

NBS REPORT

9711

COMPUTER PROGRAMS FOR SATURATION PROPERTIES OF HYDROGEN

SUPPLEMENT TO NBS REPORT 9288

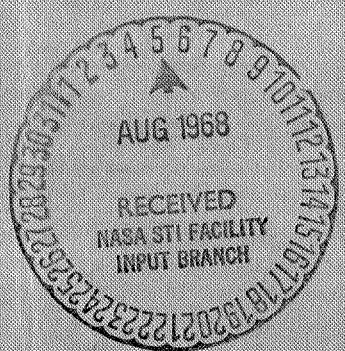
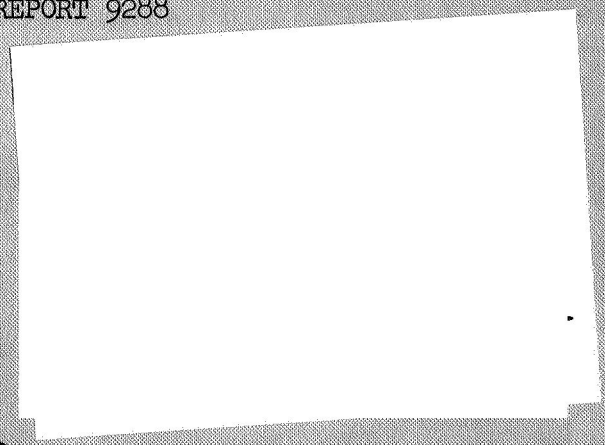

FACILITY FORM 602

N 68-20870
(ACCESSION NUMBER)

11
(PAGES)

CP-95831
(NASA CR OR TMX OR AD NUMBER)

33
(CATEGORY)

(THRU)

(CODE)

U. S. DEPARTMENT OF COMMERCE
NATIONAL BUREAU OF STANDARDS
BOULDER LABORATORIES
 Boulder, Colorado

NATIONAL BUREAU OF STANDARDS

The National Bureau of Standards¹ was established by an act of Congress March 3, 1901. Today, in addition to serving as the Nation's central measurement laboratory, the Bureau is a principal focal point in the Federal Government for assuring maximum application of the physical and engineering sciences to the advancement of technology in industry and commerce. To this end the Bureau conducts research and provides central national services in three broad program areas and provides central national services in a fourth. These are: (1) basic measurements and standards, (2) materials measurements and standards, (3) technological measurements and standards, and (4) transfer of technology.

The Bureau comprises the Institute for Basic Standards, the Institute for Materials Research, the Institute for Applied Technology, and the Center for Radiation Research.

THE INSTITUTE FOR BASIC STANDARDS provides the central basis within the United States of a complete and consistent system of physical measurement, coordinates that system with the measurement systems of other nations, and furnishes essential services leading to accurate and uniform physical measurements throughout the Nation's scientific community, industry, and commerce. The Institute consists of an Office of Standard Reference Data and a group of divisions organized by the following areas of science and engineering:

Applied Mathematics—Electricity—Metrology—Mechanics—Heat—Atomic Physics—Cryogenics²—Radio Physics²—Radio Engineering²—Astrophysics²—Time and Frequency.²

THE INSTITUTE FOR MATERIALS RESEARCH conducts materials research leading to methods, standards of measurement, and data needed by industry, commerce, educational institutions, and government. The Institute also provides advisory and research services to other government agencies. The Institute consists of an Office of Standard Reference Materials and a group of divisions organized by the following areas of materials research:

Analytical Chemistry—Polymers—Metallurgy—Inorganic Materials—Physical Chemistry.

THE INSTITUTE FOR APPLIED TECHNOLOGY provides for the creation of appropriate opportunities for the use and application of technology within the Federal Government and within the civilian sector of American industry. The primary functions of the Institute may be broadly classified as programs relating to technological measurements and standards and techniques for the transfer of technology. The Institute consists of a Clearinghouse for Scientific and Technical Information,³ a Center for Computer Sciences and Technology, and a group of technical divisions and offices organized by the following fields of technology:

Building Research—Electronic Instrumentation—Technical Analysis—Product Evaluation—Invention and Innovation—Weights and Measures—Engineering Standards—Vehicle Systems Research.

THE CENTER FOR RADIATION RESEARCH engages in research, measurement, and application of radiation to the solution of Bureau mission problems and the problems of other agencies and institutions. The Center for Radiation Research consists of the following divisions:

Reactor Radiation—Linac Radiation—Applied Radiation—Nuclear Radiation.

¹ Headquarters and Laboratories at Gaithersburg, Maryland, unless otherwise noted; mailing address Washington, D. C. 20234.

² Located at Boulder, Colorado 80302.

³ Located at 5285 Port Royal Road, Springfield, Virginia 22151.

27502-2750420

June 25, 1968

9711

COMPUTER PROGRAMS FOR SATURATION PROPERTIES OF HYDROGEN

SUPPLEMENT TO NBS REPORT 9288

R. D. McCarty

Cryogenics Division
Institute for Basic Standards
National Bureau of Standards
Boulder, Colorado 80302

Technical Report to
National Aeronautics and Space Administration
Contract No. R-45

TABLE OF CONTENTS

Abstract	1
1.0 Introduction	1
2.0 Two-phase region	1
3.0 Programs	3
4.0 Two-phase properties	5
4.1 Errors	5
4.2 Data	5
Appendix 1. Program listings CDC 3600	6
Appendix 2. Program listings IBM	9

LIST OF TABLES

Table 1. Calling sequences	4
--------------------------------------	---

LIST OF FIGURES

Figure 1. P-T Phase diagram for parahydrogen	2
Figure 2. P-H Phase diagram for parahydrogen	2

Supplement to NBS Report 9288

June 25, 1968

COMPUTER PROGRAMS FOR SATURATION PROPERTIES OF HYDROGEN

by

R. D. McCarty

The pressure, temperature and enthalpy of saturated liquid and vapor parahydrogen are presented in the form of two computer programs. With these two routines and those in NBS Report 9288, "Computer Programs for Thermodynamic and Transport Properties of Hydrogen," August 18, 1967, it is possible to obtain values of the saturated liquid and the saturated vapor for all of the properties given in NBS Report 9288 (density, entropy, thermal conductivity, viscosity, specific heat and sound velocity).

Key words: Computer program, density, entropy, hydrogen, pressure, saturation, sound velocity, specific heat, temperature, thermal conductivity.

1.0 INTRODUCTION

Since the issuance of NBS Report 9288 it has become apparent from user reaction that in many applications it is necessary to obtain saturation values of the property in question. The purpose of this supplement is to provide the mechanism by which these values may be obtained in the most accurate and convenient manner.

2.0 TWO-PHASE REGION

The input variables to the property codes in NBS Report 9288 (hereafter referred to as the 9288 codes) are either pressure and temperature or pressure and enthalpy. In the case of the P-T input,

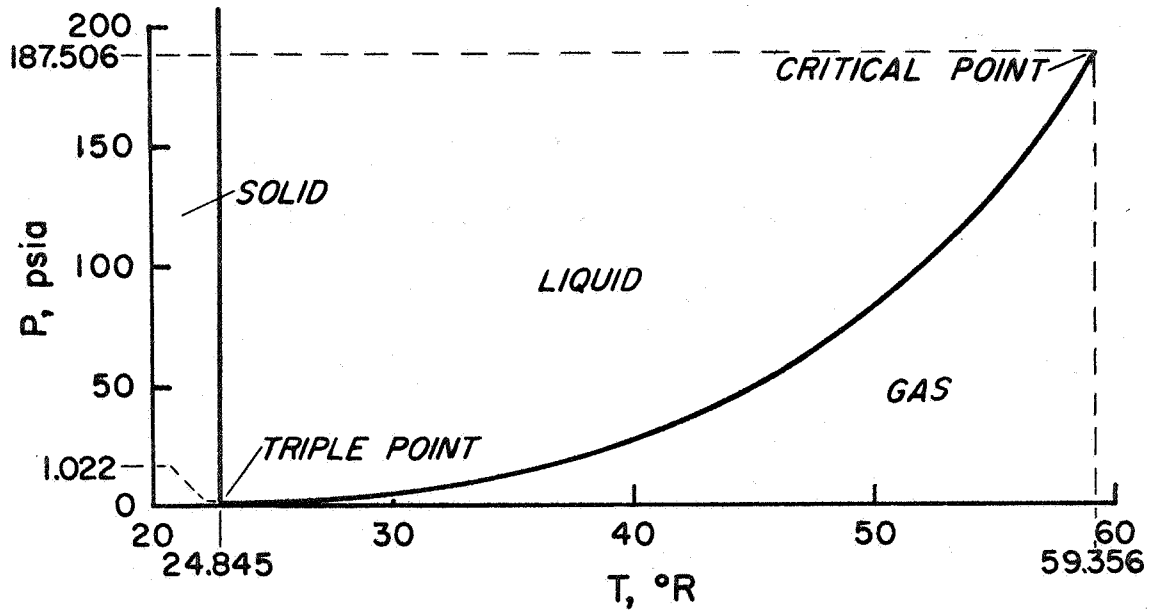

Figure 1. P-T Phase Diagram for Parahydrogen

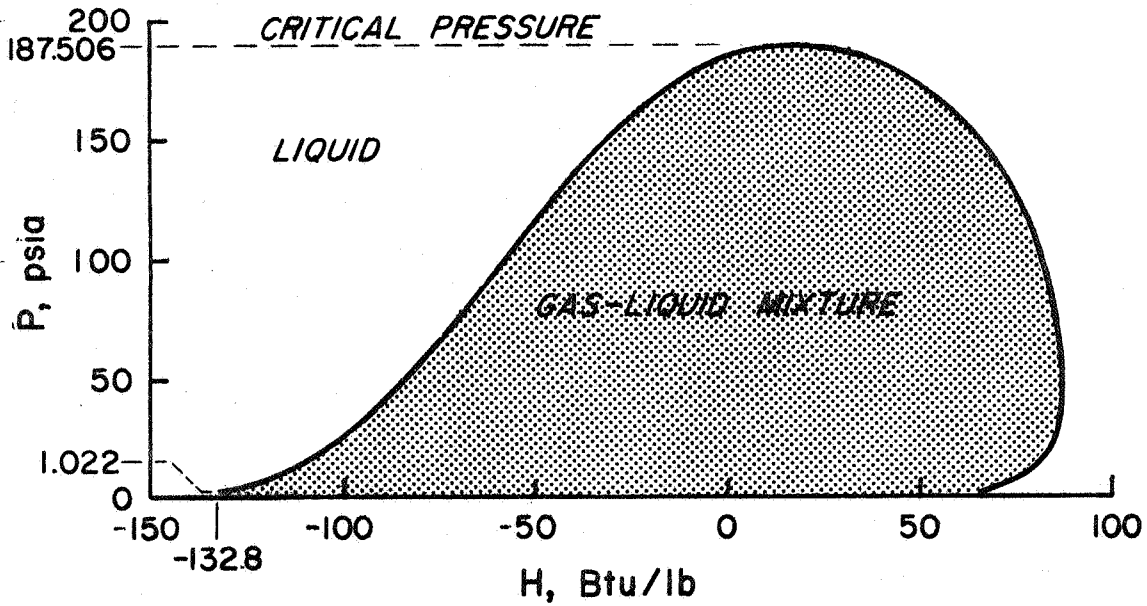

Figure 2. P-H Phase Diagram for Parahydrogen

the phase diagram in figure 1 shows the liquid-vapor coexistence region and the solid-liquid coexistence region as lines, which makes it impossible to pick a P-T input which will place the coordinates inside a two-phase region. However, this is not the case for the P-H input. All of the P-H points inside the shaded area in figure 2 are in the region of liquid-vapor coexistence. The solid-liquid coexistence region is not shown because of the special handling of this region by the 9288 codes. (See page 5 of the NBS Report 9288.) When any of the 9288 codes are entered with a P-H pair from the shaded area in figure 2, a value of the property in question is returned according to the discussion on pages 5 - 7 of NBS Report 9288, and also the users note dated 22 March 1968. There is no built-in warning in any of the 9288 codes telling the user that he is in the liquid-vapor two-phase region. This means the user has to be aware of what conditions he is trying to process. In applications where it is important to know when a particular P-H call is in the two-phase region, a call, $T = \text{PHTEMP}(P,H,Q)$, is suggested. The value of Q that is returned has to be checked, and if Q is $0 < Q < 1$ then the P-H input is in the liquid-vapor coexistence region. Q is the quality, defined as the percent (by mass) of the vapor phase present. See page 8 of NBS Report 9288 for definitions of Q in other regions.

3.0 PROGRAMS

The two function programs $\text{PSATH}(P,HG,HL)$ and $\text{TSATH}(T,HG,HL)$ allow either a temperature or pressure input. The first letter of each function is the input variable which is repeated as the first argument. The other two arguments are output arguments and are the enthalpy of the saturated vapor and the enthalpy of the saturated liquid, respectively. The value of the function returned is either the pressure of the saturated liquid or the temperature of the saturated liquid depending upon which was an input variable, i.e., $\text{PSATH}(P,HG,HL)$ returns the temperature of the saturated liquid for an input pressure, and $\text{TSATH}(T,HG,HL)$ returns the pressure of the saturated liquid for an input temperature.

TABLE 1. Calling sequences

Property wanted	Input	Calls to make
Enthalpy of saturated liquid (HL)	T	P = T SAT H (T, HG, HL)
Enthalpy of saturated liquid (HL)	P	T = P SAT H (P, HG, HL)
Enthalpy of saturated vapor (HG)	T	P = T SAT H (T, HG, HL)
Enthalpy of saturated vapor (HG)	P	T = P SAT H (P, HG, HL)
Entropy of saturated liquid (SL)	T	P = T SAT H (T, HG, HL); SL = PHENTR(P, HL)
Entropy of saturated liquid (SL)	P	T = P SAT H (P, HG, HL); SL = PHENTR(P, HL)
Entropy of saturated vapor (SG)	T	P = T SAT H (T, HG, HL); SG = PHENTR(P, HG)
Entropy of saturated vapor (SG)	P	T = P SAT H (P, HG, HL); SG = PHENTR(P, HG)
Now substitute all other properties here	Input either P or T	Call T SAT H for T input Call PH property code here with Call P SAT H for P input appropriate input

BE SURE TO USE THE PH INPUT CODES

If either program is entered with a value outside the pressure or temperature range of the saturation curve, the variable is set to the nearest end point of the curve. Figure 2 shows end points of P-T saturation curve. Each program occupies 236 octal locations.

4.0 TWO-PHASE PROPERTIES

To obtain either the value of a property for the saturated liquid or the saturated vapor, the scheme in table 1 should be followed. Briefly, this means if you want the enthalpy of a phase boundary, a single call will suffice. If you want the value of another property, you must first find the corresponding enthalpy and then make a second call to find the value of the property you want. The P-H input 9288 codes should always be used to obtain saturation values. The P-T input codes will give answers in either the liquid or the vapor regions close to the saturation curve, but in many instances they will not be as accurate as values obtained from a P-H call, and there is no way of predicting which side of the boundary (liquid or vapor) will be returned.

4.1 Errors

The deviation plots in Report 9288 are applicable to the properties obtained in the manner outlined here.

4.2 Data

The sources of data for the interpolation grids are reported in NBS Report 9288. In the case of saturation values for the transport properties, i.e., viscosity, thermal conductivity, and specific heats, the returned values should be considered to be the value of the property as the saturation boundary is approached from the single-phase side.

APPENDIX 1.
PROGRAM LISTINGS CDC 3600

```

FUNCTION TSATH(TEMP,HG,HL)
DIMENSION R(19),TL(19),TG(10),TF(19)
DATA(R=1,022,2,0,4,0,8,0,14,0,25,0,43,0,69,0,99,0,128,0,151,0,
1165,176,0,182,0,185,0,186,5,187,25,187,25,197,46875,187,506),(TF=24,845,
227,07,29,81,33,07,36,18,39,96,44,12,48,23,51,97,54,79,56,72,57,80,
358,57,58,99,59,18,59,29,59,34,59,353,59,356),(TG=60,31,65,17,70,59
4,76,35,80,98,85,11,87,40,86,54,81,94,74,15,64,83,56,86,47,34,39,56
5,33,46,28,34,22,31,18,66,16,55),(TL=-130,8,-129,13,-124,25,-117,79
6,-110,86,-101,3,-80,04,-74,22,-58,58,-43,43,-30,07,-20,56,-11,13,
7-4,27,1,17,5,24,10,83,14,29,10,36)
T=TEMP
IF(T,LT,24,845)T=24,845
IF(T,GE,59,356)T=59,356
DO 104 I=2,19
IF(T-TF(I))102,101,104
101 HL=TL(I)
HG=TG(I)
TSATH=R(I)
RETURN
102 D=TF(I)-TF(I-1)
TRR=TF(I)-T
TTR=T-TF(I-1)
HL=(TL(I)*TTR+TL(I-1)*THR)/D
HG=(TG(I)*TTR+TG(I-1)*THR)/D
TSATH=(R(I)*TTR+R(I-1)*TRR)/D
RETURN
104 CONTINUE
RETURN
END

```



```

FUNCTION PSATH(PRESS,HG,HL)
DIMENSION R(19),TL(19),TG(19),TF(19)
DATA (R=1.022,2.74,0.8,0.14,0.25,0.43,0.69,0.99,0.128,0.151,0.
1165,176.0,182.0,185.0,186.5,187.25,187.46875,187.506),(TF=24.845,
227.07,29.81,33.07,36.18,39.96,44.12,48.33,51.97,54.79,56.72,57.80,
358.57,58.99,59.18,59.29,59.34,59.35,59.356),(TG=60.31,65.17,70.59
4,76.35,80.98,85.11,87.4,86.54,81.94,74.15,64.83,56.86,47.34,39.56
5,33.46,28.34,22.31,18.66,16.55),(TL=-132.8,-129.13,-124.25,-117.79
6,-117.86,-101.3,-80.04,-74.92,-58.58,-43.43,-30.07,-20.56,-11.13,
7-4.27,1.17,5.54,10.83,14.29,16.36)
P=PRESS
IF (P.LT.1.022)P=1.022
IF (P.GE.187.506)P=187.506
DO I=1,19
IF (P-R(I))102,101,104
101 HL=TL(I)
HG=TG(I)
PSATH =TF(I)
RETURN
102 D=R(I)-R(I-1)
PPR=R(I)-P
PPR=P-R(I-1)
HL=(TL(I)*PPR+TL(I-1)*PPR)/D
HG=(TG(I)*PPR+TG(I-1)*PPR)/D
PSATH =(TF(I)*PPR+TF(I-1)*PPR)/D
RETURN
104 CONTINUE
RETURN
END

```

APPENDIX 2.

PROGRAM LISTINGS IBM

```

FUNCTION TSATH(TEMP,HG,HL)
DIMENSION R(19),TL(19),TG(19),TF(19)
DATA R/1.022,2.0,4.0,8.0,14.0,25.0,43.0,69.0,99.0,128.0,151.0,
1165.,176.0,182.0,185.0,186.5,187.25,187.46875,187.506/
DATA
227.07,29.81,33.07,36.18,39.96,44.12,48.33,51.97,54.79,56.72,57.80,
358.57,58.99,59.18,59.29,59.34,59.353,59.356/
DATA
4,76.35,80.98,85.11,87.40,86.54,81.94,74.15,64.83,56.86,47.34,39.56
5,33.46,28.34,22.31,18.66,16.55/
DATA
6,-110.86,-101.3,-89.04,-74.22,-58.58,-43.43,-30.07,-20.56,-11.13,
7-4.27,1.17,5.54,10.83,14.29,16.36/
T=TEMP
IF(T.LT.24.845)T=24.845
IF(T.GE.59.356)T=59.356
DO 104 I=2,19
IF(T-TF(I))102,101,104
101 HL=TL(I)
HG=TG(I)
TSATH=R(I)
RETURN
102 D=TF(I)-TF(I-1)
TRR=TF(I)-T
TTR=T-TF(I-1)
HL=(TL(I)*TTR+TL(I-1)*TRR)/D
HG=(TG(I)*TTR+TG(I-1)*TRR)/D
TSATH=(R(I)*TTR+R(I-1)*TRR)/D
RETURN
104 CONTINUE
RETURN
END

```



```

FUNCTION PSATH(PRESS,HG,HL)
DIMENSION R(19),TL(19),TG(19),TF(19)
DATA R/1.022,2.0,4.0,8.0,14.0,25.0,43.0,69.0,99.0,128.0,151.0,
1165.,176.0,182.0,185.0,186.5,187.25,187.46875,187.506/
DATA
227.07,29.81,33.07,36.18,39.96,44.12,48.33,51.97,54.79,56.72,57.80,
358.57,58.99,59.18,59.29,59.34,59.353,59.356/
DATA
4,76.35,80.98,85.11,87.40,86.54,81.94,74.15,64.83,56.86,47.34,39.56
5,33.46,28.34,22.31,18.66,16.55/
DATA
6,-110.86,-101.3,-89.04,-74.22,-58.58,-43.43,-30.07,-20.56,-11.13,
7-4.27,1.17,5.54,10.83,14.29,16.36/
P=PRESS
IF(P.LT.1.022)P=1.022
IF(P.GE.187.506)P=187.506
DO 104 I=2,19
IF(P-R(I))102,101,104
101 HL=TL(I)
HG=TG(I)
PSATH =TF(I)
RETURN
102 D=R(I)-R(I-1)
PRR=R(I)-P
PPR=P-R(I-1)
HL=(TL(I)*PPR+TL(I-1)*PPR)/D
HG=(TG(I)*PPR+TG(I-1)*PPR)/D
PSATH =(TF(I)*PPR+TF(I-1)*PPR)/D
RETURN
104 CONTINUE
RETURN
END

```