

FACILITY FORM 902

~~10-28706~~  
(ACCESSION NUMBER)

~~\_\_\_\_\_~~ (THRU)  
**CASE FILE**  
(CODE)

~~\_\_\_\_\_~~ (NASA CR OR TMX OR OLD NUMBER)  
**COPY** (CATEGORY)

# NATURAL RESOURCES PROGRAM

SPACE APPLICATIONS PROGRAMS

~~10-28706~~  
~~10-28706~~  
CR 75417

TECHNICAL LETTER NASA-24

U.S. Geological Survey  
Department of the Interior



UNITED STATES  
DEPARTMENT OF THE INTERIOR  
GEOLOGICAL SURVEY  
WASHINGTON, D.C. 20242

Technical Letter  
NASA-24  
May 1966

Dr. Peter C. Badgley  
Chief, Natural Resources Program  
Office of Space Science and Application  
Code SAR, NASA Headquarters  
Washington, D.C. 20546

Dear Peter:

Transmitted herewith are 3 copies of:

TECHNICAL LETTER NASA-24  
PHOTOGEOLOGIC INTERPRETATION OF GEMINI IV  
COLOR PHOTOGRAPHY: BAJA, CALIFORNIA\*

by

Rowland Tabor\*\*

Sincerely yours,

William A. Fischer  
Research Coordinator for  
USGS/NASA Natural Resources Program

\*Work performed under NASA Contract No. R-09-020-015  
\*\*U.S. Geological Survey, Menlo Park, California

UNITED STATES  
DEPARTMENT OF THE INTERIOR  
GEOLOGICAL SURVEY

TECHNICAL LETTER NASA-24  
PHOTOGEOLOGIC INTERPRETATION OF GEMINI IV  
COLOR PHOTOGRAPHY: BAJA, CALIFORNIA\*

by

Rowland Tabor\*\*

May 1966

These data are preliminary and should  
not be quoted without permission

Prepared by the Geological Survey  
for the National Aeronautics and  
Space Administration (NASA)

\*Work performed under NASA Contract No. R-09-020-015  
\*\*U.S. Geological Survey, Menlo Park, California

DISTRIBUTION LIST

		<u>Copies</u>
<u>NASA Headquarters, D.C.</u>		
Miss Winnie Morgan, Technical Reports Officer		2
Dr. Peter C. Badgley, Program Chief		2
Theodore A. George		1
<u>NASA/MS-C-Houston</u>		
Leo F. Childs, Chairman, Aircraft Coordination		1
Ed Zeitler, Data Center		20
<u>Authors</u>		10
<u>USGS/Washington</u>	<u>Copies</u>	<u>USGS/Denver</u>
William T. Pecora	1	Arthur B. Campbell
Research Coordinator	2	Robert L. Christiansen
Remote Sensing Evaluation and Coordination Staff (RESECS)	2	David F. Davidson
Chief Geologist	1	Ross B. Johnson
Associate Chief Geologist	1	Daniel R. Shawe
Assistant Chief Geologists (4)	4	Robert H. Morris
Chief Hydrologist	1	Tom Hendricks
Chief Topographic Engineer	1	<u>USGS/Flagstaff</u>
Discipline Coordinators (4)	4	
Jules MacKallor	1	Gerald S. Schaber
William Hemphill	1	
Allen Heyl	1	<u>US Dept. of Agriculture</u>
Robert Moxham	1	
Alan Kover	1	A.B. Park
David Southwick	1	
Isidore Zietz	1	<u>US Air Force</u>
Stephen J. Gawarecki	1	
Washington Library	1	J.F. Cronin (AFCRL)
Denver Library	1	
Menlo Library	1	<u>US Navy</u>
<u>USGS/Menlo Park</u>		A.G. Alexiou (NAVOCEANO)
Ernest H. Lathram	1	
Hal T. Morris	1	<u>Other Cooperating Investigators</u>
Robert E. Wallace	1	<u>Copies</u>
Edward W. Wolfe	1	R.N. Colwell, Univ. Calif
George Gryc	1	J. Lintz, Univ. Nevada
Max Crittenden	1	R.J.P. Lyon, Stanford Univ.
Parke Snavely, Jr.	1	D.B. Simonett, Univ. Kansas
		E.H.T. Whitten, Northwestern Univ.
		William Vest, IITRI, D.C.
		NAS/NRC Advisory Comm. Chm.

# PHOTOGEOLOGIC INTERPRETATION OF GEMINI IV

## COLOR PHOTOGRAPHY: BAJA, CALIFORNIA

by

Rowland Tabor

### Introduction

The color photographs from Gemini IV were taken with a hand held Hasselblad camera with a focal length of 80 mm (f 2.8). The space vehicle was about 180 miles above the surface of the earth when passing over Baja, California and the photographic prints, used in this study, have a scale of about 1:640,000.

The photograph selected for the study (fig. 1) is essentially vertical, has no obscuring clouds and is centered over a desert area in Baja, California. Geologic features are well displayed.

### Making the Interpretive Map

Conventional photogeologic methods were employed to convert the photograph into a geologic map (fig. 2). The major rock units were traced directly from the photograph, but the interpretation was made with a stereopair under magnification.

### Evaluation of the Interpretation

The writer has no specific knowledge of the geology of Baja, California, and the units were named after comparing the interpretive map with the Geologic Map of North America (scale 1:5,000,000 1965 ed.) and a geologic map by C.H. Beal (Geol. Soc. America Memoir 31, pl. 1, 1948). P.B. King of the U.S. Geological Survey identified the Aqua Blanca fault on the photograph. According to the reference maps the gross picture of young volcanic rock overlying the eastern edge of a granitic highland is correct. The coloring, stratification and rubbly weathering debris strongly suggest the presence of the volcanic rocks and the massiveness, jointing and color of the granitic rocks give clue to their identity. Because the structural surface is still present locally on the red volcanic rocks, some tectonic structures can be identified.

The steeply dipping bedded rocks are not shown at all on the reference maps, but Beal indicates bedded sedimentary rocks are present in the outcrop area shown as granitic on the north edge of the map, just west of the Colorado River.

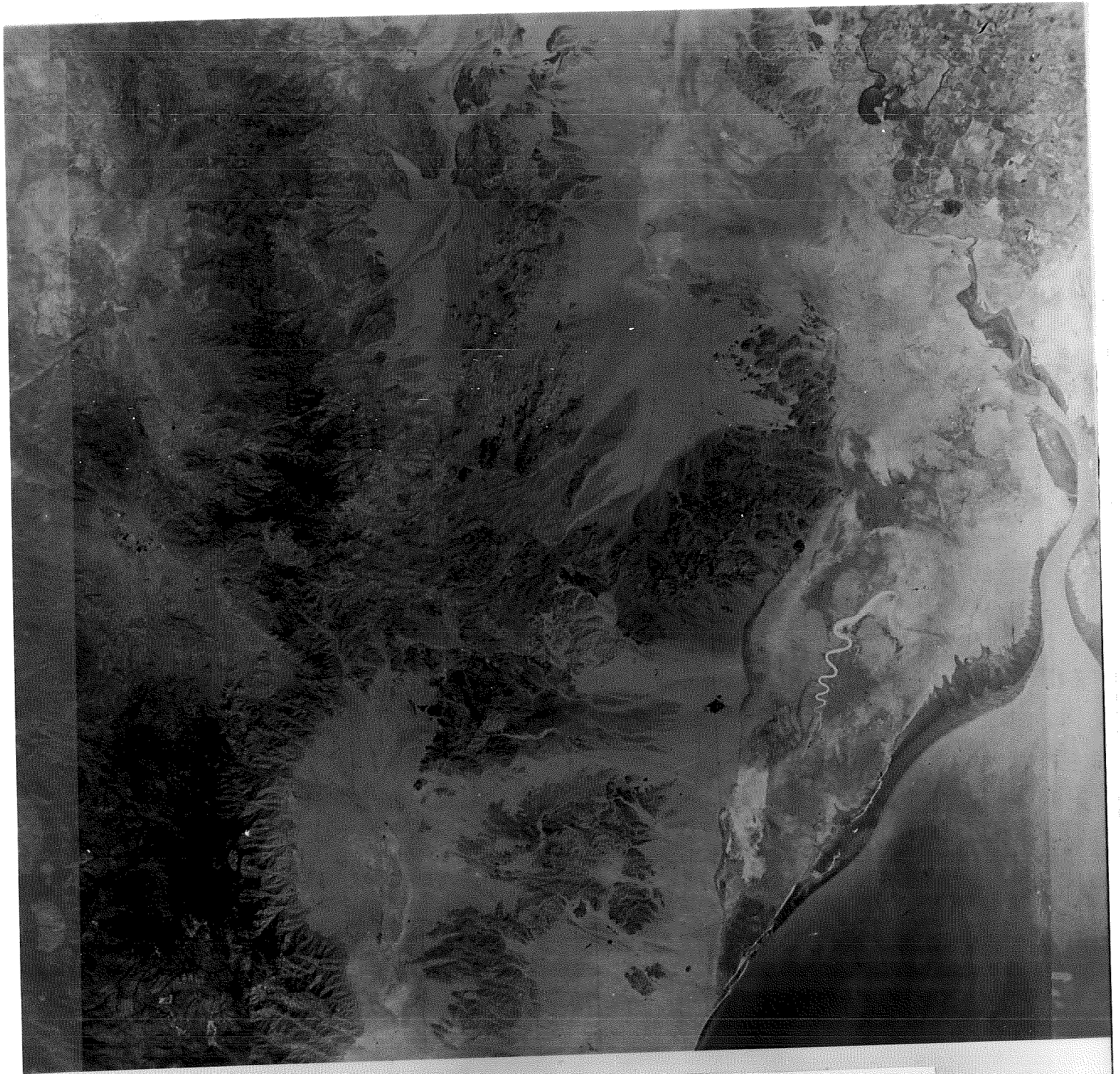
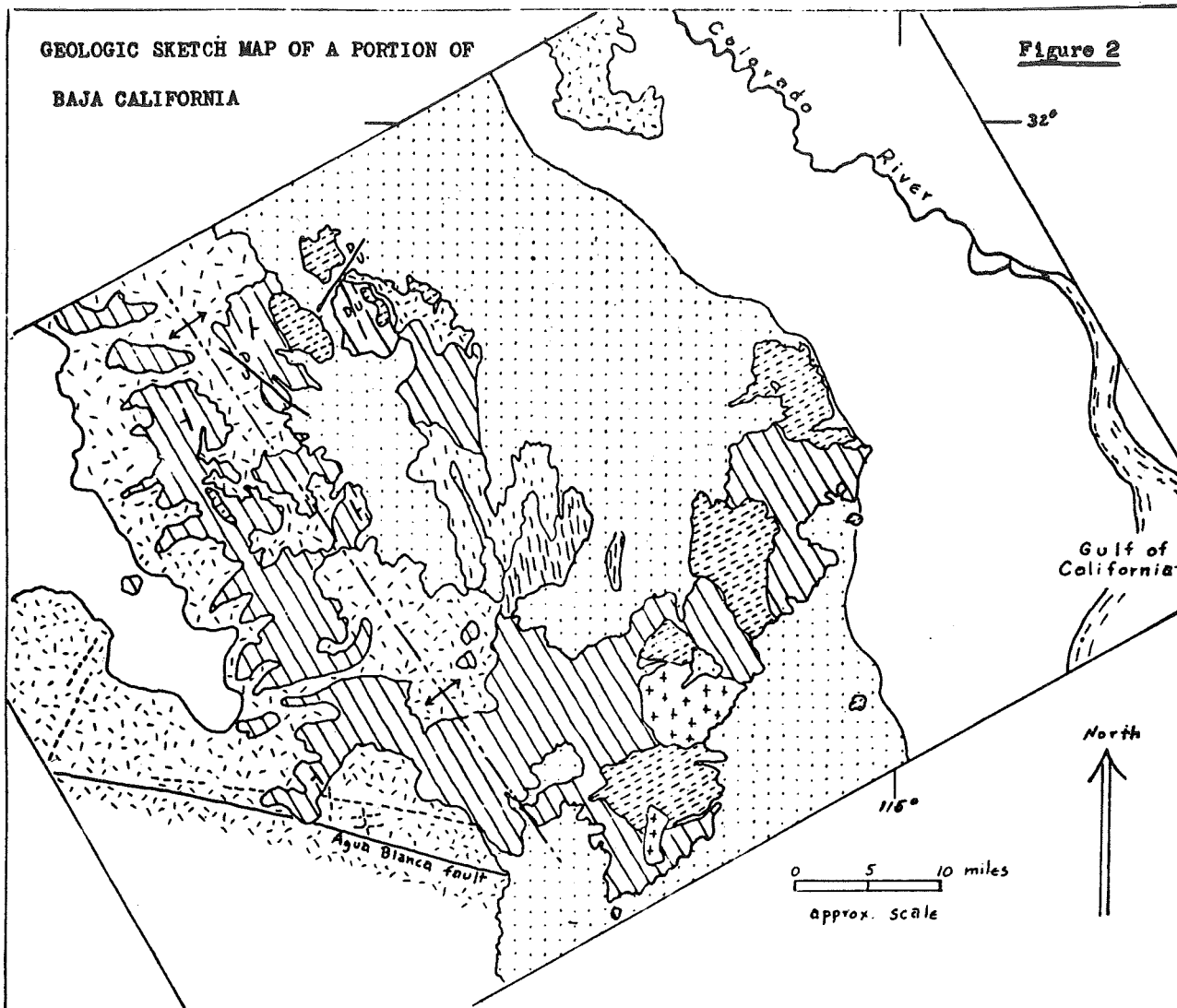

Figure 1. Gemini photograph of a portion of Baja, California.

GEOLOGIC SKETCH MAP OF A PORTION OF  
BAJA CALIFORNIA

Figure 2



Explanation

- |              |  |
|--------------|--|
| 1 2          | 1. Wind blown sand (minor alluvium)  |
| 3            | 2. Alluvium. Includes littoral marine sediments in Gulf area.  |
| 4            | 3. White sulfatized volcanic rock or intrusive rock.   |
| 5            | 4. Dark volcanic rock. Generally overlies red volcanic rock but in area to east, age relations unknown.    |
| unconformity |  |
| 6            | 5. Red volcanic rock, locally coarsely jointed. Underlain by thin white tuff (?).                          |
| 7 8          | 6. Grey granitoid rock, coarsely jointed.  |
| 7 8          | 7,8. Steeply dipping layered rocks, either sedimentary or metamorphic.<br>7 light colored; 8 dark colored. |
| X            | Strike and dip in volcanic rock  |
| /            | Fault  |
| - - -        | Joint in granitoid rock  |
| X            | Fold axis  |