



VLAAMSE OVERHEID
DEPARTEMENT MOBILITEIT EN OPENBARE WERKEN

Waterbouwkundig Laboratorium

Opvolging aanslibbing Deurganckdok



Flow atlas Deurganckdok, 2/05 – 3/08

Colofon

Photo coversheet: Aerial photo Deurganckdok.

Source: <http://nl.wikipedia.org/wiki/Bestand:Deurganckdok01.jpg>

International Marine & Dredging Consultants

Address: Coveliersstraat 15, 2600 Antwerp, Belgium

: + 32 3 270 92 95

: + 32 3 235 67 11

Email: info@imdc.be

Website: www.imdc.be

Document Identificatie

Title: Flow atlas Deurganckdok, 2/05 – 3/08

Project: Opvolging aanslibbing Deurganckdok

Client: VLAAMSE OVERHEID, DEPARTEMENT MOBILITEIT EN OPENBARE WERKEN - Waterbouwkundig Laboratorium

Documentname: K:\PROJECTS\11\11283 - Opvolging aanslibbing dgd\10-Rap\DGD3\RA08116_stroomatlas_deel1\RA08116_v2.0.docx

Documentref: I/RA/11283/08.116/ABR

Revision

Version	Date	Description	Author	Checked	Approved
2.0	07/05/2009	Final draft	 ABR	JME	MSA 
1.0	10/12/2008	Concept	ABR	JME	MSA

Distribution List

7	Hard copy	Joris Vanlede, Waterbouwkundig laboratorium
3	Hard copy	Frederik Roose, Afdeling Maritieme Toegang

Table of Contents

1.	INLEIDING	1
2.	OVERVIEW OF THE MEASUREMENTS	2
3.	PROCESSING OF DATASETS	4
3.1.	METHODOLOGY OF PROCESSING OF THE ADCP DATA	4
3.1.1.	<i>Depth averaging methodology</i>	4
3.1.2.	<i>Maps of the measured depth averaged velocity</i>	5
3.1.3.	<i>Output</i>	5
4.	REFERENCES	6

Annexes

ANNEX A	DATA 16-02-2005.....	7
ANNEX B	DATA 17-02-2005.....	27
ANNEX C	DATA 22-03-2006.....	55
ANNEX D	DATA 23-03-2006.....	82
ANNEX E	DATA 27-09-2006.....	105
ANNEX F	DATA 28-09-2006.....	131
ANNEX G	DATA 24-10-2007.....	149
ANNEX H	DATA 11-03-2008.....	178

List of Tables

TABLE 2-1	OVERVIEW OF THE MEASUREMENTS.	3
-----------	------------------------------------	---

List of figures

FIGURE 2-1:	MAP OF SAILED TRANSECT AND CALIBRATION POINTS.....	2
-------------	--	---

1. INLEIDING

IMDC NV was asked by the “Afdeling Maritieme Toegang van de Vlaamse Overheid” to provide maps of the flow conditions in the Scheldt River for the surroundings of the Deurganckdok, such as were obtained by IMDC during various through tide measurement campaigns. This document presents these maps for various through tide measurements from 2005 to 2008.

In the following, first the measurement campaigns are described. This is followed by an overview of the techniques that were used for the processing of these data. Finally, the data from through tide measurements at eight different measurement dates are presented.

2. OVERVIEW OF THE MEASUREMENTS

In this report, measurements are reported from three different transects at eight different measurement dates between 2005 to 2008. All current measurements presented here were performed with an Acoustic Doppler Current profiler (ADCP) attached to a measurement vessel. The processing of these current profiles in order to obtain the flow maps is presented in chapter 3. At each measurement day, a measurement of the flow in a transect was started every 30 minutes, with the exception of the measurement at 11-03-2008, where measurements were performed every 15 minutes. The measurements are summarized in Table 2-1. A map of the three different transects is given in Figure 2-1

More information on these measurements can be found in IMDC (2005a, 2005b, 2006a,2006b,2006c,2006d,2007,2008).

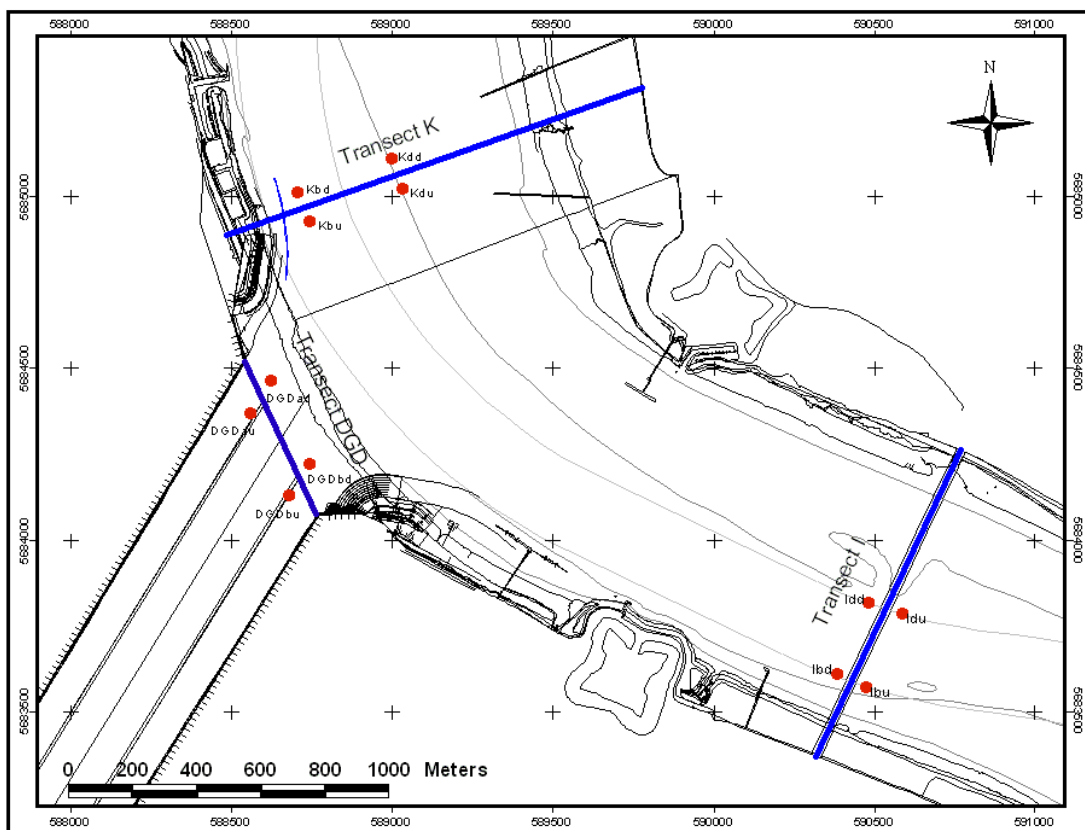

Figure 2-1: Map of sailed transect and calibration points.

Table 2-1 Overview of the measurements.

Date	Transect	ship	tidal coefficient	Reference
16/02/2005	K	Oostende XI	0.93	2005a
17/02/2005	K	Oostende XI	0.81	2005b
17/02/2005	I	Parel II	0.81	2005c
22/03/2006	DGD	Veremans	0.97	2006c
22/03/2006	I	Laure Marie	0.97	2006b
22/03/2006	K	Parel II	0.97	2006a
23/03/2006	K	Laure Marie	0.81	2006d
27/09/2006	DGD	Parel II	1.03	2007c
27/09/2006	K	Veremans	1.03	2007b
27/09/2006	I	Stream	1.03	2007a
28/09/2006	K	Stream	0.98	2007d
24/10/2007	DGD	Parel II	1.02	2007e
11/03/2008	I	Scheldewacht II	1.16	2008a
11/03/2008	K	Veremans	1.16	2008b
11/03/2008	DGD	Parel II	1.16	2008c

3. PROCESSING OF DATASETS

3.1. Methodology of processing of the ADCP data

The recorded velocity fields of the ADCP data were used to obtain maps showing the velocity fields of all transects that were measured together. In the following, first the used depth averaging methodology is discussed, then the maps containing the depth averaged velocity fields and the presented output.

3.1.1. Depth averaging methodology

Because of the importance of the flow for navigation purposes, a depth-averaging methodology was used here, which explicitly accounts for the effect of the flow on the vessels.

In this technique, the measured velocity is averaged by summing the flow pressure (calculated from the measured velocity) on a strip of unit width on the vessel, and then calculating an equivalent velocity from this pressure. For the average direction, the direction of the sum of the squared velocities is taken, and hence this equivalent velocity is a kind of root mean square.

The two horizontal components of the force on a vessel per unit width (F_x and F_y) with a draught H are given by:

$$F_x = C \int_H \rho u_x U dz$$

$$F_y = C \int_H \rho u_y U dz$$

Here, u_x and u_y are the velocities in the x and y direction respectively, U is the velocity magnitude and C is a dimensionless constant. The total force on the vessel is given by:

$$F = \sqrt{F_x^2 + F_y^2}$$

Now, the total force on the vessel is represented by an equivalent velocity U_{eq} and direction ϕ_{eq} :

$$F \equiv C \rho H U_{eq}^2$$

This leads to:

$$U_{eq}^2 = \frac{F}{C \rho H} = \frac{C \sqrt{\left(\int_H \rho u_x U dz \right)^2 + \left(\int_H \rho u_y U dz \right)^2}}{C \rho H}$$

which leads for the assumed constant density to:

$$U_{eq} = \left(\frac{\left(\int_H u_x U dz \right)^2 + \left(\int_H u_y U dz \right)^2}{H^2} \right)^{1/4}$$

and

$$\phi_{eq} = \arctan\left(\frac{F_y}{F_x}\right) = \arctan\left(\frac{\left(\frac{C \int_H \rho u_y U dz}{\int_H \rho u_x U dz}\right)}{\left(\frac{\int_H u_y U dz}{\int_H u_x U dz}\right)}\right)$$

3.1.2. Maps of the measured depth averaged velocity

Maps were made of the measured depth averaged (over the highest 4 and 12 m of the water column) velocity fields by plotting a velocity vector at the recorded location of the measurements (using ED 50 UTM 31 coordinates), together with a map of the Deurganckdok and the Scheldt river. These maps are presented in Annex A to Annex H.

3.1.3. Output

In Annex A to Annex H, the measured depth averaged velocities (over the highest 4 and 12 m of the water column) are plotted. Here the depth-averaged velocities were calculated with the methodology described in the previous paragraph. For the area between the highest measurement bin and the free surface, the velocity data were extrapolated for each ensemble assuming a constant velocity equal to the velocity in the highest measurement bin of that ensemble. In the horizontal plane, an averaging over five vectors along the transect was performed, and only these averaged vectors (i.e. one out of five) were plotted, because otherwise the vectors would be too closely spaced to obtain a clear view. Each map shows the velocity fields of all simultaneously measured data. The tidal data presented in these graphs are those from Liefkenshoek. However, the time of the measurement with respect to the moment of High water is given for the High water at Prosperpolder (with is also used in the tide booklet). These times were rounded to 10 minutes for easier readability. In each graph, the tidal coefficient (defined as the measured water level amplitude, divided by the 10 year average amplitude) is also given.

4. REFERENCES

IMDC (2005a). Uitbreiding studie densiteitsstromingen in de Beneden Zeeschelde in het kader van LTV Meetcampagne naar hooggeconcentreerde slibsuspensies Deelrapport 2.5: Deurganckdok 16/02/2005, I/RA/11265/05.013/MSA.

IMDC (2005b). Uitbreiding studie densiteitsstromingen in de Beneden Zeeschelde in het kader van LTV Meetcampagne naar hooggeconcentreerde slibsuspensies Deelrapport 2.1: Deurganckdok 17/02/2005, I/RA/11265/05.009/MSA

IMDC (2005c). Uitbreiding studie densiteitsstromingen in de Beneden Zeeschelde in het kader van LTV Meetcampagne naar hooggeconcentreerde slibsuspensies Deelrapport 2.3: Liefkenshoek 17/02/2005, I/RA/11265/05.0011/MSA.

IMDC (2006a) Uitbreiding studie densiteitsstromingen in de Beneden Zeeschelde in het kader van LTV Meetcampagne naar hooggeconcentreerde slibsuspensies Deelrapport 7.2 22 March 2006 Parel 2 – Deurganckdok (downstream), I/RA/11291/06.095/MSA.

IMDC (2006b) Uitbreiding studie densiteitsstromingen in de Beneden Zeeschelde in het kader van LTV Meetcampagne naar hooggeconcentreerde slibsuspensies Deelrapport 7.3 22 March 2006 Laure Marie – Liefkenshoek, I/RA/11291/06.096/MSA.

IMDC (2006c) Langdurige metingen Deurganckdok: Opvolging en analyse aanslibbing. Deelrapport 2.3. Opmeting stroming en zout-en sedimentbeweging aan de ingang van het Deurganckdok (ADCP), I/RA/11283/06.110/BDC

IMDC (2006d) Uitbreiding studie densiteitsstromingen in de Beneden Zeeschelde in het kader van LTV Meetcampagne naar hooggeconcentreerde slibsuspensies Deelrapport 7.5 23 March 2006 Laure Marie – Deurganckdok (downstream), I/RA/11291/06.098/MSA.

IMDC (2007a). Uitbreiding studie densiteitsstromingen in de Beneden Zeeschelde in het kader van LTV Meetcampagne naar hooggeconcentreerde slibsuspensies Deelrapport 11.1 Through tide Measurement Sediview & Siltprofler 27/9 Stream - Liefkenshoek (I/RA/11291/06.104/MSA), in opdracht van AWZ.

IMDC (2007b). Uitbreiding studie densiteitsstromingen in de Beneden Zeeschelde in het kader van LTV Meetcampagne naar hooggeconcentreerde slibsuspensies Deelrapport 11.2 Through tide Measurement Sediview 27/9 Veremans - Raai K (I/RA/11291/06.105/MSA), in opdracht van AWZ.

IMDC (2007c). Langdurige metingen Deurganckdok: Opvolging en analyse aanslibbing. Deelrapport 2.4 13-uursmeting Sediview gemiddeld tij 27/09/2006 Parel II (I/RA/11283/06.119/MSA)

IMDC (2007d). Uitbreiding studie densiteitsstromingen in de Beneden Zeeschelde in het kader van LTV Meetcampagne naar hooggeconcentreerde slibsuspensies Deelrapport 11.3 Through tide Measurement Sediview & Siltprofler 28/9 Stream - Raai K (I/RA/11291/06.106/MSA), in opdracht van AWZ.

IMDC (2007c). Langdurige metingen Deurganckdok: Opvolging en analyse aanslibbing. Deelrapport 2.5 : 13-uursmeting Sediview gemiddeld tij 24/10/2007 Parel II (I/RA/11283/06.120/MSA)

IMDC (2008a) Langdurige metingen Deurganckdok: Opvolging en analyse aanslibbing. Deelrapport 2.12: Through tide measurement Sediview winter 11 March 2008 – Transect I (I/RA/11283/07.088/MSA)

IMDC (2008b) Langdurige metingen Deurganckdok: Opvolging en analyse aanslibbing. Deelrapport 2.13: Through tide measurement Sediview winter 11 March 2008 – Transect K (I/RA/11283/07.089/MSA)

IMDC (2008c) Langdurige metingen Deurganckdok: Opvolging en analyse aanslibbing. Deelrapport 2.14: Through tide measurement Sediview winter 11 March 2008 – Transect DGD (I/RA/11283/07.090/MSA)

Annex A DATA 16-02-2005

11283 Opvolging aanslibbing DGD

Tidal coefficient:

0.91 - 0.96

Equipment(s):

ADCP

Sourcefile:

deu_u_K01

Location:

Deurganckdok

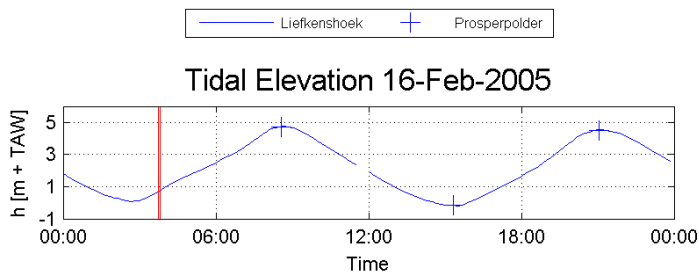
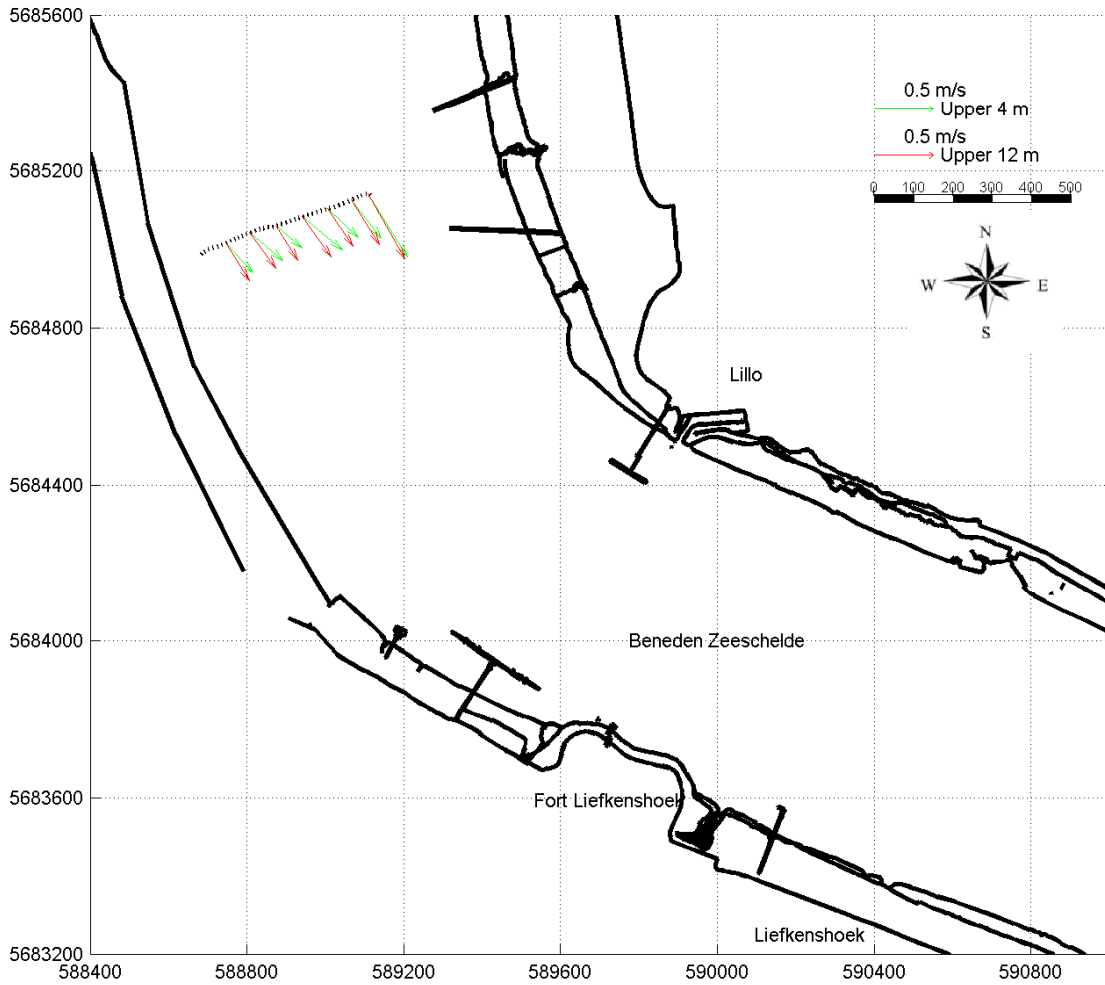

Slack water
Liefkenshoek:

08:40:	$h = 4.75 \text{ m} + \text{TAW}$
21:00:	$h = 4.53 \text{ m} + \text{TAW}$
15:30:	$h = -0.2 \text{ m} + \text{TAW}$

Date / Time [MET]:

16-Feb-2005

03:45 - 03:49

Time after HW Prosperpolder [HH:MM]

-4:50

Data Processed by:



In association with:



I/RA/11283/08.116/ABR

11283 Opvolging aanslibbing DGD

Tidal coefficient:

0.91 - 0.96

Equipment(s):

ADCP

Sourcefile:

deu_u_K02

Location:

Deurganckdok

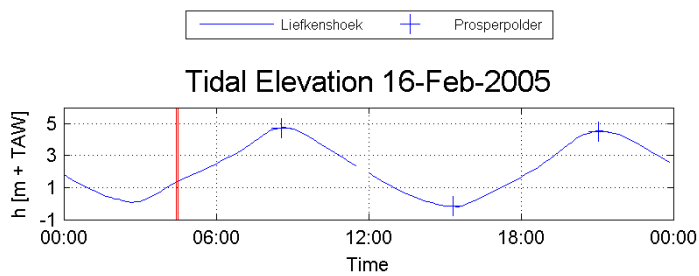
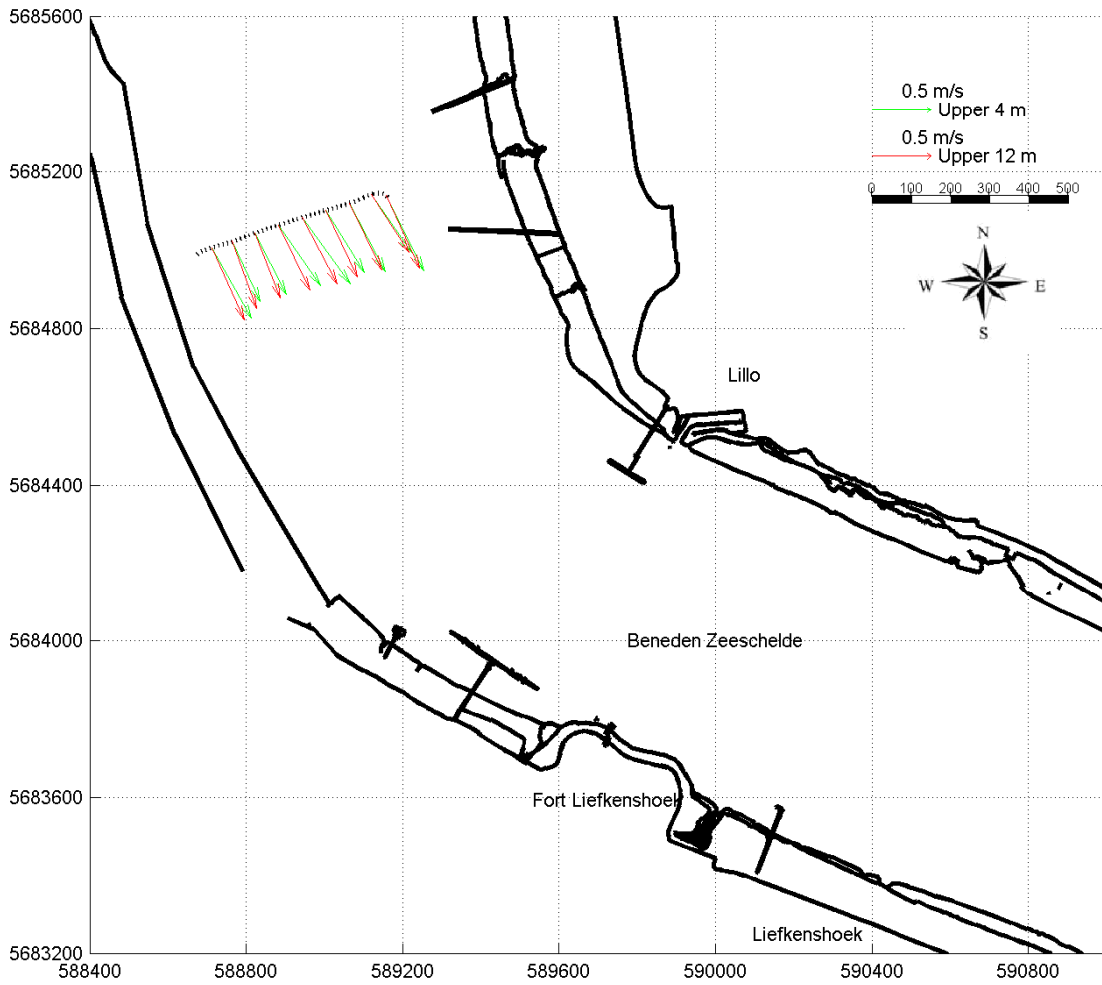

Slack water
Liefkenshoek:

08:40:	$h = 4.75 \text{ m} + \text{TAW}$
21:00:	$h = 4.53 \text{ m} + \text{TAW}$
15:30:	$h = -0.2 \text{ m} + \text{TAW}$

Date / Time [MET]:

16-Feb-2005

04:24 - 04:29

Time after HW Prosperpolder [HH:MM]

-4:10

Data Processed by:



In association with:



I/RA/11283/08.116/ABR

11283 Opvolging aanslibbing DGD

Tidal coefficient:
0.91 - 0.96

Equipment(s):
ADCP

Sourcefile:
deu_u_K03

Location:
Deurganckdok

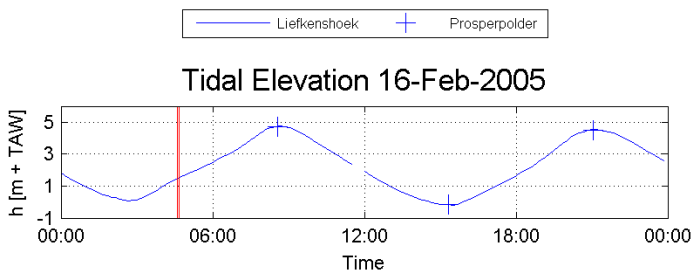
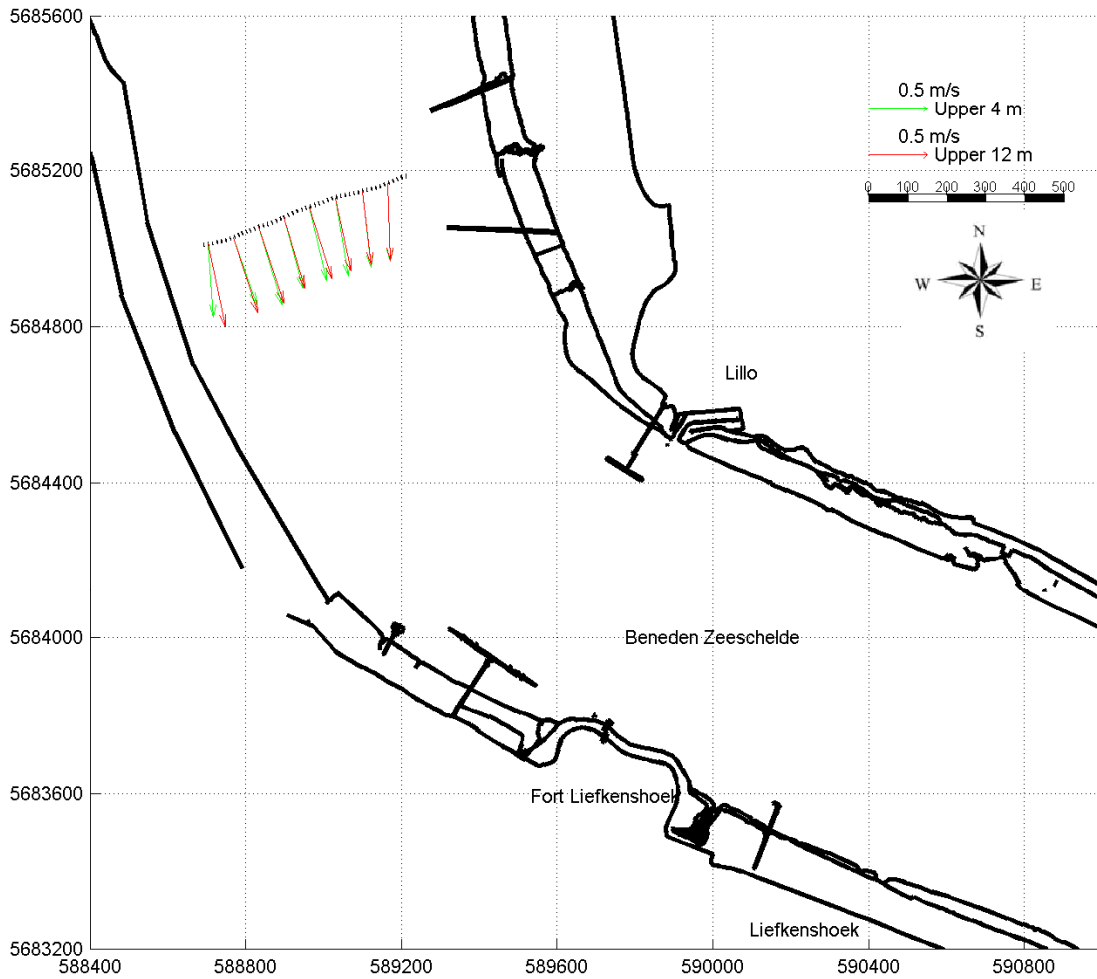

Slack water
Liefkenshoek:

08:40:	$h = 4.75 \text{ m} + \text{TAW}$
21:00:	$h = 4.53 \text{ m} + \text{TAW}$
15:30:	$h = -0.2 \text{ m} + \text{TAW}$

Date / Time [MET]:

16-Feb-2005

04:36 - 04:40

Time after HW Prosperpolder [HH:MM]

-4:00

Data Processed by:



In association with:



I/RA/11283/08.116/ABR

11283 Opvolging aanslibbing DGD



Tidal coefficient:

0.91 - 0.96

Equipment(s):

ADCP

Sourcefile:

deu_u_K04

Location:

Deurganckdok

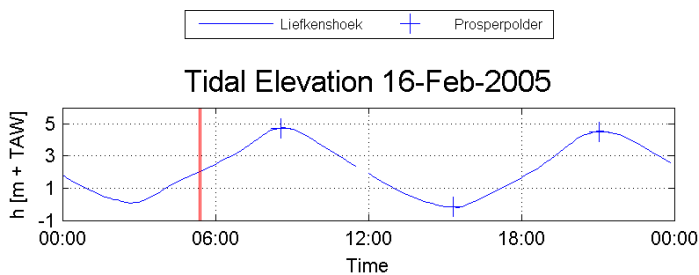
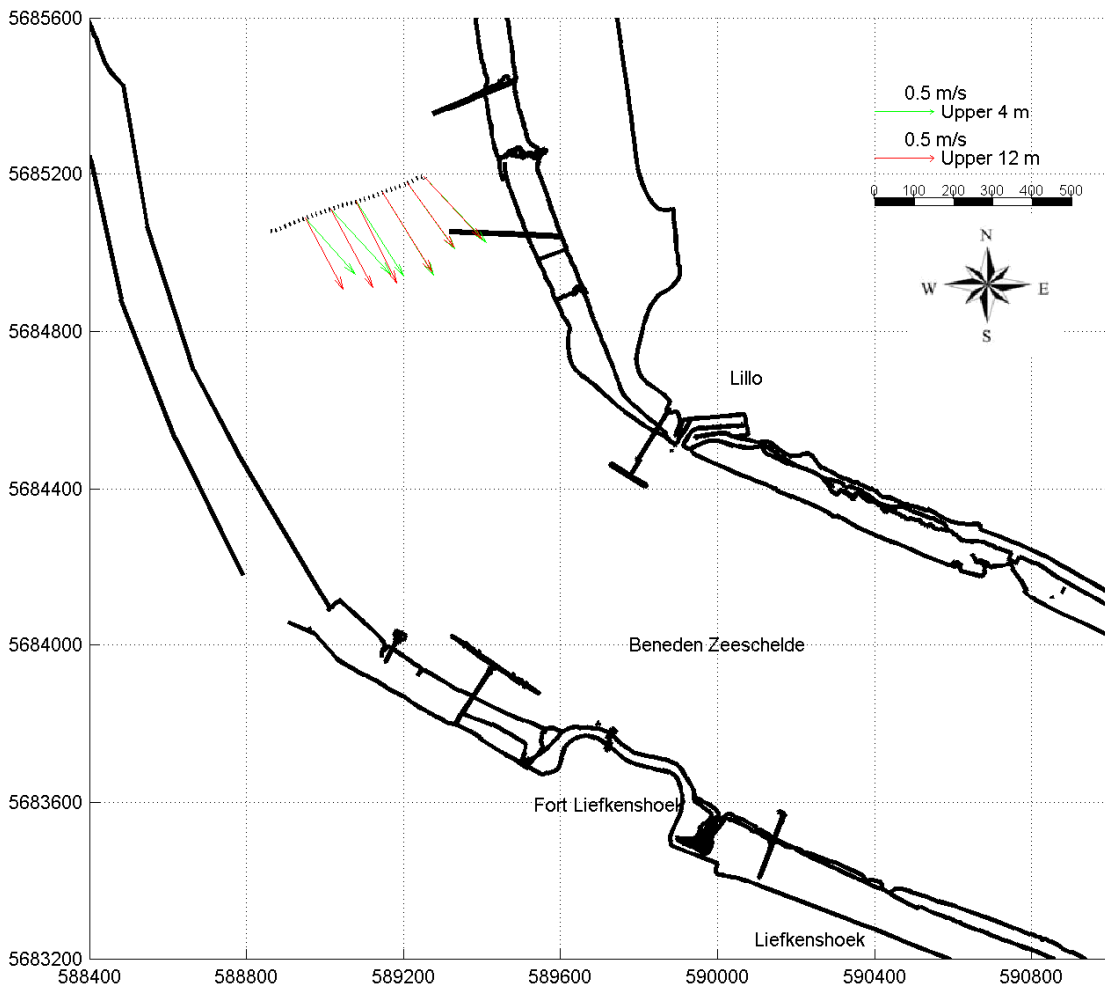

Slack water
Liefkenshoek:

08:40:	$h = 4.75 \text{ m} + \text{TAW}$
21:00:	$h = 4.53 \text{ m} + \text{TAW}$
15:30:	$h = -0.2 \text{ m} + \text{TAW}$

Date / Time [MET]:

16-Feb-2005

05:22 - 05:25

Time after HW Prosperpolder [HH:MM]

-3:10

Data Processed by:



In association with:



wl | delft hydraulics

I/RA/11283/08.116/ABR

11283 Opvolging aanslibbing DGD

Tidal coefficient:

0.91 - 0.96

Equipment(s):

ADCP

Sourcefile:

deu_u_K06

Location:

Deurganckdok

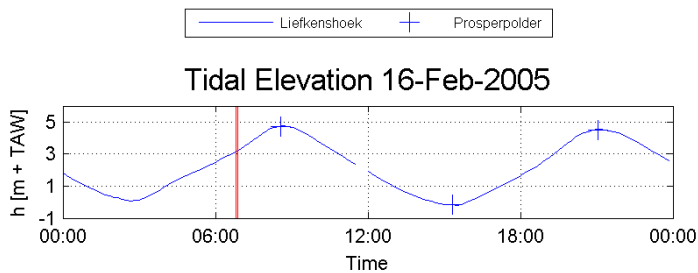
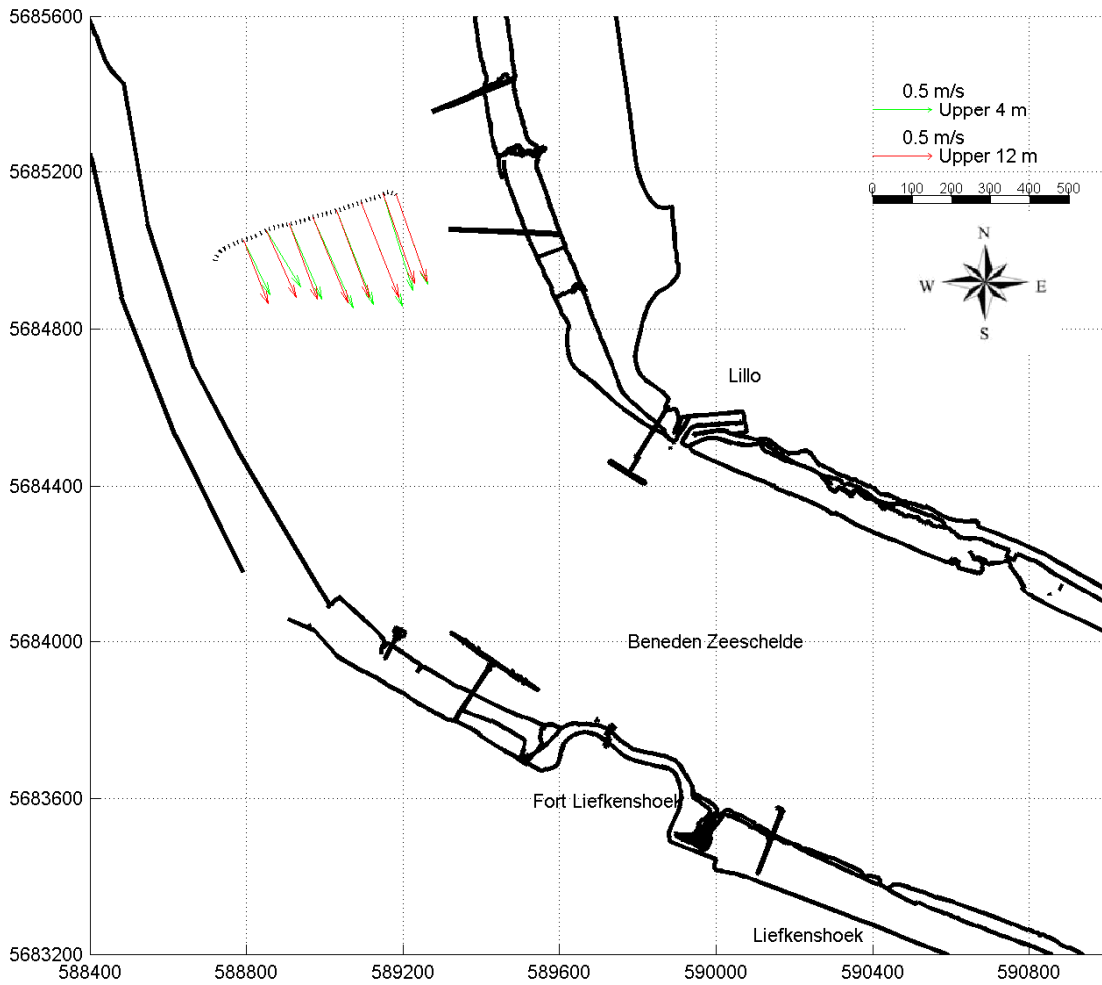

Slack water
Liefkenshoek:

08:40:	$h = 4.75 \text{ m} + \text{TAW}$
21:00:	$h = 4.53 \text{ m} + \text{TAW}$
15:30:	$h = -0.2 \text{ m} + \text{TAW}$

Date / Time [MET]:

16-Feb-2005

06:48 - 06:53

Time after HW Prosperpolder [HH:MM]

-1:40

Data Processed by:



In association with:



I/RA/11283/08.116/ABR

11283 Opvolging aanslibbing DGD

Tidal coefficient:
0.91 - 0.96

Equipment(s):
ADCP

Sourcefile:
deu_u_K070

Location:
Deurganckdok

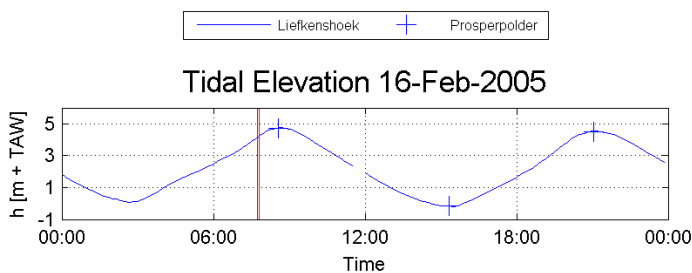
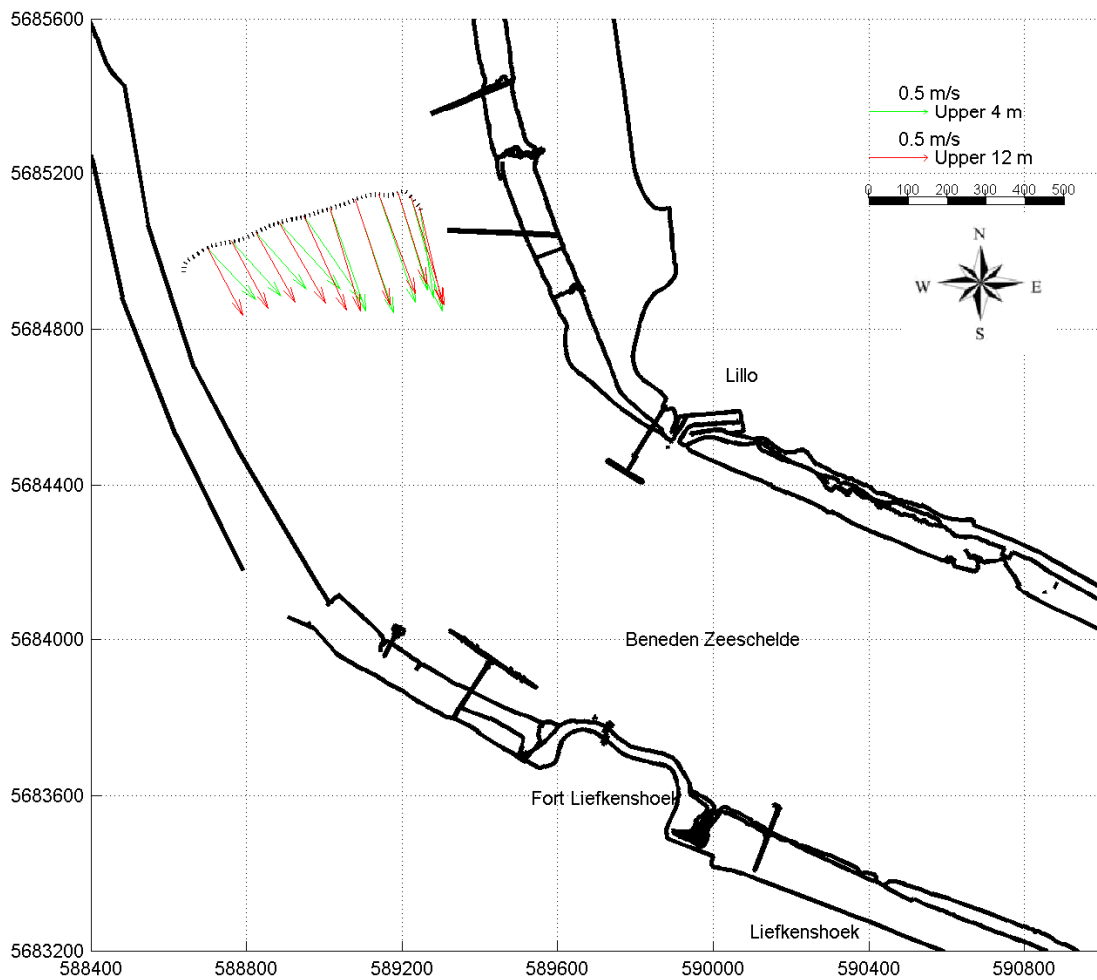

Slack water
Liefkenshoek:

08:40: h = 4.75 m+TAW
21:00: h = 4.53 m+TAW
15:30: h = -0.2 m+TAW

Date / Time [MET]:

16-Feb-2005

07:43 - 07:49

Time after HW Prosperpolder [HH:MM]

-0:50

Data Processed by:



In association with:



I/RA/11283/08.116/ABR

11283 Opvolging aanslibbing DGD

Tidal coefficient:

0.91 - 0.96

Equipment(s):

ADCP

Sourcefile:

deu_u_K076

Location:

Deurganckdok

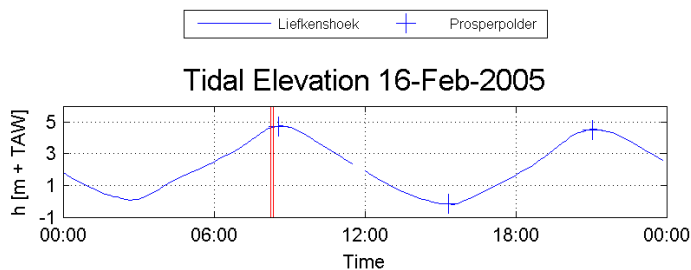
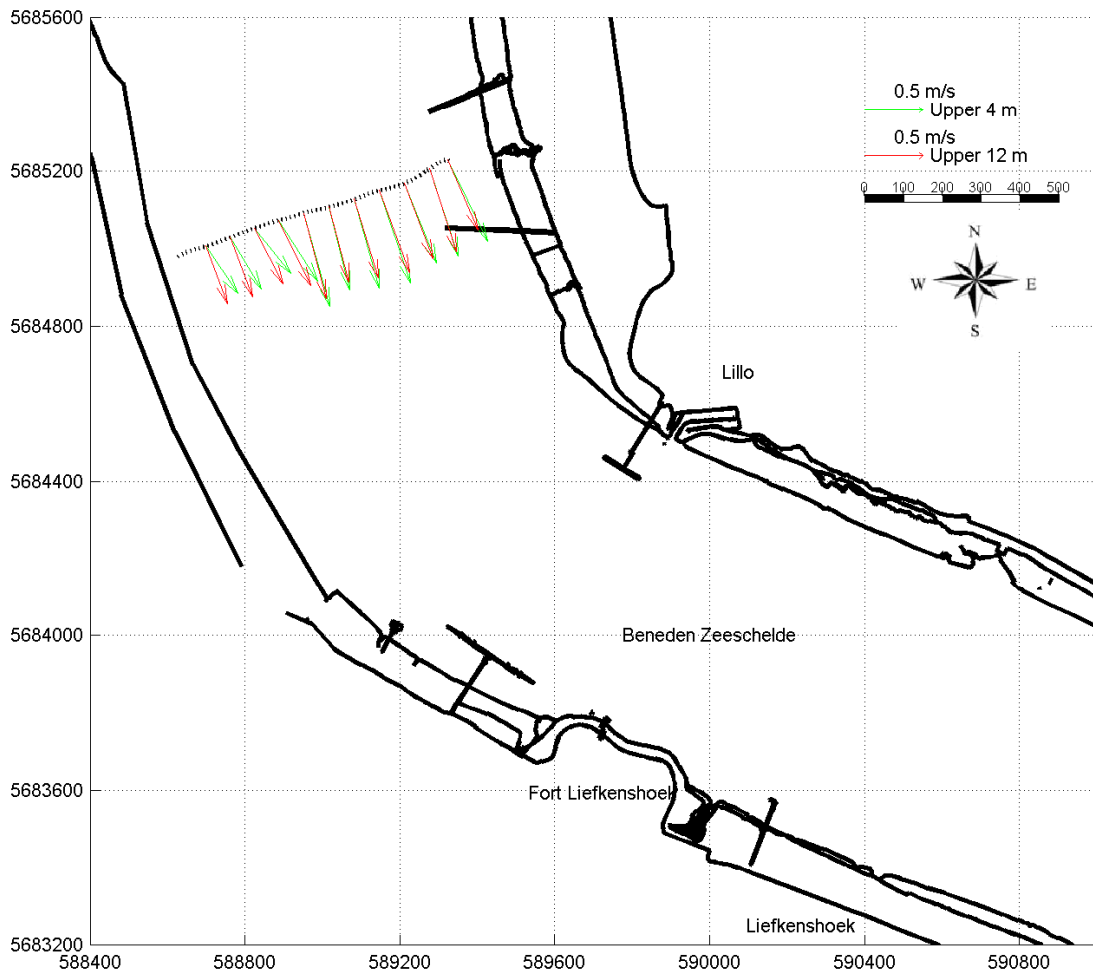

Slack water
Liefkenshoek:

08:40: h = 4.75 m+TAW
21:00: h = 4.53 m+TAW
15:30: h = -0.2 m+TAW

Date / Time [MET] :

16-Feb-2005

08:16 - 08:22

Time after HW Prosperpolder [HH:MM]

-0:20

Data Processed by:



In association with:



I/RA/11283/08.116/ABR

11283 Opvolging aanslibbing DGD

Tidal coefficient:
0.91 - 0.96

Equipment(s):
ADCP

Sourcefile:
deu_u_K08

Location:
Deurganckdok

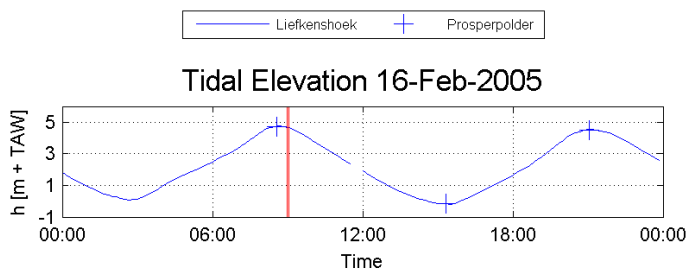
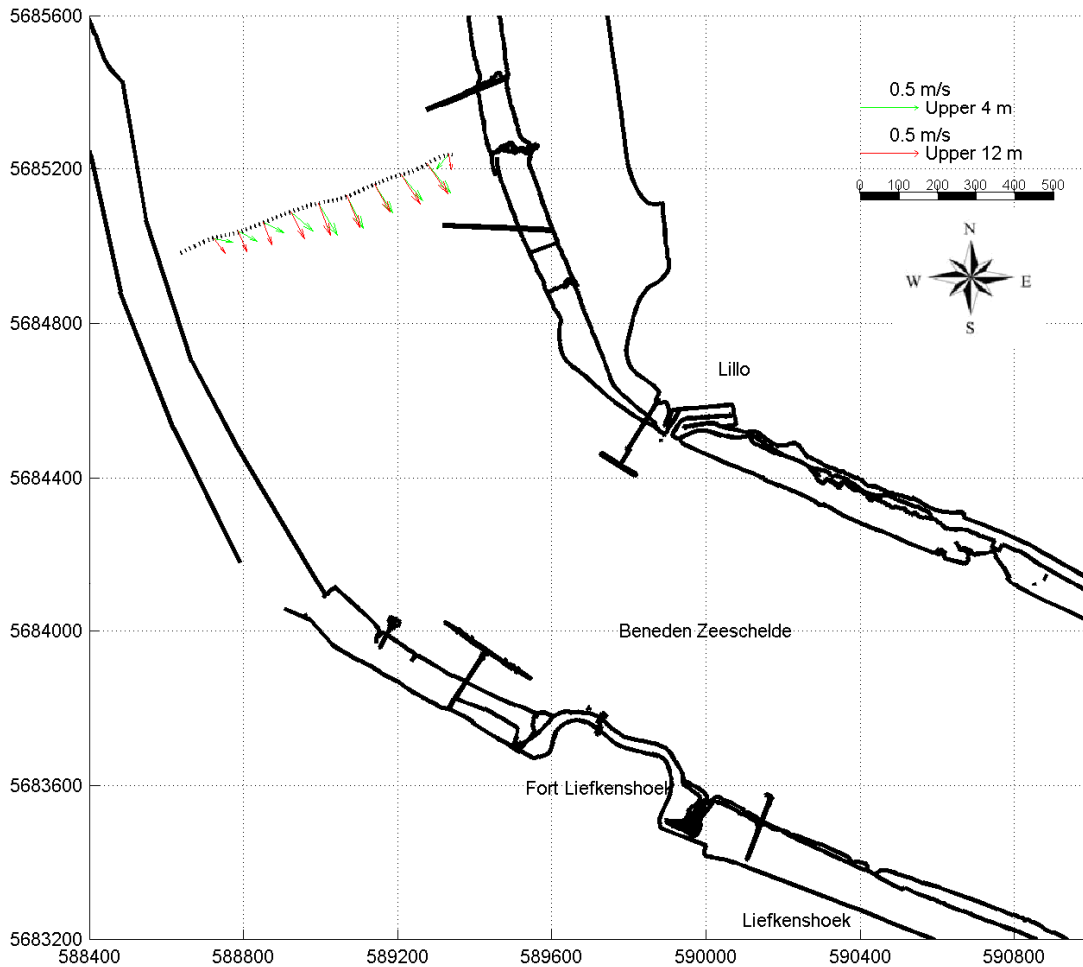

Slack water
Liefkenshoek:
08:40: $h = 4.75 \text{ m+TAW}$
21:00: $h = 4.53 \text{ m+TAW}$
15:30: $h = -0.2 \text{ m+TAW}$

Date / Time [MET] :

16-Feb-2005

08:58 - 09:04

Time after HW Prosperpolder [HH:MM]

0:30

Data Processed by:



In association with :



I/RA/11283/08.116/ABR

11283 Opvolging aanslibbing DGD

Tidal coefficient:
0.91 - 0.96

Equipment(s):
ADCP

Sourcefile:
deu_d_K09

Location:
Deurganckdok

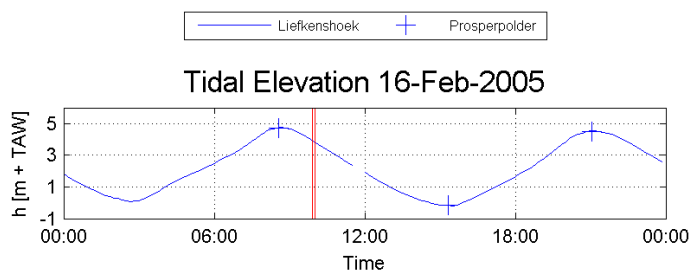
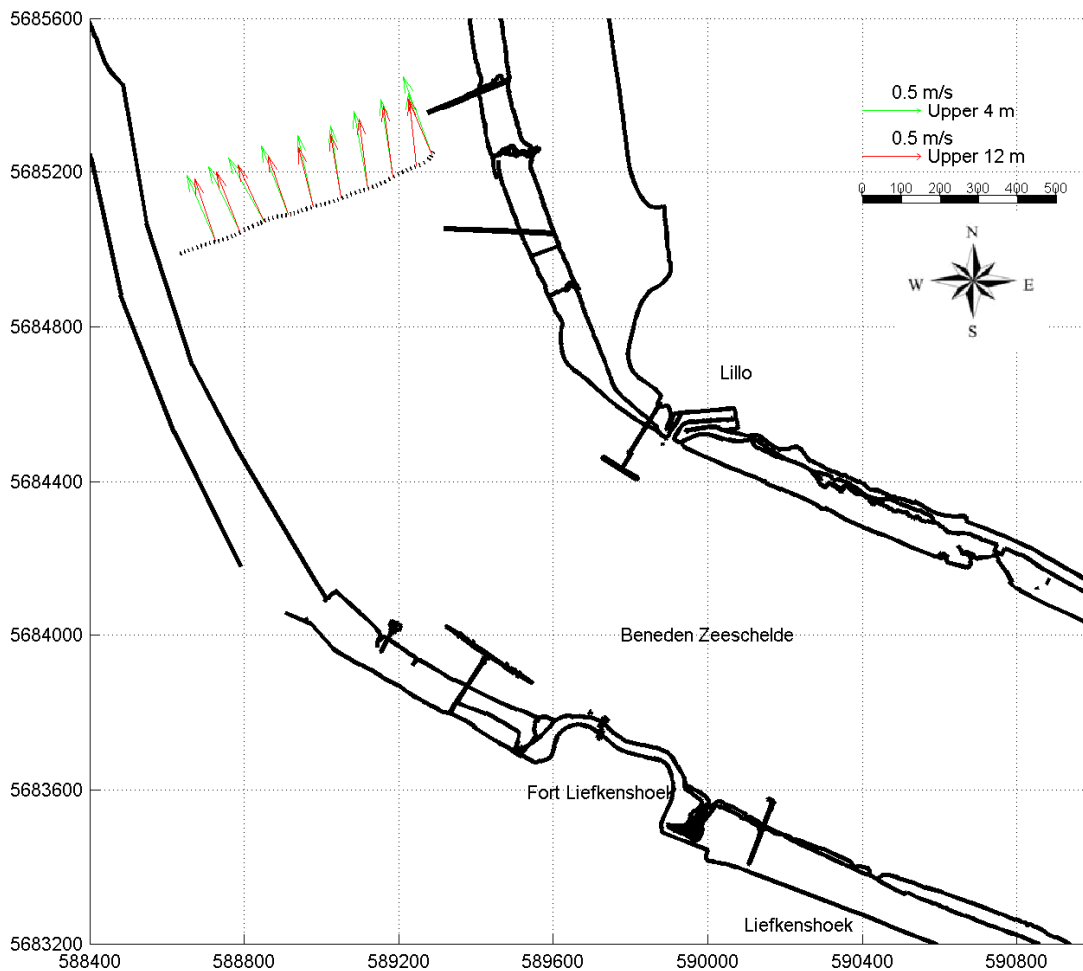

Slack water
Liefkenshoek:

08:40:	$h = 4.75 \text{ m} + \text{TAW}$
21:00:	$h = 4.53 \text{ m} + \text{TAW}$
15:30:	$h = -0.2 \text{ m} + \text{TAW}$

Date / Time [MET]:

16-Feb-2005

09:55 - 10:00

Time after HW Prosperpolder [HH:MM]

1:20

Data Processed by:



In association with:

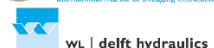

I/RA/11283/08.116/ABR

11283 Opvolging aanslibbing DGD

Tidal coefficient:
0.91 - 0.96

Equipment(s):
ADCP

Sourcefile:
deu_d_K10

Location:
Deurganckdok

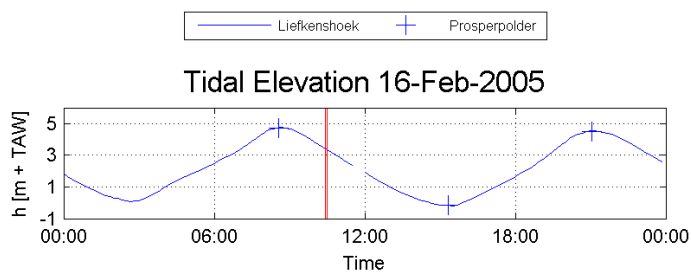
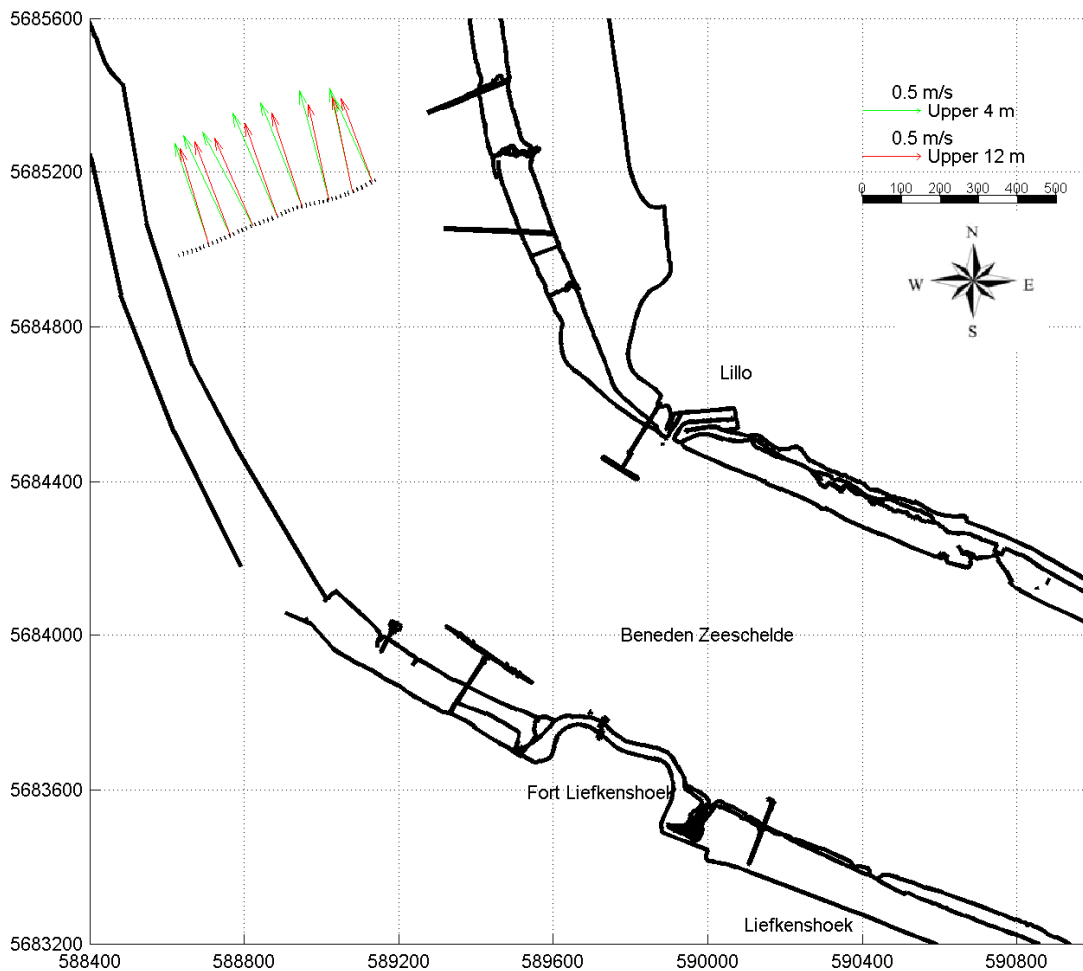

Slack water
Liefkenshoek:

08:40:	$h = 4.75 \text{ m} + \text{TAW}$
21:00:	$h = 4.53 \text{ m} + \text{TAW}$
15:30:	$h = -0.2 \text{ m} + \text{TAW}$

Date / Time [MET]:

16-Feb-2005

10:26 - 10:30

Time after HW Prosperpolder [HH:MM]

1:50

Data Processed by:



In association with:



I/RA/11283/08.116/ABR

11283 Opvolging aanslibbing DGD

Tidal coefficient:
0.91 - 0.96

Equipment(s):
ADCP

Sourcefile:
deu_d_K11

Location:
Deurganckdok

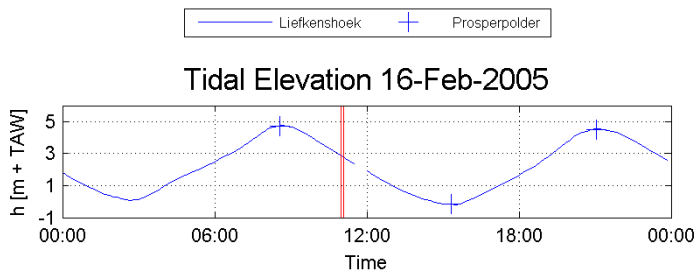
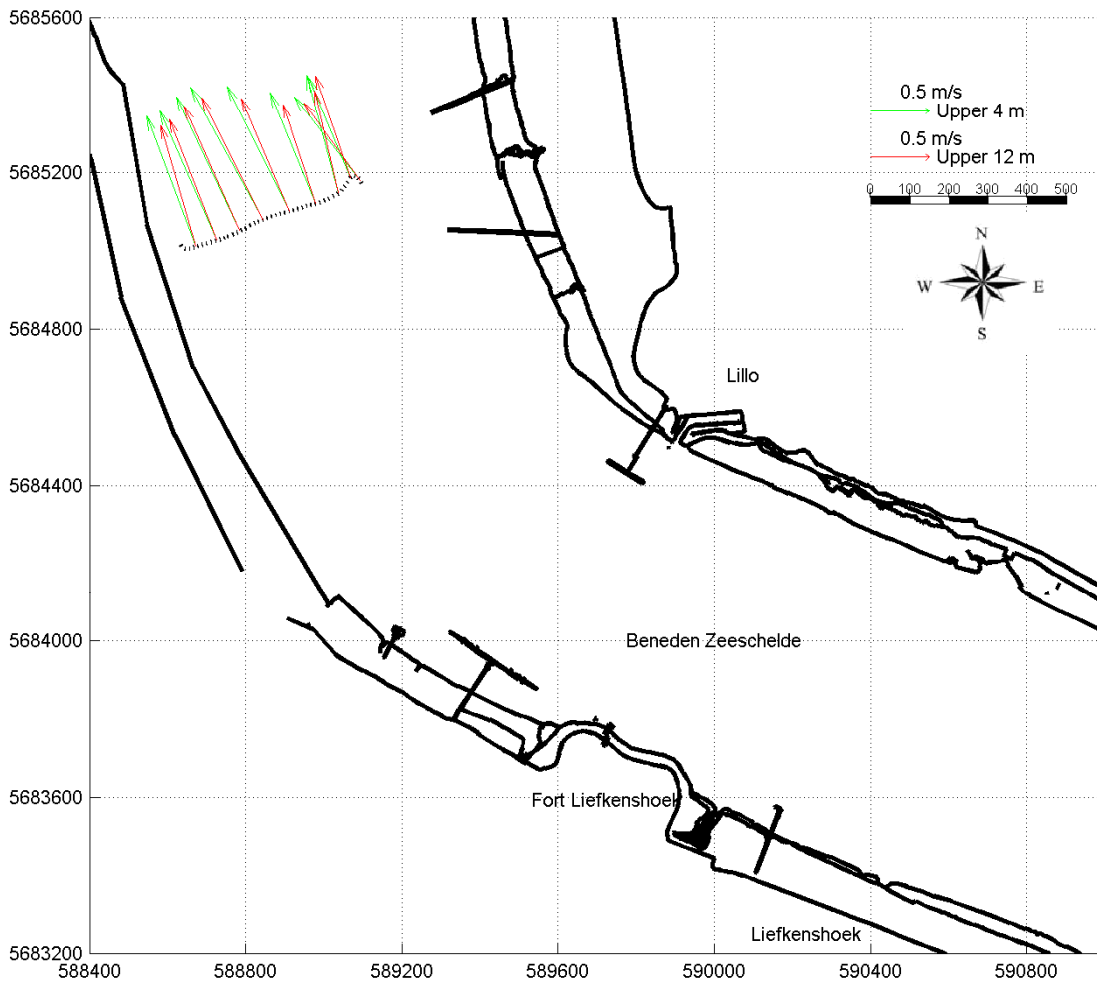

Slack water
Liefkenshoek:
08:40: h = 4.75 m+TAW
21:00: h = 4.53 m+TAW
15:30: h = -0.2 m+TAW

Date / Time [MET] :

16-Feb-2005

10:59 - 11:04

Time after HW Prosperpolder [HH:MM]

2:30

Data Processed by:



In association with:



I/RA/11283/08.116/ABR

11283 Opvolging aanslibbing DGD

Tidal coefficient:
0.91 - 0.96

Equipment(s):
ADCP

Sourcefile:
deu_d_K12

Location:
Deurganckdok

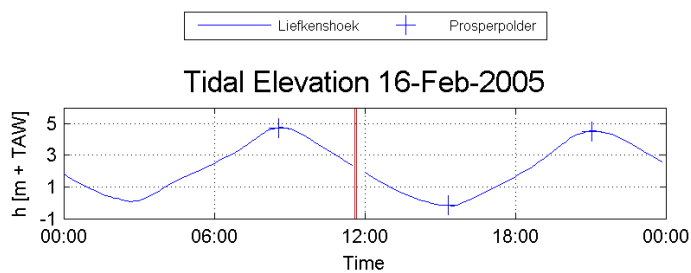
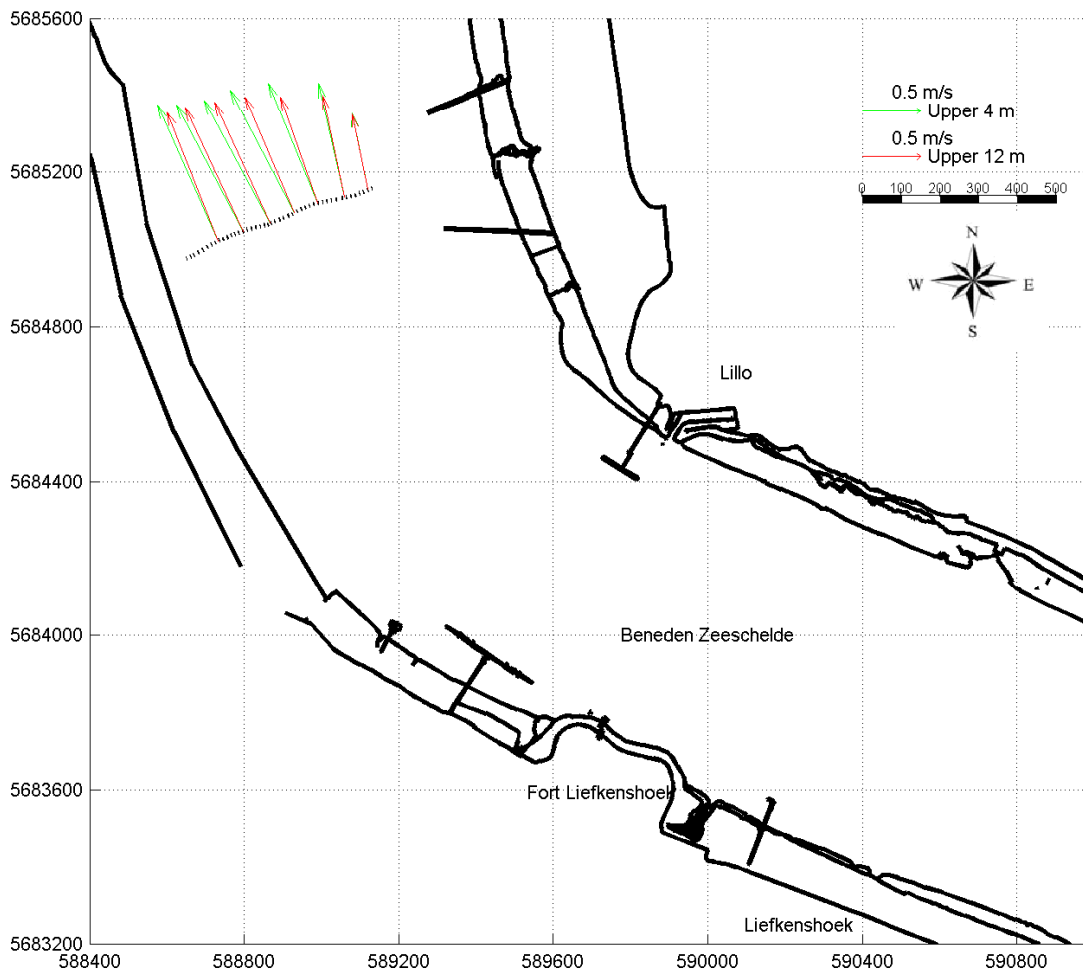

Slack water
Liefkenshoek:
08:40: h = 4.75 m+TAW
21:00: h = 4.53 m+TAW
15:30: h = -0.2 m+TAW

Date / Time [MET]:

16-Feb-2005

11:36 - 11:41

Time after HW Prosperpolder [HH:MM]

3:00

Data Processed by:



In association with:



I/RA/11283/08.116/ABR

11283 Oprolging aanslibbing DGD

Tidal coefficient:

0.91 - 0.96

Equipment(s):

ADCP

Sourcefile:

deu_d_K13

Location:

Deurganckdok

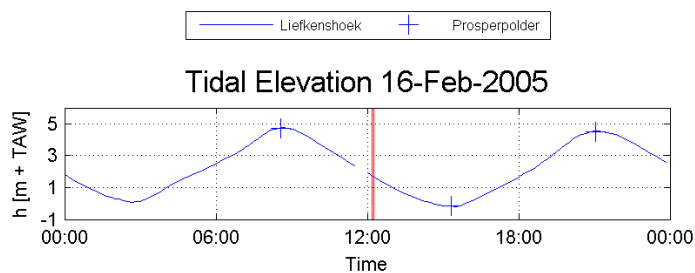
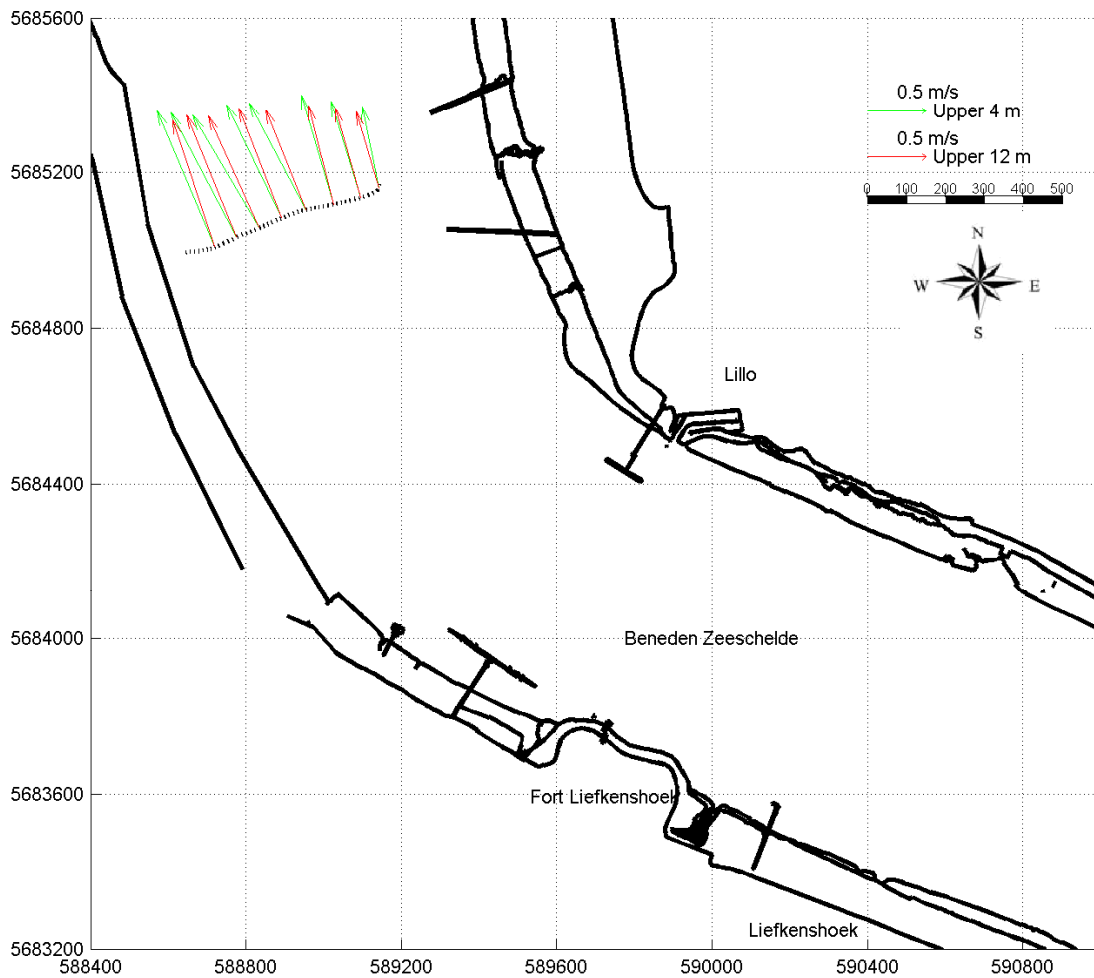

Slack water
Liefkenshoek:

08:40: h = 4.75 m+TAW
21:00: h = 4.53 m+TAW
15:30: h = -0.2 m+TAW

Date / Time [MET] :

16-Feb-2005

12:11 - 12:16

Time after HW Prosperpolder [HH:MM]

3:40

Data Processed by:



In association with:



I/RA/11283/08.116/ABR

11283 Opvolging aanslibbing DGD

Tidal coefficient:

0.91 - 0.96

Equipment(s):

ADCP

Sourcefile:

deu_d_K14

Location:

Deurganckdok

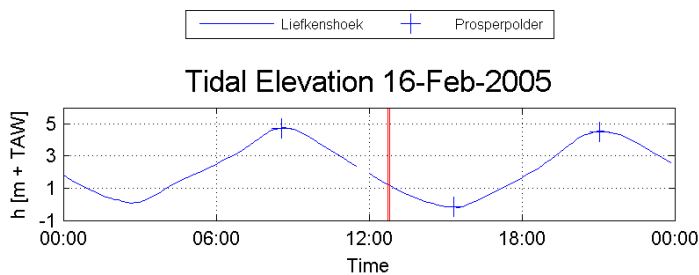
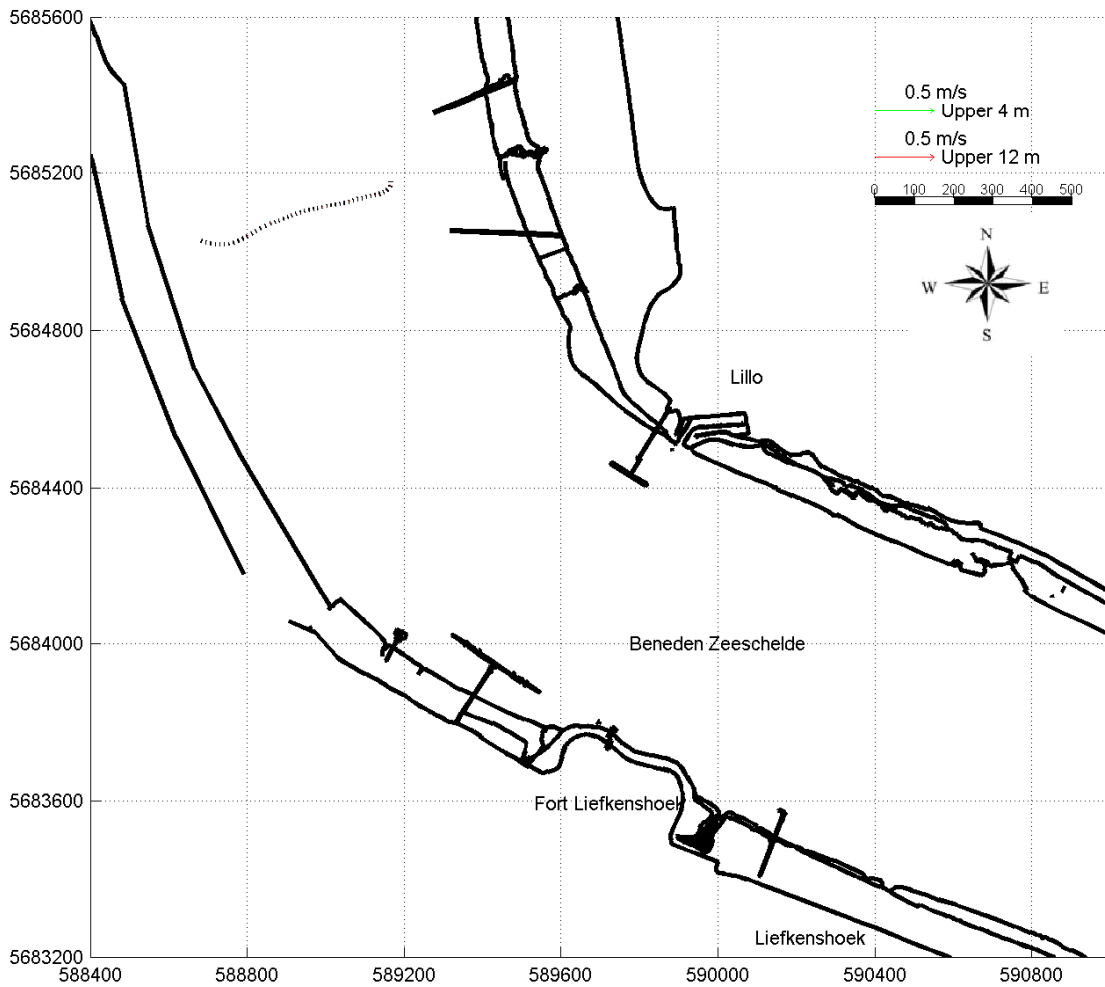

Slack water
Liefkenshoek:

08:40:	$h = 4.75 \text{ m} + \text{TAW}$
21:00:	$h = 4.53 \text{ m} + \text{TAW}$
15:30:	$h = -0.2 \text{ m} + \text{TAW}$

Date / Time [MET]:

16-Feb-2005

12:44 - 12:48

Time after HW Prosperpolder [HH:MM]

4:10

Data Processed by:



In association with:



I/RA/11283/08.116/ABR

11283 Opvolging aanslibbing DGD

Tidal coefficient:

0.91 - 0.96

Equipment(s):

ADCP

Sourcefile:

deu_d_K15

Location:

Deurganckdok

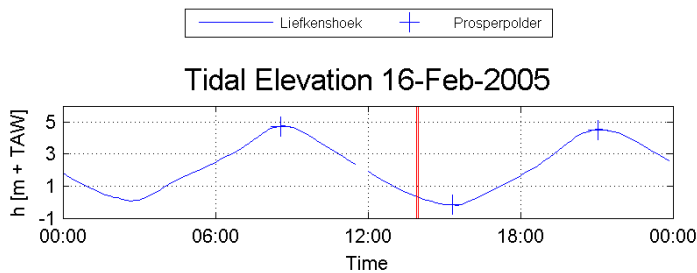
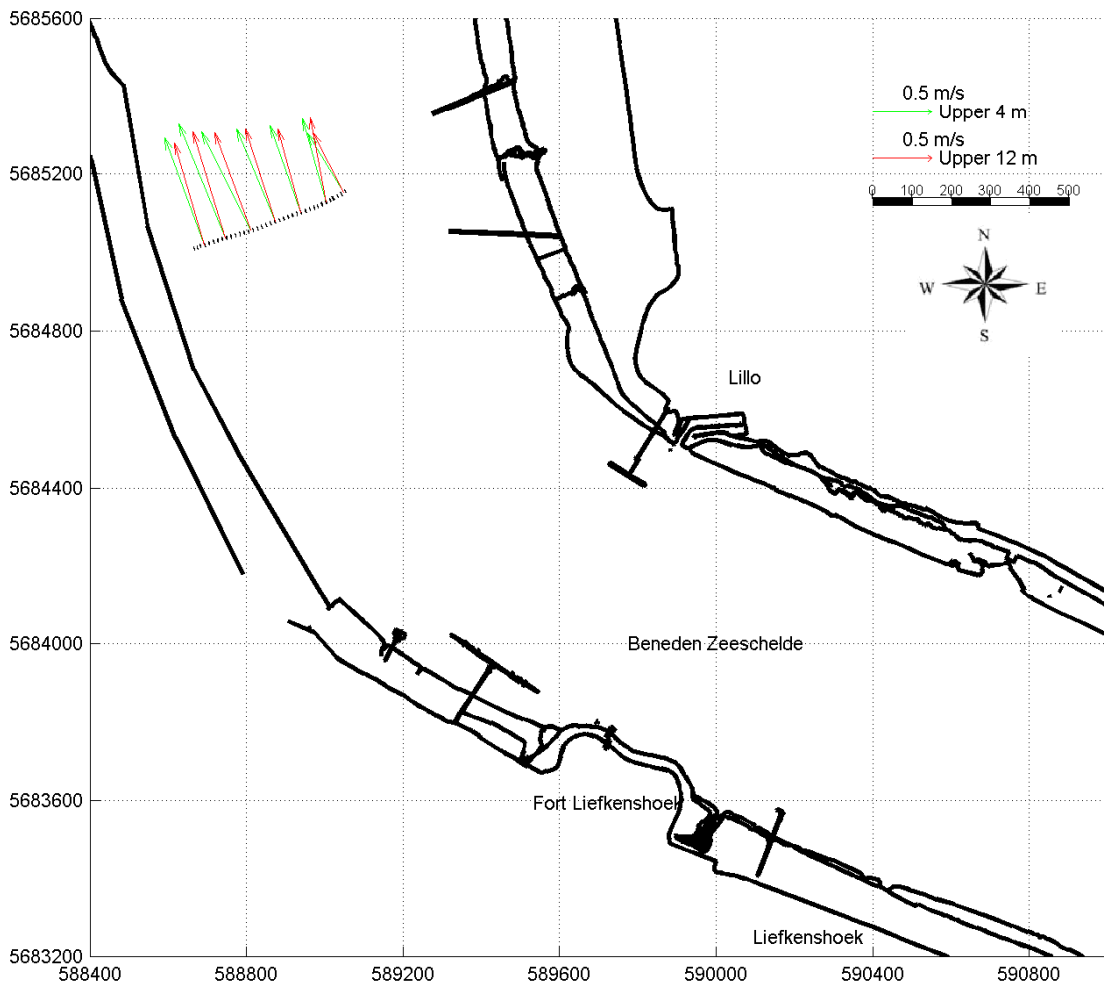

Slack water
Liefkenshoek:

08:40: h = 4.75 m+TAW
21:00: h = 4.53 m+TAW
15:30: h = -0.2 m+TAW

Date / Time [MET] :

16-Feb-2005

13:54 - 13:58

Time after HW Prosperpolder [HH:MM]

5:20

Data Processed by:



In association with:



I/RA/11283/08.116/ABR

11283 Opvolging aanslibbing DGD

Tidal coefficient:

0.91 - 0.96

Equipment(s):

ADCP

Sourcefile:

deu_d_K16

Location:

Deurganckdok

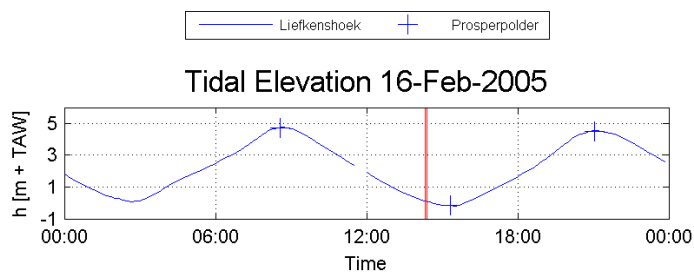
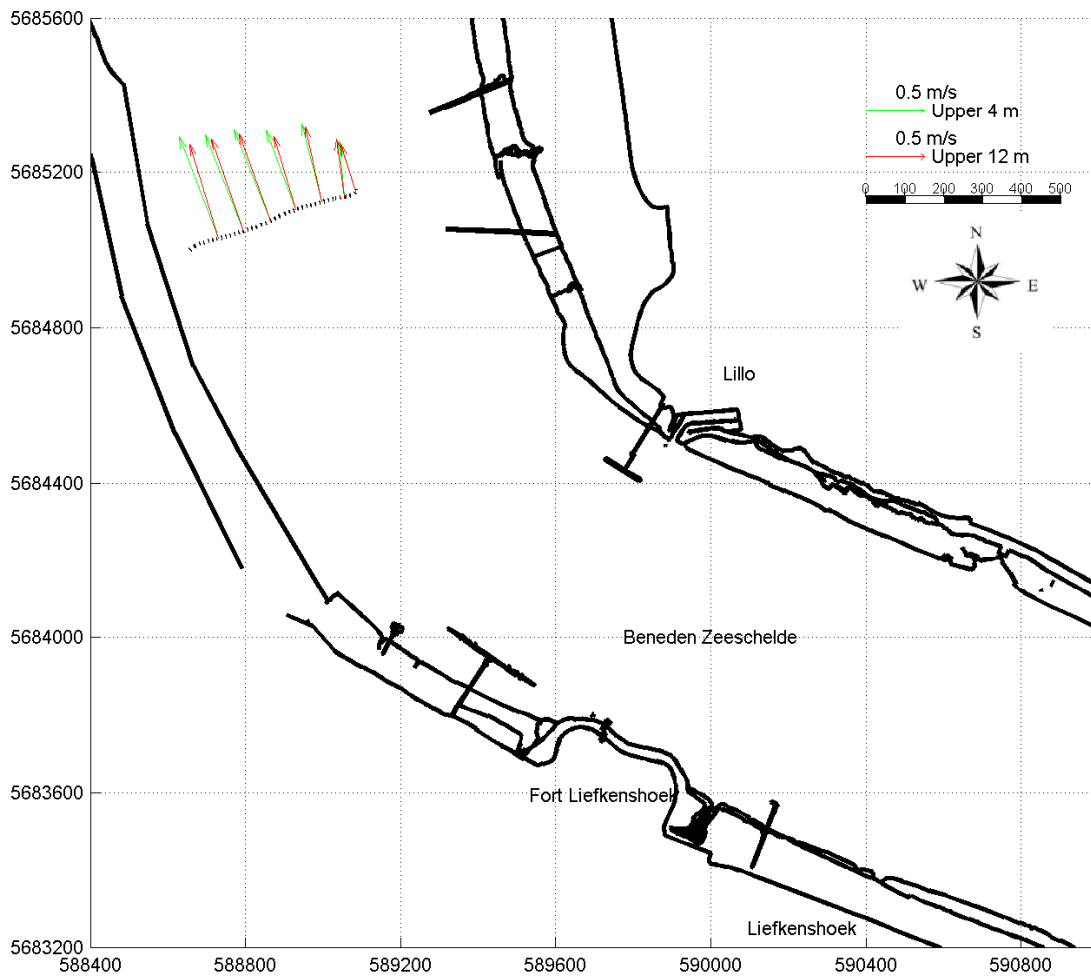

Slack water
Liefkenshoek: 08:40: h = 4.75 m+TAW
21:00: h = 4.53 m+TAW
15:30: h = -0.2 m+TAW

Date / Time [MET]:

16-Feb-2005

14:19 - 14:23

Time after HW Prosperpolder [HH:MM]

5:50

Data Processed by:



In association with:



I/RA/11283/08.116/ABR

11283 Opvolging aanslibbing DGD

Tidal coefficient:
0.91 - 0.96

Equipment(s):
ADCP

Sourcefile:
deu_d_K17

Location:
Deurganckdok

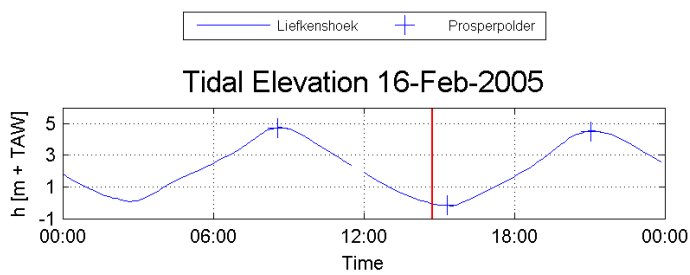
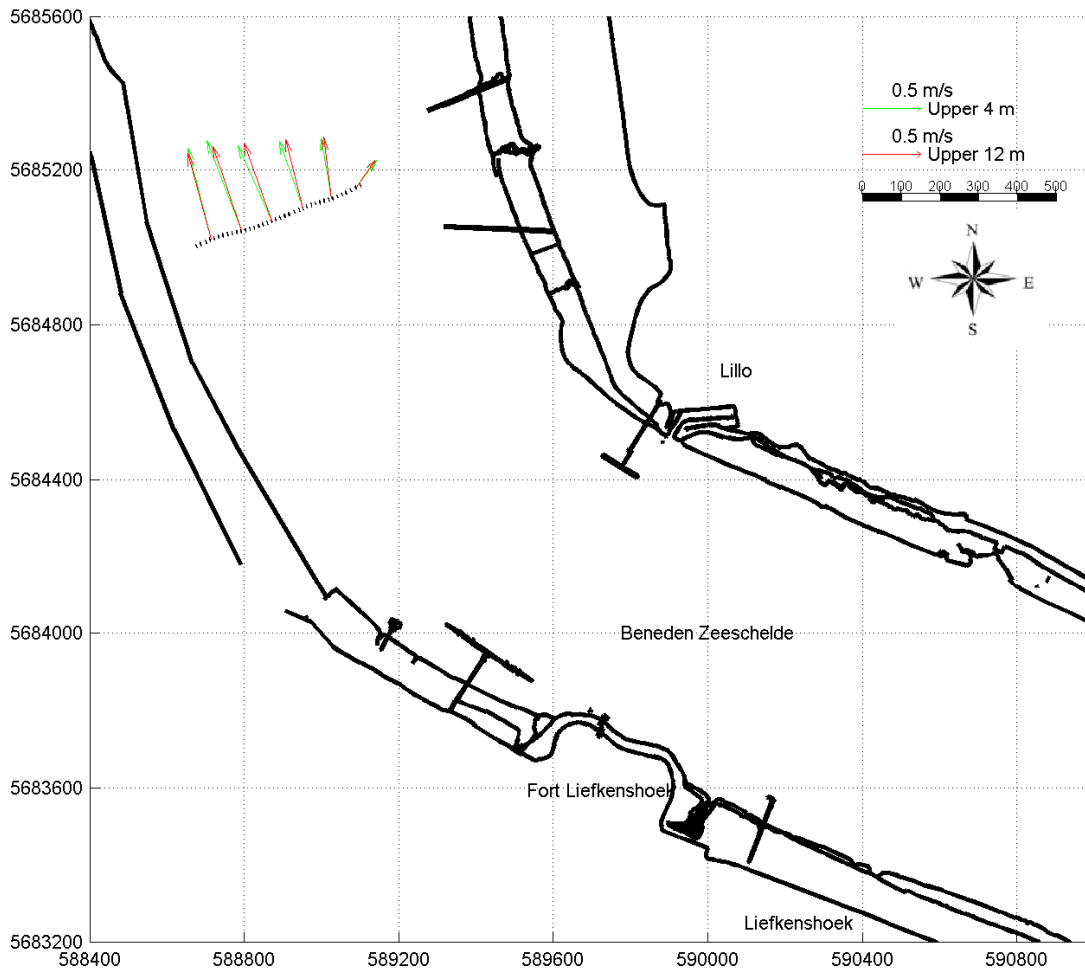

Slack water
Liefkenshoek:
08:40: h = 4.75 m+TAW
21:00: h = 4.53 m+TAW
15:30: h = -0.2 m+TAW

Date / Time [MET]:

16-Feb-2005

14:41 - 14:44

Time after HW Prosperpolder [HH:MM]

6:10

Data Processed by:



In association with:



I/RA/11283/08.116/ABR

11283 Opvolging aanslibbing DGD

Tidal coefficient:

0.91 - 0.96

Equipment(s):

ADCP

Sourcefile:

deu_d_K18

Location:

Deurganckdok

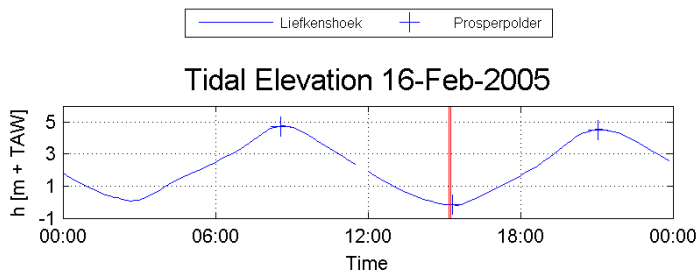
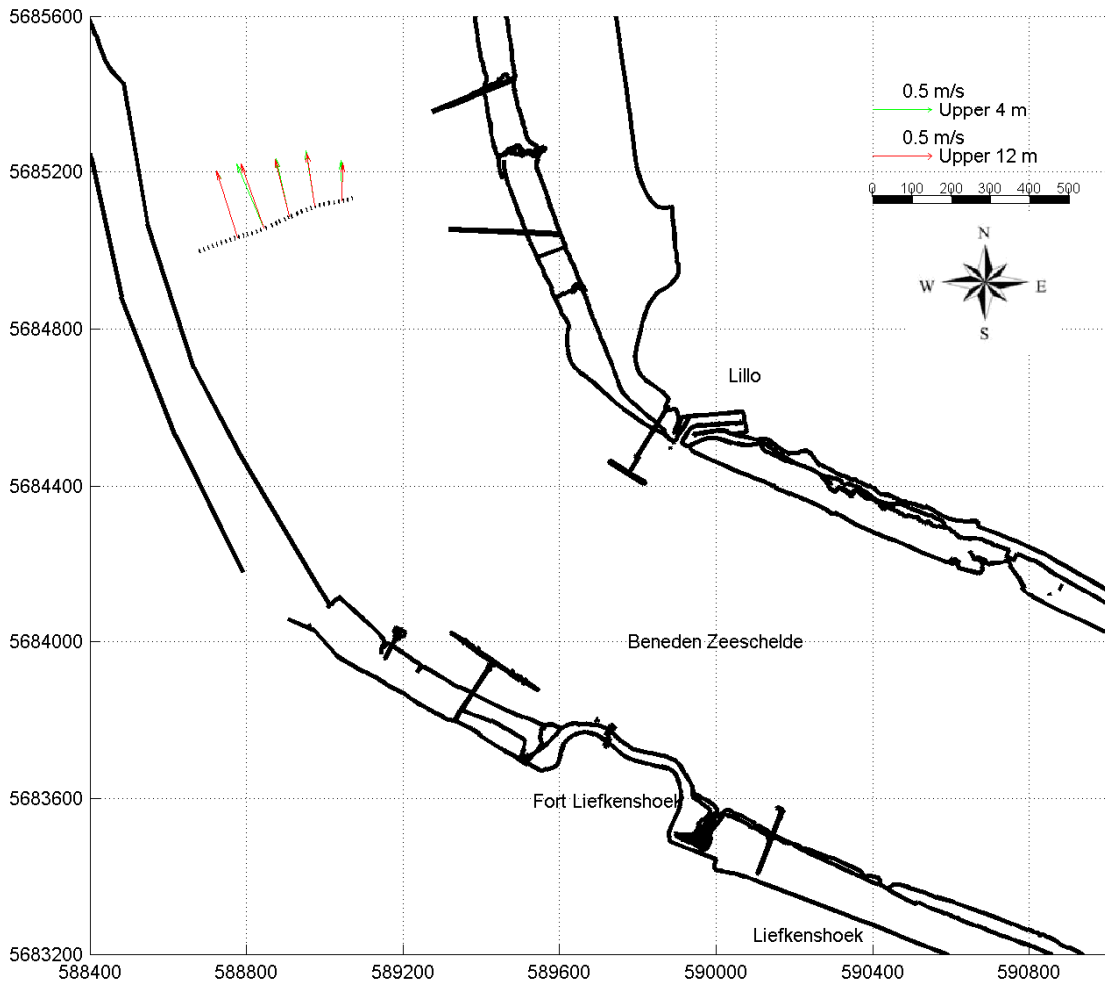

Slack water
Liefkenshoek:

08:40: h = 4.75 m+TAW
21:00: h = 4.53 m+TAW
15:30: h = -0.2 m+TAW

Date / Time [MET] :

16-Feb-2005

15:11 - 15:15

Time after HW Prosperpolder [HH:MM]

6:40

Data Processed by:



In association with:



I/RA/11283/08.116/ABR

11283 Opvolging aanslibbing DGD

Tidal coefficient:

0.91 - 0.96

Equipment(s):

ADCP

Sourcefile:

deu_d_K19

Location:

Deurganckdok

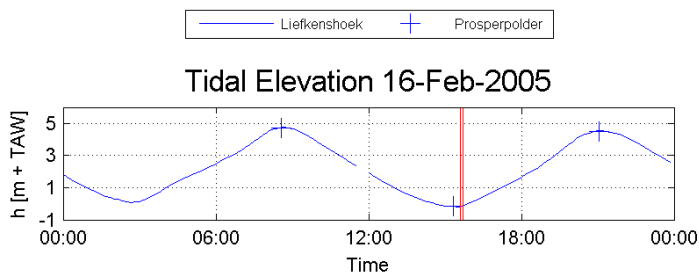
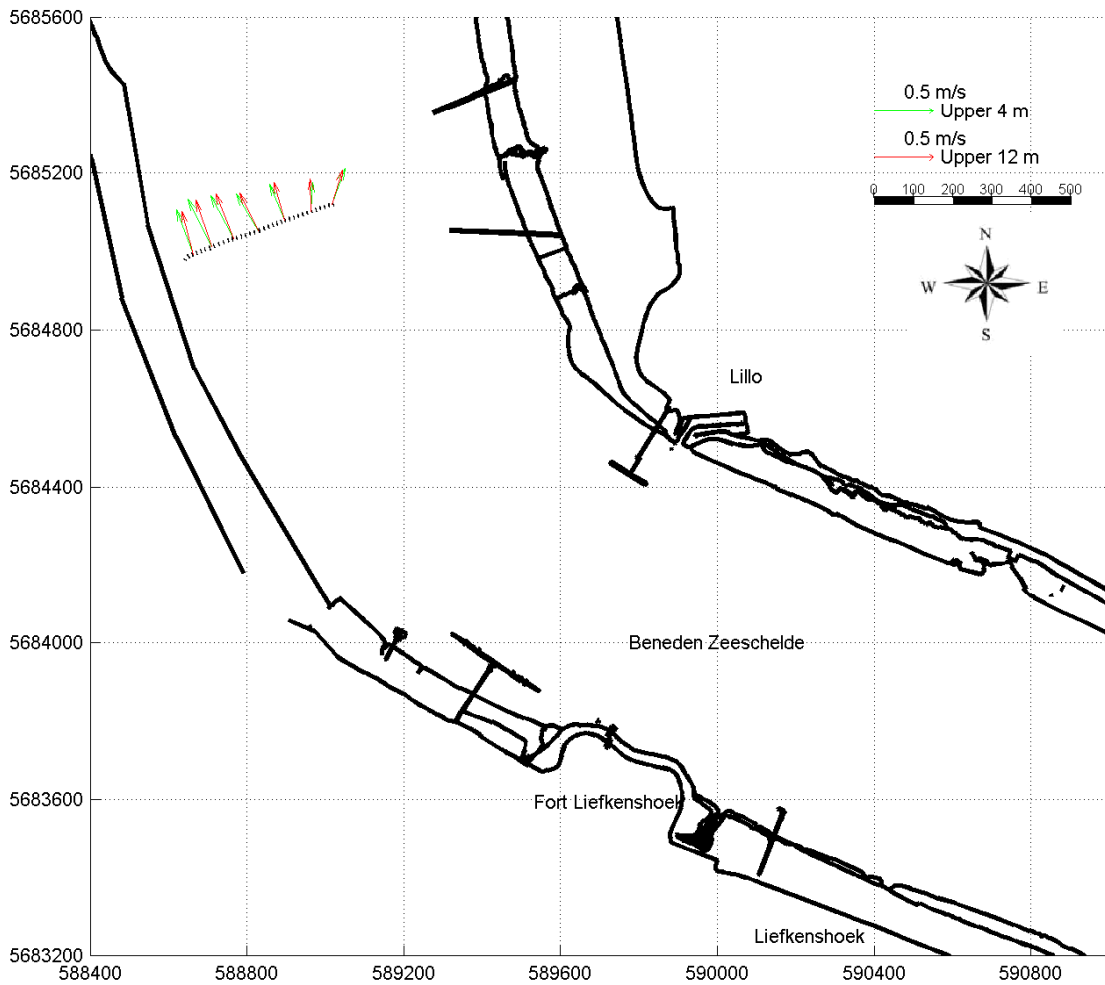

Slack water
Liefkenshoek:
08:40: h = 4.75 m+TAW
21:00: h = 4.53 m+TAW
15:30: h = -0.2 m+TAW

Date / Time [MET] :

16-Feb-2005

15:36 - 15:41

Time after HW Prosperpolder [HH:MM]

-5:20

Data Processed by:



In association with:



I/RA/11283/08.116/ABR

Annex B DATA 17-02-2005

11283 Opvolging aanslibbing DGD

Tidal coefficient:
0.78 - 0.85

Equipment(s):
ADCP

Sourcefile:
lie_u_27

Location:
Deurganckdok

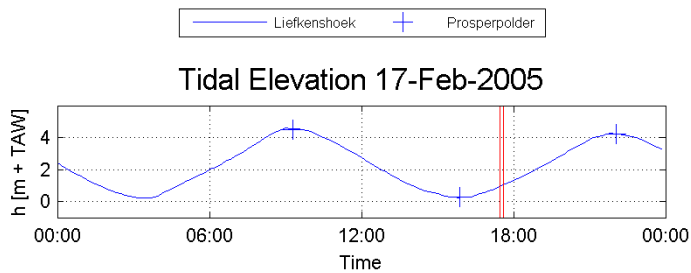
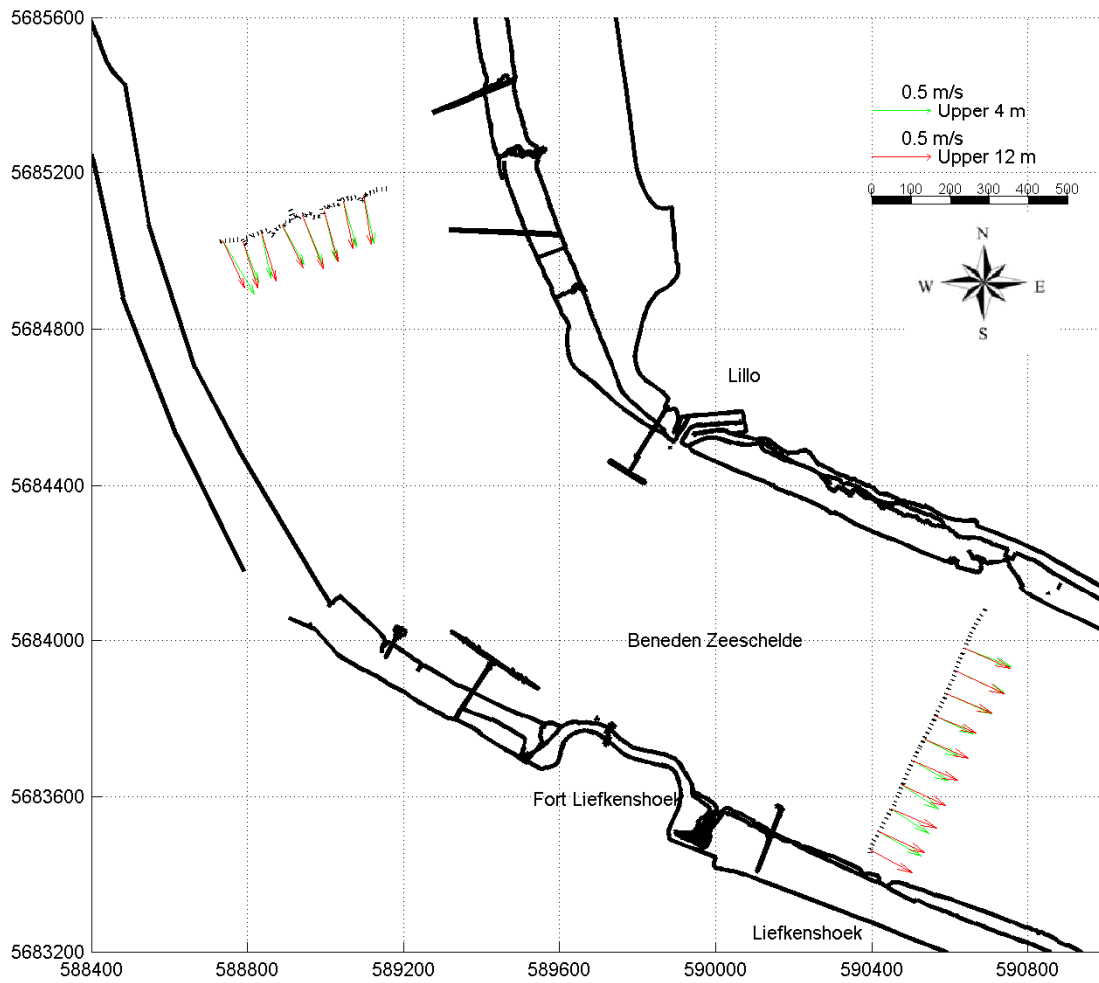

Slack water
Liefkenshoek:

09:00:	h = 4.58 m+TAW
21:50:	h = 4.26 m+TAW
15:50:	h = 0.23 m+TAW

Date / Time [MET]:

17-Feb-2005

17:27 - 17:36

Time after HW Prosperpolder [HH:MM]

-4:30

Data Processed by:



In association with:



I/RA/11283/08.116/ABR

11283 Opvolging aanslibbing DGD

Tidal coefficient:
0.78 - 0.85

Equipment(s):
ADCP

Sourcefile:
deu_u_11

Location:
Deurganckdok

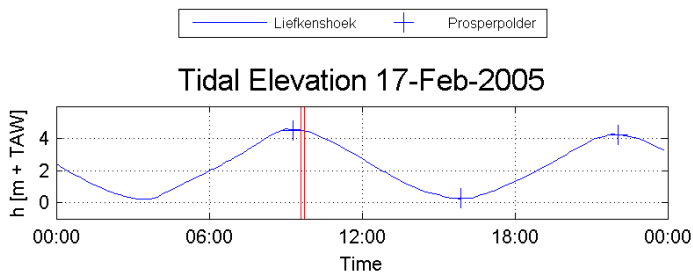
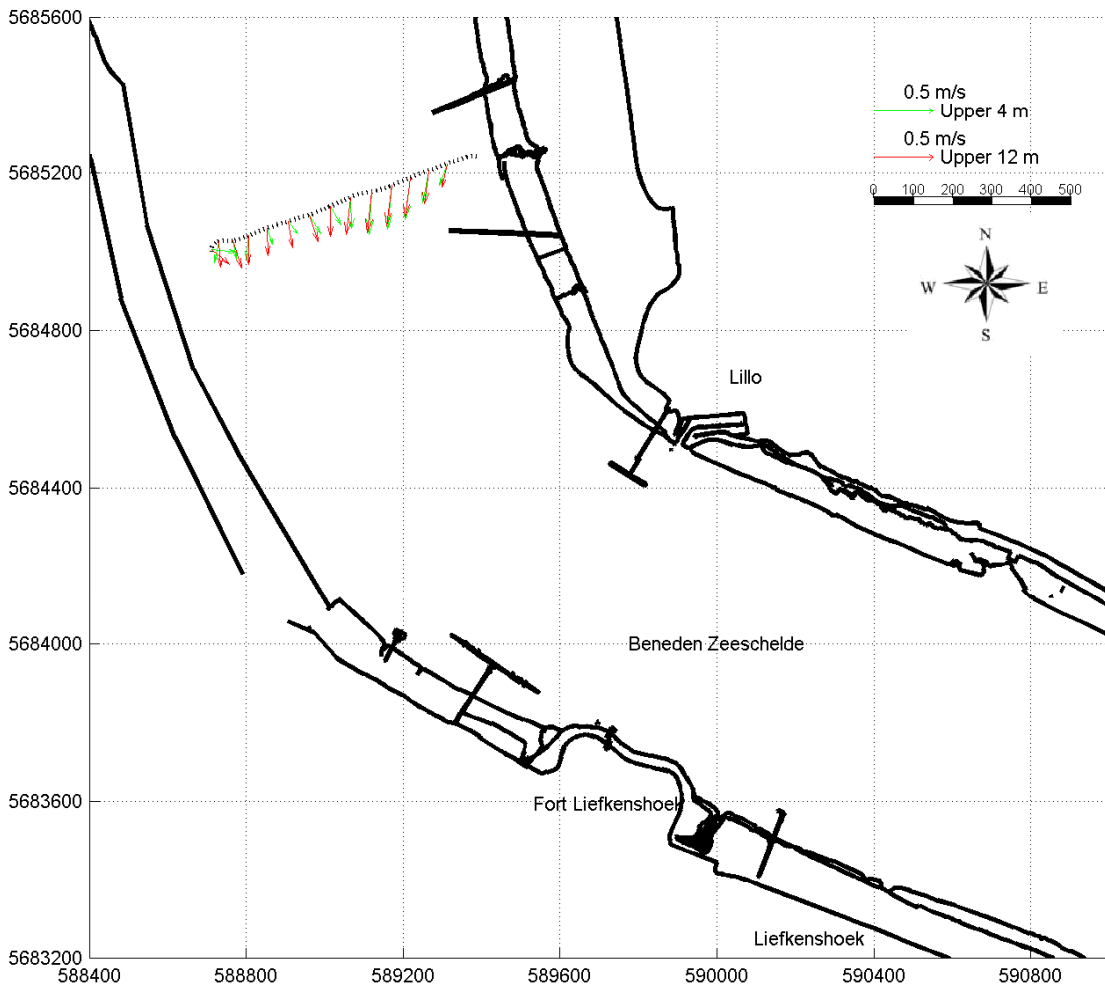

Slack water
Liefkenshoek:

09:00:	$h = 4.58 \text{ m} + \text{TAW}$
21:50:	$h = 4.26 \text{ m} + \text{TAW}$
15:50:	$h = 0.23 \text{ m} + \text{TAW}$

Date / Time [MET]:

17-Feb-2005

09:37 - 09:44

Time after HW Prosperpolder [HH:MM]

0:20

Data Processed by:



In association with:



WL | delft hydraulics

I/RA/11283/08.116/ABR

11283 Opvolging aanslibbing DGD

Tidal coefficient:
0.78 - 0.85

Equipment(s):
ADCP

Sourcefile:
lie_d_12

Location:
Deurganckdok

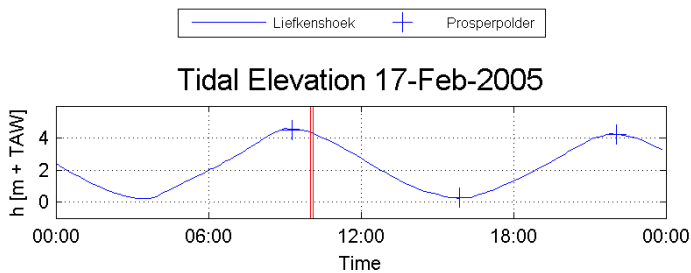
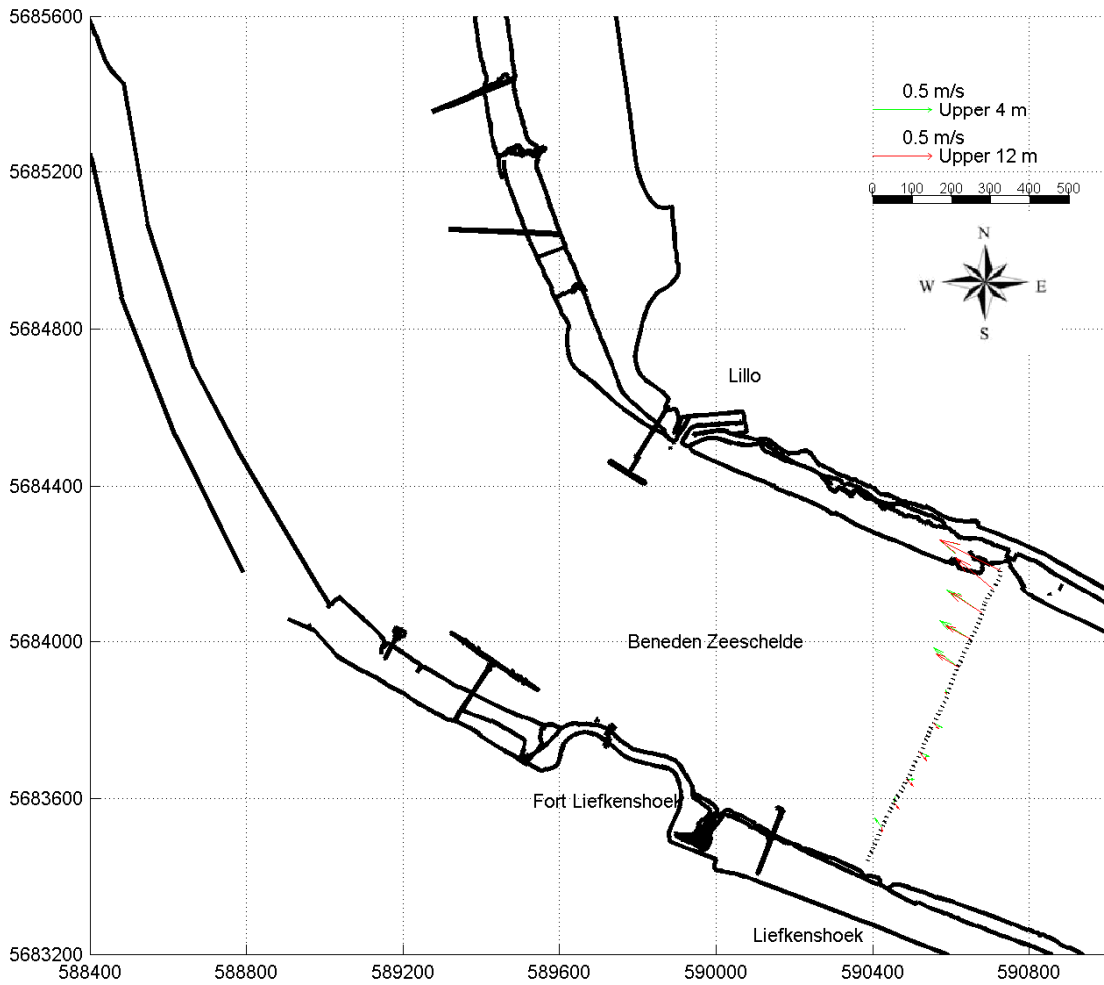

Slack water
Liefkenshoek:

09:00:	h = 4.58 m+TAW
21:50:	h = 4.26 m+TAW
15:50:	h = 0.23 m+TAW

Date / Time [MET]:

17-Feb-2005

10:00 - 10:06

Time after HW Prosperpolder [HH:MM]

0:50

Data Processed by:



In association with:



I/RA/11283/08.116/ABR

11283 Opvolging aanslibbing DGD

Tidal coefficient:
0.78 - 0.85

Equipment(s):
ADCP

Sourcefile:
lie_d_13

Location:
Deurganckdok

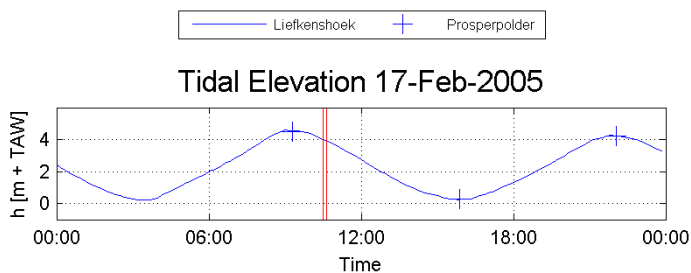
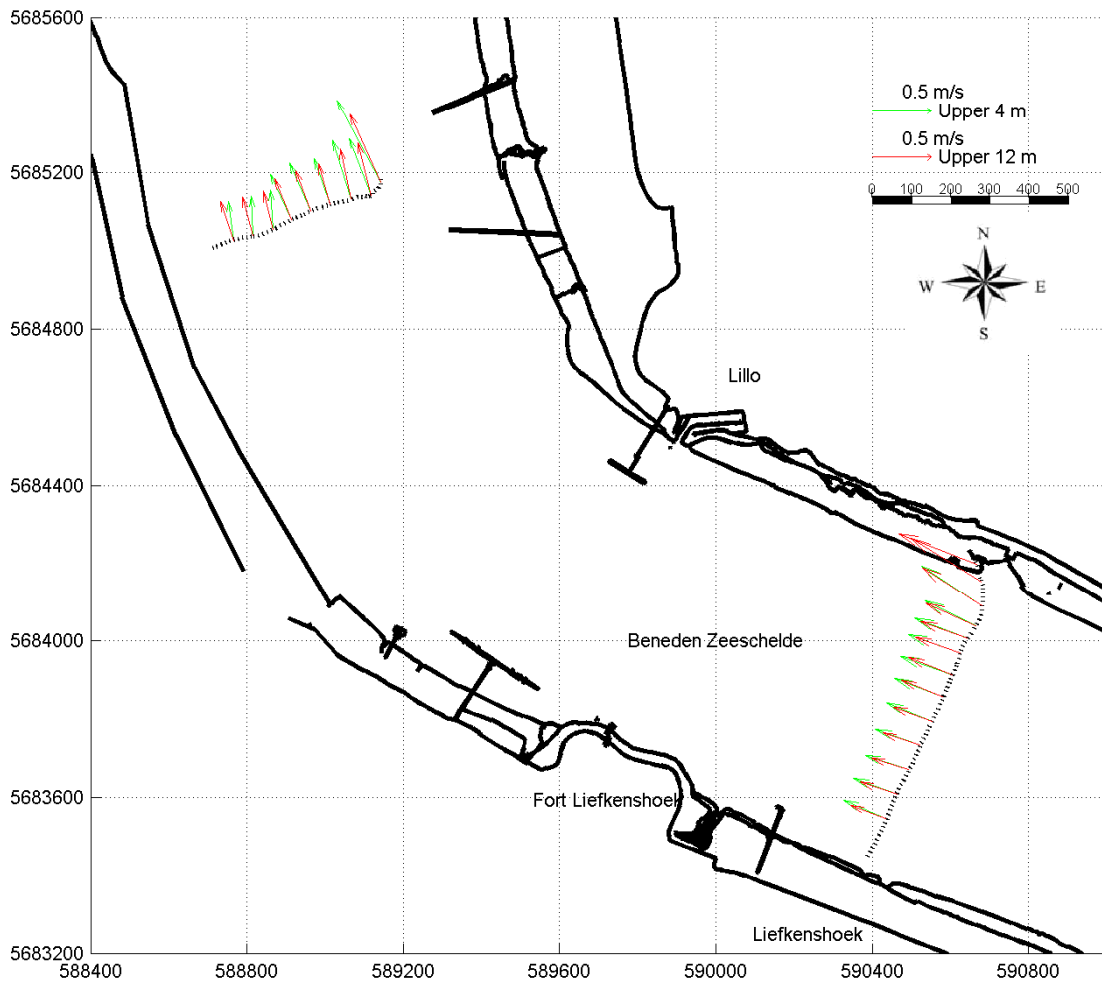

Slack water
Liefkenshoek:

09:00:	h = 4.58 m+TAW
21:50:	h = 4.26 m+TAW
15:50:	h = 0.23 m+TAW

Date / Time [MET]:

17-Feb-2005

10:30 - 10:37

Time after HW Prosperpolder [HH:MM]

1:20

Data Processed by:



In association with:



I/RA/11283/08.116/ABR

11283 Opvolging aanslibbing DGD

Tidal coefficient:
0.78 - 0.85

Equipment(s):
ADCP

Sourcefile:
lie_d_14

Location:
Deurganckdok

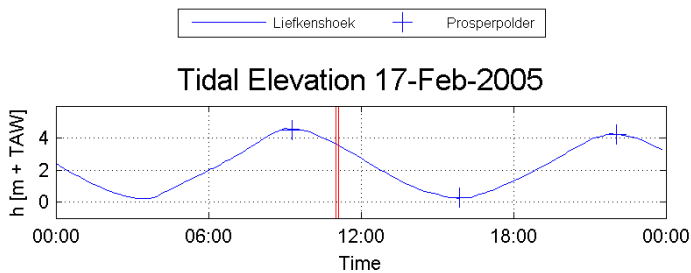
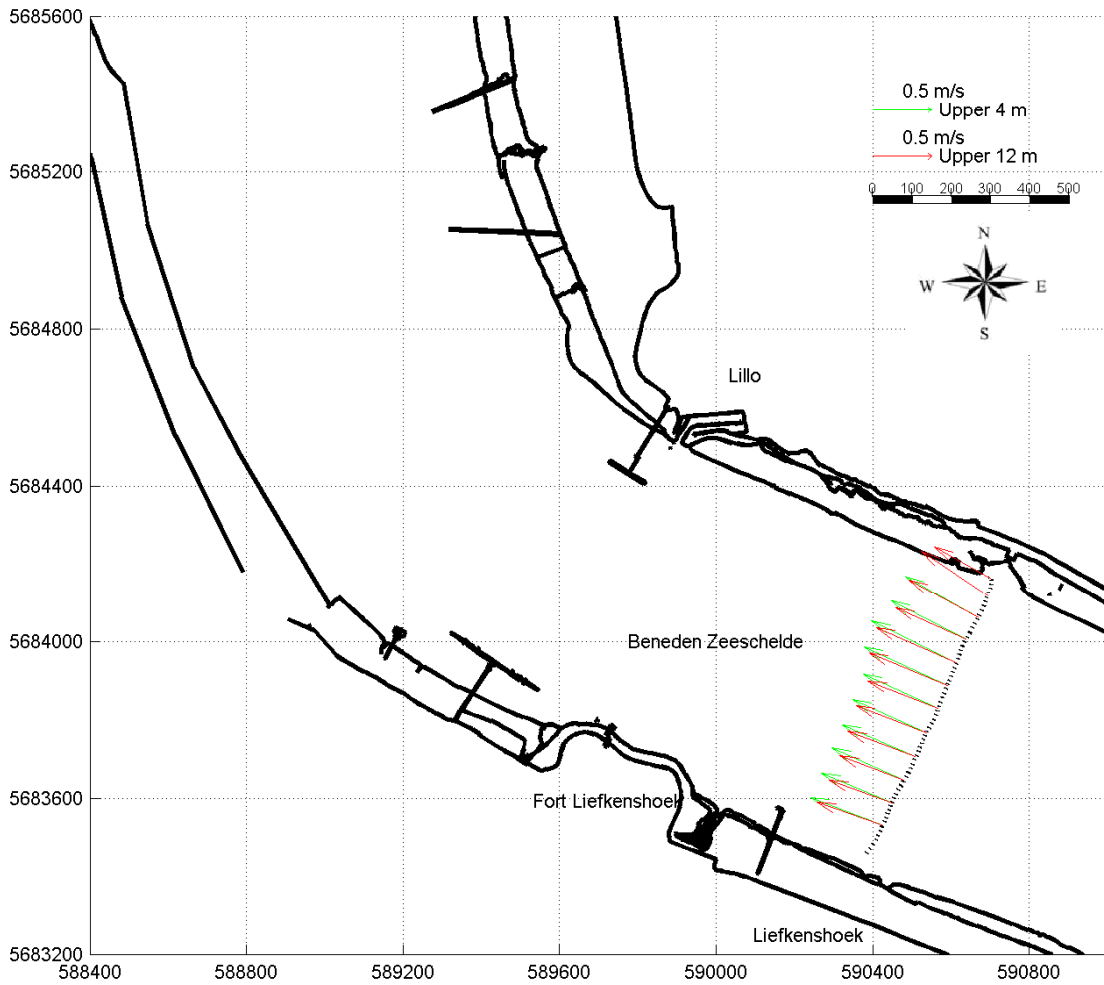

Slack water
Liefkenshoek:

09:00:	$h = 4.58 \text{ m} + \text{TAW}$
21:50:	$h = 4.26 \text{ m} + \text{TAW}$
15:50:	$h = 0.23 \text{ m} + \text{TAW}$

Date / Time [MET]:

17-Feb-2005

11:00 - 11:06

Time after HW Prosperpolder [HH:MM]

1:50

Data Processed by:



In association with:



I/RA/11283/08.116/ABR

WL | delft hydraulics

11283 Opvolging aanslibbing DGD

Tidal coefficient:
0.78 - 0.85

Equipment(s):
ADCP

Sourcefile:
lie_d_15

Location:
Deurganckdok

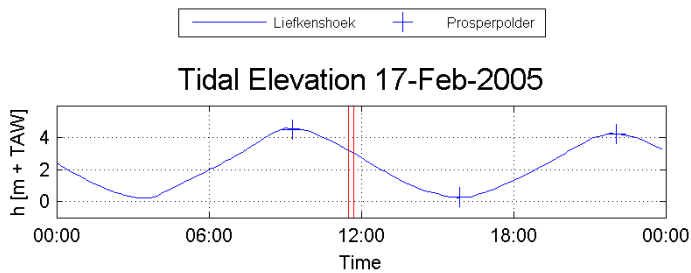
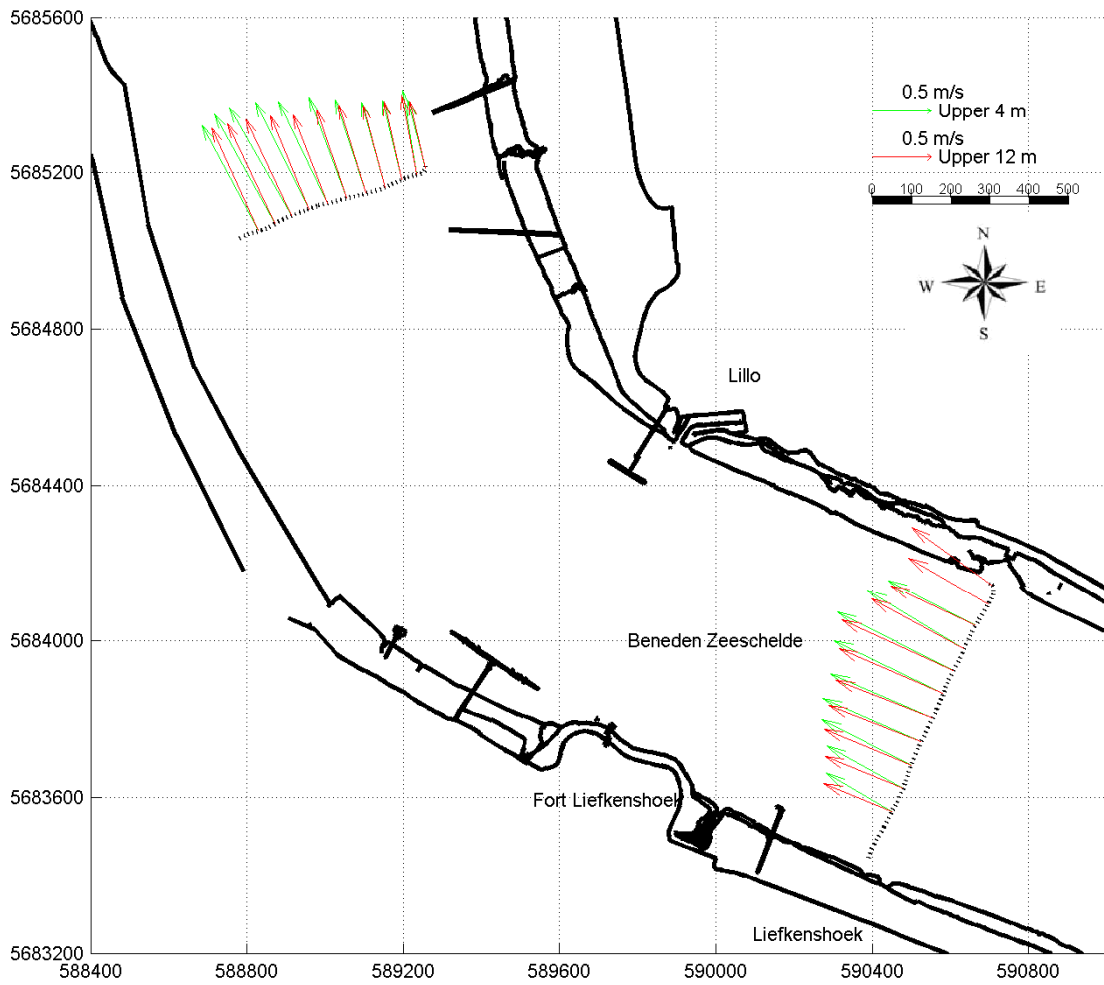

Slack water
Liefkenshoek:

09:00:	h = 4.58 m+TAW
21:50:	h = 4.26 m+TAW
15:50:	h = 0.23 m+TAW

Date / Time [MET]:

17-Feb-2005

11:30 - 11:42

Time after HW Prosperpolder [HH:MM]

2:20

Data Processed by:



In association with:



I/RA/11283/08.116/ABR

11283 Opvolging aanslibbing DGD

Tidal coefficient:
0.78 - 0.85

Equipment(s):
ADCP

Sourcefile:
lie_d_16

Location:
Deurganckdok

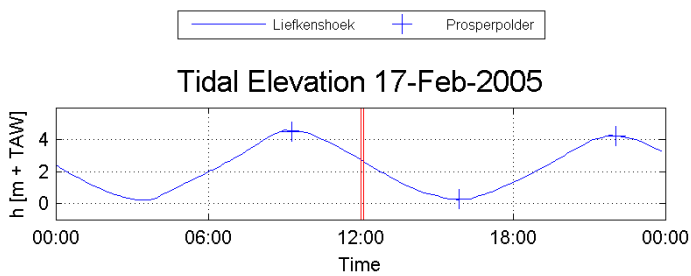
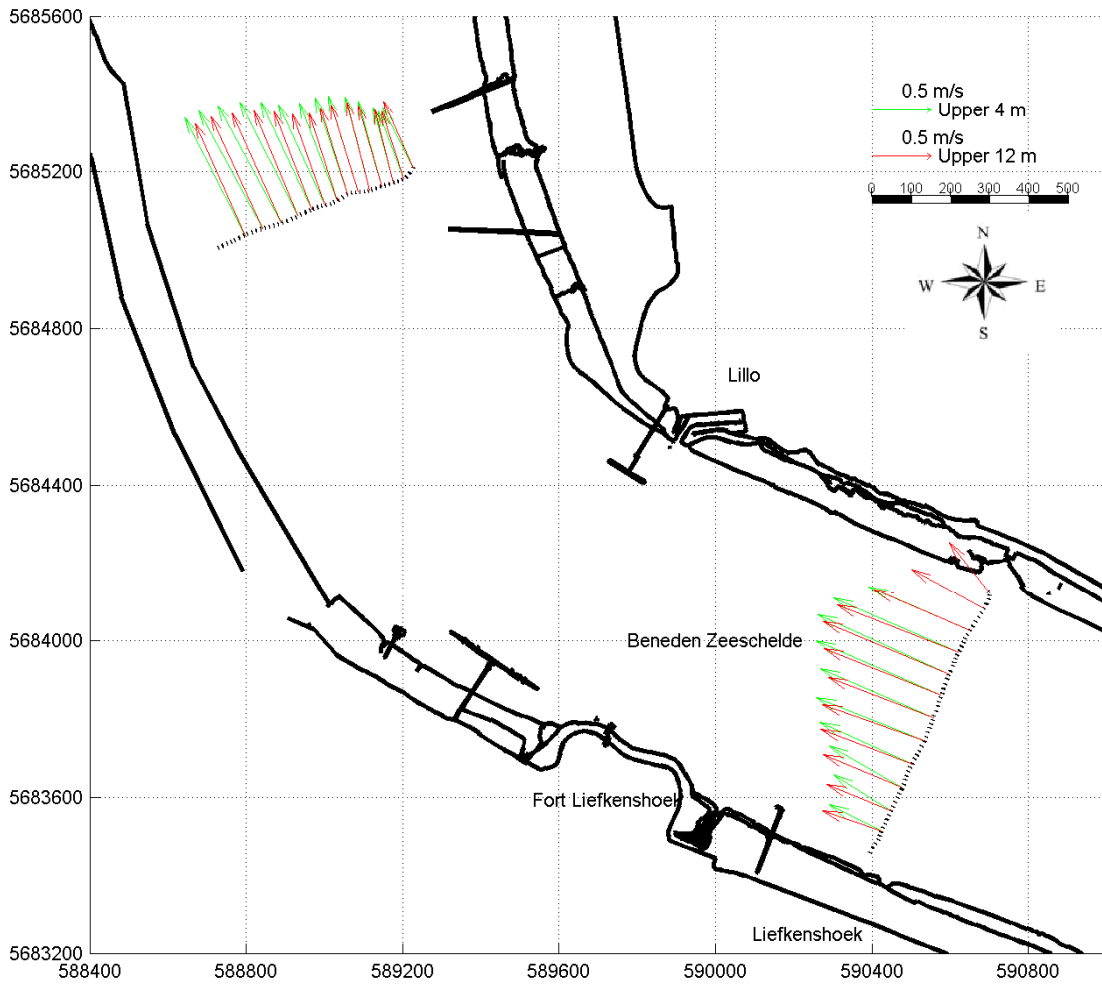

Slack water
Liefkenshoek:

09:00:	h = 4.58 m+TAW
21:50:	h = 4.26 m+TAW
15:50:	h = 0.23 m+TAW

Date / Time [MET]:

17-Feb-2005

12:00 - 12:07

Time after HW Prosperpolder [HH:MM]

2:50

Data Processed by:



In association with:



I/RA/11283/08.116/ABR

11283 Opvolging aanslibbing DGD

Tidal coefficient:
0.78 - 0.85

Equipment(s):
ADCP

Sourcefile:
lie_d_17

Location:
Deurganckdok

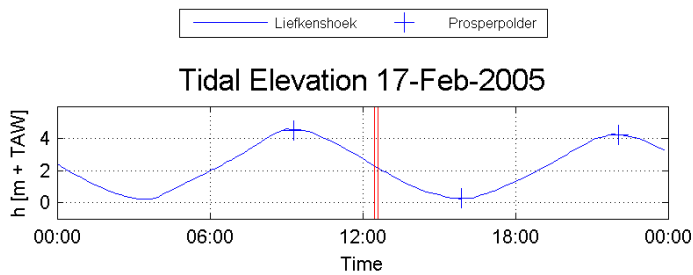
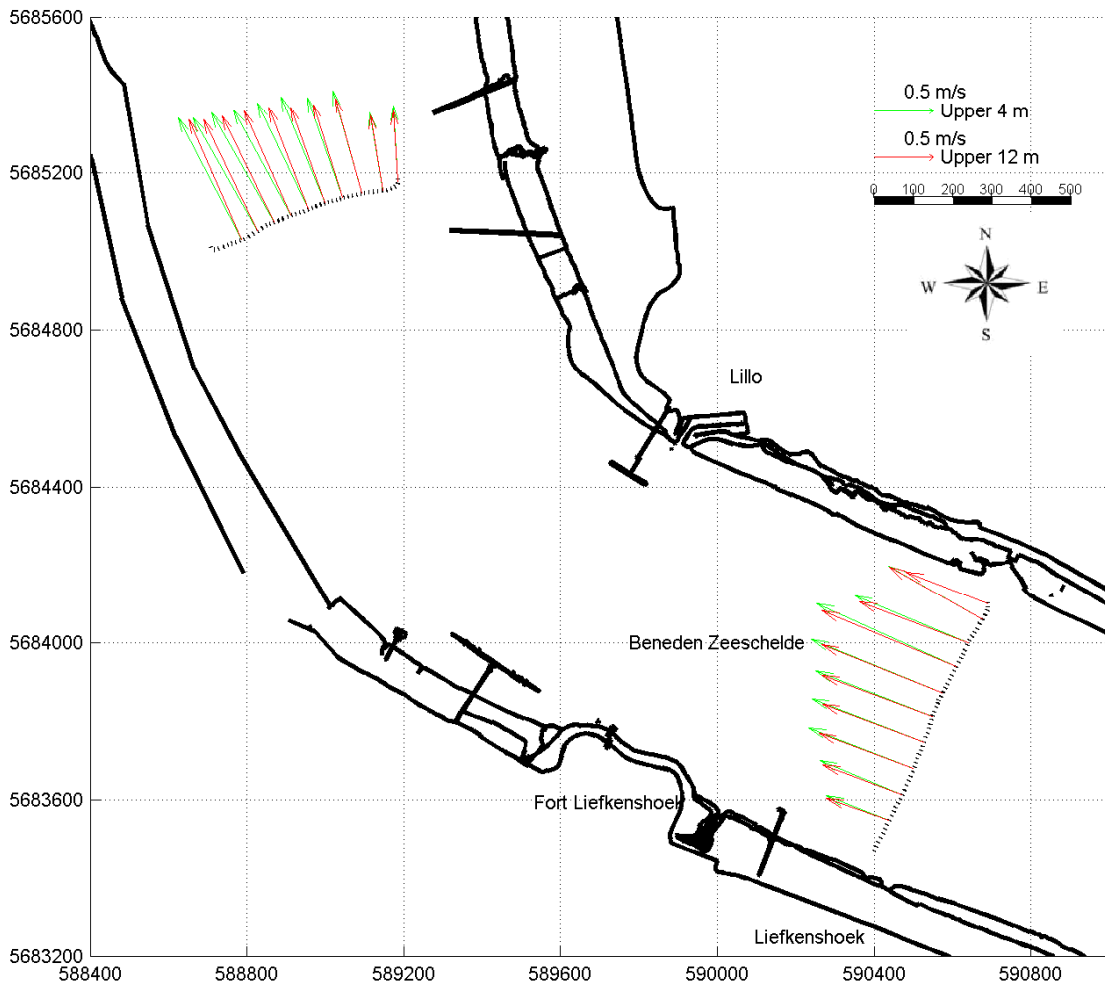

Slack water
Liefkenshoek:

09:00:	h = 4.58 m+TAW
21:50:	h = 4.26 m+TAW
15:50:	h = 0.23 m+TAW

Date / Time [MET]:

17-Feb-2005

12:28 - 12:36

Time after HW Prosperpolder [HH:MM]

3:10

Data Processed by:



In association with:



WL | delft hydraulics

I/RA/11283/08.116/ABR

11283 Opvolging aanslibbing DGD

Tidal coefficient:
0.78 - 0.85

Equipment(s):
ADCP

Sourcefile:
lie_d_18

Location:
Deurganckdok

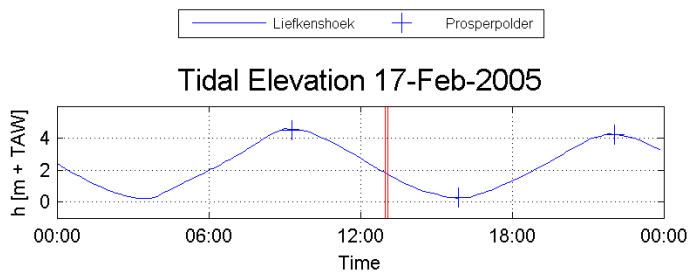
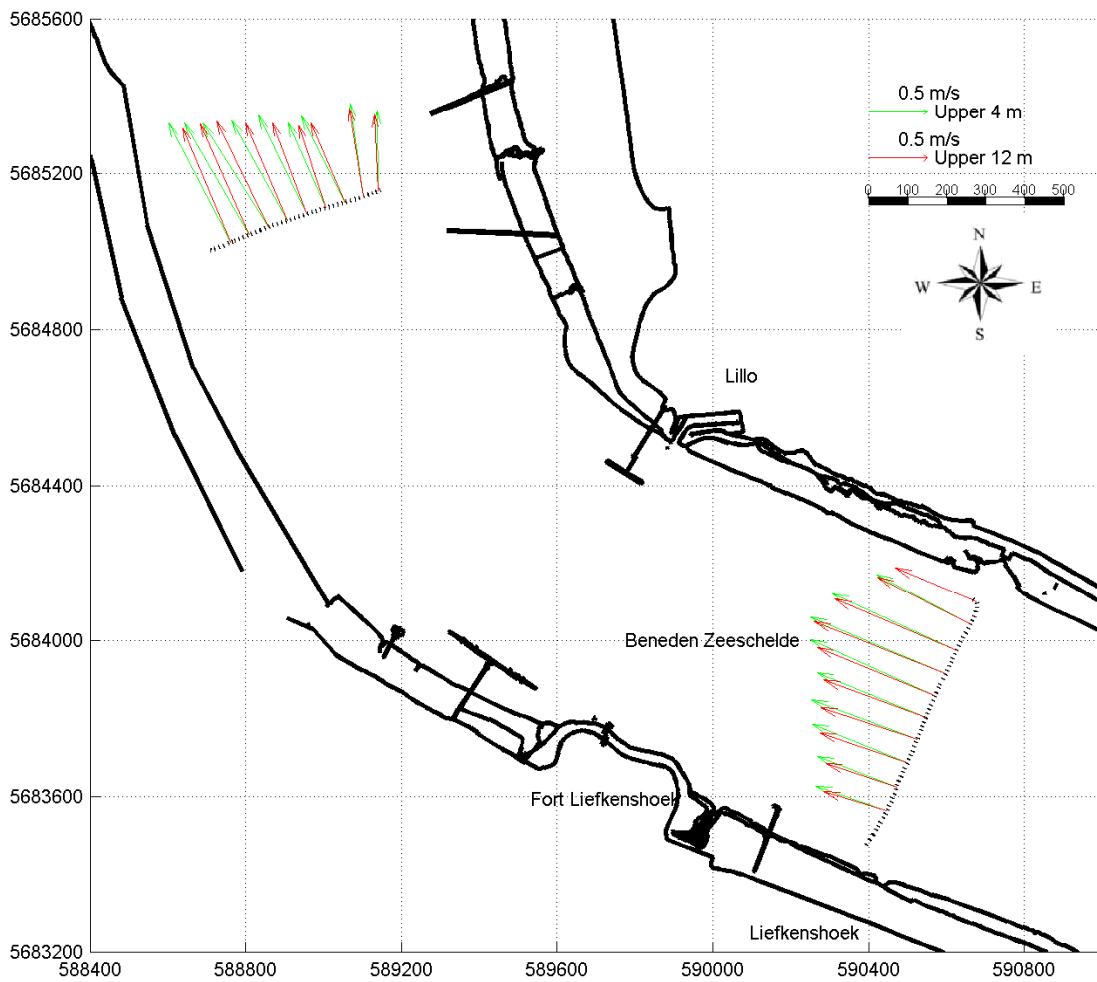

Slack water
Liefkenshoek:

09:00:	h = 4.58 m+TAW
21:50:	h = 4.26 m+TAW
15:50:	h = 0.23 m+TAW

Date / Time [MET]:

17-Feb-2005

12:58 - 13:05

Time after HW Prosperpolder [HH:MM]

3:40

Data Processed by:



In association with:



I/RA/11283/08.116/ABR

11283 Opvolging aanslibbing DGD

Tidal coefficient:
0.78 - 0.85

Equipment(s):
ADCP

Sourcefile:
lie_d_19

Location:
Deurganckdok

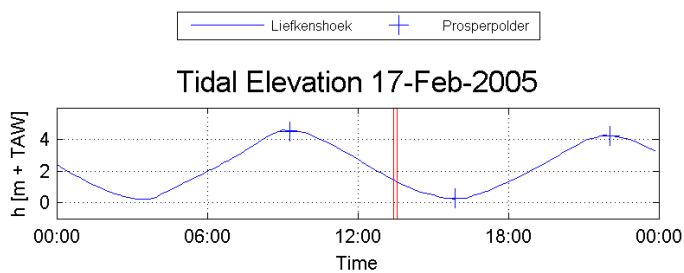
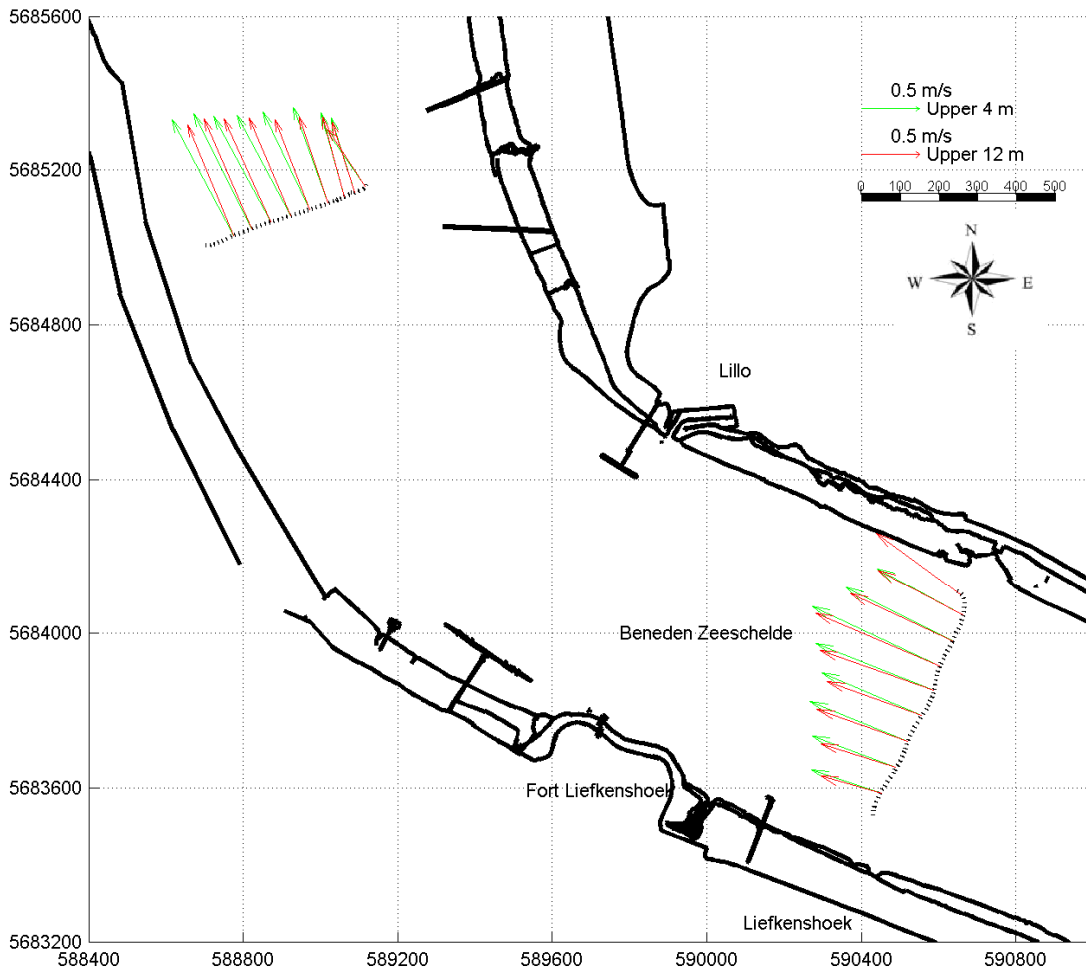

Slack water
Liefkenshoek:

09:00:	h = 4.58 m+TAW
21:50:	h = 4.26 m+TAW
15:50:	h = 0.23 m+TAW

Date / Time [MET] :

17-Feb-2005

13:25 - 13:35

Time after HW Prosperpolder [HH:MM]

4:10

Data Processed by:



In association with:



I/RA/11283/08.116/ABR

11283 Opvolging aanslibbing DGD

Tidal coefficient:
0.78 - 0.85

Equipment(s):
ADCP

Sourcefile:
lie_d_20

Location:
Deurganckdok

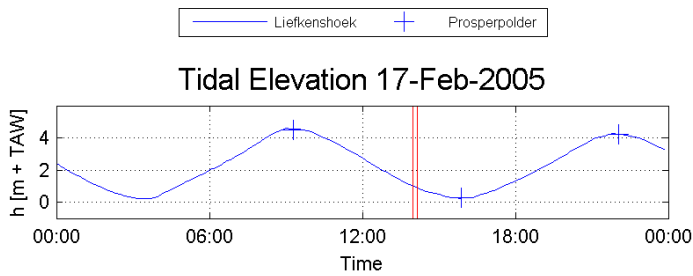
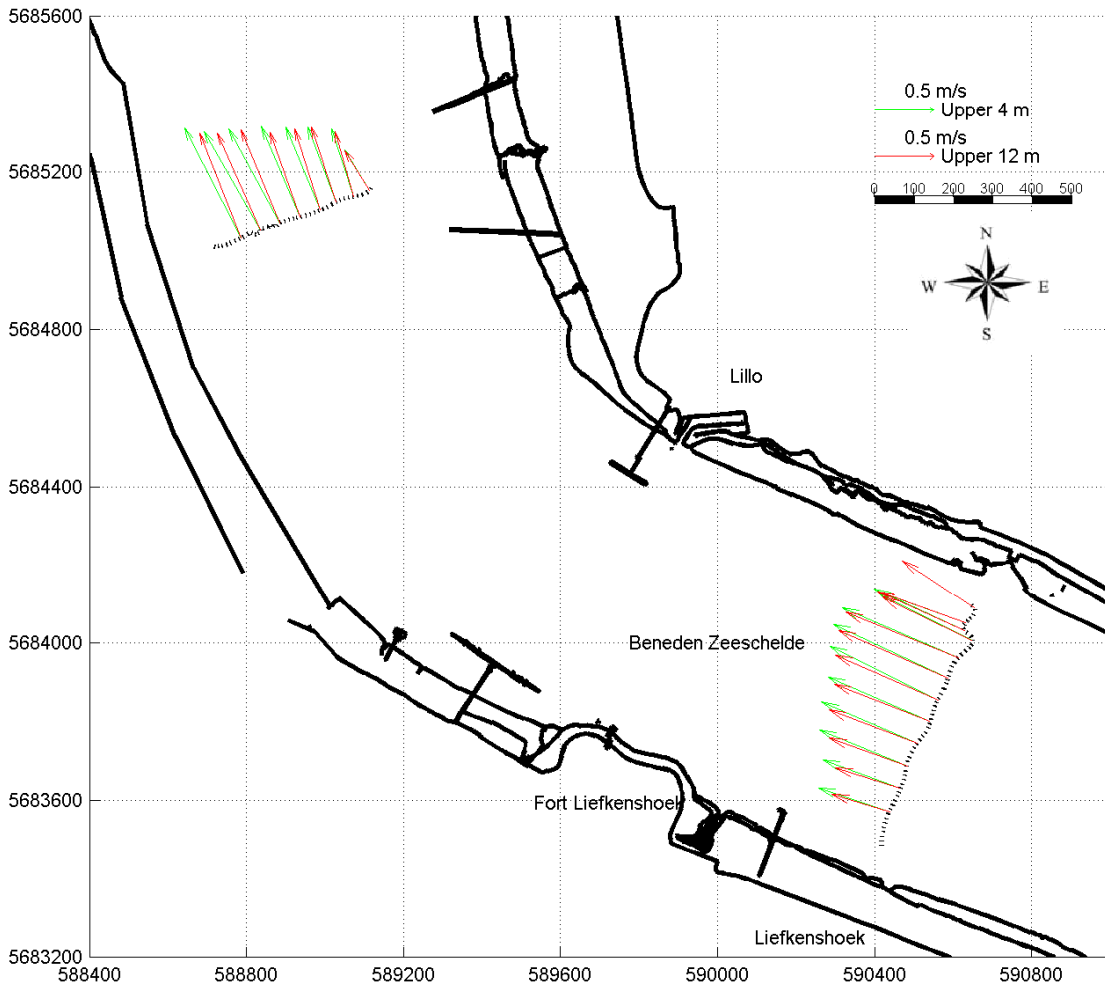

Slack water
Liefkenshoek:

09:00:	$h = 4.58 \text{ m} + \text{TAW}$
21:50:	$h = 4.26 \text{ m} + \text{TAW}$
15:50:	$h = 0.23 \text{ m} + \text{TAW}$

Date / Time [MET] :

17-Feb-2005

13:59 - 14:09

Time after HW Prosperpolder [HH:MM]

4:50

Data Processed by:



In association with:



wl | delft hydraulics

I/RA/11283/08.116/ABR

11283 Opvolging aanslibbing DGD

Tidal coefficient:
0.78 - 0.85

Equipment(s):
ADCP

Sourcefile:
lie_d_21

Location:
Deurganckdok

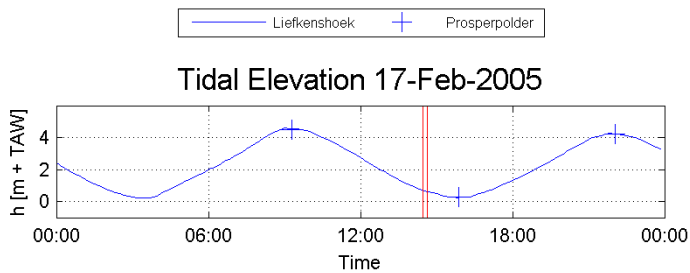
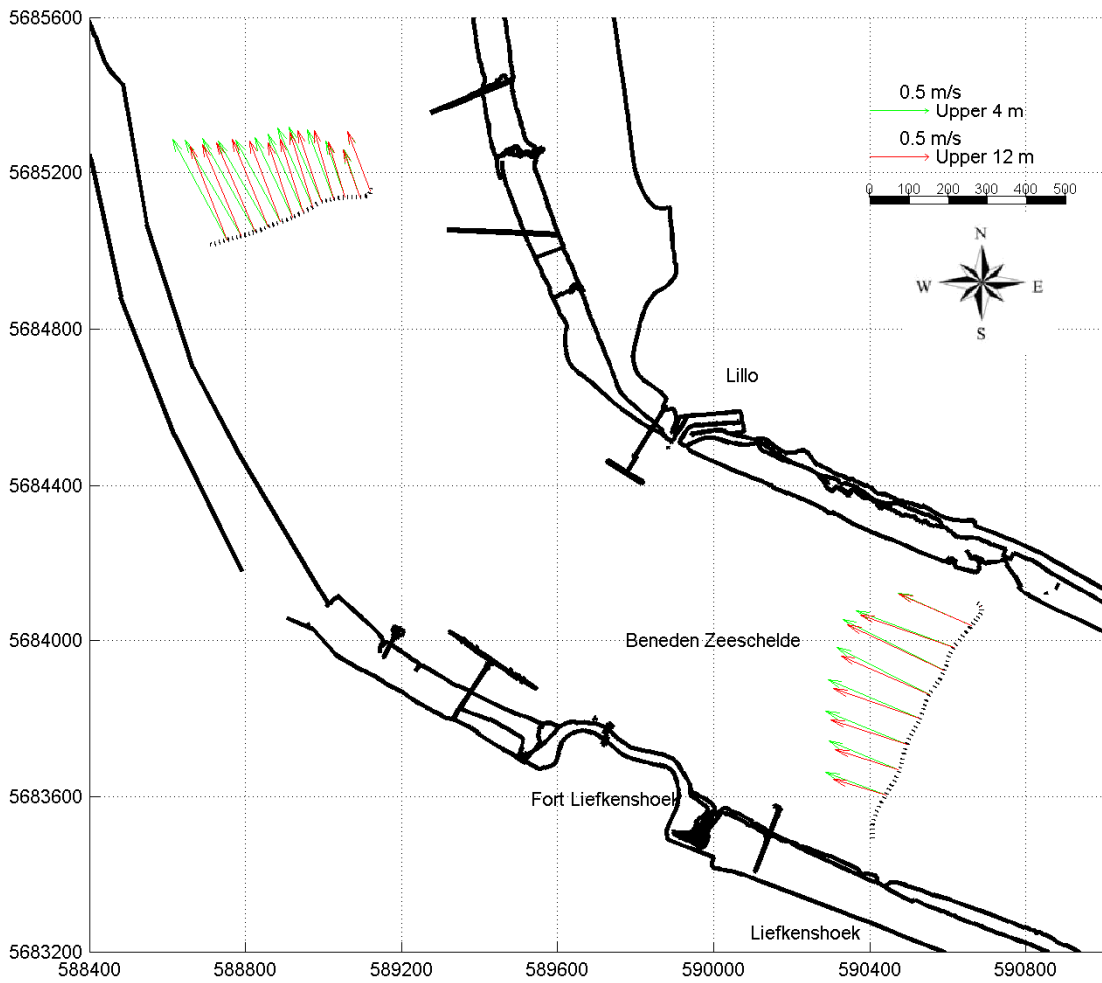

Slack water
Liefkenshoek:

09:00:	h = 4.58 m+TAW
21:50:	h = 4.26 m+TAW
15:50:	h = 0.23 m+TAW

Date / Time [MET]:

17-Feb-2005

14:27 - 14:38

Time after HW Prosperpolder [HH:MM]

5:10

Data Processed by:



In association with:



I/RA/11283/08.116/ABR

11283 Opvolging aanslibbing DGD

Tidal coefficient:
0.78 - 0.85

Equipment(s):
ADCP

Sourcefile:
lie_d_22

Location:
Deurganckdok

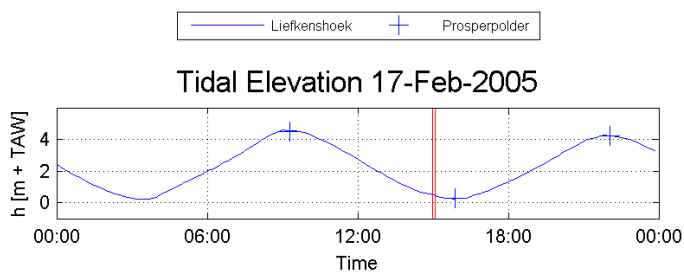
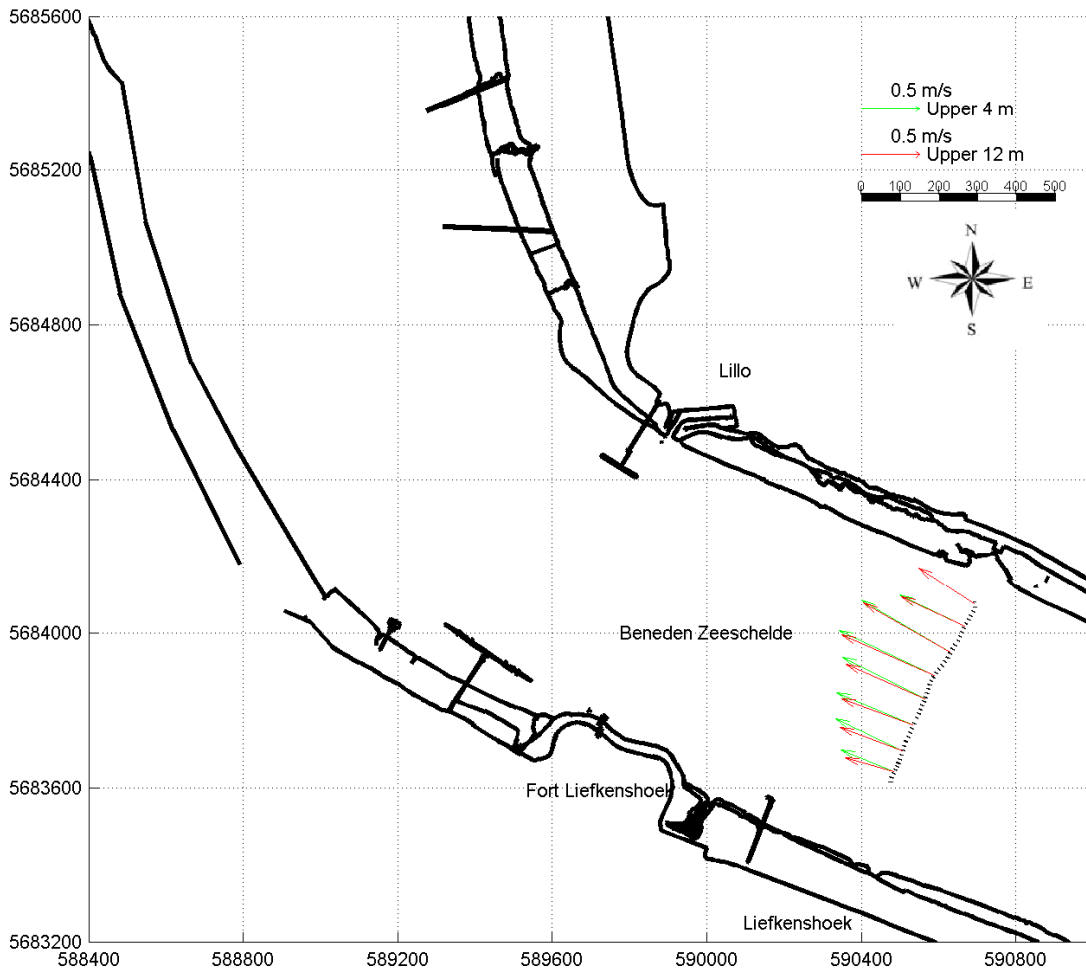

Slack water
Liefkenshoek:

09:00:	h = 4.58 m+TAW
21:50:	h = 4.26 m+TAW
15:50:	h = 0.23 m+TAW

Date / Time [MET] :

17-Feb-2005

14:59 - 15:04

Time after HW Prosperpolder [HH:MM]

5:40

Data Processed by:



In association with:



I/RA/11283/08.116/ABR

11283 Opvolging aanslibbing DGD

Tidal coefficient:
0.78 - 0.85

Equipment(s):
ADCP

Sourcefile:
lie_d_23

Location:
Deurganckdok

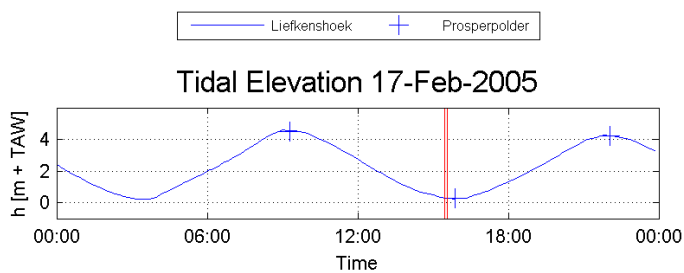
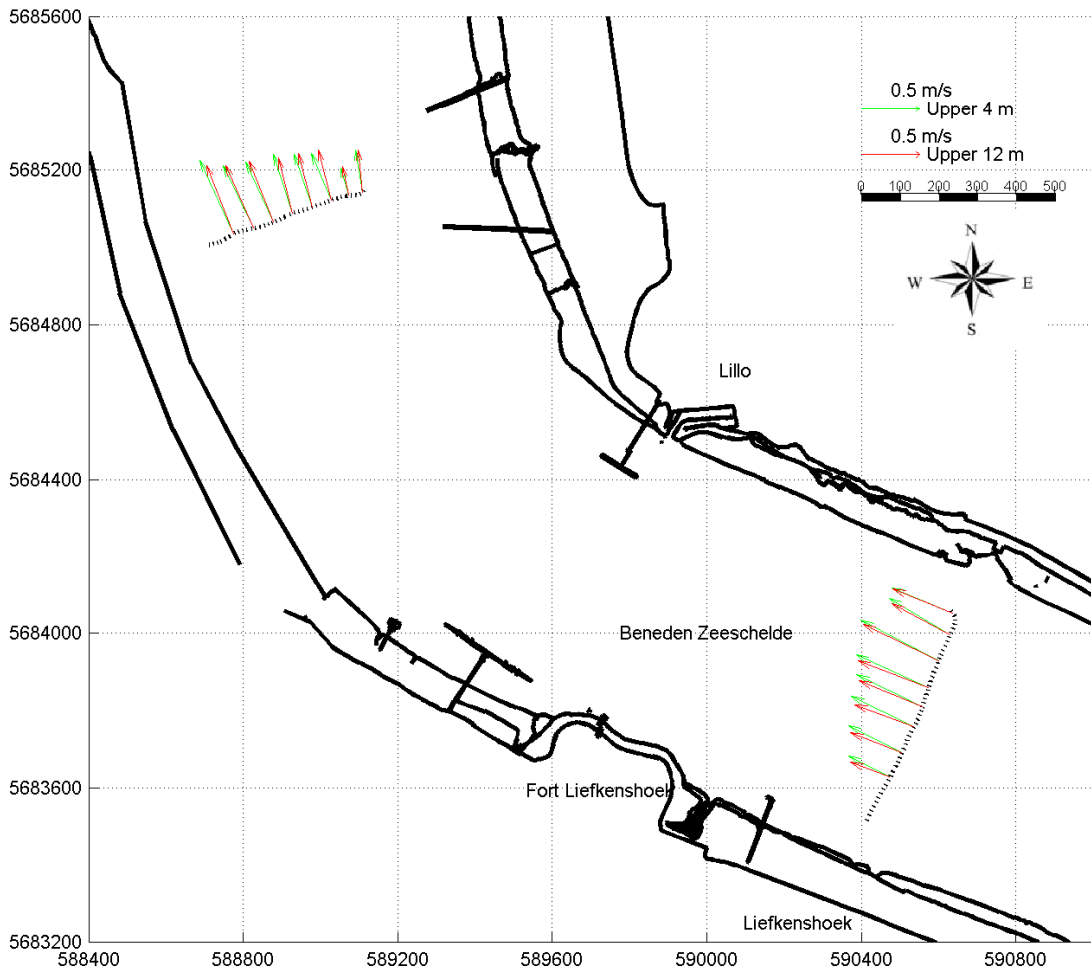

Slack water
Liefkenshoek:

09:00:	h = 4.58 m+TAW
21:50:	h = 4.26 m+TAW
15:50:	h = 0.23 m+TAW

Date / Time [MET] :

17-Feb-2005

15:27 - 15:34

Time after HW Prosperpolder [HH:MM]

6:10

Data Processed by:



In association with:



I/RA/11283/08.116/ABR

11283 Opvolging aanslibbing DGD

Tidal coefficient:
0.78 - 0.85

Equipment(s):
ADCP

Sourcefile:
lie_d_24

Location:
Deurganckdok

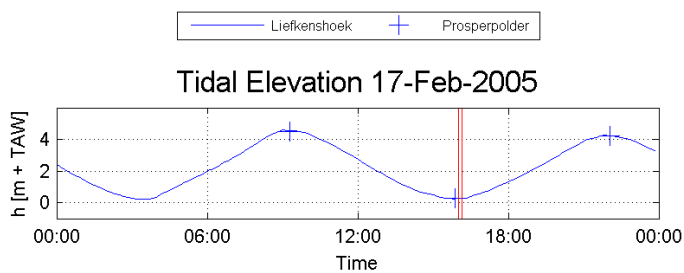
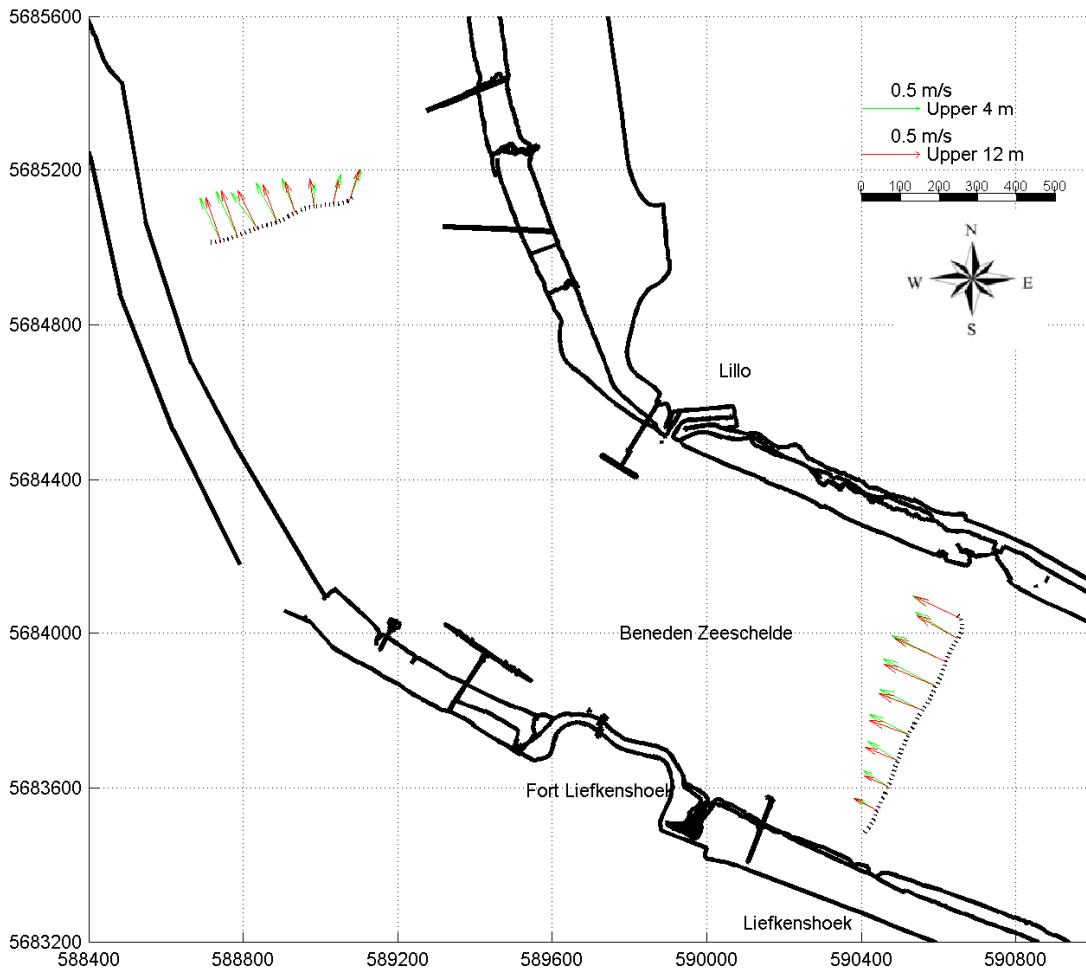

Slack water
Liefkenshoek:

09:00:	h = 4.58 m+TAW
21:50:	h = 4.26 m+TAW
15:50:	h = 0.23 m+TAW

Date / Time [MET] :

17-Feb-2005

16:01 - 16:08

Time after HW Prosperpolder [HH:MM]

-6:00

Data Processed by:



In association with:



I/RA/11283/08.116/ABR

11283 Opvolging aanslibbing DGD

Tidal coefficient:
0.78 - 0.85

Equipment(s):
ADCP

Sourcefile:
lie_d_25

Location:
Deurganckdok

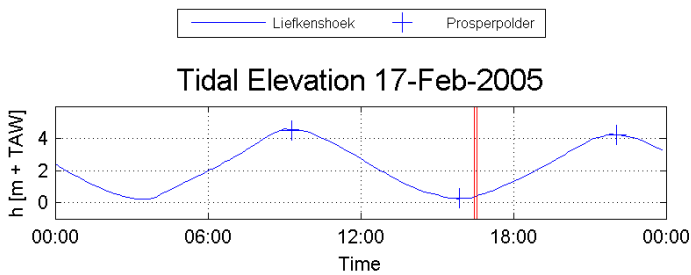
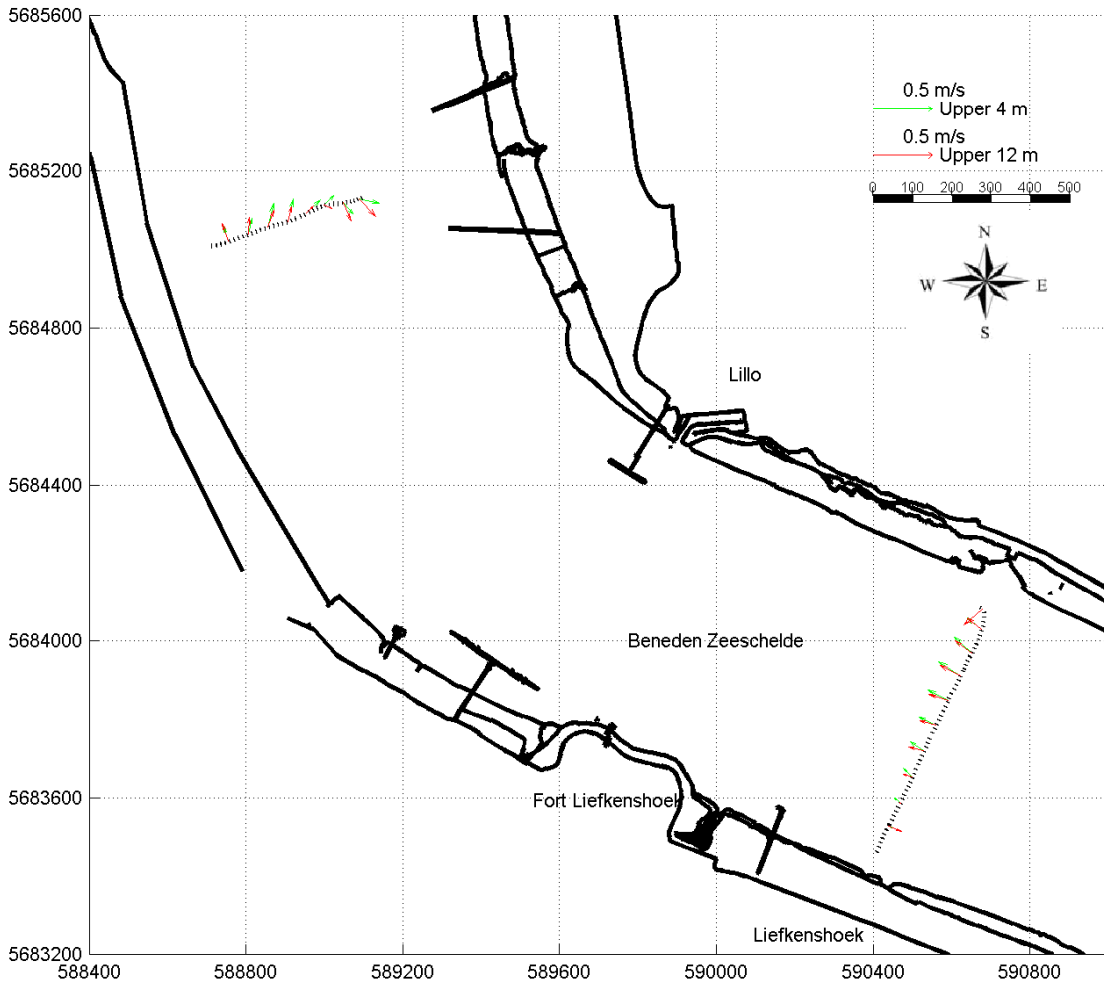

Slack water
Liefkenshoek:

09:00:	h = 4.58 m+TAW
21:50:	h = 4.26 m+TAW
15:50:	h = 0.23 m+TAW

Date / Time [MET]:

17-Feb-2005

16:28 - 16:33

Time after HW Prosperpolder [HH:MM]

-5:30

Data Processed by:



In association with:



I/RA/11283/08.116/ABR

WL | delft hydraulics

11283 Opvolging aanslibbing DGD

Tidal coefficient:
0.78 - 0.85

Equipment(s):
ADCP

Sourcefile:
lie_u_01

Location:
Deurganckdok

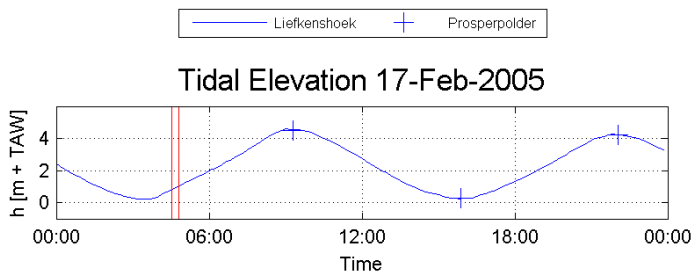
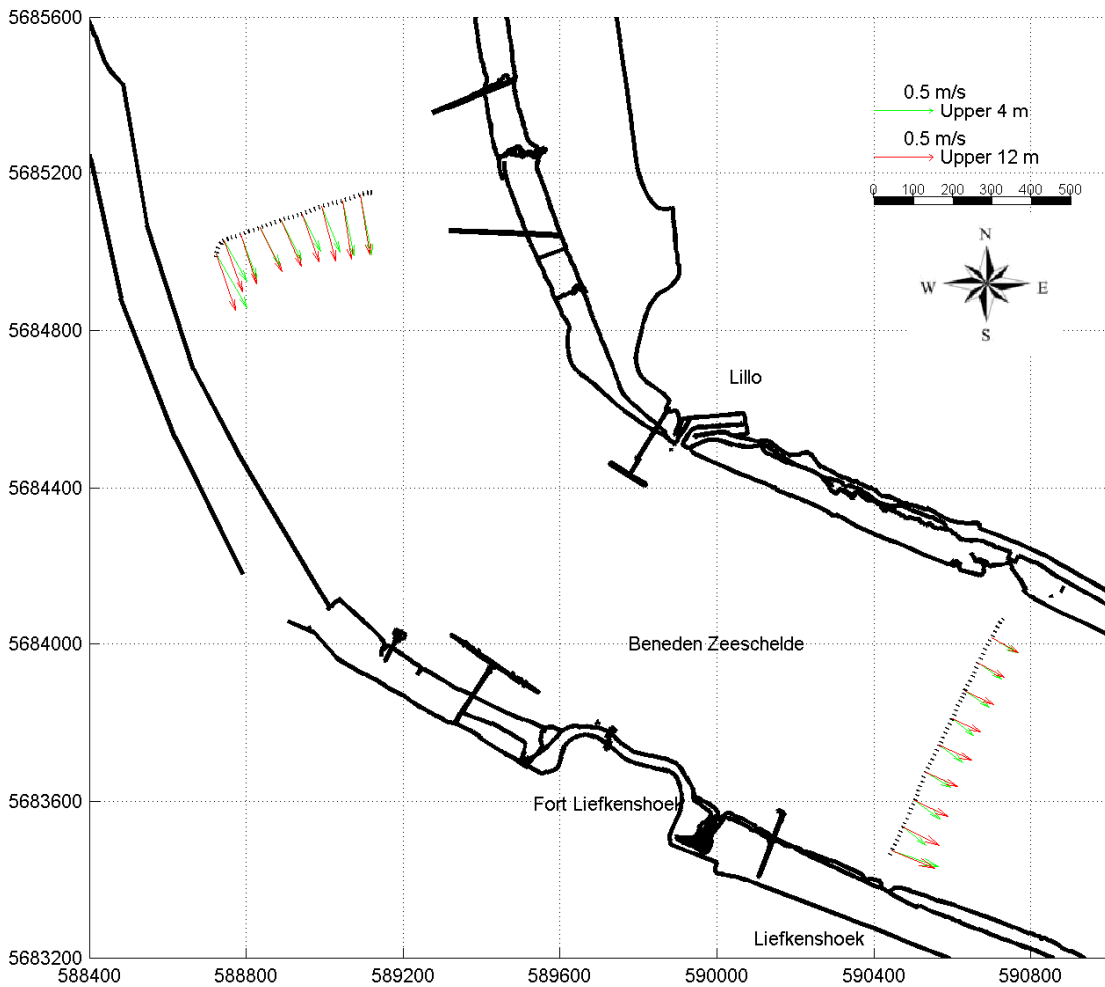

Slack water
Liefkenshoek:

09:00:	$h = 4.58 \text{ m} + \text{TAW}$
21:50:	$h = 4.26 \text{ m} + \text{TAW}$
15:50:	$h = 0.23 \text{ m} + \text{TAW}$

Date / Time [MET]:

17-Feb-2005

04:32 - 04:48

Time after HW Prosperpolder [HH:MM]

-4:40

Data Processed by:



In association with:



delft hydraulics

I/RA/11283/08.116/ABR

11283 Opvolging aanslibbing DGD

Tidal coefficient:
0.78 - 0.85

Equipment(s):
ADCP

Sourcefile:
lie_u_02

Location:
Deurganckdok

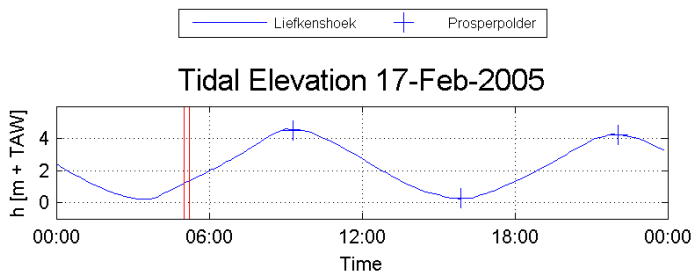
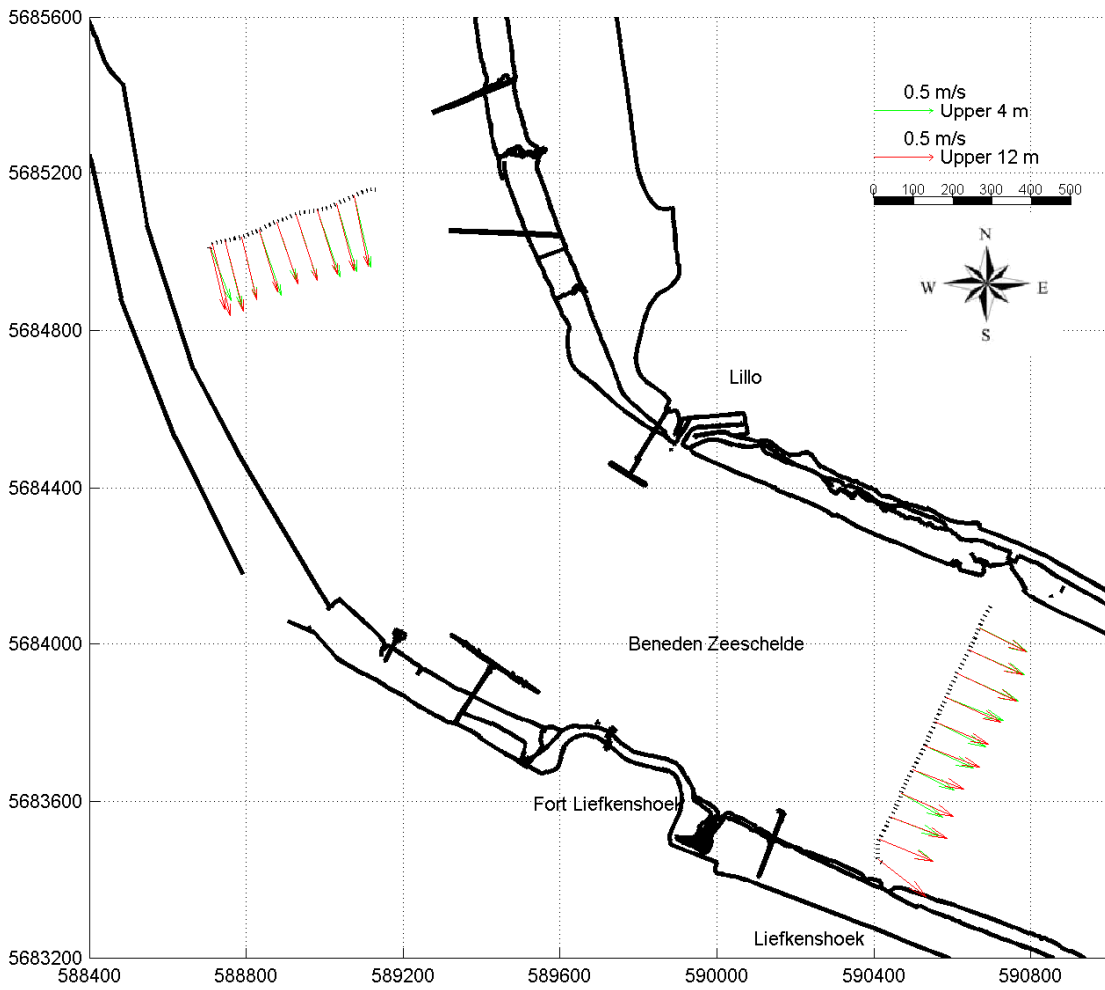

Slack water
Liefkenshoek:

09:00:	$h = 4.58 \text{ m} + \text{TAW}$
21:50:	$h = 4.26 \text{ m} + \text{TAW}$
15:50:	$h = 0.23 \text{ m} + \text{TAW}$

Date / Time [MET] :

17-Feb-2005

05:00 - 05:13

Time after HW Prosperpolder [HH:MM]

-4:10

Data Processed by:



In association with:



delft hydraulics

I/RA/11283/08.116/ABR

11283 Opvolging aanslibbing DGD

Tidal coefficient:
0.78 - 0.85

Equipment(s):
ADCP

Sourcefile:
lie_u_03

Location:
Deurganckdok

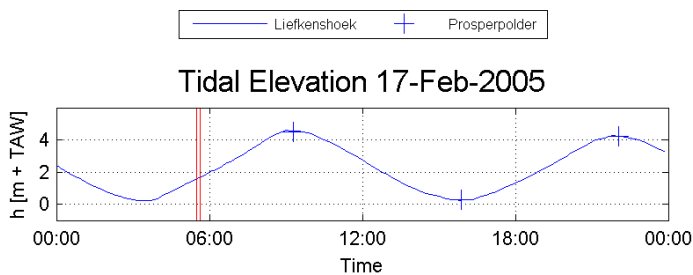
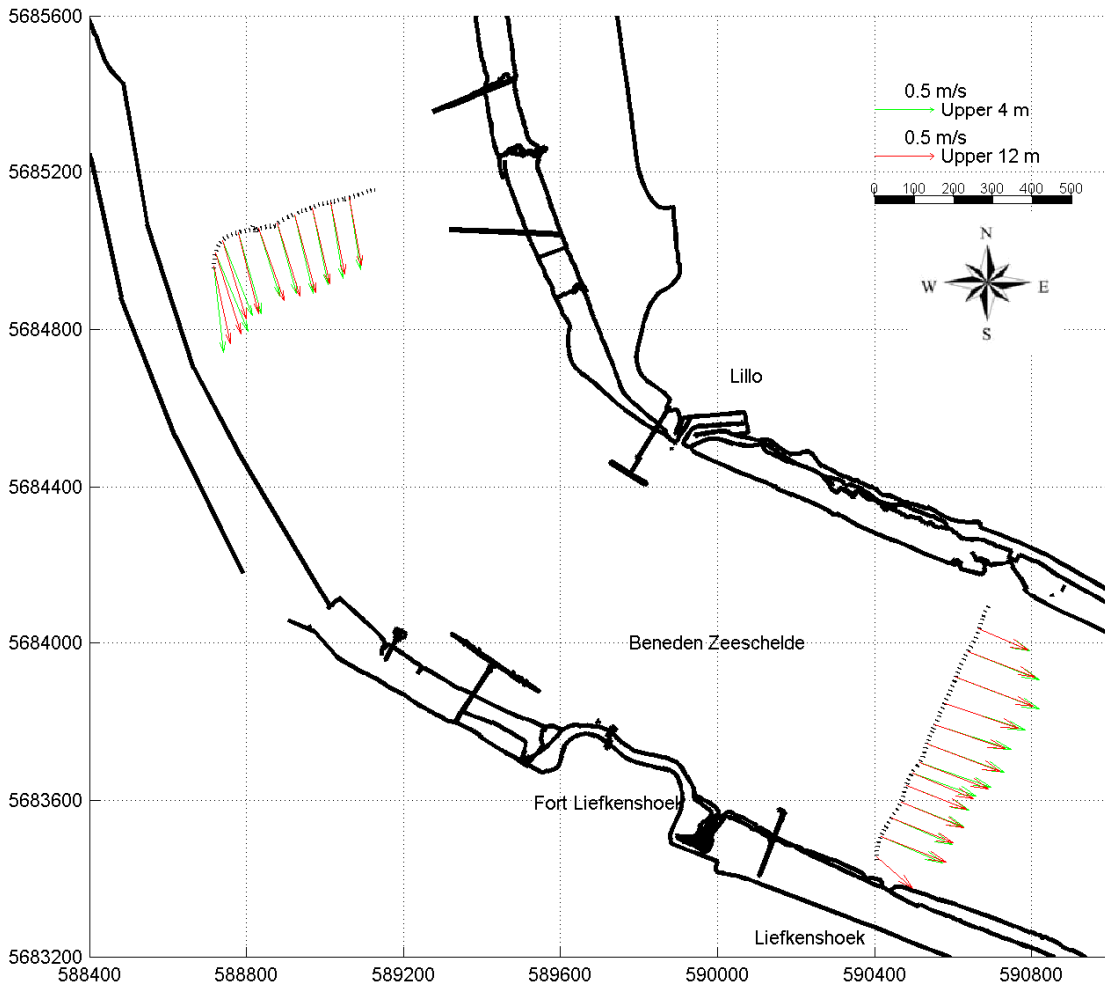

Slack water
Liefkenshoek:

09:00:	$h = 4.58 \text{ m} + \text{TAW}$
21:50:	$h = 4.26 \text{ m} + \text{TAW}$
15:50:	$h = 0.23 \text{ m} + \text{TAW}$

Date / Time [MET]:

17-Feb-2005

05:30 - 05:37

Time after HW Prosperpolder [HH:MM]

-3:40

Data Processed by:



In association with:



wl | delft hydraulics

I/RA/11283/08.116/ABR

11283 Opvolging aanslibbing DGD

Tidal coefficient:
0.78 - 0.85

Equipment(s):
ADCP

Sourcefile:
lie_u_04

Location:
Deurganckdok

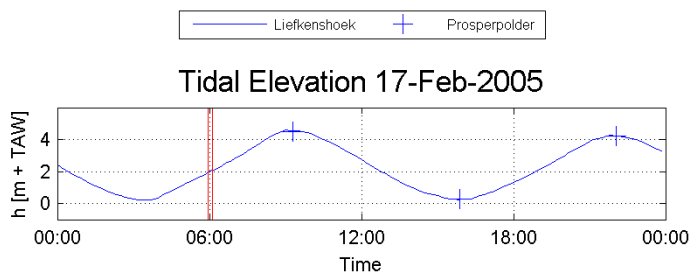
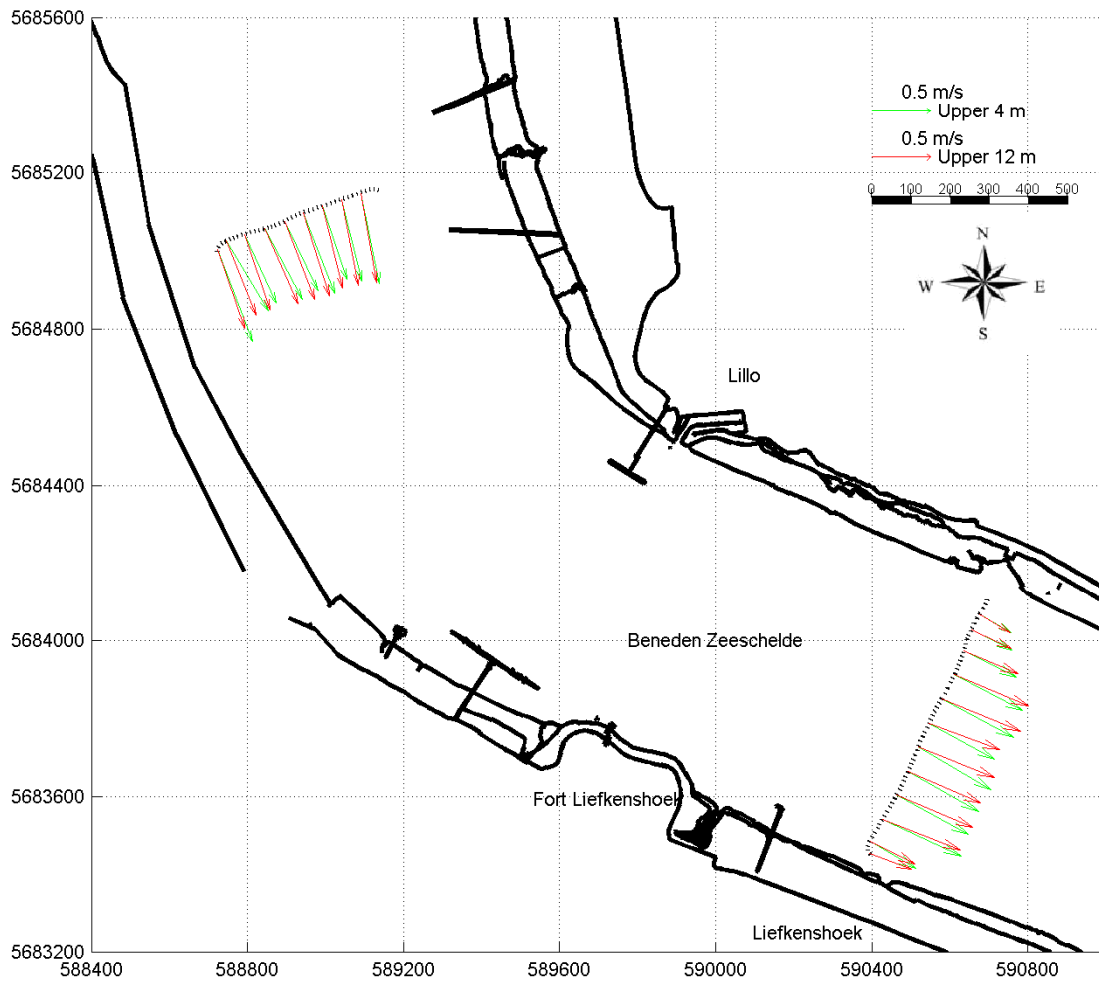

Slack water
Liefkenshoek:

09:00:	h = 4.58 m+TAW
21:50:	h = 4.26 m+TAW
15:50:	h = 0.23 m+TAW

Date / Time [MET]:

17-Feb-2005

05:56 - 06:07

Time after HW Prosperpolder [HH:MM]

-3:20

Data Processed by:



In association with:



I/RA/11283/08.116/ABR

11283 Opvolging aanslibbing DGD

Tidal coefficient:
0.78 - 0.85

Equipment(s):
ADCP

Sourcefile:
lie_u_05

Location:
Deurganckdok

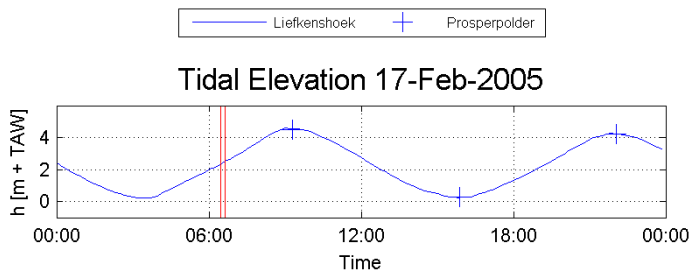
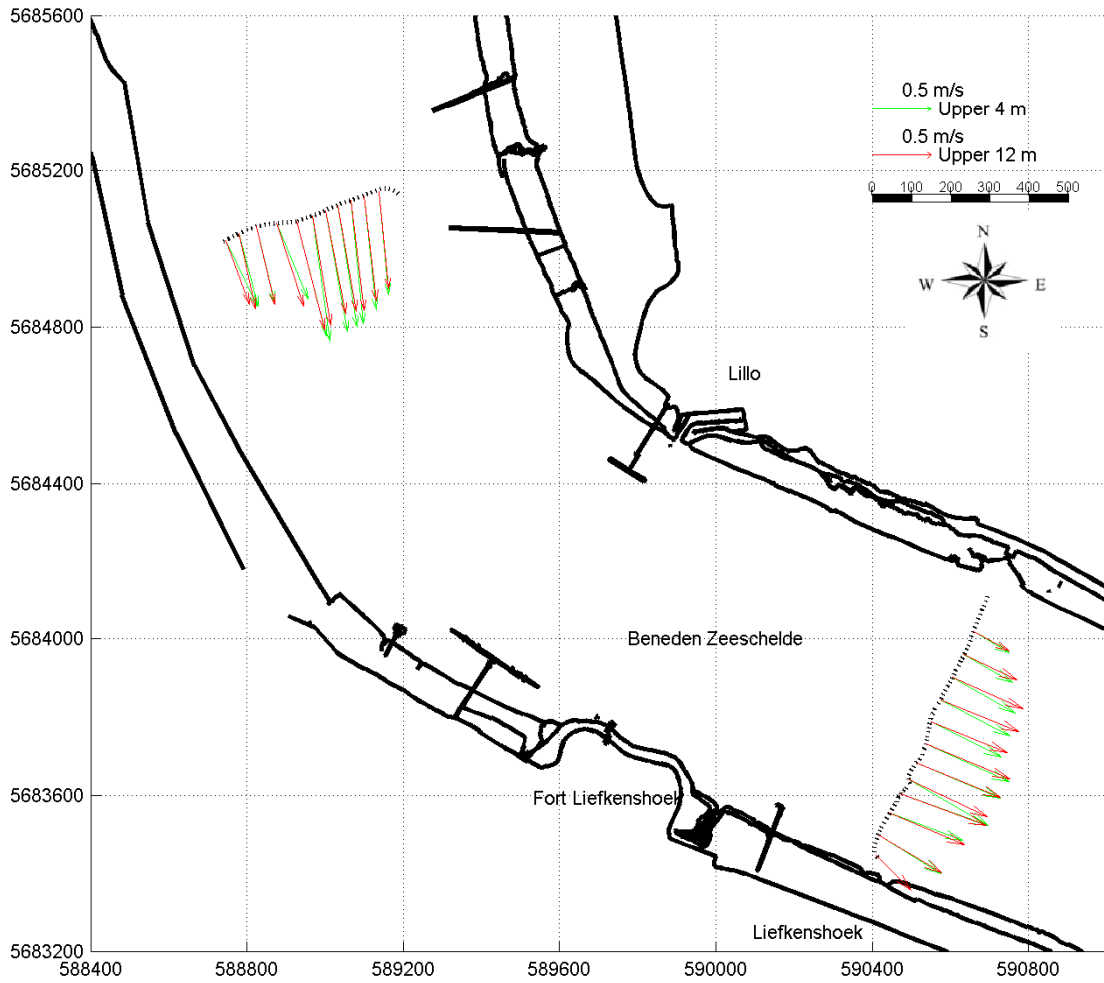

Slack water
Liefkenshoek:

09:00:	h = 4.58 m+TAW
21:50:	h = 4.26 m+TAW
15:50:	h = 0.23 m+TAW

Date / Time [MET] :

17-Feb-2005

06:28 - 06:37

Time after HW Prosperpolder [HH:MM]

-2:40

Data Processed by:



In association with:



I/RA/11283/08.116/ABR

11283 Opvolging aanslibbing DGD

Tidal coefficient:
0.78 - 0.85

Equipment(s):
ADCP

Sourcefile:
lie_u_06

Location:
Deurganckdok

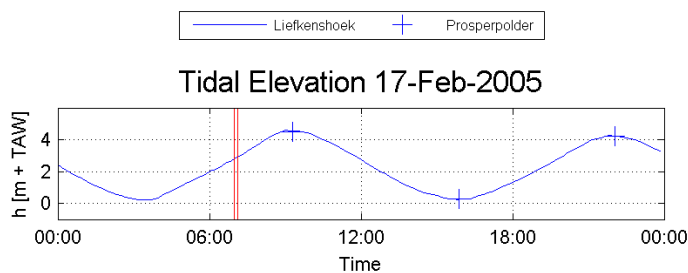
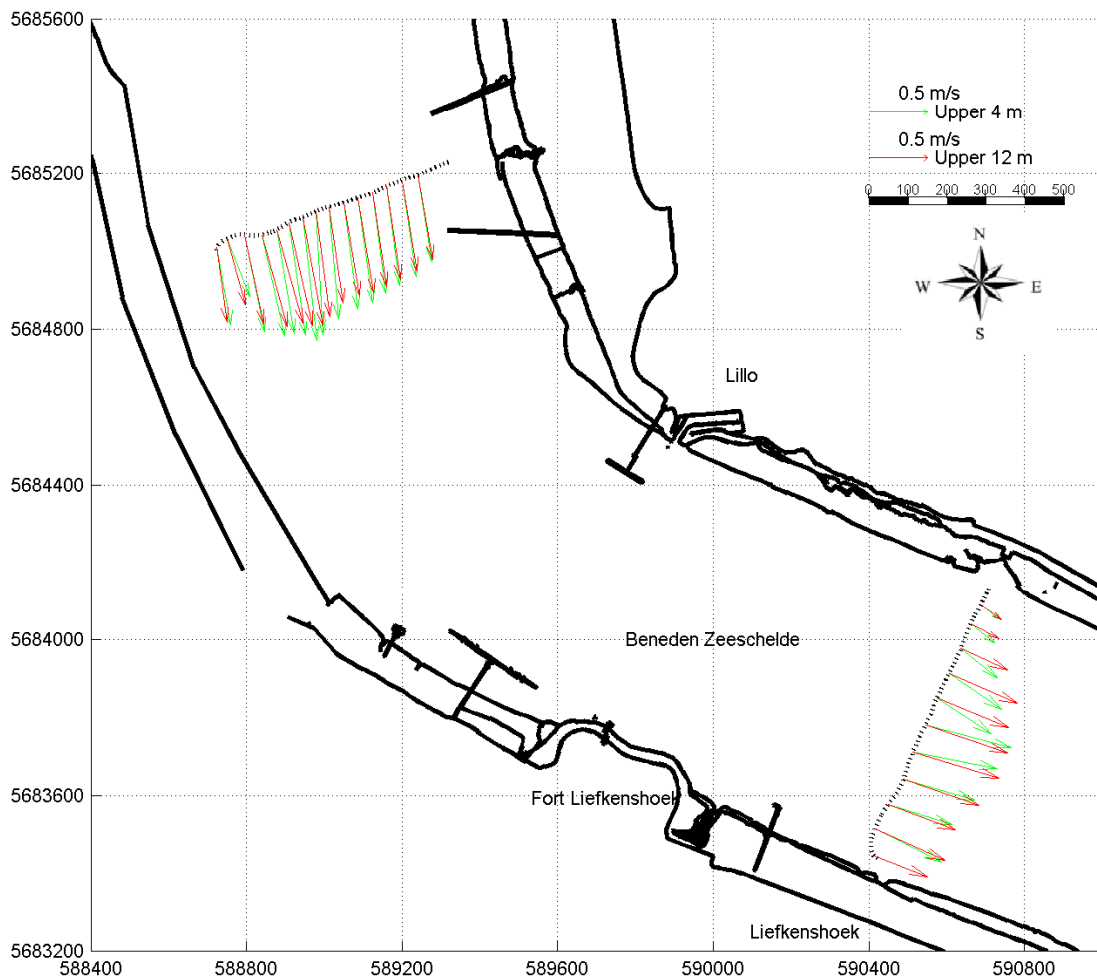

Slack water
Liefkenshoek:

09:00:	h = 4.58 m+TAW
21:50:	h = 4.26 m+TAW
15:50:	h = 0.23 m+TAW

Date / Time [MET]:

17-Feb-2005

06:58 - 07:07

Time after HW Prosperpolder [HH:MM]

-2:20

Data Processed by:



In association with:



I/RA/11283/08.116/ABR

11283 Opvolging aanslibbing DGD

Tidal coefficient:
0.78 - 0.85

Equipment(s):
ADCP

Sourcefile:
lie_u_07

Location:
Deurganckdok

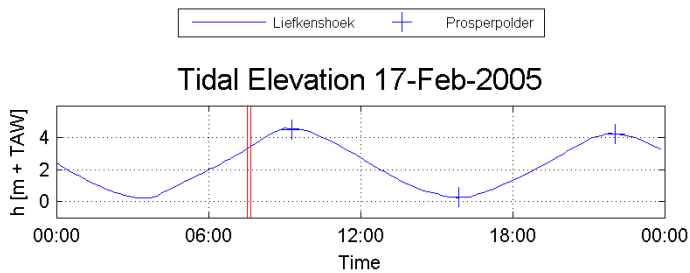
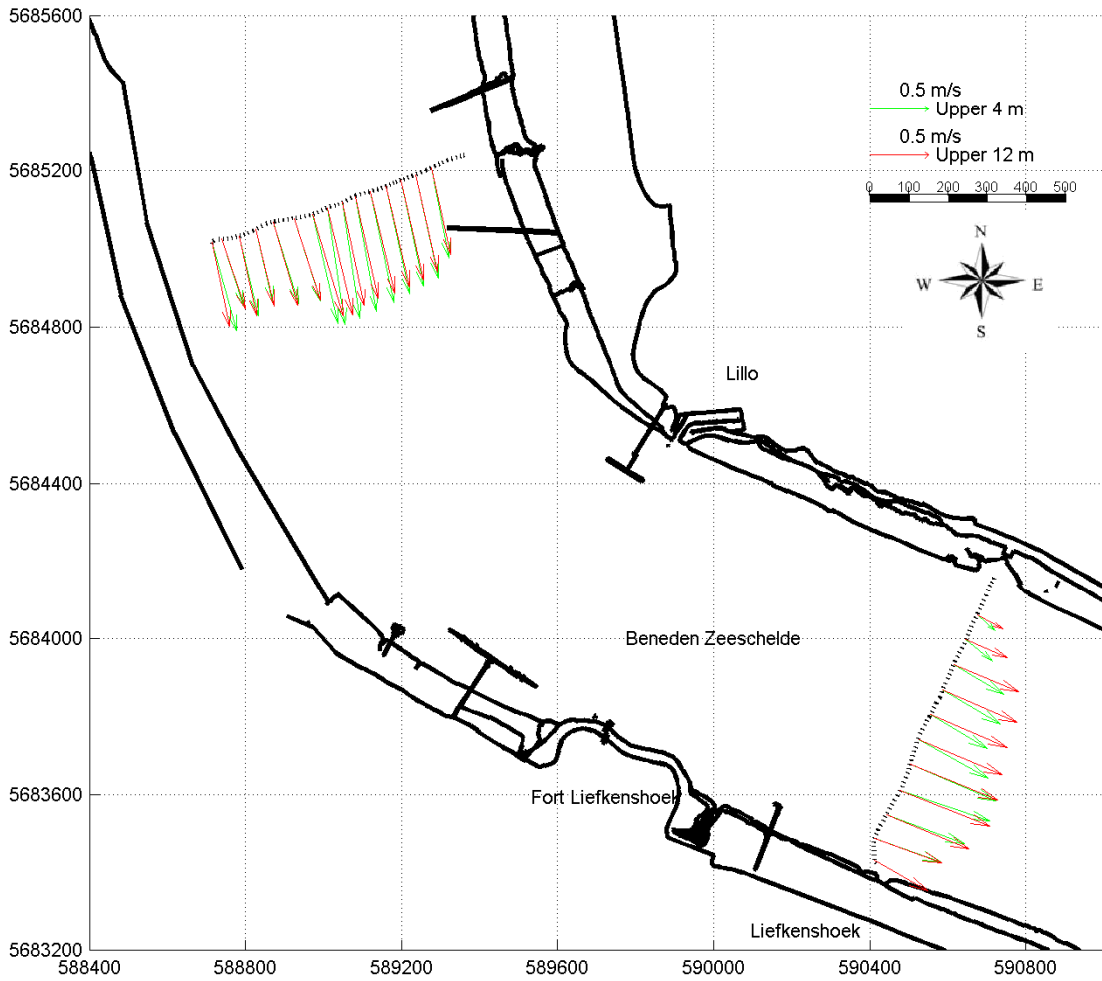

Slack water
Liefkenshoek:

09:00:	h = 4.58 m+TAW
21:50:	h = 4.26 m+TAW
15:50:	h = 0.23 m+TAW

Date / Time [MET]:

17-Feb-2005

07:32 - 07:40

Time after HW Prosperpolder [HH:MM]

-1:40

Data Processed by:



In association with:



I/RA/11283/08.116/ABR

11283 Opvolging aanslibbing DGD

Tidal coefficient:
0.78 - 0.85

Equipment(s):
ADCP

Sourcefile:
lie_u_08

Location:
Deurganckdok

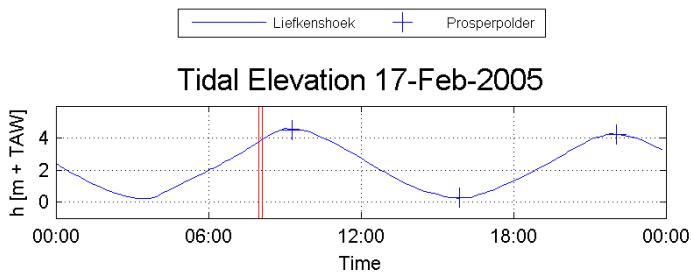
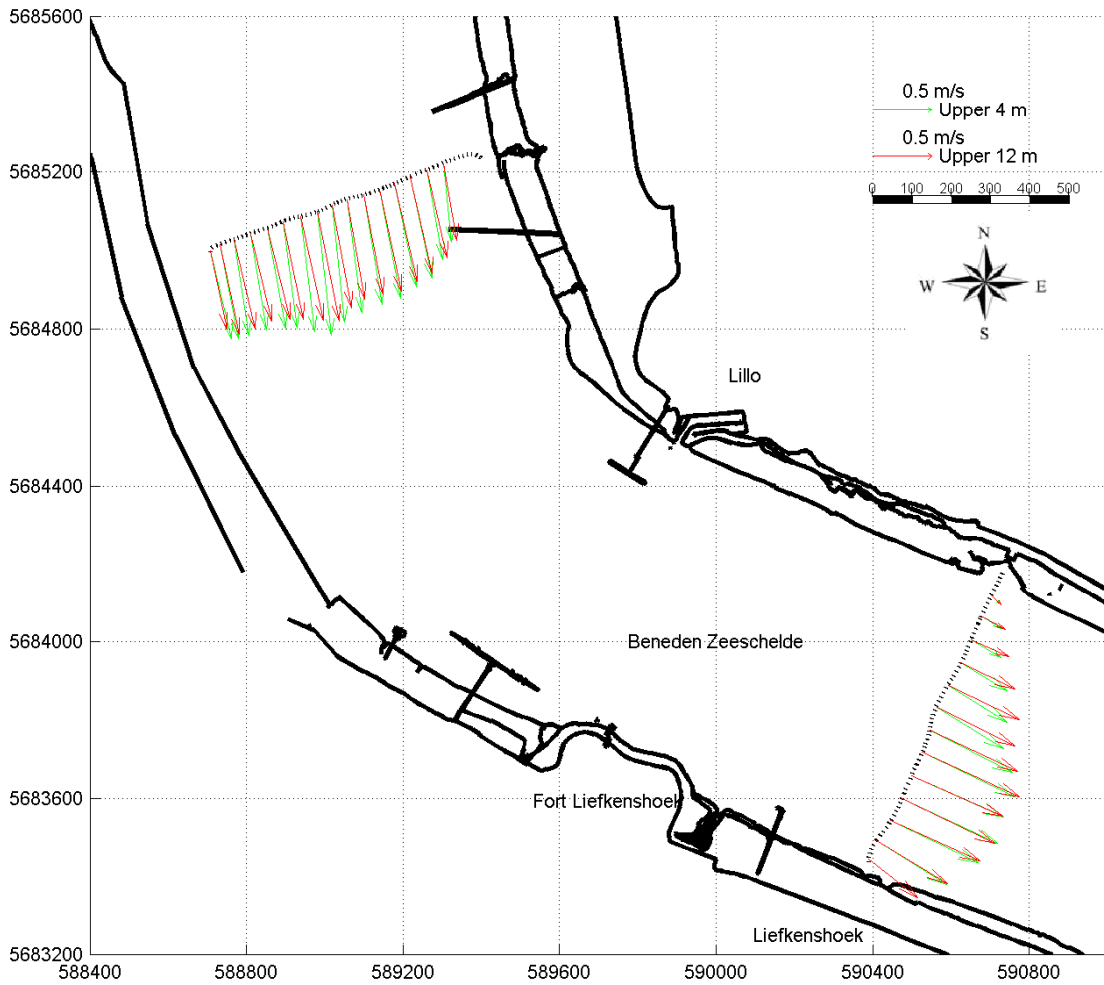

Slack water
Liefkenshoek:

09:00:	h = 4.58 m+TAW
21:50:	h = 4.26 m+TAW
15:50:	h = 0.23 m+TAW

Date / Time [MET]:

17-Feb-2005

07:58 - 08:07

Time after HW Prosperpolder [HH:MM]

-1:20

Data Processed by:



In association with:



/RA/11283/08.116/ABR

WL | delft hydraulics

11283 Opvolging aanslibbing DGD

Tidal coefficient:
0.78 - 0.85

Equipment(s):
ADCP

Sourcefile:
lie_u_09

Location:
Deurganckdok

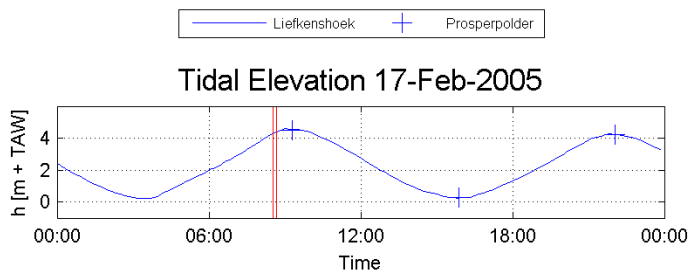
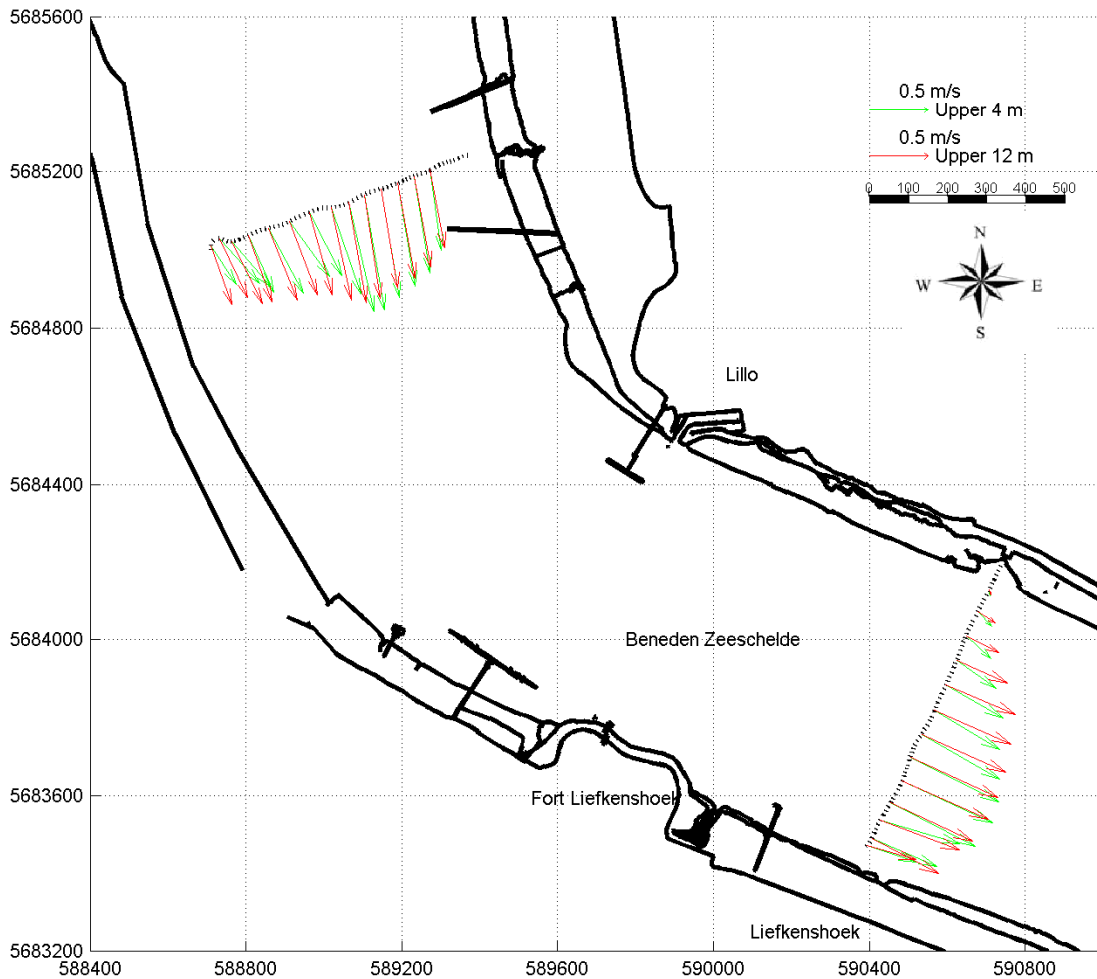

Slack water
Liefkenshoek:

09:00:	h = 4.58 m+TAW
21:50:	h = 4.26 m+TAW
15:50:	h = 0.23 m+TAW

Date / Time [MET]:

17-Feb-2005

08:33 - 08:40

Time after HW Prosperpolder [HH:MM]

-0:40

Data Processed by:



In association with:



I/RA/11283/08.116/ABR

11283 Opvolging aanslibbing DGD

Tidal coefficient:
0.78 - 0.85

Equipment(s):
ADCP

Sourcefile:
lie_u_10

Location:
Deurganckdok

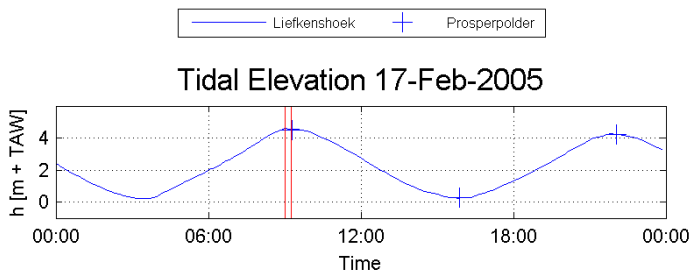
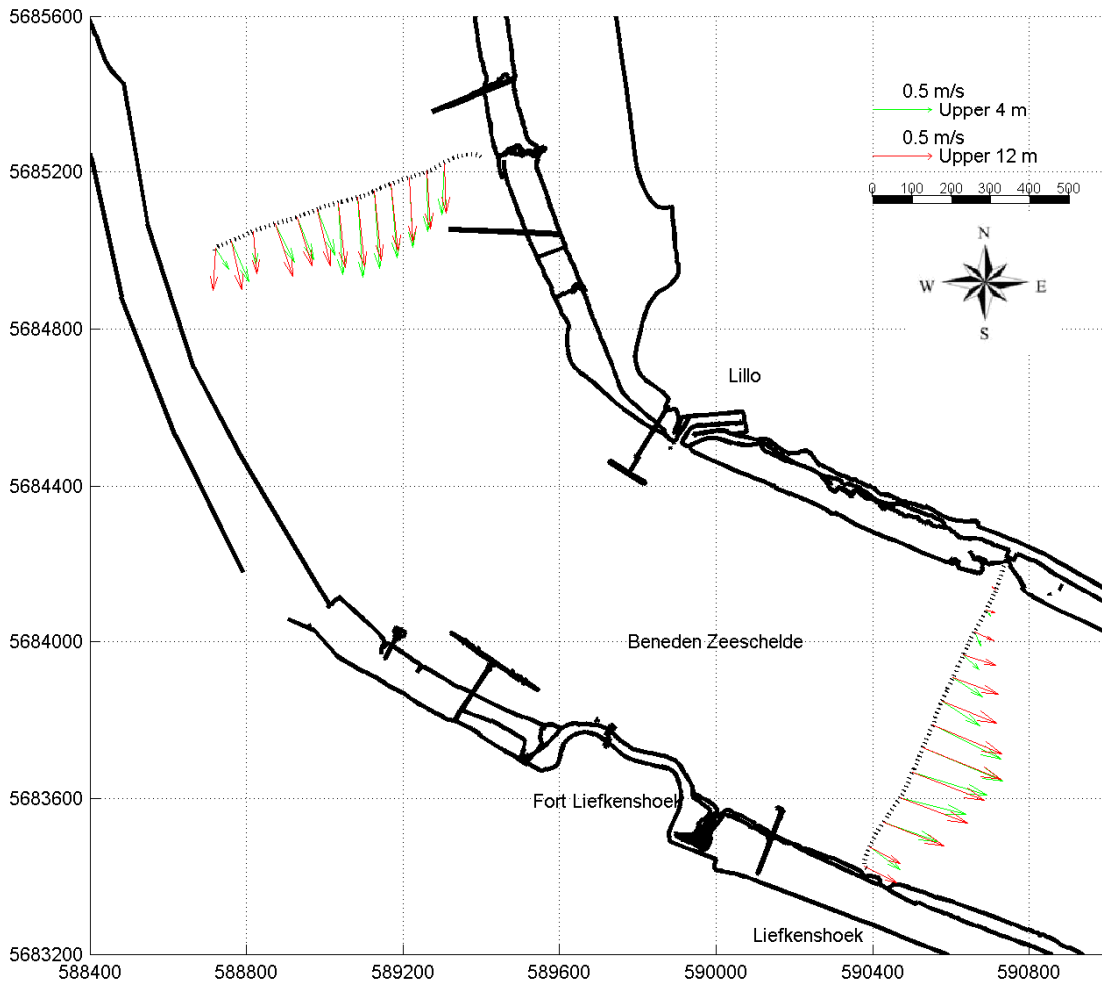

Slack water
Liefkenshoek:

09:00:	$h = 4.58 \text{ m} + \text{TAW}$
21:50:	$h = 4.26 \text{ m} + \text{TAW}$
15:50:	$h = 0.23 \text{ m} + \text{TAW}$

Date / Time [MET]:

17-Feb-2005

09:00 - 09:14

Time after HW Prosperpolder [HH:MM]

-0:10

Data Processed by:



In association with:



I/RA/11283/08.116/ABR

11283 Opvolging aanslibbing DGD

Tidal coefficient:
0.78 - 0.85

Equipment(s):
ADCP

Sourcefile:
lie_u_26

Location:
Deurganckdok

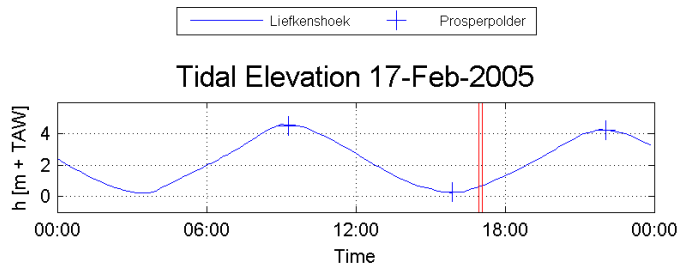
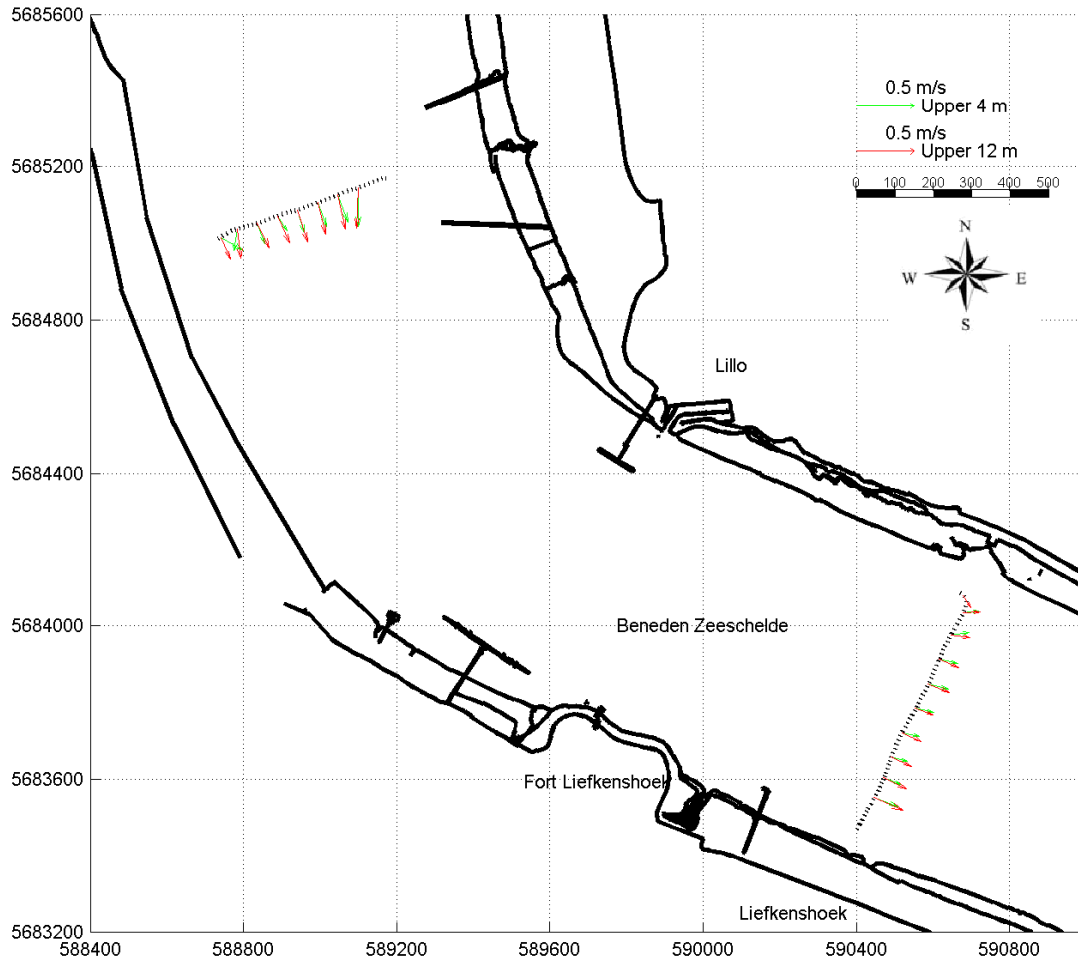

Slack water
Liefkenshoek:

09:00:	h = 4.58 m+TAW
21:50:	h = 4.26 m+TAW
15:50:	h = 0.23 m+TAW

Date / Time [MET] :

17-Feb-2005

16:57 - 17:05

Time after HW Prosperpolder [HH:MM]

-5:00

Data Processed by:



In association with:



I/RA/11283/08.116/ABR

Annex C DATA 22-03-2006

11283 Opvolging aanslibbing DGD

Tidal coefficient:

0.95 - 0.98

Equipment(s):

ADCP

Sourcefile:

2100DGDt000rbis

Location:

Deurganckdok

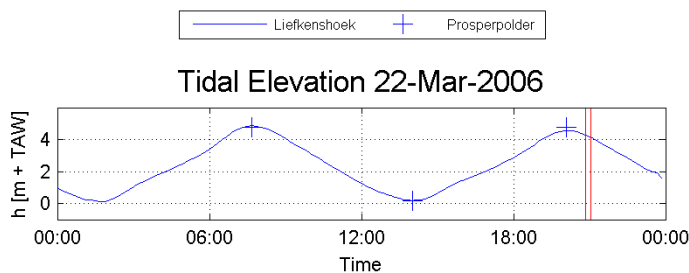
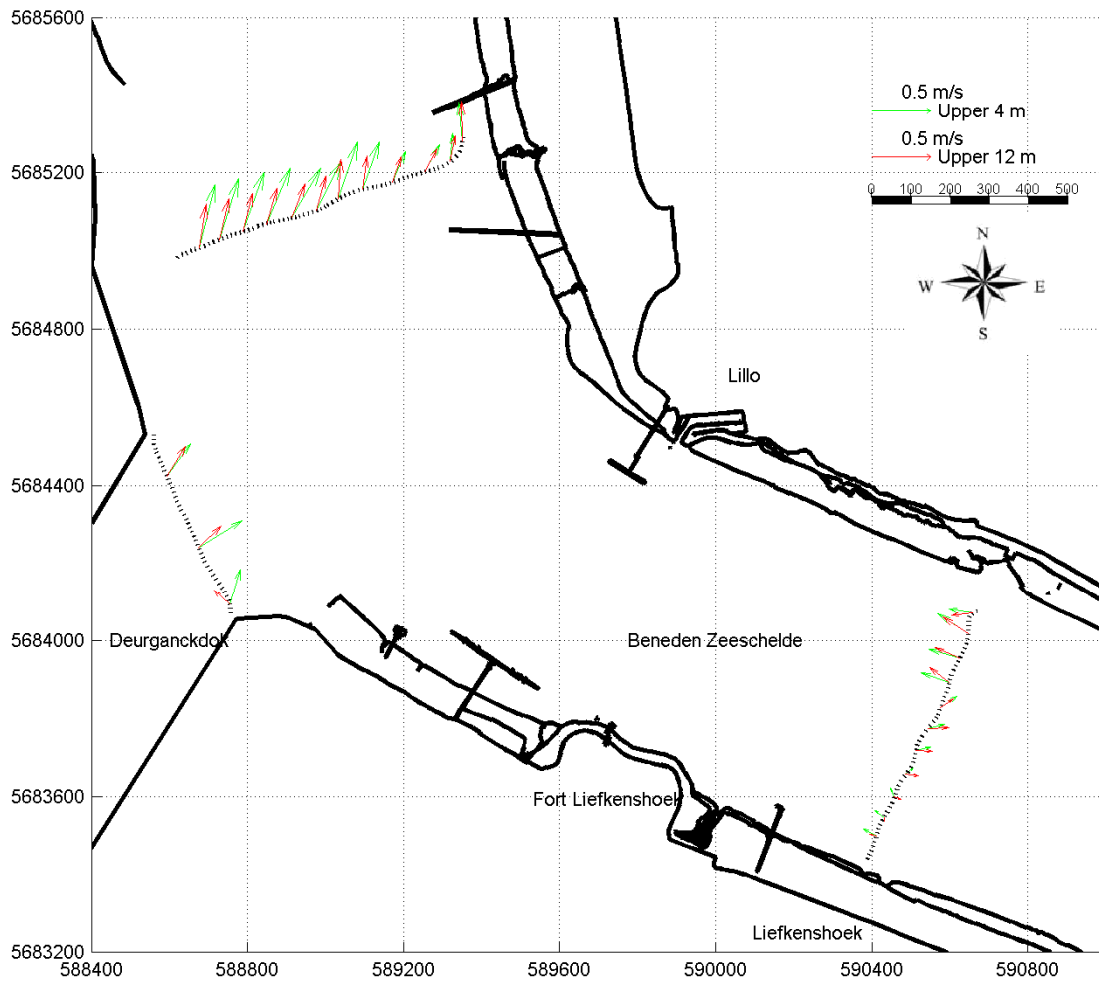

Slack water
Liefkenshoek:

07:40:	h = 4.86 m+TAW
20:10:	h = 4.56 m+TAW
14:00:	h = 0.18 m+TAW

Date / Time [MET]:

22-Mar-2006

20:51 - 21:03

Time after HW Prosperpolder [HH:MM]

0:50

Data Processed by:



In association with:



I/RA/11283/08.116/ABR

11283 Opvolging aanslibbing DGD

Tidal coefficient:
0.95 - 0.98

Equipment(s):
ADCP

Sourcefile:
2002DGDt000r

Location:
Deurganckdok

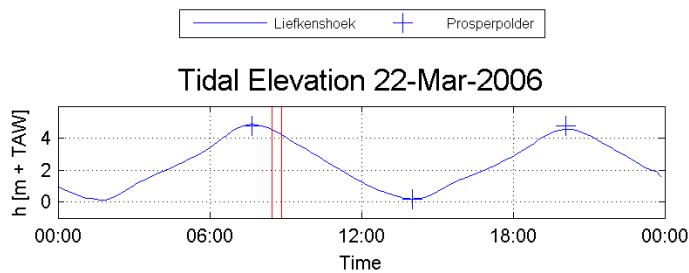
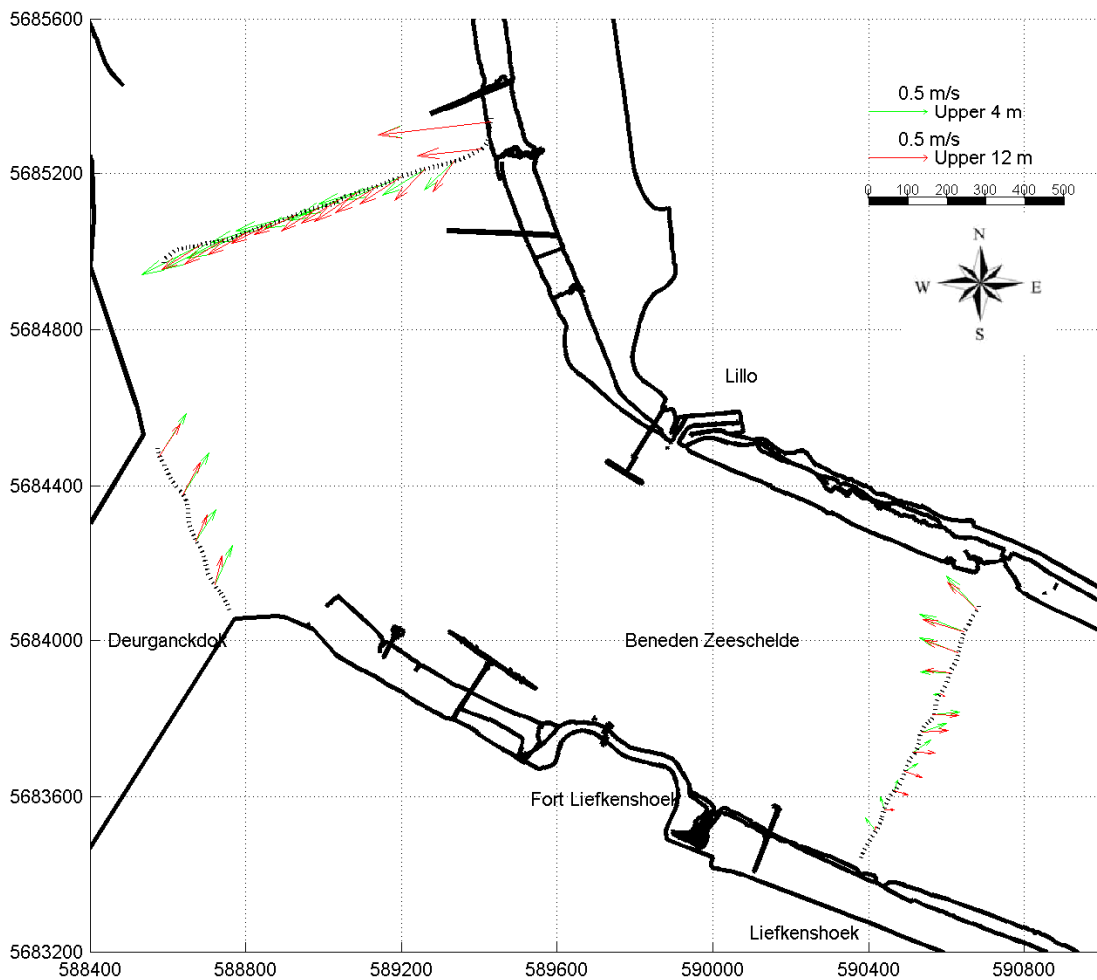

Slack water
Liefkenshoek:

07:40:	$h = 4.86 \text{ m} + \text{TAW}$
20:10:	$h = 4.56 \text{ m} + \text{TAW}$
14:00:	$h = 0.18 \text{ m} + \text{TAW}$

Date / Time [MET]:

22-Mar-2006

08:27 - 08:50

Time after HW Prosperpolder [HH:MM]

1:00

Data Processed by:



In association with:



I/RA/11283/08.116/ABR

11283 Opvolging aanslibbing DGD

Tidal coefficient:

0.95 - 0.98

Equipment(s):

ADCP

Sourcefile:

2008DGDt000rbis

Location:

Deurganckdok

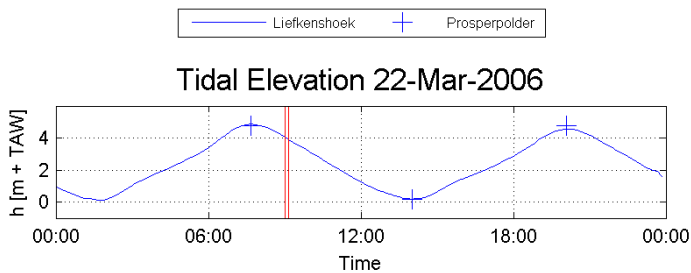
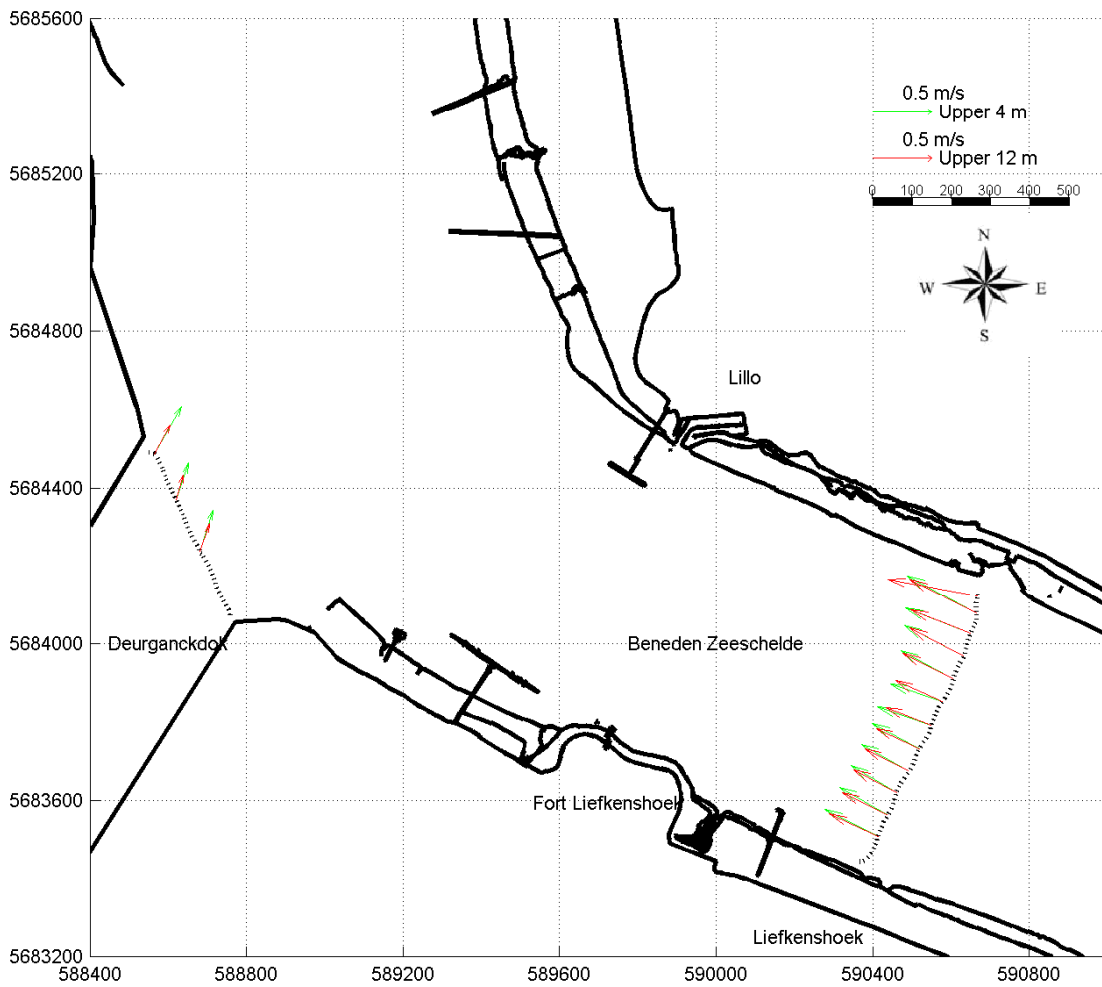

Slack water
Liefkenshoek:

07:40:	$h = 4.86 \text{ m} + \text{TAW}$
20:10:	$h = 4.56 \text{ m} + \text{TAW}$
14:00:	$h = 0.18 \text{ m} + \text{TAW}$

Date / Time [MET]:

22-Mar-2006

09:00 - 09:09

Time after HW Prosperpolder [HH:MM]

1:20

Data Processed by:



In association with:



I/RA/11283/08.116/ABR

11283 Opvolging aanslibbing DGD

Tidal coefficient:

0.95 - 0.98

Equipment(s):

ADCP

Sourcefile:

2011DGDt000r2

Location:

Deurganckdok

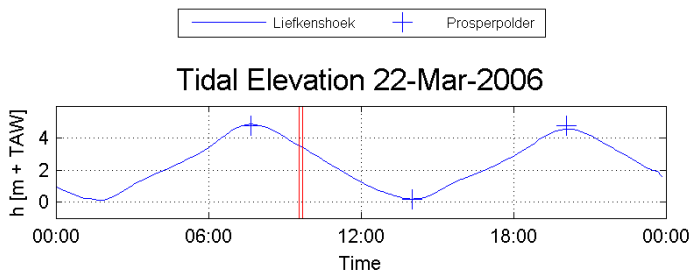
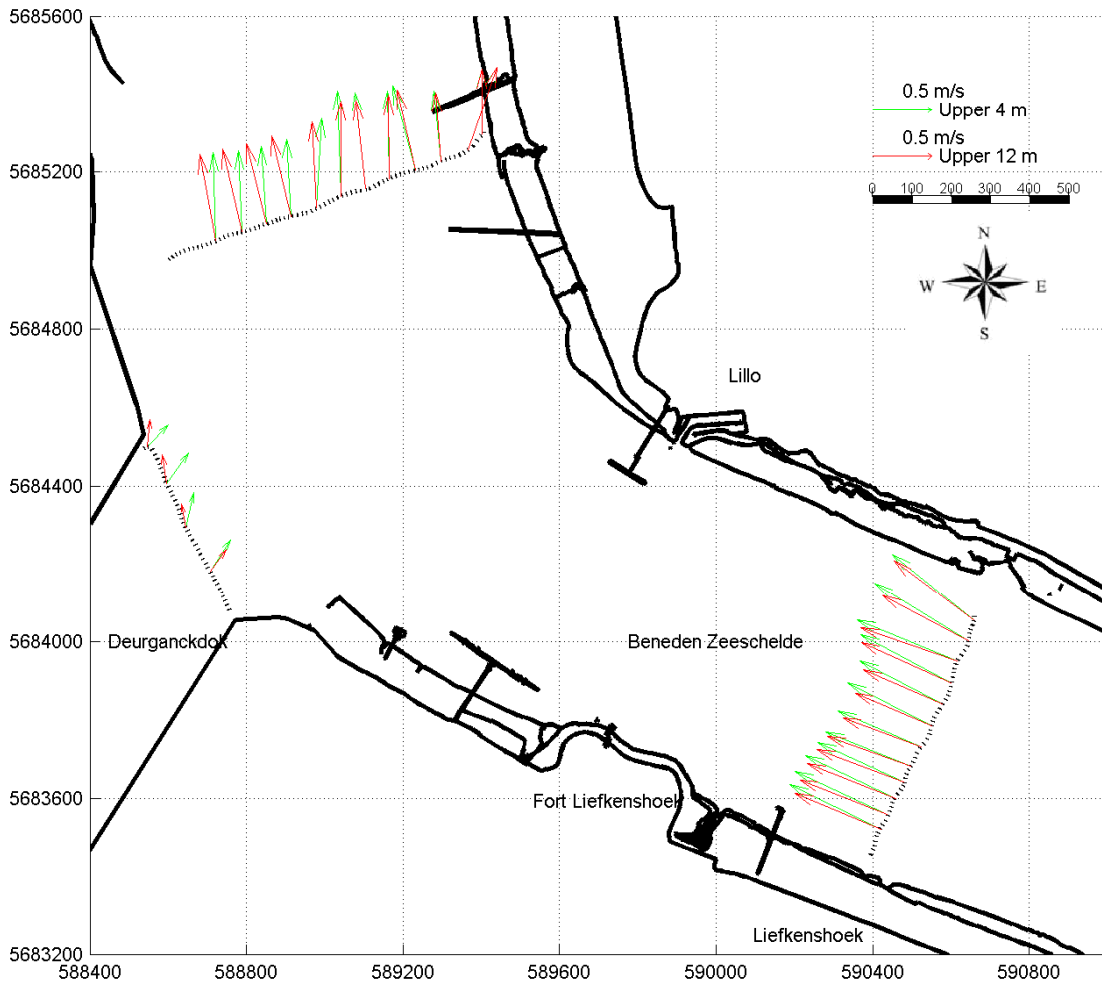

Slack water
Liefkenshoek:

07:40:	h = 4.86 m+TAW
20:10:	h = 4.56 m+TAW
14:00:	h = 0.18 m+TAW

Date / Time [MET]:

22-Mar-2006

09:33 - 09:42

Time after HW Prosperpolder [HH:MM]

2:00

Data Processed by:



In association with:



I/RA/11283/08.116/ABR

11283 Opvolging aanslibbing DGD

Tidal coefficient:

0.95 - 0.98

Equipment(s):

ADCP

Sourcefile:

2014DGDt000rsub2

Location:

Deurganckdok

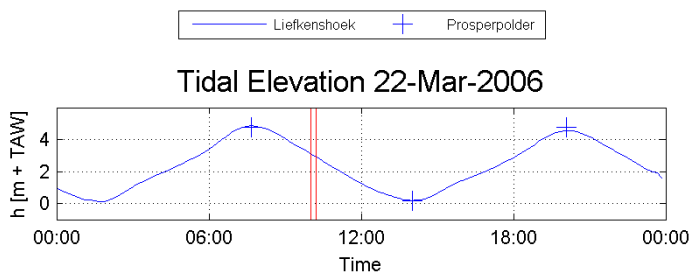
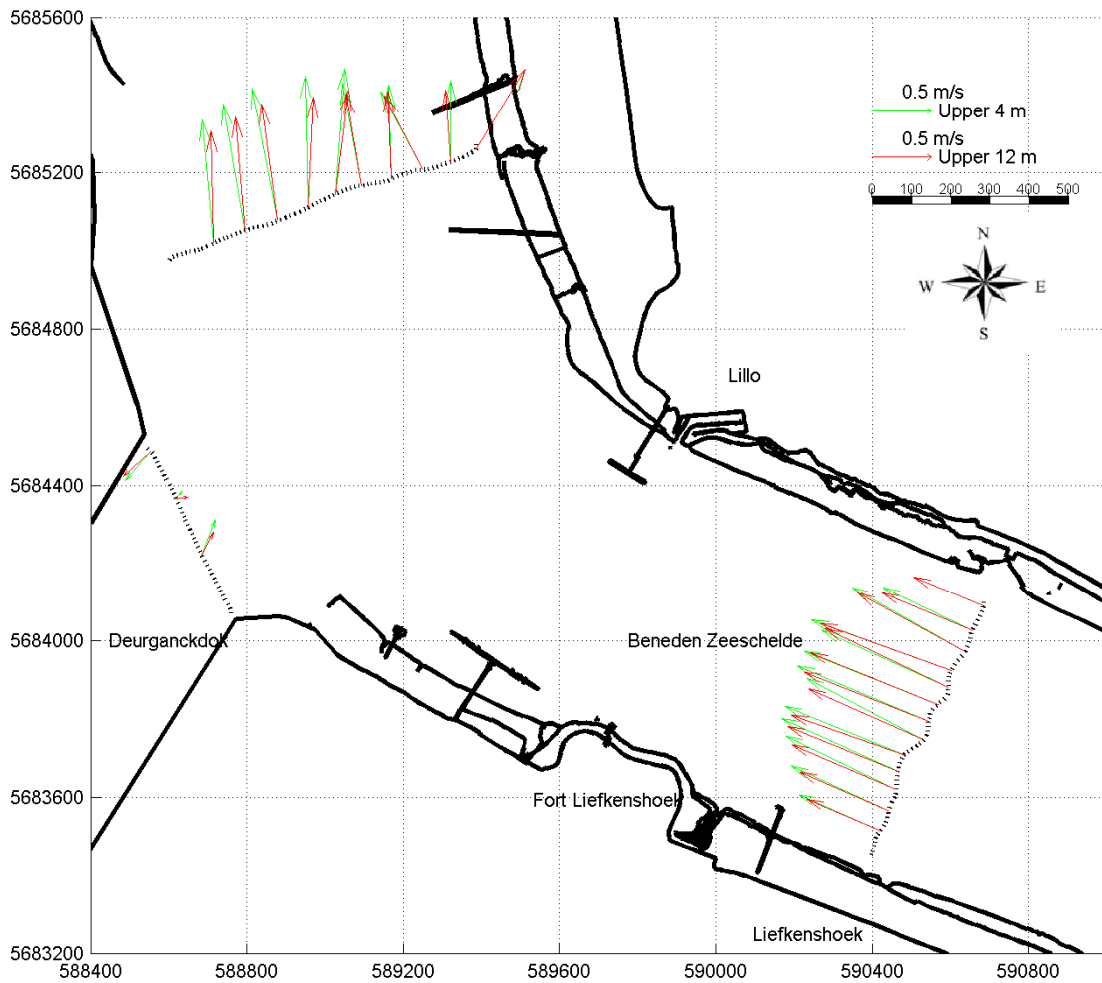

Slack water
Liefkenshoek:

07:40:	$h = 4.86 \text{ m} + \text{TAW}$
20:10:	$h = 4.56 \text{ m} + \text{TAW}$
14:00:	$h = 0.18 \text{ m} + \text{TAW}$

Date / Time [MET]:

22-Mar-2006

10:00 - 10:12

Time after HW Prosperpolder [HH:MM]

2:30

Data Processed by:



In association with:



I/RA/11283/08.116/ABR

11283 Opvolging aanslibbing DGD

Tidal coefficient:

0.95 - 0.98

Equipment(s):

ADCP

Sourcefile:

2018DGDt000rsub

Location:

Deurganckdok

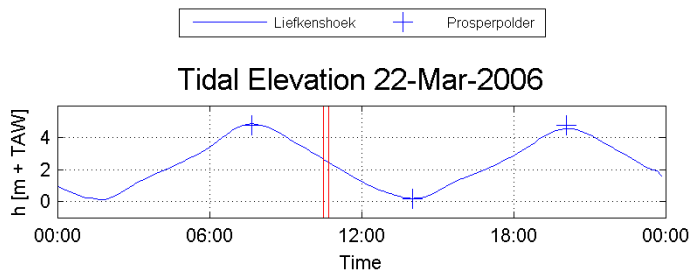
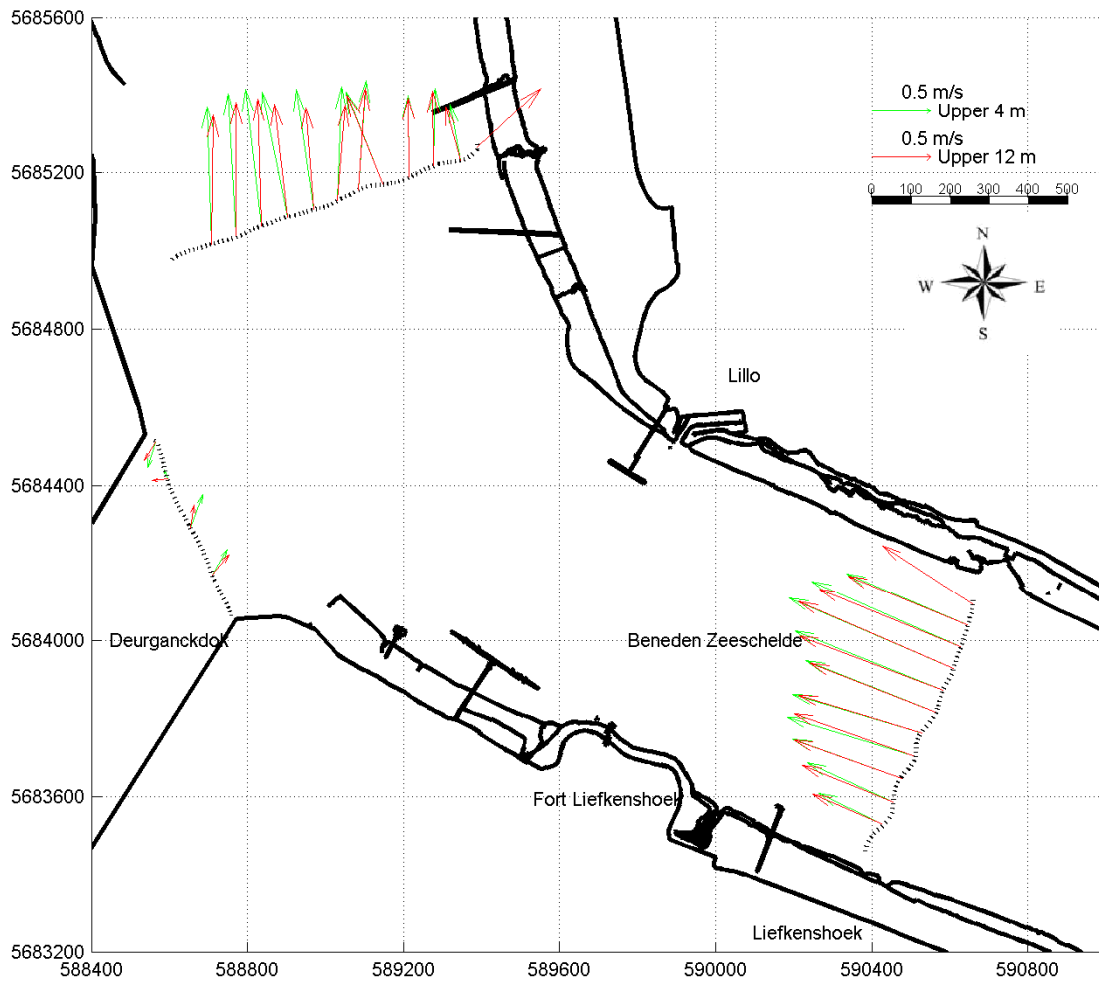

Slack water
Liefkenshoek:

07:40:	h = 4.86 m+TAW
20:10:	h = 4.56 m+TAW
14:00:	h = 0.18 m+TAW

Date / Time [MET]:

22-Mar-2006

10:29 - 10:41

Time after HW Prosperpolder [HH:MM]

3:00

Data Processed by:



In association with:



I/RA/11283/08.116/ABR

11283 Opvolging aanslibbing DGD

Tidal coefficient:
0.95 - 0.98

Equipment(s):
ADCP

Sourcefile:
2022DGDt000r

Location:
Deurganckdok

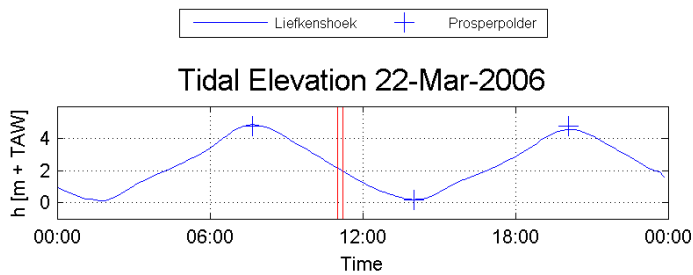
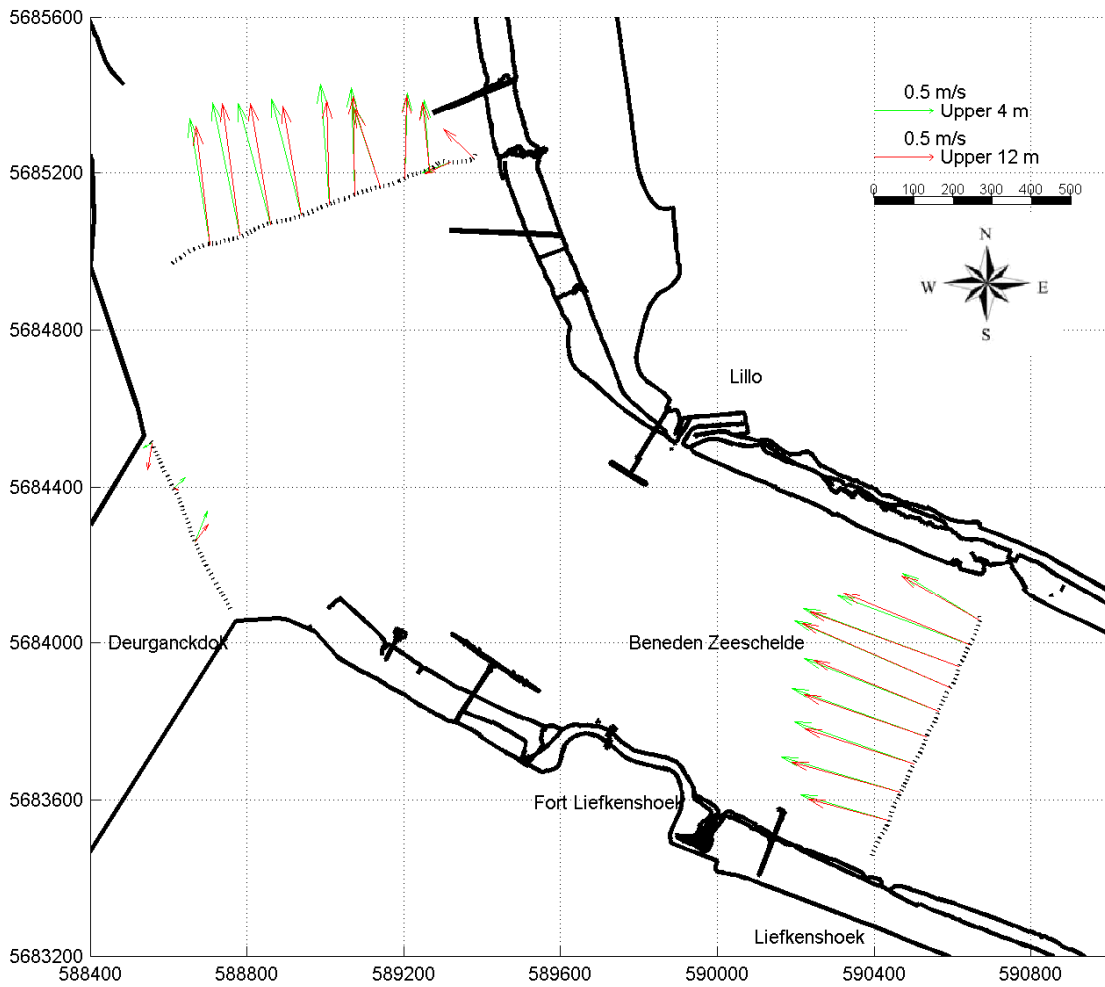

Slack water
Liefkenshoek:

07:40:	h = 4.86 m+TAW
20:10:	h = 4.56 m+TAW
14:00:	h = 0.18 m+TAW

Date / Time [MET]:

22-Mar-2006

11:00 - 11:13

Time after HW Prosperpolder [HH:MM]

3:30

Data Processed by:



In association with:



I/RA/11283/08.116/ABR

WL | delft hydraulics

11283 Opvolging aanslibbing DGD

Tidal coefficient:
0.95 - 0.98

Equipment(s):
ADCP

Sourcefile:
2026DGDt000r

Location:
Deurganckdok

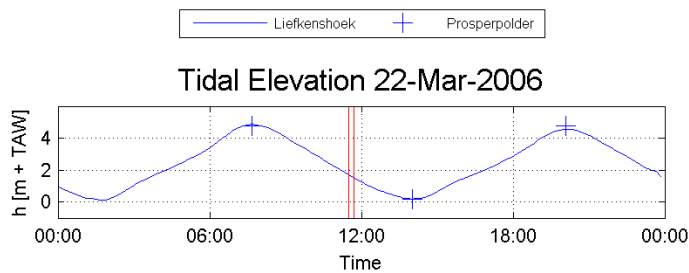
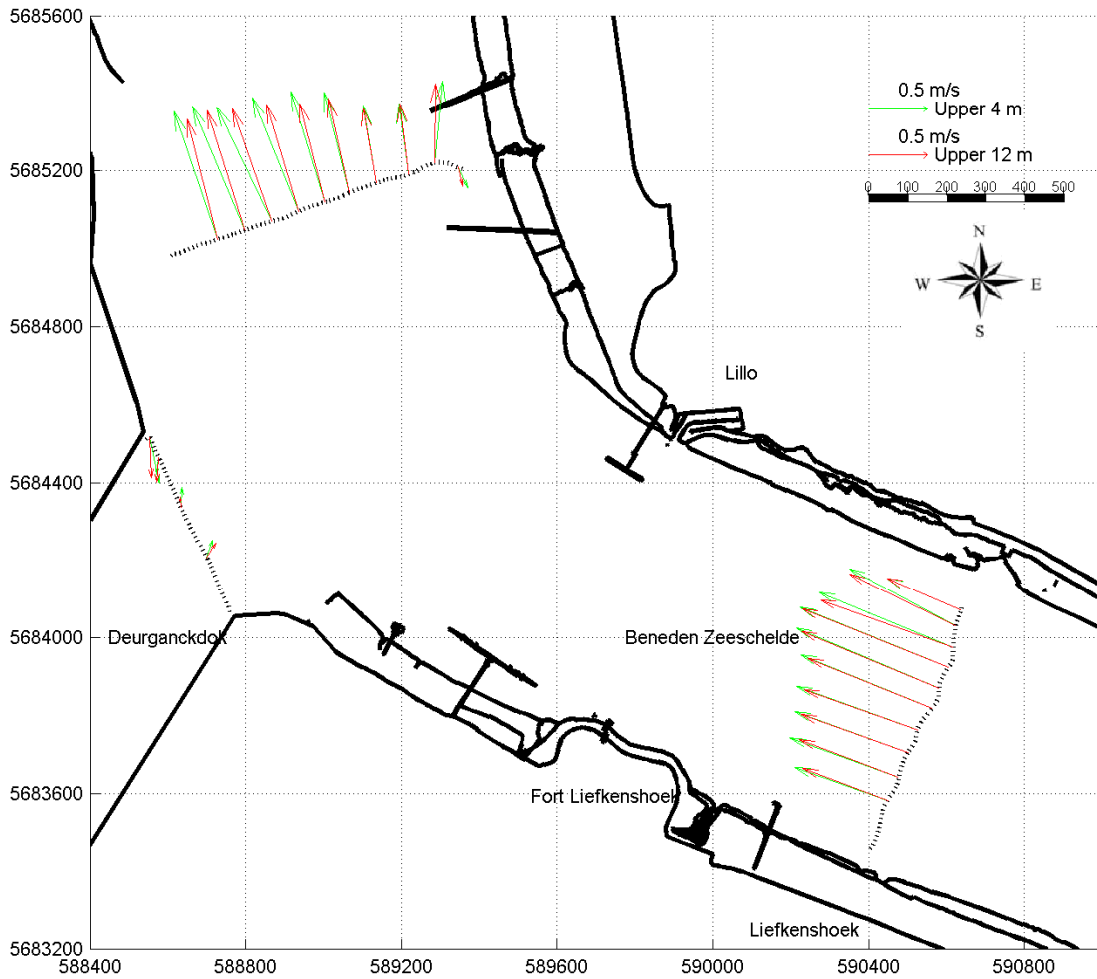

Slack water Liefkenshoek:
07:40: h = 4.86 m+TAW
20:10: h = 4.56 m+TAW
14:00: h = 0.18 m+TAW

Date / Time [MET]:

22-Mar-2006

11:29 - 11:42

Time after HW Prosperpolder [HH:MM]

4:00

Data Processed by:



In association with:



I/RA/11283/08.116/ABR

11283 Opvolging aanslibbing DGD

Tidal coefficient:

0.95 - 0.98

Equipment(s):

ADCP

Sourcefile:

2030DGDt000rbis

Location:

Deurganckdok

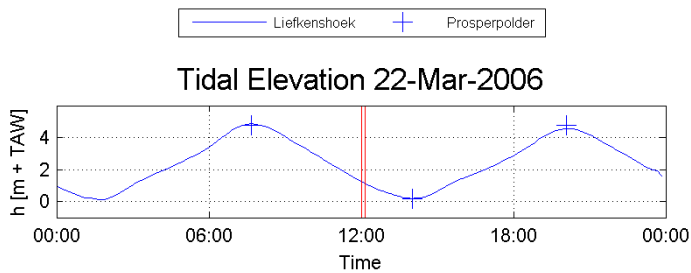
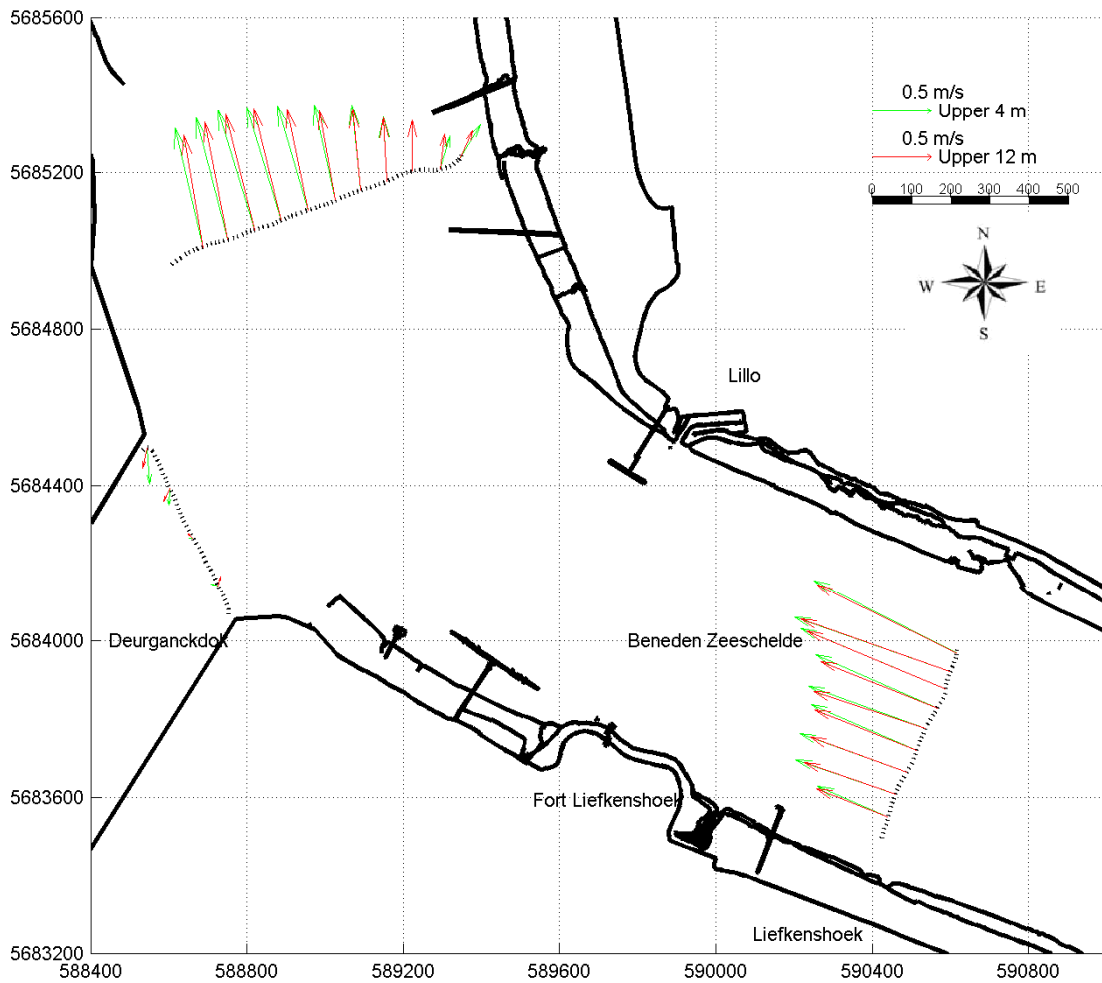

Slack water
Liefkenshoek:

07:40:	h = 4.86 m+TAW
20:10:	h = 4.56 m+TAW
14:00:	h = 0.18 m+TAW

Date / Time [MET]:

22-Mar-2006

12:00 - 12:09

Time after HW Prosperpolder [HH:MM]

4:20

Data Processed by:



In association with:



I/RA/11283/08.116/ABR

11283 Opvolging aanslibbing DGD

Tidal coefficient:

0.95 - 0.98

Equipment(s):

ADCP

Sourcefile:

2034DGDt000rbissub

Location:

Deurganckdok

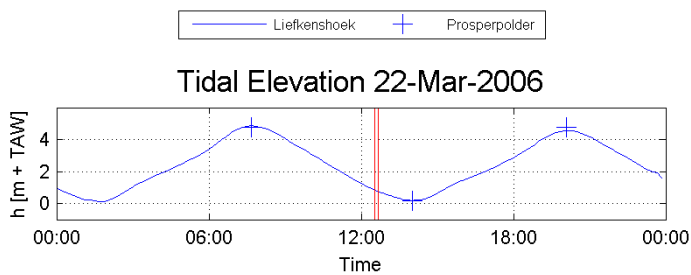
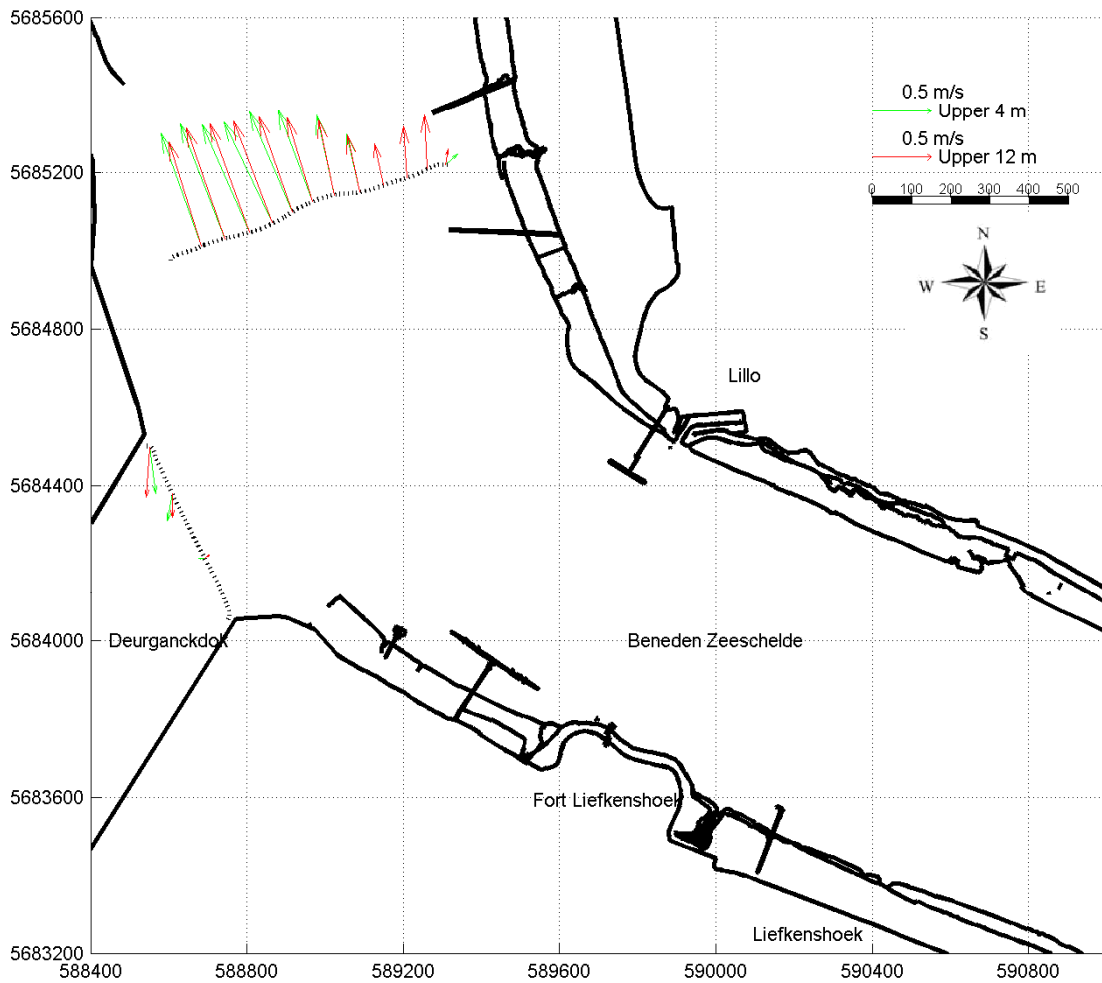

Slack water
Liefkenshoek:

07:40:	h = 4.86 m+TAW
20:10:	h = 4.56 m+TAW
14:00:	h = 0.18 m+TAW

Date / Time [MET]:

22-Mar-2006

12:33 - 12:40

Time after HW Prosperpolder [HH:MM]

5:00

Data Processed by:



In association with:



I/RA/11283/08.116/ABR

11283 Opvolging aanslibbing DGD

Tidal coefficient:

0.95 - 0.98

Equipment(s):

ADCP

Sourcefile:

2038DGDt000rbissub

Location:

Deurganckdok

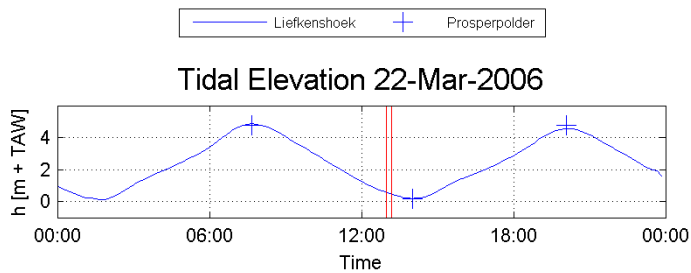
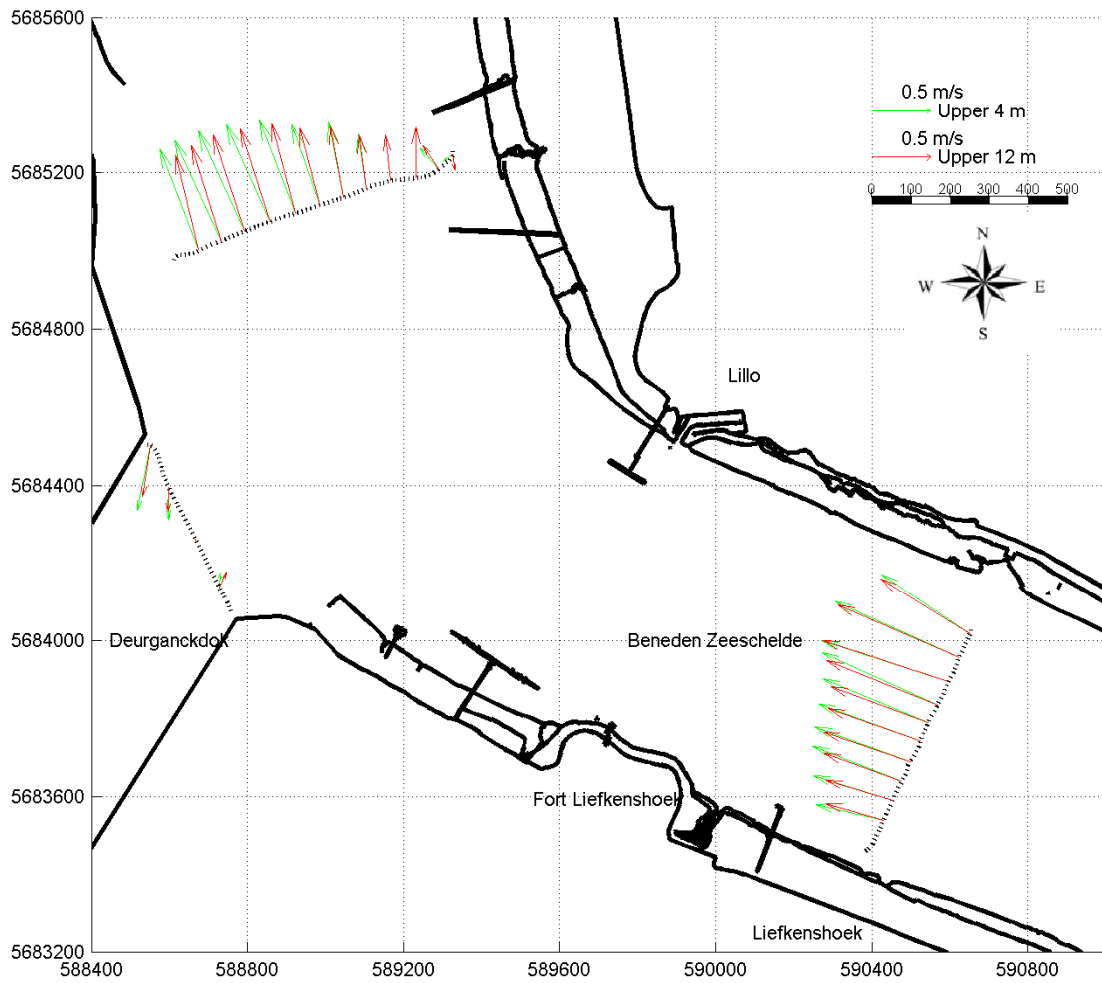

Slack water
Liefkenshoek:

07:40:	h = 4.86 m+TAW
20:10:	h = 4.56 m+TAW
14:00:	h = 0.18 m+TAW

Date / Time [MET]:

22-Mar-2006

12:58 - 13:11

Time after HW Prosperpolder [HH:MM]

5:30

Data Processed by:



In association with:



I/RA/11283/08.116/ABR

11283 Opvolging aanslibbing DGD

Tidal coefficient:

0.95 - 0.98

Equipment(s):

ADCP

Sourcefile:

2042DGDt000rsub

Location:

Deurganckdok

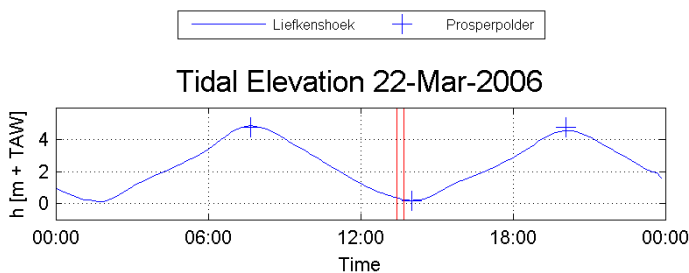
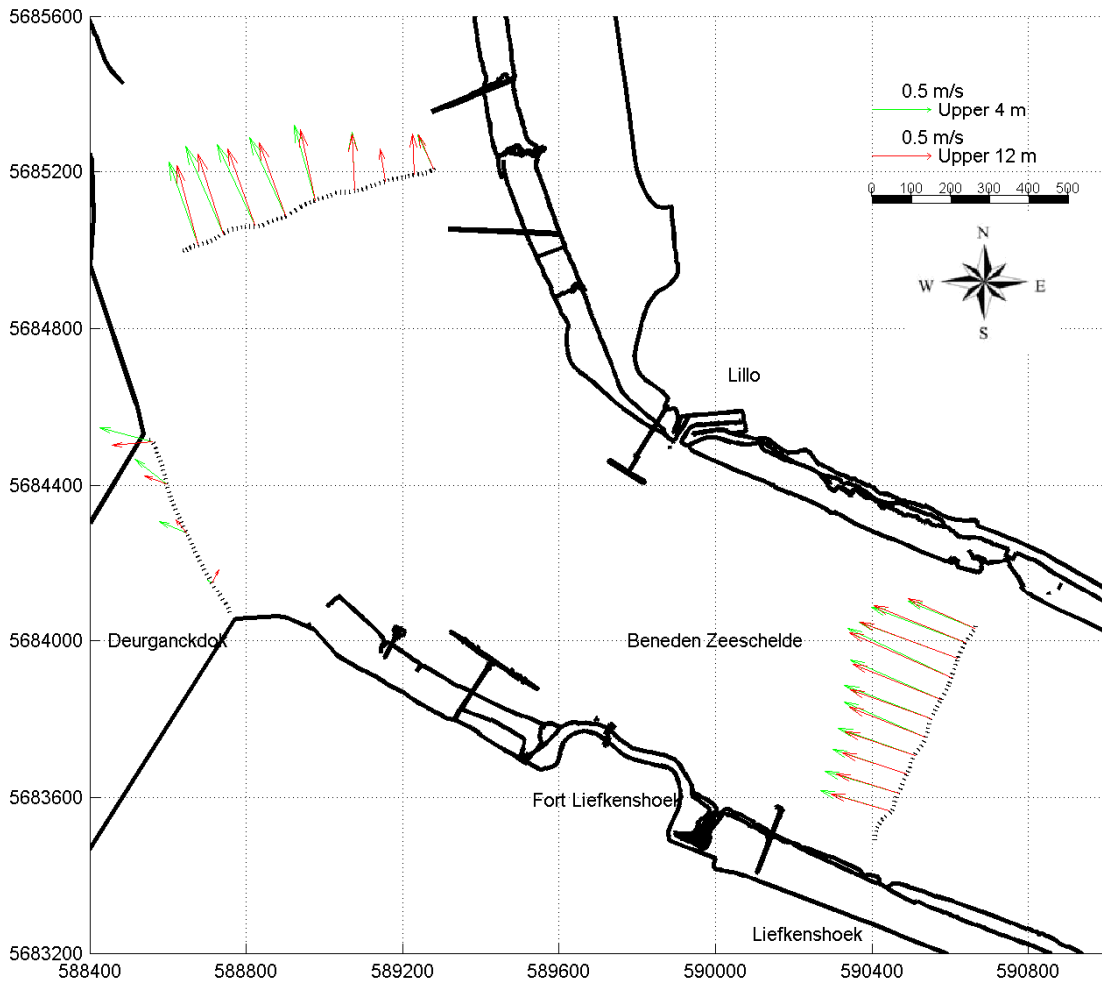

Slack water
Liefkenshoek:

07:40:	$h = 4.86 \text{ m} + \text{TAW}$
20:10:	$h = 4.56 \text{ m} + \text{TAW}$
14:00:	$h = 0.18 \text{ m} + \text{TAW}$

Date / Time [MET]:

22-Mar-2006

13:26 - 13:42

Time after HW Prosperpolder [HH:MM]

5:50

Data Processed by:



In association with:



I/RA/11283/08.116/ABR

11283 Opvolging aanslibbing DGD

Tidal coefficient:
0.95 - 0.98

Equipment(s):
ADCP

Sourcefile:
2048DGDt000r2

Location:
Deurganckdok

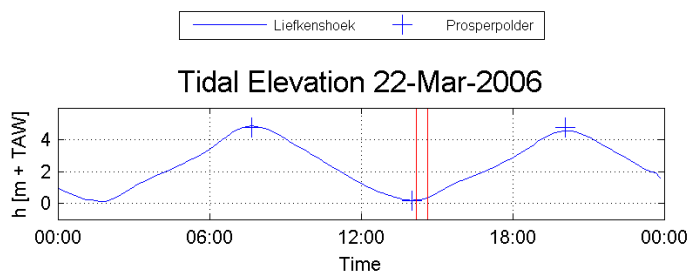
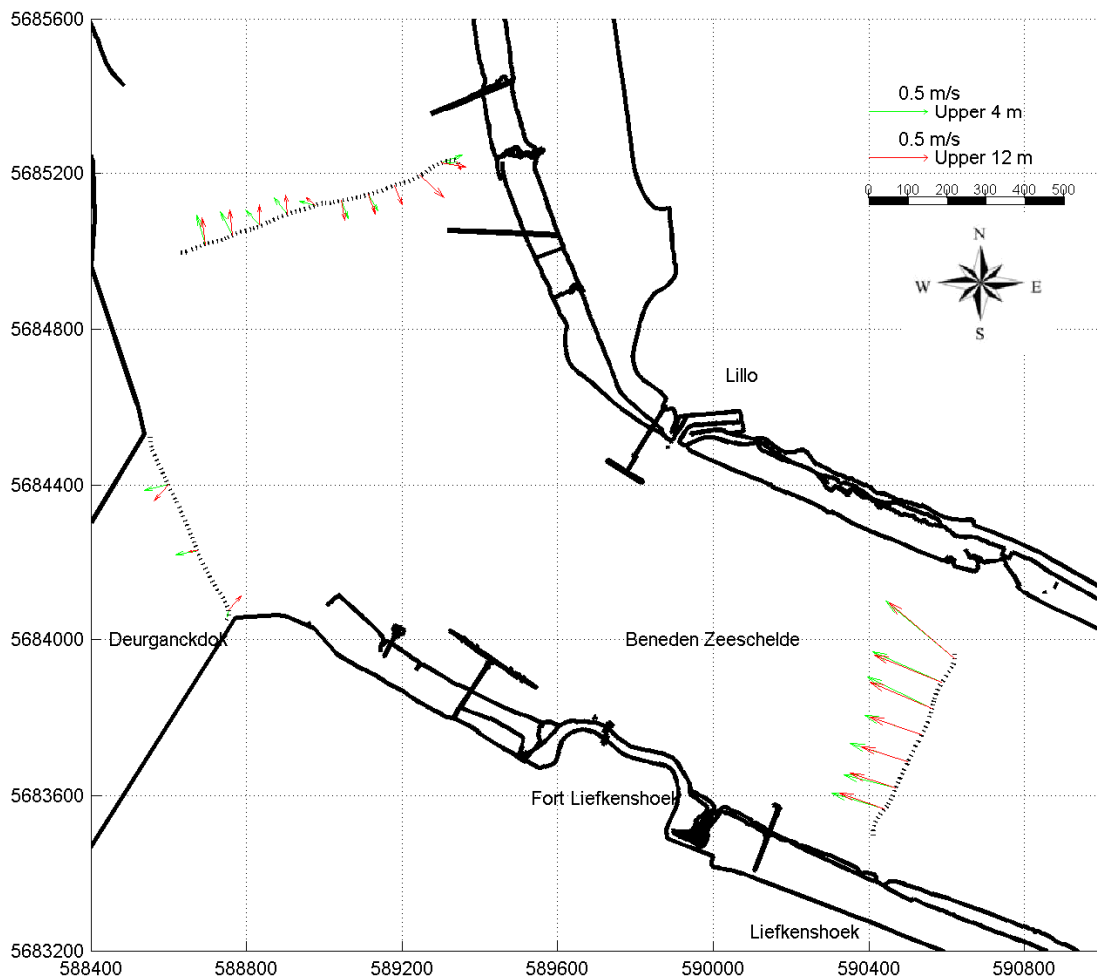

Slack water
Liefkenshoek:

07:40:	$h = 4.86 \text{ m} + \text{TAW}$
20:10:	$h = 4.56 \text{ m} + \text{TAW}$
14:00:	$h = 0.18 \text{ m} + \text{TAW}$

Date / Time [MET]:

22-Mar-2006

14:11 - 14:37

Time after HW Prosperpolder [HH:MM]

-5:40

Data Processed by:



In association with:



I/RA/11283/08.116/ABR

11283 Opvolging aanslibbing DGD

Tidal coefficient:

0.95 - 0.98

Equipment(s):

ADCP

Sourcefile:

2050DGDt000rsub

Location:

Deurganckdok

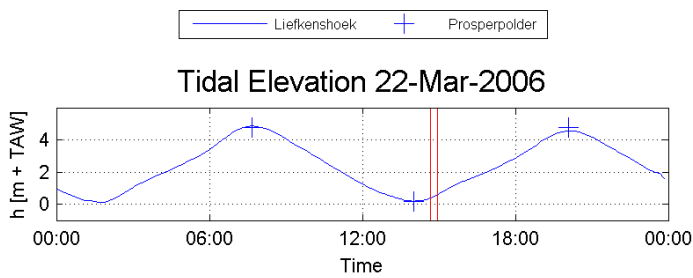
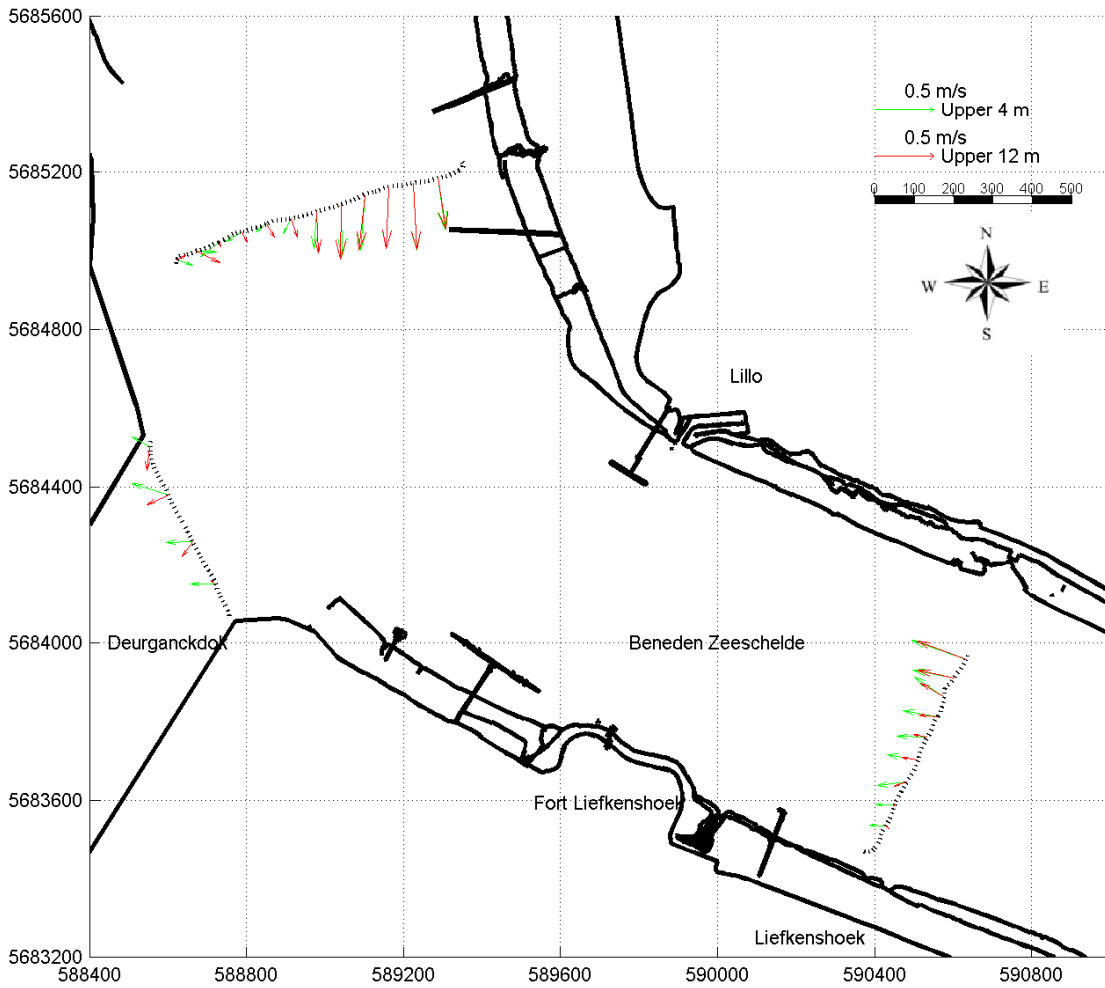

Slack water
Liefkenshoek:

07:40:	$h = 4.86 \text{ m} + \text{TAW}$
20:10:	$h = 4.56 \text{ m} + \text{TAW}$
14:00:	$h = 0.18 \text{ m} + \text{TAW}$

Date / Time [MET] :

22-Mar-2006

14:39 - 14:56

Time after HW Prosperpolder [HH:MM]

-5:20

Data Processed by:



In association with:



wl | delft hydraulics

I/RA/11283/08.116/ABR

11283 Opvolging aanslibbing DGD

Tidal coefficient:

0.95 - 0.98

Equipment(s):

ADCP

Sourcefile:

2054DGDt000r

Location:

Deurganckdok

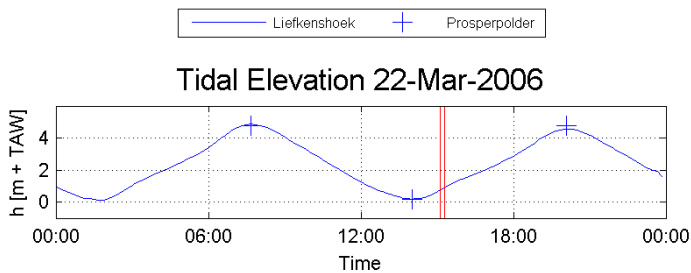
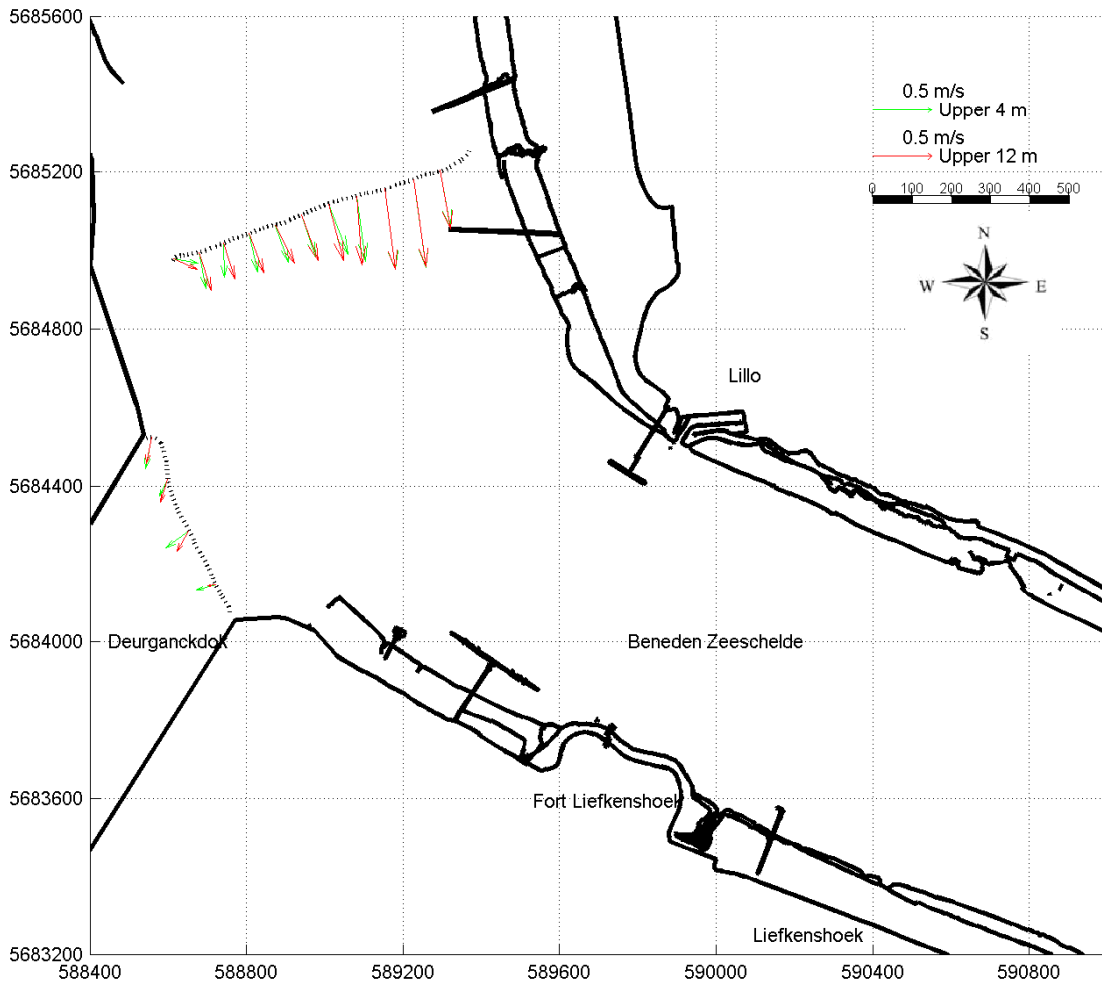

Slack water
Liefkenshoek:

07:40:	h = 4.86 m+TAW
20:10:	h = 4.56 m+TAW
14:00:	h = 0.18 m+TAW

Date / Time [MET]:

22-Mar-2006

15:07 - 15:17

Time after HW Prosperpolder [HH:MM]

-4:50

Data Processed by:



In association with:



I/RA/11283/08.116/ABR

11283 Opvolging aanslibbing DGD

Tidal coefficient:

0.95 - 0.98

Equipment(s):

ADCP

Sourcefile:

2056DGDt000rbis

Location:

Deurganckdok

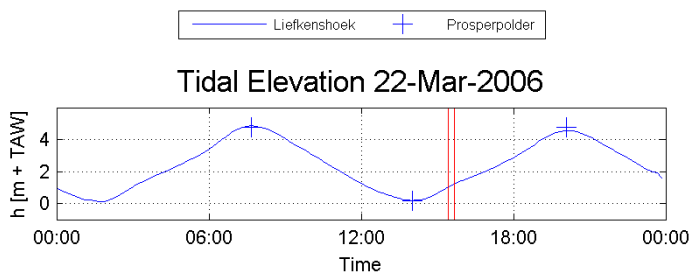
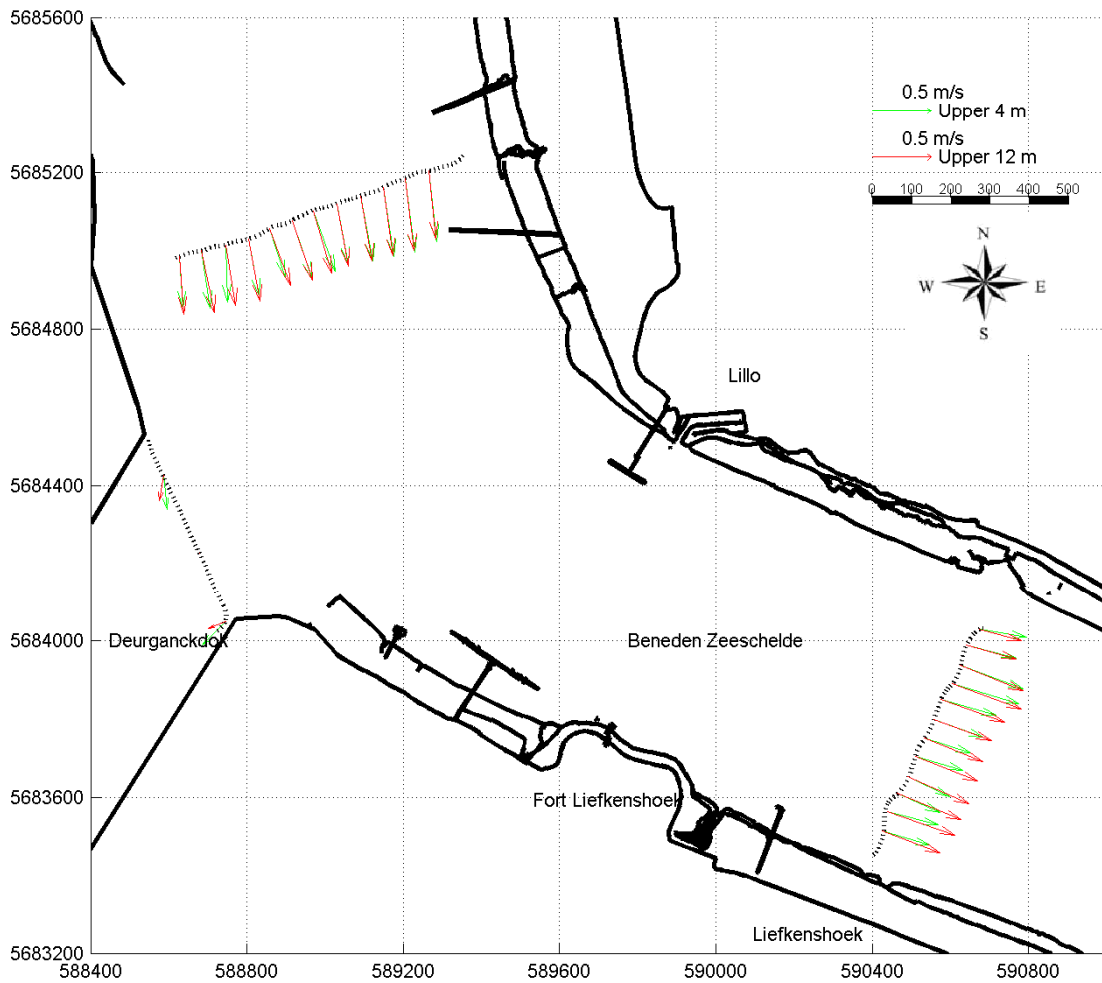

Slack water
Liefkenshoek:

07:40:	h = 4.86 m+TAW
20:10:	h = 4.56 m+TAW
14:00:	h = 0.18 m+TAW

Date / Time [MET]:

22-Mar-2006

15:25 - 15:39

Time after HW Prosperpolder [HH:MM]

-4:30

Data Processed by:



In association with:



I/RA/11283/08.116/ABR

11283 Opvolging aanslibbing DGD

Tidal coefficient:

0.95 - 0.98

Equipment(s):

ADCP

Sourcefile:

2060DGDt000rbis

Location:

Deurganckdok

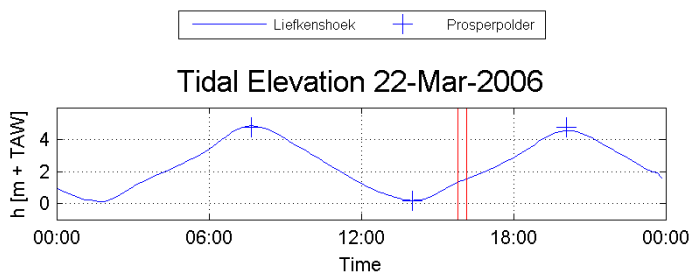
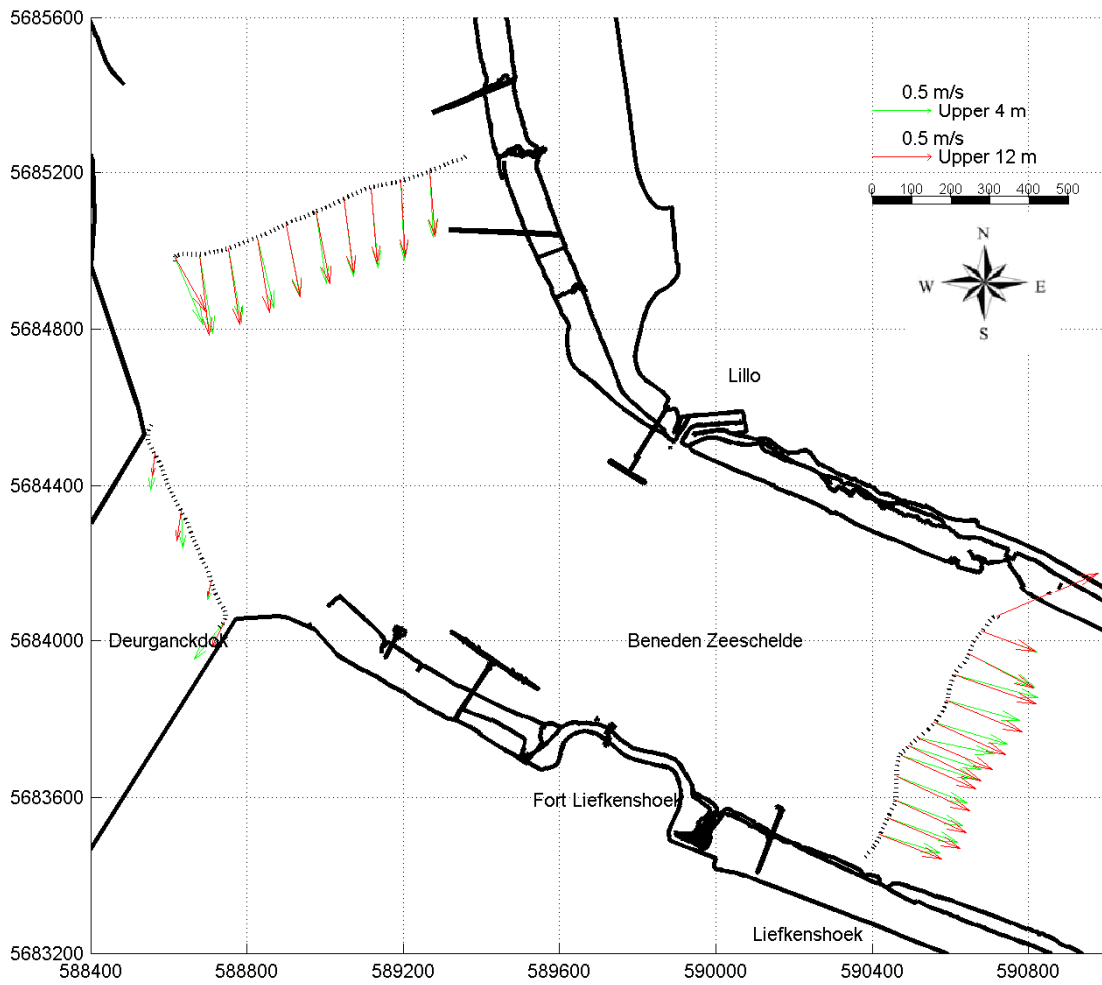

Slack water
Liefkenshoek:

07:40:	h = 4.86 m+TAW
20:10:	h = 4.56 m+TAW
14:00:	h = 0.18 m+TAW

Date / Time [MET] :

22-Mar-2006

15:47 - 16:08

Time after HW Prosperpolder [HH:MM]

-4:10

Data Processed by:



In association with:



I/RA/11283/08.116/ABR

11283 Opvolging aanslibbing DGD

Tidal coefficient:

0.95 - 0.98

Equipment(s):

ADCP

Sourcefile:

2064DGDt000rsub

Location:

Deurganckdok

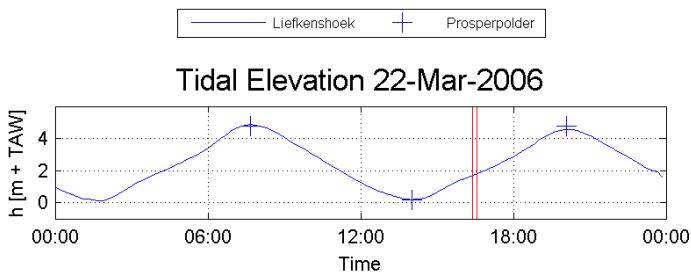
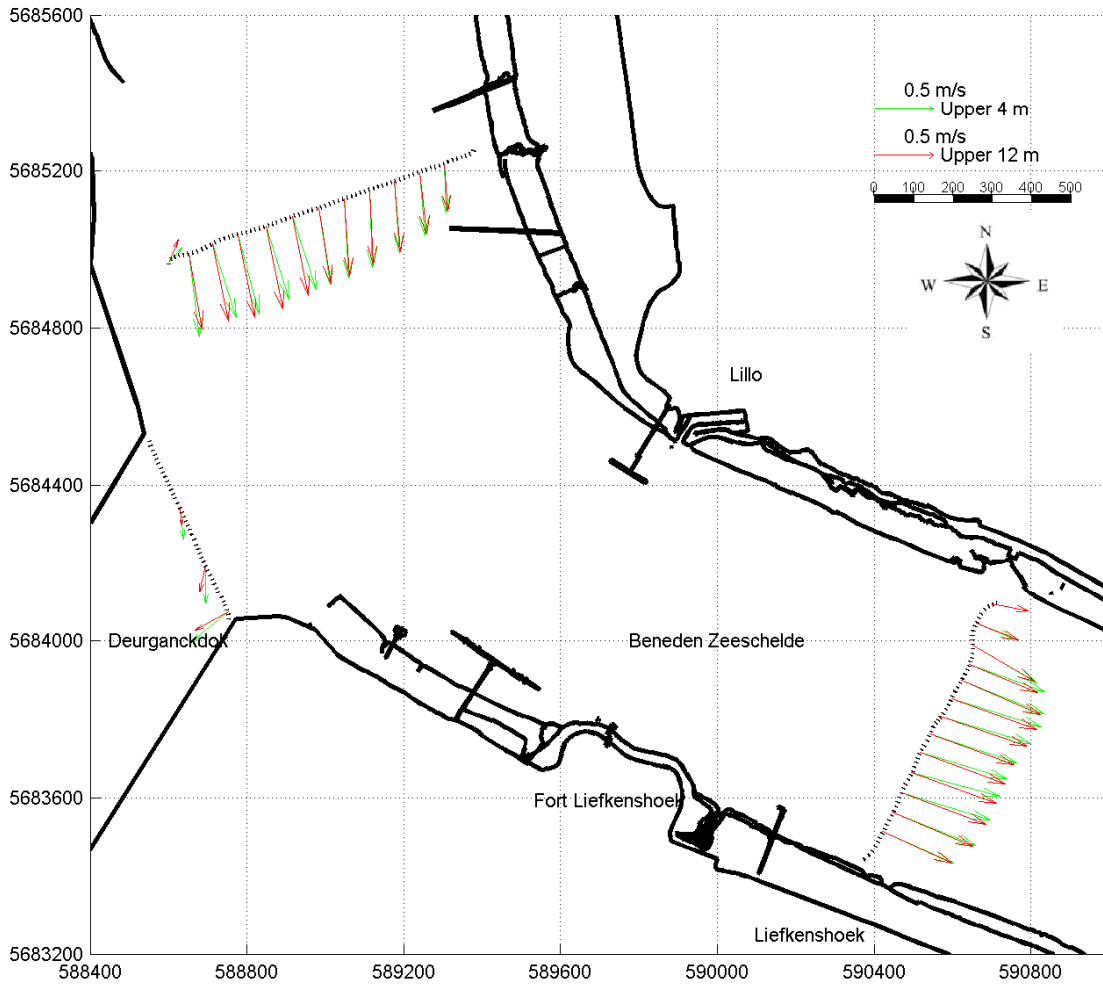

Slack water
Liefkenshoek:

07:40: h = 4.86 m+TAW
20:10: h = 4.56 m+TAW
14:00: h = 0.18 m+TAW

Date / Time [MET]:

22-Mar-2006

16:24 - 16:34

Time after HW Prosperpolder [HH:MM]

-3:40

Data Processed by:



In association with:



I/RA/11283/08.116/ABR

11283 Opvolging aanslibbing DGD

Tidal coefficient:

0.95 - 0.98

Equipment(s):

ADCP

Sourcefile:

2068DGDt000rsub

Location:

Deurganckdok

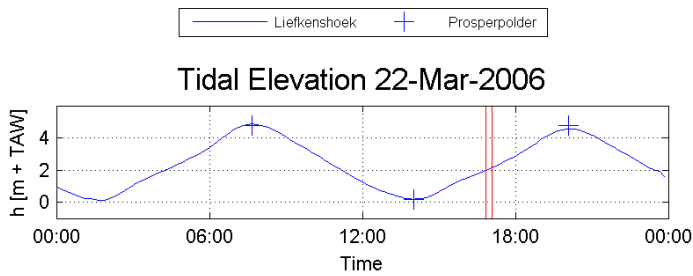
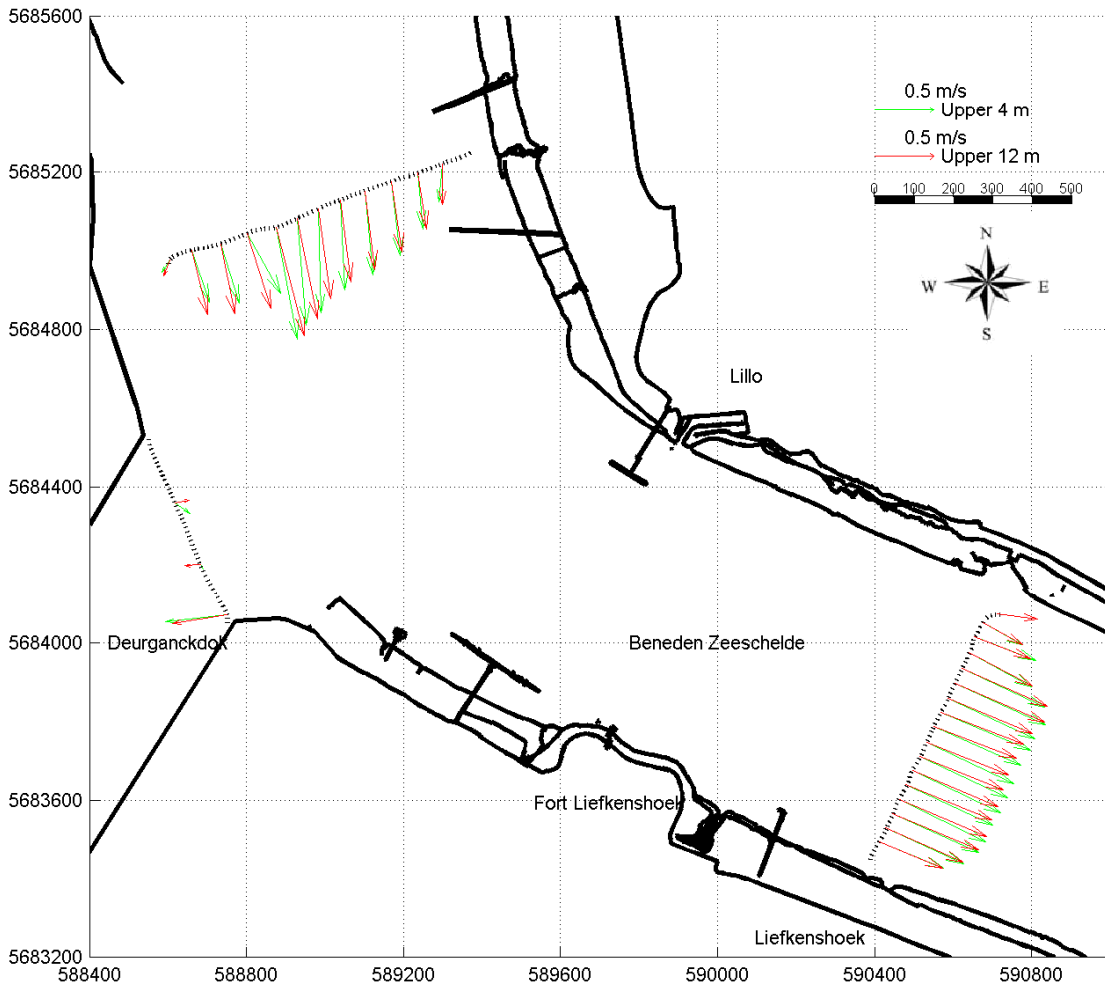

Slack water
Liefkenshoek:

07:40:	$h = 4.86 \text{ m} + \text{TAW}$
20:10:	$h = 4.56 \text{ m} + \text{TAW}$
14:00:	$h = 0.18 \text{ m} + \text{TAW}$

Date / Time [MET]:

22-Mar-2006

16:50 - 17:05

Time after HW Prosperpolder [HH:MM]

-3:10

Data Processed by:



In association with:



wl | delft hydraulics

I/RA/11283/08.116/ABR

11283 Opvolging aanslibbing DGD

Tidal coefficient:
0.95 - 0.98

Equipment(s):
ADCP

Sourcefile:
2074DGDt000rbis

Location:
Deurganckdok

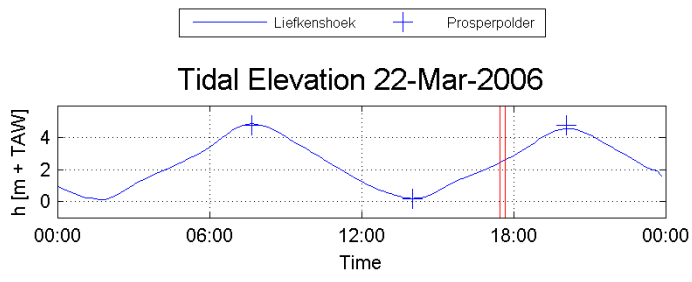
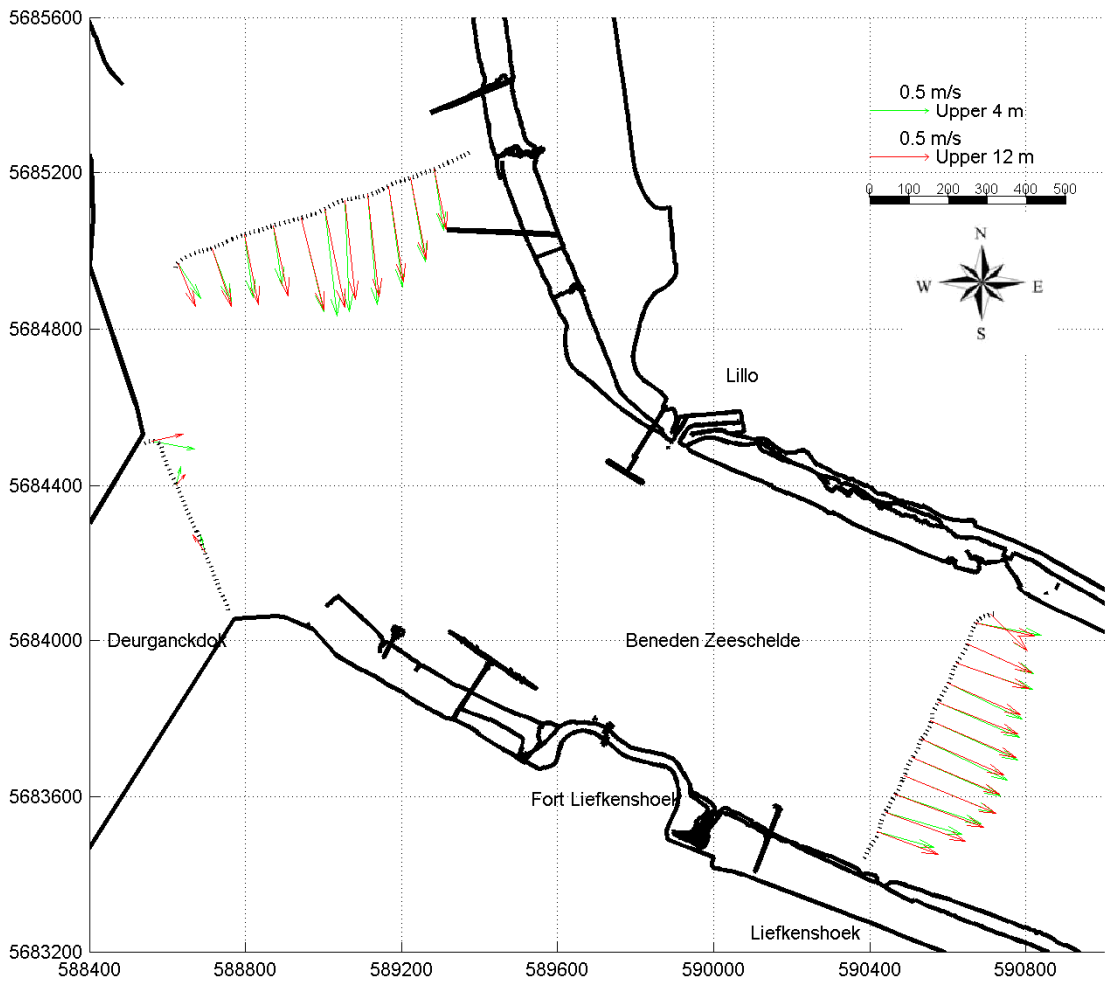

Slack water Liefkenshoek:
07:40: h = 4.86 m+TAW
20:10: h = 4.56 m+TAW
14:00: h = 0.18 m+TAW

Date / Time [MET]:
22-Mar-2006
17:27 - 17:39
Time after HW Prosperpolder [HH:MM]
-2:30

Data Processed by: 
In association with: 

I/RA/11283/08.116/ABR

11283 Opvolging aanslibbing DGD

Tidal coefficient:

0.95 - 0.98

Equipment(s):

ADCP

Sourcefile:

2078DGDt000rbissub

Location:

Deurganckdok

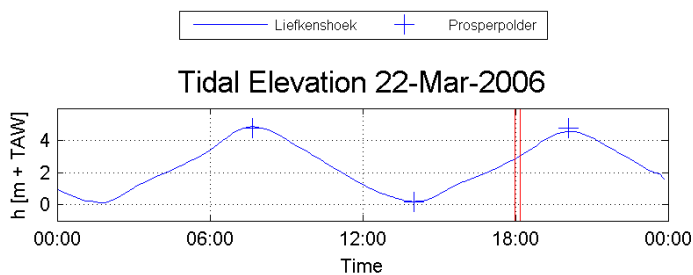
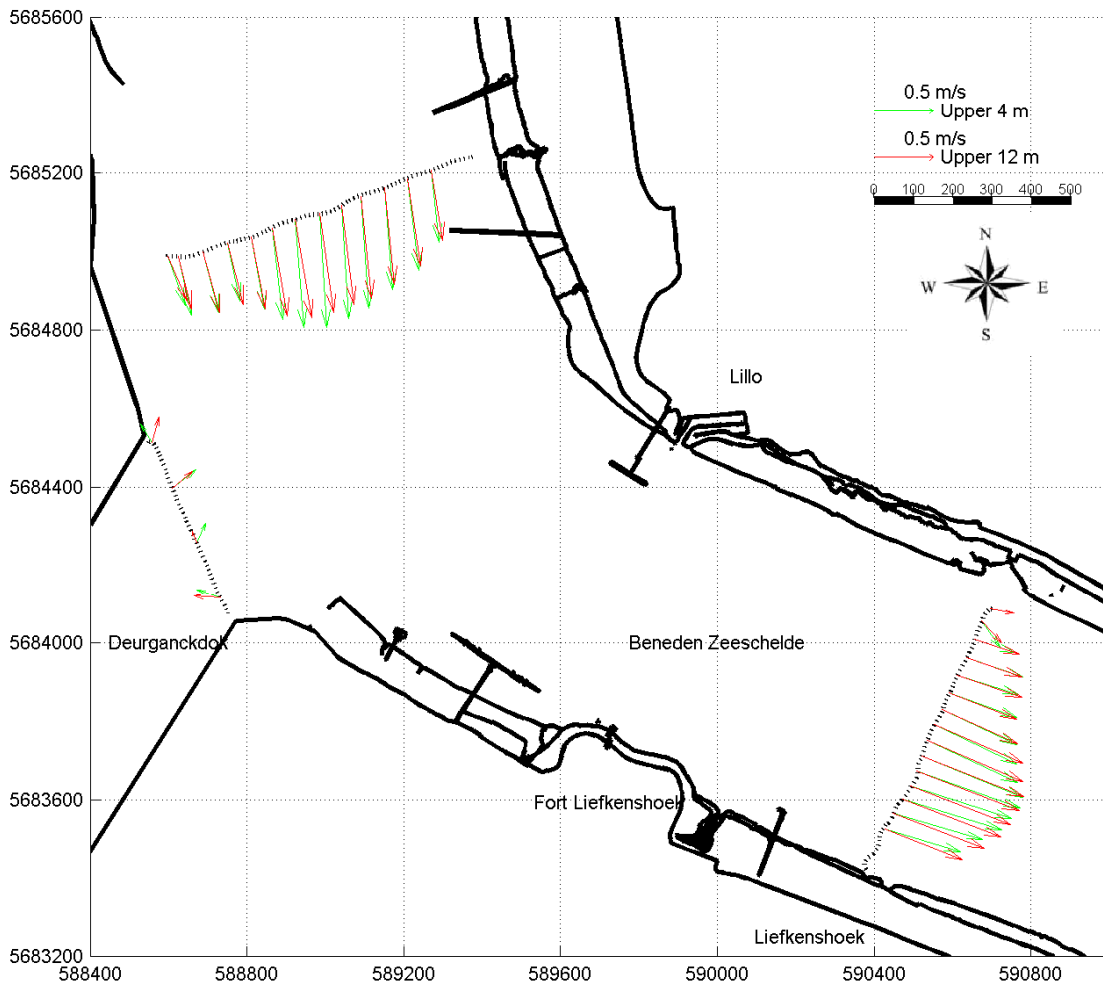

Slack water
Liefkenshoek:

07:40:	$h = 4.86 \text{ m} + \text{TAW}$
20:10:	$h = 4.56 \text{ m} + \text{TAW}$
14:00:	$h = 0.18 \text{ m} + \text{TAW}$

Date / Time [MET]:

22-Mar-2006

17:58 - 18:11

Time after HW Prosperpolder [HH:MM]

-2:00

Data Processed by:



In association with:



WL | delft hydraulics

I/RA/11283/08.116/ABR

11283 Opvolging aanslibbing DGD

Tidal coefficient:

0.95 - 0.98

Equipment(s):

ADCP

Sourcefile:

2082DGDt000r

Location:

Deurganckdok

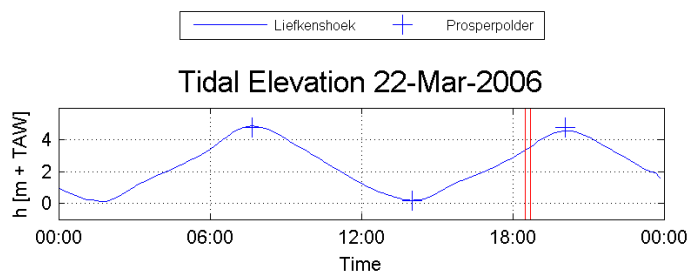
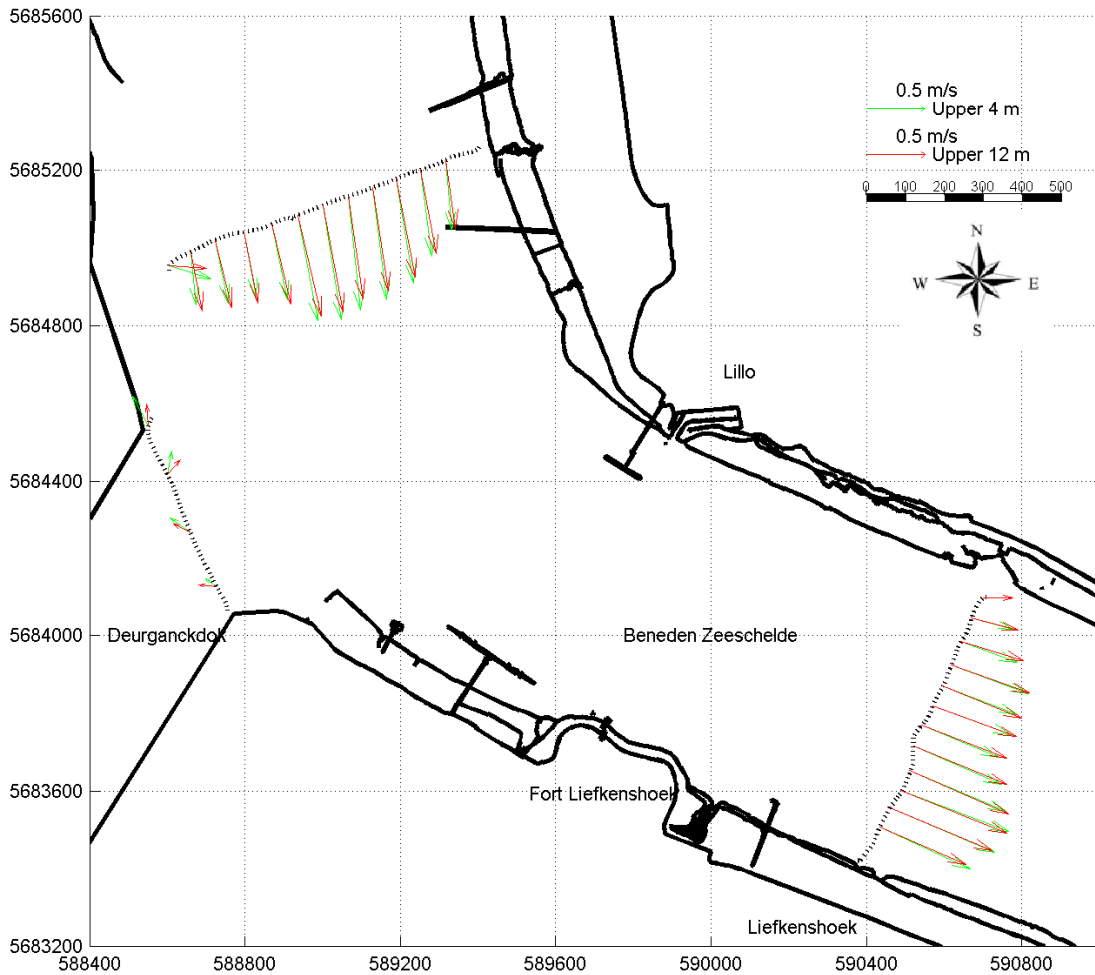

Slack water
Liefkenshoek:

07:40:	h = 4.86 m+TAW
20:10:	h = 4.56 m+TAW
14:00:	h = 0.18 m+TAW

Date / Time [MET] :

22-Mar-2006

18:28 - 18:42

Time after HW Prosperpolder [HH:MM]

-1:30

Data Processed by:



In association with:



I/RA/11283/08.116/ABR

11283 Opvolging aanslibbing DGD

Tidal coefficient:

0.95 - 0.98

Equipment(s):

ADCP

Sourcefile:

2086DGDt000rsub2

Location:

Deurganckdok

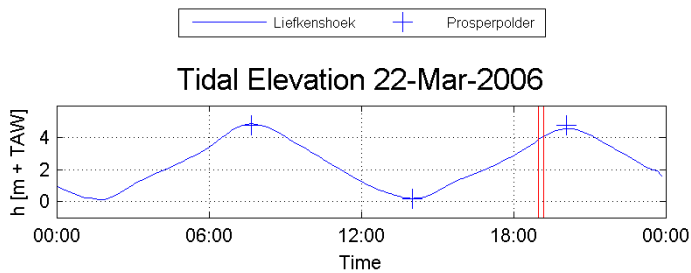
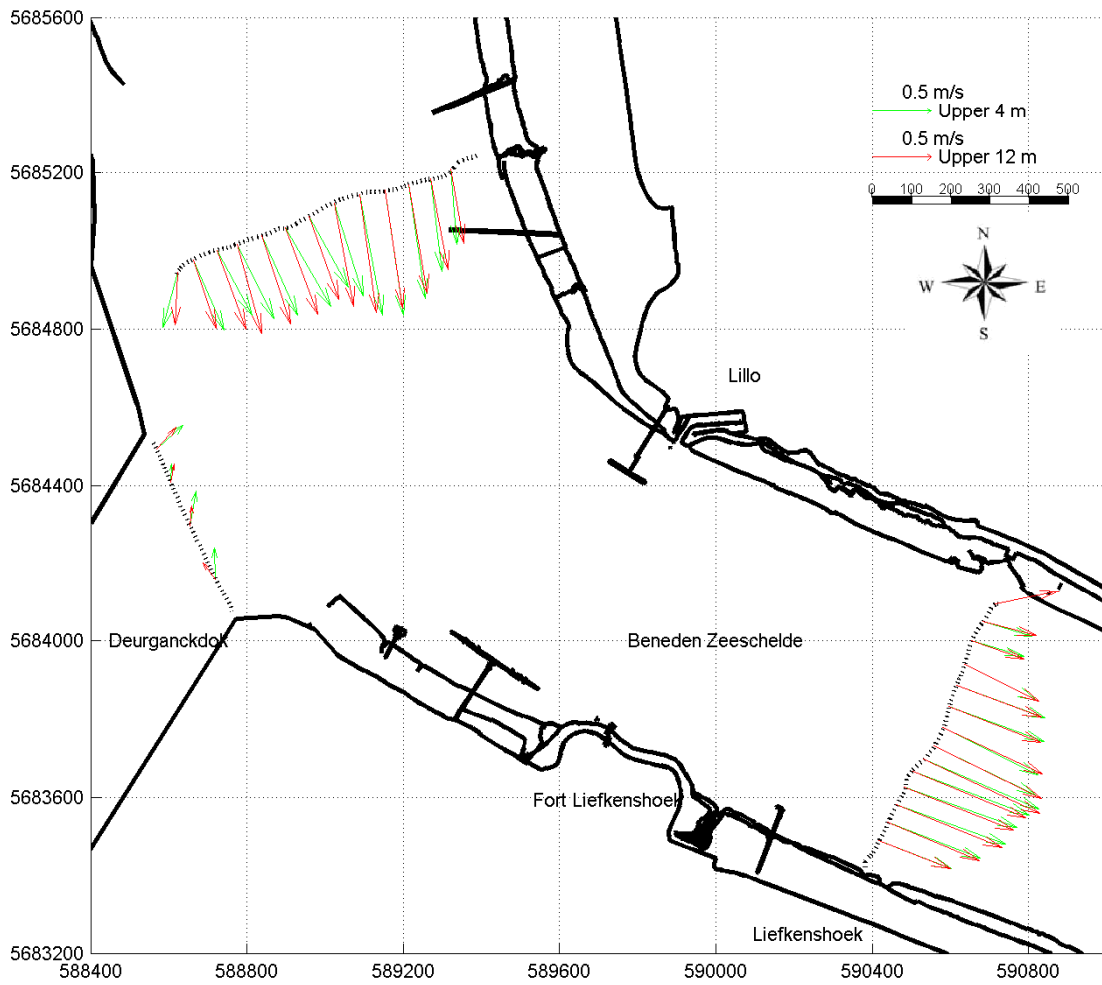

Slack water
Liefkenshoek:

07:40:	h = 4.86 m+TAW
20:10:	h = 4.56 m+TAW
14:00:	h = 0.18 m+TAW

Date / Time [MET] :

22-Mar-2006

18:58 - 19:11

Time after HW Prosperpolder [HH:MM]

-1:00

Data Processed by:



In association with:



I/RA/11283/08.116/ABR

11283 Opvolging aanslibbing DGD

Tidal coefficient:

0.95 - 0.98

Equipment(s):

ADCP

Sourcefile:

2090DGDt000rsub2

Location:

Deurganckdok

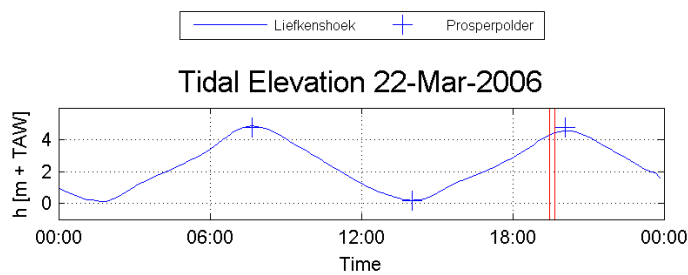
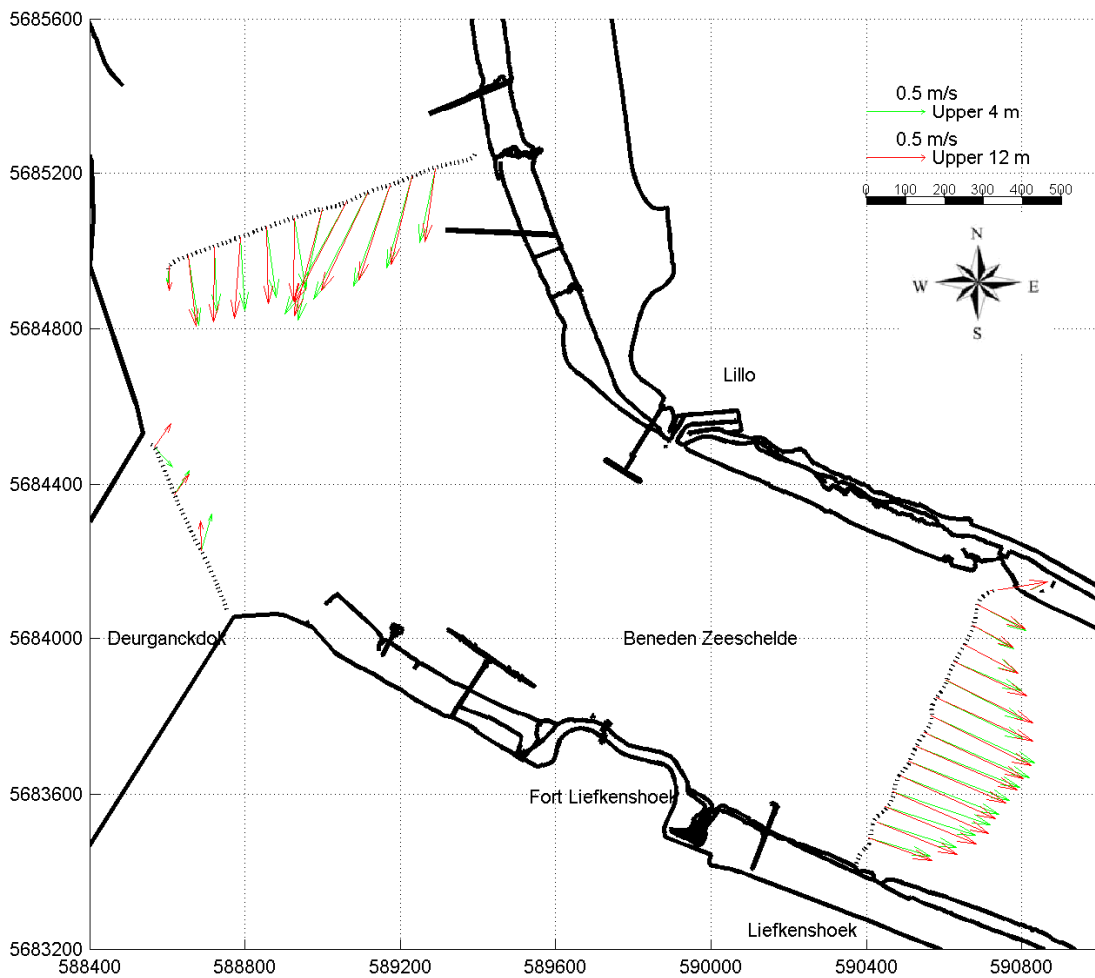

Slack water
Liefkenshoek:

07:40:	h = 4.86 m+TAW
20:10:	h = 4.56 m+TAW
14:00:	h = 0.18 m+TAW

Date / Time [MET] :

22-Mar-2006

19:28 - 19:40

Time after HW Prosperpolder [HH:MM]

-0:30

Data Processed by:



In association with:



I/RA/11283/08.116/ABR

11283 Opvolging aanslibbing DGD

Tidal coefficient:
0.95 - 0.98

Equipment(s):
ADCP

Sourcefile:
2094DGDt000r2

Location:
Deurganckdok

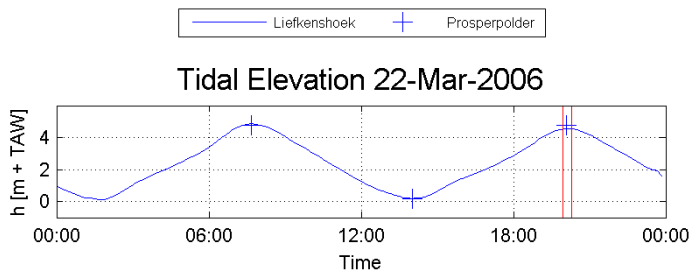
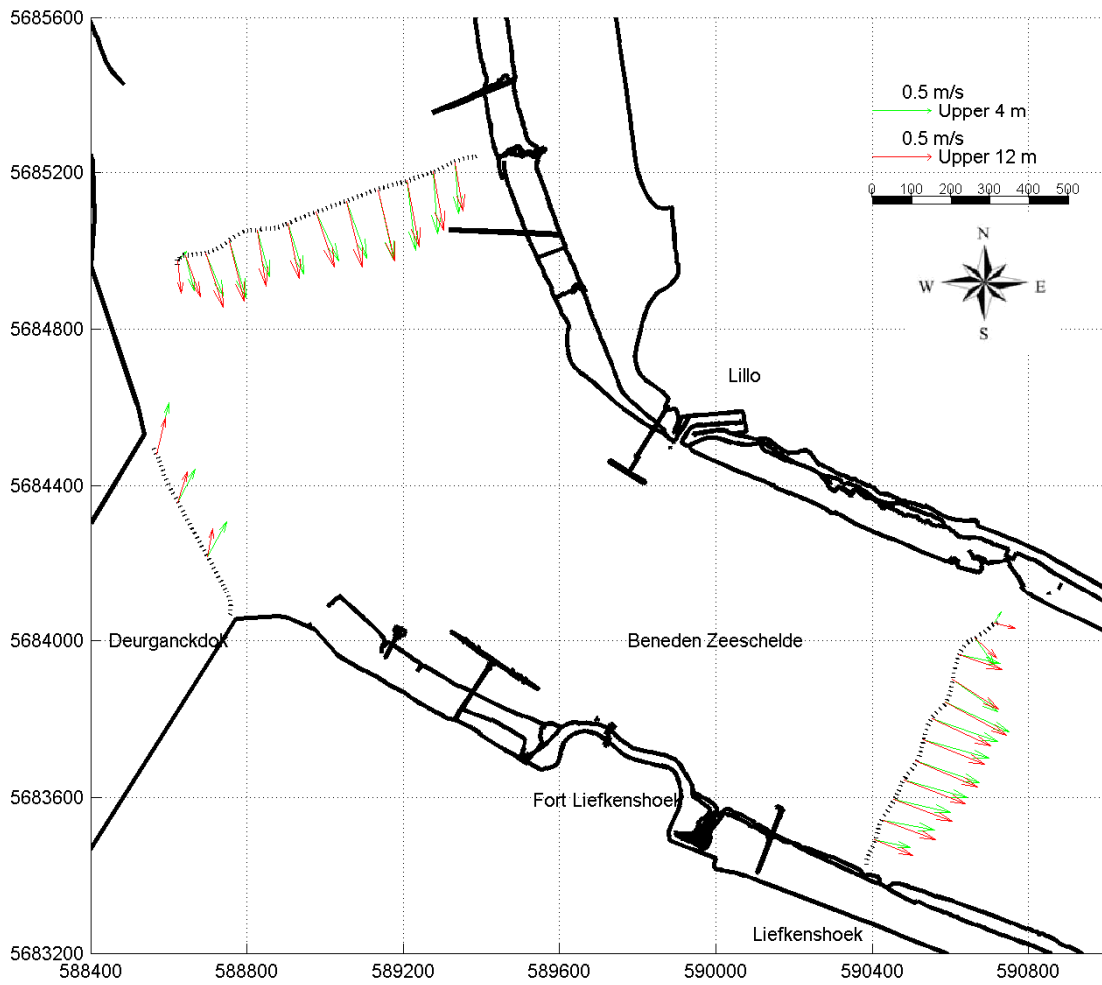

Slack water
Liefkenshoek:

07:40:	h = 4.86 m+TAW
20:10:	h = 4.56 m+TAW
14:00:	h = 0.18 m+TAW

Date / Time [MET] :

22-Mar-2006

19:57 - 20:17

Time after HW Prosperpolder [HH:MM]

0:00

Data Processed by:



In association with:



I/RA/11283/08.116/ABR

11283 Opvolging aanslibbing DGD

Tidal coefficient:
0.95 - 0.98

Equipment(s):
ADCP

Sourcefile:
2098DGDt000rbis

Location:
Deurganckdok

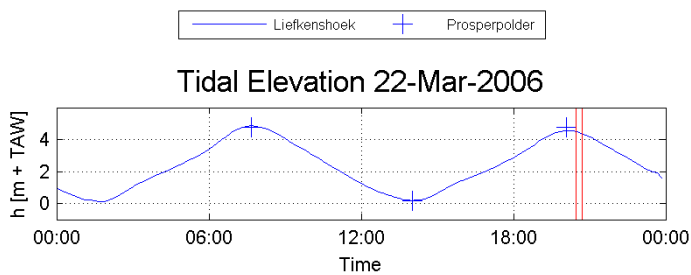
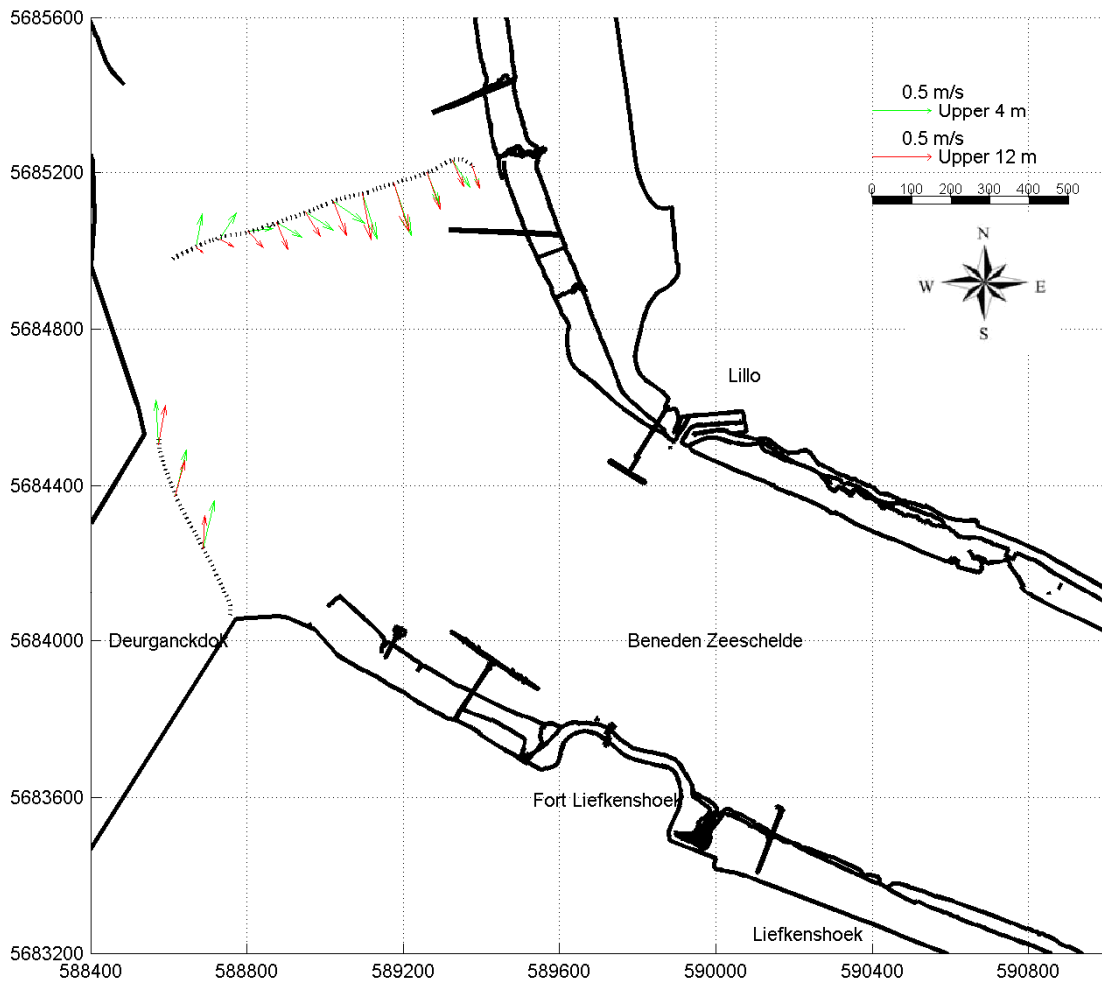

Slack water
Liefkenshoek:

07:40:	$h = 4.86 \text{ m} + \text{TAW}$
20:10:	$h = 4.56 \text{ m} + \text{TAW}$
14:00:	$h = 0.18 \text{ m} + \text{TAW}$

Date / Time [MET]:

22-Mar-2006

20:27 - 20:41

Time after HW Prosperpolder [HH:MM]

0:30

Data Processed by:



In association with:



I/RA/11283/08.116/ABR

Annex D DATA 23-03-2006

11283 Opvolging aanslibbing DGD

Tidal coefficient:

0.79 - 0.83

Equipment(s):

ADCP

Sourcefile:

3169Kt000r_sub

Location:

Deurganckdok

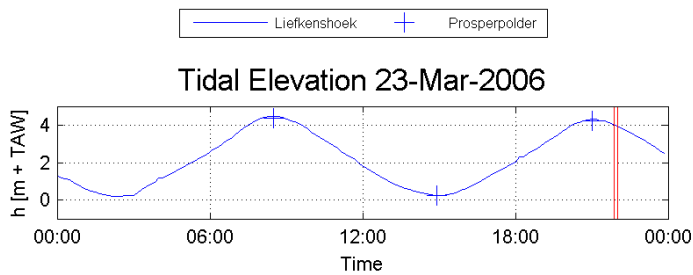
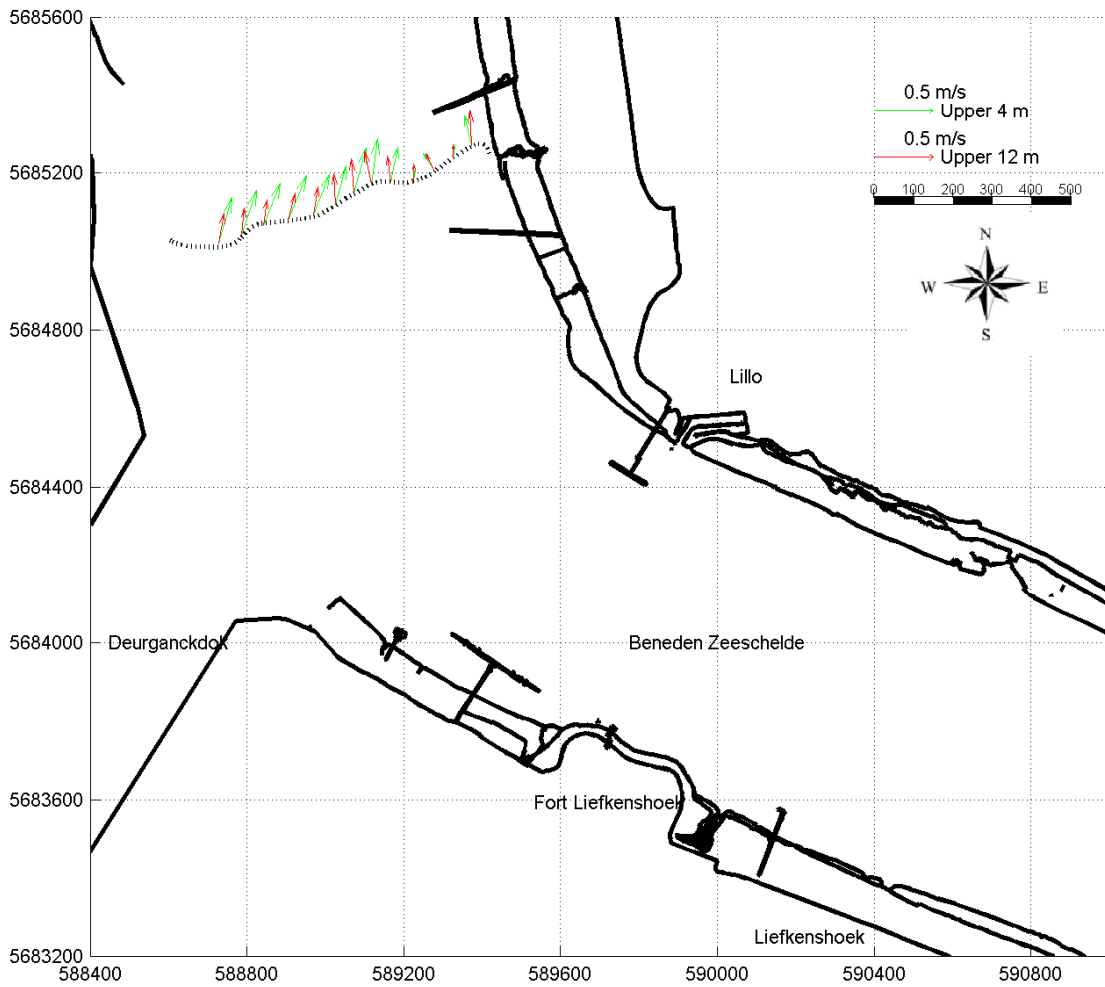

Slack water
Liefkenshoek:

08:40:	h = 4.46 m+TAW
21:00:	h = 4.3 m+TAW
15:00:	h = 0.24 m+TAW

Date / Time [MET]:

23-Mar-2006

21:53 - 22:01

Time after HW Prosperpolder [HH:MM]

1:00

Data Processed by:



In association with:



I/RA/11283/08.116/ABR

WL | delft hydraulics

11283 Opvolging aanslibbing DGD

Tidal coefficient:

0.79 - 0.83

Equipment(s):

ADCP

Sourcefile:

3004Kt000r_sub

Location:

Deurganckdok

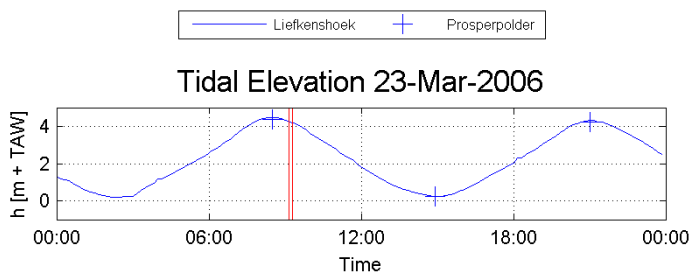
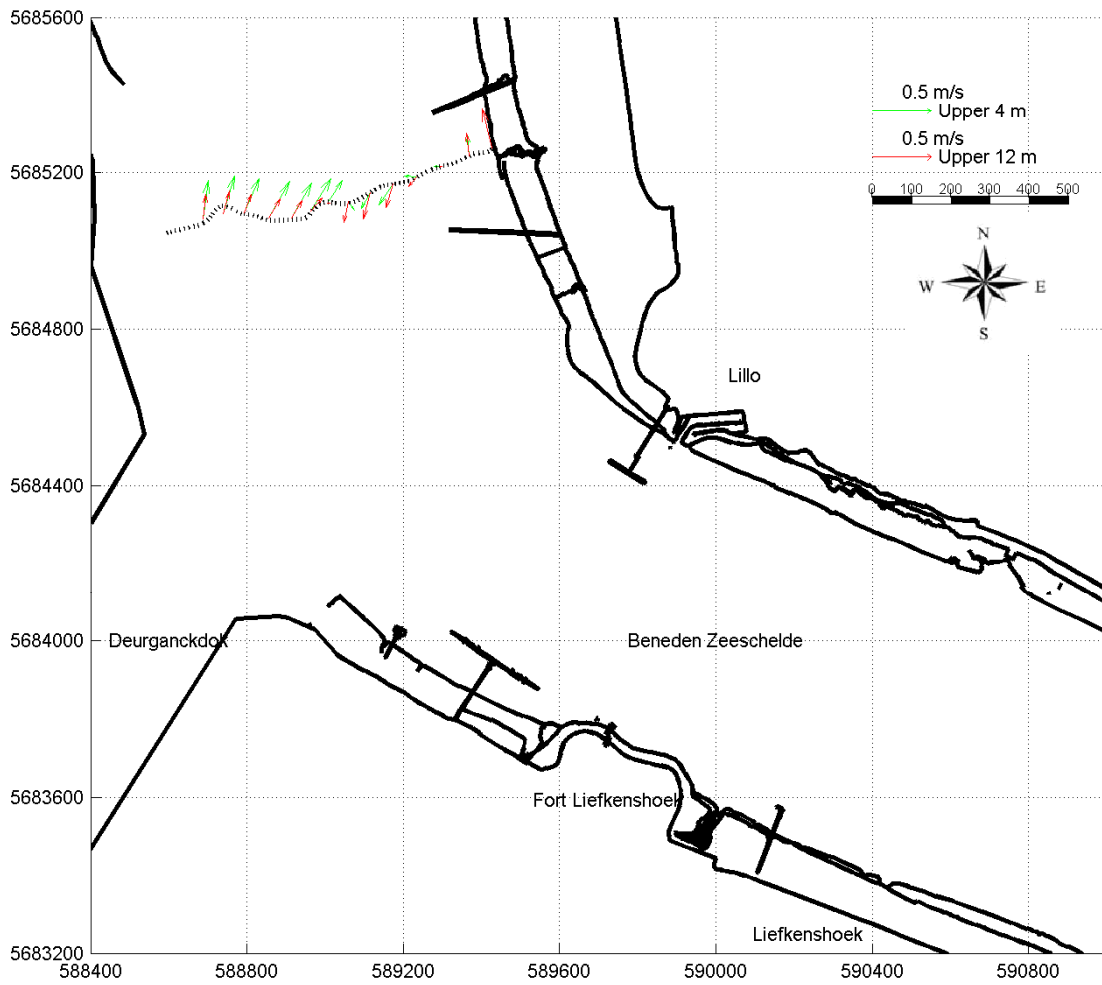

Slack water
Liefkenshoek:

08:40:	h = 4.46 m+TAW
21:00:	h = 4.3 m+TAW
15:00:	h = 0.24 m+TAW

Date / Time [MET]:

23-Mar-2006

09:09 - 09:17

Time after HW Prosperpolder [HH:MM]

0:40

Data Processed by:



In association with:



I/RA/11283/08.116/ABR

11283 Opvolging aanslibbing DGD

Tidal coefficient:
0.79 - 0.83

Equipment(s):
ADCP

Sourcefile:
3012Kt000r

Location:
Deurganckdok

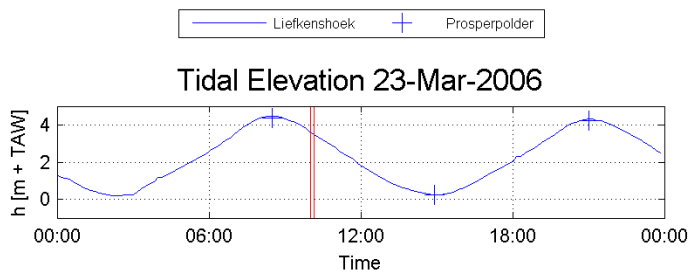
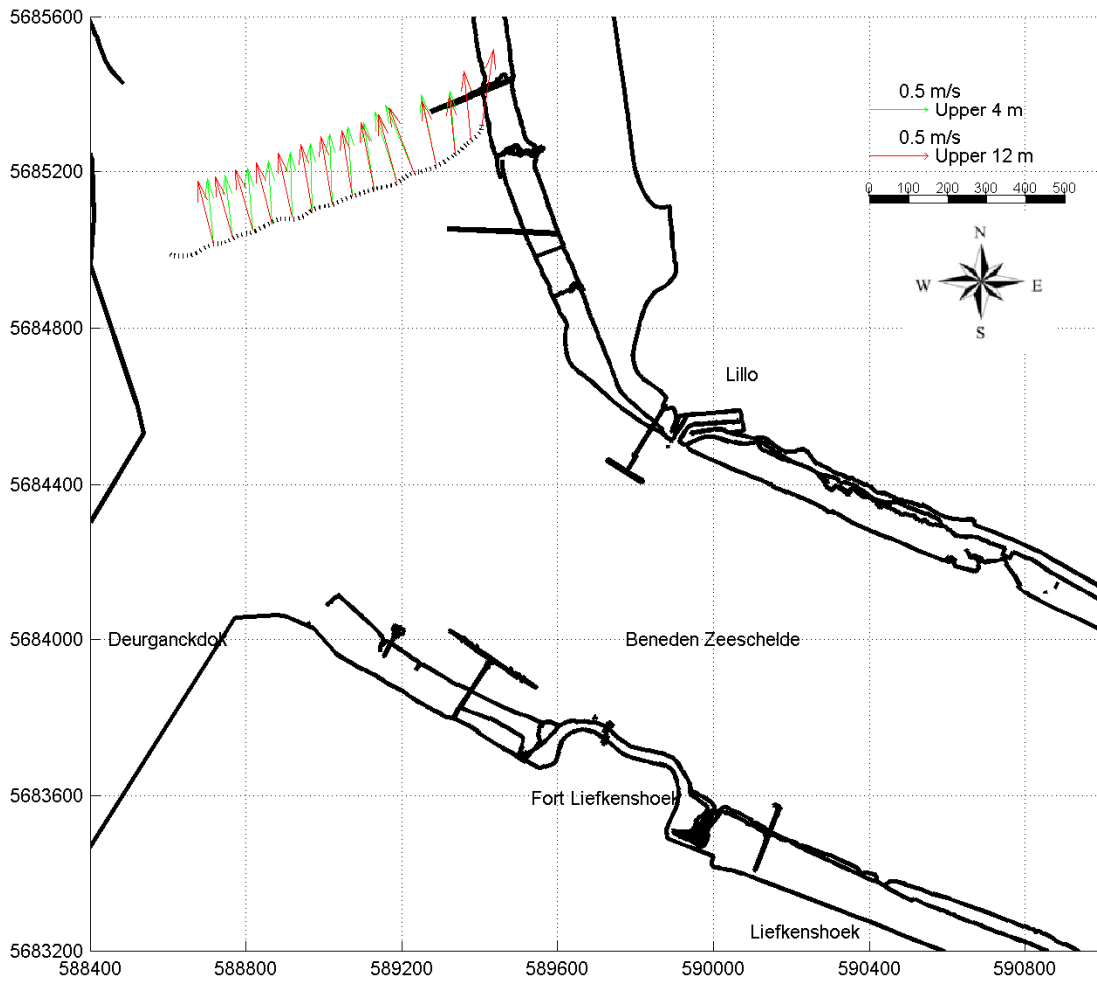

Slack water
Liefkenshoek:

08:40:	h = 4.46 m+TAW
21:00:	h = 4.3 m+TAW
15:00:	h = 0.24 m+TAW

Date / Time [MET]:

23-Mar-2006

10:01 - 10:09

Time after HW Prosperpolder [HH:MM]

1:40

Data Processed by:



In association with:



I/RA/11283/08.116/ABR

11283 Opvolging aanslibbing DGD

Tidal coefficient:

0.79 - 0.83

Equipment(s):

ADCP

Sourcefile:

3020Kt000r_sub

Location:

Deurganckdok

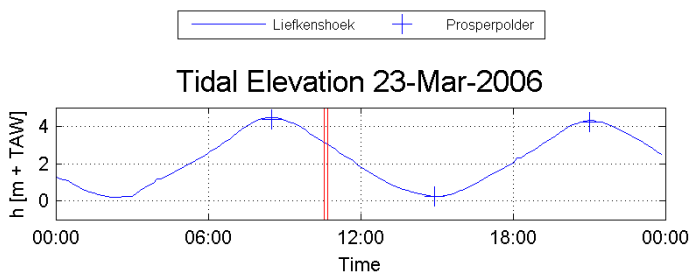
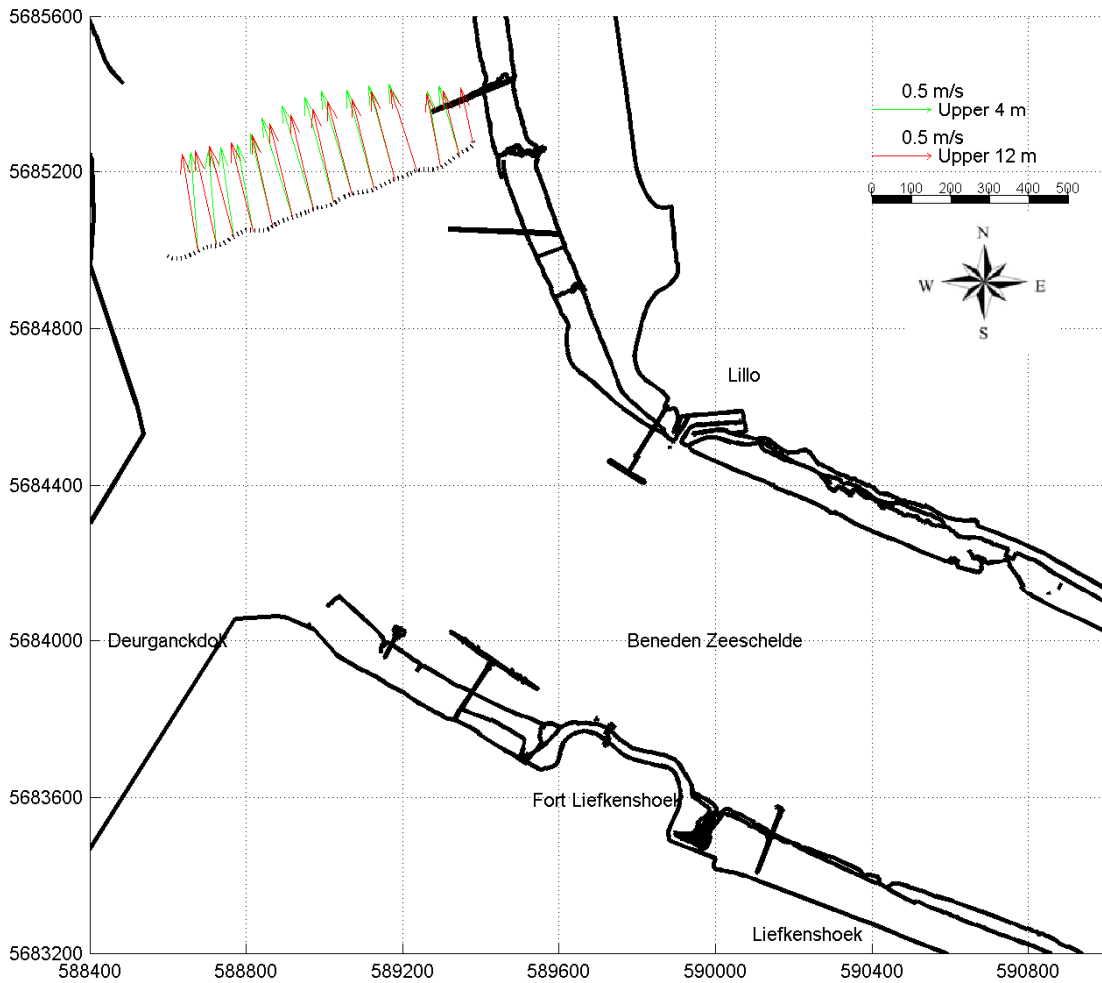

Slack water
Liefkenshoek:

08:40:	h = 4.46 m+TAW
21:00:	h = 4.3 m+TAW
15:00:	h = 0.24 m+TAW

Date / Time [MET]:

23-Mar-2006

10:34 - 10:42

Time after HW Prosperpolder [HH:MM]

2:10

Data Processed by:



In association with:



I/RA/11283/08.116/ABR

11283 Opvolging aanslibbing DGD

Tidal coefficient:

0.79 - 0.83

Equipment(s):

ADCP

Sourcefile:

3028Kt000r_sub

Location:

Deurganckdok

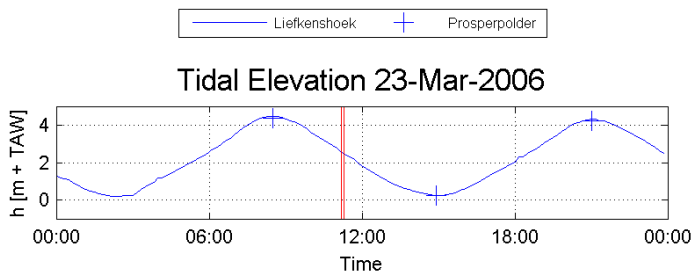
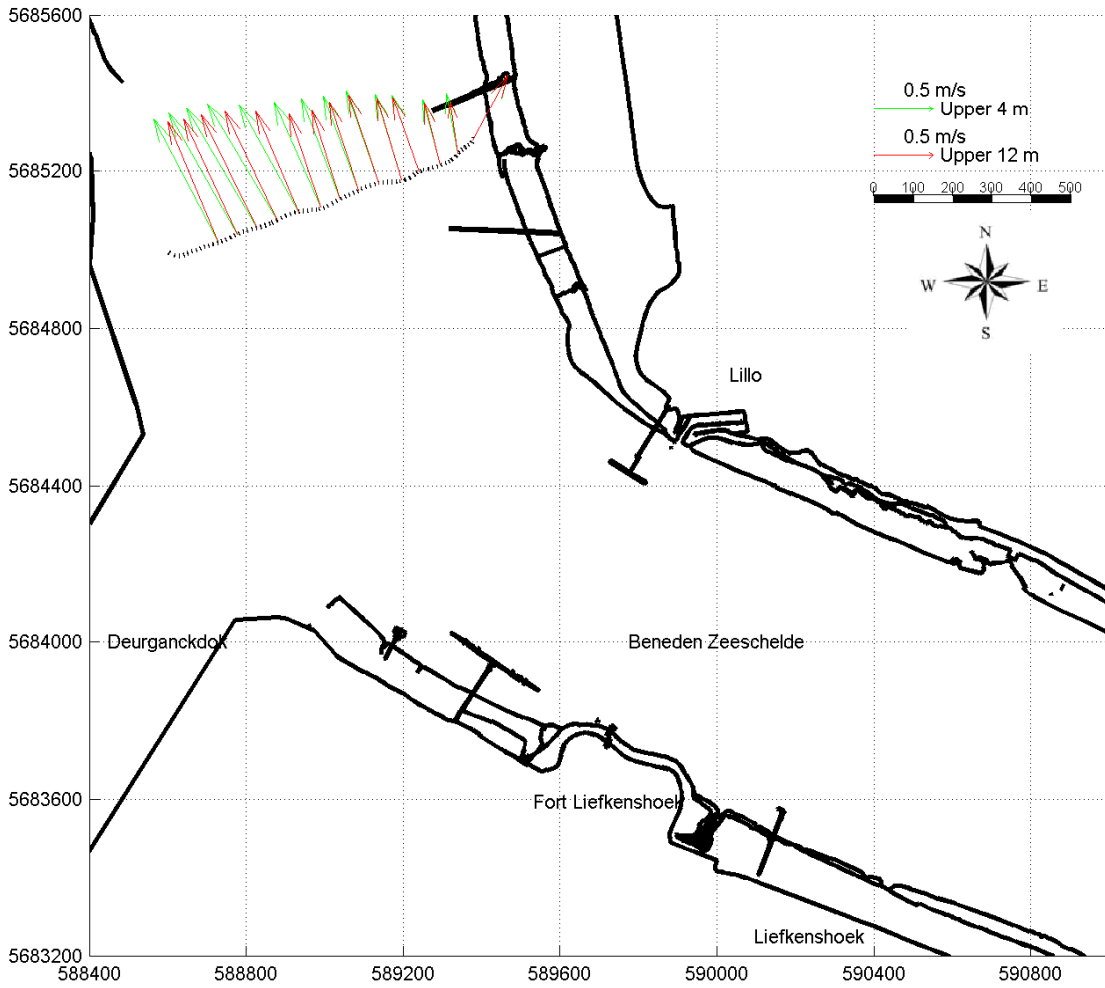

Slack water
Liefkenshoek:

08:40:	$h = 4.46 \text{ m} + \text{TAW}$
21:00:	$h = 4.3 \text{ m} + \text{TAW}$
15:00:	$h = 0.24 \text{ m} + \text{TAW}$

Date / Time [MET]:

23-Mar-2006

11:10 - 11:18

Time after HW Prosperpolder [HH:MM]

2:40

Data Processed by:



In association with:



WL | delft hydraulics

I/RA/11283/08.116/ABR

11283 Opvolging aanslibbing DGD

Tidal coefficient:

0.79 - 0.83

Equipment(s):

ADCP

Sourcefile:

3036Kt000r_sub

Location:

Deurganckdok

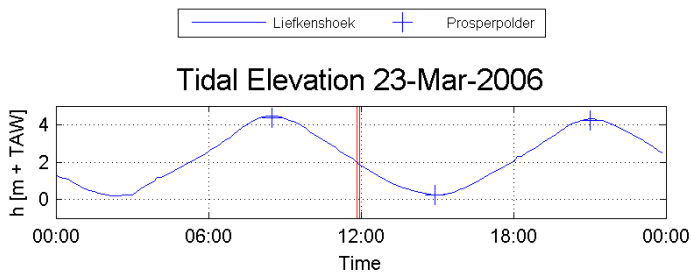
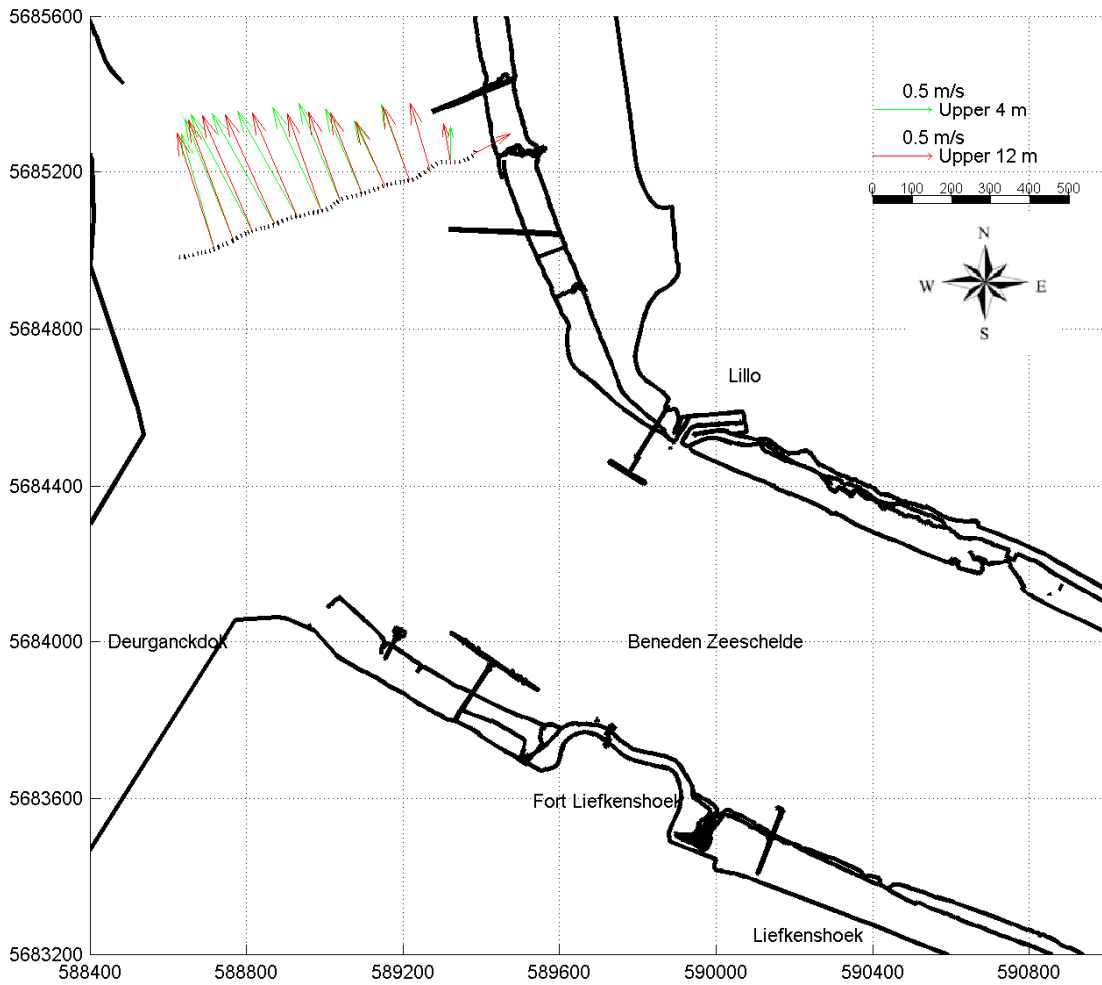

Slack water
Liefkenshoek:

08:40:	h = 4.46 m+TAW
21:00:	h = 4.3 m+TAW
15:00:	h = 0.24 m+TAW

Date / Time [MET]:

23-Mar-2006

11:50 - 11:57

Time after HW Prosperpolder [HH:MM]

3:20

Data Processed by:



In association with:

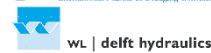

I/RA/11283/08.116/ABR

11283 Opvolging aanslibbing DGD

Tidal coefficient:

0.79 - 0.83

Equipment(s):

ADCP

Sourcefile:

3044Kt000r_sub

Location:

Deurganckdok

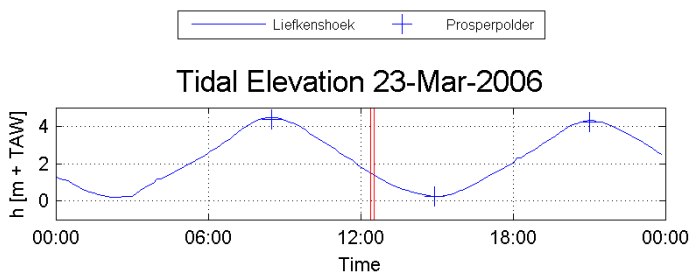
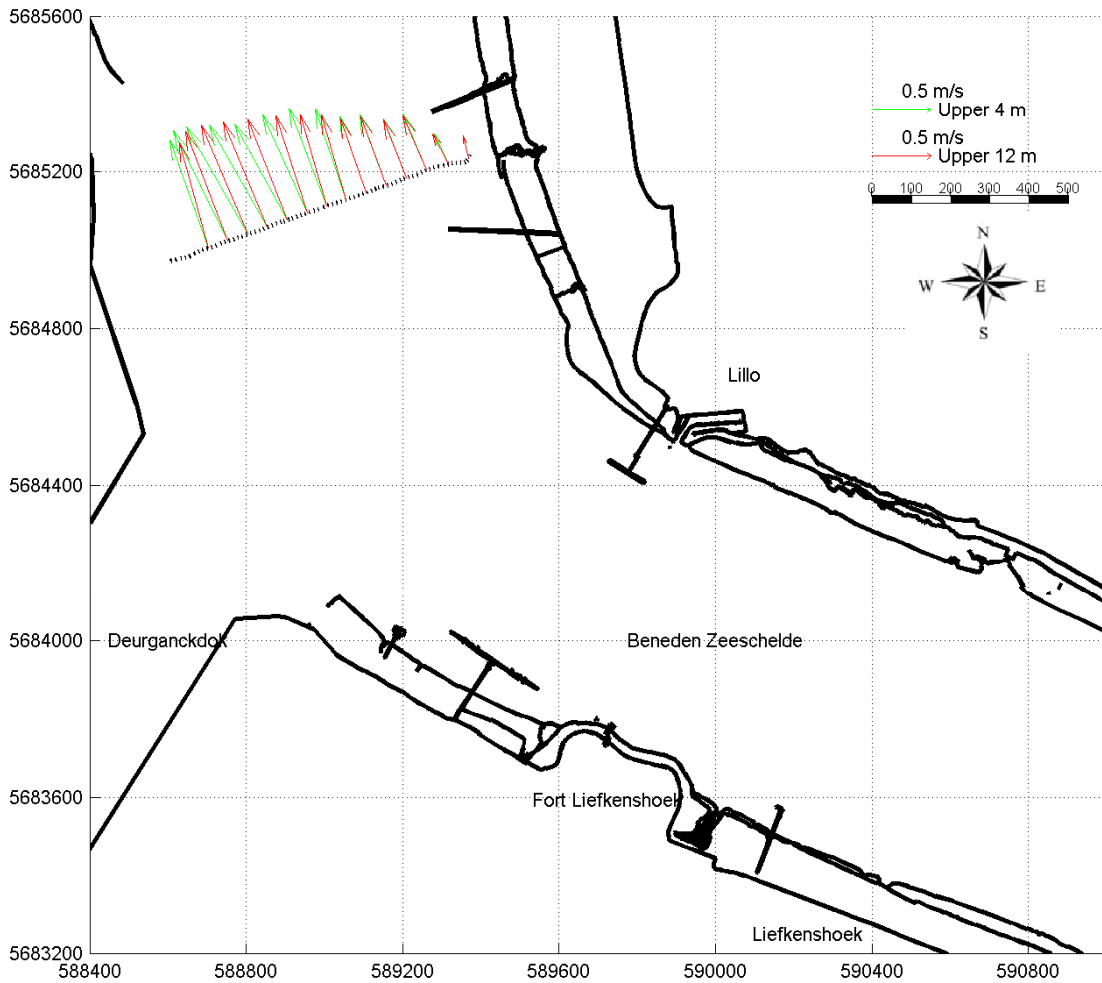

Slack water
Liefkenshoek:

08:40:	h = 4.46 m+TAW
21:00:	h = 4.3 m+TAW
15:00:	h = 0.24 m+TAW

Date / Time [MET]:

23-Mar-2006

12:24 - 12:31

Time after HW Prosperpolder [HH:MM]

4:00

Data Processed by:



In association with:



I/RA/11283/08.116/ABR

11283 Opvolging aanslibbing DGD

Tidal coefficient:
0.79 - 0.83

Equipment(s):
ADCP

Sourcefile:
3052Kt000r_sub

Location:
Deurganckdok

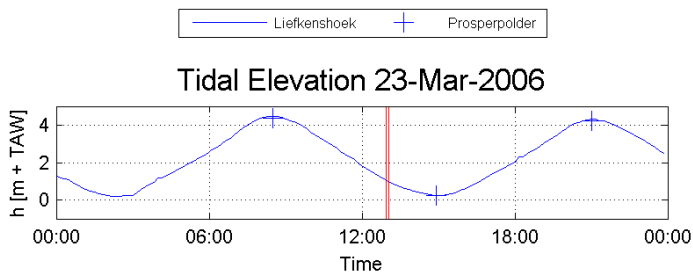
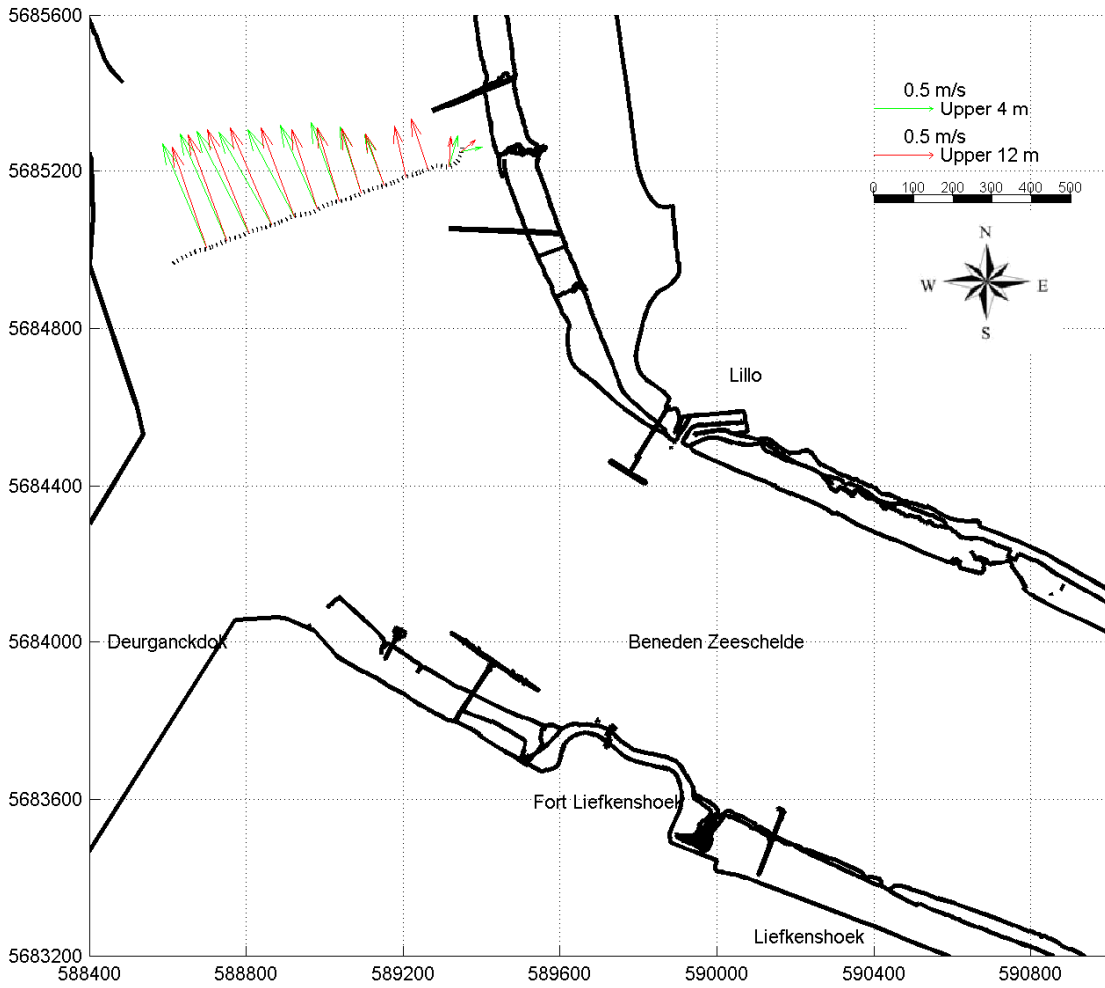

Slack water
Liefkenshoek:

08:40:	$h = 4.46 \text{ m} + \text{TAW}$
21:00:	$h = 4.3 \text{ m} + \text{TAW}$
15:00:	$h = 0.24 \text{ m} + \text{TAW}$

Date / Time [MET]:

23-Mar-2006

12:56 - 13:03

Time after HW Prosperpolder [HH:MM]

4:30

Data Processed by:



In association with:



I/RA/11283/08.116/ABR

WL | delft hydraulics

11283 Opvolging aanslibbing DGD

Tidal coefficient:

0.79 - 0.83

Equipment(s):

ADCP

Sourcefile:

3060Kt000r_sub

Location:

Deurganckdok

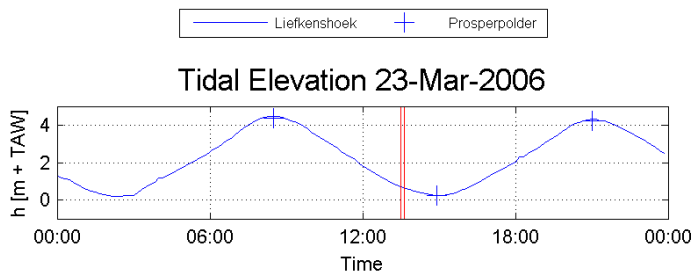
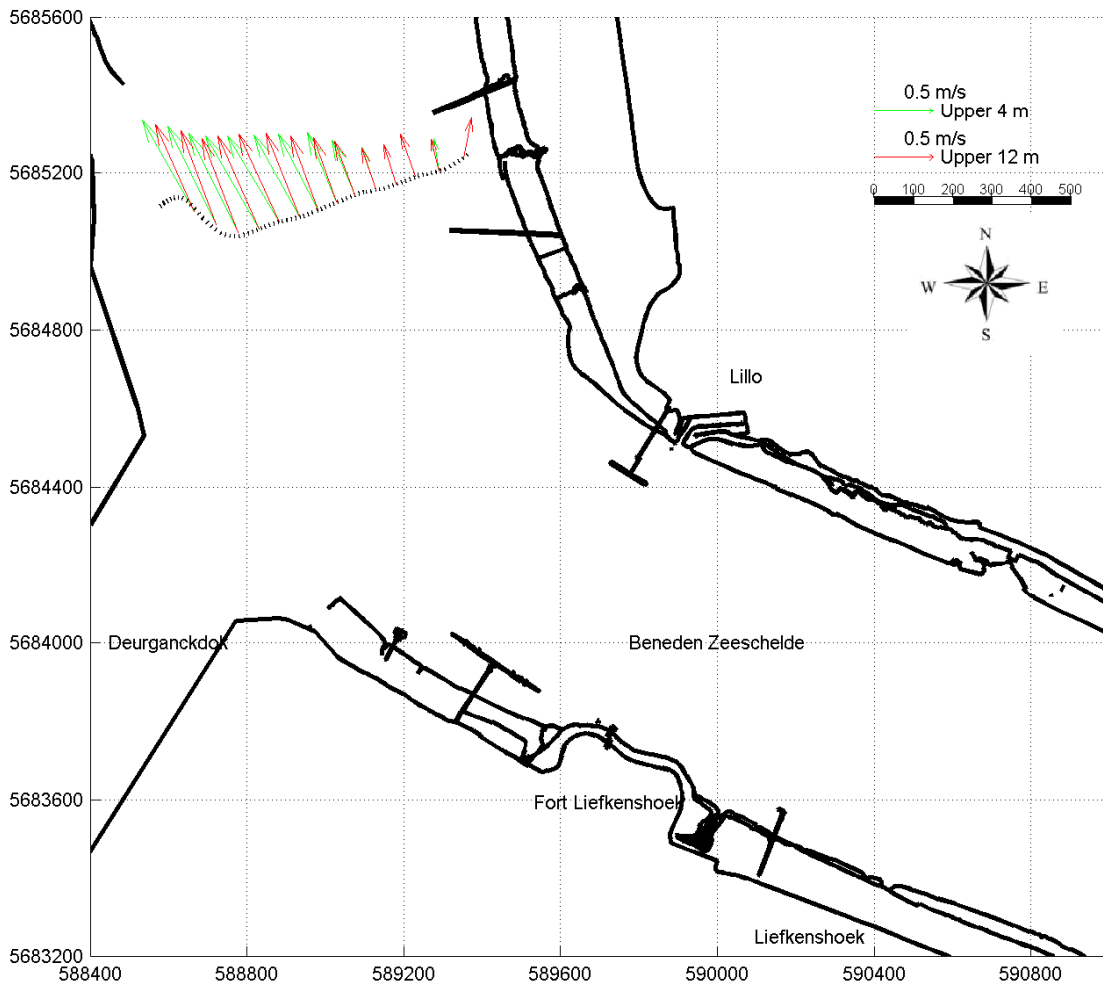

Slack water
Liefkenshoek:

08:40:	h = 4.46 m+TAW
21:00:	h = 4.3 m+TAW
15:00:	h = 0.24 m+TAW

Date / Time [MET]:

23-Mar-2006

13:30 - 13:37

Time after HW Prosperpolder [HH:MM]

5:00

Data Processed by:



In association with:



I/RA/11283/08.116/ABR

WL | delft hydraulics

11283 Opvolging aanslibbing DGD

Tidal coefficient:

0.79 - 0.83

Equipment(s):

ADCP

Sourcefile:

3068Kt000r_sub

Location:

Deurganckdok

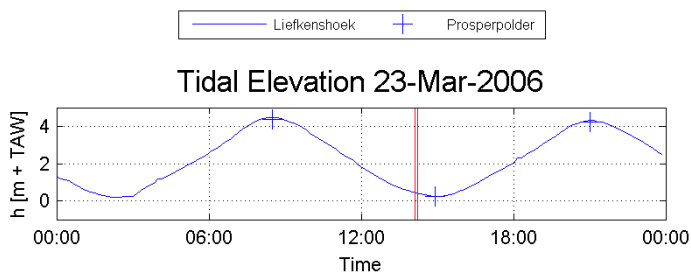
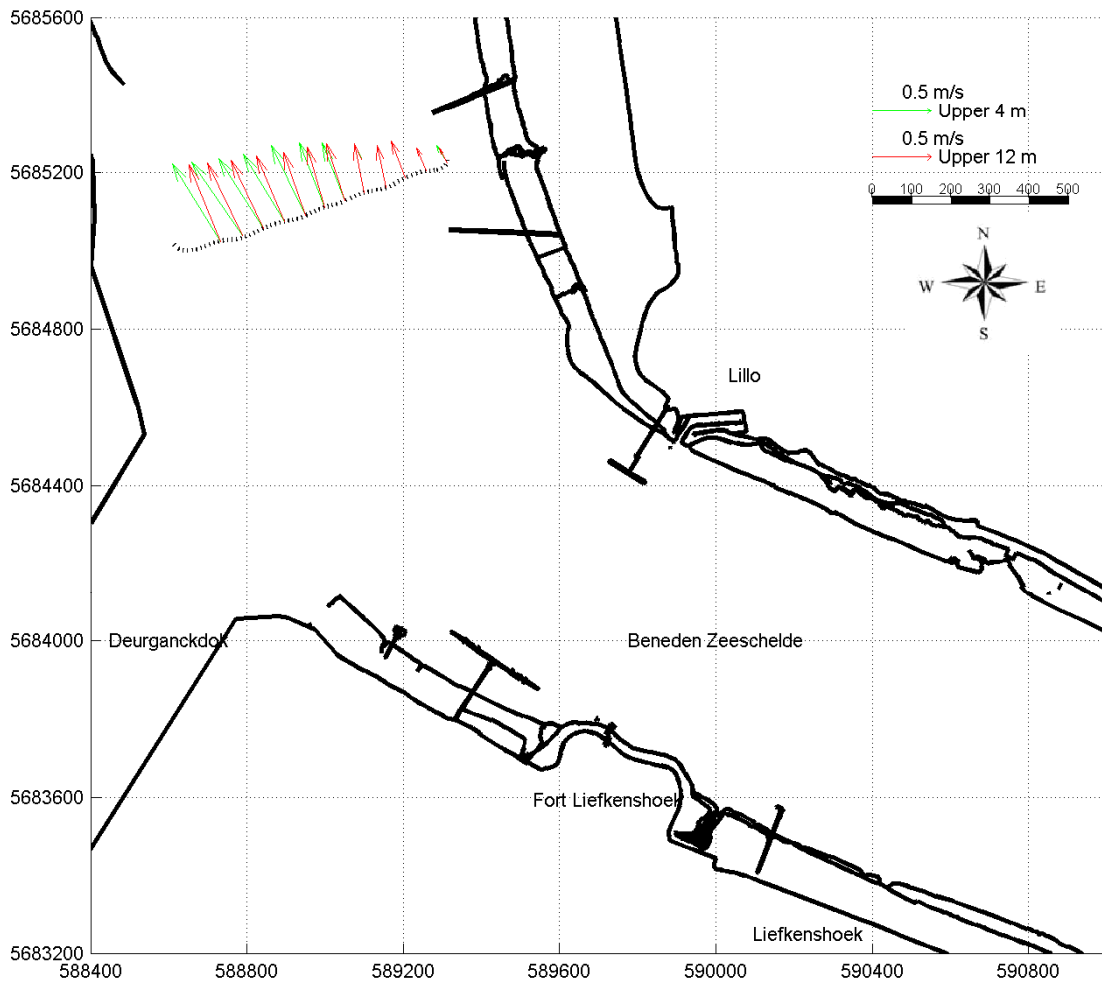

Slack water
Liefkenshoek:

08:40:	h = 4.46 m+TAW
21:00:	h = 4.3 m+TAW
15:00:	h = 0.24 m+TAW

Date / Time [MET]:

23-Mar-2006

14:06 - 14:13

Time after HW Prosperpolder [HH:MM]

5:40

Data Processed by:



In association with:



I/RA/11283/08.116/ABR

11283 Opvolging aanslibbing DGD

Tidal coefficient:

0.79 - 0.83

Equipment(s):

ADCP

Sourcefile:

3076Kt000r_sub

Location:

Deurganckdok

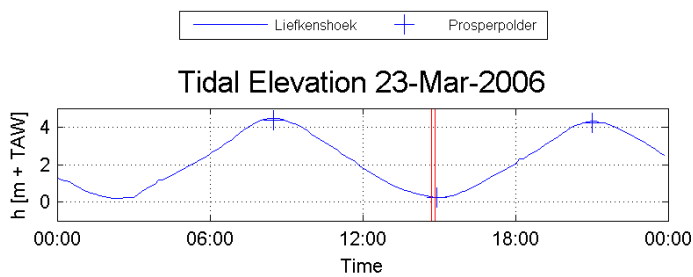
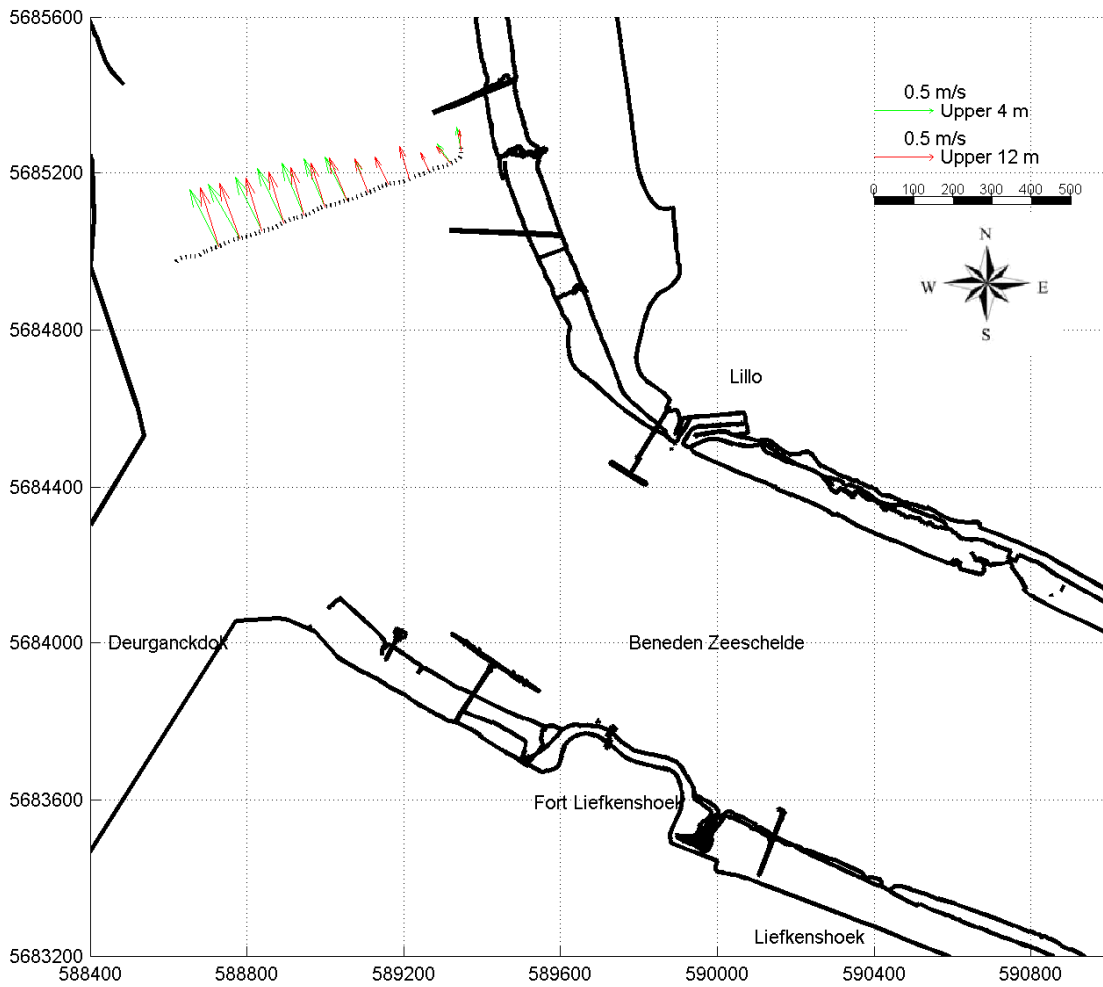

Slack water
Liefkenshoek:

08:40:	$h = 4.46 \text{ m} + \text{TAW}$
21:00:	$h = 4.3 \text{ m} + \text{TAW}$
15:00:	$h = 0.24 \text{ m} + \text{TAW}$

Date / Time [MET]:

23-Mar-2006

14:42 - 14:50

Time after HW Prosperpolder [HH:MM]

6:20

Data Processed by:



In association with:



wl | delft hydraulics

I/RA/11283/08.116/ABR

11283 Opvolging aanslibbing DGD

Tidal coefficient:

0.79 - 0.83

Equipment(s):

ADCP

Sourcefile:

3084Kt000r_sub

Location:

Deurganckdok

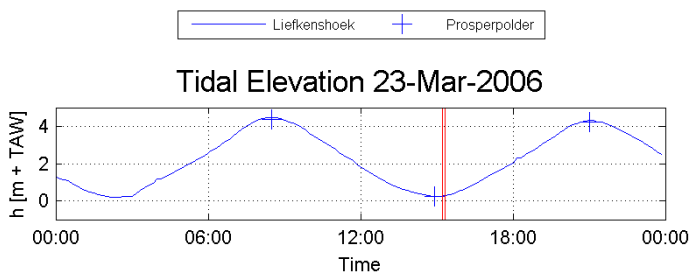
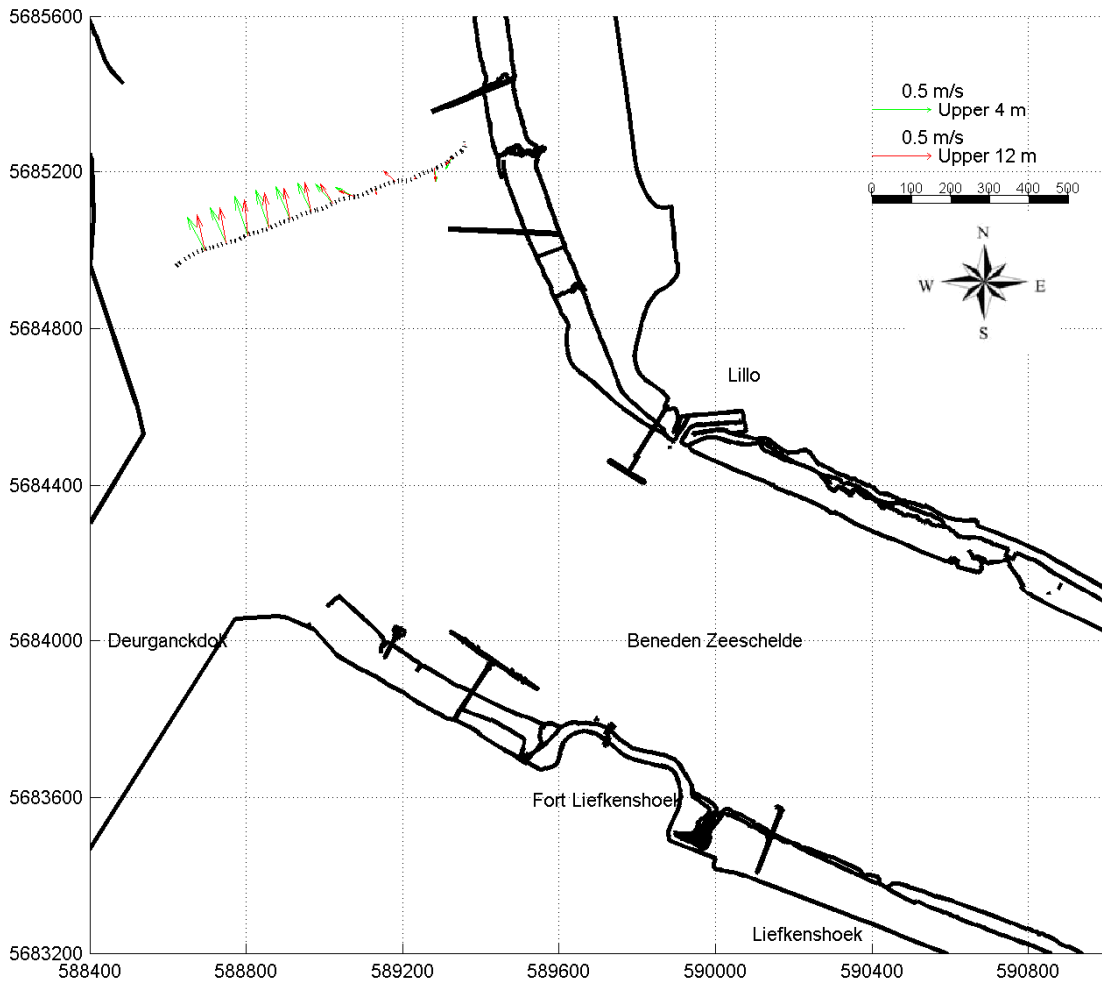

Slack water
Liefkenshoek:

08:40:	$h = 4.46 \text{ m} + \text{TAW}$
21:00:	$h = 4.3 \text{ m} + \text{TAW}$
15:00:	$h = 0.24 \text{ m} + \text{TAW}$

Date / Time [MET]:

23-Mar-2006

15:13 - 15:20

Time after HW Prosperpolder [HH:MM]

-5:40

Data Processed by:



In association with:



I/RA/11283/08.116/ABR

11283 Opvolging aanslibbing DGD

Tidal coefficient:
0.79 - 0.83

Equipment(s):
ADCP

Sourcefile:
3092Kt000r_sub

Location:
Deurganckdok

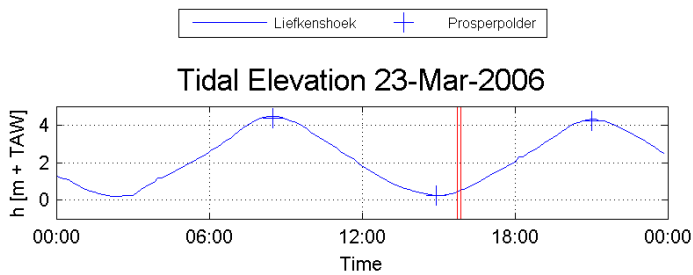
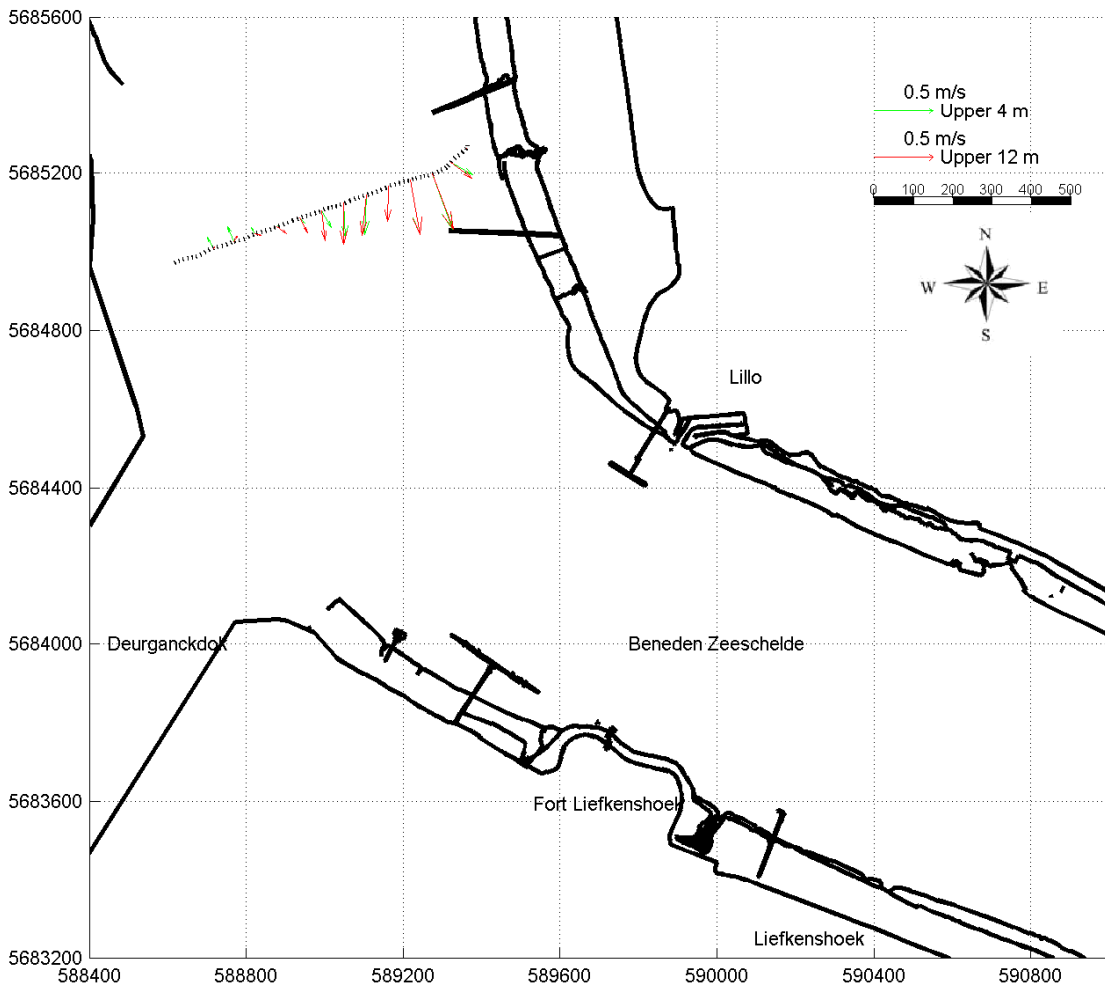

Slack water
Liefkenshoek:

08:40:	h = 4.46 m+TAW
21:00:	h = 4.3 m+TAW
15:00:	h = 0.24 m+TAW

Date / Time [MET]:

23-Mar-2006

15:44 - 15:51

Time after HW Prosperpolder [HH:MM]

-5:10

Data Processed by:



In association with:



WL | delft hydraulics

I/RA/11283/08.116/ABR

11283 Opvolging aanslibbing DGD

Tidal coefficient:

0.79 - 0.83

Equipment(s):

ADCP

Sourcefile:

3100Kt000r

Location:

Deurganckdok

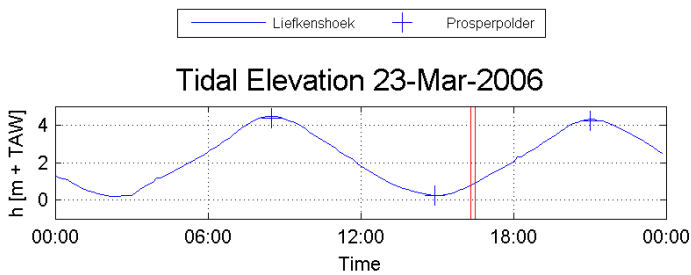
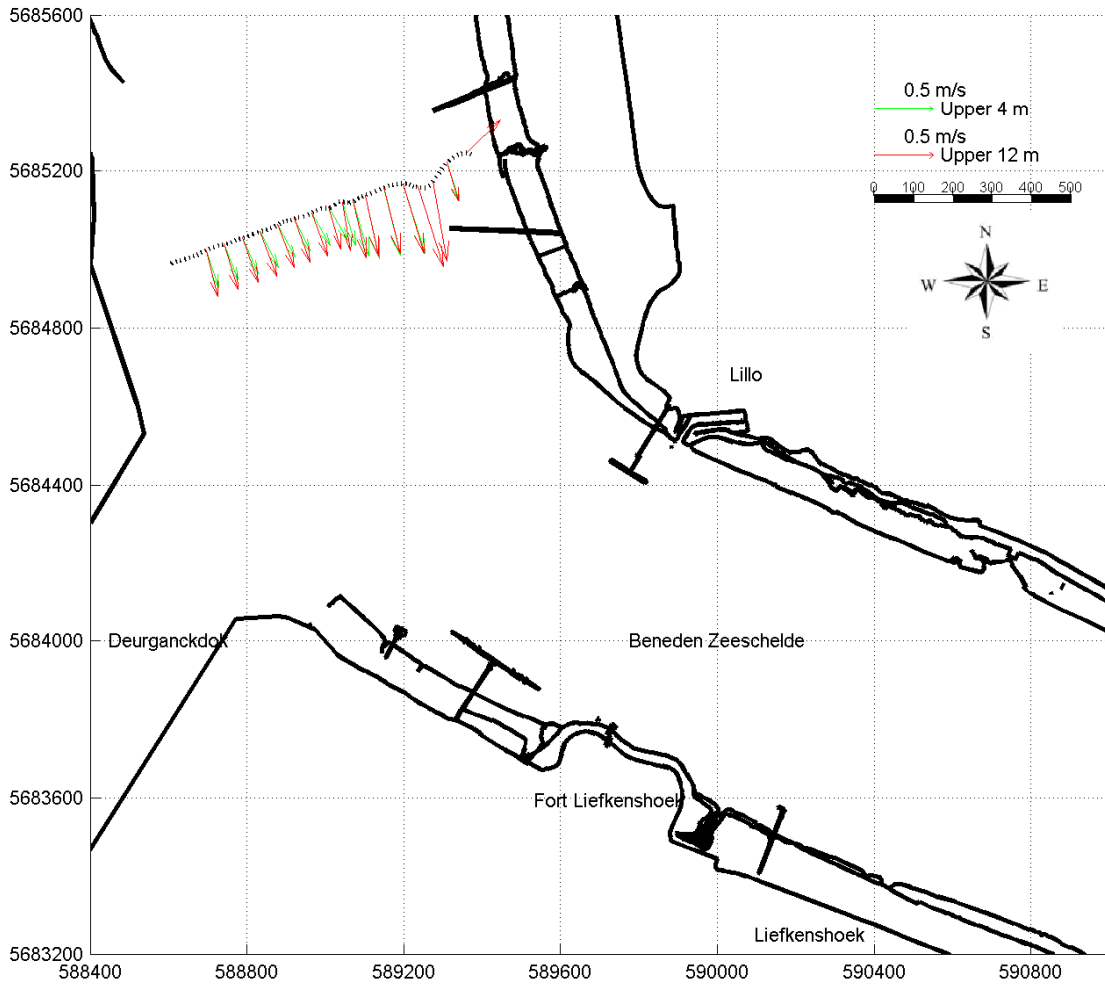

Slack water
Liefkenshoek:

08:40:	$h = 4.46 \text{ m} + \text{TAW}$
21:00:	$h = 4.3 \text{ m} + \text{TAW}$
15:00:	$h = 0.24 \text{ m} + \text{TAW}$

Date / Time [MET]:

23-Mar-2006

16:19 - 16:28

Time after HW Prosperpolder [HH:MM]

-4:40

Data Processed by:



In association with:



WL | delft hydraulics

I/RA/11283/08.116/ABR

11283 Opvolging aanslibbing DGD

Tidal coefficient:

0.79 - 0.83

Equipment(s):

ADCP

Sourcefile:

3109Kt000r_sub

Location:

Deurganckdok

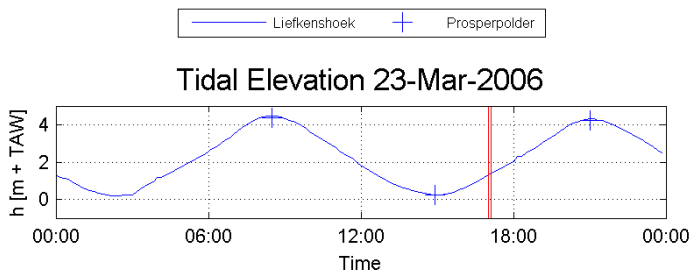
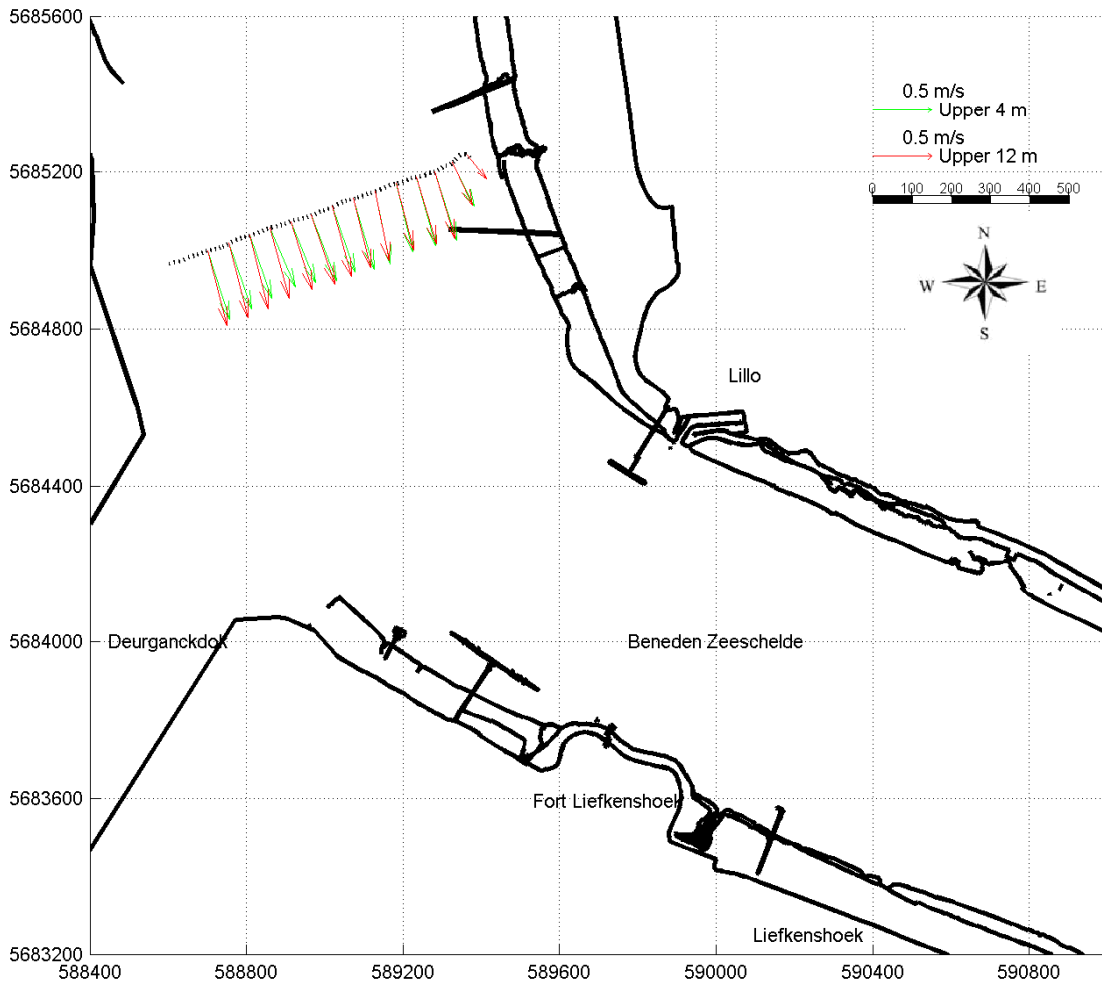

Slack water
Liefkenshoek:

08:40:	$h = 4.46 \text{ m} + \text{TAW}$
21:00:	$h = 4.3 \text{ m} + \text{TAW}$
15:00:	$h = 0.24 \text{ m} + \text{TAW}$

Date / Time [MET]:

23-Mar-2006

17:00 - 17:08

Time after HW Prosperpolder [HH:MM]

-4:00

Data Processed by:



In association with:



I/RA/11283/08.116/ABR

WL | delft hydraulics

11283 Opvolging aanslibbing DGD

Tidal coefficient:

0.79 - 0.83

Equipment(s):

ADCP

Sourcefile:

3117Kt000r_sub

Location:

Deurganckdok

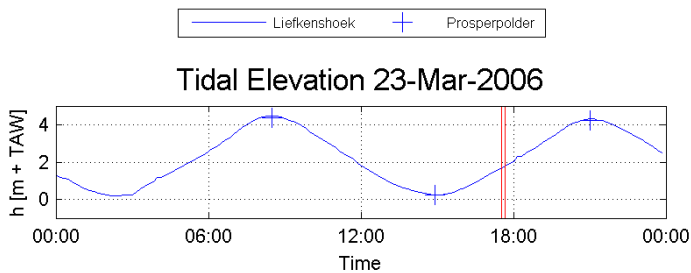
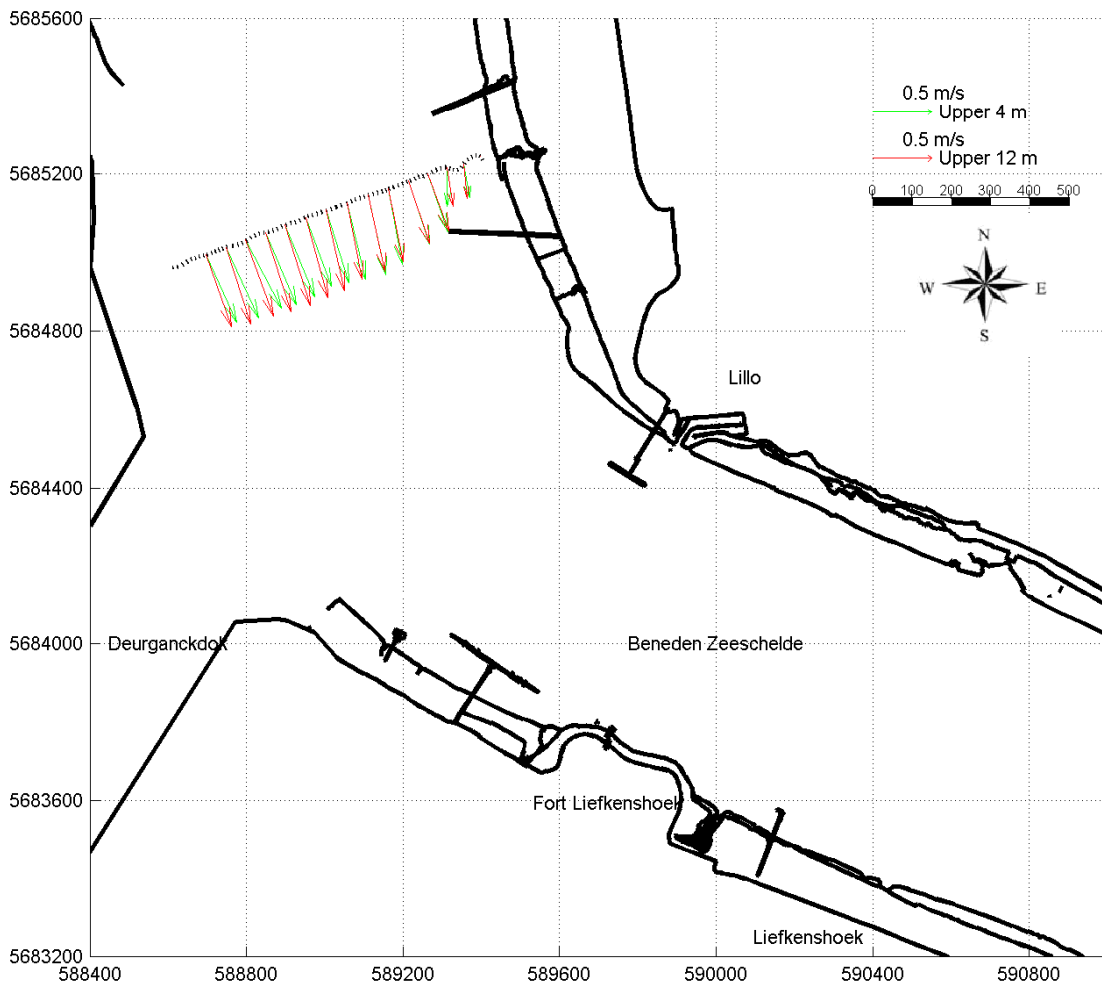

Slack water
Liefkenshoek:

08:40:	h = 4.46 m+TAW
21:00:	h = 4.3 m+TAW
15:00:	h = 0.24 m+TAW

Date / Time [MET]:

23-Mar-2006

17:32 - 17:40

Time after HW Prosperpolder [HH:MM]

-3:20

Data Processed by:



In association with:



I/RA/11283/08.116/ABR

11283 Opvolging aanslibbing DGD

Tidal coefficient:

0.79 - 0.83

Equipment(s):

ADCP

Sourcefile:

3125Kt000r_sub

Location:

Deurganckdok

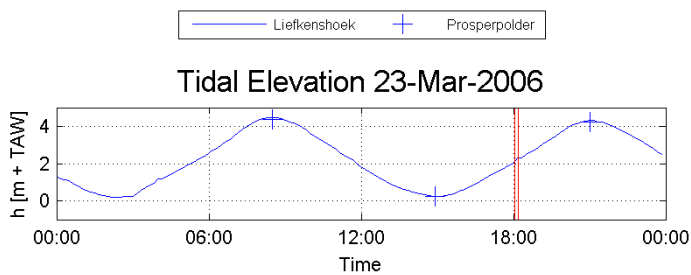
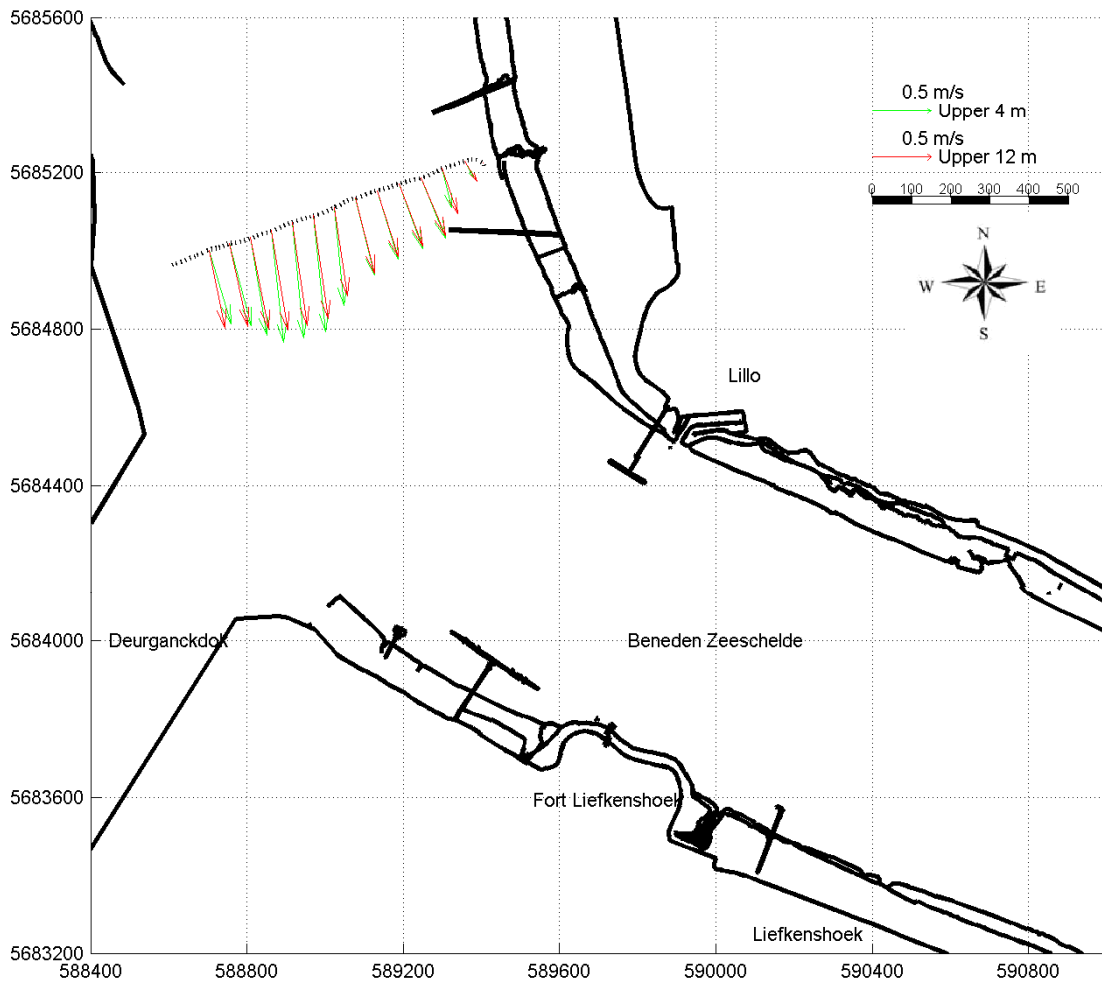

Slack water
Liefkenshoek:

08:40:	$h = 4.46 \text{ m} + \text{TAW}$
21:00:	$h = 4.3 \text{ m} + \text{TAW}$
15:00:	$h = 0.24 \text{ m} + \text{TAW}$

Date / Time [MET]:

23-Mar-2006

18:03 - 18:11

Time after HW Prosperpolder [HH:MM]

-2:50

Data Processed by:



In association with:



I/RA/11283/08.116/ABR

11283 Opvolging aanslibbing DGD

Tidal coefficient:
0.79 - 0.83

Equipment(s):
ADCP

Sourcefile:
3133Kt000r_sub

Location:
Deurganckdok

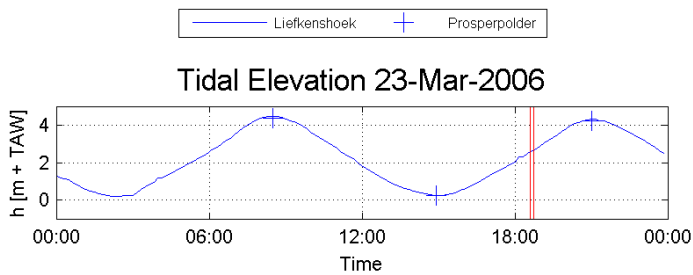
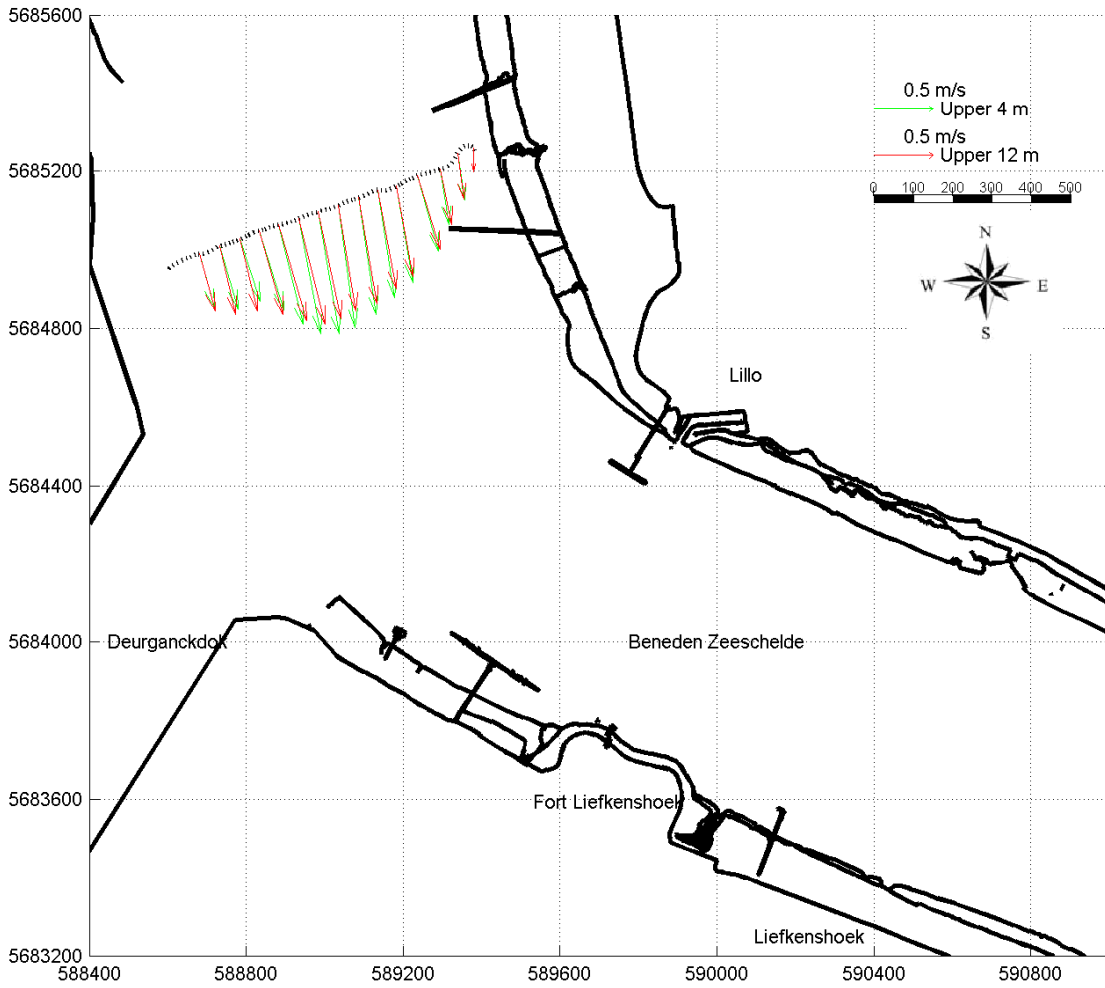

Slack water
Liefkenshoek:

08:40: h = 4.46 m+TAW
21:00: h = 4.3 m+TAW
15:00: h = 0.24 m+TAW

Date / Time [MET] :

23-Mar-2006

18:36 - 18:44

Time after HW Prosperpolder [HH:MM]

-2:20

Data Processed by:



In association with:



WL | delft hydraulics

I/RA/11283/08.116/ABR

11283 Opvolging aanslibbing DGD

Tidal coefficient:

0.79 - 0.83

Equipment(s):

ADCP

Sourcefile:

3141Kt000r_sub

Location:

Deurganckdok

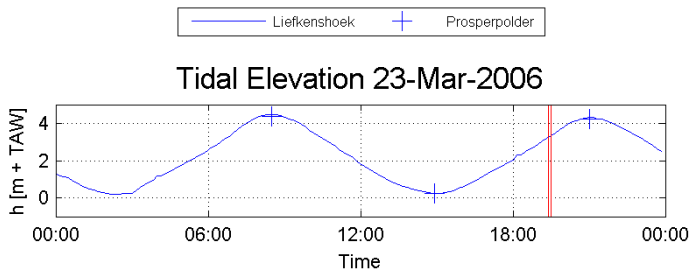
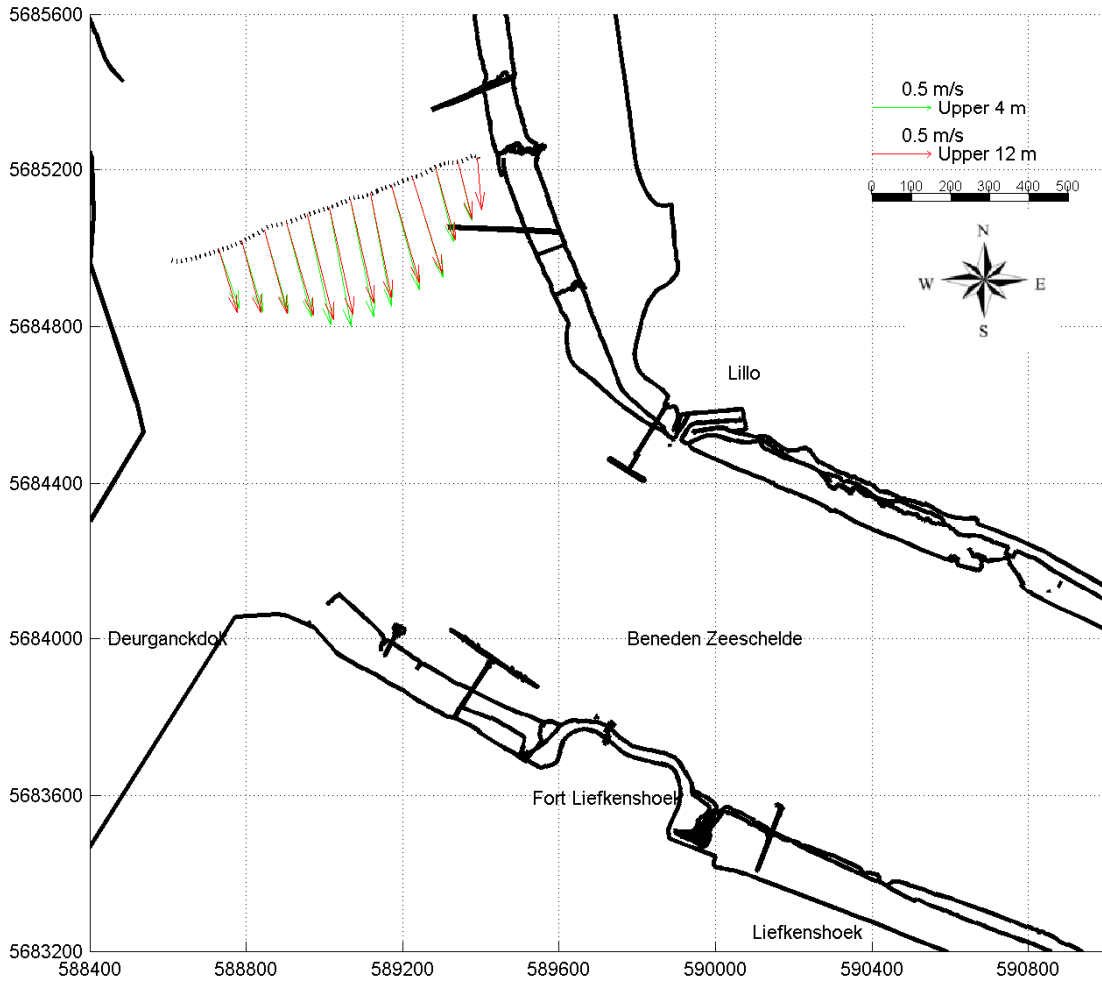

Slack water
Liefkenshoek:

08:40:	$h = 4.46 \text{ m} + \text{TAW}$
21:00:	$h = 4.3 \text{ m} + \text{TAW}$
15:00:	$h = 0.24 \text{ m} + \text{TAW}$

Date / Time [MET]:

23-Mar-2006

19:23 - 19:30

Time after HW Prosperpolder [HH:MM]

-1:30

Data Processed by:



In association with:



I/RA/11283/08.116/ABR

11283 Opvolging aanslibbing DGD

Tidal coefficient:

0.79 - 0.83

Equipment(s):

ADCP

Sourcefile:

3149Kt000r

Location:

Deurganckdok

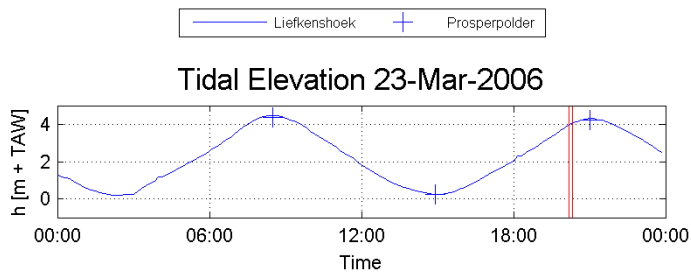
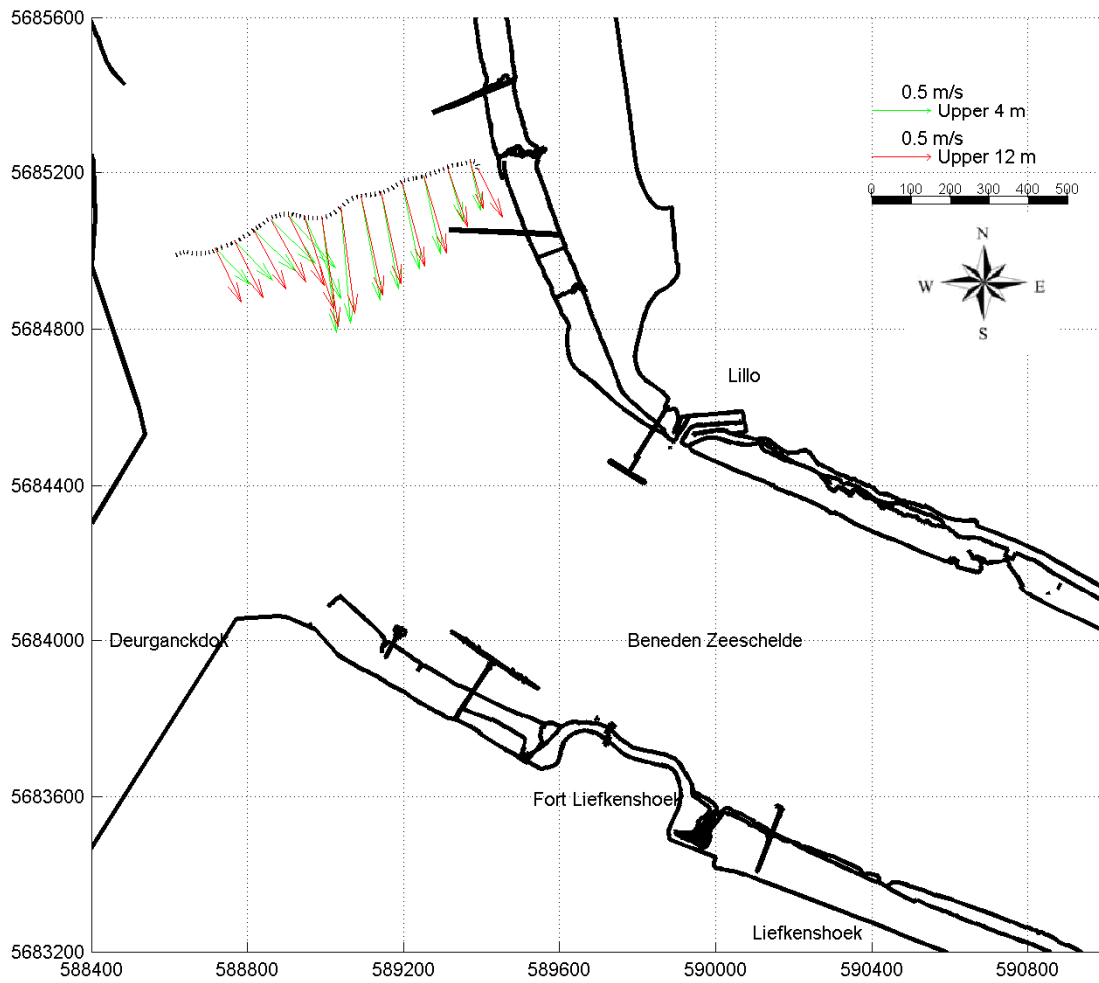

Slack water
Liefkenshoek:

08:40:	h = 4.46 m+TAW
21:00:	h = 4.3 m+TAW
15:00:	h = 0.24 m+TAW

Date / Time [MET]:

23-Mar-2006

20:10 - 20:19

Time after HW Prosperpolder [HH:MM]

-0:50

Data Processed by:



In association with:



I/RA/11283/08.116/ABR

11283 Opvolging aanslibbing DGD

Tidal coefficient:
0.79 - 0.83

Equipment(s):
ADCP

Sourcefile:
3158Kt000r_sub

Location:
Deurganckdok

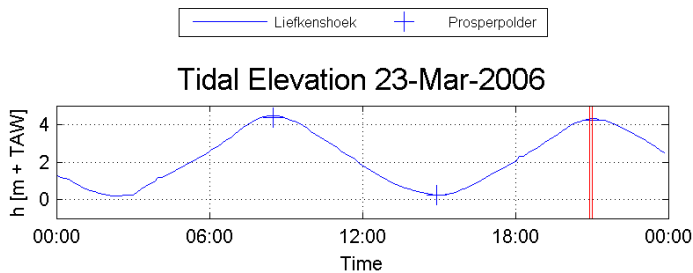
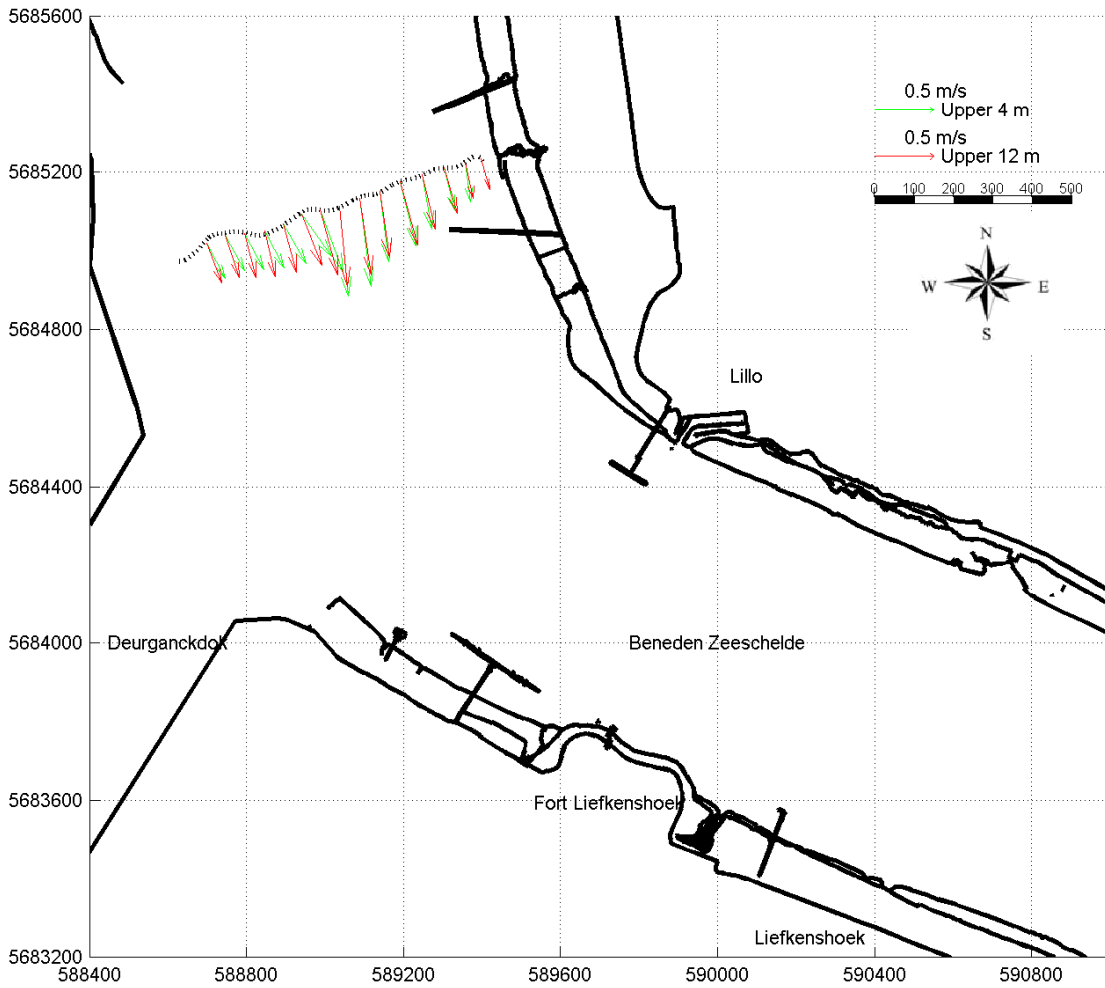

Slack water
Liefkenshoek:
08:40: h = 4.46 m+TAW
21:00: h = 4.3 m+TAW
15:00: h = 0.24 m+TAW

Date / Time [MET] :

23-Mar-2006

20:54 - 21:01

Time after HW Prosperpolder [HH:MM]

-0:00

Data Processed by:



In association with:



wl | delft hydraulics

I/RA/11283/08.116/ABR

11283 Opvolging aanslibbing DGD

Tidal coefficient:

0.79 - 0.83

Equipment(s):

ADCP

Sourcefile:

3166Kt000r_sub

Location:

Deurganckdok

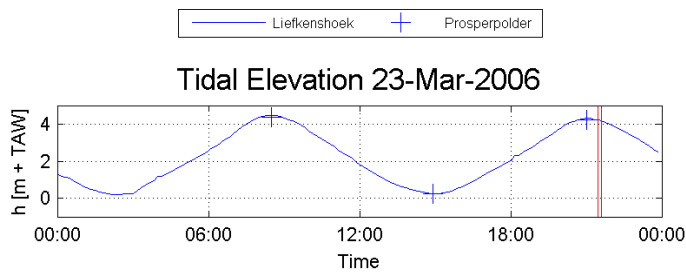
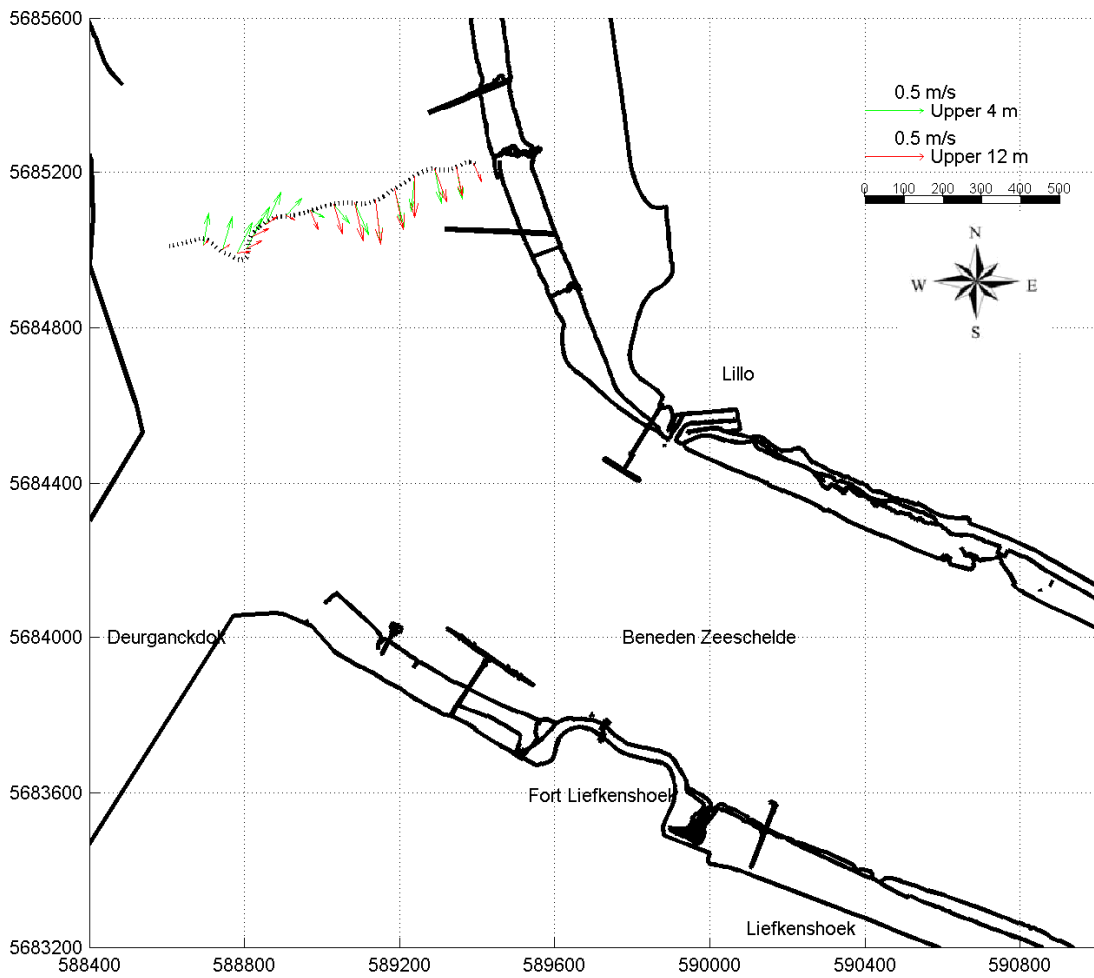

Slack water
Liefkenshoek:

08:40: h = 4.46 m+TAW
21:00: h = 4.3 m+TAW
15:00: h = 0.24 m+TAW

Date / Time [MET]:

23-Mar-2006

21:28 - 21:36

Time after HW Prosperpolder [HH:MM]

0:30

Data Processed by:



In association with:



I/RA/11283/08.116/ABR

Annex E DATA 27-09-2006

11283 Opvolging aanslibbing DGD

Tidal coefficient:
1.02 - 1.05

Equipment(s):
ADCP

Sourcefile:
6074K

Location:
Deurganckdok

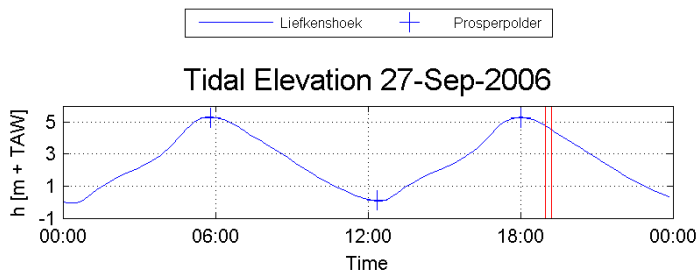
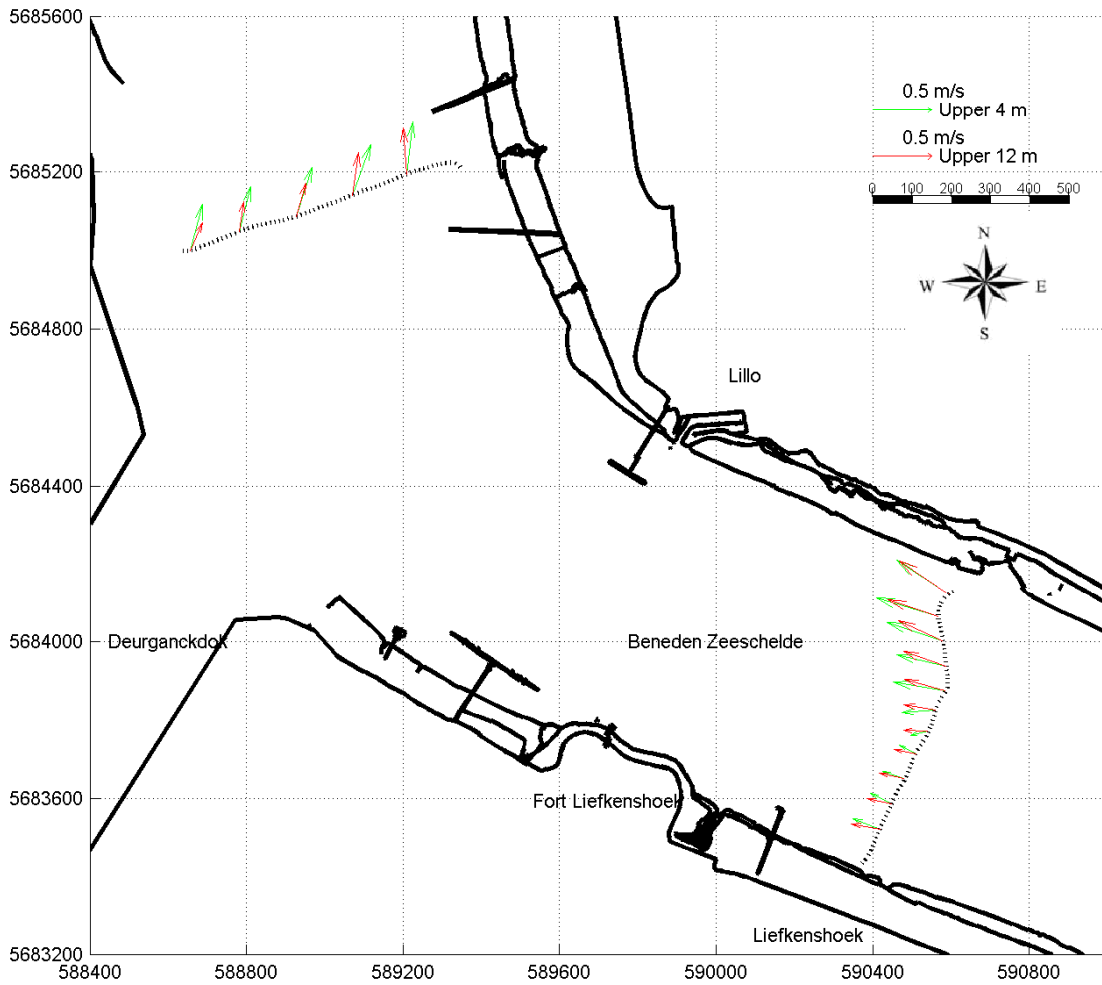

Slack water
Liefkenshoek:
05:50: h = 5.31 m+TAW
18:00: h = 5.29 m+TAW
12:30: h = 0.05 m+TAW

Date / Time [MET]:

27-Sep-2006

18:59 - 19:13

Time after HW Prosperpolder [HH:MM]

1:10

Data Processed by:



In association with:



WL | delft hydraulics

I/RA/11283/08.116/ABR

11283 Opvolging aanslibbing DGD

Tidal coefficient:

1.02 - 1.05

Equipment(s):

ADCP

Sourcefile:

6002K

Location:

Deurganckdok

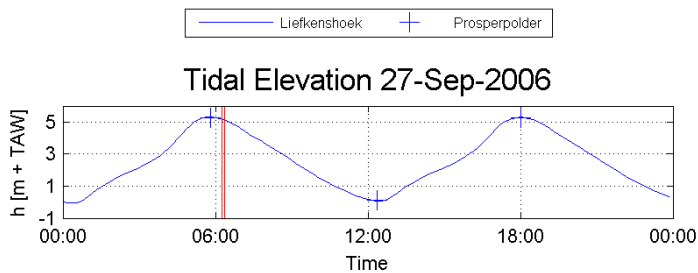
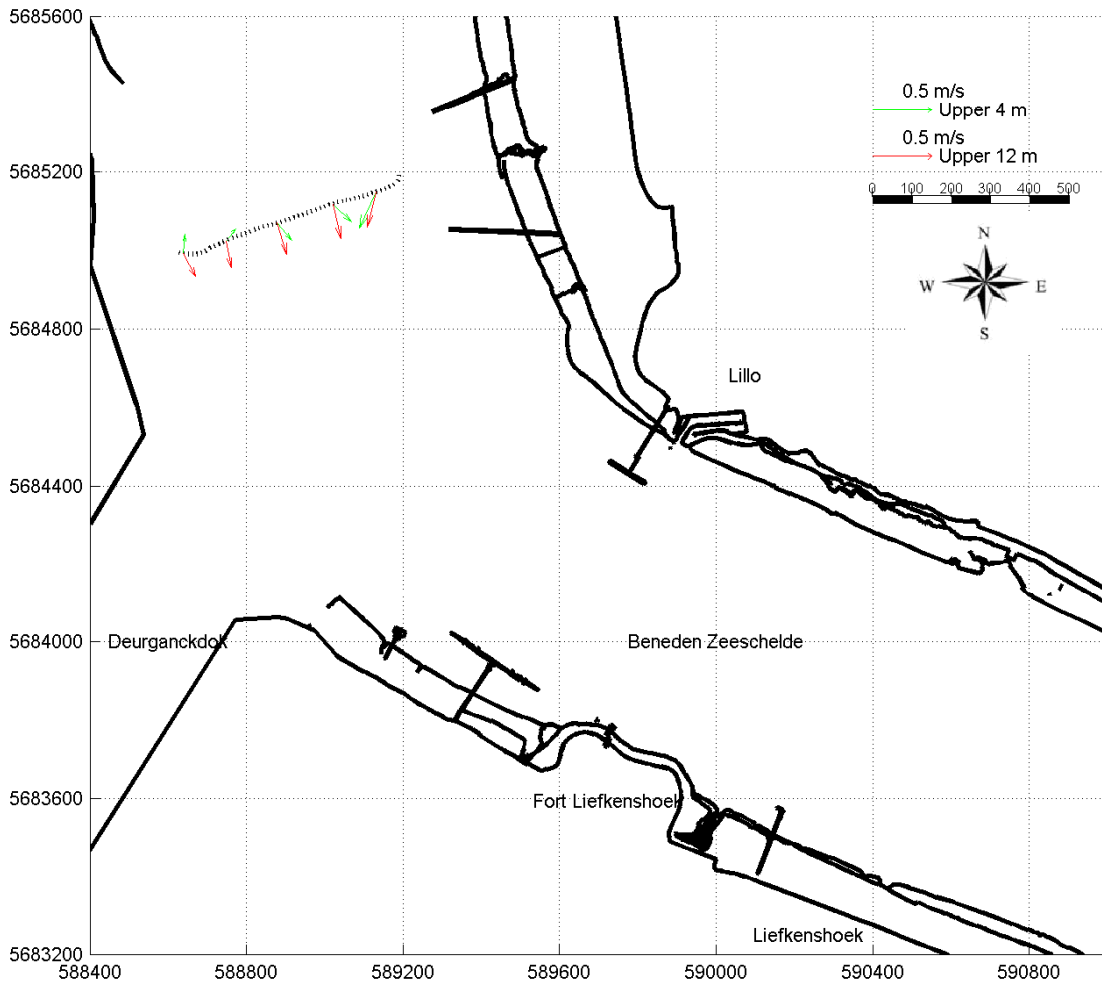

Slack water
Liefkenshoek:

05:50:	$h = 5.31 \text{ m} + \text{TAW}$
18:00:	$h = 5.29 \text{ m} + \text{TAW}$
12:30:	$h = 0.05 \text{ m} + \text{TAW}$

Date / Time [MET]:

27-Sep-2006

06:16 - 06:22

Time after HW Prosperpolder [HH:MM]

0:30

Data Processed by:



In association with:



I/RA/11283/08.116/ABR

11283 Opvolging aanslibbing DGD

Tidal coefficient:

1.02 - 1.05

Equipment(s):

ADCP

Sourcefile:

6005K_sub

Location:

Deurganckdok

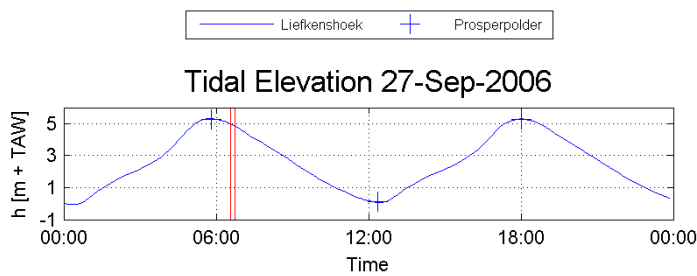
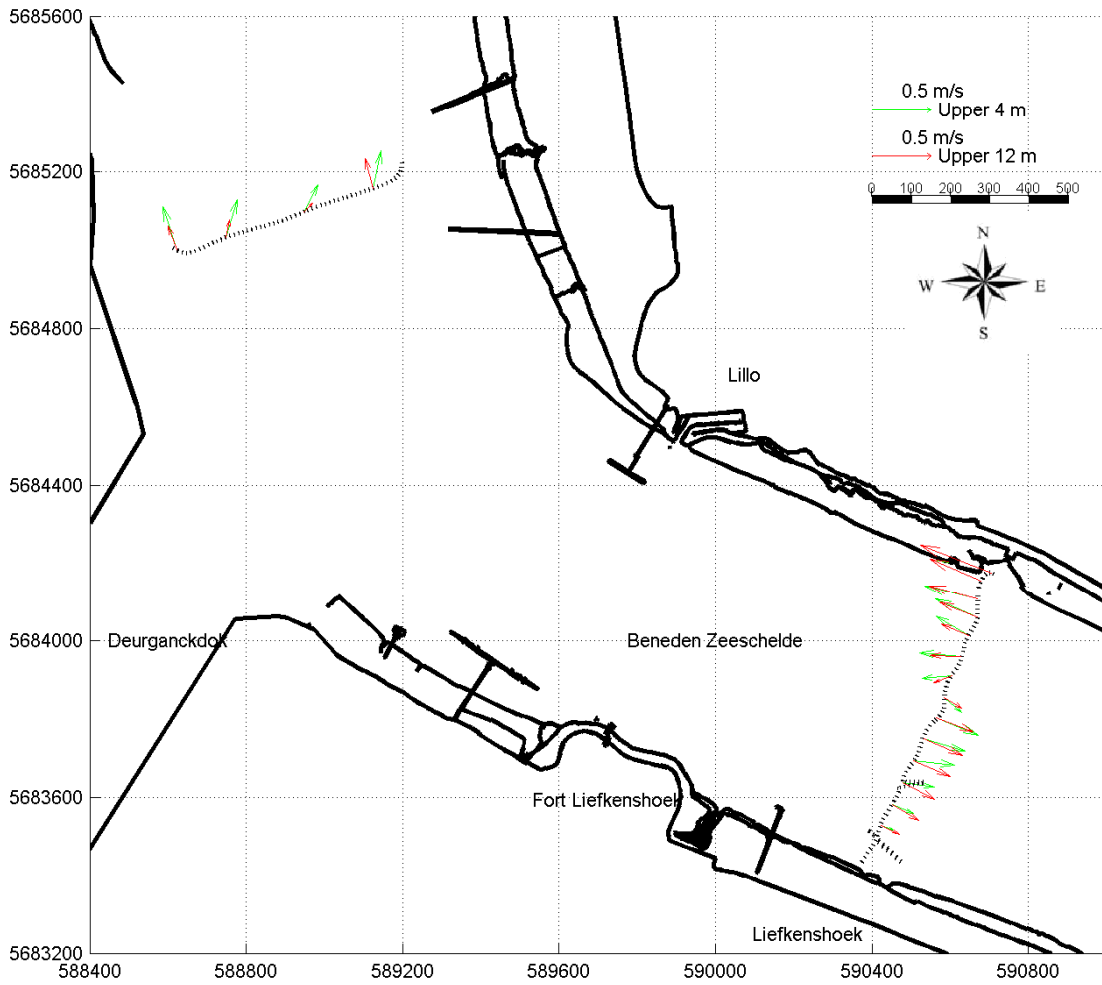

Slack water
Liefkenshoek:

05:50:	h = 5.31 m+TAW
18:00:	h = 5.29 m+TAW
12:30:	h = 0.05 m+TAW

Date / Time [MET]:

27-Sep-2006

06:33 - 06:44

Time after HW Prosperpolder [HH:MM]

0:50

Data Processed by:



In association with:



I/RA/11283/08.116/ABR

11283 Opvolging aanslibbing DGD

Tidal coefficient:

1.02 - 1.05

Equipment(s):

ADCP

Sourcefile:

6008K

Location:

Deurganckdok

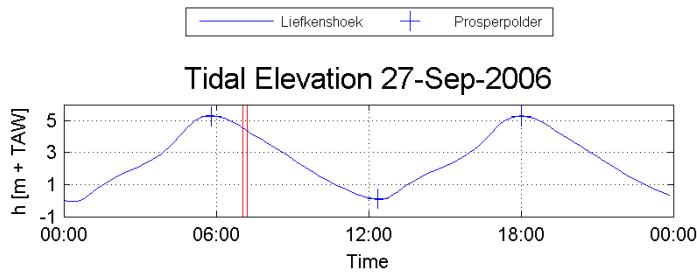
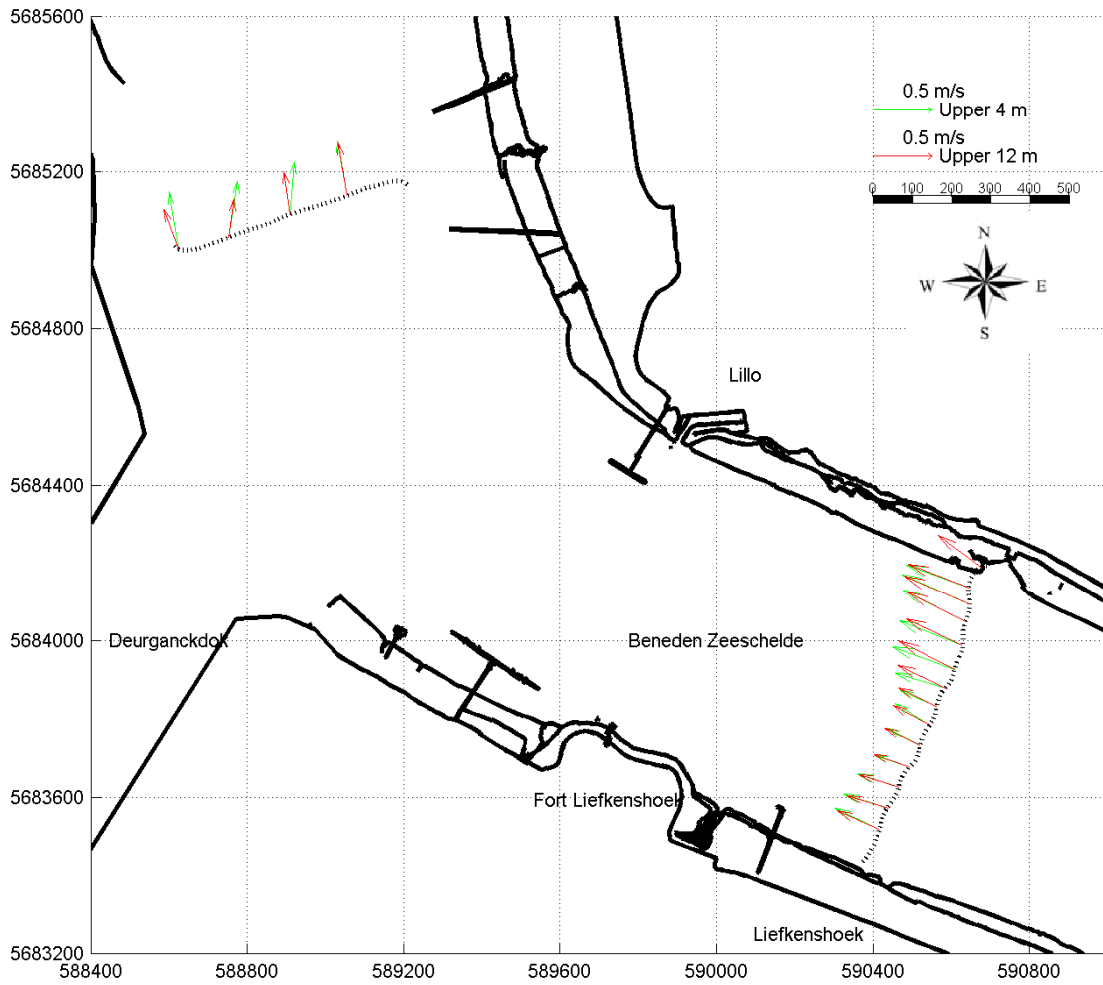

Slack water
Liefkenshoek:

05:50:	h = 5.31 m+TAW
18:00:	h = 5.29 m+TAW
12:30:	h = 0.05 m+TAW

Date / Time [MET]:

27-Sep-2006

07:03 - 07:14

Time after HW Prosperpolder [HH:MM]

1:20

Data Processed by:



In association with:



I/RA/11283/08.116/ABR

11283 Opvolging aanslibbing DGD

Tidal coefficient:

1.02 - 1.05

Equipment(s):

ADCP

Sourcefile:

6011K

Location:

Deurganckdok

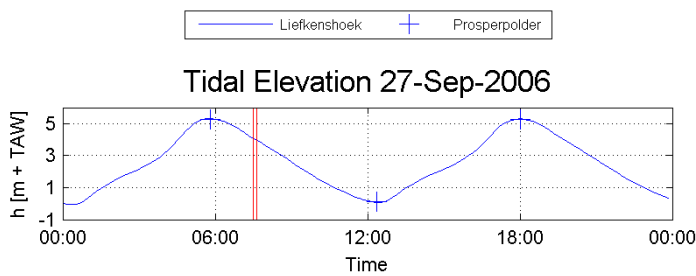
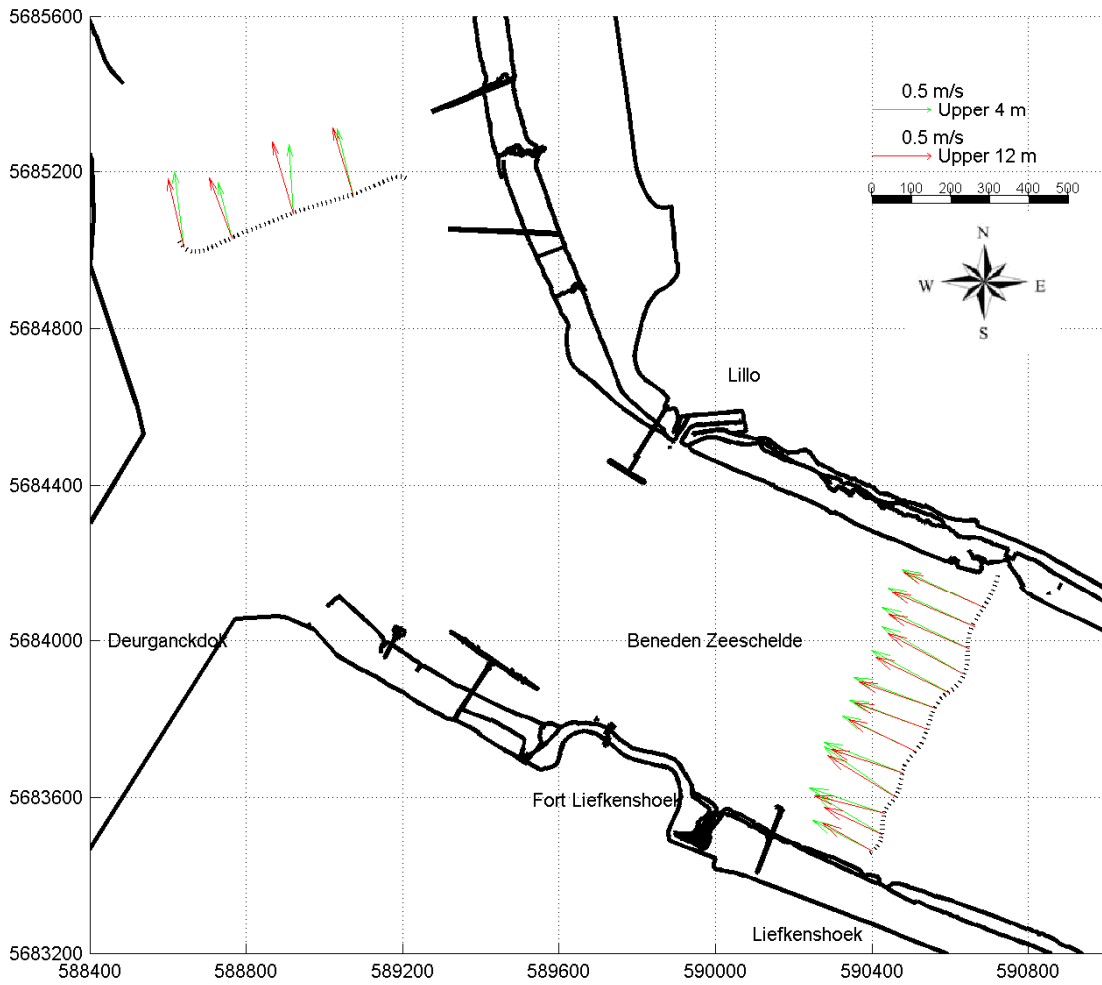

Slack water
Liefkenshoek:

05:50:	h = 5.31 m+TAW
18:00:	h = 5.29 m+TAW
12:30:	h = 0.05 m+TAW

Date / Time [MET]:

27-Sep-2006

07:29 - 07:37

Time after HW Prosperpolder [HH:MM]

1:40

Data Processed by:



In association with:



I/RA/11283/08.116/ABR

11283 Opvolging aanslibbing DGD

Tidal coefficient:

1.02 - 1.05

Equipment(s):

ADCP

Sourcefile:

6014K_sub

Location:

Deurganckdok

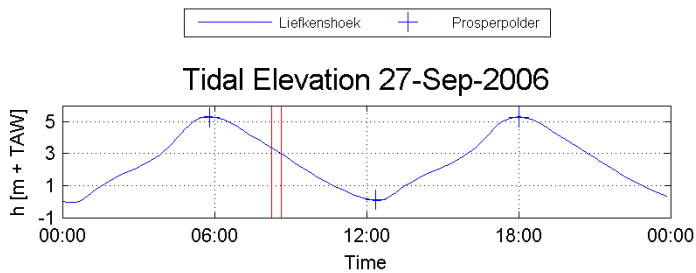
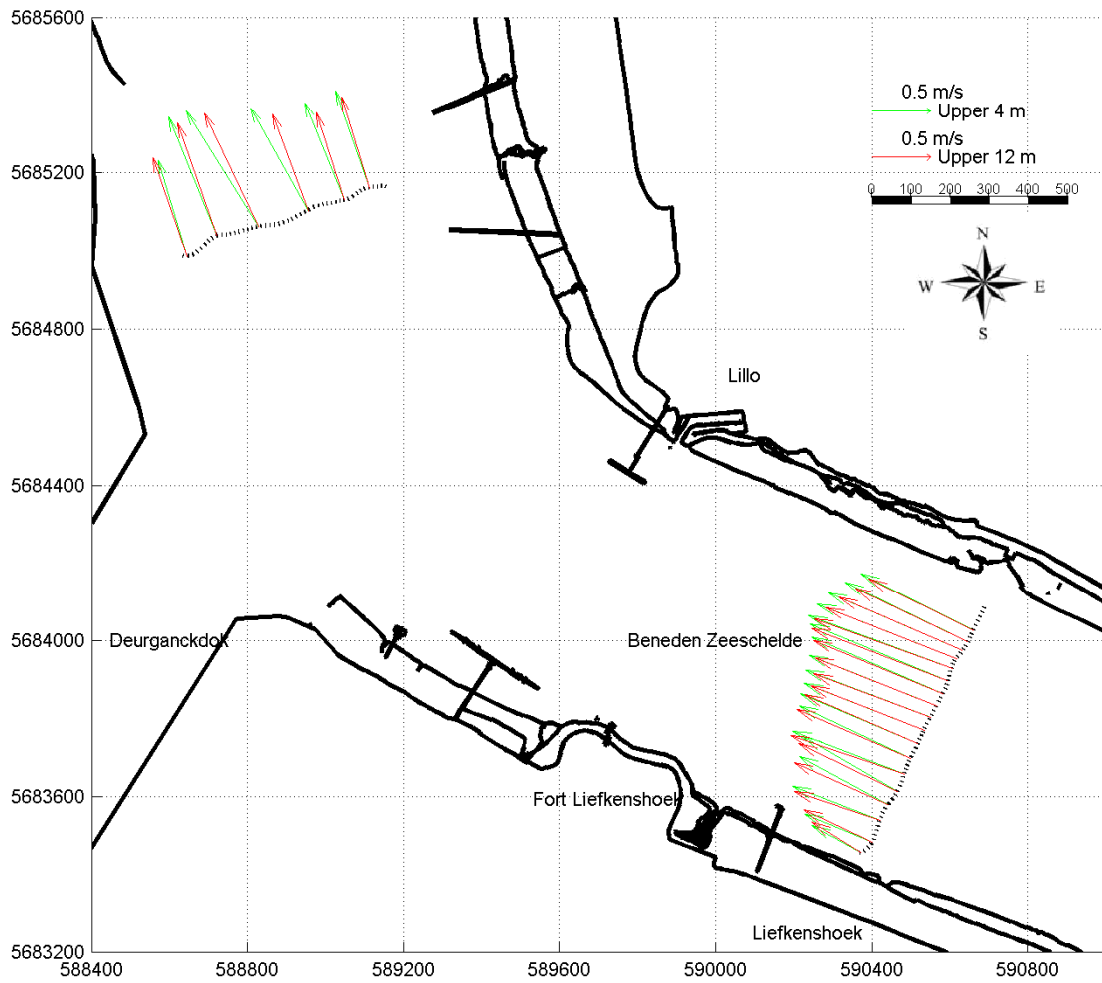

Slack water
Liefkenshoek:

05:50:	h = 5.31 m+TAW
18:00:	h = 5.29 m+TAW
12:30:	h = 0.05 m+TAW

Date / Time [MET]:

27-Sep-2006

08:14 - 08:37

Time after HW Prosperpolder [HH:MM]

2:40

Data Processed by:



In association with:



I/RA/11283/08.116/ABR

11283 Opvolging aanslibbing DGD

Tidal coefficient:
1.02 - 1.05

Equipment(s):
ADCP

Sourcefile:
6017K

Location:
Deurganckdok

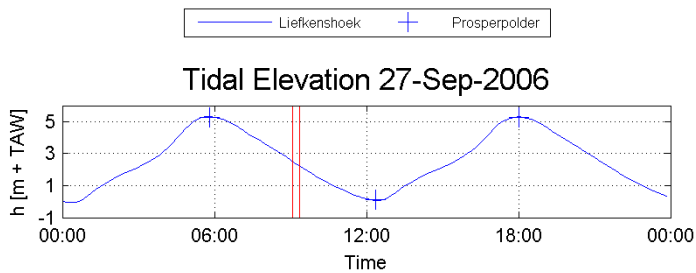
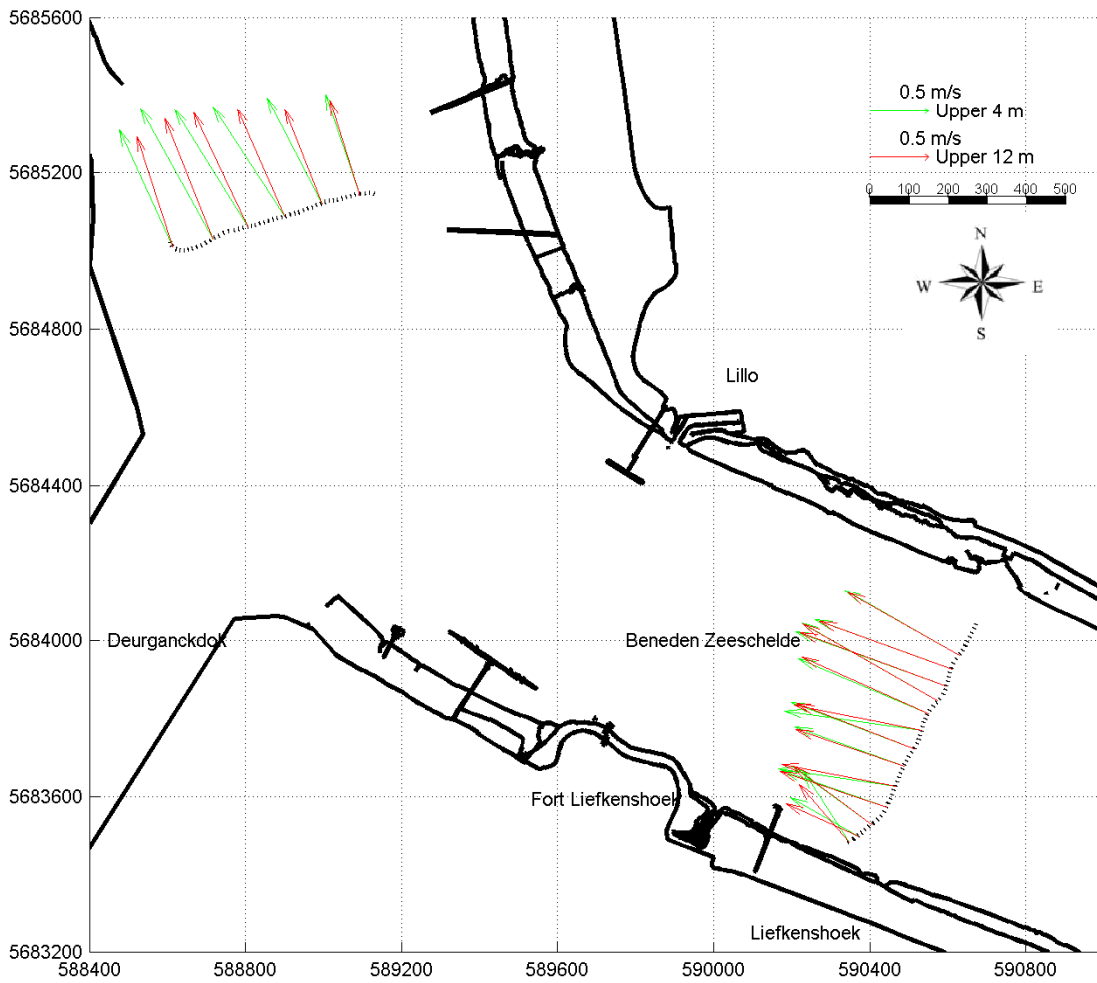

Slack water
Liefkenshoek:

05:50:	$h = 5.31 \text{ m} + \text{TAW}$
18:00:	$h = 5.29 \text{ m} + \text{TAW}$
12:30:	$h = 0.05 \text{ m} + \text{TAW}$

Date / Time [MET]:

27-Sep-2006

09:04 - 09:21

Time after HW Prosperpolder [HH:MM]

3:20

Data Processed by:



In association with:



I/RA/11283/08.116/ABR

11283 Opvolging aanslibbing DGD

Tidal coefficient:
1.02 - 1.05

Equipment(s):
ADCP

Sourcefile:
6019K

Location:
Deurganckdok

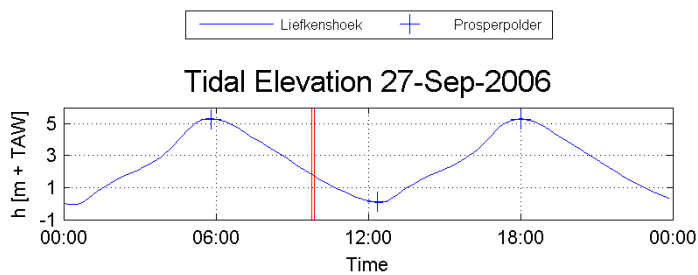
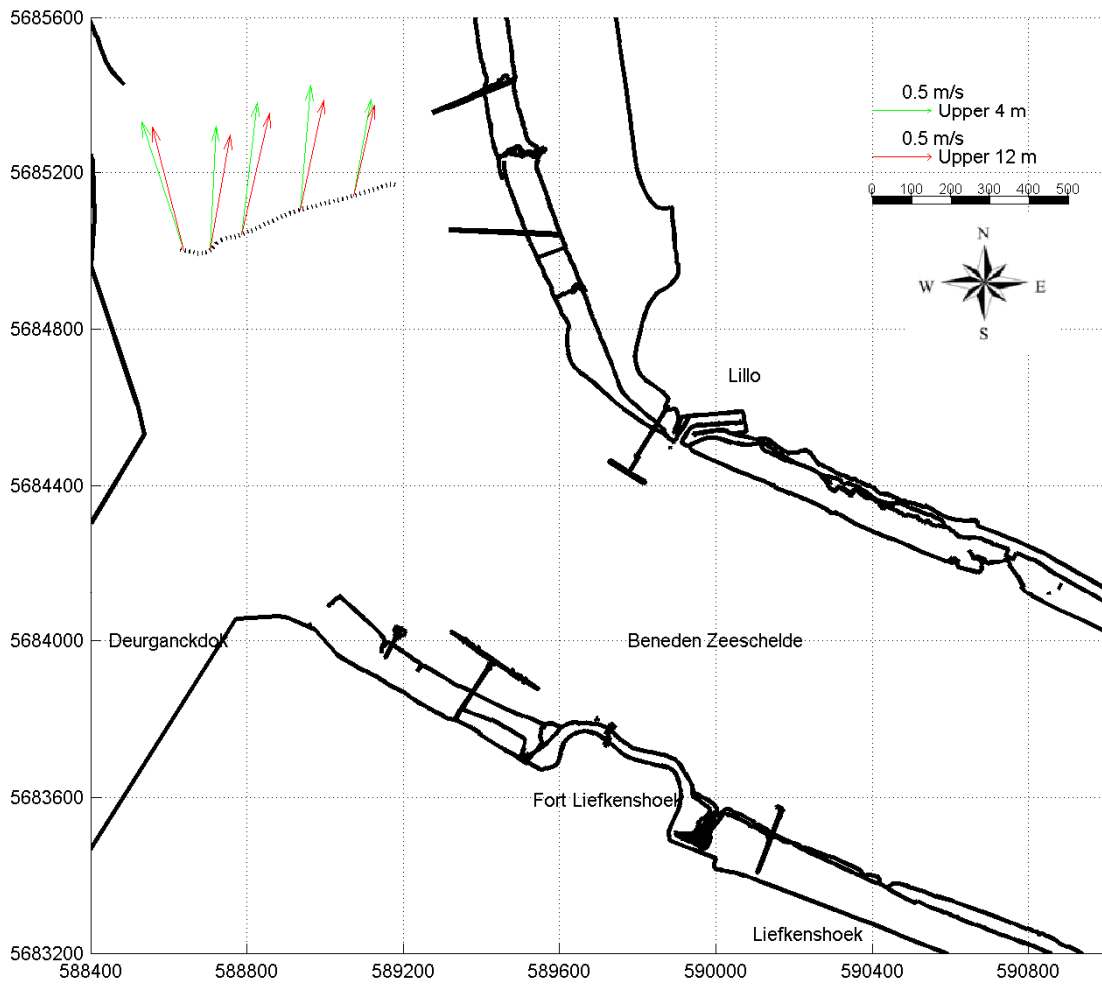

Slack water
Liefkenshoek:

05:50:	h = 5.31 m+TAW
18:00:	h = 5.29 m+TAW
12:30:	h = 0.05 m+TAW

Date / Time [MET]:

27-Sep-2006

09:47 - 09:52

Time after HW Prosperpolder [HH:MM]

4:00

Data Processed by:



In association with:



I/RA/11283/08.116/ABR

11283 Opvolging aanslibbing DGD

Tidal coefficient:

1.02 - 1.05

Equipment(s):

ADCP

Sourcefile:

6022K

Location:

Deurganckdok

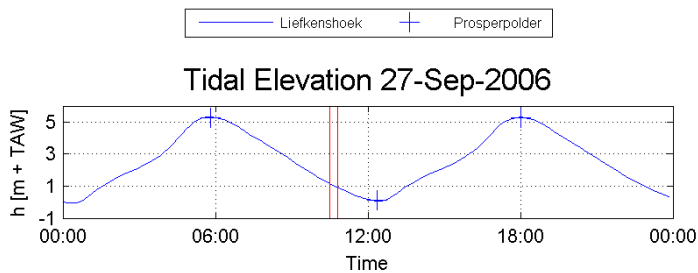
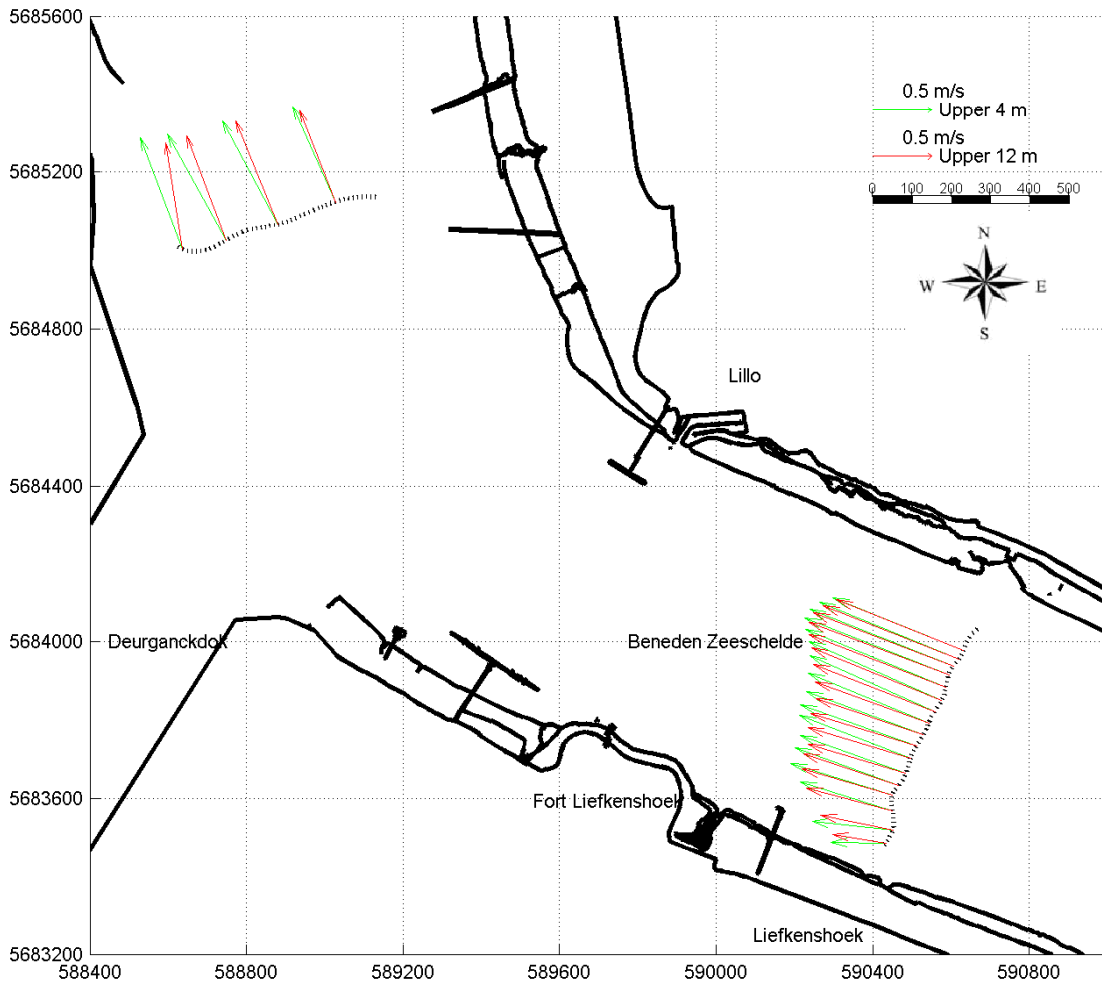

Slack water
Liefkenshoek:

05:50:	$h = 5.31 \text{ m} + \text{TAW}$
18:00:	$h = 5.29 \text{ m} + \text{TAW}$
12:30:	$h = 0.05 \text{ m} + \text{TAW}$

Date / Time [MET]:

27-Sep-2006

10:29 - 10:47

Time after HW Prosperpolder [HH:MM]

4:50

Data Processed by:



In association with:



WL | delft hydraulics

I/RA/11283/08.116/ABR

11283 Opvolging aanslibbing DGD

Tidal coefficient:
1.02 - 1.05

Equipment(s):
ADCP

Sourcefile:
6025K

Location:
Deurganckdok

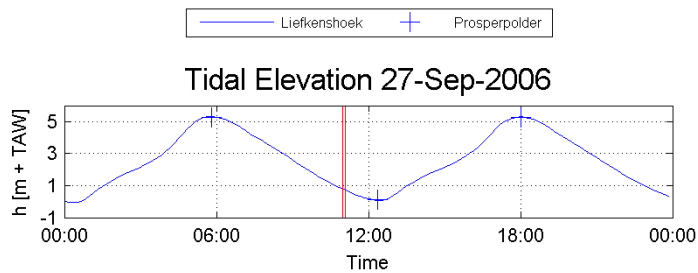
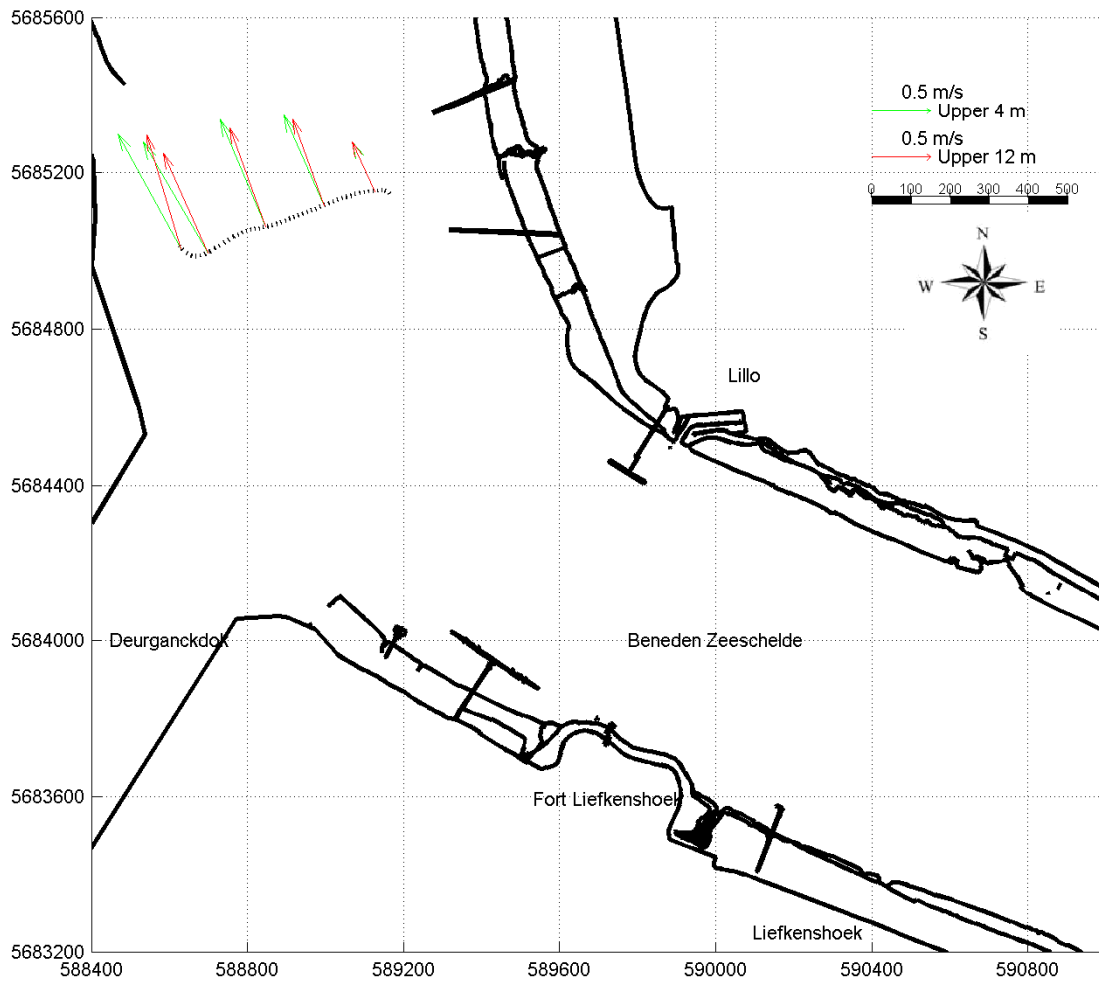

Slack water
Liefkenshoek:

05:50:	h = 5.31 m+TAW
18:00:	h = 5.29 m+TAW
12:30:	h = 0.05 m+TAW

Date / Time [MET]:

27-Sep-2006

10:59 - 11:04

Time after HW Prosperpolder [HH:MM]

5:10

Data Processed by:



In association with:



I/RA/11283/08.116/ABR

11283 Opvolging aanslibbing DGD

Tidal coefficient:

1.02 - 1.05

Equipment(s):

ADCP

Sourcefile:

6028K_sub

Location:

Deurganckdok

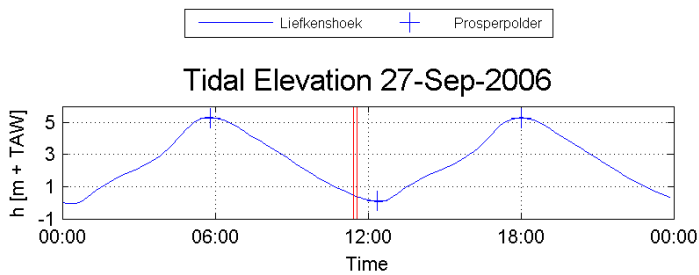
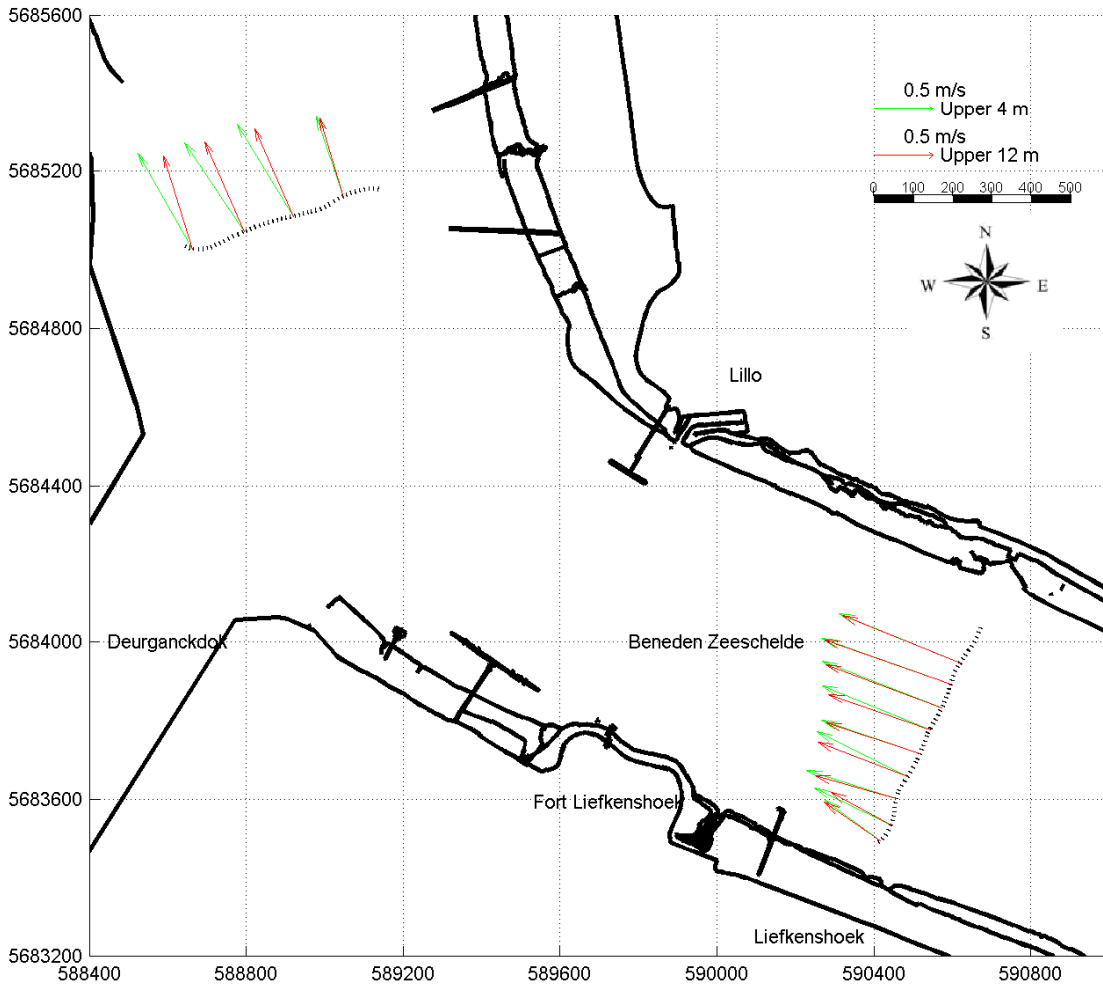

Slack water
Liefkenshoek:

05:50:	h = 5.31 m+TAW
18:00:	h = 5.29 m+TAW
12:30:	h = 0.05 m+TAW

Date / Time [MET] :

27-Sep-2006

11:26 - 11:34

Time after HW Prosperpolder [HH:MM]

5:40

Data Processed by:



In association with:



delft hydraulics

I/RA/11283/08.116/ABR

11283 Opvolging aanslibbing DGD

Tidal coefficient:

1.02 - 1.05

Equipment(s):

ADCP

Sourcefile:

6031K

Location:

Deurganckdok

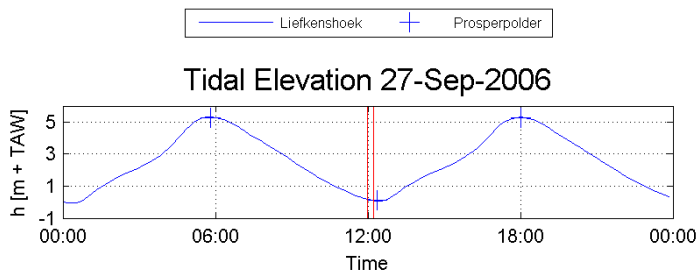
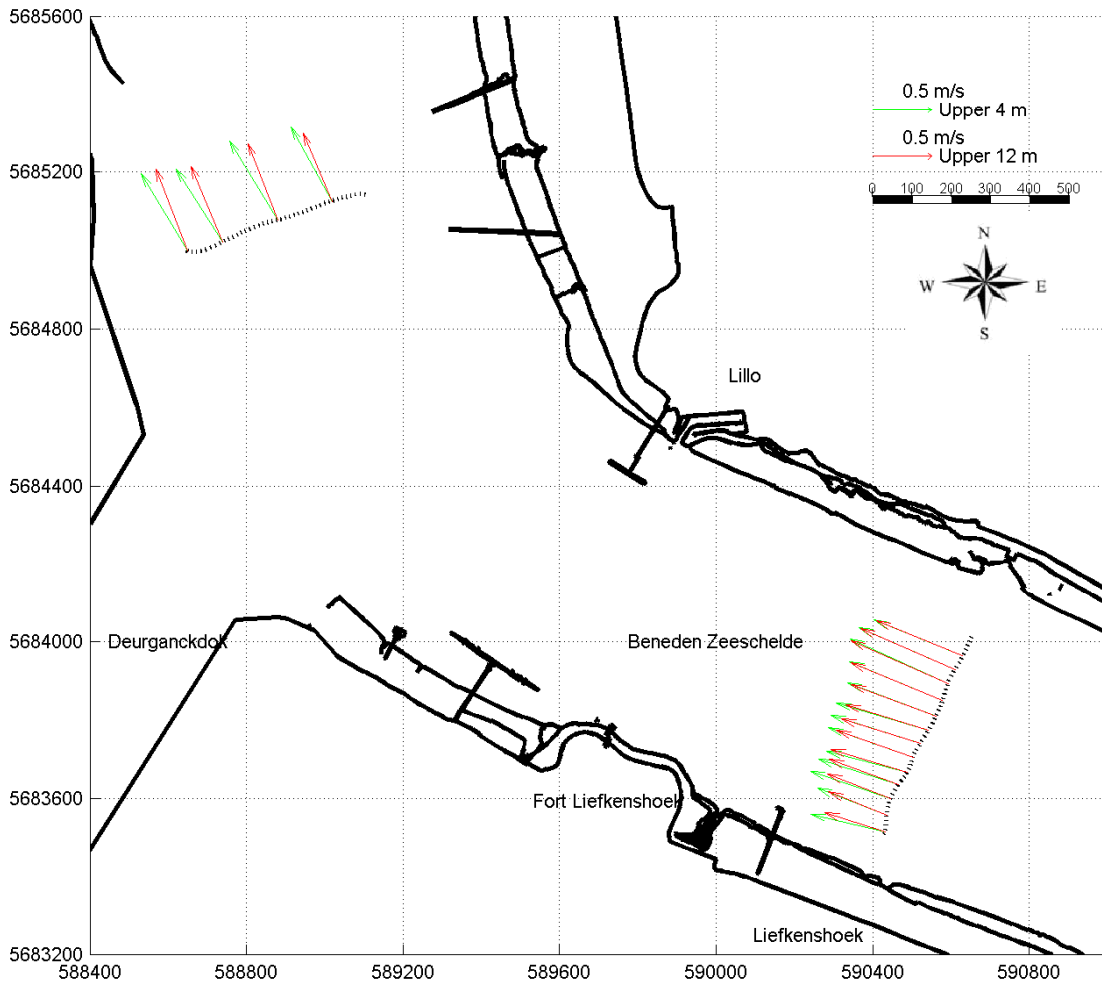

Slack water
Liefkenshoek:
05:50: h = 5.31 m+TAW
18:00: h = 5.29 m+TAW
12:30: h = 0.05 m+TAW

Date / Time [MET]:

27-Sep-2006

11:59 - 12:13

Time after HW Prosperpolder [HH:MM]

6:20

Data Processed by:



In association with:

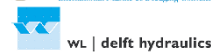

I/RA/11283/08.116/ABR

11283 Opvolging aanslibbing DGD

Tidal coefficient:

1.02 - 1.05

Equipment(s):

ADCP

Sourcefile:

6034K_sub

Location:

Deurganckdok

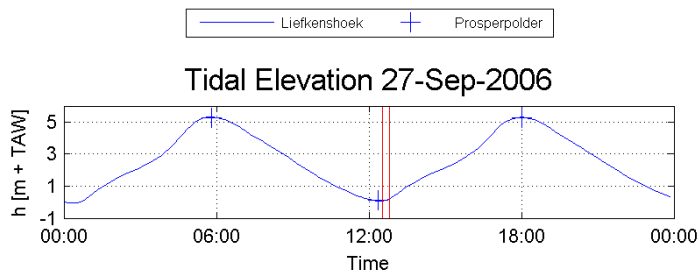
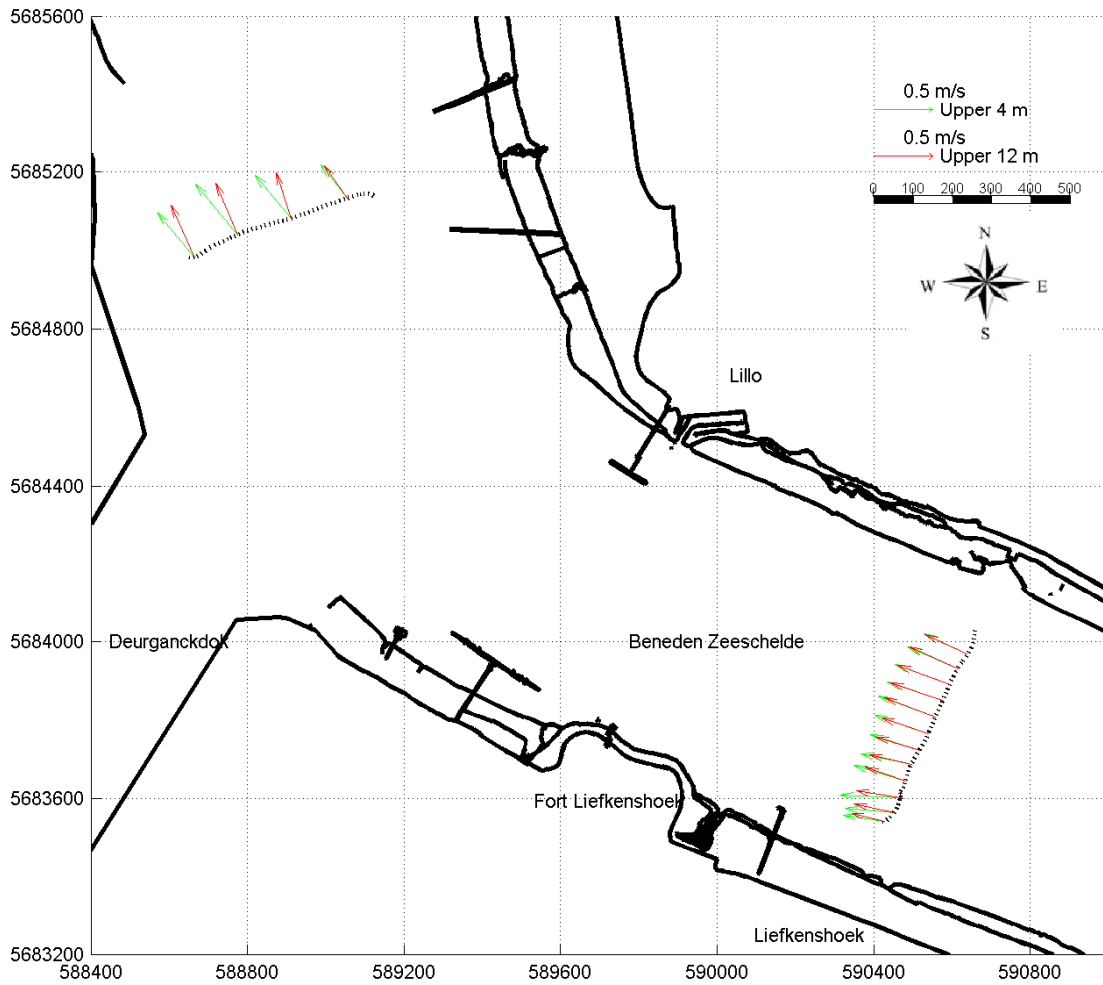

Slack water
Liefkenshoek:

05:50:	$h = 5.31 \text{ m} + \text{TAW}$
18:00:	$h = 5.29 \text{ m} + \text{TAW}$
12:30:	$h = 0.05 \text{ m} + \text{TAW}$

Date / Time [MET]:

27-Sep-2006

12:32 - 12:49

Time after HW Prosperpolder [HH:MM]

-5:20

Data Processed by:



In association with:



I/RA/11283/08.116/ABR

WL | delft hydraulics

11283 Opvolging aanslibbing DGD

Tidal coefficient:

1.02 - 1.05

Equipment(s):

ADCP

Sourcefile:

6037K_sub2

Location:

Deurganckdok

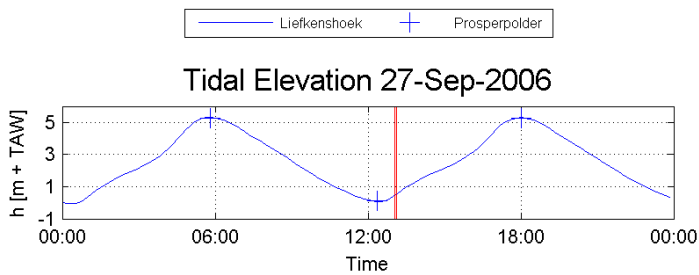
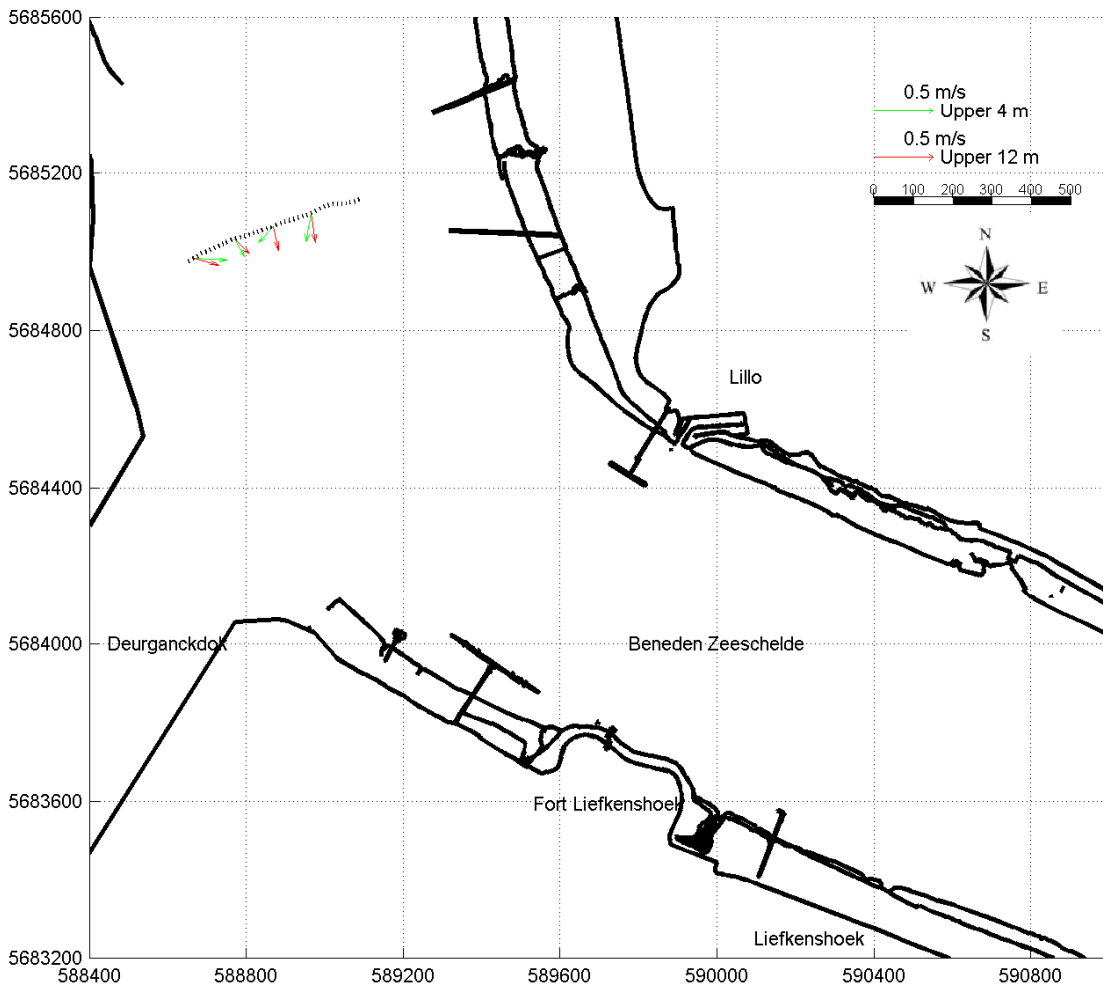

Slack water
Liefkenshoek:

05:50:	h = 5.31 m+TAW
18:00:	h = 5.29 m+TAW
12:30:	h = 0.05 m+TAW

Date / Time [MET]:

27-Sep-2006

13:02 - 13:06

Time after HW Prosperpolder [HH:MM]

-5:00

Data Processed by:



In association with:



WL | delft hydraulics

I/RA/11283/08.116/ABR

11283 Opvolging aanslibbing DGD

Tidal coefficient:

1.02 - 1.05

Equipment(s):

ADCP

Sourcefile:

6040K_sub

Location:

Deurganckdok

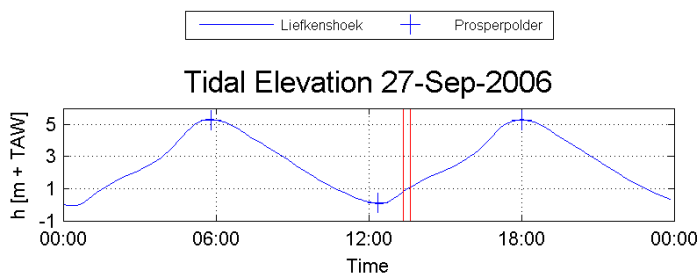
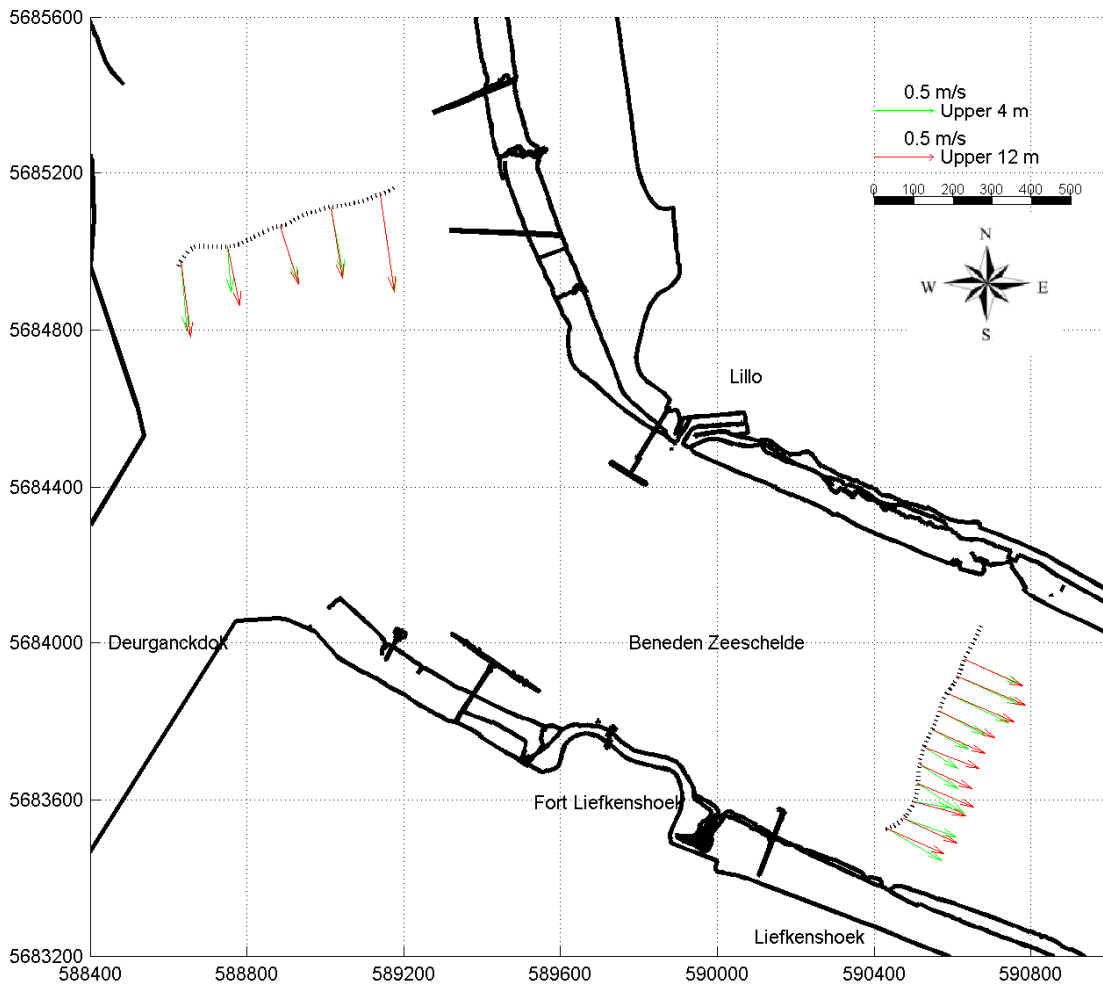

Slack water
Liefkenshoek:

05:50:	$h = 5.31 \text{ m} + \text{TAW}$
18:00:	$h = 5.29 \text{ m} + \text{TAW}$
12:30:	$h = 0.05 \text{ m} + \text{TAW}$

Date / Time [MET]:

27-Sep-2006

13:21 - 13:37

Time after HW Prosperpolder [HH:MM]

-4:30

Data Processed by:



In association with:



wl | delft hydraulics

I/RA/11283/08.116/ABR

11283 Opvolging aanslibbing DGD

Tidal coefficient:

1.02 - 1.05

Equipment(s):

ADCP

Sourcefile:

6043K_sub

Location:

Deurganckdok

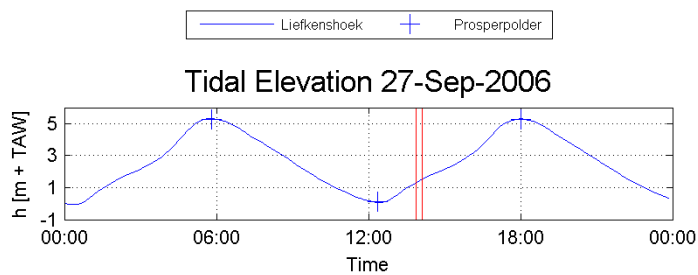
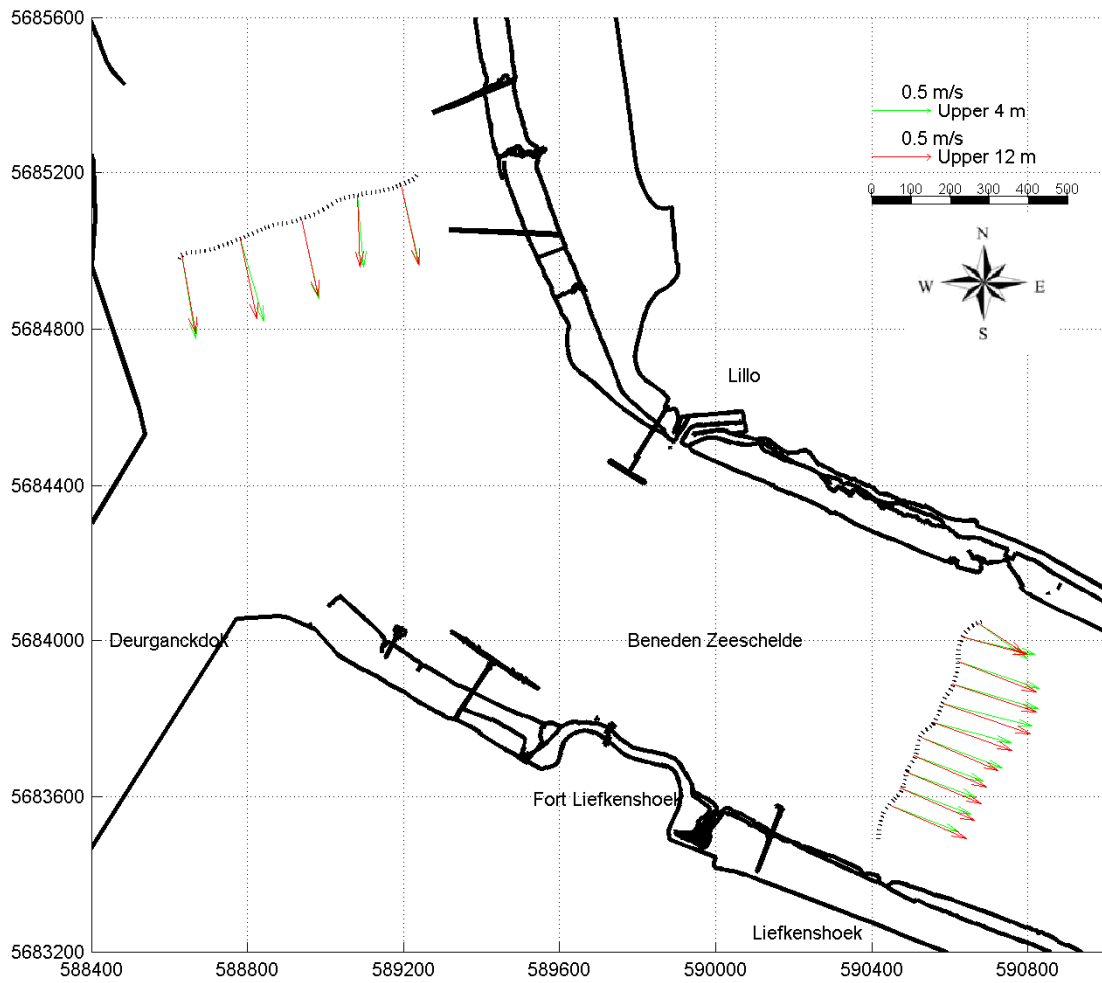

Slack water
Liefkenshoek:

05:50:	h = 5.31 m+TAW
18:00:	h = 5.29 m+TAW
12:30:	h = 0.05 m+TAW

Date / Time [MET]:

27-Sep-2006

13:53 - 14:07

Time after HW Prosperpolder [HH:MM]

-4:00

Data Processed by:



In association with:



I/RA/11283/08.116/ABR

11283 Opvolging aanslibbing DGD

Tidal coefficient:
1.02 - 1.05

Equipment(s):
ADCP

Sourcefile:
6048K

Location:
Deurganckdok

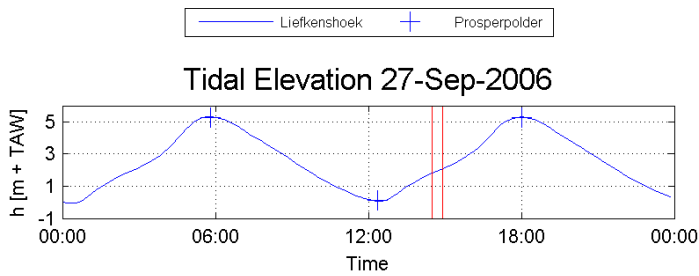
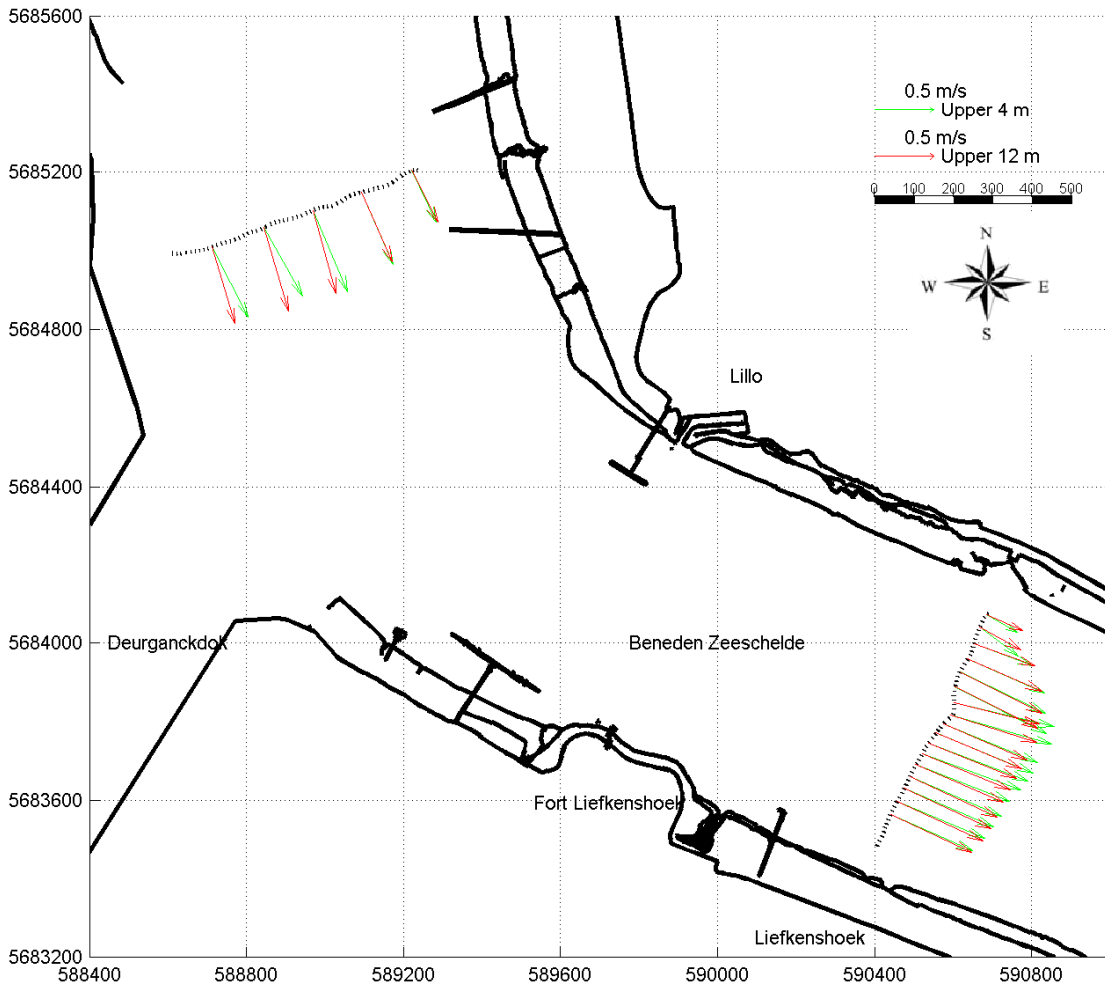

Slack water
Liefkenshoek:

05:50: h = 5.31 m+TAW
18:00: h = 5.29 m+TAW
12:30: h = 0.05 m+TAW

Date / Time [MET] :

27-Sep-2006

14:30 - 14:54

Time after HW Prosperpolder [HH:MM]

-3:20

Data Processed by:



In association with:



w|delft hydraulics

I/RA/11283/08.116/ABR

11283 Opvolging aanslibbing DGD

Tidal coefficient:
1.02 - 1.05

Equipment(s):
ADCP

Sourcefile:
6050K_sub

Location:
Deurganckdok

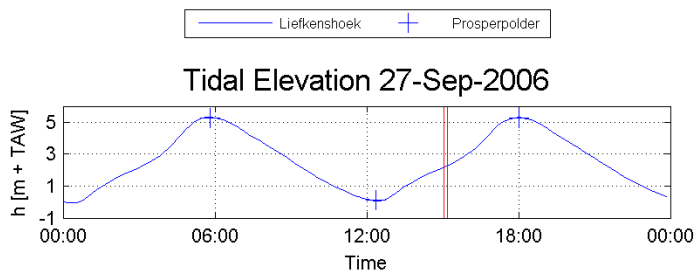
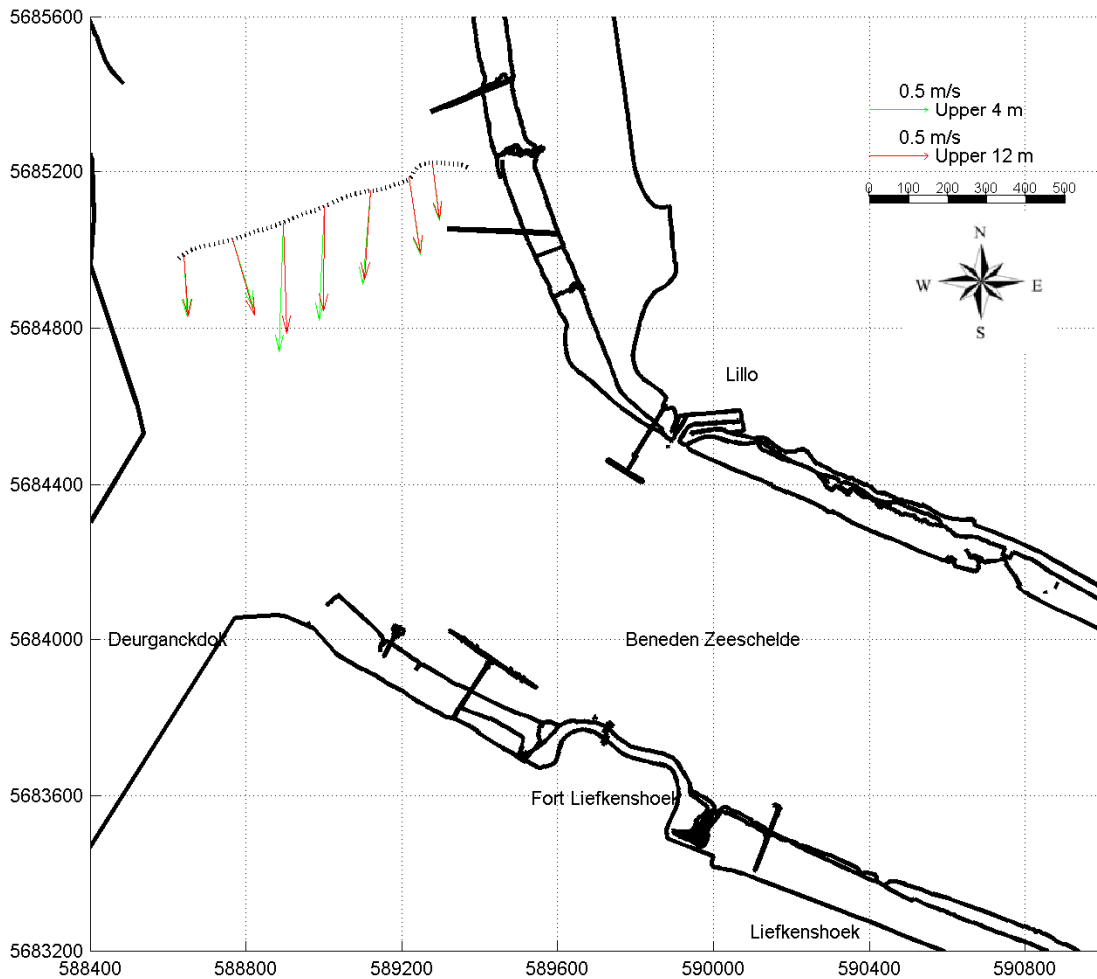

Slack water
Liefkenshoek:

05:50:	h = 5.31 m+TAW
18:00:	h = 5.29 m+TAW
12:30:	h = 0.05 m+TAW

Date / Time [MET]:

27-Sep-2006

15:04 - 15:11

Time after HW Prosperpolder [HH:MM]

-2:50

Data Processed by:



In association with:



I/RA/11283/08.116/ABR

11283 Opvolging aanslibbing DGD

Tidal coefficient:
1.02 - 1.05

Equipment(s):
ADCP

Sourcefile:
6053K_sub

Location:
Deurganckdok

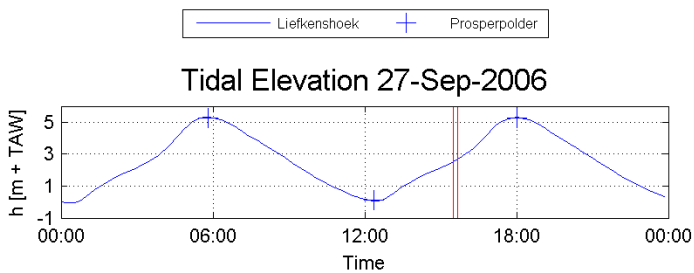
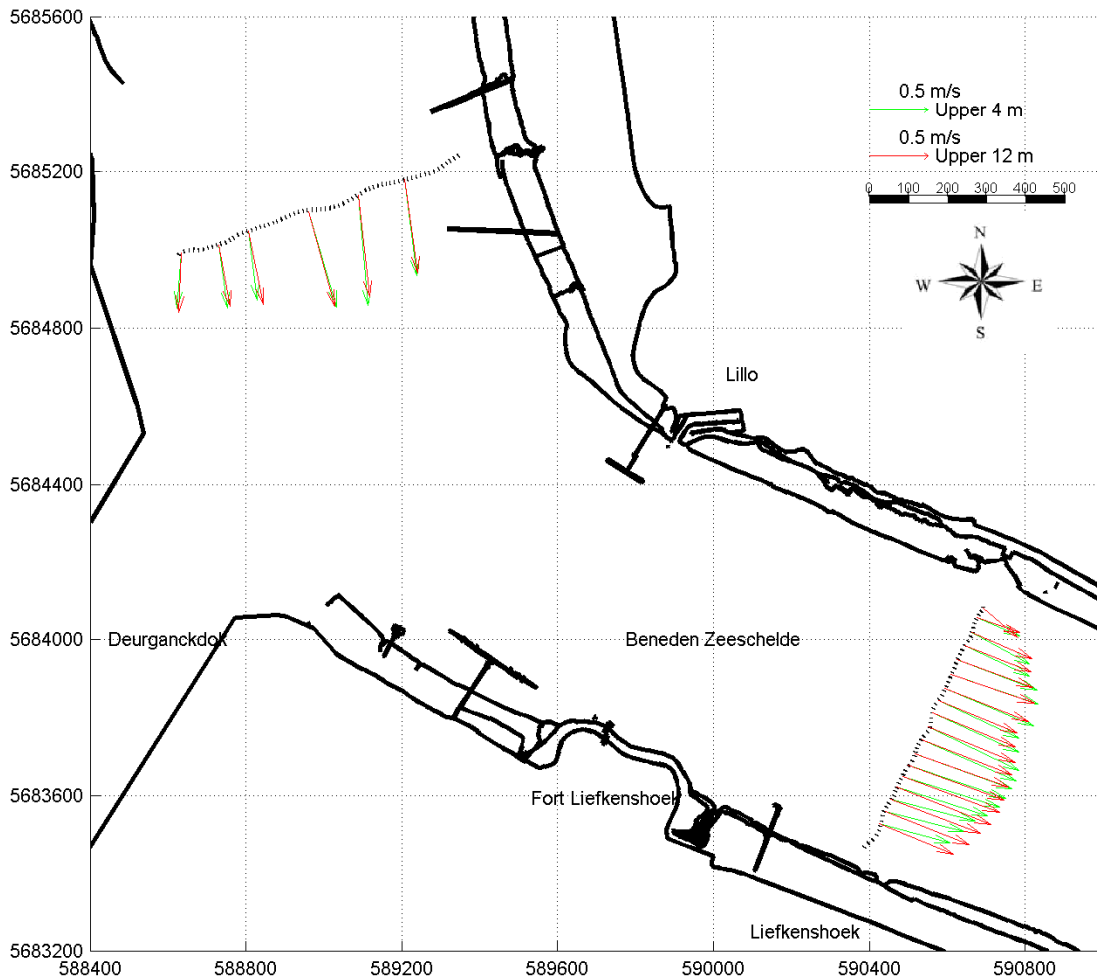

Slack water
Liefkenshoek:

05:50:	h = 5.31 m+TAW
18:00:	h = 5.29 m+TAW
12:30:	h = 0.05 m+TAW

Date / Time [MET]:

27-Sep-2006

15:30 - 15:39

Time after HW Prosperpolder [HH:MM]

-2:30

Data Processed by:



In association with:



I/RA/11283/08.116/ABR

11283 Opvolging aanslibbing DGD

Tidal coefficient:

1.02 - 1.05

Equipment(s):

ADCP

Sourcefile:

6056K_sub

Location:

Deurganckdok

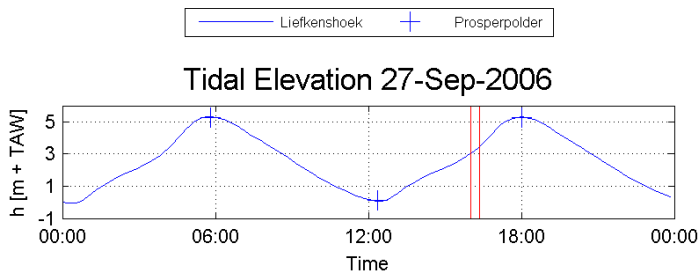
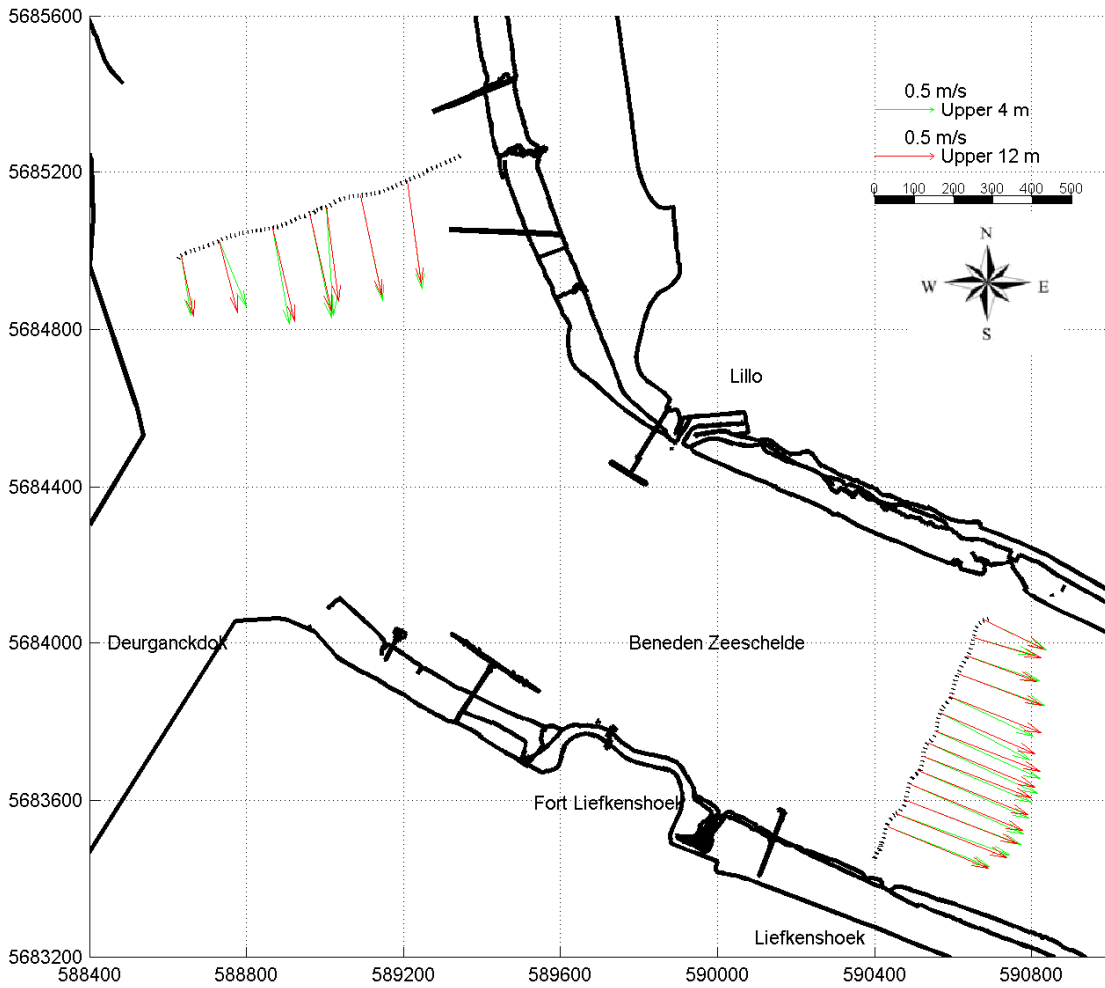

Slack water
Liefkenshoek:

05:50:	$h = 5.31 \text{ m} + \text{TAW}$
18:00:	$h = 5.29 \text{ m} + \text{TAW}$
12:30:	$h = 0.05 \text{ m} + \text{TAW}$

Date / Time [MET] :

27-Sep-2006

16:00 - 16:22

Time after HW Prosperpolder [HH:MM]

-1:50

Data Processed by:



In association with:



wl | delft hydraulics

I/RA/11283/08.116/ABR

11283 Opvolging aanslibbing DGD

Tidal coefficient:
1.02 - 1.05

Equipment(s):
ADCP

Sourcefile:
6059K

Location:
Deurganckdok

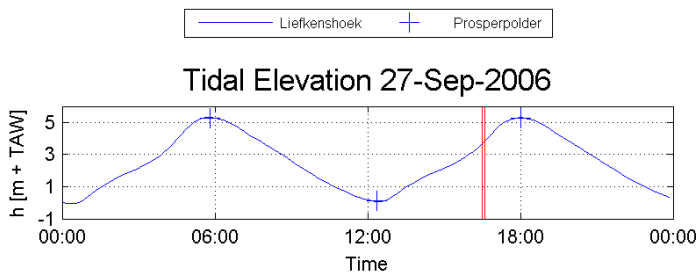
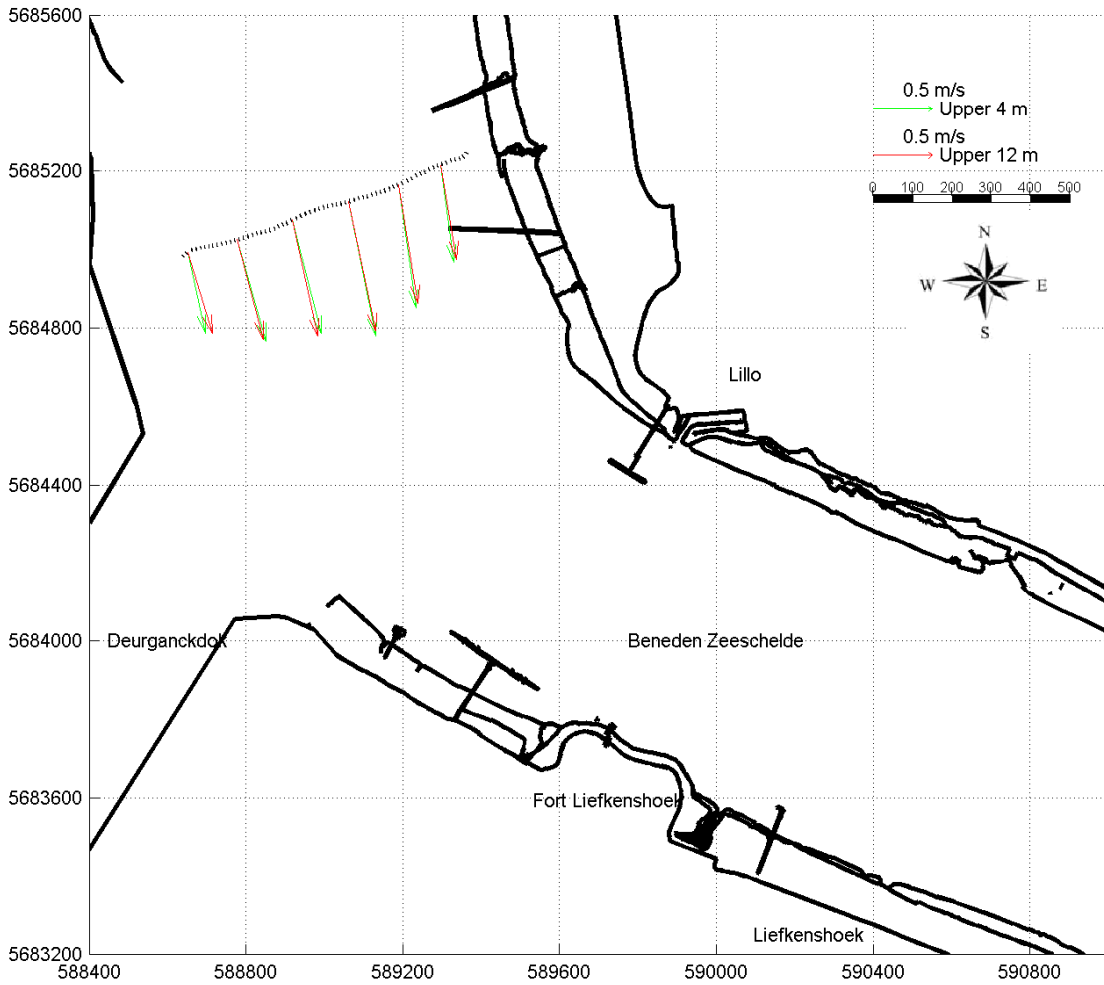

Slack water
Liefkenshoek:

05:50:	$h = 5.31 \text{ m} + \text{TAW}$
18:00:	$h = 5.29 \text{ m} + \text{TAW}$
12:30:	$h = 0.05 \text{ m} + \text{TAW}$

Date / Time [MET]:

27-Sep-2006

16:30 - 16:37

Time after HW Prosperpolder [HH:MM]

-1:30

Data Processed by:



In association with:



delft hydraulics

I/RA/11283/08.116/ABR

11283 Opvolging aanslibbing DGD

Tidal coefficient:

1.02 - 1.05

Equipment(s):

ADCP

Sourcefile:

6062K_sub

Location:

Deurganckdok

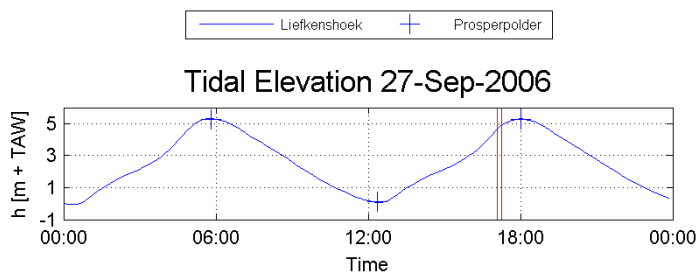
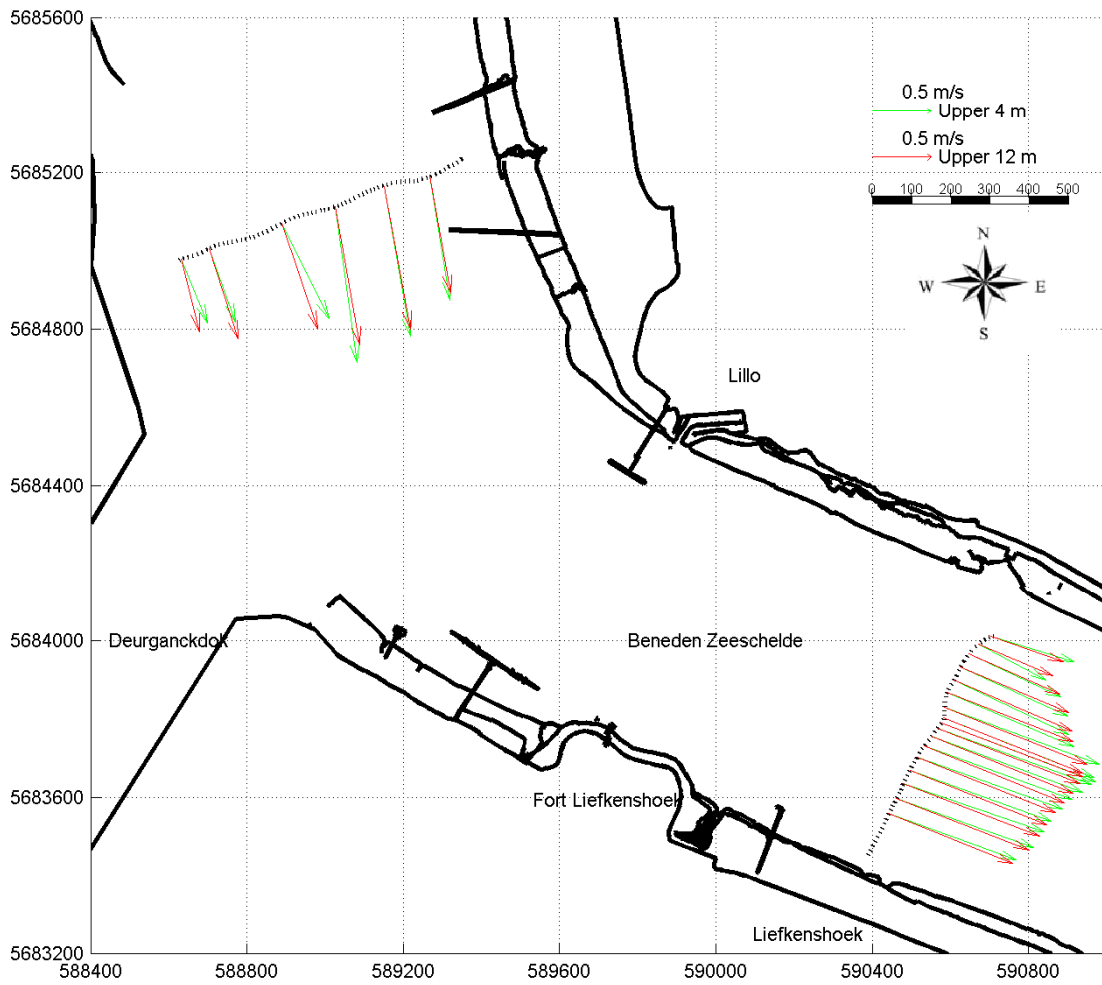

Slack water
Liefkenshoek:

05:50:	h = 5.31 m+TAW
18:00:	h = 5.29 m+TAW
12:30:	h = 0.05 m+TAW

Date / Time [MET]:

27-Sep-2006

17:05 - 17:16

Time after HW Prosperpolder [HH:MM]

-0:50

Data Processed by:



In association with:



I/RA/11283/08.116/ABR

11283 Opvolging aanslibbing DGD

Tidal coefficient:
1.02 - 1.05

Equipment(s):
ADCP

Sourcefile:
6065K_sub

Location:
Deurganckdok

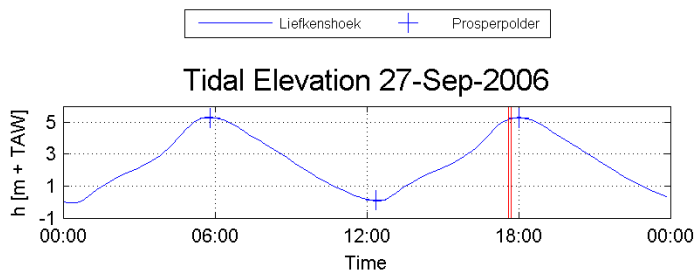
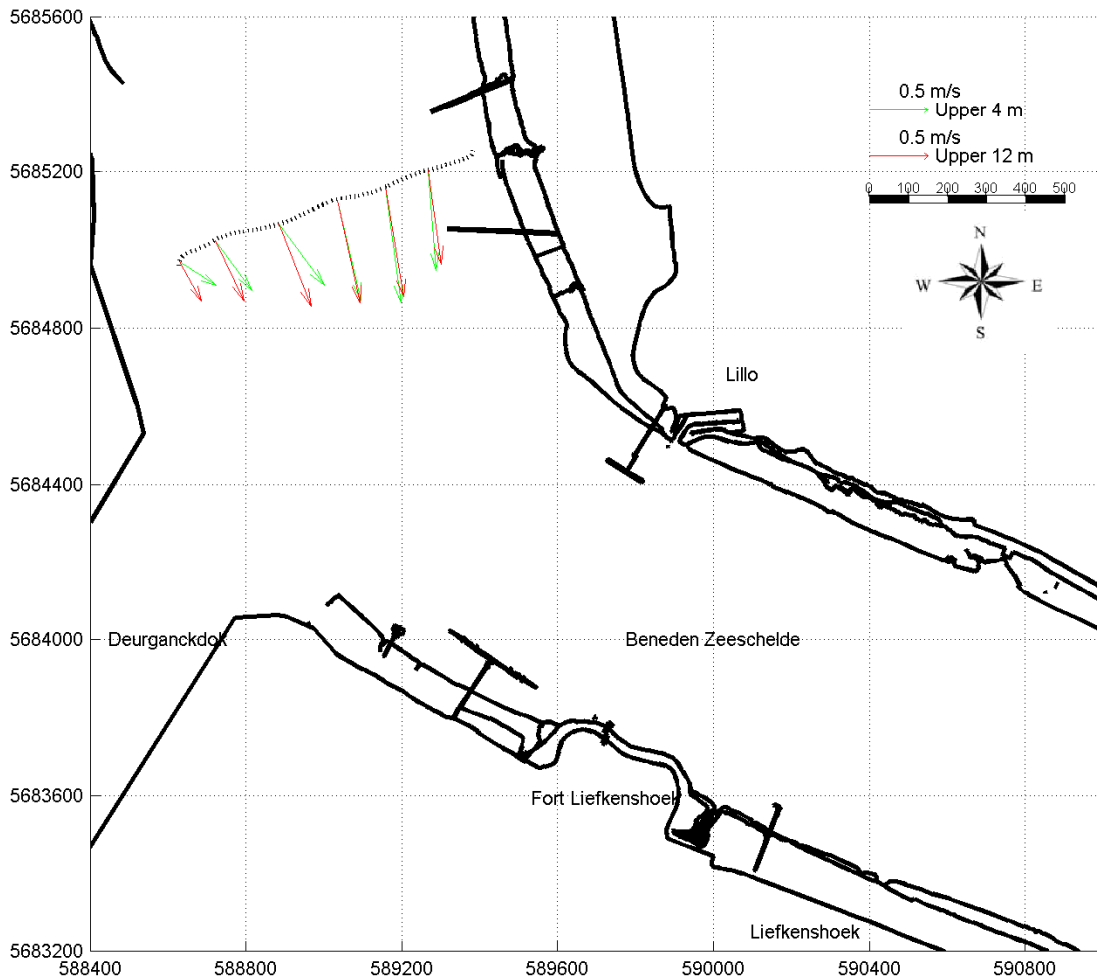

Slack water
Liefkenshoek:

05:50:	h = 5.31 m+TAW
18:00:	h = 5.29 m+TAW
12:30:	h = 0.05 m+TAW

Date / Time [MET]:

27-Sep-2006

17:36 - 17:43

Time after HW Prosperpolder [HH:MM]

-0:20

Data Processed by:



In association with:



I/RA/11283/08.116/ABR

11283 Opvolging aanslibbing DGD

Tidal coefficient:

1.02 - 1.05

Equipment(s):

ADCP

Sourcefile:

6068Kt_sub

Location:

Deurganckdok

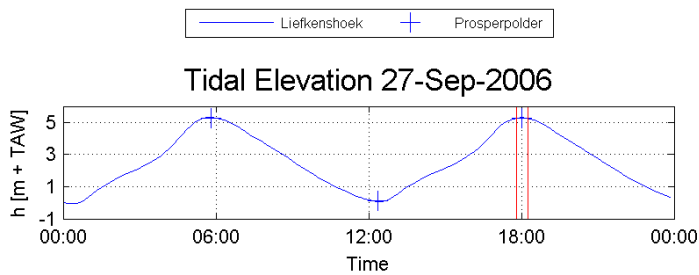
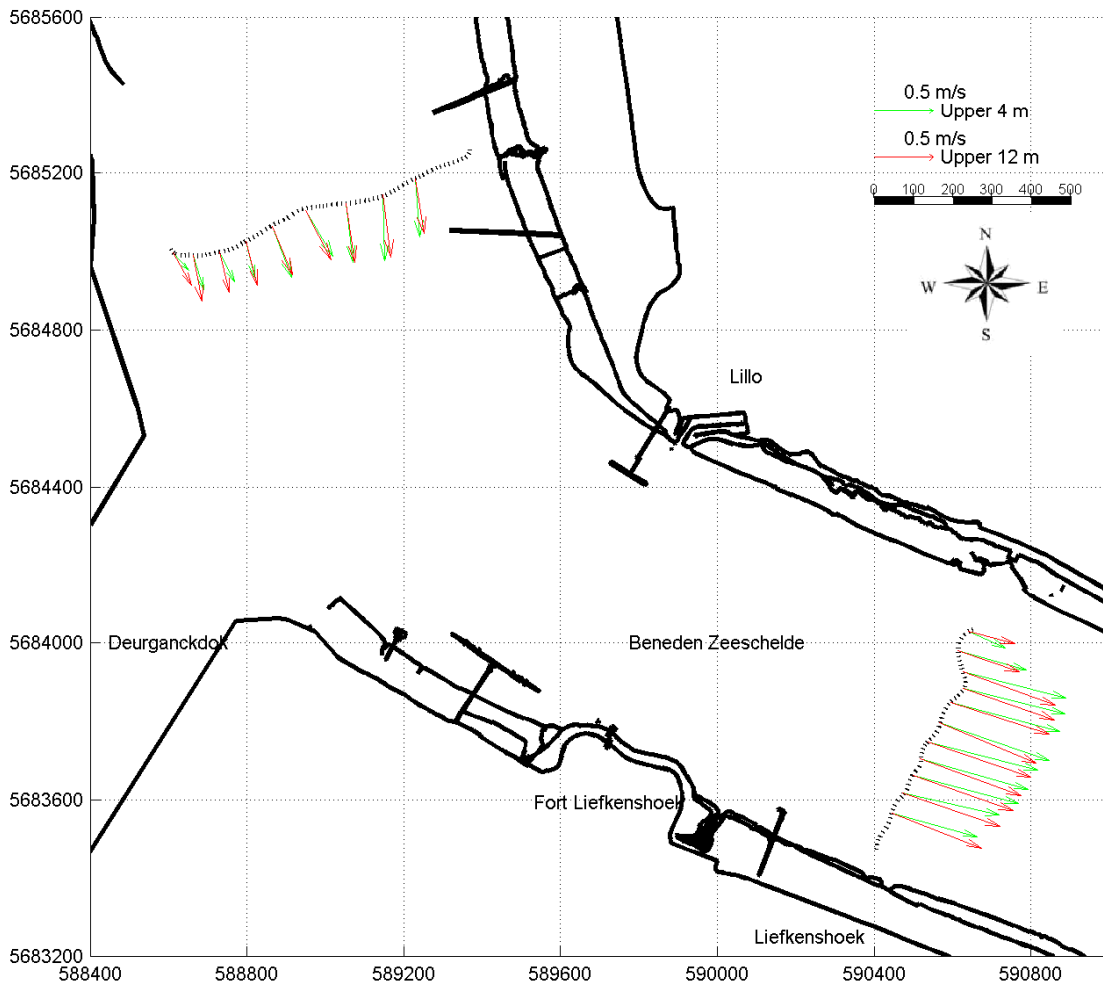

Slack water
Liefkenshoek:

05:50:	$h = 5.31 \text{ m} + \text{TAW}$
18:00:	$h = 5.29 \text{ m} + \text{TAW}$
12:30:	$h = 0.05 \text{ m} + \text{TAW}$

Date / Time [MET]:

27-Sep-2006

17:49 - 18:15

Time after HW Prosperpolder [HH:MM]

0:00

Data Processed by:



In association with:



wl | delft hydraulics

I/RA/11283/08.116/ABR

11283 Opvolging aanslibbing DGD

Tidal coefficient:

1.02 - 1.05

Equipment(s):

ADCP

Sourcefile:

6071K_sub

Location:

Deurganckdok

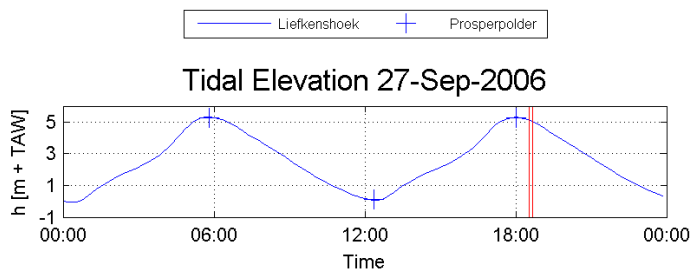
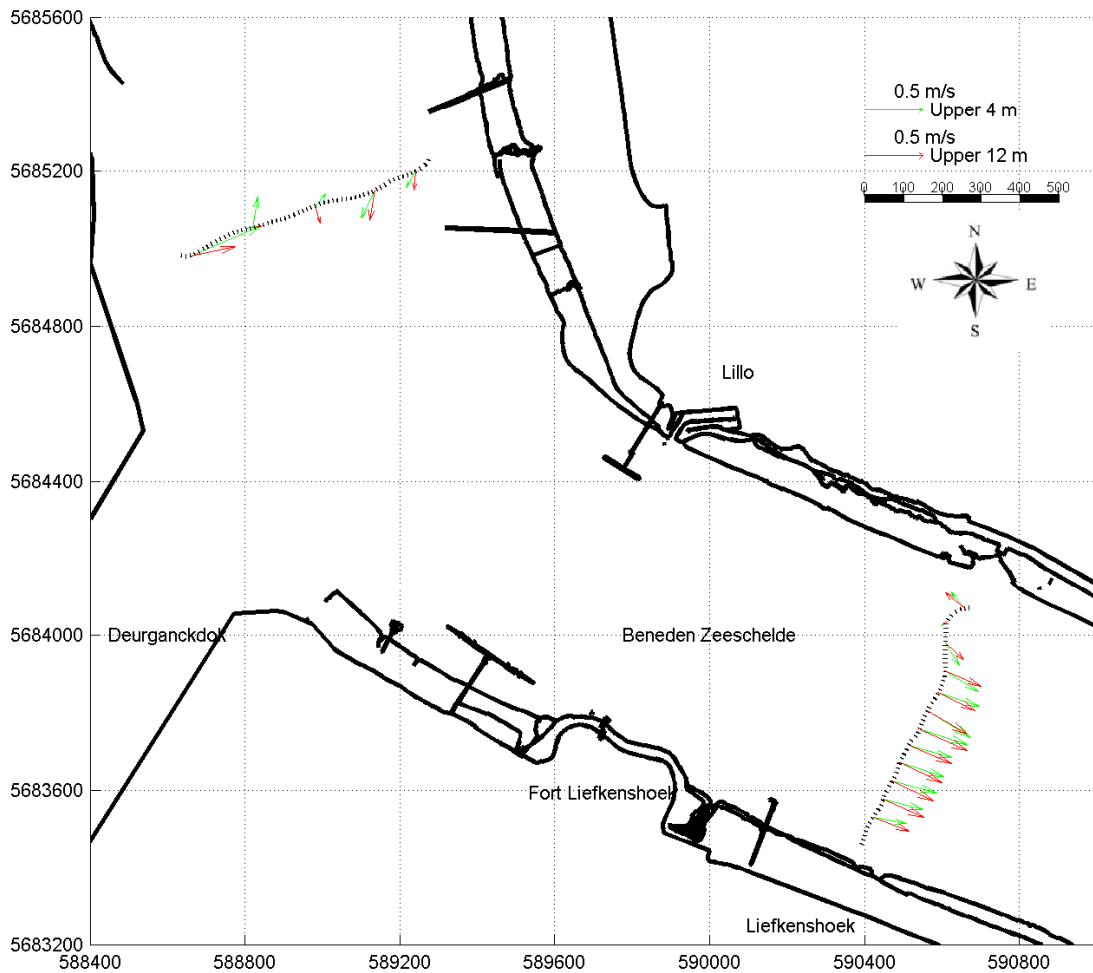

Slack water
Liefkenshoek:

05:50: h = 5.31 m+TAW
18:00: h = 5.29 m+TAW
12:30: h = 0.05 m+TAW

Date / Time [MET] :

27-Sep-2006

18:32 - 18:39

Time after HW Prosperpolder [HH:MM]

0:30

Data Processed by:



In association with:



I/RA/11283/08.116/ABR

Annex F DATA 28-09-2006

11283 Opvolging aanslibbing DGD

Tidal coefficient:

0.96 - 1.00

Equipment(s):

ADCP

Sourcefile:

7123K_sub

Location:

Deurganckdok

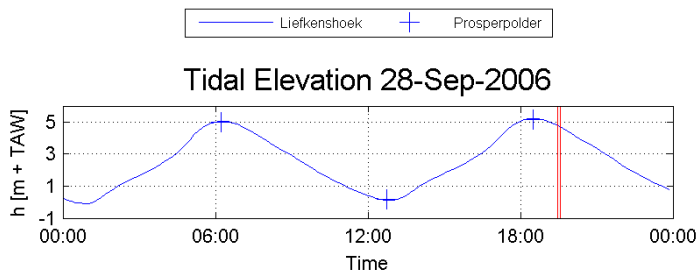
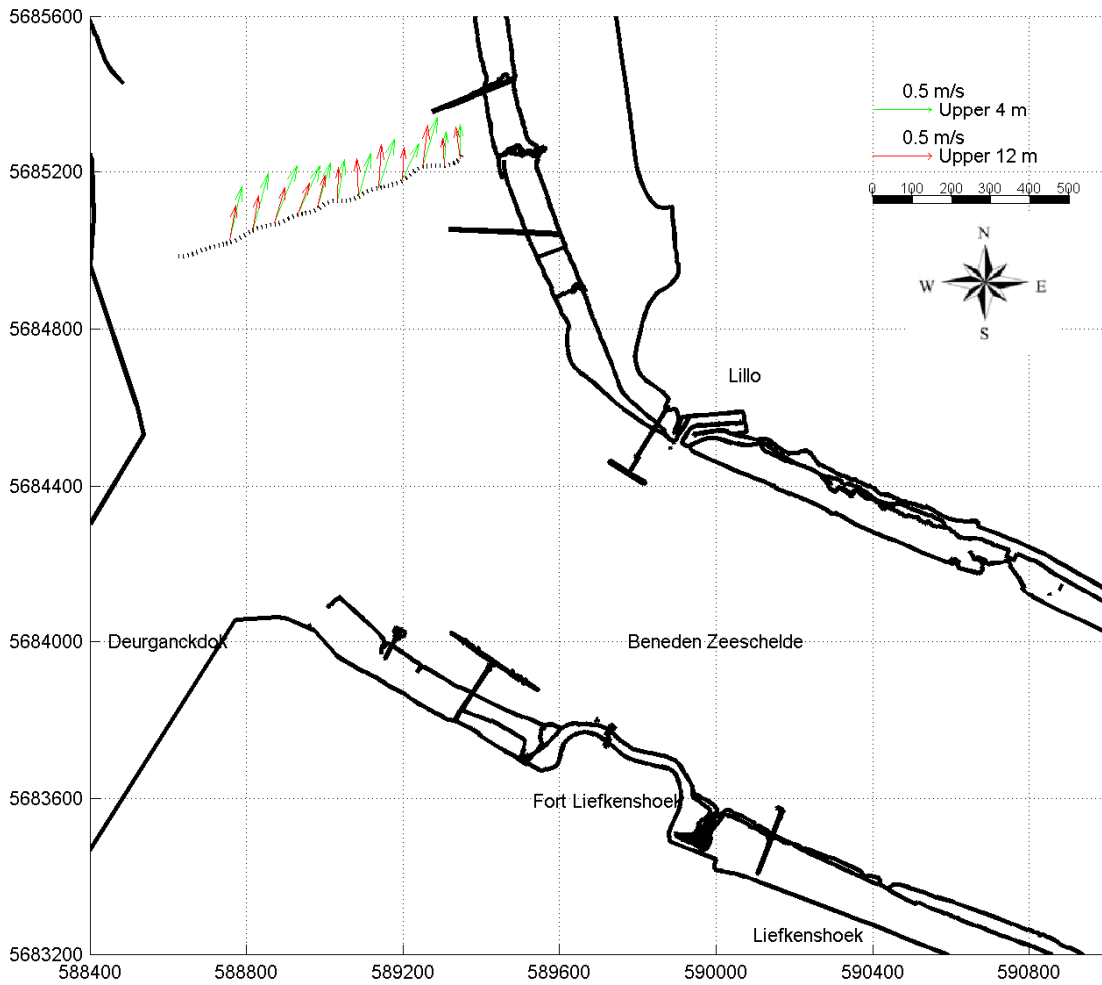

Slack water
Liefkenshoek:

06:10: h = 5.04 m+TAW
18:30: h = 5.22 m+TAW
12:50: h = 0.1 m+TAW

Date / Time [MET]:

28-Sep-2006

19:28 - 19:34

Time after HW Prosperpolder [HH:MM]

1:00

Data Processed by:



In association with:



I/RA/11283/08.116/ABR

11283 Opvolging aanslibbing DGD

Tidal coefficient:
0.96 - 1.00

Equipment(s):
ADCP

Sourcefile:
7003K_sub

Location:
Deurganckdok

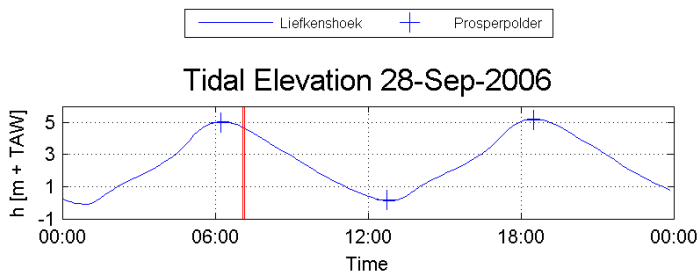
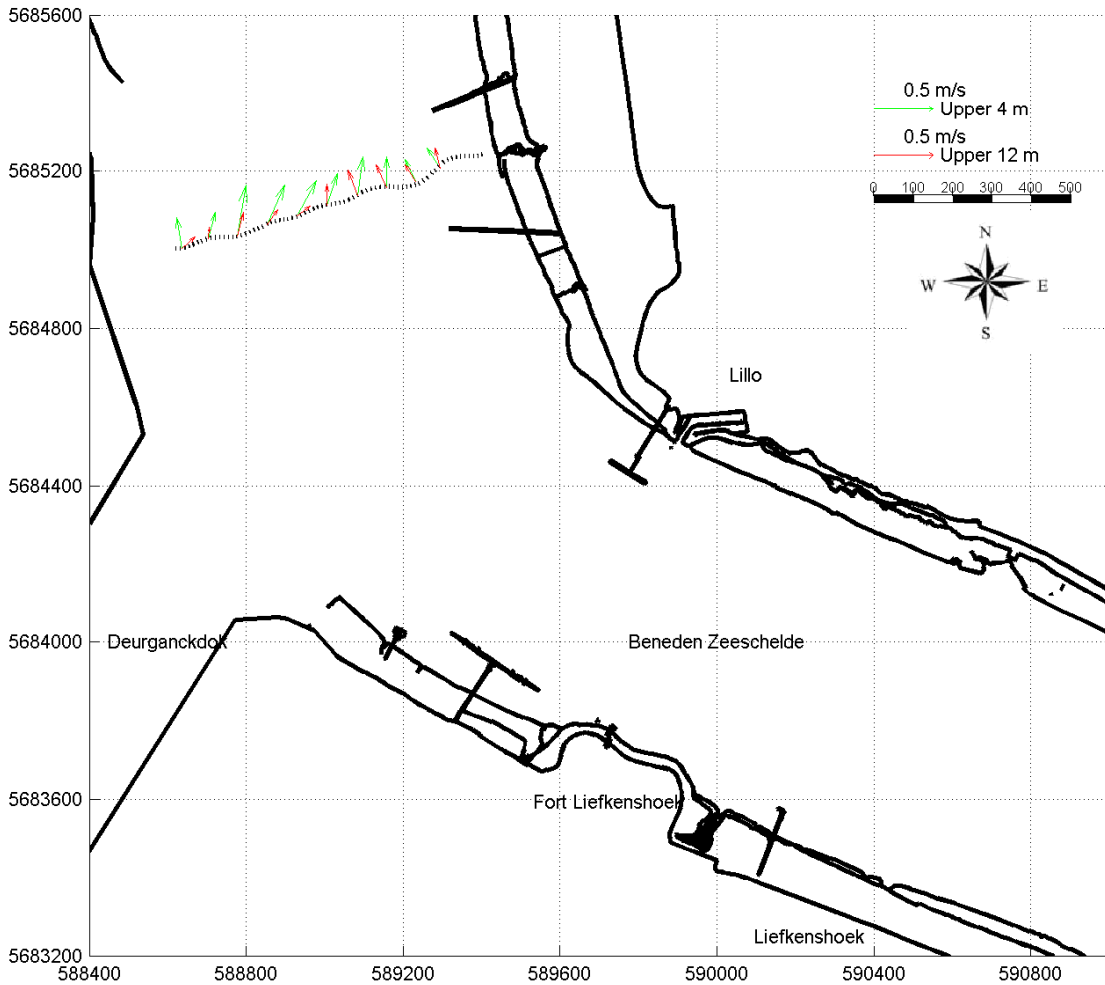

Slack water
Liefkenshoek:

06:10:	h = 5.04 m+TAW
18:30:	h = 5.22 m+TAW
12:50:	h = 0.1 m+TAW

Date / Time [MET] :

28-Sep-2006

07:04 - 07:10

Time after HW Prosperpolder [HH:MM]

0:50

Data Processed by:



In association with:



WL | delft hydraulics

I/RA/11283/08.116/ABR

11283 Opvolging aanslibbing DGD

Tidal coefficient:

0.96 - 1.00

Equipment(s):

ADCP

Sourcefile:

7010K_sub

Location:

Deurganckdok

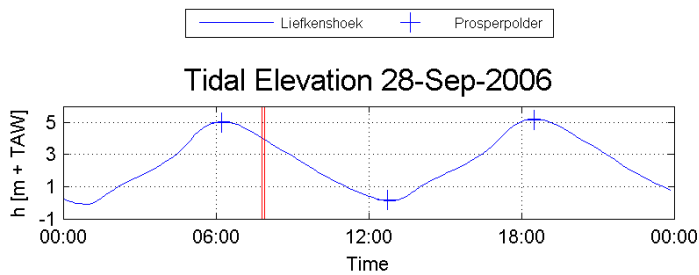
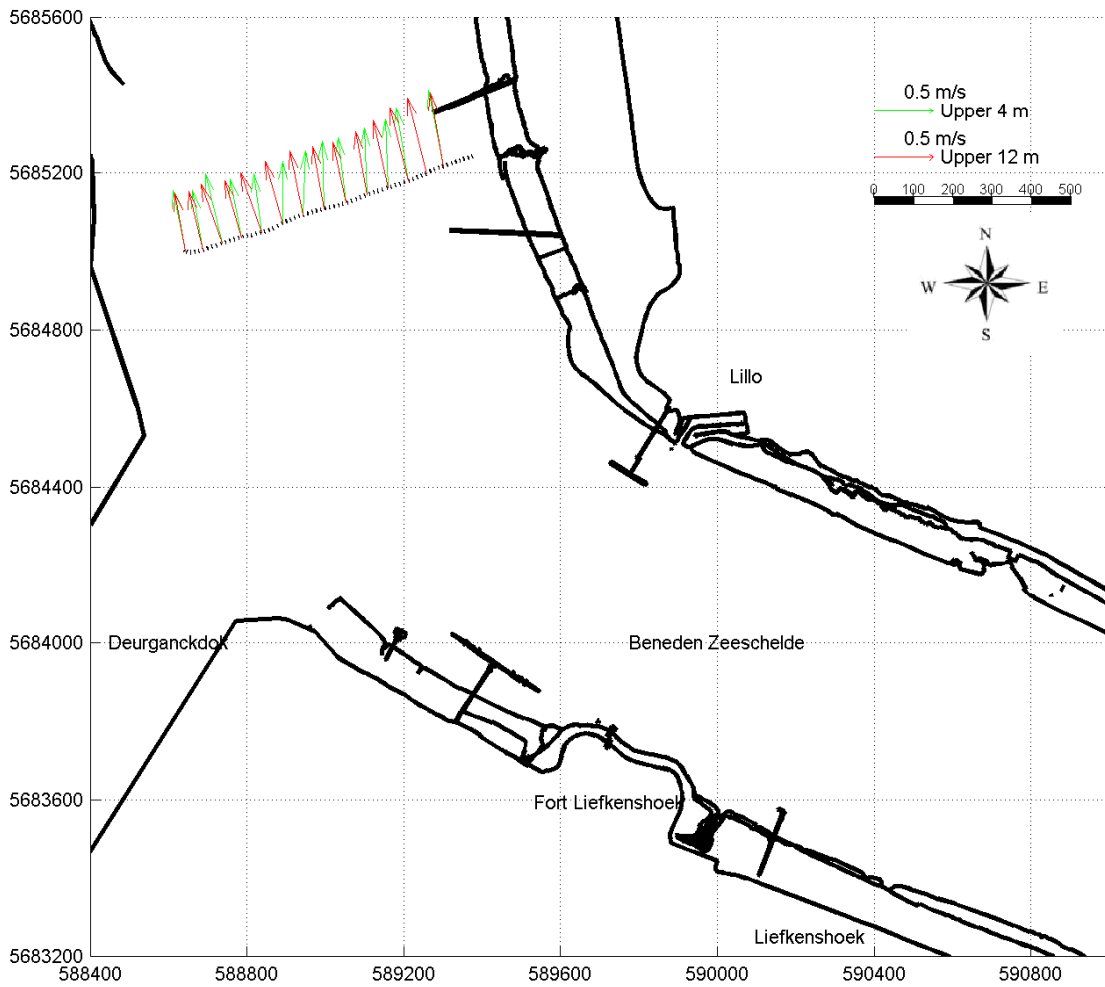

Slack water
Liefkenshoek:

06:10: h = 5.04 m+TAW
18:30: h = 5.22 m+TAW
12:50: h = 0.1 m+TAW

Date / Time [MET]:

28-Sep-2006

07:47 - 07:55

Time after HW Prosperpolder [HH:MM]

1:40

Data Processed by:



In association with:



I/RA/11283/08.116/ABR

WL | delft hydraulics

11283 Opvolging aanslibbing DGD

Tidal coefficient:
0.96 - 1.00

Equipment(s):
ADCP

Sourcefile:
7017K_sub

Location:
Deurganckdok

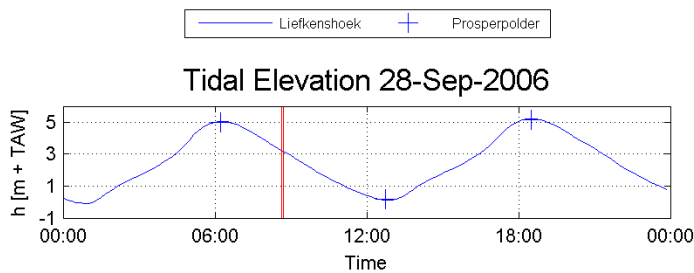
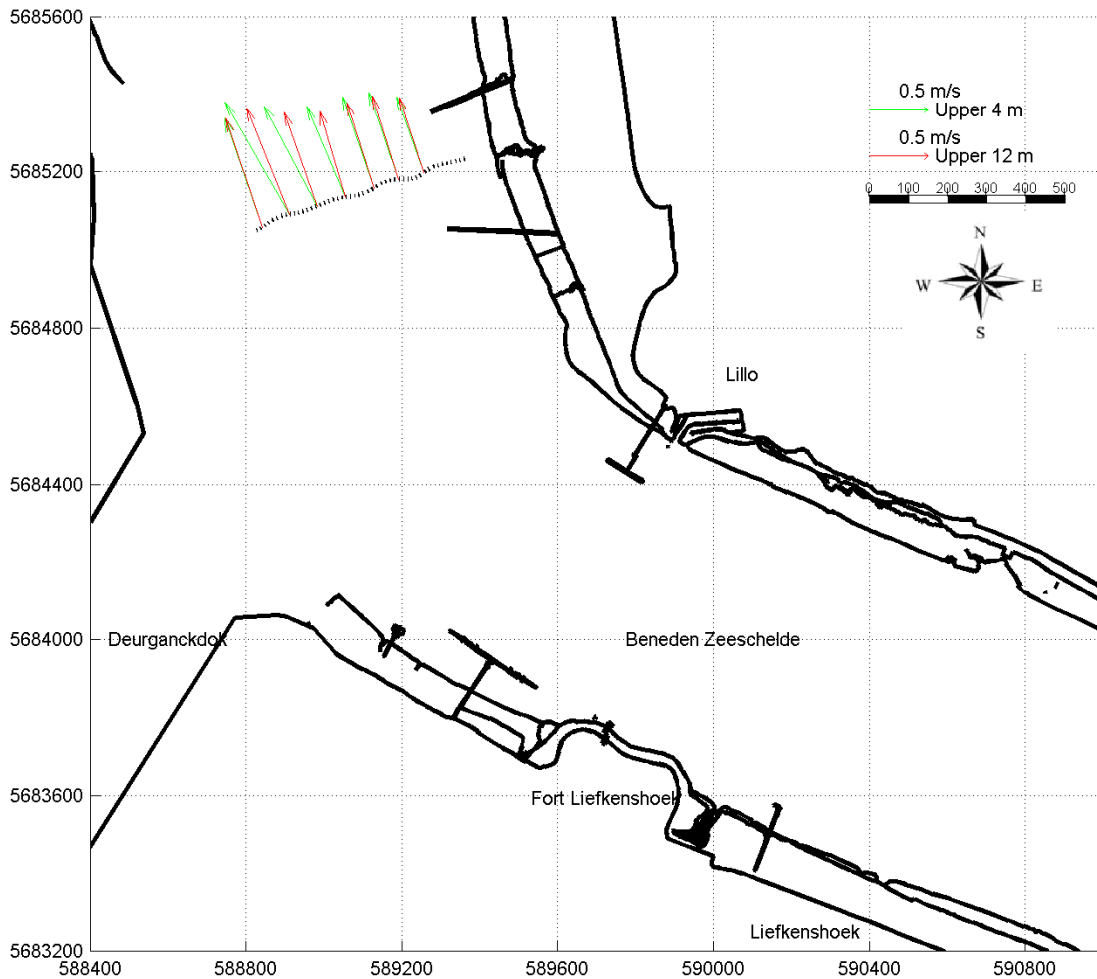

Slack water
Liefkenshoek:

06:10:	h = 5.04 m+TAW
18:30:	h = 5.22 m+TAW
12:50:	h = 0.1 m+TAW

Date / Time [MET]:

28-Sep-2006

08:38 - 08:42

Time after HW Prosperpolder [HH:MM]

2:30

Data Processed by:



In association with:



I/RA/11283/08.116/ABR

11283 Opvolging aanslibbing DGD

Tidal coefficient:

0.96 - 1.00

Equipment(s):

ADCP

Sourcefile:

7024K_sub

Location:

Deurganckdok

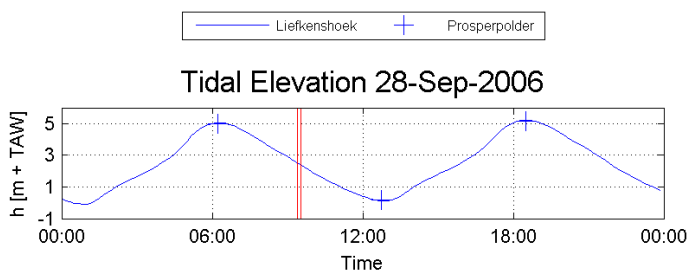
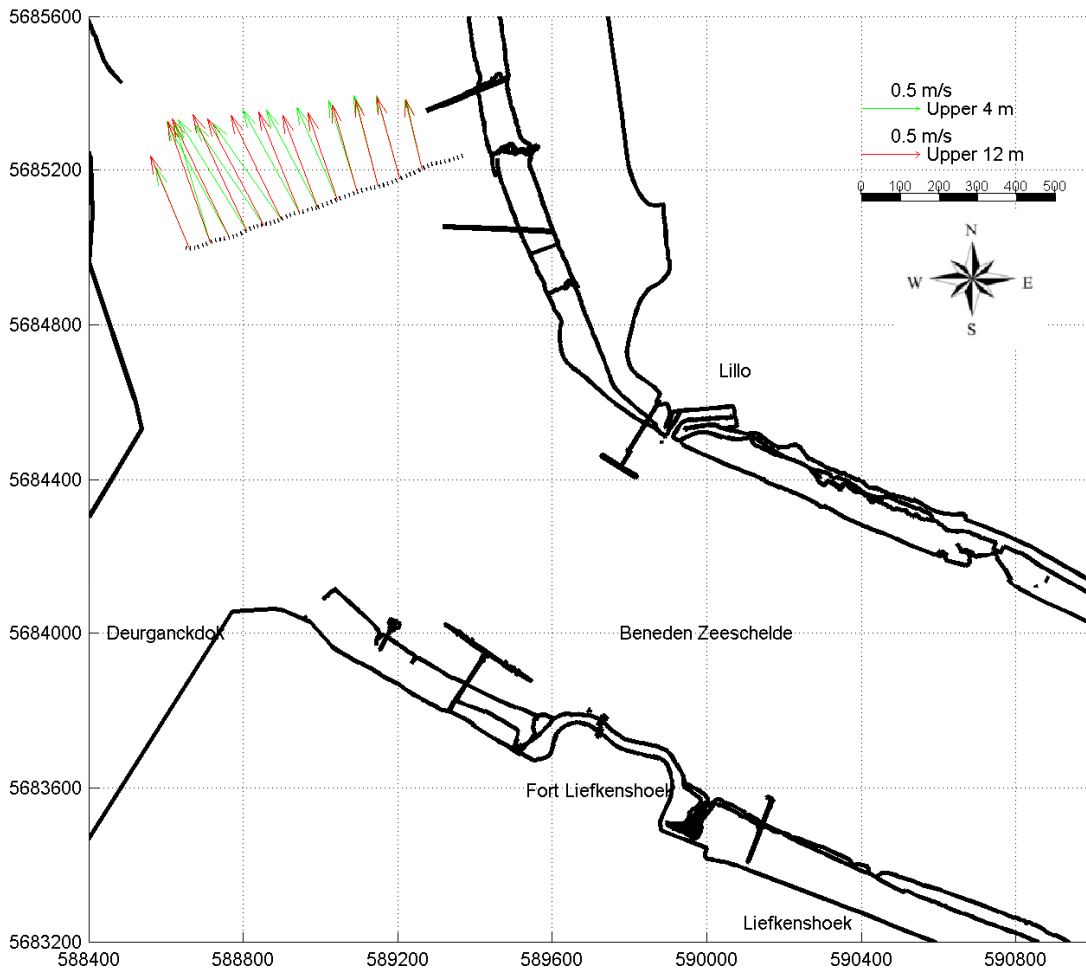

Slack water
Liefkenshoek:

06:10: h = 5.04 m+TAW
18:30: h = 5.22 m+TAW
12:50: h = 0.1 m+TAW

Date / Time [MET] :

28-Sep-2006

09:24 - 09:31

Time after HW Prosperpolder [HH:MM]

3:10

Data Processed by:



In association with:



I/RA/11283/08.116/ABR

11283 Opvolging aanslibbing DGD

Tidal coefficient:
0.96 - 1.00

Equipment(s):
ADCP

Sourcefile:
7031K_sub

Location:
Deurganckdok

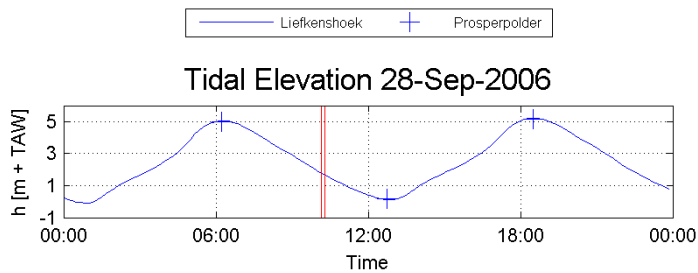
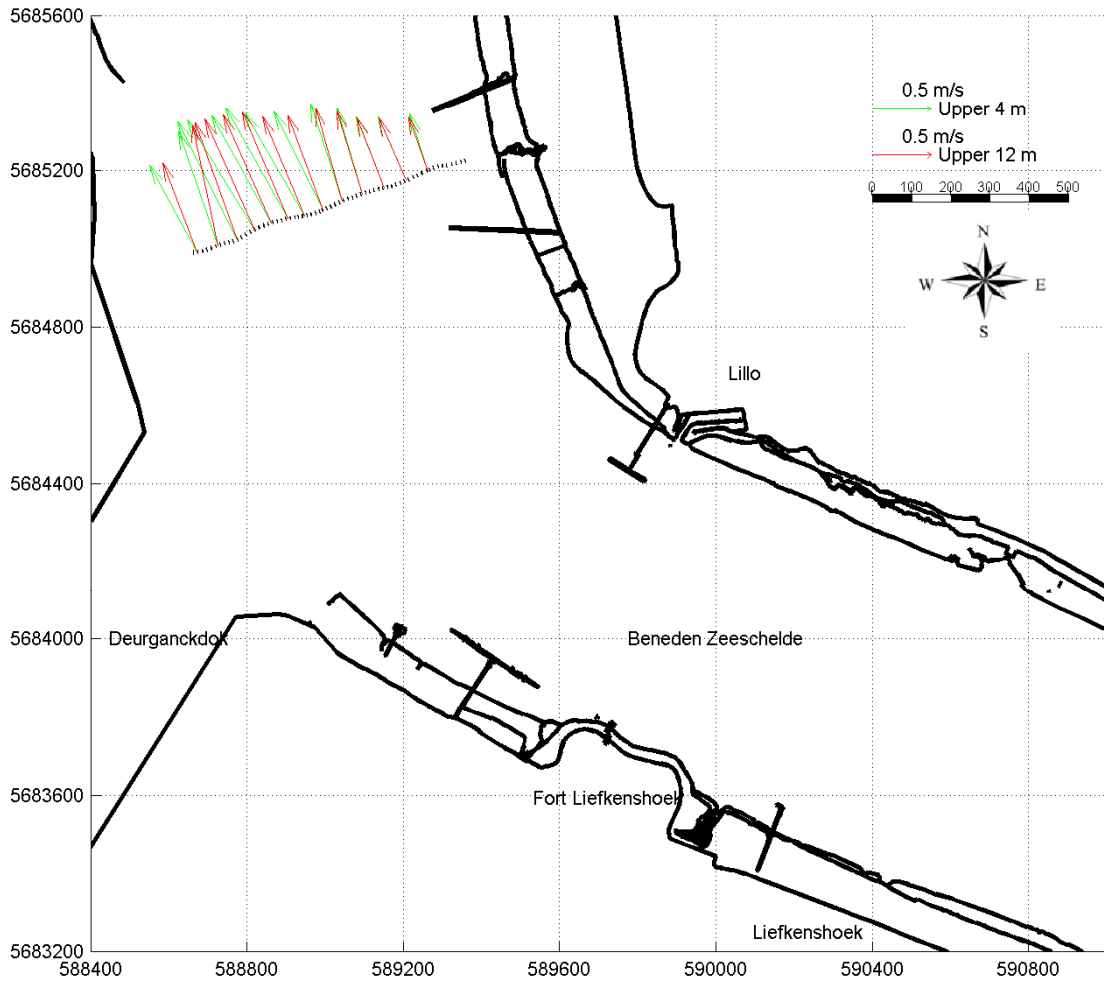

Slack water
Liefkenshoek:

06:10: h = 5.04 m+TAW
18:30: h = 5.22 m+TAW
12:50: h = 0.1 m+TAW

Date / Time [MET]:

28-Sep-2006

10:10 - 10:17

Time after HW Prosperpolder [HH:MM]

4:00

Data Processed by:



In association with:



I/RA/11283/08.116/ABR

11283 Opvolging aanslibbing DGD

Tidal coefficient:
0.96 - 1.00

Equipment(s):
ADCP

Sourcefile:
7039K

Location:
Deurganckdok

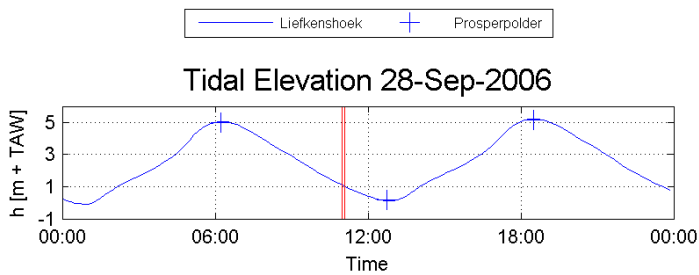
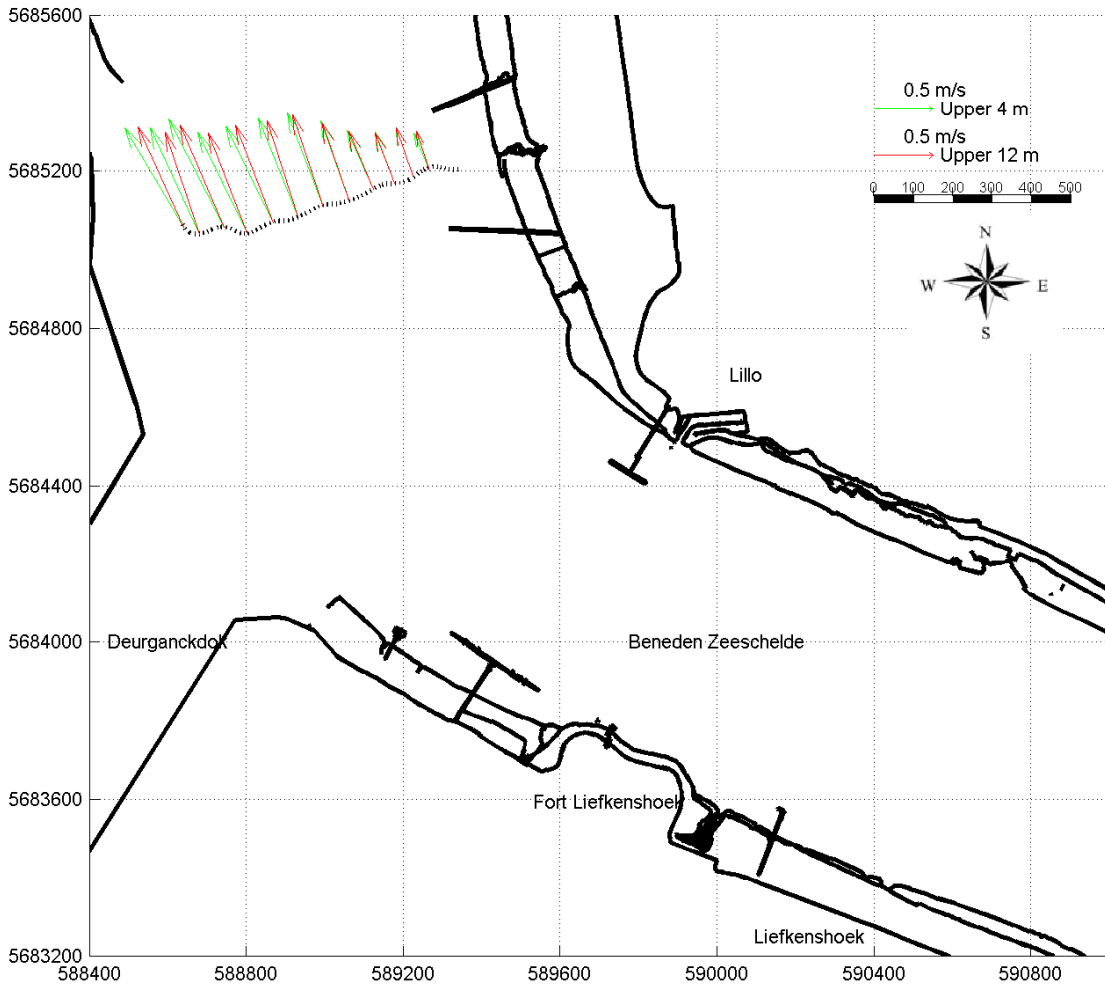

Slack water
Liefkenshoek:

06:10: h = 5.04 m+TAW
18:30: h = 5.22 m+TAW
12:50: h = 0.1 m+TAW

Date / Time [MET]:

28-Sep-2006

10:59 - 11:05

Time after HW Prosperpolder [HH:MM]

4:50

Data Processed by:



In association with:



WL | delft hydraulics

I/RA/11283/08.116/ABR

11283 Opvolging aanslibbing DGD

Tidal coefficient:

0.96 - 1.00

Equipment(s):

ADCP

Sourcefile:

7046K_sub

Location:

Deurganckdok

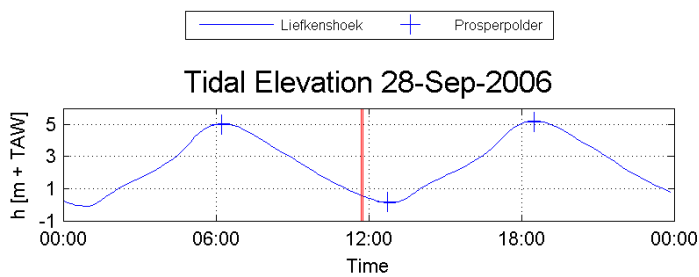
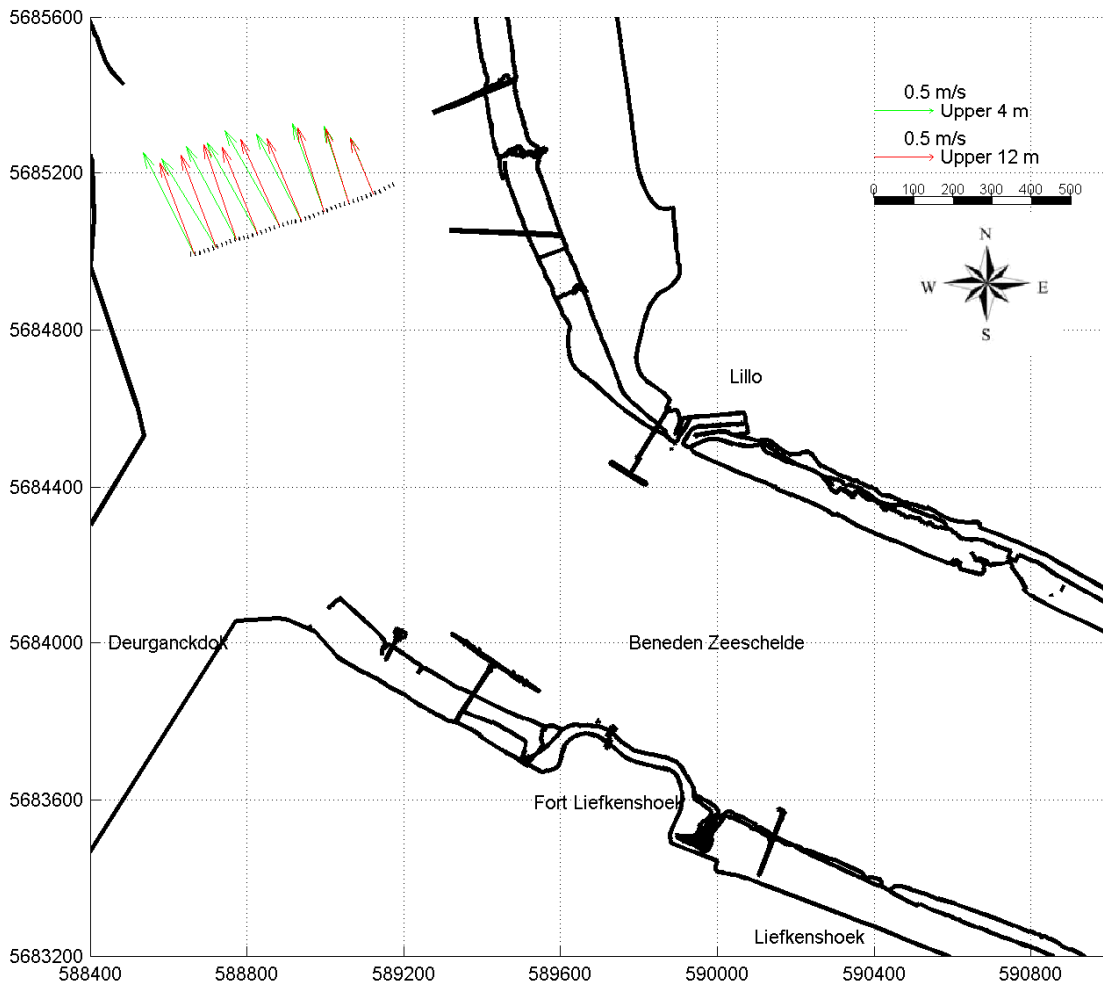

Slack water
Liefkenshoek:

06:10: h = 5.04 m+TAW
18:30: h = 5.22 m+TAW
12:50: h = 0.1 m+TAW

Date / Time [MET]:

28-Sep-2006

11:42 - 11:47

Time after HW Prosperpolder [HH:MM]

5:30

Data Processed by:



In association with:



delft hydraulics

I/RA/11283/08.116/ABR

11283 Opvolging aanslibbing DGD

Tidal coefficient:
0.96 - 1.00

Equipment(s):
ADCP

Sourcefile:
7053K

Location:
Deurganckdok

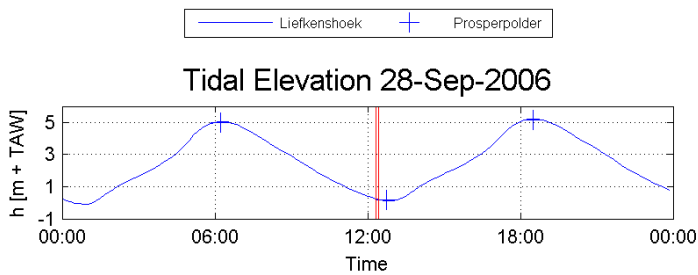
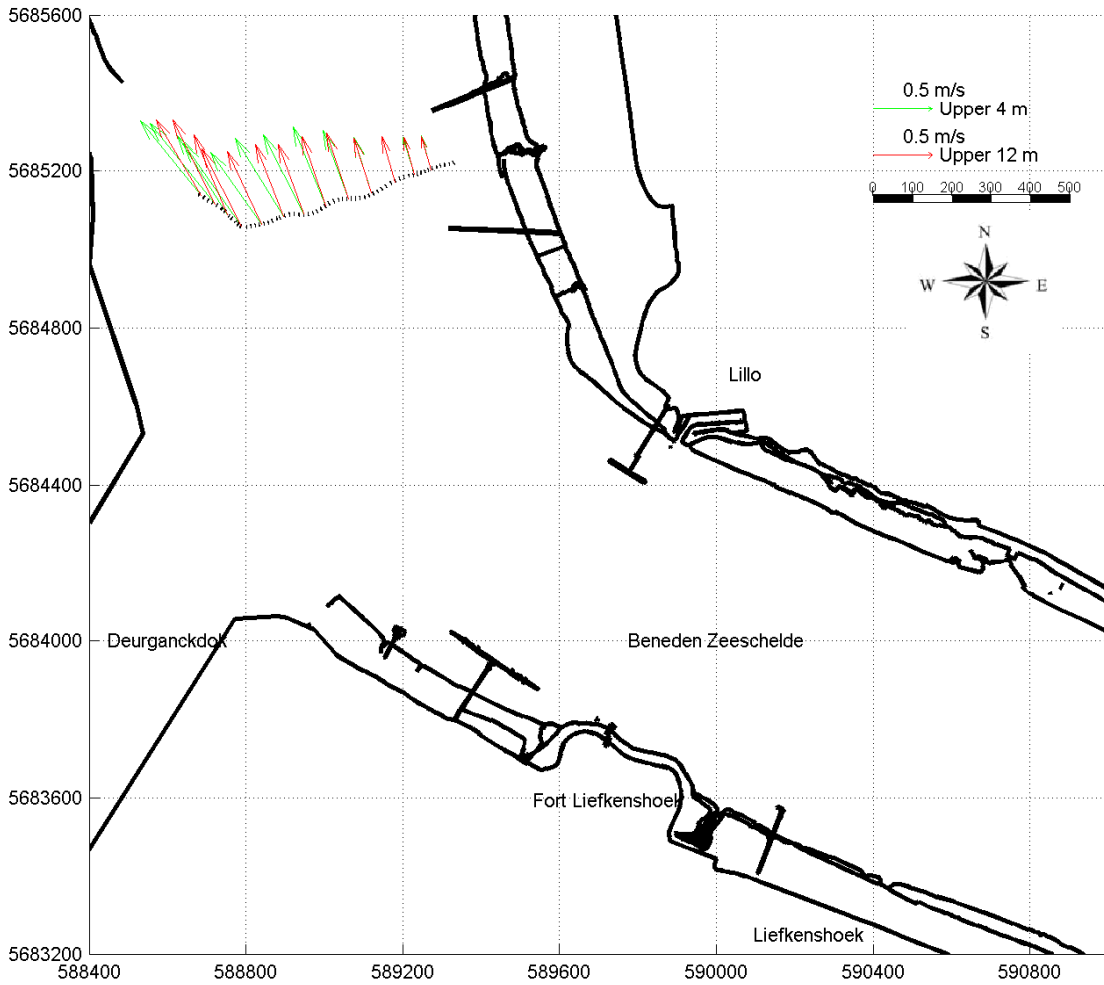

Slack water
Liefkenshoek:

06:10: $h = 5.04 \text{ m} + \text{TAW}$
18:30: $h = 5.22 \text{ m} + \text{TAW}$
12:50: $h = 0.1 \text{ m} + \text{TAW}$

Date / Time [MET]:

28-Sep-2006

12:19 - 12:26

Time after HW Prosperpolder [HH:MM]

6:10

Data Processed by:



In association with:



delft hydraulics

I/RA/11283/08.116/ABR

11283 Opvolging aanslibbing DGD

Tidal coefficient:

0.96 - 1.00

Equipment(s):

ADCP

Sourcefile:

7059K_sub

Location:

Deurganckdok

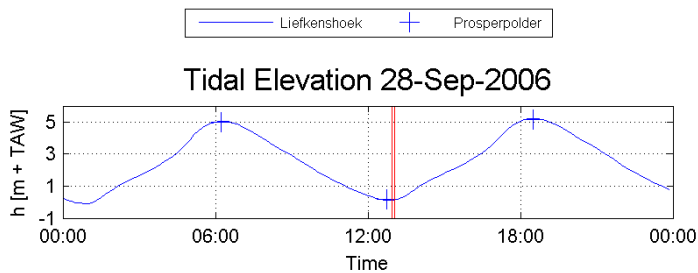
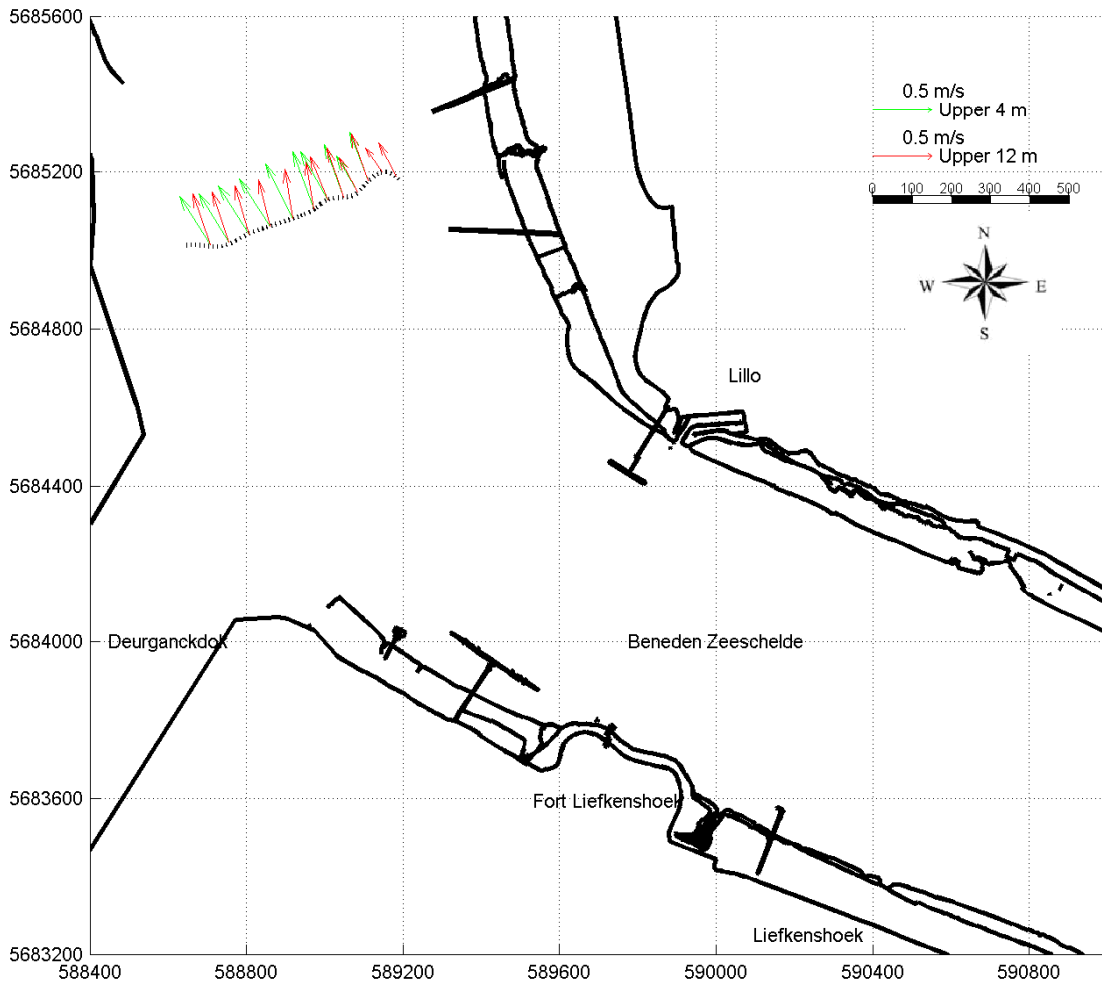

Slack water
Liefkenshoek:

06:10:	h = 5.04 m+TAW
18:30:	h = 5.22 m+TAW
12:50:	h = 0.1 m+TAW

Date / Time [MET]:

28-Sep-2006

12:56 - 13:02

Time after HW Prosperpolder [HH:MM]

-5:30

Data Processed by:



In association with:

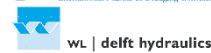

I/RA/11283/08.116/ABR

11283 Opvolging aanslibbing DGD

Tidal coefficient:

0.96 - 1.00

Equipment(s):

ADCP

Sourcefile:

7066K_sub

Location:

Deurganckdok

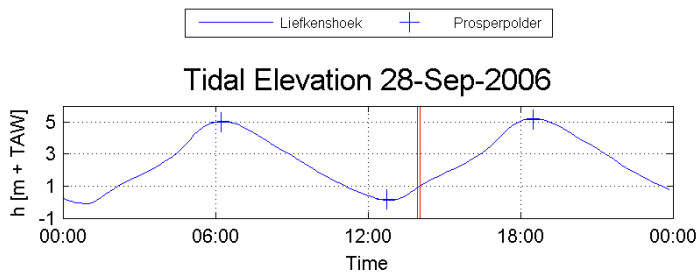
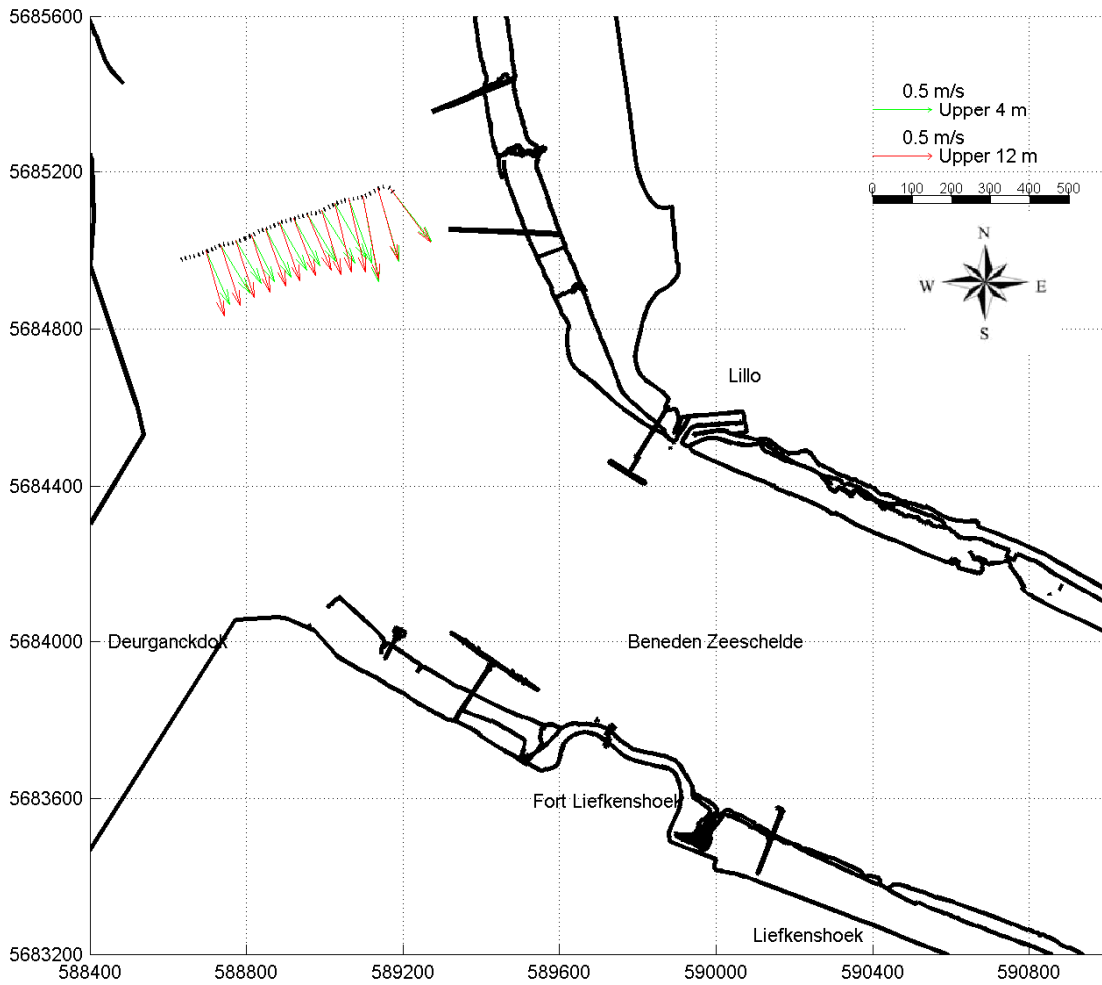

Slack water
Liefkenshoek:

06:10: h = 5.04 m+TAW
18:30: h = 5.22 m+TAW
12:50: h = 0.1 m+TAW

Date / Time [MET]:

28-Sep-2006

13:56 - 14:03

Time after HW Prosperpolder [HH:MM]

-4:30

Data Processed by:



In association with:



I/RA/11283/08.116/ABR

11283 Opvolging aanslibbing DGD

Tidal coefficient:

0.96 - 1.00

Equipment(s):

ADCP

Sourcefile:

7074K_sub

Location:

Deurganckdok

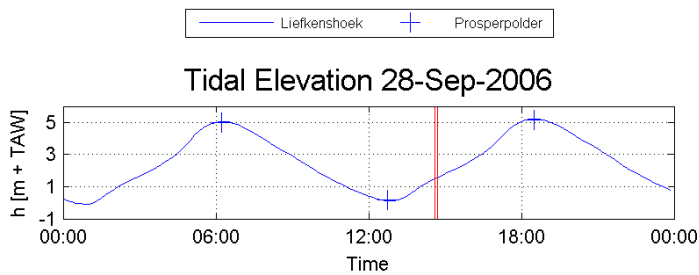
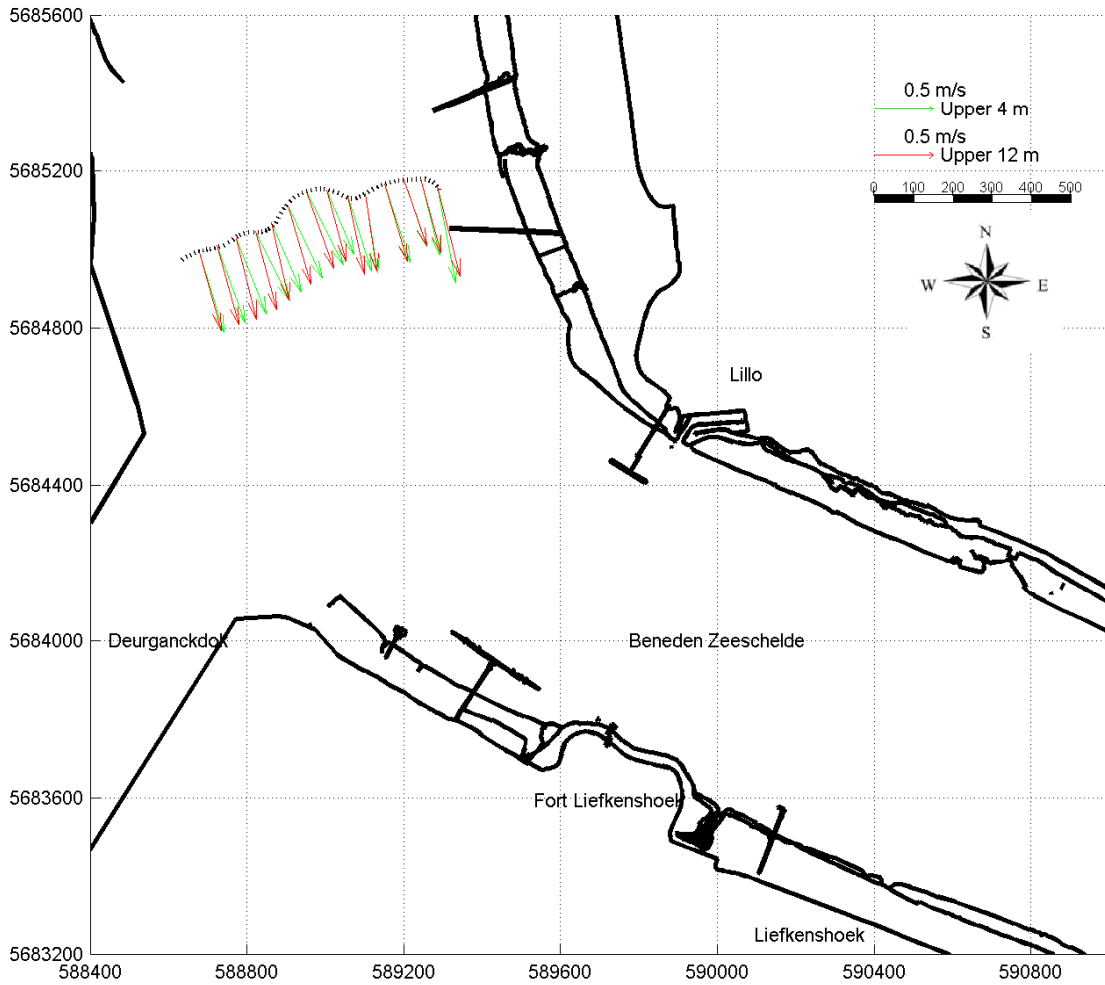

Slack water
Liefkenshoek:

06:10: h = 5.04 m+TAW
18:30: h = 5.22 m+TAW
12:50: h = 0.1 m+TAW

Date / Time [MET]:

28-Sep-2006

14:35 - 14:42

Time after HW Prosperpolder [HH:MM]

-3:50

Data Processed by:



In association with:



I/RA/11283/08.116/ABR

11283 Opvolging aanslibbing DGD

Tidal coefficient:
0.96 - 1.00

Equipment(s):
ADCP

Sourcefile:
7081K_sub

Location:
Deurganckdok

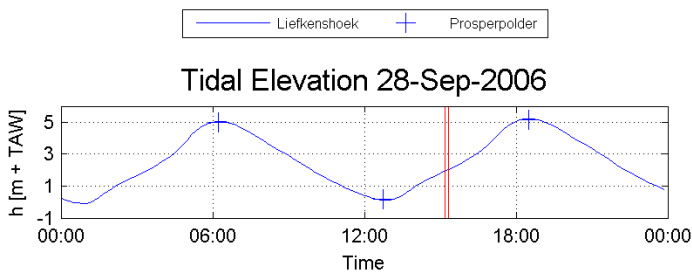
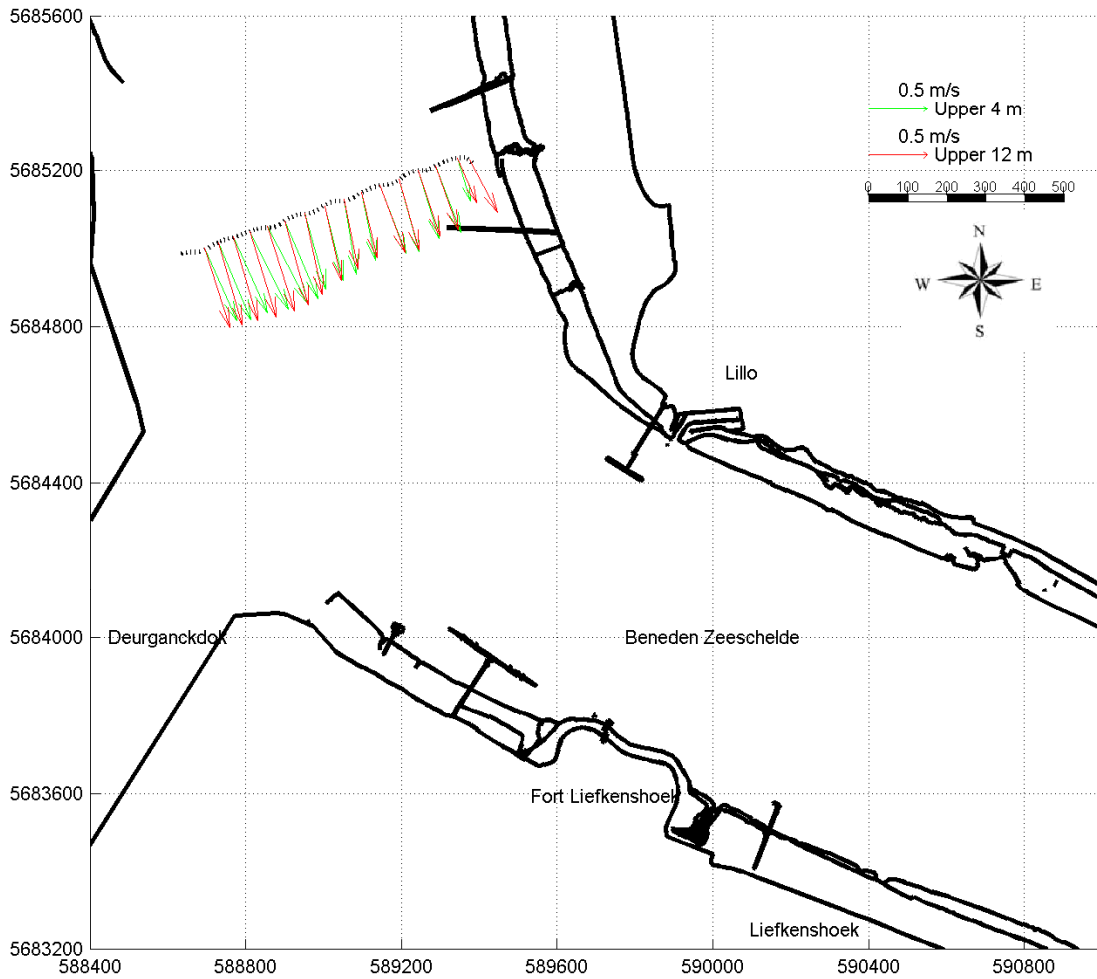

Slack water
Liefkenshoek:

06:10:	$h = 5.04 \text{ m} + \text{TAW}$
18:30:	$h = 5.22 \text{ m} + \text{TAW}$
12:50:	$h = 0.1 \text{ m} + \text{TAW}$

Date / Time [MET]:

28-Sep-2006

15:10 - 15:18

Time after HW Prosperpolder [HH:MM]

-3:10

Data Processed by:



In association with:



I/RA/11283/08.116/ABR

11283 Opvolging aanslibbing DGD

Tidal coefficient:

0.96 - 1.00

Equipment(s):

ADCP

Sourcefile:

7089K_sub

Location:

Deurganckdok

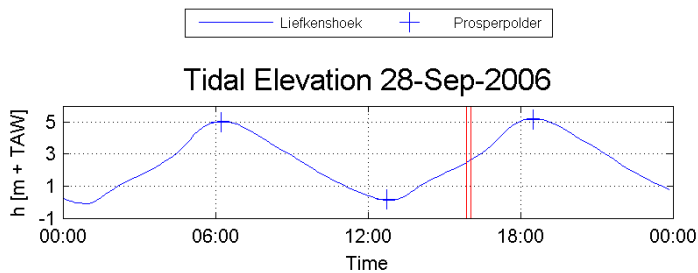
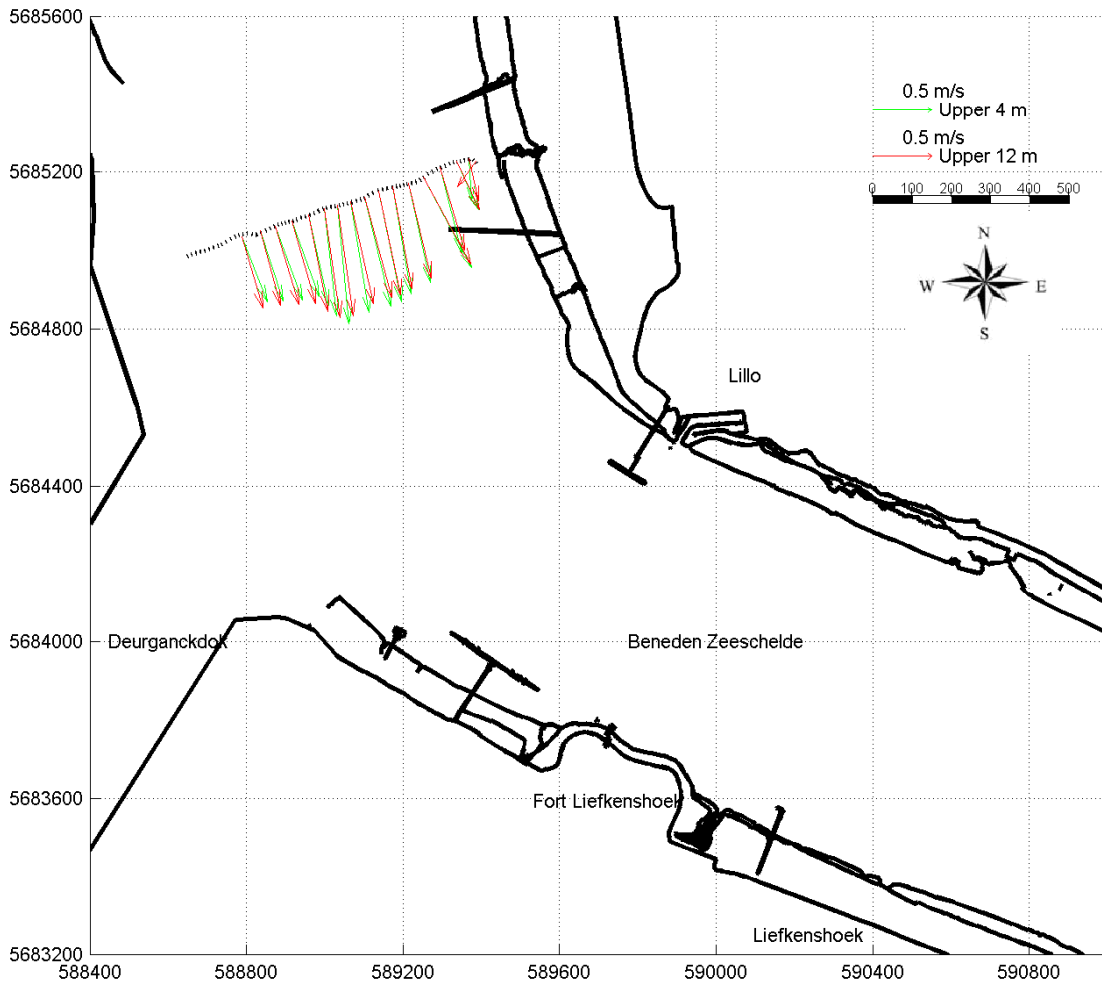

Slack water
Liefkenshoek:

06:10: h = 5.04 m+TAW
18:30: h = 5.22 m+TAW
12:50: h = 0.1 m+TAW

Date / Time [MET]:

28-Sep-2006

15:53 - 16:02

Time after HW Prosperpolder [HH:MM]

-2:30

Data Processed by:



In association with:

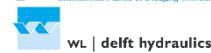

I/RA/11283/08.116/ABR

11283 Opvolging aanslibbing DGD

Tidal coefficient:

0.96 - 1.00

Equipment(s):

ADCP

Sourcefile:

7096K_sub

Location:

Deurganckdok

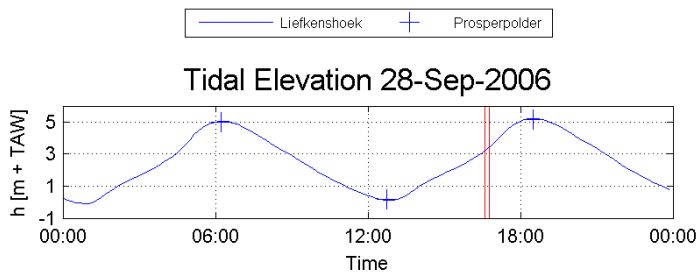
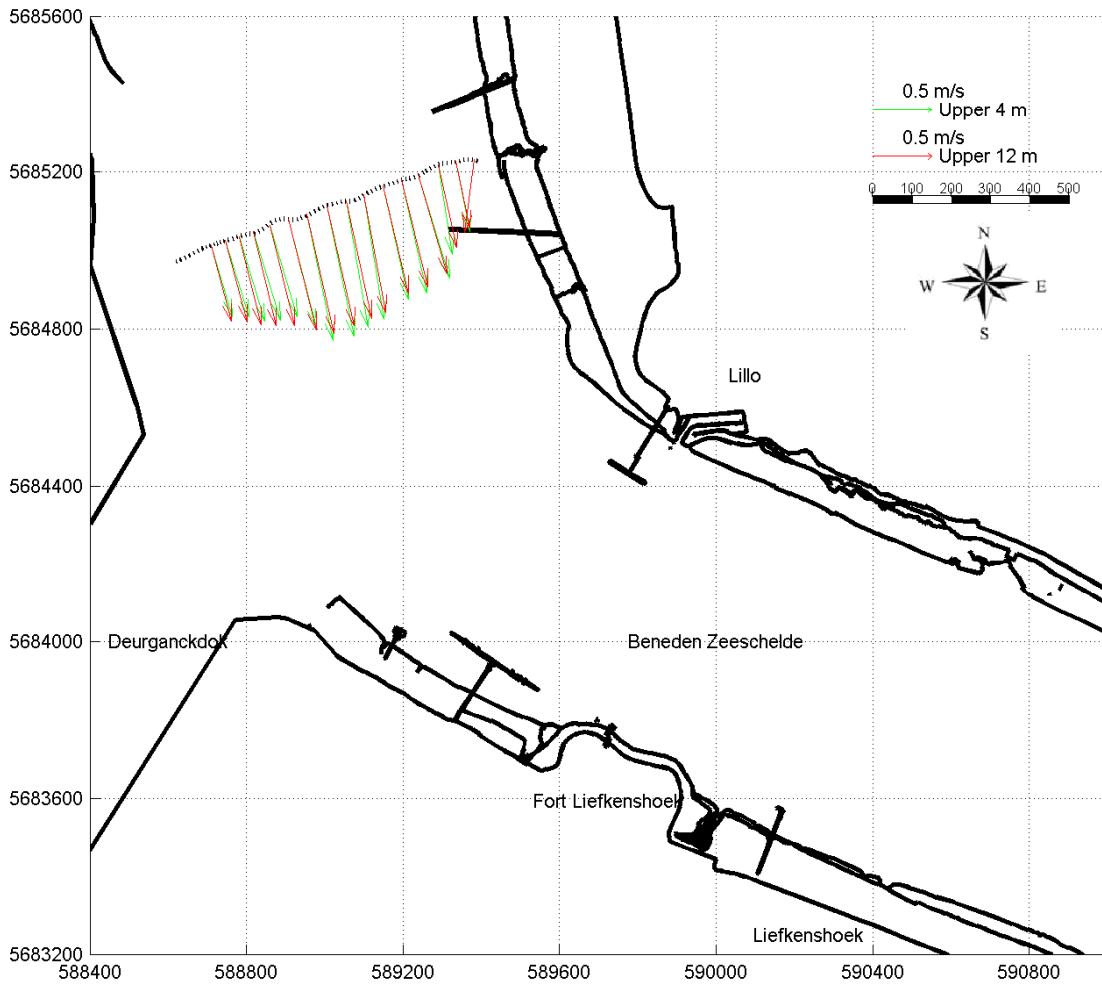

Slack water
Liefkenshoek:

06:10: h = 5.04 m+TAW
18:30: h = 5.22 m+TAW
12:50: h = 0.1 m+TAW

Date / Time [MET]:

28-Sep-2006

16:37 - 16:45

Time after HW Prosperpolder [HH:MM]

-1:50

Data Processed by:



In association with:

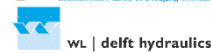

I/RA/11283/08.116/ABR

11283 Opvolging aanslibbing DGD

Tidal coefficient:
0.96 - 1.00

Equipment(s):
ADCP

Sourcefile:
7103K

Location:
Deurganckdok

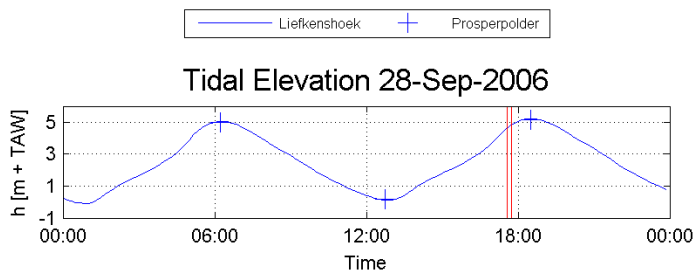
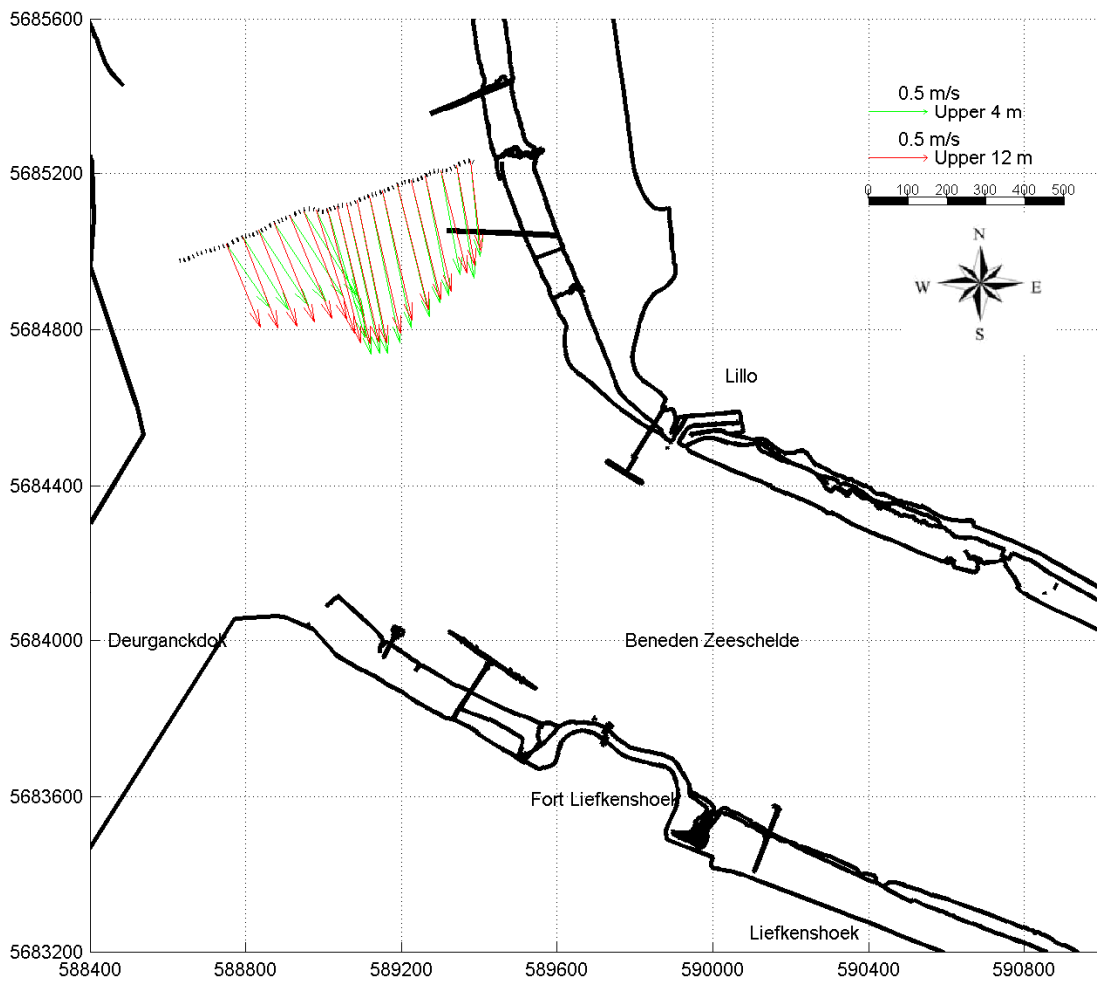

Slack water
Liefkenshoek:

06:10:	$h = 5.04 \text{ m} + \text{TAW}$
18:30:	$h = 5.22 \text{ m} + \text{TAW}$
12:50:	$h = 0.1 \text{ m} + \text{TAW}$

Date / Time [MET]:

28-Sep-2006

17:33 - 17:43

Time after HW Prosperpolder [HH:MM]

-0:50

Data Processed by:



In association with:



I/RA/11283/08.116/ABR

11283 Opvolging aanslibbing DGD

Tidal coefficient:
0.96 - 1.00

Equipment(s):
ADCP

Sourcefile:
7111K

Location:
Deurganckdok

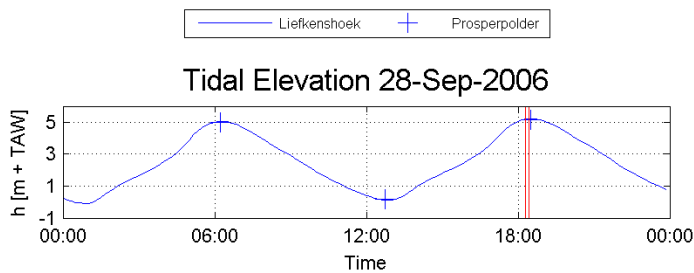
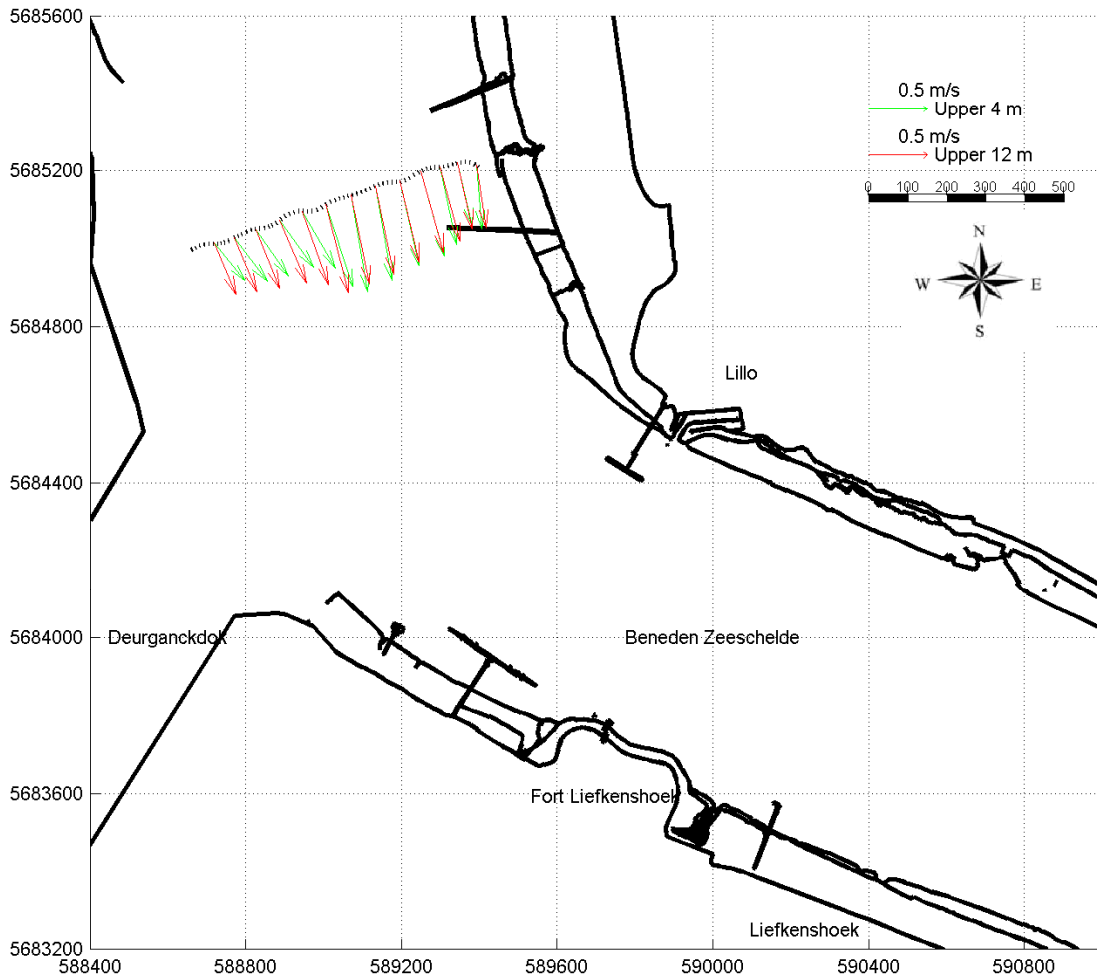

Slack water
Liefkenshoek:

06:10:	h = 5.04 m+TAW
18:30:	h = 5.22 m+TAW
12:50:	h = 0.1 m+TAW

Date / Time [MET]:

28-Sep-2006

18:18 - 18:25

Time after HW Prosperpolder [HH:MM]

-0:10

Data Processed by:



In association with:



I/RA/11283/08.116/ABR

Annex G DATA 24-10-2007

11283 Opvolging aanslibbing DGD

Tidal coefficient:

0.98 - 1.07

Equipment(s):

ADCP

Sourcefile:

2078DGDtrl_sub

Location:

Deurganckdok

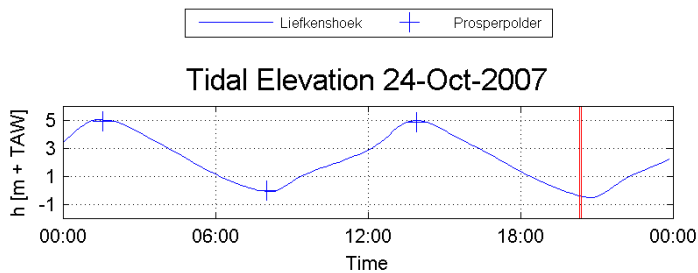
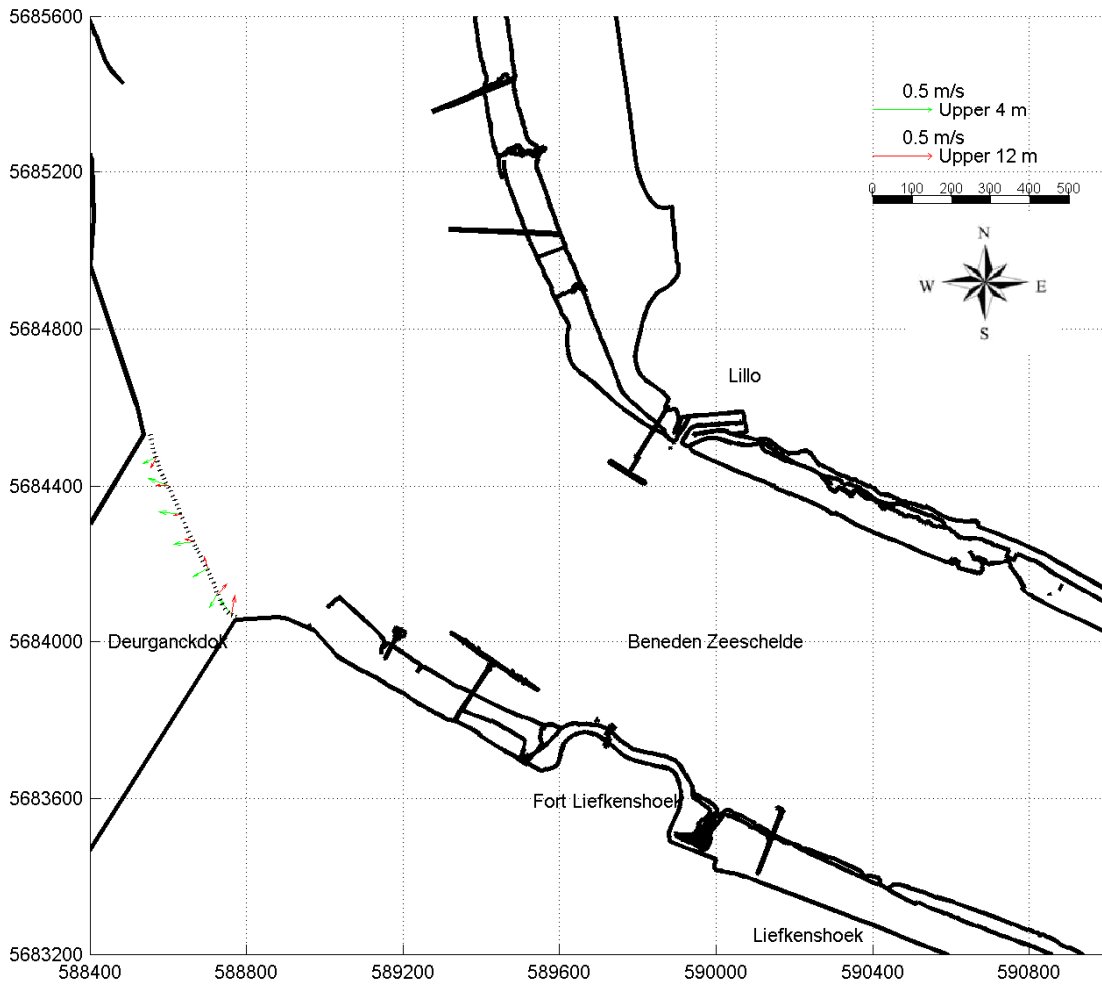

Slack water
Liefkenshoek:

01:30:	h = 5.03 m+TAW
13:50:	h = 4.97 m+TAW
08:00:	h = -0.09 m+TAW

Date / Time [MET]:

24-Oct-2007

20:20 - 20:23

Time after HW Prosperpolder [HH:MM]

6:30

Data Processed by:



In association with:



WL | delft hydraulics

I/RA/11283/08.116/ABR

11283 Opvolging aanslibbing DGD

Tidal coefficient:

0.98 - 1.07

Equipment(s):

ADCP

Sourcefile:

2001DGDtr_sub

Location:

Deurganckdok

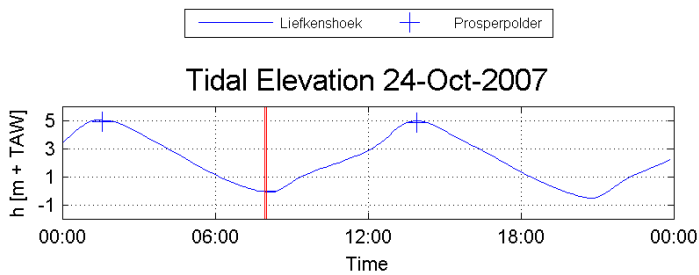
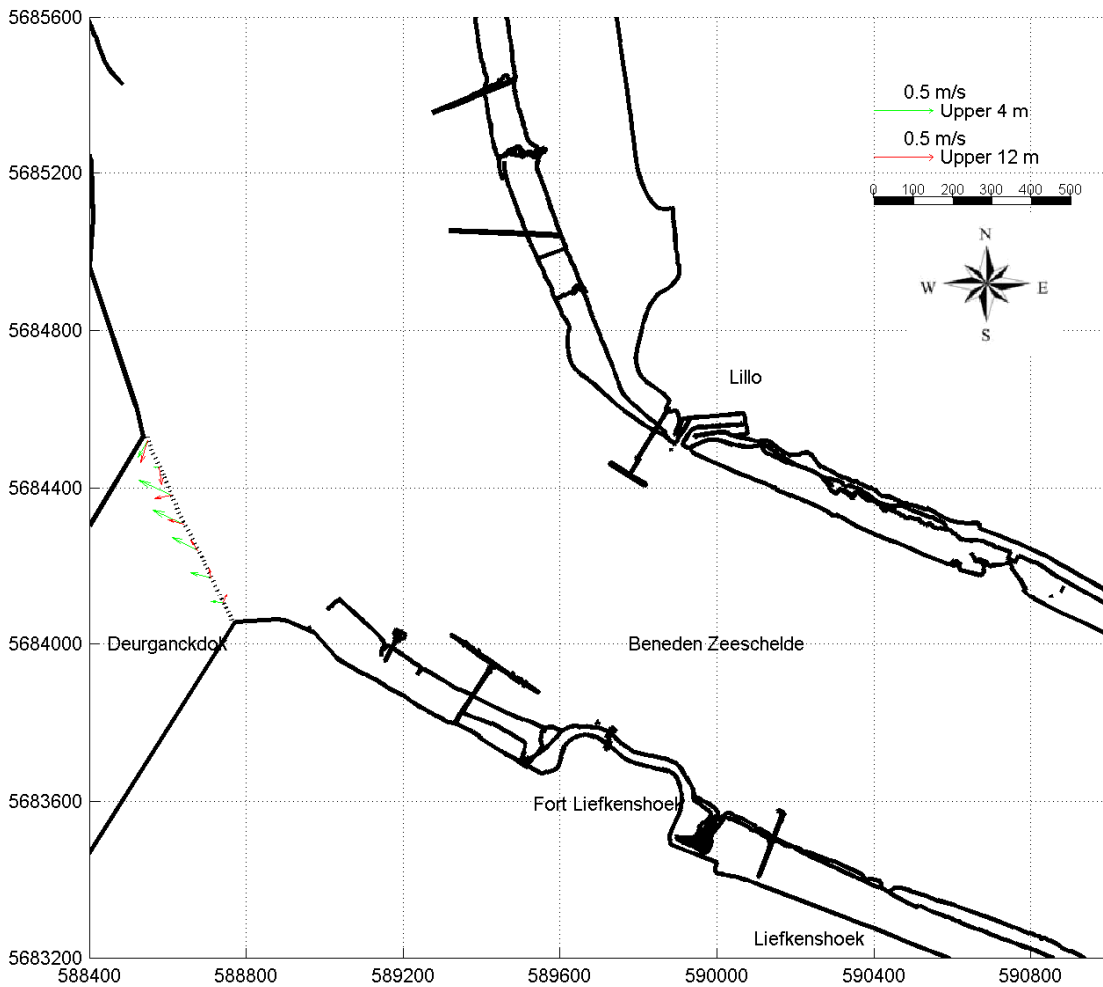

Slack water
Liefkenshoek:

01:30:	h = 5.03 m+TAW
13:50:	h = 4.97 m+TAW
08:00:	h = -0.09 m+TAW

Date / Time [MET]:

24-Oct-2007

07:56 - 08:00

Time after HW Prosperpolder [HH:MM]

6:20

Data Processed by:



In association with:



WL | delft hydraulics

I/RA/11283/08.116/ABR

11283 Opvolging aanslibbing DGD

Tidal coefficient:

0.98 - 1.07

Equipment(s):

ADCP

Sourcefile:

2003DGDtrl_sub

Location:

Deurganckdok

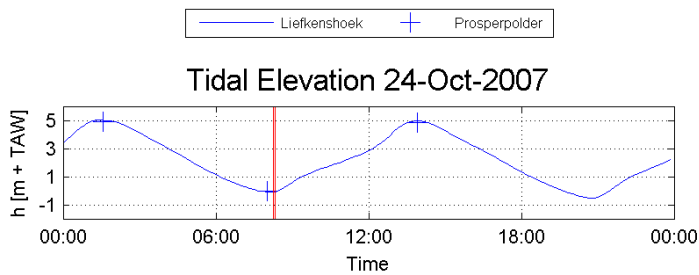
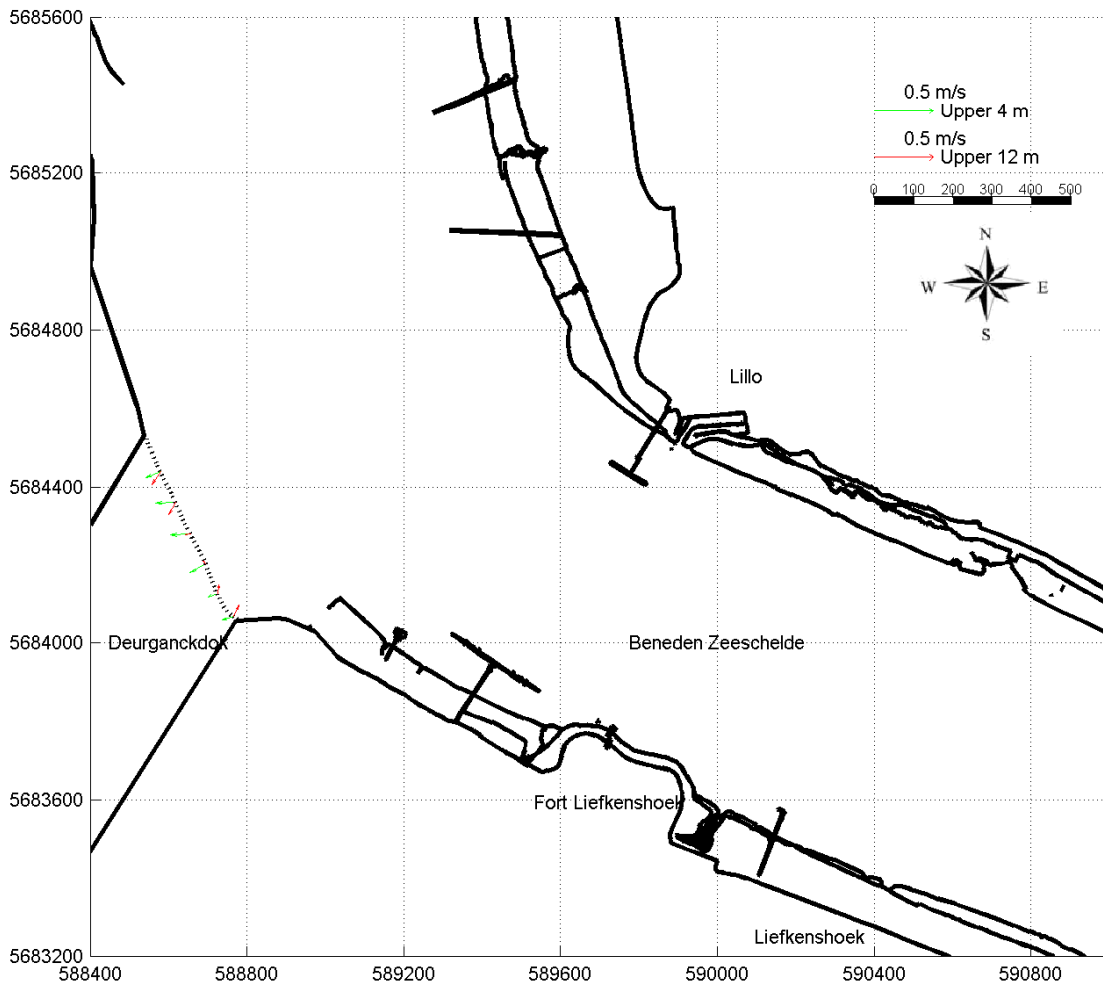

Slack water
Liefkenshoek:

01:30:	h = 5.03 m+TAW
13:50:	h = 4.97 m+TAW
08:00:	h = -0.09 m+TAW

Date / Time [MET]:

24-Oct-2007

08:15 - 08:18

Time after HW Prosperpolder [HH:MM]

-5:40

Data Processed by:



In association with:



WL | delft hydraulics

I/RA/11283/08.116/ABR

11283 Opvolging aanslibbing DGD

Tidal coefficient:

0.98 - 1.07

Equipment(s):

ADCP

Sourcefile:

2006DGDtrl_sub

Location:

Deurganckdok

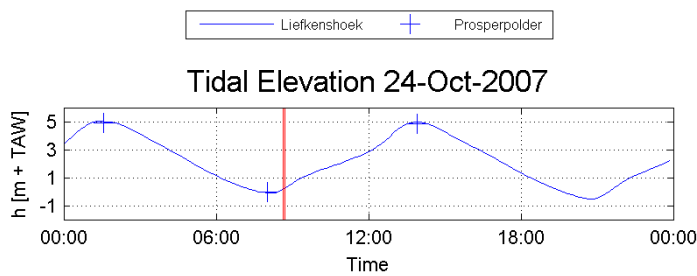
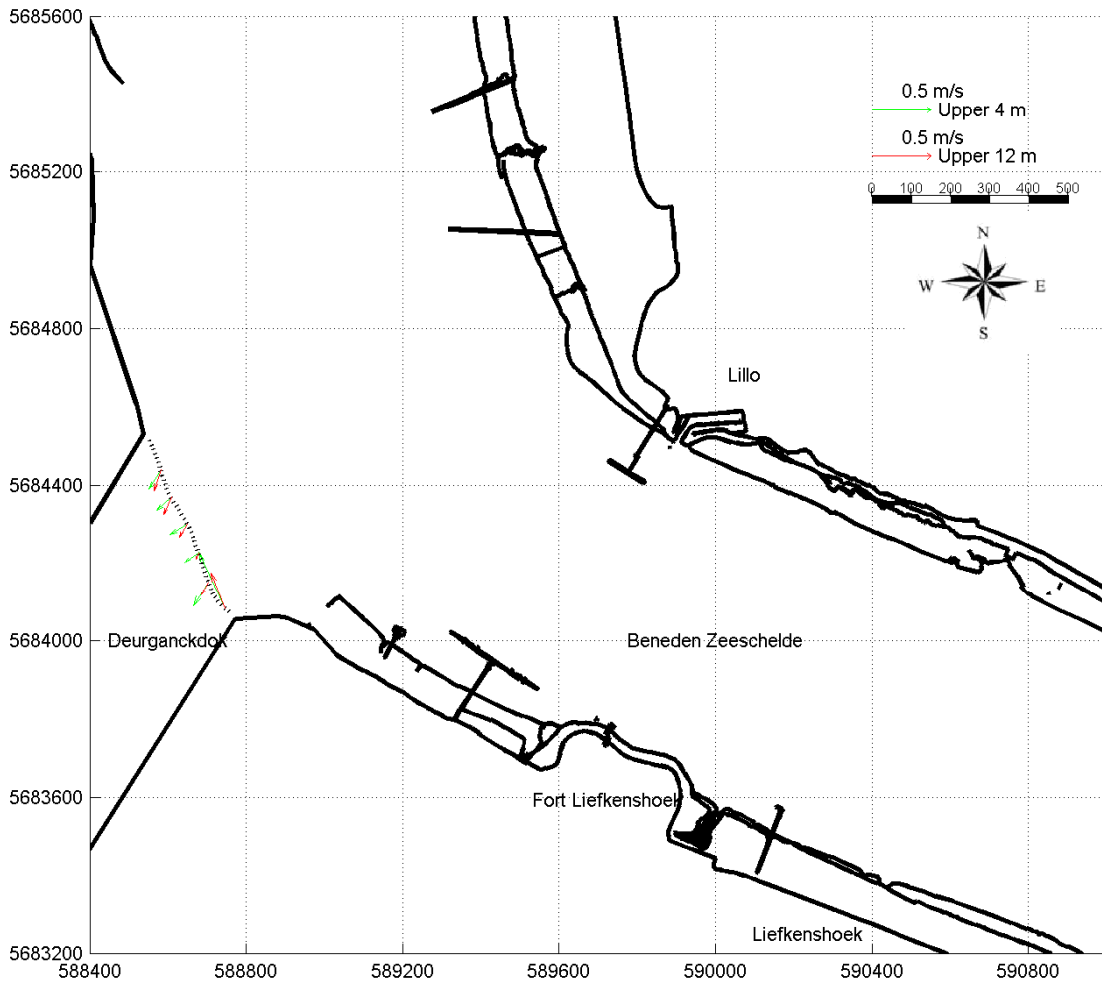

Slack water
Liefkenshoek:

01:30:	h = 5.03 m+TAW
13:50:	h = 4.97 m+TAW
08:00:	h = -0.09 m+TAW

Date / Time [MET]:

24-Oct-2007

08:38 - 08:41

Time after HW Prosperpolder [HH:MM]

-5:20

Data Processed by:



In association with:



I/RA/11283/08.116/ABR

11283 Opvolging aanslibbing DGD

Tidal coefficient:

0.98 - 1.07

Equipment(s):

ADCP

Sourcefile:

2008DGDtrl_sub

Location:

Deurganckdok

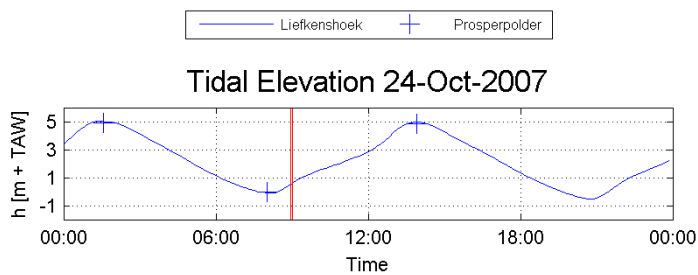
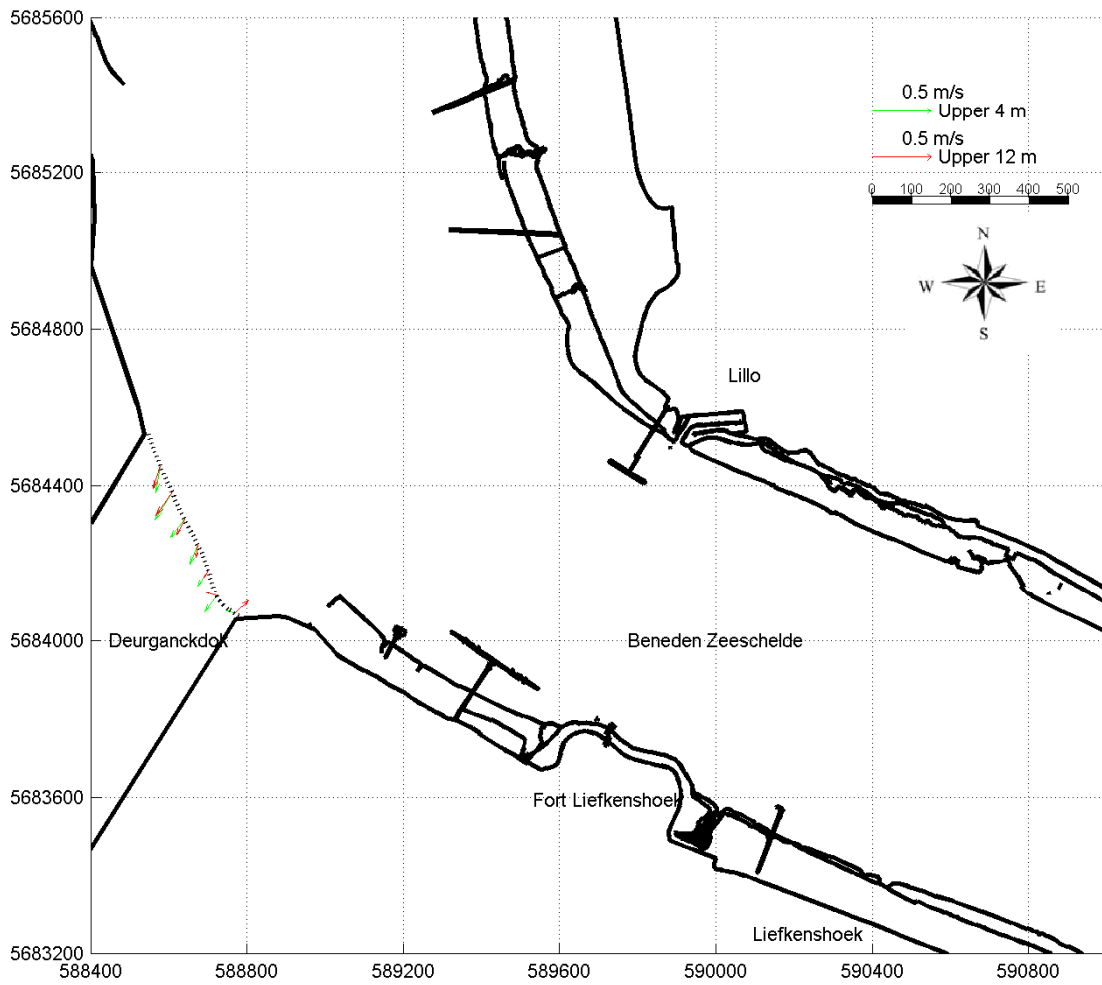

Slack water
Liefkenshoek:

01:30:	h = 5.03 m+TAW
13:50:	h = 4.97 m+TAW
08:00:	h = -0.09 m+TAW

Date / Time [MET]:

24-Oct-2007

08:56 - 09:00

Time after HW Prosperpolder [HH:MM]

-5:00

Data Processed by:



In association with:



I/RA/11283/08.116/ABR

11283 Opvolging aanslibbing DGD

Tidal coefficient:

0.98 - 1.07

Equipment(s):

ADCP

Sourcefile:

2011DGDtrl_sub

Location:

Deurganckdok

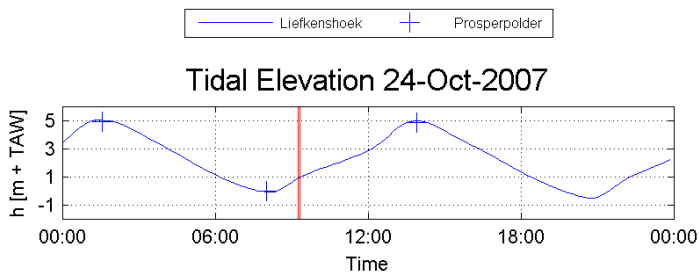
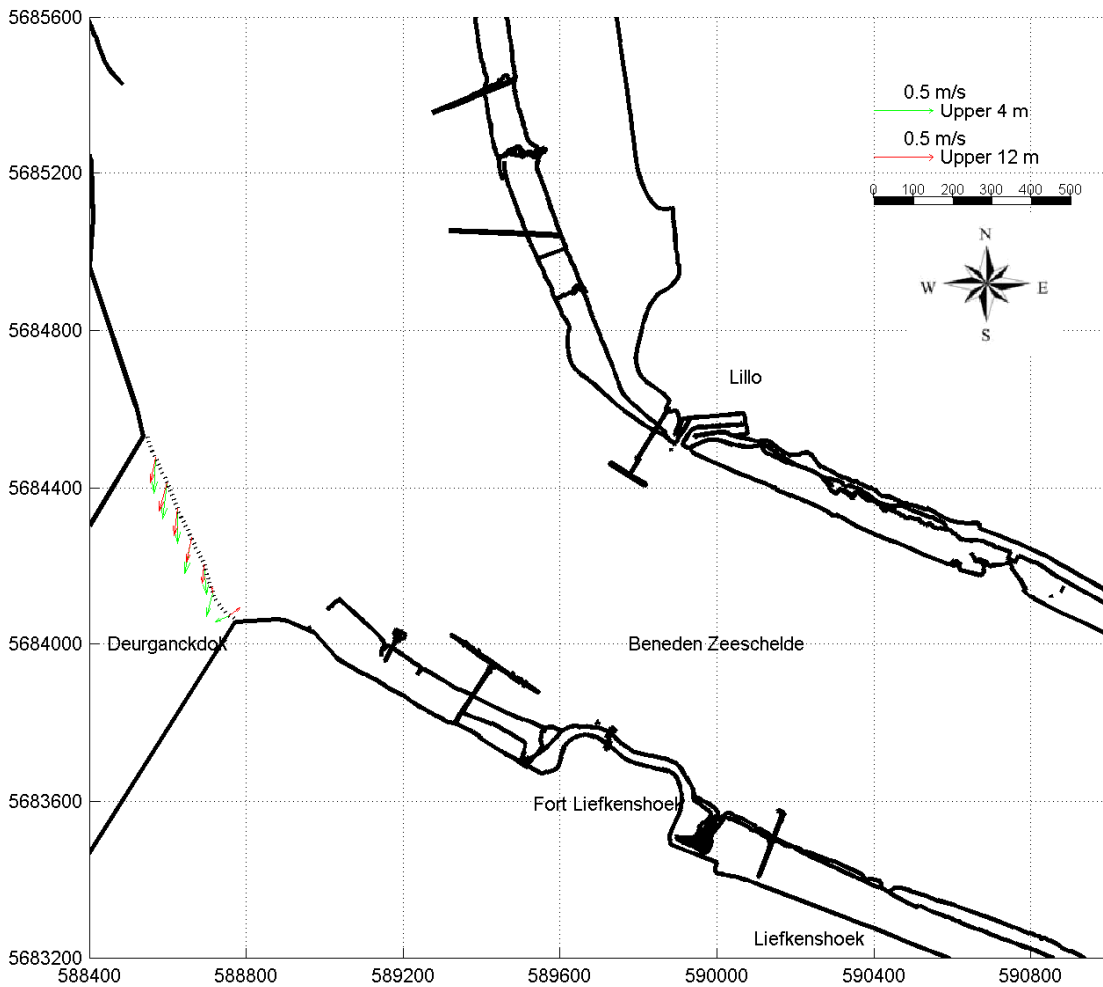

Slack water
Liefkenshoek:

01:30: h = 5.03 m+TAW
13:50: h = 4.97 m+TAW
08:00: h = -0.09 m+TAW

Date / Time [MET]:

24-Oct-2007

09:15 - 09:19

Time after HW Prosperpolder [HH:MM]

-4:40

Data Processed by:



In association with:



WL | delft hydraulics

I/RA/11283/08.116/ABR

11283 Opvolging aanslibbing DGD

Tidal coefficient:

0.98 - 1.07

Equipment(s):

ADCP

Sourcefile:

2013DGDtr_sub

Location:

Deurganckdok

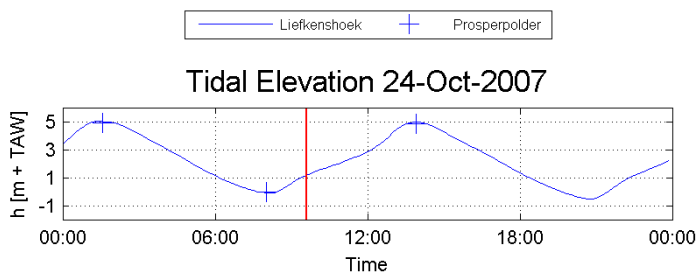
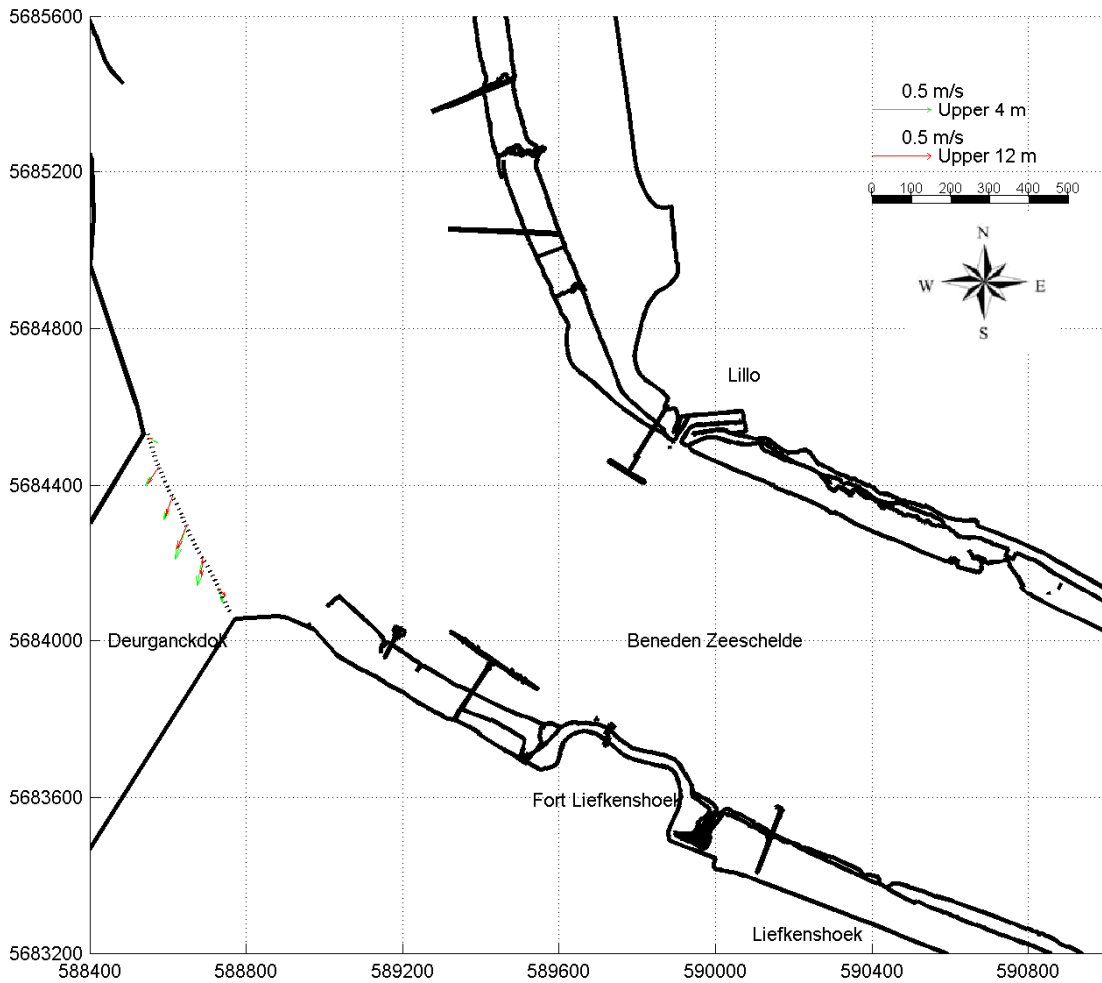

Slack water
Liefkenshoek:

01:30:	h = 5.03 m+TAW
13:50:	h = 4.97 m+TAW
08:00:	h = -0.09 m+TAW

Date / Time [MET]:

24-Oct-2007

09:34 - 09:37

Time after HW Prosperpolder [HH:MM]

-4:20

Data Processed by:



In association with:



I/RA/11283/08.116/ABR

11283 Opvolging aanslibbing DGD

Tidal coefficient:

0.98 - 1.07

Equipment(s):

ADCP

Sourcefile:

2016DGDtr_sub

Location:

Deurganckdok

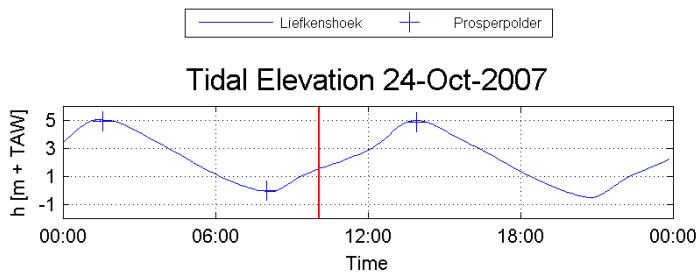
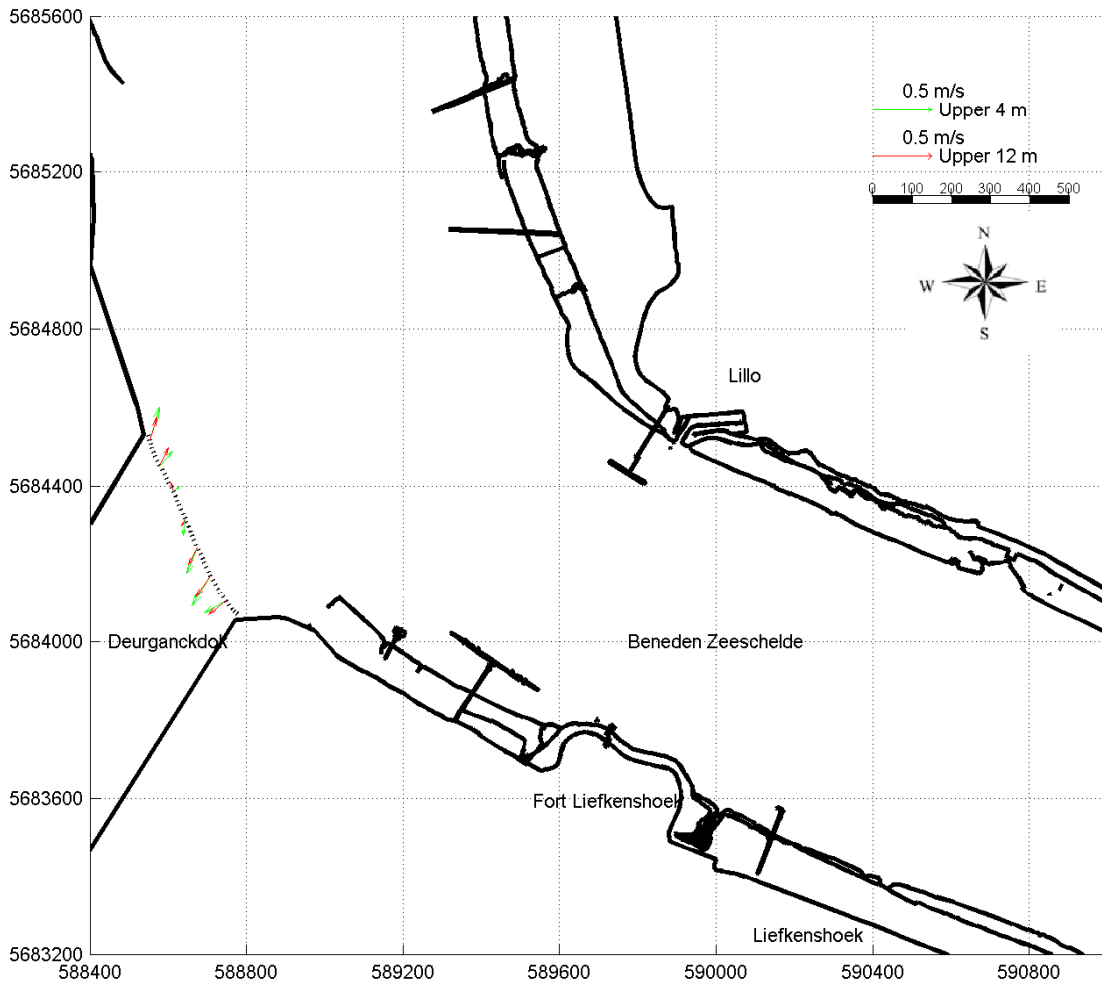

Slack water
Liefkenshoek:

01:30:	h = 5.03 m+TAW
13:50:	h = 4.97 m+TAW
08:00:	h = -0.09 m+TAW

Date / Time [MET]:

24-Oct-2007

10:02 - 10:06

Time after HW Prosperpolder [HH:MM]

-3:50

Data Processed by:



In association with:

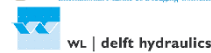

I/RA/11283/08.116/ABR

11283 Opvolging aanslibbing DGD

Tidal coefficient:
0.98 - 1.07

Equipment(s):
ADCP

Sourcefile:
2019DGDtr_sub

Location:
Deurganckdok

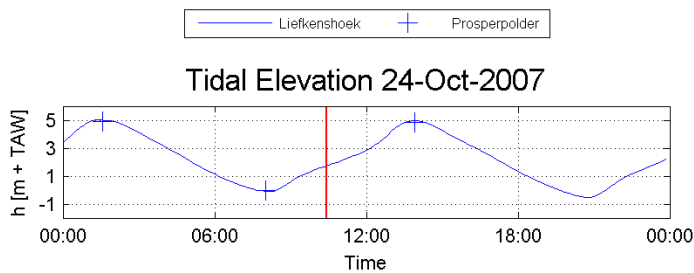
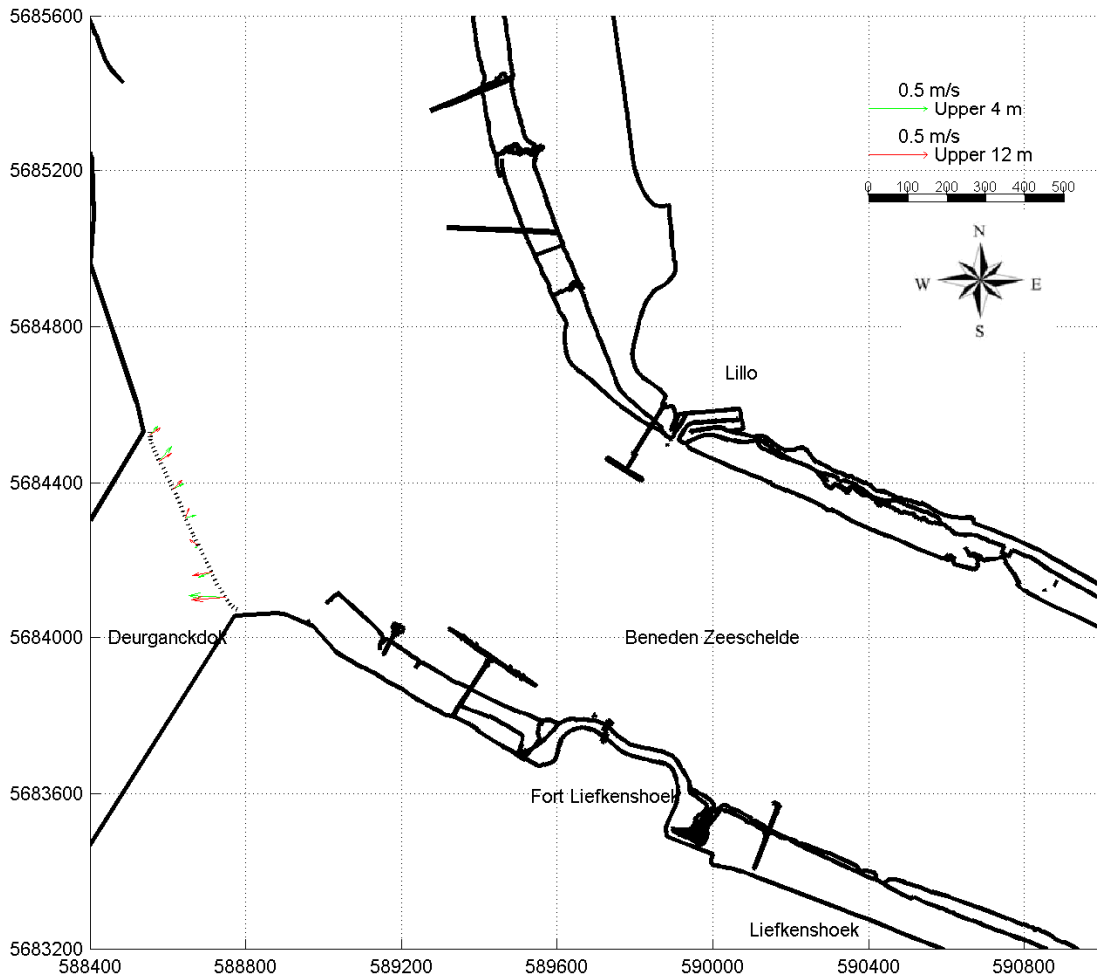

Slack water
Liefkenshoek:

01:30:	$h = 5.03 \text{ m} + \text{TAW}$
13:50:	$h = 4.97 \text{ m} + \text{TAW}$
08:00:	$h = -0.09 \text{ m} + \text{TAW}$

Date / Time [MET]:

24-Oct-2007

10:23 - 10:26

Time after HW Prosperpolder [HH:MM]

-3:30

Data Processed by:



In association with:



I/RA/11283/08.116/ABR

11283 Opvolging aanslibbing DGD

Tidal coefficient:

0.98 - 1.07

Equipment(s):

ADCP

Sourcefile:

2022DGDtr_sub

Location:

Deurganckdok

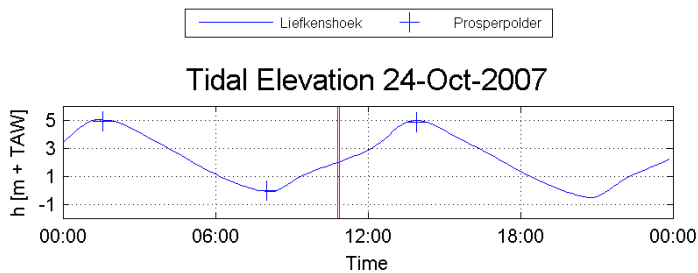
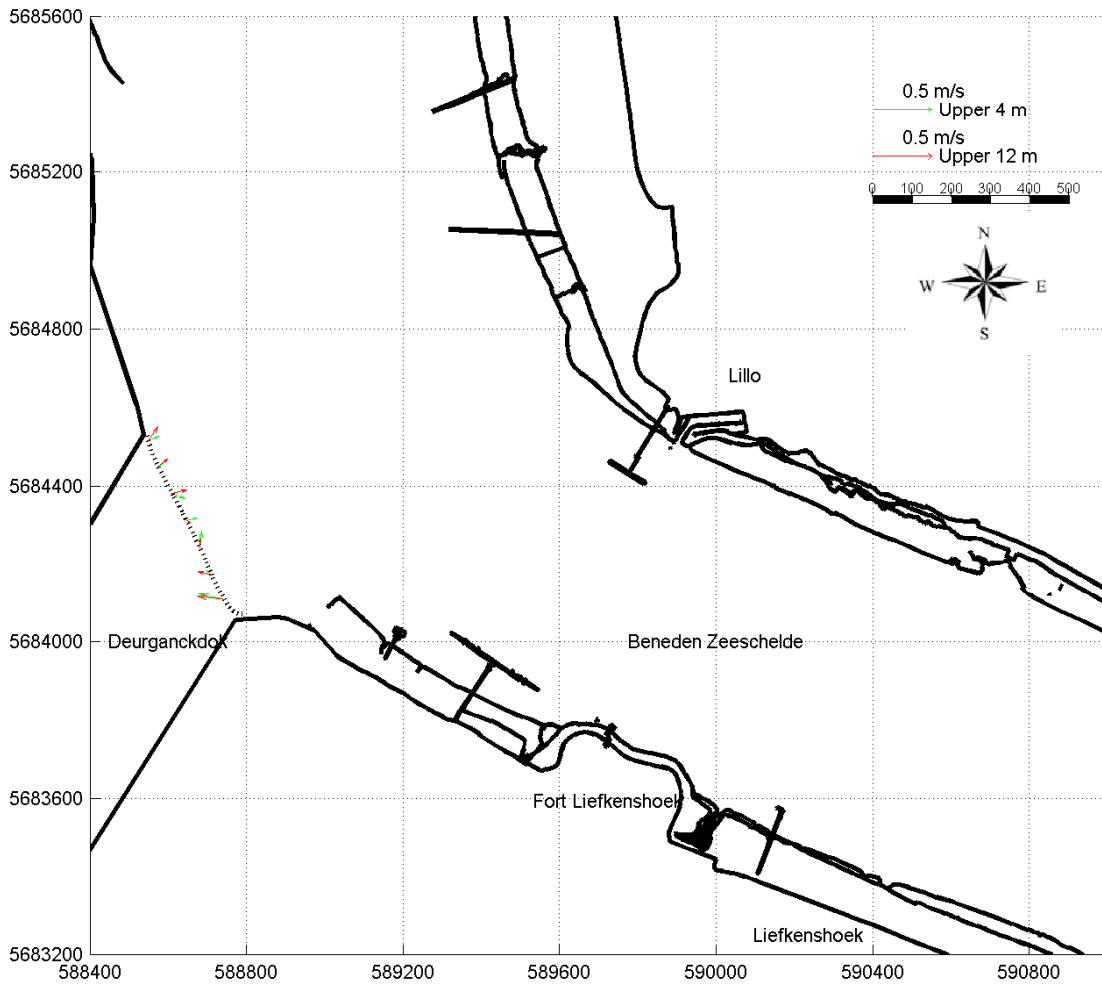

Slack water
Liefkenshoek:

01:30:	h = 5.03 m+TAW
13:50:	h = 4.97 m+TAW
08:00:	h = -0.09 m+TAW

Date / Time [MET]:

24-Oct-2007

10:48 - 10:52

Time after HW Prosperpolder [HH:MM]

-3:00

Data Processed by:



In association with:



I/RA/11283/08.116/ABR

11283 Opvolging aanslibbing DGD

Tidal coefficient:

0.98 - 1.07

Equipment(s):

ADCP

Sourcefile:

2025DGDtr_sub

Location:

Deurganckdok

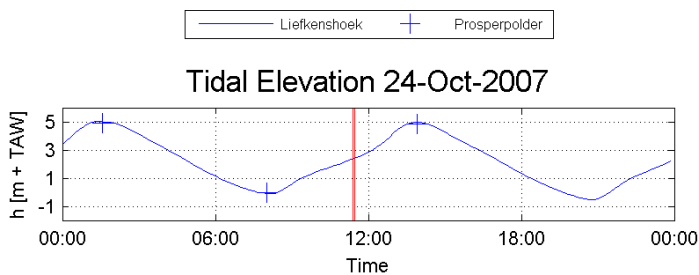
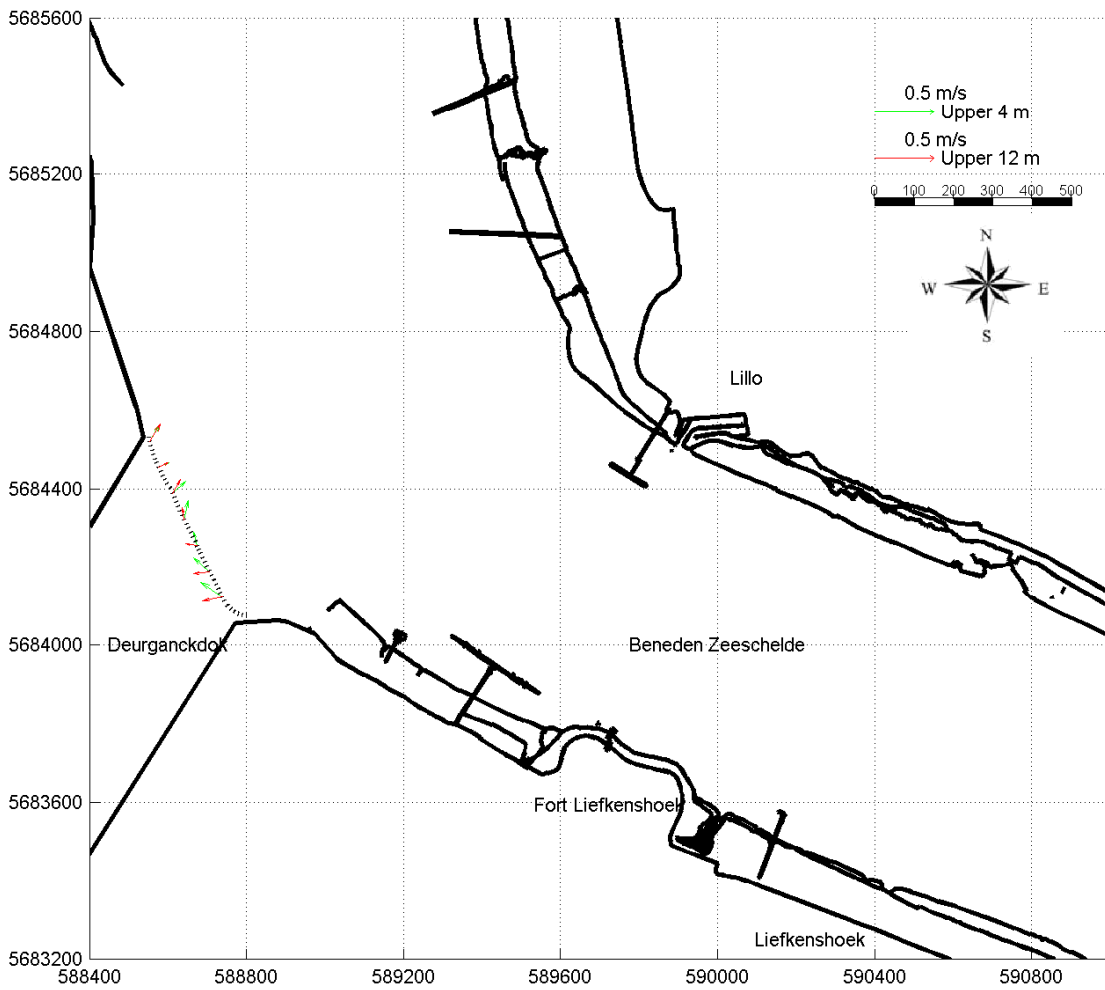

Slack water
Liefkenshoek:

01:30:	h = 5.03 m+TAW
13:50:	h = 4.97 m+TAW
08:00:	h = -0.09 m+TAW

Date / Time [MET] :

24-Oct-2007

11:24 - 11:28

Time after HW Prosperpolder [HH:MM]

-2:30

Data Processed by:



In association with:



wl | delft hydraulics

I/RA/11283/08.116/ABR

11283 Opvolging aanslibbing DGD

Tidal coefficient:
0.98 - 1.07

Equipment(s):
ADCP

Sourcefile:
2028DGDtlr_sub

Location:
Deurganckdok

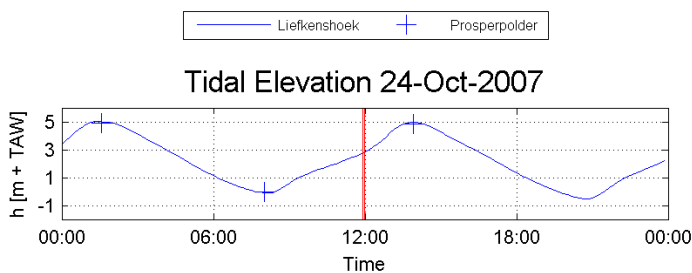
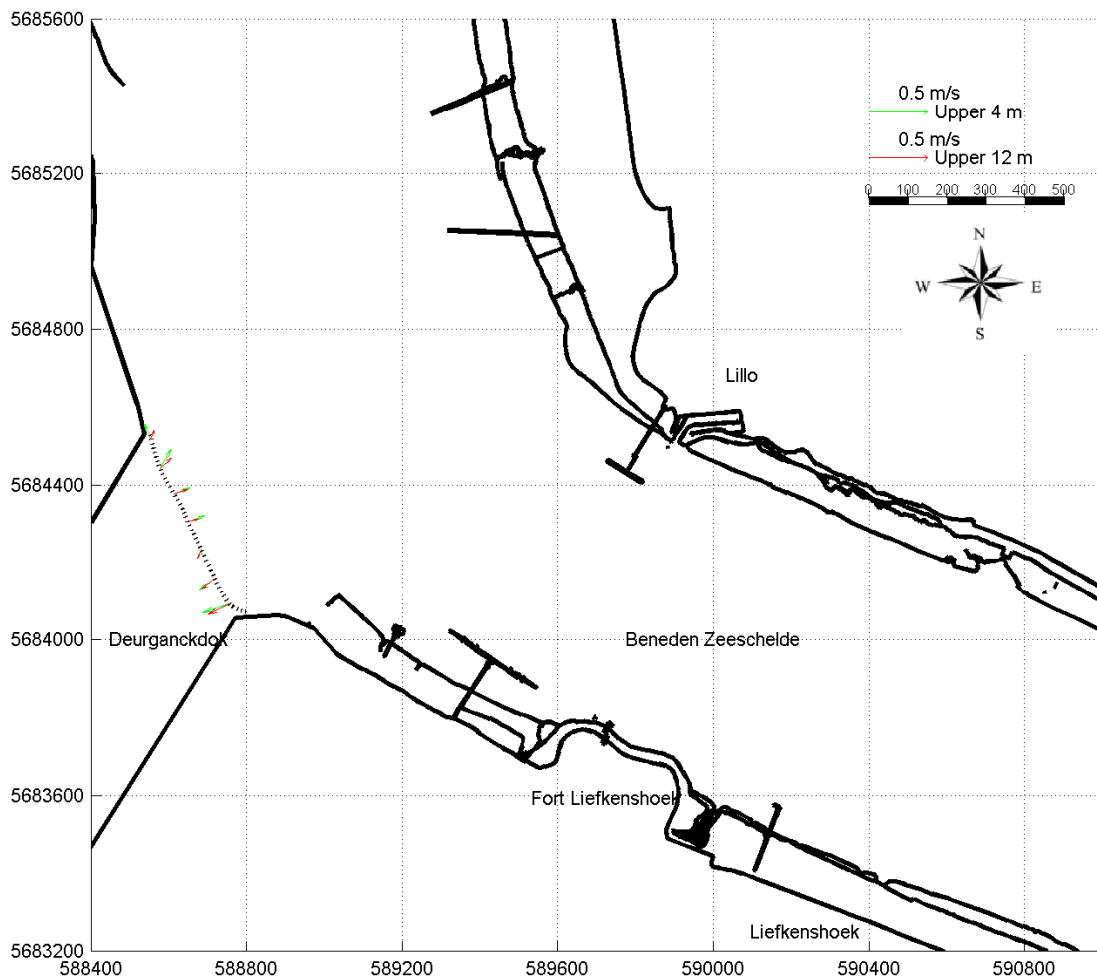

Slack water Liefkenshoek:
01:30: h = 5.03 m+TAW
13:50: h = 4.97 m+TAW
08:00: h = -0.09 m+TAW

Date / Time [MET]:

24-Oct-2007

11:54 - 11:58

Time after HW Prosperpolder [HH:MM]

-2:00

Data Processed by:



In association with:



I/RA/11283/08.116/ABR

11283 Opvolging aanslibbing DGD

Tidal coefficient:

0.98 - 1.07

Equipment(s):

ADCP

Sourcefile:

2031DGDtr_sub

Location:

Deurganckdok

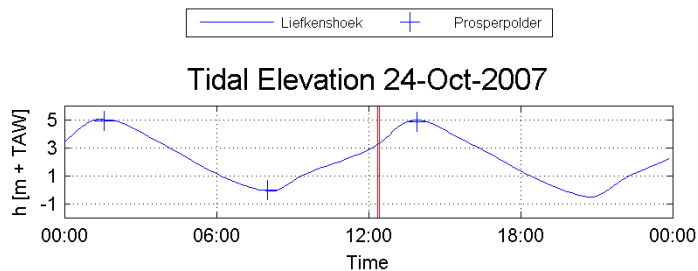
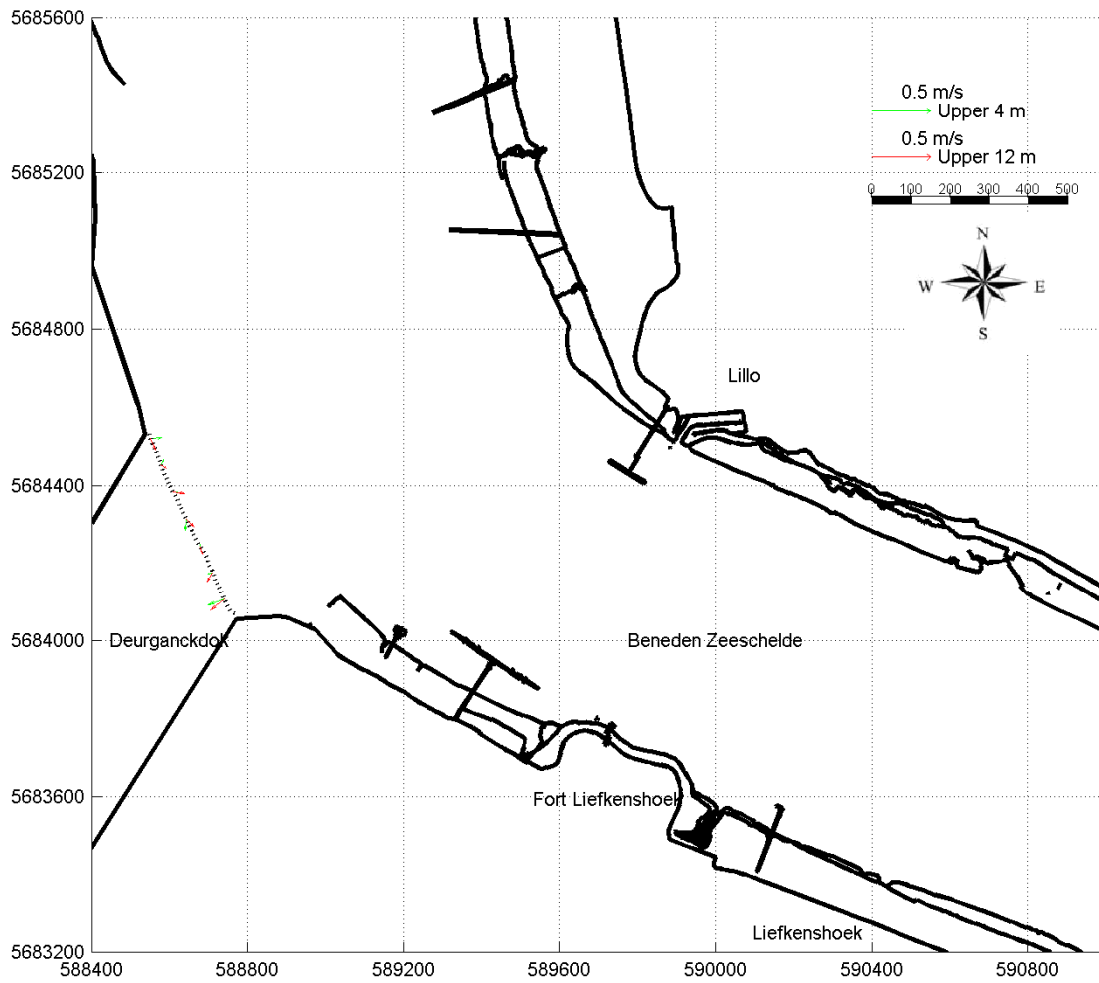

Slack water
Liefkenshoek:

01:30:	h = 5.03 m+TAW
13:50:	h = 4.97 m+TAW
08:00:	h = -0.09 m+TAW

Date / Time [MET]:

24-Oct-2007

12:22 - 12:26

Time after HW Prosperpolder [HH:MM]

-1:30

Data Processed by:



In association with:



I/RA/11283/08.116/ABR

11283 Opvolging aanslibbing DGD

Tidal coefficient:

0.98 - 1.07

Equipment(s):

ADCP

Sourcefile:

2034DGDtr_sub

Location:

Deurganckdok

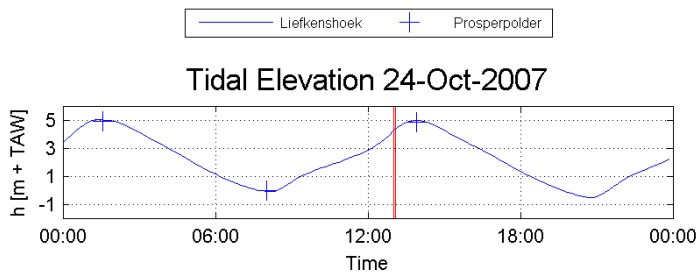
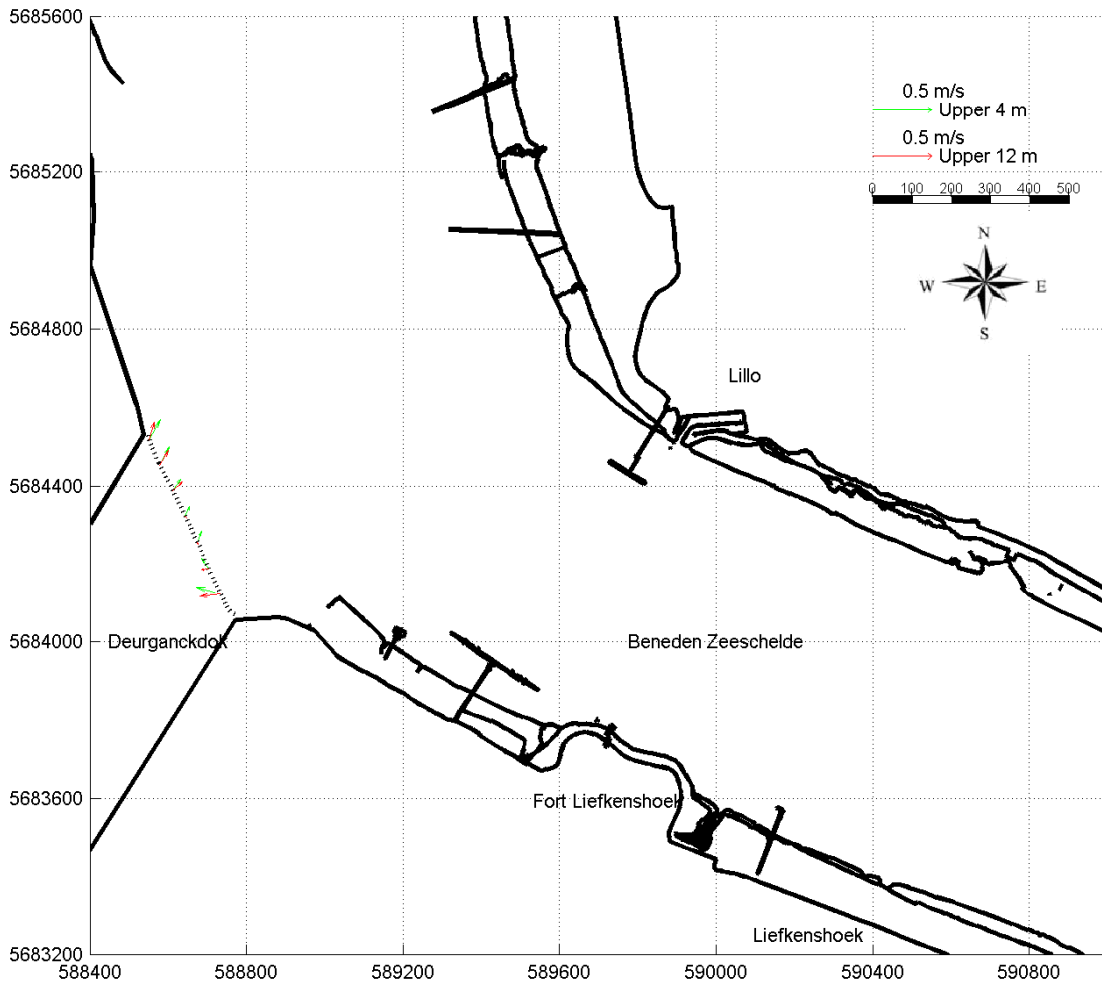

Slack water
Liefkenshoek:

01:30:	h = 5.03 m+TAW
13:50:	h = 4.97 m+TAW
08:00:	h = -0.09 m+TAW

Date / Time [MET]:

24-Oct-2007

13:01 - 13:04

Time after HW Prosperpolder [HH:MM]

-0:50

Data Processed by:



In association with:

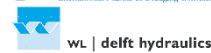

I/RA/11283/08.116/ABR

11283 Opvolging aanslibbing DGD

Tidal coefficient:

0.98 - 1.07

Equipment(s):

ADCP

Sourcefile:

2037DGDtr_sub

Location:

Deurganckdok

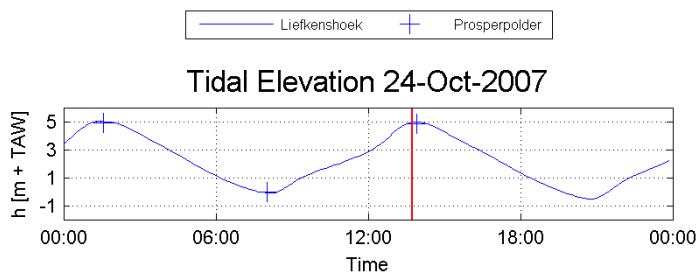
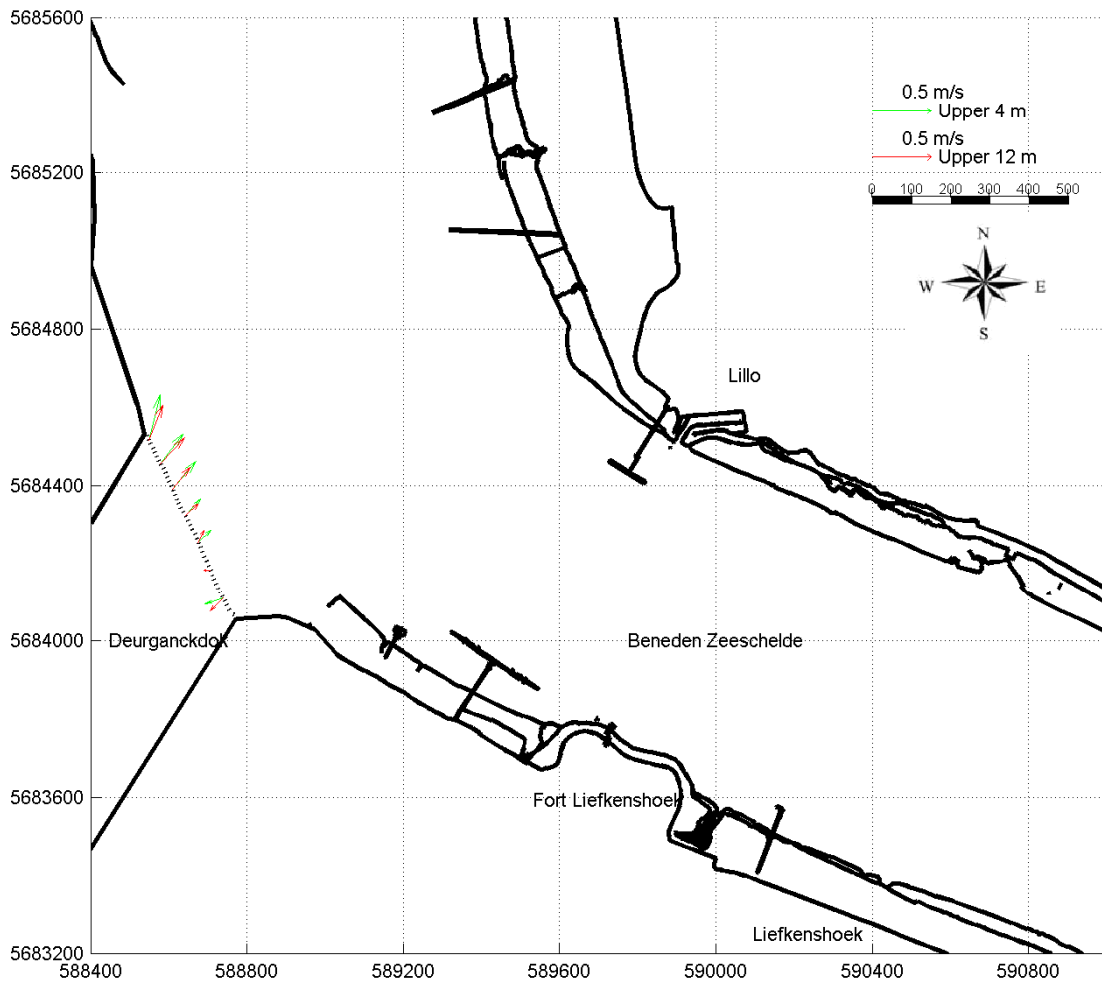

Slack water
Liefkenshoek:

01:30:	h = 5.03 m+TAW
13:50:	h = 4.97 m+TAW
08:00:	h = -0.09 m+TAW

Date / Time [MET]:

24-Oct-2007

13:41 - 13:45

Time after HW Prosperpolder [HH:MM]

-0:10

Data Processed by:



In association with:



I/RA/11283/08.116/ABR

11283 Opvolging aanslibbing DGD

Tidal coefficient:

0.98 - 1.07

Equipment(s):

ADCP

Sourcefile:

2039DGDtrl_sub

Location:

Deurganckdok

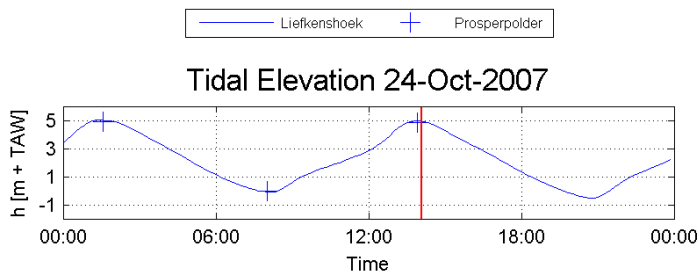
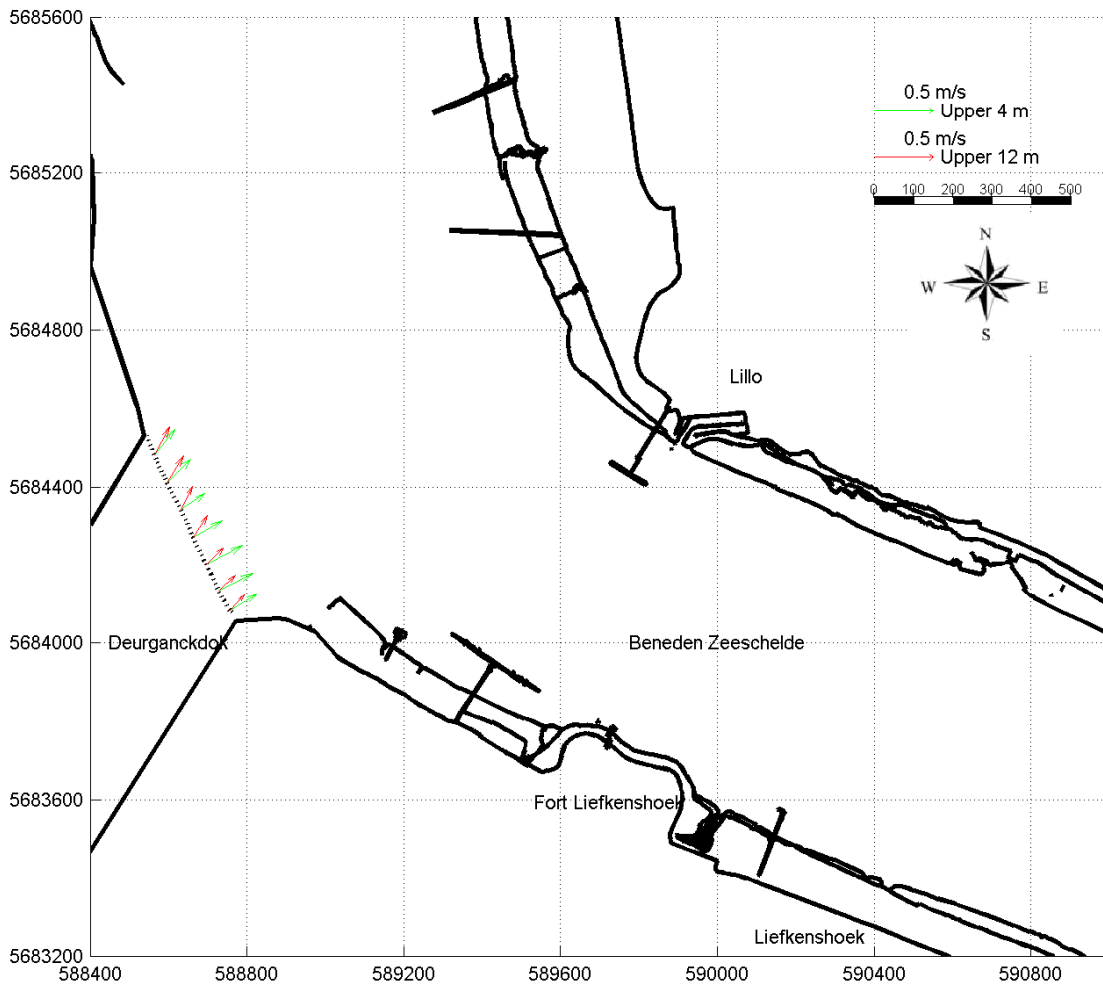

Slack water
Liefkenshoek:

01:30: h = 5.03 m+TAW
13:50: h = 4.97 m+TAW
08:00: h = -0.09 m+TAW

Date / Time [MET]:

24-Oct-2007

14:02 - 14:05

Time after HW Prosperpolder [HH:MM]

0:10

Data Processed by:



In association with:



I/RA/11283/08.116/ABR

11283 Opvolging aanslibbing DGD

Tidal coefficient:

0.98 - 1.07

Equipment(s):

ADCP

Sourcefile:

2042DGDtrl_sub

Location:

Deurganckdok

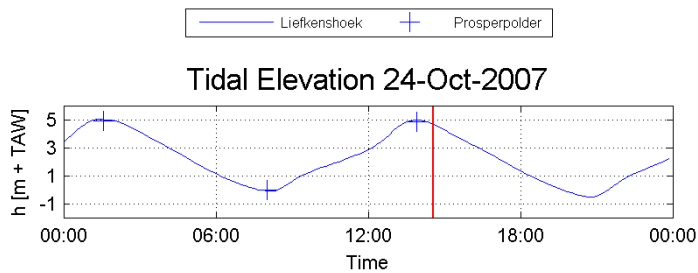
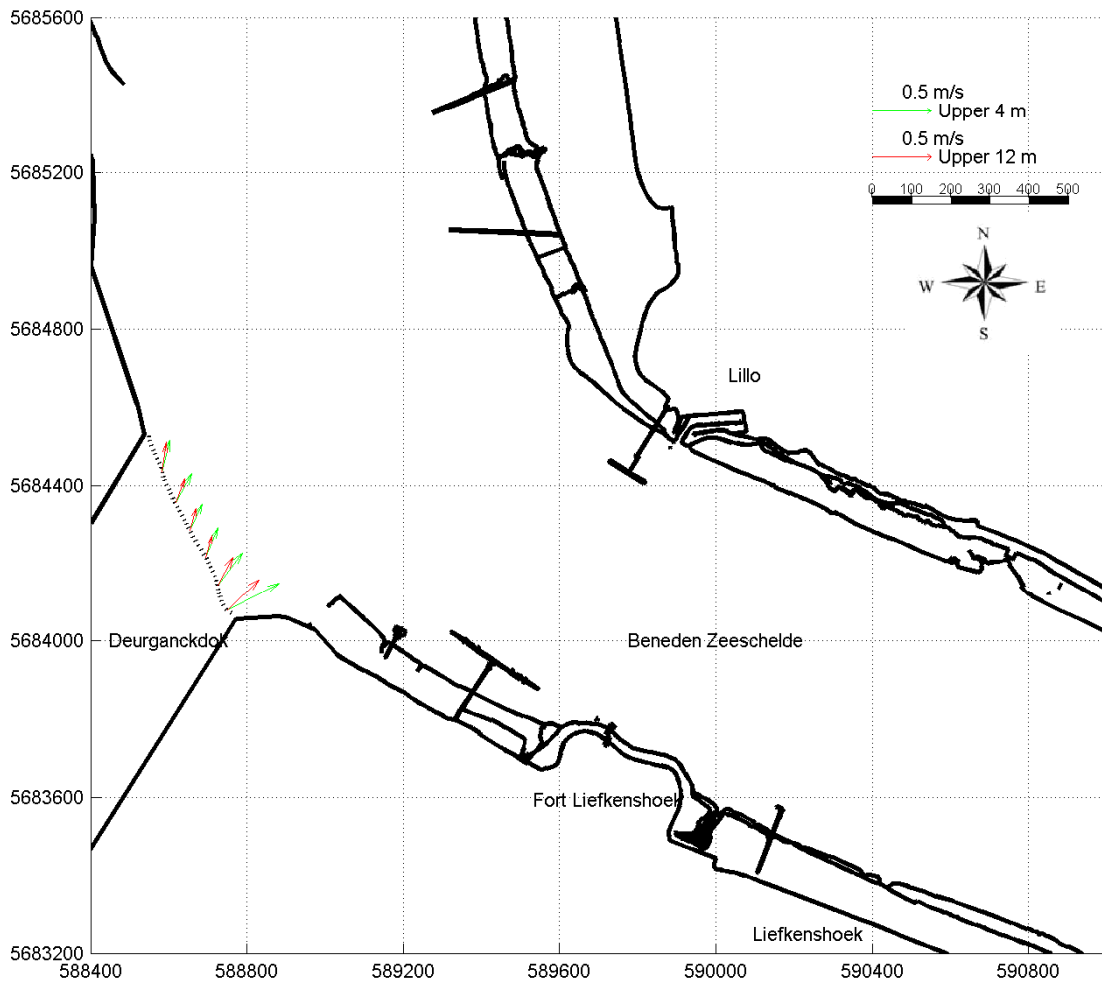

Slack water
Liefkenshoek:

01:30:	h = 5.03 m+TAW
13:50:	h = 4.97 m+TAW
08:00:	h = -0.09 m+TAW

Date / Time [MET]:

24-Oct-2007

14:31 - 14:34

Time after HW Prosperpolder [HH:MM]

0:40

Data Processed by:



In association with:



I/RA/11283/08.116/ABR

11283 Opvolging aanslibbing DGD

Tidal coefficient:
0.98 - 1.07

Equipment(s):
ADCP

Sourcefile:
2045DGDtrl_sub

Location:
Deurganckdok

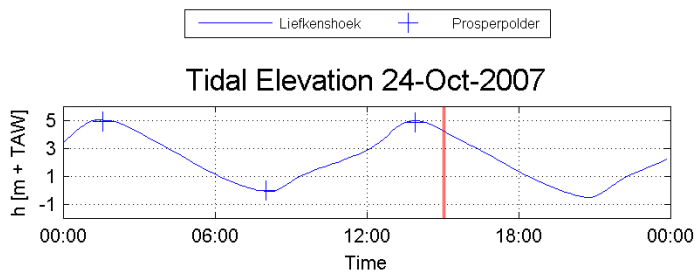
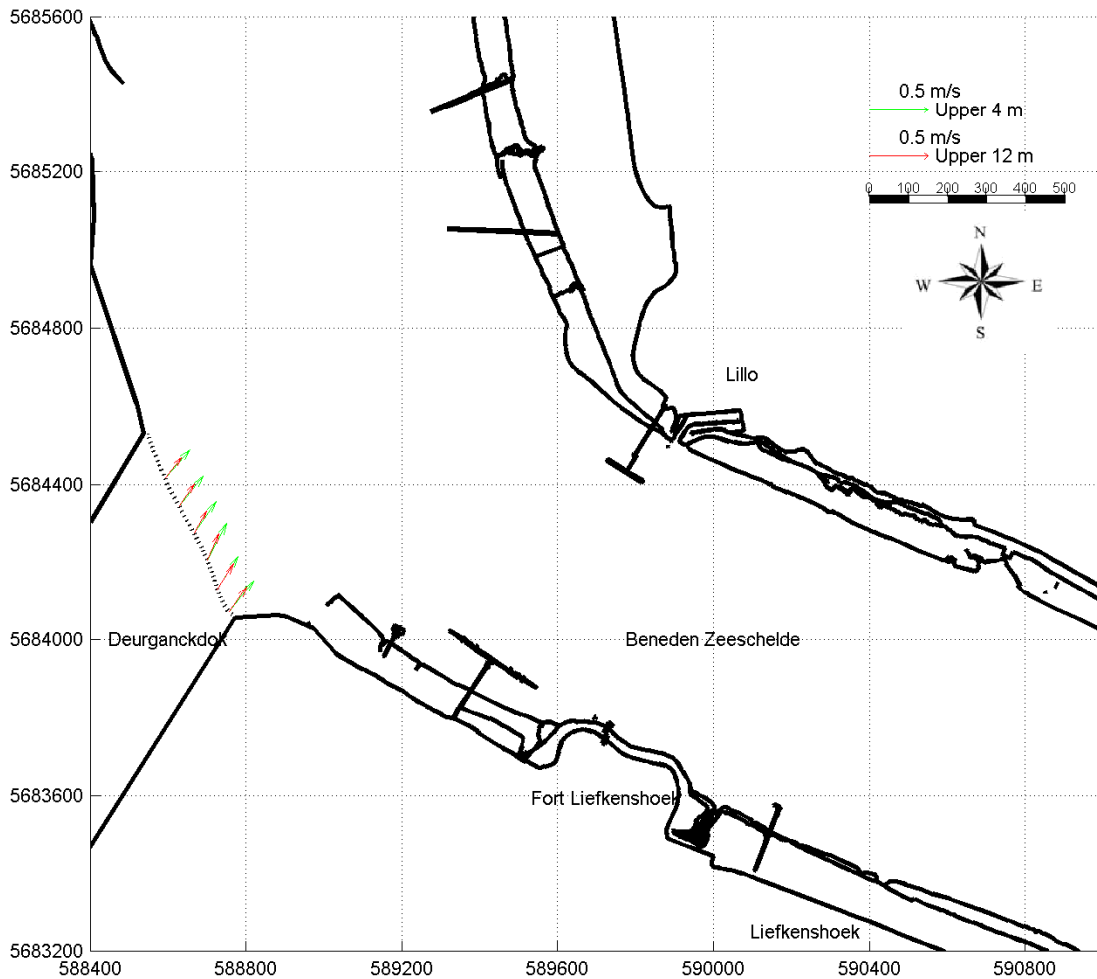

Slack water
Liefkenshoek:

01:30:	h = 5.03 m+TAW
13:50:	h = 4.97 m+TAW
08:00:	h = -0.09 m+TAW

Date / Time [MET]:

24-Oct-2007

15:01 - 15:04

Time after HW Prosperpolder [HH:MM]

1:10

Data Processed by:



In association with:



I/RA/11283/08.116/ABR

11283 Opvolging aanslibbing DGD

Tidal coefficient:

0.98 - 1.07

Equipment(s):

ADCP

Sourcefile:

2048DGDtrl_sub

Location:

Deurganckdok

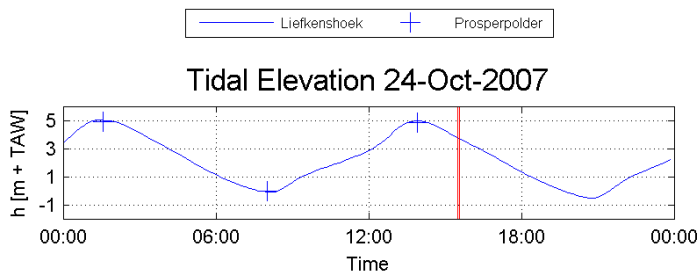
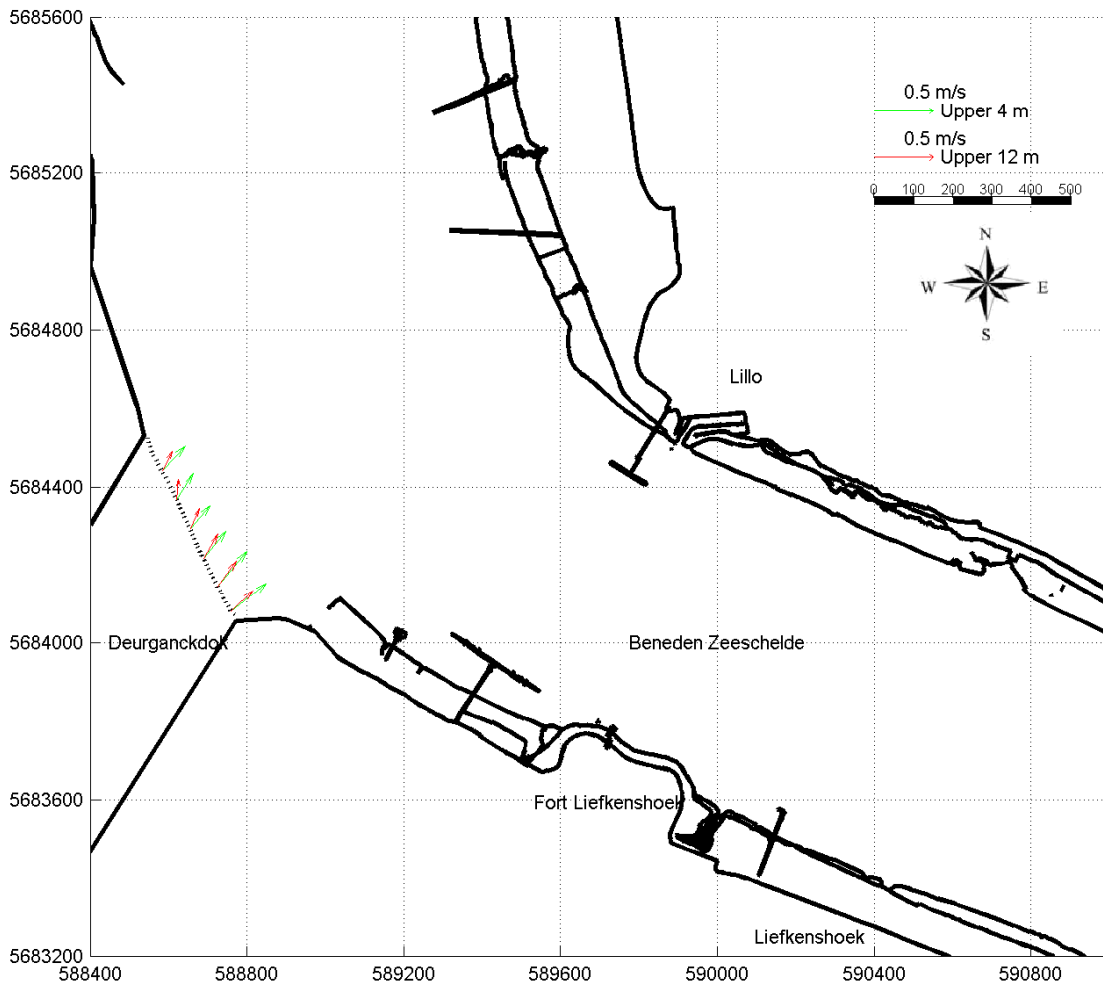

Slack water
Liefkenshoek:

01:30: h = 5.03 m+TAW
13:50: h = 4.97 m+TAW
08:00: h = -0.09 m+TAW

Date / Time [MET]:

24-Oct-2007

15:30 - 15:33

Time after HW Prosperpolder [HH:MM]

1:40

Data Processed by:



In association with:



WL | delft hydraulics

I/RA/11283/08.116/ABR

11283 Opvolging aanslibbing DGD

Tidal coefficient:

0.98 - 1.07

Equipment(s):

ADCP

Sourcefile:

2051DGDtrl_sub

Location:

Deurganckdok

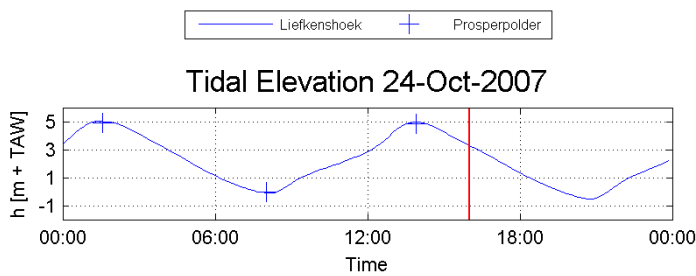
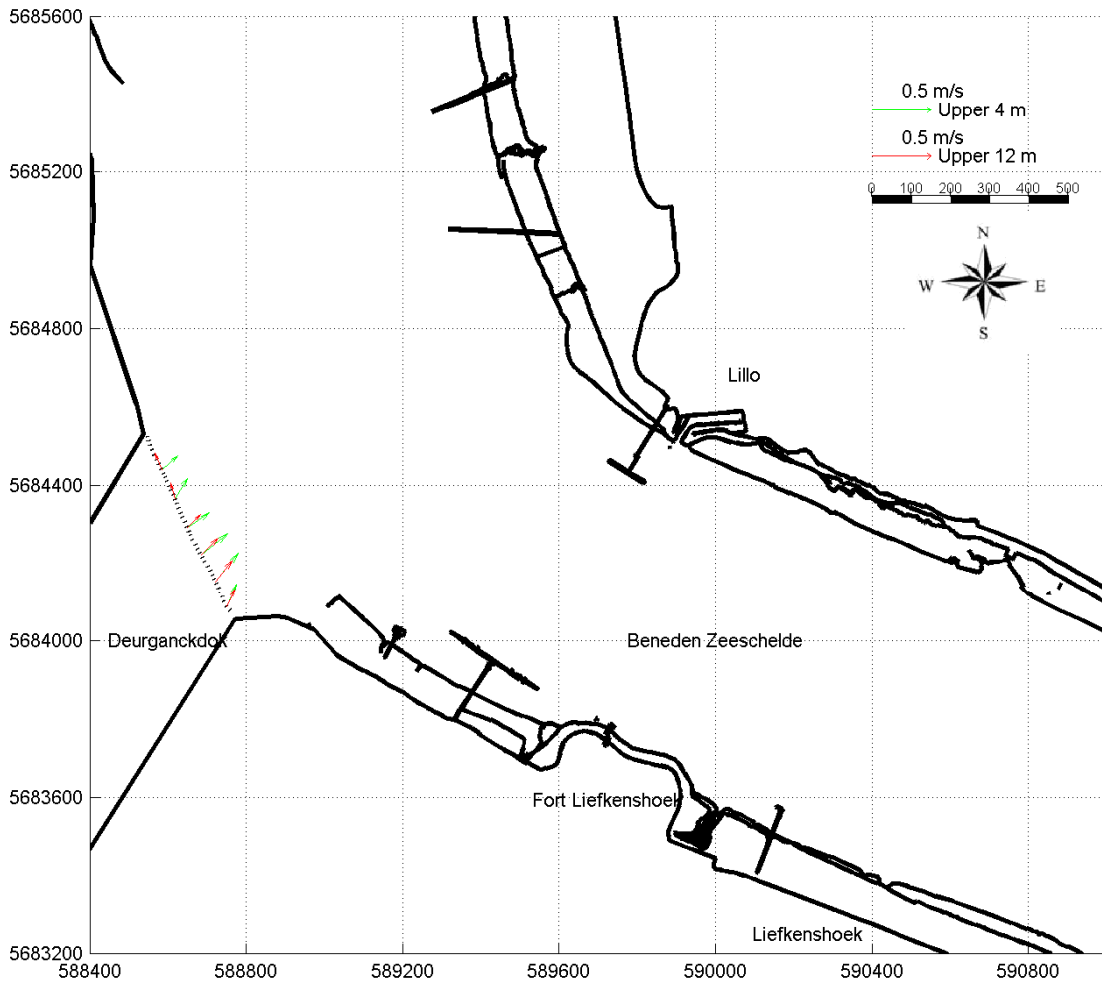

Slack water
Liefkenshoek:

01:30:	h = 5.03 m+TAW
13:50:	h = 4.97 m+TAW
08:00:	h = -0.09 m+TAW

Date / Time [MET]:

24-Oct-2007

15:58 - 16:01

Time after HW Prosperpolder [HH:MM]

2:00

Data Processed by:



In association with:



I/RA/11283/08.116/ABR

11283 Opvolging aanslibbing DGD

Tidal coefficient:

0.98 - 1.07

Equipment(s):

ADCP

Sourcefile:

2054DGDtrl_sub

Location:

Deurganckdok

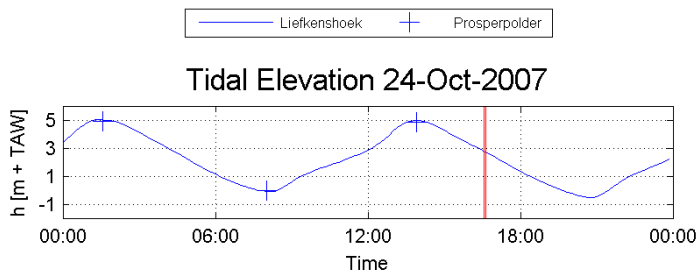
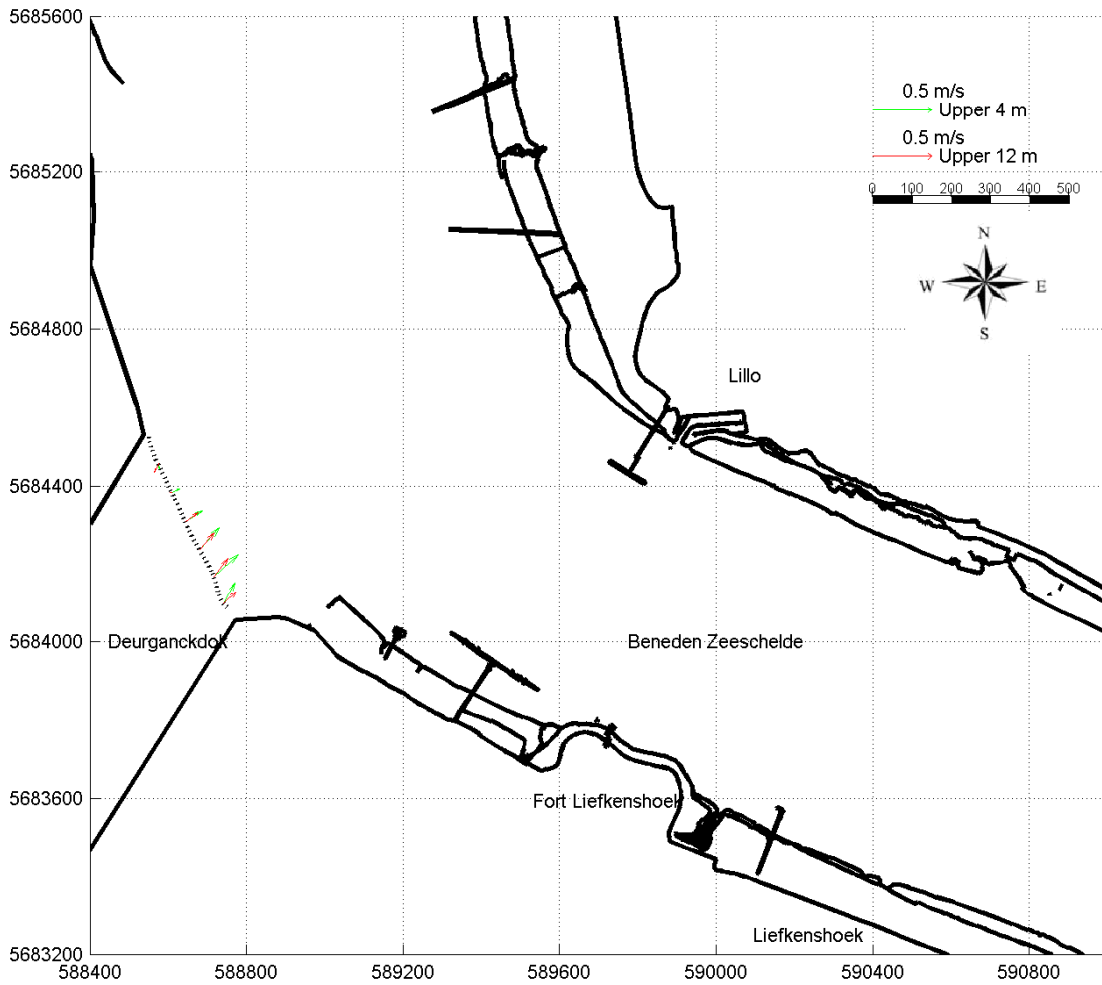

Slack water
Liefkenshoek:

01:30:	$h = 5.03 \text{ m} + \text{TAW}$
13:50:	$h = 4.97 \text{ m} + \text{TAW}$
08:00:	$h = -0.09 \text{ m} + \text{TAW}$

Date / Time [MET]:

24-Oct-2007

16:35 - 16:38

Time after HW Prosperpolder [HH:MM]

2:40

Data Processed by:



In association with:

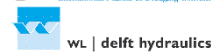

I/RA/11283/08.116/ABR

11283 Opvolging aanslibbing DGD

Tidal coefficient:
0.98 - 1.07

Equipment(s):
ADCP

Sourcefile:
2057DGDtrl_sub

Location:
Deurganckdok

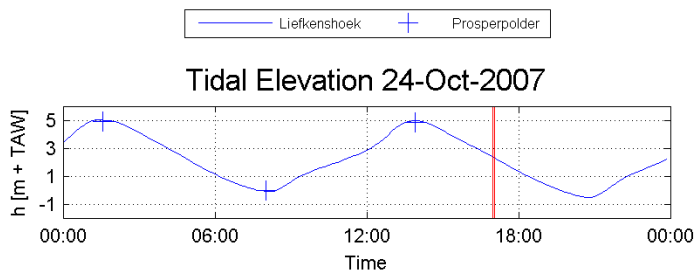
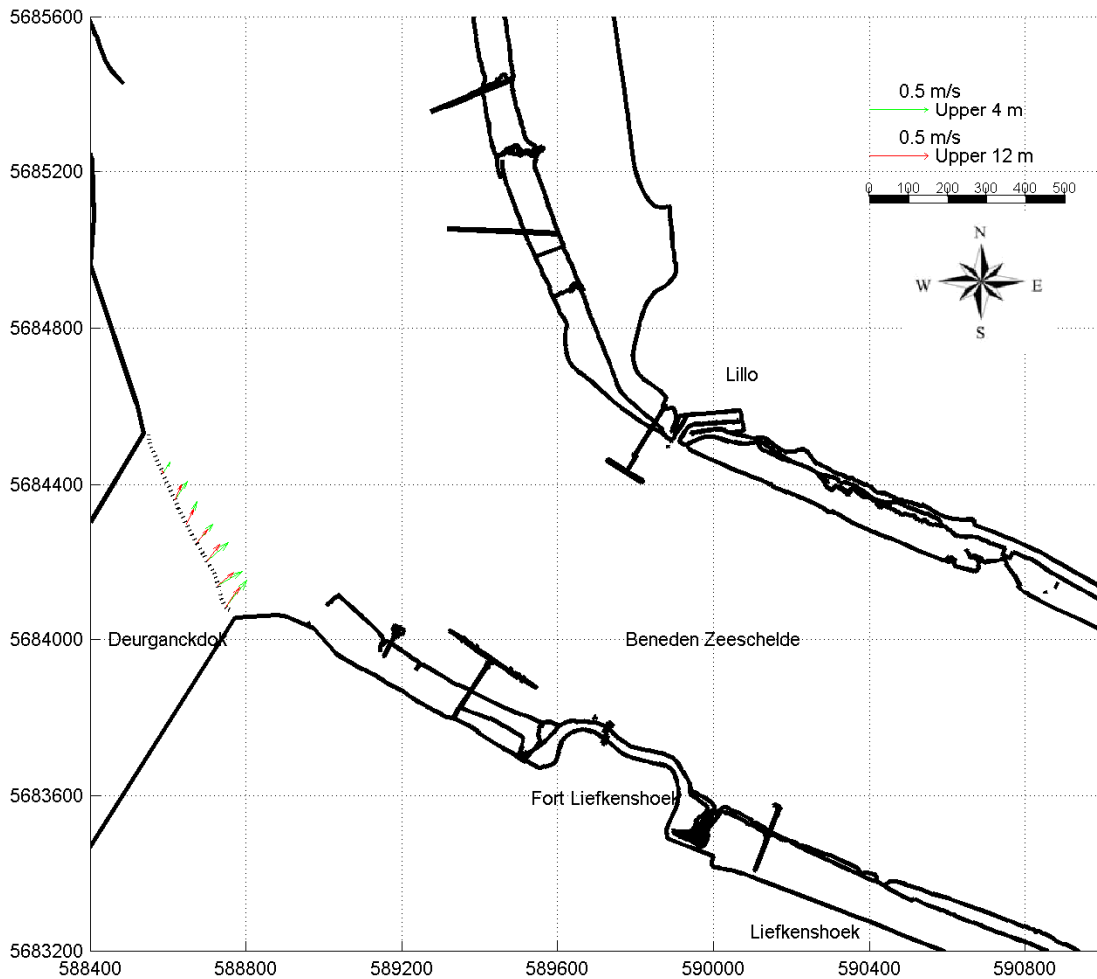

Slack water
Liefkenshoek:

01:30:	h = 5.03 m+TAW
13:50:	h = 4.97 m+TAW
08:00:	h = -0.09 m+TAW

Date / Time [MET]:

24-Oct-2007

16:59 - 17:03

Time after HW Prosperpolder [HH:MM]

3:10

Data Processed by:



In association with:



I/RA/11283/08.116/ABR

11283 Opvolging aanslibbing DGD

Tidal coefficient:
0.98 - 1.07

Equipment(s):
ADCP

Sourcefile:
2060DGDtrl_sub

Location:
Deurganckdok

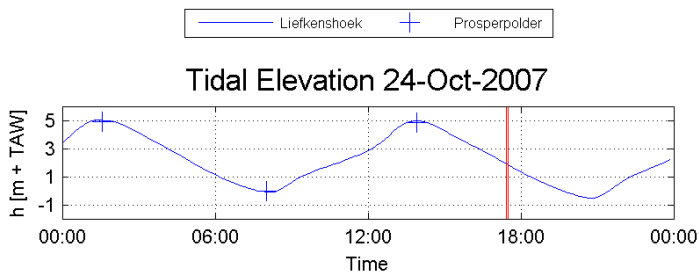
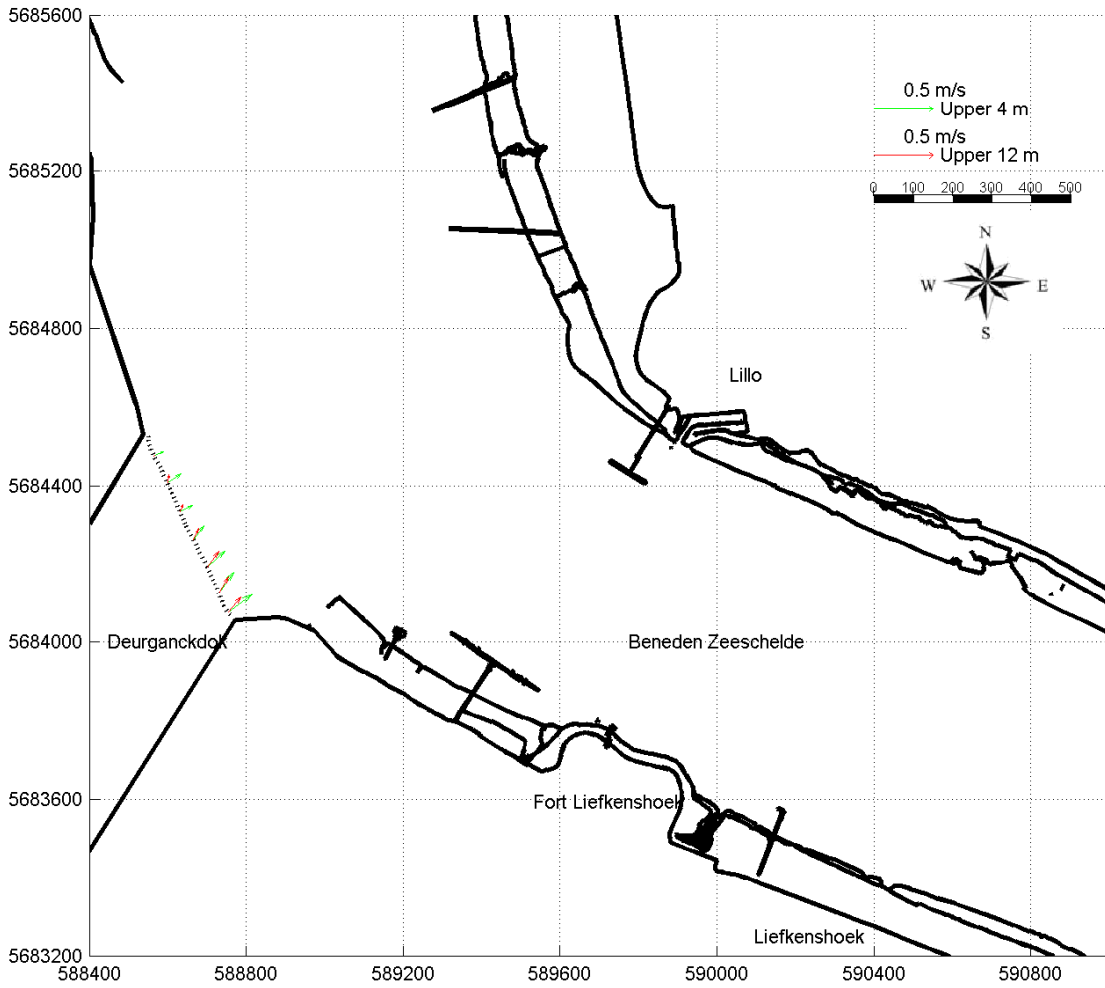

Slack water
Liefkenshoek:

01:30: h = 5.03 m+TAW
13:50: h = 4.97 m+TAW
08:00: h = -0.09 m+TAW

Date / Time [MET]:

24-Oct-2007

17:26 - 17:29

Time after HW Prosperpolder [HH:MM]

3:30

Data Processed by:



In association with:



WL | delft hydraulics

I/RA/11283/08.116/ABR

11283 Opvolging aanslibbing DGD

Tidal coefficient:
0.98 - 1.07

Equipment(s):
ADCP

Sourcefile:
2063DGDtrl_sub

Location:
Deurganckdok

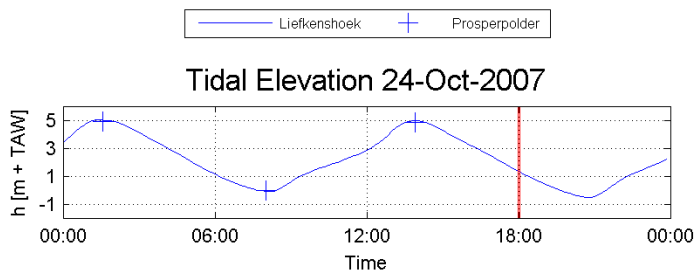
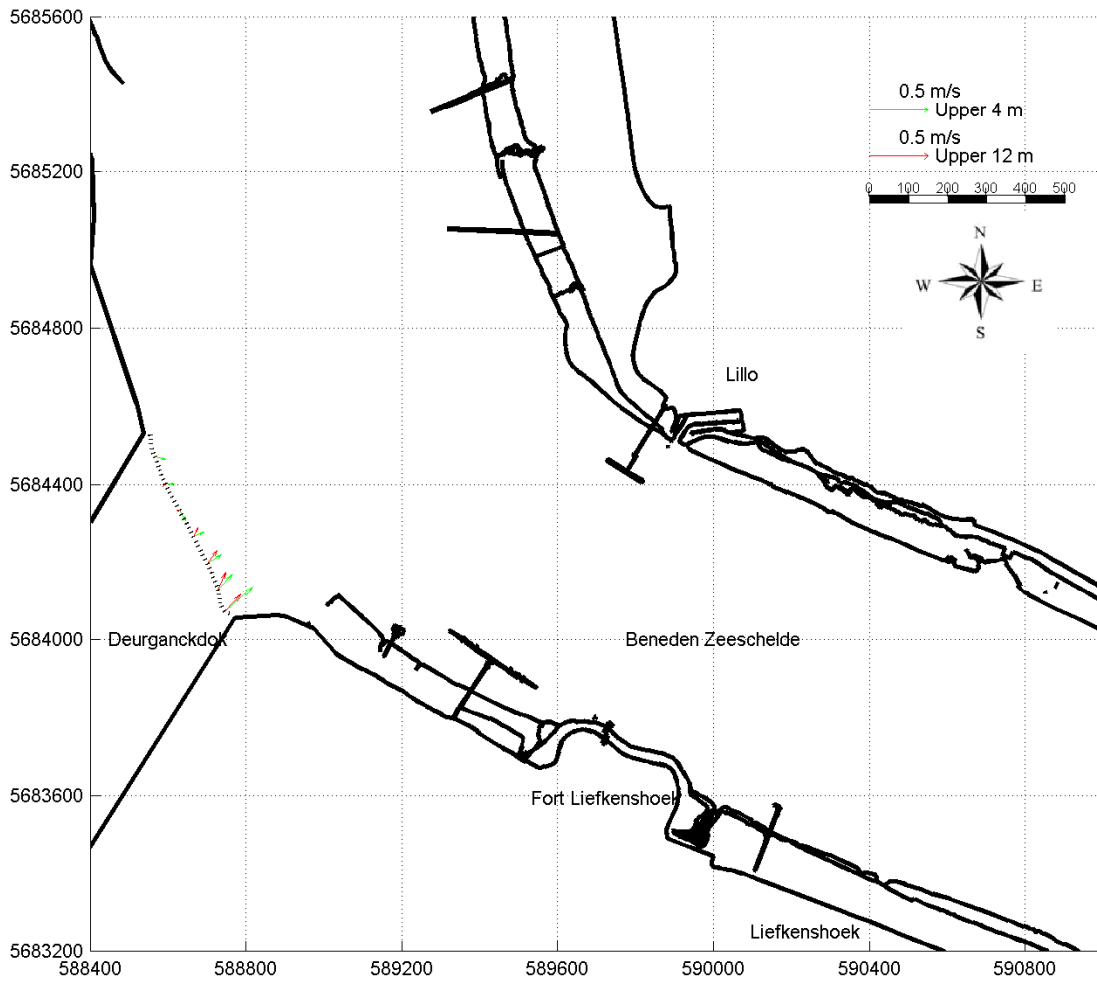

Slack water
Liefkenshoek:

01:30:	h = 5.03 m+TAW
13:50:	h = 4.97 m+TAW
08:00:	h = -0.09 m+TAW

Date / Time [MET]:

24-Oct-2007

17:58 - 18:02

Time after HW Prosperpolder [HH:MM]

4:10

Data Processed by:



In association with:



I/RA/11283/08.116/ABR

11283 Opvolging aanslibbing DGD

Tidal coefficient:

0.98 - 1.07

Equipment(s):

ADCP

Sourcefile:

2066DGDtrl_sub

Location:

Deurganckdok

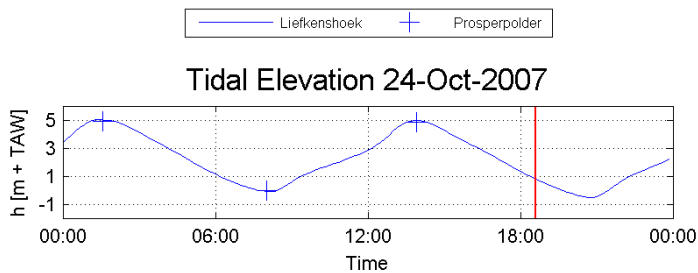
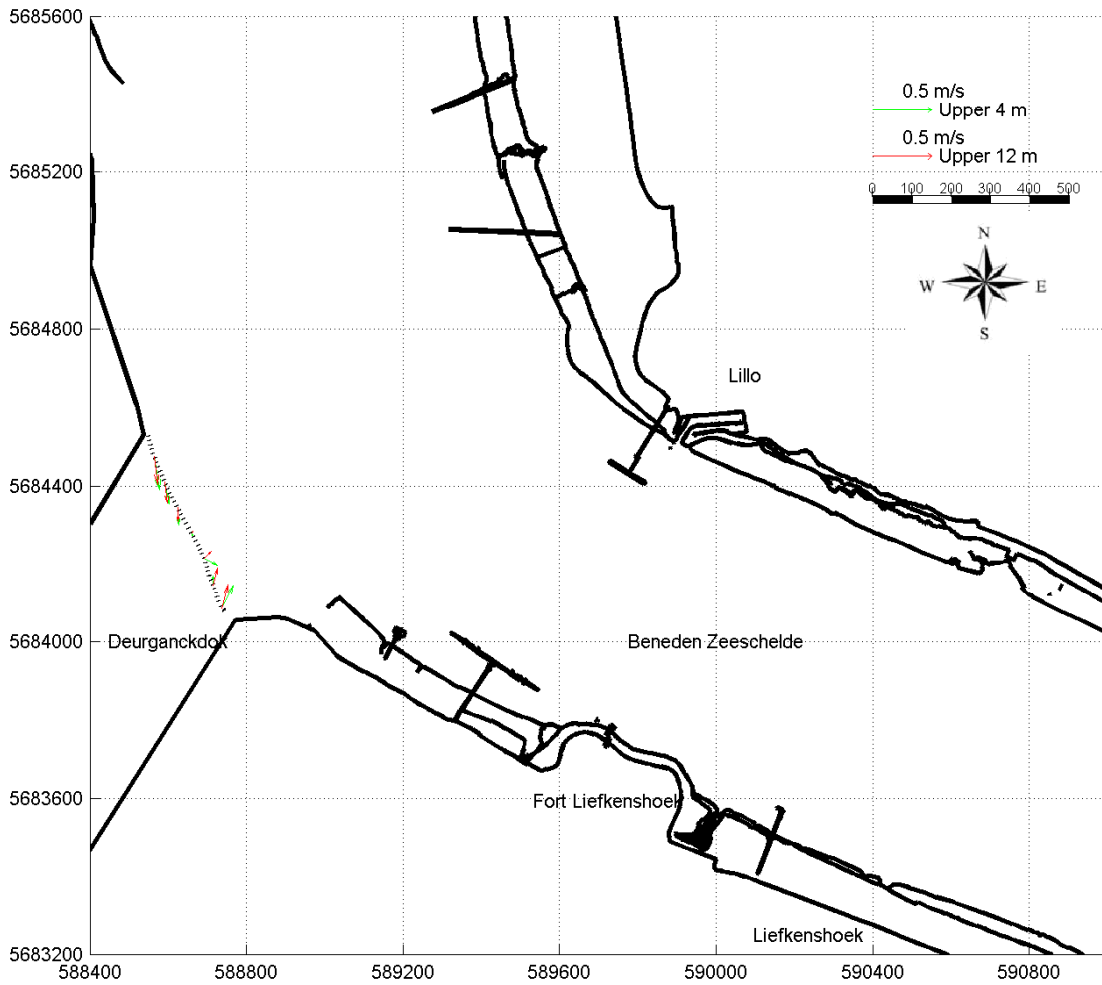

Slack water
Liefkenshoek:

01:30:	h = 5.03 m+TAW
13:50:	h = 4.97 m+TAW
08:00:	h = -0.09 m+TAW

Date / Time [MET]:

24-Oct-2007

18:33 - 18:36

Time after HW Prosperpolder [HH:MM]

4:40

Data Processed by:



In association with:

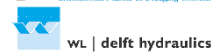

I/RA/11283/08.116/ABR

11283 Opvolging aanslibbing DGD

Tidal coefficient:

0.98 - 1.07

Equipment(s):

ADCP

Sourcefile:

2069DGDtrl_sub

Location:

Deurganckdok

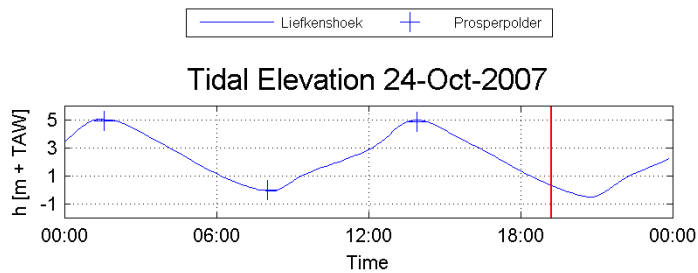
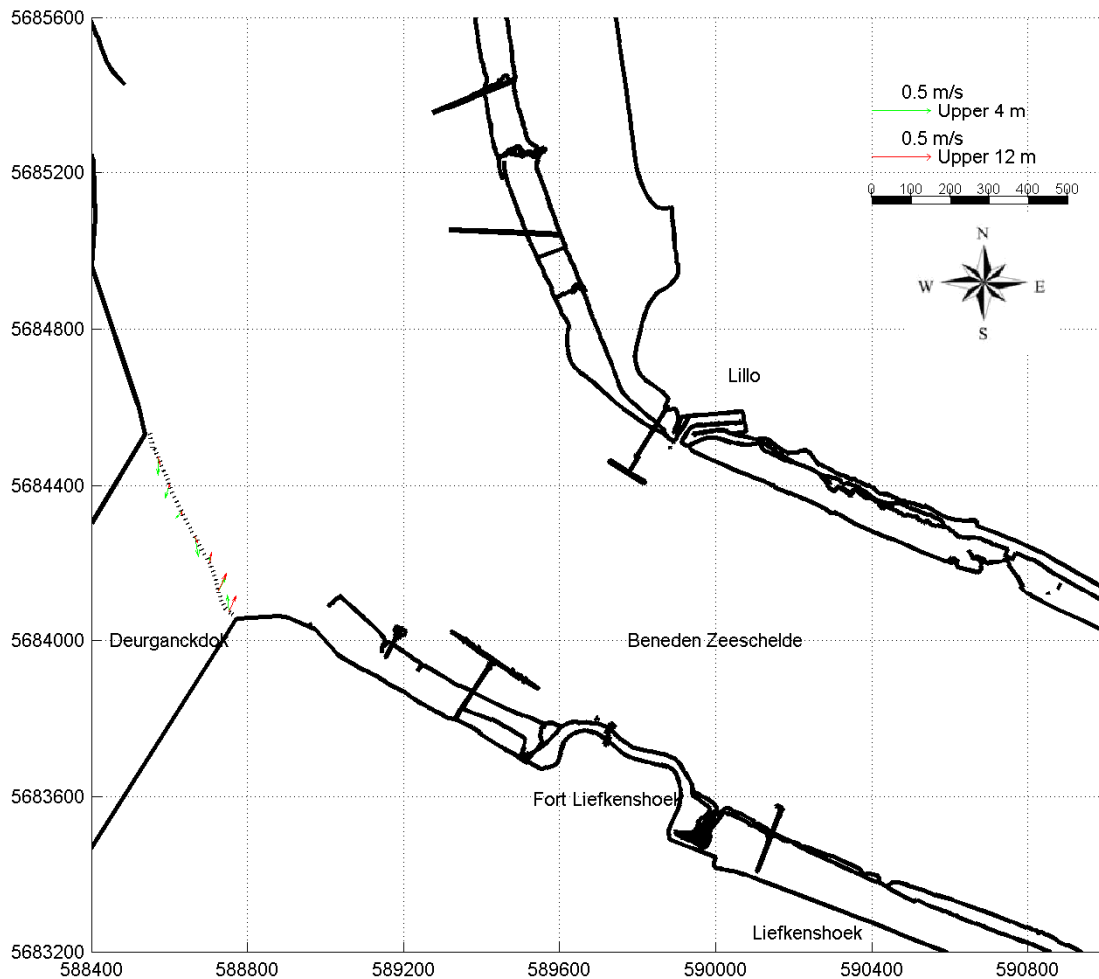

Slack water
Liefkenshoek:

01:30:	h = 5.03 m+TAW
13:50:	h = 4.97 m+TAW
08:00:	h = -0.09 m+TAW

Date / Time [MET]:

24-Oct-2007

19:10 - 19:14

Time after HW Prosperpolder [HH:MM]

5:20

Data Processed by:



In association with:



I/RA/11283/08.116/ABR

11283 Opvolging aanslibbing DGD

Tidal coefficient:

0.98 - 1.07

Equipment(s):

ADCP

Sourcefile:

2072DGDtrl_sub

Location:

Deurganckdok

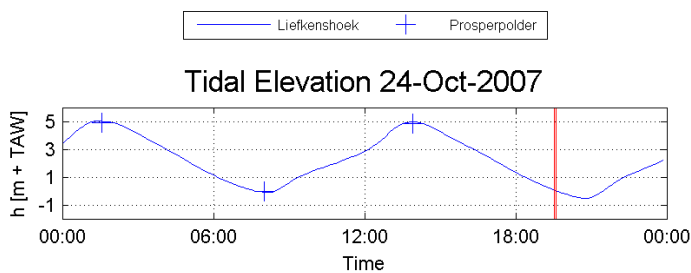
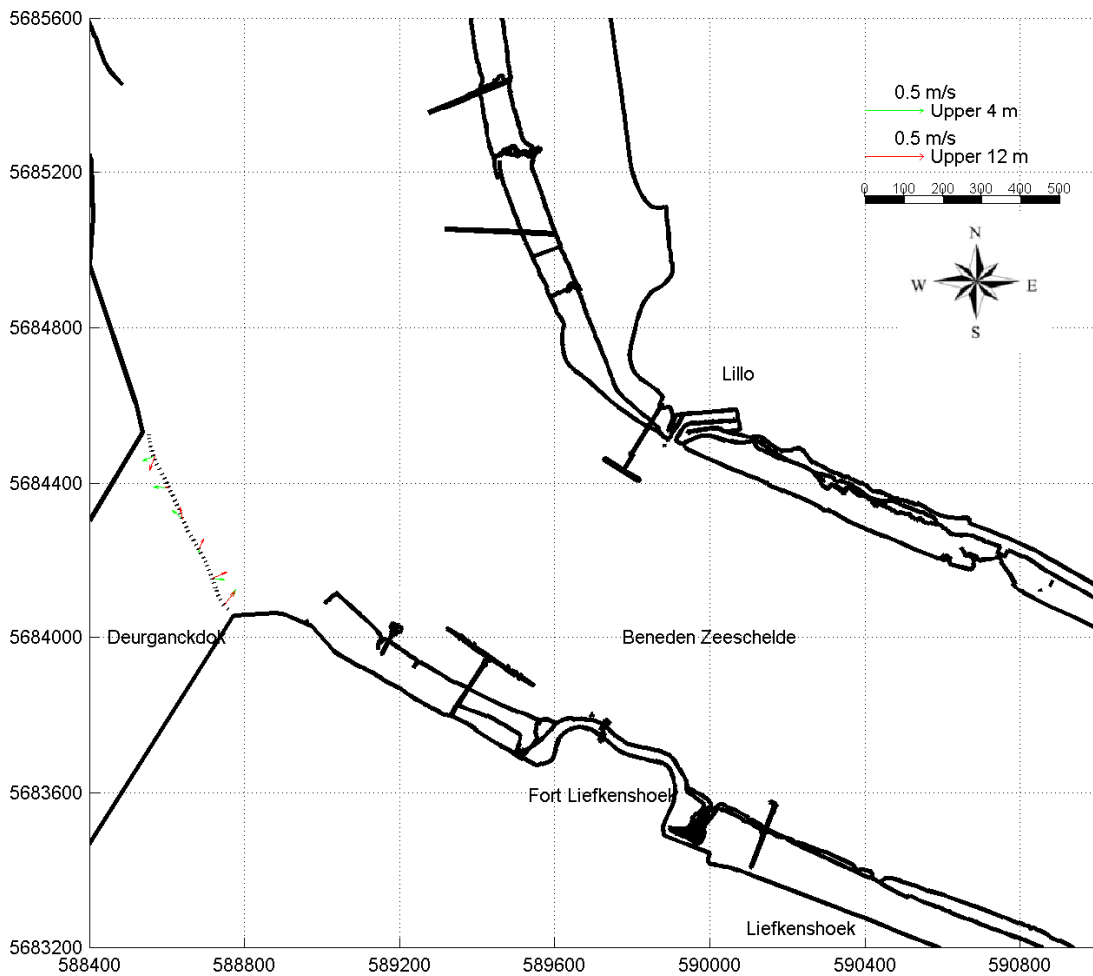

Slack water
Liefkenshoek:

01:30: h = 5.03 m+TAW
13:50: h = 4.97 m+TAW
08:00: h = -0.09 m+TAW

Date / Time [MET]:

24-Oct-2007

19:32 - 19:35

Time after HW Prosperpolder [HH:MM]

5:40

Data Processed by:



In association with:



I/RA/11283/08.116/ABR

11283 Opvolging aanslibbing DGD

Tidal coefficient:

0.98 - 1.07

Equipment(s):

ADCP

Sourcefile:

2075DGDtrl_sub

Location:

Deurganckdok

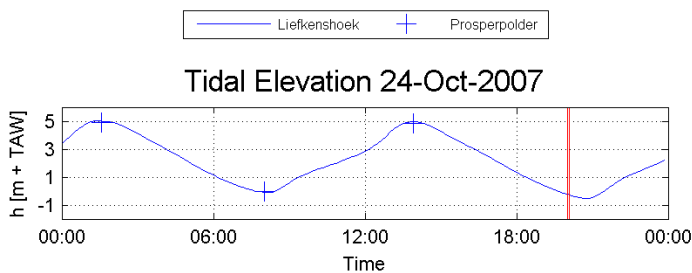
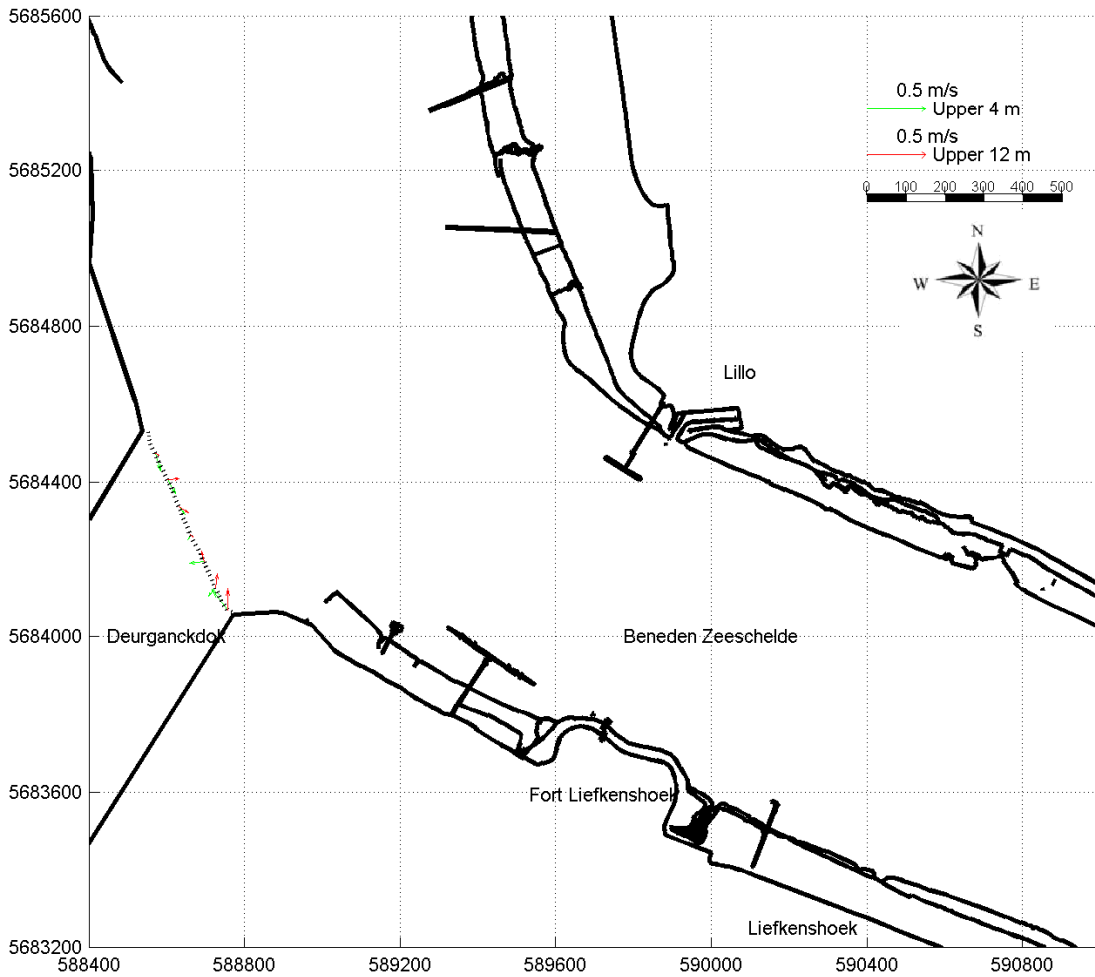

Slack water
Liefkenshoek:

01:30:	h = 5.03 m+TAW
13:50:	h = 4.97 m+TAW
08:00:	h = -0.09 m+TAW

Date / Time [MET]:

24-Oct-2007

20:01 - 20:04

Time after HW Prosperpolder [HH:MM]

6:10

Data Processed by:



In association with:



I/RA/11283/08.116/ABR

Annex H DATA 11-03-2008

11283 Opvolging aanslibbing DGD

Tidal coefficient:

1.14 - 1.19

Equipment(s):

ADCP

Sourcefile:

3103DGDt_sub

Location:

Deurganckdok

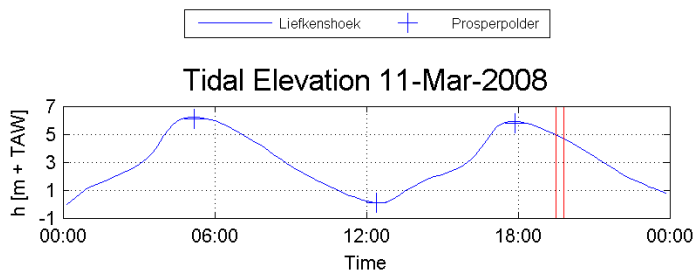
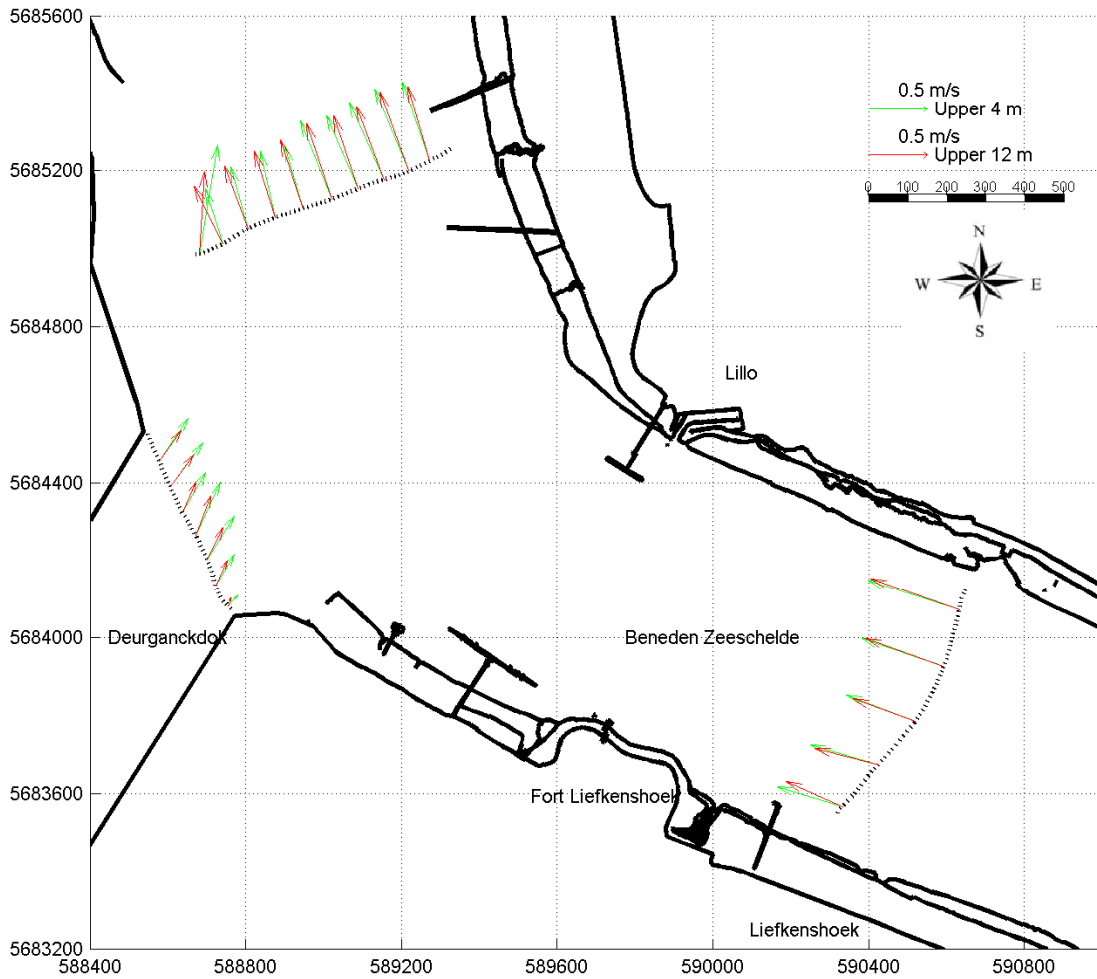

Slack water Liefkenshoek:

05:00:	h = 6.22 m+TAW
17:50:	h = 5.93 m+TAW
12:30:	h = 0.08 m+TAW

Date / Time [MET]:

11-Mar-2008

19:30 - 19:48

Time after HW Prosperpolder [HH:MM]

1:50

Data Processed by:



In association with:



I/RA/11283/08.116/ABR

11283 Opvolging aanslibbing DGD

Tidal coefficient:

1.14 - 1.19

Equipment(s):

ADCP

Sourcefile:

3003DGDt_sub

Location:

Deurganckdok

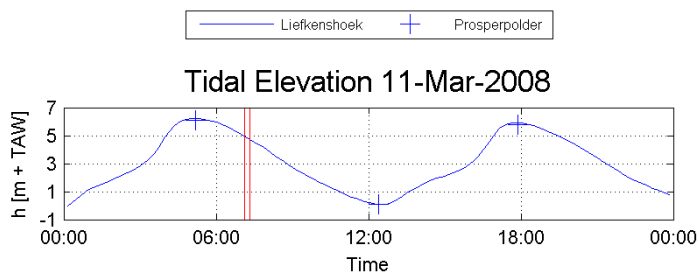
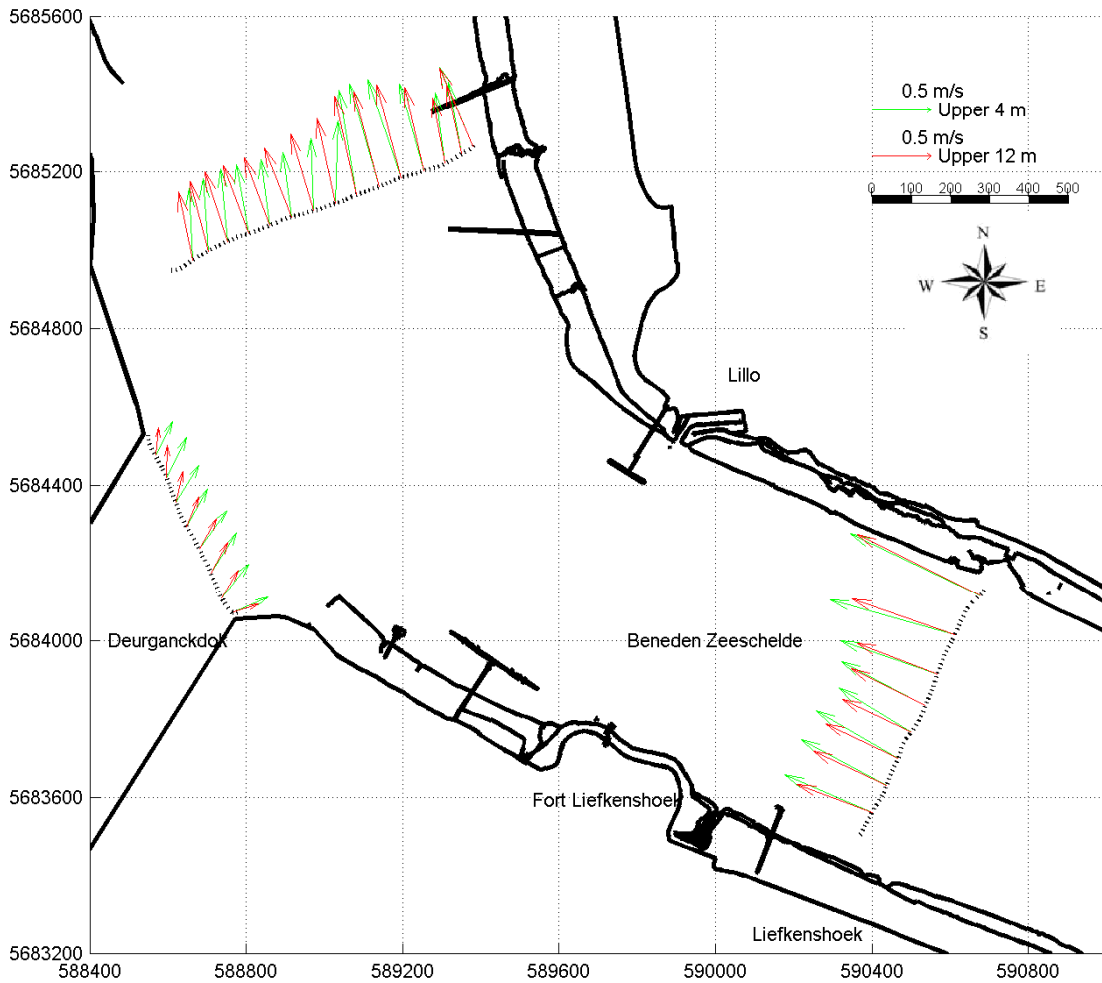

Slack water
Liefkenshoek:

05:00:	h = 6.22 m+TAW
17:50:	h = 5.93 m+TAW
12:30:	h = 0.08 m+TAW

Date / Time [MET]:

11-Mar-2008

07:06 - 07:19

Time after HW Prosperpolder [HH:MM]

2:00

Data Processed by:



In association with:



I/RA/11283/08.116/ABR

11283 Opvolging aanslibbing DGD

Tidal coefficient:
1.14 - 1.19

Equipment(s):
ADCP

Sourcefile:
3005DGDs_sub

Location:
Deurganckdok

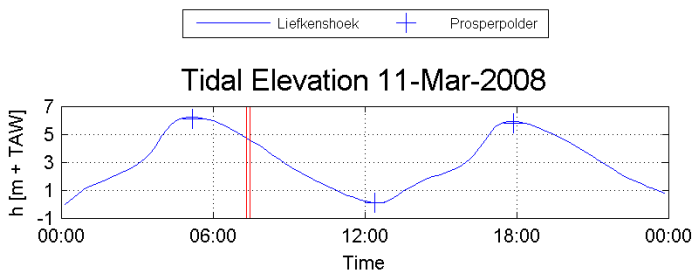
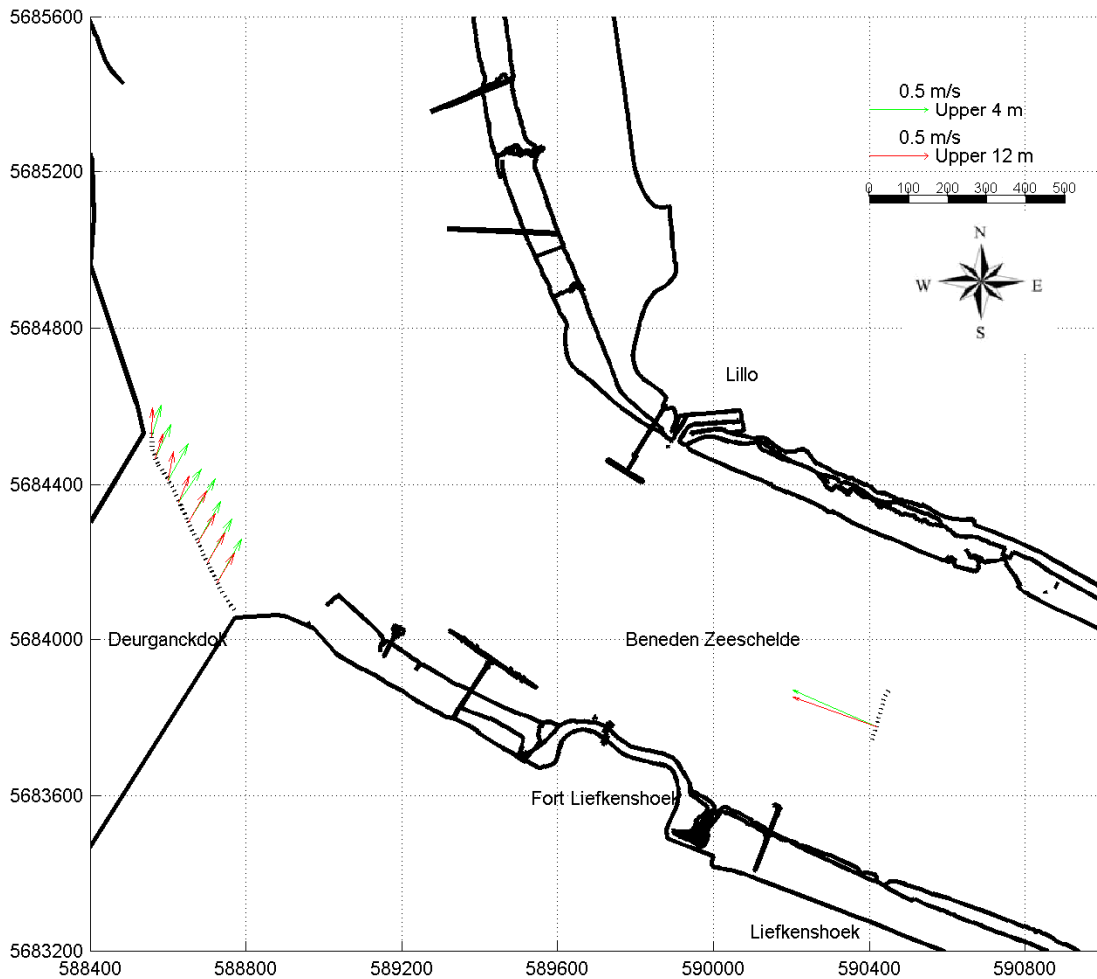

Slack water
Liefkenshoek:

05:00:	h = 6.22 m+TAW
17:50:	h = 5.93 m+TAW
12:30:	h = 0.08 m+TAW

Date / Time [MET]:

11-Mar-2008

07:19 - 07:27

Time after HW Prosperpolder [HH:MM]

2:10

Data Processed by:



In association with:



I/RA/11283/08.116/ABR

11283 Opvolging aanslibbing DGD

Tidal coefficient:

1.14 - 1.19

Equipment(s):

ADCP

Sourcefile:

3007DGDt_sub

Location:

Deurganckdok

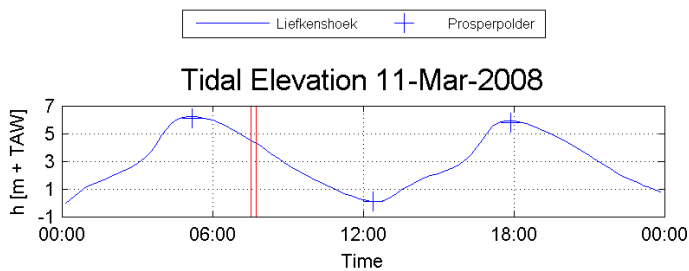
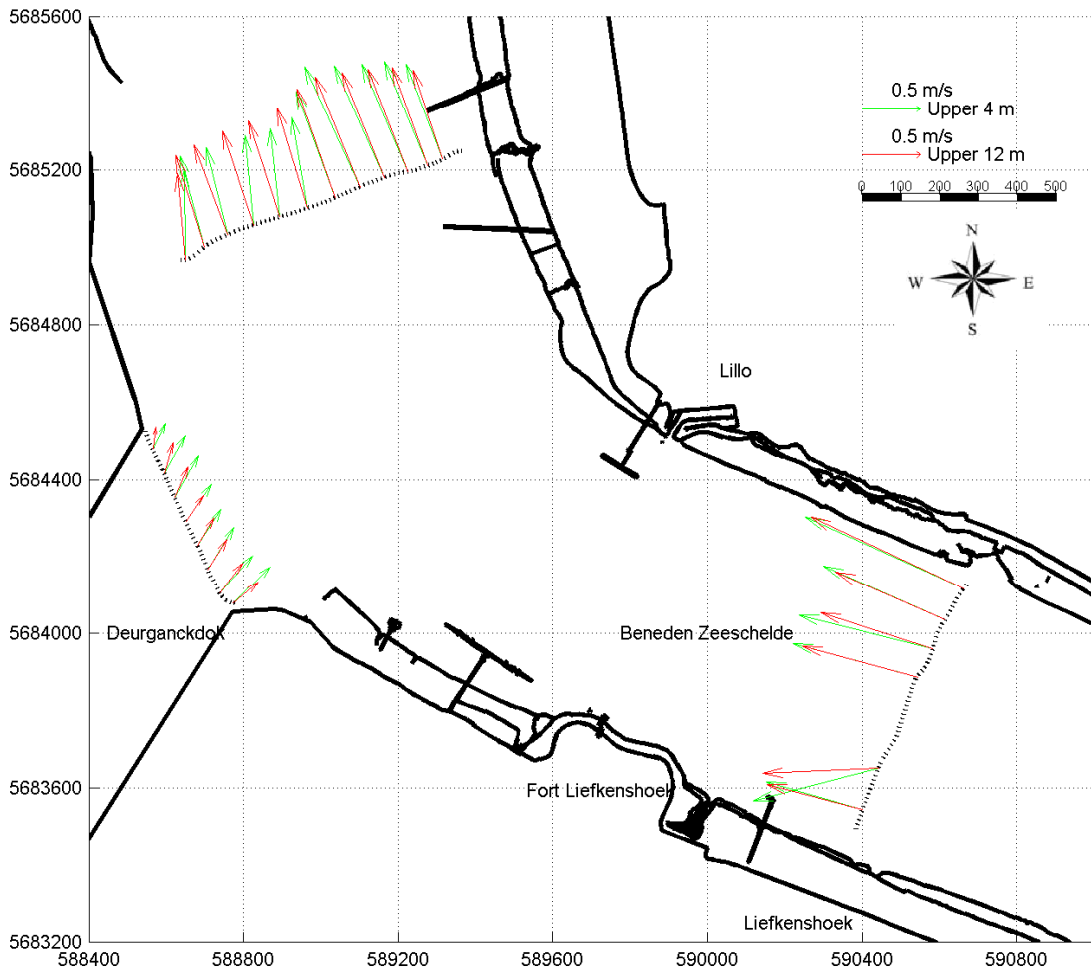

Slack water
Liefkenshoek:

05:00:	h = 6.22 m+TAW
17:50:	h = 5.93 m+TAW
12:30:	h = 0.08 m+TAW

Date / Time [MET] :

11-Mar-2008

07:32 - 07:43

Time after HW Prosperpolder [HH:MM]

2:30

Data Processed by:



In association with:



I/RA/11283/08.116/ABR

11283 Opvolging aanslibbing DGD

Tidal coefficient:

1.14 - 1.19

Equipment(s):

ADCP

Sourcefile:

3009DGDs_sub

Location:

Deurganckdok

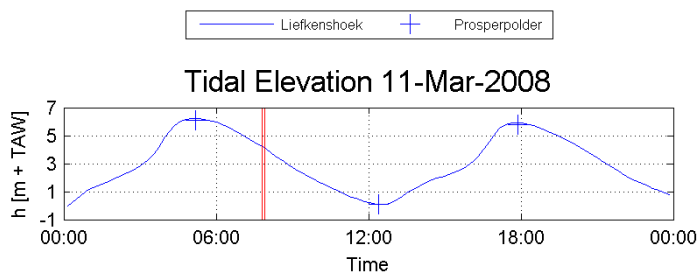
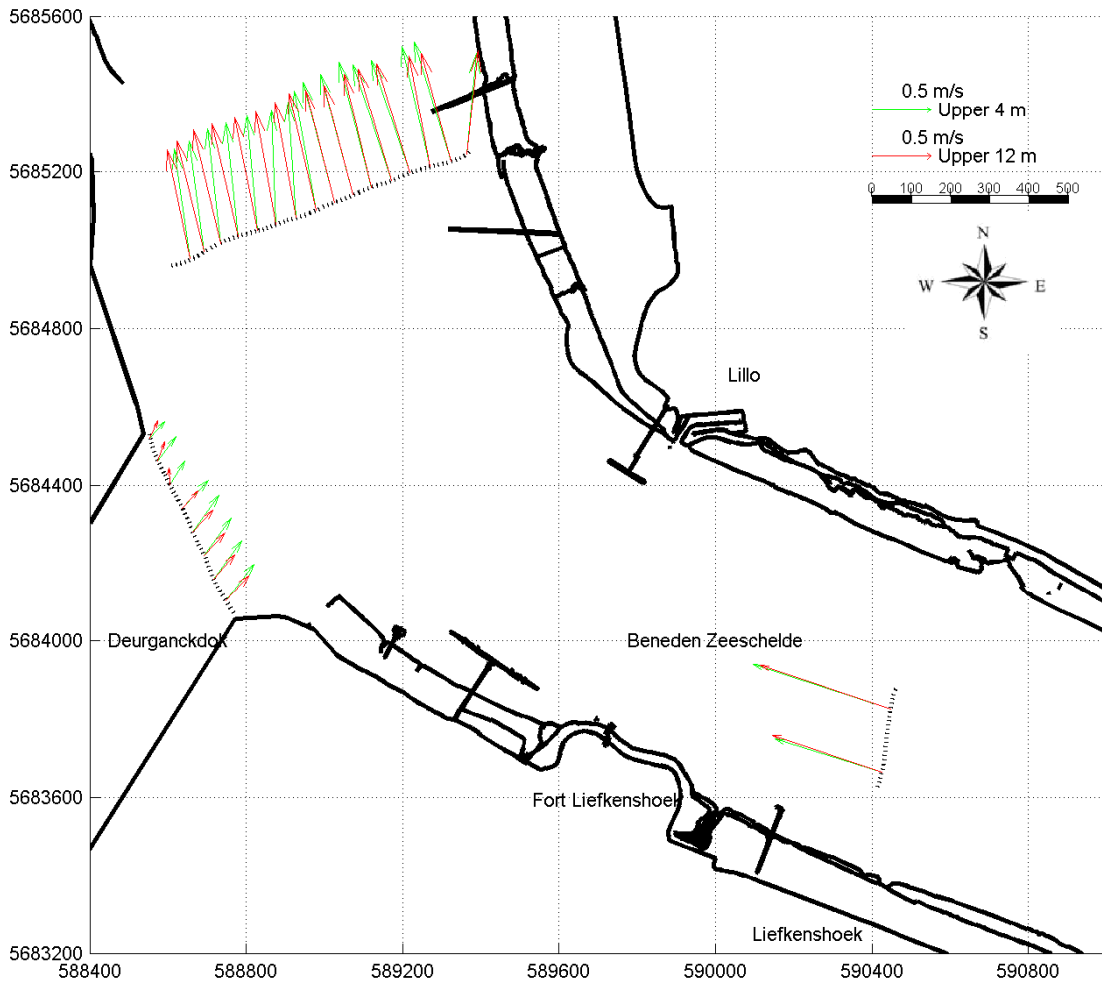

Slack water
Liefkenshoek:

05:00:	h = 6.22 m+TAW
17:50:	h = 5.93 m+TAW
12:30:	h = 0.08 m+TAW

Date / Time [MET]:

11-Mar-2008

07:48 - 07:54

Time after HW Prosperpolder [HH:MM]

2:40

Data Processed by:



In association with:



I/RA/11283/08.116/ABR

11283 Opvolging aanslibbing DGD

Tidal coefficient:

1.14 - 1.19

Equipment(s):

ADCP

Sourcefile:

3011DGDt_sub

Location:

Deurganckdok

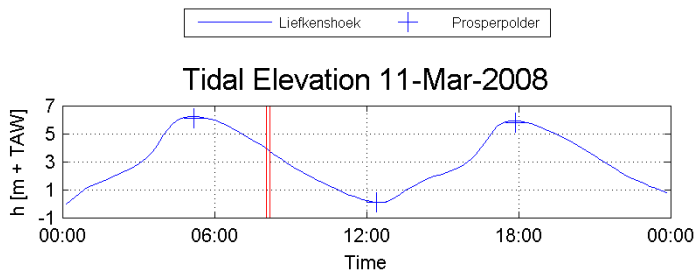
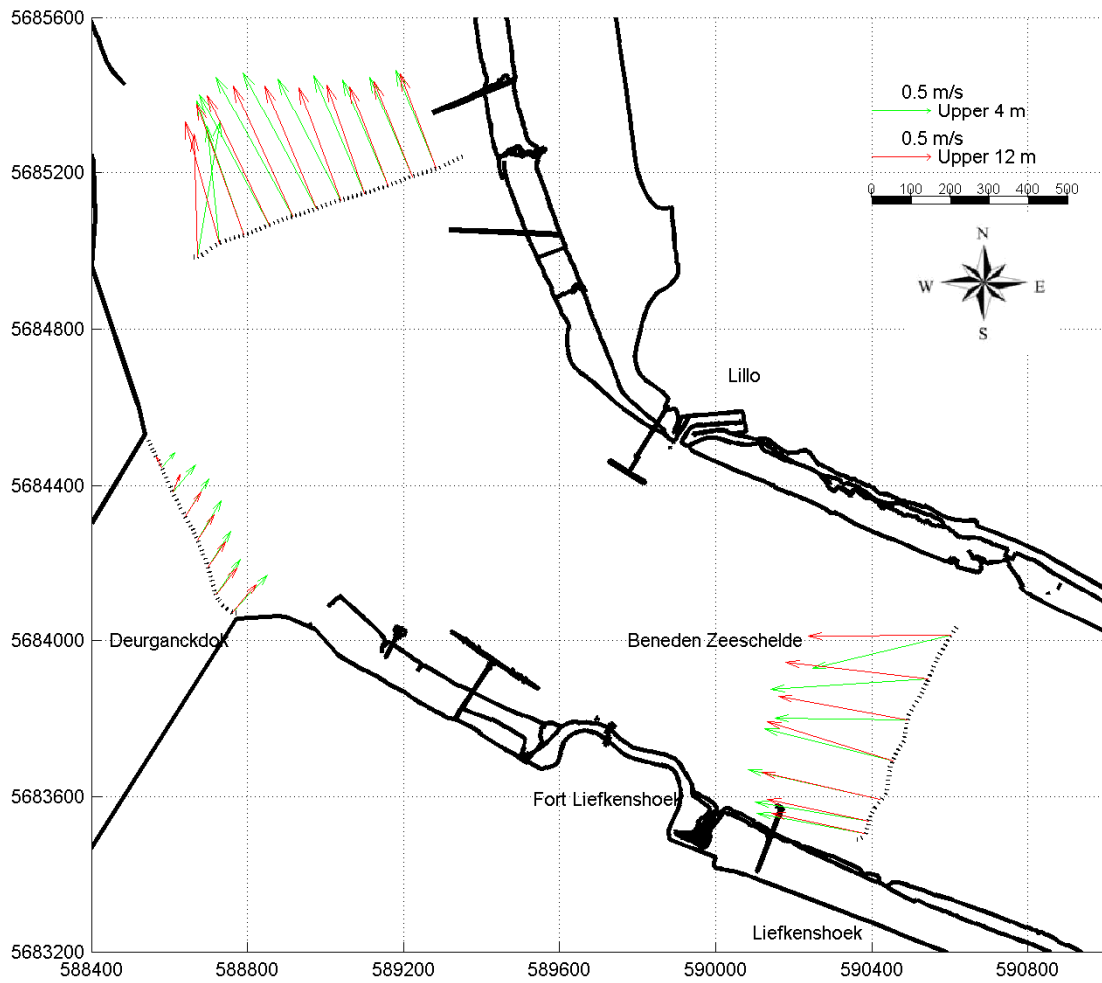

Slack water Liefkenshoek:

05:00:	h = 6.22 m+TAW
17:50:	h = 5.93 m+TAW
12:30:	h = 0.08 m+TAW

Date / Time [MET]:

11-Mar-2008

08:02 - 08:10

Time after HW Prosperpolder [HH:MM]

2:50

Data Processed by:



In association with:



I/RA/11283/08.116/ABR

11283 Opvolging aanslibbing DGD

Tidal coefficient:

1.14 - 1.19

Equipment(s):

ADCP

Sourcefile:

3013DGDs_sub

Location:

Deurganckdok

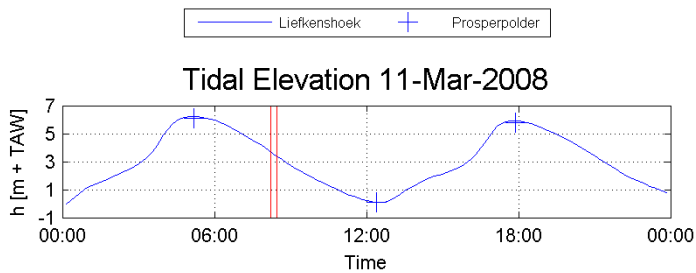
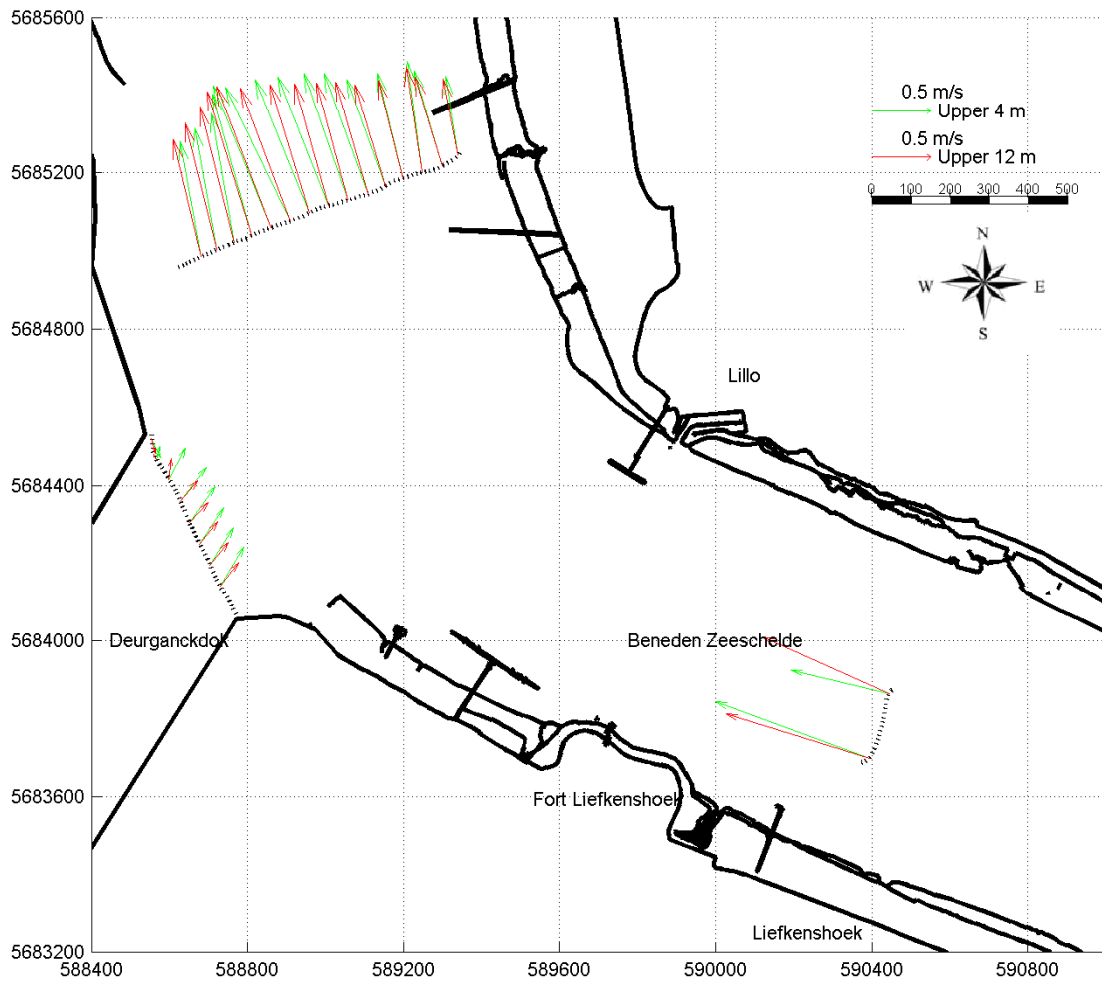

Slack water
Liefkenshoek:

05:00:	h = 6.22 m+TAW
17:50:	h = 5.93 m+TAW
12:30:	h = 0.08 m+TAW

Date / Time [MET]:

11-Mar-2008

08:14 - 08:27

Time after HW Prosperpolder [HH:MM]

3:10

Data Processed by:



In association with:



I/RA/11283/08.116/ABR

11283 Opvolging aanslibbing DGD

Tidal coefficient:

1.14 - 1.19

Equipment(s):

ADCP

Sourcefile:

3015DGDt_sub

Location:

Deurganckdok

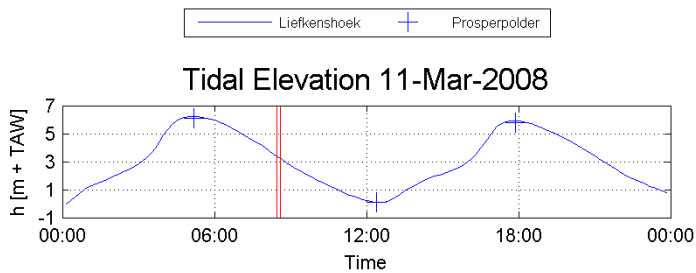
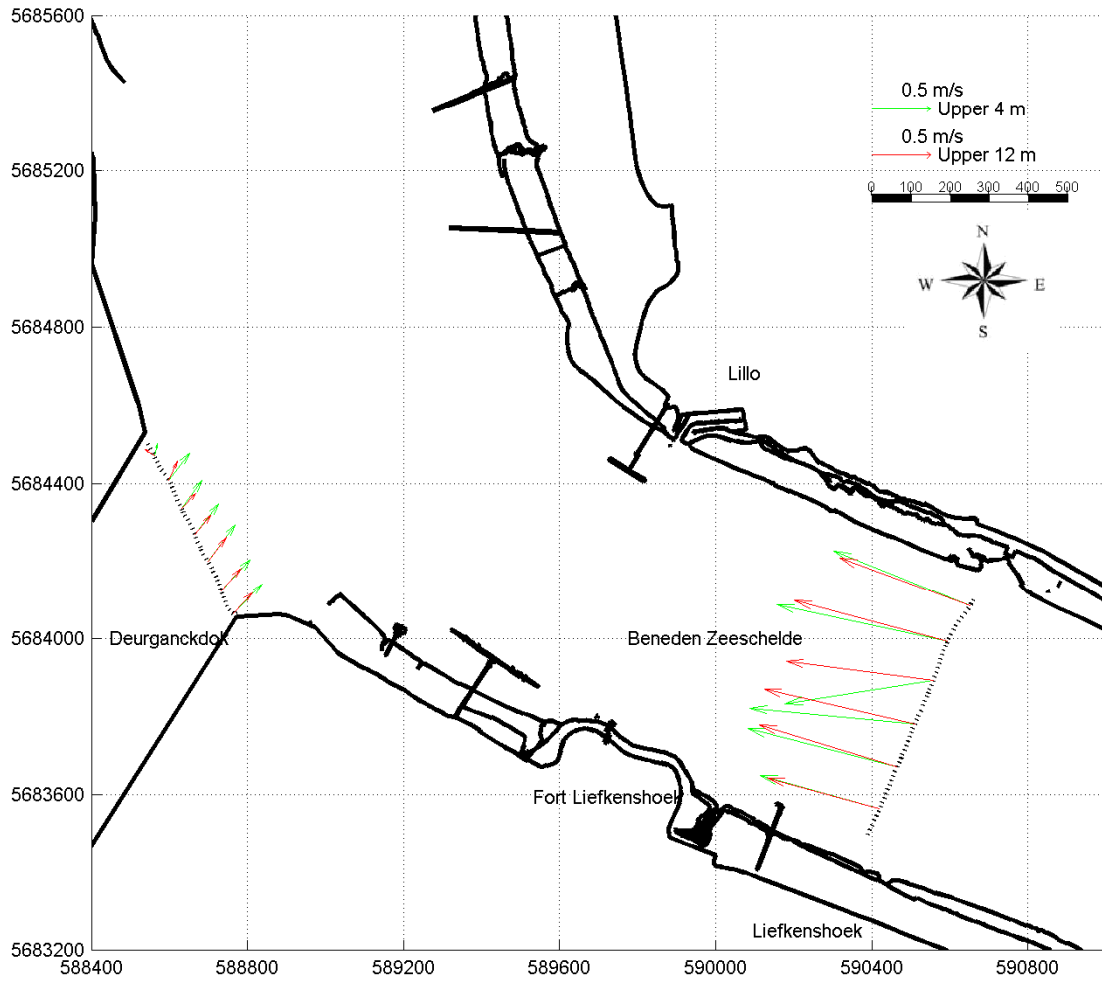

Slack water Liefkenshoek:

05:00:	h = 6.22 m+TAW
17:50:	h = 5.93 m+TAW
12:30:	h = 0.08 m+TAW

Date / Time [MET]:

11-Mar-2008

08:27 - 08:37

Time after HW Prosperpolder [HH:MM]

3:20

Data Processed by:



In association with:



I/RA/11283/08.116/ABR

11283 Opvolging aanslibbing DGD

Tidal coefficient:

1.14 - 1.19

Equipment(s):

ADCP

Sourcefile:

3017DGDs_sub

Location:

Deurganckdok

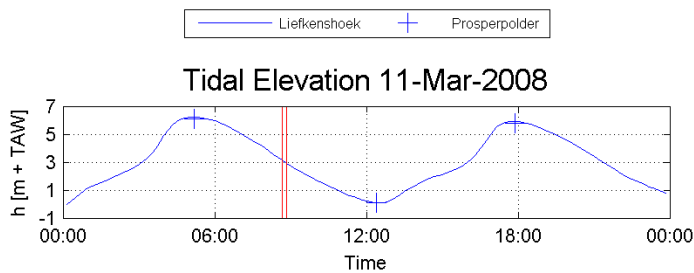
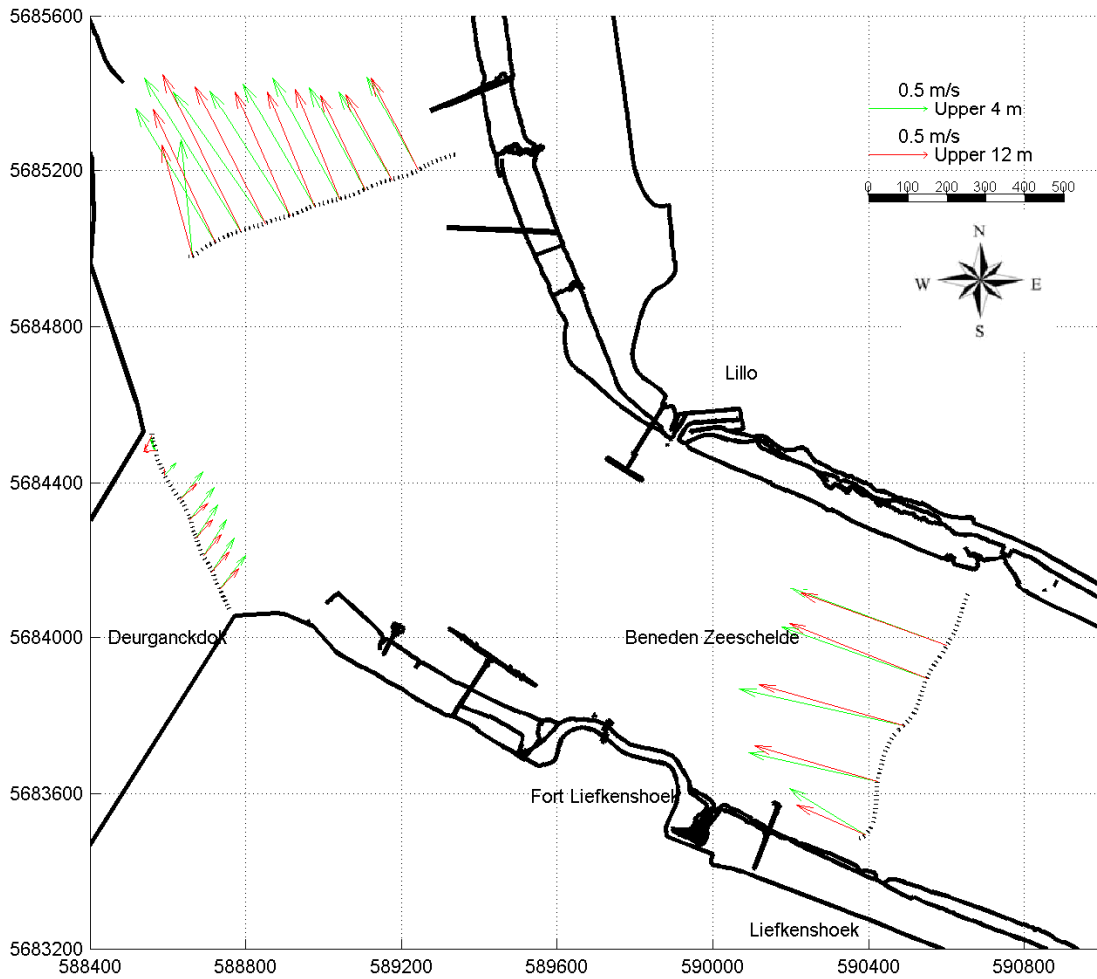

Slack water Liefkenshoek:

05:00:	h = 6.22 m+TAW
17:50:	h = 5.93 m+TAW
12:30:	h = 0.08 m+TAW

Date / Time [MET]:

11-Mar-2008

08:41 - 08:50

Time after HW Prosperpolder [HH:MM]

3:30

Data Processed by:



In association with:



I/RA/11283/08.116/ABR

11283 Opvolging aanslibbing DGD

Tidal coefficient:

1.14 - 1.19

Equipment(s):

ADCP

Sourcefile:

3019DGDt_sub

Location:

Deurganckdok

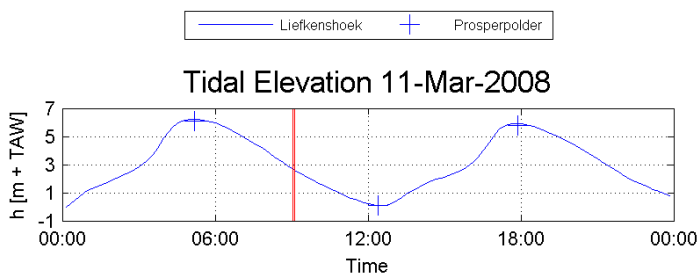
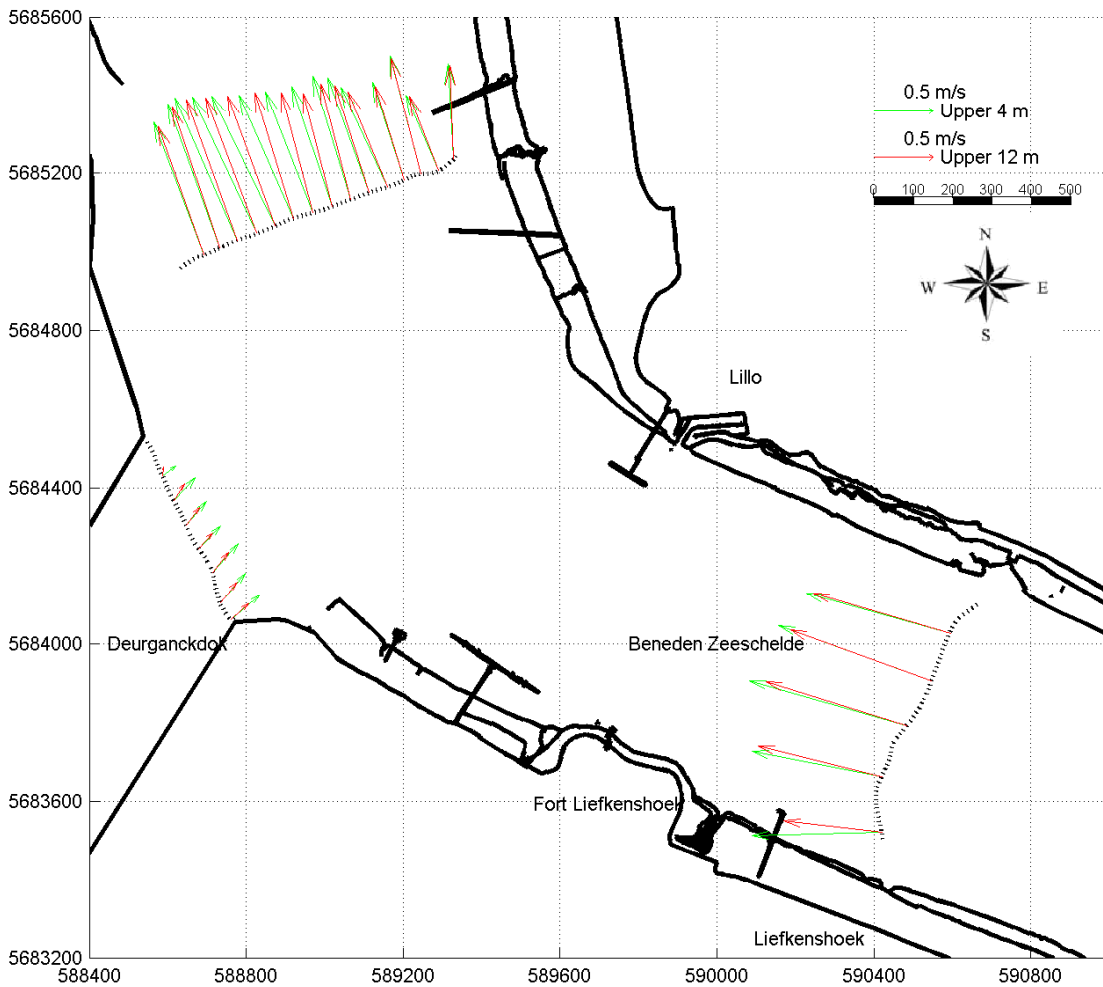

Slack water
Liefkenshoek:

05:00:	h = 6.22 m+TAW
17:50:	h = 5.93 m+TAW
12:30:	h = 0.08 m+TAW

Date / Time [MET]:

11-Mar-2008

09:02 - 09:07

Time after HW Prosperpolder [HH:MM]

3:50

Data Processed by:



In association with:



WL | delft hydraulics

I/RA/11283/08.116/ABR

11283 Opvolging aanslibbing DGD

Tidal coefficient:

1.14 - 1.19

Equipment(s):

ADCP

Sourcefile:

3021DGDs_sub

Location:

Deurganckdok

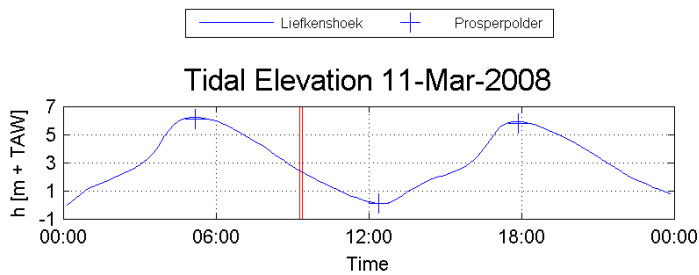
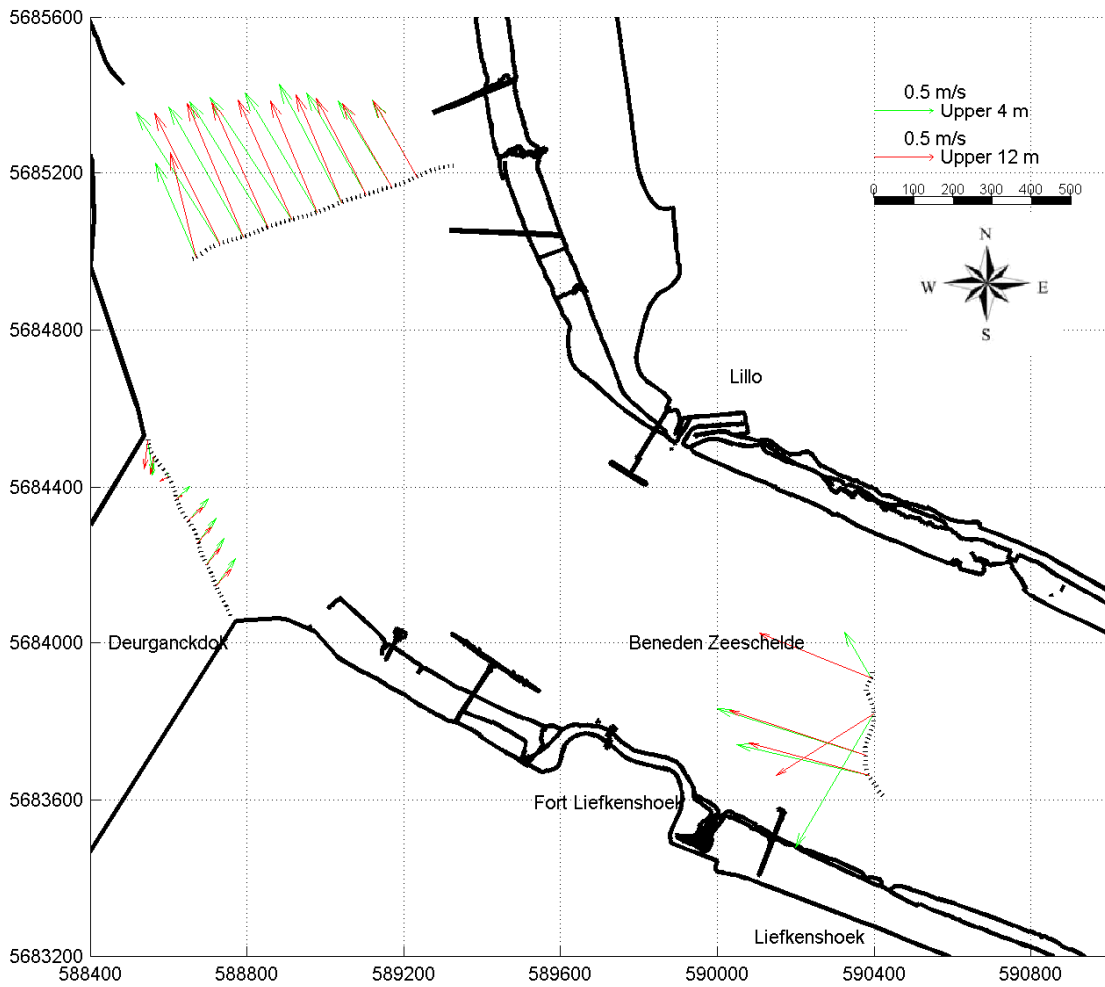

Slack water
Liefkenshoek:

05:00:	h = 6.22 m+TAW
17:50:	h = 5.93 m+TAW
12:30:	h = 0.08 m+TAW

Date / Time [MET]:

11-Mar-2008

09:16 - 09:24

Time after HW Prosperpolder [HH:MM]

4:10

Data Processed by:



In association with:



delft hydraulics

I/RA/11283/08.116/ABR

11283 Opvolging aanslibbing DGD

Tidal coefficient:

1.14 - 1.19

Equipment(s):

ADCP

Sourcefile:

3023DGDt_sub

Location:

Deurganckdok

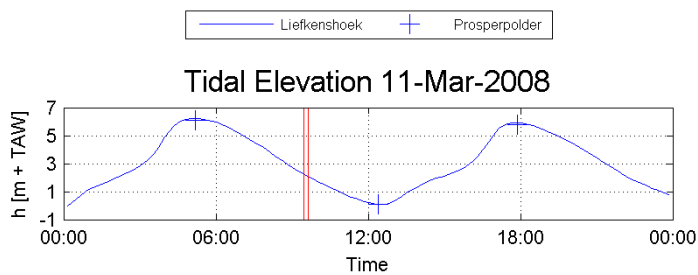
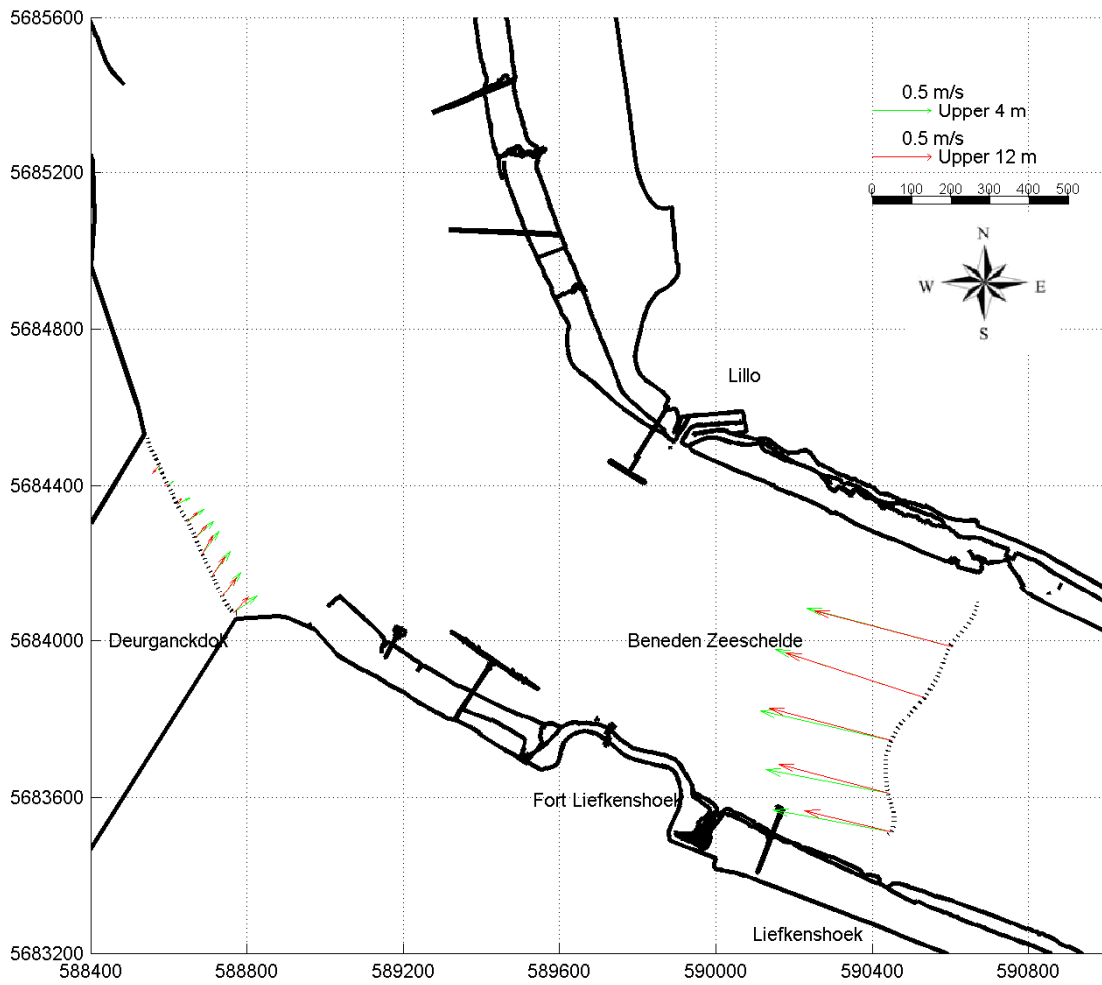

Slack water
Liefkenshoek:

05:00:	h = 6.22 m+TAW
17:50:	h = 5.93 m+TAW
12:30:	h = 0.08 m+TAW

Date / Time [MET]:

11-Mar-2008

09:28 - 09:37

Time after HW Prosperpolder [HH:MM]

4:20

Data Processed by:



In association with:



I/RA/11283/08.116/ABR

11283 Opvolging aanslibbing DGD

Tidal coefficient:

1.14 - 1.19

Equipment(s):

ADCP

Sourcefile:

3025DGDs_sub

Location:

Deurganckdok

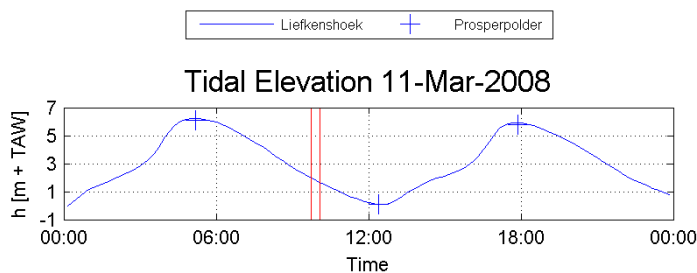
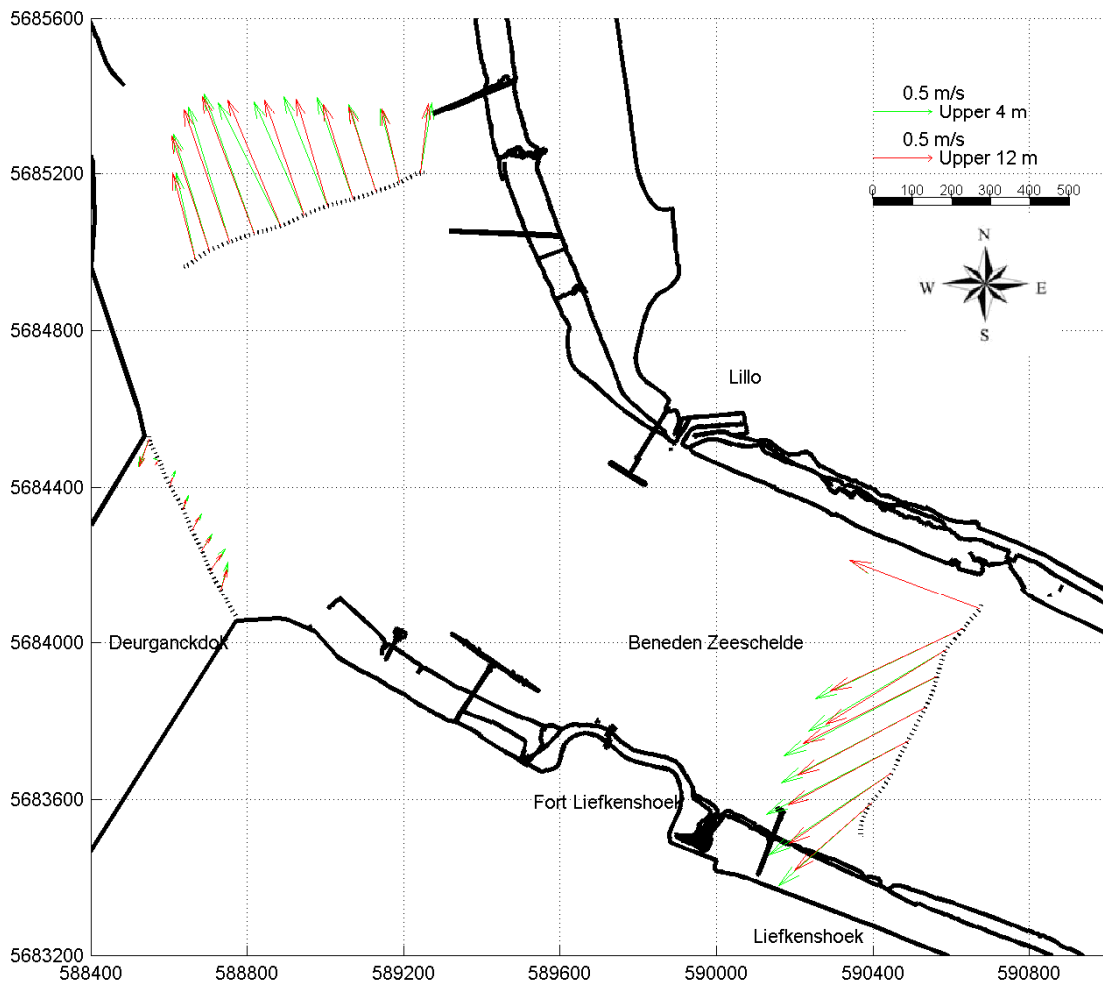

Slack water
Liefkenshoek:

05:00:	h = 6.22 m+TAW
17:50:	h = 5.93 m+TAW
12:30:	h = 0.08 m+TAW

Date / Time [MET]:

11-Mar-2008

09:44 - 10:05

Time after HW Prosperpolder [HH:MM]

4:40

Data Processed by:



In association with:



I/RA/11283/08.116/ABR

11283 Opvolging aanslibbing DGD

Tidal coefficient:

1.14 - 1.19

Equipment(s):

ADCP

Sourcefile:

3027DGDt_sub

Location:

Deurganckdok

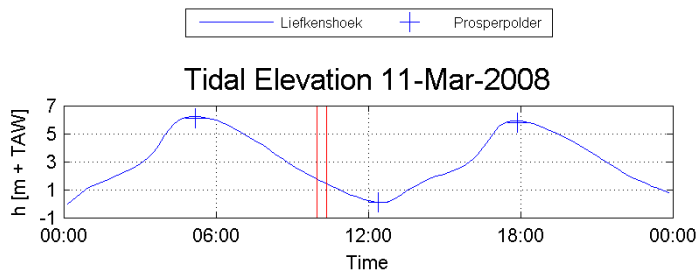
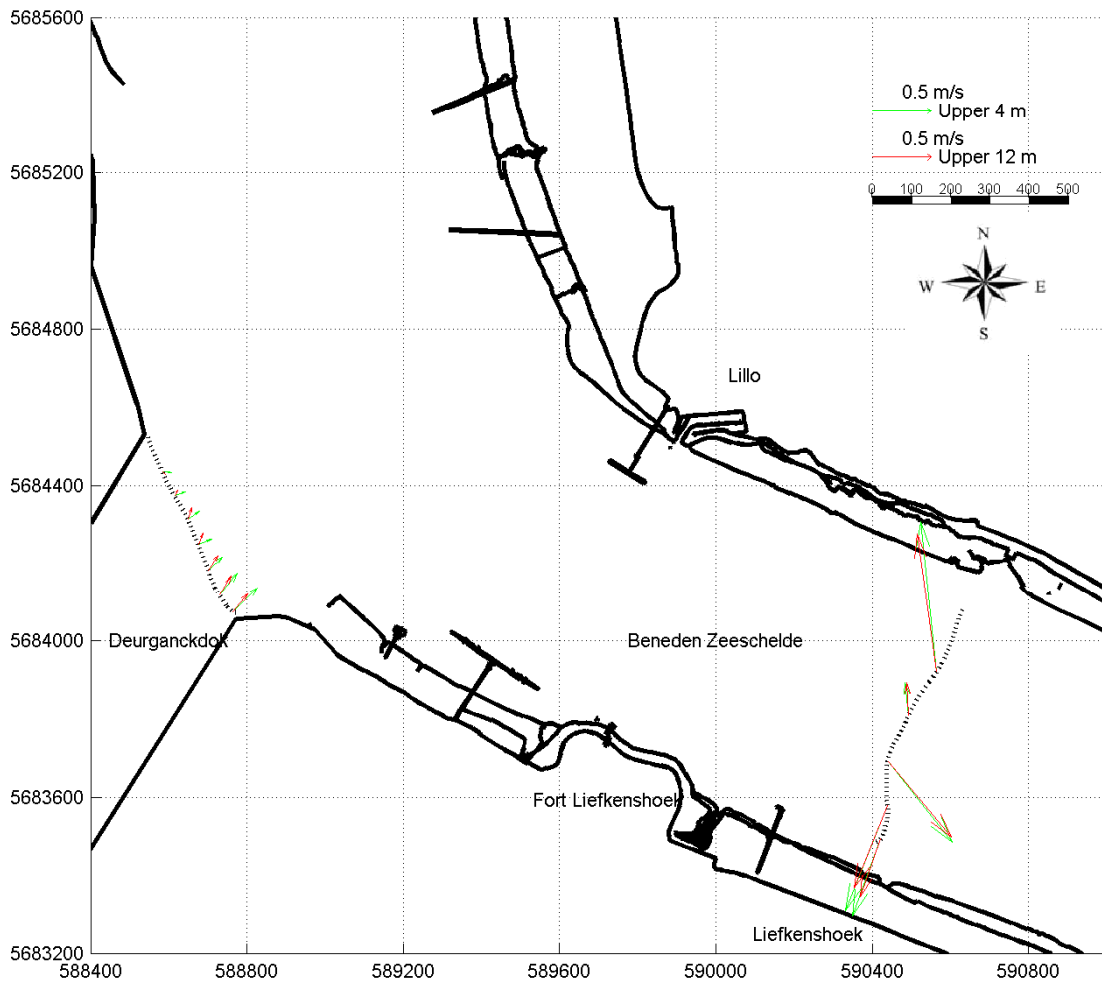

Slack water
Liefkenshoek:

05:00:	h = 6.22 m+TAW
17:50:	h = 5.93 m+TAW
12:30:	h = 0.08 m+TAW

Date / Time [MET] :

11-Mar-2008

09:58 - 10:21

Time after HW Prosperpolder [HH:MM]

5:00

Data Processed by:



In association with:



I/RA/11283/08.116/ABR

11283 Opvolging aanslibbing DGD

Tidal coefficient:

1.14 - 1.19

Equipment(s):

ADCP

Sourcefile:

3029DGDs_sub

Location:

Deurganckdok

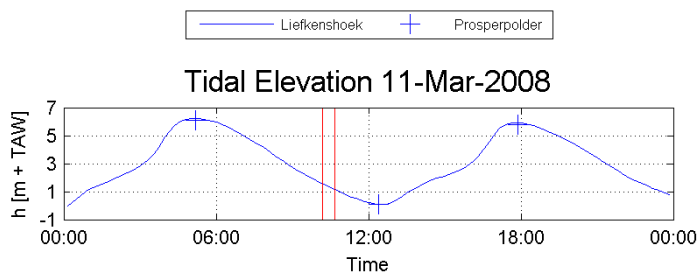
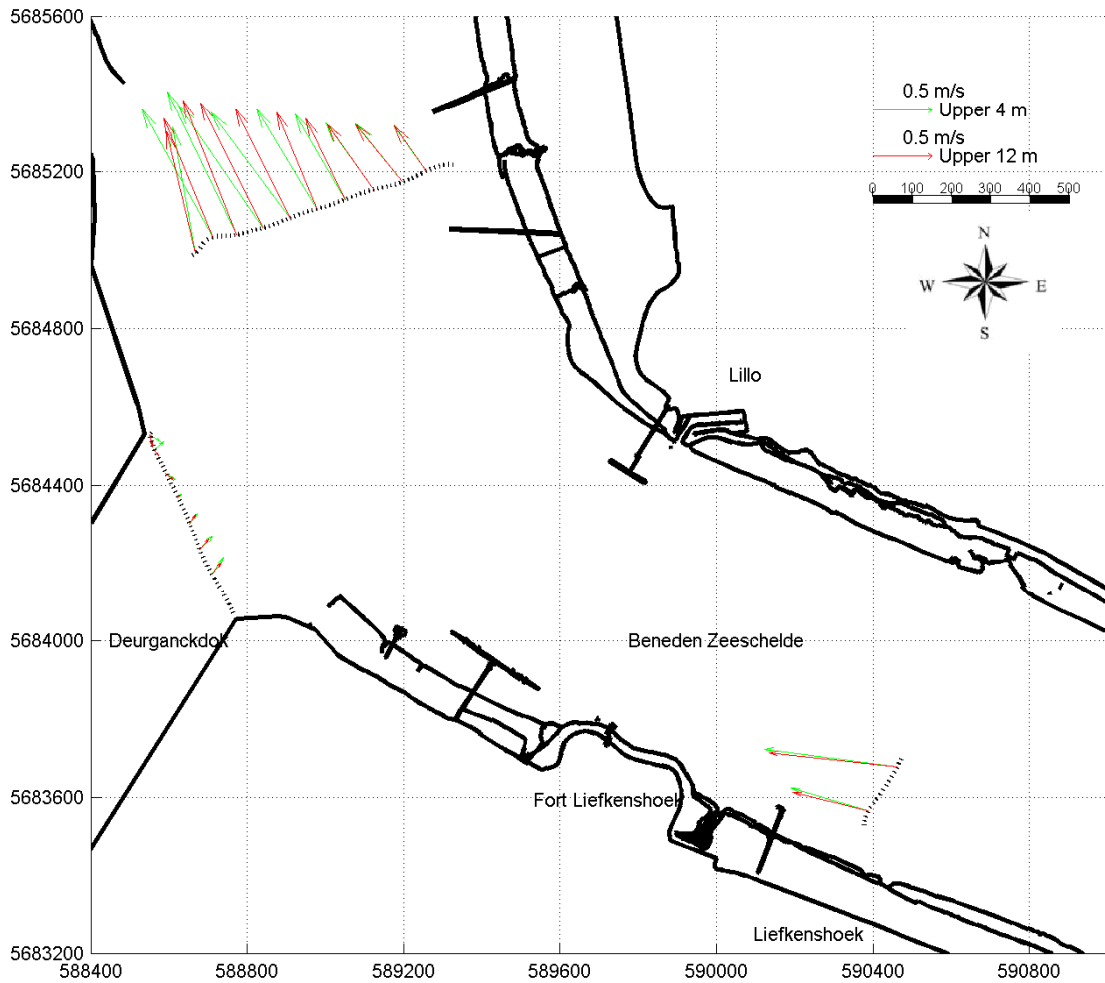

Slack water
Liefkenshoek:

05:00:	$h = 6.22 \text{ m} + \text{TAW}$
17:50:	$h = 5.93 \text{ m} + \text{TAW}$
12:30:	$h = 0.08 \text{ m} + \text{TAW}$

Date / Time [MET]:

11-Mar-2008

10:10 - 10:39

Time after HW Prosperpolder [HH:MM]

5:10

Data Processed by:



In association with:



I/RA/11283/08.116/ABR

11283 Opvolging aanslibbing DGD

Tidal coefficient:

1.14 - 1.19

Equipment(s):

ADCP

Sourcefile:

3031DGDt_sub

Location:

Deurganckdok

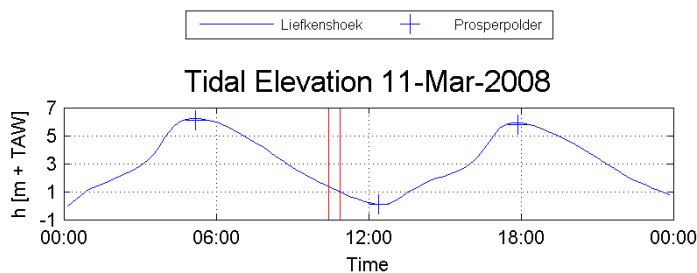
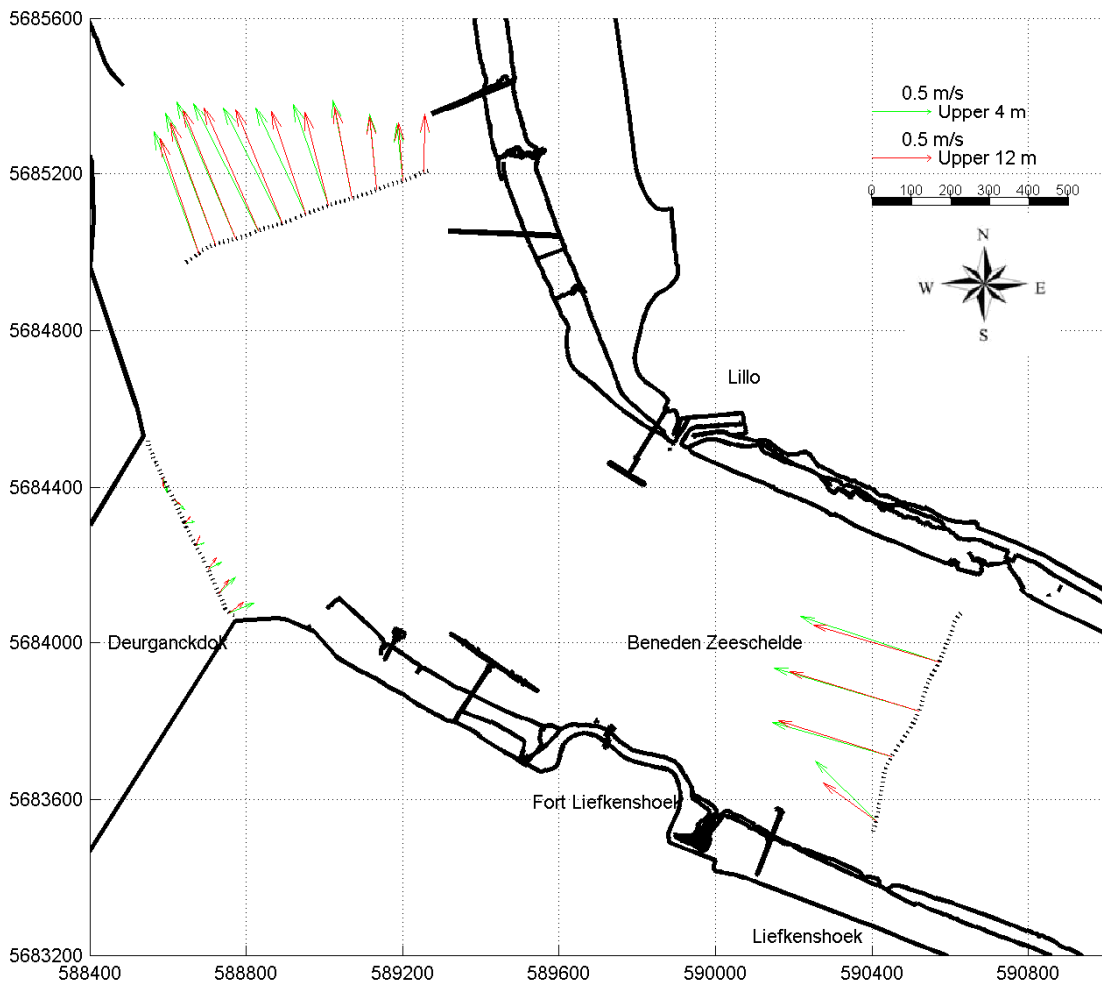

Slack water
Liefkenshoek:

05:00:	h = 6.22 m+TAW
17:50:	h = 5.93 m+TAW
12:30:	h = 0.08 m+TAW

Date / Time [MET]:

11-Mar-2008

10:26 - 10:52

Time after HW Prosperpolder [HH:MM]

5:30

Data Processed by:



In association with:



I/RA/11283/08.116/ABR

11283 Opvolging aanslibbing DGD

Tidal coefficient:

1.14 - 1.19

Equipment(s):

ADCP

Sourcefile:

3033DGDs_sub

Location:

Deurganckdok

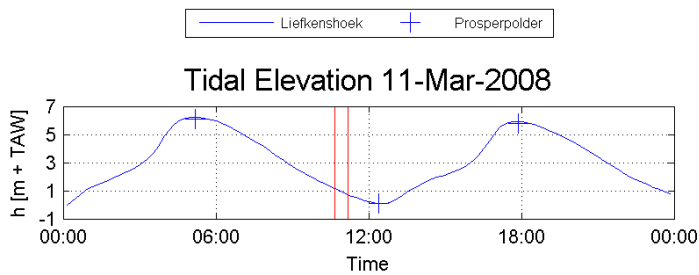
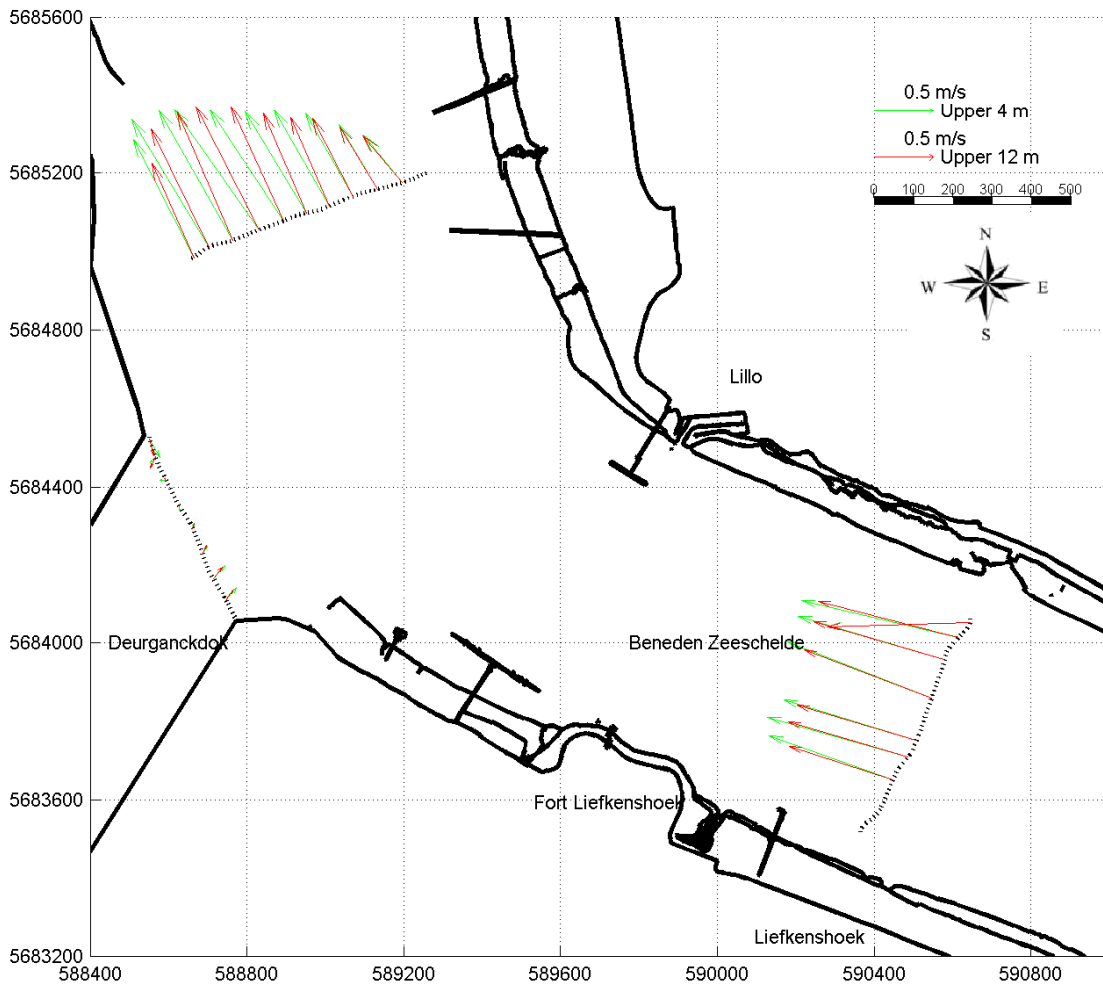

Slack water
Liefkenshoek:

05:00:	h = 6.22 m+TAW
17:50:	h = 5.93 m+TAW
12:30:	h = 0.08 m+TAW

Date / Time [MET]:

11-Mar-2008

10:41 - 11:12

Time after HW Prosperpolder [HH:MM]

5:40

Data Processed by:



In association with:



delft hydraulics

I/RA/11283/08.116/ABR

11283 Opvolging aanslibbing DGD

Tidal coefficient:
1.14 - 1.19

Equipment(s):
ADCP

Sourcefile:
3035DGDt_sub

Location:
Deurganckdok

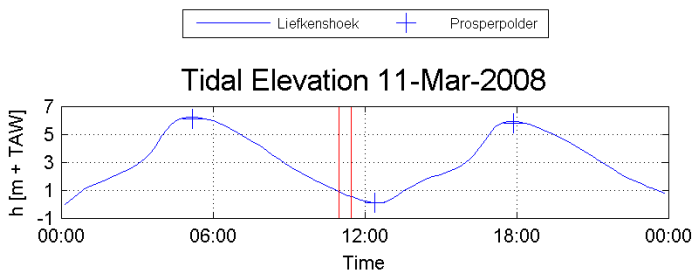
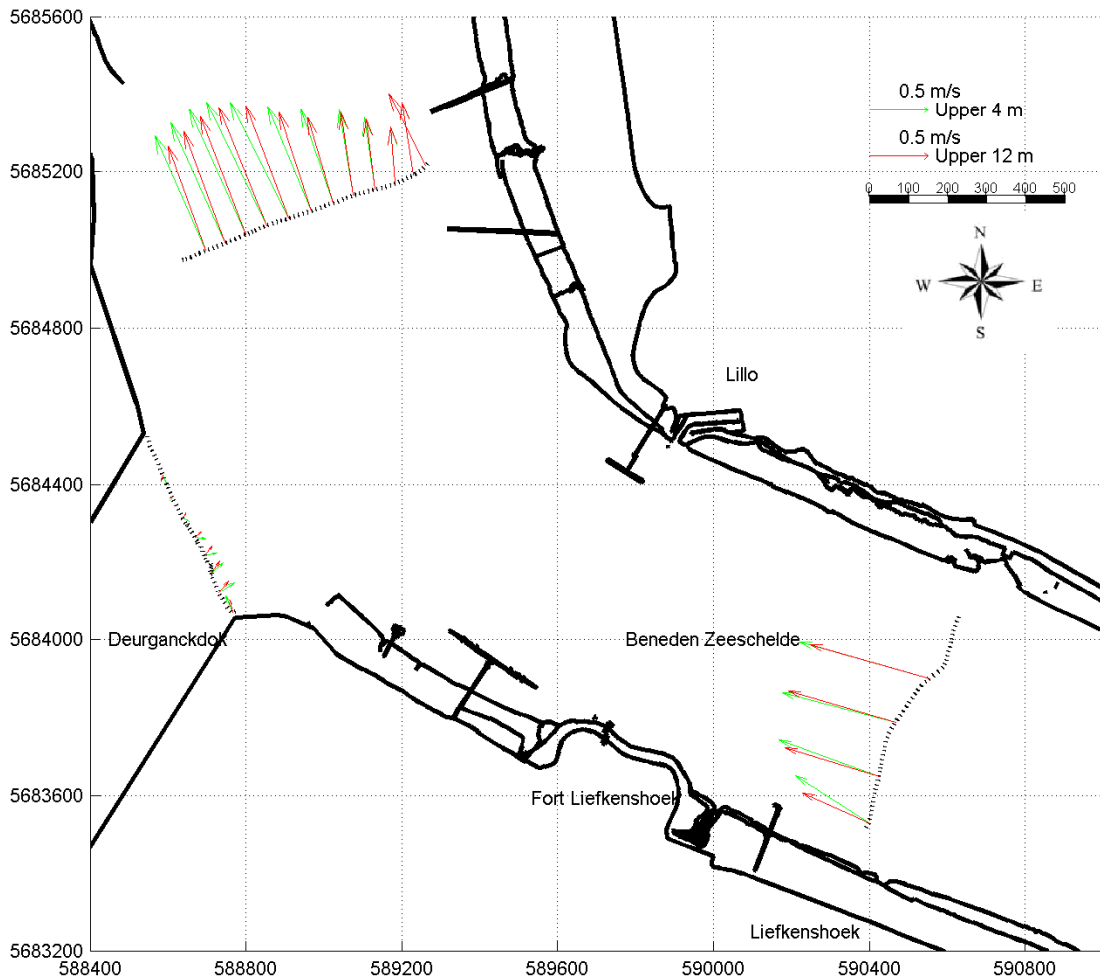

Slack water
Liefkenshoek:

05:00:	h = 6.22 m+TAW
17:50:	h = 5.93 m+TAW
12:30:	h = 0.08 m+TAW

Date / Time [MET]:

11-Mar-2008

10:58 - 11:27

Time after HW Prosperpolder [HH:MM]

6:00

Data Processed by:



In association with:



I/RA/11283/08.116/ABR

11283 Opvolging aanslibbing DGD

Tidal coefficient:

1.14 - 1.19

Equipment(s):

ADCP

Sourcefile:

3037DGDs_sub

Location:

Deurganckdok

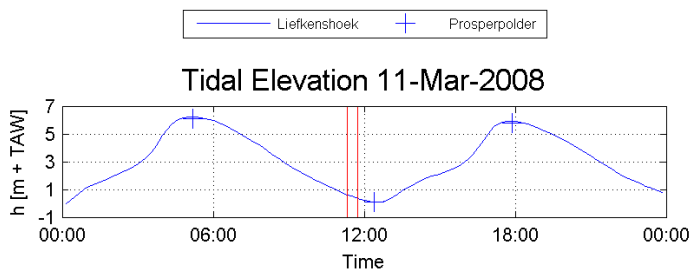
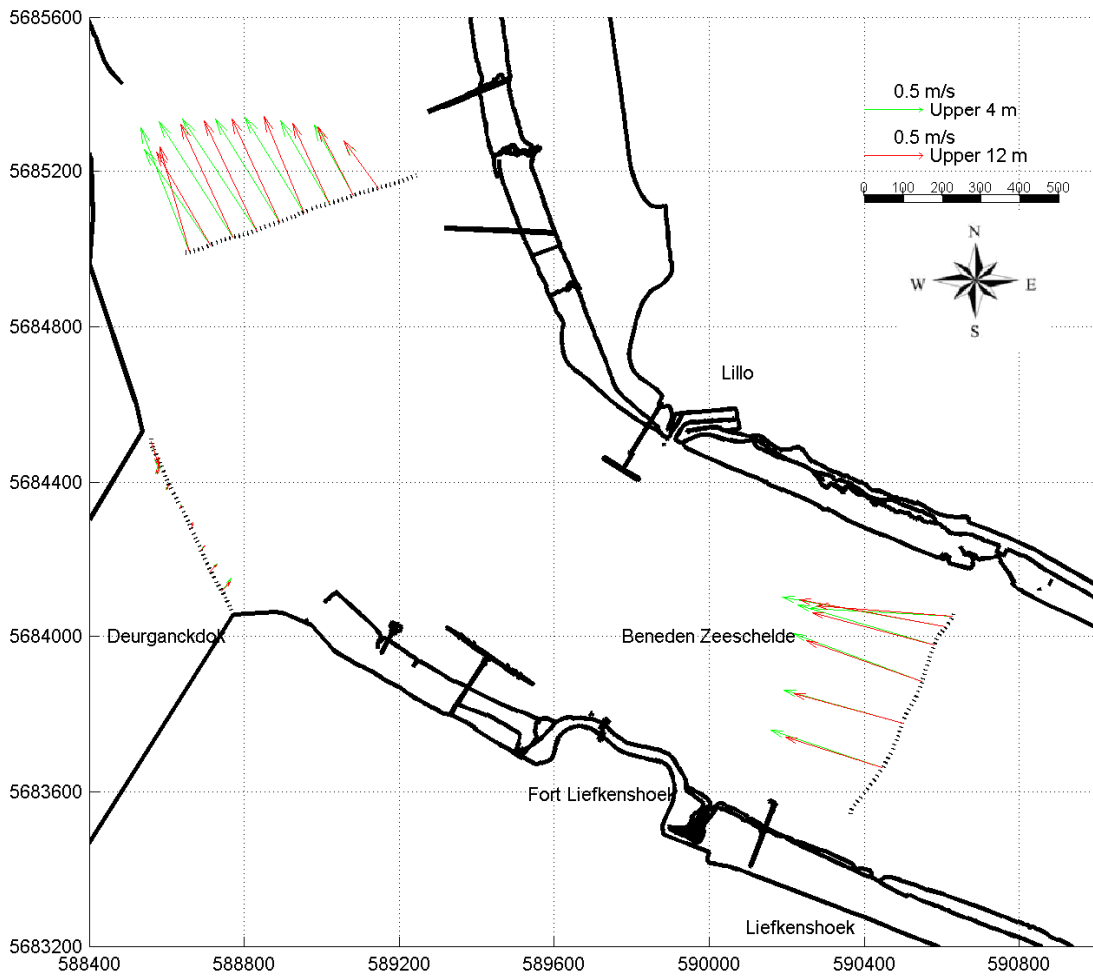

Slack water
Liefkenshoek:

05:00:	h = 6.22 m+TAW
17:50:	h = 5.93 m+TAW
12:30:	h = 0.08 m+TAW

Date / Time [MET] :

11-Mar-2008

11:18 - 11:44

Time after HW Prosperpolder [HH:MM]

6:20

Data Processed by:



In association with:



I/RA/11283/08.116/ABR

11283 Opvolging aanslibbing DGD

Tidal coefficient:

1.14 - 1.19

Equipment(s):

ADCP

Sourcefile:

3039DGDt_sub

Location:

Deurganckdok

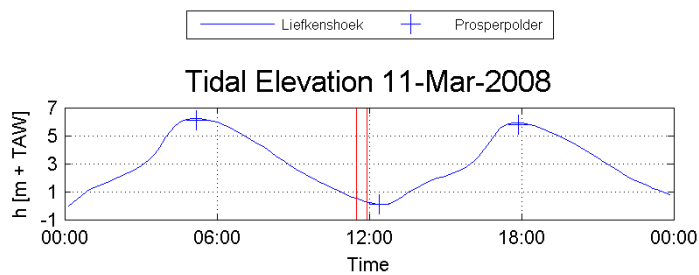
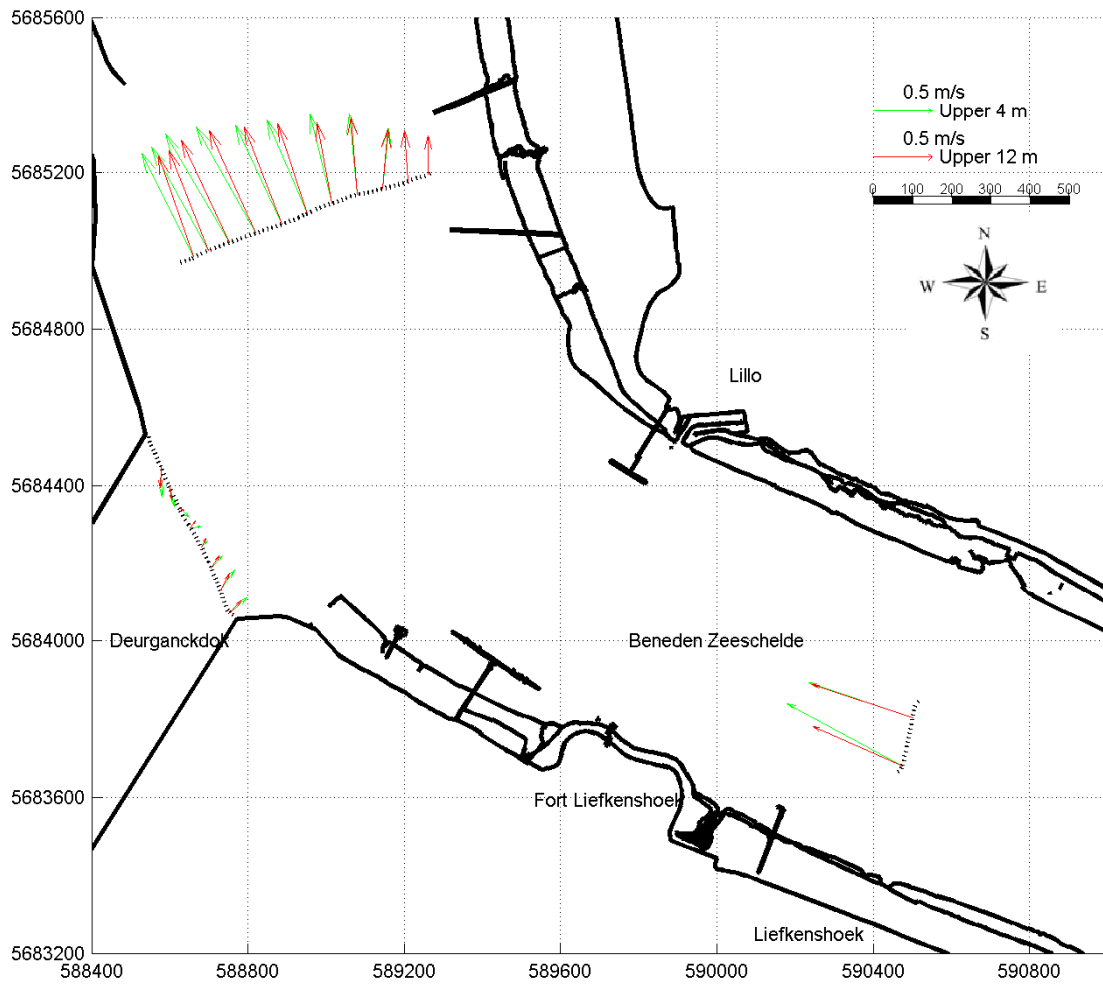

Slack water
Liefkenshoek:

05:00:	h = 6.22 m+TAW
17:50:	h = 5.93 m+TAW
12:30:	h = 0.08 m+TAW

Date / Time [MET]:

11-Mar-2008

11:30 - 11:54

Time after HW Prosperpolder [HH:MM]

6:30

Data Processed by:



In association with:



I/RA/11283/08.116/ABR

11283 Opvolging aanslibbing DGD

Tidal coefficient:

1.14 - 1.19

Equipment(s):

ADCP

Sourcefile:

3041DGDs_sub

Location:

Deurganckdok

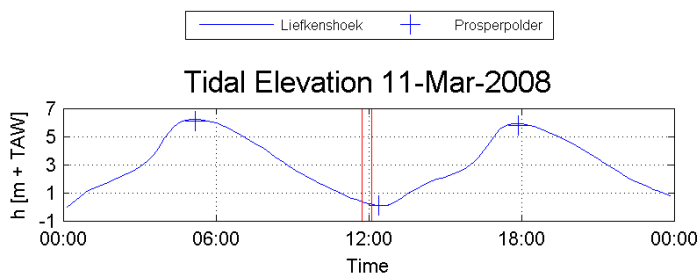
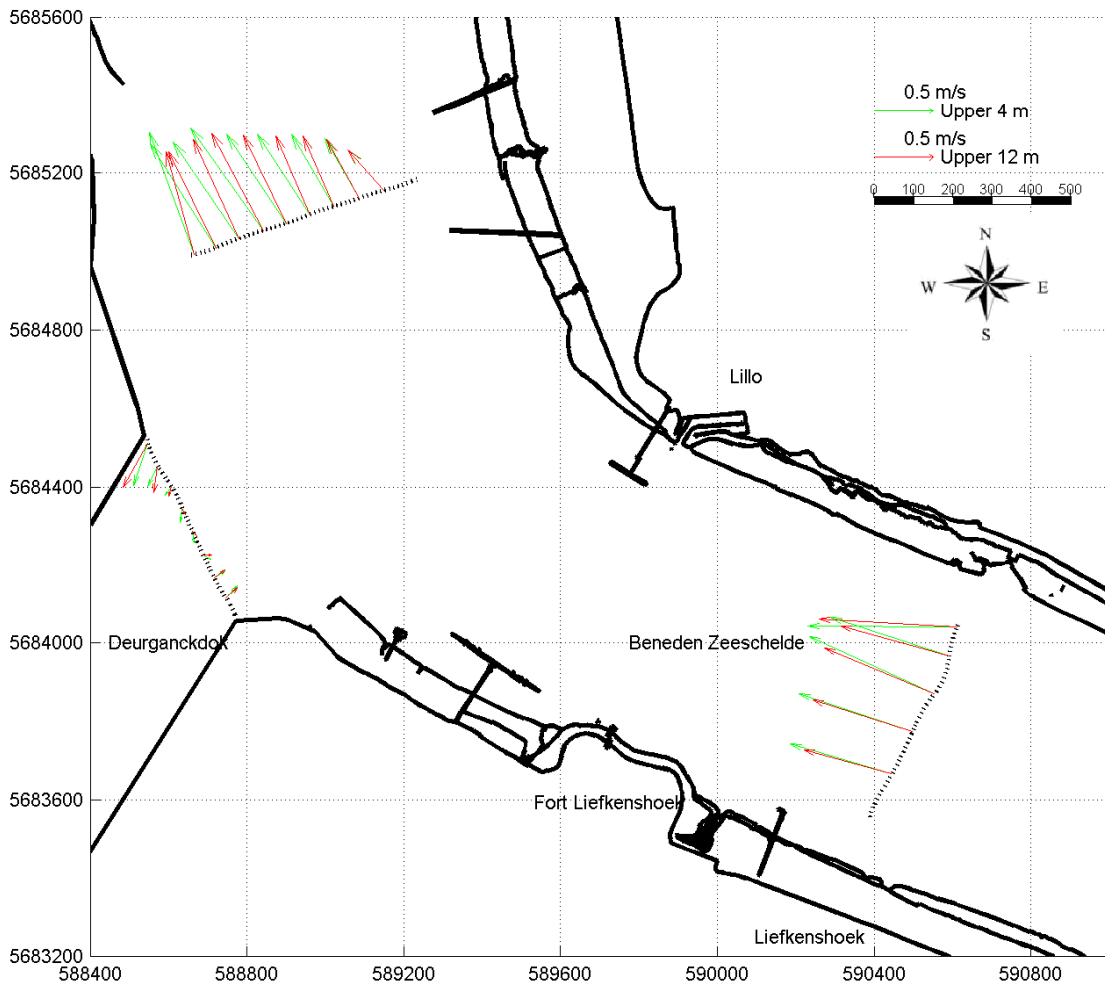

Slack water
Liefkenshoek:

05:00:	h = 6.22 m+TAW
17:50:	h = 5.93 m+TAW
12:30:	h = 0.08 m+TAW

Date / Time [MET]:

11-Mar-2008

11:44 - 12:07

Time after HW Prosperpolder [HH:MM]

6:40

Data Processed by:



In association with:



I/RA/11283/08.116/ABR

WL | delft hydraulics

11283 Opvolging aanslibbing DGD

Tidal coefficient:

1.14 - 1.19

Equipment(s):

ADCP

Sourcefile:

3043DGDt_sub

Location:

Deurganckdok

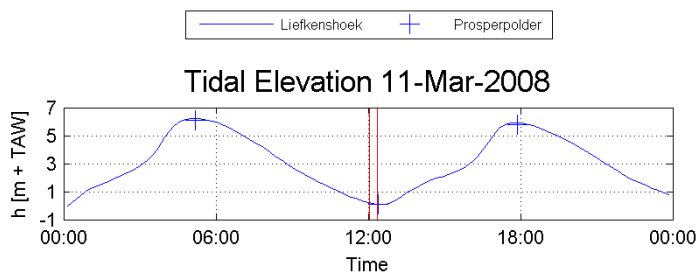
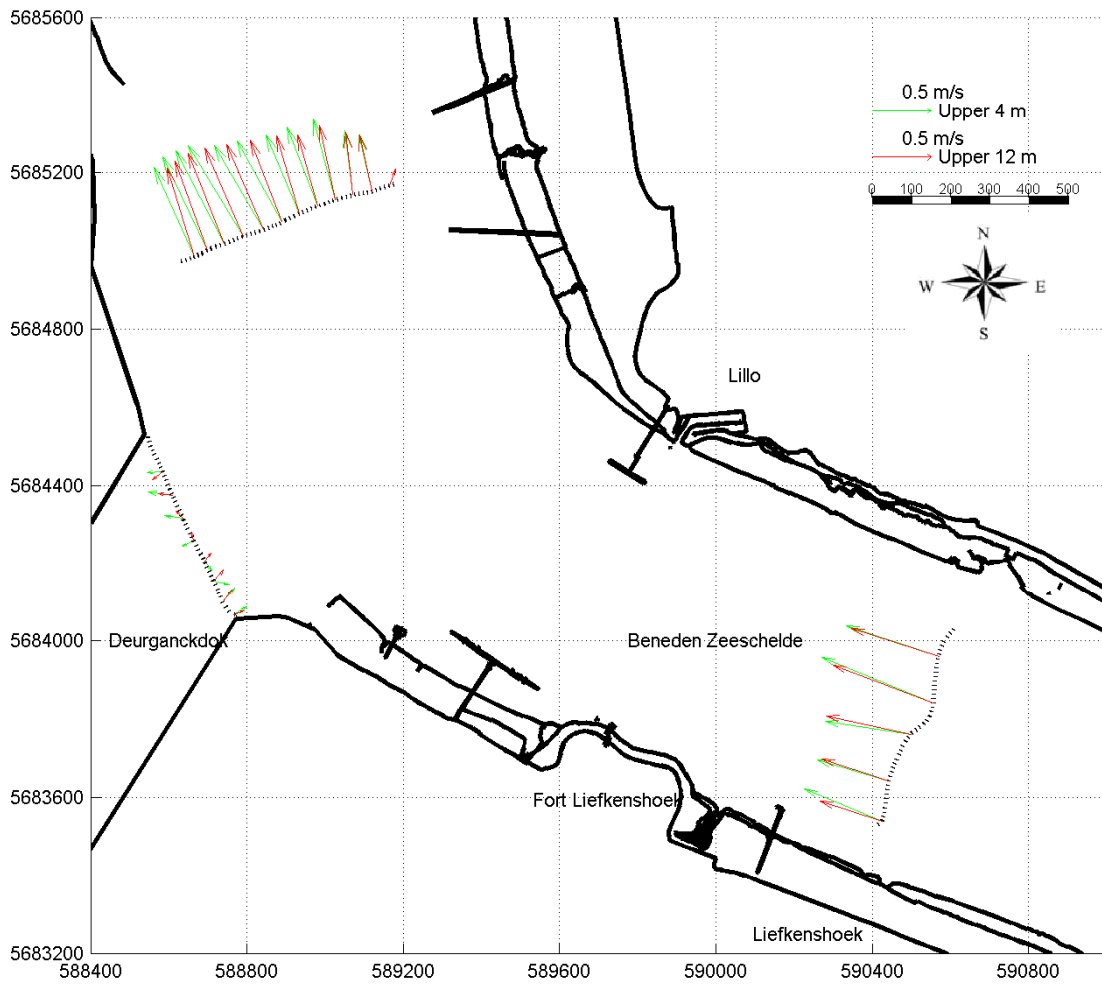

Slack water
Liefkenshoek:

05:00:	h = 6.22 m+TAW
17:50:	h = 5.93 m+TAW
12:30:	h = 0.08 m+TAW

Date / Time [MET]:

11-Mar-2008

12:02 - 12:21

Time after HW Prosperpolder [HH:MM]

7:00

Data Processed by:



In association with:



I/RA/11283/08.116/ABR

11283 Opvolging aanslibbing DGD

Tidal coefficient:

1.14 - 1.19

Equipment(s):

ADCP

Sourcefile:

3045DGDs_sub

Location:

Deurganckdok

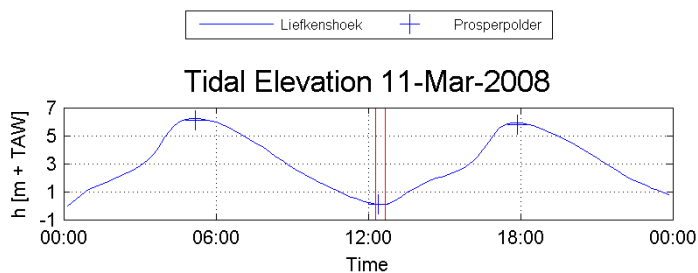
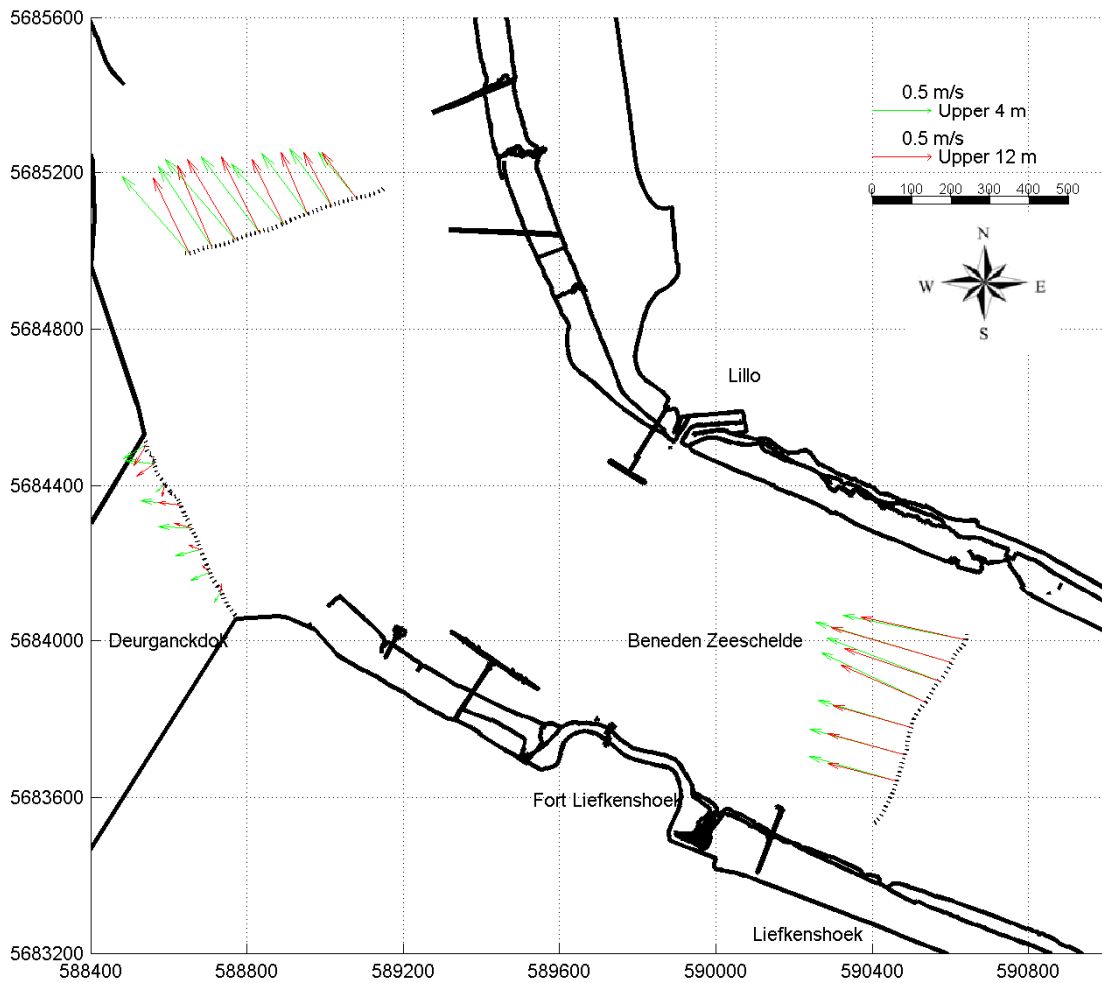

Slack water
Liefkenshoek:

05:00:	h = 6.22 m+TAW
17:50:	h = 5.93 m+TAW
12:30:	h = 0.08 m+TAW

Date / Time [MET] :

11-Mar-2008

12:18 - 12:41

Time after HW Prosperpolder [HH:MM]

-5:20

Data Processed by:



In association with:



I/RA/11283/08.116/ABR

11283 Opvolging aanslibbing DGD

Tidal coefficient:

1.14 - 1.19

Equipment(s):

ADCP

Sourcefile:

3047DGDt_sub

Location:

Deurganckdok

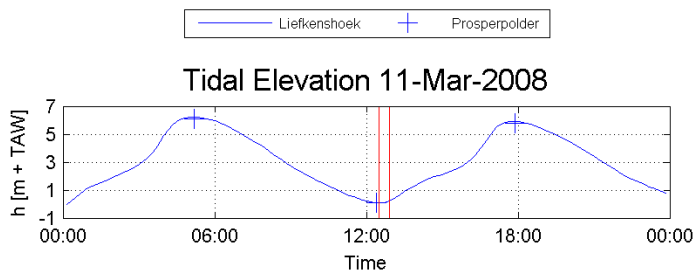
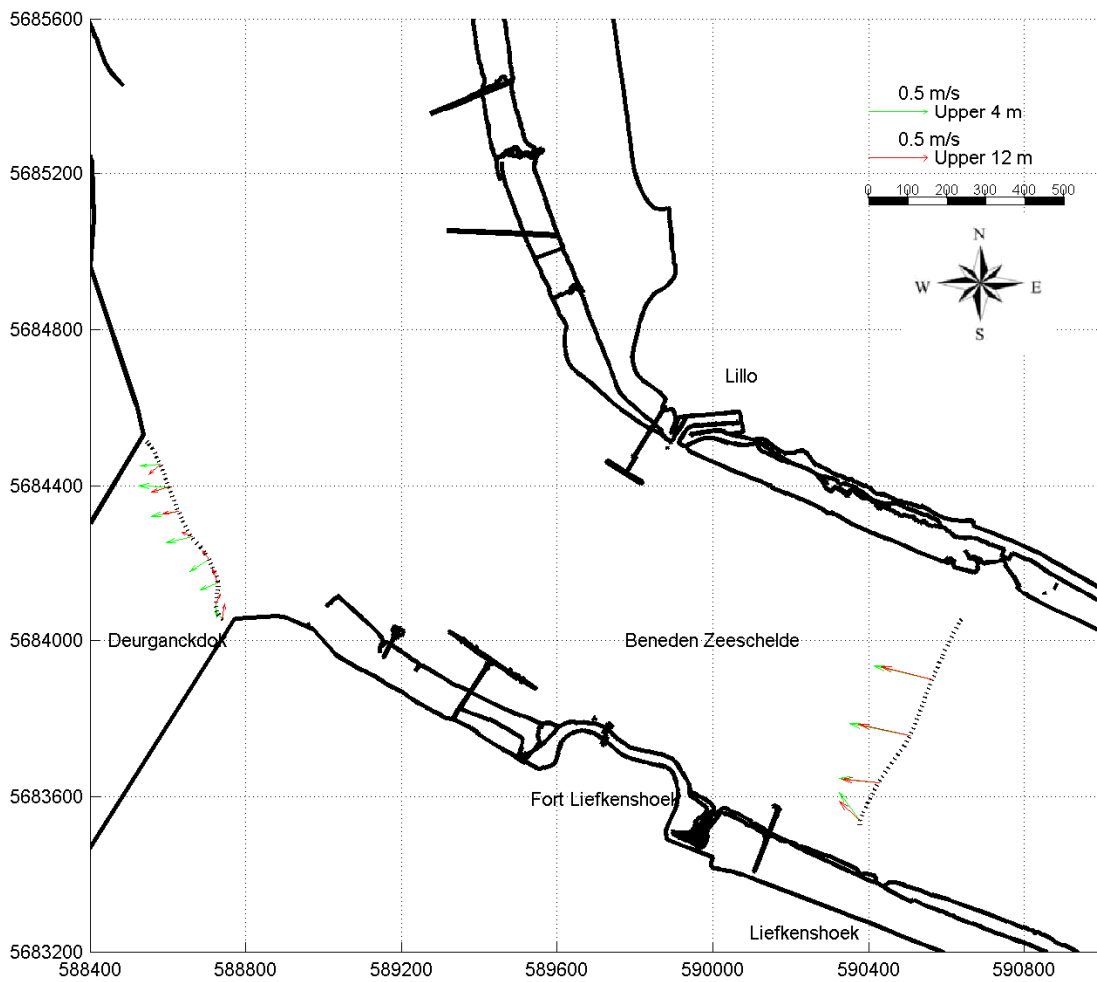

Slack water
Liefkenshoek:

05:00:	h = 6.22 m+TAW
17:50:	h = 5.93 m+TAW
12:30:	h = 0.08 m+TAW

Date / Time [MET]:

11-Mar-2008

12:29 - 12:55

Time after HW Prosperpolder [HH:MM]

-5:10

Data Processed by:



In association with:



I/RA/11283/08.116/ABR

11283 Opvolging aanslibbing DGD

Tidal coefficient:

1.14 - 1.19

Equipment(s):

ADCP

Sourcefile:

3049DGDs_sub

Location:

Deurganckdok

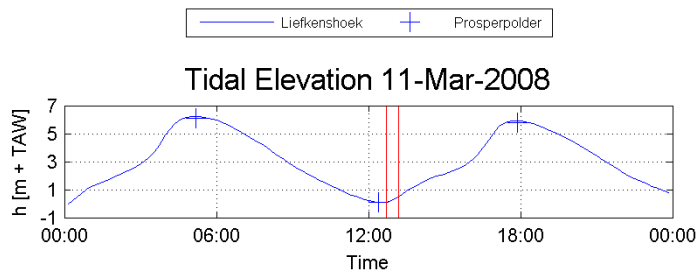
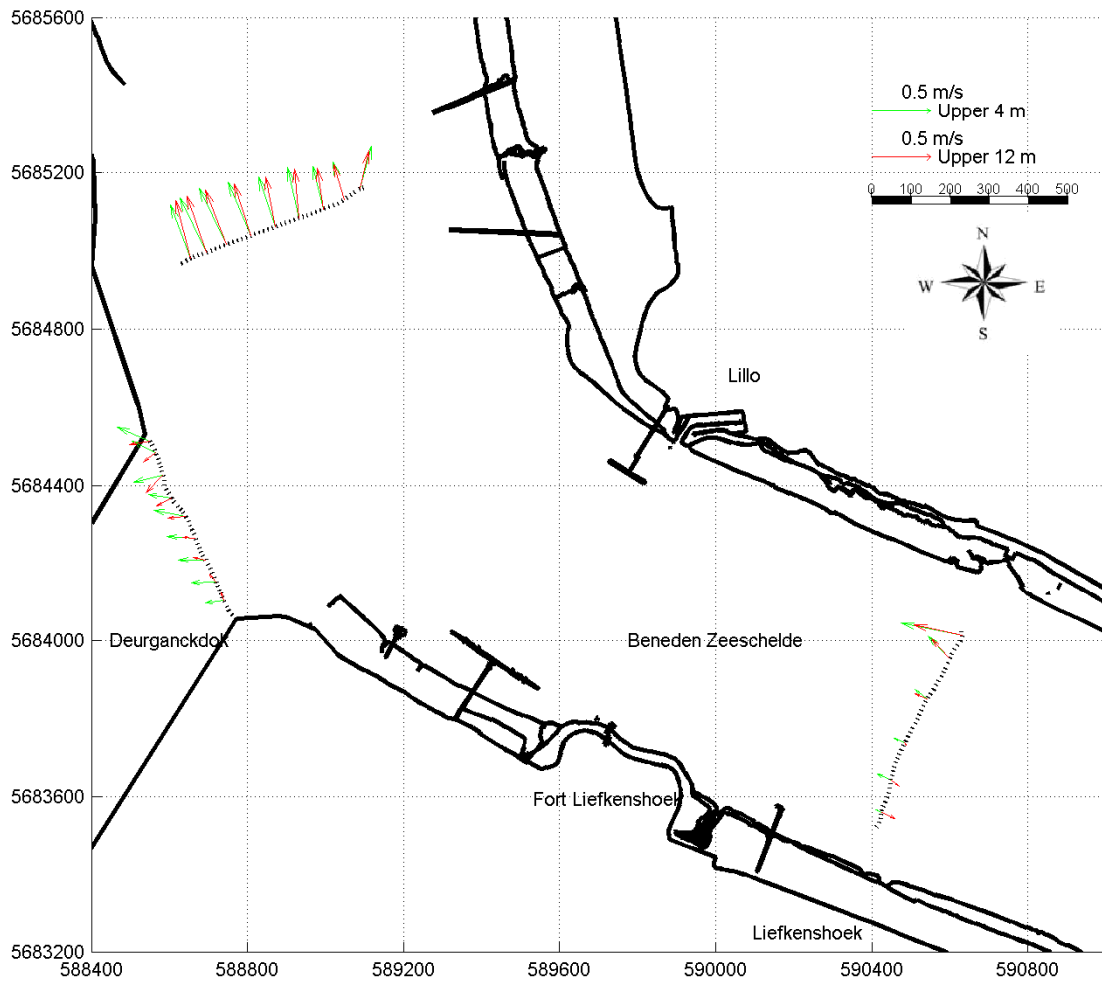

Slack water Liefkenshoek:

05:00:	h = 6.22 m+TAW
17:50:	h = 5.93 m+TAW
12:30:	h = 0.08 m+TAW

Date / Time [MET]:

11-Mar-2008

12:42 - 13:12

Time after HW Prosperpolder [HH:MM]

-5:00

Data Processed by:



In association with:



I/RA/11283/08.116/ABR

11283 Opvolging aanslibbing DGD

Tidal coefficient:

1.14 - 1.19

Equipment(s):

ADCP

Sourcefile:

3051DGDt_sub

Location:

Deurganckdok

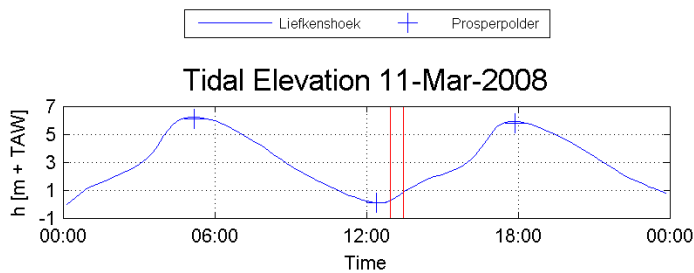
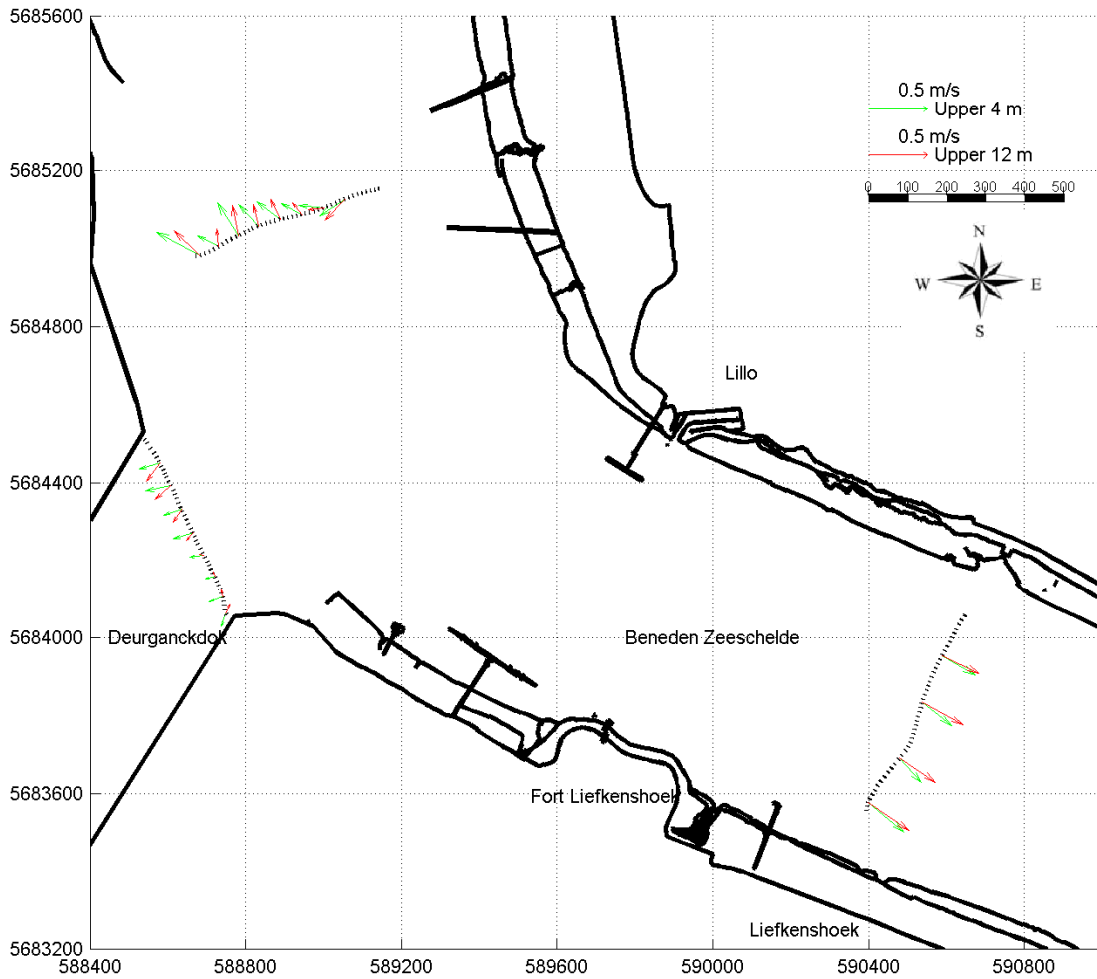

Slack water Liefkenshoek:

05:00:	h = 6.22 m+TAW
17:50:	h = 5.93 m+TAW
12:30:	h = 0.08 m+TAW

Date / Time [MET]:

11-Mar-2008

12:57 - 13:27

Time after HW Prosperpolder [HH:MM]

-4:40

Data Processed by:



In association with:



wl | delft hydraulics

I/RA/11283/08.116/ABR

11283 Opvolging aanslibbing DGD

Tidal coefficient:

1.14 - 1.19

Equipment(s):

ADCP

Sourcefile:

3053DGDt_sub

Location:

Deurganckdok

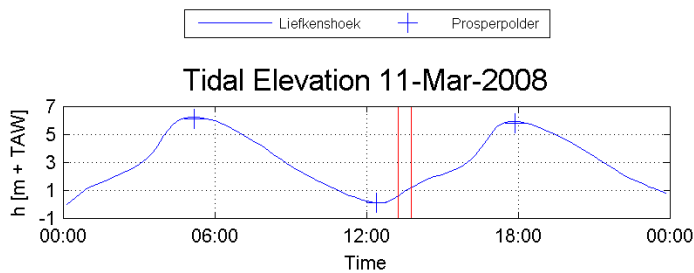
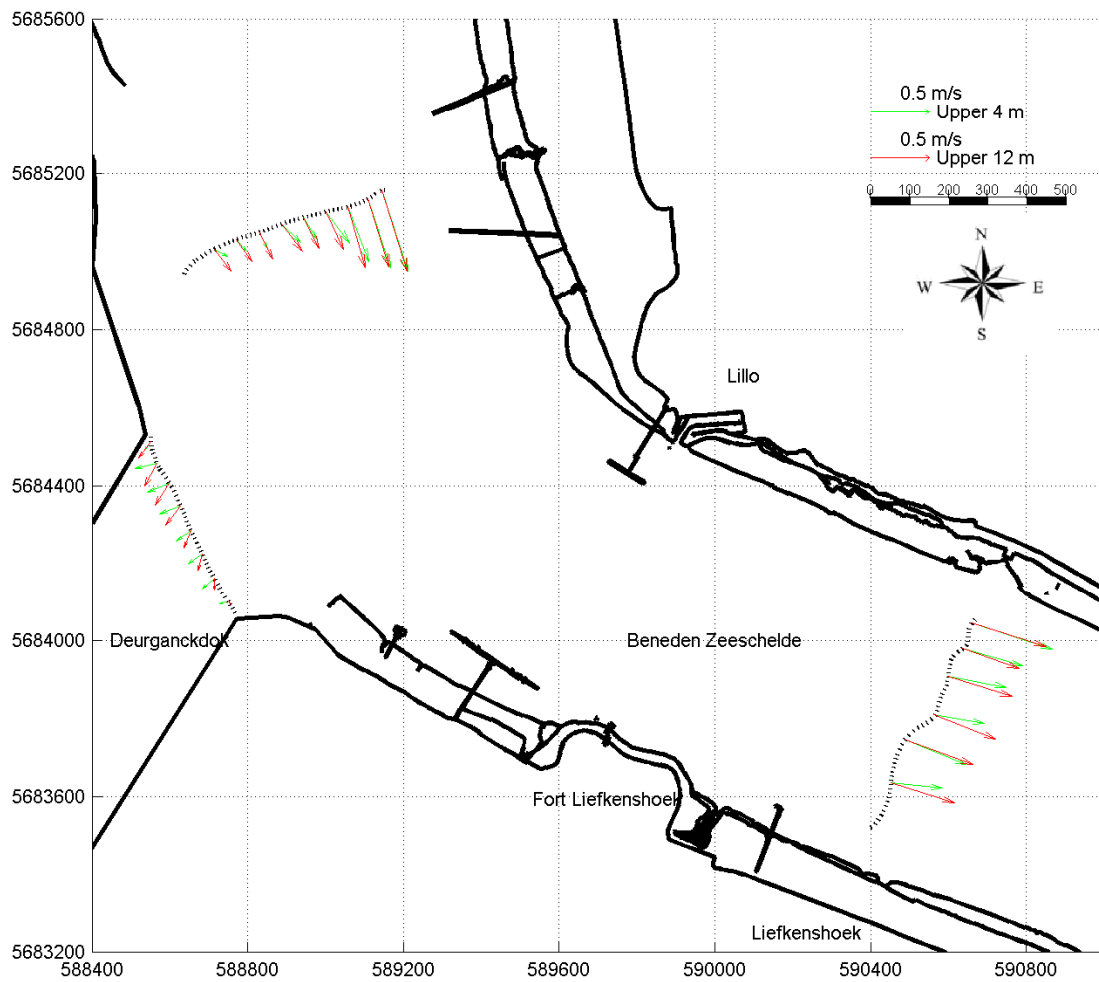

Slack water Liefkenshoek:

05:00:	h = 6.22 m+TAW
17:50:	h = 5.93 m+TAW
12:30:	h = 0.08 m+TAW

Date / Time [MET]:

11-Mar-2008

13:14 - 13:46

Time after HW Prosperpolder [HH:MM]

-4:20

Data Processed by:



In association with:



I/RA/11283/08.116/ABR

11283 Opvolging aanslibbing DGD

Tidal coefficient:

1.14 - 1.19

Equipment(s):

ADCP

Sourcefile:

3055DGDt_sub

Location:

Deurganckdok

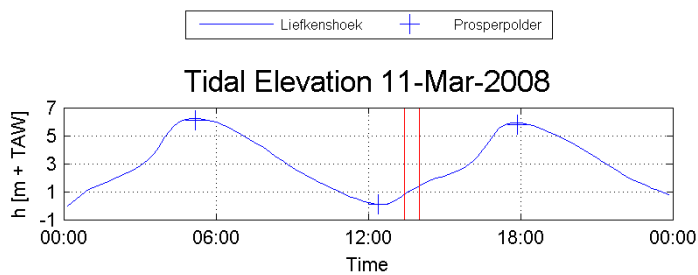
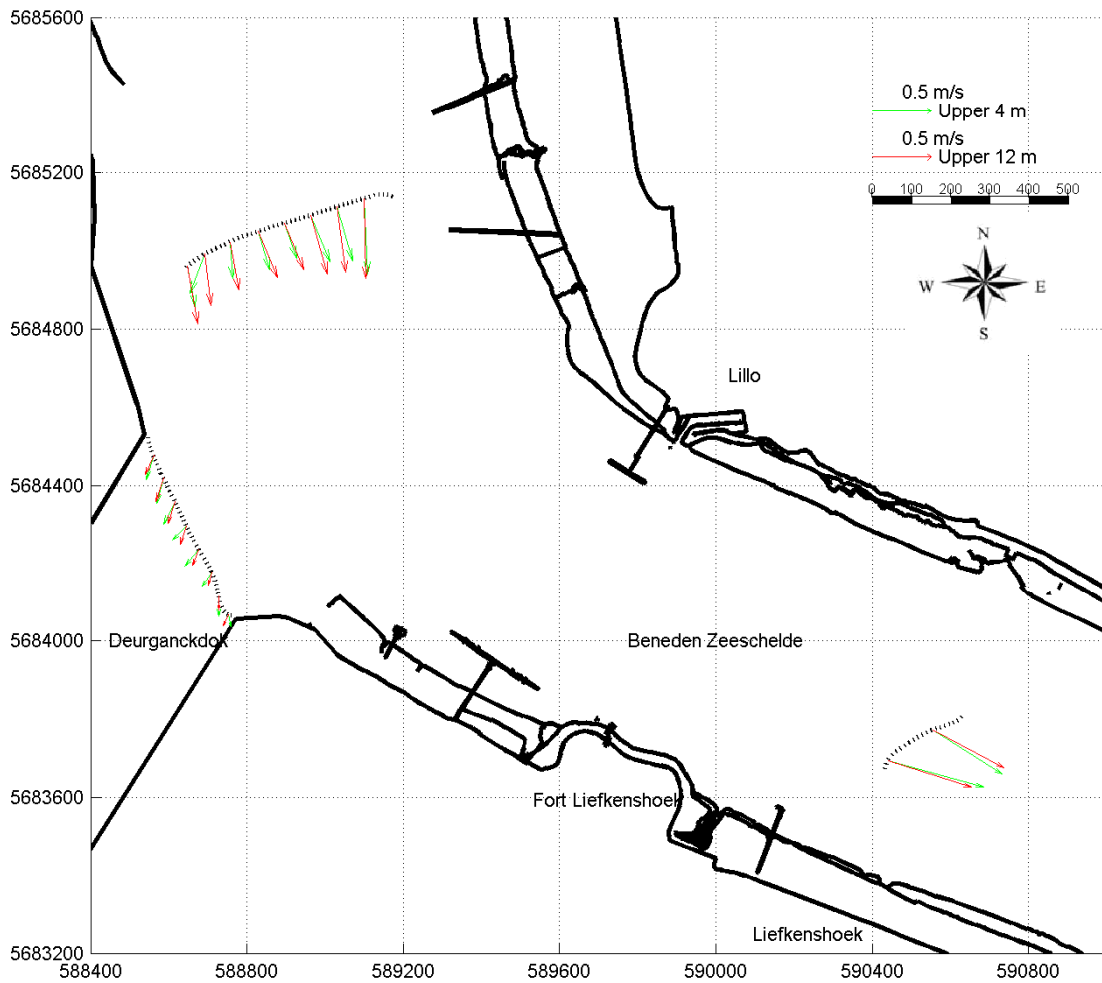

Slack water
Liefkenshoek:

05:00:	h = 6.22 m+TAW
17:50:	h = 5.93 m+TAW
12:30:	h = 0.08 m+TAW

Date / Time [MET]:

11-Mar-2008

13:26 - 14:01

Time after HW Prosperpolder [HH:MM]

-4:10

Data Processed by:



In association with:



I/RA/11283/08.116/ABR

11283 Opvolging aanslibbing DGD

Tidal coefficient:

1.14 - 1.19

Equipment(s):

ADCP

Sourcefile:

3057DGDs_sub

Location:

Deurganckdok

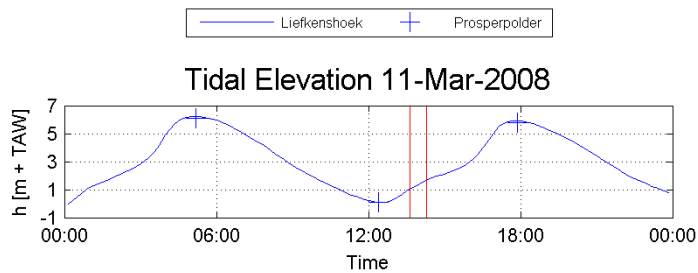
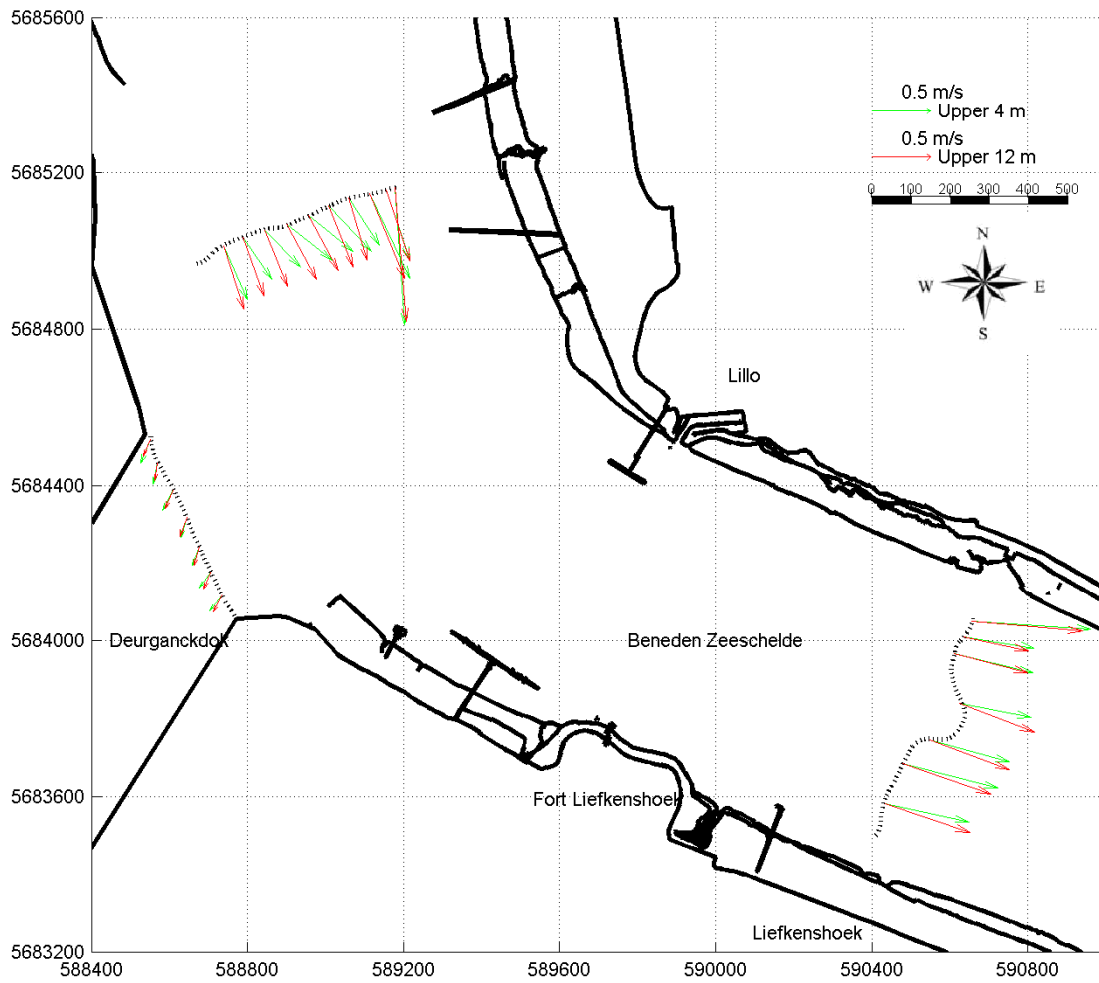

Slack water
Liefkenshoek:

05:00:	h = 6.22 m+TAW
17:50:	h = 5.93 m+TAW
12:30:	h = 0.08 m+TAW

Date / Time [MET]:

11-Mar-2008

13:38 - 14:17

Time after HW Prosperpolder [HH:MM]

-3:50

Data Processed by:



In association with:



I/RA/11283/08.116/ABR

11283 Opvolging aanslibbing DGD

Tidal coefficient:

1.14 - 1.19

Equipment(s):

ADCP

Sourcefile:

3059DGDt_sub

Location:

Deurganckdok

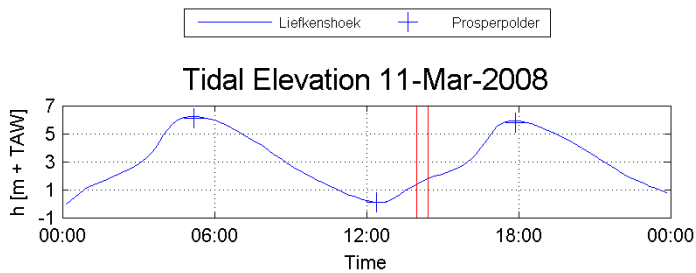
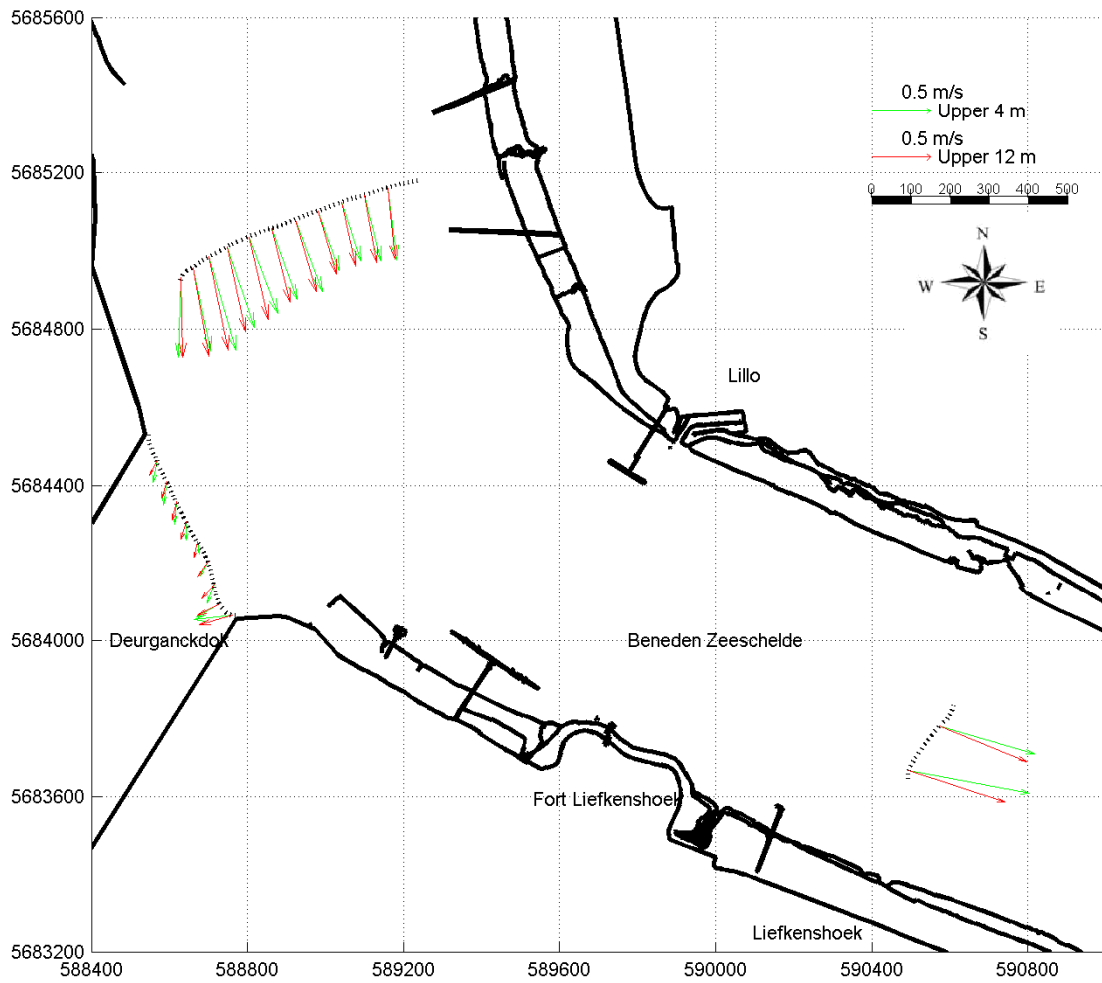

Slack water Liefkenshoek:

05:00:	h = 6.22 m+TAW
17:50:	h = 5.93 m+TAW
12:30:	h = 0.08 m+TAW

Date / Time [MET]:

11-Mar-2008

13:59 - 14:25

Time after HW Prosperpolder [HH:MM]

-3:40

Data Processed by:



In association with:



I/RA/11283/08.116/ABR

11283 Opvolging aanslibbing DGD

Tidal coefficient:

1.14 - 1.19

Equipment(s):

ADCP

Sourcefile:

3061DGDs_sub

Location:

Deurganckdok

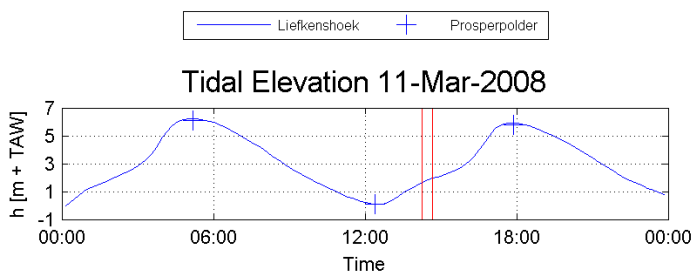
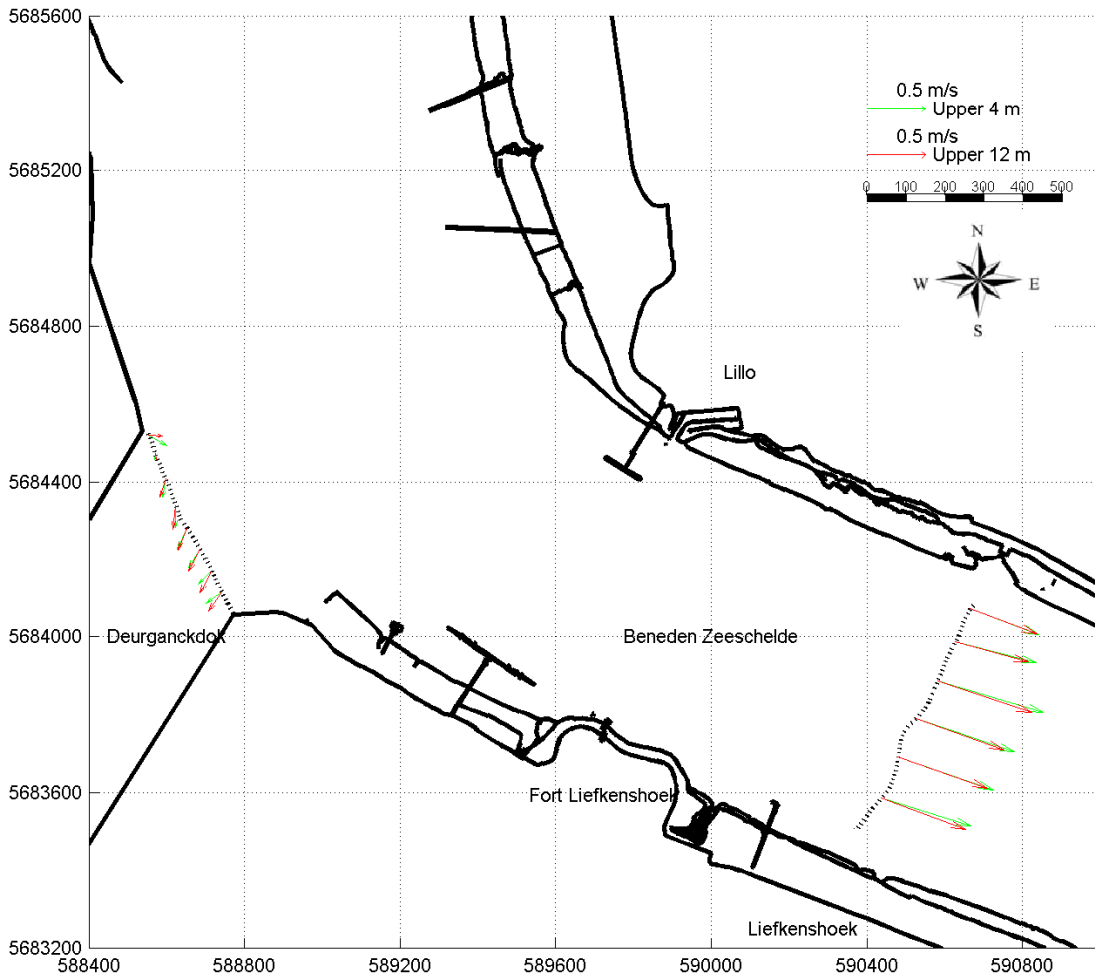

Slack water Liefkenshoek:
 05:00: h = 6.22 m+TAW
 17:50: h = 5.93 m+TAW
 12:30: h = 0.08 m+TAW

Date / Time [MET]:

11-Mar-2008

14:15 - 14:40

Time after HW Prosperpolder [HH:MM]

-3:20

Data Processed by:



In association with:



I/RA/11283/08.116/ABR

11283 Opvolging aanslibbing DGD

Tidal coefficient:

1.14 - 1.19

Equipment(s):

ADCP

Sourcefile:

3063DGDt_sub

Location:

Deurganckdok

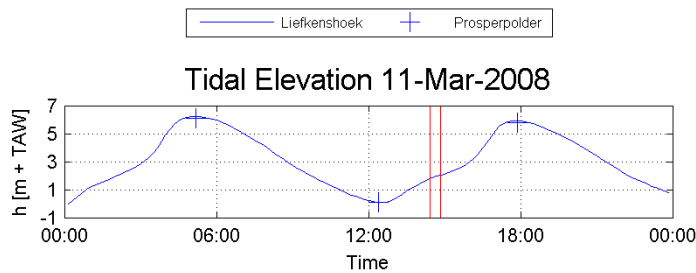
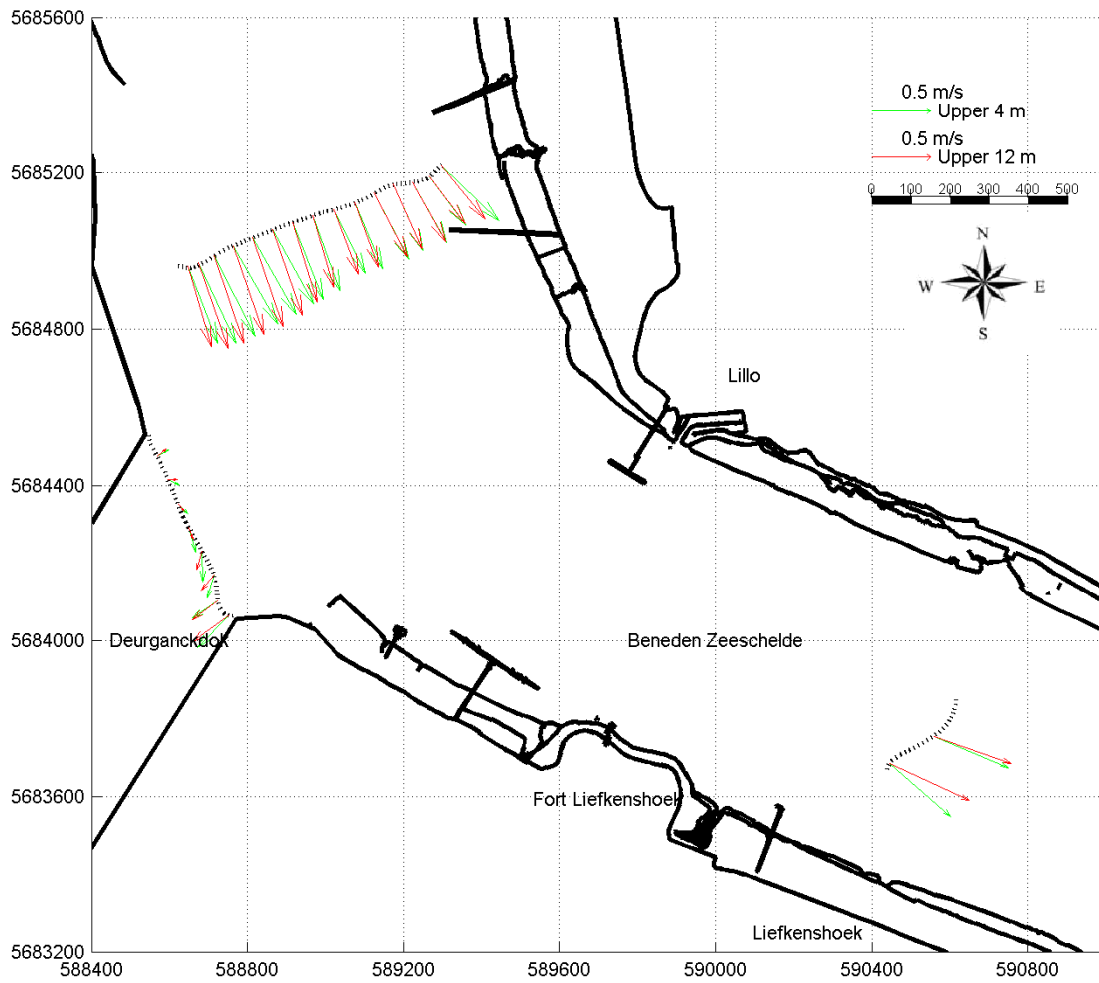

Slack water
Liefkenshoek:

05:00:	h = 6.22 m+TAW
17:50:	h = 5.93 m+TAW
12:30:	h = 0.08 m+TAW

Date / Time [MET]:

11-Mar-2008

14:25 - 14:49

Time after HW Prosperpolder [HH:MM]

-3:20

Data Processed by:



In association with:



I/RA/11283/08.116/ABR

11283 Opvolging aanslibbing DGD

Tidal coefficient:

1.14 - 1.19

Equipment(s):

ADCP

Sourcefile:

3065DGDt_sub

Location:

Deurganckdok

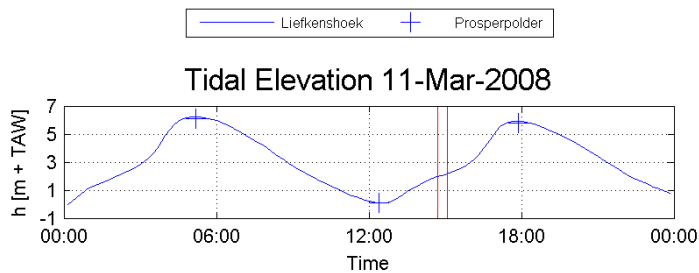
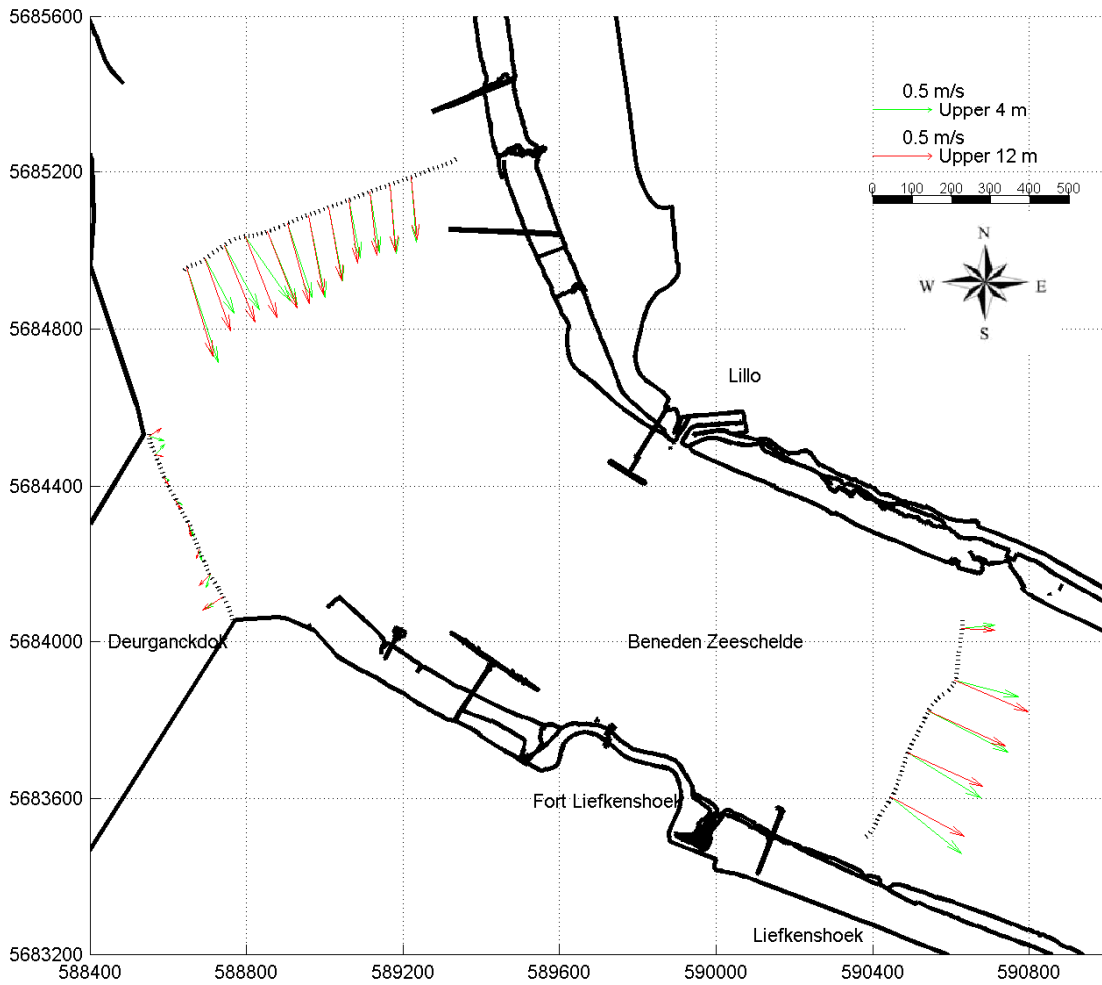

Slack water
Liefkenshoek:

05:00: h = 6.22 m+TAW
17:50: h = 5.93 m+TAW
12:30: h = 0.08 m+TAW

Date / Time [MET]:

11-Mar-2008

14:42 - 15:04

Time after HW Prosperpolder [HH:MM]

-3:00

Data Processed by:



In association with:



I/RA/11283/08.116/ABR

WL | delft hydraulics

11283 Opvolging aanslibbing DGD

Tidal coefficient:

1.14 - 1.19

Equipment(s):

ADCP

Sourcefile:

3067DGDt_sub

Location:

Deurganckdok

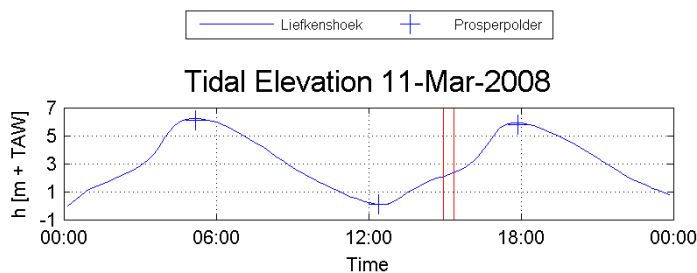
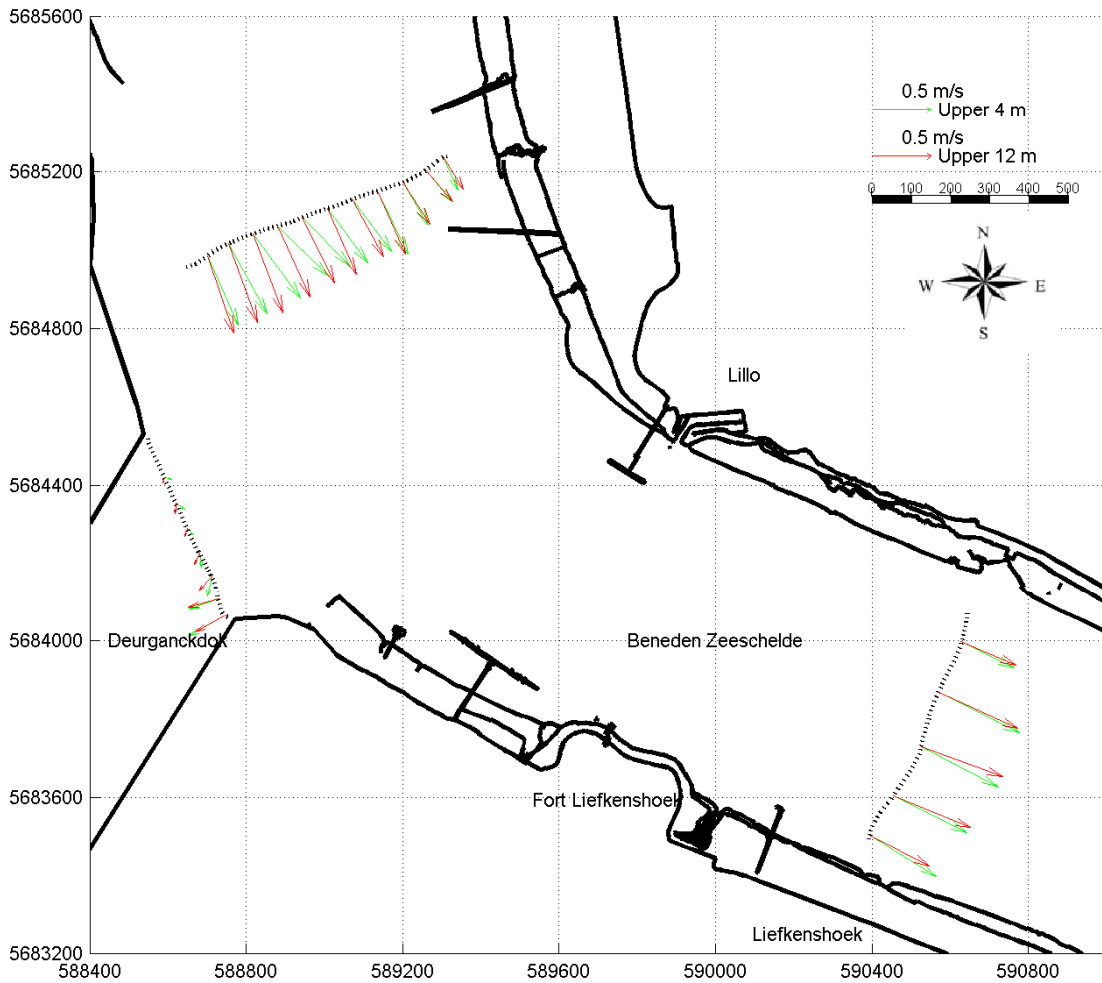

Slack water
Liefkenshoek:

05:00:	$h = 6.22 \text{ m} + \text{TAW}$
17:50:	$h = 5.93 \text{ m} + \text{TAW}$
12:30:	$h = 0.08 \text{ m} + \text{TAW}$

Date / Time [MET]:

11-Mar-2008

14:57 - 15:20

Time after HW Prosperpolder [HH:MM]

-2:40

Data Processed by:



In association with:



I/RA/11283/08.116/ABR

11283 Opvolging aanslibbing DGD

Tidal coefficient:

1.14 - 1.19

Equipment(s):

ADCP

Sourcefile:

3069DGDs_sub

Location:

Deurganckdok

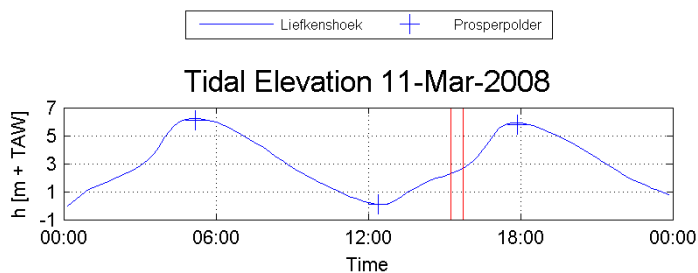
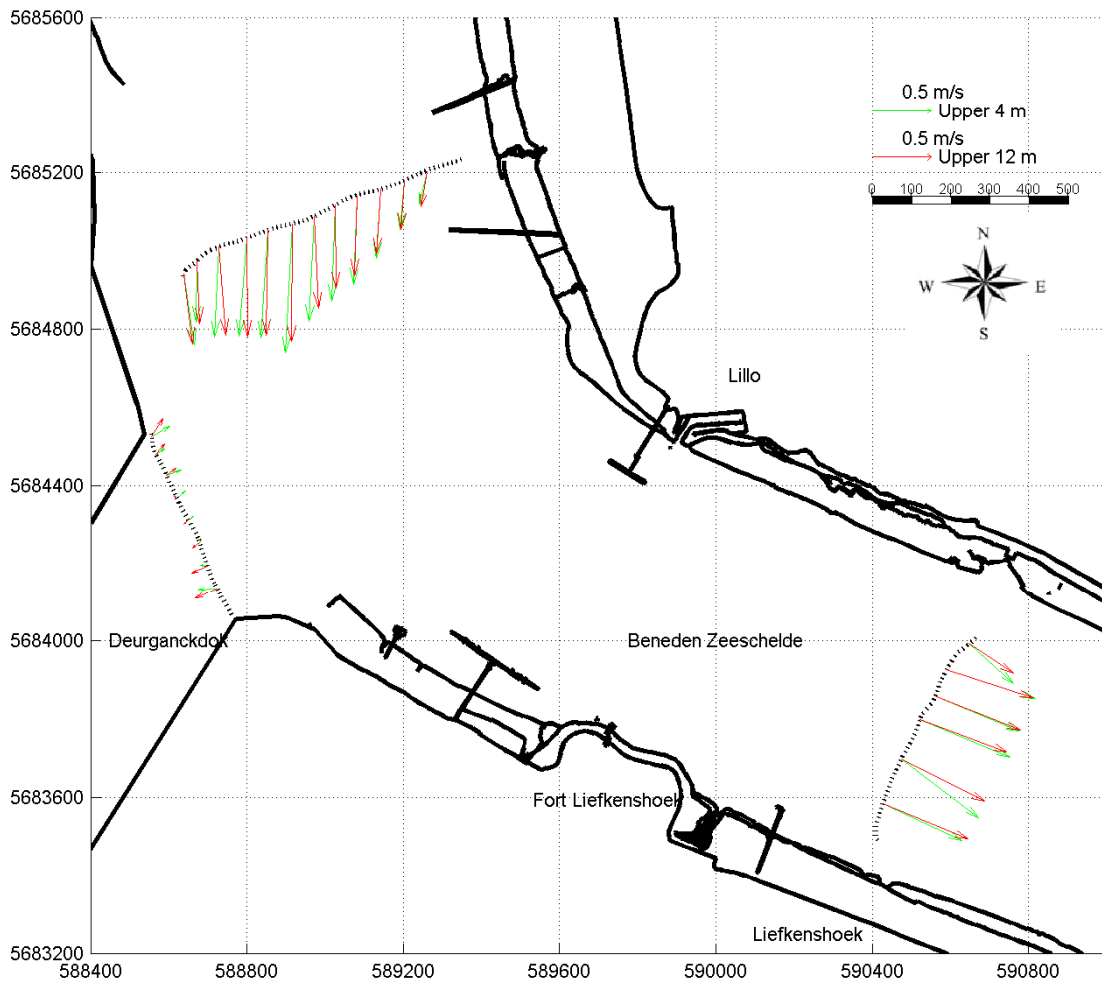

Slack water
Liefkenshoek:

05:00:	h = 6.22 m+TAW
17:50:	h = 5.93 m+TAW
12:30:	h = 0.08 m+TAW

Date / Time [MET]:

11-Mar-2008

15:15 - 15:44

Time after HW Prosperpolder [HH:MM]

-2:20

Data Processed by:



In association with:



I/RA/11283/08.116/ABR

11283 Opvolging aanslibbing DGD

Tidal coefficient:

1.14 - 1.19

Equipment(s):

ADCP

Sourcefile:

3071DGDt_sub

Location:

Deurganckdok

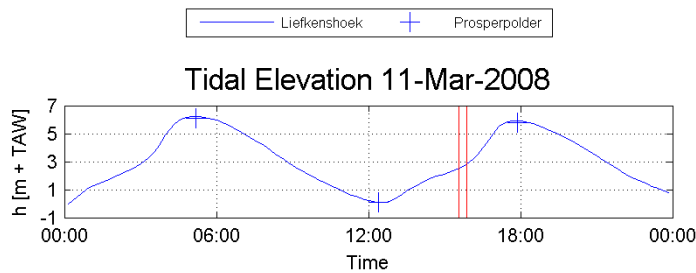
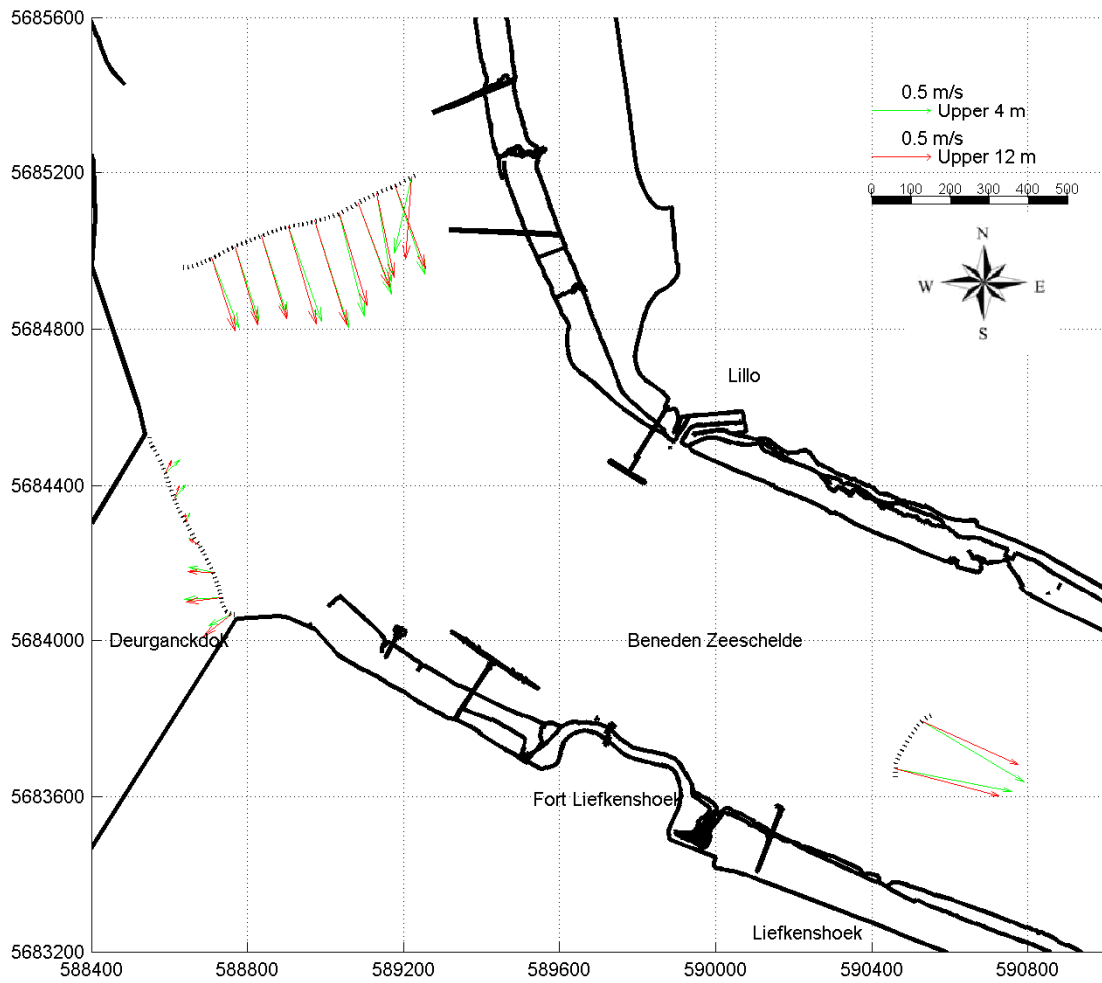

Slack water
Liefkenshoek:

05:00:	h = 6.22 m+TAW
17:50:	h = 5.93 m+TAW
12:30:	h = 0.08 m+TAW

Date / Time [MET]:

11-Mar-2008

15:33 - 15:52

Time after HW Prosperpolder [HH:MM]

-2:10

Data Processed by:



In association with:



I/RA/11283/08.116/ABR

11283 Opvolging aanslibbing DGD

Tidal coefficient:

1.14 - 1.19

Equipment(s):

ADCP

Sourcefile:

3073DGDs_sub

Location:

Deurganckdok

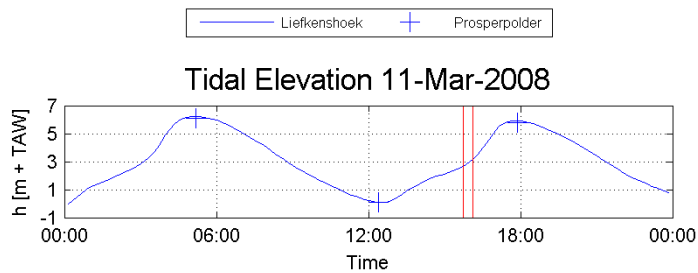
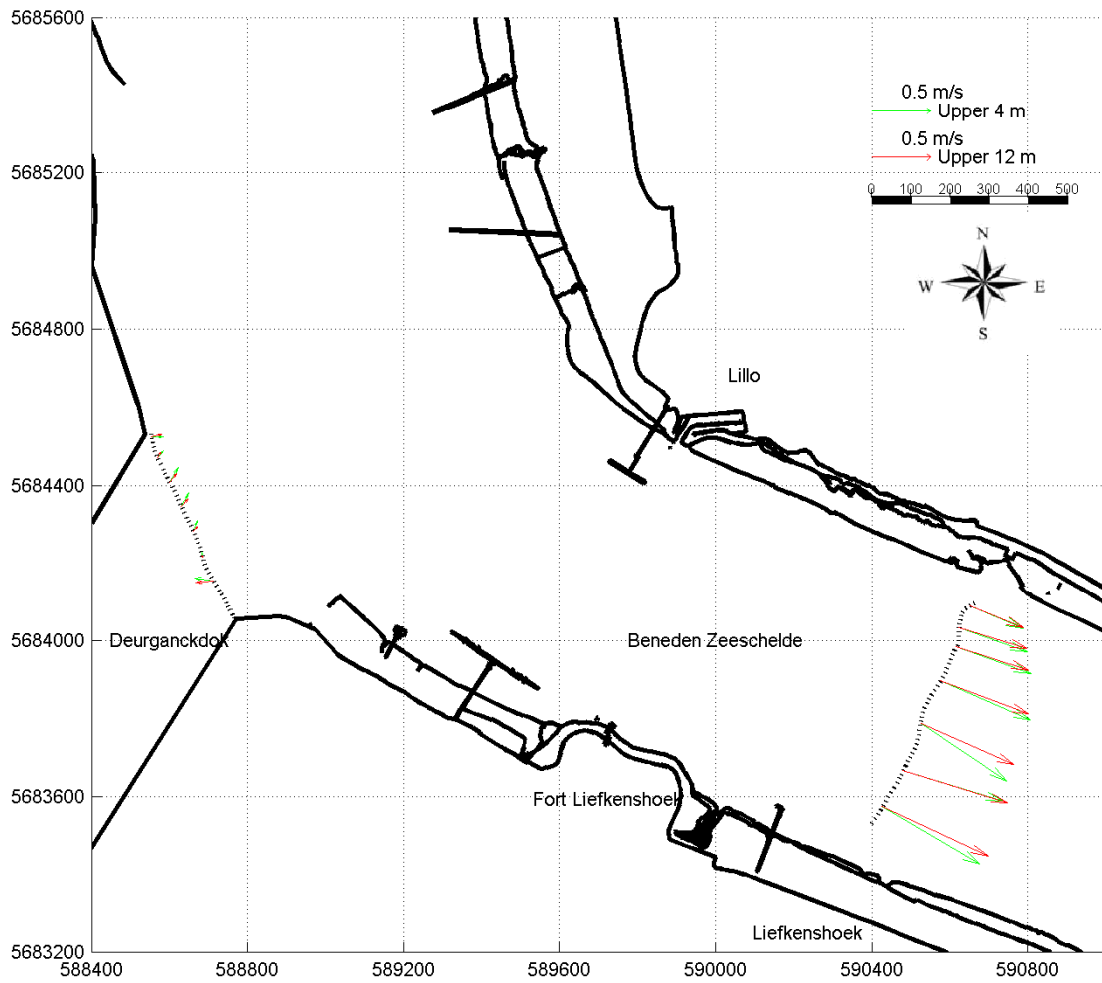

Slack water
Liefkenshoek:

05:00:	h = 6.22 m+TAW
17:50:	h = 5.93 m+TAW
12:30:	h = 0.08 m+TAW

Date / Time [MET]:

11-Mar-2008

15:45 - 16:06

Time after HW Prosperpolder [HH:MM]

-2:00

Data Processed by:



In association with:



I/RA/11283/08.116/ABR

11283 Opvolging aanslibbing DGD

Tidal coefficient:

1.14 - 1.19

Equipment(s):

ADCP

Sourcefile:

3075DGDt_sub

Location:

Deurganckdok

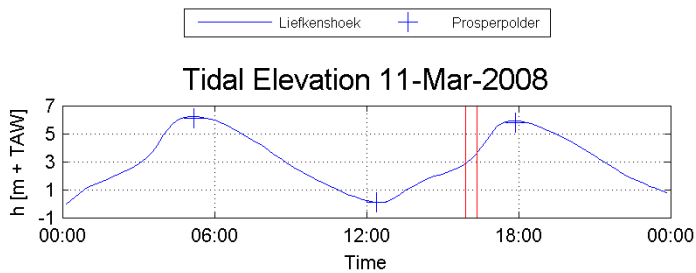
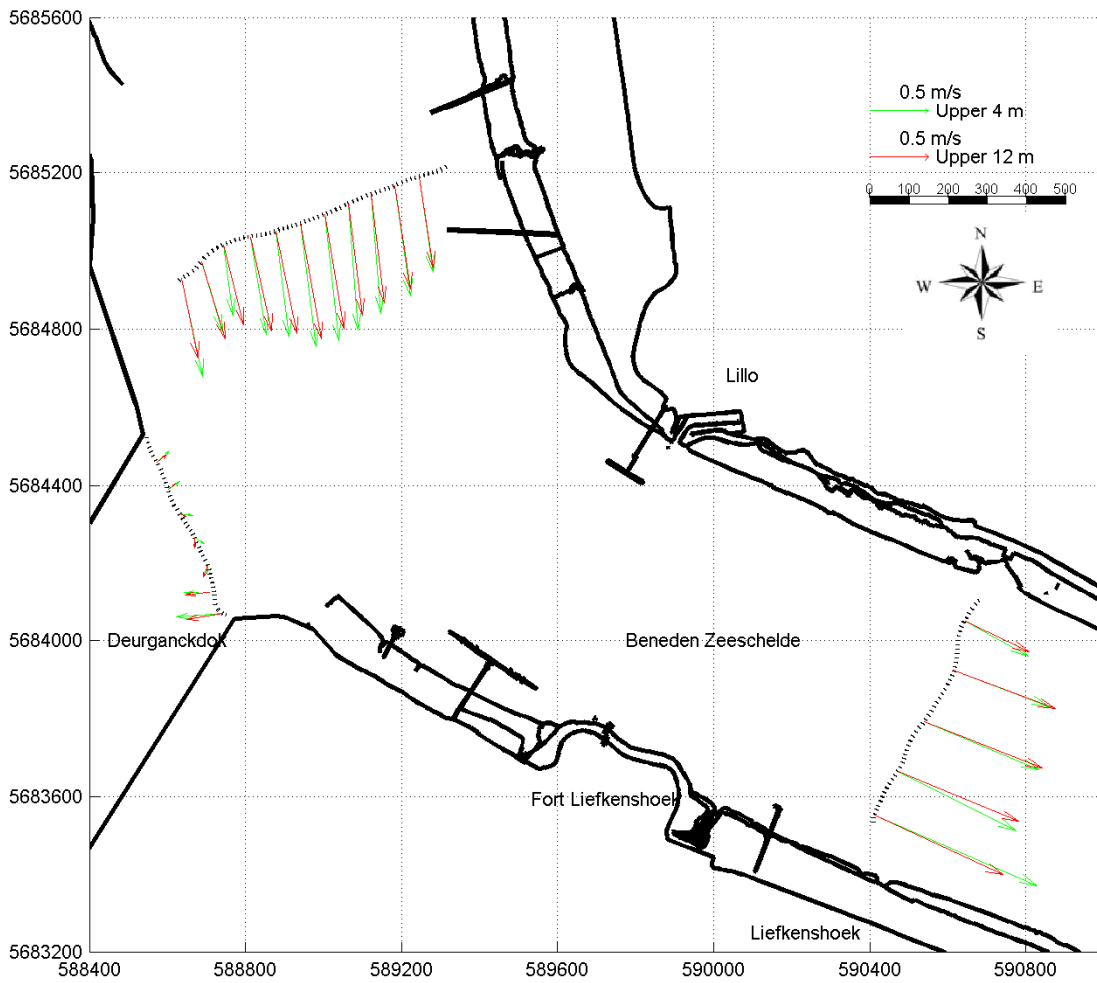

Slack water Liefkenshoek:

05:00:	h = 6.22 m+TAW
17:50:	h = 5.93 m+TAW
12:30:	h = 0.08 m+TAW

Date / Time [MET]:

11-Mar-2008

15:54 - 16:20

Time after HW Prosperpolder [HH:MM]

-1:50

Data Processed by:



In association with:



I/RA/11283/08.116/ABR

11283 Opvolging aanslibbing DGD

Tidal coefficient:

1.14 - 1.19

Equipment(s):

ADCP

Sourcefile:

3077DGDs_sub

Location:

Deurganckdok

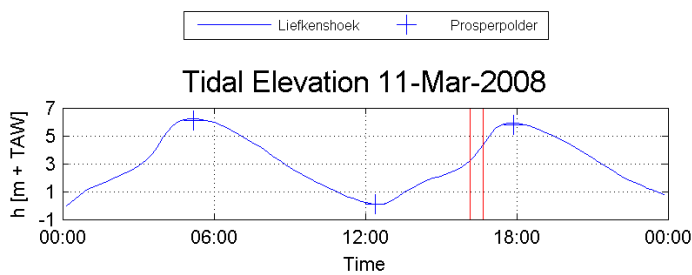
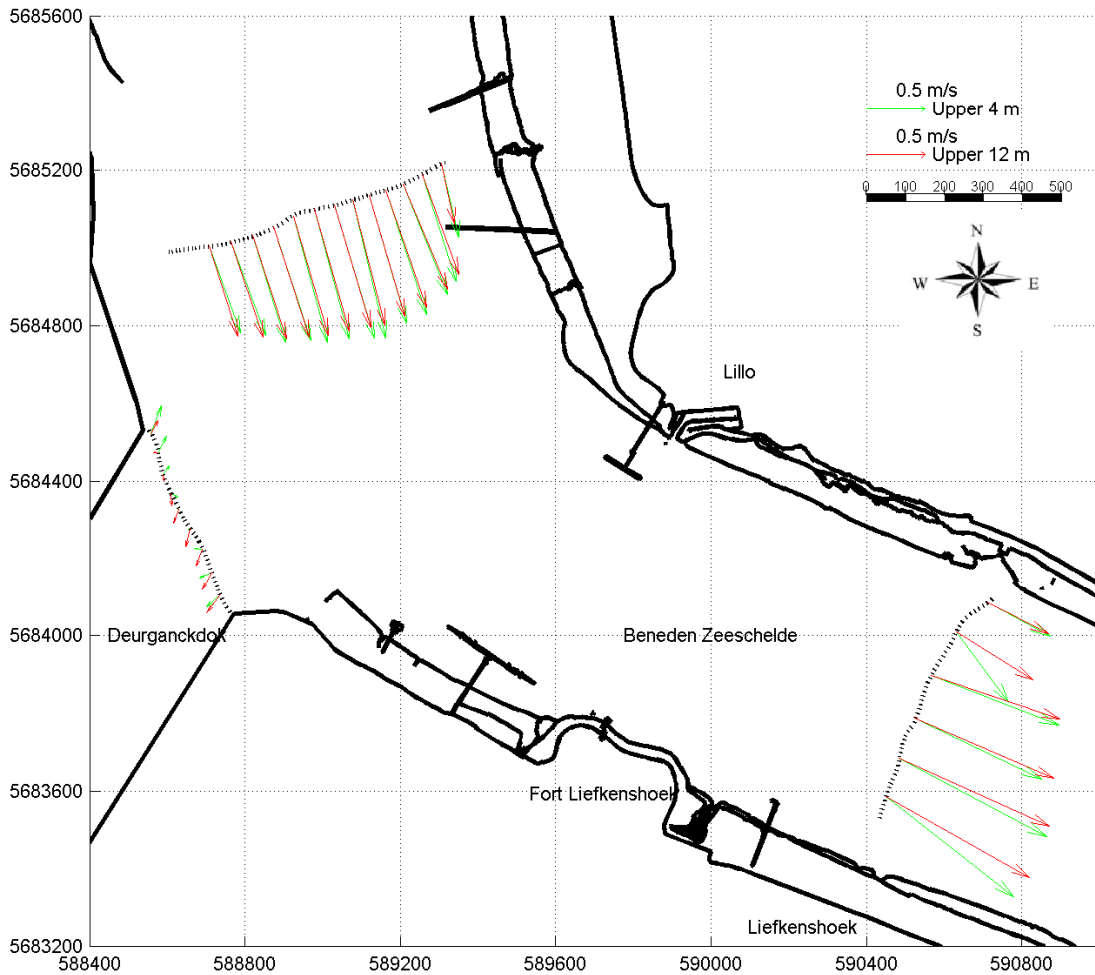

Slack water
Liefkenshoek:

05:00:	h = 6.22 m+TAW
17:50:	h = 5.93 m+TAW
12:30:	h = 0.08 m+TAW

Date / Time [MET]:

11-Mar-2008

16:09 - 16:40

Time after HW Prosperpolder [HH:MM]

-1:30

Data Processed by:



In association with:



I/RA/11283/08.116/ABR

11283 Opvolging aanslibbing DGD

Tidal coefficient:

1.14 - 1.19

Equipment(s):

ADCP

Sourcefile:

3079DGDt_sub

Location:

Deurganckdok

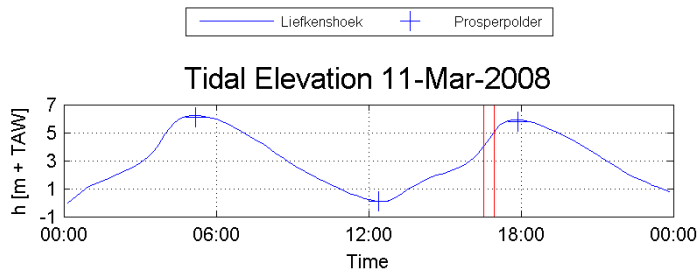
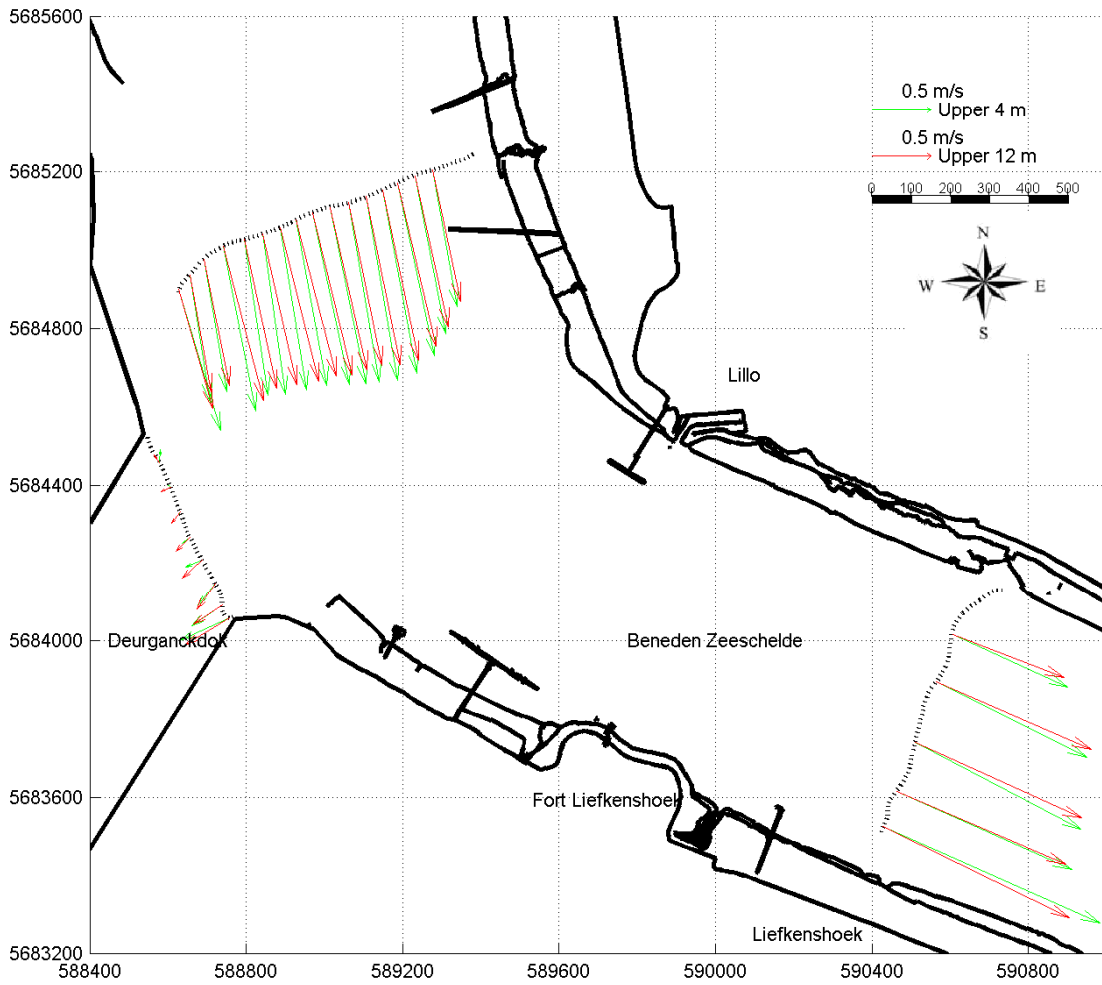

Slack water
Liefkenshoek:

05:00:	h = 6.22 m+TAW
17:50:	h = 5.93 m+TAW
12:30:	h = 0.08 m+TAW

Date / Time [MET]:

11-Mar-2008

16:32 - 16:56

Time after HW Prosperpolder [HH:MM]

-1:10

Data Processed by:



In association with:



I/RA/11283/08.116/ABR

11283 Opvolging aanslibbing DGD

Tidal coefficient:

1.14 - 1.19

Equipment(s):

ADCP

Sourcefile:

3081DGDs_sub

Location:

Deurganckdok

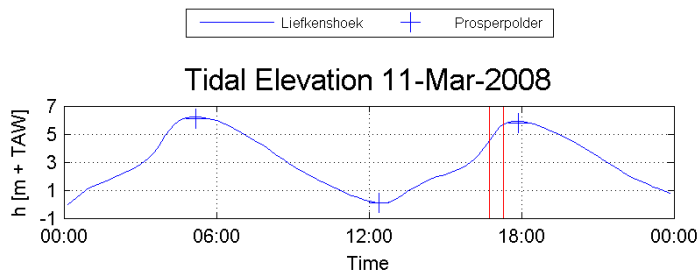
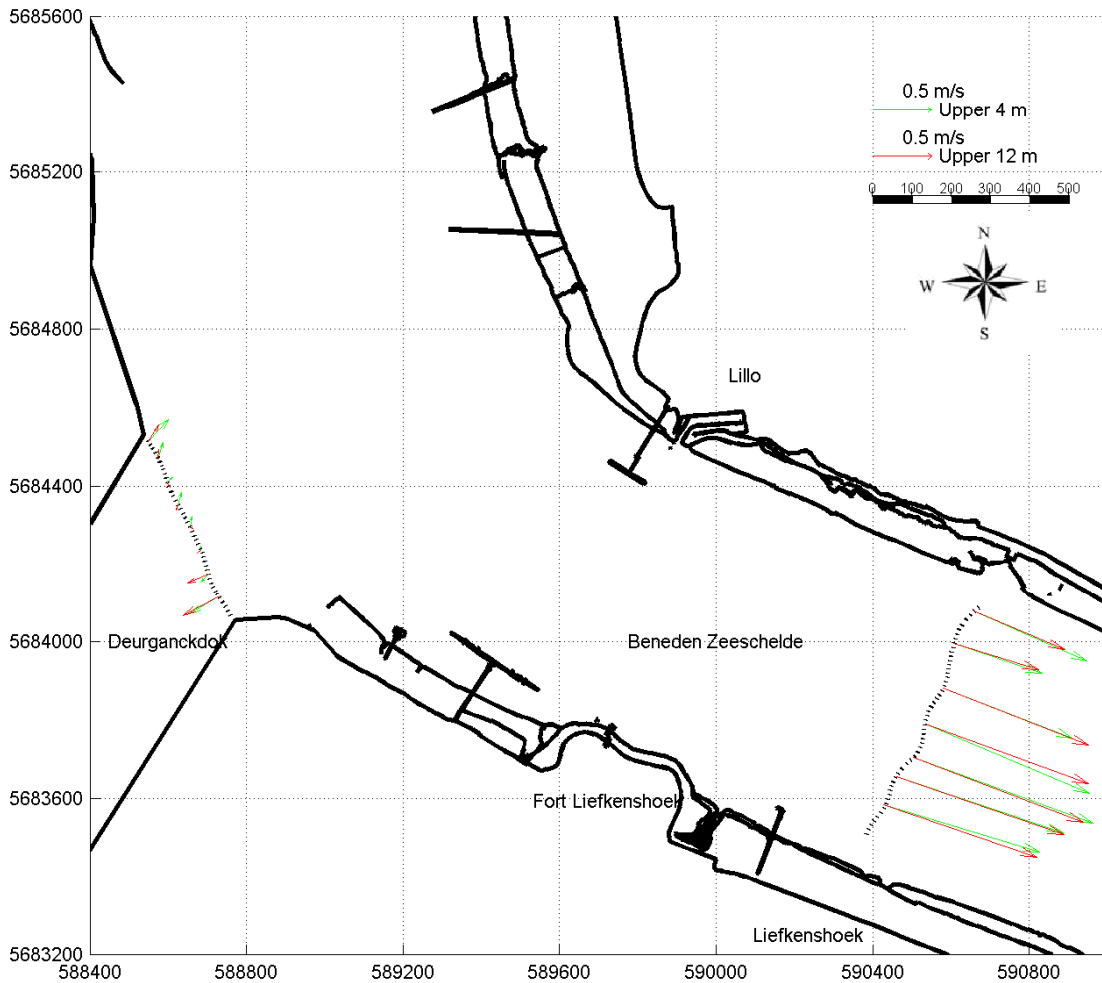

Slack water
Liefkenshoek:

05:00:	h = 6.22 m+TAW
17:50:	h = 5.93 m+TAW
12:30:	h = 0.08 m+TAW

Date / Time [MET]:

11-Mar-2008

16:44 - 17:18

Time after HW Prosperpolder [HH:MM]

-0:50

Data Processed by:



In association with:



WL | delft hydraulics

I/RA/11283/08.116/ABR

11283 Opvolging aanslibbing DGD

Tidal coefficient:

1.14 - 1.19

Equipment(s):

ADCP

Sourcefile:

3083DGDt_sub

Location:

Deurganckdok

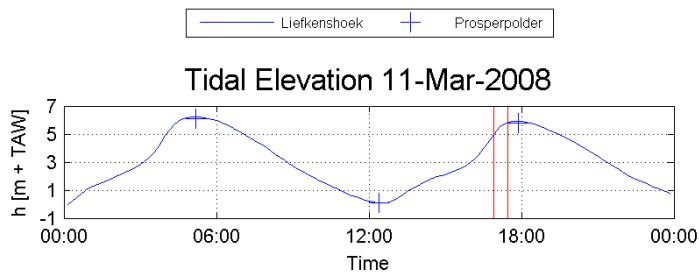
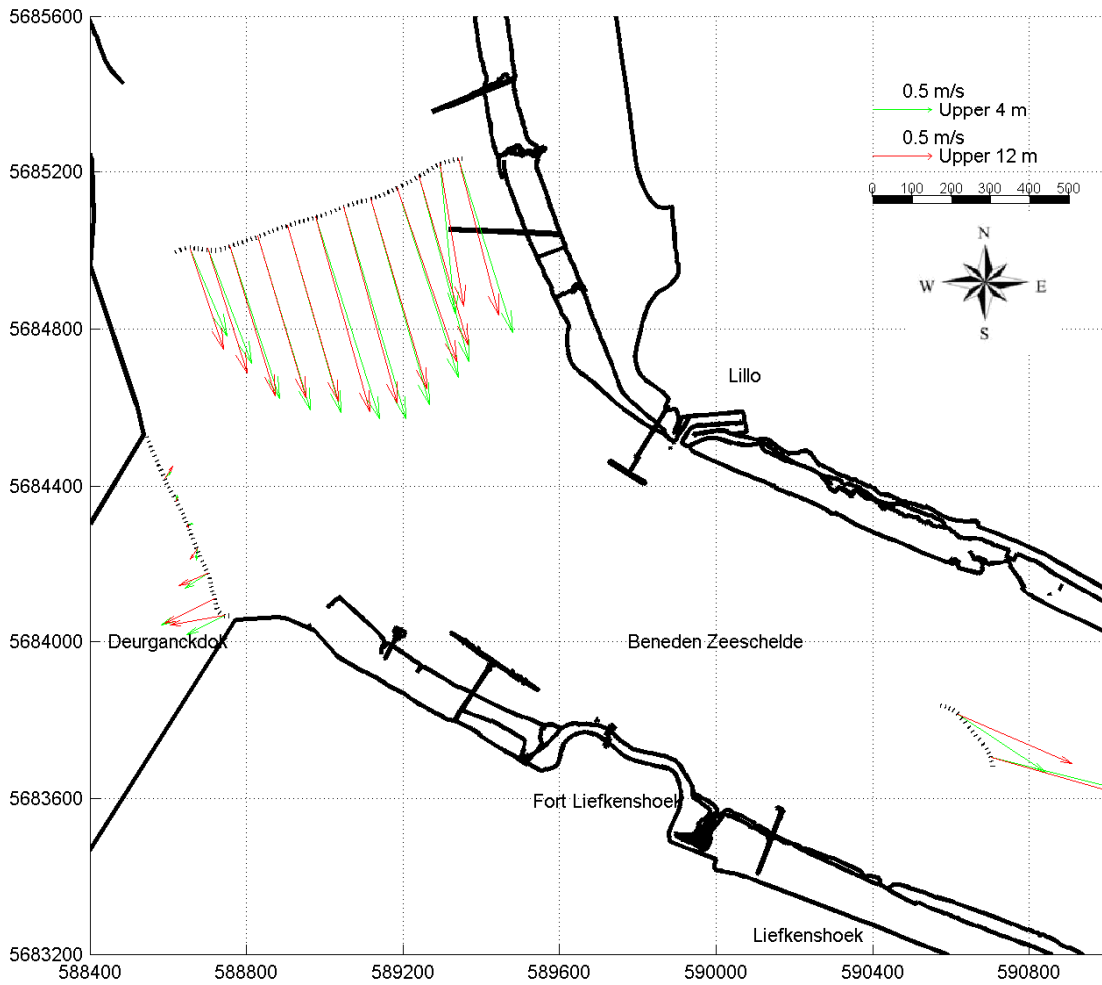

Slack water
Liefkenshoek:

05:00:	h = 6.22 m+TAW
17:50:	h = 5.93 m+TAW
12:30:	h = 0.08 m+TAW

Date / Time [MET]:

11-Mar-2008

16:55 - 17:28

Time after HW Prosperpolder [HH:MM]

-0:40

Data Processed by:



In association with:

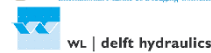

I/RA/11283/08.116/ABR

11283 Opvolging aanslibbing DGD

Tidal coefficient:

1.14 - 1.19

Equipment(s):

ADCP

Sourcefile:

3085DGDs_sub

Location:

Deurganckdok

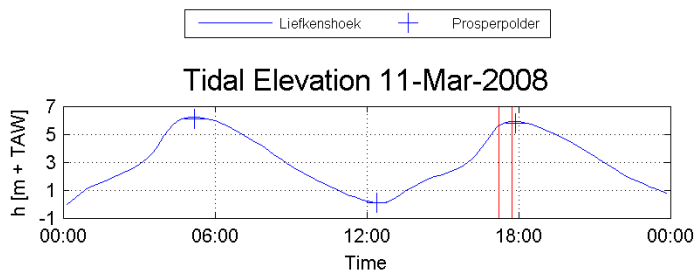
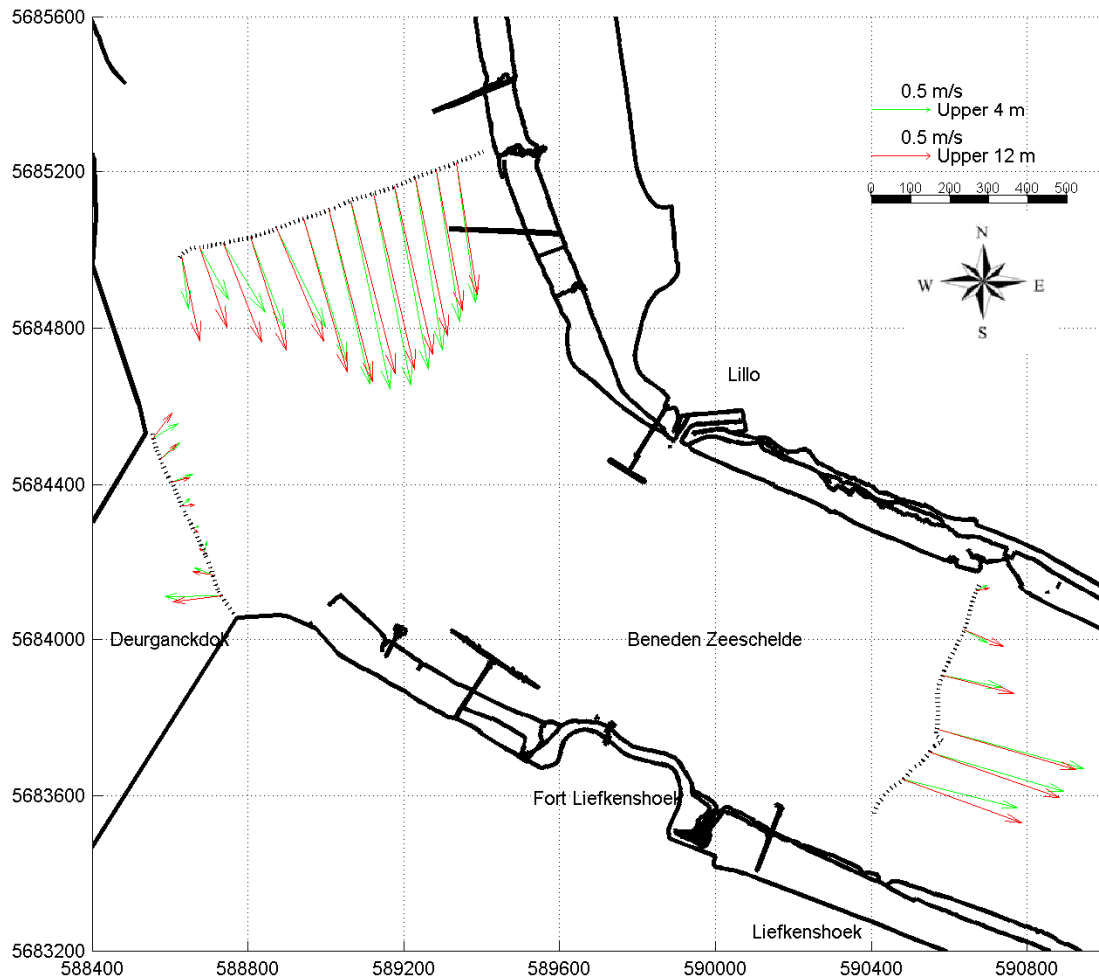

Slack water
Liefkenshoek:

05:00:	h = 6.22 m+TAW
17:50:	h = 5.93 m+TAW
12:30:	h = 0.08 m+TAW

Date / Time [MET]:

11-Mar-2008

17:14 - 17:44

Time after HW Prosperpolder [HH:MM]

-0:20

Data Processed by:



In association with:



I/RA/11283/08.116/ABR

11283 Opvolging aanslibbing DGD

Tidal coefficient:

1.14 - 1.19

Equipment(s):

ADCP

Sourcefile:

3087DGDt_sub

Location:

Deurganckdok

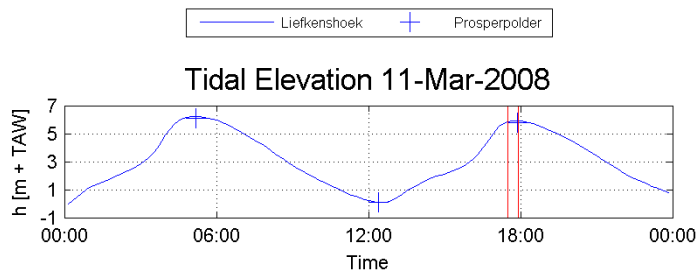
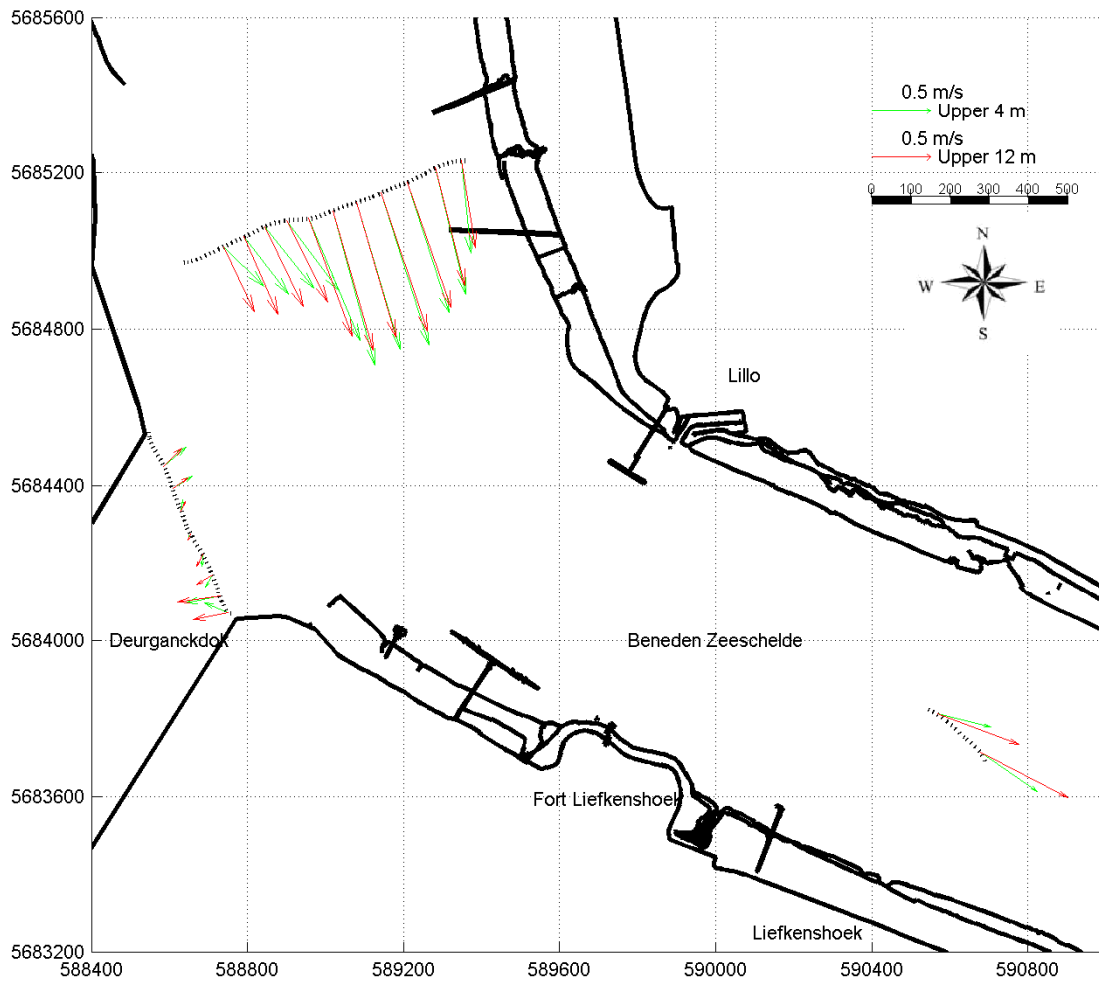

Slack water
Liefkenshoek:

05:00:	h = 6.22 m+TAW
17:50:	h = 5.93 m+TAW
12:30:	h = 0.08 m+TAW

Date / Time [MET]:

11-Mar-2008

17:29 - 17:54

Time after HW Prosperpolder [HH:MM]

-0:10

Data Processed by:



In association with:



I/RA/11283/08.116/ABR

11283 Opvolging aanslibbing DGD

Tidal coefficient:

1.14 - 1.19

Equipment(s):

ADCP

Sourcefile:

3089DGDs_sub

Location:

Deurganckdok

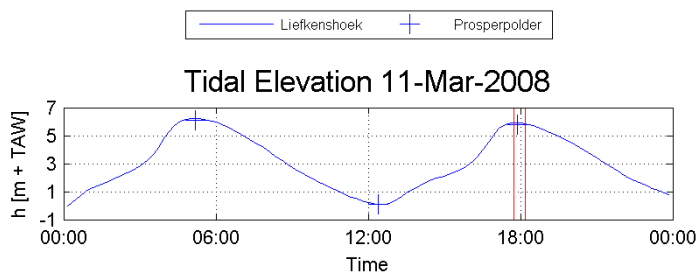
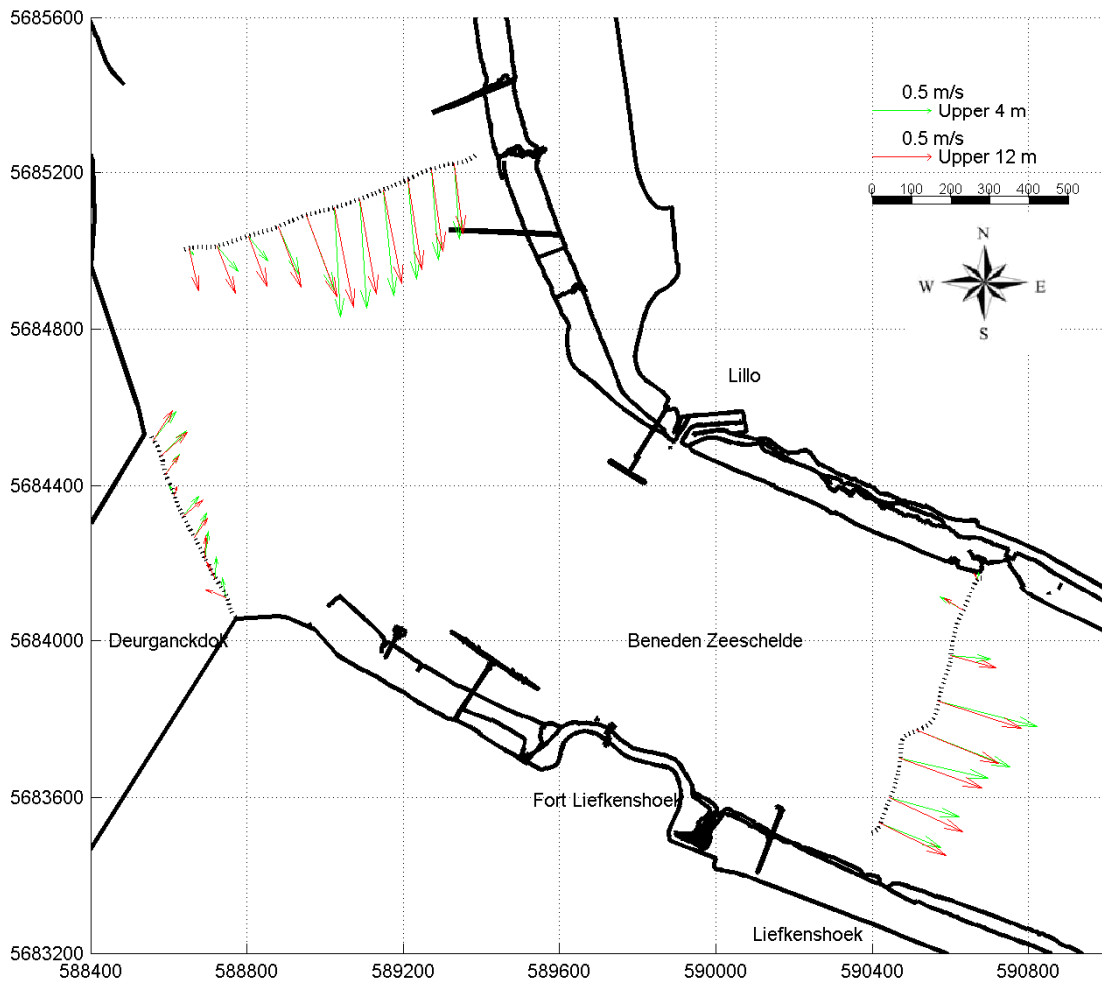

Slack water
Liefkenshoek:

05:00:	h = 6.22 m+TAW
17:50:	h = 5.93 m+TAW
12:30:	h = 0.08 m+TAW

Date / Time [MET]:

11-Mar-2008

17:43 - 18:10

Time after HW Prosperpolder [HH:MM]

0:00

Data Processed by:



In association with:



I/RA/11283/08.116/ABR

11283 Opvolging aanslibbing DGD

Tidal coefficient:

1.14 - 1.19

Equipment(s):

ADCP

Sourcefile:

3091DGDt_sub

Location:

Deurganckdok

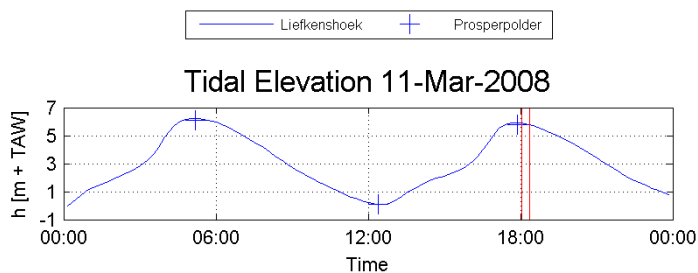
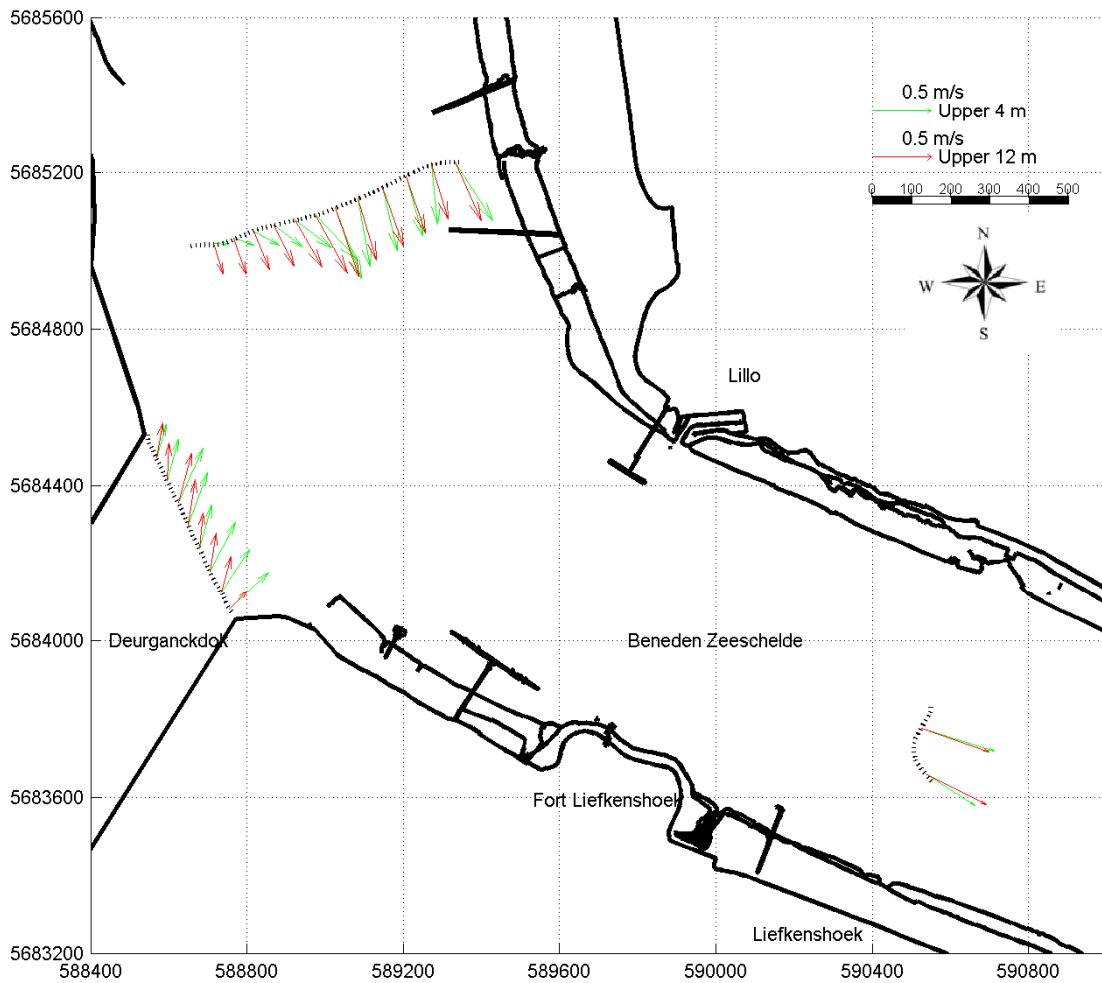

Slack water
Liefkenshoek:

05:00:	h = 6.22 m+TAW
17:50:	h = 5.93 m+TAW
12:30:	h = 0.08 m+TAW

Date / Time [MET]:

11-Mar-2008

18:02 - 18:22

Time after HW Prosperpolder [HH:MM]

0:20

Data Processed by:



In association with:



I/RA/11283/08.116/ABR

11283 Opvolging aanslibbing DGD

Tidal coefficient:

1.14 - 1.19

Equipment(s):

ADCP

Sourcefile:

3093DGDs_sub

Location:

Deurganckdok

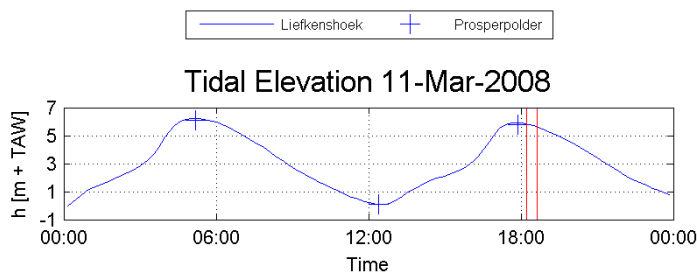
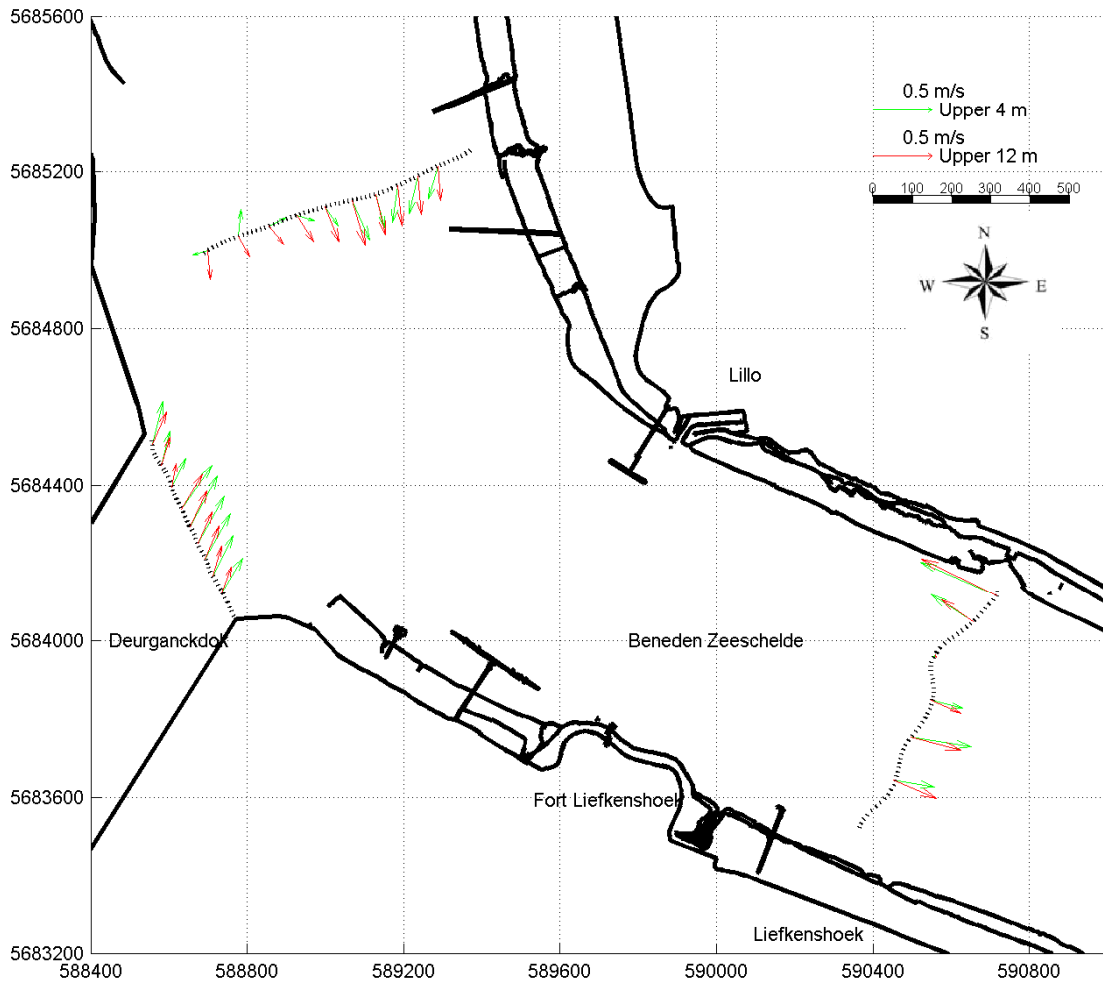

Slack water
Liefkenshoek:

05:00:	h = 6.22 m+TAW
17:50:	h = 5.93 m+TAW
12:30:	h = 0.08 m+TAW

Date / Time [MET]:

11-Mar-2008

18:13 - 18:39

Time after HW Prosperpolder [HH:MM]

0:30

Data Processed by:



In association with:



I/RA/11283/08.116/ABR

11283 Opvolging aanslibbing DGD

Tidal coefficient:

1.14 - 1.19

Equipment(s):

ADCP

Sourcefile:

3095DGDt_sub

Location:

Deurganckdok

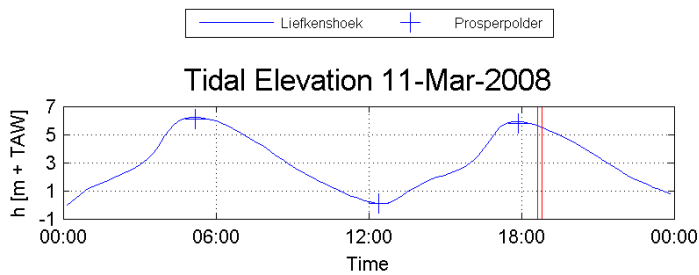
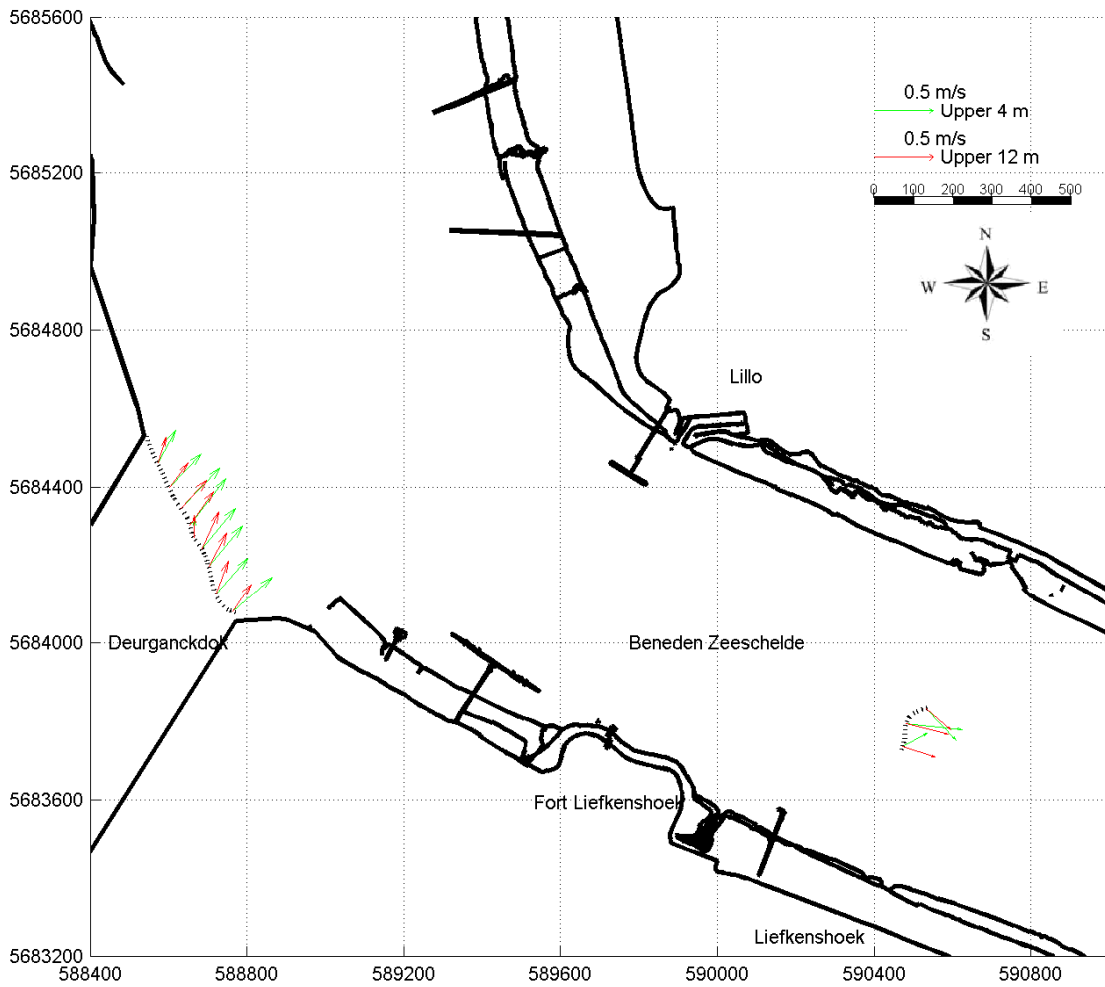

Slack water
Liefkenshoek:

05:00:	h = 6.22 m+TAW
17:50:	h = 5.93 m+TAW
12:30:	h = 0.08 m+TAW

Date / Time [MET]:

11-Mar-2008

18:37 - 18:47

Time after HW Prosperpolder [HH:MM]

0:50

Data Processed by:



In association with:



I/RA/11283/08.116/ABR

11283 Opvolging aanslibbing DGD

Tidal coefficient:

1.14 - 1.19

Equipment(s):

ADCP

Sourcefile:

3097DGDt_sub

Location:

Deurganckdok

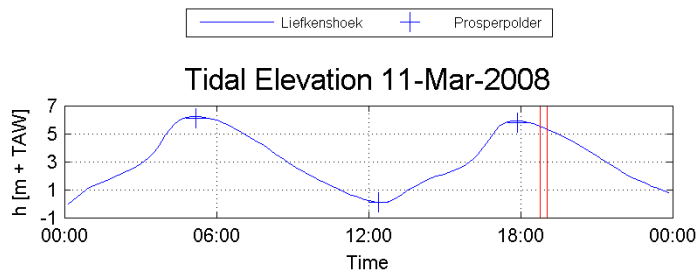
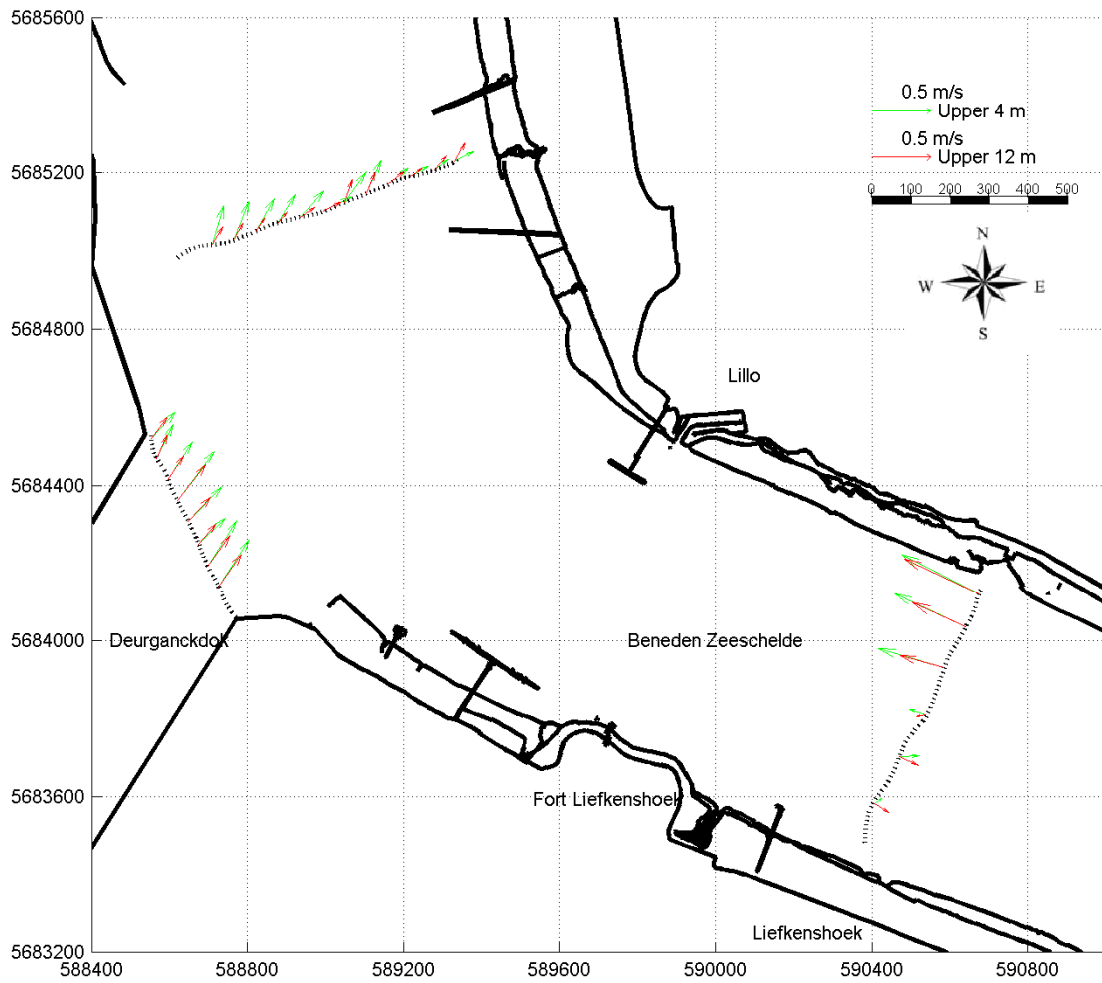

Slack water
Liefkenshoek:

05:00:	h = 6.22 m+TAW
17:50:	h = 5.93 m+TAW
12:30:	h = 0.08 m+TAW

Date / Time [MET]:

11-Mar-2008

18:46 - 19:02

Time after HW Prosperpolder [HH:MM]

1:00

Data Processed by:



In association with:



I/RA/11283/08.116/ABR

11283 Opvolging aanslibbing DGD

Tidal coefficient:

1.14 - 1.19

Equipment(s):

ADCP

Sourcefile:

3099DGDt_sub

Location:

Deurganckdok

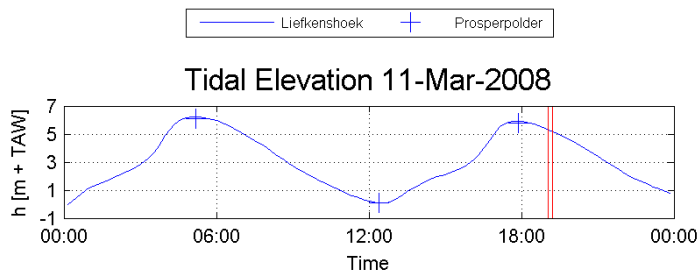
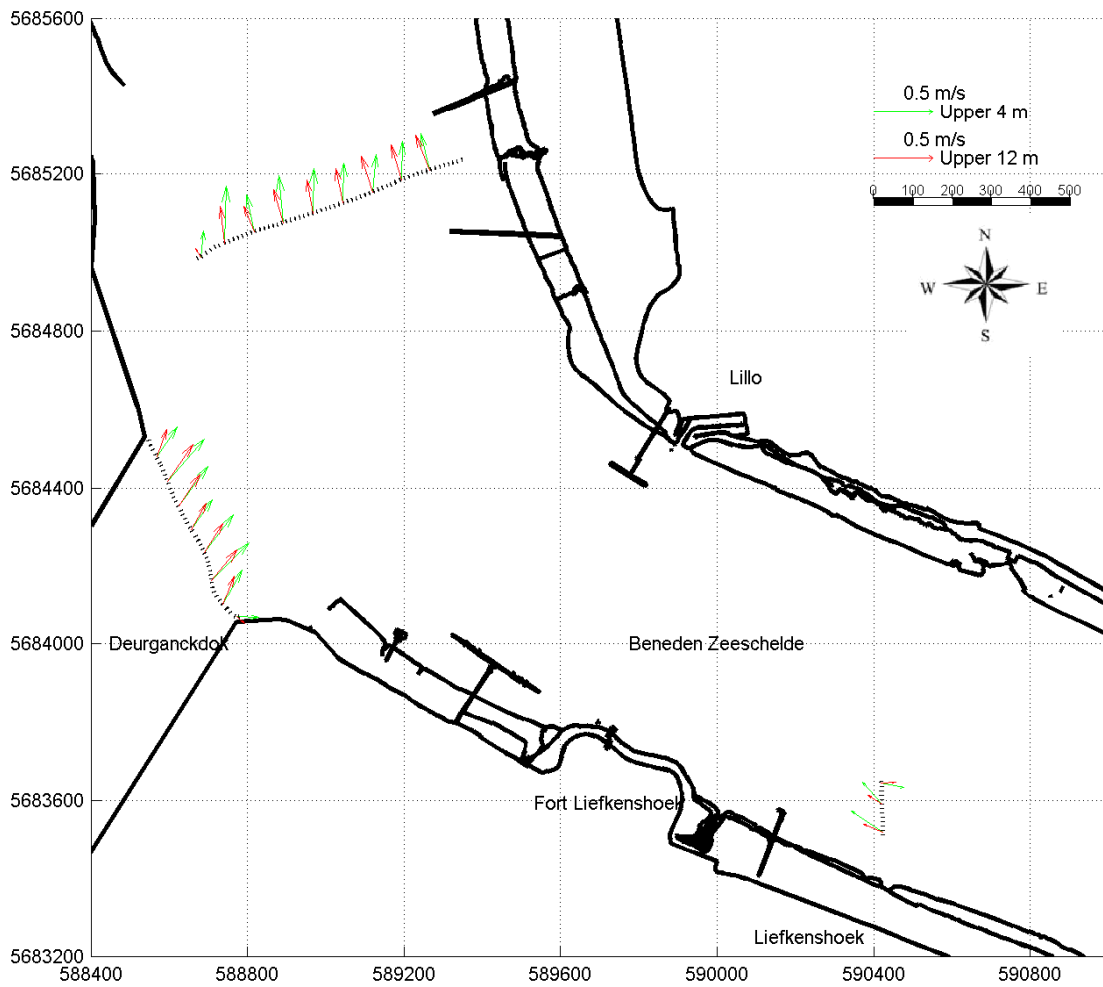

Slack water
Liefkenshoek:

05:00:	h = 6.22 m+TAW
17:50:	h = 5.93 m+TAW
12:30:	h = 0.08 m+TAW

Date / Time [MET]:

11-Mar-2008

19:03 - 19:12

Time after HW Prosperpolder [HH:MM]

1:20

Data Processed by:



In association with:



I/RA/11283/08.116/ABR

11283 Opvolging aanslibbing DGD

Tidal coefficient:

1.14 - 1.19

Equipment(s):

ADCP

Sourcefile:

3101DGDs_sub

Location:

Deurganckdok

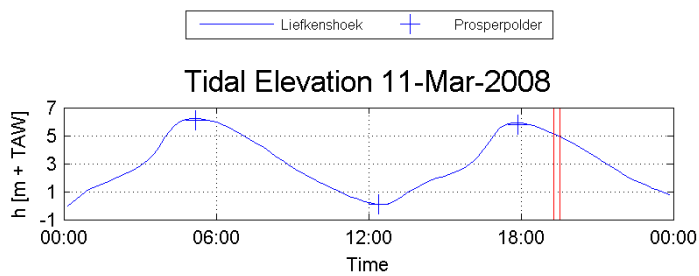
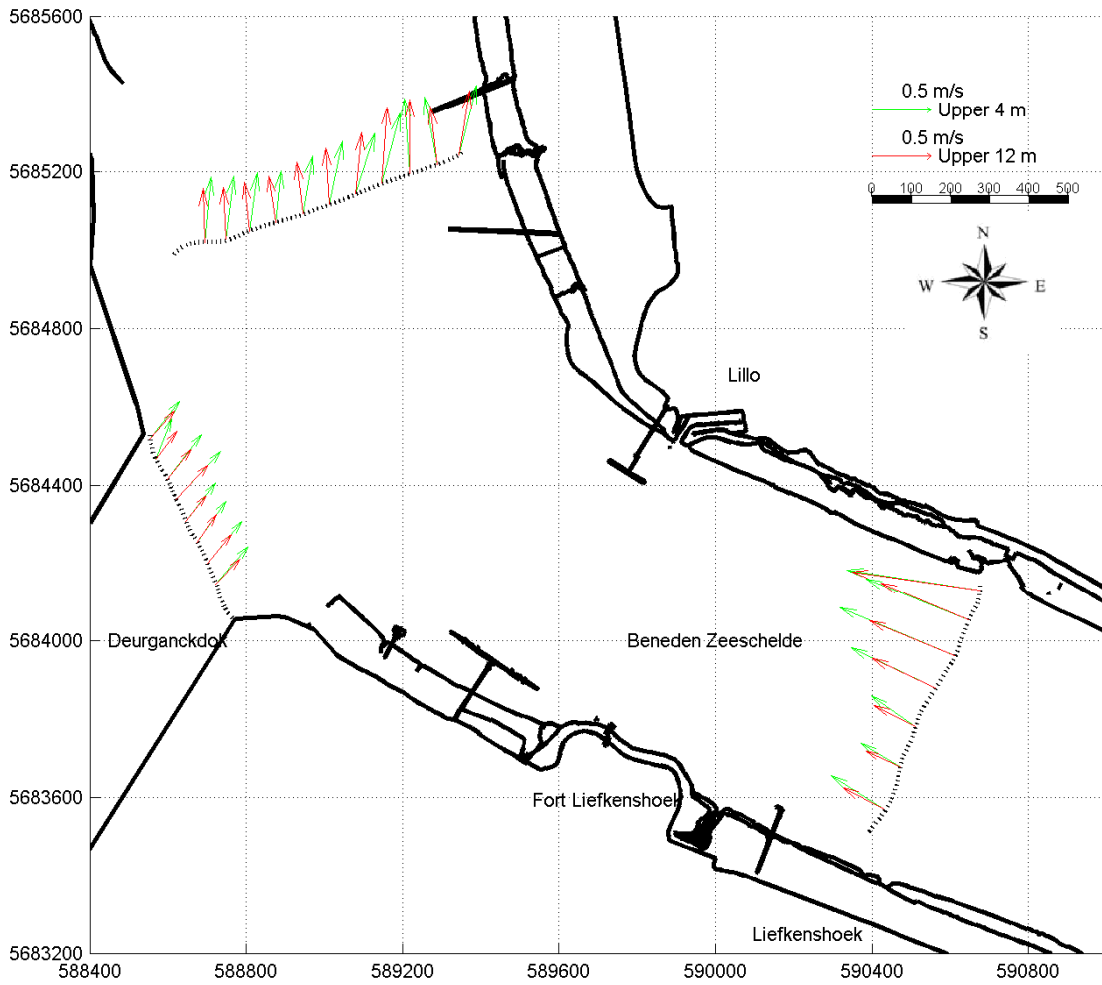

Slack water
Liefkenshoek:

05:00:	$h = 6.22 \text{ m} + \text{TAW}$
17:50:	$h = 5.93 \text{ m} + \text{TAW}$
12:30:	$h = 0.08 \text{ m} + \text{TAW}$

Date / Time [MET]:

11-Mar-2008

19:17 - 19:31

Time after HW Prosperpolder [HH:MM]

1:30

Data Processed by:



In association with:



I/RA/11283/08.116/ABR