



Syddansk Universitet

Germline and somatic mutations in the MTOR gene in focal cortical dysplasia and epilepsy

Møller, Rikke S; Weckhuysen, Sarah; Chipaux, Mathilde; Marsan, Elise; Taly, Valerie; Bebin, E Martina; Hiatt, Susan M; Prokop, Jeremy W; Bowling, Kevin M; Mei, Davide; Conti, Valerio; de la Grange, Pierre; Ferrand-Sorbets, Sarah; Dorfmueller, Georg; Lambrecq, Virginie; Larsen, Line H G; LeGuern, Eric; Guerrini, Renzo; Rubboli, Guido; Cooper, Gregory M; Baulac, Stéphanie

Published in:
Neurology: Genetics

DOI:
[10.1212/NXG.000000000000118](https://doi.org/10.1212/NXG.000000000000118)

Publication date:
2016

Document version
Publisher's PDF, also known as Version of record

Document license
CC BY-NC-ND

Citation for published version (APA):
Møller, R. S., Weckhuysen, S., Chipaux, M., Marsan, E., Taly, V., Bebin, E. M., ... Baulac, S. (2016). Germline and somatic mutations in the MTOR gene in focal cortical dysplasia and epilepsy. *Neurology: Genetics*, 2(6), [e118]. DOI: 10.1212/NXG.000000000000118

General rights

Copyright and moral rights for the publications made accessible in the public portal are retained by the authors and/or other copyright owners and it is a condition of accessing publications that users recognise and abide by the legal requirements associated with these rights.

- Users may download and print one copy of any publication from the public portal for the purpose of private study or research.
- You may not further distribute the material or use it for any profit-making activity or commercial gain
- You may freely distribute the URL identifying the publication in the public portal ?

Take down policy

If you believe that this document breaches copyright please contact us providing details, and we will remove access to the work immediately and investigate your claim.

Germline and somatic mutations in the *MTOR* gene in focal cortical dysplasia and epilepsy

OPEN

Rikke S. Møller, PhD*
Sarah Weckhuysen, MD,
PhD*
Mathilde Chipaux, MD,
PhD
Elise Marsan, MSc
Valerie Taly, PhD
E. Martina Bebin, MD,
MPA
Susan M. Hiatt, PhD
Jeremy W. Prokop, PhD
Kevin M. Bowling, PhD
Davide Mei, MSc
Valerio Conti, PhD
Pierre de la Grange, PhD
Sarah Ferrand-Sorbets,
MD
Georg Dorfmueller, MD
Virginie Lambrecq, MD,
PhD
Line H.G. Larsen, MSc
Eric Leguern, MD, PhD
Renzo Guerrini, MD,
FRCP
Guido Rubboli, MD
Gregory M. Cooper, PhD
Stéphanie Baulac, PhD

Correspondence to
Dr. Baulac:
stephanie.baulac@upmc.fr

Supplemental data
at Neurology.org/ng

ABSTRACT

Objective: To assess the prevalence of somatic *MTOR* mutations in focal cortical dysplasia (FCD) and of germline *MTOR* mutations in a broad range of epilepsies.

Methods: We collected 20 blood-brain paired samples from patients with FCD and searched for somatic variants using deep-targeted gene panel sequencing. Germline mutations in *MTOR* were assessed in a French research cohort of 93 probands with focal epilepsies and in a diagnostic Danish cohort of 245 patients with a broad range of epilepsies. Data sharing among collaborators allowed us to ascertain additional germline variants in *MTOR*.

Results: We detected recurrent somatic variants (p.Ser2215Phe, p.Ser2215Tyr, and p.Leu1460Pro) in the *MTOR* gene in 37% of participants with FCD II and showed histologic evidence for activation of the mTORC1 signaling cascade in brain tissue. We further identified 5 novel de novo germline missense *MTOR* variants in 6 individuals with a variable phenotype from focal, and less frequently generalized, epilepsies without brain malformations, to macrocephaly, with or without moderate intellectual disability. In addition, an inherited variant was found in a mother-daughter pair with nonlesional autosomal dominant nocturnal frontal lobe epilepsy.

Conclusions: Our data illustrate the increasingly important role of somatic mutations of the *MTOR* gene in FCD and germline mutations in the pathogenesis of focal epilepsy syndromes with and without brain malformation or macrocephaly. *Neurol Genet* 2016;2:e118; doi: 10.1212/NXG.000000000000118

GLOSSARY

ADHD = attention-deficit/hyperactivity disorder; **ADNFLE** = autosomal dominant nocturnal frontal lobe epilepsy; **CADD** = Combined Annotation Dependent Depletion; **DEPDC5** = Dishevelled, Egl-10, and Pleckstrin domain-containing protein 5; **DEPTOR** = domain-containing mTOR-interacting protein; **dPCR** = digital PCR; **ELM** = eukaryotic linear motif; **ExAC** = Exome Aggregation Consortium; **FAT** = FRAP, ATM, TRRAP; **dPCR** = digital PCR; **FCD** = focal cortical dysplasia; **GATOR1** = GTPase-activating protein activity toward Rags complex 1; **HEAT** = huntingtin, elongation factor 3, protein phosphatase 2A, and TOR1; **H&E** = hematoxylin and eosin; **mTOR** = mammalian target of rapamycin; **NPRL** = nitrogen permease regulator-like.

A new class of genes encoding components of the mechanistic target of the rapamycin (mTOR) signal transduction pathway has recently been involved in familial focal epilepsies.¹ Dishevelled, Egl-10, and Pleckstrin domain-containing protein 5 (DEPDC5) together with nitrogen permease regulator-like 2 (NPRL2) and nitrogen permease regulator-like 3 (NPRL3) form the GTPase-activating

*These authors contributed equally as coauthors.

From The Danish Epilepsy Centre Filadelfia (R.S.M., G.R.), Dianalund, Denmark; Institute for Regional Health Services (R.S.M.), University of Southern Denmark, Odense; Sorbonne Universités (S.W., E.M., V.L., E.L., S.B.), UPMC Univ Paris 06 UMR S 1127, Inserm U1127, CNRS UMR 7225, AP-HP, Institut du cerveau et la moelle (ICM)—Hôpital Pitié-Salpêtrière, Paris, France; Epilepsy Unit (S.W., V.L.), AP-HP Groupe hospitalier Pitié-Salpêtrière, Paris, France; Neurogenetics Group (S.W.), VIB-Department of Molecular Genetics; Laboratory of Neurogenetics (S.W.), Institute Born-Bunge, University of Antwerp, Belgium; Department of Neurology (S.W.), University Hospital Antwerp, Belgium; Department of Pediatric Neurosurgery (M.C., S.F.-S., G.D.), Fondation Rothschild, Paris, France; Université Paris Sorbonne Cité (V.T.), INSERM UMR-S1147 MEPPOT, CNRS SNC5014, Centre Universitaire des Saints-Pères, Paris, France; Department of Neurology (E.M.B.), University of Alabama at Birmingham; HudsonAlpha Institute for Biotechnology (S.M.H., J.W.P., K.M.B., G.M.C.), Huntsville, AL; Pediatric Neurology, Neurogenetics and Neurobiology Unit and Laboratories (D.M., V.C., R.G.), Neuroscience Department, A Meyer Children's Hospital, University of Florence, Florence, Italy; Genosplise (P.d.I.G.), Institut du Cerveau et de la Moelle épinière, ICM, Paris, France; Amplexa Genetics (L.H.G.L.), Odense, Denmark; Department of Genetics and Cytogenetics (E.L., S.B.), AP-HP Groupe hospitalier Pitié-Salpêtrière, Paris, France; and University of Copenhagen (G.R.), Denmark.

Funding information and disclosures are provided at the end of the article. Go to Neurology.org/ng for full disclosure forms. The Article Processing charge was paid by the authors.

This is an open access article distributed under the terms of the Creative Commons Attribution-NonCommercial-NoDerivatives License 4.0 (CC BY-NC-ND), which permits downloading and sharing the work provided it is properly cited. The work cannot be changed in any way or used commercially.

protein activity toward Rags complex 1 (GATOR1), an amino acid-sensitive inhibitor of mTORC1.² Germline mutations in the GATOR1-encoding genes (*DEPDC5*, *NPRL2*, and *NPRL3*) have been reported in numerous familial and sporadic focal epilepsies.^{3–9} In addition to nonlesional focal epilepsies, GATOR1 mutations have also been recognized in epilepsies associated with developmental cortical malformations such as focal cortical dysplasia (FCD), in particular FCD type IIb (with balloon cells) and IIa (without balloon cells).^{10–14}

Recent studies reported brain somatic missense mutations in the *MTOR* gene itself in 3 patients with hemimegalencephaly,¹² in 12/77 (15%) with FCD II,¹⁵ in 6/13 (46%) with FCD IIb,¹⁶ in 1 with FCD IIa,¹⁷ and in 10 with various developmental disorders

from FCD IIa to megalencephaly.¹⁸ Evidence for mTORC1 hyperactivity was shown in resected brain tissue after epilepsy surgery.^{15,16,18}

Rare germline heterozygous missense mutations in *MTOR* have also been reported in a subset of patients with megalencephaly, intellectual disability, and seizures.^{18–22}

In this study, we compared the prevalence and type of *MTOR* somatic mutations in a cohort of FCD patients, with *MTOR* germline mutations in cohorts of patients with epilepsy with or without brain malformations.

METHODS Patients. As a first step, 3 different cohorts were screened for pathogenic variants in *MTOR* (figure 1).

First, for mosaic mutation detection, we prospectively recruited a cohort of 20 participants with FCD who underwent surgery to treat drug-resistant focal epilepsy. The cohort consisted of 18 children operated at the Fondation Rothschild (Paris, France) between 2015 and 2016 and 2 adult participants

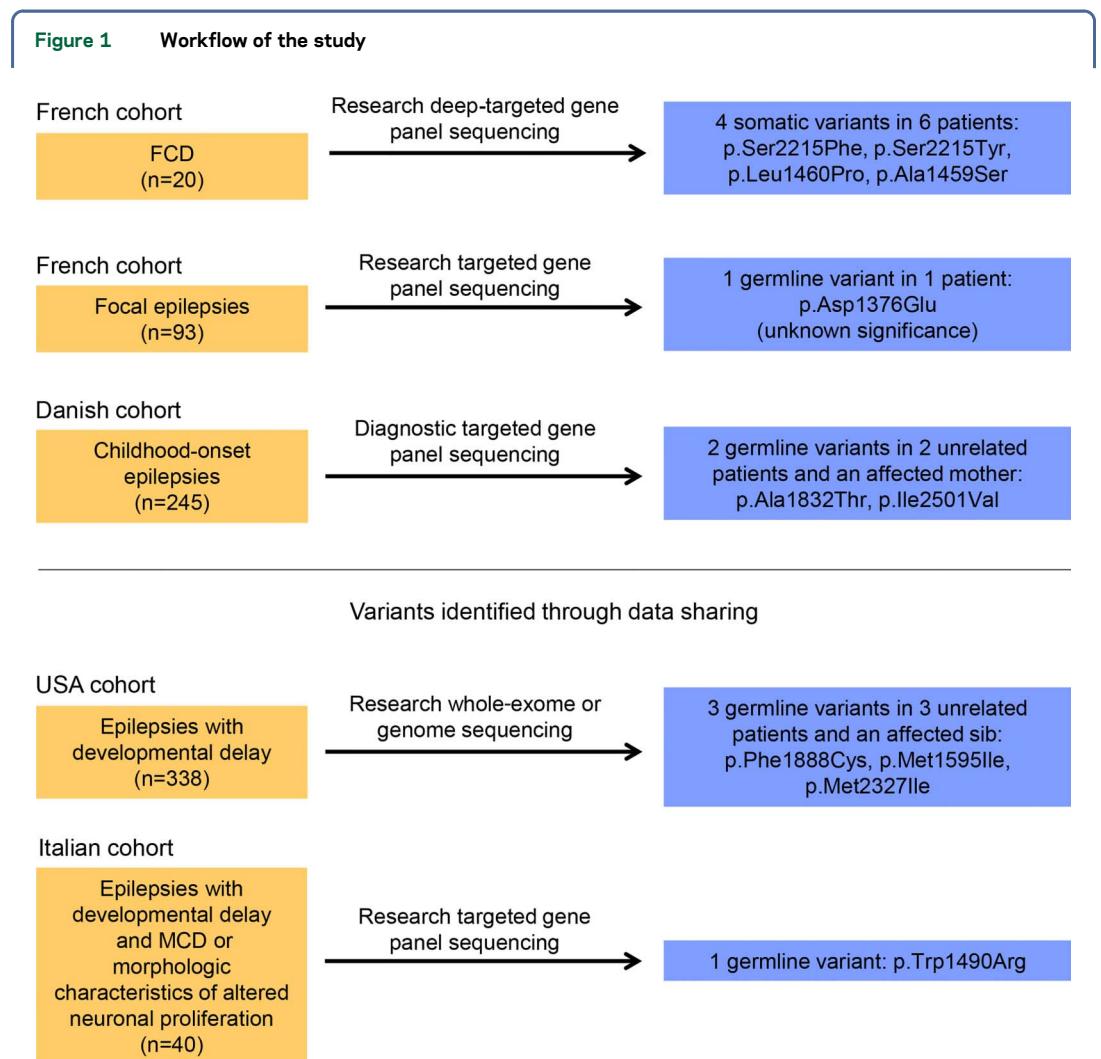

FCD = focal cortical dysplasia; MCD = malformation of cortical development.

operated at the Pitié-Salpêtrière hospital (Paris, France) and at the Swiss Epilepsy Center (Zurich, Switzerland).

Second, for germline mutation detection, we included a previously described French research cohort of 93 unrelated European patients with focal epilepsy, including 55 probands with familial focal epilepsy, 9 sporadic patients with nonlesional focal epilepsy, 14 patients with familial focal epilepsy, and at least one family member with FCD, and 15 sporadic patients with focal epilepsy and FCD.⁸ In this cohort, 7 individuals were previously shown to have a mutation in one of the GATOR1-encoding genes.⁸ We also screened a third Danish cohort of 245 unrelated patients with various forms of childhood-onset epilepsies referred for diagnostic gene panel testing. The phenotypic spectrum within this cohort was broad and ranged from benign familial neonatal/infantile epilepsy to generalized epilepsies, focal epilepsies, and severe epileptic encephalopathies.

In addition, we collected 5 previously unreported patients with *MTOR* mutations through data sharing with Italy and the United States. The Italian cohort consisted of 40 patients with epilepsy, intellectual disability, and malformations of cortical development or morphologic characteristics suggesting altered neuronal proliferation. The US cohort consisted of 338 probands (from 317 families) with developmental delay, intellectual disability, and/or other neurologic symptoms, including epilepsy.

All probands and affected family members underwent detailed clinical examination, including review of the medical files, MRIs, and EEG investigations.

Standard protocol approvals, registrations, and patient consents.

The study was approved by the following local ethical committees: CPP Ile de France II, No ID-RCB/EUDRACT 2015-A00671-48, the Pediatric Ethical Committee of the Tuscany Region, and the Institutional Review Board at the University of Alabama at Birmingham (protocol #X130201001). Written informed consent was obtained from each participant or parents of minors. Parents of participants 10a, 10b, and 12 gave consent for publication of their children's picture. The Danish cohort was recruited in a diagnostic setting, and the patients or parents of minors gave written consent for publications of their findings.

Genetic testing. Targeted gene panel for detection of somatic variants.

Genomic DNA was extracted from peripheral blood lymphocytes and from fresh frozen resected brain tissue of FCD participants. To search for mosaic mutations, we designed a custom gene panel of 25 genes belonging to the PI3K/AKT/mTOR pathway (SeqCapEZ custom design, Roche NimbleGen) including *MTOR* and the GATOR1-encoding genes (*DEPDC5*, *NPRL2*, and *NPRL3*).

Deep sequencing was performed on a NextSeq (2 × 75 nt). GenoSplice performed quality control, processing, and detection of the variants. FASTQ sequence files were mapped using hg19 reference with bwa-0.7.12 (mem) and converted to bam with samtools-1.1. Single nucleotide variant and insertion/deletion calling was performed with GATK-2014.3 to call heterozygous germline variants present either in the resected brain or lymphocyte-derived DNA.

Somatic variant calling was performed with samtools-1.1 (mpileup) to detect low frequency variants (i.e., <10%). The pileup was parsed with pileup2base which provides the count of reads for each strand and nucleotides by coordinates. A home-made Perl script was developed to filter variants according to the following criteria: 1/variants not retrieved by GATK; 2/≥ 10 reads with the alternate allele; 3/≥ 1% of allelic frequency; and 4/maximum strand bias value of 0.5.

Picoliter droplet-based digital PCR. Somatic p.Ser2215Phe and p.Ser2215Tyr mutations were confirmed by digital PCR (dPCR). Genomic DNA was extracted from a second piece of the same tissue block from participants 1–5 and was tested for the presence of specific *MTOR* mutations. No brain tissue of patient 6 was left. Custom LNA double-dye probes designed to detect both mutant alleles c.6644C>T (p.Ser2215Phe) and c.6644C>A (p.Ser2215Tyr) and wild-type were purchased from Eurogentec. RainDrop Digital PCR system (Raindance Technologies Billerica) was used as previously described²³ with the following modifications: dPCR was performed with Taqman Universal Master Mix (Life Technologies), 125 nM final concentration of both probes and 250 nM final concentration of primers.

Targeted gene panels for detection of germline variants. In the French cohort of 93 patients with focal epilepsies, the search for heterozygous variants in genomic blood DNA was accomplished by a previously reported methodology and research epilepsy panel consisting of 76 genes (SeqCapEZ custom design, Roche NimbleGen).⁸

In the Danish cohort, the genomic blood DNA from 245 patients with various childhood-onset epilepsies was screened using a diagnostic sequencing panel (Sure Select, Agilent Technologies) consisting of 85 epilepsy genes.

The Italian cohort of 40 patients was screened using a gene panel consisting of 15 genes belonging to the PI3K/AKT/mTOR pathway (HaloPlex Target Enrichment System, Agilent Technologies).

MTOR variants were assumed to be pathogenic if they were nonsynonymous missense, seen less than 2 times in control samples (Exome Aggregation Consortium (ExAC) set of ~61,000 exomes—exac.broadinstitute.org [accessed August 2016]), had arisen de novo in patients without family history of epilepsy, or segregated with the disease in the family. Sanger sequencing was used to confirm all variants.

Exome/genome sequencing for detection of germline variants.

The 338 USA probands were subject to trio-based exome or genome sequencing as part of a Clinical Sequencing Exploratory Research project (conducted at the HudsonAlpha Institute for Biotechnology).²⁴ Whole-exome (patients 10a, 10b, and 11) or genome (patient 12) sequencing was conducted to a median depth of 65X or 30X, respectively. Exome capture was completed using NimbleGen SeqCapEZ Exome version 3. Reads were aligned to reference hg19 using bwa (0.6.2). GATK best practice methods were used to identify variants. Maternity and paternity of each parent were confirmed by whole-exome/genome kinship coefficient estimation with KING. De novo variants were identified as heterozygous variant calls in the proband in which there were at least 10 reads in both parents and the proband, an alternate allele depth of at least 20% in the proband and less than 5% in each parent, and a minor allele frequency <1% in the 1000 Genomes Project and the ExAC. All candidate de novo variants that either affected a protein or had a scaled Combined Annotation Dependent Depletion (CADD) score >10 were manually reviewed.²⁵ In each patient described, no other variants were identified as potentially disease causing. All de novo variants were confirmed by Sanger sequencing to be heterozygous in the probands and absent from both of their parents.

Histopathology and immunostaining.

Histopathologic diagnosis was made according to the classification of the International League Against Epilepsy Diagnostic Methods Commission²⁶ and included 3 FCD I, 9 FCD IIa, 7 FCD IIb, and 1 FCD III. Paraffin-embedded resected brain tissues of patients 1–5 were examined for the presence of cytoarchitectural features of FCD using hematoxylin and eosin (H&E) staining. Brain tissue of patient 6

was not available for further immunostaining, mTORC1 activity was assessed by visualizing the phosphorylation level of its downstream effector, the ribosomal protein S6, a commonly used biomarker in mTORC1 pathway research.²⁷ Sections (10 μm) were probed overnight at 4°C with an antibody against Ser235/236 phosphorylated S6 (#4856, 1:200 dilution; Cell Signaling, Danvers, MA) and visualized using avidin-biotin conjugation (Vectastain ABC Elite; Vector Laboratories, Burlingame, CA). Images were acquired using the Leica DM2500 microscope.

Protein modeling. Protein modeling was performed using YASARA structure (yasara.org), merging 29 models of multiple PDB files. Molecular dynamic simulations were performed using AMBER031, and structure statistics were calculated with the YASARA2 α score calculation. Eukaryotic linear motif (ELM) predictions were performed on the ELM server 3, and posttranslational modifications were predicted using multiple prediction tools.^{28–36}

RESULTS Brain somatic mutations in *MTOR*. To identify low-level mosaic mutations, we designed a targeted sequencing panel comprising all 57 coding exons and flanking intronic regions of *MTOR* (NM_004958.3) and the GATOR1-complex encoding genes (*DEPDC5*, *NPRL2*, and *NPRL3*). We achieved a high sequencing coverage of all 4 genes (mean coverage: 2,653×, 2,527×, 2,666×, and 2,342×, respectively). We searched for mosaic variants with allele frequencies ≥1%. We

detected neither germline nor mosaic coding pathogenic variants in *DEPDC5*, *NPRL2*, or *NPRL3* according to our filtering criteria. Brain mosaic mutations in *MTOR* were found in 2 patients with FCD IIa and 4 patients with FCD IIb (table 1, figure 1), representing 37% (6/16) of all FCD II individuals. A recurrent variant in *MTOR* (c.6644C>T/p.Ser2215Phe) was identified in patients 1–3 in 138/2,186 (6.31%), 79/2,504 (3.15%), and 28/2,481 (1.13%) reads, respectively. A second recurrent variant (c.6644C>A/p.Ser2215Tyr) affecting the same nucleotide was detected in patients 4–5 in 26/718 (3.62%) and 12/751 (1.6%) reads. Patient 6 with FCD IIb carried 2 *MTOR* variants located on the same allele: the recurrent variant c.4379T>C/p.Leu1460Pro was detected in 62/2,522 (2.46%) reads and c.4375G>T/p.Ala1459Ser (never reported) was detected in 60/2,493 (2.41%) alleles. To validate these findings, we performed picoliter droplet-based dPCR based on the single-molecule parallel amplification of *MTOR* wild-type and mutated alleles. dPCR confirmed both the presence and the allelic frequencies of the 2 c.6644C>T/p.Ser2215Phe and c.6644C>A/p.Ser2215Tyr variants in DNA sample replicates from the same tissue block to exclude sequencing artifacts (table 1).

Table 1 Clinical features of patients with somatic *MTOR* variants in FCD

Participant (origin)	Patient 1 (French)	Patient 2 (French)	Patient 3 (French)	Patient 4 (French)	Patient 5 (French)	Patient 6 (French)
Sex/age, y	F/15	M/15	M/2	M/7	M/1	M/28
Variants: c.DNA/protein	c.6644C>T/p.Ser2215Phe	c.6644C>T/p.Ser2215Phe	c.6644C>T/p.Ser2215Phe	c.6644C>A/p.Ser2215Tyr	c.6644C>A/p.Ser2215Tyr	c.4379T>C/p.Leu1460Pro c.4375G>T/p.Ala1459Ser
Allele frequency in brain tissue: panel/digital PCR, %	6.31/6.8	3.15/2.62	1.13/0.93	3.62/3.67	1.6/1.06	2.46/not done; 2.41/not done
Allele frequency in blood, %	3.16	1.45	0.63	0.13	0.82	1.30
Age at onset	18 mo	16 mo	2 mo	2 mo	2 mo	6 y
Seizure types	Left head deviation then atonic and tonic seizures	Eye deviation, then head sensation, and right hand dystonia	Clonic sz, infantile spasms	Asymmetric infantile spasms, then clonic eye movements	Asymmetric infantile spasms, clonic eye movements	Drop attacks, nocturnal sz with psychic aura, loss of consciousness, gestural automatisms
EEG	Left fronto-parietal focus and sz	Left basal frontal focus and sz	Left anterior temporal focus and sz	Multifocal right frontal and parietal	Posterior right multiple foci	Right middle and posterior temporal discharges
MRI findings (age at investigation)	Left frontal FCD (3 y)	Left frontal FCD (18 mo)	Left anterior temporal FCD (23 mo)	Right parieto-occipital FCD (12 mo)	Right temporo-occipital FCD (9 mo)	Right posterior temporal FCD (23 y)
Histology	FCD IIb	FCD IIb	FCD IIa, with few balloon-like cells	FCD IIb	FCD IIa	FCD IIb
Cognition	Mild ID	Mild ID	Mild ID	Normal	Mild ID	Memory impairment
Neurologic examination	Normal	Attention deficit	Attention deficit and motor hyperactivity	Normal	Left strabismus	Normal
Postoperative outcome	Engel 1a at 8 mo	Engel 1 during 7 mo after surgery, then Engel 3	Engel 2 at 6 mo	Engel 1 during 4 mo after surgery, then Engel 3	Engel 1 at 10 mo	Engel 1b at 2 y

Abbreviations: FCD = focal cortical dysplasia; ID = intellectual disability; sz = seizures.

All recurrent mosaic *MTOR* variants were predicted deleterious by SIFT, disease-causing by Mutation Taster, and possibly damaging by PolyPhen-2, and were absent from the ExAC database. Allele frequencies of the mosaic variants were low in the genomic DNA extracted from the brain tissues (range 1.1%–6.3%) (table 1). We noticed that with the high sensitivity of the deep sequencing, mosaic variants could also be detected in the blood DNA, although with allele frequencies half lower than in the brain DNA (range 0.1%–3%). However, these variants were not present in the blood DNA of patients without detected *MTOR* brain somatic mutations. The recurrent variants p.Ser2215Phe, p.Ser2215Tyr, and p.Leu1460Pro were considered to be pathogenic as they have already been linked to FCD.^{15,16,18} These mosaic variants were detected across several studies using distinct technologies and sequencing platforms, excluding that they might correspond to sequencing artifacts.

Germline mutations in *MTOR*. In the French cohort of 93 patients with focal epilepsy, we identified only one germline variant (c.4128T>G/p.Asp1376Glu) in a patient with nonlesional focal epilepsy with auditory features. This novel variant was predicted deleterious by all in silico prediction tools and was absent from the ExAC database. Sanger sequencing, however, revealed that the variant was inherited from the asymptomatic father and was thus considered to be a variant of unknown significance.

In the Danish cohort consisting of 245 patients, we detected 2 germline heterozygous variants in *MTOR* (c.5494G>A/p.Ala1832Thr and c.7501A>G/p.Ile2501Val) corresponding to ~1% of a diagnostic cohort of patients with childhood-onset epilepsy (figure 1, table 2). Variant c.5494G>A/p.Ala1832Thr occurred de novo in patient 7 with nonlesional occipital lobe epilepsy, macrocephaly, learning difficulties, and attention-deficit/hyperactivity disorder (ADHD). Based on the de novo occurrence, highly evolutionary conservation of the Ala1832 amino acid, and low frequency in the ExAC database (1/110,816 chromosomes), we considered the p.Ala1832Thr variant to be pathogenic. The c.7501A>G/p.Ile2501Val variant, identified in patient 8a, also affects a highly evolutionary conserved amino acid, was predicted to be disease causing by Mutation Taster (but was predicted to be benign by SIFT and PolyPhen-2) and was absent in the ~61,000 individuals from the ExAC database. The p.Ile2501Val variant was inherited from an affected mother (patient 8b). Both proband and mother had nonlesional nocturnal frontal lobe epilepsy, a phenotype compatible with autosomal dominant nocturnal frontal lobe epilepsy (ADNFLE). Patients 7 and 8a did not carry additional pathogenic variants in one of the 84 epilepsy genes of the panel,

including genes known to be involved in ADNFLE such as *CHRNA4*, *CHRNA2*, *CHRN2*, *DEPDC5*, or *KCNT1*, suggesting that this variant is likely to be pathogenic.

Further germline *MTOR* mutations were identified through data sharing with collaborators in the United States and Italy. We collected 4 additional de novo germline *MTOR* mutations as follows: c.4468T>C/p. p.Trp1490Arg (patient 9, Italian cohort); c.5663A>C/p.Phe1888Cys (identical twin pair, patients 10a and 10b, USA cohort); c.4785C>T/p.Met1595Ile (patient 11, USA cohort); and c.6981G>A/p.Met2327Ile (patient 12, USA cohort) (figure 1, table 2). All six variants were predicted to be disease-causing by different in silico prediction methods and were absent from the ExAC database. Sanger confirmation and segregation analysis revealed that all variants occurred de novo, suggesting that they are likely to be pathogenic.

Prediction of pathogenicity. We assessed the deleteriousness of the *MTOR* variants using different prediction tools. First, we calculated the CADD scores for all novel germline variants: 15.18 (p.Ile2501Val), 19.76 (p.Ala1832Thr), 26 (p.Met1595Ile), 29.2 (p.Phe1888Cys), and 34 (p.Met2327Ile), as well as the somatic variants: 26.1 (p.Leu1460Pro), 31 (p.Ala1459Ser), 32 (p.Ser2215Tyr), and 33 (p.Ser2215Phe). CADD scores were clearly consistent with them being pathogenic.

Second, we observed in ExAC that the number of missense variants expected in *MTOR* is 930, while those observed are only 438 (z score = 7.89), indicating that *MTOR* is intolerant to missense variants. For each variant identified in each cohort, we performed a χ^2 test with Yates correction (graphpad.com/quickcalcs/contingency1.cfm) using the ~61,000 ExAC individuals as a control cohort. All *MTOR* variants, either novel germline or recurrent somatic, reached extremely statistically significant values ($p < 0.0001$). In addition, with a 0.34% Residual Variation Intolerance Score (RVIS), *MTOR* ranks among the top most constrained human genes.³⁷

Furthermore, we asked how the variants may affect the structure and/or function of the mTOR protein. Structural domains are composed of 2 HEAT (huntingtin, elongation factor 3, protein phosphatase 2A, and TOR1) domains, the FAT (FRAP, ATM, TRRAP) domain, the FKBP12-rapamycin binding domain, the kinase domain, and the FAT C-terminal domain. Most mutations reported here, either somatic or germline, were clustered in and around the FAT and the kinase domains (figure 2). The crystal structure of mTOR has revealed that the FAT domain interacts with the kinase domain³⁸ and DEP domain-containing mTOR-interacting protein

Table 2 Clinical features of patients with germline *MTOR* variants

Participant (origin)	Patient 7 (Danish)	Patient 8a (Danish)	Patient 8b (Danish)	Patient 9 (Italian)	Patient 10a (USA)	Patient 10b (USA)	Patient 11 (USA)	Patient 12 (USA)
Sex/age, y	F/8	F/44	F/70	M/6	F/23	F/23	M/8	F/2.5
Variant: c.DNA/protein	c.5494G>A/p.Ala1832Thr	c.7501A>G/p.Ile2501Val	c.7501A>G/p.Ile2501Val	c.4468T>C/p.Trp1490Arg	c.5663A>C/p.Phe1888Cys	c.5663A>C/p.Phe1888Cys	c.4785C>T/p.Met1595Ile	c.6981G>A/p.Met2327Ile
Inheritance	Germline de novo	Germline maternal	Transmitted to daughter	Germline de novo	Germline de novo	Germline de novo	Germline de novo	Germline de novo
Family history of seizures	FS (father and sister)	Focal epilepsy (mother)	Focal epilepsy (daughter)	None	Identical twin sister same phenotype	Identical twin sister same phenotype	None	None
Age at seizure onset	Diagnosis at 2 y 3 mo. Retrospectively, onset at 8 mo	2 y	Diagnosis at 28 y. Retrospectively, onset in childhood (age 10 y)	2 y 5 mo	4 y	6 y	12 mo	No seizures
Seizure description	Irresponsive, cyanosis, generalized stiffening; visual aura, sensation of vomiting, irresponsive, elevation of the eyes	Nocturnal focal seizures; rising sensory aura, generalized stiffening with preserved consciousness; precipitated by fever	TCS, two episodes of convulsive SE, nocturnal focal seizures: rising sensory aura, generalized stiffening with preserved consciousness; precipitated by fever (also during wakefulness)	Focal motor seizures with rhythmic jerks of left arm, leg, and face, often during sleep	Irresponsive preceded or followed by detached laughing; TCS; convulsive status epilepticus	Giddy laughing with hyperactivity; TCS; convulsive status epilepticus (age 8)	Myoclonic; generalized TCS	No seizures
EEG	Right occipitoparietal spikes and slow activity	Theta activity intermixed with normal background activity	Polyspike wave with left-side predominance and slow wave activity with left temporal predominance	Slow and sharp waves during sleep, both diffuse and focal, mainly involving right hemisphere	Persistent diffuse sharp and slow wave activity, most prominent over right hemisphere	Mild slow background, diffuse and left centro-temporal epileptiform discharges	Irregular slowing of background rhythms and frequent bursts of generalized 1–2 Hz SWC	Normal
Epilepsy syndrome	Focal epilepsy, occipital lobe	Focal epilepsy, nocturnal frontal lobe	Focal epilepsy, nocturnal frontal lobe	Focal epilepsy, probably fronto-temporal lobe	Focal epilepsy, probably frontal or temporal lobe	Focal epilepsy, probably frontal or temporal lobe	Generalized epilepsy	No epilepsy
MRI findings	Aspecific bifrontal white matter signal changes at 3 y (1.5T)	Incomplete inversion of left hippocampus; pineal gland cyst; arachnoidal cyst at 42 y (1.5T)	Normal (1.5T)	Thin corpus callosum, ventricular dilatation at 2 y 8 mo and 5 y (3T)	Ventricular prominence with mild extra ventricular enlargement at 6 mo (1.5T)	Mild ventricular prominence at 6 mo (1.5T)	Normal at 18 mo	Mild ventricular dilatation and increased extra-axial spaces at 20 mo (1.5T)
Cognition before sz onset	Not available	Normal	Normal	Mild delay	Delayed	Delayed	Delayed	Delayed, moderate ID, behavioral outbursts
Cognition and behavior after sz onset	Learning difficulties, ADHD	Anxiety	Normal	Mild ID (IQ 64)	Moderate ID, aerophagia, autism	Moderate ID, autism	Moderate ID, autism	Not applicable
Neurologic examination	Normal	Normal	Normal	Normal	Hypotonia, nonverbal, shuffling gait	Hypotonia, nonverbal, shuffling gait	Ataxic gait, hypotonia	Normal
Treatment response	Drug resistant	LEV effective (seizures only with fever)	Seizure-free since age 36 y, on CBZ	CBZ effective; last seizure at 4 y 7 mo	No response to VPA; good response to TPM	Partial response to LEV, good response to TPM	TPM and VPA side effects, currently LEV, ZNS, and CLB	Not applicable
Dysmorphic features, including HC	Macrocephaly: HC 56 cm at 8 y (+3.31 SD); no dysmorphic features	HC 54.2 cm at 44 y (–0.11 SD); no dysmorphic features	HC 56 cm at last follow-up (+1.52 SD); no dysmorphic features	Macrocephaly: HC 54 cm at 3 y (+2.8 SD); no dysmorphic features	Macrocephaly: HC 61.3 cm at 12 y (+5.8 SD). Facial dysmorphism: prominent forehead, low-set ears, gingival hyperplasia, frontal bossing, kyphosis, micrognathia, long thin extremities	Macrocephaly: HC 60 cm at 12 y (+4.9 SD). Facial dysmorphism: prominent forehead, low-set ears, gingival hyperplasia, frontal bossing, kyphosis, micrognathia; long thin extremities	HC 49 cm at 18 mo (+0.95 SD); dysmorphism not done	Macrocephaly: HC 52.3 cm at 20 mo (+4.1 SD). Facial dysmorphism: frontal bossing, broad depressed nasal root, coarse facial features

Abbreviations: ADHD = attention-deficit/hyperactivity disorder; CBZ = carbamazepine; CLB = clobazam; FS = febrile seizures; HC = head circumference; ID = intellectual disability; LEV = levetiracetam; SWC = spike-and-wave complexes; TCS = tonic-clonic seizures; TPM = topiramate; VPA = valproic acid; ZNS = zonisamide.

Figure 2 Domain/structural organization of mTOR protein with the positions of the mutations indicated

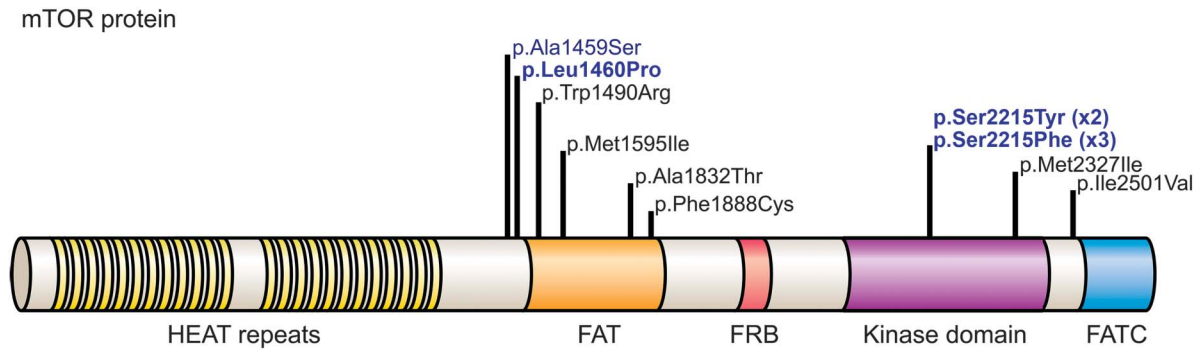

In black: germline mutations; in blue: somatic mutations; in bold: recurrent mutations. Structural domains are composed of HEAT (huntingtin, elongation factor 3, protein phosphatase 2A, and TOR1) repeats; FAT (FRAP, ATM, TRRAP) domain; FRB (FKBP12-rapamycin binding) domain; kinase domain; and FATC (FAT C-terminal) domain.

(DEPTOR),³⁹ a repressor of mTOR activity. We can speculate that mutations in the FAT domain may alter the conformational structure of protein or inhibit the binding with DEPTOR, maintaining the catalytic site exposed and active.

We further performed protein modeling of mTOR and showed that most of the variants seen have a high probability of altering protein structure and dynamics through either altered hydrophobic collapse (p.Met1595Ile, p.Met2327Ile, and p.Ile2501Val), helical packing (p.Ala1459Ser, p.Leu1460Pro, and p.Ser2215Phe/Tyr), or surface conserved sites likely involved in protein-protein interactions (p.Trp1490Arg) (table e-1, figure e-1 at Neurology.org/ng). While amino acid 1888 is not as strongly conserved, Phe1888Cys is predicted to elevate the probability for protein lipidation (myristoylation, palmitoylation, and farnesylation), a modification known to alter protein localization, and thus is also likely to deleteriously impact mTOR function. Altogether, these missense variants in *MTOR* are likely to be pathogenic.

Phenotypic analysis. Brain mosaic mutations in *MTOR* were found in 2 patients with FCD IIa and in 4 with FCD IIb (table 1), representing 37% (6/16) of all FCD II individuals. No *MTOR* variants were found in the 3 patients with FCD I nor in the only patient with FCD III. All patients had characteristic imaging features of FCD (figure 3) and drug-resistant focal epilepsy prior to surgery. Postoperative outcome ranged from Engel class 1 to 3. Histopathology of resected brain tissue showed an FCD IIa with dysmorphic neurons on H&E staining in patients 3 and 5, and an FCD IIb with dysmorphic neurons and balloon cells in patients 1, 2, and 4 (figure 3). We assessed mTORC1 activity by visualizing the phosphorylation level of its downstream effector S6 on Ser235/236 (pS6), a well-recognized marker of mTORC1 activity.²⁷

Hyperactivation of the mTORC1 pathway as shown by S6 intense phosphorylation was observed in dysmorphic neurons of patients with FCD IIa and FCD IIb, in contrast to apparently normal adjacent neurons.

Germline mutations were found in patients with a variable phenotypic spectrum (table 2). Seven of the 8 individuals with germline variants had epilepsy. Six had focal epilepsy, and 1 had generalized epilepsy, with age at onset ranging from 8 months to 6 years. The presumptive lobe of seizure onset was variable from frontal, fronto-temporal to occipital. One mother–daughter pair (patients 8a and 8b) had ADNFLE, and 2 patients formed an identical twin pair (patients 10a and 10b) with gelastic seizures. Four patients did not have a family history of epilepsy. Five patients had macrocephaly, and 3 had dysmorphic facial features (figure 4). All patients with germline mutations had either normal imaging or unspecific MRI abnormalities including thin corpus callosum and/or ventricular dilatation (figure 4). Three patients had a normal or near normal development, 1 patient had mild and 4 had moderate intellectual disability. Behavioral and psychiatric disturbances including autistic features and ADHD were reported in 4 patients. No specific dermatological features were observed.

DISCUSSION Brain somatic *MTOR* mutations have recently been identified in patients with malformations of cortical development, in particular FCD (for review reference 40). In this study, we report recurrent somatic mutations in *MTOR* in 30% of patients with FCD and 37% of patients considering only patients with FCD II (2 FCD IIa and 4 FCD IIb). We also describe 8 patients with a spectrum of developmental disorders due to germline *MTOR* mutations. While most patients had focal (and less frequently generalized) epilepsy, mild-to-moderate intellectual

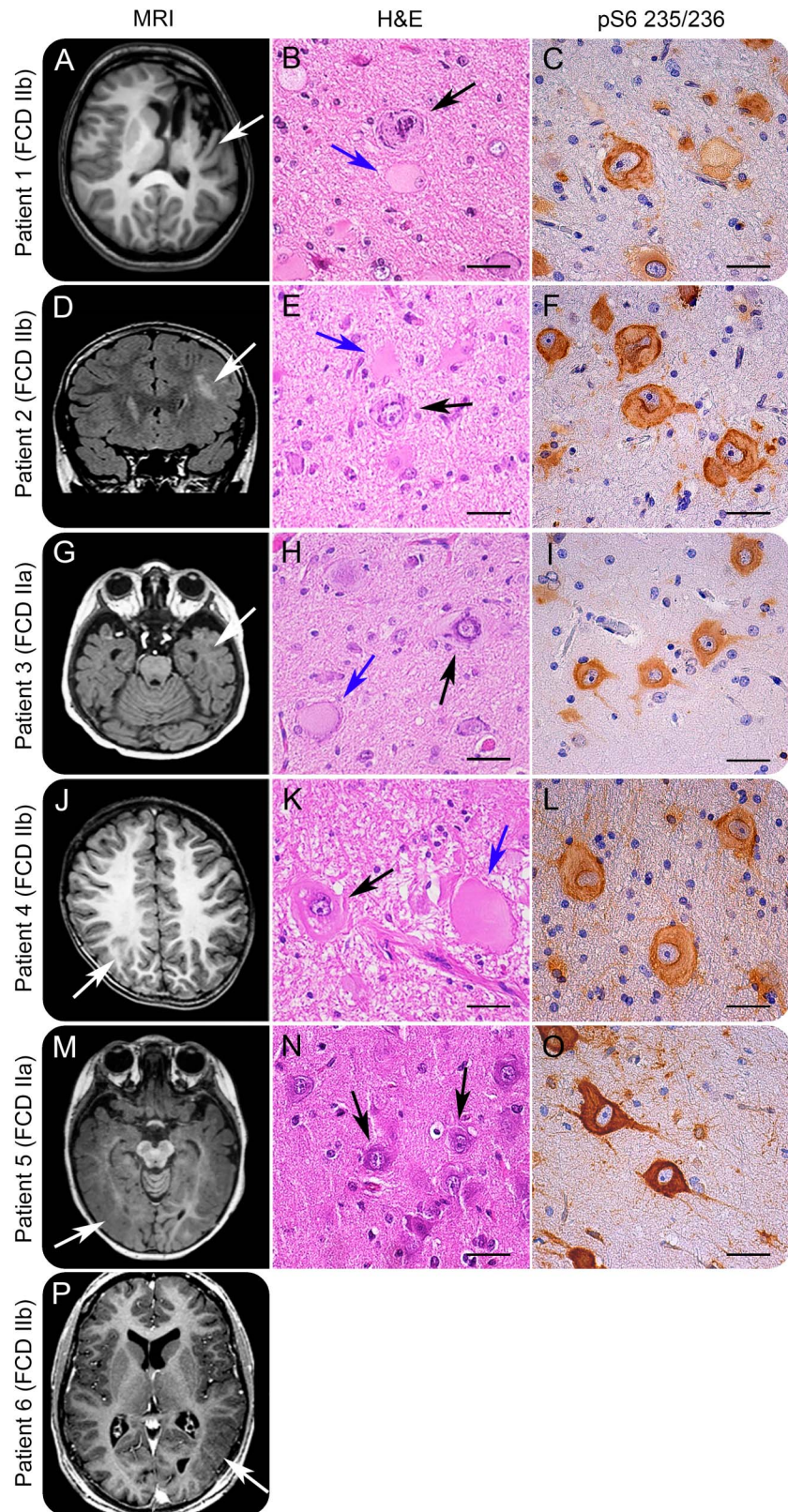

(A) MRI with residual lesion after the first and before the second operation because of incomplete initial resection (preoperative MRI unavailable). (D, G, J, M, P) Preoperative brain MRI; arrows indicate the dysplastic lesion. (B, E, H, K, N) Hematoxylin and eosin (H&E) staining; blue arrows indicate balloon cells, and black arrows indicate dysmorphic neurons. (C, F, I, L, O) Ser235/236 phosphorylated S6 (pS6 235/6) immunostaining counterstained with hematoxylin, showing labeling of dysmorphic neurons. Brain tissue of patient 6 was not available for further immunostaining. Scale bar: 20 μ m. FCD = focal cortical dysplasia.

Figure 4 Unspecific MRI findings and facial dysmorphism in patients with germline variants

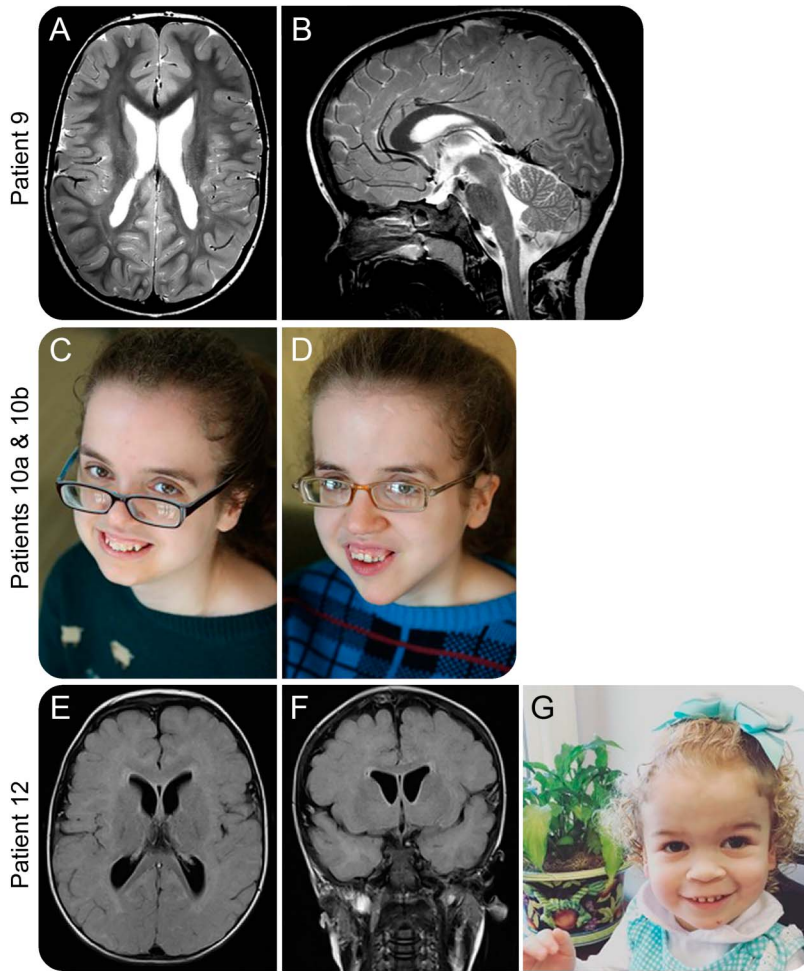

(A and B) T2-weighted 3T MRI images of patient 9. Axial image shows dilated lateral ventricles (A), and sagittal image shows thinning of the posterior half of the corpus callosum (B). (C and D) Pictures of identical twin pair 10a and 10b show prominent forehead, low-set ears, gingival hyperplasia, frontal bossing, and micrognathia (MRIs not available for publication). (E-G) Fluid-attenuated inversion recovery (FLAIR) weighted 1.5T MRIs of the brain, and the picture of patient 12. Axial and coronal images shows mild ventricular dilatation. Picture shows macrocephaly with frontal bossing, broad depressed nasal root, and coarse facial features.

disability, and/or dysmorphic features, we extended the phenotypic spectrum associated with germline variants to milder phenotypes than previously reported; none of the patients had a malformation of cortical development identified on MRI, and 3 patients had (near) normal cognitive outcome. At the mildest end of the spectrum, 1 mother-daughter pair had nonlesional treatment-responsive ADNFE and normal intellectual development. In addition, we report 1 individual with macrocephaly and intellectual disability without seizures. Our results are consistent with previous studies reporting individuals with megalencephaly and seizures due to germline activating mutations in *MTOR*.^{18–22}

In a previous report, the level of mosaicism of somatic mutations has been suggested to correlate

with the extent of the brain malformation.¹⁸ In our series of patients with FCD, we could not directly correlate the allele frequencies of somatic variants to the size of the lesion. Given the central and ubiquitous role of the mTORC1 transduction pathway in regulating cell functions, it was surprising to discover heterozygous germline *MTOR* mutations in the following: (1) patients with purely neurologic symptoms and (2) patients without brain malformations, in contrast to individuals with somatic mutations. Two possible hypotheses can be raised. First, it appears that the amino acids affected by germline mutations are different from the ones affected by somatic mutations. All variants were missense, assumed to enhance the activity of the mTORC1 pathway. However, while somatic mutations may be hyperactivating, and thus cause brain malformations of development, germline mutations could be less activating. A second hypothesis is the possible occurrence during brain development of multiple-hit mosaic mutations (missed with our targeted sequencing strategy) in different genes of the same pathway, explaining the apparition of a focal lesion as seen in FCD. This scenario is known as the multiple-hit or Knudson hypothesis in cancer⁴¹ and is supported by our previous report of a patient with FCD with both a somatic and a germline *DEPDC5* mutation.¹¹ It is also supported by the finding that brain somatic mutations occur frequently.⁴² In this FCD cohort, we did not identify an *MTOR* or a *GATOR1* germline mutation in addition to the somatic *MTOR* variants.

While the somatic *MTOR* mutations were recurrent, all germline mutations identified in this study were novel. Recurrence of p.Ser2215Phe, p.Ser2215Tyr, and p.Leu1460Pro mutations that result in mTOR activation in multiple FCD cases^{15,16,18} suggests mutational hotspots. Of interest, the same recurrent mutations were also found in various tumors (cancer.sanger.ac.uk/cancergenome/projects/cosmic).⁴³ Most of these oncogenic mutations, like FCD-causing mutations, cluster near the kinase domain and the FAT domain of mTOR protein. A recent study reported that the hyperactive kinase domain p.Met2327Ile variant confers drug resistance to mTOR second-generation inhibitors suggesting potential issues in the field of precision medicine.⁴⁴

The role of genes of the GATOR1-mTORC1 pathway (*MTOR*, *DEPDC5*, *NPRL2*, and *NPRL3*) is being increasingly recognized in focal epilepsies, with and without structural abnormalities.¹ Most mutations in GATOR1-encoding genes are loss of function (nonsense, frameshift, splice variants), while all mutations in the *MTOR* gene are missense mutations predicted to be activating. Both GATOR1^{8,13,14} and *MTOR* mutations¹⁷ have been shown to lead to hyperactivation of the mTORC1 pathway in resected

epileptogenic brain tissue. How an increased activity of the intracellular signaling cascade alters network function and ultimately leads to seizures is one of the next challenging questions to be elucidated.

This study confirms the important role of somatic *MTOR* mutations in the pathogenesis of FCD, and jointly with previous reports shows that germline *MTOR* mutations may contribute to a broad phenotypic spectrum, ranging from focal epilepsy without MRI-detectable brain abnormalities and normal development, to hemimegalencephaly, intellectual disability, and epilepsy. The treatment effectiveness in these patients with mTORC1 pathway inhibitors needs further evaluation, but meanwhile, screening of *MTOR* in a broad range of focal epilepsies is warranted.

AUTHOR CONTRIBUTIONS

Rikke S. Møller and Sarah Weckhuysen: analysis and interpretation of genetic and clinical data, and drafting the manuscript. Mathilde Chipaux: acquisition and interpretation of clinical data. Elise Marsan: acquisition and analysis of immunohistochemistry. Valerie Taly: acquisition and analysis of dPCR. E. Martina Bebin: acquisition, interpretation of clinical data, and revising the manuscript for intellectual content. Susan M. Hiatt: acquisition and interpretation of whole-exome/genome data. Jeremy W. Prokop: acquisition and interpretation of protein-modeling data. Kevin M. Bowling: acquisition and interpretation of whole-exome/genome data. Davide Mei and Valerio Conti: analysis of the data. Pierre de la Grange: analysis of genetic data. Sarah Ferrand-Sorbets, Georg Dorfmueller, and Virginie Lambrecq: acquisition and interpretation of clinical data. Line H.G. Larsen: analysis of the data. Eric Leguern: study design. Renzo Guerrini: analysis of the data and revision of the manuscript for intellectual content. Guido Rubboli: acquisition and interpretation of clinical data. Gregory M. Cooper: acquisition, interpretation of whole-exome/genome data, and conception and design of the HudsonAlpha Clinical Sequencing Exploratory Research (CSER) project. Stéphanie Baulac: analysis and interpretation of genetic data, study supervision, drafting the manuscript, and obtaining funding.

ACKNOWLEDGMENT

The authors thank patients and families for their participation in the study and clinicians, in particular Thomas Dorn from the Swiss Epilepsy Center in Zurich, for referring patients. They thank Eric Noé for technical assistance, Théo Ribierre for critical reading, and Marc Polivka for neuropathology of patients with FCD; and the ICM sequencing platform (Yannick Marie) and the ICM DNA and cell bank (Christelle Dussert, Sylvie Forlani). The digital PCR experiments were performed in the eDIAG platform (UMRS1147, S. Garrigou and P. Nizard). The authors also thank the HudsonAlpha CSER team members, especially Candice Finnila, David Gray, Michelle Amaral, Michelle Thompson, Shirley Simmons, Kelly East, Eddy Lose, Greg Barsh, and Whitley Kelley.

STUDY FUNDING

This study was funded by NHGRI grant UM1HG007301, the program “Investissements d’avenir” ANR-10-IAIHU-06 (to S.B., E.L.G., S.W. and V.L.), and the Fondation pour la Recherche Médicale (team FRM DEQ2015033 to S.B. and FDT20160736468 to E.M.). E.M.B. received support from Genomic diagnosis in children with developmental delay HG-12-017 Clinical Sequencing Exploratory Research (UM1) NIH funded-UM1HG007301. This work was supported in part by a grant from the European Union Seventh Framework Program FP7 under the project DESIRE (grant agreement 602531) (to R.G.).

DISCLOSURE

Rikke S. Møller reports no disclosures. Sarah Weckhuysen has received research support from the French program “Investissements d’avenir.” Mathilde Chipaux and Elise Marsan report no disclosures. Valerie Taly

has been a consultant for Raindance Technologies (honoraries) and Boehringer Ingelheim; has received travel and speaker honoraria from Raindance Technologies; has served on the editorial board of *Biomolecular Detection and Quantification*; and holds patents for Surfactant to allow for stabilization of emulsions, and Combinatorial methods for gene library creation for directed evolution applications. E. Martina Bebin has served on scientific advisory boards for Novartis, GW Pharmaceuticals, the FDA Orphan Drug Program, and NIH; has received gifts from Novartis and GW Pharmaceuticals; has served on the editorial board of *Pediatric Neurology*; has been a consultant for GW Pharmaceuticals; has served on the speakers’ bureau of GW Pharmaceuticals; and has received research support from NIH. Susan M. Hiatt has received research support from NHGRI. Jeremy W. Prokop has received research support from NIH. Kevin M. Bowling has received research support from NHGRI. Davide Mei and Valerio Conti have served on the editorial board of *Epilepsia*. Pierre de la Grange is a cofounder of Genosplice. Sarah Ferrand-Sorbets, Georg Dorfmueller, and Virginie Lambrecq report no disclosures. Line H.G. Larsen is employed by Amplexa Genetics. Eric Leguern has received research support from the program “Investissements d’avenir” (ANR-10-IAIHU-0), INSERM, and Assistance Publique des Hôpitaux de Paris. Renzo Guerrini has served on the scientific advisory boards of Eisai Inc, Novartis, and Zogenix; has served on the editorial boards of *Epilepsia*, *Progress in Epileptic Disorders*, *Neuropediatrics*, *Journal of Child Neurology*, *Seizure*, *BMC Medical Genetics*, *Topics in Epilepsy*, the *Journal of Pediatric Epilepsy*, *Epileptic Disorders*, the *European Neurological Journal*, *Neurology*, and the *Journal of Embryology & Developmental Biology*; receives publishing royalties from Cambridge University Press, Lippincott Williams & Wilkins, John Libbey Eurotext, and Oxford University Press; and has received research support from EPICURE, EC PROGRAM, EU PROGRAM, DESIRE (Development and Epilepsy), Italian Ministry of Health and Tuscany Region, and the Pisa Foundation. Guido Rubboli has served on the editorial boards of *Epileptology*, *Epileptic Disorders*, *Clinical Cases and Reviews in Epilepsy*, and *Behavioural Neurology*. Gregory M. Cooper has served on the editorial board of *PLoS Genetics Genome Research* and has received research support from NHGRI. Stéphanie Baulac has received research support from the program “Investissements d’avenir” (ANR-10-IAIHU-06) and the Fondation pour la Recherche Médicale. Go to Neurology.org/ng for full disclosure forms.

Received July 1, 2016. Accepted in final form September 26, 2016.

REFERENCES

1. Baulac S. mTOR signaling pathway genes in focal epilepsies. *Prog Brain Res* 2016;226:61–79.
2. Bar-Peled L, Chantranupong L, Cherniack AD, et al. A tumor suppressor complex with GAP activity for the Rag GTPases that signal amino acid sufficiency to mTORC1. *Science* 2013;340:1100–1106.
3. Ishida S, Picard F, Rudolf G, et al. Mutations of DEPDC5 cause autosomal dominant focal epilepsies. *Nat Genet* 2013;45:552–555.
4. Dibbens LM, de Vries B, Donatello S, et al. Mutations in DEPDC5 cause familial focal epilepsy with variable foci. *Nat Genet* 2013;45:546–551.
5. Picard F, Makrythanasis P, Navarro V, et al. DEPDC5 mutations in families presenting as autosomal dominant nocturnal frontal lobe epilepsy. *Neurology* 2014;82:2101–2106.
6. Ricos MG, Hodgson BL, Pippucci T, et al. Mutations in the mammalian target of rapamycin pathway regulators NPRL2 and NPRL3 cause focal epilepsy. *Ann Neurol* 2016;79:120–131.
7. Korenke GC, Eggert M, Thiele H, Nurnberg P, Sander T, Steinlein OK. Nocturnal frontal lobe epilepsy caused by a mutation in the GATOR1 complex gene NPRL3. *Epilepsia* 2016;57:e60–e63.
8. Weckhuysen S, Marsan E, Lambrecq V, et al. Involvement of GATOR complex genes in familial focal epilepsies and focal cortical dysplasia. *Epilepsia* 2016;57:994–1003.

9. Striano P, Serioli E, Santulli L, et al. DEPDC5 mutations are not a frequent cause of familial temporal lobe epilepsy. *Epilepsia* 2015;56:e168–e171.
10. Scheffer IE, Heron SE, Regan BM, et al. Mutations in mammalian target of rapamycin regulator DEPDC5 cause focal epilepsy with brain malformations. *Ann Neurol* 2014;75:782–787.
11. Baulac S, Ishida S, Marsan E, et al. Familial focal epilepsy with focal cortical dysplasia due to DEPDC5 mutations. *Ann Neurol* 2015;77:675–683.
12. D’Gama AM, Geng Y, Couto JA, et al. Mammalian target of rapamycin pathway mutations cause hemimegalencephaly and focal cortical dysplasia. *Ann Neurol* 2015;77:720–725.
13. Scerri T, Riseley JR, Gillies G, et al. Familial cortical dysplasia type IIA caused by a germline mutation in DEPDC5. *Ann Clin Transl Neurol* 2015;2:575–580.
14. Sim JC, Scerri T, Fanjul-Fernandez M, et al. Familial cortical dysplasia caused by mutation in the mammalian target of rapamycin regulator NPRL3. *Ann Neurol* 2016;79:132–137.
15. Lim JS, Kim WI, Kang HC, et al. Brain somatic mutations in MTOR cause focal cortical dysplasia type II leading to intractable epilepsy. *Nat Med* 2015;21:395–400.
16. Nakashima M, Saitsu H, Takei N, et al. Somatic Mutations in the MTOR gene cause focal cortical dysplasia type IIb. *Ann Neurol* 2015;78:375–386.
17. Leventer RJ, Scerri T, Marsh AP, et al. Hemispheric cortical dysplasia secondary to a mosaic somatic mutation in MTOR. *Neurology* 2015;84:2029–2032.
18. Mirzaa GM, Campbell CD, Solovieff N, et al. Association of MTOR mutations with developmental brain disorders, including megalencephaly, focal cortical dysplasia, and pigmentary mosaicism. *JAMA Neurol* 2016;73:836–845.
19. Epi4K Consortium, Epilepsy Phenome/Genome Project, Allen AS, et al. De novo mutations in epileptic encephalopathies. *Nature* 2013;501:217–221.
20. Smith L, Saunders C, Dinwiddie D, et al. Exome sequencing reveals de novo germline mutation of the mammalian target of rapamycin (MTOR) in a patient with megalencephaly and intractable seizures. *J Genomes Exomes* 2013:63–72.
21. Mroske C, Rasmussen K, Shinde DN, et al. Germline activating MTOR mutation arising through gonadal mosaicism in two brothers with megalencephaly and neurodevelopmental abnormalities. *BMC Med Genet* 2015;16:102.
22. Baynam G, Overkov A, Davis M, et al. A germline MTOR mutation in Aboriginal Australian siblings with intellectual disability, dysmorphism, macrocephaly, and small thoraces. *Am J Med Genet A* 2015;167:1659–1667.
23. Garrigou S, Perkins G, Garlan F, et al. A study of hypermethylated circulating tumor DNA as a universal colorectal cancer biomarker. *Clin Chem* 2016;62:1129–1139.
24. Green RC, Goddard KA, Jarvik GP, et al. Clinical sequencing exploratory research consortium: accelerating evidence-based practice of genomic medicine. *Am J Hum Genet* 2016;99:246.
25. Kircher M, Witten DM, Jain P, O’Roak BJ, Cooper GM, Shendure J. A general framework for estimating the relative pathogenicity of human genetic variants. *Nat Genet* 2014;46:310–315.
26. Blumcke I, Thom M, Aronica E, et al. The clinicopathologic spectrum of focal cortical dysplasias: a consensus classification proposed by an ad hoc task force of the ILAE diagnostic methods commission. *Epilepsia* 2011;52:158–174.
27. Aronica E, Crino PB. Epilepsy related to developmental tumors and malformations of cortical development. *Neurotherapeutics* 2014;11:251–268.
28. Duan Y, Wu C, Chowdhury S, et al. A point-charge force field for molecular mechanics simulations of proteins based on condensed-phase quantum mechanical calculations. *J Comput Chem* 2003;24:1999–2012.
29. Blom N, Sicheritz-Ponten T, Gupta R, Gammeltoft S, Brunak S. Prediction of post-translational glycosylation and phosphorylation of proteins from the amino acid sequence. *Proteomics* 2004;4:1633–1649.
30. Krieger E, Joo K, Lee J, et al. Improving physical realism, stereochemistry, and side-chain accuracy in homology modeling: four approaches that performed well in CASP8. *Proteins* 2009;77(suppl 9):114–122.
31. Dinkel H, Michael S, Weatheritt RJ, et al. ELM: the database of eukaryotic linear motifs. *Nucleic Acids Res* 2012;40:D242–D251.
32. Liu Z, Cao J, Ma Q, Gao X, Ren J, Xue Y. GPS-YNO2: computational prediction of tyrosine nitration sites in proteins. *Mol Biosyst* 2011;7:1197–1204.
33. Xie Y, Zheng Y, Li H, et al. GPS-Lipid: a robust tool for the prediction of multiple lipid modification sites. *Scientific Rep* 2016;6:28249.
34. Ren J, Wen L, Gao X, Jin C, Xue Y, Yao X. CSS-Palm 2.0: an updated software for palmitoylation sites prediction. *Protein Eng Des Sel* 2008;21:639–644.
35. Xue Y, Liu Z, Gao X, et al. GPS-SNO: computational prediction of protein S-nitrosylation sites with a modified GPS algorithm. *PLoS One* 2010;5:e11290.
36. Zhao Q, Xie Y, Zheng Y, et al. GPS-SUMO: a tool for the prediction of sumoylation sites and SUMO-interaction motifs. *Nucleic Acids Res* 2014;42:W325–W330.
37. Petrovski S, Gussow AB, Wang Q, et al. The intolerance of regulatory sequence to genetic variation predicts gene dosage sensitivity. *PLoS Genet* 2015;11:e1005492.
38. Yang H, Rudge DG, Koos JD, Vaidialingam B, Yang HJ, Pavletich NP. mTOR kinase structure, mechanism and regulation by the rapamycin-binding domain. *Nature* 2013;497:217–223.
39. Peterson TR, Laplante M, Thoreen CC, et al. DEPTOR is an mTOR inhibitor frequently overexpressed in multiple myeloma cells and required for their survival. *Cell* 2009;137:873–886.
40. Blumcke I, Sarnat HB. Somatic mutations rather than viral infection classify focal cortical dysplasia type II as mTORopathy. *Curr Opin Neurol* 2016;29:0.
41. Knudson AG Jr. Mutation and cancer: statistical study of retinoblastoma. *Proc Natl Acad Sci USA* 1971;68:820–823.
42. Lodato MA, Woodworth MB, Lee S, et al. Somatic mutation in single human neurons tracks developmental and transcriptional history. *Science* 2015;350:94–98.
43. Yamaguchi H, Kawazu M, Yasuda T, et al. Transforming somatic mutations of mammalian target of rapamycin kinase in human cancer. *Cancer Sci* 2015;106:1687–1692.
44. Rodrik-Outmezguine VS, Okaniwa M, Yao Z, et al. Overcoming mTOR resistance mutations with a new-generation mTOR inhibitor. *Nature* 2016;534:272–276.

Neurology[®] Genetics

Germline and somatic mutations in the *MTOR* gene in focal cortical dysplasia and epilepsy

Rikke S. Møller, Sarah Weckhuysen, Mathilde Chipaux, et al.

Neurol Genet 2016;2;

DOI 10.1212/NXG.0000000000000118

This information is current as of October 31, 2016

Neurol Genet is an official journal of the American Academy of Neurology. Published since April 2015, it is an open-access, online-only, continuous publication journal. Copyright © 2016 American Academy of Neurology. All rights reserved. Online ISSN: 2376-7839.



Updated Information & Services

including high resolution figures, can be found at:
<http://ng.neurology.org/content/2/6/e118.full.html>

Supplementary Material

Supplementary material can be found at:
<http://ng.neurology.org/content/suppl/2016/10/31/2.6.e118.DC1>

References

This article cites 42 articles, 7 of which you can access for free at:
<http://ng.neurology.org/content/2/6/e118.full.html##ref-list-1>

Subspecialty Collections

This article, along with others on similar topics, appears in the following collection(s):

All Epilepsy/Seizures

http://ng.neurology.org/cgi/collection/all_epilepsy_seizures

All Genetics

http://ng.neurology.org/cgi/collection/all_genetics

Cortical dysplasia

http://ng.neurology.org/cgi/collection/cortical_dysplasia

Developmental disorders

http://ng.neurology.org/cgi/collection/developmental_disorders

Permissions & Licensing

Information about reproducing this article in parts (figures, tables) or in its entirety can be found online at:

<http://ng.neurology.org/misc/about.xhtml#permissions>

Reprints

Information about ordering reprints can be found online:
<http://ng.neurology.org/misc/addir.xhtml#reprintsus>

Neurol Genet is an official journal of the American Academy of Neurology. Published since April 2015, it is an open-access, online-only, continuous publication journal. Copyright © 2016 American Academy of Neurology. All rights reserved. Online ISSN: 2376-7839.

