

Policy, Planning, and Research

WORKING PAPERS

Population, Health, and Nutrition

Population and Human Resources
Department
The World Bank
November 1989
WPS 330

Africa Region Population Projections

1989-90 Edition

Rodolfo A. Bulatao,
Eduard Bos,
Patience W. Stephens,
and My T. Vu

The population of the Africa region is growing faster than the population in any other region. It should double in a little more than 20 years.

Policy, Planning, and Research

WORKING PAPERS

Population, Health, and Nutrition

The majority of populations in the Sub-Saharan Africa region are growing rapidly. In some countries, where the average woman continues to have seven or more births, growth is as rapid as 4 percent a year. The population of the region as a whole is likely to double in slightly more than two decades, and slightly more than two decades after that, the region will be contributing more to annual world population growth than the far larger Asia region.

As a consequence of high fertility, populations are young and dependency ratios are very high, up to three times world minimums. Linked with high fertility are high levels of mortality: in some countries, life expectancy at birth is barely 40.

The region will require a long transition, perhaps centuries, before population becomes stationary. At that point, the region could have six times its present population.

This paper is a product of the Population, Health, and Nutrition Division, Population and Human Resources Department. Copies are available free from the World Bank, 1818 H Street NW, Washington DC 20433. Please contact Sonia Ainsworth, room S6-065, extension 31091 (256 pages with tables).

The PPR Working Paper Series disseminates the findings of work under way in the Bank's Policy, Planning, and Research Complex. An objective of the series is to get these findings out quickly, even if presentations are less than fully polished. The findings, interpretations, and conclusions in these papers do not necessarily represent official policy of the Bank.

CONTENTS

Preface	v
Acknowledgements	vii
Introduction	ix
Projection Results	ix
Data and Methods	x
Total population and age-sex composition	x
Mortality level and trend	x
Fertility level and trend	xiii
Migration level and trend	xviii
Summary of Results	xxi
World and continents	xxi
Geographic regions and income groups	xxxi
World Bank regions	xxxi
Some country results	xxvii
References	xxix
Appendix: Sources of Population Data	xl
Tables	lii
Detailed Population Projections	1
World, Geographic Regions, and Income Groups	1
World	2
Less developed countries	4
More developed countries	6
Geographic Regions	
Africa	8
East Africa	10
West Africa	12
North Africa	14
America	16
Latin America and the Caribbean	18
Northern America	20
Asia	22
East and Southeast Asia	24
South Asia	26
Southwest Asia	28
Europe and U.S.S.R.	30
Oceania	32
Income Groups	
Low-income economies	34
Lower-middle-income economies	36
Upper-middle-income economies	38
High-income economies	40
Nonreporting nonmember economies	42

Africa Region (Sub-Saharan)	45	Madagascar	104
Sub-Saharan Africa	46	Rwanda	106
Borrowers only	48	Seychelles	108
Occidental and Central Africa		Zaire	110
Department (AF1)	50		
Eastern Africa Department		Western Africa Department (AF4)	
(AF2)	52	Ghana	114
South-Central and Indian		Guinea-Bissau	116
Ocean Department (AF3)	54	Liberia	118
Western Africa Department		Nigeria	120
(AF4)	56	São Tomé and Príncipe	122
Sahelian Department (AF5)	58	Sierra Leone	124
Southern Africa Department			
(AF6)	60	Sahelian Department (AF5)	
Occidental and Central Africa		Burkina Faso	128
Department (AF1)		Cape Verde	130
Benin	64	Chad	132
Cameroon	66	Gambia, The	134
Central African Rep.	68	Mali	136
Congo, People's Rep. of the	70	Mauritania	138
Côte d'Ivoire	72	Niger	140
Equatorial Guinea	74	Senegal	142
Gabon	76		
Guinea	78	Southern Africa Department (AF6)	
Togo	80	Botswana	146
Eastern Africa Department (AF2)		Lesotho	148
Ethiopia	84	Malawi	150
Kenya	86	Mozambique	152
Mauritius	88	Swaziland	154
Somalia	90	Tanzania	156
Sudan	92	Zambia	158
Uganda	94	Zimbabwe	160
South-Central and Indian Ocean			
Department (AF3)		Nonborrowers	
Burundi	98	Angola	164
Comoros	100	Namibia	166
Djibouti	102	Réunion	168
		South Africa	170
		Other West Africa	172

TABLES, FIGURES, AND EXHIBITS

Table 1	Assumed Annual Increments to Life Expectancy (in years)	xii
Table 2	Assumed Annual Decrements to Infant Mortality Rate (per thousand)	xiii
Table 3	Assumed Net International Migration by Sex, 1985-90 (thousands)	xix
Table 4	Total Population, Annual Increase, and Growth Rates for the World and Less Developed and More Developed Countries, 1985-2025	xxi
Table 5	Total Population, Annual Increase, and Growth Rates for Continents, 1985-2025	xxii
Table 6	Long-Run and Stationary Population, Momentum, Doubling Year, and Year When Net Reproduction Rate Reaches 1 for the World, Less Developed and More Developed Countries, and Continents	xxv
Table 7	Population Age 0-14, 15-64, and 65 and Over for the World, Less Developed and More Developed Countries, and Continents, 1985, 2000, and 2025 (millions)	xxviii
Table 8	Fertility and Mortality Rates for the World and Less Developed and More Developed Countries, 1985-2030	xxix
Table 9	Population and Percentage Distribution by Geographic Region and by Income Group, 1985-2100	lii
Table 10	Annual Population Increase and Growth Rate by Geographic Region and by Income Group, 1985-2100	liii
Table 11	Long-Run and Stationary Population, Momentum, Doubling Year, and Year When Net Reproduction Rate Reaches 1 by Geographic Region and by Income Group	liv
Table 12	Fertility and Mortality Rates by Geographic Region and by Income Group, 1985-90, 2000-05, and 2020-25	lv
Table 13	Population and Percentage Distribution by World Bank Region and Country Department, 1985-2100	lvi
Table 14	Annual Population Increase and Growth Rate by World Bank Region and Country Department, 1985-2100	lvii
Table 15	Long-Run and Stationary Population, Momentum, Doubling Year, and Year When Net Reproduction Rate Reaches 1 by World Bank Region and Country Department	lviii
Table 16	Fertility and Mortality Rates by World Bank Region and Country Department, 1985-90, 2000-05, and 2020-25	lix
Table 17	Population Projections for All Countries and Economies, 1985-2025 (thousands)	lx
Table 18	Population of Countries and Economies in the "Other" Categories	lxv
Table 19	Population Aged 0-14, 15-64, and 65 and Over for All Countries and Economies, 1985-2025 (percent)	lxvi
Table 20	Stationary Population, Momentum, and Year When Net Reproduction Rate Reaches 1 for All Countries and Economies	lxxi
Figure 1	Annual Increments to Female Life Expectancy (in years), by Initial Level, Compared with U.N. and Previous World Bank Patterns	xiv
Figure 2	Annual Decrements to Infant Mortality Rate (per thousand), by Initial Rate, Compared with U.N. and Previous World Bank Patterns	xiv
Figure 3	Assumed Medium Trend and Alternative Slow and Rapid Trends in Total Fertility During the Fertility Transition	xvi
Figure 4	Assumed Trends in Total Fertility at the End of the Fertility Transition	xvi
Figure 5	Percentage of Total Fertility Assigned to Different Ages, by Level of Total Fertility	xvi

Figure 6	Projected Population (billions) in Less Developed Countries, 1985-2025, Compared with U.N. and Previous World Bank Projections	xxiii
Figure 7	Projected Population (billions) in More Developed Countries; 1985-2025, Compared with U.N. and Previous World Bank Projections	xxiii
Figure 8	Percentage Distribution of World Population by Continent, 1985	xxiv
Figure 9	Percentage Distribution of World Population by Continent, 2000	xxiv
Figure 10	Percentage Distribution of World Population by Continent, 2025	xxiv
Figure 11	Population in Less Developed Countries by Age and Sex, 1985	xxvii
Figure 12	Population in Less Developed Countries by Age and Sex, 2025	xxvii
Figure 13	Population in More Developed Countries by Age and Sex, 1985	xxvii
Figure 14	Population in More Developed Countries by Age and Sex, 2025	xxvii
Figure 15	Assumed Total Fertility Trend, Less Developed Countries, and U.N. and Previous World Bank Trends	xxx
Figure 16	Assumed Total Fertility Trend, More Developed Countries, and U.N. and Previous World Bank Trends	xxx
Figure 17	Assumed Life Expectancy Trend, Less Developed Countries, and U.N. and Previous World Bank Trends	xxx
Figure 18	Assumed Life Expectancy Trend, More Developed Countries, and U.N. and Previous World Bank Trends	xxx
Figure 19	Percentage Contribution to World Population Growth from World Bank Regions and Nonborrowers, 1985-2100	xxxvii
Exhibit 1	Countries and Economies Classified by Income Group (based on GNP per capita in 1987 U.S. dollars)	xxxii
Exhibit 2	Countries and Economies Classified by World Bank Region and Country Department	xxxiv

PREFACE

Population projections for all countries are prepared annually by the Population and Human Resources Department of the World Bank. They are published first in summary form in the Bank's *World Development Report* and later in greater detail as technical notes or working papers and, in alternate years, as a separate book.

This set of projections was prepared for *World Development Report 1989*. It appears for the second time in the Policy, Planning, and Research (PPR) Working Papers series. The tables will also be published shortly, somewhat differently organized, in book form.

As was done last year, separate working papers cover each of the Bank's four regions: Africa (sub-Saharan); Asia (and Oceania); Europe, the Middle East, and North Africa (including the U.S.S.R.); and Latin America and the Caribbean (and Northern America). Combined, these papers cover all countries of the world.

The data format of these papers generally follows the previous edition and is consistent in the demographic indicators provided, except for minor changes, with the series of preceding reports.

We intend these papers to provide a convenient and up-to-date reference on the likely demographic future of each country, to facilitate the Bank's work of assisting them in planning more productive futures. We welcome comments on their utility, and how this might be enhanced.

Anthony R. Measham
Chief
Population, Health and Nutrition Division

ACKNOWLEDGEMENTS

A number of persons provided us with important information for this work or assisted us in preparing it in other ways. The Estimates and Projections Section of the U.N. Population Division has been continually supportive in providing us with data, even before their publication as U.N. assessments. Partly as a result, nonessential differences between these projections and the biannual U.N. assessments have been minimized. We are grateful to the former acting section chief, Shunichi Inoue, and to his continually accommodating staff, as well as to the head of the division, Jean-Claude Chasteland, and hope that the collaboration will continue.

World Bank country economists, population specialists, and the few demographers in the operating divisions have also provided us with recent population estimates, bringing to our attention government reports we might not otherwise see.

This exercise was carried out using a personal computer program, ProjPC-II, written by Kenneth Hill of Johns Hopkins University.

Both the Population, Health, and Nutrition Division and the Population and Human Resources Department have been supportive of this work, despite the time required. We are grateful to the division chief, Dr. Anthony R. Measham, and the department director, Ann O. Hamilton.

We also wish to acknowledge the interest of the Bank's International Economics Socioeconomic Data Division (IECSE), which not only utilizes our figures--for such important Bank purposes as estimating per capita GNP--and incorporates them into the databases it maintains and publications it distributes but also helps coordinate communications with country economists. Sulekha Patel of that division has been particularly helpful in the past year.

In producing the manuscript, Inga Schweiger was responsible for some typing and coordinating the paper flow.

Rodolfo A. Bulatao
Eduard Bos
Patience W. Stephens
My T. Vu

INTRODUCTION

Population projections are reported here for the individual countries comprising one of the four World Bank regions. Companion papers in this series report projections for each of the other regions. Each paper also reports population summaries for various geographic regions and income groups.

This introduction (included, for convenience, in each paper of the series) explains what projection results are provided in the detailed tables; describes the base data and the projection methodology, which has been revised since the last edition of these reports; and summarizes and interprets the main results.

Caution is appropriate with projections like these. They essentially involve working out the implications of assumptions (to be discussed shortly) about particular demographic parameter levels and trends. None of the descriptions of results below should be read as indicating certitude about the future. Instead, they should be read with the universal qualifier that population will follow the indicated path if the assumptions prove to be correct.

PROJECTION RESULTS

The projections cover almost two centuries, from 1985 to 2150. With data available as of mid-1989, separate projections were prepared for 187 countries, economies, territories, or small-country groupings, covering the entire world. The length of the projection period was chosen to allow populations to approach stability, which for several takes essentially the entire period.

Only one projection is reported per country, economy, territory, or group. Other projection exercises sometimes provide high and low options. Instead of alternative projections, we choose to give only our best estimate of the likely demographic future but to update this annually. Approaches to defining high and low options are described in the methodology section for those interested in implementing them.

The detailed projection tables following this introduction contain two pages for each country. The first page gives projection results for every five years between 1985 and 2030, with population figures for years ending in 0 or 5 and demographic indicators for the intervening quinquennia. This information is provided:

- Population by sex and five-year age groups, in thousands
- Birth rate, death rate, and net migration rate per thousand
- Rate of natural increase and population growth rate in percent
- Total fertility rate (TFR) and net reproduction rate (NRR)
- Expectation of life at birth (e_0) and at age ten (e_{10}) in years
- Infant mortality rate (IMR) per thousand, and probability of dying before age five (q_5)
- Dependency ratio (for exact years rather than quinquennia).

The second page adds results for every 25 years from 2000 to 2150 (as well as rates for the 1985-2000 period). This page provides fewer indices, including only the population by age and sex, the birth, death, net migration, and growth rates, total fertility, life expectancy, and infant mortality.

DATA AND METHODS

The key elements in these projections are base-year (mid-1985) total population estimates and age-sex structures, base-period (1985-90) mortality, fertility, and migration rates, and assumed trends in the rates. These elements will each be described. New data have been incorporated since the previous edition; an appendix to this Introduction indicates the sources for all base-year or base-period estimates. Revised methodology for projecting vital rates is described and some of the relatively modest effects of the revision shown.

Total Population and Age-Sex Composition

Estimates of the total population in mid-1985 are obtained from the most recent reliable sources. Where possible these are recent censuses, with appropriate adjustments for underreporting, projected to mid-1985. A number of such estimates made by the United Nations (U.N.) Population Division (in *World Population Prospects 1988*) have been adopted. (Prepublication versions of the estimates were generally used.) For countries with dated or unreliable census data, other official estimates may be taken, often from the U.N. *Population and Vital Statistics Report* and occasionally from government publications. Other sources of estimates include Eurostat (1987) and the United States Bureau of the Census (1985; Jamison, Johnson, and Engels 1987). The specific sources of information are listed by country in the appendix.

The mid-1985 population of each country is distributed by age and sex using a percentage distribution often obtained from *World Population Prospects 1988*. These distributions were estimated by the U.N. Population Division from census data adjusted for age misreporting or using stable population analysis. For most Sub-Saharan countries, World Bank estimates of current age-sex distribution were adopted instead.

Mortality Level and Trend

This section considers the sources of mortality data used for the base period and the manner in which future trends in mortality are defined. Future trends are specified through projections of life expectancy by sex, projections of infant mortality, and the choice of appropriate model life tables. Each of these elements will be described. Comparisons will also be made with the previous method for projecting mortality.

Data. Base-period mortality levels in the projections are represented by life expectancies by sex and infant mortality rates for both sexes combined. Life expectancies were obtained from a variety of sources. A preliminary version of *World Population Prospects 1988* was a common source. Other figures are based on official or other estimates appearing in *Population and Vital Statistics Report* or government publications. A few figures are taken from the U.S. Bureau of the Census (1985; Jamison, Johnson, and Engels 1987), Eurostat (1987), and Monnier (1988). These sources often report mortality levels for periods other than 1985-90, or give indices other than life expectancies, or both. Some estimation and projection is then necessary to obtain the right index. In some cases, a mortality estimate is first made for an earlier period, and an estimate for 1985-90 obtained by applying the projection methodology being described here. Some Bank sources are also cited in the appendix: Bank sector reports; Bank assessments, involving unpublished analysis of census or survey data; and Bank estimates, or informed judgments for which no further source can be cited.

Infant mortality rates come about as often as life expectancies from the preliminary version of *World Population Prospects 1988*. However, a number are drawn from *Population and*

Vital Statistics Report and others are estimated from diverse data.

Future trends in life expectancy. Life expectancy is projected from year 0 to year t using a logistic function over time of the form

$$e_t = k_0 + k / \{1 + \exp [\text{logit}(e_0) + rt]\}, \quad \text{with} \\ \text{logit}(e_0) = \log_e [(k_0 + k - e_0) / (e_0 - k_0)].$$

The logistic function is set to rise most rapidly from a level of 50 years or so and increasingly slowly at higher levels. The minimum (k_0) for the logistic functions for both sexes is assumed to be 20 years, and the maxima ($k_0 + k$) are assumed to be 82.5 years for females and 75.8 years for males. The rate of change (r) for the logistic function is allowed to vary across countries, and for a given country to vary over time.

For the first quinquennium (1985-90), the rate of change (r_1) is estimated from the rate of change in the previous quinquennium (r_0) and from the female secondary enrolment ratio (s_0), using the equations

$$r_1 = .00379 + .723 r_0 - .000254 s_0 \quad \text{for females, and} \\ r_1 = .01159 + .885 r_0 - .000318 s_0 \quad \text{for males.}$$

Percent urban is used in a few cases, with a different equation (see Bulatao and Poff 1989), where secondary enrolment is not available, and in fewer cases still the rate of change in the previous decade is used instead of the rate of change in the previous quinquennium when the latter appears to have been affected by exceptional circumstances. Limits are imposed on the rate of change for the first quinquennium (and for all other quinquennia), such that it cannot be greater than -.017 (which would give slow mortality decline) or less than -.053 (which would give rapid mortality decline).

For the second quinquennium, the rate of change is estimated as a function of the rate of change for the first quinquennium:

$$r_2 = -.007 + .8 r_1.$$

The rate of change for the third quinquennium is estimated from the rate of change for the second quinquennium in the same manner. This equation allows rates of change to converge toward the uniform pattern imposed for subsequent quinquennia.

For these subsequent quinquennia for all countries, the rate of change in life expectancy is constant at -.035 for both sexes. At this rate, the annual increments to life expectancy vary by initial levels as indicated by the medium pattern in Table 1. Minimum and maximum increments corresponding to the slow and rapid limits imposed on rates of change in the first three quinquennia are also shown.

Future trends in infant mortality. Infant mortality is projected using a similar logistic function. The rate of change for each of the first three quinquennia is obtained from the equation

$$r_t = .03 + .5 r_{t-1},$$

with the restriction that this rate must be in the range [.024, .130]. These limits provide schedules of minimum and maximum annual decrements to infant mortality, varying by the initial rate, shown

in Table 2. A set of medium decrements is also provided, representing the typical schedule of improvements toward which rates of change converge when the preceding equation is applied successively.

Selection of life tables.

Those life tables are selected from the Coale-Demeny models (Coale and Demeny 1983) that provide the projected life expectancy and infant mortality rates for the first three quinquennia. First, a level of the life tables is chosen to give the desired infant mortality rate (interpolation is used if necessary). Mortality rates up to age 14 are taken from this life table. Second, another level of the life table is chosen to give rates for ages 15 and older such that the desired level of life expectancy is obtained. Among the four Coale-Demeny families (North, South, East, and West), that family is chosen which minimizes the divergence between the two chosen levels.

For subsequent quinquennia, only life expectancy is used in determining levels, and the West family is used consistently.

Survivorship ratios from these model life tables were specified for the first three quinquennia and for 2025-30, 2050-55, and 2100-05. The projection program used, ProjPC-II (Hill n.d.), was allowed to interpolate linearly for intervening periods, to facilitate a smooth transition across life table families where this was necessary.

Comparison with other mortality projections. These procedures may be compared with the previous procedures with regard to their rationale and to their effects on projected mortality and population. The change in procedures does produce generally minor, expected differences in results.

These procedures were developed from analysis of trends in life expectancy and infant mortality in available national data (Bulatao and Bos 1989). Logistic functions are used because these fit past trends best, country by country. The schedules of medium change in life expectancy and infant mortality reflect median trends across countries, and the schedules for minimum and maximum change reflect the 10th and 90th percentile when country trends are ranked from slowest to fastest. The equations to predict short-term trends in life expectancy and infant mortality were estimated using these data; other socioeconomic factors, like per capita income, did not improve prediction.

The procedures used for projecting mortality in the previous edition were based on earlier data and involved two separate schedules of increments to life expectancy, for countries with high and with low female primary enrolment. Infant mortality was not projected separately, and life tables were chosen based on life expectancies alone.

Table 1 Assumed Annual Increments to Life Expectancy (in years)

Initial life expectancy	Males			Females		
	Minimum	Medium	Maximum	Minimum	Medium	Maximum
40	0.22	0.45	0.69	0.23	0.48	0.73
45	0.23	0.48	0.73	0.26	0.53	0.80
50	0.24	0.48	0.73	0.27	0.55	0.83
55	0.22	0.45	0.69	0.26	0.54	0.81
60	0.19	0.39	0.59	0.24	0.50	0.76
65	0.15	0.30	0.45	0.21	0.44	0.66
70	0.09	0.18	0.27	0.17	0.35	0.52
75	0.01	0.03	0.04	0.11	0.23	0.34
80	--	--	--	0.04	0.08	0.12

-- not applicable.

The current schedule of medium increments to life expectancy is compared with the previous schedule for high-enrolment countries, as well as with the medium schedule used by the U.N. (1989), in Figure 1. (Only female life expectancy is shown.). The three schedules are close to each other, the main difference occurring at high levels of life expectancy, where the U.N. permits substantially more improvement. Given the long-run nature of these projections, the current schedule cannot permit rapid improvements at high levels without either higher maxima or an abrupt slowdown in improvements at some future point.

A similar comparison is made in Figure 2 of decrements to infant mortality. Neither the previous procedures nor the U.N. procedures are based on explicit schedules for infant mortality change. To allow comparison, actual decrements were calculated from country projections and curves were fitted to represent their dependence on initial level of infant mortality. Figure 2 shows that the medium decrements are generally larger than those implicit in previous World Bank and current U.N. projections (though never by more than one per thousand), possibly reflecting recent, more rapid improvements captured by the revision in methodology.

In addition to the new schedules, the current procedures involve some individualization of country trends. The effects of this are more difficult to assess. Bulatao and Bos (1989) report simulations for eight countries with widely varying mortality levels, which provide some impression of the changes. For these eight countries, the new projected trends for life expectancy generally remain close to trends projected by the previous procedures, as well as to trends projected by the U.N. The main differences are in two areas. First, for countries like Norway, the current and the previous procedures agree, but the U.N. projects faster improvements, following their schedule shown in Figure 1. Second, for countries like Ghana and Bolivia, the slowness of past improvements in life expectancy is reflected in projected levels that, after two or three decades, are as much as but no more than 4-5 percent lower than those previously projected.

Infant mortality trends differ more than life expectancies from those previously produced, because the previous procedures relied on models to give infant mortality levels. The new estimates of future infant mortality are sometimes lower and sometimes higher than the previous estimates, with no consistent pattern.

The simulations showed that the crude death rate is affected by these changes, rising or falling as much as 10 percent relative to previous estimates for specific periods. On the other hand, total population is affected much less, varying from previous estimates for future periods by 2.5 percent at most.

Fertility Level and Trend

After briefly describing the sources of fertility data, this section explains how future trends in fertility are determined. It then considers how the procedures compare with previous

Table 2 Assumed Annual Decrements to Infant Mortality Rate (per thousand)

Initial infant mortality rate	Minimum	Medium	Maximum
150	-0.90	-2.26	-4.97
140	-1.00	-2.51	-5.52
130	-1.08	-2.71	-5.92
120	-1.13	-2.83	-6.17
110	-1.16	-2.90	-6.29
100	-1.16	-2.90	-6.28
90	-1.14	-2.85	-6.13
80	-1.10	-2.73	-5.85
70	-1.03	-2.55	-5.45
60	-0.93	-2.31	-4.92
50	-0.81	-2.01	-4.27
40	-0.67	-1.65	-3.49
30	-0.50	-1.23	-2.60
20	-0.31	-0.76	-1.60
10	-0.09	-0.23	-0.48

Figure 1 Annual Increments to Female Life Expectancy (in years), by Initial Level, Compared with U.N. and Previous World Bank Patterns

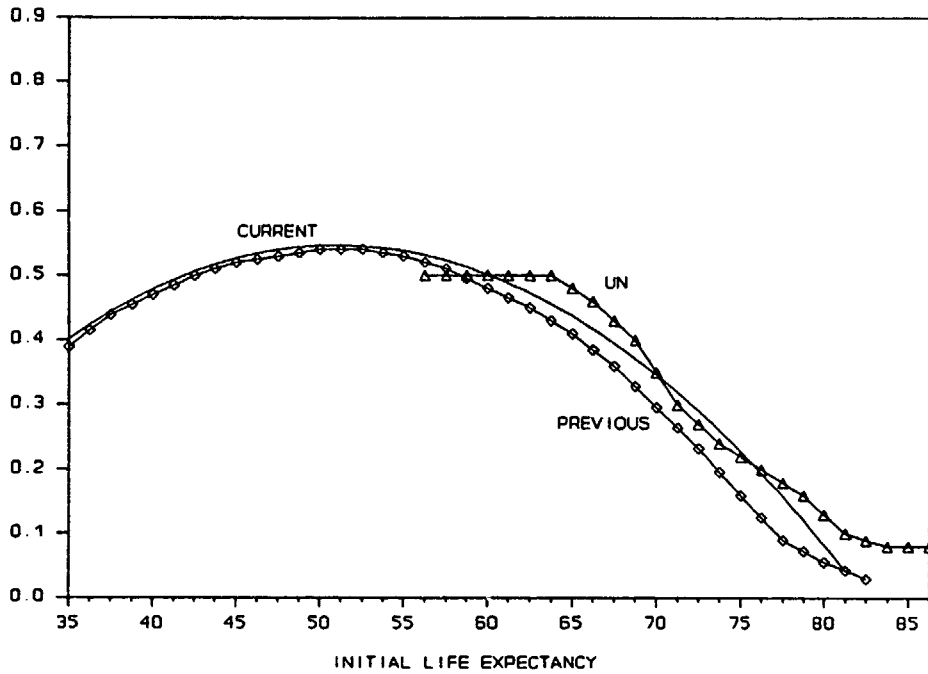
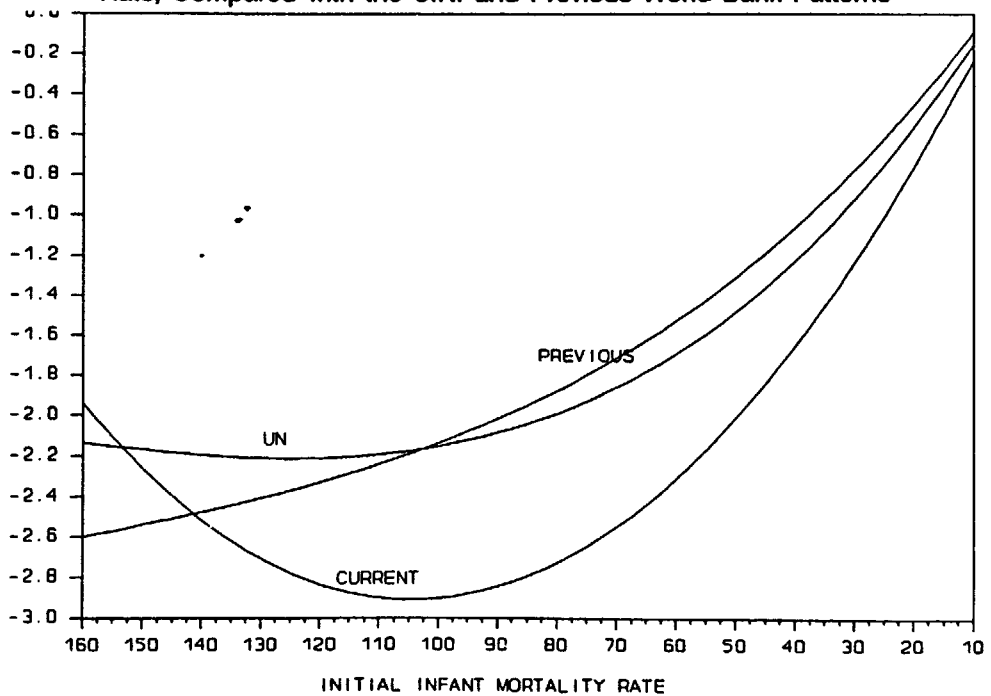

Figure 2 Annual Decrements to Infant Mortality Rate (per thousand), by Initial Rate, Compared with the U.N. and Previous World Bank Patterns



procedures for projecting fertility.

Data. Base-period total fertility rates (TFRs) are derived from the same mix of sources as mortality rates, including *World Population Prospects 1988*; official sources, as cited in *Population and Vital Statistics Report* or in government publications; the U.S. Bureau of the Census (1985; Jamison, Johnson, and Engels 1987); and Monnier (1988). We also relied on various surveys, especially Demographic and Health Surveys, which were available for two dozen countries. Often, these sources give fertility estimates for a different period or in terms of the crude birth rate, and appropriate total fertility rates were obtained by projection of earlier estimates or approximated using available data on age-sex composition and age-specific fertility. The appendix lists the specific source for each country, and also indicates some cases where an informal Bank estimate was made in the absence of reliable data.

Future trends. Future fertility trends are specified by quinquennial total fertility and by a year when the net reproduction rate reaches unity, i.e., when the average woman's fertility results in exactly replacing herself. (This is referred to here as the replacement year.) Separate procedures are applied for three stages of the fertility transition: the pretransition stage, when fertility is high and sustained fertility decline has not started; the transition stage, when fertility is high to medium and sustained fertility decline is in progress; and the late-transition and posttransition stage. We discuss procedures for determining total fertility in each stage and then explain what age-specific patterns of fertility were applied.

For current purposes, a fertility transition is assumed to have started if a country has experienced a drop in total fertility of at least .5 points over any five-year period, or if total fertility is already below 4.5 after a more gradual decline (Bulatao and Elwan 1985). The pretransition stage is the stage before any such decline is evident. The late-transition and posttransition stage is defined by a total fertility rate one point above replacement level (about 3.15) or lower.

Countries in the pretransition stage are assumed to start a fertility transition in the quinquennium after combined male and female life expectancy reaches 50 years, but in no case later than 2005. The life expectancy threshold is slightly lower than the threshold of 53 years previously shown to be a universal precondition, though not a sufficient condition, for the start of fertility transition (Bulatao and Elwan 1985). Until a transition starts, total fertility is assumed to be constant. The one exception is where sterility is a significant factor; sterility is then assumed to decline linearly to 6 percent over three quinquennia, with each percentage point drop in sterility raising total fertility by .11 points (Frank 1983).

In the transition stage, the rate of fertility decline is based on the rate in the preceding quinquennium, assuming transition had already started in that period. With previous annual change represented by D_{TFR} , annual change during the transition is set at $(-.05 + .5 D_{TFR})$. However, limits are set on this change: it must be at least -.073 points and at most -.210 points, which may be taken to define slow and rapid fertility decline. (Previous analysis in Bulatao and Elwan 1985 defined rapid decline as an annual total fertility change of -.2164 points, which is consistent.) If the formula does not apply because transition has just started, an average annual decline in total fertility of .102 points is imposed. Figure 3 shows the patterns of fertility decline implied by this average and by the slow and rapid limits. In the early part of the transition stage, the sterility adjustment is applied if appropriate to raise total fertility slightly.

In the late-transition and posttransition stage, fertility approaches replacement level, either from slightly above or slightly below it. Four alternative patterns, represented in Figure 4, are applied in this stage.

Figure 3 Assumed Medium Trend and Alternative Slow and Rapid Trends in Total Fertility During the Fertility Transition

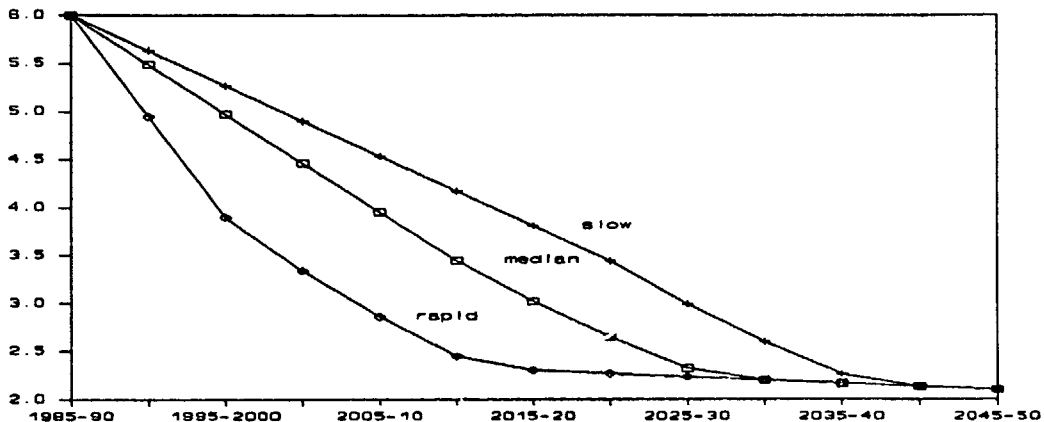

Figure 4 Assumed Trends in Total Fertility at the End of the Fertility Transition

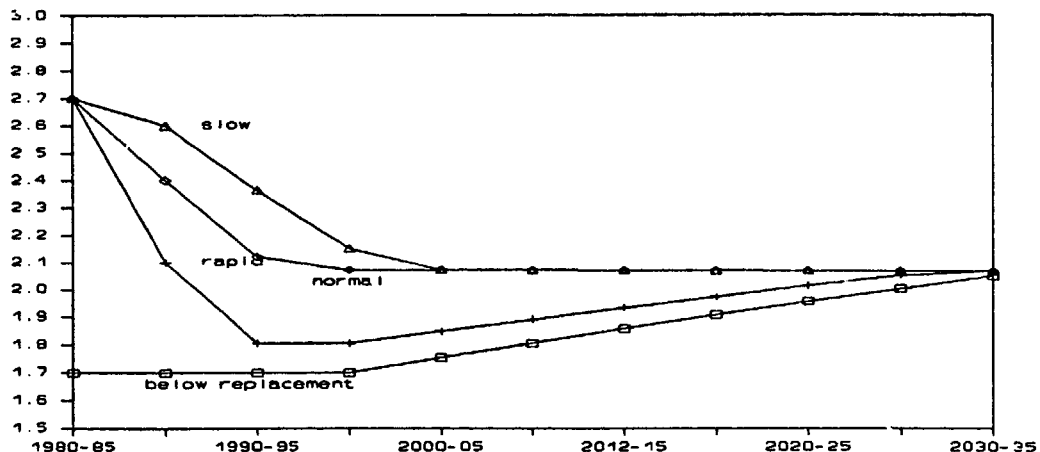
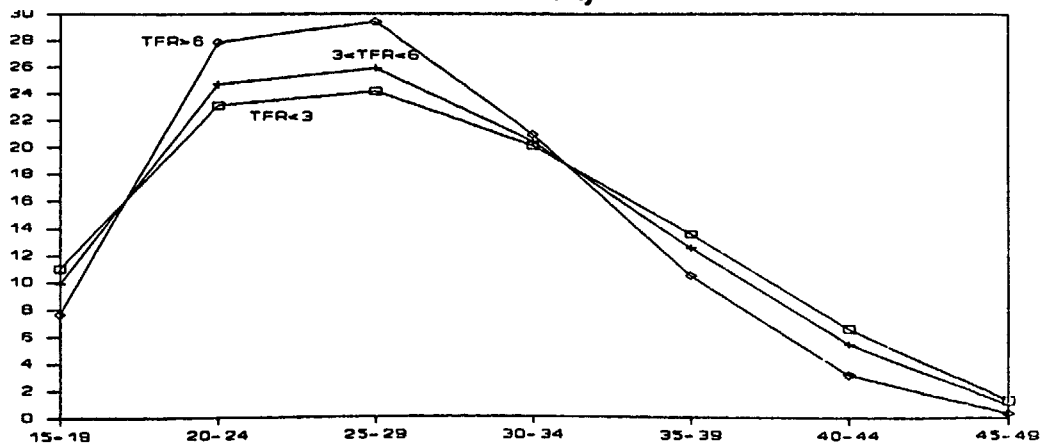

Figure 5 Percentage of Total Fertility Assigned to Different Ages, by Level of Total Fertility



- Generally, a geometric function is imposed on total fertility, decline from one point above replacement level to replacement level, with this decline assumed to take 15 years.
- Where total fertility has shown unusually slow decline, it is assumed to take 20 rather than 15 years for total fertility to fall one point to replacement.
- Where, toward the end of a fertility transition, total fertility is still recording rapid declines even though it is close to or even below replacement level (2.25 to 1.75), it is assumed to fall further for one period, generally going below replacement, to stay constant in the next period, and then to return to replacement.
- Where the transition has been completed and total fertility is below replacement, it is assumed to stay at the current level for two quinquennia, and then to return gradually to replacement, along a linear path, by 2030.

In applying late-transition procedures, the level of total fertility that provides replacement is approximated by a quadratic formula based on female life expectancy ($e_{(t)}$) in the replacement year:

$$TFR_{NRR=1} = 6.702 - .1107 e_{(t)} + .0006592 e_{(t)}^2.$$

The replacement year is first approximated in order to determine life expectancy and then calculated given this formula and whichever pattern of fertility change above is appropriate.

For all stages of fertility transition, the age pattern of fertility is determined in the same fashion, depending on the level of total fertility (Figure 5). Two basic schedules of age-specific fertility are defined: for total fertility levels greater than six and for total fertility levels of three and lower. In between, age patterns are obtained by interpolation between the two schedules. At a total fertility level of six, a greater proportion of births are at younger and older ages of the reproductive span, and the mean age of childbearing is 28.9 years. At a total fertility level of three, births are concentrated in a narrower band of ages, and the mean age of childbearing is 28.0.

Comparison with other fertility projections. These procedures contrast with the procedures previously used, which depended essentially on subjective judgments of the replacement year for each country. We explain some of the basis for the procedures and contrast the results.

These procedures were developed from analysis of total fertility trends in cross-national data (Bos and Bulatao 1989). In the pretransition stage, countries showed mostly stable fertility. The transition stage was more interesting. Across 42 countries which started a fertility transition between 1955 and 1983, the average annual decline in total fertility ranged from 0.06 to 0.25 points. Countries which had initial sharp declines in fertility tended to continue declining rapidly, while those that started with more gradual declines continued along the same path. Rapid and slow decline were found in all regions. The rate of decline was predicted best by the rate in preceding periods; socioeconomic factors added little to this prediction. Other than the mortality threshold, socioeconomic factors also failed to predict the start of fertility transition.

The previous procedures involved a regression equation for the replacement year, derived after initial subjective judgments of this year. Reverse geometric and geometric curves were then fit between current fertility and replacement level. By contrast, the current procedures focus on the pace of change in total fertility, determining the replacement year as the outcome rather than the first step in the process.

Comparisons of results are provided for selected countries in Bos and Bulatao (1989). Overall, the new procedures have slight effects on the projected future course of fertility and on projected population. However, they do delay the start of fertility transition relative to the previous procedures in countries with high mortality levels. They also tend to slow fertility decline in Africa, which under the previous procedures was faster than has generally been experienced by countries passing through the fertility transition. These changes have a lasting effect on projected population for the affected countries, which tends to be somewhat higher in the long run. Other smaller effects also exist. For instance, the provision that allows some countries to continue fertility decline below replacement level leads to projections of slightly lower fertility in some parts of East Asia.

Migration Level and Trend

Estimates of net international migrants in the base period, by sex, were made from a review of international migration statistics published by national immigration agencies, statistical organizations, and other official and unofficial sources; from country population estimates and projections produced by international and regional agencies, national census and statistics offices, other government organizations, interagency task forces, and research institutions; and from discussions with experts in the subject (Arnold 1989). These estimates constitute a substantial revision of estimates used in the previous edition, and involve somewhat higher levels of net migration (Table 3).

For purposes of these estimates, individuals are counted as migrants who have resided in countries different from their previous residences for at least a year. An exception is refugees living in officially designated camps, who continue to be counted in their countries of origin regardless of period of residence. Only net estimates by quinquennium were made; immigration and emigration were not estimated separately, and single-year figures were not assessed.

Estimates of future net migrants by quinquennium up to the year 2000 were also made as part of the same examination of data and sources (Arnold 1989). These estimates are strongly affected by official policies and plans in the major receiving countries. The figures were designed to total zero in each quinquennium for the whole world. After the year 2000, the number of net migrants is assumed to approach zero linearly in each country, at the estimated rate of change in their number from the period 1990-95 to the period 1995-2000, or at a rate that would make their number zero by 2025-30, whichever rate is faster. For these later periods, a zero total for worldwide net international migration was obtained by adjusting initial estimates of net migrants in three major receiving countries--the United States, Australia, and Canada--upward or downward as necessary by a proportion constant across these countries, but varying by quinquennium. These adjustments were of 1 or 2 percent for the earlier periods, negligible compared to the volume of migration assumed for these countries, but were up to 10 percent for later periods.

The age-sex distributions of migrants are determined from alternative models based on their sex ratios. If migration is heavily male, migrants are assumed to be concentrated in the age group 15-30, with few children and elderly. If migration is more balanced between males and females, proportionally more migrants are assumed to be children and elderly (Hill n.d.).

The revised migration estimates are higher than the previous estimates, particularly for the near future. In the base period, annual total net moves (i.e., not counting any moves that are balanced by moves in the opposite direction) were 900 thousand in the previous estimates and are 1.1 million in the revised estimates. For the following two quinquennia, the changes are larger, from 630 to 990 thousand moves and from 380 to 890 thousand moves. However, even the largest of these figures is only 1 percent of annual world growth, or the equivalent of annual increase in a single moderate-fertility country like Turkey.

Table 3 Assumed Net International Migration by Sex, 1985-90 (thousands)

Country	Males	Females	Total	Country	Males	Females	Total
Afghanistan	-13	-12	-25	Ethiopia	-120.6	-60	-180.6
Albania	0	0	0	Fiji	-13	-13	-26
Algeria	0	0	0	Finland	7.5	7.5	15
Angola	0	0	0	France	57.8	46.9	104.7
Antigua and Barbuda	1	1	2	French Polynesia	2.5	2.5	5
Argentina	0	0	0	Gabon	0	0	0
Australia	306	305	611	Gambia, The	8	7	15
Austria	0	0	0	Gaza Strip	-12	-8	-20
Bahamas	1	1	2	German Dem. Rep.	-4	-3	-7
Bahrain	12	4	16	Germany, Federal Rep. of	27	23	50
Bangladesh	-20	-15	-35	Ghana	-1	-1	-2
Barbados	-4	-4	-8	Greece	10	10	20
Belgium	8	7	15	Grenada	-1	-1	-2
Belize	-1.5	-1.5	-3	Guadeloupe	-9	-7	-16
Benin	-3	-2	-5	Guam	0	0	0
Bhutan	0	0	0	Guatemala	-69	-61	-130
Bolivia	-26	-14	-40	Guinea	4	7	11
Botswana	0	0	0	Guinea-Bissau	-3	-2	-5
Brazil	-5	-5	-10	Guyana	-35	-35	-70
Brunei	9	4	13	Haiti	-60	-50	-110
Bulgaria	0	0	0	Honduras	-11	-9	-20
Burkina Faso	-62	-28	-90	Hong Kong	49	26	75
Burundi	-8	-7	-15	Hungary	-3	-3	-6
Cambodia	0	0	0	Iceland	0	0	0
Cameroon	0	0	0	India	-133	-117	-250
Canada	175	195	370	Indonesia	-14	-11	-25
Cape Verde	-6.6	-4.4	-11	Iran, Islamic Rep. of	-27	-14	-41
Central African Rep.	0	0	0	Iraq	0	0	0
Chad	0	0	0	Ireland	-25	-25	-50
Channel Islands	0	0	0	Israel	17	10	27
Chile	-6	-6	-12	Italy	0	0	0
China (excluding Taiwan)	-166	-108	-274	Jamaica	-60	-50	-110
Colombia	-115	-85	-200	Japan	-8	-7	-15
Comoros	0	0	0	Jordan	0	0	0
Congo, People's Rep. of the	0	0	0	Kenya	6	4	10
Costa Rica	0	0	0	Kiribati	-0.6	-0.7	-1.3
Côte d'Ivoire	191	105.7	296.7	Korea, Dem. People's Rep. of	0	0	0
Cuba	-26	-24	-50	Korea, Rep. of	-79	-96	-175
Cyprus	-1.2	-0.8	-2	Kuwait	50	22	72
Czechoslovakia	-2.5	-2.5	-5	Lao People's Dem. Rep.	-3	-2	-5
Denmark	0	0	0	Lebanon	-160	-115	-275
Djibouti	13.6	4	17.6	Lesotho	-7	-3	-10
Dominica	-1	-1	-2	Liberia	3	2	5
Dominican Rep.	-60	-50	-110	Libya	30	10	40
Ecuador	-10	-10	-20	Luxembourg	0	0	0
Egypt, Arab Rep. of	-60	-40	-100	Macao	32	16	48
El Salvador	-122	-90	-212	Madagascar	0	0	0
Equatorial Guinea	0	0	0	Malawi	-17	-5	-22

Table 3 (continued)

Country	Males	Females	Total	Country	Males	Females	Total
Malaysia	-8	-7	-15	Saô Tomé and Príncipe	0	0	0
Maldives	0	0	0	Saudi Arabia	245	80	325
Mali	-87	-54.7	-141.7	Senegal	35	15	50
Malta	-5	-5	-10	Seychelles	-1.5	-1.5	-3
Martinique	-8	-6	-14	Sierra Leone	0	0	0
Mauritania	-20	-10	-30	Singapore	-6	-4	-10
Mauritius	-6	-4	-10	Solomon Islands	0	0	0
Mexico	-445	-305	-750	Somalia	19.6	6.5	26.1
Mongolia	0	0	0	South Africa	11	9	20
Montserrat	-0.3	-0.3	-0.6	Spain	19	16	35
Morocco	-21	-14	-35	Sri Lanka	-120	-70	-190
Mozambique	-6	-4	-10	St. Kitts and Nevis	-3	-3	-6
Myanmar	-5	-5	-10	St. Lucia	-1.5	-1.5	-3
Namibia	0	0	0	St. Vincent and the Grenadines	-1	-1	-2
Nepal	0	0	0	Sudan	15.4	9.5	24.9
Netherlands	30	20	50	Suriname	-3	-2	-5
Netherlands Antilles	-4	-3	-7	Swaziland	0	0	0
New Caledonia	-1.8	-1.2	-3	Sweden	17.5	17.5	35
New Zealand	0	0	0	Switzerland	0	0	0
Nicaragua	-10	-10	-20	Syrian Arab Rep.	-54	-36	-90
Niger	0	0	0	Taiwan	-50	-50	-100
Nigeria	0	0	0	Tanzania	6	4	10
Norway	12	8	20	Thailand	-15	-15	-30
Oman	33	12	45	Togo	0	0	0
Other Europe	4	4	8	Tonga	-2.2	-2.2	-4.4
Other Latin America-Caribbean	1	1	2	Trinidad and Tobago	-12	-8	-20
Other Micronesia	0	0	0	Tunisia	0	0	0
Other North Africa	0	0	0	Turkey	-36	-31	-67
Other North America	0	0	0	Uganda	-25	-20	-45
Other Polynesia	-1.5	-1.5	-3	United Arab Emirates	75	25	100
Other West Africa	0	0	0	United Kingdom	-75	-75	-150
Pacific Islands	-2.3	-1.7	-4	United States of America	1537	1363	2900
Pakistan	-153	-103	-256	Uruguay	-9	-7	-16
Panama	-15	-15	-30	U.S.S.R.	-20	-20	-40
Papua New Guinea	0	0	0	Vanuatu	-1.5	-1.5	-3
Paraguay	12	8	20	Venezuela	45	30	75
Peru	-10	-10	-20	Viet Nam	-57	-43	-100
Philippines	-130	-160	-290	Virgin Islands (U.S.)	-1.3	-1.1	-2.4
Poland	-29	-36	-65	Western Samoa	-7	-7	-14
Portugal	-27	-23	-50	Yemen, People's Dem. Rep. of	-16	-5	-21
Puerto Rico	-25	-33	-58	Yemen Arab Rep.	-11	-4	-15
Qatar	35	10	45	Yugoslavia	-13	-12	-25
Réunion	0	0	0	Zaire	3	2	5
Romania	-15	-15	-30	Zambia	0	0	0
Rwanda	-6	-4	-10	Zimbabwe	0	0	0

Source: Arnold 1989.

The estimates assign to the United States more net immigrants in 1985-90 than all other countries of the world combined. Other major destination countries are Australia, Saudi Arabia, Canada, and Côte d'Ivoire. Mexico has by far the largest net emigration, and its dominance in this area is expected to increase in the 1990s.

SUMMARY OF RESULTS

A brief discussion of projection results in this section will focus, first, on the population of the world and continents; second, on the population of subcontinental geographic regions and of countries grouped by income; third, on the population in World Bank regions, which differ from the U.N. geographic regions; and, finally, on the population of particular countries or economies.

World and Continents

For the world and the continents, we consider population totals and medium-term growth; long-run growth; age structure and dependency; and the fertility and mortality rates underlying the projections.

World population. The population of the world is estimated at 4.84 billion in 1985. It surpassed 5.0 billion in mid-1987, and is projected to reach 5.3 billion in 1990 (Table 4). The annual rate of growth in 1985-90 has been 1.74 percent. This rate is projected to decline to 1.66 percent in the first half of the 1990s, and to 1.54 percent toward 2000. In spite of this, the annual net increase in the number of people will be larger each year until the late 1990s, averaging

Table 4 Total Population, Annual Increase, and Growth Rates for the World and Less Developed and More Developed Countries, 1985-2025

Year	Population (millions)			Period	Annual increase (millions)			Growth rate (percent)		
	World	Less developed	More developed		World	Less developed	More developed	World	Less developed	More developed
1985	4,844	3,666	1,179	1985-1990	88.2	81.7	6.5	1.74	2.11	0.54
1990	5,285	4,074	1,211	1990-1995	91.7	85.9	5.8	1.66	2.00	0.47
1995	5,744	4,504	1,240	1995-2000	92.1	87.0	5.1	1.54	1.84	0.41
2000	6,204	4,939	1,265	2000-2005	91.7	87.4	4.3	1.43	1.70	0.34
2005	6,663	5,376	1,287	2005-2010	89.9	86.4	3.5	1.31	1.55	0.27
2010	7,112	5,808	1,304	2010-2015	88.7	85.7	2.9	1.21	1.42	0.22
2015	7,556	6,237	1,319	2015-2020	87.5	85.3	2.1	1.13	1.32	0.16
2020	7,993	6,663	1,330	2020-2025	84.4	83.0	1.4	1.03	1.21	0.10
2025	8,415	7,078	1,336							

Note: "More developed" comprises Europe, U.S.S.R., Northern America (United States and Canada), Australia, New Zealand, and Japan. "Less developed" comprises the rest of the world.

Figure 6 Projected Population (billions) in Less Developed Countries, 1985-2025, Compared with U.N. and Previous World Bank Projections

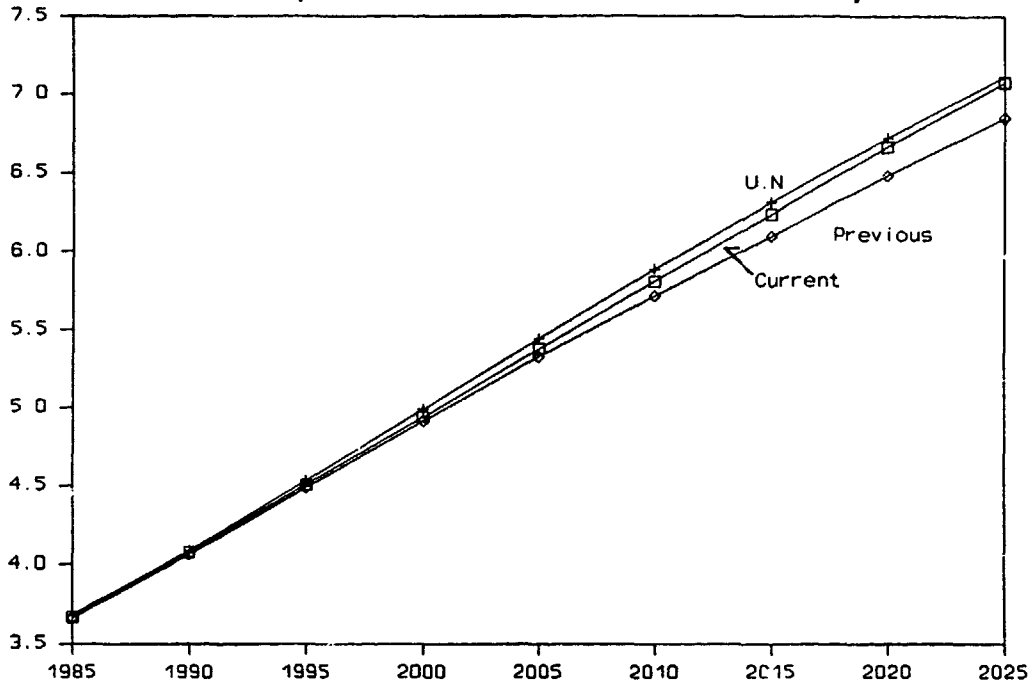

Figure 7 Projected Population (billions) in More Developed Countries, 1985-2025, Compared with U.N. and Previous World Bank Projections

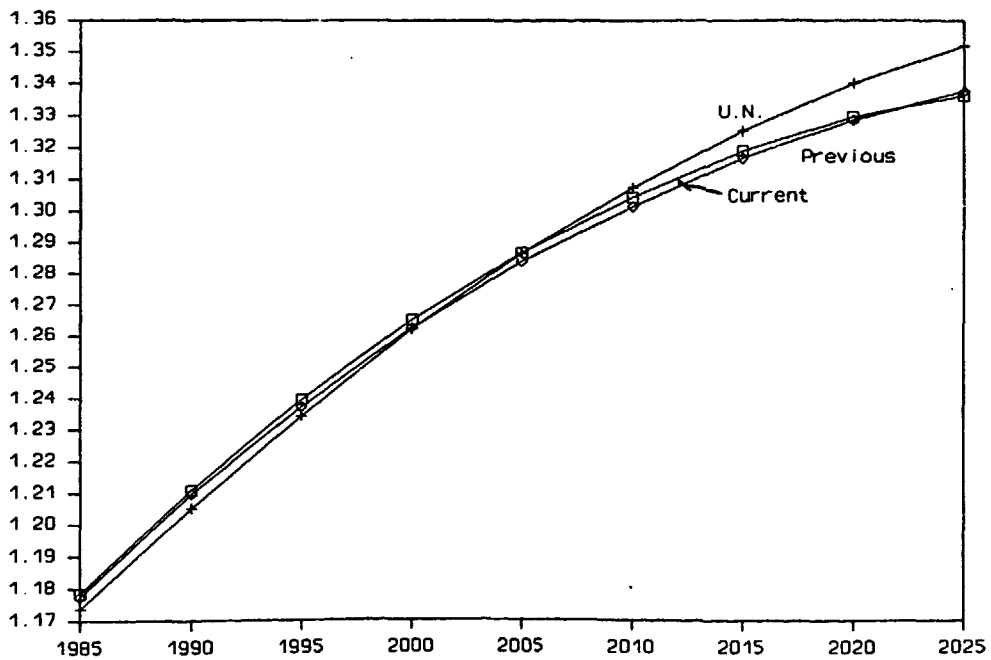

Figure 8 Percentage Distribution of World Population by Continent, 1985

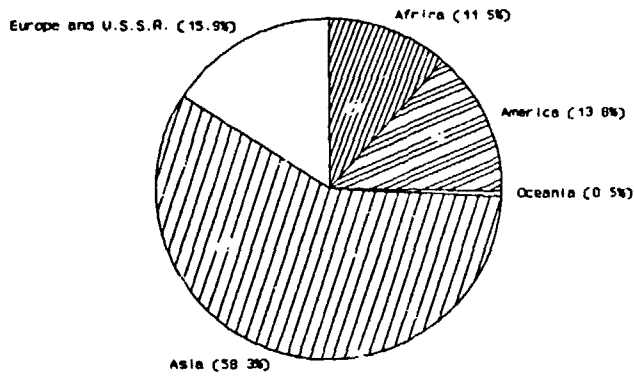

Figure 9 Percentage Distribution of World Population by Continent, 2000

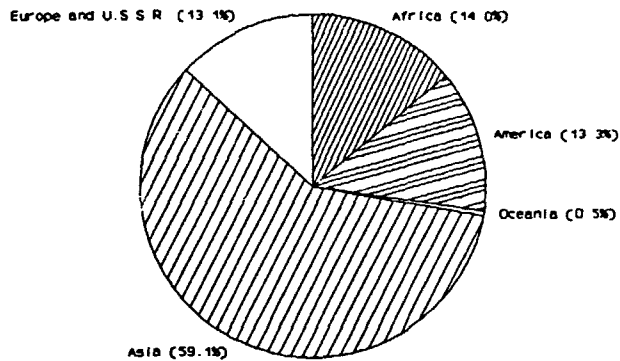

Figure 10 Percentage Distribution of World Population by Continent, 2025

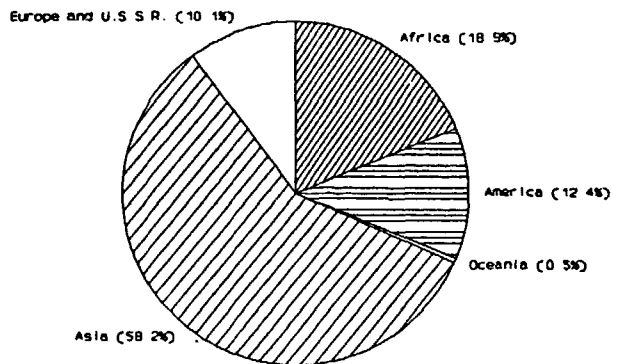

Table 6 Long-Run and Stationary Population, Momentum, Doubling Year, and Year When Net Reproduction Rate Reaches 1 for the World, Less Developed and More Developed Countries, and Continents

Region	Population (millions)			Stationary population	Stationary over 1985 popula- tion	Popu- lation mo- mentum	Year when popula- tion doubles	Year when NRR=1
	1985	2050	2100					
World	4,844	10,035	11,330	11,514	2.4	1.4	2044	2060
Less developed	3,666	8,716	10,020	10,200	2.8	1.5	2028	2060
More developed	1,179	1,319	1,310	1,314	1.1	1.1	(a)	2030
Africa	559	2,275	2,962	3,049	5.5	1.6	2009	2060
America	667	1,146	1,192	1,201	1.8	1.4	(a)	2030
Asia	2,823	5,728	6,288	6,374	2.3	1.5	2047	2045
Europe and U.S.S.R.	771	843	842	846	1.1	1.1	(a)	2030
Oceania	25	42	44	45	1.8	1.3	(a)	2030

Note: "More developed" comprises Europe, U.S.S.R., Northern America (United States and Canada), Australia, New Zealand, and Japan. "Less developed" comprises the rest of the world.

a. Population will not double with projected rates.

Africa is growing much faster, at over 3 percent annually, as opposed to only 1.9 percent for Asia. Africa currently has a smaller population than Asia, Europe and the U.S.S.R., and the Americas, but by the year 2000 will be second in size only to Asia. Annual growth rates in Africa are projected to stay above 2 percent at least up to 2025, by which year the continental population will have almost tripled.

America, with 14 percent of world population, includes both more developed and less developed countries and is growing as a whole more slowly than Africa and Asia. By 2025, its population will have increased by half, but its share of world population will have fallen to 12 percent. The small Oceania group is projected to experience growth essentially similar to America.

Europe and the U.S.S.R., now second in size to Asia, will be only fourth among these continents by 2025. Its share of world population will shrink from 16 to 10 percent. This projection assumes that fertility, currently below replacement level for the group and for many countries, will rise to replacement level by 2030. Should this not happen, the projected 10 percent increase in the population by 2025 could be smaller, or could even become a decrease.

Long-run trends. The long-run implications of the projection assumptions are illustrated in Table 6, which shows projections up to 2100 as well as other indicators. If every country and economy reaches replacement-level fertility by or before 2060, world population will be over 11 billion by the end of the next century. Another 300 million will be added before the population becomes stationary, i.e., before the growth rate falls to zero.

Table 6 shows two ratios, that of the projected stationary population to the 1985 population, and that for population momentum. The latter is the ratio to the 1985 population of

the eventual stationary population under the special assumptions that fertility drops to replacement level immediately, mortality stays constant at current levels, and no migration takes place. (Previous estimates of momentum in *World Development Report* have allowed mortality to decline.) It is effectively an indicator of the amount of future population growth that can be attributed solely to the current age structure of a population. An illustration of the importance of momentum is the fact that more than one billion of the stationary world population will be added because of momentum after replacement fertility is achieved.

Population momentum is considerably lower for more developed than for less developed countries. For more developed countries, only 10 percent growth can be expected because of the age structure. Nevertheless, this will still be the main source of growth for these countries, as indicated by the stationary population being only 10 percent larger than the current population.

Across continents, population momentum is highest for Africa at 1.6, but is clearly only a small part of future growth. The projected stationary African population is more than five times its 1985 population.

Age structure. Of the 4.84 billion people in 1985, 60 percent were in the working ages of 15-64, giving a dependency ratio (of those younger and older combined per hundred members of this group) of 67. By 2025, the world dependency ratio is projected to fall to 53. Children and youth under 15 will have fallen from 34 to 26 percent of the population, while the aged 65 and over will have risen from 6 to 9 percent (Table 7; see Table 19 for percentages).

Projected trends in more developed and less developed countries are quite different. In more developed countries, the number of children and youth will actually decline from 260 to 248 million, and as a proportion of the population they will fall to only 19 percent. The aged, on the other hand, will almost double, and by 2025 should be almost as numerous as children and youth. Thus, the dependency ratio in more developed countries will rise from 50 to 58.

In less developed countries, children and youth will continue to increase, from 1.4 to 1.9 billion, though as a proportion of the population they will fall from 37 to 27 percent. The aged, who are far fewer, will be increasing much faster, from 153 to 514 million, or from 4 to 7 percent of the population. The dependency ratio will fall from 71 to 52, as the working-age population also grows very fast, at a 2.3 percent annual rate up to 2000 and at a 1.7 percent rate from 2000 to 2025.

These contrasts are summarized in four population pyramids, for more developed and less developed countries for 1985 and 2025 (Figures 11-14). The pyramids for the two groups of countries are drawn to different scales. For more developed countries, growth will be modest and mainly involve the pyramid becoming increasingly rectangular. For less developed countries, all age groups will increase, but, given previous high fertility and high infant and child mortality and expected declines in these parameters, the pyramid will become bulkier in the middle, among working-age adults.

Across continents, Africa stands out with 45 percent of its population--10 points more than any other continent--under 15. Consequently, Africa has a dependency ratio of 94, as opposed to only 57-66 in Asia, America, and Oceania and only 51 in Europe and the U.S.S.R. All three age groups--the young, those of working age, and the aged--will grow considerably faster between 1985 and 2025 in Africa than anywhere else. The older age groups will grow somewhat faster than the younger age groups in Africa, as will also be true in all other continents. However, by 2025, those under 15 will still be 36 percent of the population of Africa, as opposed to 19-25 percent of the population of other continents.

Figure 11 Population in Less Developed Countries by Age and Sex, 1985

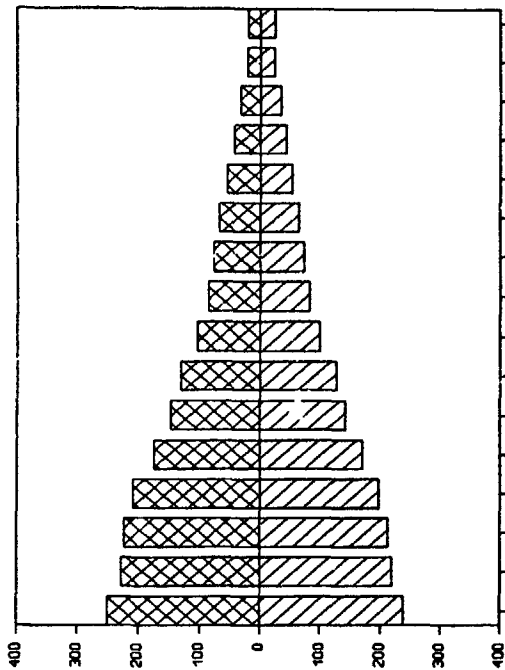

Figure 12 Population in Less Developed Countries by Age and Sex, 2025

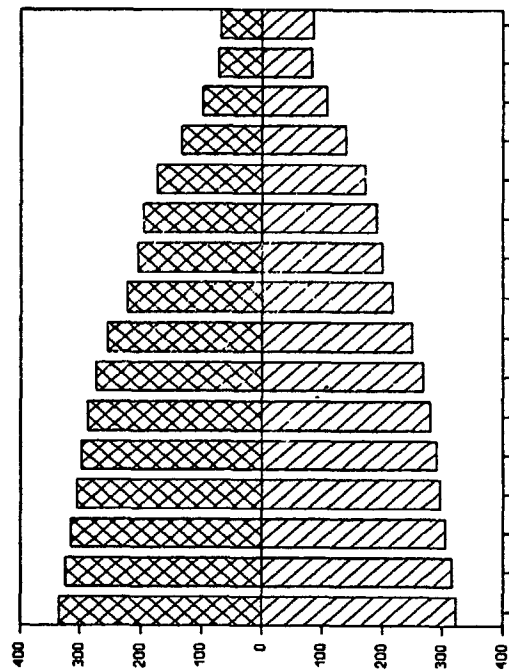

Figure 13 Population in More Developed Countries by Age and Sex, 1985

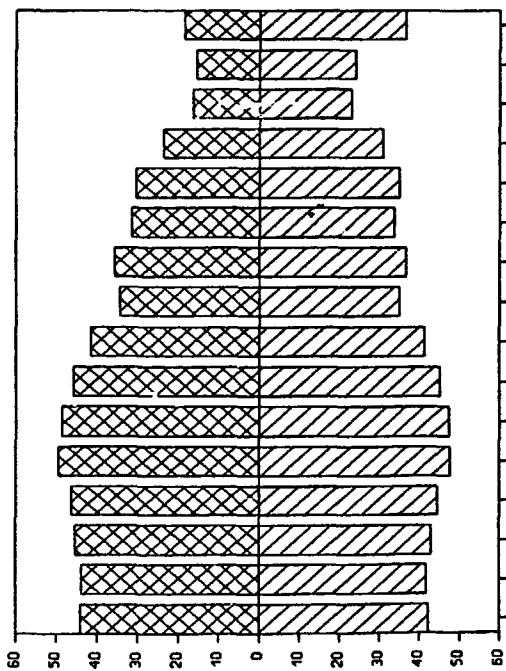

Figure 14 Population in More Developed Countries by Age and Sex, 2025

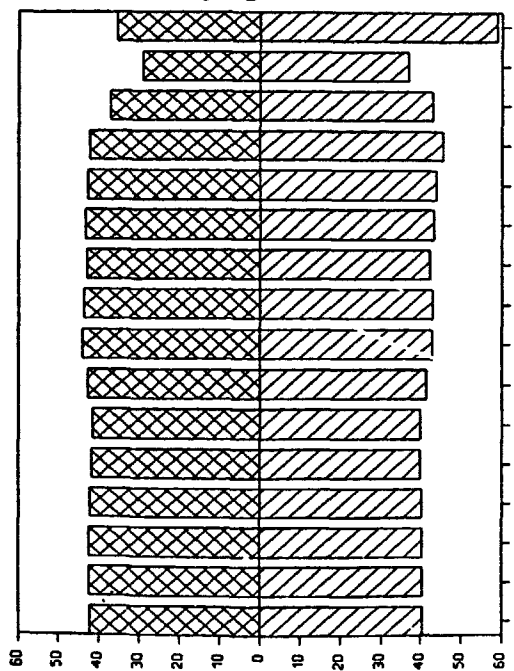

Table 7 Population Aged 0-14, 15-64, and 65 and Over for the World, Less Developed and More Developed Countries, and Continents, 1985, 2000, and 2025 (millions)

Year and age group	World	Less developed	More developed	Africa	America	Asia	Europe, USSR	Oceania
1985								
0-14	1,634	1,374	260	253	208	994	171	7
15-64	2,924	2,139	784	289	409	1,699	511	16
65+	287	153	134	17	49	131	88	2
2000								
0-14	1,937	1,685	252	382	230	1,154	164	8
15-64	3,860	3,015	845	462	534	2,305	540	20
65+	407	239	168	26	62	206	110	3
2025								
0-14	2,163	1,915	248	564	229	1,202	160	9
15-64	5,498	4,649	848	964	688	3,279	541	25
65+	754	514	240	60	122	420	147	5

Note: "More developed" comprises Europe, U.S.S.R., Northern America (United States and Canada), Australia, New Zealand, and Japan. "Less developed" comprises the rest of the

Fertility and mortality. Underlying these projections are fertility and mortality rates summarized in Table 8 for the world, less developed countries, and more developed countries. (Rates for continents are in Table 12.) The expected reduction in the world population growth rate of .2 percentage points in the next decade is based on simultaneous reductions in the crude birth rate of 3 points per thousand and in the crude death rate of 1 point per thousand, the bulk of these reductions taking place in less developed countries. The crude birth rate in less developed countries, 31 per thousand (double the rate in more developed countries), will decline 4 points per thousand in each of the next two decades. In more developed countries this rate will decline at a considerably slower pace. The crude death rate, on the other hand, is actually lower in less developed countries, with their younger populations, than in more developed countries, and will decline in the former while it rises in the latter.

Unlike the crude birth rate, the total fertility rate is not affected by differences in age structure. This rate for the world as a whole, estimated at 3.4 for 1985-90, will fall 1 percent a year until 2000 and .8 percent a year between 2000 and 2025. The decline will be almost entirely in less developed countries, where total fertility will go from 3.9 in 1985-90 to 3.1 in 2000-05 to 2.5 in 2020-25. In effect, the average woman in less developed countries will have one-and-a-half fewer children in 2025 than in 1985. These declines may appear relatively moderate. However, given that fertility is unlikely to decline much further in China and a few other large countries, the reductions required in other countries will still be fairly substantial. For instance, for Africa a substantial reduction in total fertility from 6.1 to 5.1 is expected within 15 years, and an even larger reduction to 3.3 within the following 20 years. Such reductions are possible, on the basis of past experience with fertility transition, but in the recent past have not happened automatically but required

Table 8 Fertility and Mortality Rates for the World and Less Developed and More Developed Countries, 1985-2030

Period	World					Less developed					More developed				
	CBR	TFR	CDR	e(0)	IMR	CBR	TFR	CDR	e(0)	IMR	CBR	TFR	CDR	e(0)	IMR
1985-1990	27.1	3.43	9.7	64.9	70	31.0	3.92	9.6	62.1	78	14.7	1.90	9.9	74.1	15
1990-1995	25.8	3.23	9.1	66.1	62	29.1	3.61	8.9	63.6	69	13.9	1.86	9.7	74.8	13
1995-2000	24.1	3.05	8.6	67.1	55	27.0	3.34	8.4	64.9	61	13.2	1.85	9.6	75.5	12
2000-2005	22.6	2.91	8.3	68.2	48	25.0	3.13	7.9	66.2	52	12.9	1.89	10.0	76.0	10
2005-2010	21.4	2.78	8.3	68.7	45	23.4	2.95	7.8	66.9	49	12.8	1.93	10.5	76.2	10
2010-2015	20.4	2.66	8.3	69.2	41	22.1	2.79	7.8	67.7	45	12.8	1.97	10.8	76.5	10
2015-2020	19.6	2.57	8.4	69.9	38	21.0	2.66	7.8	68.5	42	12.6	2.00	11.2	76.7	10
2020-2025	18.7	2.48	8.4	70.6	35	19.9	2.55	7.8	69.3	38	12.5	2.03	11.6	77.0	9

Note: Crude birth rates (CBR) and crude death rates (CDR) are per 1000 population; total fertility rates (TFR) are per woman 15-49 years of age; life expectancy at birth, e(0), is given in years; and infant mortality rates (IMR) are per 1000 live births. (See definitions in World Bank 1989.)

deliberate intervention to lower fertility.

Figures 15 and 16 show that these assumptions about total fertility are close to those used by the U.N. and those used in the previous edition of these projections. Estimates of current fertility agree across the different projection exercises. For less developed countries, the current assumed trend initially matches the previous trend, and then slows down relative to it. This slower decline takes into account evidence that fertility changes slowly, even when transition has started, in regions like South Asia. For more developed countries, the current trend allows fertility to stay below replacement longer than the previous trend or the U.N. trend.

The assumed declines in mortality are also significant, though they will have less effect on population growth. Life expectancy at birth in the world as a whole is projected to increase five-and-a-half years by 2025, with a greater gain in less developed countries (seven years) than in more developed countries (three years). The gap in life expectancies between less developed and more developed countries will diminish but stay substantial; it is now 12 years, and will be eight years by 2025. Some differences among continents will also shrink, but remain large. Life expectancy in Africa is now 53, as contrasted with life expectancy of 73 in Europe and the U.S.S.R. By 2025, life expectancy in Africa should be considerably extended to 64, but this will still be a dozen years shorter than life expectancy in Europe.

Figures 17 and 18 compare assumed trends in different projection exercises. Because judgments for individual countries differ, the current base estimates of life expectancy are slightly higher than those assumed by the U.N. The current assumed trend involves less rapid improvement than the U.N. trend, particularly at higher levels of life expectancy. This is partly due to the imposed maxima for life expectancy (82.5 for women and 75.8 for men), which are lower than those imposed by the U.N. (87.5 for women and 82.5 for men). It is also partly due to the long-run nature of these projections, which requires that gains in life expectancy be spread out over a longer period of time.

Figure 15 Assumed Total Fertility Trend, Less Developed Countries, and U.N. and Previous World Bank Trends

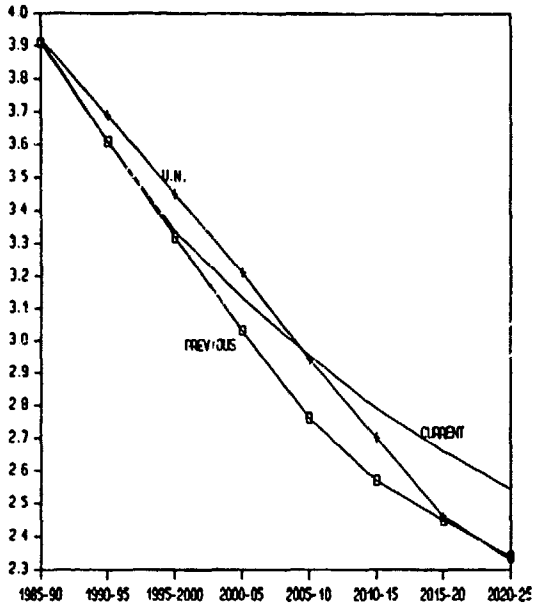

Figure 16 Assumed Total Fertility Trend, More Developed Countries, and U.N. and Previous World Bank Trends

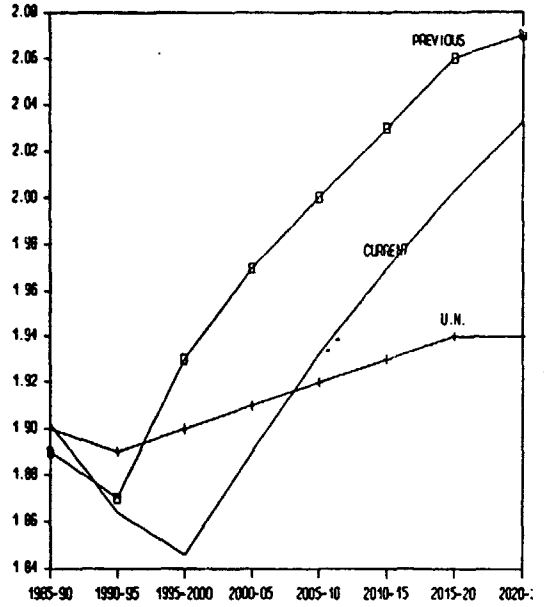

Figure 17 Assumed Life Expectancy Trend, Less Developed Countries, and U.N. and Previous World Bank Trends

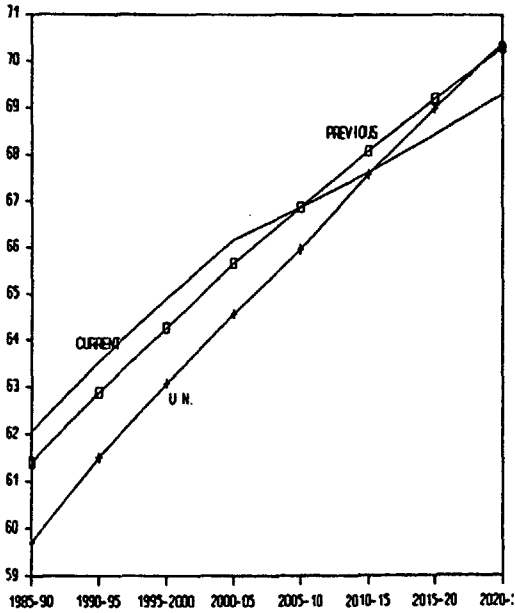
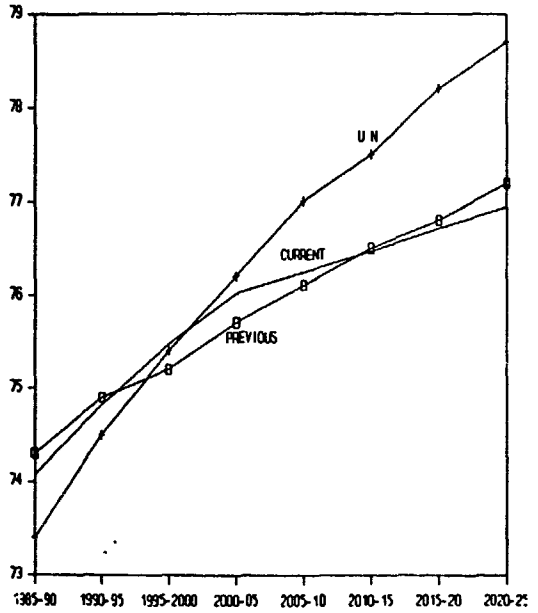

Figure 18 Assumed Life Expectancy Trend, More Developed Countries, and U.N. and Previous World Bank Trends



Geographic Regions and Income Groups

Population, population growth, and vital rates for subcontinental geographic regions and for groups of countries at different income levels are shown in Tables 9-12. (These and all succeeding tables appear at the end of this introduction.)

The classification by region distinguishes East, West, and North Africa; Latin America and the Caribbean from Northern America; and East and Southeast, South, and Southwest Asia (see Table 17 for the countries in each region). East and Southeast Asia, which includes China, and South Asia, which includes India, are far larger than the other regions, which each contain 100 to 400 million people. The high growth rates for Africa as a whole apply especially to East and West Africa, which are growing at 3.1 percent a year and should have six times as many people when their populations become stationary. Southwest Asia and North Africa come next, with total fertility rates above 5 and high growth rates of 2.6-2.8 percent.

The classification by income (Exhibit 1) shows that 52 of the 187 countries or economies have low per capita incomes of \$480 or less (in 1987 U.S. dollars). Most of these countries or economies are in Sub-Saharan Africa, South Asia, and Southeast Asia; they also include the majority of the ten largest countries in the world and contain 56 percent of world population. At the other extreme, high-income countries or economies, with per capita incomes of \$6,000 or more, number 38, and contain 16 percent of world population. At present, the low-income populations as a group are growing by almost 60 million a year, while the high-income populations as a group are growing by only 4 million a year. By 2025, the currently low-income countries will make up 61 percent of world population, and the currently high-income countries will make up 11 percent.

The lower-middle-income countries, with per capita incomes up to \$2,000, are as numerous as the low-income countries but have only 12 percent of world population. In this group are half of the Latin American and Caribbean countries and a variety of countries from every other region except South Asia. Population growth in these countries is actually faster at present than in low-income countries; total fertility is slightly higher (because fertility in low-income China is so low), and mortality is lower. The 35 upper-middle-income countries, on the other hand, with 9 percent of world population, have lower fertility and are mostly on the way to slower population growth. Nevertheless, even this group of countries will still grow considerably. Their stationary populations in the aggregate are expected to be more than double their present populations.

World Bank Regions

The World Bank divides borrower countries, which account for three-fourths of world population, into four regions: Africa, essentially Sub-Saharan; Asia, excluding Southwest Asia, Afghanistan, and Pakistan, but including the Pacific; Europe, the Middle East (up to Pakistan), and North Africa (EMN); and Latin America and the Caribbean (LAC). Within regions, countries are grouped into four to six country departments, most of which include more than one country (Exhibit 2). We consider the regional populations and their growth, and then the populations covered by departments, which prove to be substantially homogeneous within regions.

The division into regions puts about half the world population in the Asia region and 8 to 10 percent of the population in each of the other regions. If China and India were excluded, the remainder of the region, at 12 percent of world population, would be more comparable in size to the other regions.

Exhibit 1 Countries and Economies Classified by Income Group (based on GNP per capita in 1987 U.S. dollars)
Low income (\$480 or less)
East Africa:

Burundi
Comoros
Ethiopia
Kenya
Lesotho
Madagascar
Malawi
Mozambique
Rwanda
Somalia
Tanzania
Uganda
Zaire
Zambia

West Africa

Benin
Burkina Faso
Central African Rep.
Chad
Equatorial Guinea
Gambia, The
Ghana
Guinea
Guinea-Bissau
Liberia
Mali
Mauritania
Niger
Nigeria
São Tomé and Príncipe
Sierra Leone
Togo

North Africa

Sudan

Southwest Asia

Yemen, People's Dem. Rep. of -

South Asia

Afghanistan
Bangladesh
Bhutan
India
Maldives
Nepal
Pakistan
Sri Lanka

East and Southeast Asia

Cambodia
China (excluding Taiwan)
Indonesia
Lao People's Dem. Rep.
Myanmar
Viet Nam

Oceania

Kiribati
Solomon Islands
Vanuatu

Latin America and the Caribbean

Guyana
Haiti

**Lower-middle income
(\$481-\$2,000)**
East Africa

Botswana
Djibouti
Mauritius
South Africa
Swaziland
Zimbabwe

West Africa

Cameroon
Cape Verde
Congo, People's Rep. of the
Côte d'Ivoire
Senegal

North Africa

Egypt, Arab Rep. of
Morocco
Tunisia
Other North Africa

Europe

Poland

Southwest Asia

Gaza Strip
Jordan
Lebanon
Syrian Arab Rep.
Turkey
West Bank
Yemen Arab Rep.

East and Southeast Asia

Malaysia
Philippines
Thailand

Oceania

Fiji
Other Micronesia
Pacific Islands
Papua New Guinea
Tonga
Western Samoa

Latin America and the Caribbean

Belize
Bolivia
Chile
Colombia
Costa Rica
Dominica
Dominican Rep.
Ecuador
El Salvador
Grenada
Guatemala
Honduras
Jamaica
Mexico
Nicaragua
Paraguay
Peru
St. Kitts and Nevis
St. Lucia
St. Vincent and the Grenadines

**Upper-middle income
(\$2,000-\$5,999)**
East Africa

Réunion
Seychelles

West Africa

Gabon
Other West Africa

North Africa

Algeria
Libya

Europe

Greece
Hungary
Malta
Portugal
Romania
Yugoslavia

Southwest Asia

Cyprus
Iraq
Oman

South Asia

Iran, Islamic Rep. of

East and Southeast Asia

Korea, Rep. of
Macao
Taiwan, China

Exhibit 1 (continued)

Oceania	Norway	Nonreporting nonmember economies
Guam	Spain	
Other Polynesia	Sweden	
	Switzerland	East Africa
Latin America and the Caribbean	United Kingdom	Namibia
Antigua and Barbuda	Other Europe	
Argentina		West Africa
Barbados	Southwest Asia	Angola
Brazil	Bahrain	
Guadeloupe	Israel	Europe
Martinique	Kuwait	Albania
Montserrat	Qatar	Bulgaria
Other Latin America	Saudi Arabia	Czechoslovakia
Panama	United Arab Emirates	German Dem. Rep.
Puerto Rico		U.S.S.R.
Suriname	East and Southeast Asia	
Trinidad and Tobago	Brunei	Latin America and the Caribbean
Uruguay	Hong Kong	Cuba
Venezuela	Japan	
	Singapore	East and Southeast Asia
High income (\$6,000 or more)		Korea, Dem. People's Rep. of
	Oceania	Mongolia
	Australia	
	French Polynesia	
	New Caledonia	
	New Zealand	
Europe	Northern America	
Austria	Canada	
Belgium	United States of America	
Channel Islands	Other Northern America	
Denmark		
Finland	Latin America and the Caribbean	
France	Bahamas	
Germany, Federal Rep. of	Netherlands Antilles	
Iceland	Virgin Islands (U.S.)	
Ireland		
Italy		
Luxembourg		
Netherlands		

Exhibit 2 Countries and Economies Classified by World Bank Region and Country Departments

Africa Region (Sub-Saharan)

**Occidental and Central Africa
Department (AF1)**

Benin
Cameroon
Central African Rep.
Congo, People's Rep. of the
Côte d'Ivoire
Equatorial Guinea
Gabon
Guinea
Togo

Eastern Africa Department (AF2)

Ethiopia
Kenya
Mauritius
Somalia
Sudan
Uganda

**South-Central and Indian Ocean
Department (AF3)**

Burundi
Comoros
Djibouti
Madagascar
Rwanda
Seychelles
Zaire

Western Africa Department (AF4)

Ghana
Guinea-Bissau
Liberia
Nigeria
São Tomé and Príncipe
Sierra Leone

Sahelian Department (AF5)

Burkina Faso
Cape Verde
Chad
Gambia, The
Mali
Mauritania
Niger
Senegal

Southern Africa Department (AF6)

Botswana
Lesotho
Malawi
Mozambique
Swaziland
Tanzania
Zambia
Zimbabwe

Nonborrowers

Sub-Saharan Africa

Angola
Namibia
Réunion
South Africa
Other West Africa

Asia Region (and Oceania)

Country Department I

Bangladesh
Bhutan
Nepal
Sri Lanka

Country Department II

Cambodia
Korea, Rep. of
Lao People's Dem. Rep.
Malaysia
Myanmar
Philippines
Thailand
Viet Nam

Country Department III

China (excluding Taiwan)

Country Department IV

India

Country Department V

Fiji
Indonesia
Kiribati
Maldives
Papua New Guinea
Solomon Islands
Tonga
Vanuatu
Western Samoa

Nonborrowers

East and Southeast Asia

Brunei
Hong Kong
Japan
Korea, Dem. People's Rep. of
Macao
Mongolia
Singapore
Taiwan, China

Oceania

Australia
French Polynesia
Guam
New Caledonia
New Zealand
Pacific Islands
Other Micronesia
Other Polynesia

**Europe, Middle East, and
North Africa (EMN) Region
(and U.S.S.R.)**

Country Department I

Pakistan
Turkey

Country Department II

Algeria
Libya
Malta
Morocco
Tunisia

Country Department III

Afghanistan
Bahrain
Egypt, Arab Rep. of
Iran, Islamic Rep. of
Iraq
Jordan
Kuwait
Lebanon
Oman
West Bank
Qatar
Saudi Arabia
Syria
United Arab Emirates
Yemen Arab Rep.
Yemen, People's Dem. Rep. of

Country Department IV

Cyprus
Hungary
Poland
Portugal
Romania
Yugoslavia

Exhibit 2 (continued)

Nonborrowers

North Africa
Other North Africa

Southwest Asia
Gaza Strip
Israel

Europe and U.S.S.R.
Albania
Austria
Belgium
Bulgaria
Channel Islands
Czechoslovakia
Denmark
Finland
France
German Dem. Rep.
Germany, Federal Rep. of
Greece
Iceland
Ireland
Italy
Luxembourg
Netherlands
Norway
Spain
Sweden
Switzerland
United Kingdom
Other Europe
U.S.S.R.

*Latin America and the
Caribbean (LAC) Region
(and Northern America)*

Country Department I
Brazil

Country Department II
Costa Rica
El Salvador
Guatemala
Honduras
Mexico
Nicaragua
Panama

Country Department III
Antigua and Barbuda
Bahamas
Barbados
Belize
Bolivia
Colombia
Dominica
Dominican Rep.
Grenada
Guyana
Haiti
Jamaica
Montserrat
St. Kitts and Nevis

St. Lucia
St. Vincent and the Grenadines
Suriname
Trinidad and Tobago
Venezuela

Country Department IV
Argentina
Chile
Ecuador
Paraguay
Peru
Uruguay

Nonborrowers

Latin America and the Caribbean
Cuba
Guadeloupe
Martinique
Netherlands Antilles
Virgin Islands (U.S.)
Other Latin America

Northern America
Canada
Puerto Rico
United States of America
Other Northern America

The relative contributions of the regions to world population growth are shown in Figure 19 (see also Tables 13-15). The Asia region is now contributing half of world population growth, and the other three regions are each contributing 10 to 16 percent. The contribution to growth of the Asia region is projected to decline relative to the contributions of other regions: around 2030 it will actually fall below the contribution of the Africa region, and around 2060 below the contribution of the EMN region.

The contributions of both these regions are projected to rise rapidly, even with expected fertility transition in all their countries. Around 2075, the Africa region will have only a fifth of world population, but will be responsible for more population growth than all the rest of the world. The EMN region will have 15 percent of world population, but will be responsible for a quarter of the growth. Even with fertility decline taken into account, the Africa region will double in size in 23 years, the EMN region (despite including some countries of Eastern and Southern Europe) in 32 years.

Population growth in the LAC region is not insignificant either. This region is growing faster than the Asia region and has marginally higher population momentum than any other region. Even should the LAC region attain replacement fertility immediately, population would still grow 60 percent because of the young age structure.

The country departments generally have growth prospects similar to those of the regions to which they belong. The departments covering the largest populations are the single-country China and India departments and the Southeast Asia department, the latter covering 270 million people. The remaining departments each cover between 40 and 170 million people. By 2025, these other departments, assuming they will still exist in the same form, will each cover between 110 and 460 million people. Annual population growth rates for the entire 1985-2025 period will be between 2.6 and 2.8 percent in all the Africa departments; between 2.2 and 2.4 percent in three of the four EMN departments, excluding the Europe department; between 1.3 and 1.6 percent in all the LAC departments; and 1.4 percent in three of the five Asia departments, China being lower at 1.0 percent and Other South Asia (excluding India) higher at 1.9 percent.

These differences between regions and similarities within them are mainly rooted in fertility patterns (Table 16). Total fertility is between 6.4 and 6.7 in each Africa department; between 5.2 and 5.8 in three of the four EMN departments; between 3.4 and 3.9 in each LAC department; and more variable only in the Asia region, where it ranges from 2.4 to 5.2 across departments. Mortality patterns are also quite similar among departments in each region. Infant mortality per thousand is over 100 in each Africa department; between 70 and 100 in three of the four EMN departments; between 50 and 65 in each LAC department; and more variable only in the Asia region, where it ranges from 30 to 110. Projected trends will introduce only slightly more heterogeneity within regions: the Sahelian department, for instance, is expected to lag behind other Africa departments in both mortality and fertility decline.

Much more heterogeneity does exist among countries in particular regions. However, the similarities across the occasionally arbitrary groupings of countries that form departments suggest that underlying demographic regimes may be broadly shared within regions, with country variations reflecting haphazard influences that distort these regimes in different directions.

Some Country Results

Countries and economies provide a much more complex demographic mosaic than these regions, and a detailed account of their projected demographic future will not be given here. Instead, we focus on some highlights that emerge when countries are contrasted on population

Figure 19 Percentage Contribution to World Population Growth from World Bank Regions and Nonborrowers, 1985-2100

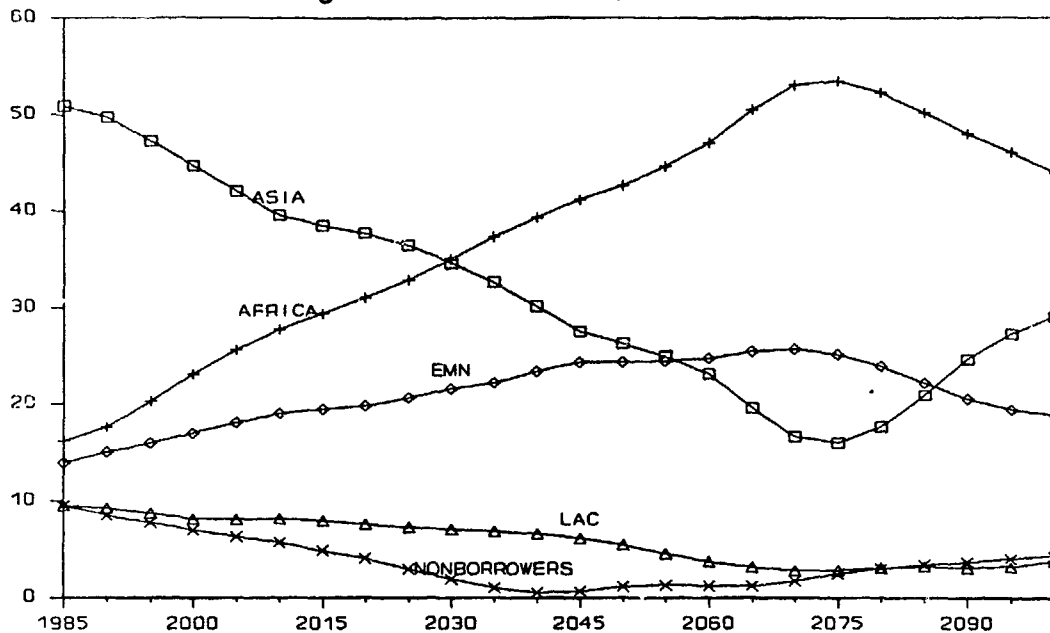

growth (Tables 17 and 18), age structure (Table 19), and vital rates.

China is the most populous country or economy, and remains so in these projections almost until the end, not quite 200 years in the future. Rankings by size among other large countries will be changing well before that point. Nigeria and Pakistan, in particular, will be moving up, from ninth-tenth today to seventh-eighth by the turn of the century and to fifth-sixth by 2025. Japan will fall out of the group of ten largest countries, and by 2025 will have fewer people than Mexico, Iran, or Viet Nam.

India presently contributes more to world population growth than China or any other country, and will continue to do so throughout the projection period. After India and China, the leading contributors to world population growth are Pakistan and Nigeria. At the other extreme, the Federal Republic of Germany is contracting by 100,000 people a year. Even recent mass migrations from the German Democratic Republic--which occurred too recently to be incorporated in these estimates--are unlikely to produce substantial population growth. Hungary is also losing population, but only a fifth as much as the Federal Republic of Germany.

Despite contributing so much to growth, none of the large countries is growing as fast as some states in the Persian Gulf and in Sub-Saharan Africa. In the Gulf, Qatar and Oman are growing by more than 4 percent a year, and Saudi Arabia, Djibouti, and Kuwait by more than 3.7 percent. In Africa, Côte d'Ivoire and Kenya are growing by more than 4 percent, and Zambia by about 3.7 percent.

Rapid growth partly accounts for Kenya having a dependency ratio as high as 120, well above any other national ratio. Other countries with ratios above 104 (other than small islands) are Botswana, the Yemen Arab Republic, and Zambia. By contrast, exceptionally low dependency ratios, indicating relatively large working-age populations, characterize such vigorous

economies as Singapore (the lowest at 42), the Federal Republic of Germany, Hong Kong, and Japan. This is projected to change: by 2025, all these low-dependency countries will have only middling dependency ratios, as their aged populations increase relative to those of working age. The highest proportions of the aged are currently in Sweden, Norway, the United Kingdom, and Denmark, where dependency ratios are at least 10 points higher than in Singapore.

The countries with most rapid growth are also among those with the highest fertility levels. Total fertility is above 7.2 in Rwanda, the Yemen Arab Republic, Kenya, Malawi, and Côte d'Ivoire, and just below this level in Saudi Arabia and Oman. At the other end are some European countries now reporting very low fertility, chief among them Italy and the Federal Republic of Germany.

The shortest life expectancies, barely 40 years, are estimated for Afghanistan and in West Africa, particularly for Guinea-Bissau, Sierra Leone, Guinea, and the Gambia. Other West African countries follow close behind. At the other end of the scale, life expectancies in Japan, France, and Iceland are almost twice as long.

Conclusion

Increasing numbers of people continue to be added to world population every year. To the 5.1 billion people in mid-1988, about 90 million were added within a year, and about 91 million more are expected to be added by mid-1990. A few developing countries have demonstrated that fairly rapid fertility decline is possible; others have exhibited gradual, long-term fertility decline. Nevertheless, the resulting lower population growth rates have not compensated for the steadily enlarging population base. The world will enter the next century with at least a billion more people than today, and will add another billion in the following decade.

Regions and individual countries do face different demographic prospects. For Sub-Saharan Africa, and even more for particular countries in the region, the likelihood of population doubling within 25 years, within the span of a generation, is sobering for anyone attempting to deal with societal problems. By the middle of the next century, the region could be more than four times its current size.

For the large countries of Asia, the numbers of people being added each year are so large as to be difficult to visualize. India adds to its population every year as many people as live in Nepal or Australia, while the annual increase in Pakistan is equivalent to one-and-a-half Singapores.

The situation for the Middle East and North Africa may appear on the surface less immediately alarming. Nevertheless, the region contains some of the fastest growing populations in the world, and eventually is likely to outstrip Asia in the number of people added each year.

Latin American and Caribbean countries are more advanced in demographic transition than Africa or South Asia. Nevertheless, 2 percent annual growth is not quite over for the region, and certainly not for particular countries. The legacy of past rapid growth, in young age structures, provides considerable momentum for further growth.

The more developed regions do not face problems of rapid growth, but they do face other demographic dilemmas. Only a few are actually experiencing population decline, but most will experience further aging of the population and rising dependency burdens.

Like all projections, these varied prospects depend on the assumptions that have been

made, which were specified above. The assumed trends in vital rates partly reflect the efforts that have been made throughout the developing world to restrain fertility, as well as to reduce mortality, in effect actually taking into account some exceptional past experiences at reducing growth. Altering these trends and producing more rapid deceleration of population growth is possible, but would probably require at least as much, and probably much more, demographic intervention as in the recent past.

REFERENCES

- Arnold, Fred. 1989. Revised estimates and projections of international migration. Policy, Planning, and Research Working Papers, No. 275. Washington, D.C.: World Bank.
- Bos, Eduard, and Rodolfo A. Bulatao. 1989. Projecting fertility for all countries. Policy, Planning, and Research Working Papers. Washington, D.C.: World Bank. Forthcoming.
- Blum, Alain, and Roland Pressat. 1987. Une nouvelle table de mortalité pour l'URSS (1984-1985). *Population* 42(6):843-862.
- Bulatao, Rodolfo A., and Eduard Bos. 1989. Projecting mortality for all countries. Policy, Planning, and Research Working Papers. Washington, D.C.: World Bank. Forthcoming.
- Bulatao, Rodolfo A., and Ann Elwan. 1985. Fertility and mortality transition: Patterns, projections, and interdependence. World Bank Staff Working Paper No. 681. Washington, D.C.
- Coale, Ansley J., and Paul Demeny (with Barbara Vaughn). 1983. *Regional Model Life Tables and Stable Populations*. 2nd ed. New York: Academic Press.
- Eurostat. 1987. *Demographic Statistics*. Luxembourg: Statistical Office of the European Communities.
- Hill, Kenneth. n.d. ProjPC-II: User's manual. Washington, D.C.: World Bank.
- Jamison, Ellen, Peter D. Johnson, and Richard A. Engels. 1987. World Population Profile: 1987. Washington, D.C.: Bureau of the Census, U.S. Department of Commerce.
- Monnier, Alain. 1988. "La conjoncture démographique: L'Europe et les pays développés d'outre-mer," *Population* 43(4-5):893-904.
- United Nations. Department of International Economic and Social Affairs. 1984. *Population and Vital Statistics Report: 1984 Special Supplement*. New York: United Nations.
- United Nations. Department of International Economic and Social Affairs. 1989. *World Population Prospects 1988*. New York: United Nations.
- United Nations. Department of International Economic and Social Affairs. Various years. *Demographic Yearbook*. New York: United Nations.
- United Nations. Department of International Economic and Social Affairs. Various years. *Population and Vital Statistics Report*. New York: United Nations.
- U.S. Bureau of the Census. 1983. *World Population 1983--Recent Demographic Estimates for the Countries and Regions of the World*. Washington, D.C.
- U.S. Bureau of the Census. 1985. *World Population: Recent Demographic Estimates for the Countries and Regions of the World*. Washington, D.C.
- World Bank. 1989. *World Development Report 1989*. New York: Oxford University Press.
- Zachariah, K. C., and My T. Vu. 1988. *World Population Projections: 1987-88 Edition*. Baltimore and London: The Johns Hopkins University Press.

Country, economy, or territory	Last published census		Total population, mid-1985	Total fertility, 1985-90
	Date	Population (1000) *		
Afghanistan	Jun 79	13051 F	Bank projection from census, incl. refugees assumed absent temporarily	U.N. 1989 (prelim. version)
Albania	Oct 60	1626 F	UNPVS 7/86 (official est.)	Based on UNPVS 10/88 (official est.)
Algeria	Apr 87	22971 J	UNPVS 4/87 (official est.)	Bank sector report 6/88
American Samoa	Apr 80	32 J	Based on UNPVS 1/88	--
Andorra	Nov 54	6 F	USBOC 1983	--
Angola	Dec 70	5646 F	U.N. 1989 (prelim. version)	U.N. 1989 (prelim. version)
Anguilla	--	--	UNPVS 1/87	--
Antigua and Barbuda	Apr 70	66 F	UNPVS 7/86 (official est.)	Based on official CBR
Argentina	Oct 80	27947 F	U.N. 1989 (prelim. version)	U.N. 1989 (prelim. version)
Aruba	Feb 81	60 J	Based on UNPVS 1987-89	--
Australia	Jun 81	14576 F	UNPVS 4/87 (official est.)	Based on UNPVS 10/88 (official est.) and U.N. 1989 (prelim. version)
Austria	May 81	7555 J	UNPVS 7/86 (official est.)	Monnier 1988
Bahamas	May 80	223 F	UNDY 1986	Based on UNPVS 4/87 (official est.)
Bahrain	Apr 81	351 F	Official est., Central Statistics Organization, 10/89	U.N. 1989 (prelim. version)
Bangladesh	Mar 81	87120 F	U.N. 1989 (prelim. version)	U.N. 1989 (prelim. version)
Barbados	May 80	252 F	UNPVS 7/86 (official est.)	Based on UNPVS 10/88 (official est.)
Belgium	Mar 81	9849 J	Based on Eurostat 1987	U.N. 1989 (prelim. version)
Belize	May 80	143 F	UNPVS 7/86 (official est.)	Based on USBOC 1985
Benin	Mar 79	3331 F	Bank projection from census	Bank assessment of 1961 survey and WFS
Bermuda	May 80	68 F	UNPVS 1/87 (official est.)	--
Bhutan	Dec 69	1035 F	Based on 1980 and 1986 official est.	U.N. 1989 (prelim. version)
Bolivia	Sep 76	4613 F	U.N. 1989 (prelim. version)	U.N. 1989 (prelim. version)
Botswana	Aug 81	941 F	Bank projection from 1981 census	DHS 1988
Brazil	Sep 80	121149 F	U.N. 1989 (prelim. version)	U.N. 1989 (prelim. version)
British Virgin Islands	May 80	12 F	UNPVS 1/87 (official est.)	--
Brunei	Aug 81	193 F	Based on 1981 census and 1986 official est.	Based on UNPVS 10/88 (official est.)
Bulgaria	Dec 85	8948 F	UNPVS 3/87 (official est.)	U.N. 1989 (prelim. version)
Burkina Faso	Dec 85	7747 F	Based on 1985 census	U.N. 1989 (prelim. version)
Burundi	Aug 79	4028 F	Bank projection from census	DHS 1987
Cambodia	Apr 62	5729 F	U.N. 1989 (prelim. version)	U.N. 1989 (prelim. version)
Cameroon	Apr 76	7090 F	Bank projection from census adjusted for 7.4% undercount	Based on WFS
Canada	Jun 86	25309 J	UNPVS 7/86 (official est.)	Official est., Population Projections for Canada, 1984-2006
Cape Verde	Jun 80	289 F	UNPVS 7/89 (official est.)	Bank assessment
Cayman Islands	Oct 89	17 F	UNPVS 1/88 (official est.)	--
Central African Rep.	Dec 75	2055 F	Bank projection from 1975 census adjusted for 11.3% undercount	Bank est.
Chad	Dec 63	3254 F	U.N. 1989 (prelim. version)	U.N. 1989 (prelim. version)
Channel Islands	Mar 86	135 F	Based on 1981 and 1986 censuses	Based on UNPVS 10/88 (official est.)

OF POPULATION DATA

Life expectancy, 1985-90	Infant mortality, 1985-90	Age-sex structure, mid-1985	Country, economy, or territory
Bank est.	U.N. 1989 (prelim. version)	Bank assessment	Afghanistan
U.N. 1989 (prelim. version)	U.N. 1989 (prelim. version)	U.N. 1989 (prelim. version)	Albania
U.N. 1989 (prelim. version)	U.N. 1989 (prelim. version)	U.N. 1989 (prelim. version)	Algeria
--	--	--	American Samoa
--	--	--	Andorra
U.N. 1989 (prelim. version)	U.N. 1989 (prelim. version)	U.N. 1989 (prelim. version)	Angola
--	--	--	Anguilla
Based on official CDR	UNPVS (official est.)	UNDY 1978	Antigua and Barbuda
U.N. 1989 (prelim. version)	U.N. 1989 (prelim. version)	U.N. 1989 (prelim. version)	Argentina
--	--	--	Aruba
U.N. 1989 (prelim. version)	U.N. 1989 (prelim. version)	U.N. 1989 (prelim. version)	Australia
U.N. 1989 (prelim. version)	UNPVS 10/88 (official est.)	U.N. 1989 (prelim. version)	Austria
Based on UNPVS 4/87 (official est.)	UNPVS 10/88 (official est.)	Based on UNDY 1986	Bahamas
U.N. 1989 (prelim. version)	U.N. 1989 (prelim. version)	U.N. 1989 (prelim. version)	Bahrain
U.N. 1989 (prelim. version)	U.N. 1989 (prelim. version)	U.N. 1989 (prelim. version)	Bangladesh
Based on UNPVS 10/88 (official est.)	Based on official IMR	Bank est.	Barbados
U.N. 1989 (prelim. version)	UNPVS 10/88 (official est.)	U.N. 1989 (prelim. version)	Belgium
Based on USBOC 1985	Based on USBOC 1985	Based on UNDY 1978	Belize
Bank assessment of q_5 from WFS	Bank assessment of q_5 from WFS	Based on 1979 census	Benin
--	--	--	Bermuda
U.N. 1989 (prelim. version)	U.N. 1989 (prelim. version)	U.N. 1989 (prelim. version)	Bhutan
U.N. 1989 (prelim. version)	U.N. 1989 (prelim. version)	U.N. 1989 (prelim. version)	Bolivia
DHS 1988	DHS 1988	Bank assessment	Botswana
U.N. 1989 (prelim. version)	U.N. 1989 (prelim. version)	U.N. 1989 (prelim. version)	Brazil
--	--	--	British Virgin Islands
Bank est.	Bank est.	Bank est.	Brunei
U.N. 1989 (prelim. version)	UNPVS 10/88 (official est.)	U.N. 1989 (prelim. version)	Bulgaria
U.N. 1989 (prelim. version)	U.N. 1989 (prelim. version)	Bank assessment	Burkina Faso
Bank assessment	U.N. 1989 (prelim. version)	Bank est.	Burundi
U.N. 1989 (prelim. version)	U.N. 1989 (prelim. version)	Bank est.	Cambodia
Bank assessment of q_5 from WFS	U.N. 1989 (prelim. version)	Based on 1976 census	Cameroon
Official est., Pop. Projections for Canada, 1984-2006	UNPVS 10/88 (official est.)	Official est., Pop. Projections for Canada, 1984-2006	Canada
Based on official CDR	U.N. 1989 (prelim. version)	Bank est.	Cape Verde
--	--	--	Cayman Islands
Bank assessment of q_5 from census	U.N. 1989 (prelim. version)	Bank assessment	Central African Rep.
U.N. 1989 (prelim. version)	U.N. 1989 (prelim. version)	Bank assessment	Chad
Based on UNPVS 10/88 (official est.)	UNPVS 10/88 (official est.)	UNDY 1981	Channel Islands

xlii INTRODUCTION

Appendix (continued)

Country, economy, or territory	Last published census		Total population, mid-1985	Total fertility, 1985-90
	Date	Population (1000) *		
Chile	Apr 82	11330 F	U.N. 1989 (prelim. version)	U.N. 1989 (prelim. version)
China (excl. Taiwan)	Jul 72	1031883 F	Bank projection from Bank report report 3/88	Based on CBR from 1987 survey
Colombia	Oct 85	27838 J	Based on official data	Based on official data
Comoros	Sep 80	386 F	Bank projection from census, excl. Mayotte (pop 50.74 thousand)	Bank sector report
Congo, People's Rep. of the	Dec 84	1843 F	Bank projection from 1984 census	Bank est.
Cook Islands	Dec 86	17 F	UNPVSr 4/87 (official est.)	
Costa Rica	Nov 84	2417 J	Official est., Dirección General de Estadística y Censos	U.N. 1989 (prelim. version)
Côte d'Ivoire	Apr 75	6709 F	U.N. 1989 (prelim. version)	U.N. 1989 (prelim. version)
Cuba	Sep 81	9724 F	UNPVSr 10/86 (official est.)	Based on UNPVSr 10/88 (official est.)
Cyprus	Sep 76	613 J	Based on UNPVSr 4/87 (official est.)	U.N. 1989 (prelim. version)
Czechoslovakia	Nov 80	15283 F	U.N. 1989 (prelim. version)	U.N. 1989 (prelim. version)
Denmark	Jan 81	5123 J	UNPVSr 7/86 (official est.)	U.N. 1989 (prelim. version)
Djibouti	60-61	81 F	U.N. 1989 (prelim. version)	U.N. 1989 (prelim. version)
Dominica	Apr 81	74 F	Bank projection from official 1978- 83 est., Ministry of Health 10/84	Based on UNPVSr 10/88 (official est.)
Dominican Rep.	Dec 81	5648 F	U.N. 1989 (prelim. version)	U.N. 1989 (prelim. version)
Ecuador	Nov 82	8061 F	U.N. 1989 (prelim. version)	DHS 1987
Egypt	Nov 86	48205 F	U.N. 1989 (prelim. version)	Based on 4/89 DHS prelim. result
El Salvador	Jun 71	3555 F	U.N. 1989 (prelim. version)	U.N. 1989 (prelim. version)
Equatorial Guinea	Jul 83	300 F	Bank projection from census and 1982 household listing	Bank est.
Ethiopia	Sep 84	42169 F	U.N. 1989 (prelim. version)	Bank assessment of U.N. data, with correction for 1984 famine
Faeroe Islands	Sep 77	42 J	UNPVSr 1/87 (official est.)	--
Falkland Islands	Dec 80	2 F	UNPVSr 1/87 (official est.)	--
Fiji	Aug 86	715 F	Based on 1986 census	USBOC 1987
Finland	Nov 85	4911 J	UNPVSr 7/86 (official est.)	Based on UNPVSr 10/88 (official est.)
France	Mar 82	54335 F	Based on Eurostat 1987	Monnier 1988
French Guiana	Mar 82	73 J	UNPVSr 1/87	--
French Polynesia	Oct 83	167 F	UNPVSr 10/88 (official est.)	USBOC 1987
Gabon	Oct 60	449 F	Bank projection from census	Bank est.
Gambia, The	Apr 83	688 F	Bank projection from census	Bank est.
Gaza Strip	Sep 67	356 F	U.N. 1989 (prelim. version)	Bank est.
Germany, Federal Rep. of	May 87	61028 J	Based on Eurostat 1987	Monnier 1988
German Dem. Rep.	Dec 81	16706 J	UNPVSr 7/86 (official est.)	Based on CBR
Ghana	Mar 84	12296 F	Official est.	DHS 1988
Gibraltar	Nov 81	30 F	UNPVSr 1/87	--
Greece	Apr 81	9740 F	UNPVSr 7/86 (official est.)	U.N. 1989 (prelim. version)
Greenland	Oct 76	50 J	UNPVSr 1/87	--
Grenada	May 81	89 F	Bank projection from official 1983 est., Ministry of Finance	Based on official 1980-85 est., Ministry of Finance

Life expectancy, 1985-90	Infant mortality, 1985-90	Age-sex structure, mid-1985	Country, economy, or territory
U.N. 1989 (prelim. version) Based on Bank report 3/88	U.N. 1989 (prelim. version) U.N. 1989 (prelim. version)	U.N. 1989 (prelim. version) Bank assessment	Chile China (excl. Taiwan)
Based on official data Bank assessment	U.N. 1989 (prelim. version) U.N. 1989 (prelim. version)	U.N. 1989 (prelim. version) Bank est.	Colombia Comoros
Bank est.	U.N. 1989 (prelim. version)	Bank assessment	Congo, People's Rep. of the
--	--	--	Cook Islands
U.N. 1989 (prelim. version)	U.N. 1989 (prelim. version)	U.N. 1989 (prelim. version)	Costa Rica
U.N. 1989 (prelim. version) Based on UNPVS 10/88 (official est.)	U.N. 1989 (prelim. version) UNPVS 10/88 (official est.)	Bank assessment U.N. 1989 (prelim. version)	Côte d'Ivoire Cuba
U.N. 1989 (prelim. version)	U.N. 1989 (prelim. version)	Bank est.	Cyprus
U.N. 1989 (prelim. version)	UNPVS 10/88 (official est.)	U.N. 1989 (prelim. version)	Czechoslovakia
U.N. 1989 (prelim. version)	UNPVS 10/88 (official est.)	U.N. 1989 (prelim. version)	Denmark
U.N. 1989 (prelim. version)	U.N. 1989 (prelim. version)	U.N. 1989 (prelim. version)	Djibouti
Based on UNPVS 10/88 (official est.)	Based on UNPVS 10/88 (official est.)	UNDY 1970	Dominica
U.N. 1989 (prelim. version)	U.N. 1989 (prelim. version)	U.N. 1989 (prelim. version)	Dominican Rep.
U.N. 1989 (prelim. version)	U.N. 1989 (prelim. version)	U.N. 1989 (prelim. version)	Ecuador
U.N. 1989 (prelim. version)	U.N. 1989 (prelim. version)	U.N. 1989 (prelim. version)	Egypt
U.N. 1989 (prelim. version)	U.N. 1989 (prelim. version)	U.N. 1989 (prelim. version)	El Salvador
Bank est.	U.N. 1989 (prelim. version)	Bank est.	Equatorial Guinea
Bank sector report, which corrected for 1984 famine	U.N. 1989 (prelim. version)	Bank assessment	Ethiopia
--	--	--	Faeroe Islands
--	--	--	Falkland Islands
U.N. 1989 (prelim. version)	USBOC 1987	U.N. 1989 (prelim. version)	Fiji
Based on UNPVS 10/88 (official est.)	Monnier 1988	U.N. 1989 (prelim. version)	Finland
Monnier 1988	UNPVS 10/88 (official est.)	U.N. 1989 (prelim. version)	France
--	--	--	French Guiana
USBOC 1987	USBOC 1987	Bank est.	French Polynesia
Bank est.	U.N. 1989 (prelim. version)	Bank assessment	Gabon
Bank est.	U.N. 1989 (prelim. version)	Bank assessment	Gambia, The
USBOC 1987	USBOC 1987	Bank est.	Gaza Strip
U.N. 1989 (prelim. version)	Monnier 1988	U.N. 1989 (prelim. version)	Germany, Federal Rep. of
U.N. 1989 (prelim. version)	UNPVS 10/88 (official est.)	U.N. 1989 (prelim. version)	German Dem. Rep.
U.N. 1989 (prelim. version)	U.N. 1989 (prelim. version)	Bank assessment	Ghana
--	--	--	Gibraltar
Based on Eurostat 1987	UNPVS 10/88 (official est.)	U.N. 1989 (prelim. version)	Greece
--	--	--	Greenland
Based official 1980-85 est., Ministry of Finance	Bank projection	Bank est.	Grenada

xliv INTRODUCTION

Appendix (continued)

Country, economy, or territory	<u>Last published census</u>		Total population, mid-1985	Total fertility, 1985-90
	Date	Population (1000) *		
Guadeloupe	Mar 82	327 J	U.N. 1989 (prelim. version)	U.N. 1989 (prelim. version)
Guam	Apr 80	1,5 J	USBOC 1987	USBOC 1987
Guatemala	Mar 81	6054 J	U.N. 1989 (prelim. version)	U.N. 1989 (prelim. version)
Guinea	Feb 83	4533 F	Bank projection from census	U.N. 1989 (prelim. version)
Guinea-Bissau	Apr 89	753 F	Bank projection from census	Bank est.
Guyana	May 80	759 F	UNPVS 10/88 (official est.)	Based on official CBR
Haiti	Aug 82	5054 J	U.N. 1989 (prelim. version)	U.N. 1989 (prelim. version)
Holy See	Apr 48	1 F	UNPVS 1/87 (official est.)	--
Honduras	Mar 74	2657 J	U.N. 1989 (prelim. version)	U.N. 1989 (prelim. version)
Hong Kong	Mar 86	5396 F	U.N. 1989 (prelim. version)	U.N. 1989 (prelim. version)
Hungary	Jan 80	10709 F	Official est., Pocket Book, Hungary	Monnier 1988
Iceland	Dec 70	205 J	UNPVS 7/86 (official est.)	U.N. 1989 (prelim. version)
India	Mar 81	685185 F	Bank projection from adjusted 1981 census	USBOC 1987
Indonesia	Oct 80	147490 F	Official est., Biro Pusat Statistik 1/88	Based on Contraceptive Prevalence Survey (DHS) 1987
Iran, Islamic Rep. of	Sep 86	49445 F	UNPVS 4/87 (official est.)	U.N. 1989 (prelim. version)
Iraq	Oct 87	16278 F	U.N. 1989 (prelim. version)	U.N. 1989 (prelim. version)
Ireland	Apr 86	3541 F	Based on 1981 and 1986 censuses	Based on Eurostat 1987
Isle of Man	Apr 86	62 J	USBOC 1985	--
Israel	Jun 83	4038 J	U.N. 1989 (prelim. version)	U.N. 1989 (prelim. version)
Italy	Oct 81	56557 F	Based on Eurostat 1987	Based on Eurostat 1987
Jamaica	Jun 82	2206 F	U.N. 1989 (prelim. version)	U.N. 1989 (prelim. version)
Japan	Oct 85	121049 F	UNPVS 4/87 (official est.)	U.N. 1989 (prelim. version)
Johnston Island	Apr 70	1 F	Based on UNPVS 7/89 (official est.)	--
Jordan	Nov 79	2100 F	U.N. 1989 (prelim. version)	Bank est.
Kenya	Aug 79	15327 F	U.N. 1989 (prelim. version)	Projected from 1980-85 Bank est. based on various national surveys
Kiribati	May 85	64 F	UNPVS 1/88 (official est.)	USBOC 1987
Korea, People's Dem. Rep. of	May 44	3-F	U.N. 1989 (prelim. version)	U.N. 1989 (prelim. version)
Korea, Rep. of	Nov 85	40449 F	Official est., Economic Planning Board	Bank assessment
Kuwait	Apr 85	1697 F	UNPVS 4/87 (official est.)	U.N. 1989 (prelim. version)
Lao People's Dem. Rep.	Mar 85	3585 F	U.N. 1989 (prelim. version)	U.N. 1989 (prelim. version)
Lebanon	Nov 70	2126 F	U.N. 1989 (prelim. version)	U.N. 1989 (prelim. version)
Lesotho	Apr 76	1216 F	Bank projection from 1986 census	Based on WFS 1977
Liberia	Feb 84	2102 F	U.N. 1989 (prelim. version)	DHS 1986
Libya	Jul 84	3637 J	U.N. 1989 (prelim. version)	U.N. 1989 (prelim. version)
Liechtenstein	Dec 80	25 F	UNPVS 1/87 (official est.)	--
Luxembourg	Mar 81	364 J	UNPVS 7/86 (official est.)	Monnier 1988
Macao	Mar 81	248 J	UNPVS 4/87 (official est.)	Based on Pop. Ref. Bureau 1988
Madagascar	74-75	7604 F	Bank projection from census and 1980 budget survey	Bank assessment of 1980 survey
Malawi	Sep 87	7983 F	Bank projection from census	Based on 1977 census

Life expectancy, 1985-90	Infant mortality, 1985-90	Age-sex structure, mid-1985	Country, economy, or territory
U.N. 1989 (prelim. version) USBOC 1987	UNPVS 10/88 (official est.) USBOC 1987	U.N. 1989 (prelim. version) Bank est.	Guadeloupe Guam
U.N. 1989 (prelim. version)	U.N. 1989 (prelim. version)	U.N. 1989 (prelim. version)	Guatemala
U.N. 1989 (prelim. version)	U.N. 1989 (prelim. version)	Bank assessment	Guinea
Bank est.	Bank est.	Bank assessment	Guinea-Bissau
Based on official CDR	Bank projection	U.N. 1989 (prelim. version)	Guyana
U.N. 1989 (prelim. version)	U.N. 1989 (prelim. version)	U.N. 1989 (prelim. version)	Haiti
--	--	--	Holy See
U.N. 1989 (prelim. version)	U.N. 1989 (prelim. version)	U.N. 1989 (prelim. version)	Honduras
U.N. 1989 (prelim. version)	U.N. 1989 (prelim. version)	U.N. 1989 (prelim. version)	Hong Kong
U.N. 1989 (prelim. version)	UNPVS 10/88 (official est.)	1980 census	Hungary
Based on UNPVS 10/88 (official est.)	UNPVS 10/88 (official est.)	U.N. 1989 (prelim. version)	Iceland
U.N. 1989 (prelim. version)	U.N. 1989 (prelim. version)	Bank projection based on 1981 census	India
Based on Contraceptive Prevalence Survey (DPS) 1987	Based on Contraceptive Prevalence Survey (DHS) 1987	Biro Pusat Statistik 1/88	Indonesia
Bank est.	Bank est.	Bank est.	Iran, Islamic Rep. of
U.N. 1989 (prelim. version)	U.N. 1989 (prelim. version)	U.N. 1989 (prelim. version)	Iraq
Based on Eurostat 1987	UNPVS 10/88 (official est.)	U.N. 1989 (prelim. version)	Ireland
--	--	--	Isle of Man
U.N. 1989 (prelim. version)	U.N. 1989 (prelim. version)	U.N. 1989 (prelim. version)	Israel
Based on Eurostat 1987	UNPVS 10/88 (official est.)	U.N. 1989 (prelim. version)	Italy
U.N. 1989 (prelim. version)	U.N. 1989 (prelim. version)	U.N. 1989 (prelim. version)	Jamaica
U.N. 1989 (prelim. version)	Monnier 1988	U.N. 1989 (prelim. version)	Japan
--	--	--	Johnston Island
U.N. 1989 (prelim. version)	U.N. 1989 (prelim. version)	Bank est.	Jordan
Bank assessment	U.N. 1989 (prelim. version)	Bank assessment	Kenya
USBOC 1987	USBOC 1987	Bank est.	Kiribati
USBOC 1987	USBOC 1987	U.N. 1989 (prelim. version)	Korea, People's Dem. Rep. of
U.N. 1989 (prelim. version)	U.N. 1989 (prelim. version)	U.N. 1989 (prelim. version)	Korea, Rep. of
U.N. 1989 (prelim. version)	U.N. 1989 (prelim. version)	U.N. 1989 (prelim. version)	Kuwait
U.N. 1989 (prelim. version)	U.N. 1989 (prelim. version)	U.N. 1989 (prelim. version)	Lao People's Dem. Rep.
U.N. 1989 (prelim. version)	U.N. 1989 (prelim. version)	U.N. 1989 (prelim. version)	Lebanon
Based on WFS 1977	U.N. 1989 (prelim. version)	U.N. 1989 (prelim. version)	Lesotho
U.N. 1989 (prelim. version)	U.N. 1989 (prelim. version)	Bank assessment	Liberia
U.N. 1989 (prelim. version)	U.N. 1989 (prelim. version)	U.N. 1989 (prelim. version)	Libya
--	--	--	Liechtenstein
U.N. 1989 (prelim. version)	UNPVS 10/88 (official est.)	U.N. 1989 (prelim. version)	Luxembourg
Based on Pop. Ref. Bureau 1988	Based on Pop. Ref. Bureau 1988	Bank est.	Macao
Bank assessment of 1980 and 1984 surveys	U.N. 1989 (prelim. version)	U.N. 1989 (prelim. version)	Madagascar
U.N. 1989 (prelim. version)	U.N. 1989 (prelim. version)	Bank assessment	Malawi

Appendix (continued)

Country, economy, or territory	<u>Last published census</u>		Total population, mid-1985	Total fertility, 1985-90
	Date	Population (1000) *		
Malaysia	Jun 80	13183 F	Official est., Dept. of Statistics	Bank est.
Maldives	Mar 85	180 F	U.N. 1989 (prelim. version)	Bank projection
Mali	Apr 87	7620 J	Bank projection from census	DHS 1987
Malta	Nov 85	345 F	UNPVS 1/88 (official est.)	U.N. 1989 (prelim. version)
Martinique	Mar 82	327 J	U.N. 1989 (prelim. version)	U.N. 1989 (prelim. version)
Mauritania	Jan 77	1339 F	U.N. 1989 (prelim. version)	U.N. 1989 (prelim. version)
Mauritius	Jul 83	1000 F	UNPVS 4/87 (official est.)	UNPVS 7/86
Mexico	Jun 80	66847 J	UNPVS 4/87 (official est.)	U.N. 1989 (prelim. version)
Midway Islands	Apr 70	2 F	Based on UNPVS 7/89 (official est.)	--
Monaco	Mar 82	27 J	UNPVS 1/87 (official est.)	--
Mongolia	Jan 79	1595 F	U.N. 1989 (prelim. version)	U.N. 1989 (prelim. version)
Montserrat	May 80	12 F	UNPVS 10/88 (official est.)	Based on UNPVS 1/87 (official est.)
Morocco	Sep 82	20450 F	U.N. 1989 (prelim. version)	Based on DHS 1987 (revised prelim.)
Mozambique	Aug 80	11674 F	Bank projection from census	Bank est.
Myanmar	Mar 83	35308 F	U.N. 1989 (prelim. version)	U.N. 1989 (prelim. version)
Namibia	May 70	762 F	Bank projection from unpublished 5/81 census	U.N. 1989 (prelim. version)
Nauru	Jan 77	7 F	Based on UNPVS 7/89 (official est.)	--
Nepal	Jun 81	15023 J	Official est., Cen. Bur. of Stat.	Based on Government survey
Netherlands	Feb 71	13060 J	Based on Eurostat 1987	Monnier 1988
Netherlands Antilles	Mar 81	172 J	Based on 1971, 1981 censuses (excl. Aruba), adjusted for 2% undercount	Based on USBOC 1985
New Caledonia	Apr 83	145 F	U.N. 1989 (prelim. version)	USBOC 1987
New Zealand	Apr 83	3307 F	U.N. 1989 (prelim. version)	Monnier 1988
Nicaragua	Apr 71	1877 J	U.N. 1989 (prelim. version)	U.N. 1989 (prelim. version)
Niger	May 88	7250 F	Bank projection from 1988 census	Bank assessment
Nigeria	Nov 63	55670 F	Bank projection from official data	Based on DHS result for Ondo State
Niue	Sep 86	3 F	UNPVS 1/87 (official est.)	--
Norway	Nov 80	4091 J	UNPVS 7/86 (official est.)	Based on UNPVS 10/88 (official est.)
Oman	--	--	U.N. 1989 (prelim. version)	U.N. 1989 (prelim. version)
Pacific Islands, Trust Terr.	Sep 80	133 J	U.N. 1989 (prelim. version)	USBOC 1987
Pakistan	Mar 81	84254 F	Bank assessment of 1981 census	Bank est.
Panama	May 80	1831 F	U.N. 1989 (prelim. version)	U.N. 1989 (prelim. version)
Papua New Guinea	Sep 80	3011 F	U.N. 1989 (prelim. version)	U.N. 1989 (prelim. version)
Paraguay	Jul 82	3030 F	U.N. 1989 (prelim. version)	U.N. 1989 (prelim. version)
Peru	Jul 81	17005 F	Bank projection from census, adjusted for 4.1% undercount	Projected from Bank assessment for 1980-85
Philippines	May 80	48098 J	Bank projection from census, adjusted for 1.9% undercount	Based on 4/86 Contraceptive Prevalence Survey estimate of CBR
Pitcairn	Dec 87	b F	UNPVS 4/87	--
Poland	Dec 78	35061 J	UNPVS 7/86 (official est.)	U.N. 1989 (prelim. version)
Portugal	Mar 81	9833 F	Based on Eurostat 1987	Based on UNPVS 10/88 (official est.)
Puerto Rico	Apr 80	3197 F	UNPVS 4/87 (official est.)	Based on UNPVS 10/88 (official est.)
Qatar	Mar 86	369 F	U.N. 1989 (prelim. version)	U.N. 1989 (prelim. version)
Réunion	Mar 82	516 J	U.N. 1989 (prelim. version)	U.N. 1989 (prelim. version)

Life expectancy, 1985-90	Infant mortality, 1985-90	Age-sex structure, mid-1985	Country, economy, or territory
U.N. 1989 (prelim. version)	U.N. 1989 (prelim. version)	U.N. 1989 (prelim. version)	Malaysia
Bank est.	USBOC 1987	Bank est.	Maldives
Bank assessment of 1960-61 survey and age data from 1976 census	U.N. 1989 (prelim. version)	Bank assessment	Mali
U.N. 1989 (prelim. version)	U.N. 1989 (prelim. version)	U.N. 1989 (prelim. version)	Malta
U.N. 1989 (prelim. version)	U.N. 1989 (prelim. version)	U.N. 1989 (prelim. version)	Martinique
U.N. 1989 (prelim. version)	U.N. 1989 (prelim. version)	Bank assessment	Mauritania
UNPVS 7/86 (official est.)	U.N. 1989 (prelim. version)	Bank assessment	Mauritius
U.N. 1989 (prelim. version)	U.N. 1989 (prelim. version)	U.N. 1989 (prelim. version)	Mexico
--	--	--	Midway Islands
--	--	--	Monaco
U.N. 1989 (prelim. version)	U.N. 1989 (prelim. version)	U.N. 1989 (prelim. version)	Mongolia
Based on UNPVS 1/87 (official est.)	Bank projection	UNDY 1984	Montserrat
U.N. 1989 (prelim. version)	DHS est. for 1982-86	U.N. 1989 (prelim. version)	Morocco
Based on official CDR	U.N. 1989 (prelim. version)	U.N. 1989 (prelim. version)	Mozambique
U.N. 1989 (prelim. version)	U.N. 1989 (prelim. version)	U.N. 1989 (prelim. version)	Myanmar
U.N. 1989 (prelim. version)	U.N. 1989 (prelim. version)	Bank assessment based on stable population models	Namibia
--	--	--	Nauru
U.N. 1989 (prelim. version)	Based on government survey	Bank est.	Nepal
U.N. 1989 (prelim. version)	UNPVS 10/88 (official est.)	U.N. 1989 (prelim. version)	Netherlands
Based on USBOC 1987	Based on USBOC 1987	UNDY 1980	Netherlands Antilles
USBOC 1987	USBOC 1987	Bank est.	New Caledonia
U.N. 1989 (prelim. version)	U.N. 1989 (prelim. version)	U.N. 1989 (prelim. version)	New Zealand
U.N. 1989 (prelim. version)	U.N. 1989 (prelim. version)	U.N. 1989 (prelim. version)	Nicaragua
U.N. 1989 (prelim. version)	U.N. 1989 (prelim. version)	Bank assessment based on 1977 de jure population	Niger
U.N. 1989 (prelim. version)	U.N. 1989 (prelim. version)	U.N. 1989 (prelim. version)	Nigeria
--	--	--	Niue
U.N. 1989 (prelim. version)	UNPVS 10/88 (official est.)	U.N. 1989 (prelim. version)	Norway
U.N. 1989 (prelim. version)	U.N. 1989 (prelim. version)	U.N. 1989 (prelim. version)	Oman
USBOC 1987	Based on e_0 , USBOC 1987	Bank est.	Pacific Islands, Trust Terr.
U.N. 1989 (prelim. version)	U.N. 1989 (prelim. version)	Bank est.	Pakistan
U.N. 1989 (prelim. version)	U.N. 1989 (prelim. version)	U.N. 1989 (prelim. version)	Panama
U.N. 1989 (prelim. version)	U.N. 1989 (prelim. version)	U.N. 1989 (prelim. version)	Papua New Guinea
U.N. 1989 (prelim. version)	U.N. 1989 (prelim. version)	U.N. 1989 (prelim. version)	Paraguay
Projected from Bank assessment for 1980-85	U.N. 1989 (prelim. version)	U.N. 1989 (prelim. version)	Peru
Bank est.	U.N. 1989 (prelim. version)	U.N. 1989 (prelim. version)	Philippines
--	--	--	Pitcairn
U.N. 1989 (prelim. version)	UNPVS 10/88 (official est.)	U.N. 1989 (prelim. version)	Poland
U.N. 1989 (prelim. version)	UNPVS 10/88 (official est.)	U.N. 1989 (prelim. version)	Portugal
U.N. 1989 (prelim. version)	U.N. 1989 (prelim. version)	U.N. 1989 (prelim. version)	Puerto Rico
U.N. 1989 (prelim. version)	U.N. 1989 (prelim. version)	U.N. 1989 (prelim. version)	Qatar
U.N. 1989 (prelim. version)	U.N. 1989 (prelim. version)	U.N. 1989 (prelim. version)	Réunion

xlviii INTRODUCTION

Appendix (continued)

Country, economy, or territory	Last published census		Total population, mid-1985	Total fertility, 1985-90
	Date	Population (1000) *		
Romania	Jan 77	21560 F	UNPVS 7/86 (official est.)	U.N. 1989 (prelim. version)
Rwanda	Aug 78	4800 J	Bank projection from census and 1970 survey	Bank est.
San Marino	Nov 76	19 F	UNPVS 1/87 (official est.)	--
Saõ Tomé and Príncipe	Aug 81	97 F	UNPVS 1/88 (official est.)	Based on U.N. 1984
Saudi Arabia	Sep 84	7012 F	U.N. 1989 (prelim. version)	U.N. 1989 (prelim. version)
Senegal	Jun 88	6882 F	Official est., Situation Economique du Senegal	DHS 1986
Seychelles	Aug 77	62 F	UNPVS 4/87 (official est.)	Bank projection
Sierra Leone	Dec 85	3516 F	Bank projection from census	Based on 1974 census
Singapore	Jun 80	2414 F	UNPVS 6/86 (official est.)	U.N. 1989 (prelim. version)
Solomon Islands	Nov 86	285 F	USBOC 1985	USBOC 1987
Somalia	Feb 75	3253 F	Bank projection from census, adjusted for 20% undercount	Bank est.
South Africa	Mar 85	23385 F	U.N. 1989 (prelim. version)	U.N. 1989 (prelim. version)
Spain	Mar 81	37746 F	Based on Eurostat 1987	U.N. 1989 (prelim. version)
Sri Lanka	Mar 81	14847 F	UNPVS 4/87 (official est.)	Based on DHS 1987
St. Helena	Feb 87	6 F	UNPVS 1/89 (official est.), incl. Ascension and Tristan da Cunha	--
St. Kitts and Nevis	May 80	44 F	Official est., Statistical Office, Planning Unit	Based on official CBR, Statistical Office, Planning Unit
St. Lucia	May 80	115 F	UNPVS 7/86 (official est.)	Based on official CBR, Stat. Office
St. Vincent and the Grenadines	May 80	98 F	Based on official data for 1980-83 projected with 1.2% growth rate	UNPVS 10/88 (official est.)
St. Pierre and Miquelon	Mar 82	6 F	UNPVS 1/87 (official est.)	--
Sudan	Feb 83	20564 F	U.N. 1989 (prelim. version)	U.N. 1989 (prelim. version)
Suriname	Jul 80	352 F	Official est., Central Bureau of Civil Affairs	Based on official CBR, Central Bureau of Civil Affairs
Swaziland	Aug 86	676 F	U.N. 1989 (prelim. version)	U.N. 1989 (prelim. version)
Sweden	Nov 85	8360 J	UNPVS 4/87 (official est.)	Based on UNPVS 10/88 (official est.)
Switzerland	Dec 80	6366 J	UNPVS 4/87 (official est.)	U.N. 1989 (prelim. version)
Syrian Arab Rep.	Sep 81	9046 F	U.N. 1989 (prelim. version)	U.N. 1989 (prelim. version)
Taiwan, China	Dec 80	17513 F	Based on USBOC 1987	Based on USBOC 1987
Tanzania	Aug 88	17969 F	Bank projection from census	Bank est.
Thailand	Apr 80	44825 F	Official est., National Economic and Social Development Board, 1985	Official projection, 1985
Togo	Nov 81	2705 F	Bank projection from census	Bank assessment
Tokelau Islands	Oct 82	2 F	Based on UNPVS 7/89 (official est.)	--
Tonga	Nov 86	95 J	Based on 1984 mini-census	USBOC 1987
Trinidad and Tobago	May 80	1080 F	U.N. 1989 (prelim. version)	Based on DHS 1987
Tunisia	Mar 84	6966 F	UNPVS 1/88 (official est.)	U.N. 1989 (prelim. version)
Turkey	Oct 85	50665 F	Official est.	Based on official est.
Turks and Caicos Islands	May 80	7 F	UNPVS 1/87	--

Life expectancy, 1985-90	Infant mortality, 1985-90	Age-sex structure, mid-1985	Country, economy, or territory
U.N. 1989 (prelim. version)	Based on UNPVS 10/88 (official est.)	U.N. 1989 (prelim. version)	Romania
U.N. 1989 (prelim. version)	U.N. 1989 (prelim. version)	U.N. 1989 (prelim. version)	Rwanda
--	--	--	San Marino
Bank assessment	Bank assessment	Bank assessment	Saõ Tomé and Príncipe
U.N. 1989 (prelim. version) Estimated from country life table prepared by D. Ewbank, U. Penn.	U.N. 1989 (prelim. version) U.N. 1989 (prelim. version)	U.N. 1989 (prelim. version) Official est.	Saudi Arabia Senegal
U.N. 1989 (prelim. version) Bank assessment	UNPVS 7/88 (official est.) U.N. 1989 (prelim. version)	UNDY 1984 Bank assessment	Seychelles Sierra Leone
U.N. 1989 (prelim. version) Based on USBOC 1987 Bank est.	U.N. 1989 (prelim. version) USBOC 1987 U.N. 1989 (prelim. version)	U.N. 1989 (prelim. version) Bank est. Bank assessment	Singapore Solomon Islands Somalia
U.N. 1989 (prelim. version) U.N. 1989 (prelim. version) U.N. 1989 (prelim. version) --	U.N. 1989 (prelim. version) U.N. 1989 (prelim. version) Based on DHS 1987 --	Based on 1980 census U.N. 1989 (prelim. version) U.N. 1989 (prelim. version) UNDY 1981	South Africa Spain Sri Lanka St. Helena
Based on official CDR, Statistical Office, Planning Unit Based on official CDR, Stat. Office UNPVS 10/88 (official est.)	Based on official IMR, Statistical Office, Planning Unit Based on official IMR, Stat. Off. UNPVS 10/88 (official est.)	UNDY 1980 census UNDY 1980 census UNDY 1983	St. Kitts and Nevis St. Lucia St. Vincent and the Grenadines St. Pierre and Miquelon
--	--	--	Sudan
U.N. 1989 (prelim. version) Based on official CDR, Central Bureau of Civil Affairs	U.N. 1989 (prelim. version) Bank projection	U.N. 1989 (prelim. version) U.N. 1989 (prelim. version)	Suriname
U.N. 1989 (prelim. version) U.N. 1989 (prelim. version) U.N. 1989 (prelim. version) U.N. 1989 (prelim. version) Based on USBOC 1987 Bank est. Official projection, 1985	U.N. 1989 (prelim. version) UNPVS 10/88 (official est.) UNPVS 10/88 (official est.) U.N. 1989 (prelim. version) Based on USBOC 1987 U.N. 1989 (prelim. version) Based on 1985 survey	Bank assessment U.N. 1989 (prelim. version) U.N. 1989 (prelim. version) U.N. 1989 (prelim. version) Bank est. U.N. 1989 (prelim. version) U.N. 1989 (prelim. version)	Swaziland Sweden Switzerland Syrian Arab Rep. Taiwan, China Tanzania Thailand
U.N. 1989 (prelim. version) --	U.N. 1989 (prelim. version) --	Bank assessment --	Togo
Based on USBOC 1987	USBOC 1987	Bank est.	Tokelau Islands
U.N. 1989 (prelim. version)	U.N. 1989 (prelim. version)	U.N. 1989 (prelim. version)	Tonga
U.N. 1989 (prelim. version) U.N. 1989 (prelim. version)	U.N. 1989 (prelim. version) U.N. 1989 (prelim. version)	U.N. 1989 (prelim. version) U.N. 1989 (prelim. version)	Trinidad and Tobago
U.N. 1989 (prelim. version) U.N. 1989 (prelim. version) --	U.N. 1989 (prelim. version) U.N. 1989 (prelim. version) --	U.N. 1989 (prelim. version) U.N. 1989 (prelim. version) --	Tunisia Turkey Turks and Caicos Islands

I INTRODUCTION

Appendix (continued)

Country, economy, or territory	Last published census		Total population, mid-1985	Total fertility, 1985-90
	Date	Population, (1000) *		
Tuvalu	May 79	7 F	Based on UNPVS 7/89 (official est.)	--
Uganda	Aug 69	9549 F	U.N. 1989 (prelim. version)	U.N. 1989 (prelim. version)
United Arab Emirates	Dec 80	1043 F	UNPVS 4/87 (official est.)	U.N. 1989 (prelim. version)
United Kingdom	Apr 81	55678 F	UNPVS 7/86 (official est.)	U.N. 1989 (prelim. version)
United States of America	Apr 80	226546 F	UNPVS 7/86 (official est.)	U.N. 1989 (prelim. version)
Uruguay	Oct 85	2955 F	Official est. from 1985 census	U.N. 1989 (prelim. version)
U.S.S.R.	Jan 89	286717 F	U.N. 1989 (prelim. version)	Based on Monnier 1988
Vanuatu	Jan 79	111 F	Based on official 1987 est.	USBOC 1987
Venezuela	Oct 81	14517 F	UNPVS 1/87 (official est.)	U.N. 1989 (prelim. version)
Viet Nam	Apr 89	64411 F	Bank projection from 1977 census	Bank est.
Virgin Islands (U.S.)	Apr 80	97 J	USBOC 1985	Based on USBOC 1987
Wake Island	Apr 70	2 F	Based on UNPVS 7/89 (official est.)	--
Wallis and Futuna	Mar 76		Based on UNPVS 7/89 (official est.)	--
West Bank	--	--	Bank est.	Bank est.
Western Sahara	Dec 70	76425 F	UNPVS 1/87	--
Western Samoa	Nov 81	156 F	U.N. 1989 (prelim. version)	Bank est.
Yemen Arab Rep.	Feb 86	9274 J	Bank assessment	Bank est.
Yemen, People's Dem. Rep. of	Mar 88	2345 F	U.N. 1989 (prelim. version)	U.N. 1989 (prelim. version)
Yugoslavia	Mar 81	22425 J	UNPVS 4/87 (official est.)	UNPVS 10/88 (official est.)
Zaire	Jul 84	29441 F	U.N. 1989 (prelim. version)	U.N. 1989 (prelim. version)
Zambia	Aug 80	5662 F	Bank projection from census	Based on Bank sector report
Zimbabwe	Aug 82	7546 F	Bank projection from census	DHS 1988

Notes: When a source for an estimate is directly cited (e.g., UNPVS 7/86), the estimate is taken as is from that publication. An estimate "based on" a source is not reported in that publication but derived from data contained in it. When a source is given for a fertility or mortality estimate prior to 1985-90, the corresponding 1985-90 estimate is a projection from the earlier estimate. Citations for the main documents referred to here (usually by abbreviations) are in the list of references.

* Nature of population estimate: F = de facto, J = de jure.

-- Not applicable. No census has been taken, or no estimates were used because no projections were made for these small countries.

a Census was for entire peninsula.

b 55 people.

Life expectancy, 1985-90	Infant mortality, 1985-90	Age-sex structure, mid-1985	Country, economy, or territory
--	--	--	Tuvalu
Bank est.	U.N. 1989 (prelim. version)	Bank assessment	Uganda
U.N. 1989 (prelim. version)	U.N. 1989 (prelim. version)	U.N. 1989 (prelim. version)	United Arab Emirates
U.N. 1989 (prelim. version)	UNPVSr 10/88 (official est.)	U.N. 1989 (prelim. version)	United Kingdom
U.N. 1989 (prelim. version)	UNPVSr 10/88 (official est.)	U.N. 1989 (prelim. version)	United States of America
U.N. 1989 (prelim. version)	U.N. 1989 (prelim. version)	U.N. 1989 (prelim. version)	Uruguay
Based on Blum and Pressat 1987	Based on Blum and Pressat 1987	U.N. 1989 (prelim. version)	U.S.S.R.
Bank est.	Bank est.	Bank est.	Vanuatu
U.N. 1989 (prelim. version)	U.N. 1989 (prelim. version)	U.N. 1989 (prelim. version)	Venezuela
Bank est.	Bank est.	Bank est.	Viet Nam
Based on USBOC 1987	USBOC 1987	UNDY 1980 census	Virgin Islands (U.S.)
--	--	--	Wake Island
--	--	--	Wallis and Futuna
Bank est.	Bank est.	Bank est.	West Bank
--	--	--	Western Sahara
USBOC 1987	USBOC 1987	Bank est.	Western Samoa
Bank est.	Bank est.	Bank est.	Yemen Arab Rep.
U.N. 1989 (prelim. version)	U.N. 1989 (prelim. version)	U.N. 1989 (prelim. version)	Yemen, People's Dem. Rep. of
UNPVSr 10/88 (official est.)	U.N. 1989 (prelim. version)	UNPVSr 10/88 (official est.)	Yugoslavia
U.N. 1989 (prelim. version)	U.N. 1989 (prelim. version)	U.N. 1989 (prelim. version)	Zaire
U.N. 1989 (prelim. version)	U.N. 1989 (prelim. version)	U.N. 1989 (prelim. version)	Zambia
DHS 1988	DHS 1988	Bank assessment	Zimbabwe

CBR	Crude birth rate
CDR	Crude death rate
DHS	Demographic and Health Survey
IMR	Infant mortality rate
TFR	Total fertility rate
UNDY	United Nations, <u>Demographic Yearbook</u> (year is given in the table)
UNPVSr	United Nations, <u>Population and Vital Statistics Report</u> (month and year are given in table)
USBOC	U.S. Bureau of the Census (1985; Jamison, Johnson, and Engels, 1987)
WFS	World Fertility Survey

iii INTRODUCTION

Table 9 Population and Percentage Distribution by Geographic Region and by Income Group, 1985-2100

Region or income group	Population (millions)						Percentage of world population					
	1985	1990	2000	2025	2050	2100	1985	1990	2000	2025	2050	2100
World	4,844	5,285	6,204	8,415	10,035	11,330	100.0	100.0	100.0	100.0	100.0	100.0
Less developed (a)	3,666	4,074	4,939	7,078	8,716	10,020	75.7	77.1	79.6	84.1	86.9	88.4
More developed (a)	1,179	1,211	1,265	1,336	1,319	1,310	24.3	22.9	20.4	15.9	13.1	11.6
Africa	559	651	870	1,587	2,275	2,962	11.5	12.3	14.0	18.9	22.7	26.1
East Africa	231	271	367	700	1,034	1,383	4.8	5.1	5.9	8.3	10.3	12.2
West Africa	204	238	320	602	873	1,152	4.2	4.5	5.2	7.2	8.7	10.2
North Africa	124	142	182	286	368	427	2.6	2.7	2.9	3.4	3.7	3.8
America	667	721	826	1,040	1,146	1,192	13.8	13.6	13.3	12.4	11.4	10.5
Latin America and Caribbean	399	441	525	703	814	864	8.2	8.3	8.5	8.4	8.1	7.6
Northern America	268	280	302	336	332	328	5.5	5.3	4.9	4.0	3.3	2.9
Asia	2,823	3,100	3,664	4,901	5,728	6,288	58.3	58.6	59.1	58.2	57.1	55.5
East and Southeast Asia	1,650	1,781	2,038	2,503	2,719	2,822	34.1	33.7	32.8	29.7	27.1	24.9
South Asia	1,058	1,186	1,454	2,108	2,614	2,977	21.8	22.4	23.4	25.1	26.0	26.3
Southwest Asia	115	132	172	290	396	490	2.4	2.5	2.8	3.4	3.9	4.3
Europe and U.S.S.R.	771	787	813	848	843	842	15.9	14.9	13.1	10.1	8.4	7.4
Oceania	25	27	31	39	42	44	0.5	0.5	0.5	0.5	0.4	0.4
Income group (b)												
Low	2,711	3,004	3,627	5,165	6,343	7,315	56.0	56.8	58.5	61.4	63.2	64.6
Lower-middle	580	648	792	1,145	1,416	1,609	12.0	12.3	12.8	13.6	14.1	14.2
Upper-middle	422	462	545	748	891	989	8.7	8.7	8.8	8.9	8.9	8.7
High	767	789	830	884	869	869	15.8	14.9	13.4	10.5	8.7	7.7
Nonreporting nonmember	365	382	410	474	515	548	7.5	7.2	6.6	5.6	5.1	4.8

a. "More developed" comprises Europe, U.S.S.R., Northern America (United States and Canada), Australia, New Zealand, and Japan. "Less developed" comprises the rest of the world.

b. Criteria for income groups are given in World Bank 1989. See listing in Exhibit 1.

Table 10 Annual Population Increase and Growth Rate by Geographic Region and by Income Group, 1985-2100

Region or income group	Annual population increase (millions)					Annual growth rate (percent)				
	1985-90	2000-05	2025-30	2050-75	2100-25	1985-90	2000-05	2025-30	2050-75	2100-25
World	88.2	91.7	78.5	37.2	4.9	1.74	1.43	0.91	0.35	0.04
Less developed (a)	81.7	87.4	78.2	37.7	4.8	2.11	1.70	1.08	0.41	0.05
More developed (a)	6.5	4.3	0.3	-0.5	0.1	0.54	0.34	0.02	-0.04	0.01
Africa	18.2	26.0	30.0	19.4	2.3	3.02	2.79	1.81	0.77	0.08
East Africa	7.9	11.6	14.6	9.7	1.1	3.15	2.94	1.98	0.84	0.08
West Africa	6.8	10.1	11.7	7.9	1.0	3.10	2.93	1.86	0.81	0.09
North Africa	3.5	4.3	3.7	1.8	0.2	2.65	2.21	1.26	0.47	0.05
America	10.9	9.4	6.0	1.4	0.2	1.57	1.10	0.57	0.12	0.02
Latin America and Caribbean	8.5	7.6	5.7	1.5	0.2	2.02	1.40	0.80	0.19	0.02
Northern America	2.4	1.8	0.2	-0.1	0.0	0.87	0.59	0.07	-0.04	0.00
Asia	55.4	53.9	41.9	16.5	2.2	1.87	1.42	0.84	0.28	0.04
East and Southeast Asia	26.3	21.8	13.5	3.0	0.5	1.53	1.04	0.53	0.11	0.02
South Asia	25.6	27.7	23.7	10.7	1.5	2.29	1.82	1.09	0.39	0.05
Southwest Asia	3.5	4.4	4.7	2.7	0.2	2.81	2.39	1.57	0.64	0.05
Europe and U.S.S.R.	3.3	2.0	0.4	-0.1	0.1	0.42	0.25	0.05	-0.02	0.01
Oceania	0.4	0.4	0.2	0.1	0.0	1.63	1.21	0.49	0.16	0.02
Income group (b)										
Low	58.7	63.1	56.4	27.8	3.8	2.05	1.67	1.06	0.42	0.05
Lower-middle	13.6	14.4	12.9	5.7	0.6	2.23	1.74	1.09	0.38	0.04
Upper-middle	8.1	8.2	7.0	3.0	0.3	1.84	1.45	0.91	0.32	0.01
High	4.4	3.3	0.2	-0.2	0.0	0.57	0.39	0.02	-0.02	0.01
Nonreporting nonmember	3.3	2.7	2.1	0.9	0.1	0.89	0.65	0.44	0.17	0.03

a. "More developed" comprises Europe, U.S.S.R., Northern America (United States and Canada), Australia, New Zealand, and Japan. "Less developed" comprises the rest of the world.

b. Criteria for income groups are given in World Bank 1989. See listing in Exhibit 1.

Table 11 Long-Run and Stationary Population, Momentum, Doubling Year, and Year When Net Reproduction Rate Reaches 1 by Geographic Region and by Income Group

Region or income group	Population (millions)				Station- ary over 1985 popula- tion	Popu- lation mo- mentum	Year when popula- tion doubles	Year when NRR=1
	1985	2050	2100	Station- ary				
World	4,844	10,035	11,330	11,514	2.4	1.4	2044	2060
Less developed (a)	3,666	8,716	10,020	10,200	2.8	1.5	2028	2060
More developed (a)	1,179	1,319	1,310	1,314	1.1	1.1	(c)	2030
Africa	559	2,275	2,962	3,049	5.5	1.6	2009	2060
East Africa	231	1,034	1,383	1,424	6.2	1.6	2008	2055
West Africa	204	873	1,152	1,190	5.8	1.5	2008	2060
North Africa	124	368	427	435	3.5	1.6	2016	2050
America	667	1,146	1,192	1,201	1.8	1.4	(c)	2030
Latin America and Caribbean	399	814	864	872	2.2	1.6	2043	2030
Northern America	268	332	328	329	1.2	1.2	(c)	2030
Asia	2,823	5,728	6,288	6,374	2.3	1.5	2047	2045
East and Southeast Asia	1,650	2,719	2,822	2,842	1.7	1.4	(c)	2030
South Asia	1,058	2,614	2,977	3,034	2.9	1.5	2025	2040
Southwest Asia	115	396	490	498	4.3	1.6	2013	2055
Europe and U.S.S.R.	771	843	842	846	1.1	1.1	(c)	2030
Oceania	25	42	44	45	1.8	1.3	(c)	2030
Income group (b)								
Low	2,711	6,343	7,315	7,458	2.8	1.5	2030	2060
Lower-middle	580	1,416	1,609	1,632	2.8	1.6	2026	2055
Upper-middle	422	891	989	999	2.4	1.5	2040	2050
High	767	869	869	871	1.1	1.2	(c)	2030
Nonreporting nonmember	365	515	548	554	1.5	1.2	(c)	2030

- a. "More developed" comprises Europe, U.S.S.R., Northern America (United States and Canada), Australia, New Zealand; and Japan. "Less developed" comprises the rest of the world.
- b. Criteria for income groups are given in World Bank 1989. See listing in Exhibit 1.
- c. Population will not double with projected rates.

Table 12 Fertility and Mortality Rates by Geographic Region and by Income Group, 1985-90, 2000-05, and 2020-25

Region or income group	1985-90					2000-05					2020-25				
	CBR	TFR	CDR	e(0)	IMR	CBR	TFR	CDR	e(0)	IMR	CBR	TFR	CDR	e(0)	IMR
World	27.1	3.43	9.7	64.9	70	22.6	2.91	8.3	68.2	48	18.7	2.48	8.4	70.6	35
Less developed (a)	31.0	3.92	9.6	62.1	78	25.0	3.13	7.9	66.2	52	19.9	2.55	7.8	69.3	38
More developed (a)	14.7	1.90	9.9	74.1	15	12.9	1.89	10.0	76.0	10	12.5	2.03	11.6	77.0	9
Africa	44.4	6.14	14.2	53.4	107	38.1	5.09	10.2	58.8	73	27.8	3.36	7.6	64.0	52
East Africa	46.1	6.31	14.4	53.0	110	39.9	5.39	10.4	58.4	78	29.7	3.62	7.6	63.8	54
West Africa	47.0	6.52	16.1	50.2	113	40.8	5.52	11.5	56.1	78	29.1	3.51	8.2	62.2	55
North Africa	37.1	5.19	10.4	59.4	84	29.6	3.80	7.4	64.6	50	20.7	2.46	6.6	68.5	36
America	23.4	2.84	8.1	70.2	44	17.9	2.28	7.1	73.0	27	15.3	2.11	8.2	74.6	19
Latin America and Caribbean	28.6	3.57	7.4	66.6	56	20.6	2.46	6.1	70.5	33	16.6	2.15	7.1	73.0	23
Northern America	15.4	1.87	9.0	75.7	10	12.9	1.90	8.7	77.4	8	12.5	2.03	10.5	78.0	7
Asia	27.7	3.47	8.9	63.9	71	22.0	2.76	7.7	67.8	45	17.7	2.32	8.1	70.7	32
East and Southeast Asia	22.6	2.66	7.1	68.4	40	17.5	2.21	7.0	71.8	21	15.1	2.10	8.5	73.9	16
South Asia	34.6	4.70	11.6	57.0	102	27.1	3.38	8.8	62.3	67	20.0	2.47	8.0	66.9	46
Southwest Asia	36.6	5.11	8.8	63.4	73	30.3	4.00	6.4	67.9	43	23.8	2.94	6.0	70.8	31
Europe and U.S.S.R.	14.9	1.96	10.7	72.8	18	13.1	1.91	10.6	75.0	12	12.7	2.04	11.7	76.2	10
Oceania	20.1	2.55	8.1	72.1	28	17.8	2.41	7.9	73.7	17	15.0	2.15	9.0	74.8	14
Income group (b)															
Low	30.8	3.89	10.2	61.1	84	25.2	3.18	8.5	65.3	58	20.1	2.58	8.2	68.5	41
Lower-middle	31.5	4.05	8.4	64.0	63	24.5	3.00	6.7	68.1	38	19.2	2.41	6.9	71.0	28
Upper-middle	26.7	3.39	8.1	67.3	53	21.6	2.73	6.9	70.9	32	18.0	2.39	7.5	73.0	23
High	13.9	1.79	9.4	76.1	12	12.7	1.90	9.6	77.5	10	12.6	2.10	11.6	77.9	9
Nonreporting nonmember	19.6	2.52	10.6	69.1	32	16.4	2.28	9.9	72.1	24	15.3	2.22	10.2	73.8	20

Note: Crude birth rates (CBR) and crude death rates (CDR) are per 1000 population; total fertility rates (TFR) are per woman 15-49 years of age; life expectancy at birth, e(0), is given in years; and infant mortality rates (IMR) are per 1000 live births (See definitions in World Bank 1989.)

- a. "More developed" comprises Europe, U.S.S.R., Northern America (United States and Canada), Australia, New Zealand, and Japan. "Less developed" comprises the rest of the world.
- b. Criteria for income groups are given in World Bank 1989. See listing in Exhibit 1.

Table 13 Population and Percentage Distribution by World Bank Region and Country Department, 1985-2100

Region and country department	Population (millions)						Percentage of world population					
	1985	1990	2000	2025	2050	2100	1985	1990	2000	2025	2050	2100
World	4,844	5,285	6,204	8,415	10,035	11,330	100.0	100.0	100.0	100.0	100.0	100.0
Borrowers and non-borrowers												
Sub-Saharan Africa	457	534	720	1,359	1,986	2,634	9.4	10.1	11.6	16.2	19.8	23.2
Asia and Oceania	2,574	2,808	3,270	4,186	4,715	5,001	53.1	53.1	52.7	49.7	47.0	44.1
Europe, Middle East, and North Africa	1,147	1,223	1,388	1,831	2,187	2,502	23.7	23.1	22.4	21.8	21.8	22.1
America	667	721	826	1,040	1,146	1,192	13.8	13.6	13.3	12.4	11.4	10.5
Borrowers only												
Africa Region	415	486	660	1,263	1,858	2,480	8.6	9.2	10.6	15.0	18.5	21.9
1 Occidental and Central	40	47	63	123	185	250	0.8	0.9	1.0	1.5	1.8	2.2
2 Eastern	106	124	169	328	486	654	2.2	2.3	2.7	3.9	4.8	5.8
3 South-Central and Indian Ocean	52	61	84	163	245	333	1.1	1.2	1.3	1.9	2.4	2.9
4 Western	119	139	187	341	472	592	2.5	2.6	3.0	4.0	4.7	5.2
5 Sahelian	36	42	56	111	175	252	0.7	0.8	0.9	1.3	1.7	2.2
6 Southern	62	73	101	197	295	400	1.3	1.4	1.6	2.3	2.9	3.5
Asia Region	2,384	2,608	3,055	3,952	4,483	4,771	49.2	49.4	49.2	47.0	44.7	42.1
1 Other South	134	152	190	282	351	401	2.8	2.9	3.1	3.3	3.5	3.5
2 Southeast	274	304	364	488	568	609	5.7	5.8	5.9	5.8	5.7	5.4
3 China	1,040	1,117	1,269	1,530	1,626	1,672	21.5	21.1	20.5	18.2	16.2	14.8
4 India	765	848	1,011	1,361	1,602	1,732	15.8	16.0	16.3	16.2	16.0	15.3
5 Indonesia and Pacific	170	187	221	291	335	356	3.5	3.5	3.6	3.5	3.3	3.1
EMN Region	474	536	678	1,090	1,451	1,766	9.8	10.1	10.9	13.0	14.5	15.6
1 Pakistan and Turkey	146	170	223	375	502	607	3.0	3.2	3.6	4.5	5.0	5.4
2 North Africa	55	63	83	131	170	197	1.1	1.2	1.3	1.6	1.7	1.7
3 Middle East	168	195	260	464	657	839	3.5	3.7	4.2	5.5	6.5	7.4
4 Europe	105	107	111	119	121	123	2.2	2.0	1.8	1.4	1.2	1.1
LAC Region	387	429	512	689	800	850	8.0	8.1	8.3	8.2	8.0	7.5
1 Brazil	136	150	178	233	265	278	2.8	2.8	2.9	2.8	2.6	2.4
2 Central America	104	116	141	199	237	254	2.1	2.2	2.3	2.4	2.4	2.2
3 Caribbean and Other	70	78	94	128	150	162	1.5	1.5	1.5	1.5	1.5	1.4
4 Temperate and Tropical	78	85	99	129	148	156	1.6	1.6	1.6	1.5	1.5	1.4

Note: World Bank regions and country departments are defined in Exhibit 2.

Table 14 Annual Population Increase and Growth Rate by World Bank Region and Country Department, 1985-2100

Region and country department	Annual population increase (millions)					Annual growth rate (percent)				
	1985-90	2000-05	2025-30	2050-75	2100-25	1985-90	2000-05	2025-30	2050-75	2100-25
World	88.2	91.7	78.5	37.2	4.9	1.74	1.43	0.91	0.35	0.04
Borrowers and non-borrowers										
Sub-Saharan Africa	15.4	22.6	27.2	18.2	2.2	3.11	2.92	1.91	0.82	0.08
Asia and Oceania	46.7	42.4	28.7	8.5	1.5	1.74	1.26	0.68	0.18	0.03
Europe, Middle East, and North Africa	15.2	17.3	16.6	9.1	1.0	1.29	1.21	0.88	0.40	0.04
America	10.9	9.4	6.0	1.4	0.2	1.57	1.10	0.57	0.12	0.02
Borrowers only										
Africa Region	14.2	21.2	25.8	17.4	2.1	3.17	2.98	1.94	0.84	0.08
1 Occidental and Central	1.4	2.1	2.6	1.8	0.2	3.32	3.03	2.03	0.89	0.08
2 Eastern	3.6	5.5	6.9	4.7	0.5	3.18	3.00	2.01	0.86	0.08
3 South-Central and Indian Ocean	1.8	2.8	3.5	2.4	0.3	3.13	3.06	2.04	0.89	0.08
4 Western	4.1	5.8	5.8	3.5	0.4	3.15	2.86	1.63	0.69	0.07
5 Sahelian	1.1	1.8	2.7	2.0	0.3	2.79	3.00	2.27	1.02	0.12
6 Southern	2.2	3.3	4.3	2.9	0.3	3.33	3.05	2.06	0.88	0.08
Asia Region	45.0	41.1	28.6	8.6	1.5	1.80	1.30	0.71	0.19	0.03
1 Other South	3.5	4.0	3.1	1.5	0.3	2.44	2.01	1.07	0.41	0.06
2 Southeast	6.0	5.5	4.1	1.3	0.2	2.08	1.46	0.83	0.22	0.03
3 China	15.4	12.5	7.1	1.3	0.2	1.43	0.96	0.46	0.08	0.01
4 India	16.5	16.1	12.0	3.9	0.7	2.05	1.53	0.86	0.24	0.04
5 Indonesia and Pacific	3.5	3.0	2.3	0.6	0.1	1.98	1.32	0.76	0.18	0.03
EM2 Region	12.3	15.6	16.2	9.3	0.9	2.44	2.17	1.43	0.59	0.05
1 Pakistan and Turkey	4.8	5.7	5.8	3.2	0.3	3.01	2.40	1.50	0.59	0.05
2 North Africa	1.6	2.0	1.8	0.8	0.1	2.76	2.29	1.31	0.46	0.04
3 Middle East	5.4	7.4	8.4	5.2	0.5	2.99	2.68	1.74	0.73	0.06
4 Europe	0.5	0.4	0.2	0.0	0.0	0.44	0.37	0.14	0.03	0.01
LAC Region	8.4	7.5	5.7	1.6	0.2	2.02	1.40	0.80	0.19	0.02
1 Brazil	2.9	2.4	1.7	0.4	0.1	2.05	1.28	0.71	0.14	0.02
2 Central America	2.5	2.4	1.9	0.6	0.1	2.25	1.61	0.96	0.23	0.02
3 Caribbean and Other	1.5	1.5	1.1	0.4	0.1	2.08	1.49	0.87	0.23	0.03
4 Temperate and Tropical	1.4	1.3	1.0	0.3	0.0	1.77	1.28	0.73	0.17	0.02

Note: World Bank regions and country departments are defined in Exhibit 2.

Table 15 Long-Run and Stationary Population, Momentum, Doubling Year, and Year When Net Reproduction Rate Reaches 1 by World Bank Region and Country Department

Region and country department	Population (millions)				Stationary over 1985 population	Population momentum	Year when population doubles	Year when NRR=1
	1985	2050	2100	Stationary				
World	4,844	10,035	11,330	11,514	2.4	1.4	2044	2060
Borrowers and non-borrowers								
Sub-Saharan Africa	457	1,986	2,634	2,716	5.9	1.6	2008	2060
Asia and Oceania	2,574	4,715	5,001	5,058	2.0	1.5	(a)	2055
Europe, Middle East, and North Africa	1,147	2,187	2,502	2,539	2.2	1.3	2059	2055
America	667	1,146	1,192	1,201	1.8	1.4	(a)	2030
Borrowers only								
Africa Region	415	1,858	2,480	2,559	6.2	1.6	2008	2060
1 Occidental and Central	40	185	250	258	6.5	1.5	2008	2050
2 Eastern	106	486	654	674	6.4	1.6	2008	2050
3 South-Central and Indian Ocean	52	245	333	343	6.5	1.5	2008	2055
4 Western	119	472	592	608	5.1	1.6	2009	2050
5 Sahelian	36	175	252	263	7.3	1.5	2009	2060
6 Southern	62	295	400	412	6.7	1.6	2007	2055
Asia Region	2,384	4,483	4,771	4,827	2.0	1.5	2099	2040
1 Other South	134	351	401	412	3.1	1.6	2021	2030
2 Southeast	274	568	609	616	2.2	1.6	2042	2030
3 China	1,040	1,626	1,672	1,681	1.6	1.5	(a)	2000
4 India	765	1,602	1,732	1,759	2.3	1.4	2041	2015
5 Indonesia and Pacific	170	335	356	360	2.1	1.5	2055	2040
EMN Region	474	1,451	1,766	1,800	3.8	1.5	2017	2055
1 Pakistan and Turkey	146	502	607	618	4.2	1.6	2012	2040
2 North Africa	55	170	197	199	3.6	1.6	2014	2050
3 Middle East	168	657	839	859	5.1	1.6	2010	2055
4 Europe	105	121	123	124	1.2	1.2	(a)	2030
LAC Region	387	800	850	857	2.2	1.6	2043	2030
1 Brazil	136	265	278	280	2.1	1.6	2061	2005
2 Central America	104	237	254	256	2.5	1.7	2029	2030
3 Caribbean and Other	70	150	162	164	2.3	1.6	2037	2030
4 Temperate and Tropical	78	148	156	157	2.0	1.5	2101	2025

Note: World Bank regions and country departments are defined in Exhibit 2.

a. Population will not double with projected rates.

Table 16 Fertility and Mortality Rates by World Bank Region and Country Department, 1985-90, 2000-05, and 2020-25

Region and country department	1985-90					2000-05					2020-25				
	CBR	TFR	CDR	e(0)	IMR	CBR	TFR	CDR	e(0)	IMR	CBR	TFR	CDR	e(0)	IMR
World	27.1	3.43	9.7	64.9	70	22.6	2.91	8.3	68.2	48	18.7	2.48	8.4	70.6	35
Borrowers and non-borrowers															
Sub-Saharan Africa	46.4	6.41	15.2	51.6	111	40.2	5.44	11.0	57.2	78	29.3	3.55	7.9	62.9	55
Asia and Oceania	26.1	3.23	8.7	64.5	67	20.3	2.52	7.7	68.5	41	16.3	2.16	8.4	71.3	28
Europe, Middle East, and North Africa	23.5	3.13	10.6	68.4	60	21.4	2.98	9.3	70.5	43	18.7	2.58	8.9	72.1	32
America	23.4	2.84	8.1	70.2	44	17.9	2.28	7.1	73.0	27	15.3	2.11	8.2	74.6	19
Borrowers only															
Africa Region	47.3	6.57	15.5	51.1	113	41.0	5.59	11.2	56.6	79	29.8	3.62	7.9	62.6	55
1 Occidental and Central	47.2	6.60	15.5	51.8	106	41.2	5.77	11.3	57.0	72	30.5	3.76	7.8	63.0	50
2 Eastern	48.2	6.72	16.0	50.5	121	41.8	5.76	11.7	55.6	87	30.7	3.77	8.1	62.0	59
3 South-Central and Indian Ocean	46.3	6.44	14.9	52.0	107	41.3	5.74	10.7	57.5	70	30.5	3.75	7.6	63.3	49
4 Western	46.6	6.48	15.1	51.2	105	39.1	5.15	10.5	57.4	68	26.5	3.13	7.6	63.3	48
5 Sahelian	48.0	6.58	19.1	46.7	141	45.1	6.34	14.6	51.6	106	34.6	4.33	9.8	58.6	74
6 Southern	47.5	6.59	14.1	53.0	109	40.8	5.50	10.2	58.2	78	30.5	3.71	7.5	63.5	55
Asia Region	27.0	3.32	8.8	63.5	69	20.7	2.55	7.6	67.8	42	16.5	2.17	8.3	70.9	29
1 Other South	38.6	5.20	13.9	53.0	114	30.9	3.85	10.5	57.5	78	20.3	2.43	8.6	63.0	54
2 Southeast	29.2	3.62	7.9	64.3	49	21.4	2.58	6.6	68.5	27	16.9	2.13	7.3	71.5	20
3 China	21.1	2.40	6.7	69.5	32	16.6	2.11	6.9	72.7	18	14.6	2.09	8.7	74.6	14
4 India	31.6	4.26	11.0	57.9	99	23.8	2.89	8.5	63.7	61	17.7	2.20	8.2	68.0	42
5 Indonesia and Pacific	29.0	3.55	9.1	60.2	71	20.2	2.34	7.0	67.8	34	16.6	2.14	7.7	71.1	24
EMN Region	35.0	4.80	10.4	62.2	84	29.8	4.01	8.0	65.9	56	23.0	2.87	7.0	69.1	40
1 Pakistan and Turkey	41.3	5.65	10.9	59.1	101	31.9	4.33	7.9	63.4	67	23.6	2.89	6.7	67.5	46
2 North Africa	36.6	5.25	8.9	62.2	73	29.0	3.67	6.1	67.4	40	20.1	2.37	5.7	70.9	28
3 Middle East	40.5	5.78	10.6	59.4	86	34.5	4.68	7.8	64.3	58	25.9	3.18	6.5	68.1	42
4 Europe	15.0	2.03	10.3	71.4	21	14.3	2.00	10.4	73.9	13	13.2	2.07	11.3	75.5	11
LAC Region	28.9	3.62	7.4	66.3	57	20.8	2.47	6.1	70.3	34	16.7	2.15	7.1	72.9	24
1 Brazil	28.4	3.46	7.9	64.9	63	19.1	2.27	6.2	69.9	37	16.1	2.12	7.5	72.7	25
2 Central America	30.9	3.91	6.2	67.7	50	22.5	2.59	5.1	71.1	29	17.3	2.16	6.1	73.5	21
3 Caribbean and Other	30.0	3.73	7.5	65.3	59	22.3	2.67	6.4	68.9	39	17.4	2.20	7.1	71.7	27
4 Temperate and Tropical	26.1	3.41	8.3	67.7	52	20.0	2.47	7.1	71.1	32	16.2	2.12	7.7	73.4	22

Note: Crude birth rates (CBR) and crude death rates (CDR) are per 1000 population; total fertility rates (TFR) are per woman 15-49 years of age; life expectancy at birth, e(0), is given in years; and infant mortality rates (IMR) are per 1000 live births. (See definitions in World Bank 1989.) World Bank regions and country departments are defined in Exhibit 2.

Ix INTRODUCTION

Table 17 Population Projections for All Countries and Economies, 1985-2025 (thousands)

Country or economy	1985	1990	1995	2000	2005	2010	2015	2020	2025
World	4,844,423	5,285,340	5,743,829	6,204,370	6,662,986	7,112,318	7,555,643	7,992,926	8,414,779
Africa	559,416	650,556	753,142	869,770	999,722	1,138,624	1,284,714	1,435,140	1,587,366
East Africa	231,239	270,645	315,563	367,295	425,501	488,579	556,041	626,929	699,967
Botswana	1,070	1,212	1,358	1,514	1,675	1,824	1,965	2,102	2,233
Burundi	4,696	5,483	6,460	7,487	8,602	9,838	11,213	12,686	14,178
Comoros	395	474	562	661	773	898	1,033	1,173	1,313
Djibouti	350	424	498	580	672	770	874	980	1,084
Ethiopia	42,271	48,784	56,551	65,919	75,985	86,728	98,264	110,568	123,302
Kenya	20,353	24,987	30,288	36,609	44,105	52,664	62,181	72,491	83,389
Lesotho	1,545	1,764	2,006	2,265	2,541	2,827	3,111	3,392	3,657
Madagascar	10,212	11,983	13,890	16,023	18,398	20,947	23,567	26,127	28,608
Malawi	7,369	8,700	10,339	12,333	14,592	17,168	20,116	23,453	27,137
Mauritius	1,020	1,078	1,139	1,200	1,262	1,321	1,375	1,424	1,468
Mozambique	13,791	15,861	18,589	21,671	25,137	28,849	32,864	37,170	41,647
Namibia	1,143	1,345	1,559	1,795	2,053	2,327	2,604	2,872	3,119
Réunion	546	594	639	681	719	754	787	817	843
Rwanda	6,026	7,147	8,661	10,331	12,226	14,401	16,928	19,804	22,958
Seychelles	66	69	73	77	81	85	89	94	99
Somalia	5,384	6,285	7,287	8,510	9,875	11,383	13,041	14,840	16,742
South Africa	31,593	35,746	40,097	44,670	49,373	53,953	58,224	62,039	65,703
Swaziland	665	790	925	1,080	1,254	1,443	1,637	1,827	2,011
Tanzania	22,242	26,673	31,594	37,315	43,972	51,364	59,364	67,784	76,397
Uganda	14,680	17,479	20,467	23,839	27,651	31,849	36,328	40,917	45,426
Zaire	30,712	35,775	41,523	48,409	56,641	65,499	74,936	84,869	95,125
Zambia	6,704	8,067	9,597	11,365	13,426	15,711	18,206	20,864	23,605
Zimbabwe	8,406	9,925	11,461	12,961	14,488	15,976	17,334	18,636	19,923
West Africa	203,741	237,877	275,932	320,245	370,679	425,111	482,615	541,984	601,836
Angola	8,754	10,013	11,540	13,474	15,675	18,060	20,671	23,531	26,604
Benin	4,043	4,741	5,486	6,316	7,241	8,232	9,249	10,245	11,207
Burkina Faso	7,881	9,016	10,386	12,055	13,895	15,920	18,131	20,512	22,992
Cameroon	10,191	11,971	13,951	16,324	19,188	22,370	25,792	29,372	33,032
Cape Verde	334	377	434	495	554	612	673	736	796
Central African Rep.	2,583	2,961	3,365	3,828	4,351	4,892	5,443	5,994	6,535
Chad	5,018	5,679	6,449	7,391	8,431	9,542	10,737	12,006	13,312
Congo, People's Rep. of the	1,945	2,327	2,768	3,297	3,937	4,653	5,450	6,326	7,262
Côte d'Ivoire	10,252	12,604	15,065	17,828	20,985	24,509	28,380	32,554	36,938
Equatorial Guinea	373	417	467	525	584	646	710	774	837
Gabon	997	1,135	1,296	1,488	1,721	1,972	2,248	2,550	2,872
Gambia, The	748	875	1,012	1,167	1,346	1,540	1,753	1,986	2,235
Ghana	12,620	14,870	17,258	19,892	22,777	25,844	28,998	32,093	35,102
Guinea	6,166	6,972	7,837	8,843	10,053	11,362	12,778	14,291	15,878
Guinea-Bissau	886	981	1,088	1,217	1,371	1,535	1,711	1,896	2,088
Liberia	2,178	2,563	2,969	3,416	3,915	4,457	5,020	5,576	6,110

Table 17 (continued)

Country or economy	1985	1990	1995	2000	2005	2010	2015	2020	2025
Mali	7,389	8,501	9,809	11,450	13,331	15,477	17,900	20,597	23,530
Mauritania	1,764	2,001	2,283	2,634	3,068	3,543	4,065	4,640	5,263
Niger	6,573	7,659	8,938	10,525	12,519	14,748	17,254	20,083	23,258
Nigeria	99,669	116,738	135,627	157,311	181,773	207,804	234,592	261,282	287,027
São Tomé and Príncipe	108	124	140	158	177	196	214	232	247
Senegal	6,567	7,593	8,852	10,372	12,012	13,767	15,652	17,676	19,793
Sierra Leone	3,657	4,145	4,696	5,358	6,163	7,031	7,978	9,005	10,105
Togo	3,038	3,606	4,208	4,872	5,603	6,389	7,206	8,016	8,802
Other West Africa (a)	7	8	8	9	9	10	10	11	11
North Africa	124,436	142,034	161,647	182,230	203,542	224,934	246,058	266,227	285,563
Algeria	21,718	25,260	29,605	34,243	38,983	43,564	48,087	52,437	56,421
Egypt, Arab Rep. of	47,578	53,686	59,980	66,439	73,096	79,728	85,970	91,508	96,743
Libya	3,786	4,546	5,450	6,489	7,685	9,029	10,520	12,146	13,880
Morocco	22,120	25,128	28,511	31,920	35,226	38,422	41,469	44,270	46,994
Sudan	21,818	25,095	28,817	32,930	37,484	42,354	47,423	52,507	57,416
Tunisia	7,261	8,140	9,079	9,975	10,800	11,531	12,242	12,966	13,669
Other North Africa (a)	155	179	205	234	268	306	347	393	440
America	666,651	721,070	775,396	826,354	873,255	918,029	961,972	1,003,328	1,039,520
Latin America and Caribbean	398,592	441,027	483,986	524,799	562,733	599,299	635,687	670,840	703,166
Antigua and Barbuda	80	86	93	100	108	115	121	126	130
Argentina	30,331	32,254	34,037	35,725	37,293	38,821	40,337	41,759	43,036
Bahamas	232	258	284	308	330	350	369	386	402
Barbados	253	257	259	261	263	264	265	267	268
Belize	166	189	216	246	276	304	329	353	378
Bolivia	6,371	7,309	8,374	9,511	10,720	11,969	13,224	14,456	15,615
Brazil	135,564	150,195	164,508	177,627	189,390	200,797	212,325	223,322	233,171
Chile	12,121	13,204	14,188	15,027	15,801	16,575	17,337	18,040	18,639
Colombia	28,418	31,105	33,883	36,478	38,868	41,215	43,553	45,773	47,772
Costa Rica	2,489	2,803	3,098	3,363	3,600	3,832	4,068	4,293	4,492
Cuba	10,090	10,600	11,110	11,600	12,017	12,349	12,636	12,895	13,112
Dominica	78	83	87	91	96	102	107	112	117
Dominican Rep.	6,416	7,140	7,843	8,512	9,139	9,707	10,268	10,839	11,389
Ecuador	9,378	10,640	11,944	13,183	14,409	15,580	16,650	17,673	18,668
El Salvador	4,768	5,257	5,822	6,482	7,197	7,911	8,607	9,280	9,922
Grenada	96	105	115	124	132	140	150	159	167
Guadeloupe	334	339	347	356	365	376	390	402	413
Guatemala	7,963	9,215	10,597	12,114	13,760	15,470	17,170	18,849	20,452
Guyana	790	800	791	765	744	734	732	736	745
Haiti	5,922	6,483	7,154	7,831	8,502	9,144	9,777	10,398	10,986
Honduras	4,383	5,119	5,940	6,824	7,740	8,640	9,525	10,365	11,133
Jamaica	2,336	2,468	2,582	2,660	2,739	2,833	2,942	3,060	3,180
Martinique	328	330	336	343	349	356	366	376	386
Mexico	78,524	87,262	96,301	104,801	112,294	119,436	126,662	133,766	140,425

Table 17 (continued)

Country or economy	1985	1990	1995	2000	2005	2010	2015	2020	2025
Montserrat	12	12	12	12	12	13	13	14	14
Netherlands Antilles	182	183	190	199	210	222	232	241	250
Nicaragua	3,277	3,853	4,475	5,148	5,863	6,588	7,298	7,962	8,561
Panama	2,180	2,396	2,586	2,749	2,907	3,070	3,233	3,385	3,521
Paraguay	3,693	4,280	4,906	5,539	6,173	6,804	7,424	8,009	8,533
Peru	19,383	21,627	24,063	26,456	28,724	30,728	32,643	34,551	36,377
St. Kitts and Nevis	44	41	38	36	35	35	36	38	40
St. Lucia	137	150	162	176	189	201	213	225	238
St. Vincent and Grenadines	117	126	134	142	151	161	170	179	187
Suriname	398	445	495	542	583	622	660	700	739
Trinidad and Tobago	1,185	1,283	1,364	1,429	1,491	1,559	1,629	1,696	1,754
Uruguay	2,940	3,051	3,154	3,250	3,348	3,446	3,543	3,636	3,722
Venezuela	17,317	19,751	22,144	24,410	26,512	28,403	30,234	32,049	33,744
Virgin Islands (U.S.)	107	114	120	126	133	140	147	153	158
Other Latin America (a)	194	214	234	253	270	287	302	317	330
Northern America	268,059	280,043	291,410	301,555	310,522	318,730	326,285	332,488	336,354
Canada	25,379	26,635	27,749	28,705	29,513	30,207	30,796	31,231	31,428
United States	239,283	249,841	259,956	269,020	277,052	284,441	291,288	296,950	300,529
Puerto Rico	3,282	3,446	3,579	3,699	3,822	3,944	4,060	4,163	4,252
Other Northern America (a)	115	121	126	131	135	138	141	144	145
Asia	2,822,987	3,099,789	3,385,460	3,664,203	3,933,803	4,189,524	4,434,170	4,673,078	4,901,248
East and Southeast Asia	1,650,096	1,781,418	1,914,499	2,037,848	2,147,098	2,244,255	2,335,258	2,422,679	2,503,060
Brunei	219	259	296	329	357	380	401	421	439
Burma	37,544	41,979	46,327	51,445	55,804	59,817	63,489	67,147	70,829
China (excluding Taiwan)	1,040,035	1,117,001	1,196,245	1,268,914	1,331,301	1,385,439	1,436,068	1,485,075	1,529,780
Taiwan, China	19,408	20,647	21,561	22,401	23,235	24,033	24,738	25,302	25,730
Hong Kong	5,456	5,828	6,148	6,420	6,644	6,833	7,001	7,141	7,237
Indonesia	164,630	181,593	197,937	213,566	227,844	241,409	254,894	267,844	279,779
Japan	120,754	123,343	125,748	127,670	128,899	129,071	128,319	127,006	125,350
Kampuchea, Dem.	7,284	8,263	9,212	9,995	10,674	11,420	12,243	13,045	13,721
Korea, Dem. People's Rep. of	20,385	22,876	25,433	27,865	30,118	32,138	34,086	36,020	37,847
Korea, Rep. of	41,056	43,749	45,948	48,078	50,093	51,863	53,374	54,627	55,667
Lao People's Dem. Rep.	3,594	4,073	4,650	5,256	5,895	6,558	7,233	7,891	8,504
Macao	392	471	520	553	572	591	610	628	641
Malaysia	15,682	17,780	19,957	21,939	23,714	25,301	26,882	28,492	30,018
Mongolia	1,908	2,225	2,582	2,949	3,319	3,685	4,048	4,397	4,711
Philippines	55,819	62,154	68,413	74,433	80,206	85,486	90,595	95,643	100,432
Singapore	2,558	2,692	2,808	2,901	2,978	3,040	3,091	3,124	3,138
Thailand	51,683	56,280	60,785	64,864	68,740	72,510	76,089	79,394	82,370
Viet Nam	61,689	70,205	79,429	88,270	96,705	104,681	112,097	119,482	126,867
South Asia	1,058,212	1,186,390	1,319,460	1,454,021	1,592,467	1,728,386	1,858,233	1,985,107	2,108,300
Afghanistan	18,087	20,370	23,309	26,792	30,967	35,506	40,461	45,899	51,810

Table 17 (continued)

Country or economy	1985	1990	1995	2000	2005	2010	2015	2020	2025
Bangladesh	100,593	114,403	129,243	145,168	161,443	177,121	192,112	206,101	218,806
Bhutan	1,286	1,434	1,619	1,804	1,989	2,171	2,350	2,529	2,699
India	765,147	847,728	930,518	1,010,768	1,091,192	1,166,648	1,234,094	1,298,370	1,361,318
Iran, Islamic Rep. of	44,212	51,942	60,711	70,199	80,447	91,498	103,295	115,490	127,545
Maldives	183	217	256	299	344	392	442	491	540
Nepal	16,687	19,004	21,516	24,171	26,887	29,572	32,141	34,674	37,086
Pakistan	96,180	114,290	134,313	155,933	179,343	204,651	231,599	259,011	285,264
Sri Lanka	15,837	17,002	17,975	18,887	19,855	20,827	21,739	22,542	23,232
Southwest Asia	114,679	131,981	151,501	172,334	194,238	216,883	240,679	265,292	289,888
Bahrain	425	497	566	626	681	730	773	812	846
Cyprus	665	698	725	751	775	800	824	844	855
Gaza Strip	490	568	658	756	870	998	1,141	1,292	1,444
Iraq	15,898	18,923	22,408	26,286	30,525	35,017	39,628	44,175	48,617
Israel	4,233	4,581	4,914	5,239	5,543	5,839	6,128	6,395	6,631
Jordan	2,649	3,171	3,814	4,539	5,326	6,161	7,041	7,943	8,827
Kuwait	1,712	2,063	2,422	2,782	3,136	3,464	3,752	3,999	4,225
Lebanon	2,668	2,655	2,745	2,890	3,087	3,277	3,475	3,676	3,870
Oman	1,242	1,517	1,811	2,125	2,465	2,845	3,259	3,691	4,126
Qatar	299	389	460	523	579	636	691	741	785
Saudi Arabia	11,595	14,126	17,036	20,335	24,041	28,077	32,446	37,042	41,710
Syrian Arab Rep.	10,458	12,558	15,075	17,958	21,223	24,813	28,659	32,625	36,523
Turkey	50,310	55,990	61,931	67,559	72,600	76,984	81,288	85,714	89,973
United Arab Emirates	1,350	1,592	1,792	1,979	2,149	2,310	2,442	2,538	2,613
West Bank	887	1,060	1,272	1,508	1,764	2,036	2,322	2,614	2,899
Yemen Arab Rep.	7,661	9,103	10,973	13,140	15,665	18,583	21,965	25,804	30,025
Yemen, People's Dem. Rep. of	2,137	2,490	2,899	3,338	3,809	4,313	4,845	5,387	5,915
Europe and U.S.S.R.	770,723	787,186	800,881	813,000	823,231	831,407	838,473	843,737	847,875
Albania	2,962	3,281	3,596	3,881	4,131	4,369	4,608	4,838	5,046
Austria	7,595	7,520	7,493	7,460	7,409	7,344	7,272	7,183	7,075
Belgium	9,858	9,876	9,895	9,880	9,846	9,787	9,714	9,632	9,535
Bulgaria	8,960	9,020	9,066	9,115	9,135	9,130	9,110	9,092	9,075
Channel Islands	134	135	135	135	134	133	131	129	128
Czechoslovakia	15,500	15,684	15,885	16,147	16,406	16,647	16,850	17,020	17,150
Denmark	5,114	5,097	5,084	5,063	5,039	5,002	4,953	4,887	4,802
Finland	4,908	4,974	5,015	5,032	5,034	5,024	4,999	4,953	4,882
France	55,170	56,339	57,490	58,579	59,374	59,958	60,417	60,782	60,983
German Dem. Rep.	16,644	16,708	16,791	16,873	16,919	16,929	16,910	16,843	16,768
Germany, Fed. Rep. of	61,035	60,487	59,976	59,351	58,463	57,315	56,042	54,624	53,184
Greece	9,919	10,054	10,173	10,259	10,323	10,334	10,296	10,237	10,185
Hungary	10,657	10,543	10,460	10,409	10,353	10,283	10,196	10,101	10,006
Iceland	241	253	265	276	287	297	306	314	322
Ireland	3,521	3,609	3,698	3,801	3,920	4,037	4,143	4,239	4,329
Italy	57,141	57,178	57,136	56,966	56,563	55,861	54,920	53,850	52,761

Ixiv INTRODUCTION

Table 17 (continued)

Country or economy	1985	1990	1995	2000	2005	2010	2015	2020	2025
Luxembourg	366	366	364	361	357	352	345	339	332
Malta	345	344	344	347	351	356	360	362	362
Netherlands	14,491	14,815	15,092	15,278	15,388	15,429	15,414	15,349	15,213
Norway	4,153	4,214	4,275	4,330	4,375	4,414	4,450	4,477	4,486
Poland	37,203	38,343	39,294	40,240	41,184	42,115	42,959	43,670	44,257
Portugal	10,157	10,167	10,195	10,231	10,278	10,300	10,293	10,262	10,224
Romania	22,725	23,250	23,844	24,461	24,952	25,327	25,670	26,032	26,422
Spain	38,523	39,148	39,810	40,385	40,833	41,073	41,158	41,200	41,177
Sweden	8,350	8,362	8,378	8,377	8,356	8,321	8,288	8,246	8,175
Switzerland	6,472	6,501	6,514	6,499	6,457	6,391	6,308	6,208	6,085
United Kingdom	56,618	56,890	57,178	57,333	57,345	57,309	57,304	57,285	57,161
Yugoslavia	23,123	23,844	24,562	25,276	25,906	26,383	26,731	27,007	27,251
Other Europe (a)	260	271	282	293	303	313	321	329	336
U.S.S.R.	278,618	289,913	298,601	306,362	313,810	320,874	328,005	334,247	340,163
Oceania	24,646	26,739	28,950	31,043	32,975	34,734	36,314	37,643	38,770
Australia	15,758	17,013	18,326	19,507	20,523	21,371	22,053	22,532	22,889
Fiji	700	752	795	828	858	891	927	963	996
French Polynesia	171	197	225	254	279	301	319	338	356
Guam	123	136	146	156	167	177	186	194	200
Kiribati	64	70	77	84	91	98	105	111	117
New Caledonia	153	163	173	182	192	202	212	221	229
New Zealand	3,247	3,366	3,485	3,598	3,699	3,786	3,863	3,929	3,979
Pacific Islands	154	172	194	219	247	274	300	322	344
Papua New Guinea	3,511	4,010	4,546	5,090	5,640	6,195	6,744	7,262	7,725
Solomon Islands	273	325	391	467	551	641	737	835	931
Tonga	97	105	115	125	135	144	154	164	175
Vanuatu	141	161	186	213	241	271	301	330	359
Western Samoa	163	171	184	202	221	242	263	282	301
Other Micronesia (a)	15	17	18	20	22	23	24	26	27
Other Polynesia (a)	76	81	89	98	109	118	126	134	142

(a) For a listing of countries in the "other" categories, see Table 18.

Table 18 Population of Countries and Economies in the 'Other' Categories

Country or economy	Population 1985 (thousands)	Country or economy	Population 1985 (thousands)	Country or economy	Population 1985 (thousands)
Other West Africa	7	Other Northern America	115	Other Micronesia	15
St. Helena	6	Bermuda	56	Nauru	8
Ascension	1	Greenland	53	Johnston Island	1
Tristan da Cunha	0.3	St. Pierre and Miquelon	6	Midway Islands	2
				Pitcairn	0.1
Other North Africa		Other Europe	260	Tokelau Islands	2
Western Sahara	155	Andorra	45	Wake Island	2
		Faeroe Islands	46		
Other Latin America and the Caribbean	194	Gibraltar	29		
Anguilla	7	Holy See	1	Other Polynesia	76
Aruba	60	Isle of Man	63	America Samoa	35
British Virgin Islands	12	Liechtenstein	27	Cook Islands	18
Cayman Islands	22	Monaco	27	Niue	3
Falkland Islands	2	San Marino	22	Tuvalu	8
French Guiana	83			Wallis and Futuna Islands	12
Turks and Caicos Islands	8				

Table 19 Population Aged 0-14, 15-64, and 65 and Over for All Countries and Economies, 1985-2025 (percent)

Country or economy and age group	1985	1990	1995	2000	2005	2010	2015	2020	2025
World									
0-14	33.7	32.6	32.0	31.2	30.0	28.7	27.5	26.6	25.7
15-64	60.4	61.4	61.7	62.2	63.2	64.4	65.1	65.3	65.3
65+	5.9	6.0	6.3	6.6	6.8	6.9	7.4	8.2	9.0
Africa									
0-14	45.3	45.3	44.8	43.9	42.8	41.5	39.7	37.6	35.5
15-64	51.7	51.7	52.2	53.1	54.2	55.5	57.1	58.9	60.7
65+	3.0	3.0	3.0	3.0	3.0	3.1	3.2	3.4	3.8
East Africa									
0-14	45.7	45.9	45.5	44.9	43.9	42.7	41.0	39.0	37.0
15-64	51.4	51.3	51.7	52.2	53.2	54.4	56.0	57.7	59.5
65+	2.9	2.9	2.8	2.8	2.8	2.9	3.0	3.2	3.5
Botswana									
0-14	48.5	44.8	40.3	34.6	32.5	30.3	27.8	25.6	24.0
15-64	47.9	51.6	56.2	61.9	63.8	65.8	67.8	69.3	69.8
65+	3.7	3.5	3.5	3.5	3.7	3.9	4.4	5.2	6.1
Burundi									
0-14	43.4	45.5	47.4	47.6	46.1	43.7	42.0	40.6	38.8
15-64	52.9	51.3	49.7	49.7	51.3	53.8	55.5	56.7	58.1
65+	3.7	3.1	2.8	2.7	2.7	2.5	2.5	2.7	3.2
Comoros									
0-14	48.1	47.2	48.8	47.7	45.6	44.0	42.3	40.2	37.6
15-64	47.9	49.9	48.2	49.7	51.5	53.2	54.9	57.0	59.4
65+	4.1	2.9	3.0	2.7	2.9	2.8	2.9	2.9	3.0
Djibouti									
0-14	45.7	44.8	44.8	44.3	43.5	42.0	40.5	38.6	36.5
15-64	52.0	52.8	52.7	53.1	53.8	55.0	56.3	57.8	59.6
65+	2.3	2.4	2.6	2.7	2.8	2.9	3.2	3.6	3.9
Ethiopia									
0-14	44.2	43.8	43.3	44.4	44.0	42.8	40.7	38.9	37.2
15-64	53.1	53.5	53.9	52.7	53.1	54.2	56.1	57.6	59.1
65+	2.7	2.7	2.8	2.8	2.9	3.1	3.2	3.4	3.7
Kenya									
0-14	52.3	52.9	51.6	50.1	48.8	47.7	46.1	44.0	41.7
15-64	45.2	44.9	46.3	47.9	49.2	50.4	51.9	53.8	55.9
65+	2.5	2.2	2.1	2.1	2.0	2.0	2.0	2.2	2.4
Lesotho									
0-14	41.9	42.7	42.8	41.7	39.9	37.8	35.6	33.2	30.7
15-64	53.8	53.1	53.1	54.2	56.1	58.2	60.5	62.6	64.7
65+	4.3	4.2	4.1	4.0	4.0	3.9	4.0	4.3	4.6
Madagascar									
0-14	46.3	46.7	45.9	44.1	42.3	40.8	38.8	36.3	33.5
15-64	50.5	50.2	51.1	53.0	54.9	56.6	58.5	60.6	62.9
65+	3.3	3.1	3.0	2.9	2.8	2.6	2.7	3.1	3.6
Malawi									
0-14	47.0	47.8	48.5	49.2	48.8	47.7	46.1	44.8	43.4
15-64	50.4	49.6	49.0	48.4	48.8	50.0	51.5	52.9	54.2
65+	2.6	2.6	2.5	2.4	2.4	2.4	2.4	2.4	2.4
Mauritius									
0-14	32.6	30.7	28.0	26.0	25.3	24.4	23.4	22.5	21.6
15-64	63.2	64.6	66.9	68.4	68.8	69.4	69.4	68.8	67.6
65+	4.3	4.7	5.1	5.7	6.0	6.3	7.1	8.8	10.7

Table 19 (continued)

Country or economy and age group	1985	1990	1995	2000	2005	2010	2015	2020	2025
Mozambique									
0-14	44.3	44.2	45.1	45.6	45.7	44.1	42.3	40.4	38.5
15-64	52.9	52.9	52.1	51.7	51.5	53.1	54.8	56.7	58.3
65+	2.9	2.9	2.8	2.8	2.7	2.8	2.9	3.0	3.2
Namibia									
0-14	44.4	45.3	44.7	43.2	40.9	39.1	37.1	34.6	31.6
15-64	52.4	51.6	52.2	53.6	55.9	57.6	59.4	61.6	64.1
65+	3.2	3.1	3.1	3.2	3.3	3.3	3.5	3.9	4.3
Réunion									
0-14	30.3	28.7	27.5	27.0	24.8	23.1	22.0	21.4	21.0
15-64	65.5	66.8	67.6	67.5	68.9	69.6	69.5	68.8	67.1
65+	4.2	4.5	4.9	5.6	6.4	7.3	8.5	9.9	12.0
Rwanda									
0-14	46.8	48.2	49.9	50.3	49.9	47.8	46.4	45.2	43.9
15-64	50.4	49.0	47.4	47.2	47.8	50.0	51.6	52.6	53.6
65+	2.9	2.9	2.7	2.5	2.4	2.2	2.0	2.2	2.5
Seychelles									
0-14	36.7	35.3	33.8	31.8	28.9	26.1	24.4	23.7	23.0
15-64	57.0	58.3	60.0	62.0	64.9	67.9	69.8	70.3	69.3
65+	6.4	6.3	6.2	6.2	6.3	6.0	5.8	6.1	7.6
Somalia									
0-14	45.5	46.0	46.2	46.3	46.0	45.2	43.5	41.8	40.0
15-64	51.7	51.1	50.9	50.7	51.1	51.9	53.5	55.2	56.8
65+	2.9	3.0	3.0	3.0	2.9	2.9	3.0	3.0	3.2
South Africa									
0-14	41.0	40.4	39.1	36.8	34.8	32.7	30.4	27.8	25.6
15-64	55.0	55.6	56.8	59.0	60.9	62.6	64.6	66.5	68.0
65+	4.0	4.0	4.1	4.2	4.4	4.7	5.0	5.7	6.4
Swaziland									
0-14	48.3	48.5	46.9	44.6	42.9	41.6	39.8	37.1	34.1
15-64	49.2	49.3	50.6	53.0	54.4	55.8	57.4	59.8	62.4
65+	2.5	2.3	2.5	2.4	2.7	2.6	2.9	3.1	3.5
Tanzania									
0-14	48.6	49.1	48.6	47.5	46.2	45.1	43.5	41.4	38.9
15-64	49.1	48.7	49.2	50.3	51.5	52.5	54.0	56.1	58.3
65+	2.3	2.3	2.3	2.3	2.3	2.4	2.5	2.6	2.7
Uganda									
0-14	47.9	48.6	48.0	46.8	44.8	43.4	41.7	39.6	37.0
15-64	49.6	49.0	49.6	50.8	52.9	54.3	55.9	57.8	60.1
65+	2.5	2.4	2.4	2.4	2.3	2.3	2.4	2.6	2.9
Zaire									
0-14	45.2	45.2	45.0	44.9	44.8	44.2	42.7	40.4	38.2
15-64	51.9	51.8	52.0	52.1	52.1	52.7	54.1	56.3	58.3
65+	2.9	3.0	3.0	3.0	3.0	3.1	3.2	3.3	3.5
Zambia									
0-14	48.7	49.3	49.5	48.7	47.3	46.0	44.4	42.3	39.9
15-64	49.0	48.4	48.3	49.1	50.5	51.8	53.4	55.4	57.5
65+	2.3	2.3	2.2	2.2	2.2	2.2	2.2	2.4	2.6
Zimbabwe									
0-14	47.3	46.2	45.2	40.5	36.4	33.0	30.2	27.6	25.6
15-64	50.2	51.4	52.4	57.0	60.8	63.9	66.2	68.0	69.1
65+	2.5	2.3	2.4	2.5	2.8	3.1	3.6	4.4	5.3
West Africa									
0-14	46.5	46.6	46.0	45.3	44.4	43.3	41.6	39.4	37.0
15-64	50.7	50.6	51.1	51.9	52.7	53.8	55.4	57.5	59.7
65+	2.8	2.8	2.8	2.9	2.9	2.9	3.0	3.1	3.3

Table 19 (continued)

Country or economy and age group	1985	1990	1995	2000	2005	2010	2015	2020	2025
Angola									
0-14	44.6	44.8	45.0	45.9	46.4	45.8	44.0	42.1	40.5
15-64	52.4	52.2	51.9	51.0	50.7	51.3	53.1	54.9	56.5
65+	3.0	3.1	3.1	3.0	3.0	3.0	3.0	3.0	3.1
Benin									
0-14	46.7	47.6	46.8	45.1	43.3	41.8	39.9	37.3	34.5
15-64	50.4	49.7	50.5	52.3	54.1	55.6	57.3	59.7	62.2
65+	2.9	2.7	2.7	2.6	2.7	2.7	2.8	3.0	3.3
Burkina Faso									
0-14	44.3	45.5	46.0	46.2	45.6	44.6	42.7	40.9	39.0
15-64	52.5	51.4	51.0	50.9	51.6	52.6	54.5	56.4	58.3
65+	3.2	3.1	3.0	2.9	2.8	2.8	2.8	2.7	2.8
Cameroon									
0-14	45.5	47.2	46.2	45.4	44.9	44.4	43.1	40.8	38.2
15-64	50.5	49.0	50.3	51.3	52.0	52.7	53.9	56.1	58.5
65+	3.9	3.7	3.5	3.3	3.1	2.9	3.0	3.1	3.3
Cape Verde									
0-14	45.2	43.9	44.3	43.6	41.1	36.8	33.1	30.3	28.2
15-64	49.7	52.0	52.0	52.7	55.1	60.1	64.5	67.1	68.1
65+	5.2	4.1	3.7	3.6	3.8	3.2	2.4	2.5	3.7
Central African Rep.									
0-14	43.1	41.8	42.0	42.1	41.6	40.7	39.0	36.5	33.9
15-64	54.6	55.2	54.5	54.0	54.4	55.3	57.1	59.8	62.3
65+	2.3	3.0	3.6	3.9	4.1	4.1	3.9	3.8	3.8
Chad									
0-14	41.0	41.9	43.0	43.7	43.7	42.9	41.1	39.4	37.5
15-64	55.5	54.5	53.4	52.6	52.7	53.5	55.1	56.9	58.6
65+	3.5	3.6	3.7	3.7	3.7	3.7	3.7	3.8	3.9
Congo, People's Rep. of the									
0-14	44.7	45.8	47.0	47.7	47.0	46.1	44.7	42.7	40.7
15-64	51.3	50.2	49.0	48.5	49.5	50.7	52.3	54.3	56.2
65+	4.0	4.1	4.0	3.8	3.5	3.2	3.0	3.0	3.1
Côte d'Ivoire									
0-14	45.1	46.3	47.0	47.4	46.2	45.3	44.2	42.7	40.7
15-64	52.3	51.2	50.4	50.0	51.1	51.9	52.7	54.1	56.0
65+	2.6	2.6	2.7	2.7	2.8	2.8	3.1	3.2	3.2
Equatorial Guinea									
0-14	38.1	39.5	40.9	41.9	40.9	39.5	37.4	35.4	33.5
15-64	57.6	56.3	54.9	53.9	54.8	56.2	58.2	60.0	61.8
65+	4.3	4.2	4.2	4.2	4.3	4.3	4.4	4.6	4.8
Gabon									
0-14	36.9	39.1	41.4	43.5	43.9	43.5	42.5	40.8	39.2
15-64	58.1	56.0	53.9	51.8	51.6	52.1	53.1	54.9	56.5
65+	5.0	4.9	4.8	4.7	4.5	4.4	4.3	4.3	4.3
Gambia, The									
0-14	42.7	43.8	44.3	44.9	45.0	44.7	43.7	42.1	40.5
15-64	55.0	53.6	53.0	52.3	52.0	52.2	53.1	54.6	56.1
65+	2.3	2.5	2.7	2.9	3.0	3.1	3.2	3.3	3.4
Ghana									
0-14	46.7	46.8	46.0	44.8	42.9	41.2	39.2	36.7	34.0
15-64	50.5	50.3	51.1	52.3	54.2	55.8	57.7	60.0	62.3
65+	2.9	2.9	2.9	2.9	2.9	3.0	3.1	3.3	3.7
Guinea									
0-14	40.8	42.5	43.8	44.0	44.1	43.8	42.9	41.1	39.2
15-64	55.7	54.0	52.7	52.5	52.5	52.9	53.9	55.6	57.4
65+	3.5	3.6	3.6	3.5	3.4	3.3	3.3	3.3	3.4

Table 19 (continued)

Country or economy and age group	1985	1990	1995	2000	2005	2010	2015	2020	2025
Guinea-Bissau									
0-14	42.9	43.5	43.7	44.4	44.6	44.1	42.9	40.8	38.8
15-64	53.6	53.3	53.3	52.7	52.8	53.3	54.6	56.7	58.6
65+	3.5	3.2	3.1	2.8	2.7	2.6	2.6	2.5	2.6
Liberia									
0-14	45.7	46.4	46.1	44.1	42.4	41.1	39.5	37.2	34.4
15-64	51.5	50.6	50.8	52.7	54.3	55.5	57.1	59.2	61.6
65+	2.8	3.0	3.1	3.2	3.3	3.4	3.5	3.7	3.9
Mali									
0-14	46.1	46.9	47.3	47.6	47.0	46.2	44.7	43.1	41.4
15-64	50.4	50.0	49.8	49.7	50.3	51.1	52.7	54.4	56.1
65+	3.5	3.1	2.9	2.7	2.7	2.7	2.7	2.5	2.5
Mauritania									
0-14	43.5	44.3	45.2	46.5	46.7	46.3	45.0	43.1	41.3
15-64	53.2	52.3	51.5	50.2	50.2	50.8	52.2	54.2	56.0
65+	3.3	3.4	3.4	3.3	3.1	3.0	2.9	2.8	2.7
Niger									
0-14	46.2	47.1	47.5	48.0	48.7	48.7	47.7	45.9	44.4
15-64	51.3	50.4	50.0	49.5	48.8	48.9	49.9	51.7	53.2
65+	2.5	2.6	2.6	2.5	2.4	2.4	2.4	2.4	2.5
Nigeria									
0-14	48.3	47.6	46.4	44.8	43.7	42.3	40.4	37.8	35.0
15-64	49.3	49.9	51.1	52.5	53.6	54.8	56.6	59.0	61.6
65+	2.4	2.5	2.6	2.7	2.8	2.9	3.0	3.2	3.5
São Tomé and Príncipe									
0-14	40.7	41.8	41.6	39.5	37.1	35.2	33.2	30.8	28.1
15-64	53.7	53.6	53.6	55.7	58.2	59.7	61.5	63.9	66.1
65+	5.6	4.6	4.8	4.8	4.7	5.1	5.2	5.3	5.8
Senegal									
0-14	46.5	45.3	45.1	45.4	45.8	44.7	42.5	40.5	38.6
15-64	50.7	51.8	52.0	51.7	51.4	52.5	54.6	56.4	58.1
65+	2.9	2.9	2.9	2.9	2.8	2.8	2.9	3.1	3.3
Sierra Leone									
0-14	42.5	43.3	43.8	44.4	44.7	44.4	43.4	41.7	40.0
15-64	54.6	53.6	53.0	52.3	52.1	52.3	53.3	55.0	56.6
65+	3.0	3.1	3.2	3.3	3.3	3.3	3.3	3.3	3.4
Togo									
0-14	46.9	47.6	47.5	46.1	43.9	42.1	40.1	37.6	34.8
15-64	50.0	49.3	49.5	51.0	53.1	54.9	56.9	59.3	61.8
65+	3.2	3.1	3.0	3.0	3.0	3.1	3.1	3.1	3.4
Other West Africa (a)									
0-14	35.3	33.2	29.8	28.7	27.0	25.5	24.3	23.3	22.3
15-64	55.6	58.1	62.0	63.4	65.4	66.8	68.0	68.2	68.5
65+	9.1	8.7	8.2	8.0	7.6	7.7	7.7	8.5	9.3
North Africa									
0-14	42.6	42.2	41.2	39.4	37.6	35.4	33.2	30.9	28.8
15-64	53.8	54.3	55.3	57.0	58.7	61.0	62.9	64.5	65.9
65+	3.6	3.5	3.5	3.6	3.7	3.6	3.9	4.6	5.4
Algeria									
0-14	45.7	44.3	43.4	42.2	40.4	37.1	33.9	31.0	28.4
15-64	50.7	52.4	53.5	54.6	56.4	59.8	62.8	65.2	67.0
65+	3.7	3.3	3.1	3.1	3.2	3.1	3.3	3.9	4.6
Egypt, Arab Rep. of									
0-14	40.5	40.7	39.0	36.2	34.0	32.1	30.1	27.7	25.6
15-64	55.6	55.4	57.0	59.7	61.8	63.6	65.2	66.5	67.7
65+	3.9	3.9	4.0	4.1	4.2	4.3	4.8	5.8	6.8

Table 10 (continued)

Country or economy and age group	1985	1990	1995	2000	2005	2010	2015	2020	2025
Libya									
0-14	46.4	46.0	46.0	45.7	45.1	43.9	42.6	41.0	39.3
15-64	51.3	51.6	51.5	51.7	52.1	53.0	54.1	55.5	57.1
65+	2.3	2.4	2.5	2.7	2.9	3.1	3.3	3.5	3.6
Morocco									
0-14	42.2	41.0	39.9	38.3	36.1	33.2	30.4	28.0	26.1
15-64	53.5	55.5	56.3	58.0	60.0	63.1	65.5	67.2	68.1
65+	3.9	3.6	3.8	3.7	3.9	3.8	4.1	4.8	5.9
Sudan									
0-14	45.0	45.4	45.1	44.4	43.4	42.0	40.2	37.9	35.3
15-64	52.2	51.9	52.3	53.0	54.0	55.4	57.1	59.2	61.5
65+	2.8	2.7	2.7	2.6	2.6	2.7	2.8	2.9	3.2
Tunisia									
0-14	39.6	37.7	36.0	33.7	31.3	28.2	25.8	24.3	23.6
15-64	56.5	58.2	59.6	61.5	63.6	66.8	69.1	69.6	68.8
65+	3.8	4.1	4.4	4.8	5.1	5.0	5.1	6.1	7.6
Other North Africa (a)									
0-14	43.0	43.9	44.3	44.8	43.5	42.4	41.3	40.1	38.6
15-64	53.2	52.2	52.1	51.7	53.1	54.4	55.4	56.5	58.0
65+	3.9	3.9	3.6	3.5	3.4	3.2	3.2	3.4	3.4
America									
0-14	31.3	30.4	29.5	27.9	26.0	24.3	23.2	22.6	22.0
15-64	61.4	62.2	63.0	64.6	66.3	67.5	67.7	67.1	66.2
65+	7.4	7.4	7.5	7.5	7.7	8.2	9.1	10.4	11.8
Latin America and Caribbean									
0-14	37.6	35.9	34.3	32.0	29.5	27.2	25.6	24.6	23.7
15-64	57.9	59.5	61.0	63.0	65.1	67.0	67.9	68.0	67.7
65+	4.5	4.5	4.7	5.0	5.4	5.8	6.5	7.5	8.6
Antigua and Barbuda									
0-14	44.1	35.1	28.0	23.3	25.4	26.0	24.6	22.2	20.3
15-64	50.8	59.0	65.4	69.6	67.3	66.7	68.1	70.6	71.9
65+	5.1	5.9	6.6	7.1	7.3	7.3	7.3	7.2	7.8
Argentina									
0-14	30.5	29.9	28.0	26.3	24.7	23.7	23.0	22.5	21.8
15-64	60.9	61.2	62.8	64.2	65.6	66.4	66.5	66.2	66.1
65+	8.6	8.9	9.2	9.5	9.7	10.0	10.5	11.3	12.0
Bahamas									
0-14	38.0	33.2	30.8	29.2	27.1	25.2	23.8	22.8	22.0
15-64	58.5	62.9	64.8	65.8	67.2	68.2	68.6	68.8	69.1
65+	3.5	4.0	4.4	5.0	5.8	6.7	7.6	8.4	9.0
Barbados									
0-14	26.7	23.7	22.8	21.9	20.7	19.4	18.3	17.7	17.6
15-64	63.5	66.3	66.9	67.9	68.6	69.6	69.4	67.6	64.8
65+	9.8	10.0	10.3	10.2	10.7	11.0	12.3	14.7	17.6
Belize									
0-14	45.6	42.4	40.3	41.4	39.5	36.1	32.0	28.4	26.1
15-64	50.6	53.5	55.7	54.9	56.5	59.9	64.0	67.8	69.5
65+	3.8	4.1	4.0	3.8	4.0	4.1	4.0	3.8	4.3
Bolivia									
0-14	43.8	44.0	43.8	42.9	41.3	39.2	36.9	34.4	31.7
15-64	53.1	52.8	52.9	53.9	55.4	57.5	59.6	61.9	64.1
65+	3.2	3.2	3.3	3.3	3.3	3.3	3.5	3.8	4.1

Table 19 (continued)

Country or economy and age group	1985	1990	1995	2000	2005	2010	2015	2020	2025
Brazil									
0-14	36.4	35.3	33.6	31.0	28.0	25.6	24.3	23.7	23.1
15-64	59.3	60.3	61.8	64.1	66.6	68.5	69.0	68.4	67.7
65+	4.3	4.4	4.6	4.9	5.4	5.9	6.8	7.9	9.3
Chile									
0-14	31.5	30.5	29.7	27.5	24.9	23.2	22.6	22.3	21.7
15-64	62.7	63.6	64.1	65.9	68.1	69.0	68.7	67.7	66.7
65+	5.8	5.9	6.2	6.6	7.0	7.8	8.7	10.0	11.6
Colombia									
0-14	37.2	35.4	33.3	30.5	28.2	25.9	24.5	23.7	23.0
15-64	59.1	60.6	62.4	65.0	66.9	68.7	69.3	68.9	68.2
65+	3.8	4.1	4.3	4.6	4.9	5.4	6.2	7.4	8.8
Costa Rica									
0-14	36.8	36.1	34.0	30.9	27.5	25.0	23.8	23.2	22.6
15-64	59.3	59.8	61.6	64.2	67.2	69.1	69.4	68.6	67.5
65+	3.9	4.1	4.5	4.9	5.3	5.9	6.9	8.2	10.0
Cuba									
0-14	25.7	22.4	22.4	22.8	21.7	20.2	19.0	18.4	18.5
15-64	66.4	69.4	69.0	68.0	68.1	68.3	68.3	67.8	66.8
65+	8.0	8.2	8.6	9.1	10.2	11.5	12.8	13.8	14.7
Dominica									
0-14	44.7	40.9	35.2	26.6	26.0	26.3	26.1	24.6	22.4
15-64	49.8	53.3	58.6	66.3	66.3	65.7	65.9	67.5	69.3
65+	5.5	5.8	6.3	7.1	7.7	8.0	8.0	7.9	8.3
Dominican Rep.									
0-14	39.7	37.9	36.1	33.5	30.5	27.7	25.5	24.1	23.4
15-64	57.1	58.8	60.2	62.3	64.9	67.2	68.6	69.1	68.5
65+	3.3	3.3	3.8	4.2	4.7	5.2	5.9	6.8	8.1
Ecuador									
0-14	41.8	40.1	38.2	35.3	32.6	30.0	27.7	25.8	24.3
15-64	54.5	56.3	58.2	61.0	63.4	65.6	67.3	68.4	68.9
65+	3.7	3.6	3.6	3.7	4.0	4.4	5.0	5.9	6.8
El Salvador									
0-14	46.1	44.2	41.8	40.3	38.6	36.5	33.7	30.6	27.9
15-64	50.6	52.3	54.5	55.8	57.4	59.3	62.1	65.0	67.5
65+	3.4	3.5	3.7	3.8	4.0	4.2	4.2	4.4	4.6
Grenada									
0-14	35.1	35.9	36.5	33.1	29.0	25.7	24.2	23.9	23.3
15-64	58.7	58.7	58.1	61.5	65.7	69.2	71.0	70.2	69.1
65+	6.2	5.4	5.4	5.4	5.3	5.1	4.8	5.9	7.6
Guadeloupe									
0-14	28.2	26.1	26.9	25.2	23.7	22.4	21.5	21.1	20.7
15-64	64.0	65.6	64.2	65.6	66.7	67.4	67.4	67.4	66.7
65+	7.8	8.3	8.9	9.2	9.6	10.2	11.1	11.5	12.6
Guatemala									
0-14	45.9	45.7	44.6	43.0	41.0	38.8	36.3	33.5	30.7
15-64	51.2	51.3	52.2	53.7	55.7	57.9	60.3	62.6	65.0
65+	2.9	3.0	3.2	3.3	3.3	3.3	3.5	3.9	4.3
Guyana									
0-14	36.9	36.0	33.2	29.5	25.7	23.8	23.5	23.2	22.2
15-64	59.1	59.6	61.9	64.7	68.1	69.6	68.8	67.4	66.4
65+	4.0	4.4	5.0	5.7	6.3	6.7	7.7	9.4	11.5
Haiti									
0-14	40.2	38.8	38.3	37.6	36.5	34.1	31.6	29.3	27.4
15-64	56.0	57.4	57.8	58.4	59.4	61.6	63.9	65.8	67.2
65+	3.8	3.8	3.9	4.0	4.1	4.3	4.6	4.9	5.4

Table 19 (continued)

Country or economy and age group	1985	1990	1995	2000	2005	2010	2015	2020	2025
Honduras									
0-14	46.3	44.7	43.6	41.8	39.6	36.9	33.9	31.0	28.3
15-64	50.4	52.1	53.3	55.2	57.2	59.8	62.5	65.0	67.1
65+	3.3	3.1	3.1	3.1	3.1	3.3	3.6	4.0	4.6
Jamaica									
0-14	36.6	34.7	33.0	29.8	26.7	24.4	23.4	22.7	21.8
15-64	57.3	59.2	60.6	63.6	66.7	69.2	70.2	70.2	68.6
65+	6.1	6.2	6.4	6.6	6.5	6.4	6.5	7.1	9.7
Martinique									
0-14	24.5	23.3	25.1	24.7	23.5	21.5	20.3	20.0	20.2
15-64	65.9	66.5	64.5	64.5	65.4	67.0	67.8	67.6	65.8
65+	9.7	10.2	10.4	10.8	11.1	11.5	11.9	12.4	14.1
Mexico									
0-14	40.9	37.1	34.9	32.4	29.6	26.8	24.8	23.8	23.2
15-64	55.5	59.2	61.2	63.4	65.8	68.0	69.4	69.4	68.9
65+	3.6	3.7	3.8	4.2	4.6	5.2	5.8	6.8	8.0
Montserrat									
0-14	30.5	28.3	26.4	27.6	25.7	23.5	21.9	21.1	20.8
15-64	56.7	59.3	61.8	61.6	64.7	67.5	68.7	68.5	67.4
65+	12.7	12.4	11.8	10.8	9.7	9.0	9.4	10.5	11.9
Netherlands Antilles									
0-14	34.7	30.5	29.2	26.5	26.9	26.0	24.5	23.0	22.0
15-64	59.6	63.7	64.9	67.6	66.8	67.1	68.0	68.8	69.3
65+	5.7	5.8	5.9	6.0	6.3	6.9	7.5	8.2	8.8
Nicaragua									
0-14	46.8	46.0	44.4	42.2	39.6	37.2	34.5	31.5	28.5
15-64	50.7	51.5	52.8	54.9	57.4	59.7	62.0	64.3	66.6
65+	2.5	2.6	2.7	2.9	3.0	3.2	3.5	4.2	4.9
Panama									
0-14	37.5	35.0	32.4	29.5	26.3	24.5	23.7	23.0	22.1
15-64	58.0	60.4	62.7	65.3	67.9	69.0	68.9	68.5	68.0
65+	4.5	4.6	4.9	5.3	5.8	6.5	7.4	8.5	9.9
Paraguay									
0-14	41.0	40.5	40.0	38.5	36.3	33.8	31.5	29.4	27.1
15-64	55.5	56.0	56.5	58.1	60.1	62.5	64.3	65.4	66.5
65+	3.5	3.5	3.5	3.4	3.6	3.8	4.2	5.3	6.4
Peru									
0-14	40.5	38.2	36.3	33.6	31.5	28.6	26.2	24.6	23.8
15-64	55.9	58.0	59.8	62.1	63.8	66.1	67.9	68.7	68.5
65+	3.6	3.7	4.0	4.4	4.8	5.3	5.9	6.7	7.7
St. Kitts and Nevis									
0-14	37.3	34.9	32.3	29.9	28.6	27.3	25.7	24.1	22.8
15-64	53.1	54.7	57.4	60.0	62.1	64.6	67.9	70.9	72.0
65+	9.6	10.4	10.4	10.1	9.4	8.1	6.4	5.0	5.3
St. Lucia									
0-14	46.0	40.2	35.3	33.3	30.9	28.6	26.1	24.4	23.3
15-64	48.1	54.5	59.3	61.0	63.3	65.6	68.4	70.4	71.3
65+	5.8	5.4	5.4	5.7	5.8	5.8	5.5	5.2	5.4
St. Vincent and the Grenadines									
0-14	37.7	35.4	31.6	28.3	26.2	25.2	24.3	23.1	21.9
15-64	57.4	59.5	63.4	66.9	69.2	70.1	70.1	69.9	68.7
65+	4.9	5.1	5.0	4.9	4.6	4.7	5.6	7.0	9.5
Suriname									
0-14	37.1	35.7	36.4	35.0	31.4	27.8	25.3	24.3	23.8
15-64	58.7	60.1	59.2	60.1	63.3	66.8	69.1	69.8	69.1
65+	4.3	4.2	4.5	4.9	5.3	5.4	5.5	6.0	7.0

Table 19 (continued)

Country or economy and age group	1985	1990	1995	2000	2005	2010	2015	2020	2025
Trinidad and Tobago									
0-14	32.9	32.7	31.4	28.8	25.4	23.6	23.1	22.9	22.2
15-64	61.6	61.9	63.1	65.6	68.5	69.6	69.0	67.9	66.8
65+	5.5	5.4	5.5	5.6	6.1	6.9	7.9	9.3	11.1
Uruguay									
0-14	26.9	26.3	25.3	24.2	23.0	22.3	22.0	21.7	21.1
15-64	62.4	62.7	63.0	63.7	64.9	65.7	66.0	66.2	65.9
65+	10.8	11.1	11.7	12.1	12.2	12.1	12.0	12.2	12.9
Venezuela									
0-14	39.5	38.3	36.3	33.6	30.5	27.6	25.5	24.1	23.4
15-64	57.1	58.2	59.8	62.3	65.0	67.3	68.4	68.6	68.1
65+	3.4	3.5	3.9	4.2	4.6	5.1	6.1	7.3	8.5
Virgin Islands (U.S.)									
0-14	36.0	31.7	28.3	26.4	24.8	24.4	23.6	22.4	21.3
15-64	59.4	63.1	65.7	66.9	67.8	67.1	66.2	65.7	66.7
65+	4.6	5.2	6.0	6.6	7.4	8.5	10.2	11.9	12.0
Other Latin America (a)									
0-14	36.4	34.0	30.8	29.3	27.2	25.4	24.2	23.3	22.4
15-64	58.7	61.8	64.4	65.7	67.3	68.5	69.2	69.2	68.7
65+	5.0	4.3	4.8	5.0	5.5	6.2	6.6	7.6	9.0
Northern America									
0-14	21.8	21.7	21.6	20.7	19.6	18.9	18.6	18.6	18.6
15-64	66.5	66.4	66.4	67.4	68.5	68.6	67.3	65.2	63.1
65+	11.7	12.0	12.1	11.9	11.8	12.5	14.1	16.2	18.4
Canada									
0-14	21.5	21.0	20.3	19.3	18.2	17.6	17.5	17.5	17.5
15-64	68.1	68.0	68.0	68.7	69.5	69.2	67.5	65.3	63.0
65+	10.4	11.1	11.6	12.0	12.3	13.2	15.1	17.2	19.5
United States									
0-14	21.7	21.7	21.6	20.8	19.7	19.0	18.7	18.7	18.6
15-64	66.4	66.2	66.3	67.3	68.4	68.6	67.2	65.2	63.0
65+	11.9	12.1	12.1	11.9	11.8	12.4	14.1	16.2	18.3
Puerto Rico									
0-14	29.7	28.4	26.6	24.5	22.8	22.0	21.4	20.8	20.1
15-64	62.1	63.2	64.8	66.4	67.4	67.3	66.5	66.2	65.8
65+	8.3	8.4	8.7	9.1	9.8	10.8	12.1	13.0	14.1
Other Northern America (a)									
0-14	23.6	23.1	23.5	22.8	21.4	20.1	19.5	19.5	19.6
15-64	70.1	70.4	69.3	69.0	69.5	69.5	68.2	66.4	64.6
65+	6.3	6.5	7.2	8.2	9.1	10.4	12.3	14.1	15.9
Asia									
0-14	35.2	33.3	32.3	31.5	29.9	28.1	26.6	25.4	24.5
15-64	60.2	61.9	62.4	62.9	64.2	65.7	66.6	66.9	66.9
65+	4.6	4.9	5.2	5.6	5.9	6.2	6.8	7.7	8.6
East and Southeast Asia									
0-14	31.4	28.6	27.9	27.5	25.0	24.0	22.6	21.8	21.5
15-64	63.4	65.7	65.9	65.6	66.8	68.3	68.9	68.2	67.4
65+	5.2	5.7	6.3	6.9	7.3	7.7	8.6	10.0	11.1
Brunei									
0-14	35.0	34.2	32.9	30.0	27.5	25.3	23.6	22.6	22.0
15-64	61.9	61.8	62.5	64.9	66.7	68.4	68.9	68.1	66.4
65+	3.1	4.0	4.6	5.1	5.7	6.4	7.5	9.3	11.6

Table 19 (continued)

Country or economy and age group	1985	1990	1995	2000	2005	2010	2015	2020	2025
Cambodia									
0-14	39.2	37.7	37.0	35.7	33.4	30.4	27.8	25.9	24.8
15-64	57.0	58.3	58.8	59.8	61.8	64.8	67.2	68.5	68.7
65+	3.8	4.1	4.2	4.6	4.8	4.9	5.0	5.6	6.6
China (excluding Taiwan)									
0-14	29.6	26.2	26.0	26.4	24.9	23.0	21.6	20.9	20.8
15-64	65.1	67.9	67.6	66.6	67.6	69.2	69.7	68.5	67.4
65+	5.3	5.9	6.4	7.0	7.5	7.8	8.8	10.6	11.8
Taiwan, China									
0-14	30.4	28.4	25.2	21.7	20.2	20.1	19.9	19.4	18.6
15-64	64.7	65.6	67.5	70.2	71.0	70.8	69.9	68.0	66.1
65+	4.9	6.0	7.3	8.2	8.8	9.1	10.1	12.7	15.3
Hong Kong									
0-14	23.1	22.2	21.5	20.8	19.2	18.2	17.8	17.8	17.9
15-64	69.3	69.3	69.0	68.8	70.1	71.3	69.8	67.1	63.5
65+	7.6	8.6	9.6	10.4	10.7	10.5	12.3	15.1	18.7
Indonesia									
0-14	38.8	36.3	33.5	31.4	28.7	26.5	25.0	24.1	23.4
15-64	57.8	59.8	62.1	63.9	66.0	67.7	68.7	68.8	68.4
65+	3.4	3.9	4.3	4.8	5.3	5.8	6.3	7.1	8.2
Japan									
0-14	21.5	18.5	17.2	16.9	17.1	17.0	16.7	16.5	16.6
15-64	68.2	69.9	69.4	67.8	66.0	64.4	62.2	61.6	61.8
65+	10.3	11.5	13.4	15.4	17.0	18.7	21.1	21.9	21.6
Korea, Dem. People's Rep. of									
0-14	32.6	35.0	41.8	38.4	33.8	30.4	29.3	29.3	28.1
15-64	64.8	62.1	55.0	58.2	62.5	65.6	65.9	65.0	65.1
65+	2.6	2.9	3.2	3.5	3.7	4.0	4.7	5.8	6.8
Korea, Rep. of									
0-14	38.7	36.8	34.9	32.6	30.0	27.2	25.1	23.8	23.1
15-64	57.7	59.3	60.9	62.7	64.8	67.1	68.6	69.0	68.0
65+	3.6	3.9	4.2	4.7	5.2	5.7	6.4	7.3	8.8
Lao People's Dem. Rep.									
0-14	30.0	27.5	24.7	23.5	21.8	21.1	20.4	19.7	19.3
15-64	65.8	67.7	69.7	69.9	70.4	70.2	70.1	69.2	67.3
65+	4.3	4.9	5.6	6.6	7.8	8.8	9.6	11.0	13.5
Macao									
0-14	42.7	43.4	44.1	43.4	42.3	40.1	38.0	35.7	33.1
15-64	54.5	53.7	53.0	53.8	54.9	56.9	59.0	61.1	63.3
65+	2.9	2.9	2.9	2.8	2.9	2.9	3.0	3.3	3.6
Malaysia									
0-14	23.1	25.1	25.6	24.9	21.4	19.9	19.8	20.1	20.1
15-64	69.3	67.7	67.0	67.4	70.7	72.0	70.2	67.2	63.8
65+	7.7	7.2	7.5	7.8	8.0	8.1	10.0	12.7	16.1
Mongolia									
0-14	37.8	36.9	36.6	34.5	31.0	27.4	25.1	24.1	23.6
15-64	58.5	59.3	59.4	61.3	64.1	67.2	68.7	68.7	67.9
65+	3.8	3.8	4.0	4.3	4.9	5.4	6.2	7.2	8.5
Myanmar									
0-14	41.7	42.0	42.3	41.8	39.2	36.1	33.4	31.0	28.5
15-64	55.1	54.7	54.3	54.7	57.1	59.9	62.3	64.5	66.4
65+	3.3	3.3	3.4	3.6	3.7	4.0	4.3	4.6	5.1
Philippines									
0-14	41.1	39.4	36.9	33.5	30.9	28.4	26.4	25.0	24.1
15-64	55.5	57.2	59.6	62.8	65.0	67.0	68.4	68.9	68.7
65+	3.4	3.4	3.5	3.7	4.1	4.6	5.2	6.2	7.3

Table 19 (continued)

Country or economy and age group	1985	1990	1995	2000	2005	2010	2015	2020	2025
Singapore									
0-14	24.5	22.9	22.1	20.6	18.9	17.8	17.4	17.4	17.5
15-64	70.3	71.5	71.5	72.1	72.5	72.6	70.4	67.3	63.6
65+	5.2	5.6	6.4	7.3	8.6	9.6	12.2	15.3	18.9
Thailand									
0-14	36.5	33.6	31.3	29.0	27.1	25.5	24.4	23.6	22.7
15-64	59.9	62.7	64.6	66.5	67.9	69.1	69.4	69.1	68.5
65+	3.6	3.8	4.1	4.6	5.1	5.5	6.2	7.3	8.7
Viet Nam									
0-14	40.6	40.0	39.0	37.2	34.3	30.9	28.1	26.0	24.7
15-64	54.9	55.6	56.7	58.3	61.4	64.9	67.6	68.9	69.0
65+	4.5	4.5	4.4	4.5	4.3	4.2	4.3	5.1	6.3
South Asia									
0-14	40.5	39.5	37.9	36.1	34.2	32.4	30.6	28.7	27.2
15-64	55.7	56.8	58.2	59.9	61.5	63.1	64.6	66.0	66.9
65+	3.8	3.7	3.9	4.1	4.3	4.5	4.9	5.3	6.0
Afghanistan									
0-14	45.4	45.2	45.7	45.4	46.3	46.0	44.8	43.0	41.4
15-64	52.3	52.5	52.1	52.4	51.5	51.8	52.9	54.6	56.1
65+	2.3	2.3	2.3	2.2	2.2	2.2	2.3	2.4	2.5
Bangladesh									
0-14	45.7	44.2	42.2	40.4	38.7	36.5	33.9	31.1	28.6
15-64	51.2	52.9	54.9	56.8	58.4	60.5	62.9	65.4	67.2
65+	3.1	2.9	2.9	2.9	2.9	3.0	3.2	3.5	4.2
Bhutan									
0-14	40.0	39.9	40.6	40.8	39.9	37.4	34.9	32.8	30.8
15-64	56.7	56.7	56.0	55.7	56.6	59.0	61.2	63.1	64.7
65+	3.3	3.4	3.4	3.5	3.5	3.7	3.9	4.1	4.5
India									
0-14	39.2	37.7	35.7	33.4	31.4	29.4	27.5	25.6	24.2
15-64	56.8	58.2	60.0	62.0	63.7	65.4	66.9	68.2	68.9
65+	4.1	4.1	4.2	4.6	4.9	5.2	5.7	6.2	6.9
Iran, Islamic Rep. of									
0-14	43.6	43.6	43.7	42.9	41.2	39.3	37.6	36.0	34.1
15-64	53.3	53.4	53.3	54.1	55.8	57.6	58.9	60.1	61.5
65+	3.2	3.1	3.0	3.0	3.0	3.1	3.5	4.0	4.5
Maldives									
0-14	44.4	44.4	45.0	44.7	43.0	40.8	38.5	36.1	33.5
15-64	53.4	53.2	52.1	51.8	53.2	55.2	57.9	60.6	62.8
65+	2.2	2.4	2.9	3.5	3.9	4.0	3.6	3.3	3.7
Nepal									
0-14	42.9	42.2	41.5	40.4	38.8	36.8	34.3	31.9	29.7
15-64	54.2	54.7	55.1	56.0	57.4	59.3	61.6	63.9	65.8
65+	2.9	3.2	3.4	3.6	3.8	3.9	4.0	4.1	4.5
Pakistan									
0-14	44.4	45.2	45.5	45.0	42.8	40.7	38.9	36.9	34.5
15-64	52.9	52.1	51.8	52.2	54.3	56.6	58.4	59.9	61.8
65+	2.8	2.7	2.8	2.8	2.7	2.7	2.8	3.2	3.7
Sri Lanka									
0-14	34.1	32.5	29.6	26.2	24.3	23.7	23.3	22.4	21.4
15-64	61.2	62.6	64.8	67.6	68.9	68.9	68.0	67.5	66.9
65+	4.7	5.0	5.6	6.2	6.7	7.5	8.8	10.1	11.7

Table 19 (Continued)

Country or economy and age group	1985	1990	1995	2000	2005	2010	2015	2020	2025
Southwest Asia									
0-14	40.9	40.5	40.3	39.6	38.1	36.3	34.6	33.2	31.7
15-64	55.4	55.9	55.9	56.4	57.8	59.5	60.9	61.9	62.8
65+	3.7	3.6	3.8	4.0	4.1	4.2	4.5	4.9	5.5
Bahrain									
0-14	33.3	33.9	33.9	31.4	28.6	26.4	24.9	23.7	22.7
15-64	64.4	63.6	63.2	65.2	67.1	68.2	67.9	66.2	64.8
65+	2.3	2.4	2.9	3.4	4.3	5.5	7.3	10.2	12.5
Cyprus									
0-14	25.0	25.4	25.0	22.9	21.2	20.6	20.5	20.4	20.0
15-64	64.2	64.1	64.5	66.5	67.5	67.4	66.1	65.1	63.9
65+	10.8	10.5	10.5	10.7	11.3	12.1	13.4	14.5	16.1
Gaza Strip									
0-14	46.9	47.8	49.0	48.1	46.0	43.8	41.7	39.4	36.6
15-64	49.7	48.5	47.2	48.0	50.1	52.6	54.9	57.6	60.7
65+	3.5	3.7	3.9	4.0	3.9	3.7	3.4	2.9	2.6
Iraq									
0-14	46.9	46.6	45.5	44.3	42.8	40.8	38.5	35.9	33.2
15-64	50.4	50.7	51.8	53.0	54.4	56.2	58.2	60.6	62.9
65+	2.7	2.7	2.7	2.8	2.9	3.0	3.2	3.6	3.9
Israel									
0-14	32.6	30.9	28.9	26.8	25.1	23.7	22.7	22.0	21.3
15-64	58.7	60.3	62.5	64.7	66.5	67.9	67.6	66.8	66.3
65+	8.8	8.8	8.6	8.5	8.4	8.4	9.7	11.2	12.4
Jordan									
0-14	46.6	45.7	45.7	45.9	44.3	41.9	39.4	36.9	34.4
15-64	50.7	51.8	51.7	51.4	52.8	55.1	57.6	59.9	62.0
65+	2.8	2.5	2.5	2.7	2.9	3.0	3.1	3.2	3.6
Kuwait									
0-14	40.1	39.3	37.8	35.9	33.9	31.7	29.4	26.8	24.6
15-64	58.6	59.2	60.4	61.7	62.8	63.6	64.5	65.5	66.2
65+	1.4	1.5	1.8	2.5	3.3	4.7	6.1	7.7	9.2
Lebanon									
0-14	37.4	35.7	34.6	32.7	29.9	27.2	25.4	24.5	23.7
15-64	57.4	58.6	58.9	60.3	63.2	66.4	68.4	69.0	69.3
65+	5.2	5.7	6.5	7.0	6.9	6.4	6.2	6.5	7.0
Oman									
0-14	44.4	45.3	45.3	44.5	43.4	42.4	41.2	39.6	37.4
15-64	53.2	52.3	52.2	52.8	53.7	54.6	55.4	56.6	58.5
65+	2.4	2.4	2.5	2.7	2.8	3.1	3.4	3.8	4.1
Qatar									
0-14	33.5	34.0	35.5	33.8	32.5	31.3	30.3	29.1	27.4
15-64	65.2	64.6	62.4	63.5	63.7	63.4	62.5	61.9	62.3
65+	1.3	1.4	2.2	2.7	3.9	5.3	7.2	9.0	10.2
Saudi Arabia									
0-14	44.9	45.3	45.0	44.6	44.0	43.0	41.5	39.7	37.4
15-64	52.5	52.2	52.5	52.9	53.3	54.1	55.2	56.5	58.3
65+	2.6	2.6	2.5	2.6	2.7	2.9	3.3	3.8	4.3
Syrian Arab Rep.									
0-14	47.1	48.5	48.2	47.1	45.3	43.2	41.1	38.7	36.0
15-64	49.1	48.9	49.2	50.2	52.1	54.2	56.3	58.4	60.6
65+	2.8	2.6	2.6	2.7	2.6	2.5	2.6	2.9	3.4
Turkey									
0-14	36.4	34.9	34.4	33.0	30.5	27.4	25.2	24.0	23.5
15-64	59.4	60.9	60.9	61.6	63.9	66.7	68.5	68.9	68.2
65+	4.3	4.2	4.7	5.3	5.7	5.9	6.3	7.1	8.2

Table 19 (continued)

Country or economy and age group	1985	1990	1995	2000	2005	2010	2015	2020	2025
United Arab Emirates									
0-14	31.1	31.2	29.7	28.0	27.6	27.2	26.2	24.3	22.6
15-64	67.4	67.3	68.2	69.2	68.2	66.5	64.4	62.4	62.4
65+	1.5	1.6	2.1	2.9	4.2	6.3	9.4	13.3	15.0
West Bank									
0-14	46.2	45.3	45.5	45.6	44.1	41.7	39.2	36.8	34.3
15-64	51.1	52.1	52.0	51.9	53.1	55.5	57.8	60.2	62.0
65+	2.7	2.5	2.5	2.6	2.8	2.9	3.0	3.0	3.7
Yemen Arab Rep.									
0-14	48.1	49.3	50.4	51.2	50.3	48.5	47.0	45.6	44.1
15-64	48.7	47.7	46.8	46.1	47.2	49.2	50.9	52.5	54.1
65+	3.2	3.0	2.8	2.7	2.5	2.3	2.1	1.9	1.8
Yemen, People's Dem. Rep. of									
0-14	45.0	45.3	46.4	46.0	44.3	42.0	39.8	37.6	35.1
15-64	52.2	51.8	50.8	51.1	52.9	55.2	57.3	59.5	61.8
65+	2.8	2.9	2.9	2.9	2.9	2.9	2.9	2.9	3.1
Europe and U.S.S.R.									
0-14	22.2	21.7	21.0	20.1	19.4	19.1	19.1	19.0	18.9
15-64	66.3	66.5	66.2	66.4	66.2	66.6	66.0	65.1	63.8
65+	11.4	11.8	12.8	13.5	14.4	14.4	14.9	15.9	17.3
Albania									
0-14	34.5	33.4	31.9	29.9	27.1	24.7	23.3	22.8	22.3
15-64	60.2	61.4	62.4	63.9	66.0	67.9	68.8	68.3	67.2
65+	5.3	5.2	5.7	6.1	6.9	7.4	7.9	8.9	10.5
Austria									
0-14	18.6	17.6	17.4	16.4	15.9	15.6	15.6	15.8	16.1
15-64	67.3	67.6	67.5	68.3	68.1	67.2	66.1	65.1	63.3
65+	14.1	14.8	15.2	15.3	16.0	17.2	18.3	19.1	20.6
Belgium									
0-14	19.0	18.1	17.6	16.8	16.4	16.1	16.2	16.3	16.5
15-64	67.2	67.3	67.0	66.9	67.1	67.3	66.1	64.5	62.7
65+	13.8	14.6	15.5	16.3	16.6	16.5	17.8	19.2	20.9
Bulgaria									
0-14	21.3	20.1	19.0	18.8	18.9	19.0	18.9	18.7	18.6
15-64	67.4	66.8	66.4	65.4	65.2	65.1	64.2	63.7	63.4
65+	11.3	13.0	14.6	15.9	16.0	16.0	16.9	17.6	18.0
Channel Islands									
0-14	17.4	17.4	17.0	17.1	16.2	15.6	15.4	15.7	16.2
15-64	68.2	68.5	68.0	67.1	67.3	67.5	65.9	62.8	61.0
65+	14.4	14.1	15.0	15.8	16.5	17.0	18.7	21.6	22.8
Czechoslovakia									
0-14	24.4	23.2	21.1	20.5	20.7	20.9	20.6	20.1	19.6
15-64	64.5	65.0	66.7	67.0	67.2	66.7	65.7	64.7	64.2
65+	11.0	11.8	12.2	12.5	12.1	12.4	13.7	15.3	16.2
Denmark									
0-14	18.7	17.1	16.3	16.2	15.9	15.6	15.5	15.5	15.8
15-64	66.4	67.8	68.5	68.6	68.5	67.0	64.9	63.5	62.2
65+	14.9	15.2	15.2	15.2	15.6	17.4	19.7	21.0	22.0
Finland									
0-14	19.4	19.0	17.8	16.5	15.9	15.8	16.0	16.2	16.3
15-64	68.1	67.9	68.1	68.9	68.8	67.9	64.7	62.4	61.0
65+	12.5	13.2	14.1	14.6	15.3	16.3	19.3	21.4	22.8

Table 19 (continued)

Country or economy and age group	1985	1990	1995	2000	2005	2010	2015	2020	2025
France									
0-14	21.2	20.1	19.8	19.3	18.7	18.2	17.9	17.9	17.9
15-64	65.9	66.4	65.9	65.8	66.2	66.8	65.3	63.9	62.6
65+	13.0	13.6	14.2	15.0	15.1	15.0	16.7	18.3	19.5
German Dem. Rep.									
0-14	19.3	20.0	19.8	18.8	18.0	17.6	17.8	18.0	18.2
15-64	67.2	66.9	66.8	67.0	65.9	65.4	65.9	64.5	63.2
65+	13.6	13.1	13.4	14.2	16.1	17.0	16.4	17.5	18.7
Germany, Fed. Rep. of									
0-14	15.6	14.9	15.4	15.2	14.6	14.0	14.0	14.4	15.1
15-64	69.7	69.9	68.9	68.2	66.8	65.6	65.2	64.0	62.0
65+	14.7	15.1	15.8	16.6	18.7	20.4	20.7	21.6	22.9
Greece									
0-14	21.3	19.8	18.4	17.4	17.4	17.4	17.4	17.3	17.2
15-64	65.4	66.6	66.6	66.1	64.8	64.9	64.3	64.1	63.5
65+	13.3	13.6	14.9	16.6	17.8	17.7	18.3	18.7	19.3
Hungary									
0-14	21.0	19.4	17.4	17.6	18.1	18.3	18.2	17.9	17.9
15-64	66.5	67.1	68.3	67.5	67.0	66.3	65.4	63.9	63.2
65+	12.6	13.5	14.3	14.9	15.0	15.4	16.3	18.2	18.9
Iceland									
0-14	26.4	25.2	24.2	22.9	22.2	21.5	20.8	20.3	19.8
15-64	63.6	64.5	65.4	66.1	67.2	67.8	67.3	66.2	64.8
65+	9.9	10.4	10.5	11.0	10.6	10.8	11.9	13.6	15.4
Ireland									
0-14	29.7	27.2	24.9	23.1	23.0	22.8	22.0	21.0	20.1
15-64	59.8	62.3	64.6	66.6	66.7	66.6	66.5	66.5	66.4
65+	10.5	10.6	10.5	10.3	10.3	10.6	11.5	12.5	13.5
Italy									
0-14	19.6	16.7	15.1	14.6	14.8	14.7	14.7	14.6	14.7
15-64	67.7	69.1	69.2	68.3	67.0	66.5	65.4	64.7	63.4
65+	12.7	14.3	15.7	17.1	18.2	18.8	20.0	20.7	21.9
Luxembourg									
0-14	17.4	17.0	16.5	15.7	15.0	14.6	14.9	15.2	15.7
15-64	69.6	69.4	68.6	68.0	67.6	67.2	65.6	63.5	61.2
65+	13.0	13.6	14.9	16.3	17.4	18.2	19.5	21.3	23.1
Malta									
0-14	24.4	23.1	21.0	19.3	18.9	19.1	19.2	19.0	18.7
15-64	66.1	66.6	67.9	68.7	68.4	67.2	64.6	63.4	62.6
65+	9.6	10.4	11.1	12.0	12.7	13.7	16.2	17.6	18.7
Netherlands									
0-14	19.5	18.2	17.9	17.5	16.7	16.0	15.8	15.8	16.2
15-64	68.5	69.2	68.9	68.8	69.0	68.6	66.3	64.3	62.2
65+	12.1	12.7	13.2	13.7	14.4	15.5	17.9	19.8	21.7
Norway									
0-14	20.4	18.9	18.7	18.8	18.4	17.9	17.5	17.3	17.4
15-64	64.1	65.0	65.5	66.1	67.2	67.5	66.0	64.6	63.2
65+	15.5	16.1	15.8	15.1	14.4	14.7	16.5	18.1	19.4
Poland									
0-14	25.5	25.1	23.5	21.6	21.1	21.2	21.2	20.9	20.2
15-64	65.1	64.9	65.6	66.7	67.0	67.4	66.2	64.5	63.4
65+	9.4	9.9	10.9	11.7	11.9	11.5	12.6	14.7	16.4
Portugal									
0-14	23.5	20.5	18.3	17.2	17.5	17.5	17.3	16.8	16.6
15-64	64.5	66.7	68.1	68.5	67.8	67.7	67.4	66.9	65.7
65+	12.0	12.8	13.6	14.3	14.7	14.8	15.4	16.3	17.7

Table 19 (continued)

Country or economy and age group	1985	1990	1995	2000	2005	2010	2015	2020	2025
Romania									
0-14	24.7	23.3	22.0	22.1	22.2	21.7	21.0	20.6	20.4
15-64	65.7	66.4	66.5	65.4	64.6	65.6	66.0	65.5	64.8
65+	9.5	10.4	11.5	12.5	13.3	12.8	13.0	13.9	14.8
Spain									
0-14	22.9	20.1	18.4	17.9	17.9	17.7	17.3	16.9	16.8
15-64	65.0	66.8	67.5	67.0	66.9	66.9	66.7	66.3	64.9
65+	12.2	13.1	14.2	15.2	15.2	15.4	16.1	16.9	18.4
Sweden									
0-14	17.5	17.2	17.6	18.4	17.9	17.3	17.1	17.2	17.6
15-64	64.6	65.1	65.3	65.2	65.8	64.8	63.2	62.3	61.6
65+	17.9	17.8	17.1	16.4	16.3	17.8	19.7	20.5	20.8
Switzerland									
0-14	16.9	16.5	16.4	16.4	15.5	15.0	15.0	15.3	15.8
15-64	68.5	68.7	68.3	67.4	67.2	65.9	64.0	62.4	60.7
65+	14.6	14.8	15.4	16.2	17.3	19.1	21.0	22.3	23.5
United Kingdom									
0-14	19.3	18.9	19.3	19.1	18.4	17.7	17.5	17.5	17.8
15-64	65.6	65.6	65.2	65.5	66.1	66.4	65.2	64.4	63.2
65+	15.1	15.5	15.5	15.4	15.5	15.9	17.4	18.0	19.0
Yugoslavia									
0-14	24.1	23.1	21.9	20.9	20.4	20.1	19.8	19.5	19.2
15-64	67.4	67.9	67.7	66.8	65.8	65.7	66.0	65.1	64.0
65+	8.5	9.1	10.4	12.4	13.8	14.3	14.2	15.5	16.8
Other Europe (a)									
0-14	20.8	20.5	21.2	21.4	21.3	20.8	20.3	20.0	19.8
15-64	62.7	63.6	63.6	64.0	65.0	65.8	65.9	65.4	64.9
65+	16.6	15.9	15.2	14.6	13.8	13.4	13.8	14.6	15.3
U.S.S.R.									
0-14	24.8	25.3	24.6	23.2	21.7	21.4	21.5	21.4	20.9
15-64	65.9	65.5	64.7	65.5	65.6	66.7	66.7	65.8	64.6
65+	9.2	9.2	10.7	11.4	12.8	11.9	11.9	12.8	14.5
Oceania									
0-14	27.8	26.8	26.6	26.1	25.3	24.4	23.5	22.7	21.9
15-64	63.8	64.4	64.4	65.0	65.7	66.2	65.9	65.6	65.1
65+	8.5	8.8	9.0	8.9	9.0	9.5	10.6	11.7	13.0
Australia									
0-14	23.6	22.3	22.0	21.4	20.8	20.1	19.5	19.1	18.8
15-64	66.3	67.2	67.2	67.9	68.3	68.3	67.4	66.2	64.7
65+	10.1	10.5	10.8	10.7	10.8	11.6	13.1	14.7	16.4
Fiji									
0-14	37.3	36.5	33.9	30.0	26.7	24.6	23.7	23.3	22.5
15-64	59.3	59.6	61.6	64.9	67.3	68.5	68.3	67.5	66.6
65+	3.5	3.9	4.5	5.1	6.0	6.9	8.0	9.2	10.8
French Polynesia									
0-14	41.1	36.8	33.3	33.1	31.6	28.5	25.5	23.5	22.9
15-64	55.8	59.4	62.7	62.6	63.5	65.8	68.1	69.3	69.5
65+	3.1	3.8	4.0	4.3	5.0	5.7	6.4	7.2	7.7
Guam									
0-14	34.9	33.0	29.6	26.3	24.0	23.3	22.9	22.1	21.0
15-64	62.3	63.7	66.2	68.4	70.0	69.8	69.1	67.7	66.7
65+	2.8	3.3	4.2	5.3	6.1	6.9	8.0	10.2	12.3

Table 19 (continued)

Country or economy and age group	1985	1990	1995	2000	2005	2010	2015	2020	2025
Kiribati									
0-14	39.3	40.0	39.7	38.6	35.9	33.1	30.7	28.5	26.7
15-64	58.0	56.8	56.5	57.6	60.4	63.5	65.0	66.7	68.2
65+	2.7	3.2	3.8	3.9	3.7	3.4	4.3	4.8	5.1
New Caledonia									
0-14	36.2	33.1	30.4	27.9	26.0	24.8	24.0	23.2	22.2
15-64	59.1	61.6	64.3	66.0	67.1	67.5	67.6	67.8	68.2
65+	4.7	5.2	5.3	6.1	6.9	7.7	8.4	9.0	9.7
New Zealand									
0-14	24.4	22.5	22.0	21.5	20.8	20.0	19.3	18.9	18.8
15-64	65.2	66.6	66.9	67.4	67.8	67.9	66.9	65.9	64.6
65+	10.5	10.8	11.1	11.1	11.4	12.1	13.8	15.2	16.6
Pacific Islands									
0-14	46.7	43.9	40.9	37.6	36.7	34.7	31.6	28.0	25.2
15-64	49.6	52.0	54.8	58.1	59.0	61.1	64.1	67.0	68.9
65+	3.7	4.1	4.3	4.3	4.3	4.2	4.3	5.0	5.9
Papua New Guinea									
0-14	41.6	41.8	42.6	42.1	40.1	37.7	35.3	32.9	30.2
15-64	56.0	55.3	54.2	54.8	56.8	59.2	61.2	63.5	65.8
65+	2.4	2.9	3.3	3.2	3.2	3.1	3.4	3.6	4.0
Solomon Islands									
0-14	48.7	47.1	45.9	45.6	44.8	42.6	40.3	37.7	35.0
15-64	48.7	50.3	51.3	51.5	52.3	54.3	56.6	58.9	61.3
65+	2.7	2.6	2.8	2.9	2.9	3.0	3.2	3.4	3.7
Tonga									
0-14	39.6	37.4	37.9	37.5	34.3	30.3	27.1	25.3	24.4
15-64	56.6	58.8	58.5	58.2	60.9	64.8	67.7	69.2	69.4
65+	3.8	3.8	3.6	4.3	4.8	4.9	5.2	5.5	6.3
Vanuatu									
0-14	45.5	44.4	43.5	42.3	40.8	38.2	35.6	33.0	30.5
15-64	51.7	52.9	53.7	54.9	56.2	58.5	60.7	62.9	64.9
65+	2.9	2.8	2.9	2.8	3.1	3.3	3.8	4.1	4.6
Western Samoa									
0-14	44.5	42.5	41.0	38.7	36.5	33.5	30.6	28.1	26.0
15-64	52.5	54.1	55.1	57.0	59.1	62.1	65.2	67.9	69.9
65+	3.0	3.4	3.9	4.4	4.5	4.5	4.2	3.9	4.1
Other Micronesia (a)									
0-14	40.4	37.0	33.8	30.0	28.4	26.6	25.1	23.5	22.9
15-64	56.3	59.2	61.8	65.2	66.1	67.6	68.5	68.7	68.7
65+	3.3	3.8	4.4	4.9	5.5	5.8	6.4	7.4	8.4
Other Polynesia (a)									
0-14	45.7	40.7	36.7	33.7	33.1	30.9	27.9	25.2	23.5
15-64	50.8	55.6	59.1	61.8	61.8	63.9	66.3	68.8	70.2
65+	3.5	3.7	4.2	4.5	5.2	5.2	5.8	6.0	6.3

a. For a listing of countries in the "other" categories, see Table 18.

Table 20 Stationary Population, Momentum, and Year When Net Reproduction Rate Reaches 1 for All Countries and Economies

Country or economy	Stationary population		Popula- tion		Year when NRR=1	Country or economy	Stationary population		Popula- tion		Year when NRR=1
	Millions to 1985	Ratio to 1985	momentum	Year			Millions to 1985	Ratio to 1985	momentum	Year	
World	11514	2.4	1.4	2060		Gabon	6	6.2	1.4	2045	
						Gambia, The	5	6.9	1.4	2050	
Africa	3049	5.5	1.6	2060		Ghana	61	4.8	1.6	2035	
						Guinea	33	5.4	1.3	2045	
East Africa	1424	6.2	1.6	2055		Guinea-Bissau	4	4.8	1.3	2045	
Botswana	3	2.7	1.8	2010		Liberia	11	4.9	1.5	2035	
Burundi	29	6.2	1.5	2045		Mali	57	7.7	1.5	2050	
Comoros	3	6.5	1.6	2040		Mauritania	13	7.1	1.4	2050	
Djibouti	2	5.8	1.5	2040		Niger	72	10.9	1.5	2060	
Ethiopia	246	5.8	1.5	2045		Nigeria	509	5.1	1.6	2035	
Kenya	200	9.8	1.8	2050		Saô Tomé and Príncipe	0	3.4	1.5	2025	
Lesotho	6	3.7	1.5	2030		Senegal	41	6.3	1.5	2045	
Madagascar	49	4.8	1.6	2035		Sierra Leone	25	6.2	1.3	2050	
Malawi	75	10.2	1.5	2055		Togo	16	5.1	1.6	2035	
Mauritius	2	1.7	1.5	1985		Other West Africa (a)	0.01	1.9	1.6	2000	
Mozambique	86	6.3	1.5	2045							
Namibia	5	4.4	1.6	2030		North Africa	435	3.5	1.6	2050	
Réunion	1	1.7	1.5	1995		Algeria	84	3.9	1.7	2025	
Rwanda	64	10.6	1.6	2055		Egypt, Arab Rep. of	132	2.8	1.5	2020	
Seychelles	0	1.8	1.6	2005		Libya	32	8.5	1.6	2050	
Somalia	38	7.0	1.5	2050		Morocco	66	3.0	1.6	2020	
South Africa	91	2.9	1.5	2020		Sudan	102	4.7	1.4	2035	
Swaziland	4	5.3	1.7	2035		Tunisia	17	2.3	1.6	2010	
Tanzania	160	7.2	1.6	2045		Other North Africa (a)	1	6.3	1.4	2050	
Uganda	87	5.9	1.6	2040							
Zaire	196	6.4	1.5	2045		America	1201	1.8	1.4	2030	
Zambia	51	7.6	1.6	2045							
Zimbabwe	27	3.3	1.7	2015		Latin America and Caribbean	872	2.2	1.6	2030	
						Antigua and Barbuda	0.1	1.8	1.3	2030	
West Africa	1190	5.8	1.5	2060		Argentina	49	1.6	1.3	2005	
Angola	51	7.0	1.4	2050		Bahamas	0.5	2.0	1.6	2000	
Benin	20	4.9	1.6	2035		Belize	1	3.3	1.8	2020	
Burkina Faso	48	6.1	1.4	2045		Bolivia	25	4.0	1.5	2030	
Cameroon	68	6.7	1.6	2045		Brazil	280	2.1	1.6	2005	
Cape Verde	1	3.5	1.9	2025		Chile	21	1.7	1.5	2000	
Central African Rep.	11	4.4	1.5	2035		Colombia	57	2.0	1.6	2005	
Chad	27	5.3	1.4	2045		Costa Rica	5	2.1	1.7	2005	
Congo, People's Rep. of the	17	8.8	1.6	2050		Cuba	13	1.3	1.4	2030	
Côte d'Ivoire	85	8.3	1.5	2050		Dominica	0	1.8	1.8	2000	
Equatorial Guinea	1	3.8	1.3	2035		Dominican Rep.	14	2.2	1.7	2010	

Table 20 (continued)

Country or economy	Stationary population		Popula- tion men tum	Year when NRR=1	Country or economy	Stationary population		Popula- tion men tum	Year when NRR=1
	Millions	Ratio to 1985				Millions	Ratio to 1985		
Ecuador	24	2.6	1.7	2015	Indonesia	343	2.1	1.5	2005
El Salvador	15	3.1	1.7	2025	Japan	113	0.9	1.1	2030
Grenada	0.2	2.1	1.7	2005	Korea, Dem. People's Rep. of	46	2.3	1.4	2010
Guadeloupe	0.5	1.3	1.5	1990	Korea, Rep.	57	1.4	1.6	2030
Guatemala	32	4.1	1.7	2030	Laos People's Dem. Rep.	14	3.9	1.4	2030
Guyana	1	1.1	1.6	2000	Macao	1	1.7	1.4	1995
Haiti	16	2.7	1.5	2025	Malaysia	37	2.4	1.2	2010
Honduras	17	3.8	1.7	2025	Mongolia	7	3.7	1.6	2025
Jamaica	4	1.5	1.7	2000	Myanmar	94	2.5	1.6	2015
Martinique	0.4	1.2	1.4	2030	Philippines	128	2.3	1.6	2010
Mexico	170	2.2	1.7	2005	Singapore	3	1.1	1.3	2030
Montserrat	0.02	1.3	1.5	2000	Thailand	98	1.9	1.5	2000
Netherlands Antilles	0.3	1.6	1.5	2030	Viet Nam	168	2.7	1.7	2015
Nicaragua	13	3.9	1.8	2025	South Asia	3034	2.9	1.5	2055
Panama	4	1.9	1.7	2000	Afghanistan	130	7.2	1.4	2055
Paraguay	12	3.3	1.7	2025	Bangladesh	325	3.2	1.6	2025
Peru	46	2.4	1.6	2010	Bhutan	4	3.3	1.4	2030
St. Kitts and Nevis	0.05	1.1	1.7	2000	India	1759	2.3	1.5	2015
St. Lucia	0.3	2.2	1.8	2005	Iran, Islamic Rep. of	226	5.1	1.6	2040
St. Vincent and the Grenadines	0.2	1.8	1.7	1995	Maldives	1	5.1	1.7	2035
Suriname	1	2.3	1.6	2010	Nepal	56	3.4	1.5	2030
Trinidad and Tobago	2	1.7	1.5	2000	Pakistan	506	5.3	1.6	2040
Uruguay	4	1.4	1.2	2000	Sri Lanka	26	1.7	1.5	1995
Virgin Islands (U.S.)	42	2.4	1.7	2010	Southwest Asia	498	4.3	1.6	2055
Venezuela	0.2	1.7	1.6	1995	Bahrain	1	2.4	1.5	2015
Other Latin America (a)	0.4	2.0	1.6	2000	Cyprus	1	1.4	1.3	1995
Northern America	329	1.2	1.2	2030	Gaza Strip	3	5.6	1.7	2040
Canada	29	1.1	1.2	2030	Iraq	83	5.2	1.7	2035
United States (50 states)	295	1.2	1.2	2030	Israel	7	1.8	1.5	2005
Puerto Rico	5	1.4	1.5	1995	Jordan	15	5.8	1.7	2035
Other Northern America (a)	0.1	1.3	1.2	2030	Kuwait	6	3.3	1.6	2020
Asia	6374	2.3	1.5	2055	Lebanon	5	1.8	1.6	2005
East and Southeast Asia	2842	1.7	1.4	2030	Oman	8	6.6	1.5	2045
Brunei	1	2.3	1.5	2010	Qatar	1	3.7	1.3	2030
Cambodia	19	2.7	1.5	2025	Saudia Arabia	85	7.3	1.6	2045
China (excl. Taiwan)	1681	1.6	1.4	2000	Syrian Arab Rep.	69	6.6	1.8	2040
Taiwan, China	25	1.3	1.5	2030	Turkey	112	2.2	1.6	2010
Hong Kong	7	1.2	1.3	2030	United Arab Emirates	3	2.4	1.1	2020
					West Bank	5	5.7	1.7	2035

Table 20 (continued)

Country or economy	Stationary population				Country or economy	Stationary population			
	Millions to 1985	Ratio	Popula- tion momentum	Year when NRR=1		Millions to 1985	Ratio	Popula- tion momentum	Year when NRR=1
Yemen Arab Rep.	84	11.0	1.5	2055	Poland	47	1.3	1.2	1990
Yemen, People's Dem. Rep.	10	4.9	1.6	2035	Portugal	9	0.9	1.2	2030
Europe and U.S.S.R.	846	1.1	1.1	2030	Romania	29	1.3	1.2	1985
Albania	6	2.0	1.6	2005	Spain	37	1.0	1.2	2030
Austria	6	0.8	1.1	2030	Sweden	8	0.9	1.0	2030
Belgium	8	0.8	1.1	2030	Switzerland	5	0.8	1.0	2030
Bulgaria	9	1.0	1.0	2030	United Kingdom	54	1.0	1.1	2030
Channel Islands	0.1	0.8	1.0	2030	Yugoslavia	28	1.2	1.2	2030
Czechoslovakia	18	1.2	1.1	2030	Other Europe (a)	0.4	1.4	1.1	1990
Denmark	4	0.8	1.0	2030	U.S.S.R.	372	1.3	1.2	1995
Finland	4	0.9	1.1	2030	Oceania	45	1.8	1.3	2040
France	58	1.0	1.2	2030	Australia	23	1.5	1.2	2030
German Dem. Rep.	16	1.0	1.0	2030	Fiji	1	1.7	1.6	2005
Germany, Fed. Rep. of	43	0.7	1.0	2030	French Polynesia	0.4	2.6	1.7	2010
Greece	9	0.9	1.1	2030	Guam	0.2	1.8	1.6	1995
Hungary	10	0.9	1.0	2030	Kirabati	0.2	2.6	1.4	2020
Iceland	0.3	1.4	1.4	2030	New Caledonia	0.3	1.8	1.5	2000
Ireland	5	1.3	1.4	1990	New Zealand	4	1.2	1.3	2030
Italy	42	0.7	1.1	2030	Pacific Islands	0.5	3.1	1.8	2020
Luxembourg	0.3	0.8	1.0	2030	Papua New Guinea	12	3.4	1.4	2025
Malta	0.4	1.0	1.2	2030	Solomon Islands	2	6.3	1.7	2040
Netherlands	13	0.9	1.1	2030	Tonga	0.2	2.4	1.6	2015
Norway	4	1.0	1.1	2030	Vanuatu	1	4.0	1.6	2030
					Western Samoa	0.4	2.6	1.7	2020
					Other Micronesia (a)	0.03	2.1	1.7	2005
					Other Polynesia (a)	0.2	2.4	1.7	2015

Note: Populations of more than 1 million have been rounded to the nearest million.

a. For listings of countries in the "other" categories, see Table 18.

DETAILED POPULATION PROJECTIONS

WORLD, GEOGRAPHIC REGIONS,

AND INCOME GROUPS

WORLD										
Population projection (thousands)										
AGE GROUP	1985	1990	1995	2000	2005	2010	2015	2020	2025	2030
TOTAL M+F	4844423	5285341	5743830	6204364	6662984	7112311	7555644	7992929	8414779	8807147
MALES										
0-4	294221	321566	335863	343199	350534	356050	363192	371249	375696	375905
5-9	272724	287486	315364	330458	338603	346015	351753	359168	367547	372389
10-14	269179	270770	285623	313598	328851	336994	344430	350238	357742	366225
15-19	255277	267161	268832	283703	311674	326918	335083	342568	348471	356088
20-24	224081	252513	264426	266126	280933	308806	324060	332288	339870	345940
25-29	195509	221192	249524	261402	263079	277802	305586	320880	329209	336937
30-34	176547	192845	218433	246614	258439	260103	274761	302479	317837	326293
35-39	145246	173844	190072	215497	243488	255254	256926	271533	299198	314646
40-44	120136	142384	170708	186786	211974	239703	251409	253118	267683	295287
45-49	112211	116773	138736	166595	182423	207232	234587	246218	248003	262511
50-54	99009	107552	112234	133665	160771	176187	200417	227194	238708	240618
55-59	85597	92883	101161	105848	126395	152313	167110	190432	216279	227573
60-64	66089	77668	84591	92369	96937	116128	140272	154148	176073	200460
65-69	48784	57010	67274	73546	80548	84840	102052	123642	136175	156025
70-74	35917	38673	45603	54036	59317	65198	68996	83429	101478	112106
75+	37652	42214	46606	53951	63733	72504	81303	88781	103464	124420
TOTAL	2438179	2662533	2895050	3127393	3357700	3582046	3801937	4017366	4223432	4413422
FEMALES										
0-4	281600	309337	323130	330250	337346	342845	349891	357784	362178	362452
5-9	260613	275028	303396	318062	326061	333283	339044	346407	354659	359475
10-14	255547	258751	273300	301808	316672	324684	331948	337798	345269	353646
15-19	241224	253813	257105	271716	300271	315145	323196	330528	336494	344103
20-24	217182	239116	251739	255077	269688	298194	313107	321241	328696	334847
25-29	189450	214921	236800	249413	252758	267340	295808	310792	319055	326684
30-34	171548	187205	212591	234385	246972	250321	264893	293343	308427	316856
35-39	140488	169245	184852	210114	231798	244343	247724	262308	290759	305980
40-44	116422	138208	166720	182235	207332	228868	241386	244831	259452	287916
45-49	109252	113964	135543	163700	179081	203941	225296	237795	241346	256017
50-54	97304	106125	110865	132114	159771	174955	199488	220603	233085	236790
55-59	87730	93322	101996	106728	127499	154436	169348	193420	214202	226657
60-64	73276	82443	87864	96272	100968	121015	146909	161425	184819	205113
65-69	56704	66380	74943	80038	87996	92574	111469	135751	149621	171913
70-74	46969	47903	56674	64230	68786	75965	80279	97292	119015	131763
75+	60934	67045	71263	80827	92282	102355	113921	124244	144269	173512
TOTAL	2406243	2622808	2848781	3076971	3305284	3530264	3753707	3975563	4191347	4393725
BIRTH RATE	27.1	25.8	24.1	22.6	21.4	20.4	19.6	18.7	17.8	
DEATH RATE	9.7	9.1	8.6	8.3	8.3	8.3	8.4	8.4	8.7	
RATE OF NAT. INC.	1.74	1.66	1.54	1.43	1.31	1.21	1.13	1.03	.91	
NET MIGRATION RATE	.0	.0	.0	.0	.0	.0	.0	.0	.0	
GROWTH RATE	1.74	1.66	1.54	1.43	1.31	1.21	1.13	1.03	.91	
TOTAL FERTILITY	3.427	3.232	3.045	2.911	2.783	2.663	2.567	2.477	2.389	
NRR	1.460	1.388	1.327	1.296	1.254	1.206	1.167	1.135	1.105	
e(0) - BOTH SEXES	64.90	66.06	67.14	68.15	68.66	69.22	69.86	70.56	71.32	
e(10) - BOTH SEXES	60.31	60.84	61.28	61.67	62.04	62.45	62.89	63.38	63.91	
IMR - BOTH SEXES	70.2	62.3	54.9	47.7	44.8	41.4	38.0	34.5	30.9	
q(5) - BOTH SEXES	.0967	.0850	.0742	.0634	.0596	.0552	.0505	.0456	.0405	
JEP. RATIO	65.7	63.0	62.0	60.7	58.2	55.3	53.7	53.2	53.1	53.2

WORLD

Population projection (thousands)

Summary for 25 Year Periods

AGE GROUP	1985	2000	2025	2050	2075	2100	2125	2150
TOTAL M+F	4844423	6204364	8414779	10034944	10964953	11329942	11451353	11499182
MALES								
0-4	294221	343199	375696	368884	368850	369327	369593	369702
5-9	272724	330458	367547	367046	368211	368915	369191	369274
10-14	269179	313598	357742	367089	368195	368619	368862	368942
15-19	255277	283705	348471	368466	367749	367926	368268	368431
20-24	224081	266126	339870	369253	366000	366676	367342	367662
25-29	195509	261402	329209	366125	364331	365322	366435	366839
30-34	176547	246614	317837	358529	362015	364244	365569	365996
35-39	145246	215497	299198	346918	360819	363237	364447	364876
40-44	120136	186786	267683	335279	360392	361346	362506	363082
45-49	112211	166595	248003	323489	358105	357022	358883	359846
50-54	99009	133665	238708	307420	349092	350052	352543	354048
55-59	85597	105848	216279	286293	330782	337491	341631	343486
60-64	66089	92369	176073	253010	302031	318624	323535	325466
65-69	48784	73546	136175	203772	264882	290227	294556	296622
70-74	35917	54036	101478	159537	217632	247018	250447	253093
75+	37652	53951	103464	213001	304193	368820	390827	399315
TOTAL	2438179	3127393	4223432	4994110	5413279	5564866	5614635	5636483
FEMALES								
0-4	281600	330250	362178	355889	355454	355548	355610	355589
5-9	260613	318062	354659	354628	355544	355648	355617	355554
10-14	255547	301808	345269	354952	355967	355751	355584	355511
15-19	241224	271716	336494	356712	356156	355638	355454	355449
20-24	217182	255077	328696	358246	355397	355274	355268	355395
25-29	189450	249413	319055	356016	354643	354898	355241	355360
30-34	171548	234385	308427	349261	353189	354779	355250	355290
35-39	140488	210114	290759	338582	352935	354858	355141	355077
40-44	116422	182235	259452	328077	353734	354438	354610	354579
45-49	109252	163700	241346	318080	353536	352471	353303	353536
50-54	97304	132114	233085	305355	348286	349414	351033	351755
55-59	87730	106728	214202	289847	336534	343833	347390	348457
60-64	73276	96272	184819	264809	317825	336314	341131	342351
65-69	56704	80038	149621	223107	293428	323463	328469	330075
70-74	46969	64230	119015	186947	259468	297841	303013	305829
75+	60934	80827	144269	300325	449479	564907	614605	632691
TOTAL	2406243	3076971	4191347	5040834	5551674	5765075	5836718	5862499
BIRTH RATE	25.6	20.4	16.1	13.9	13.1	13.1	12.8	12.7
DEATH RATE	9.1	8.4	9.1	10.4	11.8	11.8	12.4	12.6
NET MIGRATION RATE	.0	.0	.0	.0	.0	.0	.0	.0
GROWTH RATE	1.65	1.22	.70	.35	.13	.13	.04	.02
TOTAL FERTILITY	3.224	2.669	2.229	2.071	2.061	2.061	2.056	2.055
e(0) - BOTH SEXES	66.09	69.36	73.17	76.56	77.78	77.78	78.69	78.93
IMR - BOTH SEXES	62.4	41.2	33.5	11.3	8.6	8.6	6.9	6.6

LESS DEVELOPED COUNTRIES

Population projection (thousands)

AGE GROUP	1985	1990	1995	2000	2005	2010	2015	2020	2025	2030
TOTAL M+F	3665881	4074392	4503981	4939037	5376111	5807948	6236652	6663234	7078333	7469234
MALES										
0-4	250149	277272	292902	301478	308693	313886	320753	328823	333405	333581
5-9	228920	243355	271004	287418	296820	304138	309578	316744	325159	330159
10-14	223898	226911	241435	269180	285767	295183	302544	308072	315344	323880
15-19	208889	221892	224973	239509	267262	283851	293303	300727	306368	313768
20-24	174702	206150	219155	222252	236749	264433	281051	290588	298140	303974
25-29	146907	171874	203145	216094	219198	233651	261284	277969	287638	295371
30-34	130764	144378	169193	200251	213164	216287	230708	258308	275075	284894
35-39	103736	128309	141824	166429	197263	210132	213281	227673	255238	272098
40-44	85609	101255	125568	138915	163252	193788	206600	209789	224147	251653
45-49	76632	82819	98233	122117	135218	159159	189253	201972	205219	219514
50-54	67324	73100	79189	94181	117389	130124	153460	182864	195421	198750
55-59	55133	62786	68359	74217	88534	110717	122910	145306	173613	185878
60-64	42441	49643	56751	61956	67437	80779	101431	112826	133800	160410
65-69	32261	36195	42550	48839	53494	58453	70384	88836	99085	117980
70-74	20437	25180	28496	33677	38842	42759	46962	56930	72334	80982
75+	19036	22224	27118	31888	37921	44657	50925	57259	67903	84751
TOTAL	1866838	2073342	2289894	2508400	2727001	2941997	3154426	3364686	3567890	3757645
FEMALES										
0-4	239299	267094	282186	290506	297506	302681	309453	317348	321864	322097
5-9	218774	232622	261043	277003	286224	293373	298836	305948	314224	319184
10-14	212552	216816	230798	259363	275539	284791	291999	297568	304805	313223
15-19	196821	210711	215063	229112	257746	273952	283262	290556	296261	303655
20-24	169459	194500	208421	212832	226927	255551	271830	281259	288712	294636
25-29	142109	166965	191938	205861	210332	224445	253074	269464	279061	286729
30-34	126499	139730	164487	189372	203305	207816	221952	250592	267111	276901
35-39	99166	124174	137345	161971	186754	200665	205228	219395	248054	264722
40-44	81465	96981	121744	134820	159276	183905	197793	202428	216639	245315
45-49	72536	79232	94552	118972	131914	156124	180545	194405	199141	213400
50-54	63781	69903	76516	91540	115485	128241	152106	176238	190057	194930
55-59	52896	60527	66510	72980	87589	110874	123375	146751	170470	184222
60-64	42445	48885	56154	61905	68157	82180	104515	116651	139309	162417
65-69	33804	37468	43383	50076	55456	61377	74498	95378	106929	128438
70-74	22934	27528	30816	35908	41729	46549	51910	63603	82203	92761
75+	24503	27915	33129	38416	45169	53426	61850	70962	85603	108958
TOTAL	1799043	2001049	2214087	2430637	2649109	2865951	3082226	3298547	3510443	3711589
BIRTH RATE	31.0	29.1	27.0	25.0	23.4	22.1	21.0	19.9	18.8	
DEATH RATE	9.6	8.9	8.4	7.9	7.8	7.8	7.8	7.8	7.8	8.0
RATE OF NAT. INC.	2.13	2.02	1.86	1.71	1.55	1.3	1.33	1.21	1.08	
NET MIGRATION RATE	-.2	-.2	-.1	-.1	-.1	-.1	-.0	-.0	.0	
GROWTH RATE	2.11	2.00	1.84	1.70	1.55	1.42	1.32	1.21	1.08	
TOTAL FERTILITY	3.918	3.608	3.336	3.133	2.951	2.789	2.661	2.545	2.436	
NRR	1.627	1.517	1.426	1.377	1.318	1.252	1.200	1.158	1.120	
e(0) - BOTH SEXES	62.06	63.55	64.93	66.20	66.90	67.65	68.45	69.31	70.23	
e(10) - BOTH SEXES	58.77	59.38	59.90	60.38	60.87	61.39	61.94	62.54	63.17	
IMR - BOTH SEXES	78.3	69.0	60.5	52.4	49.2	45.4	41.5	37.6	33.6	
q(5) - BOTH SEXES	.1083	.0945	.0820	.0700	.0657	.0607	.0554	.0499	.0443	
DEP. RATIO	71.4	67.4	65.6	63.8	60.3	56.7	54.1	53.0	52.2	52.0

LESS DEVELOPED COUNTRIES

Population projection (thousands)

Summary for 25 Year Periods

AGE GROUP	1985	2000	2025	2050	2075	2100	2125	2150
TOTAL M+F	3665881	4939037	7078333	8715841	9657538	10019927	10138866	10185564
MALES								
0-4	250149	301478	333405	326613	326585	327047	327307	327413
5-9	228920	287418	325159	324815	326003	326686	326950	327028
10-14	223898	269180	315344	324909	326031	326427	326652	326727
15-19	208889	239509	306368	326312	325647	325789	326108	326267
20-24	174702	222252	298140	327195	323988	324626	325265	325580
25-29	146907	216094	287638	324236	322396	323372	324457	324851
30-34	130764	200251	275075	316634	320177	322404	323694	324105
35-39	103736	166429	255238	305162	319130	321535	322698	323104
40-44	85609	138915	224147	294013	318877	319845	320948	321495
45-49	76632	122117	205219	282909	316964	315878	317674	318603
50-54	67324	94181	195421	267630	308699	309550	311989	313455
55-59	55133	74217	173613	246624	291534	298201	302286	304092
60-64	42441	61956	133800	214472	264905	281423	286249	288115
65-69	32261	48839	99085	169040	231330	256295	260539	262526
70-74	20437	32477	72334	130369	189264	218050	221359	223924
75+	19036	31888	67903	166436	258907	323183	344667	352955
TOTAL	1866838	2508400	3567890	4347369	4770438	4920313	4968842	4990239
FEMALES								
0-4	239299	290506	321864	315537	315215	315215	315279	315258
5-9	218774	277003	314224	314285	315214	315323	315291	315228
10-14	212552	259363	304805	314641	315647	315429	315261	315187
15-19	196821	229112	296261	316390	315843	315319	315134	315129
20-24	169459	212832	288712	317940	315087	314958	314953	315080
25-29	142109	205861	279061	315776	314327	314588	314934	315053
30-34	126499	189372	267111	308910	312892	314486	314956	314996
35-39	99166	161971	248054	298238	312691	314595	314869	314802
40-44	81465	124820	216639	288027	313526	314222	314378	314343
45-49	72536	118972	199141	278408	313448	312353	313165	313395
50-54	63781	91540	190057	265924	308475	309486	311090	311807
55-59	52896	72980	170470	249581	297011	304295	307820	308876
60-64	42445	61905	139309	224059	279023	297503	302244	303438
65-69	33804	50076	106929	183868	256283	286008	290923	292486
70-74	22934	35908	82203	151243	225315	263099	268120	270877
75+	24503	38416	85603	225645	377103	492736	541608	559370
TOTAL	1799043	2430637	3510443	4368472	4887100	5099613	5170024	5195325
BIRTH RATE	28.9	22.1	16.7	14.1	13.1	13.1	12.8	12.7
DEATH RATE	8.9	7.8	8.5	10.0	11.7	11.7	12.4	12.5
NET MIGRATION RATE	-.2	-.1	.0	.0	.0	.0	.0	.0
GROWTH RATE	1.99	1.44	.83	.41	.15	.15	.05	.02
TOTAL FERTILITY	3.596	2.796	2.252	2.072	2.061	2.061	2.055	2.054
e(0) - BOTH SEXES	63.61	67.81	72.40	76.26	77.63	77.63	78.64	78.90
IMR - BOTH SEXES	69.1	45.1	25.5	11.9	8.9	8.9	7.0	6.6

MORE DEVELOPED COUNTRIES

Population projection (thousands)

AGE GROUP	1985	1990	1995	2000	2005	2010	2015	2020	2025	2030
TOTAL M+F	1178542	1210949	1239849	1265327	1286874	1304363	1318993	1329695	1336447	1337914
MALES										
0-4	44072	44294	42961	41721	41841	42164	42438	42426	42290	42324
5-9	43805	44131	44361	43040	41753	41877	42175	42424	42388	42230
10-14	45282	43859	44188	44419	43084	41811	41887	42166	42398	42345
15-19	46389	45269	43859	44194	44412	43067	41781	41840	42103	42320
20-24	49378	46363	45272	43874	44185	44374	43009	41700	41730	41965
25-29	48602	49318	46379	45308	43881	44152	44302	42911	41571	41565
30-34	45783	48468	49240	46363	45275	43816	44053	44172	42762	41399
35-39	41510	45535	48248	49069	46226	45121	43644	43859	43960	42547
40-44	34528	41128	45140	47871	48722	45915	44810	43329	43537	43634
45-49	35579	33954	40503	44478	47205	48073	45333	44246	42783	42998
50-54	31685	34452	33046	39484	43383	46062	46958	44330	43286	41868
55-59	30463	30098	32803	31631	37861	41596	44200	45126	42666	41695
60-64	23647	28024	27840	30413	29500	35350	38841	41322	42273	40050
65-69	16523	20815	24723	24706	27054	26387	31668	34807	37090	38045
70-74	15480	13493	17107	20360	20475	22439	22034	26498	29143	31124
75+	18615	19990	19488	22062	25811	27846	30378	31522	35561	39669
TOTAL	571342	589190	605156	618993	630698	640050	647511	652679	655543	655777
FEMALES										
0-4	42301	42243	40944	39744	39842	40164	40438	40436	40315	40355
5-9	41839	42406	42352	41059	39836	39911	40209	40459	40435	40292
10-14	42996	41935	42502	42445	41133	39893	39950	40230	40464	40423
15-19	44403	43102	42043	42604	42525	41193	39934	39972	40233	40449
20-24	47722	44616	43318	42246	42761	42643	41276	39983	39984	40211
25-29	47341	47956	44862	43553	42426	42895	42734	41328	39994	39955
30-34	45049	47475	48104	45013	43667	42505	42941	42750	41317	39955
35-39	41322	45071	47506	48143	45044	43678	42496	42912	42705	41258
40-44	34957	41227	44975	47415	48056	44963	43593	42403	42813	42601
45-49	36716	34733	40991	44727	47167	47817	44750	43390	42205	42617
50-54	33523	36223	34349	40574	44286	46714	47382	44366	43029	41859
55-59	34834	32795	35486	33748	39910	43562	45973	46669	43732	42435
60-64	30831	33558	31710	34367	32811	38835	42393	44774	45510	42696
65-69	22899	28912	31560	29962	32539	31197	36971	40372	42692	43475
70-74	24036	20378	25858	28322	27057	29416	28369	33688	36812	39002
75+	36431	39130	38134	42411	47113	48929	52071	53283	58666	64554
TOTAL	607200	621758	634693	646334	656175	664313	671481	677016	680904	682136
BIRTH RATE	14.7	13.9	13.2	12.9	12.8	12.8	12.8	12.6	12.5	12.5
DEATH RATE	9.9	9.7	9.6	10.0	10.5	10.8	10.8	11.2	11.6	12.3
RATE OF NAT. INC.	.48	.41	.35	.30	.24	.20	.15	.15	.09	.02
NET MIGRATION RATE	.6	.6	.5	.4	.3	.2	.2	.2	.1	.0
GROWTH RATE	.54	.47	.41	.34	.27	.22	.22	.16	.10	.02
TOTAL FERTILITY	1.902	1.864	1.846	1.890	1.932	1.970	2.003	2.033	2.033	2.061
NRR	.919	.888	.881	.907	.931	.949	.965	.979	.979	.994
e(0) - BOTH SEXES	74.08	74.82	75.47	76.01	76.24	76.47	76.71	76.95	76.95	77.21
e(10) - BOTH SEXES	65.32	65.94	66.46	66.90	67.10	67.31	67.52	67.74	67.74	67.97
IMR - BOTH SEXES	15.2	13.3	11.7	10.4	10.2	9.9	9.5	9.1	9.1	8.8
q(5) - BOTH SEXES	.0176	.0152	.0133	.0117	.0114	.0110	.0106	.0106	.0101	.0097
DEP. RATIO	50.3	49.6	50.2	49.7	49.8	49.5	51.5	54.4	57.6	60.4

MORE DEVELOPED COUNTRIES

Population projection (thousands)

Summary for 25 Year Periods

AGE GROUP	1985	2000	2025	2050	2075	2100	2125	2150
TOTAL M+F	1178542	1265327	1336447	1319103	1307415	1310015	1312487	1313618
MALES								
0-4	44072	41721	42290	42271	42264	42280	42286	42289
5-9	43805	43040	42388	42230	42208	42229	42241	42246
10-14	45282	44419	42398	42180	42164	42192	42210	42215
15-19	46389	44194	42103	42154	42102	42137	42160	42165
20-24	49378	43874	41730	42058	42012	42050	42076	42082
25-29	48602	45308	41571	41889	41935	41949	41978	41988
30-34	45783	46363	42762	41895	41838	41840	41875	41891
35-39	41510	49069	43960	41756	41689	41702	41748	41772
40-44	34528	47871	43537	41266	41515	41501	41558	41587
45-49	35579	44478	42783	40579	41141	41144	41209	41244
50-54	31685	39484	43286	39791	40392	40503	40554	40593
55-59	30463	31631	42666	39669	39248	39290	39345	39394
60-64	23647	30413	42273	38538	37126	37201	37286	37351
65-69	16523	24706	37090	34732	33553	33932	34017	34095
70-74	15480	20360	29143	29168	28368	28968	29089	29173
75+	18615	22062	35561	46564	45286	45634	46160	46360
TOTAL	571342	618993	655543	646741	642841	644553	645793	646444
FEMALES								
0-4	42301	39744	40315	40352	40339	40333	40331	40331
5-9	41839	41059	40435	40343	40330	40326	40326	40326
10-14	42996	42445	40464	40311	40320	40322	40323	40323
15-19	44403	42604	40233	40322	40313	40319	40320	40320
20-24	47722	42246	39984	40306	40310	40316	40315	40315
25-29	47341	43553	39994	40240	40316	40310	40307	40307
30-34	45049	45013	41317	40351	40298	40293	40293	40295
35-39	41322	48143	42705	40344	40243	40264	40272	40275
40-44	34957	47415	42813	40050	40209	40216	40232	40236
45-49	36716	44727	42205	39672	40088	40118	40138	40142
50-54	33523	40574	43029	39432	39810	39928	39943	39948
55-59	34834	33748	43732	40266	39523	39538	39569	39581
60-64	30831	34367	45510	40751	38802	38811	38887	38913
65-69	22899	29962	42692	39238	37145	37454	37547	37589
70-74	24036	28322	36812	35705	34153	34742	34893	34952
75+	36431	42411	58666	74680	72376	72172	72997	73321
TOTAL	607200	646334	680904	672362	664574	665462	666694	667174
BIRTH RATE	13.9	12.7	12.7	12.5	12.7	12.7	12.7	12.7
DEATH RATE	9.7	10.8	13.0	13.0	13.0	12.6	12.6	12.6
NET MIGRATION RATE	.6	.2	.0	.0	.0	.0	.0	.0
GROWTH RATE	.47	.22	-.05	-.04	.01	.01	.01	.00
TOTAL FERTILITY	1.876	1.965	2.067	2.064	2.064	2.064	2.063	2.063
e(0) - BOTH SEXES	74.80	76.48	77.73	78.66	78.92	78.92	79.10	79.14
IMR - BOTH SEXES	13.5	9.8	8.1	6.9	6.6	6.6	6.3	6.3

AFRICA										
Population projection (thousands)										
AGE GROUP	1985	1990	1995	2000	2005	2010	2015	2020	2025	2030
TOTAL M+F	559416	650556	753144	869768	999722	1138621	1284716	1435139	1587365	1737425
MALES										
0-4	51646	58799	65629	73869	81917	87902	93051	96835	99448	100228
5-9	41546	48855	56026	63034	71474	79479	85525	90784	94739	97579
10-14	34445	40815	48101	55272	62311	70710	78697	84761	90055	94066
15-19	29338	33886	40209	47446	54575	61581	69942	77912	83995	89327
20-24	24359	28676	33169	39400	46538	53599	60565	68881	76838	82959
25-29	20298	23689	27939	32347	38458	45516	52508	59440	67721	75680
30-34	16641	19704	23040	27204	31523	37559	44543	51476	58387	66644
35-39	13426	16097	19103	22362	26434	30696	36654	43569	50448	57341
40-44	10885	12894	15508	18434	21603	25603	29801	35674	42511	49331
45-49	9284	10343	12293	14822	17648	20738	24646	28763	34529	41263
50-54	7714	8687	9703	11561	13977	16700	19683	23468	27472	33084
55-59	6213	7047	7961	8909	10645	12930	15509	18343	21951	25785
60-64	4742	5468	6226	7053	7910	9501	11603	13980	16603	19952
65-69	3460	3929	4556	5207	5918	6672	8067	9917	12015	14342
70-74	2285	2608	2982	3476	3992	4569	5186	6323	7838	9564
75+	2055	2330	2679	3092	3619	4234	4940	5726	6925	8606
TOTAL	278335	323829	375124	433488	498541	567990	640919	715852	791474	865753
FEMALES										
0-4	50767	57965	64588	72590	80377	86248	91298	95013	97568	98314
5-9	41011	48162	55402	62226	70450	78224	84174	89350	93241	96023
10-14	34037	40305	47448	54701	61572	69769	77537	83514	88733	92687
15-19	28946	33510	39743	46855	54084	60937	69112	76882	82893	88163
20-24	24158	28395	32916	39085	46133	53317	60152	68312	76096	82160
25-29	20532	23612	27791	32249	38332	45330	52469	59295	67449	75261
30-34	17063	20006	23042	27153	31543	37568	44516	51617	58443	66602
35-39	13983	16567	19460	22442	26478	30825	36794	43695	50764	57596
40-44	11473	13514	16046	18876	21797	25780	30082	35993	42847	49886
45-49	9856	11025	13014	15481	18239	21116	25038	29289	35132	41930
50-54	8208	9381	10510	12429	14817	17511	20331	24178	28362	34118
55-59	6752	7676	8793	9867	11696	14003	16613	19359	23104	27197
60-64	5203	6124	6984	8021	9022	10753	12949	15442	18083	21685
65-69	3890	4475	5294	6059	6985	7908	9498	11529	13847	16326
70-74	2641	3068	3551	4224	4860	5659	6466	7847	9627	11677
75+	2561	2943	3437	4022	4795	5682	6765	7974	9703	12046
TOTAL	281081	326727	378020	436280	501180	570631	643796	719287	795891	871672
BIRTH RATE	44.4	42.1	40.3	38.1	35.5	32.9	30.3	27.8	25.3	
DEATH RATE	14.2	12.7	11.4	10.2	9.4	8.8	8.2	7.6	7.2	
RATE OF NAT. INC.	3.03	2.93	2.88	2.79	2.60	2.42	2.22	2.02	1.81	
NET MIGRATION RATE	-.1	-.1	-.0	-.0	-.0	-.0	.0	.0	.0	
GROWTH RATE	3.02	2.93	2.88	2.79	2.60	2.41	2.21	2.02	1.81	
TOTAL FERTILITY	6.142	5.825	5.495	5.092	4.624	4.179	3.751	3.362	3.006	
NRR	2.314	2.259	2.195	2.095	1.928	1.770	1.617	1.474	1.340	
e(0) - BOTH SEXES	53.38	55.22	57.04	58.82	60.05	61.32	62.65	64.03	65.48	
e(10) - BOTH SEXES	54.49	55.11	55.59	56.06	56.83	57.63	58.47	59.33	60.24	
IMR - BOTH SEXES	106.5	96.1	85.0	73.3	68.0	62.7	57.5	52.0	46.4	
q(5) - BOTH SEXES	.1649	.1471	.1282	.1084	.1003	.0922	.0842	.0756	.0666	
DEP. RATIO	93.5	93.4	91.4	88.3	84.6	80.3	75.1	69.7	64.7	60.0

AFRICA

Population projection (thousands)

Summary for 25 Year Periods

AGE GROUP	1985	2000	2025	2050	2075	2100	2125	2150
TOTAL M+F	559416	869768	1587365	2275248	2760723	2962347	3019815	3042161
MALES								
0-4	51646	73869	99448	96466	97005	97301	97409	97448
5-9	41546	63034	94739	96248	96971	97211	97286	97316
10-14	34445	55272	90055	97030	97066	97066	97153	97207
15-19	29338	47446	83995	97114	96719	96714	96943	97060
20-24	24359	39400	76838	97012	95647	96222	96678	96860
25-29	20298	32347	67721	94898	94806	95857	96474	96649
30-34	16641	27204	58387	90901	94462	95711	96261	96408
35-39	13426	22362	50448	85656	94794	95490	95882	96059
40-44	10885	18434	42511	78924	94264	94697	95182	95522
45-49	9284	14822	34529	71100	93183	92884	94040	94635
50-54	7714	11561	27472	61142	89344	90559	92317	93119
55-59	6213	8909	21951	50481	82435	87356	89505	90313
60-64	4742	7053	16603	40565	72830	82763	84683	85441
65-69	3460	5207	12015	30456	60347	74702	76702	77635
70-74	2285	3476	7838	20488	45715	62851	64563	66019
75+	2055	3092	6925	19794	51040	87448	99099	103463
TOTAL	278335	433488	791474	1128274	1356630	1444832	1470177	1481152
FEMALES								
0-4	50767	72590	97568	94556	94890	94946	94954	94928
5-9	41011	62226	93241	94601	95089	95031	94954	94910
10-14	34037	54701	88733	95523	95349	95030	94912	94887
15-19	28946	46855	82893	95816	95235	94877	94838	94869
20-24	24158	39085	76096	96048	94510	94672	94785	94869
25-29	20532	32249	67449	94317	93999	94619	94845	94878
30-34	17063	27153	58443	90657	93974	94784	94901	94855
35-39	13983	22442	50764	85734	94654	94915	94833	94759
40-44	11473	18876	42847	79375	94572	94585	94551	94578
45-49	9856	15481	35132	72049	94178	93466	94067	94282
50-54	8208	12429	23362	62852	91435	92236	93463	93851
55-59	6752	9867	23104	53125	86224	90939	92610	92986
60-64	5203	8021	18083	44297	78967	89392	90929	91259
65-69	3890	6059	13847	34835	69017	85307	87172	87765
70-74	2641	4224	9627	25064	56302	77698	79647	81070
75+	2561	4022	9703	28125	75698	135018	158177	166261
TOTAL	281081	436280	795891	1146974	1404093	1517515	1549638	1561008
BIRTH RATE	42.0	32.3	20.9	15.4	15.4	13.5	12.9	12.8
DEATH RATE	12.6	8.7	6.7	6.7	7.8	10.7	12.2	12.5
NET MIGRATION RATE	-.1	-.0	.0	.0	.0	.0	.0	.0
GROWTH RATE	2.94	2.41	1.44	.77	.77	.28	.08	.03
TOTAL FERTILITY	5.786	4.076	2.484	2.072	2.072	2.054	2.044	2.043
e(0) - BOTH SEXES	55.39	61.68	68.90	74.66	74.66	76.81	78.35	78.75
IMR - BOTH SEXES	95.2	62.3	35.1	15.8	15.8	10.7	7.4	6.9

EAST AFRICA

Population projection (thousands)

AGE GROUP	1985	1990	1995	2000	2005	2010	2015	2020	2025	2030
TOTAL M+F	231239	270644	315565	367295	425500	488579	556041	626928	699966	772785
MALES										
0-4	21433	25088	28296	32229	36057	39149	42031	44483	46342	47058
5-9	17277	20267	23887	27143	31155	34965	38077	40997	43515	45469
10-14	14324	16986	19973	23585	26849	30841	34643	37759	40688	43223
15-19	12100	14094	16738	19709	23298	26543	30517	34310	37430	40370
20-24	10138	11817	13795	16405	19340	22891	26115	30065	33849	36979
25-29	8358	9845	11510	13456	16018	18925	22437	25639	29569	33351
30-34	6792	8098	9570	11207	13119	15649	18528	22005	25190	29106
35-39	5504	6556	7843	9286	10891	12779	15274	18126	21569	24740
40-44	4495	5272	6310	7563	8969	10548	12407	14864	17685	21091
45-49	3731	4268	5030	6027	7236	8605	10150	11972	14382	17162
50-54	3073	3488	4004	4729	5679	6840	8162	9659	11429	13772
55-59	2448	2803	3195	3677	4353	5248	6344	7598	9026	10719
60-64	1878	2149	2472	2827	3262	3880	4700	5707	6865	8192
65-69	1367	1551	1786	2062	2367	2747	3286	4005	4890	5915
70-74	897	1026	1173	1357	1575	1821	2130	2567	3152	3877
75+	816	911	1044	1203	1399	1645	1936	2296	2782	3439
TOTAL	114629	134228	156627	182466	211565	243076	276738	312053	348365	384463
FEMALES										
0-4	21224	24806	27937	31767	35483	38518	41346	43750	45571	46268
5-9	17162	20121	23681	26873	30793	34506	37571	40447	42922	44842
10-14	14275	16879	19839	23397	26602	30510	34219	37293	40183	42680
15-19	12026	14058	16649	19599	23141	26334	30230	33938	37023	39931
20-24	10156	11796	13815	16379	19304	22820	26000	29885	33597	36701
25-29	8534	9925	11553	13544	16072	18978	22466	25636	29514	33234
30-34	7002	8316	9693	11297	13257	15760	18648	22110	25273	29149
35-39	5745	6803	8097	9450	11026	12967	15445	18314	21754	24913
40-44	4751	5559	6598	7863	9187	10746	12665	15117	17968	21386
45-49	3983	4573	5362	6373	7605	8908	10445	12339	14763	17591
50-54	3310	3797	4368	5129	6106	7307	8583	10092	11954	14340
55-59	2693	3101	3565	4109	4834	5776	6937	8176	9648	11467
60-64	2100	2447	2827	3259	3764	4451	5346	6451	7639	9057
65-69	1562	1811	2120	2458	2843	3307	3937	4763	5786	6898
70-74	1054	1237	1443	1696	1976	2308	2710	3257	3979	4878
75+	1033	1186	1392	1637	1939	2308	2757	3306	4027	4985
TOTAL	116610	136415	158939	184830	213934	245502	279303	314875	351601	388322
BIRTH RATE	46.1	43.8	42.1	39.9	37.2	34.7	32.7	29.7	26.9	
DEATH RATE	14.4	13.1	11.7	10.4	9.6	8.8	8.2	7.6	7.1	
RATE OF NAT. INC.	3.16	3.08	3.04	2.95	2.77	2.59	2.40	2.20	1.98	
NET MIGRATION RATE	-.2	-.1	-.0	-.0	-.0	.0	.0	.0	.0	
GROWTH RATE	3.15	3.07	3.04	2.94	2.76	2.59	2.40	2.20	1.98	
TOTAL FERTILITY	6.311	6.077	5.790	5.394	4.923	4.469	4.033	3.624	3.224	
NRR	2.373	2.342	2.294	2.209	2.047	1.886	1.736	1.588	1.435	
e(0) - BOTH SEXES	53.00	54.78	56.59	58.39	59.66	60.98	62.35	63.77	65.26	
e(10) - BOTH SEXES	54.56	55.18	55.67	56.12	56.89	57.68	58.50	59.36	60.26	
IMR - BOTH SEXES	110.3	101.0	90.1	77.9	71.9	66.1	60.3	54.3	48.1	
q(5) - BOTH SEXES	.1715	.1554	.1365	.1153	.1060	.0972	.0883	.0790	.0693	
DEP. RATIO	94.6	95.0	93.6	91.4	87.9	83.7	78.6	73.2	68.2	63.3

EAST AFRICA

Population projection (thousands)

Summary for 25 Year Periods

AGE GROUP	1985	2000	2025	2050	2075	2100	2125	2150
TOTAL M+F	231239	367295	699966	1034226	1277359	1382928	1410177	1420681
MALES								
0-4	21433	32229	46342	44656	45133	45378	45444	45455
5-9	17277	27143	43515	44480	45244	45389	45393	45390
10-14	14324	23585	40688	45531	45472	45335	45316	45331
15-19	12100	19709	37430	46005	45297	45107	45190	45258
20-24	10138	16405	33849	45568	44556	44785	45056	45172
25-29	8358	13456	29569	44253	43890	44600	44993	45089
30-34	6792	11207	25190	41796	43656	44656	44945	44984
35-39	5504	9286	21569	38736	44484	44734	44782	44806
40-44	4495	7563	17685	35201	44657	44351	44393	44528
45-49	3721	6027	14382	31340	43770	43270	43769	44105
50-54	3073	4729	11429	26691	41660	41923	42954	43428
55-59	2448	5677	9026	21750	37893	40371	41761	42169
60-64	1878	2827	6865	17311	32915	38837	39672	39906
65-69	1367	2062	4890	12628	26885	35386	35925	36210
70-74	897	1357	3152	8477	20108	29517	30078	30728
75+	816	1203	2782	8090	21951	40219	46021	48239
TOTAL	114429	182466	348365	512513	627569	673860	685694	690798
FEMALES								
0-4	21224	31767	45571	43882	44262	44395	44414	44396
5-9	17162	26873	42922	43826	44479	44486	44421	44384
10-14	14275	23397	40183	44931	44781	44499	44386	44365
15-19	12026	19599	37023	45455	44715	44364	44324	44352
20-24	10156	16379	33597	45212	44137	44176	44289	44359
25-29	8534	13544	29514	44067	43625	44137	44348	44378
30-34	7002	11297	25273	41760	43537	44336	44425	44374
35-39	5745	9450	21754	38844	44524	44577	44406	44315
40-44	4751	7863	17968	35472	44906	44410	44211	44202
45-49	3983	6373	14763	31830	44331	43649	43893	44054
50-54	3310	5129	11954	27515	42715	42805	43597	43883
55-59	2693	4109	9648	22978	39706	42127	43318	43528
60-64	2100	3259	7639	18990	35757	42044	42703	42731
65-69	1562	2458	5786	14611	30812	40497	40926	41036
70-74	1054	1696	3979	10516	24828	36559	37190	37825
75+	1033	1637	4027	11782	32675	62007	73631	77701
TOTAL	116610	184830	351601	521713	649790	709069	724483	729882
BIRTH RATE	43.8	34.1	21.8	15.7	13.6	12.9	12.8	12.8
DEATH RATE	12.9	8.7	6.5	7.3	10.4	12.2	12.5	12.5
NET MIGRATION RATE	-.1	.0	.0	.0	.0	.0	.0	.0
GROWTH RATE	3.08	2.58	1.56	.84	.32	.08	.03	.03
TOTAL FERTILITY	6.031	4.354	2.578	2.069	2.051	2.041	2.040	2.040
e(0) - BOTH SEXES	54.97	61.37	68.77	74.62	76.79	78.36	78.76	78.76
IMR - BOTH SEXES	99.7	65.5	36.2	15.7	10.6	7.4	6.9	6.9

WEST AFRICA

Population projection (thousands)

AGE GROUP	1985	1990	1995	2000	2005	2010	2015	2020	2025	2030
TOTAL M+F	203741	237878	275932	320243	370680	425109	482616	541984	601837	660437
MALES										
0-4	19553	22359	24830	28473	32125	34727	36849	38342	39145	39084
5-9	15265	18212	21027	23589	27315	30934	33566	35749	37332	38252
10-14	12568	14904	17828	20643	23222	26925	30533	33176	35381	36997
15-19	10534	12318	14627	17519	20312	22878	26559	30158	32812	35038
20-24	8487	10260	12006	14267	17099	19861	22410	26068	29659	32332
25-29	6901	8223	9947	11642	13839	16625	19355	21896	25534	29124
30-34	5694	6673	7955	9626	11270	13432	16177	18885	21421	25046
35-39	4846	5483	6431	7670	9286	10902	13030	15739	18427	20961
40-44	4093	4633	5248	6159	7350	8928	10514	12610	15280	17946
45-49	3434	3872	4389	4977	5846	6999	8534	10086	12140	14761
50-54	2789	3197	3611	4099	4653	5487	6595	8073	9579	11574
55-59	2223	2536	2915	3298	3749	4274	5061	6107	7508	8945
60-64	1693	1949	2232	2570	2912	-	3811	4533	5495	6787
65-69	1204	1398	1617	1856	2143	2445	2807	3234	3868	4714
70-74	770	904	1056	1226	1412	1642	1886	2183	2534	3052
75+	626	753	901	1068	1255	1473	1738	2037	2395	2822
TOTAL	100679	117674	136619	158681	183787	210856	239424	268875	298508	327433
FEMALES										
0-4	19404	22191	24592	28142	31685	34242	36326	37791	38575	38509
5-9	15316	18152	20961	23463	27109	30634	33229	35379	36936	37835
10-14	12627	14966	17789	20605	23132	26761	30281	32890	35066	36657
15-19	10605	12389	14707	17511	20315	22836	26452	29971	32597	34798
20-24	8535	10376	12132	14420	17189	19974	22490	26096	29619	32269
25-29	7173	8319	10120	11845	14093	16835	19601	22117	25717	29250
30-34	6023	6963	8083	9845	11536	13760	16475	19228	21747	25346
35-39	5146	5819	6737	7831	9551	11223	13422	16115	18856	21381
40-44	4325	4945	5602	6495	7561	9251	10902	13078	15748	18478
45-49	3602	4133	4735	5372	6239	7285	8941	10570	12720	15363
50-54	2962	3409	3919	4497	5111	5957	6980	8596	10196	12312
55-59	2403	2752	3176	3659	4207	4802	5620	6613	8178	9739
60-64	1870	2163	2487	2878	3324	3843	4411	5192	6143	7636
65-69	1368	1595	1854	2140	2485	2892	3368	3896	4621	5507
70-74	905	1068	1254	1466	1700	1995	2344	2757	3222	3862
75+	797	965	1164	1392	1654	1965	2350	2820	3389	4062
TOTAL	103062	120204	139313	161561	186893	214254	243192	273109	303329	333004
BIRTH RATE	47.0	44.1	42.7	40.8	38.0	35.1	32.1	29.1	26.1	
DEATH RATE	16.1	14.4	13.0	11.5	10.6	9.7	8.9	8.2	7.6	
RATE OF NAT. INC.	3.09	2.97	2.98	2.93	2.74	2.54	2.32	2.10	1.86	
NET MIGRATION RATE	.1	.0	.0	-.0	-.0	-.0	-.0	.0	.0	
GROWTH RATE	3.10	2.97	2.98	2.93	2.74	2.54	2.32	2.10	1.86	
TOTAL FERTILITY	6.517	6.223	5.916	5.518	5.008	4.501	3.998	3.513	3.071	
NRR	2.366	2.326	2.290	2.209	2.042	1.871	1.695	1.518	1.352	
e(0) - BOTH SEXES	50.21	52.15	54.11	56.08	57.53	59.03	60.58	62.17	63.72	
e(10) - BOTH SEXES	52.82	53.47	53.94	54.38	55.29	56.23	57.19	58.18	59.20	
IMR - BOTH SEXES	112.9	102.1	90.0	77.5	71.7	66.1	60.6	55.0	49.4	
q(5) - BOTH SEXES	.1825	.1630	.1413	.1192	.1098	.1006	.0915	.0824	.0730	
DEP. RATIO	97.2	97.6	95.6	92.7	89.7	86.1	80.5	73.9	67.5	61.4

WEST AFRICA

Population projection (thousands)

Summary for 25 Year Periods

AGE GROUP	1985	2000	2025	2050	2075	2100	2125	2150
TOTAL M+F	203741	320243	601837	873173	1069803	1152147	1177389	1187280
MALES								
0-4	19553	28473	39145	37873	37887	37927	37968	37993
5-9	15265	23589	37332	37776	37747	37846	37914	37944
10-14	12568	20643	35381	37512	37636	37781	37875	37906
15-19	10534	17519	32812	37184	37530	37695	37812	37850
20-24	8487	14267	29659	37587	37308	37564	37708	37763
25-29	6901	11642	25534	37023	37153	37406	37596	37667
30-34	5694	9626	21421	35564	37008	37226	37466	37567
35-39	4846	7670	18427	33381	36562	36986	37308	37442
40-44	4093	6159	15280	30525	35988	36697	37082	37250
45-49	3434	4977	12140	27119	35978	36172	36693	36901
50-54	2789	4099	9579	22735	34707	35415	35998	36274
55-59	2223	3298	7508	18213	32068	34124	34774	35132
60-64	1693	2570	5495	14527	28156	31790	32747	33218
65-69	1204	1856	3868	10678	23075	28355	29654	30211
70-74	770	1226	2534	6996	17154	24081	25060	25716
75+	626	1068	2395	6519	18111	33400	38286	40092
TOTAL	100679	158681	298508	431213	524066	560463	571942	576928
FEMALES								
0-4	19404	28142	38575	37290	37215	37146	37141	37137
5-9	15316	23463	36936	37315	37180	37141	37138	37133
10-14	12627	20605	35066	37121	37143	37137	37136	37130
15-19	10605	17511	32597	36889	37136	37134	37127	37125
20-24	8535	14420	29619	37437	37058	37122	37108	37119
25-29	7173	11845	25717	37045	37038	37095	37105	37110
30-34	6023	9845	21747	35747	37033	37047	37087	37098
35-39	5146	7831	18856	33722	36737	36955	37056	37074
40-44	4325	6495	15748	31040	36350	36857	37001	37023
45-49	3602	5372	12720	27848	36632	36615	36876	36907
50-54	2962	4497	10196	23753	35818	36299	36628	36709
55-59	2403	3659	8178	19549	33877	35773	36175	36328
60-64	1870	2878	6143	16225	30897	34601	35367	35642
65-69	1368	2140	4621	12566	26773	32655	33913	34318
70-74	905	1465	3222	8857	21489	30045	31123	31742
75+	797	1392	3389	9557	27360	52062	61466	64757
TOTAL	103062	161561	303329	441959	545736	591685	605447	610352
BIRTH RATE	44.4	34.3	21.4	15.6	13.6	13.6	13.0	12.8
DEATH RATE	14.3	9.6	6.8	6.8	7.6	10.6	12.1	12.5
NET MIGRATION RATE	.0	-.0	.0	.0	.0	.0	.0	.0
GROWTH RATE	3.01	2.52	1.49	.81	.30	.30	.09	.03
TOTAL FERTILITY	6.186	4.353	2.494	2.076	2.052	2.052	2.041	2.039
e(0) - BOTH SEXES	52.35	59.46	67.65	74.06	76.50	76.50	78.24	78.70
IMR - BOTH SEXES	100.9	65.7	37.8	17.4	11.4	11.4	7.6	7.0

NORTH AFRICA

Population projection (thousands)

AGE GROUP	1985	1990	1995	2000	2005	2010	2015	2020	2025	2030
TOTAL M+F	124436	142034	161647	182230	203542	224933	246059	266228	285562	304202
MALES										
0-4	10660	11352	12502	13167	13735	14026	14171	14010	13961	14086
5-9	9004	10275	11112	12302	13005	13579	13881	14037	13892	13858
10-14	7553	8925	10300	11044	12240	12945	13521	13826	13986	13846
15-19	6704	7475	8844	10218	10965	12160	12866	13444	13754	13919
20-24	5733	6598	7368	8729	10099	10847	12040	12748	13331	13648
25-29	5039	5621	6482	7248	8600	9967	10715	11906	12618	13206
30-34	4156	4934	5515	6371	7133	8478	9839	10587	11776	12493
35-39	3077	4057	4829	5407	6257	7015	8350	9704	10452	11641
40-44	2297	2983	3977	4712	5285	6127	6879	8200	9546	10295
45-49	2119	2204	2874	3818	4567	5133	5962	6705	8007	9340
50-54	1852	2003	2087	2733	3645	4373	4926	5736	6464	7737
55-59	1543	1708	1852	1934	2544	3409	4104	4658	5417	6121
60-64	1171	1367	1522	1656	1735	2295	3092	3740	4242	4974
65-69	888	980	1153	1288	1409	1482	1974	2678	3256	3713
70-74	619	678	753	893	1005	1106	1171	1573	2152	2635
75+	613	606	734	822	965	1116	1266	1392	1748	2345
TOTAL	63027	71927	81878	92341	103189	114057	124758	134924	144602	153856
FEMALES										
0-4	10138	10969	12059	12680	13209	13489	13627	13472	13422	13537
5-9	8534	9888	10760	11890	12548	13084	13374	13524	13383	13346
10-14	7134	8461	9820	10700	11837	12498	13037	13330	13485	13349
15-19	6314	7064	8387	9746	10628	11766	12430	12973	13272	13433
20-24	5467	6223	6970	8285	9640	10523	11662	12331	12881	13190
25-29	4825	5368	6118	6860	8167	9517	10402	11542	12218	12778
30-34	4038	4727	5266	6011	6749	8048	9394	10279	11423	12107
35-39	3993	3945	4626	5161	5900	6636	7927	9267	10154	11302
40-44	2397	3009	3847	4518	5048	5784	6516	7797	9131	10022
45-49	2270	2319	2917	3736	4396	4923	5652	6380	7649	8977
50-54	1936	2175	2223	2803	3599	4247	4768	5489	6211	7465
55-59	1657	1823	2071	2099	2655	3425	4056	4569	5278	5991
60-64	1233	1514	1670	1884	1933	2460	3192	3799	4300	4991
65-69	959	1069	1319	1461	1657	1710	2194	2870	3440	3921
70-74	682	763	854	1061	1184	1356	1412	1833	2426	2937
75+	731	792	881	993	1201	1409	1658	1848	2288	2999
TOTAL	61409	70108	79769	89889	100353	110875	121301	131304	140960	150346
BIRTH RATE	37.1	35.2	32.2	29.6	27.1	24.8	22.4	20.7	19.4	
DEATH RATE	10.4	9.2	8.2	7.4	7.1	6.8	6.7	6.6	6.8	
RATE OF NAT. INC.	2.67	2.60	2.41	2.22	2.00	1.80	1.58	1.40	1.27	
NET MIGRATION RATE	-.2	-.2	-.1	-.1	-.0	.0	.0	.0	.0	
GROWTH RATE	2.65	2.59	2.40	2.21	2.00	1.80	1.58	1.40	1.26	
TOTAL FERTILITY	5.191	4.726	4.256	3.795	3.363	2.999	2.673	2.455	2.332	
NRR	2.128	1.995	1.844	1.675	1.491	1.342	1.208	1.119	1.074	
e(0) - BOTH SEXES	59.36	61.25	63.01	64.62	65.54	66.49	67.48	68.51	69.59	
e(10) - BOTH SEXES	57.14	57.74	58.31	58.93	59.57	60.24	60.93	61.66	62.42	
IMR - BOTH SEXES	84.4	71.7	60.2	50.2	46.7	43.1	39.4	35.6	31.6	
q(5) - BOTH SEXES	.1126	.0937	.0768	.0629	.0586	.0540	.0493	.0443	.0390	
DEP. RATIO	85.9	84.2	80.8	75.3	70.3	64.0	59.0	54.9	51.8	49.4

NORTH AFRICA

Population projection (thousands)

Summary for 25 Year Periods

AGE GROUP	1985	2000	2025	2050	2075	2100	2125	2150
TOTAL M+F	124436	182230	285562	367850	413561	427272	432249	434201
MALES								
0-4	10660	13167	13961	13936	13985	13996	13998	13999
5-9	9004	12302	13892	13992	13980	13976	13978	13982
10-14	7553	11044	13986	13987	13959	13950	13962	13969
15-19	6704	10218	13754	13924	13891	13912	13941	13952
20-24	5733	8729	13331	13856	13783	13874	13913	13925
25-29	5039	7248	12618	13622	13763	13851	13886	13893
30-34	4156	6371	11776	13541	13799	13829	13849	13857
35-39	3077	5407	10452	13539	13748	13770	13791	13811
40-44	2297	4712	9546	13198	13620	13649	13706	13744
45-49	2119	3818	8007	12641	13434	13443	13578	13629
50-54	1852	2733	6464	11717	12978	13221	13365	13416
55-59	1543	1934	5417	10517	12475	12860	12969	13012
60-64	1171	1656	4242	8727	11760	12137	12264	12316
65-69	888	1288	3256	7151	10388	10962	11123	11215
70-74	619	893	2152	5015	8453	9253	9426	9575
75+	613	822	1748	5185	10978	13829	14791	15132
TOTAL	63027	92341	144602	184548	204995	210510	212541	213427
FEMALES								
0-4	10138	12680	13422	13383	13412	13405	13399	13395
5-9	8534	11890	13383	13461	13430	13404	13395	13393
10-14	7134	10700	13485	13471	13425	13394	13390	13392
15-19	6314	9746	13272	13432	13384	13379	13387	13391
20-24	5467	8285	12881	13400	13316	13374	13387	13391
25-29	4825	6860	12218	13206	13335	13387	13393	13389
30-34	4038	6011	11423	13151	13404	13400	13389	13383
35-39	3093	5161	10154	13168	13393	13382	13370	13371
40-44	2397	4518	9131	12863	13317	13317	13339	13353
45-49	2270	3736	7649	12371	13215	13202	13298	13321
50-54	1936	2803	6211	11583	12901	13132	13239	13260
55-59	1657	2099	5278	10598	12641	13039	13117	13131
60-64	1233	1884	4300	9082	12313	12748	12859	12885
65-69	959	1461	3440	7658	11432	12156	12332	12411
70-74	682	1061	2426	5691	9985	11094	11335	11503
75+	731	993	2288	6785	15663	20949	23079	23804
TOTAL	61409	89889	140960	183301	208566	216762	219708	220774
BIRTH RATE	34.6	24.5	17.2	14.1	13.1	12.8	12.7	12.7
DEATH RATE	9.2	6.9	7.2	9.4	11.8	12.4	12.5	12.5
NET MIGRATION RATE	-.2	-.0	.0	.0	.0	.0	.0	.0
GROWTH RATE	2.54	1.80	1.01	.47	.13	.05	.02	.02
TOTAL FERTILITY	4.678	2.983	2.196	2.075	2.067	2.061	2.061	2.061
e(0) - BOTH SEXES	61.36	66.70	72.06	76.26	77.65	78.65	78.90	78.90
IMR - BOTH SEXES	71.7	43.0	23.9	11.4	8.7	6.9	6.6	6.6

AMERICA		Population projection (thousands)								
AGE GROUP	1985	1990	1995	2000	2005	2010	2015	2020	2025	2030
TOTAL M+F	666650	721071	775399	826354	873255	918029	961972	1003329	1039520	1069401
MALES										
0-4	37838	39407	39801	38718	37648	37820	38810	39308	39019	38504
5-9	34615	37531	39164	39624	38591	37531	37707	38698	39192	38903
10-14	33325	34539	37462	39111	39577	38545	37485	37659	38642	39130
15-19	32127	33211	34435	37365	39017	39482	38454	37398	37568	38545
20-24	31573	31956	33055	34298	37219	38866	39329	38305	37246	37409
25-29	28628	31385	31790	32910	34148	37054	38692	39150	38120	37059
30-34	25067	28446	31206	31635	32751	33981	36871	38500	38948	37918
35-39	20940	24859	28236	30999	31431	32539	33763	36637	38256	38702
40-44	16860	20683	24583	27951	30699	31128	32230	33449	36303	37919
45-49	14100	16518	20304	24166	27502	30212	30641	31737	32951	35784
50-54	12458	13622	16003	19716	23498	26761	29415	29847	30934	32146
55-59	11543	11779	12920	15225	18805	22437	25582	28145	28583	29656
60-64	10052	10573	10829	11917	14092	17445	20848	23809	26229	26671
65-69	7931	8771	9273	9535	10531	12490	15509	18573	21258	23462
70-74	5953	6392	7124	7571	7816	8656	10308	12850	15433	17717
75+	7038	7487	8112	9017	9839	10448	11395	13124	15918	19292
TOTAL	330048	357160	384297	409758	433163	455396	477040	497190	514602	528817
FEMALES										
0-4	36599	37869	38210	37132	36066	36235	37189	37671	37399	36910
5-9	33607	36360	37691	38090	37052	35995	36169	37125	37605	37331
10-14	32380	33567	36328	37674	38077	37038	35981	36153	37103	37576
15-19	31300	32350	33543	36310	37656	38055	37016	35958	36124	37066
20-24	31110	31299	32350	33548	36302	37640	38032	36989	35918	36070
25-29	28438	31113	31302	32357	33539	36278	37607	37990	36932	35848
30-34	25124	28406	31074	31269	32313	33486	36214	37538	37909	36844
35-39	21180	25049	28325	30989	31179	32216	33384	36104	37424	37791
40-44	17217	21058	24914	28182	30833	31021	32056	33222	35936	37258
45-49	14555	17042	20863	24696	27947	30579	30769	31803	32971	35680
50-54	13086	14308	16778	20565	24360	27579	30185	30379	31414	32587
55-59	12445	12740	13952	16391	20123	23853	27023	29590	29793	30830
60-64	11242	11929	12233	13424	15812	19444	23070	26164	28671	28890
65-69	9316	10463	11132	11441	12588	14866	18327	21779	24740	27147
70-74	7581	8193	9247	9872	10173	11218	13301	16460	19608	22333
75+	11423	12164	13159	14656	16072	17129	18609	21213	25372	30423
TOTAL	336603	363911	391102	416596	440093	462633	484932	506139	524918	540534
BIRTH RATE	23.4	21.7	19.6	17.9	17.0	17.0	16.6	16.0	15.3	14.6
DEATH RATE	8.1	7.5	7.2	7.1	7.2	7.2	7.4	7.7	8.2	8.9
RATE OF NAT. INC.	1.53	1.42	1.24	1.08	.98	.98	.92	.83	.70	.57
NET MIGRATION RATE	.4	.3	.3	.2	.2	.2	.2	.1	.1	.0
GROWTH RATE	1.57	1.45	1.27	1.10	1.00	1.00	.94	.84	.71	.57
TOTAL FERTILITY	2.839	2.671	2.465	2.280	2.183	2.183	2.152	2.132	2.111	2.097
NRR	1.307	1.233	1.153	1.074	1.029	1.029	1.016	1.010	1.004	1.000
e(0) - BOTH SEXES	70.17	71.20	72.13	72.97	73.35	73.35	73.75	74.18	74.63	75.10
e(10) - BOTH SEXES	63.49	64.08	64.57	65.02	65.29	65.29	65.59	65.90	66.23	66.57
IMR - BOTH SEXES	43.9	38.1	32.2	26.7	24.7	24.7	22.9	21.0	19.1	17.3
q(5) - BOTH SEXES	.0542	.0462	.0383	.0313	.0289	.0289	.0266	.0244	.0222	.0199
DEP. RATIO	63.0	60.8	58.7	54.8	50.8	48.1	47.7	49.1	51.0	52.6

AMERICA

Population projection (thousands)

Summary for 25 Year Periods

AGE GROUP	1985	2000	2025	2050	2075	2100	2125	2150
TOTAL M+F	666650	826354	1039520	1146188	1181226	1192473	1197887	1200026
MALES								
0-4	37838	38718	39019	38696	38574	38564	38575	38584
5-9	34615	39624	39192	38559	38450	38494	38531	38544
10-14	33325	39111	38642	38284	38352	38461	38509	38517
15-19	32127	37365	37568	38083	38324	38437	38471	38470
20-24	31573	34298	37246	38166	38339	38379	38390	38389
25-29	28628	32910	38120	38511	38345	38264	38279	38296
30-34	25067	31635	38948	38621	38159	38094	38164	38208
35-39	20940	30999	38256	37923	37789	37910	38049	38106
40-44	16860	27951	36303	36662	37444	37748	37901	37945
45-49	14100	24166	32951	36025	37255	37512	37602	37627
50-54	12458	19716	30934	36234	37027	36990	36979	37013
55-59	11543	15225	28583	35799	36031	35771	35804	35898
60-64	10052	11917	26229	33149	33516	33633	33870	34035
65-69	7931	9535	21258	28487	29550	30489	30908	31086
70-74	5953	7571	15433	21947	24870	26091	26481	26608
75+	7038	9017	15918	29958	39004	41084	41864	42174
TOTAL	330048	409758	514602	565104	581029	585922	588378	589502
FEMALES								
0-4	36599	37132	37399	37118	36978	36934	36932	36936
5-9	33607	38090	37605	37027	36909	36913	36929	36934
10-14	32380	37674	37103	36788	36853	36915	36935	36935
15-19	31300	36310	36124	36638	36880	36944	36941	36933
20-24	31110	33548	35918	36796	36981	36968	36933	36923
25-29	28438	32357	36932	37223	37070	36945	36910	36911
30-34	25124	31269	37909	37426	36965	36867	36881	36900
35-39	21180	30989	37424	36861	36697	36789	36865	36889
40-44	17217	28182	35936	35788	36491	36772	36857	36860
45-49	14555	24696	32971	35415	36530	36774	36793	36769
50-54	13086	20565	31414	36115	36720	36665	36591	36572
55-59	12445	16391	29793	36543	36493	36194	36176	36214
60-64	11242	13424	28671	35199	35202	35275	35486	35598
65-69	9316	11441	24740	32254	32821	33816	34262	34400
70-74	7581	9872	19608	27032	29952	31402	31884	31986
75+	11423	14656	25372	46864	60655	64380	66133	66762
TOTAL	336603	416596	524918	581084	600197	606551	609509	610524
BIRTH RATE	21.5	16.5	13.9	13.0	13.0	12.8	12.7	12.7
DEATH RATE	7.6	7.5	10.0	11.8	11.8	12.4	12.5	12.6
NET MIGRATION RATE	.3	.2	.0	.0	.0	.0	.0	.0
GROWTH RATE	1.43	.92	.39	.12	.12	.04	.02	.01
TOTAL FERTILITY	2.650	2.170	2.084	2.063	2.063	2.061	2.060	2.060
e(0) - BOTH SEXES	71.21	73.81	76.16	78.03	78.03	78.60	78.99	79.09
IMR - BOTH SEXES	38.1	22.8	13.7	7.9	7.9	7.1	6.5	6.4

LATIN AMERICA AND THE CARIBBEAN		Population projection (thousands)								
AGE GROUP	1985	1990	1995	2000	2005	2010	2015	2020	2025	2030
TOTAL M+F	398591	441028	483988	524799	562733	599298	635687	670841	703166	731896
MALES										
0-4	27485	28608	29194	28534	27547	27543	28271	28632	28369	27920
5-9	24921	27039	28232	28883	28299	27343	27366	28118	28503	28265
10-14	23466	24744	26872	28081	28758	28190	27251	27288	28051	28449
15-19	21467	23259	24547	26685	27916	28608	28059	27139	27191	27969
20-24	19486	21126	22932	24239	26402	27659	28377	27862	26976	27059
25-29	16327	19079	20737	22559	23903	26092	27380	28133	27660	26819
30-34	13717	15967	18721	20393	22244	23614	25823	27139	27923	27490
35-39	11049	13401	15650	18402	20095	21960	23347	25569	26907	27718
40-44	9075	10760	13097	15338	18386	19784	21653	23051	25278	26635
45-49	7691	8781	10447	12754	14976	17694	19385	21247	22649	24870
50-54	6486	7347	8418	10044	12296	14468	17128	18797	20639	22036
55-59	5513	6059	6889	7919	9477	11631	13719	16281	17908	19706
60-64	4351	4976	5493	6271	7235	8686	10691	12649	15058	16611
65-69	3228	3723	4284	4754	5454	6317	7613	9406	11171	13352
70-74	2377	2532	2943	3411	3810	4395	5118	6198	7696	9187
75+	2542	2734	2961	3379	3930	4499	5218	6118	7376	9126
TOTAL	199183	220134	241417	261645	280426	298481	316400	333628	349355	363213
FEMALES										
0-4	26724	27580	28106	27434	26449	26449	27151	27500	27249	26821
5-9	24361	26337	27260	27845	27239	26285	26312	27037	27411	27186
10-14	22996	24212	26200	27139	27748	27157	26219	26259	26998	27384
15-19	21063	22843	24068	26066	27027	27651	27077	26155	26210	26963
20-24	19260	20832	22620	23856	25881	26869	27518	26972	26077	26159
25-29	16242	18995	20574	22371	23639	25691	26708	27386	26872	26010
30-34	13737	16010	18761	20348	22170	23460	25531	26572	27273	26789
35-39	11102	13537	15807	18554	20159	21994	23299	25382	26443	27165
40-44	9174	10927	13350	15612	18359	19970	21812	23126	25217	26295
45-49	7856	9003	10740	13143	15395	18127	19738	21581	22902	24996
50-54	6731	7657	8791	10506	12878	15106	17810	19417	21256	22582
55-59	5806	6486	7396	8510	10190	12513	14702	17363	18960	20789
60-64	4712	5479	6141	7024	8108	9732	11978	14106	16701	18279
65-69	3613	4277	4998	5628	6467	7492	9023	11145	13172	15653
70-74	2777	3052	3639	4281	4853	5608	6535	7913	9827	11680
75+	3255	3666	4120	4837	5745	6713	7876	9299	11243	13933
TOTAL	199408	220894	242570	263154	282307	300817	319288	337213	353811	368683
BIRTH RATE	28.6	26.2	23.3	20.6	19.3	18.5	17.7	16.6	15.6	
DEATH RATE	7.4	6.8	6.3	6.1	6.3	6.5	6.8	7.1	7.6	
RATE OF NAT. INC.	2.12	1.94	1.69	1.45	1.30	1.21	1.09	.95	.80	
NET MIGRATION RATE	-.9	-.8	-.7	-.5	-.4	-.3	-.2	-.1	.0	
GROWTH RATE	2.02	1.86	1.62	1.40	1.26	1.18	1.08	.94	.80	
TOTAL FERTILITY	3.568	3.150	2.776	2.457	2.293	2.230	2.187	2.145	2.113	
NRR	1.589	1.426	1.275	1.142	1.070	1.045	1.029	1.013	1.003	
e(0) - BOTH SEXES	66.56	68.00	69.30	70.47	71.08	71.70	72.34	73.00	73.68	
e(10) - BOTH SEXES	61.46	62.14	62.73	63.28	63.70	64.14	64.59	65.06	65.54	
IMR - BOTH SEXES	55.8	48.0	40.5	33.3	30.8	28.3	25.9	23.4	21.0	
q(5) - BOTH SEXES	.0692	.0584	.0481	.0392	.0362	.0332	.0303	.0273	.0243	
DEP. RATIO	72.7	68.0	64.0	58.7	53.6	49.3	47.2	47.1	47.7	48.5

LATIN AMERICA AND THE CARIBBEAN

Population projection (thousands)

Summary for 25 Year Periods

AGE GROUP	1985	2000	2025	2050	2075	2100	2125	2150
TOTAL A+F	398591	524799	703166	814391	853076	864277	869430	871444
MALES								
0-4	27485	28534	28369	28098	28005	27999	28008	28016
5-9	24921	28883	28503	27996	27907	27944	27975	27986
10-14	23466	28081	28051	27774	27825	27916	27959	27967
15-19	21467	26685	27191	27587	27798	27898	27931	27932
20-24	19486	24239	26976	27640	27811	27858	27872	27872
25-29	16327	22559	27660	27946	27827	27773	27789	27804
30-34	13717	20393	27923	28034	27687	27640	27701	27738
35-39	11049	18402	26907	27462	27392	27493	27613	27664
40-44	9075	15338	25278	26454	27097	27367	27504	27547
45-49	7691	12754	22649	25992	26945	27194	27288	27315
50-54	6486	10044	20639	26165	26822	26821	26831	26865
55-59	5513	7919	17908	25494	26087	25923	25966	26050
60-64	4351	6271	15058	23091	24178	24336	24547	24691
65-69	3228	4754	11171	19565	21203	22006	22386	22546
70-74	2377	3411	7696	14795	17801	18800	19170	19294
75+	2542	3379	7376	18129	27255	29465	30235	30537
TOTAL	199183	261645	349355	402222	419641	424434	426774	427825
FEMALES								
0-4	26724	27434	27249	27003	26889	26851	26849	26851
5-9	24361	27845	27411	26938	26835	26833	26846	26850
10-14	22996	27139	26998	26746	26786	26834	26851	26851
15-19	21063	26066	26210	26602	26802	26856	26856	26850
20-24	19260	23856	26077	26715	26880	26878	26851	26842
25-29	16242	22371	26872	27085	26961	26862	26833	26832
30-34	13737	20348	27273	27245	26885	26800	26809	26824
35-39	11102	18554	26443	26774	26669	26733	26796	26816
40-44	9174	15612	25217	25904	26479	26716	26790	26796
45-49	7856	13143	22902	25630	26498	26719	26746	26729
50-54	6731	10506	21256	26166	26681	26649	26598	26583
55-59	5806	8510	18960	26133	26506	26296	26287	26319
60-64	4712	7024	16701	24649	25477	25593	25769	25866
65-69	3613	5628	13172	22329	23418	24472	24866	24991
70-74	2777	4281	9827	18389	21477	22682	23126	23232
75+	3255	4837	11243	27861	41991	46069	47783	48386
TOTAL	199408	263154	353811	412169	433435	439844	442656	443619
BIRTH RATE	25.9	18.4	14.6	13.2	12.9	12.9	12.7	12.7
DEATH RATE	6.8	6.6	8.8	11.3	12.3	12.3	12.5	12.6
NET MIGRATION RATE	-.8	-.3	.0	.0	.0	.0	.0	.0
GROWTH RATE	1.83	1.17	.59	.19	.05	.05	.02	.01
TOTAL FERTILITY	3.131	2.256	2.091	2.063	2.060	2.060	2.059	2.058
e(0) - BOTH SEXES	68.04	71.79	75.17	77.68	78.42	78.42	78.93	79.06
IMR - BOTH SEXES	48.1	28.3	16.1	8.4	7.3	7.3	6.6	6.5

NORTHERN AMERICA

Population projection (thousands)

AGE GROUP	1985	1990	1995	2000	2005	2010	2015	2020	2025	2030
TOTAL M+F	268059	280043	291411	301554	310522	318731	326285	332488	336355	337505
MALES										
0-4	10353	10798	10608	10184	10101	10276	10539	10675	10650	10584
5-9	9693	10492	10932	10741	10292	10188	10341	10580	10690	10638
10-14	9859	9795	10590	11029	10819	10354	10234	10371	10591	10681
15-19	10660	9952	9887	10681	11101	10875	10395	10259	10376	10576
20-24	12086	10830	10122	10059	10818	11207	10952	10443	10270	10350
25-29	12301	12306	11053	10351	10245	10962	11311	11017	10460	10240
30-34	11350	12480	12485	11242	10506	10368	11048	11361	11025	10428
35-39	9891	11458	12585	12598	11336	10579	10416	11068	11349	10983
40-44	7784	9923	11485	12613	12613	11345	10576	10398	11025	11284
45-49	6410	7737	9857	11412	12525	12519	11257	10489	10302	10913
50-54	5972	6275	7585	9672	11202	12293	12287	11050	10296	10111
55-59	6030	5720	6031	7306	9328	10806	11863	11863	10674	9950
60-64	5701	5597	5336	5646	6856	8760	10157	11160	11170	10060
65-69	4704	5049	4989	4781	5077	6173	7897	9158	10087	10110
70-74	3576	3860	4180	4160	4006	4261	5191	6652	7738	8529
75+	4496	4753	5152	5639	5909	5949	6177	7006	8543	10166
TOTAL	130865	137026	142879	148113	152736	156915	160640	163562	165247	165603
FEMALES										
0-4	9875	10289	10105	9698	9617	9786	10038	10171	10149	10088
5-9	9246	10023	10432	10245	9813	9710	9858	10088	10194	10146
10-14	9384	9355	10128	10535	10329	9881	9762	9894	10105	10192
15-19	10238	9507	9674	10244	10629	10405	9939	9803	9914	10103
20-24	11850	10467	9730	9692	10421	10771	10514	10017	9841	9911
25-29	12196	12118	10728	9986	9900	10587	10899	10605	10060	9837
30-34	11387	12396	12313	10921	10143	10026	10683	10966	10635	10055
35-39	10078	11512	12518	12434	11020	10222	10085	10723	10981	10626
40-44	8043	10131	11564	12569	12474	11051	10244	10097	10720	10964
45-49	6699	8040	10123	11553	12552	12453	11031	10222	10069	10684
50-54	6354	6651	7987	10059	11482	12473	12375	10962	10158	10005
55-59	6639	6254	6556	7881	9933	11340	12321	12227	10834	10041
60-64	6529	6450	6092	6399	7703	9712	11092	12057	11971	10611
65-69	5703	6186	6135	5813	6122	7374	9304	10634	11568	11494
70-74	4804	5141	5609	5591	5321	5610	6766	8547	9781	10654
75+	8168	8498	9039	9819	10327	10416	10733	11914	14129	16491
TOTAL	137195	143017	148531	153442	157786	161816	165644	168926	171108	171901
BIRTH RATE	15.4	14.5	13.4	12.9	12.8	12.8	12.8	12.7	12.5	12.4
DEATH RATE	9.0	8.7	8.6	8.7	8.9	9.1	9.6	10.5	11.7	
RATE OF NAT. INC.	.64	.58	.48	.42	.39	.37	.31	.20	.07	
NET MIGRATION RATE	2.3	2.2	2.0	1.6	1.3	1.0	.7	.3	.0	
GROWTH RATE	.87	.80	.68	.59	.52	.47	.38	.23	.07	
TOTAL FERTILITY	1.867	1.864	1.863	1.897	1.930	1.962	1.994	2.025	2.055	
NRR	.898	.898	.898	.915	.932	.948	.963	.979	.994	
e(0) - BOTH SEXES	75.70	76.38	76.95	77.40	77.54	77.68	77.82	77.97	78.13	
e(10) - BOTH SEXES	66.60	67.22	67.71	68.10	68.23	68.36	68.50	68.63	68.77	
IMR - BOTH SEXES	10.2	9.4	8.6	7.9	7.8	7.7	7.6	7.4	7.3	
q(5) - BOTH SEXES	.0114	.0104	.0095	.0087	.0086	.0084	.0083	.0081	.0080	
DEP. RATIO	50.4	50.7	50.6	48.3	45.9	45.7	48.7	53.4	58.6	62.5

NORTHERN AMERICA

Population projection (thousands)

Summary for 25 Year Periods

AGE GROUP	1985	2000	2025	2050	2075	2100	2125	2150
TOTAL M+F	268059	301554	336355	331798	328150	328196	328457	328582
MALES								
0-4	10353	10184	10650	10598	10569	10565	10567	10569
5-9	9693	10741	10690	10563	10543	10551	10556	10558
10-14	9859	11029	10591	10511	10527	10545	10550	10551
15-19	10660	10681	10376	10496	10526	10539	10539	10538
20-24	12086	10059	10270	10526	10528	10522	10517	10516
25-29	12301	10351	10460	10565	10518	10492	10490	10492
30-34	11350	11242	11025	10587	10471	10454	10463	10469
35-39	9891	12598	11349	10461	10396	10416	10436	10442
40-44	7784	12613	11025	10208	10347	10381	10397	10398
45-49	6410	11412	10302	10033	10310	10318	10315	10312
50-54	5972	9672	10296	10070	10206	10169	10148	10148
55-59	6030	7306	10674	10305	9944	9848	9838	9849
60-64	5701	5646	11170	10058	9338	9296	9324	9344
65-69	4704	4781	10087	8922	8347	8483	8523	8539
70-74	3576	4160	7738	7151	7469	7291	7311	7314
75+	4496	5639	8543	11829		11619	11629	11637
TOTAL	130865	148113	165247	162882	161388	161488	161604	161676
FEMALES								
0-4	9875	9698	10149	10115	10089	10083	10084	10085
5-9	9246	10245	10194	10089	10075	10079	10083	10084
10-14	9384	10535	10105	10042	10068	10081	10084	10084
15-19	10238	10244	9914	10036	10078	10087	10085	10083
20-24	11850	9692	9841	10080	10100	10090	10083	10081
25-29	12196	9986	10060	10137	10109	10083	10077	10078
30-34	11387	10921	10635	10180	10080	10067	10072	10076
35-39	10078	12434	10981	10086	10028	10055	10070	10073
40-44	8043	12569	10720	9884	10012	10056	10066	10065
45-49	6699	11553	10069	9785	10032	10055	10047	10040
50-54	6354	10059	10158	9949	10039	10016	9993	9989
55-59	6639	7881	10834	10410	9987	9898	9889	9896
60-64	6529	6399	11971	10550	9725	9683	9716	9733
65-69	5703	5813	11568	9925	9203	9344	9397	9409
70-74	4804	5591	9781	8643	8475	8720	8757	8755
75+	8168	9819	14129	19002	18664	18311	18350	18376
TOTAL	137195	153442	171108	168915	166762	166708	166854	166905
BIRTH RATE	14.4	12.8	12.4	12.4	12.6	12.7	12.7	12.7
DEATH RATE	8.8	9.4	12.9	12.9	13.0	12.7	12.6	12.6
NET MIGRATION RATE	2.2	1.0	.0	.0	.0	.0	.0	.0
GROWTH RATE	.78	.44	-.05	-.05	-.04	.00	.00	.00
TOTAL FERTILITY	1.873	1.962	2.064	2.063	2.063	2.063	2.063	2.063
e(0) - BOTH SEXES	76.36	77.69	78.43	78.93	79.06	79.06	79.16	79.18
IHR - BOTH SEXES	9.4	7.7	7.1	6.6	6.6	6.5	6.3	6.3

ASIA										
Population projection (thousands)										
AGE GROUP	1985	1990	1995	2000	2005	2010	2015	2020	2025	2030
TOTAL M+F	2822987	3099790	3385458	3664203	3933802	4189523	4434170	4673077	4901249	5110807
MALES										
0-4	174385	192891	201248	202267	202423	201505	202375	206289	208612	208541
5-9	166428	170835	189778	198673	200241	200512	199753	200788	204852	207338
10-14	170767	165329	169837	188861	197871	199477	199792	199090	200183	204299
15-19	162355	169526	164194	168755	187807	196837	198499	198874	198248	199417
20-24	134751	160619	167832	162591	167187	186213	195285	197042	197522	197023
25-29	114007	132999	158740	165965	160815	165422	184437	193574	195455	196069
30-34	104780	112431	131325	156923	164172	159092	163722	182735	191945	193957
35-39	84492	103180	110791	129554	155000	162246	157253	161914	180926	190217
40-44	70075	82814	101316	108852	127443	152657	159902	155026	159729	178724
45-49	63631	68086	80666	98863	106278	124581	149449	156684	151978	156731
50-54	56955	60977	65391	77669	95373	102588	120447	144765	151965	147512
55-59	46731	53396	57304	61584	73357	90290	97210	114372	137802	144908
60-64	35666	42348	48550	52230	56268	67279	83056	89545	105642	127688
65-69	27310	30654	36580	42087	45404	49090	58979	73090	78956	93485
70-74	17256	21520	24372	29239	33779	36598	39755	48062	59857	64845
75+	16237	19208	23660	27917	33531	39644	44827	49875	58694	71985
TOTAL	1445826	1586813	1731583	1872030	2006949	2134031	2254742	2371725	2482365	2582739
FEMALES										
0-4	165008	184438	192515	193528	193727	192907	193811	197633	199930	199926
5-9	157183	161331	181278	189960	191583	191913	191275	192370	196371	198859
10-14	160061	156083	160361	180421	189249	190915	191294	190721	191885	195952
15-19	150879	158903	155040	159406	179538	188399	190127	190575	190088	191341
20-24	129830	149347	157439	153688	158136	178277	187202	189036	189599	189251
25-29	108993	128153	147655	155804	152166	156657	176819	185835	187809	188525
30-34	100005	107377	126485	145961	154163	150601	155145	175333	184453	186586
35-39	79242	98379	105747	124782	144214	152422	148954	153565	173785	183026
40-44	65268	77699	96658	104001	122929	142254	150477	147131	151826	172076
45-49	58845	63643	75946	94651	101945	120686	139865	148109	144926	149725
50-54	52749	56864	61630	73730	92075	99277	117755	136725	144996	142037
55-59	43837	50230	54281	58977	70782	88607	95684	113789	132456	140757
60-64	35486	40711	46820	50748	55326	66689	83766	90667	108226	126439
65-69	28667	31555	36391	42042	45758	50125	60797	76740	83355	100036
70-74	19548	23583	26247	30457	35403	38764	42758	52320	66499	72609
75+	21559	24680	29382	34018	39859	46998	53698	60801	72679	90922
TOTAL	1377160	1512977	1653874	1792173	1926853	2055492	2179428	2301351	2418884	2528048
BIRTH RATE	27.7	26.1	23.9	22.0	20.4	19.2	18.5	17.7	16.9	
DEATH RATE	8.9	8.4	8.0	7.7	7.7	7.8	7.9	8.1	8.5	
RATE OF NAT. INC.	1.88	1.77	1.77	1.43	1.26	1.14	1.05	.95	.84	
NET MIGRATION RATE	-.1	-.1	-.1	-.1	-.0	-.0	-.0	.0	.0	
GROWTH RATE	1.87	1.76	1.58	1.42	1.26	1.14	1.05	.95	.84	
TOTAL FERTILITY	3.466	3.184	2.924	2.755	2.606	2.469	2.385	2.318	2.265	
NRR	1.477	1.370	1.276	1.231	1.181	1.125	1.092	1.068	1.051	
e(0) - BOTH SEXES	63.87	65.30	66.62	67.84	68.49	69.18	69.92	70.71	71.54	
e(10) - BOTH SEXES	59.69	60.30	60.83	61.34	61.80	62.30	62.82	63.38	63.96	
IMR - BOTH SEXES	71.1	61.5	52.9	45.3	42.3	38.8	35.3	31.8	28.5	
q(5) - BOTH SEXES	.0939	.0799	.0676	.0567	.0530	.0485	.0440	.0395	.0352	
DEP. RATIO	66.2	61.6	60.2	59.0	55.8	52.3	50.1	49.5	49.5	50.2

ASIA

Population projection (thousands)

Summary for 25 Year Periods

AGE GROUP	1985	2000	2025	2050	2075	2100	2125	2150
TOTAL M+F	2822987	3664203	4901249	5728310	6139758	6288284	6344356	6366618
MALES								
0-4	174385	202267	208612	205069	204610	204793	204937	204995
5-9	166428	198673	204852	203582	204167	204578	204735	204771
10-14	170767	188861	200183	203146	204197	204495	204584	204596
15-19	162355	167735	198248	204706	204192	204220	204273	204313
20-24	134751	162591	197522	205645	203571	203575	203746	203881
25-29	114007	165965	195455	204406	202767	202761	203220	203426
30-34	104780	156923	191945	200622	201017	202072	202756	202980
35-39	84492	129554	180926	194977	199956	201579	202221	202393
40-44	70075	108852	159729	191683	200573	200801	201263	201422
45-49	63631	98863	151978	188977	199879	198780	199314	199621
50-54	56955	77669	151965	183443	195452	195075	195757	196393
55-59	46731	61584	137802	173670	185769	187733	189651	190569
60-64	35666	52230	105642	153567	170529	177018	179722	180677
65-69	27310	42087	78956	121807	152290	162094	163921	164798
70-74	17256	29239	59857	97884	127994	138552	139727	140702
75+	16237	27917	58694	133459	184267	209601	218644	222268
TOTAL	1445826	1872030	2482365	2866644	3041232	3097726	3118470	3127805
FEMALES								
0-4	165008	193528	199930	196858	196331	196322	196382	196385
5-9	157183	189960	196371	195617	196192	196365	196398	196372
10-14	160061	180421	191885	195273	196429	196475	196404	196353
15-19	150879	159406	190088	196928	196729	196492	196342	196314
20-24	129830	153688	189599	198143	196604	196306	196218	196272
25-29	108993	155804	187809	197262	196245	196000	196157	196246
30-34	100005	145961	184453	193816	194902	195802	196151	196220
35-39	79242	124782	173785	188555	194269	195860	196147	196128
40-44	65268	104001	151826	185696	195428	195839	195937	195866
45-49	58845	94651	144926	183804	195732	195065	195237	195272
50-54	52749	73730	144996	179979	193230	193458	193897	194249
55-59	43837	58977	132456	173362	187052	189884	191775	192427
60-64	35486	50748	108226	157987	177327	185329	188365	189124
65-69	28667	42042	83355	129777	166428	179003	181618	182444
70-74	19548	30457	66499	111145	150248	165314	167879	169095
75+	21559	34018	72679	177464	265380	317042	340979	350046
TOTAL	1377160	1792173	2418884	2861666	3098525	3190557	3225887	3238813
BIRTH RATE	25.8	19.4	15.4	13.6	13.0	12.8	12.7	
DEATH RATE	8.4	7.9	9.2	10.8	12.1	12.4	12.6	
NET MIGRATION RATE	-.1	-.0	.0	.0	.0	.0	.0	
GROWTH RATE	1.74	1.16	.62	.28	.10	.04	.01	
TOTAL FERTILITY	3.170	2.496	2.171	2.072	2.064	2.060	2.059	
e(0) - BOTH SEXES	65.34	69.31	73.43	76.80	77.93	78.75	78.95	
IMR - BOTH SEXES	61.8	38.7	21.7	10.4	8.2	6.8	6.6	

EAST AND SOUTHEAST ASIA

Population projection (thousands)

AGE GROUP	1985	1990	1995	2000	2005	2010	2015	2020	2025	2030
TOTAL M+F	1650096	1781418	1914497	2037847	2147096	2244253	2335259	2422678	2503060	25 0460
MALES										
0-4	82504	94207	97780	95558	91295	88854	89668	91947	93102	92416
5-9	85911	81541	93407	97161	95105	90894	88494	89337	91543	92826
10-14	98724	85509	81215	93108	96908	94876	90692	88313	89171	91490
15-19	97554	98179	85076	80845	92753	96565	94564	90415	88064	88943
20-24	79834	96751	97438	84467	80314	92203	96036	94086	89995	87692
25-29	68501	79033	95894	96642	83820	79719	91590	95452	93565	89545
30-34	66753	67764	78276	95086	95908	83197	79147	91002	94895	93073
35-39	52602	65956	67002	77490	94252	95109	82519	78527	90362	94289
40-44	42392	51781	65016	66102	76555	93192	94090	81660	77742	89542
45-49	39172	41421	50697	63749	64878	75207	91644	92594	80399	76589
50-54	35715	37810	40064	49147	61899	63030	73153	89256	90272	78439
55-59	29713	33794	35857	38088	46840	59061	60190	69968	85515	86608
60-64	23123	27238	31078	33065	35224	43415	54826	55944	65170	79831
65-69	16806	20163	23872	27341	29184	31172	38536	48764	49849	58235
70-74	11627	13536	16339	19461	22386	23967	25691	31880	40454	41661
75+	10090	12980	15800	19270	23334	27552	30899	33959	40193	49794
TOTAL	841019	907663	974811	1036580	1090654	1138015	1181738	1223103	1260391	1290775
FEMALES										
0-4	78128	90696	94007	91761	87577	85242	86029	88220	89333	88680
5-9	80287	77373	90093	93562	91451	87311	85011	85826	88044	89186
10-14	92354	79979	77131	89881	93395	91305	87187	84906	85736	87969
15-19	92149	91933	79658	76867	89645	93177	91116	87029	84773	85625
20-24	79033	91509	91375	79224	76507	89286	92849	90836	86801	84590
25-29	65742	78312	90793	90759	78752	76081	88861	92464	90515	86545
30-34	63618	65046	77597	90095	90166	78263	75641	88420	92068	90188
35-39	48860	62864	64338	76873	89385	89514	77732	75166	87942	91640
40-44	39062	48154	62033	63561	76069	88532	88730	77097	74603	87370
45-49	36176	38300	47302	61016	62604	75009	87395	87682	76251	73852
50-54	33585	35173	37316	46186	59671	61286	73538	85809	86216	75067
55-59	28489	32232	33839	35999	44683	57798	59449	71477	83576	84143
60-64	23853	26756	30375	31995	34173	42538	55119	56819	68513	80347
65-69	18559	21556	24304	27717	29343	31474	39339	51104	52855	64001
70-74	13927	15678	18339	20816	23902	25444	27458	34519	45006	46778
75+	15257	18193	21185	24958	29119	33977	38069	42202	50439	63704
TOTAL	809076	873755	939685	1001267	1056442	1106238	1153522	1199575	1242669	1279684
BIRTH RATE	22.6	21.5	19.5	17.5	16.2	15.7	15.4	15.4	15.1	14.5
DEATH RATE	7.1	7.0	6.9	7.0	7.3	7.7	8.1	8.1	8.5	9.2
RATE OF NAT. INC.	1.54	1.45	1.26	1.05	.89	.80	.74	.74	.65	.53
NET MIGRATION RATE	-.1	-.1	-.1	-.1	-.1	-.0	-.0	-.0	-.0	.0
GROWTH RATE	1.53	1.44	1.25	1.04	.89	.80	.74	.74	.65	.53
TOTAL FERTILITY	2.662	2.474	2.307	2.205	2.150	2.117	2.104	2.104	2.098	2.094
NRR	1.221	1.138	1.070	1.035	1.015	1.002	.998	.998	.999	1.000
e(0) - BOTH SEXES	68.38	69.65	70.80	71.84	72.33	72.83	73.36	73.36	73.90	74.47
e(10) - BOTH SEXES	61.83	62.44	63.05	63.67	64.06	64.47	64.89	64.89	65.33	65.79
IMR - BOTH SEXES	39.6	32.0	26.0	21.2	20.0	18.7	17.4	17.4	16.0	14.7
q(5) - BOTH SEXES	.0508	.0399	.0315	.0251	.0236	.0220	.0204	.0204	.0187	.0171
DEP. RATIO	57.8	52.3	51.8	52.4	49.7	46.5	45.2	46.7	48.4	50.9

EAST AND SOUTHEAST ASIA

Population projection (thousands)

Summary for 25 Year Periods

AGE GROUP	1985	2000	2025	2050	2075	2100	2125	2150
TOTAL M+F	1650096	2037847	2503060	2718791	2793141	2821530	2834915	2840027
MALES								
0-4	82504	95558	93102	91389	91112	91197	91267	91292
5-9	85911	97161	91643	90603	90849	91103	91192	91202
10-14	98724	93108	89171	90132	90873	91111	91148	91133
15-19	97554	80845	88064	90582	91067	91058	91026	91009
20-24	79834	84467	89995	91606	91027	90801	90790	90813
25-29	68501	96642	93555	91893	90579	90391	90530	90612
30-34	66753	95086	94895	90307	89679	90018	90326	90428
35-39	52602	77490	90362	87517	88984	89834	90139	90193
40-44	42392	66102	77742	85953	89086	89711	89791	89762
45-49	39172	63749	80399	87067	89451	89077	88967	88985
50-54	35715	49147	90272	88971	88395	87396	87359	87533
55-59	29713	38064	85515	87253	84306	84094	84612	84959
60-64	23123	33065	65170	78306	77418	79233	80270	80623
65-69	16806	27341	49849	60959	69374	72584	73467	73638
70-74	11627	19461	46454	53628	60232	62701	62896	62945
75+	10090	19270	40193	85177	94996	97352	98910	99720
TOTAL	841019	1036580	1260391	1351343	1377429	1387661	1392689	1394867
FEMALES								
0-4	78128	91761	89333	87716	87402	87418	87464	87477
5-9	80287	93562	88044	87062	87260	87429	87478	87476
10-14	92354	89881	85736	86675	87364	87512	87498	87471
15-19	92149	76867	84773	87215	87672	87577	87481	87451
20-24	79033	79224	86801	88381	87826	87511	87417	87424
25-29	65742	90759	90515	88853	87585	87315	87357	87409
30-34	63618	90095	92068	87490	86899	87150	87348	87407
35-39	48860	76873	87942	84967	86434	87197	87388	87386
40-44	39062	63561	74603	83692	86827	87396	87362	87285
45-49	36176	61016	76251	85193	87682	87305	87085	87021
50-54	33585	46186	86216	87965	87554	86583	86460	86547
55-59	28489	35999	83576	87967	85156	85013	85486	85753
60-64	23853	31995	68513	81625	80906	82972	84061	84358
65-69	18559	27717	52855	65651	76399	80284	81356	81498
70-74	13927	20816	45006	60836	71525	75108	75585	75648
75+	15257	24958	50439	116159	141222	150399	155399	157549
TOTAL	809076	1001267	1242669	1367448	1415712	1433869	1442226	1445160
BIRTH RATE	21.1	15.9	13.0	13.0	13.0	12.8	12.7	12.7
DEATH RATE	7.0	7.8	10.5	12.0	12.0	12.4	12.5	12.6
NET MIGRATION RATE	-.1	-.0	.0	.0	.0	.0	.0	.0
GROWTH RATE	1.41	.82	.33	.11	.11	.04	.02	.01
TOTAL FERTILITY	2.465	2.134	2.082	2.063	2.063	2.060	2.059	2.059
e(0) - BOTH SEXES	69.67	72.89	75.72	77.89	77.89	78.53	78.97	79.07
IMR - BOTH SEXES	32.5	18.6	12.1	7.8	7.8	7.0	6.5	6.4

SOUTH ASIA

Population projection (thousands)

AGE GROUP	1985	1990	1995	2000	2005	2010	2015	2020	2025	2030
TOTAL M+F	1058212	1186390	1319460	1454021	1592466	1728385	1858233	1985106	2108300	2226760
MALES										
0-4	82860	88116	91597	93992	97632	98442	97597	98475	99262	99867
5-9	72710	80448	85963	89783	92537	96242	97169	96457	97454	98364
10-14	65027	72065	79824	85391	89276	92048	95771	96733	96003	97097
15-19	58621	64377	71409	79159	84743	88643	91439	95187	96195	95580
20-24	49459	57720	63472	70471	78183	83776	87703	90544	94338	95424
25-29	40767	48529	56740	62456	69404	77089	82699	86666	89569	93424
30-34	34105	39946	47652	55782	61455	68375	76037	81669	85682	88651
35-39	28715	33326	39111	46723	54755	60401	7290	74931	80589	84656
40-44	25150	27897	32455	38137	45622	53556	59166	66018	73631	79319
45-49	22258	24192	26905	31353	36882	44218	52014	57572	64365	71930
50-54	19236	21054	22948	25568	29839	35188	42305	49897	55369	62062
55-59	15405	17724	19463	21256	23725	27785	32873	39664	46946	52268
60-64	11409	13651	15770	17359	19497	21303	25061	29775	36092	42909
65-69	9775	9519	11452	13273	14651	16130	18198	21534	25727	31372
70-74	5022	7411	7265	8779	10213	11367	12617	14351	17116	20604
75+	5546	5544	7158	7795	9109	10758	12408	14165	16345	19491
TOTAL	546064	611518	679183	747277	817025	885321	950347	1013639	1074744	1133018
FEMALES										
0-4	78090	83573	87103	89567	93222	94055	93308	94210	95006	95664
5-9	69349	75327	81158	85116	88031	91773	92750	92161	93210	94178
10-14	60939	68605	74642	80552	84605	87545	91313	92336	91798	92896
15-19	52891	60250	67927	73992	79944	84018	86990	90795	91875	91403
20-24	45673	52058	59400	67062	73133	79101	83212	86239	90106	91276
25-29	39072	44780	51143	58441	66070	72144	78138	82301	85403	89351
30-34	32893	38208	43887	50205	57452	65057	71138	77165	81389	84577
35-39	27528	32076	37343	42970	49230	56431	64012	70106	76172	80468
40-44	23841	26745	31242	36435	41989	48196	55348	62904	69013	75123
45-49	20543	23034	25906	30321	35410	40892	47034	54125	61644	67766
50-54	17314	19634	22077	24886	29179	34158	39547	45601	52607	60071
55-59	13770	16233	18477	20838	23548	27704	32536	37796	43729	50007
60-64	10521	12487	14801	16917	19146	21748	25712	30339	35415	41173
65-69	9293	9011	10778	12854	14763	16837	19272	22950	27272	32063
70-74	4940	7237	7093	8554	10273	11931	13761	15930	19173	23022
75+	5491	5615	7299	8036	9447	11475	13814	16510	19724	24093
TOTAL	512148	574872	640276	706743	775441	843065	907885	971467	1033556	1093741
BIRTH RATE	34.6	31.8	29.0	27.1	24.9	22.7	21.3	20.0	18.9	
DEATH RATE	11.6	11.4	9.5	8.8	8.5	8.2	8.0	8.0	8.0	
RATE OF NAT. INC.	2.30	2.14	1.95	1.82	1.64	1.45	1.32	1.21	1.09	
NET MIGRATION RATE	-0.1	-0.1	-0.1	-0.1	-0.0	-0.0	-0.0	0.0	0.0	
GROWTH RATE	2.29	2.13	1.94	1.82	1.64	1.45	1.31	1.20	1.09	
TOTAL FERTILITY	4.699	4.211	3.726	3.381	3.056	2.767	2.555	2.470	2.376	
NRR	1.841	1.699	1.545	1.433	1.310	1.207	1.149	1.104	1.073	
e(0) - BOTH SEXES	57.03	58.91	60.67	62.33	63.40	64.51	65.66	66.86	68.10	
e(10) - BOTH SEXES	56.38	57.13	57.66	58.11	58.80	59.50	60.24	61.01	61.81	
IMR - BOTH SEXES	102.4	90.8	78.8	67.0	61.8	56.7	51.5	46.2	40.9	
q(5) - BOTH SEXES	.1368	.1200	.1025	.0852	.0786	.0721	.0654	.0584	.0516	
DEP. RATIO	79.6	76.0	71.8	67.1	62.7	58.6	54.8	51.6	49.5	48.6

SOUTH ASIA

Population projection (thousands)

Summary for 25 Year Periods

AGE GROUP	1985	2000	2025	2050	2075	2100	2125	2150
TOTAL M+F	1058212	1454021	2108300	2613592	2882086	2976635	3013602	3028917
MALES								
0-4	82660	95992	99262	97580	97472	97564	97632	97660
5-9	72710	89783	97454	97025	97333	97469	97523	97543
10-14	65027	85391	96063	97139	97362	97393	97428	97451
15-19	58621	79159	96195	98192	97202	97191	97259	97313
20-24	49459	70471	94338	98010	96635	96839	97005	97110
25-29	40767	62456	89569	96594	96277	96487	96782	96894
30-34	34105	55782	85682	94879	95585	96232	96567	96669
35-39	28715	46723	80589	92885	95346	95987	96268	96363
40-44	25150	38137	73631	92181	95877	95431	95732	95875
45-49	22258	31353	64365	89262	94848	94167	94746	95008
50-54	19236	25568	55369	82878	91833	92373	93064	93487
55-59	15405	21256	46946	76101	87164	88930	90191	90700
60-64	11409	17359	36092	66758	80352	83955	85403	85925
65-69	9775	13273	25727	54425	72134	76897	77671	78271
70-74	5022	8779	17116	39583	59177	65053	65911	66742
75+	5546	7795	16345	42854	78236	96328	102628	105150
TOTAL	546064	747277	1074744	1316356	1432832	1468296	1481808	1488162
FEMALES								
0-4	78090	89567	95026	93720	93582	93571	93586	93576
5-9	69349	85116	93210	93241	93602	93609	93588	93565
10-14	60939	80552	91798	93345	93739	93633	93574	93552
15-19	52891	73992	91875	94386	93744	93582	93531	93534
20-24	45673	67062	90106	94311	93441	93462	93476	93522
25-29	39072	58441	85403	93033	95282	93363	93480	93515
30-34	32893	50205	81389	91393	92743	93351	93491	93496
35-39	27528	42970	76172	89468	92656	93380	93454	93432
40-44	23841	36435	69013	88849	93384	93199	93284	93287
45-49	20543	30321	61644	86274	92780	92540	92901	92999
50-54	17314	24886	52607	80587	90604	91713	92279	92531
55-59	13770	20838	43729	75027	87469	90000	91301	91652
60-64	10521	16917	35415	67531	83118	87872	89603	90008
65-69	9293	12854	27272	57049	78205	84775	86121	86706
70-74	4940	8554	19173	44878	68598	77300	79190	80237
75+	5491	8036	19724	54146	108305	142991	158934	165143
TOTAL	512148	706743	1033556	1297236	1449254	1508339	1531794	1540755
BIRTH RATE		31.6	22.9	16.8	14.0	13.2	12.8	12.7
DEATH RATE		10.4	8.3	8.3	10.1	11.9	12.4	12.5
NET MIGRATION RATE		-.1	-.0	.0	.0	.0	.0	.0
GROWTH RATE		2.12	1.49	.06	.39	.13	.05	.02
TOTAL FERTILITY		4.169	2.817	2.228	2.081	2.068	2.060	2.060
e(0) - BOTH SEXES		59.00	64.72	70.89	75.71	77.36	78.54	78.84
IMR - BOTH SEXES		90.5	56.7	30.4	12.7	9.3	7.1	6.7

SOUTHWEST ASIA

Population projection (thousands)

AGE GROUP	1985	1990	1995	2000	2005	2010	2015	2020	2025	2030
TOTAL M+F	114679	131982	151501	172335	194240	216884	240678	265292	289889	313588
MALES										
0-4	9021	10568	11871	12717	13496	14208	15110	15866	16248	16258
5-9	7808	8845	10407	11729	12599	13375	14090	14994	15755	16146
10-14	7016	7756	8798	10362	11686	12554	13330	14045	14949	15712
15-19	6181	6971	7709	8751	10312	11630	12496	13273	13988	14894
20-24	5458	6148	6922	7653	8689	10235	11547	12412	13190	13907
25-29	4739	5437	6106	6867	7591	8614	10149	11455	12321	13100
30-34	3922	4721	5397	6055	6809	7521	8538	10065	11367	12233
35-39	3175	3898	4678	5341	5993	6736	7444	8457	9974	11272
40-44	2533	3136	3844	4613	5266	5909	6645	7348	8356	9863
45-49	2201	2474	3064	3762	4518	5156	5790	6517	7214	8212
50-54	2005	2113	2379	2954	3635	4371	4989	5611	6325	7011
55-59	1614	1878	1984	2241	2792	3444	4147	4740	5341	6032
60-64	1135	1459	1703	1806	2048	2561	3169	3826	4379	4948
65-69	729	972	1255	1473	1570	1787	2246	2791	3380	3878
70-74	607	573	769	999	1179	1264	1447	1830	2287	2780
75+	601	684	703	852	1088	1334	1520	1753	2156	2700
TOTAL	58743	67632	77589	88173	99270	110695	122657	134983	147230	158946
FEMALES										
0-4	8790	10169	11404	12199	12928	13610	14475	15203	15571	15582
5-9	7547	8630	10027	11283	12101	12829	13514	14383	15117	15495
10-14	6768	7499	8588	9989	11249	12065	12794	13480	14351	15087
15-19	5839	6720	7455	8547	9949	11205	12022	12751	13440	14313
20-24	5125	5780	6663	7402	8496	9890	11142	11961	12693	13386
25-29	4179	5061	5719	6604	7344	8432	9820	11070	11891	12628
30-34	3494	4123	5001	5661	6545	7280	8365	9748	10996	11821
35-39	2854	3440	4067	4940	5599	6477	7210	8293	9670	10918
40-44	2366	2800	3382	4006	4871	5526	6399	7130	8210	9583
45-49	2127	2309	2738	3314	3931	4785	5435	6302	7031	8107
50-54	1851	2057	2237	2659	3225	3833	4671	5315	6174	6899
55-59	1578	1764	1965	2141	2552	3105	3699	4516	5151	5998
60-64	1112	1468	1644	1836	2007	2403	2936	3509	4298	4919
65-69	815	988	1309	1472	1651	1815	2186	2687	3229	3972
70-74	682	669	815	1087	1228	1389	1539	1871	2320	2809
75+	811	872	897	1024	1293	1547	1815	2090	2516	3124
TOTAL	55936	64350	73913	84162	94969	106189	118021	130309	142659	154642
BIRTH RATE	36.6	35.3	32.7	30.3	28.3	27.0	25.6	23.8	21.8	
DEATH RATE	8.8	7.8	7.0	6.4	6.3	6.2	6.1	6.0	6.1	
RATE OF NAT. INC.	2.79	2.75	2.57	2.39	2.21	2.08	1.95	1.77	1.57	
NET MIGRATION RATE	.2	.1	.1	.1	.0	.0	.0	.0	.0	
GROWTH RATE	2.81	2.76	2.58	2.39	2.21	2.08	1.95	1.77	1.57	
TOTAL FERTILITY	5.107	4.762	4.364	4.002	3.670	3.413	3.178	2.944	2.717	
NRR	2.168	2.066	1.930	1.815	1.680	1.561	1.461	1.362	1.265	
e(0) - BOTH SEXES	63.42	65.04	66.52	67.87	68.56	69.27	70.02	70.80	71.62	
e(10) - BOTH SEXES	59.98	60.45	60.97	61.52	61.98	62.46	62.97	63.50	64.06	
IMR - BOTH SEXES	73.1	62.2	52.1	43.3	40.4	37.4	34.5	31.4	28.3	
q(5) - BOTH SEXES	.0952	.0793	.0653	.0536	.0501	.0465	.0428	.0390	.0350	
DEP. RATIO	80.6	78.9	79.0	77.4	73.2	68.0	64.2	61.5	59.3	56.8

SOUTHWEST ASIA

Population projection (thousands)

Summary for 25 Year Periods

AGE GROUP	1985	2000	2025	2050	2075	2100	2125	2150
TOTAL M+F	114679	172335	289889	395927	464531	490119	495840	497673
MALES								
0-4	9021	12717	16248	16091	16027	16031	16038	16043
5-9	7808	11729	15755	15953	15985	16006	16020	16025
10-14	7016	10362	14949	15876	15963	15991	16008	16012
15-19	6181	8751	13988	15932	15923	15971	15988	15991
20-24	5458	7653	13190	16029	15910	15935	15951	15958
25-29	4739	6867	12321	15919	15911	15883	15908	15920
30-34	3922	6055	11367	15436	15752	15821	15863	15883
35-39	3175	5341	9974	14575	15626	15758	15813	15837
40-44	2533	4613	8356	13549	15610	15659	15740	15765
45-49	2201	3762	7214	12648	15580	15536	15601	15628
50-54	2005	2954	6325	11594	15224	15307	15334	15374
55-59	1614	2241	5341	10316	14299	14710	14849	14910
60-64	1135	1806	4379	8503	12759	13831	14049	14129
65-69	729	1473	3380	6422	10781	12613	12783	12889
70-74	607	999	2287	4673	8586	10797	10921	11014
75+	601	852	2156	5427	11035	15921	17106	17398
TOTAL	58743	88173	147230	198945	230972	241769	243972	244775
FEMALES								
0-4	8790	12199	15571	15422	15346	15332	15332	15332
5-9	7547	11283	15117	15313	15330	15328	15331	15331
10-14	6768	9989	14351	15253	15325	15330	15332	15331
15-19	5839	8547	13440	15328	15312	15334	15331	15329
20-24	5125	7402	12693	15451	15337	15333	15326	15326
25-29	4179	6604	11891	15377	15378	15322	15320	15322
30-34	3494	5661	10996	14933	15261	15301	15312	15317
35-39	2854	4940	9670	14120	15179	15283	15305	15310
40-44	2366	4006	8210	13155	15216	15245	15291	15294
45-49	2127	3314	7031	12337	15270	15220	15251	15252
50-54	1851	2659	6174	11427	15072	15163	15159	15171
55-59	1578	2141	5151	10368	14427	14871	14988	15022
60-64	1112	1836	4298	8831	13303	14485	14700	14758
65-69	815	1472	3229	7077	11824	13944	14142	14239
70-74	682	1087	2320	5431	10125	12906	13104	13211
75+	811	1024	2516	7160	15853	23951	26646	27354
TOTAL	55936	84162	142659	196982	233559	248349	251867	252898
BIRTH RATE	34.7	26.7	18.7	14.6	13.2	12.8	12.7	12.7
DEATH RATE	7.8	6.2	6.4	8.3	11.1	12.3	12.6	12.6
NET MIGRATION RATE	.1	.0	.0	.0	.0	.0	.0	.0
GROWTH RATE	2.72	2.08	1.25	.64	.21	.05	.01	.01
TOTAL FERTILITY	4.705	3.379	2.373	2.076	2.066	2.062	2.062	2.062
e(0) - BOTH SEXES	65.13	69.46	73.56	76.85	77.95	78.75	78.95	78.95
IMR - BOTH SEXES	61.9	37.1	21.5	10.2	8.1	6.8	6.6	6.6

EUROPE AND U.S.S.R.

Population projection (thousands)

AGE GROUP	1985	1990	1995	2000	2005	2010	2015	2020	2025	2030
TOTAL M+F	770724	787184	800880	812998	823232	831404	838473	843741	847874	849785
MALES										
0-4	29134	29171	27806	26930	27107	27371	27493	27358	27175	27186
5-9	29001	29029	29077	27731	26869	27049	27314	27440	27308	27130
10-14	29453	28935	28968	29023	27687	26827	27009	27277	27405	27277
15-19	30281	29333	28827	28870	28936	27609	26757	26943	27215	27348
20-24	32291	30061	29140	28650	28711	28784	27476	26637	26832	27112
25-29	31546	31977	29818	28922	28453	28523	28608	27324	26502	26708
30-34	29119	31205	31690	29592	28722	28261	28341	28438	27178	26375
35-39	25498	28750	30863	31396	29359	28501	28049	28141	28253	27019
40-44	21593	25095	28334	30464	31046	29058	28217	27778	27884	28012
45-49	24572	21103	24580	27784	29922	30531	28611	27795	27374	27498
50-54	21333	23655	20431	23846	26985	29090	29732	27906	27128	26735
55-59	20563	20138	22393	19452	22753	25755	27803	28478	26785	26063
60-64	15160	18775	18499	20628	18036	21123	23924	25874	26577	25064
65-69	9724	13243	16418	16285	18213	16023	18798	21308	23103	23816
70-74	10158	7859	10786	13382	13372	14974	13275	15610	17716	19271
75+	12045	12862	11780	13491	16257	17670	19591	19430	21177	23684
TOTAL	371470	381190	389408	396446	402426	407150	410998	413737	415612	416299
FEMALES										
0-4	28085	27829	26503	25651	25808	26071	26198	26076	25908	25924
5-9	27758	28015	27768	26455	25613	25773	26039	26171	26054	25890
10-14	27962	27725	27985	27741	26432	25593	25756	26024	26159	26044
15-19	29004	27921	27687	27950	27711	26407	25571	25737	26009	26146
20-24	31065	28943	27866	27635	27903	27668	26371	25542	25713	25990
25-29	30506	30979	28872	27801	27574	27847	27619	26332	25511	25689
30-34	28443	30401	30889	28797	27735	27512	27790	27570	26292	25479
35-39	25222	28317	30284	30788	28715	27659	27440	27724	27512	26245
40-44	21780	25070	28161	30135	30657	28603	27556	27342	27633	27430
45-49	25410	21571	24855	27934	29914	30451	28425	27391	27184	27484
50-54	22745	24994	21270	24535	27592	29565	30121	28138	27125	26930
55-59	24172	22172	24405	20831	24060	27065	29025	29607	27688	26707
60-64	20868	23175	21341	23534	20168	23318	26242	28178	28794	26970
65-69	14432	19441	21653	20039	22151	19068	22079	24866	26752	27409
70-74	16873	12706	17230	19253	17938	19860	17205	19969	22521	24299
75+	24929	26736	24703	27475	30835	31794	34038	33336	35408	38849
TOTAL	399254	405994	411472	416551	420806	424254	427474	430003	432262	433486
BIRTH RATE	14.9	13.9	13.2	13.1	13.1	13.1	13.0	12.9	12.7	12.6
DEATH RATE	10.7	10.4	10.2	10.6	11.1	11.3	11.3	11.6	11.7	12.2
RATE OF NAT. INC.	.43	.35	.31	.25	.20	.17	.13	.10	.05	.05
NET MIGRATION RATE	-.0	-.0	-.0	-.0	-.0	-.0	-.0	.0	.0	.0
GROWTH RATE	.42	.34	.30	.25	.20	.17	.13	.10	.05	.05
TOTAL FERTILITY	1.960	1.887	1.861	1.905	1.948	1.985	2.016	2.043	2.066	2.066
NRR	.940	.893	.882	.913	.937	.955	.968	.982	.995	.995
e(0) - BOTH SEXES	72.79	73.63	74.37	75.02	75.30	75.59	75.90	76.22	76.55	76.55
e(10) - BOTH SEXES	64.28	64.96	65.53	66.03	66.28	66.55	66.82	67.10	67.40	67.40
IMR - BOTH SEXES	18.3	15.9	13.9	12.1	11.7	11.3	10.8	10.3	9.8	9.8
q(5) - BOTH SEXES	.0214	.0184	.0158	.0137	.0132	.0127	.0121	.0115	.0109	.0109
DEP. RATIO	50.8	50.3	51.1	50.7	51.1	50.3	51.4	53.7	56.7	59.4

EUROPE AND U.S.S.R.

Population projection (thousands)

Summary for 25 Year Periods

AGE GROUP	1985	2000	2025	2050	2075	2100	2125	2150
TOTAL M+F	770724	812998	847874	842933	839312	842354	844574	845556
MALES								
0-4	29134	26930	27175	27211	27216	27225	27227	27229
5-9	29001	27731	27308	27213	27180	27188	27196	27200
10-14	29453	29023	27405	27182	27137	27157	27174	27180
15-19	30281	28870	27215	27117	27078	27117	27142	27148
20-24	32291	28650	26832	26998	27012	27065	27091	27095
25-29	31546	28922	26502	26890	26984	27008	27028	27033
30-34	29119	29592	27178	26956	26951	26938	26958	26970
35-39	25498	31396	28253	26942	26854	26835	26869	26891
40-44	21593	30464	27884	26612	26691	26685	26743	26773
45-49	24572	27784	27374	26016	26391	26446	26522	26555
50-54	21333	23846	27128	25274	25904	26052	26107	26136
55-59	20563	19452	26785	25087	25217	25294	25327	25360
60-64	15160	20628	26577	24598	23905	23943	23988	24039
65-69	9724	16285	23103	22038	21571	21788	21866	21940
70-74	10158	13382	17716	18433	18109	18549	18689	18774
75+	12045	13491	21177	28567	28480	29172	29661	29832
TOTAL	371470	396446	415612	413135	412681	414459	415589	416157
FEMALES								
0-4	28085	25651	25908	25980	25977	25968	25964	25963
5-9	27758	26455	26054	26004	25974	25961	25959	25959
10-14	27962	27741	26159	25986	25957	25953	25957	25955
15-19	29004	27950	26009	25947	25935	25949	25956	25957
20-24	31065	27635	25713	25886	25929	25953	25955	25954
25-29	30506	27801	25511	25850	25955	25958	25951	25948
30-34	28443	28797	26292	25988	25972	25949	25940	25939
35-39	25222	30788	27512	26064	25938	25919	25920	25925
40-44	21780	30135	27633	25866	25868	25870	25892	25901
45-49	25410	27934	27184	25479	25736	25801	25836	25842
50-54	22745	24535	27125	25104	25558	25697	25719	25719
55-59	24172	20831	27688	25551	25429	25471	25478	25479
60-64	20868	23534	28794	26140	25028	24996	25024	25042
65-69	14432	20039	26752	25161	23928	24067	24140	24185
70-74	16873	19253	22521	22774	21846	22261	22422	22488
75+	24929	27475	35408	46019	45600	46122	46872	47141
TOTAL	399254	416551	432262	429798	426631	427895	428985	429399
BIRTH RATE	14.0	13.0	12.7	12.7	12.7	12.7	12.7	12.7
DEATH RATE	10.4	11.3	12.9	12.9	12.9	12.6	12.6	12.6
NET MIGRATION RATE	-.0	-.0	.0	.0	.0	.0	.0	.0
GROWTH RATE	.36	.17	-.02	-.02	.01	.01	.01	.00
TOTAL FERTILITY	1.909	1.978	2.070	2.065	2.064	2.064	2.064	2.064
e(0) - BOTH SEXES	73.61	75.61	77.25	78.49	78.83	79.06	79.06	79.12
IMR - BOTH SEXES	16.1	11.3	8.9	7.3	6.8	6.4	6.4	6.3

OCEANIA										
Population projection (thousands)										
AGE GROUP	1985	1990	1995	2000	2005	2010	2015	2020	2025	2030
TOTAL M+F	24646	26740	28950	31041	32974	34734	36314	37643	38770	39730
MALES										
0-4	1218	1298	1379	1416	1438	1452	1463	1460	1442	1446
5-9	1134	1237	1319	1396	1428	1445	1454	1459	1455	1438
10-14	1190	1151	1255	1332	1405	1434	1447	1451	1456	1453
15-19	1176	1204	1167	1266	1339	1408	1432	1441	1446	1451
20-24	1107	1201	1231	1187	1279	1344	1405	1422	1432	1437
25-29	1030	1142	1238	1258	1205	1287	1341	1393	1410	1421
30-34	939	1060	1172	1259	1271	1211	1284	1329	1380	1399
35-39	890	958	1080	1186	1265	1271	1205	1271	1315	1367
40-44	724	897	968	1084	1184	1258	1260	1191	1256	1300
45-49	625	722	893	961	1073	1169	1239	1239	1171	1235
50-54	549	610	707	873	939	1047	1140	1208	1208	1142
55-59	547	524	583	677	836	901	1005	1094	1159	1160
60-64	468	505	486	542	631	780	841	939	1023	1085
65-69	359	413	447	432	482	564	698	755	844	920
70-74	265	293	340	369	358	401	471	584	633	709
75+	277	327	374	433	487	507	550	626	751	853
TOTAL	12500	13541	14637	15671	16621	17479	18237	18861	19379	19814
FEMALES										
0-4	1141	1235	1314	1349	1370	1384	1394	1391	1374	1379
5-9	1054	1160	1257	1332	1362	1378	1387	1391	1388	1372
10-14	1108	1071	1179	1271	1342	1369	1381	1385	1389	1387
15-19	1095	1128	1092	1195	1282	1347	1370	1377	1381	1386
20-24	1019	1132	1167	1123	1215	1292	1349	1362	1370	1375
25-29	982	1064	1179	1202	1146	1228	1294	1340	1353	1362
30-34	913	1015	1099	1204	1218	1155	1228	1284	1330	1345
35-39	860	932	1036	1115	1212	1221	1152	1219	1275	1321
40-44	684	868	941	1041	1116	1209	1215	1143	1209	1265
45-49	586	683	866	938	1035	1109	1199	1203	1133	1198
50-54	516	579	676	855	927	1023	1096	1184	1188	1118
55-59	524	504	566	662	837	909	1004	1076	1162	1166
60-64	477	504	486	546	641	810	881	975	1045	1129
65-69	399	447	473	457	514	606	767	836	926	995
70-74	326	355	399	424	412	463	549	695	761	844
75+	463	522	583	657	722	751	812	921	1107	1273
TOTAL	12146	13199	14313	15370	16352	17255	18077	18782	19392	19915
BIRTH RATE	20.1	19.7	18.7	17.8	17.0	16.3	15.7	15.0	14.6	
DEATH RATE	8.1	8.0	7.9	7.9	8.0	8.1	8.5	9.0	9.7	
RATE OF NAT. INC.	1.20	1.17	1.08	.99	.90	.82	.72	.59	.49	
NET MIGRATION RATE	4.3	4.2	3.1	2.2	1.4	.7	.0	-.0	.0	
GROWTH RATE	1.63	1.59	1.40	1.21	1.04	.89	.72	.59	.49	
TOTAL FERTILITY	2.546	2.507	2.447	2.407	2.359	2.298	2.225	2.149	2.124	
NRR	1.159	1.146	1.134	1.124	1.106	1.080	1.049	1.016	1.007	
e(0) - BOTH SEXES	72.11	72.76	73.29	73.74	73.95	74.19	74.46	74.77	75.13	
e(10) - BOTH SEXES	63.83	64.26	64.60	64.88	65.07	65.29	65.54	65.83	66.16	
IMR - BOTH SEXES	27.5	23.7	20.1	17.1	16.4	15.7	14.8	13.8	13.1	
q(5) - BOTH SEXES	.0355	.0298	.0245	.0203	.0194	.0185	.0173	.0161	.0152	
DEP. RATIO	56.9	55.2	55.4	53.9	52.3	51.2	51.7	52.5	53.6	54.8

OCEANIA

Population projection (thousands)

Summary for 25 Year Periods

AGE GROUP	1985	2000	2025	2050	2075	2100	2125	2150
TOTAL M+F	24646	31041	38770	42265	43935	44484	44722	44822
MALES								
0-4	1218	1416	1442	1442	1444	1445	1445	1445
5-9	1134	1396	1455	1443	1443	1443	1443	1443
10-14	1190	1332	1456	1446	1442	1441	1442	1442
15-19	1176	1266	1446	1445	1437	1438	1440	1440
20-24	1107	1187	1432	1433	1431	1435	1437	1438
25-29	1030	1258	1410	1421	1428	1432	1434	1434
30-34	939	1259	1380	1428	1427	1429	1430	1431
35-39	890	1186	1315	1420	1426	1424	1426	1426
40-44	724	1084	1256	1399	1419	1415	1418	1420
45-49	625	961	1171	1371	1397	1399	1406	1408
50-54	549	873	1208	1326	1364	1377	1384	1386
55-59	547	677	1159	1256	1330	1337	1343	1345
60-64	468	542	1023	1130	1251	1267	1272	1275
65-69	359	432	844	985	1124	1154	1158	1163
70-74	265	369	633	785	943	976	986	994
75+	277	433	751	1222	1401	1515	1560	1577
TOTAL	12500	15671	19379	20952	21707	21927	22022	22068
FEMALES								
0-4	1141	1349	1374	1377	1378	1378	1378	1378
5-9	1054	1332	1388	1379	1379	1378	1377	1377
10-14	1108	1271	1389	1382	1379	1377	1377	1377
15-19	1095	1195	1381	1383	1377	1377	1377	1377
20-24	1019	1123	1370	1373	1373	1376	1377	1377
25-29	982	1202	1353	1364	1374	1377	1377	1377
30-34	913	1204	1330	1374	1376	1377	1377	1376
35-39	860	1115	1275	1368	1377	1376	1375	1375
40-44	684	1041	1209	1352	1375	1372	1373	1374
45-49	586	938	1133	1333	1361	1365	1369	1371
50-54	516	855	1188	1307	1342	1358	1363	1364
55-59	524	662	1162	1267	1335	1345	1351	1351
60-64	477	546	1045	1186	1301	1321	1326	1328
65-69	399	457	926	1080	1233	1271	1277	1281
70-74	326	424	761	933	1121	1165	1181	1189
75+	463	657	1107	1854	2146	2346	2444	2481
TOTAL	12146	15370	19392	21312	22228	22557	22699	22754
BIRTH RATE	19.5	16.3	14.1	13.2	12.9	12.7	12.7	12.7
DEATH RATE	8.0	8.3	10.6	11.6	12.4	12.5	12.6	12.6
NET MIGRATION RATE	3.9	.8	.0	.0	.0	.0	.0	.0
GROWTH RATE	1.54	.89	.35	.16	.05	.02	.01	.01
TOTAL FERTILITY	2.498	2.284	2.101	2.072	2.067	2.064	2.064	2.064
e(0) - BOTH SEXES	72.75	74.25	76.02	77.78	78.42	78.92	79.05	79.05
IMR - BOTH SEXES	23.7	15.5	11.7	9.0	7.6	6.6	6.5	6.5

LOW-INCOME ECONOMIES

Population projection (thousands)

AGE GROUP	1985	1990	1995	2000	2005	2010	2015	2020	2025	2030
TOTAL M+F	2710995	3004297	3313194	3626589	3942186	4253046	4559773	4865769	5164720	5446546
MALES										
0-4	180163	202484	214218	221017	226854	230253	234365	240573	244467	244717
5-9	166886	174697	197377	209721	217167	223073	226673	231033	237525	241763
10-14	167186	165329	173207	195950	208421	215869	221797	225462	229905	236490
15-19	157223	165653	163860	171743	194468	206932	214396	220362	224111	228653
20-24	128550	155148	163596	161820	169652	192300	204772	212280	218325	222215
25-29	107254	126449	152907	161308	159517	167307	189885	202388	209971	216132
30-34	97711	105385	124475	150740	159084	157307	165064	187586	200134	207810
35-39	77605	95877	103504	122417	148457	156759	155006	162738	185206	197812
40-44	64604	75740	93830	101341	120014	145784	154039	152331	160044	182440
45-49	58338	62483	73466	91232	98568	116922	142300	150489	148864	156553
50-54	51856	55642	59724	70409	87662	94776	112650	137423	145509	144020
55-59	42211	48362	52023	55946	66150	82649	89448	106583	130404	138309
60-64	32533	38009	43710	47130	50790	60316	75686	82036	98062	120419
65-69	25037	27746	32572	37600	40653	43974	52510	66251	71963	86376
70-74	15211	19536	21841	25763	29871	32454	35280	42430	53910	58735
75+	13823	16392	20656	24375	28974	34230	38775	43214	50817	63225
TOTAL	1386192	1534932	1690967	1848511	2006301	2160906	2312645	2463179	2609217	2745671
FEMALES										
0-4	171701	194838	206266	212958	218716	222151	226261	232352	236193	236490
5-9	158851	166175	189780	201908	209337	215204	218878	223275	229686	233898
10-14	157736	157280	164712	188423	200720	208164	214070	217825	222322	228843
15-19	146930	156285	155902	163383	187129	199441	206921	212886	221745	221364
20-24	124378	145146	154523	154184	161679	185394	197749	205303	211377	215401
25-29	103289	122486	143188	152553	152239	159736	183426	195851	203519	209744
30-34	94104	101473	120583	141191	150535	150249	157758	181433	193948	201753
35-39	73475	92296	99632	118619	139113	148428	148187	155722	179391	192016
40-44	60564	71762	90393	97666	116495	136842	146134	145963	153543	177205
45-49	53996	58802	69860	88219	95404	114025	134184	143455	143389	151026
50-54	47981	51929	56670	67510	85494	92572	110907	130806	140053	140138
55-59	39468	45413	49276	53903	64433	81908	88848	106783	126315	135525
60-64	31947	36338	41983	45693	50145	60252	76995	83743	101097	120089
65-69	25803	28059	32084	37253	40716	44921	54375	70006	76449	92884
70-74	16914	20872	22930	26379	30838	33945	37739	46161	60060	65978
75+	17668	20210	24445	28235	32893	38907	44696	51024	61417	78521
TOTAL	1324804	1469365	1622228	1778077	1935885	2092140	2247127	2402590	2555502	2700875
BIRTH RATE	30.8	29.2	27.1	25.2	23.6	23.6	22.2	21.2	20.1	18.9
DEATH RATE	10.2	9.5	8.9	8.5	8.3	8.3	8.2	8.2	8.2	8.3
RATE OF NAT. INC.	2.07	1.97	1.82	1.68	1.52	1.52	1.40	1.30	1.19	1.06
NET MIGRATION RATE	-.1	-.1	-.1	-.1	-.1	-.0	-.0	-.0	.0	.0
GROWTH RATE	2.05	1.96	1.81	1.67	1.52	1.52	1.39	1.30	1.19	1.06
TOTAL FERTILITY	3.889	3.603	3.350	3.178	3.006	3.006	2.834	2.701	2.579	2.462
NRR	1.588	1.487	1.406	1.376	1.329	1.329	1.259	1.204	1.162	1.123
e(0) - BOTH SEXES	61.11	62.59	63.97	65.25	65.97	65.97	66.74	67.59	68.50	69.47
e(10) - BOTH SEXES	58.30	58.90	59.39	59.82	60.32	60.32	60.85	61.43	62.04	62.70
IMR - BOTH SEXES	84.4	74.8	66.1	57.6	54.1	54.1	50.0	45.6	41.2	36.8
q(5) - BOTH SEXES	.1183	.1039	.0909	.0780	.0733	.0733	.0678	.0617	.0554	.0491
DEP. RATIO	70.1	65.9	64.6	63.6	60.4	60.4	56.9	54.3	53.2	52.4

LOW-INCOME ECONOMIES

Population projection (thousands)

Summary for 25 Year Periods

AGE GROUP	1985	2000	2025	2050	2075	2100	2125	2150
TOTAL M+F	2710995	3626589	5164720	6343304	7038728	7314711	7409003	7446666
MALES								
0-4	180163	221017	244467	238825	238729	239066	239276	239362
5-9	166886	209721	237525	237307	238272	238808	239016	239079
10-14	167186	195950	229905	237446	238322	238631	238795	238854
15-19	157223	171743	224111	238663	238074	238157	238384	238509
20-24	128550	161820	218325	239564	236813	237266	237745	238001
25-29	107254	161308	209971	237090	235560	236296	237149	237467
30-34	97711	150740	200134	230797	233740	235560	236595	236923
35-39	77605	122417	185206	221904	233003	234934	235873	236185
40-44	64604	101341	160044	214413	232954	233706	234578	234990
45-49	58338	91232	148864	206458	231741	230729	232133	232848
50-54	51856	70409	145509	194629	225313	225973	227907	229071
55-59	42211	55946	130404	178677	211970	217432	220762	222216
60-64	32533	47130	98062	154842	191973	205125	209014	210523
65-69	25037	37600	71963	119859	167946	186799	190190	191783
70-74	15211	25763	53910	93930	137334	158919	161468	163512
75+	13823	24375	50817	123272	186234	233974	250745	257398
TOTAL	1386192	1848511	2609217	3167678	3477977	3591376	3629630	3646721
FEMALES								
0-4	171701	212958	236193	230978	230674	230662	230718	230703
5-9	158851	201908	229686	229861	230656	230754	230733	230682
10-14	157736	188423	222322	230170	231009	230849	230712	230650
15-19	146930	163383	216745	231613	231196	230770	230610	230603
20-24	124378	154184	211377	232978	230613	230476	230460	230565
25-29	103289	152553	203519	231068	229969	230163	230447	230548
30-34	94104	141191	193948	225286	228712	230071	230474	230511
35-39	73475	118619	179391	216921	228572	230167	230422	230368
40-44	60564	97666	153543	210010	229287	229911	230055	230018
45-49	53996	88219	143389	203037	229381	228476	229124	229300
50-54	47981	67510	140053	193069	225314	226236	227541	228127
55-59	39468	53903	126315	180256	216041	222153	225094	225974
60-64	31947	45693	101097	160926	202170	217072	220975	221978
65-69	25803	37253	76449	128958	185840	208591	212624	213914
70-74	16914	26379	60060	107500	163030	191748	195771	198008
75+	17668	28235	61417	162995	268286	355236	393612	407995
TOTAL	1324804	1778077	2555502	3175627	3560751	3723335	3779372	3799945
BIRTH RATE	28.9	22.3	16.9	14.2	13.2	12.8	12.7	12.7
DEATH RATE	9.5	8.3	8.7	8.7	10.0	11.7	12.3	12.5
NET MIGRATION RATE	-.1	-.0	.0	.0	.0	.0	.0	.0
GROWTH RATE	1.94	1.41	.82	.42	.15	.05	.02	.02
TOTAL FERTILITY	3.592	2.839	2.266	2.074	2.061	2.054	2.053	2.053
e(0) - BOTH SEXES	62.65	66.92	71.79	75.95	77.46	78.58	78.87	78.87
IMR - BOTH SEXES	74.9	49.6	27.8	12.7	9.2	7.1	6.7	6.7

LOWER-MIDDLE-INCOME ECONOMIES

Population projection (thousands)

AGE GROUP	1985	1990	1995	2000	2005	2010	2015	2020	2025	2030
TOTAL M+F	579809	648045	719861	792115	864199	935452	1006590	1076680	1144579	1208904
MALES										
0-4	43391	45532	47907	48786	49463	50136	51292	52144	52638	52819
5-9	38005	42465	44732	47231	48238	48947	49656	50850	51748	52293
10-14	34935	37679	42155	44451	46988	48010	48734	49462	50675	51594
15-19	31540	34585	37341	41825	44150	46698	47738	48482	49233	50470
20-24	27344	31008	34063	36835	41344	43691	46262	47335	48119	48913
25-29	23546	26743	30405	33477	36285	40808	43183	45787	46908	47744
30-34	19611	23001	26194	29853	32956	35789	40318	42722	45358	46527
35-39	15409	19120	22497	25683	29349	32461	35304	39834	42263	44929
40-44	12238	14952	18624	21978	25159	28804	31912	34758	39279	41731
45-49	10861	11784	14449	18057	21374	24515	28117	31207	34045	38539
50-54	9394	10321	11233	13818	17326	20561	23632	27160	30209	33020
55-59	7836	8728	9620	10505	12966	16310	19413	22371	25777	28747
60-64	5875	7025	7858	8693	9530	11807	14909	17811	20594	23806
65-69	4152	4981	5990	6736	7487	8246	10266	13026	15635	18155
70-74	3141	3220	3894	4716	5338	5968	6613	8284	10578	12774
75+	3205	3512	3732	4327	5205	6092	7000	7946	9656	12211
TOTAL	290484	324655	360693	396965	433159	468845	504351	539181	572714	604272
FEMALES										
0-4	41931	44019	46255	47051	47656	48315	49435	50264	50748	50926
5-9	36717	41119	43328	45683	46600	47238	47934	49094	49967	50501
10-14	33719	36431	40854	43093	45487	46420	47074	47789	48969	49865
15-19	30402	33428	36152	40589	42861	45270	46221	46898	47637	48843
20-24	26882	29983	33018	35759	40230	42528	44965	45953	46668	47451
25-29	23412	26412	29512	32564	35343	39834	42163	44635	45669	46435
30-34	19621	22984	25978	29083	32166	34963	39466	41822	44327	45406
35-39	15425	19242	22586	25578	28695	31790	34596	39104	41485	44023
40-44	12428	15094	18873	22195	25187	28297	31395	34205	38714	41119
45-49	11247	12114	14741	18469	21762	24736	27830	30924	33734	38237
50-54	9693	10877	11736	14308	17966	21211	24155	27225	30307	33113
55-59	8348	9249	10397	11243	13741	17302	20477	23375	26406	29467
60-64	6445	7779	8641	9738	10564	12958	16378	19451	22279	25249
65-69	4771	5759	6974	7777	8798	9595	11830	15031	17940	20650
70-74	3779	3950	4805	5845	6556	7467	8204	10191	13048	15685
75+	4506	4950	5318	6175	7428	8682	10114	11539	13965	17660
TOTAL	289325	323389	359168	395150	431040	466607	502239	537499	571864	604632
BIRTH RATE	31.5	29.4	26.8	24.5	22.8	21.6	20.4	19.2	18.2	
DEATH RATE	8.4	7.7	7.1	6.7	6.7	6.7	6.8	6.9	7.2	
RATE OF NAT. INC.	2.30	2.17	1.97	1.78	1.61	1.49	1.36	1.23	1.09	
NET MIGRATION RATE	-.8	-.6	-.5	-.4	-.3	-.2	-.1	-.1	.0	
GROWTH RATE	2.23	2.10	1.91	1.74	1.58	1.47	1.35	1.22	1.09	
TOTAL FERTILITY	4.046	3.663	3.305	2.999	2.764	2.610	2.492	2.405	2.336	
NRR	1.750	1.614	1.480	1.365	1.264	1.200	1.154	1.119	1.094	
e(0) - BOTH SEXES	64.00	65.48	66.86	68.12	68.80	69.50	70.25	71.03	71.84	
e(10) - BOTH SEXES	59.55	60.13	60.70	61.29	61.79	62.32	62.87	63.45	64.05	
IMR - BOTH SEXES	62.5	53.6	45.5	38.2	35.9	33.4	30.8	28.1	25.4	
q(5) - BOTH SEXES	.0833	.0702	.0587	.0486	.0457	.0425	.0391	.0357	.0320	
DEP. RATIO	77.0	73.1	69.8	64.9	60.3	55.8	52.9	51.4	50.8	50.4

LOWER-MIDDLE-INCOME ECONOMIES

Population projection (thousands)

Summary for 25 Year Periods

AGE GROUP	1985	2000	2025	2050	2075	2100	2125	2150
TOTAL M+F	579809	792115	1144579	1416287	1558213	1608826	1624538	1630349
MALES								
0-4	43391	48786	52638	52205	52307	52381	52402	52410
5-9	38005	47231	51748	52154	52267	52316	52338	52347
10-14	34935	44451	50675	52223	52235	52244	52284	52301
15-19	31540	41825	49233	52228	52061	52123	52205	52234
20-24	27344	36835	48119	52042	51761	51966	52094	52131
25-29	23546	33472	46908	51511	51621	51835	51978	52015
30-34	19611	29853	45358	50620	51497	51730	51849	51889
35-39	15409	25683	42263	49296	51403	51564	51663	51725
40-44	12238	21978	39279	47539	51171	51196	51368	51477
45-49	10861	18057	34045	45975	50578	50541	50878	51040
50-54	9394	13818	30209	43961	49245	49662	50045	50234
55-59	7836	10505	25777	40981	46862	48090	48551	48735
60-64	5875	8693	20594	35824	43108	45496	45973	46162
65-69	4152	6736	15635	29974	37767	41337	41792	42065
70-74	3141	4716	10578	21852	31134	35034	35526	35921
75+	3205	4327	9656	25469	43553	52578	55777	56833
TOTAL	290484	396965	572714	703854	768568	790093	796723	799521
FEMALES								
0-4	41931	47051	50748	50323	50368	50370	50364	50356
5-9	36717	45683	49967	50357	50414	50377	50357	50349
10-14	33719	43093	48969	50481	50445	50363	50345	50343
15-19	30402	40589	47637	50565	50364	50324	50330	50339
20-24	26882	35759	46668	50511	50202	50291	50321	50336
25-29	23412	32564	45669	50127	50196	50295	50330	50330
30-34	19621	29083	44327	49374	50203	50325	50325	50313
35-39	15425	25578	41485	48209	50259	50314	50283	50276
40-44	12428	22195	38714	46658	50226	50157	50187	50210
45-49	11247	18469	33734	45390	49954	49836	50025	50082
50-54	9693	14308	30307	43937	49179	49521	49768	49846
55-59	8348	11243	26406	41873	47760	48964	49309	49378
60-64	6445	9738	22279	37981	45496	48019	48418	48496
65-69	4771	7777	17940	33501	42039	46107	46559	46753
70-74	3779	5845	13048	26239	37391	42326	42957	43358
75+	4506	6175	13965	36907	65148	81143	87937	90063
TOTAL	289325	395150	571864	712433	789644	818733	827815	830828
BIRTH RATE	29.0	21.5	16.3	13.9	13.9	13.0	12.8	12.7
DEATH RATE	7.7	6.8	7.9	10.1	10.1	11.8	12.4	12.6
NET MIGRATION RATE	-.6	-.2	.0	.0	.0	.0	.0	.0
GROWTH RATE	2.08	1.47	.85	.38	.38	.13	.04	.01
TOTAL FERTILITY	3.638	2.633	2.211	2.067	2.067	2.060	2.057	2.056
e(0) - BOTH SEXES	65.55	69.65	73.72	76.96	76.96	78.02	78.79	78.98
IMR - BOTH SEXES	53.7	33.2	19.6	10.0	10.0	8.1	6.8	6.6

UPPER-MIDDLE-INCOME ECONOMIES

Population projection (thousands)

AGE GROUP	1985	1990	1995	2000	2005	2010	2015	2020	2025	2030
TOTAL M+F	421516	462037	503719	545369	586461	627411	668806	709352	747583	782534
MALES										
0-4	26548	28244	29227	29694	30099	30924	32087	32676	32626	32352
5-9	24708	26207	27951	28987	29508	29924	30761	31933	32537	32505
10-14	22541	24585	26093	27846	28895	29422	29844	30686	31863	32473
15-19	21114	22398	24446	25960	27770	28773	29307	29738	30586	31770
20-24	19808	20907	22196	24245	25767	27529	28590	29136	29580	30440
25-29	17654	19573	20679	21971	24024	25552	27317	28389	28951	29412
30-34	15339	17434	19351	20463	21763	23817	25350	27119	28201	28779
35-39	12331	15120	17210	19124	20245	21548	23601	25136	26908	28001
40-44	10179	12102	14868	16948	18860	19983	21286	23333	24871	26644
45-49	9420	9908	11808	14537	16600	18492	19612	20911	22947	24483
50-54	8300	9042	9536	11392	14057	16076	17933	19045	20333	22345
55-59	7139	7790	8515	9004	10786	13337	15282	17080	18173	19437
60-64	5627	6476	7098	7787	8260	9917	12298	14128	15829	16884
65-69	3936	4841	5609	6179	6810	7242	8723	10855	12513	14065
70-74	3202	3111	3859	4506	4595	5526	5898	7134	8920	10329
75+	3349	3706	3853	4487	5290	6057	6843	7530	8804	10785
TOTAL	211198	231445	252300	273129	293678	314119	334731	354828	373640	390705
FEMALES										
0-4	25571	27157	28068	28482	28834	29629	30749	31319	31273	31013
5-9	23826	25285	26916	27877	28338	28703	29510	30642	31226	31198
10-14	21769	23728	25197	26838	27811	28278	28650	29463	30600	31192
15-19	20416	21666	23632	25107	26756	27734	28208	28588	29409	30554
20-24	19205	20274	21531	23501	24985	26639	27625	28112	28504	29339
25-29	17217	19040	20118	21379	23358	24849	26508	27505	28007	28416
30-34	15054	17057	18884	19967	21236	23220	24716	26380	27387	27904
35-39	12211	14896	16899	18726	19817	21090	23075	24575	26244	27262
40-44	10189	12056	14727	16726	18553	19645	20921	22906	24410	26083
45-49	9551	10018	11869	14519	16511	18328	19420	20696	22680	24187
50-54	8553	9323	9794	11622	14239	16210	18012	19103	20378	22357
55-59	7517	8252	9016	9490	11282	13844	15783	17561	18649	19921
60-64	6178	7107	7830	8581	9056	10785	13263	15154	16894	17976
65-69	4494	5625	6508	7204	7929	8388	10016	12358	14167	15843
70-74	3889	3821	4820	5620	6262	6921	7349	8814	10930	12593
75+	4678	5288	5608	6603	7818	9031	10269	11350	13186	15993
TOTAL	210318	230592	251419	272240	292784	313292	334075	354525	373943	391829
BIRTH RATE	26.7	25.0	23.2	21.6	20.6	20.6	20.0	19.1	18.0	16.9
DEATH RATE	8.1	7.5	7.1	6.9	7.0	7.1	7.3	7.5	7.5	7.8
RATE OF NAT. INC.	1.85	1.75	1.61	1.47	1.36	1.29	1.18	1.05	1.05	.91
NET MIGRATION RATE	-.2	-.2	-.2	-.1	-.1	-.1	-.0	-.0	-.0	.0
GROWTH RATE	1.84	1.73	1.59	1.45	1.35	1.28	1.18	1.05	1.05	.91
TOTAL FERTILITY	3.385	3.140	2.924	2.734	2.618	2.553	2.477	2.387	2.387	2.299
NRR	1.522	1.425	1.350	1.273	1.221	1.198	1.168	1.127	1.127	1.090
e(0) - BOTH SEXES	67.34	68.64	69.81	70.88	71.37	71.89	72.45	73.04	73.04	73.68
e(10) - BOTH SEXES	61.61	62.29	62.87	63.40	63.76	64.14	64.55	64.98	64.98	65.44
IMR - BOTH SEXES	53.2	46.0	38.4	31.7	29.6	27.5	25.3	23.0	23.0	20.6
q(5) - BOTH SEXES	.0663	.0561	.0459	.0372	.0348	.0323	.0296	.0268	.0268	.0240
DEP. RATIO	66.6	64.8	62.5	59.9	56.9	54.0	52.7	52.7	52.9	52.8

UPPER-MIDDLE-INCOME ECONOMIES

Population projection (thousands)

Summary for 25 Year Periods

AGE GROUP	1985	2000	2025	2050	2075	2100	2125	2150
TOTAL M+F	421516	545369	747583	890742	965161	989431	996026	998365
MALES								
0-4	26548	29694	32626	32198	32080	32098	32120	32130
5-9	24708	28987	32537	31947	31974	32052	32089	32097
10-14	22541	27846	31863	31710	31943	32043	32072	32073
15-19	21114	25960	30586	31844	31980	32024	32032	32030
20-24	19808	24245	29580	32024	31975	31947	31953	31960
25-29	17654	21971	28951	32137	31891	31816	31858	31886
30-34	15339	20463	28201	32004	31599	31611	31774	31818
35-39	12331	19124	26908	31204	31279	31564	31696	31734
40-44	10179	16948	24871	29776	31283	31487	31572	31592
45-49	9420	14537	22947	28527	31225	31269	31294	31315
50-54	8300	11392	20333	27416	30851	30742	30738	30800
55-59	7139	9004	18173	25783	29790	29591	29754	29881
60-64	5627	7787	15829	23138	27488	27797	28184	28342
65-69	3936	6179	12513	19321	23888	25414	25759	25882
70-74	3202	4506	8920	15079	19566	21794	22046	22128
75+	3349	4487	8804	18564	28091	33597	34641	35014
TOTAL	211198	273129	373640	442672	476904	486904	489584	490680
FEMALES								
0-4	25571	28482	31273	30874	30737	30723	30733	30737
5-9	23826	27877	31226	30669	30678	30718	30735	30736
10-14	21769	26838	30600	30467	30680	30738	30742	30736
15-19	20416	25107	29409	30636	30764	30763	30740	30730
20-24	19205	23501	28504	30877	30831	30757	30723	30721
25-29	17217	21379	28007	31061	30822	30704	30701	30714
30-34	15054	19967	27387	31002	30605	30637	30689	30710
35-39	12211	18726	26244	30300	30373	30618	30693	30702
40-44	10189	16726	24410	29009	30486	30660	30686	30671
45-49	9551	14519	22680	27955	30611	30639	30605	30582
50-54	8553	11622	20378	27205	30576	30456	30399	30415
55-59	7517	9490	18649	26170	30129	29921	30045	30126
60-64	6178	8581	16894	24395	28788	29126	29506	29625
65-69	4494	7204	14167	21573	26396	28141	28524	28620
70-74	3889	5620	10930	18198	23362	26151	26500	26575
75+	4678	6603	13186	27681	42419	51773	54422	55287
TOTAL	210318	272240	373943	448071	488257	502527	506443	507685
BIRTH RATE	24.8	19.8	15.5	13.6	12.9	12.9	12.7	12.7
DEATH RATE	7.6	7.2	8.6	10.4	11.9	11.9	12.5	12.6
NET MIGRATION RATE	-.2	-.1	.0	.0	.0	.0	.0	.0
GROWTH RATE	1.72	1.26	.70	.32	.10	.10	.03	.01
TOTAL FERTILITY	3.134	2.545	2.161	2.065	2.063	2.063	2.061	2.060
e(0) - BOTH SEXES	68.67	71.99	75.12	77.61	78.38	78.38	78.91	79.05
IMR - BOTH SEXES	45.8	27.3	15.9	8.4	7.3	7.3	6.6	6.5

HIGH-INCOME ECONOMIES

Population projection (thousands)

AGE GROUP	1985	1990	1995	2000	2005	2010	2015	2020	2025	2030
TOTAL M+F	767138	789298	810894	830231	846556	859895	870948	879372	884304	885067
MALES										
0-4	26957	27369	27643	27104	27153	27257	27586	27933	28169	28286
5-9	27045	27166	27529	27792	27217	27230	27315	27605	27924	28134
10-14	29495	27171	27286	27640	27875	27276	27268	27331	27601	27900
15-19	31140	29603	27274	27380	27706	27915	27296	27267	27310	27560
20-24	32251	31359	29803	27459	27511	27788	27957	27300	27233	27240
25-29	31094	32547	31627	30050	27643	27630	27853	27970	27265	27151
30-34	29880	31330	32753	31817	30188	27733	27674	27852	27925	27181
35-39	28967	29995	31422	32831	31862	30201	27722	27630	27776	27820
40-44	24241	28926	29944	31363	32746	31760	30091	27605	27493	27619
45-49	21689	24020	28644	29682	31085	32445	31464	29808	27338	27217
50-54	20315	21224	23533	28109	29118	30493	31834	30880	29262	26838
55-59	19291	19509	20421	22681	27124	28099	29435	30746	29843	28294
60-64	16907	17997	18263	19161	21319	25512	26438	27712	28971	28146
65-69	12374	15080	16136	16438	17285	19247	23057	23905	25079	26252
70-74	10930	10254	12583	13541	13848	14574	16246	19489	20222	21242
75+	13572	14662	14848	16792	18594	19784	20975	22878	26337	28704
TOTAL	376186	388211	399731	409840	418272	424956	430211	433912	435749	435582
FEMALES										
0-4	25671	26067	26321	25804	25844	25961	26273	26610	26841	26957
5-9	25722	25860	26246	26487	25932	25939	26027	26311	26621	26826
10-14	27986	25864	25995	26371	26584	26005	25991	26059	26323	26614
15-19	29660	28142	26015	26135	26479	26665	26062	26026	26072	26314
20-24	31119	29956	28427	26281	26341	26634	26775	26131	26053	26059
25-29	30088	31463	30288	28738	26522	26522	26763	26855	26162	26037
30-34	29083	30337	31704	30515	28915	26653	26613	26816	26870	26142
35-39	28423	29224	30476	31834	30614	28984	26698	26633	26811	26841
40-44	24025	28450	29255	30505	31846	30612	28972	26676	26597	26762
45-49	21764	23947	28365	29175	30420	31750	30517	28879	26585	26502
50-54	20817	21574	23760	28161	28976	30212	31535	30313	28689	26410
55-59	20775	20482	21256	23438	27805	28613	29838	31152	29952	28355
60-64	20076	20191	19958	20749	22912	27194	27991	29199	30497	29336
65-69	15650	19033	19223	19064	19863	21948	26068	26844	28019	29285
70-74	15248	14123	17281	17547	17477	18224	20158	23973	24706	25811
75+	24845	26377	26594	29586	31752	33021	34453	36984	41757	45232
TOTAL	390952	401087	411163	420390	428284	434939	440737	445460	448555	449485
BIRTH RATE	13.9	13.6	13.0	12.7	12.6	12.6	12.6	12.6	12.6	12.6
DEATH RATE	9.4	9.3	9.2	9.2	9.6	10.0	10.4	10.9	11.6	12.4
RATE OF NAT. INC.	.45	.43	.38	.32	.26	.22	.17	.10	.02	.02
NET MIGRATION RATE	1.2	1.1	1.0	.7	.5	.4	.3	.1	.0	.0
GROWTH RATE	.57	.54	.47	.39	.31	.26	.19	.11	.02	.02
TOTAL FERTILITY	1.788	1.817	1.830	1.902	1.966	2.021	2.064	2.098	2.121	2.121
NRR	.868	.868	.875	.916	.951	.976	.996	1.012	1.024	1.024
e(0) - BOTH SEXES	76.09	76.65	77.10	77.46	77.56	77.66	77.76	77.88	78.01	78.01
e(10) - BOTH SEXES	66.96	67.45	67.85	68.17	68.26	68.36	68.46	68.57	68.68	68.68
IMR - BOTH SEXES	12.2	11.3	10.5	9.7	9.7	9.5	9.3	9.0	8.6	8.6
q(5) - BOTH SEXES	.0140	.0127	.0117	.0108	.0108	.0108	.0106	.0103	.0099	.0094
DEP. RATIO	49.9	48.8	49.3	49.3	49.3	50.0	52.9	56.1	59.4	62.7

HIGH-INCOME ECONOMIES

Population projection (thousands)

Summary for 25 Year Periods

AGE GROUP	1985	2000	2025	2050	2075	2100	2125	2150
TOTAL M+F	767138	830231	884304	869275	864770	868890	870033	870521
MALES								
0-4	26997	27104	28169	27937	27970	28009	28023	28025
5-9	27045	27792	27924	27830	27952	27996	28000	27997
10-14	29495	27640	27601	27930	27992	27992	27980	27975
15-19	31140	27380	27310	28100	28008	27952	27939	27940
20-24	32251	27459	27233	28128	27917	27862	27874	27885
25-29	31094	30050	27265	27934	27727	27768	27812	27827
30-34	29880	31817	27925	27645	27584	27715	27764	27769
35-39	28967	32831	27776	27250	27620	27692	27700	27690
40-44	24241	31363	27493	26856	27691	27616	27570	27560
45-49	21689	29682	27338	26592	27536	27350	27308	27323
50-54	20315	28109	29262	26237	26966	26794	26847	26895
55-59	19291	22681	29843	26094	25942	25923	26066	26119
60-64	16907	19161	28971	24733	24291	24672	24766	24782
65-69	12374	16438	25079	22254	21921	22667	22645	22620
70-74	10930	13541	20222	19003	18694	19430	19347	19333
75+	13572	16792	26337	32867	30059	30377	30600	30732
TOTAL	376186	409840	435749	427271	425869	427813	428240	428472
FEMALES								
0-4	25671	25804	26841	26649	26680	26711	26721	26722
5-9	25722	26487	26621	26564	26689	26723	26723	26719
10-14	27986	26371	26323	26670	26746	26737	26721	26714
15-19	29660	26135	26072	26855	26793	26729	26710	26709
20-24	31119	26281	26053	26926	26758	26695	26696	26705
25-29	30082	28738	26162	26794	26626	26661	26693	26704
30-34	29083	30515	26870	26570	26536	26665	26701	26702
35-39	28423	31834	26811	26253	26628	26710	26704	26689
40-44	24025	30505	26597	25967	26783	26730	26672	26654
45-49	21764	29175	26585	25875	26786	26633	26578	26582
50-54	20817	28161	28649	25838	26518	26375	26420	26456
55-59	20775	23438	29952	26264	26042	26044	26189	26231
60-64	20076	20749	30497	25719	25279	25692	25801	25806
65-69	15650	19064	28019	24585	24132	24966	24963	24923
70-74	15248	17547	24706	22792	22352	23240	23174	23148
75+	24845	29586	41757	51682	47553	47766	48325	48584
TOTAL	390952	420390	448555	442004	438901	441077	441793	442049
BIRTH RATE	13.5	12.6	12.6	12.6	12.7	12.7	12.7	12.7
DEATH RATE	9.3	10.5	13.3	13.3	13.0	12.5	12.6	12.6
NET MIGRATION RATE	1.1	.4	.0	.0	.0	.0	.0	.0
GROWTH RATE	.53	.25	-.07	-.07	-.02	.02	.01	.00
TOTAL FERTILITY	1.814	2.009	2.096	2.064	2.064	2.064	2.063	2.063
e(0) - BOTH SEXES	76.62	77.67	78.30	78.83	78.83	79.00	79.12	79.15
IMR - BOTH SEXES	11.3	9.4	7.8	6.6	6.6	6.4	6.2	6.2

NONREPORTING NONMEMBER ECONOMIES

Population projection (thousands)

AGE GROUP	1985	1990	1995	2000	2005	2010	2015	2020	2025	2030
TOTAL M+F	364964	381664	396162	410060	423582	436506	449528	461755	473595	484097
MALES										
0-4	17121	17937	16867	16598	16965	17469	17862	17923	17795	17731
5-9	16080	16951	17775	16727	16472	16840	17348	17746	17813	17694
10-14	15024	16006	16881	17711	16672	16418	16787	17297	17697	17767
15-19	14261	14922	15911	16794	17630	16598	16347	16718	17231	17635
20-24	16127	14092	14768	15767	16660	17499	16480	16237	16613	17132
25-29	15962	15880	13908	14601	15610	16505	17347	16347	16113	16497
30-34	14004	15695	15659	13742	14448	15457	16355	17202	16219	15996
35-39	10934	13732	15439	15443	13576	14284	15292	16194	17046	16084
40-44	8874	10663	13442	15156	15196	13373	14082	15090	15996	16354
45-49	11903	8577	10348	13087	14795	14857	13093	13803	14809	15719
50-54	9143	11323	8207	9937	12608	14280	14369	12686	13396	14395
55-59	9120	8494	10581	7712	9370	11918	13531	13652	12083	12786
60-64	5146	8161	7662	9599	7039	8575	10941	12461	12618	11205
65-69	3285	4361	6966	6594	8314	6131	7496	9605	10986	11176
70-74	3433	2553	3425	5511	5264	6675	4959	6091	7848	9027
75+	3702	3943	3517	3969	5669	6341	7710	7214	7850	9495
TOTAL	174119	183290	191358	198947	206291	213220	219999	226266	232113	237192
FEMALES										
0-4	16727	17256	16221	15955	16298	16788	17173	17239	17123	17067
5-9	15497	16589	17126	16107	15854	16199	16695	17085	17158	17051
10-14	14338	15447	16542	17083	16070	15817	16163	16661	17055	17131
15-19	13816	14293	15404	16502	17046	16035	15783	16131	16632	17028
20-24	15599	13757	14238	15352	16453	16999	15992	15743	16093	16598
25-29	15444	15520	13694	14180	15296	16399	16947	15945	15699	16052
30-34	13686	15354	15442	13629	14119	15236	16340	16891	15895	15652
35-39	10954	13587	15259	15357	13559	14051	15168	16273	16828	15839
40-44	9215	10846	13472	15143	15252	13471	13965	15082	16188	16747
45-49	12694	9084	10708	13317	14984	15102	13344	13841	14957	16065
50-54	10261	12423	8906	10514	13095	14748	14879	13157	13659	14773
55-59	11622	9925	12051	8655	10238	12770	14401	14549	12881	13388
60-64	8629	11022	9452	11512	8291	9826	12283	13879	14051	12463
65-69	5986	7904	10153	8740	10691	7723	9179	11511	13047	13251
70-74	7140	5140	6838	8839	7654	9408	6828	8152	10272	11695
75+	9237	10220	9298	10228	12391	12714	14388	13347	13945	16107
TOTAL	190845	198374	204804	211113	217292	223286	229529	235489	241482	246905
BIRTH RATE	19.6	17.6	16.7	16.4	16.4	16.4	16.2	15.8	15.3	14.8
DEATH RATE	10.6	10.1	9.7	9.9	10.3	10.3	10.3	10.4	10.2	10.5
RATE OF NAT. INC.	.90	.75	.69	.65	.60	.59	.54	.51	.44	
NET MIGRATION RATE	-.1	-.1	-.0	-.0	-.0	-.0	.0	.0	.0	
GROWTH RATE	.89	.75	.69	.65	.60	.59	.54	.51	.44	
TOTAL FERTILITY	2.520	2.364	2.300	2.275	2.250	2.238	2.233	2.221	2.203	
NRR	1.168	1.093	1.073	1.067	1.054	1.049	1.050	1.052	1.047	
e(0) - BOTH SEXES	69.09	70.18	71.16	72.05	72.46	72.89	73.35	73.83	74.34	
e(10) - BOTH SEXES	61.60	62.47	63.17	63.79	64.15	64.53	64.93	65.34	65.78	
IMR - BOTH SEXES	32.4	30.2	27.5	24.1	22.9	21.8	20.8	19.7	18.2	
q(5) - BOTH SEXES	.0428	.0403	.0369	.0320	.0305	.0290	.0276	.0260	.0238	
DEP. RATIO	53.7	54.3	55.6	54.2	53.9	51.6	51.4	53.0	55.3	56.7

NONREPORTING NONMEMBER ECONOMIES

Population projection (thousands)

Summary for 25 Year Periods

AGE GROUP	1985	2000	2025	2050	2075	2100	2125	2150
TOTAL M+F	364964	410060	473595	515335	538081	548084	551753	553281
MALES								
0-4	17121	16598	17795	17719	17763	17772	17773	17775
5-9	16080	16727	17813	17808	17745	17743	17745	17754
10-14	15024	17711	17697	17780	17703	17710	17730	17739
15-19	14261	16794	17231	17631	17626	17671	17708	17718
20-24	16127	15767	16613	17495	17535	17635	17676	17684
25-29	15962	14601	16113	17453	17532	17608	17637	17643
30-34	14304	13742	16219	17463	17596	17569	17586	17598
35-39	10934	15443	17046	17264	17515	17483	17515	17542
40-44	8874	15156	15996	16695	17293	17342	17418	17463
45-49	11903	13087	14809	15936	17026	17133	17270	17321
50-54	9143	9937	13396	15177	16718	16882	17005	17049
55-59	9120	7712	12083	14759	16217	16454	16497	16535
60-64	5146	9599	12618	14592	15171	15534	15598	15656
65-69	3285	6594	10986	12362	13361	14010	14171	14272
70-74	3433	5511	7848	9674	10905	11842	12061	12203
75+	3702	3969	7850	12828	16256	18271	19064	19338
TOTAL	174119	198947	232113	252636	263961	268680	270453	271290
FEMALES								
0-4	16727	15955	17123	17065	17095	17082	17074	17071
5-9	15497	16107	17158	17176	17106	17077	17069	17069
10-14	14338	17083	17055	17163	17086	17063	17065	17068
15-19	13816	16502	16632	17044	17040	17052	17064	17068
20-24	15599	15352	16093	16955	16994	17056	17067	17067
25-29	15444	14180	15699	16965	17030	17074	17070	17064
30-34	13686	13629	15895	17028	17134	17081	17061	17055
35-39	10954	15357	16828	16899	17102	17049	17038	17043
40-44	9215	15143	16188	16433	16952	16980	17009	17026
45-49	12694	13317	14957	15823	16802	16886	16972	16989
50-54	10261	10514	13659	15307	16699	16827	16905	16911
55-59	11622	8655	12881	15285	16562	16752	16752	16748
60-64	8629	11512	14051	15789	16092	16404	16431	16446
65-69	5986	8740	13047	14490	15021	15658	15799	15865
70-74	7140	8839	10272	12218	13333	14375	14610	14740
75+	9237	10228	13945	21060	26073	28989	30309	30762
TOTAL	190845	211113	241482	262699	274120	279404	281295	281991
BIRTH RATE	17.9	16.0	14.3	13.3	12.9	12.9	12.7	12.7
DEATH RATE	10.1	10.2	10.9	11.6	12.2	12.2	12.5	12.6
NET MIGRATION RATE	-.0	-.0	.0	.0	.0	.0	.0	.0
GROWTH RATE	.78	.58	.34	.17	.07	.07	.03	.01
TOTAL FERTILITY	2.399	2.243	2.143	2.064	2.064	2.059	2.057	2.056
e(0) - BOTH SEXES	70.17	72.94	75.52	77.65	77.65	78.36	78.90	79.04
IMR - BOTH SEXES	30.1	21.8	14.9	9.3	9.3	7.7	6.7	6.5

AFRICA REGION

(Sub-Saharan)

SUB-SAHARAN AFRICA

Population projection (thousands)

AGE GROUP	1985	1990	1995	2000	2005	2010	2015	2020	2025	2030
TOTAL M+F	456798	533617	620314	720468	833663	956042	1086080	1221419	1359219	1495227
MALES										
0-4	42968	49711	55660	63494	71267	77168	82327	86335	88961	89507
5-9	34214	40371	47088	53183	61190	68912	74866	80128	84297	87144
10-14	28267	33538	39668	46377	52497	60462	68163	74132	79427	83649
15-19	23784	27760	32984	39065	45726	51814	59738	67421	73406	78735
20-24	19592	23191	27112	32246	38227	44819	50867	58743	66409	72427
25-29	16068	18993	22529	26362	31378	37283	43801	49816	57653	65317
30-34	13165	15541	18412	21863	25604	30548	36383	42840	48334	56645
35-39	10917	12684	15008	17801	21160	24846	29717	35487	41888	47866
40-44	9060	10444	12166	14416	17118	20410	24034	28829	34527	40867
45-49	7552	8578	9915	11570	13728	16355	19565	23113	27813	33419
50-54	6173	7037	8015	9283	10851	12923	15452	18553	21996	26563
55-59	4917	5615	6422	7330	8505	9985	11942	14336	17284	20573
60-64	3757	4306	4938	5662	6476	7552	8912	10708	12914	15643
65-69	2704	3096	3567	4104	4720	5432	6373	7567	9145	11092
70-74	1752	2024	2333	2701	3119	3616	4193	4958	5933	7224
75+	1510	1741	2031	2366	2762	3242	3819	4507	5385	6514
TOTAL	226398	264631	307847	357822	414329	475367	540150	607473	675875	743185
FEMALES										
0-4	42550	49206	54999	62628	70166	75958	81020	84948	87518	88042
5-9	34053	40111	46769	52732	60558	68076	73940	79119	83217	86007
10-14	28189	33395	39439	46103	52107	59902	67412	73300	78521	82678
15-19	23713	27707	32878	38890	45524	51507	59279	66787	72705	77973
20-24	19610	23221	27171	32278	38225	44811	50775	58527	66044	72010
25-29	16488	19128	22683	26568	31591	37488	44026	49979	57720	65258
30-34	13686	16026	18623	22110	25925	30894	36744	43260	49190	56929
35-39	11446	13251	15547	18089	21502	25274	30190	35996	42457	48410
40-44	9540	11031	12797	15035	17517	20879	24606	29469	35232	41658
45-49	7970	9144	10594	12309	14482	16921	20227	23905	28707	34418
50-54	6589	7564	8695	10089	11742	13862	16248	19484	23098	27824
55-59	5351	6140	7067	8138	9461	11058	13108	15425	18568	22097
60-64	4170	4833	5565	6422	7412	8664	10184	12138	14358	17372
65-69	3075	3570	4158	4804	5562	6468	7617	9022	10833	12907
70-74	2055	2413	2820	3300	3830	4480	5261	6258	7490	9083
75+	1915	2247	2663	3151	3730	4431	5293	6348	7685	9376
TOTAL	230400	268987	312467	362646	419334	480675	545929	613947	683344	752042
BIRTH RATE	46.4	43.9	42.3	40.2	37.5	34.8	32.0	29.3	26.4	
DEATH RATE	15.2	13.7	12.3	11.0	10.1	9.3	8.5	7.9	7.3	
RATE OF NAT. INC.	3.12	3.01	3.00	2.92	2.74	2.55	2.35	2.14	1.91	
NET MIGRATION RATE	-.1	-.0	-.0	-.0	-.0	-.0	.0	.0	.0	
GROWTH RATE	3.11	3.01	2.99	2.92	2.74	2.55	2.35	2.14	1.91	
TOTAL FERTILITY	6.409	6.138	5.836	5.438	4.949	4.469	4.000	3.553	3.134	
HRR	2.369	2.332	2.286	2.202	2.038	1.872	1.709	1.547	1.387	
e(0) - BOTH SEXES	51.60	53.44	55.30	57.16	58.53	59.94	61.40	62.91	64.49	
e(10) - BOTH SEXES	53.55	54.18	54.65	55.09	55.94	56.81	57.72	58.66	59.63	
IMR - BOTH SEXES	111.4	101.3	89.8	77.5	71.6	65.9	60.3	54.5	48.6	
q(5) - BOTH SEXES	.1758	.1581	.1379	.1164	.1072	.0982	.0893	.0801	.0707	
DEP. RATIO	95.6	96.0	94.4	91.9	88.5	84.6	79.3	73.3	67.6	62.2

SUB-SAHARAN AFRICA

Population projection (thousands)

Summary for 25 Year Periods

AGE GROUP	1985	2000	2025	2050	2075	2100	2125	2150
TOTAL M+F	456798	720468	1359219	1986039	2440850	2634167	2688748	2710013
MALES								
0-4	42968	63494	80961	85875	86318	86589	86699	86739
5-9	34214	53183	84297	85563	86255	86507	86590	86621
10-14	28267	46377	79427	86235	86346	86385	86474	86523
15-19	23784	39065	73406	86319	86067	86075	86282	86388
20-24	19592	32246	66409	86419	85123	85622	86035	86207
25-29	16068	26362	57653	84594	84328	85261	85844	86017
30-34	13165	21863	48834	80650	83902	85101	85651	85804
35-39	10917	17801	41888	75272	84156	84901	85318	85493
40-44	9060	14416	34527	68645	83671	84216	84695	85009
45-49	7552	11570	27813	61078	82869	82600	83659	84206
50-54	6173	9283	21996	51656	79473	80468	82083	82844
55-59	4917	7330	17284	41808	72920	77480	79541	80338
60-64	3757	5662	12914	33281	63722	73328	75235	75998
65-69	2704	4104	9145	24350	52155	66122	68137	69043
70-74	1752	2701	5933	16176	38907	55682	57324	58683
75+	1510	2366	5385	15218	41831	76654	87649	91804
TOTAL	226398	357822	675875	983143	1198044	1282991	1307216	1317717
FEMALES								
0-4	42550	62628	87518	84419	84667	84712	84725	84703
5-9	34053	52732	83217	84354	84824	84791	84728	84688
10-14	28189	46103	78521	85159	85069	84801	84694	84667
15-19	23713	38890	72705	85436	85005	84674	84625	84649
20-24	19610	32278	66044	85839	84378	84482	84569	84647
25-29	16488	26568	57720	84364	83884	84409	84619	84656
30-34	13686	22110	49190	80736	83755	84535	84671	84638
35-39	11446	18089	42457	75667	84331	84659	84620	84555
40-44	9540	15035	35232	69388	84256	84394	84376	84390
45-49	7970	12309	28707	62271	84074	83406	83931	84115
50-54	6589	10089	23098	53501	81664	82254	83360	83723
55-59	5351	8138	18568	44412	76623	80969	82567	82948
60-64	4170	6422	14358	36739	69468	79524	81058	81408
65-69	3075	4804	10833	28322	60029	75830	77709	78285
70-74	2055	3300	7490	20166	48275	69132	70972	72282
75+	1915	3151	7685	22123	62504	118602	140306	147943
TOTAL	230400	362646	683344	1002896	1242806	1351176	1381532	1392297
BIRTH RATE	44.0	34.1	21.6	15.6	13.6	13.6	12.9	12.8
DEATH RATE	13.6	9.2	6.6	6.6	7.5	10.5	12.1	12.5
NET MIGRATION RATE	-.0	-.0	.0	.0	.0	.0	.0	.0
GROWTH RATE	3.04	2.54	1.52	.82	.30	.30	.08	.03
TOTAL FERTILITY	6.097	4.338	2.529	2.073	2.073	2.052	2.041	2.040
e(0) - BOTH SEXES	53.63	60.35	68.17	74.33	74.33	76.64	78.30	78.73
IMR - BOTH SEXES	100.1	65.4	36.9	16.6	16.6	11.0	7.5	6.9

SUB-SAHARAN AFRICA, BORROWERS ONLY

Population projection (thousands)

AGE GROUP	1985	1990	1995	2000	2005	2010	2015	2020	2025	2030
TOTAL M+F	414755	485911	566471	659839	765833	880938	1003784	1132151	1262940	1391896
MALES										
0-4	39486	45962	51643	59104	66605	72373	77472	81479	83963	84350
5-9	31371	37033	43472	49287	56911	64361	70177	75372	79534	82230
10-14	25784	30735	36369	42798	48636	56220	63650	69480	74706	78917
15-19	21600	25311	30214	35800	42181	47988	55533	62944	68788	74046
20-24	17731	21048	24703	29518	35007	41320	47088	54587	61981	67855
25-29	14494	17174	20428	23997	28696	34113	40352	46089	53551	60941
30-34	11840	14006	16631	19803	23281	27911	33260	39440	45156	52593
35-39	9840	11396	13511	16060	19141	22566	27126	32414	38538	44237
40-44	8140	9405	10918	12961	15421	18438	21804	26290	31511	37574
45-49	6769	7701	8919	10369	12322	14712	17652	20946	25340	30475
50-54	5519	6303	7188	8339	9707	11581	13879	16718	19912	24179
55-59	4383	5018	5746	6564	7627	8918	10685	12859	15554	18603
60-64	3334	3837	4408	5059	5789	6761	7946	9566	11567	14058
65-69	2389	2746	3175	3658	4208	4846	5695	6733	8155	9917
70-74	1538	1788	2067	2399	2772	3215	3731	4420	5267	6427
75+	1313	1521	1782	2081	2434	2860	3372	3983	4767	5755
TOTAL	205532	240984	281176	327797	380739	438183	499422	563319	628289	692157
FEMALES										
0-4	39114	45498	51033	58299	65577	71239	76241	80168	82599	82968
5-9	31230	36806	43182	48873	56326	63582	69310	74424	78514	81157
10-14	25734	30608	36170	42549	48278	55702	62950	68701	73854	78000
15-19	21557	25280	30117	35646	41994	47704	55105	62351	68130	73328
20-24	17755	21092	24770	29544	35009	41310	47002	54384	61637	67462
25-29	14899	17300	20581	24195	28886	34303	40556	46237	53609	60882
30-34	12335	14465	16823	20036	23580	28219	33590	39803	45480	52851
35-39	10338	11928	14013	16317	19458	22961	27548	32877	39054	44734
40-44	8587	9950	11503	13532	15775	18868	22328	26864	32151	38293
45-49	7150	8221	9543	11047	13013	15217	18255	21667	26145	31382
50-54	5891	6777	7805	9074	10519	12435	14590	17561	20912	25316
55-59	4766	5482	6321	7292	8491	9887	11737	13828	16711	19981
60-64	3697	4297	4957	5729	6623	7756	9083	10844	12844	15605
65-69	2713	3156	3685	4264	4943	5758	6795	8020	9649	11514
70-74	1801	2120	2482	2909	3381	3961	4661	5558	6629	8058
75+	1658	1947	2311	2736	3240	3854	4611	5545	6733	8209
TOTAL	209223	244927	285295	332042	385094	442755	504362	568831	634650	699739
BIRTH RATE	47.3	44.7	43.1	41.0	38.3	35.5	32.7	29.8	26.8	
DEATH RATE	15.5	14.0	12.6	11.2	10.2	9.4	8.6	7.9	7.3	
RATE OF NAT. INC.	3.18	3.07	3.06	2.98	2.80	2.61	2.41	2.19	1.95	
NET MIGRATION RATE	-.1	-.1	-.0	-.0	-.0	-.0	-.0	.0	.0	
GROWTH RATE	3.17	3.07	3.05	2.98	2.80	2.61	2.41	2.19	1.94	
TOTAL FERTILITY	6.571	6.300	5.992	5.588	5.084	4.586	4.097	3.623	3.175	
NRR	2.413	2.378	2.334	2.250	2.084	1.915	1.745	1.573	1.403	
e(0) - BOTH SEXES	51.05	52.85	54.69	56.56	57.99	59.47	60.99	62.56	64.18	
e(10) - BOTH SEXES	53.30	53.87	54.30	54.71	55.60	56.51	57.45	58.42	59.43	
IMR - BOTH SEXES	113.1	103.0	91.3	78.7	72.6	66.7	60.9	55.1	49.2	
q(5) - BOTH SEXES	.1790	.1610	.1405	.1184	.1088	.0996	.0904	.0810	.0715	
DEP. RATIO	96.9	97.5	95.9	93.6	90.3	86.3	80.8	74.6	68.7	62.9

SUB-SAHARAN AFRICA, BORROWERS ONLY

Population projection (thousands)

Summary for 25 Year Periods

AGE GROUP	1985	2000	2025	2050	2075	2100	2125	2150
TOTAL M+F	414755	659839	1262940	1858401	2294077	2479944	2532131	2552397
MALES								
0-4	39486	59104	83963	80960	81309	81555	81662	81703
5-9	31371	49287	79534	80559	81222	81474	81561	81593
10-14	25784	42798	74706	81152	81299	81366	81455	81501
15-19	21600	35800	68788	81228	81064	81088	81277	81373
20-24	17731	29518	61981	81412	80228	80665	81039	81199
25-29	14484	23997	53551	79802	79486	80309	80852	81019
30-34	11840	19803	45156	76056	78983	80129	80666	80819
35-39	9840	16060	38538	70744	79181	79932	80359	80530
40-44	8140	12961	31511	64256	78718	79312	79785	80076
45-49	6769	10369	25340	56922	78046	77839	78812	79315
50-54	5519	8339	19912	47888	74943	75833	77311	78023
55-59	4383	6564	15554	38559	68729	72920	74888	75659
60-64	3334	5059	11567	30514	59835	68969	70823	71576
65-69	2389	3658	8155	22119	48749	62176	64157	65034
70-74	1538	2399	5267	14651	36177	52405	54005	55276
75+	1313	2081	4767	13592	38436	72045	82487	86426
TOTAL	205532	327797	628289	920412	1126404	1208018	1231138	1241122
FEMALES								
0-4	39114	58299	82599	79581	79752	79784	79800	79781
5-9	31230	48873	78514	79420	79873	79855	79804	79768
10-14	25734	42549	73854	80140	80095	79872	79776	79749
15-19	21557	35646	68130	80396	80063	79766	79714	79731
20-24	17755	29544	61637	80865	79527	79591	79657	79727
25-29	14899	24195	53609	79583	79070	79506	79696	79734
30-34	12335	20036	45480	76134	78848	79598	79742	79719
35-39	10338	16317	39054	71112	79349	79705	79701	79644
40-44	8587	15532	32151	64947	79271	79482	79484	79491
45-49	7150	11047	26145	58027	79183	78601	79069	79228
50-54	5891	9074	20912	49592	77009	77520	78513	78850
55-59	4766	7292	16711	40952	72216	76206	77738	78115
60-64	3697	5729	12844	33670	65224	74798	76304	76670
65-69	2713	4264	9649	25706	56096	71302	73170	73738
70-74	1801	2909	6629	18227	44861	65054	66859	68083
75+	1658	2736	6733	19636	57237	111285	131968	139246
TOTAL	209223	332042	634650	937988	1167673	1271926	1300992	1311275
BIRTH RATE	44.8	34.7	21.8	15.7	13.6	13.0	12.8	
DEATH RATE	13.9	9.3	6.6	7.4	10.5	12.1	12.5	
NET MIGRATION RATE	-.1	-.0	.0	.0	.0	.0	.0	
GROWTH RATE	3.10	2.60	1.55	.84	.31	.08	.03	
TOTAL FERTILITY	6.256	4.441	2.542	2.073	2.052	2.042	2.040	
e(0) - BOTH SEXES	53.05	59.90	67.96	74.25	76.60	78.28	78.72	
IMR - BOTH SEXES	101.7	66.2	37.3	16.7	11.1	7.5	6.9	

OCCIDENTAL AND CENTRAL AFRICA DEPARTMENT (AF1)		Population projection (thousands)								
AGE GROUP	1985	1990	1995	2000	2005	2010	2015	2020	2025	2030
TOTAL M+F	39588	46735	54442	63320	73664	85024	97256	110123	123363	136547
MALES										
0-4	3608	4457	4907	5623	6495	7141	7711	8144	8443	8531
5-9	2807	3411	4239	4703	5433	6294	6939	7517	7964	8281
10-14	2311	2761	3357	4177	4644	5369	6224	6871	7451	7902
15-19	1966	2279	2722	3309	4120	4584	5303	6155	6802	7385
20-24	1570	1943	2241	2672	3244	4040	4498	5213	6062	6710
25-29	1330	1558	1908	2194	2610	3167	3946	4402	5114	5960
30-34	1185	1318	1528	1864	2137	2544	3089	3856	4313	5022
35-39	1038	1165	1286	1486	1808	2075	2474	3010	3767	4225
40-44	846	1008	1125	1240	1430	1743	2004	2397	2925	3672
45-49	741	809	960	1071	1160	1365	1667	1924	2310	2827
50-54	612	694	757	898	1002	1108	1286	1578	1827	2204
55-59	503	558	633	690	820	919	1020	1190	1466	1706
60-64	382	440	490	556	607	725	817	911	1069	1324
65-69	278	315	364	405	461	506	609	690	775	915
70-74	179	209	237	274	306	351	389	471	539	610
75+	147	176	208	240	279	320	371	424	508	598
TOTAL	19504	23100	26961	31403	36577	42249	48346	54753	61335	67875
FEMALES										
0-4	3624	4417	4855	5552	6402	7036	7595	8020	8313	8398
5-9	2893	3439	4216	4670	5384	6225	6861	7429	7869	8180
10-14	2349	2847	3387	4159	4616	5326	6163	6801	7373	7818
15-19	1971	2316	2807	3342	4107	4563	5269	6105	6745	7321
20-24	1586	1945	2281	2763	3288	4042	4496	5200	6035	6679
25-29	1425	1565	1911	2237	2707	3224	3968	4422	5125	5961
30-34	1243	1398	1531	1867	2184	2646	3156	3893	4348	5052
35-39	1087	1212	1360	1489	1814	2126	2582	3086	3818	4275
40-44	882	1052	1171	1315	1439	1758	2065	2516	3016	3741
45-49	761	846	1009	1124	1263	1386	1698	2001	2447	2941
50-54	628	721	803	959	1069	1204	1327	1631	1929	2367
55-59	529	584	672	749	895	1002	1134	1255	1550	1841
60-64	416	477	527	607	678	815	918	1045	1163	1445
65-69	307	356	408	452	522	587	712	809	928	1041
70-74	203	241	280	322	358	417	474	581	667	774
75+	182	219	263	310	362	417	491	575	702	839
TOTAL	20084	23634	27481	31917	37087	42775	48910	55370	62028	68672
BIRTH RATE	47.2	43.7	42.3	41.2	38.8	36.2	33.4	30.5	27.5	
DEATH RATE	15.5	14.0	12.6	11.3	10.3	9.4	8.6	7.8	7.2	
RATE OF NAT. INC.	3.18	2.97	2.97	3.00	2.85	2.69	2.48	2.27	2.03	
NET MIGRATION RATE	1.4	.8	.5	.3	.1	.0	.0	.0	.0	
GROWTH RATE	3.32	3.05	3.02	3.03	2.87	2.69	2.49	2.27	2.03	
TOTAL FERTILITY	6.596	6.328	6.054	5.768	5.261	4.753	4.247	3.759	3.285	
NRR	2.463	2.422	2.391	2.349	2.180	2.006	1.827	1.645	1.461	
e(0) - BOTH SEXES	51.83	53.45	55.19	57.00	58.44	59.93	61.45	63.01	64.62	
e(10) - BOTH SEXES	53.29	53.74	54.09	54.48	55.42	56.38	57.37	58.38	59.43	
IMR - BOTH SEXES	106.4	96.0	84.0	71.7	66.1	60.6	55.2	49.8	44.6	
q(5) - BOTH SEXES	.1668	.1492	.1287	.1078	.0988	.0901	.0815	.0730	.0645	
DEP. RATIO	91.2	95.6	96.4	95.2	91.8	88.8	84.5	78.2	71.7	65.2

OCCIDENTAL AND CENTRAL AFRICA DEPARTMENT (AF1) Population projection (thousands)

Summary for 25 Year Periods

AGE GROUP	1985	2000	2025	2050	2075	2100	2125	2150
TOTAL M+F	39588	63320	123363	184606	230449	250110	255094	257062
MALES								
0-4	3608	5623	8443	8053	8166	8211	8222	8224
5-9	2807	4703	7964	8098	8189	8212	8212	8212
10-14	2311	4177	7451	8246	8227	8200	8197	8201
15-19	1966	3309	6802	8253	8195	8156	8174	8188
20-24	1570	2672	6062	8246	8036	8097	8151	8173
25-29	1330	2194	5114	8040	7910	8067	8141	8157
30-34	1185	1864	4313	7619	7944	8081	8131	8138
35-39	1038	1486	3767	7059	8052	8091	8099	8104
40-44	846	1240	2925	6358	8005	8020	8026	8054
45-49	741	1071	2310	5570	7913	7801	7912	7978
50-54	612	898	1827	4576	7560	7551	7768	7857
55-59	503	690	1466	3685	6898	7342	7555	7628
60-64	382	556	1069	2983	5986	7024	7173	7215
65-69	278	405	775	2052	4840	6336	6493	6544
70-74	179	274	539	1339	3557	5329	5418	5552
75+	147	240	508	1265	3703	7272	8302	8714
TOTAL	19504	31403	61335	91440	113180	121790	123973	124938
FEMALES								
0-4	3624	5552	8313	7922	8016	8039	8042	8038
5-9	2893	4670	7869	7990	8059	8056	8042	8035
10-14	2349	4159	7373	8149	8111	8056	8035	8032
15-19	1971	3342	6745	8174	8099	8029	8024	8030
20-24	1586	2763	6035	8196	7971	7995	8019	8032
25-29	1425	2237	5125	8023	7873	7992	8031	8035
30-34	1243	1867	4348	7632	7935	8032	8045	8034
35-39	1087	1489	3818	7101	8072	8073	8039	8022
40-44	882	1315	3016	6430	8064	8042	8001	8002
45-49	761	1124	2447	5680	8031	7881	7944	7976
50-54	628	959	1929	4739	7772	7722	7894	7946
55-59	529	749	1550	3912	7250	7675	7847	7882
60-64	416	607	1163	3287	6526	7619	7732	7735
65-69	307	452	928	2406	5569	7267	7409	7425
70-74	203	322	667	1705	4410	6617	6711	6844
75+	182	310	702	1819	5510	11224	13308	14057
TOTAL	20084	31917	62028	93166	117269	128320	131121	132124
BIRTH RATE	44.1	35.3	22.2	15.8	13.6	12.9	12.8	12.8
DEATH RATE	13.8	9.2	6.3	7.1	10.3	12.1	12.5	12.5
NET MIGRATION RATE	.9	.1	.0	.0	.0	.0	.0	.0
GROWTH RATE	3.13	2.67	1.61	.89	.33	.08	.03	.03
TOTAL FERTILITY	6.293	4.593	2.575	2.067	2.051	2.040	2.039	2.039
e(0) - BOTH SEXES	53.66	60.36	68.34	74.46	76.73	78.33	78.74	78.74
IMR - BOTH SEXES	94.7	60.0	34.2	16.2	10.9	7.4	6.9	6.9

EASTERN AFRICA DEPARTMENT (AF2)

Population projection (thousands)

AGE GROUP	1985	1990	1995	2000	2005	2010	2015	2020	2025	2030
TOTAL M+F	105526	123708	144549	169009	196361	226298	258613	292748	327742	362391
MALES										
0-4	9804	11776	13327	15416	17181	18768	20273	21518	22293	22473
5-9	8252	9192	11128	12704	14827	16592	18193	19722	21004	21834
10-14	6678	8104	9049	10978	12559	14672	16434	18037	19570	20861
15-19	5572	6559	7976	8916	10831	12404	14507	16266	17871	19409
20-24	4652	5419	6401	7795	8723	10617	12180	14269	16027	17637
25-29	3817	4488	5256	6218	7580	8503	10375	11929	14006	15765
30-34	3144	3673	4343	5094	6032	7375	8293	10144	11692	13760
35-39	2569	3014	3539	4192	4922	5847	7168	8082	9913	11455
40-44	2088	2447	2885	3393	4024	4741	5649	6946	7855	9663
45-49	1688	1971	2319	2738	3224	3838	4537	5424	6692	7592
50-54	1393	1570	1838	2166	2560	3027	3617	4292	5151	6380
55-59	1098	1263	1428	1675	1976	2347	2787	3346	3987	4804
60-64	829	958	1106	1252	1470	1744	2083	2486	3000	3592
65-69	592	679	788	912	1034	1221	1459	1755	2109	2561
70-74	385	439	506	589	683	781	930	1122	1361	1650
75+	341	379	430	495	575	676	792	950	1160	1431
TOTAL	52904	61932	72320	84533	98201	113154	129278	146288	163690	180870
FEMALES										
0-4	9700	11610	13123	15161	16873	18430	19906	21124	21884	22061
5-9	8037	9109	10994	12540	14620	16338	17914	19419	20679	21496
10-14	6488	7891	8968	10850	12404	14476	16195	17776	19288	20560
15-19	5427	6375	7769	8842	10712	12261	14327	16047	17634	19157
20-24	4583	5302	6242	7616	8676	10531	12076	14136	15860	17458
25-29	3819	4456	5168	6091	7438	8491	10331	11872	13928	15660
30-34	3152	3702	4331	5028	5931	7261	8308	10133	11673	13727
35-39	2583	3047	3587	4202	4881	5773	7087	8127	9939	11478
40-44	2118	2488	2941	3467	4063	4734	5614	6910	7945	9743
45-49	1728	2031	2390	2828	3335	3921	4581	5448	6725	7752
50-54	1442	1641	1931	2274	2693	3187	3759	4406	5256	6509
55-59	1158	1344	1532	1805	2127	2530	3007	3561	4190	5017
60-64	895	1046	1216	1388	1637	1941	2321	2774	3303	3905
65-69	647	764	896	1044	1194	1418	1695	2044	2461	2952
70-74	431	505	598	704	822	950	1140	1378	1679	2044
75+	414	467	541	639	754	901	1072	1304	1607	2001
TOTAL	52622	61776	72229	84476	98159	113144	129334	146460	164052	181521
BIRTH RATE	48.2	45.9	44.6	41.8	39.0	36.4	33.6	30.7	27.6	
DEATH RATE	16.0	14.6	13.2	11.7	10.6	9.7	8.8	8.1	7.5	
RATE OF NAT. INC.	3.22	3.13	3.14	3.01	2.84	2.67	2.48	2.26	2.01	
NET MIGRATION RATE	-.4	-.2	-.1	-.1	-.0	-.0	.0	.0	.0	
GROWTH RATE	3.18	3.11	3.13	3.00	2.84	2.67	2.48	2.26	2.01	
TOTAL FERTILITY	6.716	6.477	6.239	5.764	5.265	4.766	4.266	3.768	3.294	
NRR	2.436	2.409	2.391	2.289	2.139	1.976	1.801	1.623	1.448	
e(0) - BOTH SEXES	50.53	52.11	53.82	55.62	57.15	58.72	60.34	62.01	63.72	
e(10) - BOTH SEXES	53.59	54.02	54.32	54.60	55.49	56.41	57.36	58.34	59.36	
IMR - BOTH SEXES	120.6	111.4	100.2	87.1	79.7	72.6	65.8	59.1	52.2	
q(5) - BOTH SEXES	.1926	.1757	.1553	.1314	.1197	.1087	.0981	.0874	.0764	
DEP. RATIO	96.3	97.0	94.8	94.3	90.9	86.9	81.3	75.7	70.1	64.4

EASTERN AFRICA DEPARTMENT (AF2)

Population projection (thousands)

Summary for 25 Year Periods

AGE GROUP	1985	2000	2025	2050	2075	2100	2125	2150
TOTAL M+F	105526	169009	327742	486282	603364	653846	667285	672666
MALES								
0-4	9804	15416	22293	21194	21397	21507	21543	21551
5-9	8252	12704	21004	21168	21424	21509	21520	21521
10-14	6678	10978	19570	21453	21524	21489	21486	21493
15-19	5572	8916	17871	21633	21487	21391	21427	21457
20-24	4652	7795	16027	21715	21124	21238	21358	21414
25-29	3817	6218	14006	21220	20806	21133	21322	21373
30-34	3144	5094	11692	20126	20754	21135	21295	21324
35-39	2569	4192	9913	18558	20932	21161	21223	21242
40-44	2088	3393	7855	16709	20963	21022	21047	21110
45-49	1688	2738	6692	14724	20813	20493	20750	20904
50-54	1393	2166	5151	12519	19920	19848	20344	20576
55-59	1098	1675	3987	9965	18173	19161	19753	19974
60-64	829	1252	3000	7819	15676	18232	18750	18904
65-69	592	912	2109	5478	12649	16557	17004	17156
70-74	385	589	1361	3829	9325	13972	14217	14554
75+	341	495	1160	3423	9903	19015	21681	22786
TOTAL	52904	84533	163690	241535	296869	318863	324718	327341
FEMALES								
0-4	9700	15161	21884	20800	20958	21013	21024	21017
5-9	8037	12540	20679	20831	21038	21054	21029	21013
10-14	6488	10850	19288	21144	21176	21067	21016	21004
15-19	5427	8842	17634	21365	21192	21014	20987	20997
20-24	4583	7616	15860	21513	20909	20926	20967	20999
25-29	3819	6091	13928	21096	20663	20892	20989	21007
30-34	3152	5028	11673	20068	20678	20965	21024	21007
35-39	2583	4202	9939	18568	20933	21071	21021	20981
40-44	2118	3467	7945	16794	21061	21036	20939	20928
45-49	1728	2828	6725	14912	21057	20662	20788	20853
50-54	1442	2274	5256	12866	20398	20253	20630	20765
55-59	1158	1805	4190	10487	19012	19980	20473	20593
60-64	895	1388	3303	8535	16994	19725	20168	20219
65-69	647	1044	2461	6309	14454	18933	19359	19421
70-74	431	704	1679	4641	11462	17280	17565	17893
75+	414	639	1607	4818	14509	29115	34589	36627
TOTAL	52622	84476	164052	244748	306496	334983	342567	345324
BIRTH RATE	46.0	35.6	22.1	15.8	13.6	13.0	12.8	
DEATH RATE	14.4	9.6	6.6	7.3	10.4	12.1	12.5	
NET MIGRATION RATE	-.2	-.0	.0	.0	.0	.0	.0	
GROWTH RATE	3.14	2.65	1.58	.86	.32	.08	.03	
TOTAL FERTILITY	6.450	4.607	2.579	2.072	2.054	2.043	2.042	
e(0) - BOTH SEXES	52.32	59.19	67.66	74.13	76.56	78.27	78.71	
IMR - BOTH SEXES	109.9	72.1	39.1	16.9	11.1	7.5	6.9	

SOUTH CENTRAL AND INDIAN OCEAN DEPARTMENT (AF3) Population projection (thousands)

AGE GROUP	1985	1990	1995	2000	2005	2010	2015	2020	2025	2030
TOTAL M+F	52457	61354	71667	83569	97393	112438	128639	145733	163366	180886
MALES										
0-4	4898	5754	6591	7520	8620	9385	10121	10732	11172	11294
5-9	3863	4601	5452	6303	7259	8350	9119	9863	10490	10955
10-14	3207	3782	4515	5365	6218	7170	8257	9027	9775	10407
15-19	2724	3149	3718	4446	5290	6137	7085	8167	8939	9690
20-24	2334	2658	3075	3635	4351	5185	6025	6968	8047	8822
25-29	1950	2265	2582	2991	3539	4246	5070	5902	6841	7917
30-34	1542	1889	2196	2507	2908	3448	4146	4961	5788	6724
35-39	1196	1489	1825	2125	2429	2825	3358	4047	4855	5677
40-44	963	1147	1430	1756	2046	2346	2737	3262	3942	4741
45-49	835	915	1092	1363	1675	1958	2253	2637	3152	3820
50-54	691	781	858	1026	1282	1580	1854	2161	2514	3016
55-59	555	632	716	789	945	1185	1465	1725	2000	2358
60-64	430	490	560	637	704	846	1064	1320	1561	1817
65-69	321	357	410	470	537	597	721	910	1133	1347
70-74	207	243	272	314	362	417	467	567	719	901
75+	185	212	248	286	332	389	455	525	630	789
TOTAL	25901	30362	35543	41532	48497	56064	64195	72755	81559	90276
FEMALES										
0-4	4827	5684	6500	7399	8464	9212	9933	10532	10963	11081
5-9	3851	4554	5410	6243	7172	8230	8985	9716	10331	10785
10-14	3191	3773	4474	5330	6166	7092	8148	8905	9640	10262
15-19	2671	3137	3714	4410	5261	6093	7017	8071	8832	9572
20-24	2279	2616	3076	3645	4333	5177	6005	6927	7980	8746
25-29	1968	2223	2555	3006	3565	4247	5084	5908	6829	7884
30-34	1595	1913	2162	2488	2930	3483	4159	4990	5811	6732
35-39	1298	1545	1854	2097	2415	2853	3400	4070	4895	5715
40-44	1083	1251	1490	1790	2026	2341	2774	3314	3979	4799
45-49	951	1038	1200	1431	1720	1953	2264	2691	3225	3884
50-54	789	903	987	1142	1363	1644	1872	2179	2598	3124
55-59	654	736	844	923	1070	1282	1552	1775	2074	2483
60-64	511	592	667	766	840	978	1178	1434	1649	1938
65-69	391	438	509	575	662	731	858	1041	1276	1478
70-74	259	307	345	402	455	530	592	702	860	1065
75+	238	282	337	389	453	527	623	723	863	1062
TOTAL	26556	30992	36125	42037	48895	56374	64444	72978	81807	90610
BIRTH RATE	46.3	44.6	42.8	41.3	38.5	35.9	33.2	30.5	27.5	
DEATH RATE	14.9	13.5	12.0	10.7	9.8	9.0	8.2	7.6	7.1	
RATE OF NAT. INC.	3.14	3.11	3.07	3.06	2.87	2.69	2.50	2.28	2.04	
NET MIGRATION RATE	-.0	-.0	-.0	.0	.0	.0	.0	.0	.0	
GROWTH RATE	3.13	3.11	3.07	3.06	2.87	2.69	2.50	2.28	2.04	
TOTAL FERTILITY	6.436	6.288	6.015	5.742	5.235	4.732	4.231	3.753	3.284	
NRR	2.398	2.409	2.376	2.342	2.171	1.994	1.818	1.642	1.459	
e(0) - BOTH SEXES	51.98	53.79	55.64	57.53	58.91	60.32	61.79	63.30	64.87	
e(10) - BOTH SEXES	53.74	54.26	54.63	55.03	55.91	56.82	57.75	58.72	59.72	
IMR - BOTH SEXES	106.6	95.8	83.1	70.2	65.0	59.9	54.6	49.3	44.1	
q(5) - BOTH SEXES	.1681	.1495	.1273	.1054	.0972	.0891	.0809	.0726	.0641	
DEP. RATIO	94.2	95.6	95.8	94.5	92.1	88.0	82.8	76.7	71.0	65.3

SOUTH CENTRAL AND INDIAN OCEAN DEPARTMENT (AF3) Population projection (thousands)

Summary for 25 Year Periods

AGE GROUP	1985	2000	2025	2050	2075	2100	2125	2150
TOTAL M+F	52457	83569	163366	244935	306024	332690	339505	342018
MALES								
0-4	4898	7520	11172	10827	10894	10937	10950	10953
5-9	3863	6303	10490	10732	10908	10934	10937	10938
10-14	3207	5365	9775	10963	10942	10919	10920	10925
15-19	2724	4446	8939	11040	10887	10872	10893	10908
20-24	2334	3635	8047	10917	10754	10807	10863	10887
25-29	1950	2991	6841	10641	10645	10767	10845	10865
30-34	1542	2507	5788	10046	10535	10767	10827	10838
35-39	1196	2125	4855	9279	10714	10766	10786	10797
40-44	963	1756	3942	8380	10722	10662	10700	10734
45-49	835	1363	3152	7427	10492	10447	10563	10634
50-54	691	1026	2514	6156	10025	10171	10371	10468
55-59	555	789	2000	4981	9116	9746	10071	10159
60-64	430	637	1561	3834	7892	9358	9550	9613
65-69	321	470	1133	2805	6405	8501	8640	8729
70-74	207	314	719	1858	4767	7082	7266	7418
75+	185	286	630	1798	5010	9667	11136	11642
TOTAL	25901	41532	81559	121733	150709	162404	165318	166508
FEMALES								
0-4	4827	7399	10963	10612	10659	10677	10679	10675
5-9	3851	6243	10331	10549	10697	10692	10680	10673
10-14	3191	5330	9640	10796	10748	10693	10673	10669
15-19	2671	4410	8832	10898	10719	10667	10662	10667
20-24	2279	3645	7980	10812	10623	10634	10655	10668
25-29	1968	3006	6829	10579	10551	10629	10666	10671
30-34	1595	2488	5811	10022	10480	10662	10677	10668
35-39	1298	2097	4895	9289	10698	10699	10670	10656
40-44	1083	1790	3979	8426	10756	10645	10630	10632
45-49	951	1431	3225	7519	10601	10506	10566	10598
50-54	789	1142	2598	6322	10253	10352	10498	10554
55-59	654	923	2074	5237	9525	10138	10417	10461
60-64	511	766	1649	4227	8541	10098	10248	10267
65-69	391	575	1276	3189	7303	9693	9608	9866
70-74	259	402	860	2257	5841	8733	8948	9104
75+	238	389	863	2467	7320	14768	17710	18680
TOTAL	26556	42037	81807	123201	155315	170286	174187	175510
BIRTH RATE								
	44.4	35.2	22.2	15.8	13.6	12.9	12.8	
DEATH RATE								
	13.4	8.8	6.3	7.0	10.3	12.1	12.5	
NET MIGRATION RATE								
	-.0	.0	.0	.0	.0	.0	.0	
GROWTH RATE								
	3.10	2.68	1.62	.89	.33	.08	.03	
TOTAL FERTILITY								
	6.224	4.579	2.601	2.072	2.053	2.043	2.042	
e(0) - BOTH SEXES								
	53.99	60.75	68.54	74.57	76.78	78.35	78.75	
IMR - BOTH SEXES								
	94.3	59.2	33.7	15.5	10.6	7.4	6.9	

WESTERN AFRICA DEPARTMENT (AF4)		Population projection (thousands)								
AGE GROUP	1985	1990	1995	2000	2005	2010	2015	2020	2025	2030
TOTAL M+F	119118	139421	161777	187351	216175	246867	278513	310083	340680	369541
MALES										
0-4	11789	13113	14387	16258	18192	19476	20287	20576	20413	19876
5-9	9219	10992	12356	13707	15647	17567	18875	19729	20078	19987
10-14	7535	8996	10760	12135	13501	15432	17351	18664	19534	19906
15-19	6248	7384	8830	10578	11945	13308	15230	17145	18467	19352
20-24	4988	6083	7198	8615	10329	11687	13045	14958	16871	18206
25-29	4049	4829	5896	6982	8362	10051	11400	12755	14661	16576
30-34	3275	3913	4673	5710	6765	8123	9790	11132	12488	14391
35-39	2744	3155	3774	4510	5515	6553	7891	9536	10873	12231
40-44	2315	2626	3024	3621	4331	5312	6331	7647	9270	10602
45-49	1899	2195	2694	2875	3446	4136	5089	6086	7375	8970
50-54	1519	1774	2055	2338	2699	3246	3910	4828	5794	7047
55-59	1190	1389	1626	1886	2149	2490	3007	3635	4506	5428
60-64	893	1052	1231	1445	1679	1921	2234	2709	3288	4091
65-69	629	746	882	1035	1217	1421	1634	1910	2327	2837
70-74	396	479	572	678	798	944	1109	1283	1509	1850
75+	315	393	486	589	708	848	1017	1214	1434	1703
TOTAL	59004	69119	80244	92962	107285	122517	138199	153808	168889	183053
FEMALES										
0-4	11686	12996	14227	16042	17913	19174	19370	20252	20090	19560
5-9	9192	10948	12308	13619	15507	17373	18659	19498	19838	19743
10-14	7536	8980	10733	12107	13439	15321	17186	18482	19337	19699
15-19	6273	7396	8831	10575	11949	13280	15158	17024	18330	19202
20-24	5053	6140	7251	8670	10396	11765	13096	14972	16841	18161
25-29	4159	4928	5997	7092	8490	10200	11565	12898	14773	16649
30-34	3390	4039	4796	5845	6922	8305	10000	11363	12700	14577
35-39	2839	3278	3915	4657	5685	6749	8118	9799	11160	12503
40-44	2409	2732	3162	3783	4508	5519	6569	7924	9591	10952
45-49	1995	2306	2621	3039	3643	4354	5346	6382	7720	9371
50-54	1630	1892	2192	2497	2901	3489	4183	5152	6170	7487
55-59	1305	1520	1770	2056	2346	2736	3304	3976	4917	5910
60-64	1007	1181	1381	1614	1880	2157	2528	3068	3710	4610
65-69	735	865	1020	1199	1406	1650	1906	2249	2747	3345
70-74	485	580	688	816	964	1142	1352	1576	1877	2314
75+	419	523	642	779	941	1137	1374	1662	1991	2405
TOTAL	60114	70302	81534	94389	108890	124350	140314	156276	171791	186488
BIRTH RATE	46.6	43.0	41.2	39.1	36.2	33.0	29.7	26.5	23.4	
DEATH RATE	15.1	13.3	11.8	10.5	9.7	8.9	8.2	7.6	7.2	
RATE OF NAT. INC.	3.15	2.98	2.94	2.86	2.66	2.41	2.15	1.88	1.63	
NET MIGRATION RATE	.0	.0	.0	.0	.0	.0	.0	.0	.0	
GROWTH RATE	3.15	2.97	2.94	2.86	2.66	2.41	2.15	1.88	1.63	
TOTAL FERTILITY	6.483	6.039	5.593	5.145	4.634	4.124	3.614	3.125	2.702	
NRR	2.387	2.299	2.209	2.103	1.927	1.745	1.556	1.369	1.203	
e(0) - BOTH SEXES	51.16	53.28	55.39	57.44	58.84	60.29	61.79	63.33	64.92	
e(10) - BOTH SEXES	53.36	54.08	54.62	55.12	56.02	56.93	57.87	58.84	59.84	
IMR - BOTH SEXES	104.8	93.2	80.6	68.2	63.2	58.1	53.1	48.1	43.1	
q(5) - BOTH SEXES	.1728	.1514	.1286	.1066	.0981	.0897	.0813	.0728	.0643	
DEP. RATIO	101.3	99.7	95.6	90.4	86.5	82.4	76.5	69.5	62.6	56.4

WESTERN AFRICA DEPARTMENT (AF4)

Population projection (thousands)

Summary for 25 Year Periods

AGE GROUP	1985	2000	2025	2050	2075	2100	2125	2150
TOTAL M+F	119118	187351	340680	472102	560702	591531	602322	604674
MALES								
0-4	11789	16258	20413	19651	19398	19355	19373	19391
5-9	9219	13707	20078	19453	19224	19284	19346	19371
10-14	7535	12135	19534	18836	19081	19259	19341	19358
15-19	6248	10578	18467	18486	19075	19274	19328	19331
20-24	4988	8615	16871	19172	19164	19266	19276	19280
25-29	4049	6982	14661	19381	19314	19168	19191	19221
30-34	3275	5710	12488	19174	19091	18973	19095	19171
35-39	2744	4510	10873	18482	18401	18770	19023	19123
40-44	2315	3621	9270	17233	17941	18675	18968	19045
45-49	1699	2875	7375	15493	18412	18609	18828	18869
50-54	1519	2338	5794	13127	18240	18446	18459	18522
55-59	1190	1886	4506	10695	17373	17649	17740	17914
60-64	893	1445	3288	8652	15683	16056	16642	16951
65-69	629	1035	2327	6559	13130	14204	15122	15469
70-74	396	678	1509	4319	9895	12401	12930	13215
75+	315	589	1434	4033	10729	18149	19906	20575
TOTAL	59004	92962	168889	232751	274152	287540	292567	294805
FEMALES								
0-4	11686	16042	20090	19334	19045	18952	18948	18953
5-9	9192	13619	19838	19195	18922	18917	18945	18955
10-14	7536	12107	19337	18618	18816	18922	18959	18959
15-19	6273	10575	18330	18316	18857	18977	18973	18957
20-24	5053	8670	16841	19072	19015	19026	18963	18947
25-29	4159	7092	14773	19372	19229	18994	18932	18933
30-34	3390	5845	12700	19259	19075	18864	18892	18926
35-39	2839	4657	11160	18666	18457	18734	18883	18928
40-44	2409	3783	9591	17533	18088	18733	18912	18921
45-49	1895	3039	7720	15919	18714	18811	18906	18863
50-54	1630	2497	6170	13731	18796	18876	18764	18735
55-59	1305	2056	4917	11501	18333	18468	18435	18512
60-64	1007	1614	3710	9691	17202	17441	17952	18175
65-69	735	1199	2747	7745	15242	16328	17272	17560
70-74	485	816	1877	5465	12418	15455	16041	16301
75+	419	779	1991	5934	16339	28493	31979	33246
TOTAL	60114	94389	171791	239351	286550	303991	309755	311869
BIRTH RATE	43.3	32.1	19.7	14.9	13.4	12.9	12.8	12.8
DEATH RATE	13.2	8.8	6.8	6.8	8.1	11.2	12.2	12.5
NET MIGRATION RATE	.0	.0	.0	.0	.0	.0	.0	.0
GROWTH RATE	3.02	2.39	1.31	.69	.21	.07	.03	.03
TOTAL FERTILITY	5.988	3.979	2.281	2.064	2.049	2.040	2.039	2.039
e(0) - BOTH SEXES	53.49	60.68	68.55	74.62	76.81	78.37	78.77	78.77
IMR - BOTH SEXES	52.1	57.9	32.9	15.5	10.6	7.4	6.9	6.9

SAHELIAN DEPARTMENT (AF5)

Population projection (thousands)

AGE GROUP	1985	1990	1995	2000	2005	2010	2015	2020	2025	2030
TOTAL M+F	36274	41702	48164	56088	65156	75149	86166	98236	111179	124562
MALES										
0-4	3364	3875	4468	5297	5981	6535	7138	7758	8292	8608
5-9	2605	3093	3596	4188	5017	5693	6253	6864	7497	8053
10-14	2196	2534	3016	3517	4108	4931	5607	6166	6780	7418
15-19	1884	2142	2476	2953	3449	4036	4857	5525	6088	6705
20-24	1561	1812	2071	2399	2866	3357	3940	4750	5421	5988
25-29	1213	1483	1736	1989	2308	2769	3257	3836	4640	5311
30-34	974	1146	1415	1663	1909	2225	2681	3166	3741	4540
35-39	842	917	1089	1349	1589	1833	2146	2596	3077	3649
40-44	745	789	865	1030	1279	1516	1756	2065	2508	2984
45-49	636	693	738	810	966	1207	1438	1673	1975	2409
50-54	528	584	639	681	749	897	1126	1349	1577	1869
55-59	427	473	525	575	614	679	818	1031	1242	1458
60-64	338	368	409	455	499	536	596	722	915	1108
65-69	241	273	298	333	371	410	443	496	605	772
70-74	159	175	200	219	245	276	308	336	379	467
75+	138	152	169	192	214	242	277	316	356	407
TOTAL	17851	20509	23710	27649	32163	37142	42633	48649	55095	61746
FEMALES										
0-4	3305	3867	4448	5264	5930	6475	7067	7677	8201	8509
5-9	2595	3048	3599	4184	5004	5667	6219	6823	7449	7996
10-14	2213	2524	2973	3522	4107	4922	5584	6140	6748	7380
15-19	1921	2160	2468	2912	3458	4041	4852	5513	6073	6685
20-24	1520	1863	2098	2400	2839	3382	3963	4770	5434	5998
25-29	1270	1463	1797	2028	2326	2762	3301	3881	4686	5352
30-34	1121	1218	1405	1731	1957	2254	2687	3223	3802	4604
35-39	992	1071	1166	1348	1665	1891	2185	2615	3148	3725
40-44	839	945	1023	1115	1291	1602	1826	2118	2544	3073
45-49	681	796	898	974	1063	1235	1539	1761	2050	2471
50-54	564	640	750	847	920	1008	1176	1471	1689	1974
55-59	455	519	591	694	785	856	943	1105	1388	1602
60-64	356	404	464	529	622	707	777	861	1014	1282
65-69	259	298	340	391	447	530	609	674	753	896
70-74	173	197	228	262	302	349	419	486	545	616
75+	159	179	206	239	277	326	386	468	561	656
TOTAL	18422	21193	24454	28439	32993	38007	43533	49587	56084	62816
BIRTH RATE	48.0	47.3	47.4	45.1	42.1	39.5	37.1	34.6	31.5	
DEATH RATE	19.1	17.7	16.3	16.6	13.2	12.0	10.8	9.8	8.8	
RATE OF NAT. INC.	2.90	2.96	3.11	3.04	2.88	2.75	2.63	2.48	2.27	
NET MIGRATION RATE	-1.1	-.8	-.6	-.4	-.3	-.2	-.1	-.0	.0	
GROWTH RATE	2.79	2.88	3.05	3.00	2.85	2.74	2.62	2.48	2.27	
TOTAL FERTILITY	6.582	6.636	6.677	6.343	5.837	5.333	4.831	4.331	3.833	
NRR	2.256	2.333	2.429	2.388	2.253	2.109	1.956	1.794	1.629	
e(0) - BOTH SEXES	46.65	48.17	49.84	51.63	53.26	54.95	56.72	58.55	60.46	
e(10) - BOTH SEXES	51.19	51.71	52.04	52.36	53.31	54.29	55.31	56.36	57.45	
IMR - BOTH SEXES	140.6	130.6	118.9	105.9	98.0	90.0	81.9	73.8	65.7	
q(5) - BOTH SEXES	.2190	.2020	.1814	.1590	.1467	.1341	.1215	.1087	.0959	
DEP. RATIO	92.3	94.1	95.6	96.9	96.5	93.7	87.9	81.8	76.4	71.1

SAHELIAN DEPARTMENT (AF5)

Population projection (thousands)

Summary for 25 Year Periods

AGE GROUP	1985	2000	2025	2050	2075	2100	2125	2150
TOTAL M+F	36274	56088	111179	175073	225653	251754	259625	262523
MALES								
0-4	3364	5297	8292	8289	8382	8404	8415	8420
5-9	2605	4188	7497	8278	8376	8392	8402	8407
10-14	2196	3517	6780	8440	8356	8371	8388	8397
15-19	1884	2953	6088	8453	8313	8334	8368	8384
20-24	1561	2399	5421	8207	8234	8288	8344	8366
25-29	1213	1989	4640	7750	8093	8258	8326	8346
30-34	974	1663	3741	7084	8073	8244	8303	8322
35-39	842	1349	3077	6336	8182	8191	8261	8289
40-44	745	1030	2508	5598	8127	8103	8191	8240
45-49	636	810	1975	4885	7790	7952	8086	8160
50-54	528	681	1577	4057	7188	7675	7934	8027
55-59	427	575	1242	3106	6297	7394	7682	7776
60-64	338	455	915	2349	5243	7049	7227	7342
65-69	241	333	605	1679	4124	6324	6514	6655
70-74	159	219	379	1076	2986	5125	5467	5645
75+	138	192	356	981	2974	6444	8185	8764
TOTAL	17852	27649	55095	86569	110737	122547	126093	127540
FEMALES								
0-4	3305	5264	8201	8179	8245	8237	8235	8232
5-9	2595	4184	7449	8202	8266	8244	8234	8230
10-14	2213	3522	6748	8380	8265	8239	8230	8228
15-19	1921	2912	6073	8416	8247	8225	8223	8227
20-24	1520	2400	5434	8206	8205	8207	8219	8227
25-29	1270	2028	4686	7788	8100	8209	8227	8228
30-34	1121	1731	3802	7151	8115	8227	8230	8225
35-39	992	1348	3148	6428	8262	8210	8219	8215
40-44	839	1115	2544	5715	8253	8168	8189	8198
45-49	681	974	2050	5038	7979	8084	8147	8171
50-54	564	847	1689	4256	7466	7908	8096	8134
55-59	455	694	1388	3347	6698	7796	8018	8054
60-64	356	529	1014	2636	5793	7722	7834	7893
65-69	259	391	753	1955	4814	7332	7480	7577
70-74	173	262	545	1354	3758	6434	6819	6986
75+	159	239	561	1452	4452	9967	13133	14158
TOTAL	18422	28439	56084	88504	114916	129207	133533	134983
BIRTH RATE	47.5	39.0	25.0	16.9	14.0	14.0	13.1	12.8
DEATH RATE	17.6	11.8	7.2	6.9	9.7	11.9	11.9	12.4
NET MIGRATION RATE	-.8	-.2	.0	.0	.0	.0	.0	.0
GROWTH RATE	2.91	2.74	1.82	1.02	.44	.12	.12	.04
TOTAL FERTILITY	6.636	5.172	2.931	2.109	2.058	2.041	2.041	2.040
e(0) - BOTH SEXES	48.37	55.49	64.99	72.56	75.69	77.94	77.94	78.53
IMR - BOTH SEXES	129.0	88.8	49.8	21.8	13.3	8.0	8.0	7.2

SOUTHERN AFRICA DEPARTMENT (AF6)

Population projection (thousands)

AGE GROUP	1985	1990	1995	2000	2005	2010	2015	2020	2025	2030
TOTAL M+F	61792	72991	85870	100502	117084	135162	154597	175227	196609	217968
MALES										
0-4	6023	6986	7963	8992	10135	11069	11942	12751	13349	13568
5-9	4625	5745	6701	7682	8727	9862	10798	11678	12501	13120
10-14	3857	4557	5672	6626	7606	8647	9778	10714	11596	12422
15-19	3206	3797	4491	5598	6546	7520	8556	9684	10621	11505
20-24	2626	3133	3716	4402	5494	6433	7399	8429	9554	10492
25-29	2135	2551	3049	3624	4297	5377	6305	7264	8289	9411
30-34	1719	2068	2476	2966	3530	4195	5262	6181	7134	8155
35-39	1451	1657	1998	2398	2878	3434	4089	5143	6053	7001
40-44	1183	1388	1589	1921	2310	2780	3328	3972	5011	5912
45-49	969	1118	1316	1511	1831	2209	2668	3203	3835	4855
50-54	776	901	1042	1230	1415	1722	2086	2529	3049	3662
55-59	609	702	818	948	1122	1298	1588	1932	2353	2849
60-64	461	529	612	715	831	990	1153	1418	1734	2125
65-69	328	376	433	503	589	691	828	973	1205	1485
70-74	211	243	280	324	378	447	528	640	759	949
75+	186	209	241	279	325	384	460	554	679	826
TOTAL	30367	35961	42398	49718	58016	67058	76770	87067	97721	108337
FEMALES										
0-4	5971	6924	7879	8881	9996	10913	11770	12563	13148	13360
5-9	4662	5707	6655	7617	8640	9749	10672	11539	12348	12956
10-14	3957	4594	5635	6582	7545	8564	9672	10596	11466	12281
15-19	3295	3895	4529	5565	6508	7466	8482	9590	10517	11392
20-24	2734	3227	3822	4450	5478	6413	7366	8380	9487	10419
25-29	2259	2666	3154	3741	4361	5379	6308	7256	8268	9377
30-34	1834	2195	2597	3077	3656	4269	5280	6201	7146	8158
35-39	1539	1775	2131	2525	2997	3569	4177	5180	6095	7037
40-44	1256	1484	1715	2063	2449	2914	3480	4081	5076	5986
45-49	1035	1203	1424	1650	1989	2367	2826	3383	3978	4963
50-54	838	980	1142	1355	1574	1903	2273	2722	3270	3856
55-59	666	778	912	1066	1268	1480	1797	2156	2593	3128
60-64	512	598	702	825	967	1158	1360	1662	2004	2425
65-69	373	436	512	603	712	841	1016	1204	1483	1802
70-74	250	291	342	404	479	572	684	834	1000	1245
75+	245	277	321	379	452	546	665	813	1009	1246
TOTAL	31425	37030	43473	50785	59068	68104	77827	88160	98888	109631
BIRTH RATE	47.5	45.3	42.9	40.8	38.1	35.5	33.1	30.5	27.6	
DEATH RATE	14.1	12.7	11.4	10.2	9.4	8.7	8.0	7.5	6.9	
RATE OF NAT. INC.	3.34	3.26	3.15	3.06	2.87	2.69	2.51	2.30	2.06	
NET MIGRATION RATE	-.1	-.1	-.0	-.0	.0	.0	.0	.0	.0	
GROWTH RATE	3.33	3.25	3.15	3.05	2.87	2.69	2.51	2.30	2.06	
TOTAL FERTILITY	6.594	6.297	5.906	5.499	5.004	4.536	4.116	3.711	3.298	
NRR	2.495	2.449	2.356	2.260	2.082	1.913	1.773	1.629	1.470	
e(0) - BOTH SEXES	52.97	54.74	56.48	58.20	59.44	60.73	62.07	63.49	64.97	
e(10) - BOTH SEXES	53.56	54.22	54.79	55.34	56.14	56.98	57.85	58.77	59.73	
IMR - BOTH SEXES	109.0	100.0	89.3	77.6	72.0	66.6	61.0	55.2	49.2	
q(5) - BOTH SEXES	.1603	.1460	.1288	.1101	.1019	.0940	.0858	.0771	.0683	
DEP. RATIO	98.7	99.2	98.6	94.7	90.4	85.5	80.2	74.6	69.4	64.2

SOUTHERN AFRICA DEPARTMENT (AF6)

Population projection (thousands)

Summary for 25 Year Periods

AGE GROUP	1985	2000	2025	2050	2075	2100	2125	2150
TOTAL M+F	61792	100502	196609	295403	367884	400013	408299	411453
MALES								
0-4	6023	8992	13349	12946	13072	13141	13160	13163
5-9	4625	7682	12501	12830	13103	13144	13145	13144
10-14	3857	6626	11596	13213	13169	13128	13123	13127
15-19	3206	5598	10621	13363	13107	13062	13086	13106
20-24	2624	4402	9554	13156	12915	12969	13047	13081
25-29	2135	3624	8289	12770	12718	12915	13028	13057
30-34	1719	2966	7134	12007	12586	12930	13014	13026
35-39	1451	2398	6053	11030	12901	12952	12967	12974
40-44	1183	1921	5011	9973	12961	12829	12854	12893
45-49	969	1511	3835	8823	12626	12537	12673	12770
50-54	776	1230	3049	7454	12010	12141	12435	12573
55-59	609	948	2353	6127	10871	11629	12088	12208
60-64	461	715	1734	4825	9355	11250	11481	11552
65-69	328	503	1205	3545	7600	10254	10385	10480
70-74	211	324	759	2230	5646	8496	8707	8891
75+	186	279	679	2092	6117	11499	13278	13945
TOTAL	30367	49718	97721	146384	180757	194875	198469	199991
FEMALES								
0-4	5971	8881	13148	12733	12829	12866	12871	12866
5-9	4662	7617	12348	12654	12891	12892	12873	12862
10-14	3957	6582	11466	13052	12979	12896	12863	12857
15-19	3295	5565	10517	13228	12948	12857	12845	12853
20-24	2734	4450	9487	13065	12804	12802	12835	12855
25-29	2259	3741	8268	12725	12654	12791	12852	12861
30-34	1834	3077	7146	12001	12565	12848	12874	12860
35-39	1539	2525	6095	11062	12927	12917	12869	12842
40-44	1256	2063	5076	10049	13048	12857	12812	12810
45-49	1035	1650	3978	8959	12800	12658	12719	12766
50-54	838	1355	3270	7677	12324	12409	12632	12716
55-59	666	1066	2593	6467	11398	12149	12549	12613
60-64	512	825	2004	5293	10167	12194	12369	12381
65-69	373	603	1483	4102	8713	11749	11841	11888
70-74	250	404	1000	2806	6972	10535	10775	10956
75+	245	379	1009	3146	9108	17718	21249	22478
TOTAL	31425	50785	98888	149019	187127	205138	209830	211463
BIRTH RATE	45.0	34.9	22.2	15.8	13.6	12.9	12.8	12.8
DEATH RATE	12.6	8.6	6.3	7.2	10.3	12.1	12.5	12.5
NET MIGRATION RATE	-.1	.0	.0	.0	.0	.0	.0	.0
GROWTH RATE	3.24	2.68	1.63	.88	.33	.08	.03	.03
TOTAL FERTILITY	6.228	4.432	2.621	2.072	2.051	2.040	2.039	2.039
e(0) - BOTH SEXES	54.92	61.14	68.52	74.46	76.70	78.32	78.74	78.74
IMR - BOTH SEXES	98.7	65.8	37.3	16.2	10.9	7.4	6.9	6.9

OCCIDENTAL AND CENTRAL

AFRICA DEPARTMENT (AF1)

BENIN

Projection (000s) with NRR=1 by 2035

AGE GROUP	1985	1990	1995	2000	2005	2010	2015	2020	2025	2030
TOTAL M+F	4043	4741	5486	6316	7241	8232	9249	10245	11207	12113
MALES										
0-4	387	454	484	536	593	637	661	661	655	638
5-9	299	368	434	466	520	577	621	646	648	643
10-14	235	294	363	429	461	515	572	616	641	644
15-19	197	230	290	358	423	455	509	566	610	636
20-24	161	192	225	283	350	415	447	500	557	602
25-29	136	156	186	218	275	341	405	437	491	547
30-34	112	130	150	180	211	267	332	395	428	481
35-39	95	107	125	144	173	204	259	323	385	419
40-44	78	90	102	119	138	166	197	250	313	375
45-49	66	73	84	96	113	131	158	188	240	301
50-54	53	61	67	78	89	105	122	149	177	228
55-59	43	47	55	60	70	81	96	112	137	164
60-64	32	37	40	47	52	61	71	84	99	122
65-69	23	26	29	32	38	43	50	59	70	84
70-74	15	17	19	21	24	28	32	38	45	54
75+	14	14	16	18	21	23	28	32	39	47
TOTAL	1947	2296	2670	3087	3551	4048	4558	5056	5535	5985
FEMALES										
0-4	401	450	480	530	586	629	652	652	645	629
5-9	313	382	431	463	515	571	615	639	641	636
10-14	254	308	376	426	458	510	566	610	635	637
15-19	212	250	303	371	420	453	505	561	605	631
20-24	178	206	244	296	364	413	445	498	554	599
25-29	147	173	201	238	289	355	404	437	490	546
30-34	122	141	167	195	231	281	347	396	429	482
35-39	104	117	136	162	188	224	274	339	388	421
40-44	84	99	113	131	156	182	217	266	331	379
45-49	72	80	95	108	126	150	175	210	258	322
50-54	59	68	76	90	102	119	143	168	202	249
55-59	48	54	63	70	83	95	112	134	159	192
60-64	38	42	48	56	63	75	86	102	123	147
65-69	29	32	36	41	48	54	65	75	90	110
70-74	18	22	24	28	32	37	43	52	61	74
75+	17	19	23	26	30	35	42	50	61	74
TOTAL	2096	2445	2816	3229	3689	4183	4691	5189	5672	6128
BIRTH RATE	47.8	43.2	40.7	38.5	35.9	32.7	29.1	26.0	23.1	
DEATH RATE	15.7	14.0	12.5	11.2	10.2	9.4	8.6	8.0	7.5	
RATE OF NAT. INC.	3.21	2.92	2.82	2.73	2.57	2.33	2.05	1.80	1.56	
NET MIGRATION RATE	-.2	.0	.0	.0	.0	.0	.0	.0	.0	
GROWTH RATE	3.18	2.92	2.82	2.73	2.57	2.33	2.05	1.80	1.55	
TOTAL FERTILITY	6.500	5.990	5.480	4.970	4.460	3.950	3.440	3.010	2.633	
NRR	2.419	2.277	2.147	2.010	1.837	1.657	1.470	1.310	1.166	
e(0) - BOTH SEXES	50.37	51.88	53.58	55.43	56.89	58.41	59.99	61.63	63.34	
e(10) - BOTH SEXES	51.43	52.09	52.62	53.19	54.16	55.16	56.21	57.29	58.42	
IMR - BOTH SEXES	115.9	106.6	94.8	81.8	75.6	69.3	63.1	56.8	50.6	
q(5) - BOTH SEXES	.1603	.1545	.1356	.1150	.1060	.0969	.0877	.0785	.0693	
DEP. RATIO	98.4	101.3	98.0	91.4	84.9	80.0	74.4	67.6	60.7	54.4

BENIN

Projection (000s) with NRR=1 by 2035

Summary for 25 Year Periods

AGE GROUP	1985	2000	2025	2050	2075	2100	2125	2150
TOTAL M+F	4043	6316	11207	15364	18121	19077	19454	19610
MALES								
0-4	387	536	655	635	628	626	627	627
5-9	299	466	648	629	622	624	626	627
10-14	235	429	641	611	617	623	626	626
15-19	197	358	610	598	616	623	625	625
20-24	161	283	557	618	619	623	623	624
25-29	136	218	491	625	624	620	621	622
30-34	112	180	428	620	617	614	618	620
35-39	95	144	385	607	596	607	615	618
40-44	78	119	313	569	579	603	613	616
45-49	66	96	240	509	592	600	608	610
50-54	53	78	177	435	586	595	597	599
55-59	43	60	137	361	559	569	573	579
60-64	32	47	99	300	512	518	537	548
65-69	23	32	70	214	429	457	487	500
70-74	15	21	45	134	322	396	416	427
75+	14	18	39	114	351	580	639	663
TOTAL	1947	3087	5535	7579	8869	9278	9451	9530
FEMALES								
0-4	401	530	645	626	616	613	613	613
5-9	313	463	641	621	613	612	613	613
10-14	254	426	635	604	611	612	613	613
15-19	212	371	605	593	611	614	614	613
20-24	178	296	554	614	614	615	613	613
25-29	147	238	490	624	622	615	613	612
30-34	122	195	429	621	617	610	611	612
35-39	104	162	388	610	598	606	611	612
40-44	84	131	331	574	585	605	612	612
45-49	72	108	258	518	601	607	611	610
50-54	59	90	202	450	603	609	607	606
55-59	48	70	159	383	588	596	596	599
60-64	38	56	123	330	558	563	580	587
65-69	29	41	90	259	494	525	557	567
70-74	18	28	61	176	399	493	516	526
75+	17	26	61	181	525	903	1023	1070
TOTAL	2096	3229	5672	7786	9252	9799	10003	10081
BIRTH RATE	43.5	31.7	19.5	14.9	13.4	13.4	13.0	12.8
DEATH RATE	13.9	9.3	7.1	8.4	11.4	11.4	12.2	12.5
NET MIGRATION RATE	-.1	.0	.0	.0	.0	.0	.0	.0
GROWTH RATE	2.97	2.29	1.26	.66	.21	.21	.08	.03
TOTAL FERTILITY	5.933	3.823	2.263	2.069	2.052	2.052	2.041	2.039
e(0) - BOTH SEXES	52.10	58.82	67.27	73.95	76.39	76.39	78.12	78.57
IMR - BOTH SEXES	105.3	69.1	38.2	17.0	11.2	11.2	7.5	6.9

CAMEROON		Projection (000s) with NRR=1 by 2045								
AGE GROUP	1985	1990	1995	2000	2005	2010	2015	2020	2025	2030
TOTAL M+F	10191	11971	13951	16324	19188	22370	25792	29372	33032	36645
MALES										
0-4	970	1117	1233	1448	1717	1901	2046	2154	2225	2238
5-9	797	935	1083	1203	1421	1687	1871	2018	2127	2201
10-14	559	788	925	1074	1194	1412	1677	1861	2008	2118
15-19	478	552	779	916	1064	1184	1401	1665	1849	1997
20-24	401	470	543	767	903	1050	1170	1385	1649	1832
25-29	345	393	460	533	754	888	1034	1154	1368	1630
30-34	298	337	384	451	523	740	873	1019	1138	1351
35-39	256	290	328	375	441	512	726	858	1002	1122
40-44	192	247	280	318	364	429	499	709	840	983
45-49	173	183	237	269	306	351	414	483	689	818
50-54	150	162	173	223	254	290	333	395	463	662
55-59	126	137	149	159	206	235	269	311	370	435
60-64	102	111	121	132	141	183	211	243	281	337
65-69	77	84	92	101	110	118	155	180	208	243
70-74	53	58	64	70	77	85	92	121	142	166
75+	48	54	60	67	75	83	94	104	131	158
TOTAL	5027	5918	6912	8105	9548	11148	12866	14660	16490	18291
FEMALES										
0-4	959	1105	1217	1428	1690	1871	2014	2119	2188	2200
5-9	794	926	1073	1191	1405	1666	1846	1991	2098	2170
10-14	561	785	917	1065	1183	1397	1657	1838	1983	2091
15-19	480	554	777	908	1056	1174	1387	1647	1828	1974
20-24	407	473	546	766	897	1044	1162	1374	1634	1815
25-29	353	399	464	537	753	883	1030	1148	1360	1619
30-34	310	346	391	455	527	740	869	1015	1134	1346
35-39	268	302	337	383	445	516	727	855	1001	1120
40-44	205	260	294	328	372	434	505	713	840	985
45-49	184	198	252	284	318	361	423	492	697	824
50-54	163	176	189	241	272	305	348	408	477	677
55-59	140	153	165	178	226	257	289	331	390	458
60-64	117	127	139	150	162	208	237	269	309	366
65-69	92	101	110	121	131	142	183	211	241	280
70-74	65	73	81	88	97	106	117	152	177	204
75+	66	75	85	95	106	118	133	149	186	226
TOTAL	5164	6053	7039	8218	9640	11223	12927	14712	16542	18353
BIRTH RATE	45.1	41.8	41.4	41.2	38.7	35.8	32.7	29.7	26.6	
DEATH RATE	12.9	11.3	10.0	8.9	8.1	7.3	6.7	6.2	5.8	
RATE OF NAT. INC.	3.22	3.06	3.14	3.23	3.07	2.85	2.60	2.35	2.08	
NET MIGRATION RATE	.0	.0	.0	.0	.0	.0	.0	.0	.0	
GROWTH RATE	3.22	3.06	3.14	3.23	3.07	2.85	2.60	2.35	2.08	
TOTAL FERTILITY	6.500	6.238	5.975	5.712	5.203	4.693	4.183	3.673	3.163	
NRR	2.612	2.565	2.522	2.471	2.278	2.080	1.876	1.667	1.453	
e(0) - BOTH SEXES	56.18	57.99	59.72	61.37	62.56	63.77	65.03	66.33	67.66	
e(10) - BOTH SEXES	55.57	56.19	56.63	57.02	57.82	58.64	59.49	60.37	61.27	
IMR - BOTH SEXES	93.9	82.4	70.3	58.7	54.2	49.6	45.1	40.6	36.1	
q(5) - BOTH SEXES	.1342	.1160	.0969	.0788	.0725	.0662	.0599	.0536	.0473	
DEP. RATIO	97.9	103.9	99.0	94.9	92.2	89.8	85.5	78.3	71.0	64.0

CAMEROON

Projection (000s) with NRR=1 by 2045

Summary for 25 Year Periods

AGE GROUP	1985	2000	2025	2050	2075	2100	2125	2150
TOTAL M+F	10191	16324	33032	49776	62047	66867	67858	68220
MALES								
0-4	970	1448	2225	2122	2156	2174	2178	2178
5-9	797	1203	2127	2103	2165	2177	2177	2176
10-14	559	1074	2008	2193	2186	2178	2174	2173
15-19	478	916	1849	2227	2190	2167	2166	2169
20-24	401	767	1649	2191	2154	2148	2159	2165
25-29	345	533	1368	2158	2094	2135	2156	2162
30-34	298	451	1138	2065	2071	2140	2157	2158
35-39	256	375	1002	1935	2153	2155	2153	2150
40-44	192	318	840	1763	2174	2150	2135	2136
45-49	173	269	689	1550	2119	2099	2101	2114
50-54	150	223	463	1255	2050	2008	2059	2083
55-59	126	159	370	1000	1894	1926	2006	2026
60-64	102	132	281	819	1669	1894	1917	1921
65-69	77	101	208	611	1374	1741	1749	1745
70-74	53	70	142	415	1021	1451	1469	1480
75+	48	67	131	341	1069	2050	2245	2335
TOTAL	5027	8105	16490	24749	30538	32593	33001	33168
FEMALES								
0-4	959	1428	2188	2084	2114	2127	2129	2129
5-9	794	1191	2098	2069	2126	2134	2131	2128
10-14	561	1065	1983	2162	2150	2137	2129	2127
15-19	480	908	1828	2199	2158	2130	2125	2126
20-24	407	766	1634	2170	2130	2116	2122	2126
25-29	353	537	1360	2144	2076	2109	2125	2128
30-34	310	455	1134	2057	2060	2121	2131	2129
35-39	268	383	1001	1931	2149	2143	2133	2126
40-44	205	328	840	1766	2179	2147	2124	2119
45-49	184	284	697	1562	2139	2111	2104	2111
50-54	163	241	477	1280	2092	2043	2086	2103
55-59	140	178	390	1041	1973	2002	2075	2089
60-64	117	150	309	882	1799	2041	2058	2055
65-69	92	121	241	690	1559	1983	1986	1975
70-74	65	88	177	503	1245	1787	1809	1818
75+	66	95	186	486	1561	3142	3591	3761
TOTAL	5164	8218	16542	25027	31509	34273	34857	35051
BIRTH RATE	42.6	34.8	21.5	15.5	13.4	12.9	12.7	
DEATH RATE	11.2	7.2	5.4	6.8	10.4	12.3	12.5	
NET MIGRATION RATE	.0	.0	.0	.0	.0	.0	.0	
GROWTH RATE	3.14	2.82	1.64	.88	.30	.06	.02	
TOTAL FERTILITY	6.195	4.518	2.490	2.054	2.045	2.040	2.039	
e(0) - BOTH SEXES	58.15	64.16	70.75	75.70	77.33	78.47	78.75	
INR - BOTH SEXES	81.3	49.1	27.2	12.2	9.1	7.0	6.7	

CENTRAL AFRICAN REP.

Projection (000 , with NRR=1 by 2035

AGE GROUP	1985	1990	1995	2000	2005	2010	2015	2020	2025	2030
TOTAL M+F	2583	2961	3365	3828	4351	4892	5443	5994	6535	7049
MALES										
0-4	211	251	274	311	350	366	377	381	380	371
5-9	169	199	238	262	299	338	354	366	372	372
10-14	177	167	196	235	259	296	335	351	363	369
15-19	139	174	164	193	232	255	292	331	348	360
20-24	98	136	170	161	189	227	251	288	326	343
25-29	71	96	132	166	157	185	223	246	283	321
30-34	62	69	93	129	162	153	181	218	242	278
35-39	60	60	67	90	124	157	149	176	213	237
40-44	58	57	57	64	86	120	152	144	171	208
45-49	53	54	54	54	61	82	115	146	139	165
50-54	47	49	51	50	51	57	77	108	138	132
55-59	38	43	45	46	46	46	52	71	100	128
60-64	29	33	37	39	40	40	41	46	63	90
65-69	14	24	27	30	32	33	33	34	39	54
70-74	11	10	18	20	22	24	25	25	26	30
75+	5	9	10	15	19	22	25	27	29	30
TOTAL	1243	1431	1633	1865	2128	2401	2680	2959	3232	3489
FEMALES										
0-4	210	250	272	308	346	362	372	376	375	366
5-9	177	198	237	260	297	335	351	362	368	368
10-14	169	174	195	234	257	294	332	348	360	366
15-19	129	166	171	192	230	254	291	329	345	357
20-24	105	126	163	168	188	227	250	287	325	342
25-29	90	102	123	159	165	185	223	246	283	321
30-34	81	88	100	120	156	161	181	219	242	279
35-39	78	79	85	97	117	152	157	177	215	239
40-44	74	75	76	82	94	113	148	153	174	211
45-49	67	71	72	73	79	90	110	143	149	169
50-54	56	63	68	68	69	76	87	105	138	144
55-59	44	52	59	63	64	65	71	82	100	131
60-64	30	39	47	53	57	58	59	65	76	93
65-69	14	26	34	40	45	49	51	52	58	67
70-74	11	11	20	27	32	36	40	41	43	48
75+	5	10	11	19	27	34	41	48	53	57
TOTAL	1340	1530	1733	1964	2223	2490	2763	3035	3303	3559
BIRTH RATE	42.9	40.5	39.7	38.5	35.2	35.2	32.1	29.0	26.2	23.3
DEATH RATE	15.6	14.8	13.9	12.9	11.8	11.8	10.7	9.7	8.9	8.2
RATE OF NAT. INC.	2.73	2.56	2.58	2.56	2.34	2.34	2.14	1.93	1.73	1.51
NET MIGRATION RATE	.0	.0	.0	.0	.0	.0	.0	.0	.0	.0
GROWTH RATE	2.73	2.56	2.58	2.56	2.34	2.34	2.14	1.93	1.73	1.51
TOTAL FERTILITY	5.750	5.543	5.335	5.128	4.618	4.618	4.108	3.598	3.114	2.695
NRR	2.091	2.057	2.040	2.025	1.861	1.861	1.690	1.511	1.335	1.178
e(0) - BOTH SEXES	50.00	51.40	53.04	54.83	56.35	56.35	57.93	59.56	61.24	62.99
e(10) - BOTH SEXES	53.13	53.64	54.04	54.45	55.32	55.32	56.22	57.15	58.11	59.11
IMR - BOTH SEXES	131.8	122.8	110.9	97.6	89.8	89.8	82.1	74.3	66.6	58.8
q(5) - BOTH SEXES	.1957	.1809	.1614	.1400	.1287	.1287	.1173	.1058	.0942	.0826
DEP. RATIO	83.1	81.2	83.5	85.2	83.9	81.0	75.1	67.4	60.6	55.0

CENTRAL AFRICAN REP.

Projection (000s) with NRR=1 by 2035

Summary for 25 Year Periods

AGE GROUP	1985	2000	2025	2050	2075	2100	2125	2150
TOTAL M+F	2583	3828	6535	8859	10423	10976	11199	11292
MALES								
0-4	211	311	380	366	361	361	361	361
5-9	169	262	372	361	358	359	360	361
10-14	177	235	363	350	355	359	360	361
15-19	139	193	348	344	355	359	360	360
20-24	98	161	326	358	357	359	359	359
25-29	71	166	283	361	359	357	357	358
30-34	62	129	242	356	354	353	356	357
35-39	60	90	213	344	341	349	354	356
40-44	58	64	171	325	333	347	353	355
45-49	53	54	139	300	343	346	350	351
50-54	47	50	138	253	339	342	343	345
55-59	38	46	100	205	320	326	330	333
60-64	29	39	63	167	290	296	309	315
65-69	14	30	39	118	245	262	281	288
70-74	11	20	26	78	189	229	240	246
75+	5	15	29	86	201	332	366	381
TOTAL	1243	1865	3232	4374	5099	5337	5440	5488
FEMALES								
0-4	210	308	375	361	355	353	353	353
5-9	177	260	368	357	352	353	353	353
10-14	169	234	360	347	351	353	353	353
15-19	129	192	345	341	352	354	354	353
20-24	105	168	325	357	355	355	353	353
25-29	90	159	283	361	358	354	353	353
30-34	81	120	242	357	354	351	352	353
35-39	78	97	215	346	343	349	352	353
40-44	74	82	174	329	336	349	352	353
45-49	67	73	149	306	349	350	352	351
50-54	56	68	138	262	349	351	349	349
55-59	44	63	100	218	338	342	343	345
60-64	30	53	76	184	316	323	334	338
65-69	14	40	58	137	282	302	321	327
70-74	11	27	43	102	234	285	298	303
75+	5	19	53	121	299	517	587	615
TOTAL	1340	1964	3303	4486	5324	5639	5759	5805
BIRTH RATE	40.9	31.5	19.6	14.9	13.4	13.4	13.0	12.8
DEATH RATE	14.7	10.6	7.5	8.5	11.4	11.4	12.2	12.5
NET MIGRATION RATE	.0	.0	.0	.0	.0	.0	.0	.0
GROWTH RATE	2.62	2.14	1.22	.65	.21	.21	.08	.03
TOTAL FERTILITY	5.525	3.980	2.287	2.071	2.052	2.052	2.041	2.039
e(0) - BOTH SEXES	51.61	58.32	66.98	73.75	76.28	76.28	78.08	78.54
IHR - BOTH SEXES	121.2	81.9	43.5	17.6	11.5	11.5	7.6	7.0

CONGO, PEOPLE'S REP. OF THE

Projection (000s) with NRR=1 by 2050

AGE GROUP	1985	1990	1995	2000	2005	2010	2015	2020	2025	2030
TOTAL M+F	1945	2327	2768	3297	3937	4653	5450	6326	7262	8226
MALES										
0-4	176	231	265	312	370	414	460	504	541	562
5-9	138	169	224	258	306	364	407	454	498	535
10-14	124	135	167	221	256	304	361	405	451	496
15-19	107	122	134	165	219	253	301	359	402	449
20-24	85	105	120	132	163	216	251	298	355	397
25-29	64	83	103	118	129	160	213	247	295	352
30-34	46	62	82	101	116	127	158	210	244	291
35-39	38	45	61	80	99	114	125	155	208	241
40-44	33	36	43	59	78	97	111	123	153	205
45-49	31	32	35	42	57	76	95	109	120	150
50-54	28	30	31	34	40	55	73	91	105	117
55-59	24	26	28	29	32	38	52	70	87	100
60-64	20	22	24	26	27	29	35	48	65	81
65-69	16	17	19	21	23	23	26	31	43	57
70-74	10	12	14	15	17	19	19	21	26	36
75+	7	11	14	17	19	22	24	26	29	33
TOTAL	947	1139	1361	1628	1951	2312	2713	3153	3622	4103
FEMALES										
0-4	173	228	260	306	363	405	451	494	531	551
5-9	136	167	221	254	301	358	400	446	490	526
10-14	123	134	165	219	253	300	356	398	444	488
15-19	106	121	133	164	218	251	298	354	397	443
20-24	85	104	120	131	162	216	249	296	352	395
25-29	66	84	103	118	130	161	214	247	294	350
30-34	54	65	82	101	117	128	159	212	245	292
35-39	45	53	64	81	100	115	127	157	210	243
40-44	38	43	52	63	80	98	113	125	155	208
45-49	36	37	42	50	61	78	96	111	123	153
50-54	34	35	36	41	49	60	76	94	109	121
55-59	31	32	33	34	39	47	57	73	91	106
60-64	26	29	30	31	32	37	44	54	70	87
65-69	21	23	26	27	28	29	34	41	50	65
70-74	14	17	19	22	23	24	25	29	35	44
75+	9	14	20	24	29	33	36	38	43	51
TOTAL	998	1188	1406	1669	1986	2341	2737	3173	3641	4123
BIRTH RATE	47.3	44.7	43.6	42.8	40.1	37.7	35.4	32.7	29.7	
DEATH RATE	11.5	10.0	8.6	7.4	6.7	6.1	5.6	5.1	4.8	
RATE OF NAT. INC.	3.58	3.47	3.50	3.55	3.34	3.16	2.98	2.76	2.49	
NET MIGRATION RATE	.0	.0	.0	.0	.0	.0	.0	.0	.0	
GROWTH RATE	3.59	3.47	3.50	3.55	3.34	3.17	2.98	2.76	2.49	
TOTAL FERTILITY	6.500	6.403	6.305	6.208	5.698	5.188	4.678	4.168	3.658	
NRR	2.662	2.697	2.733	2.762	2.559	2.352	2.141	1.926	1.706	
e(0) - BOTH SEXES	58.68	61.29	63.69	65.87	66.83	67.80	68.79	69.80	70.83	
e(10) - BOTH SEXES	57.35	58.76	59.87	60.81	61.41	62.01	62.63	63.25	63.89	
IHR - BOTH SEXES	73.0	62.9	52.7	43.3	40.0	36.7	33.5	30.2	26.9	
q(5) - BOTH SEXES	.1145	.0969	.0791	.0626	.0576	.0526	.0475	.0424	.0373	
DEP. RATIO	94.8	99.3	104.3	106.1	102.1	97.3	91.2	84.0	78.0	72.0

CONGO, PEOPLE'S REP. OF THE

Projection (000s) with NRR=1 by 2050

Summary for 25 Year Periods

AGE GROUP	1985	2000	2025	2050	2075	2100	2125	2150
TOTAL M+F	1945	3297	7262	11772	15217	16762	17008	17081
MALES								
0-4	176	312	541	526	541	545	545	545
5-9	138	258	498	547	547	546	544	544
10-14	124	221	451	557	550	544	543	543
15-19	107	165	402	554	544	539	541	542
20-24	85	132	355	551	526	535	540	542
25-29	64	118	295	526	526	537	541	541
30-34	46	101	244	485	540	542	541	540
35-39	38	80	208	436	548	543	538	537
40-44	33	59	153	386	543	535	531	534
45-49	31	42	120	337	536	514	524	530
50-54	28	34	105	274	502	500	518	523
55-59	24	29	87	219	448	504	508	508
60-64	20	26	65	175	381	485	484	481
65-69	16	21	43	117	305	439	437	435
70-74	10	15	26	78	227	371	361	370
75+	7	17	29	88	240	499	574	591
TOTAL	947	1628	3622	5855	7502	8178	8271	8305
FEMALES								
0-4	173	306	531	516	530	533	533	532
5-9	136	254	490	537	537	534	532	532
10-14	123	219	444	548	541	533	531	532
15-19	106	164	397	546	536	530	531	532
20-24	85	131	352	545	519	527	531	532
25-29	66	118	294	521	515	530	533	532
30-34	54	101	245	482	536	536	534	532
35-39	45	81	216	436	545	539	532	531
40-44	38	63	155	388	543	533	528	529
45-49	36	50	123	342	539	516	524	528
50-54	34	41	109	282	511	508	524	528
55-59	31	34	91	231	466	523	527	524
60-64	26	31	70	191	411	521	519	513
65-69	21	27	50	133	348	498	495	492
70-74	14	22	35	95	280	456	444	455
75+	9	24	43	124	359	767	920	953
TOTAL	998	1669	3641	5917	7716	8585	8737	8777
BIRTH RATE	45.0	37.0	23.3	16.0	13.4	12.8	12.7	12.7
DEATH RATE	9.9	6.0	4.5	5.9	9.6	9.6	12.5	12.5
NET MIGRATION RATE	.0	.0	.0	.0	.0	.0	.0	.0
GROWTH RATE	3.52	3.16	1.93	1.03	.39	.06	.02	.02
TOTAL FERTILITY	6.402	5.003	2.752	2.047	2.042	2.039	2.039	2.039
e(0) - BOTH SEXES	61.51	68.12	73.18	76.77	77.89	78.67	78.87	78.87
IMR - BOTH SEXES	61.9	36.1	20.4	9.7	8.0	6.8	6.5	6.5

COTE D'IVOIRE

Projection (000s) with NRR=1 by 2050

AGE GROUP	1985	1990	1995	2000	2005	2010	2015	2020	2025	2030
TOTAL M+F	10252	12604	15065	17828	20985	24509	28380	32554	36938	41395
MALES										
0-4	922	1287	1435	1649	1909	2156	2392	2588	2731	2805
5-9	733	881	1229	1381	1598	1853	2096	2333	2531	2680
10-14	633	726	869	1213	1364	1579	1831	2074	2311	2511
15-19	534	631	720	860	1197	1346	1558	1809	2051	2289
20-24	393	545	631	713	846	1174	1318	1528	1778	2021
25-29	353	416	551	627	702	828	1144	1287	1496	1745
30-34	360	372	422	547	616	686	805	1115	1258	1466
35-39	317	370	373	417	534	599	665	783	1087	1230
40-44	240	319	364	365	404	515	578	643	759	1058
45-49	209	276	308	349	349	386	492	554	619	733
50-54	159	199	224	290	328	328	364	466	526	590
55-59	129	147	184	206	266	301	302	337	433	491
60-64	87	115	131	163	182	236	269	271	304	392
65-69	66	73	96	110	136	153	200	229	232	261
70-74	37	51	56	74	84	105	118	156	180	183
75+	31	38	50	58	73	87	108	128	163	197
TOTAL	5201	6406	7642	9020	10588	12332	14241	16299	18459	20653
FEMALES										
0-4	950	1274	1418	1626	1878	2121	2353	2546	2686	2758
5-9	761	911	1223	1371	1582	1830	2070	2304	2499	2645
10-14	627	754	901	1209	1356	1566	1812	2052	2286	2483
15-19	510	624	747	891	1195	1341	1548	1794	2034	2269
20-24	346	514	622	741	880	1177	1320	1527	1772	2013
25-29	365	355	514	617	729	864	1155	1298	1504	1749
30-34	328	369	354	507	605	714	845	1131	1275	1481
35-39	295	327	363	348	495	589	696	826	1108	1252
40-44	224	289	318	353	338	479	572	677	896	1085
45-49	184	217	279	306	339	325	463	553	657	785
50-54	132	176	207	265	292	324	311	444	533	636
55-59	114	124	164	194	248	274	305	295	422	509
60-64	84	104	112	149	176	227	251	282	275	394
65-69	62	73	90	97	129	153	199	222	250	245
70-74	34	49	58	71	77	103	124	162	183	209
75+	35	40	52	64	78	90	116	145	189	229
TOTAL	5051	6198	7422	8808	10397	12178	14139	16255	18479	20742
BIRTH RATE	50.6	46.0	43.8	42.3	40.5	38.4	35.9	33.0	29.9	
DEATH RATE	14.6	13.3	12.0	10.7	9.9	9.2	8.4	7.7	7.1	
RATE OF NAT. INC.	3.60	3.28	3.18	3.15	3.06	2.93	2.74	2.53	2.28	
NET MIGRATION RATE	5.2	2.9	1.8	1.1	.5	.0	.0	.0	.0	
GROWTH RATE	4.13	3.57	3.37	3.26	3.10	2.93	2.74	2.53	2.28	
TOTAL FERTILITY	7.400	7.000	6.600	6.200	5.690	5.180	4.670	4.160	3.650	
NRR	2.794	2.704	2.625	2.541	2.371	2.196	2.013	1.824	1.627	
e(0) - BOTH SEXES	52.49	53.77	55.28	56.95	58.36	59.82	61.32	62.89	64.51	
e(10) - BOTH SEXES	53.66	53.70	53.74	53.94	54.91	55.90	56.93	57.99	59.09	
IMR - BOTH SEXES	95.9	86.4	75.0	63.3	58.8	54.2	49.6	45.1	40.5	
q(5) - BOTH SEXES	.1565	.1390	.1184	.0978	.0902	.0825	.0749	.0672	.0595	
DEP. RATIO	91.3	95.5	98.5	100.1	95.8	92.8	89.7	84.8	78.5	71.1

COTE D'IVOIRE

Projection (000s) with NRR=1 by 2050

Summary for 25 Year Periods

AGE GROUP	1985	2000	2025	2050	2075	2100	2125	2150
TOTAL M+F	10252	17828	36938	58061	74555	82265	84027	84683
MALES								
0-4	922	1649	2731	2623	2693	2709	2710	2709
5-9	733	1381	2531	2719	2715	2710	2705	2704
10-14	633	1213	2311	2757	2725	2699	2698	2700
15-19	534	860	2051	2728	2692	2677	2690	2697
20-24	393	713	1778	2710	2607	2658	2685	2693
25-29	353	627	1496	2598	2578	2661	2686	2689
30-34	360	547	1258	2415	2668	2680	2684	2681
35-39	317	417	1087	2181	2693	2681	2666	2667
40-44	240	365	759	1908	2648	2636	2635	2650
45-49	209	349	619	1626	2603	2532	2598	2629
50-54	159	290	526	1333	2445	2462	2563	2593
55-59	129	206	433	1071	2188	2467	2506	2518
60-64	87	163	304	859	1850	2350	2378	2376
65-69	66	110	232	533	1452	2097	2135	2149
70-74	37	74	180	359	1038	1753	1760	1824
75+	31	58	163	369	1067	2308	2741	2881
TOTAL	5201	9020	18459	28789	36662	40081	40839	41160
FEMALES								
0-4	950	1626	2686	2579	2643	2653	2650	2647
5-9	761	1371	2499	2682	2672	2658	2649	2646
10-14	627	1209	2286	2723	2687	2652	2644	2645
15-19	510	891	2034	2701	2660	2635	2640	2645
20-24	346	741	1772	2693	2586	2625	2642	2647
25-29	365	617	1504	2593	2565	2636	2650	2648
30-34	328	507	1275	2422	2665	2664	2655	2646
35-39	295	348	1108	2198	2699	2675	2646	2640
40-44	224	353	806	1935	2667	2642	2626	2633
45-49	184	306	657	1664	2642	2557	2608	2628
50-54	132	265	533	1388	2515	2517	2604	2622
55-59	114	194	422	1145	2303	2579	2603	2601
60-64	84	149	273	953	2022	2549	2562	2546
65-69	62	97	250	643	1678	2405	2435	2438
70-74	34	71	183	458	1293	2179	2179	2247
75+	35	64	189	494	1598	3557	4395	4645
TOTAL	5051	8808	18479	29273	37894	42184	43188	43523
BIRTH RATE	46.4	37.3	23.7	16.3	13.7	12.9	12.8	
DEATH RATE	13.1	9.0	6.0	6.4	9.8	12.1	12.5	
NET MIGRATION RATE	3.1	.2	.0	.0	.0	.0	.0	
GROWTH RATE	3.69	2.91	1.81	1.00	.39	.08	.03	
TOTAL FERTILITY	6.947	4.996	2.761	2.065	2.050	2.040	2.039	
e(0) - BOTH SEXES	54.01	60.29	68.30	74.44	76.66	78.22	78.62	
IMR - BOTH SEXES	85.0	53.5	31.6	15.6	10.6	7.4	6.9	

EQUATORIAL GUINEA

Projection (000s) with NRR=1 by 2035

AGE GROUP	1985	1990	1995	2000	2005	2010	2015	2020	2025	2030
TOTAL M+F	373	417	467	525	584	646	710	774	837	896
MALES										
0-4	28	35	38	43	44	46	48	48	49	47
5-9	22	26	32	36	41	42	44	46	47	47
10-14	20	21	25	32	35	40	42	43	45	46
15-19	18	20	21	24	31	34	39	41	43	45
20-24	16	17	19	20	24	30	34	38	40	42
25-29	14	15	17	18	20	23	29	33	38	39
30-34	12	13	15	16	18	19	22	29	32	37
35-39	11	11	13	14	16	17	18	22	28	31
40-44	9	10	11	12	14	15	16	18	21	27
45-49	8	8	10	10	12	13	14	16	17	20
50-54	7	7	8	9	10	11	12	13	15	16
55-59	6	6	7	7	8	9	10	11	12	14
60-64	4	5	6	6	6	7	8	9	10	11
65-69	3	3	4	5	5	5	6	7	8	9
70-74	2	2	2	3	3	4	4	5	5	6
75+	2	2	2	3	3	4	4	4	5	6
TOTAL	182	204	229	258	288	319	351	383	415	444
FEMALES										
0-4	28	35	38	42	44	45	47	48	48	46
5-9	23	26	32	36	40	42	44	45	46	47
10-14	21	22	25	32	35	40	41	43	45	46
15-19	18	20	22	24	31	34	39	41	43	45
20-24	16	17	20	21	24	30	34	38	40	42
25-29	15	15	17	19	21	23	30	33	38	40
30-34	13	14	15	16	19	20	23	29	32	37
35-39	11	12	14	14	16	18	19	22	28	32
40-44	10	10	12	13	14	15	17	19	21	28
45-49	9	9	10	11	13	13	15	17	18	21
50-54	7	8	9	9	11	12	13	14	16	18
55-59	6	6	8	8	9	10	11	12	13	15
60-64	5	5	6	7	7	8	9	10	11	12
65-69	4	4	4	5	6	6	7	8	9	10
70-74	3	3	3	3	4	5	5	5	6	7
75+	2	3	3	3	4	4	5	6	7	8
TOTAL	191	213	237	266	296	327	359	391	423	452
BIRTH RATE	42.3	40.3	39.4	35.7	33.0	30.8	28.3	25.9	23.1	
DEATH RATE	19.8	17.9	16.1	14.1	13.0	12.0	11.0	10.2	9.4	
RATE OF NAT. INC.	2.25	2.24	2.34	2.15	2.00	1.89	1.73	1.57	1.37	
NET MIGRATION RATE	.0	.0	.0	.0	.0	.0	.0	.0	.0	
GROWTH RATE	2.25	2.24	2.34	2.15	2.00	1.89	1.73	1.57	1.37	
TOTAL FERTILITY	5.500	5.500	5.500	4.990	4.480	3.970	3.460	3.041	2.672	
NRR	1.855	1.925	2.014	1.909	1.755	1.592	1.420	1.277	1.147	
e(0) - BOTH SEXES	45.52	47.96	50.43	52.89	54.49	56.15	57.87	59.65	61.51	
e(10) - BOTH SEXES	49.84	51.05	51.95	52.74	53.71	54.71	55.74	56.81	57.92	
IMR - BOTH SEXES	126.9	114.6	101.0	87.1	80.6	74.2	67.7	61.3	54.8	
q(5) - BOTH SEXES	.2144	.1916	.1659	.1402	.1291	.1180	.1068	.0956	.0843	
DEP. RATIO	73.5	77.5	82.1	85.6	82.5	78.0	71.8	66.6	62.0	56.9

EQUATORIAL GUINEA

Projection (000s) with NRR=1 by 2035

Summary for 25 Year Periods

AGE GROUP	1985	2000	2025	2050	2075	2100	2125	2150
TOTAL M+F	373	525	837	1109	1299	1371	1402	1415
MALES								
0-4	28	43	49	46	45	45	45	45
5-9	22	36	47	45	45	45	45	45
10-14	20	32	45	44	45	45	45	45
15-19	18	24	43	43	45	45	45	45
20-24	16	20	40	45	45	45	45	45
25-29	14	18	38	46	45	45	45	45
30-34	12	16	32	44	44	44	45	45
35-39	11	14	28	42	43	44	44	45
40-44	9	12	21	39	42	44	44	44
45-49	8	10	17	36	43	43	44	44
50-54	7	9	15	33	42	43	43	43
55-59	6	7	12	27	40	41	41	42
60-64	4	6	10	22	35	37	39	40
65-69	3	5	8	14	29	33	35	36
70-74	2	3	5	10	23	28	30	31
75+	2	3	5	10	26	41	45	48
TOTAL	182	258	415	548	636	668	682	688
FEMALES								
0-4	28	42	48	45	45	44	44	44
5-9	23	36	46	45	44	44	44	44
10-14	21	32	45	43	44	44	44	44
15-19	18	24	43	43	44	44	44	44
20-24	16	21	40	45	44	44	44	44
25-29	15	19	38	46	45	44	44	44
30-34	13	16	32	45	44	44	44	44
35-39	11	14	28	43	43	44	44	44
40-44	10	13	21	40	42	44	44	44
45-49	9	11	18	37	44	44	44	44
50-54	7	9	16	34	44	44	44	44
55-59	6	8	13	29	42	43	43	43
60-64	5	7	11	24	39	40	42	42
65-69	4	5	9	17	34	37	40	41
70-74	3	3	6	12	28	35	37	38
75+	2	3	7	15	38	63	72	76
TOTAL	191	266	423	561	663	704	721	727
BIRTH RATE	40.6	30.3	19.6	15.1	13.5	13.0	12.8	
DEATH RATE	17.8	11.9	8.4	8.8	11.4	12.1	12.4	
NET MIGRATION RATE	.0	.0	.0	.0	.0	.0	.0	
GROWTH RATE	2.27	1.87	1.12	.63	.22	.09	.04	
TOTAL FERTILITY	5.498	3.862	2.302	2.080	2.056	2.041	2.040	
e(0) - BOTH SEXES	48.16	56.52	65.74	73.05	75.89	77.92	78.45	
IMR - BOTH SEXES	113.5	74.0	42.0	19.7	12.4	7.8	7.1	

GABON

Projection (000s) with NRR=1 by 2045

AGE GROUP	1985	1990	1995	2000	2005	2010	2015	2020	2025	2030
TOTAL M+F	997	1135	1296	1488	1721	1972	2248	2550	2872	3201
MALES										
0-4	73	97	111	128	152	163	178	193	206	212
5-9	58	68	92	106	124	147	158	173	189	202
10-14	52	57	66	90	104	122	145	157	172	187
15-19	47	51	56	65	89	103	121	144	155	170
20-24	42	46	50	55	64	88	101	119	142	153
25-29	37	41	45	49	53	63	86	99	117	139
30-34	33	36	40	44	47	52	61	84	98	115
35-39	27	32	35	39	42	46	51	60	82	96
40-44	25	28	30	34	37	41	45	49	59	81
45-49	22	24	27	29	33	36	40	43	48	57
50-54	19	20	23	25	28	31	34	38	42	46
55-59	16	18	19	21	23	26	29	32	36	39
60-64	12	14	16	17	19	21	23	26	29	33
65-69	10	10	12	14	15	16	18	20	23	26
70-74	6	7	8	9	11	12	13	15	16	19
75+	6	7	8	9	11	12	14	16	18	20
TOTAL	487	556	637	734	852	979	1117	1269	1430	1595
FEMALES										
0-4	71	97	110	127	149	160	175	190	203	208
5-9	60	67	92	105	123	145	156	171	186	199
10-14	54	59	65	90	104	121	144	155	170	185
15-19	48	53	58	65	89	103	120	142	154	169
20-24	43	47	52	57	63	88	101	118	141	152
25-29	39	42	46	51	56	62	86	100	117	139
30-34	35	38	41	45	50	55	61	85	98	115
35-39	30	34	37	40	44	49	53	60	83	96
40-44	27	29	33	35	39	43	47	52	58	81
45-49	23	26	28	32	34	38	41	46	51	57
50-54	20	22	24	27	30	33	36	40	45	49
55-59	17	19	20	23	25	28	31	34	38	43
60-64	14	15	18	19	21	23	26	29	32	36
65-69	11	13	13	15	16	18	20	23	26	29
70-74	8	9	10	11	12	13	15	17	19	22
75+	8	10	11	12	13	15	17	19	22	26
TOTAL	510	579	659	754	869	993	1131	1281	1442	1606
BIRTH RATE	41.8	40.9	40.6	40.8	37.9	35.9	34.1	31.9	29.1	
DEATH RATE	15.8	14.5	13.1	11.7	10.7	9.7	8.9	8.1	7.4	
RATE OF NAT. INC.	2.60	2.64	2.76	2.91	2.72	2.62	2.52	2.38	2.17	
NET MIGRATION RATE	.0	.0	.0	.0	.0	.0	.0	.0	.0	
GROWTH RATE	2.60	2.64	2.76	2.92	2.72	2.62	2.52	2.38	2.17	
TOTAL FERTILITY	5.500	5.705	5.910	6.115	5.605	5.095	4.585	4.075	3.565	
NRR	2.052	2.194	2.350	2.510	2.339	2.163	1.979	1.789	1.592	
e(0) - BOTH SEXES	52.30	54.43	56.51	58.52	59.88	61.27	62.71	64.19	65.72	
e(10) - BOTH SEXES	54.56	55.24	55.71	56.12	56.95	57.81	58.69	59.59	60.52	
IMR - BOTH SEXES	102.9	91.2	78.5	66.1	61.1	56.0	51.0	46.0	41.0	
q(5) - BOTH SEXES	.1693	.1476	.1248	.1026	.0943	.0860	.0777	.0693	.0609	
DEP. RATIO	72.1	78.5	85.7	93.0	93.9	92.1	88.2	82.1	77.0	71.4

GABON

Projection (000s) with NRR=1 by 2045

Summary for 25 Year Periods

AGE GROUP	1985	2000	2025	2050	2075	2100	2125	2150
TOTAL M+F	997	1488	2872	4352	5517	6017	6121	6161
MALES								
0-4	73	128	206	191	194	196	197	197
5-9	58	106	189	187	195	197	197	197
10-14	52	90	172	197	198	197	197	196
15-19	47	65	155	204	200	196	196	196
20-24	42	55	142	205	196	194	195	196
25-29	37	49	117	197	188	192	195	195
30-34	33	44	98	182	183	193	195	195
35-39	29	39	82	164	192	195	195	194
40-44	25	34	59	146	198	196	193	193
45-49	22	29	48	132	198	191	190	191
50-54	19	25	42	106	186	180	185	188
55-59	16	21	36	85	165	170	180	183
60-64	12	17	29	67	140	169	173	174
65-69	10	14	23	42	113	158	159	158
70-74	6	9	16	29	85	134	133	133
75+	6	9	18	33	87	178	199	210
TOTAL	487	734	1430	2165	2719	2936	2978	2996
FEMALES								
0-4	71	127	203	187	190	192	193	192
5-9	60	105	186	184	191	193	193	192
10-14	54	90	170	194	195	194	193	192
15-19	48	65	154	201	197	193	192	192
20-24	43	57	141	203	194	191	192	192
25-29	39	51	117	196	186	190	192	192
30-34	35	45	98	181	183	191	193	193
35-39	30	40	83	164	192	194	193	192
40-44	27	35	58	147	199	196	192	192
45-49	23	32	51	133	199	192	190	191
50-54	20	27	45	109	190	183	187	190
55-59	17	23	38	89	173	177	187	189
60-64	14	19	32	72	151	182	186	186
65-69	11	15	26	47	128	180	180	179
70-74	8	11	19	36	104	165	164	164
75+	8	12	22	45	125	270	317	337
TOTAL	510	754	1442	2188	2798	3081	3143	3165
BIRTH RATE	41.0	35.6	22.5	15.9	13.5	12.9	12.8	12.8
DEATH RATE	14.3	9.6	6.3	6.6	10.1	12.2	12.5	12.5
NET MIGRATION RATE	.0	.0	.0	.0	.0	.0	.0	.0
GROWTH RATE	2.67	2.63	1.66	.95	.35	.07	.03	.03
TOTAL FERTILITY	5.717	4.934	2.636	2.062	2.049	2.040	2.039	2.039
e(0) - BOTH SEXES	54.60	61.68	69.23	74.90	76.90	78.30	78.67	78.67
IMR - BOTH SEXES	89.9	55.3	31.3	14.2	10.0	7.2	6.8	6.8

GUINEA										
Projection (000s) with NRR=1 by 2045										
AGE GROUP	1985	1990	1995	2000	2005	2010	2015	2020	2025	2030
TOTAL M+F	6166	6972	7837	8843	10053	11362	12778	14291	15878	17484
MALES										
0-4	540	625	683	773	896	961	1027	1088	1135	1154
5-9	375	485	565	624	716	836	902	971	1035	1087
10-14	328	362	468	547	607	698	817	883	953	1019
15-19	292	319	352	456	534	593	683	801	868	938
20-24	257	282	307	339	439	516	575	664	781	849
25-29	224	246	269	294	324	421	496	555	643	759
30-34	195	214	235	257	280	309	404	478	536	624
35-39	169	186	203	222	243	266	296	388	460	519
40-44	147	160	174	191	209	229	252	281	371	442
45-49	125	136	148	162	177	195	215	237	266	352
50-54	105	114	124	135	147	162	179	199	221	249
55-59	85	93	101	110	119	131	145	161	180	201
60-64	66	72	79	86	93	102	113	126	141	158
65-69	47	52	57	63	68	75	82	92	103	117
70-74	29	33	37	41	45	49	54	60	68	77
75+	21	25	29	33	36	41	46	52	59	68
TOTAL	3005	3403	3832	4331	4933	5582	6285	7035	7821	8615
FEMALES										
0-4	535	625	681	769	889	953	1018	1078	1124	1143
5-9	396	482	567	625	715	833	899	967	1031	1083
10-14	344	382	466	550	609	698	815	882	951	1016
15-19	305	335	372	454	537	595	684	801	868	938
20-24	269	297	325	361	441	523	581	670	786	854
25-29	235	261	286	314	349	427	508	566	654	770
30-34	206	227	250	275	301	336	413	492	551	639
35-39	179	196	216	239	262	288	323	398	477	536
40-44	155	169	186	205	226	249	275	310	384	462
45-49	134	146	159	175	193	214	237	263	297	370
50-54	114	125	136	149	163	181	202	224	250	283
55-59	95	104	114	124	136	150	167	187	209	234
60-64	76	83	91	100	109	121	134	150	169	191
65-69	56	62	69	75	83	91	102	114	129	147
70-74	36	41	46	51	56	63	70	79	90	103
75+	27	34	40	46	51	58	66	76	88	102
TOTAL	3161	3569	4005	4511	5121	5780	6493	7256	8057	8869
BIRTH RATE	46.8	44.6	44.0	44.0	41.1	38.6	36.0	33.3	30.3	
DEATH RATE	22.5	21.3	19.8	18.4	16.7	15.1	13.6	12.2	11.0	
RATE OF NAT. INC.	2.42	2.34	2.41	2.57	2.45	2.35	2.24	2.11	1.93	
NET MIGRATION RATE	.3	.0	.0	.0	.0	.0	.0	.0	.0	
GROWTH RATE	2.46	2.34	2.41	2.57	2.45	2.35	2.24	2.11	1.93	
TOTAL FERTILITY	6.190	6.190	6.190	6.190	5.680	5.170	4.660	4.150	3.640	
NRR	1.966	2.009	2.078	2.162	2.045	1.919	1.783	1.637	1.480	
e(0) - BOTH SEXES	42.20	43.39	44.85	46.55	48.34	50.20	52.15	54.19	56.33	
e(10) - BOTH SEXES	48.30	48.50	48.67	48.78	49.87	51.00	52.18	53.40	54.68	
IMR - BOTH SEXES	146.8	137.1	125.2	111.7	104.0	96.2	88.4	80.7	72.9	
q(5) - BOTH SEXES	.2481	.2317	.2112	.1861	.1722	.1582	.1441	.1298	.1154	
DEP. RATIO	79.7	85.2	89.9	90.4	90.3	89.1	85.7	79.8	74.2	68.6

GUINEA

Projection (000s) with NRR=1 by 2045

Summary for 25 Year Periods

AGE GROUP	1985	2000	2025	2050	2075	2100	2125	2150
TOTAL M+F	6166	8843	15878	23135	28860	31621	32615	33088
MALES								
0-4	540	773	1135	1040	1051	1060	1064	1065
5-9	375	624	1035	1009	1051	1061	1063	1064
10-14	328	547	953	1057	1062	1062	1061	1062
15-19	292	456	868	1083	1065	1055	1057	1059
20-24	257	339	781	1078	1041	1042	1051	1057
25-29	224	294	643	1032	1007	1031	1049	1055
30-34	195	257	536	957	977	1030	1049	1053
35-39	169	222	460	870	1015	1037	1046	1048
40-44	147	191	371	776	1030	1032	1036	1040
45-49	125	162	266	681	1010	999	1014	1027
50-54	105	135	221	542	941	947	988	1010
55-59	85	110	180	427	833	885	956	980
60-64	66	86	141	334	700	862	909	927
65-69	47	63	103	234	552	786	822	837
70-74	29	41	68	135	398	647	678	704
75+	21	33	59	126	375	812	979	1078
TOTAL	3005	4331	7821	11381	14105	15350	15823	16065
FEMALES								
0-4	535	769	1124	1029	1036	1040	1042	1042
5-9	396	625	1031	1004	1040	1045	1043	1042
10-14	344	550	951	1053	1055	1048	1043	1041
15-19	305	454	868	1083	1061	1044	1040	1040
20-24	269	361	786	1083	1042	1035	1037	1040
25-29	235	314	654	1042	1013	1029	1039	1041
30-34	206	275	551	972	988	1033	1043	1042
35-39	179	239	477	889	1031	1045	1045	1040
40-44	155	205	384	799	1052	1047	1039	1036
45-49	134	175	297	710	1041	1022	1026	1030
50-54	114	149	250	576	985	983	1013	1026
55-59	95	124	209	468	895	941	1004	1019
60-64	76	100	169	383	783	953	993	1001
65-69	56	75	129	280	653	920	952	958
70-74	36	51	90	184	507	820	852	875
75+	27	46	88	198	570	1266	1581	1749
TOTAL	3161	4511	8057	11754	14754	16271	16792	17023
BIRTH RATE	45.0	38.0	23.7	16.7	14.1	13.2	12.9	
DEATH RATE	21.1	14.8	8.9	7.9	10.5	12.0	12.3	
NET MIGRATION RATE	.1	.0	.0	.0	.0	.0	.0	
GROWTH RATE	2.40	2.34	1.51	.88	.37	.12	.06	
TOTAL FERTILITY	6.188	5.026	2.731	2.114	2.069	2.042	2.040	
e(0) - BOTH SEXES	43.59	50.73	61.40	70.31	74.37	77.32	78.12	
IMR - BOTH SEXES	135.7	95.5	58.0	29.1	16.6	8.7	7.6	

TOGO		Projection (000s) with NRR=1 by 2035								
AGE GROUP	1985	1990	1995	2000	2005	2010	2015	2020	2025	2030
TOTAL M+F	3038	3606	4208	4872	5603	6389	7206	8016	8802	9539
MALES										
0-4	300	359	384	422	464	499	522	527	522	505
5-9	216	282	341	369	409	450	486	510	516	513
10-14	184	211	277	336	364	404	446	481	506	512
15-19	153	180	207	273	331	359	399	441	476	501
20-24	115	150	176	202	266	324	352	392	434	470
25-29	86	112	145	170	196	259	316	344	384	426
30-34	67	83	108	140	165	191	252	308	337	377
35-39	63	65	81	104	136	160	185	245	301	330
40-44	64	61	62	77	100	131	154	179	239	293
45-49	54	61	58	59	73	96	125	148	173	231
50-54	44	51	57	54	55	69	90	119	141	165
55-59	36	40	47	52	50	51	64	84	111	132
60-64	30	32	36	41	47	44	46	58	76	100
65-69	23	25	27	30	35	39	38	39	50	66
70-74	16	18	19	21	23	27	31	30	31	39
75+	13	16	19	21	23	26	30	34	36	38
TOTAL	1465	1746	2044	2373	2737	3128	3535	3940	4332	4700
FEMALES										
0-4	297	355	379	416	456	490	513	518	513	497
5-9	233	281	339	366	405	445	480	504	509	506
10-14	195	229	276	334	362	401	441	476	500	506
15-19	163	192	225	273	330	358	397	437	472	497
20-24	136	160	188	221	268	325	353	392	432	467
25-29	114	133	156	184	216	263	319	347	386	427
30-34	94	111	129	152	179	211	257	313	342	381
35-39	78	91	108	126	148	175	206	252	308	336
40-44	64	75	88	104	121	143	170	201	246	302
45-49	52	61	72	85	100	117	139	165	196	241
50-54	42	49	58	69	81	96	112	134	159	190
55-59	34	39	46	55	65	76	90	107	127	153
60-64	26	31	36	42	50	59	70	84	100	119
65-69	19	22	27	31	37	44	52	62	75	90
70-74	13	15	18	21	25	30	36	43	52	63
75+	12	15	17	20	25	29	35	43	53	66
TOTAL	1573	1860	2164	2499	2866	3261	3671	4077	4470	4839
BIRTH RATE	48.7	43.6	40.5	37.9	35.4	32.5	29.1	25.9	22.9	
DEATH RATE	14.5	12.7	11.2	9.9	9.1	8.4	7.8	7.2	6.8	
RATE OF NAT. INC.	3.43	3.08	2.93	2.80	2.62	2.41	2.13	1.87	1.61	
NET MIGRATION RATE	.0	.0	.0	.0	.0	.0	.0	.0	.0	
GROWTH RATE	3.43	3.09	2.93	2.80	2.62	2.41	2.13	1.87	1.61	
TOTAL FERTILITY	6.500	5.990	5.480	4.970	4.460	3.950	3.440	2.999	2.614	
NRR	2.476	2.344	2.215	2.072	1.888	1.699	1.503	1.331	1.177	
e(0) - BOTH SEXES	53.09	54.69	56.44	58.29	59.64	61.03	62.47	63.96	65.50	
e(10) - BOTH SEXES	54.05	54.23	54.47	54.87	55.79	56.74	57.72	58.73	59.78	
IMR - BOTH SEXES	93.9	82.9	70.9	59.3	55.0	50.7	46.4	42.1	37.8	
q(5) - BOTH SEXES	.1526	.1326	.1112	.0907	.0836	.0765	.0694	.0622	.0550	
DEP. RATIO	100.2	102.8	102.0	96.1	88.2	82.3	75.9	68.8	61.8	55.4

TOGO

Projection (000s) with NRR=1 by 2035

Summary for 25 Year Periods

AGE GROUP	1985	2000	2025	2050	2075	2100	2125	2150
TOTAL M+F	3038	4872	8802	12177	14410	15153	15411	15511
MALES								
0-4	300	422	522	503	496	495	495	496
5-9	216	369	516	498	491	493	494	495
10-14	184	336	506	481	487	492	494	495
15-19	153	273	476	471	487	493	494	494
20-24	115	202	434	489	491	493	493	493
25-29	86	170	384	498	495	490	491	491
30-34	67	140	337	494	489	485	488	490
35-39	63	104	301	479	471	480	486	489
40-44	64	77	239	445	458	478	485	487
45-49	54	59	173	399	471	477	482	482
50-54	44	54	141	345	470	474	473	474
55-59	36	52	111	289	449	453	454	458
60-64	30	41	76	240	408	412	426	433
65-69	23	30	50	169	341	364	387	396
70-74	16	21	31	102	256	319	332	339
75+	13	21	36	98	287	473	513	528
TOTAL	1465	2373	4332	6001	7050	7369	7488	7539
FEMALES								
0-4	297	416	513	495	487	484	484	484
5-9	233	366	509	491	483	483	484	484
10-14	195	334	500	475	480	483	484	484
15-19	163	273	472	466	481	485	485	484
20-24	136	221	432	486	486	486	485	484
25-29	114	184	386	497	493	486	484	484
30-34	94	152	342	495	488	482	483	484
35-39	78	126	308	483	471	478	482	484
40-44	64	104	246	451	461	479	483	484
45-49	52	85	196	408	478	482	483	482
50-54	42	69	159	359	483	484	480	479
55-59	34	55	127	309	472	473	471	473
60-64	26	42	100	267	446	446	459	464
65-69	19	31	75	199	394	417	442	449
70-74	13	21	52	139	320	396	411	417
75+	12	20	53	155	436	739	822	852
TOTAL	1573	2499	4470	6175	7360	7783	7923	7973
BIRTH RATE	43.8	31.4	19.3	14.8	13.3	12.9	12.8	
DEATH RATE	12.6	8.3	6.5	8.1	11.3	12.2	12.5	
NET MIGRATION RATE	.0	.0	.0	.0	.0	.0	.0	
GROWTH RATE	3.15	2.37	1.30	.67	.20	.07	.03	
TOTAL FERTILITY	5.935	3.816	2.241	2.061	2.048	2.040	2.039	
e(0) - BOTH SEXES	54.91	61.41	69.01	74.84	76.87	78.30	78.66	
IMR - BOTH SEXES	82.1	50.5	29.2	14.5	10.1	7.3	6.8	

EASTERN AFRICA

DEPARTMENT (AF2)

ETHIOPIA										
Projection (000s) with NRR=1 by 2045										
AGE GROUP	1985	1990	1995	2000	2005	2010	2015	2020	2025	2030
TOTAL M+F	42271	48784	56551	65919	75985	86728	98264	110568	123302	135828
MALES										
0-4	3530	4399	5083	5999	6477	6932	7452	7969	8321	8357
5-9	3209	3218	4056	4740	5662	6147	6614	7149	7686	8069
10-14	2713	3144	3162	3994	4679	5595	6080	6549	7086	7627
15-19	2292	2663	3095	3117	3941	4622	5532	6018	6489	7027
20-24	1922	2224	2603	3028	3052	3867	4542	5445	5933	6406
25-29	1602	1849	2163	2534	2951	2981	3785	4455	5351	5841
30-34	1333	1538	1795	2103	2466	2878	2914	3708	4373	5263
35-39	1103	1277	1489	1740	2040	2398	2806	2847	3631	4291
40-44	907	1053	1230	1435	1678	1973	2325	2727	2774	3545
45-49	736	859	1004	1174	1371	1608	1896	2240	2634	2685
50-54	589	689	808	945	1106	1295	1523	1800	2133	2516
55-59	459	539	632	743	869	1020	1198	1414	1677	1993
60-64	345	404	476	559	657	772	910	1073	1270	1512
65-69	244	285	335	396	465	550	649	768	910	1083
70-74	154	181	213	251	297	352	419	498	594	709
75+	125	142	167	198	234	280	339	411	500	610
TOTAL	21263	24463	28309	32955	37946	43270	48984	55072	61363	67533
FEMALES										
0-4	3526	4346	5019	5918	6384	6832	7343	7850	8197	8232
5-9	3097	3216	4010	4685	5595	6070	6534	7064	7594	7974
10-14	2618	3032	3158	3948	4627	5531	6008	6474	7008	7543
15-19	2212	2572	2986	3115	3900	4576	5477	5955	6424	6961
20-24	1868	2162	2525	2935	3065	3843	4515	5412	5893	6366
25-29	1569	1819	2117	2475	2878	3011	3782	4452	5345	5829
30-34	1311	1526	1778	2072	2423	2823	2958	3723	4390	5280
35-39	1091	1274	1489	1737	2024	2372	2769	2907	3666	4329
40-44	902	1058	1239	1450	1692	1976	2320	2713	2854	3605
45-49	742	872	1025	1202	1407	1645	1925	2263	2652	2795
50-54	606	711	838	986	1156	1356	1589	1863	2195	2577
55-59	483	572	673	793	934	1098	1291	1516	1781	2104
60-64	373	442	525	619	730	862	1017	1200	1415	1668
65-69	270	323	384	458	540	640	761	902	1070	1268
70-74	178	212	256	305	364	433	518	621	743	889
75+	160	185	220	266	319	388	473	580	712	874
TOTAL	21008	24321	28242	32964	38038	43457	49280	55496	61939	68295
BIRTH RATE	48.2	47.4	47.1	42.8	39.4	36.7	34.3	31.5	28.2	
DEATH RATE	18.8	17.6	16.3	14.3	12.9	11.7	10.7	9.7	8.8	
RATE OF NAT. INC.	2.95	2.97	3.08	2.85	2.65	2.50	2.36	2.18	1.94	
NET MIGRATION RATE	-.8	-.2	-.1	-.1	-.1	-.0	-.0	.0	.0	
GROWTH RATE	2.87	2.95	3.07	2.84	2.64	2.50	2.36	2.18	1.94	
TOTAL FERTILITY	6.450	6.450	6.450	5.940	5.430	4.920	4.410	3.900	3.390	
NRR	2.158	2.223	2.308	2.213	2.076	1.931	1.776	1.611	1.437	
e(0) - BOTH SEXES	47.08	48.76	50.64	52.65	54.30	56.01	57.77	59.58	61.46	
e(10) - BOTH SEXES	54.69	55.30	55.65	55.84	56.55	57.29	58.04	58.82	59.61	
IMR - BOTH SEXES	154.0	145.6	134.8	122.1	112.2	102.3	92.4	82.5	72.6	
q(5) - BOTH SEXES	.2585	.2405	.2175	.1911	.1753	.1595	.1434	.1273	.1109	
DEP. RATIO	88.3	86.9	85.5	89.6	88.3	84.6	78.4	73.5	69.2	64.5

ETHIOPIA

Projection (000s) with NRR=1 by 2045^a

Summary for 25 Year Periods

AGE GROUP	1985	2000	2025	2050	2075	2100	2125	2150
TOTAL M+F	42271	65919	123302	178949	219593	237512	242963	245343
MALES								
0-4	3530	5999	8321	7697	7765	7832	7859	7866
5-9	3209	4740	7686	7501	7766	7843	7856	7855
10-14	2713	3994	7086	7802	7848	7853	7845	7843
15-19	2292	3117	6489	7995	7887	7817	7816	7826
20-24	1922	3028	5933	7994	7762	7732	7779	7808
25-29	1602	2534	5351	7823	7529	7656	7761	7796
30-34	1333	2103	4373	7346	7328	7649	7762	7783
35-39	1103	1740	3631	6710	7579	7701	7751	7753
40-44	907	1435	2774	6063	7705	7697	7685	7697
45-49	736	1174	2634	5448	7611	7507	7548	7610
50-54	589	945	2133	4778	7282	7154	7361	7485
55-59	459	743	1677	3719	6560	6728	7135	7273
60-64	345	559	1270	2850	5584	6552	6804	6894
65-69	244	396	910	1916	4499	6022	6200	6251
70-74	154	251	594	1485	3361	5037	5177	5277
75+	125	198	500	1380	3583	6730	7673	8195
TOTAL	21263	32955	61363	88508	107649	115512	118011	119212
FEMALES								
0-4	3526	5918	8197	7587	7635	7675	7690	7689
5-9	3097	4685	7594	7416	7660	7702	7698	7689
10-14	2618	3948	7008	7725	7758	7725	7695	7684
15-19	2212	3115	6424	7931	7819	7709	7678	7678
20-24	1868	2935	5893	7957	7728	7652	7659	7677
25-29	1569	2475	5345	7817	7524	7605	7665	7683
30-34	1311	2072	4390	7366	7348	7627	7690	7689
35-39	1091	1737	3666	6758	7629	7712	7707	7681
40-44	902	1450	2854	6140	7793	7751	7679	7655
45-49	742	1202	2652	5567	7756	7622	7597	7616
50-54	606	986	2195	4963	7517	7356	7504	7580
55-59	483	793	1781	3965	6927	7074	7439	7528
60-64	373	619	1415	3162	6122	7150	7366	7405
65-69	270	458	1070	2271	5207	6950	7109	7110
70-74	178	305	743	1825	4191	6290	6446	6523
75+	160	266	712	1988	5330	10398	12329	13243
TOTAL	21008	32964	61939	90440	111943	121999	124951	126132
BIRTH RATE	47.5	36.3	22.2	15.9	13.7	13.0	13.0	12.8
DEATH RATE	17.4	11.6	7.6	7.6	7.8	10.6	12.1	12.4
NET MIGRATION RATE	-.3	-.0	.0	.0	.0	.0	.0	.0
GROWTH RATE	2.96	2.50	1.49	.82	.31	.09	.09	.04
TOTAL FERTILITY	6.452	4.770	2.613	2.079	2.056	2.041	2.041	2.040
e(0) - BOTH SEXES	49.00	56.49	65.76	72.96	75.85	77.91	78.45	78.45
IMR - BOTH SEXES	143.9	101.3	53.5	20.0	12.6	7.8	7.1	7.1

KENYA										
Projection (000s) with NRR=1 by 2050										
AGE GROUP	1985	1990	1995	2000	2005	2010	2015	2020	2025	2030
TOTAL M+F	20353	24987	30288	36609	44105	52664	62181	72491	83389	94579
MALES										
0-4	2283	2701	3083	3646	4296	4900	5456	5933	6314	6555
5-9	1770	2191	2611	3003	3575	4220	4822	5377	5857	6244
10-14	1285	1743	2162	2583	2976	3546	4188	4789	5345	5827
15-19	1037	1267	1719	2135	2553	2944	3512	4151	4752	5308
20-24	849	1016	1242	1685	2094	2508	2897	3460	4097	4697
25-29	658	829	992	1211	1644	2047	2456	2843	3403	4038
30-34	514	641	807	966	1180	1605	2002	2408	2794	3351
35-39	399	500	623	784	938	1149	1566	1959	2361	2746
40-44	303	386	483	602	758	909	1116	1526	1913	2313
45-49	247	290	370	463	577	729	877	1080	1480	1861
50-54	211	234	274	350	438	548	695	838	1035	1423
55-59	171	195	217	255	325	408	512	652	789	977
60-64	130	154	176	195	230	294	371	467	596	724
65-69	97	111	132	150	167	198	254	322	407	521
70-74	72	76	87	104	119	133	158	204	259	329
75+	85	88	92	101	117	136	156	183	230	293
TOTAL	10111	12421	15070	18233	21988	26274	31037	36192	41633	47209
FEMALES										
0-4	2251	2661	3032	3580	4212	4805	5350	5818	6193	6430
5-9	1772	2171	2584	2965	3523	4150	4742	5289	5760	6141
10-14	1284	1748	2146	2560	2943	3499	4125	4717	5264	5738
15-19	1028	1269	1728	2123	2535	2918	3472	4097	4689	5237
20-24	871	1013	1250	1702	2093	2503	2884	3436	4061	4654
25-29	702	856	994	1226	1671	2059	2466	2846	3397	4021
30-34	543	687	837	973	1201	1640	2024	2429	2809	3359
35-39	417	530	671	817	950	1175	1607	1988	2391	2772
40-44	326	405	514	651	794	925	1147	1574	1952	2353
45-49	266	315	392	497	630	770	900	1118	1538	1912
50-54	221	255	302	375	477	606	742	870	1085	1497
55-59	178	208	240	285	354	452	576	709	834	1044
60-64	132	164	191	221	263	328	420	539	666	787
65-69	96	116	144	168	195	233	293	378	487	606
70-74	67	78	95	117	137	160	193	245	319	416
75+	86	89	98	115	139	168	201	245	309	403
TOTAL	10242	12566	15218	18376	22117	26389	31144	36299	41756	47370
BIRTH RATE	52.0	48.0	46.2	44.5	42.2	39.4	36.4	33.3	30.2	
DEATH RATE	11.1	9.6	8.4	7.3	6.7	6.2	5.7	5.3	5.0	
RATE OF NAT. INC.	4.09	3.84	3.79	3.72	3.55	3.32	3.07	2.80	2.52	
NET MIGRATION RATE	.1	.1	.0	.0	.0	.0	.0	.0	.0	
GROWTH RATE	4.10	3.85	3.79	3.73	3.55	3.32	3.07	2.80	2.52	
TOTAL FERTILITY	7.684	7.202	6.719	6.237	5.727	5.217	4.707	4.197	3.687	
NRR	3.133	2.999	2.865	2.721	2.526	2.327	2.124	1.915	1.701	
e(0) - BOTH SEXES	57.95	59.26	60.73	62.27	63.42	64.59	65.80	67.04	68.32	
e(10) - BOTH SEXES	56.35	56.42	56.60	56.95	57.79	58.65	59.54	60.45	61.38	
IMR - BOTH SEXES	71.9	62.5	52.6	43.4	40.3	37.3	34.2	31.2	28.1	
q(5) - BOTH SEXES	.1129	.0963	.0789	.0628	.0580	.0532	.0484	.0436	.0388	
DEP. RATIO	121.1	122.8	116.0	109.0	103.2	98.6	92.9	85.9	78.8	71.7

KENYA

Projection (000s) with NRR=1 by 2050^a

Summary for 25 Year Periods

AGE GROUP	1985	2000	2025	2050	2075	2100	2125	2150
TOTAL M+F	20353	36609	83389	136253	176714	195220	198575	199670
MALES								
0-4	2283	3646	6314	6149	6338	6381	6379	6374
5-9	1770	3003	5857	6412	6408	6387	6368	6363
10-14	1285	2583	5345	6538	6441	6360	6349	6354
15-19	1137	2135	4752	6492	6356	6303	6330	6347
20-24	849	1685	4097	6408	6135	6259	6323	6340
25-29	658	1211	3403	6104	6069	6275	6330	6331
30-34	514	966	2794	5657	6319	6336	6328	6312
35-39	399	784	2361	5115	6420	6351	6287	6280
40-44	303	602	1913	4494	6342	6241	6209	6240
45-49	247	463	1480	3821	6204	5979	6124	6193
50-54	211	350	1035	3105	5804	5824	6053	6115
55-59	171	255	789	2449	5197	5881	5940	5944
60-64	130	195	596	1936	4423	5655	5652	5613
65-69	97	150	407	1407	3512	5088	5081	5078
70-74	72	104	259	912	2527	4255	4187	4316
75+	85	101	230	776	2628	5668	6625	6877
TOTAL	10111	18233	41633	67775	87123	95244	96565	97078
FEMALES								
0-4	2251	3580	6193	6034	6212	6242	6236	6229
5-9	1772	2965	5760	6305	6293	6258	6232	6225
10-14	1284	2560	5264	6437	6334	6240	6219	6221
15-19	1028	2123	4689	6403	6263	6195	6208	6222
20-24	871	1702	4061	6340	6063	6167	6214	6227
25-29	702	1226	3397	6061	6014	6201	6237	6231
30-34	543	973	2809	5639	6280	6279	6250	6226
35-39	417	817	2391	5119	6400	6314	6229	6210
40-44	326	651	1952	4522	6349	6232	6176	6193
45-49	266	497	1538	3875	6253	6012	6132	6183
50-54	221	375	1085	3195	5922	5922	6132	6175
55-59	178	285	834	2581	5419	6108	6146	6129
60-64	132	221	666	2117	4782	6089	6066	6002
65-69	96	168	487	1617	4008	5789	5770	5745
70-74	67	117	319	1129	3109	5243	5160	5303
75+	86	115	309	1103	3891	8687	10604	11072
TOTAL	10242	18376	41756	68477	89592	99976	102011	102592
BIRTH RATE	48.4	38.3	23.8	16.2	13.5	12.8	12.7	12.7
DEATH RATE	9.5	6.1	4.6	5.9	9.6	12.2	12.5	12.5
NET MIGRATION RATE	.1	.0	.0	.0	.0	.0	.0	.0
GROWTH RATE	3.91	3.29	1.96	1.04	.40	.07	.02	.02
TOTAL FERTILITY	7.127	5.020	2.770	2.053	2.045	2.040	2.039	2.039
e(0) - BOTH SEXES	59.49	65.01	71.30	75.94	77.45	78.51	78.78	78.78
IMR - BOTH SEXES	61.5	36.7	22.1	11.7	8.8	7.0	6.6	6.6

MAURITIUS

Projection (000s) with NRR=1 by 1985

AGE GROUP	1985	1990	1995	2000	2005	2010	2015	2020	2025	2030
TOTAL M+F	1020	1078	1139	1200	1262	1321	1375	1424	1468	1504
MALES										
0-4	58	52	54	55	55	55	54	54	54	54
5-9	59	57	52	53	54	55	55	54	54	54
10-14	51	59	57	51	53	54	55	55	54	54
15-19	55	50	58	56	51	53	54	55	55	54
20-24	60	54	49	57	55	50	52	53	54	54
25-29	48	58	52	48	56	55	50	52	53	54
30-34	41	46	56	50	47	55	54	49	51	52
35-39	30	40	45	54	49	46	54	53	48	50
40-44	22	28	38	43	53	48	45	52	52	47
45-49	20	20	27	37	42	51	46	43	51	51
50-54	19	18	19	25	35	40	49	44	42	49
55-59	15	17	17	18	23	32	37	46	42	39
60-64	12	13	15	15	16	21	29	33	42	38
65-69	8	10	11	13	13	13	18	25	29	36
70-74	5	6	7	8	10	10	10	14	20	23
75+	4	5	6	7	9	10	11	12	15	21
TOTAL	506	534	562	591	620	647	673	695	715	732
FEMALES										
0-4	57	50	51	52	53	53	52	52	52	52
5-9	57	57	50	51	52	53	53	52	52	52
10-14	49	57	56	49	51	52	53	53	52	52
15-19	53	49	56	56	49	51	52	53	53	52
20-24	58	52	48	56	56	49	51	52	53	53
25-29	49	57	51	47	55	55	49	50	52	53
30-34	40	48	56	51	47	55	55	48	50	51
35-39	31	40	47	55	50	47	55	55	48	50
40-44	23	30	39	47	55	50	46	54	54	48
45-49	21	22	29	38	46	54	49	46	54	54
50-54	20	20	21	28	37	45	53	48	45	53
55-59	16	19	19	21	27	36	43	51	47	44
60-64	13	15	18	18	19	26	34	41	49	45
65-69	11	11	13	16	16	18	24	31	38	45
70-74	7	9	10	11	13	14	15	21	27	34
75+	9	9	11	13	15	18	20	22	28	37
TOTAL	514	545	577	609	642	673	702	729	752	772
BIRTH RATE	20.1	19.4	18.6	17.9	17.0	16.0	15.3	14.8	14.5	
DEATH RATE	7.1	7.1	7.3	7.4	7.7	8.0	8.3	8.8	9.5	
RATE OF NAT. INC.	1.30	1.23	1.13	1.05	.93	.80	.70	.60	.50	
NET MIGRATION RATE	-1.9	-1.3	-.9	-.5	-.2	.0	.0	.0	.0	
GROWTH RATE	1.11	1.10	1.05	1.00	.92	.80	.70	.60	.50	
TOTAL FERTILITY	2.148	2.129	2.115	2.103	2.099	2.095	2.091	2.087	2.083	
NRR	1.000	1.000	1.000	1.000	1.000	1.000	1.000	1.000	1.000	
e(0) - BOTH SEXES	66.70	67.67	68.57	69.42	70.10	70.80	71.51	72.25	73.00	
e(10) - BOTH SEXES	58.70	59.30	59.92	60.56	61.21	61.87	62.56	63.27	64.00	
IMR - BOTH SEXES	23.0	19.0	15.8	13.3	12.9	12.5	12.1	11.7	11.2	
q(5) - BOTH SEXES	.0272	.0220	.0181	.0151	.0146	.0141	.0136	.0131	.0126	
DEP. RATIO	58.3	54.8	49.5	46.2	45.4	44.2	44.0	45.4	47.9	51.9

MAURITIUS

Projection (000s) with NRR=1 by 1985

Summary for 25 Year Periods

AGE GROUP	1985	2000	2025	2050	2075	2100	2125	2150
TOTAL M+F	1020	1200	1468	1592	1649	1672	1682	1687
MALES								
0-4	58	55	54	54	54	54	54	54
5-9	59	53	54	54	54	54	54	54
10-14	51	51	54	54	54	54	54	54
15-19	55	56	55	54	54	54	54	54
20-24	60	57	54	54	54	54	54	54
25-29	48	48	53	53	53	54	54	54
30-34	41	50	51	53	53	53	54	54
35-39	30	54	48	53	53	53	53	54
40-44	22	43	52	53	53	53	53	53
45-49	20	37	51	52	52	52	53	53
50-54	19	25	42	49	51	51	52	52
55-59	15	18	42	45	49	50	50	50
60-64	12	15	42	40	46	47	48	48
65-69	8	13	29	39	42	43	43	44
70-74	5	8	20	32	35	36	37	37
75+	4	7	15	38	50	56	58	59
TOTAL	506	591	715	775	808	819	825	828
FEMALES								
0-4	57	52	52	52	52	52	52	52
5-9	57	51	52	52	52	52	52	52
10-14	49	49	52	52	52	52	52	52
15-19	53	56	53	52	52	52	52	52
20-24	58	56	53	52	52	52	52	52
25-29	49	47	52	52	52	52	52	52
30-34	40	51	50	51	52	52	52	52
35-39	31	55	48	52	52	52	52	52
40-44	23	47	54	52	52	52	52	52
45-49	21	38	54	52	52	52	52	52
50-54	20	28	45	50	51	51	51	51
55-59	16	21	47	48	50	51	51	51
60-64	13	18	49	45	49	50	50	50
65-69	11	16	38	48	48	48	48	48
70-74	7	11	27	43	44	44	45	45
75+	9	13	28	65	81	89	93	94
TOTAL	514	609	752	817	842	852	857	859
BIRTH RATE	19.4	16.1	14.0	13.2	12.9	12.9	12.7	12.7
DEATH RATE	7.2	8.1	10.7	11.8	12.3	12.3	12.5	12.6
NET MIGRATION RATE	-1.3	-.1	.0	.0	.0	.0	.0	.0
GROWTH RATE	1.09	.80	.33	.14	.05	.05	.03	.01
TOTAL FERTILITY	2.130	2.095	2.075	2.062	2.060	2.060	2.059	2.058
e(0) - BOTH SEXES	67.68	70.87	74.64	77.46	78.24	78.24	78.77	78.91
IMR - BOTH SEXES	19.2	12.5	10.4	8.7	7.5	7.5	6.7	6.5

SOMALIA										
Projection (000s) with NRR=1 by 2050										
AGE GROUP	1985	1990	1995	2000	2005	2010	2015	2020	2025	2030
TOTAL M+F	5384	6285	7287	8510	9875	11383	13041	14840	16742	18675
MALES										
0-4	516	595	681	808	898	985	1076	1163	1231	1262
5-9	396	470	546	633	761	850	938	1030	1120	1192
10-14	316	384	456	532	620	746	835	923	1016	1107
15-19	263	310	375	447	522	609	734	823	911	1004
20-24	230	258	300	365	434	509	595	719	808	896
25-29	192	226	248	289	352	421	495	580	703	792
30-34	158	189	217	239	279	341	409	482	566	688
35-39	134	155	180	208	230	269	330	397	469	553
40-44	112	130	147	172	199	220	259	319	385	456
45-49	94	107	122	139	163	189	210	248	306	371
50-54	78	88	100	114	130	153	178	198	235	291
55-59	61	71	80	91	104	119	140	164	184	218
60-64	47	54	63	71	80	92	106	125	147	165
65-69	33	39	45	52	59	67	78	89	107	126
70-74	20	25	30	34	40	45	52	60	70	83
75+	19	21	25	30	35	41	48	55	65	76
TOTAL	2669	3122	3616	4225	4905	5657	6482	7378	8322	9281
FEMALES										
0-4	514	592	677	801	888	973	1063	1149	1215	1245
5-9	391	470	546	632	759	845	931	1023	1111	1181
10-14	314	380	457	533	619	745	831	918	1010	1099
15-19	270	308	372	448	523	609	734	820	907	1000
20-24	232	265	300	363	438	512	598	722	809	896
25-29	195	227	258	292	353	427	501	586	709	797
30-34	165	190	220	249	283	343	416	490	575	697
35-39	138	160	183	212	241	274	333	406	478	563
40-44	116	133	154	176	204	232	265	323	395	467
45-49	97	111	127	147	168	195	223	255	313	383
50-54	81	92	105	120	139	160	186	213	245	301
55-59	66	75	86	98	112	130	150	175	202	233
60-64	52	60	68	77	88	101	118	137	161	187
65-69	37	45	51	58	66	76	88	103	121	143
70-74	25	29	35	40	46	52	61	71	84	99
75+	21	27	32	38	44	52	60	71	85	102
TOTAL	2715	3163	3671	4285	4970	5727	6559	7463	8419	9394
BIRTH RATE	48.9	47.3	47.2	44.0	41.3	38.9	36.5	33.7	30.5	
DEATH RATE	18.9	17.4	16.0	14.2	12.9	11.7	10.6	9.6	8.7	
RATE OF NAT. INC.	3.00	2.99	3.12	2.98	2.84	2.72	2.59	2.41	2.19	
NET MIGRATION RATE	.9	-.3	-.2	-.1	.0	.0	.0	.0	.0	
GROWTH RATE	3.09	2.96	3.10	2.98	2.84	2.72	2.59	2.41	2.19	
TOTAL FERTILITY	6.772	6.772	6.772	6.262	5.752	5.242	4.732	4.222	3.712	
NRR	2.298	2.365	2.454	2.359	2.220	2.074	1.918	1.753	1.579	
e(0) - BOTH SEXES	47.04	48.58	50.32	52.22	53.86	55.55	57.31	59.13	61.03	
e(10) - BOTH SEXES	52.65	52.82	52.84	52.93	53.87	54.85	55.85	56.88	57.95	
IMR - BOTH SEXES	131.9	120.5	107.4	93.5	86.5	79.5	72.5	65.5	58.5	
q(5) - BOTH SEXES	.2229	.2025	.1779	.1518	.1398	.1277	.1155	.1033	.0909	
DEP. RATIO	93.6	95.9	96.6	97.1	95.9	92.7	86.8	81.3	76.1	70.4

SOMALIA

Projection (000s) with NRR=1 by 2050

Summary for 25 Year Periods

AGE GROUP	1985	2000	2025	2050	2075	2100	2125	2150
TOTAL M+F	5384	8510	16742	25751	32717	36093	37027	37413
MALES								
0-4	516	808	1231	1161	1192	1199	1200	1200
5-9	396	633	1120	1198	1200	1199	1198	1197
10-14	316	532	1016	1215	1206	1195	1194	1196
15-19	263	447	911	1208	1192	1185	1190	1194
20-24	230	365	808	1200	1154	1176	1188	1192
25-29	192	289	703	1147	1135	1175	1188	1190
30-34	158	239	566	1058	1170	1182	1187	1186
35-39	134	208	469	951	1180	1183	1180	1180
40-44	112	172	385	840	1164	1163	1165	1172
45-49	94	139	306	732	1142	1116	1147	1162
50-54	78	114	235	619	1067	1079	1130	1146
55-59	61	91	184	475	945	1074	1103	1112
60-64	47	71	147	363	791	1020	1045	1049
65-69	33	52	107	263	623	910	937	948
70-74	20	34	70	171	451	756	770	802
75+	19	30	65	155	461	971	1177	1257
TOTAL	2669	4225	8322	12756	16075	17584	17998	18183
FEMALES								
0-4	514	801	1215	1143	1171	1175	1174	1173
5-9	391	632	1111	1184	1183	1177	1173	1172
10-14	314	533	1010	1204	1191	1175	1171	1171
15-19	270	448	907	1200	1180	1168	1169	1171
20-24	232	363	809	1197	1147	1162	1169	1172
25-29	195	292	709	1149	1133	1166	1173	1173
30-34	165	249	575	1065	1173	1178	1176	1172
35-39	138	212	478	962	1188	1183	1172	1169
40-44	116	176	395	855	1178	1170	1163	1166
45-49	97	147	313	750	1165	1131	1154	1163
50-54	81	120	245	645	1103	1107	1150	1160
55-59	66	98	202	507	999	1128	1148	1151
60-64	52	77	161	402	869	1112	1129	1126
65-69	37	58	121	305	722	1048	1072	1077
70-74	25	40	84	209	562	942	955	990
75+	21	38	85	218	679	1488	1879	2024
TOTAL	2715	4285	8419	12995	16642	18509	19029	19229
BIRTH RATE	47.7	38.2	24.0	16.5	13.9	13.9	13.0	12.8
DEATH RATE	17.3	11.5	7.2	7.0	7.0	10.0	12.0	12.4
NET MIGRATION RATE	.1	.0	.0	.0	.0	.0	.0	.0
GROWTH RATE	3.05	2.71	1.72	.96	.39	.39	.10	.04
TOTAL FERTILITY	6.769	5.075	2.810	2.083	2.057	2.057	2.041	2.040
e(0) - BOTH SEXES	48.81	56.08	65.46	72.81	75.77	75.77	77.88	78.44
IMR - BOTH SEXES	118.8	78.5	44.9	20.5	12.7	12.7	7.8	7.1

SUDAN										
Projection (000s) with NRR=1 by 2035										
AGE GROUP	1985	1990	1995	2000	2005	2010	2015	2020	2025	2030
TOTAL M+F	21818	25095	28817	32930	37484	42354	47423	52507	57416	62005
MALES										
0-4	1982	2263	2533	2792	3085	3292	3447	3509	3474	3365
5-9	1672	1892	2174	2451	2720	3013	3222	3381	3450	3423
10-14	1375	1647	1867	2149	2427	2696	2987	3198	3358	3429
15-19	1150	1349	1618	1837	2117	2393	2662	2953	3165	3327
20-24	966	1113	1310	1575	1789	2067	2342	2610	2901	3116
25-29	809	925	1072	1264	1520	1733	2008	2282	2550	2843
30-34	680	771	887	1029	1215	1467	1678	1951	2223	2493
35-39	568	644	734	846	983	1165	1413	1622	1892	2165
40-44	472	533	608	694	800	934	1112	1355	1562	1831
45-49	387	438	497	566	647	751	881	1055	1291	1496
50-54	312	352	400	454	518	596	695	821	989	1217
55-59	246	276	312	355	403	464	537	631	750	909
60-64	186	208	234	265	302	346	401	468	554	664
65-69	132	146	164	185	210	242	280	328	387	463
70-74	85	94	105	118	133	153	178	209	248	296
75+	68	77	86	96	108	124	146	173	208	253
TOTAL	11090	12729	14601	16675	18976	21434	23989	26544	29002	31289
FEMALES										
0-4	1922	2209	2470	2718	2998	3199	3348	3408	3372	3265
5-9	1576	1837	2127	2396	2656	2936	3140	3293	3359	3331
10-14	1287	1551	1812	2102	2372	2631	2912	3117	3272	3340
15-19	1082	1260	1522	1780	2068	2337	2597	2878	3085	3243
20-24	919	1049	1224	1479	1731	2017	2285	2546	2829	3040
25-29	781	884	1010	1179	1426	1676	1959	2227	2489	2775
30-34	660	747	867	968	1131	1374	1621	1902	2170	2434
35-39	555	629	713	809	924	1085	1323	1567	1846	2116
40-44	464	526	597	677	768	882	1040	1274	1516	1794
45-49	385	438	497	563	639	728	841	996	1225	1464
50-54	317	358	407	463	524	598	685	795	947	1171
55-59	255	288	326	370	420	480	551	636	743	890
60-64	200	223	251	285	324	371	427	495	576	678
65-69	144	164	183	207	234	269	312	364	426	502
70-74	96	108	123	137	154	177	207	244	289	344
75+	85	96	108	122	137	158	186	223	270	329
TOTAL	10728	12367	14216	16255	18507	20919	23434	25963	28413	30716
BIRTH RATE	43.7	41.9	39.6	37.7	35.3	32.6	29.6	26.5	23.5	
DEATH RATE	15.3	14.1	12.8	11.8	10.8	10.0	9.3	8.6	8.1	
RATE OF NAT. INC.	2.84	2.79	2.68	2.60	2.44	2.26	2.04	1.79	1.54	
NET MIGRATION RATE	-.4	-.2	-.1	-.1	.0	.0	.0	.0	.0	
GROWTH RATE	2.80	2.77	2.67	2.59	2.44	2.26	2.04	1.79	1.54	
TOTAL FERTILITY	6.440	6.013	5.585	5.158	4.648	4.138	3.628	3.136	2.711	
NRR	2.358	2.271	2.168	2.056	1.888	1.712	1.529	1.347	1.185	
e(0) - BOTH SEXES	49.79	51.17	52.55	53.92	55.40	56.94	58.56	60.26	62.04	
e(10) - BOTH SEXES	47.74	50.10	50.24	50.34	51.46	52.64	53.86	55.15	56.49	
IMR - BOTH SEXES	108.0	97.3	84.8	72.1	67.0	61.9	56.8	51.7	46.6	
q(5) - BOTH SEXES	.1566	.1395	.1197	.0998	.0924	.0850	.0776	.0701	.0626	
DEP. RATIO	91.5	92.9	91.3	88.6	85.1	80.5	75.3	69.0	62.6	56.3

SUDAN

Projection (000s) with NRR=1 by 2035

Summary for 25 Year Periods

AGE GROUP	1985	2000	2025	2050	2075	2100	2125	2150
TOTAL M+F	21818	32930	57416	78640	93688	99092	101182	102053
MALES								
0-4	1982	2792	3474	3350	3297	3284	3287	3291
5-9	1672	2451	3450	3307	3264	3272	3283	3287
10-14	1375	2149	3358	3192	3239	3269	3282	3285
15-19	1150	1837	3165	3129	3240	3273	3280	3280
20-24	966	1575	2901	3263	3260	3273	3270	3271
25-29	809	1264	2550	3318	3285	3255	3256	3261
30-34	680	1029	2223	3290	3239	3219	3239	3253
35-39	568	846	1892	3155	3110	3182	3228	3245
40-44	472	694	1562	2919	3027	3167	3220	3231
45-49	387	566	1291	2619	3120	3159	3197	3200
50-54	312	454	989	2230	3107	3130	3132	3141
55-59	246	355	750	1845	2960	2984	3006	3037
60-64	186	265	554	1443	2652	2701	2816	2873
65-69	132	185	387	1045	2196	2382	2558	2622
70-74	85	118	248	702	1645	2084	2186	2239
75+	68	96	208	610	1769	3035	3341	3473
TOTAL	11090	16675	29002	39417	46409	48669	49581	49991
FEMALES								
0-4	1922	2718	3372	3246	3189	3170	3170	3171
5-9	1576	2396	3359	3214	3165	3164	3169	3171
10-14	1287	2102	3272	3107	3145	3165	3172	3172
15-19	1082	1780	3085	3052	3154	3176	3174	3171
20-24	919	1479	2829	3190	3184	3185	3172	3169
25-29	781	1179	2489	3252	3221	3177	3166	3167
30-34	660	968	2170	3229	3186	3152	3159	3166
35-39	555	809	1846	3101	3070	3127	3158	3166
40-44	464	677	1516	2875	3000	3127	3164	3165
45-49	385	563	1225	2593	3112	3141	3162	3154
50-54	317	463	947	2233	3131	3150	3135	3131
55-59	255	370	743	1885	3040	3068	3075	3093
60-64	200	285	576	1524	2813	2880	2988	3035
65-69	144	207	426	1145	2444	2679	2870	2930
70-74	96	137	289	793	1958	2528	2659	2716
75+	85	122	270	783	2469	4532	5208	5485
TOTAL	10728	16255	28413	39223	47279	50423	51601	52062
BIRTH RATE	41.6	31.7	19.8	15.1	13.5	13.5	13.0	12.8
DEATH RATE	14.0	9.9	7.4	8.2	11.3	11.3	12.2	12.5
NET MIGRATION RATE	-.2	.0	.0	.0	.0	.0	.0	.0
GROWTH RATE	2.74	2.22	1.26	.70	.22	.22	.08	.03
TOTAL FERTILITY	5.976	3.993	2.300	2.093	2.070	2.070	2.056	2.055
e(0) - BOTH SEXES	51.30	57.37	66.20	73.41	76.07	76.07	77.98	78.47
IMR - BOTH SEXES	96.0	61.7	36.4	18.5	11.9	11.9	7.7	7.0

UGANDA										
Projection (000s) with NRR=1 by 2040										
AGE GROUP	1985	1990	1995	2000	2005	2010	2015	2020	2025	2030
TOTAL M+F	14680	17479	20467	23839	27651	31849	36328	40917	45426	49800
MALES										
0-4	1435	1766	1892	2116	2370	2604	2789	2889	2899	2881
5-9	1146	1363	1690	1823	2054	2307	2542	2730	2836	2852
10-14	937	1128	1344	1670	1805	2035	2288	2522	2711	2818
15-19	775	920	1110	1325	1648	1783	2013	2265	2500	2689
20-24	624	753	897	1085	1298	1617	1753	1981	2233	2468
25-29	509	602	730	872	1057	1267	1582	1718	1946	2198
30-34	418	488	581	707	846	1029	1236	1547	1684	1912
35-39	335	399	469	560	683	820	999	1204	1511	1649
40-44	273	317	380	448	536	656	791	967	1169	1472
45-49	205	256	299	359	424	510	626	758	930	1128
50-54	184	188	237	277	334	396	478	590	717	884
55-59	147	165	170	214	251	303	362	440	545	666
60-64	110	126	142	147	185	219	267	320	391	489
65-69	78	88	102	115	119	152	181	222	269	332
70-74	49	57	65	75	85	89	114	138	171	209
75+	41	46	54	62	72	84	93	115	141	178
TOTAL	7265	8664	10161	11853	13766	15871	18114	20407	22654	24826
FEMALES										
0-4	1429	1751	1873	2091	2339	2569	2750	2848	2856	2837
5-9	1144	1359	1678	1810	2036	2284	2515	2699	2803	2818
10-14	935	1125	1339	1658	1792	2018	2265	2497	2682	2788
15-19	782	918	1106	1319	1636	1771	1996	2244	2476	2664
20-24	634	761	895	1082	1293	1607	1743	1968	2216	2450
25-29	522	613	738	871	1054	1263	1574	1711	1936	2186
30-34	432	503	592	715	845	1027	1234	1541	1679	1906
35-39	350	415	484	572	692	821	999	1204	1509	1649
40-44	287	335	398	465	551	668	795	972	1175	1476
45-49	217	273	320	380	445	529	644	769	943	1144
50-54	198	204	257	302	360	423	504	616	739	909
55-59	160	182	189	238	280	335	396	474	583	702
60-64	125	143	163	169	213	252	304	362	436	540
65-69	89	105	120	137	143	182	218	265	318	388
70-74	58	68	81	93	107	113	145	176	217	263
75+	53	61	72	85	100	118	132	164	204	256
TOTAL	7415	8815	10306	11986	13885	15978	18214	20510	22772	24974
BIRTH RATE	50.8	45.3	42.6	40.3	38.0	35.3	32.0	28.5	25.5	
DEATH RATE	15.3	13.5	12.0	10.6	9.7	8.9	8.2	7.6	7.1	
RATE OF NAT. INC.	3.55	3.18	3.07	2.97	2.83	2.63	2.38	2.09	1.84	
NET MIGRATION RATE	-.6	-.3	-.1	-.0	.0	.0	.0	.0	.0	
GROWTH RATE	3.49	3.16	3.05	2.97	2.83	2.63	2.38	2.09	1.84	
TOTAL FERTILITY	6.970	6.460	5.950	5.440	4.930	4.420	3.910	3.400	2.969	
NRR	2.606	2.469	2.344	2.212	2.041	1.862	1.677	1.484	1.318	
e(0) - BOTH SEXES	50.94	52.50	54.23	56.08	57.52	59.01	60.55	62.16	63.83	
e(10) - BOTH SEXES	52.13	52.59	53.05	53.56	54.52	55.51	56.54	57.60	58.71	
IMR - BOTH SEXES	115.9	104.7	92.0	78.7	72.7	66.7	60.7	54.6	48.6	
q(5) - BOTH SEXES	.1693	.1514	.1311	.1102	.1015	.0928	.0840	.0752	.0663	
DEP. RATIO	101.5	104.2	101.5	97.0	89.0	84.1	79.0	73.0	66.3	59.7

UGANDA

Projection (000s) with NRR=1 by 2040`

Summary for 25 Year Periods

AGE GROUP	1985	2000	2025	2050	2075	2100	2125	2150
TOTAL M+F	14680	23839	45426	65097	79002	84258	85856	86500
MALES								
0-4	1435	2116	2899	2783	2751	2756	2764	2767
5-9	1146	1823	2836	2696	2731	2753	2762	2764
10-14	937	1670	2711	2651	2736	2758	2762	2761
15-19	775	1325	2500	2755	2758	2758	2756	2756
20-24	624	1085	2233	2796	2760	2744	2744	2749
25-29	509	872	1946	2775	2734	2718	2733	2742
30-34	418	707	1684	2722	2645	2695	2726	2737
35-39	335	560	1511	2574	2589	2691	2724	2730
40-44	273	448	1169	2340	2672	2700	2714	2716
45-49	205	359	930	2053	2683	2679	2681	2686
50-54	184	277	717	1738	2609	2610	2617	2638
55-59	147	214	545	1432	2462	2444	2519	2557
60-64	110	147	391	1186	2180	2257	2385	2427
65-69	78	115	269	809	1777	2113	2185	2213
70-74	49	75	171	527	1306	1804	1860	1882
75+	41	62	141	465	1412	2555	2806	2925
TOTAL	7265	11853	22654	32302	38805	41034	41738	42050
FEMALES								
0-4	1429	2091	2856	2737	2699	2699	2703	2704
5-9	1144	1810	2803	2659	2686	2701	2705	2705
10-14	935	1658	2682	2619	2696	2709	2707	2704
15-19	782	1319	2476	2727	2724	2715	2706	2703
20-24	634	1082	2216	2777	2735	2709	2700	2701
25-29	522	871	1936	2764	2720	2691	2696	2701
30-34	432	715	1679	2718	2640	2677	2697	2702
35-39	350	572	1509	2576	2594	2683	2703	2703
40-44	287	465	1175	2351	2689	2705	2705	2698
45-49	217	380	943	2075	2719	2704	2691	2685
50-54	198	302	739	1780	2675	2666	2658	2667
55-59	160	238	583	1500	2576	2551	2614	2642
60-64	125	169	436	1286	2360	2445	2568	2600
65-69	89	137	318	924	2026	2418	2490	2510
70-74	58	93	217	643	1599	2232	2299	2317
75+	53	85	204	660	2059	3921	4476	4709
TOTAL	7415	11986	22772	32795	40197	43224	44117	44451
BIRTH RATE	45.8	34.1	20.7	15.3	13.5	13.5	12.9	12.8
DEATH RATE	13.4	8.8	6.5	7.7	10.9	10.9	12.2	12.5
NET MIGRATION RATE	-.3	.0	.0	.0	.0	.0	.0	.0
GROWTH RATE	3.23	2.58	1.44	.77	.26	.26	.08	.03
TOTAL FERTILITY	6.401	4.257	2.383	2.068	2.051	2.051	2.041	2.039
e(0) - BOTH SEXES	52.73	59.45	67.70	74.17	76.50	76.50	78.16	78.59
IMR - BOTH SEXES	103.6	66.2	36.8	16.3	10.9	10.9	7.5	6.9

SOUTH-CENTRAL AND INDIAN OCEAN

DEPARTMENT (AF3)

BLRUNDI										
Projection (000a) with NRR=1 by 2045										
AGE GROUP	1985	1990	1995	2000	2005	2010	2015	2020	2025	2030
TOTAL M+F	4696	5483	6460	7487	8602	9838	11213	12686	14178	15606
MALES										
0-4	430	539	646	683	738	809	893	956	980	962
5-9	321	397	503	610	653	708	780	864	929	956
10-14	269	312	387	492	599	642	697	769	853	919
15-19	248	262	305	379	483	588	632	687	759	844
20-24	235	240	254	295	368	470	574	618	674	746
25-29	195	225	230	244	284	355	455	558	602	659
30-34	138	186	216	221	234	274	344	442	543	588
35-39	95	131	178	206	211	225	264	333	429	529
40-44	74	90	125	169	196	201	216	254	321	415
45-49	68	69	84	117	159	185	191	205	243	308
50-54	60	63	64	78	108	148	173	179	194	230
55-59	45	54	57	58	70	98	135	158	165	179
60-64	34	39	47	50	51	62	87	119	141	148
65-69	29	28	32	39	41	42	51	73	101	120
70-74	21	22	21	24	29	31	32	39	56	78
75+	29	25	24	23	25	29	32	34	41	55
TOTAL	2290	2683	3173	3688	4248	4867	5554	6289	7031	7737
FEMALES										
0-4	427	534	640	675	728	798	880	943	966	948
5-9	327	397	502	607	648	701	772	855	920	946
10-14	265	318	387	491	597	639	692	763	846	912
15-19	246	259	311	380	483	588	630	683	755	838
20-24	238	239	252	304	371	473	577	619	673	745
25-29	200	230	231	244	295	361	462	565	608	663
30-34	145	193	222	223	236	286	351	450	553	597
35-39	110	139	185	213	215	228	277	341	439	541
40-44	95	105	133	177	204	206	220	268	331	428
45-49	85	90	100	126	168	195	198	211	259	322
50-54	73	80	85	94	119	159	185	189	203	249
55-59	57	68	74	79	87	111	149	174	178	192
60-64	44	51	61	67	71	79	101	136	160	165
65-69	38	37	43	51	56	60	68	88	119	142
70-74	27	29	29	34	40	44	48	54	71	98
75+	28	30	33	34	37	44	51	57	66	83
TOTAL	2406	2800	3287	3798	4354	4971	5659	6397	7147	7868
BIRTH RATE	49.2	49.4	43.9	40.3	38.3	36.7	34.3	31.1	27.3	
DEATH RATE	17.6	16.3	14.2	12.5	11.4	10.5	9.6	8.8	8.1	
RATE OF NAT. INC.	3.16	3.31	2.97	2.78	2.69	2.62	2.47	2.22	1.92	
NET MIGRATION RATE	-.6	-.3	-.2	-.0	.0	.0	.0	.0	.0	
GROWTH RATE	3.10	3.28	2.95	2.78	2.69	2.62	2.47	2.22	1.92	
TOTAL FERTILITY	6.800	6.800	6.290	5.780	5.270	4.760	4.250	3.740	3.230	
NRR	2.389	2.486	2.377	2.261	2.106	1.943	1.771	1.592	1.404	
e(0) - BOTH SEXES	48.83	50.12	51.66	53.40	54.96	56.57	58.25	60.00	61.83	
e(10) - BOTH SEXES	51.72	51.69	51.67	51.82	52.86	53.94	55.06	56.22	57.42	
IMR - BOTH SEXES	111.9	101.9	89.7	76.8	71.3	65.8	60.3	54.8	49.4	
q(5) - BOTH SEXES	.1866	.1675	.1450	.1217	.1123	.1029	.0934	.0839	.0743	
DEP. RATIO	89.0	94.8	101.1	101.1	95.0	85.9	80.4	76.4	72.3	66.2

BURUNDI

Projection (000s) with NRR=1 by 2045¹

Summary for 25 Year Periods

AGE GROUP	1985	2000	2025	2050	2075	2100	2125	2150
TOTAL M+F	4696	7487	14178	20754	25758	27926	28561	28829
MALES								
0-4	430	683	980	910	915	920	923	924
5-9	321	610	929	891	914	921	922	922
10-14	269	492	853	917	920	921	921	921
15-19	248	379	759	926	922	918	918	919
20-24	235	295	674	921	910	910	915	917
25-29	195	244	602	921	891	902	912	916
30-34	138	221	543	878	871	900	911	914
35-39	95	206	429	797	892	903	909	910
40-44	74	169	321	697	894	900	902	904
45-49	68	117	243	606	879	881	888	895
50-54	60	78	194	527	859	847	868	880
55-59	45	58	165	452	786	801	840	854
60-64	34	50	141	330	666	772	798	809
65-69	29	39	101	217	520	700	726	734
70-74	21	24	56	135	377	583	608	621
75+	29	23	41	131	410	801	910	966
TOTAL	2290	3688	7031	10256	12625	13582	13872	14007
FEMALES								
0-4	427	675	966	896	899	902	903	903
5-9	327	607	920	881	901	904	904	903
10-14	265	491	846	908	909	906	903	902
15-19	246	380	755	920	913	905	902	902
20-24	238	304	673	919	905	900	900	902
25-29	200	244	608	922	889	896	901	902
30-34	145	223	553	884	873	897	903	903
35-39	110	213	439	806	898	903	904	902
40-44	95	177	331	710	904	906	901	899
45-49	85	126	259	624	896	894	894	895
50-54	73	94	203	552	888	870	884	891
55-59	57	79	178	487	833	842	875	884
60-64	44	67	160	369	732	843	864	869
65-69	38	51	119	257	605	808	832	835
70-74	27	34	71	173	472	729	757	768
75+	28	34	66	190	614	1240	1462	1562
TOTAL	2406	3798	7147	10498	13133	14344	14688	14822
BIRTH RATE	47.2	35.5	22.0	15.9	13.7	13.7	13.0	12.8
DEATH RATE	15.9	10.3	7.1	7.4	7.4	10.5	12.1	12.4
NET MIGRATION RATE	-.3	.0	.0	.0	.0	.0	.0	.0
GROWTH RATE	3.11	2.55	1.52	.86	.32	.32	.09	.04
TOTAL FERTILITY	6.604	4.595	2.545	2.076	2.054	2.054	2.041	2.040
e(0) - BOTH SEXES	50.35	57.06	66.08	73.25	76.00	76.00	77.97	78.48
IMR - BOTH SEXES	100.5	65.1	38.6	19.1	12.2	12.2	7.7	7.1

COMOROS		Projection (000s) with NRR=1 by 2040								
AGE GROUP	1985	1990	1995	2000	2005	2010	2015	2020	2025	2030
TOTAL M+F	395	474	562	661	773	898	1033	1173	1313	1448
MALES										
0-4	40	49	54	60	67	75	81	85	86	85
5-9	26	38	47	52	59	66	73	80	84	85
10-14	30	25	37	46	51	58	65	73	79	83
15-19	23	29	25	37	46	51	58	65	72	79
20-24	15	22	29	25	36	45	50	57	64	71
25-29	11	15	22	28	24	35	44	49	56	63
30-34	9	11	14	21	27	23	34	43	48	55
35-39	9	9	10	14	21	26	23	34	42	47
40-44	7	9	8	10	13	20	26	22	33	41
45-49	8	7	8	8	9	13	19	25	21	32
50-54	5	7	6	8	8	9	12	18	24	20
55-59	5	5	7	6	7	7	8	11	17	22
60-64	2	4	4	6	5	6	6	8	10	16
65-69	4	2	4	3	5	4	6	5	7	9
70-74	1	3	1	3	3	4	4	4	4	5
75+	3	2	3	2	3	3	4	4	5	6
TOTAL	197	236	280	329	385	446	513	583	652	719
FEMALES										
0-4	39	48	53	59	66	73	80	83	84	84
5-9	26	38	47	51	58	65	72	78	82	84
10-14	29	26	37	46	51	58	65	72	78	82
15-19	20	29	25	37	46	51	57	64	71	78
20-24	16	20	28	25	36	45	50	57	64	71
25-29	13	16	19	28	25	36	44	49	56	63
30-34	11	13	15	19	27	24	35	44	49	55
35-39	9	11	12	15	19	27	24	34	43	48
40-44	8	9	10	12	15	18	26	23	34	42
45-49	7	8	8	10	12	14	18	25	23	33
50-54	4	7	7	8	10	11	14	17	25	22
55-59	5	4	6	7	8	9	11	13	16	24
60-64	2	5	3	6	6	7	9	10	12	15
65-69	4	2	4	3	5	6	6	8	9	11
70-74	1	3	1	3	3	4	5	5	7	8
75+	3	2	3	3	4	4	5	6	7	9
TOTAL	198	238	282	332	389	451	519	590	660	729
BIRTH RATE	49.6	44.9	42.0	39.6	37.5	35.0	32.0	28.6	25.4	
DEATH RATE	13.1	11.0	9.6	8.2	7.7	7.1	6.6	6.1	5.7	
RATE OF NAT. INC.	3.65	3.39	3.24	3.14	2.98	2.80	2.54	2.25	1.97	
NET MIGRATION RATE	.0	.0	.0	.0	.0	.0	.0	.0	.0	
GROWTH RATE	3.66	3.40	3.25	3.14	2.99	2.80	2.54	2.25	1.96	
TOTAL FERTILITY	7.000	6.490	5.980	5.470	4.960	4.450	3.940	3.430	2.970	
NRR	2.788	2.655	2.518	2.366	2.171	1.972	1.767	1.558	1.365	
e(0) - BOTH SEXES	56.03	57.91	59.71	61.43	62.63	63.85	65.11	66.41	67.75	
e(10) - BOTH SEXES	55.37	55.94	56.35	56.77	57.61	58.47	59.36	60.27	61.21	
IMR - BOTH SEXES	79.9	69.5	58.6	48.4	45.0	41.5	38.0	34.5	31.0	
q(5) - BOTH SEXES	.1273	.1086	.0894	.0716	.0661	.0605	.0549	.0493	.0437	
DEP. RATIO	109.0	100.3	107.5	101.3	94.2	88.1	82.2	75.6	68.3	61.2

COMOROS

Projection (000s) with NRR=1 by 2040¹

Summary for 25 Year Periods

AGE GROUP	1985	2000	2025	2050	2075	2100	2125	2150
TOTAL M+F	395	661	1313	1920	2350	2504	2540	2553
MALES								
0-4	40	60	86	82	81	81	81	82
5-9	26	52	84	79	80	81	81	81
10-14	30	46	79	78	81	81	81	81
15-19	23	37	72	81	81	81	81	81
20-24	15	25	64	83	82	81	81	81
25-29	11	28	56	83	81	80	81	81
30-34	9	21	48	81	78	79	80	81
35-39	9	14	42	76	76	79	80	81
40-44	7	10	33	68	79	80	80	80
45-49	8	8	21	59	80	80	79	79
50-54	5	8	24	51	79	78	77	78
55-59	5	6	17	42	74	72	74	75
60-64	2	6	10	34	65	67	71	72
65-69	4	3	7	24	53	63	65	65
70-74	1	3	4	13	39	55	56	56
75+	3	2	5	16	43	79	85	87
TOTAL	197	329	652	949	1151	1218	1234	1241
FEMALES								
0-4	39	59	84	81	79	79	80	80
5-9	26	51	82	78	79	80	80	80
10-14	29	46	78	77	79	80	80	80
15-19	20	37	71	80	80	80	80	80
20-24	16	25	64	82	81	80	80	80
25-29	13	28	56	83	80	79	79	80
30-34	11	19	49	81	78	79	79	80
35-39	9	15	43	76	76	79	80	80
40-44	8	12	34	69	80	80	80	80
45-49	7	10	23	61	81	80	79	79
50-54	4	8	25	53	81	79	78	79
55-59	5	7	16	45	78	75	77	78
60-64	2	6	12	38	71	72	76	77
65-69	4	3	9	28	61	72	74	74
70-74	1	3	7	17	49	68	69	69
75+	3	3	7	20	66	123	136	141
TOTAL	198	332	660	971	1198	1286	1306	1312
BIRTH RATE	45.1	33.8	20.4	15.1	13.3	12.9	12.7	12.7
DEATH RATE	11.0	7.0	5.5	7.2	10.8	12.3	12.5	12.5
NET MIGRATION RATE	.0	.0	.0	.0	.0	.0	.0	.0
GROWTH RATE	3.43	2.74	1.52	.81	.26	.06	.02	.02
TOTAL FERTILITY	6.434	4.277	2.354	2.053	2.045	2.040	2.039	2.039
e(0) - BOTH SEXES	58.09	64.23	70.80	75.71	77.33	78.46	78.75	78.75
IMR - BOTH SEXES	68.7	41.1	24.1	12.3	9.1	7.1	6.7	6.7

DJIBOUTI

Projection (000s) with NRR=1 by 2040

AGE GROUP	1985	1990	1995	2000	2005	2010	2015	2020	2025	2030
TOTAL M+F	350	424	498	580	672	770	874	980	1084	1184
MALES										
0-4	32	39	45	50	56	61	66	69	70	69
5-9	26	30	36	43	48	54	59	63	67	68
10-14	22	25	30	36	42	48	53	58	63	66
15-19	18	22	25	29	35	42	47	53	58	62
20-24	15	19	22	25	29	35	41	46	52	57
25-29	13	17	19	22	25	29	34	40	46	51
30-34	12	15	17	19	22	24	29	34	40	45
35-39	10	13	15	17	19	21	24	28	33	39
40-44	8	11	13	14	17	19	21	23	27	32
45-49	6	8	10	12	14	16	18	20	23	26
50-54	5	6	8	10	12	13	15	17	19	22
55-59	4	5	5	7	9	11	12	14	16	18
60-64	3	3	4	5	6	8	10	11	13	15
65-69	2	2	3	3	4	5	7	8	9	11
70-74	1	1	2	2	3	3	4	5	7	8
75+	1	1	1	2	2	3	3	4	6	7
TOTAL	176	217	254	296	342	392	443	495	546	595
FEMALES										
0-4	33	38	45	50	55	60	65	68	69	68
5-9	26	31	36	43	48	53	58	63	66	67
10-14	21	26	31	36	42	47	53	58	62	65
15-19	17	21	25	30	35	42	47	52	57	62
20-24	14	17	21	25	30	35	41	46	52	57
25-29	13	14	17	21	25	29	34	40	46	51
30-34	11	13	14	17	20	24	29	34	40	45
35-39	9	11	13	14	16	20	24	28	33	39
40-44	7	9	11	12	13	16	19	23	28	32
45-49	6	7	8	10	12	13	15	19	23	27
50-54	5	6	6	9	10	11	12	15	18	22
55-59	4	5	5	6	8	9	11	12	14	17
60-64	3	4	4	5	5	7	8	10	11	13
65-69	2	3	3	4	4	5	6	7	9	10
70-74	1	2	2	2	3	3	4	5	6	7
75+	1	1	2	2	3	3	4	5	6	7
TOTAL	174	207	243	284	330	379	431	484	538	589
BIRTH RATE	46.7	45.3	42.2	39.6	37.2	34.7	31.9	28.8	25.7	
DEATH RATE	17.7	15.7	13.7	11.9	11.0	10.2	9.4	8.7	8.1	
RATE OF NAT. INC.	2.90	2.96	2.85	2.77	2.62	2.45	2.25	2.01	1.76	
NET MIGRATION RATE	9.1	2.6	2.2	1.6	1.1	.7	.4	.2	.0	
GROWTH RATE	3.82	3.22	3.08	2.93	2.73	2.52	2.29	2.03	1.76	
TOTAL FERTILITY	6.600	6.600	6.090	5.580	5.070	4.560	4.050	3.540	3.062	
NRR	2.277	2.372	2.289	2.188	2.030	1.865	1.692	1.510	1.334	
e(0) - BOTH SEXES	47.02	49.77	52.52	55.20	56.72	58.28	59.90	61.58	63.31	
e(10) - BOTH SEXES	51.02	52.51	53.69	54.74	55.62	56.51	57.44	58.39	59.37	
IMR - BOTH SEXES	122.0	109.5	95.9	82.3	76.0	69.7	63.5	57.2	50.9	
q(5) - BOTH SEXES	.2052	.1819	.1565	.1315	.1209	.1102	.0995	.0888	.0779	
DEP. RATIO	92.4	89.3	89.9	88.5	85.9	81.7	77.6	73.0	67.8	61.9

DJIBOUTI

Projection (000s) with NRR=1 by 2040^a

Summary for 25 Year Periods

AGE GROUP	1985	2000	2025	2050	2075	2100	2125	2150
TOTAL M+F	350	580	1084	1527	1848	1976	2016	2031
MALES								
0-4	32	50	70	66	65	65	65	65
5-9	26	43	67	63	64	65	65	65
10-14	22	36	63	62	64	65	65	65
15-19	18	29	58	65	65	65	65	65
20-24	15	25	52	66	65	64	64	65
25-29	13	22	46	66	64	64	64	64
30-34	12	19	40	63	62	63	64	64
35-39	10	17	33	59	60	63	64	64
40-44	8	14	27	54	63	63	64	64
45-49	6	12	23	48	63	63	63	63
50-54	5	10	19	41	62	61	61	62
55-59	4	7	16	34	57	57	59	60
60-64	3	5	13	26	50	53	56	57
65-69	2	3	9	19	41	49	51	52
70-74	1	2	7	13	30	42	44	44
75+	1	2	6	14	33	59	66	68
TOTAL	176	296	546	758	907	962	980	988
FEMALES								
0-4	33	50	69	64	63	63	64	64
5-9	26	43	66	62	63	63	64	64
10-14	21	36	62	61	63	64	64	64
15-19	17	30	57	64	64	64	64	64
20-24	14	25	52	66	64	64	63	63
25-29	13	21	46	66	64	63	63	63
30-34	11	17	40	64	62	63	63	63
35-39	9	14	33	60	61	63	64	64
40-44	7	12	28	54	63	64	64	63
45-49	6	10	23	48	64	64	63	63
50-54	5	8	18	42	63	63	62	63
55-59	4	6	14	36	60	60	61	62
60-64	3	5	11	28	54	57	60	61
65-69	2	4	9	22	47	57	59	59
70-74	1	2	6	16	37	52	54	54
75+	1	2	6	17	48	91	105	110
TOTAL	174	284	538	769	941	1014	1036	1044
BIRTH RATE	44.5	33.8	20.7	15.4	13.5	13.0	12.8	
DEATH RATE	15.5	10.0	7.2	7.8	10.9	12.2	12.5	
NET MIGRATION RATE	4.3	.7	.0	.0	.0	.0	.0	
GROWTH RATE	3.37	2.50	1.37	.76	.27	.08	.03	
TOTAL FERTILITY	6.395	4.400	2.421	2.072	2.053	2.041	2.039	
e(0) - BOTH SEXES	50.07	58.73	67.26	73.87	76.35	78.10	78.55	
IMR - BOTH SEXES	108.1	69.2	38.7	17.2	11.3	7.5	6.9	

MADAGASCAR

Projection (000s) with NRR=1 by 2035

AGE GROUP	1985	1990	1995	2000	2005	2010	2015	2020	2025	2030
TOTAL M+F	10212	11983	13890	16023	18398	20947	23567	26127	28608	30940
MALES										
0-4	985	1117	1203	1334	1476	1586	1647	1644	1636	1599
5-9	766	949	1081	1171	1306	1447	1559	1621	1622	1617
10-14	631	758	940	1072	1162	1297	1439	1550	1613	1615
15-19	544	624	750	930	1062	1152	1286	1428	1539	1603
20-24	439	534	612	736	914	1045	1135	1269	1411	1523
25-29	375	429	522	599	721	897	1027	1117	1251	1392
30-34	292	366	419	510	586	706	880	1009	1100	1234
35-39	212	284	356	407	497	572	691	862	991	1082
40-44	157	204	274	344	394	481	556	673	842	970
45-49	160	149	195	261	328	378	463	536	651	817
50-54	140	149	140	182	245	309	357	439	511	622
55-59	121	127	136	127	167	225	285	331	409	477
60-64	102	105	111	119	112	147	199	254	296	368
65-69	77	83	86	91	97	92	122	167	215	253
70-74	50	56	61	63	67	73	70	93	129	168
75+	43	47	53	59	63	68	75	77	95	129
TOTAL	5096	5982	6937	8005	9196	10476	11790	13072	14311	15469
FEMALES										
0-4	958	1091	1173	1296	1430	1536	1594	1591	1582	1546
5-9	759	925	1058	1144	1272	1406	1513	1574	1573	1567
10-14	624	751	916	1050	1137	1264	1399	1506	1567	1568
15-19	524	617	744	908	1042	1129	1256	1391	1499	1561
20-24	414	515	608	734	897	1031	1118	1245	1380	1489
25-29	391	405	505	597	722	885	1018	1105	1233	1368
30-34	307	381	396	495	587	711	872	1004	1092	1221
35-39	243	298	372	387	485	575	698	858	991	1079
40-44	180	235	290	362	378	474	564	685	844	976
45-49	179	173	227	280	351	367	462	550	671	828
50-54	149	170	165	217	269	338	354	447	534	653
55-59	127	139	159	155	205	254	321	338	427	512
60-64	98	114	125	145	142	188	235	297	315	401
65-69	72	82	97	107	125	123	165	207	265	283
70-74	45	55	63	75	84	99	99	134	171	221
75+	41	48	55	65	78	91	110	120	153	199
TOTAL	5116	6001	6954	8018	9202	10471	11776	13054	14298	15471
BIRTH RATE	46.0	41.8	39.4	37.2	34.7	31.6	28.0	25.1	22.3	
DEATH RATE	14.0	12.3	10.8	9.5	8.7	8.0	7.4	6.9	6.7	
RATE OF NAT. INC.	3.20	2.95	2.86	2.76	2.59	2.36	2.06	1.82	1.57	
NET MIGRATION RATE	.0	.0	.0	.0	.0	.0	.0	.0	.0	
GROWTH RATE	3.20	2.95	2.86	2.76	2.59	2.36	2.06	1.81	1.57	
TOTAL FERTILITY	6.409	5.899	5.389	4.879	4.369	3.859	3.349	2.946	2.592	
NRR	2.475	2.333	2.193	2.043	1.856	1.663	1.464	1.306	1.165	
e(0) - BOTH SEXES	53.52	55.22	57.04	58.93	60.24	61.59	62.98	64.42	65.91	
e(10) - BOTH SEXES	54.20	54.94	55.58	56.19	56.99	57.82	58.68	59.57	60.49	
IMR - BOTH SEXES	120.0	108.9	96.0	82.4	75.8	69.1	62.4	55.7	49.0	
q(5) - BOTH SEXES	.1580	.1421	.1236	.1042	.0957	.0872	.0786	.0701	.0614	
DEP. RATIO	98.1	99.1	95.5	88.6	82.1	76.6	71.1	64.9	59.1	53.3

MADAGASCAR

Projection (000s) with NRR=1 by 2035⁷

Summary for 25 Year Periods

AGE GROUP	1985	2000	2025	2050	2075	2100	2125	2150
TOTAL M+F	10212	16023	28608	39140	45843	47996	48777	49085
MALES								
0-4	985	1334	1636	1601	1583	1581	1582	1583
5-9	766	1171	1622	1586	1570	1575	1580	1582
10-14	631	1072	1613	1540	1559	1573	1579	1581
15-19	544	930	1539	1513	1558	1574	1578	1578
20-24	439	736	1411	1562	1567	1574	1574	1574
25-29	375	599	1251	1581	1576	1566	1567	1570
30-34	292	510	1100	1568	1559	1550	1560	1566
35-39	212	407	991	1546	1507	1534	1554	1562
40-44	157	344	842	1457	1471	1527	1550	1556
45-49	161	261	651	1315	1504	1524	1538	1541
50-54	140	182	511	1136	1493	1508	1509	1513
55-59	121	127	409	953	1427	1444	1451	1464
60-64	102	119	296	794	1319	1319	1362	1386
65-69	77	91	215	596	1118	1170	1239	1265
70-74	50	63	129	378	848	1019	1061	1031
75+	43	59	95	348	957	1514	1639	1617
TOTAL	5096	8005	14311	19472	22615	23552	23925	24088
FEMALES								
0-4	958	1296	1582	1546	1525	1518	1518	1518
5-9	759	1144	1573	1535	1515	1515	1517	1518
10-14	624	1050	1567	1493	1507	1516	1518	1518
15-19	524	908	1499	1470	1510	1520	1520	1518
20-24	414	734	1380	1524	1524	1524	1519	1517
25-29	391	597	1233	1549	1539	1521	1516	1516
30-34	307	495	1092	1543	1527	1511	1513	1516
35-39	243	387	991	1528	1483	1501	1513	1516
40-44	180	362	844	1449	1455	1502	1515	1516
45-49	179	280	671	1320	1499	1510	1514	1511
50-54	149	217	534	1161	1507	1513	1503	1501
55-59	127	155	427	1002	1475	1482	1476	1483
60-64	98	145	315	872	1416	1405	1440	1457
65-69	72	107	265	689	1269	1319	1387	1408
70-74	49	75	171	478	104	1246	1291	1307
75+	41	65	153	509	1435	2342	2587	2676
TOTAL	5116	8018	14298	19668	23228	24417	24852	24997
BIRTH RATE	42.1	30.6	19.0	14.6	13.3	12.9	12.8	12.8
DEATH RATE	12.2	7.9	6.6	8.4	11.5	12.3	12.5	12.5
NET MIGRATION RATE	.0	.0	.0	.0	.0	.0	.0	.0
GROWTH RATE	3.00	2.32	1.75	.63	.18	.06	.03	.03
TOTAL FERTILITY	5.838	3.738	2.246	2.078	2.067	2.060	2.059	2.059
e(0) - BOTH SEXES	55.44	61.95	59.32	75.00	76.95	78.31	78.65	78.65
IMR - BOTH SEXES	107.7	68.9	35.7	14.0	9.9	7.3	6.8	6.8

RWANDA										
Projection (000s) with NRR=1 by 2055										
AGE GROUP	1985	1990	1995	2000	2005	2010	2015	2020	2025	2030
TOTAL M+F	6026	7147	8661	10331	12226	14401	16928	19804	22958	26298
MALES										
0-4	604	730	950	1056	1187	1347	1545	1745	1910	2029
5-9	451	553	675	889	1000	1130	1289	1486	1687	1855
10-14	351	438	538	660	872	982	1112	1270	1467	1668
15-19	307	343	429	527	647	856	966	1096	1253	1450
20-24	301	298	333	417	513	631	837	946	1075	1233
25-29	244	291	288	322	402	497	613	815	924	1053
30-34	166	235	280	277	310	389	482	596	795	904
35-39	103	159	226	269	266	299	376	467	580	776
40-44	86	98	152	215	256	255	287	363	452	563
45-49	81	81	93	144	203	243	243	275	348	435
50-54	70	76	76	86	134	190	228	229	260	331
55-59	59	64	69	69	79	122	175	210	212	241
60-64	47	52	56	61	61	69	108	156	188	190
65-69	38	39	43	47	50	51	58	92	132	161
70-74	24	29	30	33	35	38	39	45	71	103
75+	19	24	29	32	35	38	41	44	49	70
TOTAL	2953	3511	4267	5102	6050	7137	8399	9833	11403	13062
FEMALES										
0-4	600	726	943	1045	1172	1330	1525	1722	1884	2001
5-9	456	552	674	887	995	1122	1279	1474	1672	1838
10-14	355	443	538	659	870	979	1105	1262	1457	1656
15-19	308	347	434	528	648	857	965	1092	1248	1444
20-24	297	301	339	425	517	636	842	950	1077	1234
25-29	239	289	293	331	414	505	623	827	935	1062
30-34	172	232	280	284	321	403	493	600	811	920
35-39	120	166	224	271	274	311	392	480	596	795
40-44	113	115	160	215	260	265	301	380	468	582
45-49	103	108	110	153	206	250	255	291	369	455
50-54	84	98	102	104	145	196	238	244	280	356
55-59	74	78	91	95	97	135	184	225	231	266
60-64	58	67	71	82	86	89	124	169	208	215
65-69	47	50	58	61	71	75	77	109	149	185
70-74	26	37	39	45	48	56	60	63	89	124
75+	20	27	38	44	51	57	66	74	80	104
TOTAL	3073	3636	4394	5229	6176	7264	8529	9971	11555	13236
BIRTH RATE	52.4	55.9	50.6	46.9	44.7	43.2	41.2	38.4	35.1	
DEATH RATE	18.0	17.3	15.3	13.3	12.0	10.9	9.9	8.9	7.9	
RATE OF NAT. INC.	3.44	3.86	3.53	3.37	3.27	3.23	3.14	2.95	2.72	
NET MIGRATION RATE	-.3	-.2	-.1	-.0	-.0	.0	.0	.0	.0	
GROWTH RATE	3.41	3.84	3.53	3.37	3.27	3.23	3.14	2.96	2.72	
TOTAL FERTILITY	8.000	8.000	7.490	6.980	6.470	5.960	5.450	4.940	4.430	
NRR	2.743	2.867	2.779	2.685	2.545	2.397	2.242	2.078	1.906	
e(0) - BOTH SEXES	48.54	49.84	51.39	53.14	54.73	56.38	58.09	59.87	61.71	
e(10) - BOTH SEXES	53.01	53.07	52.99	53.02	53.98	54.97	55.98	57.03	58.12	
IMR - BOTH SEXES	122.0	112.3	100.2	87.0	80.5	74.0	67.6	61.1	54.6	
q(5) - BOTH SEXES	.2052	.1872	.1643	.1400	.1289	.1178	.1066	.0953	.0840	
DEP. RATIO	98.6	104.3	111.0	112.0	109.4	100.1	93.9	90.1	86.5	81.3

RWANDA

Projection (000s) with NRR=1 by 2055^c

Summary for 25 Year Periods

AGE GROUP	1985	2000	2025	2050	2075	2100	2125	2150
TOTAL M+F	6026	10331	22958	39762	53364	61031	63076	63736
MALES								
0-4	604	1056	1910	2064	2059	2049	2042	2041
5-9	451	889	1687	2095	2064	2037	2035	2038
10-14	351	660	1467	2082	2032	2018	2029	2036
15-19	307	527	1253	2039	1954	2004	2029	2035
20-24	301	417	1075	1935	1935	2011	2031	2032
25-29	244	322	924	1786	2020	2031	2030	2026
30-34	166	277	795	1594	2048	2033	2016	2016
35-39	103	269	580	1373	2024	1994	1992	2006
40-44	86	215	452	1155	1967	1908	1971	1998
45-49	81	144	348	973	1844	1872	1963	1987
50-54	70	86	260	813	1664	1920	1952	1958
55-59	59	69	212	666	1426	1882	1897	1889
60-64	47	61	188	449	1145	1751	1763	1772
65-69	38	47	132	309	860	1539	1537	1603
70-74	24	33	71	195	602	1223	1292	1373
75+	19	32	49	176	612	1479	2057	2156
TOTAL	2953	5102	11403	19703	26256	29752	30637	30966
FEMALES								
0-4	600	1045	1884	2034	2024	2007	1998	1996
5-9	456	887	1672	2073	2036	2001	1994	1994
10-14	355	659	1457	2064	2008	1985	1990	1995
15-19	308	528	1248	2027	1937	1976	1993	1997
20-24	297	425	1077	1932	1926	1989	2000	1998
25-29	239	331	935	1792	2018	2017	2005	1996
30-34	172	284	811	1609	2055	2027	1998	1991
35-39	120	271	596	1393	2040	1997	1980	1987
40-44	113	215	468	1180	1993	1921	1969	1987
45-49	103	153	369	1004	1885	1901	1975	1989
50-54	84	104	280	854	1726	1974	1990	1983
55-59	74	95	231	720	1515	1980	1978	1956
60-64	58	82	208	504	1264	1914	1908	1903
65-69	47	61	149	365	1004	1780	1763	1823
70-74	26	45	89	249	759	1532	1609	1697
75+	20	44	80	258	918	2278	3289	3478
TOTAL	3073	5229	11555	20059	27108	31279	32439	32770
BIRTH RATE	52.9	42.2	27.8	17.5	14.1	13.0	12.8	12.8
DEATH RATE	16.7	10.6	6.4	5.9	8.8	11.7	12.4	12.4
NET MIGRATION RATE	-.2	.0	.0	.0	.0	.0	.0	.0
GROWTH RATE	3.59	3.19	2.20	1.18	.54	.13	.04	.04
TOTAL FERTILITY	7.787	5.766	3.319	2.099	2.055	2.041	2.040	2.040
e(0) - BOTH SEXES	50.10	56.97	66.12	73.17	75.96	77.94	78.46	78.46
IMR - BOTH SEXES	110.3	72.6	41.7	19.4	12.3	7.8	7.1	7.1

SEYCHELLES

Projection (000s) with NRR=1 by 2005

AGE GROUP	1985	1990	1995	2000	2005	2010	2015	2020	2025	2030
TOTAL M+F	66	69	73	77	81	85	89	94	99	103
MALES										
0-4	4	4	4	4	4	4	4	4	4	4
5-9	4	4	4	4	4	4	4	4	4	4
10-14	4	4	4	4	4	4	4	4	4	4
15-19	4	4	4	4	4	4	4	4	4	4
20-24	4	4	4	4	4	4	4	4	4	4
25-29	3	4	3	3	4	4	4	4	4	4
30-34	2	3	3	3	3	3	4	4	4	4
35-39	1	2	3	3	3	3	3	4	4	4
40-44	1	1	2	3	3	3	3	3	4	4
45-49	1	1	1	1	2	3	3	3	3	4
50-54	1	1	1	1	1	2	3	3	3	3
55-59	1	1	1	1	1	1	2	3	3	3
60-64	1	1	1	1	1	1	1	2	3	3
65-69	1	1	1	1	1	1	1	1	2	2
70-74	1	0	1	1	1	1	1	1	1	1
75+	1	1	1	1	1	1	1	1	1	1
TOTAL	33	35	37	39	40	42	45	47	50	52
FEMALES										
0-4	4	4	4	4	4	4	4	4	4	4
5-9	4	4	4	4	4	4	3	4	4	4
10-14	4	4	4	4	4	4	4	3	4	4
15-19	4	4	4	4	4	4	4	4	3	4
20-24	4	4	3	4	4	4	4	4	3	3
25-29	2	3	4	3	3	4	4	4	4	3
30-34	2	2	3	3	3	3	4	4	4	4
35-39	1	1	2	3	3	3	3	4	4	4
40-44	1	1	1	2	3	3	3	3	3	4
45-49	1	1	1	1	2	3	-	3	3	3
50-54	1	1	1	1	1	2	3	3	3	3
55-59	1	1	1	1	1	1	2	3	3	3
60-64	1	1	1	1	1	1	1	2	3	3
65-69	1	1	1	1	1	1	1	1	2	3
70-74	1	1	1	1	1	1	1	1	1	2
75+	1	1	1	1	1	1	1	1	1	2
TOTAL	33	35	37	38	40	42	45	47	50	52
BIRTH RATE	26.5	24.7	21.8	18.9	17.7	17.5	17.0	16.0	15.0	
DEATH RATE	7.3	6.8	6.3	6.1	6.0	6.0	6.1	6.3	6.7	
RATE OF NAT. INC.	1.92	1.79	1.55	1.29	1.17	1.15	1.09	.98	.83	
NET MIGRATION RATE	-8.9	-7.3	-5.3	-3.6	-1.9	-1.5	.0	.0	.0	
GROWTH RATE	1.03	1.06	1.02	.93	.98	1.10	1.09	.98	.83	
TOTAL FERTILITY	3.209	2.828	2.491	2.195	2.087	2.084	2.081	2.078	2.075	
NRR	1.514	1.341	1.188	1.050	1.000	1.000	1.000	1.000	1.000	
e(0) - BOTH SEXES	69.83	70.95	71.94	72.84	73.30	73.77	74.25	74.74	75.24	
e(10) - BOTH SEXES	61.45	62.47	63.29	64.01	64.43	64.86	65.29	65.74	66.19	
IMR - BOTH SEXES	18.4	17.1	15.1	13.1	12.6	12.1	11.6	11.0	10.5	
q(5) - BOTH SEXES	.0213	.0197	.0172	.0148	.0142	.0136	.0130	.0124	.0118	
DEP. RATIO	75.5	71.4	66.6	61.2	54.1	47.3	43.3	42.2	44.2	47.6

SEYCHELLES

Projection (000s) with NRR=1 by 2005

Summary for 25 Year Periods

AGE GROUP	1985	2000	2025	2050	2075	2100	2125	2150
TOTAL M+F	66	77	99	114	118	119	119	119
MALES								
0-4	4	4	4	4	4	4	4	4
5-9	4	4	4	4	4	4	4	4
10-14	4	4	4	4	4	4	4	4
15-19	4	4	4	4	4	4	4	4
20-24	4	4	4	4	4	4	4	4
25-29	3	3	4	4	4	4	4	4
30-34	2	3	4	4	4	4	4	4
35-39	1	3	4	4	4	4	4	4
40-44	1	3	4	4	4	4	4	4
45-49	1	1	3	4	4	4	4	4
50-54	1	1	3	4	4	4	4	4
55-59	1	1	3	4	4	4	4	4
60-64	1	1	3	3	3	3	3	3
65-69	1	1	2	3	3	3	3	3
70-74	1	1	1	2	2	3	3	3
75+	1	1	1	3	4	4	4	4
TOTAL	33	39	50	56	58	58	58	59
FEMALES								
0-4	4	4	4	4	4	4	4	4
5-9	4	4	4	4	4	4	4	4
10-14	4	4	4	4	4	4	4	4
15-19	4	4	3	4	4	4	4	4
20-24	4	4	3	4	4	4	4	4
25-29	2	3	4	4	4	4	4	4
30-34	2	3	4	4	4	4	4	4
35-39	1	3	4	4	4	4	4	4
40-44	1	2	3	3	4	4	4	4
45-49	1	1	3	3	4	4	4	4
50-54	1	1	3	4	4	4	4	4
55-59	1	1	3	4	4	4	4	4
60-64	1	1	3	4	3	3	4	4
65-69	1	1	2	3	3	3	3	3
70-74	1	1	1	3	3	3	3	3
75+	1	1	1	4	6	6	7	7
TOTAL	33	38	50	58	60	60	61	61
BIRTH RATE	24.3	17.4	14.0	13.0	12.8	12.8	12.7	12.7
DEATH RATE	6.8	6.1	8.6	11.7	12.4	12.4	12.6	12.6
NET MIGRATION RATE	-7.1	-1.1	.0	.0	.0	.0	.0	.0
GROWTH RATE	1.04	1.01	.55	.13	.03	.02	.02	.01
TOTAL FERTILITY	2.827	2.104	2.070	2.061	2.059	2.059	2.059	2.058
e(0) - BOTH SEXES	70.94	73.83	75.51	78.08	78.57	78.90	78.90	78.98
IMR - BOTH SEXES	16.9	12.1	9.5	7.6	6.9	6.5	6.5	6.4

ZAIRE

Projection (000s) with NRR=1 by 2045

AGE GROUP	1985	1990	1995	2000	2005	2010	2015	2020	2025	2030
TOTAL M+F	30712	35775	41523	48409	56641	65499	74936	84869	95125	105307
MALES										
0-4	2802	3276	3689	4332	5092	5503	5886	6229	6487	6547
5-9	2269	2629	3105	3534	4190	4941	5356	5745	6098	6371
10-14	1900	2219	2579	3055	3488	4139	4887	5303	5696	6053
15-19	1580	1865	2181	2540	3013	3444	4092	4836	5254	5649
20-24	1325	1541	1822	2134	2487	2956	3384	4028	4768	5189
25-29	1108	1286	1498	1773	2079	2429	2893	3318	3958	4695
30-34	923	1074	1248	1455	1725	2028	2374	2834	3258	3894
35-39	766	891	1039	1209	1412	1678	1977	2320	2776	3199
40-44	630	735	857	1001	1167	1367	1629	1924	2263	2715
45-49	511	599	701	819	959	1121	1317	1573	1863	2198
50-54	410	479	563	661	774	909	1066	1256	1505	1788
55-59	320	376	442	521	613	720	848	997	1179	1417
60-64	241	285	336	396	468	553	652	770	909	1078
65-69	170	202	241	286	338	402	476	563	668	791
70-74	110	131	157	188	225	267	319	379	451	537
75+	90	112	137	168	204	248	298	359	433	521
TOTAL	15156	17699	20595	24072	28236	32703	37451	42435	47566	52643
FEMALES										
0-4	2765	3242	3644	4269	5009	5411	5786	6121	6374	6431
5-9	2252	2608	3089	3507	4147	4879	5286	5668	6014	6279
10-14	1893	2205	2561	3043	3465	4102	4831	5241	5526	5975
15-19	1551	1860	2170	2524	3003	3424	4058	4786	5197	5586
20-24	1295	1520	1825	2129	2478	2954	3373	4005	4731	5147
25-29	1109	1265	1485	1783	2081	2427	2899	3318	3948	4673
30-34	947	1079	1232	1446	1737	2032	2376	2844	3263	3891
35-39	805	918	1046	1195	1403	1689	1982	2324	2790	3209
40-44	679	776	886	1010	1153	1359	1641	1931	2271	2734
45-49	570	651	745	851	970	1111	1314	1591	1879	2216
50-54	472	541	619	709	810	927	1065	1264	1536	1819
55-59	386	442	507	580	664	762	875	1010	1203	1469
60-64	305	351	402	461	528	608	701	810	940	1126
65-69	228	263	303	348	400	461	535	621	723	845
70-74	154	181	210	242	277	322	375	440	516	606
75+	144	173	205	240	280	327	387	460	549	658
TOTAL	15556	18076	20928	24337	28405	32796	37486	42434	47559	52664
BIRTH RATE	44.7	42.5	42.1	41.7	38.5	35.5	32.8	30.2	27.2	
DEATH RATE	14.2	12.7	11.4	10.2	9.4	8.6	7.9	7.4	6.8	
RATE OF NAT. INC.	3.05	2.98	3.07	3.14	2.91	2.69	2.49	2.28	2.03	
NET MIGRATION RATE	.0	.0	.0	.0	.0	.0	.0	.0	.0	
GROWTH RATE	3.05	2.98	3.07	3.14	2.91	2.69	2.49	2.28	2.03	
TOTAL FERTILITY	6.090	5.993	5.895	5.797	5.288	4.778	4.268	3.758	3.248	
NRR	2.296	2.324	2.361	2.394	2.219	2.038	1.851	1.656	1.455	
e(0) - BOTH SEXES	52.51	54.57	56.58	58.54	59.88	61.27	62.70	64.18	65.70	
e(10) - BOTH SEXES	54.00	54.63	55.08	55.51	56.39	57.29	58.22	59.18	60.17	
IHR - BOTH SEXES	97.9	86.3	73.9	61.9	57.3	52.7	48.1	43.5	38.9	
q(5) - BOTH SEXES	.1601	.1388	.1164	.0951	.0876	.0800	.0724	.0647	.0570	
DEP. RATIO	92.7	93.0	92.2	92.1	91.8	89.9	85.0	77.8	71.4	65.3

ZAIRE

Projection (000s) with NRR=1 by 2045`

Summary for 25 Year Periods

AGE GROUP	1985	2000	2025	2050	2075	2100	2125	2150
TOTAL M+F	30712	48409	95125	141719	176743	191138	194417	195664
MALES								
0-4	2802	4332	6487	6101	6188	6238	6253	6254
5-9	2269	3534	6098	6013	6212	6251	6250	6246
10-14	1900	3055	5696	6280	6283	6257	6240	6237
15-19	1580	2540	5254	6413	6302	6226	6218	6225
20-24	1325	2134	4768	6346	6192	6164	6194	6213
25-29	1108	1773	3958	6201	6009	6121	6186	6205
30-34	923	1455	3258	5857	5914	6137	6192	6194
35-39	766	1209	2776	5426	6151	6188	6183	6171
40-44	630	1001	2263	4946	6244	6180	6130	6128
45-49	511	819	1863	4423	6118	6024	6028	6065
50-54	410	661	1505	3586	5866	5753	5900	5974
55-59	320	521	1179	2830	5342	5485	5746	5813
60-64	241	396	909	2248	4644	5392	5497	5515
65-69	170	286	668	1637	3811	4976	5018	5007
70-74	110	188	451	1122	2869	4157	4203	4240
75+	90	168	433	1110	2951	5731	6376	6673
TOTAL	15156	24072	47566	70540	87096	93280	94612	95160
FEMALES								
0-4	2765	4269	6374	5988	6064	6103	6114	6112
5-9	2252	3507	6014	5916	6099	6126	6118	6111
10-14	1893	3043	5626	6189	6178	6139	6114	6107
15-19	1551	2524	5197	6333	6209	6119	6100	6103
20-24	1295	2129	4731	6286	6119	6074	6089	6104
25-29	1109	1783	3948	6164	5957	6049	6097	6109
30-34	947	1446	3263	5838	5881	6082	6118	6112
35-39	805	1195	2790	5423	6138	6152	6127	6104
40-44	679	1010	2271	4960	6257	6170	6099	6084
45-49	570	851	1879	4459	6172	6055	6036	6057
50-54	472	709	1536	3657	5984	5849	5976	6034
55-59	386	580	1203	2946	5561	5695	5944	5995
60-64	305	461	940	2412	5001	5803	5896	5898
65-69	228	348	723	1824	4314	5653	5690	5664
70-74	154	242	516	1321	3481	5102	5166	5206
75+	144	240	549	1466	4233	8687	10122	10707
TOTAL	15556	24337	47559	71179	89647	97858	99805	100505
BIRTH RATE	43.0	35.0	21.8	15.7	13.5	12.9	12.8	
DEATH RATE	12.7	8.5	6.1	7.0	10.4	12.2	12.5	
NET MIGRATION RATE	.0	.0	.0	.0	.0	.0	.0	
GROWTH RATE	3.03	2.70	1.59	.88	.31	.07	.03	
TOTAL FERTILITY	5.980	4.616	2.533	2.063	2.049	2.040	2.039	
e(0) - BOTH SEXES	54.76	61.69	69.21	74.92	76.91	78.32	78.67	
IMR - BOTH SEXES	85.1	52.2	29.9	14.2	9.9	7.2	6.8	

WESTERN AFRICA

DEPARTMENT (AF4)

GHANA										
Projection (000s) with NRR=1 by 2035										
AGE GROUP	1985	1990	1995	2000	2005	2010	2015	2020	2025	2030
TOTAL M+F	12620	14870	17258	19892	22777	25844	28998	32093	35102	37937
MALES										
0-4	1204	1416	1524	1680	1839	1963	2039	2042	2032	1979
5-9	964	1138	1350	1466	1630	1790	1916	1995	2003	1999
10-14	791	945	1117	1329	1448	1612	1771	1898	1979	1989
15-19	662	777	929	1099	1310	1428	1592	1751	1879	1962
20-24	538	645	758	906	1074	1282	1401	1564	1724	1854
25-29	440	522	626	735	879	1045	1250	1370	1534	1695
30-34	360	426	506	606	712	854	1018	1221	1342	1506
35-39	291	348	411	488	585	690	830	992	1194	1315
40-44	245	279	334	394	469	564	667	805	965	1165
45-49	204	233	265	317	376	448	541	641	777	934
50-54	166	191	219	249	298	354	423	513	611	743
55-59	133	153	176	201	229	275	328	394	480	573
60-64	101	119	136	157	179	205	247	296	357	436
65-69	74	85	100	115	132	152	175	212	255	309
70-74	48	57	66	77	89	103	119	138	168	203
75+	41	50	59	70	82	96	113	132	155	188
TOTAL	6261	7383	8574	9889	11330	12859	14429	15965	17454	18850
FEMALES										
0-4	1187	1399	1503	1654	1807	1929	2004	2007	1997	1945
5-9	955	1127	1340	1453	1612	1765	1890	1968	1975	1971
10-14	786	937	1109	1322	1437	1596	1750	1875	1954	1964
15-19	661	773	923	1093	1305	1420	1579	1734	1860	1941
20-24	542	648	758	906	1074	1284	1400	1559	1715	1842
25-29	451	530	633	741	885	1052	1261	1377	1537	1694
30-34	371	439	516	616	721	864	1030	1237	1355	1516
35-39	300	360	426	500	598	702	844	1008	1214	1333
40-44	258	290	347	411	483	579	682	822	985	1190
45-49	214	248	278	333	395	466	560	662	800	962
50-54	178	204	236	265	317	378	447	539	639	776
55-59	145	167	191	221	248	299	357	424	514	612
60-64	115	132	152	174	201	228	275	331	395	482
65-69	85	100	114	132	151	176	211	244	296	356
70-74	58	68	80	91	105	122	144	165	203	248
75+	54	66	78	91	106	125	147	176	209	257
TOTAL	6359	7487	8684	10003	11447	12985	14569	16128	17648	19087
BIRTH RATE	46.2	41.9	39.2	36.8	34.2	31.4	28.0	25.2	22.5	
DEATH RATE	13.3	12.0	10.7	9.6	8.9	8.3	7.7	7.3	6.9	
RATE OF NAT. INC.	3.28	2.99	2.85	2.71	2.53	2.31	2.03	1.79	1.55	
NET MIGRATION RATE	-0	-0.1	-0.1	-0.1	-0	-0	-0	0	0	
GROWTH RATE	3.28	2.98	2.84	2.71	2.53	2.30	2.03	1.79	1.55	
TOTAL FERTILITY	6.400	5.890	5.380	4.870	4.360	3.850	3.340	2.936	2.581	
NRR	2.470	2.326	2.187	2.038	1.853	1.661	1.464	1.306	1.164	
e(0) - BOTH SEXES	53.99	55.37	56.93	58.64	59.97	61.34	62.76	64.23	65.75	
e(10) - BOTH SEXES	54.51	54.56	54.66	54.95	55.87	56.82	57.80	58.82	59.86	
IMR - BOTH SEXES	89.9	79.7	68.4	57.2	53.1	48.9	44.8	40.7	36.5	
q(5) - BOTH SEXES	.1453	.1269	.1067	.0870	.0802	.0734	.0666	.0577	.0529	
DEP. RATIO	98.0	98.7	95.7	91.0	84.6	79.3	73.3	66.8	60.5	54.7

GHANA

Projection (000s) with NRR=1 by 2035¹

Summary for 25 Year Periods

AGE GROUP	1985	2000	2025	2050	2075	2100	2125	2150
TOTAL M+F	12620	19892	35102	48021	56530	59345	60325	60713
MALES								
0-4	1204	1680	2032	1966	1941	1936	1938	1939
5-9	964	1466	2003	1946	1924	1929	1935	1937
10-14	791	1329	1979	1889	1911	1927	1935	1936
15-19	662	1099	1879	1856	1911	1929	1933	1933
20-24	538	906	1724	1920	1920	1928	1928	1928
25-29	440	735	1534	1944	1935	1919	1920	1923
30-34	360	606	1342	1920	1913	1901	1911	1918
35-39	291	488	1194	1877	1851	1851	1904	1913
40-44	245	394	965	1759	1800	1873	1899	1905
45-49	204	317	777	1589	1850	1867	1885	1888
50-54	166	249	611	1379	1836	1852	1849	1854
55-59	133	201	480	1155	1748	1773	1779	1794
60-64	101	157	357	956	1603	1619	1671	1698
65-69	74	115	255	688	1351	1436	1520	1551
70-74	48	77	168	460	1026	1253	1301	1326
75+	41	70	155	436	1160	1855	2013	2070
TOTAL	6261	9889	17454	23740	27683	28879	29321	29514
FEMALES								
0-4	1187	1654	1997	1932	1904	1895	1895	1895
5-9	955	1453	1975	1917	1892	1892	1895	1895
10-14	786	1322	1954	1863	1882	1892	1896	1896
15-19	661	1093	1860	1835	1886	1898	1897	1896
20-24	542	906	1715	1905	1902	1902	1896	1895
25-29	451	741	1537	1936	1923	1899	1893	1893
30-34	371	616	1355	1921	1907	1887	1889	1893
35-39	300	500	1214	1886	1849	1874	1888	1893
40-44	258	411	985	1778	1815	1874	1891	1892
45-49	214	333	800	1619	1872	1883	1891	1886
50-54	178	265	639	1427	1882	1889	1877	1874
55-59	145	221	514	1226	1833	1848	1845	1852
60-64	115	174	395	1054	1744	1750	1797	1818
65-69	85	132	296	795	1552	1642	1730	1757
70-74	58	91	203	567	1270	1552	1608	1631
75+	54	91	209	620	1734	2887	3216	3334
TOTAL	6359	10003	17648	24281	28847	30465	31004	31199
BIRTH RATE	42.1	30.5	19.1	14.7	13.3	12.9	12.8	12.8
DEATH RATE	11.9	8.2	6.7	6.7	8.3	11.4	12.2	12.5
NET MIGRATION RATE	-.1	-.0	.0	.0	.0	.0	.0	.0
GROWTH RATE	3.03	2.27	1.25	.65	.19	.07	.03	.03
TOTAL FERTILITY	5.834	3.729	2.233	2.060	2.048	2.040	2.039	2.039
e(0) - BOTH SEXES	55.58	61.70	69.19	74.94	76.92	78.31	78.67	78.67
IMR - BOTH SEXES	78.8	48.8	28.3	14.2	10.0	7.2	6.8	6.8

Projection (000s) with NRR=1 by 2045

GUINEA-BISSAU

AGE GROUP	1985	1990	1995	2000	2005	2010	2015	2020	2025	2030
TOTAL M+F	886	981	1088	1217	1371	1535	1711	1896	2088	2278
MALES										
0-4	74	88	95	107	122	128	135	142	146	146
5-9	65	66	79	87	99	114	121	128	135	140
10-14	56	63	64	77	84	97	112	118	126	133
15-19	47	54	61	62	75	82	94	109	116	124
20-24	36	45	52	58	59	72	79	91	106	113
25-29	26	34	42	49	55	56	68	76	88	102
30-34	21	24	31	39	46	52	53	65	73	85
35-39	20	19	22	29	37	43	49	51	62	70
40-44	19	18	18	21	27	34	40	46	48	59
45-49	16	17	17	16	19	25	31	37	43	45
50-54	13	14	15	15	14	17	22	29	34	40
55-59	11	11	12	13	13	12	15	20	25	31
60-64	9	9	9	10	11	11	10	12	17	22
65-69	7	7	7	7	8	8	8	8	10	14
70-74	4	5	5	5	5	5	6	6	6	7
75+	4	3	4	4	4	4	4	5	5	6
TOTAL	429	477	532	598	676	760	849	943	1039	1135
FEMALES										
0-4	73	87	94	106	121	127	134	140	144	144
5-9	60	65	80	87	99	114	120	128	134	139
10-14	52	57	63	77	85	97	111	118	125	132
15-19	45	50	56	61	75	82	94	109	116	123
20-24	39	43	48	53	59	72	80	91	106	113
25-29	34	37	40	45	50	56	69	76	88	103
30-34	30	32	34	38	43	48	53	66	73	85
35-39	27	28	29	32	35	40	45	50	63	71
40-44	22	25	25	27	29	33	37	42	48	60
45-49	20	20	23	23	25	27	31	35	40	45
50-54	16	18	18	21	21	23	25	28	33	38
55-59	14	14	16	16	18	19	20	23	26	30
60-64	10	12	12	13	13	15	16	18	20	23
65-69	7	8	9	9	10	11	12	13	14	17
70-74	5	5	5	6	6	7	7	9	10	11
75+	4	4	4	4	5	5	6	7	8	10
TOTAL	457	504	556	619	695	775	862	953	1048	1143
BIRTH RATE	46.1	44.1	43.7	43.5	40.3	37.6	35.0	32.4	29.3	
DEATH RATE	24.5	22.9	21.3	19.6	17.7	16.0	14.5	13.1	11.9	
RATE OF NAT. INC.	2.15	2.12	2.24	2.39	2.26	2.16	2.06	1.93	1.74	
NET MIGRATION RATE	-1.1	-1.6	.0	.0	.0	.0	.0	.0	.0	
GROWTH RATE	2.05	2.06	2.24	2.39	2.26	2.16	2.06	1.93	1.74	
TOTAL FERTILITY	6.000	6.000	6.000	6.000	5.490	4.980	4.470	3.960	3.450	
NRR	1.840	1.879	1.949	2.032	1.919	1.797	1.665	1.522	1.368	
e(0) - BOTH SEXES	39.41	40.53	41.94	43.58	45.33	47.10	49.15	51.23	53.44	
e(10) - BOTH SEXES	44.11	44.15	44.21	44.31	45.57	46.89	48.29	49.77	51.34	
IMR - BOTH SEXES	144.8	133.9	121.0	107.0	100.5	93.9	87.4	80.8	74.2	
q(5) - BOTH SEXES	.2448	.2263	.2034	.1772	.1651	.1529	.1407	.1283	.1158	
C.P. RATIO	86.5	87.6	87.7	89.6	89.5	87.7	83.3	76.4	70.5	65.0

GUINEA-BISSAU

Projection (000s) with NRR=1 by 2045¹

Summary for 25 Year Periods

AGE GROUP	1985	2000	2025	2050	2075	2100	2125	2150
TOTAL M+F	886	1217	2088	2964	3667	4009	4149	4218
MALES								
0-4	74	107	146	135	135	136	136	136
5-9	55	87	135	131	135	136	136	136
10-14	56	77	126	136	136	136	136	136
15-19	47	62	116	138	136	135	135	135
20-24	36	58	106	136	133	133	134	135
25-29	26	49	88	132	130	132	134	135
30-34	21	39	73	123	126	132	134	134
35-39	20	29	62	113	130	132	134	134
40-44	19	21	48	101	130	131	132	133
45-49	16	16	43	90	126	127	130	131
50-54	13	15	34	72	119	121	127	129
55-59	11	13	25	56	106	114	122	125
60-64	9	10	17	43	90	109	116	118
65-69	7	7	10	29	71	99	104	107
70-74	4	5	6	20	52	80	86	90
75+	4	4	5	17	48	102	124	137
TOTAL	429	598	1039	1471	1803	1956	2019	2050
FEMALES								
0-4	73	106	144	133	133	133	133	133
5-9	60	87	134	130	133	133	133	133
10-14	52	77	125	135	135	134	133	133
15-19	45	61	116	138	135	133	133	133
20-24	39	53	106	136	133	132	133	133
25-29	34	45	88	132	130	132	133	133
30-34	30	38	73	124	127	132	133	133
35-39	27	32	63	114	131	133	133	133
40-44	22	27	48	103	132	133	133	132
45-49	20	23	40	92	129	129	131	132
50-54	16	21	33	74	123	125	129	131
55-59	14	16	26	59	112	120	128	130
60-64	10	13	20	47	98	120	126	127
65-69	7	9	14	32	82	114	120	122
70-74	5	6	10	22	63	99	107	111
75+	4	4	8	21	68	152	194	219
TOTAL	457	619	1048	1493	1864	2054	2131	2168
BIRTH RATE	44.5	37.2	23.6	16.9	14.3	13.3	13.0	
DEATH RATE	22.8	15.8	9.8	8.5	10.7	11.9	12.3	
NET MIGRATION RATE	-.5	.0	.0	.0	.0	.0	.0	
GROWTH RATE	2.11	2.16	1.40	.85	.36	.14	.07	
TOTAL FERTILITY	5.996	4.845	2.701	2.149	2.084	2.045	2.042	
e(0) - BOTH SEXES	40.71	47.71	58.80	68.68	73.44	76.93	77.90	
IMR - BOTH SEXES	132.6	93.5	61.6	35.2	19.4	9.3	7.9	

LIBERIA

Projection (000s) with NRR=1 by 2035

AGE GROUP	1985	1990	1995	2000	2005	2010	2015	2020	2025	2030
TOTAL M+F	2178	2563	2969	3416	3915	4457	5020	5576	6110	6612
MALES										
0-4	220	239	256	283	315	342	359	361	356	345
5-9	158	208	229	248	276	308	335	352	355	351
10-14	130	155	205	226	245	273	305	332	349	352
15-19	110	128	152	202	223	242	270	302	329	346
20-24	92	108	125	149	198	219	238	264	297	325
25-29	76	90	105	122	145	193	214	233	261	293
30-34	67	75	88	102	119	142	189	210	229	257
35-39	56	65	72	85	99	115	138	184	205	224
40-44	48	54	63	70	82	96	112	134	180	201
45-49	41	46	52	60	67	79	92	108	130	175
50-54	32	38	43	49	57	63	75	88	103	125
55-59	26	30	35	40	45	53	59	70	82	97
60-64	20	23	27	32	36	41	48	54	64	75
65-69	14	17	20	23	27	31	35	41	46	55
70-74	10	11	13	16	18	21	24	28	33	37
75+	5	9	11	14	17	20	24	28	32	38
TOTAL	1104	1296	1498	1719	1967	2236	2515	2789	3052	3298
FEMALES										
0-4	209	236	253	279	309	336	352	354	350	339
5-9	154	199	227	245	272	303	330	347	350	346
10-14	126	152	196	225	243	270	301	328	345	348
15-19	106	124	150	194	222	240	267	298	325	343
20-24	89	105	122	147	191	219	237	264	295	323
25-29	77	87	102	119	144	188	216	234	261	292
30-34	64	75	85	100	117	141	184	212	231	258
35-39	54	62	73	83	97	114	138	181	208	227
40-44	46	52	60	70	81	95	111	135	177	205
45-49	39	44	50	58	68	78	92	108	132	173
50-54	32	37	42	48	55	65	75	89	105	128
55-59	26	30	35	39	45	52	62	71	85	100
60-64	21	24	27	32	36	41	49	58	67	80
65-69	16	18	21	24	28	32	37	43	52	61
70-74	10	13	14	17	19	23	26	31	37	44
75+	6	10	14	16	20	23	28	33	40	48
TOTAL	1074	1267	1471	1696	1948	2221	2505	2787	3058	3314
BIRTH RATE	45.0	40.6	38.2	36.4	34.5	31.8	28.4	25.3	22.4	
DEATH RATE	12.9	11.4	10.2	9.1	8.6	8.0	7.4	7.0	6.6	
RATE OF NAT. INC.	3.21	2.92	2.80	2.73	2.59	2.38	2.10	1.83	1.58	
NET MIGRATION RATE	.4	.2	.0	.0	.0	.0	.0	.0	.0	
GROWTH RATE	3.25	2.94	2.80	2.73	2.59	2.38	2.10	1.83	1.58	
TOTAL FERTILITY	6.500	5.990	5.480	4.970	4.460	3.950	3.440	2.992	2.602	
NRR	2.522	2.397	2.264	2.114	1.923	1.727	1.525	1.345	1.185	
e(0) - BOTH SEXES	54.49	56.49	58.42	60.27	61.53	62.82	64.15	65.52	66.93	
e(10) - BOTH SEXES	54.64	55.24	55.71	56.18	57.04	57.93	58.84	59.78	60.74	
IMR - BOTH SEXES	87.0	75.7	64.0	53.1	49.3	45.4	41.5	37.6	33.8	
q(5) - BOTH SEXES	.1400	.1197	.0990	.0799	.0736	.0673	.0610	.0547	.0484	
DEP. RATIO	94.3	97.8	96.8	89.6	84.1	80.0	75.2	69.1	62.2	55.7

LIBERIA

Projection (000s) with NRR=1 by 2035`

Summary for 25 Year Periods

AGE GROUP	1985	2000	2025	2050	2075	2100	2125	2150
TOTAL M+F	2178	3416	6110	8417	9944	10436	10594	10654
MALES								
0-4	220	283	356	346	341	340	340	340
5-9	158	248	355	342	337	338	339	340
10-14	130	226	349	331	335	338	339	340
15-19	110	202	329	324	335	338	339	339
20-24	92	149	297	336	337	339	338	338
25-29	76	122	261	342	341	337	337	337
30-34	67	102	229	341	337	333	335	336
35-39	56	85	205	333	324	330	334	336
40-44	48	70	180	310	316	328	333	334
45-49	41	60	130	276	324	328	331	331
50-54	32	49	103	237	324	326	325	325
55-59	26	40	82	199	312	313	312	315
60-64	20	32	64	167	286	285	293	298
65-69	14	23	46	130	240	252	267	272
70-74	10	16	33	79	180	221	229	233
75+	5	14	32	78	204	332	356	364
TOTAL	1104	1719	3052	4169	4873	5079	5149	5179
FEMALES								
0-4	209	279	350	340	334	332	332	332
5-9	154	245	350	337	332	332	332	332
10-14	126	225	345	326	329	332	332	332
15-19	106	194	325	320	330	333	333	332
20-24	89	147	295	333	334	334	333	332
25-29	77	119	261	340	338	333	332	332
30-34	64	100	231	341	335	331	331	332
35-39	54	83	208	334	324	328	331	332
40-44	46	70	177	313	317	328	332	332
45-49	39	58	132	281	328	331	332	331
50-54	32	48	105	244	332	333	330	329
55-59	26	39	85	210	327	326	324	325
60-64	21	32	67	183	310	307	315	319
65-69	16	24	52	145	275	288	304	308
70-74	10	17	37	95	223	273	283	287
75+	6	16	40	106	304	517	570	587
TOTAL	1074	1696	3058	4248	5071	5357	5445	5475
BIRTH RATE	40.9	30.6	19.1	14.7	13.2	12.9	12.7	
DEATH RATE	11.4	7.9	6.4	8.1	11.3	12.3	12.5	
NET MIGRATION RATE	.2	.0	.0	.0	.0	.0	.0	
GROWTH RATE	3.00	2.33	1.28	.67	.19	.06	.02	
TOTAL FERTILITY	5.933	3.810	2.227	2.056	2.046	2.040	2.039	
e(0) - BOTH SEXES	56.66	63.16	70.13	75.40	77.17	78.41	78.72	
IMR - BOTH SEXES	75.0	45.2	26.0	12.9	9.4	7.1	6.7	

NIGERIA										
Projection (000s) with NR'=1 by 2035										
AGE GROUP	1985	1990	1995	2000	2005	2010	2015	2020	2025	2030
TOTAL M+F	99669	116738	135627	157311	181773	207804	234592	261282	287027	311206
MALES										
0-4	9966	10984	12085	13696	15342	16423	17086	17314	17117	16614
5-9	7774	9289	10349	11515	13185	14822	15922	16622	16901	16766
10-14	6340	7586	9093	10164	11344	13006	14639	15746	16459	16758
15-19	5245	6213	7447	8940	10006	11182	12836	14467	15580	16307
20-24	4164	5107	6058	7267	8731	9792	10963	12608	14237	15361
25-29	3370	4033	4952	5878	7055	8497	9552	10721	12360	13990
30-34	2706	3257	3904	4797	5697	6855	8278	9330	10498	12134
35-39	2272	2607	3143	3769	4635	5520	6660	8065	9114	10283
40-44	1914	2175	2500	3017	3621	4465	5334	6456	7841	8888
45-49	1563	1815	2067	2378	2872	3459	4280	5129	6228	7589
50-54	1246	1461	1700	1938	2233	2706	3270	4061	4885	5952
55-59	969	1140	1340	1562	1783	2072	2508	3042	3791	4577
60-64	725	858	1012	1192	1391	1594	1850	2260	2752	3444
65-69	508	607	720	851	1005	1178	1357	1583	1942	2376
70-74	320	387	466	554	657	780	921	1066	1251	1544
75+	253	318	394	480	580	698	840	1007	1191	1415
TOTAL	49336	57837	67229	78000	90137	103039	116297	129476	142148	153997
FEMALES										
0-4	9895	10886	11950	13514	15105	16168	16819	17042	16847	16352
5-9	7767	9266	10310	11443	13068	14657	15740	16429	16701	16564
10-14	6356	7588	9085	10143	11294	12914	14502	15594	16296	16587
15-19	5276	6238	7464	8954	10015	11164	12781	14370	15470	16185
20-24	4225	5165	6119	7332	8808	9866	11015	12630	14221	15333
25-29	3458	4122	5049	5989	7186	8648	9705	10855	12469	14066
30-34	2804	3361	4015	4926	5852	7036	8485	9542	10695	12310
35-39	2354	2714	3261	3903	4797	5712	6883	8320	9379	10536
40-44	1994	2267	2620	3155	3783	4661	5565	6724	8149	9210
45-49	1646	1910	2177	2522	3043	3658	4520	5411	6556	7967
50-54	1339	1563	1818	2077	2411	2918	3518	4360	5236	6363
55-59	1066	1250	1464	1708	1956	2278	2767	3349	4165	5020
60-64	821	966	1139	1338	1566	1802	2109	2573	3129	3910
65-69	597	707	837	991	1170	1378	1596	1881	2310	2826
70-74	394	472	564	673	802	954	1134	1325	1574	1950
75+	341	426	526	643	782	950	1155	1401	1682	2031
TOTAL	50333	58901	68398	79311	91636	104764	118295	131806	144879	157209
BIRTH RATE	46.6	43.2	41.3	39.2	36.3	33.0	29.6	26.3	23.2	
DEATH RATE	15.0	13.2	11.6	10.3	9.5	8.7	8.1	7.5	7.1	
RATE OF NAT. INC.	3.16	3.00	2.97	2.89	2.68	2.43	2.16	1.88	1.62	
NET MIGRATION RATE	.0	.0	.0	.0	.0	.0	.0	.0	.0	
GROWTH RATE	3.16	3.00	2.97	2.89	2.68	2.43	2.16	1.88	1.62	
TOTAL FERTILITY	6.500	6.045	5.590	5.135	4.625	4.115	3.605	3.104	2.673	
NRR	2.392	2.305	2.214	2.106	1.930	1.747	1.557	1.364	1.194	
e(0) - BOTH SEXES	51.12	53.32	55.49	57.58	58.98	60.42	61.91	63.45	65.03	
e(10) - BOTH SEXES	53.43	54.22	54.79	55.31	56.19	57.10	58.03	58.99	59.97	
IMR - BOTH SEXES	104.9	93.1	80.3	67.8	62.7	57.7	52.6	47.5	42.4	
q(5) - BOTH SEXES	.1732	.1513	.1280	.1057	.0972	.0888	.0803	.0717	.0631	
DEP. RATIO	102.8	100.5	95.9	90.4	86.6	82.5	76.5	69.4	62.4	56.1

NIGERIA

Projection (000s) with NRR=1 by 2035

Summary for 25 Year Periods

AGE GROUP	1985	2000	2025	2050	2075	2100	2125	2150
TOTAL M+F	99669	157311	287027	396940	470556	495586	504446	507998
MALES								
0-4	9966	13696	17117	16488	16242	16202	16217	16234
5-9	7774	11515	16901	16290	16080	16137	16194	16217
10-14	6340	10164	16459	15720	15947	16117	16193	16207
15-19	5245	8940	15580	15406	15951	16138	16185	16184
20-24	4164	7267	14237	16036	16060	16138	16142	16141
25-29	3370	5878	12360	16264	16210	16052	16064	16090
30-34	2706	4797	10498	16148	15991	15872	15979	16048
35-39	2272	3769	9114	15579	15362	15689	15921	16011
40-44	1914	3017	7841	14551	14958	15619	15882	15948
45-49	1563	2378	6228	13082	15408	15598	15772	15801
50-54	1246	1938	4885	11074	15315	15485	15459	15506
55-59	969	1562	3791	8997	14640	14789	14843	14992
60-64	725	1192	2752	7258	13228	13411	13914	14187
65-69	508	851	1942	5552	11091	11851	12651	12955
70-74	320	554	1251	3651	8362	10387	10842	11073
75+	253	480	1191	3399	9047	15285	16698	17231
TOTAL	49336	78000	142148	195494	229891	240771	244957	246825
FEMALES								
0-4	9895	13514	16847	16226	15949	15864	15861	15867
5-9	7767	11443	16701	16078	15831	15831	15859	15869
10-14	6356	10143	16296	15542	15730	15837	15873	15873
15-19	5276	8954	15470	15269	15774	15891	15887	15872
20-24	4225	7332	14221	15959	15941	15940	15679	15862
25-29	3458	5989	12469	16266	16145	15910	15840	15849
30-34	2804	4926	10695	16233	15985	15785	15810	15843
35-39	2354	3903	9379	15754	15417	15365	15805	15848
40-44	1994	3155	8149	14825	15091	15675	15838	15844
45-49	1646	2522	6556	13471	15674	15776	15841	15796
50-54	1339	2077	5216	11616	15799	15857	15719	15684
55-59	1066	1708	4165	9711	15472	15487	15430	15494
60-64	821	1338	3129	8169	14540	14583	15017	15215
65-69	597	991	2310	6602	12912	13643	14462	14710
70-74	394	673	1574	4661	10535	12971	13467	13665
75+	341	643	1682	5062	13869	24099	26893	27882
TOTAL	50333	79311	144879	201445	240665	254815	259488	261173
BIRTH RATE	43.4	32.1	19.5	14.9	13.4	12.9	12.8	12.8
DEATH RATE	13.1	8.7	6.7	6.7	8.1	11.3	12.2	12.5
NET MIGRATION RATE	.0	.0	.0	.0	.0	.0	.0	.0
GROWTH RATE	3.04	2.41	1.30	.68	.21	.07	.03	.03
TOTAL FERTILITY	5.992	3.967	2.260	2.062	2.048	2.040	2.039	2.039
e(0) - BOTH SEXES	53.53	60.82	68.64	74.63	76.75	78.25	78.64	78.64
IMR - BOTH SEXES	92.1	57.5	32.3	15.1	10.4	7.4	6.8	6.8

SAO TOME AND PRINCIPE

Projection (000s) with NRR=1 by 2025

AGE GROUP	1985	1990	1995	2000	2005	2010	2015	2020	2025	2030
TOTAL M+F	108	124	140	158	177	196	214	232	247	263
MALES										
0-4	9	10	10	11	12	12	12	12	11	11
5-9	7	9	10	10	11	12	12	12	12	11
10-14	6	7	9	10	10	11	12	12	12	12
15-19	5	6	7	9	10	10	11	12	12	12
20-24	4	5	6	7	9	10	10	11	12	12
25-29	4	4	5	6	7	9	10	10	11	11
30-34	3	4	4	5	6	7	9	10	10	11
35-39	3	3	4	4	5	6	7	8	10	10
40-44	3	3	3	4	4	5	6	7	8	10
45-49	2	3	3	3	4	4	5	5	6	8
50-54	2	2	3	3	3	4	4	4	5	6
55-59	2	2	2	3	3	3	3	3	4	5
60-64	1	2	2	2	2	2	2	3	3	4
65-69	1	1	2	1	1	2	2	2	3	3
70-74	1	1	1	1	1	1	2	2	2	2
75+	1	1	1	1	1	1	1	2	2	2
TOTAL	54	62	70	79	88	97	107	115	123	130
FEMALES										
0-4	9	10	10	11	12	12	12	12	11	11
5-9	7	9	10	10	11	11	12	12	12	11
10-14	6	7	9	10	10	11	11	12	12	12
15-19	5	6	7	9	10	10	11	11	12	12
20-24	4	5	6	7	9	10	10	11	11	12
25-29	4	4	5	6	7	9	10	10	11	11
30-34	3	4	4	5	6	7	9	10	10	11
35-39	3	3	4	4	5	6	7	9	10	10
40-44	3	3	3	4	4	5	6	7	9	10
45-49	2	3	3	3	4	4	5	6	7	8
50-54	2	2	3	3	3	4	4	5	6	6
55-59	2	2	2	3	3	3	4	4	4	5
60-64	1	2	2	2	3	3	3	3	3	4
65-69	1	1	2	2	2	2	2	2	3	3
70-74	1	1	1	1	1	1	2	2	2	3
75+	1	1	1	1	2	2	2	3	3	3
TOTAL	54	62	70	79	89	98	108	117	124	132
BIRTH RATE	36.8	32.6	30.4	28.6	26.4	24.2	21.5	18.9	17.8	
DEATH RATE	9.0	7.8	6.9	6.2	6.1	5.9	5.8	5.8	5.9	
RATE OF NAT. INC.	2.78	2.48	2.36	2.23	2.03	1.83	1.57	1.30	1.19	
NET MIGRATION RATE	.0	.0	.0	.0	.0	.0	.0	.0	.0	
GROWTH RATE	2.78	2.48	2.36	2.23	2.03	1.83	1.57	1.30	1.19	
TOTAL FERTILITY	5.250	4.740	4.230	3.720	3.210	2.826	2.488	2.190	2.081	
NRR	2.361	2.173	1.970	1.754	1.520	1.343	1.187	1.048	1.000	
e(0) - BOTH SEXES	65.11	66.65	68.06	69.34	70.04	70.76	71.49	72.24	73.01	
e(10) - BOTH SEXES	59.80	60.19	60.83	61.56	62.12	62.70	63.30	63.91	64.54	
IMR - BOTH SEXES	48.5	38.0	30.2	24.3	22.8	21.2	19.7	18.1	16.5	
q(5) - BOTH SEXES	.0628	.0472	.0366	.0289	.0270	.0251	.0231	.0212	.0193	
DEP. RATIO	86.2	86.5	86.5	79.6	71.7	67.5	62.5	56.5	51.4	46.8

SAO TOME AND PRINCIPE

Projection (000s) with NRR=1 by 2025^{*}

Summary for 25 Year Periods

AGE GROUP	1985	2000	2025	2050	2075	2100	2125	2150
TOTAL M+F	108	158	247	319	355	361	364	365
MALES								
0-4	9	11	11	12	12	12	12	12
5-9	7	10	12	12	12	12	12	12
10-14	6	10	12	12	12	12	12	12
15-19	5	9	12	12	11	12	12	12
20-24	4	7	12	11	11	12	12	12
25-29	4	6	11	11	11	12	12	12
30-34	3	5	10	12	12	12	12	11
35-39	3	4	10	12	12	11	11	11
40-44	3	4	8	12	11	11	11	11
45-49	2	3	6	11	11	11	11	11
50-54	2	3	5	10	11	11	11	11
55-59	2	3	4	9	11	11	11	11
60-64	1	2	3	8	10	10	10	10
65-69	1	1	3	6	9	9	9	9
70-74	1	1	2	4	8	8	8	8
75+	1	1	2	4	10	12	13	13
TOTAL	54	79	123	157	173	176	177	177
FEMALES								
0-4	9	11	11	11	11	11	11	11
5-9	7	10	12	12	11	11	11	11
10-14	6	10	12	12	11	11	11	11
15-19	5	9	12	11	11	11	11	11
20-24	4	7	11	11	11	11	11	11
25-29	4	6	11	11	11	11	11	11
30-34	3	5	10	11	11	11	11	11
35-39	3	4	10	12	12	11	11	11
40-44	3	4	9	12	11	11	11	11
45-49	2	3	7	11	11	11	11	11
50-54	2	3	6	10	11	11	11	11
55-59	2	3	4	10	11	11	11	11
60-64	1	2	3	9	11	11	11	11
65-69	1	2	3	7	11	10	10	11
70-74	1	1	2	5	9	9	10	10
75+	1	1	3	6	15	19	20	20
TOTAL	54	79	124	162	181	185	187	187
BIRTH RATE	33.0	23.5	16.4	13.6	12.9	12.7	12.7	12.7
DEATH RATE	7.8	6.0	6.3	9.4	12.1	12.5	12.6	12.6
NET MIGRATION RATE	.0	.0	.0	.0	.0	.0	.0	.0
GROWTH RATE	2.54	1.79	1.02	.42	.07	.03	.01	.01
TOTAL FERTILITY	4.687	2.796	2.066	2.043	2.040	2.039	2.038	2.038
e(0) - BOTH SEXES	66.73	70.90	74.70	77.47	78.26	78.80	78.93	78.93
IMR - BOTH SEXES	38.7	21.3	13.4	8.3	7.3	6.6	6.4	6.4

SIERRA LEONE

Projection (000s) with NRR=1 by 2050

AGE GROUP	1985	1990	1995	2000	2005	2010	2015	2020	2025	2030
TOTAL M+F	3657	4145	4696	5358	6163	7031	7978	9005	10105	11246
MALES										
0-4	317	376	417	481	562	607	656	706	751	780
5-9	251	282	339	380	445	524	570	620	672	720
10-14	212	242	272	329	370	434	513	559	610	662
15-19	180	206	235	266	322	363	427	504	550	602
20-24	153	173	199	228	258	314	355	417	495	541
25-29	133	147	167	192	211	251	305	346	408	484
30-34	118	127	141	161	184	214	243	297	337	399
35-39	103	112	121	135	154	179	207	236	289	329
40-44	87	97	107	116	129	148	172	199	228	280
45-49	73	81	91	101	109	123	141	165	191	220
50-54	60	67	75	84	94	102	115	133	156	181
55-59	48	53	60	68	77	86	94	106	123	144
60-64	36	41	46	53	60	68	76	84	95	110
65-69	25	29	34	38	44	50	57	64	71	81
70-74	14	18	21	25	29	34	38	44	50	55
75+	11	12	16	21	25	30	35	41	47	54
TOTAL	1820	2064	2342	2677	3086	3525	4003	4520	5072	5643
FEMALES										
0-4	314	377	416	479	558	601	649	697	741	769
5-9	248	281	341	381	445	522	567	616	667	714
10-14	211	239	271	331	371	437	511	556	606	657
15-19	180	205	232	264	323	363	425	502	547	598
20-24	154	174	198	225	256	314	354	416	492	538
25-29	135	148	167	191	217	248	305	345	407	482
30-34	118	129	142	160	185	209	240	296	336	397
35-39	102	112	122	135	153	176	201	231	286	326
40-44	87	96	106	116	128	145	168	193	223	277
45-49	74	81	90	100	109	121	138	160	185	215
50-54	63	69	76	84	93	102	114	131	152	177
55-59	52	57	63	69	76	85	94	106	122	143
60-64	40	45	49	55	61	68	76	85	96	111
65-69	29	33	37	41	45	51	57	65	73	83
70-74	17	21	24	27	30	34	39	44	51	58
75+	14	16	20	23	27	31	36	42	49	58
TOTAL	1837	2081	2354	2681	3077	3506	3975	4485	5033	5602
BIRTH RATE	48.0	46.0	45.6	45.4	42.2	39.6	37.2	34.7	31.8	
DEATH RATE	23.0	21.0	19.2	17.4	15.8	14.3	12.9	11.7	10.5	
RATE OF NAT. INC.	2.50	2.50	2.64	2.80	2.64	2.53	2.42	2.30	2.14	
NET MIGRATION RATE	.0	.0	.0	.0	.0	.0	.0	.0	.0	
GROWTH RATE	2.50	2.50	2.64	2.80	2.64	2.53	2.42	2.30	2.14	
TOTAL FERTILITY	6.500	6.500	6.500	6.500	5.990	5.480	4.970	4.460	3.950	
NRR	2.011	2.079	2.167	2.264	2.151	2.029	1.897	1.755	1.602	
e(0) - BOTH SEXES	41.30	43.51	45.81	48.14	49.91	51.74	53.66	55.65	57.74	
e(10) - BOTH SEXES	48.07	49.24	50.25	50.93	51.91	52.92	53.97	55.06	56.18	
IHR - BOTH SEXES	153.9	140.9	127.0	112.5	104.3	96.1	87.9	79.7	71.5	
q(5) - BOTH SEXES	.2599	.2382	.2146	.1876	.1731	.1585	.1438	.1289	.1139	
DEP. RATIO	83.3	86.7	88.8	91.2	92.0	91.1	87.7	81.9	76.7	71.6

SIERRA LEONE

Projection (000a) with NRR=1 by 2050

Summary for 25 Year Periods

AGE GROUP	1985	2000	2025	2050	2075	2100	2125	2150
TOTAL M+F	3657	5358	10105	15442	19650	21794	22445	22727
MALES								
0-4	317	481	751	706	728	731	731	731
5-9	251	380	672	732	736	732	729	729
10-14	212	329	610	750	741	729	727	728
15-19	180	266	550	750	731	722	724	727
20-24	153	228	495	733	703	716	722	726
25-29	133	192	408	689	687	716	724	725
30-34	118	161	337	630	712	723	724	722
35-39	103	135	289	567	725	726	720	718
40-44	87	116	228	505	719	712	710	713
45-49	73	101	191	445	693	677	698	706
50-54	60	84	156	356	636	650	688	697
55-59	48	68	123	280	557	650	673	678
60-64	36	53	95	220	465	622	639	639
65-69	25	38	71	153	368	556	571	576
70-74	14	25	50	105	268	452	464	486
75+	11	21	47	99	259	563	702	760
TOTAL	1820	2677	5072	7720	9728	10679	10944	11059
FEMALES								
0-4	314	479	741	693	713	716	715	714
5-9	248	381	667	721	723	718	715	714
10-14	211	331	606	740	729	717	713	713
15-19	180	264	547	743	721	711	712	713
20-24	154	225	492	728	694	706	711	714
25-29	135	191	407	686	682	709	715	714
30-34	118	160	336	629	709	718	717	714
35-39	102	135	286	566	725	722	714	712
40-44	87	116	223	504	722	711	707	709
45-49	74	100	185	445	700	681	700	707
50-54	63	84	152	358	649	661	698	706
55-59	52	69	122	285	578	676	697	700
60-64	40	55	96	230	498	669	686	685
65-69	29	41	73	163	411	631	646	652
70-74	17	27	51	114	317	551	567	597
75+	14	23	49	118	349	820	1086	1203
TOTAL	1837	2681	5033	7722	9921	11115	11500	11667
BIRTH RATE	46.4	39.1	25.0	16.9	14.1	13.1	12.9	
DEATH RATE	20.9	14.1	8.4	7.4	10.0	11.9	12.4	
NET MIGRATION RATE	.0	.0	.0	.0	.0	.0	.0	
GROWTH RATE	2.55	2.54	1.70	.96	.41	.12	.05	
TOTAL FERTILITY	6.496	5.328	2.957	2.115	2.070	2.043	2.040	
e(0) - BOTH SEXES	43.73	52.29	62.66	71.06	74.79	77.49	78.21	
IMR - BOTH SEXES	139.7	95.1	55.7	26.1	15.2	8.2	7.3	

SAHELIAN DEPARTMENT (AF5)

BURKINA FASO

Projection (000s) with NRR=1 by 2045

AGE GROUP	1985	1990	1995	2000	2005	2010	2015	2020	2025	2030
TOTAL M+F	7881	9016	10386	12055	13895	15920	18131	20512	22992	25458
MALES										
0-4	738	837	949	1117	1224	1332	1443	1545	1615	1628
5-9	560	689	788	901	1069	1176	1285	1398	1503	1576
10-14	470	548	676	775	888	1055	1162	1271	1385	1490
15-19	403	458	536	663	761	873	1040	1147	1256	1370
20-24	391	384	442	520	644	742	854	1019	1126	1236
25-29	264	366	367	424	500	623	720	832	996	1104
30-34	191	243	348	350	407	482	603	700	811	974
35-39	168	175	230	331	334	390	464	583	679	790
40-44	155	154	164	216	313	317	372	445	562	657
45-49	134	141	142	152	202	294	299	353	424	538
50-54	115	121	129	130	140	186	273	279	331	400
55-59	97	101	108	115	116	125	168	248	255	305
60-64	81	82	86	91	98	100	108	147	218	226
65-69	57	64	65	68	73	79	81	89	121	181
70-74	39	41	46	47	49	53	58	60	67	92
75+	38	38	39	43	45	48	53	59	64	71
TOTAL	3901	4440	5115	5944	6862	7875	8982	10174	11413	12640
FEMALES										
0-4	696	833	943	1108	1212	1318	1427	1527	1595	1608
5-9	558	650	785	895	1061	1167	1274	1386	1490	1562
10-14	470	545	637	771	882	1048	1153	1261	1374	1478
15-19	439	458	533	625	758	869	1033	1139	1248	1361
20-24	331	423	444	518	609	740	851	1016	1122	1232
25-29	251	316	407	428	501	591	722	833	997	1105
30-34	236	239	303	392	413	485	575	705	816	979
35-39	230	225	228	290	377	399	477	559	688	799
40-44	194	219	214	218	278	362	385	456	544	671
45-49	153	184	208	203	207	266	348	371	441	528
50-54	127	143	172	195	191	196	252	331	355	424
55-59	101	116	132	158	180	177	182	236	312	336
60-64	77	89	103	117	141	161	160	166	216	287
65-69	50	64	74	86	98	120	138	138	144	190
70-74	32	38	49	57	66	76	94	110	112	118
75+	34	35	40	49	59	70	84	104	126	139
TOTAL	3980	4576	5271	6111	7033	8045	9149	10338	11579	12817
BIRTH RATE	47.5	46.2	46.2	42.9	40.1	37.7	35.2	32.3	28.9	
DEATH RATE	18.5	17.1	15.8	14.1	12.7	11.5	10.4	9.4	8.5	
RATE OF NAT. INC.	2.91	2.91	3.04	2.88	2.75	2.62	2.47	2.28	2.04	
NET MIGRATION RATE	-2.1	-.8	-.6	-.4	-.3	-.1	-.1	.0	.0	
GROWTH RATE	2.69	2.83	2.98	2.84	2.72	2.60	2.47	2.28	2.04	
TOTAL FERTILITY	6.500	6.500	6.500	5.990	5.480	4.970	4.460	3.950	3.440	
NRR	2.287	2.329	2.399	2.284	2.139	1.986	1.824	1.653	1.473	
e(0) - BOTH SEXES	47.25	48.50	50.01	51.74	53.37	55.06	56.81	58.64	60.55	
e(10) - BOTH SEXES	50.40	50.87	51.25	51.67	52.67	53.71	54.79	55.92	57.08	
IMR - BOTH SEXES	137.8	129.2	117.8	104.6	96.6	88.6	80.5	72.5	64.5	
q(5) - BOTH SEXES	.2054	.1915	.1726	.1512	.1393	.1274	.1153	.1032	.0910	
DEP. RATIO	90.4	94.5	96.1	96.4	93.8	90.0	83.5	77.4	71.6	66.2

BURKINA FASO

Projection (000s) with NRR=1 by 2045

Summary for 25 Year Periods

AGE GROUP	1985	2000	2025	2050	2075	2100	2125	2150
TOTAL M+F	7881	12055	22992	34123	42563	46332	47465	47962
MALES								
0-4	738	1117	1615	1501	1518	1532	1537	1538
5-9	560	901	1503	1465	1519	1534	1536	1536
10-14	470	775	1385	1528	1536	1536	1534	1534
15-19	403	663	1256	1565	1543	1528	1528	1530
20-24	391	520	1126	1562	1515	1511	1521	1527
25-29	264	424	996	1522	1466	1496	1518	1525
30-34	191	350	811	1425	1429	1496	1518	1522
35-39	168	331	679	1296	1482	1507	1516	1516
40-44	155	216	562	1155	1506	1505	1502	1505
45-49	134	152	424	1013	1484	1464	1474	1487
50-54	115	130	331	867	1413	1391	1438	1463
55-59	97	115	255	668	1268	1310	1394	1422
60-64	81	91	218	513	1074	1278	1330	1348
65-69	57	68	121	371	852	1173	1210	1221
70-74	39	47	67	227	620	978	1008	1030
75+	38	43	64	201	638	1289	1488	1598
TOTAL	3901	5944	11413	16878	20864	22527	23051	23302
FEMALES								
0-4	696	1108	1595	1480	1493	1501	1504	1504
5-9	558	895	1490	1450	1499	1507	1506	1504
10-14	470	771	1374	1515	1519	1511	1505	1503
15-19	439	625	1248	1556	1530	1507	1501	1502
20-24	331	518	1122	1558	1509	1495	1498	1502
25-29	251	428	997	1524	1467	1487	1499	1503
30-34	236	392	816	1433	1436	1492	1505	1504
35-39	230	290	688	1308	1495	1510	1508	1502
40-44	194	218	544	1173	1527	1516	1501	1497
45-49	153	203	441	1039	1516	1488	1485	1489
50-54	127	195	355	904	1463	1433	1466	1483
55-59	101	158	312	717	1344	1380	1455	1473
60-64	77	117	216	574	1180	1398	1441	1448
65-69	50	86	144	416	990	1358	1390	1390
70-74	32	57	112	289	777	1225	1256	1274
75+	34	49	126	308	953	1995	2394	2584
TOTAL	3980	6111	11579	17245	21699	23805	24414	24659
BIRTH RATE	46.6	37.0	22.7	16.1	13.8	13.8	13.0	12.8
DEATH RATE	17.0	11.3	7.3	7.4	10.4	10.4	12.1	12.4
NET MIGRATION RATE	-1.1	-.1	.0	.0	.0	.0	.0	.0
GROWTH RATE	2.83	2.58	1.58	.88	.34	.34	.10	.04
TOTAL FERTILITY	6.502	4.809	2.626	2.083	2.057	2.057	2.041	2.040
e(0) - BOTH SEXES	48.72	55.57	65.03	72.62	75.67	75.67	77.85	78.42
IMR - BOTH SEXES	127.4	87.6	49.0	21.2	13.1	13.1	7.9	7.1

CAPE VERDE

Projection (000s) with NRR=1 by 2025

AGE GROUP	1985	1990	1995	2000	2005	2010	2015	2020	2025	2030
TOTAL M+F	334	377	434	495	554	612	673	736	796	853
MALES										
0-4	28	32	39	39	38	37	38	38	37	37
5-9	24	27	31	38	39	38	37	38	38	37
10-14	23	24	27	31	38	39	38	37	38	38
15-19	21	23	23	27	31	37	38	38	36	37
20-24	17	20	22	23	26	30	37	38	37	36
25-29	10	16	19	21	22	25	30	37	38	37
30-34	4	9	15	18	20	21	25	30	37	38
35-39	2	3	8	14	17	21	21	25	29	36
40-44	2	1	3	8	14	17	19	21	24	29
45-49	4	2	1	2	7	13	17	19	20	24
50-54	4	4	1	1	2	7	13	16	18	20
55-59	3	4	3	1	1	2	7	12	15	17
60-64	2	3	3	3	1	1	2	6	11	14
65-69	2	2	2	3	3	1	1	2	5	10
70-74	2	2	1	2	2	2	1	1	1	4
75+	3	3	2	2	2	3	3	2	1	2
TOTAL	153	174	203	233	263	293	324	357	388	417
FEMALES										
0-4	27	32	38	39	38	36	37	38	37	36
5-9	24	26	31	38	38	37	36	37	38	37
10-14	23	24	26	31	37	38	37	36	37	38
15-19	22	23	23	26	30	37	38	37	36	37
20-24	19	21	22	23	25	30	37	38	37	36
25-29	15	18	21	21	22	25	30	37	38	37
30-34	9	14	18	20	21	22	25	30	36	37
35-39	4	9	14	17	20	21	22	24	29	36
40-44	5	4	8	14	17	19	20	22	24	29
45-49	7	5	4	8	13	17	19	20	21	24
50-54	6	7	5	3	8	13	16	19	20	21
55-59	5	6	7	4	3	8	13	16	18	19
60-64	3	5	5	6	4	3	7	12	15	17
65-69	3	3	4	5	6	4	3	7	11	14
70-74	3	3	2	4	4	5	3	2	6	10
75+	4	4	4	3	4	5	6	6	5	7
TOTAL	181	203	232	262	291	319	349	379	408	435
BIRTH RATE	39.2	40.8	35.7	30.4	26.2	24.2	22.4	19.9	18.4	
DEATH RATE	8.7	7.6	6.3	5.3	5.0	4.7	4.5	4.3	4.6	
RAI OF NAT. INC.	3.05	3.32	2.94	2.51	2.13	1.95	1.79	1.56	1.38	
NET MIGRATION RATE	-6.	-4.9	-3.4	-2.3	-1.4	-1.6	.0	.0	.0	
GROWTH RATE	2.4	2.83	2.60	2.28	1.99	1.89	1.79	1.56	1.38	
TOTAL FERTILITY	5.170	4.660	4.150	3.640	3.130	2.782	2.474	2.199	2.098	
NRR	2.292	2.104	1.901	1.689	1.461	1.306	1.167	1.043	1.000	
e(0) - BOTH SEXES	65.28	66.43	67.50	68.51	69.27	70.05	70.84	71.66	72.49	
e(10) - BOTH SEXES	61.30	61.60	61.81	62.02	62.53	63.05	63.59	64.14	64.71	
IMR - BOTH SEXES	65.9	57.7	48.7	40.2	37.1	34.0	30.8	27.7	24.6	
q(5) - BOTH SEXES	.0804	.0688	.0573	.0465	.0429	.0392	.0356	.0319	.0283	
DEP. RATIO	101.3	92.3	92.5	89.8	81.6	66.4	55.0	49.0	46.9	46.2

CAPE VERDE

Projection (000s) with NRR=1 by 2025

Summary for 25 Year Periods

AGE GRG	1985	2000	2025	2050	2075	2100	2125	2150
TOTAL M+F	334	495	796	1035	1146	1168	1176	1179
MALF*								
0-4	28	39	37	37	38	38	38	38
5-9	24	38	38	38	37	37	38	38
10-14	23	31	38	37	37	37	37	37
15-19	21	27	36	37	37	37	37	37
20-24	17	23	37	37	37	37	37	37
25-29	10	21	38	37	37	37	37	37
30-34	4	18	37	38	37	37	37	37
35-39	2	14	29	37	37	37	37	37
40-44	2	8	24	35	37	37	37	37
45-49	4	2	20	36	36	36	37	37
50-54	4	1	18	36	35	36	36	36
55-59	3	1	15	33	35	35	35	35
60-64	2	3	11	25	32	33	33	33
65-69	2	3	5	19	28	30	30	30
70-74	2	2	1	13	25	25	26	26
75+	3	2	1	14	34	39	40	41
TOTAL	153	233	388	509	560	568	572	573
FEMALES								
0-4	27	39	37	37	37	37	37	37
5-9	24	38	38	37	37	37	37	37
10-14	23	31	37	37	37	37	37	37
15-19	22	26	36	37	37	37	37	37
20-24	19	23	37	36	37	37	37	37
25-29	15	21	38	36	37	37	37	37
30-34	9	20	36	37	37	37	37	37
35-39	4	17	29	37	37	37	37	37
40-44	5	14	24	35	37	36	37	37
45-49	7	8	21	36	36	36	37	37
50-54	6	3	20	36	36	36	36	36
55-59	5	4	18	35	36	36	36	36
60-64	3	6	15	27	35	35	35	35
65-69	3	5	11	21	32	34	34	34
70-74	3	4	6	17	30	31	31	32
75+	4	3	5	24	52	61	65	66
TOTAL	181	262	408	526	587	600	604	606
BIRTH RATE	38.4	24.2	16.4	13.6	12.9	12.7	12.7	12.7
DEATH RATE	7.4	4.7	6.0	9.5	12.2	12.5	12.6	12.6
NET MIGRATION RATE	-4.7	-.7	0	.0	.0	.0	.0	.0
GROWTH RATE	2.62	1.90	1.05	.41	.07	.03	.01	.01
TOTAL FERTILITY	4.542	2.765	2.076	2.043	2.040	2.039	2.039	2.039
e(0) - BOTH SEXES	66.50	70.21	74.32	77.30	78.18	78.77	78.92	78.92
INR - BOTH SEXES	57.0	34.0	18.4	8.5	7.4	6.6	6.5	6.5

CHAD		Projection (000s) with NRR=1 by 2045								
AGE GROUP	1985	1990	1995	2000	2005	2010	2015	2020	2025	2030
TOTAL M+F	5018	5679	6449	7391	8431	9542	10737	12006	13312	14587
MALES										
0-4	425	494	559	655	717	765	819	868	897	892
5-9	322	386	454	521	618	681	730	785	837	870
10-14	282	311	375	443	510	607	669	719	775	827
15-19	246	275	304	367	435	501	597	659	710	766
20-24	214	238	267	296	357	424	489	584	647	698
25-29	186	206	230	257	286	346	411	476	571	633
30-34	161	179	198	221	248	276	336	400	465	558
35-39	139	154	171	190	212	239	267	325	389	453
40-44	120	132	147	163	181	203	230	257	315	378
45-49	101	112	124	138	154	172	194	219	247	303
50-54	84	93	104	116	129	144	161	182	208	234
55-59	67	75	84	94	105	118	132	149	169	193
60-64	52	58	66	74	83	93	104	118	133	152
65-69	37	42	48	54	61	69	78	88	100	113
70-74	24	27	32	36	41	47	53	60	68	78
75+	19	23	27	31	36	42	49	56	65	75
TOTAL	2478	2806	3188	3657	4174	4726	5319	5948	6594	7224
FEMALES										
0-4	421	492	555	649	709	756	809	857	886	880
5-9	323	384	455	520	616	676	725	779	830	862
10-14	284	313	373	444	510	605	665	715	770	822
15-19	247	277	306	366	436	501	596	657	707	763
20-24	217	241	270	299	358	428	493	587	648	699
25-29	189	211	234	263	291	349	418	483	577	638
30-34	165	183	204	226	255	283	341	409	474	567
35-39	143	159	176	196	219	247	275	332	400	464
40-44	124	137	152	168	189	211	239	267	323	390
45-49	106	117	130	145	161	181	203	231	259	314
50-54	90	99	111	123	137	153	172	194	222	249
55-59	75	83	92	103	115	128	144	163	184	211
60-64	59	67	74	83	93	104	117	132	150	170
65-69	44	49	57	63	71	80	90	103	116	133
70-74	29	34	38	44	50	56	64	73	84	96
75+	25	30	36	42	49	57	66	76	89	104
TOTAL	2540	2873	3261	3734	4257	4816	5418	6058	6718	7363
BIRTH RATE	44.4	43.3	43.5	40.7	37.9	35.5	33.3	30.6	27.3	
DEATH RATE	19.6	17.9	16.2	14.3	13.1	11.9	10.9	9.9	9.0	
RATE OF NAT. INC.	2.48	2.54	2.72	2.63	2.48	2.36	2.24	2.07	1.83	
NET MIGRATION RATE	.0	.0	.0	.0	.0	.0	.0	.0	.0	
GROWTH RATE	2.48	2.54	2.72	2.63	2.48	2.36	2.23	2.07	1.83	
TOTAL FERTILITY	5.890	6.028	6.165	5.793	5.283	4.773	4.263	3.753	3.243	
NRR	1.977	2.097	2.243	2.201	2.056	1.902	1.740	1.569	1.388	
e(0) - BOTH SEXES	45.49	47.80	50.14	52.47	54.09	55.78	57.52	59.33	61.21	
e(10) - BOTH SEXES	50.56	51.57	52.25	52.84	53.79	54.78	55.80	56.85	57.93	
IMR - BOTH SEXES	131.9	119.1	105.2	90.9	84.2	77.4	70.6	63.8	57.1	
q(5) - BOTH SEXES	.2229	.2000	.1736	.1473	.1356	.1239	.1121	.1002	.0883	
DEP. RATIO	80.2	83.6	87.4	90.1	89.7	87.1	81.4	75.9	70.8	65.1

CHAD

Projection (000s) with NRR=1 by 2045

Summary for 25 Year Periods

AGE GROUP	1985	2000	2025	2050	2075	2100	2125	2150
TOTAL M+F	5018	7391	13312	19172	23629	25579	26184	26445
MALES								
0-4	425	655	897	832	839	845	847	848
5-9	322	521	837	814	839	845	847	847
10-14	282	443	775	843	846	846	845	845
15-19	246	367	710	856	847	842	843	844
20-24	214	296	647	849	834	834	839	842
25-29	186	257	571	837	814	827	837	840
30-34	161	221	465	790	795	826	837	839
35-39	139	190	389	724	818	830	835	835
40-44	120	163	315	653	825	827	828	830
45-49	101	138	247	584	808	806	814	821
50-54	84	116	208	501	779	773	795	807
55-59	67	94	169	389	705	730	770	784
60-64	52	74	133	300	603	707	733	742
65-69	37	54	100	214	485	645	666	673
70-74	24	36	68	138	360	534	556	569
75+	19	31	65	138	375	721	828	884
TOTAL	2478	3657	6594	9463	11572	12438	12718	12850
FEMALES								
0-4	421	649	886	820	825	828	829	829
5-9	323	520	830	806	827	830	830	829
10-14	284	444	770	836	836	832	829	828
15-19	247	366	707	851	840	830	828	828
20-24	217	299	648	848	830	825	826	828
25-29	189	263	577	840	813	821	827	828
30-34	165	226	474	797	798	824	829	829
35-39	143	196	400	735	825	831	830	828
40-44	124	168	323	667	836	833	827	825
45-49	106	145	259	602	826	819	819	821
50-54	90	123	222	526	807	795	810	818
55-59	75	103	184	419	749	768	803	811
60-64	59	83	150	337	665	773	793	797
65-69	44	63	116	251	565	745	763	766
70-74	29	44	84	173	453	669	692	703
75+	25	42	89	201	562	1119	1330	1428
TOTAL	2540	3734	6718	9709	12057	13141	13466	13596
BIRTH RATE	43.7	35.0	22.0	15.9	13.7	13.7	13.0	12.8
DEATH RATE	17.8	11.8	7.7	7.7	7.6	10.6	12.1	12.4
NET MIGRATION RATE	.0	.0	.0	.0	.0	.0	.0	.0
GROWTH RATE	2.58	2.35	1.46	.84	.32	.32	.09	.04
TOTAL FERTILITY	6.036	4.623	2.560	2.080	2.056	2.056	2.041	2.040
e(0) - BOTH SEXES	48.01	56.24	65.56	72.91	75.81	75.81	77.89	78.44
IMR - BOTH SEXES	117.7	76.7	43.9	20.2	12.7	12.7	7.8	7.1

GAMBIA, THE

Projection (000s) with NRR=1 by 2050

AGE GROUP	1985	1990	1995	2000	2005	2010	2015	2020	2025	2030
TOTAL M+F	748	875	1012	1167	1346	1540	1753	1986	2235	2494
MALES										
0-4	66	81	91	105	123	133	145	157	168	175
5-9	52	60	74	84	98	116	126	138	151	162
10-14	42	51	59	72	82	96	113	124	136	149
15-19	35	41	50	58	71	81	95	112	122	134
20-24	32	35	40	49	56	69	79	92	109	120
25-29	29	32	34	39	47	54	67	77	90	107
30-34	26	29	31	33	38	46	52	65	75	88
35-39	24	25	28	30	32	37	44	51	63	73
40-44	20	23	25	27	29	30	35	43	49	61
45-49	16	19	22	23	25	27	29	33	41	47
50-54	13	15	18	20	22	24	26	27	32	39
55-59	9	12	13	16	19	20	22	23	25	29
60-64	7	8	10	12	14	16	17	19	21	22
65-69	4	6	6	8	10	12	14	15	16	18
70-74	2	3	4	5	6	7	9	10	11	13
75+	2	2	3	4	5	6	7	9	11	12
TOTAL	377	440	509	587	676	774	880	996	1120	1249
FEMALES										
0-4	67	81	91	105	122	132	144	155	166	172
5-9	51	61	74	84	98	115	125	137	149	160
10-14	42	49	59	72	82	96	113	123	135	148
15-19	36	41	49	58	71	81	94	111	121	134
20-24	33	36	41	47	56	69	79	92	109	119
25-29	30	33	35	40	46	55	67	77	90	107
30-34	25	30	32	34	38	44	53	65	75	88
35-39	21	24	29	31	33	36	42	51	63	73
40-44	17	20	23	27	29	31	35	41	49	61
45-49	14	16	19	22	26	28	30	33	39	47
50-54	12	13	15	18	21	24	26	28	32	37
55-59	9	11	12	14	16	19	22	24	26	30
60-64	7	8	10	11	12	14	17	20	22	24
65-69	5	6	7	8	9	10	12	14	17	19
70-74	2	4	4	5	6	7	8	9	11	14
75+	2	2	3	4	5	6	7	8	10	13
TOTAL	371	435	504	580	670	767	873	990	1115	1245
BIRTH RATE	48.6	46.3	45.2	44.7	41.7	39.4	37.2	34.8	31.9	
DEATH RATE	20.9	19.3	17.7	16.1	14.8	13.5	12.3	11.1	10.0	
RATE OF NAT. INC.	2.77	2.70	2.75	2.86	2.70	2.59	2.49	2.36	2.19	
NET MIGRATION RATE	3.7	2.1	.9	.0	.0	.0	.0	.0	.0	
GROWTH RATE	3.14	2.91	2.84	2.86	2.70	2.59	2.49	2.36	2.19	
TOTAL FERTILITY	6.500	6.500	6.500	6.500	5.990	5.480	4.970	4.460	3.950	
NRR	2.089	2.151	2.237	2.334	2.211	2.081	1.941	1.791	1.631	
e(0) - BOTH SEXES	43.42	45.19	47.14	49.24	50.96	52.74	54.61	56.55	58.58	
e(10) - BOTH SEXES	49.40	49.93	50.30	50.63	51.66	52.72	53.83	54.97	56.16	
IMR - BOTH SEXES	142.9	130.3	116.5	102.1	94.7	87.4	80.0	72.6	65.2	
q(5) - BOTH SEXES	.2415	.2202	.1952	.1679	.1550	.1420	.1288	.1156	.1023	
DEP. RATIO	81.7	86.4	88.8	91.4	92.4	91.5	88.5	83.1	78.4	73.1

GAMBIA, THE

Projection (000s) with NRR=1 by 2050¹

Summary for 25 Year Periods

AGE GROUP	1985	2000	2025	2050	2075	2100	2125	2150
TOTAL M+F	748	1167	2235	3452	4423	4915	5057	5117
MALES								
0-4	66	105	168	158	164	164	164	164
5-9	52	84	151	164	165	165	164	164
10-14	42	72	136	169	167	164	164	164
15-19	35	58	122	169	164	162	163	164
20-24	32	49	109	165	158	161	163	163
25-29	29	39	90	155	154	161	163	163
30-34	26	33	75	142	160	163	163	163
35-39	24	30	63	127	163	163	162	162
40-44	20	27	49	112	162	160	160	160
45-49	16	23	41	98	156	152	157	159
50-54	13	20	32	79	144	146	155	157
55-59	9	16	25	62	125	147	152	153
60-64	7	12	21	48	104	140	144	144
65-69	4	8	16	33	82	126	129	130
70-74	2	5	11	22	60	102	105	109
75+	2	4	11	20	58	128	159	172
TOTAL	377	587	1120	1723	2186	2405	2464	2490
FEMALES								
0-4	67	105	166	156	160	161	161	161
5-9	51	84	149	162	163	162	161	161
10-14	42	72	135	167	164	161	160	160
15-19	36	58	121	167	162	160	160	160
20-24	33	47	109	164	156	159	160	161
25-29	30	40	90	155	153	159	161	161
30-34	25	34	75	141	160	162	161	161
35-39	21	31	63	127	163	163	161	160
40-44	17	27	49	112	163	160	159	160
45-49	14	22	39	99	158	153	158	159
50-54	12	18	32	80	147	149	157	159
55-59	9	14	26	64	131	153	157	158
60-64	7	11	22	51	112	152	155	154
65-69	5	8	17	36	92	143	146	147
70-74	2	5	11	24	71	125	128	135
75+	2	4	10	25	79	188	248	273
TOTAL	371	580	1115	1730	2237	2510	2593	2628
BIRTH RATE	46.5	38.9	25.0	16.9	14.0	13.1	12.9	
DEATH RATE	19.1	13.2	8.0	7.1	9.8	12.0	12.4	
NET MIGRATION RATE	2.1	.0	.0	.0	.0	.0	.0	
GROWTH RATE	2.96	2.60	1.74	.99	.42	.11	.05	
TOTAL FERTILITY	6.495	5.323	2.949	2.105	2.066	2.042	2.040	
e(0) - BOTH SEXES	45.43	53.29	63.40	71.57	75.08	77.61	78.28	
IMR - BOTH SEXES	128.9	86.4	51.0	24.4	14.4	8.1	7.2	

MALI										
Projection (000s) with NRR=1 by 2050										
AGE GROUP	1985	1990	1995	2000	2005	2010	2015	2020	2025	2030
TOTAL M+F	7389	8501	9809	11450	13331	15477	17900	20597	23530	26622
MALES										
0-4	691	816	924	1098	1231	1373	1523	1673	1806	1899
5-9	545	643	764	870	1041	1174	1316	1467	1620	1757
10-14	469	532	629	749	855	1025	1159	1301	1453	1607
15-19	425	457	519	616	735	842	1012	1145	1288	1440
20-24	279	403	437	500	596	716	823	993	1127	1271
25-29	204	256	380	416	479	576	696	804	974	1109
30-34	154	184	237	360	397	461	558	678	787	957
35-39	142	139	169	223	344	381	446	543	662	772
40-44	144	128	127	158	210	328	366	431	527	645
45-49	127	131	118	118	148	199	313	350	414	508
50-54	105	115	120	109	109	137	186	294	331	393
55-59	87	94	103	108	98	99	125	170	271	307
60-64	72	74	80	89	94	85	86	110	151	242
65-69	55	57	59	65	72	77	70	72	92	127
70-74	38	39	41	43	47	53	57	53	54	71
75+	31	34	37	39	41	46	52	58	58	61
TOTAL	3568	4104	4747	5561	6498	7571	8787	10142	11616	13167
FEMALES										
0-4	688	821	928	1101	1232	1372	1519	1666	1795	1885
5-9	541	643	770	876	1046	1177	1318	1467	1619	1753
10-14	472	528	628	755	861	1031	1163	1304	1454	1607
15-19	413	460	515	615	741	848	1018	1150	1292	1444
20-24	278	396	442	497	597	724	832	1007	1136	1280
25-29	252	262	376	422	478	579	706	815	986	1122
30-34	235	237	246	358	405	462	563	690	800	972
35-39	217	222	224	234	344	391	449	550	676	787
40-44	185	206	211	214	224	332	379	437	537	663
45-49	141	175	196	202	204	215	320	368	425	523
50-54	111	132	166	186	191	195	205	307	354	410
55-59	87	102	122	154	173	179	183	193	291	336
60-64	69	76	91	109	132	156	162	167	178	269
65-69	54	57	64	76	92	117	134	140	145	156
70-74	40	40	42	48	58	71	91	106	112	118
75+	37	39	40	43	48	58	71	93	115	131
TOTAL	3821	4398	5062	5889	6833	7906	9113	10455	11914	13455
BIRTH RATE	51.2	49.8	50.3	47.6	44.9	42.3	39.6	36.7	33.4	
DEATH RATE	19.6	18.2	17.1	15.6	13.9	12.5	11.1	9.9	8.7	
RATE OF NAT. INC.	3.16	3.16	3.32	3.21	3.10	2.98	2.85	2.68	2.47	
NET MIGRATION RATE	-3.6	-3.0	-2.3	-1.7	-1.1	-0.7	-0.4	-0.2	0	
GROWTH RATE	2.80	2.86	3.09	3.04	2.99	2.91	2.81	2.66	2.47	
TOTAL FERTILITY	7.000	7.055	7.110	6.655	6.145	5.635	5.125	4.615	4.105	
NRR	2.454	2.510	2.582	2.472	2.342	2.204	2.056	1.899	1.732	
e(0) - BOTH SEXES	47.23	48.50	49.77	51.06	52.76	54.51	56.33	58.21	60.16	
e(10) - BOTH SEXES	52.12	53.09	53.74	54.12	54.92	55.74	56.59	57.47	58.38	
IMR - BOTH SEXES	168.8	163.1	155.1	144.8	132.8	120.9	109.0	97.0	85.1	
q(5) - BOTH SEXES	.2279	.2197	.2082	.1935	.1777	.1618	.1458	.1297	.1134	
DEP. RATIO	98.3	99.9	100.9	101.3	98.8	95.8	89.9	83.9	78.2	72.3

MALI

Projection (000s) with NRR=1 by 2050

Summary for 25 Year Periods

AGE GROUP	1985	2000	2025	2050	2075	2100	2125	2150
TOTAL M+F	7389	11450	23530	38010	49112	54796	56337	56980
MALES								
0-4	691	1098	1806	1737	1811	1828	1830	1829
5-9	545	870	1620	1817	1834	1832	1826	1825
10-14	469	749	1453	1870	1850	1823	1820	1822
15-19	425	616	1288	1884	1822	1802	1812	1819
20-24	279	500	1127	1820	1741	1782	1808	1817
25-29	204	416	974	1701	1696	1784	1811	1815
30-34	154	360	787	1545	1771	1805	1812	1809
35-39	142	223	662	1373	1813	1814	1799	1798
40-44	144	158	527	1200	1811	1776	1771	1784
45-49	127	118	414	1030	1727	1681	1739	1768
50-54	105	109	331	863	1577	1608	1714	1746
55-59	87	108	271	661	1372	1622	1682	1697
60-64	72	89	151	511	1134	1561	1600	1599
65-69	55	65	92	355	882	1408	1427	1439
70-74	38	43	54	225	628	1135	1156	1214
75+	31	39	58	199	630	1402	1759	1905
TOTAL	3568	5561	11616	18790	24098	26664	27366	27684
FEMALES								
0-4	688	1101	1795	1715	1781	1792	1791	1788
5-9	541	876	1619	1802	1810	1799	1790	1787
10-14	472	755	1454	1860	1830	1794	1785	1785
15-19	413	615	1292	1880	1807	1778	1780	1785
20-24	278	497	1136	1825	1734	1764	1781	1787
25-29	252	422	986	1715	1698	1773	1790	1789
30-34	235	358	800	1564	1782	1801	1796	1788
35-39	217	234	676	1396	1833	1817	1790	1782
40-44	185	214	537	1227	1843	1790	1770	1775
45-49	141	202	425	1063	1773	1708	1751	1770
50-54	111	186	354	904	1642	1657	1748	1769
55-59	87	154	291	711	1464	1712	1755	1758
60-64	69	109	178	571	1256	1713	1734	1719
65-69	54	76	145	415	1031	1636	1638	1638
70-74	40	48	112	280	790	1428	1440	1501
75+	37	43	115	291	940	2169	2832	3076
TOTAL	3821	5889	11914	19220	25014	28131	28972	29296
BIRTH RATE	50.4	41.5	25.7	16.9	14.0	13.1	12.8	
DEATH RATE	18.2	12.2	7.0	6.8	9.6	12.0	12.4	
NET MIGRATION RATE	-2.9	-.7	.0	.0	.0	.0	.0	
GROWTH RATE	2.92	2.88	1.92	1.02	.44	.11	.05	
TOTAL FERTILITY	7.060	5.462	3.016	2.087	2.059	2.041	2.040	
e(0) - BOTH SEXES	48.62	55.08	64.77	72.36	75.53	77.79	78.38	
IMR - BOTH SEXES	161.7	119.0	62.1	22.0	13.4	8.0	7.2	

MAURITANIA

Projection (000s) with NRR=1 by 2050

AGE GROUP	1985	1990	1995	2000	2005	2010	2015	2020	2025	2030
TOTAL M+F	1764	2001	2283	2634	3068	3543	4065	4640	5263	5914
MALES										
0-4	150	188	212	248	291	316	345	375	404	422
5-9	125	135	172	198	234	277	302	331	362	391
10-14	110	120	131	168	193	230	272	297	326	358
15-19	95	107	117	128	164	190	225	267	293	322
20-24	75	89	101	112	124	159	185	220	261	287
25-29	56	68	83	96	108	119	154	179	214	255
30-34	49	51	63	79	92	103	115	149	174	208
35-39	44	44	47	60	75	88	99	111	144	169
40-44	39	40	41	44	56	71	84	95	106	139
45-49	34	35	37	38	41	53	67	80	91	102
50-54	29	31	32	34	35	38	4	63	75	85
55-59	23	26	28	29	30	31	34	45	58	69
60-64	18	20	23	24	25	26	27	30	40	51
65-69	11	14	16	18	20	20	22	23	25	33
70-74	7	8	11	12	13	14	15	16	17	19
75+	6	7	8	10	11	13	14	16	17	19
TOTAL	871	984	1122	1296	1513	1749	2010	2296	2606	2930
FEMALES										
0-4	151	187	211	246	288	312	341	371	399	416
5-9	124	137	172	197	233	275	300	328	359	388
10-14	108	119	133	168	193	229	270	295	324	355
15-19	93	105	116	129	164	190	225	266	291	321
20-24	78	89	101	112	126	161	186	221	262	287
25-29	60	74	85	97	109	122	156	181	216	257
30-34	53	56	70	82	93	105	119	152	177	212
35-39	46	50	53	67	78	90	101	115	148	173
40-44	40	43	48	51	64	75	86	98	111	144
45-49	35	38	41	45	48	60	72	83	94	108
50-54	29	32	35	38	42	45	57	68	79	90
55-59	24	27	30	32	35	39	42	53	64	75
60-64	20	21	24	26	29	32	35	38	49	59
65-69	15	17	18	20	22	24	27	30	33	43
70-74	9	11	13	14	15	17	19	21	24	27
75+	8	10	12	13	15	17	19	22	25	29
TOTAL	893	1017	1161	1338	1556	1793	2056	2344	2657	2984
BIRTH RATE	47.8	46.6	46.3	45.8	42.5	39.9	37.6	35.2	32.3	
DEATH RATE	19.4	18.3	16.9	15.3	13.8	12.4	11.2	10.0	9.0	
RATE OF NAT. INC.	2.84	2.83	2.94	3.05	2.87	2.75	2.65	2.52	2.33	
NET MIGRATION RATE	-3.2	-1.9	-.8	.0	.0	.0	.0	.0	.0	
GROWTH RATE	2.52	2.64	2.86	3.05	2.87	2.75	2.65	2.52	2.33	
TOTAL FERTILITY	6.500	6.500	6.500	6.500	5.990	5.480	4.970	4.460	3.950	
NRR	2.205	2.260	2.343	2.433	2.297	2.154	2.002	1.842	1.671	
e(0) - BOTH SEXES	45.98	47.27	48.82	50.58	52.24	53.97	55.77	57.66	59.62	
e(10) - BOTH SEXES	50.46	50.48	50.42	50.50	51.57	52.68	53.83	55.03	56.28	
IMR - BOTH SEXES	126.9	116.6	104.1	90.5	84.1	77.7	71.2	64.8	58.4	
q(5) - BOTH SEXES	.2144	.1954	.1716	.1465	.1353	.1240	.1127	.1013	.0898	
DEP. RATIO	87.9	91.2	94.4	99.1	99.4	97.0	91.7	84.5	78.6	73.3

MAURITANIA

Projection (000s) with NRR=1 by 2050¹

Summary for 25 Year Periods

AGE GROUP	1985	2000	2025	2050	2075	2100	2125	2150
TOTAL M+F	1764	2634	5263	8316	10746	11972	12311	12455
MALES								
0-4	150	248	404	382	396	400	400	400
5-9	125	198	362	398	401	400	399	399
10-14	110	168	326	409	404	398	398	398
15-19	95	128	293	410	398	394	396	398
20-24	75	112	261	400	381	390	395	397
25-29	56	96	214	375	373	390	396	397
30-34	49	79	174	339	388	394	396	395
35-39	44	60	144	302	396	396	393	393
40-44	39	44	106	266	394	388	387	390
45-49	34	38	91	233	379	368	380	387
50-54	29	34	75	185	347	353	375	382
55-59	23	29	58	142	301	355	367	371
60-64	18	24	40	108	249	340	349	349
65-69	11	18	25	70	195	306	311	314
70-74	7	12	17	49	141	249	252	265
75+	6	10	17	45	134	307	384	416
TOTAL	871	1296	2606	4113	5275	5827	5980	6051
FEMALES								
0-4	151	246	399	377	390	392	391	391
5-9	124	197	359	394	395	393	391	391
10-14	108	168	324	406	399	392	390	390
15-19	93	129	291	408	395	389	389	390
20-24	78	112	262	400	380	386	389	391
25-29	60	97	216	376	373	388	391	391
30-34	53	82	177	343	389	393	393	391
35-39	46	67	148	307	399	397	391	390
40-44	40	51	111	272	400	391	387	388
45-49	35	45	94	240	388	374	383	387
50-54	29	38	79	194	360	364	382	387
55-59	24	32	64	154	320	374	383	384
60-64	20	26	49	122	275	373	378	376
65-69	15	20	33	84	228	354	358	358
70-74	9	14	24	61	178	312	315	328
75+	8	13	25	66	200	474	618	671
TOTAL	893	1338	2657	4203	5470	6145	6331	6404
BIRTH RATE	46.8	39.5	25.2	16.9	14.0	13.1	12.8	
DEATH RATE	18.1	12.2	7.3	6.8	9.7	12.0	12.4	
NET MIGRATION RATE	-1.9	.0	.0	.0	.0	.0	.0	
GROWTH RATE	2.67	2.77	1.83	1.03	.43	.11	.05	
TOTAL FERTILITY	6.503	5.317	2.937	2.090	2.060	2.041	2.040	
e(0) - BOTH SEXES	47.48	54.53	64.31	72.17	75.42	77.75	78.36	
IMR - BOTH SEXES	115.0	76.7	46.0	22.7	13.7	8.0	7.2	

NIGER										
Projection (000s) with NRR=1 by 2060										
AGE GROUP	1985	1990	1995	2000	2005	2010	2015	2020	2025	2030
TOTAL M+F	6573	7659	8938	10525	12519	14748	17254	20083	23258	26733
MALES										
0-4	640	751	871	1050	1279	1425	1588	1775	1974	2148
5-9	484	579	688	809	988	1211	1356	1520	1708	1909
10-14	387	469	562	670	791	968	1188	1334	1497	1686
15-19	331	377	457	549	655	775	950	1168	1313	1477
20-24	280	320	364	442	531	636	753	926	1142	1287
25-29	235	268	307	349	423	511	614	730	900	1114
30-34	195	224	257	294	334	406	492	593	708	876
35-39	164	186	214	244	279	319	390	474	573	687
40-44	135	155	176	202	231	265	304	373	455	553
45-49	110	126	144	164	188	216	250	287	354	435
50-54	88	101	116	132	150	174	200	232	269	334
55-59	70	79	91	103	118	135	157	182	213	247
60-64	52	60	68	78	89	102	118	137	161	188
65-69	36	42	49	55	63	72	84	97	114	134
70-74	22	26	31	35	40	46	53	63	73	87
75+	17	20	24	28	32	38	44	52	62	74
TOTAL	3246	3784	4418	5205	6193	7299	8541	9944	11517	13238
FEMALES										
0-4	640	749	866	1041	1265	1409	1570	1754	1951	2123
5-9	488	582	689	808	985	1204	1348	1510	1696	1896
10-14	395	473	565	672	791	966	1183	1328	1490	1678
15-19	336	385	461	553	659	777	951	1166	1311	1474
20-24	285	327	374	449	539	644	761	933	1147	1293
25-29	241	275	316	363	436	524	628	744	915	1128
30-34	201	231	265	305	350	422	509	611	727	896
35-39	167	192	222	254	293	337	407	493	595	710
40-44	139	158	183	211	243	280	324	393	478	579
45-49	115	131	150	173	201	231	268	311	379	463
50-54	95	108	123	141	163	189	219	255	298	364
55-59	77	87	99	114	130	151	177	205	240	281
60-64	60	68	77	88	101	117	136	160	188	221
65-69	42	50	57	65	74	86	100	118	140	165
70-74	27	32	38	44	50	58	68	80	95	114
75+	22	26	32	39	46	53	63	76	91	111
TOTAL	3327	3875	4520	5320	6325	7449	8713	10139	11741	13495
BIRTH RATE	51.0	49.6	49.8	50.1	46.7	43.9	41.7	39.5	36.9	
DEATH RATE	20.4	18.7	17.1	15.4	13.9	12.5	11.3	10.2	9.1	
RATE OF NAT. INC.	3.06	3.09	3.27	3.47	3.28	3.14	3.04	2.94	2.79	
NET MIGRATION RATE	.0	.0	.0	.0	.0	.0	.0	.0	.0	
GROWTH RATE	3.06	3.09	3.27	3.47	3.28	3.14	3.04	2.94	2.79	
TOTAL FERTILITY	7.000	7.083	7.165	7.247	6.737	6.227	5.717	5.208	4.698	
NRR	2.315	2.422	2.554	2.697	2.570	2.435	2.292	2.141	1.980	
e(0) - BOTH SEXES	44.55	46.25	48.11	50.15	51.83	53.58	55.41	57.31	59.30	
e(10) - BOTH SEXES	49.76	50.03	50.21	50.48	51.55	52.65	53.80	54.99	56.22	
IMR - BOTH SEXES	134.9	122.1	108.3	93.9	87.2	80.5	73.8	67.2	60.5	
q(5) - BOTH SEXES	.2281	.2055	.1796	.1526	.1410	.1292	.1174	.1055	.0935	
DEP. RATIO	94.8	98.4	100.2	102.1	104.8	104.5	100.5	93.5	88.1	83.0

NIGER

Projection (000s) with NRR=1 by 2060

Summary for 25 Year Periods

AGE GROUP	1985	2000	2025	2050	2075	2100	2125	2150
TOTAL M+F	6573	10525	23258	41709	57571	67310	70478	71368
MALES								
0-4	640	1050	1974	2358	2320	2288	2285	2288
5-9	484	809	1708	2332	2280	2266	2278	2286
10-14	387	670	1497	2279	2200	2253	2279	2286
15-19	331	549	1313	2190	2179	2261	2283	2284
20-24	280	442	1142	2034	2271	2282	2281	2277
25-29	235	349	900	1826	2298	2283	2267	2266
30-34	195	294	708	1597	2270	2242	2241	2256
35-39	164	244	573	1383	2204	2154	2222	2251
40-44	135	202	455	1190	2099	2121	2221	2248
45-49	110	164	354	1012	1924	2190	2225	2230
50-54	88	132	269	773	1685	2175	2192	2184
55-59	70	103	213	576	1411	2073	2087	2098
60-64	52	78	161	428	1135	1892	1898	1973
65-69	36	55	114	297	868	1625	1701	1802
70-74	22	35	73	188	610	1257	1500	1550
75+	17	28	62	162	546	1448	2246	2378
TOTAL	3246	5205	11517	20624	28299	32808	34207	34657
FEMALES								
0-4	640	1041	1951	2330	2284	2244	2237	2237
5-9	488	808	1696	2314	2254	2228	2233	2238
10-14	395	672	1490	2266	2180	2219	2236	2240
15-19	336	553	1311	2183	2166	2233	2244	2241
20-24	285	449	1147	2038	2269	2263	2248	2240
25-29	241	363	915	1840	2305	2274	2241	2235
30-34	201	305	727	1619	2288	2242	2224	2231
35-39	167	254	595	1410	2232	2165	2213	2232
40-44	139	211	478	1224	2138	2145	2224	2237
45-49	115	173	379	1054	1978	2234	2245	2235
50-54	95	141	298	822	1760	2249	2242	2215
55-59	77	114	240	632	1512	2195	2184	2176
60-64	60	88	188	492	1266	2082	2064	2125
65-69	42	65	140	362	1025	1894	1961	2057
70-74	27	44	95	247	780	1588	1881	1924
75+	22	39	91	251	836	2249	3593	3848
TOTAL	3327	5320	11741	21084	29273	34502	36271	36711
BIRTH RATE	50.1	43.6	29.9	18.5	14.6	13.2	12.9	
DEATH RATE	18.6	12.3	7.0	5.8	8.4	11.3	12.4	
NET MIGRATION RATE	.0	.0	.0	.0	.0	.0	.0	
GROWTH RATE	3.14	3.17	2.34	1.29	.63	.18	.05	
TOTAL FERTILITY	7.087	6.047	3.598	2.181	2.060	2.042	2.040	
e(0) - BOTH SEXES	46.49	54.21	64.15	72.00	75.33	77.70	78.33	
IMR - BOTH SEXES	120.5	79.2	46.9	23.3	14.1	8.1	7.3	

SENEGAL

Projection (000s) with NRR=1 by 2045

AGE GROUP	1985	1990	1995	2000	2005	2010	2015	2020	2025	2030
TOTAL M+F	6567	7593	8852	10372	12012	13767	15652	17676	19793	21902
MALES										
0-4	626	676	821	964	1077	1153	1237	1326	1392	1407
5-9	493	572	623	767	929	1022	1101	1187	1278	1349
10-14	413	479	557	609	751	912	1004	1084	1171	1263
15-19	328	406	470	546	597	737	897	990	1070	1157
20-24	273	323	397	458	532	582	721	878	971	1052
25-29	229	271	317	386	443	515	566	702	858	952
30-34	193	227	265	308	373	429	500	551	685	840
35-39	160	190	222	257	296	359	415	485	536	669
40-44	133	156	183	212	245	283	346	400	470	521
45-49	110	127	149	174	201	233	270	330	384	453
50-54	90	104	119	139	162	188	219	255	313	365
55-59	71	83	95	109	127	148	173	202	236	291
60-64	55	63	73	84	96	112	132	154	181	212
65-69	38	46	53	61	70	80	94	111	131	154
70-74	25	29	35	40	46	53	61	73	87	102
75+	21	25	30	35	41	47	55	65	78	93
TOTAL	3258	3777	4409	5168	5983	6855	7790	8793	9840	10881
FEMALES										
0-4	615	672	816	975	1064	1140	1222	1309	1373	1388
5-9	487	565	623	765	926	1015	1093	1178	1268	1337
10-14	419	473	551	609	750	909	999	1077	1163	1255
15-19	335	411	464	541	598	738	876	986	1065	1152
20-24	279	329	403	455	529	587	725	882	972	1052
25-29	233	274	322	393	443	516	574	711	867	958
30-34	196	228	267	313	382	430	503	561	697	852
35-39	163	191	221	258	302	369	418	490	548	683
40-44	136	157	184	212	248	291	357	405	477	535
45-49	111	130	150	176	203	238	280	345	393	464
50-54	94	105	123	142	166	193	227	268	331	378
55-59	77	88	98	115	133	155	181	214	254	314
60-64	61	70	79	88	104	120	142	166	197	235
65-69	47	52	60	68	75	89	104	124	146	175
70-74	30	37	41	47	53	60	72	84	101	120
75+	27	33	40	46	53	61	70	83	100	122
TOTAL	3309	3816	4443	5204	6028	6912	7862	8883	9953	11022
BIRTH RATE	45.5	46.8	47.0	43.2	39.8	37.0	34.7	32.1	28.8	
DEATH RATE	17.8	16.8	15.6	13.8	12.5	11.3	10.3	9.4	8.6	
RATE OF NAT. INC.	2.76	3.00	3.14	2.94	2.73	2.57	2.43	2.26	2.03	
NET MIGRATION RATE	1.4	.7	.3	.0	.0	.0	.0	.0	.0	
GROWTH RATE	2.90	3.07	3.17	2.94	2.73	2.57	2.43	2.26	2.03	
TOTAL FERTILITY	6.500	6.500	6.500	5.990	5.480	4.970	4.460	3.950	3.440	
NRR	2.215	2.292	2.376	2.274	2.131	1.979	1.819	1.649	1.471	
e(0) - BOTH SEXES	47.59	49.02	50.68	52.52	54.14	55.82	57.56	59.37	61.25	
e(10) - BOTH SEXES	52.77	52.86	52.81	52.90	53.85	54.83	55.84	56.89	57.97	
IMR - BOTH SEXES	127.9	117.2	104.5	90.9	84.2	77.4	70.6	63.8	57.0	
q(5) - BOTH SEXES	.2162	.1965	.1724	.1473	.1356	.1239	.1121	.1002	.0883	
DEP. RATIO	97.4	93.1	92.4	93.3	94.4	90.5	83.3	77.2	72.0	66.7

SENEGAL

Projection (000s) with NRR=1 by 2045¹

Summary for 25 Year Periods

AGE GROUP	1985	2000	2025	2050	2075	2100	2125	2150
TOTAL M+F	6567	10372	19793	29256	36463	39682	40617	41016
MALES								
0-4	626	984	1392	1283	1298	1310	1314	1315
5-9	493	767	1278	1251	1300	1312	1314	1313
10-14	413	609	1171	1306	1316	1314	1312	1311
15-19	328	546	1070	1342	1322	1307	1306	1308
20-24	273	458	971	1340	1297	1292	1300	1305
25-29	229	386	858	1298	1255	1280	1298	1303
30-34	193	308	685	1208	1222	1250	1299	1301
35-39	160	257	536	1096	1269	1291	1297	1296
40-44	133	212	470	986	1294	1290	1285	1287
45-49	110	174	384	879	1276	1255	1261	1272
50-54	90	139	313	755	1209	1193	1230	1251
55-59	71	109	236	574	1079	1122	1194	1217
60-64	55	84	181	415	912	1097	1141	1153
65-69	38	61	131	321	732	1011	1039	1045
70-74	25	40	87	215	543	845	865	882
75+	21	35	78	202	560	1110	1281	1371
TOTAL	3258	5168	9840	14469	17883	19309	19735	19932
FEMALES								
0-4	615	975	1373	1264	1275	1283	1286	1286
5-9	487	765	1268	1237	1281	1288	1287	1285
10-14	419	609	1163	1294	1300	1292	1286	1285
15-19	335	541	1065	1334	1309	1289	1283	1284
20-24	279	455	972	1337	1290	1278	1280	1284
25-29	233	393	867	1302	1253	1270	1282	1285
30-34	196	313	697	1217	1225	1276	1286	1286
35-39	163	258	548	1109	1278	1292	1289	1284
40-44	136	212	477	1004	1310	1298	1284	1279
45-49	111	176	393	904	1302	1272	1269	1273
50-54	94	142	331	789	1251	1225	1253	1267
55-59	77	115	254	615	1143	1179	1244	1259
60-64	61	88	197	461	1003	1197	1233	1239
65-69	47	68	146	370	850	1167	1190	1188
70-74	30	47	101	263	679	1055	1075	1089
75+	27	46	100	286	829	1713	2054	2212
TOTAL	3309	5204	9953	14787	18580	20373	20882	21084
BIRTH RATE	46.5	36.6	22.6	16.1	13.7	13.7	13.0	12.8
DEATH RATE	16.6	11.2	7.3	7.4	10.4	10.4	12.1	12.4
NET MIGRATION RATE	.8	.0	.0	.0	.0	.0	.0	.0
GROWTH RATE	3.05	2.58	1.56	.88	.34	.34	.09	.04
TOTAL FERTILITY	6.502	4.813	2.626	2.081	2.081	2.056	2.041	2.040
e(0) - BOTH SEXES	49.26	56.32	65.61	72.92	75.83	75.83	77.90	78.44
IMR - BOTH SEXES	115.2	76.6	44.0	20.1	12.6	12.6	7.8	7.1

SOUTHERN AFRICA

DEPARTMENT (AF6)

BOTSWANA

Projection (000s) with NRR=1 by 2010

AGE GROUP	1985	1990	1995	2000	2005	2010	2015	2020	2025	2030
TOTAL M+F	1070	1212	1358	1514	1675	1824	1965	2102	2233	2355
MALES										
0-4	104	85	88	93	96	92	90	91	91	92
5-9	83	103	85	87	92	95	92	90	90	91
10-14	71	83	103	85	87	92	95	91	89	90
15-19	55	71	82	103	84	87	92	95	91	89
20-24	42	55	70	82	102	84	86	91	94	91
25-29	30	42	54	70	81	101	83	86	91	94
30-34	24	30	41	54	69	81	101	83	86	91
35-39	20	24	29	41	53	69	80	100	83	85
40-44	16	20	23	29	40	53	68	80	99	82
45-49	14	16	19	23	28	40	52	67	78	98
50-54	12	13	15	19	22	28	39	50	65	77
55-59	10	11	13	14	18	21	26	37	48	63
60-64	9	9	10	12	13	16	20	25	34	45
65-69	7	8	8	9	10	12	14	17	22	31
70-74	5	6	6	6	7	8	9	12	14	18
75+	5	6	6	7	8	9	10	12	15	18
TOTAL	508	580	654	732	817	887	958	1027	1092	1154
FEMALES										
0-4	104	84	86	90	93	90	88	88	89	90
5-9	85	103	83	86	90	93	90	88	88	89
10-14	71	85	103	83	85	90	93	90	88	88
15-19	58	71	85	103	83	85	90	93	89	88
20-24	48	58	71	84	103	83	85	90	93	89
25-29	42	48	57	70	84	103	83	85	90	93
30-34	34	42	47	57	70	84	102	83	85	90
35-39	25	34	41	47	57	70	84	102	82	85
40-44	19	25	33	41	47	57	69	83	102	82
45-49	17	19	24	33	41	46	56	69	83	101
50-54	14	17	18	24	32	40	46	55	68	82
55-59	12	15	16	18	23	31	39	45	54	67
60-64	10	11	13	15	17	22	30	37	43	52
65-69	8	9	10	12	14	16	21	28	35	41
70-74	6	7	8	9	10	12	14	18	25	31
75+	8	8	9	10	12	15	18	21	26	35
TOTAL	562	632	705	782	862	937	1007	1075	1140	1202
BIRTH RATE	30.9	27.8	26.1	24.1	21.1	19.1	17.9	16.9	16.1	
DEATH RATE	6.0	5.0	4.4	4.0	4.0	4.2	4.4	4.8	5.3	
RATE OF NAT. INC.	2.49	2.28	2.17	2.02	1.71	1.49	1.35	1.21	1.07	
NET MIGRATION RATE	.0	.0	.0	.0	.0	.0	.0	.0	.0	
GROWTH RATE	2.49	2.28	2.17	2.02	1.71	1.49	1.34	1.21	1.07	
TOTAL FERTILITY	4.400	3.350	2.908	2.524	2.191	2.070	2.066	2.063	2.059	
NRR	2.014	1.579	1.389	1.215	1.056	1.000	1.000	1.000	1.000	
e(0) - BOTH SEXES	67.45	69.74	71.63	73.22	73.66	74.11	74.57	75.03	75.50	
e(10) - BOTH SEXES	60.92	62.13	63.45	64.67	65.04	65.42	65.80	66.19	66.59	
IMR - BOTH SEXES	36.9	26.0	19.9	15.9	15.1	14.3	13.4	12.6	11.8	
q(5) - BOTH SEXES	.0457	.0310	.0231	.0182	.0173	.0163	.0153	.0143	.0133	
DEP. RATIO	109.0	93.7	77.9	61.6	56.7	52.0	47.5	44.3	43.2	43.5

BOTSWANA

Projection (000s) with NRR=1 by 2010

Summary for 25 Year Periods

AGE GROUP	1985	2000	2025	2050	2075	2100	2125	2150
TOTAL M+F	1070	1514	2233	2709	2832	2855	2865	2869
MALES								
0-4	104	93	91	91	91	91	91	91
5-9	83	87	90	91	91	91	91	91
10-14	71	85	89	91	91	91	91	91
15-19	55	103	91	91	91	91	91	91
20-24	42	82	94	91	91	91	91	91
25-29	30	70	91	90	90	90	91	91
30-34	24	54	86	89	90	90	90	90
35-39	20	41	83	88	90	90	90	90
40-44	16	29	99	89	90	90	90	90
45-49	14	23	78	92	89	89	89	89
50-54	12	19	65	87	87	87	87	88
55-59	10	14	48	79	33	84	85	85
60-64	9	12	34	72	78	80	81	81
65-69	7	9	22	78	72	73	74	74
70-74	5	6	14	53	64	63	63	63
75+	5	7	15	54	92	97	99	100
TOTAL	508	732	1092	1326	1380	1389	1393	1395
FEMALES								
0-4	104	90	89	89	89	89	89	89
5-9	85	86	88	89	89	89	89	89
10-14	71	83	88	89	89	89	89	89
15-19	58	103	89	90	89	89	89	89
20-24	48	84	93	90	89	89	89	89
25-29	42	70	90	89	89	89	89	89
30-34	34	57	85	88	89	89	89	89
35-39	25	47	82	87	89	89	89	89
40-44	19	41	102	89	89	89	89	89
45-49	17	33	83	92	89	89	89	89
50-54	14	24	68	88	88	88	88	88
55-59	12	18	54	82	86	87	87	88
60-64	10	15	43	78	83	86	86	86
65-69	8	12	35	91	82	83	83	83
70-74	6	9	25	68	78	77	77	77
75+	8	10	26	86	144	155	160	161
TOTAL	562	782	1140	1383	1452	1466	1472	1474
BIRTH RATE	28.1	19.5	14.6	13.0	12.8	12.8	12.7	12.7
DEATH RATE	5.0	4.3	7.0	11.3	12.5	12.5	12.6	12.6
NET MIGRATION RATE	.0	.0	.0	.0	.0	.0	.0	.0
GROWTH RATE	2.31	1.55	.77	.18	.03	.03	.01	.01
TOTAL FERTILITY	3.448	2.172	2.052	2.041	2.039	2.038	2.038	2.038
e(0) - BOTH SEXES	69.77	74.19	76.52	78.17	78.62	78.62	78.93	79.01
IMR - BOTH SEXES	27.4	14.3	10.1	7.4	6.8	6.8	6.4	6.3

LESOTHO

Projection (000s) with NRR=1 by 2030

AGE GROUP	1985	1990	1995	2000	2005	2010	2015	2020	2025	2030
TOTAL M+F	1545	1764	2006	2265	2541	2827	3111	3392	3657	3897
MALES										
0-4	129	150	163	173	183	190	191	192	188	180
5-9	104	123	145	158	169	180	187	188	190	186
10-14	88	103	121	143	157	168	179	186	187	189
15-19	74	87	101	120	142	156	167	177	185	186
20-24	63	72	85	99	118	140	154	165	176	183
25-29	55	61	70	83	97	116	138	152	163	174
30-34	46	53	58	68	80	95	114	136	150	161
35-39	38	44	51	57	66	79	93	112	134	148
40-44	33	36	42	49	55	64	77	91	110	131
45-49	29	31	34	40	47	53	62	74	89	107
50-54	25	27	29	32	38	45	50	59	71	85
55-59	21	23	25	27	30	35	41	47	55	67
60-64	17	18	20	22	24	27	32	37	42	50
65-69	13	14	15	17	18	20	23	27	32	37
70-74	9	10	11	12	13	14	16	18	21	25
75+	8	9	10	11	13	14	16	18	20	24
TOTAL	754	862	982	1112	1251	1395	1539	1680	1813	1933
FEMALES										
0-4	130	149	161	171	181	187	188	189	185	176
5-9	105	125	144	157	168	178	184	186	187	183
10-14	90	104	123	142	156	166	177	184	185	186
15-19	77	89	103	122	141	155	165	176	183	184
20-24	66	75	87	101	120	139	153	164	174	181
25-29	58	64	73	85	99	118	137	151	162	173
30-34	50	56	63	71	83	97	116	135	149	160
35-39	40	48	55	61	70	82	95	115	133	147
40-44	35	39	47	53	60	68	80	93	113	131
45-49	32	34	38	45	51	58	66	78	91	110
50-54	28	31	32	36	43	49	56	64	75	89
55-59	24	26	29	30	34	41	47	53	61	72
60-64	20	22	24	26	28	31	38	43	49	57
65-69	16	17	19	21	23	24	27	33	39	45
70-74	10	12	14	15	17	18	20	23	28	33
75+	10	12	14	16	18	20	23	26	29	36
TOTAL	791	903	1024	1153	1290	1432	1573	1712	1844	1965
BIRTH RATE	41.0	38.4	35.3	32.7	30.1	27.2	24.8	22.2	19.7	
DEATH RATE	13.3	11.8	10.5	9.3	8.6	8.0	7.6	7.2	7.0	
RATE OF NAT. INC.	2.77	2.65	2.48	2.33	2.15	1.92	1.73	1.50	1.28	
NET MIGRATION RATE	-1.2	-.8	-.6	-.3	-.1	.0	.0	.0	.0	
GROWTH RATE	2.65	2.57	2.43	2.30	2.13	1.92	1.73	1.50	1.27	
TOTAL FERTILITY	5.800	5.290	4.780	4.270	3.760	3.250	2.881	2.555	2.265	
NRR	2.286	2.154	2.003	1.837	1.639	1.435	1.288	1.156	1.037	
e(0) - BOTH SEXES	55.59	57.47	59.29	61.03	62.24	63.48	64.76	66.07	67.43	
e(10) - BOTH SEXES	55.65	56.22	56.66	57.06	57.85	58.66	59.50	60.37	61.26	
IMR - BOTH SEXES	99.9	87.3	74.3	62.0	57.2	52.4	47.5	42.7	37.9	
q(5) - BOTH SEXES	.1437	.1238	.1033	.0840	.0773	.0705	.0637	.0569	.0501	
DEP. RATIO	85.8	88.4	88.2	84.4	78.2	71.7	65.4	59.8	54.6	50.

LESOTHO

Projection (000s) with NRR=1 by 2030¹

Summary for 25 Year Periods

AGE GROUP	1985	2000	2025	2050	2075	2100	2125	2150
TOTAL M+F	1545	2265	3657	4796	5465	5654	5732	5763
MALES								
0-4	129	173	188	185	184	184	184	184
5-9	104	158	190	186	184	183	184	184
10-14	88	143	187	184	182	183	183	184
15-19	74	120	185	178	181	183	183	183
20-24	63	99	176	176	181	183	183	183
25-29	55	83	163	182	183	183	182	182
30-34	46	68	150	184	183	182	182	182
35-39	38	57	134	181	180	180	181	181
40-44	33	49	110	176	174	177	180	181
45-49	29	40	89	165	170	176	179	179
50-54	25	32	71	150	173	175	176	176
55-59	21	27	55	132	169	170	170	171
60-64	17	22	42	109	156	159	160	161
65-69	13	17	32	80	137	139	144	147
70-74	9	12	21	54	109	116	123	126
75+	8	11	20	52	133	182	194	198
TOTAL	754	1112	1813	2373	2677	2753	2787	2802
FEMALES								
0-4	130	171	185	182	181	180	180	180
5-9	105	157	187	183	180	180	180	180
10-14	90	142	185	181	179	179	180	180
15-19	77	122	183	176	178	179	180	180
20-24	66	101	174	174	179	180	180	180
25-29	58	85	162	181	181	180	180	180
30-34	50	71	149	183	182	180	179	179
35-39	40	61	133	180	180	179	179	179
40-44	35	53	113	176	174	177	179	179
45-49	32	45	91	166	171	177	179	179
50-54	28	36	75	152	176	178	178	178
55-59	24	30	61	137	176	177	176	176
60-64	20	26	49	117	168	171	171	172
65-69	16	21	39	92	155	159	164	166
70-74	10	15	28	66	132	143	152	155
75+	10	16	29	76	195	281	309	318
TOTAL	791	1153	1844	2424	2788	2900	2945	2961
BIRTH RATE	38.0	26.9	17.7	14.2	13.2	12.9	12.7	12.7
DEATH RATE	11.7	8.0	7.0	9.0	11.8	12.3	12.5	12.5
NET MIGRATION RATE	-.8	-.1	.0	.0	.0	.0	.0	.0
GROWTH RATE	2.55	1.92	1.09	.52	.14	.06	.02	.02
TOTAL FERTILITY	5.245	3.233	2.147	2.055	2.046	2.040	2.039	2.039
e(0) - BOTH SEXES	57.61	53.75	70.49	75.60	77.27	78.44	78.74	78.74
IMR - BOTH SEXES	86.7	52.4	28.2	12.4	9.2	7.1	6.7	6.7

MALAWI										
Projection (000s) with NRR=1 by 2055										
AGE GROUP	1985	1990	1995	2000	2005	2010	2015	2020	2025	2030
TOTAL M+F	7369	8700	10339	12333	14592	17168	20116	23453	27137	31081
MALES										
0-4	714	870	1049	1251	1410	1592	1804	2029	2234	2394
5-9	564	664	813	988	1188	1345	1526	1737	1964	2172
10-14	459	553	652	799	973	1172	1328	1509	1720	1947
15-19	375	450	542	641	787	959	1157	1313	1493	1704
20-24	302	364	437	529	627	772	942	1138	1293	1473
25-29	241	291	351	424	515	612	755	924	1118	1273
30-34	196	231	279	339	411	502	598	739	907	1098
35-39	166	187	221	269	328	399	488	583	722	888
40-44	142	157	178	211	258	315	385	473	566	704
45-49	119	133	148	168	200	245	301	369	455	546
50-54	96	110	124	138	157	188	231	284	350	432
55-59	75	86	99	112	125	143	172	212	262	324
60-64	57	64	75	86	97	109	126	152	189	235
65-69	41	46	52	61	70	80	91	105	128	159
70-74	26	30	34	39	45	53	60	69	80	99
75+	20	24	29	33	38	45	53	62	73	86
TOTAL	3591	4259	5083	6089	7229	8529	10017	11698	13552	15533
FEMALES										
0-4	702	868	1046	1243	1398	1577	1785	2005	2205	2362
5-9	562	654	812	985	1181	1335	1514	1722	1945	2149
10-14	462	550	641	798	969	1164	1318	1497	1705	1928
15-19	382	452	539	629	784	954	1148	1302	1480	1689
20-24	321	371	440	525	614	768	937	1129	1283	1462
25-29	271	310	359	427	511	599	751	918	1110	1263
30-34	228	261	299	347	413	497	584	734	900	1090
35-39	192	219	251	288	335	400	482	569	717	882
40-44	160	183	209	240	277	323	387	468	554	700
45-49	131	151	174	200	230	266	311	374	453	538
50-54	107	123	142	164	188	217	252	296	358	436
55-59	86	98	113	131	152	175	203	237	279	339
60-64	67	75	87	101	117	136	158	185	217	257
65-69	48	56	63	73	85	100	117	137	161	191
70-74	31	36	42	49	57	67	79	94	111	132
75+	27	32	37	44	52	61	72	88	107	130
TOTAL	3778	4440	5256	6244	7363	8639	10099	11755	13585	15548
BIRTH RATE	52.8	53.2	52.3	48.6	45.9	43.7	41.5	38.9	35.7	
DEATH RATE	19.1	18.2	16.8	14.9	13.4	12.1	10.8	9.7	8.6	
RATE OF NAT. INC.	3.38	3.50	3.56	3.38	3.26	3.17	3.07	2.92	2.71	
NET MIGRATION RATE	-.5	-.5	-.3	-.1	-.1	.0	.0	.0	.0	
GROWTH RATE	3.32	3.45	3.53	3.36	3.25	3.17	3.07	2.92	2.71	
TOTAL FERTILITY	7.600	7.600	7.600	7.090	6.580	6.070	5.560	5.050	4.540	
NRR	2.574	2.649	2.724	2.627	2.501	2.366	2.224	2.072	1.911	
e(0) - BOTH SEXES	47.01	48.25	49.77	51.51	53.17	54.90	56.70	58.55	60.48	
e(10) - BOTH SEXES	51.65	52.29	52.81	53.26	54.15	55.06	56.01	56.98	57.99	
IMR - BOTH SEXES	149.8	142.2	131.7	119.1	109.6	100.2	90.7	81.3	71.8	
q(5) - BOTH SEXES	.2241	.2125	.1955	.1746	.1606	.1464	.1321	.1178	.1033	
DEP. RATIO	98.5	101.5	104.0	106.6	104.8	100.1	94.0	89.2	84.5	79.3

MALAWI

Projection (000s) with NRR=1 by 2055

Summary for 25 Year Periods

AGE GROUP	1985	2000	2025	2050	2075	2100	2125	2150
TOTAL M+F	7369	12333	27137	46982	62828	71822	74293	75114
MALES								
0-4	714	1251	2234	2435	2432	2417	2409	2407
5-9	564	988	1964	2475	2442	2405	2400	2403
10-14	459	799	1720	2469	2407	2383	2393	2401
15-19	375	641	1493	2429	2314	2366	2392	2400
20-24	302	529	1293	2292	2288	2373	2395	2397
25-29	241	424	1118	2102	2382	2398	2395	2389
30-34	196	339	907	1872	2418	2405	2380	2377
35-39	166	269	722	1625	2398	2362	2352	2365
40-44	142	211	566	1391	2341	2258	2326	2355
45-49	119	168	455	1183	2182	2212	2316	2342
50-54	96	138	350	992	1955	2262	2305	2309
55-59	75	112	262	763	1670	2219	2243	2230
60-64	57	86	189	559	1351	2072	2086	2092
65-69	41	61	128	384	1031	1828	1818	1892
70-74	26	39	80	251	729	1442	1525	1619
75+	20	33	73	217	731	1731	2421	2545
TOTAL	3591	6089	13552	23441	31071	35135	36155	36524
FEMALES								
0-4	702	1243	2205	2395	2387	2368	2357	2353
5-9	562	985	1945	2443	2403	2360	2351	2352
10-14	462	798	1705	2441	2373	2342	2347	2352
15-19	382	629	1480	2407	2286	2330	2349	2354
20-24	321	525	1283	2278	2268	2344	2358	2356
25-29	271	427	1110	2094	2371	2376	2364	2354
30-34	228	347	900	1867	2415	2391	2356	2349
35-39	192	288	717	1623	2405	2356	2336	2343
40-44	160	240	554	1392	2357	2263	2320	2342
45-49	131	200	453	1188	2211	2233	2326	2344
50-54	107	164	358	1007	2003	2313	2343	2338
55-59	86	131	279	790	1745	2318	2329	2306
60-64	67	101	217	598	1458	2245	2247	2243
65-69	48	73	161	423	1167	2090	2071	2146
70-74	31	49	111	296	881	1778	1881	1993
75+	27	44	107	299	1027	2581	3801	4065
TOTAL	3778	6244	13585	23541	31758	36687	38137	38590
BIRTH RATE	52.7	43.0	28.2	17.6	14.2	13.1	12.8	
DEATH RATE	17.9	11.8	6.8	6.1	8.9	11.7	12.4	
NET MIGRATION RATE	-.4	-.0	.0	.0	.0	.0	.0	
GROWTH RATE	3.43	3.15	2.20	1.16	.54	.14	.04	
TOTAL FERTILITY	7.602	5.884	3.391	2.111	2.060	2.041	2.040	
e(0) - BOTH SEXES	48.50	55.52	65.10	72.55	75.62	77.82	78.40	
TFR - BOTH SEXES	110.2	98.2	53.1	21.2	12.4	7.0	7.1	

MOZAMBIQUE

Projection (000s) with NRR=1 by 2045

AGE GROUP	1985	1990	1995	2000	2005	2010	2015	2020	2025	2030
TOTAL M+F	13791	15861	18589	21671	25137	28849	32864	37170	41647	46084
MALES										
0-4	1215	1399	1760	1981	2219	2382	2573	2762	2891	2914
5-9	973	1138	1320	1674	1899	2135	2301	2496	2689	2825
10-14	828	956	1119	1300	1652	1877	2112	2278	2474	2668
15-19	707	813	939	1101	1281	1630	1853	2038	2255	2451
20-24	595	689	793	918	1077	1255	1600	1822	2056	2224
25-29	498	576	669	771	893	1050	1227	1566	1788	2021
30-34	417	481	558	648	748	868	1024	1198	1533	1754
35-39	348	400	462	538	625	724	842	996	1169	1500
40-44	288	331	382	442	514	600	697	814	965	1136
45-49	236	271	312	360	418	488	572	666	781	929
50-54	191	218	250	289	334	389	457	537	639	741
55-59	151	171	196	226	261	303	355	419	495	583
60-64	114	130	148	169	195	227	266	313	371	442
65-69	81	92	105	119	137	159	187	221	262	313
70-74	52	59	67	77	88	102	119	142	169	202
75+	42	49	56	64	74	86	101	121	145	176
TOTAL	6738	7770	9134	10679	12417	14277	16286	18437	20671	22878
FEMALES										
0-4	1210	1394	1748	1964	2196	2355	2543	2728	2854	2875
5-9	1017	1134	1315	1664	1886	2118	2281	2473	2663	2797
10-14	861	998	1114	1295	1643	1864	2096	2260	2452	2644
15-19	734	844	980	1096	1276	1620	1841	2073	2238	2432
20-24	621	716	825	959	1074	1252	1593	1814	2046	2213
25-29	522	603	697	805	935	1049	1226	1564	1784	2017
30-34	437	505	585	677	782	911	1025	1201	1535	1756
35-39	365	421	488	566	656	759	886	1000	1175	1506
40-44	304	350	405	470	546	633	735	862	975	1149
45-49	253	290	335	388	450	524	610	711	836	949
50-54	208	238	274	317	367	427	499	584	682	805
55-59	169	192	221	254	294	342	400	469	551	647
60-64	132	151	172	198	227	265	310	365	431	510
65-69	97	111	128	146	168	195	228	270	320	382
70-74	65	75	86	99	113	132	155	184	219	263
75+	58	68	80	93	107	125	148	177	214	261
TOTAL	7053	8091	9455	10992	12720	14572	16578	18733	20977	23206
BIRTH RATE	45.4	48.2	45.5	42.9	39.5	36.9	34.6	31.8	28.5	
DEATH RATE	17.3	16.4	16.8	13.3	12.0	10.9	9.9	9.1	8.2	
RATE OF NAT. INC.	2.81	3.18	3.07	2.97	2.76	2.61	2.46	2.28	2.03	
NET MIGRATION RATE	-.1	-.1	.0	.0	.0	.0	.0	.0	.0	
GROWTH RATE	2.80	3.17	3.07	2.97	2.75	2.61	2.46	2.27	2.02	
TOTAL FERTILITY	6.300	6.520	6.230	5.940	5.430	4.920	4.410	3.900	3.390	
NRR	2.197	2.362	2.331	2.295	2.146	1.988	1.822	1.647	1.463	
e(0) - BOTH SEXES	48.13	49.85	51.55	53.24	54.82	56.46	58.16	59.93	61.76	
e(10) - BOTH SEXES	51.96	52.62	52.96	53.19	54.12	55.08	56.08	57.11	58.17	
IMR - BOTH SEXES	140.9	129.5	116.4	102.5	94.4	86.4	78.4	70.3	62.3	
q(5) - BOTH SEXES	.2103	.1919	.1703	.1478	.1360	.1240	.1120	.1000	.0878	
DEP. RATIO	89.1	89.0	91.8	93.6	94.0	88.3	82.4	76.5	71.4	66.0

MOZAMBIQUE

Projection (000s) with NRR=1 by 2045

Summary for 25 Year Periods

AGE GROUP	1985	2000	2025	2050	2075	2100	2125	2150
TOTAL M+F	13791	21671	41647	61649	76735	83316	85191	85981
MALES								
0-4	1215	1981	2891	2690	2721	2745	2754	2756
5-9	973	1674	2689	2627	2724	2750	2753	2752
10-14	828	1300	2474	2738	2756	2753	2749	2748
15-19	707	1101	2255	2807	2769	2740	2738	2742
20-24	595	918	2056	2804	2722	2710	2725	2736
25-29	498	771	1788	2737	2634	2684	2720	2732
30-34	417	648	1533	2566	2569	2685	2721	2727
35-39	348	538	1169	2335	2663	2706	2718	2717
40-44	288	442	965	2097	2710	2704	2694	2697
45-49	236	360	781	1875	2675	2635	2646	2656
50-54	191	289	629	1581	2554	2506	2581	2623
55-59	151	226	495	1288	2299	2363	2505	2551
60-64	114	169	371	903	1952	2307	2392	2418
65-69	81	119	262	654	1565	2124	2181	2193
70-74	52	77	169	431	1166	1778	1820	1851
75+	42	64	145	401	1207	2373	2703	2881
TOTAL	6738	10679	20671	30536	37685	40561	41400	41787
FEMALES								
0-4	1210	1964	2854	2650	2673	2689	2694	2694
5-9	1017	1664	2663	2597	2684	2699	2697	2693
10-14	861	1295	2452	2711	2721	2707	2695	2692
15-19	734	1096	2238	2786	2741	2700	2689	2690
20-24	621	959	2046	2792	2705	2679	2683	2689
25-29	522	805	1784	2735	2629	2663	2685	2692
30-34	437	677	1535	2571	2574	2673	2695	2694
35-39	365	566	1175	2347	2678	2705	2701	2691
40-44	304	470	975	2117	2739	2718	2690	2681
45-49	253	388	836	1908	2723	2669	2660	2668
50-54	208	317	682	1632	2632	2571	2628	2656
55-59	169	254	551	1361	2419	2479	2608	2638
60-64	132	198	431	992	2128	2512	2585	2595
65-69	97	146	320	756	1799	2445	2495	2491
70-74	65	99	219	558	1440	2212	2259	2285
75+	58	93	214	600	1765	3636	4329	4646
TOTAL	7053	10992	20977	31112	39050	42756	43791	44194
BIRTH RATE	46.4	36.5	22.4	16.0	13.7	13.0	12.8	12.8
DEATH RATE	16.0	10.8	7.1	7.3	10.4	12.1	12.4	12.4
NET MIGRATION RATE	-.1	.0	.0	.0	.0	.0	.0	.0
GROWTH RATE	3.01	2.61	1.57	.88	.33	.09	.04	.04
TOTAL FERTILITY	6.346	4.763	2.604	2.078	2.055	2.041	2.040	2.040
e(0) - BOTH SEXES	50.02	56.95	66.03	73.19	75.98	77.97	78.47	78.47
IMR - BOTH SEXES	127.7	85.5	46.8	19.3	12.2	7.7	7.0	7.0

SWAZILAND

Projection (000s) with NRR=1 by 2035

AGE GROUP	1985	1990	1995	2000	2005	2010	2015	2020	2025	2030
TOTAL M+F	665	790	925	1080	1254	1443	1637	1827	2011	2183
MALES										
0-4	66	74	81	91	103	112	117	117	116	113
5-9	52	64	72	79	89	101	110	115	115	114
10-14	41	51	63	72	78	89	101	110	114	115
15-19	34	40	51	63	71	77	88	100	109	114
20-24	28	33	40	50	62	70	77	88	99	108
25-29	22	28	33	39	49	61	69	76	87	98
30-34	17	22	27	32	38	49	61	69	75	86
35-39	16	17	22	27	31	38	48	60	68	74
40-44	11	15	16	21	26	31	37	47	59	67
45-49	12	11	15	16	20	26	30	36	46	57
50-54	8	11	10	14	15	19	24	29	35	44
55-59	8	7	10	9	13	14	18	23	27	33
60-64	4	7	6	9	8	11	13	16	21	25
65-69	3	4	6	5	8	7	10	11	14	18
70-74	3	3	3	4	4	6	6	8	9	11
75+	2	2	3	3	4	4	6	6	8	10
TOTAL	327	389	457	534	622	717	814	909	1001	1087
FEMALES										
0-4	69	74	80	90	102	110	115	115	114	111
5-9	53	67	72	78	89	100	109	113	114	113
10-14	40	52	66	71	78	88	100	108	113	114
15-19	34	40	52	66	71	77	88	99	108	113
20-24	29	34	39	51	65	70	77	87	98	107
25-29	24	28	33	39	51	64	69	76	86	98
30-34	20	24	28	33	38	50	63	69	75	85
35-39	17	19	23	27	32	38	49	62	68	74
40-44	12	17	19	23	27	31	37	48	61	67
45-49	12	11	16	18	22	26	31	36	47	60
50-54	8	11	11	15	18	21	25	30	35	46
55-59	7	8	11	10	15	17	20	24	28	34
60-64	4	7	7	10	9	13	15	19	22	27
65-69	4	4	6	6	8	8	12	14	17	20
70-74	3	3	3	4	5	7	7	10	11	14
75+	3	3	3	3	4	5	7	8	11	14
TOTAL	338	401	469	546	633	726	823	918	1010	1096
BIRTH RATE	47.1	42.4	40.3	38.4	35.8	32.4	28.6	25.4	22.5	
DEATH RATE	12.6	10.8	9.5	8.4	7.8	7.2	6.6	6.2	6.0	
RATE OF NAT. INC.	3.45	3.16	3.08	3.00	2.80	2.52	2.20	1.91	1.65	
NET MIGRATION RATE	.0	.0	.0	.0	.0	.0	.0	.0	.0	
GROWTH RATE	3.45	3.16	3.08	3.00	2.80	2.52	2.20	1.91	1.65	
TOTAL FERTILITY	6.500	5.990	5.480	4.970	4.460	3.950	3.440	2.990	2.599	
NRR	2.578	2.433	2.286	2.126	1.934	1.735	1.531	1.349	1.187	
e(0) - BOTH SEXES	55.38	57.38	59.29	61.10	62.30	63.54	64.82	66.14	67.49	
e(10) - BOTH SEXES	56.20	57.02	57.61	58.07	58.77	59.49	60.23	61.00	61.80	
IMR - BOTH SEXES	117.9	105.0	91.2	77.7	71.3	64.9	58.4	52.0	45.6	
q(5) - BOTH SEXES	.1551	.1366	.1169	.0974	.0893	.0812	.0731	.0649	.0567	
DEP. RATIO	103.2	103.0	97.6	88.7	83.8	79.4	74.3	67.2	60.3	54.1

SWAZILAND

Projection (000s) with NRR=1 by 2035

Summary for 25 Year Periods

AGE GROUP	1985	2000	2025	2050	2075	2100	2125	2150
TOTAL M+F	665	1080	2011	2793	3287	3437	3486	3504
MALES								
0-4	66	91	116	113	112	112	112	112
5-9	52	79	115	112	111	111	112	112
10-14	41	72	114	109	110	111	112	112
15-19	34	63	109	107	110	111	112	111
20-24	28	50	99	111	111	111	111	111
25-29	22	39	87	112	112	111	111	111
30-34	17	32	75	112	111	110	110	111
35-39	16	27	68	111	107	109	110	110
40-44	11	21	59	105	104	108	110	110
45-49	12	16	46	94	107	108	109	109
50-54	8	14	35	80	107	107	107	107
55-59	8	9	27	67	103	103	103	104
60-64	4	9	21	56	96	94	97	98
65-69	3	5	14	43	82	84	88	90
70-74	3	4	9	28	62	73	76	77
75+	2	3	8	25	70	111	118	120
TOTAL	327	534	1001	1385	1614	1675	1695	1704
FEMALES								
0-4	69	90	114	111	110	109	109	109
5-9	53	78	114	111	109	109	109	109
10-14	40	71	113	107	108	109	109	109
15-19	34	66	108	105	109	109	109	109
20-24	29	51	98	110	110	110	109	109
25-29	24	39	86	112	111	110	109	109
30-34	20	33	75	112	110	109	109	109
35-39	17	27	68	110	107	108	109	109
40-44	12	23	61	105	104	108	109	109
45-49	12	18	47	94	108	109	109	109
50-54	8	15	35	82	109	109	108	108
55-59	7	10	28	69	107	107	106	107
60-64	4	10	22	60	103	101	104	105
65-69	4	6	17	51	92	95	100	101
70-74	3	4	11	34	75	90	93	94
75+	3	3	11	35	102	171	188	193
TOTAL	338	546	1010	1407	1673	1763	1790	1800
BIRTH RATE	42.9	31.3	19.0	14.6	13.2	12.9	12.7	12.7
DEATH RATE	10.8	7.1	6.0	8.1	11.4	12.3	12.5	12.5
NET MIGRATION RATE	.0	.0	.0	.0	.0	.0	.0	.0
GROWTH RATE	3.23	2.49	1.31	.65	.18	.06	.02	.02
TOTAL FERTILITY	5.922	3.810	2.224	2.055	2.046	2.040	2.039	2.039
e(0) - BOTH SEXES	57.56	63.89	70.57	75.63	77.29	78.46	78.75	78.75
IMR - BOTH SEXES	104.0	64.6	32.9	12.3	9.1	7.0	6.7	6.7

TANZANIA

Projection (000s) with NRR=1 by 2045

AGE GROUP	1985	1990	1995	2000	2005	2010	2015	2020	2025	2030
TOTAL M+F	22242	26673	31594	37315	43972	51364	59364	67784	76397	84894
MALES										
0-4	2257	2681	2987	3447	3982	4423	4802	5091	5269	5293
5-9	1744	2160	2581	2895	3362	3893	4334	4716	5010	5196
10-14	1581	1722	2135	2554	2869	3335	3864	4304	4687	4983
15-19	1135	1361	1698	2107	2524	2838	3301	3829	4269	4653
20-24	935	1112	1333	1664	2067	2480	2792	3253	3778	4219
25-29	748	911	1084	1300	1624	2021	2429	2740	3199	3723
30-34	589	727	886	1054	1266	1584	1976	2380	2690	3147
35-39	536	569	703	857	1021	1229	1542	1928	2328	2639
40-44	432	514	546	675	824	984	1188	1495	1875	2272
45-49	345	409	487	518	641	785	941	1141	1441	1813
50-54	269	320	381	453	483	600	739	890	1082	1373
55-59	206	243	290	345	412	441	551	681	824	1008
60-64	152	178	211	252	301	361	389	489	609	741
65-69	105	124	145	172	206	248	300	326	413	518
70-74	65	78	91	107	128	154	188	230	252	323
75+	53	62	74	88	104	126	154	190	237	277
TOTAL	10953	13171	15631	18489	21813	25502	29491	33683	37964	42177
FEMALES										
0-4	2242	2655	2954	3403	3927	4360	4733	5015	5190	5212
5-9	1746	2150	2562	2870	3329	3849	4284	4660	4949	5132
10-14	1433	1723	2125	2537	2847	3304	3824	4258	4636	4927
15-19	1169	1412	1700	2100	2510	2820	3276	3795	4230	4610
20-24	960	1147	1387	1672	2067	2475	2784	3239	3758	4195
25-29	773	938	1122	1358	1639	2030	2435	2744	3199	3717
30-34	614	753	915	1096	1327	1605	1992	2395	2704	3159
35-39	555	596	731	890	1067	1296	1571	1954	2354	2664
40-44	449	536	576	708	863	1037	1263	1535	1914	2312
45-49	362	431	515	554	682	834	1005	1228	1496	1871
50-54	291	343	410	490	528	652	800	968	1185	1450
55-59	230	270	320	382	458	496	615	758	921	1133
60-64	176	207	244	289	346	418	455	568	703	860
65-69	127	150	177	209	249	301	366	401	505	631
70-74	85	100	118	140	166	199	244	299	332	423
75+	76	91	108	129	154	186	229	284	356	422
TOTAL	11289	13503	15963	18826	22159	25862	29874	34101	38433	42718
BIRTH RATE	49.9	46.0	44.1	42.4	39.9	37.0	33.9	30.8	27.4	
DEATH RATE	13.7	12.1	10.8	9.6	8.8	8.1	7.4	6.8	6.3	
RATE OF NAT. INC.	3.63	3.38	3.33	3.28	3.11	2.90	2.65	2.39	2.11	
NET MIGRATION RATE	.1	.0	.0	.0	.0	.0	.0	.0	.0	
GROWTH RATE	3.63	3.39	3.33	3.28	3.11	2.89	2.65	2.39	2.11	
TOTAL FERTILITY	7.000	6.600	6.200	5.800	5.290	4.780	4.270	3.760	3.250	
NRR	2.704	2.611	2.525	2.432	2.251	2.065	1.872	1.673	1.468	
e(0) - BOTH SEXES	53.19	54.72	56.42	58.23	59.57	60.95	62.38	63.87	65.41	
e(10) - BOTH SEXES	53.57	54.01	54.44	54.94	55.84	56.77	57.73	58.72	59.75	
IMR - BOTH SEXES	105.9	95.1	82.7	70.2	64.8	59.4	54.0	48.6	43.2	
q(5) - BOTH SEXES	.1532	.1361	.1165	.0968	.0891	.0814	.0737	.0659	.0581	
DEP. RATIO	103.6	105.5	103.3	98.9	94.1	90.3	85.3	78.3	71.4	64.7

TANZANIA

Projection (000s) with NRR=1 by 2045'

Summary for 25 Year Periods

AGE GROUP	1985	2000	2025	2050	2075	2100	2125	2150
TOTAL M+F	22242	37315	76397	115448	144333	156191	158969	160062
MALES								
0-4	2257	3447	5269	4985	5059	5103	5116	5118
5-9	1744	2895	5010	4918	5073	5111	5113	5111
10-14	1381	2554	4687	5127	5124	5113	5105	5104
15-19	1135	2107	4269	5213	5137	5088	5088	5094
20-24	935	1664	3778	5155	5052	5038	5068	5084
25-29	748	1300	3199	5068	4944	5001	5060	5076
30-34	589	1054	2690	4825	4831	5009	5061	5067
35-39	536	857	2328	4468	5015	5043	5052	5048
40-44	432	675	1875	4015	5067	5033	5008	5013
45-49	345	518	1441	3492	4959	4910	4925	4961
50-54	269	453	1082	2876	4780	4689	4818	4884
55-59	206	345	824	2306	4383	4473	4686	4749
60-64	152	252	609	1846	3804	4384	4475	4503
65-69	105	172	413	1313	3071	4022	4080	4086
70-74	65	107	252	828	2243	3352	3417	3459
75+	53	88	237	721	2336	4629	5165	5427
TOTAL	10953	18489	37964	57155	70838	75997	77234	77785
FEMALES								
0-4	2242	3403	5190	4905	4966	4995	5003	5002
5-9	1746	2870	4949	4852	4992	5012	5007	5001
10-14	1433	2537	4636	5066	5051	5023	5003	4998
15-19	1169	2100	4230	5162	5076	5008	4993	4995
20-24	960	1672	3758	5122	5011	4974	4985	4996
25-29	773	1358	3199	5055	4881	4954	4990	4999
30-34	614	1096	2704	4829	4825	4978	5006	5002
35-39	555	890	2354	4491	5027	5031	5013	4996
40-44	449	708	1914	4058	5105	5045	4991	4980
45-49	362	554	1496	3563	5033	4960	4943	4959
50-54	291	490	1185	2982	4913	4796	4895	4939
55-59	230	382	921	2455	4608	4677	4866	4906
60-64	176	289	703	2046	4151	4759	4824	4826
65-69	127	209	505	1543	3542	4619	4656	4636
70-74	85	140	332	1053	2795	4171	4236	4265
75+	76	129	356	1112	3518	7192	8322	8777
TOTAL	11289	18826	38433	58293	73495	80194	81734	82277
BIRTH RATE	46.3	36.0	21.9	15.7	13.5	12.9	12.9	12.8
DEATH RATE	12.1	7.9	5.8	6.9	10.4	12.2	12.2	12.5
NET MIGRATION RATE	.0	.0	.0	.0	.0	.0	.0	.0
GROWTH RATE	3.45	2.87	1.65	.89	.32	.07	.07	.03
TOTAL FERTILITY	6.551	4.605	2.529	2.060	2.048	2.040	2.040	2.039
e(0) - BOTH SEXES	54.96	61.40	68.99	74.82	76.86	78.29	78.29	78.65
IMR - BOTH SEXES	93.7	58.7	32.7	14.6	10.1	7.3	7.3	6.8

ZAMBIA Projection (000s) with NRR=1 by 2045

AGE GROUP	1985	1990	1995	2000	2005	2010	2015	2020	2025	2030
TOTAL M+F	6704	8067	9597	11365	13426	15711	18206	20864	23605	26324
MALES										
0-4	688	838	940	1078	1246	1381	1510	1616	1683	1697
5-9	519	656	806	912	1053	1220	1355	1485	1591	1660
10-14	429	509	646	795	902	1042	1208	1343	1474	1581
15-19	357	421	500	635	783	889	1029	1195	1330	1460
20-24	280	347	409	487	619	765	870	1009	1174	1310
25-29	222	270	335	395	471	600	744	848	987	1151
30-34	177	214	260	323	381	455	582	724	829	967
35-39	141	170	205	250	310	368	441	565	705	810
40-44	112	134	162	195	239	297	354	425	548	686
45-49	94	105	126	153	185	227	283	338	409	529
50-54	79	87	98	117	142	173	213	267	321	390
55-59	65	72	79	89	107	130	159	197	248	300
60-64	51	57	63	69	78	95	116	142	177	225
65-69	36	42	47	52	58	66	80	98	121	152
70-74	25	27	31	35	40	44	50	62	77	96
75+	21	24	28	32	36	41	47	55	66	83
TOTAL	3297	3973	4735	5617	6649	7792	9041	10370	11740	13095
FEMALES										
0-4	674	827	926	1059	1223	1355	1482	1586	1652	1666
5-9	510	646	799	902	1039	1201	1334	1462	1567	1635
10-14	442	501	636	789	893	1030	1192	1325	1453	1559
15-19	373	434	493	627	779	882	1019	1180	1314	1443
20-24	308	364	425	483	615	765	868	1004	1165	1300
25-29	249	299	354	413	470	600	749	852	987	1149
30-34	199	240	290	343	401	457	585	732	836	972
35-39	157	191	232	279	332	388	445	571	716	820
40-44	127	150	184	222	269	320	376	432	556	701
45-49	104	121	143	175	213	258	308	363	419	541
50-54	84	98	114	135	166	202	246	295	350	405
55-59	60	78	91	106	126	155	190	232	280	333
60-64	46	54	70	82	96	115	142	175	215	261
65-69	33	39	46	60	71	83	100	125	155	192
70-74	22	26	30	36	47	56	67	81	103	129
75+	19	23	28	33	39	51	63	78	97	123
TOTAL	3407	4093	4862	5747	6777	7918	9165	10493	11865	13229
BIRTH RATE	50.2	46.3	44.0	42.4	39.8	37.2	34.4	31.3	28.0	
DEATH RATE	13.2	11.5	10.2	9.0	8.3	7.7	7.1	6.6	6.2	
RATE OF NAT. INC.	3.70	3.47	3.38	3.33	3.14	2.95	2.73	2.47	2.18	
NET MIGRATION RATE	.0	.0	.0	.0	.0	.0	.0	.0	.0	
GROWTH RATE	3.70	3.47	3.38	3.33	3.14	2.95	2.72	2.47	2.18	
TOTAL FERTILITY	6.750	6.460	6.170	5.880	5.370	4.860	4.350	3.840	3.330	
NRR	2.630	2.583	2.537	2.482	2.299	2.111	1.916	1.716	1.509	
e(0) - BOTH SEXES	53.18	54.93	56.63	58.28	59.60	60.97	62.39	63.87	65.40	
e(10) - BOTH SEXES	52.01	52.52	52.91	53.33	54.35	55.42	56.52	57.67	58.85	
IMR - BOTH SEXES	79.9	69.5	58.6	48.4	45.2	42.0	38.8	35.5	32.3	
q(5) - BOTH SEXES	.1273	.1086	.0894	.0716	.0664	.0611	.0559	.0506	.0453	
DEP. RATIO	104.1	106.4	107.1	103.6	98.0	93.0	87.4	80.7	74.0	67.1

ZAMBIA

Projection (000s) with NRR=1 by 2045

Summary for 25 Year Periods

AGE GROUP	1985	2000	2025	2050	2075	2100	2125	2150
TOTAL M+F	6704	11365	23605	36057	45547	49515	50388	50776
MALES								
0-4	688	1078	1683	1579	1602	1617	1621	1622
5-9	519	912	1591	1555	1608	1620	1621	1620
10-14	429	795	1474	1526	1627	1622	1618	1617
15-19	357	635	1330	1661	1633	1614	1612	1614
20-24	280	487	1174	1650	1605	1597	1606	1611
25-29	222	395	987	1613	1554	1584	1603	1609
30-34	177	323	829	1522	1529	1588	1605	1606
35-39	141	250	705	1392	1591	1602	1602	1600
40-44	112	195	548	1237	1615	1600	1588	1589
45-49	94	153	409	1073	1589	1560	1561	1572
50-54	79	117	321	879	1523	1486	1526	1548
55-59	65	89	248	706	1384	1416	1486	1506
60-64	51	69	177	558	1187	1392	1421	1428
65-69	36	52	121	385	948	1283	1298	1296
70-74	25	35	77	238	691	1075	1086	1097
75+	21	32	66	219	715	1467	1640	1722
TOTAL	3297	5617	11740	17892	22399	24123	24495	24657
FEMALES								
0-4	674	1059	1652	1551	1572	1583	1586	1585
5-9	510	902	1567	1532	1581	1589	1587	1585
10-14	442	789	1453	1603	1602	1593	1586	1584
15-19	373	627	1314	1641	1612	1588	1582	1583
20-24	308	483	1165	1636	1589	1575	1579	1583
25-29	249	413	987	1606	1543	1568	1581	1584
30-34	199	343	836	1521	1523	1576	1587	1585
35-39	157	279	716	1397	1591	1596	1589	1583
40-44	127	222	556	1248	1622	1602	1582	1578
45-49	104	175	419	1092	1607	1573	1566	1571
50-54	84	135	350	909	1560	1516	1549	1565
55-59	60	106	280	749	1450	1476	1541	1555
60-64	46	82	215	616	1290	1505	1530	1530
65-69	33	60	155	444	1088	1467	1478	1470
70-74	22	36	103	292	855	1330	1343	1351
75+	19	33	97	329	1062	2256	2628	2778
TOTAL	3407	5747	11865	18165	23148	25392	25893	26069
BIRTH RATE	46.5	36.2	22.2	15.8	13.5	12.9	12.8	12.8
DEATH RATE	11.4	7.6	5.6	6.6	10.2	12.2	12.5	12.5
NET MIGRATION RATE	.0	.0	.0	.0	.0	.0	.0	.0
GROWTH RATE	3.52	2.92	1.69	.93	.33	.07	.03	.03
TOTAL FERTILITY	6.430	4.684	2.553	2.061	2.048	2.040	2.039	2.039
e(0) - BOTH SEXES	55.11	61.42	69.00	74.85	76.87	78.29	78.66	78.66
IMR - BOTH SEXES	68.6	41.5	26.0	14.4	10.1	7.3	6.8	6.8

ZIMBABWE

Projection (000s) with NRR=1 by 2015

AGE GROUP	1985	1990	1995	2000	2005	2010	2015	2020	2025	2030
TOTAL M+F	8406	9925	11461	12961	14428	15976	17334	18636	19923	21148
MALES										
0-4	850	888	895	878	897	898	855	854	878	885
5-9	585	837	880	890	874	893	894	852	851	876
10-14	560	581	833	877	888	872	891	892	850	850
15-19	469	555	577	829	873	884	869	888	889	847
20-24	379	462	548	572	822	867	878	863	883	885
25-29	318	372	455	542	566	815	859	871	857	877
30-34	252	312	366	449	536	561	807	852	865	852
35-39	187	246	305	360	443	530	555	799	845	858
40-44	148	181	240	299	354	436	522	547	789	835
45-49	121	142	175	233	292	346	427	511	536	775
50-54	96	114	135	167	224	281	333	413	495	521
55-59	74	88	106	126	157	211	265	316	392	472
60-64	57	66	79	95	114	143	193	244	291	363
65-69	41	48	55	67	82	99	125	168	214	257
70-74	26	31	37	43	53	65	79	101	137	175
75+	36	32	35	40	48	59	73	91	115	154
TOTAL	4199	4957	5722	6466	7223	7958	8625	9262	9888	10480
FEMALES										
0-4	839	873	879	860	877	878	836	836	860	867
5-9	584	828	867	875	858	875	876	834	834	858
10-14	558	581	826	865	874	856	874	875	834	834
15-19	468	554	578	823	864	872	855	872	874	833
20-24	381	463	549	575	820	861	869	853	870	872
25-29	320	375	457	545	572	816	857	866	850	868
30-34	252	314	370	453	541	569	812	853	863	847
35-39	188	247	309	366	449	537	565	807	849	859
40-44	150	183	242	305	362	445	532	560	801	843
45-49	123	145	179	237	300	356	439	526	554	793
50-54	98	118	140	173	231	293	349	430	516	545
55-59	78	92	112	134	167	223	284	338	418	503
60-64	57	71	85	105	126	158	212	270	324	401
65-69	40	50	63	76	95	115	145	155	250	301
70-74	27	32	41	53	65	81	99	126	170	220
75+	43	39	42	50	65	82	105	132	168	225
TOTAL	4207	4968	5739	6494	7265	8018	8708	9374	10035	10668
BIRTH RATE	40.8	34.6	29.4	26.5	23.9	20.7	19.2	18.4	17.3	
DEATH RATE	7.6	5.8	4.8	4.2	4.3	4.4	4.7	5.0	5.4	
RATE OF NAT. INC.	3.32	2.88	2.46	2.23	1.96	1.63	1.45	1.34	1.19	
NET MIGRATION RATE	.0	.0	.0	.0	.0	.0	.0	.0	.0	
GROWTH RATE	3.32	2.88	2.46	2.23	1.96	1.63	1.45	1.34	1.19	
TOTAL FERTILITY	5.400	4.550	3.700	3.126	2.642	2.232	2.087	2.080	2.074	
NRR	2.380	2.078	1.730	1.485	1.258	1.066	1.000	1.000	1.000	
e(0) - BOTH SEXES	62.46	65.45	68.03	70.22	70.86	71.52	72.19	72.88	73.58	
e(10) - BOTH SEXES	57.34	58.75	60.52	62.19	62.72	63.26	63.82	64.39	64.98	
IMR - BOTH SEXES	51.6	36.4	27.5	21.7	20.4	19.1	17.8	16.4	15.1	
q(5) - BOTH SEXES	.0676	.0449	.0330	.0255	.0239	.0223	.0207	.0191	.0175	
DEP. RATIO	99.4	94.5	90.7	75.5	64.4	56.6	51.0	47.0	44.8	44.4

ZIMBABWE

Projection (000s) with NRR=1 by 2015

Summary for 25 Year Periods

AGE GROUP	1985	2000	2025	2050	2075	2100	2125	2150
TOTAL M+F	8406	12961	19923	24969	26856	27223	27375	27435
MALES								
0-4	850	878	878	868	870	873	873	874
5-9	585	890	851	865	870	872	873	873
10-14	560	877	850	869	872	872	872	872
15-19	469	829	889	876	871	870	870	871
20-24	379	572	883	877	866	866	868	869
25-29	318	542	857	866	860	863	866	867
30-34	252	449	865	837	855	862	865	865
35-39	187	360	845	831	857	862	862	863
40-44	148	299	789	864	861	858	858	858
45-49	121	233	536	849	855	847	849	851
50-54	96	167	495	809	831	829	834	837
55-59	74	126	392	787	780	801	810	813
60-64	57	95	291	722	733	762	769	771
65-69	41	67	214	607	694	700	702	703
70-74	26	43	137	348	582	597	597	600
75+	36	40	115	403	834	908	939	952
TOTAL	4199	6466	9888	12277	13092	13242	13308	13337
FEMALES								
0-4	839	860	860	850	852	853	854	853
5-9	584	875	834	848	853	854	854	853
10-14	558	865	834	853	855	854	853	853
15-19	468	823	874	861	856	854	853	853
20-24	381	575	870	864	853	852	853	853
25-29	320	545	850	855	849	851	853	853
30-34	252	453	863	829	846	852	853	853
35-39	188	366	849	827	850	854	853	852
40-44	150	305	801	863	857	854	851	851
45-49	123	237	554	854	857	848	848	849
50-54	98	173	516	826	843	839	843	845
55-59	78	134	418	824	807	828	836	837
60-64	57	105	324	787	787	816	823	823
65-69	40	76	250	703	787	792	795	794
70-74	27	53	170	439	716	734	734	737
75+	43	50	168	610	1294	1446	1513	1538
TOTAL	4207	6494	10035	12692	13764	13981	14067	14098
BIRTH RATE	34.4	21.4	15.5	13.3	12.9	12.9	12.7	12.7
DEATH RATE	5.9	4.6	6.6	10.4	12.3	12.3	12.5	12.6
NET MIGRATION RATE	.0	.0	.0	.0	.0	.0	.0	.0
GROWTH RATE	2.89	1.72	.90	.29	.05	.05	.02	.01
TOTAL FERTILITY	4.448	2.378	2.061	2.042	2.042	2.040	2.039	2.038
e(0) - BOTH SEXES	65.58	71.64	75.12	77.64	77.64	78.35	78.83	78.95
IMR - BOTH SEXES	38.7	19.1	12.5	8.1	7.2	7.2	6.6	6.4

NONBORROWERS

ANGOLA										
Projection (000s) with NRR=1 by 2050										
AGE GROUP	1985	1990	1995	2000	2005	2010	2015	2020	2025	2030
TOTAL M+F	8754	10013	11540	13474	15675	18060	20671	23531	26004	29775
MALES										
0-4	792	913	1067	1295	1456	1575	1713	1864	1995	2069
5-9	633	716	836	990	1218	1378	1499	1639	1793	1930
10-14	525	612	695	814	969	1193	1352	1474	1615	1770
15-19	436	512	598	679	797	950	1173	1331	1454	1595
20-24	368	422	496	580	659	776	927	1147	1305	1428
25-29	309	353	406	477	559	637	752	901	1118	1276
30-34	259	296	339	390	459	539	617	731	878	1092
35-39	222	247	283	325	373	441	520	597	709	855
40-44	186	210	234	269	309	357	423	500	576	687
45-49	157	174	197	220	253	292	339	403	479	554
50-54	129	145	161	182	204	236	273	318	380	453
55-59	103	116	131	146	165	186	215	251	293	352
60-64	79	89	101	114	127	145	164	191	223	263
65-69	56	64	73	83	94	106	121	137	161	189
70-74	35	41	48	54	62	71	80	92	106	125
75+	26	32	39	46	53	62	72	83	97	114
TOTAL	4316	4941	5700	6663	7758	8944	10240	11660	13184	14753
FEMALES										
0-4	789	911	1061	1284	1440	1557	1693	1841	1971	2042
5-9	636	716	837	989	1214	1370	1489	1628	1780	1915
10-14	529	615	696	816	969	1191	1346	1467	1607	1760
15-19	440	516	601	681	801	952	1173	1328	1450	1590
20-24	375	428	502	586	665	784	935	1153	1308	1431
25-29	319	363	415	488	570	649	767	916	1133	1288
30-34	270	308	351	401	472	554	632	749	896	1112
35-39	228	258	295	337	387	457	537	614	730	878
40-44	195	217	246	283	323	372	441	520	597	712
45-49	166	184	206	235	269	309	357	425	503	579
50-54	140	155	173	194	222	256	295	341	407	484
55-59	115	128	144	161	180	207	239	277	322	386
60-64	91	102	115	129	145	163	188	219	255	298
65-69	67	76	86	97	110	124	141	164	192	226
70-74	44	51	58	67	76	86	99	113	133	158
75+	36	44	53	62	73	85	99	115	135	161
TOTAL	4438	5072	5840	6811	7917	9116	10430	11871	13420	15022
BIRTH RATE	47.1	46.9	47.9	45.1	41.8	39.1	36.9	34.5	31.5	
DEATH RATE	20.3	18.5	16.9	14.9	13.4	12.1	11.0	10.0	9.0	
RATE OF NAT. INC.	2.69	2.84	3.10	3.03	2.83	2.70	2.59	2.46	2.25	
NET MIGRATION RATE	.0	.0	.0	.0	.0	.0	.0	.0	.0	
GROWTH RATE	2.69	2.84	3.10	3.03	2.83	2.70	2.59	2.45	2.25	
TOTAL FERTILITY	6.400	6.565	6.730	6.385	5.875	5.365	4.855	4.345	3.835	
NRR	2.110	2.247	2.409	2.389	2.253	2.110	1.958	1.796	1.625	
e(0) - BOTH SEXES	44.49	46.75	49.04	51.34	53.00	54.73	56.52	58.38	60.31	
e(10) - BOTH SEXES	49.97	50.93	51.56	52.08	53.07	54.08	55.13	56.22	57.34	
IMR - BOTH SEXES	136.9	123.6	109.4	94.9	87.9	80.9	73.9	66.9	59.9	
q(5) - BOTH SEXES	.2315	.2082	.1817	.1544	.1424	.1302	.1179	.1056	.0931	
DEP. RATIO	90.9	91.8	92.6	96.0	97.4	95.0	88.5	82.2	77.1	72.0

ANGOLA

Projection (000s) with NRR=1 by 2050

Summary for 25 Year Periods

AGE GROUP	1985	2000	2025	2050	2075	2100	2125	2150
TOTAL M+F	8754	13474	26604	41379	52986	58739	60335	61007
MALES								
0-4	792	1295	1995	1880	1940	1956	1958	1958
5-9	633	990	1793	1947	1959	1958	1955	1954
10-14	525	814	1615	1989	1972	1951	1948	1951
15-19	436	679	1454	1992	1947	1931	1941	1948
20-24	368	580	1305	1963	1874	1913	1936	1945
25-29	309	477	1118	1852	1836	1912	1938	1942
30-34	259	390	878	1686	1899	1928	1937	1936
35-39	222	325	709	1504	1928	1933	1925	1925
40-44	186	269	576	1331	1915	1898	1898	1911
45-49	157	220	479	1171	1863	1810	1866	1894
50-54	129	182	380	975	1718	1741	1837	1868
55-59	103	146	293	727	1499	1739	1796	1814
60-64	79	114	223	542	1244	1661	1705	1710
65-69	56	83	161	387	980	1490	1525	1542
70-74	35	54	106	262	715	1225	1244	1302
75+	26	46	97	240	704	1535	1893	2039
TOTAL	4316	6663	13184	20447	25991	28580	29303	29639
FEMALES								
0-4	789	1284	1971	1854	1909	1917	1916	1914
5-9	636	989	1780	1928	1933	1924	1916	1913
10-14	529	816	1607	1973	1950	1920	1912	1911
15-19	440	681	1450	1982	1931	1905	1907	1911
20-24	375	586	1308	1962	1867	1894	1907	1913
25-29	319	488	1133	1861	1837	1900	1915	1914
30-34	270	401	896	1704	1907	1924	1920	1913
35-39	228	337	730	1528	1946	1937	1915	1908
40-44	195	283	597	1362	1944	1913	1898	1901
45-49	166	235	503	1211	1908	1839	1880	1896
50-54	140	194	407	1027	1784	1793	1874	1893
55-59	115	161	322	787	1596	1833	1875	1879
60-64	91	129	255	611	1376	1819	1848	1839
65-69	67	97	192	459	1147	1727	1752	1756
70-74	44	67	133	333	902	1538	1551	1611
75+	36	62	135	352	1059	2377	3046	3294
TOTAL	4438	6811	13420	20933	26995	30160	31032	31368
BIRTH RATE	47.3	38.8	24.6	16.7	13.9	13.9	13.1	12.8
DEATH RATE	18.4	12.0	7.3	6.9	9.8	9.8	12.0	12.4
NET MIGRATION RATE	.0	.0	.0	.0	.0	.0	.0	.0
GROWTH RATE	2.88	2.72	1.77	.99	.41	.41	.11	.04
TOTAL FERTILITY	6.578	5.202	2.876	2.085	2.058	2.058	2.041	2.040
e(0) - BOTH SEXES	46.98	55.26	64.88	72.47	75.58	75.58	77.80	78.38
IMR - BOTH SEXES	121.9	79.9	46.4	21.6	13.3	13.3	8.0	7.2

NAMIBIA

Projection (000s) with NRR=1 by 2030

AGE GROUP	1985	1990	1995	2000	2005	2010	2015	2020	2025	2030
TOTAL M+F	1143	1345	1559	1795	2053	2327	2604	2872	3119	3341
MALES										
0-4	103	124	130	142	155	165	170	169	162	153
5-9	82	100	120	128	140	153	163	169	167	161
10-14	69	81	99	120	127	139	152	163	168	166
15-19	58	68	81	99	119	126	139	152	162	167
20-24	50	57	67	80	98	118	125	138	150	161
25-29	42	49	56	66	79	97	117	124	136	149
30-34	34	41	48	55	66	78	96	115	123	135
35-39	28	34	40	47	54	65	77	95	114	122
40-44	22	28	33	39	46	53	64	76	93	113
45-49	20	21	27	32	38	45	52	62	74	91
50-54	16	19	20	25	30	36	43	50	60	72
55-59	13	15	18	19	24	29	34	41	48	57
60-64	10	12	13	16	17	21	26	31	37	44
65-69	7	8	10	11	13	15	18	22	27	33
70-74	5	5	6	7	9	11	12	15	18	22
75+	4	5	5	7	8	9	11	13	16	20
TOTAL	564	666	774	892	1023	1160	1300	1433	1557	1666
FEMALES										
0-4	102	123	129	140	153	163	168	166	159	151
5-9	83	99	120	127	139	151	161	166	165	158
10-14	69	82	98	119	126	138	150	161	166	164
15-19	59	68	81	98	118	125	137	150	160	165
20-24	50	58	67	81	97	118	124	137	149	159
25-29	41	49	57	66	80	96	116	123	136	148
30-34	35	41	48	56	66	79	95	115	122	135
35-39	29	34	40	47	55	65	78	94	114	121
40-44	24	28	34	39	46	54	64	77	93	113
45-49	21	23	28	33	38	45	53	62	76	91
50-54	18	20	22	27	32	37	44	52	61	74
55-59	15	17	19	21	25	30	35	42	50	59
60-64	12	14	16	18	20	24	28	33	40	47
65-69	9	10	12	14	15	17	21	25	30	36
70-74	6	7	8	9	11	13	14	18	21	25
75+	5	6	7	9	10	13	15	18	22	27
TOTAL	579	679	785	902	1031	1167	1305	1438	1563	1674
BIRTH RATE	44.9	39.8	37.0	34.6	32.2	27.3	25.9	22.6	19.7	
DEATH RATE	12.3	10.4	8.8	7.7	7.2	6.7	6.3	6.1	6.0	
RATE OF NAT. INC.	3.26	2.95	2.82	2.69	2.50	2.25	1.96	1.65	1.37	
NET MIGRATION RATE	.0	.0	.0	.0	.0	.0	.0	.0	.0	
GROWTH RATE	3.26	2.95	2.82	2.69	2.50	2.25	1.95	1.65	1.37	
TOTAL FERTILITY	6.090	5.580	5.070	4.560	4.050	3.540	3.052	2.632	2.269	
NRR	2.456	2.313	2.165	2.001	1.797	1.588	1.384	1.206	1.050	
e(0) - BOTH SEXES	56.25	58.85	61.29	63.55	64.62	65.72	66.84	68.00	69.19	
e(10) - BOTH SEXES	55.80	57.38	58.63	59.65	60.27	60.90	61.56	62.23	62.93	
IMR - BOTH SEXES	105.9	93.6	80.6	67.9	62.3	56.7	51.1	45.5	39.9	
q(5) - BOTH SEXES	.1378	.1203	.1017	.0834	.0764	.0695	.0626	.0556	.0486	
DEP. RATIO	90.9	93.7	91.6	86.4	79.0	73.6	68.3	62.4	56.1	50.2

NAMIBIA

Projection (000s) with NRR=1 by 2030

Summary for 25 Year Periods

AGE GROUP	1985	2000	2025	2050	2075	2100	2125	2150
TOTAL M+F	1143	1795	3119	4178	4792	4946	5005	5028
MALES								
0-4	103	142	162	162	161	160	160	160
5-9	82	128	167	163	160	160	160	160
10-14	69	120	168	161	159	159	160	160
15-19	58	99	162	154	157	159	160	160
20-24	50	80	150	151	157	159	160	160
25-29	42	66	136	158	160	160	159	159
30-34	34	55	123	163	161	159	158	159
35-39	28	47	114	163	158	156	157	158
40-44	22	39	93	156	151	154	157	158
45-49	20	32	74	144	146	154	156	156
50-54	16	25	60	127	151	154	154	154
55-59	13	19	48	110	150	150	149	149
60-64	10	16	37	96	142	140	139	141
65-69	7	11	27	70	123	121	126	128
70-74	5	7	18	46	96	101	108	110
75+	4	7	16	46	116	163	171	174
TOTAL	564	892	1557	2072	2350	2409	2434	2445
FEMALES								
0-4	102	140	159	159	158	157	157	157
5-9	83	127	165	161	157	156	157	157
10-14	69	119	166	159	156	156	157	157
15-19	59	98	160	152	155	156	157	157
20-24	50	81	149	149	155	157	157	157
25-29	41	66	136	157	158	158	157	157
30-34	35	56	122	162	160	157	156	156
35-39	29	47	114	163	158	155	156	156
40-44	24	39	93	156	151	154	156	156
45-49	21	33	76	144	147	154	156	156
50-54	18	27	61	129	154	156	156	155
55-59	15	21	50	114	156	156	154	153
60-64	12	18	40	103	152	150	149	150
65-69	9	14	30	78	139	138	143	145
70-74	6	9	21	56	116	124	132	135
75+	5	9	22	64	170	252	273	279
TOTAL	579	902	1563	2106	2442	2537	2571	2583
BIRTH RATE	40.2	28.2	17.8	14.1	13.1	12.8	12.7	12.7
DEATH RATE	10.3	6.7	6.2	8.7	11.8	12.3	12.5	12.5
NET MIGRATION RATE	.0	.0	.0	.0	.0	.0	.0	.0
GROWTH RATE	3.01	2.21	1.17	.55	.13	.05	.02	.02
TOTAL FERTILITY	5.524	3.429	2.136	2.051	2.044	2.039	2.039	2.039
e(0) - BOTH SEXES	59.04	65.99	71.85	76.22	77.60	78.57	78.81	78.81
IMR - BOTH SEXES	92.9	56.7	28.6	10.9	8.5	6.9	6.6	6.6

REUNION		Projection (000s) with NRR=1 by 1995									
AGE GROUP	1985	1990	1995	2000	2005	2010	2015	2020	2025	2030	
TOTAL M+F	546	594	639	681	719	754	787	817	843	863	
MALES											
0-4	26	32	31	30	29	29	30	30	30	30	
5-9	28	26	32	31	30	29	29	29	30	30	
10-14	29	28	26	32	31	30	29	29	29	30	
15-19	33	29	28	26	32	31	30	29	29	29	
20-24	32	33	29	28	26	32	31	30	29	29	
25-29	27	32	33	28	27	25	31	31	29	29	
30-34	21	27	31	32	28	27	25	31	30	29	
35-39	17	20	26	31	32	28	27	25	31	30	
40-44	15	16	20	26	31	31	28	27	25	30	
45-49	11	14	16	20	25	30	31	27	26	24	
50-54	9	11	13	15	19	24	29	30	26	25	
55-59	7	9	10	13	14	18	23	27	28	25	
60-64	6	7	8	9	12	13	16	21	25	26	
65-69	4	5	6	7	8	10	11	14	19	22	
70-74	3	3	4	4	5	6	8	9	12	15	
75+	3	3	4	5	5	6	7	9	11	14	
TOTAL	273	296	317	336	354	370	385	399	410	419	
FEMALES											
0-4	26	31	30	29	29	28	29	29	29	29	
5-9	28	26	31	30	29	29	28	29	29	29	
10-14	29	28	26	31	30	29	28	28	29	29	
15-19	32	29	28	26	31	30	29	28	28	29	
20-24	31	32	29	28	26	31	30	29	28	28	
25-29	27	31	32	29	28	26	31	30	29	28	
30-34	21	27	31	32	29	28	25	31	30	29	
35-39	17	20	26	30	31	28	27	25	31	30	
40-44	14	17	20	26	30	31	28	27	25	31	
45-49	12	14	17	20	26	30	31	28	27	25	
50-54	10	12	14	17	20	26	30	31	28	27	
55-59	8	10	12	14	16	19	25	29	30	27	
60-64	6	8	10	11	13	16	19	24	28	29	
65-69	5	6	7	9	11	12	15	18	23	27	
70-74	3	4	5	6	8	9	11	13	16	21	
75+	4	4	6	7	9	11	14	17	20	24	
TOTAL	273	298	323	345	365	384	402	418	432	444	
BIRTH RATE	22.5	20.2	18.2	16.7	15.7	15.3	14.9	14.5	13.9		
DEATH RATE	5.6	5.5	5.5	5.7	6.2	6.8	7.5	8.2	9.1		
RATE OF NAT. INC.	1.69	1.47	1.26	1.10	.95	.85	.74	.62	.49		
NET MIGRATION RATE	.0	.0	.0	.0	.0	.0	.0	.0	.0		
GROWTH RATE	1.69	1.47	1.26	1.09	.95	.85	.74	.62	.49		
TOTAL FERTILITY	2.420	2.158	2.062	2.057	2.055	2.053	2.052	2.050	2.048		
NRR	1.165	1.044	1.000	1.000	1.000	1.000	1.000	1.000	1.000		
e(0) - BOTH SEXES	70.71	71.80	72.77	73.63	74.03	74.45	74.87	75.31	75.75		
e(10) - BOTH SEXES	61.93	62.86	63.70	64.46	64.86	65.26	65.68	66.10	66.52		
IMR - BOTH SEXES	14.0	12.2	10.7	9.5	9.4	9.2	9.0	8.8	8.7		
q(5) - BOTH SEXES	.0159	.0137	.0119	.0106	.0104	.0102	.0100	.0098	.0096		
DEP. RATIO	52.6	49.6	48.0	48.2	45.2	43.7	43.8	45.4	49.1	53.6	

REUNION

Projection (000s) with NRR=1 by 1995`

Summary for 25 Year Periods

AGE GROUP	1985	2000	2025	2050	2075	2100	2125	2150
TOTAL M+F	546	681	843	902	921	927	930	932
MALES								
0-4	26	30	30	30	30	30	30	30
5-9	28	31	30	30	29	30	30	30
10-14	29	32	29	29	29	30	30	30
15-19	33	26	29	29	29	30	30	30
20-24	32	28	29	30	29	29	29	29
25-29	27	28	29	30	29	29	29	29
30-34	21	32	30	30	29	29	29	29
35-39	17	31	31	29	29	29	29	29
40-44	15	26	25	28	29	29	29	29
45-49	11	20	26	28	29	29	29	29
50-54	9	15	26	28	29	28	28	28
55-59	7	13	28	28	28	27	27	28
60-64	6	9	25	26	26	26	26	26
65-69	4	7	19	19	23	24	24	24
70-74	3	4	12	17	19	20	20	20
75+	3	5	11	26	30	32	32	32
TOTAL	273	336	410	436	447	450	452	453
FEMALES								
0-4	26	29	29	29	29	29	29	29
5-9	28	30	29	29	29	29	29	29
10-14	29	31	29	29	29	29	29	29
15-19	32	26	28	29	29	29	29	29
20-24	31	28	28	29	29	29	29	29
25-29	27	29	29	29	29	29	29	29
30-34	21	32	30	29	29	29	29	29
35-39	17	30	31	29	29	29	29	29
40-44	14	26	25	28	29	29	29	29
45-49	12	20	27	28	29	29	29	29
50-54	10	17	28	29	29	29	29	29
55-59	8	14	30	29	29	28	28	28
60-64	6	11	28	29	28	28	28	28
65-69	5	9	23	23	26	27	27	27
70-74	3	6	16	23	24	25	25	25
75+	4	7	20	45	50	52	52	53
TOTAL	273	345	432	466	474	477	478	479
BIRTH RATE	20.2	15.4	13.4	12.9	12.8	12.8	12.7	12.7
DEATH RATE	5.5	7.0	10.7	12.1	12.5	12.5	12.6	12.6
NET MIGRATION RATE	.0	.0	.0	.0	.0	.0	.0	.0
GROWTH RATE	1.47	.85	.27	.08	.03	.03	.01	.01
TOTAL FERTILITY	2.210	2.053	2.045	2.040	2.039	2.039	2.038	2.038
e(0) - BOTH SEXES	71.81	74.49	76.67	78.25	78.67	78.67	78.95	79.02
IMR - BOTH SEXES	12.3	9.2	8.3	7.5	6.9	6.9	6.5	6.4

SOUTH AFRICA

Projection (000s) with NRR=1 by 2020

AGE GROUP	1985	1990	1995	2000	2005	2010	2015	2020	2025	2030
TOTAL M+F	31593	35746	40097	44670	49373	53953	58224	62039	65703	69341
MALES										
0-4	2560	2680	2787	2922	3021	3024	2941	2793	2810	2904
5-9	2098	2496	2628	2747	2891	2991	2997	2918	2773	2792
10-14	1859	2081	2479	2613	2734	2878	2979	2986	2908	2765
15-19	1656	1840	2063	2461	2597	2718	2863	2965	2973	2896
20-24	1411	1631	1817	2040	2437	2574	2696	2841	2944	2954
25-29	1196	1385	1606	1792	2016	2411	2548	2671	2817	2922
30-34	1012	1172	1362	1583	1770	1993	2385	2522	2647	2794
35-39	810	987	1148	1338	1559	1745	1967	2356	2495	2621
40-44	696	785	961	1122	1311	1530	1715	1936	2322	2462
45-49	594	667	757	930	1090	1276	1491	1675	1893	2275
50-54	499	559	632	721	890	1046	1227	1437	1618	1833
55-59	410	458	517	588	674	835	984	1158	1360	1536
60-64	327	362	407	463	531	611	760	898	1061	1252
65-69	247	271	303	345	396	456	527	659	783	930
70-74	170	187	208	236	271	313	362	422	531	635
75+	164	180	201	228	262	304	356	418	494	611
TOTAL	15710	17740	19877	22130	24450	26705	28799	30656	32430	34184
FEMALES										
0-4	2520	2643	2745	2874	2967	2970	2889	2743	2759	2852
5-9	2077	2464	2599	2712	2850	2945	2950	2872	2729	2747
10-14	1828	2062	2450	2587	2703	2841	2937	2943	2866	2724
15-19	1625	1815	2050	2439	2578	2694	2833	2929	2937	2860
20-24	1399	1611	1802	2039	2427	2567	2684	2824	2921	2929
25-29	1201	1385	1598	1790	2027	2415	2555	2673	2813	2911
30-34	1025	1186	1371	1585	1778	2014	2401	2542	2661	2802
35-39	834	1010	1172	1357	1571	1763	1999	2385	2527	2647
40-44	719	818	994	1156	1341	1553	1745	1981	2365	2509
45-49	621	701	800	974	1136	1320	1530	1722	1956	2339
50-54	530	599	679	777	949	1108	1290	1499	1689	1922
55-59	446	503	572	650	747	915	1071	1249	1454	1643
60-64	363	413	468	535	612	705	866	1017	1191	1391
65-69	281	322	368	420	484	556	644	795	939	1104
70-74	201	230	266	308	355	411	476	556	691	821
75+	212	245	286	337	398	469	554	654	775	954
TOTAL	15883	18006	20220	22540	24923	27248	29425	31383	33273	35157
BIRTH RATE	34.5	31.4	29.0	26.7	24.2	21.6	19.1	18.0	17.5	
DEATH RATE	9.9	8.5	7.4	6.7	6.5	6.4	6.4	6.5	6.8	
RATE OF NAT. INC.	2.46	2.29	2.16	2.00	1.77	1.52	1.27	1.15	1.08	
NET MIGRATION RATE	.1	.1	.0	.0	.0	.0	.0	.0	.0	
GROWTH RATE	2.47	2.30	2.16	2.00	1.77	1.52	1.27	1.15	1.08	
TOTAL FERTILITY	4.477	4.075	3.672	3.270	2.878	2.534	2.231	2.120	2.107	
NRR	1.915	1.792	1.656	1.505	1.333	1.181	1.046	1.000	1.000	
e(0) - BOTH SEXES	60.46	63.01	65.32	67.38	68.22	69.08	69.96	70.85	71.77	
e(10) - BOTH SEXES	57.67	59.06	60.23	61.32	61.88	62.45	63.04	63.64	64.26	
IMR - BOTH SEXES	72.0	60.6	50.1	40.9	37.8	34.7	31.6	28.4	25.3	
q(5) - BOTH SEXES	.0996	.0818	.0654	.0516	.0475	.0435	.0394	.0353	.0313	
DEP. RATIO	81.8	79.8	76.1	69.6	64.3	59.7	54.8	50.3	47.2	46.0

SOUTH AFRICA

Projection (000s) with NRR=1 by 2020

Summary for 25 Year Periods

AGE GROUP	1985	2000	2025	2050	2075	2100	2125	2150
TOTAL M+F	31593	44670	65703	81167	88062	89597	90334	90637
MALES								
0-4	2560	2922	2810	2848	2877	2888	2889	2888
5-9	2098	2747	2773	2864	2884	2886	2885	2884
10-14	1859	2613	2908	2904	2887	2879	2880	2882
15-19	1656	2461	2973	2915	2869	2867	2875	2878
20-24	1411	2040	2944	2864	2835	2855	2869	2873
25-29	1196	1792	2817	2752	2817	2851	2865	2867
30-34	1012	1583	2647	2715	2829	2855	2860	2860
35-39	810	1338	2495	2831	2859	2851	2848	2850
40-44	696	1122	2322	2873	2858	2822	2826	2835
45-49	594	930	1893	2813	2785	2769	2795	2812
50-54	499	721	1618	2637	2632	2711	2753	2769
55-59	410	588	1360	2384	2514	2643	2680	2688
60-64	327	463	1061	2103	2476	2532	2542	2545
65-69	247	345	783	1755	2280	2310	2305	2315
70-74	170	236	531	1199	1900	1930	1947	1974
75+	164	228	494	1314	2544	2879	3065	3133
TOTAL	15710	22130	32430	39770	42847	43527	43883	44052
FEMALES								
0-4	2520	2874	2759	2795	2819	2824	2823	2822
5-9	2077	2712	2729	2816	2832	2826	2822	2821
10-14	1828	2587	2866	2859	2838	2824	2820	2821
15-19	1625	2439	2937	2876	2826	2817	2818	2820
20-24	1399	2039	2921	2833	2800	2812	2819	2821
25-29	1201	1790	2813	2733	2790	2816	2822	2821
30-34	1025	1585	2661	2706	2810	2828	2824	2820
35-39	834	1357	2527	2835	2849	2832	2820	2817
40-44	719	1156	2365	2895	2861	2816	2809	2812
45-49	621	974	1956	2860	2808	2782	2797	2806
50-54	530	777	1689	2725	2688	2756	2788	2795
55-59	446	650	1454	2529	2626	2745	2772	2771
60-64	363	535	1191	2326	2687	2729	2728	2721
65-69	281	420	939	2056	2622	2636	2618	2619
70-74	201	308	691	1527	2370	2391	2403	2427
75+	212	337	775	2026	3988	4635	4966	5070
TOTAL	15883	22540	33273	41397	45215	46070	46451	46585
BIRTH RATE	31.4	21.6	15.8	13.5	12.9	12.9	12.8	12.7
DEATH RATE	8.5	6.5	7.5	10.3	12.2	12.2	12.4	12.6
NET MIGRATION RATE	.1	.0	.0	.0	.0	.0	.0	.0
GROWTH RATE	2.31	1.54	.85	.33	.07	.07	.03	.01
TOTAL FERTILITY	4.038	2.554	2.082	2.043	2.041	2.041	2.039	2.039
e(0) - BOTH SEXES	63.12	69.23	73.77	77.08	78.06	78.06	78.73	78.90
IMR - BOTH SEXES	60.7	34.9	19.1	9.1	7.7	7.7	6.7	6.5

OTHER WEST AFRICA

Projection (00 .) with NRR=1 by 2000

AGE GROUP	1985	1990	1995	2000	2005	2010	2015	2020	2025	2030
TOTAL M+F	7	8	8	9	9	10	10	11	11	11
MALES										
0-4	0	0	0	0	0	0	0	0	0	0
5-9	0	0	0	0	0	0	0	0	0	0
10-14	0	0	0	0	0	0	0	0	0	0
15-19	0	0	0	0	0	0	0	0	0	0
20-24	0	0	0	0	0	0	0	0	0	0
25-29	0	0	0	0	0	0	0	0	0	0
30-34	0	0	0	0	0	0	0	0	0	0
35-39	0	0	0	0	0	0	0	0	0	0
40-44	0	0	0	0	0	0	0	0	0	0
45-49	0	0	0	0	0	0	0	0	0	0
50-54	0	0	0	0	0	0	0	0	0	0
55-59	0	0	0	0	0	0	0	0	0	0
60-64	0	0	0	0	0	0	0	0	0	0
65-69	0	0	0	0	0	0	0	0	0	0
70-74	0	0	0	0	0	0	0	0	0	0
75+	0	0	0	0	0	0	0	0	0	0
TOTAL	3	4	4	4	4	5	5	5	5	6
FEMALES										
0-4	0	0	0	0	0	0	0	0	0	0
5-9	0	0	0	0	0	0	0	0	0	0
10-14	0	0	0	0	0	0	0	0	0	0
15-19	0	0	0	0	0	0	0	0	0	0
20-24	0	0	0	0	0	0	0	0	0	0
25-29	0	0	0	0	0	0	0	0	0	0
30-34	0	0	0	0	0	0	0	0	0	0
35-39	0	0	0	0	0	0	0	0	0	0
40-44	0	0	0	0	0	0	0	0	0	0
45-49	0	0	0	0	0	0	0	0	0	0
50-54	0	0	0	0	0	0	0	0	0	0
55-59	0	0	0	0	0	0	0	0	0	0
60-64	0	0	0	0	0	0	0	0	0	0
65-69	0	0	0	0	0	0	0	0	0	0
70-74	0	0	0	0	0	0	0	0	0	0
75+	0	0	0	0	0	0	0	0	0	0
TOTAL	4	4	4	4	5	5	5	5	6	6
BIRTH RATE	23.3	21.9	20.0	18.8	17.9	16.9	16.1	15.3	14.7	
DEATH RATE	9.0	8.4	7.7	7.1	6.9	6.8	6.9	7.1	7.4	
RATE OF NAT. INC.	1.43	1.35	1.23	1.17	1.10	1.01	.92	.82	.74	
NET MIGRATION RATE	.0	.0	.0	.0	.0	.0	.0	.0	.0	
GROWTH RATE	1.43	1.35	1.23	1.17	1.10	1.01	.92	.82	.74	
TOTAL FERTILITY	2.990	2.567	2.203	2.073	2.070	2.066	2.063	2.060	2.057	
NRR	1.412	1.223	1.057	1.000	1.000	1.000	1.000	1.000	1.000	
e(0) - BOTH SEXES	70.21	71.44	72.55	73.50	73.92	74.35	74.79	75.23	75.68	
e(10) - BOTH SEXES	62.94	63.65	64.34	64.97	65.32	65.68	66.04	66.41	66.78	
IMR - BOTH SEXES	29.0	23.7	19.4	16.1	15.2	14.4	13.6	12.7	11.9	
q(5) - BOTH SEXES	.0350	.0280	.0225	.0184	.0174	.0164	.0154	.0145	.0135	
DEP. RATIO	79.9	72.1	61.3	57.8	53.0	49.8	47.1	46.5	46.1	46.0

OTHER WEST AFRICA

Projection (000a) with NRR=1 by 2000*

Summary for 25 Year Periods

AGE GROUP	1985	2000	2025	2050	2075	2100	2125	2150
TOTAL M+F	7	9	11	12	13	13	13	13
MALES								
0-4	0	0	0	0	0	0	0	0
5-9	0	0	0	0	0	0	0	0
10-14	0	0	0	0	0	0	0	0
15-19	0	0	0	0	0	0	0	0
20-24	0	0	0	0	0	0	0	0
25-29	0	0	0	0	0	0	0	0
30-34	0	0	0	0	0	0	0	0
35-39	0	0	0	0	0	0	0	0
40-44	0	0	0	0	0	0	0	0
45-49	0	0	0	0	0	0	0	0
50-54	0	0	0	0	0	0	0	0
55-59	0	0	0	0	0	0	0	0
60-64	0	0	0	0	0	0	0	0
65-69	0	0	0	0	0	0	0	0
70-74	0	0	0	0	0	0	0	0
75+	0	0	0	0	0	0	0	0
TOTAL	3	4	5	6	6	6	6	6
FEMALES								
0-4	0	0	0	0	0	0	0	0
5-9	0	0	0	0	0	0	0	0
10-14	0	0	0	0	0	0	0	0
15-19	0	0	0	0	0	0	0	0
20-24	0	0	0	0	0	0	0	0
25-29	0	0	0	0	0	0	0	0
30-34	0	0	0	0	0	0	0	0
35-39	0	0	0	0	0	0	0	0
40-44	0	0	0	0	0	0	0	0
45-49	0	0	0	0	0	0	0	0
50-54	0	0	0	0	0	0	0	0
55-59	0	0	0	0	0	0	0	0
60-64	0	0	0	0	0	0	0	0
65-69	0	0	0	0	0	0	0	0
70-74	0	0	0	0	0	0	0	0
75+	0	0	0	1	1	1	1	1
TOTAL	4	4	6	6	7	7	7	7
BIRTH RATE	21.6	16.9	13.9	12.9	12.8	12.8	12.7	12.7
DEATH RATE	8.3	7.0	8.8	11.9	12.5	12.5	12.6	12.6
NET MIGRATION RATE	.0	.0	.0	.0	.0	.0	.0	.0
GROWTH RATE	1.34	1.00	.51	.10	.03	.03	.01	.01
TOTAL FERTILITY	2.561	2.066	2.050	2.040	2.039	2.039	2.038	2.038
e(0) - BOTH SEXES	71.45	74.40	76.64	78.22	78.65	78.65	78.94	79.01
IMR - BOTH SEXES	24.0	14.4	10.2	7.5	6.9	6.9	6.5	6.4

PPR Working Paper Series

<u>Title</u>	<u>Author</u>	<u>Date</u>	<u>Contact for paper</u>
WPS307 On the Accuracy of Economic Observations: Do Sub-Saharan Trade Statistics Mean Anything	Alexander J. Yeats	November 1989	J. Epps 33710
WPS308 Harmonizing Tax Policies in Central America	Yalcin M. Baran	November 1989	T. Watana 31882
WPS309 Honduras-Public Sector Finances, Issues, and Policy Suggestions to Resolve Them	Yalcin M. Baran	November 1989	T. Watana 31882
WPS310 A Macroeconomic Consistency Framework for Zimbabwe	Ali Khadr Klaus Schmidt-Hebbel		
WPS311 Macroeconomic Performance Before and After Disinflation in Israel	Leonardo Leiderman Nissan Liviatan	November 1989	
WPS312 Improving Public Enterprise Performance: Lessons from South Korea	Mary M. Shirley	October 1989	R. Malcolm 61708
WPS313 The Evolution of Paradigms of Environmental Management in Development	Michael E. Colby		
WPS314 Primary Commodity Prices and Macroeconomic Variables: A Long-run Relationship	Theodosios Palaskas Panos Varangis	November 1989	D. Gustafson 33714
WPS315 Notes on Patents, Distortions, and Development	Julio Nogués		
WPS316 The Macroeconomics of Populism in Latin America	Rudiger Dornbusch Sebastian Edwards		
WPS317 Price and Quality Competitiveness of Socialist Countries' Exports	Zdenek Drabek Andrzej Olechowski		
WPS318 Debt Buybacks Can Indicate Sovereign Countries' Willingness to Raise Investment and Repay Debt When Partial Debt Relief is Offered: Theory and Tests	Sankarshan Acharya Ishac Diwan		
WPS319 Trends in South-South Trade and the Potential in Non-Discriminatory Liberalization of Barriers	Refik Erzan		

PPR Working Paper Series

	<u>Title</u>	<u>Author</u>	<u>Date</u>	<u>Contact for paper</u>
WPS320	Protection Facing Exports from Sub-Saharan Africa in the EEC, Japan, and the U.S.	Refik Erzan Peter Svedberg		
WPS321	Economic and Policy Determinants of Public Sector Deficits	Jorge Marshall Klaus Schmidt-Hebbel		
WPS322	The Earmarking of Government Revenues: A Review of Some World Bank Experience	William McCleary		
WPS323	The Old and the New is Heterodox Stabilization Programs: Lessons from the Sixties and the Eighties	Miguel A. Kiguel Nissan Liviatan		
WPS 324	Ethics and Human Values in Family Planning: The African Perspective	F. Sai K. Newman		
WPS325	Manufacturers' Responses to Infrastructure Deficiencies in Nigeria	Kyu Sik Lee Alex Anas		
WPS326	Do Exporters Gain from VERs?	Jaime de Melo L. Alan Winters		
WPS327	Making Noisy Data Sing: Estimating Production Technologies in Developing Countries	James P. Tybout		
WPS328	Europe, Middle East, and North Africa (EMN) Region Population Projections, 1989-90 Edition	Rodolfo A. Bulatao Eduard Bos Patience W. Stephens My T. Vu	November 1989	S. Ainsworth 31091
WPS329	Latin America and the Caribbean (LAC) Region Population Projections, 1989-90 Edition	Rodolfo A. Bulatao Eduard Bos Patience W. Stephens My T. Vu	November 1989	S. Ainsworth 31091
WPS330	Africa Region Population Projections, 1989-90 Edition	Rodolfo A. Bulatao Eduard Bos Patience W. Stephens My T. Vu	November 1989	S. Ainsworth 31091
WPS331	Asia Region Population Projections, 1989-90 Edition	Rodolfo A. Bulatao Eduard Bos Patience W. Stephens My T. Vu	November 1989	S. Ainsworth 31091