

WPS 1016

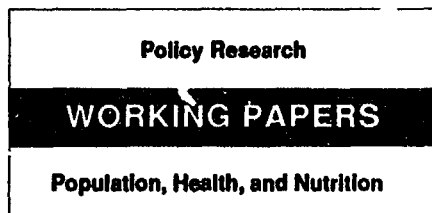

Population and Human Resources
Department
The World Bank
November 1992
WPS 1016

Europe and Central Asia Region Middle East and North Africa Region Population Projections, 1992-93 Edition

My T. Vu
Eduard Bos
and
Ann Levin

Currently, Asia has 59 percent of all people; Europe, 15 percent; America, 14 percent; Africa, 12 percent; and Oceania, 1 percent. Over time, Asia's share is projected to remain fairly stable, but Europe's share will almost be halved and Africa's share more than doubled.

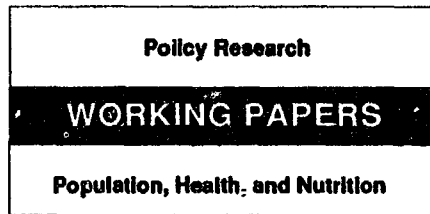

WPS 1016

This paper — a product of the Population, Health, and Nutrition Division and the Population Policy Advisory Service of the Population and Human Resources Department — is part of a larger effort in the department to update demographic indicators on an annual basis. Copies of the paper are available free from the World Bank, 1818 H Street NW, Washington DC 20433. Please contact Otilia Nadora, room S6-065, extension 31091 (November 1992).

Population projections for all countries are prepared annually by the Bank's Population and Human Resources Department. They are published first in summary form in the Bank's *World Development Report* and later in greater detail as technical notes or working papers and, in alternate years, as a book.

Separate papers cover the six Bank regions: (1) Africa (Sub-Saharan), (2) Latin America and the Caribbean (and North America), (3) East Asia and Pacific region and South Asia region combined, and (4) Europe and Central Asia region and Middle East and North Africa region combined.

This year's projections contain two major changes from the previous edition. First, projected mortality from AIDS has been incorporated into the tables for Sub-Saharan African countries. Second, demographic estimates and projections are provided separately for each of the fifteen countries that constituted the former Soviet Union.

Among trends observed:

- The total fertility rate for the world is an estimated 3.2 children per woman in 1992. The highest total fertility rates are found in East and West Africa, where the rate is above 6. Most countries in the Asian and Latin American

regions have moderate fertility of three to five children per woman, although both continents contain countries with very high and very low levels. More developed countries have the lowest fertility, with rates generally ranging between 2.5 and 1.5, but one of the former Soviet republics, Tajikistan, has a total fertility rate of 5.

- Europe (including the former Soviet republics) is the only continent where aggregate fertility is currently below replacement — that is, where women are not having enough children to replace themselves. Recent trends in some countries of Europe show small increases in fertility, and the projections assume that the total fertility rate will recover to replacement level by 2030. Europe is also the continent with the most homogeneous fertility levels: with the exception of four of the former Soviet republics that have total fertility rates above 3, fertility in the other 41 countries varies in a narrow range between 1.5 and 2.8.

- The Northern American region has the highest aggregate life expectancy, 76.7. The European region has the second highest aggregate life expectancy, 74.4. Every country in this region is above the world's average of 66. Moving from west to east through this region, life expectancies tend to decline, from a high of 78 in Iceland to a low of 66 in Turkmenistan.

The Policy Research Working Paper Series disseminates the findings of work under way in the Bank. An objective of the series is to get these findings out quickly, even if presentations are less than fully polished. The findings, interpretations, and conclusions in these papers do not necessarily represent official Bank policy.

**Europe and Central Asia Region
Middle East and North Africa Region
Population Projections**

1992-93 Edition

**My T. Vu
Eduard Bos
Ann Levin**

CONTENTS

<p>Foreword iii</p> <p>Acknowledgements v</p> <p>Introduction vii</p> <p>Overview of Trends and Projections viii</p> <p style="padding-left: 20px;">World and Regions viii</p> <p style="padding-left: 40px;">Population Growth viii</p> <p style="padding-left: 40px;">Fertility xii</p> <p style="padding-left: 40px;">Mortality xiii</p> <p style="padding-left: 40px;">Migration xiv</p> <p style="padding-left: 40px;">Age Structure xiv</p> <p style="padding-left: 20px;">World Bank Regions and Income Groups .. xv</p> <p style="padding-left: 20px;">Some Country Results xxiii</p> <p>Summary Tables xxv</p> <p>Special Topic I: Projecting AIDS Mortality .. iv</p> <p style="padding-left: 20px;">Epidemiological Model iv</p> <p style="padding-left: 20px;">Simulations lviii</p> <p style="padding-left: 20px;">Application to Sub-Saharan Countries lxi</p> <p style="padding-left: 20px;">Conclusions lxix</p> <p style="padding-left: 20px;">References lxx</p> <p>Special Topic II: Demographic Trends in the Republics of the Former U.S.S.R. lxxi</p> <p style="padding-left: 20px;">References lxxv</p> <p>Data and Methods lxxvi</p> <p style="padding-left: 20px;">Sources of Population Data lxxxiv</p> <p>References xciv</p> <p>Addendum xcvi</p>	<p>Detailed Population Projections 1</p> <p>World, Regions, and Income Groups 1</p> <p style="padding-left: 20px;">World 2</p> <p style="padding-left: 40px;">LDC 4</p> <p style="padding-left: 40px;">MDC 5</p> <p>Geographic Regions</p> <p style="padding-left: 20px;">Africa 8</p> <p style="padding-left: 40px;">East Africa 10</p> <p style="padding-left: 40px;">West Africa 12</p> <p style="padding-left: 40px;">North Africa 14</p> <p style="padding-left: 20px;">America 16</p> <p style="padding-left: 40px;">Latin America and the Caribbean 18</p> <p style="padding-left: 40px;">Northern America 20</p> <p style="padding-left: 20px;">Asia 22</p> <p style="padding-left: 40px;">East and Southeast Asia 24</p> <p style="padding-left: 40px;">South Asia 26</p> <p style="padding-left: 40px;">Southwest Asia 28</p> <p style="padding-left: 20px;">Europe and Former Soviet Republics 30</p> <p style="padding-left: 20px;">Oceania 32</p> <p>Income Groups</p> <p style="padding-left: 20px;">Low-income Economies 34</p> <p style="padding-left: 20px;">Lower-middle-income Economies 36</p> <p style="padding-left: 20px;">Upper-middle-income Economies 38</p> <p style="padding-left: 20px;">High-income economies 40</p> <p style="padding-left: 20px;">Nonreporting Nonmember Economies 42</p>
--	--

Europe and Central Asia Region	45	Iraq	118
Europe and Central Asia	46	Ireland	120
Country Department I	48	Israel	122
Country Department II	50	Italy	124
Country Department III	52	Jordan East Bank	126
European Community	54	Kazakhstan	128
Middle East and North Africa Region	57	Kuwait	130
Middle East and North Africa	58	Kyrgyzstan	132
Country Department I	60	Latvia	134
Country Department II	62	Lebanon	136
Nonborrowers	64	Libya	138
Countries, Economies,		Lithuania	140
and Territories	67	Luxembourg	142
Albania	68	Malta	144
Algeria	70	Moldova	146
Armenia	72	Morocco	148
Austria	74	Netherlands	150
Azerbaijan	76	Norway	152
Bahrain	78	Oman	154
Belarus	80	Other Europe	156
Belgium	82	Other North Africa	158
Bulgaria	84	Poland	160
Channel Islands	86	Portugal	162
Croatia	88	Qatar	164
Cyprus	90	Romania	166
Czechoslovakia	92	Russian Federation	168
Denmark	94	Saudi Arabia	170
Egypt	96	Slovenia	172
Estonia	98	Spain	174
Finland	100	Sweden	176
France	102	Switzerland	178
Gaza Strip	104	Syrian Arab Rep.	180
Georgia	106	Tajikistan	182
Germany	108	Tunisia	184
Greece	110	Turkey	186
Hungary	112	Turkmenistan	188
Iceland	114	Ukraine	190
Iran, Islamic Rep. of	116	United Arab Emirates	192
		United Kingdom	194
		Uzbekistan	196
		West Bank	198
		Yemen, Rep. of	200
		Yugoslavia	202

FOREWORD

Population projections for all countries are prepared annually by the Population and Human Resources Department of the World Bank. They are published first in summary form in the Bank's *World Development Report* and later in greater detail as technical notes or working papers and, in alternate years, as a book.

Four separate working papers cover the six Bank regions: Africa (Sub-Saharan), Latin America and the Caribbean (and Northern America), East Asia and Pacific region and South Asia region combined, and Europe and Central Asia region and Middle East and North Africa region combined.

This year's projections contain two major changes from the previous edition. First, projected mortality from AIDS has been incorporated in the tables for Sub-Saharan African countries. Second, demographic estimates and projections are provided separately for each of the fifteen countries that constituted the Soviet Union.

We intend these papers to provide convenient and up-to-date references on the likely demographic future of each country. We hope it will facilitate the process of taking population into account in development work.

Thomas W. Merrick
Senior Population Adviser
Population and Human Resources Department

ACKNOWLEDGEMENTS

A number of persons provided us with important information for this work or assisted us in preparing it in other ways. The Estimates and Projections Section of the U.N. Population Division has been continually supportive in providing us with data, even before their publication as U.N. assessments. Partly as a result, nonessential differences between these projections and the biennial U.N. assessments have been minimized. We are grateful to the section chief, Larry Helichman, and to his continually accommodating staff, as well as to the head of the division, Shunichi Inoue, and hope that the collaboration will continue.

World Bank country economists, population specialists, and the few demographers in the operating divisions have also provided us with recent population estimates, bringing to our attention government reports we might not otherwise see.

This exercise was carried out using a personal computer program, ProjPC-II, written by Kenneth Hill of Johns Hopkins University.

This work for this paper was started as part of the Population, Health, and Nutrition Division's work program. The paper was completed as a product of the Population Policy and Advisory Service of the Population and Human Resources Department. We are grateful to the division chief, Dr. Anthony R. Measham, and the department director, Ann O. Hamilton, for their support of this work.

We also wish to acknowledge the interest of the Bank's International Economics Socioeconomic Data Division (IECSE), which not only utilizes our figures--for such important Bank purposes as estimating per capita GNP--and incorporates them into the databases it maintains and publications it distributes but also helps coordinate communications with country economists. Sulekha Patel and Taranjit Kaur of that division have been particularly helpful in the past year.

INTRODUCTION

This paper provides population projections for each country, economy, or territory in the World Bank Europe and Central Asia and Middle East and North Africa Regions, as well as for nonborrower countries in the same geographic area. Three companion papers provide similar projections for the other Bank regions. Each paper also contains projections for the world and for groups of countries for all regions and income groups. The introduction section (similar across the four regional papers) summarizes the main demographic trends and the projection results, discusses the projection methodology, and lists the sources of current population estimates and vital rates.

These projections update those issued in 1991 as the *1990-91 Edition*. This edition returns to the format of earlier editions, showing detailed age-sex distributions from 1985 onwards. This year's projections differ in two important ways from those issued previously. First, mortality from AIDS has been incorporated in countries in Sub-Saharan Africa where there is a measurable level of HIV infection, and has affected the projected population growth in these countries and for Africa as a whole. The procedures for projecting HIV and AIDS and a discussion of the impact of AIDS mortality on demographic indicators are presented as *Special Topic I* following the introduction. Second, as a result of recent political changes in some parts of the world, estimates and projections for several new countries have been added. These new projections cover the fifteen countries that constituted the Soviet Union (see *Special Topic II* below), the combined Germanies and Yemens, and the former Yugoslavian republics of Slovenia and Croatia. The cut-off date for revisions for this edition was April 15, 1992, so that political developments that occurred after that date could not be incorporated. The *Addendum* section following the *Sources* discusses some of these late developments.

Because of changes within the World Bank organizational structure, population projections of regional and country department aggregates are not comparable to those of previous years. New geographical regions have been formed and many of the country departments have changed their composition, partly as a result of the addition of many new borrower countries. For example, Asia has now been split into two separate regions, East Asia and the Pacific and South Asia, each of which has three country departments, rather than the five previous departments under one region. Country departments in the Africa and Latin America regions, while keeping the same name, have also been restructured.

Projection methods have changed only marginally since the previous edition. Essentially, recent country-specific data about levels and trends in fertility, mortality, and international migration are applied to available sex-age distributions in order to obtain short-run projections. Long-run projections, up to 2150, are made under the assumptions that fertility and mortality eventually become stable and net international migration declines to zero. One change in procedures from the previous edition involves a more gradual decline in the total fertility rate during the first period that fertility is projected to decline, followed by a more rapid decline than was previously assumed. This and other details of the methodology are described in the *Data and Methods* section.

Caution is appropriate with all projections like these. They essentially involve working out the implications of assumptions about demographic trends. None of the results should be interpreted as indicating certitude about the future. Instead, they should be read with the universal qualifier that population will follow the indicated path if the assumptions prove to be correct.

OVERVIEW OF TRENDS AND PROJECTIONS

In the following sections, recent demographic trends and projections for the future will be discussed. Overall trends for the world, geographical regions and countries grouped by income level will be reviewed first, followed by a presentation of some notable country results.

Rapid demographic changes are taking place in some parts of the world, while in other parts demographic change is more gradual. Over the past few decades, Southeast Asian and Latin American countries have experienced rapid declines in mortality and fertility, while most Sub-Saharan African and Middle Eastern countries have seen only minor changes, with both mortality and fertility remaining at high levels. The more developed countries of Europe, North America, and Asia are currently also among the gradual changers, having lowered their mortality and fertility earlier. In many of these countries, fertility fluctuates in a narrow range below replacement -- below the level required for each generation to replace itself in the succeeding generation -- and mortality at most ages has reached levels so low that further declines can only be small. The different regional trends, and their implications for future demographic indicators, will now be discussed in greater detail.

World and Regions

Population Growth

The world population for mid-1992 is estimated to be 5.44 billion, an increase of 180 million over the population in mid-1990. By 2000, it is projected to increase to 6.17 billion, an increase of 12 percent over the 1992 estimate, and by 2025 world population is projected to reach 8.34 billion, an increase of 52 percent over this year's population. During 1990 to 1995, population growth rates average 1.7 percent per year, and are projected to decline to 1.2 percent around 2010 and 1.0 percent by 2025. However, the number of persons added each year will still be growing between 1990 and 1995 and is projected to stabilize at just below 90 million. Only after 2025 is the annual increase in population projected to start declining substantially (Figure 1). This combination of declining growth rates with steady increases in population is the result of past high fertility rates, which produced ever-larger cohorts that are now moving through the age-structure, replacing smaller cohorts born earlier. Even though the number of births worldwide is increasing well below overall growth rates, the *population momentum* built into the age structure will ensure high population growth for decades to come.

In 1992, less developed countries (LDCs) comprise 77 percent of the population, while more developed countries (MDCs) cover the other 23 percent. Since annual growth rates are significantly higher in LDCs, 2.0 percent compared to 0.6 percent for MDCs in 1992, the share of the world population from LDCs is projected to increase. By the beginning of the next century, it will increase to 79 percent, and will reach 83 percent by 2025.

Long-run trends, up to 2150, are constructed by gradually bringing fertility and mortality in harmony, i.e., by setting fertility at a level where each woman replaces herself under projected mortality conditions, and by assuming net international migration to be zero. The result of these assumptions is that the population gradually becomes stationary, with a fixed age structure that is independent of its current age structure and a growth rate of zero. The "ultimate" size of such stationary populations is of interest because it demonstrates the momentum built into populations by current fertility and mortality conditions. The size of the stationary population of the world is projected as 12.2 billion, of which 88 percent would live in countries currently defined as less developed.

Figure 1. Increase in Population
Average annual increase (millions)

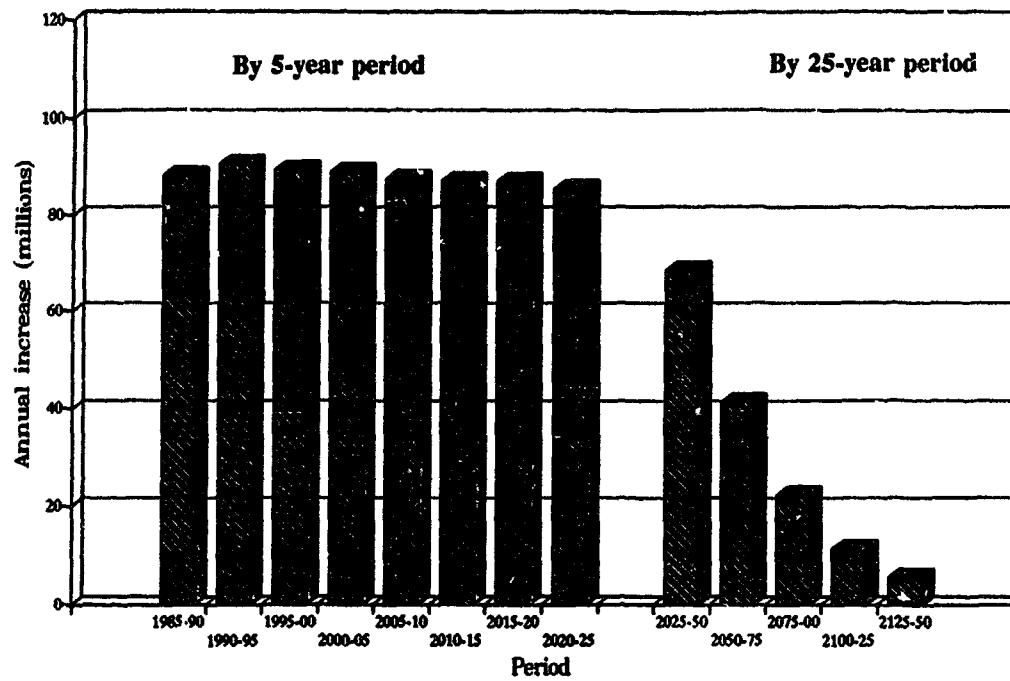
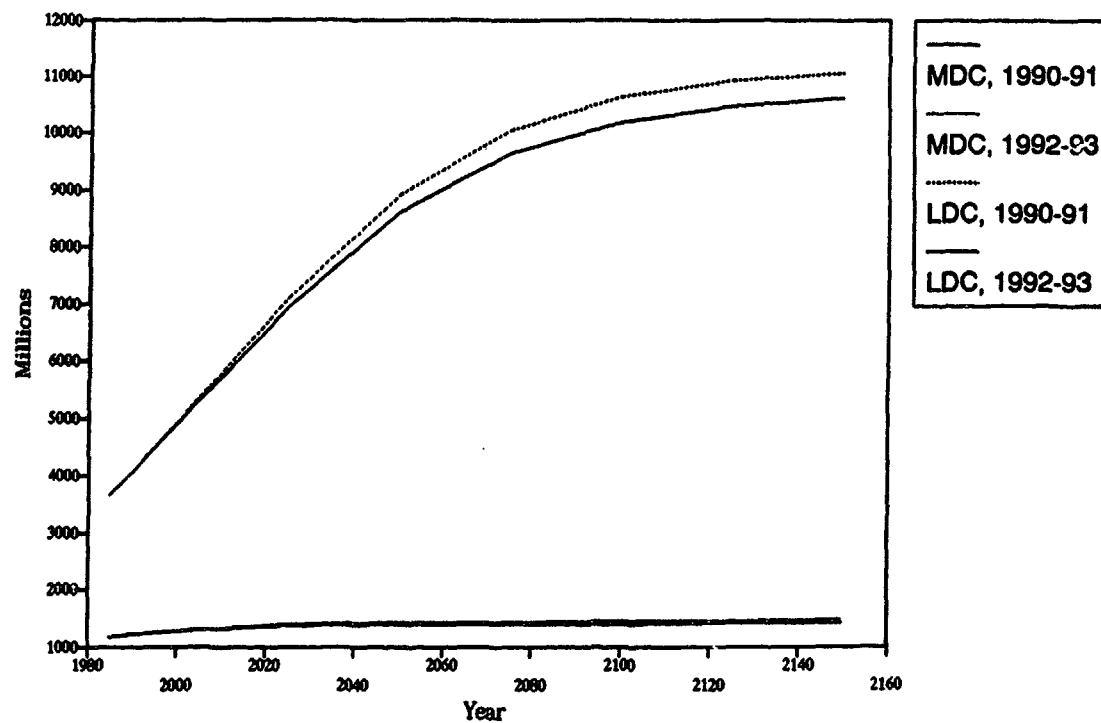

Figure 2. Comparison of Projections
1990-91 Edition and 1992-93 Edition



X INTRODUCTION

How do the projections for the world and for LDCs and MDCs compare with those previously produced? Figure 2 compares this year's projections with the previous set (1990-91). For MDCs, there is no distinguishable difference between the projected populations. In the case of the LDCs projections, this year's projection is, from the early part of the 21st century onward, increasingly below the previous projection. This reflects the impact of AIDS, which increases the number of deaths and reduces the number of births. For the world as a whole, the projections differ to the same extent as the LDC projections differ.

When growth rates for major world regions are compared, striking differences become apparent. The continent with the highest growth rate is Africa with an annual rate of 2.9 percent in the early 1990s, about six times the 0.5 percent annual growth rate of Europe (which includes the former U.S.S.R. countries). Growth rates in the Americas, in Asia, and in Oceania are intermediate; at 1.5, 1.8, and 1.6 percent, respectively, they are close to the world's average. At these growth rates, the population of Africa would double in approximately 25 years, while Europe would double in 140 years.

One of the consequences of such large differences in population growth rates is a changing distribution of the population over the continents. Currently, Asia has 59 percent of all people; Europe, 15 percent; America, 14 percent, Africa, 12 percent, and Oceania, 1 percent. Over time, Asia's share is projected to remain fairly stable, but Europe's share will almost be halved and Africa's share more than doubled. Figure 3 shows the distribution of the world's population at three different points in time.

Because Asia is so large and diverse, disaggregation of its populations by subregions is more illustrative of the differences in population growth rates. South Asia, which has 1.24 billion people (23 percent of the world population), has an estimated growth rate of 2.0 percent in 1992, while East and Southeast Asia, which include China and contains 1.85 billion people (34 percent of the world population), had a lower rate of 1.4 percent. South Asia is growing annually by 25 million, East and Southeast Asia by 27 million persons. By 2025, the growth rates are projected to decline to 1.1 percent and 0.9 percent, respectively. Even with these lower rates, 23 million people will be added in South Asia each year and 17 million in East and Southeast Asia because of their large projected base populations of 2.05 billion and 2.54 billion. Southwest Asia, which consists mostly of Middle Eastern countries, has a much smaller number of people, 143 million, but is growing at a faster rate than the other two regions, with a growth rate of 2.9 percent in 1992. It is projected to lower its growth rate to 1.6 percent by 2025, but will by then have more than doubled its population to 293 million.

In Africa, more homogeneity is found among the East, West, and North subregions. The fastest growing subregion is East Africa with a growth rate of 3.0 percent in 1992, followed by West Africa with a growth rate of 2.9 percent. North Africa, has begun to lower its growth rate but still has a growth rate of 2.5 percent, which is projected to diminish to 1.3 percent by 2025. Even though East Africa's growth rate is projected to start declining immediately, by 2025 it will still have a growth rate of 1.9 percent, and will add 14 million persons a year. In West Africa, the growth rate is projected to decrease to 1.7 percent in 2025, but will still be adding 9 million persons each year. These differences in growth rates are the outcome of assumed trends in fertility and mortality (discussed below).

Oceania has a growth rate of 1.6 percent in 1992 and is projected to lower its rate to 0.6 percent by 2025. Because of its small population (0.5 percent of the world's total) its impact on world demographic trends is trivial.

Figure 3. Percentage Distribution of World Population by Continent, 1990, 2025, and 2100

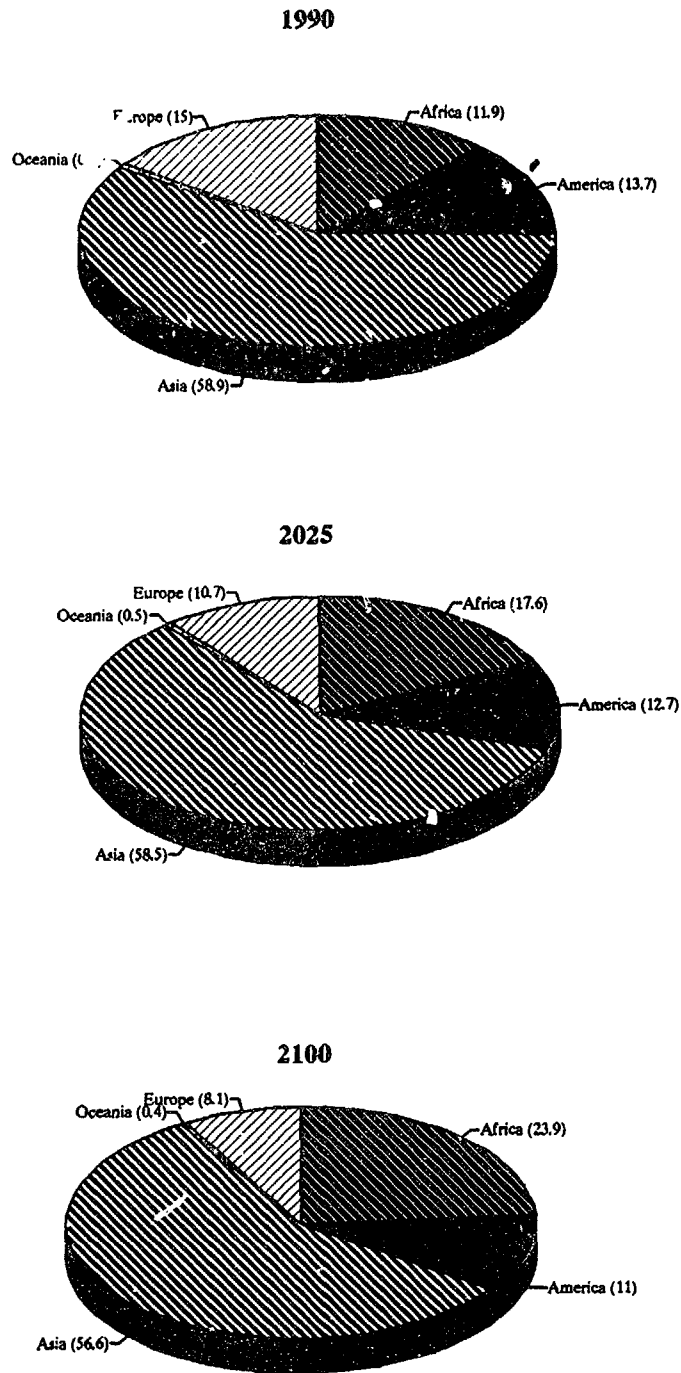

xii INTRODUCTION

America is divided into two subregions, North America and Latin America and the Caribbean. In North America, the growth rate is relatively low, 0.9 percent in 1992, and is projected to decline to 0.3 percent by 2025, as net migration from Latin America is assumed to diminish. In Latin America and the Caribbean, the growth rate in 1992 was significantly higher, 1.8 percent, and is projected to decline to 0.9 percent by 2025.

The lowest growth rate for any continent, .5 percent in 1992, is found in the region comprised of Europe and the former Soviet Republics. This rate is projected to decline further to .2 percent by 2025.

Tables 1 and 2 summarize current and projected trends in population growth.

Fertility

The total fertility rate (TFR) for the world is estimated to be 3.2 children per woman in 1992. The highest TFRs are found in East and West Africa, where the TFR is above 6. Most countries in the Asian and Latin American regions have moderate fertility of three to five children per woman, although both continents contain countries with very high and very low levels. MDCs have the lowest fertility, with rates generally ranging between 2.5 and 1.5, but one of the former Soviet Republics, Tajikistan, has a TFR of 5.

World fertility is projected to decline from 3.2 now to 2.9 by the turn of the century and to 2.4 by 2025. These projected trends in fertility are determined from past trends and general assumptions as described in *Data and Methods*. For countries with high fertility, the trend is assumed to be downward, and substantial fertility decline is projected. Countries that have reached below replacement level fertility are assumed to gradually raise their TFRs to replacement.

In East and West Africa, recent trends in fertility are downwards, but only slightly so. Between 1985 and 1992, the TFR has declined from 6.4 to 6.2 in these regions that together constitute Sub-Saharan Africa. Only a few countries have shown sustained decline in fertility, while the majority of countries have had persisted high fertility, with the highest TFRs at levels above 7 children per woman in such countries as Malawi, Niger, Rwanda, and Uganda. In some countries (such as Cameroon and Angola), fertility has been increasing as sterility rates declined. On the basis of these levels and trends, fertility decline is projected to be slow in the 1990s as well, with replacement fertility in most countries not reached until after 2040. North Africa, on the other hand, has had a substantial decline in the past decade, from 5.6 to 4.6 children per woman, and four out of the seven countries in this region are projected to achieve replacement fertility by 2020.

In Asia, most countries have begun the transition from high to low fertility, with many declines starting before and during the 1970s. In East and Southeast Asia, fertility has already reached a low level of 2.5 children per woman. South Asia, at 4.1 children per woman, has progressed less far in this process, and Southwest Asia has still further to go. However, each subregion of the Asian continent includes countries at different stages of the fertility transition; each subregion has at least one country with a TFR of 6 or greater and one country with replacement level fertility. The projections of when replacement fertility will be reached are determined by the trends in individual countries with the slowest decline; the Asian subregion aggregates will therefore be late in achieving this.

On the American continent, fertility in all countries has dropped to below 6 children per woman, but some countries have gone much further than others. The TFR for Latin America is intermediate at 3.1, and replacement fertility is projected to be reached in every country no later than

2035. In Northern America, fertility is at 2 children per woman, i.e., just below replacement level.

Europe (including the former U.S.S.R. republics) is the only continent where aggregate fertility is currently below replacement, i.e., where women are not having enough children to replace themselves. Recent trends in some countries of Europe show small increases in fertility, and the projections assume that the TFR will recover to replacement level by 2030. Europe is also the continent with the most homogeneous fertility levels: with the exception of four of the former Soviet republics that have TFRs above 3, fertility in the other 41 countries varies in a narrow range between 1.5 and 2.8.

Another measure sometimes used to examine fertility trends is the crude birth rate, a rate that is not adjusted for the age structure of the population. The 1992 crude birth rate for the world as a whole is 25.7 births per thousand population and is projected to decline to 22.2 by the turn of the century, and decline further to 17.8 by 2025. In MDCs, the 1992 crude birth rate is 14.3 while the rate in LDCs is 29.0. Crude birth rates are projected to decrease to 18.6 in LDCs and to 12.2 in MDCs by 2025.

Mortality

Mortality levels in all continents have decreased in the past decade, continuing a long-term trend towards longer life. Life expectancy at birth, a measure constructed from current age-specific mortality rates applied to a cohort born this year, is estimated at 66 years for the world in 1992, with male levels at 64.5 years and female levels at 67.0 years. Life expectancy is 12 years lower in LDCs than in MDCs. Projected mortality trends for individual countries are based on current levels and recent trends, with faster increases in life expectancy projected in countries with lower life expectancies and those with rapid recent increases (see *Data and Methods*). Life expectancy is projected to reach 70 years for the world as a whole in approximately 2010. However, differences between regions are expected to remain important, and even increase in some cases. Sub-Saharan Africa is only projected to reach a life expectancy of 60 years by 2020, and South Asia is not projected to reach 70 years until approximately 2025. On the other hand, more developed regions, are projected to attain life expectancies of 80 years around 2015.

On the African continent, the lowest regional life expectancies are found in East and West Africa where combined (male and female) life expectancy at birth is only 52 and 50 years, respectively. Since the 1970s, life expectancy in East and West Africa has increased by about 6 years. Further increases are expected because of continued progress in socioeconomic development and health interventions; however, in East Africa especially, overall life expectancy will increase only gradually because of increasing mortality from AIDS. In some countries where the HIV/AIDS epidemic has spread widely, such as Uganda, Malawi, and Zambia, projections indicate a reversal of recent gains in life expectancy (see *Special Topic I*). North Africa has considerably better mortality conditions, with combined life expectancy of just over 60.

South Asia has the worst mortality conditions of the Asian subregions, but improvement has been quite rapid since the mid 1970s, with life expectancy increasing from 49 to 59 years currently. Life expectancy in Southwest Asia is near the world's average, while East and Southeast Asia is well-above that at 70 years. East and Southeast Asia contains some of the countries (Japan, Hong Kong) with the highest measured life expectancies in the world.

The American continent contains the Northern America region which has the highest aggregate life expectancy, 76.7. In Latin America and the Caribbean, life expectancy is slightly above the world's average.

xiv INTRODUCTION

The European region has the second highest aggregate life expectancy, 74.4. Every country in this region is above the world's average. Moving from west to east through this region, life expectancies tend to decline, from a high of 78 in Iceland to a low of 66 in Turkmenistan.

Female life expectancy at birth is higher than male life expectancy at birth in all regions in the world, with the exception of the South Asia region, where males and females have the same life expectancy. In some countries in South Asia, such as Nepal and Bhutan, males have higher life expectancies. The largest gaps between males and females are found in some of the former Soviet republics, where females have an advantage of over 10 years (see *Special Topic II*). The variations in the sex difference in life expectancy can often be explained by different life styles, health conditions, and cultural practices. In South Asia, for example, preferential treatment of boys and high maternal mortality rates are important reasons for reduced female life expectancy, whereas alcohol abuse and smoking reduces male life expectancy in parts of Europe.

Other indicators of mortality included in the detailed country projections are the infant mortality rate (IMR), the under-five mortality rate (q_5), life expectancy at age 15, and the crude death rate (CDR). The first three are strongly correlated with life expectancy at birth; the CDR is affected by the age structure of a population and is therefore a much poorer indicator of mortality conditions.

Table 3 summarizes vital rates for geographic regions for the current and two future periods.

Migration

At the regional level, international net migration has a trivial effect on population growth. The most significant flow occurs between Latin America and the Caribbean and Northern America, which amounts to just over one-half million persons per year. Migration often occurs for unpredictable reasons, and is often reversed in a short time period; the projections of future net migration assume a gradual decline to zero from current levels.

Age Structure

The age structure of a population gives information about the size of the school-age population, labor force size, and age-dependency, among others. It is also a very powerful indicator of future population growth potential.

The percentage of the world's population under the age of fifteen is estimated to be 32 percent in 1992, or approximately one in three persons. This proportion is projected to decrease slightly to 31 percent by the turn of the century, and to decline further to 25 percent in 2025 as fertility rates decrease. The trend for the proportion of persons sixty-five years of age or older, on the other hand, is rising in all regions of the world as the result of lower fertility and lower mortality rates at older ages. This proportion is estimated to be 6 percent in 1992, and will increase to 7 percent by the year 2000, and to 10 percent by 2025.

The distribution of persons by age is very different in LDCs and MDCs. In LDCs, 36 percent of the population is under the age of 15, whereas this is only 22 percent in MDCs. By 2025, however, these differences are projected to become smaller as fertility in LDCs is reduced further. At that time, the percentage of the population under the age of 15 is estimated to decline to 27 percent in LDCs and to 18 percent in MDCs.

The proportion of persons aged 65 and over, on the other hand, will be rising, particularly in MDCs. The percentage of this age-group in 1992 in MDCs is estimated to be 12 percent, is

projected to rise to 14 percent by the year 2000, and rise to 20 percent by 2025. In LDCs, the proportion of the population aged 65 and over is only 4 percent in 1992, 5 percent in 2000, and 8 percent in 2025.

The under age 15 and 65 years and over population as a ratio of those in the working ages between 15 and 65 years is called the dependency ratio. This measure indicates how many persons, on average, are dependent per 100 persons of working age. Table 4 shows these three broad age groups for the regions of the world. The dependency ratio is currently highest in Africa, at 92, and lowest in Europe, at 52. Over time, however, dependency in Africa will decrease as fertility declines, whereas it will increase in Europe as the population grows older.

World Bank Regions and Income Groups

The World Bank divides borrower countries into six regions: Sub-Saharan Africa, East Asia and Pacific, South Asia, Europe and Central Asia, Middle East and North Africa, and Latin America and the Caribbean. Within regions, countries are grouped in two to six country departments. In addition, the Bank also assigns each country to one of four income groups. *Box 1* shows the countries grouped by income, *Box 2*, by country department. This section will discuss the population growth, fertility and mortality rates of Bank regions, country departments, and income groups.

The largest region is East Asia and Pacific which currently has 30 percent of the world's population. It is followed by South Asia with 21 percent, Africa with 10 percent, Europe and Central Asia with 9 percent, Latin America and the Caribbean with 8 percent, and Middle East and North Africa with 5 percent. Table 6 shows projections for the six regions and their departments. Figure 5 shows population growth rates for all Bank departments. As the Bank regions resemble geographic regions or subregions, the discussion will focus on Bank departments.

The growth rates of the country departments reflect those of the regions as a whole, but there is some variation. In Sub-Saharan Africa, the rates range from 3.2 percent to 2.8 percent, with the highest rates found in the Eastern African department and the lowest rates found in the Sahelian and Southern African departments.

Another region that has similarly high growth rates is the Middle East and North Africa. The growth rate is higher in the Country Department II, 3.0 percent, which includes the Middle Eastern countries, than the Country Department I, of North African countries, 2.7 percent, where the fertility transition is further along.

More diversity is found among the Asian country departments. In South Asia, the growth rates for the three departments range from 2.0 percent to 2.6 percent. The growth rates of the three East Asian and Pacific Country Departments are lower and range from 1.9 percent to 1.4 percent.

Latin America and the Caribbean region is similar to the East Asian and Pacific region in that growth rates are moderately high with a range from 2.1 percent to 1.4 percent, with the highest rates found in Country Departments I and II.

The European and Central Asian country departments include Eastern European, Baltic countries, C.I.S. countries, and a few Asian countries and have the lowest growth rates of any of the regions. Country Department I, which includes some Central Asian countries and some Eastern European countries, has a growth rate of 1.3 percent, and the other two departments made up of Eastern European and former Soviet republics have rates of only .4 percent and .8 percent.

Figure 4. World Bank Regions

IBRD 24229

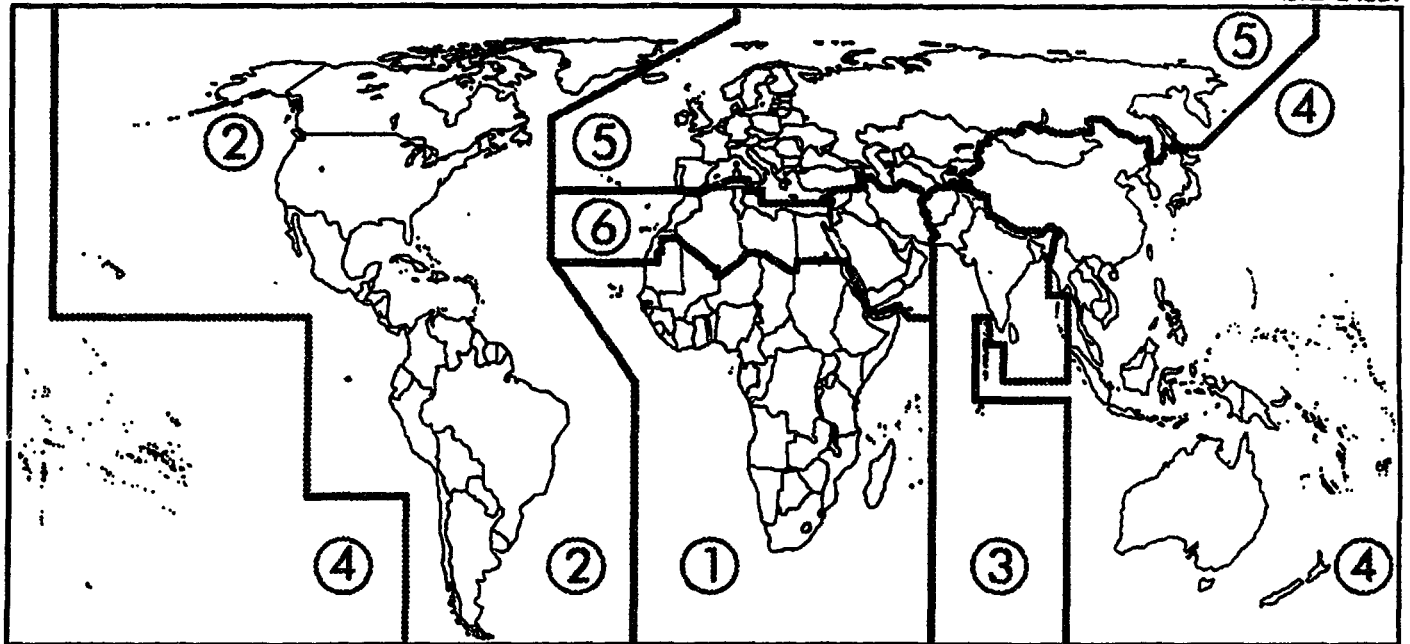

- ① SUB-SAHARAN AFRICA
- ② LAC (Including North America)
- ③ SOUTH ASIA
- ④ EAST ASIA AND PACIFIC
- ⑤ EUROPE and CENTRAL ASIA
- ⑥ NORTH AFRICA and MIDDLE EAST

WORLD BANK REGIONS

This map has been prepared by The World Bank's staff exclusively for the convenience of readers and is for the internal use of The World Bank Group. The descriptions and the boundaries shown on this map do not imply, on the part of The World Bank Group, any judgment on the legal status of any territory or any endorsement or acceptance of such boundaries.

Figure 5. Population Growth Rate, 1990-95, by Country Department

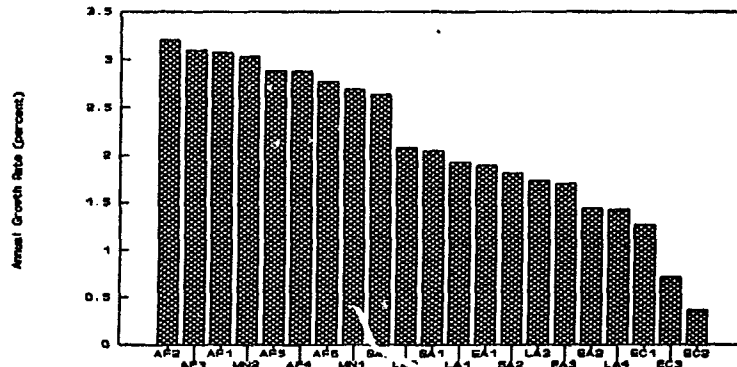

Figure 6. Total Fertility Rate, 1990-95, by Country Department

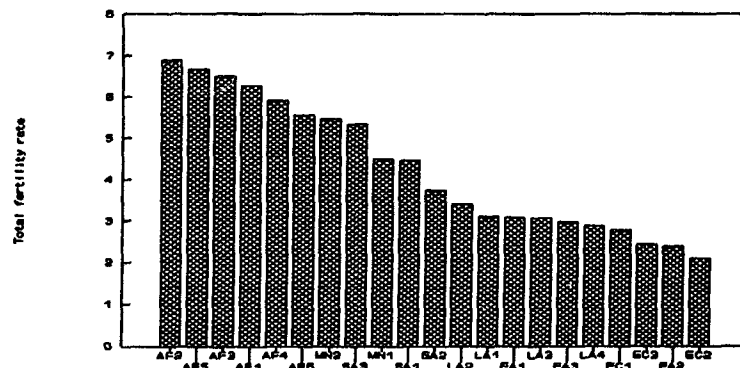
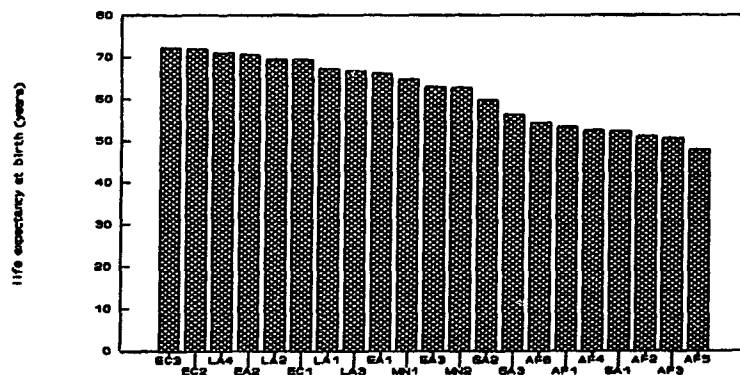

Figure 7. Life Expectancy at Birth, 1990-95, by Country Department



*Box 1 Countries and Economies Classified by Income Group***Low income (\$610 or less)****East Africa**

Burundi
Comoros
Ethiopia
Kenya
Lesotho
Madagascar
Malawi
Mozambique
Rwanda
Somalia
Tanzania
Uganda
Zaire
Zambia

North Africa

Egypt
Sudan

West Africa

Benin
Burkina Faso
Central African Rep.
Chad
Equatorial Guinea
Gambia, The
Ghana
Guinea
Guinea-Bissau
Ivory Coast
Mali
Mauritania
Niger
Nigeria
Sao Tome and Principe
Sierra Leone
Togo

South Asia

Afghanistan
Bangladesh
Bhutan
India
Maldives
Nepal
Pakistan
Sri Lanka

East and Southeast Asia

Cambodia
Indonesia
Lao People's Dem. Rep.
Myanmar
Viet Nam

Oceania

Solomon Islands

Latin America and the Caribbean

Guyana
Haiti
Honduras

Lower-middle income (\$611-\$2,399)**East Africa**

Botswana
Djibouti
Mauritius
Namibia
Swaziland
Zimbabwe

West Africa

Angola
Cameroon
Cape Verde
Congo, People's Rep. of the
Cote d'Ivoire
Senegal

North Africa

Algeria
Morocco
Tunisia
Other North Africa

Europe

Albania
Bulgaria
Poland
Romania

Latin America and the Caribbean

Argentina
Belize
Bolivia
Chile
Colombia
Costa Rica
Dominica
Dominican Rep.
Ecuador
El Salvador
Grenada
Guatemala
Jamaica
Nicaragua
Paraguay
Peru
St. Lucia
St. Vincent and the Grenadines

Southwest Asia

Gaza Strip
Jordan
Lebanon
Syrian Arab Rep.
Turkey
West Bank
Yemen

East and Southeast Asia

Malaysia
Mongolia
Philippines
Thailand

Oceania

Fiji
Kiribati
Other Micronesia
Papua New Guinea
Tonga
Vanuatu
Western Samoa

(based on GNP per capita in 1990 U.S. dollars)

Upper-middle income (\$2,400-\$7,649)

East Africa	Latin America and the Caribbean	Southwest Asia
Reunion	Antigua and Barbuda	Iraq
Seychelles	Barbados	Oman
South Africa	Brazil	Saudi Arabia
	Martinique	
West Africa	Mexico	East and Southeast Asia
Gabon	Montserrat	Korea, Rep. of
Other West Africa	Other Latin America	Macao
	St. Kitts and Nevis	
North Africa	Suriname	Oceania
Libya	Trinidad and Tobago	Micronesia, Fed. States of
	Uruguay	New Caledonia
Europe	Venezuela	Other Polynesia
Czechoslovakia		
Greece	South Asia	
Hungary	Iran, Islamic Rep. of	
Malta		
Portugal		
Yugoslavia		

High income (\$7,650 or more)

East Africa	Northern America	East and Southeast Asia
Other East Africa	Canada	Brunei
	Puerto Rico	Hong Kong
Europe	Other Northern America	Japan
Austria	United States of America	Singapore
Belgium		Taiwan, China
Channel Islands	Latin America and the Caribbean	
Denmark	Bahamas, The	Oceania
Finland	Guadeloupe	Australia
France	Netherland Antilles	French Polynesia
Germany	Virgin Islands (U.S.)	Guam
Iceland		New Zealand
Ireland	Southwest Asia	
Other Europe	Bahrain	
Italy	Cyprus	
Luxembourg	Israel	
Netherlands	Kuwait	
Norway	Qatar	
Spain	United Arab Emirates	
Sweden		
Switzerland		
United Kingdom		

Nonreporting nonmember economies (1990)

Europe	Latin America and the Caribbean
Former Soviet Union	Cuba
	East and Southeast Asia
	Korea, Dem. People's Rep. of

Box 2 Countries and Economies Classified

Africa Region			
Occidental and Central Africa Department (AF1)	Eastern Africa Department (AF2)	Western Africa Department (AF4)	
Benin	Ethiopia	Ghana	
Cameroon	Kenya	Guinea-Bissau	
Central African Rep.	Mauritius	Liberia	
Congo, People's Rep. of the	Somalia	Nigeria	
Cote d'Ivoire	Sudan	Sao Tome and Principe	
Equatorial Guinea	Uganda	Sierra Leone	
Gabon			
Guinea	Sahelian Department (AF5)	Southern Africa Department (AF6)	
Togo	Burkina Faso	Botswana	
	Cape Verde	Lesotho	
South-Central and Indian Ocean Department (AF3)	Chad	Malawi	
Angola	Gambia, The	Mozambique	
Burundi	Mali	Namibia	
Comoros	Mauritania	South Africa	
Djibouti	Niger	Swaziland	
Madagascar	Niger	Tanzania	
Reunion	Senegal	Zambia	
Seychelles		Zimbabwe	
Zaire	Nonborrowers		
	Reunion		
	Other East Africa		
	Other West Africa		
<hr/>			
Latin America and the Caribbean Region (and Northern America)			
Country Department I	Country Department III (cont'd)	Country Department IV	
Brazil	Belize	Argentina	
Peru	Bolivia	Chile	
Venezuela	Colombia	Ecuador	
	Dominica	Paraguay	
Country Department II	Dominican Rep.	Uruguay	
Costa Rica	Grenada		
El Salvador	Guyana	Nonborrowers	
Guatemala	Haiti	Canada	
Honduras	Jamaica	Cuba	
Mexico	Montserrat	Guadeloupe	
Nicaragua	St. Kitts and Nevis	Martinique	
Panama	St. Lucia	Netherlands Antilles	
	St. Vincent and the Grenadines	Other Latin America	
Country Department III	Suriname	Other Northern America	
Antigua and Barbuda	Trinidad and Tobago	Puerto Rico	
Bahamas	Venezuela	United States of America	
Barbados		Virgin Islands (U.S.)	
<hr/>			
South Asia Region			
Country Department I	Country Department II	Country Department III	
Bangladesh	India	Afghanistan	
Bhutan		Pakistan	
Nepal		Sri Lanka	

by World Bank Region and Country Department ¹

East Asia and Pacific Region		
Country Department I Cambodia Korea, Rep. of Lao People's Dem. Rep. Malaysia Myanmar Philippines Thailand Viet Nam	Country Department III Fiji Indonesia Kiribati Maldives Papua New Guinea Solomon Islands Tonga Vanuatu Western Samoa	Nonborrowers (cont'd) French Polynesia Guam Hong Kong Japan Korea, Dem. People's Rep. of Macao Micronesia, Fed. States of New Caledonia New Zealand Other Micronesia Other Polynesia Singapore
Country Department II China Mongolia	Nonborrowers Australia Brunei	
Europe and Central Asia Region		
Country Department I Bulgaria Cyprus Portugal Romania Turkey	Country Department II Albania Czechoslovakia Hungary Poland Yugoslavia	Nonborrowers (cont'd) Ireland Italy Luxembourg Netherlands Norway Other Europe Slovenia Spain Switzerland United Kingdom
Country Department III Armenia Azerbaijan Belarus Estonia Kazakhstan Latvia Lithuania Moldova Russian Federation Ukraine	Nonborrowers Austria Belgium Channel Islands Croatia Denmark Finland France Germany Greece Iceland	
Middle East and North Africa Region		
Country Department I Algeria Libya Malta Morocco Tunisia	Country Department II Bahrain Egypt Iran Iraq Jordan Kuwait Lebanon Oman Qatar Saudi Arabia Syria United Arab Emirates Yemen	Nonborrowers Gaza Strip Israel Other North Africa West Bank

¹ As of April 1, 1992

Figure 6 compares TFRs for all country departments. For the Africa region, there is more variation in fertility among the departments than for population growth: TFRs range from 5.6 in the Southern Africa Department (AF6) to 6.9 in the Eastern Africa Department (AF2). In both the Middle East and North Africa and South Asia regions, the fertility rates are medium high -- at 5.5 to 3.7, they are below those of the Africa departments, but above those of all other departments.

The departments in the East Asia and Pacific and Latin America and Caribbean regions have fertility rates that are medium-low: at 3.4 to 2.4 children per woman, they are less than 1.5 to 0.5 children above replacement fertility. Replacement fertility in most countries that constitute these departments is projected to be achieved in the next 10 to 20 years. The Europe and Central Asia departments are very close to replacement fertility, and some countries in this region have dipped below net reproduction rates of 1, which, if sustained, would lead to declining populations in the long run.

Figure 7 compares life expectancies at birth across country departments, and presents an almost reversed ordering of the departments in Figure 6. For the departments of Sub-Saharan Africa, the combined male-female life expectancies are in just above 50 years, the exception being Sahelian Africa (AF5) with a life expectancy of 48 years. In South Asia, the life expectancies are slightly higher, ranging from 52 to 60 years.

In the North Africa and Middle East, East Asia and Pacific, and Latin America and Caribbean departments, the life expectancies are all in the 60-70 years range. Four departments have life expectancies just above 70 years, two of which are in Europe and Central Asia (EC2 and EC3), one in Latin America and the Caribbean (LA4), and one in East Asia and Pacific (EA2).

The income groups, of which there are four, are less distinct demographically than the regional grouping. The low-income group (per capita income in 1990 of \$610 or less), contains 50 countries that are mostly from Sub-Saharan Africa, South Asia, Southeast Asia, with a few countries from Latin America. These countries comprise 58 percent of the world population and have the highest fertility and mortality rates. They include some of the largest countries such as China and India. The 57 lower-middle income countries (per capita income between \$611 and \$2400) have 11 percent of the world population, and include many countries from Latin America, some from all of the other developing areas, as well as some Eastern European countries.

The upper-middle income countries (per capita income between \$2400 and \$7650) have only 10 percent of the world population. Most of the 33 countries that make up this group are from Eastern European and Middle Eastern oil-producing countries. Population growth rates and fertility vary widely within this group, but life expectancies are considerably higher than for the lower-middle and lower income groups. The 42 high income countries have per capita income greater than \$7650, and have 16 percent of the world's population. They are chiefly the more developed countries from North America and Europe and have the lowest fertility and mortality rates, with the exception of Kuwait which has a TFR of 3.4 children per woman.

The difference in population growth between the low- and middle- income groups is not as large as may be expected. The reason for this is the inclusion of China and India, which both have moderate growth rates, in the low income group. As the overall growth rate is an average of country growth rates weighted by population size, China and India depress the low-income growth rate. Without China and India, the low income countries would have the highest growth rate (2.5 percent per year).

Projections for these income groups do not take into account that some countries are likely to move from one income group to another over time.

Some Country Results

Individual country projections provide sharper contrasts than aggregate geographic, Bank region, or income group projections, which, by combining several countries, smooth unique patterns. In this section, results will be discussed for a few large countries, because of their importance in determining the world's demographic situation, and for several smaller countries with striking demographic features.

The most populous country in the world is China with a population of 1.2 billion. Its population growth rate, 1.5 percent in the early 1990s, is low for a low-income country, and is due to the low level of fertility that has been achieved over the last two decades. From 1970 to 1985, the TFR declined from 5.8 to 2.5, where it has stalled in the past few years. At the same time, life expectancy increased from 61 to 70 years, well-above the current average of 59 years for other low-income countries. Because of its sizeable lead in population over the second largest country, and because of the momentum built into the age structure, China is projected to remain the most populous country until 2120.

India, the second most populous country, has an estimated population of 883 million in 1992. Because of its higher TFR, it is growing faster than China -- 2.0 percent per year -- despite higher mortality. The population of India is projected to surpass the 1 billion mark in the year 2000, and to surpass China in total population by 2120.

The United States is, following the breakup of the U.S.S.R., the third most populous country. Its demographic characteristics are those of a typical MDC, with below-replacement fertility, high life expectancy, and an age pyramid that appears increasingly rectangular. The U.S. is atypical in that its growth rate is relatively high as the result of net migration: 25 percent of the United States' annual growth of 0.9 percent is due to immigration. In absolute numbers, the U.S. is by far the largest recipient of immigrants, with an annual immigration surplus of about 600,000 during the early 1990s.

All of the regions have positive growth rates, but a few countries are in fact losing people. These countries are in one of two regions: in Latin America and the Caribbean, where several small island countries (Dominica, Grenada, St. Kitts and Nevis) have recently had negative growth rates, and in Europe (Bulgaria, Hungary, and Ireland). In the case of the Caribbean islands, the cause of population decline is outmigration, whereas in Eastern Europe it results from a combination of below replacement fertility and outmigration. By 2025, a dozen countries in the MDC group are projected to have declining populations, including several large countries (Japan, Germany, and Italy). Even though fertility is assumed to recover to replacement by 2030, the effect of "negative momentum" built into the age structures of these countries is to maintain negative growth rates for several decades.

The highest growth rates are found in countries which have a large number of immigrants relative to their existing populations. The highest annual growth rates in the early 1990s are for Israel (4.8 percent), Jordan (4.8 percent), Oman (4.0 percent) and Saudi Arabia (3.7 percent). However, some other countries attain comparable growth rates through the excess of births over deaths without immigration: Rwanda (3.9 percent), Kenya (3.5 percent) and Swaziland (3.5 percent).

The lowest TFR in the early 1990s is in Italy (1.32 children per woman). Several other Mediterranean countries are similarly low: Spain (1.46), Greece (1.52), and Portugal (1.57). While these countries once lagged the rest of Europe in the fertility transition, they have continued fertility decline to below levels observed in the countries of Northern and Western Europe, some of which (Sweden, Denmark) have had recent slight increases in their TFR.

Six African countries and one country in Asia have TFRs of 7 children or more per woman. The highest is Rwanda (8.3), followed by Yemen (7.7), Malawi (7.6), and Ethiopia (7.5). Countries with such high fertility are expected to eventually follow the pattern of countries such as Kenya and Zimbabwe, which previously had very high fertility and have started the transition from high to low fertility in the 1980s. But some countries with medium-high and high fertility (Mozambique, Tanzania, Niger, among others) are experiencing increases in the TFR as a result of declining prevalence of some sexually transmitted diseases (STDs). STDs cause secondary infertility, which depresses the number of children born to women.

Life expectancy is highest in Japan (79 years, average of male and female life expectancies). This is just more than twice the life expectancy of Guinea-Bissau, which, with 39 years, has the lowest life expectancy of all countries in the world. Age-specific mortality rates, the components from which life expectancy is constructed, show even greater disparities: an infant in Japan has a chance of 5 per 1000 of dying in its first year, whereas this is 30 times higher in Guinea-Bissau. In several Sub-Saharan countries, the probability that a child will not live to age 5 is one in four; in the countries with the best mortality conditions, this is only one in 150 children.

The following set of tables provides additional detail of current estimates and projections of population growth and vital rates. Tables 1 to 5 show demographic indicators for the world, less developed and more developed regions, and geographic regions. Tables 6 to 9 show indicators for the Bank's regions and country departments. Tables 10 to 15 show summary demographic indicators extracted from the main tables to facilitate comparisons among countries. Table 16 shows the populations of small countries that constitute the "other" groupings.

Table 1. *Population and Percentage Distribution by Geographic Region, 1985-2100*

Region	Population (millions)						Percentage of world population					
	1985	1990	2000	2025	2050	2100	1985	1990	2000	2025	2050	2100
World	4827	5268	6168	8345	10055	11652	100.0	100.0	100.0	100.0	100.0	100.0
Less Developed (a)	3650	4053	4886	6944	8623	10200	75.6	76.9	79.2	83.2	85.8	87.5
More Developed (a)	1177	1214	1282	1401	1433	1452	24.4	23.1	20.8	16.8	14.2	12.5
Africa	542	627	831	1467	2079	2784	11.2	11.9	13.5	17.6	20.7	23.9
East Africa	233	272	367	684	1006	1399	4.8	5.2	6.0	8.2	10.0	12.0
West Africa	185	215	287	515	730	978	3.8	4.1	4.7	6.2	7.3	8.4
North Africa	124	140	177	268	343	406	2.6	2.7	2.9	3.2	3.4	3.5
America	667	721	830	1061	1201	1285	13.8	13.7	13.5	12.7	11.9	11.0
Latin America and Carib.	399	441	524	709	839	916	8.3	8.4	8.5	8.5	8.3	7.9
Northern America	268	280	306	352	362	369	5.6	5.3	5.0	4.2	3.6	3.2
Asia	2823	3103	3650	4885	5811	6596	58.5	58.9	59.2	58.5	57.8	56.6
East and Southeast Asia	1653	1788	2044	2546	2840	3013	34.2	33.9	33.1	30.5	28.2	25.9
South Asia	1055	1182	1432	2046	2570	3076	21.9	22.4	23.2	24.5	25.6	26.4
Southwest Asia	115	133	174	293	401	507	2.4	2.5	2.8	3.5	4.0	4.4
Europe and former U.S.S.R.	770	790	825	894	922	941	15.9	15.0	13.4	10.7	9.2	8.1
Oceania	25	27	31	39	43	45	0.5	0.5	0.5	0.5	0.4	0.4

a. "More developed" comprises Europe, the former U.S.S.R., Northern America (the United States and Canada), Australia, New Zealand, and Japan. "Less developed" comprises the rest of the world.

Table 2. *Annual Population Increase and Growth Rate by Geographic Region, 1985-2100*

Region	Annual population increase (millions)						Annual growth rate (percent)					
	1985-90	1990-95	2000-05	2025-50	2050-75	2075-2100	1985-90	1990-95	2000-05	2025-50	2050-75	2075-2100
World	88.2	90.6	88.8	68.4	41.5	22.4	1.75	1.65	1.39	0.75	0.39	0.20
Less Developed (a)	80.6	83.6	82.7	67.1	41.3	21.8	2.10	1.96	1.62	0.87	0.45	0.22
More Developed (a)	7.4	7.0	6.1	1.3	0.2	0.6	0.62	0.57	0.47	0.09	0.01	0.04
Africa	17.0	19.3	23.5	24.5	18.4	9.8	2.93	2.87	2.64	1.39	0.80	0.37
East Africa	7.8	8.9	11.2	12.9	10.2	5.6	3.09	3.04	2.83	1.55	0.90	0.42
West Africa	6.0	6.7	8.5	8.6	6.9	3.4	2.95	2.91	2.77	1.39	0.80	0.37
North Africa	3.3	3.7	3.8	3.0	1.8	0.8	2.53	2.45	2.02	0.99	0.49	0.20
America	10.7	11.2	9.9	5.6	2.4	1.0	1.54	1.49	1.16	0.49	0.19	0.08
Latin America and Carib.	8.3	8.5	7.7	5.2	2.2	0.9	1.97	1.84	1.42	0.67	0.25	0.10
Northern America	2.4	2.7	2.2	0.4	0.1	0.1	0.89	0.94	0.70	0.12	0.04	0.03
Asia	56.0	56.0	51.7	37.1	20.3	11.1	1.89	1.73	1.37	0.69	0.33	0.17
East and Southeast Asia	27.0	26.8	22.1	11.8	4.4	2.5	1.57	1.44	1.05	0.44	0.15	0.08
South Asia	25.4	25.2	25.1	21.0	13.9	7.3	2.27	2.02	1.68	0.91	0.47	0.24
Southwest Asia	3.4	4.1	4.5	4.3	2.9	1.3	2.78	2.87	2.41	1.26	0.67	0.27
Europe and former U.S.S.R.	4.1	3.6	3.4	1.1	0.3	0.4	0.53	0.45	0.41	0.12	0.03	0.05
Oceania	0.4	0.4	0.4	0.2	0.1	0.0	1.64	1.57	1.19	0.39	0.14	0.08

a. "More developed" comprises Europe, the former U.S.S.R., Northern America (the United States and Canada), Australia, New Zealand, and Japan. "Less developed" comprises the rest of the world.

Table 3. Fertility and Mortality Rates by Geographic Region, 1990-95, 2000-05, and 2025-30

Region	1990-95					2000-05					2025-30				
	CBR	TFR	CDR	e(0)	IMR	CBR	TFR	CDR	e(0)	IMR	CBR	TFR	CDR	e(0)	IMR
World	25.7	3.23	9.2	66.0	63	22.2	2.87	8.2	68.5	50	17.2	2.36	7.7	74.0	24
Less Developed (a)	29.0	3.59	9.2	63.2	70	24.5	3.07	8.1	66.1	56	18.2	2.41	7.3	72.5	27
More Developed (a)	14.3	1.95	9.1	75.5	12	13.2	1.96	8.8	77.8	9	12.2	2.06	10.0	81.6	4
Africa	42.5	5.85	13.8	53.6	98	38.3	5.11	11.9	56.0	80	25.2	2.97	7.9	64.0	50
East Africa	45.2	6.30	14.8	52.3	104	41.4	5.70	13.1	53.7	87	27.5	3.27	8.3	62.2	55
West Africa	44.4	6.16	15.2	50.5	104	40.5	5.38	12.8	53.6	83	25.5	2.92	8.3	62.2	53
North Africa	34.3	4.55	9.6	60.8	70	28.0	3.54	7.8	64.6	51	18.8	2.31	6.4	72.1	22
America	21.9	2.70	7.3	71.6	36	17.8	2.29	6.5	74.2	25	14.2	2.08	7.3	79.1	7
Latin America and Carib.	26.0	3.12	6.6	68.4	46	20.4	2.42	5.8	71.6	32	15.1	2.09	6.4	77.5	8
Northern America	15.4	1.99	8.3	76.7	9	13.4	2.01	7.9	78.8	7	12.3	2.06	9.1	82.3	3
Asia	25.9	3.16	8.5	65.1	63	21.3	2.69	7.5	68.2	48	16.4	2.25	7.4	74.7	18
East and Southeast Asia	21.6	2.49	7.0	69.5	34	17.3	2.18	6.7	72.2	23	14.1	2.09	7.6	78.0	8
South Asia	31.1	4.13	10.7	58.7	93	25.8	3.26	8.9	62.5	71	18.5	2.37	7.4	70.8	28
Southwest Asia	35.4	4.75	7.9	65.3	62	30.4	4.01	6.3	68.8	46	20.8	2.60	5.3	74.9	19
Europe and former U.S.S.R.	14.4	1.99	9.8	74.4	15	13.4	1.98	9.3	76.9	11	12.4	2.06	10.0	81.0	4
Oceania	19.3	2.45	7.8	72.9	24	17.1	2.31	7.4	74.9	16	13.9	2.10	8.1	79.1	12

Note: Crude birth rates (CBR) and crude death rates (CDR) are per 1,000 population; total fertility rates (TFR) are per woman 15-49 years of age; life expectancies at birth, e(0), is given in years; and infant mortality rates (IMR) are per 1,000 live births.

Table 4. Population (millions) Age 0-14, 15-64, and 65 and over by Geographic Region

Year and Age group	World	Less developed	More developed	Africa	America	Asia	Europe, former USSR	Oceania
1990								
0-14	1708	1446	261	282	319	1026	173	7
15-64	3231	2427	804	326	448	1922	519	17
65+	329	180	149	19	54	155	98	2
2000								
0-14	1913	1653	260	365	232	1139	170	8
15-64	3830	2989	841	441	533	2299	537	20
65+	425	243	182	25	65	212	119	3
2025								
0-14	2097	1841	256	516	230	1176	166	8
15-64	5405	4546	859	894	692	3243	551	25
65+	844	557	287	56	139	466	177	6

Note: "More developed comprises Europe, the former U.S.S.R., Northern America (the United States and Canada), Australia, New Zealand, and Japan. "Less developed" comprises the rest of the world.

Table 5. Long-run and Stationary Population, Momentum, Doubling Year, and Year when Net Reproduction reached 1 by Geographic Region

	Population (millions)			Stationary population over 1990 population	Stationary population momentum	Year when population doubles	Year when NRR=1	
	1990	2050	2100					
World	5268	10055	11652	12186	2.3	1.4	2059	2060
Less Developed (a)	4053	8623	10200	10715	2.6	1.5	2040	2060
More Developed (a)	1214	1433	1452	1471	1.2	1.1	(b)	2030
Africa	627	2079	2784	3028	4.8	1.5	2017	2055
East Africa	272	1006	1399	1498	5.5	1.5	2015	2055
West Africa	215	730	978	1105	5.1	1.5	2016	2055
North Africa	140	343	408	425	3.0	1.6	2029	2050
America	721	1201	1285	1311	1.8	1.4	(b)	2035
Latin America and Carib.	441	839	916	938	2.1	1.5	2067	2035
Northern America	280	362	369	373	1.3	1.1	(b)	2030
Asia	3103	5811	6596	6846	2.2	1.4	2068	2060
East and Southeast Asia	1788	2840	3013	3086	1.7	1.4	(b)	2040
South Asia	1182	2570	3076	3232	2.7	1.5	2040	2060
Southwest Asia	133	401	507	528	4.0	1.6	2019	2055
Europe and former U.S.S.R.	790	922	941	955	1.2	1.1	(b)	2030
Oceania	27	43	45	46	1.7	1.3	(b)	2035

a. "More developed comprises Europe, the former U.S.S.R., Northern America (the United States and Canada), Australia, New Zealand, and Japan. "Less developed" comprises the rest of the world.

b. Population will not double with projected rates.

Table 6. *Population and Percentage Distribution by World Bank Region, Country Department, and Income Group, 1985-2100*

Region and Country Department	Population (millions)						Percentage of world population					
	1985	1990	2000	2025	2050	2100	1985	1990	2000	2025	2050	2100
Africa Region	440	512	687	1254	1810	2472	9.1	9.7	11.1	15.0	18.0	21.2
1 Occidental and Central	38	45	60	110	156	208	0.8	0.8	1.0	1.3	1.5	1.8
2 Eastern	107	126	173	340	515	733	2.2	2.4	2.8	4.1	5.1	6.3
3 South-Central and Indian Ocean	62	73	98	181	260	356	1.3	1.4	1.6	2.2	2.6	3.1
4 Western	103	119	158	268	362	465	2.1	2.3	2.6	3.2	3.6	4.0
5 Sahelian	36	41	56	111	171	248	0.7	0.8	0.9	1.3	1.7	2.1
6 Southern	94	108	142	244	344	461	1.9	2.1	2.3	2.9	3.4	4.0
East Asia and Pacific Region	1488	1619	1868	2366	2669	2847	30.8	30.7	30.3	28.3	26.5	24.4
1 Southeast	270	299	356	480	567	622	5.6	5.7	5.8	5.7	5.6	5.3
2 China and Mongolia	1050	1136	1296	1601	1769	1860	21.8	21.6	21.0	19.2	17.6	16.0
3 Indonesia and Pacific	168	184	216	285	333	364	3.5	3.5	3.5	3.4	3.3	3.1
South Asia Region	1009	1126	1353	1879	2281	2616	20.9	21.4	21.9	22.5	22.7	22.4
1 Other South	113	127	154	215	261	302	2.3	2.4	2.5	2.6	2.6	2.6
2 India	765	850	1006	1348	1599	1790	15.8	16.1	16.3	16.1	15.9	15.4
3 Southwest	130	150	193	316	421	523	2.7	2.8	3.1	3.8	4.2	4.5
Middle East and North Africa Region	207	240	319	567	834	1144	4.3	4.6	5.2	6.8	8.3	9.8
1 North Africa	55	63	82	127	165	195	1.1	1.2	1.3	1.5	1.6	1.7
2 Middle East	152	177	238	440	669	948	3.1	3.4	3.9	5.3	6.7	8.1
Europe and Central Asia Region	453	473	510	596	654	694	9.4	9.0	8.3	7.1	6.5	6.0
1 Southern Europe	93	99	112	138	157	168	1.9	1.9	1.8	1.7	1.6	1.4
2 Other Europe	83	85	88	97	102	107	1.7	1.6	1.4	1.2	1.0	0.9
3 C.I.S. and Baltic Republics	278	289	310	361	395	419	5.8	5.5	5.0	4.3	3.9	3.6
LAC Region	388	429	511	694	823	900	8.0	8.1	8.3	8.3	8.2	7.7
1 Brazil, Peru, and Venezuela	172	192	229	308	360	391	3.6	3.6	3.7	3.7	3.6	3.4
2 Central America	104	115	140	199	242	267	2.1	2.2	2.3	2.4	2.4	2.3
3 Caribbean and other	54	59	70	94	112	124	1.1	1.1	1.1	1.1	1.1	1.1
4 Temperate	58	63	72	94	109	118	1.2	1.2	1.2	1.1	1.1	1.0
Income group												
Low	2743	3039	3642	5107	6268	7358	56.8	57.7	59.1	61.2	62.3	63.2
Lower-middle	520	576	695	999	1249	1462	10.8	10.9	11.3	12.0	12.4	12.5
Upper-middle	454	503	607	890	1155	1432	9.4	9.5	9.8	10.7	11.5	12.3
High	796	822	869	936	930	921	16.5	15.6	14.1	11.2	9.7	7.9
Nonreporting nonmember	314	328	354	414	452	479	6.5	6.2	5.7	5.0	4.5	4.1

Note: Country Department names are suggestive of countries included, but not always exact. World Bank regions and country departments are defined in Box 2. Income groups are defined in Box 1.

Table 7. Annual Population Increase and Growth Rate by World Bank Region, Country Department, and Income Group, 1985-2100

Region and Country Department	Population (millions)						Average annual growth rate					
	1985- 1990	1990- 1995	2000- 2005	2025- 2050	2050- 2075	2075- 2100	1985- 1990	1990- 1995	2000- 2005	2025- 2050	2050- 2075	2075- 2100
Africa Region	14.3	16.5	20.6	22.2	17.2	9.3	3.02	2.98	2.79	1.47	0.85	0.39
1 Occidental and Central	1.3	1.5	1.9	1.8	1.4	0.7	3.23	3.06	2.87	1.39	0.81	0.34
2 Eastern	3.7	4.4	5.7	7.0	5.6	3.1	3.16	3.20	3.05	1.67	0.96	0.45
3 South-Central and Indian Ocean	2.1	2.4	3.0	3.2	2.5	1.4	3.12	3.09	2.84	1.46	0.86	0.40
4 Western	3.2	3.7	5.4	3.8	2.7	1.4	2.93	2.88	2.60	1.21	0.69	0.31
5 Sahelian	1.1	1.3	1.8	2.4	1.9	1.1	2.79	2.88	3.07	1.75	1.00	0.49
6 Southern	2.9	3.2	3.8	4.0	3.1	1.6	2.88	2.77	2.52	1.37	0.81	0.36
East Asia and Pacific Region	26.1	26.0	21.5	12.1	4.7	2.4	1.70	1.56	1.13	0.48	0.17	0.09
1 Southeast	5.7	5.8	5.3	3.5	1.5	0.7	2.06	1.89	1.47	0.67	0.26	0.11
2 China and Mongolia	17.2	16.9	13.3	6.7	2.3	1.3	1.57	1.44	1.00	0.40	0.13	0.07
3 Indonesia and Pacific	3.2	3.3	2.9	1.9	0.8	0.4	1.80	1.70	1.32	0.62	0.24	0.12
South Asia Region	23.5	23.0	22.5	16.1	8.8	4.6	2.21	1.95	1.59	0.77	0.37	0.18
1 Other South	2.7	2.7	2.7	1.8	1.0	0.6	2.26	2.05	1.69	0.77	0.37	0.22
2 India	16.9	16.1	15.0	10.0	5.1	2.6	2.09	1.81	1.44	0.68	0.31	0.15
3 Southwest	3.9	4.2	4.7	4.2	2.7	1.4	2.82	2.64	2.30	1.14	0.60	0.27
Middle East and North Africa Region	6.7	7.6	8.8	10.7	8.0	4.4	3.00	2.94	2.59	1.55	0.86	0.41
1 North Africa	1.6	1.8	1.9	1.5	0.9	0.3	2.64	2.69	2.17	1.05	0.50	0.18
2 Middle East	5.1	5.8	7.0	9.2	7.1	4.1	3.13	3.03	2.73	1.68	0.94	0.45
Europe and Central Asia Region	4.0	3.7	3.8	2.3	1.1	0.5	0.86	0.76	0.72	0.37	0.16	0.07
1 Southern Europe	1.3	1.3	1.2	0.7	0.3	0.1	1.33	1.26	1.03	0.50	0.19	0.08
2 Other Europe	0.4	0.3	0.4	0.2	0.1	0.1	0.45	0.36	0.44	0.22	0.10	0.07
3 C.I.S. and Baltic Republics	2.3	2.1	2.2	1.3	0.7	0.3	0.83	0.71	0.69	0.36	0.17	0.07
LAC Region	8.1	8.4	7.6	5.1	2.2	0.9	1.99	1.86	1.43	0.68	0.26	0.10
1 Brazil, Peru, and Venezuela	3.9	3.9	3.3	2.1	0.9	0.4	2.15	1.92	1.39	0.63	0.24	0.10
2 Central America	2.2	2.5	2.4	1.7	0.7	0.3	2.05	2.08	1.64	0.79	0.29	0.10
3 Caribbean and other	1.0	1.1	1.0	0.7	0.3	0.2	1.85	1.73	1.40	0.69	0.28	0.13
4 Temperate	1.0	0.9	0.9	0.6	0.3	0.1	1.58	1.43	1.18	0.60	0.24	0.09
Income group												
Low	59.2	60.7	59.5	46.4	28.3	15.2	2.05	1.90	1.57	0.82	0.43	0.21
Lower-middle	11.2	11.8	12.3	10.0	5.8	2.7	2.04	1.95	1.70	0.89	0.44	0.19
Upper-middle	9.7	10.1	10.6	10.6	7.1	4.0	2.04	1.96	1.67	1.05	0.57	0.29
High	5.2	5.1	3.8	-0.2	-0.5	0.2	0.64	0.61	0.44	-0.02	-0.06	0.02
Nonreporting nonmember	2.8	2.6	2.6	1.5	0.7	0.3	0.87	0.77	0.73	0.35	0.16	0.07

Note: World Bank regions and country departments are defined in Box 2. Income groups are defined in Box 1.

Table 8. Fertility and Mortality Rates by World Bank Region, Country Department, and Income Group, 1985-90, 2000-05, and 2025-30

Region and Country Department	1990-95					2000-05					2025-30				
	CBR	TFR	CDR	e(0)	IMR	CBR	TFR	CDR	e(0)	IMR	CBR	TFR	CDR	e(0)	IMR
Africa Region	44.6	6.23	14.8	51.8	104	40.6	5.52	12.8	54.1	84	26.0	3.03	8.2	62.5	53
1 Occidental and Central	43.7	6.26	13.9	53.2	100	40.6	5.53	12.2	54.8	79	24.9	2.87	7.7	63.6	47
2 Eastern	47.7	6.90	15.6	51.0	109	43.9	6.21	13.3	53.0	89	29.1	3.48	8.1	61.8	57
3 South-Central and Indian Ocean	46.4	6.50	15.5	50.4	104	41.8	5.80	13.4	52.4	82	26.3	3.05	8.4	61.4	51
4 Western	42.6	5.91	13.9	52.3	95	37.2	4.84	11.3	55.9	73	21.3	2.39	7.8	64.1	45
5 Sahelian	47.3	6.68	17.7	47.8	125	46.2	6.54	15.1	50.8	104	30.7	3.67	8.9	59.8	65
6 Southern	41.5	5.56	13.8	54.1	99	38.0	5.05	12.8	55.2	85	25.6	3.04	8.6	62.9	54
East Asia and Pacific Region	22.6	2.57	6.9	68.9	33	17.8	2.22	6.5	71.9	22	14.3	2.09	7.3	77.9	7
1 Southeast	26.1	3.08	7.2	66.0	41	20.9	2.49	6.2	69.5	27	15.5	2.11	6.5	76.1	11
2 China and Mongolia	21.1	2.38	6.6	70.6	27	16.5	2.11	6.4	73.3	18	13.8	2.08	7.5	78.9	5
3 Indonesia and Pacific	25.3	2.97	8.3	62.9	55	20.2	2.31	6.9	67.9	34	15.3	2.10	7.1	75.1	11
South Asia Region	30.5	4.03	10.8	58.4	93	25.1	3.15	9.0	62.3	72	17.4	2.22	7.7	70.4	31
1 Other South	34.0	4.46	13.4	52.2	104	28.1	3.32	11.1	55.9	81	18.3	2.26	8.6	65.6	46
2 India	28.4	3.74	10.2	59.8	88	22.9	2.88	8.5	63.9	65	16.3	2.12	7.7	71.9	22
3 Southwest	39.0	5.33	12.3	56.1	107	33.5	4.48	10.3	59.0	91	21.2	2.58	7.3	67.3	48
Middle East and No.Africa Region	37.9	5.20	8.5	63.1	69	32.4	4.34	6.6	67.1	51	23.5	2.94	4.9	74.2	16
1 North Africa	34.6	4.49	7.6	64.8	61	27.5	3.39	5.7	68.9	42	18.4	2.26	5.0	75.8	10
2 Middle East	39.1	5.47	8.8	62.5	72	34.1	4.69	6.9	66.4	54	24.9	3.13	4.9	73.8	17
Europe and Central Asia Region	17.6	2.44	9.3	71.5	27	16.0	2.23	8.7	74.4	18	13.6	2.07	8.7	79.4	5
1 Southern Europe	21.7	2.77	8.6	69.3	46	18.2	2.35	7.8	72.2	31	14.5	2.08	7.7	77.9	6
2 Other Europe	14.9	2.09	10.2	71.8	17	14.6	2.07	9.7	74.0	12	13.0	2.08	9.8	79.4	5
3 C.I.S. and Baltic Republics	17.0	2.42	9.3	72.2	20	15.6	2.23	8.7	75.3	14	13.5	2.07	8.7	80.0	5
LAC Region	26.2	3.15	6.6	68.2	47	20.5	2.43	5.7	71.4	33	15.2	2.09	6.3	77.4	8
1 Brazil, Peru, and Venezuela	26.0	3.12	6.8	67.1	53	19.7	2.34	5.7	71.0	36	14.9	2.08	6.6	77.3	8
2 Central America	28.6	3.40	5.6	69.3	41	22.3	2.56	4.8	72.3	28	15.6	2.08	5.4	78.1	6
3 Caribbean and other	26.4	3.07	7.0	66.7	54	21.7	2.52	6.5	69.0	41	15.7	2.14	6.7	75.4	15
4 Temperate	22.1	2.87	7.5	70.9	30	18.8	2.38	6.9	73.2	21	14.7	2.09	7.0	78.7	6
Income group															
Low	29.0	3.59	9.8	62.1	75	24.5	3.10	8.7	64.9	61	18.2	2.40	7.7	71.4	31
Lower-middle	28.2	3.57	8.2	65.8	53	24.4	3.03	7.2	68.5	40	17.8	2.32	6.5	74.6	19
Upper-middle	27.3	3.41	7.3	68.1	53	23.1	2.91	6.2	71.2	39	18.7	2.55	6.1	76.9	10
High	13.4	1.79	8.7	77.2	8	12.2	1.85	8.5	79.3	6	11.6	2.05	10.4	82.6	3
Nonreporting nonmember	17.3	2.37	8.9	72.3	20	15.7	2.20	8.3	75.4	14	13.5	2.07	8.6	80.1	5

Table 9. Long-run and Stationary Population, Momentum, Doubling Year, and Year when Net Reproduction reaches 1 by World Bank Region, Country Department, and Income Group

	Population (millions)				Stationary population over 1990 population	Population momentum	Year when population doubles NRR=1	
	1990	2050	2100	Stationary				
Africa Region	512	1810	2472	2634	5.1	1.5	2016	2055
1 Occidental and Central	45	156	208	219	4.9	1.6	2015	2045
2 Eastern	126	515	733	781	6.2	1.6	2013	2050
3 South-Central and Indian Ocean	73	260	356	379	5.2	1.5	2015	2055
4 Western	119	362	465	499	4.2	1.5	2017	2045
5 Sahelian	41	171	248	268	6.5	1.5	2013	2055
6 Southern	108	344	461	488	4.5	1.5	2018	2050
East Asia and Pacific Region	1619	2669	2847	2911	1.8	1.5	(a)	2040
1 Southeast	299	567	622	645	2.3	1.5	2067	2040
2 China and Mongolia	1136	1769	1860	1892	1.7	1.4	(a)	2015
3 Indonesia and Pacific	184	333	364	375	2.0	1.5	2110	2035
South Asia Region	1126	2281	2616	2726	2.4	1.4	2048	2050
1 Other South	127	261	302	319	2.5	1.5	2045	2030
2 India	850	1599	1790	1855	2.2	1.4	2067	2015
3 Southwest	150	421	523	553	3.7	1.5	2022	2050
Middle East and No.Africa Region	240	834	1144	1199	5.0	1.6	2017	2060
1 North Africa	63	165	195	201	3.2	1.6	2025	2050
2 Middle East	177	669	948	998	5.6	1.6	2016	2060
Europe and Central Asia Region	473	654	694	706	1.5	1.2	(a)	2030
1 Southern Europe	99	157	168	171	1.7	1.3	(a)	2030
2 Other Europe	85	102	107	108	1.3	1.1	(a)	2030
3 C.I.S. and Baltic Republics	289	395	419	426	1.5	1.2	(a)	2030
LAC Region	429	823	900	919	2.1	1.6	2062	2030
1 Brazil, Peru, and Venezuela	192	360	391	399	2.1	1.5	2081	2010
2 Central America	115	242	267	272	2.4	1.7	2041	2025
3 Caribbean and other	59	112	124	128	2.2	1.6	2064	2030
4 Temperate	63	109	118	120	1.9	1.4	(a)	2030
Income group								
Low	3039	6268	7358	7765	2.6	1.4	2044	2055
Lower-middle	576	1249	1462	1510	2.6	1.6	2039	2055
Upper-middle	503	1155	1433	1496	3.0	1.4	2036	2060
High	822	930	921	929	1.1	1.1	(a)	2030
Nonreporting nonmember	328	452	479	486	1.5	1.2	(a)	2030

Note: World Bank regions and country departments are defined in Box 2. Income groups are defined in Box 1.

a. Population will not double with projected rates.

Table 10. *Estimates and Projections of Total Population for All Countries and Economies, 1985-2025 (thousands)*

Country, economy, or region	1985	1990	1995	2000	2005	2010	2015	2020	2025
World	4827212	5267831	5720651	6167907	6611985	7049458	7483922	7918682	8345351
Africa	541962	627000	723683	831304	948632	1072278	1200257	1332335	1466678
East Africa	233001	271890	316564	367230	423099	483136	547163	614317	683620
Botswana	1070	1254	1438	1609	1790	1972	2142	2303	2461
Burundi	4696	5427	6350	7395	8526	9747	11090	12544	14051
Comoros	395	475	564	664	775	898	1029	1163	1293
Djibouti	354	427	500	583	674	769	868	967	1061
Ethiopia	43350	51180	60334	71476	84649	99648	116629	135523	155953
Kenya	20241	24160	28753	33962	39692	45799	52064	58239	64336
Lesotho	1545	1768	2023	2289	2569	2852	3133	3398	3635
Madagascar	9985	11673	13490	15410	17443	19565	21700	23781	25716
Malawi	7188	8507	10055	11849	13837	16045	18518	21263	24233
Mauritius	1020	1074	1121	1171	1224	1276	1322	1362	1397
Mozambique	13791	15707	18140	21160	24691	28454	32513	36906	41562
Namibia	1518	1780	2069	2384	2722	3073	3418	3759	4080
Reunion	547	593	640	685	729	771	811	849	885
Rwanda	6102	7118	8663	10436	12343	14451	16846	19567	22558
Seychelles	65	68	71	75	79	83	88	92	97
Somalia	6686	7805	9058	10587	12365	14292	16367	18571	20849
South Africa	31569	35919	40336	44787	49153	53391	57465	61183	64765
Swaziland	664	797	947	1115	1305	1511	1726	1938	2144
Tanzania	21161	24517	28519	33318	38711	44435	50523	56990	63746
Uganda	14134	16330	19248	22533	25869	29454	33314	37416	41615
Zaire	31700	37320	43454	50191	57596	65389	73429	81408	89205
Zambia	6753	8111	9510	11001	12578	14283	16094	17949	19763
Zimbabwe	8406	9805	11194	12448	13660	14840	15914	16964	18016
Other East Africa	61	73	87	102	120	139	159	180	200
West Africa	185408	214927	248674	287080	329757	374622	420334	467641	515197
North Africa	123553	140182	158445	176994	195776	214519	232760	250377	267861
Algeria	21848	25056	28995	33135	37227	41209	44959	48411	51815
Egypt, Arab Rep. of	46511	52061	57396	62395	67418	72331	76895	81322	85640
Libya	3786	4546	5450	6492	7693	9052	10570	12236	14026
Morocco	22061	25091	28461	31823	35046	38209	41265	44129	46938
Sudan	21931	25188	29027	33141	37537	42086	46673	51095	55488
Tunisia	7261	8060	8910	9771	10585	11325	12053	12795	13523
Other North Africa	155	179	207	237	270	307	347	389	431
America	667381	720914	776830	829875	879231	926593	973651	1019274	1061325
Latin America and Caribbean	399445	440766	483233	524032	562470	600038	637907	674790	709350
Antigua and Barbuda	76	79	84	90	97	104	109	114	119
Argentina	30331	32293	34096	35820	37464	39095	40728	42296	43765
Bahamas, The	232	255	278	303	327	347	365	381	397
Barbados	253	257	263	270	276	281	286	292	298
Belize	166	188	215	245	275	303	329	354	379
Bolivia	6342	7171	8144	9145	10151	11133	12053	12888	13713
Brazil	135564	150368	164880	178267	190425	202340	214473	226218	236961
Chile	12121	13173	14137	14973	15763	16570	17383	18162	18867
Colombia	29481	32345	35074	37622	40186	42820	45391	47794	49982
Costa Rica	2489	2807	3106	3377	3623	3867	4117	4360	4583
Cuba	10098	10617	11099	11615	12064	12449	12800	13142	13461
Dominica	74	72	74	79	85	91	97	102	108
Dominican Rep.	6416	7074	7709	8293	8826	9355	9899	10437	10947

Table 10. Total Population (continued)

Country, economy, or region	1985	1990	1995	2000	2005	2010	2015	2020	2025
Ecuador	9205	10284	11425	12577	13674	14670	15642	16621	17570
El Salvador	4767	5213	5703	6247	6816	7356	7846	8345	8883
Grenada	94	91	89	93	99	106	113	120	127
Guadeloupe	348	387	403	417	431	447	466	486	504
Guatemala	7963	9197	10622	12148	13757	15367	16959	18483	19889
Guyana	790	798	818	837	863	901	951	1000	1045
Haiti	5889	6472	7156	7830	8482	9164	9876	10603	11337
Honduras	4383	5105	5921	6802	7722	8633	9530	10385	11172
Jamaica	2311	2420	2520	2591	2667	2756	2860	2974	3095
Martinique	341	360	380	399	414	427	440	453	466
Mexico	78524	86154	94820	103273	110986	118576	126470	134235	141586
Montserrat	12	12	12	12	12	13	14	14	15
Netherlands Antilles	182	189	201	215	228	240	250	260	269
Nicaragua	3272	3853	4505	5198	5922	6643	7361	8049	8680
Panama	2180	2418	2634	2826	3012	3205	3396	3578	3745
Paraguay	3693	4314	4989	5694	6432	7215	8041	8843	9588
Peru	19383	21663	24126	26526	28774	30770	32728	34726	36675
St. Kitts and Nevis	43	40	37	35	34	34	35	37	39
St. Lucia	137	150	162	176	190	202	215	228	241
St. Vincent and the Grenadines	102	107	114	121	129	138	146	154	162
Suriname	398	447	498	545	587	627	667	710	751
Trinidad and Tobago	1160	1236	1301	1364	1428	1499	1576	1653	1725
Uruguay	3008	3094	3177	3274	3390	3501	3603	3697	3788
Venezuela	17317	19738	22108	24358	26456	28367	30241	32124	33929
Virgin Islands (U.S.)	107	110	116	123	132	140	147	153	159
Other Latin America	194	214	234	253	270	287	302	316	329
Northern America	267936	280148	293597	305843	316761	326556	335745	344484	351975
Canada	25165	26522	27897	29158	30254	31189	32003	32738	33351
Puerto Rico	3377	3530	3650	3761	3859	3937	4001	4072	4151
United States of America	239279	249975	261923	272793	282513	291291	299600	307530	314329
Other Northern America	115	121	126	131	135	138	141	143	144
Asia	2822403	3102850	3384237	3652741	3912291	4162905	4408344	4653070	4891874
East and Southeast Asia	1651813	1787967	1922961	2046631	2158151	2260784	2360899	2459637	2553483
Brunei	219	256	297	337	374	406	433	458	483
Cambodia	7486	8469	9467	10254	10927	11605	12290	12997	13671
China (excluding Taiwan)	1047983	1133698	1218135	1293548	1359574	1420311	1480374	1540268	1597165
Taiwan, China	19135	20313	21218	22062	22915	23740	24490	25135	25701
Hong Kong	5456	5806	6074	6297	6494	6656	6787	6888	6960
Indonesia	163036	178232	193824	208935	222951	236338	249575	262433	274628
Japan	120754	123519	125710	127591	129215	129996	129823	128954	127740
Korea, Dem. People's Rep. of	19888	21576	23496	25363	27073	28581	29981	31351	32669
Korea, Rep. of	40806	42797	44746	46642	48460	50026	51346	52487	53526
Lao People's Dem. Rep.	3594	4186	4883	5660	6491	7394	8375	9403	10417
Macao	392	459	503	535	556	575	594	613	630
Malaysia	15682	17857	20134	22340	24429	26429	28300	30151	32001
Mongolia	1856	2124	2425	2735	3043	3338	3617	3874	4128
Myanmar	37544	41609	46413	50946	55053	58609	62148	65892	69640
Philippines	54700	61480	67757	73703	79476	84899	90285	95694	100911
Singapore	2731	3003	3219	3370	3500	3618	3729	3831	3915
Thailand	51683	55853	59818	63855	68048	72128	75930	79427	82685
Viet Nam	58868	66312	74329	81964	89085	95587	102137	108960	115696

Table 10. *Total Population* (continued)

Country, economy, or region	1985	1990	1995	2000	2005	2010	2015	2020	2025
South Asia	1055231	1182312	1308211	1431722	1557371	1682379	1803830	1925280	2045815
Afghanistan	18087	20445	23436	26968	31221	36062	41246	46822	52759
Bangladesh	95456	106656	117577	127929	138586	148803	157999	166895	175624
Bhutan	1286	1433	1614	1821	2045	2268	2492	2712	2938
India	765147	849515	929921	1006114	1081237	1153367	1219866	1284486	1347589
Iran, Islamic Rep. of	46374	55779	66436	78264	91593	106929	124609	144534	166380
Maldives	182	214	253	296	342	391	443	494	546
Nepal	16682	18916	21495	24112	26785	29428	31993	34400	36553
Pakistan	96180	112351	129496	147290	165623	184166	203241	222099	239764
Sri Lanka	15837	17002	17985	18928	19938	20965	21942	22838	23663
Southwest Asia	115359	132571	153065	174389	196770	219742	243615	268153	292576
Bahrain	425	503	585	663	739	815	894	970	1037
Cyprus	666	702	731	758	786	814	842	867	888
Gaza Strip	517	588	684	789	909	1044	1191	1344	1499
Iraq	15898	18914	22410	26373	30660	35153	39699	44159	48368
Israel	4233	4659	5923	6425	6831	7211	7595	7978	8343
Jordan (East Bank)	2642	3098	3942	4615	5288	5926	6548	7153	7718
Kuwait	1712	2143	2235	2520	2782	3007	3190	3357	3501
Lebanon	2668	2681	2813	3013	3270	3510	3738	3974	4221
Oman	1242	1554	1901	2274	2680	3139	3641	4163	4672
Qatar	358	439	510	581	651	720	787	851	909
Saudi Arabia	12395	14870	17895	21335	25198	29412	33927	38590	43176
Syrian Arab Rep.	10348	12360	14860	17675	20807	24184	27720	31266	34797
Turkey	50306	56098	62027	67704	72901	77507	82016	86610	91065
United Arab Emirates	1349	1592	1793	1980	2151	2315	2455	2565	2660
West Bank	930	1088	1289	1507	1734	1957	2174	2381	2572
Yemen, Rep. of	9670	11282	13465	16177	19383	23027	27197	31925	37152
Europe and C.I.S.	769742	790333	808216	825469	842364	857207	870514	882598	893937
Albania	2962	3250	3516	3766	4000	4237	4475	4705	4917
Armenia	3198	3325	3445	3608	3781	3954	4120	4268	4404
Austria	7555	7712	7803	7840	7869	7862	7846	7827	7795
Azerbaijan	6669	7149	7540	7987	8425	8887	9359	9804	10213
Belarus	9975	10278	10545	10811	11066	11290	11502	11702	11904
Belgium	9858	9956	10085	10197	10279	10322	10333	10343	10358
Bulgaria	8941	8823	8724	8661	8649	8636	8632	8631	8647
Channel Islands	134	144	151	155	157	157	158	159	159
Czechoslovakia	15500	15662	15824	16058	16366	16655	16924	17174	17425
Croatia	4657	4712	4765	4822	4877	4919	4942	4954	4964
Denmark	5114	5140	5187	5228	5250	5257	5257	5260	5261
Estonia	1532	1583	1633	1669	1705	1739	1769	1798	1825
Finland	4902	4986	5072	5144	5209	5260	5304	5342	5368
France	55170	56440	57655	58777	59831	60719	61396	61996	62540
Georgia	5299	5462	5616	5792	5962	6113	6256	6389	6521
Germany	77698	79484	80537	81126	81457	81253	80855	80380	79723
Greece	9934	10067	10168	10246	10323	10354	10328	10256	10175
Hungary	10657	10553	10291	10154	10069	10008	9952	9912	9881
Iceland	241	255	269	282	295	306	317	327	337
Ireland	3540	3503	3498	3528	3561	3633	3722	3824	3923
Italy	57141	57663	57943	57985	57920	57600	56960	56199	55436
Kazakhstan	15852	16746	17473	18332	19209	20154	21118	22004	22796
Kyrgyzstan	3996	4395	4757	5189	5626	6060	6470	6868	7263
Latvia	2621	2686	2765	2813	2861	2904	2944	2982	3017

Table 10. Total Population (continued)

Country, economy, or region	1985	1990	1995	2000	2005	2010	2015	2020	2025
Lithuania	3578	3731	3901	4007	4110	4199	4280	4356	4427
Luxembourg	367	378	384	387	388	388	387	387	386
Malta	344	354	362	371	380	388	396	403	409
Moldova	4192	4367	4498	4640	4839	5105	5370	5593	5777
Netherlands	14492	14943	15433	15844	16105	16272	16392	16499	16583
Norway	4153	4242	4342	4434	4511	4573	4636	4703	4768
Poland	37203	38180	38973	39770	40693	41643	42542	43366	44144
Portugal	10157	10354	10552	10736	10906	11036	11120	11181	11241
Romania	22725	23199	23612	24115	24646	25136	25605	26073	26562
Russian Federation	143858	148255	151826	155240	158858	162214	165512	168473	171235
Slovenia	1925	1954	1981	2012	2045	2072	2089	2098	2103
Spain	38505	38959	39391	39764	40139	40366	40422	40401	40402
Sweden	8350	8559	8761	8924	9035	9097	9173	9266	9350
Switzerland	6470	6712	6880	7011	7095	7125	7142	7152	7148
Tajikistan	4580	5302	6046	6874	7718	8577	9412	10169	10903
Turkmenistan	3244	3669	4067	4479	4894	5308	5702	6082	6453
United Kingdom	56618	57395	58314	59101	59735	60274	60834	61481	62123
Ukraine	50917	51860	52854	53754	54614	55307	55988	56621	57306
Uzbekistan	18090	20532	22765	25224	27696	30147	32450	34682	36887
Yugoslavia	16567	17142	17730	18321	18908	19391	19805	20179	20543
Other Europe	260	271	282	293	303	312	320	328	334
Oceania	24629	26735	28919	30979	32876	34556	36041	37348	38581
Australia	15758	17085	18399	19587	20635	21503	22202	22760	23250
Fiji	700	744	782	813	842	874	909	947	984
French Polynesia	171	197	225	254	280	301	321	340	360
Guam	123	137	149	159	170	180	191	200	209
Kiribati	64	70	77	84	90	97	103	110	116
Micronesia, Fed. States of	91	103	117	132	149	165	180	194	208
New Caledonia	152	165	178	190	203	215	226	237	247
New Zealand	3290	3405	3528	3655	3773	3878	3977	4073	4160
Papua New Guinea	3460	3915	4429	4937	5429	5905	6362	6788	7222
Solomon Islands	274	316	372	432	494	553	611	667	719
Tonga	95	99	105	111	117	124	130	137	146
Vanuatu	131	151	177	205	234	263	292	320	348
Western Samoa	157	165	178	193	211	231	250	268	286
Other Micronesia	85	97	110	122	135	147	157	168	179
Other Polynesia	79	85	94	103	114	123	131	140	149

Table 11. Estimates and Projections of Population Growth Rate for All Countries and Economies, 1985-90 to 2020-25 (percent per year)

Country, economy, or region	1985-90	1990-95	1995-00	2000-05	2005-10	2010-15	2015-20	2020-25
World	1.76	1.66	1.51	1.40	1.29	1.20	1.13	1.05
Africa	2.92	2.87	2.77	2.64	2.45	2.25	2.07	1.89
East Africa	3.09	3.04	2.97	2.83	2.65	2.49	2.32	2.14
Botswana	3.17	2.74	2.25	2.13	1.94	1.65	1.45	1.33
Burundi	2.89	3.14	3.05	2.85	2.68	2.58	2.46	2.27
Comoros	3.69	3.43	3.26	3.09	2.95	2.72	2.45	2.12
Djibouti	3.75	3.16	3.07	2.90	2.64	2.42	2.16	1.86
Ethiopia	3.32	3.29	3.39	3.38	3.26	3.15	3.00	2.81
Kenya	3.54	3.48	3.33	3.12	2.86	2.56	2.24	1.99
Lesotho	2.70	2.69	2.47	2.31	2.09	1.88	1.62	1.35
Madagascar	3.12	2.89	2.66	2.48	2.30	2.07	1.83	1.56
Malawi	3.37	3.34	3.28	3.10	2.96	2.87	2.76	2.61
Mauritius	1.03	0.86	0.87	0.89	0.83	0.71	0.60	0.51
Mozambique	2.60	2.88	3.08	3.09	2.84	2.67	2.53	2.38
Namibia	3.18	3.01	2.83	2.65	2.43	2.13	1.90	1.64
Reunion	1.61	1.53	1.36	1.25	1.12	1.01	0.92	0.83
Rwanda	3.08	3.93	3.72	3.36	3.15	3.07	2.99	2.84
Seychelles	0.90	0.86	1.10	1.04	0.99	1.17	0.89	1.06
Somalia	3.09	2.98	3.12	3.10	2.90	2.71	2.53	2.31
South Africa	2.58	2.32	2.09	1.86	1.65	1.47	1.25	1.14
Swaziland	3.65	3.45	3.27	3.15	2.93	2.66	2.32	2.02
Tanzania	2.94	3.02	3.11	3.00	2.76	2.57	2.41	2.24
Uganda	2.89	3.29	3.15	2.76	2.60	2.46	2.32	2.13
Zaire	3.26	3.04	2.88	2.75	2.54	2.32	2.06	1.83
Zambia	3.66	3.18	2.91	2.68	2.54	2.39	2.18	1.93
Zimbabwe	3.08	2.65	2.12	1.86	1.66	1.40	1.28	1.20
Other East Africa	3.59	3.51	3.18	3.25	2.94	2.69	2.48	2.11
West Africa	2.97	2.91	2.85	2.75	2.54	2.29	2.07	1.85
Angola	2.69	2.84	3.10	3.14	2.88	2.69	2.54	2.36
Benin	3.18	2.97	2.72	2.46	2.28	2.04	1.74	1.60
Burkina Faso	2.69	2.79	2.91	2.84	2.67	2.51	2.33	2.12
Cameroon	2.88	2.87	2.90	2.91	2.67	2.36	2.03	1.83
Cape Verde	2.71	3.14	2.79	2.45	2.18	2.08	1.91	1.65
Central African Rep.	2.74	2.53	2.39	2.22	2.02	1.83	1.63	1.54
Chad	2.48	2.56	2.77	2.81	2.58	2.40	2.22	2.00
Congo, People's Rep. of the	3.22	3.23	3.23	3.22	3.01	2.82	2.63	2.39
Cote d'Ivoire	3.98	3.54	3.28	3.06	2.81	2.53	2.25	1.95
Equatorial Guinea	2.23	2.22	2.31	2.24	2.05	1.86	1.67	1.54
Gabon	2.61	2.74	2.78	2.87	2.66	2.52	2.40	2.19
Gambia, The	3.14	2.89	2.77	2.76	2.70	2.54	2.39	2.22
Ghana	3.28	3.09	2.87	2.67	2.45	2.19	1.92	1.65
Guinea	2.73	2.70	2.85	2.98	2.87	2.62	2.42	2.25
Guinea-Bissau	2.02	1.91	2.01	2.04	2.06	1.93	1.77	1.61
Liberia	3.05	3.01	2.84	2.68	2.47	2.23	1.91	1.73
Mali	2.71	2.87	3.11	3.17	3.03	2.90	2.75	2.58
Mauritania	2.60	2.69	2.90	3.09	3.07	2.90	2.76	2.59
Niger	3.11	3.12	3.30	3.48	3.42	3.22	3.06	2.92
Nigeria	2.91	2.87	2.75	2.58	2.31	2.01	1.89	1.69
Sao Tome and Principe	2.74	2.56	2.41	2.27	2.04	1.75	1.61	1.32
Senegal	2.93	3.04	3.13	3.02	2.80	2.61	2.43	2.21
Sierra Leone	2.48	2.46	2.61	2.76	2.74	2.56	2.40	2.24
Togo	3.60	3.33	3.06	2.84	2.66	2.44	2.15	1.90
Other West Africa	0.00	2.67	0.00	2.36	0.00	2.11	0.00	1.91
North Africa	2.53	2.45	2.21	2.02	1.83	1.63	1.46	1.35
Algeria	2.74	2.92	2.67	2.33	2.03	1.74	1.48	1.36
Egypt, Arab Rep. of	2.25	1.95	1.67	1.55	1.41	1.22	1.12	1.03

Table 11. *Population Growth Rate* (continued)

Country, economy, or region	1985-90	1990-95	1995-00	2000-05	2005-10	2010-15	2015-20	2020-25
Libya	3.66	3.63	3.50	3.39	3.25	3.10	2.93	2.73
Morocco	2.57	2.52	2.23	1.93	1.73	1.54	1.34	1.23
Sudan	2.77	2.84	2.65	2.49	2.29	2.07	1.81	1.65
Tunisia	2.09	2.01	1.84	1.60	1.35	1.25	1.19	1.11
Other North Africa	2.88	2.91	2.71	2.61	2.57	2.45	2.29	2.05
America	1.54	1.49	1.32	1.16	1.05	0.99	0.92	0.81
Latin America and Caribbean	1.97	1.84	1.62	1.42	1.29	1.22	1.12	1.00
Antigua and Barbuda	0.77	1.23	1.38	1.50	1.39	0.94	0.90	0.86
Argentina	1.25	1.09	0.99	0.90	0.85	0.82	0.76	0.68
Bahamas, The	1.89	1.73	1.72	1.52	1.19	1.01	0.86	0.82
Barbados	0.31	0.46	0.53	0.44	0.36	0.35	0.42	0.41
Belize	2.49	2.68	2.61	2.31	1.94	1.65	1.46	1.36
Bolivia	2.46	2.54	2.32	2.09	1.85	1.59	1.34	1.24
Brazil	2.07	1.84	1.56	1.32	1.21	1.16	1.07	0.93
Chile	1.66	1.41	1.15	1.03	1.00	0.96	0.88	0.76
Colombia	1.85	1.62	1.40	1.32	1.27	1.17	1.03	0.90
Costa Rica	2.40	2.02	1.67	1.41	1.30	1.25	1.15	1.00
Cuba	1.00	0.89	0.91	0.76	0.63	0.56	0.53	0.48
Dominica	-0.55	0.55	1.31	1.46	1.36	1.28	1.01	1.14
Dominican Rep.	1.95	1.72	1.46	1.25	1.16	1.13	1.06	0.95
Ecuador	2.22	2.10	1.92	1.67	1.41	1.28	1.21	1.11
El Salvador	1.79	1.80	1.82	1.74	1.52	1.29	1.23	1.25
Grenada	-0.65	-0.44	0.88	1.25	1.37	1.28	1.20	1.13
Guadeloupe	2.12	0.81	0.68	0.66	0.73	0.83	0.84	0.73
Guatemala	2.88	2.88	2.68	2.49	2.21	1.97	1.72	1.47
Guyana	0.20	0.50	0.46	0.61	0.86	1.08	1.00	0.88
Haiti	1.89	2.01	1.80	1.60	1.55	1.50	1.42	1.34
Honduras	3.05	2.97	2.77	2.54	2.23	1.98	1.72	1.46
Jamaica	0.92	0.81	0.56	0.58	0.66	0.74	0.78	0.80
Martinique	1.08	1.08	0.98	0.74	0.62	0.60	0.58	0.57
Mexico	1.85	1.92	1.71	1.44	1.32	1.29	1.19	1.07
Montserrat	0.00	0.00	0.00	0.00	1.60	1.48	0.00	1.38
Netherlands Antilles	0.75	1.23	1.35	1.17	1.03	0.82	0.78	0.68
Nicaragua	3.27	3.13	2.86	2.61	2.30	2.05	1.79	1.51
Panama	2.07	1.71	1.41	1.27	1.24	1.16	1.04	0.91
Paraguay	3.11	2.91	2.64	2.44	2.30	2.17	1.90	1.62
Peru	2.22	2.15	1.90	1.63	1.34	1.23	1.19	1.09
St. Kitts and Nevis	-1.45	-1.56	-1.11	-0.58	0.00	0.58	1.11	1.05
St. Lucia	1.81	1.54	1.66	1.53	1.22	1.25	1.17	1.11
St. Vincent and the Grenadines	0.96	1.27	1.19	1.28	1.35	1.13	1.07	1.01
Suriname	2.32	2.16	1.80	1.48	1.32	1.24	1.25	1.12
Trinidad and Tobago	1.27	1.03	0.95	0.92	0.97	1.00	0.95	0.85
Uruguay	0.56	0.53	0.60	0.70	0.64	0.57	0.52	0.49
Venezuela	2.62	2.27	1.94	1.65	1.39	1.28	1.21	1.09
Virgin Islands (U.S.)	0.55	1.06	1.17	1.41	1.18	0.98	0.80	0.77
Other Latin America	1.96	1.79	1.56	1.30	1.22	1.02	0.91	0.81
Northern America	0.89	0.94	0.82	0.70	0.61	0.56	0.51	0.43
Canada	1.05	1.01	0.88	0.74	0.61	0.52	0.45	0.37
Puerto Rico	0.89	0.67	0.60	0.51	0.40	0.32	0.35	0.38
United States of America	0.87	0.93	0.81	0.70	0.61	0.56	0.52	0.44
Other Northern America	1.02	0.81	0.78	0.60	0.44	0.43	0.28	0.14
Asia	1.89	1.74	1.53	1.37	1.24	1.15	1.08	1.00
East and Southeast Asia	1.58	1.46	1.25	1.06	0.93	0.87	0.82	0.75
Brunei	3.12	2.97	2.53	2.08	1.64	1.29	1.12	1.06
Cambodia	2.47	2.23	1.60	1.27	1.20	1.15	1.12	1.01
China (excluding Taiwan)	1.57	1.44	1.20	1.00	0.87	0.83	0.79	0.73

Table 11. *Population Growth Rate* (continued)

Country, economy, or region	1985-90	1990-95	1995-00	2000-05	2005-10	2010-15	2015-20	2020-25
Taiwan, China	1.19	0.87	0.78	0.76	0.71	0.62	0.52	0.45
Hong Kong	1.24	0.90	0.72	0.62	0.49	0.39	0.30	0.21
Indonesia	1.78	1.68	1.50	1.30	1.17	1.09	1.00	0.91
Japan	0.45	0.35	0.30	0.25	0.12	-0.03	-0.13	-0.19
Korea, Dem. People's Rep. of	1.63	1.70	1.53	1.30	1.08	0.96	0.89	0.82
Korea, Rep. of	0.95	0.89	0.83	0.76	0.64	0.52	0.44	0.39
Lao People's Dem. Rep.	3.05	3.08	2.95	2.74	2.61	2.49	2.32	2.05
Macao	3.16	1.83	1.23	0.77	0.67	0.65	0.63	0.55
Malaysia	2.60	2.40	2.08	1.79	1.57	1.37	1.27	1.19
Mongolia	2.70	2.65	2.41	2.13	1.85	1.61	1.37	1.27
Myanmar	2.06	2.19	1.86	1.55	1.25	1.17	1.17	1.11
Philippines	2.34	1.94	1.68	1.51	1.32	1.23	1.16	1.06
Singapore	1.90	1.39	0.92	0.76	0.66	0.60	0.54	0.43
Thailand	1.55	1.37	1.31	1.27	1.16	1.03	0.90	0.80
Viet Nam	2.38	2.28	1.96	1.67	1.41	1.33	1.20	1.20
South Asia	2.27	2.02	1.80	1.68	1.54	1.39	1.30	1.21
Afghanistan	2.45	2.73	2.81	2.93	2.88	2.69	2.54	2.39
Bangladesh	2.22	1.95	1.69	1.60	1.42	1.20	1.10	1.02
Bhutan	2.16	2.38	2.41	2.32	2.07	1.88	1.69	1.60
India	2.09	1.81	1.58	1.44	1.29	1.12	1.03	0.96
Iran, Islamic Rep. of	3.69	3.50	3.28	3.15	3.10	3.06	2.97	2.82
Maldives	3.24	3.35	3.14	2.89	2.68	2.50	2.18	2.00
Nepal	2.51	2.56	2.30	2.10	1.88	1.67	1.45	1.21
Pakistan	3.11	2.84	2.58	2.35	2.12	1.97	1.77	1.53
Sri Lanka	1.42	1.12	1.02	1.04	1.00	0.91	0.80	0.71
Southwest Asia	2.78	2.87	2.61	2.41	2.21	2.06	1.92	1.74
Bahrain	3.37	3.02	2.50	2.17	1.96	1.85	1.63	1.34
Cyprus	1.05	0.81	0.73	0.73	0.70	0.68	0.59	0.48
Gaza Strip	2.57	3.02	2.86	2.83	2.77	2.63	2.42	2.18
Iraq	3.47	3.39	3.26	3.01	2.74	2.43	2.13	1.82
Israel	1.92	4.80	1.63	1.23	1.08	1.04	0.98	0.89
Jordan (East Bank)	3.18	4.82	3.15	2.72	2.28	2.00	1.77	1.52
Kuwait	4.49	0.84	2.40	1.98	1.56	1.18	1.02	0.84
Lebanon	0.10	0.96	1.37	1.64	1.42	1.26	1.22	1.21
Oman	4.48	4.03	3.58	3.29	3.16	2.97	2.68	2.31
Qatar	4.08	3.00	2.61	2.28	2.01	1.78	1.56	1.32
Saudi Arabia	3.64	3.70	3.52	3.33	3.09	2.86	2.58	2.25
Syrian Arab Rep.	3.55	3.68	3.47	3.26	3.01	2.73	2.41	2.14
Turkey	2.18	2.01	1.75	1.48	1.23	1.13	1.09	1.00
United Arab Emirates	3.31	2.38	1.98	1.66	1.47	1.17	0.88	0.73
West Bank	3.14	3.39	3.13	2.81	2.42	2.10	1.82	1.54
Yemen, Rep. of	3.08	3.54	3.67	3.62	3.45	3.33	3.21	3.03
Europe and C.I.S.	0.53	0.45	0.42	0.41	0.35	0.31	0.28	0.26
Albania	1.86	1.57	1.37	1.21	1.15	1.09	1.00	0.88
Armenia	0.78	0.71	0.92	0.94	0.89	0.82	0.71	0.63
Austria	0.41	0.23	0.09	0.07	-0.02	-0.04	-0.05	-0.08
Azerbaijan	1.39	1.06	1.15	1.07	1.07	1.03	0.93	0.82
Belarus	0.60	0.51	0.50	0.47	0.40	0.37	0.34	0.34
Belgium	0.20	0.26	0.22	0.16	0.08	0.02	0.02	0.03
Bulgaria	-0.27	-0.23	-0.14	-0.03	-0.03	-0.01	-0.00	0.04
Channel Islands	1.44	0.95	0.52	0.26	0.00	0.13	0.13	0.00
Czechoslovakia	0.21	0.21	0.29	0.38	0.35	0.32	0.29	0.29
Croatia	0.23	0.22	0.24	0.23	0.17	0.09	0.05	0.04
Denmark	0.10	0.18	0.16	0.08	0.03	0.00	0.01	0.00
Estonia	0.65	0.62	0.44	0.43	0.39	0.34	0.33	0.30
Finland	0.34	0.34	0.28	0.25	0.19	0.17	0.14	0.10
France	0.46	0.43	0.39	0.36	0.29	0.22	0.19	0.17

Table 11. *Population Growth Rate (continued)*

Country, economy, or region	1985-90	1990-95	1995-00	2000-05	2005-10	2010-15	2015-20	2020-25
Georgia	0.61	0.56	0.62	0.58	0.50	0.46	0.42	0.41
Germany	0.45	0.26	0.15	0.08	-0.05	-0.10	-0.12	-0.16
Greece	0.27	0.20	0.15	0.15	0.06	-0.05	-0.14	-0.16
Hungary	-0.20	-0.50	-0.27	-0.17	-0.12	-0.11	-0.08	-0.06
Iceland	1.13	1.07	0.94	0.90	0.73	0.71	0.62	0.60
Ireland	-0.21	-0.03	0.17	0.19	0.40	0.48	0.54	0.51
Italy	0.18	0.10	0.01	-0.02	-0.11	-0.22	-0.27	-0.27
Kazakhstan	1.10	0.85	0.96	0.93	0.96	0.93	0.82	0.71
Kyrgyzstan	1.90	1.58	1.74	1.62	1.49	1.31	1.19	1.12
Latvia	0.49	0.58	0.34	0.34	0.30	0.27	0.26	0.23
Lithuania	0.84	0.89	0.54	0.51	0.43	0.38	0.35	0.32
Luxembourg	0.59	0.31	0.16	0.05	0.00	-0.05	0.00	-0.05
Malta	0.57	0.45	0.49	0.48	0.42	0.41	0.35	0.30
Moldova	0.82	0.59	0.62	0.84	1.07	1.01	0.81	0.65
Netherlands	0.61	0.65	0.53	0.33	0.21	0.15	0.13	0.10
Norway	0.42	0.47	0.42	0.34	0.27	0.27	0.29	0.27
Poland	0.52	0.41	0.40	0.46	0.46	0.43	0.38	0.36
Portugal	0.38	0.38	0.35	0.31	0.24	0.15	0.11	0.11
Romania	0.41	0.35	0.42	0.44	0.39	0.37	0.36	0.37
Russian Federation	0.60	0.48	0.44	0.46	0.42	0.40	0.35	0.33
Slovenia	0.30	0.27	0.31	0.33	0.26	0.16	0.09	0.05
Spain	0.23	0.22	0.19	0.19	0.11	0.03	-0.01	0.00
Sweden	0.49	0.47	0.37	0.25	0.14	0.17	0.20	0.18
Switzerland	0.73	0.49	0.38	0.24	0.08	0.05	0.03	-0.01
Tajikistan	2.93	2.63	2.57	2.32	2.11	1.86	1.55	1.39
Turkmenistan	2.46	2.06	1.93	1.77	1.62	1.43	1.29	1.18
United Kingdom	0.27	0.32	0.27	0.21	0.18	0.18	0.21	0.21
Ukraine	0.37	0.38	0.34	0.32	0.25	0.24	0.22	0.24
Uzbekistan	2.53	2.06	2.05	1.87	1.70	1.47	1.33	1.23
Yugoslavia	0.68	0.67	0.66	0.63	0.50	0.42	0.37	0.36
Other Europe	0.83	0.80	0.77	0.67	0.59	0.51	0.49	0.36
Oceania	1.64	1.57	1.38	1.19	1.00	0.84	0.71	0.65
Australia	1.62	1.48	1.25	1.04	0.82	0.64	0.50	0.43
Fiji	1.22	1.00	0.78	0.70	0.75	0.79	0.82	0.77
French Polynesia	2.83	2.66	2.42	1.95	1.45	1.29	1.15	1.14
Gum	2.16	1.68	1.30	1.34	1.14	1.19	0.92	0.88
Kiribati	1.79	1.91	1.74	1.38	1.50	1.20	1.32	1.06
Micronesia, Fed. States of	2.48	2.55	2.41	2.42	2.04	1.74	1.50	1.39
New Caledonia	1.64	1.52	1.30	1.32	1.15	1.00	0.95	0.83
New Zealand	0.69	0.71	0.71	0.64	0.55	0.50	0.48	0.42
Papua New Guinea	2.47	2.47	2.17	1.90	1.68	1.49	1.30	1.24
Solomon Islands	2.85	3.26	2.99	2.68	2.26	1.99	1.75	1.50
Tonga	0.82	1.18	1.11	1.05	1.16	0.95	1.05	1.27
Vanuatu	2.84	3.18	2.94	2.65	2.34	2.09	1.83	1.68
Western Samoa	0.99	1.52	1.62	1.78	1.81	1.58	1.39	1.30
Other Micronesia	2.64	2.52	2.07	2.03	1.70	1.32	1.35	1.27
Other Polynesia	1.46	2.01	1.83	2.03	1.52	1.26	1.33	1.25

xI INTRODUCTION

Table 12. *Estimates and Projections of Total Fertility Rate (TFR) for All Countries and Economies, 1985-90 to 2025-30*

Country, economy, or region	1985-89	1990-94	1995-99	2000-04	2005-09	2010-14	2015-19	2020-24	2025-29
World	3.44	3.24	3.03	2.88	2.74	2.61	2.52	2.44	2.35
Africa	6.06	5.85	5.50	5.10	4.59	4.09	3.64	3.27	2.92
East Africa	6.41	6.30	6.07	5.70	5.17	4.64	4.14	3.69	3.27
Botswana	5.30	4.33	3.35	2.92	2.54	2.22	2.10	2.09	2.08
Burundi	6.80	6.80	6.80	6.50	5.90	5.30	4.70	4.10	3.50
Comoros	7.00	6.70	6.10	5.50	4.90	4.30	3.70	3.13	2.65
Djibouti	6.60	6.60	6.30	5.70	5.10	4.50	3.90	3.30	2.91
Ethiopia	7.50	7.50	7.50	7.20	6.60	6.00	5.40	4.80	4.20
Kenya	6.70	6.43	5.86	5.28	4.68	4.08	3.48	3.02	2.61
Lesotho	5.80	5.50	4.90	4.30	3.70	3.17	2.72	2.34	2.20
Madagascar	6.46	6.16	5.56	4.96	4.36	3.76	3.24	2.79	2.40
Malawi	7.60	7.60	7.60	7.30	6.70	6.10	5.50	4.90	4.30
Mauritius	2.00	1.75	1.75	1.81	1.86	1.91	1.96	2.01	2.06
Mozambique	6.30	6.52	6.74	6.66	6.06	5.46	4.86	4.26	3.66
Namibia	6.09	5.79	5.19	4.59	3.99	3.39	2.97	2.59	2.27
Reunion	2.42	2.16	2.07	2.06	2.06	2.05	2.05	2.05	2.05
Rwanda	8.29	8.29	7.99	7.39	6.79	6.19	5.59	4.99	4.39
Seychelles	3.00	2.70	2.42	2.18	2.09	2.08	2.08	2.07	2.07
Somalia	6.77	6.77	6.77	6.47	5.87	5.27	4.67	4.07	3.47
South Africa	4.48	4.08	3.68	3.28	2.88	2.54	2.23	2.12	2.11
Swaziland	6.87	6.57	5.97	5.37	4.77	4.17	3.57	3.07	2.64
Tanzania	6.50	6.61	6.72	6.53	5.93	5.33	4.73	4.13	3.53
Uganda	7.30	7.30	7.00	6.40	5.80	5.20	4.60	4.00	3.40
Zaire	6.30	6.22	5.84	5.46	4.86	4.26	3.66	3.15	2.72
Zambia	6.75	6.67	6.29	5.91	5.31	4.71	4.11	3.51	3.06
Zimbabwe	5.40	4.55	3.70	3.19	2.76	2.38	2.24	2.22	2.19
Other East Africa	7.00	6.70	6.10	5.50	4.90	4.30	3.70	3.13	2.65
West Africa	6.28	6.14	5.76	5.33	4.76	4.16	3.65	3.19	2.79
Angola	6.39	6.56	6.72	6.59	5.99	5.39	4.79	4.19	3.59
Benin	6.50	6.20	5.60	5.00	4.40	3.80	3.20	2.88	2.59
Burkina Faso	6.50	6.50	6.50	6.20	5.60	5.00	4.40	3.80	3.20
Cameroon	5.90	5.85	5.50	5.14	4.54	3.94	3.34	2.93	2.57
Cape Verde	5.58	5.28	4.68	4.08	3.48	3.00	2.59	2.23	2.10
Central African Rep.	5.75	5.75	5.46	5.16	4.56	3.96	3.36	2.98	2.65
Chad	5.89	6.03	6.17	6.00	5.40	4.80	4.20	3.60	3.10
Congo, People's Rep. of the	6.50	6.61	6.43	6.24	5.64	5.04	4.44	3.84	3.24
Cote d'Ivoire	6.80	6.61	6.12	5.63	5.03	4.43	3.83	3.23	2.86
Equatorial Guinea	5.50	5.50	5.50	5.20	4.60	4.00	3.40	3.00	2.65
Gabon	5.50	5.92	6.03	6.15	5.55	4.95	4.35	3.75	3.15
Gambia, The	6.50	6.50	6.50	6.50	6.20	5.60	5.00	4.40	3.80
Ghana	6.40	6.10	5.50	4.90	4.30	3.70	3.17	2.72	2.34
Guinea	6.50	6.50	6.50	6.50	6.20	5.60	5.00	4.40	3.80
Guinea-Bissau	6.00	6.00	6.00	6.00	5.70	5.10	4.50	3.90	3.39
Liberia	6.50	6.20	5.60	5.00	4.40	3.80	3.20	2.85	2.54
Mali	7.00	7.06	7.11	6.87	6.27	5.67	5.07	4.47	3.87
Mauritania	6.80	6.80	6.80	6.80	6.50	5.90	5.30	4.70	4.10
Niger	7.10	7.18	7.27	7.35	7.05	6.45	5.85	5.25	4.65
Nigeria	6.10	5.86	5.31	4.77	4.17	3.57	3.24	2.89	2.57
Sao Tome and Principe	5.25	4.95	4.35	3.75	3.15	2.78	2.45	2.16	2.06
Senegal	6.50	6.50	6.50	6.20	5.60	5.00	4.40	3.80	3.20
Sierra Leone	6.50	6.50	6.50	6.50	6.20	5.60	5.00	4.40	3.80
Togo	6.80	6.50	5.90	5.30	4.70	4.10	3.50	3.04	2.65
Other West Africa	2.99	2.71	2.46	2.23	2.14	2.12	2.09	2.07	2.05
North Africa	5.03	4.55	4.01	3.54	3.15	2.80	2.53	2.40	2.31
Algeria	5.50	4.82	4.14	3.46	2.99	2.58	2.23	2.11	2.09
Egypt, Arab Rep. of	4.38	3.84	3.30	2.92	2.59	2.29	2.18	2.15	2.12

Table 12. *Total Fertility Rate* (continued)

Country, economy, or region	1985-89	1990-94	1995-99	2000-04	2005-09	2010-14	2015-19	2020-24	2025-29
Libya	6.87	6.47	6.06	5.66	5.25	4.85	4.44	4.04	3.63
Morocco	4.84	4.30	3.75	3.21	2.84	2.52	2.23	2.12	2.10
Sudan	6.44	6.22	5.71	5.19	4.59	3.99	3.39	3.00	2.65
Tunisia	4.00	3.31	2.90	2.55	2.23	2.12	2.11	2.10	2.08
Other North Africa	6.50	6.50	5.99	5.48	4.97	4.46	3.95	3.44	2.99
America	2.82	2.70	2.49	2.29	2.19	2.15	2.12	2.10	2.08
Latin America and Caribbean	3.53	3.12	2.74	2.42	2.26	2.20	2.15	2.11	2.09
Antigua and Barbuda	1.90	1.90	1.90	1.93	1.95	1.98	2.01	2.03	2.06
Argentina	2.96	2.68	2.42	2.19	2.10	2.09	2.09	2.08	2.07
Bahamas, The	2.30	2.13	2.11	2.10	2.10	2.09	2.08	2.08	2.07
Barbados	1.80	1.80	1.80	1.84	1.89	1.93	1.97	2.01	2.05
Belize	5.00	4.50	4.00	3.50	3.01	2.58	2.22	2.08	2.07
Bolivia	5.00	4.70	4.10	3.50	3.03	2.62	2.26	2.14	2.11
Brazil	3.49	3.02	2.62	2.27	2.14	2.12	2.11	2.09	2.08
Chile	2.73	2.44	2.19	2.09	2.09	2.08	2.08	2.07	2.07
Colombia	2.90	2.55	2.24	2.13	2.12	2.11	2.10	2.09	2.08
Costa Rica	3.26	2.86	2.51	2.20	2.09	2.08	2.08	2.07	2.07
Cuba	1.90	1.90	1.90	1.93	1.96	1.98	2.01	2.04	2.06
Dominica	3.13	2.64	2.23	2.09	2.08	2.08	2.07	2.07	2.07
Dominican Rep.	3.50	3.03	2.63	2.28	2.15	2.13	2.11	2.10	2.08
Ecuador	4.10	3.50	3.03	2.62	2.26	2.13	2.12	2.10	2.09
El Salvador	4.60	4.05	3.49	3.01	2.60	2.24	2.11	2.10	2.08
Grenada	3.28	2.88	2.53	2.21	2.10	2.09	2.09	2.08	2.07
Guadeloupe	2.60	2.22	2.09	2.08	2.08	2.08	2.07	2.07	2.06
Guatemala	5.60	5.30	4.70	4.10	3.50	3.01	2.58	2.22	2.09
Guyana	3.06	2.64	2.28	2.15	2.13	2.12	2.10	2.09	2.07
Haiti	4.99	4.68	4.37	4.05	3.71	3.37	3.03	2.77	2.52
Honduras	5.55	5.00	4.44	3.89	3.34	2.91	2.53	2.21	2.09
Jamaica	3.00	2.57	2.20	2.07	2.07	2.06	2.06	2.06	2.05
Martinique	2.14	2.08	2.08	2.08	2.07	2.07	2.07	2.07	2.06
Mexico	3.58	3.07	2.63	2.25	2.12	2.10	2.09	2.08	2.07
Montserrat	2.64	2.40	2.19	2.11	2.10	2.09	2.08	2.08	2.07
Netherlands Antilles	2.15	2.09	2.09	2.08	2.08	2.07	2.07	2.07	2.06
Nicaragua	5.50	5.20	4.60	4.00	3.40	2.95	2.55	2.21	2.09
Panama	3.14	2.65	2.24	2.10	2.09	2.09	2.08	2.08	2.07
Paraguay	4.80	4.50	4.20	3.90	3.60	3.30	2.88	2.52	2.20
Peru	4.06	3.58	3.08	2.65	2.28	2.15	2.13	2.11	2.09
St. Kitts and Nevis	2.80	2.49	2.22	2.12	2.11	2.10	2.09	2.08	2.07
St. Lucia	3.50	3.01	2.58	2.22	2.09	2.08	2.08	2.07	2.07
St. Vincent and the Grenadines	2.75	2.46	2.19	2.10	2.09	2.09	2.08	2.07	2.07
Suriname	3.68	3.22	2.84	2.51	2.21	2.10	2.09	2.08	2.07
Trinidad and Tobago	2.95	2.66	2.40	2.17	2.08	2.07	2.07	2.06	2.06
Uruguay	2.43	2.19	2.10	2.09	2.08	2.08	2.08	2.07	2.07
Venezuela	3.77	3.36	2.92	2.55	2.22	2.10	2.09	2.08	2.07
Virgin Islands (U.S.)	2.58	2.23	2.10	2.09	2.08	2.08	2.07	2.07	2.06
Other Latin America	3.02	2.61	2.25	2.13	2.12	2.12	2.11	2.11	2.10
Northern America	1.87	1.99	2.00	2.01	2.02	2.03	2.04	2.05	2.06
Canada	1.68	1.85	1.88	1.91	1.94	1.97	2.00	2.03	2.06
Puerto Rico	2.40	2.17	2.09	2.08	2.08	2.07	2.07	2.07	2.06
United States of America	1.88	2.00	2.01	2.02	2.03	2.04	2.05	2.06	2.06
Other Northern America	2.00	2.00	2.00	2.01	2.03	2.04	2.05	2.07	2.08
Asia	3.48	3.16	2.87	2.69	2.54	2.41	2.34	2.29	2.25
East and Southeast Asia	2.72	2.49	2.29	2.17	2.12	2.10	2.10	2.09	2.08
Brunei	4.10	3.70	3.30	2.88	2.51	2.19	2.07	2.07	2.06
Cambodia	4.70	4.40	3.80	3.27	2.81	2.41	2.27	2.23	2.18
China (excluding Taiwan)	2.58	2.37	2.18	2.11	2.10	2.10	2.09	2.08	2.08

Table 12. *Total Fertility Rate* (continued)

Country, economy, or region	1985-89	1990-94	1995-99	2000-04	2005-09	2010-14	2015-19	2020-24	2025-29
Taiwan, China	1.95	1.75	1.75	1.80	1.86	1.91	1.95	2.00	2.05
Hong Kong	1.45	1.45	1.45	1.56	1.67	1.76	1.86	1.95	2.03
Indonesia	3.32	2.93	2.58	2.27	2.16	2.14	2.13	2.11	2.09
Japan	1.68	1.55	1.55	1.64	1.73	1.81	1.89	1.96	2.03
Korea, Dem. People's Rep. of	2.50	2.22	2.11	2.10	2.09	2.09	2.08	2.07	2.07
Korea, Rep. of	1.80	1.75	1.75	1.80	1.86	1.91	1.96	2.00	2.05
Lao People's Dem. Rep.	6.69	6.69	6.39	5.79	5.19	4.59	3.99	3.39	2.97
Macao	2.20	2.09	2.09	2.08	2.08	2.08	2.07	2.07	2.07
Malaysia	4.00	3.63	3.26	2.86	2.50	2.20	2.08	2.08	2.08
Mongolia	5.00	4.49	3.98	3.47	3.00	2.59	2.24	2.12	2.10
Myanmar	4.02	3.72	3.17	2.70	2.29	2.15	2.13	2.11	2.09
Philippines	3.94	3.31	2.91	2.55	2.24	2.13	2.11	2.10	2.09
Singapore	1.85	1.85	1.85	1.89	1.92	1.95	1.99	2.02	2.05
Thailand	2.60	2.25	2.13	2.11	2.10	2.10	2.09	2.08	2.08
Viet Nam	4.15	3.57	3.06	2.62	2.25	2.12	2.10	2.09	2.08
South Asia	4.64	4.13	3.62	3.26	2.94	2.66	2.53	2.45	2.37
Afghanistan	6.90	6.90	6.90	6.90	6.60	6.00	5.40	4.80	4.20
Bangladesh	5.00	4.25	3.50	3.12	2.79	2.49	2.37	2.32	2.26
Bhutan	5.53	5.53	5.53	5.23	4.63	4.03	3.43	3.04	2.69
India	4.27	3.74	3.22	2.88	2.57	2.29	2.19	2.15	2.12
Iran, Islamic Rep. of	6.40	6.10	5.80	5.50	5.20	4.90	4.60	4.30	4.00
Maldives	6.50	5.97	5.43	4.90	4.36	3.83	3.29	2.88	2.52
Nepal	5.86	5.56	4.96	4.36	3.76	3.23	2.78	2.39	2.25
Pakistan	6.20	5.60	5.00	4.40	3.80	3.35	2.95	2.59	2.28
Sri Lanka	2.60	2.23	2.10	2.09	2.09	2.09	2.08	2.08	2.07
Southwest Asia	5.05	4.75	4.37	4.01	3.64	3.35	3.08	2.83	2.60
Bahrain	4.90	4.55	4.20	3.85	3.50	3.15	2.79	2.46	2.18
Cyprus	2.35	2.16	2.09	2.09	2.08	2.08	2.08	2.08	2.07
Geza Strip	6.76	6.46	5.86	5.26	4.66	4.06	3.46	2.98	2.57
Iraq	6.35	6.05	5.45	4.85	4.25	3.65	3.10	2.64	2.24
Israel	3.01	2.70	2.42	2.17	2.08	2.07	2.07	2.07	2.07
Jordan (East Bank)	5.82	5.22	4.61	4.01	3.40	2.94	2.55	2.20	2.08
Kuwait	3.86	3.11	2.75	2.44	2.16	2.06	2.05	2.05	2.05
Lebanon	3.79	3.49	3.19	2.83	2.51	2.23	2.12	2.11	2.09
Oman	7.17	6.87	6.27	5.67	5.07	4.47	3.87	3.27	2.86
Qatar	5.84	5.54	4.94	4.34	3.74	3.14	2.78	2.46	2.17
Saudi Arabia	7.17	6.87	6.27	5.67	5.07	4.47	3.87	3.27	2.86
Syrian Arab Rep.	6.66	6.36	5.76	5.16	4.56	3.96	3.36	2.92	2.54
Turkey	3.73	3.31	2.91	2.56	2.25	2.14	2.12	2.10	2.08
United Arab Emirates	4.82	4.37	3.91	3.46	2.97	2.56	2.21	2.08	2.07
West Bank	5.75	5.45	4.85	4.25	3.65	3.09	2.62	2.22	2.08
Yemen, Rep. of	7.71	7.71	7.71	7.41	6.81	6.21	5.61	5.01	4.41
Europe and C.I.S.	2.04	1.99	1.96	1.98	2.00	2.01	2.02	2.04	2.06
Albania	3.16	2.81	2.50	2.22	2.12	2.11	2.10	2.09	2.08
Armenia	2.57	2.23	2.10	2.09	2.09	2.08	2.08	2.07	2.07
Austria	1.50	1.50	1.50	1.60	1.70	1.79	1.88	1.96	2.04
Azerbaijan	2.90	2.54	2.21	2.10	2.09	2.09	2.08	2.07	2.07
Belarus	2.21	2.09	2.09	2.08	2.08	2.07	2.07	2.07	2.06
Belgium	1.55	1.75	1.80	1.84	1.89	1.93	1.97	2.01	2.05
Bulgaria	1.96	1.96	1.96	1.98	2.00	2.02	2.04	2.05	2.07
Channel Islands	1.65	1.65	1.65	1.72	1.79	1.86	1.92	1.98	2.04
Czechoslovakia	2.00	2.00	2.00	2.01	2.02	2.04	2.05	2.06	2.07
Croatia	1.85	1.85	1.85	1.89	1.93	1.96	2.00	2.04	2.07
Denmark	1.55	1.70	1.75	1.81	1.86	1.91	1.95	2.00	2.05
Estonia	2.20	2.10	2.09	2.08	2.08	2.08	2.07	2.07	2.07
Finland	1.75	1.89	1.91	1.94	1.96	1.99	2.01	2.03	2.06
France	1.82	1.82	1.82	1.86	1.90	1.94	1.98	2.01	2.05

Table 12. *Total Fertility Rate* (continued)

Country, economy, or region	1985-89	1990-94	1995-99	2000-04	2005-09	2010-14	2015-19	2020-24	2025-29
Georgia	2.17	2.11	2.10	2.09	2.08	2.08	2.07	2.07	2.06
Germany	1.50	1.60	1.67	1.74	1.81	1.87	1.93	1.99	2.05
Greece	1.52	1.52	1.52	1.62	1.72	1.81	1.89	1.97	2.05
Hungary	1.81	1.81	1.81	1.86	1.90	1.94	1.99	2.03	2.07
Iceland	2.05	2.08	2.08	2.08	2.08	2.08	2.08	2.07	2.07
Ireland	2.34	2.09	2.09	2.09	2.08	2.08	2.08	2.08	2.08
Italy	1.32	1.32	1.32	1.46	1.59	1.72	1.83	1.94	2.04
Kazakhstan	3.04	2.61	2.23	2.10	2.09	2.09	2.08	2.08	2.07
Kyrgyzstan	3.94	3.52	3.10	2.76	2.46	2.19	2.09	2.08	2.07
Latvia	2.03	2.03	2.03	2.04	2.04	2.05	2.05	2.06	2.06
Lithuania	2.00	2.00	2.00	2.01	2.02	2.03	2.04	2.05	2.06
Luxembourg	1.45	1.75	1.80	1.84	1.89	1.93	1.97	2.01	2.05
Malta	2.08	2.08	2.08	2.08	2.08	2.08	2.09	2.09	2.09
Moldova	3.10	2.63	2.23	2.09	2.09	2.08	2.08	2.07	2.07
Netherlands	1.56	1.70	1.75	1.81	1.86	1.91	1.95	2.00	2.05
Norway	1.80	1.90	1.92	1.95	1.97	1.99	2.02	2.04	2.06
Poland	2.20	2.12	2.12	2.11	2.10	2.10	2.10	2.09	2.09
Portugal	1.57	1.57	1.57	1.66	1.74	1.82	1.90	1.98	2.05
Romania	2.31	2.15	2.13	2.12	2.11	2.11	2.10	2.09	2.09
Russian Federation	2.40	2.18	2.09	2.09	2.08	2.08	2.07	2.07	2.06
Slovenia	1.70	1.70	1.70	1.77	1.83	1.89	1.95	2.01	2.06
Spain	1.46	1.46	1.46	1.57	1.68	1.78	1.88	1.97	2.05
Sweden	1.90	2.08	2.08	2.08	2.08	2.08	2.08	2.07	2.07
Switzerland	1.65	1.75	1.80	1.84	1.89	1.93	1.97	2.01	2.06
Tajikistan	5.10	4.80	4.20	3.60	3.07	2.61	2.22	2.09	2.07
Turkmenistan	4.35	3.79	3.23	2.85	2.51	2.22	2.11	2.09	2.08
United Kingdom	1.82	1.92	1.94	1.96	1.98	2.00	2.02	2.04	2.06
Ukraine	2.10	2.09	2.09	2.08	2.08	2.08	2.07	2.07	2.06
Uzbekistan	4.29	3.79	3.30	2.89	2.52	2.21	2.09	2.08	2.07
Yugoslavia	2.10	2.10	2.10	2.10	2.10	2.10	2.09	2.09	2.09
Other Europe	2.10	2.10	2.10	2.10	2.10	2.09	2.09	2.09	2.09
Oceania	2.46	2.45	2.37	2.31	2.25	2.18	2.11	2.09	2.10
Australia	1.85	1.85	1.85	1.89	1.92	1.96	1.99	2.03	2.06
Fiji	3.25	2.87	2.53	2.23	2.12	2.11	2.10	2.10	2.09
French Polynesia	3.55	3.18	2.81	2.48	2.19	2.08	2.08	2.07	2.07
Guam	2.90	2.53	2.20	2.08	2.08	2.08	2.07	2.07	2.07
Kiribati	4.40	4.05	3.70	3.35	2.95	2.60	2.29	2.17	2.14
Micronesia, Fed. States of	5.00	4.50	4.00	3.50	3.00	2.58	2.21	2.08	2.07
New Caledonia	3.12	2.65	2.25	2.11	2.10	2.09	2.09	2.08	2.07
New Zealand	2.00	2.00	2.00	2.01	2.02	2.03	2.04	2.05	2.07
Papua New Guinea	5.25	4.95	4.35	3.75	3.21	2.75	2.35	2.21	2.19
Solomon Islands	5.80	5.50	4.80	4.10	3.40	2.95	2.55	2.21	2.09
Tonga	4.24	3.78	3.31	2.89	2.52	2.20	2.09	2.08	2.08
Vanuatu	5.83	5.53	4.93	4.33	3.73	3.13	2.78	2.46	2.19
Western Samoa	4.84	4.54	3.94	3.34	2.91	2.54	2.21	2.10	2.08
Other Micronesia	4.50	4.00	3.49	3.00	2.58	2.22	2.09	2.08	2.08
Other Polynesia	4.00	3.50	3.00	2.58	2.22	2.09	2.08	2.08	2.07

Table 13. *Estimates and Projections of Life Expectancy at Birth for All Countries and Economies, 1985-90 to 2025-30, Males and Females Combined (years)*

Country, economy, or region	1985-89	1990-94	1995-99	2000-04	2005-09	2010-14	2015-19	2020-24	2025-29
World	64.9	66.1	67.3	68.6	69.6	70.6	71.7	72.9	74.1
Africa	52.8	53.8	55.1	56.3	57.7	59.2	60.8	62.4	64.2
East Africa	52.0	52.3	53.1	53.7	55.2	56.8	58.5	60.3	62.2
Botswana	66.7	67.8	69.1	70.0	70.9	71.9	72.9	73.9	75.0
Burundi	47.2	46.5	46.9	47.0	48.8	50.7	52.8	54.9	57.2
Comoros	54.0	56.1	58.3	60.6	62.3	64.0	65.8	67.7	69.6
Djibouti	47.0	49.4	51.8	53.7	55.3	57.0	58.8	60.6	62.5
Ethiopia	47.1	48.6	50.4	52.1	53.7	55.4	57.1	58.9	60.8
Kenya	58.5	59.2	59.7	59.9	61.4	62.9	64.5	66.2	68.0
Lesotho	55.1	56.8	58.8	60.8	62.1	63.4	64.9	66.3	67.9
Madagascar	50.3	51.4	52.9	54.5	55.9	57.5	59.1	60.8	62.5
Malawi	47.1	46.0	46.0	45.8	47.7	49.8	51.9	54.2	56.6
Mauritius	68.9	70.4	72.2	73.4	74.2	74.9	75.7	76.6	77.4
Mozambique	46.5	46.8	47.9	49.0	50.7	52.5	54.5	56.5	58.6
Namibia	56.2	58.4	60.2	61.6	62.9	64.4	65.8	67.4	69.0
Reunion	71.1	72.8	74.5	76.0	76.9	77.7	78.6	79.6	80.6
Rwanda	48.8	47.7	47.9	47.6	49.5	51.5	53.6	55.8	58.1
Seychelles	69.7	71.4	73.1	74.6	75.5	76.5	77.5	78.5	79.7
Somalia	47.3	48.8	50.5	52.3	53.9	55.6	57.3	59.1	61.0
South Africa	60.5	62.9	65.2	67.0	68.1	69.2	70.4	71.6	72.8
Swaziland	55.5	57.2	59.1	60.9	62.2	63.6	65.1	66.5	68.1
Tanzania	48.3	47.0	46.9	46.5	48.3	50.3	52.4	54.6	56.9
Uganda	48.3	46.0	45.3	44.1	46.1	48.2	50.4	52.7	55.3
Zaire	52.0	52.0	52.8	53.6	55.3	57.0	58.9	60.8	62.8
Zambia	52.7	47.8	47.3	46.1	48.1	50.3	52.5	55.0	57.7
Zimbabwe	62.3	59.9	59.6	59.6	61.2	62.9	64.7	66.6	68.6
Other East Africa	54.0	56.2	58.5	60.8	62.5	64.2	66.0	67.8	69.7
West Africa	50.0	51.5	53.1	54.6	56.1	57.7	59.4	61.1	63.0
Angola	44.5	46.8	49.1	51.1	52.8	54.6	56.4	58.2	60.2
Benin	50.3	50.6	50.8	50.2	52.0	53.9	55.9	57.9	60.1
Burkina Faso	47.2	47.9	48.8	49.4	51.1	52.9	54.8	56.8	58.9
Cameroon	56.2	57.5	58.9	60.0	61.4	62.9	64.4	65.9	67.6
Cape Verde	66.0	66.7	67.4	67.9	68.9	70.0	71.2	72.4	73.6
Central African Rep.	49.9	49.0	49.2	49.2	51.0	52.9	54.9	57.0	59.3
Chad	45.5	48.1	50.8	53.3	54.9	56.5	58.2	60.0	61.8
Congo, People's Rep. of the	52.6	53.3	54.6	55.8	57.5	59.2	61.0	62.8	64.8
Cote d'Ivoire	55.8	55.0	55.3	55.5	57.1	58.8	60.6	62.5	64.5
Equatorial Guinea	45.4	47.7	49.9	51.8	53.5	55.2	57.0	58.9	60.9
Gabon	52.4	54.0	55.9	57.7	59.2	60.8	62.3	64.0	65.7
Gambia, The	43.4	44.8	46.2	47.6	49.3	51.1	53.0	54.9	56.9
Ghana	54.0	55.1	56.6	57.9	59.4	60.9	62.5	64.1	65.8
Guinea	42.5	43.9	45.5	47.2	48.8	50.6	52.4	54.3	56.3
Guinea-Bissau	39.0	38.7	39.2	39.3	41.1	43.0	45.1	47.2	49.5
Liberia	53.1	55.1	57.0	58.5	60.0	61.5	63.1	64.8	66.5
Mali	47.2	48.4	49.9	51.4	53.1	54.8	56.6	58.5	60.4
Mauritania	45.9	47.1	48.6	50.2	51.8	53.5	55.3	57.1	59.0
Niger	44.5	46.2	48.0	49.8	51.4	53.2	55.0	56.9	58.8
Nigeria	48.4	50.2	52.2	54.0	55.5	57.2	58.9	60.6	62.5
Sao Tome and Principe	65.5	67.6	69.7	71.6	72.7	73.9	75.1	76.3	77.5
Senegal	46.6	47.7	49.1	50.4	52.0	53.7	55.5	57.4	59.4
Sierra Leone	40.9	42.8	44.8	46.6	48.3	50.1	51.9	53.9	55.9
Togo	53.0	54.1	55.4	56.5	58.0	59.6	61.3	63.0	64.8
Other West Africa	60.4	63.1	65.6	68.0	70.0	72.2	74.5	77.0	79.7
North Africa	59.0	60.8	62.7	64.6	66.0	67.4	68.9	70.5	72.1
Algeria	64.0	66.4	68.6	70.8	72.0	73.2	74.5	75.8	77.1
Egypt, Arab Rep. of	59.0	61.0	63.1	65.2	66.7	68.3	69.9	71.5	73.2

Table 13. *Life Expectancy at Birth* (continued)

Country, economy, or region	1985-89	1990-94	1995-99	2000-04	2005-09	2010-14	2015-19	2020-24	2025-29
Libya	60.8	63.5	66.0	68.4	69.7	71.0	72.4	73.8	75.3
Morocco	60.8	62.5	64.3	66.3	67.7	69.2	70.7	72.3	73.9
Sudan	49.7	50.8	52.1	53.3	54.9	56.6	58.3	60.1	62.0
Tunisia	65.7	67.4	69.2	70.9	72.1	73.3	74.6	75.9	77.3
Other North Africa	47.5	49.5	51.7	54.1	55.9	57.9	59.9	61.9	64.1
America	70.3	71.6	72.9	74.2	75.1	76.0	77.0	78.0	79.1
Latin America and Caribbean	66.8	68.4	70.0	71.6	72.7	73.8	75.0	76.2	77.5
Antigua and Barbuda	73.1	74.2	75.4	76.5	77.3	78.2	79.0	80.0	80.9
Argentina	70.6	71.7	72.9	74.2	75.1	76.1	77.2	78.3	79.4
Bahamas, The	67.9	69.6	71.3	73.0	74.0	75.1	76.2	77.4	78.6
Barbados	74.3	75.6	76.9	78.1	78.8	79.5	80.2	81.0	81.8
Belize	66.7	68.7	70.6	72.4	73.5	74.6	75.8	77.0	78.2
Bolivia	58.8	60.7	62.7	64.8	66.2	67.7	69.2	70.7	72.4
Brazil	64.9	67.1	69.1	71.1	72.2	73.4	74.7	75.9	77.3
Chile	71.5	72.3	73.3	74.4	75.3	76.3	77.3	78.4	79.6
Colombia	68.2	69.2	70.4	71.7	72.8	74.0	75.2	76.5	77.8
Costa Rica	74.6	75.5	76.4	77.4	78.2	78.9	79.8	80.6	81.5
Cuba	75.2	76.3	77.3	78.4	79.1	79.8	80.5	81.2	82.0
Dominica	74.1	75.4	76.7	77.9	78.6	79.4	80.2	81.0	81.8
Dominican Rep.	66.0	67.7	69.5	71.2	72.4	73.6	74.8	76.1	77.4
Ecuador	65.5	66.5	67.9	69.3	70.6	71.9	73.2	74.6	76.1
El Salvador	62.2	64.5	66.8	69.0	70.3	71.6	72.9	74.3	75.8
Grenada	68.6	70.5	72.3	74.0	75.0	76.0	77.0	78.1	79.3
Guadeloupe	73.5	75.0	76.4	77.6	78.4	79.1	79.9	80.8	81.6
Guatemala	62.0	63.9	65.8	67.8	69.1	70.5	71.9	73.4	74.9
Guyana	63.2	64.8	66.6	68.4	69.7	71.0	72.4	73.9	75.4
Haiti	54.0	54.6	54.2	53.2	55.0	56.8	58.7	60.7	62.9
Honduras	64.0	65.5	67.1	68.8	70.1	71.4	72.8	74.2	75.7
Jamaica	72.6	73.6	74.7	75.9	76.7	77.6	78.6	79.5	80.6
Martinique	75.3	76.6	77.9	79.0	79.7	80.3	81.0	81.7	82.4
Mexico	68.9	70.2	71.6	73.0	74.1	75.2	76.3	77.5	78.7
Montserrat	69.8	71.7	73.4	75.0	75.9	76.9	77.8	78.9	79.9
Netherlands Antilles	76.0	77.6	79.0	80.2	80.7	81.3	81.9	82.4	83.0
Nicaragua	63.3	65.7	68.0	70.2	71.4	72.7	74.0	75.3	76.8
Panama	72.1	73.1	74.2	75.3	76.2	77.2	78.1	79.2	80.2
Paraguay	66.9	67.6	68.6	69.8	71.0	72.2	73.5	74.9	76.4
Peru	61.4	63.6	65.8	67.9	69.2	70.6	72.0	73.5	75.0
St. Kitts and Nevis	68.5	70.4	72.3	74.0	75.0	76.0	77.1	78.2	79.3
St. Lucia	70.5	72.2	73.9	75.5	76.3	77.3	78.2	79.2	80.2
St. Vincent and the Grenadines	69.2	71.1	72.9	74.5	75.4	76.4	77.4	78.5	79.6
Suriname	66.7	68.6	70.6	72.4	73.4	74.6	75.7	76.9	78.2
Trinidad and Tobago	70.2	71.6	73.0	74.4	75.4	76.4	77.4	78.5	79.6
Uruguay	72.0	73.7	75.2	76.7	77.5	78.3	79.2	80.1	81.0
Venezuela	69.7	70.4	71.5	72.6	73.7	74.8	75.9	77.1	78.4
Virgin Islands (U.S.)	73.1	74.8	76.3	77.8	78.5	79.3	80.0	80.8	81.7
Other Latin America	66.5	68.1	69.6	70.9	71.4	71.9	72.5	73.0	73.5
Northern America	75.7	76.7	77.8	78.8	79.5	80.2	80.9	81.6	82.3
Canada	76.7	77.8	79.0	80.0	80.5	81.1	81.7	82.3	82.9
Puerto Rico	74.9	76.3	77.5	78.7	79.4	80.1	80.8	81.5	82.3
United States of America	75.4	76.5	77.5	78.6	79.2	79.9	80.6	81.4	82.1
Other Northern America	69.7	71.0	72.1	73.1	73.5	73.8	74.1	74.5	74.9
Asia	63.9	65.3	66.9	68.5	69.6	70.8	72.1	73.5	74.9
East and Southeast Asia	68.4	69.8	71.2	72.7	73.7	74.7	75.8	77.0	78.3
Brunei	74.4	76.2	77.8	79.1	79.7	80.4	81.0	81.7	82.4
Cambodia	48.4	51.6	54.9	58.0	59.8	61.6	63.5	65.4	67.5
China (excluding Taiwan)	69.5	70.6	71.9	73.3	74.3	75.4	76.5	77.7	78.9

Table 13. *Life Expectancy at Birth* (continued)

Country, economy, or region	1985-89	1990-94	1995-99	2000-04	2005-09	2010-14	2015-19	2020-24	2025-29
Taiwan, China	74.0	74.9	75.9	77.0	77.8	78.6	79.4	80.3	81.2
Hong Kong	77.0	78.2	79.3	80.3	80.8	81.4	81.9	82.5	83.1
Indonesia	60.2	63.0	65.6	68.1	69.4	70.7	72.1	73.6	75.2
Japan	78.2	79.2	80.2	81.1	81.6	82.1	82.6	83.1	83.6
Korea, Dem. People's Rep. of	69.4	71.3	73.1	74.8	75.7	76.7	77.7	78.7	79.8
Korea, Rep. of	69.3	70.8	72.4	74.0	74.9	75.9	77.0	78.1	79.3
Lao People's Dem. Rep.	48.5	50.2	52.1	54.2	56.1	58.0	59.9	62.0	64.2
Macao	70.8	73.1	75.1	76.8	77.6	78.4	79.3	80.2	81.1
Malaysia	69.2	70.5	71.8	73.2	74.2	75.3	76.4	77.6	78.8
Mongolia	61.2	63.5	65.7	67.9	69.2	70.6	72.0	73.5	75.0
Myanmar	60.0	62.4	64.7	66.9	68.3	69.8	71.3	72.8	74.5
Philippines	63.4	65.0	66.6	68.3	69.6	70.9	72.3	73.8	75.3
Singapore	73.5	74.8	76.1	77.3	78.0	78.8	79.6	80.5	81.4
Thailand	65.0	66.9	68.8	70.7	71.8	73.0	74.3	75.6	77.0
Viet Nam	65.8	67.1	68.6	70.1	71.3	72.6	73.8	75.2	76.6
South Asia	57.0	58.7	60.6	62.5	64.1	65.6	67.3	69.0	70.8
Afghanistan	41.5	42.2	43.4	44.9	46.7	48.7	50.7	52.8	55.1
Bangladesh	50.8	52.1	53.8	55.8	57.6	59.5	61.4	63.4	65.5
Bhutan	47.9	49.1	50.7	52.5	54.4	56.3	58.3	60.4	62.6
India	57.9	59.8	61.8	63.9	65.4	66.9	68.5	70.2	71.9
Iran, Islamic Rep. of	62.0	63.6	65.3	67.1	68.5	69.9	71.4	72.9	74.5
Maldives	60.4	62.5	64.5	66.6	68.0	69.5	71.0	72.5	74.2
Nepal	51.0	52.6	54.6	56.8	58.5	60.4	62.3	64.3	66.3
Pakistan	55.0	56.3	57.9	59.7	61.4	63.2	65.0	66.9	68.8
Sri Lanka	70.3	71.6	73.0	74.4	75.3	76.3	77.3	78.4	79.6
Southwest Asia	64.1	65.3	67.2	68.8	69.9	71.0	72.2	73.5	74.9
Bahrain	68.3	69.6	71.0	72.5	73.6	74.7	75.8	77.1	78.3
Cyprus	75.7	76.9	78.1	79.1	79.8	80.4	81.1	81.8	82.5
Gaza Strip	63.0	64.9	66.9	68.9	70.1	71.4	72.8	74.2	75.8
Iraq	63.9	62.4	66.5	68.1	69.4	70.8	72.2	73.7	75.2
Israel	75.6	76.6	77.6	78.6	79.3	80.0	80.7	81.4	82.1
Jordan (East Bank)	65.9	68.1	70.1	72.0	73.1	74.2	75.4	76.7	77.9
Kuwait	73.3	74.7	76.0	77.3	78.0	78.8	79.6	80.5	81.4
Lebanon	65.0	65.7	66.8	68.1	69.4	70.7	72.1	73.6	75.2
Oman	63.9	66.8	69.3	71.6	72.7	73.8	75.0	76.3	77.7
Qatar	69.3	70.8	72.4	74.0	74.9	76.0	77.0	78.1	79.3
Saudi Arabia	63.4	65.2	67.0	68.8	70.1	71.4	72.8	74.2	75.7
Syrian Arab Rep.	65.0	66.8	68.7	70.5	71.7	73.0	74.2	75.6	76.9
Turkey	65.6	67.3	69.0	70.8	72.0	73.2	74.4	75.7	77.1
United Arab Emirates	70.7	72.0	73.4	74.8	75.7	76.7	77.7	78.8	79.9
West Bank	65.9	67.4	69.1	70.7	71.8	73.1	74.3	75.6	77.0
Yemen, Rep. of	47.8	48.9	50.3	52.1	53.9	55.8	57.9	60.0	62.2
Europe and C.I.S.	73.1	74.4	75.7	76.9	77.6	78.4	79.2	80.1	81.0
Albania	71.7	72.8	74.0	75.2	76.1	77.1	78.1	79.1	80.1
Armenia	71.5	73.1	74.6	76.0	76.9	77.7	78.7	79.6	80.6
Austria	75.1	76.6	77.9	79.1	79.7	80.4	81.1	81.8	82.5
Azerbaijan	70.0	71.6	73.2	74.6	75.5	76.5	77.5	78.6	79.7
Belarus	72.1	73.7	75.1	76.4	77.3	78.1	79.0	79.9	80.9
Belgium	75.4	76.8	78.0	79.1	79.7	80.4	81.1	81.8	82.5
Bulgaria	72.0	73.1	74.2	75.5	76.3	77.2	78.2	79.2	80.3
Channel Islands	76.2	77.4	78.5	79.5	80.1	80.7	81.4	82.0	82.7
Czechoslovakia	71.2	71.8	72.7	73.7	74.7	75.7	76.8	77.9	79.1
Croatia	71.6	73.5	75.3	76.8	77.6	78.4	79.3	80.2	81.1
Denmark	74.8	75.6	76.5	77.5	78.2	79.0	79.8	80.6	81.5
Estonia	69.9	71.9	73.7	75.4	76.3	77.2	78.1	79.1	80.2
Finland	74.9	76.1	77.2	78.3	79.0	79.7	80.4	81.2	82.0
France	76.1	77.3	78.5	79.5	80.1	80.8	81.4	82.0	82.7

Table 13. *Life Expectancy at Birth* (continued)

Country, economy, or region	1985-89	1990-94	1995-99	2000-04	2005-09	2010-14	2015-19	2020-24	2025-29
Georgia	71.5	73.0	74.4	75.8	76.7	77.6	78.5	79.5	80.5
Germany	75.3	76.8	78.2	79.4	80.0	80.7	81.3	82.0	82.6
Greece	76.4	77.6	78.7	79.8	80.4	81.0	81.6	82.2	82.8
Hungary	70.2	71.0	72.1	73.3	74.3	75.3	76.4	77.6	78.8
Iceland	77.5	78.4	79.2	80.1	80.6	81.2	81.8	82.4	83.0
Ireland	73.8	74.7	75.8	76.9	77.7	78.5	79.3	80.2	81.2
Italy	76.8	77.9	78.9	79.9	80.4	81.0	81.6	82.2	82.9
Kazakhstan	67.4	69.1	70.7	72.4	73.4	74.5	75.6	76.8	78.0
Kyrgyzstan	68.0	69.3	70.8	72.2	73.3	74.4	75.5	76.7	78.0
Latvia	69.9	71.9	73.7	75.4	76.2	77.1	78.1	79.1	80.1
Lithuania	71.1	73.0	74.8	76.3	77.1	78.0	78.9	79.8	80.8
Luxembourg	74.3	75.4	76.4	77.5	78.2	79.0	79.8	80.7	81.5
Malta	72.7	73.8	75.0	76.2	77.0	77.9	78.8	79.7	80.7
Moldova	68.1	69.5	71.0	72.5	73.6	74.6	75.8	77.0	78.2
Netherlands	76.6	77.4	78.2	79.1	79.7	80.4	81.0	81.7	82.5
Norway	76.8	77.6	78.5	79.4	80.1	80.7	81.3	82.0	82.7
Poland	70.9	71.5	72.3	73.3	74.3	75.4	76.5	77.6	78.9
Portugal	74.1	75.5	76.7	77.9	78.7	79.4	80.2	81.0	81.8
Romania	69.2	69.8	70.8	71.9	73.0	74.1	75.3	76.5	77.9
Russian Federation	70.1	72.2	74.0	75.7	76.5	77.4	78.4	79.3	80.3
Slovenia	72.3	74.2	75.8	77.4	78.1	78.9	79.7	80.6	81.5
Spain	75.9	76.4	77.1	78.0	78.7	79.4	80.2	81.0	81.8
Sweden	77.1	77.9	78.8	79.6	80.2	80.8	81.4	82.1	82.7
Switzerland	77.3	78.4	79.5	80.4	81.0	81.5	82.1	82.6	83.2
Tajikistan	68.4	69.6	70.9	72.3	73.4	74.5	75.7	76.9	78.1
Turkmenistan	64.8	66.4	68.1	69.8	71.0	72.3	73.6	74.9	76.3
United Kingdom	75.0	76.0	77.0	78.1	78.8	79.5	80.3	81.0	81.8
Ukraine	71.7	73.0	74.3	75.7	76.5	77.4	78.4	79.3	80.4
Uzbekistan	67.9	69.3	70.8	72.3	73.4	74.5	75.6	76.8	78.1
Yugoslavia	70.4	72.0	73.6	75.1	76.0	77.0	78.0	79.0	80.1
Other Europe	74.9	75.3	75.7	76.0	76.1	76.3	76.4	76.5	76.7
Oceania	71.9	72.9	73.9	74.9	75.7	76.4	77.3	78.2	79.1
Australia	76.1	77.1	78.1	79.0	79.7	80.3	81.0	81.7	82.4
Fiji	63.8	65.3	67.0	68.7	69.9	71.2	72.6	74.1	75.6
French Polynesia	71.7	73.1	74.5	75.8	76.7	77.6	78.5	79.5	80.5
Guam	72.1	73.4	74.8	76.1	77.0	77.8	78.7	79.7	80.7
Kiribati	53.9	56.0	58.2	60.5	62.1	63.8	65.6	67.5	69.5
Micronesia, Fed. States of	70.0	70.8	71.9	73.1	74.1	75.2	76.3	77.5	78.7
New Caledonia	67.9	69.8	71.7	73.4	74.4	75.4	76.5	77.7	78.9
New Zealand	74.8	75.8	76.9	78.0	78.7	79.4	80.2	81.0	81.8
Papua New Guinea	53.9	55.2	56.9	58.7	60.3	62.1	63.9	65.9	68.0
Solomon Islands	63.3	65.3	67.4	69.4	70.6	71.9	73.3	74.6	76.1
Tonga	65.7	67.9	69.9	71.9	73.0	74.1	75.3	76.6	77.9
Vanuatu	63.4	65.2	67.2	69.0	70.3	71.6	73.0	74.4	75.8
Western Samoa	65.4	66.6	68.0	69.5	70.8	72.0	73.4	74.7	76.2
Other Micronesia	66.9	68.6	70.3	72.0	73.1	74.2	75.4	76.7	78.0
Other Polynesia	69.7	71.3	72.8	74.3	75.3	76.3	77.3	78.4	79.5

Table 14. *Estimates and Projections of Infant Mortality Rate for All Countries and Economies, 1985-90 to 2025-30 (per thousand live births)*

Country, economy, or region	1985-89	1990-94	1995-99	2000-04	2005-09	2010-14	2015-19	2020-24	2025-29
World	69	62	56	50	45	40	35	29	24
Africa	105	98	89	79	74	68	62	56	49
East Africa	109	104	97	87	80	74	68	62	55
Botswana	42	35	29	24	22	20	18	16	14
Burundi	110	105	96	84	78	73	67	61	55
Comoros	99	87	75	63	57	50	44	37	31
Djibouti	122	111	99	87	80	73	67	60	53
Ethiopia	137	128	117	105	97	89	81	73	65
Kenya	72	64	56	49	44	40	36	31	27
Lesotho	100	89	78	66	60	54	48	43	37
Madagascar	120	113	103	91	84	77	70	63	56
Malawi	150	149	143	133	122	112	101	90	80
Mauritius	23	19	15	13	12	11	10	9	8
Mozambique	141	135	125	112	104	95	86	78	69
Namibia	106	96	86	75	68	61	54	47	40
Reunion	14	12	10	8	8	7	6	5	4
Rwanda	122	119	111	100	92	84	77	69	61
Seychelles	18	16	14	11	10	9	7	6	5
Somalia	132	122	109	97	89	82	75	68	61
South Africa	72	61	52	43	39	35	31	27	23
Swaziland	118	108	97	85	77	69	61	54	46
Tanzania	115	115	108	98	91	84	76	69	62
Uganda	115	118	113	103	96	88	80	72	65
Zaire	98	91	81	70	64	58	53	47	41
Zambia	80	84	84	73	67	61	54	48	42
Zimbabwe	52	47	43	36	32	29	26	23	20
Other East Africa	99	87	75	63	57	50	44	37	30
West Africa	113	103	93	82	76	70	64	58	52
Angola	137	125	112	99	92	85	77	70	63
Benin	116	111	104	95	87	79	72	64	57
Burkina Faso	138	132	123	112	104	95	87	78	69
Cameroon	94	85	74	64	58	52	47	41	35
Cape Verde	44	39	33	28	26	23	21	18	16
Central African Rep.	104	99	90	80	74	68	62	56	50
Chad	132	120	107	94	87	80	73	65	58
Congo, People's Rep. of the	119	114	104	94	85	77	69	60	52
Cote d'Ivoire	96	94	86	75	69	62	55	48	42
Equatorial Guinea	127	116	104	92	85	78	71	64	58
Gabon	103	93	81	69	63	57	51	46	40
Gambia, The	143	132	120	107	100	92	85	78	70
Ghana	90	81	71	61	56	51	46	40	35
Guinea	145	133	121	107	100	94	87	80	73
Guinea-Bissau	151	147	138	126	118	111	104	97	90
Liberia	142	132	120	108	98	88	78	68	58
Mali	169	164	157	149	136	124	112	100	87
Mauritania	127	117	106	93	87	80	74	68	61
Niger	135	123	111	98	91	84	77	71	64
Nigeria	105	94	83	71	66	61	56	51	46
Sao Tome and Principe	74	65	56	46	38	30	22	14	6
Senegal	87	76	66	56	52	49	46	43	40
Sierra Leone	154	142	130	117	109	102	94	86	78
Togo	94	84	74	63	58	53	48	42	37
Other West Africa	72	61	51	42	34	27	19	12	4
North Africa	80	70	60	51	45	40	34	28	22
Algeria	74	62	51	41	35	28	21	14	7
Egypt, Arab Rep. of	73	61	51	41	37	32	27	22	18

Table 14. *Infant Mortality Rate (continued)*

Country, economy, or region	1985-89	1990-94	1995-99	2000-04	2005-09	2010-14	2015-19	2020-24	2025-29
Libya	82	69	57	47	40	32	25	18	11
Morocco	73	63	53	44	38	33	27	21	15
Sudan	108	99	88	76	71	65	60	54	48
Tunisia	50	41	33	27	23	19	15	11	7
Other North Africa	120	106	93	80	74	69	64	58	53
America	42	36	31	25	22	18	14	10	7
Latin America and Caribbean	53	46	39	32	27	23	18	13	8
Antigua and Barbuda	22	18	14	12	10	9	7	5	4
Argentina	32	27	23	18	16	13	10	7	5
Bahamas, The	28	23	19	15	13	11	9	7	5
Barbados	12	9	8	7	6	5	5	4	3
Belize	50	41	33	27	23	19	14	10	6
Bolivia	98	88	76	65	56	48	39	30	21
Brazil	63	54	45	37	31	25	19	13	7
Chile	18	16	13	11	10	8	7	6	4
Colombia	40	36	30	25	21	17	14	10	6
Costa Rica	18	16	13	11	9	8	6	5	3
Cuba	13	11	9	7	7	6	5	4	3
Dominica	18	15	13	11	9	8	6	5	3
Dominican Rep.	61	53	44	36	30	24	18	12	6
Ecuador	58	53	45	38	32	26	20	14	8
El Salvador	59	49	40	33	28	23	19	14	10
Grenada	34	29	24	19	16	13	11	8	5
Guadeloupe	16	14	12	10	9	7	6	5	3
Guatemala	68	58	49	40	34	28	23	17	11
Guyana	56	48	40	33	28	24	19	15	10
Haiti	97	93	87	79	72	65	58	51	44
Honduras	69	61	52	44	37	30	23	16	9
Jamaica	17	15	13	11	9	8	7	5	4
Martinique	11	9	8	6	6	5	4	4	3
Mexico	43	37	30	25	21	17	13	9	5
Montserrat	32	28	23	19	16	13	10	7	4
Netherlands Antilles	14	12	10	9	8	6	5	4	3
Nicaragua	62	51	41	33	28	23	18	12	7
Panama	23	19	16	13	11	10	8	6	4
Paraguay	34	30	26	21	19	16	13	10	8
Peru	76	65	54	45	38	31	24	17	11
St. Kitts and Nevis	40	34	28	23	19	16	12	8	5
St. Lucia	21	17	14	12	10	9	7	6	4
St. Vincent and the Grenadines	25	20	16	13	12	10	8	6	5
Suriname	42	37	31	25	21	17	14	10	6
Trinidad and Tobago	28	23	19	15	13	11	9	7	4
Uruguay	24	18	15	12	10	9	7	5	4
Venezuela	36	33	28	23	20	16	13	9	5
Virgin Islands (U.S.)	19	17	14	12	10	8	7	5	3
Other Latin America	43	35	28	23	21	20	19	17	16
Northern America	10	9	8	7	6	5	5	4	3
Canada	7	7	6	5	5	4	4	3	3
Puerto Rico	14	12	10	8	7	6	5	4	3
United States of America	10	9	8	7	6	5	5	4	3
Other Northern America	19	16	13	11	11	11	10	10	10
Asia	70	62	54	47	42	36	30	24	18
East and Southeast Asia	39	32	26	21	18	15	13	10	7
Brunei	10	7	6	5	5	4	4	3	3
Cambodia	130	108	89	74	67	60	53	46	39
China (excluding Taiwan)	32	27	22	18	15	13	10	8	5

I INTRODUCTION

Table 14. *Infant Mortality Rate (continued)*

Country, economy, or region	1985-89	1990-94	1995-99	2000-04	2005-09	2010-14	2015-19	2020-24	2025-29
Taiwan, China	17	15	13	11	9	8	6	5	4
Hong Kong	7	6	5	5	4	4	4	3	3
Indonesia	71	55	43	34	29	25	20	15	10
Japan	5	4	4	4	4	3	3	3	3
Korea, Dem. People's Rep. of	28	24	20	17	14	12	9	7	4
Korea, Rep. of	20	15	12	10	9	8	7	6	5
Lao People's Dem. Rep.	110	98	85	72	68	64	60	56	52
Macao	12	10	8	7	6	6	5	4	4
Malaysia	18	15	12	10	9	8	7	6	5
Mongolia	68	58	48	39	34	28	22	16	10
Myanmar	70	60	50	41	36	30	25	20	15
Philippines	45	38	31	26	23	19	16	13	10
Singapore	7	6	5	5	4	4	4	4	4
Thailand	31	25	20	16	14	13	11	9	7
Viet Nam	46	39	32	26	23	19	15	11	7
South Asia	102	93	82	71	63	54	46	37	28
Afghanistan	172	168	161	153	141	129	118	106	94
Bangladesh	110	101	90	78	71	65	59	53	46
Bhutan	127	119	109	97	89	81	74	66	59
India	98	88	76	65	57	48	39	31	22
Iran, Islamic Rep. of	93	85	75	64	54	43	33	22	11
Maldives	77	65	55	45	39	32	26	20	14
Nepal	127	117	106	93	83	73	63	53	43
Pakistan	107	100	90	79	69	60	51	42	33
Sri Lanka	22	18	14	12	10	9	7	6	4
Southwest Asia	69	62	54	46	41	36	30	25	19
Bahrain	35	30	25	20	17	14	11	8	5
Cyprus	12	9	7	6	6	5	4	4	3
Gaza Strip	59	48	39	32	27	22	18	13	9
Iraq	69	63	55	46	39	32	24	17	10
Israel	11	9	8	7	6	5	5	4	3
Jordan (East Bank)	57	47	39	31	26	21	16	11	6
Kuwait	16	12	10	8	7	6	5	4	4
Lebanon	48	44	39	32	28	24	19	15	10
Oman	40	29	22	17	15	13	11	8	6
Qatar	31	25	20	17	14	12	9	7	5
Saudi Arabia	71	61	52	43	36	29	22	16	9
Syrian Arab Rep.	48	39	32	25	22	18	14	11	7
Turkey	65	56	47	39	32	26	19	13	7
United Arab Emirates	26	21	17	14	12	10	8	6	4
West Bank	50	44	36	30	25	21	16	11	7
Yemen, Rep. of	128	121	111	99	91	84	76	68	61
Europe and C.I.S.	18	15	13	11	9	8	7	5	4
Albania	28	30	25	20	17	14	11	7	4
Armenia	22	18	15	12	11	9	7	6	4
Austria	10	8	7	6	5	5	4	4	3
Azerbaijan	28	23	19	16	14	11	9	7	5
Belarus	14	12	10	9	8	7	6	5	4
Belgium	10	8	7	6	5	5	4	4	3
Bulgaria	15	14	12	10	9	8	6	5	4
Channel Islands	9	7	6	6	5	5	4	4	3
Czechoslovakia	13	11	10	8	8	7	6	6	5
Croatia	15	13	11	9	8	7	6	5	4
Denmark	8	8	7	6	5	5	4	4	3
Estonia	15	13	11	10	9	7	6	5	4
Finland	7	6	5	5	5	4	4	4	3
France	8	7	6	5	5	4	4	3	3

Table 14. *Infant Mortality Rate* (continued)

Country, economy, or region	1985-89	1990-94	1995-99	2000-04	2005-09	2010-14	2015-19	2020-24	2025-29
Georgia	22	18	14	12	10	9	7	6	4
Germany	8	7	6	5	5	4	4	3	3
Greece	13	11	9	7	7	6	5	4	3
Hungary	17	14	12	10	9	8	7	6	5
Iceland	7	4	4	4	4	3	3	3	3
Ireland	8	7	6	5	5	5	4	4	4
Italy	10	8	7	6	5	5	4	3	3
Kazakhstan	27	23	19	16	14	12	10	9	7
Kyrgyzstan	34	29	24	20	17	14	12	9	7
Latvia	12	10	9	8	7	6	6	5	4
Lithuania	11	10	9	7	7	6	5	5	4
Luxembourg	9	7	6	6	5	5	4	4	3
Malta	10	8	7	6	6	5	5	4	4
Moldova	24	19	15	12	11	10	8	7	6
Netherlands	8	7	6	5	5	5	4	4	3
Norway	8	8	7	6	6	5	4	4	3
Poland	18	16	13	11	10	9	8	6	5
Portugal	14	11	9	7	7	6	5	4	3
Romania	25	27	23	19	16	14	11	9	6
Russian Federation	19	16	13	11	10	8	7	6	4
Slovenia	12	10	8	7	6	6	5	4	4
Spain	9	8	7	6	6	5	4	4	3
Sweden	6	6	5	4	4	4	4	3	3
Switzerland	7	7	6	5	5	4	4	3	3
Tajikistan	47	42	35	29	24	20	15	10	6
Turkmenistan	54	50	43	36	31	26	21	16	10
United Kingdom	9	8	7	6	5	5	4	4	3
Ukraine	15	13	11	9	8	7	6	5	4
Uzbekistan	39	34	28	23	20	16	13	9	6
Yugoslavia	28	23	19	16	13	11	9	6	4
Other Europe	14	12	11	10	9	9	9	9	9
Oceania	27	24	20	16	15	15	14	13	12
Australia	8	7	6	5	5	4	4	3	3
Fiji	27	22	18	15	14	13	12	11	10
French Polynesia	23	19	15	12	11	9	7	6	4
Guam	12	10	8	7	6	6	5	5	4
Kiribati	62	53	45	37	36	35	33	32	31
Micronesia, Fed. States of	28	25	21	17	15	12	10	8	5
New Caledonia	36	29	24	19	16	14	11	8	5
New Zealand	11	10	8	7	6	6	5	4	3
Papua New Guinea	63	54	45	37	37	37	37	37	36
Solomon Islands	53	44	35	29	24	20	16	12	8
Tonga	27	19	15	12	11	9	8	7	6
Vanuatu	75	65	55	46	39	31	24	16	9
Western Samoa	50	44	37	31	26	22	17	13	9
Other Micronesia	32	26	21	17	15	13	10	8	6
Other Polynesia	26	21	17	14	12	10	8	6	5

iii INTRODUCTION

Table 15. *Stationary Population, Momentum, and Year that Net Reproduction Rate Reaches 1 for All Countries and Economies*

	Stationary population (millions)	Ratio to 1990	Population momentum	Year when NRR=1		Stationary population (millions)	Ratio to 1990	Population momentum	Year when NRR=1
World	12186	2.3	1.4	2060	North Africa	425	3.0	1.6	2050
Africa	3028	4.7	1.5	2055	Algeria	78	3.1	1.7	2020
East Africa	1498	5.5	1.5	2055	Egypt, Arab Rep. of	120	2.3	1.5	2015
Botswana	4	2.9	1.8	2015	Libya	35	7.8	1.6	2050
Burundi	32	5.9	1.5	2045	Morocco	69	2.8	1.6	2020
Comoros	3	5.4	1.6	2035	Sudan	101	4.0	1.5	2035
Djibouti	2	4.9	1.4	2040	Tunisia	18	2.2	1.6	2010
Ethiopia	417	8.1	1.5	2050	Other North Africa	1	4.9	1.4	2040
Kenya	124	5.1	1.7	2035	America	1311	1.8	1.4	2035
Lesotho	6	3.4	1.5	2025	Latin America and Carib.	938	2.1	1.5	2035
Madagascar	45	3.9	1.5	2030	Antigua and Barbuda	0	1.8	1.7	2030
Malawi	62	7.3	1.6	2050	Argentina	53	1.7	1.3	2005
Mauritius	2	1.4	1.4	2030	Bahamas, The	0	1.9	1.5	1990
Mozambique	96	6.1	1.4	2045	Barbados	0	1.2	1.3	2030
Namibia	7	4.0	1.6	2030	Belize	1	3.1	1.8	2020
Reunion	1	1.8	1.5	1995	Bolivia	21	2.9	1.6	2020
Rwanda	65	9.1	1.6	2055	Brazil	304	2.0	1.5	2005
Seychelles	0	1.8	1.6	2005	Chile	23	1.7	1.4	2000
Somalia	47	6.0	1.5	2045	Colombia	62	1.9	1.6	2000
South Africa	96	2.7	1.5	2020	Costa Rica	6	2.0	1.6	2005
Swaziland	4	5.1	1.7	2035	Cuba	14	1.3	1.3	2030
Tanzania	144	5.9	1.6	2045	Dominica	0	1.9	1.8	2000
Uganda	91	5.6	1.6	2045	Dominican Rep.	14	2.0	1.6	2005
Zaire	171	4.6	1.6	2035	Ecuador	24	2.3	1.6	2010
Zambia	41	5.1	1.6	2040	El Salvador	13	2.5	1.7	2015
Zimbabwe	28	2.8	1.7	2015	Grenada	0	1.8	1.6	2005
Other East Africa	0	5.4	1.6	2035	Guadeloupe	1	1.5	1.4	1995
West Africa	1105	4.7	1.5	2055	Guatemala	33	3.5	1.7	2025
Angola	61	6.1	1.4	2045	Guyana	1	1.7	1.5	2000
Benin	19	4.0	1.6	2035	Haiti	19	3.0	1.5	2035
Burkina Faso	48	5.3	1.5	2045	Honduras	18	3.5	1.7	2025
Cameroon	53	4.5	1.6	2035	Jamaica	4	1.6	1.6	2000
Cape Verde	1	3.8	1.8	2025	Martinique	1	1.4	1.3	1990
Central African Rep.	11	3.7	1.4	2035	Mexico	184	2.1	1.7	2005
Chad	28	4.9	1.4	2040	Montserrat	0	1.5	1.4	2000
Congo, People's Rep. of	14	6.3	1.6	2045	Netherlands Antilles	0	1.6	1.5	1990
Cote d'Ivoire	63	5.3	1.6	2040	Nicaragua	14	3.6	1.7	2025
Equatorial Guinea	2	3.6	1.3	2035	Panama	5	1.9	1.6	2000
Gabon	6	5.4	1.4	2045	Paraguay	16	3.7	1.6	2030
Gambia, The	5	5.6	1.4	2045	Peru	50	2.3	1.5	2010
Ghana	62		1.6	2030	St. Kitts and Nevis	0	1.3	1.6	2000
Guinea	33	5.7	1.5	2045	St. Lucia	0	2.1	1.7	2005
Guinea-Bissau	4		1.3	2040	St. Vincent & Grenadines	0	1.9	1.6	2000
Liberia	11		1.6	2035	Suriname	1	2.2	1.6	2010
Mali	57	6.8	1.5	2050	Trinidad and Tobago	2	1.7	1.5	2005
Mauritania	14	7.0	1.4	2050	Uruguay	4	1.4	1.2	1995
Niger	72	9.4	1.5	2055	Venezuela	45	2.3	1.6	2010
Nigeria	398		1.6	2035	Virgin Islands (U.S.)	0	1.7	1.5	1995
Sao Tome and Principe	0		1.6	2025	Other Latin America	0	1.8	1.5	2000
Senegal	43	5.8	1.4	2045	Northern America	373	1.3	1.1	2030
Sierra Leone	23		1.3	2045	Canada	34	1.3	1.1	2030
Togo	17	4.8	1.6	2035	Puerto Rico	5	1.3	1.3	1995
Other West Africa	0	2.0	1.4	2005	United States of America	334	1.3	1.1	2030
					Other Northern America	0	1.2	1.2	2030

Table 15. (continued)

	Stationary population (millions)	Ratio 1990	Popu- lation momentum	Year when NRR=1		Stationary population (millions)	Ratio 1990	Popu- lation momentum	Year when NRR=1
Asia	6846	2.2	1.4	2060	Belgium	10	1.0	1.0	2030
East and Southeast Asia	3086	1.7	1.4	2040	Bulgaria	9	1.0	1.0	2030
Brunei	1	2.4	1.5	2015	Channel Islands	0	1.1	1.0	2030
Cambodia	20	2.3	1.3	2015	Czechoslovakia	19	1.2	1.1	2030
China (excluding Taiwan)	1886	1.7	1.4	2000	Croatia	5	1.1	1.0	2030
Taiwan, China	27	1.3	1.4	2030	Denmark	5	1.0	1.0	2030
Hong Kong	7	1.2	1.2	2030	Estonia	2	1.3	1.0	1990
Indonesia	358	2.0	1.5	2005	Finland	5	1.1	1.0	2030
Japan	128	1.0	1.1	2030	France	63	1.1	1.1	2030
Korea, Dem. People's Rep.	39	1.8	1.5	1995	Georgia	7	1.3	1.2	1990
Korea, Rep. of	56	1.3	1.3	2030	Germany	80	1.0	1.0	2030
Lao People's Dem. Rep.	21	5.1	1.5	2040	Greece	10	1.0	1.1	2030
Macao	1	1.5	1.2	1990	Hungary	10	1.0	1.0	2030
Malaysia	44	2.5	1.6	2015	Iceland	0	1.5	1.3	2030
Mongolia	6	2.9	1.6	2020	Ireland	4	1.3	1.3	1990
Myanmar	96	2.3	1.5	2010	Italy	55	1.0	1.0	2030
Philippines	137	2.2	1.5	2010	Kazakhstan	28	1.7	1.3	2000
Singapore	4	1.3	1.2	2030	Kyrgyzstan	10	2.3	1.5	2015
Thailand	102	1.9	1.5	1995	Latvia	3	1.2	1.0	2030
Viet Nam	159	2.4	1.6	2015	Lithuania	5	1.3	1.1	2030
South Asia	3232	2.7	1.5	2060	Luxembourg	0	1.0	1.0	2030
Afghanistan	127	6.2	1.4	2050	Malta	0	1.3	1.1	2030
Bangladesh	255	2.4	1.5	2015	Moldova	7	1.7	1.3	2000
Bhutan	5	3.7	1.4	2035	Netherlands	17	1.1	1.1	2030
India	1855	2.2	1.4	2015	Norway	5	1.1	1.1	2030
Iran, Islamic Rep. of	490	8.8	1.7	2060	Poland	50	1.3	1.1	1990
Maldives	1	4.8	1.7	2035	Portugal	11	1.1	1.1	2030
Nepal	58	3.1	1.5	2025	Romania	31	1.3	1.1	1990
Pakistan	397	3.5	1.6	2030	Russian Federation	191	1.3	1.1	1995
Sri Lanka	28	1.7	1.5	1995	Slovenia	2	1.1	1.1	2030
Southwest Asia	528	4.0	1.6	2055	Spain	40	1.0	1.1	2030
Bahrain	2	3.2	1.4	2030	Sweden	10	1.1	1.0	2030
Cyprus	1	1.4	1.2	1995	Switzerland	7	1.1	1.0	2030
Gaza Strip	3	5.0	1.7	2035	Tajikistan	17	3.1	1.7	2020
Iraq	85	4.5	1.7	2030	Turkmenistan	9	2.5	1.6	2015
Israel	10	2.1	1.4	2005	United Kingdom	64	1.1	1.0	2030
Jordan (East Bank)	12	4.0	1.8	2025	Ukraine	63	1.2	1.0	1990
Kuwait	4	2.0	1.5	2010	Uzbekistan	52	2.5	1.6	2015
Lebanon	6	2.2	1.6	2015	Yugoslavia	23	1.3	1.2	2030
Oman	10	6.2	1.6	2040	Other Europe	0	1.3	1.1	1990
Qatar	1	3.2	1.3	2030	Oceania	46	1.7	1.3	2035
Saudi Arabia	89	6.0	1.6	2040	Australia	24	1.4	1.2	2030
Syrian Arab Rep.	66	5.4	1.8	2035	Fiji	1	1.7	1.5	2005
Turkey	120	2.1	1.5	2010	French Polynesia	0	2.4	1.7	2010
United Arab Emirates	3	2.2	1.2	2020	Guam	0	1.8	1.5	2000
West Bank	4	3.9	1.7	2025	Kiribati	0	2.5	1.4	2020
Yemen, Rep. of	109	9.7	1.5	2055	Micronesia, Fed. States	0	3.0	1.7	2020
Europe and C.I.S.	955	1.2	1.1	2030	New Caledonia	0	1.9	1.5	2000
Albania	6	1.9	1.5	2005	New Zealand	4	1.3	1.2	2030
Armenia	5	1.5	1.3	1995	Papua New Guinea	11	2.9	1.4	2020
Austria	8	1.0	1.0	2030	Solomon Islands	1	3.7	1.7	2035
Azerbaijan	12	1.7	1.4	2000	Tonga	0	2.1	1.5	2015
Belarus	13	1.3	1.1	1990	Vanuatu	1	3.8	1.7	2030
					Western Samoa	0	2.6	1.6	2020
					Other Micronesia	0	2.6	1.6	2015
					Other Polynesia	0	2.4	1.7	2010

Table 16. *Population of Countries and Economies in the "Other" Categories*

Country or economy	Population 1985 (thousands)	Country or economy	Population 1985 (thousands)
Other West Africa	6.9	Other Europe	260.0
St. Helena	5.6	Andorra	45.0
Ascencion	1.0	Faeroe Islands	46.0
Tristan da Cunha	0.3	Gibraltar	29.0
Other East Africa	60.8	Holy See	1.0
Mayotte	60.8	Isle of Man	63.0
Other North Africa		Liechtenstein	27.0
Western Sahara	155.0	Monaco	27.0
Other Latin America and the Caribbean		San Marino	22.0
Anguilla	7.0	Other Micronesia	85.0
Aruba	60.0	Johnston Island	1.0
British Virgin Islands	12.0	Marshall Islands	36.0
Cayman Islands	22.0	Midway Islands	2.0
Falkland Islands	2.0	Northern Mariana Islands	20.0
French Guiana	83.0	Nauru	8.0
Turks and Caicos Islands	8.0	Palau	16.0
Other Northern America	115.0	Wake Island	2.0
Bermuda	56.0	Other Polynesia	80.1
Greenland	53.0	America Samoa	36.0
St. Pierre and Miquelon	6.0	Cook Islands	18.0
		Niue	3.0
		Pitcairn	0.1
		Tokelau Islands	2.0
		Tuvalu	8.0
		Wallis and Futuna Islands	13.0

SPECIAL TOPIC I: PROJECTING AIDS MORTALITY

This section describes the methodology used to incorporate AIDS mortality in the projections and compares resulting demographic indicators with those constructed if AIDS is not incorporated, as in previous editions of the World Bank's projections. The methodology makes use of an epidemiological model developed at the World Bank that simulates the spread of HIV, and the demographic model used to do the population projections (Bulatao and Bos, 1992). Simulations of the effect of current HIV prevalence on projected future mortality are used to derive equations that can be applied to populations with measurable levels of HIV infection with a minimum requirement for data.

Epidemiological model

The epidemiological model, developed by Bulatao (1991) consists of a numerical simulation of three processes: the spread of HIV, the development of AIDS among those infected with HIV, and the progression from AIDS to death. The three processes are modeled separately for adults (those aged 15 years and over) and children. The model allows HIV to spread sexually between partners, through blood transfusions, infected needles, and perinatally between mother and child.

Sexual transmission

In handling the sexual transmission of HIV, the model first divides all adults in the population into four sexual orientation groups: females (assumed to be all heterosexual), heterosexual males, homosexual males, and bisexual males. Females are assumed to choose partners from among heterosexual and bisexual males; heterosexual males from among females; homosexual males from among themselves and bisexual males; and bisexual males from females, homosexual males, and among themselves. Within each group, up to ten subgroups varying by sexual behavior can be defined. Those who have developed AIDS are assumed not to be sexually active, and therefore are effectively in a no-sex subgroup.

Given some initial assumption about the proportion infected with HIV in a particular year, the number sexually infected in each subsequent year is calculated subgroup by subgroup. In its basic form, the calculation of the number of HIV seroconversions (O) in one year (t) in a given subgroup (s) of one sexual orientation group (r) is given by

$$O_{rs,t} = M_{rs,t-1} P_{t-1} \{1 - (1 - O_I) (1 - O_T) (1 - R_{rs,t-1} [1 - (1 - T_r)^S])^{F_{rs}}\} \quad (1)$$

where M is the number of HIV seronegatives in the subgroup, P is the likelihood of adult survival from mortality unrelated to HIV, R is the proportion of potential sexual contacts, or agents, who are infective, T is the likelihood of transmission to group r through sexual contact, S is an average number for sex acts per partner, and F is the annual number of new partners. (Different values of F and S are the main factors distinguishing sexual orientation subgroups.) O_I and O_T will be explained below.

The proportion of agents (R) infective to subgroup s is the weighted proportion across all other subgroups with which subgroup s has sexual contact who are asymptomatic but HIV-seropositive (A). The weights used are the frequencies (F) with which these other subgroups take new sexual partners. The asymptomatic seropositives (A) in a given subgroup are calculated by summing up all those infected in previous years and subtracting those expected to progress to AIDS or to die from other causes.

MI SPECIAL TOPIC I: PROJECTING AIDS MORTALITY

No restrictions are placed on the way sexual orientation groups are divided into subgroups or on the values of F and S specified for each subgroup. Inconsistent parameters, requiring for example that males have many more sexual partners in the aggregate than the available females, can be used as input. The model adjusts the input figures if necessary, essentially taking averages or adjusting figures proportionally, in order to force them into consistency. These adjustments are made for each year of the simulation, as the number and distribution of the sexually active changes.

Nonsexual transmission

Infection with HIV through needles and blood accounts for the terms O_1 and O_T in equation (1). The adult population is divided into crosscutting subgroups for number of annual transfusions and number of annual injections, with the bulk of adults typically assumed to be in zero-frequency subgroups. The probability of infection (O_1 or O_T) in each subgroup is then a function of the proportion of "agents" (needles or blood) infected, the likelihood of transmission through a single exposure to an infected agent, and the frequency of such exposure, through injections or transfusions, for the particular subgroup. The formula is similar to (1), leaving out a few irrelevant terms.

The proportion of needles infected is equal to the proportion of adults infected, weighted by the frequency with which each receives an injection. The proportion of blood infected is equal to the proportion of adults infected, optionally weighted by propensity to donate blood, which can be specified for each sexual orientation subgroup. Both these proportions can be modified, the first by a specified proportion of needles sterilized and the second by a specified proportion of blood screened.

For perinatal, or vertical, transmission, the number of infected newborns is the product of the number of women of reproductive age, the proportion of women infected (including, in this case, those who have progressed to AIDS), the general fertility rate, and an optional adjustment factor that can be used if it is assumed that those infected have either higher or lower fertility than others. The model does not allow overall fertility to be affected by use of this adjustment factor, implying in effect that fertility among those not infected either rises or falls to counterbalance the adjustment. Nor does the model make allowance for children being infected in any other fashion, nor for their transmitting the virus to anyone else.

Progression from HIV to AIDS

The number that progress to AIDS is determined by applying separate schedules for adults and children that depend on year since initial infection, after excluding mortality from other causes. The model therefore keeps track of cohorts of HIV seropositives distinguished by infection date, so that appropriate progression rates can be applied. A logistic function of the form

$$H = k / [2 + \exp(a + bt)] \quad (2)$$

is presently applied in generating the schedule, but alternative functions can in principle be incorporated. The progression from infection to frank AIDS for both adults and children can be modeled with the same functional form, with the parameters set to allow substantially faster progression for children.

Progression from HIV to AIDS

Progression from AIDS to death is handled in a similar manner as progression to frank AIDS, using a logistic pattern.

Model complications

Several additional features of the model mainly affect the transmission process and allow tests of the effects of various unknown parameters. These features, listed below, can be ignored in a routine run of the model.

(i) *Random movement between sexual orientation subgroups.* Membership in the four main sexual orientation groups is assumed to be fixed. Within these groups, subgroup proportions are initially specified by the user, and these proportions are applied to the initial population and to all those entering adulthood each year. In one scenario, each individual stays in the same subgroup all his or her life. In an alternative scenario, some proportion of individuals moves between subgroups each year. The model allows specification of a fixed proportion of individuals who move randomly among subgroups, with the likelihood that they enter a given subgroup being proportional to the distribution across subgroups. This is accomplished computationally by redistributing the specified proportion of individuals each year before calculating seroconversions.

(ii) *Infective phases.* Different probabilities of transmission can be entered for contact between susceptibles and particular infective agents--men, women, needles, blood, mothers. In addition, human agents can be allowed to vary in infectivity over time. The period between infection and development of AIDS can be divided into up to six segments of varying length, for each of which a specific probability of transmission can be specified. (Since the entire period varies in length across individuals, the segments are proportional rather than of absolute length.) Computationally, this affects equation (1), in which the term

$$R_{t,t-1} [1 - (1 - T_t)^{S_t}] \quad (3)$$

is actually calculated as the summation of similar terms for each of the infective phases.

(iii) *Cofactors.* The model allows condom use, genital ulcers, and one user-specified cofactor to affect infection by acting as a multiplier of transmission rates. In the case of condoms, for instance, transmission rates may be multiplied by .1 or .2 or some other value for those using condoms. An appropriate multiplier and the proportion in each sexual orientation subgroup to whom the cofactor applies must be specified. From period to period, those to whom the cofactor applies may stay essentially the same or may change randomly.

(iv) *Anal sex.* On the assumption that anal sex carries different risks from other forms of sex, the user is allowed to specify what this greater risk is and what proportion of sex acts involve anal intercourse for each sexual orientation subgroup.

(v) *Genetic variability.* The adult population can be divided into two or three groups of arbitrary size with varying susceptibilities to infection. These groups crosscut the sexual orientation groups. A multiplier for the transmission rates and a relative size must be specified for each group. Computationally, this creates additional compartments in the model but does not change the basic formulae.

(vi) *Changes in parameters.* The model allows changes over time in several parameters. This is accomplished by selecting a date for changes to start and a percentage by which the parameter will rise or fall annually. Changes are allowed in all these parameters: transmission probabilities, sexual behavior, proportion of blood screened, proportion of needles sterilized, proportion using condom, and proportion with genital ulcers. This option allows testing the effects of various interventions, such as those directed towards behavioral change, STD programs, and other medical interventions,

on the spread of HIV (See Bulatao and Bos, 1989b, for an example).

(vii) *Attraction matrix.* The basic model assumes proportionate mixing among the relevant subgroups, modified by the frequency with which each subgroup chooses partners. A further modification can be made if one wishes to assume that contact between particular subgroups is more likely than contact between others. An "attraction matrix" is defined providing weights for the likelihood of contact between every pair of subgroups. These weights are used in calculating the proportion of agents (R) that are infective to a given subgroup. A weight of 2, for instance, implies in effect that members of each of the two subgroups, in looking over possible partners, behave as if there were twice as many members of the other subgroup as there actually are. As with other sexual behavior parameters, the attraction matrix can be input in an unbalanced form, and will be forced into balance, which is accomplished through an iterative process.

(viii) *Urban-rural differences.* By defining additional subgroups and using an attraction matrix, it is possible to run a simulation with separate urban and rural sectors. Each sexual orientation subgroup must be divided into two groups, one rural and one urban. The attraction matrix can then be used to increase likelihood of contact within sectors and reduce contact across sectors. In addition, if the proportion of the population in the urban sector in each year is defined, the model shifts sufficient numbers of people between the parallel subgroups in each sector to meet these figures.

Demographic Model

The demographic model that is linked to the epidemiological model is a variant of the standard cohort-component model used to produce population projections in the absence of AIDS (See *Data and Methods* and Hill, 1990).

The epidemiological model keeps track of age at death due to AIDS among children. Deaths due to AIDS among adults are distributed across five-year age groups according to an age-sex distribution provided by the user. These are translated into probabilities of dying, which, because they already exclude mortality from other causes, can be simply added to the life table values that are among the vital rates that drive the demographic model. Some aggregation is necessary because the epidemiological model generates annual estimates, while the demographic model generates quinquennial estimates.

Simulations

A major obstacle to applying the model to Sub-Saharan countries is the unavailability of data required in the model. This concerns especially the behavioral components affecting the spread of HIV. Other required data, such as transmission rates of the virus, the progression to AIDS and death, and the effects of ulcers and condom use, are to some extent transferable from other settings. To circumvent the data problem, and to reduce the amount of input that would be required to apply the model for each Sub-Saharan country with discernable levels of HIV infection, the relationships between current HIV prevalence and future mortality from AIDS were extracted from a set of simulations produced by running the model with standard parameters for a hypothetical population.

Modelling approach

The approach followed here involves running the above models many times with varying

values of sexual behavior variables to match arbitrarily fixed levels of HIV prevalence in 1990: low prevalence (1 percent of the adult population), intermediate (3 percent) and high (6 percent). In these simulations, sexual behavior parameters are manipulated to achieve the specified HIV prevalence, whereas other variables are set at one of three levels. These variables, selected because of their significance in the spread of the virus established in previous applications of the model (See, e.g. Bulatao, 1991) and because of known variations in conditions in Sub-Saharan countries, are: condom use, the prevalence of genital ulcers, and the intensity of blood screening. In addition, three different starting years (1970, 1975, and 1980) for the epidemic were used. The combination of every level of these variables, shown in table S1 below, results in a total of 243 simulations, which were run from the start of the epidemic until 2025.

Other parameters of the model, such as fertility levels and trends, mortality from other causes, age structure, transmission rates, progression of children and adults from HIV to AIDS and death were selected on the basis of available information from surveys and surveillance systems in Sub-Sahara African countries (U.S. Bureau of the Census, 1991). Especially useful in establishing parameter values were also "standard parameters" developed for HIV modeling exercises at the United Nations and at Family Health International (United Nations/World Health Organization, 1991; Family Health International, 1991). Table S2 shows a summary of the assumed parameter values used in the simulations.

Further assumptions were necessary regarding the course of the epidemic in the future. While intensive efforts to develop a vaccine are reported to be making some progress, at this time it does not appear likely that an effective vaccine will be available in the next few years. Arbitrarily, it is assumed that an effective medical intervention will become available in 2005, and that transmission of the virus resulting in new HIV infections will be cut in half each year thereafter.

It is also assumed that there is no interaction between HIV prevalence and fertility, or between AIDS mortality and mortality from other causes (other than that an individual who succumbs to AIDS cannot die of another cause). The evidence of individuals adjusting their fertility behavior based on the prevalence of HIV is very limited, and hypotheses for either an increase and a decrease in overall fertility have been proposed (World Bank, 1990; Ryder et al., 1991).

Simulation results

The simulation output gives projections of HIV prevalence from 1990 to 2025 in the presence of varying levels of the cofactors, and of several resulting mortality indicators. The analysis of the simulation results consists of two steps. First, it is examined how well future HIV prevalence can be predicted from 1990 prevalence in these simulated scenarios. Second, the relationship between HIV prevalence and mortality indicators is examined. As AIDS mortality in Sub-Sahara Africa affects both adults and young children, both the effects of HIV level on future life expectancy at age 10 and on future mortality of children under five are analyzed.

Regression analysis is used to establish the relationship between 1990 prevalence and future prevalence, separately for males and females. In order to linearize trends over time in these data, logarithmic transformation of HIV prevalence are used. Table S3 shows the regression coefficients to predict future HIV prevalence from just three variables: 1990 HIV prevalence, 1990 HIV prevalence squared, and the year that the epidemic started. The model fits the data very well, especially early in the projection period, and the R^2 never drops below 0.85.

Table S1. HIV transmission factors and their values used in simulations

Variable	Values
Starting year of spread of HIV	1970, 1975, and 1980
Condom use	low (1%), medium (2%), and high (3%); increased gradually after 1990
Genital ulcers prevalence	medium: 0.001-7.5%, depending on risk subgroup; decreased gradually after 1990
	high: double the medium value
	low: half the medium value
Blood screening	low (5%), medium (10%), high (20%); increased gradually after 1990
Sexual behavior	Number of new sexual partners per year varied to achieve 1990 HIV prevalence of 1%, 3%, and 6%

Regression analysis is also used to establish the relationships between the level of adult HIV infection and mortality indicators in the future. The effects for adult males and adult females are estimated separately, and the effects on children's mortality is estimated from female infection rates. Table S4 shows regression equations, with life expectancy at age 10 the dependent variable for the equations including HIV prevalence, HIV prevalence squared, and the starting year of the epidemic as independent variables for adults. For children, under-five mortality is the dependent variable, and HIV prevalence for women the only independent variable. Given that these regressions use data generated with simulations, eliminating the effects of extraneous factors, it is not surprising that the R^2 values are so high.

As stated above, these results apply to a hypothetical population with overall mortality levels as in Eastern Africa. The equations would underestimate the impact of AIDS in countries with lower mortality from other causes and overestimate the impact where mortality is higher. Further analysis showed that for the projection purposes, the application of an adjustment factor equal to the squared ratio of a given life expectancy and the hypothetical population's life expectancy would produce consistent results. This adjustment factor is applied to the number of years lost due to AIDS.

Application to Sub-Saharan African countries*Data*

Estimates of HIV prevalence in 1990 for all Sub-Saharan African countries were made by Chin (1991) at the World Health Organization, and are summarized in Figure S1. These estimates were for males and females combined; based on the simulations, it is assumed that female HIV prevalence is 1.2 times male prevalence. HIV-1 and HIV-2 have been combined in one overall HIV estimate. Starting years of the epidemic were derived from the U.S. Bureau of the Census' AIDS data base (1990).

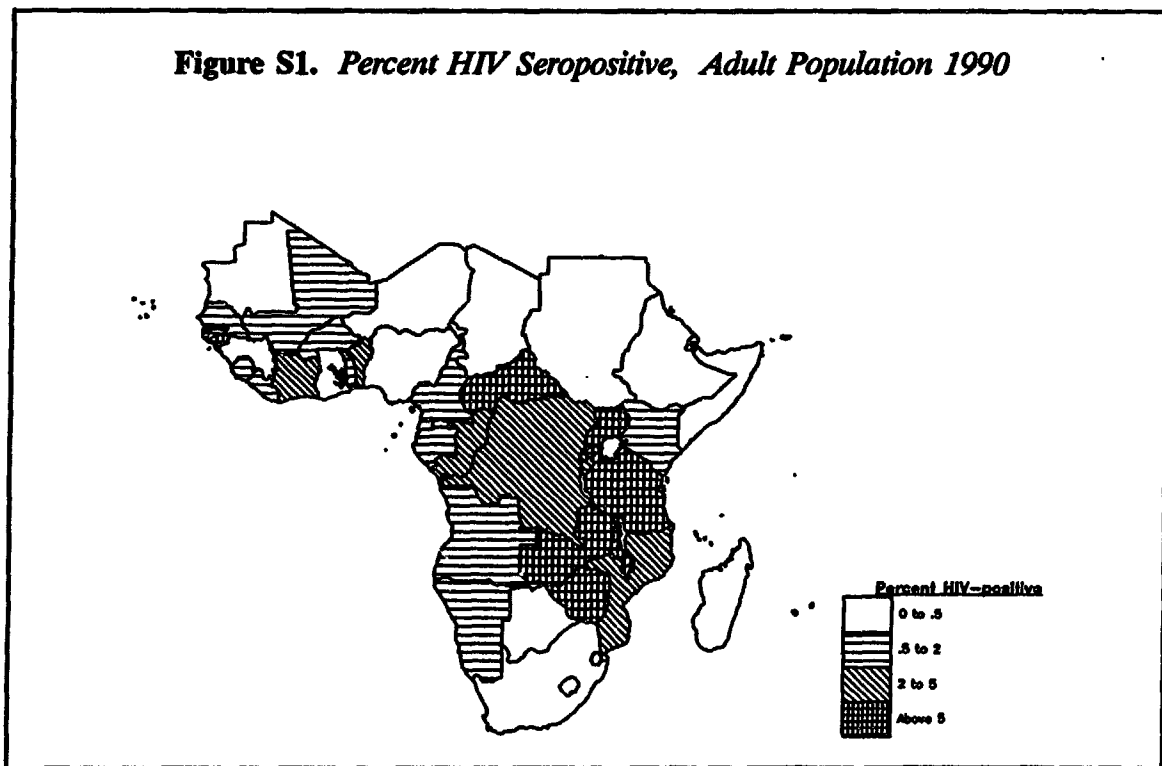

Table S2. Parameter values used in simulations

Demographic variables	
Fertility	Total fertility rate declines from 6.5 during 1985-1995 to 6.2 in 1995-2000, and by 0.6 units thereafter. Age specific fertility pattern like Eastern Africa aggregate.
Fertility adjustments	No fertility adjustments because of HIV/AIDS are made.
Mortality (non-AIDS)	Mortality from causes other than AIDS follows Eastern Africa aggregate pattern. Life expectancy gradually increases from 55.6 during 1985-1990 to 68.7 during 2020-2025. Infant mortality declines during the same period from 93 to 34.
Mortality adjustments	No interaction between AIDS mortality and mortality from other causes is assumed.
Age structure	The 1985 age-sex distribution equals the Eastern Africa aggregate, with 46% below age 15 and 51% between ages 15 and 65.
Transmission rates	
Heterosexual contacts	Male to female transmission averages 0.002; female to male, 0.001. Transmission rates vary by duration since infection of the infected partner.
Homosexual contacts	It is assumed that homosexual contacts are insignificant and can be ignored.
Blood transfusions	Receiving a blood transfusion with infected blood is assumed to have a transmission rate of almost 0.999.
Injections	Receiving an injection with an infected needle is assumed to have a transmission rate of 0.005.
Perinatal	Perinatal (or vertical) transmission from is assumed to average 0.3.
Cofactors: ulcers	A multiplicative factor of 40 is applied to transmission rates when a susceptible partner has genital ulcers.
Cofactors: condoms	A multiplicative factor of 0.2 is applied to transmission rates when a condom is used.
Anal sex effect	No adjustment of transmission rates is assumed for either receptive or insertive anal sex.
Risk group membership and characteristics	
Risk group membership: males	30% monogamous; 40% low sexual activity; 20% medium sexual activity; 10% high sexual activity
Risk group membership: females	50% monogamous; 30% low sexual activity; 15% percent medium sexual activity; 5% prostitutes
New contact frequency: males	Monogamous: 0.05 new contacts per year; low: 2; medium: 15; high: 50. Contact frequencies adjusted in simulations with different HIV prevalence levels

SPECIAL TOPIC I: PROJECTING AIDS MORTALITY lxiii

New contact frequency: females	Monogamous: 0.05 new contacts per year; low: 2; medium: 5; prostitutes: 200. Contact frequencies adjusted in simulations with different HIV prevalence levels
Blood transfusions	90% percent never receives a blood transfusion; 8% has 0.1 frequency of receiving blood; 1% has 1 exposure; 1% has 5 exposures
Injections	70% percent receives 0.1 injections; 10% has 1 frequency of receiving an injection; 10% has 3 exposures; 10% has 10 exposures
Genital ulcers prevalence	Medium value for monogamous males and females: 0.0001; low sexual activity: 0.0005; medium sexual activity: 0.02; high sexual activity, males: 0.1; female prostitutes: 0.2
Disease progression	
Adults: HIV to AIDS	Progression follows a logistic curves, with parameters $a=2.77$, $b=0.3$, $k=0.9$. This has a median of 10 years, with 90 percent of those infected ultimately developing AIDS
Children: HIV to AIDS	Progression follows a logistic curve, with parameters $a=3$, $b=3$, $k=0.98$
Adults: AIDS to death	Progression follows a logistic curve, with parameters $a=1.5$, $b=1.5$, $k=0.999$
Children: AIDS to death	Progression follows a logistic curve, with parameters $a=4$, $b=4$, $k=0.999$
Other parameters	
Random proportion for cofactor group	It is assumed that an individual's status on ulcer and condom cofactors is 10% random, in comparison with their status in the previous year.
Random subgroup proportion	It is assumed that subgroup membership is 10% random, in comparison with subgroup membership in the previous year
Condom-genital ulcers association	It is assumed that there is a -0.75 correlation between an individual having genital ulcers and using a condom.
Genetic variability	No variability in genetic susceptibility to infection is assumed.
Blood donation propensity	Is assumed not to vary by risk group.
Attraction matrix	Proportionate mixing is assumed

lxiv SPECIAL TOPIC I: PROJECTING AIDS MORTALITY

Table S3. Regressions for HIV prevalence in future years, female and male adults

Predictor	HIV Prevalence (ln) in year						
	1995	2000	2005	2010	2015	2020	2025
FEMALES							
Constant	-158.50 (3.06)	-250.39 (6.45)	-320.94 (9.22)	-352.79 (10.61)	-380.33 (11.82)	-404.87 (13.20)	-556.77 (31.57)
1990 HIV (ln)	1.11 (0.01)	1.18 (0.02)	1.27 (0.03)	1.30 (0.04)	1.33 (0.04)	1.36 (0.05)	1.20 (0.07)
1990 HIV squared (ln)	-0.06 (0.01)	-0.09 (0.01)	-0.11 (0.02)	-0.11 (0.02)	-0.11 (0.03)	-0.12 (0.03)	0.00 (0.05)
Year of start	0.08 (0.00)	0.13 (0.00)	0.16 (0.00)	0.18 (0.01)	0.19 (0.01)	0.20 (0.01)	0.28 (0.02)
R ²	0.99	0.97	0.95	0.94	0.93	0.92	0.86
N=243							
MALES							
Constant	-158.36 (3.18)	-251.55 (6.56)	-323.41 (9.33)	-356.36 (10.73)	-385.34 (11.98)	-409.76 (13.23)	-550.86 (31.26)
1990 HIV (ln)	1.08 (0.01)	1.14 (0.02)	1.22 (0.03)	1.24 (0.03)	1.28 (0.04)	1.30 (0.04)	1.12 (0.07)
1990 HIV squared (ln)	-0.05 (0.01)	-0.08 (0.01)	-0.10 (0.02)	0.00 (0.02)	-0.11 (0.03)	-0.12 (0.03)	0.00 (0.04)
Year of start	0.08 (0.00)	0.13 (0.00)	0.16 (0.00)	0.18 (0.01)	0.20 (0.01)	0.21 (0.01)	0.28 (0.02)
R ²	0.99	0.97	0.95	0.94	0.93	0.92	0.85
N=243							

Table S4. Regressions for life expectancy at age 10 and under-five mortality rate

Predictor	Life expectancy at age 10 in period						
	1990-95	1995-00	2000-05	2005-10	2010-15	2015-20	2020-25
FEMALES							
Constant	55.96 (0.02)	58.10 (0.03)	59.06 (0.06)	59.95 (0.07)	61.33 (0.03)	62.73 (0.01)	64.02 (0.06)
HIV (ln)	-0.87 (0.01)	-0.88 (0.01)	-0.97 (0.01)	-1.01 (0.01)	-1.39 (0.01)	-1.74 (0.00)	-1.45 (0.08)
HIV squared (ln)	0.01 (0.00)	0.01 (0.00)	0.01 (0.00)	0.01 (0.00)	0.01 (0.00)	0.02 (0.00)	-0.06 (0.02)
R ²	0.99	0.99	0.99	0.99	0.99	0.99	0.95
MALES							
Constant	54.59 (0.02)	55.73 (0.03)	56.31 (0.14)	56.77 (0.14)	58.03 (0.11)	59.23 (0.08)	60.30 (0.05)
HIV (ln)	-0.70 (0.01)	-0.88 (0.01)	-0.87 (0.02)	-0.84 (0.02)	-1.19 (0.03)	-1.49 (0.04)	-1.34 (0.07)
HIV squared (ln)	0.00 (0.00)	0.02 (0.00)	0.01 (0.00)	0.01 (0.00)	0.02 (0.00)	0.03 (0.00)	0.03 (0.02)
R ²	0.99	0.95	0.96	0.97	0.97	0.98	0.94

Table S4, continued

Predictor	Under-five mortality rate in period				
	1990-95	1995-00	2000-05	2005-10	2010-15
Constant	0.104 (0.000)	0.092 (0.000)	0.080 (0.000)	0.068 (0.000)	0.054 (0.000)
HIV	0.004 (0.000)	0.003 (0.000)	0.003 (0.000)	0.002 (0.000)	0.000 (0.000)
R ²	0.99	0.99	0.99	0.99	0.99

Procedures

The regression equations estimated above were incorporated into the World Bank's standard procedures for projecting mortality (Bulatao and Bos, 1989a). The procedures were modified as follows: first, the level and pattern of mortality is projected under no-AIDS circumstances, and appropriate Coale-Demeny model life tables are selected. Using adult HIV prevalence in 1990 and an estimated starting year of the epidemic, HIV prevalence in future years is calculated with the regressions in Table S3. Next, years of life expectancy lost due to AIDS mortality of children and adults is calculated with the regressions in Table S4. Finally, the number of years lost, expressed as Coale-Demeny model life table levels, is subtracted from the projected no-AIDS trends until 2020-25, after which mortality recovers gradually to the projected level in 2050 under a no-AIDS situation.

Results

The estimated impact of AIDS on demographic indicators will be presented for all Sub-Saharan African countries combined and the impact of AIDS on total population will be given for individual countries. Figure S2 shows projected population and Figure S3 the population growth rate for 1985-2020, comparing the revised World Bank projections that incorporate AIDS mortality and previous projections without AIDS mortality, which are otherwise identical. The difference in the number of people is hardly discernable before the end of this decade, but keeps growing and reaches 49 million in 2020. The difference in the growth rate is at most 0.15 percent. The differences are not only due to AIDS mortality, but also to fewer births resulting from fewer women of reproductive age. The contrast between the AIDS and no-AIDS scenarios is much more pronounced for life expectancy (Figure S4), which immediately shows a lower rate of increase and a divergence of as much as 3.5 years. Figure S5 shows the number of deaths due to AIDS, added to deaths from other causes. At its peak, AIDS adds 1.3 million deaths annually to the 9.5 million deaths from other causes. Long-term implications of the HIV/AIDS epidemic are shown in Figures S6 and S7. Life expectancy is assumed to recover fully to the no-AIDS levels by 2050; total population, will, *ceteris paribus*, never catch-up with the population projected in the no-AIDS scenario. Such long-term projections are, of course, much more dependent on the assumptions made regarding the future course of the epidemic and the effectiveness of interventions than are projections for the short-term.

Table S5 shows the percentage difference in projected population in AIDS and no-AIDS scenarios for all countries of Sub-Saharan Africa for 2000, 2020, and 2050. The mean difference in 2000 is 0.8 percent, in 2020, 3.2 percent, and in 2050, 5.2 percent.

Figure S2. Total Population (billions)

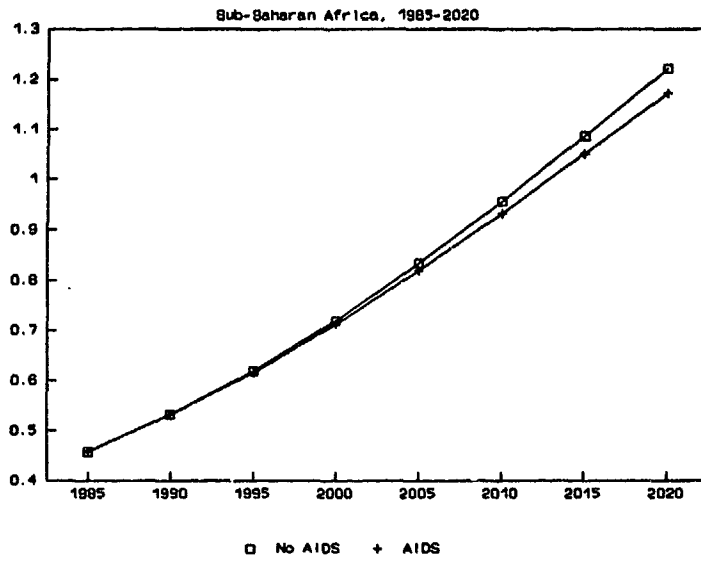

Figure S3. Population Growth Rate (%)

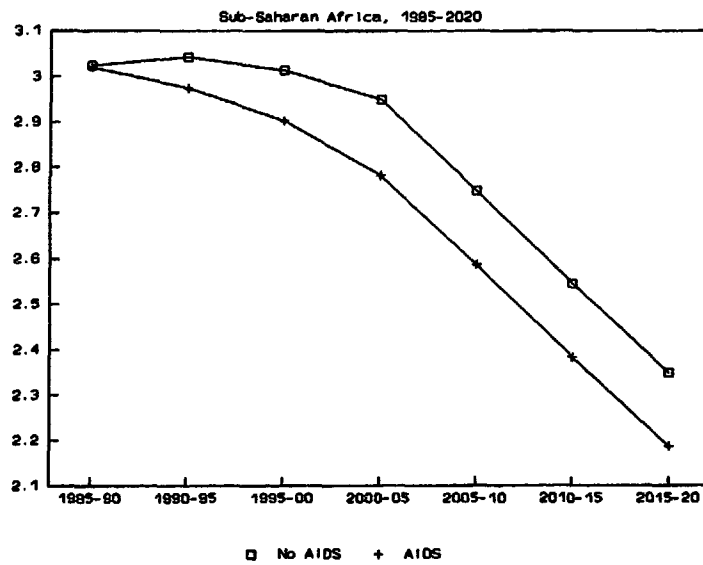

Figure S4. Life Expectancy (years)

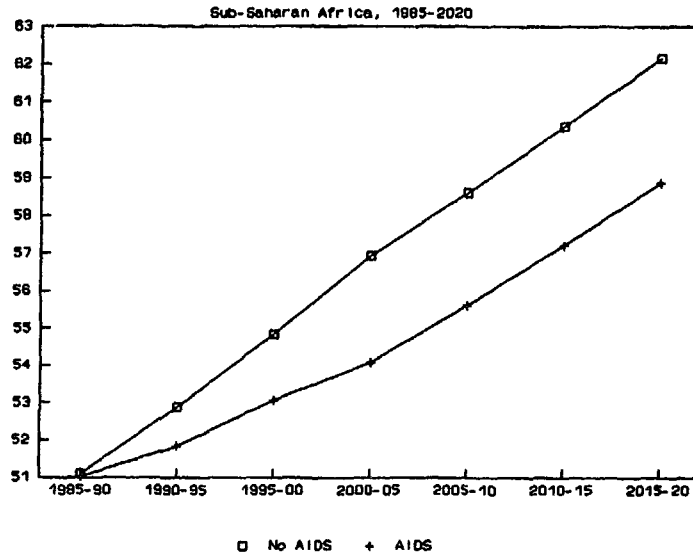

Figure S5. Annual Deaths (millions)

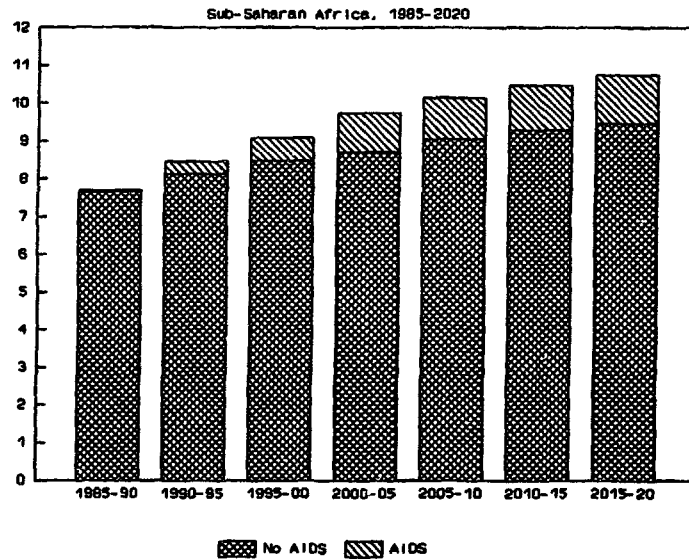

Figure S6. Total Population (billions)

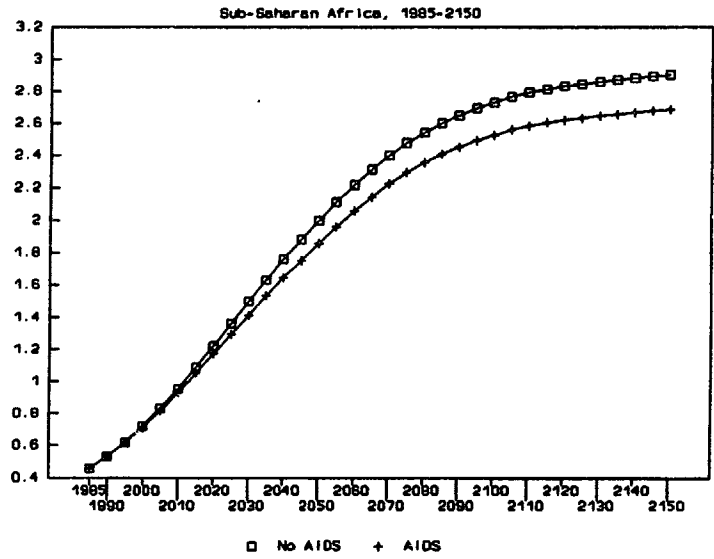

Figure S7. Life expectancy (years)

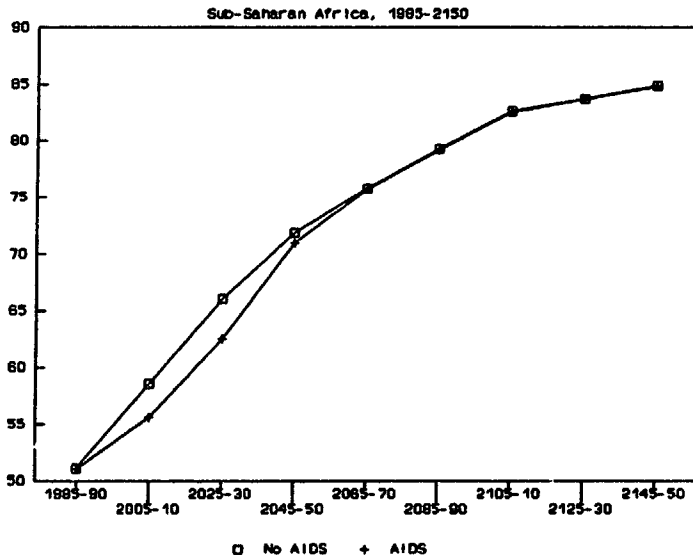

Table S5. Percentage difference in population, AIDS and no-AIDS scenarios

	2000	2020	2050		2000	2020	2050
Angola	0.2	1.6	3.5	Malawi	2.0	7.8	12.3
Benin	1.2	6.0	8.6	Mali	0.1	1.2	2.8
Botswana	0.1	0.8	1.2	Mauritania	0.3	1.7	3.9
Burkina Faso	0.5	3.0	5.2	Mauritius	0.0	0.4	0.9
Burundi	1.9	7.1	10.8	Mozambique	1.2	4.5	7.2
Cameroon	0.3	2.1	3.5	Namibia	0.5	2.3	3.1
Cape Verde	0.4	1.7	2.3	Niger	0.2	1.6	3.8
Centr. Af. R.	2.0	7.4	10.4	Nigeria	0.3	1.6	2.6
Chad	0.0	0.6	2.0	Reunion	0.0	0.0	0.0
Comoros	0.0	0.0	0.0	Rwanda	1.9	7.5	12.1
Congo	1.3	4.7	7.3	Sao Tome	0.0	0.0	0.0
Cote D'Ivoire	1.7	6.2	9.3	Senegal	0.1	1.6	3.1
Djibouti	0.3	1.8	3.6	Seychelles	0.0	0.0	0.0
Eq. Guinea	0.4	1.9	3.2	Sierra Leone	0.3	1.8	3.6
Ethiopia	0.2	1.4	3.2	Somalia	0.8	3.7	7.0
Gabon	0.3	1.7	4.0	South Africa	0.1	0.6	0.8
Gambia	0.4	2.6	5.1	Sudan	0.3	2.1	3.9
Ghana	0.2	1.4	2.6	Swaziland	0.1	1.0	1.9
Guinea	0.2	1.7	3.8	Tanzania	1.7	6.8	10.6
Guinea-Bissau	2.1	7.6	11.1	Togo	0.4	2.4	4.3
Kenya	0.7	3.6	5.7	Uganda	2.6	10.0	14.9
Lesotho	0.0	0.3	0.8	Zaire	1.1	4.6	7.0
Liberia	0.4	1.9	2.9	Zambia	4.7	14.9	20.6
Madagascar	0.1	0.8	1.7	Zimbabwe	2.8	7.6	9.1

Conclusions

While the impact of AIDS on population *could* certainly be more severe than shown here, especially if various conditions conducive to the spread of HIV would prevail, the results indicate that even in severely affected countries population growth is likely to continue at high levels. Short-term effects were shown to reverse gains made in life expectancy over the past decades and to increase the crude death rate, but not to an extent that population growth is reduced by more than 0.5 percent in the countries with the highest infection levels.

It must be stressed that many parameter estimates for model variables are based partly on conjecture rather than on empirical data. While the model has been used to effectively simulate the spread of the epidemic from its start in the early 1970s to the present (See, e.g. World Bank, forthcoming), there is no guarantee that the same parameters will hold in the future. Further uncertainty is introduced by the unknowable future course of the epidemic, which in this analysis is assumed to be drastically reduced after 2005. As with most projections, the short-term effects are accompanied by much less uncertainty than the longer range projections. In the case of HIV/AIDS, with its long incubation period, mortality in the next several years is mostly the result from infections that occurred in the past 10 or so years. If an estimate of HIV prevalence is available, projections of mortality from AIDS should be quite reliable. The more difficult part is clearly projecting the spread of HIV, as this is subject to behavior that does not lend itself to easy inquiry.

References

- Bulatao, Rodolfo A. 1991. "The Bulatao Approach: Projecting the Demographic Impact of the HIV Epidemic Using Standard Parameters." Chapter X in: United Nations/World Health Organization (1991) *The AIDS Epidemic and its Demographic Consequences*. New York and Geneva.
- Bulatao, Rodolfo A. and Eduard Bos. 1989a. *Projecting Mortality for All Countries*. Policy, Planning, and Research Working Papers, No. 337. Population and Human Resources Department, The World Bank.
- Bulatao, Rodolfo A. and Eduard Bos. 1989b. *Implications of Control Measures for the Spread of HIV Infection*. Paper presented at the Annual Meeting of the Population Association of America, New Orleans, April 1989.
- Bulatao, Rodolfo A. and Eduard Bos. 1992. *Projecting the Demographic Impact of AIDS*. Policy Research Working Paper WPS 941.
- Chin, James. 1991. *Formal estimates of 1990 seroprevalence, Sub-Saharan Africa*. Unpublished Manuscript.
- Hill, Kenneth. 1990. *PROJ3S - A Computer Program for Population Projections*. Washington, DC: The World Bank.
- Ryder, Robert W. et al. 1991. "Fertility rates in 238 HIV-1 seropositive women in Zaire followed for 3 years post-partum." *AIDS* 5,12:1521-1526.
- United Nations and World Health Organization. 1991. *The AIDS Epidemic and its Demographic Consequences*. New York and Geneva.
- United States, Bureau of the Census. *Recent HIV Seroprevalence Levels by Country: September 1990*. Research Notes No. 2, Health Studies Branch, Center for International Research.
- World Bank. 1990. Seminar on AIDS and Population Policy, August 28, 1990 (Background materials). Washington, DC: The World Bank.
- World Bank. Forthcoming. *The Socioeconomic Impact of AIDS in Uganda*. Washington, DC: The World Bank.

SPECIAL TOPIC II: DEMOGRAPHIC TRENDS IN THE REPUBLICS OF THE FORMER U.S.S.R.

Since the previous edition of *World Population Projections* was issued, the U.S.S.R. has dissolved and become fifteen separate countries for which individual projections are provided in this volume for the first time. The demographic situation in these countries is quite diverse as a result of past differences in vital rates and migration, and their demographic prospects are consequently very different as well. This section focusses on the recent demographic history of and prospects for the former Soviet Republics, which, because they constituted one country, has not been presented before.

Population growth and distribution

Of the fifteen countries, the largest is the Russian Federation with over half of the population of the former Soviet Union, as is shown in Figure S1. The next largest are, in order, the Ukraine, Uzbekistan, Kazakhstan, and Belarus. The other ten countries contain only 12 percent of the total population of the former Soviet Union. Thus, while the Russian Federation is by far the largest country of Europe, most of the former Soviet republics resemble many other countries in the region in the size of the total population. Land areas of the countries vary even more widely than population totals; as a result, population densities are very uneven, ranging from 129 persons per square kilometer in Moldova, to 8.7 persons per square kilometer in the Russian Federation, which includes the vast and sparsely populated Siberian regions.

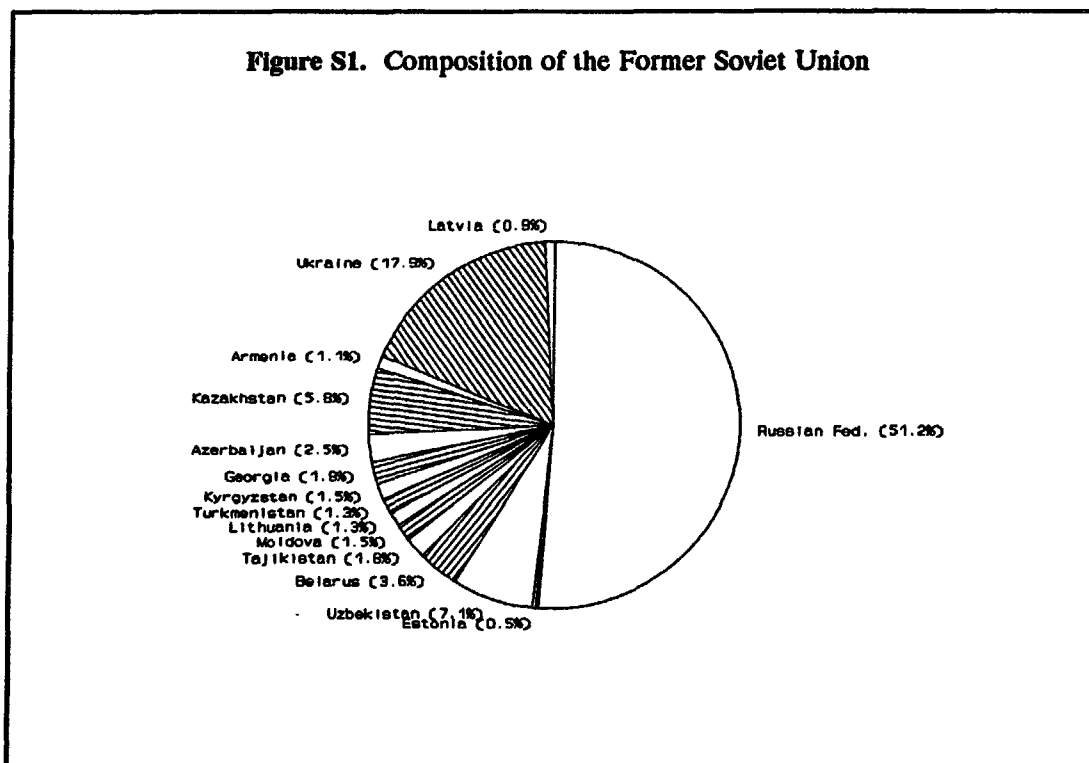

Figure S2. Population Growth Rates, 1990

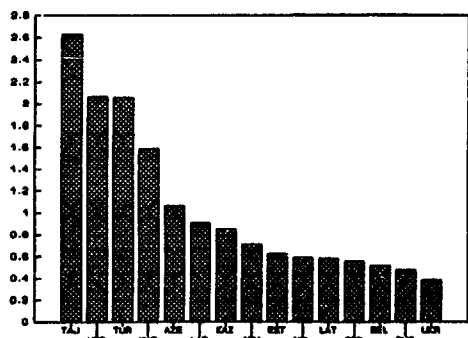
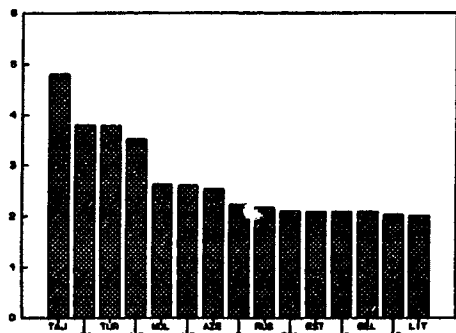

Figure S2 compares annual population growth rates for the period 1990-94. Five countries have growth rates over 1 percent, whereas most of the other countries' growth rates hover around 0.5 percent per year. These rates show a clear geographic pattern, with the Central Asian countries mostly having high growth rates. Tajikistan, Uzbekistan, Turkmenistan, Kyrgyzstan, and Azerbaijan, which together have only 14 percent of the population of the former Soviet Union account for 40 percent of the increase in population in all fifteen countries. One consequence of the differences in growth rates is that the composition of the region will gradually change. For example, the share of the Russian Federation of the region's total will drop from just over 51 percent now to 47 percent by 2025.

Figure S3. TFR in Former Soviet-Union Republics



Fertility

The main reason for the differences in population growth rates is the variation in fertility. Figure S3 compares the TFR in 1992 for all 15 countries. Figures S4 and S5 show trends in the TFR from 1960 to 1990. Two sets of countries can clearly be distinguished: those with high and medium-high fertility (Figure S5) and those with fertility near replacement (Figure S4). For most of the high and medium high-fertility countries, trends since 1980 are generally downwards, although at a slow rate. The low fertility countries have been mostly stable at low levels since the 1960s. An exception is Armenia, which joined the low fertility countries only in the mid-1970s.

Figure S4. Trends in TFR, low fertility countries

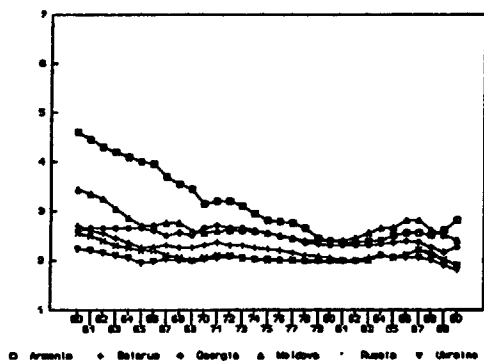

Figure S5. Trends in TFR: high fertility countries

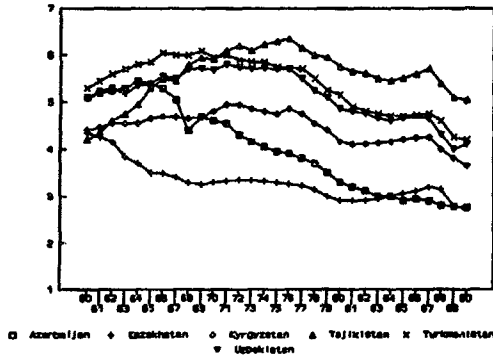

Figure S6. Difference in e(0) from USSR average

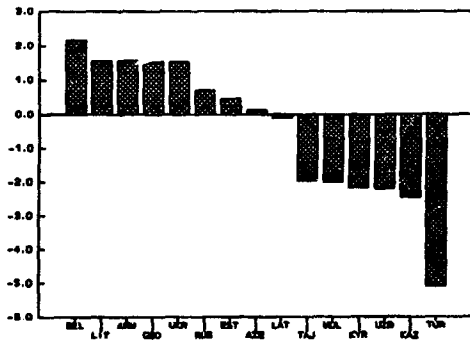
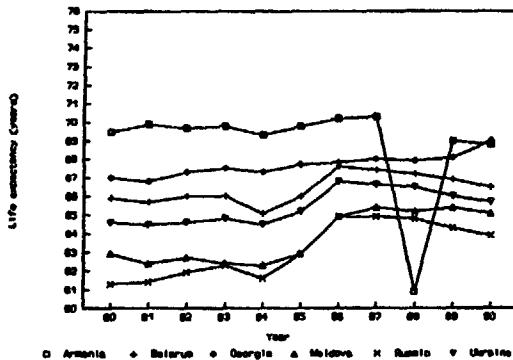

Figure S7. Trends in e(0)



Mortality

Differences in life expectancy are not as pronounced as those for fertility and population growth. Figure S6 shows estimated 1992 life expectancy (male and female) from the Soviet Union average for each country. Belarus is highest, with a life expectancy that is two years higher, and Turkmenistan stands out with a life expectancy five years below the Soviet Union average. Recent trends in life expectancy for males are shown in Figures S7 and S8. As with fertility, clear geographic patterns are noticeable, with lower life expectancies for the Central Asian countries. Life expectancy increased in most countries by one to two years during the 1980s although there was a sizable one-time drop in Armenia's level attributable to the 1988 earthquake. One of the more remarkable demographic features of some of the former Soviet republics is the large differences between male and female life expectancy (Figures S9 and S10), reaching a high of 10.5 years in Russia -- the highest observed difference in the world. These disparities between male and female life expectancy are probably due to greater alcohol and cigarette consumption by men (Dutton 1981).

Although infant mortality increased somewhat during the 1970's (possibly due to improved reporting), it has been decreasing over the last decade for all of the countries. However, considerable diversity still exists in the rates which are higher in the Central Asian countries and lower in most of the other countries. The infant mortality rates range from 54 in Turkmenistan to 15 in the Ukraine and Belarus.

Figure S8. Trends in $e(0)$

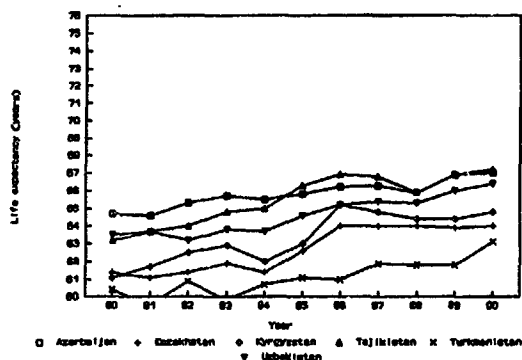

Figure S9. Differences between male and female $e(0)$

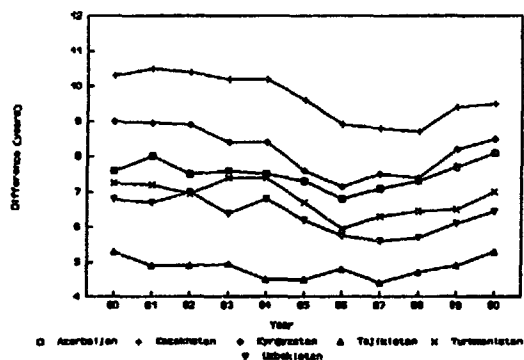
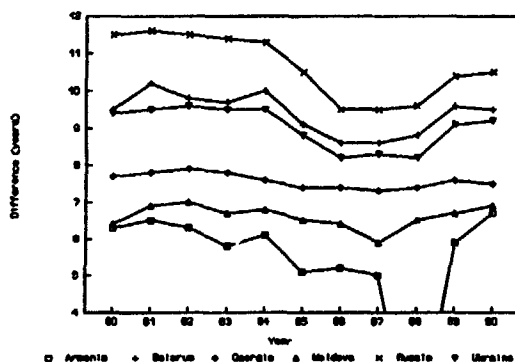

Figure S10. Differences between male and female $e(0)$



Migration

Internal migration played an important role in the spatial distribution of the population of the Soviet Union. Government policies aimed at balancing requirements for labor and population; however, they were only partly successful. In the 1960s, efforts to settle outlying areas in Siberia were largely ineffective, while the Central Asian republics, which already had a labor surplus, continued to attract more migrants. In the 1970s, however, there was significant change in the direction of interregional migration trends (Zayanchkovskaya, 1991). Western Siberia started to experience a large influx of population, and the Central Asian republics began to have large migration deficits. These trends continued in the 1980s. The North-Western and Central regions (Moscow and St. Petersburg and their districts) attracted large number of migrants throughout the period.

Several factors are conducive for intensified migration in the 1990s. The change to a market economy, which is likely to result in differentials in wages and employment opportunities, will create labor markets with strong incentives to move to the economically more developed countries. Past migration trends have led to considerable ethnic diversity in some of the countries, whereas others have remained more homogeneous. Over 25 million Russians live outside the country in other former Soviet Union republics, while Armenia's population is 93 percent ethnic Armenians (Scherbov and Andreev, 1992). The consequences of ethnic dispersion for future migration flows are hard to anticipate; at its worse, it could

result in substantial refugee flows when ethnic frictions erupt, as in the Armenia-Azerbaijani conflict. Full freedom of movement was restricted in the former Soviet Union; to what extent new migration policies will limit the movement of people among the new countries remains to be seen. In addition to economic, ethnic, and political factors, natural and environmental disasters may increase future migration. The Chernobyl nuclear accident has caused large outmigration in the areas of the Ukraine, Belarus, and Russia most affected by contamination.

References

- Dutton, John C. Jr. 1981. "Causes of Soviet Adult Mortality Increases". *Soviet Studies*, Vol 33, No 4: 548-559.
- Scherbov, Sergei, and Evgeniy Andreev. 1992. "Population Prospects for the Republics of the Former USSR." Paper presented at the Annual Meeting of the Population Association of America, Denver, April 30-May 2, 1992.
- Zayanchkovskaya, Zh. A. 1991. "Inter-Republic Population Migration in the USSR." *Studies on Soviet Economic Development*, Vol 2, No 3:228-242.

DATA AND METHODS

The data used in each projection include base-year (mid-1985) total population estimates and age structures by sex, and base-period (1985-90) mortality, fertility and migration rates. The data, their sources and how they are derived when insufficient information is available, will be described in this section. The sources of each country's base data can be found in Table A3.

D.

Population and age-sex structure

Estimates of the mid-1985 populations are obtained from the most recent reliable sources. When possible, these estimates are obtained from recent census totals projected to mid-1985, after adjustments have been made for under- or over-reporting. Provisional census figures that have not been evaluated are not used. A major source of adjusted census figures is the U.N. Population Division. Other sources include the U.S. Bureau of the Census, Eurostat and, for the former Soviet countries, the U.S.S.R. census publications. When no recent census figures are available, official estimates are often adopted, frequently as reported by the U.N. Statistical Office in *Population and Vital Statistics Report*. In addition, base-year population estimates may be obtained through projections of past census results with fertility, mortality, and migration rates from vital registration or surveys.

Age-sex structures are distributions of the population by age and sex. As is the case for total population, the U.N. Population Division provides many of the age-sex structures, which generally are census age structures adjusted for age-misreporting or estimations using stable population analysis when necessary. Other sources include World Bank and official estimates from recent censuses and projections from earlier censuses.

Estimates based on a more recent census generally provide more reliable information than estimates constructed through projections from earlier censuses. However, some European countries have not had a census in decades, but maintain very accurate demographic intelligence through population- and vital registers. Most other countries lack complete registration systems and rely on censuses, usually taken ten years apart, often supplemented with intercensal surveys. Figure A1 summarizes the currentness of census counts.

Mortality data

Base-period mortality levels in the projections are indicated by life-expectancies at birth by sex and infant mortality rates for both sexes combined. Life expectancies for the quinquennia 1975-80, 1980-85 and 1985-90 were obtained from a variety of sources, with the U.N. Population Division being the most frequent one. Others are based on estimates published in *Population and Vital Statistics Report*, DHS reports, statistical yearbooks, census publications, World Bank reports, Eurostat (1991), Monnier and Guibert-Lantoine (1991) and the U.S. Bureau of the Census. In cases where data are not available for the desired quinquennium, or give indices other than life expectancies, some estimation and projection is then necessary to obtain the right index. Further detail about the construction of current mortality estimates may be found in Bos et al. (1992).

Infant mortality rates, like life expectancies, are taken from a variety of sources. A frequently used source is the U.N. *1990 World Population Prospects*. Other sources include surveys,

Figure A1 Distribution of countries by year of latest census

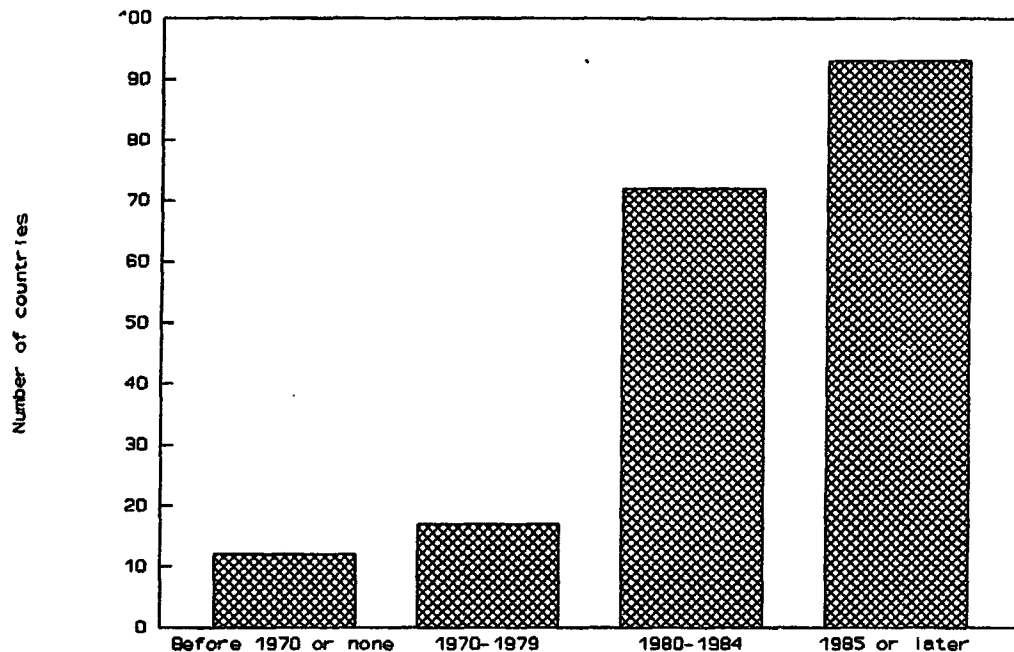

censuses, official estimates, USBOC, Eurostat and World Bank estimates. The mortality risk for children under age 5 for the current period is derived from a model described below. Earlier estimates are often taken from the U.N. publication *Mortality of Children Under Age 5*.

Fertility data

Total fertility rates are derived from similar sources as mortality rates, including the U.N.'s *World Population Prospects 1990*, surveys, censuses, and the U.S. Bureau of the Census. The DHS survey are a particularly useful source of data. Other sources include official estimates, Bank estimates, and Eurostat. Because fertility rates are not always available for the specified period or are in terms of another parameter such as the crude birth rate, total fertility rates are sometimes obtained by projections of earlier estimates or approximated using available data on age-sex structure and age-specific fertility.

Migration Data

Estimates of net international migration are obtained from a variety of sources including statistics from national immigration agencies, statistical organizations, official sources, interagency task forces and research institutions. Arnold (1989) compiled all these data. Updates of this information have been made as more data has become available.

In developing these estimates, migrants are considered persons who have resided in countries different from their previous residence for at least a year or who are believed likely to remain permanently in receiving countries. Persons are not counted as migrants when they are refugees living in officially designated camps. Only net estimates are made by quinquennium; immigration and emigration are not estimated separately, and single-year figures were not assessed.

Projection methodology

Population projections were run using the cohort-component method on microcomputers with the software package, PROJ3L. (A similar program, PROJ3S, is described in Hill (1990), the only difference being that this program allows for 75-year projections rather than long-term projections shown here. The assumptions about future trends in vital rates will be discussed in this section.

Projecting Mortality

The procedures used to project mortality were developed from analysis of trends in life expectancy and infant mortality in available national data. (See Bulatao et al., 1989). These projections utilize extended life tables (see Coale and Guo, 1989) with maximum male and female life expectancy assumed to be 83.3 and 90 years, respectively. These maxima were revised upward in 1991 because previously used maxima are now barely above the currently estimated levels for the lowest mortality countries. Life expectancy in Japan, for instance, is estimated at 75.6 for males and 81.4 for females - only slightly below the previously used maxima. Research into the consequences of controlling major risk factors has found that theoretically much higher life expectancies are attainable. Bourgeois-Pichat, in an attempt to estimate the effect on the life span of eliminating "exogenous" causes of death, obtained a maximum life expectancy of 76.3 for males and 78.2 for females. In 1978, he revised the limit, putting life expectancy for males slightly lower at 73.8 years and that for females higher, at 80.3 years (barely above the current estimates for Norway). Manton (1986) showed that an increase in life expectancy of 12.3 to 12.8 years in the expectation of life at age 30 years was possible with effective control of major risk factors. Even if no changes in mortality under 30 occurred this would result in an increase in male life span to above 81 years. On the basis of this evidence and given the long range nature of these projections a higher maximum life span was considered appropriate.

Future trends in life expectancy at birth.

Life expectancy is projected from year 0 to year t using a logistic function over time of the form

$$e_t = k_0 + k / \{1 + \exp [\text{logit}(e_0) + rt]\}, \quad \text{with} \\ \text{logit}(e_0) = \log_e [(k_0 + k - e_0) / (e_0 - k_0)].$$

Logistic functions are used because these fit past trends best, country by country. The schedules of medium change in life expectancy and infant mortality reflect median trends across countries, and the schedules for minimum and maximum change reflect the 10th and 90th percentile when country trends are ranked from slowest to fastest. The equations to predict short-term trends in life expectancy and infant mortality were estimated using these data; other socioeconomic factors, like per capita income, did not improve prediction.

The logistic function is set to rise most rapidly from a level of 50 years or so and increasingly slowly at higher levels. The minimum (k_0) for the logistic functions for both sexes is assumed to be 20 years, and the maxima ($k_0 + k$) are assumed to be 90 years for females and 83.3 years for males. The rate of change (r) for the logistic function is allowed to vary across countries, and for a given country to vary over time.

For the first quinquennium (1985-90), the rate of change (r_1) is estimated from the rate of change in the previous quinquennium (r_0) and from the female secondary enrolment ratio (s_0),

using the equations

$$r_1 = .00379 + .723 r_0 - .000254 s_0 \text{ for females, and}$$

$$r_1 = .01159 + .885 r_0 - .000318 s_0 \text{ for males.}$$

Percent urban is used in a few cases, with a different equation (see Bulatao et al., 1989), where secondary enrolment is not available, and in fewer cases still the rate of change in the previous decade is used instead of the rate of change in the previous quinquennium when the latter appears to have been affected by exceptional circumstances. Limits are imposed on the rate of change for the first quinquennium (and for all other quinquennia), such that it cannot be greater than -.017 (which would give slow mortality decline) or less than -.053 (which would give rapid mortality decline).

For the second quinquennium, the rate of change is estimated as a function of the rate of change for the first quinquennium:

$$r_2 = -0.007 + 0.7 r_1.$$

Table A1 Assumed annual increments to life expectancy

Initial life expectancy	Males			Females		
	Minimum	Medium	Maximum	Minimum	Medium	Maximum
40	0.14	0.34	0.55	0.14	0.36	0.58
45	0.15	0.38	0.61	0.16	0.40	0.65
50	0.16	0.39	0.63	0.17	0.43	0.69
55	0.16	0.39	0.62	0.17	0.44	0.70
60	0.15	0.37	0.59	0.17	0.43	0.68
65	0.13	0.32	0.52	0.16	0.40	0.69
70	0.10	0.26	0.42	0.14	0.36	0.57
75	0.07	0.18	0.28	0.12	0.27	0.47
80	0.03	0.08	0.12	0.09	0.21	0.34
85	--	--	--	0.05	0.11	0.18

The rate of change for the third quinquennium is estimated from the rate of change for the second quinquennium in the same manner. This equation allows rates of change to converge toward the uniform pattern imposed for subsequent quinquennia.

For these subsequent quinquennia for all countries, the rate of change in life expectancy is constant at -.035 for both sexes. At this rate, the annual increments to life expectancy vary by initial levels as indicated by the medium

pattern in Table A1. Minimum and maximum increments corresponding to the slow and rapid limits imposed on rates of change in the first three quinquennia are also shown.

Future trends in infant mortality.

Infant mortality is projected using a similar logistic function. The rate of change for each of the first three quinquennia is obtained from the equation

$$r_i = .0275 + .5 r_{i-1}$$

with the restriction that this rate must be in the range [.024, .130]. These limits provide schedules of minimum and maximum annual decrements to infant mortality, varying by the initial rate, shown in Table A2. A set of medium decrements is also provided, representing the typical schedule of improvements toward which rates of change converge when the preceding equation is applied successively. A minimum attainable level of infant mortality of 3 per thousand was used instead of the previously assumed 6 per thousand. This level is roughly equivalent to the level attainable under

Table A2 Assumed annual decrements to infant mortality rate

Initial infant mortality rate	Minimum	Medium	Maximum
150	0.83	2.08	4.02
140	0.92	2.32	4.47
130	1.00	2.50	4.81
120	1.13	2.63	5.03
110	1.16	2.69	5.15
100	1.16	2.71	5.16
90	1.14	2.66	5.07
80	1.10	2.56	4.86
70	1.03	2.41	4.56
60	0.93	2.20	4.16
50	0.81	1.94	3.65
40	0.67	1.62	3.05
30	0.50	1.26	2.35
20	0.31	0.84	1.56
10	0.09	0.36	0.68

the extended life expectancy assumptions employed.

Selection of life tables.

Those life tables are selected from the Coale-Demeny models (Coale and Demeny 1983) that provide the projected life expectancy and infant mortality rates for the first three quinquennia. First, a level of the life tables is chosen to give the desired infant mortality rate (interpolation is used if necessary). Mortality rates up to age 14 are taken from this life table. Second, another level of the life table is chosen to give rates for ages 15 and older such that the desired level of life expectancy is obtained. Among the four Coale-Demeny families (North, South, East, and West), that family is chosen which minimizes the divergence between the two chosen levels.

For subsequent quinquennia, only life expectancy is used in determining levels, and the

West family is used consistently.

Survivorship ratios from these model life tables were specified for the first three quinquennia and for 2025-30, 2050-55, and 2100-05. The projection program used, ProjPC-II (Hill, forthcoming), was allowed to interpolate linearly for intervening periods, to facilitate a smooth transition across life table families where this was necessary.

Projecting fertility

Future fertility trends are specified by quinquennial total fertility and by a year when the net reproduction rate reaches unity, i.e., when the average woman's fertility results in exactly replacing herself. (This is referred to here as the replacement year.) Separate procedures are applied for three stages of the fertility transition: the pretransition stage, when fertility is high and sustained fertility decline has not started; the transition stage, when fertility is high to medium and sustained fertility decline is in progress; and the late-transition and posttransition stage. We discuss procedures for determining total fertility in each stage and then explain what age-specific patterns of fertility were applied.

For current purposes, a fertility transition is assumed to have started if a country has experienced a drop in total fertility of at least .5 points over any five-year period, or if total fertility is already below 4.5 after a more gradual decline (Bulatao and Elwan 1985). The pretransition stage is the stage before any such decline is evident. The late-transition and posttransition stage is defined by a total fertility rate one point above replacement level (about 3.15) or lower.

Countries in the pretransition stage are assumed to start a fertility transition in the quinquennium after combined male and female life expectancy reaches 50 years, but in no case later than 2005. The life expectancy threshold is slightly lower than the threshold of 53 years previously shown to be a universal precondition, though not a sufficient condition, for the start of fertility transition (Bulatao and Elwan 1985). Until a transition starts, total fertility is assumed to be constant. The one exception is where sterility is a significant factor; sterility is then assumed to decline linearly

to 6 percent over three quinquennia, with each percentage point drop in sterility raising total fertility by .11 points (Frank 1983).

In the transition stage, the rate of fertility decline is based on the rate in the preceding quinquennium, assuming transition had already started in that period. With previous annual change represented by D_{TFR} , annual change during the transition is set at $(-.05 + .5 D_{TFR})$. However, limits are set on this change: it must be at least -.073 points and at most -.210 points, which may be taken to define slow and rapid fertility decline. (Previous analysis in Bulatao and Elwan 1985 defined rapid decline as an annual total fertility change of -.2164 points, which is consistent.) If the formula does not apply because transition has just started, an average annual decline in total fertility of .06 points for the first five year of the transition and 0.12 annually for subsequent quinquennia is imposed. In the early part of the transition stage, the sterility adjustment is applied if appropriate to raise total fertility slightly.

In the late-transition and posttransition stage, fertility approaches replacement level, either from slightly above or slightly below it. Four alternative patterns:

- Generally, a geometric function is imposed on total fertility decline from one point above replacement level to replacement level, with this decline assumed to take 15 years.
- Where total fertility has shown unusually slow decline, it is assumed to take 20 rather than 15 years for total fertility to fall one point to replacement.
- Where, toward the end of a fertility transition, total fertility is still recording rapid declines even though it is close to or even below replacement level (2.25 to 1.75), it is assumed to fall further for one period, generally going below replacement, to stay constant in the next period, and then to return to replacement.
- Where the transition has been completed and total fertility is below replacement, it is assumed to stay at the current level for two quinquennia, and then to return gradually to replacement, along a linear path, by 2030.

In applying late-transition procedures, the level of total fertility that provides replacement is approximated by a quadratic formula based on female life expectancy ($e_{(t)}$) in the replacement year:

$$TFR_{NRR=1} = 6.702 - .1107 e_{(t)} + .0006592 e_{(t)}^2.$$

The replacement year is first approximated in order to determine life expectancy and then calculated given this formula and whichever pattern of fertility change above is appropriate.

For all stages of fertility transition, the age pattern of fertility is determined in the same fashion, depending on the level of total fertility (Figure A2). Two basic schedules of age-specific fertility are defined: for total fertility levels greater than six and for total fertility levels of three and lower. In between, age patterns are obtained by interpolation between the two schedules. At a total fertility level of six, a greater proportion of births are at younger and older ages of the reproductive span, and the mean age of childbearing is 28.9 years. At a total fertility level of three, births are concentrated in a narrower band of ages, and the mean age of childbearing is 28.0.

These procedures were developed from preliminary analysis of total fertility trends in cross-national data (See Bos and Bulatao 1989). In the pretransition stage, countries showed mostly stable fertility. The transition stage was more interesting. Across 42 countries which started a fertility transition between 1955 and 1983, the average annual decline in total fertility ranged from 0.06 to 0.25

Figure A2. Percentage of Total Fertility Assigned to Different Ages, by Level of Total Fertility

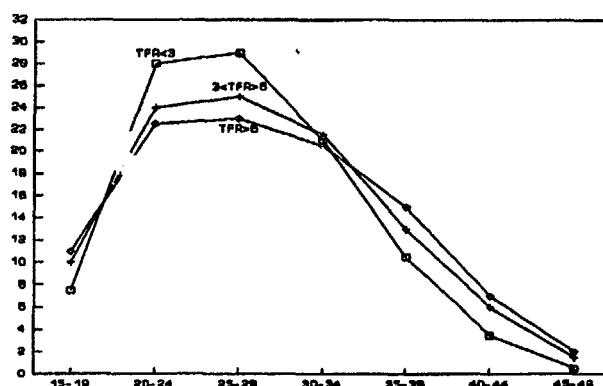

points. Countries which had initial sharp declines in fertility tended to continue declining rapidly, while those that started with more gradual declines continued along the same path. Rapid and slow decline were found in all regions. The rate of decline was predicted best by the rate in preceding periods; socioeconomic factors added little to this prediction. Other than the mortality threshold, socioeconomic factors also failed to predict the start of fertility transition.

Projecting Migration

Estimates of future net migrants by quinquennium up to the year 2000 are those prepared by Arnold (1989) as part of an examination of data and sources. These estimates are strongly affected by official policies and plans in the major receiving countries. The figures were designed to total zero in each quinquennium for the whole world. After the year 2000, the number of net migrants is assumed to approach zero linearly in each country, at the estimated rate of change in their number from the period 1990-95 to the period 1995-2000, or at a rate that would make their number zero by 2025-30, whichever rate is faster. For these later periods, a zero total for worldwide net international migration was obtained by adjusting initial estimates of net migrants in three major receiving countries--the United States, Australia, and Canada--upward or downward as necessary by a proportion constant across these countries, but varying by quinquennium. These adjustments were of 1 or 2 percent for the earlier periods, negligible compared to the volume of migration assumed for these countries, but were up to 10 percent for later periods.

The age-sex distributions of migrants are determined from alternative models based on their sex ratios. If migration is heavily male, migrants are assumed to be concentrated in the age group 15-30, with few children and elderly. If migration is more balanced between males and females, proportionally more migrants are assumed to be children and elderly (Hill, 1990).

Table A3 Sources

Country, economy, or territory	Total population, mid-1985	Total fertility, 1985-90
Afghanistan	Bank est.	U.N. 1990 revision
Albania	Official est. (UNPVS 7/86)	I.N.E.D., 1991
Algeria	Bank est., from official 1/85 est.	From Bank sector report 6/88 est.
Angola	U.N. 1990 revision	Bank est.
Antigua and Barbuda	U.N. 1990 revision	Bank est. from official CBR
Argentina	U.N. 1992 revision (prelim.)	U.N. 1992 revision (prelim.)
Armenia	Bank est. from U.S.S.R. 1979 and 1989 censuses	Bank est. from U.S.S.R. 1989 census report
Australia	Official est. (UNPVS 4/87)	Bank est. from official CBR (UNPVS 10/88)
Austria	Official est. (UNPVS 7/86)	Bank est. based on Monier, 1988
Azerbaijan	Bank est. from U.S.S.R. 1979 and 1989 censuses	Bank est. from U.S.S.R. 1989 census report
Bahamas, The	Official est. (UNDY 1988)	Bank est. from official CBR (UNPVS 10/90)
Bahrain	Official est. (Central Stat. Org, Bahrain)	Official est. (Central Stat. Org, Bahrain)
Bangladesh	Bank est. from 1979 and 1989 censuses	Bank est. from 1989 Fertility Survey
Barbados	Official est. (UNPVS)	Bank est. from official CBR
Belarus	Official est. (UNDY 1989)	Official est. (UNDY 1989 and UNPVS 10/91)
Belgium	Eurostat, 1989	Eurostat, 1990
Belize	Official est. (UNPVS 7/86)	Bank est., based on U.S. Bureau of the Census, 1985
Benin	Bank projection from 1979 census	Bank est. from 1961 survey and WFS
Bhutan	Official est. (Stat. Handbook of Bhutan, 1985)	U.N. 1990 revision
Bolivia	U.N. 1992 revision (prelim.)	U.N. 1992 revision (prelim.)
Botswana	Bank projection from 1981 census	Bank est. from 1988 DHS
Brazil	U.N. 1990 revision	Bank est. based on official CBR and 1990 population
Brunei	Bank est. from 1981 census and 1986 official est.	Bank est., based on official CBR (UNPVS 10/90)
Bulgaria	Bank est. from 1985 census (UNPVS 7/91)	Monier, 1991
Burkina Faso	Bank est. from 1985 census (UNPVS 7/91)	U.N. 1990 revision
Burundi	Bank projection from 1979 census	U.N. 1990 revision
Cambodia	U.N. 92 revision. (prelim.)	U.N. 1992 revision (prelim.)
Cameroon	Bank est. from 1976 and 1987 censuses and official 1987 est.	1991 DHS
Canada	Official est. (UNDY 1988)	Official est. (Stat. Canada)
Cape Verde	U.N. 1990 revision	Bank est.
Central African Rep.	U.N. 1990 revision	Bank est.
Chad	U.N. 1990 revision	U.N. 1990 revision
Channel Islands	Bank est. from 1981 and 1986 censuses	Bank est. from official CBR (UNPVS 7/91)
Chile	U.N. 1992 revision (prelim.)	U.N. 1992 revision (prelim.)
China (excl. Taiwan)	Bank est. from official year-end est. (State Statistical Bureau, 1990)	Bank est. from 1987 Demographic Survey and 1990 census
Colombia	U.N. 1992 revision (prelim.)	U.N. 1992 revision (prelim.)
Comoros	Bank projection from 1980 census, excl. Mayotte	From Bank sector report est.
Congo, People's Rep. of the	Bank projection from 1984 census	Official est. (Ministry of Econ. Planning)
Costa Ric.	Official est. (Direccion General de Estadistica y Censos)	U.N. 1990 revision
Cote d'Ivoire	U.N. 1992 revision (prelim.)	1988 census
Croatia	Official est. (Statistical Office, Belgrade 1988)	Bank est. from official es.. (Stat. Office, Belgrade, 1988)

of Population Data

Life expectancy, 1985-90	Infant mortality, 1985-90	Age-sex structure, 1990	Country, economy, or territory
U.N. 1990 revision Monnier, 1991 U.N. 1990 revision U.N. 1990 revision Bank est. from official CDR	U.N. 1990 revision Official est. (UNPVS 10/89-7/91) U.N. 1990 revision U.N. 1990 revision Bank est. based on official est.	Bank est. U.N. 1990 revision U.N. 1990 revision U.N. 1990 revision Bank est. from UNDY 1978	Afghanistan Albania Algeria Angola Antigua and Barbuda
U.N. 1992 revision (prelim) Bank est. from U.S.S.R. 1989 census report U.N. 1990 revision Bank est. from official CDR Bank est. from U.S.S.R. 1989 census report Bank est. from official CDR (UNPVS 10/90) Bank est. from official 1986 est. (Central Stat. Org., Bahrain) U.N. 1990 revision U.N. 1992 revision (prelim.) Official est. (UNDY 1989) Eurostat, 1990, 1991 Bank est., based on U.S. Bureau of the Census, 1985 Bank est. based on WFS U.N. 1990 revision U.N. 1992 revision (prelim.) Bank est. based on 1988 DHS U.N. 1990 revision	U.N. 1992 revision (prelim.) Bank est. from U.S.S.R. 1989 census report U.N. 1990 revision Official est. (UNPVS 7/91) Bank est. from U.S.S.R. 1989 census report Official est. (UNPVS 10/91) Official est. (Central Stat. Organization, 10/89) Official est. (Bureau of Stat.) U.N. 1992 revision (prelim.) Official est. (UNDY 1989) Eurostat, 1990, 1991 Bank est., based on U.S. Bureau of the Census, 1985 Bank est. from WFS U.N. 1990 revision U.N. 1992 revision (prelim.) Bank est. from 1988 DHS U.N. 1990 revision	U.N. 1900 revision. Bank est. from U.S.S.R. 1989 census report U.N. 1990 revision U.N. 1990 revision Bank est. from U.S.S.R. 1989 census report U.N. 1992 revision (prelim.) U.N. 1990 revision U.N. 1990 revision U.N. 1990 revision Official est. (UNDY 1989) Eurostat, 1989 Bank est. from UNDY 1978 Bank est. from 1979 census U.N. 1990 revision U.N. 1990 revision U.N. 1990 revision U.N. 1990 revision	Argentina Armenia Australia Austria Azerbaijan Bahamas, The Bahrain Bangladesh Barbados Belarus Belgium Belize
Bank est. based on official est.	Bank est. from official est.	Bank est. from 1981 census	Benin Bhutan Bolivia Botswana Brazil
U.N. 1990 revision U.N. 1990 revision U.N. 1990 revision U.N. 1990 revision Bank est. from WFS	Official est. (UNPVS 7/91) U.N. 1990 revision U.N. 1990 revision U.N. 1990 revision U.N. 1990 revision	U.N. 1990 revision Bank est. U.N. 1990 revision U.N. 1990 revision U.N. 1990 revision Bank est. from 1976 census	Brunei Bulgaria Burkina Faso Burundi Cambodia Cameroon
Official est. (Stat. Canada) U.N. 1990 revision Bank est. from census	Official est. (UNPVS 7/91) U.N. 1990 revision U.N. 1990 revision	Official est. (Stat. Canada) U.N. 1990 revision Bank est. from 1975 census	Canada Cape Verde Central African Rep.
U.N. 1990 revision Bank est. from official CDR (UNPVS 7/91) U.N. 1992 revision (prelim.) Bank est.	U.N. 1990 revision Official est. (UNPVS 7/90) U.N. 1992 revision (prelim.) U.N. 1990 revision	Bank est. Bank est. from UNDY 1981 U.N. 1990 revision Bank est.	Chad Channel Islands
U.N. 1992 revision (prelim.) U.N. 1990 revision U.N. 1990 revision	U.N. 1992 revision (prelim.) U.N. 1990 revision Bank est. from 1984 census	U.N. 1990 revision U.N. 1990 revision Bank est.	Chile China (excl. Taiwan)
U.N. 1990 revision	U.N. 1990 revision	U.N. 1990 revision	Colombia Comoros Congo, People's Rep. of the Costa Rica
1988 census Bank est. from official est. (Stat. Office, Belgrade, 1988)	U.N. 1990 revision Bank est. from official est. (Stat. Office, Belgrade, 1988)	U.N. 1990 revision Bank est. from official est. (Stat. Office, Belgrade, 1988)	Cote d'Ivoire Croatia

Table A3 (continued)

Country, economy, or territory	Total population, mid-1985	Total fertility, 1985-90
Cuba	Official est. (UNJY 1988)	Bank est. from official CBR (UNPVS 10/88, 10/89)
Cyprus	Bank est. from official est. for 12/85 (UNPVS 4/87)	Bank est. from official CBR (UNPVS 10/91)
Czechoslovakia	U.N. 1990 revision	Monnier, 1991
Denmark	Eurostat, 1989	Eurostat, 1989
Djibouti	U.N. 1990 revision	U.N. 1990 revision
Dominica	Bank est. from 1981 and 1991 censuses	Bank est. based on official CBR (UNPVS 10/91)
Dominican Rep.	U.N. 1992 revision (prelim.)	Bank est. based on 1986 DHS and 1991 DHS
Ecuador	Bank est. from 1990 census	1987 DHS
Egypt	U.N. 1990 revision	1988 DHS
El Salvador	U.N. 1990 revision	1988 Family Health Survey
Equatorial Guinea	Bank projection from 1983 census and 1982 household listing	Bank est.
Estonia	Bank est. from U.S.S.R. 1979 and 1989 censuses	Bank est. from U.S.S.R. 1989 census report
Ethiopia	Official est. (Central Stat. Authority, 1988)	Official est. (Central Stat. Authority, 1988)
Fiji	Bank est., from 1986 census	Bank est., based on U.S. Bureau of the Census, 1989
Finland	Official est. (UNDY 1988)	Bank est. from official CBR (UNPVS 10/90, 7/91)
France	Eurostat, 1989	Eurostat, 1989, 1990
French Polynesia	Bank est. from official 1985 est. (UNPVS 10/88)	Bank est., based on U.S. Bureau of the Census, 1989, and official CBR (UNPVS 10/89)
Gabon	Bank projection from 1981 census	Bank est.
Gambia, The	Bank projection from 1983 census	Bank est.
Gaza Strip	U.N. 1990 revision	Bank est. from CBR for Gaza (West Bank Data Base Project)
Georgia	Bank est. from U.S.S.R. 1979 and 1989 censuses	Bank est. from U.S.S.R. 1989 census report
Germany	Eurostat, 1991	Eurostat 1990 (for Fed. Rep.)
Ghana	Official est.	1988 DHS
Greece	Eurostat, 1991	Bank est. based on Eurostat, 1989, 1990
Grenada	Official est. (O.E.C.S. Statistical Digest, 1987)	Bank est. from 1980-85 official est. (Ministry of Finance)
Guadeloupe	Bank est. from 1982 and 1990 censuses	Bank est. from CBR and growth rate
Guam	U.S. Bureau of the Census, 1988	Bank est., based on U.S. Bureau of the Census, 1989, and official CBR (UNPVS 10/91)
Guatemala	U.N. 1990 revision	1987 DHS
Guinea	U.N. 1990 revision	Bank est.
Guinea-Bissau	Bank projection from 1979 census	Bank est.
Guyana	Official est. (UNPVS 10/90)	Bank est. from official CBR
Haiti	U.N. 1990 revision	U.N. 1990 revision
Honduras	U.N. 1990 revision	U.N. 1990 revision
Hong Kong	U.N. 1990 revision	Bank est. based on official CBR (UNPVS 7/89)
Hungary	Official est. (Central Stat. Office, 1987)	Monnier, 1991
Iceland	Official est. (UNPVS 7/86)	Bank est. based on official CBR
India	Bank est. from 1981 and 1991 censuses	U.S. Bureau of the Census, 1987
Indonesia	Bank est. from 1990 census	Bank est. from 1987 and 1991 DHS
Iran, Islamic Rep. of	Bank est. from 1986 census	Bank est. based on U.S. Bureau of the Census, 1989, and growth rate
Iraq	U.N. 1990 revision	U.N. 1990 revision

Life expectancy, 1985-90	Infant mortality, 1985-90	Age-sex structure, 1990	Country, economy, or territory
U.N. 1992 revision (prelim.)	Bank est. from official est. (UNPVS 10/88, 10/89)	U.N. 1990 revision	Cuba
U.N. 1990 revision	Bank est. from official est. (UNPVS 10/90)	U.N. 1990 revision	Cyprus
U.N. 1990 revision	Official est. (UNPVS 7/91)	U.N. 1990 revision	Czechoslovakia
Eurostat, 1989	Eurostat, 1990, 1991	Eurostat, 1989	Denmark
U.N. 1990 revision	U.N. 1990 revision	U.N. 1990 revision	Djibouti
Bank est. from official CDR (UNPVS 10/91)	Bank est. from official est.	Official est. (UNDY 1988)	Dominica
U.N. 1992 revision (prelim.)	Bank est. from 1986 DHS	U.N. 1990 revision	Dominican Rep.
U.N. 1990 revision	1987 DHS	U.N. 1990 revision	Ecuador
U.N. 1990 revision	1988 DHS	U.N. 1990 revision	Egypt
U.N. 1990 revision	U.N. 1990 revision	U.N. 1990 revision	El Salvador
Bank est.	U.N. 1990 revision	Bank est.	Equatorial Guinea
Bank est. from U.S.S.R. 1989 census report	Bank est. from U.S.S.R. 1989 census report	Bank est. from U.S.S.R. 1989 census report	Estonia
From Bank sector report est.	U.N. 1990 revision	U.N. 1990 revision	Ethiopia
U.N. 1990 revision	U.N. 1990 revision	U.N. 1990 revision	Fiji
Bank est. from official CDR (UNPVS 10/90, 7/91)	Monnier, 1988	U.N. 1990 revision	Finland
Eurostat, 1989	Eurostat, 1989, 1990, 1991	Eurostat, 1989	France
Bank est. based on U.S. Bureau of the census 1989; official CDR	Bank est. based on U.S. Bureau of the census 1989	Bank est.	French Polynesia
Bank est.	U.N. 1990 revision	Bank est.	Gabon
Bank est.	U.N. 1990 revision	Bank est.	Gambia, The
U.S. Bureau of the Census, 1988	U.S. Bureau of the Census, 1988	Bank est.	Gaza Strip
Bank est. from U.S.S.R. 1989 census report	Bank est. from U.S.S.R. 1989 census report	Bank est. from U.S.S.R. 1989 census report	Georgia
Eurostat, 1990 (for Fed. Rep.)	Eurostat, 1991	Eurostat, 1989 (Fed. Rep.), U.N. 1990 revision (Dem. Rep.)	Germany
U.N. 1990 revision	U.N. 1990 revision	Bank est. from 1970 census	Ghana
Bank est. based on official CDR	Eurostat, 1991	Eurostat, 1989	Greece
Bank est. from 1980-85 official est. (Ministry of Finance)	Bank est.	Bank est.	Grenada
U.N. 1990 revision	Bank est. from official est. (UNPVS 4/90)	U.N. 1990 revision	Guadeloupe
Bank est. based on U.S. Bureau of the Census, 1989	Bank est. based on U.S. Bureau of the Census, 1989	Bank est.	Guam
U.N. 1990 revision	1987 DHS	U.N. 1990 revision	Guatemala
U.N. 1990 revision	U.N. 1990 revision	U.N. 1990 revision	Guinea
Bank est.	U.N. 1990 revision	Bank est.	Guinea-Bissau
U.N. 1990 revision	U.N. 1990 revision	U.N. 1990 revision	Guyana
U.N. 1990 revision	U.N. 1990 revision	U.N. 1990 revision	Haiti
U.N. 1990 revision	Official est. (UNPVS 10/90)	U.N. 1990 revision	Honduras
U.N. 1990 revision	Official est. (UNPVS 10/91)	U.N. 1990 revision	Hong Kong
U.N. 1990 revision	Official est. (UNPVS 7/91)	Bank est. from 1980 census	Hungary
U.N. 1990 revision	U.N. 1990 revision	U.N. 1990 revision	Iceland
Bank est. from 1987 and 1991 DHS, and 1990 census	Bank est. from 1987 and 1991 DHS, and 1990 census	Bank est. from 1981 census	India
U.S. Bureau of the Census, 1989	U.S. Bureau of the Census, 1989	Bank est. from 1990 census	Indonesia
U.N. 1990 revision	U.N. 1990 revision	Bank est.	Iran, Islamic Rep. of
		U.N. 1990 revision	Iraq

Table A3 (continued)

Country, economy, or territory	Total population, mid-1985	Total fertility, 1985-90
Ireland	Eurostat, 1989	Eurostat 1989, 1991
Israel	Official est. (UNPVSR 1/87)	U.N. 1992 revision (prelim.)
Italy	Eurostat, 1989	Eurostat 1989, 1990, 1991.
Jamaica	U.N. 1990 revision	Bank estimate based on CBR
Japan	Official est. (UNPVSR 4/87)	Official est. (Ministry of Health and Welfare)
Jordan	Bank est. from official est. (Stat. Yearbook, 1987)	Bank est. 1983 Family Health Survey and 1990 DHS
Kazakhstan	Bank est. from U.S.S.R. 1979 and 1989 censuses	Bank est. from U.S.S.R. 1989 census report
Kenya	Official est.	1989 DHS
Kiribati	Official est. (UNPVSR 1/88)	Bank est. based on U.S. Bureau of the Census, 1989
Korea, People's Dem. Rep. of	U.N. 1990 revision	U.N. 1990 revision
Korea, Rep. of	Official est. (Econ. Planning Bureau, 1988)	Bank est. from official CBR (UNPVSR 1/89)
Kuwait	Official est. (UNPVSR 4/87)	U.N. 1990 revision
Kyrgyzstan	Bank est. from U.S.S.R. 1979 and 1989 censuses	Bank est. from U.S.S.R. 1989 census report
Lao People's Dem. Rep.	U.N. 1990 revision	U.N. 1990 revision
Latvia	Bank est. from U.S.S.R. 1979 and 1989 censuses	Bank est. from U.S.S.R. 1989 census report
Lebanon	U.N. 1990 revision	U.N. 1990 revision
Lesotho	Bank projection from 1986 census	Bank est. from 1977 WFS
Liberia	U.N. 1990 revision	1986 DHS
Libya	U.N. 1990 revision	U.N. 1990 revision
Lithuania	Bank est. from U.S.S.R. 1979 and 1989 censuses	Bank est. from U.S.S.R. 1989 census report
Luxembourg	Eurostat, 1991	Eurostat 1989, 1990, 1991.
Macao	Official est. (UNPVSR 4/87)	Bank est. from official CBR (UNPVSR 10/89, 10/90)
Madagascar	Official est. (UNPVSR 10/90)	Bank assessment of 1980 survey
Malawi	Bank est. from 1987 census	Bank est. from 1977 census
Malaysia	Official est. (Dept. of Stat.)	U.N. 1990 revision
Maldives	Bank projection from 1985 census	Bank est. from official CBR for 1980-1985
Mali	Bank projection from 1976 census	1987 DHS
Malta	U.N. 1990 revision	Bank est. from official CBR (UNPVSR 10/89, 10/90)
Martinique	U.N. 1992 revision (prelim.)	U.N. 1992 revision (prelim.)
Mauritania	Bank projection from 1988 census	Official est. from 1988 census
Mauritius	U.N. 1990 revision	U.N. 1990 revision
Mexico	Official est. (UNPVSR 4/87)	U.N. 1990 revision
Micronesia, Fed. States of	Official est. (ESCWA Stat. Yearbook for Asia and the Pacific, 1988)	Bank est. based on U.S. Bureau of the Census, 1989
Moldova	Bank est. from U.S.S.R. 1979 and 1989 censuses	Bank est. from U.S.S.R. 1989 census report
Mongolia	Bank projection from 1989 census	U.N. 1990 revision
Montserrat	Official est. (UNDY 1986)	Bank est. from official CBR (UNPVSR 1/87)
Morocco	Bank est. from official est.	Bank est. from 1987 DHS
Mozambique	Bank projection from 1980 census	Bank est.
Myanmar	U.N. 1990 revision	U.N. 1990 revision
Namibia	U.N. 1990 revision	U.N. 1990 revision

Life expectancy, 1985-90	Infant mortality, 1985-90	Age-sex structure, 1990	Country, economy, or territory
Bank est. based on official CDR U.N. 1992 revision (prelim.) Eurostat 1990, 1991 U.N. 1990 revision Official est. (Ministry of Health and Welfare) U.N. 1990 revision Bank est. from U.S.S.R. 1989 census report U.N. 1990 revision Bank est. based on U.S. Bureau of the Census, 1989 U.N. 1990 revision	Eurostat, 1991 Official est. (UNPVS 10/91) Eurostat, 1990, 1991 U.N. 1990 revision U.N. 1990 revision U.S. Bureau of the Census, 1989 Bank est. from U.S.S.R. 1989 census report U.N. 1990 revision Bank est. based on U.S. Bureau of the Census, 1989 U.N. 1990 revision	Eurostat, 1989 U.N. 1990 revision Eurostat, 1989 U.N. 1990 revision Official est. (Ministry of Health and Welfare) Bank est. Bank est. from U.S.S.R. 1989 census report U.N. 1990 revision Bank est. U.N. 1990 revision U.N. 1990 revision U.N. 1990 revision Bank est. from U.S.S.R. 1989 census report U.N. 1990 revision	Ireland Israel Italy Jamaica Japan Jordan Kazakhstan Kenya Kiribati Korea, People's Dem. Rep. of Korea, Rep. of Kuwait
U.N. 1990 revision U.N. 1990 revision	Bank est., based on official CDR Bank est. from official est. (UNPVS 10/90) Bank est. from U.S.S.R. 1989 census report U.N. 1990 revision	Bank est. from U.S.S.R. 1989 census report U.N. 1990 revision	Kyrgyzstan
Bank est. from U.S.S.R. 1989 census report U.N. 1990 revision	Official est. (UNPVS 10/91)	Bank est. from U.S.S.R. 1989 census report U.N. 1990 revision	Lao People's Dem. Rep. Latvia
Bank est. from U.S.S.R. 1989 census report U.N. 1990 revision Official est. U.N. 1990 revision U.N. 1990 revision U.N. 1990 revision Bank est. from U.S.S.R. 1989 census report Eurostat, 1990, 1991 Bank est. Bank est. from 1980 and 1984 surveys U.N. 1990 revision Bank est. from official est. Bank est. from 1990 census	U.N. 1990 revision U.N. 1990 revision U.N. 1990 revision U.N. 1990 revision Official est. (UNPVS 10/91) Eurostat, 1990, 1991 Bank est. U.N. 1990 revision U.N. 1990 revision Bank est. from official est. Bank est. from 1990 census	Bank est. from U.S.S.R. 1989 census report U.N. 1990 revision U.N. 1990 revision U.N. 1990 revision U.N. 1990 revision Bank est. from U.S.S.R. 1989 census report Eurostat, 1989 Bank est. U.N. 1990 revision Bank est. U.N. 1990 revision Bank est.	Lebanon Lesotho Liberia Libya Lithuania Luxembourg Macao Madagascar
Bank est. from 1976 census U.N. 1990 revision U.N. 1992 revision (prelim.) U.N. 1990 revision Bank est. based on official est. (UNPVS 7/86) U.N. 1990 revision Bank est. based on U.S. Bureau of the Census, 1989 Bank est. from U.S.S.R. 1989 census report U.N. 1990 revision Bank est., based on official est. (UNPVS 1/87) U.N. 1990 revision Bank est. from official CDR U.N. 1990 revision U.N. 1990 revision	U.N. 1990 revision Official est. (UNPVS 10/90) U.N. 1992 revision (prelim.) U.N. 1990 revision U.N. 1990 revision U.N. 1990 revision Bank est. based on U.S. Bureau of the Census, 1989 Bank est. from U.S.S.R. 1989 census report U.N. 1990 revision Bank est. Bank est. from 1988 DHS U.N. 1990 revision U.N. 1990 revision U.N. 1990 revision	Bank est. U.N. 1990 revision U.N. 1990 revision Bank est. U.N. 1990 revision U.N. 1990 revision Bank est. based on U.S. Bureau of the Census, 1989 Bank est. from U.S.S.R. 1989 census report U.N. 1990 revision UNDY 1988 U.N. 1990 revision U.N. 1990 revision U.N. 1990 revision U.N. 1990 revision	Mali Malta Martinique Mauritania Mauritius
Bank est. from 1976 census U.N. 1990 revision U.N. 1992 revision (prelim.) U.N. 1990 revision Bank est. based on official est. (UNPVS 7/86) U.N. 1990 revision Bank est. based on U.S. Bureau of the Census, 1989 Bank est. from U.S.S.R. 1989 census report U.N. 1990 revision Bank est., based on official est. (UNPVS 1/87) U.N. 1990 revision Bank est. from official CDR U.N. 1990 revision U.N. 1990 revision	U.N. 1990 revision Official est. (UNPVS 10/90) U.N. 1992 revision (prelim.) U.N. 1990 revision U.N. 1990 revision U.N. 1990 revision Bank est. based on U.S. Bureau of the Census, 1989 Bank est. from U.S.S.R. 1989 census report U.N. 1990 revision Bank est. Bank est. from 1988 DHS U.N. 1990 revision U.N. 1990 revision U.N. 1990 revision	U.N. 1990 revision U.N. 1990 revision U.N. 1990 revision Bank est. U.N. 1990 revision U.N. 1990 revision Bank est. based on U.S. Bureau of the Census, 1989 Bank est. from U.S.S.R. 1989 census report U.N. 1990 revision UNDY 1988 U.N. 1990 revision U.N. 1990 revision U.N. 1990 revision U.N. 1990 revision	Mexico Micronesia, Fed. States of Moldova Mongolia Montserrat
Bank est. from 1976 census U.N. 1990 revision U.N. 1992 revision (prelim.) U.N. 1990 revision Bank est. based on official est. (UNPVS 7/86) U.N. 1990 revision Bank est. based on U.S. Bureau of the Census, 1989 Bank est. from U.S.S.R. 1989 census report U.N. 1990 revision Bank est., based on official est. (UNPVS 1/87) U.N. 1990 revision Bank est. from official CDR U.N. 1990 revision U.N. 1990 revision	U.N. 1990 revision Official est. (UNPVS 10/90) U.N. 1992 revision (prelim.) U.N. 1990 revision U.N. 1990 revision U.N. 1990 revision Bank est. based on U.S. Bureau of the Census, 1989 Bank est. from U.S.S.R. 1989 census report U.N. 1990 revision Bank est. Bank est. from 1988 DHS U.N. 1990 revision U.N. 1990 revision U.N. 1990 revision	U.N. 1990 revision U.N. 1990 revision U.N. 1990 revision Bank est. U.N. 1990 revision U.N. 1990 revision Bank est. based on U.S. Bureau of the Census, 1989 Bank est. from U.S.S.R. 1989 census report U.N. 1990 revision UNDY 1988 U.N. 1990 revision U.N. 1990 revision U.N. 1990 revision U.N. 1990 revision	Morocco Mozambique Myanmar Namibia

XC DATA AND METHODS

Table A3 (continued)

Country, economy, or territory	Total population, mid-1985	Total fertility, 1985-90
Nepal	Official est. (Central Bureau of Stat.)	Bank est. from survey
Netherlands	Eurostat, 1991	Eurostat 1989, 1991
Netherlands Antilles	Bank est. from 1971 and 1981 censuses	Bank est. based on U.S. Bureau of the Census, 1987, and official CBR (UNPVS 10/90)
New Caledonia	Bank est. from 1983 census and 1986 official est (UNPVS 10/89)	Bank est. based on U.S. Bureau of the Census, 1989
New Zealand	Bank est. from official 1985 est.	U.N. 1990 revision
Nicaragua	U.N. 1990 revision	U.N. 1990 revision
Niger	Bank projection of 1988 census	U.N. 1990 revision
Nigeria	Bank projection from 1963 census	Bank est. from 1991 DHS
Norway	Official est. (UNPVS 7/86)	Bank est. from official CBR (UNPVS 10/88-9/91)
Oman	U.N. 1990 revision	U.N. 1990 revision
Pakistan	Bank est. from U.N. 1990 revision	Bank est. based on growth rate
Panama	U.N. 1990 revision	U.N. 1990 revision
Papua New Guinea	U.N. 1990 revision	U.N. 1990 revision
Paraguay	U.N. 1990 revision	1990 DHS
Peru	Bank projection from 1981 census	Bank est. from Bank assessment for 1980-85
Philippines	Bank est. from official est. (UNPVS 10/88)	Bank est. from official est. (Nat. Stat. Office)
Poland	Official est. (UNPVS 7/86)	Monnier, 1991
Portugal	Eurostat, 1991	Eurostat 1989, 1991
Puerto Rico	U.N. 1992 revision (prelim.)	Bank est. from official CBR
Qatar	Bank est. from 1986 census and 1989 official est. (UNPVS 10/90)	Bank est. from official CBR (UNPVS 10/90)
Reunion	U.N. 1990 revision	U.N. 1990 revision
Romania	Official est. (UNPVS 10/89)	Official est. (Stat. Yearbook of Romania, 1990)
Russian Fed.	Bank est. from U.S.S.R. 1979 and 1989 censuses	Bank est. from U.S.S.R. 1989 census report
Rwanda	U.N. 1990 revision	U.N. 1990 revision
Sao Tome and Principe	Bank est. from 1981 and 1991 censuses	Bank est.
Saudi Arabia	Bank est.	U.N. 1990 revision
Senegal	Bank est. from 1988 census	1986 DHS
Seychelles	Official est. (Stat. Bulletin of MIS Division)	Bank est. from official CBR
Sierra Leone	Bank est. from 1985 census	Bank est. from 1974 census
Singapore	Bank est. from 1980 and 1990 censuses	Bank est. from official CBR (UNPVS 1/89, 10/89)
Slovenia	Official est. (Statistical Office, Belgrade 1988)	Bank est. from official est. (Stat. Office, Belgrade, 1988)
Solomon Islands	Bank est. from 1986 census	U.N. 1992 revision (prelim.)
Somalia	Bank est. from 1987 census	Bank est.
South Africa	U.N. 1990 revision	U.N. 1990 revision
Spain	Eurostat, 1991	Bank est. from official CBR, and Eurostat, 1989, 1991
Sri Lanka	Official est. (UNPVS 4/87)	1987 DHS
St. Kitts and Nevis	Official est. (Statistics office, Planning Unit)	Bank est. from official CBR (Statistics Office, Planning Unit)
St. Lucia	Official est. (UNPVS 1/88)	Bank est. from official CBR
St. Vincent and the Grenadines	Bank est. from 1980 and 1991 censuses	Bank est. from official CBR (UNPVS 10/89, 10/91)
Sudan	Bank projection from 83 census	U.N. 1990 revision
Suriname	Official est. (Central Bureau of Civil Affairs)	Bank est. from official CBR (Central Bureau of Civil Affairs)
Swaziland	U.N. 1990 revision	U.N. 1991 revision
Sweden	Official est. (UNPVS 4/87)	Bank est. from official CBR (UNPVS 10/89, 10/90)

Life expectancy, 1985-90	Infant mortality, 1985-90	Age-sex structure, 1990	Country, economy, or territory
U.N. 1990 revision	Government Survey	Bank est.	Nepal
U.N. 1990 revision	Eurostat, 1989, 1990, 1991	Eurostat, 1989	Netherlands
Bank est. based on U.S. Bureau of the Census and UNPVS 10/90	Official est. (UNPVS 10/90)	UNDY 1988	Netherlands Antilles
Bank est. based on U.S. Bureau of the Census, 1989	Bank est. based on U.S. Bureau of the Census, 1989	Bank est.	New Caledonia
U.N. 1990 revision	U.N. 1990 revision	U.N. 1990 revision	New Zealand
U.N. 1990 revision	U.N. 1990 revision	U.N. 1990 revision	Nicaragua
U.N. 1990 revision	U.N. 1990 revision	Bank est.	Niger
U.N. 1990 revision	U.N. 1990 revision	U.N. 1990 revision	Nigeria
U.N. 1990 revision	Official est. (UNPVS 10/88-7/91)	U.N. 1990 revision	Norway
U.N. 1990 revision	U.N. 1990 revision	U.N. 1990 revision	Oman
Bank est.	Official est. (UNPVS 7/91)	Bank est.	Pakistan
U.N. 1990 revision	U.N. 1990 revision	U.N. 1990 revision	Panama
U.N. 1990 revision	U.N. Stat. Yearbook for Asia and Pacific, 1988	U.N. 1990 revision	Papua New Guinea
U.N. 1990 revision	1990 DHS	U.N. 1990 revision	Paraguay
Bank est.	1986 DHS	U.N. 1990 revision	Peru
Bank est.	U.N. 1990 revision	U.N. 1990 revision	Philippines
Bank est. from official CDR	Official est. (UNPVS 7/91)	U.N. 1990 revision	Poland
Eurostat 1989, 1990 & 1991	Eurostat, 1989, 1990, 1991	Eurostat, 1989	Portugal
Bank est. based on CDR	Official est. (UNPVS 10/91)	U.N. 1990 revision	Puerto Rico
U.N. 1990 revision	U.N. 1990 revision	U.N. 1990 revision	Qatar
U.N. 1990 revision	U.N. 1990 revision	U.N. 1990 revision	Reunion
Official est. (Stat. Yearbook of Romania, 1991)	Official est.	U.N. 1990 revision	Romania
Bank est. from U.S.S.R. 1989 census report	Bank est. from U.S.S.R. 1989 census report	Bank est. from U.S.S.R. 1989 census report	Russian Fed.
U.N. 1990 revision	U.N. 1990 revision	U.N. 1990 revision	Rwanda
Bank est. from official CDR (UNPVS 7/89)	Bank est. from official est. (UNPVS 7/89)	Bank est.	Sao Tome and Principe
U.N. 1990 revision	U.N. 1990 revision	U.N. 1990 revision	Saudi Arabia
Bank est.	U.N. 1990 revision	Official est.	Senegal
Bank est.	Official est.	UNDY 1984	Seychelles
U.N. 1990 revision	U.N. 1990 revision	Bank est.	Sierra Leone
U.N. 1990 revision	Official est. (UNPVS 1/89)	U.N. 1990 revision	Singapore
Bank est. from official est. (Stat. Office, Belgrade, 1988)	Bank est. from official est. (Stat. Office, Belgrade, 1988)	Bank est. from official est. (Stat. Office, Belgrade, 1988)	Slovenia
Bank est. from official 1980-84 est. (Stat. Bulletin, Honiara)	Bank est.	Bank est.	Solomon Islands
Bank est.	U.N. 1990 revision	Bank est.	Somalia
U.N. 1990 revision	U.N. 1990 revision	U.N. 1990 revision	South Africa
Eurostat, 1991	Bank est. based on Eurostat, 1989, 1990, 1991	Eurostat, 1989	Spain
U.N. 1990 revision	Bank est. from 1987 DHS	U.N. 1990 revision	Sri Lanka
Bank est. from official CDR (Stat. Office, Planning Unit)	Bank est. from official est.	Official est. from 1980 census	St. Kitts and Nevis
Bank est. from official CDR	Bank est. from official est.	Official est. from 1980 census	St. Lucia
Bank est. from official CDR (UNPVS 10/89, 10/91)	Official est. (UNPVS 10/89, 10/91)	UNDY 1983	St. Vincent and the Grenadines
U.N. 1990 revision	U.N. 1990 revision	U.N. 1990 revision	Sudan
Bank est. from official CDR, (Central Bureau of Civil Affairs)	Bank est.	U.N. 1990 revision	Suriname
Bank est.	Bank est.	Bank est.	Swaziland
U.N. 1990 revision	Official est. (UNPVS 10/88-7/91)	U.N. 1990 revision	Sweden

xcii DATA AND METHODS

Table A3 (continued)

Country, economy, or territory	Total population, mid-1985	Total fertility, 1985-90
Switzerland	Official est. (UNDY 1988)	Bank est from official CBR (PVSR 10/90, 10/91)
Syrian Arab Rep.	U.N. 1992 Rev. (Prelim.)	U.N. 1992 revision (prelim.)
Taiwan, China	Bank est. based on official year-end est. (Stat. Data Book, 1987)	Bank est. from official CBR (Taiwan Stat. Data Book, 1987)
Tajikistan	Bank est. from U.S.S.R. 1979 and 1989 censuses	Bank est. from U.S.S.R. 1989 census report
Tanzania	Bank est. from 1978 and 1988 censuses	From Bank sector report est.
Thailand	Official est. (Nat Econ and Soc Dev Board, 1985)	U.N. 1990 revision
Togo	Bank projection of 1981 census	1987 DHS
Tonga	Bank projection from 1984 mini-census	Bank est. based on U.S. Bureau of the Census, 1989
Trinidad and Tobago	U.N. 1992 revision (prelim.)	Bank est. based on 1987 DHS
Tunisia	Official est. (UNPVS 1/88)	Bank est. based on 1988 DHS
Turkey	Official est. (Social Indicators, Turkey, 1990)	Bank est. from official CBR (UNPVS 10/91)
Turkmenistan	Bank est. from U.S.S.R. 1979 and 1989 censuses	Bank est. from U.S.S.R. 1989 census report
Uganda	Bank projection from 1969, 1980, and 1991 censuses	1988/89 DHS
Ukraine	Official est. (UNDY 1989)	Official est. (UNDY 1989)
United Arab Emirates	U.N. 1990 revision	U.N. 1990 revision
United Kingdom	Eurostat, 1991	Eurostat 1989, 1991
United States of America	Official est. (UNDY 1989)	Official est. (Nat. Center for Health Stat.)
Uruguay	Official est. from 1985 census	Bank est. from official est.
Uzbekistan	Bank est. from U.S.S.R. 1979 and 1989 censuses	Bank est. from U.S.S.R. 1989 census report
Vanuatu	Bank est. from 1979 and 1989 censuses	Bank est. based on U.S. Bureau of the Census, 1989
Venezuela	Official est. (UNPVS 1/87)	U.N. 1990 revision
Viet Nam	Bank est. from 1989 census	Bank est. from 1989 census
Virgin Islands (U.S.)	U.S. Bureau of the Census, 1985	Bank est. from official CBR (UNPVS 4/90)
West Bank	U.S. Bureau of the Census, 1989	U.S. Bureau of the Census, 1989
Western Samoa	Bank est. from 1986 census	Bank est. from 1986 census
Yemen, Rep. of	Bank est. from 1988 census Yemen P.D.R. and 1986 census for Yemen A.R.	Bank est. based on U.N. 1990 revision
Yugoslavia	Official est. (Statistical Office, Belgrade 1988)	Bank est. from official est. (Stat. Office, Belgrade, 1988)
Zaire	U.N. 1992 revision (prelim.)	Bank est.
Zambia	Bank projection from 1980 census	From Bank sector report est.
Zimbabwe	Bank projection from 1982 census	1988 DHS

Life expectancy, 1985-90	Infant mortality, 1985-90	Age-sex structure, 1990	Country, economy, or territory
Bank est. from official est. (UNPVS 10/90, 10/91; UNDY 1987)	Official est. (UNPVS 7/91)	U.N. 1990 revision	Switzerland
U.N. 1992 revision (prelim.) Rep.	U.N. 1992 revision (prelim.)	U.N. 1990 revision	Syrian Arab
Bank est. from official CDR (Taiwan Stat. Data Book, 1987)	Bank est., based on U.S. Bureau of the Census, 1987	Official est. (Taiwan Stat. Data Book, 1987)	Taiwan, China
Bank est. from U.S.S.R. 1989 census report	Bank est. from U.S.S.R. 1989 census report	Bank est. from U.S.S.R. 1989 census report	Tajikistan
From Bank sector report est. Based on official proj. 1985	From Bank sector report est. Based on 1987 DHS	Bank sector report est. U.N. 1990 revision	Tanzania Thailand
U.N. 1990 revision	U.N. 1990 revision	Bank est.	Togo
Bank est.	Bank est., based on U.S. Bureau of the Census, 1989	Bank est.	Tonga
U.N. 1992 revision (prelim.)	Bank est. based on 1987 DHS	U.N. 1990 revision	Trinidad and Tobago
U.N. 1990 revision		U.N. 1990 revision	Tunisia
Official est. from 1985 census	Official est. from 1985 census	U.N. 1990 revision	Turkey
Bank est. from U.S.S.R. 1989 census report	Bank est. from U.S.S.R. 1989 census report	Bank est. from U.S.S.R. 1989 census report	Turkmenistan
Bank est.	U.N. 1990 revision	Bank est.	Uganda
Official est. (UNDY 1989 and UNPVS 10/91)	Official est. (UNDY 1989)	UNDY 1989	Ukraine
U.N. 1990 revision	U.N. 1990 revision	U.N. 1990 revision	United Arab Emirates
Eurostat, 1991	Eurostat, 1989, 1990, 1991	Eurostat, 1989	United Kingdom
Official est. (Nat. Center for of Health Stats., and Census Bureau)	Official est. (Nat. Center for of Health Stats., and Census Bureau)	U.N. 1990 revision	United States
Official est. from 1985 census	U.N. 1992 revision (prelim.)	U.N. 1990 revision	America
Bank est. from U.S.S.R. 1989 census report	Bank est. from U.S.S.R. 1989 census report	Bank est. from U.S.S.R. 1989 census report	Uruguay
Bank est.	Bank est. from official est.	Bank est.	Uzbekistan
U.N. 1990 revision	U.N. 1990 revision	U.N. 1990 revision	Vanuatu
Bank est, based on 1988 survey	Bank est. from 1989 census	Bank est. from 1989 census	Venezuela
Bank est. from official CDR (UNPVS 4/90)	Official est. (UNPVS 10/91)	Official est. from 1980 census	Viet Nam
U.S. Bureau of the Census, 1989	U.S. Bureau of the Census, 1989	Bank est.	Virgin Islands (U.S.)
Bank est. from official 1986 est.	Bank est. based on official est.	Bank est. from 1986 census	West Bank
Bank est. based on U.N. 1990	Bank est. based on U.N. 1990	Bank est. based on U.N. 1990	Western Samoa
Bank est. from official est. (Stat. Office, Belgrade, 1988)	Bank est. from official est. (Stat. Office, Belgrade, 1988)	Bank est. from official est. (Stat. Office, Belgrade, 1988)	Yemen, Rep. of
U.N. 1990 revision	Bank estimate	U.N. 1990 revision	Yugoslavia
From Bank sector report est. 1988 DHS	U.N. 1990 revision	U.N. 1990 revision	Zaire
	DHS, 1988	Bank est.	Zambia
			Zimbabwe

REFERENCES

- Arnold, Fred. 1989. Revised estimates and projections of international migration. Policy, Planning, and Research Working Papers, No. 275. Washington, D.C.: World Bank.
- Bourgeois-Pichat, Jean. 1978. Future outlook for mortality decline in the world. *Population Bulletin of the United Nations*. 11:12-41.
- Bos, Eduard, and Rodolfo A. Bulatao. 1989. Projecting fertility for all countries. Policy, Planning, and Research Working Papers, WPS 500. Washington, D.C.: World Bank.
- Bos, Eduard, My T. Vu, and Patience W. Stephens. 1992. Sources of World Bank estimates of current mortality rates. Policy Research Working Papers, WPS 851. Washington, D.C.: World Bank.
- Bulatao, Rodolfo A., Eduard Bos, Patience W. Stephens and My T. Vu 1989. Projecting mortality for all countries. Policy, Planning, and Research Working Papers. Washington, D.C.: World Bank.
- Bulatao, Rodolfo A., Eduard Bos, Patience W. Stephens and My T. Vu 1990. *World Population Projections. 1989-90 Edition*. Johns Hopkins University Press. Baltimore, Maryland.
- Bulatao, Rodolfo A., and Ann Elwan. 1985. Fertility and mortality transition: Patterns, projections, and interdependence. World Bank Staff Working Paper No. 681. Washington, D.C.
- Coale, Ansley J., and Guang Guo. 1989. Revised regional model life tables at very low levels of mortality. Unpublished paper. Office of Population Research, Princeton University.
- Eurostat. 1991. *Demographic Statistics*. Luxembourg: Statistical Office of the European Communities.
- Hill, Kenneth. 1990. PROJ3S - A Computer Program for Population Projections. Washington, D.C.: World Bank.
- Manton, Kenneth G. 1986. Past and future life expectancy increases at later ages: Their implications for the linkage of chronic morbidity, disability and mortality. *Journal of Gerontology* 41:672-681.
- Monnier, Alain and Catherine de Guibert-Lantoine. 1991. "La conjoncture démographique: L'Europe et les pays développés d'outre-mer," *Population* 46(4):943-961.
- United Nations. Department of International Economic and Social Affairs. 1990. *World Population Prospects 1990*. New York: United Nations.
- United Nations. Department of International Economic and Social Affairs. Various years. *Population and Vital Statistics Report*. New York: United Nations.

ADDENDUM

This section was produced after the projections were completed, just before the papers were issued. Its purpose is to list the results of censuses and surveys that came to our attention too late to be incorporated. *Note* that these are usually preliminary results that have not been evaluated for data quality, i.e., undercounts in censuses or sampling errors in surveys. Differences with the estimates in the main tables in this volume are therefore not necessarily inconsistencies.

Bolivia: Preliminary result of June 1992 census gives total population of 6.3 million.

Djibouti: Intercensal survey (EDI) of 1991 gives total population of 519,900.

Malaysia: Preliminary result of the August 1991 census is 17,566,982 persons. Underenumeration in the 1980 census was estimated at 4.4 percent.

Nigeria: Preliminary result of the November 1991 census shows a total of 88,514,501 million people.

Pakistan: Integrated Household Survey (PIHS) of 1991 estimates the IMR at 121 for 1986-90.

Peru: Preliminary estimates from the 1991-92 Encuesta Demográfica y de Salud Familiar (ENDES-DHS) shows the IMR at 55 for the five-year period preceding the survey and the TFR at 3.5 for the three years preceding the survey.

Zambia: Preliminary estimates from the Demographic and Health Survey (ZDHS) of 1992 show the IMR at 108 for the five-year period preceding the survey and the TFR at 6.3 for the three years preceding the survey.

Detailed Population Projections

World, Geographic Regions, and Income Groups

2 WORLD, GEOGRAPHIC REGIONS, AND INCOME GROUPS

WORLD

Population Projection (thousands)

AGE GROUP	1985	1990	1995	2000	2005	2010	2015	2020	2025	2030
TOTAL M+F	4827212	5267831	5720651	6167907	6611985	7049458	7483922	7918682	8345351	8751064
MALES										
0-4	294052	321536	332798	334792	339236	344538	351515	360326	365378	365216
5-9	266550	286789	314576	326358	329061	333822	339608	347143	356522	362206
10-14	266278	264407	284599	312407	324234	327024	331892	337848	345584	355174
15-19	252761	264159	262308	282431	310167	322032	324916	329896	336020	343951
20-24	224730	249938	261280	259483	279431	307119	319037	322053	327185	333530
25-29	197166	221789	246840	258172	256330	276168	303814	315802	318978	324298
30-34	178794	194420	218928	243887	255099	253308	273071	300706	312796	316163
35-39	146535	176009	191530	215954	240719	251898	250191	269901	297548	309778
40-44	118843	143614	172742	188168	212393	236958	248115	246536	266192	293842
45-49	108617	115512	139869	168557	183784	207745	232058	243206	241920	261409
50-54	98754	104154	111000	134785	162775	177708	201276	225221	236357	235261
55-59	85172	92720	98068	104858	127815	154786	169329	192349	215790	226918
60-64	68612	77445	84668	89969	96693	118476	144053	158084	180358	203119
65-69	48128	59371	67466	74280	79528	86042	106226	129908	143224	164443
70-74	36165	38456	47942	55097	61386	66365	72519	90541	111663	123959
75+	37925	43585	48657	58870	71070	83307	94702	106734	129043	160999
TOTAL	2429082	2653904	2883270	3108068	3329723	3547296	3762324	3976253	4184458	4380264
FEMALES										
0-4	280801	309476	320755	323152	327553	332398	338806	346963	351478	350938
5-9	253533	273988	303059	315088	318275	322939	328204	335096	343752	348826
10-14	253220	251547	272006	301185	313312	316567	321323	326741	333813	342662
15-19	240870	251326	249750	270218	299394	311563	314911	319784	325375	332648
20-24	215380	238506	249058	247636	268026	297206	309464	312964	318017	323855
25-29	189392	212830	235970	246648	245304	265645	294863	307258	310966	316260
30-34	172264	186864	210282	233436	244160	242909	263233	292519	305091	309052
35-39	141935	169695	184287	207679	230767	241526	240409	260746	290128	302921
40-44	115844	139413	166953	181533	204823	227803	238623	237682	258053	287546
45-49	106844	113193	136560	163826	178339	201458	224314	235216	234503	254913
50-54	98489	103574	109960	133059	159928	174314	197209	219909	230922	230505
55-59	87240	94299	99407	105847	128574	154865	169108	191726	214249	225434
60-64	76200	81817	88774	93921	100429	122589	148126	162217	184511	206864
65-69	56941	69058	74523	81339	86553	93051	114447	138981	152917	174842
70-74	46668	48410	59594	64811	71434	76550	83010	103314	126456	140186
75+	62505	69931	76443	90459	105392	120779	135548	151312	180660	223346
TOTAL	2398130	2613927	2837381	3059839	3282263	3502162	3721598	3942429	4160892	4370800
BIRTH RATE	27.2	25.7	23.7	22.2	20.9	19.9	19.2	18.3	17.2	
DEATH RATE	9.7	9.2	8.6	8.2	8.1	8.0	7.9	7.8	7.7	
RATE OF NAT. INC.	1.75	1.65	1.51	1.39	1.28	1.20	1.13	1.05	.95	
NET MIGRATION RATE	-.0	-.0	.0	.0	.0	.0	.0	.0	.0	
GROWTH RATE	1.75	1.65	1.51	1.39	1.28	1.20	1.13	1.05	.95	
TOTAL FERTILITY	3.428	3.233	3.019	2.872	2.733	2.605	2.518	2.441	2.360	
NRR	1.459	1.381	1.306	1.267	1.223	1.173	1.143	1.122	1.098	
e(0) - BOTH SEXES	64.87	65.98	67.23	68.49	69.43	70.45	71.56	72.75	74.04	
e(15) - BOTH SEXES	55.61	56.20	56.88	57.56	58.17	58.84	59.55	60.32	61.15	
IMR - BOTH SEXES	68.8	62.7	56.5	50.0	45.3	40.1	34.9	29.7	24.2	
q(5) - BOTH SEXES	.0961	.0874	.0784	.0687	.0625	.0555	.0484	.0411	.0335	
DEP. RATIO	65.1	63.0	62.6	61.0	58.0	55.1	53.8	53.9	54.4	55.2

Summary Projection for 25-Year Periods

WORLD

AGE GROUP	1985	2000	2025	2050	2075	2100	2125	2150
TOTAL M+F	4827212	6167907	8345351	10055421	11092173	11651991	11938278	12078606
MALES								
0-4	294052	334792	365378	362462	362250	362246	362268	362207
5-9	266550	326358	356522	361217	361542	361845	362008	361953
10-14	266278	312407	345584	360107	361064	361684	361971	361911
15-19	252761	282431	336020	359204	360526	361330	361723	361692
20-24	224730	259483	327185	358746	359432	360422	360960	361053
25-29	197166	253172	318978	355681	357966	358977	359798	360059
30-34	178794	243887	312796	347107	355808	357413	358567	359035
35-39	146535	215954	297548	334498	353121	355625	357285	357979
40-44	118843	188168	266192	322710	350210	353455	355544	356501
45-49	108617	168557	241820	311223	347108	350353	352918	354189
50-54	98754	134785	236357	298537	339388	345182	348373	350231
55-59	85172	104858	215790	284645	323337	336748	341569	344286
60-64	68612	89969	180358	258747	300040	324633	331939	335886
65-69	48128	74280	143224	214943	272840	307601	317968	323313
70-74	36165	55097	111663	174816	239850	283291	296936	304075
75+	37925	58870	129043	296212	440338	564953	647496	687468
TOTAL	2429082	3108068	4184458	5000856	5484821	5745757	5877325	5941837
FEMALES								
0-4	280801	323152	351478	347592	346932	346510	346455	346406
5-9	253533	315088	343752	346841	346523	346307	346283	346240
10-14	253226	301185	333813	346132	346265	346292	346274	346226
15-19	240870	270218	325375	345839	346129	346252	346203	346174
20-24	215380	247636	318017	346459	345861	346069	345988	346047
25-29	189392	246648	310966	345021	345596	345684	345766	345856
30-34	172264	233436	305091	338066	344607	345118	345442	345622
35-39	141935	207679	290128	327081	343110	344325	345046	345315
40-44	115844	181533	258053	317127	341696	343447	344486	344840
45-49	106844	163826	234503	307844	340668	342131	343578	344069
50-54	98489	133059	230922	298055	336601	340101	341987	342919
55-59	87240	105847	214249	288047	325869	336418	339598	341193
60-64	76200	93921	184511	267510	309615	331009	336208	338792
65-69	56941	81339	152917	228759	291821	323762	331517	335276
70-74	46668	64811	126456	195515	270424	313231	323981	329514
75+	62505	90459	180660	408677	625635	809578	932141	992279
TOTAL	2398130	3059839	4160892	5054565	5607352	5906234	6060953	6136768
BIRTH RATE	25.4	20.0	15.7	13.5	12.5	12.5	12.0	11.8
DEATH RATE	9.1	8.0	8.3	9.6	10.5	10.5	11.1	11.4
NET MIGRATION RATE	-.0	.0	.0	.0	.0	.0	.0	.0
GROWTH RATE	1.63	1.21	.75	.39	.20	.20	.10	.05
TOTAL FERTILITY	3.216	2.623	2.231	2.078	2.064	2.064	2.057	2.055
e(0) - BOTH SEXES	66.09	70.66	75.96	79.92	82.36	82.36	84.39	85.21
IMR - BOTH SEXES	62.6	39.9	18.0	7.5	4.4	4.4	2.5	2.2

4 WORLD, GEOGRAPHIC REGIONS, AND INCOME GROUPS

LDC

Population Projection (thousands)

AGE GROUP	1985	1990	1995	2000	2005	2010	2015	2020	2025	2030
TOTAL M+F	3649732	4353342	4471202	4885762	5299238	5710319	6121662	6535814	6944289	7334724
MALES										
0-4	249588	276595	288354	291419	295905	301008	307848	316614	321658	321417
5-9	222483	242250	269614	281861	285662	290491	296100	303508	312853	318538
10-14	220969	220264	240026	267392	279703	283608	288560	294347	301963	311524
15-19	206221	218846	218193	237861	265172	277534	281543	286612	292571	300387
20-24	177711	203378	216005	215363	234893	262194	274635	278785	284021	290216
25-29	149161	174716	200310	212874	212234	231711	259018	271547	275875	281321
30-34	132454	146470	171940	197391	209866	209317	228758	256072	268714	273243
35-39	103023	129882	143819	169117	194382	206843	206396	225792	253124	265903
40-44	84440	100521	127059	140840	165886	190957	203392	203059	222398	249725
45-49	75686	81693	97499	123563	137101	161826	186616	199000	198825	218069
50-54	66200	72240	78118	93514	118858	132082	156315	180676	192974	193019
55-59	55421	61825	67602	73313	88109	112458	125247	148769	172520	184687
60-64	42867	50009	55988	61450	66946	80935	103905	116092	138622	161524
65-69	31356	36687	43011	48477	53553	58730	71603	92684	104029	125167
70-74	21458	24634	29055	34378	39211	43733	48433	59781	78317	88486
75+	19182	23534	27997	33649	40974	48929	57108	65624	79787	103603
TOTAL	1858219	2063544	2274589	2482462	2688454	2892358	3095479	3298963	3498252	3686829
FEMALES										
0-4	238254	266665	278452	281890	286349	291010	297295	305419	309935	309330
5-9	211480	231315	260181	272692	276952	281702	286808	293589	302226	307315
10-14	210000	209377	229263	258220	270854	275202	280064	285332	292304	301144
15-19	196555	207979	207508	227381	256365	269066	273527	278517	283972	291156
20-24	169763	193947	205559	205204	225058	254096	266927	271566	276762	282487
25-29	142364	166934	191239	202930	202721	222587	251715	264714	269590	275058
30-34	126439	139683	164301	188578	200363	200289	220177	249396	262592	267741
35-39	98524	123863	137141	161688	185920	197762	197841	217754	247079	260504
40-44	81114	96157	121295	134527	158959	183087	194990	195241	215187	244619
45-49	72824	78737	93633	118470	131615	155854	179839	191803	192263	212236
50-54	64039	70042	75939	90618	115039	128043	152014	175805	187846	188570
55-59	54043	60640	66546	72415	86793	110635	123467	147091	170647	182805
60-64	43381	49807	56171	61949	67778	81718	104789	117414	140603	163896
65-69	33273	38154	44120	50155	55769	61497	74837	96864	109237	131882
70-74	24141	27029	31329	36639	42221	47530	53076	65548	86099	98098
75+	25321	29467	33936	39941	48030	57884	68818	80797	99694	131055
TOTAL	1791513	1989798	2196612	2403299	2610784	2817962	3026183	3236851	3446036	3647895
BIRTH RATE	31.0	29.0	26.5	24.5	22.9	21.6	20.6	19.5	18.2	
DEATH RATE	9.7	9.2	8.6	8.1	7.8	7.6	7.5	7.4	7.3	
RATE OF NAT. INC.	2.13	1.98	1.79	1.64	1.50	1.40	1.31	1.21	1.09	
NET MIGRATION RATE	-.3	-.2	-.1	-.1	-.1	-.0	-.0	-.0	.0	
GROWTH RATE	2.10	1.96	1.77	1.62	1.49	1.39	1.31	1.21	1.09	
TOTAL FERTILITY	3.903	3.585	3.284	3.074	2.885	2.718	2.604	2.507	2.406	
NRR	1.616	1.497	1.393	1.337	1.277	1.211	1.171	1.144	1.113	
e(0) - BOTH SEXES	61.94	63.23	64.67	66.11	67.24	68.44	69.73	71.09	72.54	
e(15) - BOTH SEXES	54.05	54.61	55.29	55.97	56.68	57.43	58.23	59.08	59.99	
IMR - BOTH SEXES	76.8	69.9	62.9	55.6	50.4	44.6	38.8	32.9	26.9	
q(5) - BOTH SEXES	.1077	.0976	.0874	.0766	.0696	.0617	.0537	.0456	.0372	
DEP. RATIO	70.4	67.0	65.9	63.5	59.4	55.6	53.4	52.9	52.7	53.2

Summary Projection for 25-Year Periods

LDC

AGE GROUP	1985	2000	2025	2050	2075	2100	2125	2150
TOTAL M+F	3649732	4885762	6944289	8622788	9654232	10200047	10475017	10609578
MALES								
0-4	249588	291419	321658	318729	318521	318515	318535	318475
5-9	222483	281861	312853	317555	317850	318144	318305	318252
10-14	220969	267392	301963	316469	317370	317985	318273	318216
15-19	206221	237861	292571	315541	316850	317657	318052	318022
20-24	177711	215363	284021	315163	315848	316835	317367	317653
25-29	149161	212874	275875	312354	314547	315523	316321	316569
30-34	132454	197391	268714	303955	312566	314092	315207	315658
35-39	103023	169117	253124	291567	310049	312430	314042	314717
40-44	84440	140840	222398	280168	307297	310434	312466	313397
45-49	75686	123563	198825	269219	304497	307618	310102	311331
50-54	66200	93514	192974	257070	297431	302959	306012	307797
55-59	55421	73313	172520	243075	282237	295293	299877	302483
60-64	42867	61450	138622	218153	260175	284237	291188	294979
65-69	31356	48477	104029	176804	234863	268716	278638	283770
70-74	21458	34378	78317	140137	204662	246778	259814	266643
75+	19182	33649	79787	222772	363026	483434	562069	599969
TOTAL	1858219	2482462	3498252	4298731	4777788	5030649	5156268	5217728
FEMALES								
0-4	238254	281890	309935	306063	305415	304995	304939	304891
5-9	211480	272692	302226	305361	305028	304809	304785	304744
10-14	210000	258220	292304	304664	304764	304792	304777	304732
15-19	196555	227381	283972	304315	304622	304756	304712	304685
20-24	169763	205204	276762	304925	304373	304591	304513	304570
25-29	142364	202930	269590	303597	304153	304236	304310	304395
30-34	126439	188578	262592	296683	303228	303700	304007	304179
35-39	98524	161688	247079	285778	301788	302935	303635	303898
40-44	81114	134527	215187	276015	300380	302098	303117	303463
45-49	72824	118470	192263	266995	299427	300866	302280	302754
50-54	64039	90618	187846	257281	295612	298989	300806	301701
55-59	54043	72415	170647	246470	285136	295532	298580	300114
60-64	43381	61949	140603	225843	269268	290413	295406	297905
65-69	33273	50155	109237	187921	252108	283515	291033	294679
70-74	24141	36639	86099	156311	231697	273622	284041	289400
75+	25321	39941	99694	295834	509444	689549	807806	865739
TOTAL	1791513	2403299	3446036	4324057	4876444	5169398	5318748	5391850
BIRTH RATE	28.7	21.6	16.4	13.7	12.6	12.1	11.9	
DEATH RATE	9.1	7.6	7.8	9.2	10.4	11.0	11.3	
NET MIGRATION RATE	-.2	-.0	.0	.0	.0	.0	.0	
GROWTH RATE	1.94	1.41	.87	.45	.22	.11	.05	
TOTAL FERTILITY	3.567	2.739	2.255	2.080	2.064	2.056	2.054	
e(0) - BOTH SEXES	63.37	68.70	74.78	79.26	81.96	84.19	85.08	
IMR - BOTH SEXES	69.8	44.3	20.0	8.2	4.7	2.5	2.2	

6 WORLD, GEOGRAPHIC REGIONS, AND INCOME GROUPS

MDC

Population Projection (thousands)

AGE GROUP	1985	1990	1995	2000	2005	2010	2015	2020	2025	2030
TOTAL M+F	1177480	1214489	1249449	1282145	1312748	1339139	1362260	1382868	1401062	1416340
MALES										
0-4	44463	44941	44444	43373	43331	43530	43667	43711	43720	43799
5-9	44068	44539	44962	44497	43400	43331	43508	43635	43669	43668
10-14	45309	44143	44573	45015	44530	43416	43332	43501	43621	43649
15-19	46540	45313	44115	44570	44996	44498	43373	43284	43448	43565
20-24	47020	46560	45275	44119	44538	44925	44402	43268	43164	43314
25-29	48005	47073	46530	45298	44096	44457	44796	44255	43102	42976
30-34	46340	47950	46988	46496	45234	43991	44313	44634	44083	42920
35-39	43512	46127	47711	46837	46337	45055	43795	44109	44424	43875
40-44	34403	43093	45683	47329	46507	46001	44723	43476	43794	44116
45-49	32931	33819	42369	44994	46683	45919	45442	44205	42995	43340
50-54	32554	31914	32882	41271	43918	45625	44961	44545	43383	42242
55-59	29751	30894	30466	31545	39706	42327	44082	43580	43270	42231
60-64	25745	27436	28680	28519	29747	37541	40149	41992	41736	41595
65-69	16772	22685	24455	25803	25975	27312	34623	37224	39195	39275
70-74	14707	13821	18887	20719	22175	22632	24086	30759	33345	35473
75+	18743	20052	20661	25221	30096	34378	37594	41111	49256	57396
TOTAL	570863	590360	608681	625606	641269	654938	665845	677290	686206	693435
FEMALES										
0-4	42547	42811	42303	41262	41204	41389	41512	41544	41543	41608
5-9	42053	42672	42878	42396	41323	41236	41396	41506	41526	41511
10-14	43226	42170	42743	42965	42458	41364	41259	41408	41509	41519
15-19	44315	43347	42242	42837	43029	42497	41383	41266	41404	41492
20-24	45618	44559	43499	42432	42968	43110	42537	41399	41256	41368
25-29	47027	45896	44731	43718	42583	43058	43148	42544	41376	41203
30-34	45824	47181	45981	44858	43797	42620	43056	43124	42499	41312
35-39	43411	45831	47146	45991	44847	43764	42567	42992	43049	42417
40-44	34730	43256	45658	47006	45863	44716	43633	42441	42866	42926
45-49	34020	34456	42927	45355	46724	45604	44476	43413	42239	42677
50-54	34450	33532	34021	42442	44890	46272	45196	44104	43076	41935
55-59	33197	33659	32862	33431	41781	44230	45641	44635	43602	42629
60-64	32819	32010	32603	31972	32651	40872	43337	44803	43909	42968
65-69	23668	30904	30404	31184	30785	31554	39610	42117	43680	42960
70-74	22527	21381	28265	28172	29213	29020	29935	37766	40357	42088
75+	37184	40464	42506	50518	57363	62895	66730	70515	80966	92291
TOTAL	606616	624129	640769	656540	671479	684201	695415	705578	714856	722905
BIRTH RATE	14.9	14.3	13.5	13.2	12.9	12.9	12.7	12.5	12.3	12.2
DEATH RATE	9.5	9.1	8.9	8.8	9.2	9.5	9.5	9.6	9.8	10.0
RATE OF NAT. INC.	.54	.51	.46	.43	.37	.32	.29	.26	.26	.22
NET MIGRATION RATE	.8	.5	.6	.4	.3	.2	.1	.1	.1	.0
GROWTH RATE	.62	.57	.52	.47	.40	.34	.30	.26	.26	.22
TOTAL FERTILITY	1.953	1.946	1.929	1.955	1.981	1.998	2.017	2.038	2.038	2.060
NRR	.937	.924	.918	.936	.952	.963	.972	.983	.983	.995
e(0) - BOTH SEXES	74.29	75.50	76.70	77.83	78.52	79.24	80.00	80.79	80.79	81.61
e(15) - BOTH SEXES	60.63	61.71	62.75	63.76	64.36	64.99	65.65	66.34	66.34	67.06
IMR - BOTH SEXES	14.7	12.4	10.5	9.0	8.0	6.9	5.8	4.8	4.8	3.7
q(5) - BOTH SEXES	.0180	.0154	.0131	.0113	.0102	.0089	.0076	.0064	.0064	.0052
DEP. RATIO	50.5	51.1	51.9	52.5	52.5	52.7	55.7	59.3	63.2	66.4

Summary Projection for 25-Year Periods

MDC

AGE GROUP	1985	2000	2025	2050	2075	2100	2125	2150
TOTAL M+F	1177480	1282145	1401062	1432633	1437941	1451944	1463262	1469028
MALES								
0-4	44463	43373	43720	43733	43729	43731	43733	43732
5-9	44068	44497	43669	43662	43692	43701	43703	43701
10-14	45309	45015	43621	43638	43694	43699	43698	43696
15-19	46540	44570	43448	43663	43676	43672	43671	43671
20-24	47020	44119	43164	43583	43584	43587	43594	43600
25-29	48005	45298	43102	43327	43419	43454	43478	43490
30-34	46340	46496	44083	43153	43242	43321	43360	43377
35-39	43512	46837	44424	42930	43072	43195	43243	43262
40-44	34403	47329	43794	42542	42914	43021	43078	43104
45-49	32931	44994	42995	42005	42611	42735	42816	42857
50-54	32554	41271	43383	41467	41957	42222	42361	42434
55-59	29751	31545	43270	41570	41101	41455	41692	41804
60-64	25745	28519	41736	40594	39865	40396	40751	40907
65-69	16772	25803	39195	38139	37977	38885	39329	39544
70-74	14707	20719	33345	34678	35188	36513	37122	37433
75+	18743	25221	49256	73441	77312	81519	85427	87499
TOTAL	570863	625606	686206	702125	707033	715107	721056	724109
FEMALES								
0-4	42547	41262	41543	41529	41517	41515	41516	41515
5-9	42053	42396	41526	41480	41494	41498	41498	41496
10-14	43226	42965	41509	41468	41501	41500	41497	41494
15-19	44315	42837	41404	41524	41507	41496	41490	41489
20-24	45618	42432	41256	41534	41488	41478	41475	41478
25-29	47027	43718	41376	41424	41443	41448	41456	41462
30-34	45824	44858	42499	41383	41379	41418	41435	41442
35-39	43411	45991	43049	41302	41322	41390	41411	41417
40-44	34730	47006	42866	41112	41316	41349	41369	41377
45-49	34020	45355	42239	40849	41241	41265	41298	41315
50-54	34450	42442	43076	40774	40989	41112	41180	41218
55-59	33197	33431	43602	41577	40733	40886	41018	41079
60-64	32819	31972	43909	41666	40347	40596	40802	40886
65-69	23668	31184	43680	40838	39712	40247	40484	40597
70-74	22527	28172	40357	39204	38726	39609	39940	40114
75+	37184	50518	80966	112843	116191	120029	124336	126540
TOTAL	606616	656540	714856	730508	730909	736836	742205	744918
BIRTH RATE	14.2	12.7	12.0	11.9	11.8	11.8	11.7	11.7
DEATH RATE	9.2	9.4	11.1	11.8	11.5	11.5	11.4	11.5
NET MIGRATION RATE	.6	.2	.0	.0	.0	.0	.0	.0
GROWTH RATE	.57	.35	.09	.01	.04	.04	.03	.02
TOTAL FERTILITY	1.946	1.998	2.066	2.064	2.063	2.063	2.062	2.061
e(0) - BOTH SEXES	75.52	79.30	82.47	84.16	85.11	85.11	85.82	86.11
IMR - BOTH SEXES	12.6	6.9	3.3	2.5	2.2	2.2	2.0	2.0

8 WORLD, GEOGRAPHIC REGIONS, AND INCOME GROUPS

AFRICA

Population Projection (thousands)

AGE GROUP	1985	1990	1995	2000	2005	2010	2015	2020	2025	2030
TOTAL M+F	541962	627000	723683	831304	948632	1072278	1200257	1332335	1466678	1599132
MALES										
0-4	49569	56273	63617	70721	77659	82138	85604	88954	91417	91805
5-9	39829	46709	53314	60647	67833	74738	79338	82990	86554	89294
10-14	33407	39015	45800	52336	59579	66730	73628	78283	82015	85670
15-19	28538	32773	38287	44961	51371	58563	65681	72577	77287	81099
20-24	23540	27778	31922	37301	43782	50129	57261	64346	71248	76037
25-29	19785	22766	26904	30924	36119	42509	48794	55875	62940	69868
30-34	16086	19092	22005	26013	29883	35008	41317	47554	54599	61661
35-39	13022	15464	18387	21202	25048	28863	33920	40155	46350	53370
40-44	10655	12425	14787	17599	20282	24041	27795	32780	38937	45088
45-49	9114	10061	11745	14007	16670	19283	22940	26620	31515	37575
50-54	7408	8480	9357	10937	13061	15619	18141	21668	25248	30019
55-59	6057	6733	7704	8503	9942	11960	14379	16778	20133	23568
60-64	4581	5308	5894	6750	7442	8765	10637	12870	15100	18217
65-69	3315	3783	4381	4868	5572	6190	7358	9029	11015	13015
70-74	2184	2493	2841	3297	3661	4237	4754	5720	7124	8787
75+	1950	2242	2567	2939	3398	3905	4577	5307	6389	8024
TOTAL	269041	311395	359511	413004	471302	532677	596124	661505	727872	793098
FEMALES										
0-4	48624	55481	62653	69578	76310	80683	84064	87334	89719	90059
5-9	39232	45984	52767	59961	66999	73724	78224	81788	85271	87923
10-14	33061	38472	45160	51897	59022	66032	72757	77312	80952	84525
15-19	28320	32483	37832	44441	51070	58157	65147	71882	76495	80216
20-24	23456	27708	31816	37082	43545	50131	57183	64162	70920	75612
25-29	20017	22854	27033	31067	36204	42606	49155	56182	63163	69959
30-34	16602	19437	22225	26309	30228	35319	41666	48184	55197	62193
35-39	13706	16059	18830	21555	25502	29385	34432	40727	47222	54229
40-44	11268	13193	15487	18133	20812	24690	28537	33539	39785	46259
45-49	9741	10790	12649	14876	17467	20059	23863	27668	32620	38811
50-54	8013	9242	10245	12025	14156	16684	19230	22948	26701	31590
55-59	6602	7469	8624	9573	11236	13306	15756	18241	21855	25540
60-64	5148	5968	6764	7826	8685	10260	12246	14593	16997	20474
65-69	3847	4413	5131	5837	6754	7563	9017	10882	13087	15377
70-74	2662	3028	3485	4073	4643	5445	6176	7459	9144	11142
75+	2622	3024	3473	4017	4698	5556	6681	7927	9677	12126
TOTAL	272921	315605	364172	418300	477330	539600	604133	670829	738806	806034
BIRTH RATE	43.9	42.5	40.5	38.3	35.4	32.6	30.1	27.8	25.2	
DEATH RATE	14.6	13.8	12.8	11.9	10.9	10.0	9.2	8.5	7.9	
RATE OF NAT. INC.	2.93	2.87	2.78	2.64	2.45	2.26	2.09	1.92	1.73	
NET MIGRATION RATE	-.2	-.1	-.0	-.0	-.0	-.0	.0	.0	.0	
GROWTH RATE	2.92	2.87	2.77	2.64	2.45	2.26	2.09	1.92	1.73	
TOTAL FERTILITY	6.064	5.847	5.506	5.108	4.602	4.105	3.683	3.314	2.973	
NRR	2.260	2.219	2.138	2.021	1.851	1.683	1.542	1.419	1.299	
e(0) - BOTH SEXES	52.57	53.55	54.87	55.98	57.42	58.93	60.52	62.19	63.97	
e(15) - BOTH SEXES	49.33	49.35	49.55	49.47	50.37	51.32	52.31	53.36	54.46	
IMR - BOTH SEXES	105.1	97.9	89.4	79.6	73.8	68.1	62.2	56.1	49.6	
q(5) - BOTH SEXES	.1647	.1524	.1376	.1205	.1115	.1025	.0933	.0835	.0732	
DEP. RATIO	92.4	92.3	91.2	88.4	85.1	80.1	74.4	68.8	64.0	59.7

Summary Projection for 25-Year Periods

AFRICA

AGE GROUP	1985	2000	2025	2050	2075	2100	2125	2150
TOTAL M+F	541962	831304	1466678	2078609	2539581	2784360	2895168	2953606
MALES								
0-4	49569	70721	91417	87782	88480	88979	89058	89014
5-9	39829	60647	86554	87716	88436	88887	88991	88938
10-14	33407	52336	82015	88149	88495	88732	88934	88908
15-19	28538	44961	77287	88130	88036	88359	88801	88844
20-24	23540	37301	71248	88100	86743	87812	88576	88692
25-29	19785	30924	62940	86120	86035	87337	88270	88452
30-34	16086	26013	54599	82007	85801	87092	87942	88177
35-39	13022	21202	46350	76931	85745	86766	87463	87838
40-44	10655	17599	38937	71474	85087	85816	86682	87360
45-49	9114	14007	31515	64777	84163	83935	85645	86711
50-54	7408	10937	25248	55774	80674	82094	84283	85640
55-59	6057	8503	20133	46357	74243	79909	82509	84011
60-64	4581	6750	15100	36728	65948	76878	79909	81587
65-69	3315	4868	11015	27730	56191	71835	75631	77896
70-74	2184	3297	7124	18937	44418	64500	68880	72439
75+	1950	2939	6389	19829	56694	109845	140515	157222
TOTAL	269041	413004	727872	1026540	1245188	1358778	1412090	1441730
FEMALES								
0-4	48624	69578	89719	85966	86259	86286	86270	86227
5-9	39232	59961	85271	86151	86430	86326	86227	86174
10-14	33061	51897	80952	86738	86664	86303	86180	86153
15-19	28320	44441	76495	86946	86453	86120	86100	86134
20-24	23456	37082	70920	87291	85541	85885	86029	86118
25-29	20017	31067	63163	85770	85203	85807	86049	86091
30-34	16602	26309	55197	82087	85319	85925	86040	86022
35-39	13706	21555	47222	77407	85624	85976	85891	85882
40-44	11268	18183	39785	72437	85420	85510	85539	85678
45-49	9741	14876	32620	66355	85154	84243	85067	85435
50-54	8013	12025	26701	58139	82705	83300	84594	85169
55-59	6602	9573	21855	49616	77740	82475	84111	84726
60-64	5148	7826	16997	40884	71307	81375	83297	83956
65-69	3847	5837	13087	32366	63832	79073	81576	82693
70-74	2662	4073	9144	23798	54220	75411	78322	80739
75+	2622	4017	9677	30118	86520	165567	211786	234678
TOTAL	272921	418300	738806	1052069	1294392	1425582	1483079	1511876
BIRTH RATE	42.2	32.2	20.8	15.3	13.2	13.2	12.3	12.0
DEATH RATE	13.6	9.9	7.1	7.4	9.6	9.6	10.8	11.2
NET MIGRATION RATE	-.1	-.0	.0	.0	.0	.0	.0	.0
GROWTH RATE	2.85	2.27	1.39	.80	.37	.37	.16	.08
TOTAL FERTILITY	5.778	4.037	2.481	2.079	2.059	2.059	2.046	2.043
e(0) - BOTH SEXES	53.77	59.36	68.05	75.60	79.65	79.65	83.01	84.35
IMR - BOTH SEXES	96.9	67.6	37.3	15.4	7.7	7.7	2.9	2.5

10 WORLD, GEOGRAPHIC REGIONS, AND INCOME GROUPS

EAST AFRICA

Population Projection (thousands)

AGE GROUP	1985	1990	1995	2000	2005	2010	2015	2020	2025	2030
TOTAL M+F	233001	271890	316564	367230	423099	483136	547163	614317	683620	752726
MALES										
0-4	21432	25475	29161	33063	36874	39574	42184	44383	46078	46572
5-9	17076	20179	24085	27703	31596	35374	38118	40794	43092	44921
10-14	14386	16738	19789	23641	27197	31064	34832	37595	40299	42637
15-19	12242	14113	16424	19418	23187	26711	30554	34314	37096	39829
20-24	10047	11899	13739	15987	18878	22599	26086	29902	33656	36468
25-29	8371	9692	11513	13293	15447	18293	21965	25417	29211	32967
30-34	6785	8052	9358	11112	12813	14937	17741	21370	24794	28575
35-39	5641	6501	7740	8998	10665	12340	14435	17199	20788	24190
40-44	4593	5368	6204	7387	8578	10198	11844	13907	16631	20176
45-49	3880	4328	5065	5859	6964	8122	9689	11301	13326	16000
50-54	3121	3601	4016	4701	5433	6488	7605	9108	10674	12646
55-59	2549	2828	3258	3634	4246	4941	5932	6994	8417	9919
60-64	1917	2225	2462	2835	3153	3713	4358	5267	6254	7571
65-69	1387	1573	1820	2015	2308	2594	3085	3662	4465	5351
70-74	887	1036	1169	1351	1488	1725	1966	2370	2856	3524
75+	827	920	1044	1177	1334	1522	1792	2110	2574	3188
TOTAL	115141	134530	156846	182174	210160	240194	272186	305694	340210	374535
FEMALES										
0-4	21240	25220	28843	32664	36377	39009	41554	43696	45340	45801
5-9	16913	20057	23911	27476	31299	34993	37678	40295	42539	44318
10-14	14280	16583	19674	23475	26971	30771	34461	37170	39820	42110
15-19	12287	14021	16283	19314	23027	26494	30275	33965	36701	39389
20-24	10130	12002	13707	15912	18840	22519	25958	29723	33417	36191
25-29	8589	9849	11684	13339	15457	18347	21993	25408	29162	32870
30-34	7053	8323	9557	11327	12904	14998	17854	21470	24866	28618
35-39	5989	6810	8041	9232	10906	12468	14541	17363	20953	24336
40-44	4866	5757	6550	7731	8857	10490	12037	14088	16878	20444
45-49	4157	4655	5505	6264	7375	8485	10077	11606	13634	16391
50-54	3366	3937	4405	5209	5917	6995	8084	9631	11138	13137
55-59	2768	3130	3656	4092	4823	5514	6552	7614	9108	10587
60-64	2214	2493	2816	3288	3667	4353	5020	6007	7032	8459
65-69	1664	1890	2124	2401	2787	3145	3772	4403	5321	6295
70-74	1143	1303	1476	1659	1866	2198	2522	3068	3643	4465
75+	1202	1330	1486	1674	1867	2161	2599	3117	3858	4782
TOTAL	117860	137360	159718	185056	212939	242942	274976	308623	343410	378191
BIRTH RATE	46.4	45.2	43.6	41.4	38.4	35.7	33.1	30.4	27.5	
DEATH RATE	15.2	14.8	13.9	13.1	11.9	10.8	9.9	9.1	8.3	
RATE OF NAT. INC.	3.12	3.05	2.97	2.83	2.66	2.49	2.32	2.14	1.93	
NET MIGRATION RATE	-.4	-.1	-.0	-.0	-.0	.0	.0	.0	.0	
GROWTH RATE	3.09	3.04	2.97	2.83	2.65	2.49	2.32	2.14	1.93	
TOTAL FERTILITY	6.410	6.300	6.067	5.704	5.167	4.644	4.142	3.693	3.269	
NRR	2.376	2.346	2.295	2.192	2.026	1.858	1.696	1.551	1.405	
e(0) - BOTH SEXES	52.03	52.26	53.12	53.73	55.24	56.83	58.50	60.27	62.15	
e(15) - BOTH SEXES	49.06	48.60	48.48	47.91	48.88	49.90	50.97	52.10	53.30	
IMR - BOTH SEXES	108.9	104.2	96.6	86.6	80.3	74.1	68.0	61.5	54.7	
q(5) - BOTH SEXES	.1700	.1623	.1492	.1316	.1218	.1120	.1023	.0918	.0809	
DEP. RATIO	93.3	94.8	95.4	94.4	91.3	86.5	80.8	74.7	69.3	64.1

Summary Projection for 25-Year Periods

EAST AFRICA

AGE GROUP	1985	2000	2025	2050	2075	2100	2125	2150
TOTAL M+F	233001	367230	683620	1006183	1260265	1399234	1457517	1487756
MALES								
0-4	21432	33063	46078	43916	44530	44821	44851	44817
5-9	17076	27703	43092	44167	44639	44813	44818	44775
10-14	14386	23641	40299	44742	44771	44728	44771	44755
15-19	12242	19418	37096	44838	44479	44479	44686	44722
20-24	10047	15987	33656	44596	43553	44152	44576	44655
25-29	8371	13293	29211	43277	43036	43949	44461	44545
30-34	6785	11112	24794	40754	43196	43955	44334	44406
35-39	5641	8998	20788	37705	43514	43890	44083	44217
40-44	4593	7387	16631	34188	43280	43348	43628	43956
45-49	3880	5859	13326	30458	42590	42133	43053	43632
50-54	3121	4701	10674	25722	40517	41048	42399	43129
55-59	2549	3634	8417	20869	36855	40200	41621	42341
60-64	1917	2835	6254	16286	32247	38961	40390	41105
65-69	1387	2015	4465	11635	26759	36453	38162	39182
70-74	887	1351	2856	7802	20708	32519	34523	36381
75+	827	1177	2574	7949	25152	54189	70521	79162
TOTAL	115141	182174	340210	498905	619827	683637	710877	725780
FEMALES								
0-4	21240	32664	45340	43076	43493	43569	43559	43527
5-9	16913	27476	42539	43447	43699	43621	43536	43496
10-14	14280	23475	39820	44094	43912	43596	43494	43479
15-19	12287	19314	36701	44291	43739	43438	43434	43469
20-24	10130	15912	33417	44207	42998	43261	43401	43469
25-29	8589	13339	29162	43066	42668	43250	43444	43465
30-34	7053	11327	24866	40696	43000	43428	43470	43428
35-39	5989	9232	20953	37784	43491	43543	43378	43338
40-44	4866	7731	16878	34428	43462	43234	43131	43213
45-49	4157	6264	13634	30920	43053	42307	42830	43090
50-54	3366	5209	11138	26493	41427	41660	42611	42983
55-59	2768	4092	9108	22009	38401	41484	42468	42780
60-64	2214	3288	7032	17821	34616	41206	42121	42363
65-69	1664	2401	5321	13394	30068	40039	41147	41641
70-74	1143	1659	3643	9615	24890	37831	39188	40566
75+	1202	1674	3858	11935	37522	80128	105430	117667
TOTAL	117860	185056	343410	507278	640438	715598	746641	761976
BIRTH RATE	45.0	35.2	22.2	15.8	13.3	12.4	12.0	
DEATH RATE	14.5	10.7	7.0	6.9	9.2	10.7	11.2	
NET MIGRATION RATE	-.1	.0	.0	.0	.0	.0	.0	
GROWTH RATE	3.03	2.49	1.55	.90	.42	.16	.08	
TOTAL FERTIL'Y	6.242	4.517	2.612	2.081	2.058	2.044	2.041	
e(0) - BOTH SEXES	52.52	57.32	66.76	75.07	79.31	82.84	84.24	
IMR - BOTH SEXES	102.7	73.5	41.0	16.3	8.1	3.0	2.5	

WEST AFRICA

Population Projection (thousands)

AGE GROUP	1985	1990	1995	2000	2005	2010	2015	2020	2025	2030
TOTAL M+F	185408	214927	248674	287080	329757	374622	420334	467641	515197	561493
MALES										
0-4	17632	19837	22510	25414	28263	29866	30761	31989	32546	32333
5-9	13911	16437	18624	21310	24250	27076	28728	29712	31025	31694
10-14	11456	13555	16036	18198	20852	23774	26595	28273	29298	30649
15-19	9595	11189	13241	15672	17787	20420	23325	26145	27848	28914
20-24	7806	9298	10836	12823	15171	17264	19870	22760	25582	27322
25-29	6353	7516	8945	10419	12325	14629	16701	19287	22167	24998
30-34	5207	6102	7212	8580	9986	11856	14121	16179	18751	21627
35-39	4379	4978	5827	6885	8186	9562	11397	13629	15677	18238
40-44	3707	4150	4713	5516	6513	7778	9122	10923	13120	15156
45-49	3089	3470	3881	4407	5154	6116	7339	8650	10409	12564
50-54	2500	2842	3189	3567	4048	4760	5678	6851	8117	9822
55-59	1968	2241	2545	2856	3193	3645	4311	5174	6281	7485
60-64	1487	1694	1927	2189	2454	2763	3177	3785	4574	5591
65-69	1039	1200	1365	1554	1763	1994	2265	2628	3158	3850
70-74	658	755	871	992	1127	1294	1481	1703	2000	2431
75+	533	613	702	810	924	1073	1259	1481	1748	2094
TOTAL	91320	105876	122424	141191	161997	183869	206133	225170	252302	274768
FEMALES										
0-4	17459	19686	22300	25133	27899	29480	30363	31575	32125	31915
5-9	13962	16362	18594	21246	24137	26894	28525	29491	30787	31442
10-14	11651	13641	16027	18256	20901	23780	26534	28186	29185	30514
15-19	9726	11419	13391	15757	17964	20596	23466	26222	27895	28926
20-24	7905	9499	11165	13114	15440	17632	20253	23117	25879	27580
25-29	6586	7688	9250	10890	12800	15103	17282	19896	22759	25533
30-34	5537	6377	7456	8988	10591	12480	14761	16933	19542	22408
35-39	4677	5334	6157	7215	8707	10288	12157	14419	16584	19192
40-44	3949	4481	5124	5930	6956	8421	9980	11829	14071	16231
45-49	3295	3763	4281	4908	5686	6692	8128	9663	11490	13710
50-54	2721	3108	3560	4061	4661	5421	6402	7803	9309	11109
55-59	2186	2518	2887	3317	3789	4369	5106	6056	7414	8884
60-64	1690	1957	2266	2609	3004	3453	4006	4711	5621	6922
65-69	1223	1429	1667	1942	2243	2605	3021	3537	4197	5052
70-74	808	943	1114	1311	1534	1795	2112	2480	2941	3535
75+	713	846	1010	1213	1449	1745	2107	2554	3095	3775
TOTAL	94088	109052	126250	145889	167761	190754	214201	238471	262896	286725
BIRTH RATE	46.0	44.4	42.6	40.5	37.2	33.7	31.1	28.3	25.5	
DEATH RATE	16.5	15.2	13.9	12.8	11.6	10.6	9.7	9.0	8.3	
RATE OF NAT. INC.	2.95	2.91	2.87	2.77	2.55	2.31	2.14	1.94	1.72	
NET MIGRATION RATE	.1	.0	.0	-.0	-.0	-.0	-.0	.0	.0	
GROWTH RATE	2.95	2.92	2.87	2.77	2.55	2.30	2.13	1.94	1.72	
TOTAL FERTILITY	6.298	6.158	5.797	5.378	4.806	4.212	3.755	3.315	2.919	
NRR	2.278	2.288	2.220	2.116	1.928	1.726	1.571	1.415	1.271	
e(0) - BOTH SEXES	49.02	50.50	52.16	53.63	55.22	56.87	58.58	60.37	62.23	
e(15) - BOTH SEXES	47.13	47.53	47.93	48.08	49.07	50.10	51.17	52.29	53.44	
IMR - BOTH SEXES	113.1	103.8	93.4	82.5	76.7	70.8	64.8	58.8	52.7	
q(5) - BOTH SEXES	.1809	.1640	.1455	.1262	.1169	.1075	.0978	.0881	.0782	
DEP. RATIO	96.5	96.1	94.5	91.8	89.1	84.3	77.7	70.7	64.6	59.4

Summary Projection for 25-Year Periods

WEST AFRICA

AGE GROUP	1985	2000	2025	2050	2075	2100	2125	2150
TOTAL M+F	185408	287080	515197	729542	891506	977588	1019807	1042986
MALES								
0-4	17632	25414	32546	31199	31245	31440	31487	31481
5-9	13911	21310	31025	30879	31093	31362	31464	31457
10-14	11456	18198	29298	30736	31013	31300	31456	31451
15-19	9595	15672	27848	30625	30877	31200	31422	31426
20-24	7806	12823	25582	30835	30606	31024	31333	31362
25-29	6353	10419	22167	30397	30487	30796	31176	31265
30-34	5207	8580	18751	29151	30124	30578	31012	31166
35-39	4379	6885	15677	27213	29804	30357	30830	31055
40-44	3707	5516	13120	25436	29454	30037	30579	30894
45-49	3089	4407	10409	22903	29314	29540	30221	30650
50-54	2500	3567	8117	19254	28286	28984	29667	30215
55-59	1968	2856	6281	15485	26133	27903	28890	29578
60-64	1487	2189	4574	11941	22963	26498	27837	28687
65-69	1039	1554	3158	8807	19479	24540	26290	27372
70-74	658	992	2000	5724	15027	21998	23972	25402
75+	533	810	1748	5177	16856	35993	47288	53919
TOTAL	91320	141191	252302	355761	432762	473551	494922	507382
FEMALES								
0-4	17459	25133	32125	30797	30657	30608	30604	30597
5-9	13962	21246	30787	30592	30614	30597	30591	30581
10-14	11651	18256	29185	30518	30623	30601	30588	30579
15-19	9726	15757	27895	30511	30601	30590	30574	30571
20-24	7905	13114	25879	30897	30495	30549	30543	30558
25-29	6586	10890	22759	30678	30511	30490	30523	30540
30-34	5537	8988	19542	29653	30285	30429	30494	30517
35-39	4677	7215	16584	27928	30112	30372	30453	30481
40-44	3949	5930	14071	26426	29958	30258	30379	30422
45-49	3295	4908	11490	24209	30121	30021	30252	30329
50-54	2721	4061	9309	20917	29556	29814	30051	30206
55-59	2186	3317	7414	17498	28046	29252	29774	30021
60-64	1690	2609	5621	14250	25664	28584	29408	29756
65-69	1223	1942	4197	11298	23179	27682	28840	29353
70-74	808	1311	2941	8188	19601	26602	27870	28689
75+	713	1213	3095	9420	28720	57588	73941	82405
TOTAL	94088	145889	262896	373781	458743	504037	524885	535605
BIRTH RATE	44.2	33.5	21.0	15.4	13.3	12.4	12.1	
DEATH RATE	15.1	10.5	7.3	7.5	9.7	10.8	11.2	
NET MIGRATION RATE	.0	-.0	.0	.0	.0	.0	.0	
GROWTH RATE	2.91	2.34	1.39	.80	.37	.17	.09	
TOTAL FERTILITY	6.058	4.141	2.435	2.077	2.056	2.043	2.040	
e(0) - BOTH SEXES	50.71	57.32	66.63	74.67	79.11	82.73	84.17	
IMR - BOTH SEXES	102.7	70.4	40.2	17.3	8.5	3.0	2.5	

14 WORLD, GEOGRAPHIC REGIONS, AND INCOME GROUPS

NORTH AFRICA

Population Projection (thousands)

AGE GROUP	1985	1990	1995	2000	2005	2010	2015	2020	2025	2030
TOTAL M+F	123553	140182	158445	176994	195776	214519	232760	250377	267861	284912
MALES										
0-4	10505	10961	11945	12244	12523	12699	12659	12582	12793	12899
5-9	8842	10093	10605	11633	11987	12288	12492	12483	12438	12679
10-14	7565	8722	9975	10497	11531	11893	12201	12415	12418	12385
15-19	6702	7471	8622	9872	10397	11433	11802	12118	12342	12355
20-24	5687	6580	7347	8492	9711	10265	11305	11684	12011	12247
25-29	5061	5557	6446	7212	8346	9587	10128	11171	11563	11904
30-34	4094	4939	5435	6321	7083	8215	9455	10005	11054	11459
35-39	3002	3985	4820	5318	6197	6960	8088	9327	9886	10942
40-44	2355	2906	3870	4696	5191	6045	6828	7950	9187	9755
45-49	2145	2263	2799	3741	4552	5045	5911	6669	7780	9011
50-54	1787	2037	2152	2668	3580	4372	4859	5709	6457	7551
55-59	1540	1664	1901	2013	2503	3374	4135	4610	5435	6164
60-64	1177	1390	1505	1726	1835	2289	3101	3818	4272	5055
65-69	888	1010	1196	1300	1501	1602	2008	2739	3392	3814
70-74	639	701	802	954	1045	1217	1307	1647	2267	2831
75+	591	709	820	951	1140	1310	1526	1716	2067	2742
TOTAL	62580	70989	80240	89639	99145	108614	117805	126642	135361	143795
FEMALES										
0-4	9924	10575	11509	11781	12035	12195	12148	12062	12254	12343
5-9	8357	9565	10262	11240	11564	11837	12022	12002	11945	12163
10-14	7130	8247	9458	10165	11149	11481	11762	11956	11947	11902
15-19	6307	7044	8158	9369	10079	11067	11406	11695	11899	11901
20-24	5421	6208	6943	8056	9265	9981	10973	11323	11623	11840
25-29	4841	5317	6099	6838	7946	9157	9879	10879	11242	11556
30-34	4013	4737	5211	5994	6733	7840	9051	9782	10789	11167
35-39	3041	3915	4631	5107	5888	6629	7734	8946	9685	10702
40-44	2452	2955	3813	4522	4999	5778	6520	7622	8836	9584
45-49	2289	2372	2862	3705	4405	4882	5658	6399	7497	8711
50-54	1927	2197	2279	2756	3578	4268	4744	5514	6253	7344
55-59	1647	1822	2081	2164	2624	3422	4098	4571	5333	6068
60-64	1244	1517	1683	1930	2014	2454	3219	3875	4343	5093
65-69	960	1094	1339	1494	1725	1813	2223	2942	3569	4031
70-74	712	781	895	1103	1244	1452	1542	1911	2561	3142
75+	707	848	978	1130	1382	1650	1976	2257	2724	3569
TOTAL	60973	69194	78204	87355	96631	105905	114955	123735	132500	141117
BIRTH RATE	36.2	34.3	30.8	28.0	25.6	23.3	21.3	20.0	18.8	
DEATH RATE	10.6	9.6	8.6	7.8	7.3	6.9	6.7	6.5	6.4	
RATE OF NAT. INC.	2.56	2.47	2.23	2.02	1.83	1.63	1.46	1.35	1.23	
NET MIGRATION RATE	-.3	-.2	-.1	-.1	-.0	.0	.0	.0	.0	
GROWTH RATE	2.53	2.45	2.21	2.02	1.83	1.63	1.46	1.35	1.23	
TOTAL FERTILITY	5.032	4.547	4.012	3.541	3.147	2.797	2.531	2.401	2.306	
NRR	2.022	1.879	1.706	1.537	1.379	1.241	1.142	1.099	1.071	
e(0) - BOTH SEXES	58.99	60.84	62.74	64.62	66.01	67.44	68.92	70.47	72.08	
e(15) - BOTH SEXES	53.17	53.65	54.30	55.07	55.89	56.74	57.62	58.53	59.49	
IMR - BOTH SEXES	80.1	69.7	59.7	50.5	45.1	39.7	33.9	28.2	22.2	
q(5) - BOTH SEXES	.1208	.1031	.0866	.0717	.0641	.0562	.0479	.0395	.0308	
DEP. RATIO	85.1	82.3	78.7	72.7	67.4	61.2	56.3	53.0	50.9	49.6

Summary Projection for 25-Year Periods

NORTH AFRICA

AGE GROUP	1985	2000	2025	2050	2075	2100	2125	2150
TOTAL M+F	123553	176994	267861	342883	387810	407537	417844	422864
MALES								
0-4	10505	12244	12793	12667	12705	12719	12719	12716
5-9	8842	11633	12438	12670	12704	12711	12710	12706
10-14	7565	10497	12418	12670	12710	12704	12706	12703
15-19	6702	9872	12342	12679	12679	12680	12694	12696
20-24	5687	8492	12011	12589	12581	12637	12668	12675
25-29	5061	7212	11563	12446	12512	12591	12533	12642
30-34	4094	6321	11054	12101	12481	12560	12596	12606
35-39	3002	5318	9886	12013	12427	12520	12549	12565
40-44	2355	4696	9187	11849	12353	12430	12475	12510
45-49	2145	3741	7780	11417	12259	12262	12372	12429
50-54	1787	2668	6457	10798	11870	12061	12217	12296
55-59	1540	2013	5435	10003	11256	11807	11999	12093
60-64	1177	1726	4272	8501	10738	11419	11682	11795
65-69	888	1300	3392	7288	9952	10843	11179	11342
70-74	639	954	2267	5411	8683	9983	10386	10655
75+	591	951	2067	6703	14686	19663	22706	24141
TOTAL	62580	89639	135361	171873	192600	201590	206291	208568
FEMALES								
0-4	9924	11781	12254	12092	12110	12109	12107	12103
5-9	8357	11240	11945	12112	12117	12108	12101	12097
10-14	7130	10165	11947	12126	12129	12105	12097	12095
15-19	6307	9369	11899	12144	12113	12092	12091	12093
20-24	5421	8056	11623	12187	12048	12075	12085	12091
25-29	4841	6838	11242	12025	12024	12066	12082	12086
30-34	4013	5994	10789	11738	12035	12068	12077	12077
35-39	3041	5107	9685	11695	12021	12061	12060	12063
40-44	2452	4522	8836	11583	12000	12018	12029	12043
45-49	2289	3705	7497	11226	11981	11915	11985	12016
50-54	1927	2756	6253	10729	11722	11826	11933	11980
55-59	1647	2164	5333	10108	11292	11739	11869	11925
60-64	1244	1930	4343	8813	11027	11585	11769	11837
65-69	960	1494	3569	7673	10585	11351	11569	11700
70-74	712	1103	2561	5995	9729	10979	11264	11484
75+	707	1130	2724	8763	20278	27851	32415	34605
TOTAL	60973	87355	132500	171010	195211	205948	211553	214295
BIRTH RATE	33.6	23.3	16.6	13.6	12.5	12.0	11.8	
DEATH RATE	9.5	7.0	6.8	8.7	10.5	11.0	11.4	
NET MIGRATION RATE	-.2	-.0	.0	.0	.0	.0	.0	
GROWTH RATE	2.40	1.66	.99	.49	.20	.10	.05	
TOTAL FERTILITY	4.480	2.826	2.188	2.078	2.068	2.062	2.060	
e(0) - BOTH SEXES	61.01	67.73	74.54	79.27	82.06	84.28	85.14	
IMR - BOTH SEXES	69.6	39.5	16.6	7.2	4.3	2.5	2.2	

16 WORLD, GEOGRAPHIC REGIONS, AND INCOME GROUPS

AMERICA

Population Projection (thousands)

AGE GROUP	1985	1990	1995	2000	2005	2010	2015	2020	2025	2030
TOTAL M+F	667381	720914	776830	829875	879231	926593	973651	1019274	1061325	1098600
MALES										
0-4	37721	39329	40225	39093	37856	38000	39031	39577	39369	38912
5-9	34789	37373	39080	40031	38940	37727	37889	38933	39489	39290
10-14	33525	34668	37295	39017	39973	38889	37683	37849	38892	39449
15-19	32300	33359	34548	37187	38914	39872	38798	37602	37769	38813
20-24	31568	32038	33180	34395	37037	38758	39716	38649	37453	37616
25-29	28587	31267	31847	33019	34244	36868	30580	39530	38459	37259
30-34	25059	28304	31064	31676	32857	34075	36686	38389	39329	38259
35-39	20930	24774	28074	30843	31471	32647	33862	36462	38158	39097
40-44	16820	20614	24476	27773	30539	31166	32340	33554	36140	37836
45-49	14052	16440	20215	24043	27322	30058	30694	31871	33091	35674
50-54	12428	13552	15911	19617	23382	26605	29303	29957	31146	32385
55-59	11529	11742	12852	15151	18754	22406	25556	28207	28898	30117
60-64	10055	10571	10817	11901	14116	17562	21066	24124	26723	27476
65-69	7941	8804	9325	9612	10662	12746	15976	19282	22215	24740
70-74	5974	6442	7238	7762	8103	9073	10973	13909	16940	19692
75+	7120	7616	8483	9755	11081	12181	13664	16236	20405	25695
TOTAL	330398	356894	384628	410875	435251	458634	481818	504131	524476	542309
FEMALES										
0-4	36417	37765	38586	37466	36242	36353	37312	37806	37580	37115
5-9	33717	36135	37581	38453	37366	36160	36284	37252	37751	37529
10-14	32518	33630	36095	37557	38431	37347	36144	36269	37233	37730
15-19	31422	32431	33596	36074	37537	38407	37323	36121	36241	37201
20-24	31116	31316	32416	33604	36075	37526	38386	37296	36082	36188
25-29	28459	30994	31304	32430	33612	36065	37501	38349	37243	36013
30-34	25197	28324	30940	31276	32401	33571	36011	37438	38272	37158
35-39	21234	25041	28223	30852	31193	32310	33476	35909	37330	38160
40-44	17221	21053	24883	28069	30695	31037	32153	33320	35749	37172
45-49	14543	17003	20833	24650	27831	30445	30793	31914	33088	35519
50-54	13070	14265	16721	20525	24319	27476	30076	30438	31568	32756
55-59	12428	12701	13902	16341	20109	23854	26985	29569	29955	31104
60-64	11231	11899	12203	13409	15830	19530	23214	26315	28889	29317
65-69	9314	10479	11166	11518	12738	15104	18716	22323	25396	27970
70-74	7595	8287	9427	10147	10568	11756	14044	17531	21038	24083
75+	11500	12694	14327	16629	19033	21017	23416	27292	33435	41277
TOTAL	336983	364020	392202	419000	443980	467959	491834	515143	536849	556291
BIRTH RATE	23.3	21.9	19.7	17.8	16.9	16.4	15.8	15.0	14.2	
DEATH RATE	7.9	7.3	6.8	6.5	6.6	6.6	6.7	6.9	7.3	
RATE OF NAT. INC.	1.54	1.47	1.29	1.13	1.03	.97	.90	.80	.69	
NET MIGRATION RATE	.0	.3	.3	.3	.2	.2	.1	.1	.0	
GROWTH RATE	1.54	1.49	1.32	1.16	1.05	.99	.92	.81	.69	
TOTAL FERTILITY	2.823	2.697	2.486	2.291	2.188	2.151	2.122	2.096	2.080	
NRR	1.301	1.246	1.162	1.078	1.033	1.019	1.011	1.004	1.001	
e(0) - BOTH SEXES	70.32	71.59	72.90	74.21	75.09	76.02	77.00	78.03	79.11	
e(15) - BOTH SEXES	58.71	59.58	60.49	61.43	62.04	62.68	63.35	64.07	64.82	
IMR - BOTH SEXES	41.9	36.1	30.6	25.3	21.5	17.7	13.9	10.2	6.5	
q(5) - BOTH SEXES	.0516	.0441	.0371	.0308	.0263	.0218	.0174	.0129	.0086	
DEP. RATIO	63.1	61.0	59.2	55.7	52.1	49.4	49.2	51.0	53.5	55.8

Summary Projection for 25-Year Periods

AMERICA

AGE GROUP	1985	2000	2025	2050	2075	2100	2125	2150
TOTAL M+F	667381	829875	1061325	1201001	1259882	1285224	1300544	1308110
MALES								
0-4	37721	39093	39369	39174	39032	38987	38987	38990
5-9	34789	40031	39489	39011	38928	38940	38960	38965
10-14	33525	39017	38892	38732	38870	38944	38965	38963
15-19	32300	37187	37769	38548	38885	38954	38951	38941
20-24	31568	34395	37453	38643	38920	38907	38876	38871
25-29	28587	33019	38459	38899	38852	38764	38751	38765
30-34	25059	31676	39329	38902	38586	38570	38624	38661
35-39	20930	30843	38158	38139	38165	38389	38519	38565
40-44	16820	27773	36140	36825	37803	38252	38398	38429
45-49	14952	24043	33091	36252	37672	38099	38184	38200
50-54	12428	19617	31146	36714	37515	37693	37742	37793
55-59	11529	15151	28898	36659	36818	36859	37047	37195
60-64	10055	11901	26723	34258	35063	35598	36111	36376
65-69	7941	9612	22215	30582	32356	33965	34817	35157
70-74	5974	7762	16940	25463	29600	31852	32874	33250
75+	7120	9755	20405	44421	62635	69832	74497	76914
TOTAL	330398	410875	524476	591222	619700	632604	640304	644034
FEMALES								
0-4	36417	37466	37580	37319	37169	37124	37123	37126
5-9	33717	38453	37751	37190	37081	37089	37106	37110
10-14	32518	37557	37233	36945	37031	37097	37114	37112
15-19	31422	36074	36241	36815	37069	37126	37118	37108
20-24	31116	33604	36082	37001	37169	37139	37101	37092
25-29	28459	32430	37243	37397	37216	37094	37065	37071
30-34	25197	31276	38272	37540	37067	36995	37025	37052
35-39	21234	30852	37330	36950	36769	36907	37003	37035
40-44	17221	28069	35749	35865	36567	36892	36994	37006
45-49	14543	24650	33088	35565	36650	36919	36952	36942
50-54	13070	20525	31568	36466	36872	36845	36815	36828
55-59	12428	16341	29955	37097	36752	36515	36580	36672
60-64	11231	13409	28889	35649	35804	35962	36297	36485
65-69	9314	11518	25396	33366	34219	35382	35994	36229
70-74	7595	10147	21038	29716	33064	34833	35542	35780
75+	11500	16629	33435	68900	93682	102703	108410	111428
TOTAL	336983	419000	536849	609779	640183	652621	660240	664076
BIRTH RATE	21.6	16.3	13.4	12.4	12.0	12.0	11.8	11.7
DEATH RATE	7.3	6.7	8.5	10.5	11.2	11.2	11.3	11.5
NET MIGRATION RATE	.2	.2	.0	.0	.0	.0	.0	.0
GROWTH RATE	1.45	.98	.49	.19	.08	.08	.05	.02
TOTAL FERTILITY	2.662	2.167	2.073	2.064	2.061	2.061	2.059	2.059
e(0) - BOTH SEXES	71.67	76.16	80.39	82.93	84.35	84.35	85.44	85.87
IMR - BOTH SEXES	36.2	17.7	5.2	3.0	2.5	2.5	2.1	2.0

LATIN AMERICA AND THE CARIBBEAN

Population Projection (thousands)

AGE GROUP	1985	1990	1995	2000	2005	2010	2015	2020	2025	2030
TOTAL M+F	399445	440766	483233	524032	562470	600038	637907	674790	709350	741083
MALES										
0-4	27401	28555	28951	28215	27203	27275	28052	28388	28157	27794
5-9	25104	26927	28171	28635	27966	27006	27122	27927	28292	28089
10-14	23657	24890	26748	28016	28504	27861	26927	27058	27876	28254
15-19	21630	23408	24678	26557	27849	28360	27745	26829	26974	27806
20-24	19511	21203	23051	24130	26285	27612	28162	27573	26683	26850
25-29	16310	18989	20775	22579	24050	26008	27379	27951	27392	26533
30-34	13730	15851	18599	20433	22382	23791	25783	27169	27764	27234
35-39	11048	13341	15511	18282	20151	22124	23561	25562	26964	27581
40-44	9035	10709	13021	15201	17980	19861	21845	23290	25296	26713
45-49	7642	8711	10383	12676	14850	17607	19487	21467	22918	24928
50-54	6451	7284	8340	9978	12226	14362	17074	18942	20914	22375
55-59	5494	6018	6822	7842	9421	11590	13668	16313	18168	20135
60-64	4348	4955	5449	6208	7174	8669	10728	12726	15281	17121
65-69	3229	3719	4262	4720	5421	6319	7698	9603	11483	13906
70-74	2393	2535	2941	3409	3828	4450	5250	6467	8157	9862
75+	2612	2799	3027	3470	4134	4859	5777	6976	8682	11099
TOTAL	199595	219893	240729	260686	279422	297753	316259	334241	351001	366280
FEMALES										
0-4	26578	27517	27866	27125	26118	26163	26884	27179	26934	26561
5-9	24481	26161	27191	27603	26921	25961	26046	26792	27112	26891
10-14	23134	24296	26015	27069	27503	26845	25907	26004	26760	27092
15-19	21181	22942	24145	25885	26961	27417	26780	25855	25964	26730
20-24	19287	20875	22707	23947	25723	26832	27320	26701	25794	25918
25-29	16289	18934	20607	22479	23763	25575	26721	27224	26624	25737
30-34	13825	15989	18696	20403	22310	23623	25461	26618	27136	26554
35-39	11161	13577	15785	18510	20241	22165	23497	25342	26512	27043
40-44	9176	10958	13392	15608	18340	20079	22011	23350	25201	26383
45-49	7840	8988	10774	13200	15416	18138	19879	21811	23156	25014
50-54	6709	7632	8782	10557	12966	15164	17866	19604	21536	22891
55-59	5784	6459	7381	8523	10281	12652	14826	17500	19236	21169
60-64	4690	5454	6130	7045	8181	9899	12218	14360	17002	18743
65-69	3602	4257	5003	5679	6590	7693	9358	11609	13714	16321
70-74	2790	3054	3670	4390	5064	5932	6989	8576	10733	12790
75+	3323	3781	4361	5325	6670	8147	9885	12021	14934	18966
TOTAL	199850	220873	242504	263347	283048	302284	321647	340549	358349	374804
BIRTH RATE	28.4	26.0	23.0	20.4	19.0	18.2	17.3	16.2	15.1	
DEATH RATE	7.3	6.6	6.1	5.8	5.8	5.8	6.0	6.1	6.4	
RATE OF NAT. INC.	2.12	1.94	1.69	1.46	1.32	1.24	1.13	1.00	.88	
NET MIGRATION RATE	-1.5	-.9	-.7	-.5	-.3	-.1	-.1	-.0	.0	
GROWTH RATE	1.97	1.84	1.62	1.42	1.29	1.22	1.12	1.00	.88	
TOTAL FERTILITY	3.532	3.116	2.737	2.421	2.261	2.200	2.154	2.114	2.087	
NRR	1.581	1.416	1.260	1.126	1.058	1.036	1.021	1.009	1.003	
e(0) - BOTH SEXES	66.83	68.39	69.98	71.56	72.66	73.80	74.99	76.23	77.53	
e(15) - BOTH SEXES	56.69	57.61	58.57	59.60	60.28	61.01	61.76	62.56	63.40	
IMR - BOTH SEXES	53.1	46.2	39.0	32.3	27.4	22.5	17.6	12.7	7.9	
q(5) - BOTH SEXES	.0653	.0562	.0472	.0391	.0333	.0275	.0217	.0160	.0102	
DEP. RATIO	72.8	68.1	63.8	58.6	53.5	49.4	47.7	47.9	48.9	50.2

Summary Projection for 25-Year Periods

LATIN AMERICA AND THE CARIBBEAN

AGE GROUP	1985	2000	2025	2050	2075	2100	2125	2150
TOTAL M+F	399445	524032	709350	838581	893748	915957	929020	935392
MALES								
0-4	27401	28215	28157	28048	27944	27904	27902	27904
5-9	25104	28635	28292	27940	27867	27868	27882	27886
10-14	23657	28016	27876	27722	27814	27867	27885	27885
15-19	21630	26557	26974	27541	27814	27875	27876	27869
20-24	19511	24366	26683	27571	27838	27844	27823	27819
25-29	16310	22679	27392	27774	27801	27743	27731	27741
30-34	13730	20433	27764	27821	27615	27598	27636	27665
35-39	11048	18282	26964	27278	27289	27454	27556	27594
40-44	9035	15201	25296	26234	26972	27339	27466	27496
45-49	7642	12676	22918	25746	26830	27223	27312	27330
50-54	6451	9978	20914	26031	26718	26933	26991	27034
55-59	5494	7842	18168	25698	26227	26321	26478	26596
60-64	4348	6208	15281	23939	24924	25368	25779	25995
65-69	3229	4720	11483	21005	22826	24108	24818	25107
70-74	2393	3409	8157	17084	20692	22501	23394	23724
75+	2612	3470	8682	25496	42120	48574	52578	54588
TOTAL	199595	260686	351001	412929	439291	450521	457107	460235
FEMALES								
0-4	26578	27125	26934	26757	26644	26604	26601	26603
5-9	24481	27603	27112	26677	26578	26577	26588	26592
10-14	23134	27069	26760	26489	26532	26579	26594	26593
15-19	21181	25885	25964	26356	26549	26600	26598	26590
20-24	19287	23947	25794	26463	26623	26614	26586	26579
25-29	16289	22479	26624	26779	26674	26585	26559	26563
30-34	13825	20403	27136	26934	26577	26510	26527	26547
35-39	11161	18510	26512	26524	26348	26434	26508	26535
40-44	9176	15608	25201	25654	26157	26410	26499	26514
45-49	7840	13200	23156	25370	26181	26426	26471	26467
50-54	6709	10557	21536	25989	26356	26383	26372	26383
55-59	5784	8523	19236	26182	26300	26144	26193	26263
60-64	4690	7045	17002	25149	25600	25714	25968	26119
65-69	3602	5679	13714	23274	24328	25227	25725	25927
70-74	2790	4390	10733	20438	23359	24757	25377	25594
75+	3323	5325	14934	40617	63650	71873	76747	79291
TOTAL	199850	263347	358349	425652	454457	465436	471913	475158
BIRTH RATE	25.6	18.1	14.1	12.6	12.1	12.1	11.8	11.7
DEATH RATE	6.6	5.9	7.4	10.0	11.1	11.1	11.3	11.5
NET MIGRATION RATE	-1.0	-.2	.0	.0	.0	.0	.0	.0
GROWTH RATE	1.81	1.21	.67	.25	.10	.10	.06	.03
TOTAL FERTILITY	3.096	2.224	2.076	2.054	2.061	2.061	2.058	2.058
e(0) - BOTH SEXES	68.49	73.99	79.14	82.25	83.95	83.95	85.24	85.75
IMR - BOTH SEXES	46.2	22.4	6.1	3.3	2.6	2.6	2.2	2.1

NORTHERN AMERICA

Population Projection (thousands)

AGE GROUP	1985	1990	1995	2000	2005	2010	2015	2020	2025	2030
TOTAL M+F	267936	280148	293597	305843	316761	326556	335745	344484	351975	357517
MALES										
0-4	10320	10775	11274	10878	10653	10725	10979	11189	11212	11118
5-9	9685	10446	10909	11396	10974	10722	10767	11006	11198	11201
10-14	9868	9778	10547	11002	11469	11028	10756	10792	11017	11195
15-19	10670	9951	9870	10630	11066	11512	11053	10773	10795	11007
20-24	12058	10835	10129	10029	10751	11146	11554	11076	10770	10766
25-29	12277	12278	11072	10340	10194	10859	11202	11579	11067	10726
30-34	11329	12454	12563	11243	10475	10284	10903	11220	11565	11025
35-39	9882	11433	12563	12561	11320	10523	10301	10900	11194	11516
40-44	7785	9905	11455	12572	12559	11305	10494	10264	10845	11123
45-49	6410	7729	9832	11367	12472	12452	11207	10404	10173	10745
50-54	5977	6267	7571	9640	11157	12243	12229	11015	10232	10009
55-59	6035	5724	6030	7309	9334	10817	11887	11894	10730	9983
60-64	5707	5616	5368	5693	6942	8892	10338	11398	11441	10355
65-69	4712	5085	5063	4892	5241	6427	8278	9678	10732	10834
70-74	3581	3907	4297	4353	4275	4623	5723	7442	8782	9830
75+	4508	4817	5455	6286	6948	7322	7887	9259	11723	14596
TOTAL	130803	137001	143899	150190	155829	160881	165558	169889	173475	176029
FEMALES										
0-4	9839	10248	10721	10341	10124	10190	10429	10627	10646	10554
5-9	9236	9974	10391	10850	10445	10199	10238	10461	10639	10639
10-14	9384	9334	10080	10489	10928	10502	10237	10265	10473	10638
15-19	10242	9489	9451	10189	10575	10990	10542	10265	10277	10470
20-24	11829	10441	9709	9657	10352	10693	11066	10595	10288	10269
25-29	12170	12060	10697	9950	9849	10490	10781	11125	10619	10276
30-34	11372	12335	12243	10873	10090	9949	10551	10820	11136	10603
35-39	10072	11464	12439	12342	10952	10145	9979	10567	10818	11116
40-44	8045	10095	11491	12461	12355	10958	10141	9970	10547	10790
45-49	6703	8016	10059	11450	12415	12307	10915	10103	9931	10505
50-54	6361	6633	7939	9968	11353	12312	12209	10833	10032	9865
55-59	6644	6242	6521	7817	9828	11202	12159	12069	10719	9934
60-64	6541	6445	6073	6364	7649	9632	10996	11955	11886	10574
65-69	5712	6222	6163	5839	6149	7411	9358	10714	11682	11649
70-74	4805	5234	5757	5757	5503	5824	7056	8955	10305	11293
75+	8177	8913	9966	11304	12364	12870	13531	15271	18501	22311
TOTAL	137133	143147	149698	155653	160932	165675	170186	174595	178500	181487
BIRTH RATE	15.4	15.4	14.2	13.4	13.0	13.0	12.9	12.6	12.3	
DEATH RATE	8.8	8.3	8.0	7.9	8.1	8.1	8.2	8.5	9.1	
RATE OF NAT. INC.	.66	.71	.62	.55	.50	.48	.46	.41	.31	
NET MIGRATION RATE	2.3	2.3	2.0	1.6	1.1	.7	.5	.2	.0	
GROWTH RATE	.89	.94	.82	.70	.61	.56	.51	.43	.31	
TOTAL FERTILITY	1.867	1.988	1.998	2.009	2.020	2.031	2.042	2.053	2.063	
NRR	.893	.951	.958	.965	.972	.978	.985	.991	.998	
e(0) - BOTH SEXES	75.68	76.74	77.82	78.83	79.49	80.16	80.86	81.59	82.34	
e(15) - BOTH SEXES	61.79	62.75	63.71	64.63	65.21	65.80	66.42	67.06	67.72	
IMR - BOTH SEXES	10.1	8.9	7.6	6.6	5.9	5.2	4.5	3.8	3.1	
q(5) - BOTH SEXES	.0126	.0112	.0097	.0085	.0077	.0069	.0061	.0052	.0044	
DEP. RATIO	50.4	51.1	52.1	51.1	49.6	49.3	52.3	57.4	63.7	68.9

Summary Projection for 25-Year Periods

NORTHERN AMERICA

AGE GROUP	1985	2000	2025	2050	2075	2100	2125	2150
TOTAL M+F	267936	305843	351975	362420	366135	369267	371524	372717
MALES								
0-4	10320	10878	11212	11126	11088	11082	11084	11086
5-9	9685	11396	11198	11071	11061	11072	11078	11079
10-14	9868	11002	11017	11010	11056	11076	11079	11078
15-19	10670	10630	10795	11007	11072	11079	11074	11071
20-24	12058	10029	10770	11072	11082	11063	11053	11052
25-29	12277	10340	11067	11125	11052	11021	11020	11024
30-34	11329	11243	11565	11081	10971	10971	10988	10996
35-39	9882	12561	11194	10861	10876	10935	10963	10971
40-44	7785	12572	10845	10591	10831	10913	10932	10933
45-49	6410	11367	10173	10505	10842	10876	10872	10870
50-54	5977	9640	10232	10683	10797	10760	10751	10759
55-59	6035	7309	10730	10962	10590	10538	10569	10600
60-64	5707	5693	11441	10319	10139	10230	10332	10381
65-69	4712	4892	10732	9577	9530	9857	9999	10049
70-74	3581	4353	8782	8378	8907	9351	9480	9525
75+	4508	6286	11723	18926	20515	21257	21920	22326
TOTAL	130803	150190	173475	178293	180409	182082	183196	183799
FEMALES								
0-4	9839	10341	10646	10563	10526	10520	10522	10523
5-9	9236	10850	10639	10513	10504	10513	10518	10519
10-14	9384	10489	10473	10455	10500	10518	10520	10519
15-19	10242	10189	10277	10459	10520	10526	10521	10517
20-24	11829	9657	10288	10538	10546	10525	10515	10513
25-29	12170	9950	10619	10619	10542	10509	10505	10508
30-34	11372	10873	11136	10606	10489	10485	10498	10504
35-39	10072	12342	10818	10426	10421	10473	10496	10501
40-44	8045	12461	10547	10211	10410	10482	10495	10492
45-49	6703	11450	9931	10195	10469	10492	10481	10475
50-54	6361	9968	10032	10477	10516	10463	10443	10446
55-59	6644	7817	10719	10914	10452	10371	10387	10409
60-64	6541	6364	11886	10500	10204	10248	10329	10365
65-69	5712	5839	11682	10091	9891	10155	10269	10302
70-74	4805	5757	10305	9277	9705	10076	10165	10186
75+	8177	11304	18501	28282	30032	30829	31664	32137
TOTAL	137133	155653	178500	184127	185726	187185	188327	188918
BIRTH RATE	15.0	13.0	12.0	11.9	11.8	11.8	11.7	11.6
DEATH RATE	8.3	8.2	10.9	11.5	11.5	11.5	11.5	11.5
NET MIGRATION RATE	2.2	.8	.0	.0	.0	.0	.0	.0
GROWTH RATE	.88	.56	.12	.04	.03	.03	.02	.01
TOTAL FERTILITY	1.958	2.031	2.066	2.064	2.063	2.063	2.062	2.061
e(0) - BOTH SEXES	76.78	80.23	83.10	84.56	85.36	85.36	85.94	86.18
INR - BOTH SEXES	8.9	5.2	2.8	2.4	2.4	2.1	2.0	1.9

ASIA TOTAL

Population Projection (thousands)

AGE GROUP	1985	1990	1995	2000	2005	2010	2015	2020	2025	2030
TOTAL M+F	2823497	3102850	3383003	3650279	3908882	4158824	4403459	4647127	4884830	5108974
MALES										
0-4	175999	194785	198645	195373	194025	194521	197011	202047	204892	204712
5-9	161524	171999	191150	195441	192755	191731	192568	195411	200783	203965
10-14	168685	160336	170865	190063	194484	191912	190990	191935	194893	200377
15-19	160323	167439	159203	169731	188977	193476	191013	190191	191239	194303
20-24	138554	158660	165800	157667	168211	187477	192077	189760	189071	190253
25-29	116793	136846	156885	164028	156029	166573	185864	190581	188431	187894
30-34	107011	115244	135212	155190	162347	154474	165032	184363	189206	187228
35-39	84183	105434	113627	133499	153417	160590	152862	163443	182817	187801
40-44	69176	82583	103583	111727	131473	151271	158464	150920	161520	180921
45-49	62905	67295	80513	101173	109240	128756	148375	155593	148296	158899
50-54	56174	60371	64717	77655	97797	105708	124868	144197	151433	144483
55-59	47198	52784	56859	61148	73678	93037	100729	119369	138272	145520
60-64	36259	42906	48187	52124	56358	68262	86535	93919	111830	130133
65-69	26551	31322	37303	42207	45986	50032	61065	77856	84804	101688
70-74	18365	21126	25166	30311	34739	38177	41929	51765	66568	72894
75+	16418	20674	24875	30232	37442	45166	52464	59793	72265	92247
TOTAL	1446117	1589805	1732591	1867571	1996959	2121163	2241844	2361144	2476319	2583318
FEMALES										
0-4	166265	186539	190653	187939	186759	186949	189031	193548	195957	195466
5-9	151547	162388	183099	187851	185784	184857	185324	187694	192486	195176
10-14	158346	150394	161309	182133	187054	185080	184241	184805	187278	192170
15-19	151120	157097	149318	160280	181216	186221	184357	183624	184302	186895
20-24	130806	149434	155584	147967	159020	180020	185158	183463	182893	183746
25-29	109717	128937	147673	153935	146549	157639	178731	184044	182565	182206
30-34	100319	107916	127172	145943	152377	145145	156287	177487	182998	181755
35-39	78819	98530	106184	125414	144254	150763	143710	154921	176239	181969
40-44	65120	77151	96708	104388	123592	142389	148987	142145	153435	174870
45-49	59265	63383	75330	94668	102372	121431	140157	146858	140271	151639
50-54	53226	57152	61297	73116	92162	99812	118670	137292	144122	137859
55-59	45160	50561	54470	58651	70303	88883	96473	115074	133569	140581
60-64	36503	41805	47046	50938	55177	66516	84477	92009	110291	128657
65-69	28192	32330	37293	42302	46194	50412	61321	78451	85930	103822
70-74	20725	23158	26858	31324	36027	39783	43941	54223	70190	77580
75+	22248	26272	30417	35858	43081	51760	60750	70345	85986	111263
TOTAL	1377380	1513045	1650411	1782708	1911924	2037661	2161615	2285983	2408511	2525656
BIRTH RATE	28.0	25.9	23.3	21.3	19.9	18.8	18.1	17.3	16.4	
DEATH RATE	9.0	8.5	8.0	7.5	7.4	7.3	7.3	7.3	7.3	7.4
RATE OF NAT. INC.	1.90	1.74	1.53	1.38	1.25	1.15	1.08	1.00	1.00	.90
NET MIGRATION RATE	-.1	-.1	-.1	-.1	-.0	-.0	-.0	-.0	-.0	.0
GROWTH RATE	1.89	1.73	1.52	1.37	1.24	1.14	1.08	1.00	1.00	.90
TOTAL FERTILITY	3.479	3.162	2.868	2.690	2.541	2.412	2.344	2.295	2.246	
NRR	1.478	1.355	1.248	1.200	1.152	1.102	1.082	1.071	1.060	
e(0) - BOTH SEXES	63.78	65.13	66.65	68.23	69.39	70.62	71.92	73.29	74.74	
e(15) - BOTH SEXES	55.02	55.69	56.49	57.36	58.08	58.85	59.66	60.52	61.42	
IMR - BOTH SEXES	70.4	62.7	55.1	47.9	42.4	36.3	30.3	24.3	18.4	
q(5) - BOTH SEXES	.0945	.0834	.0725	.0621	.0549	.0470	.0390	.0312	.0233	
DEP. RATIO	65.2	61.5	60.7	58.8	54.8	51.3	49.6	49.9	50.6	52.2

Summary Projection for 25-Year Periods

ASIA TOTAL

AGE GROUP	1985	2000	2025	2050	2075	2100	2125	2150
TOTAL M+F	2823497	3650279	4884830	5811163	6318546	6596353	6747477	6817277
MALES								
0-4	175999	195373	204892	205731	204948	204489	204434	204414
5-9	161524	195441	200783	204735	204406	204248	204288	204283
10-14	168685	190063	194893	203469	203930	204245	204309	204277
15-19	160323	169731	191239	202781	203867	204277	204227	204161
20-24	138554	157667	189071	202382	204111	204021	203814	203791
25-29	116793	164028	188431	201258	203529	203279	203162	203219
30-34	107011	155190	189206	196885	201967	202239	202468	202652
35-39	84183	133499	182817	190154	199858	201052	201856	202113
40-44	69176	111727	161520	185353	198112	200110	201136	201357
45-49	62905	101173	148296	181629	196346	199259	199942	200093
50-54	56174	77655	151433	178086	192774	196687	197510	197901
55-59	47198	61148	138272	173776	184430	191783	193632	194619
60-64	36259	52124	111830	160329	171957	184690	188198	190086
65-69	26551	42207	84804	131130	158516	175425	180802	183368
70-74	18365	30311	66568	107478	142136	162282	170006	172947
75+	16418	30232	72265	185620	270321	330795	374830	394054
TOTAL	1446117	1867571	2476319	2910796	3141208	3268880	3334616	3363337
FEMALES								
0-4	166265	187939	195957	196040	195229	194829	194793	194785
5-9	151547	187851	192486	195237	194745	194632	194694	194701
10-14	158346	182133	187278	194171	194303	194637	194726	194708
15-19	151120	160280	184302	193787	194353	194757	194735	194683
20-24	130806	147967	182893	193926	194925	194807	194618	194594
25-29	109717	153935	182565	193724	194973	194559	194422	194463
30-34	100319	145943	182998	190304	194032	193988	194162	194331
35-39	78819	125414	176239	184531	192548	193256	193958	194199
40-44	65120	104388	153435	180709	191569	192905	193795	193987
45-49	59265	94668	140271	178107	190838	192904	193449	193564
50-54	53226	73116	144122	175903	189212	191990	192541	192858
55-59	45160	58651	133569	173390	183719	189594	190980	191828
60-64	36503	50938	110291	162667	175017	186026	188843	190524
65-69	28192	42302	85930	135439	166691	181940	186417	188733
70-74	20725	31324	70190	115703	156889	176135	182985	185710
75+	22248	35858	85986	236728	368295	460513	527742	560271
TOTAL	1377380	1782708	2408511	2900367	3177338	3327473	3412860	3453939
BIRTH RATE	25.6	19.0	15.1	13.2	12.4	12.4	12.0	11.8
DEATH RATE	8.5	7.4	8.2	9.9	10.7	10.7	11.1	11.4
NET MIGRATION RATE	-.1	-.0	.0	.0	.0	.0	.0	.0
GROWTH RATE	1.71	1.17	.69	.33	.17	.17	.09	.04
TOTAL FERTILITY	3.148	2.447	2.187	2.081	2.067	2.067	2.060	2.059
e(0) - BOTH SEXES	65.27	70.83	76.59	80.35	82.70	82.70	84.58	85.33
IMR - BOTH SEXES	62.8	36.2	13.6	5.6	3.6	3.6	2.4	2.2

EAST AND SOUTHEAST ASIA

Population Projection (thousands)

AGE GROUP	1985	1990	1995	2000	2005	2010	2015	2020	2025	2030
TOTAL M+F	1652907	1787967	1921726	2044169	2154742	2256704	2356015	2453695	2546439	2630222
MALES										
0-4	85291	96439	98110	94404	90219	88713	90386	92745	93456	92531
5-9	84518	84216	95514	97336	93797	89716	88296	90040	92473	93262
10-14	97557	84095	83839	95165	97033	93544	89512	88132	89913	92383
15-19	96882	96991	83630	83418	94771	96675	93238	89258	87923	89741
20-24	83090	96054	96206	82976	82820	94181	96131	92768	88861	87587
25-29	68640	82230	95154	95374	82277	82162	93528	95528	92245	88420
30-34	67017	67867	81403	94336	94596	81622	81551	92927	94981	91781
35-39	51942	66175	67053	80563	93478	93785	80948	80931	92322	94441
40-44	42115	51096	65173	66114	79556	92411	92779	80121	80173	91573
45-49	39074	41111	49987	63872	64872	78181	90945	91402	79001	79147
50-54	35223	37671	39727	48459	62040	63086	76181	88793	89375	77350
55-59	29828	33308	35715	37815	46331	59436	60559	73351	85753	86525
60-64	22792	27335	30684	33066	35245	43404	55864	57113	69509	81653
65-69	16659	19908	24061	27260	29629	31804	39470	51062	52485	64344
70-74	11489	13471	16292	19954	22964	25184	27326	34308	44735	46367
75+	10345	13350	16469	20466	25954	31708	37035	42078	51110	65837
TOTAL	842462	911318	979017	1040579	1095581	1145614	1193749	1240557	1284313	1322944
FEMALES										
0-4	80181	92560	94337	90674	86560	85018	86520	88675	89249	88264
5-9	79575	79325	91849	93760	90241	86199	84715	86267	88472	89100
10-14	92143	79240	79037	91599	93554	90067	86056	84598	86174	88402
15-19	92296	91694	78892	78742	91347	93328	89876	85902	84475	86078
20-24	79356	91620	91110	78449	78372	90998	93019	89625	85708	84331
25-29	65553	78594	90882	90498	77993	77961	90614	92690	89370	85524
30-34	63654	64827	77847	90186	89934	77538	77554	90236	92374	89134
35-39	48586	62864	64095	77114	89501	89320	77052	77126	89838	92048
40-44	39086	47851	62000	63318	76319	88685	88591	76482	76628	89369
45-49	36200	38291	46975	60978	62385	75296	87627	87649	75755	75996
50-54	33239	35157	37270	45862	59664	61138	75928	86215	86401	74802
55-59	28539	31867	33788	35950	44422	57910	59485	72129	84375	84798
60-64	23590	26774	30013	31962	34205	42469	55546	57280	69758	81993
65-69	18487	21318	24321	27454	29487	31792	39779	52318	54307	66616
70-74	13915	15642	18194	20957	23995	26064	28449	36051	47862	50226
75+	16045	19023	22100	26086	31180	37308	43453	49893	61381	80598
TOTAL	810445	876649	942709	1003590	1059161	1111089	1162265	1213138	1262125	1307278
BIRTH RATE	23.0	21.6	19.3	17.3	16.1	15.7	15.3	14.8	14.1	
DEATH RATE	7.2	7.0	6.8	6.7	6.8	7.0	7.2	7.4	7.6	
RATE OF NAT. INC.	1.58	1.46	1.25	1.06	.93	.87	.82	.74	.65	
NET MIGRATION RATE	-.1	-.1	-.1	-.1	-.1	-.0	-.0	-.0	.0	
GROWTH RATE	1.57	1.44	1.24	1.05	.92	.86	.81	.74	.65	
TOTAL FERTILITY	2.716	2.489	2.289	2.182	2.131	2.108	2.100	2.093	2.086	
NRR	1.241	1.142	1.057	1.019	1.002	.996	.998	.999	1.001	
e(0) - BOTH SEXES	68.20	69.46	70.81	72.24	73.26	74.34	75.48	76.68	77.96	
e(15) - BOTH SEXES	56.93	57.61	58.47	59.46	60.23	61.04	61.91	62.83	63.82	
IMR - BOTH SEXES	39.9	34.0	28.3	23.2	20.3	17.3	14.2	11.1	8.1	
q(5) - BOTH SEXES	.0515	.0432	.0357	.0290	.0254	.0217	.0179	.0141	.0103	
DEP. RATIO	57.9	52.9	52.8	52.7	49.6	46.6	45.9	48.0	50.2	53.6

Summary Projection for 25-Year Periods

EAST AND SOUTHEAST ASIA

AGE GROUP	1985	2000	2025	2050	2075	2100	2125	2150
TOTAL M+F	1652907	2044169	2546439	2840284	2950043	3012583	3053635	3074496
MALES								
0-4	85291	94404	93456	92186	91751	91684	91713	91722
5-9	84518	97336	92473	91437	91490	91617	91670	91668
10-14	97557	95165	89913	90799	91506	91692	91691	91661
15-19	96882	83418	87923	90998	91753	91741	91640	91599
20-24	83090	82976	88861	91896	91855	91561	91431	91431
25-29	68640	95374	92245	92357	91419	91118	91129	91191
30-34	67017	94336	94981	91134	90432	90643	90870	90967
35-39	51942	80563	92322	88219	89465	90368	90691	90750
40-44	42115	66114	80173	85778	89234	90255	90429	90413
45-49	39074	63872	79001	86068	89581	89911	89858	89838
50-54	35223	48459	89375	88132	89057	88682	88711	88876
55-59	29828	37815	85753	88631	86231	86373	87059	87509
60-64	22792	33066	69509	83014	81070	83428	84997	85644
65-69	16659	27260	52485	67743	75312	80142	82135	82793
70-74	11489	19954	44735	60853	70202	75698	77558	78244
75+	10345	20466	51110	125605	150242	163782	174706	180741
TOTAL	842462	1040579	1284313	1414848	1460600	1488695	1506287	1515046
FEMALES								
0-4	80181	90674	89249	87868	87447	87395	87427	87438
5-9	79575	93760	88472	87191	87213	87347	87404	87405
10-14	92143	91599	86174	86613	87233	87424	87431	87405
15-19	92296	78742	84475	86878	87512	87509	87422	87384
20-24	79356	78449	85708	87919	87750	87463	87343	87341
25-29	65553	90498	89370	88712	87567	87238	87242	87296
30-34	63654	90186	92374	87870	86834	86972	87177	87265
35-39	48586	77114	89838	85393	86110	86887	87177	87229
40-44	39086	63318	76628	83437	86169	87021	87158	87135
45-49	36200	60978	75755	84239	86907	87058	86969	86938
50-54	33239	45862	86401	87103	87198	86546	86504	86640
55-59	28539	35950	84375	88872	85625	85320	85878	86277
60-64	23590	31962	69758	84778	82155	83893	85279	85853
65-69	18487	27454	54307	70024	78734	82887	84650	85206
70-74	13915	20957	47862	65836	76953	81837	83424	83983
75+	16045	26086	61381	162702	208034	231092	248860	258654
TOTAL	810445	1003590	1262125	1425436	1489442	1523888	1547347	1559450
BIRTH RATE	21.2	15.8	13.3	12.4	12.4	12.1	11.8	11.7
DEATH RATE	7.0	7.0	9.0	10.9	11.2	11.2	11.3	11.4
NET MIGRATION RATE	-.1	-.0	.0	.0	.0	.0	.0	.0
GROWTH RATE	1.42	.88	.44	.15	.08	.08	.05	.03
TOTAL FERTILITY	2.481	2.122	2.078	2.066	2.066	2.061	2.059	2.058
e(0) - BOTH SEXES	69.55	74.50	79.39	82.26	82.26	83.94	85.23	85.74
IHR - BOTH SEXES	34.1	17.2	6.3	3.4	3.4	2.7	2.2	2.0

SOUTH ASIA

Population Projection (thousands)

AGE GROUP	1985	1990	1995	2000	2005	2010	2015	2020	2025	2030
TOTAL M+F	1055231	1182312	1308211	1431722	1557371	1682379	1803830	1925280	2045815	2162486
MALES										
0-4	81638	87792	88533	88072	90176	91573	91625	93668	95545	96306
5-9	69157	78899	85222	86272	86215	88532	90174	90493	92782	94897
10-14	64081	68443	78160	84530	85665	85672	88042	89749	90142	92500
15-19	57248	63453	67797	77492	83888	85070	85136	87553	89316	89774
20-24	50031	56473	62607	66965	76629	83049	84296	84437	86913	88745
25-29	43374	49243	55588	61716	66084	75719	82174	83494	83722	86266
30-34	35985	42653	48435	54761	60870	65252	74865	81357	82754	83069
35-39	29008	35305	41864	47618	53909	59998	64393	73978	80503	81977
40-44	24499	28316	34494	40970	46675	52915	58972	63374	72912	79462
45-49	21607	23695	27421	33470	39821	45444	51605	57604	62001	71453
50-54	18931	20569	22593	26201	32052	38218	43714	49749	55652	60026
55-59	15744	17580	19140	21071	24508	30077	35970	41267	47103	52844
60-64	12328	14093	15777	17224	19031	22231	27392	32885	37874	43390
65-69	9158	10427	11964	13440	14744	16383	19249	23845	28773	33309
70-74	6267	7070	8089	9325	10544	11661	13063	15476	19319	23481
75+	5471	6622	7686	8885	10319	11976	13688	15659	18546	23016
TOTAL	544526	610632	675368	738012	801128	863770	924357	984589	1043856	1100517
FEMALES										
0-4	77254	83843	84802	84903	87146	88316	88177	89949	91554	92078
5-9	64386	74399	81232	82723	83312	85731	87109	87199	89181	90996
10-14	59404	63610	73618	80554	82169	82821	85296	86742	86908	88962
15-19	52953	58649	62892	72921	79928	81605	82331	84873	86400	86652
20-24	46302	52000	57715	62031	72079	79134	80905	81741	84386	86030
25-29	39958	45256	50965	56729	61119	71162	78287	80180	81154	83931
30-34	33146	38939	44241	49981	55786	60224	70273	77479	79506	80632
35-39	27356	32198	37954	43269	49029	54842	59333	69394	76689	78862
40-44	23655	26474	31272	36987	42300	48042	53861	58405	68473	75858
45-49	20927	22766	25575	30313	35966	41234	46944	52754	57341	67394
50-54	18127	19921	21761	24544	29197	34737	39936	45591	51373	55991
55-59	15037	16913	18687	20518	23261	27770	33161	38264	43840	49576
60-64	11797	13545	15355	17090	18899	21549	25865	31051	36023	41489
65-69	8887	10007	11622	13316	14973	16704	19216	23258	28155	32932
70-74	6126	6830	7813	9209	10703	12199	13795	16090	19726	24183
75+	5391	6331	7340	8622	10376	12538	14983	17720	21252	26402
TOTAL	510706	571680	632843	693710	756243	818609	879472	940691	1001959	1061969
BIRTH RATE	34.7	31.1	27.8	25.8	23.9	22.0	20.8	19.7	18.5	
DEATH RATE	11.8	10.7	9.7	8.9	8.4	8.0	7.7	7.5	7.4	
RATE OF NAT. INC.	2.29	2.04	1.81	1.69	1.55	1.40	1.31	1.22	1.11	
NET MIGRATION RATE	-.1	-.2	-.1	-.1	-.1	-.0	-.0	-.0	.0	
GROWTH RATE	2.27	2.02	1.80	1.68	1.54	1.39	1.30	1.21	1.11	
TOTAL FERTILITY	4.638	4.127	3.615	3.264	2.942	2.662	2.527	2.445	2.365	
NRR	1.806	1.650	1.492	1.386	1.269	1.169	1.133	1.116	1.097	
e(0) - BOTH SEXES	56.95	58.68	60.55	62.54	64.06	65.64	67.28	68.98	70.75	
e(15) - BOTH SEXES	52.01	52.79	53.54	54.34	55.11	55.90	56.73	57.58	58.47	
IMR - BOTH SEXES	101.6	92.6	82.2	71.4	62.9	54.4	45.6	36.7	27.8	
q(5) - BOTH SEXES	.1387	.1253	.1097	.0935	.0823	.0708	.0590	.0471	.0350	
DEP. RATIO	76.5	74.4	71.7	66.1	60.4	56.0	52.9	51.0	50.0	49.8

Summary Projection for 25-Year Periods

SOUTH ASIA

AGE GROUP	1985	2000	2025	2050	2075	2100	2125	2150
TOTAL M+F	1055231	1431722	2045815	2570321	2894368	3076355	3174113	3217262
MALES								
0-4	81638	88072	95545	97580	97357	97002	96926	96399
5-9	69157	86272	92782	97438	97130	96860	96838	96833
10-14	64081	84530	90142	97002	96701	96795	96836	96833
15-19	57248	77492	89316	96186	96458	96779	96807	96787
20-24	50031	66965	86913	94820	96572	96711	96631	96614
25-29	43374	61716	83722	93325	96330	96457	96336	96328
30-34	35985	54761	82754	90550	95900	95984	95967	96033
35-39	29008	47618	80503	87485	95016	95190	95596	95754
40-44	24499	40970	72912	86031	93656	94496	95199	95391
45-49	21307	33470	62001	82810	91586	94050	94659	94795
50-54	18931	26201	55652	78194	88821	92775	93553	93741
55-59	15744	21071	47103	74618	83985	90595	91644	92096
60-64	12328	17224	37874	68542	77839	87098	88724	89796
65-69	9158	13440	28773	56479	71620	81866	84826	86459
70-74	6267	9325	19319	41288	61925	74117	79446	81393
75+	5471	8885	18546	52502	103349	141976	171534	183176
TOTAL	544526	738012	1043856	1294850	1444245	1528752	1571523	1588928
FEMALES								
0-4	77254	84903	91554	92967	92708	92408	92348	92331
5-9	64386	82723	89181	92931	92501	92282	92283	92287
10-14	59404	80554	86908	92621	92093	92219	92286	92292
15-19	52953	72921	86400	92023	91915	92244	92299	92288
20-24	46302	62031	84386	91023	92192	92321	92265	92249
25-29	39958	56729	81154	90055	92286	92300	92185	92175
30-34	33146	49981	79506	87782	92181	92044	92019	92087
35-39	27356	43269	76689	85158	91630	91474	91840	92002
40-44	23655	36987	68473	84106	90692	91072	91707	91896
45-49	20927	30313	57341	81393	89193	91022	91562	91698
50-54	18127	24544	51373	77174	87412	90562	91173	91345
55-59	15037	20518	43840	73941	83948	89608	90766	90766
60-64	11797	17090	36023	68853	79586	87840	89996	89996
65-69	8887	13316	28155	57928	75769	85102	87458	88990
70-74	6126	9209	19726	43803	68862	80716	85508	87412
75+	5391	8622	21252	63713	137155	194390	238279	258520
TOTAL	510706	693710	1001959	1275471	1450123	1547604	1602589	1628334
BIRTH RATE	31.0	22.2	16.8	13.9	12.7	12.1	11.9	
DEATH RATE	10.7	8.1	7.7	7.7	9.2	10.3	10.9	11.3
NET MIGRATION RATE	-.1	-.0	.0	.0	.0	.0	.0	.0
GROWTH RATE	2.03	1.43	.91	.47	.24	.13	.05	
TOTAL FERTILITY	4.087	2.735	2.274	2.096	2.071	2.062	2.060	
e(0) - BOTH SEXES	58.85	65.93	73.31	78.35	81.48	83.97	84.94	
IMR - BOTH SEXES	92.2	54.2	20.1	7.4	4.5	2.6	2.3	

SOUTHWEST ASIA

Population Projection (thousands)

AGE GROUP	1985	1990	1995	2000	2005	2010	2015	2020	2025	2030
TOTAL M+F	115359	132571	153065	174389	196770	219742	243615	268153	292576	316266
MALES										
0-4	9070	10554	12001	12897	13631	14234	15000	15634	15892	15874
5-9	7849	8884	10415	11833	12744	13483	14098	14878	15528	15805
10-14	7046	7798	8866	10368	11786	12696	13436	14054	14838	15493
15-19	6193	6996	7777	8820	10318	11731	12639	13380	14001	14788
20-24	5432	6133	6987	7725	8763	10247	11649	12556	13297	13922
25-29	4779	5372	6143	6938	7668	8692	10163	11559	12464	13208
30-34	4010	4724	5375	6094	6881	7600	8616	10079	11472	12378
35-39	3233	3955	4710	5318	6031	6807	7521	8534	9992	11382
40-44	2562	3171	3917	4643	5241	5944	6713	7424	8435	9885
45-49	2224	2490	3106	3831	4546	5131	5825	6587	7294	8299
50-54	2021	2131	2397	2996	3705	4403	4973	5655	6406	7108
55-59	1625	1896	2004	2263	2840	3525	4199	4751	5417	6152
60-64	1140	1478	1725	1834	2082	2627	3278	3921	4447	5090
65-69	734	987	1279	1506	1613	1845	2347	2948	3545	4035
70-74	609	584	785	1033	1231	1332	1539	1981	2514	3045
75+	602	702	720	881	1169	1482	1741	2057	2609	3393
TOTAL	59130	67855	78206	88981	100250	111779	123738	135998	148150	159856
FEMALES										
0-4	8830	10135	11514	12361	13053	13615	14333	14924	15155	15123
5-9	7587	8663	10018	11369	12232	12928	13499	14229	14833	15081
10-14	6799	7543	8654	9980	11331	12193	12889	13464	14196	14806
15-19	5871	6754	7534	8616	9941	11289	12150	12849	13427	14165
20-24	5149	5814	6759	7487	8569	9888	11233	12096	12799	13385
25-29	4206	5086	5826	6708	7437	8516	9830	11174	12041	12751
30-34	3520	4150	5084	5776	6658	7383	8460	9772	11118	11990
35-39	2877	3468	4135	5032	5724	6601	7324	8401	9712	11059
40-44	2379	2825	3436	4083	4973	5662	6536	7258	8334	9643
45-49	2138	2326	2780	3377	4020	4901	5586	6455	7175	8250
50-54	1859	2074	2267	2710	3302	3938	4806	5486	6348	7067
55-59	1584	1782	1995	2184	2621	3202	3828	4680	5354	6207
60-64	1116	1486	1678	1885	2073	2498	3066	3678	4510	5175
65-69	818	1005	1350	1532	1734	1917	2326	2875	3469	4274
70-74	684	686	852	1158	1329	1519	1696	2082	2602	3172
75+	813	919	977	1150	1524	1914	2314	2732	3353	4263
TOTAL	56230	64716	74859	85408	96520	107963	119877	132154	144427	156409
BIRTH RATE	36.3	35.4	32.9	30.4	28.1	26.4	24.8	22.8	20.8	
DEATH RATE	8.4	7.9	6.9	6.3	6.0	5.8	5.5	5.4	5.3	
RATE OF NAT. INC.	2.78	2.75	2.59	2.41	2.21	2.06	1.92	1.74	1.56	
NET MIGRATION RATE	-.0	1.3	.2	.1	.0	.0	.0	.0	.0	
GROWTH RATE	2.78	2.87	2.61	2.41	2.21	2.06	1.92	1.74	1.56	
TOTAL FERTILITY	5.050	4.750	4.371	4.007	3.642	3.350	3.083	2.826	2.601	
NRR	2.150	2.053	1.920	1.805	1.660	1.530	1.420	1.315	1.223	
e(0) - BOTH SEXES	64.13	65.25	67.20	68.77	69.87	71.02	72.24	73.52	74.87	
e(15) - BOTH SEXES	55.70	55.97	57.12	57.94	58.55	59.20	59.90	60.65	61.46	
IMR - BOTH SEXES	68.8	61.5	53.8	46.4	41.0	35.5	30.2	24.9	19.4	
q(5) - BOTH SEXES	.0925	.0816	.0707	.0604	.0536	.0467	.0399	.0329	.0257	
DEP. RATIO	80.5	78.9	78.7	77.4	73.5	68.3	64.2	61.3	59.0	56.6

Summary Projection for 25-Year Periods

SOUTHWEST ASIA

AGE GROUP	1985	2000	2025	2050	2075	2100	2125	2150
TOTAL M+F	115359	174389	292576	400557	474135	507414	519729	525518
MALES								
0-4	9070	12697	15892	15966	15840	15803	15795	15793
5-9	7849	11833	15528	15860	15786	15772	15780	15782
10-14	7046	10368	14838	15668	15723	15757	15782	15783
15-19	6193	8820	14001	15597	15656	15757	15779	15775
20-24	5432	7725	13297	15666	15684	15749	15752	15747
25-29	4779	6938	12464	15576	15780	15703	15698	15700
30-34	4010	6094	11472	15202	15635	15612	15631	15652
35-39	3233	5318	9992	14450	15378	15493	15569	15609
40-44	2562	4643	8435	13544	15222	15358	15508	15554
45-49	2224	3831	7294	12751	15179	15299	15426	15460
50-54	2021	2996	6406	11760	14895	15230	15246	15284
55-59	1625	2263	5417	10527	14214	14815	14929	15014
60-64	1140	1834	4447	8773	13047	14165	14477	14645
65-69	734	1506	3545	6909	11584	13417	13842	14116
70-74	609	1033	2514	5337	10009	12467	15002	13310
75+	602	881	2609	7512	16730	25037	28590	30138
TOTAL	59130	88981	148150	201098	236363	251433	256805	259363
FEMALES								
0-4	8830	12361	15155	15204	15074	15027	15018	15016
5-9	7587	11369	14833	15114	15032	15003	15007	15009
10-14	6799	9980	14196	14938	14977	14994	15009	15011
15-19	5871	8616	13427	14885	14926	15004	15014	15011
20-24	5149	7487	12799	14984	14983	15024	15010	15004
25-29	4206	6708	12041	14957	15119	15021	14995	14992
30-34	3520	5776	11118	14652	15018	14972	14966	14979
35-39	2877	5032	9712	13980	14807	14894	14941	14968
40-44	2379	4083	8334	13166	14708	14812	14929	14956
45-49	2138	3377	7175	12476	14737	14824	14918	14928
50-54	1859	2710	6348	11625	14603	14882	14864	14873
55-59	1584	2184	5354	10578	14147	14665	14737	14785
60-64	1116	1885	4510	9035	13276	14293	14550	14675
65-69	818	1532	3469	7487	12187	13951	14309	14536
70-74	684	1158	2602	6064	11074	13582	14053	14316
75+	813	1150	3353	10312	23106	35031	40603	43097
TOTAL	56230	85408	144427	199459	237772	255981	262924	266155
BIRTH RATE	34.7	26.1	18.1	14.1	12.6	12.0	11.8	
DEATH RATE	7.7	5.7	5.7	7.4	9.9	11.1	11.4	
NET MIGRATION RATE	.5	.0	.0	.0	.0	.0	.0	
GROWTH RATE	2.75	2.07	1.26	.67	.27	.10	.04	
TOTAL FERTILITY	4.686	3.313	2.330	2.084	2.070	2.063	2.061	
e(0) - BOTH SEXES	65.67	71.32	76.66	80.25	82.55	84.47	85.25	
IMR - BOTH SEXES	60.9	35.2	15.2	7.2	4.3	2.4	2.2	

EUROPE AND FORMER SOVIET REPUBLICS

Population Projection (thousands)

AGE GROUP	1985	1990	1995	2000	2005	2010	2015	2020	2025	2030
TOTAL M+F	769742	790333	808216	825469	842364	857207	870514	882598	893937	904625
MALES										
0-4	29556	29888	28959	28228	28317	28506	28501	28389	28333	28407
5-9	29272	29482	29752	28871	28146	28242	28442	28446	28343	28295
10-14	29468	29235	29396	29696	28819	28101	28205	28411	28422	28326
15-19	30421	29377	29101	29298	29604	28740	28034	28145	28359	28378
20-24	29959	30255	29144	28931	29135	29450	28607	27916	28039	28263
25-29	30970	29763	29964	28940	28733	28945	29274	28450	27776	27910
30-34	29695	30716	29471	29747	28739	28542	28767	29109	28306	27649
35-39	27508	29374	30361	29222	29517	28526	28345	28584	28941	28163
40-44	21466	27092	28926	29985	28915	29222	28257	28093	28351	28728
45-49	21921	20991	26501	28373	29481	28478	28810	27881	27746	28032
50-54	22195	21142	20308	25703	27596	28729	27822	28188	27317	27225
55-59	19844	20938	20070	19377	24602	26477	27656	26892	27316	26535
60-64	17251	18156	19283	18649	18138	23095	24958	26210	25654	26171
65-69	9965	15050	16007	17154	16812	16489	21096	22945	24294	24012
70-74	9379	8101	12350	13345	14505	14447	14348	18498	20317	21776
75+	12159	12716	12333	15463	18583	21440	23307	24584	28969	33824
TOTAL	371030	382276	391924	400983	409643	417430	424429	430742	436483	441617
FEMALES										
0-4	28366	28488	27572	26859	26929	27107	27098	26985	26924	26987
5-9	27981	28330	28387	27515	26803	26878	27065	27063	26957	26902
10-14	28190	27978	28275	28359	27487	26779	26860	27051	27053	26951
15-19	28910	28182	27910	28240	28322	27455	26754	26939	27034	27041
20-24	28980	28910	28073	27860	28182	28270	27413	26719	26809	27009
25-29	30216	28975	28778	28012	27791	28118	28215	27366	26677	26773
30-34	29232	30169	28842	28702	27935	27719	28054	28157	27315	26633
35-39	27315	29131	30013	28742	28606	27846	27639	27981	28091	27259
40-44	21550	27148	28936	29854	28606	28479	27733	27535	27886	28006
45-49	22709	21334	26885	28697	29637	28415	28304	27574	27590	27754
50-54	23664	22339	21024	26543	28370	29323	28140	28049	27344	27180
55-59	22528	23066	21849	20624	26094	27920	28894	27768	27708	27041
60-64	22844	21646	22278	21207	20099	25477	27311	28325	27284	27276
65-69	15192	21391	20463	21226	20352	19362	24620	26478	27561	26653
70-74	15362	13580	19420	18835	19775	19089	18279	23373	25280	26481
75+	25672	27391	27587	33212	37735	41540	43705	44592	50138	56981
TOTAL	398712	408057	416292	424486	432721	439777	446086	451855	457454	462928
BIRTH RATE	15.3	14.4	13.7	13.4	13.2	13.0	12.7	12.5	12.4	12.4
DEATH RATE	10.2	9.8	9.5	9.3	9.7	9.9	10.0	10.0	10.0	10.0
RATE OF NAT. INC.	.50	.46	.42	.41	.35	.31	.28	.26	.24	.24
NET MIGRATION RATE	.2	-.2	.0	-.0	-.0	-.0	.0	.0	.0	.0
GROWTH RATE	.53	.45	.42	.41	.35	.31	.28	.26	.24	.24
TOTAL FERTILITY	2.042	1.992	.963	1.984	2.004	2.012	2.024	2.043	2.062	2.062
NRR	.973	.939	.932	.949	.962	.968	.974	.984	.996	.996
e(0) - BOTH SEXES	73.12	74.42	75.68	76.90	77.64	78.42	79.24	80.10	81.00	81.00
e(15) - BOTH SEXES	59.67	60.81	61.90	62.96	63.60	64.27	64.97	65.71	66.49	66.49
IMR - BOTH SEXES	17.5	14.9	12.5	10.6	9.4	8.1	6.7	5.4	4.1	4.1
q(5) - BOTH SEXES	.0214	.0183	.0155	.0132	.0118	.0103	.0087	.0072	.0056	.0056
DEP. RATIO	51.2	52.4	53.2	53.8	53.7	53.3	55.7	58.8	62.1	64.8

Summary Projection for 25-Year Periods

EUROPE AND FORMER SOVIET REPUBLICS

AGE GROUP	1985	2000	2025	2050	2075	2100	2125	2150
TOTAL M+F	769742	825469	893937	922094	930123	941153	949568	953780
MALES								
0-4	29556	28228	28333	28407	28420	28420	28419	28418
5-9	29272	28871	28343	28390	28402	28399	28398	28397
10-14	29468	29696	28422	28388	28397	28393	28393	28393
15-19	30421	29298	28359	28370	28367	28371	28376	28378
20-24	29959	28931	28039	28253	28294	28317	28327	28332
25-29	30970	28940	27776	28056	28194	28236	28253	28260
30-34	29695	29747	28306	27981	28104	28154	28174	28184
35-39	27508	29222	28941	27940	28003	28063	28092	28107
40-44	21466	29985	28351	27729	27860	27929	27978	28003
45-49	21921	28373	27746	27238	27593	27725	27807	27843
50-54	22195	25703	27317	26655	27127	27393	27514	27567
55-59	19844	19377	27316	26592	26587	26907	27076	27151
60-64	17251	18649	25654	26204	25849	26210	26447	26557
65-69	9965	17154	24294	24441	24615	25168	25491	25658
70-74	9379	13345	20317	22021	22623	23534	24025	24274
75+	12159	15463	28969	44454	48502	52073	55053	56581
TOTAL	371030	400983	436483	451198	456939	463292	467822	470102
FEMALES								
0-4	28366	26859	26924	26970	26975	26971	26969	26967
5-9	27981	27515	26957	26968	26966	26958	26956	26954
10-14	28190	28359	27053	26976	26965	26956	26954	26953
15-19	28910	28240	27034	26984	26952	26950	26950	26951
20-24	28980	27860	26809	26935	26929	26940	26942	26944
25-29	30216	28012	26677	26841	26911	26928	26932	26933
30-34	29232	28702	27315	26857	26898	26914	26917	26919
35-39	27315	28742	28091	26909	26875	26889	26896	26901
40-44	21550	29854	27886	26832	26841	26845	26865	26876
45-49	22709	28697	27390	26528	26734	26778	26820	26837
50-54	23664	26543	27344	26264	26544	26688	26750	26774
55-59	22528	20624	27708	26685	26412	26565	26648	26682
60-64	22844	21207	27284	27131	26252	26385	26498	26550
65-69	15192	21226	27561	26478	25867	26119	26269	26356
70-74	15362	18835	25280	25286	25072	25634	25897	26039
75+	25672	33212	50138	70253	73992	77341	80482	82041
TOTAL	398712	424486	457454	470896	473184	477861	481745	483678
BIRTH RATE	14.4	13.0	12.2	12.0	11.9	11.9	11.7	11.7
DEATH RATE	9.8	9.8	11.0	11.6	11.4	11.4	11.4	11.5
NET MIGRATION RATE	.0	-.0	.0	.0	.0	.0	.0	.0
GROWTH RATE	.47	.32	.12	.03	.05	.05	.04	.02
TOTAL FERTILITY	2.002	2.013	2.067	2.065	2.064	2.064	2.062	2.062
e(0) - BOTH SEXES	74.43	78.48	81.96	83.86	84.93	84.93	85.73	86.05
IMR - BOTH SEXES	15.0	8.0	3.6	2.6	2.6	2.3	2.1	2.0

32 WORLD, GEOGRAPHIC REGIONS, AND INCOME GROUPS

OCEANIA TOTAL

Population Projection (thousands)

AGE GROUP	1985	1990	1995	2000	2005	2010	2015	2020	2025	2030
TOTAL M+F	24629	26735	28919	30979	32876	34556	36041	37348	38581	39733
MALES										
0-4	1206	1261	1353	1376	1379	1372	1368	1358	1366	1381
5-9	1136	1226	1280	1369	1387	1384	1372	1364	1353	1362
10-14	1194	1154	1243	1294	1378	1392	1385	1370	1362	1352
15-19	1179	1210	1169	1254	1301	1381	1390	1381	1366	1359
20-24	1109	1206	1235	1189	1266	1305	1377	1382	1373	1360
25-29	1031	1147	1241	1261	1206	1272	1301	1366	1372	1366
30-34	942	1063	1176	1261	1273	1210	1268	1291	1356	1365
35-39	892	963	1081	1187	1266	1272	1203	1257	1281	1348
40-44	727	900	970	1084	1185	1258	1260	1189	1244	1269
45-49	625	724	894	961	1072	1169	1239	1240	1172	1228
50-54	548	610	707	872	939	1047	1142	1210	1213	1148
55-59	545	523	583	679	839	905	1010	1103	1171	1177
60-64	465	504	487	545	639	792	858	961	1053	1121
65-69	356	412	450	439	495	586	730	796	896	987
70-74	263	294	346	383	378	431	515	648	714	811
75+	277	338	400	482	566	616	690	815	1015	1209
TOTAL	12495	13535	14615	15634	16569	17391	18109	18731	19308	19842
FEMALES										
0-4	1129	1203	1290	1311	1313	1306	1301	1291	1298	1312
5-9	1055	1151	1224	1308	1324	1320	1307	1298	1287	1295
10-14	1111	1075	1169	1239	1318	1329	1321	1305	1296	1286
15-19	1097	1132	1094	1184	1249	1323	1330	1318	1303	1295
20-24	1022	1138	1170	1124	1204	1259	1324	1324	1314	1300
25-29	983	1071	1182	1204	1148	1216	1260	1316	1318	1310
30-34	913	1018	1103	1206	1220	1155	1215	1253	1310	1314
35-39	861	933	1037	1117	1213	1221	1152	1207	1246	1304
40-44	684	867	939	1039	1117	1208	1213	1143	1199	1239
45-49	586	683	863	934	1032	1108	1197	1202	1133	1190
50-54	515	577	673	850	921	1018	1094	1182	1187	1120
55-59	522	501	562	658	831	903	999	1075	1162	1169
60-64	473	500	482	541	637	806	879	975	1051	1139
65-69	395	444	471	456	515	609	773	847	943	1020
70-74	324	357	404	431	421	477	570	728	803	900
75+	463	550	639	744	845	906	996	1155	1423	1699
TOTAL	12134	13200	14304	15345	16307	17165	17931	18618	19273	19892
BIRTH RATE	19.6	19.3	18.2	17.1	16.1	15.4	14.7	14.3	13.9	
DEATH RATE	7.9	7.8	7.6	7.4	7.5	7.5	7.5	7.7	8.1	
RATE OF NAT. INC.	1.16	1.15	1.06	.97	.86	.79	.71	.65	.59	
NET MIGRATION RATE	4.8	4.2	3.2	2.2	1.3	.6	.0	-.0	.0	
GROWTH RATE	1.64	1.57	1.38	1.19	1.00	.84	.71	.65	.59	
TOTAL FERTILITY	2.463	2.453	2.372	2.309	2.245	2.179	2.109	2.088	2.096	
NRR	1.119	1.117	1.097	1.079	1.052	1.025	.997	.990	.997	
e(0) - BOTH SEXES	71.89	72.85	73.88	74.92	75.65	76.43	77.26	78.17	79.13	
e(15) - BOTH SEXES	58.82	59.52	60.31	61.15	61.85	62.59	63.39	64.26	65.18	
IMR - BOTH SEXES	27.0	23.5	19.5	16.1	15.3	14.5	13.5	12.9	12.4	
q(5) - BOTH SEXES	.0359	.0308	.0250	.0202	.0192	.0182	.0171	.0163	.0157	
DEP. RATIO	56.7	54.8	55.1	53.7	52.5	51.4	52.0	53.2	55.4	58.2

Summary Projection for 25-Year Periods

OCEANIA TOTAL

AGE GROUP	1985	2000	2025	2050	2075	2100	2125	2150
TOTAL M+F	24629	30979	38581	42555	44041	44901	45521	45834
MALES								
0-4	1206	1376	1366	1368	1371	1371	1371	1371
5-9	1136	1369	1353	1365	1371	1371	1371	1370
10-14	1194	1294	1362	1370	1372	1371	1370	1370
15-19	1179	1254	1366	1375	1371	1369	1369	1369
20-24	1109	1189	1373	1369	1364	1365	1366	1367
25-29	1031	1261	1372	1348	1355	1361	1363	1364
30-34	942	1261	1356	1332	1350	1358	1360	1360
35-39	892	1187	1281	1334	1349	1355	1356	1356
40-44	727	1084	1244	1330	1348	1348	1349	1351
45-49	625	961	1172	1327	1334	1335	1340	1342
50-54	548	872	1213	1307	1299	1314	1324	1329
55-59	545	679	1171	1261	1259	1288	1304	1309
60-64	465	545	1053	1149	1223	1257	1274	1280
65-69	356	439	896	1058	1162	1208	1226	1235
70-74	263	383	714	917	1073	1124	1150	1165
75+	277	482	1015	1889	2185	2408	2600	2697
TOTAL	12495	15634	19308	21101	21786	22203	22493	22634
FEMALES								
0-4	1129	1311	1298	1297	1300	1300	1300	1300
5-9	1055	1308	1287	1296	1300	1300	1300	1299
10-14	1111	1239	1296	1302	1302	1300	1299	1299
15-19	1097	1184	1303	1308	1302	1299	1299	1299
20-24	1022	1124	1314	1305	1297	1297	1298	1299
25-29	983	1204	1318	1289	1293	1296	1298	1298
30-34	913	1206	1310	1278	1291	1297	1298	1298
35-39	861	1117	1246	1283	1294	1297	1297	1296
40-44	684	1039	1199	1284	1298	1294	1294	1295
45-49	586	934	1133	1289	1291	1287	1290	1292
50-54	515	850	1187	1283	1268	1278	1286	1289
55-59	522	658	1162	1260	1246	1269	1280	1284
60-64	473	541	1051	1179	1236	1262	1273	1277
65-69	395	456	943	1110	1213	1249	1260	1265
70-74	324	431	803	1011	1178	1217	1234	1246
75+	463	744	1423	2679	3146	3454	3722	3861
TOTAL	12134	15345	19273	21454	22256	22698	23028	23199
BIRTH RATE	19.0	15.4	13.2	12.4	12.4	12.1	11.8	11.7
DEATH RATE	7.8	7.5	9.4	11.0	11.0	11.3	11.3	11.4
NET MIGRATION RATE	4.0	.8	.0	.0	.0	.0	.0	.0
GROWTH RATE	1.53	.88	.39	.14	.14	.08	.05	.03
TOTAL FERTILITY	2.428	2.183	2.090	2.073	2.073	2.068	2.064	2.063
e(0) - BOTH SEXES	72.92	76.55	80.20	82.46	82.46	84.00	85.25	85.74
IMR - BOTH SEXES	23.2	14.4	9.2	4.1	4.1	2.9	2.2	2.1

LOW-INCOME ECONOMIES

Population Projection (thousands)

AGE GROUP	1985	1990	1995	2000	2005	2010	2015	2020	2025	2030
TOTAL M+F	2743039	3039160	3342781	3641987	3939257	4233066	4524498	4817950	5107011	5381095
MALES										
0-4	184341	206347	214396	215741	218846	221791	225485	231804	235237	234029
5-9	164192	178234	200458	208914	210852	214223	217582	221757	228555	232524
10-14	166561	162413	176399	198635	207125	209137	212596	216099	220446	227419
15-19	156628	164921	160776	174685	196847	205367	207453	211000	214641	219152
20-24	133799	154504	162714	158592	172342	194477	203045	205238	208911	212742
25-29	111468	131614	152141	160313	156145	169832	191946	200576	202905	206739
30-34	101005	109511	129493	149908	157953	153852	167490	189597	198310	200793
35-39	78050	99102	107490	127339	147548	155569	151546	165139	187245	196059
40-44	64282	76189	96934	105215	124824	144855	152849	148930	162470	184556
45-49	58192	62208	73883	94244	102332	121678	141462	149418	145648	159104
50-54	51540	55558	59475	70839	90606	98494	117440	136854	144749	141192
55-59	43197	48155	51994	55795	66710	85689	93302	111668	130553	138347
60-64	33536	38990	43620	47255	50927	61248	79129	86362	103915	122058
65-69	24541	28708	33539	37769	41165	44636	54134	70517	77224	93645
70-74	16508	19284	22741	26798	30537	33580	36747	45125	59505	65488
75+	14201	17906	21724	26286	31968	38116	44092	50059	60329	78387
TOTAL	1402040	1553646	1707778	1858328	2006727	2152545	2296298	2440144	2580643	2712233
FEMALES										
0-4	175353	198803	207078	208927	212125	214795	218156	224042	227130	225721
5-9	155207	169483	193245	202167	204703	208128	211166	214950	221265	224837
10-14	157406	153480	167743	191601	200615	203214	206722	209895	213840	220323
15-19	148620	155774	151929	166190	190050	199109	201795	205406	208733	212854
20-24	126749	146565	153791	150075	164282	188167	197319	200147	203923	207470
25-29	105355	124543	144344	151670	148045	162237	186175	195463	198483	202478
30-34	95676	103242	122381	142168	149542	146026	160220	184227	193678	196923
35-39	74033	93610	101155	120239	139951	147371	143986	158198	182288	191931
40-44	61075	72124	91492	99017	117982	137590	145066	141842	156082	180258
45-49	55125	59152	70066	89180	96639	115440	134914	142455	139427	153690
50-54	49046	52878	56880	67621	86378	93757	112334	131631	139253	136472
55-59	41299	46286	50045	54025	64521	82806	90094	108379	127458	135196
60-64	33412	37878	42656	46328	50269	60431	78086	85271	103186	122010
65-69	25671	29192	33295	37781	41338	45219	54919	71719	78780	96221
70-74	18362	20666	23713	27302	31389	34766	38525	47554	63142	70001
75+	18610	21838	25190	29365	34702	41464	48724	56628	69701	92478
TOTAL	1340999	1485513	1635003	1783658	1932530	2080521	2228200	2377805	2526368	2668862
BIRTH RATE	31.0	29.0	26.4	24.5	22.9	21.5	20.6	19.5	18.2	
DEATH RATE	10.3	9.8	9.2	8.7	8.4	8.2	8.0	7.8	7.7	
RATE OF NAT. INC.	2.07	1.92	1.72	1.58	1.44	1.34	1.26	1.17	1.05	
NET MIGRATION RATE	-.2	-.1	-.1	-.1	-.0	-.0	-.0	.0	.0	
GROWTH RATE	2.05	1.90	1.71	1.57	1.44	1.33	1.26	1.17	1.05	
TOTAL FERTILITY	3.900	3.592	3.292	3.098	2.908	2.725	2.607	2.506	2.397	
NRR	1.585	1.471	1.370	1.326	1.271	1.197	1.157	1.130	1.098	
e(0) - BOTH SEXES	60.87	62.10	63.47	64.87	66.02	67.24	68.54	69.94	71.43	
e(15) - BOTH SEXES	53.54	54.03	54.61	55.20	55.91	56.66	57.47	58.33	59.25	
IMR - BOTH SEXES	82.4	75.3	68.3	60.9	55.5	49.5	43.5	37.5	31.4	
q(5) - BOTH SEXES	.1173	.1069	.0965	.0851	.0779	.0696	.0610	.0524	.0436	
DEP. RATIO	69.1	65.8	65.2	63.3	59.2	55.4	53.1	52.6	52.4	52.9

Summary Projection for 25-Year Periods

LOW-INCOME ECONOMIES

AGE GROUP	1985	2000	2025	2050	2075	2100	2125	2150
TOTAL M+F	2743039	3641987	5107011	6268152	6976702	7357538	7562156	7668248
MALES								
0-4	184341	215741	235237	230120	230293	230522	230584	230526
5-9	164192	208914	228555	229288	229908	230320	230434	230361
10-14	166561	198635	220446	228710	229886	230224	230390	230321
15-19	156628	174685	214641	228271	229523	229869	230175	230168
20-24	133799	158592	208911	228799	228146	229061	229636	229759
25-29	111468	160313	202905	227544	226839	227990	228893	229136
30-34	101005	149908	198310	221403	225441	227058	228141	228486
35-39	78050	127339	187245	212170	223791	226153	227298	227772
40-44	64282	105215	162470	204787	221984	224687	226014	226747
45-49	58192	94244	145648	197192	220649	221967	224067	225192
50-54	51540	70839	144749	188184	216117	218151	220939	222618
55-59	43197	55795	130553	178391	204788	212486	216510	218771
60-64	33536	47255	103915	160194	188159	204415	210371	213261
65-69	24541	37769	77224	127575	169999	193005	201083	204908
70-74	16508	26798	59505	101034	147697	177235	186619	192153
75+	14201	26286	60329	165131	259170	344102	400113	429990
TOTAL	1402040	1858328	2580643	3128794	3452391	3627243	3721267	3770169
FEMALES								
0-4	175353	208927	227130	221353	221098	220932	220921	220875
5-9	155207	202167	221265	220931	220951	220881	220825	220765
10-14	157406	191601	213840	220673	221100	220908	220799	220742
15-19	148620	166190	208733	220686	221046	220795	220701	220697
20-24	126749	150075	203923	221938	220278	220504	220520	220618
25-29	105355	151670	198483	221700	219813	220163	220408	220511
30-34	95676	142168	193678	216595	219227	219902	220262	220364
35-39	74033	120239	182288	208383	218389	219662	220016	220131
40-44	61075	99017	156082	202107	217568	219066	219533	219752
45-49	55125	89180	139427	195847	217578	217540	218726	219184
50-54	49046	67621	139253	188427	215363	215791	217526	218428
55-59	41299	54025	127458	180623	207435	213229	215963	217307
60-64	33412	46328	103186	165172	195278	209511	213859	215665
65-69	25671	37781	78780	134285	183024	204386	210536	213126
70-74	18362	27302	63142	110858	167625	197346	204609	208958
75+	18610	29365	69701	209780	358537	489679	575685	620957
TOTAL	1340999	1783658	2526368	3139358	3524310	3730294	3840889	3898079
BIRTH RATE	28.7	21.6	16.3	13.7	12.7	12.1	11.9	
DEATH RATE	9.7	8.2	8.2	9.5	10.5	11.0	11.3	
NET MIGRATION RATE	-.1	-.0	.0	.0	.0	.0	.0	
GROWTH RATE	1.89	1.35	.82	.43	.21	.11	.06	
TOTAL FERTILITY	3.572	2.749	2.241	2.079	2.065	2.056	2.054	
e(0) - BOTH SEXES	62.23	67.49	73.78	78.56	81.49	83.95	84.93	
IMR - BOTH SEXES	75.3	49.3	23.3	9.4	5.2	2.6	2.3	

Population Projection (thousands)

LOWER-MIDDLE-INCOME ECONOMIES

AGE GROUP	1985	1990	1995	2000	2005	2010	2015	2020	2025	2030
TOTAL M+F	519741	575680	634722	695012	756543	817709	878783	939369	998962	1056764
MALES										
0-4	37112	38997	40802	41963	43007	43582	44368	44973	45414	45574
5-9	33130	36320	38290	40152	41395	42474	43100	43940	44604	45109
10-14	30079	32836	36046	38024	39907	41165	42260	42910	43775	44467
15-19	27356	29760	32537	35744	37742	39636	40909	42021	42697	43590
20-24	23716	26873	29321	32099	35325	37343	39254	40549	41690	42405
25-29	20836	23168	26374	28827	31639	34874	36913	38848	40174	41353
30-34	17612	20336	22712	25912	28398	31222	34461	36524	38486	39847
35-39	14158	17158	19904	22276	25488	27982	30812	34057	36148	38141
40-44	11346	13732	16723	19450	21826	25025	27520	30354	33603	35722
45-49	10452	10920	13274	16217	18923	21279	24449	26940	29774	33025
50-54	9210	9932	10409	12697	15570	18225	20547	23673	26154	28981
55-59	7907	8563	9261	9739	11929	14698	17278	19553	22617	25083
60-64	6020	7101	7717	8379	8857	10919	13543	16021	18231	21209
65-69	4132	5119	6070	6635	7256	7739	9628	12052	14380	16491
70-74	3348	3216	4019	4808	5314	5885	6358	8012	10159	12268
75+	3458	3807	3904	4538	5545	6534	7564	8594	10543	13532
TOTAL	259871	287839	317361	347460	378120	408581	438963	469021	498450	526797
FEMALES										
0-4	35773	37631	39353	40447	41426	41949	42672	43220	43608	43722
5-9	31957	35074	37017	38795	39970	40980	41548	42318	42918	43362
10-14	29011	31698	34843	36798	38597	39785	40808	41396	42188	42811
15-19	26392	28740	31456	34604	36582	38393	39595	40636	41248	42066
20-24	23383	25999	28397	31124	34302	36304	38136	39363	40434	41085
25-29	20706	22942	25614	28025	30794	33989	36017	37875	39136	40247
30-34	17676	20308	22584	25265	27710	30495	33700	35753	37638	38934
35-39	14187	17325	19976	22256	24958	27412	30205	33417	35495	37408
40-44	11521	13881	17010	19653	21942	24642	27099	29898	33116	35219
45-49	10826	11230	13571	16671	19304	21584	24277	26733	29537	32761
50-54	9549	10477	10893	13201	16262	18868	21134	23815	26273	29082
55-59	8411	9128	10040	10468	12734	15735	18305	20555	23224	25687
60-64	6645	7865	8566	9457	9907	12109	15031	17558	19792	22454
65-69	4806	5975	7112	7795	8665	9138	11256	14074	16549	18773
70-74	4090	4021	5061	6084	6746	7578	8083	10082	12756	15165
75+	4935	5548	5869	6910	8525	10168	11955	13656	16600	21189
TOTAL	259870	287842	317361	347552	378423	409129	439820	470348	500512	529967
BIRTH RATE	30.0	28.2	26.2	24.4	22.7	21.3	20.1	18.9	17.8	
DEATH RATE	8.8	8.2	7.5	7.2	6.9	6.8	6.6	6.6	6.5	
RATE OF NAT. INC.	2.12	2.00	1.86	1.73	1.57	1.45	1.34	1.23	1.13	
NET MIGRATION RATE	-.8	-.5	-.4	-.3	-.2	-.1	-.1	-.0	.0	
GROWTH RATE	2.04	1.95	1.81	1.70	1.55	1.44	1.33	1.23	1.13	
TOTAL FERTILITY	3.879	3.571	3.282	3.028	2.798	2.633	2.505	2.407	2.323	
NRR	1.697	1.573	1.462	1.366	1.270	1.202	1.155	1.120	1.092	
e(0) - BOTH SEXES	64.58	65.77	67.13	68.53	69.58	70.71	71.91	73.20	74.57	
e(15) - BOTH SEXES	54.84	55.44	56.19	57.00	57.75	58.55	59.40	60.31	61.28	
IMR - BOTH SEXES	58.1	52.8	46.6	40.3	36.3	32.2	28.1	23.8	19.3	
q(5) - BOTH SEXES	.0791	.0714	.0626	.0537	.0487	.0434	.0380	.0324	.0264	
DEP. RATIO	74.5	71.6	68.7	64.7	60.9	57.0	54.4	53.0	52.4	52.2

Summary Projection for 25-Year Periods

LOWER-MIDDLE-INCOME ECONOMIES

AGE GROUP	1985	2000	2025	2050	2075	2100	2125	2150
TOTAL M+F	519741	695012	998962	1249300	1395432	1461784	1493914	1509759
MALES								
0-4	37112	41963	45414	45245	45219	45226	45226	45218
5-9	33130	40152	44604	45077	45166	45183	45191	45185
10-14	30079	38024	43775	45039	45136	45159	45183	45178
15-19	27356	35744	42697	45010	45021	45104	45150	45152
20-24	23716	32099	41690	44888	44849	44991	45061	45075
25-29	20836	28827	40174	44366	44727	44833	44926	44953
30-34	17612	25912	38486	43526	44440	44670	44781	44824
35-39	14158	22276	36148	42473	44207	44479	44619	44690
40-44	11346	19450	33603	41124	43927	44164	44395	44506
45-49	10452	16217	29774	39791	43488	43747	44071	44226
50-54	9210	12697	26154	37732	42411	43172	43532	43746
55-59	7907	9739	22617	35155	40659	42124	42726	43019
60-64	6020	8379	18231	31585	38281	40737	41571	41979
65-69	4132	6635	14380	27356	35062	38729	39811	40418
70-74	3348	4808	10159	21626	31060	35709	37190	38040
75+	3458	4538	10543	30347	55718	72181	81745	86388
TOTAL	259871	347460	498450	620338	689371	720208	735178	742597
FEMALES								
0-4	35773	40447	43608	43334	43262	43229	43220	43213
5-9	31957	38795	42918	43218	43241	43208	43198	43191
10-14	29011	36798	42188	43224	43234	43200	43193	43189
15-19	26392	34604	41248	43268	43168	43182	43183	43184
20-24	23383	31124	40434	43280	43099	43156	43162	43170
25-29	20706	28025	39136	42964	43121	43126	43142	43149
30-34	17676	25265	37638	42318	42975	43085	43107	43120
35-39	14187	22256	35495	41461	42889	43015	43055	43080
40-44	11521	19653	33116	40353	42803	42864	42977	43022
45-49	10826	16671	29537	39318	42628	42674	42866	42935
50-54	9549	13201	26273	37708	42018	42492	42695	42805
55-59	8411	10468	23224	35759	40942	42039	42442	42605
60-64	6645	9457	19792	33014	39477	41504	42071	42315
65-69	4806	7795	16549	29772	37490	40747	41478	41888
70-74	4090	6084	12756	25066	35073	39490	40564	41202
75+	4935	6910	16600	44902	80639	104565	118383	125095
TOTAL	259870	347552	500512	628962	706060	741575	758736	767162
BIRTH RATE	28.0	21.3	16.0	13.4	12.4	12.4	12.0	11.8
DEATH RATE	8.2	6.8	7.1	9.0	10.6	10.6	11.1	11.4
NET MIGRATION RATE	-.6	-.1	.0	.0	.0	.0	.0	.0
GROWTH RATE	1.94	1.45	.89	.44	.19	.19	.09	.04
TOTAL FERTILITY	3.553	2.653	2.201	2.072	2.063	2.063	2.057	2.056
e(0) - BOTH SEXES	65.91	70.95	76.56	80.50	82.75	82.75	84.60	85.34
IMR - BOTH SEXES	52.4	32.1	14.5	6.3	3.9	3.9	2.4	2.2

UPPER-MIDDLE-INCOME ECONOMIES

Population Projection (thousands)

AGE GROUP	1985	1990	1995	2000	2005	2010	2015	2020	2025	2030
TOTAL M+F	454297	502963	554634	607227	660129	714688	772052	830744	889388	947198
MALES										
0-4	30182	32905	34620	35248	35747	37392	39681	41422	42558	43411
5-9	27717	29689	32445	34228	34929	35477	37167	39491	41274	42454
10-14	26102	27533	29518	32288	34090	34812	35381	37083	39419	41218
15-19	23614	25893	27335	29341	32121	33937	34680	35261	36972	39318
20-24	21681	23287	25581	27065	29096	31888	33730	34485	35080	36800
25-29	19017	21294	22932	25271	26791	28843	31655	33503	34271	34880
30-34	16393	18663	20960	22643	25008	26549	28625	31432	33287	34069
35-39	13232	16068	18345	20671	22382	24756	26317	28394	31199	33063
40-44	10707	12920	15738	18030	20366	22085	24462	26026	28103	30900
45-49	9363	10374	12559	15356	17642	19961	21683	24048	25615	27690
50-54	8067	8953	9946	12093	14837	17084	19372	21087	23433	25005
55-59	6755	7543	8398	9373	11446	14092	16283	18525	20235	22560
60-64	5338	6105	6846	7668	8601	10563	13074	15186	17368	19072
65-69	3617	4577	5266	5960	6730	7600	9409	11731	13728	15815
70-74	2928	2849	3635	4242	4871	5558	6337	7932	9992	11815
75+	3124	3428	3567	4240	5177	6219	7374	8679	10727	13665
TOTAL	227837	252080	277691	303719	329834	356815	385229	414287	443262	471735
FEMALES										
0-4	29042	31751	33362	33924	34357	35882	38016	39610	40619	41351
5-9	26748	28623	31366	33041	33669	34143	35706	37867	39494	40536
10-14	25251	26598	28490	31249	32943	33588	34079	35651	37820	39459
15-19	22850	25099	26466	28377	31147	32855	33518	34018	35599	37778
20-24	21037	22626	24906	26304	28239	31026	32758	33431	33944	35536
25-29	18539	20779	22407	24720	26150	28108	30915	32656	33341	33868
30-34	15851	18302	20572	22233	24571	26019	27996	30802	32552	33251
35-39	12958	15636	18108	20398	22078	24426	25889	27869	30676	32435
40-44	10697	12760	15444	17924	20223	21908	24258	25727	27710	30516
45-49	9501	10494	12554	15229	17708	19999	21686	24032	25506	27493
50-54	8361	9255	10254	12301	14958	17416	19693	21377	23718	25199
55-59	7218	8050	8948	9950	11975	14588	17018	19275	20959	23294
60-64	6006	6808	7639	8541	9544	11520	14075	16468	18704	20394
65-69	4191	5454	6247	7080	7987	8964	10873	13350	15699	17915
70-74	3659	3552	4707	5487	6317	7184	8124	9938	12306	14599
75+	4550	5097	5473	6751	8428	10246	12219	14385	17481	21839
TOTAL	226459	250884	276943	303508	330295	357873	386823	416457	446127	475464
BIRTH RATE	29.0	27.3	25.1	23.1	22.2	21.6	20.7	19.7	18.7	
DEATH RATE	8.0	7.3	6.7	6.2	6.1	6.1	6.1	6.1	6.1	6.1
RATE OF NAT. INC.	2.10	2.00	1.85	1.69	1.60	1.55	1.47	1.37	1.37	1.26
NET MIGRATION RATE	-.6	-.5	-.3	-.2	-.1	-.0	-.0	.0	.0	.0
GROWTH RATE	2.04	1.96	1.81	1.67	1.59	1.54	1.47	1.36	1.36	1.26
TOTAL FERTILITY	3.670	3.409	3.140	2.912	2.798	2.742	2.677	2.612	2.612	2.547
NRR	1.631	1.534	1.430	1.339	1.295	1.286	1.270	1.265	1.265	1.223
e(0) - BOTH SEXES	66.49	67.94	69.64	71.20	72.23	73.30	74.43	75.63	76.89	76.89
e(15) - BOTH SEXES	56.57	57.44	58.55	59.55	60.16	60.80	61.47	62.16	62.88	62.88
IMR - BOTH SEXES	60.0	53.2	46.0	39.2	33.9	28.2	22.2	16.0	16.0	9.5
q(5) - BOTH SEXES	.0753	.0660	.0565	.0477	.0414	.0346	.0274	.0199	.0199	.0121
DEP. RATIO	70.0	67.1	65.1	62.6	59.1	56.2	55.1	55.7	56.5	57.0

Summary Projection for 25-Year Periods

UPPER-MIDDLE-INCOME ECONOMIES

AGE GROUP	1985	2000	2025	2050	2075	2100	2125	2150
TOTAL M+F	454297	607227	889388	1155153	1332825	1432746	1471841	1484873
MALES								
0-4	30182	35248	42558	44973	44636	44394	44352	44356
5-9	27717	34228	41274	44825	44409	44267	44304	44329
10-14	26102	32288	39419	44379	43980	44225	44322	44339
15-19	23614	29341	36972	43905	43923	44301	44347	44324
20-24	21681	27065	35080	43060	44450	44395	44289	44239
25-29	19017	25271	34271	41974	44575	44315	44119	44095
30-34	16393	22643	33287	40579	44300	43981	43897	43958
35-39	13232	20671	31199	38564	43682	43409	43729	43859
40-44	10707	18030	28103	35947	42995	43171	43649	43741
45-49	9363	15356	25615	33834	41898	43465	43546	43503
50-54	8067	12093	23433	32550	40370	43179	43112	43008
55-59	6755	9373	20235	30785	38246	42218	42191	42243
60-64	5338	7668	17368	27657	35223	40596	40755	41250
65-69	3617	5960	13728	23325	31260	38413	39182	39897
70-74	2928	4242	9992	19108	27173	35114	37338	37820
75+	3124	4240	10727	28687	50265	69832	83231	86751
TOTAL	227837	303719	443262	574151	661386	709275	726361	731713
FEMALES								
0-4	29042	33924	40619	42849	42543	42323	42285	42290
5-9	26748	33041	39494	42710	42333	42209	42249	42274
10-14	25251	31249	37820	42289	41924	42170	42269	42287
15-19	22850	28377	35599	41872	41890	42260	42313	42291
20-24	21037	26304	33944	41165	42462	42411	42317	42267
25-29	18539	24720	33341	40347	42687	42433	42247	42220
30-34	15851	22233	32552	39211	42519	42206	42123	42179
35-39	12958	20398	30676	37464	42024	41747	42045	42168
40-44	10697	17924	27710	35144	41508	41641	42082	42168
45-49	9501	15229	25506	33344	40663	42107	42160	42114
50-54	8361	12301	23718	32484	39622	42158	42059	41945
55-59	7218	9950	20959	31314	38164	41730	41649	41674
60-64	6006	8541	18704	28960	35989	40873	40938	41385
65-69	4191	7080	15699	25450	33098	39826	40453	41107
70-74	3659	5487	12306	22342	30389	38146	40264	40662
75+	4550	6751	17481	44056	73625	99229	118025	124128
TOTAL	226459	303508	446127	581001	671439	723471	745479	753159
BIRTH RATE	27.0	21.3	17.0	13.9	12.5	11.9	11.8	
DEATH RATE	7.3	6.1	6.7	8.2	9.7	10.9	11.4	
NET MIGRATION RATE	-.5	-.1	.0	.0	.0	.0	.0	
GROWTH RATE	1.93	1.53	1.05	.57	.29	.11	.04	
TOTAL FERTILITY	3.386	2.739	2.393	2.092	2.062	2.059	2.058	
e(0) - BOTH SEXES	68.13	73.53	78.55	81.77	83.60	85.05	85.63	
INR - BOTH SEXES	52.9	27.5	7.3	3.6	2.8	2.2	2.1	

HIGH-INCOME ECONOMIES

Population Projection (thousands)

AGE GROUP	1985	1990	1995	2000	2005	2010	2015	2020	2025	2030
TOTAL M+F	795905	821755	847354	869349	888513	903880	916367	927101	935661	941463
MALES										
0-4	27688	27851	28575	27857	27412	27172	27296	27580	27774	27860
5-9	27939	27971	28073	28720	27954	27471	27198	27304	27572	27748
10-14	30301	28152	28141	28188	28799	28006	27500	27216	27310	27566
15-19	32324	30481	28294	28229	28243	28825	28012	27496	27202	27286
20-24	33724	32670	30748	28462	28329	28287	28820	27986	27448	27132
25-29	32390	34193	33024	30965	28596	28385	28278	28774	27908	27340
30-34	31032	32774	34464	33176	31050	28627	28362	28227	28694	27805
35-39	29909	31244	32907	34504	33173	31014	28564	28281	28128	28576
40-44	24900	29906	31194	32796	34359	33013	30849	28407	28116	27956
45-49	22822	24679	29615	30879	32471	34016	32689	30559	28148	27868
50-54	21238	22305	24159	29016	30291	31869	33408	32133	30065	27714
55-59	20212	20380	21489	23348	28122	29394	30969	32519	31332	29365
60-64	17564	18889	19191	20360	22242	26863	28150	29743	31330	30281
65-69	12825	15756	17148	17609	18852	20693	25115	26435	28069	29723
70-74	11305	10762	13452	14905	15545	16781	18568	22717	24091	25789
75+	14147	15710	16652	19631	23139	26035	28908	32420	38433	43943
TOTAL	390320	403723	417124	428645	438577	446451	452686	457798	461620	463951
FEMALES										
0-4	26268	26481	27154	26463	26034	25802	25915	26181	26360	26437
5-9	26493	26573	26723	27317	26575	26105	25840	25934	26181	26342
10-14	28714	26722	26757	26849	27406	26635	26142	25863	25944	26178
15-19	30754	28963	26919	26894	26945	27468	26671	26163	25869	25935
20-24	32589	31222	29331	27180	27076	27065	27535	26709	26172	25849
25-29	31502	33134	31648	29631	27390	27212	27138	27572	26712	26141
30-34	30379	31892	33429	31850	29768	27475	27250	27151	27558	26674
35-39	29429	30589	32041	33514	31899	29787	27471	27232	27117	27510
40-44	24707	29455	30586	32006	33459	31836	29721	27409	27166	27048
45-49	22884	24592	29306	30430	31848	33295	31686	29590	27294	27058
50-54	21677	22628	24336	29019	30155	31572	33022	31444	29381	27115
55-59	21519	21267	22239	23959	28612	29755	31180	32644	31115	29104
60-64	20797	20872	20697	21709	23454	28053	29217	30664	32157	30704
65-69	16188	19782	19974	19919	20998	22746	27279	28484	29975	31525
70-74	15781	14837	18327	18695	18816	19933	21695	26144	27422	28994
75+	25905	29023	30761	35269	39502	42691	45917	50121	57617	64897
TOTAL	405585	418032	430230	440704	449935	457430	463681	469303	474041	477512
BIRTH RATE	13.5	13.4	12.7	12.2	11.9	11.8	11.7	11.7	11.7	11.6
DEATH RATE	8.9	8.7	8.5	8.5	8.9	9.3	9.6	9.9	9.9	10.4
RATE OF NAT. INC.	.46	.47	.42	.37	.30	.25	.21	.17	.17	.12
NET MIGRATION RATE	1.8	1.4	1.0	.7	.5	.3	.2	.1	.1	.0
GROWTH RATE	.64	.61	.51	.44	.34	.27	.23	.18	.18	.12
TOTAL FERTILITY	1.728	1.786	1.797	1.846	1.896	1.942	1.982	2.019	2.019	2.054
NRR	.837	.855	.860	.886	.913	.937	.957	.975	.975	.993
e(0) - BOTH SEXES	76.14	77.22	78.27	79.26	79.88	80.51	81.17	81.85	81.85	82.56
e(15) - BOTH SEXES	62.14	63.10	64.06	64.97	65.52	66.09	66.68	67.30	67.30	67.93
IMR - BOTH SEXES	9.2	7.9	6.8	6.0	5.4	4.8	4.2	3.6	3.6	3.1
q(5) - BOTH SEXES	.0116	.0101	.0088	.0078	.0071	.0064	.0057	.0050	.0050	.0044
DEP. RATIO	49.5	48.8	49.8	50.4	51.2	52.2	55.6	59.7	64.5	69.8

Summary Projection for 25-Year Periods

HIGH-INCOME ECONOMIES

AGE GROUP	1985	2000	2025	2050	2075	2100	2125	2150
TOTAL H+F	795905	869349	935661	930089	916408	920866	926274	929183
MALES								
0-4	27688	27857	27774	27633	27612	27625	27634	27634
5-9	27939	28720	27572	27516	27584	27614	27619	27616
10-14	30301	28188	27310	27501	27614	27626	27618	27612
15-19	32324	28229	27202	27649	27648	27615	27598	27594
20-24	33724	28462	27448	27747	27602	27550	27544	27549
25-29	32390	30965	27908	27563	27451	27447	27470	27483
30-34	31032	33176	28694	27291	27272	27361	27405	27416
35-39	29909	34504	28128	26932	27173	27315	27346	27348
40-44	24900	32796	28116	26701	27215	27256	27251	27247
45-49	22822	30879	28148	26792	27179	27093	27078	27088
50-54	21238	29016	30065	26966	26763	26734	26778	26823
55-59	20212	23348	31332	27236	26102	26206	26364	26440
60-64	17564	20360	31330	25988	25172	25576	25817	25897
65-69	12825	17609	28069	24916	24072	24790	24986	25057
70-74	11305	14905	24091	23323	22781	23478	23634	23734
75+	14147	19631	38433	55373	52375	53002	54735	55769
TOTAL	390320	428645	461620	457128	451615	454289	456878	458309
FEMALES								
0-4	26268	26463	26360	26225	26204	26216	26224	26225
5-9	26493	27317	26181	26120	26184	26211	26216	26213
10-14	28714	26849	25944	26107	26215	26225	26217	26212
15-19	30754	26894	25869	26261	26260	26227	26210	26207
20-24	32589	27180	26172	26395	26256	26202	26194	26199
25-29	31502	29631	26712	26293	26174	26162	26180	26190
30-34	30379	31850	27558	26101	26062	26139	26174	26182
35-39	29429	33514	27117	25828	26023	26149	26171	26168
40-44	24707	32006	27166	25705	26140	26166	26150	26140
45-49	22884	30430	27294	25938	26224	26123	26093	26096
50-54	21677	29019	29381	26359	26040	25977	26000	26033
55-59	21519	23959	31115	27015	25725	25769	25895	25954
60-64	20797	21709	32157	26331	25280	25593	25792	25847
65-69	16188	19919	29975	26004	24902	25504	25639	25673
70-74	15781	18695	27422	25522	24699	25247	25315	25362
75+	25905	35269	57617	80757	76404	76665	78928	80175
TOTAL	405585	440704	474041	472961	464794	466577	469396	470874
BIRTH RATE	13.2	11.8	11.8	11.5	11.7	11.8	11.7	11.6
DEATH RATE	8.7	9.3	9.3	11.8	12.3	11.6	11.5	11.5
NET MIGRATION RATE	1.4	.3	.3	.0	.0	.0	.0	.0
GROWTH RATE	.59	.29	.29	-.02	-.06	.02	.02	.01
TOTAL FERTILITY	1.773	1.935	2.064	2.064	2.064	2.063	2.062	2.062
e(0) - BOTH SEXES	77.23	80.55	83.26	83.26	84.65	85.41	85.97	86.20
IMR - BOTH SEXES	8.0	4.8	4.8	2.8	2.3	2.1	2.0	1.9

NONREPORTING NONMEMBER ECONOMIES

Population Projection (thousands)

AGE GROUP	1985	1990	1995	2000	2005	2010	2015	2020	2025	2030
TOTAL M+F	314169	328200	341073	354230	367424	379976	392064	403338	414129	424325
MALES										
0-4	14724	15429	14397	13973	14213	14590	14674	14534	14382	14331
5-9	13567	14570	15303	14337	13922	14168	14550	14639	14505	14358
10-14	13231	13468	14489	15264	14305	13895	14144	14529	14623	14493
15-19	12834	13100	13361	14428	15208	14257	13854	14107	14496	14595
20-24	11807	12600	12913	13260	14334	15117	14180	13786	14046	14441
25-29	13452	11517	12367	12792	13155	14229	15015	14093	13710	13976
30-34	12750	13135	11297	12244	12687	13054	14128	14918	14012	13640
35-39	11186	12436	12882	11163	12126	12574	12947	14023	14821	13932
40-44	7609	10866	12152	12674	11015	11978	12433	12814	13894	14701
45-49	7788	7329	10536	11860	12414	10808	11772	12237	12631	13717
50-54	8697	7464	7010	10139	11470	12035	10506	11471	11952	12366
55-59	7101	8078	6925	6601	9607	10912	11496	10081	11051	11560
60-64	6153	6360	7293	6305	6065	8881	10156	10771	9513	10496
65-69	3013	5211	5443	6306	5524	5373	7940	9171	9822	8767
70-74	2076	2343	4094	4344	5118	4560	4509	6754	7915	8597
75+	2995	2735	2811	4175	5242	6403	6764	6983	9012	11470
TOTAL	148983	156581	163272	169864	176405	182835	189068	194912	200384	205439
FEMALES										
0-4	14359	14803	13800	13383	13601	13959	14036	13898	13748	13696
5-9	13123	14229	14700	13760	13349	13572	13934	14015	13882	13737
10-14	12840	13044	14168	14681	13744	13336	13561	13925	14009	13879
15-19	12250	12747	12975	14147	14662	13728	13323	13551	13917	14003
20-24	11619	12091	12629	12948	14121	14638	13708	13306	13535	13903
25-29	13288	11431	11953	12598	12920	14093	14611	13684	13285	13516
30-34	12681	13118	11313	11918	12566	12889	14062	14581	13659	13262
35-39	11327	12533	13005	11269	11879	12527	12853	14025	14546	13629
40-44	7842	11191	12419	12932	11215	11825	12475	12803	13975	14499
45-49	8507	7723	11062	12313	12837	11137	11749	12401	12734	13907
50-54	9856	8335	7597	10917	12174	12700	11025	11639	12293	12633
55-59	8792	9568	8135	7444	10731	11980	12510	10871	11490	12150
60-64	9338	8394	9215	7885	7253	10475	11716	12256	10670	11299
65-69	6085	8654	7694	8764	7565	6983	10118	11353	11914	10406
70-74	4775	5334	7786	7242	8166	7090	6584	9596	10829	11427
75+	8505	8425	9150	12164	14235	16208	16732	16521	19259	22941
TOTAL	165186	171620	177801	184366	191019	197141	202996	208425	213745	218886
BIRTH RATE	19.4	17.3	16.0	15.7	15.5	15.1	14.4	13.9	13.5	
DEATH RATE	9.6	8.9	8.4	8.3	8.8	8.8	8.8	8.6	8.6	
RATE OF NAT. INC.	.97	.84	.76	.73	.67	.63	.57	.53	.49	
NET MIGRATION RATE	-1.0	-.7	-.0	-.0	-.0	-.0	.0	.0	.0	
GROWTH RATE	.87	.77	.76	.73	.67	.63	.57	.53	.49	
TOTAL FERTILITY	2.557	2.371	2.252	2.199	2.154	2.105	2.077	2.069	2.066	
NRR	1.217	1.124	1.070	1.049	1.032	1.011	1.000	.999	1.000	
e(0) - BOTH SEXES	70.55	72.28	73.89	75.41	76.26	77.14	78.08	79.06	80.09	
e(15) - BOTH SEXES	57.64	59.13	60.51	61.81	62.50	63.23	63.99	64.80	65.65	
IMR - BOTH SEXES	23.6	20.3	17.0	14.1	12.2	10.3	8.4	6.6	4.7	
q(5) - BOTH SEXES	.0286	.0246	.0207	.0173	.0151	.0128	.0107	.0085	.0063	
DEP. RATIO	53.3	56.3	57.1	56.9	54.1	52.1	54.0	56.7	59.1	59.4

Summary Projection for 25-Year Periods

NONREPORTING NONMEMBER ECONOMIES

AGE GROUP	1985	2000	2025	2050	2075	2100	2125	2150
TOTAL M+F	314169	354230	414129	452441	470459	478681	483705	486150
MALES								
0-4	14724	13973	14382	14478	14478	14466	14462	14461
5-9	13567	14337	14505	14500	14463	14449	14449	14451
10-14	13231	15264	14623	14466	14436	14439	14447	14449
15-19	12834	14428	14496	14357	14400	14429	14441	14442
20-24	11807	13260	14046	14240	14373	14412	14419	14419
25-29	13452	12792	13710	14221	14362	14380	14379	14380
30-34	12750	12244	14012	14297	14344	14331	14331	14338
35-39	11186	11163	14821	14348	14257	14258	14281	14299
40-44	7609	12674	13894	14142	14080	14166	14223	14248
45-49	7788	11860	12631	13605	13883	1470	14145	14168
50-54	8697	10139	11952	13098	13715	13934	14002	14024
55-59	7101	6601	11051	13073	13532	13703	13766	13802
60-64	6153	6305	9513	13318	13195	13300	13414	13488
65-69	3013	6306	9822	11767	12439	12655	12896	13024
70-74	2076	4344	7915	9723	11133	11747	12143	12318
75+	2995	4175	9012	16671	27500	25819	27652	28547
TOTAL	148983	169864	200384	220304	229887	234558	237451	238858
FEMALES								
0-4	14359	13383	13748	13820	13813	13798	13793	13792
5-9	13123	13760	13882	13850	13803	13786	13784	13785
10-14	12840	14681	14009	13828	13780	13778	13783	13785
15-19	12250	14147	13917	13742	13754	13777	13785	13785
20-24	11619	12948	13535	13669	13755	13783	13784	13782
25-29	13288	12598	13285	13705	13789	13788	13778	13775
30-34	12681	11918	13659	13828	13814	13776	13764	13766
35-39	11327	11269	14546	13932	13774	13740	13747	13756
40-44	7842	12932	13975	13808	13666	13698	13733	13746
45-49	8507	12313	12734	13387	13563	13676	13721	13730
50-54	9856	10917	12293	13070	13547	13671	13696	13697
55-59	8792	7444	11490	13329	13592	13638	13638	13643
60-64	9338	7885	10670	14027	13581	13517	13537	13569
65-69	6085	8764	11914	13242	13296	13290	13400	13470
70-74	4775	7242	10829	11723	12629	12992	13219	13319
75+	8505	12164	19259	29178	36416	39413	41090	41893
TOTAL	165186	184366	213745	232137	240572	244123	246254	247293
BIRTH RATE	17.5	14.9	13.0	12.2	11.9	11.8	11.7	11.7
DEATH RATE	9.0	8.6	9.5	10.7	11.2	11.3	11.5	11.5
NET MIGRATION RATE	-.6	-.0	.0	.0	.0	.0	.0	.0
GROWTH RATE	.80	.62	.35	.16	.07	.04	.02	.02
TOTAL FERTILITY	2.389	2.120	2.064	2.060	2.058	2.057	2.057	2.057
e(0) - BOTH SEXES	72.29	77.25	81.24	83.48	84.71	85.63	85.99	85.99
IMR - BOTH SEXES	20.4	10.3	4.0	2.8	2.4	2.1	2.0	2.0

EUROPE AND CENTRAL ASIA REGION

EUROPE AND CENTRAL ASIA

Population Projection (thousands)

AGE GROUP	1985	1990	1995	2000	2005	2010	2015	2020	2025	2030
TOTAL M+F	820370	846778	870612	893560	915670	935140	952976	969671	985481	1000264
MALES										
0-4	32836	33626	32819	32004	31909	31917	31987	32032	32022	32043
5-9	32242	32709	33441	32692	31892	31810	31834	31917	31974	31976
10-14	32506	32192	32611	33374	32631	31839	31766	31797	31888	31953
15-19	33275	32398	32044	32501	33270	32539	31760	31697	31737	31837
20-24	32464	33084	32144	31857	32322	33099	32389	31625	31574	31626
25-29	33159	32240	32768	31919	31643	32114	32903	32212	31465	31427
30-34	31431	32877	31922	32528	31697	31433	31917	32715	32046	31318
35-39	28922	31083	32494	31647	32272	31458	31212	31710	32523	31879
40-44	22631	28478	30605	32086	31307	31943	31155	30929	31445	32277
45-49	22993	22124	27853	30015	31539	30824	31481	30730	30538	31082
50-54	23266	22171	21398	27007	29183	30723	30100	30786	30093	29951
55-59	20711	21947	21041	20408	25839	27987	29558	29071	29809	29207
60-64	17817	18949	20206	19541	19088	24240	26361	27985	27696	28518
65-69	10297	15543	16699	17963	17599	17333	22118	24205	25898	25867
70-74	9701	8367	12747	13905	15168	15098	15052	19358	21387	23148
75+	12472	13081	12678	15890	19188	22223	24182	25553	30127	35274
TOTAL	396723	410868	423470	435337	446548	456579	465774	474323	482221	489385
FEMALES										
0-4	31620	32074	31272	30474	30365	30368	30429	30464	30444	30454
5-9	30881	31536	31931	31182	30393	30295	30311	30382	30427	30418
10-14	31128	30868	31472	31896	31147	30363	30272	30293	30369	30419
15-19	31597	31110	30793	31430	31852	31109	30333	30247	30272	30354
20-24	31417	31584	30989	30733	31365	31792	31060	30291	30210	30242
25-29	32213	31399	31440	30917	30656	31291	31728	31003	30241	30167
30-34	30899	32152	31252	31352	30829	30574	31217	31659	30942	30188
35-39	28642	30784	31982	31137	31242	30727	30482	31131	31580	30874
40-44	22677	28459	30572	31807	30984	31097	30595	30361	31019	31477
45-49	23774	22443	28178	30313	31568	30768	30896	30410	30192	30862
50-54	24620	23381	22111	27812	29959	31223	30457	30604	30142	29947
55-59	23374	23990	22859	21679	27330	29470	30751	30035	30213	29787
60-64	23370	22448	23158	22172	21112	26666	28806	30119	29482	29711
65-69	15584	21872	21201	22040	21253	20312	25740	27892	29266	28751
70-74	15718	13915	19836	19480	20496	19893	19135	24391	26575	28055
75+	26134	27895	28095	33797	38572	42613	44991	46066	51883	59172
TOTAL	423647	435910	447142	458224	469123	478561	487202	495348	503260	510879
BIRTH RATE	16.2	15.3	14.4	14.0	13.7	13.4	13.4	13.1	12.9	12.7
DEATH RATE	10.1	9.6	9.2	9.1	9.4	9.6	9.6	9.6	9.6	9.7
RATE OF NAT. INC.	.61	.57	.52	.49	.42	.38	.35	.32	.30	.30
NET MIGRATION RATE	.2	-.1	.0	-.0	-.0	-.0	.0	.0	.0	.0
GROWTH RATE	.63	.56	.52	.49	.42	.38	.35	.32	.30	.30
TOTAL FERTILITY	2.150	2.094	2.044	2.037	2.028	2.025	2.034	2.049	2.064	2.064
NRR	1.019	.983	.967	.970	.970	.972	.977	.986	.996	.996
e(0) - BOTH SEXES	72.65	73.93	75.20	76.43	77.19	77.98	78.82	79.71	80.64	80.64
e(15) - BOTH SEXES	59.51	60.61	61.66	62.70	63.33	63.98	64.67	65.39	66.16	66.16
IMR - BOTH SEXES	23.1	19.9	16.7	13.8	11.9	10.0	8.2	6.3	4.4	4.4
q(5) - BOTH SEXES	.0288	.0248	.0208	.0172	.0149	.0127	.0105	.0082	.0060	.0060
DEP. RATIO	52.1	53.1	53.9	54.4	53.9	53.0	54.9	57.6	60.7	63.2

Summary Projection for 25-Year Periods

EUROPE AND CENTRAL ASIA

AGE GROUP	1985	2000	2025	2050	2075	2100	2125	2150
TOTAL M+F	820370	893560	985481	1029899	1045136	1058819	1068883	1073926
MALES								
0-4	32836	32004	32022	32013	32004	32002	32003	32003
5-9	32242	32692	31974	31954	31973	31979	31981	31980
10-14	32506	33374	31888	31920	31971	31977	31978	31976
15-19	33275	32501	31737	31919	31958	31959	31959	31958
20-24	32464	31857	31574	31862	31892	31896	31900	31905
25-29	33159	31919	31465	31698	31769	31795	31813	31824
30-34	31431	32528	32046	31555	31628	31691	31724	31740
35-39	28922	31647	32523	31335	31481	31591	31636	31655
40-44	22631	32086	31445	31017	31337	31458	31514	31537
45-49	22993	30015	30538	30654	31107	31245	31319	31353
50-54	23266	27007	30093	30164	30632	30858	30976	31038
55-59	20711	20408	29809	30057	29959	30267	30470	30568
60-64	17817	19541	27696	29467	28955	29445	29761	29902
65-69	10297	17963	25898	27013	27483	28279	28697	28891
70-74	9701	13905	21387	24102	25377	26485	27051	27326
75+	12472	15890	30127	47846	54146	58368	61811	63595
TOTAL	396723	435337	482221	504576	513669	521296	526593	529251
FEMALES								
0-4	31620	30474	30444	30408	30391	30386	30386	30385
5-9	30881	31182	30427	30367	30370	30372	30373	30371
10-14	31128	31896	30369	30346	30372	30374	30373	30370
15-19	31597	31430	30272	30374	30378	30373	30368	30367
20-24	31417	30733	30210	30390	30368	30360	30356	30358
25-29	32213	30917	30241	30342	30338	30337	30341	30346
30-34	30899	31352	30942	30304	30284	30309	30324	30331
35-39	28642	31137	31580	30197	30226	30284	30305	30312
40-44	22677	31807	31019	30032	30204	30252	30275	30283
45-49	23774	30313	30192	29873	30150	30191	30222	30235
50-54	24620	27812	30142	29741	29986	30076	30130	30160
55-59	23374	21679	30213	30179	29774	29893	30001	30054
60-64	23370	22172	29482	30428	29419	29651	29831	29908
65-69	15584	22040	29266	29352	28892	29356	29585	29690
70-74	15718	19480	26575	27728	28138	28856	29170	29326
75+	26134	33797	51883	75261	82177	86452	90250	92179
TOTAL	423647	458224	503260	525324	531466	537523	542290	544676
BIRTH RATE	15.3	13.4	12.4	12.1	11.9	11.8	11.7	
DEATH RATE	9.6	9.5	10.6	11.5	11.4	11.4	11.5	
NET MIGRATION RATE	.0	-.0	.0	.0	.0	.0	.0	
GROWTH RATE	.57	.39	.18	.06	.05	.04	.02	
TOTAL FERTILITY	2.098	2.034	2.068	2.065	2.063	2.062	2.061	
e(0) - BOTH SEXES	73.95	78.06	81.65	83.67	84.81	85.67	86.02	
IMR - BOTH SEXES	20.0	10.0	3.8	2.7	2.3	2.1	2.0	

EUROPE AND CENTRAL ASIA COUNTRY DEPT. I

Population Projection (thousands)

AGE GROUP	1985	1990	1995	2000	2005	2010	2015	2020	2025	2030
TOTAL M+F	92795	99175	105646	111973	117888	123129	128215	133362	138403	143123
MALES										
0-4	4845	5303	5375	5325	5161	4961	5011	5155	5210	5177
5-9	4753	4771	5237	5324	5286	5131	4939	4993	5141	5201
10-14	4803	4725	4748	5218	5309	5274	5121	4931	4986	5136
15-19	4634	4768	4697	4725	5198	5291	5259	5108	4919	4975
20-24	3982	4576	4721	4661	4697	5170	5266	5235	5086	4899
25-29	3778	3917	4519	4677	4626	4666	5141	5237	5207	5059
30-34	3295	3713	3863	4473	4639	4593	4637	5110	5207	5179
35-39	2808	3233	3657	3817	4428	4598	4557	4603	5075	5176
40-44	2334	2746	3173	3599	3766	4374	4546	4509	4559	5031
45-49	2368	2267	2676	3101	3526	3695	4298	4473	4442	4497
50-54	2366	2272	2182	2583	3002	3420	3592	4185	4364	4343
55-59	2070	2224	2143	2065	2455	2860	3270	3445	4024	4209
60-64	1572	1884	2033	1967	1907	2279	2667	3063	3243	3804
65-69	899	1361	1641	1783	1739	1700	2045	2409	2785	2968
70-74	940	717	1097	1333	1465	1445	1430	1740	2069	2415
75+	990	1111	1026	1255	1598	1901	2070	2175	2508	3022
TOTAL	46438	49590	52789	55907	58802	61359	63848	66369	68826	71091
FEMALES										
0-4	4738	5071	5138	5085	4923	4729	4773	4908	4958	4923
5-9	4599	4672	5014	5094	5052	4899	4711	4760	4898	4951
10-14	4617	4577	4654	5000	5083	5044	4893	4707	4756	4895
15-19	4392	4592	4557	4639	4988	5074	5037	4887	4701	4751
20-24	3859	4352	4559	4535	4622	4975	5064	5028	4878	4694
25-29	3546	3812	4314	4532	4515	4607	4962	5052	5017	4869
30-34	3210	3504	3778	4287	4511	4498	4593	4948	5039	5005
35-39	2728	3172	3471	3751	4263	4489	4479	4575	4930	5023
40-44	2333	2692	3137	3440	3723	4234	4462	4454	4551	4907
45-49	2421	2295	2654	3098	3402	3685	4194	4423	4418	4518
50-54	2314	2367	2248	2605	3046	3349	3632	4138	4368	4368
55-59	2138	2238	2295	2186	2539	2974	3276	3559	4060	4294
60-64	1700	2030	2133	2196	2101	2448	2874	3174	3458	3956
65-69	1115	1560	1875	1983	2055	1978	2316	2732	3032	3318
70-74	1167	964	1362	1652	1768	1849	1797	2124	2525	2826
75+	1480	1690	1669	1986	2494	2939	3304	3527	3987	4733
TOTAL	46357	49586	52857	56067	59086	61770	64367	66993	69577	72031
BIRTH RATE	23.0	21.7	20.0	18.2	16.6	16.0	15.7	15.2	14.5	
DEATH RATE	9.1	8.6	8.1	7.8	7.8	7.9	7.8	7.7	7.7	
RATE OF NAT. INC.	1.39	1.31	1.19	1.04	.88	.81	.79	.74	.67	
NET MIGRATION RATE	-.6	-.4	-.2	-.1	-.0	.0	.0	.0	.0	
GROWTH RATE	1.33	1.26	1.16	1.03	.87	.81	.79	.74	.67	
TOTAL FERTILITY	2.977	2.773	2.551	2.349	2.165	2.100	2.094	2.087	2.078	
NRR	1.362	1.267	1.173	1.090	1.012	.990	.993	.996	.999	
e(0) - BOTH SEXES	68.10	69.33	70.72	72.17	73.22	74.32	75.46	76.67	77.93	
e(15) - BOTH SEXES	57.58	58.39	59.18	60.09	60.74	61.42	62.13	62.87	63.65	
IMR - BOTH SEXES	52.3	46.3	38.4	31.3	26.1	21.2	16.3	11.2	6.1	
q(5) - BOTH SEXES	.0673	.0588	.0482	.0389	.0325	.0265	.0205	.0143	.0080	
DEP. RATIO	60.4	58.3	58.1	57.9	55.2	51.5	49.4	49.5	51.2	53.0

Summary Projection

EUROPE AND CENTRAL ASIA COUNTRY DEPT. I

AGE GROUP	1985	2000	2025	2050	2075	2100	2125	2150
TOTAL M+F	92795	111973	138403	156802	164585	168025	170249	171365
MALES								
0-4	4845	5325	5210	5134	5116	5115	5118	5118
5-9	4753	5324	5141	5092	5104	5113	5116	5115
10-14	4803	5218	4986	5068	5109	5117	5116	5115
15-19	4634	4725	4919	5092	5123	5119	5113	5111
20-24	3982	4661	5086	5141	5123	5106	5101	5102
25-29	3778	4677	5207	5148	5091	5080	5084	5088
30-34	3295	4473	5207	5062	5035	5056	5071	5076
35-39	2808	3817	5075	4887	4992	5044	5061	5063
40-44	2334	3599	4559	4793	4990	5038	5045	5044
45-49	2368	3101	4442	4918	5008	5013	5010	5011
50-54	2366	2583	4364	4962	4959	4936	4945	4958
55-59	2070	2065	4024	4838	4782	4805	4854	4882
60-64	1572	1967	3243	4530	4481	4649	4741	4777
65-69	899	1783	2785	3822	4196	4474	4581	4616
70-74	940	1333	2069	3366	3991	4220	4318	4358
75+	990	1255	2508	5689	8148	9041	9700	10053
TOTAL	46438	55907	68826	77543	81249	82928	83972	84487
FEMALES								
0-4	4738	5085	4958	4880	4862	4862	4864	4864
5-9	4599	5094	4898	4842	4851	4860	4863	4863
10-14	4617	5000	4756	4820	4857	4865	4864	4862
15-19	4392	4639	4701	4847	4873	4869	4863	4861
20-24	3859	4535	4878	4906	4882	4864	4858	4859
25-29	3546	4532	5017	4932	4865	4851	4853	4857
30-34	3210	4287	5039	4868	4824	4839	4851	4855
35-39	2728	3751	4930	4717	4794	4839	4852	4853
40-44	2333	3440	4551	4650	4811	4848	4850	4848
45-49	2421	3098	4418	4803	4854	4846	4838	4837
50-54	2314	2605	4368	4901	4854	4811	4812	4821
55-59	2138	2186	4060	4864	4753	4745	4781	4803
60-64	1700	2196	3458	4675	4552	4679	4754	4781
65-69	1115	1983	3032	4201	4410	4640	4722	4745
70-74	1167	1652	2525	3898	4423	4590	4653	4678
75+	1480	1986	3987	8455	11871	13091	13998	14491
TOTAL	46357	56067	69577	79259	83336	85098	86277	86878
BIRTH RATE	21.5	16.3	13.5	12.4	12.1	11.8	11.7	
DEATH RATE	8.6	7.8	8.6	10.5	11.2	11.3	11.5	
NET MIGRATION RATE	-.4	-.0	.0	.0	.0	.0	.0	
GROWTH RATE	1.25	.85	.50	.19	.08	.05	.03	
TOTAL FERTILITY	2.758	2.155	2.075	2.067	2.064	2.062	2.061	
e(0) - BOTH SEXES	69.44	74.46	79.43	82.39	84.04	85.28	85.77	
IMR - BOTH SEXES	45.7	21.3	5.0	3.2	2.6	2.2	2.0	

EUROPE AND CENTRAL ASIA COUNTRY DEPT. II

Population Projection (thousands)

AGE GROUP	1985	1990	1995	2000	2005	2010	2015	2020	2025	2030
TOTAL M+F	82889	84788	86334	88069	90036	91934	93697	95336	96910	98467
MALES										
0-4	3556	3287	3202	3216	3293	3325	3290	3236	3216	3239
5-9	3687	3527	3251	3175	3196	3277	3313	3281	3229	3211
10-14	3354	3667	3501	3233	3161	3186	3270	3307	3277	3227
15-19	3051	3328	3634	3476	3214	3147	3174	3260	3300	3271
20-24	3154	3009	3274	3590	3442	3189	3126	3157	3245	3287
25-29	3520	3099	2943	3222	3546	3408	3162	3105	3138	3229
30-34	3591	3461	3035	2896	3182	3512	3380	3140	3086	3122
35-39	3005	3528	3395	2987	2858	3148	3480	3354	3119	3069
40-44	2219	2941	3453	3333	2941	2820	3111	3444	3323	3094
45-49	2286	2153	2857	3368	3262	2884	2771	3062	3395	3282
50-54	2327	2189	2064	2750	3253	3160	2803	2700	2991	3325
55-59	2123	2177	2054	1944	2601	3092	3017	2689	2602	2895
60-64	1706	1917	1975	1874	1782	2401	2876	2827	2539	2474
65-69	883	1458	1650	1714	1642	1576	2146	2597	2580	2343
70-74	1039	691	1151	1319	1393	1356	1320	1825	2243	2262
75+	1183	1232	1025	1244	1556	1809	1952	2035	2510	3213
TOTAL	40684	41663	42462	43340	44322	45290	46192	47019	47795	48545
FEMALES										
0-4	3365	3104	3022	3034	3105	3134	3100	3048	3028	3048
5-9	3502	3341	3073	3000	3018	3093	3125	3094	3043	3025
10-14	3181	3486	3319	3058	2990	3011	3088	3122	3091	3042
15-19	2891	3163	3460	3301	3045	2980	3004	3083	3118	3089
20-24	2982	2860	3116	3426	3276	3028	2968	2995	3077	3114
25-29	3363	2944	2805	3077	3397	3256	3014	2957	2987	3072
30-34	3472	3327	2898	2772	3052	3377	3241	3003	2949	2982
35-39	2946	3437	3286	2868	2749	3033	3361	3228	2993	2942
40-44	2244	2912	3397	3253	2843	2729	3014	3343	3213	2981
45-49	2378	2211	2870	3355	3217	2815	2705	2990	3320	3194
50-54	2456	2328	2166	2818	3300	3170	2778	2672	2959	3289
55-59	2414	2380	2260	2108	2751	3228	3107	2728	2630	2917
60-64	2192	2298	2272	2166	2029	2657	3129	3022	2662	2575
65-69	1183	2019	2128	2119	2036	1918	2527	2993	2907	2576
70-74	1516	1026	1766	1884	1902	1847	1758	2340	2800	2748
75+	2119	2287	2033	2489	3004	3367	3588	3700	4338	5328
TOTAL	42205	43125	43872	44729	45714	46644	47505	48317	49115	49922
BIRTH RATE	15.6	14.9	14.6	14.6	14.4	13.9	13.4	13.1	13.0	13.0
DEATH RATE	10.4	10.2	9.9	9.7	9.9	10.0	9.9	9.8	9.8	9.8
RATE OF NAT. INC.	.52	.47	.47	.49	.45	.40	.36	.33	.32	.32
NET MIGRATION RATE	-.7	-1.1	-.7	-.5	-.3	-.2	-.1	-.0	.0	.0
GROWTH RATE	.45	.36	.40	.44	.42	.38	.35	.33	.33	.32
TOTAL FERTILITY	2.129	2.091	2.074	2.066	2.067	2.072	2.076	2.079	2.082	2.082
NRR	1.006	.986	.980	.979	.983	.988	.991	.995	.999	.999
e(0) - BOTH SEXES	70.94	71.81	72.86	74.02	74.99	76.00	77.07	78.19	79.37	79.37
e(15) - BOTH SEXES	57.88	58.54	59.35	60.30	61.13	62.01	62.94	63.92	64.96	64.96
IMR - BOTH SEXES	19.6	17.2	14.4	11.9	10.4	9.1	7.6	6.2	4.8	4.8
q(5) - BOTH SEXES	.0239	.0211	.0176	.0146	.0130	.0114	.0097	.0081	.0064	.0064
DEP. RATIO	52.6	52.3	50.9	50.3	50.7	50.6	53.0	56.9	59.8	60.9

Summary Projection

EUROPE AND CENTRAL ASIA COUNTRY DEPT. II

AGE GROUP	1985	2000	2025	2050	2075	2100	2125	2150
TOTAL M+F	82889	88069	96910	102271	104882	106697	107902	108496
MALES								
0-4	3556	3216	3216	3246	3255	3255	3253	3253
5-9	3687	3175	3229	3257	3256	3252	3251	3250
10-14	3354	3233	3277	3268	3255	3250	3250	3250
15-19	3051	3476	3300	3258	3245	3245	3247	3248
20-24	3154	3590	3245	3220	3230	3239	3243	3243
25-29	3520	3222	3138	3182	3221	3233	3235	3235
30-34	3591	2896	3086	3185	3223	3227	3226	3226
35-39	3005	2987	3119	3217	3222	3215	3215	3216
40-44	2219	3333	3323	3221	3196	3193	3199	3204
45-49	2286	3368	3395	3145	3140	3163	3180	3186
50-54	2327	2750	2991	3001	3070	3126	3149	3155
55-59	2123	1944	2602	2884	3017	3080	3101	3107
60-64	1706	1874	2539	2811	2963	3008	3026	3037
65-69	883	1714	2580	2826	2839	2876	2908	2931
70-74	1039	1319	2243	2628	2583	2662	2732	2771
75+	1183	1244	2510	4186	5193	5817	6235	6436
TOTAL	40684	43340	47795	50535	51908	52842	53450	53750
FEMALES								
0-4	3365	3034	3028	3053	3061	3060	3059	3058
5-9	3502	3000	3043	3065	3063	3059	3057	3057
10-14	3181	3058	3091	3076	3062	3057	3056	3057
15-19	2891	3301	3118	3070	3054	3054	3056	3057
20-24	2982	3426	3077	3041	3045	3053	3056	3056
25-29	3363	3077	2987	3016	3045	3055	3055	3055
30-34	3472	2772	2949	3029	3055	3056	3054	3053
35-39	2946	2868	2993	3071	3062	3052	3049	3050
40-44	2244	3253	3213	3090	3050	3040	3044	3047
45-49	2378	3355	3320	3037	3013	3026	3038	3043
50-54	2456	2818	2959	2931	2975	3016	3033	3036
55-59	2414	2108	2630	2865	2968	3012	3023	3025
60-64	2192	2166	2662	2867	2981	2998	3004	3008
65-69	1183	2119	2907	3012	2957	2956	2969	2982
70-74	1516	1884	2800	3000	2838	2871	2917	2944
75+	2119	2489	4338	6515	7743	8489	8982	9218
TOTAL	42205	44729	49115	51736	52974	53855	54452	54746
BIRTH RATE	15.0	13.9	12.7	12.2	12.0	12.0	11.8	11.7
DEATH RATE	10.2	9.8	10.6	11.2	11.3	11.3	11.3	11.5
NET MIGRATION RATE	-.8	-.2	.0	.0	.0	.0	.0	.0
GROWTH RATE	.40	.38	.22	.10	.07	.07	.04	.02
TOTAL FERTILITY	2.091	2.072	2.082	2.077	2.074	2.074	2.073	2.072
e(0) - BOTH SEXES	71.88	76.09	80.64	83.12	84.49	84.49	85.50	85.90
IMR - BOTH SEXES	17.1	9.1	4.1	2.8	2.4	2.4	2.1	2.0

EUROPE AND CENTRAL ASIA COUNTRY DEPT. III

Population Projection (thousands)

AGE GROUP	1985	1990	1995	2000	2005	2010	2015	2020	2025	2030
TOTAL M+F	277601	289341	299732	310419	321365	331956	342252	351792	360931	369633
MALES										
0-4	13098	13637	12475	12070	12393	12848	12936	12749	12557	12504
5-9	11953	12956	13524	12424	12028	12354	12812	12905	12723	12536
10-14	11078	11860	12882	13490	12397	12005	12333	12794	12891	12712
15-19	10544	10959	11763	12827	13440	12355	11969	12301	12765	12865
20-24	9947	10332	10792	11673	12743	13359	12287	11909	12246	12715
25-29	11876	9679	10124	10689	11580	12649	13268	12211	11842	12185
30-34	11407	11581	9482	10021	10599	11490	12559	13181	12140	11781
35-39	10036	11113	11349	9365	9920	10501	11394	12464	13093	12069
40-44	6595	9737	10851	11161	9237	9795	10380	11275	12347	12986
45-49	6907	6341	9433	10584	10926	9057	9620	10211	11111	12187
50-54	7975	6557	6056	9069	10228	10585	8796	9366	9968	10874
55-59	6521	7397	6122	5692	8581	9719	10101	8429	9013	9633
60-64	5736	5830	6666	5560	5215	7917	9031	9450	7939	8548
65-69	2638	4846	4975	5749	4853	4602	7061	8137	8601	7298
70-74	1807	2039	3794	3953	4648	3987	3842	5984	7001	7509
75+	2665	2376	2408	3740	4715	5750	5950	5989	7817	10023
TOTAL	130781	137238	142696	148067	153502	158974	164339	169356	174055	178425
FEMALES										
0-4	12803	13091	11965	11567	11866	12299	12381	12199	12013	11960
5-9	11573	12682	12999	11931	11540	11841	12278	12363	12185	12003
10-14	10765	11499	12627	12983	11918	11529	11833	12271	12358	12183
15-19	10044	10679	11436	12610	12967	11906	11519	11824	12263	12353
20-24	9806	9895	10574	11415	12589	12948	11889	11504	11811	12251
25-29	11759	9630	9773	10551	11393	12566	12926	11870	11487	11794
30-34	11421	11600	9525	9746	10526	11368	12540	12900	11848	11467
35-39	10237	11283	11499	9490	9716	10495	11336	12507	12869	11822
40-44	6884	10112	11181	11436	9445	9673	10452	11294	12463	12828
45-49	7636	6778	9996	11087	11353	9381	9612	10391	11233	12402
50-54	9084	7482	6666	9865	10962	11232	9286	9522	10301	11143
55-59	8049	8819	7302	6534	9699	10788	11065	9158	9401	10181
60-64	8763	7685	8494	7079	6368	9469	10552	10842	8990	9246
65-69	5582	8123	7229	8081	6794	6132	9148	10227	10541	8768
70-74	4405	4894	7310	6635	7532	6370	5785	8679	9758	10113
75+	8009	7850	8459	11342	13195	14985	15313	14886	17356	20692
TOTAL	146820	152103	157036	162352	167863	172982	177913	182436	186877	191208
BIRTH RATE	19.4	17.0	15.8	15.6	15.6	15.2	14.5	13.9	13.5	
DEATH RATE	10.0	9.3	8.8	8.7	9.1	9.1	9.0	8.8	8.7	
RATE OF NAT. INC.	.94	.78	.70	.69	.65	.61	.55	.51	.48	
NET MIGRATION RATE	-1.1	-.7	.0	.0	.0	.0	.0	.0	.0	
GROWTH RATE	.83	.71	.70	.69	.65	.61	.55	.51	.48	
TOTAL FERTILITY	2.649	2.424	2.294	2.227	2.172	2.114	2.081	2.071	2.066	
NRR	1.244	1.153	1.092	1.063	1.040	1.015	1.002	1.000	1.000	
e(0) - BOTH SEXES	70.43	72.16	73.78	75.30	76.15	77.04	77.98	78.96	80.01	
e(15) - BOTH SEXES	57.50	59.01	60.39	61.70	62.40	63.13	63.90	64.71	65.57	
IMR - BOTH SEXES	23.8	20.4	17.1	14.1	12.3	10.4	8.5	6.7	4.8	
q(5) - BOTH SEXES	.0288	.0248	.0208	.0174	.0152	.0129	.0108	.0086	.0065	
DEP. RATIO	53.2	57.7	58.5	58.0	54.9	52.8	55.2	58.0	60.3	59.8

Summary Projection

EUROPE AND CENTRAL ASIA COUNTRY DEPT. III

AGE GROUP	1985	2000	2025	2050	2075	2100	2125	2150
TOTAL M+F	277601	310419	360931	394678	411720	419217	423715	425887
MALES								
0-4	13098	12070	12557	12683	12686	12673	12667	12666
5-9	11953	12424	12723	12721	12674	12655	12655	12656
10-14	11078	13490	12891	12691	12643	12643	12652	12656
15-19	10544	12827	12765	12562	12600	12633	12648	12650
20-24	9947	11673	12246	12424	12574	12622	12630	12629
25-29	11876	10689	11842	12414	12580	12600	12596	12595
30-34	11407	10021	12140	12538	12583	12558	12552	12557
35-39	10036	9365	13093	12645	12505	12486	12505	12522
40-44	6595	11161	12347	12449	12317	12393	12453	12478
45-49	6907	10584	11111	11856	12108	12308	12387	12410
50-54	7975	9069	9968	11306	11968	12203	12267	12284
55-59	6521	5692	9013	11314	11860	12017	12061	12087
60-64	5736	5560	7939	11747	11619	11660	11743	11808
65-69	2638	5749	8601	10431	10935	11063	11278	11400
70-74	1807	3953	7001	8517	9679	10233	10616	10784
75+	2665	3740	7817	13683	19670	22526	24184	24978
TOTAL	130781	148067	174055	191980	201001	205273	207894	209160
FEMALES								
0-4	12803	11567	12013	12114	12111	12095	12088	12087
5-9	11573	11931	12185	12160	12103	12082	12080	12081
10-14	10765	12983	12358	12140	12076	12072	12078	12081
15-19	10044	12610	12263	12034	12043	12070	12080	12081
20-24	9806	11415	11811	11936	12042	12079	12081	12079
25-29	11759	10551	11487	11975	12087	12090	12077	12072
30-34	11421	9746	11848	12138	12128	12080	12063	12063
35-39	10237	9490	12869	12290	12093	12041	12045	12055
40-44	6884	11436	12463	12168	11968	11994	12031	12047
45-49	7636	11087	11233	11682	11844	11973	12025	12034
50-54	9084	9865	10301	11301	11838	11984	12009	12006
55-59	8049	6534	9401	11562	11931	11974	11959	11957
60-64	8763	7079	8990	12411	11981	11867	11863	11889
65-69	5582	8081	10541	11810	11717	11638	11733	11802
70-74	4405	6635	9758	10343	11020	11345	11574	11672
75+	8009	11342	17356	24633	31737	34560	36034	36723
TOTAL	146820	162352	186877	202697	210718	213945	215821	216728
BIRTH RATE	17.4	14.9	13.1	12.3	11.9	11.8	11.7	11.7
DEATH RATE	9.3	8.9	9.6	10.6	11.2	11.3	11.5	11.5
NET MIGRATION RATE	-.6	.0	.0	.0	.0	.0	.0	.0
GROWTH RATE	.74	.60	.36	.17	.07	.04	.02	.02
TOTAL FERTILITY	2.446	2.131	2.064	2.060	2.058	2.057	2.056	2.056
e(0) - BOTH SEXES	72.16	77.14	81.16	83.44	84.69	85.62	85.98	85.98
INR - BOTH SEXES	20.5	10.4	4.1	2.8	2.4	2.1	2.0	2.0

EUROPEAN COMMUNITY

Population Projection (thousands)

AGE GROUP	1985	1990	1995	2000	2005	2010	2015	2020	2025	2030
TOTAL M+F	338595	344282	349146	352918	355893	357474	358006	358205	358152	357978
MALES										
0-4	10511	10437	10778	10452	10170	9905	9851	9967	10106	10200
5-9	11034	10611	10459	10776	10439	10156	9892	9840	9957	10096
10-14	12379	11111	10630	10461	10769	10432	10150	9888	9836	9954
15-19	14001	12439	11116	10620	10444	10751	10417	10137	9877	9827
20-24	14282	14100	12444	11096	10586	10409	10717	10385	10108	9851
25-29	12886	14419	14105	12414	11050	10539	10363	10671	10342	10068
30-34	12028	13000	14408	14059	12359	11000	10493	10320	10629	10304
35-39	11884	12085	12968	14344	13987	12296	10946	10444	10274	10585
40-44	10390	11862	12008	12872	14236	13884	12209	10872	10376	10211
45-49	10553	10280	11708	11855	12717	14072	13733	12084	10768	10284
50-54	9807	10296	10039	11451	11615	12671	13814	13494	11885	10600
55-59	9237	9392	9899	9687	11086	11264	12115	13443	13155	11606
60-64	8120	8610	8823	9362	9214	10578	10781	11633	12949	12712
65-69	5328	7266	7793	8071	8650	8556	9874	10118	10977	12285
70-74	5430	4458	6182	6746	7096	7676	7657	8914	9215	10086
75+	6946	7635	7479	8842	10427	11803	13146	14071	15769	17367
TOTAL	164815	168001	170840	173108	174845	175793	176159	176280	176223	176037
FEMALES										
0-4	9935	9894	10210	9897	9626	9374	9323	9432	9562	9650
5-9	10444	10044	9924	10214	9889	9616	9366	9315	9425	9556
10-14	11730	10528	10069	9930	10211	9885	9613	9363	9313	9424
15-19	13289	11824	10554	10073	9925	10204	9880	9608	9359	9310
20-24	13728	13465	11874	10565	10065	9914	10194	9870	9600	9352
25-29	12506	13935	13520	11883	10553	10050	9900	10180	9857	9588
30-34	11756	12655	13963	13513	11863	10533	10033	9884	10164	9843
35-39	11629	11835	12655	13937	13480	11834	10509	10011	9864	10146
40-44	10212	11635	11801	12608	13884	13430	11794	10476	9983	9839
45-49	10516	10158	11556	11723	12531	13804	13359	11736	10430	9943
50-54	9998	10390	10040	11432	11609	12416	13686	13253	11651	10360
55-59	9957	9800	10201	9875	11264	11451	12259	13526	13113	11538
60-64	9876	9645	9525	9948	9657	11035	11240	12053	13322	12937
65-69	6987	9373	9213	9151	9609	9353	10720	10953	11780	13058
70-74	7941	6375	8658	8599	8623	9104	8904	10259	10539	11392
75+	13275	14723	14544	16463	18260	19675	21067	22005	23967	26004
TOTAL	173779	176281	178306	179810	181049	181681	181847	181926	181929	181941
BIRTH RATE	12.0	12.2	11.7	11.2	10.9	10.8	10.9	11.0	11.1	11.1
DEATH RATE	10.2	9.9	9.7	9.6	10.0	10.5	10.8	11.1	11.2	11.2
RATE OF NAT. INC.	.18	.23	.19	.16	.09	.03	.01	-.00	-.01	-.01
NET MIGRATION RATE	1.5	.5	.2	.0	.0	.0	.0	.0	.0	.0
GROWTH RATE	.33	.28	.21	.17	.09	.03	.01	-.00	-.01	-.01
TOTAL FERTILITY	1.586	1.636	1.657	1.732	1.805	1.874	1.937	1.995	2.050	2.050
NRR	.757	.782	.794	.830	.867	.903	.934	.962	.989	.989
e(0) - BOTH SEXES	75.89	77.03	78.12	79.16	79.79	80.43	81.11	81.80	82.52	82.52
e(15) - BOTH SEXES	61.91	62.92	63.90	64.84	65.41	66.00	66.61	67.25	67.90	67.90
IHR - BOTH SEXES	9.0	7.5	6.4	5.6	5.1	4.6	4.1	3.6	3.1	3.1
q(5) - BOTH SEXES	.0113	.0096	.0083	.0074	.0068	.0062	.0056	.0050	.0044	.0044
DEP. RATIO	49.4	48.5	49.7	51.3	53.3	54.1	56.7	59.9	64.5	71.4

Summary Projection for 25-Year Periods

EUROPEAN COMMUNITY

AGE GROUP	1985	2000	2025	2050	2075	2100	2125	2150
TOTAL M+F	338595	352918	358152	345870	333681	334456	336439	337511
MALES								
0-4	10511	10452	10106	10032	10033	10046	10051	10052
5-9	11034	10776	9957	9973	10028	10046	10047	10045
10-14	12379	10461	9836	9989	10053	10054	10047	10043
15-19	14001	10620	9877	10100	10075	10048	10037	10036
20-24	14282	11096	10108	10158	10048	10016	10016	10020
25-29	12886	12414	10342	10029	9966	9973	9990	9997
30-34	12028	14059	10629	9855	9885	9947	9970	9974
35-39	11884	14344	10274	9700	9870	9944	9952	9948
40-44	10390	12872	10376	9695	9941	9932	9915	9910
45-49	10553	11855	10768	9866	9950	9863	9845	9850
50-54	9807	11451	11885	9992	9738	9705	9730	9754
55-59	9237	9687	13155	10088	9426	9498	9584	9619
60-64	8120	9362	12949	9492	9066	9290	9399	9425
65-69	5328	8071	10977	9192	8739	9055	9105	9117
70-74	5430	6746	9215	8913	8387	8595	8604	8630
75+	6946	8842	15769	22559	19391	19229	19894	20298
TOTAL	164815	173108	176223	169633	164595	165241	166185	166717
FEMALES								
0-4	9935	9897	9562	9492	9493	9505	9510	9510
5-9	10444	10214	9425	9438	9490	9507	9508	9506
10-14	11730	9930	9313	9454	9515	9515	9508	9505
15-19	13289	10073	9359	9564	9541	9514	9504	9503
20-24	13728	10565	9600	9634	9529	9498	9496	9500
25-29	12506	11883	9857	9538	9473	9478	9492	9498
30-34	11756	13513	10164	9396	9417	9473	9493	9496
35-39	11629	13937	9864	9271	9424	9491	9495	9490
40-44	10212	12608	9983	9299	9520	9507	9486	9479
45-49	10516	11723	10430	9513	9572	9481	9458	9460
50-54	9998	11432	11651	9726	9446	9402	9419	9438
55-59	9957	9875	13113	9963	9260	9312	9385	9414
60-64	9876	9948	13322	9577	9074	9268	9361	9378
65-69	6987	9151	11780	9554	9008	9288	9315	9313
70-74	7941	8599	10539	9745	9057	9214	9188	9194
75+	13275	16463	23967	33071	28267	27763	28636	29111
TOTAL	173779	179810	181929	176237	169086	169214	170254	170795
BIRTH RATE	11.9	11.0	11.1	11.6	11.8	11.7	11.6	11.6
DEATH RATE	9.9	10.4	12.5	13.1	11.7	11.4	11.5	11.5
NET MIGRATION RATE	.8	.0	.0	.0	.0	.0	.0	.0
GROWTH RATE	.28	.06	-.14	-.14	.01	.02	.01	.01
TOTAL FERTILITY	1.623	1.864	2.066	2.067	2.066	2.065	2.065	2.065
e(0) - BOTH SEXES	77.03	80.46	83.24	84.64	85.40	85.97	86.21	86.21
IMR - BOTH SEXES	7.6	4.6	2.8	2.3	2.1	2.0	1.9	1.9

MIDDLE EAST AND NORTH AFRICA REGION

MIDDLE EAST AND NORTH AFRICA

Population Projection (thousands)

AGE GROUP	1985	1990	1995	2000	2005	2010	2015	2020	2025	2030
TOTAL M+F	212727	246899	286523	328414	373295	421171	471850	524895	579785	635726
MALES										
0-4	18298	20869	23598	25324	27134	29116	31042	32800	34384	35668
5-9	15434	17801	20444	23189	24982	26819	28836	30804	32609	34246
10-14	13186	15299	17697	20320	23074	24873	26719	28746	30727	32547
15-19	11450	13075	15207	17580	20201	22953	24757	26608	28643	30634
20-24	9826	11322	12984	15068	17430	20040	22787	24595	26452	28495
25-29	8674	9699	11246	12850	14918	17265	19868	22611	24426	26291
30-34	7250	8556	9627	11121	12715	14768	17108	19707	22450	24273
35-39	5467	7137	8468	9501	10984	12569	14613	16947	19543	22287
40-44	4196	5356	7028	8326	9349	10820	12395	14428	16754	19343
45-49	3649	4077	5228	6861	8141	9149	10603	12164	14179	16489
50-54	3046	3495	3920	5039	6631	7881	8868	10296	11832	13815
55-59	2557	2855	3288	3706	4782	6310	7515	8471	9856	11351
60-64	1964	2322	2601	3017	3420	4429	5865	7005	7914	9234
65-69	1455	1699	2014	2277	2662	3035	3949	5255	6301	7142
70-74	1041	1163	1364	1634	1868	2202	2530	3314	4439	5353
75+	1011	1204	1392	1651	2010	2384	2841	3358	4251	5649
TOTAL	108505	125927	146107	167464	190301	214612	240294	267109	294762	322818
FEMALES										
0-4	17393	20109	22710	24340	26048	27897	29685	31300	32739	33885
5-9	14610	16966	19750	22365	24058	25788	27664	29484	31137	32617
10-14	12509	14490	16880	19644	22271	23969	25706	27591	29422	31088
15-19	10865	12404	14414	16777	19545	22173	23879	25625	27522	29367
20-24	9322	10739	12330	14289	16655	19419	22053	23771	25531	27447
25-29	8044	9188	10663	12196	14158	16521	19286	21928	23664	25445
30-34	6718	7913	9101	10529	12067	14026	16390	19158	21813	23569
35-39	5210	6593	7812	8966	10396	11933	13890	16257	19029	21697
40-44	4125	5094	6477	7671	8823	10250	11785	13741	16109	18885
45-49	3694	4012	4973	6328	7512	8657	10077	11609	13561	15927
50-54	3126	3561	3880	4816	6146	7315	8449	9858	11383	13327
55-59	2638	2968	3392	3706	4617	5912	7059	8178	9572	11086
60-64	2043	2441	2758	3164	3475	4349	5597	6714	7812	9185
65-69	1550	1808	2171	2467	2851	3155	3978	5158	6233	7303
70-74	1160	1268	1491	1804	2073	2424	2715	3461	4542	5552
75+	1216	1416	1614	1887	2299	2770	3344	3953	4955	6529
TOTAL	104223	120972	140416	160950	182994	206559	231556	257786	285023	312909
BIRTH RATE	39.2	37.6	34.6	32.2	30.2	28.4	26.7	25.0	23.3	
DEATH RATE	9.4	8.5	7.4	6.6	6.1	5.7	5.3	5.1	4.9	
RATE OF NAT. INC.	2.98	2.92	2.73	2.56	2.41	2.27	2.13	1.99	1.84	
NET MIGRATION RATE	-.0	.6	.0	.0	.0	.0	.0	.0	.0	
GROWTH RATE	2.98	2.98	2.73	2.56	2.41	2.27	2.13	1.99	1.84	
TOTAL FERTILITY	5.550	5.151	4.706	4.294	3.930	3.597	3.319	3.103	2.920	
NRR	2.309	2.199	2.055	1.909	1.756	1.635	1.537	1.451	1.380	
e(0) - BOTH SEXES	61.81	63.39	65.43	67.29	68.61	69.97	71.38	72.83	74.35	
e(15) - BOTH SEXES	54.80	55.29	56.29	57.16	57.86	58.58	59.33	60.09	60.89	
IMR - BOTH SEXES	77.3	68.5	59.5	50.9	44.3	37.5	30.6	23.4	15.9	
q(5) - BOTH SEXES	.1061	.0919	.0781	.0652	.0567	.0481	.0392	.0300	.0204	
DEP. RATIO	86.8	85.9	84.4	80.9	76.1	70.7	66.8	64.2	61.9	59.7

Summary Projection for 25-Year Periods

MIDDLE EAST AND NORTH AFRICA

AGE GROUP	1985	2000	2025	2050	2075	2100	2125	2150
TOTAL M+F	212727	328414	579785	850090	1050780	1161526	1203050	1217098
MALES								
0-4	18298	25324	34384	37137	36838	36590	36533	36529
5-9	15434	23189	32609	37096	36656	36464	36484	36506
10-14	13186	20320	30727	36720	36205	36395	36495	36517
15-19	11450	17580	28643	36245	36025	36446	36524	36509
20-24	9826	15068	26452	35287	36497	36559	36491	36441
25-29	8674	12850	24426	33799	36756	36546	36354	36317
30-34	7250	11121	22450	31985	36611	36275	36148	36193
35-39	5467	9501	19543	29989	36086	35702	35971	36104
40-44	4196	8326	16754	27777	35426	35369	35888	36013
45-49	3649	6861	14179	25432	34251	35638	35831	35826
50-54	3046	5039	11832	23102	32394	35531	35513	35416
55-59	2557	3706	9856	20636	29991	34780	34738	34751
60-64	1964	3017	7914	17154	27174	33372	33430	33881
65-69	1455	2277	6301	13671	23854	31410	31974	32729
70-74	1041	1634	4439	10274	20029	28364	30434	31010
75+	1011	1651	4251	13141	32215	53140	67078	70574
TOTAL	108505	167464	294762	429446	527003	578581	595887	601317
FEMALES								
0-4	17393	24340	32739	35310	35038	34805	34753	34751
5-9	14610	22365	31137	35269	34871	34691	34713	34736
10-14	12509	19644	29422	34908	34442	34627	34725	34748
15-19	10865	16777	27522	34475	34287	34691	34768	34756
20-24	9322	14289	25531	33631	34793	34850	34785	34738
25-29	8044	12196	23664	32384	35122	34919	34732	34694
30-34	6718	10529	21813	30800	35053	34736	34607	34648
35-39	5210	8966	19029	29017	34617	34256	34505	34631
40-44	4125	7671	16109	27019	34082	34031	34518	34634
45-49	3694	6328	13561	24896	33094	34431	34605	34596
50-54	3126	4816	11383	22824	31626	34580	34554	34451
55-59	2638	3706	9572	20679	29732	34243	34193	34189
60-64	2043	3164	7812	17556	27523	33433	33468	33891
65-69	1550	2467	6233	14243	24937	32348	32879	33611
70-74	1160	1804	4542	11131	21937	30507	32647	33212
75+	1216	1887	4955	16503	42621	71796	92711	99496
TOTAL	104223	160950	285023	420645	523776	582945	607164	615781
BIRTH RATE	36.9	28.1	20.2	15.0	12.9	12.9	12.1	11.8
DEATH RATE	8.3	5.7	5.1	6.6	8.9	8.9	10.7	11.4
NET MIGRATION RATE	.2	.0	.0	.0	.0	.0	.0	.0
GROWTH RATE	2.90	2.27	1.53	.85	.40	.40	.14	.05
TOTAL FERTILITY	5.089	3.570	2.597	2.109	2.068	2.068	2.062	2.061
e(0) - BOTH SEXES	63.72	70.33	76.39	80.28	82.57	82.57	84.56	85.32
IMR - BOTH SEXES	67.9	36.6	12.0	5.5	3.6	3.6	2.4	2.2

MIDDLE EAST AND NORTH AFRICA COUNTRY DEPT. I Population Projection (thousands)

AGE GROUP	1985	1990	1995	2000	2005	2010	2015	2020	2025	2030
TOTAL M+F	55300	63108	72178	81592	90930	100184	109242	117975	126711	135463
MALES										
0-4	4684	4885	5555	5756	5757	5803	5812	5765	5911	6086
5-9	4079	4580	4800	5483	5699	5709	5764	5781	5742	5895
10-14	3598	4051	4554	4778	5463	5681	5694	5751	5770	5734
15-19	3112	3571	4025	4530	4755	5440	5659	5675	5734	5756
20-24	2537	3078	3536	3993	4498	4724	5407	5628	5667	5708
25-29	2204	2502	3041	3502	3959	4463	4690	5371	5595	5617
30-34	1679	2170	2469	3009	3470	3926	4430	4658	5339	5565
35-39	1163	1649	2136	2438	2977	3436	3891	4394	4624	5305
40-44	952	1136	1615	2101	2403	2937	3394	3848	4350	4582
45-49	928	923	1103	1576	2055	2354	2883	3336	3787	4287
50-54	735	887	885	1061	1522	1989	2284	2803	3250	3696
55-59	674	687	833	835	1004	1445	1896	2184	2688	3125
60-64	506	608	622	761	767	925	1339	1766	2044	2526
65-69	412	434	524	540	667	678	820	1197	1590	1853
70-74	313	324	345	420	438	548	562	685	1011	1356
75+	318	352	386	424	506	571	692	781	924	1268
TOTAL	27892	31837	36430	41205	45939	50630	55216	59622	64005	68360
FEMALES										
0-4	4412	4711	5350	5535	5530	5567	5569	5517	5650	5810
5-9	3867	4323	4638	5290	5490	5492	5537	5545	5500	5639
10-14	3414	3842	4302	4621	5274	5476	5481	5527	5538	5494
15-19	2950	3389	3819	4283	4605	5259	5463	5469	5518	5531
20-24	2475	2919	3359	3795	4261	4584	5239	5446	5456	5507
25-29	2132	2442	2886	3331	3770	4238	4562	5219	5429	5443
30-34	1682	2099	2410	2858	3306	3745	4214	4541	5199	5413
35-39	1233	1653	2068	2382	2831	3278	3718	4188	4517	5177
40-44	1047	1203	1624	2037	2352	2800	3246	3686	4157	4489
45-49	1049	1021	1180	1591	2002	2315	2760	3205	3645	4117
50-54	835	1013	990	1147	1551	1955	2265	2707	3151	3590
55-59	726	796	968	949	1104	1497	1893	2200	2638	3078
60-64	508	674	742	907	896	1045	1425	1808	2112	2544
65-69	409	451	602	669	824	821	963	1323	1691	1989
70-74	316	336	375	503	568	708	715	848	1179	1525
75+	351	392	435	489	627	773	976	1123	1328	1757
TOTAL	27408	31271	35748	40387	44991	49554	54026	58353	62706	67103
BIRTH RATE	35.3	34.6	31.2	27.5	24.8	22.5	20.4	19.3	18.4	
DEATH RATE	8.7	7.6	6.6	5.7	5.4	5.1	5.0	5.0	5.0	5.0
RATE OF NAT. INC.	2.66	2.70	2.46	2.17	1.94	1.73	1.54	1.43	1.43	1.34
NET MIGRATION RATE	-.2	-.2	-.1	-.1	-.0	-.0	.0	.0	.0	.0
GROWTH RATE	2.64	2.69	2.45	2.17	1.94	1.73	1.54	1.43	1.43	1.34
TOTAL FERTILITY	5.087	4.491	3.939	3.394	3.009	2.687	2.413	2.300	2.260	
NRR	2.145	1.957	1.764	1.549	1.385	1.250	1.133	1.089	1.082	
e(0) - BOTH SEXES	62.76	64.80	66.85	68.88	70.17	71.51	72.89	74.32	75.80	
e(15) - BOTH SEXES	55.03	55.88	56.87	57.98	58.71	59.47	60.25	61.07	61.92	
IMR - BOTH SEXES	71.5	60.7	50.6	41.6	35.4	29.2	22.8	16.5	10.2	
q(5) - BOTH SEXES	.0961	.0795	.0646	.0519	.0442	.0364	.0285	.0206	.0127	
DEP. RATIO	89.9	83.3	79.0	73.3	68.1	60.7	54.6	51.0	49.3	48.8

Summary Projection

MIDDLE EAST AND NORTH AFRICA COUNTRY DEPT. I

AGE GROUP	1985	2000	2025	2050	2075	2100	2125	2150
TOTAL M+F	55300	81592	126711	164909	186795	195387	199223	200922
MALES								
0-4	4684	5756	5911	5940	5999	6010	6009	6007
5-9	4079	5483	5742	5988	6023	6014	6005	6001
10-14	3598	4778	5770	6061	6046	6011	6000	5999
15-19	3112	4530	5734	6102	6025	5992	5992	5996
20-24	2537	3993	5647	6035	5946	5966	5981	5988
25-29	2204	3502	5595	5828	5886	5955	5973	5974
30-34	1679	3009	5339	5646	5916	5964	5964	5958
35-39	1163	2438	4624	5648	5963	5966	5943	5937
40-44	952	2101	4350	5579	5973	5920	5903	5909
45-49	928	1576	3787	5451	5869	5812	5851	5874
50-54	735	1061	3250	5318	5600	5699	5791	5822
55-59	674	835	2688	4937	5314	5633	5719	5738
60-64	506	761	2044	4093	5147	5535	5598	5605
65-69	412	540	1590	3596	4834	5326	5368	5393
70-74	313	420	1011	2794	4352	4903	4985	5078
75+	318	424	924	3688	7922	9938	11204	11732
TOTAL	27892	41205	64005	82704	92815	96645	98286	99010
FEMALES								
0-4	4412	5535	5650	5662	5716	5729	5728	5726
5-9	3867	5290	5500	5711	5741	5734	5725	5722
10-14	3414	4621	5538	5784	5762	5731	5721	5720
15-19	2950	4283	5518	5831	5745	5715	5716	5720
20-24	2475	3795	5456	5783	5679	5699	5714	5720
25-29	2132	3331	5429	5610	5639	5701	5718	5719
30-34	1682	2858	5199	5457	5684	5723	5722	5716
35-39	1233	2382	4517	5481	5746	5737	5713	5707
40-44	1047	2037	4157	5441	5777	5709	5690	5696
45-49	1049	1591	3645	5348	5708	5629	5664	5686
50-54	835	1147	3151	5270	5502	5566	5649	5677
55-59	726	949	2638	4968	5300	5574	5645	5659
60-64	508	907	2112	4215	5244	5581	5622	5621
65-69	409	669	1691	3736	5087	5532	5540	5555
70-74	316	503	1179	3067	4809	5334	5375	5458
75+	351	489	1328	4840	10842	14049	15994	16810
TOTAL	27408	40387	62706	82205	93981	98742	100937	101912
BIRTH RATE	33.5	22.5	16.2	13.3	12.3	11.9	11.8	
DEATH RATE	7.6	5.2	5.8	8.4	10.5	11.1	11.4	
NET MIGRATION RATE	-.1	-.0	.0	.0	.0	.0	.0	
GROWTH RATE	2.59	1.76	1.05	.50	.18	.08	.03	
TOTAL FERTILITY	4.430	2.705	2.180	2.068	2.063	2.059	2.058	
e(0) - BOTH SEXES	64.98	71.79	77.67	81.27	83.35	84.94	85.57	
IMR - BOTH SEXES	60.5	29.2	7.7	3.7	2.8	2.2	2.1	

MIDDLE EAST AND NORTH AFRICA COUNTRY DEPT. II Population Projection (thousands)

AGE GROUP	1985	1990	1995	2000	2005	2010	2015	2020	2025	2030
TOTAL M+F	151592	177277	206242	237864	272621	310469	351301	394829	440230	486711
MALES										
0-4	13222	15562	17531	19038	20856	22788	24691	26487	27929	29043
5-9	10993	12830	15185	17196	18756	20592	22551	24486	26321	27808
10-14	9254	10886	12723	15084	17104	18668	20508	22475	24421	26268
15-19	8051	9170	10792	12631	14989	17007	18574	20418	22390	24343
20-24	7034	7956	9059	10685	12516	14863	16877	18446	20293	22270
25-29	6247	6941	7846	8959	10573	12390	14728	16741	18313	20164
30-34	5375	6161	6839	7752	8859	10460	12269	14602	16615	18193
35-39	4133	5291	6061	6744	7651	8750	10342	12146	14475	16489
40-44	3122	4050	5184	5955	6631	7530	8622	10204	12001	14320
45-49	2607	3033	3937	5059	5821	6484	7373	8455	10020	11803
50-54	2208	2496	2908	3794	4889	5632	6280	7152	8216	9754
55-59	1793	2069	2344	2749	3600	4651	5368	5993	6837	7869
60-64	1374	1628	1884	2152	2537	3334	4321	4998	5588	6389
65-69	981	1188	1412	1651	1899	2250	2971	3866	4486	5023
70-74	667	786	953	1147	1355	1569	1872	2488	3255	3792
75+	622	766	919	1129	1395	1691	2012	2419	3116	4104
TOTAL	77681	90813	105578	121725	139432	158661	179361	201378	224275	247631
FEMALES										
0-4	12608	14993	16868	18296	20019	21828	23600	25260	26570	27561
5-9	10402	12272	14669	16585	18063	19799	21628	23425	25114	26460
10-14	8781	10307	12179	14580	16507	17989	19730	21565	23371	25071
15-19	7645	8700	10221	12095	14498	16427	17914	19661	21506	23324
20-24	6612	7549	8596	10121	11996	14395	16328	17824	19583	21442
25-29	5699	6510	7436	8490	10016	11888	14286	16226	17735	19510
30-34	4833	5600	6400	7330	8388	9911	11783	14181	16131	17657
35-39	3797	4737	5494	6295	7226	8284	9805	11677	14077	16039
40-44	2951	3707	4631	5385	6184	7113	8171	9690	11562	13963
45-49	2526	2866	3606	4516	5265	6058	6984	8039	9554	11423
50-54	2183	2430	2763	3485	4378	5117	5902	6821	7871	9378
55-59	1810	2069	2308	2632	3332	4201	4928	5701	6609	7652
60-64	1438	1670	1915	2146	2459	3129	3965	4673	5430	6323
65-69	1071	1266	1477	1703	1922	2220	2847	3636	4317	5051
70-74	773	870	1035	1217	1418	1619	1893	2456	3174	3813
75+	780	919	1064	1263	1518	1828	2178	2617	3350	4413
TOTAL	73911	86464	100664	116139	133190	151807	171940	193452	215955	239080
BIRTH RATE	41.0	39.1	36.2	34.1	32.3	30.6	28.8	26.9	24.9	
DEATH RATE	9.7	8.8	7.7	6.9	6.3	5.9	5.5	5.1	4.9	
RATE OF NAT. INC.	3.13	3.03	2.85	2.72	2.60	2.47	2.34	2.18	2.01	
NET MIGRATION RATE	.0	-.0	.0	.0	.0	.0	.0	.0	.0	
GROWTH RATE	3.13	3.03	2.85	2.73	2.60	2.47	2.34	2.18	2.01	
TOTAL FERTILITY	5.798	5.468	5.064	4.690	4.312	3.950	3.646	3.378	3.133	
NRR	2.390	2.315	2.195	2.071	1.909	1.778	1.678	1.574	1.476	
e(0) - BOTH SEXES	61.09	62.51	64.59	66.44	67.82	69.25	70.71	72.22	73.78	
e(15) - BOTH SEXES	54.54	54.87	55.88	56.69	57.41	58.14	58.90	59.67	60.47	
IMR - BOTH SEXES	80.2	72.0	63.1	54.1	47.1	40.0	32.7	25.1	17.3	
q(5) - BOTH SEXES	.1108	.0972	.0833	.0697	.0606	.0514	.0420	.0323	.0222	
DEP. RATIO	86.1	87.3	87.1	84.4	79.6	74.8	71.5	69.0	66.2	63.2

Summary Projection

MIDDLE EAST AND NORTH AFRICA COUNTRY DEPT. II

AGE GROUP	1985	2000	2025	2050	2075	2100	2125	2150
TOTAL M+F	151592	237864	440230	669456	846794	948446	985910	998148
MALES								
0-4	13222	19038	27929	30657	30302	30043	29987	29986
5-9	10993	17196	26321	30571	30097	29914	29943	29968
10-14	9254	15084	24421	30127	29624	29847	29958	29981
15-19	8051	12631	22390	29611	29464	29917	29996	29977
20-24	7034	10685	20293	28717	30014	30056	29974	29918
25-29	6247	8959	18313	27433	30334	30057	29848	29809
30-34	5375	7752	16615	25801	30163	29780	29653	29703
35-39	4133	6744	14475	23815	29598	29207	29497	29636
40-44	3122	5955	12001	21691	28931	28921	29456	29574
45-49	2607	5059	10020	19484	27859	29300	29454	29426
50-54	2208	3794	8216	17288	26274	29312	29202	29074
55-59	1793	2749	6837	15232	24166	28638	28509	28501
60-64	1374	2152	5588	12657	21541	27347	27334	27775
65-69	981	1651	4486	9726	18571	25614	26126	26851
70-74	667	1147	3255	7181	15266	23017	24994	25473
75+	622	1129	3116	8898	23464	42228	54841	57779
TOTAL	77681	121725	224275	338888	425668	473200	488770	493430
FEMALES								
0-4	12608	18296	26570	29133	28809	28564	28512	28513
5-9	10402	16585	25114	29046	28619	28446	28476	28502
10-14	8781	14580	23371	28616	28169	28384	28492	28516
15-19	7645	12095	21506	28137	28030	28463	28540	28524
20-24	6612	10121	19583	27336	28601	28638	28560	28507
25-29	5699	8490	17735	26257	28969	28707	28502	28463
30-34	4833	7330	16131	24824	28859	28503	28375	28421
35-39	3797	6295	14077	23026	28367	28011	28281	28413
40-44	2951	5385	11562	21086	27801	27813	28317	28427
45-49	2526	4516	9554	19062	26879	28292	28431	28400
50-54	2183	3485	7871	17065	25615	28505	28397	28266
55-59	1810	2632	6609	15243	23925	28167	28044	28024
60-64	1438	2146	5430	12926	21787	27358	27346	27766
65-69	1071	1703	4317	10143	19381	26330	26842	27556
70-74	773	1217	3174	7736	16679	24693	26782	27260
75+	780	1263	3350	10932	30638	56373	75242	81161
TOTAL	73911	116139	215955	330568	421126	475245	497139	504718
BIRTH RATE	38.5	30.1	21.4	15.4	13.0	12.1	11.8	
DEATH RATE	8.7	5.8	4.9	6.1	8.5	10.5	11.3	
NET MIGRATION RATE	.0	.0	.0	.0	.0	.0	.0	
GROWTH RATE	3.00	2.46	1.68	.94	.45	.15	.05	
TOTAL FERTILITY	5.406	3.900	2.713	2.118	2.069	2.063	2.061	
e(0) - BOTH SEXES	62.90	69.64	75.93	79.99	82.49	84.46	85.26	
IMR - BOTH SEXES	71.3	38.9	13.0	5.9	3.8	2.4	2.2	

MIDDLE EAST AND NORTH AFRICA NONBORROWERS Population Projection (thousands)

AGE GROUP	1985	1990	1995	2000	2005	2010	2015	2020	2025	2030
TOTAL M+F	5835	6514	8103	8958	9744	10519	11307	12092	12844	13552
MALES										
0-4	393	422	511	530	521	524	539	548	544	539
5-9	362	391	459	510	527	518	522	537	546	543
10-14	335	362	419	458	508	525	516	521	536	546
15-19	287	335	390	419	456	506	523	515	519	535
20-24	255	288	389	390	416	453	503	520	513	517
25-29	223	254	359	389	386	412	450	499	517	510
30-34	196	224	319	360	386	383	409	447	496	515
35-39	171	197	271	319	356	382	380	406	444	494
40-44	122	171	229	270	315	352	378	377	403	441
45-49	114	121	188	226	265	310	348	374	372	398
50-54	104	111	127	184	221	260	304	341	367	365
55-59	91	99	111	123	178	214	251	295	331	357
60-64	85	85	95	104	116	169	204	240	283	318
65-69	63	76	78	86	96	107	158	191	226	266
70-74	60	53	66	67	75	84	95	142	174	205
75+	71	85	87	98	109	121	137	158	211	277
TOTAL	2932	3276	4099	4534	4930	5321	5717	6109	6482	6827
FEMALES										
0-4	372	406	492	508	499	502	516	524	520	514
5-9	341	371	443	491	505	496	500	514	522	519
10-14	314	341	400	443	489	504	495	499	513	522
15-19	269	315	373	400	442	488	503	494	498	513
20-24	234	271	374	374	397	440	486	501	493	497
25-29	212	237	341	375	371	395	438	484	500	492
30-34	203	214	290	341	373	369	393	436	483	499
35-39	179	203	269	290	339	370	367	391	434	481
40-44	126	179	223	248	287	337	368	365	389	432
45-49	119	125	187	221	246	285	334	365	362	387
50-54	107	117	128	184	217	243	281	330	361	359
55-59	102	104	116	125	180	213	238	276	325	356
60-64	97	97	101	111	120	175	207	232	270	318
65-69	70	91	92	95	105	114	168	200	225	262
70-74	71	62	82	83	87	97	106	157	189	214
75+	84	105	114	135	154	170	189	213	277	359
TOTAL	2903	3238	4004	4424	4813	5198	5590	5982	6363	6725
BIRTH RATE	27.8	27.1	25.0	22.3	20.7	19.7	18.6	17.3	16.1	
DEATH RATE	7.0	6.3	5.6	5.2	5.1	5.1	5.1	5.1	5.1	5.4
RATE OF NAT. INC.	2.07	2.08	1.94	1.72	1.56	1.46	1.35	1.21	1.21	1.07
NET MIGRATION RATE	1.3	22.8	.7	-.4	-.3	-.2	-.1	-.1	-.1	.0
GROWTH RATE	2.20	4.37	2.01	1.68	1.53	1.44	1.34	1.21	1.21	1.07
TOTAL FERTILITY	3.797	3.476	3.121	2.848	2.677	2.551	2.410	2.269	2.175	
NRR	1.734	1.627	1.463	1.341	1.273	1.217	1.151	1.086	1.045	
e(0) - BOTH SEXES	72.13	73.39	74.61	75.72	76.40	77.15	77.96	78.83	79.77	
e(15) - BOTH SEXES	59.74	60.60	61.48	62.34	62.88	63.46	64.09	64.76	65.49	
IMR - BOTH SEXES	31.9	27.3	22.8	19.8	17.7	15.3	12.7	10.1	7.6	
q(5) - BOTH SEXES	.0423	.0357	.0295	.0256	.0230	.0199	.0166	.0133	.0100	
DEP. RATIO	76.9	73.8	66.7	64.3	60.6	55.7	53.5	53.3	53.6	54.3

Summary Projection

MIDDLE EAST AND NORTH AFRICA NONBORROWERS

AGE GROUP	1985	2000	2025	2050	2075	2100	2125	2150
TOTAL M+F	5835	8958	12844	15725	17190	17693	17918	18028
MALES								
0-4	393	530	544	540	537	537	537	537
5-9	362	510	546	537	536	536	537	537
10-14	335	458	536	532	535	536	537	537
15-19	287	419	519	531	536	537	536	536
20-24	255	390	513	535	537	536	535	535
25-29	223	389	517	538	536	534	534	534
30-34	196	360	496	539	532	531	532	532
35-39	171	319	444	526	524	528	531	531
40-44	122	270	403	507	522	527	529	529
45-49	114	226	372	497	522	526	526	526
50-54	104	184	367	496	520	520	520	521
55-59	91	123	331	466	511	509	510	512
60-64	85	104	283	404	486	490	498	501
65-69	63	86	226	349	449	470	481	485
70-74	60	67	174	299	411	444	455	459
75+	71	98	211	555	827	974	1033	1064
TOTAL	2932	4534	6482	7853	8521	8736	8830	8877
FEMALES								
0-4	372	508	520	516	513	512	512	512
5-9	341	491	522	513	511	512	512	512
10-14	314	443	513	508	511	512	512	512
15-19	269	400	498	508	512	513	512	512
20-24	234	374	493	512	514	513	512	512
25-29	212	375	500	517	514	512	511	512
30-34	203	341	483	519	511	510	511	511
35-39	179	290	434	509	505	509	511	511
40-44	126	248	389	493	504	509	511	511
45-49	119	221	362	486	507	510	510	510
50-54	107	184	361	489	509	509	508	508
55-59	102	125	325	467	507	503	504	506
60-64	97	111	270	414	492	494	500	503
65-69	70	95	225	364	468	487	496	500
70-74	71	83	189	327	449	480	490	493
75+	84	135	277	731	1141	1374	1475	1525
TOTAL	2903	4424	6363	7872	8669	8957	9088	9150
BIRTH RATE	26.5	19.5	14.7	12.7	12.1	11.8	11.7	
DEATH RATE	6.2	5.1	6.7	9.2	10.9	11.3	11.5	
NET MIGRATION RATE	8.2	- .2	.0	.0	.0	.0	.0	
GROWTH RATE	2.86	1.44	.81	.36	.12	.05	.02	
TOTAL FERTILITY	3.419	2.532	2.101	2.064	2.060	2.057	2.056	
e(0) - BOTH SEXES	73.51	77.32	80.85	83.02	84.36	85.44	85.87	
IMR - BOTH SEXES	27.0	15.1	6.0	3.6	2.7	2.1	2.0	

COUNTRIES, ECONOMIES, AND TERRITORIES

ALBANIA

Projection (thousands) with NRR=1 by 2005

AGE GROUP	1985	1990	1995	2000	2005	2010	2015	2020	2025	2030
TOTAL M+F	2962	3250	3516	3766	4000	4237	4475	4705	4917	5109
MALES										
0-4	183	198	192	183	174	176	184	187	185	181
5-9	174	181	195	191	182	173	176	184	186	184
10-14	162	173	180	194	190	182	173	176	183	186
15-19	159	160	172	178	193	189	181	172	175	183
20-24	155	157	158	170	177	192	189	181	172	175
25-29	135	152	153	155	168	176	191	188	180	171
30-34	104	133	149	151	154	167	175	190	187	179
35-39	81	102	130	147	149	153	166	174	189	186
40-44	73	79	100	128	145	148	151	165	173	188
45-49	68	71	77	98	126	143	146	150	163	171
50-54	55	65	69	75	95	123	140	143	147	160
55-59	46	52	62	66	72	92	119	136	139	143
60-64	31	42	48	58	62	68	87	113	129	133
65-69	27	28	38	43	53	57	63	80	105	121
70-74	22	23	23	32	37	45	49	55	71	94
75+	22	26	30	33	42	52	65	77	88	110
TOTAL	1497	1642	1776	1902	2019	2137	2255	2369	2473	2565
FEMALES										
0-4	178	187	182	174	164	167	174	176	174	171
5-9	169	176	185	181	173	164	167	174	176	174
10-14	155	168	175	184	180	172	164	166	174	176
15-19	149	154	166	173	183	180	172	164	166	174
20-24	145	147	151	164	172	183	180	172	164	166
25-29	128	143	144	149	163	172	183	179	172	163
30-34	100	126	140	142	148	162	172	182	179	171
35-39	78	99	124	139	141	148	162	171	182	179
40-44	70	76	97	122	138	140	147	161	170	181
45-49	66	69	75	96	121	136	139	146	160	169
50-54	54	65	68	74	95	120	135	138	144	159
55-59	51	53	63	67	73	93	118	133	136	142
60-64	35	49	51	61	64	70	90	115	130	133
65-69	31	32	46	48	58	61	67	87	111	126
70-74	27	27	29	41	44	53	57	63	82	105
75+	30	37	43	49	64	77	94	109	126	155
TOTAL	1465	1608	1740	1864	1981	2100	2219	2336	2444	2544
BIRTH RATE	25.7	23.0	20.2	17.8	17.0	16.7	16.0	15.1	14.1	
DEATH RATE	5.8	5.5	5.4	5.3	5.5	5.8	6.0	6.2	6.5	
RATE OF NAT. INC.	1.99	1.75	1.48	1.25	1.15	1.09	1.00	.88	.76	
NET MIGRATION RATE	-1.3	-1.8	-1.1	-.5	.0	.0	.0	.0	.0	
GROWTH RATE	1.86	1.58	1.37	1.20	1.15	1.09	1.00	.88	.76	
TOTAL FERTILITY	3.160	2.808	2.495	2.218	2.115	2.106	2.098	2.089	2.080	
NRR	1.467	1.303	1.167	1.044	1.000	1.000	1.000	1.000	1.000	
e(0) - BOTH SEXES	71.66	72.78	73.97	75.22	76.14	77.08	78.06	79.08	80.12	
e(15) - BOTH SEXES	59.48	60.82	61.50	62.31	62.93	63.56	64.23	64.92	65.63	
IHR - BOTH SEXES	28.2	30.0	24.7	20.0	16.9	13.7	10.5	7.3	4.1	
q(5) - BOTH SEXES	.0348	.0370	.0302	.0245	.0208	.0170	.0132	.0094	.0056	
DEP. RATIO	66.1	62.9	59.9	56.0	51.5	48.3	47.1	48.3	51.0	53.6

Summary Projection for 25-Year Periods

ALBANIA

AGE GROUP	1985	2000	2025	2050	2075	2100	2125	2150
TOTAL M+F	2962	3766	4917	5651	5907	6003	6059	6087
MALES								
0-4	183	183	185	183	182	182	182	182
5-9	174	191	186	183	182	182	182	182
10-14	162	194	183	181	181	182	182	182
15-19	159	178	175	179	181	182	182	182
20-24	155	170	172	180	182	182	181	181
25-29	135	155	180	183	182	181	181	181
30-34	104	151	187	184	181	180	180	180
35-39	81	147	189	180	178	179	180	180
40-44	73	128	173	172	176	179	179	179
45-49	68	98	163	167	176	178	178	178
50-54	55	75	147	173	177	177	177	176
55-59	46	66	139	176	175	173	173	174
60-64	31	58	129	173	167	167	169	170
65-69	27	43	105	150	153	159	163	165
70-74	22	32	71	130	139	150	155	156
75+	22	33	88	223	316	340	355	363
TOTAL	1497	1902	2473	2817	2929	2973	2998	3011
FEMALES								
0-4	178	174	174	173	172	172	172	172
5-9	169	181	176	172	172	172	172	172
10-14	155	184	174	171	171	172	172	172
15-19	149	173	166	169	171	172	172	172
20-24	145	164	164	171	172	172	172	172
25-29	128	149	172	174	173	172	172	172
30-34	100	142	179	175	172	171	171	171
35-39	78	139	182	173	170	171	171	171
40-44	70	122	170	165	168	171	171	171
45-49	66	96	160	161	169	171	171	171
50-54	54	74	144	168	171	171	171	170
55-59	51	67	136	174	172	170	169	170
60-64	35	61	130	174	168	166	168	169
65-69	31	48	111	160	158	163	167	168
70-74	27	41	82	145	151	161	165	166
75+	30	49	126	309	448	484	506	518
TOTAL	1465	1864	2444	2835	2978	3030	3061	3076
BIRTH RATE	22.8	16.5	13.3	12.2	11.9	11.9	11.8	11.7
DEATH RATE	5.5	5.8	7.8	10.4	11.3	11.3	11.4	11.5
NET MIGRATION RATE	-1.4	-.1	.0	.0	.0	.0	.0	.0
GROWTH RATE	1.60	1.07	.56	.18	.06	.06	.04	.02
TOTAL FERTILITY	2.803	2.123	2.077	2.072	2.069	2.069	2.068	2.067
e(0) - BOTH SEXES	72.87	77.22	81.25	83.41	84.60	84.60	85.48	85.84
IMR - BOTH SEXES	27.7	13.6	3.6	2.7	2.7	2.3	2.1	2.0

ALGERIA

Projection (thousands) with NRR=1 by 2020

AGE GROUP	1985	1990	1995	2000	2005	2010	2015	2020	2025	2030
TOTAL M+F	21848	25056	28995	33135	37227	41209	44959	48411	51815	55235
MALES										
0-4	2028	1957	2322	2431	2415	2398	2325	2228	2270	2353
5-9	1707	1987	1927	2296	2410	2397	2384	2315	2222	2266
10-14	1497	1699	1980	1921	2290	2405	2393	2381	2312	2220
15-19	1269	1489	1692	1973	1915	2283	2398	2387	2375	2308
20-24	987	1260	1481	1684	1963	1907	2273	2388	2377	2366
25-29	822	979	1253	1473	1675	1953	1897	2261	2376	2365
30-34	588	814	972	1245	1464	1665	1942	1886	2249	2364
35-39	368	581	806	964	1236	1454	1654	1930	1875	2236
40-44	364	362	573	797	955	1224	1441	1640	1913	1860
45-49	345	355	355	563	785	940	1206	1420	1617	1888
50-54	224	332	344	344	548	765	917	1178	1389	1583
55-59	222	211	315	328	330	526	735	883	1136	1342
60-64	187	203	194	292	306	309	495	693	835	1077
65-69	141	164	179	173	262	276	280	450	634	767
70-74	121	114	134	148	145	222	236	241	389	552
75+	132	140	145	167	198	214	282	338	372	510
TOTAL	11003	12649	14672	16798	18897	20938	22857	24619	26342	28056
FEMALES										
0-4	1862	1879	2227	2329	2311	2292	2219	2124	2161	2238
5-9	1593	1827	1854	2204	2311	2296	2280	2210	2118	2157
10-14	1398	1587	1822	1849	2200	2307	2292	2277	2208	2117
15-19	1181	1390	1580	1816	1845	2196	2303	2289	2274	2205
20-24	921	1171	1381	1573	1810	1839	2190	2297	2284	2270
25-29	771	911	1161	1373	1566	1803	1833	2183	2291	2279
30-34	612	762	902	1153	1366	1559	1796	1826	2176	2285
35-39	436	603	753	895	1146	1358	1551	1787	1819	2168
40-44	427	429	595	744	886	1136	1348	1540	1776	1808
45-49	396	418	421	586	735	876	1123	1333	1525	1760
50-54	323	385	408	411	574	721	860	1105	1313	1504
55-59	248	310	371	394	399	558	702	839	1080	1286
60-64	212	233	293	352	376	382	535	676	810	1045
65-69	159	191	211	268	325	349	356	502	637	768
70-74	138	132	161	180	232	285	309	319	454	581
75+	167	177	183	208	247	315	404	484	547	708
TOTAL	10845	12407	14323	16337	18330	20271	22101	23792	25473	27179
BIRTH RATE	35.7	36.2	32.5	28.2	24.9	21.8	19.1	18.0	17.3	
DEATH RATE	8.3	7.0	5.8	4.9	4.6	4.4	4.3	4.4	4.5	
RATE OF NAT. INC.	2.74	2.92	2.67	2.33	2.03	1.74	1.48	1.36	1.28	
NET MIGRATION RATE	.0	.0	.0	.0	.0	.0	.0	.0	.0	
GROWTH RATE	2.74	2.92	2.67	2.33	2.03	1.74	1.48	1.36	1.28	
TOTAL FERTILITY	5.500	4.820	4.140	3.460	2.989	2.583	2.232	2.105	2.085	
NRR	2.335	2.112	1.858	1.581	1.380	1.204	1.050	1.000	1.000	
e(0) - BOTH SEXES	63.97	66.37	68.63	70.76	71.96	73.19	74.47	75.78	77.14	
e(15) - BOTH SEXES	56.44	57.52	58.70	59.92	60.47	61.04	61.65	62.27	62.93	
IMR - BOTH SEXES	74.0	61.5	50.8	41.4	34.5	27.5	20.6	13.6	6.7	
q(5) - BOTH SEXES	.0981	.0795	.0644	.0519	.0433	.0346	.0260	.0173	.0086	
DEP. RATIO	100.4	89.8	82.9	74.8	70.1	61.9	54.0	48.8	46.0	45.4

Summary Projection for 25-Year Periods

ALGERIA

AGE GROUP	1985	2000	2025	2050	2075	2100	2125	2150
TOTAL M+F	21848	33135	51815	66539	73915	75828	76959	77517
MALES								
0-4	2028	2431	2270	2293	2310	2315	2314	2313
5-9	1707	2296	2222	2302	2318	2316	2313	2312
10-14	1497	1921	2312	2338	2328	2316	2311	2311
15-19	1269	1973	2375	2364	2322	2309	2308	2309
20-24	987	1684	2377	2338	2298	2300	2304	2306
25-29	822	1473	2376	2244	2275	2295	2301	2301
30-34	588	1245	2249	2190	2277	2297	2297	2295
35-39	368	964	1875	2268	2304	2299	2290	2288
40-44	364	797	1913	2317	2318	2284	2276	2277
45-49	345	563	1617	2302	2279	2249	2257	2264
50-54	224	344	1389	2268	2163	2206	2234	2244
55-59	222	328	1136	2096	2071	2174	2206	2212
60-64	187	292	835	1683	2084	2148	2162	2163
65-69	141	173	634	1617	2035	2082	2078	2084
70-74	121	148	389	1239	1880	1926	1940	1966
75+	132	167	372	1678	3546	4043	4406	4571
TOTAL	11003	16798	26342	33536	36806	37558	37999	38217
FEMALES								
0-4	1862	2329	2161	2184	2201	2206	2206	2205
5-9	1593	2204	2118	2191	2209	2208	2205	2204
10-14	1398	1849	2208	2225	2218	2207	2204	2203
15-19	1181	1816	2274	2250	2213	2202	2202	2203
20-24	921	1573	2284	2228	2193	2196	2201	2203
25-29	771	1373	2291	2147	2176	2196	2202	2203
30-34	612	1153	2176	2103	2182	2203	2203	2202
35-39	436	895	1819	2187	2211	2208	2201	2199
40-44	427	744	1776	2245	2231	2200	2193	2194
45-49	396	586	1525	2243	2201	2175	2183	2190
50-54	323	411	1313	2229	2109	2149	2177	2187
55-59	248	394	1080	2088	2046	2142	2174	2180
60-64	212	352	810	1707	2099	2151	2156	2167
65-69	159	268	637	1611	2110	2141	2138	2143
70-74	138	180	454	1305	2034	2066	2081	2106
75+	167	208	547	2060	4677	5620	6224	6511
TOTAL	10845	16337	25473	33003	37109	38270	38960	39300
BIRTH RATE	34.7	21.9	15.4	12.8	12.1	11.8	11.7	11.7
DEATH RATE	6.9	4.5	5.5	8.7	11.1	11.2	11.4	11.4
NET MIGRATION RATE	.0	.0	.0	.0	.0	.0	.0	.0
GROWTH RATE	2.78	1.79	1.00	.42	.10	.06	.03	.03
TOTAL FERTILITY	4.723	2.602	2.078	2.066	2.062	2.059	2.058	2.058
e(0) - BOTH SEXES	66.54	73.45	78.78	81.91	83.69	85.04	85.58	85.58
IMR - BOTH SEXES	61.4	27.9	5.4	3.3	2.6	2.2	2.1	2.1

ARMENIA

Projection (thousands) with NRR=1 by 1995

AGE GROUP	1985	1990	1995	2000	2005	2010	2015	2020	2025	2030
TOTAL M+F	3198	3325	3445	3608	3781	3954	4120	4268	4404	4528
MALES										
0-4	187	171	142	138	148	158	159	154	149	148
5-9	167	181	167	142	137	148	157	159	154	149
10-14	145	162	178	167	142	137	147	157	159	154
15-19	140	140	160	177	166	141	137	147	157	159
20-24	134	132	135	159	177	165	141	136	146	156
25-29	156	124	126	134	158	176	165	140	136	146
30-34	138	147	118	125	134	157	175	164	139	135
35-39	101	131	142	117	124	133	156	174	163	139
40-44	61	96	127	141	116	123	131	154	172	162
45-49	64	58	92	125	139	114	121	130	153	170
50-54	82	60	55	90	121	135	112	119	127	150
55-59	72	76	56	52	86	116	130	108	115	123
60-64	60	66	70	52	49	80	109	123	102	110
65-69	21	52	57	61	46	44	73	100	113	95
70-74	14	17	42	47	51	39	37	63	88	101
75+	26	21	22	42	58	69	67	65	86	122
TOTAL	1567	1633	1691	1769	1850	1935	2017	2092	2159	2219
FEMALES										
0-4	177	164	136	132	142	151	152	147	142	142
5-9	158	171	160	136	132	141	151	152	147	142
10-14	138	154	169	160	136	132	141	151	152	147
15-19	129	133	151	168	160	136	132	141	150	152
20-24	138	120	128	151	168	160	136	131	141	150
25-29	163	127	115	128	151	168	159	135	131	141
30-34	145	154	123	114	127	150	167	159	135	131
35-39	108	139	151	122	114	127	150	167	159	135
40-44	66	104	136	150	122	113	127	149	166	158
45-49	69	63	102	135	149	121	113	126	149	166
50-54	88	67	62	101	133	147	120	112	125	147
55-59	77	85	65	61	99	131	145	118	110	123
60-64	72	73	81	63	59	97	128	142	116	108
65-69	33	66	69	77	60	57	93	124	138	113
70-74	26	28	59	63	72	56	53	88	118	132
75+	46	44	48	79	107	132	135	133	164	221
TOTAL	1631	1693	1734	1840	1930	2019	2102	2176	2245	2310
BIRTH RATE	21.4	17.0	15.6	15.9	16.2	15.6	14.5	13.5	13.1	
DEATH RATE	6.8	6.4	6.3	6.6	7.2	7.4	7.4	7.3	7.5	
RATE OF NAT. INC.	1.46	1.06	.93	.93	.90	.82	.71	.63	.56	
NET MIGRATION RATE	-6.7	-3.5	.0	.0	.0	.0	.0	.0	.0	
GROWTH RATE	.78	.71	.92	.93	.89	.82	.71	.62	.56	
TOTAL FERTILITY	2.574	2.225	2.099	2.091	2.086	2.080	2.075	2.070	2.065	
NRR	1.215	1.055	1.000	1.000	1.000	1.000	1.000	1.000	1.000	
e(0) - BOTH SEXES	71.47	73.06	74.58	76.00	76.86	77.74	78.66	79.62	80.61	
e(15) - BOTH SEXES	58.67	59.99	61.22	62.40	63.08	63.79	64.52	65.29	66.10	
IMR - BOTH SEXES	21.7	18.2	15.1	12.4	10.7	9.0	7.3	5.6	3.9	
q(5) - BOTH SEXES	.0263	.0223	.0186	.0153	.0134	.0114	.0094	.0074	.0054	
DEP. RATIO	55.1	58.8	56.9	52.6	48.3	47.0	49.7	53.9	57.7	58.3

Summary Projection for 25-Year Periods

ARMENIA

AGE GROUP	1985	2000	2025	2050	2075	2100	2125	2150
TOTAL M+F	3198	3608	4404	4839	4976	5056	5103	5126
MALES								
0-4	187	138	149	153	153	152	152	152
5-9	167	142	154	154	153	152	152	152
10-14	145	167	159	154	152	152	152	152
15-19	140	177	157	151	151	152	152	152
20-24	134	159	146	148	151	152	152	152
25-29	156	134	136	148	151	152	152	151
30-34	138	125	139	152	153	151	151	151
35-39	101	117	163	156	152	150	150	151
40-44	61	141	172	153	148	149	150	150
45-49	64	125	153	142	144	148	149	149
50-54	82	90	127	130	143	147	148	148
55-59	72	52	115	131	144	146	146	146
60-64	60	52	102	148	145	142	142	142
65-69	21	61	113	148	136	134	136	137
70-74	14	47	88	121	118	123	128	130
75+	26	42	86	188	246	280	296	304
TOTAL	1567	1769	2159	2377	2440	2482	2507	2519
FEMALES								
0-4	177	132	142	146	146	146	145	145
5-9	158	136	147	147	146	145	145	145
10-14	138	160	152	147	145	145	145	145
15-19	129	168	150	144	144	145	145	145
20-24	138	151	141	142	144	145	145	145
25-29	163	128	131	142	145	146	145	145
30-34	145	114	135	147	147	146	145	145
35-39	108	122	159	151	147	145	145	145
40-44	66	150	166	149	144	144	144	145
45-49	69	135	149	139	140	143	145	145
50-54	88	101	125	129	140	144	145	144
55-59	77	61	110	132	144	145	144	144
60-64	72	63	116	153	148	144	143	143
65-69	33	77	138	158	144	140	141	142
70-74	26	63	118	137	132	135	139	140
75+	46	79	164	298	380	418	435	442
TOTAL	1631	1840	2245	2462	2536	2574	2596	2606
BIRTH RATE	17.9	15.1	12.8	12.1	11.9	11.9	11.7	11.7
DEATH RATE	6.5	7.2	9.1	11.0	11.2	11.2	11.4	11.5
NET MIGRATION RATE	-3.3	.0	.0	.0	.0	.0	.0	.0
GROWTH RATE	.80	.80	.38	.11	.06	.06	.04	.02
TOTAL FERTILITY	2.299	2.080	2.063	2.059	2.058	2.058	2.056	2.056
e(0) - BOTH SEXES	73.08	77.85	81.66	83.67	84.76	84.76	85.58	85.92
IMR - BOTH SEXES	18.6	9.0	3.4	2.6	2.3	2.3	2.0	2.0

74 COUNTRIES, ECONOMIES, AND TERRITORIES

AUSTRIA

Projection (thousands) with NRR=1 by 2030

AGE GROUP	1985	1990	1995	2000	2005	2010	2015	2020	2025	2030
TOTAL M+F	7555	7712	7803	7840	7869	7862	7846	7827	7795	7745
MALES										
0-4	232	232	228	212	206	203	205	207	208	210
5-9	220	237	234	228	211	205	203	204	207	208
10-14	256	224	239	234	227	211	205	203	204	207
15-19	319	260	225	239	234	227	211	205	202	204
20-24	334	325	262	225	238	233	226	210	205	202
25-29	295	342	327	261	224	237	232	225	209	204
30-34	253	303	343	326	260	223	236	231	224	209
35-39	255	258	303	342	324	259	222	235	230	223
40-44	261	257	257	301	339	322	257	220	233	228
45-49	230	259	254	254	297	335	318	254	218	231
50-54	199	225	253	249	249	291	329	313	250	215
55-59	199	190	216	244	241	241	283	320	305	244
60-64	170	184	178	204	232	229	231	272	308	294
65-69	99	150	166	162	188	215	214	217	256	292
70-74	120	82	127	143	142	166	192	193	197	235
75+	160	168	149	175	213	236	271	318	351	376
TOTAL	3602	3697	3761	3797	3825	3835	3834	3826	3809	3783
FEMALES										
0-4	221	220	216	201	195	192	194	196	197	198
5-9	208	227	222	216	200	195	192	194	196	197
10-14	243	212	228	223	216	200	195	192	194	196
15-19	301	248	214	228	223	216	200	195	192	194
20-24	324	311	251	215	228	222	216	200	194	192
25-29	293	335	315	252	214	228	222	215	200	194
30-34	251	301	338	315	251	214	227	222	215	199
35-39	248	256	302	338	314	251	214	227	221	215
40-44	258	250	256	301	336	313	250	213	226	221
45-49	227	257	249	254	299	335	311	249	212	225
50-54	201	225	254	246	252	297	332	309	247	211
55-59	224	197	221	250	243	249	293	328	306	245
60-64	257	217	192	215	245	238	244	289	323	302
65-69	157	243	207	184	208	238	232	239	282	317
70-74	201	143	225	194	175	198	227	222	230	273
75+	340	373	351	410	443	441	462	512	549	582
TOTAL	3953	4015	4042	4043	4044	4027	4011	4001	3986	3962
BIRTH RATE	11.8	11.5	10.6	10.3	10.1	10.2	10.4	10.4	10.6	10.6
DEATH RATE	11.0	10.4	9.9	9.6	10.3	10.6	10.8	11.3	11.8	11.8
RATE OF NAT. INC.	.08	.11	.07	.07	-.02	-.04	-.05	-.08	-.13	-.13
NET MIGRATION RATE	3.3	1.3	.3	.0	.0	.0	.0	.0	.0	.0
GROWTH RATE	.41	.24	.10	.07	-.02	-.04	-.05	-.08	-.13	-.13
TOTAL FERTILITY	1.500	1.500	1.500	1.601	1.698	1.790	1.877	1.960	2.039	2.039
NRR	.717	.718	.719	.769	.817	.862	.905	.946	.985	.985
e(0) - BOTH SEXES	75.09	76.59	77.93	79.11	79.74	80.39	81.06	81.75	82.46	82.46
e(15) - BOTH SEXES	61.22	62.54	63.75	64.83	65.40	65.98	66.58	67.20	67.84	67.84
IMR - BOTH SEXES	9.9	8.1	6.8	5.9	5.3	4.7	4.2	3.6	3.0	3.0
q(5) - BOTH SEXES	.0123	.0102	.0087	.0077	.0070	.0063	.0057	.0050	.0043	.0043
DEP. RATIO	48.2	48.3	49.7	49.1	50.1	52.4	55.2	58.7	65.1	74.0

Summary Projection for 25-Year Periods

AUSTRIA

AGE GROUP	1985	2000	2025	2050	2075	2100	2125	2150
TOTAL M+F	7555	7840	7795	7297	6912	6901	6938	6959
MALES								
0-4	232	212	208	207	207	207	207	207
5-9	220	228	207	206	207	207	207	207
10-14	256	234	204	206	207	207	207	207
15-19	319	239	202	207	207	207	207	207
20-24	334	225	205	209	207	207	206	207
25-29	295	261	209	207	206	206	206	206
30-34	253	326	224	205	204	205	205	206
35-39	255	342	230	201	203	205	205	205
40-44	261	301	233	199	204	204	204	204
45-49	230	254	218	200	204	203	203	203
50-54	199	249	250	202	201	200	201	201
55-59	199	244	305	213	196	196	198	198
60-64	170	204	308	212	188	191	193	194
65-69	99	162	256	206	179	186	187	188
70-74	120	143	197	180	170	177	177	178
75+	160	175	351	498	409	397	410	417
TOTAL	3602	3797	3809	3559	3399	3405	3424	3435
FEMALES								
0-4	221	201	197	196	196	196	196	196
5-9	208	216	196	195	196	196	196	196
10-14	243	223	194	195	196	196	196	196
15-19	301	228	192	197	197	196	196	196
20-24	324	215	194	198	197	196	196	196
25-29	293	252	200	197	196	196	196	196
30-34	251	315	215	195	195	195	196	196
35-39	248	338	221	193	194	196	196	196
40-44	258	301	226	191	196	196	196	196
45-49	227	254	212	193	197	196	195	195
50-54	201	246	247	197	195	194	194	195
55-59	224	250	306	211	193	193	194	194
60-64	257	215	323	215	189	191	193	193
65-69	157	184	282	217	185	191	192	192
70-74	201	194	230	199	184	190	190	190
75+	340	410	549	750	609	578	591	600
TOTAL	3953	4043	3986	3738	3513	3496	3513	3523
BIRTH RATE	11.3	10.3	10.7	11.5	11.7	11.7	11.7	11.6
DEATH RATE	10.5	10.5	13.3	13.7	11.8	11.5	11.5	11.5
NET MIGRATION RATE	1.6	.0	.0	.0	.0	.0	.0	.0
GROWTH RATE	.25	-.02	-.26	-.22	-.01	.02	.01	.01
TOTAL FERTILITY	1.514	1.777	2.062	2.066	2.065	2.064	2.064	2.064
e(0) - BOTH SEXES	76.55	80.41	83.16	84.53	85.28	85.83	85.83	86.06
IMR - BOTH SEXES	8.3	4.7	2.8	2.3	2.1	2.0	2.0	1.9

AZERBAIJAN

Projection (thousands) with NRR=1 by 2000

AGE GROUP	1985	1990	1995	2000	2005	2010	2015	2020	2025	2030
TOTAL M+F	6669	7149	7540	7987	8425	8887	9359	9804	10213	10584
MALES										
0-4	422	442	376	337	342	370	387	383	369	360
5-9	370	410	433	375	336	340	369	386	382	368
10-14	331	362	403	452	374	335	340	368	386	382
15-19	347	323	355	402	430	373	335	339	367	385
20-24	314	332	311	352	399	428	371	333	338	366
25-29	319	295	316	308	350	397	425	369	331	336
30-34	258	301	281	313	305	347	394	423	366	329
35-39	180	244	289	278	310	303	344	391	420	364
40-44	106	169	234	285	274	307	299	341	387	416
45-49	117	99	161	228	279	269	301	295	336	382
50-54	161	110	94	155	221	270	261	293	288	329
55-59	130	150	103	88	147	210	258	250	282	278
60-64	92	117	136	93	81	136	195	242	236	268
65-69	38	79	101	117	82	71	121	176	220	217
70-74	23	29	62	80	94	67	59	102	151	191
75+	44	35	35	60	87	112	108	99	130	193
TOTAL	3252	3498	3689	3904	4111	4335	4567	4789	4988	5165
FEMALES										
0-4	397	425	362	324	328	354	371	367	353	344
5-9	351	386	417	360	323	327	354	370	366	353
10-14	316	343	380	416	360	323	327	353	370	366
15-19	312	307	336	380	416	360	323	326	353	370
20-24	339	296	295	336	379	415	359	322	326	353
25-29	352	320	282	294	335	379	414	359	322	325
30-34	275	337	308	281	293	334	378	414	358	321
35-39	190	264	329	307	280	292	333	377	413	357
40-44	114	183	258	327	306	279	291	332	375	411
45-49	127	110	179	256	324	304	277	289	330	374
50-54	177	123	107	177	253	321	300	274	287	327
55-59	141	171	120	105	174	249	316	296	271	283
60-64	114	134	164	116	102	169	243	309	290	266
65-69	65	105	126	155	111	98	163	235	300	283
70-74	49	57	94	114	144	103	92	154	223	287
75+	98	89	94	135	186	246	251	238	288	399
TOTAL	3417	3652	3850	4083	4314	4552	4791	5015	5225	5419
BIRTH RATE	26.2	20.9	17.4	16.6	17.0	16.8	15.8	14.5	13.6	
DEATH RATE	6.8	6.1	5.9	5.9	6.3	6.5	6.5	6.4	6.5	
RATE OF NAT. INC.	1.94	1.47	1.15	1.07	1.07	1.04	.93	.82	.71	
NET MIGRATION RATE	-5.5	-4.1	.0	.0	.0	.0	.0	.0	.0	
GROWTH RATE	1.39	1.06	1.15	1.07	1.07	1.03	.93	.82	.71	
TOTAL FERTILITY	2.903	2.535	2.214	2.097	2.091	2.085	2.078	2.072	2.066	
NRR	1.362	1.196	1.051	1.000	1.000	1.000	1.000	1.000	1.000	
e(0) - BOTH SEXES	70.04	71.61	73.15	74.61	75.54	76.51	77.51	78.56	79.66	
e(15) - BOTH SEXES	57.80	58.96	60.13	61.29	62.01	62.76	63.54	64.37	65.23	
IMR - BOTH SEXES	27.9	23.3	19.2	15.7	13.5	11.3	9.0	6.8	4.6	
q(5) - BOTH SEXES	.0335	.0279	.0230	.0190	.0164	.0139	.0113	.0088	.0062	
DEP. RATIO	60.1	63.0	61.9	57.2	48.9	44.7	45.8	49.2	53.0	54.7

Summary Projection for 25-Year Periods

AZERBAIJAN

AGE GROUP	1985	2000	2025	2050	2075	2100	2125	2150
TOTAL M+F	6669	7987	10213	11581	12031	12253	12382	12444
MALES								
0-4	422	337	369	373	372	370	370	370
5-9	370	375	382	375	370	369	370	370
10-14	331	432	386	370	368	369	370	370
15-19	347	402	367	362	366	369	370	370
20-24	314	352	338	358	368	370	369	369
25-29	319	308	331	365	370	369	368	368
30-34	258	313	366	377	371	367	366	367
35-39	180	278	420	378	365	363	365	366
40-44	106	285	387	358	355	360	364	365
45-49	117	228	336	327	349	360	363	363
50-54	161	155	288	316	352	359	359	359
55-59	130	88	282	342	356	354	352	353
60-64	92	93	236	377	348	340	342	345
65-69	38	117	220	327	315	319	328	333
70-74	23	80	151	258	267	295	310	316
75+	44	60	130	397	583	666	710	731
TOTAL	3252	3904	4988	5659	5874	6000	6076	6113
FEMALES								
0-4	397	324	353	357	355	353	353	353
5-9	351	360	366	358	354	353	353	353
10-14	316	416	370	354	351	352	353	353
15-19	312	380	353	346	350	353	353	353
20-24	339	336	326	344	352	354	353	353
25-29	352	294	322	352	356	354	353	353
30-34	275	281	358	365	357	353	352	352
35-39	190	307	413	368	353	350	351	352
40-44	114	327	375	350	345	349	351	352
45-49	127	256	330	322	341	350	352	352
50-54	177	177	287	316	348	353	352	351
55-59	141	105	271	349	359	353	349	349
60-64	114	116	290	398	359	346	345	347
65-69	65	155	300	355	337	335	341	345
70-74	49	114	223	303	304	326	338	342
75+	98	135	288	684	938	1019	1055	1073
TOTAL	3417	4083	5225	5922	6157	6253	6306	6332
BIRTH RATE	21.3	16.1	13.2	12.2	11.9	11.8	11.7	11.7
DEATH RATE	6.2	6.3	8.2	10.7	11.2	11.4	11.5	11.5
NET MIGRATION RATE	-3.1	.0	.0	.0	.0	.0	.0	.0
GROWTH RATE	1.20	.98	.50	.15	.07	.04	.02	.02
TOTAL FERTILITY	2.564	2.084	2.064	2.060	2.058	2.057	2.056	2.056
e(0) - BOTH SEXES	71.66	76.65	80.88	83.23	84.51	85.45	85.83	85.83
IMR - BOTH SEXES	23.9	11.2	3.9	2.8	2.4	2.1	2.0	2.0

BAHRAIN

Projection (thousands) with NRR=1 by 2030

AGE GROUP	1985	1990	1995	2000	2005	2010	2015	2020	2025	2030
TOTAL M+F	425	503	585	663	739	815	894	970	1037	1095
MALES										
0-4	29	39	41	42	44	48	51	51	49	46
5-9	21	29	39	41	42	44	47	51	51	49
10-14	19	21	29	39	41	42	44	47	50	51
15-19	17	20	22	30	39	41	42	44	47	50
20-24	19	19	21	22	30	39	41	42	44	47
25-29	31	21	20	22	23	30	39	41	42	43
30-34	36	32	22	21	22	23	29	39	41	41
35-39	25	37	33	23	21	22	22	29	38	40
40-44	15	26	37	33	23	21	22	22	29	38
45-49	12	16	25	36	33	22	21	21	22	29
50-54	8	11	15	25	36	32	22	20	21	21
55-59	5	7	11	15	24	34	31	21	19	20
60-64	3	4	7	10	13	22	32	29	20	18
65-69	2	3	4	6	9	12	20	29	26	18
70-74	1	2	2	3	5	7	10	17	25	23
75+	2	2	2	2	4	6	9	13	21	32
TOTAL	246	288	331	371	408	444	481	515	545	569
FEMALES										
0-4	28	37	39	40	42	46	48	48	46	44
5-9	22	28	38	40	41	42	45	48	48	46
10-14	20	22	29	38	40	40	42	45	48	48
15-19	18	20	22	29	38	40	40	42	45	48
20-24	17	18	21	23	29	38	40	40	42	45
25-29	18	17	19	21	23	29	38	40	40	42
30-34	15	18	18	19	21	23	29	38	39	40
35-39	10	15	18	18	19	21	23	29	37	39
40-44	7	10	15	18	18	19	21	23	28	37
45-49	6	7	10	15	18	17	19	21	22	28
50-54	5	6	7	10	15	18	17	18	20	22
55-59	4	5	6	7	9	14	17	17	18	20
60-64	3	4	5	5	6	9	14	17	16	18
65-69	2	3	3	4	5	6	8	13	16	16
70-74	1	2	2	3	4	4	5	8	12	15
75+	2	2	2	3	4	5	6	8	11	18
TOTAL	179	215	253	292	331	371	413	454	492	526
BIRTH RATE	33.9	30.4	27.1	25.2	24.4	23.6	21.6	19.2	16.9	
DEATH RATE	5.3	4.8	4.6	4.6	4.8	5.1	5.4	5.7	6.0	
RATE OF NAT. INC.	2.85	2.55	2.25	2.06	1.96	1.85	1.62	1.35	1.09	
NET MIGRATION RATE	5.2	4.4	2.6	1.1	.0	.0	.0	.0	.0	
GROWTH RATE	3.38	3.00	2.51	2.18	1.96	1.85	1.62	1.35	1.09	
TOTAL FERTILITY	4.900	4.550	4.200	3.850	3.500	3.150	2.786	2.464	2.180	
NRR	2.239	2.107	1.966	1.818	1.659	1.499	1.331	1.182	1.049	
e(0) - BOTH SEXES	68.31	69.61	71.04	72.52	73.57	74.67	75.83	77.05	78.33	
e(15) - BOTH SEXES	56.80	57.56	58.50	59.57	60.36	61.18	62.06	62.99	63.98	
IMR - BOTH SEXES	35.0	29.8	24.7	20.2	17.2	14.2	11.3	8.3	5.3	
q(5) - BOTH SEXES	.0430	.0360	.0295	.0242	.0208	.0174	.0139	.0105	.0071	
DEP. RATIO	54.5	60.4	65.3	65.3	61.0	58.9	60.5	64.0	64.0	58.8

Summary Projection for 25-Year Periods

BAHRAIN

AGE GROUP	1985	2000	2025	2050	2075	2100	2125	2150
TOTAL M+F	425	663	1037	1312	1513	1577	1598	1607
MALES								
0-4	29	42	49	49	48	48	48	48
5-9	21	41	51	49	48	48	48	48
10-14	19	39	50	48	47	48	48	48
15-19	17	30	47	46	47	48	48	48
20-24	19	22	44	46	48	48	48	48
25-29	31	22	42	48	48	48	48	48
30-34	36	21	41	50	49	48	47	47
35-39	25	23	38	50	47	47	47	47
40-44	15	33	29	46	45	46	47	47
45-49	12	36	22	42	45	47	47	47
50-54	8	25	21	40	47	47	47	47
55-59	5	15	19	38	47	46	46	46
60-64	3	10	20	35	46	44	44	45
65-69	2	6	26	25	41	41	42	43
70-74	1	3	25	17	35	38	40	41
75+	2	2	21	32	65	89	93	95
TOTAL	246	371	545	660	753	780	788	792
FEMALES								
0-4	28	40	46	46	46	46	46	46
5-9	22	40	48	46	46	46	46	46
10-14	20	38	48	46	45	45	46	46
15-19	18	29	45	44	45	46	46	46
20-24	17	23	42	44	45	46	46	46
25-29	18	21	40	46	46	46	46	46
30-34	15	19	39	48	47	46	45	46
35-39	10	18	37	48	46	45	45	46
40-44	7	18	28	45	44	45	45	46
45-49	6	15	22	41	43	45	46	45
50-54	5	10	20	39	46	46	46	45
55-59	4	7	18	38	47	46	45	45
60-64	3	5	16	35	46	44	44	45
65-69	2	4	16	26	42	42	44	44
70-74	1	3	12	20	38	41	43	44
75+	2	3	11	38	88	124	132	136
TOTAL	179	292	492	652	760	798	810	815
BIRTH RATE	30.1	22.5	15.9	13.2	12.1	11.8	11.7	
DEATH RATE	4.9	5.2	6.6	7.5	10.4	11.3	11.5	
NET MIGRATION RATE	3.9	.2	.0	.0	.0	.0	.0	
GROWTH RATE	2.96	1.79	.94	.57	.17	.05	.02	
TOTAL FERTILITY	4.513	3.062	2.092	2.064	2.061	2.058	2.058	
e(0) - BOTH SEXES	69.79	74.93	79.79	82.55	84.08	85.23	85.70	
IMR - BOTH SEXES	29.7	14.1	4.5	3.0	2.5	2.1	2.0	

80 COUNTRIES, ECONOMIES, AND TERRITORIES

BELARUS

Projection (thousands) with NRR=1 by 1990

AGE GROUP	1985	1990	1995	2000	2005	2010	2015	2020	2025	2030
TOTAL M+F	9975	10278	10545	10811	11066	11290	11502	11702	11904	12097
MALES										
0-4	410	410	384	381	388	397	399	395	390	389
5-9	393	409	409	383	380	387	396	399	395	390
10-14	364	392	409	408	383	379	386	396	398	394
15-19	349	343	391	407	407	382	379	386	395	398
20-24	343	347	340	388	405	405	380	377	384	394
25-29	424	340	344	357	385	402	402	378	375	382
30-34	411	420	337	341	355	383	400	400	376	373
35-39	354	406	415	334	338	352	380	397	398	374
40-44	254	348	400	410	330	334	349	377	394	395
45-49	253	247	340	392	402	324	329	344	372	389
50-54	295	243	238	328	380	390	316	321	336	365
55-59	273	276	229	225	312	362	374	304	310	326
60-64	223	246	251	209	207	289	338	351	288	296
65-69	119	191	213	219	184	184	260	307	323	267
70-74	68	94	152	172	180	154	156	224	268	286
75+	124	99	107	160	210	244	246	251	314	399
TOTAL	4657	4832	4977	5113	5244	5368	5490	5606	5716	5817
FEMALES										
0-4	394	393	368	364	371	379	382	378	373	372
5-9	380	394	392	367	364	370	379	381	377	373
10-14	354	380	393	392	367	364	370	379	381	377
15-19	345	354	380	393	391	367	363	370	378	381
20-24	350	345	353	379	392	391	366	363	369	378
25-29	419	350	345	353	378	392	390	366	362	369
30-34	411	418	349	344	352	378	391	389	365	362
35-39	359	410	416	348	343	351	377	390	389	364
40-44	263	357	407	414	347	341	350	376	389	388
45-49	277	260	354	404	411	345	340	348	374	387
50-54	348	272	257	349	400	408	342	337	345	371
55-59	345	339	267	252	344	395	402	337	333	342
60-64	347	331	328	259	246	337	387	395	332	328
65-69	234	324	313	313	250	238	327	377	386	325
70-74	157	208	295	290	294	236	226	312	362	372
75+	333	311	352	475	570	631	621	599	672	789
TOTAL	5318	5446	5568	5697	5822	5922	6011	6096	6187	6279
BIRTH RATE	16.1	14.7	14.1	14.0	14.0	13.8	13.4	13.0	12.7	
DEATH RATE	10.3	9.5	9.2	9.3	10.0	10.1	10.0	9.6	9.5	
RATE OF NAT. INC.	.58	.51	.50	.47	.40	.37	.35	.34	.32	
NET MIGRATION RATE	.2	.0	.0	.0	.0	.0	.0	.0	.0	
GROWTH RATE	.60	.51	.50	.47	.40	.37	.35	.34	.32	
TOTAL FERTILITY	2.210	2.091	2.085	2.080	2.077	2.074	2.070	2.067	2.063	
NRR	1.055	1.000	1.000	1.000	1.060	1.000	1.000	1.000	1.000	
e(0) - BOTH SEXES	72.14	73.65	75.09	76.44	77.25	78.09	78.98	79.90	80.86	
e(15) - BOTH SEXES	58.59	59.95	61.23	62.43	63.14	63.89	64.67	65.48	66.33	
IMR - BOTH SEXES	13.5	11.7	10.0	8.5	7.5	6.6	5.7	4.7	3.8	
q(5) - BOTH SEXES	.0166	.0145	.0124	.0107	.0096	.0085	.0074	.0064	.0053	
DEP. RATIO	50.2	54.0	56.5	57.0	55.3	54.1	56.4	60.2	63.9	64.3

Summary Projection for 25-Year Periods

BELARUS

AGE GROUP	1985	2000	2025	2050	2075	2100	2125	2150
TOTAL M+F	9975	10811	11904	12543	12872	13057	13170	13226
MALES								
0-4	410	381	390	393	393	393	393	393
5-9	393	383	395	394	393	393	393	393
10-14	364	408	398	394	392	392	392	393
15-19	349	407	395	390	391	392	392	392
20-24	343	388	384	387	390	392	392	392
25-29	424	357	375	386	390	391	391	391
30-34	411	341	376	390	390	390	389	390
35-39	354	334	398	392	388	388	388	388
40-44	254	410	394	386	383	385	386	387
45-49	253	392	372	373	378	382	384	385
50-54	295	328	336	359	373	379	381	381
55-59	273	225	310	352	370	373	375	375
60-64	223	209	288	361	362	363	365	367
65-69	119	219	323	338	342	346	351	354
70-74	68	172	268	293	309	321	331	335
75+	124	160	314	502	643	717	759	781
TOTAL	4657	5113	5716	6090	6288	6396	6463	6496
FEMALES								
0-4	394	364	373	376	375	375	375	375
5-9	380	367	377	377	375	375	375	375
10-14	354	392	381	376	375	374	375	375
15-19	345	393	378	374	374	374	375	375
20-24	350	379	369	371	374	375	375	375
25-29	419	353	362	372	375	375	375	374
30-34	411	344	365	376	376	375	374	374
35-39	359	348	389	379	375	374	374	374
40-44	263	414	389	376	372	372	373	374
45-49	277	404	374	366	369	372	373	373
50-54	348	349	345	357	368	372	372	372
55-59	345	252	333	358	371	371	371	371
60-64	347	259	332	377	371	369	368	369
65-69	234	313	386	371	364	363	365	366
70-74	157	290	362	348	348	355	360	362
75+	333	475	672	898	1024	1091	1128	1145
TOTAL	5318	5697	6187	6452	6584	6661	6707	6729
BIRTH RATE	14.9	13.6	12.6	12.1	11.9	11.9	11.7	11.7
DEATH RATE	9.6	9.8	10.5	11.0	11.3	11.3	11.4	11.5
NET MIGRATION RATE	.1	.0	.0	.0	.0	.0	.0	.0
GROWTH RATE	.54	.39	.21	.10	.06	.06	.03	.02
TOTAL FERTILITY	2.125	2.074	2.062	2.059	2.057	2.057	2.056	2.056
e(0) - BOTH SEXES	73.65	78.16	81.86	83.81	84.85	84.85	85.62	85.93
INR - BOTH SEXES	11.8	6.6	3.4	2.6	2.6	2.3	2.0	2.0

BELGIUM

Projection (thousands) with NRR=1 by 2030

AGE GROUP	1985	1990	1995	2000	2005	2010	2015	2020	2025	2030
TOTAL M+F	9858	9956	10085	10197	10279	10322	10333	10343	10358	10369
MALES										
0-4	305	297	322	312	299	290	290	295	300	301
5-9	309	307	296	322	311	299	290	290	295	300
10-14	336	310	307	296	321	311	299	290	289	295
15-19	370	337	310	306	296	321	311	298	290	289
20-24	403	372	336	309	305	295	320	310	297	289
25-29	398	405	370	334	307	303	293	318	308	296
30-34	375	399	403	369	333	306	302	292	317	307
35-39	362	375	397	401	367	331	304	301	291	316
40-44	282	360	371	393	398	364	329	302	299	289
45-49	287	278	355	366	389	393	360	325	299	296
50-54	298	279	271	347	359	381	386	354	320	295
55-59	287	284	268	261	336	348	370	375	345	312
60-64	270	267	266	253	248	320	333	355	362	333
65-69	158	240	241	243	234	230	299	312	335	343
70-74	163	131	203	208	213	207	206	269	284	308
75+	210	223	216	274	322	359	376	388	452	517
TOTAL	4812	4862	4933	4994	5037	5059	5067	5074	5082	5085
FEMALES										
0-4	289	282	306	296	284	275	275	280	284	286
5-9	295	291	282	305	296	283	275	275	280	284
10-14	320	297	291	282	305	295	283	275	275	280
15-19	354	322	297	291	281	305	295	283	275	275
20-24	388	357	322	297	291	281	305	295	283	275
25-29	383	392	357	322	296	290	281	304	295	283
30-34	359	385	392	357	321	296	290	280	304	294
35-39	348	360	385	391	356	321	295	289	280	303
40-44	275	347	359	383	389	355	320	294	289	279
45-49	289	273	345	357	381	387	353	318	293	288
50-54	306	285	270	341	353	377	384	350	316	291
55-59	306	300	280	266	337	349	373	380	347	313
60-64	303	296	292	273	260	330	343	367	374	342
65-69	193	288	283	281	265	253	321	334	359	367
70-74	229	176	266	265	265	252	241	308	322	348
75+	409	440	424	495	560	613	632	635	701	777
TOTAL	5046	5093	5152	5203	5241	5263	5266	5269	5275	5284
BIRTH RATE	11.8	12.6	12.1	11.5	11.1	11.0	11.2	11.3	11.4	11.4
DEATH RATE	10.8	10.3	9.9	9.9	10.2	10.8	11.0	11.1	11.2	11.2
RATE OF NAT. INC.	.10	.24	.21	.16	.08	.02	.02	.03	.02	.02
NET MIGRATION RATE	1.0	.2	.1	.0	.0	.0	.0	.0	.0	.0
GROWTH RATE	.20	.26	.22	.16	.08	.02	.02	.03	.02	.02
TOTAL FERTILITY	1.550	1.750	1.796	1.841	1.886	1.929	1.971	2.012	2.053	2.053
NRR	.741	.838	.862	.885	.907	.929	.950	.971	.992	.992
e(0) - BOTH SEXES	75.42	76.76	78.00	79.11	79.74	80.39	81.06	81.75	82.46	82.46
e(15) - BOTH SEXES	61.51	62.68	63.83	64.84	65.40	65.98	66.58	67.20	67.84	67.84
IMR - BOTH SEXES	9.7	7.9	6.8	5.9	5.4	4.8	4.2	3.6	3.0	3.0
q(5) - BOTH SEXES	.0121	.0101	.0088	.0078	.0071	.0064	.0057	.0050	.0043	.0043
DEP. RATIO	48.4	49.2	51.7	54.1	55.7	55.1	57.9	61.8	67.6	73.9

Summary Projection for 25-Year Periods

BELGIUM

AGE GROUP	1985	2000	2025	2050	2075	2100	2125	2150
TOTAL M+F	9858	10197	10358	10059	9852	9890	9948	9979
MALES								
0-4	305	312	300	297	296	297	297	297
5-9	309	322	295	294	296	297	297	297
10-14	336	296	289	294	297	297	297	297
15-19	370	306	290	298	298	297	296	296
20-24	403	309	297	300	297	296	296	296
25-29	398	334	308	298	295	295	295	295
30-34	375	369	317	292	292	294	294	295
35-39	362	401	291	285	291	294	294	294
40-44	282	393	299	284	293	293	293	293
45-49	287	366	299	290	294	292	291	291
50-54	298	347	320	298	289	287	287	288
55-59	287	261	345	301	279	280	283	284
60-64	270	253	362	269	267	274	277	278
65-69	158	243	335	264	256	267	269	269
70-74	163	208	284	247	246	254	254	255
75+	210	274	452	613	569	568	587	599
TOTAL	4812	4994	5082	4925	4854	4880	4908	4923
FEMALES								
0-4	289	296	284	281	281	281	281	281
5-9	295	305	280	279	281	281	281	281
10-14	320	282	275	279	281	282	281	281
15-19	354	291	275	282	282	282	281	281
20-24	388	297	283	285	282	281	281	281
25-29	383	322	295	284	281	280	281	281
30-34	359	357	304	279	279	280	281	281
35-39	348	391	280	273	278	281	281	281
40-44	275	383	289	273	281	281	281	281
45-49	289	357	293	280	284	281	280	280
50-54	306	341	316	291	281	279	279	279
55-59	306	266	347	298	275	276	278	279
60-64	303	273	374	272	268	274	277	278
65-69	193	281	359	277	265	274	276	276
70-74	229	265	322	275	267	273	272	272
75+	409	495	701	925	832	825	849	863
TOTAL	5046	5203	5275	5134	4998	5011	5040	5056
BIRTH RATE	12.2	11.2	11.3	11.7	11.8	11.7	11.6	11.6
DEATH RATE	10.3	10.6	12.5	12.5	11.6	11.4	11.5	11.5
NET MIGRATION RATE	.4	.0	.0	.0	.0	.0	.0	.0
GROWTH RATE	.23	.06	-.12	-.08	.02	.02	.01	.01
TOTAL FERTILITY	1.702	1.926	2.064	2.065	2.064	2.063	2.063	2.063
e(0) - BOTH SEXES	76.74	80.41	83.16	84.54	85.29	85.85	86.08	86.08
IMR - BOTH SEXES	8.1	4.8	2.8	2.3	2.1	2.0	1.9	1.9

BULGARIA

Projection (thousands) with NRR=1 by 2030

AGE GROUP	1985	1990	1995	2000	2005	2010	2015	2020	2025	2030
TOTAL M+F	8941	8823	8724	8661	8649	8636	8632	8631	8647	8676
MALES										
0-4	302	289	277	275	277	274	271	268	269	272
5-9	338	291	281	272	272	275	274	270	268	269
10-14	338	330	285	276	269	271	275	274	270	268
15-19	312	329	323	281	274	268	270	274	273	270
20-24	309	297	318	315	276	271	267	269	273	272
25-29	312	290	283	308	309	273	270	265	268	272
30-34	326	295	277	274	302	306	272	269	264	267
35-39	337	312	285	270	269	299	304	270	267	263
40-44	280	325	302	278	265	266	297	302	268	265
45-49	274	269	315	295	272	261	262	293	298	265
50-54	308	262	259	305	287	265	255	257	287	293
55-59	296	289	247	246	291	275	255	246	249	279
60-64	265	269	264	228	229	273	260	242	235	238
65-69	137	229	235	234	204	207	249	239	224	219
70-74	153	109	187	194	196	173	178	217	211	201
75+	164	184	171	219	262	288	289	297	341	372
TOTAL	4445	4370	4308	4268	4255	4247	4248	4253	4266	4285
FEMALES										
0-4	285	273	262	260	261	259	256	253	254	256
5-9	322	276	265	257	257	260	259	255	253	254
10-14	317	315	270	261	255	256	260	259	255	253
15-19	295	309	308	265	259	253	256	260	258	255
20-24	294	280	296	300	261	257	253	255	259	258
25-29	304	276	265	286	294	258	256	253	255	259
30-34	322	289	264	257	282	292	258	256	252	255
35-39	335	311	281	258	253	280	291	257	255	251
40-44	280	327	305	276	255	251	278	290	256	254
45-49	279	274	321	300	273	253	250	276	288	254
50-54	313	273	268	316	296	269	249	247	274	285
55-59	302	304	265	261	308	290	264	245	243	270
60-64	287	288	290	255	252	299	281	257	240	238
65-69	160	265	268	272	241	240	285	270	248	233
70-74	177	139	234	239	247	220	222	266	254	236
75+	221	257	253	330	401	452	467	480	537	580
TOTAL	4496	4453	4415	4392	4395	4389	4384	4379	4382	4391
BIRTH RATE	13.1	12.7	12.6	12.6	12.5	12.3	12.2	12.2	12.2	12.3
DEATH RATE	11.4	11.5	11.7	11.7	12.3	12.4	12.2	11.8	11.8	11.6
RATE OF NAT. INC.	.16	.12	.08	.09	.02	-.01	-.00	.04	.04	.07
NET MIGRATION RATE	-4.3	-3.4	-2.3	-1.2	-.5	.0	.0	.0	.0	.0
GROWTH RATE	-.27	-.23	-.15	-.03	-.03	-.01	-.00	.04	.04	.07
TOTAL FERTILITY	1.960	1.960	1.960	1.979	1.998	2.017	2.036	2.054	2.054	2.073
NRR	.926	.927	.931	.943	.953	.964	.975	.985	.985	.996
e(0) - BOTH SEXES	72.01	73.07	74.22	75.45	76.32	77.24	78.20	79.21	79.21	80.26
e(15) - BOTH SEXES	58.57	59.62	60.53	61.56	62.32	63.12	63.96	64.84	64.84	65.76
IMR - BOTH SEXES	14.7	14.4	11.8	9.8	8.6	7.5	6.3	5.2	5.2	4.1
q(5) - BOTH SEXES	.0161	.0177	.0146	.0122	.0109	.0095	.0082	.0069	.0069	.0056
DEP. RATIO	48.3	50.4	52.1	55.4	57.0	58.2	61.4	63.4	64.3	64.8

Summary Projection for 25-Year Periods

BULGARIA

AGE GROUP	1985	2000	2025	2050	2075	2100	2125	2150
TOTAL M+F	8941	8661	8647	8745	8822	8933	9018	9062
MALES								
0-4	302	275	269	270	271	271	271	271
5-9	338	272	268	271	271	271	271	271
10-14	338	276	270	272	271	271	271	271
15-19	312	281	273	273	271	271	271	271
20-24	309	315	273	271	270	270	270	270
25-29	312	308	268	267	268	269	270	270
30-34	326	274	264	265	268	269	269	269
35-39	337	270	267	266	268	268	268	268
40-44	280	278	268	267	268	267	267	267
45-49	274	295	298	266	265	264	265	266
50-54	308	305	287	257	258	261	262	263
55-59	296	246	249	249	252	257	259	259
60-64	265	228	235	243	246	251	253	254
65-69	137	234	224	232	238	242	244	245
70-74	153	194	211	238	222	226	229	232
75+	164	219	341	430	466	498	526	541
TOTAL	4445	4268	4266	4336	4372	4426	4465	4486
FEMALES								
0-4	285	260	254	255	255	256	256	255
5-9	322	257	253	255	256	255	255	255
10-14	317	261	255	256	256	255	255	255
15-19	295	265	258	257	256	255	255	255
20-24	294	300	259	256	255	255	255	255
25-29	304	286	255	253	254	255	255	255
30-34	322	257	252	252	254	255	255	255
35-39	335	258	255	254	255	255	255	255
40-44	280	276	256	256	256	254	254	255
45-49	279	300	288	256	254	253	254	254
50-54	313	316	274	250	250	252	253	254
55-59	302	261	243	245	247	251	252	253
60-64	287	255	240	245	247	250	251	251
65-69	160	272	248	241	246	248	249	249
70-74	177	239	254	262	240	242	244	246
75+	221	330	537	617	671	715	753	773
TOTAL	4496	4392	4382	4409	4450	4507	4553	4576
BIRTH RATE	12.8	12.4	12.2	12.0	11.9	11.8	11.8	11.7
DEATH RATE	11.6	12.1	11.7	11.7	11.4	11.4	11.4	11.5
NET MIGRATION RATE	-3.3	-.3	.0	.0	.0	.0	.0	.0
GROWTH RATE	-.21	-.01	.05	.04	.05	.04	.04	.02
TOTAL FERTILITY	1.961	2.016	2.077	2.074	2.071	2.070	2.069	2.069
e(0) - BOTH SEXES	73.09	77.28	81.33	83.46	84.63	85.50	85.86	85.86
IMR - BOTH SEXES	13.7	7.5	3.6	2.7	2.3	2.1	2.0	2.0

CHANNEL ISLANDS

Projection (thousands) with NRR=1 by 2030

AGE GROUP	1985	1990	1995	2000	2005	2010	2015	2020	2025	2030
TOTAL M+F	134	144	151	155	157	157	158	159	159	159
MALES										
0-4	4	5	5	5	4	4	4	4	5	4
5-9	4	4	5	5	5	4	4	4	4	4
10-14	4	4	5	5	5	5	4	4	4	4
15-19	5	4	4	5	5	5	5	4	4	4
20-24	5	5	5	5	5	5	5	5	4	4
25-29	5	6	6	5	5	5	5	5	5	4
30-34	6	6	6	6	5	4	5	5	5	5
35-39	5	6	6	6	6	5	4	4	5	5
40-44	4	5	6	6	6	6	5	4	4	5
45-49	4	4	5	6	6	6	6	5	4	4
50-54	4	4	4	5	6	6	6	6	4	4
55-59	4	4	4	4	5	6	5	6	5	4
60-64	3	4	4	4	4	5	6	5	5	5
65-69	3	3	3	3	3	3	4	5	5	5
70-74	2	3	2	3	3	3	3	4	5	4
75+	3	3	3	4	4	5	5	5	6	8
TOTAL	65	70	73	75	76	76	76	76	77	77
FEMALES										
0-4	3	5	5	4	4	4	4	4	4	4
5-9	4	3	5	5	4	4	4	4	4	4
10-14	4	4	4	5	5	4	4	4	4	4
15-19	5	4	5	4	5	5	4	4	4	4
20-24	5	6	5	5	4	5	5	4	4	4
25-29	5	6	6	5	5	4	5	5	4	4
30-34	6	6	6	6	5	5	4	5	5	4
35-39	5	7	6	6	6	5	5	4	5	5
40-44	4	5	7	6	6	6	5	5	4	5
45-49	4	4	5	7	6	6	6	5	5	4
50-54	4	4	4	5	7	6	6	6	5	5
55-59	4	4	4	4	5	7	6	6	6	5
60-64	3	4	4	4	4	5	6	6	6	6
65-69	3	3	4	4	4	4	5	6	6	6
70-74	3	3	3	4	4	4	4	5	6	5
75+	5	6	6	6	7	8	9	9	11	13
TOTAL	69	74	78	80	81	81	82	82	82	82
BIRTH RATE	13.3	12.8	11.8	11.0	10.6	10.7	11.0	11.1	11.1	
DEATH RATE	10.1	9.4	9.1	8.9	9.5	9.9	10.2	10.5	11.4	
RATE OF NAT. INC.	.32	.33	.26	.21	.10	.08	.08	.06	-.03	
NET MIGRATION RATE	11.5	5.4	2.6	.0	.0	.0	.0	.0	.0	
GROWTH RATE	1.46	.87	.53	.21	.10	.08	.08	.06	-.03	
TOTAL FERTILITY	1.650	1.650	1.650	1.722	1.791	1.857	1.922	1.984	2.044	
NRR	.789	.791	.792	.828	.862	.895	.927	.952	.988	
e(0) - BOTH SEXES	76.24	77.39	78.48	79.50	80.10	80.71	81.35	82.00	82.67	
e(15) - BOTH SEXES	62.22	63.27	64.26	65.19	65.73	66.28	66.85	67.43	68.04	
IMR - BOTH SEXES	8.6	7.4	6.4	5.6	5.1	4.6	4.0	3.5	2.9	
q(5) - BOTH SEXES	.0108	.0095	.0083	.0074	.0068	.0061	.0055	.0048	.0042	
DEP. RATIO	46.7	46.5	48.7	51.1	50.6	50.2	53.7	61.6	68.0	74.5

Summary Projection for 25-Year Periods

CHANNEL ISLANDS

AGE GROUP	1985	2000	2025	2050	2075	2100	2125	2150
TOTAL M+F	134	155	159	152	147	147	148	148
MALES								
0-4	4	5	5	4	4	4	4	4
5-9	4	5	4	4	4	4	4	4
10-14	4	5	4	4	4	4	4	4
15-19	5	5	4	4	4	4	4	4
20-24	5	5	4	4	4	4	4	4
25-29	5	5	5	4	4	4	4	4
30-34	6	6	5	4	4	4	4	4
35-39	5	6	5	4	4	4	4	4
40-44	4	6	4	4	4	4	4	4
45-49	4	6	4	4	4	4	4	4
50-54	4	5	4	4	4	4	4	4
55-59	4	4	5	5	4	4	4	4
60-64	3	4	5	5	4	4	4	4
65-69	3	3	5	4	4	4	4	4
70-74	2	3	5	4	4	4	4	4
75+	3	4	6	9	9	8	9	9
TOTAL	65	75	77	74	72	73	73	73
FEMALES								
0-4	3	4	4	4	4	4	4	4
5-9	4	5	4	4	4	4	4	4
10-14	4	5	4	4	4	4	4	4
15-19	5	4	4	4	4	4	4	4
20-24	5	5	4	4	4	4	4	4
25-29	5	5	4	4	4	4	4	4
30-34	6	6	5	4	4	4	4	4
35-39	5	6	5	4	4	4	4	4
40-44	4	6	4	4	4	4	4	4
45-49	4	7	5	4	4	4	4	4
50-54	4	5	5	4	4	4	4	4
55-59	4	4	6	5	4	4	4	4
60-64	3	4	6	5	4	4	4	4
65-69	3	4	6	4	4	4	4	4
70-74	3	4	6	4	4	4	4	4
75+	5	6	11	15	13	13	13	13
TOTAL	69	80	82	78	75	75	75	75
BIRTH RATE	12.6	10.9	11.1	11.6	11.7	11.7	11.7	11.6
DEATH RATE	9.5	9.8	13.0	12.7	11.7	11.7	11.5	11.5
NET MIGRATION RATE	6.4	.0	.0	.0	.0	.0	.0	.0
GROWTH RATE	.95	.10	-.19	-.11	.00	.00	.02	.01
TOTAL FERTILITY	1.648	1.852	2.062	2.065	2.064	2.063	2.063	2.063
e(0) - BOTH SEXES	77.40	80.74	83.33	84.64	85.35	85.87	85.87	86.08
IMR - BOTH SEXES	7.5	4.5	2.7	2.3	2.1	2.0	2.0	1.9

CROATIA

Projection (thousands) with NRR=1 by 2030

AGE GROUP	1985	1990	1995	2000	2005	2010	2015	2020	2025	2030
TOTAL M+F	4657	4712	4765	4822	4877	4919	4942	4954	4964	4974
MALES										
0-4	169	155	153	150	151	152	151	150	150	151
5-9	168	169	155	153	150	151	151	151	150	149
10-14	165	168	168	154	152	150	151	151	151	150
15-19	166	164	167	168	154	152	149	151	151	150
20-24	175	165	163	166	167	153	151	149	150	151
25-29	184	173	163	162	165	166	152	151	148	149
30-34	182	182	172	162	161	164	165	152	150	147
35-39	161	180	180	170	161	160	163	164	151	149
40-44	166	158	177	178	169	159	159	162	163	150
45-49	155	162	155	174	175	166	157	157	160	161
50-54	154	149	156	150	169	171	162	154	153	157
55-59	131	144	140	148	143	162	164	157	149	149
60-64	93	118	131	128	137	134	153	156	149	143
65-69	79	79	102	115	115	124	122	140	144	139
70-74	55	61	63	84	96	97	106	106	124	129
75+	76	72	75	83	104	128	145	163	178	203
TOTAL	2280	2299	2321	2346	2371	2390	2403	2412	2420	2428
FEMALES										
0-4	158	146	144	141	142	142	141	140	140	141
5-9	158	158	145	143	141	142	142	141	140	140
10-14	156	158	157	145	143	141	142	142	141	140
15-19	158	156	158	157	145	143	141	142	142	141
20-24	168	158	155	157	157	145	143	140	141	142
25-29	173	167	157	155	157	157	145	143	140	141
30-34	172	172	167	157	155	157	156	144	143	140
35-39	156	171	172	166	156	154	156	156	144	142
40-44	159	155	170	171	166	156	154	156	156	144
45-49	154	157	153	169	170	165	155	153	155	155
50-54	160	151	155	152	167	168	163	154	152	154
55-59	157	156	148	152	149	165	166	161	152	150
60-64	117	150	150	144	148	146	161	163	159	150
65-69	117	109	142	144	139	143	142	157	159	155
70-74	83	104	99	131	135	131	136	135	150	153
75+	130	145	171	191	237	275	296	315	330	357
TOTAL	2377	2413	2444	2476	2507	2529	2539	2542	2544	2546
BIRTH RATE	13.1	12.7	12.3	12.2	12.1	11.9	11.8	11.8	11.8	11.8
DEATH RATE	10.7	10.5	9.9	9.9	10.4	11.0	11.3	11.4	11.4	11.4
RATE OF NAT. INC.	.24	.22	.24	.23	.17	.09	.05	.04	.04	.04
NET MIGRATION RATE	.0	.0	.0	.0	.0	.0	.0	.0	.0	.0
GROWTH RATE	.24	.22	.24	.23	.17	.09	.05	.04	.04	.04
TOTAL FERTILITY	1.850	1.850	1.850	1.888	1.926	1.963	1.999	2.035	2.070	
NRR	.872	.875	.878	.898	.918	.937	.956	.975	.993	
e(0) - BOTH SEXES	71.61	73.53	75.26	76.83	77.62	78.44	79.30	80.19	81.12	
e(15) - BOTH SEXES	58.24	59.93	61.46	62.87	63.54	64.25	64.99	65.76	66.57	
IMR - BOTH SEXES	15.4	12.8	10.6	8.8	7.8	6.8	5.7	4.7	3.7	
q(5) - BOTH SEXES	.0190	.0158	.0131	.0111	.0099	.0087	.0075	.0063	.0051	
DEP. RATIO	48.2	47.8	49.3	51.3	53.7	56.5	58.6	61.8	65.0	67.7

Summary Projection for 25-Year Periods

CROATIA

AGE GROUP	1985	2000	2025	2050	2075	2100	2125	2150
TOTAL M+F	4657	4822	4964	4943	4920	4963	5003	5024
MALES								
0-4	169	150	150	150	151	151	151	151
5-9	168	153	150	150	151	151	151	151
10-14	165	154	151	151	151	151	151	151
15-19	166	168	151	151	151	150	150	150
20-24	175	166	150	150	150	150	150	150
25-29	184	162	148	148	149	150	150	150
30-34	182	162	150	148	149	149	149	149
35-39	161	170	151	148	149	149	149	149
40-44	166	178	163	148	148	148	148	148
45-49	155	174	160	146	147	147	147	148
50-54	154	150	153	142	143	145	146	146
55-59	131	148	149	141	141	143	144	144
60-64	93	128	149	137	137	139	140	141
65-69	79	115	144	141	132	134	135	136
70-74	55	84	124	128	122	125	127	129
75+	76	83	178	246	262	277	292	301
TOTAL	2280	2346	2420	2426	2430	2459	2482	2494
FEMALES								
0-4	158	141	140	141	141	141	141	141
5-9	158	143	140	141	141	141	141	141
10-14	156	145	141	141	141	141	141	141
15-19	158	157	142	142	141	141	141	141
20-24	168	157	141	141	141	141	141	141
25-29	173	155	140	140	140	141	141	141
30-34	172	157	143	140	140	141	141	141
35-39	156	166	144	140	141	141	141	141
40-44	159	171	156	141	141	140	140	140
45-49	154	169	155	140	140	140	140	140
50-54	160	152	152	138	138	139	140	140
55-59	157	152	152	140	138	139	139	140
60-64	117	144	159	140	137	138	139	139
65-69	117	144	159	148	136	137	138	138
70-74	83	131	150	164	133	135	136	136
75+	130	191	330	401	400	408	423	430
TOTAL	2377	2476	2544	2517	2490	2504	2521	2530
BIRTH RATE	12.7	12.0	11.8	11.9	11.8	11.8	11.7	11.7
DEATH RATE	10.4	10.8	12.0	12.1	11.5	11.5	11.4	11.5
NET MIGRATION RATE	.0	.0	.0	.0	.0	.0	.0	.0
GROWTH RATE	.23	.12	-.02	-.02	.03	.03	.03	.02
TOTAL FERTILITY	1.851	1.961	2.080	2.080	2.078	2.077	2.077	2.077
e(0) - BOTH SEXES	73.48	78.49	82.05	83.90	84.89	85.62	85.93	85.93
IMR - BOTH SEXES	12.9	6.8	3.2	2.5	2.2	2.2	2.0	2.0

CYPRUS

Projection (thousands) with NRR=1 by 1995

AGE GROUP	1985	1990	1995	2000	2005	2010	2015	2020	2025	2030
TOTAL M+F	666	702	731	758	786	814	842	867	888	906
MALES										
0-4	33	32	29	28	28	29	30	30	29	29
5-9	27	33	32	29	28	28	29	30	30	29
10-14	26	27	33	32	29	28	28	29	30	30
15-19	28	26	27	33	32	29	28	28	29	30
20-24	32	28	26	27	33	32	29	27	28	29
25-29	30	32	28	26	27	32	32	29	27	28
30-34	24	30	31	27	25	26	32	32	29	27
35-39	24	24	29	31	27	25	26	32	32	29
40-44	19	24	23	29	31	27	25	26	32	32
45-49	18	19	23	23	29	31	27	25	26	32
50-54	14	18	18	23	23	28	30	26	24	25
55-59	13	13	17	18	22	22	27	29	26	24
60-64	12	12	13	16	17	21	21	26	28	25
65-69	11	11	11	12	15	16	20	20	25	27
70-74	10	9	9	10	10	13	14	18	18	23
75+	12	14	15	15	16	17	20	24	29	33
TOTAL	334	351	365	378	391	405	419	431	441	450
FEMALES										
0-4	31	31	28	26	26	28	28	28	28	27
5-9	25	31	31	28	26	26	28	28	28	28
10-14	25	25	31	31	28	26	26	28	28	28
15-19	26	25	25	31	31	27	26	26	28	28
20-24	30	26	25	25	30	31	27	26	26	28
25-29	28	30	26	25	25	30	30	27	26	26
30-34	25	28	29	25	25	25	30	30	27	26
35-39	24	25	27	29	25	24	24	30	30	27
40-44	20	24	25	27	29	25	24	24	30	30
45-49	18	20	23	24	27	29	25	24	24	30
50-54	16	18	19	23	24	27	29	25	24	24
55-59	15	16	17	19	23	24	27	29	25	24
60-64	13	14	15	17	19	22	23	26	28	24
65-69	12	12	14	15	16	18	22	23	26	28
70-74	11	11	11	13	14	16	17	21	22	25
75+	16	19	21	23	26	30	34	39	45	52
TOTAL	333	351	366	380	394	409	423	436	447	456
BIRTH RATE	18.8	16.0	14.6	14.3	14.4	14.2	13.7	13.0	12.5	
DEATH RATE	7.7	7.6	7.3	7.1	7.3	7.5	7.7	8.2	8.6	
RATE OF NAT. INC.	1.10	.85	.73	.71	.71	.68	.59	.48	.39	
NET MIGRATION RATE	-.6	-.3	.0	.0	.0	.0	.0	.0	.0	
GROWTH RATE	1.04	.82	.73	.71	.71	.68	.59	.48	.39	
TOTAL FERTILITY	2.350	2.161	2.090	2.086	2.083	2.081	2.078	2.076	2.073	
NRR	1.118	1.031	1.000	1.000	1.000	1.000	1.000	1.000	1.000	
e(0) - BOTH SEXES	75.68	76.92	78.09	79.14	79.77	80.42	81.09	81.78	82.49	
e(15) - BOTH SEXES	61.94	62.95	63.98	64.91	65.47	66.04	66.63	67.24	67.87	
IMR - BOTH SEXES	11.5	9.0	7.4	6.3	5.6	5.0	4.3	3.7	3.0	
q(5) - BOTH SEXES	.0142	.0113	.0095	.0082	.0074	.0066	.0058	.0051	.0043	
DEP. RATIO	55.7	56.8	56.6	52.3	50.2	50.9	54.5	57.6	61.4	65.1

Summary Projection for 25-Year Periods

CYPRUS

AGE GROUP	1985	2000	2025	2050	2075	2100	2125	2150
TOTAL M+F	666	758	888	944	962	972	978	981
MALES								
0-4	33	28	29	29	29	29	29	29
5-9	27	29	30	29	29	29	29	29
10-14	26	32	30	29	29	29	29	29
15-19	28	33	29	29	29	29	29	29
20-24	32	27	28	29	29	29	29	29
25-29	30	26	27	29	29	29	29	29
30-34	24	27	29	30	29	29	29	29
35-39	24	31	32	30	29	29	29	29
40-44	19	29	32	29	28	29	29	29
45-49	18	23	26	27	28	29	29	29
50-54	14	23	24	26	28	28	28	28
55-59	13	18	26	27	28	28	28	28
60-64	12	16	28	29	28	27	27	27
65-69	11	12	25	28	26	26	26	26
70-74	10	10	18	21	23	24	25	25
75+	12	15	29	45	53	56	58	59
TOTAL	334	378	441	468	476	480	483	485
FEMALES								
0-4	31	26	28	28	28	28	28	28
5-9	25	28	28	28	28	28	28	28
10-14	25	31	28	28	28	28	28	28
15-19	26	31	28	27	27	28	28	28
20-24	30	25	26	27	28	28	28	28
25-29	28	25	26	28	28	28	28	28
30-34	25	25	27	28	28	28	28	28
35-39	24	29	30	28	28	27	28	28
40-44	20	27	30	27	27	27	27	28
45-49	18	24	24	26	27	27	28	28
50-54	16	23	24	26	27	28	27	27
55-59	15	19	25	27	28	27	27	27
60-64	13	17	28	30	28	27	27	27
65-69	12	15	26	29	27	27	27	27
70-74	11	13	22	23	25	26	27	27
75+	16	23	45	67	77	82	84	85
TOTAL	333	380	447	476	487	492	495	496
BIRTH RATE	16.4	13.9	12.4	11.9	11.8	11.8	11.7	11.6
DEATH RATE	7.5	7.6	9.9	11.1	11.4	11.4	11.5	11.5
NET MIGRATION RATE	-.3	.0	.0	.0	.0	.0	.0	.0
GROWTH RATE	.86	.63	.24	.08	.04	.04	.02	.01
TOTAL FERTILITY	2.212	2.081	2.072	2.069	2.068	2.068	2.067	2.067
e(0) - BOTH SEXES	76.93	80.49	83.20	84.56	85.30	85.30	85.84	86.06
IMR - BOTH SEXES	9.4	5.0	2.8	2.8	2.3	2.1	2.0	1.9

CZECHOSLOVAKIA

Projection (thousands) with NRR=1 by 2030

AGE GROUP	1985	1990	1995	2000	2005	2010	2015	2020	2025	2030
TOTAL M+F	15500	15662	15824	16058	16366	16655	16924	17174	17425	17668
MALES										
0-4	607	549	557	575	595	592	575	564	566	576
5-9	711	603	545	554	573	593	590	574	563	565
10-14	625	708	600	542	552	572	593	590	574	563
15-19	551	620	703	596	540	550	570	591	588	573
20-24	551	544	612	696	591	536	547	567	589	586
25-29	606	542	535	604	689	586	532	544	564	586
30-34	643	596	533	527	597	682	582	529	540	561
35-39	587	632	585	525	521	591	677	577	525	537
40-44	469	575	619	575	517	514	584	670	572	521
45-49	383	456	559	604	562	507	504	575	660	565
50-54	411	366	436	537	582	544	491	491	561	646
55-59	397	384	343	410	506	551	518	470	472	542
60-64	364	357	346	310	373	464	510	483	443	448
65-69	183	310	306	298	269	327	412	458	439	407
70-74	240	143	243	241	239	219	271	348	393	383
75+	241	267	214	255	292	314	318	367	468	576
TOTAL	7568	7652	7735	7849	7997	8141	8275	8398	8518	8636
FEMALES										
0-4	575	522	529	546	565	562	546	536	537	547
5-9	677	573	518	527	544	564	561	546	535	537
10-14	593	675	570	517	526	544	563	560	545	535
15-19	525	591	672	568	515	525	543	563	560	545
20-24	523	521	586	668	565	513	524	542	562	559
25-29	580	518	514	581	665	563	512	523	541	561
30-34	622	576	512	510	578	662	562	511	522	540
35-39	577	617	570	508	507	575	660	560	510	520
40-44	473	572	611	565	504	504	572	657	558	508
45-49	399	466	564	604	559	500	500	568	652	554
50-54	439	391	457	554	594	551	493	494	562	646
55-59	454	426	380	445	541	581	540	484	486	554
60-64	447	432	406	364	429	523	563	525	473	476
65-69	240	412	400	379	342	405	497	539	506	458
70-74	343	209	360	355	340	310	372	461	505	479
75+	464	512	439	517	594	633	641	708	854	1013
TOTAL	7932	8010	8089	8208	8369	8514	8649	8776	8907	9032
BIRTH RATE	14.0	14.0	14.3	14.5	14.1	13.5	13.0	12.8	12.9	12.9
DEATH RATE	11.5	11.3	10.9	10.4	10.5	10.3	10.1	9.9	10.1	10.1
RATE OF NAT. INC.	.25	.27	.33	.41	.36	.32	.29	.29	.28	.28
NET MIGRATION RATE	-.4	-.6	-.4	-.2	-.1	.0	.0	.0	.0	.0
GROWTH RATE	.21	.21	.29	.38	.35	.32	.29	.29	.28	.28
TOTAL FERTILITY	2.000	2.000	2.000	2.012	2.024	2.035	2.047	2.059	2.070	2.070
NRR	.951	.952	.954	.962	.969	.976	.983	.990	.997	.997
e(0) - BOTH SEXES	71.15	71.80	72.69	73.72	74.68	75.70	76.78	77.92	79.13	79.13
e(15) - BOTH SEXES	57.55	58.05	58.78	59.67	60.57	61.52	62.52	63.59	64.73	64.73
IMR - BOTH SEXES	13.1	11.4	9.8	8.3	7.6	6.9	6.2	5.5	4.8	4.8
q(5) - BOTH SEXES	.0162	.0141	.0122	.0105	.0097	.0089	.0081	.0073	.0065	.0065
DEP. RATIO	55.0	53.8	50.1	49.3	49.7	51.1	54.1	57.2	59.3	60.2

Summary Projection for 25-Year Periods

CZECHOSLOVAKIA

AGE GROUP	1985	2000	2025	2050	2075	2100	2125	2150
TOTAL M+F	15500	16058	17425	18261	18625	18931	19149	19258
MALES								
0-4	607	575	566	572	575	575	575	575
5-9	711	554	563	574	576	575	575	575
10-14	625	542	574	578	576	575	574	574
15-19	551	596	588	580	575	574	574	574
20-24	551	696	589	573	571	572	573	573
25-29	606	604	564	560	567	571	572	572
30-34	643	527	540	555	567	570	571	570
35-39	587	525	525	563	570	569	569	569
40-44	469	575	572	574	569	565	566	566
45-49	383	604	660	570	558	559	561	563
50-54	411	537	561	539	540	550	556	558
55-59	397	410	472	504	525	542	548	549
60-64	364	310	443	472	518	532	536	537
65-69	183	298	439	485	505	511	515	518
70-74	240	241	393	508	467	472	482	489
75+	241	255	468	750	908	1016	1097	1136
TOTAL	7568	7849	8518	8956	9166	9330	9443	9499
FEMALES								
0-4	575	546	537	542	545	545	545	545
5-9	677	527	535	544	546	545	545	545
10-14	593	517	545	549	547	545	545	545
15-19	525	568	560	551	545	544	544	545
20-24	523	668	562	545	542	544	544	545
25-29	580	581	541	535	541	544	545	545
30-34	622	510	522	532	543	545	544	544
35-39	577	508	510	542	547	545	544	544
40-44	473	565	558	555	548	543	542	543
45-49	399	604	652	555	541	539	541	542
50-54	439	554	562	531	528	536	540	541
55-59	454	445	486	507	522	535	539	539
60-64	447	364	473	489	526	535	536	536
65-69	240	379	506	523	531	531	530	532
70-74	343	355	505	590	519	515	520	524
75+	464	517	854	1213	1389	1510	1601	1645
TOTAL	7932	8208	8907	9305	9459	9602	9707	9759
BIRTH RATE	14.1	13.6	12.6	12.2	12.0	11.8	11.7	
DEATH RATE	11.2	10.2	10.8	11.4	11.3	11.3	11.5	
NET MIGRATION RATE	-.5	-.1	.0	.0	.0	.0	.0	
GROWTH RATE	.24	.33	.19	.08	.07	.05	.02	
TOTAL FERTILITY	1.982	2.035	2.072	2.068	2.066	2.064	2.063	
e(0) - BOTH SEXES	71.89	75.80	80.42	82.96	84.33	85.36	85.77	
IMR - BOTH SEXES	11.4	6.9	4.1	2.9	2.4	2.1	2.0	

DENMARK

Projection (thousands) with NRR=1 by 2030

AGE GROUP	1985	1990	1995	2000	2005	2010	2015	2020	2025	2030
TOTAL M+F	5114	5140	5187	5228	5250	5257	5257	5260	5261	5252
MALES										
0-4	135	149	163	161	153	145	143	147	151	153
5-9	161	136	150	163	161	153	145	143	147	151
10-14	186	162	137	150	163	161	153	145	143	147
15-19	201	187	162	137	149	163	160	152	145	143
20-24	204	202	187	162	136	149	162	160	152	144
25-29	190	205	203	187	161	136	148	161	159	151
30-34	190	191	206	202	186	160	135	147	161	159
35-39	210	190	191	205	201	185	159	134	147	160
40-44	188	209	189	190	203	199	183	158	133	146
45-49	148	186	206	186	187	200	197	181	156	132
50-54	131	144	181	201	182	183	196	193	178	154
55-59	128	125	138	174	194	176	177	190	188	173
60-64	127	118	117	129	164	184	167	169	183	181
65-69	109	113	106	106	118	151	170	156	159	173
70-74	92	90	94	90	91	103	133	151	141	145
75+	120	128	133	142	147	153	168	205	248	270
TOTAL	2519	2536	2561	2584	2596	2599	2597	2595	2591	2582
FEMALES										
0-4	130	142	156	154	146	138	137	140	144	146
5-9	154	131	143	156	154	146	138	137	140	144
10-14	178	155	132	143	156	154	146	138	137	140
15-19	191	179	155	132	143	156	153	146	138	137
20-24	194	193	181	156	132	143	155	153	145	138
25-29	181	197	195	181	156	132	143	155	153	145
30-34	182	183	198	195	181	155	131	142	155	153
35-39	201	182	183	197	194	180	155	131	142	155
40-44	181	20	182	182	196	193	179	154	131	142
45-49	146	179	199	181	181	195	192	178	153	130
50-54	134	144	177	196	178	179	193	190	177	152
55-59	134	131	141	173	192	175	176	190	188	175
60-64	140	129	126	136	168	187	171	173	187	185
65-69	126	132	122	120	130	162	181	166	168	182
70-74	118	113	119	112	111	121	152	171	158	161
75+	207	214	218	230	236	242	258	301	355	387
TOTAL	2595	2605	2625	2644	2654	2658	2660	2665	2670	2670
BIRTH RATE	11.4	12.4	12.2	11.5	10.9	10.7	11.0	11.3	11.4	11.4
DEATH RATE	11.7	11.4	11.0	10.7	10.6	10.7	10.9	11.3	11.8	11.8
RATE OF NAT. INC.	-.03	.10	.12	.08	.02	.00	.01	.00	-.03	-.03
NET MIGRATION RATE	1.4	.8	.4	.0	.0	.0	.0	.0	.0	.0
GROWTH RATE	.10	.18	.16	.08	.02	.00	.01	.00	-.03	-.03
TOTAL FERTILITY	1.550	1.700	1.754	1.806	1.857	1.906	1.954	2.001	2.047	2.047
NRR	.743	.816	.843	.869	.895	.920	.944	.968	.991	.991
e(0) - BOTH SEXES	74.79	75.60	76.51	77.47	78.21	78.99	79.79	80.63	81.50	81.50
e(15) - BOTH SEXES	60.74	61.48	62.31	63.19	63.88	64.59	65.33	66.11	66.92	66.92
IMR - BOTH SEXES	8.3	7.5	6.7	5.9	5.4	4.9	4.4	3.9	3.4	3.4
q(5) - BOTH SEXES	.0105	.0095	.0086	.0077	.0072	.0066	.0060	.0054	.0048	.0048
DEP. RATIO	50.4	47.9	47.6	49.3	50.6	53.3	57.6	61.3	66.0	72.0

Summary Projection for 25-Year Periods

DENMARK

AGE GROUP	1985	2000	2025	2050	2075	2100	2125	2150
TOTAL M+F	5114	5228	5261	5057	4944	4970	5006	5026
MALES								
0-4	135	161	151	149	149	149	149	149
5-9	161	163	147	147	149	149	149	149
10-14	186	150	143	148	149	149	149	149
15-19	201	137	145	150	150	149	149	149
20-24	204	162	152	152	150	149	149	149
25-29	190	187	159	150	148	148	148	148
30-34	190	202	161	145	146	147	148	148
35-39	210	205	147	141	146	148	148	148
40-44	188	190	133	142	148	148	147	147
45-49	148	186	156	148	149	147	146	146
50-54	131	201	178	154	146	144	144	145
55-59	128	174	188	152	139	140	142	143
60-64	127	129	183	135	132	137	139	140
65-69	109	106	159	117	127	134	135	135
70-74	92	90	141	128	125	128	128	128
75+	120	142	248	319	283	281	293	300
TOTAL	2519	2584	2591	2478	2435	2448	2464	2474
FEMALES								
0-4	130	154	144	142	142	142	142	142
5-9	154	156	140	140	142	142	142	142
10-14	178	143	137	141	142	142	142	142
15-19	191	132	138	143	143	142	142	142
20-24	194	156	145	146	143	142	142	142
25-29	181	181	153	144	142	142	142	142
30-34	182	195	155	140	140	141	142	142
35-39	201	197	142	136	140	142	142	142
40-44	181	182	131	137	143	143	142	142
45-49	146	181	153	144	144	142	141	141
50-54	134	196	177	151	142	140	141	141
55-59	134	173	188	151	137	138	140	141
60-64	140	136	187	137	133	138	140	140
65-69	126	120	168	124	132	139	140	139
70-74	118	112	158	141	136	139	137	137
75+	207	230	355	462	408	407	424	433
TOTAL	2595	2644	2670	2579	2510	2522	2542	2553
BIRTH RATE	12.0	11.1	11.3	11.8	11.8	11.7	11.6	11.6
DEATH RATE	11.4	10.8	12.9	12.7	11.6	11.4	11.5	11.5
NET MIGRATION RATE	.8	.0	.0	.0	.0	.0	.0	.0
GROWTH RATE	.15	.03	-.16	-.09	.02	.03	.02	.02
TOTAL FERTILITY	1.661	1.902	2.060	2.060	2.059	2.057	2.057	2.057
e(0) - BOTH SEXES	75.64	79.02	82.36	84.09	85.02	85.72	86.01	86.01
IMR - BOTH SEXES	7.5	4.9	3.1	2.5	2.2	2.0	2.0	2.0

EGYPT, ARAB REP. OF

Projection (thousands) with NRR=1 by 2015

AGE GROUP	1985	1990	1995	2000	2005	2010	2015	2020	2025	2030
TOTAL M+F	46511	52061	57396	62395	67418	72331	76895	81322	85640	89729
MALES										
0-4	3768	3818	3769	3648	3700	3704	3584	3589	3625	3623
5-9	3101	3608	3691	3674	3581	3642	3657	3549	3563	3610
10-14	2606	3051	3561	3653	3644	3556	3622	3641	3537	3555
15-19	2449	2569	3012	3522	3618	3614	3532	3602	3625	3526
20-24	2191	2398	2519	2960	3468	3571	3576	3501	3577	3607
25-29	2055	2135	2341	2464	2903	3412	3525	3538	3473	3558
30-34	1741	2001	2082	2288	2414	2855	3366	3486	3509	3454
35-39	1280	1692	1948	2031	2238	2370	2811	3324	3452	3484
40-44	938	1239	1642	1894	1980	2189	2326	2767	3281	3417
45-49	836	903	1195	1587	1836	1925	2135	2274	2713	3226
50-54	746	796	860	1142	1521	1766	1857	2065	2206	2639
55-59	626	698	746	809	1077	1439	1674	1765	1968	2108
60-64	490	570	637	683	743	992	1328	1549	1637	1828
65-69	349	426	497	557	600	655	877	1177	1376	1457
70-74	244	281	344	403	456	493	539	723	974	1141
75+	209	276	337	413	501	583	650	717	886	1165
TOTAL	23632	26461	29181	31728	34280	36765	39059	41268	43402	45400
FEMALES										
0-4	3566	3656	3602	3480	3525	3525	3409	3411	3442	3438
5-9	2913	3430	3549	3524	3426	3480	3490	3383	3393	3433
10-14	2432	2870	3390	3517	3499	3406	3464	3478	3375	3388
15-19	2276	2399	2837	3357	3489	3476	3389	3450	3468	3370
20-24	2028	2237	2362	2798	3318	3455	3450	3369	3437	3460
25-29	1933	1986	2194	2321	2757	3278	3423	3425	3352	3426
30-34	1676	1889	1944	2152	2282	2719	3243	3394	3404	3339
35-39	1261	1634	1845	1902	2112	2246	2684	3209	3367	3386
40-44	947	1225	1590	1799	1860	2071	2210	2648	3175	3341
45-49	861	916	1186	1543	1751	1816	2028	2171	2608	3136
50-54	782	826	880	1142	1490	1697	1765	1978	2123	2559
55-59	672	740	783	836	1089	1426	1630	1701	1913	2061
60-64	542	620	684	727	780	1021	1343	1542	1617	1826
65-69	410	479	549	609	651	703	927	1227	1418	1497
70-74	303	336	394	455	509	549	599	796	1064	1239
75+	279	359	427	506	600	696	783	872	1082	1428
TOTAL	22879	25601	28215	30667	33138	35566	37836	40054	42238	44329
BIRTH RATE	33.3	29.1	25.4	23.4	21.6	19.5	18.3	17.4	16.4	
DEATH RATE	10.4	9.3	8.4	7.8	7.5	7.2	7.1	7.0	7.1	
RATE OF NAT. INC.	2.29	1.98	1.69	1.56	1.41	1.22	1.12	1.04	.93	
NET MIGRATION RATE	-.4	-.3	-.2	-.1	-.1	.0	.0	.0	.0	
GROWTH RATE	2.25	1.95	1.67	1.55	1.41	1.22	1.12	1.03	.93	
TOTAL FERTILITY	4.380	3.840	3.300	2.922	2.587	2.291	2.182	2.150	2.119	
NRR	1.761	1.595	1.411	1.282	1.152	1.035	1.000	1.000	1.000	
e(0) - BOTH SEXES	59.01	61.01	63.09	65.21	66.71	68.26	69.85	71.50	73.19	
e(15) - BOTH SEXES	53.38	53.72	54.32	55.19	56.11	57.05	58.01	59.00	60.02	
IMR - BOTH SEXES	73.1	61.1	50.5	41.3	36.6	31.9	27.1	22.4	17.7	
q(5) - BOTH SEXES	.1149	.0938	.0751	.0589	.0515	.0440	.0364	.0289	.0213	
DEP. RATIO	76.7	76.6	72.4	64.4	57.8	52.8	49.9	48.5	47.9	47.7

Summary Projection for 25-Year Periods

EGYPT, ARAB REP. OF

AGE GROUP	1985	2000	2025	2050	2075	2100	2125	2150
TOTAL M+F	46511	62395	85640	103197	112252	116215	118798	120037
MALES								
0-4	3768	3648	3625	3618	3621	3618	3618	3617
5-9	3101	3674	3563	3607	3620	3617	3615	3615
10-14	2606	3653	3537	3606	3622	3618	3615	3614
15-19	2449	3522	3625	3605	3619	3614	3612	3612
20-24	2191	2960	3577	3583	3605	3605	3604	3606
25-29	2055	2464	3473	3562	3581	3592	3595	3596
30-34	1741	2288	3509	3495	3558	3581	3585	3586
35-39	1280	2031	3452	3454	3541	3570	3575	3576
40-44	938	1894	3281	3519	3521	3551	3558	3561
45-49	836	1587	2713	3441	3473	3517	3532	3538
50-54	746	1142	2206	3282	3408	3458	3489	3501
55-59	626	809	1968	3212	3267	3375	3427	3445
60-64	490	683	1637	3000	3112	3267	3339	3364
65-69	349	557	1376	2620	2987	3109	3205	3241
70-74	244	403	974	1889	2651	2856	2995	3051
75+	209	413	886	2331	4723	5817	6586	6950
TOTAL	23632	31728	43402	51823	55907	57765	58948	59472
FEMALES								
0-4	3566	3480	3442	3418	3417	3416	3416	3416
5-9	2913	3524	3393	3412	3416	3415	3415	3414
10-14	2432	3517	3375	3417	3418	3416	3414	3414
15-19	2276	3357	3468	3424	3417	3414	3413	3413
20-24	2028	2798	3437	3417	3409	3410	3411	3412
25-29	1933	2321	3552	3411	3400	3406	3409	3410
30-34	1676	2152	3404	3361	3392	3403	3407	3408
35-39	1261	1902	3367	3333	3389	3400	3404	3405
40-44	947	1799	3175	3409	3387	3392	3397	3400
45-49	861	1543	2608	3353	3363	3374	3386	3392
50-54	782	1142	2123	3230	3332	3348	3370	3382
55-59	672	836	1913	3218	3243	3314	3350	3366
60-64	542	727	1617	3088	3158	3274	3322	3343
65-69	410	609	1418	2771	3136	3215	3277	3308
70-74	303	455	1064	2089	2933	3100	3199	3250
75+	279	506	1082	3025	6532	8153	9258	9833
TOTAL	22879	30667	42238	51374	56345	58451	59849	60566
BIRTH RATE	29.0	19.8	15.1	13.0	12.4	12.0	11.8	
DEATH RATE	9.3	7.3	7.7	9.7	11.0	11.1	11.4	
NET MIGRATION RATE	-.3	-.0	.0	.0	.0	.0	.0	
GROWTH RATE	1.96	1.27	.75	.34	.14	.09	.04	
TOTAL FERTILITY	3.803	2.398	2.106	2.083	2.075	2.070	2.069	
e(0) - BOTH SEXES	61.17	68.50	75.38	79.72	82.34	84.37	85.14	
IMR - BOTH SEXES	61.8	32.0	12.6	4.5	3.2	2.4	2.2	

ESTONIA

Projection (thousands) with NRR=1 by 1990

AGE GROUP	1985	1990	1995	2000	2005	2010	2015	2020	2025	2030
TOTAL M+F	1532	1583	1633	1669	1705	1739	1769	1798	1825	1851
MALES										
0-4	61	61	59	59	60	61	61	61	60	60
5-9	58	62	61	59	59	60	61	61	60	60
10-14	55	59	62	61	59	59	60	61	61	60
15-19	58	56	59	62	61	59	59	60	61	61
20-24	52	59	57	59	62	61	59	59	59	60
25-29	59	54	60	56	58	61	60	58	58	59
30-34	59	60	54	59	56	58	61	60	58	58
35-39	55	59	60	54	58	55	57	60	60	58
40-44	44	54	58	59	53	58	55	57	60	59
45-49	45	43	53	57	58	52	57	54	56	59
50-54	45	43	41	51	55	56	51	55	53	55
55-59	41	41	40	39	49	53	54	49	53	51
60-64	33	36	37	37	36	45	49	50	46	51
65-69	19	27	31	32	32	32	40	44	46	42
70-74	13	15	21	25	26	26	27	34	38	40
75+	20	18	18	23	29	34	37	40	48	58
TOTAL	716	747	774	792	811	829	846	862	877	892
FEMALES										
0-4	59	58	57	57	57	58	58	58	57	57
5-9	56	60	59	57	57	57	58	58	58	57
10-14	53	56	60	59	57	57	57	58	58	58
15-19	52	55	57	60	59	57	56	57	58	58
20-24	50	54	56	57	60	59	57	56	57	58
25-29	58	52	56	56	57	60	59	56	56	57
30-34	60	60	53	55	56	57	60	59	56	56
35-39	57	61	60	53	55	56	57	60	59	56
40-44	48	57	61	60	53	55	55	57	60	58
45-49	50	47	57	60	60	52	55	55	56	59
50-54	52	49	47	56	60	59	52	54	55	56
55-59	51	50	48	46	55	59	58	51	53	54
60-64	50	48	48	46	44	54	57	57	50	53
65-69	38	46	45	46	44	43	52	56	55	49
70-74	27	33	41	41	42	41	40	49	53	53
75+	57	50	53	67	78	87	91	94	105	119
TOTAL	816	837	859	876	894	910	923	936	948	960
BIRTH RATE	15.4	14.5	14.2	14.1	14.0	13.7	13.4	13.1	12.8	
DEATH RATE	12.3	10.8	9.9	9.7	10.1	10.2	10.2	10.1	10.0	
RATE OF NAT. INC.	.30	.37	.43	.43	.39	.35	.32	.30	.28	
NET MIGRATION RATE	3.6	2.5	.0	.0	.0	.0	.0	.0	.0	
GROWTH RATE	.66	.62	.43	.43	.39	.35	.32	.30	.28	
TOTAL FERTILITY	2.200	2.096	2.090	2.084	2.080	2.076	2.073	2.069	2.065	
NRR	1.047	1.000	1.000	1.000	1.000	1.000	1.000	1.000	1.000	
e(0) - BOTH SEXES	69.89	71.90	73.74	75.41	76.28	77.19	78.14	79.13	80.18	
e(15) - BOTH SEXES	56.45	58.33	60.01	61.52	62.27	63.07	63.90	64.78	65.70	
IMR - BOTH SEXES	15.0	13.3	11.4	9.6	8.5	7.4	6.4	5.3	4.2	
q(5) - BOTH SEXES	.0182	.0163	.0140	.0120	.0108	.0095	.0082	.0070	.0057	
DEP. RATIO	50.8	52.4	53.5	54.1	54.3	54.6	57.0	59.9	62.4	62.9

Summary Projection for 25-Year Periods

ESTONIA

AGE GROUP	1985	2000	2025	2050	2075	2100	2125	2150
TOTAL M+F	1532	1669	1825	1920	1972	2003	2023	2032
MALES								
0-4	61	59	60	60	60	60	60	60
5-9	58	59	60	61	60	60	60	60
10-14	55	61	61	60	60	60	60	60
15-19	58	62	61	60	60	60	60	60
20-24	52	59	59	60	60	60	60	60
25-29	59	56	58	59	60	60	60	60
30-34	59	59	58	60	60	60	60	60
35-39	55	54	60	60	60	60	60	60
40-44	44	59	60	59	59	59	59	60
45-49	45	57	56	58	58	59	59	59
50-54	45	51	53	56	57	58	58	59
55-59	41	39	53	54	57	57	58	58
60-64	33	37	46	54	55	56	56	56
65-69	19	32	46	51	52	53	54	54
70-74	13	25	38	43	47	49	51	51
75+	20	23	48	78	97	109	116	120
TOTAL	716	792	877	933	964	982	993	998
FEMALES								
0-4	59	57	57	58	58	58	58	58
5-9	56	57	58	58	58	58	58	58
10-14	53	59	58	58	58	58	58	58
15-19	52	60	58	58	58	58	58	58
20-24	50	57	57	57	58	58	58	58
25-29	58	56	56	57	58	58	58	58
30-34	60	55	56	58	58	58	58	58
35-39	57	53	59	58	58	57	57	58
40-44	48	60	60	58	57	57	57	57
45-49	50	60	56	57	57	57	57	57
50-54	52	56	55	55	57	57	57	57
55-59	51	46	53	55	57	57	57	57
60-64	50	46	50	57	57	57	57	57
65-69	38	46	55	57	56	56	56	56
70-74	27	41	53	52	53	55	55	56
75+	57	67	105	136	154	166	172	175
TOTAL	816	876	948	987	1008	1022	1030	1034
BIRTH RATE	14.7	13.6	12.6	12.1	11.9	11.8	11.7	
DEATH RATE	11.0	10.1	10.6	11.1	11.3	11.4	11.5	
NET MIGRATION RATE	2.0	.0	.0	.0	.0	.0	.0	
GROWTH RATE	.57	.36	.20	.11	.06	.04	.02	
TOTAL FERTILITY	2.121	2.076	2.063	2.059	2.058	2.056	2.056	
e(0) - BOTH SEXES	71.88	77.26	81.30	83.48	84.66	85.53	85.87	
IMR - BOTH SEXES	13.3	7.5	3.6	2.7	2.3	2.1	2.0	

100 COUNTRIES, ECONOMIES, AND TERRITORIES

FINLAND

Projection (thousands) with NRR=1 by 2030

AGE GROUP	1985	1990	1995	2000	2005	2010	2015	2020	2025	2030
TOTAL M+F	4902	4986	5072	5144	5209	5260	5304	5342	5368	5376
MALES										
0-4	167	164	167	160	157	157	158	160	160	159
5-9	167	167	164	167	160	157	157	158	160	160
10-14	156	167	166	164	167	160	157	156	158	160
15-19	180	155	166	166	164	167	160	156	156	158
20-24	194	179	155	166	165	163	166	159	156	156
25-29	198	193	178	154	165	165	163	166	158	155
30-34	211	197	192	177	153	164	164	162	165	158
35-39	228	209	195	190	176	152	163	163	161	164
40-44	162	225	207	194	189	175	151	162	162	160
45-49	143	159	222	204	191	187	173	150	160	161
50-54	131	138	155	217	200	187	183	170	147	158
55-59	129	124	132	149	209	194	182	178	165	144
60-64	104	118	116	125	141	199	185	174	171	159
65-69	75	92	106	105	114	130	185	173	164	162
70-74	66	62	77	91	91	101	116	166	157	150
75+	74	86	91	107	131	148	166	192	252	289
TOTAL	2384	2435	2489	2534	2574	2604	2628	2645	2654	2653
FEMALES										
0-4	158	157	160	153	149	149	151	152	152	152
5-9	157	158	157	159	153	149	149	151	152	152
10-14	147	157	158	157	159	152	149	149	151	152
15-19	171	147	157	158	157	159	152	149	149	151
20-24	184	171	147	157	158	156	159	152	149	149
25-29	186	184	171	147	157	158	156	159	152	149
30-34	198	186	183	170	147	156	157	156	159	152
35-39	214	197	185	183	170	146	156	157	156	158
40-44	154	213	196	184	182	169	146	156	157	155
45-49	140	153	211	195	183	181	168	145	155	156
50-54	132	138	151	208	193	181	179	167	144	154
55-59	140	129	135	148	205	190	178	177	165	142
60-64	137	135	125	132	144	200	186	175	174	162
65-69	115	129	128	119	126	139	194	180	171	170
70-74	112	103	118	118	111	118	131	184	173	164
75+	169	191	200	221	241	250	263	288	357	405
TOTAL	2518	2551	2584	2610	2635	2656	2676	2697	2715	2724
BIRTH RATE	13.1	13.1	12.3	11.9	11.8	11.8	11.8	11.8	11.7	11.6
DEATH RATE	9.7	9.7	9.5	9.4	9.8	10.1	10.3	10.3	10.7	11.3
RATE OF NAT. INC.	.34	.34	.28	.25	.19	.16	.14	.14	.10	.03
NET MIGRATION RATE	.0	.0	.0	.0	.0	.0	.0	.0	.0	.0
GROWTH RATE	.34	.34	.28	.25	.19	.17	.14	.14	.10	.03
TOTAL FERTILITY	1.750	1.890	1.914	1.938	1.962	1.986	2.009	2.032	2.055	
NRR	.841	.910	.922	.935	.947	.959	.972	.983	.995	
e(0) - BOTH SEXES	74.85	76.05	77.19	78.31	79.00	79.70	80.44	81.20	81.99	
e(15) - BOTH SEXES	60.62	61.75	62.84	63.91	64.55	65.22	65.92	66.64	67.39	
IMR - BOTH SEXES	6.5	5.8	5.3	4.8	4.5	4.2	3.8	3.5	3.2	
q(5) - BOTH SEXES	.0084	.0076	.0071	.0065	.0061	.0057	.0053	.0049	.0045	
DEP. RATIO	46.8	48.8	50.1	50.3	51.1	52.5	59.4	65.3	69.8	73.3

Summary Projection for 25-Year Periods

FINLAND

AGE GROUP	1985	2000	2025	2050	2075	2100	2125	2150
TOTAL M+F	4902	5144	5368	5262	5257	5296	5330	5348
MALES								
0-4	167	160	160	159	159	159	159	159
5-9	167	167	160	159	159	159	159	159
10-14	156	164	158	158	159	159	159	159
15-19	180	166	156	158	159	159	159	159
20-24	194	166	156	159	159	158	158	158
25-29	198	154	158	158	158	158	158	158
30-34	211	177	165	158	157	157	157	157
35-39	228	190	161	156	156	157	157	157
40-44	162	194	162	153	156	156	157	157
45-49	143	204	160	152	155	156	156	156
50-54	131	217	147	153	154	154	154	154
55-59	129	149	165	156	151	151	151	152
60-64	104	125	171	149	146	147	148	149
65-69	75	105	164	143	138	142	143	144
70-74	66	91	157	132	129	134	136	136
75+	74	107	252	287	296	304	314	320
TOTAL	2384	2534	2654	2591	2589	2608	2624	2632
FEMALES								
0-4	158	153	152	152	151	151	151	151
5-9	157	159	152	151	151	151	151	151
10-14	147	157	151	151	151	151	151	151
15-19	171	158	149	151	151	151	151	151
20-24	184	157	149	152	151	151	151	151
25-29	186	147	152	152	151	151	151	151
30-34	198	170	159	152	151	151	151	151
35-39	214	183	156	150	150	151	151	151
40-44	154	184	157	148	150	151	151	151
45-49	140	195	155	148	150	151	151	151
50-54	132	208	144	150	150	150	150	150
55-59	140	148	165	155	149	149	149	150
60-64	137	132	174	151	147	148	149	149
65-69	115	119	171	149	143	146	148	148
70-74	112	118	173	144	140	145	146	146
75+	169	221	357	417	428	439	453	461
TOTAL	2518	2610	2715	2671	2667	2687	2706	2716
BIRTH RATE	12.8	11.8	11.7	11.8	11.8	11.8	11.7	11.6
DEATH RATE	9.7	10.1	12.5	11.9	11.9	11.5	11.4	11.5
NET MIGRATION RATE	.0	.0	.0	.0	.0	.0	.0	.0
GROWTH RATE	.32	.17	-.08	-.00	-.00	.03	.03	.01
TOTAL FERTILITY	1.850	1.985	2.061	2.060	2.060	2.058	2.057	2.057
e(0) - BOTH SEXES	76.04	79.74	82.77	84.32	84.32	85.15	85.77	86.03
IMR - BOTH SEXES	5.9	4.2	2.9	2.4	2.4	2.2	2.0	1.9

FRANCE

Projection (thousands) with NRR=1 by 2030

AGE GROUP	1985	1990	1995	2000	2005	2010	2015	2020	2025	2030
TOTAL M+F	55170	56440	57655	58777	59831	60719	61396	61996	62540	63004
MALES										
0-4	1940	1954	1938	1883	1852	1835	1838	1849	1857	1864
5-9	1896	1947	1954	1936	1881	1849	1832	1836	1847	1856
10-14	2160	1902	1947	1953	1936	1880	1848	1832	1835	1846
15-19	2180	2162	1900	1944	1950	1932	1877	1846	1830	1833
20-24	2160	2185	2158	1895	1938	1944	1926	1871	1841	1825
25-29	2107	2168	2181	2151	1887	1929	1935	1918	1864	1833
30-34	2148	2112	2162	2172	2141	1878	1920	1926	1910	1857
35-39	2165	2145	2103	2151	2161	2130	1868	1911	1918	1902
40-44	1517	2151	2127	2085	2135	2145	2114	1855	1899	1906
45-49	1499	1496	2119	2098	2060	2110	2120	2092	1837	1881
50-54	1553	1458	1458	2070	2054	2018	2070	2083	2057	1808
55-59	1477	1482	1398	1405	2002	1990	1959	2012	2029	2007
60-64	1351	1371	1387	1318	1333	1906	1902	1879	1937	1959
65-69	722	1199	1233	1262	1213	1234	1775	1781	1770	1835
70-74	843	596	1010	1058	1102	1069	1099	1597	1618	1624
75+	1184	1191	1065	1333	1593	1812	1917	2014	2512	2922
TOTAL	26900	27521	28140	28715	29238	29661	30000	30301	30559	30759
FEMALES										
0-4	1848	1859	1844	1791	1761	1745	1747	1758	1766	1773
5-9	1806	1857	1861	1843	1790	1759	1743	1746	1757	1765
10-14	2048	1812	1858	1861	1843	1789	1759	1743	1746	1757
15-19	2085	2054	1813	1858	1861	1842	1789	1758	1742	1745
20-24	2137	2098	2057	1814	1857	1859	1840	1787	1757	1741
25-29	2101	2151	2101	2057	1813	1855	1856	1838	1785	1755
30-34	2122	2110	2152	2099	2054	1810	1852	1854	1836	1783
35-39	2091	2125	2107	2148	2095	2050	1806	1849	1851	1833
40-44	1458	2086	2117	2100	2141	2089	2044	1801	1844	1847
45-49	1471	1450	2073	2105	2090	2131	2079	2036	1795	1838
50-54	1577	1455	1435	2054	2088	2073	2115	2065	2023	1784
55-59	1578	1549	1432	1415	2029	2064	2051	2094	2046	2006
60-64	1554	1534	1513	1402	1390	1995	2032	2022	2067	2023
65-69	892	1486	1477	1464	1364	1354	1948	1989	1983	2032
70-74	1188	825	1392	1397	1396	1306	1302	1879	1925	1927
75+	2317	2467	2283	2653	3021	3338	3432	3476	4058	4637
TOTAL	28270	28919	29514	30062	30593	31058	31396	31695	31981	32245
BIRTH RATE	13.7	13.3	12.7	12.3	11.9	11.8	11.7	11.7	11.7	11.6
DEATH RATE	10.0	9.4	9.0	8.8	9.0	9.6	9.8	9.9	9.9	10.2
RATE OF NAT. INC.	.37	.40	.37	.35	.29	.22	.19	.17	.17	.15
NET MIGRATION RATE	.8	.3	.1	.1	.0	.0	.0	.0	.0	.0
GROWTH RATE	.45	.43	.39	.36	.29	.22	.19	.17	.17	.15
TOTAL FERTILITY	1.816	1.816	1.816	1.857	1.897	1.936	1.975	2.013	2.013	2.050
NRR	.871	.873	.874	.895	.915	.935	.955	.974	.974	.993
e(0) - BOTH SEXES	76.06	77.32	78.46	79.54	80.14	80.75	81.38	82.04	82.04	82.71
e(15) - BOTH SEXES	61.97	63.12	64.16	65.17	65.71	66.28	66.86	67.46	67.46	68.08
IMR - BOTH SEXES	7.8	6.6	5.7	5.1	4.7	4.2	3.8	3.4	3.4	2.9
q(5) - BOTH SEXES	.0099	.0085	.0075	.0068	.0063	.0057	.0052	.0047	.0047	.0042
DEP. RATIO	51.9	51.1	52.5	53.3	53.1	52.8	56.8	61.0	65.2	69.5

Summary Projection for 25-Year Periods

FRANCE

AGE GROUP	1985	2000	2025	2050	2075	2100	2125	2150
TOTAL M+F	55170	58777	62540	62507	61601	61345	62181	62358
MALES								
0-4	1940	1883	1857	1851	1850	1851	1852	1852
5-9	1896	1936	1847	1844	1849	1851	1851	1851
10-14	2160	1953	1835	1844	1851	1851	1851	1850
15-19	2180	1944	1830	1853	1852	1850	1849	1849
20-24	2160	1895	1841	1856	1848	1846	1846	1846
25-29	2107	2151	1864	1843	1839	1839	1841	1842
30-34	2148	2172	1910	1828	1828	1834	1836	1837
35-39	2165	2151	1918	1809	1822	1830	1832	1833
40-44	1517	2085	1899	1795	1823	1826	1826	1826
45-49	1499	2098	1337	1796	1818	1814	1814	1815
50-54	1553	2070	2057	1800	1789	1791	1794	1798
55-59	1477	1405	2029	1811	1748	1756	1767	1772
60-64	1351	1318	1937	1770	1690	1714	1730	1735
65-69	722	1262	1770	1679	1617	1660	1673	1679
70-74	843	1058	1618	1517	1525	1570	1582	1590
75+	1184	1333	2512	3627	3497	3548	3669	3739
TOTAL	26900	28715	30559	30525	30246	30432	30614	30712
FEMALES								
0-4	1848	1791	1766	1760	1759	1760	1760	1760
5-9	1806	1843	1757	1754	1758	1760	1760	1760
10-14	2048	1861	1746	1754	1760	1760	1760	1760
15-19	2085	1858	1742	1763	1762	1760	1759	1759
20-24	2137	1814	1757	1770	1762	1759	1758	1759
25-29	2101	2057	1785	1762	1757	1757	1758	1758
30-34	2122	2099	1836	1752	1751	1755	1757	1758
35-39	2091	2148	1851	1739	1749	1756	1757	1757
40-44	1458	2100	1844	1732	1756	1757	1755	1755
45-49	1471	2105	1795	1743	1760	1753	1752	1752
50-54	1577	2054	2023	1764	1747	1745	1746	1748
55-59	1578	1415	2046	1804	1729	1733	1740	1743
60-64	1554	1402	2067	1804	1706	1722	1733	1736
65-69	892	1464	1983	1775	1684	1716	1723	1724
70-74	1188	1397	1925	1692	1668	1699	1702	1704
75+	2317	2653	4058	5613	5248	5221	5347	5413
TOTAL	28270	30062	31981	31982	31355	31413	31567	31646
BIRTH RATE	13.3	11.9	11.9	11.5	11.7	11.8	11.7	11.6
DEATH RATE	9.4	9.4	9.4	11.5	12.3	11.6	11.5	11.5
NET MIGRATION RATE	.4	.0	.0	.0	.0	.0	.0	.0
GROWTH RATE	.42	.25	.25	-.00	-.06	.02	.02	.01
TOTAL FERTILITY	1.815	1.934	2.061	2.061	2.062	2.061	2.060	2.060
e(0) - BOTH SEXES	77.30	80.78	83.38	83.38	84.68	85.38	85.90	86.11
IMR - BOTH SEXES	6.7	4.2	4.2	2.7	2.3	2.1	2.0	1.9

GAZA STRIP

Projection (thousands) with NRR=1 by 2035

AGE GROUP	1985	1990	1995	2000	2005	2010	2015	2020	2025	2030
TOTAL M+F	517	588	684	789	909	1044	1191	1344	1499	1650
MALES										
0-4	51	59	67	72	78	85	91	92	92	89
5-9	38	48	57	66	71	77	84	90	92	92
10-14	35	37	47	56	65	70	77	84	90	92
15-19	29	34	36	46	55	64	70	76	83	89
20-24	23	26	32	34	45	54	63	69	76	83
25-29	10	20	24	29	32	43	53	62	68	75
30-34	6	7	18	22	28	31	42	52	61	68
35-39	7	4	5	16	20	27	30	41	51	61
40-44	8	6	3	4	15	20	26	29	41	51
45-49	8	7	5	3	4	15	19	25	29	40
50-54	8	8	7	5	2	4	14	18	25	28
55-59	7	8	7	6	4	2	3	13	17	24
60-64	5	7	7	6	6	4	2	3	13	16
65-69	4	4	6	6	6	5	4	2	3	11
70-74	2	3	3	4	5	4	4	3	1	2
75+	2	2	3	4	5	6	6	6	5	4
TOTAL	245	280	328	381	442	511	587	666	747	826
FEMALES										
0-4	48	57	65	70	75	82	87	88	88	85
5-9	37	46	55	63	68	74	81	86	88	88
10-14	34	36	45	54	63	68	74	81	86	88
15-19	28	32	35	44	54	62	67	74	80	86
20-24	23	26	31	33	43	52	61	67	73	80
25-29	16	20	24	29	31	42	51	60	66	73
30-34	15	14	19	23	28	30	41	51	60	66
35-39	15	13	13	18	22	27	30	40	50	60
40-44	13	14	13	12	17	21	26	29	40	50
45-49	12	12	13	12	12	17	21	26	29	39
50-54	9	11	11	13	12	11	16	20	25	29
55-59	7	9	10	11	12	11	11	16	20	25
60-64	6	7	8	10	10	11	10	10	15	19
65-69	4	5	6	7	9	9	10	10	10	14
70-74	3	3	4	5	6	7	8	9	9	9
75+	2	3	4	5	6	8	10	11	13	15
TOTAL	272	308	357	409	467	533	604	678	752	824
BIRTH RATE	45.6	44.3	40.6	37.8	35.4	32.6	29.1	25.8	22.4	
DEATH RATE	8.8	7.8	6.6	5.7	5.0	4.5	3.9	3.5	3.2	
RATE OF NAT. INC.	3.67	3.65	3.39	3.22	3.04	2.82	2.52	2.23	1.92	
NET MIGRATION RATE	-10.9	-6.3	-5.4	-3.9	-2.7	-1.8	-1.1	-.5	.0	
GROWTH RATE	2.59	3.03	2.85	2.82	2.77	2.64	2.41	2.18	1.92	
TOTAL FERTILITY	6.760	6.460	5.860	5.260	4.660	4.060	3.460	2.980	2.566	
NRR	2.907	2.856	2.649	2.423	2.164	1.900	1.631	1.416	1.228	
e(0) - BOTH SEXES	62.96	64.90	66.89	68.85	70.12	71.43	72.81	74.24	75.75	
e(15) - BOTH SEXES	54.13	54.81	55.79	56.97	57.83	58.73	59.68	60.68	61.74	
IMR - BOTH SEXES	59.0	48.1	39.0	31.5	26.9	22.4	17.8	13.2	8.6	
q(5) - BOTH SEXES	.0792	.0622	.0487	.0384	.0329	.0274	.0218	.0163	.0106	
DEP. RATIO	101.3	107.3	113.4	109.6	100.9	90.5	81.4	71.7	62.5	55.5

Summary Projection for 25-Year Periods

GAZA STRIP

AGE GROUP	1985	2000	2025	2050	2075	2100	2125	2150
TOTAL M+F	517	789	1499	2195	2675	2857	2915	2941
MALES								
0-4	51	72	92	90	88	88	88	88
5-9	38	66	92	89	87	87	88	88
10-14	35	56	90	85	87	88	88	88
15-19	29	46	83	84	87	88	88	88
20-24	23	34	76	89	89	88	88	88
25-29	10	29	68	91	89	88	87	87
30-34	6	22	61	90	88	87	87	87
35-39	7	16	51	88	84	86	87	87
40-44	8	4	41	81	82	86	87	87
45-49	8	3	29	73	86	87	87	86
50-54	8	5	25	65	88	87	85	85
55-59	7	6	17	57	85	84	83	84
60-64	5	6	13	45	80	78	81	82
65-69	4	6	3	34	71	74	78	79
70-74	2	4	1	21	59	72	75	75
75+	2	4	5	24	87	150	165	171
TOTAL	245	381	747	1105	1337	1417	1440	1450
FEMALES								
0-4	48	70	88	86	84	84	84	84
5-9	37	63	88	85	83	84	84	84
10-14	34	54	86	81	83	84	84	84
15-19	28	44	80	80	83	84	84	84
20-24	23	33	73	85	85	84	84	84
25-29	16	29	66	87	86	84	84	84
30-34	15	23	60	87	84	83	83	84
35-39	15	18	50	85	81	82	83	84
40-44	13	12	40	79	79	83	84	84
45-49	12	12	29	72	84	84	84	83
50-54	9	13	25	64	86	84	83	83
55-59	7	11	20	57	85	83	82	82
60-64	6	10	15	47	81	78	81	82
65-69	4	7	10	36	74	76	80	82
70-74	3	5	9	24	64	78	80	81
75+	2	5	13	35	116	205	231	243
TOTAL	272	409	752	1090	1338	1440	1475	1490
BIRTH RATE	43.2	31.4	18.6	14.0	12.4	11.9	11.8	11.8
DEATH RATE	7.6	4.6	3.6	6.2	9.8	11.1	11.4	11.4
NET MIGRATION RATE	-7.3	-1.8	.0	.0	.0	.0	.0	.0
GROWTH RATE	2.82	2.57	1.53	.79	.26	.08	.03	.03
TOTAL FERTILITY	6.322	3.884	2.188	2.068	2.063	2.059	2.058	2.058
e(0) - BOTH SEXES	65.10	71.83	77.69	81.27	83.29	84.84	85.45	85.45
IMR - BOTH SEXES	48.1	22.1	6.7	3.6	2.8	2.2	2.1	2.1

GEORGIA

Projection (thousands) with NRR=1 by 1990

AGE GROUP	1985	1990	1995	2000	2005	2010	2015	2020	2025	2030
TOTAL M+F	5299	5462	5616	5792	5962	6113	6256	6389	6521	6651
MALES										
0-4	234	224	215	214	217	220	221	219	217	217
5-9	220	231	221	214	213	216	220	220	219	217
10-14	216	218	229	221	214	213	216	220	220	219
15-19	214	214	216	228	220	213	212	215	219	220
20-24	200	210	210	215	227	219	212	211	214	218
25-29	222	195	205	209	213	225	218	211	210	213
30-34	198	217	191	204	207	212	224	216	210	209
35-39	171	193	213	189	202	205	210	223	215	209
40-44	122	167	189	210	187	200	203	208	221	214
45-49	136	119	165	185	206	183	197	200	206	218
50-54	161	131	114	157	180	201	179	192	196	202
55-59	138	151	123	108	149	171	192	172	185	190
60-64	128	125	137	112	99	138	160	180	162	176
65-69	57	110	108	119	99	88	124	145	165	150
70-74	39	45	88	88	98	82	75	107	126	146
75+	60	53	54	89	111	131	132	127	152	188
TOTAL	2514	2600	2676	2761	2842	2919	2994	3067	3138	3206
FEMALES										
0-4	223	214	206	205	207	211	211	209	208	207
5-9	212	221	212	205	204	207	210	211	209	207
10-14	208	211	219	212	205	204	207	210	211	209
15-19	198	206	209	219	212	205	204	207	210	211
20-24	206	194	203	209	219	212	205	204	207	210
25-29	237	202	191	203	208	218	211	204	203	206
30-34	211	233	200	191	202	208	218	211	204	203
35-39	184	209	231	199	190	202	207	218	210	204
40-44	134	182	207	230	198	189	201	207	217	210
45-49	155	132	180	205	228	197	188	200	206	216
50-54	178	152	130	178	203	226	195	186	198	204
55-59	160	174	148	127	175	200	223	192	184	196
60-64	164	153	167	144	124	171	195	218	189	181
65-69	101	153	145	160	138	120	165	190	213	185
70-74	82	89	138	133	149	130	113	157	181	205
75+	130	138	154	212	256	296	307	298	332	390
TOTAL	2785	2862	2940	3031	3120	3194	3262	3322	3383	3444
BIRTH RATE	16.8	15.6	14.9	14.6	14.5	14.1	13.7	13.3	13.0	
DEATH RATE	9.3	8.9	8.8	8.8	9.4	9.5	9.4	9.2	9.0	
RATE OF NAT. INC.	.75	.67	.62	.58	.50	.46	.42	.41	.39	
NET MIGRATION RATE	-1.4	-1.1	.0	.0	.0	.0	.0	.0	.0	
GROWTH RATE	.61	.56	.62	.58	.50	.46	.42	.41	.39	
TOTAL FERTILITY	2.169	2.107	2.096	2.088	2.083	2.079	2.074	2.069	2.064	
NRR	1.025	1.000	1.000	1.000	1.000	1.000	1.000	1.000	1.000	
e(0) - BOTH SEXES	71.51	73.01	74.44	75.84	76.69	77.58	78.51	79.47	80.47	
e(15) - BOTH SEXES	58.70	59.87	61.01	62.16	62.86	63.59	64.35	65.14	65.97	
IMR - BOTH SEXES	21.5	17.5	14.2	11.7	10.1	8.6	7.1	5.5	4.0	
q(5) - BOTH SEXES	.0261	.0216	.0176	.0144	.0126	.0109	.0091	.0073	.0055	
DEP. RATIO	50.7	53.6	54.9	55.7	54.9	53.0	54.3	56.7	60.3	61.8

Summary Projection for 25-Year Periods

GEORGIA

AGE GROUP	1985	2000	2025	2050	2075	2100	2125	2150
TOTAL M+F	5299	5792	6521	6957	7143	7252	7320	7353
MALES								
0-4	234	214	217	219	219	219	218	218
5-9	220	214	219	219	219	218	218	218
10-14	216	221	220	219	218	218	218	218
15-19	214	228	219	218	218	218	218	218
20-24	200	215	214	216	217	218	218	218
25-29	222	209	210	215	217	217	217	217
30-34	198	204	210	216	217	217	217	217
35-39	171	189	215	216	216	216	216	216
40-44	122	210	221	214	213	214	215	215
45-49	136	185	206	208	211	213	214	214
50-54	161	157	196	201	208	211	212	212
55-59	138	108	185	196	205	207	208	209
60-64	128	112	162	195	200	202	203	204
65-69	57	119	165	189	189	192	195	197
70-74	39	88	126	161	172	179	184	186
75+	60	89	152	285	355	396	421	434
TOTAL	2514	2761	3138	3386	3492	3554	3593	3612
FEMALES								
0-4	223	205	208	209	209	209	209	208
5-9	212	205	209	209	209	208	208	208
10-14	208	212	211	209	208	208	208	208
15-19	198	219	210	208	208	208	208	208
20-24	206	209	207	207	208	208	208	208
25-29	237	203	203	207	208	208	208	208
30-34	211	191	204	209	209	208	208	208
35-39	184	199	210	210	208	208	208	208
40-44	134	230	217	209	207	207	208	208
45-49	155	205	206	205	205	207	207	208
50-54	178	178	198	200	205	207	207	207
55-59	160	127	184	199	205	206	206	206
60-64	164	144	189	203	205	205	205	205
65-69	101	160	213	206	202	202	203	204
70-74	82	133	181	190	194	197	200	201
75+	130	212	332	491	561	601	624	635
TOTAL	2785	3031	3383	3572	3651	3698	3727	3740
BIRTH RATE	15.7	14.0	12.7	12.1	11.9	11.9	11.7	11.7
DEATH RATE	9.0	9.3	10.1	11.1	11.3	11.3	11.4	11.5
NET MIGRATION RATE	-.8	.0	.0	.0	.0	.0	.0	.0
GROWTH RATE	.59	.47	.26	.11	.06	.06	.04	.02
TOTAL FERTILITY	2.124	2.079	2.062	2.059	2.058	2.058	2.056	2.056
q(0) - BOTH SEXES	73.02	77.66	81.54	83.63	84.75	84.75	85.58	85.91
IMR - BOTH SEXES	17.8	8.6	3.5	2.6	2.3	2.3	2.1	2.0

GERMANY

Projection (thousands) with NRR=1 by 2030

AGE GROUP	1985	1990	1995	2000	2005	2010	2015	2020	2025	2030
TOTAL M+F	77698	79484	80537	81126	81457	81253	80855	80380	79723	79082
MALES										
0-4	2144	2321	2403	2280	2127	2062	2098	2166	2200	2194
5-9	2040	2221	2345	2408	2281	2126	2061	2096	2164	2198
10-14	2238	2100	2240	2350	2410	2281	2126	2060	2095	2164
15-19	3177	2294	2116	2243	2349	2408	2279	2123	2058	2093
20-24	3484	3270	2321	2120	2241	2344	2401	2272	2117	2053
25-29	3115	3604	3300	2326	2118	2234	2335	2391	2263	2109
30-34	2849	3219	3626	3297	2321	2111	2225	2325	2382	2254
35-39	2463	2920	3229	3615	3285	2311	2102	2215	2315	2372
40-44	2736	2502	2914	3209	3592	3262	2296	2088	2201	2301
45-49	3089	2728	2477	2879	3173	3552	3228	2273	2068	2182
50-54	2387	3018	2666	2424	2823	3113	3488	3172	2236	2037
55-59	2146	2281	2900	2573	2349	2739	3026	3396	3094	2184
60-64	1652	1989	2139	2741	2449	2243	2624	2907	3273	2991
65-69	993	1466	1793	1955	2534	2276	2096	2465	2746	3107
70-74	1222	822	1239	1550	1720	2250	2039	1894	2248	2526
75+	1692	1748	1527	1755	2237	2692	3414	3740	3786	4140
TOTAL	37428	38503	39236	39724	40009	40005	39838	39585	39246	38907
FEMALES										
0-4	2003	2198	2272	2154	2010	1948	1982	2046	2078	2072
5-9	1915	2083	2223	2279	2157	2010	1947	1980	2045	2076
10-14	2107	1977	2103	2229	2281	2157	2010	1947	1980	2044
15-19	2956	2179	2000	2110	2232	2282	2157	2009	1946	1979
20-24	3232	3088	2222	2013	2115	2233	2281	2155	2007	1945
25-29	2875	3386	3137	2237	2019	2116	2231	2278	2152	2005
30-34	2696	2991	3421	3145	2240	2018	2113	2228	2275	2150
35-39	2318	2769	3011	3421	3142	2237	2015	2109	2224	2271
40-44	2607	2353	2772	3003	3411	3132	2230	2009	2104	2219
45-49	2956	2607	2343	2757	2988	3393	3117	2220	2001	2096
50-54	2329	2926	2580	2320	2732	2963	3367	3094	2205	1989
55-59	2371	2285	2875	2541	2289	2698	2928	3330	3064	2185
60-64	2507	2296	2222	2808	2490	2247	2652	2883	3284	3026
65-69	1635	2377	2195	2141	2721	2419	2189	2590	2822	3224
70-74	2184	1489	2199	2058	2029	2591	2314	2103	2500	2736
75+	3577	3978	3724	4187	4592	4805	5484	5813	5790	6158
TOTAL	40270	40981	41300	41402	41448	41248	41017	40795	40477	40175
BIRTH RATE	11.4	11.7	11.0	10.2	9.9	10.1	10.5	10.7	10.8	10.8
DEATH RATE	11.3	10.6	10.1	9.7	10.5	11.2	11.7	12.4	12.4	12.4
RATE OF NAT. INC.	.01	.11	.10	.06	-.06	-.10	-.12	-.16	-.16	-.16
NET MIGRATION RATE	4.4	1.5	.5	.2	.1	.0	.0	.0	.0	.0
GROWTH RATE	.45	.26	.15	.08	-.05	-.10	-.12	-.16	-.16	-.16
TOTAL FERTILITY	1.500	1.600	1.671	1.740	1.806	1.870	1.932	1.992	2.050	2.050
NRR	.716	.766	.801	.836	.868	.900	.930	.960	.989	.989
e(0) - BOTH SEXES	75.25	76.82	78.21	79.41	80.02	80.65	81.29	81.96	82.64	82.64
e(15) - BOTH SEXES	61.22	62.64	63.93	65.05	65.60	66.18	66.77	67.38	68.02	68.02
IMR - BOTH SEXES	8.4	6.9	5.8	5.1	4.7	4.3	3.8	3.4	3.4	2.9
q(5) - BOTH SEXES	.0106	.0088	.0076	.0068	.0063	.0058	.0053	.0047	.0047	.0042
DEP. RATIO	44.0	45.3	48.4	50.8	55.6	57.4	58.2	62.5	68.7	77.9

Summary Projection for 25-Year Periods

GERMANY

AGE GROUP	1985	2000	2025	2050	2075	2100	2125	2150
TOTAL M+F	77698	81126	79723	74440	71759	71774	72132	72345
MALES								
0-4	2144	2280	2200	2161	2153	2154	2156	2156
5-9	2040	2408	2164	2137	2147	2154	2155	2155
10-14	2238	2350	2095	2126	2151	2157	2156	2155
15-19	3177	2243	2058	2150	2162	2158	2154	2153
20-24	3484	2120	2117	2185	2164	2152	2149	2149
25-29	3115	2326	2263	2183	2147	2140	2142	2144
30-34	2849	3297	2382	2142	2119	2130	2137	2140
35-39	2463	3615	2315	2067	2101	2128	2135	2135
40-44	2736	3209	2201	2020	2117	2131	2129	2127
45-49	3089	2879	2068	2067	2141	2124	2115	2114
50-54	2387	2424	2236	2187	2120	2092	2088	2092
55-59	2146	2573	3094	2262	2050	2036	2052	2062
60-64	1652	2741	3273	2141	1933	1978	2012	2022
65-69	993	1955	2746	1953	1823	1929	1955	1959
70-74	1222	1550	2248	1716	1760	1851	1854	1855
75+	1692	1755	3786	4964	4291	4163	4271	4353
TOTAL	37428	39724	39246	36465	35378	35477	35661	35772
FEMALES								
0-4	2003	2154	2078	2041	2033	2034	2036	2036
5-9	1915	2279	2045	2019	2028	2034	2036	2036
10-14	2107	2229	1980	2009	2033	2037	2037	2036
15-19	2956	2110	1946	2033	2043	2039	2036	2035
20-24	3232	2013	2007	2069	2049	2037	2034	2034
25-29	2875	2237	2152	2073	2037	2030	2031	2033
30-34	2696	3145	2275	2039	2015	2025	2031	2033
35-39	2318	3421	2224	1972	2002	2028	2033	2033
40-44	2607	3003	2104	1935	2024	2036	2033	2031
45-49	2956	2757	2001	1990	2056	2039	2028	2026
50-54	2329	2320	2205	2126	2054	2023	2017	2020
55-59	2371	2541	3064	2233	2011	1993	2006	2014
60-64	2507	2808	3284	2163	1932	1971	2000	2008
65-69	1635	2141	2822	2019	1877	1976	1996	1997
70-74	2184	2058	2500	1879	1900	1982	1977	1972
75+	3577	4187	5790	7377	6287	6014	6138	6228
TOTAL	40270	41402	40477	37976	36381	36298	36470	36573
BIRTH RATE	11.4	10.3	10.9	11.6	11.8	11.7	11.6	11.6
DEATH RATE	10.6	11.1	13.6	13.1	11.7	11.5	11.5	11.5
NET MIGRATION RATE	2.1	.1	.0	.0	.0	.0	.0	.0
GROWTH RATE	.29	-.07	-.27	-.15	.00	.02	.01	.01
TOTAL FERTILITY	1.579	1.866	2.067	2.069	2.068	2.067	2.067	2.067
e(0) - BOTH SEXES	76.77	80.66	83.30	84.62	85.33	85.86	86.08	86.08
IMR - BOTH SEXES	7.0	4.2	2.7	2.3	2.1	2.0	1.9	1.9

GREECE

Projection (thousands) with NRR=1 by 2030

AGE GROUP	1985	1990	1995	2000	2005	2010	2015	2020	2025	2030
TOTAL M+F	9934	10067	10168	10246	10323	10354	10328	10256	10175	10111
MALES										
0-4	341	274	277	276	286	284	275	269	270	278
5-9	369	342	275	277	276	285	283	274	268	270
10-14	362	371	343	275	277	276	285	283	274	268
15-19	401	363	371	343	275	277	275	285	283	274
20-24	375	403	363	371	342	274	276	275	284	282
25-29	346	377	404	363	370	341	273	275	273	283
30-34	337	348	378	403	362	368	339	272	274	272
35-39	332	338	348	377	402	361	367	338	271	273
40-44	276	331	337	346	374	399	358	364	336	269
45-49	314	273	327	333	342	370	395	355	361	333
50-54	327	308	268	321	327	336	364	388	349	355
55-59	303	315	297	259	312	318	327	355	379	341
60-64	223	286	299	283	248	299	305	315	342	367
65-69	176	203	262	276	263	232	280	288	298	326
70-74	173	151	176	231	246	236	209	255	264	275
75+	233	262	263	286	351	411	442	437	470	508
TOTAL	4887	4945	4987	5019	5053	5066	5055	5026	4997	4974
FEMALES										
0-4	318	257	260	259	268	266	257	251	253	260
5-9	345	320	258	260	259	267	265	257	251	252
10-14	340	346	321	259	260	259	267	265	257	251
15-19	371	342	347	322	259	260	258	267	265	257
20-24	350	375	344	348	322	259	260	258	267	265
25-29	351	355	377	345	349	322	258	260	258	267
30-34	328	354	356	377	345	348	321	258	259	258
35-39	335	330	355	356	377	345	348	321	257	259
40-44	293	334	329	354	355	376	343	347	320	257
45-49	343	292	333	327	352	353	374	342	345	319
50-54	356	339	289	329	325	349	351	371	340	343
55-59	327	349	334	285	325	321	345	347	368	337
60-64	245	317	340	326	279	320	316	340	342	363
65-69	214	233	304	329	317	272	312	309	333	336
70-74	215	196	217	287	313	303	261	300	298	324
75+	318	382	418	463	564	669	737	737	765	790
TOTAL	5047	5122	5181	5227	5270	5287	5273	5230	5178	5137
BIRTH RATE	10.7	10.7	10.6	10.9	10.7	10.4	10.2	10.3	10.6	
DEATH RATE	9.2	9.3	9.4	9.6	10.1	10.8	11.6	11.9	11.9	
RATE OF NAT. INC.	.15	.14	.11	.13	.06	-.05	-.14	-.16	-.13	
NET MIGRATION RATE	1.2	.6	.4	.2	.0	.0	.0	.0	.0	
GROWTH RATE	.26	.20	.15	.15	.06	-.05	-.14	-.16	-.13	
TOTAL FERTILITY	1.520	1.520	1.520	1.620	1.715	1.805	1.892	1.974	2.052	
NRR	.719	.721	.723	.772	.819	.863	.906	.946	.985	
e(0) - BOTH SEXES	76.37	77.62	78.72	79.78	80.36	80.96	81.57	82.19	82.83	
e(15) - BOTH SEXES	62.75	63.80	64.74	65.68	66.16	66.65	67.15	67.67	68.20	
IMR - BOTH SEXES	12.6	10.5	8.8	7.4	6.5	5.6	4.7	3.8	2.9	
q(5) - BOTH SEXES	.0155	.0130	.0110	.0095	.0084	.0074	.0063	.0052	.0041	
DEP. RATIO	52.1	49.6	49.7	51.4	55.4	57.0	60.0	62.0	64.8	69.3

Summary Projection for 25-Year Periods

GREECE

AGE GROUP	1985	2000	2025	2050	2075	2100	2125	2150
TOTAL M+F	9934	10246	10175	9690	9130	9129	9180	9207
MALES								
0-4	341	276	270	273	275	276	276	276
5-9	369	277	268	274	276	276	275	275
10-14	362	275	274	277	277	276	275	275
15-19	401	343	283	280	276	275	275	275
20-24	375	371	284	277	274	274	275	275
25-29	346	363	273	268	272	273	274	274
30-34	337	403	274	266	272	274	274	273
35-39	332	377	271	270	274	274	273	273
40-44	276	346	336	278	276	272	271	272
45-49	314	333	361	278	271	269	269	270
50-54	327	321	349	264	260	265	267	268
55-59	303	259	379	260	254	261	264	264
60-64	223	283	342	251	253	258	259	258
65-69	176	276	298	299	251	251	250	250
70-74	173	231	264	301	237	235	235	236
75+	233	286	470	654	526	526	548	559
TOTAL	4887	5019	4997	4771	4523	4534	4560	4573
FEMALES								
0-4	318	259	253	256	257	258	258	258
5-9	345	260	251	257	258	258	258	258
10-14	340	259	257	259	259	258	258	258
15-19	371	322	265	262	258	257	257	258
20-24	350	348	267	259	257	257	257	258
25-29	351	345	258	252	255	257	258	258
30-34	328	377	259	250	256	258	258	257
35-39	335	356	257	256	259	258	257	257
40-44	293	354	320	264	261	258	257	257
45-49	343	327	345	265	258	255	256	256
50-54	356	329	340	255	250	253	255	256
55-59	327	285	368	255	247	253	255	256
60-64	245	326	342	251	251	255	255	254
65-69	214	329	333	307	256	255	252	252
70-74	215	287	298	325	253	249	248	249
75+	318	463	765	948	772	755	782	793
TOTAL	5047	5227	5178	4920	4606	4595	4621	4633
BIRTH RATE	10.7	10.5	10.8	11.4	11.7	11.7	11.6	11.6
DEATH RATE	9.3	10.8	12.7	13.8	11.7	11.4	11.5	11.5
NET MIGRATION RATE	.7	.0	.0	.0	.0	.0	.0	.0
GROWTH RATE	.21	-.03	-.20	-.24	.00	.02	.01	.01
TOTAL FERTILITY	1.523	1.789	2.075	2.079	2.078	2.077	2.077	2.077
e(0) - BOTH SEXES	77.58	80.97	83.46	84.70	85.38	85.88	86.10	86.10
IMR - BOTH SEXES	10.6	5.7	2.7	2.3	2.1	2.0	1.9	1.9

HUNGARY

Projection (thousands) with NRR=1 by 2030

AGE GROUP	1985	1990	1995	2000	2005	2010	2015	2020	2025	2030
TOTAL M+F	10657	10553	10291	10154	10069	10008	9952	9912	9881	9864
MALES										
0-4	310	319	314	313	316	309	299	296	299	306
5-9	430	308	308	308	309	315	308	299	295	299
10-14	406	428	300	304	306	308	314	307	298	295
15-19	365	403	419	295	301	304	307	313	306	298
20-24	330	360	387	409	290	298	302	305	312	305
25-29	397	324	340	375	402	286	295	300	303	310
30-34	452	390	306	329	368	397	283	293	298	302
35-39	385	443	373	296	323	363	393	281	291	296
40-44	351	376	427	363	290	317	359	389	278	289
45-49	308	340	360	414	354	284	311	353	383	275
50-54	314	294	323	345	398	342	275	303	344	375
55-59	309	293	274	302	325	378	326	263	291	332
60-64	282	278	263	248	276	299	350	304	248	276
65-69	154	240	237	226	215	242	266	314	276	228
70-74	170	120	188	187	181	175	201	224	269	240
75+	210	208	175	208	227	238	246	276	316	381
TOTAL	5172	5122	4993	4923	4881	4855	4833	4819	4809	4807
FEMALES										
0-4	298	301	296	295	298	291	282	278	282	288
5-9	409	296	291	291	292	297	290	281	278	281
10-14	384	408	289	287	289	291	296	290	281	278
15-19	344	382	398	284	285	287	290	296	289	281
20-24	312	341	366	390	279	282	286	289	295	289
25-29	383	309	322	355	384	277	281	285	289	295
30-34	442	380	293	313	351	381	275	280	285	288
35-39	380	438	368	287	310	348	380	275	279	284
40-44	356	376	429	362	284	307	346	378	273	278
45-49	335	351	368	422	358	281	304	343	375	272
50-54	343	327	342	361	415	352	277	300	339	371
55-59	350	331	317	332	351	405	345	271	295	335
60-64	346	332	315	303	319	339	392	335	265	289
65-69	203	317	305	292	283	300	321	374	321	256
70-74	240	174	274	268	260	255	274	296	349	303
75+	362	368	326	390	432	459	481	521	576	669
TOTAL	5485	5431	5298	5232	5188	5153	5119	5093	5073	5057
BIRTH RATE	11.9	12.1	12.1	12.4	12.1	11.8	11.7	11.8	12.1	
DEATH RATE	13.6	13.3	12.9	13.0	12.9	12.7	12.5	12.5	12.5	
RATE OF NAT. INC.	-.16	-.12	-.07	-.07	-.08	-.09	-.08	-.06	-.04	
NET MIGRATION RATE	-.3	-3.8	-2.0	-1.0	-.4	-.2	.0	.0	.0	
GROWTH RATE	-.20	-.50	-.27	-.17	-.12	-.11	-.08	-.06	-.04	
TOTAL FERTILITY	1.810	1.810	1.810	1.856	1.900	1.944	1.986	2.028	2.069	
NRR	.854	.854	.857	.881	.904	.927	.949	.970	.992	
e(0) - BOTH SEXES	70.15	71.02	72.09	73.29	74.28	75.32	76.42	77.58	78.80	
e(15) - BOTH SEXES	56.88	57.52	58.39	59.42	60.31	61.25	62.25	63.31	64.43	
IMR - BOTH SEXES	17.0	14.4	12.0	10.0	9.0	8.0	7.0	6.1	5.1	
q(5) - BOTH SEXES	.0205	.0175	.0148	.0125	.0113	.0102	.0091	.0079	.0068	
DEP. RATIO	50.5	49.3	47.2	49.6	51.2	53.3	56.1	61.0	63.6	63.3

Summary Projection for 25-Year Periods

HUNGARY

AGE GROUP	1985	2000	2025	2050	2075	2100	2125	2150
TOTAL M+F	10657	10154	9881	9781	9781	9912	10029	10091
MALES								
0-4	310	313	299	301	302	303	303	303
5-9	430	308	295	301	303	303	303	303
10-14	406	304	298	304	304	303	303	303
15-19	365	295	306	307	303	302	302	302
20-24	330	409	312	304	301	301	302	302
25-29	397	375	303	296	298	300	301	301
30-34	452	329	298	291	298	300	301	300
35-39	385	296	291	293	299	300	300	300
40-44	351	363	278	299	301	299	298	298
45-49	308	414	383	302	296	295	296	296
50-54	314	345	344	290	285	289	292	294
55-59	309	302	291	278	275	284	288	289
60-64	282	248	248	261	269	279	282	283
65-69	154	226	276	235	263	270	272	273
70-74	170	187	269	293	247	251	254	257
75+	210	208	316	448	488	529	573	596
TOTAL	5172	4923	4809	4801	4832	4909	4969	5001
FEMALES								
0-4	298	295	282	283	284	285	285	285
5-9	409	291	278	283	285	285	285	285
10-14	384	287	281	286	286	285	285	285
15-19	344	284	289	289	286	284	284	284
20-24	312	390	295	287	284	284	284	284
25-29	383	355	289	281	282	284	284	284
30-34	442	313	285	277	282	284	284	284
35-39	380	287	279	279	284	285	284	284
40-44	356	362	273	287	287	284	283	284
45-49	335	422	375	291	285	282	282	283
50-54	343	361	339	283	277	279	282	282
55-59	350	332	295	276	271	278	281	282
60-64	346	303	265	267	271	278	280	280
65-69	203	292	321	256	274	278	277	278
70-74	240	268	349	338	272	271	272	274
75+	362	390	576	717	740	777	826	852
TOTAL	5485	5232	5073	4979	4949	5003	5059	5090
BIRTH RATE	12.1	11.9	12.1	12.1	12.0	11.8	11.7	
DEATH RATE	13.2	12.7	12.5	12.1	11.4	11.3	11.5	
NET MIGRATION RATE	-2.0	-.3	.0	.0	.0	.0	.0	
GROWTH RATE	-.32	-.11	-.04	.00	.05	.05	.02	
TOTAL FERTILITY	1.790	1.939	2.080	2.077	2.075	2.073	2.072	
e(0) - BOTH SEXES	71.07	75.36	80.11	82.75	84.21	85.29	85.72	
IMR - BOTH SEXES	14.5	8.1	4.3	2.9	2.4	2.1	2.0	

ICELAND

Projection (thousands) with NRR=1 by 2030

AGE GROUP	1985	1990	1995	2000	2005	2010	2015	2020	2025	2030
TOTAL M+F	241	255	269	282	295	306	317	327	337	346
MALES										
0-4	11	11	11	11	11	11	11	11	11	11
5-9	11	11	11	11	11	11	11	11	11	11
10-14	11	11	11	11	11	11	11	11	11	11
15-19	11	11	11	11	11	11	11	11	11	11
20-24	11	11	11	11	11	11	11	11	11	11
25-29	11	11	11	11	11	11	11	11	11	11
30-34	10	11	11	11	11	11	11	11	11	11
35-39	8	10	11	11	11	11	11	11	11	11
40-44	6	8	10	11	11	11	11	11	11	11
45-49	5	6	8	10	11	11	11	11	11	11
50-54	6	5	6	8	10	11	11	11	11	11
55-59	5	6	5	6	7	9	10	10	10	10
60-64	5	5	5	4	5	7	9	10	10	10
65-69	4	5	4	5	4	5	7	9	9	10
70-74	3	3	4	4	5	4	5	6	8	9
75+	4	4	5	6	7	8	8	8	10	13
TOTAL	121	128	135	142	148	153	159	164	168	172
FEMALES										
0-4	11	10	11	11	11	11	11	11	11	11
5-9	10	11	10	11	11	11	11	10	11	11
10-14	10	10	11	10	11	11	11	11	10	11
15-19	11	10	10	11	10	11	11	11	11	10
20-24	11	11	10	10	11	10	11	11	11	11
25-29	10	11	11	10	10	11	10	11	11	11
30-34	9	10	11	11	10	10	11	10	11	11
35-39	8	9	10	11	11	10	10	11	10	11
40-44	6	8	9	10	11	11	10	10	11	10
45-49	5	6	8	9	10	11	11	10	10	11
50-54	6	5	6	8	9	10	11	11	10	10
55-59	5	6	5	6	8	9	10	11	11	10
60-64	5	5	6	5	6	8	9	10	11	11
65-69	4	5	5	6	5	6	7	8	9	10
70-74	3	4	4	4	5	4	5	7	8	9
75+	6	6	7	8	9	11	11	12	15	18
TOTAL	120	127	134	141	147	153	158	163	169	173
BIRTH RATE	16.9	16.7	15.9	15.2	14.5	14.0	13.5	13.1	12.8	
DEATH RATE	6.7	6.7	6.6	6.6	6.9	7.0	7.2	7.2	7.7	
RATE OF NAT. INC.	1.02	.99	.93	.85	.76	.70	.63	.59	.51	
NET MIGRATION RATE	.8	.8	.7	.0	.0	.0	.0	.0	.0	
GROWTH RATE	1.10	1.07	1.00	.85	.76	.70	.63	.59	.51	
TOTAL FERTILITY	2.050	2.075	2.075	2.075	2.075	2.075	2.075	2.074	2.074	
NRR	.980	.996	.997	.997	.998	.998	.999	.999	1.000	
e(0) - BOTH SEXES	77.54	78.36	79.20	80.05	80.60	81.17	81.75	82.35	82.97	
e(15) - BOTH SEXES	63.40	63.85	64.67	65.51	66.04	66.58	67.15	67.73	68.33	
IMR - BOTH SEXES	7.2	4.0	3.8	3.6	3.5	3.3	3.2	3.0	2.8	
q(5) - BOTH SEXES	.0092	.0055	.0053	.0051	.0049	.0047	.0045	.0043	.0041	
DEP. RATIO	57.1	55.6	54.1	53.1	51.4	50.3	51.6	54.6	58.8	63.7

Summary Projection for 25-Year Periods

ICELAND

AGE GROUP	1985	2000	2025	2050	2075	2100	2125	2150
TOTAL M+F	241	282	337	362	368	371	373	374
MALES								
0-4	11	11	11	11	11	11	11	11
5-9	11	11	11	11	11	11	11	11
10-14	11	11	11	11	11	11	11	11
15-19	11	11	11	11	11	11	11	11
20-24	11	11	11	11	11	11	11	11
25-29	11	11	11	11	11	11	11	11
30-34	10	11	11	11	11	11	11	11
35-39	8	11	11	11	11	11	11	11
40-44	6	11	11	11	11	11	11	11
45-49	5	10	11	11	11	11	11	11
50-54	6	8	11	11	11	11	11	11
55-59	5	6	10	11	11	11	11	11
60-64	5	4	10	10	10	10	10	10
65-69	4	5	9	10	10	10	10	10
70-74	3	4	8	9	9	9	10	10
75+	4	6	10	19	21	22	22	23
TOTAL	121	142	168	180	183	184	185	185
FEMALES								
0-4	11	11	11	11	11	11	11	11
5-9	10	11	11	11	11	11	11	11
10-14	10	10	10	11	11	11	11	11
15-19	11	11	11	11	11	11	11	11
20-24	11	10	11	11	11	11	11	11
25-29	10	10	11	11	11	11	11	11
30-34	9	11	11	10	10	10	11	11
35-39	8	11	10	10	10	10	10	10
40-44	6	10	11	10	10	10	10	10
45-49	5	9	10	10	10	10	10	10
50-54	6	8	10	10	10	10	10	10
55-59	5	6	11	10	10	10	10	10
60-64	5	5	11	10	10	10	10	10
65-69	4	6	9	11	10	10	10	10
70-74	3	4	8	9	10	10	10	10
75+	6	8	15	27	30	31	32	32
TOTAL	120	141	169	182	186	187	188	189
BIRTH RATE	16.5	14.0	12.3	11.9	11.8	11.8	11.7	11.6
DEATH RATE	6.7	7.0	9.5	11.2	11.4	11.4	11.5	11.5
NET MIGRATION RATE	.8	.0	.0	.0	.0	.0	.0	.0
GROWTH RATE	1.06	.71	.29	.07	.03	.03	.02	.01
TOTAL FERTILITY	2.071	2.075	2.073	2.071	2.070	2.070	2.069	2.069
e(0) - BOTH SEXES	78.40	81.23	83.58	84.76	85.42	85.42	85.90	86.10
IMR - BOTH SEXES	5.0	3.3	2.6	2.3	2.1	2.1	2.0	1.9

IRAN, ISLAMIC REP. OF

Projection (thousands) with NRR=1 by 2060

AGE GROUP	1985	1990	1995	2000	2005	2010	2015	2020	2025	2030
TOTAL M+F	46374	55779	66436	78664	91593	106929	124609	144534	166380	189849
MALES										
0-4	4057	5347	6127	6791	7629	8775	10119	11441	12631	13706
5-9	3379	3958	5226	6015	6697	7544	8700	10056	11394	12603
10-14	2978	3360	3933	5198	5988	6672	7521	8677	10036	11379
15-19	2554	2966	3341	3913	5175	5964	6647	7495	8652	10011
20-24	2177	2546	2946	3321	3892	5147	5933	6614	7460	8612
25-29	1835	2173	2529	2929	3302	3970	5118	5900	6578	7419
30-34	1565	1832	2160	2515	2912	3283	3848	5089	5866	6540
35-39	1216	1559	1818	2145	2498	2893	3262	3822	5056	5828
40-44	916	1207	1542	1799	2124	2474	2865	3230	3786	5008
45-49	738	901	1187	1518	1771	2091	2436	2821	3182	3729
50-54	620	716	876	1155	1479	1727	2039	2375	2751	3103
55-59	505	587	682	838	1109	1420	1658	1958	2281	2643
60-64	399	463	544	637	785	1039	1331	1554	1836	2141
65-69	297	350	411	487	573	708	937	1201	1404	1660
70-74	199	243	290	343	411	485	599	793	1018	1191
75+	199	243	299	366	445	538	641	782	1003	1288
TOTAL	23635	28451	33911	39969	46791	54628	63652	73810	84933	96862
FEMALES										
0-4	3839	5191	5938	6570	7367	8439	9692	10913	11998	12960
5-9	3145	3757	5087	5844	6494	7296	8373	9634	10867	11966
10-14	2806	3129	3734	5061	5821	6472	7275	8354	9617	10853
15-19	2459	2793	3109	3714	5039	5799	6450	7256	8336	9602
20-24	2114	2448	2770	3086	3691	5011	5771	6425	7233	8317
25-29	1779	2104	2423	2745	3062	3665	4981	5743	6400	7211
30-34	1516	1767	2079	2398	2719	3037	3639	4952	5715	6376
35-39	1176	1500	1742	2052	2370	2692	3010	3611	4920	5686
40-44	886	1158	1473	1713	2022	2339	2660	2978	3578	4882
45-49	719	866	1131	1442	1679	1985	2300	2619	2938	3535
50-54	612	696	839	1097	1400	1634	1936	2247	2565	2882
55-59	508	583	663	801	1050	1345	1574	1870	2177	2491
60-64	409	469	540	617	748	985	1267	1490	1778	2079
65-69	310	360	414	479	550	672	892	1156	1370	1647
70-74	218	249	291	338	394	458	567	762	1000	1200
75+	241	258	289	335	395	472	569	714	956	1292
TOTAL	22739	27328	32525	38294	44802	52301	60958	70724	81447	92987
BIRTH RATE	46.0	43.6	40.3	38.0	36.9	36.0	34.5	32.5	30.4	
DEATH RATE	9.7	8.7	7.5	6.5	5.9	5.4	4.8	4.4	4.0	
RATE OF NAT. INC.	3.63	3.49	3.27	3.14	3.09	3.06	2.97	2.81	2.64	
NET MIGRATION RATE	.6	.0	.0	.0	.0	.0	.0	.0	.0	
GROWTH RATE	3.69	3.50	3.28	3.15	3.10	3.06	2.97	2.82	2.64	
TOTAL FERTILITY	6.400	6.100	5.800	5.500	5.200	4.900	4.600	4.300	4.000	
NRR	2.653	2.574	2.499	2.421	2.324	2.223	2.118	2.009	1.897	
e(0) - BOTH SEXES	61.98	63.56	65.29	67.08	68.48	69.91	71.39	72.90	74.46	
e(15) - BOTH SEXES	56.22	57.02	57.66	58.27	58.71	59.18	59.66	60.17	60.70	
IMR - BOTH SEXES	93.0	85.1	74.9	64.1	53.6	43.1	32.5	22.0	11.4	
q(5) - BOTH SEXES	.1194	.1081	.0934	.0779	.0652	.0525	.0397	.0269	.0141	
DEP. RATIO	87.7	90.2	93.2	93.6	87.6	83.1	81.3	80.6	78.7	75.6

Summary Projection for 25-Year Periods

IRAN, ISLAMIC REP. OF

AGE GROUP	1965	2000	2025	2050	2075	2100	2125	2150
TOTAL M+F	46374	78264	166780	289043	392294	459794	484205	490337
MALES								
0-4	4057	6791	12631	15206	14949	14728	14683	14685
5-9	3379	6015	11394	15193	14785	14628	14654	14678
10-14	2978	5198	10036	14906	14374	14580	14670	14691
15-19	2554	3913	8652	14477	14301	14658	14711	14694
20-24	2177	3321	7460	13599	14848	14805	14713	14662
25-29	1835	2929	6578	12462	15071	14842	14636	14598
30-34	1565	2515	5866	11205	15014	14642	14506	14540
35-39	1216	2145	5056	9822	14671	14187	14417	14517
40-44	916	1799	3786	8416	14175	14056	14442	14510
45-49	738	1518	3182	7198	13230	14518	14522	14452
50-54	620	1155	2751	6248	11983	14598	14438	14268
55-59	505	838	2281	5422	10557	14307	14046	13959
60-64	399	637	1836	4473	8966	13632	13319	13600
65-69	297	487	1404	3123	7311	12661	12755	13200
70-74	199	343	1018	2342	5770	11082	12469	12612
75+	199	366	1003	3017	8490	18638	27441	28750
TOTAL	23635	39969	84933	147108	198498	230561	240422	242416
FEMALES								
0-4	3839	6570	11998	14452	14233	14035	13995	13998
5-9	3145	5844	10867	14419	14074	13939	13970	13995
10-14	2806	5061	9617	14128	13679	13891	13986	14007
15-19	2459	3714	8336	13711	13610	13967	14031	14016
20-24	2114	3086	7233	12888	14148	14124	14052	14003
25-29	1777	2745	6400	11892	14378	14186	14005	13971
30-34	1516	2398	5715	10765	14334	14020	13906	13944
35-39	1176	2052	4920	9498	14015	13606	13843	13948
40-44	886	1713	3578	8194	13561	13511	13898	13977
45-49	719	1442	2938	7058	12689	14003	14025	13975
50-54	612	1097	2565	6170	11618	14159	14039	13892
55-59	508	801	2177	5406	10392	14007	13802	13738
60-64	409	617	1778	4515	9002	13541	13295	13597
65-69	310	479	1370	3127	7545	12877	13055	13534
70-74	218	338	1000	2358	6183	11702	13281	13463
75+	241	336	956	3356	10337	23662	36601	39865
TOTAL	22739	38294	81647	141936	193796	249234	243783	247921
BIRTH RATE	43.0	35.2	25.5	16.8	13.4	12.1	11.8	
DEATH RATE	8.5	5.2	3.9	4.7	7.1	10.1	11.3	
NET MIGRATION RATE	.2	.0	.0	.0	.0	.0	.0	
GROWTH RATE	3.49	3.02	2.21	1.22	.64	.21	.05	
TOTAL FERTILITY	6.067	4.800	3.255	2.150	2.065	2.060	2.059	
e(0) - BOTH SEXES	63.80	70.39	76.65	80.55	82.84	84.59	85.29	
IMR - BOTH SEXES	83.7	40.7	8.6	4.1	3.0	2.3	2.1	

118 COUNTRIES, ECONOMIES, AND TERRITORIES

IRAQ

Projection (thousands) with NRR=1 by 2030

AGE GROUP	1985	1990	1995	2000	2005	2010	2015	2020	2025	2030
TOTAL M+F	15898	18914	22410	26373	30660	35153	39699	44159	48368	52186
MALES										
0-4	1512	1743	2066	2279	2474	2616	2684	2686	2608	2465
5-9	1284	1485	1716	2041	2256	2453	2598	2670	2676	2602
10-14	1026	1278	1477	1710	2035	2250	2447	2592	2666	2672
15-19	844	1020	1267	1471	1704	2028	2243	2440	2585	2658
20-24	697	837	1002	1259	1463	1695	2018	2232	2428	2573
25-29	577	690	817	995	1251	1454	1684	2006	2219	2414
30-34	478	570	673	810	987	1242	1444	1674	1994	2206
35-39	394	471	554	665	802	978	1231	1433	1661	1980
40-44	324	387	455	546	656	791	966	1217	1418	1645
45-49	262	315	370	445	534	642	776	949	1197	1396
50-54	211	252	297	357	430	517	623	754	923	1167
55-59	166	199	232	281	338	408	492	594	722	886
60-64	125	152	176	213	258	312	378	457	555	676
65-69	90	109	127	154	187	228	277	337	410	500
70-74	58	72	82	102	126	153	189	231	283	346
75+	49	62	70	89	114	145	183	231	292	370
TOTAL	8096	9642	11384	13418	15614	17912	20233	22502	24635	26556
FEMALES										
0-4	1440	1657	1965	2164	2346	2478	2540	2538	2462	2324
5-9	1220	1417	1634	1942	2144	2329	2463	2528	2530	2457
10-14	980	1215	1412	1629	1938	2140	2324	2459	2525	2527
15-19	809	975	1209	1406	1623	1932	2134	2319	2455	2521
20-24	666	802	967	1201	1398	1616	1924	2127	2313	2449
25-29	551	658	793	958	1192	1389	1607	1915	2119	2307
30-34	457	544	650	784	949	1183	1380	1598	1907	2113
35-39	379	450	536	642	776	941	1174	1371	1589	1899
40-44	311	372	443	528	633	767	931	1163	1360	1579
45-49	256	304	364	434	519	623	756	919	1149	1346
50-54	208	248	296	355	424	507	610	741	902	1131
55-59	167	199	238	284	342	410	491	593	722	880
60-64	131	156	187	225	269	325	390	469	568	694
65-69	97	117	140	169	204	246	299	361	438	533
70-74	67	80	97	118	143	175	213	262	320	391
75+	61	77	95	117	144	182	230	293	375	479
TOTAL	7802	9272	11026	12955	15046	17241	19466	21657	23733	25630
BIRTH RATE	42.4	42.1	38.9	35.7	32.4	29.0	25.6	22.4	19.3	
DEATH RATE	7.7	8.2	6.3	5.6	5.1	4.6	4.3	4.2	4.1	
RATE OF NAT. INC.	3.47	3.39	3.26	3.01	2.74	2.43	2.13	1.82	1.52	
NET MIGRATION RATE	.0	.0	.0	.0	.0	.0	.0	.0	.0	
GROWTH RATE	3.47	3.39	3.26	3.01	2.73	2.43	2.13	1.82	1.52	
TOTAL FERTILITY	6.350	6.050	5.450	4.850	4.250	3.650	3.102	2.636	2.241	
NRR	2.704	2.615	2.396	2.172	1.927	1.675	1.441	1.239	1.065	
e(0) - BOTH SEXES	63.87	62.40	66.51	68.10	69.42	70.78	72.20	73.66	75.18	
e(15) - BOTH SEXES	55.70	53.42	56.91	57.64	58.30	59.00	59.73	60.49	61.29	
IMR - BOTH SEXES	69.0	63.1	54.9	46.2	38.9	31.6	24.4	17.1	9.8	
q(5) - BOTH SEXES	.0904	.0818	.0702	.0582	.0491	.0399	.0307	.0215	.0122	
DEP. RATIO	98.4	97.0	94.4	90.3	85.3	77.9	70.7	63.7	57.1	51.2

Summary Projection for 25-Year Periods

IRAQ

AGE GROUP	1985	2000	2025	2050	2075	2100	2125	2150
TOTAL M+F	15898	26373	48368	66776	78923	82966	84474	85163
MALES								
0-4	1512	2279	2608	2601	2579	2563	2559	2558
5-9	1284	2041	2676	2621	2567	2554	2555	2557
10-14	1026	1710	2666	2580	2543	2549	2555	2557
15-19	844	1071	2585	2470	2527	2552	2557	2557
20-24	697	1259	2428	2444	2541	2560	2555	2552
25-29	577	995	2219	2572	2578	2560	2547	2544
30-34	478	810	1994	2630	2589	2542	2533	2535
35-39	394	665	1661	2607	2539	2509	2520	2529
40-44	324	546	1418	2513	2417	2483	2514	2522
45-49	262	445	1197	2341	2377	2484	2511	2510
50-54	211	357	923	2106	2471	2496	2490	2482
55-59	166	281	722	1840	2475	2466	2438	2437
60-64	125	213	555	1466	2376	2357	2354	2376
65-69	90	154	410	1163	2177	2156	2251	2297
70-74	58	102	283	873	1867	1986	2131	2178
75+	49	89	292	996	2971	4477	4847	5001
TOTAL	8096	13418	24635	33823	39594	41293	41917	42191
FEMALES								
0-4	1440	2164	2462	2454	2434	2420	2416	2416
5-9	1220	1942	2530	2473	2423	2412	2413	2415
10-14	980	1629	2525	2434	2400	2407	2414	2415
15-19	809	1406	2455	2331	2386	2411	2417	2416
20-24	666	1201	2313	2312	2403	2422	2418	2415
25-29	551	958	2119	2444	2444	2427	2415	2412
30-34	457	784	1907	2509	2460	2415	2407	2409
35-39	379	642	1589	2497	2417	2389	2399	2408
40-44	311	528	1360	2418	2309	2370	2400	2408
45-49	256	434	1149	2265	2281	2381	2406	2406
50-54	208	355	902	2054	2394	2410	2404	2397
55-59	167	284	722	1818	2433	2410	2381	2380
60-64	131	225	568	1477	2384	2344	2339	2360
65-69	97	169	438	1213	2252	2206	2297	2341
70-74	67	118	320	955	2022	2124	2269	2316
75+	61	117	375	1300	3886	6124	6761	7059
TOTAL	7802	12955	23733	32953	39328	41673	42557	42972
BIRTH RATE	40.9	28.2	17.3	13.6	12.3	12.3	11.9	11.8
DEATH RATE	7.3	4.7	4.6	7.0	10.3	10.3	11.2	11.4
NET MIGRATION RATE	.0	.0	.0	.0	.0	.0	.0	.0
GROWTH RATE	3.37	2.43	1.29	.67	.20	.20	.07	.03
TOTAL FERTILITY	5.896	3.524	2.120	2.079	2.073	2.073	2.069	2.068
e(0) - BOTH SEXES	64.41	71.16	77.18	80.96	83.10	83.10	84.73	85.37
IMR - BOTH SEXES	61.8	31.6	7.5	3.7	2.9	2.9	2.3	2.1

120 COUNTRIES, ECONOMIES, AND TERRITORIES

IRELAND

Projection (thousands) with NRR=1 by 1990

AGE GROUP	1985	1990	1995	2000	2005	2010	2015	2020	2025	2030
TOTAL M+F	3540	3503	3498	3528	3561	3633	3722	3824	3923	4020
MALES										
0-4	170	144	138	143	142	138	133	131	132	134
5-9	181	162	138	133	138	140	137	133	130	132
10-14	180	174	157	134	129	136	139	137	133	130
15-19	170	173	169	153	130	127	135	139	137	132
20-24	144	158	164	162	146	127	126	134	138	136
25-29	129	129	147	155	153	141	124	125	134	138
30-34	122	116	119	139	147	149	139	124	124	133
35-39	114	112	108	113	133	143	147	138	123	124
40-44	96	106	106	103	108	130	141	145	137	122
45-49	82	90	101	102	99	106	128	139	144	136
50-54	76	78	86	97	98	97	103	125	137	141
55-59	72	71	73	82	93	94	93	100	121	133
60-64	68	65	65	68	77	87	89	89	96	117
65-69	62	59	57	58	61	70	80	83	83	90
70-74	51	51	49	48	49	53	61	71	74	75
75+	56	65	70	72	74	77	84	96	114	130
TOTAL	1771	1752	1748	1762	1778	1814	1859	1909	1957	2005
FEMALES										
0-4	162	136	130	135	134	131	125	123	124	127
5-9	172	153	130	125	130	132	129	125	123	124
10-14	171	165	149	126	122	128	131	129	125	123
15-19	162	163	160	144	122	120	127	131	129	125
20-24	142	148	153	152	136	118	118	127	131	129
25-29	129	126	136	143	142	131	116	118	127	131
30-34	120	116	116	129	136	138	129	115	117	126
35-39	110	111	109	111	123	133	137	129	115	117
40-44	92	105	107	106	108	121	132	136	129	115
45-49	78	88	102	104	104	106	120	131	136	128
50-54	73	76	86	100	103	102	105	119	130	134
55-59	73	71	74	84	97	101	100	103	117	128
60-64	73	70	68	71	81	95	98	98	101	116
65-69	69	68	65	64	68	78	91	95	95	99
70-74	59	61	61	59	59	63	73	86	90	91
75+	86	95	104	113	119	124	132	149	175	201
TOTAL	1769	1751	1750	1766	1783	1819	1864	1915	1966	2015
BIRTH RATE	16.6	15.8	16.2	16.0	15.2	14.2	13.5	13.3	13.2	13.2
DEATH RATE	9.0	9.0	8.8	8.5	8.4	8.2	8.1	8.2	8.2	8.3
RATE OF NAT. INC.	.76	.69	.74	.75	.68	.60	.54	.51	.49	.49
NET MIGRATION RATE	-9.7	-7.1	-5.7	-5.6	-2.8	-1.1	.0	.0	.0	.0
GROWTH RATE	-.21	-.03	.17	.19	.40	.49	.54	.51	.49	.49
TOTAL FERTILITY	2.337	2.092	2.088	2.085	2.084	2.082	2.080	2.078	2.077	2.077
NRR	1.113	1.000	1.000	1.000	1.000	1.000	1.000	1.000	1.000	1.000
e(0) - BOTH SEXES	73.79	74.74	75.81	76.87	77.65	78.47	79.32	80.22	81.16	81.16
e(15) - BOTH SEXES	59.70	60.54	61.51	62.50	63.24	64.02	64.84	65.70	66.60	66.60
IMR - BOTH SEXES	7.9	6.7	5.8	5.1	4.8	4.5	4.2	3.9	3.6	3.6
q(5) - BOTH SEXES	.0100	.0086	.0076	.0068	.0065	.0061	.0057	.0054	.0050	.0050
DEP. RATIO	66.8	61.4	55.5	52.2	52.4	53.6	54.6	55.0	55.4	56.8

Summary Projection for 25-Year Periods

IRELAND

AGE GROUP	1985	2000	2025	2050	2075	2100	2125	2150
TOTAL M+F	3540	3528	3923	4277	4359	4414	4450	4468
MALES								
0-4	170	143	132	133	133	133	133	133
5-9	181	133	130	133	133	133	133	133
10-14	180	134	133	134	134	133	133	133
15-19	170	153	137	135	133	133	133	133
20-24	144	162	138	133	132	133	133	133
25-29	129	155	134	131	132	132	133	133
30-34	122	139	124	129	132	132	132	132
35-39	114	113	123	131	132	132	132	132
40-44	96	103	137	134	133	131	131	131
45-49	82	102	144	135	130	130	130	131
50-54	76	97	137	129	126	128	129	129
55-59	72	82	121	118	123	126	127	128
60-64	68	68	96	113	121	124	125	125
65-69	62	58	83	120	120	120	120	121
70-74	51	48	74	117	113	112	113	114
75+	56	72	114	206	232	248	261	268
TOTAL	1771	1762	1957	2129	2161	2184	2200	2209
FEMALES								
0-4	162	135	124	125	126	126	126	126
5-9	172	125	123	126	126	126	126	126
10-14	171	126	125	127	126	126	126	126
15-19	162	144	129	127	126	126	126	126
20-24	142	152	131	126	125	126	126	126
25-29	129	143	127	124	125	126	126	126
30-34	120	129	117	123	125	126	126	126
35-39	110	111	115	125	126	126	126	126
40-44	92	106	129	128	127	126	125	125
45-49	78	104	136	129	125	125	125	125
50-54	73	100	130	125	123	124	125	125
55-59	73	84	117	115	121	124	125	125
60-64	73	71	101	111	121	124	124	124
65-69	69	64	95	122	124	123	123	123
70-74	59	59	90	125	122	120	121	121
75+	86	113	175	291	330	359	376	384
TOTAL	1769	1766	1966	2148	2198	2230	2250	2259
BIRTH RATE	16.2	14.4	12.7	12.0	11.8	11.8	11.7	11.7
DEATH RATE	8.9	8.3	9.2	11.3	11.3	11.3	11.4	11.5
NET MIGRATION RATE	-7.5	-1.8	.0	.0	.0	.0	.0	.0
GROWTH RATE	-.02	.42	.35	.08	.05	.05	.03	.02
TOTAL FERTILITY	2.171	2.082	2.075	2.071	2.069	2.069	2.068	2.067
e(0) - BOTH SEXES	74.78	78.54	82.09	83.91	84.91	84.91	85.65	85.95
INR - BOTH SEXES	6.8	4.5	3.2	2.5	2.5	2.2	2.0	2.0

ISRAEL

Projection (thousands) with NRR=1 by 2005

AGE GROUP	1985	1990	1995	2000	2005	2010	2015	2020	2025	2030
TOTAL M+F	4233	4659	5923	6425	6831	7211	7595	7978	8343	8671
MALES										
0-4	248	255	311	313	291	285	294	301	304	300
5-9	239	250	295	313	312	290	285	293	301	303
10-14	224	241	280	297	312	312	290	284	293	301
15-19	194	226	271	281	296	312	312	289	284	293
20-24	177	198	282	273	280	295	311	311	289	283
25-29	163	182	273	286	272	279	294	310	310	288
30-34	161	168	247	275	284	271	278	293	309	308
35-39	139	165	217	249	274	283	270	276	291	307
40-44	92	141	198	217	247	272	281	268	275	290
45-49	86	93	160	197	215	245	269	278	265	272
50-54	79	85	101	157	193	211	241	265	274	261
55-59	72	77	87	98	153	188	205	234	259	268
60-64	71	68	75	83	93	146	180	198	226	250
65-69	52	65	64	69	77	87	137	170	187	215
70-74	54	45	57	56	61	69	79	125	156	173
75+	66	78	79	88	96	105	119	136	188	252
TOTAL	2118	2336	2996	3253	3458	3651	3843	4032	4209	4365
FEMALES										
0-4	232	244	299	299	277	272	280	287	289	285
5-9	225	235	285	300	299	277	272	280	287	289
10-14	211	227	264	286	300	298	277	271	280	287
15-19	181	213	260	266	286	300	298	277	271	279
20-24	164	186	275	263	266	286	300	298	276	271
25-29	161	170	258	278	263	265	285	299	297	276
30-34	162	165	225	260	277	262	265	285	299	297
35-39	142	165	202	226	259	277	261	264	284	298
40-44	95	143	185	202	225	258	276	260	263	283
45-49	90	94	153	184	201	224	257	274	259	262
50-54	86	89	98	151	182	199	222	254	272	257
55-59	84	84	89	96	149	179	196	219	251	269
60-64	83	81	82	86	94	145	175	192	215	247
65-69	60	78	77	78	83	90	143	170	187	210
70-74	64	54	71	71	73	77	85	133	162	180
75+	76	96	104	122	139	151	165	183	241	316
TOTAL	2115	2323	2928	3172	3372	3561	3752	3945	4133	4306
BIRTH RATE	22.6	21.6	19.9	17.3	16.0	15.6	15.2	14.6	13.8	
DEATH RATE	6.5	5.9	5.3	5.0	5.1	5.2	5.4	5.7	6.1	
RATE OF NAT. INC.	1.60	1.57	1.46	1.23	1.08	1.04	.98	.89	.77	
NET MIGRATION RATE	3.1	32.3	1.6	.0	.0	.0	.0	.0	.0	
GROWTH RATE	1.92	4.80	1.62	1.23	1.08	1.04	.98	.89	.77	
TOTAL FERTILITY	3.010	2.699	2.419	2.169	2.076	2.073	2.071	2.068	2.065	
NRR	1.439	1.293	1.162	1.043	1.000	1.000	1.000	1.000	1.000	
e(0) - BOTH SEXES	75.56	76.59	77.59	78.62	79.28	79.97	80.67	81.39	82.14	
e(15) - BOTH SEXES	61.84	62.67	63.52	64.45	65.02	65.62	66.24	66.88	67.54	
IMR - BOTH SEXES	11.4	9.4	7.9	6.8	6.0	5.3	4.6	3.9	3.1	
q(5) - BOTH SEXES	.0140	.0118	.0101	.0087	.0079	.0070	.0062	.0053	.0045	
DEP. RATIO	70.5	66.9	58.5	55.5	51.4	47.3	46.8	49.3	52.6	55.9

Summary Projection for 25-Year Periods

ISRAEL

AGE GROUP	1985	2000	2025	2050	2075	2100	2125	2150
TOTAL M+F	4233	6425	8343	9479	9817	9922	9983	10015
MALES								
0-4	248	313	304	299	297	297	297	297
5-9	239	313	301	296	296	297	297	297
10-14	224	297	293	294	296	297	297	297
15-19	194	281	284	295	297	297	297	297
20-24	177	273	289	298	298	297	296	296
25-29	163	286	310	301	297	295	295	296
30-34	161	275	309	298	294	294	295	295
35-39	139	249	291	289	291	293	294	294
40-44	92	217	275	279	290	293	293	293
45-49	86	197	265	282	292	293	292	291
50-54	79	157	274	299	293	289	288	288
55-59	72	98	259	293	285	282	283	284
60-64	71	83	226	270	271	274	277	279
65-69	52	69	187	244	252	265	269	270
70-74	54	56	156	221	241	253	256	256
75+	66	88	188	458	563	579	592	601
TOTAL	2118	3253	4209	4719	4853	4895	4919	4932
FEMALES								
0-4	232	299	289	285	283	283	283	283
5-9	225	300	287	282	282	283	283	283
10-14	211	286	280	280	282	283	283	283
15-19	181	266	271	281	284	284	283	283
20-24	164	263	276	285	285	284	283	283
25-29	161	278	297	288	284	283	283	283
30-34	162	260	299	286	282	282	283	283
35-39	142	226	284	278	279	282	283	283
40-44	95	202	263	269	280	282	283	283
45-49	90	184	259	273	283	283	282	282
50-54	86	151	272	293	285	282	281	281
55-59	84	96	251	292	282	278	279	280
60-64	83	86	215	275	272	274	278	279
65-69	60	78	187	250	260	272	277	277
70-74	64	71	162	240	259	272	274	274
75+	76	122	241	602	782	820	847	862
TOTAL	2115	3172	4133	4760	4963	5027	5064	5083
BIRTH RATE	21.2	15.7	12.9	12.0	11.8	11.7	11.6	
DEATH RATE	5.8	5.3	7.9	10.6	11.4	11.4	11.5	
NET MIGRATION RATE	12.2	.0	.0	.0	.0	.0	.0	
GROWTH RATE	2.78	1.05	.51	.14	.04	.02	.01	
TOTAL FERTILITY	2.669	2.090	2.064	2.060	2.059	2.057	2.057	
e(0) - BOTH SEXES	76.69	80.06	82.91	84.38	85.20	85.81	86.05	
IMR - BOTH SEXES	9.5	5.3	2.9	2.4	2.1	2.0	1.9	

ITALY

Projection (thousands) with NRR=1 by 2030

AGE GROUP	1985	1990	1995	2000	2005	2010	2015	2020	2025	2030
TOTAL A+F	57141	57663	57943	57985	57920	57600	56960	56199	55436	54710
MALES										
0-4	1554	1445	1475	1423	1434	1385	1341	1334	1362	1403
5-9	1853	1562	1444	1474	1421	1432	1383	1339	1333	1361
10-14	2248	1860	1562	1444	1473	1420	1431	1382	1339	1333
15-19	2398	2251	1858	1560	1442	1471	1418	1430	1381	1338
20-24	2372	2403	2246	1853	1555	1437	1466	1414	1426	1378
25-29	2071	2379	2396	2238	1845	1549	1431	1461	1409	1421
30-34	1902	2077	2371	2387	2228	1837	1543	1426	1455	1404
35-39	1995	1904	2069	2360	2375	2218	1829	1536	1420	1450
40-44	1725	1986	1891	2055	2344	2360	2204	1818	1527	1412
45-49	1825	1706	1963	1870	2033	2321	2337	2184	1803	1515
50-54	1723	1786	1671	1926	1836	1998	2283	2301	2152	1777
55-59	1653	1661	1728	1622	1873	1788	1948	2228	2249	2106
60-64	1480	1560	1578	1650	1555	1800	1723	1881	2156	2180
65-69	877	1349	1437	1466	1546	1462	1698	1631	1787	2055
70-74	981	754	1180	1276	1320	1399	1331	1555	1502	1655
75+	1108	1385	1394	1741	2089	2367	2591	2679	2929	3078
TOTAL	27766	28068	28263	28345	28369	28244	27957	27599	27229	26866
FEMALES										
0-4	1473	1366	1395	1345	1355	1308	1266	1260	1286	1324
5-9	1758	1482	1367	1394	1343	1354	1307	1265	1259	1285
10-14	2140	1765	1483	1367	1394	1343	1353	1307	1265	1259
15-19	2309	2148	1766	1483	1366	1393	1342	1353	1306	1264
20-24	2304	2324	2149	1766	1481	1365	1391	1341	1351	1305
25-29	2041	2321	2325	2148	1763	1479	1363	1389	1339	1350
30-34	1906	2053	2320	2322	2144	1760	1476	1360	1387	1337
35-39	2008	1911	2049	2315	2316	2139	1756	1473	1358	1385
40-44	1758	2004	1903	2041	2306	2308	2132	1751	1469	1354
45-49	1891	1747	1990	1891	2029	2293	2296	2122	1743	1463
50-54	1821	1869	1728	1970	1873	2011	2274	2279	2107	1732
55-59	1804	1787	1836	1700	1942	1848	1986	2248	2255	2087
60-64	1756	1751	1740	1792	1664	1904	1815	1954	2215	2226
65-69	1110	1674	1677	1674	1733	1614	1851	1770	1911	2173
70-74	1334	1021	1353	1570	1581	1644	1539	1774	1705	1849
75+	1961	2370	2397	2860	3260	3595	3855	3955	4252	4451
TOTAL	29375	29595	29680	29640	29551	29356	29003	28600	28207	27844
BIRTH RATE	9.9	10.0	9.6	9.7	9.4	9.2	9.2	9.5	9.9	
DEATH RATE	8.9	9.3	9.6	9.9	10.5	11.4	11.9	12.3	12.6	
RATE OF NAT. INC.	.10	.08	.00	-.02	-.11	-.22	-.27	-.27	-.26	
NET MIGRATION RATE	.8	.2	.1	.0	.0	.0	.0	.0	.0	
GROWTH RATE	.18	.10	.01	-.02	-.11	-.22	-.27	-.27	-.26	
TOTAL FERTILITY	1.320	1.320	1.320	1.461	1.593	1.715	1.829	1.936	2.035	
NRR	.629	.631	.632	.701	.765	.825	.880	.933	.981	
e(0) - BOTH SEXES	76.83	77.90	78.92	79.88	80.44	81.03	81.63	82.24	82.87	
e(15) - BOTH SEXES	62.94	63.83	64.73	65.58	66.09	66.60	67.13	67.68	68.24	
IMR - BOTH SEXES	9.8	7.9	6.6	5.7	5.2	4.6	4.0	3.4	2.9	
q(5) - BOTH SEXES	.0123	.0101	.0085	.0075	.0068	.0062	.0055	.0048	.0041	
DEP. RATIO	47.5	45.5	46.4	48.9	52.5	54.5	58.2	60.8	65.4	73.8

Summary Projection for 25-Year Periods

ITALY

AGE GROUP	1985	2000	2025	2050	2075	2100	2125	2150
TOTAL M+F	57141	57985	55436	50389	45918	45731	45985	46114
MALES								
0-4	1554	1423	1362	1363	1370	1373	1374	1374
5-9	1853	1474	1333	1358	1372	1374	1374	1373
10-14	2248	1444	1339	1373	1379	1375	1373	1372
15-19	2398	1560	1381	1398	1380	1373	1371	1372
20-24	2372	1853	1426	1398	1370	1367	1368	1370
25-29	2071	2238	1409	1352	1354	1362	1366	1367
30-34	1902	2387	1455	1320	1347	1361	1364	1364
35-39	1995	2360	1420	1321	1357	1364	1362	1360
40-44	1725	2055	1527	1358	1377	1361	1355	1354
45-49	1825	1870	1803	1395	1370	1346	1344	1346
50-54	1723	1926	2152	1365	1315	1320	1329	1334
55-59	1653	1622	2249	1387	1266	1296	1313	1317
60-64	1480	1650	2156	1320	1239	1280	1291	1290
65-69	877	1466	1787	1366	1230	1258	1250	1247
70-74	981	1276	1502	1514	1195	1189	1177	1179
75+	1108	1741	2929	4067	2763	2643	2739	2790
TOTAL	27766	28345	27229	24654	22684	22642	22749	22807
FEMALES								
0-4	1473	1345	1286	1287	1293	1297	1298	1297
5-9	1758	1394	1259	1283	1296	1298	1297	1297
10-14	2140	1367	1265	1296	1302	1299	1297	1296
15-19	2309	1483	1306	1321	1304	1297	1296	1296
20-24	2304	1766	1351	1322	1297	1293	1295	1296
25-29	2041	2148	1339	1283	1284	1291	1295	1296
30-34	1906	2322	1387	1255	1280	1294	1296	1296
35-39	2008	2315	1358	1259	1292	1290	1296	1295
40-44	1758	2041	1469	1298	1315	1300	1293	1292
45-49	1891	1891	1743	1340	1314	1290	1288	1290
50-54	1821	1970	2107	1322	1270	1275	1283	1288
55-59	1804	1700	2255	1360	1237	1266	1282	1285
60-64	1756	1792	2215	1319	1233	1271	1282	1281
65-69	1110	1674	1911	1407	1258	1284	1274	1270
70-74	1334	1570	1705	1631	1277	1266	1251	1252
75+	1961	2860	4252	5752	3980	3769	3912	3980
TOTAL	29375	29640	28207	25735	23234	23089	23236	23308
BIRTH RATE	9.8	9.4	10.1	11.3	11.7	11.7	11.7	11.6
DEATH RATE	9.2	11.2	13.9	15.0	11.9	11.4	11.4	11.5
NET MIGRATION RATE	.4	.0	.0	.0	.0	.0	.0	.0
GROWTH RATE	.10	-.18	-.38	-.37	-.02	.02	.02	.01
TOTAL FERTILITY	1.316	1.687	2.064	2.069	2.068	2.067	2.067	2.067
e(0) - BOTH SEXES	77.89	81.03	83.48	84.71	85.41	85.91	85.91	86.11
IMR - BOTH SEXES	8.1	4.6	2.7	2.3	2.1	2.1	2.0	1.9

JORDAN-EAST BANK

Projection (thousands) with NRR=1 by 2025

AGE GROUP	1985	1990	1995	2000	2005	2010	2015	2020	2025	2030
TOTAL M+F	2642	3098	3942	4615	5288	5926	6548	7153	7718	8270
MALES										
0-4	232	264	342	379	382	371	370	370	358	362
5-9	210	229	273	339	376	380	369	369	369	358
10-14	189	209	237	272	338	375	379	368	368	368
15-19	163	188	218	237	272	337	375	378	368	368
20-24	138	162	203	217	235	270	336	373	377	366
25-29	98	137	181	202	215	234	269	334	371	375
30-34	68	96	154	180	201	214	233	267	332	369
35-39	60	67	109	152	179	199	213	231	266	331
40-44	52	59	75	107	151	177	197	211	229	264
45-49	45	50	63	74	106	148	174	195	208	227
50-54	35	43	51	61	72	103	145	170	190	204
55-59	28	33	42	49	58	69	99	139	164	184
60-64	18	26	31	39	45	54	64	93	132	156
65-69	14	16	23	27	35	41	49	59	85	121
70-74	9	11	13	19	23	29	35	42	51	75
75+	14	12	13	16	21	28	36	46	57	71
TOTAL	1373	1603	2028	2369	2708	3030	3343	3645	3926	4198
FEMALES										
0-4	225	253	328	362	365	354	353	353	342	345
5-9	198	223	263	325	360	364	353	352	352	341
10-14	176	197	231	262	325	360	363	353	352	352
15-19	149	175	207	231	262	324	359	363	352	352
20-24	117	148	194	206	230	261	323	359	362	352
25-29	86	116	170	193	206	229	260	323	358	361
30-34	60	85	133	169	192	205	229	259	322	357
35-39	52	59	96	132	168	191	204	228	258	321
40-44	48	51	65	95	131	167	190	202	226	257
45-49	45	47	54	64	94	129	165	188	201	224
50-54	35	44	48	53	63	93	127	163	185	198
55-59	25	34	43	46	51	62	90	124	159	182
60-64	19	24	32	41	44	49	59	87	120	155
65-69	14	17	22	30	38	41	46	56	83	115
70-74	8	12	15	19	26	34	37	42	51	76
75+	14	12	15	19	25	34	46	57	68	85
TOTAL	1269	1496	1914	2247	2580	2896	3205	3507	3792	4072
BIRTH RATE	38.5	39.4	36.2	31.3	26.6	23.8	21.5	19.1	17.8	
DEATH RATE	6.7	5.6	4.7	4.1	3.9	3.8	3.8	3.9	4.0	
RATE OF NAT. INC.	3.18	3.38	3.15	2.72	2.28	2.00	1.77	1.52	1.38	
NET MIGRATION RATE	.0	14.3	.0	.0	.0	.0	.0	.0	.0	
GROWTH RATE	3.19	4.82	3.15	2.72	2.28	2.00	1.77	1.52	1.38	
TOTAL FERTILITY	5.820	5.215	4.610	4.005	3.400	2.942	2.546	2.203	2.079	
NRR	2.564	2.351	2.112	1.860	1.591	1.386	1.208	1.052	1.000	
e(0) - BOTH SEXES	65.94	68.12	70.12	71.97	73.08	74.23	75.41	76.65	77.93	
e(15) - BOTH SEXES	56.54	57.75	58.93	60.10	60.74	61.41	62.11	62.85	63.62	
IMR - BOTH SEXES	56.9	47.0	38.5	31.2	26.1	21.0	15.9	10.8	5.7	
q(5) - BOTH SEXES	.0730	.0593	.0479	.0385	.0324	.0262	.0200	.0137	.0075	
DEP. RATIO	97.3	88.6	81.8	81.2	77.8	68.5	59.3	52.6	48.9	47.6

Summary Projection for 25-Year Periods

JORDAN-EAST BANK

AGE GROUP	1985	2000	2025	2050	2075	2100	2125	2150
TOTAL M+F	2642	4615	7718	10192	11608	11998	12182	12268
MALES								
0-4	232	379	358	365	367	366	366	366
5-9	210	339	369	368	367	366	366	366
10-14	189	272	368	371	367	366	366	366
15-19	163	237	368	369	365	365	365	366
20-24	138	217	377	360	363	364	365	365
25-29	98	202	371	354	362	364	364	364
30-34	68	180	332	364	364	364	363	363
35-39	60	152	266	361	365	363	362	362
40-44	52	107	229	359	362	359	360	360
45-49	45	74	208	365	351	355	358	359
50-54	35	61	190	355	342	351	355	355
55-59	28	49	164	310	344	348	350	350
60-64	18	39	132	239	333	341	341	342
65-69	14	27	85	195	316	326	327	330
70-74	9	19	51	161	299	297	307	312
75+	14	16	57	230	513	643	698	723
TOTAL	1373	2369	3926	5126	5780	5939	6012	6047
FEMALES								
0-4	225	362	342	348	349	349	349	349
5-9	198	325	352	350	350	349	349	349
10-14	176	262	352	353	350	349	349	349
15-19	149	231	352	352	348	348	349	349
20-24	117	206	352	343	346	348	349	349
25-29	86	193	358	340	347	349	349	349
30-34	60	169	322	350	349	349	348	348
35-39	52	132	258	349	351	348	348	348
40-44	48	95	226	348	349	346	347	347
45-49	45	64	201	356	340	344	346	347
50-54	35	53	185	349	334	343	346	346
55-59	25	46	159	310	341	343	345	345
60-64	19	41	120	244	336	342	342	343
65-69	14	30	83	208	329	336	337	339
70-74	8	19	51	175	327	320	330	334
75+	14	19	68	291	682	895	988	1031
TOTAL	1269	2247	3792	5066	5828	6060	6169	6221
BIRTH RATE	37.9	23.9	16.0	13.1	12.1	11.8	11.7	
DEATH RATE	5.5	3.9	5.0	7.9	10.8	11.2	11.4	
NET MIGRATION RATE	4.7	.0	.0	.0	.0	.0	.0	
GROWTH RATE	3.72	2.06	1.11	.52	.13	.06	.03	
TOTAL FERTILITY	5.096	2.907	2.074	2.065	2.061	2.058	2.058	
e(0) - BOTH SEXES	68.34	74.50	79.45	82.31	83.94	85.17	85.65	
IMR - BOTH SEXES	46.5	21.2	4.8	3.1	2.5	2.1	2.0	

KAZAKHSTAN

Projection (thousands) with NRR=1 by 2000

AGE GROUP	1985	1990	1995	2000	2005	2010	2015	2020	2025	2030
TOTAL M+F	15852	16746	17473	18332	19209	20154	21118	22004	22796	23518
MALES										
0-4	949	975	833	759	782	848	877	860	827	812
5-9	829	924	956	830	756	779	845	874	857	825
10-14	781	811	910	953	827	754	778	843	873	856
15-19	718	761	795	904	948	824	751	775	841	870
20-24	656	682	732	785	895	940	817	746	770	837
25-29	745	610	646	721	775	885	930	810	741	766
30-34	656	700	577	636	711	766	876	922	804	736
35-39	536	618	669	566	625	700	756	866	914	799
40-44	329	506	589	652	554	613	689	745	856	905
45-49	344	306	478	569	632	538	598	674	732	843
50-54	385	320	286	454	543	606	518	578	654	713
55-59	260	352	294	266	424	509	572	492	552	628
60-64	226	229	312	262	239	384	466	527	457	516
65-69	98	188	191	263	223	205	334	410	469	411
70-74	69	74	143	148	205	177	166	274	341	396
75+	96	86	85	133	164	219	234	234	319	430
TOTAL	7677	8139	8496	8899	9303	9749	10207	10631	11005	11343
FEMALES										
0-4	921	937	800	729	750	813	841	825	793	779
5-9	809	898	920	798	727	748	812	840	824	793
10-14	766	793	886	919	797	726	748	811	839	823
15-19	673	747	778	884	917	796	725	747	810	839
20-24	641	639	721	777	883	916	795	724	746	809
25-29	743	600	609	720	775	881	914	794	723	745
30-34	658	708	576	607	718	773	879	912	792	722
35-39	552	633	690	574	604	715	770	876	910	790
40-44	343	535	619	685	570	601	711	767	872	906
45-49	379	332	524	613	679	565	597	707	762	868
50-54	421	367	323	515	604	670	559	590	699	755
55-59	305	404	355	315	504	592	.8	549	581	690
60-64	344	286	384	341	305	489	576	642	537	570
65-69	197	312	264	359	323	290	467	553	619	521
70-74	157	166	270	235	327	296	268	436	520	588
75+	265	250	258	364	424	533	592	602	762	979
TOTAL	8175	8606	8977	9433	9906	10405	10911	11373	11791	12175
BIRTH RATE	24.5	19.8	17.0	16.6	17.2	16.9	15.8	14.6	13.9	
DEATH RATE	8.5	7.8	7.4	7.3	7.6	7.5	7.6	7.5	7.6	
RATE OF NAT. INC.	1.60	1.20	.96	.94	.96	.94	.82	.71	.62	
NET MIGRATION RATE	-5.0	-3.5	.0	.0	.0	.0	.0	.0	.0	
GROWTH RATE	1.10	.85	.96	.94	.96	.94	.82	.71	.62	
TOTAL FERTILITY	3.040	2.605	2.233	2.099	2.093	2.087	2.081	2.075	2.068	
NRR	1.422	1.228	1.059	1.000	1.000	1.000	1.000	1.000	1.000	
e(0) - BOTH SEXES	67.38	69.05	70.72	72.36	73.40	74.48	75.61	76.80	78.04	
e(15) - BOTH SEXES	55.00	56.33	57.67	59.02	59.90	60.82	61.78	62.80	63.86	
IMR - BOTH SEXES	27.2	23.1	19.2	15.7	14.0	12.2	10.4	8.6	6.8	
q(5) - BOTH SEXES	.0326	.0277	.0230	.0191	.0170	.0150	.0129	.0109	.0088	
DEP. RATIO	59.9	62.1	59.5	54.8	48.9	46.4	49.2	52.4	54.5	53.6

Summary Projection for 25-Year Periods

KAZAKHSTAN

AGE GROUP	1985	2000	2025	2050	2075	2100	2125	2150
TOTAL M+F	15852	18332	22796	25753	26953	27569	27941	28116
MALES								
0-4	949	759	827	842	841	838	838	838
5-9	829	830	857	847	839	836	836	837
10-14	781	953	873	839	834	835	836	837
15-19	718	904	841	819	829	835	837	837
20-24	656	785	770	805	829	835	836	835
25-29	745	721	741	815	835	835	833	833
30-34	656	636	804	842	837	830	829	830
35-39	536	566	914	853	825	822	825	828
40-44	329	652	856	817	801	814	822	825
45-49	344	569	732	743	783	811	819	821
50-54	385	454	654	703	783	808	812	812
55-59	260	266	552	742	793	797	796	798
60-64	226	262	457	806	777	766	771	778
65-69	98	263	469	702	707	714	738	751
70-74	69	148	341	533	591	653	695	711
75+	96	133	319	753	1195	1436	1570	1632
TOTAL	7677	8899	11005	12459	13098	13466	13694	13800
FEMALES								
0-4	921	729	793	805	803	800	799	799
5-9	809	798	824	811	801	799	799	799
10-14	766	919	839	804	797	797	799	799
15-19	673	884	810	787	793	798	799	799
20-24	641	777	746	777	795	800	800	799
25-29	743	720	723	790	803	801	799	798
30-34	658	607	792	820	809	800	797	797
35-39	552	574	910	834	801	794	795	797
40-44	343	685	872	803	783	789	795	797
45-49	379	613	762	737	770	790	796	796
50-54	421	515	699	710	780	796	796	794
55-59	305	315	581	770	804	797	791	790
60-64	344	341	537	873	811	785	782	785
65-69	197	359	619	820	770	759	771	779
70-74	157	235	520	692	690	735	762	772
75+	265	364	762	1458	2045	2263	2367	2416
TOTAL	8175	9433	11791	13294	13855	14103	14247	14316
BIRTH RATE	20.3	16.2	13.5	12.4	12.0	12.0	11.8	11.7
DEATH RATE	7.9	7.5	8.6	10.6	11.1	11.1	11.3	11.5
NET MIGRATION RATE	-2.8	.0	.0	.0	.0	.0	.0	.0
GROWTH RATE	.97	.87	.49	.18	.09	.09	.05	.03
TOTAL FERTILITY	2.610	2.087	2.066	2.061	2.058	2.058	2.057	2.056
e(0) - BOTH SEXES	69.10	74.63	79.56	82.49	84.06	84.06	85.23	85.69
IMR - BOTH SEXES	23.5	12.1	5.4	3.1	2.5	2.5	2.2	2.0

130 COUNTRIES, ECONOMIES, AND TERRITORIES

KUWAIT

Projection (thousands) with NRR=1 by 2010

AGE GROUP	1985	1990	1995	2000	2005	2010	2015	2020	2025	2030
TOTAL M+F	1712	2143	2235	2520	2782	3007	3190	3357	3501	3621
MALES										
0-4	126	139	113	110	119	123	126	126	123	121
5-9	107	134	135	117	113	120	123	126	126	123
10-14	88	112	131	137	119	114	120	123	126	126
15-19	72	94	109	134	139	120	114	120	123	126
20-24	77	90	92	119	140	142	119	113	120	123
25-29	115	102	87	106	128	144	141	119	113	119
30-34	111	137	100	100	114	132	144	141	118	112
35-39	89	127	134	109	106	117	131	143	140	118
40-44	65	99	124	139	112	107	116	130	142	139
45-49	49	69	97	126	140	112	106	115	129	141
50-54	32	50	67	96	124	133	110	104	113	127
55-59	18	32	48	65	93	121	133	107	101	110
60-64	9	17	29	45	62	89	115	128	103	97
65-69	5	8	15	27	42	57	82	108	120	97
70-74	3	4	7	13	23	37	51	74	97	110
75+	3	4	5	8	15	28	47	71	105	147
TOTAL	970	1220	1292	1452	1590	1701	1779	1846	1898	1936
FEMALES										
0-4	122	136	110	108	116	120	122	122	120	118
5-9	105	131	132	115	111	117	120	122	122	119
10-14	86	110	127	134	116	111	117	120	122	122
15-19	73	90	103	129	135	117	111	117	120	122
20-24	72	80	74	107	132	136	117	111	117	120
25-29	73	81	62	78	110	133	136	116	111	117
30-34	64	80	66	65	81	111	133	136	116	111
35-39	50	68	70	69	67	81	110	132	136	116
40-44	34	52	62	71	69	67	81	110	132	135
45-49	24	35	49	62	71	69	67	80	109	131
50-54	15	24	33	48	62	70	68	66	80	108
55-59	9	15	23	32	48	61	69	67	65	79
60-64	6	9	14	22	31	46	59	67	66	64
65-69	4	6	8	13	21	30	44	57	65	64
70-74	3	4	5	7	12	20	28	42	54	62
75+	4	5	5	7	11	17	29	44	68	97
TOTAL	742	924	943	1068	1192	1307	1411	1511	1602	1685
BIRTH RATE	28.0	21.1	18.1	17.6	16.8	16.2	15.3	14.2	13.5	
DEATH RATE	2.7	2.7	2.9	3.2	3.7	4.3	5.1	5.9	6.7	
RATE OF NAT. INC.	2.53	1.84	1.52	1.45	1.32	1.18	1.02	.84	.68	
NET MIGRATION RATE	19.6	-10.1	8.8	5.3	2.4	.0	.0	.0	.0	
GROWTH RATE	4.49	.84	2.40	1.98	1.56	1.18	1.02	.83	.68	
TOTAL FERTILITY	3.860	3.105	2.751	2.437	2.159	2.057	2.053	2.050	2.047	
NRR	1.849	1.497	1.330	1.181	1.048	1.000	1.000	1.000	1.000	
e(0) - BOTH SEXES	73.26	74.65	75.99	77.25	78.02	78.81	79.63	80.49	81.38	
e(15) - BOTH SEXES	59.94	61.00	62.11	63.21	63.88	64.56	65.28	66.03	66.81	
IMR - BOTH SEXES	16.0	12.3	9.9	8.2	7.2	6.3	5.4	4.4	3.5	
q(5) - BOTH SEXES	.0194	.0151	.0123	.0104	.0093	.0082	.0071	.0060	.0049	
DEP. RATIO	62.3	58.6	55.0	46.2	41.7	42.4	46.4	51.1	55.4	56.5

Summary Projection for 25-Year Periods

KUWAIT

AGE GROUP	1985	2000	2025	2050	2075	2100	2125	2150
TOTAL M+F	1712	2520	3501	3935	4083	4139	4171	4187
MALES								
0-4	126	110	123	124	124	123	123	123
5-9	107	117	126	124	123	123	123	123
10-14	88	137	126	123	123	123	123	123
15-19	72	134	123	122	122	123	123	123
20-24	77	119	120	121	123	123	123	123
25-29	115	106	113	122	123	123	123	122
30-34	111	100	118	124	123	122	122	122
35-39	89	109	140	124	122	121	122	122
40-44	65	139	142	121	120	121	121	121
45-49	49	126	129	117	118	120	121	121
50-54	32	96	113	109	118	120	120	120
55-59	18	65	101	112	119	118	118	118
60-64	9	45	103	129	116	115	115	115
65-69	5	27	120	125	108	109	111	111
70-74	3	13	97	106	99	102	105	106
75+	3	8	105	190	221	236	244	248
TOTAL	970	1452	1898	1993	2002	2022	2035	2042
FEMALES								
0-4	122	108	120	120	120	120	120	120
5-9	105	115	122	121	120	120	120	120
10-14	86	134	122	120	119	119	120	120
15-19	73	129	120	118	119	120	120	120
20-24	72	107	117	118	119	120	120	120
25-29	73	78	111	119	120	120	120	120
30-34	64	65	116	122	120	120	119	119
35-39	50	69	136	122	119	119	119	119
40-44	34	71	132	119	118	119	119	119
45-49	24	62	109	116	117	119	119	119
50-54	15	48	80	109	118	119	119	119
55-59	9	32	65	113	120	119	118	118
60-64	6	22	66	131	118	117	117	118
65-69	4	13	65	125	114	114	116	117
70-74	3	7	54	100	109	112	115	116
75+	4	7	68	170	309	342	356	363
TOTAL	742	1068	1602	1942	2081	2117	2136	2145
BIRTH RATE	22.0	15.9	13.0	12.1	11.8	11.8	11.7	11.7
DEATH RATE	2.8	4.5	8.4	10.6	11.3	11.3	11.4	11.5
NET MIGRATION RATE	5.6	1.4	.0	.0	.0	.0	.0	.0
GROWTH RATE	2.58	1.31	.47	.15	.05	.05	.03	.02
TOTAL FERTILITY	3.203	2.138	2.045	2.041	2.039	2.039	2.038	2.037
e(0) - BOTH SEXES	74.73	78.94	82.28	84.02	84.99	84.99	85.71	86.01
IMR - BOTH SEXES	13.0	6.3	3.1	2.5	2.5	2.2	2.0	2.0

KYRGYZSTAN

Projection (thousands) with NRR=1 by 2015

AGE GROUP	1985	1990	1995	2000	2005	2010	2015	2020	2025	2030
TOTAL M+F	3996	4395	4757	5189	5626	6060	6470	6868	7263	7645
MALES										
0-4	293	325	297	292	299	305	297	295	298	299
5-9	245	285	319	296	291	298	303	296	294	297
10-14	217	240	281	318	295	290	297	303	295	294
15-19	195	212	235	279	316	294	289	296	302	295
20-24	170	186	204	233	277	314	291	287	295	300
25-29	177	159	176	201	230	274	311	289	285	291
30-34	147	166	150	173	199	228	271	308	287	284
35-39	114	138	158	147	171	196	225	269	306	285
40-44	63	107	132	155	144	168	193	222	265	303
45-49	69	58	101	127	150	140	164	189	218	261
50-54	76	64	54	96	122	144	135	159	183	212
55-59	65	70	59	51	90	115	136	129	151	176
60-64	55	57	62	53	46	82	105	126	120	142
65-69	25	46	48	53	46	39	72	93	112	108
70-74	15	19	36	38	41	36	32	59	77	92
75+	25	21	21	34	42	49	50	47	67	95
TOTAL	1950	2154	2335	2547	2759	2971	3172	3366	3556	3738
FEMALES										
0-4	287	313	286	281	287	292	285	283	286	286
5-9	240	280	307	285	280	287	292	284	283	286
10-14	215	235	276	307	284	280	286	291	284	283
15-19	188	209	231	276	307	284	279	286	291	284
20-24	170	179	202	230	275	306	284	279	286	291
25-29	180	159	170	201	230	275	305	283	279	285
30-34	149	171	152	169	201	229	274	305	282	278
35-39	116	143	166	152	169	200	228	273	304	282
40-44	64	112	139	164	151	168	199	227	272	303
45-49	69	62	109	138	163	150	167	197	226	271
50-54	82	67	60	108	136	161	148	165	195	224
55-59	77	79	65	59	105	133	158	145	162	193
60-64	74	72	75	62	57	102	129	154	142	159
65-69	46	67	67	70	59	54	97	124	148	137
70-74	32	39	58	60	64	54	50	91	116	140
75+	58	54	58	81	100	115	117	114	151	206
TOTAL	2046	2241	2422	2642	2867	3088	3298	3503	3707	3906
BIRTH RATE	31.9	26.5	23.7	22.2	20.8	18.9	17.6	16.7	15.8	
DEATH RATE	7.6	6.8	6.3	6.0	6.0	5.8	5.6	5.5	5.6	
RATE OF NAT. INC.	2.43	1.98	1.74	1.62	1.49	1.31	1.20	1.12	1.02	
NET MIGRATION RATE	-5.2	-3.9	.0	.0	.0	.0	.0	.0	.0	
GROWTH RATE	1.91	1.58	1.74	1.62	1.49	1.31	1.20	1.12	1.02	
TOTAL FERTILITY	3.944	3.524	3.104	2.761	2.456	2.185	2.085	2.077	2.069	
NRR	1.831	1.649	1.463	1.310	1.169	1.044	1.000	1.000	1.000	
e(0) - BOTH SEXES	67.98	69.32	70.76	72.22	73.28	74.38	75.52	76.72	77.97	
e(15) - BOTH SEXES	56.29	57.16	58.15	59.23	60.06	60.92	61.83	62.78	63.78	
IMR - BOTH SEXES	33.5	28.7	23.9	19.6	17.0	14.4	11.9	9.3	6.7	
q(5) - BOTH SEXES	.0410	.0346	.0286	.0235	.0206	.0176	.0146	.0117	.0087	
DEP. RATIO	73.8	77.9	76.1	68.7	59.0	53.0	50.7	49.7	49.7	49.3

Summary Projection for 25-Year Periods

KYRGYZSTAN

AGE GROUP	1985	2000	2025	2050	2075	2100	2125	2150
TOTAL M+F	3996	5189	7263	8860	9612	9840	9976	10041
MALES								
0-4	293	292	298	298	299	299	299	299
5-9	245	296	294	298	299	299	299	299
10-14	217	318	295	298	299	299	299	299
15-19	195	279	302	298	299	299	299	299
20-24	170	233	295	296	297	298	298	298
25-29	177	201	285	294	296	297	297	297
30-34	147	173	287	289	294	296	296	297
35-39	114	147	306	289	293	295	295	296
40-44	63	155	265	293	292	293	294	295
45-49	69	127	218	284	288	291	292	293
50-54	76	96	183	271	282	286	289	290
55-59	65	51	151	265	272	280	284	285
60-64	55	53	120	270	263	272	277	279
65-69	25	53	112	218	254	260	266	269
70-74	15	38	77	159	227	241	249	253
75+	25	34	67	207	430	507	558	583
TOTAL	1950	2547	3556	4326	4684	4812	4892	4929
FEMALES								
0-4	287	281	286	285	285	286	286	285
5-9	240	285	283	285	285	285	285	285
10-14	215	307	284	286	286	285	285	285
15-19	188	276	291	286	286	285	285	285
20-24	170	230	286	286	285	285	285	285
25-29	180	201	279	285	285	285	285	285
30-34	149	169	282	281	284	285	285	285
35-39	116	152	304	282	284	285	285	285
40-44	64	164	272	289	284	284	284	284
45-49	69	138	226	282	283	283	284	284
50-54	72	108	195	273	281	282	283	283
55-59	77	59	162	275	276	280	282	282
60-64	74	62	142	291	274	279	280	281
65-69	46	70	148	255	276	276	278	279
70-74	32	60	116	204	264	270	273	275
75+	58	81	151	388	709	793	839	861
TOTAL	2046	2642	3707	4534	4929	5028	5084	5111
BIRTH RATE	27.1	19.1	14.5	12.6	12.0	11.8	11.8	11.7
DEATH RATE	6.8	5.8	6.6	9.4	11.1	11.3	11.3	11.5
NET MIGRATION RATE	-2.9	.0	.0	.0	.0	.0	.0	.0
GROWTH RATE	1.74	1.35	.80	.33	.09	.05	.05	.03
TOTAL FERTILITY	3.501	2.286	2.066	2.061	2.058	2.057	2.057	2.056
e(0) - BOTH SEXES	69.43	74.57	79.52	82.46	84.04	85.23	85.23	85.69
INR - BOTH SEXES	28.9	14.5	5.4	3.1	2.5	2.2	2.2	2.0

LATVIA

Projection (thousands) with NRR=1 by 2030

AGE GROUP	1985	1990	1995	2000	2005	2010	2015	2020	2025	2030
TOTAL M+F	2621	2686	2765	2813	2861	2904	2944	2982	3017	3054
MALES										
0-4	104	97	98	97	98	99	99	99	98	98
5-9	94	106	99	98	96	97	99	99	99	98
10-14	87	96	107	98	98	96	97	99	99	98
15-19	94	88	97	107	98	98	96	97	99	99
20-24	94	95	90	96	106	98	97	96	97	98
25-29	103	96	97	89	95	105	97	96	95	96
30-34	98	104	97	96	88	94	105	96	96	95
35-39	88	98	105	96	95	87	94	104	96	95
40-44	74	87	97	103	94	94	86	93	103	95
45-49	83	72	85	94	100	92	92	85	91	102
50-54	78	79	69	82	91	97	90	90	83	89
55-59	71	72	73	65	77	87	93	86	86	80
60-64	55	63	65	66	59	71	80	87	81	82
65-69	34	46	53	56	58	52	63	72	79	75
70-74	22	26	36	42	45	47	43	54	62	69
75+	39	31	30	38	48	56	63	66	76	92
TOTAL	1218	1257	1299	1323	1347	1371	1395	1417	1439	1460
FEMALES										
0-4	100	93	94	92	93	95	95	94	94	93
5-9	91	102	95	94	92	93	95	95	94	93
10-14	84	92	104	95	94	92	93	94	95	94
15-19	88	86	94	103	94	94	92	93	94	95
20-24	88	91	89	94	103	94	94	92	93	94
25-29	103	92	94	89	94	103	94	93	92	93
30-34	99	105	95	94	89	93	103	94	93	92
35-39	92	101	107	95	94	89	93	103	94	93
40-44	80	93	101	106	94	94	88	93	102	94
45-49	92	80	92	100	105	93	93	88	92	102
50-54	92	91	79	91	99	104	93	92	87	92
55-59	88	89	88	77	89	98	103	91	91	86
60-64	91	84	86	86	75	87	96	101	90	90
65-69	67	84	79	81	82	72	84	93	98	88
70-74	47	58	75	72	76	77	68	80	89	94
75+	100	88	95	121	140	155	167	168	181	201
TOTAL	1403	1429	1466	1490	1514	1533	1550	1565	1578	1593
BIRTH RATE	14.3	14.1	13.7	13.6	13.5	13.4	13.1	12.8	12.7	
DEATH RATE	12.9	11.2	10.3	10.1	10.6	10.6	10.6	10.5	10.2	
RATE OF NAT. INC.	.15	.29	.34	.34	.30	.27	.25	.24	.24	
NET MIGRATION RATE	3.4	2.9	.0	.0	.0	.0	.0	.0	.0	
GROWTH RATE	.49	.58	.34	.34	.30	.27	.25	.24	.24	
TOTAL FERTILITY	2.030	2.030	2.030	2.035	2.041	2.046	2.051	2.056	2.061	
NRR	.970	.972	.974	.979	.983	.987	.991	.995	.999	
e(0) - BOTH SEXES	69.86	71.87	73.69	75.35	76.21	77.12	78.07	79.07	80.12	
e(15) - BOTH SEXES	56.12	58.02	59.71	61.24	62.04	62.88	63.76	64.68	65.66	
IMR - BOTH SEXES	11.5	10.2	8.9	7.6	6.9	6.3	5.6	5.0	4.3	
q(5) - BOTH SEXES	.0142	.0127	.0111	.0096	.0089	.0081	.0074	.0066	.0059	
DEP. RATIO	49.7	52.0	53.5	53.8	55.3	55.1	56.9	59.6	62.7	64.2

Summary Projection for 25-Year Periods

LATVIA

AGE GROUP	1985	2000	2025	2050	2075	2100	2125	2150
TOTAL M+F	2621	2813	3017	3141	3213	3261	3293	3309
MALES								
0-4	104	97	98	98	98	98	98	98
5-9	94	98	99	98	98	98	98	98
10-14	87	98	99	98	98	98	98	98
15-19	94	107	99	98	98	98	98	98
20-24	94	96	97	97	98	98	98	98
25-29	103	89	95	97	98	98	98	98
30-34	98	96	96	97	97	97	97	98
35-39	88	96	96	97	97	97	97	97
40-44	74	103	103	96	96	96	97	97
45-49	83	94	91	94	95	96	96	96
50-54	78	82	83	91	93	95	95	95
55-59	71	65	86	89	92	93	94	94
60-64	55	66	81	86	89	90	91	92
65-69	34	56	79	87	85	86	88	89
70-74	22	42	62	70	77	80	83	84
75+	39	38	76	124	157	176	188	194
TOTAL	1218	1323	1439	1519	1567	1596	1615	1625
FEMALES								
0-4	100	92	94	94	94	94	94	94
5-9	91	94	94	94	94	94	94	94
10-14	84	95	95	94	94	94	94	94
15-19	88	103	94	94	94	94	94	94
20-24	88	94	93	93	94	94	94	94
25-29	103	89	92	93	94	94	94	94
30-34	99	94	93	94	94	94	94	94
35-39	92	95	94	94	94	94	94	94
40-44	80	106	102	94	93	93	93	94
45-49	92	100	92	92	93	93	93	93
50-54	92	91	87	91	92	93	93	93
55-59	88	77	91	91	92	93	93	93
60-64	91	86	90	91	92	92	92	92
65-69	67	81	98	97	91	91	91	92
70-74	47	72	89	85	87	89	90	91
75+	100	121	181	230	255	271	281	286
TOTAL	1403	1490	1578	1622	1646	1665	1678	1684
BIRTH RATE	14.0	13.3	12.5	12.1	11.9	11.9	11.8	11.7
DEATH RATE	11.4	10.5	10.9	10.9	11.2	11.3	11.4	11.5
NET MIGRATION RATE	2.1	.0	.0	.0	.0	.0	.0	.0
GROWTH RATE	.47	.28	.16	.09	.06	.06	.04	.02
TOTAL FERTILITY	2.028	2.046	2.062	2.059	2.058	2.058	2.056	2.056
e(0) - BOTH SEXES	71.84	77.19	81.25	83.46	84.65	84.65	85.53	85.88
IMR - BOTH SEXES	10.2	6.3	3.7	2.7	2.7	2.3	2.1	2.0

LEBANON

Projection (thousands) with NRR=1 by 2015

AGE GROUP	1985	1990	1995	2000	2005	2010	2015	2020	2025	2030
TOTAL M+F	2668	2681	2813	3013	3270	3510	3738	3974	4221	4465
MALES										
0-4	173	188	196	193	185	177	172	177	184	185
5-9	161	157	178	190	191	184	176	171	176	183
10-14	171	151	151	175	189	191	183	176	171	176
15-19	165	160	144	147	174	188	190	182	175	170
20-24	120	142	147	137	146	172	187	189	181	174
25-29	81	90	125	137	136	144	171	185	187	180
30-34	71	55	75	116	136	134	143	169	184	186
35-39	58	51	44	69	115	134	133	142	168	183
40-44	46	44	43	40	68	113	132	131	140	166
45-49	48	37	39	40	39	66	110	129	129	138
50-54	51	42	33	36	38	37	64	107	125	125
55-59	47	46	39	31	34	36	35	60	102	120
60-64	35	42	41	35	28	31	33	32	56	95
65-69	21	29	35	35	30	24	27	29	29	50
70-74	21	16	23	27	27	24	19	22	24	24
75+	21	24	22	25	30	34	33	30	31	33
TOTAL	1289	1275	1334	1432	1564	1689	1807	1931	2061	2189
FEMALES										
0-4	169	181	188	185	178	170	165	169	176	176
5-9	158	153	172	183	184	177	170	164	169	175
10-14	167	148	147	168	183	184	177	169	164	169
15-19	161	157	142	144	168	182	184	176	169	164
20-24	135	143	145	136	143	167	181	183	176	169
25-29	116	114	129	138	135	142	166	181	182	175
30-34	89	99	103	123	137	134	141	165	180	182
35-39	65	77	91	98	121	135	133	140	164	179
40-44	54	58	72	88	97	120	134	131	139	163
45-49	53	50	55	70	86	95	118	132	130	138
50-54	53	50	47	52	68	84	93	116	129	128
55-59	48	50	47	45	50	65	81	90	112	126
60-64	37	44	46	44	42	47	62	77	86	108
65-69	23	33	39	41	39	38	43	57	72	81
70-74	24	19	27	32	34	33	33	38	50	65
75+	28	31	29	33	41	47	51	54	60	77
TOTAL	1379	1406	1479	1581	1706	1821	1930	2042	2160	2276
BIRTH RATE	30.4	30.1	27.4	23.9	21.2	19.1	18.4	17.8	16.8	
DEATH RATE	8.9	8.8	8.2	7.5	7.0	6.5	6.1	5.8	5.6	
RATE OF NAT. INC.	2.15	2.13	1.92	1.64	1.42	1.26	1.23	1.21	1.12	
NET MIGRATION RATE	-20.6	-11.7	-5.5	.0	.0	.0	.0	.0	.0	
GROWTH RATE	.09	.97	1.37	1.64	1.42	1.26	1.23	1.21	1.12	
TOTAL FERTILITY	3.790	3.490	3.190	2.829	2.509	2.226	2.121	2.106	2.090	
NRR	1.681	1.567	1.451	1.304	1.165	1.041	1.000	1.000	1.000	
e(0) - BOTH SEXES	65.00	65.72	66.78	68.06	69.36	70.71	72.12	73.60	75.15	
e(15) - BOTH SEXES	54.90	55.21	55.61	56.24	57.16	58.12	59.13	60.19	61.31	
IMR - BOTH SEXES	48.0	44.4	38.5	32.3	27.9	23.5	19.1	14.7	10.4	
q(5) - BOTH SEXES	.0620	.0567	.0480	.0394	.0341	.0288	.0235	.0182	.0129	
DEP. RATIO	74.2	72.9	75.1	74.7	67.0	57.6	50.2	46.2	44.8	45.4

Summary Projection for 25-Year Periods

LEBANON

AGE GROUP	1985	2000	2025	2050	2075	2100	2125	2150
TOTAL M+F	2668	3013	4221	5231	5706	5870	5974	6026
MALES								
0-4	173	193	184	180	180	180	180	180
5-9	161	190	176	178	180	180	180	180
10-14	171	175	171	178	180	180	180	180
15-19	165	147	175	181	181	180	180	180
20-24	120	137	181	183	181	180	179	180
25-29	81	137	187	181	178	178	179	179
30-34	71	116	184	173	176	178	179	179
35-39	58	69	168	167	175	178	178	178
40-44	46	40	140	170	177	178	178	178
45-49	48	40	129	175	178	176	176	176
50-54	51	36	125	177	174	172	174	174
55-59	47	31	102	169	162	167	170	172
60-64	35	35	56	147	151	162	167	168
65-69	21	35	29	114	147	157	161	162
70-74	21	27	24	92	138	148	151	153
75+	21	25	31	126	262	301	333	349
TOTAL	1289	1432	2061	2592	2820	2897	2945	2968
FEMALES								
0-4	169	185	176	172	171	172	172	172
5-9	158	183	169	170	171	172	172	172
10-14	167	168	164	170	172	172	172	172
15-19	161	144	169	173	173	172	172	172
20-24	135	136	176	175	173	172	171	172
25-29	116	138	182	175	171	171	171	172
30-34	89	123	180	168	169	171	171	172
35-39	65	98	164	162	169	171	172	171
40-44	54	88	139	167	171	172	171	171
45-49	53	70	130	172	173	171	171	171
50-54	53	52	129	177	171	169	169	170
55-59	48	45	112	172	163	166	168	170
60-64	37	44	86	153	155	164	168	169
65-69	23	41	72	125	156	164	167	167
70-74	24	32	50	109	155	162	163	164
75+	28	33	60	200	373	433	479	503
TOTAL	1379	1581	2160	2640	2886	2972	3029	3058
BIRTH RATE	29.3	19.9	14.9	12.9	12.2	11.9	11.8	
DEATH RATE	8.6	6.5	6.5	9.4	11.1	11.2	11.4	
NET MIGRATION RATE	-12.4	.0	.0	.0	.0	.0	.0	
GROWTH RATE	.81	1.35	.86	.35	.11	.07	.03	
TOTAL FERTILITY	3.465	2.333	2.082	2.068	2.063	2.059	2.058	
e(0) - BOTH SEXES	65.86	70.95	77.13	80.96	83.11	84.75	85.39	
INR - BOTH SEXES	43.7	23.6	7.9	3.8	2.9	2.3	2.1	

LIBYA

Projection (thousands) with NRR=1 by 2050

AGE GROUP	1985	1990	1995	2000	2005	2010	2015	2020	2025	2030
TOTAL M+F	3786	4546	5450	6492	7693	9052	10570	12236	14026	15899
MALES										
0-4	359	421	508	590	678	769	861	949	1025	1082
5-9	291	353	416	502	584	673	764	857	945	1022
10-14	247	290	351	414	501	583	671	762	855	944
15-19	197	246	288	350	412	498	580	668	760	852
20-24	153	199	245	286	347	409	495	576	664	755
25-29	138	157	199	243	283	344	406	491	573	660
30-34	130	141	157	198	241	281	341	403	488	569
35-39	117	132	141	156	195	238	278	338	399	484
40-44	99	117	130	139	153	192	235	275	334	395
45-49	80	97	114	127	135	150	188	230	270	329
50-54	64	77	93	109	122	130	145	183	224	262
55-59	46	60	72	87	103	115	123	137	174	214
60-64	32	41	53	64	79	94	105	114	127	162
65-69	21	27	35	46	55	68	82	93	101	114
70-74	13	16	21	27	36	44	55	67	76	84
75+	11	13	17	21	28	39	50	65	81	99
TOTAL	2000	2388	2841	3358	3952	4626	5380	6207	7097	8028
FEMALES										
0-4	344	408	491	569	653	740	828	911	983	1036
5-9	280	339	404	486	565	649	736	825	909	981
10-14	237	279	338	402	485	563	648	735	824	908
15-19	187	236	278	337	401	484	562	647	734	823
20-24	144	187	236	277	336	400	483	561	645	733
25-29	125	143	186	235	276	335	399	481	560	644
30-34	109	124	143	185	233	275	334	398	480	558
35-39	88	108	123	141	184	232	274	332	396	478
40-44	70	86	106	122	140	182	230	272	330	393
45-49	55	68	85	104	120	138	180	228	269	327
50-54	44	53	66	83	102	118	136	177	224	265
55-59	34	42	51	64	80	99	114	132	173	219
60-64	27	31	39	48	61	76	95	110	128	167
65-69	19	24	28	35	44	56	71	89	103	121
70-74	13	15	19	23	30	38	49	63	80	94
75+	11	14	17	22	30	39	52	70	93	124
TOTAL	1786	2158	2609	3134	3740	4425	5190	6029	6929	7870
BIRTH RATE	43.7	43.2	41.4	39.6	37.7	35.7	33.6	31.2	28.7	
DEATH RATE	9.1	7.8	6.6	5.6	5.2	4.7	4.3	3.9	3.6	
RATE OF NAT. INC.	3.47	3.55	3.48	3.39	3.25	3.10	2.93	2.73	2.51	
NET MIGRATION RATE	1.9	.8	.2	.0	.0	.0	.0	.0	.0	
GROWTH RATE	3.66	3.63	3.50	3.39	3.25	3.10	2.93	2.73	2.51	
TOTAL FERTILITY	6.870	6.465	6.060	5.655	5.250	4.845	4.440	4.035	3.630	
NRR	2.891	2.817	2.713	2.579	2.419	2.254	2.086	1.915	1.739	
e(0) - BOTH SEXES	60.75	63.46	66.00	68.38	69.67	71.01	72.40	73.84	75.33	
e(15) - BOTH SEXES	53.51	54.88	56.26	57.76	58.45	59.16	59.91	60.70	61.52	
IMR - BOTH SEXES	82.0	68.6	56.9	46.7	39.5	32.2	25.0	17.7	10.5	
q(5) - BOTH SEXES	.1037	.0844	.0679	.0554	.0469	.0385	.0300	.0215	.0130	
DEP. RATIO	95.1	93.7	94.2	93.6	92.1	88.9	85.3	81.2	76.4	71.1

Summary Projection for 25-Year Periods

LIBYA

AGE GROUP	1985	2000	2025	2050	2075	2100	2125	2150
TOTAL M+F	3786	6492	14026	22949	30072	34117	35155	35490
MALES								
0-4	359	590	1025	1022	1057	1064	1063	1061
5-9	291	502	945	1067	1072	1066	1062	1060
10-14	247	414	855	1094	1082	1063	1059	1059
15-19	197	350	760	1100	1068	1054	1056	1059
20-24	153	286	664	1072	1027	1046	1055	1058
25-29	138	243	573	1009	1012	1049	1057	1057
30-34	130	198	488	928	1053	1061	1057	1053
35-39	117	156	399	835	1076	1067	1051	1048
40-44	99	139	334	737	1075	1049	1038	1042
45-49	80	127	270	639	1041	1003	1025	1036
50-54	64	109	224	542	968	978	1019	1030
55-59	46	87	174	448	871	1001	1017	1017
60-64	32	64	127	349	757	996	999	990
65-69	21	46	101	270	633	954	949	947
70-74	13	27	76	192	502	863	858	888
75+	11	21	81	227	714	1556	1945	2062
TOTAL	2000	3358	7097	11530	15006	16871	17311	17467
FEMALES								
0-4	344	569	983	975	1008	1014	1013	1012
5-9	280	486	909	1020	1022	1017	1012	1011
10-14	237	402	824	1047	1032	1014	1010	1010
15-19	187	337	734	1055	1020	1006	1008	1010
20-24	144	277	645	1032	983	1000	1009	1011
25-29	125	235	560	977	971	1005	1012	1012
30-34	109	185	480	902	1015	1019	1015	1011
35-39	88	141	396	816	1040	1027	1011	1008
40-44	70	122	330	724	1046	1014	1002	1004
45-49	55	104	269	633	1019	974	994	1004
50-54	44	83	224	544	959	959	996	1005
55-59	34	64	173	460	877	996	1006	1004
60-64	27	48	128	371	782	1012	1007	995
65-69	19	35	103	298	680	1003	985	978
70-74	13	23	80	229	573	955	932	958
75+	11	22	93	337	1040	2230	2833	2989
TOTAL	1786	3134	6929	11419	15066	17246	17845	18023
BIRTH RATE	42.6	34.9	22.8	15.6	12.9	11.9	11.8	11.8
DEATH RATE	7.7	4.6	3.6	5.0	7.9	10.7	11.4	11.4
NET MIGRATION RATE	.9	.0	.0	.0	.0	.0	.0	.0
GROWTH RATE	3.59	3.08	1.97	1.08	.50	.12	.04	.04
TOTAL FERTILITY	6.415	4.701	2.788	2.067	2.062	2.059	2.058	2.058
e(0) - BOTH SEXES	63.71	71.47	77.40	81.11	83.21	84.80	85.42	85.42
IMR - BOTH SEXES	67.9	30.8	7.9	3.7	2.8	2.3	2.1	2.1

LITHUANIA

Projection (thousands) with NRR=1 by 2030

AGE GROUP	1985	1990	1995	2000	2005	2010	2015	2020	2025	2030
TOTAL M+F	3578	3731	3901	4007	4110	4199	4280	4356	4427	4494
MALES										
0-4	147	142	145	143	142	143	144	144	143	143
5-9	136	150	145	145	142	142	143	144	143	143
10-14	130	138	152	144	144	142	142	143	143	143
15-19	142	132	140	152	144	144	142	142	143	143
20-24	140	145	135	139	151	143	143	141	141	142
25-29	153	144	149	134	138	150	142	143	141	140
30-34	134	157	148	148	133	137	149	142	142	140
35-39	117	136	158	146	147	132	136	148	141	141
40-44	98	117	136	156	144	145	131	135	147	140
45-49	104	97	115	133	153	142	143	129	133	145
50-54	98	100	93	111	129	149	138	139	126	131
55-59	91	91	94	88	106	123	142	133	135	122
60-64	72	81	83	86	81	98	115	134	126	128
65-69	48	61	70	72	76	72	88	105	123	117
70-74	27	37	48	56	59	63	61	76	91	109
75+	57	42	43	54	67	77	88	94	111	137
TOTAL	1693	1771	1855	1907	1957	2004	2048	2090	2129	2165
FEMALES										
0-4	141	136	139	136	136	137	137	137	137	137
5-9	131	144	139	138	136	136	137	137	137	137
10-14	127	134	147	139	138	136	136	137	137	137
15-19	132	130	136	147	139	138	136	136	137	137
20-24	132	138	135	136	146	138	138	136	136	137
25-29	150	139	144	135	136	146	138	138	136	135
30-34	136	156	144	144	134	136	146	138	138	135
35-39	122	139	158	144	143	134	135	146	138	137
40-44	107	124	140	158	143	143	134	135	145	137
45-49	117	107	123	139	157	142	142	133	134	145
50-54	117	115	106	122	138	155	141	141	132	133
55-59	115	113	113	104	120	136	153	139	139	131
60-64	110	110	110	109	101	117	133	150	137	137
65-69	81	102	104	105	105	98	114	129	146	134
70-74	51	71	92	96	98	99	93	108	124	141
75+	117	102	116	151	183	205	221	227	246	279
TOTAL	1885	1960	2046	2101	2153	2195	2232	2266	2298	2329
BIRTH RATE	15.2	14.8	14.3	13.8	13.6	13.4	13.1	12.8	12.6	12.6
DEATH RATE	11.2	9.6	8.9	8.8	9.3	9.5	9.6	9.6	9.6	9.6
RATE OF NAT. INC.	.40	.52	.54	.50	.43	.38	.35	.32	.30	.30
NET MIGRATION RATE	4.4	3.7	.0	.0	.0	.0	.0	.0	.0	.0
GROWTH RATE	.84	.89	.54	.50	.43	.38	.35	.32	.30	.30
TOTAL FERTILITY	2.000	2.000	2.000	2.010	2.020	2.030	2.039	2.049	2.059	2.059
NRR	.957	.958	.960	.967	.973	.979	.986	.992	.998	.998
e(0) - BOTH SEXES	71.13	73.04	74.75	76.33	77.14	77.98	78.87	79.79	80.77	80.77
e(15) - BOTH SEXES	57.35	59.15	60.74	62.20	62.93	63.70	64.51	65.36	66.25	66.25
IMR - BOTH SEXES	11.0	9.8	8.5	7.3	6.6	5.9	5.2	4.5	3.9	3.9
q(5) - BOTH SEXES	.0136	.0122	.0107	.0093	.0085	.0077	.0069	.0061	.0053	.0053
DEP. RATIO	49.9	51.0	52.3	52.4	53.2	52.8	54.1	56.9	61.3	64.2

Summary Projection for 25-Year Periods

LITHUANIA

AGE GROUP	1985	2000	2025	2050	2075	2100	2125	2150
TOTAL M+F	3578	4007	4427	4621	4700	4760	4801	4822
MALES								
0-4	147	143	143	143	143	143	143	143
5-9	136	145	143	143	143	143	143	143
10-14	130	144	143	143	143	143	143	143
15-19	142	152	143	143	143	143	143	143
20-24	140	139	141	142	143	143	143	143
25-29	153	134	141	142	142	142	142	142
30-34	134	148	142	142	142	142	142	142
35-39	117	146	141	141	141	141	142	142
40-44	98	156	147	139	140	141	141	141
45-49	104	133	133	137	139	140	140	140
50-54	98	111	126	135	137	138	139	139
55-59	91	88	135	133	134	136	136	137
60-64	72	86	126	128	130	132	133	134
65-69	48	72	123	126	123	126	128	129
70-74	27	56	91	105	113	118	121	122
75+	57	54	111	200	239	261	276	284
TOTAL	1693	1907	2129	2241	2296	2332	2356	2369
FEMALES								
0-4	141	136	137	137	137	137	137	137
5-9	131	138	137	137	137	137	137	137
10-14	127	139	137	137	137	137	137	137
15-19	132	147	137	137	137	137	137	137
20-24	132	136	136	136	137	137	137	137
25-29	150	135	136	136	137	137	137	137
30-34	136	144	138	137	136	136	136	136
35-39	122	144	138	137	136	136	136	136
40-44	107	158	145	136	136	136	136	136
45-49	117	139	134	134	135	136	136	136
50-54	117	122	132	134	135	135	136	136
55-59	115	104	139	135	135	135	135	135
60-64	110	109	137	133	133	134	134	135
65-69	81	105	146	138	131	132	133	134
70-74	51	96	124	125	127	130	132	132
75+	117	151	246	352	379	397	410	417
TOTAL	1885	2101	2298	2380	2405	2428	2445	2453
BIRTH RATE	14.7	13.3	12.4	12.0	11.9	11.9	11.7	11.7
DEATH RATE	9.9	9.4	10.7	11.4	11.4	11.4	11.4	11.5
NET MIGRATION RATE	2.6	.0	.0	.0	.0	.0	.0	.0
GROWTH RATE	.76	.40	.17	.07	.05	.05	.03	.02
TOTAL FERTILITY	2.004	2.029	2.061	2.059	2.057	2.057	2.056	2.056
e(0) - BOTH SEXES	73.02	78.06	81.78	83.76	84.83	84.83	85.61	85.93
IMR - BOTH SEXES	9.7	5.9	3.4	2.6	2.6	2.3	2.0	2.0

LUXEMBOURG

Projection (thousands) with NRR=1 by 2030

AGE GROUP	1985	1990	1995	2000	2005	2010	2015	2020	2025	2030
TOTAL M+F	367	378	384	387	388	388	387	387	386	385
MALES										
0-4	11	11	13	12	11	11	11	11	11	11
5-9	10	11	11	12	12	11	11	11	11	11
10-14	11	11	11	11	12	12	11	11	11	11
15-19	13	11	11	11	11	12	12	11	11	11
20-24	15	14	11	11	11	11	12	12	11	10
25-29	15	15	14	11	11	11	11	12	11	11
30-34	15	16	15	14	11	11	11	11	12	11
35-39	14	15	16	15	14	11	11	11	11	12
40-44	12	15	15	16	15	13	11	11	11	11
45-49	12	12	14	15	15	15	13	11	10	11
50-54	12	12	12	14	15	15	15	13	11	10
55-59	11	11	11	11	13	14	14	14	13	11
60-64	8	10	10	10	11	13	13	14	14	12
65-69	6	7	9	9	9	10	12	12	13	13
70-74	6	5	6	8	8	8	9	10	11	12
75+	7	8	7	8	10	12	13	14	17	19
TOTAL	178	184	187	189	189	189	189	189	188	187
FEMALES										
0-4	10	11	12	11	10	10	10	11	11	11
5-9	10	11	11	12	11	10	10	10	11	11
10-14	10	10	11	11	12	11	10	10	10	11
15-19	13	11	10	11	11	12	11	10	10	10
20-24	15	13	11	10	11	11	12	11	10	10
25-29	15	16	14	11	10	11	11	12	11	10
30-34	15	16	16	14	11	10	11	11	12	11
35-39	13	15	16	16	14	11	10	11	11	12
40-44	12	13	15	16	16	14	11	10	11	11
45-49	12	12	13	15	16	16	13	11	10	11
50-54	12	12	11	13	15	16	16	13	11	10
55-59	12	11	11	11	13	14	15	15	13	11
60-64	11	11	11	11	11	13	14	15	15	13
65-69	8	10	11	10	11	11	12	14	15	15
70-74	9	7	9	10	10	10	10	12	13	14
75+	14	15	15	16	19	21	22	23	26	29
TOTAL	189	194	197	198	199	199	198	198	198	198
BIRTH RATE	11.6	12.9	11.8	11.0	10.7	10.9	11.2	11.4	11.3	
DEATH RATE	10.8	10.7	10.5	10.2	10.8	11.3	11.5	11.6	11.9	
RATE OF NAT. INC.	.08	.22	.14	.08	-.01	-.04	-.02	-.03	-.05	
NET MIGRATION RATE	4.8	1.1	.0	.0	.0	.0	.0	.0	.0	
GROWTH RATE	.56	.32	.14	.08	-.01	-.04	-.02	-.03	-.05	
TOTAL FERTILITY	1.450	1.750	1.796	1.842	1.886	1.930	1.972	2.014	2.054	
NRR	.693	.838	.862	.885	.907	.929	.950	.971	.992	
e(0) - BOTH SEXES	74.34	75.36	76.41	77.48	78.22	79.00	79.81	80.65	81.52	
e(15) - BOTH SEXES	60.41	61.22	62.16	63.15	63.84	64.57	65.33	66.12	66.95	
IMR - BOTH SEXES	9.4	7.3	6.3	5.5	5.1	4.7	4.2	3.8	3.4	
q(5) - BOTH SEXES	.0118	.0093	.0081	.0072	.0067	.0063	.0058	.0053	.0048	
DEP. RATIO	43.9	44.5	48.4	50.8	52.9	53.2	56.4	62.1	69.4	76.4

Summary Projection for 25-Year Periods

LUXEMBOURG

AGE GROUP	1985	2000	2025	2050	2075	2100	2125	2150
TOTAL M+F	367	387	386	369	364	366	368	370
MALES								
0-4	11	12	11	11	11	11	11	11
5-9	10	12	11	11	11	11	11	11
10-14	11	11	11	11	11	11	11	11
15-19	13	11	11	11	11	11	11	11
20-24	15	11	11	11	11	11	11	11
25-29	15	11	11	11	11	11	11	11
30-34	15	14	12	11	11	11	11	11
35-39	14	15	11	11	11	11	11	11
40-44	12	16	11	10	11	11	11	11
45-49	12	15	10	10	11	11	11	11
50-54	12	14	11	11	11	11	11	11
55-59	11	11	13	12	10	10	10	11
60-64	8	10	14	10	10	10	10	10
65-69	6	9	13	10	9	10	10	10
70-74	6	8	11	8	9	9	9	9
75+	7	8	17	21	21	21	22	22
TOTAL	178	189	188	180	179	180	182	182
FEMALES								
0-4	10	11	11	10	10	10	10	10
5-9	10	12	11	10	10	10	10	10
10-14	10	11	10	10	10	10	10	10
15-19	13	11	10	10	10	10	10	10
20-24	15	10	10	11	11	10	10	10
25-29	15	11	11	11	10	10	10	10
30-34	15	14	12	10	10	10	10	10
35-39	13	16	11	10	10	10	10	10
40-44	12	16	11	10	10	10	10	10
45-49	12	15	10	10	11	10	10	10
50-54	12	13	11	11	11	10	10	10
55-59	12	11	13	12	10	10	10	10
60-64	11	11	15	10	10	10	10	10
65-69	8	10	15	10	10	10	10	10
70-74	9	10	13	9	10	10	10	10
75+	14	16	26	33	31	30	31	32
TOTAL	189	198	198	189	185	185	187	187
BIRTH RATE	12.1	11.0	11.4	11.8	11.8	11.8	11.7	11.7
DEATH RATE	10.7	11.1	13.2	12.3	11.6	11.6	11.4	11.5
NET MIGRATION RATE	1.9	.0	.0	.0	.0	.0	.0	.0
GROWTH RATE	.34	-.00	-.19	-.05	.02	.02	.03	.02
TOTAL FERTILITY	1.659	1.928	2.066	2.066	2.066	2.064	2.063	2.063
e(0) - BOTH SEXES	75.38	79.03	82.38	84.10	85.01	85.01	85.69	85.98
IMR - BOTH SEXES	7.6	4.6	3.1	2.5	2.5	2.2	2.0	2.0

MALTA

• Projection (thousands) with NRR=1 by 2030

AGE GROUP	1985	1990	1995	2000	2005	2010	2015	2020	2025	2030
TOTAL M+F	344	354	362	371	380	388	396	403	409	414
MALES										
0-4	14	14	13	13	14	14	14	13	13	13
5-9	15	14	14	13	13	14	14	14	13	13
10-14	14	15	14	14	13	13	13	14	14	13
15-19	12	14	15	14	14	13	13	13	14	14
20-24	14	12	14	15	13	14	13	13	13	14
25-29	15	14	12	13	14	13	13	13	13	13
30-34	14	15	13	11	13	14	13	13	13	13
35-39	15	14	14	13	11	13	14	13	13	13
40-44	11	15	14	14	13	11	13	14	13	13
45-49	9	11	14	13	14	13	11	13	14	13
50-54	8	9	10	14	13	14	13	11	13	13
55-59	7	8	8	10	13	12	13	12	10	12
60-64	7	6	7	8	9	13	12	13	12	10
65-69	5	6	6	6	7	9	12	11	12	11
70-74	4	4	5	5	5	6	7	10	10	11
75+	5	5	6	7	7	8	9	11	15	17
TOTAL	169	174	179	184	188	193	197	201	204	207
FEMALES										
0-4	14	13	13	13	13	13	13	13	12	12
5-9	14	14	13	12	12	13	13	13	13	12
10-14	13	14	14	13	12	12	13	13	13	13
15-19	12	13	14	14	13	12	12	13	13	13
20-24	13	12	13	14	14	13	12	12	13	13
25-29	14	13	12	12	13	13	13	12	12	12
30-34	14	14	13	11	12	13	13	13	12	12
35-39	15	14	14	12	11	12	13	13	13	12
40-44	11	15	14	13	12	11	12	13	13	12
45-49	10	11	15	13	13	12	11	12	13	13
50-54	10	10	11	14	13	13	12	11	12	13
55-59	9	10	9	10	14	13	13	12	11	12
60-64	8	9	9	9	10	14	13	12	11	11
65-69	6	7	8	9	9	9	13	12	12	11
70-74	5	5	6	7	8	8	9	12	11	11
75+	8	8	8	10	11	13	15	17	21	24
TOTAL	176	180	183	187	191	195	199	202	205	207
BIRTH RATE	15.9	14.8	14.3	14.2	14.0	13.6	13.1	12.8	12.6	
DEATH RATE	9.2	8.9	8.6	8.5	8.8	9.1	9.3	9.6	10.1	
RATE OF NAT. INC.	.67	.59	.57	.57	.52	.45	.38	.31	.25	
NET MIGRATION RATE	-1.1	-1.1	-1.1	-.9	-.7	-.5	-.3	-.2	.0	
GROWTH RATE	.55	.48	.47	.48	.44	.40	.35	.29	.25	
TOTAL FERTILITY	2.080	2.080	2.080	2.081	2.082	2.084	2.085	2.086	2.087	
NRR	.982	.987	.989	.991	.993	.994	.996	.998	.999	
e(0) - BOTH SEXES	72.74	73.83	75.00	76.17	76.99	77.86	78.76	79.72	80.72	
e(15) - BOTH SEXES	58.85	59.77	60.81	61.89	62.66	63.48	64.34	65.24	66.19	
IMR - BOTH SEXES	10.0	8.2	7.0	6.0	5.5	5.1	4.7	4.2	3.8	
q(5) - BOTH SEXES	.0125	.0104	.0089	.0078	.0073	.0068	.0063	.0058	.0053	
DEP. RATIO	51.3	51.0	49.1	48.7	49.1	51.3	57.0	60.7	63.9	65.3

Summary Projection for 25-Year Periods

MALTA

AGE GROUP	1985	2000	2025	2050	2075	2100	2125	2150
TOTAL M+F	344	371	409	425	435	441	445	447
MALES								
0-4	14	13	13	13	13	13	13	13
5-9	15	13	13	13	13	13	13	13
10-14	14	14	14	13	13	13	13	13
15-19	12	14	14	13	13	13	13	13
20-24	14	15	13	13	13	13	13	13
25-29	15	13	13	13	13	13	13	13
30-34	14	11	13	13	13	13	13	13
35-39	15	13	13	13	13	13	13	13
40-44	11	14	13	13	13	13	13	13
45-49	9	13	14	13	13	13	13	13
50-54	8	14	13	12	13	13	13	13
55-59	7	10	10	12	13	13	13	13
60-64	7	8	12	12	12	12	13	13
65-69	5	6	12	11	12	12	12	12
70-74	4	5	10	11	11	11	11	11
75+	5	7	15	20	23	25	26	27
TOTAL	169	184	204	212	217	220	221	222
FEMALES								
0-4	14	13	12	13	13	13	13	13
5-9	14	12	13	13	13	13	13	13
10-14	13	13	13	13	13	13	13	13
15-19	12	14	13	13	13	13	13	13
20-24	13	14	13	12	12	13	13	13
25-29	14	12	12	12	12	13	13	13
30-34	14	11	12	12	13	13	13	13
35-39	15	12	13	13	13	13	12	13
40-44	11	13	13	13	12	12	12	12
45-49	10	13	13	12	12	12	12	12
50-54	10	14	12	12	12	12	12	12
55-59	9	10	11	12	12	12	12	12
60-64	8	9	11	12	12	12	12	12
65-69	6	9	12	12	12	12	12	12
70-74	5	7	11	12	12	12	12	12
75+	8	10	21	28	32	35	37	38
TOTAL	176	187	205	213	218	221	223	225
BIRTH RATE	15.0	13.5	12.5	12.1	11.9	11.9	11.7	11.7
DEATH RATE	8.9	9.1	10.9	11.2	11.3	11.3	11.4	11.5
NET MIGRATION RATE	-1.1	-.5	.0	.0	.0	.0	.0	.0
GROWTH RATE	.50	.39	.16	.09	.06	.06	.03	.02
TOTAL FERTILITY	2.086	2.084	2.086	2.082	2.079	2.079	2.078	2.077
e(0) - BOTH SEXES	73.87	77.93	81.71	83.67	84.76	84.76	85.56	85.88
IMR - BOTH SEXES	8.4	5.1	3.4	2.6	2.6	2.3	2.0	2.0

MOLDOVA

Projection (thousands) with NRR=1 by 2000

AGE GROUP	1985	1990	1995	2000	2005	2010	2015	2020	2025	2030
TOTAL M+F	4192	4367	4498	4640	4839	5105	5370	5593	5777	5953
MALES										
0-4	216	221	187	174	205	242	244	225	207	206
5-9	197	212	219	186	173	204	242	244	224	207
10-14	182	193	210	218	186	173	204	241	243	224
15-19	161	178	191	208	217	185	172	203	241	243
20-24	141	155	174	189	207	215	183	171	202	240
25-29	172	133	149	171	187	204	213	182	170	201
30-34	172	164	128	147	169	185	202	211	181	169
35-39	164	165	159	126	145	167	182	200	210	180
40-44	90	157	159	155	123	142	164	180	198	208
45-49	103	85	150	154	151	120	139	161	177	195
50-54	105	96	81	143	147	145	116	135	156	172
55-59	90	97	89	75	134	138	137	110	129	150
60-64	77	80	86	80	68	122	127	127	102	121
65-69	55	65	67	73	68	58	107	112	113	93
70-74	30	42	50	52	57	54	47	88	94	96
75+	41	38	44	54	61	69	73	71	101	128
TOTAL	1995	2082	2143	2206	2297	2424	2553	2660	2748	2831
FEMALES										
0-4	386	213	179	166	196	232	234	215	198	197
5-9	174	381	210	179	166	196	232	234	215	198
10-14	161	171	379	210	179	166	196	232	234	215
15-19	140	158	169	379	210	178	166	195	231	233
20-24	135	134	155	169	378	209	178	165	195	231
25-29	167	128	130	154	168	377	209	178	165	195
30-34	164	161	124	130	154	168	376	208	177	165
35-39	158	160	158	124	129	153	167	375	208	177
40-44	91	154	157	157	123	128	152	167	373	207
45-49	108	89	151	155	155	122	127	151	166	371
50-54	113	104	86	149	153	153	120	126	149	164
55-59	103	108	101	84	145	150	150	118	124	147
60-64	100	96	103	96	81	140	145	146	115	121
65-69	77	91	88	95	91	77	134	139	140	112
70-74	47	65	78	78	86	82	70	124	130	133
75+	72	71	86	110	129	149	160	159	207	255
TOTAL	2197	2285	2355	2434	2543	2681	2817	2932	3029	3122
BIRTH RATE	21.0	17.0	15.1	17.2	19.3	18.5	16.2	14.4	13.9	
DEATH RATE	9.6	9.2	8.9	8.7	8.7	8.4	8.1	7.9	7.8	
RATE OF NAT. INC.	1.14	.77	.62	.84	1.07	1.01	.81	.65	.60	
NET MIGRATION RATE	-3.2	-1.8	.0	.0	.0	.0	.0	.0	.0	
GROWTH RATE	.82	.59	.62	.84	1.07	1.01	.81	.65	.60	
TOTAL FERTILITY	3.100	2.632	2.234	2.092	2.088	2.083	2.078	2.074	2.069	
NRR	1.455	1.245	1.064	1.000	1.000	1.000	1.000	1.000	1.000	
e(0) - BOTH SEXES	68.05	69.51	71.03	72.54	73.56	74.63	75.76	76.95	78.19	
e(15) - BOTH SEXES	55.37	56.38	57.59	58.86	59.77	60.72	61.73	62.80	63.92	
IMR - BOTH SEXES	23.8	18.6	14.9	12.0	10.8	9.6	8.4	7.2	5.9	
q(5) - BOTH SEXES	.0285	.0223	.0181	.0148	.0134	.0120	.0106	.0092	.0078	
DEP. RATIO	64.1	67.8	66.5	52.4	49.2	50.0	56.7	59.4	57.4	53.0

Summary Projection for 25-Year Periods

MOLDOVA

AGE GROUP	1985	2000	2025	2050	2075	2100	2125	2150
TOTAL M+F	4192	4640	5777	6638	7045	7233	7332	7377
MALES								
0-4	216	174	207	220	221	220	220	220
5-9	197	186	224	226	222	220	219	219
10-14	182	218	243	226	219	219	219	219
15-19	161	208	241	217	216	218	219	219
20-24	141	189	202	204	215	219	219	219
25-29	172	171	170	204	218	220	219	218
30-34	172	147	181	221	223	220	218	218
35-39	164	126	210	238	223	217	216	217
40-44	90	155	198	234	212	212	215	216
45-49	103	154	177	195	199	210	214	215
50-54	105	143	156	161	197	211	214	213
55-59	90	75	129	167	208	213	211	210
60-64	77	80	102	186	218	207	203	204
65-69	55	73	113	164	204	189	192	196
70-74	30	52	94	131	157	167	180	186
75+	41	54	101	184	279	380	417	431
TOTAL	1995	2206	2748	3178	3430	3540	3597	3623
FEMALES								
0-4	386	166	198	210	211	210	210	210
5-9	174	179	215	216	212	210	209	209
10-14	161	210	234	217	210	209	209	209
15-19	140	379	231	208	206	208	209	210
20-24	135	169	195	197	206	209	210	210
25-29	167	154	165	198	210	211	210	209
30-34	164	130	177	214	215	211	209	209
35-39	158	124	208	232	216	209	208	209
40-44	91	157	373	229	206	205	208	209
45-49	108	155	166	193	195	204	208	209
50-54	113	149	149	162	195	208	209	209
55-59	103	84	124	172	210	212	209	207
60-64	100	96	115	199	225	211	206	205
65-69	77	95	140	350	219	200	201	203
70-74	47	78	130	150	180	186	197	202
75+	72	110	207	314	499	589	623	635
TOTAL	2197	2434	3029	3460	3615	3693	3735	3754
BIRTH RATE	17.6	17.0	13.9	12.5	12.0	12.0	11.8	11.7
DEATH RATE	9.3	8.3	8.3	10.1	11.0	11.0	11.3	11.5
NET MIGRATION RATE	-1.6	.0	.0	.0	.0	.0	.0	.0
GROWTH RATE	.68	.88	.56	.24	.11	.11	.05	.02
TOTAL FERTILITY	2.624	2.083	2.066	2.061	2.059	2.059	2.057	2.056
e(0) - BOTH SEXES	69.56	74.79	79.69	82.57	84.11	84.11	85.26	85.71
IMR - BOTH SEXES	19.5	9.6	4.9	3.1	2.5	2.5	2.1	2.0

MOROCCO

Projection (thousands) with NRR=1 by 2020

AGE GROUP	1985	1990	1995	2000	2005	2010	2015	2020	2025	2030
TOTAL M+F	22061	25091	28461	31823	35046	38209	41265	44129	46938	49706
MALES										
0-4	1741	1952	2144	2161	2108	2106	2089	2029	2051	2090
5-9	1576	1694	1909	2108	2134	2085	2087	2074	2018	2043
10-14	1398	1561	1681	1897	2097	2124	2077	2080	2069	2014
15-19	1219	1384	1547	1668	1884	2085	2113	2068	2073	2063
20-24	1009	1200	1365	1529	1650	1867	2068	2099	2056	2062
25-29	911	990	1181	1345	1510	1632	1850	2052	2084	2044
30-34	712	892	972	1162	1327	1492	1616	1834	2037	2073
35-39	516	696	874	954	1144	1309	1474	1600	1818	2023
40-44	359	501	678	854	935	1123	1288	1454	1580	1800
45-49	357	345	484	657	830	911	1097	1261	1426	1554
50-54	313	338	328	462	629	797	878	1061	1223	1388
55-59	294	289	314	306	432	591	753	832	1010	1169
60-64	199	262	259	283	277	393	540	692	769	939
65-69	183	168	222	221	242	239	342	474	612	685
70-74	126	141	130	173	173	192	192	278	389	508
75+	127	140	158	160	190	211	236	252	325	455
TOTAL	11039	12554	14247	15938	17563	19159	20701	22139	23542	24909
FEMALES										
0-4	1678	1888	2072	2086	2032	2028	2009	1949	1967	2002
5-9	1514	1637	1852	2043	2065	2015	2014	1998	1942	1962
10-14	1343	1501	1626	1842	2034	2057	2009	2009	1995	1939
15-19	1173	1330	1489	1615	1833	2025	2050	2003	2005	1992
20-24	1044	1158	1315	1475	1603	1821	2015	2041	1997	2000
25-29	918	1028	1142	1299	1460	1590	1809	2004	2033	1991
30-34	707	902	1011	1126	1285	1446	1577	1797	1994	2026
35-39	530	693	885	995	1111	1270	1432	1564	1786	1985
40-44	407	517	678	868	979	1095	1254	1417	1550	1773
45-49	441	395	503	661	849	959	1075	1234	1398	1533
50-54	329	424	380	486	640	825	934	1051	1209	1374
55-59	331	311	402	362	464	614	793	903	1019	1177
60-64	184	304	287	372	337	435	578	752	860	977
65-69	170	162	268	254	332	303	395	530	695	802
70-74	121	138	132	221	211	279	258	341	464	616
75+	132	149	171	179	248	289	362	397	483	646
TOTAL	11022	12537	14214	15885	17483	19050	20564	21990	23396	24797
BIRTH RATE	35.6	34.0	30.0	26.1	23.6	21.4	19.2	18.1	17.2	
DEATH RATE	9.6	8.6	7.5	6.6	6.2	6.0	5.8	5.7	5.8	
RATE OF NAT. INC.	2.60	2.54	2.25	1.94	1.74	1.54	1.34	1.23	1.15	
NET MIGRATION RATE	-.3	-.2	-.2	-.1	-.1	-.1	-.0	.0	.0	
GROWTH RATE	2.57	2.52	2.23	1.93	1.73	1.54	1.34	1.23	1.15	
TOTAL FERTILITY	4.840	4.295	3.750	3.205	2.840	2.516	2.229	2.124	2.100	
NRR	2.024	1.846	1.650	1.443	1.293	1.159	1.038	1.000	1.000	
e(0) - BOTH SEXES	60.75	62.47	64.33	66.25	67.68	69.15	70.68	72.26	73.91	
e(15) - BOTH SEXES	53.54	54.15	54.87	55.74	56.62	57.53	58.48	59.47	60.50	
IMR - BOTH SEXES	73.0	63.3	53.4	44.1	38.3	32.5	26.6	20.8	14.9	
q(5) - BOTH SEXES	.1013	.0860	.0705	.0562	.0487	.0411	.0335	.0258	.0182	
DEP. RATIO	84.6	79.7	76.8	72.2	65.5	57.4	51.7	48.5	47.0	46.4

Summary Projection for 25-Year Periods

MOROCCO

AGE GROUP	1985	2000	2025	2050	2075	2100	2125	2150
TOTAL M+F	22061	31823	46938	58792	65082	67309	68727	69608
MALES								
0-4	1741	2161	2051	2070	2079	2080	2080	2079
5-9	1576	2108	2018	2069	2082	2080	2078	2078
10-14	1398	1897	2069	2081	2086	2080	2078	2077
15-19	1219	1668	2073	2088	2081	2076	2075	2076
20-24	1009	1529	2056	2068	2067	2069	2071	2073
25-29	911	1345	2084	2016	2049	2063	2067	2067
30-34	712	1162	2037	1980	2041	2060	2062	2062
35-39	516	954	1818	2020	2045	2056	2055	2055
40-44	359	854	1580	2012	2040	2043	2044	2046
45-49	357	657	1426	1978	2006	2017	2028	2033
50-54	313	462	1223	1971	1931	1980	2004	2013
55-59	294	306	1010	1867	1854	1938	1972	1982
60-64	199	283	769	1584	1824	1889	1924	1935
65-69	183	221	612	1268	1715	1805	1845	1863
70-74	126	173	389	1001	1535	1654	1720	1753
75+	127	160	325	1244	2766	3350	3798	4008
TOTAL	11039	15938	23542	29316	32201	33239	33901	34201
FEMALES								
0-4	1678	2086	1967	1975	1982	1983	1983	1982
5-9	1514	2043	1942	1976	1984	1983	1982	1981
10-14	1343	1842	1995	1991	1988	1983	1981	1981
15-19	1173	1615	2005	2002	1985	1980	1980	1980
20-24	1044	1475	1997	1991	1975	1977	1979	1980
25-29	918	1299	2033	1951	1965	1976	1979	1979
30-34	707	1126	1994	1925	1966	1977	1979	1978
35-39	530	995	1786	1972	1976	1978	1976	1976
40-44	407	868	1550	1973	1982	1971	1971	1973
45-49	441	661	1398	1952	1962	1956	1964	1969
50-54	329	486	1209	1966	1909	1937	1956	1964
55-59	331	362	1019	1894	1862	1924	1948	1956
60-64	184	372	860	1650	1876	1914	1935	1943
65-69	170	254	695	1370	1828	1889	1909	1921
70-74	121	221	464	1143	1729	1820	1860	1888
75+	132	179	483	1744	3912	4822	5445	5756
TOTAL	11022	15885	23396	29476	32881	34069	34826	35207
BIRTH RATE	33.0	21.4	15.5	13.1	12.3	12.0	11.8	
DEATH RATE	8.5	6.0	6.6	9.1	11.0	11.1	11.4	
NET MIGRATION RATE	-.2	-.1	.0	.0	.0	.0	.0	
GROWTH RATE	2.44	1.55	.90	.41	.13	.08	.04	
TOTAL FERTILITY	4.231	2.532	2.089	2.070	2.064	2.059	2.058	
e(0) - BOTH SEXES	62.66	69.43	76.04	80.20	82.65	84.53	85.25	
IMR - BOTH SEXES	63.0	32.7	10.8	4.2	3.1	2.3	2.1	

NETHERLANDS

Projection (thousands) with NRR=1 by 2030

AGE GROUP	1985	1990	1995	2000	2005	2010	2015	2020	2025	2030
TOTAL M+F	14492	14943	15433	15844	16105	16272	16392	16499	16583	16612
MALES										
0-4	400	479	513	496	463	443	448	464	475	475
5-9	455	407	486	518	498	464	443	447	464	475
10-14	524	460	411	489	520	498	464	443	447	464
15-19	628	528	464	415	490	520	498	464	442	447
20-24	650	638	538	472	417	490	519	497	462	441
25-29	619	664	651	548	475	419	489	517	495	461
30-34	588	631	674	659	550	476	418	487	515	493
35-39	626	596	638	679	659	549	474	416	485	513
40-44	478	627	598	639	676	656	546	471	413	482
45-49	417	475	623	593	632	669	649	541	467	410
50-54	378	409	466	611	582	621	658	638	532	459
55-59	350	364	395	451	592	565	604	640	623	520
60-64	321	329	343	375	430	566	542	580	617	602
65-69	254	290	299	315	347	400	529	509	548	586
70-74	204	216	249	261	278	309	359	479	465	504
75+	276	299	329	379	425	471	527	610	773	879
TOTAL	7167	7411	7678	7900	8035	8117	8167	8203	8222	8210
FEMALES										
0-4	383	457	490	473	442	423	427	443	453	453
5-9	434	391	464	495	475	443	423	427	442	453
10-14	501	439	395	468	497	476	443	423	427	442
15-19	601	506	443	398	469	497	476	443	423	426
20-24	624	610	514	450	401	470	497	476	443	422
25-29	597	635	619	521	452	402	470	497	475	442
30-34	564	605	641	624	523	453	402	469	496	474
35-39	591	569	609	644	624	523	452	401	468	495
40-44	447	592	569	608	642	622	521	451	400	467
45-49	397	446	589	566	605	639	619	519	449	398
50-54	373	393	441	583	561	600	633	614	515	446
55-59	366	367	387	434	574	553	592	626	607	510
60-64	361	356	357	377	424	563	543	582	616	599
65-69	307	344	340	343	364	411	546	529	568	604
70-74	277	282	319	318	323	344	391	522	508	549
75+	499	541	578	641	693	737	789	875	1070	1220
TOTAL	7325	7532	7755	7944	8070	8156	8225	8296	8361	8402
BIRTH RATE	12.7	13.2	12.4	11.4	10.7	10.8	11.1	11.3	11.2	
DEATH RATE	8.8	8.7	8.7	8.7	9.0	9.4	9.8	10.3	10.9	
RATE OF NAT. INC.	.39	.45	.37	.26	.17	.13	.13	.10	.03	
NET MIGRATION RATE	2.3	2.0	1.5	.6	.4	.1	.0	.0	.0	
GROWTH RATE	.61	.65	.53	.33	.21	.15	.13	.10	.03	
TOTAL FERTILITY	1.558	1.700	1.753	1.805	1.856	1.905	1.953	2.000	2.045	
NRR	.748	.817	.844	.870	.896	.920	.944	.968	.991	
e(0) - BOTH SEXES	76.59	77.37	78.24	79.09	79.72	80.37	81.04	81.74	82.46	
e(15) - BOTH SEXES	62.48	63.22	63.98	64.76	65.33	65.93	66.54	67.18	67.83	
IMR - BOTH SEXES	7.6	7.0	6.2	5.4	5.0	4.5	4.0	3.5	3.0	
q(5) - BOTH SEXES	.0097	.0090	.0080	.0072	.0066	.0060	.0055	.0049	.0043	
DEP. RATIO	45.2	44.5	46.2	48.8	49.4	49.9	54.6	59.8	66.8	74.7

Summary Projection for 25-Year Periods

NETHERLANDS

AGE GROUP	1985	2000	2025	2050	2075	2100	2125	2150
TOTAL M+F	14492	15844	16583	15936	15495	15529	15618	15668
MALES								
0-4	400	496	475	465	464	464	465	465
5-9	455	518	464	459	463	464	465	464
10-14	524	489	447	458	464	465	465	464
15-19	628	415	442	465	467	465	464	464
20-24	650	472	462	473	467	464	463	463
25-29	619	548	495	472	462	461	462	462
30-34	588	659	515	459	455	459	461	461
35-39	626	679	485	441	452	459	460	460
40-44	478	639	413	434	458	460	459	458
45-49	417	593	467	452	464	458	456	455
50-54	378	611	532	478	458	450	450	451
55-59	350	451	623	489	439	438	442	445
60-64	321	375	617	449	413	426	434	436
65-69	254	315	548	367	392	417	422	422
70-74	204	261	465	387	385	401	400	400
75+	276	379	773	1064	921	896	920	939
TOTAL	7167	7900	8222	7813	7623	7647	7687	7711
FEMALES								
0-4	383	473	453	444	442	443	443	443
5-9	434	495	442	438	441	443	443	443
10-14	501	468	427	437	442	443	443	443
15-19	601	398	423	443	445	444	443	443
20-24	624	450	443	452	446	443	442	443
25-29	597	521	475	452	443	441	442	442
30-34	564	624	496	441	437	440	442	442
35-39	591	644	468	425	435	441	443	442
40-44	447	608	400	420	441	444	443	442
45-49	397	566	449	439	449	444	441	441
50-54	373	583	515	469	447	439	438	439
55-59	366	434	607	486	434	432	436	438
60-64	361	377	616	455	416	428	435	437
65-69	307	343	568	383	407	431	435	434
70-74	277	318	508	419	418	433	430	429
75+	499	641	1070	1522	1328	1294	1332	1356
TOTAL	7325	7944	8361	8123	7873	7882	7931	7958
BIRTH RATE	12.8	11.1	11.1	11.7	11.8	11.7	11.6	11.6
DEATH RATE	8.8	9.5	12.7	12.8	11.7	11.5	11.5	11.5
NET MIGRATION RATE	1.9	.2	.0	.0	.0	.0	.0	.0
GROWTH RATE	.59	.18	-.16	-.11	.01	.02	.01	.01
TOTAL FERTILITY	1.655	1.902	2.058	2.059	2.058	2.057	2.057	2.057
e(0) - BOTH SEXES	77.41	80.40	83.15	84.54	85.30	85.86	86.10	86.10
IMR - BOTH SEXES	6.9	4.5	2.8	2.3	2.1	2.0	1.9	1.9

152 COUNTRIES, ECONOMIES, AND TERRITORIES

NORWAY

Projection (thousands) with NRR=1 by 2030

AGE GROUP	1985	1990	1995	2000	2005	2010	2015	2020	2025	2030
TOTAL M+F	4153	4242	4342	4434	4511	4573	4636	4703	4768	4815
MALES										
0-4	132	141	151	150	145	140	140	143	146	147
5-9	139	133	142	152	151	145	140	140	143	146
10-14	166	139	133	143	152	151	145	140	140	143
15-19	173	166	140	133	143	152	151	145	140	140
20-24	161	174	167	141	134	143	152	151	145	140
25-29	161	163	175	168	141	135	143	152	150	144
30-34	158	162	164	176	169	142	135	143	152	150
35-39	164	159	163	164	176	169	142	134	143	151
40-44	122	163	158	162	163	175	168	141	134	142
45-49	100	121	162	157	161	162	174	166	140	133
50-54	100	97	118	159	154	158	159	171	164	138
55-59	107	96	94	114	154	149	154	155	167	160
60-64	114	100	90	89	109	147	143	148	149	161
65-69	96	103	91	83	83	101	138	135	140	142
70-74	77	81	88	80	74	74	91	125	123	128
75+	99	110	123	138	142	139	139	156	199	228
TOTAL	2065	2108	2160	2208	2249	2282	2314	2346	2374	2392
FEMALES										
0-4	123	134	144	143	137	133	133	136	139	139
5-9	131	124	135	144	143	138	133	133	136	139
10-14	156	132	125	136	145	143	138	133	133	136
15-19	162	157	132	125	136	145	144	138	133	133
20-24	152	163	158	133	126	137	145	144	138	133
25-29	152	154	165	159	134	127	137	145	144	138
30-34	147	153	154	165	159	135	127	137	145	144
35-39	152	148	154	155	165	159	135	127	137	145
40-44	115	152	147	153	154	165	159	134	127	136
45-49	97	115	151	147	153	154	164	158	134	126
50-54	98	96	114	150	145	151	153	163	157	133
55-59	107	97	95	112	148	144	150	151	161	156
60-64	121	104	94	93	110	145	141	147	149	159
65-69	111	116	100	91	90	107	141	138	144	146
70-74	97	103	108	94	86	86	102	136	133	140
75+	163	184	206	226	231	225	222	237	284	321
TOTAL	2088	2133	2182	2226	2262	2291	2322	2358	2394	2423
BIRTH RATE	13.2	13.8	13.4	12.7	12.1	11.9	12.0	12.1	12.0	12.0
DEATH RATE	10.2	10.1	10.0	9.8	9.8	9.5	9.3	9.4	9.4	10.0
RATE OF NAT. INC.	.30	.37	.34	.28	.23	.24	.27	.26	.26	.20
NET MIGRATION RATE	1.2	.9	.8	.6	.5	.3	.2	.1	.1	.0
GROWTH RATE	.42	.47	.42	.35	.27	.27	.29	.27	.27	.20
TOTAL FERTILITY	1.800	1.900	1.923	1.947	1.970	1.992	2.015	2.037	2.037	2.059
NRR	.862	.911	.923	.936	.948	.960	.972	.984	.984	.995
e(0) - BOTH SEXES	76.75	77.64	78.54	79.44	80.05	80.67	81.31	81.97	81.97	82.65
e(15) - BOTH SEXES	62.73	63.57	64.39	65.20	65.73	66.28	66.84	67.42	67.42	68.02
IMR - BOTH SEXES	8.4	7.9	7.0	6.2	5.6	4.9	4.3	3.6	3.6	3.0
q(5) - BOTH SEXES	.0106	.0100	.0090	.0081	.0073	.0065	.0058	.0050	.0050	.0042
DEP. RATIO	56.0	54.8	55.3	55.3	53.8	52.8	55.9	59.4	64.0	68.3

Summary Projection for 25-Year Periods

NORWAY

AGE GROUP	1985	2000	2025	2050	2075	2100	2125	2150
TOTAL M+F	4153	4434	4768	4809	4785	4809	4835	4850
MALES								
0-4	132	150	146	144	144	144	144	144
5-9	139	152	143	143	144	144	144	144
10-14	166	143	140	143	144	144	144	144
15-19	173	133	140	144	145	144	144	144
20-24	161	141	145	146	144	144	144	144
25-29	161	168	150	145	143	143	143	143
30-34	158	176	152	142	142	143	143	143
35-39	164	164	143	138	141	143	143	143
40-44	122	162	134	138	142	143	142	142
45-49	100	157	140	141	143	142	141	141
50-54	100	159	164	145	141	139	140	140
55-59	107	114	167	144	136	136	137	138
60-64	114	89	149	132	129	133	135	135
65-69	96	83	140	119	124	130	131	131
70-74	77	80	123	116	120	124	124	124
75+	99	138	199	292	277	277	286	291
TOTAL	2065	2208	2374	2373	2360	2372	2385	2392
FEMALES								
0-4	123	143	139	137	137	137	137	137
5-9	131	144	136	136	136	137	137	137
10-14	156	136	133	136	137	137	137	137
15-19	162	125	133	137	137	137	137	137
20-24	152	133	138	139	137	137	137	137
25-29	152	159	144	138	137	136	137	137
30-34	147	165	145	136	135	136	137	137
35-39	152	155	137	133	135	136	137	137
40-44	115	153	127	132	137	137	137	136
45-49	97	147	134	137	138	137	136	136
50-54	98	150	157	142	137	136	136	136
55-59	107	112	161	143	134	134	135	135
60-64	121	93	149	133	130	133	135	135
65-69	111	91	144	121	129	133	134	134
70-74	97	94	133	125	131	133	133	132
75+	163	226	284	412	400	401	412	419
TOTAL	2088	2226	2394	2436	2425	2437	2450	2457
BIRTH RATE	13.5	12.1	11.7	11.8	11.8	11.8	11.7	11.6
DEATH RATE	10.1	9.6	11.4	12.0	11.6	11.6	11.5	11.5
NET MIGRATION RATE	1.0	.3	.0	.0	.0	.0	.0	.0
GROWTH RATE	.44	.29	.03	-.02	.02	.02	.02	.01
TOTAL FERTILITY	1.875	1.992	2.065	2.064	2.063	2.063	2.062	2.062
e(0) - BOTH SEXES	77.66	80.71	83.32	84.63	85.34	85.34	85.87	86.09
IMR - BOTH SEXES	7.8	4.9	2.7	2.3	2.3	2.1	2.0	1.9

OMAN

Projection (thousands) with NRR=1 by 2040

AGE GROUP	1985	1990	1995	2000	2005	2010	2015	2020	2025	2030
TOTAL M+F	1242	1554	1901	2274	2680	3139	3641	4163	4672	5173
MALES										
0-4	118	155	182	203	229	259	285	299	297	297
5-9	92	119	155	182	202	228	258	284	298	296
10-14	71	93	119	155	181	202	228	258	284	298
15-19	56	72	93	119	155	181	201	227	257	283
20-24	52	60	74	94	119	154	180	200	226	256
25-29	54	58	63	75	93	118	153	179	199	225
30-34	50	59	61	64	75	92	117	152	178	198
35-39	43	53	61	61	64	74	92	116	151	177
40-44	35	45	54	60	60	63	73	91	115	150
45-49	27	35	44	53	59	59	62	72	89	114
50-54	20	26	34	43	51	57	57	60	70	87
55-59	15	19	25	32	40	49	55	55	58	68
60-64	10	13	17	22	29	37	45	51	52	55
65-69	7	8	11	15	20	26	33	41	46	47
70-74	4	5	7	9	12	16	21	28	35	40
75+	3	4	6	7	10	13	19	26	36	48
TOTAL	659	826	1006	1195	1398	1628	1878	2138	2391	2639
FEMALES										
0-4	113	149	175	195	219	248	272	285	283	283
5-9	88	114	150	175	194	219	247	272	285	283
10-14	68	89	115	150	175	194	219	247	272	285
15-19	55	68	89	115	150	174	194	218	247	271
20-24	48	56	69	90	114	149	174	193	218	246
25-29	44	49	56	69	89	114	149	174	193	217
30-34	38	44	49	57	69	89	113	148	173	192
35-39	32	38	44	49	56	68	88	113	148	172
40-44	25	32	38	44	49	56	68	88	112	147
45-49	19	24	31	37	43	48	55	67	87	111
50-54	16	18	24	30	36	43	47	54	66	86
55-59	13	15	17	23	29	35	41	46	53	65
60-64	10	12	14	16	21	28	34	40	44	51
65-69	7	9	11	13	15	20	26	31	38	42
70-74	5	6	7	9	11	13	17	23	29	35
75+	4	6	7	9	11	15	19	25	35	47
TOTAL	583	728	896	1079	1282	1511	1763	2025	2281	2534
BIRTH RATE	45.2	42.5	39.0	36.9	35.5	33.4	30.3	26.5	23.8	
DEATH RATE	7.0	5.7	4.7	4.0	3.9	3.7	3.6	3.4	3.4	
RATE OF NAT. INC.	3.82	3.68	3.43	3.29	3.16	2.97	2.68	2.31	2.04	
NET MIGRATION RATE	6.5	3.5	1.4	.0	.0	.0	.0	.0	.0	
GROWTH RATE	4.48	4.04	3.58	3.29	3.16	2.97	2.68	2.31	2.04	
TOTAL FERTILITY	7.170	6.870	6.270	5.670	5.070	4.470	3.870	3.270	2.859	
NRR	3.186	3.145	2.926	2.679	2.404	2.127	1.848	1.567	1.375	
e(0) - BOTH SEXES	63.94	66.76	69.26	71.56	72.65	73.81	75.03	76.32	77.68	
e(15) - BOTH SEXES	52.84	54.54	56.44	58.33	59.23	60.18	61.19	62.26	63.41	
IHR - BOTH SEXES	40.0	28.9	22.1	17.3	15.1	12.8	10.5	8.3	6.0	
q(5) - BOTH SEXES	.0502	.0349	.0265	.0209	.0183	.0157	.0131	.0104	.0078	
DEP. RATIO	87.9	95.0	98.6	97.1	91.2	86.0	82.3	77.6	70.8	63.1

Summary Projection for 25-Year Periods

OMAN

AGE GROUP	1985	2000	2025	2050	2075	2100	2125	2150
TOTAL M+F	1242	2274	4672	6965	8713	9454	9602	9667
MALES								
0-4	118	203	297	291	287	288	288	288
5-9	92	182	298	282	286	288	288	288
10-14	71	155	284	279	287	289	289	288
15-19	56	119	257	290	291	289	288	288
20-24	52	94	226	295	292	288	287	287
25-29	54	75	199	293	289	285	286	287
30-34	50	64	178	294	279	283	285	286
35-39	43	61	151	278	275	283	286	286
40-44	35	60	115	251	285	286	285	284
45-49	27	53	89	219	288	286	283	282
50-54	20	43	70	190	283	280	278	279
55-59	15	32	58	165	278	266	272	275
60-64	10	22	52	135	256	256	267	270
65-69	7	15	46	97	220	256	260	261
70-74	4	9	35	68	178	243	247	246
75+	3	7	36	89	280	509	546	566
TOTAL	659	1195	2391	3517	4353	4676	4735	4761
FEMALES								
0-4	113	195	283	277	274	274	275	275
5-9	88	175	285	269	272	274	275	275
10-14	68	150	272	266	274	275	275	275
15-19	55	115	247	277	277	276	275	275
20-24	48	90	218	282	279	275	274	274
25-29	44	69	193	281	277	273	274	274
30-34	38	57	173	283	267	272	274	274
35-39	32	49	148	269	264	273	275	274
40-44	25	44	112	244	275	276	275	274
45-49	19	37	87	214	279	277	274	273
50-54	16	30	66	188	277	273	271	272
55-59	13	23	53	167	276	263	268	271
60-64	10	16	44	140	260	258	268	270
65-69	7	13	38	103	231	265	268	269
70-74	5	9	29	76	197	263	266	265
75+	4	9	35	111	382	711	781	815
TOTAL	583	1079	2281	3447	4360	4778	4867	4906
BIRTH RATE	41.8	31.8	19.4	14.3	12.4	11.8	11.7	
DEATH RATE	5.6	3.7	3.7	5.5	9.1	11.2	11.4	
NET MIGRATION RATE	3.5	.0	.0	.0	.0	.0	.0	
GROWTH RATE	4.03	2.88	1.60	.90	.33	.06	.03	
TOTAL FERTILITY	6.726	4.237	2.304	2.065	2.061	2.058	2.058	
e(0) - BOTH SEXES	67.00	74.21	79.29	82.23	83.89	85.14	85.63	
IMR - BOTH SEXES	29.6	12.5	5.0	3.1	2.6	2.2	2.0	

OTHER EUROPE

Projection (thousands) with NRR=1 by 1990

AGE GROUP	1985	1990	1995	2000	2005	2010	2015	2020	2025	2030
TOTAL M+F	260	271	282	293	303	312	320	328	334	338
MALES										
0-4	10	10	11	11	11	11	11	11	12	12
5-9	9	10	10	11	11	11	11	11	11	12
10-14	10	9	10	10	11	11	11	11	11	11
15-19	11	10	9	11	11	11	11	11	11	11
20-24	10	11	10	9	11	11	11	11	11	11
25-29	9	10	12	11	10	11	11	11	11	11
30-34	10	9	11	12	11	10	11	11	11	11
35-39	9	10	9	11	12	11	10	11	11	11
40-44	8	9	10	10	11	12	11	10	11	11
45-49	8	8	9	10	10	11	12	11	10	11
50-54	8	7	8	9	10	9	11	12	11	10
55-59	8	7	7	7	8	10	9	10	11	10
60-64	6	7	7	7	7	8	9	8	10	11
65-69	6	6	6	6	6	6	7	8	7	9
70-74	5	5	5	5	5	5	5	6	7	6
75+	6	7	8	7	7	7	7	7	8	9
TOTAL	131	137	142	147	152	156	160	163	166	167
FEMALES										
0-4	8	9	10	10	10	10	11	11	11	11
5-9	8	9	10	10	11	11	11	11	11	11
10-14	9	9	9	10	10	11	11	11	11	11
15-19	9	10	9	9	10	11	11	11	11	11
20-24	9	10	10	9	9	10	11	11	11	11
25-29	8	10	11	11	10	10	11	11	11	11
30-34	8	9	10	11	11	10	10	11	11	11
35-39	8	9	9	11	11	11	10	10	11	11
40-44	7	8	9	9	11	11	11	10	10	11
45-49	6	7	8	9	9	11	11	11	10	10
50-54	7	6	7	8	9	9	11	11	11	10
55-59	7	7	6	7	8	9	9	10	11	11
60-64	7	7	7	6	7	8	8	9	10	11
65-69	7	7	7	7	6	7	8	8	8	10
70-74	7	7	6	6	6	5	6	7	7	8
75+	10	12	12	13	13	13	12	13	14	15
TOTAL	129	135	140	146	151	156	160	165	168	171
BIRTH RATE	14.4	14.9	14.8	14.3	13.9	13.8	13.8	13.7	13.5	
DEATH RATE	12.0	11.9	11.4	10.9	10.7	10.5	10.3	10.5	11.0	
RATE OF NAT. INC.	.24	.30	.33	.33	.32	.33	.35	.32	.25	
NET MIGRATION RATE	6.0	5.1	4.2	3.4	2.6	1.9	1.2	.6	.0	
GROWTH RATE	.85	.80	.75	.67	.58	.52	.47	.38	.25	
TOTAL FERTILITY	2.100	2.102	2.098	2.096	2.095	2.093	2.092	2.091	2.090	
NRR	.997	1.000	1.000	1.000	1.000	1.000	1.000	1.000	1.000	
e(0) - BOTH SEXES	74.85	75.30	75.67	75.98	76.11	76.25	76.38	76.52	76.65	
e(15) - BOTH SEXES	61.34	61.62	61.86	62.09	62.20	62.31	62.42	62.54	62.65	
IMR - BOTH SEXES	13.7	11.8	10.5	9.6	9.4	9.2	9.0	8.7	8.5	
q(5) - BOTH SEXES	.0167	.0145	.0130	.0120	.0118	.0115	.0113	.0110	.0108	
DEP. RATIO	59.6	57.6	58.0	57.1	56.9	52.9	52.6	53.8	54.9	57.4

Summary Projection for 25-Year Periods

OTHER EUROPE

AGE GROUP	1985	2000	2025	2050	2075	2100	2125	2150
TOTAL M+F	260	293	334	345	347	348	348	349
MALES								
0-4	10	11	12	11	11	11	11	11
5-9	9	11	11	11	11	11	11	11
10-14	10	10	11	11	11	11	11	11
15-19	11	11	11	11	11	11	11	11
20-24	10	9	11	11	11	11	11	11
25-29	9	11	11	11	11	11	11	11
30-34	10	12	11	11	11	11	11	11
35-39	9	11	11	11	11	11	11	11
40-44	8	10	11	11	11	11	11	11
45-49	8	10	10	11	11	11	11	11
50-54	8	9	11	11	11	11	11	11
55-59	8	7	11	10	10	10	10	10
60-64	6	7	10	9	9	9	9	9
65-69	6	6	7	9	8	9	9	9
70-74	5	5	7	7	7	7	7	7
75+	6	7	8	11	11	11	11	11
TOTAL	131	147	166	168	169	169	169	169
FEMALES								
0-4	8	10	11	11	11	11	11	11
5-9	8	10	11	11	11	11	11	11
10-14	9	10	11	11	11	11	11	11
15-19	9	9	11	11	11	11	11	11
20-24	9	9	11	11	11	11	11	11
25-29	8	11	11	11	11	11	11	11
30-34	8	11	11	11	11	11	11	11
35-39	8	11	11	11	11	11	11	11
40-44	7	9	10	10	11	11	11	11
45-49	6	9	10	11	11	11	11	11
50-54	7	8	11	11	11	11	11	11
55-59	7	7	11	11	10	10	10	10
60-64	7	6	10	10	10	10	10	10
65-69	7	7	8	9	10	10	10	10
70-74	7	6	7	9	9	9	9	9
75+	10	13	14	20	21	21	22	22
TOTAL	129	146	168	177	178	179	179	179
BIRTH RATE	14.7	13.9	13.2	13.0	12.9	12.9	12.9	12.9
DEATH RATE	11.7	10.6	11.9	12.7	12.8	12.8	12.8	12.8
NET MIGRATION RATE	5.1	1.9	.0	.0	.0	.0	.0	.0
GROWTH RATE	.80	.52	.13	.03	.01	.00	.00	.00
TOTAL FERTILITY	2.098	2.093	2.087	2.083	2.082	2.082	2.082	2.081
e(0) - BOTH SEXES	75.29	76.26	76.93	77.42	77.60	77.60	77.72	77.75
IMR - BOTH SEXES	11.9	9.2	8.1	7.3	7.0	7.0	6.9	6.8

OTHER NORTH AFRICA

Projection (thousands) with NRR=1 by 2040

AGE GROUP	1985	1990	1995	2000	2005	2010	2015	2020	2025	2030
TOTAL M+F	155	179	207	237	270	307	347	389	431	472
MALES										
0-4	13	17	19	21	23	24	26	27	28	27
5-9	11	12	16	18	20	22	23	25	27	27
10-14	10	11	11	15	18	20	21	23	25	27
15-19	8	10	10	11	15	18	19	21	23	23
20-24	7	8	9	10	11	15	17	19	21	23
25-29	5	7	7	9	10	11	14	17	19	20
30-34	5	5	6	7	9	9	10	14	16	18
35-39	4	5	5	6	7	8	9	10	14	16
40-44	3	4	4	4	6	7	8	9	10	13
45-49	3	3	4	4	4	6	6	8	8	9
50-54	3	3	3	3	4	4	5	6	7	8
55-59	2	3	2	2	3	4	4	5	5	7
60-64	2	2	2	2	2	3	3	3	4	5
65-69	1	2	1	2	2	2	2	3	3	4
70-74	1	1	1	1	1	1	1	2	2	2
75+	1	1	1	1	1	1	2	2	2	2
TOTAL	78	90	103	118	135	153	172	193	214	234
FEMALES										
0-4	13	17	19	21	22	24	26	27	27	27
5-9	11	12	16	18	20	21	23	25	27	27
10-14	9	11	12	15	18	19	21	23	25	27
15-19	8	9	10	11	15	18	19	21	23	25
20-24	7	8	9	10	11	15	17	19	21	23
25-29	5	7	8	8	10	11	14	17	19	20
30-34	5	5	7	7	8	10	11	14	17	18
35-39	4	5	5	6	7	8	9	11	14	16
40-44	3	4	5	4	6	7	8	9	10	14
45-49	3	3	4	4	4	6	7	7	9	10
50-54	2	3	3	3	4	4	6	6	7	9
55-59	2	2	3	2	3	4	4	5	6	7
60-64	2	2	2	2	2	3	4	3	5	6
65-69	1	2	2	1	2	2	3	3	3	4
70-74	1	1	1	1	1	2	2	2	3	3
75+	1	1	1	1	1	1	2	2	2	3
TOTAL	77	89	103	119	136	154	174	196	217	238
BIRTH RATE	47.3	45.9	42.2	39.1	36.8	34.7	32.1	28.9	25.6	
DEATH RATE	18.9	17.0	14.7	12.8	11.5	10.3	9.2	8.2	7.4	
RATE OF NAT. INC.	2.85	2.89	2.74	2.63	2.53	2.44	2.29	2.06	1.83	
NET MIGRATION RATE	.0	.0	.0	.0	.0	.0	.0	.0	.0	
GROWTH RATE	2.85	2.89	2.75	2.63	2.53	2.44	2.29	2.06	1.83	
TOTAL FERTILITY	6.500	6.500	5.990	5.480	4.970	4.460	3.950	3.440	2.994	
NRR	2.258	2.346	2.255	2.150	2.002	1.845	1.678	1.500	1.340	
e(0) - BOTH SEXES	47.46	49.50	51.72	54.11	55.94	57.86	59.85	61.92	64.07	
e(15) - BOTH SEXES	47.34	47.61	48.09	48.80	49.88	50.99	52.13	53.32	54.54	
IMR - BOTH SEXES	120.0	106.4	92.8	79.5	74.2	68.9	63.6	58.3	52.9	
q(5) - BOTH SEXES	.2016	.1760	.1507	.1266	.1153	.1040	.0927	.0812	.0697	
DEP. RATIO	88.0	91.6	94.0	96.2	91.0	83.6	78.1	73.3	67.3	61.4

Summary Projection for 25-Year Periods

OTHER NORTH AFRICA

AGE GROUP	1985	2000	2025	2050	2075	2100	2125	2150
TOTAL M+F	155	237	431	614	750	821	856	875
MALES								
0-4	13	21	28	26	26	26	26	26
5-9	11	18	27	25	26	26	26	26
10-14	10	15	25	25	26	26	26	26
15-19	8	11	23	26	26	26	26	26
20-24	7	10	21	26	26	26	26	26
25-29	5	9	19	26	26	26	26	26
30-34	5	7	16	26	25	26	26	26
35-39	4	6	14	24	24	25	26	26
40-44	3	4	10	22	25	26	26	26
45-49	3	4	8	19	25	25	26	26
50-54	3	3	7	17	25	25	25	25
55-59	2	2	5	14	23	23	24	25
60-64	2	2	4	11	20	22	23	24
65-69	1	2	3	7	17	21	22	23
70-74	1	1	2	5	13	19	21	22
75+	1	1	2	5	15	32	40	46
TOTAL	78	118	214	303	368	400	417	427
FEMALES								
0-4	13	21	27	26	26	26	26	26
5-9	11	18	27	25	25	26	26	26
10-14	9	15	25	25	26	26	26	26
15-19	8	11	23	26	26	26	26	26
20-24	7	10	21	27	26	26	26	26
25-29	5	8	19	27	26	25	26	26
30-34	5	7	17	26	25	25	26	26
35-39	4	6	14	24	24	25	26	26
40-44	3	4	10	22	25	26	26	26
45-49	3	4	9	20	26	26	25	25
50-54	2	3	7	17	26	25	25	25
55-59	2	2	6	15	24	24	25	25
60-64	2	2	5	12	22	23	24	25
65-69	1	1	3	8	19	23	24	25
70-74	1	1	3	6	15	23	24	24
75+	1	1	2	7	21	47	60	68
TOTAL	77	119	217	311	382	420	439	448
BIRTH RATE	44.9	33.7	20.8	15.4	13.3	12.5	12.1	
DEATH RATE	16.7	10.1	6.8	7.5	9.8	10.8	11.2	
NET MIGRATION RATE	.0	.0	.0	.0	.0	.0	.0	
GROWTH RATE	2.83	2.39	1.42	.80	.36	.17	.09	
TOTAL FERTILITY	6.309	4.303	2.393	2.080	2.058	2.043	2.041	
e(0) - BOTH SEXES	49.76	58.40	67.51	74.10	78.69	82.45	83.95	
IMR - BOTH SEXES	105.6	68.4	40.4	17.6	8.6	3.0	2.5	

POLAND

Projection (thousands) with NRR=1 by 1990

AGE GROUP	1985	1990	1995	2000	2005	2010	2015	2020	2025	2030
TOTAL M+F	37203	38180	38973	39770	40693	41643	42542	43366	44144	44921
MALES										
0-4	1761	1538	1452	1455	1516	1560	1546	1505	1479	1487
5-9	1655	1745	1525	1441	1446	1508	1553	1541	1501	1477
10-14	1463	1644	1735	1517	1434	1440	1503	1549	1538	1500
15-19	1286	1449	1630	1723	1507	1426	1433	1497	1545	1535
20-24	1415	1264	1428	1610	1705	1493	1414	1423	1489	1539
25-29	1694	1385	1239	1405	1589	1685	1477	1402	1413	1482
30-34	1680	1661	1360	1218	1385	1570	1669	1465	1392	1406
35-39	1376	1647	1632	1337	1200	1368	1553	1654	1454	1384
40-44	903	1343	1613	1601	1314	1182	1349	1535	1637	1442
45-49	1003	874	1305	1571	1564	1286	1159	1326	1512	1616
50-54	1015	958	836	1253	1513	1511	1246	1126	1293	1479
55-59	922	947	896	784	1179	1431	1437	1191	1082	1269
60-64	713	829	854	811	713	1081	1323	1339	1119	1025
65-69	407	607	708	734	702	624	958	1186	1214	1026
70-74	420	316	474	558	586	570	516	805	1014	1055
75+	491	498	429	504	630	730	785	791	1031	1383
TOTAL	18205	18707	19117	19522	19983	20465	20922	21335	21715	22083
FEMALES										
0-4	1663	1450	1368	1371	1428	1468	1455	1416	1391	1398
5-9	1570	1649	1439	1359	1363	1421	1463	1451	1413	1390
10-14	1390	1561	1641	1432	1353	1358	1418	1461	1450	1412
15-19	1223	1379	1551	1632	1425	1347	1354	1414	1458	1449
20-24	1336	1204	1361	1535	1619	1414	1339	1347	1410	1457
25-29	1612	1313	1184	1343	1519	1605	1403	1331	1342	1408
30-34	1631	1591	1295	1168	1329	1507	1595	1396	1326	1340
35-39	1356	1612	1574	1281	1157	1319	1498	1587	1391	1323
40-44	917	1339	1595	1559	1269	1147	1310	1489	1580	1385
45-49	1044	903	1321	1575	1541	1256	1136	1299	1479	1570
50-54	1076	1023	885	1297	1549	1518	1239	1122	1285	1465
55-59	1069	1044	994	862	1266	1515	1487	1216	1104	1267
60-64	933	1020	998	953	829	1222	1468	1446	1187	1081
65-69	568	863	946	931	895	783	1162	1403	1391	1148
70-74	653	496	758	839	835	811	717	1075	1313	1314
75+	960	1025	944	1110	1334	1486	1577	1577	1910	2431
TOTAL	18998	19472	19855	20248	20710	21178	21619	22031	22429	22837
BIRTH RATE	16.2	14.9	14.6	14.9	14.9	14.9	14.4	13.7	13.2	13.0
DEATH RATE	10.1	10.0	9.9	9.7	9.8	9.8	9.8	9.7	9.6	9.5
RATE OF NAT. INC.	.62	.49	.48	.52	.51	.46	.46	.41	.37	.35
NET MIGRATION RATE	-1.0	-.8	-.7	-.6	-.5	-.3	-.3	-.2	-.1	.0
GROWTH RATE	.52	.41	.41	.46	.46	.43	.38	.36	.36	.35
TOTAL FERTILITY	2.200	2.122	2.115	2.108	2.104	2.099	2.099	2.095	2.091	2.087
NRR	1.035	1.000	1.000	1.000	1.000	1.000	1.000	1.000	1.000	1.000
e(0) - BOTH SEXES	70.85	71.46	72.30	73.33	74.32	75.36	76.46	77.62	78.85	78.85
e(15) - BOTH SEXES	57.68	58.10	58.73	59.55	60.43	61.35	62.33	63.37	64.48	64.48
IMR - BOTH SEXES	17.5	15.5	13.2	11.1	9.9	8.7	7.5	6.3	5.1	5.1
q(5) - BOTH SEXES	.0216	.0191	.0163	.0137	.0123	.0109	.0095	.0082	.0068	.0068
DEP. RATIO	53.7	54.0	52.5	50.0	49.8	49.4	52.5	57.1	60.5	61.0

Summary Projection for 25-Year Periods

POLAND

AGE GROUP	1985	2000	2025	2050	2075	2100	2125	2150
TOTAL M+F	37203	39770	44144	46888	48364	49302	49895	50177
MALES								
0-4	1761	1455	1479	1504	1508	1507	1506	1506
5-9	1655	1441	1501	1514	1509	1506	1505	1505
10-14	1463	1517	1538	1518	1506	1504	1504	1504
15-19	1286	1723	1545	1504	1499	1501	1503	1504
20-24	1415	1610	1489	1477	1492	1499	1501	1502
25-29	1694	1405	1413	1462	1491	1498	1498	1498
30-34	1680	1218	1392	1479	1497	1495	1493	1493
35-39	1376	1337	1454	1509	1496	1488	1487	1488
40-44	903	1601	1637	1506	1475	1474	1480	1483
45-49	1003	1571	1512	1442	1439	1460	1471	1475
50-54	1015	1253	1293	1349	1409	1447	1458	1461
55-59	922	784	1082	1296	1398	1430	1436	1438
60-64	713	811	1119	1303	1385	1394	1399	1404
65-69	407	734	1214	1381	1322	1324	1341	1354
70-74	420	558	1014	1155	1176	1216	1259	1281
75+	491	504	1031	1744	2313	2664	2875	2970
TOTAL	18205	19522	21715	23142	23917	24407	24718	24865
FEMALES								
0-4	1663	1371	1391	1413	1417	1415	1414	1414
5-9	1570	1359	1413	1423	1418	1414	1413	1413
10-14	1390	1432	1450	1428	1415	1412	1413	1413
15-19	1223	1632	1458	1416	1409	1411	1413	1413
20-24	1336	1535	1410	1394	1405	1412	1413	1413
25-29	1612	1343	1342	1386	1409	1414	1413	1412
30-34	1631	1168	1326	1406	1418	1415	1412	1411
35-39	1356	1281	1391	1440	1421	1411	1409	1410
40-44	917	1559	1580	1445	1407	1403	1406	1409
45-49	1044	1575	1479	1392	1382	1396	1405	1407
50-54	1076	1297	1285	1317	1367	1396	1404	1404
55-59	1069	862	1104	1288	1378	1398	1399	1399
60-64	933	953	1187	1332	1398	1392	1388	1390
65-69	568	931	1391	1480	1382	1364	1370	1378
70-74	653	839	1313	1335	1300	1316	1345	1361
75+	960	1110	1910	2851	3520	3928	4159	4264
TOTAL	18998	20248	22429	23746	24447	24896	25177	25311
BIRTH RATE	15.3	14.2	12.9	12.3	12.0	11.8	11.7	
DEATH RATE	10.0	9.7	10.5	11.0	11.2	11.3	11.5	
NET MIGRATION RATE	-.8	-.3	.0	.0	.0	.0	.0	
GROWTH RATE	.44	.42	.24	.12	.08	.05	.02	
TOTAL FERTILITY	2.140	2.099	2.084	2.078	2.076	2.074	2.073	
e(0) - BOTH SEXES	71.55	75.46	80.18	82.81	84.25	85.32	85.73	
IMR - BOTH SEXES	15.5	8.7	4.3	2.9	2.4	2.1	2.0	

PORTUGAL

Projection (thousands) with NRR=1 by 2030

AGE GROUP	1985	1990	1995	2000	2005	2010	2015	2020	2025	2030
TOTAL M+F	10157	10354	10552	10736	10906	11036	11120	11181	11241	11309
MALES										
0-4	367	316	330	333	339	330	318	313	318	328
5-9	414	369	317	330	332	338	329	317	313	318
10-14	442	416	370	317	329	332	338	329	317	313
15-19	437	443	416	370	316	329	331	337	328	317
20-24	430	439	444	416	368	315	327	330	336	327
25-29	378	433	440	443	413	367	314	326	329	335
30-34	334	380	433	439	440	411	365	312	325	327
35-39	304	335	380	431	436	438	409	363	311	323
40-44	266	303	333	377	428	433	435	406	360	309
45-49	273	262	298	328	372	422	428	430	402	357
50-54	272	265	255	291	321	364	414	419	422	395
55-59	256	259	254	245	281	310	352	401	408	411
60-64	232	237	241	238	231	266	295	337	385	393
65-69	176	205	211	217	217	213	246	275	316	363
70-74	152	144	170	179	188	190	188	220	243	288
75+	167	189	202	236	270	301	323	338	377	432
TOTAL	4902	4994	5093	5190	5283	5357	5410	5453	5495	5537
FEMALES										
0-4	345	298	310	313	319	310	299	295	299	308
5-9	396	347	299	311	313	318	310	298	294	299
10-14	425	398	348	299	311	313	318	309	298	294
15-19	422	427	399	349	299	310	312	318	309	298
20-24	425	427	429	400	348	299	310	312	318	309
25-29	379	430	429	430	399	348	298	309	312	317
30-34	343	382	431	430	430	398	347	298	309	311
35-39	323	344	383	431	429	428	397	346	297	308
40-44	295	323	343	382	429	427	427	396	345	296
45-49	304	293	321	341	379	426	424	425	394	344
50-54	307	300	289	317	338	375	422	421	421	391
55-59	297	300	294	284	312	333	370	417	416	417
60-64	274	287	291	286	277	306	326	364	410	410
65-69	218	258	273	279	275	268	296	317	355	402
70-74	207	197	237	253	261	259	254	282	304	342
75+	297	349	381	441	505	561	599	620	664	724
TOTAL	5255	5360	5459	5546	5624	5679	5709	5727	5746	5772
BIRTH RATE	12.1	12.4	12.3	12.3	11.8	11.2	11.0	11.1	11.3	
DEATH RATE	9.5	9.3	9.2	9.1	9.4	9.7	9.9	10.0	10.1	
RATE OF NAT. INC.	.26	.30	.31	.32	.24	.15	.11	.11	.12	
NET MIGRATION RATE	1.3	.8	.4	.0	.0	.0	.0	.0	.0	
GROWTH RATE	.38	.38	.34	.32	.24	.15	.11	.11	.12	
TOTAL FERTILITY	1.565	1.565	1.565	1.655	1.741	1.824	1.903	1.978	2.051	
NRR	.740	.743	.745	.790	.832	.873	.912	.950	.986	
e(0) - BOTH SEXES	74.10	75.45	76.73	77.94	78.66	79.40	80.17	80.96	81.79	
e(15) - BOTH SEXES	60.60	61.66	62.75	63.83	64.46	65.10	65.78	66.47	67.20	
IMR - BOTH SEXES	14.2	11.0	8.9	7.4	6.6	5.8	5.0	4.1	3.3	
q(5) - BOTH SEXES	.0174	.0136	.0112	.0095	.0085	.0076	.0066	.0056	.0046	
DEP. RATIO	55.1	50.7	48.5	48.5	50.5	51.1	52.2	53.9	57.5	64.0

Summary Projection for 25-Year Periods

PORTUGAL

AGE GROUP	1985	2000	2025	2050	2075	2100	2125	2150
TOTAL M+F	10157	10736	11241	11157	10655	10687	10765	10806
MALES								
0-4	367	333	318	320	322	323	323	323
5-9	414	330	313	320	323	323	323	323
10-14	442	317	317	324	324	323	323	323
15-19	437	370	328	329	324	323	322	322
20-24	430	416	336	327	321	321	322	322
25-29	378	443	329	316	318	320	321	321
30-34	334	439	325	310	317	320	321	321
35-39	304	431	311	312	320	321	320	320
40-44	266	377	360	322	323	319	318	318
45-49	273	328	402	328	320	315	316	316
50-54	272	291	422	317	306	309	312	314
55-59	256	245	408	307	296	304	308	309
60-64	232	238	385	286	291	301	303	303
65-69	176	217	316	317	289	294	292	292
70-74	152	179	248	328	277	275	274	276
75+	167	236	377	705	597	603	634	651
TOTAL	4902	5190	5495	5467	5268	5295	5334	5355
FEMALES								
0-4	345	313	299	301	303	304	304	304
5-9	396	311	294	301	304	304	304	303
10-14	425	299	298	305	305	304	303	303
15-19	422	349	309	309	305	303	303	303
20-24	425	400	318	308	303	303	303	303
25-29	379	430	312	299	300	302	303	303
30-34	343	430	309	293	300	303	303	303
35-39	323	431	297	297	304	304	303	303
40-44	295	382	343	307	308	304	302	302
45-49	304	341	394	314	306	301	301	302
50-54	307	317	421	307	296	298	300	301
55-59	297	284	416	302	289	297	300	301
60-64	274	286	410	288	290	298	300	299
65-69	218	279	355	329	297	300	297	297
70-74	207	253	304	366	298	294	292	293
75+	297	441	664	1063	880	873	911	929
TOTAL	5255	5546	5746	5690	5387	5392	5432	5451
BIRTH RATE	12.2	11.4	11.2	11.6	11.8	11.7	11.7	11.6
DEATH RATE	9.3	9.6	11.5	13.4	11.7	11.4	11.4	11.5
NET MIGRATION RATE	.8	.0	.0	.0	.0	.0	.0	.0
GROWTH RATE	.37	.18	-.03	-.18	.01	.03	.03	.02
TOTAL FERTILITY	1.567	1.810	2.072	2.075	2.073	2.072	2.072	2.072
e(0) - BOTH SEXES	75.44	79.44	82.60	84.21	85.08	85.73	86.01	86.01
IMR - BOTH SEXES	11.3	5.8	3.0	2.4	2.2	2.0	2.0	1.9

QATAR

Projection (thousands) with NRR=1 by 2030

AGE GROUP	1985	1990	1995	2000	2005	2010	2015	2020	2025	2030
TOTAL M+F	358	439	510	581	651	720	787	851	909	959
MALES										
0-4	28	32	36	37	40	43	43	44	43	41
5-9	18	29	32	36	37	40	43	43	44	43
10-14	16	19	29	32	36	37	40	42	43	44
15-19	17	17	19	29	32	36	37	40	42	43
20-24	17	20	18	20	29	32	36	37	40	42
25-29	26	21	21	18	20	29	32	35	37	39
30-34	30	29	22	22	19	20	29	32	35	37
35-39	26	33	30	23	22	19	20	29	32	35
40-44	18	27	33	30	23	22	19	20	29	31
45-49	13	19	27	33	29	22	22	18	19	28
50-54	7	13	18	26	32	29	22	21	18	19
55-59	6	7	13	17	25	30	27	21	21	17
60-64	2	6	6	12	16	23	29	26	20	20
65-69	2	2	5	6	10	14	21	26	24	18
70-74	1	2	2	4	5	9	12	18	23	21
75+	1	1	2	2	4	5	9	14	22	30
TOTAL	229	276	312	346	380	411	441	468	491	510
FEMALES										
0-4	26	31	34	36	38	41	41	42	41	39
5-9	17	27	31	34	36	38	41	41	42	41
10-14	15	17	27	31	34	36	38	41	41	42
15-19	13	16	17	27	31	34	36	38	41	41
20-24	11	14	16	17	27	31	34	36	38	41
25-29	11	12	14	16	18	27	31	34	36	38
30-34	9	11	12	14	16	18	27	31	34	36
35-39	8	10	11	12	14	16	17	27	31	34
40-44	7	8	10	11	12	14	16	17	27	31
45-49	5	7	8	10	11	12	14	16	17	27
50-54	2	5	7	8	10	11	12	14	16	17
55-59	2	2	5	7	8	9	11	11	14	16
60-64	1	2	2	4	7	8	9	11	11	13
65-69	0	1	2	2	4	6	7	9	10	11
70-74	0	0	1	2	2	4	6	7	8	10
75+	1	1	0	1	2	3	5	8	11	14
TOTAL	129	163	198	234	271	309	346	383	418	449
BIRTH RATE	31.7	30.0	27.3	25.9	24.7	22.8	21.2	19.2	17.1	
DEATH RATE	4.5	4.2	4.2	4.3	4.8	5.1	5.6	6.0	6.4	
RATE OF NAT. INC.	2.72	2.58	2.32	2.16	2.00	1.77	1.56	1.32	1.08	
NET MIGRATION RATE	13.6	4.2	2.6	1.3	.3	.0	.0	.0	.0	
GROWTH RATE	4.09	3.00	2.57	2.29	2.03	1.77	1.56	1.32	1.08	
TOTAL FERTILITY	5.840	5.540	4.940	4.340	3.740	3.140	2.778	2.458	2.174	
NRR	2.703	2.596	2.335	2.062	1.783	1.502	1.333	1.183	1.049	
e(0) - BOTH SEXES	69.26	70.84	72.43	73.97	74.94	75.95	77.01	78.12	79.27	
e(15) - BOTH SEXES	57.34	58.33	59.49	60.71	61.45	62.24	63.06	63.93	64.84	
IMR - BOTH SEXES	31.0	25.1	20.3	16.5	14.1	11.7	9.3	7.0	4.6	
q(5) - BOTH SEXES	.0377	.0300	.0243	.0199	.0172	.0144	.0117	.0090	.0062	
DEP. RATIO	53.6	57.6	64.8	62.4	61.9	62.2	63.8	65.0	63.0	58.2

QATAR

Summary Projection for 25-Year Periods

AGE GROUP	1985	2000	2025	2050	2075	2100	2125	2150
TOTAL M+F	358	581	909	1152	1328	1384	1404	1413
MALES								
0-4	28	37	43	43	42	42	42	42
5-9	18	36	44	43	42	42	42	42
10-14	16	32	43	42	42	42	42	42
15-19	17	29	42	41	42	42	42	42
20-24	17	20	40	40	42	42	42	42
25-29	26	18	37	42	42	42	42	42
30-34	30	22	35	43	42	42	42	42
35-39	26	23	32	42	42	41	41	42
40-44	18	30	29	41	40	41	41	41
45-49	13	33	19	38	39	41	41	41
50-54	7	26	18	35	41	41	41	41
55-59	6	17	21	33	41	41	40	40
60-64	2	12	20	29	39	39	39	39
65-69	2	6	24	25	37	36	37	38
70-74	1	4	23	15	32	34	35	36
75+	1	2	22	31	55	76	81	83
TOTAL	229	346	491	584	660	683	692	696
FEMALES								
0-4	26	36	41	41	40	40	40	40
5-9	17	34	42	41	40	40	40	40
10-14	15	31	41	40	40	40	40	40
15-19	13	27	41	39	40	40	40	40
20-24	11	17	38	39	40	40	40	40
25-29	11	16	36	41	41	40	40	40
30-34	9	14	34	42	41	40	40	40
35-39	8	12	31	41	40	40	40	40
40-44	7	11	27	40	39	39	40	40
45-49	5	10	17	38	38	40	40	40
50-54	2	8	16	35	40	40	40	40
55-59	2	7	14	33	41	40	40	40
60-64	1	4	11	29	40	39	39	39
65-69	0	2	10	25	38	37	39	39
70-74	0	2	8	16	35	36	38	39
75+	1	1	11	29	75	108	116	120
TOTAL	129	234	418	568	668	701	712	717
BIRTH RATE	29.5	22.5	15.9	13.2	12.1	11.8	11.7	
DEATH RATE	4.3	5.2	6.5	7.5	10.5	11.2	11.5	
NET MIGRATION RATE	6.2	.3	.0	.0	.0	.0	.0	
GROWTH RATE	3.22	1.79	.95	.57	.16	.06	.02	
TOTAL FERTILITY	5.397	3.148	2.088	2.062	2.060	2.058	2.057	
e(0) - BOTH SEXES	71.01	76.18	80.56	82.99	84.35	85.37	85.78	
IMR - BOTH SEXES	25.2	11.7	4.0	2.8	2.4	2.1	2.0	

ROMANIA

Projection (thousands) with NRR=1 by 1990

AGE GROUP	1985	1990	1995	2000	2005	2010	2015	2020	2025	2030
TOTAL M+F	22725	23199	23612	24115	24646	25136	25605	26073	26562	27085
MALES										
0-4	882	946	895	928	940	933	923	917	921	928
5-9	1016	870	936	889	923	936	930	920	915	920
10-14	971	1007	863	932	886	921	934	929	919	914
15-19	1018	960	999	858	928	882	918	931	926	917
20-24	725	999	946	989	851	921	877	913	927	923
25-29	884	703	981	934	979	844	915	872	908	922
30-34	886	861	688	968	925	971	838	909	866	903
35-39	739	864	845	678	957	915	962	831	903	861
40-44	614	718	845	829	667	944	904	952	823	895
45-49	741	592	697	823	810	653	926	889	937	812
50-54	708	707	567	670	794	784	634	900	867	916
55-59	643	661	663	533	632	753	746	606	865	836
60-64	503	579	599	603	487	582	697	696	569	817
65-69	248	429	497	516	523	428	516	624	629	519
70-74	309	194	338	395	413	425	353	432	531	543
75+	341	367	303	366	454	521	573	559	617	750
TOTAL	11230	11460	11663	11912	12171	12413	12647	12881	13123	13375
FEMALES										
0-4	840	901	852	883	894	887	876	869	872	878
5-9	968	829	893	848	880	891	885	874	868	871
10-14	925	960	824	890	846	879	890	884	873	867
15-19	976	916	954	821	887	844	877	889	883	872
20-24	689	959	905	948	817	885	842	876	888	882
25-29	852	671	946	898	943	814	882	841	874	886
30-34	865	835	660	939	893	939	811	880	838	872
35-39	728	850	824	654	933	888	935	808	877	936
40-44	620	715	839	816	648	926	882	930	804	873
45-49	762	608	704	827	806	641	917	874	922	798
50-54	728	742	593	689	811	791	631	903	863	912
55-59	684	700	716	574	668	789	772	617	886	849
60-64	605	644	663	681	548	640	760	746	599	863
65-69	340	549	588	609	630	511	601	718	711	575
70-74	422	288	470	508	532	557	458	546	661	662
75+	491	572	518	620	739	840	938	937	1020	1214
TOTAL	11495	11739	11950	12204	12475	12722	12958	13192	13439	13710
BIRTH RATE	16.6	15.4	15.6	15.4	14.9	14.4	14.0	13.8	13.6	13.6
DEATH RATE	11.1	11.0	11.0	10.9	10.9	10.7	10.4	10.1	9.7	9.7
RATE OF NAT. INC.	.55	.44	.46	.45	.40	.37	.36	.37	.39	.39
NET MIGRATION RATE	-1.4	-.9	-.3	-.2	-.1	.0	.0	.0	.0	.0
GROWTH RATE	.41	.35	.42	.44	.39	.37	.36	.37	.39	.39
TOTAL FERTILITY	2.313	2.147	2.134	2.120	2.113	2.106	2.099	2.092	2.085	2.085
NRR	1.081	1.000	1.000	1.000	1.000	1.000	1.000	1.000	1.000	1.000
e(0) - BOTH SEXES	69.20	69.82	70.76	71.87	72.95	74.08	75.28	76.54	77.87	77.87
e(15) - BOTH SEXES	56.64	57.46	58.03	58.79	59.64	60.54	61.50	62.51	63.59	63.59
INR - BOTH SEXES	25.0	26.9	22.8	18.9	16.3	13.7	11.1	8.5	5.9	5.9
q(5) - BOTH SEXES	.0299	.0322	.0273	.0228	.0198	.0167	.0137	.0107	.0077	.0077
DEP. RATIO	51.8	51.8	51.0	53.3	54.2	53.2	53.1	54.6	56.0	55.3

Summary Projection for 25-Year Periods

ROMANIA

AGE GROUP	1985	2000	2025	2050	2075	2100	2125	2150
TOTAL M+F	22725	24115	26562	28669	29660	30298	30706	30905
MALES								
0-4	882	928	921	924	925	926	926	925
5-9	1016	889	915	924	926	925	925	925
10-14	971	932	919	927	926	925	925	925
15-19	1018	858	926	928	925	924	924	924
20-24	725	989	927	922	921	922	922	923
25-29	884	934	908	910	916	919	920	920
30-34	886	968	866	901	914	917	918	918
35-39	739	678	903	901	913	914	915	915
40-44	614	829	823	903	909	909	911	911
45-49	741	823	937	897	898	901	904	906
50-54	708	670	867	865	877	888	894	897
55-59	643	533	865	805	851	872	880	883
60-64	503	603	569	806	826	850	860	864
65-69	248	516	629	690	790	815	827	833
70-74	309	395	531	708	728	757	776	787
75+	341	366	617	1141	1418	1620	1756	1821
TOTAL	11230	11912	13123	14150	14661	14983	15182	15277
FEMALES								
0-4	840	883	872	873	875	875	875	875
5-9	968	848	868	874	875	875	874	874
10-14	925	890	873	877	876	875	874	874
15-19	976	821	883	879	875	874	874	874
20-24	689	948	888	875	873	873	874	874
25-29	852	898	874	868	871	873	873	874
30-34	865	939	838	863	871	873	873	873
35-39	728	654	877	866	872	873	872	872
40-44	620	816	804	873	872	870	871	871
45-49	762	827	922	874	866	866	869	870
50-54	728	689	863	854	854	861	866	868
55-59	684	574	886	810	843	857	863	865
60-64	605	681	599	833	837	852	858	860
65-69	340	609	711	744	830	842	848	852
70-74	422	508	661	816	808	820	832	840
75+	491	620	1020	1739	2103	2357	2528	2613
TOTAL	11495	12204	13439	14519	14999	15315	15525	15629
BIRTH RATE	15.9	14.5	13.1	12.4	12.0	11.8	11.7	11.7
DEATH RATE	11.1	10.6	10.1	11.0	11.2	11.3	11.5	11.5
NET MIGRATION RATE	-.9	-.0	.0	.0	.0	.0	.0	.0
GROWTH RATE	.40	.39	.31	.14	.09	.05	.03	.03
TOTAL FERTILITY	2.189	2.106	2.081	2.073	2.069	2.067	2.067	2.067
e(0) - BOTH SEXES	69.93	74.19	79.37	82.33	83.96	85.17	85.65	85.65
IMR - BOTH SEXES	24.9	13.8	4.9	3.1	2.5	2.2	2.0	2.0

RUSSIAN FEDERATION

Projection (thousands) with NRR=1 by 1995

AGE GROUP	1985	1990	1995	2000	2005	2010	2015	2020	2025	2030
TOTAL M+F	143858	148255	151826	155240	158858	162214	165512	168473	171235	173759
MALES										
0-4	6001	6207	5562	5336	5512	5745	5839	5752	5624	5581
5-9	5647	5958	6173	5542	5320	5497	5731	5827	5742	5616
10-14	5259	5618	5935	6159	5531	5310	5489	5724	5821	5738
15-19	5011	5215	5582	5910	6138	5514	5296	5476	5712	5811
20-24	4852	4930	5152	5541	5875	6104	5486	5272	5453	5691
25-29	6240	4747	4852	5106	5502	5836	6066	5455	5244	5427
30-34	6337	6106	4668	4804	5067	5464	5798	6030	5425	5217
35-39	5699	6188	5998	4612	4760	5025	5422	5758	5992	5395
40-44	3697	5535	6050	5899	4553	4704	4971	5369	5708	5946
45-49	3688	3555	5365	5901	5782	4470	4625	4894	5295	5637
50-54	4361	3495	3395	5159	5712	5610	4347	4509	4783	5187
55-59	3642	4033	3261	3193	4893	5440	5365	4174	4347	4630
60-64	3172	3243	3630	2965	2934	4527	5068	5032	3942	4133
65-69	1339	2666	2762	3132	2595	2595	4047	4579	4594	3636
70-74	990	1029	2082	2193	2533	2134	2170	3439	3953	4030
75+	1299	1239	1244	2014	2586	3146	3224	3317	4452	5721
TOTAL	67235	69763	71712	73466	75294	77122	78944	80606	82087	83395
FEMALES										
0-4	5779	5958	5333	5111	5275	5496	5586	5501	5378	5335
5-9	5475	5746	5934	5321	5101	5266	5488	5579	5496	5374
10-14	5111	5455	5732	5927	5316	5097	5263	5486	5577	5495
15-19	4747	5088	5439	5725	5921	5311	5093	5259	5483	5575
20-24	4698	4710	5063	5430	5717	5913	5304	5088	5254	5478
25-29	6054	4653	4680	5053	5421	5707	5904	5297	5081	5247
30-34	6256	6008	4625	4669	5042	5410	5696	5893	5287	5072
35-39	5740	6208	5974	4610	4655	5028	5396	5683	5880	5277
40-44	3805	5687	6165	5944	4590	4637	5009	5377	5665	5863
45-49	4100	3756	5630	6116	5904	4561	4610	4983	5351	5640
50-54	5032	4023	3699	5561	6052	5846	4519	4570	4943	5312
55-59	4581	4891	3931	3630	5473	5962	5765	4462	4516	4890
60-64	5013	4381	4719	3818	3543	5352	5841	5658	4387	4449
65-69	3077	4656	4132	4501	3674	3420	5183	5675	5515	4290
70-74	2586	2705	4208	3809	4214	3460	3239	4936	5435	5312
75+	4568	4565	4850	6550	7667	8626	8671	8421	9898	11754
TOTAL	76623	78492	80114	81774	83564	85092	86568	87867	89148	90364
BIRTH RATE	17.0	14.8	13.8	13.9	14.2	14.1	13.6	13.0	12.7	
DEATH RATE	10.5	9.8	9.4	9.3	10.0	10.1	10.0	9.8	9.8	
RATE OF NAT. INC.	.65	.50	.44	.46	.42	.40	.35	.33	.29	
NET MIGRATION RATE	-.5	-.3	.0	.0	.0	.0	.0	.0	.0	
GROWTH RATE	.60	.48	.44	.46	.42	.40	.35	.33	.29	
TOTAL FERTILITY	2.400	2.176	2.093	2.086	2.082	2.077	2.073	2.068	2.064	
NRR	1.140	1.036	1.000	1.000	1.000	1.000	1.000	1.000	1.000	
e(0) - BOTH SEXES	70.12	72.16	74.00	75.68	76.53	77.42	78.35	79.32	80.34	
e(15) - BOTH SEXES	57.02	58.84	60.45	61.93	62.65	63.39	64.17	64.99	65.86	
IMR - BOTH SEXES	11.8	16.0	13.3	11.0	9.7	8.3	6.9	5.5	4.1	
q(5) - BOTH SEXES	.0226	.0193	.0162	.0137	.0121	.0105	.0089	.0073	.0057	
DEP. RATIO	48.7	53.7	55.1	55.8	53.4	52.4	56.8	61.6	65.0	64.1

Summary Projection for 25-Year Periods

RUSSIAN FEDERATION

AGE GROUP	1985	2000	2025	2050	2075	2100	2125	2150
TOTAL M+F	143858	155240	171235	180074	185334	188328	190129	190997
MALES								
0-4	6001	5336	5624	5692	5689	5680	5676	5676
5-9	5647	5542	5742	5715	5681	5670	5670	5671
10-14	5259	6159	5821	5693	5662	5664	5669	5671
15-19	5011	5910	5712	5617	5639	5660	5668	5669
20-24	4852	5541	5453	5548	5633	5659	5661	5660
25-29	6240	5106	5244	5565	5647	5651	5646	5644
30-34	6337	4804	5425	5663	5655	5630	5625	5627
35-39	5699	4612	5992	5715	5612	5593	5602	5611
40-44	3697	5899	5708	5575	5510	5549	5580	5593
45-49	3688	5901	5295	5286	5410	5516	5555	5563
50-54	4361	5159	4783	5015	5370	5481	5504	5507
55-59	3642	3193	4347	5070	5364	5406	5410	5418
60-64	3172	2965	3942	5403	5264	5240	5264	5292
65-69	1339	3132	4594	4859	4918	4960	5055	5112
70-74	990	2193	3953	4105	4345	4589	4766	4840
75+	1299	2014	4452	6834	9014	10241	10916	11234
TOTAL	67235	73466	82087	87355	90413	92186	93268	93789
FEMALES								
0-4	5779	5111	5378	5436	5431	5421	5417	5416
5-9	5475	5321	5496	5462	5425	5413	5413	5414
10-14	5111	5927	5577	5443	5408	5408	5412	5414
15-19	4747	5725	5483	5377	5390	5408	5414	5414
20-24	4698	5430	5254	5326	5394	5415	5415	5413
25-29	6054	5053	5081	5363	5425	5422	5413	5410
30-34	6256	4669	5287	5477	5448	5415	5405	5405
35-39	5740	4610	5880	5550	5424	5393	5396	5402
40-44	3805	5944	5665	5444	5350	5369	5391	5399
45-49	4100	6116	5351	5202	5288	5365	5392	5394
50-54	5032	5561	4943	5006	5307	5381	5387	5382
55-59	4581	3630	4516	5172	5392	5384	5363	5359
60-64	5013	3818	4387	5691	5422	5329	5317	5328
65-69	3077	4501	5515	5397	5260	5212	5257	5291
70-74	2586	3809	5435	4965	4933	5080	5194	5238
75+	4568	6550	9898	12408	14625	15726	16274	16527
TOTAL	76623	81774	89148	92720	94922	96142	96860	97208
BIRTH RATE	15.2	13.7	12.6	12.1	11.9	11.9	11.7	11.7
DEATH RATE	9.9	9.8	10.6	11.0	11.3	11.3	11.4	11.5
NET MIGRATION RATE	-.2	.0	.0	.0	.0	.0	.0	.0
GROWTH RATE	.51	.39	.20	.12	.06	.06	.04	.02
TOTAL FERTILITY	2.212	2.077	2.062	2.059	2.057	2.057	2.056	2.056
e(0) - BOTH SEXES	72.13	77.50	81.43	83.57	84.71	84.71	85.56	85.89
IMR - BOTH SEXES	16.2	8.3	3.6	2.6	2.6	2.3	2.1	2.0

SAUDI ARABIA

Projection (thousands) with NRR=1 by 2040

AGE GROUP	1985	1990	1995	2000	2005	2010	2015	2020	2025	2030
TOTAL M+F	12395	14870	17895	21335	25198	29412	33927	38590	43176	47731
MALES										
0-4	1149	1355	1664	1911	2166	2398	2592	2712	2720	2756
5-9	949	1136	1343	1651	1898	2152	2385	2580	2703	2714
10-14	725	947	1133	1340	1646	1892	2146	2380	2576	2699
15-19	593	725	945	1130	1335	1640	1885	2139	2373	2569
20-24	545	602	730	945	1126	1327	1630	1875	2128	2362
25-29	630	559	611	733	942	1117	1318	1619	1863	2116
30-34	609	639	567	614	731	935	1109	1309	1609	1853
35-39	442	614	642	567	611	724	927	1101	1299	1599
40-44	311	442	610	636	561	604	716	917	1089	1287
45-49	231	307	434	598	624	550	592	703	902	1073
50-54	177	223	296	419	578	604	533	575	684	879
55-59	134	166	209	279	395	547	574	508	550	657
60-64	99	120	151	190	254	363	505	532	474	516
65-69	68	85	103	130	166	223	320	449	476	427
70-74	46	53	67	82	105	135	184	266	376	403
75+	41	49	58	73	94	123	161	219	315	456
TOTAL	6751	8022	9563	11297	13234	15334	17577	19884	22139	24365
FEMALES										
0-4	1109	1311	1606	1842	2084	2303	2484	2595	2598	2627
5-9	920	1099	1301	1597	1832	2073	2294	2476	2588	2593
10-14	700	919	1097	1300	1594	1828	2070	2290	2473	2586
15-19	561	699	917	1095	1297	1590	1824	2066	2287	2470
20-24	454	561	698	916	1093	1293	1585	1820	2061	2282
25-29	371	455	562	698	913	1088	1288	1580	1814	2056
30-34	318	371	454	560	695	908	1083	1282	1574	1809
35-39	271	317	369	452	557	690	903	1077	1276	1568
40-44	222	268	314	365	448	552	684	896	1070	1269
45-49	182	218	264	309	360	442	545	676	886	1060
50-54	149	176	212	257	302	352	433	535	665	873
55-59	119	142	169	204	248	292	342	421	521	650
60-64	96	110	132	159	193	236	278	327	405	503
65-69	69	85	98	119	144	177	217	259	306	382
70-74	51	57	70	82	101	124	153	191	231	277
75+	50	60	69	84	103	130	167	216	281	361
TOTAL	5644	6848	8333	10038	11965	14078	16350	18706	21037	23366
BIRTH RATE	42.3	42.7	40.5	38.3	35.9	33.2	30.0	26.5	23.9	
DEATH RATE	7.9	7.1	6.1	5.4	5.0	4.6	4.3	4.0	3.9	
RATE OF NAT. INC.	3.44	3.57	3.44	3.29	3.09	2.86	2.58	2.25	2.01	
NET MIGRATION RATE	1.9	1.3	.8	.3	.0	.0	.0	.0	.0	
GROWTH RATE	3.64	3.70	3.52	3.33	3.09	2.86	2.58	2.25	2.01	
TOTAL FERTILITY	7.170	6.870	6.270	5.670	5.070	4.470	3.870	3.270	2.861	
NRR	3.102	3.037	2.823	2.594	2.341	2.083	1.820	1.552	1.370	
e(0) - BOTH SEXES	63.40	65.15	66.98	68.84	70.12	71.44	72.81	74.24	75.73	
e(15) - BOTH SEXES	55.10	55.83	56.78	57.85	58.56	59.30	60.07	60.89	61.75	
IMR - BOTH SEXES	70.9	61.3	51.6	42.6	35.9	29.1	22.4	15.6	8.9	
q(5) - BOTH SEXES	.0877	.0738	.0614	.0504	.0426	.0348	.0269	.0190	.0111	
DEP. RATIO	90.2	92.7	92.7	91.8	90.0	85.5	80.9	75.7	69.1	62.1

Summary Projection for 25-Year Periods

SAUDI ARABIA

AGE GROUP	1985	2000	2025	2050	2075	2100	2125	2150
TOTAL M+F	12395	21335	43176	63872	79593	86422	88022	88748
MALES								
0-4	1149	1911	2720	2672	2642	2647	2652	2653
5-9	949	1651	2703	2583	2629	2648	2653	2652
10-14	725	1340	2576	2567	2646	2659	2655	2652
15-19	593	1130	2373	2686	2679	2663	2652	2649
20-24	545	945	2128	2733	2689	2650	2641	2643
25-29	630	733	1863	2683	2648	2623	2630	2637
30-34	609	614	1609	2657	2552	2603	2626	2632
35-39	442	567	1299	2520	2526	2611	2629	2627
40-44	311	636	1089	2307	2629	2633	2624	2615
45-49	231	598	902	2053	2658	2629	2599	2594
50-54	177	419	684	1769	2578	2564	2551	2563
55-59	134	279	550	1486	2501	2431	2496	2526
60-64	99	190	474	1147	2297	2345	2450	2478
65-69	68	130	476	895	2000	2345	2387	2397
70-74	46	82	376	659	1639	2222	2255	2255
75+	41	73	315	782	2435	4494	4925	5153
TOTAL	6751	11297	22139	32198	39749	42765	43424	43726
FEMALES								
0-4	1109	1842	2598	2546	2518	2523	2528	2529
5-9	920	1597	2588	2462	2506	2525	2530	2529
10-14	700	1300	2473	2448	2522	2535	2532	2529
15-19	561	1095	2287	2563	2555	2540	2530	2527
20-24	454	916	2061	2615	2569	2531	2523	2525
25-29	371	698	1814	2580	2536	2511	2518	2524
30-34	318	560	1574	2568	2451	2498	2520	2525
35-39	271	452	1276	2448	2432	2511	2527	2526
40-44	222	365	1070	2255	2540	2539	2530	2521
45-49	182	309	886	2022	2582	2547	2516	2511
50-54	149	257	665	1762	2531	2504	2488	2500
55-59	119	204	521	1506	2495	2404	2465	2492
60-64	96	159	405	1193	2344	2363	2461	2487
65-69	69	119	306	964	2112	2434	2465	2470
70-74	51	82	231	749	1822	2415	2433	2425
75+	50	84	281	991	3330	6277	7034	7403
TOTAL	5644	10038	21037	31673	39845	43657	44598	45023
BIRTH RATE	41.8	32.0	19.4	14.4	12.4	11.9	11.8	11.8
DEATH RATE	6.9	4.6	4.1	5.7	9.2	11.2	11.4	11.4
NET MIGRATION RATE	1.3	.0	.0	.0	.0	.0	.0	.0
GROWTH RATE	3.62	2.82	1.57	.88	.33	.07	.03	.03
TOTAL FERTILITY	6.713	4.248	2.310	2.067	2.062	2.059	2.058	2.058
e(0) - BOTH SEXES	65.39	71.87	77.68	81.28	83.30	84.84	85.44	85.44
IMR - BOTH SEXES	60.3	28.5	6.9	3.6	2.8	2.2	2.1	2.1

SLOVENIA

Projection (thousands) with NRR=1 by 2030

AGE GROUP	1985	1990	1995	2000	2005	2010	2015	2020	2025	2030
TOTAL M+F	1925	1954	1981	2012	2045	2072	2089	2098	2103	2109
MALES										
0-4	78	62	62	62	63	64	62	61	61	62
5-9	77	78	62	62	61	63	64	62	61	61
10-14	75	77	78	62	61	61	63	64	62	61
15-19	73	75	77	78	61	61	61	63	63	62
20-24	74	73	74	76	77	61	61	61	63	63
25-29	79	73	72	74	76	77	61	61	61	63
30-34	75	78	73	71	73	75	76	60	60	60
35-39	69	74	78	72	71	73	75	76	60	60
40-44	66	68	73	77	71	70	72	74	75	60
45-49	61	64	66	72	76	70	69	71	74	75
50-54	58	58	62	65	70	74	69	68	70	72
55-59	48	54	55	59	62	67	71	67	66	68
60-64	33	43	49	51	55	58	64	68	64	63
65-69	29	29	38	44	46	50	53	59	63	60
70-74	20	23	23	31	37	39	43	47	52	57
75+	28	27	29	32	40	50	58	67	76	88
TOTAL	945	957	971	985	1002	1015	1024	1028	1031	1034
FEMALES										
0-4	72	58	58	58	59	60	58	57	57	58
5-9	71	72	58	58	58	59	60	58	57	57
10-14	70	71	72	58	58	58	59	60	58	57
15-19	70	70	71	72	58	58	57	59	60	58
20-24	72	70	70	71	72	58	58	57	59	59
25-29	74	72	70	70	71	72	58	58	57	59
30-34	70	74	72	70	70	71	72	58	57	57
35-39	65	70	74	72	70	70	71	71	57	57
40-44	62	65	70	73	71	69	69	70	71	57
45-49	60	62	64	69	73	71	69	69	70	71
50-54	60	59	61	63	68	72	70	68	68	70
55-59	59	59	58	60	62	67	71	69	68	68
60-64	44	57	57	56	58	61	66	70	68	67
65-69	44	41	54	54	54	56	59	64	68	67
70-74	32	39	37	50	51	51	53	57	62	66
75+	51	57	66	73	90	105	114	123	133	146
TOTAL	980	997	1011	1026	1043	1057	1065	1069	1072	1074
BIRTH RATE	12.5	12.3	12.1	12.2	12.1	11.7	11.3	11.3	11.3	11.5
DEATH RATE	9.5	9.5	9.0	9.0	9.4	10.1	10.5	10.7	10.7	11.0
RATE OF NAT. INC.	.30	.28	.31	.33	.26	.16	.09	.06	.06	.05
NET MIGRATION RATE	.0	.0	.0	.0	.0	.0	.0	.0	.0	.0
GROWTH RATE	.30	.28	.31	.33	.26	.16	.09	.06	.06	.05
TOTAL FERTILITY	1.700	1.700	1.700	1.765	1.828	1.889	1.949	2.006	2.062	2.062
NRR	.804	.806	.808	.841	.872	.903	.932	.961	.989	.989
e(0) - BOTH SEXES	72.29	74.17	75.84	77.35	78.10	78.89	79.71	80.56	81.45	81.45
e(15) - BOTH SEXES	58.61	60.29	61.81	63.20	63.87	64.58	65.31	66.08	66.88	66.88
IMR - BOTH SEXES	12.1	9.9	8.3	7.0	6.3	5.6	4.9	4.2	3.5	3.5
q(5) - BOTH SEXES	.0150	.0124	.0105	.0090	.0082	.0074	.0065	.0057	.0049	.0049
DEP. RATIO	51.0	48.1	47.2	46.8	49.7	52.8	55.8	59.0	62.7	66.0

Summary Projection for 25-Year Periods

SLOVENIA

AGE GROUP	1985	2000	2025	2050	2075	2100	2125	2150
TOTAL M+F	1925	2012	2103	2082	2033	2044	2059	2067
MALES								
0-4	78	62	61	62	62	62	62	62
5-9	77	62	61	62	62	62	62	62
10-14	75	62	62	62	62	62	62	62
15-19	73	78	63	63	62	62	62	62
20-24	74	76	63	62	62	62	62	62
25-29	79	74	61	60	61	62	62	62
30-34	75	71	60	60	61	62	62	61
35-39	69	72	60	61	62	61	61	61
40-44	66	77	75	62	62	61	61	61
45-49	61	72	74	61	60	60	61	61
50-54	58	65	70	58	58	59	60	60
55-59	48	59	66	57	57	59	59	59
60-64	33	51	64	55	57	58	58	58
65-69	29	44	63	66	55	56	56	56
70-74	20	31	52	59	51	52	52	53
75+	28	32	76	112	110	114	121	124
TOTAL	945	985	1031	1023	1005	1013	1022	1026
FEMALES								
0-4	72	58	57	58	58	58	58	58
5-9	71	58	57	58	58	58	58	58
10-14	70	58	58	58	58	58	58	58
15-19	70	72	60	59	58	58	58	58
20-24	72	71	59	58	58	58	58	58
25-29	74	70	57	57	58	58	58	58
30-34	70	70	57	57	58	58	58	58
35-39	65	72	57	58	58	58	58	58
40-44	62	73	71	59	58	58	58	58
45-49	60	69	70	59	58	57	58	58
50-54	60	63	68	57	56	57	58	58
55-59	59	60	68	56	56	57	57	57
60-64	44	56	68	56	57	57	57	57
65-69	44	54	68	68	57	57	57	57
70-74	32	50	62	65	56	55	56	56
75+	51	73	133	177	167	168	174	177
TOTAL	980	1026	1072	1059	1028	1031	1038	1041
BIRTH RATE	12.3	11.7	11.5	11.7	11.7	11.8	11.7	11.7
DEATH RATE	9.3	9.9	11.9	12.7	11.6	11.6	11.4	11.5
NET MIGRATION RATE	.0	.0	.0	.0	.0	.0	.0	.0
GROWTH RATE	.29	.18	-.04	-.10	.02	.02	.03	.02
TOTAL FERTILITY	1.702	1.882	2.078	2.080	2.078	2.078	2.077	2.077
e(0) - BOTH SEXES	74.12	78.94	82.32	84.04	84.98	84.98	85.67	85.95
IMR - BOTH SEXES	10.1	5.6	3.1	2.5	2.5	2.2	2.0	2.0

SPAIN

Projection (thousands) with NRR=1 by 2030

AGE GROUP	1985	1990	1995	2000	2005	2010	2015	2020	2025	2030
TOTAL M+F	38505	38959	39391	39764	40139	40366	40422	40401	40402	40474
MALES										
0-4	1294	1084	1145	1154	1185	1147	1095	1075	1096	1137
5-9	1599	1292	1082	1143	1152	1183	1146	1093	1074	1095
10-14	1696	1598	1290	1080	1141	1151	1182	1145	1093	1073
15-19	1696	1692	1594	1287	1078	1139	1149	1181	1144	1092
20-24	1634	1690	1684	1587	1282	1074	1135	1146	1177	1140
25-29	1444	1627	1680	1675	1579	1276	1069	1130	1141	1172
30-34	1268	1438	1618	1671	1666	1571	1270	1064	1125	1136
35-39	1224	1261	1429	1608	1661	1657	1562	1263	1059	1121
40-44	1093	1213	1249	1416	1594	1648	1644	1551	1255	1052
45-49	1018	1076	1195	1231	1397	1574	1628	1626	1535	1243
50-54	1137	992	1049	1166	1204	1367	1543	1598	1598	1510
55-59	1046	1091	953	1010	1125	1164	1325	1498	1555	1558
60-64	896	978	1023	897	955	1069	1110	1268	1439	1499
65-69	647	805	883	929	821	880	991	1035	1191	1360
70-74	528	544	682	756	805	718	778	886	936	1088
75+	692	762	817	963	1127	1280	1312	1383	1536	1708
TOTAL	18911	19145	19374	19575	19774	19899	19940	19942	19952	19985
FEMALES										
0-4	1213	1016	1073	1081	1110	1074	1024	1006	1025	1064
5-9	1506	1212	1015	1071	1079	1108	1073	1023	1005	1025
10-14	1598	1506	1211	1014	1070	1079	1108	1072	1023	1005
15-19	1613	1597	1504	1210	1013	1069	1078	1107	1072	1023
20-24	1583	1612	1595	1502	1208	1012	1068	1077	1106	1071
25-29	1425	1581	1608	1592	1499	1206	1010	1067	1075	1105
30-34	1252	1423	1577	1605	1588	1496	1204	1008	1065	1074
35-39	1222	1249	1418	1572	1600	1583	1492	1201	1006	1063
40-44	1094	1216	1242	1411	1565	1593	1577	1487	1197	1003
45-49	1046	1084	1206	1232	1401	1555	1583	1569	1479	1192
50-54	1183	1032	1070	1191	1219	1386	1540	1569	1556	1468
55-59	1118	1159	1012	1051	1171	1200	1367	1520	1551	1539
60-64	1002	1082	1124	984	1024	1144	1175	1341	1494	1528
65-69	826	950	1030	1074	944	987	1106	1140	1306	1461
70-74	738	754	872	952	1001	886	932	1052	1091	1258
75+	1175	1341	1461	1649	1873	2089	2146	2221	2399	2613
TOTAL	19593	19814	20017	20189	20365	20468	20482	20458	20450	20489
BIRTH RATE	11.0	11.4	11.4	11.6	11.1	10.6	10.4	10.6	10.9	
DEATH RATE	8.7	9.2	9.5	9.7	10.0	10.3	10.5	10.5	10.6	
RATE OF NAT. INC.	.22	.22	.19	.19	.11	.03	-.01	.00	.04	
NET MIGRATION RATE	.1	.0	.0	.0	.0	.0	.0	.0	.0	
GROWTH RATE	.23	.22	.19	.19	.11	.03	-.01	.00	.04	
TOTAL FERTILITY	1.460	1.460	1.460	1.573	1.679	1.780	1.876	1.966	2.051	
NRR	.693	.694	.695	.750	.802	.851	.898	.942	.984	
e(0) - BOTH SEXES	75.92	76.44	77.14	77.95	78.66	79.40	80.17	80.96	81.79	
e(15) - BOTH SEXES	61.96	62.39	62.98	63.70	64.35	65.02	65.71	66.44	67.19	
IMR - BOTH SEXES	9.0	8.1	7.0	6.2	5.6	5.0	4.4	3.9	3.3	
q(5) - BOTH SEXES	.0113	.0102	.0090	.0080	.0074	.0067	.0060	.0053	.0046	
DEP. RATIO	54.1	49.3	46.8	47.8	49.6	50.7	52.4	53.8	57.6	64.6

Summary Projection for 25-Year Periods

SPAIN

AGE GROUP	1985	2000	2025	2050	2075	2100	2125	2150
TOTAL M+F	38505	39764	40402	39227	36799	36855	37127	37267
MALES								
0-4	1294	1154	1096	1104	1113	1117	1117	1117
5-9	1599	1143	1074	1105	1117	1118	1116	1116
10-14	1696	1080	1093	1122	1122	1118	1116	1115
15-19	1696	1287	1144	1142	1122	1115	1114	1115
20-24	1634	1587	1177	1132	1110	1110	1112	1113
25-29	1444	1675	1141	1087	1097	1106	1110	1111
30-34	1268	1671	1125	1062	1095	1108	1109	1108
35-39	1224	1608	1059	1077	1108	1110	1106	1105
40-44	1093	1416	1255	1121	1123	1105	1100	1100
45-49	1018	1231	1535	1148	1108	1089	1090	1094
50-54	1137	1166	1598	1100	1055	1067	1079	1084
55-59	1046	1010	1555	1066	1014	1051	1067	1070
60-64	896	897	1439	975	1004	1042	1049	1047
65-69	647	929	1191	1105	1008	1021	1012	1011
70-74	528	756	936	1259	971	955	949	955
75+	692	963	1536	2694	2086	2085	2196	2252
TOTAL	18911	19575	19952	19300	18253	18316	18444	18513
FEMALES								
0-4	1213	1081	1025	1033	1041	1045	1045	1045
5-9	1506	1071	1005	1034	1045	1046	1045	1044
10-14	1598	1014	1023	1050	1050	1046	1044	1044
15-19	1613	1210	1072	1069	1050	1044	1043	1044
20-24	1583	1502	1106	1062	1041	1040	1043	1044
25-29	1425	1592	1075	1023	1031	1040	1043	1044
30-34	1252	1605	1065	1001	1031	1043	1044	1043
35-39	1222	1572	1006	1018	1046	1048	1044	1042
40-44	1094	1411	1197	1064	1064	1046	1041	1040
45-49	1046	1232	1479	1095	1054	1036	1036	1039
50-54	1183	1191	1556	1060	1012	1023	1033	1037
55-59	1118	1051	1551	1041	986	1019	1033	1035
60-64	1002	984	1494	974	995	1028	1033	1031
65-69	826	1074	1306	1141	1028	1036	1024	1021
70-74	738	952	1091	1373	1038	1013	1002	1006
75+	1175	1649	2399	3891	3033	2988	3131	3195
TOTAL	19593	20189	20450	19927	18546	18539	18684	18753
BIRTH RATE	11.3	10.8	10.9	11.5	11.8	11.7	11.6	11.6
DEATH RATE	9.2	10.2	12.0	14.1	11.7	11.4	11.5	11.5
NET MIGRATION RATE	.0	.0	.0	.0	.0	.0	.0	.0
GROWTH RATE	.21	.06	-.12	-.26	.01	.03	.01	.01
TOTAL FERTILITY	1.457	1.759	2.076	2.080	2.079	2.077	2.077	2.077
e(0) - BOTH SEXES	76.51	79.43	82.60	84.20	85.08	85.73	86.00	86.00
IMR - BOTH SEXES	8.0	5.0	3.0	2.4	2.2	2.0	1.9	1.9

176 COUNTRIES, ECONOMIES, AND TERRITORIES

SWEDEN

Projection (thousands) with NRR=1 by 2030

AGE GROUP	1985	1990	1995	2000	2005	2010	2015	2020	2025	2030
TOTAL M+F	8330	8559	8761	8924	9035	9097	9173	9266	9350	9393
MALES										
0-4	220	283	311	302	286	275	279	289	295	292
5-9	249	228	284	314	304	285	274	279	289	294
10-14	285	255	231	288	315	303	285	274	279	289
15-19	298	290	258	232	289	314	303	285	274	278
20-24	302	307	294	261	234	288	313	302	284	273
25-29	288	313	312	298	262	232	287	312	301	283
30-34	297	298	318	315	299	261	231	286	311	300
35-39	336	304	301	320	315	297	259	230	284	309
40-44	319	339	304	301	318	313	295	258	229	283
45-49	242	318	336	302	298	315	310	292	255	227
50-54	214	238	312	330	297	292	310	305	288	252
55-59	218	207	230	302	320	288	285	302	297	281
60-64	233	206	196	219	288	307	277	274	291	288
65-69	213	212	188	181	204	269	288	261	259	277
70-74	181	182	183	165	160	182	243	261	239	239
75+	252	274	291	305	305	302	322	392	461	485
TOTAL	4148	4252	4353	4435	4492	4524	4561	4602	4636	4651
FEMALES										
0-4	207	267	294	286	270	259	263	273	278	276
5-9	234	214	271	297	287	270	259	263	273	278
10-14	268	240	217	273	298	287	269	259	263	273
15-19	280	275	244	220	274	297	287	269	259	263
20-24	285	292	282	248	222	274	297	286	269	259
25-29	271	299	300	287	251	221	274	297	286	269
30-34	281	282	305	304	288	250	221	273	296	286
35-39	319	288	286	307	305	288	250	221	273	296
40-44	298	322	289	286	307	303	287	249	220	272
45-49	232	298	321	288	285	305	302	285	248	219
50-54	213	230	295	318	286	282	303	300	283	246
55-59	225	209	224	291	313	282	279	299	297	281
60-64	245	218	204	221	285	307	277	274	295	293
65-69	233	234	209	196	214	276	299	270	268	290
70-74	215	215	218	196	186	203	264	287	260	260
75+	395	423	447	471	474	467	483	558	644	682
TOTAL	4202	4308	4408	4488	4542	4573	4613	4664	4714	4742
BIRTH RATE	12.9	14.0	13.3	12.4	11.8	11.9	12.3	12.4	12.4	12.2
DEATH RATE	11.8	11.4	11.0	10.6	10.5	10.3	10.2	10.2	10.6	11.2
RATE OF NAT. INC.	.11	.26	.23	.18	.14	.17	.20	.18	.18	.09
NET MIGRATION RATE	3.8	2.1	1.4	.7	.0	.0	.0	.0	.0	.0
GROWTH RATE	.49	.47	.37	.25	.14	.17	.20	.18	.18	.09
TOTAL FERTILITY	1.900	2.080	2.079	2.078	2.077	2.076	2.075	2.074	2.074	2.073
NRR	.911	.997	.998	.999	.999	.999	.999	1.000	1.000	1.000
e(0) - BOTH SEXES	77.05	77.90	78.75	79.62	80.20	80.81	81.43	82.07	82.73	82.73
e(15) - BOTH SEXES	62.74	63.57	64.36	65.17	65.72	66.29	66.87	67.48	68.10	68.10
IMR - BOTH SEXES	5.7	5.5	4.9	4.4	4.1	3.8	3.5	3.2	2.9	2.9
q(5) - BOTH SEXES	.0075	.0073	.0066	.0060	.0057	.0053	.0049	.0046	.0042	.0042
DEP. RATIO	54.7	54.7	56.1	58.0	57.5	59.1	62.5	65.5	68.7	72.1

Summary Projection for 25-Year Periods

SWEDEN

AGE GROUP	1985	2000	2025	2050	2075	2100	2125	2150
TOTAL M+F	8350	8924	9350	9381	9496	9565	9615	9642
MALES								
0-4	220	302	295	288	287	287	287	287
5-9	249	314	289	285	286	287	287	287
10-14	285	288	279	283	287	287	287	287
15-19	298	232	274	286	288	288	287	287
20-24	302	261	284	291	289	287	286	286
25-29	288	298	301	293	287	285	286	286
30-34	297	315	311	286	283	284	285	285
35-39	336	320	284	275	280	284	285	285
40-44	319	301	229	269	281	284	284	284
45-49	242	302	255	278	285	283	282	282
50-54	214	330	288	291	284	279	278	279
55-59	218	302	297	295	274	272	274	275
60-64	233	219	291	264	257	264	268	270
65-69	213	181	259	204	243	257	261	261
70-74	181	165	239	213	237	247	247	247
75+	252	305	461	535	552	559	571	581
TOTAL	4148	4435	4636	4637	4700	4733	4755	4768
FEMALES								
0-4	207	286	278	272	271	271	271	271
5-9	234	297	273	269	270	271	271	271
10-14	268	273	263	268	271	271	271	271
15-19	280	220	259	270	272	272	271	271
20-24	285	248	269	275	273	272	271	271
25-29	271	287	286	278	272	271	271	271
30-34	281	304	296	272	269	270	271	271
35-39	319	307	273	262	267	270	271	271
40-44	298	286	220	257	269	271	271	271
45-49	232	288	248	267	273	272	270	270
50-54	213	318	283	282	275	270	269	269
55-59	225	291	297	291	269	266	267	268
60-64	245	221	295	265	257	263	266	266
65-69	233	196	268	211	250	262	266	266
70-74	215	196	260	232	255	264	263	263
75+	395	471	644	771	785	798	817	830
TOTAL	4202	4488	4714	4744	4796	4833	4859	4874
BIRTH RATE	13.4	12.2	11.9	11.9	11.8	11.7	11.6	11.6
DEATH RATE	11.4	10.4	11.8	11.8	11.5	11.5	11.5	11.5
NET MIGRATION RATE	2.4	.1	.0	.0	.0	.0	.0	.0
GROWTH RATE	.44	.19	.01	.05	.03	.02	.01	.01
TOTAL FERTILITY	2.016	2.076	2.072	2.069	2.068	2.067	2.067	2.067
e(0) - BOTH SEXES	77.91	80.84	83.38	84.66	85.35	85.87	86.08	86.08
IMR - BOTH SEXES	5.4	3.8	2.7	2.3	2.1	2.0	1.9	1.9

SWITZERLAND

Projection (thousands) with NRR=1 by 2030

AGE GROUP	1985	1990	1995	2000	2005	2010	2015	2020	2025	2030
TOTAL M+F	6470	6712	6880	7011	7095	7125	7142	7152	7148	7118
MALES										
0-4	171	215	220	210	197	191	195	201	204	203
5-9	186	178	218	222	211	197	191	194	201	204
10-14	207	191	180	219	222	211	197	191	194	201
15-19	248	212	193	181	219	222	211	197	190	194
20-24	264	257	215	195	181	219	221	210	196	190
25-29	248	275	260	217	195	180	218	220	209	195
30-34	242	258	278	262	217	194	180	217	219	208
35-39	258	249	259	279	261	216	193	179	216	219
40-44	245	261	249	259	277	260	215	192	178	215
45-49	204	245	259	247	256	274	257	213	190	176
50-54	190	201	240	254	242	251	269	253	209	188
55-59	170	183	194	232	247	235	245	263	247	205
60-64	153	160	173	184	222	236	226	235	253	239
65-69	120	138	146	160	171	207	221	213	223	241
70-74	107	103	120	128	142	153	187	201	195	205
75+	154	164	169	188	210	237	264	312	358	384
TOTAL	3165	3288	3373	3435	3473	3484	3489	3490	3484	3466
FEMALES										
0-4	161	204	208	199	186	180	184	190	193	192
5-9	176	168	206	210	200	186	180	184	190	193
10-14	195	182	170	208	210	199	186	180	184	190
15-19	235	202	184	172	208	210	199	186	180	184
20-24	255	247	206	187	173	208	210	199	186	180
25-29	245	269	252	209	189	173	208	210	199	186
30-34	239	255	272	254	211	188	173	208	210	199
35-39	250	246	258	274	255	210	188	173	207	209
40-44	235	253	246	258	273	254	210	188	172	207
45-49	201	236	252	246	257	272	253	209	187	172
50-54	192	200	234	251	244	255	270	251	208	186
55-59	183	189	197	231	248	241	253	268	249	206
60-64	174	179	185	194	227	244	238	250	265	247
65-69	142	167	173	180	189	222	239	234	245	261
70-74	142	132	154	165	173	182	215	232	227	239
75+	276	295	305	339	378	413	446	501	562	601
TOTAL	3305	3423	3507	3576	3622	3641	3653	3662	3665	3651
BIRTH RATE	12.6	12.6	11.8	10.9	10.5	10.7	11.0	11.2	11.1	
DEATH RATE	9.9	9.4	9.2	9.1	9.7	10.2	10.7	11.3	12.0	
RATE OF NAT. INC.	.27	.32	.26	.18	.08	.05	.03	-.01	-.09	
NET MIGRATION RATE	4.6	1.8	1.2	.6	.0	.0	.0	.0	.0	
GROWTH RATE	.73	.50	.38	.24	.08	.05	.03	-.01	-.09	
TOTAL FERTILITY	1.650	1.750	1.797	1.842	1.887	1.930	1.972	2.014	2.055	
NRR	.790	.838	.862	.885	.907	.929	.951	.971	.992	
e(0) - BOTH SEXES	77.26	78.41	79.47	80.42	80.95	81.49	82.05	82.62	83.21	
e(15) - BOTH SEXES	63.08	64.24	65.20	66.07	66.54	67.03	67.53	68.04	68.56	
IMR - BOTH SEXES	6.8	6.8	6.0	5.3	4.8	4.3	3.8	3.3	2.8	
q(5) - BOTH SEXES	.0088	.0088	.0078	.0070	.0064	.0058	.0052	.0046	.0040	
DEP. RATIO	46.0	46.7	49.3	52.9	54.1	56.7	61.0	65.6	71.3	77.8

Summary Projection for 25-Year Periods

SWITZERLAND

AGE GROUP	1985	2000	2025	2050	2075	2100	2125	2150
TOTAL M+F	6470	7011	7148	6803	6659	6666	6694	6711
MALES								
0-4	171	210	204	200	200	200	200	200
5-9	186	222	201	198	199	200	200	200
10-14	207	219	194	197	199	200	200	200
15-19	248	181	190	199	200	200	200	200
20-24	264	195	196	202	201	200	199	199
25-29	248	217	209	203	199	198	199	199
30-34	242	262	219	199	196	197	198	198
35-39	258	279	216	192	195	197	198	198
40-44	245	259	178	187	196	198	197	197
45-49	204	247	190	192	193	197	196	196
50-54	190	254	209	202	197	194	194	194
55-59	170	232	247	209	191	189	190	191
60-64	153	184	253	200	179	183	187	187
65-69	120	160	223	158	169	179	181	182
70-74	107	128	195	159	164	172	172	172
75+	154	188	358	425	395	388	397	404
TOTAL	3165	3435	3484	3321	3278	3291	3307	3317
FEMALES								
0-4	161	199	193	189	188	189	189	189
5-9	176	210	190	187	188	189	189	189
10-14	195	208	184	186	188	189	189	189
15-19	235	172	180	188	189	189	189	189
20-24	255	187	186	192	190	189	189	189
25-29	245	209	199	193	189	188	188	189
30-34	239	254	210	189	187	188	188	188
35-39	250	274	207	183	186	188	188	188
40-44	235	258	172	179	187	189	189	188
45-49	201	246	187	185	191	189	188	188
50-54	192	251	208	197	191	188	187	187
55-59	183	231	249	206	187	185	186	187
60-64	174	194	265	203	180	183	186	186
65-69	142	180	245	166	174	183	185	185
70-74	142	165	227	177	177	184	184	183
75+	276	339	562	661	587	566	574	580
TOTAL	3305	3576	3665	3482	3381	3375	3387	3394
BIRTH RATE	12.3	10.9	11.1	11.6	11.7	11.7	11.7	11.6
DEATH RATE	9.5	10.2	13.1	12.5	11.7	11.5	11.5	11.5
NET MIGRATION RATE	2.5	.1	.0	.0	.0	.0	.0	.0
GROWTH RATE	.54	.08	-.20	-.09	.00	.02	.02	.01
TOTAL FERTILITY	1.728	1.928	2.067	2.068	2.068	2.067	2.067	2.067
e(0) - BOTH SEXES	78.40	81.51	83.77	84.89	85.50	85.95	86.13	86.13
IMR - BOTH SEXES	6.5	4.2	2.6	2.2	2.1	2.0	2.0	1.9

SYRIAN ARAB REP.

Projection (thousands) with NRR=1 by 2035

AGE GROUP	1985	1990	1995	2000	2005	2010	2015	2020	2025	2030
TOTAL M+F	10348	12360	14860	17675	20807	24184	27720	31266	34797	38170
MALES										
0-4	1023	1215	1465	1623	1781	1921	2026	2053	2072	2023
5-9	836	995	1191	1445	1609	1768	1910	2017	2047	2068
10-14	671	825	986	1183	1439	1603	1763	1906	2013	2045
15-19	554	661	816	977	1176	1432	1596	1756	1900	2009
20-24	515	539	647	804	968	1167	1422	1587	1748	1892
25-29	404	497	523	635	795	959	1157	1412	1577	1738
30-34	290	388	482	513	627	787	951	1148	1402	1568
35-39	210	278	376	472	505	620	779	942	1140	1394
40-44	159	201	269	367	464	498	612	770	933	1130
45-49	137	152	193	261	359	455	489	601	758	920
50-54	128	130	145	186	252	348	442	476	586	741
55-59	108	120	123	138	177	241	333	424	457	565
60-64	81	99	111	113	127	164	224	311	398	431
65-69	54	71	87	98	100	114	147	202	282	363
70-74	37	45	59	72	81	84	95	125	173	243
75+	45	49	57	72	89	106	118	134	167	225
TOTAL	5250	6264	7530	8958	10549	12266	14064	15864	17653	19355
FEMALES										
0-4	990	1158	1395	1545	1693	1824	1920	1944	1958	1909
5-9	804	966	1139	1380	1535	1685	1816	1914	1939	1955
10-14	659	795	958	1132	1375	1531	1681	1813	1911	1937
15-19	526	651	787	952	1128	1371	1527	1677	1810	1909
20-24	480	515	641	779	947	1123	1366	1522	1673	1807
25-29	365	468	504	633	774	942	1118	1361	1518	1670
30-34	276	355	458	497	628	769	937	1113	1357	1514
35-39	208	269	348	452	492	623	764	931	1108	1352
40-44	170	202	262	342	446	487	617	758	925	1102
45-49	150	165	197	257	336	440	481	610	750	918
50-54	134	145	160	192	251	329	431	473	601	741
55-59	108	128	139	154	185	243	320	420	462	589
60-64	78	101	120	132	146	176	233	307	406	448
65-69	56	71	92	110	121	135	164	218	290	386
70-74	42	48	60	79	95	106	120	147	198	266
75+	52	59	67	82	105	133	161	192	236	313
TOTAL	5098	6096	7330	8717	10258	11918	13657	15402	17144	18816
BIRTH RATE	44.5	44.2	40.5	37.2	34.2	31.1	27.6	24.7	21.7	
DEATH RATE	7.3	6.3	5.3	4.5	4.1	3.8	3.5	3.3	3.2	
RATE OF NAT. INC.	3.72	3.79	3.52	3.27	3.01	2.73	2.41	2.14	1.85	
NET MIGRATION RATE	-1.6	-1.0	-.5	-.1	.0	.0	.0	.0	.0	
GROWTH RATE	3.55	3.68	3.47	3.26	3.01	2.73	2.41	2.14	1.85	
TOTAL FERTILITY	6.660	6.360	5.760	5.160	4.560	3.960	3.360	2.921	2.539	
NRR	2.881	2.821	2.609	2.381	2.119	1.853	1.584	1.386	1.213	
e(0) - BOTH SEXES	65.01	66.84	68.69	70.53	71.72	72.95	74.23	75.56	76.94	
e(15) - BOTH SEXES	55.99	56.55	57.38	58.38	59.19	60.02	60.89	61.80	62.75	
IMR - BOTH SEXES	48.0	38.9	31.5	25.3	21.6	17.9	14.2	10.5	6.8	
q(5) - BOTH SEXES	.0708	.0547	.0419	.0321	.0275	.0228	.0181	.0135	.0088	
DEP. RATIO	103.7	103.8	103.4	99.6	92.9	83.6	75.5	68.1	61.8	56.2

Summary Projection for 25-Year Periods

SYRIAN ARAB REP.

AGE GROUP	1985	2000	2025	2050	2075	2100	2125	2150
TOTAL M+F	10348	17675	34797	50094	60829	64766	65779	66234
MALES								
0-4	1023	1625	2072	2028	1992	1984	1985	1986
5-9	836	1445	2047	1999	1974	1979	1984	1985
10-14	671	1183	2013	1926	1965	1982	1986	1986
15-19	554	977	1900	1912	1978	1990	1987	1984
20-24	515	804	1748	2009	194	1992	1982	1980
25-29	404	635	1577	2047	2011	1978	1972	1973
30-34	290	513	1402	2015	1976	1956	1963	1969
35-39	210	472	1140	1973	1897	1940	1960	1966
40-44	159	367	933	1851	1873	1945	1961	1960
45-49	137	261	758	1689	1956	1961	1954	1947
50-54	128	186	586	1501	1971	1950	1925	1923
55-59	108	138	457	1302	1902	1885	1877	1890
60-64	81	113	398	1016	1807	1766	1823	1850
65-69	54	98	282	779	1617	1678	1768	1794
70-74	37	72	173	569	1367	1647	1688	1700
75+	45	72	167	682	2166	3535	3781	3897
TOTAL	5250	8958	17653	25298	30459	32168	32597	32788
FEMALES								
0-4	990	1545	1958	1915	1881	1873	1874	1875
5-9	804	1380	1939	1887	1864	1869	1874	1875
10-14	659	1132	1911	1818	1856	1872	1876	1876
15-19	526	952	1810	1806	1869	1880	1878	1875
20-24	480	779	1673	1902	1896	1884	1875	1873
25-29	365	633	1518	1947	1908	1876	1870	1871
30-34	276	497	1357	1926	1879	1859	1866	1871
35-39	208	452	1108	1894	1807	1848	1867	1872
40-44	170	342	925	1788	1791	1858	1873	1871
45-49	150	257	750	1645	1879	1881	1874	1867
50-54	134	192	601	1479	1913	1885	1860	1857
55-59	108	154	462	1304	1875	1846	1835	1846
60-64	78	132	406	1044	1821	1760	1813	1838
65-69	56	110	290	844	1685	1722	1807	1830
70-74	42	79	198	647	1499	1768	1802	1809
75+	52	82	236	953	2947	4915	5339	5539
TOTAL	5098	8717	17144	24796	30370	32597	33182	33445
BIRTH RATE	42.8	30.1	18.2	13.8	12.3	11.9	11.7	
DEATH RATE	6.2	3.8	3.8	6.2	9.8	11.2	11.5	
NET MIGRATION RATE	-1.0	-.0	.0	.0	.0	.0	.0	
GROWTH RATE	3.57	2.71	1.46	.78	.25	.06	.03	
TOTAL FERTILITY	6.197	3.798	2.187	2.076	2.072	2.069	2.068	
e(0) - BOTH SEXES	67.07	73.33	78.67	81.87	83.67	85.02	85.56	
IMR - BOTH SEXES	38.7	17.7	5.5	3.3	2.6	2.2	2.1	

TAJKISTAN

Projection (thousands) with NRR=1 by 2020

AGE GROUP	1985	1990	1995	2000	2005	2010	2015	2020	2025	2030
TOTAL M+F	4580	5302	6046	6874	7718	8577	9412	10169	10903	11641
MALES										
0-4	411	493	479	488	502	519	515	482	479	494
5-9	318	400	485	476	485	500	517	513	481	478
10-14	267	312	396	483	475	484	499	516	512	480
15-19	237	261	308	395	482	473	483	498	515	511
20-24	205	227	254	306	393	479	471	480	495	513
25-29	198	192	218	253	304	390	476	468	478	493
30-34	146	186	184	216	251	302	388	473	466	475
35-39	106	137	180	182	214	248	300	385	470	463
40-44	64	100	132	177	180	211	245	296	381	466
45-49	72	60	95	129	173	176	208	241	292	376
50-54	74	68	57	92	124	167	171	202	235	285
55-59	61	69	63	54	87	118	160	164	194	227
60-64	50	56	63	58	49	80	110	149	154	183
65-69	24	44	49	55	51	44	72	99	135	140
70-74	15	19	35	39	45	42	36	60	84	116
75+	28	22	22	34	44	54	58	56	75	107
TOTAL	2276	2644	3021	3438	3860	4290	4707	5083	5445	5807
FEMALES										
0-4	399	472	459	467	481	497	493	461	458	472
5-9	310	389	465	456	465	479	495	491	460	457
10-14	261	305	386	464	456	464	479	495	491	460
15-19	236	255	301	385	463	455	464	478	495	491
20-24	213	225	248	300	384	462	454	463	478	494
25-29	199	199	216	247	299	383	461	453	462	477
30-34	147	189	193	216	246	298	382	460	452	461
35-39	109	140	184	192	215	245	297	381	459	451
40-44	61	104	137	182	190	213	244	296	379	457
45-49	64	58	101	135	181	189	212	242	294	377
50-54	75	62	57	100	133	178	186	209	239	291
55-59	66	72	60	55	98	130	175	183	206	236
60-64	57	63	69	58	53	94	126	170	178	201
65-69	38	53	59	64	55	50	90	121	163	172
70-74	26	33	46	52	58	50	46	83	112	153
75+	42	40	47	63	81	97	101	100	132	186
TOTAL	2304	2657	3025	3436	3858	4287	4705	5086	5458	5834
BIRTH RATE	41.6	34.9	30.8	27.9	25.7	22.9	19.6	18.0	17.3	
DEATH RATE	6.8	5.8	5.1	4.7	4.6	4.3	4.1	4.1	4.2	
RATE OF NAT. INC.	3.48	2.91	2.57	2.32	2.11	1.86	1.55	1.39	1.31	
NET MIGRATION RATE	-5.5	-2.8	.0	.0	.0	.0	.0	.0	.0	
GROWTH RATE	2.93	2.63	2.57	2.31	2.11	1.86	1.55	1.39	1.31	
TOTAL FERTILITY	5.100	4.800	4.200	3.600	3.066	2.611	2.224	2.086	2.073	
NRR	2.316	2.196	1.943	1.682	1.442	1.236	1.060	1.000	1.000	
e(0) - BOTH SEXES	68.44	69.59	70.90	72.28	73.36	74.48	75.65	76.85	78.11	
e(15) - BOTH SEXES	58.12	58.73	59.41	60.21	60.87	61.55	62.27	63.02	63.81	
IMR - BOTH SEXES	47.3	41.7	35.2	29.0	24.4	19.7	15.1	10.4	5.8	
q(5) - BOTH SEXES	.0597	.0522	.0437	.0358	.0302	.0245	.0189	.0132	.0076	
DEP. RATIO	87.7	94.9	93.8	84.3	70.8	61.9	56.5	52.0	48.9	46.9

Summary Projection for 25-Year Periods

TAJIKISTAN

AGE GROUP	1985	2000	2025	2050	2075	2100	2125	2150
TOTAL M+F	4580	6874	10903	14171	15908	16322	16547	16654
MALES								
0-4	411	488	479	492	496	497	496	496
5-9	318	476	481	497	498	496	496	496
10-14	267	483	512	503	498	496	495	496
15-19	237	395	515	502	495	494	495	495
20-24	205	306	495	491	490	493	494	495
25-29	198	253	478	473	488	493	494	493
30-34	146	216	466	474	491	493	492	492
35-39	106	182	470	502	495	492	490	490
40-44	64	177	381	502	492	487	487	488
45-49	72	129	292	479	478	479	484	486
50-54	74	92	235	455	455	473	480	481
55-59	61	54	194	432	447	469	473	474
60-64	50	58	154	419	460	461	462	463
65-69	24	55	135	318	438	440	442	446
70-74	15	39	84	219	388	402	413	421
75+	28	34	75	280	722	856	940	976
TOTAL	2276	3438	5445	7038	7831	8021	8134	8188
FEMALES								
0-4	399	467	458	470	474	474	474	473
5-9	310	456	460	474	475	474	473	473
10-14	261	464	491	481	476	473	473	473
15-19	236	385	495	480	473	472	473	473
20-24	213	300	478	471	469	472	473	473
25-29	199	247	462	456	469	473	473	473
30-34	147	216	452	458	473	474	473	473
35-39	109	192	459	487	478	474	472	472
40-44	61	182	379	490	477	471	470	471
45-49	64	135	294	471	466	466	469	471
50-54	75	100	239	453	449	464	469	470
55-59	66	55	206	438	448	466	469	469
60-64	57	58	178	437	472	467	466	465
65-69	38	64	163	353	467	461	459	461
70-74	26	52	112	262	437	443	448	454
75+	42	63	132	452	1075	1278	1378	1422
TOTAL	2304	3436	5458	7133	8076	8301	8413	8466
BIRTH RATE	35.3	22.3	15.5	12.8	12.0	11.8	11.7	11.7
DEATH RATE	5.8	4.3	5.2	8.2	11.0	11.3	11.4	11.4
NET MIGRATION RATE	-2.5	.0	.0	.0	.0	.0	.0	.0
GROWTH RATE	2.71	1.85	1.05	.46	.10	.05	.03	.03
TOTAL FERTILITY	4.690	2.624	2.069	2.062	2.059	2.057	2.056	2.056
e(0) - BOTH SEXES	69.76	74.73	79.64	82.50	84.06	85.23	85.70	85.70
IMR - BOTH SEXES	41.5	19.9	4.8	3.0	2.5	2.1	2.0	2.0

TUNISIA

Projection (thousands) with NRR=1 by 2010

AGE GROUP	1985	1990	1995	2000	2005	2010	2015	2020	2025	2030
TOTAL M+F	7261	8060	8910	9771	10585	11325	12053	12795	13523	14208
MALES										
0-4	542	541	568	561	543	517	523	544	552	548
5-9	490	532	534	563	558	540	515	522	543	551
10-14	442	486	529	532	562	556	539	514	521	543
15-19	415	438	483	527	530	560	555	538	513	520
20-24	374	406	430	480	524	527	557	552	536	511
25-29	318	362	397	427	477	521	524	554	549	533
30-34	234	307	354	394	425	474	518	521	551	547
35-39	146	226	300	351	391	422	470	514	518	548
40-44	119	141	221	297	347	387	417	466	510	514
45-49	137	115	136	216	291	341	380	411	460	503
50-54	126	131	110	132	210	283	332	371	402	450
55-59	105	119	124	104	125	201	271	319	358	388
60-64	80	96	108	114	96	117	187	255	301	339
65-69	61	69	83	95	101	86	105	169	232	276
70-74	49	49	55	67	78	84	72	89	146	202
75+	42	54	60	68	82	99	115	116	130	187
TOTAL	3681	4072	4492	4927	5339	5714	6082	6456	6820	7159
FEMALES										
0-4	514	522	547	540	522	495	501	520	526	521
5-9	465	505	516	544	537	520	494	499	519	525
10-14	423	462	502	514	543	537	519	493	499	518
15-19	396	420	459	501	513	541	535	518	493	498
20-24	354	391	415	456	499	511	540	534	517	492
25-29	305	347	385	412	454	497	509	538	533	516
30-34	241	298	342	382	409	451	494	507	536	531
35-39	165	236	294	338	379	407	448	491	505	534
40-44	133	161	231	289	334	375	403	445	488	502
45-49	147	129	157	226	285	329	370	398	440	484
50-54	130	142	125	152	221	278	323	363	392	435
55-59	105	123	135	119	147	213	270	314	355	384
60-64	76	97	115	126	113	139	203	259	302	344
65-69	55	67	86	103	114	103	128	190	243	287
70-74	39	45	56	72	87	99	90	114	171	223
75+	33	45	55	69	90	116	143	155	184	256
TOTAL	3580	3989	4418	4844	5246	5612	5971	6339	6702	7050
BIRTH RATE	29.5	27.6	24.5	21.6	19.0	17.9	17.4	16.6	15.5	
DEATH RATE	7.1	6.5	6.0	5.5	5.4	5.4	5.5	5.5	5.5	5.6
RATE OF NAT. INC.	2.24	2.10	1.85	1.60	1.35	1.25	1.20	1.11	.99	
NET MIGRATION RATE	-1.5	-1.0	.0	.0	.0	.0	.0	.0	.0	.0
GROWTH RATE	2.09	2.00	1.85	1.60	1.35	1.24	1.19	1.11	.99	
TOTAL FERTILITY	4.000	3.310	2.903	2.546	2.232	2.118	2.107	2.095	2.084	
NRR	1.758	1.496	1.336	1.189	1.048	1.000	1.000	1.000	1.000	
e(0) - BOTH SEXES	65.69	67.40	69.16	70.94	72.09	73.30	74.56	75.88	77.27	
e(15) - BOTH SEXES	55.85	56.51	57.45	58.59	59.38	60.22	61.11	62.05	63.04	
IMR - BOTH SEXES	50.0	40.7	33.1	26.7	22.6	18.6	14.6	10.5	6.5	
q(5) - BOTH SEXES	.0651	.0512	.0404	.0319	.0272	.0225	.0178	.0131	.0084	
DEP. RATIO	76.9	72.1	67.5	61.7	56.4	49.6	45.1	44.3	46.1	48.4

Summary Projection for 25-Year Periods

TUNISIA

AGE GROUP	1985	2000	2025	2050	2075	2100	2125	2150
TOTAL M+F	7261	9771	13523	16203	17291	17692	17938	18062
MALES								
0-4	542	561	552	542	539	539	539	539
5-9	490	563	543	537	537	538	539	539
10-14	442	532	521	534	538	539	539	539
15-19	415	527	513	537	540	539	538	538
20-24	374	480	536	544	541	538	537	537
25-29	318	427	549	546	537	535	535	536
30-34	234	394	551	535	531	532	534	535
35-39	146	351	518	511	526	531	533	533
40-44	119	297	510	500	527	531	532	531
45-49	137	216	460	519	530	529	528	528
50-54	126	132	402	525	526	521	521	522
55-59	105	104	358	514	506	507	511	514
60-64	80	114	301	465	470	490	500	504
65-69	61	95	232	431	439	473	484	487
70-74	49	67	146	352	424	448	457	460
75+	42	68	130	519	873	964	1028	1063
TOTAL	3681	4927	6820	8109	8584	8757	8855	8904
FEMALES								
0-4	514	540	526	516	513	513	514	514
5-9	465	544	519	511	512	513	514	514
10-14	423	514	499	508	513	514	514	514
15-19	396	501	493	511	515	514	514	513
20-24	354	456	517	519	516	514	513	513
25-29	305	412	533	523	514	512	512	513
30-34	241	382	536	515	509	511	512	513
35-39	165	338	505	494	505	511	512	513
40-44	133	289	488	486	507	512	512	512
45-49	147	226	440	508	513	512	511	511
50-54	130	152	392	519	514	508	508	509
55-59	105	119	355	515	501	500	504	507
60-64	76	126	302	475	475	492	501	504
65-69	55	103	243	444	458	487	498	501
70-74	39	72	171	378	462	482	490	493
75+	33	69	184	672	1181	1342	1455	1516
TOTAL	3580	4844	6702	8094	8707	8936	9083	9158
BIRTH RATE	27.0	18.3	14.1	12.5	12.1	11.8	11.7	
DEATH RATE	6.5	5.5	7.0	10.0	11.2	11.3	11.4	
NET MIGRATION RATE	-.8	.0	.0	.0	.0	.0	.0	
GROWTH RATE	1.98	1.30	.72	.26	.09	.06	.03	
TOTAL FERTILITY	3.330	2.208	2.077	2.066	2.062	2.059	2.058	
e(0) - BOTH SEXES	67.53	73.51	78.87	81.98	83.73	85.06	85.59	
IMR - BOTH SEXES	41.2	18.6	5.3	3.3	2.6	2.2	2.0	

TURKEY

Projection (thousands) with NRR=1 by 2010

AGE GROUP	1985	1990	1995	2000	2005	2010	2015	2020	2025	2030
TOTAL M+F	50306	56098	62027	67704	72901	77507	82016	86610	91065	95147
MALES										
0-4	3261	3719	3845	3761	3578	3395	3469	3626	3673	3620
5-9	2958	3208	3671	3805	3731	3554	3377	3455	3615	3665
10-14	3026	2945	3196	3660	3795	3723	3547	3371	3450	3611
15-19	2839	3009	2931	3184	3648	3784	3712	3537	3362	3442
20-24	2487	2813	2988	2914	3168	3630	3766	3695	3521	3348
25-29	2174	2458	2788	2966	2898	3150	3610	3745	3675	3503
30-34	1725	2146	2433	2765	2946	2878	3130	3588	3723	3654
35-39	1405	1699	2118	2406	2739	2920	2855	3106	3563	3700
40-44	1157	1377	1670	2086	2374	2705	2886	2824	3075	3530
45-49	1063	1125	1343	1631	2043	2328	2655	2837	2779	3031
50-54	1065	1021	1083	1295	1578	1979	2260	2582	2764	2713
55-59	862	1003	963	1023	1228	1500	1888	2162	2477	2660
60-64	561	787	917	883	943	1136	1394	1762	2026	2332
65-69	326	488	687	804	779	837	1014	1251	1591	1839
70-74	316	261	392	556	659	644	697	853	1061	1360
75+	306	356	336	418	596	774	864	957	1144	1435
TOTAL	25528	28415	31359	34159	36703	38937	41124	43351	45501	47444
FEMALES										
0-4	3237	3569	3685	3602	3423	3246	3315	3463	3505	3453
5-9	2889	3189	3527	3652	3576	3403	3231	3304	3454	3500
10-14	2925	2880	3181	3519	3645	3571	3398	3227	3300	3452
15-19	2673	2916	2872	3174	3512	3639	3565	3394	3223	3297
20-24	2421	2661	2904	2863	3166	3504	3631	3558	3387	3218
25-29	1983	2407	2648	2893	2854	3156	3495	3622	3550	3381
30-34	1656	1969	2393	2636	2882	2844	3146	3484	3612	3541
35-39	1317	1642	1955	2379	2622	2868	2831	3133	3471	3600
40-44	1118	1303	1626	1939	2361	2604	2850	2814	3116	3454
45-49	1058	1100	1284	1605	1917	2336	2578	2824	2790	3091
50-54	949	1034	1078	1260	1578	1886	2301	2542	2786	2756
55-59	840	918	1002	1047	1227	1539	1842	2251	2491	2734
60-64	521	797	873	957	1004	1180	1484	1781	2181	2419
65-69	386	476	733	809	893	941	1111	1403	1692	2081
70-74	351	329	410	639	715	796	847	1008	1284	1561
75+	454	493	496	572	822	1056	1267	1452	1720	2164
TOTAL	24778	27682	30668	33544	36198	38570	40892	43259	45564	47703
BIRTH RATE	29.6	27.2	24.0	20.8	18.3	17.5	17.2	16.4	15.3	
DEATH RATE	7.8	7.1	6.4	6.0	6.1	6.2	6.3	6.4	6.5	
RATE OF NAT. INC.	2.18	2.01	1.75	1.48	1.23	1.13	1.09	1.00	.88	
NET MIGRATION RATE	.0	.0	.0	.0	.0	.0	.0	.0	.0	
GROWTH RATE	2.18	2.01	1.75	1.48	1.23	1.13	1.09	1.00	.88	
TOTAL FERTILITY	3.725	3.313	2.911	2.558	2.248	2.135	2.116	2.098	2.080	
NRR	1.634	1.480	1.322	1.177	1.044	1.000	1.000	1.000	1.000	
e(0) - BOTH SEXES	65.58	67.26	69.02	70.77	71.95	73.16	74.42	75.72	77.07	
e(15) - BOTH SEXES	57.06	57.83	58.67	59.61	60.20	60.82	61.47	62.15	62.87	
IMR - BOTH SEXES	65.0	55.9	46.7	38.5	32.1	25.8	19.4	13.0	6.7	
q(5) - BOTH SEXES	.0844	.0716	.0590	.0479	.0401	.0323	.0244	.0165	.0086	
DEP. RATIO	68.4	64.1	63.8	61.6	56.1	50.3	46.8	46.2	47.9	50.1

Summary Projection for 25-Year Periods

TURKEY

AGE GROUP	1985	2000	2025	2050	2075	2100	2125	2150
TOTAL M+F	50306	67704	91065	107287	114485	117134	118782	119612
MALES								
0-4	3261	3761	3673	3590	3568	3566	3569	3570
5-9	2958	3805	3615	3548	3555	3564	3568	3568
10-14	3026	3660	3450	3516	3558	3569	3569	3567
15-19	2839	3184	3362	3534	3575	3572	3567	3565
20-24	2487	2914	3521	3594	3583	3564	3557	3558
25-29	2174	2966	3675	3626	3559	3543	3544	3548
30-34	1725	2765	3723	3558	3508	3521	3535	3540
35-39	1405	2406	3563	3379	3462	3512	3529	3532
40-44	1157	2086	3075	3273	3462	3514	3520	3518
45-49	1063	1631	2779	3401	3498	3504	3496	3495
50-54	1065	1295	2764	3496	3489	3449	3447	3455
55-59	862	1023	2477	3450	3356	3344	3379	3402
60-64	561	883	2026	3166	3090	3220	3299	3330
65-69	326	804	1591	2555	2853	3097	3191	3219
70-74	316	556	1061	2070	2742	2938	3013	3038
75+	306	418	1144	3367	5614	6264	6726	6982
TOTAL	25528	34159	45501	53123	56472	57743	58509	58886
FEMALES								
0-4	3237	3602	3573	3423	3401	3400	3402	3403
5-9	2889	3652	3454	3384	3389	3398	3402	3402
10-14	2925	3519	3300	3355	3393	3403	3403	3402
15-19	2673	3174	3223	3375	3410	3408	3403	3401
20-24	2421	2863	3387	3441	3424	3406	3399	3399
25-29	1983	2893	3550	3485	3412	3393	3394	3397
30-34	1656	2636	3612	3432	3371	3380	3392	3397
35-39	1317	2379	3471	3272	3336	3379	3394	3396
40-44	1118	1939	3116	3185	3348	3392	3395	3392
45-49	1058	1605	2790	3332	3402	3398	3387	3383
50-54	949	1260	2786	3463	3427	3373	3365	3371
55-59	840	1047	2491	3479	3346	3313	3338	3357
60-64	521	957	2181	3260	3151	3252	3318	3343
65-69	386	809	1692	2858	3011	3223	3301	3320
70-74	351	639	1284	2431	3052	3208	3258	3272
75+	454	572	1720	4969	8140	9064	9721	10092
TOTAL	24778	33544	45564	54165	58013	59391	60273	60726
BIRTH RATE	26.7	17.9	14.0	12.6	12.1	11.8	11.7	11.7
DEATH RATE	7.1	6.2	7.5	10.0	11.2	11.3	11.4	11.4
NET MIGRATION RATE	.0	.0	.0	.0	.0	.0	.0	.0
GROWTH RATE	1.98	1.19	.66	.26	.09	.06	.03	.03
TOTAL FERTILITY	3.284	2.220	2.074	2.065	2.061	2.059	2.058	2.058
e(0) - BOTH SEXES	67.40	73.35	78.73	81.95	83.73	85.06	85.58	85.58
IMR - BOTH SEXES	55.9	25.7	5.4	3.3	2.6	2.2	2.1	2.1

TURKMENISTAN

Projection (thousands) with NRR=1 by 2015

AGE GROUP	1985	1990	1995	2000	2005	2010	2015	2020	2025	2030
TOTAL M+F	3244	3669	4067	4479	4894	5308	5702	6082	6453	6804
MALES										
0-4	261	303	273	263	269	274	269	268	270	269
5-9	215	253	297	270	261	267	272	267	267	269
10-14	188	211	250	295	269	260	266	272	266	266
15-19	173	184	208	249	294	268	259	265	271	266
20-24	149	166	180	205	246	291	265	257	263	269
25-29	145	140	160	177	203	244	288	263	255	262
30-34	114	138	135	158	175	201	241	286	261	254
35-39	84	108	133	133	156	172	198	239	283	259
40-44	48	79	104	130	130	153	170	195	236	280
45-49	50	45	75	100	126	127	149	166	192	232
50-54	52	47	42	72	96	121	122	144	161	186
55-59	43	48	43	40	67	90	114	115	137	154
60-64	34	38	43	39	36	61	82	105	107	128
65-69	16	29	32	36	33	31	53	72	93	95
70-74	10	12	22	25	28	26	25	43	59	77
75+	16	14	14	21	27	32	34	34	47	69
TOTAL	1598	1813	2012	2214	2415	2617	2807	2990	3168	3335
FEMALES										
0-4	254	293	264	254	259	264	259	258	260	259
5-9	211	247	287	261	252	258	263	258	258	260
10-14	186	207	245	286	261	252	257	263	258	257
15-19	164	182	204	244	286	260	251	257	262	258
20-24	152	157	178	204	243	285	260	251	256	262
25-29	151	144	153	178	203	243	284	259	250	256
30-34	118	144	141	153	177	203	242	284	259	250
35-39	87	114	142	140	152	176	202	241	283	258
40-44	49	84	111	140	139	151	175	201	240	281
45-49	50	47	82	110	139	138	150	174	199	238
50-54	53	48	46	81	108	137	136	148	172	197
55-59	47	51	47	45	79	106	134	133	145	169
60-64	43	44	48	44	43	76	102	130	129	141
65-69	28	39	40	45	42	41	72	97	124	124
70-74	21	24	34	35	40	38	37	66	90	115
75+	30	30	34	45	55	65	70	73	101	144
TOTAL	1646	1856	2055	2265	2479	2692	2895	3092	3285	3469
BIRTH RATE	37.0	29.6	25.5	23.5	21.9	19.7	18.3	17.2	16.1	
DEATH RATE	8.0	6.9	6.2	5.7	5.6	5.4	5.4	5.4	5.5	
RATE OF NAT. INC.	2.90	2.27	1.93	1.77	1.63	1.43	1.29	1.18	1.06	
NET MIGRATION RATE	-4.4	-2.1	.0	.0	.0	.0	.0	.0	.0	
GROWTH RATE	2.46	2.06	1.93	1.77	1.63	1.43	1.29	1.18	1.06	
TOTAL FERTILITY	4.350	3.787	3.225	2.846	2.511	2.216	2.108	2.092	2.075	
NRR	1.941	1.706	1.474	1.318	1.173	1.043	1.000	1.000	1.000	
e(0) - BOTH SEXES	64.76	66.38	68.08	69.80	71.02	72.28	73.59	74.94	76.33	
e(15) - BOTH SEXES	55.39	56.59	57.56	58.49	59.24	60.01	60.81	61.65	62.52	
IMR - BOTH SEXES	53.8	49.8	43.2	36.2	31.1	25.9	20.7	15.5	10.4	
q(5) - BOTH SEXES	.0711	.0648	.0549	.0446	.0383	.0320	.0256	.0193	.0129	
DEP. RATIO	79.5	82.8	70.8	69.6	58.0	51.6	49.1	47.9	48.0	47.9

Summary Projection for 25-Year Periods

TURKMENISTAN

AGE GROUP	1985	2000	2025	2050	2075	2100	2125	2150
TOTAL M+F	3244	4479	6453	7920	8612	8854	9005	9077
MALES								
0-4	261	263	270	270	271	271	271	271
5-9	215	270	267	270	271	271	271	271
10-14	188	295	266	269	271	271	271	271
15-19	173	249	271	268	270	270	271	271
20-24	149	205	263	266	269	270	270	270
25-29	145	177	255	265	268	269	269	269
30-34	114	158	261	262	266	268	268	269
35-39	84	133	283	260	264	267	268	268
40-44	48	130	236	263	262	265	266	267
45-49	50	100	192	253	258	263	264	265
50-54	52	72	161	241	254	259	261	262
55-59	43	40	137	240	245	253	256	258
60-64	34	39	107	247	235	244	250	252
65-69	16	36	93	190	225	232	240	243
70-74	10	25	59	135	198	214	224	229
75+	16	21	47	170	366	443	496	522
TOTAL	1598	2214	3168	3869	4193	4329	4417	4457
FEMALES								
0-4	254	254	260	259	259	259	259	259
5-9	211	261	258	259	259	259	258	258
10-14	186	286	258	259	259	259	258	258
15-19	164	244	262	256	259	258	258	258
20-24	152	204	256	258	258	258	258	258
25-29	151	178	250	259	258	258	258	258
30-34	118	153	259	256	258	258	258	258
35-39	87	140	283	256	257	258	258	258
40-44	49	140	240	260	257	257	257	258
45-49	50	110	199	253	256	256	257	257
50-54	53	81	172	245	255	255	256	256
55-59	47	45	145	250	250	254	255	255
60-64	43	44	129	268	247	251	253	254
65-69	28	45	124	222	247	248	251	252
70-74	21	35	90	176	233	242	246	249
75+	30	45	101	315	610	696	747	772
TOTAL	1646	2265	3285	4052	4419	4525	4589	4620
BIRTH RATE	30.3	19.9	14.7	12.7	12.2	11.9	11.7	11.7
DEATH RATE	6.9	5.5	6.6	9.4	11.1	11.2	11.4	11.4
NET MIGRATION RATE	-2.0	.0	.0	.0	.0	.0	.0	.0
GROWTH RATE	2.15	1.46	.82	.33	.11	.07	.03	.03
TOTAL FERTILITY	3.761	2.323	2.071	2.063	2.060	2.057	2.057	2.057
e(0) - BOTH SEXES	66.53	72.51	78.13	81.58	83.51	84.96	85.52	85.52
IMR - BOTH SEXES	49.2	26.0	7.7	3.5	2.7	2.2	2.1	2.1

UKRAINE

Projection (thousands) with NRR=1 by 1990

AGE GROUP	1985	1990	1995	2000	2005	2010	2015	2020	2025	2030
TOTAL M+F	50917	51860	52854	53754	54614	55307	55988	56621	57306	58047
MALES										
0-4	1914	1882	1877	1863	1875	1889	1892	1885	1877	1875
5-9	1860	1913	1881	1872	1858	1870	1886	1889	1882	1874
10-14	1816	1860	1913	1878	1869	1855	1868	1883	1887	1881
15-19	1789	1812	1857	1906	1871	1863	1851	1864	1880	1884
20-24	1667	1782	1806	1844	1895	1861	1853	1842	1856	1873
25-29	1949	1659	1774	1791	1830	1882	1849	1843	1832	1847
30-34	1904	1936	1651	1758	1777	1817	1869	1838	1832	1823
35-39	1808	1885	1919	1634	1742	1761	1803	1856	1826	1822
40-44	1282	1780	1859	1892	1613	1722	1743	1786	1840	1812
45-49	1489	1251	1739	1819	1854	1583	1693	1716	1761	1817
50-54	1708	1427	1203	1676	1757	1797	1539	1650	1677	1725
55-59	1303	1596	1339	1132	1583	1668	1714	1475	1589	1623
60-64	1262	1174	1446	1218	1035	1458	1549	1605	1392	1512
65-69	657	1076	1008	1250	1063	914	1302	1399	1465	1285
70-74	416	512	847	805	1017	879	767	1110	1211	1287
75+	674	574	587	862	1022	1262	1325	1279	1543	1845
TOTAL	23498	24121	24707	25198	25661	26082	26502	26917	27350	27786
FEMALES										
0-4	1838	1802	1797	1783	1793	1807	1809	1802	1794	1792
5-9	1796	1839	1804	1794	1780	1790	1804	1807	1800	1793
10-14	1764	1799	1842	1802	1793	1779	1789	1803	1806	1800
15-19	1724	1767	1801	1840	1800	1791	1777	1788	1803	1806
20-24	1651	1730	1773	1798	1837	1798	1789	1775	1786	1801
25-29	1967	1658	1737	1769	1795	1834	1795	1786	1773	1784
30-34	1955	1969	1662	1732	1765	1791	1830	1792	1783	1770
35-39	1896	1951	1967	1656	1727	1760	1787	1826	1788	1779
40-44	1397	1886	1942	1957	1649	1720	1753	1780	1820	1782
45-49	1699	1383	1870	1927	1943	1638	1710	1744	1771	1812
50-54	1958	1670	1363	1846	1906	1924	1623	1695	1730	1758
55-59	1622	1906	1632	1337	1816	1877	1897	1601	1675	1711
60-64	1938	1554	1840	1584	1304	1774	1838	1861	1574	1650
65-69	1343	1804	1466	1753	1522	1257	1717	1784	1813	1539
70-74	983	1185	1430	1349	1637	1430	1188	1633	1707	1745
75+	1888	1836	2021	2628	2887	3254	3381	3226	3534	3940
TOTAL	27419	27739	28147	28555	28953	29224	29486	29703	29956	30261
BIRTH RATE	14.6	14.2	13.9	13.7	13.6	13.4	13.2	13.0	12.8	
DEATH RATE	11.4	10.9	10.5	10.5	11.1	11.0	10.9	10.6	10.2	
RATE OF NAT. INC.	.32	.33	.34	.32	.25	.25	.22	.24	.26	
NET MIGRATION RATE	.5	.5	.0	.0	.0	.0	.0	.0	.0	
GROWTH RATE	.37	.38	.34	.32	.25	.25	.22	.24	.26	
TOTAL FERTILITY	2.100	2.094	2.088	2.083	2.079	2.075	2.072	2.068	2.064	
NRR	1.001	1.000	1.000	1.000	1.000	1.000	1.000	1.000	1.000	
e(0) - BOTH SEXES	71.65	73.00	74.34	75.67	76.53	77.42	78.35	79.33	80.35	
e(15) - BOTH SEXES	58.19	59.40	60.58	61.75	62.50	63.28	64.10	64.96	65.86	
IMR - BOTH SEXES	14.5	12.9	11.0	9.4	8.3	7.3	6.2	5.2	4.1	
q(5) - BOTH SEXES	.0179	.0159	.0137	.0117	.0105	.0093	.0081	.0068	.0056	
DEP. RATIO	49.9	53.5	54.6	57.6	58.3	56.6	58.8	61.2	63.8	64.0

Summary Projection for 25-Year Periods

UKRAINE

AGE GROUP	1985	2000	2025	2050	2075	2100	2125	2150
TOTAL M+F	50917	53754	57306	59929	61526	62461	63050	63338
MALES								
0-4	1914	1863	1877	1883	1883	1883	1883	1883
5-9	1860	1872	1882	1883	1882	1881	1881	1881
10-14	1816	1878	1887	1881	1880	1880	1881	1881
15-19	1789	1906	1880	1875	1877	1879	1880	1880
20-24	1667	1844	1856	1864	1873	1876	1877	1877
25-29	1949	1791	1832	1857	1868	1871	1871	1872
30-34	1904	1758	1832	1856	1863	1865	1866	1867
35-39	1808	1634	1826	1853	1855	1857	1860	1862
40-44	1282	1892	1840	1835	1839	1847	1852	1855
45-49	1489	1819	1761	1799	1818	1834	1841	1844
50-54	1708	1676	1677	1753	1793	1813	1822	1825
55-59	1303	1132	1589	1714	1759	1781	1792	1797
60-64	1262	1218	1392	1648	1707	1732	1748	1757
65-69	657	1250	1465	1569	1620	1656	1683	1697
70-74	416	805	1211	1368	1481	1543	1585	1605
75+	674	862	1543	2416	3041	3389	3611	3723
TOTAL	23498	25198	27350	29054	30039	30586	30932	31105
FEMALES								
0-4	1838	1783	1794	1798	1798	1797	1797	1796
5-9	1796	1794	1800	1799	1797	1796	1796	1796
10-14	1764	1802	1806	1798	1796	1795	1796	1796
15-19	1724	1840	1803	1794	1794	1795	1795	1795
20-24	1651	1798	1786	1789	1793	1795	1795	1795
25-29	1967	1769	1773	1789	1794	1795	1794	1794
30-34	1955	1732	1783	1794	1795	1793	1793	1793
35-39	1896	1656	1788	1797	1792	1791	1791	1792
40-44	1397	1957	1820	1790	1785	1787	1790	1791
45-49	1699	1927	1771	1768	1777	1784	1787	1788
50-54	1958	1846	1730	1747	1770	1780	1783	1784
55-59	1622	1337	1675	1744	1766	1773	1776	1778
60-64	1938	1584	1574	1730	1756	1761	1766	1769
65-69	1343	1753	1813	1733	1729	1739	1750	1756
70-74	983	1349	1707	1642	1676	1706	1726	1736
75+	1888	2628	3534	4364	4871	5188	5382	5474
TOTAL	27419	28555	29956	30876	31487	31875	32117	32233
BIRTH RATE	14.2	13.4	12.6	12.1	11.9	11.9	11.7	11.7
DEATH RATE	10.9	10.8	10.8	11.1	11.3	11.3	11.4	11.5
NET MIGRATION RATE	.3	.0	.0	.0	.0	.0	.0	.0
GROWTH RATE	.36	.26	.18	.11	.06	.06	.04	.02
TOTAL FERTILITY	2.088	2.075	2.062	2.059	2.057	2.057	2.056	2.056
e(0) - BOTH SEXES	73.01	77.48	81.44	83.57	84.72	84.72	85.56	85.89
IHR - BOTH SEXES	12.8	7.3	3.6	2.6	2.3	2.3	2.1	2.0

UNITED ARAB EMIRATES

Projection (thousands) with NRR=1 by 2020

AGE GROUP	1985	1990	1995	2000	2005	2010	2015	2020	2025	2030
TOTAL M+F	1349	1592	1793	1980	2151	2315	2455	2565	2660	2748
MALES										
0-4	82	87	93	101	109	111	106	98	98	103
5-9	76	85	89	93	101	109	111	106	98	98
10-14	55	78	86	89	93	100	109	111	106	98
15-19	46	58	79	87	89	93	100	108	110	106
20-24	59	56	63	81	87	89	93	100	108	110
25-29	121	74	63	66	80	86	88	92	99	108
30-34	163	133	79	65	65	80	86	88	92	99
35-39	124	172	136	81	65	65	80	85	87	91
40-44	81	129	173	136	80	64	64	79	84	87
45-49	52	83	128	171	134	79	64	63	78	84
50-54	29	52	81	123	166	131	77	62	62	77
55-59	17	28	49	77	119	160	126	75	60	60
60-64	8	16	26	44	72	112	151	120	71	58
65-69	5	7	14	23	41	66	103	139	111	66
70-74	3	4	6	12	20	35	57	90	123	100
75+	3	4	5	7	12	22	40	69	114	171
TOTAL	922	1064	1169	1260	1335	1402	1454	1485	1503	1515
FEMALES										
0-4	79	84	89	97	104	106	101	94	94	99
5-9	72	83	86	90	97	104	106	101	93	94
10-14	50	74	84	86	90	96	104	106	101	93
15-19	32	52	75	85	86	90	96	104	106	101
20-24	30	35	54	76	85	86	89	96	104	106
25-29	39	34	38	55	76	84	86	89	96	104
30-34	40	42	36	38	55	76	84	86	89	96
35-39	26	42	43	36	38	54	75	84	85	89
40-44	18	27	42	43	36	38	54	75	84	85
45-49	11	18	27	42	43	36	38	54	75	83
50-54	8	11	18	27	41	42	35	37	53	74
55-59	7	8	11	18	26	40	41	34	37	52
60-64	4	7	8	10	17	25	39	40	34	36
65-69	4	4	6	7	10	16	24	37	38	32
70-74	2	3	3	5	6	9	15	22	35	36
75+	3	3	4	5	7	10	13	21	33	54
TOTAL	427	527	624	720	817	913	1002	1081	1157	1233
BIRTH RATE	23.2	21.6	21.2	21.0	19.7	17.6	15.4	14.8	15.0	
DEATH RATE	3.7	3.8	4.0	4.4	5.1	5.8	6.6	7.6	8.5	
RATE OF NAT. INC.	1.95	1.78	1.72	1.66	1.47	1.18	.88	.72	.65	
NET MIGRATION RATE	13.6	5.9	2.7	.0	.0	.0	.0	.0	.0	
GROWTH RATE	3.31	2.38	1.99	1.66	1.47	1.16	.88	.72	.65	
TOTAL FERTILITY	4.820	4.365	3.910	3.455	2.976	2.561	2.205	2.076	2.071	
NRR	2.252	2.059	1.856	1.647	1.422	1.227	1.059	1.000	1.000	
e(0) - BOTH SEXES	70.68	72.04	73.42	74.78	75.71	76.68	77.70	78.76	79.88	
e(15) - BOTH SEXES	58.25	59.17	60.20	61.28	62.03	62.81	63.63	64.49	65.40	
IMR - BOTH SEXES	26.0	21.0	17.1	13.9	11.9	10.0	8.1	6.2	4.2	
q(5) - BOTH SEXES	.0311	.0252	.0206	.0169	.0147	.0125	.0102	.0080	.0058	
DEP. RATIO	47.5	48.0	46.0	45.1	47.2	51.3	56.7	63.2	64.8	61.3

Summary Projection for 25-Year Periods

UNITED ARAB EMIRATES

AGE GROUP	1985	2000	2025	2050	2075	2100	2125	2150
TOTAL M+F	1349	1980	2660	3035	3338	3412	3450	3468
MALES								
0-4	82	101	98	102	103	103	103	103
5-9	76	93	98	103	104	103	103	103
10-14	55	89	106	105	104	103	103	103
15-19	46	87	110	106	103	103	103	103
20-24	59	81	108	103	102	102	103	103
25-29	121	66	99	97	101	102	103	103
30-34	163	65	92	97	102	103	103	102
35-39	124	81	87	104	104	103	102	102
40-44	81	136	84	108	104	102	101	102
45-49	52	171	78	105	101	100	101	101
50-54	29	125	62	95	94	98	100	100
55-59	17	77	60	86	92	98	99	99
60-64	8	46	71	80	96	97	97	97
65-69	5	23	111	73	96	94	93	93
70-74	3	12	123	62	88	86	86	88
75+	3	7	114	115	161	186	200	206
TOTAL	922	1260	1503	1542	1655	1684	1700	1708
FEMALES								
0-4	79	97	94	97	98	99	98	98
5-9	72	90	93	98	99	99	98	98
10-14	50	86	101	101	99	98	98	98
15-19	32	85	106	101	98	98	98	98
20-24	30	76	104	98	97	98	98	98
25-29	39	55	96	93	97	98	98	98
30-34	40	38	89	93	98	99	98	98
35-39	26	36	85	100	100	99	98	98
40-44	18	43	84	105	100	98	98	98
45-49	11	42	75	103	97	97	97	98
50-54	8	27	53	94	92	96	97	98
55-59	7	18	37	86	91	97	98	97
60-64	4	10	34	82	97	98	97	97
65-69	4	7	38	78	100	97	96	96
70-74	2	5	35	67	96	93	93	94
75+	3	5	33	96	222	266	288	297
TOTAL	427	720	1157	1493	1683	1728	1750	1760
BIRTH RATE	21.9	17.5	14.3	12.6	11.9	11.8	11.7	
DEATH RATE	3.8	6.0	9.1	8.8	11.1	11.3	11.5	
NET MIGRATION RATE	6.9	.0	.0	.0	.0	.0	.0	
GROWTH RATE	2.56	1.18	.53	.38	.09	.04	.02	
TOTAL FERTILITY	4.318	2.582	2.068	2.062	2.060	2.058	2.057	
e(0) - BOTH SEXES	72.16	76.84	81.04	83.28	84.53	85.46	85.84	
IMR - BOTH SEXES	21.1	10.1	3.7	2.7	2.3	2.1	2.0	

UNITED KINGDOM

Projection (thousands) with NRR=1 by 2030

AGE GROUP	1985	1990	1995	2000	2005	2010	2015	2020	2025	2030
TOTAL M+F	56618	57395	58314	59101	59735	60274	60834	61481	62123	62652
MALES										
0-4	1850	1963	2061	1979	1877	1835	1863	1913	1933	1921
5-9	1746	1854	1962	2058	1976	1875	1833	1861	1911	1931
10-14	1997	1749	1853	1960	2056	1975	1873	1832	1861	1910
15-19	2328	1998	1746	1850	1956	2053	1972	1871	1830	1859
20-24	2412	2326	1992	1740	1842	1949	2046	1965	1866	1825
25-29	2073	2411	2318	1983	1732	1834	1940	2037	1957	1858
30-34	1899	2073	2402	2307	1973	1723	1825	1932	2028	1950
35-39	2075	1895	2062	2388	2294	1962	1714	1816	1923	2020
40-44	1722	2060	1878	2045	2369	2276	1948	1702	1804	1911
45-49	1589	1698	2030	1852	2018	2340	2250	1927	1686	1788
50-54	1514	1547	1655	1983	1813	1978	2295	2210	1894	1659
55-59	1507	1447	1484	1595	1917	1756	1919	2232	2152	1848
60-64	1494	1400	1355	1400	1513	1825	1678	1840	2147	2078
65-69	1150	1331	1261	1234	1287	1399	1698	1571	1733	2033
70-74	1016	955	1124	1083	1077	1134	1246	1527	1426	1588
75+	1202	1375	1455	1655	1782	1869	1979	2167	2555	2763
TOTAL	27574	28081	28639	29111	29483	29783	30081	30402	30705	30941
FEMALES										
0-4	1760	1872	1964	1885	1787	1747	1773	1820	1839	1827
5-9	1653	1765	1872	1962	1883	1785	1745	1772	1819	1838
10-14	1891	1657	1766	1871	1961	1882	1785	1745	1771	1818
15-19	2212	1895	1658	1765	1870	1959	1880	1784	1744	1771
20-24	2335	2221	1897	1657	1762	1867	1957	1878	1782	1742
25-29	2030	2345	2222	1895	1654	1759	1864	1954	1875	1779
30-34	1870	2036	2343	2217	1890	1650	1756	1860	1950	1872
35-39	2069	1871	2031	2336	2210	1885	1646	1751	1856	1946
40-44	1701	2060	1861	2021	2325	2201	1877	1640	1746	1851
45-49	1582	1687	2043	1846	2006	2309	2187	1866	1631	1738
50-54	1526	1559	1663	2017	1825	1984	2286	2167	1851	1619
55-59	1573	1491	1526	1631	1982	1796	1955	2255	2140	1830
60-64	1651	1516	1442	1480	1588	1933	1756	1916	2215	2107
65-69	1390	1554	1435	1373	1418	1527	1866	1702	1864	2164
70-74	1385	1252	1414	1318	1275	1325	1437	1769	1625	1792
75+	2416	2532	2540	2715	2818	2881	2984	3200	3711	4016
TOTAL	29044	29315	29676	29989	30253	30491	30753	31079	31419	31711
BIRTH RATE	13.6	14.0	13.3	12.4	12.0	12.1	12.3	12.3	12.1	12.1
DEATH RATE	11.4	11.1	10.7	10.3	10.2	10.2	10.2	10.2	10.2	10.4
RATE OF NAT. INC.	.21	.30	.26	.21	.18	.19	.21	.21	.21	.17
NET MIGRATION RATE	.6	.2	.1	.0	.0	.0	.0	.0	.0	.0
GROWTH RATE	.27	.32	.27	.21	.18	.18	.21	.21	.21	.17
TOTAL FERTILITY	1.820	1.920	1.940	1.961	1.981	2.001	2.020	2.040	2.059	2.059
NRR	.872	.921	.932	.943	.954	.965	.975	.986	.996	.996
e(0) - BOTH SEXES	74.99	76.01	77.04	78.09	78.78	79.50	80.25	81.03	81.84	81.84
e(15) - BOTH SEXES	61.04	61.92	62.84	63.79	64.43	65.09	65.78	66.49	67.24	67.24
IMR - BOTH SEXES	9.2	7.8	6.7	5.8	5.3	4.8	4.3	3.8	3.3	3.3
q(5) - BOTH SEXES	.0116	.0099	.0086	.0076	.0070	.0064	.0058	.0052	.0046	.0046
DEP. RATIO	52.3	52.9	55.1	55.5	55.0	54.4	57.0	59.3	63.2	69.1

Summary Projection for 25-Year Periods

UNITED KINGDOM

AGE GROUP	1985	2000	2025	2050	2075	2100	2125	2150
TOTAL M+F	56618	59101	62123	62763	62803	63266	63678	63904
MALES								
0-4	1850	1979	1933	1905	1897	1897	1898	1899
5-9	1746	2058	1911	1889	1892	1896	1898	1898
10-14	1997	1960	1861	1879	1894	1898	1898	1897
15-19	2328	1850	1830	1890	1901	1899	1897	1896
20-24	2412	1740	1866	1913	1903	1895	1893	1893
25-29	2073	1983	1957	1918	1892	1886	1887	1888
30-34	1899	2307	2028	1891	1872	1877	1882	1884
35-39	2075	2388	1923	1834	1856	1874	1879	1879
40-44	1722	2045	1804	1795	1860	1874	1874	1873
45-49	1589	1852	1686	1820	1873	1867	1862	1861
50-54	1514	1983	1894	1889	1862	1842	1840	1842
55-59	1507	1595	2152	1923	1808	1798	1808	1815
60-64	1494	1400	2147	1774	1713	1746	1770	1779
65-69	1150	1234	1733	1594	1616	1693	1717	1723
70-74	1016	1083	1426	1390	1544	1616	1628	1632
75+	1202	1655	2555	3623	3606	3647	3753	3827
TOTAL	27574	29111	30705	30928	30991	31206	31383	31485
FEMALES								
0-4	1760	1885	1839	1812	1805	1805	1806	1807
5-9	1653	1962	1819	1797	1801	1805	1806	1806
10-14	1891	1871	1771	1788	1803	1807	1806	1806
15-19	2212	1765	1744	1799	1810	1808	1806	1805
20-24	2335	1657	1782	1824	1814	1807	1805	1805
25-29	2030	1895	1875	1834	1808	1802	1803	1804
30-34	1870	2217	1950	1812	1793	1798	1802	1804
35-39	2069	2336	1856	1762	1781	1798	1803	1803
40-44	1701	2021	1746	1731	1790	1803	1803	1801
45-49	1582	1846	1631	1764	1811	1804	1799	1798
50-54	1526	2017	1851	1847	1814	1794	1790	1792
55-59	1573	1631	2140	1906	1783	1771	1780	1786
60-64	1651	1480	2215	1795	1721	1750	1772	1780
65-69	1390	1373	1864	1660	1671	1743	1765	1769
70-74	1385	1318	1625	1510	1670	1738	1746	1747
75+	2416	2715	3711	5193	5137	5228	5404	5506
TOTAL	29044	29989	31419	31835	31813	32060	32295	32418
BIRTH RATE	13.6	12.2	11.8	11.8	11.9	11.8	11.7	11.6
DEATH RATE	11.1	10.2	11.4	11.4	11.9	11.5	11.4	11.5
NET MIGRATION RATE	.3	.0	.0	.0	.0	.0	.0	.0
GROWTH RATE	.29	.20	.04	.00	.00	.03	.03	.01
TOTAL FERTILITY	1.892	2.000	2.064	2.062	2.062	2.061	2.059	2.059
e(0) - BOTH SEXES	76.03	79.54	82.65	84.25	84.25	85.11	85.75	86.02
IMR - BOTH SEXES	7.9	4.8	3.0	3.0	2.4	2.2	2.0	1.9

UZBEKISTAN

Projection (thousands) with NRR=1 by 2015

AGE GROUP	1985	1990	1995	2000	2005	2010	2015	2020	2025	2030
TOTAL M+F	18090	20532	22765	25224	27696	30147	32450	34682	36887	39007
MALES										
0-4	1490	1684	1545	1526	1554	1578	1532	1527	1549	1553
5-9	1204	1462	1659	1536	1519	1548	1572	1528	1524	1546
10-14	1039	1187	1446	1655	1532	1515	1545	1569	1525	1522
15-19	916	1021	1170	1440	1648	1526	1510	1540	1565	1522
20-24	832	885	993	1161	1429	1636	1517	1501	1532	1558
25-29	813	793	850	983	1150	1417	1624	1507	1492	1524
30-34	636	778	762	841	973	1140	1406	1613	1497	1484
35-39	460	607	751	752	832	964	1130	1395	1601	1488
40-44	262	438	585	739	741	821	951	1117	1380	1586
45-49	290	246	419	570	722	725	804	934	1099	1360
50-54	295	274	232	402	549	697	702	781	909	1072
55-59	243	273	254	218	378	518	661	669	748	875
60-64	197	217	245	230	198	346	477	613	625	703
65-69	89	167	185	210	198	172	304	424	550	567
70-74	55	69	130	145	167	160	141	252	357	470
75+	115	84	80	123	160	195	212	209	295	438
TOTAL	8935	10184	11308	12530	13750	14958	16089	17180	18249	19266
FEMALES										
0-4	1448	1620	1485	1465	1491	1512	1468	1463	1483	1487
5-9	1180	1423	1598	1479	1460	1486	1509	1465	1460	1481
10-14	1020	1164	1409	1596	1476	1458	1485	1507	1464	1460
15-19	915	1002	1149	1406	1593	1474	1456	1483	1506	1463
20-24	842	883	976	1146	1404	1590	1472	1454	1481	1504
25-29	817	804	852	973	1144	1401	1587	1469	1451	1479
30-34	636	786	779	849	970	1141	1397	1583	1466	1448
35-39	466	614	767	775	845	967	1137	1392	1578	1462
40-44	261	451	600	762	771	841	962	1131	1386	1572
45-49	281	252	441	594	755	764	834	954	1123	1378
50-54	300	272	245	433	585	744	754	824	944	1112
55-59	270	288	263	239	423	572	730	741	811	930
60-64	245	254	274	252	230	409	555	710	722	793
65-69	158	222	234	256	238	218	390	531	682	698
70-74	113	133	192	207	231	217	201	361	497	643
75+	204	180	193	262	331	394	426	433	583	831
TOTAL	9155	10348	11457	12694	13947	15189	16361	17503	18639	19741
BIRTH RATE	36.0	29.2	25.7	23.6	21.9	19.5	18.1	17.1	16.1	
DEATH RATE	6.9	5.8	5.2	4.9	4.9	4.8	4.8	4.8	4.8	5.0
RATE OF NAT. INC.	2.91	2.34	2.05	1.87	1.70	1.47	1.33	1.23	1.12	
NET MIGRATION RATE	-3.7	-2.8	.0	.0	.0	.0	.0	.0	.0	
GROWTH RATE	2.53	2.06	2.05	1.87	1.70	1.47	1.33	1.23	1.12	
TOTAL FERTILITY	4.285	3.793	3.301	2.886	2.523	2.206	2.090	2.080	2.071	
NRR	1.977	1.762	1.546	1.361	1.196	1.050	1.000	1.000	1.000	
e(0) - BOTH SEXES	67.92	69.34	70.82	72.33	73.39	74.49	75.64	76.84	78.09	
e(15) - BOTH SEXES	56.54	57.54	58.57	59.68	60.43	61.21	62.04	62.90	63.81	
IMR - BOTH SEXES	38.9	33.7	28.1	23.1	19.7	16.2	12.8	9.3	5.9	
q(5) - BOTH SEXES	.0461	.0400	.0336	.0280	.0239	.0199	.0158	.0117	.0077	
DEP. RATIO	81.4	84.3	80.5	70.8	59.7	51.1	49.8	48.1	48.0	48.2

Summary Projection for 25-Year Periods

UZBEKISTAN

AGE GROUP	1985	2000	2025	2050	2075	2100	2125	2150
TOTAL M+F	18090	25224	36887	45730	49822	50969	51645	51976
MALES								
0-4	1490	1526	1549	1545	1547	1548	1549	1549
5-9	1204	1536	1524	1542	1547	1548	1548	1547
10-14	1039	1655	1525	1544	1548	1548	1547	1547
15-19	916	1440	1565	1547	1547	1546	1546	1546
20-24	832	1161	1532	1542	1541	1542	1543	1544
25-29	813	983	1492	1529	1532	1536	1539	1540
30-34	636	841	1497	1499	1524	1532	1535	1536
35-39	460	752	1601	1494	1520	1528	1530	1531
40-44	262	739	1380	1523	1515	1521	1523	1525
45-49	290	570	1099	1479	1501	1507	1512	1516
50-54	295	402	909	1419	1471	1484	1495	1500
55-59	243	218	748	1386	1414	1453	1470	1477
60-64	197	230	625	1421	1366	1414	1435	1444
65-69	89	210	550	1144	1327	1354	1381	1393
70-74	55	145	357	816	1191	1259	1295	1314
75+	115	123	295	1065	2302	2671	2910	3029
TOTAL	8935	12530	18249	22496	24394	24992	25357	25536
FEMALES								
0-4	1448	1465	1483	1476	1477	1478	1478	1478
5-9	1180	1479	1460	1474	1477	1477	1477	1477
10-14	1020	1596	1444	1478	1479	1478	1477	1477
15-19	915	1406	1506	1482	1479	1477	1477	1477
20-24	842	1146	1481	1482	1476	1476	1476	1476
25-29	817	973	1451	1476	1472	1474	1475	1476
30-34	636	849	1466	1453	1470	1474	1475	1475
35-39	466	775	1578	1454	1471	1474	1474	1474
40-44	261	762	1386	1492	1472	1472	1472	1472
45-49	281	594	1123	1461	1469	1466	1468	1470
50-54	300	433	944	1423	1456	1458	1463	1466
55-59	270	239	811	1422	1423	1448	1458	1461
60-64	245	252	722	1509	1410	1439	1450	1454
65-69	158	256	682	1296	1423	1426	1437	1442
70-74	113	207	497	1010	1362	1397	1412	1422
75+	204	262	583	1843	3611	4064	4318	4444
TOTAL	9155	12694	18639	23235	25428	25977	26287	26440
BIRTH RATE	29.9	19.8	14.6	12.6	12.0	12.0	11.8	11.7
DEATH RATE	5.9	4.8	6.1	9.2	11.1	11.1	11.3	11.5
NET MIGRATION RATE	-2.0	.0	.0	.0	.0	.0	.0	.0
GROWTH RATE	2.22	1.52	.86	.34	.09	.09	.05	.03
TOTAL FERTILITY	3.772	2.322	2.067	2.061	2.059	2.059	2.057	2.056
e(0) - BOTH SEXES	69.46	74.71	79.62	82.91	84.06	84.06	85.23	85.69
IMR - BOTH SEXES	33.8	16.3	4.8	3.1	2.5	2.5	2.1	2.0

WEST BANK

Projection (thousands) with NRR=1 by 2025

AGE GROUP	1985	1990	1995	2000	2005	2010	2015	2020	2025	2030
TOTAL M+F	930	1088	1289	1507	1734	1957	2174	2381	2572	2759
MALES										
0-4	82	91	114	124	129	130	129	127	121	122
5-9	74	81	91	113	123	129	129	128	126	121
10-14	67	74	81	90	113	123	128	129	128	126
15-19	57	66	73	80	90	112	123	128	129	128
20-24	48	56	66	73	80	90	112	122	127	128
25-29	45	48	56	65	72	79	89	111	121	127
30-34	24	45	47	55	65	72	79	88	110	121
35-39	20	23	44	47	55	64	71	78	88	110
40-44	18	20	23	43	46	54	63	71	77	87
45-49	16	18	20	22	43	45	53	62	69	76
50-54	13	15	17	19	22	41	44	52	61	68
55-59	10	12	14	16	18	21	39	42	50	58
60-64	6	9	11	13	15	16	19	37	39	47
65-69	5	5	7	9	11	13	15	17	33	36
70-74	3	4	4	6	8	9	11	12	14	28
75+	2	3	4	5	7	9	11	14	16	20
TOTAL	491	571	672	782	896	1007	1115	1218	1311	1403
FEMALES										
0-4	79	88	109	119	124	124	123	121	115	117
5-9	68	78	88	109	119	124	124	123	121	115
10-14	61	68	78	87	109	118	123	124	123	121
15-19	52	60	68	78	87	108	118	123	124	123
20-24	40	52	60	67	78	87	108	118	123	124
25-29	30	40	51	60	67	77	87	108	118	123
30-34	21	30	39	51	59	67	77	86	108	117
35-39	18	20	30	39	51	59	67	77	86	107
40-44	16	18	20	29	39	50	59	66	76	86
45-49	15	16	18	20	29	38	50	58	65	76
50-54	10	15	15	17	19	28	38	49	57	65
55-59	9	9	14	15	17	19	28	37	48	56
60-64	6	8	9	13	14	16	18	27	35	46
65-69	5	6	7	8	12	13	15	17	25	34
70-74	3	4	5	6	7	11	12	13	15	23
75+	5	5	5	6	8	9	14	17	21	25
TOTAL	439	517	617	725	838	950	1059	1163	1260	1356
BIRTH RATE	37.6	39.4	36.3	32.4	28.4	25.0	22.2	19.3	18.1	
DEATH RATE	6.2	5.6	5.0	4.4	4.1	4.0	3.9	3.9	4.0	
RATE OF NAT. INC.	3.14	3.38	3.13	2.80	2.42	2.10	1.82	1.54	1.41	
NET MIGRATION RATE	.0	.0	.0	.0	.0	.0	.0	.0	.0	
GROWTH RATE	3.15	3.38	3.13	2.80	2.42	2.10	1.82	1.54	1.41	
TOTAL FERTILITY	5.750	5.450	4.850	4.250	3.650	3.094	2.623	2.224	2.082	
NRR	2.577	2.479	2.235	1.980	1.711	1.460	1.245	1.062	1.000	
e(0) - BOTH SEXES	65.94	67.43	69.05	70.67	71.84	73.05	74.32	75.64	77.03	
e(15) - BOTH SEXES	55.52	56.46	57.49	58.58	59.34	60.15	61.00	61.89	62.83	
IMR - BOTH SEXES	50.0	43.5	36.4	30.0	25.3	20.7	16.0	11.4	6.7	
q(5) - BOTH SEXES	.0594	.0514	.0432	.0357	.0303	.0249	.0195	.0141	.0087	
DEP. RATIO	95.7	87.6	85.4	82.9	79.8	71.0	62.3	54.7	50.2	47.4

Summary Projection for 25-Year Periods

WEST BANK

AGE GROUP	1985	2000	2025	2050	2075	2100	2125	2150
TOTAL M+F	930	1507	2572	3436	3947	4094	4164	4197
MALES								
0-4	82	124	121	125	126	126	125	125
5-9	74	113	126	127	126	125	125	125
10-14	67	90	128	128	126	125	125	125
15-19	57	80	129	127	125	125	125	125
20-24	48	73	127	122	124	125	125	125
25-29	45	65	121	119	124	125	125	125
30-34	24	55	110	124	125	125	124	124
35-39	20	47	88	126	126	124	124	124
40-44	18	43	77	125	124	123	123	123
45-49	16	22	69	123	118	121	122	123
50-54	13	19	61	115	115	120	121	122
55-59	10	16	50	102	117	119	120	120
60-64	6	13	39	78	115	117	117	117
65-69	5	9	33	64	110	111	111	113
70-74	3	6	14	52	100	100	104	106
75+	2	5	16	68	162	214	236	246
TOTAL	491	782	1311	1726	1962	2024	2054	2068
FEMALES								
0-4	79	119	115	119	120	120	120	119
5-9	68	109	121	121	120	120	119	119
10-14	61	87	123	122	120	119	119	119
15-19	52	78	124	121	119	119	119	119
20-24	40	67	123	116	118	119	119	119
25-29	30	60	118	115	119	120	119	119
30-34	21	51	108	120	120	120	119	119
35-39	18	39	86	122	121	119	119	119
40-44	16	29	76	122	120	118	119	119
45-49	15	20	65	121	115	117	118	119
50-54	10	17	57	115	113	117	119	119
55-59	9	15	48	103	117	118	118	118
60-64	6	13	35	81	117	118	117	117
65-69	5	8	25	70	115	115	115	116
70-74	3	6	15	57	110	108	112	114
75+	5	6	21	87	222	303	337	352
TOTAL	439	725	1260	1710	1985	2070	2110	2129
BIRTH RATE	37.7	24.8	16.4	13.2	12.2	12.2	11.9	11.7
DEATH RATE	5.5	4.1	4.9	7.7	10.7	10.7	11.2	11.4
NET MIGRATION RATE	.0	.0	.0	.0	.0	.0	.0	.0
GROWTH RATE	3.22	2.14	1.16	.55	.15	.15	.07	.03
TOTAL FERTILITY	5.277	3.028	2.076	2.065	2.061	2.061	2.059	2.058
e(0) - BOTH SEXES	67.64	73.36	78.72	81.89	83.68	83.68	85.04	85.57
IMR - BOTH SEXES	42.7	20.9	5.5	3.3	2.6	2.6	2.2	2.1

YEMEN, REP. OF

Projection (thousands) with NRR=1 by 2055

AGE GROUP	1985	1990	1995	2000	2005	2010	2015	2020	2025	2030
TOTAL M+F	9670	11282	13465	16177	19383	23027	27197	31925	37152	42713
MALES										
0-4	924	1180	1438	1721	1998	2244	2534	2843	3121	3315
5-9	758	865	1117	1371	1653	1927	2173	2465	2777	3061
10-14	638	741	850	1100	1353	1634	1907	2153	2445	2757
15-19	518	620	726	835	1083	1334	1613	1886	2132	2424
20-24	425	486	598	707	814	1059	1308	1585	1858	2105
25-29	222	304	462	577	684	791	1033	1280	1556	1829
30-34	162	190	363	444	556	663	770	1009	1254	1530
35-39	167	137	177	347	425	536	641	749	985	1229
40-44	162	146	127	167	329	407	515	619	726	959
45-49	158	145	135	118	157	311	386	492	594	700
50-54	144	142	132	124	109	145	290	362	464	564
55-59	118	127	126	118	111	98	132	265	334	430
60-64	94	100	108	108	101	96	86	116	235	298
65-69	66	74	80	86	86	82	79	71	97	198
70-74	41	47	53	58	63	63	61	59	54	74
75+	34	38	43	50	55	61	66	67	67	65
TOTAL	4629	5422	6536	7931	9579	11452	13594	16020	18697	21538
FEMALES										
0-4	900	1149	1399	1673	1939	2173	2451	2746	3010	3192
5-9	739	842	1089	1336	1610	1875	2110	2389	2686	2956
10-14	623	722	827	1071	1315	1591	1855	2090	2370	2669
15-19	514	406	706	811	1052	1297	1569	1834	2070	2352
20-24	442	492	586	685	789	1028	1272	1543	1808	2048
25-29	314	417	472	565	663	767	1003	1245	1517	1784
30-34	275	295	399	453	544	641	745	979	1221	1493
35-39	259	258	281	381	434	524	620	725	957	1198
40-44	222	243	244	267	363	416	505	601	705	935
45-49	195	208	229	231	253	346	399	486	581	685
50-54	165	181	193	214	216	238	327	379	465	559
55-59	128	149	164	176	196	199	221	306	356	440
60-64	102	111	130	144	155	174	178	200	279	328
65-69	74	83	92	107	120	130	148	153	173	245
70-74	49	55	62	69	81	92	102	117	123	141
75+	40	47	54	62	71	84	98	114	133	149
TOTAL	5041	5860	6928	8246	9804	11575	13603	15905	18454	21175
BIRTH RATE	52.7	53.6	52.7	50.2	46.7	44.0	41.5	38.6	35.0	
DEATH RATE	18.3	17.4	15.8	13.9	12.2	10.8	9.5	8.3	7.2	
RATE OF NAT. INC.	3.44	3.62	3.69	3.63	3.45	3.33	3.20	3.03	2.79	
NET MIGRATION RATE	-3.6	-.9	-.3	-.1	-.0	.0	.0	.0	.0	
GROWTH RATE	3.08	3.54	3.67	3.62	3.45	3.33	3.21	3.03	2.79	
TOTAL FERTILITY	7.708	7.708	7.708	7.408	6.808	6.208	5.608	5.008	4.408	
NRR	2.683	2.753	2.829	2.805	2.644	2.472	2.290	2.097	1.893	
e(0) - BOTH SEXES	47.83	48.89	50.32	52.06	53.90	55.83	57.85	59.97	62.21	
e(15) - BOTH SEXES	45.62	46.00	46.40	46.95	48.15	49.41	50.72	52.10	53.54	
IMR - BOTH SEXES	127.8	120.8	110.6	98.6	91.1	83.5	75.9	68.3	60.7	
q(5) - BOTH SEXES	.1890	.1775	.1609	.1417	.1299	.1180	.1061	.0941	.0820	
DEP. RATIO	102.1	107.4	111.7	116.5	114.5	108.0	99.8	91.6	84.9	78.8

ary Projection for 25-Year Periods

YEMEN, REP. OF

GROUP	1985	2000	2025	2050	2075	2100	2125	2150
TOTAL M+F	9670	16177	37152	64651	86615	100448	106252	108991
	924	1721	3121	3377	3367	3353	3340	3335
	758	1371	2777	3421	3372	3336	3331	3331
	638	1100	2445	3395	3323	3309	3326	3332
	518	835	2132	3306	3207	3289	3328	3333
	425	707	1858	3200	3178	3296	3331	3329
	222	577	1556	2969	3301	3319	3324	3317
	162	444	1254	2655	3339	3316	3299	3300
	167	347	985	2314	3294	3253	3258	3284
	162	167	726	1990	3182	3120	3223	3272
	158	118	594	1701	3045	3067	3210	3258
	144	124	464	1382	2764	3138	3196	3221
	118	118	334	1057	2379	3091	3131	3145
	94	108	235	762	1947	2926	2980	3031
	66	86	97	492	1514	2647	2728	2883
	41	58	54	327	1103	2277	2485	2696
	34	50	67	277	1122	3229	5064	5757
TOTAL	4629	7931	18697	32624	43439	49967	52555	53823
	900	1673	3010	3248	3226	3198	3184	3179
	739	1336	2686	3298	3237	3186	3176	3176
	623	1071	2370	3277	3196	3163	3171	3177
	514	811	2070	3196	3092	3151	3174	3179
	442	685	1808	3102	3075	3168	3182	3180
	314	565	1517	2688	3206	3203	3187	3176
	275	453	1221	2591	3252	3212	3173	3167
	259	381	957	2264	3217	3162	3145	3158
	222	267	705	1954	3118	3047	3125	3155
	195	231	581	1680	2998	3013	3131	3156
	165	214	465	1378	2749	3113	3148	3148
	128	176	356	1072	2408	3113	3129	3116
	102	144	279	795	2026	3013	3041	3061
	74	107	173	535	1640	2821	2874	3001
	49	69	123	376	1265	2557	2750	2941
	40	62	133	373	1472	4362	7108	8197
TOTAL	5041	8246	18454	32027	43176	50481	53697	55168
IRTH RATE	53.0	43.3	27.6	17.5	14.0	12.6	12.1	
IRTH RATE	17.0	10.5	6.0	5.9	8.1	10.4	11.1	
MIGRATION RATE	-1.4	-.0	.0	.0	.0	.0	.0	
RATE	3.43	3.33	2.22	1.17	.59	.22	.10	
L FERTILITY	7.710	5.977	3.283	2.140	2.087	2.065	2.062	
BOTH SEXES	49.16	56.57	65.93	72.79	77.79	81.92	83.60	
- BOTH SEXES	118.8	81.9	46.7	21.2	10.2	3.3	2.7	

YUGOSLAVIA

Projection (thousands) with NRR=1 by 2030

AGE GROUP	1985	1990	1995	2000	2005	2010	2015	2020	2025	2030
TOTAL M+F	16567	17142	17730	18321	18908	19391	19805	20179	20543	20906
MALES										
0-4	695	683	686	690	691	688	685	685	687	689
5-9	717	690	678	682	686	688	686	684	684	686
10-14	699	714	686	676	680	685	687	685	683	684
15-19	690	695	710	683	673	678	683	686	684	683
20-24	703	684	689	705	679	670	675	681	684	682
25-29	689	695	676	683	700	675	667	672	678	681
30-34	713	681	688	671	678	695	672	663	669	675
35-39	576	704	674	682	665	573	691	668	660	666
40-44	422	567	694	666	675	659	668	686	663	655
45-49	524	412	555	682	655	645	650	659	678	656
50-54	532	505	399	540	665	640	650	637	646	666
55-59	449	502	480	381	518	641	617	629	617	628
60-64	315	410	463	447	358	489	606	587	500	592
65-69	111	274	361	413	403	326	448	559	545	561
70-74	187	89	223	300	350	346	283	393	496	489
75+	220	233	177	245	365	475	537	524	606	763
TOTAL	8242	8539	8840	9144	9442	9693	9907	10098	10280	10454
FEMALES										
0-4	651	644	646	649	649	646	643	642	643	645
5-9	677	647	641	643	647	648	645	642	641	642
10-14	659	675	645	639	642	646	647	644	642	641
15-19	650	656	672	643	637	641	645	646	644	641
20-24	667	646	652	669	640	636	640	644	646	643
25-29	660	662	641	648	666	639	635	639	643	645
30-34	677	655	657	637	645	664	637	633	637	642
35-39	555	671	650	653	634	643	662	635	631	636
40-44	428	549	665	645	649	630	639	658	632	629
45-49	534	422	542	657	638	643	625	635	654	629
50-54	545	522	413	532	647	629	635	618	628	648
55-59	491	527	507	402	520	634	617	624	608	619
60-64	432	465	502	486	388	503	615	601	609	596
65-69	141	395	430	469	458	368	480	589	579	589
70-74	254	121	345	382	424	418	339	446	553	547
75+	304	345	282	422	580	712	795	785	873	1060
TOTAL	8325	8603	8889	9177	9466	9698	9898	10081	10262	10452
BIRTH RATE	16.3	15.7	15.2	14.7	14.1	13.7	13.4	13.2	12.9	
DEATH RATE	9.2	8.6	8.3	8.2	9.0	9.5	9.7	9.6	9.4	
RATE OF NAT. INC.	.71	.71	.68	.65	.51	.42	.37	.36	.35	
NET MIGRATION RATE	-.3	-.4	-.3	-.2	-.1	.0	.0	.0	.0	
GROWTH RATE	.68	.67	.66	.63	.50	.42	.37	.36	.35	
TOTAL FERTILITY	2.100	2.100	2.100	2.098	2.097	2.095	2.093	2.091	2.090	
NRR	.973	.980	.986	.989	.991	.994	.996	.998	1.000	
e(0) - BOTH SEXES	70.41	72.03	73.61	75.09	76.01	76.96	77.95	78.98	80.05	
e(15) - BOTH SEXES	58.19	59.37	60.57	61.75	62.45	63.18	63.94	64.73	65.57	
IMR - BOTH SEXES	28.0	23.2	18.9	15.5	13.2	10.9	8.7	6.4	4.1	
q(5) - BOTH SEXES	.0336	.0278	.0228	.0188	.0162	.0135	.0109	.0083	.0057	
DEP. RATIO	47.2	47.4	48.6	51.3	53.3	52.1	53.2	56.4	59.1	61.9

Summary Projection for 25-Year Periods

YUGOSLAVIA

AGE GROUP	1985	2000	2025	2050	2075	2100	2125	2150
TOTAL M+F	16567	18321	20543	21689	22204	22549	22770	22882
MALES								
0-4	695	690	687	687	687	687	687	687
5-9	717	682	684	687	687	687	687	687
10-14	699	676	683	687	687	687	687	687
15-19	690	683	684	688	687	686	686	686
20-24	703	705	684	686	685	685	685	685
25-29	689	683	678	681	682	683	683	683
30-34	713	671	669	676	680	681	681	682
35-39	576	682	660	672	678	679	680	680
40-44	422	666	663	670	676	676	677	677
45-49	524	682	678	665	670	671	673	673
50-54	532	540	646	651	659	663	666	667
55-59	449	381	617	630	643	651	655	657
60-64	315	447	600	602	623	636	640	643
65-69	111	413	545	575	596	611	618	621
70-74	187	300	496	542	555	573	582	588
75+	220	245	606	1021	1169	1267	1336	1371
TOTAL	8242	9144	10280	10818	11064	11224	11322	11373
FEMALES								
0-4	651	649	643	643	643	643	643	643
5-9	677	643	641	642	643	643	643	643
10-14	659	639	642	643	643	643	643	642
15-19	650	643	644	644	643	642	642	642
20-24	667	669	646	643	642	642	642	642
25-29	660	648	643	640	641	642	642	642
30-34	677	637	637	638	640	641	642	642
35-39	555	653	631	637	640	641	641	641
40-44	428	645	632	638	640	640	640	641
45-49	534	657	654	637	637	638	639	640
50-54	545	532	628	631	632	635	637	638
55-59	491	402	608	619	625	631	634	636
60-64	432	486	609	605	619	627	631	632
65-69	141	469	579	593	611	620	625	627
70-74	254	382	553	592	596	608	615	619
75+	304	422	873	1425	1646	1789	1889	1939
TOTAL	8325	9177	10262	10871	11141	11325	11448	11509
BIRTH RATE	15.7	13.8	12.6	12.2	11.9	11.8	11.8	11.7
DEATH RATE	8.7	9.2	10.4	11.2	11.3	11.4	11.4	11.5
NET MIGRATION RATE	-.3	-.0	.0	.0	.0	.0	.0	.0
GROWTH RATE	.67	.46	.22	.09	.06	.06	.04	.02
TOTAL FERTILITY	2.102	2.095	2.087	2.082	2.080	2.080	2.078	2.077
e(0) - BOTH SEXES	72.05	77.04	81.16	83.35	84.56	84.56	85.46	85.82
IMR - BOTH SEXES	23.4	11.0	3.6	2.7	2.7	2.3	2.1	2.0

Policy Research Working Paper Series

	Title	Author	Date	Contact for paper
WPS992	Regional Integration in Sub-Saharan Africa: Experience and Prospects	Faezeh Foroutan	October 1992	S. Fallon 37947
WPS993	An Economic Analysis of Capital Flight from Nigeria	S. Ibi Ajayi	October 1992	N. Lopez 34555
WPS994	Textiles and Apparel in NAFTA: A Case of Constrained Liberalization	Geoffrey Bannister Patrick Low	October 1992	A. Daruwala 33713
WPS995	Recent Experience with Commercial Bank Debt Reduction	Stijn Claessens Ishac Diwan Eduardo Fernandez-Arias	October 1992	Rose Vo 33722
WPS996	Strategic Management of Population Programs	Michael H. Bernhart	October 1992	O. Nadora 31091
WPS997	How Financial Liberalization in Indonesia Affected Firms' Capital Structure and Investment Decisions	John R. Harris Fabio Schiantarelli Miranda G. Siregar	October 1992	W. Pitayatonakarn 37664
WPS998	What Determines Demand for Freight Transport?	Esra Bennathan Julie Fraser Louis S. Thompson	October 1992	B. Gregory 33744
WPS999	Stopping Three Big Inflations (Argentina, Brazil, and Peru)	Miguel A. Kiguel Nissan Liviatan	October 1992	R. Luz 34303
WPS1000	Why Structural Adjustment Has Not Succeeded in Sub-Saharan Africa	Ibrahim A. Elbadawi Dhaneshwar Ghura Gilbert Uwujaren	October 1992	A. Maranon 39074
WPS1001	Have World Bank-Supported Adjustment Programs Improved Economic Performance in Sub-Saharan Africa?	Ibrahim A. Elbadawi	October 1992	A. Maranon 39074
WPS1002	World Fossil Fuel Subsidies and Global Carbon Emissions	Bjorn Larsen Anwar Shah	October 1992	WDR Office 31393
WPS1003	Rent-Sharing in the Multi-Fibre Arrangement: Evidence from U.S.-Hong Kong Trade in Apparel	Kala Krishna Ling Hui Tan	October 1992	M. T. Sanchez 33731
WPS1004	Family Planning Programs in Sub-Saharan Africa: Case Studies from Ghana, Rwanda, and the Sudan	Regina McNamara Therese McGinn Donald Lauro John Ross	October 1992	O. Nadora 31091
WPS1005	An Approach to the Economic Analysis of Water Supply Projects	Laszlo Lovci	October 1992	M. Dhokai 33970

Policy Research Working Paper Series

Title	Author	Date	Contact for paper
WPS1006 Preparing Multiyear Railway Investment Plans: A Market-Oriented Approach	Jorge M. Rebelo	October 1992	A. Turner 30933
WPS1007 Global Estimates and Projections of Mortality by Cause, 1970-2015	Rodolfo A. Bulatao Patience W. Stephens	October 1992	O. Nadora 31091
WPS1008 Do the Poor Insure? A Synthesis of the Literature on Risk and Consumption in Developing Countries	Harold Alderman Christina H. Paxson	October 1992	C. Spooner 32116
WPS1009 Labor and Women's Nutrition: A Study of Energy Expenditure, Fertility, and Nutritional Status in Ghana	Paul A. Higgins Harold Alderman	October 1992	C. Spooner 32116
WPS1010 Competition and Efficiency in Hungarian Banking	Dimitri Vittas Craig Neal	October 1992	W. Pitayatonakarn 37664
WPS1011 How Tax Incentives Affect Decisions to Invest in Developing Countries	Robin Boadway Anwar Shah	November 1992	C. Jones 37754
WPS1012 The Brady Plan, the 1989 Mexican Debt Reduction Agreement, and Bank Stock Returns in the United States and Japan	Haluk Unal Asli Demirgüç-Kunt Kwok-Wai Leung	November 1992	W. Patrawimolpon 37664
WPS1013 The Impact of Mexico's Retraining Program on Employment and Wages	Ana Revenga Michelle Riboud Hong Tan	November 1992	D. Young 30932
WPs1014 Ethnicity, Education, and Earnings in Bolivia and Guatemala	George Psacharopoulos	November 1992	L. Longo 39244
WPS1015 Benefit Incidence Analysis in Developing Countries	Thomas M. Selden Michael J. Wasylenko	November 1992	C. Jones 37754
WPS1016 Europe and Central Asia Region, Middle East and North Africa Region Population Projections, 1992-93 Edition	My T. Vu Eduard Bos Ann Levin	November 1992	O. Nadora 31091