



# Data production methods for harmonized patent statistics: Patentee sector allocation

Bart Van Looy, Mariette Du Plessis and Tom Magerman

DEPARTMENT OF MANAGERIAL ECONOMICS, STRATEGY AND INNOVATION (MSI)

## Data production methods for harmonized patent statistics: Patentee sector allocation



Bart Van Looy<sup>1, 2, 3</sup>, Mariette du Plessis<sup>3</sup>, Tom Magerman<sup>2, 3</sup>

<sup>1</sup>*Managerial Economics, Strategy and Innovation, Faculty of Economics & Applied Economics, K.U.Leuven, Naamsestraat 69, B-3000 Leuven, Belgium*

<sup>2</sup>*Research Division INCENTIM, Faculty of Economics & Applied Economics, K.U.Leuven, Naamsestraat 69, B-3000 Leuven, Belgium*

<sup>3</sup>*Steunpunt O&O Statistieken, Dekenstraat 2, B-3000 Leuven, Belgium*

Leuven, March 2006



Corresponding author E-mail address: [bart.vanlooy@econ.kuleuven.be](mailto:bart.vanlooy@econ.kuleuven.be)

Recommended citation: Van Looy B., du Plessis M., Magerman T. (2006), "Data production methods for harmonized patent statistics: Patentee sector allocation", K.U.Leuven FETEW MSI Research report 0606, Leuven

## 1. Introduction

Patent documents are one of the most comprehensive data sources on technology development. As such, they provide a unique source of information to analyze and monitor technological performance. Although technology indicators based on patent documents have certain limitations<sup>1</sup>, Griliches' observation of almost two decades ago still seems to hold: *"In spite of all the difficulties, patent statistics remain a unique resource for the analysis of the process of technical change. Nothing else even comes close in the quantity of available data, accessibility, and the potential industrial, organizational and technological detail."* (Griliches, 1990). Patent indicators are now used by companies and by policy and government agencies<sup>2</sup> alike to assess technological progress on the level of regions, countries, domains<sup>3</sup>, and even specific entities such as companies, universities and individual inventors.

In addition, from the mid-1980s onwards, a broader conception of the dynamics underlying innovative performance, synthesized by the concept of the 'innovation system', has emerged (e.g. Freeman, 1987; Lundvall, 1992; Nelson, 1993, Nelson and Rosenberg, 1993). This concept sees innovative performance on the level of regions, nations or industries as driven by industrial innovative activity and the pursuit of scientific excellence, both of which are influenced and shaped by institutional frameworks. Moreover, interaction among different institutional actors is advanced as a further explanation for differences in technological and innovative performance. These interactions are seen as critical in the process of knowledge generation and diffusion on a national, regional and industrial level.

A corollary of this conception of innovation dynamics is the need for refinements in patent indicators. Sector assignment - i.e. identifying whether patentees are companies (private business enterprise), universities and higher education institutions, or governmental agencies - thus becomes a necessary condition for further analysis of the dynamics underlying technological performance. Within the framework of the PATSTAT Task Force on Harmonized Patent Statistics, efforts have been launched to produce an exhaustive sector assignment taxonomy. EUROSTAT has invited experts from K.U.Leuven to develop such a methodology.

In this paper, the methodology that we have developed will be outlined and made fully transparent. It will be shown that the methodology proposed is effective both in terms of completeness (over 99% of the patent volume of both USPTO and EPO are assigned to discrete categories) and accuracy (99% of the assigned codes reflect the category correctly). At the same time, further improvements are considered both feasible and relevant. In order to ensure that such improvements are put into

---

<sup>1</sup> Propensities to patent differ among industries, firms and countries.

<sup>2</sup> Patent indicators are now to be found in recurrent publications of the National Science Foundation (US), the European Commission (Science and Technology Indicator Reports) and the OECD alike.

<sup>3</sup> Analysis by domains is feasible by using the WIPO International Patent Classification or aggregation schemas like the 'Systematic of OST/INPI/FhG ISI of 5 technology areas and 30 sub-areas'; analysis in relation to industries is enabled by concordance schemes based on patent classification, like the MERIT concordance table (Verspagen, 1994), the OECD Technology Concordance (Johnson, 2002), or the EC DG Research and FhG ISI/OST/SPRU concordance table (Schmoch, Laville, Patel, Frietsch, 2003).

effect, EUROSTAT and its development partners (K.U.Leuven and SOGETI) have deliberately chosen to put the methodology into the public domain. This action is, in effect, an invitation to researchers and analysts to further build on the methodology and to improve it where feasible. When informed about such improvements, EUROSTAT and its partners will ensure that updates and refinements of the methodology as a whole are made available to the wider public.

The paper is structured as follows: in the following section, we first highlight previous efforts to arrive at an exhaustive sector assignment of patentee names. This overview leads to the conclusion that additional development efforts are indeed relevant. In Section 3, we outline the principles followed in developing the methodology, and we present the outcomes obtained. This will allow us to draw conclusions on performance and to delineate avenues for further improvement in the methodology, in Section 4.

## **2. Existing Sector Typologies**

EUROSTAT aims to allocate one of the following sectors to each patentee: (a) individual (private) applicant (b) private business enterprise (c) government (agency) (d) university/higher education (e) private non-profit. This classification shows similarities with the existing sector classification developed by OECD in the context of conducting surveys on research and development, as outlined in the Frascati manual (2002).

The Frascati manual builds on the classification of the System of National Accounts (SNA). This system distinguishes between the following sectors: non-financial corporations, financial corporations, general government and non-profit institutions serving households, and households. In the OECD Frascati Manual (2002), largely based on the SNA 1993, higher education has been designated as a separate sector, and households are considered part of the private non-profit sector. Five sectors are identified in the Frascati Manual:

### *(1) Business enterprise*

*Includes: (a) all firms, organizations and institutions with the primary activity of the production of goods or services for sale to the general public, (b) the private non-profit institutions mainly serving them. The core of this sector is made up of private enterprises. Additionally, this sector includes public enterprises and non-profit institutions that are market producers of goods and services other than higher education. Examples of these non-profit institutions include: research institutes, clinics, hospitals, private medical practitioners, chambers of commerce, and agricultural, manufacturing or trade associations.*

### *(2) Government*

*The government sector is composed of all departments, offices and other administrative bodies which do not normally sell to the community, as well as those that administer the state and the economic and social policy of the community. Non-profit organizations controlled and mainly financed by government but not administered by the higher education sector are also included in this sector. Furthermore, units associated with the higher education sector but mainly serving the government sector should also be included in the government sector.*

*(3) Private non-profit*

*This sector includes private non-profit institutions serving the general public and private individuals or households.*

*The following types of private non-profit institution should not be included in this sector:*

*Those mainly rendering services to enterprises*

*Those primarily serving government*

*Those entirely or mainly financed and controlled by government*

*Those offering higher education services or those controlled by higher education institutions.*

*(4) Higher education*

*The higher education sector includes all universities, colleges of technology and other institutions providing post-secondary education, irrespective of their source of finance or legal status. Research institutes, laboratories and clinics operating under the direct control of, administered by, or associated with higher education institutions should also be included in this sector.*

*(5) Abroad*

*This sector consists of all institutions and individuals located outside the political borders of a country and all international organizations including facilities and operations within the country's borders.*

It should be noted that individual (private) applicants do not show up as a separate category in the Frascati classification; in addition, the 'Abroad' category carries little relevance when classifying patentee names. Finally, whilst the definition of categories is generally clear and precise, the matching of name characteristics to the different categories is not clear-cut for certain types of organization. For instance, hospitals could be classified as either 'business enterprise', 'private non-profit' or 'higher education' depending on the governance mode under which they operate. As demonstrated later in this paper, the sector in which a given organization should be classified is not always clear from looking solely at name field information found in the patent system. There is also the problem of a given institution being allocated to two sectors, e.g. when different objectives are being pursued by one and the same organization.

*Overview of approaches for sector allocation*

Broadly speaking, one can make a distinction between two approaches for assigning sector codes. The first option involves building further on existing efforts and classification schemes that already make a distinction between different types of actor, and refining them so that they correspond to the targeted classification. The second option consists of developing 'bottom-up' methods to assign applicants to different categories. Given the amount of effort required to assign all applicants to categories from scratch, the first option is clearly preferable.

The most exhaustive effort to allocate patentees to different sectors has been undertaken within the framework of the USPTO system. As the USPTO patent system already allocates assignees to different categories, this classification provides the

obvious starting point to further develop a sector classification. It should be noted that a similar codification does not exist in the EPO database. Nevertheless, if the USPTO classification proves to be relevant and accurate, the sector information available in the USPTO system could be related to the EPO database using harmonized names. The NBER patent citation data file (Hall et al, 2001, Jaffe and Trajtenberg, 2002) also classifies USPTO assignees into sectors. A closer inspection of the NBER sectors reveals that the same classification as the USPTO database system is used.

Hence, the first exercise conducted to develop an appropriate sector assignment method is related to assessing the accuracy and relevancy of the existing USPTO sector classification. We used a sample of patent assignees from USPTO to validate the sector classification of the USPTO. The USPTO assignee table provides information on all the assignees for each of the granted USPTO patents in the USPTO dataset. For each assignee, the USPTO has provided an organizational type code: namely, US company (2 or 12<sup>4</sup>), foreign company (3 or 13), US individual (4 or 14), foreign individual (5 or 15), US government (6 or 16), foreign government (7 or 17), county government (8 or 18), and state government (9 or 19). It should be noted that this classification does not coincide with the target categories: Universities and Private Non-Profit sector categories are missing.

To validate whether the organizational types allocated to the assignees by the USPTO are correct, we assessed a sample of 500 assignees for each organizational type. As the total number of patentees with sector codes 8 and 9 did not exceed 500, all assignees in these two categories have been validated. Table 1 provides a summary of the findings.

Table 1: Validation of assignee types given in the USPTO patent database

<b>Assignee Types</b>	<b>Number of Assignees Incorrectly Assigned to Assignee Type*</b>	<b>Number of Patents Incorrectly Assigned*</b>
2. US Company	65/500 (13 %)	7 419 (4.5 %)
3. Foreign Company	70/500 (14 %)	6 948 (4.6 %)
4. US Individual	0/500 (0 %)	0 (0 %)
5. Foreign Individual	21/500 (4 %)	72 (7.2 %)
6. US Government	39/500 (8 %)	60 (0.4 %)
7. Foreign Government	48/500 (10 %)	96 (6.4 %)
8. County Government	5/9 (56 %)	5 (56 %)
9. State Government	30/42 (71 %)	56 (68 %)

\* The percentage for the sample analyzed is given in parenthesis.

As Table 1 demonstrates, the existing sector allocation has certain shortcomings. Although the 'individual (private) applicant', 'private business enterprise', and 'government' sectors are present, the 'university/higher education' and 'private non-profit' sectors are not included. In addition, the existing allocation of assignees to organizational types includes a considerable level of error, except in the case of 'US individuals'. Moreover, the following issues merit our attention:

<sup>4</sup> The number one in front of the code identifies part interest.

- In the existing USPTO classification, organizations such as hospitals, higher education, and private non-profit organizations do not have a unique code to identify them. In the sample, universities and hospitals are usually given the types 2 or 3 to identify US and foreign universities/hospitals respectively. It should be noted that a separate list for US universities, developed independently from this categorization, is available at USPTO. A similar list is not, however, available for foreign universities.
- Institutes (public/non-profit) are mostly assigned types 2 and 3 for US and foreign institutes respectively but are also found in categories 6 and 7; the criteria used to arrive at these classifications remain unclear. (Battelle Memorial Institute –type 2; Florida Institute of Phosphate Research – type 2; Institut National De La Recherche Agronomique – type 3; Fruit Tree Research Station, Ministry Of Agriculture, Forestry And Fisheries – type 3; Institut National De La Sante Et De La Recherche Medicale (INSERM) – type 6; Commissariat A L'energie Atomique – type 6; Stichting Rega Vzw – type 7; Hadasitmedical Research Serv. & Devel. LTD. – type 7)

Having observed that several sectors are in need of refinement and that some categories need to be developed in their entirety, we decided to adopt a different approach. In this approach, a set of rules will be developed that relates relevant information from the name field of patentees to specific sector categories. In applying this logic to the full patentee list as identified in the USPTO and EPO patent system, it is evident that different types of rules are needed; besides more generic rules that relate several patentees to one sector, a set of rules will be required targeted at specific organizations. In addition, conditionality will be introduced to minimize the number of multiple sector assignments. Without case-based allocation criteria and conditionality, accuracy as well as completeness will be negatively affected. 'Completeness' refers to the extent to which the sector allocation methodology is able to assign all patentees to a discrete category. 'Accuracy' refers to the extent to which the sector allocation correctly identifies the actual status of the patentee.

### **3. Methodology**

Developing such a methodology with a comprehensive set of rules is a highly iterative process in which it is eminently desirable to work on the full set of assignee names in order to adequately assess the impact of discrete rules. Accordingly, development and production efforts tend to coincide. In order to develop the methodology, we combined the patentee list from USPTO and EPO (1978-2003, EPO; 1991 – 2003 USPTO). In consequence, the methodology will reflect the particularities of the underlying database.

Whilst the overall logic strives for a maximum number of rules that follow logically from information found in the name fields of the patent database, concerns about completeness and accuracy point to the need for assessment and a certain level of expert involvement. In some cases, the category to which an organization belongs is not clear from the patentee information alone because the name gives no real indication. In addition, some categories where the governance mode is crucial for sector allocation pose specific challenges, as in the case of hospitals, which can be private business sector, university/higher education, government or private non-profit.

Equally, additional information would be required on whether certain research organizations funded by government are administered by the Ministry of Education, in which case they would fall within the University/Higher Education sector. Finally, there are cases where clues found in the name fields result in multiple sector allocations. Such cases will require a specific assessment resulting in case-based decision criteria. Depending on the desired levels of accuracy and completeness, additional data verification efforts could become considerable.

Within the framework of the development of this methodology, we targeted levels of completeness and accuracy of 99%. This means that in applying all rule-based and case-based criteria to the patentee list, 99% of all patents<sup>5</sup> must be assigned to just one sector, with a degree of error of less than 1%.

### 3.1 Methodology

The first principle underlying the methodology is straightforward; maximize the number of generic rules that can translate clues found in patentee names into the proper sector code. This rule-based logic works on the assumption that information found in the patentee names can provide clues to ‘sector’ membership. Such clues can be parts of names, specific words (e.g. government) and/or terms signaling specific legal forms (Inc.). If such clues can be identified in a systematic manner, they can be integrated into one script, which in itself allows for an automated allocation of sector codes. From an efficiency point of view, such an approach is clearly preferable but it implies several assumptions. First of all, a sufficient number of patentee names should include such clues. Secondly, one-to-one relationships between clues and specific sector codes are preferable. Finally, a single name should only contain clues pertaining to one specific sector code. As the following sections demonstrate, several cases do not meet these ideal criteria. In order to remedy this situation, additional principles have been introduced. For patentees characterized by larger patent portfolios and for which generic rules do not result in an assignment, sectors are allocated on the basis of case-by-case decisions. Moreover, validation efforts – applied throughout the process – reveal that generic rules generate occasional errors and assign certain patentees to the wrong sector (e.g. GMBH is often found in association with companies, but not always). For assignees with more than three patents validation efforts have been undertaken, resulting in the development of an extensive set of additional *case oriented rules*. A final principle has been introduced in order to address the occurrence of multiple sector assignment. Again, for patentees with more than five patents *conditional rules*<sup>6</sup> have been developed that result in a proper allocation of specific names (E.g. a patentee name has the words University, Foundation and a company legal form eg. LTD. The sector codes 2, 4 and 6 are allocated to the name (Georgia State University Research Foundation, INC.). This is corrected by the conditional rule: if University and Foundation are both in the patentee name then the sector code 4 should be given; \*City Of Hope Research Institute\* received sector code 3 and 6 correct code is 4 therefore a conditional rule was added to correct for this incorrect double sector code assignment; \*Carl Zeiss Stiftung Trading As Schott Glaswerke\* received codes 2 and 6 with a conditional rule code 2 was assigned).

---

<sup>5</sup> Levels of accuracy and completeness have been assessed on patent volume coinciding with allocated patentees. As the majority of patentees hold only one patent, striving for accuracy and completeness on the level of patentee would involve considerable additional resources, mainly for verification purposes.

<sup>6</sup> See Step 8 of appendix one.



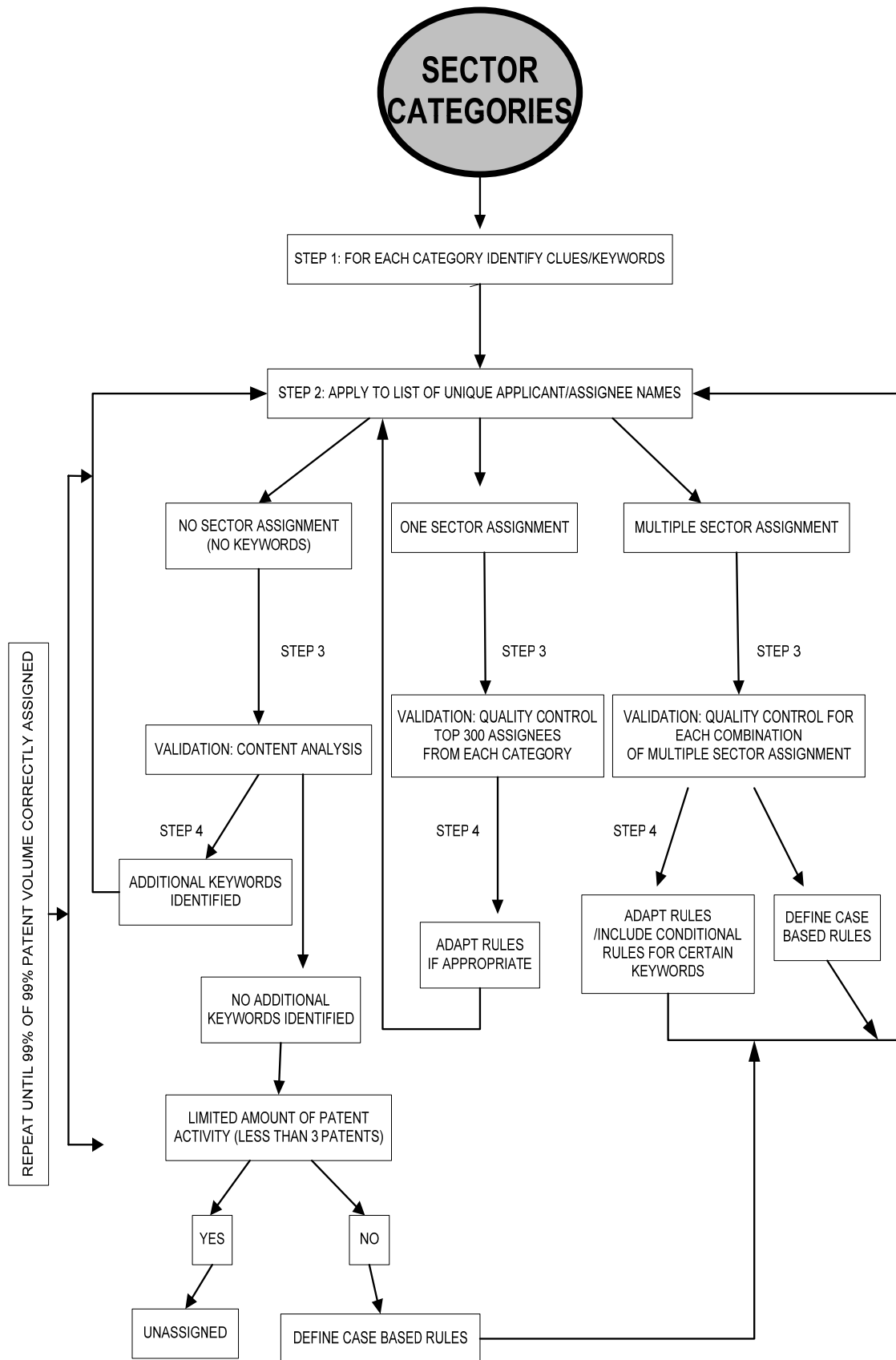

Figure 1: Diagram of the methodology used to assign sector codes to assignees' patents.

An exercise of this nature is time consuming since it involves an assessment based on secondary sources (mostly web searches); however, it is feasible within a limited time frame, if an exhaustive allocation result (100%) is not required. Figure 1 presents a diagrammatic summary of the approach followed in allocating sector codes to patentee names. The starting point is an initial list of keywords that are considered indicative of a certain category in the sector classification. Table 2 provides a sample of the keywords used for each sector.

Table 2 Examples of keywords/clues used to identify patentee sectors<sup>7</sup>

Sector	Keywords
(1) Individual	"*DIPL.-ING.*"; "*PROF.*"; "*DR.*"; "*DECÉDÉ*"; "*DECEASED*"; "*DIPL. ING.*"; "*PH.D*"; "*DIPL.-GEOGR.*"; "*ING.*"; "*ÉPOUSE *"
(2) Private Enterprise	"* SA *"; "*S.R.L*"; "*HANDELSBOLAGET*"; "*INC."; "*LTD."; "*S.A.R.L"; "* BVBA *"; "*S.P.R.L.*"; "*NAAMLOZE VENNOOTSCHAP*"; "*AKTIEBOLAG*"
(3) University	"*UNIVERSI*"; "*UNIV.*"; "*COLLEGE*"; "*SCHOOL*"; "*REGENTS*"; "*ECOLE*"; "*FACULTE*"; "*SCHULE*"; "*UNIVERISTY*"; "*UNIVERSTIY*"
(4) Hospital	"*HOSPITAL*"; "*MEDICAL CENTER*"; "*MEDICAL CENTRE*"; "*ZIEKENHUIS*"; "*CLINIQUE*"; "*NOSOCOMIO*"; "*CLINICA*"; "*POLICLINICA*"; "*HOPITAL*"; "*HOPITAUX*"
(5) Public and Private Non-Profit	"*GOUVERNMENT*"; "* MINISTRO*"; "*INSTIT*"; "*INSTYTUT*"; "*FONDATION*"; "*FOUNDATION*"; "*CHURCH*"; "*TRUST*"; "*KENKYUSHO*"; "*STIFTUNG*"

These keywords/clues are applied to the full list of unique patentee names. In this exercise, the combination of patentee names from the USPTO (patents granted between 1 January 1991 and 20 April 2004) and EPO (patent applications between 1 June 1978 and 4 September 2003) databases resulted in a total dataset of 439,523 patentee names of which 254,537 are derived from EPO and 235,135 from USPTO. The total volume of patents related to these patentees amounts to 1,484,108 for EPO and 1,666,897 for USPTO.

Patentees are assigned to the following seven sectors: (1) individuals; (2) private enterprises; (3) government; (4) university; (5) hospital; (6) research institutes; (7) non-profit. This – more disaggregate - classification is more suited to the rule-based methodology adopted here. In a subsequent step, these different categories can then be aggregated in accordance with the reporting objectives sought. However, as will become clear, even this approach will not produce a straightforward sector assignment as found in the Frascati manual. Problems increase when considering

<sup>7</sup> In Appendix A the total list of SQL queries with keywords used for generic and case oriented rules are given. In addition, Appendix B provides an overview of an additional list of (exact) case oriented rules (exact matching) that have been included in the methodology.

whether hospitals and research organizations (although clearly identifiable as such, in most cases) should be included in the government, private business enterprise, or private non-profit sectors depending on the organization's funding and governance. Sufficient levels of accuracy, within each category, will only be achieved by engaging in extended validation efforts based on secondary sources. In other words, the name alone does not reveal sufficient clues to arrive at a sector allocation, with sufficient levels of accuracy, for the majority of patentees in these categories. For this reason, analyzing information on establishment, funding and governance is needed in order to assign patentees correctly, as the following section demonstrates. In this respect, it should be noted that the order of execution – i.e. which category is analyzed first - is also a point of concern since accuracy levels are affected significantly. In the methodology developed here, the rules are applied to patentees in the following sequence: private enterprises; universities; hospitals; public and private non-profit sector; and finally individuals.

After application, validation efforts are geared to all possible outcomes. If only one sector code is allocated, accuracy of the findings obtained is assessed. Case based adaptations are introduced as needed, i.e. when too many false hits are generated by a particular rule. If names do not obtain a code, a search for additional generic rules is initiated. Moreover, if patent volume for such patentees is considerable, case-based decision criteria will be considered. Finally, the occurrence of multiple codes is assessed and additional, conditional, rules to remedy the situation are introduced.

Within a next step the refined rules are applied, resulting in a more complete and accurate sector allocation which leads to additional validation efforts. These steps are repeated until 99% of all patent volume is assigned to a sector and 99% of patents is correctly allocated to the sector.

### *3.2 Implementing the rule-based and case-based methodology: Results*

In order to further clarify the principles and logic adopted, Table 3 contains a sample of 10 patentees for each category and the sector/s they are assigned to after applying an initial set of rules. The table also includes 10 patentees that are not yet allocated to a sector. In addition, some patentees are allocated incorrectly to a sector. For instance, VITO, a Flemish research organization (public), has been given a company code since its name includes a legal form (N.V.) that is mostly associated with companies. Likewise, Andreas Stihl is a company and not an individual inventor. Finally, it should also be noted that multiple codes occur frequently since one and the same name might include clues that suggest different sector allocations. For example, Virginia Foundation for Independent Colleges obtains a sector code for universities (Colleges) and one for private non-profit (Foundation).

Table 3 An example of 10 patentees in each of the sectors and 10 patentees with multiple sector codes

Single Code	Sector	Patentees
	Individual	“DELAFON; JACOB”; “STIHL; ANDREAS”***; “KOIKE; YASUHIRO”; “PREGENZER, BRUNO”; “STOBBE, ANATOLI”; “TRAWÖGER, WERNER”; “FREI, SIEGFRIED”; “UEGAKI; TATEO”; “IKEDA, TAKESHI”; “NILL, WERNER”
	Private Enterprise	“SIEMENS AKTIENGESELLSCHAFT”; “INTERNATIONAL BUSINESS MACHINES CORPORATION”; “BASF AKTIENGESELLSCHAFT”; “MATSUSHITA ELECTRIC INDUSTRIAL CO., LTD.”; “ALCATEL*”; “LOREAL*”; “TEXAS INSTRUMENTS INCORPORATED”; “MOTOROLA, INC.”; “CIBA-GEIGY AG”; “VLAAMSE INSTELLING VOOR TECHNOLOGISCH ONDERZOEK, AFGEKORT V.I.T.O., ONDERNEMING VAN OPENBAAR NUT ONDER DE VORM VAN EEN N.V.”**
	University	“UNIVERSITE DE MONTREAL”; “DREXEL UNIVERSITY”; “CHINESE ACADEMY OF SCIENCES”***; “THE GOVERNORS OF THE UNIVERSITY OF ALBERTA”; “PRESIDENT & FELLOWS OF HARVARD COLLEGE”; “GEORGIA TECH RESEARCH CORP.”*; “TECHNISCHE UNIVERSITEIT DELFT”; “YALE UNIVERSITY”; “THE UAB RESEARCH FOUNDATION”*; “AUBURN UNIVERSITY”
	Hospital	“CEDARS-SINAI MEDICAL CENTER”; “BRIGHAM AND WOMEN’S HOSPITAL”; “BETH ISRAEL DEACONESS MEDICAL CENTER”; “ASSISTANCE PUBLIQUE HOPITAUX DE PARIS”; “MOUNT SINAI HOSPITAL”; “SHRINERS HOSPITALS FOR CRIPPLED CHILDREN”; “ORTHO-CLINICAL DIAGNOSTICS”***; “DANA FARBER CANCER INSTITUTE”*; “RHODE ISLAND HOSPITAL”; “THE HITCHCOCK CLINIC”
	Public and Private non-profit	“UNITED KINGDOM ATOMIC ENERGY AUTHORITY”; “COMMISSARIAT A L’ENERGIE ATOMIQUE”; “UNITED STATES DEPARTMENT OF ENERGY”; “NATIONAL INSTITUTE OF AGROBIOLOGICAL SCIENCES”; “BATTELLE-INSTITUT E.V.”; “INSTITUT FRANÇAIS DU PÉTROLE”; “SAGAMI CHEMICAL RESEARCH CENTER”; “FOX CHASE CANCER CENTER”; “CSIR”*; “CORNELL RESEARCH FOUNDATION”***
	Unknown	“F.A.S.”; “DEVICES FOR VASCULAR INTERVENTION”; “STRATOS LIGHTWAVE”; “COLAS”; “FIOR DE VENEZUELA”; “INTERAG”; “KENZO”; “WEST POINT PEPPERELL”; “FRED”; “SIARC”
	Multiple codes***	University and Public and Private non-profit
Private Enterprise and Public and Private non-profit		“INSTITUTE FOR INFORMATION INDUSTRY”; “KOREA INSTITUTE OF SCIENCE AND TECHNOLOGY”; “INSTITUT FÜR MIKROTECHNIK MAINZ GMBH”; “INSTITUT FÜR NEUE MATERIALIEN GEM. GMBH”; “GENETICS INSTITUTE, LLC”; “INSTITUT STRAUMANN AG”; “ISTITUTO DI RICERCA DI BIOLOGIA MOLECOLARE P. ANGELETTI S.P.A.”; “INSTITUT CERAC S.A.”; “NEC RESEARCH INSTITUTE INC.”; “DANA-FARBER CANCER INSTITUTE, INC.”
Private Enterprise and University		“ABC SCHOOL SUPPLY, INC.”; “IT’S ACADEMIC OF ILLINOIS, INC.”; “COLLEGE PARK INDUSTRIES, INC.”; “ACADEMIC PHARMACEUTICALS, INC.”; “F.H. SCHULE MÜHLENBAU GMBH”; “CAMBRIDGE UNIVERSITY TECHNICAL SERVICES LIMITED”; “UNIVERSITY PATENTS, INC.”; “IDAHO RESEARCH FOUNDATION, INC.”; “TOKYO INSTITUTE OF TECHNOLOGY”; “HELSINKI UNIVERSITY LICENSING LTD. OY”

\* Case-based allocation

\*\* Incorrectly assigned; corrected by case-based rule

\*\*\*Corrected by case-based conditional rules

These observations justify further efforts. These efforts focus on: 1) creating additional rules based on a content analysis of non-assigned patentee names; 2) refining rules in order to avoid multiple codes; and 3) verifying whether assigned codes are accurate and if not, introduce more refined rules. These refinements will also imply that certain rules are made conditional. In total, over 7.000 names of patentees have been subject to further analysis (5.400 unassigned patentees; 1.800 patentees have been assessed in terms of accuracy).

After several iterations, a level of completeness of over 99% is obtained (see Table 4). For the EPO and USPTO data respectively, 99,79 % and 99,80% of the patent volume obtains a code.

Table 4: Number of patent assigned after the final round of sector assignments.

IND	COMP	GOVR	UNIV	HOSP	NONP	UN-KNOWN	EPO			USPTO		
							Nr. Of patentees	Nr of patents	%	Nr. of patentees	Nr. of patents	%
						1	8137	14040	0,95%	6588	9506	0,57%
					1		1954	16666	1,12%	2651	15005	0,90%
				1			247	2497	0,17%	463	3401	0,20%
			1				2112	22839	1,54%	3944	42082	2,52%
			1		1		26	97	0,01%	55	194	0,01%
		1					823	9697	0,65%	1751	22081	1,32%
		1			1		44	302	0,02%	78	170	0,01%
	1						144689	1275625	85,95%	201782	1549344	92,95%
	1				1		860	2462	0,17%	1287	2594	0,16%
	1			1			35	50	0,003%	26	34	0,002%
	1		1				92	151	0,01%	129	228	0,01%
	1		1		1		37	98	0,01%	42	119	0,01%
1							95481	139584	9,41%	16339	22139	1,33%
Total							254537	1484108	100,00%	235135	1666897	100,00%
Percentage of organisations with a single code excluding the sector unknown/other									99,79%			99,80%

In order to assess accuracy, the top 200 patentees<sup>8</sup> in each category (measured by the number of patents) have been assessed in terms of correctness<sup>9</sup>, for each patent system (EPO and USPTO) separately. Table 5 provides an overview of the findings obtained in terms of accuracy.

In several categories, the level of accuracy is sufficient. In the case of individual inventors and companies, all codes have been assigned correctly; for universities and hospitals, accuracy levels exceed 99%. This is, however, not the case for the government and private non-profit categories, where multiple cases demonstrate the difficulty in classifying their organization in one or other category, based on name information alone. Several research institutes adopt a legal form which suggests a non-profit organization although they are mainly funded by the government. However, it is impossible to deduce this from the name of such

<sup>8</sup> One could expect that the overall figures are lower for a random selection of patentees as the method has focused on larger patentees. Indeed, accuracy figures are somewhat lower for a random sample (n=600; 100 patentees for each category). For USPTO overall accuracy levels remain above 99% (99.57%); for EPO, figures drop to 98 %, mainly due to a decrease in accuracy for individuals (92%).

<sup>9</sup> This assessment implied for each name a verification of the actual status, based mainly on analyzing information found on the websites of the organizations involved.

organizations. A specific, case-based, assessment needs to be performed on these organizations, if sufficient levels of accuracy in allocating categories are to be obtained. Engaging in an exercise of this magnitude is clearly beyond the scope of the current exercise. At the same time, it can be noted that when combining both categories into a ‘public and private non-profit’ sector, the overall accuracy for this combined category again exceeds 99%. Therefore, as a result of our work in developing this methodology, we recommend that patentees be allocated to 6 sectors: namely, (1) individuals; (2) private enterprises; (3) universities; (4) hospitals; (5) public and private non-profit organizations (6) unassigned/unknown. By adopting this classification, accuracy and completeness levels of 99% are feasible. Notice that, depending on the objectives pursued, the analyst can choose the most appropriate option: aggregate data provided by this methodology, or engage in data enrichment for these specific categories to obtain higher levels of accuracy.

Table 5: Results on the number of incorrectly assigned organizations from the final validation of sector assignment for the top 200 patentees in each sector

Sector	EPO		USPTO	
	Nr. patentees	% Patent volume	Nr. patentees	% Patent volume
Individual (n = 200)	1	0.52	2	1.54
Company (n = 200)	0	0	0	0
Government (n = 200)	4 (9)*	0.60 (3.51)*	0 (6)*	0 (0.66)*
University (n = 200)	0	0	1	0.13
Hospital (n = 200)	0	0	0	0
Private non-Profit (n = 200)	40 (32)**	47.16 (40.74)**	35 (28)	14.51 (12.83)
Total sample	13 (45)	0.17 (1.14)	9 (38)	0.04 (0.23)

\* In parenthesis the number and % patent volume of intergovernmental organizations which can be allocated here or in the non-profit sector.

\*\* These organizations are funded by the local government of the respective country but most of these have a legal abbreviation of a non-profit organization.

Similar conclusions can be drawn for unassigned patentees and patentees for whom applying the methodology produces multiple codes. While the first category accounts for less than 1% of the total patent volume, a complete removal of this category entails manual verification of 14, 264 patentee names. The total number of patentees obtaining multiple codes amounts to 6,949. Although this is a small proportion, the absolute numbers mean considerable resources will need to be deployed if a diagnosis based solely on manual verification efforts is to bear fruit. Also here, the analyst can opt for further refining cases which receive multiple codes, or consider these cases as ‘unknown’.

## 4. Conclusion

In this contribution, we developed a methodology designed to assign patentees to different sectors. This methodology combines both rule-based and case-based logic. The rule-based logic works on the assumption that information incorporated in patentee names can provide clues on ‘sector’ membership, which can then be translated into a set of rules for the automated allocation of sector codes. In practice, such a rule-based approach proves to be insufficiently complete and accurate. The absence of clues, as well as the simultaneous presence of several clues that suggest different sectors, is a common feature. In order to remedy this situation, a second, case-based, layer has been introduced. When applied in an iterative and sometimes conditional manner, quality levels, both in terms of completeness and accuracy, of 99% are obtained: less than 1% of the patent volume fails to obtain a sector code; the patent volume accurately assigned to a particular sector exceeds 99%.

It should be noted that, in two categories, further refinements in terms of accuracy can be considered: governmental agencies and private non-profit. If one refrains from combining both categories, the accuracy level for the private non-profit category remains below 90% since a large proportion of these organizations are, in fact, funded by governmental agencies.

Improving the accuracy levels in this category – and for the methodology as a whole – is feasible by introducing expert assessments in a systematic manner. Given the volume of names involved, such an effort is beyond the current resources of EUROSTAT and its partners who developed this methodology (INCENTIM/SOOS, K.U.Leuven). At the same time, numerous researchers and analysts are currently working on sector allocation with specific samples (e.g. technological fields, countries/regions, and sectors). For researchers engaged in such efforts, building on this methodology might be helpful; equally, the insights obtained by researchers and analysts might be beneficial for further refinement of the current methodology. In other words, by sharing the methodology developed among the different communities involved in patentee analysis, further improvements could be envisaged. Consequently, EUROSTAT and its partners decided to put the complete methodology into the public domain. In the appendices, the full set of procedures is made available, making allowances for implementation<sup>10</sup>, verification, and the development of appropriate extensions.

Furthermore, given its continuous involvement in the PATSTAT Taskforce activities, EUROSTAT, in collaboration with the researchers at K.U.Leuven who developed this methodology, is committed to making freely available all future improvements in this methodology, including those obtained from other researchers and analysts.

---

<sup>10</sup> If considered more relevant, a version in SQL format is also available from the authors.

#### 4. References

- System of National Accounts, 1993, Commission of the European Communities (CEC), International Monetary Fund, Organisation for Economic Co-operation and Development, United Nations and World Bank (1994).
- Frascati Manual (2002). Proposed Standard Practice for Surveys on Research and Experimental Development. OECD Publications, Paris Cedex, France.
- Freeman, C., (1987). Technology policy and economic performance. Pinter, London.
- Griliches, Z. (1990). "Patent statistics as economic indicators: A survey." *Journal of Economic Literature*, 28, 1661-1707.
- Hall, B. H., A. B. Jaffe, and M. Trajtenberg (2001). "The NBER Patent Citation Data File: Lessons, Insights and Methodological Tools." NBER Working Paper 8498.
- Jaffe, A. B., and M. Trajtenberg, (2002). *Patents, Citations, and Innovations: A Window on the Knowledge Economy*. MIT Press, Cambridge
- Lundvall, B.-Å., (1992). *National Systems of Innovation*. Pinter, London.
- Nelson, R.R., (1993). *National Innovation Systems*. Oxford University Press, New York.
- Nelson, R.R., Rosenberg, N., (1993). Technical innovation and national systems, in: Nelson, R.R. (Ed.), *National Innovation Systems*. Oxford University Press, Oxford, pp. 3-21.



## Appendix A

SQL queries for the rule and case based method to assign sector codes to patentee names:

### STEP 1.1: COMPANY SEARCH RULE BASE

```
UPDATE TABLE NAME SET TABLE_NAME.ORG_TYPE_2 = 1
WHERE ORG_NAME Like "*INC." Or Like "*LTD." Or Like "*LIMITED" Or Like "*COMPANY" Or Like
"*CORP." Or Like " LLC" Or Like "CO." Or Like " U.S.A." Or Like "INCORPORATED" Or Like " AG"
Or Like " KG" Or Like " LTD" Or Like " AB" Or Like " INC" Or Like "B.V." Or Like "L.L.C." Or Like
"A/S" Or Like " SA" Or Like " OY" Or Like "AKTIENGESELLSCHAFT" Or Like " MBH" Or Like
"N.V." Or Like "L.P." Or Like " PLC" or like "PLC" Or Like "PARTNERSHIP" Or Like " AS" Or Like "
SPA" Or Like "M.B.H." Or Like " CORP" Or Like "K.K." Or Like "AKTIEBOLAG" Or Like "AKTIEN"
Or Like "P.C." Or Like "VENNOOTSCHAP" Or Like "INDUSTRIE" Or Like "PARTNERS" Or Like
"MASCHINENFABRIK" Or Like "KAISHA" Or Like "A/S *" Or Like "INC.," Or Like "S.A.*" Or Like
"S.R.L.*" Or Like "S.A.R.L.*" Or Like "SARL *" Or Like "SOCIETE ANONYME*" Or Like "S.À.R.L.*" Or
Like "SOCIETE ANONYME*" Or Like "A/S)*" Or Like "![a-z]GMBH" or like "![a-z]GMBH![a-z]*" Or
Like " SA *" Or Like "AG. *" Or Like " AG." Or Like " AG *" Or Like " WERKHUIZEN *" Or Like "S/A
*" Or Like " S/A" Or Like "CORORATION*" Or Like " INTERNATIONAL" Or Like "LTD.*" Or Like
"PARTNERSHIP*" Or Like "INDUSTRIE*" Or Like "MANUFACTURE*" Or Like "GROUP*" Or Like
"ETABLISSEMENT*" Or Like "(S.A.R.L)*" Or Like "GMBH*" Or Like "HOLDINGS*" Or Like "LTD/*"
Or Like "B. V.*" Or Like "LLP.*" Or Like "S/A" Or Like "(S.A.*" Or Like "PRODUCTS*" Or Like
"FABRIK*" Or Like "BESLOTEN VENNOOTSCHAP *" Or Like "BESLOTEN GENOOTSCHAP *" Or
Like "(INTERNATIONAL)*" Or Like "INC.," Or Like "AKTAINGESELLSCHAFT*" Or Like "S.R.L.*"
Or Like "N.V.*" Or Like " S.A.*" Or Like " S. A.*" Or Like "AKTIEN-GESELLSCHAFT*" Or Like
"ACTIENGESELLSCHAFT*" Or Like "(S.A)*" Or Like "V.O.F*" Or Like " K/S *" or like "K/S *" or like "
K/S" Or Like " KS *" Or Like " KS" Or Like "S.C.A." Or Like " SCA" Or Like " AB.*" Or Like " AB," Or
Like "V.O.F." Or Like " VOF" Or Like "V.O.F.*" Or Like " VOF *" Or Like " SARL *" Or Like "A.B.*"
Or Like "A. S.*" Or Like "(INC.)*" Or Like "S.R.L" Or Like " S.L." Or Like " S.L" Or Like " SA *" Or
Like "INC/*" Or Like "L.P." Or Like " PTY" Or Like "S. P. A.*" Or Like "N. V.*" Or Like "N.V*" Or Like
"N.V" Or Like "& SOHN*" Or Like "L.C." Or Like "A.G.*" Or Like "SOCIETE INDUSTRIELLE*" Or
Like "SOCIÉTÉ INDUSTRIELLE*" Or Like " OY *" Or Like " A G *" Or Like " INDUSTRIES *" Or Like
"K.K.*" Or Like " LP" Or Like " SARL" Or Like "G.M.B.H.*" Or Like "COMPAGNIE" Or Like " A/S*"
Or Like "LIMITÉE*" Or Like "CORPORATION*" Or Like " CO.*" Or Like "AKTIEBOLAGET*" Or Like
"AKTIEBOLAGET*" Or Like "COMPAGNIE*" Or Like " SA." Or Like "B.V.*" Or Like " KG.*" Or Like
"AKTIENGESELLSCHAFT*" Or Like " B.V" Or Like " AG *" Or Like "S.A. *" Or Like "K. K.*" Or Like
"(SA)*" Or Like " KG *" Or Like " INC *" Or Like "A.G*" Or Like " AG *" Or Like " AB *" Or Like
"S.P.A*" Or Like "SOCIÉTÉ ANONYME*" Or Like " CIE.*" Or Like "AG *" Or Like "M.B.H" Or Like
"M.B.H.*" Or Like "LTD.," Or Like "(S.A.)*" Or Like "N.V.*" Or Like "NV *" Or Like "R.T." Or Like
"LIMITED." Or Like "LIMITED*" Or Like "COMPANY*" Or Like "A/G" Or Like "S.A.R.L" Or Like
"B.V.B.A.*" Or Like "S.P.R.L.*" Or Like "NAAMLOZE VENNOOTSCHAP*" Or Like "AKTIEBOLAG*"
Or Like " RT" or like " RT.*" or like " RT *" Or Like " K K *" Or Like " OHG*" Or Like " O.H.G.*" Or
Like " OYJ*" Or Like " N.V. *" Or Like " NV *" Or Like "SA/NV*" Or Like " A.S." Or Like " SRL" Or
Like " LLP" Or Like " SOCIETA' PER AZIONI" Or Like " ASA" Or Like " SOCIETA PER AZIONI" Or
Like " CO" Or Like " BV" Or Like " NV" Or Like "AB *" Or Like " S.A" Or Like
"AKTIENGESELLSCHATT*" Or Like "AKTIENGELLSCHAFT*" Or Like "AKTIENGESELLCHAFT*"
Or Like "AKTIENGESELLSCHAFT*" Or Like "AKTIENBOLAGET*" Or Like "AKTIE-BOLAGET*" Or
Like "AKTIESELSKABET*" Or Like "AKTSIONERNOE OBSHESTVO*" Or Like " N V" Or Like
"LTDA.," Or Like "LTÉE" Or Like "(S.A.R.L.)*" Or Like " INC," Or Like "SÀRL*" Or Like "A.-G.*" Or
Like "JOINT VENTURE*" Or Like " LDA" Or Like "L.L.C.*" Or Like " AMBA" Or Like " A.M.B.A." Or
Like " A.V.V." Or Like " A.E." Or Like " AE" Or Like " KG *" Or Like " LDA." Or Like " KB" Or Like
" AD" Or Like " L.C.C." Or Like "ETS *" Or Like "ETS. *" Or Like "GEBR. *" Or Like "SOCIETE DITE*"
Or Like " CORP. *" Or Like "ATELIERS*" Or Like "ATELIER *" Or Like " KY" Or Like " P L C *" Or
Like " LTD," Or Like " BVBA*" Or Like " TECHNOLOGY" Or Like " TECHNOLOGIES" Or Like "
SOC. COOP. A.R.L.*" Or Like " SOC. COOP. A R.L.*" Or Like " S A" Or Like "S. COOP. *" Or Like "
INCORPORATED *" Or Like "WERKHUIZEN *" Or Like " SPRL" Or Like "A.S. *" Or Like " PTY LTD*"
Or Like " INC:" Or Like " AKTIEN GESELLSCHAFT *" Or Like " LIMITEE*" Or Like "GROUP" Or Like
" KFT." Or Like " KFT" Or Like "MASCHINENBAU*" Or Like "D'ENTREPRISE*" Or Like
"BEDRIJF*" Or Like " MFG." Or Like "APPERATEBAU*" Or Like " OY." Or Like "BEDRIJVEN*" Or
Like " S.N.C." Or Like " SNC" Or Like " S N C" Or Like "ONDERNEMING*" Or Like " SC" Or Like "
S.C." Or Like " S/A.*" Or Like " P L C" Or Like " KB" Or Like " KY." Or Like
"ESTABLISHMENT*" Or Like "COMPANIA*" Or Like "SOCIETÀ A RESPONSABILITÀ LIMITATA*"
Or Like " L.T.D." Or Like "CONSTRUCTIONS *" Or Like " A-G" Or Like " SOC. COOP. R.L.*" Or Like
"SOC. COOP. A R.L.*" Or Like "S. COOP.*" Or Like " SOC.COOP. A.R.L.*" Or Like "S. COOP. LTDA.*"
```

Or Like "S.COOP." Or Like "SOC. COOP. A RESP. LIM." Or Like "S. COOP., LTDA" Or Like "SOC. COOP. A R.L." Or Like "COOP. A R.L." Or Like "A.S" Or Like "HB" Or Like "ENTREPRISE" Or Like "SOCIEDAD ANONIMA" Or Like "C.C." Or Like "CC" Or Like "GESELLSCHAFT MIT BESCHRÄNKTER HAFTUNG" Or Like "SA," Or Like "HANDELSBOLAGET" Or Like "HANDELS" Or Like "CONSULTING" Or Like "KK" Or Like "HB" Or Like "B.V." Or Like "LIMITADA" Or Like "SOCIETE CIVILE" Or Like "SOCIÉTÉ CIVILE" Or Like "SOCIEDAD ANONIMA" Or Like "VENTURE" Or Like "& SONS" Or Like "AND SONS" Or Like "K K" Or Like "BV." Or Like "GEBR." Or Like "KOMMANDITBOLAGET" Or Like "KS" Or Like "A.S." Or Like "LABORATOIRE" Or Like "LABORATOIRES" Or Like "COMP." Or Like "LTDA-" Or Like "ETS." Or Like "FIRMA" Or Like "CORP.," Or Like "LTEE." Or Like "AB-" Or Like "N.V." Or Like "O/Y" Or Like "A/B" Or Like "A/B" Or Like "LIMDADA" Or Like "ENGINEERING" Or Like "AKSJESELSKAP" Or Like "EN ZONEN" Or Like "SCRL" Or Like "SOCIÉTÉ À RESPONSABILITÉ LIMITEÉ" Or Like "SOCIETA A RESPONSABILITA LIMITATA" Or Like "SA" Or Like "SA." Or Like ".LC" Or Like "LTD:" Or Like "SOCIEDAD LIMITADA" Or Like "B.V.?" Or Like "COMPAGNY" Or Like "CO:" Or Like "MAATSCHAPPIJ" Or Like "CORPORATION" Or Like "LLC," Or Like "YUGEN KAISHA" Or Like "YUGENKAISHA" Or Like "YUUGEN KAISHA" Or Like "YUUGENKAISHA" Or Like "SPOLKA Z.O.O" Or Like "SPOLKA ZO.O." Or Like "PVBA" Or Like "GBMH" Or Like "& SÖHNE" Or Like "SP. ZO.O." Or Like "SP. Z.O.O." Or Like "CO" Or Like "HMANDELSGESELLSCHAFT" Or Like "MANUFACTURING" Or Like "A.S." Or Like "AG" Or Like "S-P.A." Or Like "COOPERATIVA LIMITADA" Or Like "BEPERKTE AANSPREKLIJKHEID" Or Like "AG," Or Like "SAS" Or Like "SAS" Or Like "SAS," Or Like "ACTIEN-GESELLSCHAFT" Or Like "APPARATEBAU" Or Like "S.C.R.L." Or Like "S.C.A.R.L." Or Like "S.R.O." Or Like "TRADING UNDER" Or Like "TRADING AS" Or Like "BV" Or Like "LABORATORIES" Or Like "SNC" Or Like "SRL." Or Like "BVBA/SPRL" Or Like "LTD" Or Like "SOCIETA CONSORTILE A.R.L." Or Like "SRL," Or Like "SOCIEDADE LIMITADA" Or Like "SPOL. S.R.O." Or Like "SPOL S.R.O." Or Like "S/A." Or Like "SOCIÉTÉ ANONYME" Or Like "S.C.P.A." Or Like "SOCIETÀ COOPERATIVA PER AZIONI" Or Like "N.A." Or Like "SOCIETÀ COOPERATIVA A RESPONSABILITÀ LIMITATA" Or Like "& CO" Or Like "P.V.B.A." Or Like "PVBA" Or Like "SCRL" Or Like "SOCIETA' IN ACCOMANDITA SEMPLICE" Or Like "S.N.C" Or Like "SNC" Or Like "SPA" Or Like "SRL" Or Like "SOC. R.L." Or Like "A.M.B.A." Or Like "SOCIETA' A RESPONSABILITA' LIMITATA" Or Like "A.S." Or Like "D.D." Or Like "D.D." Or Like "D.O.O." Or Like "D.O.O" Or Like "GESELLSCHAFT M.B. H." Or Like "AS." Or Like "A.S." Or Like "SOCIÉTÉ PAR ACTIONS SIMPLIFIÉE" Or Like "SOCIÉTÉ EN NOM COLLECTIF" Or Like "SOCIÉTÉ COOPÉRATIVE" Or Like "& FILS" Or Like "ET FILS" Or Like "SOCIÉTÉ EN COMMANDITE SIMPLE" Or Like "& ZN." Or Like "ENTERPRISE" Or Like "GROEP" Or Like "GROEP" Or Like "PTY." Or Like "GES. M. B. H." Or Like "L.T.D." Or Like "MET BEPERKTE AANSPRAKELIJKHEID" Or Like "SOCIÉTÉ CIVILE" Or Like "SARL." Or Like "SPA." Or Like "KOM.-GES." Or Like "KOMMANDITGESELLSCHAFT" Or Like "SOCIETÀ CONSORTILE A.R.L." Or Like "SNC." Or Like "HF" Or Like "HF." Or Like "H.F." Or Like "GEBRÜDER" Or Like "SP. ZO.O." Or Like "SP. Z.O.O." Or Like "LL.C" Or Like "NAUCHNO-PRIOZVODSTVENNAYA FIRMA" Or Like "NAUCHNO-PRIOZVODSTVENNOE OBIEDINENIE" Or Like "NAUCHNO-PRIOZVODSTVENNOE PREPRIVATIE" Or Like "NAUCHNO-PRIOZVODSTVENNY KOOPERATIV" Or Like "P.V.B.A." Or Like "ADVIESBUREAU" Or Like "BANK" Or Like "BANQUE" Or Like "BANK" Or Like "ENTREPRISE" Or Like "ENTREPRISES" Or Like "ESTABLISHMENT" Or Like "ESTABLISSEMENTS" Or Like "ETABLISSEMENTS" Or Like "FABRYKA" Or Like "FINANCIERE" Or Like "FINANCIÈRE" Or Like "INDUSTRIAS" Or Like "INGENIEURBURO" Or Like "INGENIEURBÜRO" Or Like "INGENIEURSBURO" Or Like "INGENIEURSBÜRO" Or Like "INGENJÖRSFIRMA" Or Like "INGENJÖRSBYRA" Or Like "INGENJÖRSFIRMAN" Or Like "INTERNATIONAL BUSINESS" Or Like "LABORATOIRE." Or Like "LABORATORIES" Or Like "LABORATORIE" Or Like "OBSHESTVO & OGRANICHENNOI OTVETSTVENNOSTJU" Or Like "OBSHESTVO & ORGANICHENNOI OTVETSTVENNOSTIJU" Or Like "OBSHESTVO C OGRANICHENNOI OTVETSTVENNOSTIJU" Or Like "OBSHESTVO S OGRANICHENNOI OTVETCTVENNOSTJU" Or Like "OBSHESTVO S OGRANICHENNOI OTVETSTVEN NOSTJU" Or Like "OBSHESTVO S OGRANICHENNOI OTVETSTVENNOSTIJU" Or Like "OBSHESTVO S OGRANICHENNOI OTVETSTVENNOSTYU" Or Like "OBSHESTVO S OGRANICHENNOI OTVETSTVENNPSTJU" Or Like "OBSHESTVO S OGRANICHENNOY OTVETSTVENNOSTJU" Or Like "OBSHESTVO S OGRANICHENNOY OTVETSTVENNOSTYU" Or Like "OBSHESTVO S OGRANICHENOI OTVETSTVENNOSTOU" Or Like "OBSHESTVO S ORGANICHENNOI OTVETSTVENNOSTIJU" Or Like "OBSHESTVO S ORGANICHENNOI OTVETSTVENNOSTJU" Or Like "OBSHESTVO S OGRANICHENNOI OTVETSTVENNOSTIJU FIRMA" Or Like "OBSHESTVO S OGRANICHENNOI OTVETSTVENNOSTYU" Or Like "OBSHESTVO S ORGANICHENNOI OTVETSTVENNOSTIJU" Or Like "OBSHESTVO S ORGANICHENNOI OTVETSTVENNOSTYU" Or Like "PHARMACIA" Or Like "PRODUITS" Or Like "S. A." Or Like "SOCIEDAD ANONIMA" Or Like "SOCIEDAD ANONIMYA" Or Like "SOCIETA' COOPERATIVA" Or Like "SOCIÉTÉ ANONYME" Or Like "SOCIETE CHIMIQUE" Or Like "SOCIÉTÉ COOPÉRATIVE" Or Like "SOCIETE D'APPLICATIONS GENERALES" Or Like "SOCIETE D'APPLICATIONS MECANIQUES" Or Like "SOCIÉTÉ D'APPLICATIONS MÉCANIQUES" Or Like

Like "SOCIETE DE CONSEILS DE RECHERCHES ET D'APPLICATIONS\*" Or Like "\*S.C.R.A.S\*" Or Like "SOCIETE DE CONSTRUCTIO\*" Or Like "SOCIETE DE FABRICAITON\*" Or Like "SOCIETE DE FABRICATION\*" Or Like "SOCIÉTÉ DE FABRICATION\*" Or Like "SOCIETE DE PRODUCTION ET DE RECHERCHES\*" Or Like "SOCIETE D'EQUIPEMENT\*" Or Like "SOCIÉTÉ DES TRANSPORTS\*" Or Like "SOCIETE DES TRANSPORTS\*" Or Like "SOCIETE D'ETUDE ET DE CONSTRUCTION\*" Or Like "SOCIETE D'ETUDE ET DE RECHERCHE EN VENTILATION\*" Or Like "SOCIETE D'ETUDES ET D'ENTERPRISES\*" Or Like "SOCIETE D'ETUDES TECHNIQUES ET D'ENTREPRISES\*" Or Like "SOCIÉTÉ DITE\*" Or Like "SOCIETE EN NOM COLLECTIF\*" Or Like "SOCIETE ETUDES ET DEVELOPPEMENTS\*" Or Like "SOCIÉTÉ ETUDES ET DEVELOPPEMENTS\*" Or Like "SOCIETE GENERALE POUR LES TECHNIQUES NOUVELLE\*" Or Like "SOCIÉTÉ GÉNÉRALE POUR LES TECHNIQUES NOUVELLE\*" Or Like "SOCIETE GENERALE POUR LES TECHNIQUES NOUVELLES\*" Or Like "SOCIETE METALLURGIQUE\*" Or Like "SOCIÉTÉ NOUVELLE\*" Or Like "SOCIETE NOUVELLE\*" Or Like "SOCIÉTÉ NOUVELLE\*" Or Like "SOCIETE TECHNIQUE D'APPLICATION ET DE RECHERCHE ELECTRONIQUE\*" Or Like "SOCIETE TECHNIQUE DE PULVERISATION\*" Or Like "TEAM \*" Or Like "\*SOCIÉTÉ DITE" Or Like "\*SOCIÉTÉ DITE:" Or Like "-LP" Or Like "\*PRODUKTION" Or Like "\*SERVICES" Or Like "\*TECHNOLOGIES" Or Like "\* LABS" Or Like "\*PHARMACEUTICALS" Or Like "\* LC" Or Like "A.S \*" Or Like "\*SERVICE" Or Like "\*GESELLSCHAFT" Or Like "\*COMPANIES" Or Like "\*CORPORATION" Or Like "\*CORPORATIN" Or Like "\*AKTIENBOLAG" Or Like "\*EQUIPMENT" Or Like "\*GESELLSCHAFT MIT BESCHRANKTER" Or Like "\* E.G." Or Like "\*S.ß.R.L" Or Like "\*S. R. L." Or Like "\*INTERNATIONAUX" Or Like "AG-\*" Or Like "-SARL" Or Like "+ PARTNER" Or Like "\* S RL" Or Like "\*AKIEBOLG" Or Like "\*PRODUCTION" Or Like "AK TIEBOLAGET\*" Or Like "AKSJESKAPET\*" Or Like "AKSTIEBOLAGET\*" Or Like "AKTIEBOALGET\*" Or Like "AKTIEGOLAGET\*" Or Like "AKTIONERNAYA \*KOMPANIA\*" Or Like "AKTIONERNO OBSCHESRYO\*" Or Like "AKTIONERNOE OBCHESTVO\*" Or Like "AKTIONERNOE OBSCHEDTVO\*" Or Like "AKTIONERNOE OSBCHESTVO\*" Or Like "AKTIONERNOE OSHESTVO\*" Or Like "AKTIONERNOE OSBCHESTVO\*" Or Like "\*VERTRIEBSGESELLSCHAFT" Or Like "\*GESMBH." Or Like "\* ASSOCIATES\*" Or Like "\*WERKSTÄTTE" Or Like "\*PHARMACEUTICAL" Or Like "\*COMPANY" Or Like "\*ALTIENGESELLSCHAFT" Or Like "\*ANLAGENGESELLSCHAFT" Or Like "\*CORPORAITON" Or Like "\*EQUIPEMENT" Or Like "\*HANDELEND ONDER\*" Or Like "\*CORPORATINO" Or Like "\*CORPORATITON" Or Like "\*CROPORATION" Or Like "\*CORPORAITON\*" Or Like "\*PRODUCTIONS" Or Like "\*PRODUCT" Or Like "\*CORPRATION" Or Like "\*LABORATORIET" Or Like "\*CORPORATED" Or Like "\*INCROPORATED" Or Like "\* SP.A.\*" Or Like "\*WINKEL" Or Like "(SOCIÉTÉ À RESPONSABILITÉ LIMITÉ)" Or Like "\*TRADING\*" Or Like "\*LABORATORY" Or Like "\*PATENTVERWALTUNGS-GESELLSCHAFT MBH," Or Like "\*PATENTVERWALTUNGS-GESELLSCHAFT" Or Like "\* SALES" Or Like "\*SHOP" Or Like "\*COMNPANY" Or Like "\* N. A." Or Like "\* N. V." Or Like "\* NV." Or Like "\*VERSICHERUNGSBÜRO\*" Or Like "SOCIETE EN NOM COLLECTIF" Or Like "\*LIMTED" Or Like "\*DEVELOP." Or Like "\* & C." Or Like "\*LABORATOIRES" Or Like "\*BRANDS" Or Like "\*HANDELSBOLAG\*" Or Like "\*INVESTMENT" Or Like "\*S.Á.R.L." Or Like "\*VERARBEITUNG" Or Like "\* K.K" Or Like "\*KAISHA[!a-z]\*" Or Like "PATENT OFFICE" Or Like "\*INCORPRATED" Or Like "(GBR)" Or Like "\* GBR" Or Like "K.K." Or Like "\* NV." Or Like "\*AKTIENGESELLSCHGT" Or Like "\*AKIEBOLAG" Or Like "\*AKTEIBOLAG" Or Like "\*AKTIELBOLAG" Or Like "\*AKTIENBOLAG" Or Like "\*AKTIEBOCAG" Or Like "\*CORPOORATION" Or Like "\*PERSONENVENNOOTSCHAP MET BE-PERKTE AANSPRAKELIJKHEID" Or Like "\* LAB." Or Like "\*INGENIEURGESELLSCHAFT\*" Or Like "\*MARKETING" Or Like "\*DEVELOPPEMENT" Or Like "\*GESMBH" Or Like "\* S P A" Or Like "\*CORPORATOIN" Or Like "\*AKTIEBDAG\*" Or Like "\*GESELLSCHAFT \* MBH\*" Or Like "\*WERKE" Or Like "\*COMPAGNIN" Or Like "\*,BV" Or Like "FIRM\*" Or Like "\*-SA" Or Like "\* ENGINES" Or Like "\*COMPANH" Or Like "\*AKTEINGESELLSCHAFT" Or Like "\*AKTIENGESELLSCHAFT" Or Like "\*AKTIENGESELLSCHAFT" Or Like "\*AKTIENGESELLSHAFT" Or Like "\*AKTIENGTSESELLSCHAFT" Or Like "\*AKTIENRESELLSCHAFT" Or Like "\*LTD" Or Like "\*SOCIETA PER AXIONI" Or Like "\*GESELLSCHAFTMIT BESCHRANKTER HATFUNG" Or Like "-AG" Or Like "COOP" Or Like "SAARL" Or Like "\*GENOSSENSCHAFT" Or Like "\*CORPOATION" Or Like "CO." Or Like "\*COMMERCIALISATIONS" Or Like "\*PRODUKTUTVECKLING" Or Like "\*AKITENGESELLSCHAFT" Or Like "\*AKTIENGESESCHAFT" Or Like "\*FACTORY" Or Like "\*CORPORATIO" Or Like "\*COPANY" Or Like "PLC \*" Or Like "\*CORPORATION" Or Like "BMBH" Or Like "BETRIEBE" Or Like "CC." Or Like "S.N.C" Or Like "EQUIPEMENTS" Or Like "-KG" Or Like "FABRICATIONS" Or Like "INDUSTRI" Or Like "SALES" Or Like "SOCIETE EN COMMANDITE ENREGISTREE\*" Or Like "SOCIETÀ IN ACCOMANDITA SEMPLICE\*" Or Like "SPOL. S R.O." Or Like "GESELLSCHAFT\* MBH\*" Or Like "B.V.\*" Or Like "A. B." Or Like "FABRICS" Or Like "WERK" Or Like "WERKEN" Or Like "PRODUKTER" Or Like "CORPORATION" Or Like "S.R. L." Or Like "GMBB" Or Like "PATENTVERWERTUNGSGESELLSCHAFT" Or Like "S/A \*" Or Like "AKTIENGESELLSCHAFT" Or Like "S.P. A." Or Like "IN.C" Or Like "INDUSTRIJA\*" Or Like "CORPORATION" Or Like "SOCIÉTÉ" Or Like "INDUSRTIES" Or Like "CRPORATION" Or Like "AG/SA" Or Like "INDUSTRIALNA\*" Or Like "G MBA" Or Like "LABS." Or Like "SOCIETA CONSORTILE PER AZION" Or Like "SOCIETA CONSORTILE PER AZIONE" Or Like "SOCIETA' CONSORTILE PER AZIONI\*" Or Like "LTA." Or Like "CORPO." Or Like "CAMPAGNIE\*" Or Like "CMOPANY" Or Like "B.V.-\*" Or Like "L.P.\*" Or Like "INCORPORATE" Or Like "LCC" Or Like "LIMTED" Or Like "FIRMA" Or Like "COMERCIAL\*" Or

Like "\*SOC. COOP. A.R.L." Or Like "PARNTERSHIP" Or Like "(SOCIETE ANOMYNE)" Or Like "INCOPORATED" Or Like "AKTIENGESELLSCHAFT" Or Like "BMBH" Or Like "GMHB" Or Like "S.R.I." Or Like "LMITED" Or Like "SOCIETA' A RESPONSABILITA' LIMITATA" Or Like "PHARM." Or Like "COMPANHIA" Or Like "COMPAGNE" Or Like "COMPAIGNIE" Or Like "A/S" Or Like "COMPAGNE" Or Like "COMPANIE" Or Like "CORPORARTION" Or Like "VAKMANSCHAP" Or Like "SR.L." Or Like "SAS" Or Like "GES.MBH" Or Like "AKIENGESELLSCHAFT" Or Like "AKTIENGESELLSCHAFT" Or Like "CORPOPRATION" Or Like "CONZORZIO" Or Like "COÖPERATIE" Or Like "COOPERATIE" Or Like "COÖPERATIEVE" Or Like "COOPERATIEVE" Or Like "PARTNERS" Or Like "CORPORACION" Or Like "CORPORATE" Or Like "COMPAGNI" Or Like "CORPORATION" Or Like "INUDSTRIE" Or Like "CONSORZIO" Or Like "PRODUCTIQUE" Or Like "LIMITE" Or Like "ENNOBLISSEMENT" Or Like "CORPORATION" Or Like "INCORPORATED" Or Like "SOC.R.L." Or Like "AKTIENGESELLSCHAFT" Or Like "COORPORATION" Or Like "AS" Or Like "PATNERSHIP" Or Like "A/S" Or Like "SPA" Or Like "LABORATORIUM" Or Like "COMPANY" Or Like "CORPORATINON" Or Like "SOCIETA' CONSORTILE A RESPONSABILITA' LIMITATA" Or Like "CORPORATAION" Or Like "CORPORTATION" Or Like "GEBROEDERS" Or Like "MERCHANDISING" Or Like "INC" Or Like "LAB" Or Like "AG&CO." Or Like "GESELLSCHAFT MBH" Or Like "SOCIÉTÉ PAR ACTIONS SIMPLIFIÉE" Or Like "SOCIÉTÉ PAR ACTIONS SIMPLIFIÉE" Or Like "ASSOCIATE" Or Like "& CIE" Or Like "SA/AG" Or Like "AKTIENGESELLSCHAFT" Or Like "INDISTRIES" Or Like "COMPORATION" Or Like "A. G." Or Like "SOCIÉTÉ DITE ." Or Like "FABRICATION" Or Like "COMANY" Or Like "LITD." Or Like "LIIMITED" Or Like "GES. M.B.H." Or Like "EG" Or Like "SOCIETA" Or Like "PTY LIM" Or Like "SOCIETÀ IN NOME COLLETTIVO" Or Like "SOCIÉTÉ NOUVELLE" Or Like "A. G." Or Like "COROPRATION" Or Like "L.L.C." Or Like "GENOSSENSCHAFT" Or Like "AG.G." Or Like "CORPORATIOLN" Or Like "MBH +CO." Or Like "MBH+CO." Or Like "CORPOARTION" Or Like "S.R L." Or Like "L.P.)" Or Like "ENTRE PRISES" Or Like "ENTRE-PRISES" Or Like "SOCIETE ANOYME" Or Like "ASSOCIATES" Or Like "ASSOCIES" Or Like "ESTABLISSEMENTS" Or Like "ESTABLISSEMENT" Or Like "ESTABLISSEMENTS" Or Like "S.A." Or Like "KGAA" Or Like "COROPROATION" Or Like "SPA" Or Like "CROP." Or Like "FABRICA" Or Like "FABRIQUE" Or Like "FACTORY" Or Like "S. COOP" Or Like "LTC." Or Like "GESELLSCHAFT MIT BESCHRANKTER HAFTUNG" Or Like "GROEP" Or Like "HANDESBOLAG" Or Like "SOCIÉTÉ DE FABRICATION" Or Like "FIRM" Or Like "A/S" Or Like "CORPROATION" Or Like "COIRPORATION" Or Like "& SON" Or Like "COMPAMY" Or Like "COPORATION" Or Like "L. C." Or Like "PARTNERSHIP" Or Like "BRANDS" Or Like "ENGINEERING" Or Like "CO-OPERATIVE" Or Like "K.K." Or Like "SOCIETA' PER AZINOI" Or Like "SOCIETA' PER AZINONI" Or Like "SOCIETA' PER AZIONA" Or Like "SOCIETA PER AZIONI:" Or Like "NAAMLOZE" Or Like "GEBROEDERS" Or Like "INCORPORTED" Or Like "CORPFORATION" Or Like "KONSTRUKTIONEN" Or Like "PRODUKTE" Or Like "GIE" Or Like "AKTIENGESLLSCHAFT" Or Like "ASSOCIATO" Or Like "L. P." Or Like "L-P" Or Like "A?S" Or Like "INDUSTRIJSKO" Or Like "LLC" Or Like "LLC" Or Like "CORPORATIOM" Or Like "ATKIENGESELLSCHAFT" Or Like "GROEP" Or Like "-OY" Or Like "ENTREPOSE" Or Like "S A." Or Like "HANDEL" Or Like "CO-OPERATIVES" Or Like "BUSINESS" Or Like "INCORPRORATED" Or Like "K,K." Or Like "CORPORAATION" Or Like "HANDELABOLAGET" Or Like "CORPPORATION" Or Like "PHARMACEUTICA" Or Like "ENGINEERS" Or Like "LABORATOIRE" Or Like "GESELLSCHAFT MIT BESCHRANKTER HAFRUNG" Or Like "PARTNER" Or Like "COMMERCIALE" Or Like "AKTIENGESELLSHAT" Or Like "ASSOCIADOS" Or Like "GESELLSCHAFT MGH" Or Like "S.P.A." Or Like "GESELLSCHAFT M. B. H." Or Like "NV/SA" Or Like "CAMPANY" Or Like "GMBG" Or Like "S.A R.L." Or Like "HANDELORGANISATION" Or Like "INDUSTRIA" Or Like "B.V." Or Like "SA A R.L." Or Like "SPOL. S R. O." Or Like "NV-SA" Or Like "CORPORTAION" Or Like "SOCIETE ANANYME" Or Like "SOCIETE ANNOYME" Or Like "BV/SA" Or Like "PRODUCTION)" Or Like "ASSOCIATES" Or Like "-SARL" Or Like "CORPN." Or Like "S. A R.L." Or Like "SPOL.S R.O." Or Like "EN ZN." Or Like "ASSOCIATED" Or Like "KG," Or Like "COOPERATIEVE VENOOTSCHAP" Or Like "SÖHNE" Or Like "LIMINTED" Or Like "AKTIENGESCELLSCHAFT" Or Like "S.ß.R.L." Or Like "& BRO." Or Like "& BROTHER" Or Like "GESELLSCHAFT M.G.H." Or Like "GES.MBH." Or Like "AKTIESELSKAB" Or Like "KABAUSHIKI KAISHA" Or Like "GESELLSCHAFT MIT BESCHRANKTER HAFT" Or Like "AKTIBOLAG" Or Like "AKTIEBOLAQ" Or Like "KABISHIKI KAISHA" Or Like "KABUSHIKI KAISHA" Or Like "KABUSHI KIKAIASHA" Or Like "KABUSHIBI KAISHA" Or Like "KABUSHIKAISHA" Or Like "KABUSHIKKAISHA" Or Like "KABUSHIKU KASISHA" Or Like "KABUSIKI KAISHA" Or Like "KABUSIKI KAISYA" Or Like "KABUSIKIKAISHA" Or Like "KAGUSHIKI KAISHA" Or Like "KABUSIKI-KAISYA" Or Like "SÖHNE" Or Like "ATKIEBOLAG" Or Like "COPRORATION" Or Like "UNTERNEHMEN" Or Like "GBR," Or Like "CORPORATIOIN" Or Like "GESSELLSCHAFT MIT BESCHRAENKTER HAFTUNG" Or Like "SNC.," Or Like "KABUSIKI KAISYA" Or Like "INDUSTRIAL" Or Like "CORPN" Or Like "+ SOHN" Or Like "SOHNE" Or Like "-BMBH" Or Like "SP.A." Or Like "& ZONEN" Or Like "AKTIENGESELLSCHRAFT" Or Like "CC." Or Like "SOCIETE ANONYM" Or Like "LP." Or Like "AKTIENEGSELLSCHAFT" Or Like "AKTIENGESELLSCHAFT" Or Like "ASKTIENGESELLSCHAFT" Or Like "CORPORDATION" Or Like "S. N.C." Or Like "LAB" Or Like "LAB." Or Like "LABARATOIRE" Or Like "LABORATORI" Or Like "LABO" Or Like "-LAB" Or Like "LABORATORIUM" Or Like "L. P." Or Like "LIMITÈE" Or Like

"\*AKTIENGESELLESCHAFT" Or Like "\*INCORPARATED" Or Like "\*DORPORATION" Or Like  
 "\*PHARMACEUTIQUE" Or Like "\* L L C" Or Like "\*GORPORATION" Or Like "\*GESELLSCHAFT MIT  
 BESCHRANKTER" Or Like "\*A-S" Or Like "(SA \*" Or Like "\*SNC" Or Like "\*S.P.Z.O.O." Or Like  
 "\*CORPORATION\*" Or Like "\*AKTINGESELLSCHAFT" Or Like "(SOCIÉTÉ ANONYME)" Or Like  
 "\*C{OVERSCORE (O)}RP." Or Like "\*FIRM" Or Like "\*COOP\*" Or Like "\*COMERCIO" Or Like  
 "\*AKTIENGESELL-SCHAFT" Or Like "\*AKTIENGESILLSCHAFT" Or Like "\*AKTIENGESELLESCHAFT" Or  
 Like "\* SA-\*" Or Like "\*LTD,\*" Or Like "\*COMPANAY" Or Like "(SOCIÉTÉ PAR ACTIONS SIMPLIFIÉE)"  
 Or Like "\*CORPORARION" Or Like "\* CORP \*" Or Like "\*AKTIEBOLOG" Or Like "(S. A.)" Or Like  
 "\*SONNER" Or Like "\*CORP.)" Or Like "\*S/A/\*" Or Like "\*KABUSHIKI KAISHI" Or Like "NAAMLOZE  
 VENOOTSCHAP\*" Or Like "\*GMBG" Or Like "\*SA,." Or Like "\* A /S" Or Like "\*LLC" Or Like  
 "\*COMÉRCIO" Or Like "\*A/S" Or Like "\*AKTIENGESELLSCHAFT" Or Like "\*SOCIÉTÉ ANONYME" Or  
 Like "\*SOC. COOP. R. L." Or Like "\*B.V," Or Like "OCTROOIBUREAU\*" Or Like "\*CO," Or Like "\*SA-"  
 Or Like "\*LABRATORIES" Or Like "\*CORPOATAION" Or Like "\*GESELLSCHAFT MB H" Or Like  
 "\*PHARMACUETICALS" Or Like "OY \*" Or Like "OYJ \*" Or Like "\*INDUSTRIAL COP." Or Like  
 "\*WERKS" Or Like "\*FABRIC" Or Like "LTDA.\*" Or Like "\*INCORPOTATED" Or Like "\* S.A-\*" Or Like  
 "\*S. À R.L." Or Like "PHARMACIE\*" Or Like "(PLC)" Or Like "\*EQUIPAMENTOS" Or Like "\*LLC," Or  
 Like "PLC \*" Or Like "\*INTERNATIONALE" Or Like "\*S.P A." Or Like "\* LC." Or Like "(NAAMLOZE  
 VENNOOTSHAP)" Or Like "\*SOCIETE EN COMMANDITE" Or Like "\* OYL" Or Like "\* OYG" Or Like "\*  
 LDT." Or Like "\*INC ." Or Like "\*, INC \*" Or Like "\* PLANTS" Or Like "\* LTS." Or Like "\*NAAMLOZE  
 VENNOTSCHAP" Or Like "\*SPA" Or Like "PRODUCT \*" Or Like "PRODUCTEURS \*" Or Like  
 "PRODUCTION\*" Or Like "PRODURA \*" Or Like "PRODUTIS\*" Or Like "\*CO,." Or Like  
 "\*LABORATORIA" Or Like "\*NAAMLOZE VENNOOTSCAP" Or Like "\*NAAMLOZE VENNOOTSHCAP"  
 Or Like "\*FEDERATED" Or Like "OY/AB/LTD" Or Like "\*SERIVICES" Or Like "\*WERKSTATT" Or Like  
 "\*AKTIENGESELLESCHAFT" Or Like "\*GES. M.H.H." Or Like "\*CORPORAION" Or Like "\*PRODUCE" Or  
 Like "\*S.À.R.L." Or Like "\* SOHN" Or Like "\*FABRIEKEN" Or Like "\*ASSOCIATI" Or Like "(SARL[!a-z]\*)" Or  
 Like "\*CORPORTION\*" Or Like "\*D'ENTREPRISE" Or Like "& SON\*" Or Like "P. C." Or Like "(AG)"  
 Or Like "(S.N.C)" Or Like "GMB" Or Like "\*COMPANAY" Or Like "S A R L \*" Or Like "S A \*" Or Like  
 "\*COMPNY" Or Like "\*SOCIETA PER L'INDUSTRIA\*" Or Like "S.À.R.L" Or Like "GES M.B. H." Or Like  
 "\*AKTIEGBOLAG" Or Like "AKITIEBOLAG" Or Like "\* & C.\*" Or Like "\*COOPERATION" Or Like  
 "\*CORPORATI" Or Like "AKTIEBLOAG" Or Like "AKTIEBOALG" Or Like "ATIBOLAG" Or Like  
 "SARL:\*" Or Like "(SOCIETE EN NOM COLLECTIF)" Or Like "COÖPERATIE\*" Or Like "A G" Or Like  
 "\*SOCIETA' INDUSTRIA\*" Or Like "\*INORPORATED" Or Like "O.Y." Or Like "NAAMLOZE  
 VENNOTSCHAP" Or Like "SOC. \*A.R.L.\*" Or Like "SOCIEDAD\* INDUSTRIAL\*" Or Like "SOCIEDAD  
 LIMITADO\*" Or Like "SOCIET CIVILE\*" Or Like "SOCIETÀ ANONIMA\*" Or Like "SPA" Or Like  
 "SOCIETA'PER AZIONI\*" Or Like "SOCIÉTÉ À RESPONSABILITÉ DITE\*" Or Like "CORPORQTION" Or  
 Like "AG \*" Or Like "S.A,." Or Like "S.A:" Or Like "AKLIENGESELLSCHAFT" Or Like "OYI" Or Like  
 "AKTIEBOLAF" Or Like "GNBH" Or Like "AKIENGESELLSCHAFT\*" Or Like "INC \*" Or Like  
 "LAB." Or Like "(LLC)" Or Like "AKTIENGESELLS" Or Like "CORPERATION" Or Like  
 "\*ASSCOIATES" Or Like "(L.C.)" Or Like "COROPORTION" Or Like "INCORORATED" Or Like  
 "\*SOCIÉTÉ À RESPONSABILITÉE" Or Like "INCORPORATED" Or Like "S/A-\*" Or Like  
 "INCORPORATED," Or Like "CORPARATION" Or Like "PTY.\*" Or Like "THE FIRM\*" Or Like  
 "COMAPANY" Or Like "COFP," Or Like "WERKZEUGBAU\*" Or Like "BV,\*" Or Like "FILM" Or  
 Like "TOHO BUSINESS\*" Or Like "(SARL)" Or Like "SA,\*" Or Like ".S.A" Or Like "SOHNE" Or like  
 "SOHNE \*" Or Like "UGINE\*" Or Like "COMANY\*" Or Like "COPR." Or Like "USINES\*" Or Like  
 "(SCIETE ANONYME)" Or Like "L.C" Or Like "(SOCIETE ANONVME)" Or Like "ASOCIADOS" Or  
 Like "VENNOOTSCHAP ONDER FIRMA:\*" Or Like "COMPANIE" Or Like "SOCIÉTÉ ANONYME" Or  
 Like "SOCIETE PAR ACTIONS SIMPLIFIEE" Or Like "EQUIP." Or Like  
 "\*PRODUKTIONSGESELLSCHAFT\*" Or Like "AKTIESELSKABET\*" Or Like "ATELIERS\*" Or Like  
 "COÖPERATIEVE VERENIGING\*" Or Like "COÖPERATIEVE VERKOOP\*" Or Like "COOPERATIEVE  
 VERKOOP\*" Or Like "GROUPEMENT D'ENTREPRISES\*" Or Like "LABORATOIRE \*" Or Like  
 "LABORATOIRES \*" Or Like "MANUFACTURE D'ARTICLES\*" Or Like "MANUFACTURE DE  
 PRODUITS\*" Or Like "KUBUSHIKI KAISHA\*" Or Like "K.K.\*" Or Like "KABUSHIKI\*" Or Like "S. S  
 R.O." Or Like "COMPAY" Or Like "-ETS" Or Like "SPOL.S.R.O." Or Like "COOPERATIVA AGICOLA  
 A R.L." Or Like "LT'EE" Or Like "INCORPATED" Or Like "SOC. IND. COMM.\*" Or Like  
 "AKTIEBOLAC" Or Like "BV \*" Or Like "CORPOIRATION" Or Like "S.R.O.\*" Or Like "EST." Or  
 Like "ETABLISSEMENT\*" Or Like "ANDELSELSKABET\*" Or Like "S.R.1." Or Like  
 "KOMMANDITBOLAG" Or Like "KFT." Or Like "ETS \*" Or Like "VENTURE" Or Like "B.V.I.O." Or  
 Like "DOING BUSINESS\*" Or Like "INTL" Or Like "INT'L" Or Like "EST.\*" Or Like "INTL." Or Like  
 "INTERNTIONAL" Or Like "INT." Or Like "KOMM. -GES.\*" Or Like "KOMM.-GES\*" Or Like  
 "INTERNATONAL" Or Like "INTERNATIONAL \*" Or Like "INTERNATIONAL" Or Like "L.L.L.P" Or  
 Like "ETS" Or Like "ETS." Or Like "D. O. O." Or Like "LTDS." Or Like "L.P.\*" Or Like "LLL" Or  
 Like "SNC" Or Like "S.N.C.\*" Or Like "BROS." Or Like "BROS" Or Like "S.U.R.L." Or Like "I/S[!a-  
 z]\*" Or Like "I/S" Or Like "PROIZVODSTENNOE OBIEDINENIE\*" Or Like "PROIZVODSTVENNOE  
 OBIDINENIE\*" Or Like "PROIZVODSTVENNOE OBIEDINENIE\*" Or Like "SOCIETA PER AZIONI\*" Or  
 Like "TOVARISCHESIVO S OGRANICHENNOI OIVETSIVENNOSTIJU\*" Or Like "TOVARISCHESTVO  
 S OGRANICHENNOI OTVETSTVENNEST\*" Or Like "TOVARISCHESTVO S OGRANICHENNOI  
 OTVETSTVENNOSTIJU\*" Or Like "TOVARISCHESTVO S OGRANICHENNOI OTVETSVENNOSTJU\*"



"\*BATTERIES" Or Like "\*BATTERY" Or Like "\*BAUMGARTEN" Or Like "\*BAUSCH & LOMB\*" Or Like "\*BAUSTOFFGROSSHANDLUNG" Or Like "\*BAUSTOFFWERKE" Or Like "\*BAUVERFAHREN" Or Like "\*BAYER \*" Or Like "\*BAYER-AGFA\*" Or Like "\*BAYERISCHE MOLOREN WERKE\*" Or Like "\*BAYERISCHE MOTOREN WERKE\*" Or Like "\*BAYERISCHE MOTOREN WERKE\*" Or Like "\*BAYERISCHE MOTORENWERKE\*" Or Like "\*BAYERSCHE MOTOREN WERKE\*" Or Like "\*BBC \*" Or Like "\*BEAUTE" Or Like "\*BEAUTÉ" Or Like "\*BECTON DICKINSON\*" Or Like "\*BEECHAM PHARMACEUTICALS\*" Or Like "\*BEKAERT ENGINEERING\*" Or Like "\*BEKAERT-COCKERILL\*" Or Like "\*BELGE" Or Like "\*BELGIQUE" Or Like "\*BELGIUM" Or Like "\*BELL ATLANTIC\*" Or Like "\*BENELUX" Or Like "\*BENZ RESEARCH AND DEVELOPMENT CENTER\*" Or Like "\*BERATUNG" Or Like "\*BERGBAU\*" Or Like "\*BETONWERK" Or Like "\*BIC COPORATION\*" Or Like "\*BIOCHEMICA" Or Like "\*BIOLOGICALS" Or Like "\*BIOLOGICS" Or Like "\*BIOPSY" Or Like "\*BIOTECHNOLOGY" Or Like "\*BIOTICS" Or Like "\*BLACK & DECKER\*" Or Like "\*BOATS" Or Like "\*BOEHRINGER INGELHEIM\*" Or Like "\*BOEHRINGER MANNHEIM\*" Or Like "\*BOEING \*" Or Like "\*BOMBARDIER \*" Or Like "\*BONDUELLE\*" Or Like "\*BOOKS" Or Like "\*BOSCH \*" Or Like "\*BOSCH- \*" Or Like "\*BOURSIN\*" Or Like "\*BOXES" Or Like "\*BP CHEMICALS\*" Or Like "\*BRAKES" Or Like "\*BRASIL" Or Like "\*BRAUN \*" Or Like "\*BREWERIES" Or Like "\*BREWERY" Or Like "\*BRIDGESTONE\*" Or Like "\*BRISTOL MYERS SQUIBB\*" Or Like "\*BRISTOL-MEYERS SQUIBB\*" Or Like "\*BRISTOL-MYERS\*" Or Like "\*BRISTON-MYERS SQUIBB\*" Or Like "\*BROADCAST" Or Like "\*BROTHERS" Or Like "\*BUILDERS" Or Like "\*BUREAU" Or Like "\*BURGERS" Or Like "\*BURO" Or Like "\*BÜRO- \*" Or Like "\*BUROPRODUKTE" Or Like "\*C & A France\*" Or Like "\*CABINETRY" Or Like "\*CABLE" Or Like "\*CAGES" Or Like "\*CANADA" Or Like "\*CANON \*" Or Like "\*CARBONATES" Or Like "\*CARGLASS LUXEMBOURG\*" Or Like "\*CARL?ZEISS\*" Or Like "\*CARLSBERG \*" Or Like "\*CARL-ZEISS\*" Or Like "\*CARREFOUR \*" Or Like "\*CARRIER" Or Like "\*CARRIERS" Or Like "\*CARROSSERIE" Or Like "\*CARTOON" Or Like "\*CASINO" Or Like "\*CASIO \*" Or Like "\*CASTING" Or Like "\*CASTINGS" Or Like "\*CATERPILLAR\*" Or Like "\*CELLULAR" Or Like "\*CERAMICS" Or Like "\*CHAMPAGNE \*" Or Like "\*CHANCE" Or Like "\*CHARGERS" Or Like "\*CHASE MANHATTAN BANK\*" Or Like "\*CHEMICAL" Or Like "\*CHEMICALS" Or Like "\*CHEMICALS)" Or Like "\*CHEMIKALIENHANDEL" Or Like "\*CHEMISCHE FABRIK\*" Or Like "\*CHEMISTRY" Or Like "\*CHIMICA" Or Like "\*CHIMIE" Or Like "\*CHIMIQUES" Or Like "\*CHOCOLATERIE\*" Or Like "\*CHRISTIAN DIOR COUTURE\*" Or Like "\*CHRYSLER \*" Or Like "\*CIBA \*" Or Like "\*CIBA-GEIGY\*" Or Like "\*CIE GENERALE\*" Or Like "\*CIRCUITS" Or Like "\*CLASSIC" Or Like "\*CLASSICS" Or Like "\*CLAVIS\*" Or Like "\*CLEANING MACHINES\*" Or Like "\*CLOCKS" Or Like "\*CLOTHING" Or Like "\*COACHES" Or Like "\*COATING" Or Like "\*COATINGS" Or Like "\*COCA-COLA\*" Or Like "\*COCKERILL SAMBRE\*" Or Like "\*COCKERILL\*" Or Like "\*COLD SPRING HA\*" Or Like "\*COLLECTIBLES" Or Like "\*COLLECTION" Or Like "\*COLOR" Or Like "\*COLORIMETRIE" Or Like "\*COLOURS" Or Like "\*\_COM" Or Like "\*COMBUSTION" Or Like "\*COMFORT" Or Like "\*COMM" Or Like "\*COMM" Or Like "\*COMMERCIALES" Or Like "\*COMMUNICAION" Or Like "\*COMMUNICATION" Or Like "\*COMMUNICATIONS" Or Like "\*COMPAGNIE EUROPEENNE\*DE COMPOSANTS ELECTRONIQUES\*" Or Like "\*COMPAGNIE EUROPEENNE\*POUR L'EQUIPEMENT MENAGER\*" Or Like "\*COMPAGNIE FRANCAISE DE\*PRODUITS INDUSTRIELS\*" Or Like "\*COMPAGNIE FRANCAISE D'ETUDES\*ET DE CONSTRUCTION\*" Or Like "\*COMPLEMENTS" Or Like "\*COMPONENTS" Or Like "\*COMPOSANTS" Or Like "\*COMPOSITES" Or Like "\*COMPOUNDS" Or Like "\*COMPRESSORS" Or Like "\*COMPUTATION" Or Like "\*COMPUTER" Or Like "\*COMPUTERS" Or Like "\*COMPUTING" Or Like "\*COMUNICACIONES" Or Like "\*CONCEPT" Or Like "\*CONCEPT" Or Like "\*CONCEPTS" Or Like "\*CONDITIONING" Or Like "\*CONDUCTOR" Or Like "\*CONDUCTORS" Or Like "\*CONFORT" Or Like "\*CONNECTION" Or Like "\*CONNECTIONS" Or Like "\*CONSEIL" Or Like "\*CONSEILS" Or Like "\*CONSOLIDATED" Or Like "\*CONSORTIUM" Or Like "\*CONSORZIO" Or Like "\*CONSTRUCTEUR\*" Or Like "\*CONSTRUCTION" Or Like "\*CONSTRUCTIONS" Or Like "\*CONSTRUCTORS" Or Like "\*CONSULT" Or Like "\*CONSULTANCE" Or Like "\*CONSULTANT" Or Like "\*CONSULTANTS" Or Like "\*CONSULTATION" Or Like "\*CONSULTATIONS" Or Like "\*CONTACT" Or Like "\*CONTAINER" Or Like "\*CONTAINERS" Or Like "\*CONTINENTAL" Or Like "\*CONTINENTAL" Or Like "\*CONTRACTOR" Or Like "\*CONTRACTORS" Or Like "\*CONTROL" Or Like "\*CONTROLE" Or Like "\*CONTROLE" Or Like "\*CONTROLS" Or Like "\*CONVERSION" Or Like "\*CONVERTERS" Or Like "\*CORMMUNICATIONS" Or Like "\*CORNING \*" Or Like "\*COSMETICS" Or Like "\*COSMETIQUE" Or Like "\*COSMÉTIQUES" Or Like "\*COTTON TEXTILES\*" Or Like "\*COTTRELL" Or Like "\*COUCHES" Or Like "\*COUNTRY" Or Like "\*COUTIER" Or Like "\*COUVERTURE" Or Like "\*COVER" Or Like "\*COVERINGS" Or Like "\*CRAFT" Or Like "\*CRAFTERS" Or Like "\*CREATION" Or Like "\*CREATIONS" Or Like "\*CRÉATIONS" Or Like "\*CREW" Or Like "\*CYCLES" Or Like "\*DAEWOO \*" Or Like "\*DAEWOO ELECTRONICS\*" Or Like "\*DAIMLER CHRYSLER\*" Or Like "\*DAIMLER-BENZ\*" Or Like "\*DAIMLERCHRYSLER\*" Or Like "\*DAIRIES" Or Like "\*DALMERCHRYSLERAG\*" Or Like "\*D'ART" Or Like "\*DATA" Or Like "\*DATACOM" Or Like "\*DE VITTEL\*" Or Like "\*DECISIONS" Or Like "\*DECORS" Or Like "\*DEGUSSA\*" Or Like "\*DEKALB-PFIZER GENETICS\*" Or Like "\*DELAWARE" Or Like "\*DELAWARE \*" Or Like "\*DELCO ELECTRONICS\*" Or Like "\*DELPHI \*" Or Like "\*DELVAUX \*" Or Like "\*DEN NORSKE OLJESELSKAP\*" Or Like "\*DEN NORSKE STATS OL\*" Or Like "\*DENMARK" Or Like "\*DENTAIRES" Or Like "\*DENTAL" Or Like "\*DESIGN" Or Like "\*DESIGNED" Or Like "\*DESIGNERS" Or Like "\*DESIGNS" Or Like "\*DESIGNZ" Or Like "\*DESTILLERIE" Or Like "\*DEUTSCHE SOLVAY-WERKE\*" Or Like "\*DEUTSCHE THOMSON-BRANDT\*" Or Like "\*DEUTSCHLAND" Or Like "\*DEVELOPMENT" Or Like

"\*DEVELOPMENTS" Or Like "\*DÉVELOPPEMENT" Or Like "\*DEVELOPPMENT" Or Like  
 "\*DEVELPOMENT" Or Like "\*DEVICES" Or Like "\*DIAGNOSTIC" Or Like "\*DIAGNOSTICA" Or Like  
 "\*DIAGNOSTICS" Or Like "\*DIAGNOSTIKA" Or Like "\*DIAMANT BOART\*" Or Like "\*DIÄTETIKA\*" Or Like  
 "\*DIENSTLEISTUNG" Or Like "\*DIESEL ENGINE RETARDERS\*" Or Like "\*DIFFUSION" Or Like  
 "\*DIFFUSION" Or Like "\*DIMENSION" Or Like "\*DIMENSIONS" Or Like "\*DIMSO\*" Or Like  
 "\*DIRECTORIES" Or Like "\*DISPENSER" Or Like "\*DISPLAY" Or Like "\*DISPLAYS" Or Like  
 "\*DISTRIBUTING" Or Like "\*DISTRIBUTION" Or Like "\*DISTRIBUTORS" Or Like "\*DIV OF\*" Or Like  
 "\*DIV." Or Like "\*DIVISIE\*" Or Like "\*DIVISION" Or Like "\*DIVISION OF\*" Or Like "\*DIVISION)" Or  
 Like "\*DOGS" Or Like "\*DOORS" Or Like "\*DOVE INTERNATIONAL\*" Or Like "\*DOW \*" Or Like  
 "\*DREAM" Or Like "\*DRILLING" Or Like "\*DRILLS" Or Like "\*DU PONT \*" Or Like "\*DU PONT-\*" Or  
 Like "\*DUNLOP \*" Or Like "\*DUPONT \*" Or Like "\*DYNAMICS" Or Like "\*DYNAMICS" Or Like  
 "\*DYNAMIQUE" Or Like "\*DYNAMIT NOBEL\*" Or Like "\*E. I. DU PONT\*" Or Like "\*E. I. DUPONT\*" Or  
 Like "\*E. R. SQUIBB\*" Or Like "\*EASTMAN KODAK\*" Or Like "\*EASY" Or Like "\*EATON \*" Or Like  
 "\*ECKART-WERKE\*" Or Like "\*EFFECTS" Or Like "\*EHF." Or Like "\*ELASTOMERS" Or Like  
 "\*ELECTRABEL\*" Or Like "\*ELECTRIC" Or Like "\*ELECTRO" Or Like "\*ELECTROLUX\*" Or Like  
 "\*ELECTROLUX\*" Or Like "\*ELECTRONIC" Or Like "\*ELECTRONICA" Or Like "\*ELECTRONICOS" Or  
 Like "\*ELECTRONICS" Or Like "\*ELECTRONIK" Or Like "\*ELECTRONIQUE" Or Like  
 "\*ELECTRONIQUES" Or Like "\*ELEKRONIK" Or Like "\*ELEKTRONIK" Or Like "\*ELEMENTS" Or Like  
 "\*ELETTRONICA" Or Like "\*ELEVATOR" Or Like "\*ELF ACQUITAINE\*" Or Like "\*ELF ANTAR\*" Or  
 Like "\*ELF AQUITAINE\*" Or Like "\*ELF ATOCHEM\*" Or Like "\*ELI FRANCE\*" Or Like "\*ELI LILLY\*" Or  
 Like "\*ELIMINATORS" Or Like "\*EMBALLAGES" Or Like "\*EMMENTALER SWITZERLAND\*" Or  
 Like "\*EMTEC MAGNETICS\*" Or Like "\*ENCLOSURES" Or Like "\*ENERGIE" Or Like "\*ENERGIES" Or  
 Like "\*ENERGY" Or Like "\*ENGINEERING)" Or Like "\*ENGINEERS" Or Like "\*ENTERTAINMENT" Or  
 Like "\*ENTERTAINMNET" Or Like "\*ENTSORGUNG" Or Like "\*ENTWICKLUNGSBÜRO\*" Or Like  
 "\*ENVIRONMENT" Or Like "\*ENVIRONNEMENT" Or Like "\*ENVIRONNEMENT" Or Like  
 "\*EPPENDORF\*" Or Like "\*ERECTORS" Or Like "\*ERGONOMICS" Or Like "\*ERICSSON\*" Or Like  
 "\*ESPANA" Or Like "\*ESPANOLA" Or Like "\*ESSELTE \*" Or Like "\*ESSILOR INTERNATIONAL\*" Or  
 Like "\*ETRIX" where Or Like "\*EUROPE" Or Like "\*EUROPEAN" Or Like "\*EVAPORATION" Or Like  
 "\*EXCHANGE" Or Like "\*EXERPRIZES" Or Like "\*EXHIBITS" Or Like "\*EXPERTS" Or Like  
 "\*EXPLOITATIE" Or Like "\*EXPLORATION" Or Like "\*EXPLORER" Or Like "\*EXPLOSIFS" Or Like  
 "\*EXPLOSIVES" Or Like "\*EXPORT" Or Like "\*EXPORTATION" Or Like "\*EXPRESS" Or Like "\*EXXON  
 \*" Or Like "\*EXXONMOBIL\*" Or Like "\*EYEWEAR" Or Like "\*FABER-CASTELL\*" Or Like  
 "\*FABRICATING" Or Like "\*FABRICATORS" Or Like "\*FACILITY" Or Like "\*FAHRZEUGBAU" Or Like  
 "\*FAHRZEUGTECHNIK" Or Like "\*FANS" Or Like "\*FARM" Or Like "\*FARMA" Or Like "\*FARMITALIA  
 CARLO ERBA\*" Or Like "\*FARMS" Or Like "\*FASHIONS" Or Like "\*FASTENERS" Or Like "\*FEDERAL  
 MOGUL\*" Or Like "\*FEDERAL-MOGUL\*" Or Like "\*FEEDERS" Or Like "\*FEINMECHANIK" Or Like  
 "\*FENSTERBAU\*" Or Like "\*FERCO \*" Or Like "\*FERRARI \*" Or Like "\*FERRERO \*" Or Like  
 "\*FERTILIZERS" Or Like "\*FIBERS" Or Like "\*FIBRES" Or Like "\*FILAMENTS" Or Like "\*FILMS" Or Like  
 "\*FILTERANLAGEN" Or Like "\*FILTRATION" Or Like "\*FINA \*" Or Like "\*FINANCE" Or Like  
 "\*FINANCES" Or Like "\*FINANCIAL" Or Like "\*FINANCING" Or Like "\*FINITIONS" Or Like "\*FITNESS"  
 Or Like "\*FITTINGS" Or Like "\*FIX" Or Like "\*FIXATION" Or Like "\*FIXTURE" Or Like "\*FLAVORS" Or  
 Like "\*FLEX" Or Like "\*FLEX" Or Like "\*FLEXIBLES" Or Like "\*FLUIDS" Or Like "\*FONDERIE\*" Or Like  
 "\*FOOD" Or Like "\*FOODS" Or Like "\*FORD \*" Or Like "\*FORDERTECHNIK\*" Or Like "\*FORGE" Or Like  
 "\*FORM" Or Like "\*FORMENBAU" Or Like "\*FOUNDRY" Or Like "\*FRAGRANCES" Or Like  
 "\*FRAMATOME\*" Or Like "\*FRANCE" Or Like "\*FRANCE TELECOM\*" Or Like "\*FREQUENCY" Or Like  
 "\*FRONTIER DESIGN\*" Or Like "\*FRUIT OF THE LOOM\*" Or Like "\*FRUITIERE" Or Like "\*FUCHS" Or  
 Like "\*FUITES" Or Like "\*FUJI \*" Or Like "\*FUJITSU \*" Or Like "\*FURNISHINGS" Or Like  
 "\*FURNITURE" Or Like "\*FUSSBÖDEN" Or Like "\*FUTURE" Or Like "\*G. M. PFAFF\*" Or Like "\*G. M.  
 PIAFF\*" Or Like "\*GALILEO GENOMICS\*" Or Like "\*GALVANIZING" Or Like "\*GAME" Or Like  
 "\*GAMES" Or Like "\*GAMING" Or Like "\*GARDEN" Or Like "\*GARDENS" Or Like "\*GARTENBAU \*" Or  
 Like "\*GASES" Or Like "\*GASTRONOMIE" Or Like "\*GATES" Or Like "\*GEC ALSTHOM\*" Or Like  
 "\*GEMS" Or Like "\*GENERAL" Or Like "\*GENERAL DYNAMICS\*" Or Like "\*GENERAL ELEC\*" Or Like  
 "\*GENERAL MOTORS\*" Or Like "\*GENETICS" Or Like "\*GENICS" Or Like "\*GENOMICS" Or Like  
 "\*GERÄTE" Or Like "\*GERÄTEBAU" Or Like "\*GIDDINGS & LEWIS\*" Or Like "\*GIFTS" Or Like  
 "\*GLASS" Or Like "\*GLAXO WELLCOME\*" Or Like "\*GLAXOSMITHKLINE\*" Or Like "\*GLOBAL \*" Or  
 Like "\*GLOBE MOTORS\*" Or Like "\*GOOD HUMOR BREYERS ICE CREAM\*" Or Like "\*GOOD  
 HUMOR/BREYERS\*" Or Like "\*GOOD HUMOR-BREYERS ICE\*" Or Like "\*GOODS" Or Like  
 "\*GRAANDERIVATEN RAFFINADERIJEN AMYLUM\*" Or Like "\*GRADENJA" Or Like  
 "\*GRAFFENSTADEN" Or Like "\*GRAPHICS" Or Like "\*GRAPHIQUE" Or Like "\*GROSSHANDEL\*" Or  
 Like "\*GROWERS" Or Like "\*GRUENAU ILLERTISSEN\*" Or Like "\*GRUNAU ILLERTISSEN\*" Or Like  
 "\*GRUNDIG E.M.V.\*" Or Like "\*GUCCI \*" Or Like "\*GUITARS" Or Like "\*GYOGYNOVENY KUTATO  
 INTEZET\*" Or Like "\*GYOGYNOVENY KUTATO INTEZET\*" Or Like "\*GYOGYSZERKUTATO  
 INTEZET\*" Or Like "\*HAARMANN & BEIMER\*" Or Like "\*HAMMOCKS" Or Like "\*HANDY &  
 HARMAN\*" Or Like "\*HANGERS" Or Like "\*HARDWARE" Or Like "\*HARDWEAR" Or Like "\*HARLEY  
 DAVIDSON\*" Or Like "\*HARLEY-DAVIDSON\*" Or Like "\*HARVESTING" Or Like "\*HAWAII" Or Like  
 "\*HAYASHIBARA\*" Or Like "\*HEADQUARTERS" Or Like "\*HEALTH" Or Like "\*HEALTH CARE" Or  
 Like "\*HEATING" Or Like "\*HEIDEIBERGER DRUCKMASCHINEN\*" Or Like "\*HEIDELBERG



DRUCKMASCHINEN\*" Or Like "HEIDELBERGER DRUCKMASCHINEN\*" Or Like "HEINEKEN  
 TECHNICAL\*" Or Like "HEINRICH KIPP WERK\*" Or Like "HEINZ SCHIEPE GROSSHANDEL\*" Or  
 Like "HEMA\*" Or Like "HEMA-\*" Or Like "HÉMA-\*" Or Like "HENKEL\*" Or Like "HERAEUS\*" Or  
 Like "HERMES\*" Or Like "HERSTELLUNG" Or Like "HEWLETT\*" Or Like "HEWLETTE PACKARD\*" Or  
 Like "HEWLETT-PACKARD\*" Or Like "HEXCEL\*" Or Like "HEXCEL-\*" Or Like "HI-FI" Or Like  
 "HILTI\*" Or Like "HILTIE\*" Or Like "HITACHI\*" Or Like "HOECHST\*" Or Like "HOECHST\*" Or  
 Like "HOECHT\*" Or Like "HOEBIGER\*" Or Like "HOLDINGAG" Or Like "HOLLAND" Or Like  
 "HOMES" Or Like "HONDA\*" Or Like "HONEYCOMBS" Or Like "HONEYWELL\*" Or Like  
 "HOOGOVS\*" Or Like "HOOVER\*" Or Like "HORGERATE" Or Like "HORLOGERIE" Or Like  
 "HORLOGERS" Or Like "HOUSE" Or Like "HOUSING" Or Like "HUELS\*" Or Like "HUGES  
 ELECTRONICS\*" Or Like "HUGHES\*" Or Like "HUREL HISPANO\*" Or Like "HUREL-HISPANO\*" Or  
 Like "HUSKY\*" Or Like "HYBRIDS" Or Like "HYDRAULICS" Or Like "HYDRAULIK" Or Like  
 "HYDRO" Or Like "HYUNDAI\*" Or Like "HYUNDAY MOBIS\*" Or Like "ICBT\*" Or Like "IC-BT\*" Or  
 Like "IDEAS" Or Like "IGNITION" Or Like "IMAGE" Or Like "IMAGES" Or Like "IMAGING" Or  
 Like "IMPLANT" Or Like "IMPLANTS" Or Like "IMPORT – EXPORT\*" Or Like "IMPORTERS" Or Like  
 "IMPORTS" Or Like "IMPRESSIONS" Or Like "IMPRIMES" Or Like "IMPROVEMENTS" Or Like  
 "INDUSTRIALE" Or Like "INERGY\*" Or Like "INFINEON TECHNOLOGIES\*" Or Like  
 "INFORMATICS" Or Like "INFORMATIQUE" Or Like "INFORMATIQUES" Or Like  
 "INGENIERBURO\*" Or Like "INGENIERIA" Or Like "INGENIERIE\*" Or Like "INGENIEUR BÜRO\*" Or  
 Like "INGENIEURBURO" Or Like "INGENIEURBÜRO" Or Like "INGENIEURE\*" Or Like  
 "INGENIEURGESCHELLSCHAFT" Or Like "INGENIEURS\*" Or Like "INGENIEURUNTERNEHMUNG"  
 Or Like "INGREDIENTS" Or Like "INITIATIVES" Or Like "INJECTION" Or Like "INNOVA\*" Or Like  
 "INNOVATIE" Or Like "INNOVATINS" Or Like "INNOVATION" Or Like "INNOVATIONEN" Or Like  
 "INNOVATIONS" Or Like "INNOVATIVE" Or Like "INSIGHTS" Or Like "INSTALLATION" Or Like  
 "INSTRUMENT" Or Like "INSTRUMENTATION" Or Like "INSTRUMENTENMAKERIJ" Or Like  
 "INSTRUMENTS" Or Like "INSTUMENTS" Or Like "INSULATORS" Or Like "INTEGRATORS" Or Like  
 "INTEGREE" Or Like "INTEL\*" Or Like "INTELLIGENCE" Or Like "INTERACTIFS" Or Like  
 "INTERACTIVE" Or Like "INTERBREW\*" Or Like "INTERCHEM" Or Like "INTEREST" Or Like  
 "INTERESTS" Or Like "INTERIEUR" Or Like "INTERIEURS" Or Like "INTERIORS" Or Like  
 "INTERMEDIATES" Or Like "INTERNATIONAL GIE" Or Like "INTERNATIONALES" Or Like  
 "INVENTIONS" Or Like "INVEST" Or Like "INVESTIGATORS" Or Like "INVESTISSEMENTS" Or Like  
 "INVESTMENTS" Or Like "INVESTORS" Or Like "INX." Or Like "IRELAND" Or Like "IRRIGATION"  
 Or Like "ISLAND" Or Like "ISRAEL" Or Like "ITALIA" Or Like "ITALIANA" Or Like "ITALO-  
 SUISSE\*" Or Like "J.S. STAEDTLER\*" Or Like "JAGUAR DESIGNS\*" Or Like "JANSSEN  
 PHARMACEUTICA\*" Or Like "JANSSEN PHARMACEUTICA\*" Or Like "JAPAN" Or Like "JOHNSON &  
 JOHNSON\*" Or Like "JOHNSON AND JOHNSON\*" Or Like "JOHNSON CONTROLS\*" Or Like  
 "JOHNSON FILTRATION\*" Or Like "JOHNSON MATTHEY\*" Or Like "JOHNSON RESEARCH\*" Or  
 Like "JOSEF & HEINRICH WESTHOFF\*" Or Like "JOSEF + HEINRICH WESTHOFF\*" Or Like  
 "JUWELIERS" Or Like "K & L MICROWAVE\*" Or Like "K & M ENGINEERING\*" Or Like "KABEL"  
 Or Like "KARTONAGEN\*" Or Like "KAWASAKI\*" Or Like "KENWOOD\*" Or Like "KENWOOD\*" Or  
 Like "KERAMIK" Or Like "KETEMA\*" Or Like "KEYSTONE\*" Or Like "KIDS" Or Like "KINETICS"  
 Or Like "KIPPERBAU" Or Like "KNIGHTS" Or Like "KNIVES" Or Like "KNOLL\*" Or Like "KNORR  
 BREMSE\*" Or Like "KNORR-BREMSE\*" Or Like "KOENIG & BAUER\*" Or Like "KOENING &  
 BAUER\*" Or Like "KOKILLENBAU" Or Like "KOMBINAT" Or Like "KOMONENTEN" Or Like  
 "KONINKLIJKE P.T.T.\*" Or Like "KONINKLIJKE PHILIPS\*" Or Like "KONINKLIJKE PHILLIPS\*" Or  
 Like "KONINKLIJKE PTT\*" Or Like "KONINKLIJKEPHILIPS\*" Or Like "KONINKLÛKE PHILLIPS\*" Or  
 Like "KONINLIJKE PHILIPS\*" Or Like "KONINLIJKE PHILLIP\*" Or Like "KONNECTION" Or Like  
 "KONNECTIONS" Or Like "KONSALTING" Or Like "KONSTRUKTION" Or Like  
 "KONSTRUKTIONSBÜRO" Or Like "KONSTSTOFF" Or Like "KONSULT" Or Like "KOREA  
 TELECOM\*" Or Like "KRAFT GENERAL FOODS\*" Or Like "KREDIETBANK\*" Or Like "KTF." Or Like  
 "KULTURBAU" Or Like "KUNSTSTOFF" Or Like "KUNSTSTOFFARTIKEL" Or Like  
 "KUNSTSTOFFE" Or Like "KUNSTSTOFFWERK\*" Or Like "KUNSTTSTOFF" Or Like  
 "KUPPLUNGSBAU" Or Like "KVAENER ROSENBERG\*" Or Like "KVAERNER\*" Or Like "L3  
 COMMUNICATION\*" Or Like "L-3 COMMUNICATION\*" Or Like "LA CHEMISE LACOSTE\*" Or Like  
 "LA ROCHE POSAY\*" Or Like "LAFARGE\*" Or Like "LAFARGESALUMINATES\*" Or Like  
 "LANDMASCHINEN" Or Like "LANDSCAPES" Or Like "LANDSCHAFTSBAU\*" Or Like  
 "LANDSTINGET" Or Like "LAROUSSE EMBALLAGE\*" Or Like "LASER" Or Like "LASERS" Or Like  
 "LEASING" Or Like "LEISING" Or Like "LENS" Or Like "LENSES" Or Like "LEYBOLD\*" Or Like  
 "LICENSING" Or Like "LIFTS" Or Like "LIGHTING" Or Like "LIGHTING" Or Like "LIGHTS" Or Like  
 "LINEAIRES" Or Like "LINKS" Or Like "LITE" Or Like "LITE MIRROR\*" Or Like "LITHOGRAPHY"  
 Or Like "LIVES" Or Like "LIVING" Or Like "LIZENZEN" Or Like "LOCATION" Or Like "LOCATION"  
 Or Like "LOCKHEAD MARTIN\*" Or Like "LOCKHEED MARTIN\*" Or Like "LOGIC" Or Like  
 "LOGICS" Or Like "LOGISTICS" Or Like "LOGISTIK" Or Like "LOGIX" Or Like "LOREAL\*" Or Like  
 "L'ORÉAL\*" Or Like "LOUDSPEAKERS" Or Like "LOUIS VUITTON MALLEITER\*" Or Like "LOUIS  
 VUITTON MALLETIER\*" Or Like "LUCENT TECHNOLOGIES\*" Or Like "LUMPP & CONSULTANTS\*" Or  
 Like "LURES" Or Like "LUXEMBOURG" Or Like "M & M MARS\*" Or Like "M & V  
 REKLAMETECHNIK\*" Or Like "MAASLAND\*" Or Like "MACANIQUE" Or Like "MACHINE" Or Like

"\*MACHINEBOUW" Or Like "\*MACHINEBOUW" Or Like "\*MACHINEFABRIEKEN\*" Or Like "\*MACHINENHANDEL" Or Like "\*MACHINERY" Or Like "\*MACHINERY" Or Like "\*MACHINERY"" Or Like "\*MACHINES" Or Like "\*MACHINING" Or Like "\*MACMILLAN BLOEDEL\*" Or Like "\*MAGIC" Or Like "\*MAGNETICS" Or Like "\*MAGNETIQUE" Or Like "\*MAINTENANCE" Or Like "\*MAKER" Or Like "\*MAKERS" Or Like "\*MALLINCKRODT\*" Or Like "\*MAM BABYARTIKEL\*" Or Like "\*MAMMOET\*" Or Like "\*MANAGEMENT" Or Like "\*MANAGERS" Or Like "\*MANAGMENT" Or Like "\*MANNESMAN VDO\*" Or Like "\*MANNESMANN\*" Or Like "\*MANUFACTURE FRANCAISE DES\*CHAUSSURES ERAM\*" Or Like "\*MAPPING" Or Like "\*MARCO POLO\*" Or Like "\*MARINE" Or Like "\*MARKETS" Or Like "\*MASCHINEN" Or Like "\*MASCHINEN-BAU" Or Like "\*MASCHINENSCHLOSSEREI\*" Or Like "\*MASCHINENZUBEHOR" Or Like "\*MASCHINENZUBEHÖR" Or Like "\*MASHINENAG" Or Like "\*MATERIAL" Or Like "\*MATERIALS" Or Like "\*MATERIEL" Or Like "\*MATIC" Or Like "\*MAZDA MOTOR\*" Or Like "\*MCDONNELL DOUGLAS\*" Or Like "\*MEASURES" Or Like "\*MEATS" Or Like "\*MECANIQUE" Or Like "\*MÉCANIQUE" Or Like "\*MECHANICS" Or Like "\*MECHANIK" Or Like "\*MEDECIN" Or Like "\*MEDECINE" Or Like "\*MEDICA" Or Like "\*MEDICAL" Or Like "\*MEDICALE" Or Like "\*MEDICALS" Or Like "\*MEDICINE" Or Like "\*MEDIZIN" Or Like "\*MEGA" Or Like "\*MERCANTILE" Or Like "\*MERCEDES BENZ\*" Or Like "\*MERCEDES-BENZ\*" Or Like "\*MERCEDEZ-BENZ\*" Or Like "\*MERCHANTS" Or Like "\*MESSGERÄTEBAU" Or Like "\*MESURES" Or Like "\*METAL" Or Like "\*METALLBAU" Or Like "\*METALLBAU\*" Or Like "\*METALLGIESSEREI\*" Or Like "\*METALLURGIQUE" Or Like "\*METALLWAREN" Or Like "\*METALS" Or Like "\*METHODS" Or Like "\*METHODS" Or Like "\*METRICS" Or Like "\*METROLOGIQUES" Or Like "\*MEXICANA" Or Like "\*MFT." Or Like "\*MICROWAVE" Or Like "\*MIDREX INTERNATIONAL\*" Or Like "\*MILLS" Or Like "\*MINERALS" Or Like "\*MINIATURES" Or Like "\*MINOLTA\*" Or Like "\*MITSU CHEMICALS\*" Or Like "\*MIXERS" Or Like "\*MÖBELHANDEL" Or Like "\*MODELING" Or Like "\*MODULES" Or Like "\*MOLDERS" Or Like "\*MOLDING" Or Like "\*MOLECULES" Or Like "\*MONITORING" Or Like "\*MONTAGEBAU\*" Or Like "\*MONTAGEBETRIEB" Or Like "\*MOTION" Or Like "\*MOTION" Or Like "\*MOTOREN" Or Like "\*MOTORENBAU" Or Like "\*MOTORENWERKS\*" Or Like "\*MOTORI" Or Like "\*MOTORS" Or Like "\*MOTOYUKI SUZUKI\*" Or Like "\*MOVING MAGNET\*" Or Like "\*MULTIMEDIA" Or Like "\*NALCO/EXXON ENERGY\*" Or Like "\*NAUCHNO-PROIDSVODSTEVENNOE OBIEDINENIE\*" Or Like "\*NAUCHNO-PROIZVODSTENNOE OBIEDINENIE\*" Or Like "\*NAUCHNO-PROIZVODSTEVENNOE OBIEDENENIE\*" Or Like "\*NAUCHNO-PROIZVODSTEVENNOE OBIEDINENIE\*" Or Like "\*NAUCHNO-PROIZVODSTVENNA YA FIRMA\*" Or Like "\*NAUCHNO-PROIZVODSTVENNAYA FIRMA\*" Or Like "\*NAUCHNO-PROIZVODSTVENNAYA FIRMA\*" Or Like "\*NAUCHNO-PROIZVODSTVENNOE OBIEDINENIE\*" Or Like "\*NAUCHNO-PROIZVODSTVENNOE PREDPRIYATIE\*" Or Like "\*NAUCHNO-PROIZVODSTVENNY KOOPERATIV\*" Or Like "\*NAUCHNO-PROZVODSTVENNAYA FIRMA\*" Or Like "\*NAUTIQUES" Or Like "\*NEDERLAND" Or Like "\*NETWORK" Or Like "\*NETWORKS" Or Like "\*NETWORX" Or Like "\*NEUROLOGICS" Or Like "\*NEW ZEALAND" Or Like "\*NIHON BAYER AGROCHEM\*" Or Like "\*NISSAN\*" Or Like "\*NOKIA\*" Or Like "\*NOMINEES" Or Like "\*NORDISK" Or Like "\*NORTH AMERICA" Or Like "\*NORTH AMERICAN PHILIPS\*" Or Like "\*NORTHROP GRUMMAN\*" Or Like "\*NOVARTIS\*" Or Like "\*NOVELTIES" Or Like "\*NOVO NORDISK\*" Or Like "\*NURSERIES" Or Like "\*NURSERIES" Or Like "\*NURSERY" Or Like "\*NUTRACEUTICALS" Or Like "\*NUTRIENTS" Or Like "\*NUTRITION" Or Like "\*OCEANIQUES" Or Like "\*OFFICE" Or Like "\*OFFICES" Or Like "\*OILWELL" Or Like "\*ON-LINE" Or Like "\*ONTARIO" Or Like "\*OPERATIONS" Or Like "\*OPERATORS" Or Like "\*OPHTHALMICS" Or Like "\*OPHTHALMICS" Or Like "\*OPTIC" Or Like "\*OPTICAL" Or Like "\*OPTICS" Or Like "\*OPTIK" Or Like "\*OPTIX" Or Like "\*OPTRONICS" Or Like "\*ORCHARDS" Or Like "\*ORGANIZERS" Or Like "\*ORTHODONTICS" Or Like "\*ORTHOPAEDICS" Or Like "\*ORTHOPEDIE" Or Like "\*ORTHOPEDIQUE" Or Like "\*ORTHOTICS" Or Like "\*OUTDOOR" Or Like "\*OUTDOORS" Or Like "\*OUTFITTERS" Or Like "\*OUTILLAGE" Or Like "\*OUTILS" Or Like "\*OUTLILLAGE" Or Like "\*OXFAM\*" Or Like "\*PACKAGING" Or Like "\*PACKING" Or Like "\*PACKS" Or Like "\*PAGES" Or Like "\*PAINT" Or Like "\*PAINTBALL" Or Like "\*PAINTING" Or Like "\*PANASONIC\*" Or Like "\*PANZANI\*" Or Like "\*PAPERS" Or Like "\*PAPIERS" Or Like "\*PARFUMS" Or Like "\*PARK" Or Like "\*PARTICIPATIONS" Or Like "\*PARTICIPATIONS" Or Like "\*PARTS" Or Like "\*PARTS" Or Like "\*PASTEAU MERIEUX\*" Or Like "\*PASTEUR MERIEUX\*" Or Like "\*PASTEUR MERIEUX\*" Or Like "\*PASTEUR MERIEUX\*" Or Like "\*PASTEUR SANOFI\*" Or Like "\*PATENTS" Or Like "\*PATENT-TREUHANDGESELLSCHAFT\*" Or Like "\*PATENTWERK" Or Like "\*PATHWAYS" Or Like "\*PECHENEY EMBALLAGE\*" Or Like "\*PECHINERY EMBALLAGE\*" Or Like "\*PECHINEY\*" Or Like "\*PELICAN DESIGN\*" Or Like "\*PELIKAN\*" Or Like "\*PENDING" Or Like "\*PENNZOIL\*" Or Like "\*PERCUSSION" Or Like "\*PERFECT" Or Like "\*PERFORMANCE" Or Like "\*PERIPHERALS" Or Like "\*PERKIN ELMER\*" Or Like "\*PERKINELMER\*" Or Like "\*PERKIN-ELMER\*" Or Like "\*PERRIER VITTEL\*" Or Like "\*PETROLE" Or Like "\*PETROLEUM" Or Like "\*PEUGEOT CITROEN MOTEURS\*" Or Like "\*PFIZER\*" Or Like "\*PHARMA" Or Like "\*PHARMACEUTIQUES" Or Like "\*PHARMACIA" Or Like "\*PHARMACIA & UPJOHN\*" Or Like "\*PHARMACIA AND UPJOHN\*" Or Like "\*PHARMACEUTICA" Or Like "\*PHARMACEUTIKA" Or Like "\*PHARMACIA & UPJOHN\*" Or Like "\*PHARME" Or Like "\*PHILIP MORRIS\*" Or Like "\*PHOTONICS" Or Like "\*PHOTOS" Or Like "\*PHYSIK" Or Like "\*PICTURES" Or Like "\*PIGMENTS" Or Like "\*PIONEERS" Or Like "\*PITTSBURGH" Or Like "\*PLACE" Or Like "\*PLANER" Or Like "\*PLANET" Or Like "\*PLANT" Or Like "\*PLAST" Or Like "\*PLASTICHE" Or Like "\*PLASTICS" Or Like "\*PLASTICS"" Or Like "\*PLASTIQUE" Or Like "\*PLASTIQUES" Or Like "\*PLASTISCHE" Or Like

"\*PLASTURGIE" Or Like "\*PLAYERS" Or Like "\*POCKET" Or Like "\*POLYMER" Or Like "\*POLYMERS" Or Like "\*POOLS" Or Like "\*POWER" Or Like "\*PRECISION" Or Like "\*PREFABBRICATI\*" Or Like "\*PRESERVING" Or Like "\*PRESSEREI\*" Or Like "\*PRICISION" Or Like "\*PRIDE" Or Like "\*PRINT" Or Like "\*PRINTERS" Or Like "\*PRINTING" Or Like "\*-PRO" Or Like "\*PROCEDURES" Or Like "\*PROCESS" Or Like "\*PROCESSING" Or Like "\*PROCESSORS" Or Like "\*PROCTER & GAMBLE\*" Or Like "\*PROCTOR & SCHWARTZ\*" Or Like "\*PROCTOR AND GAMBLE\*" Or Like "\*PRODUCTIONAB" Or Like "\*PRODUKTIONS" Or Like "\*PROFESSINNELLE" Or Like "\*PROFESSIONNELLE" Or Like "\*PROFILING" Or Like "\*PROGRAMMING" Or Like "\*PROGRAMS" Or Like "\*PROJECTS" Or Like "\*PROMOTIONS" Or Like "\*PROPERTIES" Or Like "\*PROPERTY" Or Like "\*PROPRIETARY" Or Like "\*PROSTHETICS" Or Like "\*PROTECTION" Or Like "\*PROTEOMICS" Or Like "\*PROTOTYPENBAU" Or Like "\*PRUFREX-ELECTRO-APPARATEBAU\*" Or Like "\*PRÜFREX-ELEKTRO-APPARATEBAU\*" Or Like "\*PUBLISHERS" Or Like "\*PUBLISHING" Or Like "\*PUBLICATIONS" Or Like "\*PUMP" Or Like "\*R & D" Or Like "\*R&D" Or Like "\*R. & D." Or Like "\*RACKS" Or Like "\*RADIATION" Or Like "\*RADIO" Or Like "\*RAFINERIJA\*" Or Like "\*RANCH" Or Like "\*RAYCHEM\*" Or Like "\*RAYTHEON\*" Or Like "\*REALITE" Or Like "\*REALITY" Or Like "\*REALTY" Or Like "\*RECHERCHE" Or Like "\*RECHERCHES" Or Like "\*RECKITT & COLMAN\*" Or Like "\*RECORDERS" Or Like "\*RECORDING" Or Like "\*RECOVERY" Or Like "\*RECYCLING" Or Like "\*REELS" Or Like "\*REFRACTAIRES" Or Like "\*REFRIGERATORIES" Or Like "\*REFRIGENTATING" Or Like "\*REFRIGERATING" Or Like "\*REFRIGERATION" Or Like "\*REG'D" Or Like "\*REMY EQUIP\*" Or Like "\*RENAULT\*" Or Like "\*RENOLUX\*" Or Like "\*RENTALS" Or Like "\*RESEARCH" Or Like "\*RESEARCH AND DEVELOPMENT" Or Like "\*RESINS" Or Like "\*RESONANCES" Or Like "\*RESORT" Or Like "\*RESOURCES" Or Like "\*RESTORATIONS" Or Like "\*REUTER CHEMIS\*" Or Like "\*RHEIN BIOTECH\*" Or Like "\*RHODIA\*" Or Like "\*RHONEAPOULENC\*" Or Like "\*RHONE-POULENC\*" Or Like "\*RICHTER CEDEON\*" Or Like "\*RIETER ELITEX\*" Or Like "\*RINES" Or Like "\*ROBOTICS" Or Like "\*ROBOTIQUE" Or Like "\*ROBOTS" Or Like "\*RODS" Or Like "\*ROHNE-POULENC\*" Or Like "\*ROHSTOFFE" Or Like "\*ROLAND GEBHARDT\*" Or Like "\*ROLAND VLAEMYNCK TISSEUR\*" Or Like "\*ROLLADENKASTEN" Or Like "\*ROLLS ROYCE\*" Or Like "\*ROLLS-ROYCE\*" Or Like "\*-ROM" Or Like "\*RONE-POULENC\*" Or Like "\*RORINDUSTRI" Or Like "\*ROTPUNKT DR. ANSO ZIMMERMANN\*" Or Like "\*ROTTA RESEARCH\*" Or Like "\*ROUSSEL UCLAF\*" Or Like "\*ROUSSELUCLAF\*" Or Like "\*ROWENTA-WERKE\*" Or Like "\*RUBBER" Or Like "\*RUBIK STUDIO\*" Or Like "\*RUNNER" Or Like "\*S. L." Or Like "\*SACMI – COOPERATIVA\*" Or Like "\*SACMI-COOPERATIVA\*" Or Like "\*SAFETY" Or Like "\*SAF-T-LOK" Or Like "\*SANDOFI-SYNTHELABO\*" Or Like "\*SANDS" Or Like "\*SANITARIO\*" Or Like "\*SANITATION" Or Like "\*SANOFI-\*" Or Like "\*SANOFIOSYNTHELABO\*" Or Like "\*SANOFI-STNTH(DOT OVER (E))LABO\*" Or Like "\*SANTE" Or Like "\*SANTÉ" Or Like "\*SAVERS" Or Like "\*SCAN" Or Like "\*SCENTS" Or Like "\*SCHERING-PLOUGH\*" Or Like "\*SCHLUMBERGER\*" Or Like "\*SCHNEIDER & KLIPPEL\*" Or Like "\*SCHOTT FIBER\*" Or Like "\*SCHOTT GLAS\*" Or Like "\*SCHOTT-GLAS\*" Or Like "\*SCHWAN-STABILO\*" Or Like "\*SCHWARZKOPF\*" Or Like "\*SCHWEIZERISCHE BUNDESBAHNEN\*" Or Like "\*SCIENCE" Or Like "\*SCIENCES" Or Like "\*SCIENTIFIC" Or Like "\*SCIENTIFIQUE" Or Like "\*SCOTT GLASWERKE\*" Or Like "\*SCRAPERS" Or Like "\*SCREEN" Or Like "\*SEAL" Or Like "\*SEATING" Or Like "\*SECURE" Or Like "\*SECURITE" Or Like "\*SECURITIES" Or Like "\*SEEDS" Or Like "\*SELA SEMICONDUCTOR\*" Or Like "\*SELECTION" Or Like "\*SELMA ELECTRONIQUE\*" Or Like "\*SEMICONDUCTOR" Or Like "\*SEMICONDUCTORS" Or Like "\*SENSE" Or Like "\*SENSORS" Or Like "\*SERVERS" Or Like "\*SERVICOS LOA." Or Like "\*SGS-THOMAS\*" Or Like "\*SGS-THOMSON\*" Or Like "\*SHAREHOLDERS" Or Like "\*SHELL \*" Or Like "\*SHELTERS" Or Like "\*SHIELD" Or Like "\*SHIPBUILDING" Or Like "\*SHOPPING" Or Like "\*SIGNALISATION" Or Like "\*SIGNATURE" Or Like "\*SIGNS" Or Like "\*SIMULATIONS" Or Like "\*SINGAPORE" Or Like "\*SIPA ROLLER\*" Or Like "\*SIPAROLLER\*" Or Like "\*SIPA-ROLLER\*" Or Like "\*SIPRA PATENT\*" Or Like "\*SITOUR\*" Or Like "\*SKW TROSTBERG\*" Or Like "\*SLAGTERIERNE" Or Like "\*SMART" Or Like "\*SMITH & \*" Or Like "\*SMITH KLINE &\*" Or Like "\*SMITHKLINE BEECHAM\*" Or Like "\*SMITHKLINE BEECHMAN\*" Or Like "\*SMITHKLINE BIOLOGICALS\*" Or Like "\*SMS SCHLOEMANN-\*" Or Like "\*SNECMA MOTEURS\*" Or Like "\*SNECMA-MOTEURS\*" Or Like "\*SOCIETA ITALIANA\*" Or Like "\*SOCIETE BELGE\*" Or Like "\*SOCIÉTÉ BELGE\*" Or Like "\*SOCIETE NATIONALE DES\*CHEMINS DE FER FRANCAIS\*" Or Like "\*SOFTWARE" Or Like "\*SOIERIES" Or Like "\*SOLUTION" Or Like "\*SOLUTIONS" Or Like "\*SOLUTIONS" Or Like "\*SONDERTEILEBAU" Or Like "\*SONIC" Or Like "\*SONICS" Or Like "\*SOUND" Or Like "\*SOUTH CAROLINA" Or Like "\*SPEC." Or Like "\*SPEC." Or Like "\*SPECIALISTS" Or Like "\*SPÉCIALITÉS" Or Like "\*SPECIALTIES" Or Like "\*SPECIALTY" Or Like "\*SPECTRUM" Or Like "\*SPEED" Or Like "\*SPEZIALKULTUREN" Or Like "\*SPIGGLE & THEIS\*" Or Like "\*SPINDELBAU" Or Like "\*SPORTS" Or Like "\*SPORTSWEAR" Or Like "\*SPRAY" Or Like "\*SPRINGS" Or Like "\*STAHLBAU\*" Or Like "\*STAHLWAREN\*" Or Like "\*STALLEINRICHTUNGSBAU" Or Like "\*STAR" Or Like "\*STATION" Or Like "\*STATISTIQUES" Or Like "\*STEEL" Or Like "\*STEELS" Or Like "\*STOFFAUFBEREITUNG" Or Like "\*STORAGE" Or Like "\*STRUCTURES" Or Like "\*STRUKTOR" Or Like "\*STUDIO" Or Like "\*STUDIOS" Or Like "\*STUDY" Or Like "\*SUGRICAL" Or Like "\*SUISSES FRANCE\*" Or Like "\*SUPPLIES" Or Like "\*SUPPLY" Or Like "\*SURFACES" Or Like "\*SURGERY" Or Like "\*SURGICAL" Or Like "\*SUSPENSION" Or Like "\*SUSPENSIONS" Or Like "\*SUSTEMS" Or Like "\*SUZUKI KAISHA TOSHIBA\*" Or Like "\*SWEEPER" Or Like "\*SYNDICATE" Or Like "\*SYNERGIE" Or Like "\*SYNERGIZE" Or Like "\*SYNTHESE" Or Like "\*SYNTHESE" Or Like "\*SYNTHESIS" Or Like

"\*SYNTHETICS" Or Like "\*SYS." Or Like "\*SYST." Or Like "\*SYSTEM" Or Like "\*SYSTEME" Or Like "\*SYSTEMES" Or Like "\*SYSTÈMES" Or Like "\*SYSTEMS" Or Like "\*SYSTEMS." Or Like "\*TEAM" Or Like "\*TECH" Or Like "\*-TECH" Or Like "\*TECHNETICS" Or Like "\*TECHNIC" Or Like "\*TECHNICA" Or Like "\*TECHNICS" Or Like "\*TECHNIEK" Or Like "\*TECHNIEK" Or Like "\*TECHNIK" Or Like "\*TECHNIQUE" Or Like "\*TECHNIQUES" Or Like "\*TECHNOLOGY," Or Like "\*TECHNO" Or Like "\*TECHNOL" Or Like "\*TECHNOLOG" Or Like "\*TECHNOLOGIE" Or Like "\*TECHNOLOGIES" Or Like "\*TECHNOLOGIES)" Or Like "\*TECHNOLOGIES," Or Like "\*TECHNOLOGY" Or Like "\*TEISSEIRE FRANCE\*" Or Like "\*TEKENBURO" Or Like "\*TEKNIK" Or Like "\*TEKNOLOGI" Or Like "\*TELECOM" Or Like "\*TELESYS" Or Like "\*TELEVISION" Or Like "\*TENCHNIK" Or Like "\*TESSEIRE FRANCE\*" Or Like "\*TEXAS INSTRUMENTS\*" Or Like "\*TEXTILE" Or Like "\*TEXTILES" Or Like "\*TEXTURES" Or Like "\*TH{ACUTE OVER (E)}RAPEUTICS" Or Like "\*THE BABCOCK & WILCOX\*" Or Like "\*THE BABOCK & WILCOX\*" Or Like "\*THE BOEING\*" Or Like "\*THE DOW CHEMICAL\*" Or Like "\*THE GILLETTE\*" Or Like "\*THE GOODYEAR TIRE & RUBBER\*" Or Like "\*THE NETHERLANDS" Or Like "\*THE PROCTER & GAMBLE\*" Or Like "\*THE UPJOHN COMANY\*" Or Like "\*THERAPEUCTICS" Or Like "\*THERAPEUTIC" Or Like "\*THERAPEUTICS" Or Like "\*THERAPEUTIQUES" Or Like "\*THERAPIES" Or Like "\*THERMETRICS" Or Like "\*THERMOPLAST" Or Like "\*THOMSPON COMPOSANTS\*" Or Like "\*TIEFBAU" Or Like "\*TIMBER" Or Like "\*TIRE" Or Like "\*TISSUE" Or Like "\*TOOL" Or Like "\*TOOLBOX" Or Like "\*TOOLING" Or Like "\*TOOLS" Or Like "\*TOYOTA\*" Or Like "\*TOYOTA\*" Or Like "\*TOYS" Or Like "\*TRACK" Or Like "\*TRACKER" Or Like "\*TRACTOR" Or Like "\*TRACTO-TECHNIK\*" Or Like "\*TRAILERS" Or Like "\*TRAINERS" Or Like "\*TRAINS" Or Like "\*TRANSFER" Or Like "\*TRANSFORMER" Or Like "\*TRANSFORMERS" Or Like "\*TRANSIERES" Or Like "\*TRANSMISSION" Or Like "\*TRANSMISSIONS" Or Like "\*TRANSPLANTS" Or Like "\*TRANSPORT" Or Like "\*TRAVELER" Or Like "\*TRAVELWARE" Or Like "\*TREATMENT" Or Like "\*TRENDS" Or Like "\*TROCKNERBAU" Or Like "\*TROIS SUISSES FRANCE\*" Or Like "\*TRONIC" Or Like "\*TRONICS" Or Like "\*TRONIX" Or Like "\*TRUCKS" Or Like "\*TSELEVOI NAUCHNO-TEKHNICHESKY KOOPERATIV\*" Or Like "\*TURBINES" Or Like "\*ULTRASONIC" Or Like "\*UNIFORMS" Or Like "\*UNILEVER\*" Or Like "\*UNION CARBIDE\*" Or Like "\*UNITED MICROELECTRONICS\*" Or Like "\*UNITS" Or Like "\*UNIVERSAL" Or Like "\*USINOR \*" Or Like "\*UTAH" Or Like "\*UTILITY" Or Like "\*VALEURS" Or Like "\*VAN DE WIELE INTERNATIONAL\*" Or Like "\*VEHICLES" Or Like "\*VELCRO EUROPE\*" Or Like "\*VERARBEITUNG\*" Or Like "\*VERARBEITUNGE" Or Like "\*VERFAHRENSTECHNIK\*" Or Like "\*VERPACHTUNGEN" Or Like "\*VERPACKUNG" Or Like "\*VERPACKUNGEN\*" Or Like "\*VERTRIEB" Or Like "\*VERTRIEBS" Or Like "\*VETERINAIRE" Or Like "\*VIAFRANCE\*" Or Like "\*VIBRATION" Or Like "\*VIDEO" Or Like "\*VISA INTERNATIONAL\*" Or Like "\*VISIBLES" Or Like "\*VISION" Or Like "\*VISIONS" Or Like "\*VISUALIZATION" Or Like "\*VISUALS" Or Like "\*VOEST-ALPINE\*" Or Like "\*VOLKSWAGEN\*" Or Like "\*VOLLEYBALL" Or Like "\*VOLVO\*" Or Like "\*VOLVO\*" Or Like "\*VORRICHTUNGSBAU" Or Like "\*VYZKUMNY USTAV PRO FARMACII A BIOCHEMII\*" Or Like "\*W. R. GRACE &\*" Or Like "\*WAGONS" Or Like "\*WALT DISNEY PRODUCTIONS\*" Or Like "\*WALTER SARSTEDT \*" Or Like "\*WAREHOUSE" Or Like "\*WATCHES" Or Like "\*WATER" Or Like "\*WATKINS-JOHNSON\*" Or Like "\*WAVETEK WANDEL\*" Or Like "\*WELDING" Or Like "\*WELLS" Or Like "\*WERKSTÄTTE" Or Like "\*WERKZEUGBAU" Or Like "\*WERKZEUGBAU\*" Or Like "\*WERKZEUGE" Or Like "\*WHEELS" Or Like "\*WHOLESALEERS" Or Like "\*WINDM{OVERSCORE (O)}LLER & HÖLSCHER\*" Or Like "\*WINDMOELLER & HOLESCHER\*" Or Like "\*WINDMOELLER & HOLSCHER\*" Or Like "\*WINDMOLLER & HOSCHER\*" Or Like "\*WINDMOLLER AND HOLSCHER\*" Or Like "\*WINDMOLLER HOLSCHER\*" Or Like "\*WINDNOLLER & HOLSCHER\*" Or Like "\*WINERY" Or Like "\*WIRELESS" Or Like "\*WOOD" Or Like "\*WORK" Or Like "\*WORKS" Or Like "\*WORK'S" Or Like "\*WORKSHOPS" Or Like "\*WORLD" Or Like "\*WORLDCOM" Or Like "\*WORLDWIDE" Or Like "\*WOVENS" Or Like "\*WRANGLER\*" Or Like "\*WYETH PHARMACEUTICALS\*" Or Like "\*WYETH-AYERST RESEARCH\*" Or Like "\*XEIKON\*" Or Like "\*XEROX\*" Or Like "\*X-RAY" Or Like "\*X-RAYS" Or Like "\*YACHTS" Or Like "\*YVES ROCHER" Or Like "\*YVES SAINT LAURENT PARFUMES\*" Or Like "\*ZIPPO FRANCE\*" Or Like "\*ZUBEHOR\*" Or Like "3M \*" Or Like "A. & M. COUSIN ETABLISSEMENTS\*" Or Like "ABB KENT\*" Or Like "ABB\*" Or Like "ABB-." Or Like "ACIÉRIES RÉUNIES\*" Or Like "ACIERS ET OUTILLAGE PEUGEOT\*" Or Like "ACTIV\*" Or Like "ADVANCED \*" Or Like "AEG\*" Or Like "AERITALIA -." Or Like "AERO\*" Or Like "AEROSPATIALE MATRA\*" Or Like "AGFA-GEVAERT\*" Or Like "AGROZET KONCERN\*" Or Like "AHLSTROM\*" Or Like "AIR \*" Or Like "AIR LIQUIDE\*" Or Like "AIRBUS\*" Or Like "AKZO NOBEL\*" Or Like "AKZO NOBEL\*" Or Like "ALCATEL\*" Or Like "ALCOA CLOSURE\*" Or Like "ALLERGAN\*" Or Like "ALLEVARD\*" Or Like "ALLIEDSIGNAL\*" Or Like "ALSTOM\*" Or Like "AMCHEM PRODUCTS\*" Or Like "AMCOR\*" Or Like "APACK AG\*" Or Like "APPARATEBAU BIERSDORF\*" Or Like "APPAREILLAGE\*" Or Like "APPAREILLAGES ET MATÉRIELS\*" Or Like "APPAREILS\*" Or Like "APPLICATION\*" Or Like "APPLIED GENETICS INCORPORATED\*" Or Like "ARCHITECT\*" Or Like "ART TECH GIGADISC\*" Or Like "ARVINMERITOR\*" Or Like "ASGLAWO GESELLSCHAFT MIT BESCHRÄNKTER HAFTUNG\*" Or Like "AT&T\*" Or Like "ATLANTIC - SOCIÉTÉ FRANÇAISE\*" Or Like "ATOFINA\*" Or Like "ATOMIC SKIFABRIK\*" Or Like "ATR COMMUNICATION\*" Or Like "ATR HUMAN INFORMATION\*" Or Like "ATZ-EVUS\*" Or Like "AUDIO-TECHNICA U.S.%" Or Like "AUSIMONT\*" Or Like "AUTE AG\*" Or Like "AUTO %" Or Like "AUTOMOBILES\*" Or Like "AUTOMOBILES\*" Or Like "AVERY DENNISON\*" Or Like "AVIONS MARCEL DASSAULT\*" Or Like "AWG ABFALLWIRTSCHAFTSGESELLSCHAFT\*" Or Like "AXIS U.S.A.%" Or Like "B.S.D. BIO SCIENCE\*" Or Like

Like "BACO - CONSTRUCTIONS\*" Or Like "BASF \*" Or Like "BAVARIA FEUERLÖSCH-APPARATEBAU\*" Or Like "BAYER \*" Or Like "BELL & HOWELL MAIL\*" Or Like "BELL ATLANTIC\*" Or Like "BELL COMMUNICATIONS\*" Or Like "BELTEC\*" Or Like "BELWITH\*" Or Like "BENDIX\*" Or Like "BERCHTOLD AG\*" Or Like "BERGISCHE ACHSENFABRIK\*" Or Like "BERLINER WASSERBETRIEBE\*" Or Like "BERTRAND FAURE\*" Or Like "BESTLINE LINER\*" Or Like "BEUTLER MASCHINENBAU\*" Or Like "BICORE MONITORING\*" Or Like "BIFORCE\*" Or Like "BIO CYBERNETICS\*" Or Like "BIO-CONCEPT\*" Or Like "BIOMASYS\*" Or Like "BIOMET MERCK\*" Or Like "BIO-RAD\*" Or Like "BIOSCIENCE 2002\*" Or Like "BIURO PROJEKTOW PRZEMYSLU\*" Or Like "BLAU KG\*" Or Like "BLITZ U.S.A. \*" Or Like "BLOCKIT & LOCKIT\*" Or Like "BLOOM & KRETEN\*" Or Like "BLUE SEA\*" Or Like "BLUE SKY\*" Or Like "BNF METALS\*" Or Like "BOEHRINGER\*" Or Like "BOSCH SYSTEMES\*" Or Like "BOSCH SYSTEMS\*" Or Like "BOUYGUES\*" Or Like "BRIDGESTONE/FIRESTONE\*" Or Like "BRITISH AEROSPACE\*" Or Like "BRITISH AIRWAYS\*" Or Like "BRITISH ALCAN ALUMINIUM\*" Or Like "BRITISH AMERICAN TOBACCO\*" Or Like "BRITISH BIOCELL INTERNATIONAL\*" Or Like "BRITISH BIOTECH PHARMACEUTICALS\*" Or Like "BRITISH CASTORS\*" Or Like "BRITISH CERAMIC RESEARCH\*" Or Like "BRITISH GAS\*" Or Like "BRITISH INDUSTRIAL PLASTICS\*" Or Like "BRITISH NUCLEAR FUELS\*" Or Like "BRITISH PIPE COATERS\*" Or Like "BRITISH POLYTHENE\*" Or Like "BRITISH SKY BROADCASTING\*" Or Like "BRITISH STEEL\*" Or Like "BRITISH SUGAR\*" Or Like "BRITISH TECHNOLOGY GROUP\*" Or Like "BRITISH TELECOMMUNICATIONS\*" Or Like "BRITISH UNITED SHOE MACHINERY\*" Or Like "BRITISH-AMERICAN TOBACCO\*" Or Like "BRUNSWICK\*" Or Like "BTR BLUMBERGER\*" Or Like "BUDENHEIM IBERICA\*" Or Like "BUREAU D'ETUDES ECLAIRAGE\*" Or Like "BURNER SYSTEMS INTERNATIONAL\*" Or Like "BURO\*" Or Like "BÜRO\*" Or Like "C.T.M.I. COTTON TEXTILES\*" Or Like "C.T.R., CONSULTORIA\*" Or Like "CABINET\*" Or Like "CABLE\*" Or Like "CAISSE\*" Or Like "CANAL +\*" Or Like "CANAL+\*" Or Like "CAOUTCHOUC MANUFACTURE\*" Or Like "CARBONE LORRAINE APPLICATIONS\*" Or Like "CARTONNAGES\*" Or Like "CARTONNERIE\*" Or Like "CATALYSTS AND CHEMICAL\*" Or Like "CEGEDUR SOCIETE DE TRANSFORMATION\*" Or Like "CELLULARVISION TECHNOLOGY\*" Or Like "CENTRAL LABO EUROPE\*" Or Like "CENTRE D'ETUDES ET DE RECHERCHES DE L'INDUSTRIE\*" Or Like "CENTRE D'ETUDES ET RECHERCHE POUR L'AUTOMOBILE\*" Or Like "CENTRE INTERGÉNÉRATION POUR L'EMPLOI\*" Or Like "CENTRE INTERNATIONAL DE RECHERCHES DERMATOLOGIQUES\*" Or Like "CENTRE STEPHANOIS\*" Or Like "CENTRE TECHNIQUE CUIR CHAUSSURE MAROQUINERIE\*" Or Like "CENTRE TECHNIQUE DE L'INDUSTRIE DES PAPIERS\*" Or Like "CENTRE TECHNIQUE DES INDUSTRIES MECANIQUES\*" Or Like "CENTRE TECHNIQUE DU BOIS ET DE L'AMEUBLEMENT\*" Or Like "CENTRE TECHNIQUE INDUSTRIEL DIT\*" Or Like "CERBERUS GUINARD\*" Or Like "CESA COMPAGNIE EUROPEENNE\*" Or Like "CESA-COMPAGNIE EUROPEENNE\*" Or Like "CETERIS HOLDING B.V. \*" Or Like "CFPI \*" Or Like "CHAMPION\*" Or Like "CHANTIERS DU NORD\*" Or Like "CHARBONNAGES DE FRANCE\*" Or Like "CHEMISCHE FABRIK\*" Or Like "CHEVRON\*" Or Like "CHICOPEE\*" Or Like "CHIMIE\*" Or Like "CIRCUIT FOIL\*" Or Like "CLEARWATER INTERNATIONAL\*" Or Like "COGEMA\*" Or Like "COLD PLASMA APPLICATIONS\*" Or Like "COLMANT CUVELIER\*" Or Like "COMMUNICATION\*" Or Like "COMPAGNIE EUROPEENNE D'ACCUMULATEURS\*" Or Like "COMPAGNIE EUROPEENNE DE COMPOSANTS\*" Or Like "COMPAGNIE EUROPEENNE DE\*TELETRANSMISSION\*" Or Like "COMPAGNIE FRANCAISE DE RAFFINAGE\*" Or Like "COMPTOIR\*" Or Like "COMPTOIR\*" Or Like "COMPUTERGESELLSCHAFT\*" Or Like "COMURHEX SOCIÉTÉ\*" Or Like "CONCEPTION\*" Or Like "CONSTRUCTION DE\*" Or Like "CONSTRUCTION\*" Or Like "CONSTRUCTIONS ELECTR\*" Or Like "CONSTRUCTIONS INDUSTRI\*" Or Like "CONSTRUCTIONS MECANI\*" Or Like "CONSTRUCTIONS NAVALES\*" Or Like "CONTINENTAL\*" Or Like "COÓPERATIEVE WEIPRODUKTEN\*" Or Like "CORNEAL\*" Or Like "CORPORATE MEDIA PARTNERS\*" Or Like "COURTAULDS\*" Or Like "COUSIN BIOTECH\*" Or Like "CP KELCO U.S. \*" Or Like "CP8\*" Or Like "CREATION\*" Or Like "CREATIVE\*" Or Like "CREUSOT-LOIRE\*" Or Like "CROUZET\*" Or Like "CSEM CENTRE SUISSE\*" Or Like "CUBIC AUTOMATIC REVENUE\*" Or Like "CYCLES PEUGEOT\*" Or Like "D.F.M. AUTOMAZIONE\*" Or Like "D.R.O.P.I.C. \*" Or Like "DANZIGER\*" Or Like "DASSAULT\*" Or Like "DATA \*" Or Like "DÄTWYLER AG\*" Or Like "DAVID KENNEDY (ENGINEERS)\*" Or Like "DE DIETRICH & CIE\*" Or Like "DECATHLON\*" Or Like "DELL U.S.A. \*" Or Like "DELTA\*" Or Like "DESIGN\*" Or Like "DEUSSEN KUNSTSTOFFTECHNIK\*" Or Like "DEUTSCHE GESELLSCHAFT ZUM BAU\*" Or Like "DIGITAL \*" Or Like "DÖLCO-EXQUISIT\*" Or Like "DOSAPRO MILTON ROY\*" Or Like "DRAGON CLAW\*" Or Like "DROPIC SOCIÉTÉ CIVILE\*" Or Like "DSM\*" Or Like "DUCKWORTH &\*" Or Like "DÜMMEN JUNGPFANZEN\*" Or Like "DUNLOP LIMITED\*" Or Like "DUPONT TEIJIN FILMS\*" Or Like "DURST AG\*" Or Like "DVGW DEUTSCHER VEREIN DES GAS\*" Or Like "E. I. DU PONT DE NEMOURS\*" Or Like "E.G.O. ELEKTRO-GERATE\*" Or Like "EADS\*" Or Like "EAGLE\*" Or Like "ECIA - \*" Or Like "ECIA\*" Or Like "ELECTRICITE DE FRANCE\*" Or Like "ELECTROLUX\*" Or Like "ELEKTRO-WÄRME-TECHNIK\*" Or Like "ELF \*" Or Like "ELF \*" Or Like "ELF. \*" Or Like "ELITEX KONCERN\*" Or Like "EMIDE-METALLINDUSTRIE\*" Or Like "EMITEC GESELLSCHAFT\*" Or Like "EMUGE-WERK RICHARD GLIMPEL FABRIK\*" Or Like "EMUGE-WERK RICHARD GLIMPEL, FABRIK\*" Or Like "ENERGY & ENVIRONMENTAL INTERNATIONAL\*" Or Like "ENTERPRISE IRELAND\*" Or Like "ENTREPRISE GENERALE DE CHAUFFAGE\*" Or Like "ESOTERIC AUDIO U.S.A. \*" Or Like "ESPADA ANSTALT\*" Or Like "ESSILOR INTERNATIONAL\*" Or Like "ETESIA\*" Or Like "ETHICON\*" Or Like "ETUDES ET FABRICATION DOWELL\*" Or Like "ETUDES TECHNIQUES-FRANCHE COMTE\*" Or Like

"EUROCOPTER\*" Or Like "EUROFARAD\*" Or Like "EUROFOURS\*" Or Like "EXIDE\*" Or Like "F.C.I.\*"  
Or Like "FABRIQUE D'IMPLANTS ET D'INSTRUMENTS\*" Or Like "FAG KUGELFISCHER GEORG  
SCHAFER\*" Or Like "FAG\*" Or Like "FARMITALIA CARLO ERBA\*" Or Like "FAURECIA\*" Or Like  
"FCB\*" Or Like "FERCO INTERNATIONAL\*" Or Like "FILA U.S.A.\*" Or Like "FIRST\*" Or Like  
"FORFAS\*" Or Like "FORGES DE BELLES\*" Or Like "FRAMATOME\*" Or Like "FRANCE TELECOM\*" Or  
Like "FRANCE TÉLÉCOM\*" Or Like "FRANCO BELGE\*" Or Like "FRANCO-BELGE DE FABRICATION\*" Or  
Like "FRANCO-BELGE\*" Or Like "FREYSSINET INTERNATIONAL\*" Or Like "FRIATEC AG\*" Or Like  
"FRIED. KRUPP AG\*" Or Like "FRIEDRICH NETTELHOFF KOMMANDITGESELLSCHAFT\*" Or Like  
"FRIESLAND (FRICO\*" Or Like "FRITZ SCHÄFER GESELLSCHAFT\*" Or Like "FROMAGERIE\*" Or Like  
"G.M.C. FOR GLASS\*" Or Like "GALDERMA RESEARCH\*" Or Like "GARTENBAU\*" Or Like "GAZ \*" Or  
Like "GE \*" Or Like "GE MEDICAL SYSTEMS\*" Or Like "GE POWER CONTROLS\*" Or Like "GEBR.  
KNAUF\*" Or Like "GEBR. PÖPPELMANN\*" Or Like "GEBR. VERWER\*" Or Like "GEBR. VLETTER\*" Or  
Like "GEC ALSTHOM\*" Or Like "GEMPLUS\*" Or Like "GENERAL DYNAMICS\*" Or Like "GENERAL  
ELECTRIC\*" Or Like "GENERAL\*" Or Like "GENOSSENSCHAFT VEBO\*" Or Like "GERD SCHULZ  
FAHRZEUG\*" Or Like "GERSTEEN EXERCANT\*" Or Like "GESELLSCHAFT FÜR FORSCHUNG UND  
ENTWICKLUNG\*" Or Like "GEWERKSCHAFT SOPHIA-JACOBA\*" Or Like "GEWERKSCHAFT\*" Or Like  
"GIRAVIONS DORAND\*" Or Like "GLACERIES\*" Or Like "GOLD- UND SILBER-SCHNEIDANSTALT\*" Or  
Like "GOLDEN \*" Or Like "GRANITERIE\*" Or Like "GRASS VALLEY\*" Or Like "GREAT LAKES \*" Or  
Like "GRIFFITH LABORATORIES\*" Or Like "GRINGOIRE-BROSSARD\*" Or Like "GROUPEMENT DES  
CARTES\*" Or Like "GROVE U.S.\*" Or Like "GRUGA U.S.A.\*" Or Like "GRUNDIG E.M.V.\*" Or Like  
"GUERBET GUINARD CENTRIFUGATION\*" Or Like "H. ERNAULT-SOMUA\*" Or Like "HAAG-STREIT  
AG\*" Or Like "HAARMANN\*" Or Like "HALLIBURTON\*" Or Like "HANDY\*" Or Like "HANS OETIKER  
AG\*" Or Like "HANS WIDMAIER FABRIK\*" Or Like "HEINRICH BAUMGARTEN KG\*" Or Like  
"HEINRICH J. KESSEBÖHMER DRAHT\*" Or Like "HEINRICH MACK NACHF.\*" Or Like "HEINRICH  
MARTI MAIN MANAGEMENT\*" Or Like "HEINZ SCHAAF NAHRUNGSMITTEL\*" Or Like  
"HEINZMANN, RAINER\*" Or Like "HENKEL KOMMANDITGESELLSCHAFT\*" Or Like "HENSLEY  
PLASMA PLUG PARTNERSHIP\*" Or Like "HERBERT ZIPPEL MOOSBACH\*" Or Like "HERMANN  
HIRSCH LEDER-.\*" Or Like "HEWLETT-PACKARD\*" Or Like "HIGH \*" Or Like "HIGHLAND  
MANUFACTURING\*" Or Like "HIGHWAVE OPTICAL TECHNOLOGIES\*" Or Like "HISPANO SUIZA\*" Or  
Like "HITACHI\*" Or Like "HOECHST\*" Or Like "HOESCHST\*" Or Like "HOLDING\*" Or Like  
"HOLLAND \*" Or Like "HOLTSCH METALLWARENHERSTELLUNG\*" Or Like "HOME \*" Or Like  
"HONEYWELL\*" Or Like "HORLOGERIE PHOTOGRAPHIQUE FRANCAISE\*" Or Like "HÖRMANN KG\*" Or  
Like "HORST K. LOTZ FEUERSCHUTZBAUSTOFFE\*" Or Like "HOSPAL INTERNATIONAL\*" Or Like  
"HOTCHKISS-BRANDT\*" Or Like "HOWMEDICA INTERNATIONAL\*" Or Like "HRL LABORATORIES\*" Or  
Like "HUBER & SUHNER AG\*" Or Like "HUREL HISPANO\*" Or Like "HUREL-HISPANO\*" Or Like  
"HUTCHINSON \*" Or Like "HUTCHINSON-.\*" Or Like "HYDRO\*" Or Like "HYDROPERFECT\*" Or Like  
"HYDRO-QUEBEC\*" Or Like "HYDRO-QUÉBEC\*" Or Like "HYUNDAI\*" Or Like "I.S.S. (U.S.A.)\*" Or Like  
"IBEO INGENIEURBÜRO\*" Or Like "IBM \*" Or Like "ICBT\*" Or Like "ID \*" Or Like "IDEAS \*" Or Like  
"IDENTI\*" Or Like "IMEDEX\*" Or Like "IMERYS\*" Or Like "IMMUN\*" Or Like "IMMUNOLOGICAL  
ASSOCIATES\*" Or Like "IMPERIAL CANCER\*" Or Like "IMPLANTO-LOCK GESELLSCHAFT\*" Or Like  
"IMPORT-EXPORT\*" Or Like "IMPRESA COSTRUZIONI\*" Or Like "IMPULSE \*" Or Like "INDUSTRIA\*" Or  
Like "INDUSTRIAL AND AUTOMOTIVE FASTENERS\*" Or Like "INDUSTRIKONTAKT ING. O.  
ELLINGSEN\*" Or Like "INFRA\*" Or Like "INGENIEURBURO\*" Or Like "INGENIERIA\*" Or Like  
"INGENIERIE\*" Or Like "INGENIEURBURO\*" Or Like "INGENIEURB\*" Or Like  
"INGENIEURGEMEINSCHAFT\*" Or Like "INGENIEURGESELLSCHAFT\*" Or Like  
"INGENJORSFIRMAN\*" Or Like "INNOVAT\*" Or Like "INNOVATION \*" Or Like "INNOVATIVE \*" Or  
Like "INTEGRATED \*" Or Like "INTEGRATED VASCULAR INTERVENTIONAL\*" Or Like  
"INTELLIGENT \*" Or Like "INTERACTIVE \*" Or Like "INTERCONTROLE\*" Or Like "INTERNATIONAL  
BUSINESS MACHINES\*" Or Like "INTERNATIONAL INTEC PATENT\*" Or Like "INTERSPORT\*" Or Like  
"INTREPRINDEREA \*" Or Like "ION \*" Or Like "IPSO\*" Or Like "IRIS \*" Or Like "ISKRAEMECO\*" Or  
Like "ISOVER\*" Or Like "ISOVER\*" Or Like "ITT \*" Or Like "JACK KENNEDY METAL PRODUCTS\*" Or  
Like "JET \*" Or Like "JOHNSON & JOHNSON\*" Or Like "JOHNSON CONTROLS\*" Or Like "JOS.  
HUNKELER AG\*" Or Like "JOSEF + HEINRICH WESTHOFF\*" Or Like "JUWELIER\*" Or Like "K.K. UENO  
SEIYAKU\*" Or Like "KABELWERKE\*" Or Like "KABUSHI KAISHA \*" Or Like "KABUSHIKI KAISHA  
ASANO\*" Or Like "KABUSHIKI KAISHA KAISUI\*" Or Like "KABUSHIKI KAISHA NAKA\*" Or Like  
"KABUSHIKI KAISHA UENO\*" Or Like "KABUSHIKI KAISHA ZEN KENCHIKU\*" Or Like "KAI U.S.A. \*" Or  
Like "KARL LAUTENSCHLÄGER KG\*" Or Like "KARTOGRAPHIE\*" Or Like "KARWENDEL-  
WERKE\*" Or Like "KAYSERSBERG PACKAGING\*" Or Like "KB \*" Or Like "KB COLD ISOSTATIC  
PRESS SYSTEMS CIPS\*" Or Like "KEMCAST PARTNERS\*" Or Like "KENT RIDGE DIGITAL LABS\*" Or  
Like "KIS\*" Or Like "KLIPPAN G.M.B.H\*" Or Like "KLÖCKNER GEFI KG\*" Or Like "KOBUSHIKI  
KAISHA \*" Or Like "KOMET\*" Or Like "KOMMANDIITTIYHTIO\*" Or Like "KONINKLIJKE PHILIPS  
ELECTRONICS\*" Or Like "KONSTRUKTIONS\*" Or Like "KRATON POLYMERS\*" Or Like "KRIEG ET  
ZIVY\*" Or Like "KUMMER FRÈRES SA\*" Or Like "KUNST\*" Or Like "KVAERNER\*" Or Like  
"KWEKERIJ\*" Or Like "KWEKERJI\*" Or Like "LA POSTE\*" Or Like "LABAVIA\*" Or Like  
"LABORATOIRE EUROPEEN DE RECHERCHES ELECTRONIQUES\*" Or Like "LAFARGE\*" Or Like  
"LAINIERE DE PICARDIE\*" Or Like "LAIR LIQUIDE\*" Or Like "L'AIR LIQUIDE\*" Or Like "LAMBDA\*" Or  
Like "LASER \*" Or Like "LE CENTRE THOMSON D'APPLICATIONS RADARS\*" Or Like "LE JOINT

FRANCAIS\*" Or Like "LEGRAND\*" Or Like "LEK\*" Or Like "LEK, TOVARNA FARMACEVTSKIH\*" Or Like "LES \*" Or Like "LG \*" Or Like "LIBERTY\*" Or Like "LINDE \*" Or Like "LITTLE \*" Or Like "LOCKHEED VOUGHT \*" Or Like "LOCKHEED-MARTIN \*" Or Like "LOCKHEED-MARTIN\*" Or Like "LOCTITE\*" Or Like "LOGO\*" Or Like "LOOK \*" Or Like "L'OR{ACUTE OVER (E)}AL\*" Or Like "LÚKON FABRIK\*" Or Like "LUMILEDS LIGHTING\*" Or Like "LYONNAISE DES EAUX\*" Or Like "M B K INDUSTRIE\*" Or Like "MACHINE \*" Or Like "MACHINE-\*" Or Like "MACHINES \*" Or Like "MAGNE\*" Or Like "MAGNETEK\*" Or Like "MAGNETIC ELEKTROMOTOREN A.G.\*)" Or Like "MANUFACTURE BOURGUIGNONNE\*" Or Like "MANUFACTURE D'APPAREILLAGE\*" Or Like "MARCONI \*" Or Like "MARINOX \*" Or Like "MAROC-\*" Or Like "MARS \*" Or Like "MASCHINEN\*" Or Like "MASTER\*" Or Like "MATERIEL ET AUXILIAIRE DE SIGNALISATION\*" Or Like "MATRA \*" Or Like "MATRA\*" Or Like "MATSUSHITA \*" Or Like "MATSUSHITA ELECTRIC\*" Or Like "MATSUSHITA-\*" Or Like "MAUBOUSSIN \*" Or Like "MAZDA \*" Or Like "MCCORD \*" Or Like "MECANARBED\*" Or Like "MECANIQUE \*" Or Like "MÉCANIQUE \*" Or Like "MECHANISCHE\*" Or Like "MEDICAL \*" Or Like "MEDICO\*" Or Like "MEGO AFEK INDUSTRIAL\*" Or Like "MEMSCAP\*" Or Like "MERCERON\*" Or Like "MERCK PATENT\*" Or Like "MERCK\*" Or Like "MERITOR \*" Or Like "MERITOR HEAVY VEHICLE\*" Or Like "MERITOR LIGHT VEHICLE\*" Or Like "METAL LEVE S/A\*" Or Like "METAL WORKS\*" Or Like "MICHELIN \*" Or Like "MICRO-MEGA\*" Or Like "MICRON\*" Or Like "MICROSOFT \*" Or Like "MICROWAVE \*" Or Like "MIDREX INTERNATIONAL B.V.\*)" Or Like "MILCHWERKE\*" Or Like "MILLENNIUM \*" Or Like "MILLS\*" Or Like "MINNESOTA \*" Or Like "MINNESOTA MINING\*" Or Like "MINNESOTA,\*" Or Like "MINNESOTAMINING\*" Or Like "MITSUBISHI ELECTRIC\*" Or Like "MITSUBISHI\*" Or Like "MITSUBISHI\*" Or Like "MITSUI\*" Or Like "MOBIL OIL\*" Or Like "MOBIL\*" Or Like "MOBILE \*" Or Like "MOLEX \*" Or Like "MOMENTUM \*" Or Like "MONSANTO\*" Or Like "MOORE U.S.A.\*)" Or Like "MOTORLOLA\*" Or Like "MOTOROLA\*" Or Like "MOUNTAIN\*" Or Like "MTU \*" Or Like "MULTIBRAS S/A\*" Or Like "MVZ MASCHINENBAU UND VERZAHNUNGSTECHNIK\*" Or Like "NABI\*" Or Like "NAFA\*" Or Like "NATURAL\*" Or Like "NAVISTAR\*" Or Like "NEC \*" Or Like "NELLCAR\*" Or Like "NELLCOR PURITAN\*" Or Like "NELLCOR\*" Or Like "NEM POWER-SYSTEMS\*" Or Like "NETAFIM\*" Or Like "NETAFIM\*" Or Like "NETWORK \*" Or Like "NEU \*" Or Like "NEUMÜNSTERSCHE MASCHINEN- UND APPARATEBAU\*" Or Like "NEW \*" Or Like "NEWTEC \*" Or Like "NEXANS\*" Or Like "NEYRPCIC\*" Or Like "NGK \*" Or Like "NIPPON \*" Or Like "NIPPON\*" Or Like "NO.\*)" Or Like "NON-\*)" Or Like "NORAPP\*" Or Like "NORSOLOR\*" Or Like "NORSOLOR\*" Or Like "NORTEL\*" Or Like "NORTH AMERICAN \*" Or Like "NORTH AMERICAN PHILIPS CORP\*" Or Like "NORTHERN \*" Or Like "NORTON \*" Or Like "NOUVEAUX\*" Or Like "NOVO \*" Or Like "NOVO NORDISK\*" Or Like "NOVOZYMES\*" Or Like "NUTRINOVA\*" Or Like "NUTRISET\*" Or Like "NUTRITION\*" Or Like "NUVASIVE\*" Or Like "OBERLAND-SCHNEEKETTEN\*" Or Like "OCEAN \*" Or Like "OCEANEERING\*" Or Like "OCTAL\*" Or Like "ODYSSEY\*" Or Like "OFFICINA MECCANICA \*" Or Like "OFFICINE\*" Or Like "OLIN\*" Or Like "OLYMPUS \*" Or Like "OMEGA \*" Or Like "OMNI\*" Or Like "OMNIUM FINANCIER AQUITAINE\*" Or Like "ONE \*" Or Like "OPEN\*" Or Like "OPSITECH\*" Or Like "OPTICAL TECHNOLOGIES\*" Or Like "OPTIQUE\*" Or Like "OPTISCHE WERKE\*" Or Like "ORBISPHERE\*" Or Like "ORDICAM RECHERCHE ET\*" Or Like "ORION-YHTYMÄ OY\*" Or Like "OSA \*" Or Like "OTTO \*" Or Like "OTV \*" Or Like "OUTILLAGE\*" Or Like "OWENS CORNING \*" Or Like "OWENS CORNING\*" Or Like "P C U K\*" Or Like "PACESETTER INFUSION LTD.\*)" Or Like "PACIFIC \*" Or Like "PACKING\*" Or Like "PACKARD \*" Or Like "PALOMAR\*" Or Like "PANAVISION\*" Or Like "PAPER\*" Or Like "PAPETERIES \*" Or Like "PARADYNE\*" Or Like "PARFUM \*" Or Like "PARFUMS \*" Or Like "PARK\*" Or Like "PARKE DAVIS \*" Or Like "PASS \*" Or Like "PASSAT-MASCHINENBAU\*" Or Like "PASTEUR MERIEUX SERUMS\*" Or Like "PATENT-GEMEINSCHAFT\*" Or Like "PATENTS AND RESEARCHES ESTABLISHMENT\*" Or Like "PCI PARFUMS\*" Or Like "PDT\*" Or Like "PECHINEY\*" Or Like "PEINTURES\*" Or Like "PENN FABRICATION\*" Or Like "PERFECT \*" Or Like "PERFORMANCE\*" Or Like "PERMELEC\*" Or Like "PERSONAL \*" Or Like "PESTOP\*" Or Like "PETER KWASNY KG\*" Or Like "PETPOLEUM\*" Or Like "PETRO-\*" Or Like "PEUGEOT\*" Or Like "PFITZNER, CHRISTIAN (ALS GESELLSCHAFTER\*" Or Like "PHARMA \*" Or Like "PHARMA-\*" Or Like "PHARMABERATUNG\*" Or Like "PHARMING\*" Or Like "PHILIPS \*" Or Like "PHILIPS COMPOSANTS\*" Or Like "PHILIPS ELECT\*" Or Like "PHOENICIA\*" Or Like "PHOENIX\*" Or Like "PHYTOPHARM\*" Or Like "PIERRE FABRE\*" Or Like "PILECON\*" Or Like "PIONEER \*" Or Like "PIONEER\*" Or Like "PIRELLI \*" Or Like "PISCINES\*" Or Like "PIXAR AMINATION\*" Or Like "PIXAR\*" Or Like "PIXEL\*" Or Like "PLANT \*" Or Like "PLASFIL\*" Or Like "PLASMA \*" Or Like "PLASMOTEG\*" Or Like "PLASTECH\*" Or Like "PLASTI-\*" Or Like "PLASTIC-\*" Or Like "PLASTIQUES\*" Or Like "PLASTRO\*" Or Like "PLIVA\*" Or Like "PLIVA\*" Or Like "PLIVE\*" Or Like "POCKETS\*" Or Like "POCLAIN\*" Or Like "POLAROID\*" Or Like "POLIGONO\*" Or Like "POLIMEROS\*" Or Like "POLY \*" Or Like "POLYLINK\*" Or Like "POLYMER \*" Or Like "POLYVALOR\*" Or Like "POMA OTIS SYSTEMES\*" Or Like "PORSCHER\*" Or Like "POTOMAC\*" Or Like "POWER \*" Or Like "POWERCARD\*" Or Like "PRATT &\*" Or Like "PRECIOUS\*" Or Like "PRECISE \*" Or Like "PRECISION\*" Or Like "PREMIER \*" Or Like "PREMIER \*" Or Like "PREMIUM \*" Or Like "PREUSSAG\*" Or Like "PRICE WATERHOUSE\*" Or Like "PRIME \*" Or Like "PRINCETON \*" Or Like "PROCEDES \*" Or Like "PROCESS \*" Or Like "PRO-CLEAN\*" Or Like "PROCTER & GAMBLE\*" Or Like "PRODATA\*" Or Like "PROGRESSIVE \*" Or Like "PROMO\*" Or Like "PROTECTION \*" Or Like "PROTEIN \*" Or Like "PROTISVALOR\*" Or Like "PROTON \*" Or Like "PROVIDENCE\*" Or Like "PRÜFEX-ELEKTRO-APPARATEBAU\*" Or Like "PRUTECH\*" Or Like "PRZEDSIĘBIORSTWO MONTAZU\*" Or Like "PUCKETTS\*" Or Like "PULSE\*" Or Like "PUMA \*" Or Like "PURIFICATION\*" Or

Like "QUALCOMM\*" Or Like "QUALITY \*" Or Like "QUALTRON\*" Or Like "QUANTUM\*" Or Like "QUARTZ\*" Or Like "QUESTEL\*" Or Like "QUICK\*" Or Like "R & D INDUSTRIES\*" Or Like "R.A.T.P. REGIE AUTONOME\*" Or Like "R.E.O.S.C.\*" Or Like "RAADGIVENDE INGENIOER\*" Or Like "RACING\*" Or Like "RADIO \*" Or Like "RAGULA\*" Or Like "RAINBOW-\*" Or Like "RALIMENT\*" Or Like "RAMA-\*" Or Like "RAPID \*" Or Like "REAL \*" Or Like "REALISATIONS\*" Or Like "RÉALISATIONS\*" Or Like "RÉALISATIONS, ETUDES & COMMERCIALISATION\*" Or Like "RECYCLING-\*" Or Like "REGAL \*" Or Like "REGIE \*" Or Like "REGNIER\*" Or Like "REICH KG\*" Or Like "REIFLOCK-\*" Or Like "RELIABLE\*" Or Like "RELIANCE\*" Or Like "REMAFER\*" Or Like "RENAULT\*" Or Like "REO \*" Or Like "RESEARCH TRIANGLE\*" Or Like "REXALL\*" Or Like "REXAM \*" Or Like "REXAM-\*" Or Like "REXEL\*" Or Like "REXROTH\*" Or Like "REYNOLDS \*" Or Like "RHEEM EMPREENDIMENTOS INDUSTRIAIS\*" Or Like "RHEINER MASCHINENFABRIK\*" Or Like "RHEINTECHNIK WEILAND & KASPAR KG\*" Or Like "RHODIA \*" Or Like "RHONE \*" Or Like "RHONE POULENC\*" Or Like "RHONE-\*" Or Like "RHÔNE\*" Or Like "RHONE-POULENC\*" Or Like "RHONE-POULENC\*" Or Like "RHYS \*" Or Like "RIA \*" Or Like "RICHARD HIRSCHMANN\*" Or Like "RICHTER GEDEON\*" Or Like "RISICOATCH\*" Or Like "RISK ANALYSIS \*" Or Like "RIWISA AG\*" Or Like "ROBERT BOSCH \*" Or Like "ROBERT THOMAS METALL-UND ELEKTROWERKE\*" Or Like "ROBOT \*" Or Like "ROCHE \*" Or Like "ROCHESTER\*" Or Like "ROCKWELL \*" Or Like "ROCKWELL AUTOMOTIVE BODY SYSTEMS\*" Or Like "ROCKWELL BODY AND CHASSIS SYSTEMS\*" Or Like "ROCKWELL-\*" Or Like "ROCKWOOL\*" Or Like "ROHM \*" Or Like "ROHM AND HAAS\*" Or Like "ROLABO\*" Or Like "ROLEX WATCH\*" Or Like "ROOPEROL\*" Or Like "ROQUETTE\*" Or Like "ROQUEYYE\*" Or Like "ROSCAL\*" Or Like "ROSES \*" Or Like "ROUSSEAU \*" Or Like "R-TECH\*" Or Like "RUBBER\*" Or Like "RYOBI\*" Or Like "S I C A M E\*" Or Like "S.E.P.P.I.C.\*" Or Like "S.O.I.TEC SILICON\*" Or Like "SACMI COOPERATIVA\*" Or Like "SAE \*" Or Like "SAFE-T-\*" Or Like "SAFETY\*" Or Like "SAGE \*" Or Like "SAINT GERMAIN \*" Or Like "SAINT GOBAIN \*" Or Like "SAINT GOBAIN\*" Or Like "SAINT JEAN INDUSTRIES\*" Or Like "SAINT-GOBAIN\*" Or Like "SAINT-GOBAIN\*" Or Like "SAINT-HUBERT INDUSTRIE LAITIÈRE\*" Or Like "SAIT \*" Or Like "SAIT-\*" Or Like "SALES & MARKETING\*" Or Like "SAMHALL\*" Or Like "SAMSUNG\*" Or Like "SANDIA\*" Or Like "SANDVIK\*" Or Like "SANEF\*" Or Like "SANITARIOS\*" Or Like "SANOFI \*" Or Like "SANOFI\*" Or Like "SANWA KAGAKU KENKYUSHO\*" Or Like "SANYO\*" Or Like "SAPEM\*" Or Like "SARCO\*" Or Like "SARCOS\*" Or Like "SARGENT &\*" Or Like "SAUNIER DUVAL EAU CHAUDE CHAUFFAGE\*" Or Like "SB INGENIERIE \*" Or Like "SB LABORATOIRES\*" Or Like "SCAL SOCIETE DE CONDITIONNEMENTS\*" Or Like "SCANDINAVIAN AIRLINE\*" Or Like "SCANDINAVIAN AIRLINES SYSTEM\*" Or Like "SCAPA\*" Or Like "SCHERING \*" Or Like "SCHEU DENTAL\*" Or Like "SCHMIDDING\*" Or Like "SCHNEIDER \*" Or Like "SCHOTT GLAS\*" Or Like "SCHWABISCHE \*" Or Like "SCHWEIZERISCHE UNFALLVERSICHERUNGSANSTALT\*" Or Like "SCOTTISH \*" Or Like "SCREG\*" Or Like "SEAGATE TECHNOLOGY\*" Or Like "SEALED AIR CORPORATION\*" Or Like "SECO TOOLS AB\*" Or Like "SECURITE ET \*" Or Like "SÉCURITÉ ET \*" Or Like "SECURITY \*" Or Like "SEGA SEGHERS\*" Or Like "SEGHERS\*" Or Like "SEIKO \*" Or Like "SELNOR SOCIETE\*" Or Like "SEMANTIC COMPACTION\*" Or Like "SEMICONDUCTOR \*" Or Like "SENSOR\*" Or Like "SERAC\*" Or Like "SERD SOCIÉTÉ D'ETUDE ET DE RÉALISATION\*" Or Like "SERDI - SOCIETE D'ETUDE DE REALISATION\*" Or Like "SERVICE D'EXPLOITATION INDUSTRIELLE\*" Or Like "SERVICES PETROLIERS SCHLUMBERGER\*" Or Like "SERVOTROL\*" Or Like "SEVERIN\*" Or Like "SEVRI\*" Or Like "SEVYLOR U.S.A.\*" Or Like "SEXANT \*" Or Like "SEXTAN \*" Or Like "SEXTANT \*" Or Like "SGS-THOMSON\*" Or Like "SHANGHAI \*" Or Like "SHARP \*" Or Like "SHEPHERD PRODUCTS U.S.\*" Or Like "SHISEIDO INTERNATIONAL\*" Or Like "SICFO-STANLEY SOCIÉTÉ INDUSTRIELLE\*" Or Like "SICHERHEIT\*" Or Like "SIDEL\*" Or Like "SIEMENS\*" Or Like "SIEMENS\*" Or Like "SIEPEL\*" Or Like "SIGMA \*" Or Like "SIGMA-\*" Or Like "SILICON \*" Or Like "SIMAT\*" Or Like "SIS AG\*" Or Like "SISMO INTERNATIONAL\*" Or Like "SK \*" Or Like "SKECHERS U.S.A.\*" Or Like "SKJERBO-\*" Or Like "SKODA\*" Or Like "'SKRINJAR', DESIGNERS\*" Or Like "SKW\*" Or Like "SM VACUUM\*" Or Like "SMAC ACIEROID\*" Or Like "SMART \*" Or Like "SMH \*" Or Like "SMITHKLINE BEECHAM\*" Or Like "SMOKE\*" Or Like "SMS \*" Or Like "SMURFIT \*" Or Like "SMURFIT\*" Or Like "SMURFIT-\*" Or Like "SNECMA\*" Or Like "SNPE\*" Or Like "SO.DE.EM SOCIETE D'EXPLOITATION\*" Or Like "SOBREVIN\*" Or Like "SOCÉTÉ ANONYME DITE: AGRO INDUSTRIE\*" Or Like "SOCIETÀ ITALO-BRITANNICA\*" Or Like "SOCIETE ALSACIENNE\*" Or Like "SOCIETE CENTRALE D'ETUDES ET DE REALISATIONS\*" Or Like "SOCIETE CHAUVIN ARNOUX\*" Or Like "SOCIETE CHIMIQUE DE LA GRANDE PAROISSE\*" Or Like "SOCIETE CIVILE DES BREVETS\*" Or Like "SOCIETE COGEMA\*" Or Like "SOCIÉTÉ D'APPLICATION DE PROCÉDÉS\*" Or Like "SOCIETE D'APPLICATIONS GENERALES D'ELECTRICITE\*" Or Like "SOCIÉTÉ D'APPLICATIONS INDUSTRIELLES MEDICALES\*" Or Like "SOCIETE D'APPLICATIONS PHARMACEUTIQUES\*" Or Like "SOCIETE D'APPLICATIONS TECHNOLOGIQUES DE L'IMAGERIE\*" Or Like "SOCIETE DE CONSEILS DE RECHERCHES ET D'APPLICATIONS\*" Or Like "SOCIETE DE CONSEILS ET D'ETUDES DES EMBALLAGES\*" Or Like "SOCIETE DE CONSTRUCTION DES AVIONS\*" Or Like "SOCIÉTÉ DE CONSTRUCTIONS ELECTRIQUES DE LA SEINE\*" Or Like "SOCIETE DE FABRICATION DE MATERIEL ORTHOPEDIQUE\*" Or Like "SOCIETE DE FABRICATION D'INSTRUMENTS DE MESURE\*" Or Like "SOCIÉTÉ DE MÉCANIQUE D'IRIGNY\*" Or Like "SOCIETE DE MECANIQUE MAGNETIQUE\*" Or Like "SOCIETE DE PROSPECTION ET D'INVENTIONS TECHNIQUES\*" Or Like "SOCIETE D'ELECTRONIQUE INDUSTRIELLE DE MOULINS\*" Or Like "SOCIETE DES EAUX DE VOLVIC\*" Or Like "SOCIETE DES PRODUITS NESTLE\*" Or Like "SOCIETE DES TECHNIQUES EN MILIEU IONISANT\*" Or Like "SOCIÉTÉ



DES TECHNIQUES EN MILIEU IONISANT\*" Or Like "SOCIETE D'ETUDES DE MACHINES THERMIQUES\*" Or Like "SOCIETE D'ETUDES DE REALISATIONS ET D'APPLICATIONS TECHNIQUES\*" Or Like "SOCIÉTÉ D'ETUDES ET DE CONSTRUCTIONS ELECTRIQUES\*" Or Like "SOCIETE D'ETUDES ET DE REALISATIONS INDUSTRIELLES\*" Or Like "SOCIETE D'ETUDES ET DE RECHERCHES DE VENTILATION\*" Or Like "SOCIETE D'ETUDES RECHERCHES ET CONSTRUCTIONS\*" Or Like "SOCIÉTÉ D'EXPANSION SCIENTIFIQUE\*" Or Like "SOCIETE D'EXPLOITATION DE BREVETS POUR L'INDUSTRIE\*" Or Like "SOCIETE D'EXPLOITATION DE PRODUITS POUR LES INDUSTRIES\*" Or Like "SOCIÉTÉ D'EXPLOITATION DES PROCÉDÉS MARÉCHAL\*" Or Like "SOCIETE D'HYGIENE DERMATOLOGIQUE DE VICHY\*" Or Like "SOCIETE D'OPTIQUE\*" Or Like "SOCIETE D'UTILISATION SCIENTIFIQUE\*" Or Like "SOCIETE ELECTROMECHANIQUE DU NIVERNAIS\*" Or Like "SOCIETE EUROPEENNE DE PROPULSION\*" Or Like "SOCIETE FINANCIERE YVES JUDEL\*" Or Like "SOCIÉTÉ FRANÇAISE D'ELECTROMÉTALLURGIE\*" Or Like "SOCIETE FRANCAISE METALLO\*" Or Like "SOCIETE FRANCO BELGE DE FABRICATION\*" Or Like "SOCIETE FRANCO-BELGE DE FABRICATION DE COMBUSTIBLES\*" Or Like "SOCIÉTÉ FRANCO-BELGE DE FABRICATION DE COMBUSTIBLES\*" Or Like "SOCIETE FRANCO-BELGE DE FABRICATION\*" Or Like "SOCIETE FRANCO-BELGE-DE FABRICATION\*" Or Like "SOCIETE GENERALE POUR LES TECHNIQUES NOUVELLES\*" Or Like "SOCIÉTÉ GENERALE POUR LES TECHNIQUES NOUVELLES\*" Or Like "SOCIETE HISPANO SUIZA\*" Or Like "SOCIETE HISPANO-SUIZA\*" Or Like "SOCIETE IMV\*" Or Like "SOCIETE INDUSTRIELLE DE BREVETS\*" Or Like "SOCIETE INDUSTRIELLE DE LIAISONS ELECTRIQUES\*" Or Like "SOCIÉTÉ INDUSTRIELLE D'EQUIPEMENT TECHNIQUE D'APPAREILS\*" Or Like "SOCIÉTÉ INDUSTRIELLE DES ETS L.A. CHAIGNAUD\*" Or Like "SOCIETE INDUSTRIELLE ET COMMERCIALE DE MATERIEL\*" Or Like "SOCIÉTÉ INDUSTRIELLE ET COMMERCIALE DE MATÉRIEL\*" Or Like "SOCIETE LORRAINE DE LAMINAGE CONTINU\*" Or Like "SOCIETE METALLURGIQUE LE NICKEL - S.L.N.\*" Or Like "SOCIETE NATINOALE ELF AQUITAINE\*" Or Like "SOCIETE NOUVELLE DE BOUCHONS PLASTIQUES\*" Or Like "SOCIETE NOUVELLE DE METALLISATION INDUSTRIES\*" Or Like "SOCIETE PARISIENNE D'IMPRESSON ET DE CARTONNAGE\*" Or Like "SOCIETE PROCEDES MACHINES SPECIALES\*" Or Like "SOCITEC SOCIETE POUR LE COMMERCE INTERNATIONAL\*" Or Like "SOFT \*" Or Like "SOFTWARE\*" Or Like "SOLARONICS\*" Or Like "SOLETANCHE\*" Or Like "SOLETANCHE\*" Or Like "SOLLAC\*" Or Like "SOLVAY \*" Or Like "SOLVAY\*" Or Like "SONIC \*" Or Like "SONIDENT\*" Or Like "SONIDENT\*" Or Like "SONY\*" Or Like "SONY\*" Or Like "SOPHA\*" Or Like "SOPRA\*" Or Like "SORAPEC\*" Or Like "SOUCHIER\*" Or Like "SOUND\*" Or Like "SOUR PLIVA\*" Or Like "SOUTHERN PACIFIC\*" Or Like "SOUTHERN PRO\*" Or Like "SPACE AGE \*" Or Like "SPACE BIOSPHERES VENTURE\*" Or Like "SPECTRA \*" Or Like "SPECTRA-PHYSICS\*" Or Like "SPECTRUM \*" Or Like "SPIE \*" Or Like "SPIE- \*" Or Like "SPIRIG AG\*" Or Like "SPORT\*" Or Like "SPORTSCHUHFABRIK DACHSTEIN INTERNATIONAL\*" Or Like "SPRINT METAL\*" Or Like "SPRINT MÉTAL\*" Or Like "SPRITZGUSSA\*" Or Like "ST. GOBAIN VITRAGE\*" Or Like "STAHL \*" Or Like "STAHLKONSTRUKTIONEN\*" Or Like "STANLEY \*" Or Like "STANLEY- \*" Or Like "STATOIL\*" Or Like "STEAG \*" Or Like "STEAG- \*" Or Like "STMI -\*" Or Like "STMICROELECTRONICS\*" Or Like "STORAGE TECHNOLOGY \*" Or Like "STORE \*" Or Like "STRATAGENE\*" Or Like "STRUCTURA\*" Or Like "STRYKER \*" Or Like "STUDIO \*" Or Like "STUDIO3GV\*" Or Like "SULZER\*" Or Like "SUMITOMO \*" Or Like "SUMITOMO\*" Or Like "SUMMIT \*" Or Like "SUNBEAM\*" Or Like "SUNDSTRAND\*" Or Like "SUPERBA\*" Or Like "SUPERCROSS\*" Or Like "SUPERIOR\*" Or Like "SUPERLITE\*" Or Like "SVM \*" Or Like "SWATCH\*" Or Like "SWINGBOX\*" Or Like "SWIX\*" Or Like "SYNDICAT \*" Or Like "SYNERGY\*" Or Like "SYNTEX\*" Or Like "SYNTHELABO\*" Or Like "SYNTHESE\*" Or Like "SYNTHESE\*" Or Like "SYSTEME\*" Or Like "SYSTEMS\*" Or Like "TANDEM \*" Or Like "TAPEMATIC U.S.A.\*" Or Like "TARIM ASSOCIATES\*" Or Like "TECHNAL\*" Or Like "TECHNI\*" Or Like "TECHNICAL \*" Or Like "TECHNICATOME\*" Or Like "TECHNIP\*" Or Like "TECHNISCHES BURO\*" Or Like "TECHNISCHES BÜRO\*" Or Like "TECHNODOP LTD.\*" Or Like "TECHNOLOGIES \*" Or Like "TECHNOLOGIETRANSFER-ANSTALT\*" Or Like "TECHNOPLAST\*" Or Like "TECHPACK\*" Or Like "TECHSONIC\*" Or Like "TEFAL \*" Or Like "TEKELEC\*" Or Like "\*SOCIETE FRANCAISE HOECHST\*" Or Like "\*LA SOUDURE AUTOGENE FRANCAISE\*" Or Like "\*SOCIÉTÉ FRANCAISE DU RADIODÉLÉPHONE\*" Or Like "\*EURECAT\*" Or Like "\*SOCIETE FRANCAISE D'EQUIPEMENTS POUR LA\*NAVIGATION AERIENNE\*" Or Like "SOCIETE EUROPE\* DE PROPULSION\*" Or Like "\*\*CARBOXYQUE FRANCAISE\*" Or Like "TELECOMMUNICATIONS \*" Or Like "TELECOMMUNICATION \*" Or Like "TELECOMMUNICATIONS \*" Or Like "TELEDYNE \*" Or Like "TELEDYNE\*" Or Like "TELEFONAKTIEBOLOGET LM ERICSSON\*" Or Like "TEMIC\*" Or Like "TERMO D.D.\*" Or Like "TERMO, D.D.\*" Or Like "TETRA \*" Or Like "TETRA LAVAL HOLDING\*" Or Like "TEXAS INSTRUMENTS\*" Or Like "THE BRITISH PETROLEUM COMPANY\*" Or Like "THE MICHAEL COMPANY\*" Or Like "THE WATER HEATER INDUSTRY\*" Or Like "THEODOR GROZ & SOHNE\*" Or Like "THEODOR GROZ & SÖHNE\*" Or Like "THERMODYN\*" Or Like "THIN \*" Or Like "THOMAS &\*" Or Like "THOMAS -\*" Or Like "THOMPSON \*" Or Like "THOMPSON- \*" Or Like "THOMSON \*" Or Like "THOMSON BROADCAST\*" Or Like "THOMSON COMPOSANTS\*" Or Like "THOMSON CONSUMER\*" Or Like "THOMSON HYBRIDES\*" Or Like "THOMSON MULTIMEDIA\*" Or Like "THOMSON TELEVISION\*" Or Like "THOMSON- \*" Or Like "THOMSON-BRANDT\*" Or Like "THOMSON-CSF\*" Or Like "THOMSON-LGT\*" Or Like "THORN \*" Or Like "THUASNE\*" Or Like "THYSSEN INDUSTRI\*" Or Like "TORNOS-BECHLER SA\*" Or Like "TOSHIBA \*" Or Like "TOSHIBA AMERICA INFORMATION SYSTEMS\*" Or Like "TOTAL

COMPAGNIE\*" Or Like "TOTAL\*" Or Like "TOUCH TONE\*" Or Like "TOUCHSTONE \*" Or Like "TOUCHTONE \*" Or Like "TOULOUSAIN\*" Or Like "TOURAIN\*" Or Like "TOURNADRE SA\*" Or Like "TOVARISCHESTVO S OGRANICHENNOI OTVETSTVENNOSTJU\*" Or Like "TRACE\*" Or Like "TRACOE\*" Or Like "TRACTEBEL\*" Or Like "TRACTO-TECHNIK\*" Or Like "TRADECOOP\*" Or Like "TRANSAMERICAN\*" Or Like "TRANSCRIPT\*" Or Like "TRANSFER\*" Or Like "TRANSPORTS\*" Or Like "TRELLEBORG \*" Or Like "TRENNMASCHINEN\*" Or Like "TRIDENT\*" Or Like "TRITON\*" Or Like "TRT TELECOMMUNICATIONS\*" Or Like "TRUDELL MEDICAL\*" Or Like "TRW \*" Or Like "TUBOSCOPE\*" Or Like "TUNGSRAM \*" Or Like "TUNZINI NESSI ENTREPRISES\*" Or Like "TUNZINI-NESSI ENTREPRISES\*" Or Like "TURMAG\*" Or Like "TWENTIETH \*" Or Like "TYCO \*" Or Like "U. PASSAVANT AG\*" Or Like "U.S. AMADA\*" Or Like "U.S. BIOSCIENCE\*" Or Like "U.S. BORAX\*" Or Like "U.S. CONTROLS CORPORATION\*" Or Like "U.S. DIVERS\*" Or Like "U.S. FARATHANE\*" Or Like "U.S. FILTER WASTEWATER GROUP\*" Or Like "U.S. MONOLITHICS\*" Or Like "U.S. NATURAL RESOURCES\*" Or Like "U.S. PHILIPS\*" Or Like "U.S. PHILLIPS\*" Or Like "U.S. POLYMERS\*" Or Like "U.S. PRECISION LENS\*" Or Like "U.S. PRODUCTS\*" Or Like "U.S. RING BINDER\*" Or Like "U.S. ROBOTICS\*" Or Like "U.S. SYNTHETIC\*" Or Like "U.S.A. ZAMA\*" Or Like "UCERPO S/A.\*" Or Like "UGINE\*" Or Like "UMBRA U.S.A.\*" Or Like "UNIGRAINS-UNION FINANCIERE\*" Or Like "UNIMETAL\*" Or Like "UNION DES COOPÉRATIVES LAITIÈRES\*" Or Like "UNION OIL\*" Or Like "UNI-PHARMA\*" Or Like "UNIPOINT\*" Or Like "UNIQUE\*" Or Like "UNISTRAP\*" Or Like "UNISYS\*" Or Like "UNITED MICROELECTRONICS\*" Or Like "UNITED STATES ADVANCED NETWORK\*" Or Like "UNITED STATES BORAX\*" Or Like "UNITED STATES GYPSUM\*" Or Like "UNITED STATES LUGGAGE\*" Or Like "UNITED STATES SURGICAL\*" Or Like "UNITED STATES TOBACCO\*" Or Like "UNITED TECHNOLOGIES \*" Or Like "UNITED TECHNOLOGIES\*" Or Like "UNIVERSAL \*" Or Like "UOP\*" Or Like "USF \*" Or Like "USINAGE MONTAGE\*" Or Like "USINOR\*" Or Like "USINOR-SACILOR\*" Or Like "VALENT U.S.A.\*" Or Like "VALEO \*" Or Like "VALEO \*" Or Like "VALLOUREC\*" Or Like "VALLOUREC\*" Or Like "VALMET \*" Or Like "VANCE PRODUCTS INCORPORATED\*" Or Like "VANGUARD \*" Or Like "VARIAN\*" Or Like "VEB STAHL- UND WALZWERK\*" Or Like "VEB TRANSFORMATOREN- UND RÖNTGENWERK\*" Or Like "VEB TRANSFORMATORENWERK\*" Or Like "VEITSCHER MAGNESITWERKE\*" Or Like "VELCRO INDUSTRIES B.V.\*" Or Like "VERENIGDE COÖPERATIEVE MELKINDUSTRIE\*" Or Like "VETROTECH\*" Or Like "VETROTEX\*" Or Like "VETROTEX\*" Or Like "VIANSA\*" Or Like "VISCOFAN\*" Or Like "VISION \*" Or Like "VISTEON\*" Or Like "VIVOTEC\*" Or Like "VOLKER GOERTZ PAPIER\*" Or Like "VOSS-CHEMIE\*" Or Like "VTH AG\*" Or Like "WABCO\*" Or Like "WABCO\*" Or Like "WACKER\*" Or Like "WALTER SARSTEDT\*" Or Like "WALTHER-TECHNIK\*" Or Like "WARNER\*" Or Like "WARNER.\*" Or Like "WEATHERFORD U.S.\*" Or Like "WELLA \*" Or Like "WESTINGHOUSE \*" Or Like "WIKUS-SÄGENFABRIK\*" Or Like "WILLI STUDER AG\*" Or Like "WINBOND ELECTRONICS\*" Or Like "WYLER AG\*" Or Like "YAMAHA \*" Or Like "ZANUSSI \*" Or Like "ZARLINK SEMICONDUCTOR\*" Or Like "ZENECA\*";

### **STEP 1.3: COMPANY SEARCH CASE BASE: Exact matches**

```
UPDATE SEARCH_KEY INNER JOIN TABLE_NAME ON SEARCH_KEY.SEARCH_KEY = TABLE
NAME.ORG_NAME SET TABLE_NAME.ORG_TYPE_2 = 1
WHERE (((SEARCH_KEY.SECTOR_CODE)=2) AND ((SEARCH_KEY.MATCH_TYPE)="EXACT"));
```

### **STEP 2.1: UNIVERSITY SEARCH RULE BASE**

```
UPDATE TABLE_NAME SET TABLE_NAME.ORG_TYPE_4 = 1
WHERE ORG_NAME Like "*UNIVERSI*" Or Like "*UNIV.*" Or Like "*COLLEGE*" Or Like "*SCHOOL*"
Or Like "*REGENTS*" Or Like "*ECOLE*" Or Like "*FACULTE*" Or Like "*SCHULE*" Or Like
"*ACADEM*" Or Like "*INSTITUTE OF TECHNOLOGY*" Or Like "*POLITEC*" Or Like "*POLYTEC*"
Or Like "*UNIVERZ*" Or Like "*FACULTÉ*" Or Like "*INTERNUNIVERSITAIR*" Or Like
"*INTERUNIVERITAIR*" Or Like "*UNIVERISTY*" Or Like "*RIJKSUNIVERSTTEIT*" Or Like
"*UNIVERSATIES*" Or Like "*UNIVERSTIY*" Or Like "*UNIVERSITY*" Or Like "*UNIVERSIDAD*" Or
Like "*UNIVERSTIÀ*" Or Like "*UNIVERSTITÄT*" Or Like "*UNIVERSTITAT*" Or Like
"*UNIVERSTITY*" Or Like "*UNIVERSTIY*" Or Like "*UNIVERSY*" Or Like "*UNIVERISITY*";
```

### **STEP 2.2: UNIVERSITY SEARCH CASE BASE**

```
UPDATE TABLE_NAME SET TABLE_NAME.ORG_TYPE_4 = 1, TABLE_NAME.ORG_TYPE_1 = null,
TABLE_NAME.ORG_TYPE_2 = null, TABLE_NAME.ORG_TYPE_3 = null, TABLE_NAME.ORG_TYPE_5 =
null, TABLE_NAME.ORG_TYPE_6 = null, TABLE_NAME.ORG_TYPE_7 = null
WHERE ORG_NAME like "*ALFRED UNIVERISTY*" Or Like "*CALIFORNIA INSITUTE OF
TECHNOLOGY*" Or Like "*CALIFORNIA INST. OF TECHNOLOGY*" Or Like "*CALIFORNIA INSTIUTE
OF TECHNOLOGY*" Or Like "*DUKE UNVERSITY*" Or Like "*EMORY UNIVERISTY*" Or Like
"*HADASIT*" Or Like "*HADASSA MEDICAL*" Or Like "*HADASSAH MEDICAL*" Or Like "*IMEC *"
Or Like "*INTERNUNIVERSITAIR*" Or Like "*INTERUNIVERITAIR*" Or Like "*MASSACHUSETTES
INSITUTE OF *" Or Like "*MASSACHUSETTS INSITUTE OF *" Or Like "*MASSACHUSETTS
```

INSITIUTE OF \* Or Like "MASSACHUSETTS INSITIUTE OF \* Or Like "MASSACHUSETTS INST. OF \* Or Like "MASSACHUSETTS INST. TECH.\* Or Like "MASSACHUSETTS INSTI. TECHNOLOGY\*" Or Like "MASSACHUSETTS INTITUTE OF TECHNOLOGY\*" Or Like "MTA KÖZPONTI FIZIKAI KUTATO\*" Or Like "PURDUE RESEARCH\*" Or Like "QUEEN'S UNIVERISTY AT KINGSTON\*" Or Like "SYNNYBROOK HEALTH SCIENCE\*" Or Like "TECHNISCHE UNIVERSTEIT DELFT\*" Or Like "TEKNILLINEN KORKEA KOULU\*" Or Like "TEKNILLINEN KORKEAKOULU\*" Or Like "TEKNILLISEN KORKEAKOULUN\*" Or Like "TEXAS A & M SYSTEM\*" Or Like "TEXAS A & M\*" Or Like "THE CHINESE UNIVERISITY OF HONG KONG\*" Or Like "THE JOHNS HOPKINS\*" Or Like "THE TEXAS A&M\*" Or Like "THOMAS JEFFERSON \* Or Like "TULANE EDUCATIONAL FUND\*" Or Like "UNITERISITY OF NOTRE DAME DU LAC\*" Or Like "UNIV OF QUEENSLAND\*" Or Like "UNIV OF SOUTHERN MISSISSIPPI\*" Or Like "UNIVERSITY OF BRISTOL\*" Or Like "UNIVERSITY OF SOUTHERN CALIFORNIA\*" Or Like "UNIVERSITY OF CONNECTICUT\*" Or Like "UNIVERSITY OF FLORIDA\*" Or Like "UNIVERSITY OF MINNESOOTA\*" Or Like "UNIVERSITY OF PITTSBURGH\*" Or Like "UNIVERSITY OF SOUTHERN MISSISSIPPI\*" Or Like "UNIVERSITY OF OREGON\*" Or Like "UNIVERSITY OF TEXAS HEALTH SCIENCE\*" Or Like "UNIVERSTIY OF NORTH CAROLINA\*" Or Like "UNIVERSITY OF\*" Or Like "UNVERISTY OF\*" Or like "UNIVERSITY OF DAYTON\*" Or Like "UNIVERSITY OF\*" Or Like "UNVIERSITY OF\*" Or Like "WISCONSIN ALUMNI RESEARCH\*" Or Like "YALE UNVERSITY\*" Or Like "YISSUM\*" Or Like "ALBERTA MICROELECTRONIC CENTRE\*" Or Like "CARNEGIE MELLON\*" Or Like "CARNEGIE-MELLON\*" Or Like "GEORGIA TECH\*" Or Like "LAWRENCE BERKELEY LABORATORY\*" Or Like "PRESIDENT AND FELLOWS OF HARVARD\*" Or Like "SUNNYBROOK AND WOMEN'S HEALTH SCIENCES CENTRE\*" Or Like "SUNNYBROOK HEALTH SCIENCE\*" Or Like "TEXAS A&M";

### **STEP 2.3: UNIVERSITY SEARCH CASE BASE: Exact matches**

UPDATE SEARCH\_KEY INNER JOIN TABLE NAME ON SEARCH\_KEY.SEARCH\_KEY = TABLE NAME.ORG\_NAME SET TABLE NAME.ORG\_TYPE\_4 = 1, TABLE NAME.ORG\_TYPE\_1 = Null, TABLE NAME.ORG\_TYPE\_2 = Null, TABLE NAME.ORG\_TYPE\_3 = Null, TABLE NAME.ORG\_TYPE\_5 = Null, TABLE NAME.ORG\_TYPE\_6 = Null, TABLE NAME.ORG\_TYPE\_7 = Null WHERE (((SEARCH\_KEY.MATCH\_TYPE)="EXACT") AND ((SEARCH\_KEY.SECTOR\_CODE)=3));

### **STEP 3.1: GOVERNMENT SEARCH RULE BASE**

UPDATE TABLE NAME SET TABLE NAME.ORG\_TYPE\_3 = 1 WHERE ORG\_NAME Like "SECRETARY\*" Or Like "AUTHORITY\*" Or Like "RESEARCH COUNCIL\*" Or Like "COUNCIL\*" Or Like "BOARD" Or Like "NATIONAL\*" Or Like "AGENCY\*" Or Like "COUNTY\*" Or Like "MINISTER\*" Or Like "COMMISSARIAT\*" Or Like "AGENCE\*" Or Like "LETAT\*" or like "ETAT\*" or like "ETAT\*" or like "ETAT\*" or like "ETAT\*" Or Like "CHAMBRE\*" Or Like "CITY\*" Or like "CITY\*" Or like "CITY\*" Or Like "STATE\*" Or like "STATE\*" Or like "STATE\*" Or Like "GOVERNMENT\*" Or Like "MINISTRY\*" Or Like "COMMONWEALTH\*" Or Like "SECRETARIAT\*" Or Like "REPUBLIC\*" Or Like "MINISTERO\*" Or Like "MINISTRE\*" Or Like "HER MAJESTY\*" Or Like "GOVERNOR\*" Or Like "NAZIONALE\*" Or Like "MINISTER\*" Or Like "NACIONAL\*" Or Like "ADMINISTRATOR\*" Or Like "VILLE\*" Or Like "STAAT\*" Or Like "STAAT\*" Or Like "AMMINISTRAZIONE\*" Or Like "STATO\*" Or Like "PREFECTURE\*" Or Like "THE QUEEN\*" Or Like "GOVERNMENT\*" Or Like "GOUVERNEMENT\*" Or Like "MINISTRO\*" Or Like "MINISTRI\*" Or Like "VILLE\*" Or Like "GOVERNER\*" Or Like "STADT\*" Or Like "PREFECTURE" Or Like "AMMINISTRAZIONE\*" AND TABLE NAME.ORG\_TYPE\_2 Is Null AND TABLE NAME.ORG\_TYPE\_4 Is Null Or Like "COMMISSION" Or Like "BUNDESANSTALT\*" Or Like "BUNDESREPUBLIK\*" Or Like "-KEN" Or Like "COMISSARIAT\*" Or Like "COMMISARIAT\*" Or Like "COMMISSARAIT\*" Or Like "COMMISSARAT\*" Or Like "COMMISSARIET\*" Or Like "COMMISSRIAT\*" Or Like "COMMUNAUTE\*" Or Like "COMMUNAUTE\*" Or Like "CONFEDERATED TRIBES\*" Or Like "COOUNCIL OF\*" Or Like "COUCIL OF\*" Or Like "COUNSEL OF\*" Or Like "BUNDESANSTALT" Or Like "DEN PRAESIDENTEN\*" Or Like "GEZONDHEIDSDIENST\*" Or Like "BOTANICAL GARDEN" Or Like "PREFECTURE)" Or Like "PRESIDENZA DEL CONSIGLIO DEI MINISTRI\*" Or Like "PRESIDENZA DEL CONSIGLIO DEL MINISTRI" Or Like "POLICE\*" Or like "POLICE\*" Or like "POLICE" Or Like "MUNICIPAL UTILITY DISTRICT\*" Or Like "PRESIDENZA DEL CONSIGLIO DEI MINISTRI" Or Like "DEPARTMENT OF AGRICULTURE\*" AND TABLE NAME.ORG\_TYPE\_2 Is Null AND TABLE NAME.ORG\_TYPE\_4 Is Null;

### **STEP 3.2: GOVERNMENT SEARCH CASE BASE**

UPDATE TABLE NAME SET TABLE NAME.ORG\_TYPE\_3 = 1, TABLE NAME.ORG\_TYPE\_1 = Null, TABLE NAME.ORG\_TYPE\_2 = Null, TABLE NAME.ORG\_TYPE\_4 = Null, TABLE NAME.ORG\_TYPE\_5 = Null, TABLE NAME.ORG\_TYPE\_6 = Null, TABLE NAME.ORG\_TYPE\_7 = Null

where ORG\_NAME like "\* EUROPÄISCHE GEMEINSCHAFT\*" Or Like "\*CANTON ZURICH" Or Like "\*DEPARTMENT OF CONSERVATION AND LAND MANAGEMENT\*" Or Like "\*DEPARTMENT OF ENERGY MINES AND RESOURCES\*" Or Like "\*DEPARTMENT OF HEALTH AND HUMAN SERVICES\*" Or Like "\*DEPARTMENT OF HEALTH THE EXECUTIVE YUAN\*" Or Like "\*DEPARTMENT OF SCIENCE & TECHNOLOGY\*" Or Like "\*DEPARTMENT OF SCIENCE AND TECHNOLOGY\*" Or Like "\*DEPARTMENT OF VETERANS AFFAIRS\*" Or Like "\*DEPT. OF AGRICULTURE\*" Or Like "\*DEPT. OF VETERANS AFFAIRS\*" Or Like "\*EURATOM\*" Or Like "\*EUROPEAN ATOMIC ENERGY COMMUNITY\*" Or Like "\*EUROPEAN COMMISSION\*" Or Like "\*EUROPEAN COMMUNITY\*" Or Like "\*EUROPEAN ECONOMIC COMMUNITY\*" Or Like "\*EUROPESE ECONOMISCHE GEMEENSCHAP\*" Or Like "\*EUROPESE GEMEENSCHAP VOOR ATOOMENERGIE\*" Or Like "\*GOUVERNEMENT MONEGASQUE REPRÉSENTÉ\*" Or Like "\*JAPAN AS REPRESENTED BY\*" Or Like "\*MINISTERO\*" Or Like "\*SCHWEIZERISCHE EIDGENOSSENSCHAFT\*" Or Like "\*SCHWEIZERISCHE EIDGENOSSENSCHAFT\*" Or Like "\*THE DEPARTMENT OF THE ARMY\*" Or Like "\*U. S. ARMY\*" Or Like "\*U. S. DEPARTMENT OF ENERGY\*" Or Like "\*U. S. NATURAL RESOURCES\*" Or Like "\*U.S.\*" Or Like "\*WESTERN AUSTRALIA DEPARTMENT OF AGRICULTURE\*" Or Like "AGRI-FOOD\*" Or Like "ARC ROODEPLAAT\*" Or Like "ARC ROODEPLATT\*" Or Like "AUSTRALIAN MEAT & LIVE-STOCK\*" Or Like "AUSTRALIAN NUCLEAR SCIENCE\*" Or Like "AUSTRALIAN NUCLEAR SCIENCE\*" Or Like "AUSTRALIAN WOOL RESEARCH AND PROMOTION\*" Or Like "AUSTRALIAN WOOL RESEARCH\*" Or Like "BANQUE DE FRANCE\*" Or Like "BUNDESANSTALT FÜR MATERIALFORSCHUNG\*" Or Like "BUNDESREPUBLIK DEUTSCHLAND\*" Or Like "BUREAU DE RECHERCHES GEOLOGIQUES ET MINIERES\*" Or Like "C.N.R.S.\*" Or Like "CENTERS FOR DISEASE CONTROL\*" Or Like "CENTRO DE INVESTIGACIONES ENERGETICAS MEDIOAMBIENTALES\*" Or Like "CNRS.\*" Or Like "DIRECTOR GENERAL OF\*" Or Like "DIRECTOR, BUREAU OF\*" Or Like "DIRECTOR-GENERAL\*" Or Like "DSW\*" Or Like "ENEA ENTE PER LE NUOVE TECNOLOGIE\*" Or Like "ENTE PER LE NUOVE\*" Or Like "ENTE PER LE NUOVE TECNOLOGIE\*" Or Like "EUROPÄISCHE ATOMGEMEINSCHAFT\*" Or Like "EUROPÄISCHE WIRTSCHAFTSGEMEINSCHAFT\*" Or Like "EUROPEAN ATOMIC ENERGY COMMUNITY\*" Or Like "FLORIDA DEPARTMENT OF\*" Or Like "FLORIDA DEPT. OF\*" Or Like "GEMEENTE AMSTERDAM\*" Or Like "GEMEENTE AMSTERDAM\*" Or Like "GEMEENTE ROTTERDAM\*" Or Like "GEWESTELIJK AGENTSCHAP\*" Or Like "H.M. THE QUEEN IN RIGHT OF CANADA\*" Or Like "H.M. THE QUEEN\*" Or Like "HOUILLERES DE BASSIN DU CENTRE ET DU MIDI\*" Or Like "HYOGO-KEN\*" Or Like "KANSAS DEPARTMENT OF\*" Or Like "NASA/\*" Or Like "NEBRASKA DEPARTMENT OF\*" Or Like "NORTH CAROLINA DEPARTMENT OF\*" Or Like "POLSKA AKADEMIA NAUK\*" Or Like "POLSKA AKADEMIA NAUK\*" Or Like "SAFT (INSCRITE AU REGISTRE\*" Or Like "SAGA PREFECTURAL\*" Or Like "SOCIETE LORRAINE ET MERIDIONALE DE\*" Or Like "THE CROWN IN THE RIGHT OF\*";

### **STEP 3.3: GOVERNMENT SEARCH CASE BASE: Exact matches**

```
UPDATE SEARCH_KEY INNER JOIN TABLE NAME ON SEARCH_KEY.SEARCH_KEY = TABLE
NAME.ORG_NAME SET TABLE NAME.ORG_TYPE_3 = 1, TABLE NAME.ORG_TYPE_1 = Null, TABLE
NAME.ORG_TYPE_2 = Null, TABLE NAME.ORG_TYPE_4 = Null, TABLE NAME.ORG_TYPE_5 = Null,
TABLE NAME.ORG_TYPE_6 = Null, TABLE NAME.ORG_TYPE_7 = Null
WHERE (((SEARCH_KEY.MATCH_TYPE)="EXACT") AND ((SEARCH_KEY.SECTOR_CODE)=3));
```

### **STEP 4.1: HOSPITAL SEARCH RULE BASE**

```
UPDATE TABLE NAME SET TABLE NAME.ORG_TYPE_5 = 1
WHERE ORG_NAME Like "*HOSPITAL*" Or Like "*MEDICAL CENTER*" Or Like "*MEDICAL
CENTRE*" Or Like "*ZIEKENHUIS*" Or Like "*HOPITAL*" Or Like "*HOPITAUX*" Or Like
"*HOSPITALET*" Or Like "* CLINIC *" Or like "CLINIC *" Or like "* CLINIC" Or Like "*OSPITALIERI*"
Or Like "*OSPETALE*" Or Like "*NOSOKOMIO*" Or Like "*HOSPITALARIO*" Or Like "*OSPEDALE*"
Or Like "*POLICLINICO*" Or Like "*KORHAZ*" Or Like "*KLINIKA*" Or Like "*NEMOCNICE*" Or Like
"*SYGEHUS*" Or Like "*SYGEHUSET*" Or Like "*AMTS SYGEHUS*" Or Like "*AMTSSYGEHUS*" Or
Like "*KRANKENHAUS*" Or Like "*KLINIK*" Or Like "*POLIKLINIK*" Or Like "*KLINIKUM*" Or Like
"*UNIVERSITAETSKLINIK*" Or Like "* SPITAL *" Or like "* SPITAL" Or like "SPITAL *" Or Like
"*HAIGLA*" Or Like "*HOSPIDAL*" Or Like "*KLINIK*" Or Like "*KLINIKKA*" Or Like "*SAIRAALA*"
Or Like "*KESKUSSAIRAALA*" Or Like "* CLINIQUE *" Or like "* CLINIQUE" Or like "CLINIQUE *" Or
Like "*NOSOCOMIO*" Or Like "* CLINICA *" Or like "* CLINICA" Or like "* CLINICA *" Or Like
"*POLICLINICA*" Or Like "*SLIMNICA*" Or Like "*STACIONARS*" Or Like "*LIGONINÉ*" Or Like
"*SYKEHUS*" Or Like "*SZPITAL*" Or Like "*KLINIKA*" Or Like "*BOLNHITSA*" Or Like
"*BOLNITSA*" Or Like "*BOLNYITSA*" Or Like "*NEMOCNICA*" Or Like "*STANICA*" Or Like
"*STREDISKO*" Or Like "*BOLNISN*" Or Like "*SJUKHUS*" Or Like "*SJUKHUSET*" Or Like "*
HOPSITAL*" Or Like "*HÔPITAL*" Or Like "*HOSPITAUX*" Or Like "*L'HOSPITALET*" Or Like "*
HOSP.*" Or Like "*HOSITAL*";
```

#### **STEP 4.2: HOSPITAL SEARCH CASE BASE**

UPDATE TABLE NAME SET TABLE NAME.ORG\_TYPE\_5 = 1, TABLE NAME.ORG\_TYPE\_1 = Null, TABLE NAME.ORG\_TYPE\_2 = Null, TABLE NAME.ORG\_TYPE\_3 = Null, TABLE NAME.ORG\_TYPE\_4 = Null, TABLE NAME.ORG\_TYPE\_6 = Null, TABLE NAME.ORG\_TYPE\_7 = Null  
WHERE ORG\_NAME Like "\*CEDAR-SINAI HEALTH SYSTEM, ET AL\*" Or Like "\*CENTRE CLAUDIUS REGAUD\*" Or Like "\*DANA FARBER CANCER INST.\*" Or Like "\*DANA-FARBER CANCER INSITUTE\*" Or Like "\*DANA-FARBER CANCER INSTITUTE\*" Or Like "\*EYE & EAR INFIRMARY\*" Or Like "\*INTEGRIS BAPTIST MEDICAL CTR.\*" Or Like "\*LASARETT\*" Or Like "\*L'HOTEL-DIEU DE MONTREAL\*" Or Like "\*MEMORIAL SLOANE KITTERING CANCER CENTER\*" Or Like "\*MEMORIAL SLOAN-KETTERING\*" Or Like "\*MEMPHIS EYE & CATARACT\*" Or Like "\*MEMPHIS EYE & CATARACT\*" Or Like "BAYCREST CENTRE FOR GERIATRIC CARE\*" Or Like "CANCER THERAPY & RESEARCH CENTER\*" Or Like "CANCER THERAPY AND RESEARCH CENTER\*" Or Like "\*DANA-FARBER CANCER INSTITUTE\*" Or Like "\*DANA FARBER CANCER INSTITUTE\*");

#### **STEP 4.3: HOSPITAL SEARCH CASE BASE: Exact matches**

UPDATE SEARCH\_KEY INNER JOIN TABLE NAME ON SEARCH\_KEY.SEARCH\_KEY = TABLE NAME.ORG\_NAME SET TABLE NAME.ORG\_TYPE\_5 = 1, TABLE NAME.ORG\_TYPE\_1 = Null, TABLE NAME.ORG\_TYPE\_2 = Null, TABLE NAME.ORG\_TYPE\_3 = Null, TABLE NAME.ORG\_TYPE\_4 = Null, TABLE NAME.ORG\_TYPE\_6 = Null, TABLE NAME.ORG\_TYPE\_7 = Null  
WHERE (((SEARCH\_KEY.MATCH\_TYPE)="EXACT") AND ((SEARCH\_KEY.SECTOR\_CODE)=5));

#### **STEP 5.1: PRIVATE NON-PROFIT SEARCH RULE BASE**

UPDATE TABLE NAME SET TABLE NAME.ORG\_TYPE\_6 = 1  
WHERE ORG\_NAME Like "\*INSTIT\*" Or Like "\* INST.\*" Or Like "\*INSTYTUT\*" Or Like "\*ISTITUTO\*" Or Like "\*INDUSTRIAL TECHNOLOGY RESEARCH\*" Or Like "\*INSTYTUT\*" Or Like "\*ISTITUTO\*" Or Like "\*INTITUTE\*" Or Like "\*INSITUTE\*" Or Like "\*INSITUT\*" Or Like "INST\*" Or Like "\*KENKYUSHO\*" Or Like "\*FONDATION\*" Or Like "\*FOUNDATION\*" Or Like "\*FUNDATION\*" Or Like "\*FONDATIONE\*" Or Like "\*FEDERATION\*" Or Like "\*COOPERATIVE\*" Or Like "\*ASSOCIATION\*" Or Like "\*SOCIETY\*" Or Like "\*TRUST\*" Or Like "\*STIFTUNG\*" Or Like "\*STICHTING\*" Or Like "E.V." Or Like "E.V.\*" Or Like "E.V.\*" Or Like "E.V." Or Like "VZW\*" Or Like "V.Z.W.\*" Or Like "ASSOC." Or Like "VERENINING\*" Or Like "E. V.\*" Or Like "ASOCIACION\*" Or Like "ASSOCIAZIONE\*" Or Like "BLOOD TRANSFUSION SERVICE\*" Or Like "TRANSFUSION SANGUINE\*" Or Like "FUNDACAO\*" Or Like "FUNDACION\*" Or Like "FUNDACIO\*" Or Like "ASBL" Or Like "A.B.S.L." Or Like "ASBL\*" Or Like "A.B.S.L.\*" Or Like "BLOOD SERVICES\*" Or Like "BLOOD TRANSFUSION\*" Or Like "VERENINING\*" Or Like "BLOOD CENTER\*" Or Like "FUNDAÇÃO\*" Or Like "FUNDACIÓ\*" Or Like "CHURCH\*" Or Like "MINISTRIES\*";

#### **STEP 5.2: PRIVATE NON-PROFIT SEARCH CASE BASE**

UPDATE TABLE NAME SET TABLE NAME.ORG\_TYPE\_6 = 1, TABLE NAME.ORG\_TYPE\_1 = Null, TABLE NAME.ORG\_TYPE\_2 = Null, TABLE NAME.ORG\_TYPE\_3 = Null, TABLE NAME.ORG\_TYPE\_4 = Null, TABLE NAME.ORG\_TYPE\_5 = Null, TABLE NAME.ORG\_TYPE\_7 = Null  
where ORG\_NAME like "?VLAAMSE INSTELLING VOOR TECHNOLOGISCH ONDERZOEK\*" Or Like "DUPAGE CHILDREN'S MUSEUM\*" Or Like "EMPA\*" Or Like "ABILITY CENTER OF GREATER TOLEDO\*" Or Like "ACADEMIA SINICA\*" Or Like "AMERICAN BOWLING CONGRESS\*" Or Like "AMERICAN MUSEUM OF NATURAL HISTORY\*" Or Like "ARIZONA SONORA DESERT MUSEUM\*" Or Like "CENTRE DE COOPERATION INTERNATIONALE EN RECHERCHE AGRONOMIQUE\*" Or Like "CENTRE DE DOCUMENTATION, DE RECHERCHES\*" Or Like "CENTRE DE MICROENCAPSULATION\*" Or Like "CENTRE DE PYROLYSE\*" Or Like "CENTRE DE RECHERCHE DU CHUL\*" Or Like "CENTRE DE RECHERCHE METALLURGIQUES\*" Or Like "CENTRE DE RECHERCHES METALLURGIQUES\*" Or Like "CENTRE D'ETUDE DE L'ENERGIE NUCLEAIRE\*" Or Like "CENTRE D'ETUDE DE L'ENERGIE NUCLEAIRE\*" Or Like "CROIX ROUGE\*" Or Like "DEUTSCHE FORSCHUNGSANSTALT FÜR LUFT-UND RAUMFAHRT F.V.\*" Or Like "DEUTSCHE FORSCHUNGSANSTALT FÜR LUFT\*" Or Like "DEUTSCHE FORSCHUNGSANSTALT FÜR LUFT\*" Or Like "DEUTSCHES ZENTRUM FÜR LUFT\*" Or Like "DEUTSCHES ZENTRUM FÜR LUFT\*" Or Like "DEUTSCHES ZENTRUM FÜR LUFT\*" Or Like "ENE\*" Or Like "EUROPAISCHES LABORATORIUM FÜR MOLEKULARBIOLOGIE\*" Or Like "EUROPAISCHES LABORATORIUM FÜR MOLEKULARBIOLOGIE\*" Or Like "EUROPÄISCHES LABORATORIUM FÜR MOLEKULARBIOLOGIE\*" Or Like "EUROPÄISCHES LABORATORIUM FÜR MOLEKULARBIOLOGIE\*" Or Like "EUROPÄISCHES LABORATORIUM FÜR MOLEKULARBIOLOGIE\*" Or Like "EUROPEAN MOLECULAR BIOLOGY LABORATORY\*" Or Like "FORSCHUNGSZENTRUM JÜLICH\*" Or Like "FORSCHUNGSZENTRUM JÜLICH\*" Or Like

"\*FORSCHUNGSZENTRUM KARLSRUHE\*" Or Like "\*FORSCHUNGSZENTRUM JÜLICH\*" Or Like  
 "\*FORSKNINGSCENTER RISO\*" Or Like "\*FORSKNINGSCENTER RIS.O\*" Or Like  
 "\*FORSKNINGSCENTER RISØ\*" Or Like "\*FORSOGSANLAEG RISO\*" Or Like "\*FRANNHOFER  
 GESELLSCHAFT\*" Or Like "\*FRAUHOFFER-GESELLSCHAFT\*" Or Like "\*FRAUNHOFER-  
 GESELLSCHAFT\*" Or Like "\*FRAUNHOFER GESELLSCHAFT\*" Or Like "\*FRAUNHOFER-  
 GESELLSCHAFT\*" Or Like "\*FRAUNHOFER USA\*" Or Like "\*FRAUNHOFER-\*" Or Like  
 "\*FRAUNHOFER-GESELLSCHAFT\*" Or Like "\*FRED HUTCHINSON CANCER\*" Or Like  
 "\*GESELLSCHAFT FUER BIOTECHNOLOGISCHE FORSCHUNG\*" Or Like "\*GESELLSCHAFT FUER  
 BIO-TECHNOLOGISCHE\*" Or Like "\*GESELLSCHAFT FUR BIOTECHNOLOGISCHE FORSCHUNG\*" Or  
 Like "\*GESELLSCHAFT FÜR BIOTECHNOLOGISCHE FORSCHUNG\*" Or Like "\*GSF\*" Or Like "\*GSF-\*"  
 Or Like "\*JAPAN ATOMIC ENERGY\*" Or Like "\*KERNFORSCHUNGSANLAGE JULICH\*" Or Like  
 "\*KERNFORSCHUNGSANLAGE JUELICH\*" Or Like "\*LA CROIX-ROUGE\*" Or Like "\*MAGYAR TUDOM  
 NYOS AKAD MIA\*" Or Like "\*MAGYAR TUDOMANVOS AKADEMIA\*" Or Like "\*MAGYAR  
 TUDOMANYOS AKADEMIA\*" Or Like "\*MAGYAR TUDOMANYOS AKADÉMIA\*" Or Like "\*MAGYAR  
 TUDOMÁNYOS AKADÉMIA\*" Or Like "\*MAX DELBRÜCK ZENTRUM\*" Or Like "\*MAX DELBRUCK-  
 CENTRUM\*" Or Like "\*MAX PLANCK GESELLSCHAFT\*" Or Like "\*MAX PLANCK GESELLSCHAFT\*" Or  
 Like "\*MAX PLANCK GESSELLSCHAFT\*" Or Like "\*MAX PLANK GESSELLSCHAFT\*" Or Like  
 "\*MAX-DELBR{UMLAUT OVER (U)}CK-CENTRUM F{UMLAUT OVER (U)}R\*" Or Like "\*MAX-  
 DELBRUCK-CENTRUM\*" Or Like "\*MAX-DELBRUECK CENTRUM\*" Or Like "\*MAX-FLANCK-  
 GESELLSCHAFT\*" Or Like "\*MAX-PLANC-GESELLSCHAFT\*" Or Like "\*MAX-PLANCK  
 GESELLSCHAFT\*" Or Like "\*MAX-PLANCK-GESELLSCHAFT\*" Or Like "\*MAX-PLANCK-  
 GESELLSCHAFT\*" Or Like "\*MICROELECTRONICS CENTER OF N.C.\*" Or Like "\*MTA KOZPONTI  
 KEMIAI KUTATO\*" Or Like "\*MTA KÖZPONTI KÉMIAI KUTATO\*" Or Like "\*NEDERLANDSE  
 ORGANISATIE VOOR TOEGEPAST-NATUUR\*" Or Like "\*NEDERLANDE ORGANISATIE VOOR  
 TOEGEPAST-NATUUR\*" Or Like "\*NEDERLANDS ORGANISATIE VOOR TOEGEPAST-  
 NATUURWETENSCHAPPELIJK\*" Or Like "\*NEDERLANDS ORGANISATIE VOOR TOEGEPAST-  
 NATUURWETENSCHAPPELIJK\*" Or Like "\*NEDERLANDS ORGANISATIE VOOR TOEGEPAST-  
 NATUUR\*" Or Like "\*NEDERLANDSE CENTRALE ORGANISATIE VOOR TOEGEPAST-NATUUR\*" Or  
 Like "\*NEDERLANDSE CENTRALE ORGANISATIE VOOR TOEGEPASTNATUUR\*" Or Like  
 "\*NEDERLANDSE ORGANISATIE VOOR TOEGEPASTNATUUR\*" Or Like "\*NEDERLANDSE  
 ORGANISATIE VOOR TOEGEPAST – NATUUR\*" Or Like "\*NEDERLANDSE ORGANISATIE VOOR  
 TOEGEPAST – NATUURWETEN\*" Or Like "\*NEDERLANDSE ORGANISATIE VOOR TOEGEPAST  
 NATUUR\*" Or Like "\*NEDERLANDSE ORGANISATIE VOOR TOEGEPAST- NATUUR\*" Or Like  
 "\*NEDERLANDSE ORGANISATIE VOOR TOEGEPAST\*" Or Like "\*NEDERLANDSE ORGANISATIE  
 VOOR TOEGEPASTNATUUR\*" Or Like "\*NEDERLANDSE ORGANISATIE VOOR TOEGEPAST-  
 NATUUR\*" Or Like "\*NEDERLANDSE ORGANISATIE VOOR TOEGEPASTWETEN\*" Or Like  
 "\*NEDERLANDSE ORGANISATIE VOOR TOEGEPAST-NATUUR\*" Or Like "\*NEDERLANDSE  
 ORGANISATIE VOOR WETENSCHAPPELIJK ONDERZOEK\*" Or Like "\*NEDERLANDSE ORGANISATIE  
 VOOR TOEGEPASTNATUUR\*" Or Like "\*ORSZAGOS ?FREDERIC JOLIO-CURIE?\*" Or Like "\*RED  
 CROSS\*" Or Like "\*RODE KRUIS\*" Or Like "\*VALTION TEKNILLINEN TUTKIMUSKESKUS\*" Or Like  
 "\*VALTION TEKNILLINEN TUTKIMUSKESKUS\*" Or Like "\*VALTION TEKNILLINEN  
 TUTKIMUSKESKUS\*" Or Like "\*VALTON TEKNILLINEN TUTKIMUSKESKUS\*" Or Like "\*VLAAMSE  
 INSTELLING TECHNOLOGISCH ONDERZOEK\*" Or Like "\*VLAAMSE INSTELLING VOOR  
 TECHNOLOGISCH ONDERZOEK\*" Or Like "\*VLAAMSE INSTELLING VOOR TECHNOLOGISCH  
 ONDERZOEK\*" Or Like "\*VTT ELECTRONICS\*" Or Like "\*WORLD HEALTH ORGANISATION\*" Or Like  
 "\*WORLD HEALTH ORGANIZATION\*" Or Like "AARON DIAMOND AIDS\*" Or Like "APPLIKATIONS-  
 UND TECHNIK ZENTRUM FUER ENERGIEVER\*" Or Like "APPLIKATIONS UND TECHNIKZENTRUM  
 FUR ENERGIEVERFAHRENS\*" Or Like "APPLIKATIONS- UND TECHNIKZENTRUM FÜR  
 ENERGIEVERFAHRENS\*" Or Like "APPLIKATIONS-UND TECHNIKZENTRUM FÜR  
 ENERGIEVERFAHRENS\*" Or Like "ATLANTIC FOOD AND HORTICULTURE RESEARCH CENTRE\*" Or  
 Like "C.A.R.E. \*" Or Like "CANADIAN INDUSTRIAL INNOVATION CENTRE\*" Or Like "CANADIAN  
 MINING INDUSTRY RESEARCH ORGANIZATION\*" Or Like "CANADIAN SPINAL RESEARCH  
 ORGANIZATION\*" Or Like "CANCER RESEARCH CAMPAIGN\*" Or Like "CANCER RESEARCH FUND\*" Or  
 Like "CANCERFORSKNINGSFONDEN AF 1989\*" Or Like "CENTER FOR ADVANCED FIBROPTIC  
 APPLICATIONS\*" Or Like "CENTRE DE COOPERATION INTERNATIONALE EN RECHERCHE  
 AGRONOMIQUE\*" Or Like "CENTRE DE COOPERATION INTERNATIONALE EN RECHERCHE  
 AGRONOMIQUE\*" Or Like "CENTRE DE RECHERCHES METALLURGIQUES\*" Or Like "CHILD  
 SEXUAL ABUSE TEAM\*" Or Like "CROIX-ROUGE DE BELGIQUE\*" Or Like "DEMAND\*" Or Like  
 "EMPA \*" Or Like "ENEA \*" Or Like "FRAUNHOFER-GESELLSCHAFT\*" Or Like "HAWAIIAN SUGAR  
 PLANTER'S ASS\*" Or Like "MAX-PLANCK-GESELLSCHAFT\*" Or Like "MAX-PLANCK-  
 GESELLSCHAFT\*" Or Like "MUSEO CIVICO\*" Or Like "NATIONAL UPPER CERVICAL CHIROPRACTIC  
 RESEARCH ASS\*" Or Like "NEDERLANDSE ORGANISATIE VOOR TOEGEPAST  
 NATUURWETENSCHAPPELIJK ONDERZOEK\*" Or Like "NEDERLANDSE ORGANISATIE VOOR  
 TOEGEPASTNATUURWETENSCHAPPELIJK ONDERZOEK\*" Or Like "NEDERLANDSE ORGANISATIE  
 VOOR TOEGEPAST-NATUURWETENSCHAPPELIJK ONDERZOEK\*" Or Like "NEDERLANDSE  
 ORGANISATIE VOOR TOEGEPAST-NATUURWETENSCHAPPELIJK ONDERZOEK\*" Or Like

"NEDERLANDSE ORGANISATIE VOOR TOEGEPAST-NATUURWETENSCHAPPELIJK ONDERZOEK\*" Or Like "PROVINCIA ITALIANA DELLA CONGREGAZIONE DEI FIGLI DELL'IMMACOLATA CONCEZIONE\*" Or Like "SISTERS OF PROVIDENCE\*" Or Like "SISTERS OF PROVIDENCE\*" Or Like "UNITED NATIONS\*";

### **STEP 5.3: PRIVATE NON-PROFIT SEARCH CASE BASE: Exact matches**

```
UPDATE SEARCH_KEY INNER JOIN TABLE NAME ON SEARCH_KEY.SEARCH_KEY = TABLE
NAME.ORG_NAME SET TABLE NAME.ORG_TYPE_6 = 1, TABLE NAME.ORG_TYPE_1 = Null, TABLE
NAME.ORG_TYPE_2 = Null, TABLE NAME.ORG_TYPE_3 = Null, TABLE NAME.ORG_TYPE_4 = Null,
TABLE NAME.ORG_TYPE_5 = Null, TABLE NAME.ORG_TYPE_7 = Null
WHERE (((SEARCH_KEY.MATCH_TYPE)="EXACT") AND ((SEARCH_KEY.SECTOR_CODE)=6));
```

### **STEP 6.1: INDIVIDUAL SEARCH RULE BASE**

```
UPDATE TABLE NAME SET TABLE NAME.ORG_TYPE_1 = 1
WHERE ((ORG_NAME Like "*,*") AND ((TABLE NAME.USPTO_NBR_ORG)>0) AND ((TABLE
NAME.ORG_TYPE_2) Is Null) AND ((TABLE NAME.ORG_TYPE_3) Is Null) AND ((TABLE
NAME.ORG_TYPE_4) Is Null) AND ((TABLE NAME.ORG_TYPE_5) Is Null) AND ((TABLE
NAME.ORG_TYPE_6) Is Null) AND ((TABLE NAME.ORG_TYPE_7) Is Null));
```

```
UPDATE TABLE NAME SET TABLE NAME.ORG_TYPE_1 = 1
WHERE ((ORG_NAME Like "*DIPL.-ING.*" Or Like "*PROF.*" Or Like "*DR.*" Or Like "*DECÉDÉ*" Or
Like "*DECEASED*" Or Like "*DIPL. ING.*" Or Like "*PH.D*" Or Like "*DIPL.-GEOGR.*" Or Like
"*ING.*" Or Like "(GRAD.)*" Or Like "*DIPL. PHYS.*" Or Like "*DIPL.-WIRTSCH.-ING.*" Or Like
"*DOTT.-ING.*" Or Like "*ING.-GRAD.*" Or Like "*LEGALLY REPR.*" Or Like "(JR.)*" Or Like
"*DIPL.*" Or Like "*ING., DIPL.*" Or Like "*DIPL.-CHEM.*" Or Like "*LEGALLY REPRESENTED*" Or
Like "*DIPL.-PHYS.*" Or Like "*DIPL.-BETRIEBSWIRT*" Or Like "*ÉPOUSE*" Or Like "*NÉE*" Or Like
"*LEGALLY REPRESENTED BY*" Or Like "*GES. VERTRETEN DURCH*" Or Like "*LA SUCCESSION*" Or
Like "*DÉCÉDÉ*" Or Like "*JR.*" Or Like "*EPOUSE*" Or Like "*VERSTORBENEN ERFINDERS*" Or
Like "*EPSE.*" Or Like "*REPRÉSENTÉE PAR SON *LÉGAL*" Or Like "*GEB.*" Or Like "*LEGAL
REPRESENTATIVE OF*" Or Like "*VERSTORBEN*" Or Like "*NEE*" Or Like "*GEBORENE*" AND
((TABLE NAME.ORG_TYPE_2) Is Null) AND ((TABLE NAME.ORG_TYPE_3) Is Null) AND ((TABLE
NAME.ORG_TYPE_4) Is Null) AND ((TABLE NAME.ORG_TYPE_5) Is Null) AND ((TABLE
NAME.ORG_TYPE_6) Is Null) AND ((TABLE NAME.ORG_TYPE_7) Is Null)) OR ((ORG_NAME Like
"*VERSTORBEN ERFINDERS*" Or Like "*NÉE*" Or Like "*NEÉ*" Or Like "*ÉPOSE*" Or Like
"*HÉRITIÈRE*" Or Like "*HERITIÈRE*" Or Like "*GEBOREN*" Or Like "*DESEASED*" Or Like
"*VERTRETEN DURCH*") AND ((TABLE NAME.ORG_TYPE_2) Is Null) AND ((TABLE
NAME.ORG_TYPE_3) Is Null) AND ((TABLE NAME.ORG_TYPE_4) Is Null) AND ((TABLE
NAME.ORG_TYPE_5) Is Null) AND ((TABLE NAME.ORG_TYPE_6) Is Null) AND ((TABLE
NAME.ORG_TYPE_7) Is Null));
```

```
UPDATE TABLE NAME SET TABLE NAME.ORG_TYPE_1 = 1
WHERE ((ORG_NAME Like "*,*") AND ((TABLE NAME.ORG_TYPE_2) Is Null) AND ((TABLE
NAME.ORG_TYPE_3) Is Null) AND ((TABLE NAME.ORG_TYPE_4) Is Null) AND ((TABLE
NAME.ORG_TYPE_5) Is Null) AND ((TABLE NAME.ORG_TYPE_6) Is Null) AND ((TABLE
NAME.ORG_TYPE_7) Is Null) AND ((TABLE NAME.Length_org)<30));
```

### **STEP 6.2: INDIVIDUAL SEARCH CASE BASE**

```
UPDATE TABLE NAME SET TABLE NAME.ORG_TYPE_1 = 1
WHERE ((ORG_NAME Like "BARAM, MARTIN (VERSTORBEN)*" Or Like "ELMQVIST,
ORVAR(DECEASED)*" Or Like "HOLMBERG, GÖTE ESKIL YNGVE*" Or Like "SCHNEIDER,
BERNARDUS JOHANNES*" Or Like "VAN DER ZANDEN, JOHANNES PETRUS ANDREAS*") AND
((TABLE NAME.ORG_TYPE_2) Is Null) AND ((TABLE NAME.ORG_TYPE_3) Is Null) AND ((TABLE
NAME.ORG_TYPE_4) Is Null) AND ((TABLE NAME.ORG_TYPE_5) Is Null) AND ((TABLE
NAME.ORG_TYPE_6) Is Null) AND ((TABLE NAME.ORG_TYPE_7) Is Null));
```

### **STEP 6.3: INDIVIDUAL SEARCH CASE BASE: Exact matches**

```
UPDATE SEARCH_KEY INNER JOIN TABLE NAME ON SEARCH_KEY.SEARCH_KEY = TABLE
NAME.ORG_NAME SET TABLE NAME.ORG_TYPE_1 = 1, TABLE NAME.ORG_TYPE_2 = Null, TABLE
NAME.ORG_TYPE_3 = Null, TABLE NAME.ORG_TYPE_4 = Null, TABLE NAME.ORG_TYPE_5 = Null,
TABLE NAME.ORG_TYPE_6 = Null, TABLE NAME.ORG_TYPE_7 = Null
WHERE (((SEARCH_KEY.MATCH_TYPE)="EXACT") AND ((SEARCH_KEY.SECTOR_CODE)=1));
```

### **STEP 7: OTHER/UNKNOWN SEARCH**

```
UPDATE TABLE NAME SET TABLE NAME.ORG_TYPE_1 = Null, TABLE NAME.ORG_TYPE_2 = Null,
TABLE NAME.ORG_TYPE_3 = Null, TABLE NAME.ORG_TYPE_4 = Null, TABLE NAME.ORG_TYPE_5 =
Null, TABLE NAME.ORG_TYPE_6 = Null, TABLE NAME.ORG_TYPE_7 = 1
WHERE (((TABLE NAME.ORG_TYPE_1) Is Null) AND ((TABLE NAME.ORG_TYPE_2) Is Null) AND
((TABLE NAME.ORG_TYPE_3) Is Null) AND ((TABLE NAME.ORG_TYPE_4) Is Null) AND ((TABLE
NAME.ORG_TYPE_5) Is Null) AND ((TABLE NAME.ORG_TYPE_6) Is Null) AND ((TABLE
NAME.ORG_TYPE_7) Is Null));
```

### **STEP 8: CONDITIONAL RULES FOR ORGANISATIONS WITH MULTIPLE CODES OR INCORRECT CODES**

Within this step, the rules applied for addressing multiple codes are presented in a systematic manner. Multiple codes occur when a patentee name contains clues that refer to different categories. A patentee name with the words University, Foundation and a company legal form eg. LTD will obtain three different codes. For instance, the sector codes 2 (Company), 4 (University) and 6 (Private Non Profit) are allocated to the name 'Georgia State University Research Foundation, INC.'. This is corrected by a conditional rule: if University and Foundation are both in the patentee name than the sector code 4 (University) should be given. Likewise, the \*City Of Hope Research Institute\* received sector code 3 (Government) and 6 (Private non Profit), but the correct code is 4 (University); therefore a conditional rule was added to correct for this incorrect double sector code assignment; \*Carl Zeiss Stiftung Trading As Schott Glaswerke\* received codes 2 (Company) and 6 (Private non Profit); with a conditional rule code 2 was assigned

In order to clarify the statements, notice that the following categories hold:

Individuals: Category 1 (ORG\_TYPE\_1)  
Companies: Category 2 (ORG\_TYPE\_2)  
Government: Category 3 (ORG\_TYPE\_3)  
Universities: Category 4 (ORG\_TYPE\_4)  
Hospital: Category 5 (ORG\_TYPE\_5)  
Private Non Profit: Category 6 (ORG\_TYPE\_6)

1) Sector code: Company when sector codes 2, 3, and 6 originally assigned

```
UPDATE TABLE NAME SET TABLE NAME.ORG_TYPE_2 = 1, TABLE NAME.ORG_TYPE_3 = Null,
TABLE NAME.ORG_TYPE_6 = Null
WHERE (((TABLE NAME.ORG_TYPE_2)=1) AND ((TABLE NAME.ORG_TYPE_3)=1) AND ((TABLE
NAME.ORG_TYPE_6)=1) AND (ORG_NAME Like "*INSTITUT DE RECHERCHES DE LA*SIDERURGIE
FRANCAISE*"));
```

2) Sector code: Company when sector codes 2, and 3 originally assigned

```
UPDATE TABLE NAME SET TABLE NAME.ORG_TYPE_2 = 1, TABLE NAME.ORG_TYPE_3 = Null
WHERE (((TABLE NAME.ORG_TYPE_2)=1) AND ((TABLE NAME.ORG_TYPE_3)=1) AND (ORG_NAME
Like "SYNTEX*" Or Like "*TOYOTA*" Or Like "*HAYASHIBARA*" Or Like "*KENWOOD*" Or Like
"CHEVRON*" Or Like "SANWA KAGAKU KENKYUSHO*" Or Like "KABUSHIKI KAISHA UENO*" Or
Like "*HOECHST*" Or Like "LUMILEDS LIGHTING*")) OR (((TABLE NAME.ORG_TYPE_2)=1) AND
((TABLE NAME.ORG_TYPE_3)=1) AND (ORG_NAME Like "THE KENDALL COMPANY" Or Like
"GROVE U.S.*" Or Like "DUPONT TEIJIN FILMS*" Or Like "BANQUE DE FRANCE" Or Like "MOORE
U.S.A.*" Or Like "U.S. BORAX*" Or Like "OPTICAL TECHNOLOGIES*" Or Like "SYNTEX*" OR
((TABLE NAME.ORG_TYPE_2)=1) AND ((TABLE NAME.ORG_TYPE_3)=1) AND (ORG_NAME Like
"WEATHERFORD U.S.*" Or Like "KABUSHIKI KAISHA KAISUI*" Or Like "ABB KENT*" Or Like
"KABUSHIKI KAISHA NAKA*" Or Like "AMCHEM PRODUCTS*" Or Like "U.S. FILTER WASTEWATER
GROUP*" Or Like "U.S. AMADA*" Or Like "SYNTHES (U.S.A.)" Or Like "I.S.S. (U.S.A.)*" Or Like
"KABUSHIKI KAISHA ASANO*" Or Like "DUCKWORTH &*" Or Like "AUSIMONT*" Or Like "CP KELCO
U.S.*" Or Like "DAVID KENNEDY (ENGINEERS)*" Or Like "TRW AUTOMOTIVE U.S." Or Like "TOTAL
COMPAGNIE*")) OR (((TABLE NAME.ORG_TYPE_2)=1) AND ((TABLE NAME.ORG_TYPE_3)=1) AND
```



(ORG\_NAME Like "CIRCUIT FOIL\*" Or Like "PANAVISION\*" Or Like "U.S. NATURAL RESOURCES\*" Or Like "ALTO U.S." Or Like "KABUSHIKI KAISHA ZEN KENCHIKU\*" Or Like "AUDIO-TECHNICA U.S.\*" Or Like "ZARLINK SEMICONDUCTOR\*" Or Like "GRIFFITH LABORATORIES\*" Or Like "I/O EXPLORATION PRODUCTS")) OR (((TABLE NAME.ORG\_TYPE\_2)=1) AND ((TABLE NAME.ORG\_TYPE\_3)=1) AND (ORG\_NAME Like "U.S. BIOSCIENCE\*" Or Like "U.S. RING BINDER\*" Or Like "U.S. PRECISION LENS\*" Or Like "U.S. MONOLITHICS\*" Or Like "FILA U.S.A.\*" Or Like "SHINANO KENSHI KABUSHIKI KAISHA" Or Like "U.S. PHILIPS\*" Or Like "DELL U.S.A.\*" Or Like "SKECHERS U.S.A.\*" Or Like "U.S. PHILLIPS\*" Or Like "ROLEX WATCH\*" Or Like "TAPEMATIC U.S.A.\*" Or Like "K.K. UENO SEIYAKU\*" Or Like "BLITZ U.S.A.\*" Or Like "KRATON POLYMERS\*" Or Like "KAI U.S.A.\*" Or Like "AXIS U.S.A." Or Like "SEVYLOR U.S.A.\*" Or Like "U.S. CONTROLS CORPORATION\*" Or Like "U.S.A. ZAMA\*" Or Like "GRUGA U.S.A.\*" Or Like "U.S. ROBOTICS\*" Or Like "U.S. DIVERS\*" Or Like "U.S. SYNTHETIC\*" Or Like "JACK KENNEDY METAL PRODUCTS\*" Or Like "SEALED AIR CORPORATION\*")) OR (((TABLE NAME.ORG\_TYPE\_2)=1) AND ((TABLE NAME.ORG\_TYPE\_3)=1) AND (ORG\_NAME Like "DRAGON CLAW\*" Or Like "DUNLOP LIMITED\*" Or Like "UMBRA U.S.A.\*" Or Like "SHEPHERD PRODUCTS U.S.\*" Or Like "MITSUBISHI\*" Or Like "ESOTERIC AUDIO U.S.A.\*" Or Like "VALENT U.S.A.\*" Or Like "PENN FABRICATION\*" Or Like "THE MICHAEL COMPANY\*" Or Like "GRASS VALLEY\*" Or Like "U.S. PRODUCTS\*" Or Like "U.S. POLYMERS\*" Or Like "U.S. FARATHANE\*" Or Like "AXIS U.S.A.\*"));

3) Sector code: Company when sector codes 2, and 4 originally assigned

UPDATE TABLE NAME SET TABLE NAME.ORG\_TYPE\_2 = 1, TABLE NAME.ORG\_TYPE\_4 = Null  
WHERE (((TABLE NAME.ORG\_TYPE\_2)=1) AND ((TABLE NAME.ORG\_TYPE\_4)=1) AND (ORG\_NAME Like "L. SCHULER GMBH\*" Or Like "SCHULER PRESSEN\*" Or Like "EDELHOFF POLYTECHNIK GMBH\*" Or Like "JOMA-POLYTEC KUNSTSTOFFTECHNIK\*" Or Like "DDM HOPT + SCHULER\*" Or Like "SCHULER HYDROFORMING\*" Or Like "SCHULER SMG\*" Or Like "F.H. SCHULE\*" Or Like "SCHULER AUTOMATION\*" Or Like "DDM HOPT + SCHULER\*" Or Like "W. KORDES'SÖHNE\*" Or Like "POLYTECH NETTING\*" Or Like "COLLEGE PARK INDUSTRIES\*" Or Like "FRIEDRICH OSSENBERG-SCHULE\*" Or Like "HÖCKER POLYTECHNIK\*" Or Like "F.H. SCHULE MÜHLENBAU\*" Or Like "ACADEMIC PHARMACEUTICALS\*")) OR (((TABLE NAME.ORG\_TYPE\_2)=1) AND ((TABLE NAME.ORG\_TYPE\_4)=1) AND (ORG\_NAME Like "ABC SCHOOL SUPPLY\*" Or Like "SCHOOLMAN SCIENTIFIC\*" Or Like "EDELHOFF POLYTECHNIK\*" Or Like "IT'S ACADEMIC OF ILLINOIS\*"));

4) Sector code: Company when sector codes 2, and 5 originally assigned

UPDATE TABLE NAME SET TABLE NAME.ORG\_TYPE\_2 = 1, TABLE NAME.ORG\_TYPE\_5 = Null  
WHERE (((TABLE NAME.ORG\_TYPE\_2)=1) AND ((TABLE NAME.ORG\_TYPE\_5)=1) AND (ORG\_NAME Like "JOHNSON & JOHNSON\*" Or Like "PFIZER HOSPITAL PRODUCTS\*" Or Like "TRI-STATE HOSPITAL SUPPLY\*" Or Like "ARJO HOSPITAL EQUIPMENT\*" Or Like "ORTHO-CLINICAL DIAGNOSTICS\*" Or Like "AMERICAN HOSPITAL SUPPLY CORPORATION" Or Like "S. TEASDALE\*" Or Like "MEDI-FLEX\*" Or Like "PFIZER\*" Or Like "MITSUBISHI\*" Or Like "HOSPITAL PRODUCTS\*" Or Like "CLINICON\*")) OR (((TABLE NAME.ORG\_TYPE\_2)=1) AND ((TABLE NAME.ORG\_TYPE\_5)=1) AND (ORG\_NAME Like "CLINICAL\*" Or Like "\* CLINICAL \*"));

5) Sector code: Company when sector codes 2, and 6 originally assigned

UPDATE TABLE NAME SET TABLE NAME.ORG\_TYPE\_2 = 1, TABLE NAME.ORG\_TYPE\_6 = Null  
WHERE (((TABLE NAME.ORG\_TYPE\_2)=1) AND ((TABLE NAME.ORG\_TYPE\_6)=1) AND (ORG\_NAME Like "GENETICS INSTITUTE\*" Or Like "GENETICS INSTITUTE\*" Or Like "ISUZU CERAMICS RESEARCH INSTITUTE\*" Or Like "\*INSTITUT STRAUMANN\*" Or Like "INSTITUT CERAC\*" Or Like "ISTITUTO DI RICERCHE DI BIOLOGIA MOLECOLARE P. ANGELETTI\*" Or Like "INSTITUT DR. FRIEDRICH FÖRSTER\*PRÜFGERÄTEBAU\*" Or Like "\*NEC RESEARCH INSTITUTE\*" Or Like "\*KAWAI MUSICAL INST\*" Or Like "RICOH RESEARCH INSTITUTE OF GENERAL ELECTRONICS\*" Or Like "\*CHRYSANTHEMUM BREEDERS ASSOCIATION\*"));

UPDATE TABLE NAME SET TABLE NAME.ORG\_TYPE\_2 = 1, TABLE NAME.ORG\_TYPE\_6 = Null  
WHERE (((TABLE NAME.ORG\_TYPE\_2)=1) AND ((TABLE NAME.ORG\_TYPE\_6)=1) AND (ORG\_NAME Like "CARL ZEISS STIFTUNG\*" Or Like "\*CARL-ZEISS-STIFTUNG\*" Or Like "CARL-ZEISS STIFTUNG\*" Or Like "CHURCH & DWIGHT\*" Or Like "CHURCH & DWIGHT\*" Or Like "CHURCHILL\*" Or Like "DEFIL N.V.\*" Or Like "DIEHL AKO STIFTUNG\*" Or Like "DIEHL METALL STIFTUNG\*" Or Like "DIEHL STIFTUNG &\*" Or Like "ENTRUST POWER\*" Or Like "ENTRUST TECHNOLOGIES\*" Or Like "ENTRUST, INC." Or Like "ESPE STIFTUNG & CO.\*" Or Like "HOLDEN'S FOUNDATION SEED\*" Or Like "HOLDEN'S FOUNDATION FEEDS\*" Or Like "INTERTRUST TECHNOLOGIES\*" Or Like "L. L. CHURCHILL\*" Or Like "L'AIR LIQUIDE\*" Or Like "POLYTRUST PARTNERS\*" Or Like "PURITAN/CHURCHIL\*" Or Like "QUESTECH PACKAGING\*" Or Like "SANTA BARBARA BANK & TRUST" Or Like "SELTRUST ENGINEERING LIMITED" Or Like "\*CARL ZEISS-STIFTUNG\*")) OR (((TABLE NAME.ORG\_TYPE\_2)=1) AND ((TABLE NAME.ORG\_TYPE\_6)=1) AND (ORG\_NAME Like

"SMARTTRUST\*" Or Like "SOCIETE COOPERATIVE\*" Or Like "SOCIÉTÉ COOPÉRATIVE\*" Or Like "SONERA SMARTTRUST\*" Or Like "EISENMANN\*" Or Like "GRUNDIG E.M.V.\*" Or Like "ESPE STIFTUNG\*" Or Like "K-TRON TECHNOLOGIES\*" Or Like "NOVARTIS\*" Or Like "\*SOUTH PAC TRUST\*" Or Like "CHRYSANTHEMUM BREEDERS ASSOCIATION\*") OR (((TABLE NAME.ORG\_TYPE\_2)=1) AND ((TABLE NAME.ORG\_TYPE\_6)=1) AND (ORG\_NAME Like "TELTRUST, INC." Or Like "TRUST INTERNATIONAL\*" Or Like "TRUST LAND ENTERPRISE\*" Or Like "TRUST STERILE SERVICES\*" Or Like "TRUSTCOPY\*" Or Like "TRUSTED INFORMATION SYSTEMS\*" Or Like "TRUSTED LOGIC\*" Or Like "TRUSTED SECURITY\*" Or Like "TRUSTEE FOR THE BENEFIT OF HITACHI\*" Or Like "TRUSTGUARD\*" Or Like "TRUSTMARQUE INTERNATIONAL\*" Or Like "TRUSTMED.COM CORPORATION\*" Or Like "TRUSTUS\*" Or Like "TRUSTY INDUSTRIAL\*" Or Like "UNIVERSAL COOPERATIVES\*" Or Like "UPCHURCH SCIENTIFIC\*" Or Like "URBAN FOUNDATION\*" Or Like "V. L. CHURCHILL\*" Or Like "V.L. CHURCHILL\*" Or Like "VARIAN SEMICONDUCTOR\*")) OR (((TABLE NAME.ORG\_TYPE\_2)=1) AND ((TABLE NAME.ORG\_TYPE\_6)=1) AND (ORG\_NAME Like "VORWERK ELECTROWERKE STIFTUNG\*" Or Like "WATERFORD CO-OPERATIVE DAIRY\*" Or Like "WELCH FOODS\*" Or Like "WELLS FARGO BANK\*" Or Like "WIDE TRADE FOUNDATION\*" Or Like "WORLD TRUST INVESTMENT\*" Or Like "YAMAMURA CHURCHILL\*")));

6) Sector code: Company when sector codes 3, and 6 originally assigned

UPDATE TABLE NAME SET TABLE NAME.ORG\_TYPE\_3 = Null, TABLE NAME.ORG\_TYPE\_6 = Null, TABLE NAME.ORG\_TYPE\_2 = 1  
 WHERE (((TABLE NAME.ORG\_TYPE\_3)=1) AND ((TABLE NAME.ORG\_TYPE\_6)=1) AND (ORG\_NAME Like "\*INSTITUT NATIONAL DES RADIOÉLÉMENTS\*" Or Like "\*INSTITUT NATIONAL DES RADIOÉLEMENTS\*")));

7) Sector code: Company when sector code 6 originally assigned

UPDATE TABLE NAME SET TABLE NAME.ORG\_TYPE\_6 = Null, TABLE NAME.ORG\_TYPE\_2 = 1  
 WHERE ((TABLE NAME.ORG\_TYPE\_6)=1) AND (ORG\_NAME Like "\*VISA INTERNATIONAL\*");

8) Sector code: Government when sector codes 2, 3, and 6 originally assigned

UPDATE TABLE NAME SET TABLE NAME.ORG\_TYPE\_2 = Null, TABLE NAME.ORG\_TYPE\_3 = 1, TABLE NAME.ORG\_TYPE\_6 = Null  
 WHERE (((TABLE NAME.ORG\_TYPE\_2)=1) AND ((TABLE NAME.ORG\_TYPE\_3)=1) AND ((TABLE NAME.ORG\_TYPE\_6)=1) AND (ORG\_NAME Like "THE GOVERNMENT OF THE U.S.A.\*" Or Like "U.S. ARMY\*" Or Like "U.S. DEPARTMENT OF COMMERCE\*" Or Like "U.S. GOVERNMENT\*" Or Like "UNITED STATES\*" Or Like "MINISTER FOR THE DEPARTMENT OF AGRICULTURE\*" Or Like "\*NATIONAL INSTITUTE OF ANIMAL INDUSTRY" Or Like "\*NATIONAL INSTITUTE OF HEALTH" Or Like "\*NATIONAL RESEARCH INSTITUTE OF FISHERIES SCIENCE" Or Like "POLSKA AKADEMIA NAUK\*")));

9) Sector code: Government when sector codes 2, and 3 originally assigned

UPDATE TABLE NAME SET TABLE NAME.ORG\_TYPE\_2 = Null, TABLE NAME.ORG\_TYPE\_3 = 1  
 WHERE (((TABLE NAME.ORG\_TYPE\_2)=1) AND ((TABLE NAME.ORG\_TYPE\_3)=1) AND (ORG\_NAME Like "THE GOVERNMENT OF THE UNITED STATES\*" Or Like "THE UNITED STATES GOVERNMENT\*" Or Like "UNITED STATES DEPARTMENT OF ENERGY" Or Like "JAPAN AS REPRESENTED BY DIRECTOR-GENERAL\*" Or Like "THE UNITED STATES OF AMERICA\*" Or Like "\*THE AGENCY OF\*INDUSTRIAL SCIENCE AND TECHNOLOGY\*" Or Like "THE UNITED STATES OF AMERICA\*" Or Like "SCHWEIZERISCHE EIDGENOSSENSCHAFT\*" Or Like "UNITED STATES ENVIRONMENTAL PROTECTION AGENCY" Or Like "JAPAN AS REPRESENTED BY DIRECTOR GENERAL\*" Or Like "U.S. ENVIRONMENTAL PROTECTION AGENCY" Or Like "DIRECTOR-GENERAL OF THE AGENCY\*" Or Like "ETAT FRANCAIS\*" Or Like "UNITED STATES GOVERNMENT\*" Or Like "UNITED STATES DEPARTMENT OF AGRICULTURE" Or Like "U.S. DEPARTMENT OF ENERGY" Or Like "DIRECTOR-GENERAL OF AGENCY OF INDUSTRIAL SCIENCE\*" Or Like "JAPAN AS REPRESENTED BY\*" Or Like "HER MAJESTY THE QUEEN IN RIGHT OF CANADA\*")) OR (((TABLE NAME.ORG\_TYPE\_2)=1) AND ((TABLE NAME.ORG\_TYPE\_3)=1) AND (ORG\_NAME Like "THE UNITED STATES ENVIRONMENTAL PROTECTION AGENCY\*" Or Like "UNITED STATES DEPARTMENT OF AGRICULTURE\*" Or Like "ETAT FRANCAIS" Or Like "DIRECTOR-GENERAL, AGENCY OF INDUSTRIAL SCIENCE\*" Or Like "THE UNITED STATES DEPARTMENT OF ENERGY" Or Like "UNITED STATES OF AMERICA\*" Or Like "L'ETAT FRANCAIS" Or Like "THE UNITED STATES AS REPRESENTED BY THE DEPARTMENT\*" Or Like "THE UNITED STATE OF AMERICA AS REPRESENTED BY\*" Or Like "DEPARTMENT OF SCIENCE AND TECHNOLOGY" Or Like "THE UNITED STATE OF AMERICA\*" Or Like "THE UNITED STATES AS REPRESENTED BY\*" Or Like "THE UNITED STATES AS REPRESENTED\*")));

10) Sector code: Government when sector codes 2, and 6 originally assigned

```
UPDATE TABLE NAME SET TABLE NAME.ORG_TYPE_2 = Null, TABLE NAME.ORG_TYPE_6 = Null,
TABLE NAME.ORG_TYPE_3 = 1
WHERE (((TABLE NAME.ORG_TYPE_2)=1) AND ((TABLE NAME.ORG_TYPE_6)=1) AND (ORG_NAME
Like "*MINISTRY OF AGRICULTURE*" Or Like "*JAPAN DEFENSE AGENCY*" Or Like "*MINISTRY OF
CONSTRUCTION*" Or Like "*MINISTRY OF TRANSPORT*" Or Like "*AGENCY OF JAPAN*")) OR
(((TABLE NAME.ORG_TYPE_2)=1) AND ((TABLE NAME.ORG_TYPE_6)=1) AND (ORG_NAME Like
"*MINISTRY OF AGRICULTURE, FORESTRY AND FISHERIES*" Or Like "KOREA RESEARCH
INSTITUTE OF CHEMICAL TECHNOLOGY*")) OR (((TABLE NAME.ORG_TYPE_2)=1) AND ((TABLE
NAME.ORG_TYPE_6)=1) AND (ORG_NAME Like "INDUSTRIAL TECHNOLOGY RESEARCH
INSTITUTE" Or Like "INSTITUT FÜR MIKROTECHNIK MAINZ*")) OR (((TABLE
NAME.ORG_TYPE_2)=1) AND ((TABLE NAME.ORG_TYPE_6)=1) AND (ORG_NAME Like "JAPAN AS
REPR. BY DIR. GENERAL OF*" Or Like "NATIONAL INSTITUTE OF ADVANCED INDUSTRIAL
SCIENCE AND TECHNOLOGY*")) OR (((TABLE NAME.ORG_TYPE_2)=1) AND ((TABLE
NAME.ORG_TYPE_6)=1) AND (ORG_NAME Like "JAPAN AS REPRE. BY DIR.-GENERAL*" Or Like
"KOREA INSTITUTE OF SCIENCE AND TECHNOLOGY*")) OR (((TABLE NAME.ORG_TYPE_2)=1) AND
((TABLE NAME.ORG_TYPE_6)=1) AND (ORG_NAME Like "JAPAN AS RESPRESENTED BY THE
DIRECTOR GENERAL*" Or Like "INRIA*" Or Like "*INSTITUT NATIONAL DE RECHERCHE*EN
INFORMATIQUE ET EN AUTOMATIQUE*")) OR (((TABLE NAME.ORG_TYPE_2)=1) AND ((TABLE
NAME.ORG_TYPE_6)=1) AND (ORG_NAME Like "JAPAN DEFENCE AGENCY*" Or Like "NATIONAL
INSTITUTE OF AGROBIOLOGICAL SCIENCES" Or Like "INSTITUTE OF MOLECULAR
AGROBIOLOGY*")) OR (((TABLE NAME.ORG_TYPE_2)=1) AND ((TABLE NAME.ORG_TYPE_6)=1) AND
(ORG_NAME Like "JAPAN, AS REPRESENTED BY DIRECTOR OF NATIONAL*" Or Like "*CHUNG-
SHAN INSTITUTE OF SCIENCE AND TECHNOLOGY*")) OR (((TABLE NAME.ORG_TYPE_2)=1) AND
((TABLE NAME.ORG_TYPE_6)=1) AND (ORG_NAME Like "JAPAN, REPRESENTED BY DIRECTOR
GENERAL*" Or Like "INSTITUTE FOR INFORMATION INDUSTRY*")) OR (((TABLE
NAME.ORG_TYPE_2)=1) AND ((TABLE NAME.ORG_TYPE_6)=1) AND (ORG_NAME Like
"JAPAN,*REPRESENTED BY DIRECTOR GENERAL*" Or Like "DATA STORAGE INSTITUTE*")) OR
(((TABLE NAME.ORG_TYPE_2)=1) AND ((TABLE NAME.ORG_TYPE_6)=1) AND (ORG_NAME Like
"*MINISTRY OF AGRICULTURE, FORESTRY AND FISHERIES*")) OR (((TABLE
NAME.ORG_TYPE_2)=1) AND ((TABLE NAME.ORG_TYPE_6)=1) AND (ORG_NAME Like "*MINISTRY
OF AGRICULTURE, FORESTRY & FISHERIES*")) OR (((TABLE NAME.ORG_TYPE_2)=1) AND ((TABLE
NAME.ORG_TYPE_6)=1) AND (ORG_NAME Like "*MINISTRY OF*" Or Like "NATIONAL RESEARCH
INSTITUTE FOR METALS*")) OR (((TABLE NAME.ORG_TYPE_2)=1) AND ((TABLE
NAME.ORG_TYPE_6)=1) AND (ORG_NAME Like "*MINISTRY OF LAND, INFRASTRUCTURE AND
TRANSPORT*")) OR (((TABLE NAME.ORG_TYPE_2)=1) AND ((TABLE NAME.ORG_TYPE_6)=1) AND
(ORG_NAME Like "STATE OF ISRAEL*")) OR (((TABLE NAME.ORG_TYPE_2)=1) AND ((TABLE
NAME.ORG_TYPE_6)=1) AND (ORG_NAME Like "THE GOV. OF USA*")) OR (((TABLE
NAME.ORG_TYPE_2)=1) AND ((TABLE NAME.ORG_TYPE_6)=1) AND (ORG_NAME Like "*JAPAN
MINISTRY OF ECONOMY, TRADE*"));
```

11) Sector code: Government when sector codes 3, and 6 originally assigned

```
UPDATE TABLE NAME SET TABLE NAME.ORG_TYPE_3 = 1, TABLE NAME.ORG_TYPE_6 = Null
WHERE (((TABLE NAME.ORG_TYPE_3)=1) AND ((TABLE NAME.ORG_TYPE_6)=1) AND (ORG_NAME
Like "(INSERTM)*" Or Like "(IFREMER)*" Or Like "JAPAN AS REPRESENTED BY*" Or Like
"IFREMER*" Or Like "INSTITUT NATIONAL DE RECHERCHE CHIMIQUE APPLIQUEE" Or Like
"STATENS SERUM*" Or Like "(ORSTOM)*" Or Like "ISTITUTO NAZIONALE PER LA RICERCA SUL
CANCRO" Or Like "U.S. MEDICAL RESEARCH INSTITUTE OF INFECTIOUS DISEASES" Or Like "JAPAN
AS REPRESENTED BY*" Or Like "(INRETS)*" Or Like "ISTITUTO NAZIONALE PER LA FISICA DELLA
MATERIA" Or Like "ISTITUTO NAZIONALE DI OTTICA" Or Like "*RUBBER RESEARCH INSTITUTE OF
MALAYSIA" Or Like "INSTITUT NATIONAL DE LA SANTA ET DE LA RECHERCHE MEDICALE*" Or
Like "*STATE OF ISRAEL*" Or Like "HER MAJESTY THE QUEEN IN RIGHT OF NEW ZEALAND*" Or
Like "(INSERTM)" Or Like "INSERTM*" Or Like "I.N.S.E.R.M." Or Like "(I.N.S.E.R.M.)" Or Like "INRIA*" Or
Like "POLSKA AKADEMIA NAUK*" Or Like "*INSTITUTO NACIONAL DE INVESTIGACIONES
NUCLEARES*" Or Like "*INSTITUT FRANCAIS DE RECHERCHES SCIENTIFIQUES POUR LE
DEVELOPPEMENT*")) OR (((TABLE NAME.ORG_TYPE_3)=1) AND ((TABLE NAME.ORG_TYPE_6)=1)
AND (ORG_NAME Like "INSTITUT NATIONAL DE LA SANTE ET DE LA RECHERCHE MEDIALE*" Or
Like "UNITED STATES OF AMERICA AS REPRESENTED*" Or Like "INSTITUT FRANCAIS DE
RECHERCHE POUR L'EXPLOITATION DE LA MER*" Or Like "INSTITUT FRANCAIS DE RECHERCHE
POUR L'EXPLOITATION DE LA MER*" Or Like "INSTITUT FRANCAIS DE RESEARCH POUR
L'EXPLOITATION DE LA MER*" Or Like "INSTITUT FRANCAIS DE RECHERCHE POUR
L'EXPLOITATION DE LA MER*" Or Like "THE UNITED STATES OF AMERICA AS REPRESENTED*" Or
Like "BUNDESREPUBLIK DEUTSCHLAND*" Or Like "EUROPEAN COMMISSION*" Or Like
"GOVERNMENT OF THE USA*" Or Like "INSTITUT NATIONAL DE LA SANTÉ DE LA RECHERCHE
```

MÉDICALE" Or Like "INSTITUT NATIONAL DE LA SANTE ET DE LA RECHERCHE MEDICALE\*" Or Like "THE UNITED STATES OF AMERICA\*" Or Like "U.S. ARMY\*" Or Like "\*INSTITUT NATIONAL DE RECHERCHE EN INFORMATIQUE ET EN AUTOMATIQUE INRIA\*" Or Like "\*INSTITUT NATIONAL DE LA RECHERCHE\*EN INFORMATIQUE ET EN AUTOMATIQUE (INRIA)\*") OR (((TABLE NAME.ORG\_TYPE\_3)=1) AND ((TABLE NAME.ORG\_TYPE\_6)=1) AND (ORG\_NAME Like "NATIONAL INSTITUTES OF HEALTH\*" Or Like "STATENS INSTITUTT FOR FOLKEHELSE\*" Or Like "\*COUNCIL OF LABOR AFFAIRS\*" Or Like "\*CHINESE ATOMIC ENERGY COUNCIL\*" Or Like "\*INSTITUTO ELETTROTECNICO NAZIONALE GALILEO FERRARIS\*" Or Like "\*ISTITUTO INTERNAZIONALE DI GENETICA E BIOFISICA\*" Or Like "\*ISTITUTO NAZIONALE DI OCEANOGRAFIA E DI GEOFISICA SPERIMENTALE\*" Or Like "\*ISTITUTO NAZIONALE DI OTTICA APPLICATA\*" Or Like "\*PAUL SCHERRER INSTITUT\*" Or Like "UNITED STATES GOVERNMENT\*" Or Like "\*PUBLIC HEALTH RESEARCH INSTITUTE\*" Or Like "THE GOVERNMENT PHARMACEUTICAL ORGANIZATION\*" Or Like "\*NATIONAL FOOD RESEARCH INSTITUTE\*")) OR (((TABLE NAME.ORG\_TYPE\_3)=1) AND ((TABLE NAME.ORG\_TYPE\_6)=1) AND (ORG\_NAME Like "\*THE THIRD INSTITUTE OF OCEANOGRAPHY\*" Or Like "\*JAPANESE NATIONAL INSTITUTE OF INFECTIOUS DISEASES\*" Or Like "\*ISTITUTO NAZIONALE PER LA RICERCA SUL CANCRO\*" Or Like "\*CONSIGLIO NAZIONALE DELLE RICERCHE\*" Or Like "\*HEFEI CEMENT RESEARCH & DESIGN INSTITUTE OF STATE\*" Or Like "\*FORESTRY ADMINISTRATION IN REPUBLIC OF KOREA\*" Or Like "\*FINNISH NATIONAL PUBLIC HEALTH INSTITUTE\*" Or Like "\*INSTITUT GEOGRAPHIQUE NATIONAL\*" Or Like "\*NATIONAL RESEARCH INSTITUTE OF FISHERIES AND ENVIRONMENT OF INLAND SEA\*" Or Like "INSTITUTE NATIONAL DE LA SANTÉ ET DE LA RECHERCHE MÉDICALE" Or Like "\*U.S. DEPT OF COMMERCE\*" Or Like "\*INSTITUTO NAZIONALE PER LA FISICA DELLA MATERIA\*" Or Like "\*INSTITUTO NATIONAL DE ENGENHARIA E TECNOLOGIA\*" Or Like "\*INSTITUTE OF MEDICAL RESEARCH\*" Or Like "\*COUNCIL OF LABOR AFFAIRS\*" Or Like "\*NATIONAL RESEARCH INSTITUTE OF FISHERIES AND ENVIRONMENT OF INLAND SEA\*" Or Like "\*INSTITUTO NAZIONALE PER LA FISICA DELLA MATERIA\*"));

12) Sector code: Government when sector code 4 originally assigned

UPDATE TABLE NAME SET TABLE NAME.ORG\_TYPE\_4 = Null, TABLE NAME.ORG\_TYPE\_3 = 1  
WHERE TABLE NAME.ORG\_TYPE\_4=1 AND ORG\_NAME Like "\*MINISTERO \*";

13) Sector code: University when sector codes 2, 4; 5 and 6 originally assigned

UPDATE TABLE NAME SET TABLE NAME.ORG\_TYPE\_2 = Null, TABLE NAME.ORG\_TYPE\_4 = 1,  
TABLE NAME.ORG\_TYPE\_5 = Null, TABLE NAME.ORG\_TYPE\_6 = Null  
WHERE (((TABLE NAME.ORG\_TYPE\_2)=1) AND ((TABLE NAME.ORG\_TYPE\_4)=1) AND ((TABLE NAME.ORG\_TYPE\_5)=1) AND ((TABLE NAME.ORG\_TYPE\_6)=1) AND (ORG\_NAME Like "\*UNIVERSITY\*" And ORG\_NAME Like "\*HOSPITAL\*"));

UPDATE TABLE NAME SET TABLE NAME.ORG\_TYPE\_2 = Null, TABLE NAME.ORG\_TYPE\_4 = 1,  
TABLE NAME.ORG\_TYPE\_5 = Null, TABLE NAME.ORG\_TYPE\_6 = Null  
WHERE (((TABLE NAME.ORG\_TYPE\_2)=1) AND ((TABLE NAME.ORG\_TYPE\_4)=1) AND ((TABLE NAME.ORG\_TYPE\_5)=1) AND ((TABLE NAME.ORG\_TYPE\_6)=1) AND (ORG\_NAME Like "\*KANSAS UNIVERSITY\*" And ORG\_NAME Like "\*MEDICAL CENTER\*")) OR (((TABLE NAME.ORG\_TYPE\_2)=1) AND ((TABLE NAME.ORG\_TYPE\_4)=1) AND ((TABLE NAME.ORG\_TYPE\_5)=1) AND ((TABLE NAME.ORG\_TYPE\_6)=1) AND (ORG\_NAME Like "\*MASSACHUSETTS INSTITUTE OF TECHNOLOGY\*" And ORG\_NAME Like "\*MEDICAL CENTER\*")) OR (((TABLE NAME.ORG\_TYPE\_2)=1) AND ((TABLE NAME.ORG\_TYPE\_4)=1) AND ((TABLE NAME.ORG\_TYPE\_5)=1) AND ((TABLE NAME.ORG\_TYPE\_6)=1) AND (ORG\_NAME Like "\*MASSACHUSETTS INSTITUTE OF TECHNOLOGY\*" And ORG\_NAME Like "\*HOSPITAL\*"));

14) Sector code: University when sector codes 2, 4; and 6 originally assigned

UPDATE TABLE NAME SET TABLE NAME.ORG\_TYPE\_2 = Null, TABLE NAME.ORG\_TYPE\_4 = 1,  
TABLE NAME.ORG\_TYPE\_6 = Null  
WHERE (((TABLE NAME.ORG\_TYPE\_2)=1) AND ((TABLE NAME.ORG\_TYPE\_4)=1) AND ((TABLE NAME.ORG\_TYPE\_6)=1) AND (ORG\_NAME Like "\*UNIVERSITY\*" And ORG\_NAME Like "\*FOUNDATION\*")) OR (((TABLE NAME.ORG\_TYPE\_2)=1) AND ((TABLE NAME.ORG\_TYPE\_4)=1) AND ((TABLE NAME.ORG\_TYPE\_6)=1) AND (ORG\_NAME Like "\*UNIVERSITY\*" And ORG\_NAME Like "\*FOUNDATION\*")) OR (((TABLE NAME.ORG\_TYPE\_2)=1) AND ((TABLE NAME.ORG\_TYPE\_4)=1) AND ((TABLE NAME.ORG\_TYPE\_6)=1) AND (ORG\_NAME Like "\*UNIVERSITY\*" And ORG\_NAME Like "\*TRUSTEES\*")) OR (((TABLE NAME.ORG\_TYPE\_2)=1) AND ((TABLE NAME.ORG\_TYPE\_4)=1) AND ((TABLE NAME.ORG\_TYPE\_6)=1) AND (ORG\_NAME Like "\*TRUSTEES\*" And ORG\_NAME Like "\*COLLEGE\*")) OR (((TABLE NAME.ORG\_TYPE\_2)=1) AND ((TABLE NAME.ORG\_TYPE\_4)=1) AND ((TABLE NAME.ORG\_TYPE\_6)=1) AND (ORG\_NAME Like "\*UNIV.\*" And ORG\_NAME Like

"\*FOUNDATION\*")) OR (((TABLE NAME.ORG\_TYPE\_2)=1) AND ((TABLE NAME.ORG\_TYPE\_4)=1) AND ((TABLE NAME.ORG\_TYPE\_6)=1) AND (ORG\_NAME Like "\*UNIVERISTY\*" And ORG\_NAME Like "\*FOUNDATION\*")) OR (((TABLE NAME.ORG\_TYPE\_2)=1) AND ((TABLE NAME.ORG\_TYPE\_4)=1) AND ((TABLE NAME.ORG\_TYPE\_6)=1) AND (ORG\_NAME Like "\*COLLEGE\*" And ORG\_NAME Like "\*FOUNDATION\*")) OR (((TABLE NAME.ORG\_TYPE\_2)=1) AND ((TABLE NAME.ORG\_TYPE\_4)=1) AND ((TABLE NAME.ORG\_TYPE\_6)=1) AND (ORG\_NAME Like "\*TRUSTEE\*" And ORG\_NAME Like "\*LELAND STANFORD\*")) OR (((TABLE NAME.ORG\_TYPE\_2)=1) AND ((TABLE NAME.ORG\_TYPE\_4)=1) AND ((TABLE NAME.ORG\_TYPE\_6)=1) AND (ORG\_NAME Like "\*UNIVERSTIY\*" And ORG\_NAME Like "\*FOUNDATION\*")) OR (((TABLE NAME.ORG\_TYPE\_2)=1) AND ((TABLE NAME.ORG\_TYPE\_4)=1) AND ((TABLE NAME.ORG\_TYPE\_6)=1) AND (ORG\_NAME Like "\*PURDUE RESEARCH FOUNDATION\*" Or Like "UNIVERSITIES RESEARCH ASSOCIATION\*")) OR (((TABLE NAME.ORG\_TYPE\_2)=1) AND ((TABLE NAME.ORG\_TYPE\_4)=1) AND ((TABLE NAME.ORG\_TYPE\_6)=1) AND (ORG\_NAME Like "\*SCHOOL\*" And ORG\_NAME Like "\*FOUNDATION\*")) OR (((TABLE NAME.ORG\_TYPE\_2)=1) AND ((TABLE NAME.ORG\_TYPE\_4)=1) AND ((TABLE NAME.ORG\_TYPE\_6)=1) AND (ORG\_NAME Like "\*UNIV.\*" And ORG\_NAME Like "\*TRUSTEES\*"));

UPDATE TABLE NAME SET TABLE NAME.ORG\_TYPE\_2 = Null, TABLE NAME.ORG\_TYPE\_4 = 1, TABLE NAME.ORG\_TYPE\_6 = Null  
 WHERE (((TABLE NAME.ORG\_TYPE\_2)=1) AND ((TABLE NAME.ORG\_TYPE\_4)=1) AND ((TABLE NAME.ORG\_TYPE\_6)=1) AND (ORG\_NAME Like "\*STEVENS INSTITUTE OF TECHNOLOGY\*"));

UPDATE TABLE NAME SET TABLE NAME.ORG\_TYPE\_2 = Null, TABLE NAME.ORG\_TYPE\_4 = 1, TABLE NAME.ORG\_TYPE\_6 = Null  
 WHERE (((TABLE NAME.ORG\_TYPE\_2)=1) AND ((TABLE NAME.ORG\_TYPE\_4)=1) AND ((TABLE NAME.ORG\_TYPE\_6)=1) AND (ORG\_NAME Like "\*CALIFORNIA INSTITUTE OF TECHNOLOGY\*" Or Like "\*MONTANA STATE UNIVERSITY\*" Or Like "\*UNIVERSITY OF WYOMING\*")) OR (((TABLE NAME.ORG\_TYPE\_2)=1) AND ((TABLE NAME.ORG\_TYPE\_4)=1) AND ((TABLE NAME.ORG\_TYPE\_6)=1) AND (ORG\_NAME Like "\*CRANFIELD INSTITUTE OF TECHNOLOGY\*" Or Like "\*UNIVERSITY OF MANCHESTER\*" Or Like "\*MASACHUSETTS INSTITUTE OF TECHNOLOGY\*" Or Like "\*MASS. INSTITUTE OF TECHNOLOGY\*" Or Like "\*MASSA\* INSTITUTE OF TECHNOLOGY\*" Or Like "\*MSSACHUSETTS INSTITUTE OF TECHNOLOGY\*" Or Like "\*DUKE UNIVERSITY\*")) OR (((TABLE NAME.ORG\_TYPE\_2)=1) AND ((TABLE NAME.ORG\_TYPE\_4)=1) AND ((TABLE NAME.ORG\_TYPE\_6)=1) AND (ORG\_NAME Like "\*ILLINOIS INSTITUTE OF TECHNOLOGY\*" Or Like "\*UNIVERSITÄT STUTTGART\*" Or Like "\*UNIVERSITE DE NEUCHATEL\*" Or Like "\*UNIVERSITAET STUTTGART\*" Or Like "\*UNIVERSITY OF PRAGUE\*" Or Like "\*UNIVERSITY OF WASHIGTON\*")) OR (((TABLE NAME.ORG\_TYPE\_2)=1) AND ((TABLE NAME.ORG\_TYPE\_4)=1) AND ((TABLE NAME.ORG\_TYPE\_6)=1) AND (ORG\_NAME Like "\*MASSACHUSETTS INSTITUTE OF TECHNOLOGY\*" Or Like "\*UNIVERSITY INSTITUTE\*")) OR (((TABLE NAME.ORG\_TYPE\_2)=1) AND ((TABLE NAME.ORG\_TYPE\_4)=1) AND ((TABLE NAME.ORG\_TYPE\_6)=1) AND ORG\_NAME Like "\*NEW JERSEY INSTITUTE OF TECHNOLOGY\*" Or Like "\*FLORIDA INSTITUTE OF TECHNOLOGY\*" Or Like "\*CALIF. INSTITUTE OF TECHNOLOGY\*" Or Like "\*CALIFORNIA INSTITUTE OF TECHNOLOGY\*" Or Like "\*CALIFORNIA INSITUTE OF TECHNOLOGY\*" Or Like "\*CALIFORNIA INST. OF TECHNOLOGY\*" Or Like "\*UNIVERSITY OF MARYLAND\*" Or Like "\*GEORGIA INSTITUTE OF TECHNOLOGY\*" Or Like "\*ILINOIS INSTITUTE OF TECHNOLOGY\*")) OR (((TABLE NAME.ORG\_TYPE\_2)=1) AND ((TABLE NAME.ORG\_TYPE\_4)=1) AND ((TABLE NAME.ORG\_TYPE\_6)=1) AND (ORG\_NAME Like "\*NEW YORK INSTITUTE OF TECHNOLOGY\*" Or Like "\*SCHWEIZERISCHEN HOCHSCHULEN\*")) OR (((TABLE NAME.ORG\_TYPE\_2)=1) AND ((TABLE NAME.ORG\_TYPE\_4)=1) AND ((TABLE NAME.ORG\_TYPE\_6)=1) AND (ORG\_NAME Like "\*UNIVERSITÄT WITTEN/HERDECKE\*" Or Like "\*UNIVERSITÄT ULM\*" Or Like "\*UNIVERSITÄT BERLIN\*" Or Like "\*TECHNISCHE UNIVERSITÄT BRAUNSCHWEIG\*" Or Like "\*TECHNISCHE UNIVERSITÄT MÜNCHEN\*")) OR (((TABLE NAME.ORG\_TYPE\_2)=1) AND ((TABLE NAME.ORG\_TYPE\_4)=1) AND ((TABLE NAME.ORG\_TYPE\_6)=1) AND (ORG\_NAME Like "\*UNIVERSITÄT BIELEFELD\*" Or Like "\*MASSACHUSSETS INSTITUTE OF TECHNOLOGY\*" Or Like "\*MEDICAL COLLEGE OF GEORGIA\*" Or Like "\*ROCHESTER INSTITUTE OF TECHNOLOGY\*" Or Like "\*STEVENS INSTITUTE OF TECHNOLOGY\*")) OR (((TABLE NAME.ORG\_TYPE\_2)=1) AND ((TABLE NAME.ORG\_TYPE\_4)=1) AND ((TABLE NAME.ORG\_TYPE\_6)=1) AND (ORG\_NAME Like "\*VLAAMS INTERUNIVERSITAIR INSTITUUT VOOR BIOTECHNOLOGIE\*" Or Like "\*CHINA UNIVERSITY\*"));

15) Sector code: University when sector codes 2, 4, and 5 originally assigned

UPDATE TABLE NAME SET TABLE NAME.ORG\_TYPE\_2 = Null, TABLE NAME.ORG\_TYPE\_4 = 1, TABLE NAME.ORG\_TYPE\_5 = Null  
 WHERE (((TABLE NAME.ORG\_TYPE\_2)=1) AND ((TABLE NAME.ORG\_TYPE\_4)=1) AND ((TABLE NAME.ORG\_TYPE\_5)=1) AND (ORG\_NAME Like "\*UNIVERSITY\*" And ORG\_NAME Like "\*HOSPITAL\*")) OR (((TABLE NAME.ORG\_TYPE\_2)=1) AND ((TABLE NAME.ORG\_TYPE\_4)=1) AND

((TABLE NAME.ORG\_TYPE\_5)=1) AND (ORG\_NAME Like "SCHOOL\*" And ORG\_NAME Like "HOSPITAL\*")) OR (((TABLE NAME.ORG\_TYPE\_2)=1) AND ((TABLE NAME.ORG\_TYPE\_4)=1) AND ((TABLE NAME.ORG\_TYPE\_5)=1) AND ORG\_NAME Like "UNIVERSITY\*" And ORG\_NAME Like "MEDICAL CENTER\*")) OR (((TABLE NAME.ORG\_TYPE\_2)=1) AND ((TABLE NAME.ORG\_TYPE\_4)=1) AND ((TABLE NAME.ORG\_TYPE\_5)=1) AND (ORG\_NAME Like "UNIVERSITE\*" And ORG\_NAME Like "HOSPITALIER\*")) OR (((TABLE NAME.ORG\_TYPE\_2)=1) AND ((TABLE NAME.ORG\_TYPE\_4)=1) AND ((TABLE NAME.ORG\_TYPE\_5)=1) AND (ORG\_NAME Like "UNIV.\*" And ORG\_NAME Like "MEDICAL CENTER\*")));

16) Sector code: University when sector codes 2, 5, and 6 originally assigned

UPDATE TABLE NAME SET TABLE NAME.ORG\_TYPE\_2 = Null, TABLE NAME.ORG\_TYPE\_5 = Null, TABLE NAME.ORG\_TYPE\_6 = Null, TABLE NAME.ORG\_TYPE\_4 = 1  
WHERE (((TABLE NAME.ORG\_TYPE\_2)=1) AND ((TABLE NAME.ORG\_TYPE\_5)=1) AND ((TABLE NAME.ORG\_TYPE\_6)=1) AND ((TABLE NAME.ORG\_NAME) Like "GRADUATE HOSPITAL\*"));

17) Sector code: University when sector codes 3, 4 and 6 originally assigned

UPDATE TABLE NAME SET TABLE NAME.ORG\_TYPE\_3 = Null, TABLE NAME.ORG\_TYPE\_4 = 1, TABLE NAME.ORG\_TYPE\_6 = Null  
WHERE (((TABLE NAME.ORG\_TYPE\_3)=1) AND ((TABLE NAME.ORG\_TYPE\_4)=1) AND ((TABLE NAME.ORG\_TYPE\_6)=1) AND (ORG\_NAME Like "L'ECOLE FRANCAISE DE PAPETERIE\*" Or Like "L'ECOLE FRANCAISE DE PAPETIERE\*"));

18) Sector code: University when sector codes 2, and 4 originally assigned

UPDATE TABLE NAME SET TABLE NAME.ORG\_TYPE\_2 = Null, TABLE NAME.ORG\_TYPE\_4 = 1  
WHERE (((TABLE NAME.ORG\_TYPE\_2)=1) AND ((TABLE NAME.ORG\_TYPE\_4)=1) AND (ORG\_NAME Like "UNIVERSITY\*" Or Like "UNIVERISTY\*" Or Like "HADASIT\*" Or Like "YISSUM RESEARCH\*" Or Like "UNIVERSTITY\*" Or Like "UNIVERSITA\*" Or Like "UNIVERSITE\*" Or Like "MEDICAL COLLEGE\*" Or Like "SCHOOL OF MEDICINE\*" Or Like "PAISLEY COLLEGE\*" Or Like "UNIVERSITEIT\*" Or Like "UNIVERSITÄT\*" Or Like "RIJKSHOGESCHOOL\*" Or Like "ECOLE NATIONALE SUPERIEURE\*" Or Like "ECOLE CENTRALE DES ARTS\*" Or Like "ASSOCIATED UNIVERSITIES\*" Or Like "MILWAUKEE SCHOOL OF ENGINEERING" Or Like "LEICESTER POLYTECHNIC" Or Like "FACULTÉ UNIVERSITAIRE\*" Or Like "ECOLE POLYTECHNIQUE" Or Like "THE SCOTTISH AGRICULTURAL COLLEGE" Or Like "OXFORD POLYTECHNIC")) OR (((TABLE NAME.ORG\_TYPE\_2)=1) AND ((TABLE NAME.ORG\_TYPE\_4)=1) AND (ORG\_NAME Like "IMPERIAL COLLEGE\*" Or Like "INGENIEURSCHULE BERN\*" Or Like "BAYLOR COLLEGE OF MEDICINE\*" Or Like "GEORGIA TECH\*" Or Like "UNIVERISITY\*" Or Like "UNIVERSITY\*" Or Like "WISCONSIN ALUMNI\*" Or Like "UNIVERSITÉ D'ORLEANS" Or Like "KYONGBUK COLLEGE OF SCIENCE" Or Like "ACADEMY OF APPLIED SCIENCE" Or Like "UNIVERSITÉ LOUIS PASTEUR\*")) OR (((TABLE NAME.ORG\_TYPE\_2)=1) AND ((TABLE NAME.ORG\_TYPE\_4)=1) AND (ORG\_NAME Like "L'ECOLE POLYTECHNIQUE DE MONTRÉAL\*" Or Like "UNIVARSITY\*" Or Like "UNIV.\*" Or Like "TEXAS SYSTEM\*" Or Like "SOUTH DAKOTA SCHOOL\*" Or Like "SOUTH DAKOGA SCHOOL\*" Or Like "UNIVERSIDAD\*" Or Like "UNIVERSITAIR BEDRIJVENCENTRUM ANTWERPEN\*" Or Like "ECOLE POLYTECHNIQUE" Or Like "L'ECOLE POLYTECHNIQUE")) OR (((TABLE NAME.ORG\_TYPE\_2)=1) AND ((TABLE NAME.ORG\_TYPE\_4)=1) AND (ORG\_NAME Like "CALIFORNIA INSTIUTE OF TECHNOLOGY\*" Or Like "IMEC\*" Or Like "MASSACHUSETT\*" Or Like "MASSCHUSETTS\*" Or Like "UNIVERSITAET\*" Or Like "UNIVERSITAT\*" Or Like "UNIVERSITIET\*" Or Like "UNIVERSTEIT\*")) OR (((TABLE NAME.ORG\_TYPE\_2)=1) AND ((TABLE NAME.ORG\_TYPE\_4)=1) AND (ORG\_NAME Like "AGRICULTURAL" & "MECHANICAL COLLEGE\*" Or Like "AGRICULTURAL AND MECHANICAL COLLEGE\*" Or Like "UNIVERISITY OF CALIFORNIA\*" Or Like "TEXAS A" & "M\*" Or Like "TEXAS A" & "M\*"));

19) Sector code: University when sector codes 2, and 5 originally assigned

UPDATE TABLE NAME SET TABLE NAME.ORG\_TYPE\_2 = Null, TABLE NAME.ORG\_TYPE\_5 = Null, TABLE NAME.ORG\_TYPE\_4 = 1  
WHERE (((TABLE NAME.ORG\_TYPE\_2)=1) AND ((TABLE NAME.ORG\_TYPE\_5)=1) AND (ORG\_NAME Like "HARBOR-UCLA MEDICAL CENTER\*" Or Like "KLINIKUM RUDOLF VIRCHOW\*"));

20) Sector code: University when sector codes 2, and 6 originally assigned

UPDATE TABLE NAME SET TABLE NAME.ORG\_TYPE\_2 = Null, TABLE NAME.ORG\_TYPE\_6 = Null, TABLE NAME.ORG\_TYPE\_4 = 1

WHERE (((TABLE NAME.ORG\_TYPE\_2)=1) AND ((TABLE NAME.ORG\_TYPE\_6)=1) AND (ORG\_NAME Like "\*CALIFORNIA INSTITTUTE OF TECHNOLOGY\*" Or Like "\*CALIFORNIA INSTITUE OF TECHNOLOGY\*" Or Like "\*CALIFORNIA INSTITUTE O TECHNOLOGY\*" Or Like "\*CALIFORNIA INSTITUTUE OF TECHNOLOGY\*" Or Like "KOREA ADVANCED INSTITUTE OF SCIENCE AND TECHNOLOGY\*")) OR (((TABLE NAME.ORG\_TYPE\_2)=1) AND ((TABLE NAME.ORG\_TYPE\_6)=1) AND (ORG\_NAME Like "MASS. INST. OF TECHNOLOGY" Or Like "MASSACHUSETTS INSTITE OF TECHNOLOGY" Or Like "MASSACHUSETTS INSTIT\*" Or Like "KWANGJU INSTITUTE OF SCIENCE AND TECHNOLOGY")) OR (((TABLE NAME.ORG\_TYPE\_2)=1) AND ((TABLE NAME.ORG\_TYPE\_6)=1) AND (ORG\_NAME Like "\*WEIZMANN INSTITUTE OF SCIENCE\*" Or Like "ADVANCED RESEARCH & TECHNOLOGY INSTITUTE" Or Like "\*THE PICOWER INSTITUTE FOR MEDICAL RESEARCH\*" Or Like "INSTITUTE OF PAPER SCIENCE AND TECHNOLOGY\*" Or Like "ADVANCED RESEARCH AND TECHNOLOGY INSTITUTE\*" Or Like "KOREA ADVANCED INSTITUTE OF SCIENCE & TECHNOLOGY" Or Like "MCW RESEARCH FOUNDATION\*")));

UPDATE TABLE NAME SET TABLE NAME.ORG\_TYPE\_2 = Null, TABLE NAME.ORG\_TYPE\_6 = Null, TABLE NAME.ORG\_TYPE\_4 = 1

WHERE (((TABLE NAME.ORG\_TYPE\_2)=1) AND ((TABLE NAME.ORG\_TYPE\_6)=1) AND (ORG\_NAME Like "TECHNION\*" Or Like "\*LELAND STANFORD JUNIOR UNIVESITY\*" Or Like "THE TECHNION\*" Or Like "VIRGINIA TECH\*" Or Like "\*LELAND STANFORD JUNIOR UNIVERSTY\*" Or Like "CORNEL RESEARCH FOUNDATION\*" Or Like "CORNELL RESEARCH FOUNDATION\*")) OR (((TABLE NAME.ORG\_TYPE\_2)=1) AND ((TABLE NAME.ORG\_TYPE\_6)=1) AND (ORG\_NAME Like "IDAHO RESEARCH FOUNDATION\*" Or Like "IDAHO RESEARCH FOUNDATION\*" Or Like "NEW MEXICO TECH RESEARCH FOUNDATION" Or Like "THE PENN STATE RESEARCH FOUNDATION\*")));

21) Sector code: University when sector codes 3, and 6 originally assigned

UPDATE TABLE NAME SET TABLE NAME.ORG\_TYPE\_3 = Null, TABLE NAME.ORG\_TYPE\_6 = Null, TABLE NAME.ORG\_TYPE\_4 = 1

WHERE (((TABLE NAME.ORG\_TYPE\_3)=1) AND ((TABLE NAME.ORG\_TYPE\_6)=1) AND (ORG\_NAME Like "THE KENNEDY INSTITUTE OF RHEUMATOLOGY" Or Like "\*KENNEDY INSTITUTE OF\*" Or Like "THE KENNEDY INSTITUTE FOR RHEUMATOLOGY\*" Or Like "\*INSTITUT NATIONAL DES SCIENCES APPLIQUÉES DE LYON\*" Or Like "\*INSTITUT NATIONAL DES SCIENCES\*APPLIQUEES DE TOULOUSE\*" Or Like "\*INSTITUT NATIONAL DES SCIENCES APPLIQUEES DE RENNES\*" Or Like "\*INSTITUT NATIONAL DES SCIENCE APPLIQUEES DE RENNES\*" Or Like "THE CANCER INSTITUTE BOARD\*" Or Like "\*INSTITUTO POLIT ECNICO NACIONAL\*" Or Like "\*PENN STATE RESEARCH FOUNDATION\*")));

22) Sector code: University when sector codes 4, and 6 originally assigned

UPDATE TABLE NAME SET TABLE NAME.ORG\_TYPE\_4 = 1, TABLE NAME.ORG\_TYPE\_6 = Null  
WHERE (((TABLE NAME.ORG\_TYPE\_4)=1) AND ((TABLE NAME.ORG\_TYPE\_6)=1) AND (ORG\_NAME Like "\*UNIVERSITY\*" Or Like "\*UNIVERISTY\*" Or Like "\*UNIVERSTITY\*" Or Like "\*UNIVERSITA\*" Or Like "\*UNIVERSITE\*" Or Like "\*MEDICAL COLLEGE\*" Or Like "\*INTERUNIVERSITAIR\*" Or Like "\*PAISLEY COLLEGE\*" Or Like "\*UNIVERSITEIT\*" Or Like "\*UNIVERSITÄT\*" Or Like "\*RIJKSHOGESCHOOL\*" Or Like "\*ECOLE NATIONALE SUPERIEURE\*" Or Like "\*ECOLE CENTRALE DES ARTS\*" Or Like "ASSOCIATED UNIVERSITIES\*" Or Like "MILWAUKEE SCHOOL OF ENGINEERING" Or Like "LEICESTER POLYTECHNIC" Or Like "FACULTÉ UNIVERSITAIRE\*" Or Like "PURDUE RESEARCH FOUNDATION" Or Like "\*UNIVERSIDADE\*")) OR (((TABLE NAME.ORG\_TYPE\_4)=1) AND ((TABLE NAME.ORG\_TYPE\_6)=1) AND (ORG\_NAME Like "WISCONSIN ALUMNI RESEARCH FOUNDATION" Or Like "\*TUFTS COLLEGE" Or Like "\*DARTMOUTH COLLEGE" Or Like "IMEC VZW" Or Like "IMEC \*" Or Like "\*TRUSTEES OF BOSTON COLLEGE\*" Or Like "\*HOGESCHOOL VAN UTRECHT\*" Or Like "\*DER BAYERISCHEN FACHHOCHSCHULEN\*" Or Like "\*TECHNISCHE HOGESCHOOL DELFT\*" Or Like "\*CITY COLLEGE OF NEW YORK\*" Or Like "\*UNIVERSIDAD\*" Or Like "\*HOCHSCHULE ZWICKAU\*" Or Like "\*HUNTER COLLEGE\*" Or Like "\*FACHHOCHSCHULE MANNHEIM\*" Or Like "\*UNIVERSITAT\*" Or Like "\*UNIVERSITÀ DI ROMA\*" Or Like "INTERUNIVERSIFAIR\*")) OR (((TABLE NAME.ORG\_TYPE\_4)=1) AND ((TABLE NAME.ORG\_TYPE\_6)=1) AND (ORG\_NAME Like "\*KIRKWOOD COMMUNITY COLLEGE\*" Or Like "\*KING'S COLLEGE\*" Or Like "\*KATHOLIEKE HOGESCHOOL\*" Or Like "UNIV.\*" Or Like "INTERUNIVERSITAIR\*" Or Like "\*SANTA CLARA COLLEGE\*" Or Like "\*UNIVERSTIY\*" Or Like "\*BROOKLYN COLLEGE\*" Or Like "\*WELLESLEY COLLEGE\*" Or Like "AMHERST COLLEGE\*" Or Like "\*DARMOOUTH COLLEGE\*" Or Like "\*HAMPSHIRE COLLEGE\*" Or Like "UNIVERSIY\*" Or Like "\*TUFT COLLEGE\*" Or Like "\*INDEPENDENT COLLEGES\*")) OR (((TABLE NAME.ORG\_TYPE\_4)=1) AND ((TABLE NAME.ORG\_TYPE\_6)=1) AND (ORG\_NAME Like "UNIVERSITY\*" Or Like "\*UNIVERSITY\*" Or Like "PURDUE RESEARCH\*" Or Like "WISCONSIN ALUMNI RESEARCH\*" Or Like "HARVARD COLLEGE\*" Or Like "L'ECOLE FRANCAISE DE PAPETERIE\*" Or Like "L'ECOLE FRANCAISE DE PAPETIERE\*" Or Like "AN DER RHEINISCH-WESTFÄLISCHEN TECHNISCHEN HOCHSCHULE AACHEN\*" Or Like "GESAMTHOCHSCHULE KASSEL\*" Or Like "AN

DER ERNST-MORITZ-ARNDT-UNIVERSITAET GREIFSWALD\*" Or Like "FONDATION UNIVERSITAIRE LUXEMBOURGEOISE\*" Or Like "SOUTHEASTERN UNIVERSITIES RESEARCH ASSOCIATION\*" Or Like "STICHTING KLINISCHE RESEARCH ACADEMISCH\*" Or Like "UNIVERSITIES SPACE RESEARCH ASSOCIATION\*" Or Like "ASSOCIATION DE GESTION DE L'ECOLE" Or Like "UNIVERSITIES RESEARCH ASSOCIATION\*" Or Like "GESAMTHOCHSCHULE KASSEL\*" Or Like "ERNST-MORITZ-ARNDT-UNIVERSITAET GREIFSWALD\*" Or Like "HOCHSCHULE AACHEN\*");

23) Sector code: University when sector codes 5, and 6 originally assigned

UPDATE TABLE NAME SET TABLE NAME.ORG\_TYPE\_5 = Null, TABLE NAME.ORG\_TYPE\_6 = Null, TABLE NAME.ORG\_TYPE\_4 = 1  
 WHERE (((TABLE NAME.ORG\_TYPE\_5)=1) AND ((TABLE NAME.ORG\_TYPE\_6)=1) AND (ORG\_NAME Like "CHINESE ACADEMY OF MEDICAL SCIENCES\*" Or Like "INSTITUT DE RECHERCHES CLINIQUES\*DE MONTR?AL\*" Or Like "CLINICAL RESEARCH INSTITUTE OF MONTREAL\*"));

24) Sector code: University when sector code 6 originally assigned

UPDATE TABLE NAME SET TABLE NAME.ORG\_TYPE\_6 = Null, TABLE NAME.ORG\_TYPE\_4 = 1  
 WHERE ((TABLE NAME.ORG\_TYPE\_6)=1) AND (ORG\_NAME Like "UAB RESEARCH FOUNDATION\*" Or Like "RESEARCH FOUNDATION OF SUNY\*" Or Like "MCW RESEARCH FOUNDATION\*" Or Like "HARBOR-UCLA\*");

25) Sector code: Hospital when sector codes 2, and 5 originally assigned

UPDATE TABLE NAME SET TABLE NAME.ORG\_TYPE\_2 = Null, TABLE NAME.ORG\_TYPE\_5 = 1  
 WHERE (((TABLE NAME.ORG\_TYPE\_2)=1) AND ((TABLE NAME.ORG\_TYPE\_5)=1) AND (ORG\_NAME Like "METHODIST HOSPITAL OF INDIANA\*" Or Like "MOUNT SINAI HOSPITAL\*" Or Like "NEW ENGLAND DEACONESS HOSPITAL\*" Or Like "NEW ENGLAND MEDICAL CENTER\*" Or Like "NORTH SHORE HOSPITAL\*" Or Like "ROYAL NORTH SHORE HOSPITAL\*")) OR (((TABLE NAME.ORG\_TYPE\_2)=1) AND ((TABLE NAME.ORG\_TYPE\_5)=1) AND (ORG\_NAME Like "ST.MARY'S HOSPITAL AND MEDICAL CENTER\*")) OR (((TABLE NAME.ORG\_TYPE\_2)=1) AND ((TABLE NAME.ORG\_TYPE\_5)=1) AND (ORG\_NAME Like "ST VINCENT'S HOSPITAL\*" Or Like "BRIGHAM AND WOMEN'S HOSPITAL\*")) OR (((TABLE NAME.ORG\_TYPE\_2)=1) AND ((TABLE NAME.ORG\_TYPE\_5)=1) AND (ORG\_NAME Like "ST. MARY'S HOSPITAL AND MEDICAL CENTER\*")) OR (((TABLE NAME.ORG\_TYPE\_2)=1) AND ((TABLE NAME.ORG\_TYPE\_5)=1) AND (ORG\_NAME Like "ST. VINCENT'S HOSPITAL\*" Or Like "BRIGHAM & WOMEN'S HOSPITAL\*")) OR (((TABLE NAME.ORG\_TYPE\_2)=1) AND ((TABLE NAME.ORG\_TYPE\_5)=1) AND (ORG\_NAME Like "BRIGHAM AND WOMEN'S HOSPITAL\*")) OR (((TABLE NAME.ORG\_TYPE\_2)=1) AND ((TABLE NAME.ORG\_TYPE\_5)=1) AND (ORG\_NAME Like "THE CHILDREN'S HOSPITAL\*" Or Like "KAISER FOUNDATION HOSPITALS\*)) OR (((TABLE NAME.ORG\_TYPE\_2)=1) AND ((TABLE NAME.ORG\_TYPE\_5)=1) AND (ORG\_NAME Like "THE GENERAL HOSPITAL CORPORATION\*")) OR (((TABLE NAME.ORG\_TYPE\_2)=1) AND ((TABLE NAME.ORG\_TYPE\_5)=1) AND (ORG\_NAME Like "THE HOSPITAL FOR SICK CHILDREN\*" Or Like "ARKANSAS CHILDREN'S HOSPITAL\*")) OR (((TABLE NAME.ORG\_TYPE\_2)=1) AND ((TABLE NAME.ORG\_TYPE\_5)=1) AND (ORG\_NAME Like "ZHEJIANG PROVINCIAL HOSPITAL" Or Like "NORTHERN GENERAL HOSPITAL\*")) OR (((TABLE NAME.ORG\_TYPE\_2)=1) AND ((TABLE NAME.ORG\_TYPE\_5)=1) AND (ORG\_NAME Like "BETH ISRAEL DEACONESS HOSPITAL\*" Or Like "PARSONS STATE HOSPITAL\*")) OR (((TABLE NAME.ORG\_TYPE\_2)=1) AND ((TABLE NAME.ORG\_TYPE\_5)=1) AND (ORG\_NAME Like "BETH ISRAEL DEACONESS MEDICAL CENTER\*" Or Like "THE CLEVELAND CLINIC FOUNDATION\*)) OR (((TABLE NAME.ORG\_TYPE\_2)=1) AND ((TABLE NAME.ORG\_TYPE\_5)=1) AND (ORG\_NAME Like "BOSTON MEDICAL CENTER\*" Or Like "CALGARY DISRICT HOSPITAL\*")) OR (((TABLE NAME.ORG\_TYPE\_2)=1) AND ((TABLE NAME.ORG\_TYPE\_5)=1) AND (ORG\_NAME Like "BRIGHAM & WOMEN'S HOSPITAL\*" Or Like "MARY IMOGENE BASSETT HOSPITAL\*")) OR (((TABLE NAME.ORG\_TYPE\_2)=1) AND ((TABLE NAME.ORG\_TYPE\_5)=1) AND (ORG\_NAME Like "BRIGHAM WOMEN'S HOSPITAL\*" Or Like "THE HOPITAL FOR SPECIAL SURGERY\*")) OR (((TABLE NAME.ORG\_TYPE\_2)=1) AND ((TABLE NAME.ORG\_TYPE\_5)=1) AND (ORG\_NAME Like "CARITAS ST. ELIZABETH'S MEDICAL CENTER\*")) OR (((TABLE NAME.ORG\_TYPE\_2)=1) AND ((TABLE NAME.ORG\_TYPE\_5)=1) AND (ORG\_NAME Like "CHARLOTTE-MECKLENBURG HOSP\*" Or Like "MIAMI CHILDREN'S HOSPITAL\*")) OR (((TABLE NAME.ORG\_TYPE\_2)=1) AND ((TABLE NAME.ORG\_TYPE\_5)=1) AND (ORG\_NAME Like "GREENVILLE HOSPITAL SYSTEM\*" Or Like "MARSHFIELD CLINIC\*)) OR (((TABLE NAME.ORG\_TYPE\_2)=1) AND ((TABLE NAME.ORG\_TYPE\_5)=1) AND (ORG\_NAME Like "HAMILTON CIVIC HOSPITALS\*" Or Like "NAHARIYA HOSPITAL\*")) OR (((TABLE NAME.ORG\_TYPE\_2)=1) AND ((TABLE NAME.ORG\_TYPE\_5)=1) AND (ORG\_NAME Like "HARTFORD HOSPITAL\*" Or Like "NUFFIELD HOSPITALS\*)) OR (((TABLE NAME.ORG\_TYPE\_2)=1) AND ((TABLE NAME.ORG\_TYPE\_5)=1) AND (ORG\_NAME Like "HENRY FORD HOSPITAL\*")) OR (((TABLE NAME.ORG\_TYPE\_2)=1) AND ((TABLE



NAME.ORG\_TYPE\_5)=1) AND (ORG\_NAME Like "\*HOSPITAL FOR SPECIAL SURGERY\*" Or Like "\*NEW ENGLAND MEDICAL CENTER HOSPITAL\*" Or Like "\*PIERRE HOSPITAL\*" Or Like "\*RHODE ISLAND HOSPITAL\*" Or Like "\*ST. BARTHOLOMEW'S HOSPITAL\*" Or Like "\*ST. ELIZABETH'S MEDICAL CENTER\*" Or Like "\*ST. VINCENT'S HOSPITAL\*" Or Like "\*THE CHILDREN'S MEDICAL CENTER\*" Or Like "\*THE GENERAL HOSPITAL CORPORATION\*" Or Like "THE GENERAL HOSPITAL\*" Or Like "\*THE HOSPITAL FOR SPECIAL SURGERY\*" Or Like "\*THE MCLEAN HOSPITAL CORPORATION\*" Or Like "\*THE MIRIAM HOSPITAL\*" Or Like "THE<BR>BRIGHAM & AMP; WOMEN'S HOSPITAL\*" Or Like "AHS HOSPITAL\*" Or Like "\*BAPTIST MEDICAL CENTER\*" Or Like "\*BETH ISRAEL DEACONESS HOSPITAL\*" Or Like "\*BETH ISRAEL DEACONESS MEDICAL CENTER\*" Or Like "\*BETH ISRAEL DECONESS MEDICAL CENTER\*" Or Like "BETH ISRAEL HOSPITAL\*") OR (((TABLE NAME.ORG\_TYPE\_2)=1) AND ((TABLE NAME.ORG\_TYPE\_5)=1) AND (ORG\_NAME Like "\*BOSTON MEDICAL CENTER\*" Or Like "\*BRIGHAM & WOMEN'S HOSPITAL\*")) OR (((TABLE NAME.ORG\_TYPE\_2)=1) AND ((TABLE NAME.ORG\_TYPE\_5)=1) AND (ORG\_NAME Like "\*BRIGHAM AND WOMEN'S HOSPITAL\*")) OR (((TABLE NAME.ORG\_TYPE\_2)=1) AND ((TABLE NAME.ORG\_TYPE\_5)=1) AND (ORG\_NAME Like "\*BRIGHAM AND WOMENS'S HOSPITAL\*")) OR (((TABLE NAME.ORG\_TYPE\_2)=1) AND ((TABLE NAME.ORG\_TYPE\_5)=1) AND (ORG\_NAME Like "\*CAMBRIDGE CHILDREN'S MEDICAL CENTER\*")) OR (((TABLE NAME.ORG\_TYPE\_2)=1) AND ((TABLE NAME.ORG\_TYPE\_5)=1) AND (ORG\_NAME Like "\*CARITAS ST. ELIZABETH'S MEDICAL CENTER\*")) OR (((TABLE NAME.ORG\_TYPE\_2)=1) AND ((TABLE NAME.ORG\_TYPE\_5)=1) AND (ORG\_NAME Like "CHILDREN'S HOSPITAL\*")) OR (((TABLE NAME.ORG\_TYPE\_2)=1) AND ((TABLE NAME.ORG\_TYPE\_5)=1) AND (ORG\_NAME Like "CHILDREN'S MEDICAL CENTER\*")) OR (((TABLE NAME.ORG\_TYPE\_2)=1) AND ((TABLE NAME.ORG\_TYPE\_5)=1) AND (ORG\_NAME Like "CHILDRENS MEDICAL CENTER\*")) OR (((TABLE NAME.ORG\_TYPE\_2)=1) AND ((TABLE NAME.ORG\_TYPE\_5)=1) AND (ORG\_NAME Like "\*HOPITAUX DE PARIS\*")) OR (((TABLE NAME.ORG\_TYPE\_2)=1) AND ((TABLE NAME.ORG\_TYPE\_5)=1) AND (ORG\_NAME Like "EVANSTON HOSPITAL\*")) OR (((TABLE NAME.ORG\_TYPE\_2)=1) AND ((TABLE NAME.ORG\_TYPE\_5)=1) AND (ORG\_NAME Like "GENERAL HOSPITAL\*")) OR (((TABLE NAME.ORG\_TYPE\_2)=1) AND ((TABLE NAME.ORG\_TYPE\_5)=1) AND (ORG\_NAME Like "\*GREAT PLAINS EYE CLINIC\*")) OR (((TABLE NAME.ORG\_TYPE\_2)=1) AND ((TABLE NAME.ORG\_TYPE\_5)=1) AND (ORG\_NAME Like "GUNDERSEN CLINIC\*")) OR (((TABLE NAME.ORG\_TYPE\_2)=1) AND ((TABLE NAME.ORG\_TYPE\_5)=1) AND (ORG\_NAME Like "HAMILTON CIVIC HOSPITALS\*")) OR (((TABLE NAME.ORG\_TYPE\_2)=1) AND ((TABLE NAME.ORG\_TYPE\_5)=1) AND (ORG\_NAME Like "HOSPITAL FOR SICK CHILDREN\*")) OR (((TABLE NAME.ORG\_TYPE\_2)=1) AND ((TABLE NAME.ORG\_TYPE\_5)=1) AND (ORG\_NAME Like "IHC HOSPITALS\*")) OR (((TABLE NAME.ORG\_TYPE\_2)=1) AND ((TABLE NAME.ORG\_TYPE\_5)=1) AND (ORG\_NAME Like "KLINIKUM MANNHEIM\*")) OR (((TABLE NAME.ORG\_TYPE\_2)=1) AND ((TABLE NAME.ORG\_TYPE\_5)=1) AND (ORG\_NAME Like "\*FAIRFIELD HOSPITAL")) OR (((TABLE NAME.ORG\_TYPE\_2)=1) AND ((TABLE NAME.ORG\_TYPE\_5)=1) AND (ORG\_NAME Like "MASSACHUSETTS GENERAL HOSPITAL\*" Or Like "MCLEAN HOSPITAL\*" Or Like "METHODIST HOSPITAL OF INDIANA\*" Or Like "MOUNT SINAI HOSPITAL\*" Or Like "N. E. MEDICAL CENTER HOSPITALS\*" Or Like "NE MEDICAL CENTER HOSPITAL\*" Or Like "NEW ENGLAND CENTER HOSPITALS\*" Or Like "NEW ENGLAND DEACONESS\*" Or Like "NEW ENGLAND DEACONS\*" Or Like "NEW ENGLAND MED. CENTER\*" Or Like "NEW ENGLAND MEDICAL CENTER\*" Or Like "NORTHERN GENERAL HOSPITAL" Or Like "OTTAWA CIVIC HOSPITAL\*" Or Like "PROVIDENCE HOSPITAL" Or Like "ST. JOSEPH'S HOSPITAL\*" Or Like "TAN TOCK SENG HOSPITAL\*" Or Like "THE BRIGHAM \*" Or Like "THE CHILDREN MEDICAL CENTER\*" Or Like "THE CHILDRENS HOSPITAL\*" Or Like "THE CHILDRENS MEDICAL CENTER\*" Or Like "THE CHILDREN'S MEDICAL CENTER\*")) OR (((TABLE NAME.ORG\_TYPE\_2)=1) AND ((TABLE NAME.ORG\_TYPE\_5)=1) AND (ORG\_NAME Like "THE CHILDREN'S OF MEDICAL CENTER\*" Or Like "THE GENERAL HOPITAL\*" Or Like "THE GENERAL HOSPITAL\*" Or Like "THE HOSPITAL FOR SICK CHILDREN\*" Or Like "VICTORIA HOSPITAL\*" Or Like "VOLUNTARY HOSPITALS\*" Or Like "ZHEJIANG PROVINCIAL HOSPITAL\*"));

26) Sector code: Hospital when sector codes 2, and 6 originally assigned

UPDATE TABLE NAME SET TABLE NAME.ORG\_TYPE\_2 = Null, TABLE NAME.ORG\_TYPE\_6 = Null, TABLE NAME.ORG\_TYPE\_5 = 1  
WHERE (((TABLE NAME.ORG\_TYPE\_2)=1) AND ((TABLE NAME.ORG\_TYPE\_6)=1) AND (ORG\_NAME Like "DANA-FARBER CANCER INSTITUTE\*" Or Like "\*SLOAN-KETTERING INSTITUTE\*"));

27) Sector code: Hospital when sector codes 3, and 5 originally assigned

UPDATE TABLE NAME SET TABLE NAME.ORG\_TYPE\_3 = Null, TABLE NAME.ORG\_TYPE\_5 = 1  
WHERE (((TABLE NAME.ORG\_TYPE\_3)=1) AND ((TABLE NAME.ORG\_TYPE\_5)=1) AND (ORG\_NAME Like "\*HOSPITAL\*" Or Like "\*MEDICAL CENTER\*" Or Like "\*MEDICAL CENTRE\*" Or Like "\*CLINIC \*"));

28) Sector code: Hospital when sector codes 3, and 6 originally assigned

UPDATE TABLE NAME SET TABLE NAME.ORG\_TYPE\_3 = Null, TABLE NAME.ORG\_TYPE\_6 = Null,  
TABLE NAME.ORG\_TYPE\_5 = 1  
WHERE (((TABLE NAME.ORG\_TYPE\_3)=1) AND ((TABLE NAME.ORG\_TYPE\_6)=1) AND (ORG\_NAME  
Like "\*BECKMAN RESEARCH INSTITUTE\*" Or Like "\*CITY OF HOPE\*"));

29) Sector code: Hospital when sector codes 5, and 6 originally assigned

UPDATE TABLE NAME SET TABLE NAME.ORG\_TYPE\_5 = 1, TABLE NAME.ORG\_TYPE\_6 = Null  
WHERE (((TABLE NAME.ORG\_TYPE\_5)=1) AND ((TABLE NAME.ORG\_TYPE\_6)=1) AND (ORG\_NAME  
Like "\*HOSPITAL\*" And ORG\_NAME Like "\*FOUNDATION\*")) OR (((TABLE NAME.ORG\_TYPE\_5)=1)  
AND ((TABLE NAME.ORG\_TYPE\_6)=1) AND (ORG\_NAME Like "\*FOUNDATION\*" And ORG\_NAME  
Like "\*MEDICAL CENTER\*")) OR (((TABLE NAME.ORG\_TYPE\_5)=1) AND ((TABLE  
NAME.ORG\_TYPE\_6)=1) AND (ORG\_NAME Like "\*MEDICAL CENTER\*" And ORG\_NAME Like  
"\*ASSOCIATION\*")) OR (((TABLE NAME.ORG\_TYPE\_5)=1) AND ((TABLE NAME.ORG\_TYPE\_6)=1)  
AND (ORG\_NAME Like "\*HOSPITAL\*" And ORG\_NAME Like "\*ASSOC\*")) OR (((TABLE  
NAME.ORG\_TYPE\_5)=1) AND ((TABLE NAME.ORG\_TYPE\_6)=1) AND (ORG\_NAME Like  
"\*STICHTING\*" And ORG\_NAME Like "\*ZIEKENHUIS\*")) OR (((TABLE NAME.ORG\_TYPE\_5)=1) AND  
((TABLE NAME.ORG\_TYPE\_6)=1) AND (ORG\_NAME Like "\*HOSPITAL\*" And ORG\_NAME Like  
"\*SOCIETY\*")) OR (((TABLE NAME.ORG\_TYPE\_5)=1) AND ((TABLE NAME.ORG\_TYPE\_6)=1) AND  
(ORG\_NAME Like "\*HOSPITAL\*" And ORG\_NAME Like "\* TRUST \*" or like "\* TRUST\*" or like "TRUST  
\*" or like "TRUSTEE\*" or like "TRUSTE \*")) OR (((TABLE NAME.ORG\_TYPE\_5)=1) AND ((TABLE  
NAME.ORG\_TYPE\_6)=1) AND (ORG\_NAME Like "\*CLINIC\*" And ORG\_NAME Like  
"\*FOUNDATION\*")) OR (((TABLE NAME.ORG\_TYPE\_5)=1) AND ((TABLE NAME.ORG\_TYPE\_6)=1)  
AND (ORG\_NAME Like "\*CHURCH HOME & HOSPITAL\*" Or Like "\*CHURCH HOME AND  
HOSPITAL\*")) OR (((TABLE NAME.ORG\_TYPE\_5)=1) AND ((TABLE NAME.ORG\_TYPE\_6)=1) AND  
(ORG\_NAME Like "\*SOCIETY\*" And ORG\_NAME Like "\*HOPITAL\*")) OR (((TABLE  
NAME.ORG\_TYPE\_5)=1) AND ((TABLE NAME.ORG\_TYPE\_6)=1) AND (ORG\_NAME Like  
"\*ASSOCIATION\*" And ORG\_NAME Like "\*HOPITAL\*" or like "\*HOSPITAL\*" Or Like "\*CLEVELAND  
CLINIC\*" Or Like "\*MEDICAL CENTER\*" Or Like "POLICLINICO\*" Or Like "\*ISTITUTO FISIOTERAPICI  
OSPITALIERI\*" Or Like "CLEVELAND CLINIC\*"));

30) Sector code: Non-Profit when sector codes 2, 4, and 6 originally assigned

UPDATE TABLE NAME SET TABLE NAME.ORG\_TYPE\_2 = Null, TABLE NAME.ORG\_TYPE\_4 = Null,  
TABLE NAME.ORG\_TYPE\_6 = 1  
WHERE (((TABLE NAME.ORG\_TYPE\_2)=1) AND ((TABLE NAME.ORG\_TYPE\_4)=1) AND ((TABLE  
NAME.ORG\_TYPE\_6)=1) AND (ORG\_NAME Like "\*CHINESE ACADEMY\*"));

UPDATE TABLE NAME SET TABLE NAME.ORG\_TYPE\_2 = Null, TABLE NAME.ORG\_TYPE\_4 = Null,  
TABLE NAME.ORG\_TYPE\_6 = 1  
WHERE (((TABLE NAME.ORG\_TYPE\_2)=1) AND ((TABLE NAME.ORG\_TYPE\_4)=1) AND ((TABLE  
NAME.ORG\_TYPE\_6)=1) AND (ORG\_NAME Like "ACADEMY OF APPLIED SCIENCE\*" Or Like  
"UNIVERSITIES RESEARCH ASSOCIATION\*"));

31) Sector code: Non-Profit when sector codes 2, 5, and 6 originally assigned

UPDATE TABLE NAME SET TABLE NAME.ORG\_TYPE\_2 = Null, TABLE NAME.ORG\_TYPE\_5 = Null,  
TABLE NAME.ORG\_TYPE\_6 = 1  
WHERE (((TABLE NAME.ORG\_TYPE\_2)=1) AND ((TABLE NAME.ORG\_TYPE\_5)=1) AND ((TABLE  
NAME.ORG\_TYPE\_6)=1) AND ORG\_NAME Like "\*KLINIKA INSTITUTA BIOREGULYATSII I  
GERONTOLOGII\*"));

UPDATE TABLE NAME SET TABLE NAME.ORG\_TYPE\_2 = Null, TABLE NAME.ORG\_TYPE\_5 = Null,  
TABLE NAME.ORG\_TYPE\_6 = 1  
WHERE (((TABLE NAME.ORG\_TYPE\_2)=1) AND ((TABLE NAME.ORG\_TYPE\_5)=1) AND ((TABLE  
NAME.ORG\_TYPE\_6)=1) AND (ORG\_NAME Like "\*THE FUNDACIO PRIVADA CLINIC\*"));

32) Sector code: Non-Profit when sector codes 2, 3, and 6 originally assigned

UPDATE TABLE NAME SET TABLE NAME.ORG\_TYPE\_2 = Null, TABLE NAME.ORG\_TYPE\_3 = Null,  
TABLE NAME.ORG\_TYPE\_6 = 1  
WHERE (((TABLE NAME.ORG\_TYPE\_2)=1) AND ((TABLE NAME.ORG\_TYPE\_3)=1) AND ((TABLE  
NAME.ORG\_TYPE\_6)=1) AND (ORG\_NAME Like "\*NATIONAL INSTITUTE FOR RESEARCH IN  
ORGANIC MATERIALS" Or Like "\*NATIONAL INSTITUTE FOR RESEARCH IN INORGANIC  
MATERIALS" Or Like "\*NATIONAL INSTITUTE OF ADVANCED INDUSTRIAL SCIENCE \*  
TECHNOLOGY" Or Like "THE KENNETH S. WARREN INSTITUTE\*")); or (((TABLE

NAME.ORG\_TYPE\_2)=1) AND ((TABLE NAME.ORG\_TYPE\_3)=1) AND ((TABLE NAME.ORG\_TYPE\_6)=1) AND (ORG\_NAME Like "\*THE BRITISH CERAMIC RESEARCH ASSOCIATION\*") or WHERE (((TABLE NAME.ORG\_TYPE\_2)=1) AND ((TABLE NAME.ORG\_TYPE\_3)=1) AND ((TABLE NAME.ORG\_TYPE\_6)=1) AND (ORG\_NAME Like "\*STICHTING KENNISBEHEER NEDERLAND\*" Or Like "\*STICHTING KENNIS BEHEER NEDERLAND\*" Or Like "\*UNITED STATES TENNIS ASSOCIATION\*"));

33) Sector code: Non-Profit when sector codes 3, 5, and 6 originally assigned

UPDATE TABLE NAME SET TABLE NAME.ORG\_TYPE\_3 = Null, TABLE NAME.ORG\_TYPE\_5 = Null, TABLE NAME.ORG\_TYPE\_6 = 1  
WHERE (((TABLE NAME.ORG\_TYPE\_3)=1) AND ((TABLE NAME.ORG\_TYPE\_5)=1) AND ((TABLE NAME.ORG\_TYPE\_6)=1) AND (ORG\_NAME Like "\*INSTITUTE OF CLINICAL OPHTHALMOLOGY\*"));

34) Sector code: Non-Profit when sector codes 2, and 4 originally assigned

UPDATE TABLE NAME SET TABLE NAME.ORG\_TYPE\_2 = Null, TABLE NAME.ORG\_TYPE\_4 = Null, TABLE NAME.ORG\_TYPE\_6 = 1  
WHERE (((TABLE NAME.ORG\_TYPE\_2)=1) AND ((TABLE NAME.ORG\_TYPE\_4)=1) AND (ORG\_NAME Like "\*CHINESE ACADEMY\*" Or Like "CZECHOSLOVAK ACADEMY OF SCIENCES")) OR (((TABLE NAME.ORG\_TYPE\_2)=1) AND ((TABLE NAME.ORG\_TYPE\_4)=1) AND (ORG\_NAME Like "KANAGAWA ACADEMY OF SCIENCE AND TECHNOLOGY" Or Like "\*KANAGAWA ACADEMY OF SCIENCE & TECHNOLOGY\*")) OR (((TABLE NAME.ORG\_TYPE\_2)=1) AND ((TABLE NAME.ORG\_TYPE\_4)=1) AND (ORG\_NAME Like "CHINA ACADEMY OF TELECOMMUNICATIONS TECHNOLOGY\*"));

35) Sector code: Non-Profit when sector codes 2, and 6 originally assigned

UPDATE TABLE NAME SET TABLE NAME.ORG\_TYPE\_2 = Null, TABLE NAME.ORG\_TYPE\_6 = 1  
WHERE (((TABLE NAME.ORG\_TYPE\_2)=1) AND ((TABLE NAME.ORG\_TYPE\_6)=1) AND (ORG\_NAME Like "\*INSTITUT NALTIONAL DE LA RECHERCHE AGRONOMIQUE\*" Or Like "\*INSTITUT NATIONAL AGRONOMIQUE\*" Or Like "\*INSTITUT NATIONAL DE LA RECHERCHE AGRONAMIQUE\*" Or Like "\*INSTITUT NATIONAL DE LA RECHERCHE AGRONIMIQUE\*" Or Like "\*INSTITUT NATIONAL DE LA RECHERCHE AGRONOMIQUE\*" Or Like "\*INSTITUT NATIONAL DE LA RECHERCHE MEDICAL\*" Or Like "\*INSTITUT NATIONAL DE LA RECHERCHE MEDICAL\*" Or Like "\*INSTITUT NATIONAL DE LA SANTA ET DE LA RECHERCHE MEDICALE\*" Or Like "INSTITUT NATIONAL DE LA SANTE" Or Like "INSTITUT NATIONAL DE LA SANTE ET DA LA RECHERCHE\*" Or Like "INSTITUT NATIONAL DE LA SANTE ET DE LA RCHERCHE\*" Or Like "INSTITUT NATIONAL DE LA SANTE ET DE LA RECHERCHE\*")) OR (((TABLE NAME.ORG\_TYPE\_2)=1) AND ((TABLE NAME.ORG\_TYPE\_6)=1) AND (ORG\_NAME Like "INSTITUT NATIONAL DE LA SANTÉ ET DE LA RECHERCHE\*" Or Like "INSTITUT NATIONAL DE LA SANTE ET DE LA\*RECHERCHE\*" Or Like "INSTITUT NATIONAL DE LA SANTE ET DE RECHERCHE\*" Or Like "INSTITUT NATIONAL DE LA SANTE FE ET DE LA RECHERECH\*" Or Like "INSTITUT NATIONAL DE LA SANTE/DE LA RECHERCHE\*" Or Like "INSTITUT NATIONAL DE LA\*RECHERCHE AGRONOMIQUE\*" Or Like "INSTITUT NATIONAL DE L'AUDIOVISUEL\*" Or Like "INSTITUT NATIONAL DEL LA SANTE ET DE LA RECHERCHE\*" Or Like "INSTITUT NATIONAL\*DE LA RECHERCHE AGRONOMIQUE\*" Or Like "INSTITUT NATIONALE DE LA RECHERCHE AGRONOMIQUE\*" Or Like "INSTITUT NATIONALE DE LA SANTE" Or Like "INSTITUT NATIONALE DE LA SANTE ET DE LA RECHERCHE\*" Or Like "INSTITUT NATIONALE DE LA SANTE ET DE LA RECHERCHE\*" Or Like "INSTITUT NATURAL DE LA SANTE ET LA RECHERCHE\*")) OR (((TABLE NAME.ORG\_TYPE\_2)=1) AND ((TABLE NAME.ORG\_TYPE\_6)=1) AND (ORG\_NAME Like "INSTITUT PASTEUR" And ORG\_NAME Like "CENTRE NATIONAL DE LA RECHERCHE SCIENTIFI\*")) OR (((TABLE NAME.ORG\_TYPE\_2)=1) AND ((TABLE NAME.ORG\_TYPE\_6)=1) AND (ORG\_NAME Like "ELECTRIC POWER RESEARCH INSTITUTE\*")) OR (((TABLE NAME.ORG\_TYPE\_2)=1) AND ((TABLE NAME.ORG\_TYPE\_6)=1) AND (ORG\_NAME Like "INSTITUT PASTEUR" And ORG\_NAME Like "INSTITUT NATIONAL\*")) OR (((TABLE NAME.ORG\_TYPE\_2)=1) AND ((TABLE NAME.ORG\_TYPE\_6)=1) AND (ORG\_NAME Like "RESEARCH INSTITUTE OF INDUSTRIAL SCIENCE & TECHNOLOGY")) OR (((TABLE NAME.ORG\_TYPE\_2)=1) AND ((TABLE NAME.ORG\_TYPE\_6)=1) AND (ORG\_NAME Like "NATIONAL INSTITUTE FOR RESEARCH IN INORGANIC MATERIALS")) OR (((TABLE NAME.ORG\_TYPE\_2)=1) AND ((TABLE NAME.ORG\_TYPE\_6)=1) AND (ORG\_NAME Like "INSTITUT PASTEUR\*" Or Like "RESEARCH TRIANGLE INSTITUTE\*" Or Like "THE INSTITUTE OF PHYSICAL & CHEMICAL RESEARCH\*" Or Like "THE INSTITUTE OF PHYSICAL AND CHEMICAL RESEARCH\*")) OR (((TABLE NAME.ORG\_TYPE\_2)=1) AND ((TABLE NAME.ORG\_TYPE\_6)=1) AND (ORG\_NAME Like "INSTITUTE NACIONAL DE INVESTIGACION Y TECNOLOGIA\*" Or Like "HEINRICH-HERTZ-INSTITUT\*FÜR NACHRICHTENTECHNIK BERLIN\*")) OR (((TABLE NAME.ORG\_TYPE\_2)=1) AND ((TABLE NAME.ORG\_TYPE\_6)=1) AND (ORG\_NAME Like "INSTITUTE NATIONAL DE LA RECHERCHE AGRONOMIQUE\*" Or Like "INSTITUT NATIONAL DE

LA\*RECHERCHE AGRONOMIQUE (INRA\*")) OR (((TABLE NAME.ORG\_TYPE\_2)=1) AND ((TABLE NAME.ORG\_TYPE\_6)=1) AND (ORG\_NAME Like "INSTITUTE NATIONAL DE LA SANTA ET DE LA RECHERCHE MEDICALE\*" Or Like "INSTITUT FÜR NEUE MATERIALIEN GEM. GMBH\*")) OR (((TABLE NAME.ORG\_TYPE\_2)=1) AND ((TABLE NAME.ORG\_TYPE\_6)=1) AND (ORG\_NAME Like "INSTITUTE NATIONAL DE LA SANTE ET LA RECHERCHE MEDICALE\*" Or Like "\*INSTITUT TEXTILE DE FRANCE\*" Or Like "KOREA INSTITUTE OF SCIENCE & TECHNOLOGY\*")) OR (((TABLE NAME.ORG\_TYPE\_2)=1) AND ((TABLE NAME.ORG\_TYPE\_6)=1) AND (ORG\_NAME Like "INSTITUTE NATIONALE DE LA SANTE ET DE LA RECHERCHE MEDICALE\*" Or Like "HARBOR BRANCH OCEANOGRAPHIC INSTITUTION\*" Or Like "CENTRAL RESEARCH INSTITUTE OF ELECTRIC POWER INDUSTRY\*)) OR (((TABLE NAME.ORG\_TYPE\_2)=1) AND ((TABLE NAME.ORG\_TYPE\_6)=1) AND (ORG\_NAME Like "INSTITUTO NACIONAL DE INVESTIGACION Y TECNOLOGIA\*" Or Like "PULP AND PAPER\*RESEARCH INSTITUTE OF CANADA\*")) OR (((TABLE NAME.ORG\_TYPE\_2)=1) AND ((TABLE NAME.ORG\_TYPE\_6)=1) AND (ORG\_NAME Like "INSTITUTO NACIONAL DE INVESTIGACION Y TECNOLOGIA\*" Or Like "PARKER HUGHES INSTITUTE\*")) OR (((TABLE NAME.ORG\_TYPE\_2)=1) AND ((TABLE NAME.ORG\_TYPE\_6)=1) AND (ORG\_NAME Like "INSTITUTO NACIONAL DE INVESTIGACIONES AGRARIAS\*" Or Like "ISTITUTO GUIDO DONEGANI\*" Or Like "\*WALTER AND ELIZA HALL INSTITUTE OF MEDICAL RESEARCH\*")) OR (((TABLE NAME.ORG\_TYPE\_2)=1) AND ((TABLE NAME.ORG\_TYPE\_6)=1) AND (ORG\_NAME Like "INSTITUTO NACIONAL DE PESQUISAS ESPACIA\*" Or Like "INSTITUTE OF GAS TECHNOLOGY\*" Or Like "INSTITUTE OF MICROELECTRONICS\*")) OR (((TABLE NAME.ORG\_TYPE\_2)=1) AND ((TABLE NAME.ORG\_TYPE\_6)=1) AND (ORG\_NAME Like "LUDWIG INSTITUE\*" Or Like "LUDWIG INSTITUTE\*" Or Like "MAX PLANCK INSTITUT\*" Or Like "MAX-PLANCK-INSTITUT\*" Or Like "SALK INSTITUTE\*" Or Like "THE SALK INSTITUTE\*" Or Like "WHITEHEAD INSTIT\*"));

36) Sector code: Non-Profit when sector codes 2, and 6 originally assigned

UPDATE TABLE NAME SET TABLE NAME.ORG\_TYPE\_2 = Null, TABLE NAME.ORG\_TYPE\_6 = 1  
WHERE (((TABLE NAME.ORG\_TYPE\_2)=1) AND ((TABLE NAME.ORG\_TYPE\_6)=1) AND (ORG\_NAME Like "BLOOD CENTER RESEARCH FOUNDATION\*" Or Like "BENJAMIN FRANKLIN LITERARY\*" Or Like "BOARD OF TRUSTEES OF LELAND CHIRON\*" Or Like "BOSTON HEART FOUNDATION\*" Or Like "BRITISH SOCIETY FOR RESEARCH\*IN AGRICULTURAL ENGINEERING" Or Like "BROCKHAGE ASSOCIATES\*" Or Like "CALIFORNIA COOPERATIVE RICE RESEARCH FOUNDATION\*" Or Like "CALIFORNIA STATE AUTOMOBILE ASSOCIATION" Or Like "CANADIAN BLOOD SERVICES" Or Like "CHURCH OF SCIENTOLOGY INTERNATIONAL\*" Or Like "CHURCH OF SPIRITUAL\*" Or Like "CLAYTON FOUNDATION FOR RESEARCH\*" Or Like "COMURHEX SOCIETY POUR LA CONVERSION\*" Or Like "CONSTRUCTION SAFETY ASSOCIATION\*")) OR (((TABLE NAME.ORG\_TYPE\_2)=1) AND ((TABLE NAME.ORG\_TYPE\_6)=1) AND (ORG\_NAME Like "\*SOCIETY FOR TECHNO-INNOVATION OF AGRICULTURE, FORESTRY" And ORG\_NAME="FISHERIES")) OR (((TABLE NAME.ORG\_TYPE\_2)=1) AND ((TABLE NAME.ORG\_TYPE\_6)=1) AND (ORG\_NAME Like "\*JAPAN FOUNDATION FOR ARTIFICIAL ORGANS\*")) OR (((TABLE NAME.ORG\_TYPE\_2)=1) AND ((TABLE NAME.ORG\_TYPE\_6)=1) AND (ORG\_NAME Like "\*JAPAN INVENTION SPREAD PROMOTION\*")) OR (((TABLE NAME.ORG\_TYPE\_2)=1) AND ((TABLE NAME.ORG\_TYPE\_6)=1) AND (ORG\_NAME Like "\*JAPANESE FOUNDATION \*FOR CANCER RESEARCH\*")) OR (((TABLE NAME.ORG\_TYPE\_2)=1) AND ((TABLE NAME.ORG\_TYPE\_6)=1) AND (ORG\_NAME Like "MAYO FOUNDATION\*")) OR (((TABLE NAME.ORG\_TYPE\_2)=1) AND ((TABLE NAME.ORG\_TYPE\_6)=1) AND (ORG\_NAME Like "MECHANICAL SOCIAL SYSTEMS FOUNDATION\*)) OR (((TABLE NAME.ORG\_TYPE\_2)=1) AND ((TABLE NAME.ORG\_TYPE\_6)=1) AND (ORG\_NAME Like "MEDICAL FOUNDATION OF BUFFALO\*")) OR (((TABLE NAME.ORG\_TYPE\_2)=1) AND ((TABLE NAME.ORG\_TYPE\_6)=1) AND (ORG\_NAME Like "MEDICAL RESEARCH FOUNDATION OF OREGON\*)) OR (((TABLE NAME.ORG\_TYPE\_2)=1) AND ((TABLE NAME.ORG\_TYPE\_6)=1) AND (ORG\_NAME Like "MINNEAPOLIS MEDICAL RESEARCH FOUNDATION\*")) OR (((TABLE NAME.ORG\_TYPE\_2)=1) AND ((TABLE NAME.ORG\_TYPE\_6)=1) AND (ORG\_NAME Like "NATIONAL DAIRY ASSOCIATION OF NEW ZEALAND\*")) OR (((TABLE NAME.ORG\_TYPE\_2)=1) AND ((TABLE NAME.ORG\_TYPE\_6)=1) AND (ORG\_NAME Like "\*NATIONAL FOUNDATION FOR \*CANCER RESEARCH\*")) OR (((TABLE NAME.ORG\_TYPE\_2)=1) AND ((TABLE NAME.ORG\_TYPE\_6)=1) AND (ORG\_NAME Like "NEUROSCIENCES RESEARCH FOUNDATION\*")) OR (((TABLE NAME.ORG\_TYPE\_2)=1) AND ((TABLE NAME.ORG\_TYPE\_6)=1) AND (ORG\_NAME Like "NEW MEDIA DEVELOPMENT ASSOCIATION\*")) OR (((TABLE NAME.ORG\_TYPE\_2)=1) AND ((TABLE NAME.ORG\_TYPE\_6)=1) AND (ORG\_NAME Like "NORTHERN LIGHTS TRUST\*")) OR (((TABLE NAME.ORG\_TYPE\_2)=1) AND ((TABLE NAME.ORG\_TYPE\_6)=1) AND (ORG\_NAME Like "\*JAPAN GRASSLAND FARMING" & "FORAGE SEED ASSOCIATION" Or Like "DECHEMA\*" Or Like "DONALD GUTHRIE FOUNDATION\*" Or Like "\*INDUSTRIES ASSOCIATION OF JAPAN\*" Or Like "ELECTRONICS ON ANIMAL INDUSTRIES RESEARCH ASSOCIATION" Or Like "ENGINEERING ADVANCEMENT ASSOCIATION OF JAPAN\*" Or Like "ENGINEERING RESEARCH ASSOCIATION FOR SUPERCONDUCTIVE\*" Or Like "ERIC OLIVER MACLEOD SMITH FAMILY TRUST" Or Like "ETABLISSEMENT DE TRANSFUSION SANGUINE DE LYON" Or Like "FACHVERBAND GLASDACH\*" Or Like "FAIRBAIRN READS TRUST\*" Or Like "FONDATION POUR LA RECHERCHE DE\*" Or Like

"FONDATION SUISSE POUR LA RECHERCHE\*" Or Like "FRAUENHOFER SOCIETY\*" Or Like "FSU RESEARCH FOUNDATION\*" Or Like "FUNDACAO DE AMPARO A PESQUISA\*" Or Like "FUNDACIO AGBAR\*") OR (((TABLE NAME.ORG\_TYPE\_2)=1) AND ((TABLE NAME.ORG\_TYPE\_6)=1) AND (ORG\_NAME Like "FUNDACION HONDURENA\*" Or Like "FUNDACION INASMET\*" Or Like "GEORGIA RESEARCH FOUNDATION\*" Or Like "GEORGIA STATE RESEARCH\*" Or Like "GUNDERSEN\*" Or Like "GUTHRIE FOUNDATION\*" Or Like "\*TRUSTEES OF THE HARMAN\*" Or Like "HEALTHPARTNERS RESEARCH FOUNDATION" Or Like "HENRY JACKSON FOUNDATION\*" Or Like "HENRY M. JACKSON FOUNDATION\*" Or Like "NOVA SCOTIA RESEARCH\*" Or Like "\*RESEARCH AND DEVELOPMENT ASSOCIATION FOR\*MEMBRANE APPLICATIONS\*" Or Like "RESEARCH ASSOCIATION FOR BIOTECHNOLOGY\*" Or Like "RESEARCH ASSOCIATION FOR\*PETROLEUM\*" Or Like "RESEARCH ASSOCIATION FOR\*RESIDUAL OIL\*" Or Like "RESEARCH ASSOCIATION FOR\*SYNTHETIC FIBER\*" Or Like "RESEARCH ASSOCIATION OF DYESTUFF\*" Or Like "RESEARCH ASSOCIATION OF ELECTRIC\*" Or Like "SAINT PETERS'S RESEARCH TRUST\*" Or Like "SEMICONDUCTOR RESEARCH FOUNDATION" Or Like "SHEIMAN ULTRASONIC RESEARCH FOUNDATION\*" Or Like "SOUTHWEST FOUNDATION FOR BIOMEDICAL RESEARCH" Or Like "THE BLOOD CENTER RESEARCH FOUNDATION\*")) OR (((TABLE NAME.ORG\_TYPE\_2)=1) AND ((TABLE NAME.ORG\_TYPE\_6)=1) AND (ORG\_NAME Like "THE BLOOD CENTER\*" Or Like "THE FEDERATED TANNERS ASSOCIATION\*" Or Like "THE FOUNDATION FOR THE PROMOTION OF ION ENGINEERING" Or Like "THE HEALTH FOUNDATION\*" Or Like "THE IMMUNOGENETICS RESEARCH FOUNDATION\*" Or Like "THE MECHANICAL SOCIAL SYSTEMS FOUNDATION" Or Like "THE NEW YORK BLOOD CENTER\*" Or Like "THE SAMUEL ROBERTS NOBLE FOUNDATION\*" Or Like "THE SCOTTISH FOOTBALL ASSOCIATION\*" Or Like "THE STEHLIN FOUNDATION FOR CANCER RESEARCH" Or Like "THE TRUSTEES OF THE GARFIELD WESTON\*" Or Like "THE WELLCOME FOUNDATION\*" Or Like "\*WORCESTER FOUNDATION\*" Or Like "THOMPSON TRUST" Or Like "ADVANCED FIBER TECHNOLOGIES (AFT) TRUST" Or Like "ISRAEL HUMANITARIAN FOUNDATION\*")) OR (((TABLE NAME.ORG\_TYPE\_2)=1) AND ((TABLE NAME.ORG\_TYPE\_6)=1) AND (ORG\_NAME Like "NEW YORK BLOOD CENTER\*" Or Like "ALFRED E. MANN FOUNDATION\*" Or Like "MUSC FOUNDATION FOR RESEARCH\*" Or Like "STICHTING ENERGIEONDERZOEK\*" Or Like "RESEARCH FOUNDATION FOR\*MENTAL HYGIENE\*" Or Like "JAPANESE FOUNDATION\*FOR CANCER RESEARCH" Or Like "INTERNATIONAL SUPERCONDUCTIVITY TECHNOLOGY\*" Or Like "RESEARCH ASSOCIATION FOR\*BIOTECHNOLOGY" Or Like "JAPAN SOCIETY FOR THE PROMOTION OF SCIENCE" Or Like "STIFTUNG CAESAR CENTER\*" Or Like "SPIE FONDATIONS\*" Or Like "FLORIDA FOUNDATION SEED PRODUCERS\*"));

37) Sector code: Non-Profit when sector codes 3, and 6 originally assigned

UPDATE TABLE NAME SET TABLE NAME.ORG\_TYPE\_3 = Null, TABLE NAME.ORG\_TYPE\_6 = 1  
WHERE (((TABLE NAME.ORG\_TYPE\_3)=1) AND ((TABLE NAME.ORG\_TYPE\_6)=1) AND (ORG\_NAME Like "ISTITUTO NAZIONALE PER LO STUDIO\*E LA CURA DEI TUMORI\*" Or Like "ISTITUTO NAZIONALE DI FISICA NUCLEARE" Or Like "INSTITUT NATIONAL D'OPTIQUE" Or Like "OKAZAKI NATIONAL RESEARCH INSTITUTES" Or Like "INSTITUT FRANCAIS DU PÉTROLE\*" Or Like "INSTITUT FRANCAIS DU PETROL\*" Or Like "INSTITUT FRANCAIS DU PETROLE\*" Or Like "INSTITUT FRANCAIS DU PETROL" Or Like "INSTITUT EUROPEEN DE BIOLOGIE CELLULAIRE\*" Or Like "INSTITUT FRANCAIS DES BOISSONS\*DE LA BRASSERIE MALTERIE\*" Or Like "\*INSTITUT FRANCAIS DU TEXTILE ET DE L'HABILLEMENT\*" Or Like "\*NATIONAL LIVESTOCK BREEDING CENTER\*" Or Like "\*STATENS VÄG- OCH TRAFIKINSTITUT VTI\*" Or Like "INSTITUT FRANCAIS DES BOISSONS DE LA BRASSERIE" Or Like "INSTITUT FRANCAIS TEXTILE HABILLEMENT" Or Like "INSTITUT PASTEUR\*" Or Like "\*HET BABBAGE INSTITUUT VOOR KENNIS EN INFORMATIE TECHNOLOGIE\*" Or Like "\*INSTITUT EUROPEEN D'ECOLOGIE\*")) OR (((TABLE NAME.ORG\_TYPE\_3)=1) AND ((TABLE NAME.ORG\_TYPE\_6)=1) AND (ORG\_NAME Like "\*STATE RESEARCH AND DESIGN INSTITUTE OF TITANIUM\*" Or Like "\*ISTITUTO NAZIONALE PER LO STUDIO E LA CURA DEI TUMORI\*" Or Like "\*INSTITUTO NAZIONALE DIFISICA NUCLEARE\*" Or Like "\*TRANSFUSION SANGUINE\*" Or Like "\*RED CROSS\*" Or Like "\*MINISTRIES\*"));

38) Sector code: Non-Profit when sector codes 4, and 6 originally assigned

UPDATE TABLE NAME SET TABLE NAME.ORG\_TYPE\_4 = Null, TABLE NAME.ORG\_TYPE\_6 = 1  
WHERE (((TABLE NAME.ORG\_TYPE\_4)=1) AND ((TABLE NAME.ORG\_TYPE\_6)=1) AND (ORG\_NAME Like "CTRC RESEARCH FOUNDATION\*" Or Like "\*KANAGAWA ACADEMY OF SCIENCE AND TECHNOLOGY\*" Or Like "ACADEMY OF APPLIED SCIENCE\*"));

39) Sector code: Non-Profit when sector codes 5, and 6 originally assigned

UPDATE TABLE NAME SET TABLE NAME.ORG\_TYPE\_5 = Null, TABLE NAME.ORG\_TYPE\_6 = 1

WHERE (((TABLE NAME.ORG\_TYPE\_5)=1) AND ((TABLE NAME.ORG\_TYPE\_6)=1) AND (ORG\_NAME Like "\*KLINIKA INSTITUTA BIOREGULYATSII GERONTOLOGII\*" Or Like "\*TOCHIGI INSTITUTE OF CLINICAL PATHOLOGY\*"));

## Appendix B

The list of exact name matches for the case based SQL queries of step 2.2, 11, 12, 13, 14 and 16.2.

SECTOR_CODE	SECTOR_DESCR	SEARCH_KEY	MATCH_TYPE
1	INDIVIDUAL	SCHMIDT-KUFEKE, KLAUS-PETER, DIPL.-PHYS.	EXACT
1	INDIVIDUAL	YOSHIIHIDE HAGIWARA	EXACT
1	INDIVIDUAL	ROUDAUT, PHILIPPE ROBERT LOUIS	EXACT
1	INDIVIDUAL	RUNDMUND, THEO, DIPL.-BAUING.,	EXACT
1	INDIVIDUAL	SANDERFORD, HUGH, BRITTON, JR.	EXACT
1	INDIVIDUAL	SANDERS, TEUN JOHAN HUGO LEENDERT	EXACT
1	INDIVIDUAL	SAVOYET, JEAN-LOUIS PAUL JULES	EXACT
1	INDIVIDUAL	RIJLAARSDAM, CORNELIS ELIZABETH	EXACT
1	INDIVIDUAL	SCHMALZ, E., NACHFOLGER SCHMALZ, BEAT	EXACT
1	INDIVIDUAL	REINDERS, JOHANNES ANTONIUS MARIA	EXACT
1	INDIVIDUAL	SCHOLES, ERNEST MALCOLM HEYWOOD	EXACT
1	INDIVIDUAL	SCHREIBER, BERTHOLD, DIPL.-ING	EXACT
1	INDIVIDUAL	SCHUITE, JOHANNES LEOPOLD BOUDEWIJN	EXACT
1	INDIVIDUAL	SERRA CASELLES, GENOVEVA MARIA	EXACT
1	INDIVIDUAL	SHAIKH, GHALEB MOHAMMAD YASSIN ALHAMAD	EXACT
1	INDIVIDUAL	SHANAHAN-PRENDERGAST, ELIZABETH	EXACT
1	INDIVIDUAL	SIEMERINK, BERNADINUS FRANCISCUS ANTONIUS	EXACT
1	INDIVIDUAL	SCHLUMPF, FLORIAN, MASCH.ING.HTL	EXACT
1	INDIVIDUAL	PARLEBAS, GÉRARD GEORGES EUGÈNE	EXACT
1	INDIVIDUAL	NIETO VILLAHOZ, MARIA INMACULADA	EXACT
1	INDIVIDUAL	NIINIVAARA, JUHANI ENSI KYÖSTI	EXACT
1	INDIVIDUAL	NOOIJEN, PAUL JOHAN WILLEM MARIA	EXACT
1	INDIVIDUAL	NOOYEN, ANTONIUS MARIA ALOYSIUS	EXACT
1	INDIVIDUAL	OLDE-HEUVEL, BERNARDUS JOHANNES MARIA	EXACT
1	INDIVIDUAL	OLIVEIRA DA CUNHA LIMA, LUIZ CARLOS	EXACT
1	INDIVIDUAL	RÖTTGER JANSEN-HERFELD	EXACT
1	INDIVIDUAL	PAO-HSIEN CHENG	EXACT
1	INDIVIDUAL	SBNCHEZ GIRALDEZ, JOSÉ HUMBERTO	EXACT
1	INDIVIDUAL	PAS, HENRICUS GERARDUS HERMANUS MARIA	EXACT
1	INDIVIDUAL	PAS, IRENEUS JOHANNES THEODORES MARIA	EXACT
1	INDIVIDUAL	PEREIRA DIAS BAPTISTA, JOAO, MANUEL	EXACT
1	INDIVIDUAL	PFANNENSCHMIDT, ERHARD, ING.GRAD.	EXACT
1	INDIVIDUAL	PONNET, TOM PAUL MARTHE GHISLAIN	EXACT
1	INDIVIDUAL	RASMUSSEN, GUNNAR OLAF VESTERGAARD	EXACT
1	INDIVIDUAL	RAWSON, FRANCIS FREDERICK HAMILTON	EXACT
1	INDIVIDUAL	O'NEIL, ALEXANDER GEORGE BRIAN	EXACT
1	INDIVIDUAL	WEINZIERL, BRUNO, DIPL.VOLKSWIRT	EXACT
1	INDIVIDUAL	VAN DER ZANDEN, ROSEMARIE JOHANNA	EXACT
1	INDIVIDUAL	VANDEKEYBUS, CHRISTIAAN ADRIAAN CORNEEL	EXACT
1	INDIVIDUAL	VON BENNIGSEN-MACKIEWICZ, CHRISTOPH	EXACT
1	INDIVIDUAL	VON MOSSHAIM, HORST MOSSHAMMER	EXACT
1	INDIVIDUAL	VON OPPOLZER, WOLFGANG WILHELM R.E.J.	EXACT
1	INDIVIDUAL	WAKELIN, THOMAS CAMILLUS VINCENT	EXACT
1	INDIVIDUAL	SLIPCHENKO, NIKOLAI NIKOLAEVICH	EXACT
1	INDIVIDUAL	WEELINK, JOHANNES MARTINUS WILLIBRORDUS	EXACT
1	INDIVIDUAL	VAN DEN WILDENBERG, ADRIANUS MARTINUS MARIA	EXACT
1	INDIVIDUAL	WESTELAKEN, CHRISTIANUS MARINUS THERESIA	EXACT
1	INDIVIDUAL	WHITEHOUSE, RONALD CAUSER NASH	EXACT
1	INDIVIDUAL	WIDMER, MICHEL JEAN FRANÇOIS MARIE	EXACT
1	INDIVIDUAL	WIKLUND, ERNST SIGURD GUSTAF FOLKE	EXACT
1	INDIVIDUAL	WILKE, RUDOLF, DIPL.-WIRTSCH.-ING.	EXACT
1	INDIVIDUAL	WILLIMCZIK, WOLFHART, DIPL.-PHYS.	EXACT
1	INDIVIDUAL	WOLFENDALE, PETER CALEB FREDERICK	EXACT
1	INDIVIDUAL	WALTERS, CHRISTOPHER PAULET MELMOTH	EXACT
1	INDIVIDUAL	TSEGELSKY, VALERY GRIGORIEVICH	EXACT
1	INDIVIDUAL	MOSHONKIN, ANDREI GENNADIEVICH	EXACT
1	INDIVIDUAL	STREET, GRAHAM STEWART BRANDON	EXACT
1	INDIVIDUAL	TADAMITSU KISHIMOTO	EXACT
1	INDIVIDUAL	TAYLOR, CHRISTOPHER JOSEPH CRABTREE	EXACT

1	INDIVIDUAL	TELES DE MENEZES JUNIOR, ANTONIO	EXACT
1	INDIVIDUAL	THIBAUT, JACQUES GABRIEL AUGUSTE	EXACT
1	INDIVIDUAL	TILLBROOK, ANTHONY ARTHUR CHARLES	EXACT
1	INDIVIDUAL	VAN DER WIJNGAART, ADRIAAN JOHANNES HUBERTUS	EXACT
1	INDIVIDUAL	TÖRNQVIST, PETER JOHAN TORSTEN	EXACT
1	INDIVIDUAL	VAN DER VLIET, TIMOTHEUS THEODORUS	EXACT
1	INDIVIDUAL	UMMELS, JOHANNES ANTOINETTA MICHAEL	EXACT
1	INDIVIDUAL	VALERO SALINAS, D. JOSÉ MANUEL	EXACT
1	INDIVIDUAL	VAN AVERMAETE, GILBERT LUCIEN CHARLES HENRI LOUIS	EXACT
1	INDIVIDUAL	VAN DEN BRINK, HENDRIKUS GERRIT	EXACT
1	INDIVIDUAL	VAN DEN MUNCKHOF, MATHIJS RENÉ MARIE JOZEF	EXACT
1	INDIVIDUAL	VAN DEN MUNCKHOF, PETER MARIE JOSEF	EXACT
1	INDIVIDUAL	SPENCE-BATE, HARRY ARTHUR HELE	EXACT
1	INDIVIDUAL	TIMMERMANS, GERARDUS JAN MARIE	EXACT
1	INDIVIDUAL	FERRONATO, SANDRO GIOVANNI GIUSEPPE	EXACT
1	INDIVIDUAL	DE LEEUW, PETRUS JOHANNES LAMBERTUS	EXACT
1	INDIVIDUAL	DE SALABERRY, BERNARD LUCIEN CHARLES	EXACT
1	INDIVIDUAL	DEJAEGHER, ROGER MARTIN EDMOND BOUDEWIJN	EXACT
1	INDIVIDUAL	DERCKX, HENRICUS ANTONIUS JACOBUS MARIA	EXACT
1	INDIVIDUAL	DEREUME, JEAN-PIERRE, GEORGE, EMILE	EXACT
1	INDIVIDUAL	DHOLLANDER, JAN JOZEF PRUDENCE	EXACT
1	INDIVIDUAL	GRUDININ, ALEXANDR VLADIMIROVICH	EXACT
1	INDIVIDUAL	FERNANDEZ MARTINEZ, JOSÉ IGNACIO	EXACT
1	INDIVIDUAL	D.I. WIESER-LINHART, EMIL A.J.	EXACT
1	INDIVIDUAL	FRITZ STAHLCKER	EXACT
1	INDIVIDUAL	GEBELIUS, HJÖRDIS FLORENCE MARIA	EXACT
1	INDIVIDUAL	GRUDININ, ALEXANDR VLADIMIROVICH	EXACT
1	INDIVIDUAL	HACK, BERNARDUS ANTONIUS MARIA	EXACT
1	INDIVIDUAL	HACK, WILHELMUS CORNELIS ELIZABETH	EXACT
1	INDIVIDUAL	HALL, ALETHEA ROSALIND MELANIE	EXACT
1	INDIVIDUAL	NEVELS, LEONARDUS MATHIJS MARIE	EXACT
1	INDIVIDUAL	DICKINSON, BEN WADE OAKES, III	EXACT
1	INDIVIDUAL	BOOTS, GERARDUS ANTHONIUS MARIA	EXACT
1	INDIVIDUAL	ALTSHULER, GRIGORY, BORISOVICH	EXACT
1	INDIVIDUAL	ANAGNOSTOPOULOS, PANAGHIOTIS A.	EXACT
1	INDIVIDUAL	ANDRIEVSKY, ALEXANDR MIKHAILOVICH	EXACT
1	INDIVIDUAL	ANTOINE, ROBERT JULIEN AUGUSTIN	EXACT
1	INDIVIDUAL	BARBÉ-VICUNA, ALBINA MARIA LUCRECIA	EXACT
1	INDIVIDUAL	BARTENBACH CHRISTIAN	EXACT
1	INDIVIDUAL	BEERENS, CORNELIS JOHANNES MARIA	EXACT
1	INDIVIDUAL	DE LA HAYE, CORNELIS FRANCISCUS	EXACT
1	INDIVIDUAL	BOGAERT, PIERRE EMMANUEL EUGÈNE JEAN	EXACT
1	INDIVIDUAL	D'ARGEMBEAU, ETIENNE YVES G. J.	EXACT
1	INDIVIDUAL	BRADNOCK, BRIAN ROBERT DENIS PETER	EXACT
1	INDIVIDUAL	CAILBAULT, CHRISTIAN JEAN GÉRARD	EXACT
1	INDIVIDUAL	CARL FREUDENBERG	EXACT
1	INDIVIDUAL	CAVALIERE VESELY, RENATA MARIA ANNA	EXACT
1	INDIVIDUAL	CHATEAU, CLOTAIRE RAOUL GEORGES	EXACT
1	INDIVIDUAL	CHAUVIER, DANIEL JEAN VALERE DENIS	EXACT
1	INDIVIDUAL	HASCHKAMP GEB. DREEFS, ERNESTINE	EXACT
1	INDIVIDUAL	BLANIE, JEAN MARIE MICHEL PAUL	EXACT
1	INDIVIDUAL	MATHIS, CHRISTIAN, DIPL.MASCH.ING. ETH	EXACT
1	INDIVIDUAL	KUMAKHOV, MURADIN ABUBEKIROVICH	EXACT
1	INDIVIDUAL	LATYPOV, NURAKHMED NURISLAMOVICH	EXACT
1	INDIVIDUAL	LAWRENCE, PETER ROBIN BROUGHTON	EXACT
1	INDIVIDUAL	LOUREIRO BENIMELI, FERMIN, JAIME	EXACT
1	INDIVIDUAL	MANTEUFEL, ROLF PAUL CHRISTIAN	EXACT
1	INDIVIDUAL	MASAHIRO WATANABE	EXACT
1	INDIVIDUAL	HANS STAHLCKER	EXACT
1	INDIVIDUAL	MATHIEU YNO	EXACT
1	INDIVIDUAL	KOSTRETSOV, ANATOLY STEPANOVICH	EXACT
1	INDIVIDUAL	MAXIMOVSKY, SERGEI NICOLAEVICH	EXACT
1	INDIVIDUAL	MCLACHLAN, CORRAN NORMAN STUART	EXACT
1	INDIVIDUAL	MERKUS, FRANCISCUS WILHELMUS HENRICUS MARIA	EXACT
1	INDIVIDUAL	MIKHAILENKO, SERGEI ANATOLIEVICH	EXACT
1	INDIVIDUAL	MISCHENKO, VALENTIN ALEXANDROVICH	EXACT
1	INDIVIDUAL	MOLDOVYAN, ALEXANDR ANDREEVICH	EXACT



1	INDIVIDUAL	CAMPBELL, WILLIAM PATRICK, III	EXACT
1	INDIVIDUAL	MASATOSHI MASUDA	EXACT
1	INDIVIDUAL	JENSEN, KIRSTEN HELVIG BERNDORFF	EXACT
1	INDIVIDUAL	HASCHKAMP, WOLFGANG, DIPL.-KFM.	EXACT
1	INDIVIDUAL	HENDRIKX, JACOBUS GERARDUS MARIA	EXACT
1	INDIVIDUAL	HEYENS, EUGÈNE JOSEPH EDUARDUS	EXACT
1	INDIVIDUAL	HUMBERT, PHILIPPE GÉRARD LUCIEN	EXACT
1	INDIVIDUAL	ISAKSSON, ROLF HERBERT VALLENTIN	EXACT
1	INDIVIDUAL	IVANOV, ROBERT KONSTANTINOVICH	EXACT
1	INDIVIDUAL	J. EBERSPACHER	EXACT
1	INDIVIDUAL	KUFFERATH, FRANZ-FERDINAND, DIPL.-KFM.	EXACT
1	INDIVIDUAL	JANSSEN, WILHELMUS HENRICUS JOHANNES	EXACT
1	INDIVIDUAL	KREUZER, JÖRG, DIPL.-VOLKSWIRT	EXACT
1	INDIVIDUAL	JIMENEZ SANCHEZ, JAIME ENRIQUE	EXACT
1	INDIVIDUAL	JONKER, ROBERT GERARD CORNELIS	EXACT
1	INDIVIDUAL	KAH, CARL LEOPOLD CLARENCE, JR.	EXACT
1	INDIVIDUAL	KEPPLINGER JOHANN	EXACT
1	INDIVIDUAL	KIFFE, HORST-GREGOR, DIPL.- ING.	EXACT
1	INDIVIDUAL	KOICHI SHUDO	EXACT
1	INDIVIDUAL	MOUNTFORD, NORMAN DUNCAN GERARD	EXACT
1	INDIVIDUAL	JANSSEN, ALOYSIUS WILHELMUS HENDRIKUS	EXACT
1	INDIVIDUAL	BRUGGER, STEPHAN, DIPL.-WIRT.-ING.	EXACT
2	COMPANY	EXEL INDUSTRIES	EXACT
2	COMPANY	FACOM	EXACT
2	COMPANY	FABRIQUE DE FER DE MAUBEUGE	EXACT
2	COMPANY	FABRICATIONS AUTOMATIQUES GERBELOT	EXACT
2	COMPANY	FA. GEBR. VERWER	EXACT
2	COMPANY	F C B	EXACT
2	COMPANY	EYQUEM	EXACT
2	COMPANY	EXXON RESEARCH & ENGINEERING	EXACT
2	COMPANY	GENMARK AUTOMATION	EXACT
2	COMPANY	EXPWAY	EXACT
2	COMPANY	FAIVELEY TRANSPORT	EXACT
2	COMPANY	EXCELLON AUTOMATION	EXACT
2	COMPANY	EVYSIO MEDICAL DEVICES ULC	EXACT
2	COMPANY	EVIDIAN	EXACT
2	COMPANY	EVIDENT TECHNOLOGIES	EXACT
2	COMPANY	EUROVIA	EXACT
2	COMPANY	EUROSURGICAL	EXACT
2	COMPANY	EXTRAMET	EXACT
2	COMPANY	FCI	EXACT
2	COMPANY	FICHET-BAUCHE SOCIÉTÉ DITE:	EXACT
2	COMPANY	FIBER SYSTEMS INTERNATIONAL	EXACT
2	COMPANY	FESTO-MASCHINENFABRIK GOTTLIEB STOLL	EXACT
2	COMPANY	FERRI S.RL.	EXACT
2	COMPANY	FERRAZ	EXACT
2	COMPANY	FERMOD SOCIÉTÉ DITE:	EXACT
2	COMPANY	FERATON ANSTALT	EXACT
2	COMPANY	FAHNENFLECK M. FLECK & SOHN	EXACT
2	COMPANY	FEDERAL MOGUL SINTERED PRODUCTS	EXACT
2	COMPANY	FAIVELEY ENTREPRISES	EXACT
2	COMPANY	FASVER SA,	EXACT
2	COMPANY	FASSBIND & FASSBIND	EXACT
2	COMPANY	FARMITALIA CARLO ERBA S R L	EXACT
2	COMPANY	FANUC ROBOTICS NORTH AMERICA	EXACT
2	COMPANY	FANCYFORM DESIGN ENGINEERING	EXACT
2	COMPANY	FALLON LUMINOUS PRODUCTS	EXACT
2	COMPANY	EUROKERA	EXACT
2	COMPANY	FEDERAL MOGUL SYSTEMS PROTECTION GROUP	EXACT
2	COMPANY	ENGELHARD/ICC	EXACT
2	COMPANY	EUROSTYLE (S.A.S.)	EXACT
2	COMPANY	ERICSSON RAYNET	EXACT
2	COMPANY	ERICSSON FRANCE	EXACT
2	COMPANY	ERHEL	EXACT
2	COMPANY	EQUIPEMENTS ELECTRIQUES MOTEUR	EXACT
2	COMPANY	EQUIPEMENTS AUTOMOBILES MARCHAL	EXACT
2	COMPANY	EQUIPEMENT INDUSTRIEL NORMAND	EXACT

2	COMPANY	ERMONT. C.M.	EXACT
2	COMPANY	ENSINGER KUNSTSTOFFTECHNOLOGIE GBR	EXACT
2	COMPANY	ESCORT MEMORY SYSTEMS	EXACT
2	COMPANY	ENERTEC	EXACT
2	COMPANY	ENCON SAFETY PRODUCTS	EXACT
2	COMPANY	EMPIRE BLUE CROSS/BLUE SHIELD	EXACT
2	COMPANY	EMC SERVICES	EXACT
2	COMPANY	ELXSI	EXACT
2	COMPANY	ELSNER PAC JUNGPFLANZEN	EXACT
2	COMPANY	ELMETHERM	EXACT
2	COMPANY	ENTREPRISE JEAN LEFEBVRE	EXACT
2	COMPANY	ETHYPHARM	EXACT
2	COMPANY	FILOTEX	EXACT
2	COMPANY	EUDORAWERKE WELS K. & J. STEININGER	EXACT
2	COMPANY	ETUDES ET CONSTRUCTIONS MECANIQUES	EXACT
2	COMPANY	ETS. POMPES GUINARD SOCIÉTÉ DITE:	EXACT
2	COMPANY	ETS. PERRIER	EXACT
2	COMPANY	ETS. GUILLOU FRERES	EXACT
2	COMPANY	ETS BONNET	EXACT
2	COMPANY	ERIDANIA BEGHIN-SAY	EXACT
2	COMPANY	ETI ELEKTROELEMENT D.D.	EXACT
2	COMPANY	EURO-SHELTER	EXACT
2	COMPANY	ETEX	EXACT
2	COMPANY	E-TEK DYNAMICS	EXACT
2	COMPANY	ETA SA MANUFACTURE HORLOGÈRE SUISSE	EXACT
2	COMPANY	ETA SA FABRIQUES D'EBAUCHES	EXACT
2	COMPANY	ETA A.G. EBAUCHES-FABRIK	EXACT
2	COMPANY	ESKOM	EXACT
2	COMPANY	ESKO-GRAPHICS	EXACT
2	COMPANY	ETI SYSTEMS	EXACT
2	COMPANY	FRIEDRICH WEISSHEIMER MALZFABRIK	EXACT
2	COMPANY	FABRIK ELEKTR. APPARATE	EXACT
2	COMPANY	G. D. SEARLE	EXACT
2	COMPANY	FÜRSTLICH HOHENZOLLERNSCHE HÜTTENVERWALTUNG	EXACT
2	COMPANY	FURNACE TECHNO CO LTD SAWADASEITOKU BLD.,	EXACT
2	COMPANY	FUNDACION INASMET	EXACT
2	COMPANY	FUJITSU LIMITED	EXACT
2	COMPANY	FSI INTERNATIONAL	EXACT
2	COMPANY	GALIC MAUS VENTURES	EXACT
2	COMPANY	FROMAGERIES BEL	EXACT
2	COMPANY	GAMMA-METRICS	EXACT
2	COMPANY	FRIEDRICH RUSCHITZKA METALLWARENFABRIK	EXACT
2	COMPANY	FRENOTECH ESTABLISHMENT	EXACT
2	COMPANY	FREEZE AGRO INGENIERIE	EXACT
2	COMPANY	FRANCE DESIGN	EXACT
2	COMPANY	FRANCE DEPOUSSIERAGE INDUSTRIEL	EXACT
2	COMPANY	FRAMDRIVE	EXACT
2	COMPANY	FIDELIX Y.K.	EXACT
2	COMPANY	FSB	EXACT
2	COMPANY	GEISS THERMOFORMING EK	EXACT
2	COMPANY	GENEVA STEEL	EXACT
2	COMPANY	GENE-TRAK SYSTEMS	EXACT
2	COMPANY	GENERAL TRAILERS FRANCE	EXACT
2	COMPANY	GENERAL MOTORS FRANCE	EXACT
2	COMPANY	GENERAL MAGIC	EXACT
2	COMPANY	GENERAL ATOMICS	EXACT
2	COMPANY	GENENCOR INTERNATIONAL	EXACT
2	COMPANY	GALEPHAR M/F	EXACT
2	COMPANY	GEISSLER & KUPER GESELLSCHAFT	EXACT
2	COMPANY	FR. SAUTER AG	EXACT
2	COMPANY	GEBRÜDER SCHMEING	EXACT
2	COMPANY	GEBR. WAHLEFELD	EXACT
2	COMPANY	GE PLASTICS JAPAN	EXACT
2	COMPANY	GAZ-TRANSPORT	EXACT
2	COMPANY	GAZ TRANSPORT ET TECHNIGAZ	EXACT
2	COMPANY	GAZ DE FRANCE	EXACT
2	COMPANY	GASONICS INTERNATIONAL	EXACT

2	COMPANY	GENCOR INDUSTRIES	EXACT
2	COMPANY	FISCHER & KRECKE	EXACT
2	COMPANY	FRA.MO. SNC DI FRANCA RIVA & C.	EXACT
2	COMPANY	FLOW HOLDINGS SAGL	EXACT
2	COMPANY	FLEXSYS AMERICA L. P.	EXACT
2	COMPANY	FLEXICO-FRANCE	EXACT
2	COMPANY	FLEETGUARD	EXACT
2	COMPANY	FLAMEL TECHNOLOGIES	EXACT
2	COMPANY	FLÅKT SOLYVENT-VENTEC	EXACT
2	COMPANY	FLUID DATA SYSTEMS	EXACT
2	COMPANY	FITEL INNOVATIONS	EXACT
2	COMPANY	FLUID MANAGEMENT	EXACT
2	COMPANY	FIRM: ALBERTO CIPELLETTI	EXACT
2	COMPANY	FIRELIGHT GLASS	EXACT
2	COMPANY	FINTEL	EXACT
2	COMPANY	FINDLAY INDUSTRIES	EXACT
2	COMPANY	FILTROX MASCHINENBAU A.-G.	EXACT
2	COMPANY	FILTRAUTO	EXACT
2	COMPANY	ELECTRONICS FOR IMAGING	EXACT
2	COMPANY	FIVES-CAIL BABCOCK	EXACT
2	COMPANY	FORJAS TAURUS S/A	EXACT
2	COMPANY	FOXCONN INTERNATIONAL	EXACT
2	COMPANY	FOURNIER INDUSTRIE ET SANTE	EXACT
2	COMPANY	FOUNTAINHEAD TECHNOLOGIES	EXACT
2	COMPANY	FOUNTAIN TECHNOLOGIES B.V. I.O.	EXACT
2	COMPANY	FORT JAMES FRANCE	EXACT
2	COMPANY	FORSVARETS MATERIELVERK	EXACT
2	COMPANY	FORMULA FAST RACING	EXACT
2	COMPANY	FLUID COMPONENTS INTL	EXACT
2	COMPANY	FORM RITE	EXACT
2	COMPANY	FILL FACTORY	EXACT
2	COMPANY	FOREST-LINE	EXACT
2	COMPANY	FOREST LINE	EXACT
2	COMPANY	FÖRENADE FABRIKSVERKEN	EXACT
2	COMPANY	FORD GLOBAL TECHNOLOGIES	EXACT
2	COMPANY	FORCE TECHNOLOGY	EXACT
2	COMPANY	FONDERIES MONTUPET	EXACT
2	COMPANY	FN HERSTAL	EXACT
2	COMPANY	FORMSEAL	EXACT
2	COMPANY	DANA INDUSTRIAL S/A	EXACT
2	COMPANY	D.E.M. CONTROLS OF CANADA	EXACT
2	COMPANY	DAVID AUSTIN ROSES	EXACT
2	COMPANY	DÄTWYLER FRANCE	EXACT
2	COMPANY	DATA PERIPHERALS	EXACT
2	COMPANY	DANISCO FLEXIBLE FRANCE	EXACT
2	COMPANY	DANIELI UNITED	EXACT
2	COMPANY	DANIELI & C. OFFICINE MECCANICHE	EXACT
2	COMPANY	DCI MARKETING	EXACT
2	COMPANY	DANA INNOVATIONS	EXACT
2	COMPANY	DEACON RESEARCH	EXACT
2	COMPANY	DAN MAMTRIM	EXACT
2	COMPANY	DALLAS SEMICONDUCTOR	EXACT
2	COMPANY	DAIWA SEIKO	EXACT
2	COMPANY	DAIMLERCHRYSLER	EXACT
2	COMPANY	DAIKIN INDUSTRIES	EXACT
2	COMPANY	DAC-EMBALLAGE A.M.B.A.	EXACT
2	COMPANY	ELKEM ALUMINIUM ANS	EXACT
2	COMPANY	DANBY OF NORTH AMERICA	EXACT
2	COMPANY	DELAS-WEIR	EXACT
2	COMPANY	DEMOGRAFX	EXACT
2	COMPANY	DELTA CONSOLIDATED INDUSTRIES	EXACT
2	COMPANY	DELTA AGRO INDUSTRIES	EXACT
2	COMPANY	DELSEY	EXACT
2	COMPANY	DELPHI FRANCE AUTOMOTIVE SYSTEMS	EXACT
2	COMPANY	DELPHAX SYSTEMS	EXACT
2	COMPANY	DELCO ELECTRONICS CORPORAITON	EXACT
2	COMPANY	DAVIDSON TEXTRON	EXACT

2	COMPANY	DELATTRE-LEVIVIER	EXACT
2	COMPANY	CYTOVEN J.V.	EXACT
2	COMPANY	DELAHOUSSE ET FILS	EXACT
2	COMPANY	DEL MAR AVIONICS	EXACT
2	COMPANY	DEKALB PLANT GENETICS	EXACT
2	COMPANY	DEGREMONT	EXACT
2	COMPANY	DECODE GENETICS EHF.	EXACT
2	COMPANY	DE DIETRICH THERMIQUE	EXACT
2	COMPANY	DE DIETRICH EQUIPEMENT MENAGER	EXACT
2	COMPANY	DELAWARE CAPITAL FORMATION	EXACT
2	COMPANY	COPPER REFINERIES PTY.LTD:	EXACT
2	COMPANY	D.M.S.	EXACT
2	COMPANY	CREATIVE BIOMOLECULES	EXACT
2	COMPANY	COSMO GROUP PCL	EXACT
2	COMPANY	COSMEDERM TECHNOLOGIES	EXACT
2	COMPANY	CORVIS ALGETY	EXACT
2	COMPANY	CORTAL CONSORS	EXACT
2	COMPANY	CORNING PRECISION LENS	EXACT
2	COMPANY	CRICERAM	EXACT
2	COMPANY	COREPE	EXACT
2	COMPANY	CRICKET	EXACT
2	COMPANY	COPIGRAPH	EXACT
2	COMPANY	COOPSETTE S.C.R.L.	EXACT
2	COMPANY	COOPMES S.C. A.R.L.	EXACT
2	COMPANY	COÖPERATIE COSUN U.A.	EXACT
2	COMPANY	COOPER TECHNOLOGIES	EXACT
2	COMPANY	COOPER INDUSTRIES	EXACT
2	COMPANY	CONSORZIO TELEROBOT	EXACT
2	COMPANY	CORNING CABLE SYSTEMS	EXACT
2	COMPANY	CSEE-DEFENSE	EXACT
2	COMPANY	CYRO INDUSTRIES	EXACT
2	COMPANY	CYPRESS SEMICONDUCTOR	EXACT
2	COMPANY	CYMER LASER TECHNOLOGIES	EXACT
2	COMPANY	CYGNUS THERAPEUTIC SYSTEMS	EXACT
2	COMPANY	CV THERAPEUTICS	EXACT
2	COMPANY	CURTY	EXACT
2	COMPANY	CURRENCY SYSTEMS INTERNATIONAL	EXACT
2	COMPANY	CREATIVE TECH MARKETING	EXACT
2	COMPANY	CTA INTERNATIONAL	EXACT
2	COMPANY	DENTSPLY INTERNATIONAL	EXACT
2	COMPANY	CS COMMUNICATION & SYSTEMES	EXACT
2	COMPANY	CRYSTALLUME	EXACT
2	COMPANY	CRYSTAL SEMICONDUCTOR	EXACT
2	COMPANY	CRYOTECHNOLOGIES	EXACT
2	COMPANY	CRYONIC MEDICAL	EXACT
2	COMPANY	CROSSJET	EXACT
2	COMPANY	CROSSJECT	EXACT
2	COMPANY	CTC INTERNATIONAL	EXACT
2	COMPANY	DUPONT MITSUI FLUOROCEMICALS	EXACT
2	COMPANY	DEN NORSKE STATS OLJESELSKAP A.S	EXACT
2	COMPANY	EADS LAUNCH VEHICLES	EXACT
2	COMPANY	E.L.M. LEBLANC	EXACT
2	COMPANY	E. KHASHOGGI INDUSTRIES	EXACT
2	COMPANY	E. & J. GALLO WINERY	EXACT
2	COMPANY	E & M LAMORT	EXACT
2	COMPANY	DXIMAGING	EXACT
2	COMPANY	EAGLE FAN	EXACT
2	COMPANY	DUPONT PHARMACEUTICALS	EXACT
2	COMPANY	EATON	EXACT
2	COMPANY	DUJARDIN MONTBARD SOMENOR	EXACT
2	COMPANY	DUCROS	EXACT
2	COMPANY	DU PONT MERCK PHARMACEUTICAL	EXACT
2	COMPANY	DU PONT (AUSTRALIA) LTD..	EXACT
2	COMPANY	DSM N. V.	EXACT
2	COMPANY	DRY SYSTEMS TECHNOLOGIES	EXACT
2	COMPANY	DROGUET INTERNATIONAL	EXACT
2	COMPANY	DURA GLOBAL TECHNOLOGIES	EXACT

2	COMPANY	EIDER	EXACT
2	COMPANY	GENODYSSEE	EXACT
2	COMPANY	ELECTRON POWER SYSTEMS	EXACT
2	COMPANY	ELECTRICITÉ DE FRANCE	EXACT
2	COMPANY	ELCON PRODUCTS INTERNATIONAL	EXACT
2	COMPANY	ELASTO FORM GERHARD SPERBER	EXACT
2	COMPANY	ELANTEC	EXACT
2	COMPANY	ELAN RESEARCH	EXACT
2	COMPANY	EADS TELECOM	EXACT
2	COMPANY	EKTELON	EXACT
2	COMPANY	DRESSER INDUSTRIES	EXACT
2	COMPANY	EGIS GYOGYSZERGYAR	EXACT
2	COMPANY	EDISON SOURCE	EXACT
2	COMPANY	EDENTEC	EXACT
2	COMPANY	EDAP INTERNATIONAL	EXACT
2	COMPANY	ECONO MAX MANUFACTURING	EXACT
2	COMPANY	ECM ENGINE CONTROL AND MONITORING	EXACT
2	COMPANY	ÉCLAIRAGE CONTRASTE	EXACT
2	COMPANY	ELA MEDICAL	EXACT
2	COMPANY	DESGRANGES & HUOT	EXACT
2	COMPANY	DIANA INGREDIENTS	EXACT
2	COMPANY	DIAGNOSTICA STAGO	EXACT
2	COMPANY	DIAGAST	EXACT
2	COMPANY	DHJ INTERNATIONAL	EXACT
2	COMPANY	DESY	EXACT
2	COMPANY	DEUTSCHES ELEKTRONEN-SYNCHROTRON	EXACT
2	COMPANY	DEUTSCHE THOMSON BRANDT	EXACT
2	COMPANY	DRILLFLEX	EXACT
2	COMPANY	DESIGNETICS	EXACT
2	COMPANY	DIETER GRÄSSLIN FEINWERKTECHNIK	EXACT
2	COMPANY	DESAUTEL	EXACT
2	COMPANY	DESA INTERNATIONAL	EXACT
2	COMPANY	DEROOSE PLANTS BVBA	EXACT
2	COMPANY	DEPUY FRANCE	EXACT
2	COMPANY	DEPUY BIOLAND	EXACT
2	COMPANY	DÉNY	EXACT
2	COMPANY	ELECTRONIQUE SERGE DASSAULT	EXACT
2	COMPANY	DEUTSCHE BUNDESPOST TELEKOM	EXACT
2	COMPANY	DITTO SALES	EXACT
2	COMPANY	DENTAL ILLUSIONS	EXACT
2	COMPANY	DOW PHARMACEUTICAL SCIENCES	EXACT
2	COMPANY	DOW AGROSCIENCES	EXACT
2	COMPANY	DOUBLE CONTAINMENT SYSTEMS	EXACT
2	COMPANY	DORIS ENGINEERING	EXACT
2	COMPANY	DONGHIA FURNITURE	EXACT
2	COMPANY	DOLPHIN INTEGRATION	EXACT
2	COMPANY	DIELECTRIC COATING INDUSTRIES	EXACT
2	COMPANY	DIVINE TECHNOLOGY VENTURES	EXACT
2	COMPANY	DIELECTRICS INDUSTRIES	EXACT
2	COMPANY	DITO-SAMA	EXACT
2	COMPANY	DISCOVERY PARTNERS INTERNATIONAL	EXACT
2	COMPANY	DIMETAL	EXACT
2	COMPANY	DIGITAL POPYRUS TECHNOLOGIES	EXACT
2	COMPANY	DIGIPRESS	EXACT
2	COMPANY	DIFCO LABORATORIES	EXACT
2	COMPANY	DIE-X TOOLING SYSTEMS	EXACT
2	COMPANY	DRESSER-RAND	EXACT
2	COMPANY	DMA SYSTEMS	EXACT
2	COMPANY	ISOFORM	EXACT
2	COMPANY	ITW PLASTIGLIDE	EXACT
2	COMPANY	IROC TECHNOLOGIES	EXACT
2	COMPANY	IRORI	EXACT
2	COMPANY	IRSID	EXACT
2	COMPANY	ISCOFAR SAS DI PAOLO E. GHIRARDI	EXACT
2	COMPANY	ISIS PHARMACEUTICALS	EXACT
2	COMPANY	ISOBOX TECHNOLOGIES	EXACT
2	COMPANY	HAMILTON SUNDSTRAND	EXACT

2	COMPANY	ISOCHEM	EXACT
2	COMPANY	HANDY & HARMAN	EXACT
2	COMPANY	ISURFTV	EXACT
2	COMPANY	ITM ENTREPRISES	EXACT
2	COMPANY	ITT COMPOSANTS ET INSTRUMENTS	EXACT
2	COMPANY	ITT INDUSTRIES	EXACT
2	COMPANY	ITW DE FRANCE	EXACT
2	COMPANY	ITW LITEC FRANCE	EXACT
2	COMPANY	HOGUE GRIPS	EXACT
2	COMPANY	ISOCELL	EXACT
2	COMPANY	HEALTH HERO NETWORK	EXACT
2	COMPANY	GENIE ET ENVIRONNEMENT	EXACT
2	COMPANY	HILTI AKTIENGESCHAFT	EXACT
2	COMPANY	HILLE & MÜLLER	EXACT
2	COMPANY	HERMES SELLIER	EXACT
2	COMPANY	HERBRUCK'S POULTRY RANCH	EXACT
2	COMPANY	HENNEBERG & BRUNNER	EXACT
2	COMPANY	HENKEL KGAA	EXACT
2	COMPANY	IRIS BIO TECHNOLOGIES	EXACT
2	COMPANY	HEARME	EXACT
2	COMPANY	IWATT	EXACT
2	COMPANY	HAY & FORAGE INDUSTRIES	EXACT
2	COMPANY	HAWAII CHEMTECT INTERNATIONAL	EXACT
2	COMPANY	HARTNESS INTERNATIONAL	EXACT
2	COMPANY	HARTMANN & BRAUN	EXACT
2	COMPANY	HARTING KGAA	EXACT
2	COMPANY	HARMONIC DRIVE TECHNOLOGIES	EXACT
2	COMPANY	HANS HERMES STEUERUNGSTECHNIK	EXACT
2	COMPANY	HEIDELBERGER DRUCKMASCHINEN	EXACT
2	COMPANY	KETT ELECTRIC LABORATORY	EXACT
2	COMPANY	ITW MIMA SYSTEMS	EXACT
2	COMPANY	KABELWERKE BRUGG A.-G.	EXACT
2	COMPANY	KABUSHKI KAISHA TOSHIBA	EXACT
2	COMPANY	KAISER OPTICAL SYSTEMS	EXACT
2	COMPANY	KARBIX ESTABLISHMENT	EXACT
2	COMPANY	KELSEY-HAYES	EXACT
2	COMPANY	KELTECH ENGINEERING	EXACT
2	COMPANY	JUST WHEELS & TIRES	EXACT
2	COMPANY	KERMEL	EXACT
2	COMPANY	JULIUS CRONENBERG O.H.	EXACT
2	COMPANY	KEY PLASTICS INTERNATIONAL	EXACT
2	COMPANY	KEYES FIBRE	EXACT
2	COMPANY	KIC THERMAL PROFILING	EXACT
2	COMPANY	KIEFT SEED HOLLAND	EXACT
2	COMPANY	KIEFT SEEDS HOLLAND	EXACT
2	COMPANY	KIMBERLY-CLARK WORLDWIDE	EXACT
2	COMPANY	KIRCHNER & WILHELM	EXACT
2	COMPANY	KERLANE	EXACT
2	COMPANY	JET SERVICES	EXACT
2	COMPANY	J. MULLER INTERNATIONAL	EXACT
2	COMPANY	JACOB DELAFON	EXACT
2	COMPANY	JACQUES DUBOIS	EXACT
2	COMPANY	JAEGER	EXACT
2	COMPANY	JALLATTE	EXACT
2	COMPANY	JANSSEN PHARMACEUTICA	EXACT
2	COMPANY	JAPAN FINE CERAMICS CENTER	EXACT
2	COMPANY	K.K. UENO SEIYAKU OYO KENKYUJO	EXACT
2	COMPANY	JAYCOR	EXACT
2	COMPANY	HOIST FITNESS SYSTEMS	EXACT
2	COMPANY	JEUMONT INDUSTRIE - JI	EXACT
2	COMPANY	JIM WALTER RESEARCH CORP.,	EXACT
2	COMPANY	JOH. WINKLHOFER & SÖHNE	EXACT
2	COMPANY	JOHANN WEISS MASCHINENBAU	EXACT
2	COMPANY	JOUAN	EXACT
2	COMPANY	JPMORGAN CHASE BANK	EXACT
2	COMPANY	JS TELECOMMUNICATIONS	EXACT
2	COMPANY	JAY ELECTRONIQUE	EXACT

2	COMPANY	INGENIERIE BOGA	EXACT
2	COMPANY	INCYTE PHARMACEUTICALS	EXACT
2	COMPANY	INRAD	EXACT
2	COMPANY	INPROHOLD ESTABLISHMENT	EXACT
2	COMPANY	INOUE KANJI	EXACT
2	COMPANY	INOTEB	EXACT
2	COMPANY	INOPLAST	EXACT
2	COMPANY	INNOVATIVE TECHNIK MARKETING (ITM)	EXACT
2	COMPANY	INSTRUMENTS DE MEDECINE VETERINAIRE	EXACT
2	COMPANY	INHALE THERAPEUTIC SYSTEMS	EXACT
2	COMPANY	INTEGRAL PERIPHERALS	EXACT
2	COMPANY	INFO TELECOM	EXACT
2	COMPANY	INFINEON TECHNOLOGIES	EXACT
2	COMPANY	INFANTINO	EXACT
2	COMPANY	INERTEC	EXACT
2	COMPANY	INDUSTRIELELEKTRONIK PÖLZ	EXACT
2	COMPANY	INDUSTRIAS QUIRURGICAS DE LEVANTE	EXACT
2	COMPANY	HIRADASTECHNIKAI ANYAGOK GYARA	EXACT
2	COMPANY	INNOVATIONS THERMIQUES	EXACT
2	COMPANY	INTERNATIONAL FUEL CELLS	EXACT
2	COMPANY	ION LASER TECHNOLOGY	EXACT
2	COMPANY	IOLTECHNOLOGIE-PRODUCTION	EXACT
2	COMPANY	INVOX TECHNOLOGY	EXACT
2	COMPANY	INVENTEL SYSTEMES	EXACT
2	COMPANY	INTERTECHNIQUE	EXACT
2	COMPANY	INTERTAPE POLYMER GROUP	EXACT
2	COMPANY	INTERNATIONAL PLANT MANAGEMENT	EXACT
2	COMPANY	INSIDE TECHNOLOGIES	EXACT
2	COMPANY	INTERNATIONAL GAME TECHNOLOGY	EXACT
2	COMPANY	IMV TECHNOLOGIES	EXACT
2	COMPANY	INTERMEC SCANNER TECHNOLOGY CENTER	EXACT
2	COMPANY	INTER-COLOR	EXACT
2	COMPANY	INTERBOLD	EXACT
2	COMPANY	INTELLIGENT SURGICAL LASERS	EXACT
2	COMPANY	INTEL CORPORAITON	EXACT
2	COMPANY	INTEGRATED TELECOM EXPRESS	EXACT
2	COMPANY	INTEGRATED BIOSYSTEMS	EXACT
2	COMPANY	INTERNATIONAL PAPER	EXACT
2	COMPANY	HUMBERT CTTS	EXACT
2	COMPANY	INDIAN HEAD INDUSTRIES	EXACT
2	COMPANY	HYDRO RENE LEDUC	EXACT
2	COMPANY	HYDRO QUEBEC	EXACT
2	COMPANY	HYDRAULIK TECHNIK	EXACT
2	COMPANY	HYDRANAUTICS	EXACT
2	COMPANY	HYBRITECH POLYMERS	EXACT
2	COMPANY	HYBRINOVA	EXACT
2	COMPANY	HYNIX SEMICONDUCTOR	EXACT
2	COMPANY	HUNTER PLUMBING PRODUCTS	EXACT
2	COMPANY	HYPERION CATALYSIS INTERNATIONAL	EXACT
2	COMPANY	HUMAN GENOME SCIENCES	EXACT
2	COMPANY	HUGHES ELECTRONICS	EXACT
2	COMPANY	HUGHES AIRCRAFT	EXACT
2	COMPANY	HUF NORTH AMERICA	EXACT
2	COMPANY	HOPPE + PARTNER	EXACT
2	COMPANY	HOOD LABORATORIES	EXACT
2	COMPANY	HONDA GIKEN KOGYO	EXACT
2	COMPANY	HUTA BAILDON	EXACT
2	COMPANY	ICN PHARMACEUTICALS	EXACT
2	COMPANY	IMPHY UGINE PRECISION	EXACT
2	COMPANY	IMPERIAL OIL RESOURCES	EXACT
2	COMPANY	IMPERIAL CHEMICAL INDUSTRIES	EXACT
2	COMPANY	IMPACT	EXACT
2	COMPANY	IMMUNOTECH	EXACT
2	COMPANY	IMAJE	EXACT
2	COMPANY	IMAGING UK	EXACT
2	COMPANY	HYMER-LEICHTMETALLBAU	EXACT
2	COMPANY	IGT	EXACT

2	COMPANY	KLAUS F. MÜLLER PHARMAVERKAUFSBÜRO	EXACT
2	COMPANY	ICI PHARMA	EXACT
2	COMPANY	IBM FRANCE	EXACT
2	COMPANY	IBM	EXACT
2	COMPANY	I.W. INDUSTRIES	EXACT
2	COMPANY	I.T.W. DE FRANCE	EXACT
2	COMPANY	I.D.M. IMMUNO-DESIGNED MOLECULES	EXACT
2	COMPANY	I.C.M. GROUP	EXACT
2	COMPANY	ILFORD	EXACT
2	COMPANY	GRUBER & WEBER	EXACT
2	COMPANY	GRETAG SYSTEMS	EXACT
2	COMPANY	GYPROC BENELUX	EXACT
2	COMPANY	GYOGYSZERKUTATO INTEZET KFT.	EXACT
2	COMPANY	GUTTIN CHRISTIAN SÀRL	EXACT
2	COMPANY	GTY INDUSTRIES	EXACT
2	COMPANY	GTM-ENTREPOSE	EXACT
2	COMPANY	GT-DEVICES	EXACT
2	COMPANY	HADLEY PRODUCTS	EXACT
2	COMPANY	GRYPHON DEVELOPMENT	EXACT
2	COMPANY	HADWACO LTD. OY.	EXACT
2	COMPANY	GROUPE MECALAC	EXACT
2	COMPANY	GROUPE BERCHET	EXACT
2	COMPANY	GROUP DEKKO INTERNATIONAL	EXACT
2	COMPANY	GROSFILLEX	EXACT
2	COMPANY	GROB E.K.	EXACT
2	COMPANY	GROB-WERKE BURKHART	EXACT
2	COMPANY	KIRPY	EXACT
2	COMPANY	GRYPHON SCIENCES	EXACT
2	COMPANY	LITTO	EXACT
2	COMPANY	CENTRE DE PRODUCTION MECANIQUE-FRANCE	EXACT
2	COMPANY	LINEAR INSTRUMENTS	EXACT
2	COMPANY	CONSERVATOME	EXACT
2	COMPANY	LINFINITY MICROELECTRONICS	EXACT
2	COMPANY	LINK GROUP INTERNATIONAL	EXACT
2	COMPANY	LIPHA, LYONNAISE INDUSTRIELLE PHARMACEUTIQUE	EXACT
2	COMPANY	LIPTON	EXACT
2	COMPANY	HAARMANN & REIMER	EXACT
2	COMPANY	LITEL INSTRUMENTS	EXACT
2	COMPANY	GREENWICH TECHNOLOGIES	EXACT
2	COMPANY	LITTON SYSTEMS	EXACT
2	COMPANY	LJUBERETSKOE NAUCHNO-PROIZVODSTVENNOE OBIEDINENIE "SOJUZ"	EXACT
2	COMPANY	LMD	EXACT
2	COMPANY	LOC MANUTENTION	EXACT
2	COMPANY	HALL SURGICAL	EXACT
2	COMPANY	HALBACH & BRAUN INDUSTRIEANLAGEN	EXACT
2	COMPANY	HAHN & CLAY	EXACT
2	COMPANY	LIR FRANCE	EXACT
2	COMPANY	GEORG SCHULTHEISS ELECTRONIC	EXACT
2	COMPANY	GRISWOLD CONTROLS	EXACT
2	COMPANY	GEWERKSCHAFT SCHALKER EISENHÜTTE	EXACT
2	COMPANY	GERSAN ESTABLISHMENT	EXACT
2	COMPANY	GERRY BABY PRODUCTS	EXACT
2	COMPANY	GERPLANT AUTOMATION	EXACT
2	COMPANY	GERFLOR	EXACT
2	COMPANY	GERARD SCHLIENGER INVESTISSEMENTS	EXACT
2	COMPANY	GIGATEK MEMORY SYSTEMS	EXACT
2	COMPANY	GEORGIA-PACIFIC FRANCE	EXACT
2	COMPANY	GIL TECHNOLOGIES	EXACT
2	COMPANY	GEORG GABRIEL & SOHN	EXACT
2	COMPANY	GEOQUEST	EXACT
2	COMPANY	GEO PLASTICS	EXACT
2	COMPANY	GENUS TECHNOLOGIES	EXACT
2	COMPANY	GENSET	EXACT
2	COMPANY	GENPHARM INTERNATIONAL	EXACT
2	COMPANY	GENOSSENSCHAFT HAMMER	EXACT



2	COMPANY	GEOSERVICES	EXACT
2	COMPANY	GLAVERBEL	EXACT
2	COMPANY	GRAND HAVEN STAMPED PRODUCTS	EXACT
2	COMPANY	GRAHAM PACKAGING FRANCE	EXACT
2	COMPANY	GOOSSENS BEAUVAIS	EXACT
2	COMPANY	GOAL LINE ENVIRONMENTAL TECHNOLOGIES	EXACT
2	COMPANY	GMPC	EXACT
2	COMPANY	GLOBAL TOTAL OFFICE	EXACT
2	COMPANY	G-LINK TECHNOLOGY	EXACT
2	COMPANY	GIAT INDUSTRIES	EXACT
2	COMPANY	GLAXOSMITHKLINE	EXACT
2	COMPANY	LIGHTWAVE ELECTRONICS	EXACT
2	COMPANY	GLASGERÄTEBAU HIRSCHMANN	EXACT
2	COMPANY	GLAENZER SPICER	EXACT
2	COMPANY	GL&V MANAGEMENT HUNGARY KFT	EXACT
2	COMPANY	GKN GLAENZER SPICER	EXACT
2	COMPANY	GIST-BROCADES	EXACT
2	COMPANY	GILHA INTERNATIONAL	EXACT
2	COMPANY	GILEAD SCIENCES	EXACT
2	COMPANY	GLI INTERNATIONAL	EXACT
2	COMPANY	L&L PRODUCTS	EXACT
2	COMPANY	L'INDUSTRIELLE REGIONALE DU BATIMENT	EXACT
2	COMPANY	KRKA, TOVARNA ZDRAVIL, N.SOL.O	EXACT
2	COMPANY	KROMBERG & SCHUBERT	EXACT
2	COMPANY	KRONOSPAN ANSTALT	EXACT
2	COMPANY	KT TRAVEL GEAR	EXACT
2	COMPANY	KULITE SEMICONDUCTOR PRODUCTS	EXACT
2	COMPANY	KUNSTSTOFF- & LACKFABRIK	EXACT
2	COMPANY	KRH THERMAL SYSTEMS	EXACT
2	COMPANY	L'OREAL	EXACT
2	COMPANY	KRANSON INDUSTRIES	EXACT
2	COMPANY	L.V.M.H. RECHERCHE	EXACT
2	COMPANY	LA BOURGUIGNONNE	EXACT
2	COMPANY	LA BUVETTE	EXACT
2	COMPANY	LA CALHENE	EXACT
2	COMPANY	LA CELLULOSE DU PIN	EXACT
2	COMPANY	LA JOLLA PHARMACEUTICAL	EXACT
2	COMPANY	LA MONTRE HERMES	EXACT
2	COMPANY	KEMPER	EXACT
2	COMPANY	KONGSKILDE FRANCE	EXACT
2	COMPANY	IQ SYSTEMS	EXACT
2	COMPANY	KLAUSNER PATENT TECHNOLOGIES	EXACT
2	COMPANY	KLEINBONGARTZ & KAISER	EXACT
2	COMPANY	KLEMM & SOHN	EXACT
2	COMPANY	KLUDI-ARMATUREN PAUL SCHEFFER	EXACT
2	COMPANY	KNIPEX-WERK C. GUSTAV PUTSCH	EXACT
2	COMPANY	KODAK POLYCHROME GRAPHICS	EXACT
2	COMPANY	KRIEG & ZIVY INDUSTRIES	EXACT
2	COMPANY	KOMORI-CHAMBON	EXACT
2	COMPANY	LABINAL	EXACT
2	COMPANY	KONINKLIJKE COÖPERATIE COSUN U.A.	EXACT
2	COMPANY	KONOTECH S.R.O.	EXACT
2	COMPANY	KONSTRUKTORSKOE BJURO MASHINOSTROENIA	EXACT
2	COMPANY	KONSUMEX KÜLKERESKEDELMI V8LLALAT	EXACT
2	COMPANY	KOREA TELECOM	EXACT
2	COMPANY	KOSAN BIOSCIENCES	EXACT
2	COMPANY	KÖZLEKEDÉSTUDOMÁNYI INTÉZET	EXACT
2	COMPANY	KODAK-PATHE	EXACT
2	COMPANY	LIBERATE TECHNOLOGIES	EXACT
2	COMPANY	LEISTER PROCESS TECHNOLOGIES	EXACT
2	COMPANY	LEK FARMACEVTSKA DRUZBA D.D.	EXACT
2	COMPANY	LEK PHARMACEUTICALS D.D.	EXACT
2	COMPANY	LERNOUT & HAUSPIE SPEECHPRODUCTS	EXACT
2	COMPANY	LES FONDERIES FRANCO-BELGES	EXACT
2	COMPANY	LES LABORATOIRES SERVIER	EXACT
2	COMPANY	LES LABORATORIES SERVIER	EXACT
2	COMPANY	LA RADIOTECHNIQUE PORTENSEIGNE	EXACT

2	COMPANY	LG ELECTRONICS	EXACT
2	COMPANY	LE SILICIUM SEMICONDUCTEUR SSC	EXACT
2	COMPANY	LIBERTY DIVERSIFIED INDUSTRIES	EXACT
2	COMPANY	LIBERTY INDUSTRIES	EXACT
2	COMPANY	LIDAK PHARMACEUTICALS	EXACT
2	COMPANY	LIEBHERR-WERK NENZING GES.MBH.	EXACT
2	COMPANY	LIFE FITNESS	EXACT
2	COMPANY	LIGAND PHARMACEUTICALS	EXACT
2	COMPANY	KLA-TENCOR	EXACT
2	COMPANY	LES MITIGEURS ERAM	EXACT
2	COMPANY	LASER CENTERS OF AMERICA	EXACT
2	COMPANY	LINDAL FRANCE	EXACT
2	COMPANY	L'AIR LIQUIDE	EXACT
2	COMPANY	LAITERIES HUBERT TRIBALLAT	EXACT
2	COMPANY	LANCY MIXJET	EXACT
2	COMPANY	LAND ROVER	EXACT
2	COMPANY	LANDQART	EXACT
2	COMPANY	LANTERN COMMUNICATIONS	EXACT
2	COMPANY	LEGERITY	EXACT
2	COMPANY	LARES RESEARCH	EXACT
2	COMPANY	LECTRA SYSTEMES	EXACT
2	COMPANY	LASERSCOPE	EXACT
2	COMPANY	LASERTEC INTERNATIONAL	EXACT
2	COMPANY	LATOUR & FILS	EXACT
2	COMPANY	LAU TECHNOLOGIES	EXACT
2	COMPANY	LE CARBONE LORRAINE	EXACT
2	COMPANY	LE CARBONE-LORRAINE	EXACT
2	COMPANY	LE MATERIEL TELEPHONIQUE THOMSON-CSF	EXACT
2	COMPANY	LA TELEMECANIQUE ELECTRIQUE	EXACT
2	COMPANY	LAPERCHE	EXACT
2	COMPANY	VISCODRIVE	EXACT
2	COMPANY	UNIMETAL	EXACT
2	COMPANY	ALCATEL	EXACT
2	COMPANY	WANGTEK	EXACT
2	COMPANY	WALLTALKERS	EXACT
2	COMPANY	VPI&SU	EXACT
2	COMPANY	VPI & SU	EXACT
2	COMPANY	VISIONTEK	EXACT
2	COMPANY	THOMSON-CSF	EXACT
2	COMPANY	VISIONEX	EXACT
2	COMPANY	FRANCE TELECOM	EXACT
2	COMPANY	VIRTUAL I/O	EXACT
2	COMPANY	VCST	EXACT
2	COMPANY	VASAMEDICS	EXACT
2	COMPANY	VARCO I/P	EXACT
2	COMPANY	VALLEYLAB	EXACT
2	COMPANY	U-SELECT-IT	EXACT
2	COMPANY	VALEO	EXACT
2	COMPANY	VISION-PRO	EXACT
2	COMPANY	HUTCHINSON	EXACT
2	COMPANY	SOFTLINK	EXACT
2	COMPANY	WYETH	EXACT
2	COMPANY	LEGRAND	EXACT
2	COMPANY	MERLIN GERIN	EXACT
2	COMPANY	CARL ZEISS	EXACT
2	COMPANY	GIAT INDUSTRIES	EXACT
2	COMPANY	SERVICES PETROLIERS SCHLUMBERGER	EXACT
2	COMPANY	L'OREAL	EXACT
2	COMPANY	ROUSSEL-UCLAF	EXACT
2	COMPANY	ULTRAFLUX	EXACT
2	COMPANY	VALEO VISION	EXACT
2	COMPANY	THOMSON MULTIMEDIA	EXACT
2	COMPANY	THALES	EXACT
2	COMPANY	FRAMATOME	EXACT
2	COMPANY	ATOFINA	EXACT
2	COMPANY	RHODIA CHIMIE	EXACT
2	COMPANY	AGFA-GEVAERT	EXACT

2	COMPANY	SANOFI-SYNTHELABO	EXACT
2	COMPANY	STREAMCORE	EXACT
2	COMPANY	UPSTARTS	EXACT
2	COMPANY	SUREPACK	EXACT
2	COMPANY	SURE TRAK	EXACT
2	COMPANY	SUPRADIAMANT	EXACT
2	COMPANY	SUPERSKY	EXACT
2	COMPANY	SUNSMART	EXACT
2	COMPANY	SUNBAND	EXACT
2	COMPANY	SYMBIOSIS	EXACT
2	COMPANY	STYLEX	EXACT
2	COMPANY	SYMPHONIX	EXACT
2	COMPANY	STRATGENE	EXACT
2	COMPANY	STAC	EXACT
2	COMPANY	STABILEX	EXACT
2	COMPANY	SPI-BIO	EXACT
2	COMPANY	SPECTRANETICS	EXACT
2	COMPANY	SPACE-IT-RITE	EXACT
2	COMPANY	CENTRE SCIENTIFIQUE ET TECHNIQUE DU BATIMENT	EXACT
2	COMPANY	SUNAERO	EXACT
2	COMPANY	TECHNOGRAM	EXACT
2	COMPANY	TRIM-A-LAWN	EXACT
2	COMPANY	TRANSVALOR	EXACT
2	COMPANY	TRAFFICMASTER	EXACT
2	COMPANY	TOYTRONIX	EXACT
2	COMPANY	TIGERMARK	EXACT
2	COMPANY	THOMAS-CSF	EXACT
2	COMPANY	THERMO KING	EXACT
2	COMPANY	SWISSPIPE	EXACT
2	COMPANY	TECHNOMESURE	EXACT
2	COMPANY	GEMPLUS	EXACT
2	COMPANY	TECHNOFILM	EXACT
2	COMPANY	TECHNOFAN	EXACT
2	COMPANY	SYNTHONICS	EXACT
2	COMPANY	SYNRAD	EXACT
2	COMPANY	SYNFINA-OLEOFINA	EXACT
2	COMPANY	SYNCHRONEURON	EXACT
2	COMPANY	SYNAROME	EXACT
2	COMPANY	TECHNOPHARM	EXACT
2	COMPANY	ADVANCED RESEARCH TECHNOLOGIES	EXACT
2	COMPANY	ADTRAN	EXACT
2	COMPANY	AEROSPATIALE	EXACT
2	COMPANY	AERAZUR EFA	EXACT
2	COMPANY	AEML	EXACT
2	COMPANY	AEHR TEST SYSTEMS	EXACT
2	COMPANY	AEG SCHNEIDER AUTOMATION	EXACT
2	COMPANY	ADVANCED TISSUE SCIENCES	EXACT
2	COMPANY	AETNA TELECOMMUNICATIONS LABORATORIES	EXACT
2	COMPANY	ADVANCED SLEEP PRODUCTS	EXACT
2	COMPANY	AGFA GEVAERT	EXACT
2	COMPANY	ADVANCED MICRO DEVICES	EXACT
2	COMPANY	ADVANCED MEDICAL OPTICS	EXACT
2	COMPANY	ADVANCED MEDICAL INSTRUMENTS	EXACT
2	COMPANY	ADVANCED MANUFACTURING TECHNOLOGY	EXACT
2	COMPANY	ADVANCED IMAGING SYSTEMS	EXACT
2	COMPANY	ADVANCED ELASTOMER SYSTEMS, L. P.	EXACT
2	COMPANY	SAINT-GOBAIN GLASS FRANCE	EXACT
2	COMPANY	ADVANCED TELEVISION TEST CENTER	EXACT
2	COMPANY	ALIADE	EXACT
2	COMPANY	ALLIED-SIGNAL	EXACT
2	COMPANY	ALLIED SIGNAL	EXACT
2	COMPANY	ALLIBERT MANUTENTION	EXACT
2	COMPANY	ALLIBERT EQUIPEMENT	EXACT
2	COMPANY	ALLIANCE SEMICONDUCTOR	EXACT
2	COMPANY	ALLIANCE COMPRESSORS	EXACT
2	COMPANY	ALLIAGES FRITTÉS METAFRAM	EXACT
2	COMPANY	AESFULAP	EXACT

2	COMPANY	ALLARDI	EXACT
2	COMPANY	ADAMS MFG.	EXACT
2	COMPANY	ALFRED FISCHBACH KUNSTSTOFFSPRITZGUSSWERK	EXACT
2	COMPANY	ALDES AERAILIQUE	EXACT
2	COMPANY	ALCAN FRANCE	EXACT
2	COMPANY	AIRLESSYSTEMS	EXACT
2	COMPANY	AIR INDUSTRIE SYSTEMES	EXACT
2	COMPANY	AGRI-SERVICE SPRL	EXACT
2	COMPANY	AGILENT TECHNOLOGIES	EXACT
2	COMPANY	ALLEN MEDICAL SYSTEMS	EXACT
2	COMPANY	SAINT-GOBAIN VITRAGE	EXACT
2	COMPANY	ADVANCED CARDIOVASCULAR SYSTEMS	EXACT
2	COMPANY	"ETAP"	EXACT
2	COMPANY	"DREDGING INTERNATIONAL"	EXACT
2	COMPANY	"DEGREMONT" SOCIÉTÉ DITE:	EXACT
2	COMPANY	SNECMA MOTEURS	EXACT
2	COMPANY	LABORATOIRES D'ELECTRONIQUE PHILIPS	EXACT
2	COMPANY	SYNTHELABO	EXACT
2	COMPANY	"NOORD NATIE"	EXACT
2	COMPANY	ETA SA FABRIQUES D'EBAUCHES	EXACT
2	COMPANY	"PLANET" MATTHIAS JAGGI	EXACT
2	COMPANY	VALEO SYSTEMES D'ESSUYAGE	EXACT
2	COMPANY	ALSTOM	EXACT
2	COMPANY	WINDMÖLLER & HÖLSCHER	EXACT
2	COMPANY	OWENS CORNING	EXACT
2	COMPANY	ALCATEL CIT	EXACT
2	COMPANY	UOP	EXACT
2	COMPANY	FRAMATOME CONNECTORS INTERNATIONAL	EXACT
2	COMPANY	SOLLAC	EXACT
2	COMPANY	ACE TECHNOLOGY	EXACT
2	COMPANY	ADAMED SP. Z O.O.	EXACT
2	COMPANY	ADAC LABORATORIES	EXACT
2	COMPANY	ACUTEK INTERNATIONAL	EXACT
2	COMPANY	ACTIVCARD	EXACT
2	COMPANY	ACO PRODUITS POLYMÈRES	EXACT
2	COMPANY	ACI INTERNATIONAL	EXACT
2	COMPANY	ACHESON INDUSTRIES DEUTSCHLAND	EXACT
2	COMPANY	"NATIONAL FORGE EUROPE"	EXACT
2	COMPANY	ACETEX CHIMIE	EXACT
2	COMPANY	SOFTELL	EXACT
2	COMPANY	ACB	EXACT
2	COMPANY	AATON	EXACT
2	COMPANY	AAF INTERNATIONAL	EXACT
2	COMPANY	A.R.C.I.L.	EXACT
2	COMPANY	A. AHLSTRÖM OSAKEYHTIÖ	EXACT
2	COMPANY	3M INNOVATIVE PROPERTIES	EXACT
2	COMPANY	3COM TECHNOLOGIES	EXACT
2	COMPANY	ACG FRANCE	EXACT
2	COMPANY	OWENS-CORNING	EXACT
2	COMPANY	ORGANIZE IT ALL	EXACT
2	COMPANY	PHARMAGRAPHS	EXACT
2	COMPANY	PHARMAGENESIS	EXACT
2	COMPANY	PETRONICS	EXACT
2	COMPANY	PETROCHINA	EXACT
2	COMPANY	PERSTORP XYTEC	EXACT
2	COMPANY	PERFOREX	EXACT
2	COMPANY	PHARMEC	EXACT
2	COMPANY	OXADIS	EXACT
2	COMPANY	PHARMEDIX	EXACT
2	COMPANY	OSTEOMED	EXACT
2	COMPANY	ORTOMEDIC	EXACT
2	COMPANY	ORTHO-TAIN	EXACT
2	COMPANY	ORTHOMED	EXACT
2	COMPANY	ORTHOFAB	EXACT
2	COMPANY	ORTHO-DENT	EXACT
2	COMPANY	PRIMARION	EXACT
2	COMPANY	PACESETTER	EXACT

2	COMPANY	PIZZA INN	EXACT
2	COMPANY	SOFTRAY	EXACT
2	COMPANY	PREFLEXIBEL	EXACT
2	COMPANY	PONTIAC COIL	EXACT
2	COMPANY	POLYSAR	EXACT
2	COMPANY	POLYMERIT	EXACT
2	COMPANY	POLIGLAS	EXACT
2	COMPANY	PLOMBELEC	EXACT
2	COMPANY	PHARMASEQ	EXACT
2	COMPANY	PIZZEYS	EXACT
2	COMPANY	ORBIDEX	EXACT
2	COMPANY	PILGRIM	EXACT
2	COMPANY	PICOMETRICS	EXACT
2	COMPANY	PHYTOGEN	EXACT
2	COMPANY	PHYSIOR	EXACT
2	COMPANY	PHOTONECTICS	EXACT
2	COMPANY	PHILOM BIOS	EXACT
2	COMPANY	PHENOMENEX	EXACT
2	COMPANY	PLASTOCHIM	EXACT
2	COMPANY	UPJOHN	EXACT
2	COMPANY	ORIGNY	EXACT
2	COMPANY	NOVATEK	EXACT
2	COMPANY	LOCKHEED-MARTIN	EXACT
2	COMPANY	HOFFMANN-LA ROCHE	EXACT
2	COMPANY	HITEX	EXACT
2	COMPANY	HITACHI	EXACT
2	COMPANY	GAS DE FRANCE	EXACT
2	COMPANY	NOVATOME	EXACT
2	COMPANY	VALEO	EXACT
2	COMPANY	NOVAZONE	EXACT
2	COMPANY	SK	EXACT
2	COMPANY	SHARP	EXACT
2	COMPANY	SANOFI	EXACT
2	COMPANY	ROUSSEL	EXACT
2	COMPANY	ROBERT BOSCH	EXACT
2	COMPANY	NEC	EXACT
2	COMPANY	APPLE	EXACT
2	COMPANY	BAYER	EXACT
2	COMPANY	OPIS	EXACT
2	COMPANY	ORAVAX	EXACT
2	COMPANY	OPTOGONE	EXACT
2	COMPANY	OPTIVA	EXACT
2	COMPANY	OPTISINVEST	EXACT
2	COMPANY	OPTICORD	EXACT
2	COMPANY	OPTIC 2000	EXACT
2	COMPANY	OPTEWAY	EXACT
2	COMPANY	NOVATEL	EXACT
2	COMPANY	OPSWARE	EXACT
2	COMPANY	PRIMEX	EXACT
2	COMPANY	OPSIA	EXACT
2	COMPANY	ONCOSIS	EXACT
2	COMPANY	ONCORMED	EXACT
2	COMPANY	ONCOMEMBRANE	EXACT
2	COMPANY	OLIBLOCK	EXACT
2	COMPANY	ODYSSOL	EXACT
2	COMPANY	NOVELEC	EXACT
2	COMPANY	OPTAREL	EXACT
2	COMPANY	ROLL-N-LOCK	EXACT
2	COMPANY	ROBONEX	EXACT
2	COMPANY	RT-SET	EXACT
2	COMPANY	RS-REKLAM	EXACT
2	COMPANY	ROUSSEL ULCAF	EXACT
2	COMPANY	ROUSSEAU	EXACT
2	COMPANY	ROTOBRUSH	EXACT
2	COMPANY	ROTELEC	EXACT
2	COMPANY	SAFELOGIC	EXACT
2	COMPANY	ROLSOFT	EXACT

2	COMPANY	SAIT	EXACT
2	COMPANY	ROLLERBLADE	EXACT
2	COMPANY	ROHM	EXACT
2	COMPANY	ROCTOOL	EXACT
2	COMPANY	ROCKLAND	EXACT
2	COMPANY	ROBOTRON	EXACT
2	COMPANY	ROBOTIC	EXACT
2	COMPANY	PRIMANEX	EXACT
2	COMPANY	ROOF-FLEX	EXACT
2	COMPANY	SEALED AIR	EXACT
2	COMPANY	SOARING MINDS	EXACT
2	COMPANY	SMARTTOUCH	EXACT
2	COMPANY	SMARTFORCE	EXACT
2	COMPANY	SMARTDISK	EXACT
2	COMPANY	SIGHT UNSEEN	EXACT
2	COMPANY	SHOCKWARE	EXACT
2	COMPANY	SHISEIDO	EXACT
2	COMPANY	SAFELOCK	EXACT
2	COMPANY	SECO/WARWICK	EXACT
2	COMPANY	ROBOLIX	EXACT
2	COMPANY	SCIENTIFIC-ATLANTA	EXACT
2	COMPANY	SCI-CAN	EXACT
2	COMPANY	SCICAN	EXACT
2	COMPANY	SCHERING	EXACT
2	COMPANY	SANDVIK	EXACT
2	COMPANY	SALUTAR	EXACT
2	COMPANY	SALT WEEDS	EXACT
2	COMPANY	SHERING-PLOUGH	EXACT
2	COMPANY	Q-RNA	EXACT
2	COMPANY	ROBOTIC	EXACT
2	COMPANY	QWERTEC	EXACT
2	COMPANY	QUOMAK	EXACT
2	COMPANY	QUESTSTAR	EXACT
2	COMPANY	QUARTEX	EXACT
2	COMPANY	QUANTEL	EXACT
2	COMPANY	QUANTAFLOW	EXACT
2	COMPANY	RAMBAULT	EXACT
2	COMPANY	Q-SENSE	EXACT
2	COMPANY	RANK ZEROX	EXACT
2	COMPANY	PULPDENT	EXACT
2	COMPANY	PULMONX	EXACT
2	COMPANY	PRUFER	EXACT
2	COMPANY	PROXEMICS	EXACT
2	COMPANY	PROTECREA	EXACT
2	COMPANY	PROTECMA	EXACT
2	COMPANY	PRINTHERM	EXACT
2	COMPANY	QUALICON	EXACT
2	COMPANY	REFLEXION PLUS	EXACT
2	COMPANY	ROAG	EXACT
2	COMPANY	ROADWING	EXACT
2	COMPANY	RMS	EXACT
2	COMPANY	RMB	EXACT
2	COMPANY	RIBOTARGETS	EXACT
2	COMPANY	REYNOLDS	EXACT
2	COMPANY	RETOTUB	EXACT
2	COMPANY	R & B 21	EXACT
2	COMPANY	REL-TEK	EXACT
2	COMPANY	ALSTHOM	EXACT
2	COMPANY	REFLECTOLITE	EXACT
2	COMPANY	REDEX	EXACT
2	COMPANY	REDCOST	EXACT
2	COMPANY	RECUTEC	EXACT
2	COMPANY	RECUPYL	EXACT
2	COMPANY	RECUPAC	EXACT
2	COMPANY	READMARK	EXACT
2	COMPANY	REL-TEX	EXACT
2	COMPANY	C.M.B. FLEXIBLE	EXACT

2	COMPANY	BUDAPESTI RADIOTECHNIKAI GYAR	EXACT
2	COMPANY	CAMBRIDGE NEUROSCIENCE	EXACT
2	COMPANY	CALIFORNIA SOUTH PACIFIC INVESTORS	EXACT
2	COMPANY	CALIFORNIA MICRO DEVICES	EXACT
2	COMPANY	CALIFORNIA AMPLIFIER	EXACT
2	COMPANY	CABLES PIRELLI	EXACT
2	COMPANY	CABLERIES DE LENS	EXACT
2	COMPANY	CAMECA	EXACT
2	COMPANY	C.S.P. DIFFUSION	EXACT
2	COMPANY	CAMIVA	EXACT
2	COMPANY	C.H. BOEHRINGER SOHN	EXACT
2	COMPANY	C.G.R. MEV	EXACT
2	COMPANY	C.E.+ T	EXACT
2	COMPANY	C. ED. SCHULTE GESELLSCHAFT	EXACT
2	COMPANY	C F P I	EXACT
2	COMPANY	BURLINGTON INDUSTRIES	EXACT
2	COMPANY	CEGETEL GROUPE	EXACT
2	COMPANY	C.V.G. SIDERURGICA	EXACT
2	COMPANY	CASSESE	EXACT
2	COMPANY	ALPHA M.O.S.	EXACT
2	COMPANY	CEFMA	EXACT
2	COMPANY	CEFLA SOC. COOP. A R.L.	EXACT
2	COMPANY	CEFILAC	EXACT
2	COMPANY	CDF CHIMIE RESINES	EXACT
2	COMPANY	C-CUBE MICROSYSTEMS	EXACT
2	COMPANY	CBL TECHNOLOGIES	EXACT
2	COMPANY	CAMCO DRILLING GROUP	EXACT
2	COMPANY	CATALYTIC DISTILLATION TECHNOLOGIES	EXACT
2	COMPANY	BUCHMANN OPTICAL ENGINEERING	EXACT
2	COMPANY	CASINO DATA SYSTEMS	EXACT
2	COMPANY	CARRIÈRES DU BOULONNAIS	EXACT
2	COMPANY	CARNAUDMETALBOX	EXACT
2	COMPANY	CARNAUD EMBALLAGE	EXACT
2	COMPANY	CARBOXYQUE FRANÇAISE	EXACT
2	COMPANY	CAPSULIS	EXACT
2	COMPANY	CANDELA INSTRUMENTS	EXACT
2	COMPANY	CATHETER IMAGING SYSTEMS	EXACT
2	COMPANY	BOLLORE TECHNOLOGIES	EXACT
2	COMPANY	BULL CP8	EXACT
2	COMPANY	BRANDT INDUSTRIES	EXACT
2	COMPANY	BRANDT COOKING	EXACT
2	COMPANY	BOXER CROSS INCORPRATED	EXACT
2	COMPANY	BOURBON AUTOMOBILE	EXACT
2	COMPANY	BOST GARNACHE INDUSTRIES	EXACT
2	COMPANY	BONNET REFRIGERATION	EXACT
2	COMPANY	BRASSERIES KRONENBOURG	EXACT
2	COMPANY	BONNA SABLA	EXACT
2	COMPANY	BRECIS COMMUNICATIONS	EXACT
2	COMPANY	BOGE KOMPRESSOREN	EXACT
2	COMPANY	BOCA-OUEST	EXACT
2	COMPANY	BOA A.G. LUZERN	EXACT
2	COMPANY	BMC SOFTWARE	EXACT
2	COMPANY	BLACK & DECKER	EXACT
2	COMPANY	BIZRATE.COM	EXACT
2	COMPANY	BIOSTAT	EXACT
2	COMPANY	BONNET NÉVÉ	EXACT
2	COMPANY	BRONZAVIA-AIR EQUIPEMENT	EXACT
2	COMPANY	BUBENDORFF VOLET ROULANT	EXACT
2	COMPANY	BTU INTERNATIONAL	EXACT
2	COMPANY	BTR SEALING	EXACT
2	COMPANY	BT INDUSTRIES	EXACT
2	COMPANY	BSN	EXACT
2	COMPANY	BRUNSWICK BOWLING & BILLIARDS	EXACT
2	COMPANY	BROWNING	EXACT
2	COMPANY	BRANDT KÜHLFAHRZEUGBAU	EXACT
2	COMPANY	BROOKS AUTOMATION	EXACT
2	COMPANY	CELES	EXACT

2	COMPANY	BRONZAVIA AERONAUTIQUE	EXACT
2	COMPANY	BRISTOL-MYERS SQUIBB	EXACT
2	COMPANY	BRIOT INTERNATIONAL	EXACT
2	COMPANY	BRINK'S FRANCE	EXACT
2	COMPANY	BRIER TECHNOLOGY	EXACT
2	COMPANY	BREMERLAND-MOLKEREI EG	EXACT
2	COMPANY	BREEZE TECHNOLOGY	EXACT
2	COMPANY	BROWN MEDICAL INDUSTRIES	EXACT
2	COMPANY	CLONATEC	EXACT
2	COMPANY	CITEL	EXACT
2	COMPANY	CODMAN NEURO SCIENCES SÀRL	EXACT
2	COMPANY	COCKERILL SAMBRE	EXACT
2	COMPANY	COBE LABORATORIES	EXACT
2	COMPANY	CMSI COASTSIDE BIO RESOURCES	EXACT
2	COMPANY	CMS GILBRETH PACKAGING SYSTEMS	EXACT
2	COMPANY	CMI INTERNATIONAL	EXACT
2	COMPANY	COGIFER	EXACT
2	COMPANY	CLOUD-RIDER DESIGNS	EXACT
2	COMPANY	COINER NURSERY	EXACT
2	COMPANY	CLESTRA HAUSERMAN	EXACT
2	COMPANY	CLECIM	EXACT
2	COMPANY	CLAYTON INDUSTRIES	EXACT
2	COMPANY	CLAUSS MARKISEN	EXACT
2	COMPANY	CLASS KGAA	EXACT
2	COMPANY	CLARIANT (FRANCE)	EXACT
2	COMPANY	CEGELEC	EXACT
2	COMPANY	CMA BUSINESS CREDIT SERVICES	EXACT
2	COMPANY	COMCO SYSTEMS	EXACT
2	COMPANY	CONNECTEURS CINCH	EXACT
2	COMPANY	CONCORD MANUFACTURING SYSTEMS	EXACT
2	COMPANY	CONCEPTION ET DÉVELOPPEMENT MICHELIN	EXACT
2	COMPANY	CONCEPT DESIGN	EXACT
2	COMPANY	COMSAT	EXACT
2	COMPANY	COMPRESSION POLYMERS GROUP	EXACT
2	COMPANY	COMPOSITES AQUITAINE	EXACT
2	COMPANY	COFLEXIP	EXACT
2	COMPANY	COMPANHIA VALE DO RIO DOCE	EXACT
2	COMPANY	CISCO TECHNOLOGY	EXACT
2	COMPANY	COMAP	EXACT
2	COMPANY	COMABI	EXACT
2	COMPANY	COLORADO SEMINARY	EXACT
2	COMPANY	COLGATE-PALMOLIVE	EXACT
2	COMPANY	COLGATE PALMOLIVE	EXACT
2	COMPANY	COLETICA	EXACT
2	COMPANY	COLE HAAN	EXACT
2	COMPANY	COMPIN	EXACT
2	COMPANY	CF TECHNOLOGIES	EXACT
2	COMPANY	CLAAS KGAA	EXACT
2	COMPANY	CHAPMAN/LEONARD STUDIO EQUIPMENT	EXACT
2	COMPANY	CHANTIERS DE L'ATLANTIQUE	EXACT
2	COMPANY	CHANEL	EXACT
2	COMPANY	CHAMPAGNE MOET & CHANDON	EXACT
2	COMPANY	CHALON MEGARD	EXACT
2	COMPANY	CHAFFOTEAUX ET MAURY	EXACT
2	COMPANY	CHARTERED SEMICONDUCTOR MANUFACTURING	EXACT
2	COMPANY	CGR ULTRASONIC	EXACT
2	COMPANY	CHAUSSON INGENIERIE	EXACT
2	COMPANY	CEVA SANTE ANIMALE	EXACT
2	COMPANY	CEREP	EXACT
2	COMPANY	CERAMIQUES ET COMPOSITES	EXACT
2	COMPANY	CEPHEID	EXACT
2	COMPANY	LOCKHEED MARTIN	EXACT
2	COMPANY	CENTRE D'ETUDE ET DE RECHERCHE POUR L'AUTOMOBILE	EXACT
2	COMPANY	MÉRIEUX ORAVAX	EXACT
2	COMPANY	CHAFFOTEAUX & MAURY	EXACT
2	COMPANY	CIAPEM	EXACT
2	COMPANY	CIS BIO INTERNATIONAL	EXACT



2	COMPANY	CIRTA CENTRE INTERNATIONAL	EXACT
2	COMPANY	CIPEL	EXACT
2	COMPANY	CINNA	EXACT
2	COMPANY	CIMSA SINTRA	EXACT
2	COMPANY	CII HONEYWELL BULL	EXACT
2	COMPANY	CIDELCEM INDUSTRIES	EXACT
2	COMPANY	CHARRUES NAUD	EXACT
2	COMPANY	CIBA-GEIGY	EXACT
2	COMPANY	BIOMERIEUX	EXACT
2	COMPANY	CHOMARAT COMPOSITES	EXACT
2	COMPANY	CHIRON SRL.	EXACT
2	COMPANY	CHIRALSEP SARL	EXACT
2	COMPANY	CHIMIOTECHNIC	EXACT
2	COMPANY	CHEMUNEX	EXACT
2	COMPANY	CHAUVIN-ARNOUX	EXACT
2	COMPANY	CHAUVIN ARNOUX	EXACT
2	COMPANY	CIBIE PROJECTEURS	EXACT
2	COMPANY	APPLIGENE	EXACT
2	COMPANY	APPLE COMPUTER	EXACT
2	COMPANY	ARIES PACKAGING	EXACT
2	COMPANY	ARGUS INTERNATIONAL	EXACT
2	COMPANY	ARGONEX PHARMACEUTICALS	EXACT
2	COMPANY	ARCO CHEMICAL TECHNOLOGY, L. P.	EXACT
2	COMPANY	ARCHITECTURAL AREA LIGHTING	EXACT
2	COMPANY	ARÇELIK A.&SCEDIL	EXACT
2	COMPANY	ARLA FOODS AMBA	EXACT
2	COMPANY	APROPROS TECHNOLOGY	EXACT
2	COMPANY	ARMAMENT SYSTEMS AND PROCEDURES	EXACT
2	COMPANY	APPLIED PROCESS	EXACT
2	COMPANY	APPLIED MEDICAL RESOURCES	EXACT
2	COMPANY	APPLIED MATERIALS	EXACT
2	COMPANY	APPLIED CHEMICAL SOLUTIONS	EXACT
2	COMPANY	APPLIED CARBOCHEMICALS	EXACT
2	COMPANY	APPLICATION DES GAZ	EXACT
2	COMPANY	BIOSPACE INSTRUMENTS	EXACT
2	COMPANY	AQUAPORE MOISTURE SYSTEMS	EXACT
2	COMPANY	ARYX THERAPEUTICS	EXACT
2	COMPANY	ASSELIN	EXACT
2	COMPANY	ASPECT COMMUNICATIONS	EXACT
2	COMPANY	ASM LITHOGRAPHY	EXACT
2	COMPANY	ASER	EXACT
2	COMPANY	ASEC MANUFACTURING	EXACT
2	COMPANY	ASCOMETAL	EXACT
2	COMPANY	ASCO JOUCOMATIC	EXACT
2	COMPANY	ARJO WIGGINS	EXACT
2	COMPANY	AS PHONIX CONTRACTORS	EXACT
2	COMPANY	APPIA	EXACT
2	COMPANY	ARTHUR EUGSTER ELEKTRO-HAUSHALTGERÄTE	EXACT
2	COMPANY	ARTECON	EXACT
2	COMPANY	ARTANN LABORATORIES	EXACT
2	COMPANY	ARPIDA AG,	EXACT
2	COMPANY	ARO	EXACT
2	COMPANY	ARNOULD FABRIQUE D'APPAREILLAGE ELECTRIQUE	EXACT
2	COMPANY	ARMTOP	EXACT
2	COMPANY	ASCA CARROSSIER CONSTRUCTEUR	EXACT
2	COMPANY	AMERICAN CORD & TWINE	EXACT
2	COMPANY	APPLETON MILLS	EXACT
2	COMPANY	AMERICAN TOOTH INDUSTRIES	EXACT
2	COMPANY	AMERICAN SAFETY RAZOR	EXACT
2	COMPANY	AMERICAN POWER CONVERSION	EXACT
2	COMPANY	AMERICAN NEEDLE	EXACT
2	COMPANY	AMERICAN HOME PRODUCTS	EXACT
2	COMPANY	AMERICAN EXPRESS TRS	EXACT
2	COMPANY	AMERSHAM BIOSCIENCES KK	EXACT
2	COMPANY	AMERICAN CYANAMID	EXACT
2	COMPANY	AMGEN	EXACT
2	COMPANY	AMERICAN AIR LIQUIDE	EXACT

2	COMPANY	AMARR GARAGE DOORS	EXACT
2	COMPANY	AMADA EUROPE	EXACT
2	COMPANY	ALUMINUM PECHINEY	EXACT
2	COMPANY	ALUMINIUM PECHINEY	EXACT
2	COMPANY	ALUMINIUM ALCAN DE FRANCE	EXACT
2	COMPANY	CONNECTORS PONTARLIER	EXACT
2	COMPANY	AMERICAN ELECTRONIC COMPONENTS	EXACT
2	COMPANY	ANALOG DEVICES	EXACT
2	COMPANY	APLIX	EXACT
2	COMPANY	APLEX GROUP	EXACT
2	COMPANY	ANTIVOLS SIMPLEX	EXACT
2	COMPANY	ANGELO FAN BRACE LICENSING, L.L.C	EXACT
2	COMPANY	ANGEL-ETTS OF CALIFORNIA	EXACT
2	COMPANY	ANDREAS STIHL	EXACT
2	COMPANY	ANDERSEN CONSULTING	EXACT
2	COMPANY	AMERIGON	EXACT
2	COMPANY	ANCHOR GAMING	EXACT
2	COMPANY	ASTURIENNE FRANCE	EXACT
2	COMPANY	AMYLUM BELGIUM	EXACT
2	COMPANY	AMPHENOL SOCAPEX	EXACT
2	COMPANY	AMPAFRANCE	EXACT
2	COMPANY	AMORPHOUS TECHNOLOGIES INTERNATIONAL	EXACT
2	COMPANY	AMOCO/ENRON SOLAR	EXACT
2	COMPANY	AMIRA MEDICAL	EXACT
2	COMPANY	AMI SEMICONDUCTOR BELGIUM BVBA	EXACT
2	COMPANY	ANDA BIOLOGICALS	EXACT
2	COMPANY	BEAUTE PRESTIGE INTERNATIONAL	EXACT
2	COMPANY	ASTERKLUBBEN	EXACT
2	COMPANY	BEKAERT VDS	EXACT
2	COMPANY	BEILIN, ISABELLA INGENIEURBÜRO	EXACT
2	COMPANY	BEIJING HUAYI CHINESE PHARMACEUTICAL FACTORY	EXACT
2	COMPANY	BEIJING CIGARETTE FACTORY	EXACT
2	COMPANY	BEGO PRODUCTION	EXACT
2	COMPANY	BEERS AG. INGENIEURE	EXACT
2	COMPANY	BELL CANADA	EXACT
2	COMPANY	BECTON DICKINSON FRANCE	EXACT
2	COMPANY	BELLE DE ST. CLAIRE	EXACT
2	COMPANY	BAYERISCHE MOTOREN WERKE	EXACT
2	COMPANY	BAXTER INTERNATIONAL	EXACT
2	COMPANY	BASIC MEASURING INSTRUMENTS	EXACT
2	COMPANY	BARRIQUAND STERIFLOW	EXACT
2	COMPANY	BALLARD MEDICAL PRODUCTS	EXACT
2	COMPANY	BALL FLORAPLANT	EXACT
2	COMPANY	BALDWIN WEB CONTROLS	EXACT
2	COMPANY	BEERS AG. INGENIEURE	EXACT
2	COMPANY	BESTFOODS	EXACT
2	COMPANY	ALPHACAN	EXACT
2	COMPANY	BIOGENEX LABORATORIES	EXACT
2	COMPANY	BIOGAL GYOGYSZERGYAR	EXACT
2	COMPANY	BIOEUROPE	EXACT
2	COMPANY	BIODOME	EXACT
2	COMPANY	BIOCOM	EXACT
2	COMPANY	BIO MERIEUX	EXACT
2	COMPANY	BELKIN COMPONENTS	EXACT
2	COMPANY	BIANCHI INTERNATIONAL	EXACT
2	COMPANY	BABOLAT VS	EXACT
2	COMPANY	BESAM INTERNATIONAL HB	EXACT
2	COMPANY	BERMAD	EXACT
2	COMPANY	BERICAP	EXACT
2	COMPANY	BERGHÄNEL ELEKTROTECHNIK	EXACT
2	COMPANY	BERCO INDUSTRIES	EXACT
2	COMPANY	BENNES MARREL	EXACT
2	COMPANY	BENCHMARQ MICROELECTRONICS	EXACT
2	COMPANY	BIC	EXACT
2	COMPANY	ATO CHIMIE	EXACT
2	COMPANY	AUTOGENICS	EXACT
2	COMPANY	AUTOBAR FLEXIBLE FRANCE	EXACT

2	COMPANY	AUSSEDAT-REY	EXACT
2	COMPANY	AUPEM SEFLI	EXACT
2	COMPANY	AUBERT & DUVAL	EXACT
2	COMPANY	ATWOOD MOBILE PRODUCTS	EXACT
2	COMPANY	AT-SKY (SAS)	EXACT
2	COMPANY	BACCI PAOLINO DI BACCI DI AGOSTINO	EXACT
2	COMPANY	ATOCHEM	EXACT
2	COMPANY	AUTOPAL S.R.O.	EXACT
2	COMPANY	ATLAS COPCO AIRPOWER	EXACT
2	COMPANY	ATLA COOP. SOC. COOP. A R.L.	EXACT
2	COMPANY	ATL ULTRASOUND	EXACT
2	COMPANY	ATI TECHNOLOGIES	EXACT
2	COMPANY	ATELIERS DE CLAIRE FONTAINE	EXACT
2	COMPANY	ASYST TECHNOLOGIES	EXACT
2	COMPANY	BIOPROJET	EXACT
2	COMPANY	ATRAL	EXACT
2	COMPANY	AVIRON	EXACT
2	COMPANY	ASTRA PLASTIQUE	EXACT
2	COMPANY	BABCOCK ENTREPRISE	EXACT
2	COMPANY	B/E AEROSPACE	EXACT
2	COMPANY	B. BRAUN BIOTROL	EXACT
2	COMPANY	AXTER	EXACT
2	COMPANY	AXIOHM	EXACT
2	COMPANY	AXENS	EXACT
2	COMPANY	AUTOLIV-ISODELTA	EXACT
2	COMPANY	AVL MEDICAL INSTRUMENTS	EXACT
2	COMPANY	AUTOMA-TECH	EXACT
2	COMPANY	AVICI SYSTEMS	EXACT
2	COMPANY	AVENTIS PASTEUR	EXACT
2	COMPANY	AVE CONNAUGHT	EXACT
2	COMPANY	AVANIR PHARMACEUTICALS	EXACT
2	COMPANY	AUXILEC	EXACT
2	COMPANY	AUTZ+HERRMANN	EXACT
2	COMPANY	AUTOROBOT FINLAND KY	EXACT
2	COMPANY	BABY RELAX SOCIÉTÉ EN NOM COLLECTIF	EXACT
2	COMPANY	AWARE CHEMICALS L.L.C	EXACT
2	COMPANY	SWITCH MANUFACTURING	EXACT
2	COMPANY	STRATAGENE	EXACT
2	COMPANY	STRATEGIC WEATHER SERVICES	EXACT
2	COMPANY	STREMLER	EXACT
2	COMPANY	STRYKER INSTRUMENTS	EXACT
2	COMPANY	STRYKER SPINE	EXACT
2	COMPANY	STURMAN INDUSTRIES	EXACT
2	COMPANY	SUEZ LYONNAISE DES EAUX	EXACT
2	COMPANY	SUN MICROSYSTEMS	EXACT
2	COMPANY	SUN-MAID GROWERS OF CALIFORNIA	EXACT
2	COMPANY	SUNSHINE FOLIAGE WORLD	EXACT
2	COMPANY	SUPREME CORQ	EXACT
2	COMPANY	SURFCO HAWAII	EXACT
2	COMPANY	SUTHERLAND	EXACT
2	COMPANY	TA TRIUMPH-ADLER	EXACT
2	COMPANY	SYPRIM AIR INDUSTRIE ENVIRONNEMENT	EXACT
2	COMPANY	SOULE MATERIEL ELECTRIQUE	EXACT
2	COMPANY	T.R.T. TELECOMMUNICATIONS RADIOELECTRIQUES ET TELEPHONIQUES	EXACT
2	COMPANY	T.I.R.U.- TRAITEMENT INDUSTRIEL DES RESIDUS URBAINS	EXACT
2	COMPANY	T P O "PHARMACHIM"	EXACT
2	COMPANY	SYSTEMS BIO-INDUSTRIES	EXACT
2	COMPANY	SVERIGES STÄRKELSEPRODUCENTER, FÖRENING UPÅ	EXACT
2	COMPANY	SYSPRO	EXACT
2	COMPANY	SWALES AEROSPACE	EXACT
2	COMPANY	SYNTHELABO	EXACT
2	COMPANY	SYN X PHARMA	EXACT
2	COMPANY	SYMYX TECHNOLOGIES	EXACT
2	COMPANY	SYMBOL TECHNOLOGIES	EXACT
2	COMPANY	SYAGEN TECHNOLOGY	EXACT

2	COMPANY	STMICROELECTRONICS	EXACT
2	COMPANY	SYSTEMIX	EXACT
2	COMPANY	SPECTRA-PHYSICS	EXACT
2	COMPANY	STRASBAUGH	EXACT
2	COMPANY	SPITZER-EUROVRAC SÀRL	EXACT
2	COMPANY	SPITTLER LICHTTECHNIK	EXACT
2	COMPANY	SPINE NEXT	EXACT
2	COMPANY	SPIE-BATIGNOLLES	EXACT
2	COMPANY	SPREAD SPECTRUM	EXACT
2	COMPANY	SPECTRIAN	EXACT
2	COMPANY	SRI INTERNATIONAL	EXACT
2	COMPANY	SPACE SYSTEMS/LORAL	EXACT
2	COMPANY	SPA AND TUB MANUFACTURERS	EXACT
2	COMPANY	SOVAM INDUSTRIES	EXACT
2	COMPANY	SOUTHERN CALIFORNIA EDISON	EXACT
2	COMPANY	SOURIAU	EXACT
2	COMPANY	SHINHAN BANK	EXACT
2	COMPANY	SPIE BATIGNOLLES	EXACT
2	COMPANY	STAUBLI FAVERGES	EXACT
2	COMPANY	TADAHIRO OHMI	EXACT
2	COMPANY	STEPAN EUROPE	EXACT
2	COMPANY	STEIN HEURTEY	EXACT
2	COMPANY	STEELCASE STRAFOR	EXACT
2	COMPANY	STÉ. LOOK	EXACT
2	COMPANY	SPRAGUE FRANCE	EXACT
2	COMPANY	STÄUBLI FAVERGES	EXACT
2	COMPANY	STORE ELECTRONIC SYSTEMS ELECTRONIC SHELF LABEL	EXACT
2	COMPANY	STANLEY MECHANICS TOOLS	EXACT
2	COMPANY	STANLEY HOME AUTOMATION	EXACT
2	COMPANY	STANDEX INTERNATIONAL	EXACT
2	COMPANY	STANDARD PRODUCTS INDUSTRIEL	EXACT
2	COMPANY	STAMPS.COM	EXACT
2	COMPANY	STAEDTLER & UHL	EXACT
2	COMPANY	STAUBLI LYON	EXACT
2	COMPANY	TERRAILLON	EXACT
2	COMPANY	TELEDIFFUSION DE FRANCE	EXACT
2	COMPANY	TELEFOANKTIEBOLAGET LM ERICSSON	EXACT
2	COMPANY	TELEFONAKTEIBOLAGET LM ERICSSON	EXACT
2	COMPANY	TELEFONAKTIEBOLGET LM ERICSSON	EXACT
2	COMPANY	TELEFONGYAR	EXACT
2	COMPANY	TELEFONKTIEBOLAGET LM ERICSSON	EXACT
2	COMPANY	TELEFUNKEN	EXACT
2	COMPANY	TELEMECANIQUE	EXACT
2	COMPANY	TELEPLASTICS INDUSTRIES SA SOCIÉTÉ DITE:	EXACT
2	COMPANY	TELEVERKET	EXACT
2	COMPANY	TELIC ALCATEL	EXACT
2	COMPANY	TEMPO G	EXACT
2	COMPANY	TENCOR INSTRUMENTS	EXACT
2	COMPANY	T/R SYSTEMS	EXACT
2	COMPANY	THE BURDICK GROUP	EXACT
2	COMPANY	THE MANITOBA TELEPHONE SYSTEM	EXACT
2	COMPANY	THE HOLMES GROUP	EXACT
2	COMPANY	THE GARLAND GROUP	EXACT
2	COMPANY	THE FIRM HERMANN HEYE	EXACT
2	COMPANY	THE CHASE MANHATTAN BANK	EXACT
2	COMPANY	TENNECO PACKAGING	EXACT
2	COMPANY	THE BURKE GROUP	EXACT
2	COMPANY	TERGAL FIBRES	EXACT
2	COMPANY	THE ANDERSONS	EXACT
2	COMPANY	THATCHER TUBES LLC,	EXACT
2	COMPANY	THALES	EXACT
2	COMPANY	TEXTILES ET PLASTIQUES CHOMARAT	EXACT
2	COMPANY	TEXINFINE	EXACT
2	COMPANY	TEINTURERIE DE CHAMPAGNE	EXACT
2	COMPANY	THE CHARLES STARK DRAPER LABORATORIES	EXACT
2	COMPANY	TAMARACK STORAGE DEVICES	EXACT
2	COMPANY	TELCONTAR	EXACT

2	COMPANY	TARGUS GROUP INTERNATIONAL	EXACT
2	COMPANY	TARGET THERAPEUTICS	EXACT
2	COMPANY	TARAFLEX	EXACT
2	COMPANY	TAPE INDUSTRIES	EXACT
2	COMPANY	TAURUS GUMIPARI V8LLALAT	EXACT
2	COMPANY	TANA-JYRÁ KY	EXACT
2	COMPANY	TECHMETAL PROMOTION	EXACT
2	COMPANY	TAM INTERNATIONAL	EXACT
2	COMPANY	TALIGENT	EXACT
2	COMPANY	TALC DE LUZENAC	EXACT
2	COMPANY	TAKEDA CHEMICAL INDUSTRIES	EXACT
2	COMPANY	TAI E INTERNATIONAL PATENT AND LAW OFFICE	EXACT
2	COMPANY	TAEMA	EXACT
2	COMPANY	TAPCO INTERNATIONAL	EXACT
2	COMPANY	TECH-SEP	EXACT
2	COMPANY	SOULE	EXACT
2	COMPANY	TEGOMETALL RUDOLF BOHNACKER	EXACT
2	COMPANY	TECPHY	EXACT
2	COMPANY	TECNOMA	EXACT
2	COMPANY	TECNOGEN S.C.P.A.	EXACT
2	COMPANY	TASTEMAKER	EXACT
2	COMPANY	TECHSPACE AERO	EXACT
2	COMPANY	TEKNION FURNITURE SYSTEMS	EXACT
2	COMPANY	TECHNOMED MEDICAL SYSTEMS	EXACT
2	COMPANY	TECHNOMED INTERNATIONAL	EXACT
2	COMPANY	TECHNOLIZENZ ESTABLISHMENT	EXACT
2	COMPANY	TECHNOFIRST	EXACT
2	COMPANY	TECHNOBIOCHIP	EXACT
2	COMPANY	TECHNISCHES BÜRO ING. REINHARD GÖSCHL	EXACT
2	COMPANY	TECNIVALOR	EXACT
2	COMPANY	SOCIETE DE PRODUCTION ET DE RECHERCHES APPLIQUEES	EXACT
2	COMPANY	SOCIETE ALPHACAN	EXACT
2	COMPANY	SOCIETE ATOCHEM	EXACT
2	COMPANY	SOCIÉTÉ AUTONOME DE VERRERIES SAVERGLASS	EXACT
2	COMPANY	SOCIETE BFB	EXACT
2	COMPANY	SOCIÉTÉ BIC	EXACT
2	COMPANY	SOCIETE BOURGUIGNONNE DE MECANIQUE	EXACT
2	COMPANY	SOCIÉTÉ CELES	EXACT
2	COMPANY	SOCIÉTÉ CHIMIQUE DES CHARBONNAGES	EXACT
2	COMPANY	SOCIETE CIVILE BIOPROJET	EXACT
2	COMPANY	SOCIETE CIVILE ESSOR	EXACT
2	COMPANY	SOCIETE CONTINENTALE PARKER	EXACT
2	COMPANY	SOCIÉTÉ CONTINENTALE PARKER	EXACT
2	COMPANY	SOCIÉTÉ CREA	EXACT
2	COMPANY	SOCIETE DES ELECTRODES ET REFRACTAIRES	EXACT
2	COMPANY	SOCIETE DE VENTE DE L'ALUMINIUM PECHINEY	EXACT
2	COMPANY	SOURDILLON	EXACT
2	COMPANY	SOCIÉTÉ DES BAGAGES HENRY PIERRE	EXACT
2	COMPANY	SOCIETE DES AUTOROUTES DU NORD ET DE L'EST DE LA FRANCE	EXACT
2	COMPANY	SOCIETE DES ANCIENS ETABLISSEMENTS L. GEISMAR	EXACT
2	COMPANY	SOCIÉTÉ D'ENDUCTION ET DE FLOCKAGE	EXACT
2	COMPANY	SOCIETE D'AMENAGEMENT URBAIN ET RURAL	EXACT
2	COMPANY	SOCIETE D'ELECTROMENAGER DU NORD SELNOR	EXACT
2	COMPANY	SOCIÉTÉ DE COMPOSANTS ELECTRIQUES	EXACT
2	COMPANY	SOCIÉTÉ DE TRANSFORMATION DES MATIÈRES PLASTIQUES	EXACT
2	COMPANY	SOCIÉTÉ DE TECHNOLOGIE MICHELIN	EXACT
2	COMPANY	SOCIÉTÉ DE TECHNOLOGIE MICHELIN	EXACT
2	COMPANY	SOCIETE DE PROSPECTION ELECTRIQUE SCHLUMBERGER	EXACT
2	COMPANY	SOCIÉTÉ DE PRODUCTION ET DE RECHERCHES APPLIQUÉES	EXACT
2	COMPANY	SOCAPEX	EXACT
2	COMPANY	SOCIÉTÉ D'ELECTROMENAGER DU NORD SELNOR	EXACT
2	COMPANY	SIGMA KONCERN	EXACT
2	COMPANY	SOCIETA ITALIANA PER IL GAS P.A.	EXACT
2	COMPANY	SINORITA SENDIRIAN BERHAD	EXACT
2	COMPANY	SIMU	EXACT
2	COMPANY	SIMMONDS PRECISION ENGINE SYSTEMS	EXACT
2	COMPANY	SILICON LIGHT MACHINES	EXACT

2	COMPANY	SITOUR	EXACT
2	COMPANY	SIGMA PLASTIQUE	EXACT
2	COMPANY	SKF CONDITION MONITORING	EXACT
2	COMPANY	SIG SCHWEIZERISCHE INDUSTRIE-GESELLSCHAFT	EXACT
2	COMPANY	SIERRA SEMICONDUCTOR	EXACT
2	COMPANY	SIERRA DESIGN GROUP	EXACT
2	COMPANY	SIDEP	EXACT
2	COMPANY	SICA DU SILO DE LA ROCHELLE-PALLICE	EXACT
2	COMPANY	SHOWA DENKO K K	EXACT
2	COMPANY	SIGMA TOOL & MACHINE	EXACT
2	COMPANY	SMITH ENGINEERING	EXACT
2	COMPANY	SOCIETE DES TERRES REFRACTAIRES DU BOULONNAIS	EXACT
2	COMPANY	SOCADOUR	EXACT
2	COMPANY	SNR ROULEMENTS	EXACT
2	COMPANY	SNFA	EXACT
2	COMPANY	SNF	EXACT
2	COMPANY	SINTO AUTO	EXACT
2	COMPANY	SMITHS INDUSTRIES	EXACT
2	COMPANY	SOCIEDAD ANONIMA DAMM	EXACT
2	COMPANY	SMITH & NEPHEW KINETEC	EXACT
2	COMPANY	SLUMBERLAND FRANCE	EXACT
2	COMPANY	SLOCOMB INDUSTRIES	EXACT
2	COMPANY	SKW BIOSYSTEMS	EXACT
2	COMPANY	SKODA KONCERNOVY PODNIK	EXACT
2	COMPANY	SKF FRANCE	EXACT
2	COMPANY	SMV INTERNATIONAL	EXACT
2	COMPANY	SOGEPASS	EXACT
2	COMPANY	SOCIETE NOUVELLE MILLET	EXACT
2	COMPANY	SOCIETE NOUVELLE TRANSFIX TOULON	EXACT
2	COMPANY	SOCIÉTÉ POUR LA TRANSFORMATION DES MATIÈRES	EXACT
2	COMPANY	SOCIETE POUR L'ETUDE ET LA FABRICATION DE CIRCUITS	EXACT
2	COMPANY	SOCIETE PROLABO	EXACT
2	COMPANY	SOCIÉTÉ PYROMECA	EXACT
2	COMPANY	LOOK CYCLE INTERNATIONAL	EXACT
2	COMPANY	SOCIÉTÉ SCHOLTES	EXACT
2	COMPANY	MERCK SANTE	EXACT
2	COMPANY	SOCIÉTÉ TOGUM	EXACT
2	COMPANY	SOCIÉTÉ VYGON	EXACT
2	COMPANY	SODECOM	EXACT
2	COMPANY	SOFRADIM PRODUCTION	EXACT
2	COMPANY	SOCIETE DES CERAMIQUES TECHNIQUES	EXACT
2	COMPANY	SOMEFRAN SOCIÉTÉ D'EXPLOITATION DES BREVETS MEFRAN	EXACT
2	COMPANY	SOPLARIL	EXACT
2	COMPANY	SOPHA MEDICAL	EXACT
2	COMPANY	SOPELEM-SOFRETEC, SOCIÉTÉ DITE:	EXACT
2	COMPANY	SOPARIND	EXACT
2	COMPANY	SONOKINETICS GROUP	EXACT
2	COMPANY	SOFRAGRAF INDUSTRIES	EXACT
2	COMPANY	SOMFY	EXACT
2	COMPANY	SOGAL FRANCE	EXACT
2	COMPANY	SOLYSTIC	EXACT
2	COMPANY	SOLLAC	EXACT
2	COMPANY	SOLEX	EXACT
2	COMPANY	SOLAIC	EXACT
2	COMPANY	SOGREAH	EXACT
2	COMPANY	SOCIETE NOUVELLE DES ATELIERS ET CHANTIERS DU HAVRE	EXACT
2	COMPANY	SONDAGES INJECTIONS FORAGES "S.I.F." ENTREPRISE BACHY	EXACT
2	COMPANY	SOCIETE DIAGNOSTICA-STAGO	EXACT
2	COMPANY	SOCIÉTÉ NOUVELLE MERAL	EXACT
2	COMPANY	SOCIETE EN COMMANDITE GAZ METROPOLITAIN	EXACT
2	COMPANY	SOCIÉTÉ ECA	EXACT
2	COMPANY	SOCIETE ECA	EXACT
2	COMPANY	SOCIETE DITE: SOGEA	EXACT
2	COMPANY	SOCIÉTÉ EUROPÉENNE DES SATELLITES	EXACT
2	COMPANY	SOCIETE D'INNOVATIONS TECHNIQUES SIT	EXACT
2	COMPANY	SOCIÉTÉ FRANÇAISE D'AÉROSOLS ET DE BOUCHAGE	EXACT
2	COMPANY	SOCIÉTÉ D'EXTRUSION ET DE TRANSFORMATION	EXACT

2	COMPANY	SOCIETE D'EXPLOITATION DES MACHINES DUBUIT	EXACT
2	COMPANY	SOCIETE D'ETUDES, DE REALISATIONS ET D'APPLICATIONS TECHNIQUES	EXACT
2	COMPANY	SOCIETE D'ETUDES TECHNIQUES ET D'ENTREPRISES GENERALES SODETEG	EXACT
2	COMPANY	SOCIETE D'ETUDES ET DE CONSTRUCTIONS AERO-NAVALES	EXACT
2	COMPANY	SOCIETE DES TUYAUX BONNA	EXACT
2	COMPANY	SOCIÉTÉ DISTRIGAZ	EXACT
2	COMPANY	SOCIÉTÉ J.G. ALLINQUANT	EXACT
2	COMPANY	THE PLASTEK GROUP	EXACT
2	COMPANY	SOCIETE NOUVELLE DES ATELIERS DE VENISSIEUX	EXACT
2	COMPANY	SOCIETE LYONNAISE DES APPLICATIONS CATALYTIQUES	EXACT
2	COMPANY	SOCIETE L'OREAL	EXACT
2	COMPANY	SOCIETE LES PILES WONDER	EXACT
2	COMPANY	SOCIÉTÉ ETEX DE RECHERCHES TECHNIQUES	EXACT
2	COMPANY	SOCIETE JEAN MICHEL	EXACT
2	COMPANY	SOCIETE NOUVELLE D'EXPLOITATION DE LA CALHENE	EXACT
2	COMPANY	SOCIETE INDUSTRIELLE DE MATERIEL ELECTRIQUE SIMEL	EXACT
2	COMPANY	SOCIETE INDUSTRIELLE DE COMBUSTIBLE NUCLEAIRE	EXACT
2	COMPANY	SOCIETE INDUSTRIELLE BERTRAND FAURE	EXACT
2	COMPANY	SOCIETE GENERALE DES EAUX MINERALES DE VITTEL	EXACT
2	COMPANY	SOCIETE GENERALE DE FONDERIE	EXACT
2	COMPANY	SOCIÉTÉ FRANÇAISE DES PETROLES BP	EXACT
2	COMPANY	SOCIETE JOSEPH SAURON MATERIEL INDUSTRIEL	EXACT
2	COMPANY	WIHA WERKZEUGE	EXACT
2	COMPANY	WAVECOM	EXACT
2	COMPANY	WELCOME REAL TIME	EXACT
2	COMPANY	WELLAND & TUXHORN	EXACT
2	COMPANY	WERNER & PFLEIDERER	EXACT
2	COMPANY	WESSER & DUEHOLM	EXACT
2	COMPANY	WEST COAST INDUSTRIES	EXACT
2	COMPANY	WEST PENN PLASTICS	EXACT
2	COMPANY	WESTAFLEX-AUTOMOBILE	EXACT
2	COMPANY	WESTERN ARMS	EXACT
2	COMPANY	WESTERN ATLAS INTERNATIONAL	EXACT
2	COMPANY	WET DESIGN	EXACT
2	COMPANY	WEYERHAEUSER	EXACT
2	COMPANY	WHEATON INDUSTRIES	EXACT
2	COMPANY	XERAM	EXACT
2	COMPANY	WITH DESIGN IN MIND	EXACT
2	COMPANY	THE NIVEN MARKETING GROUP	EXACT
2	COMPANY	WYETH	EXACT
2	COMPANY	WOUND HEALING OF OKLAHOMA	EXACT
2	COMPANY	WORTHINGTON ARMSTRONG VENTURE	EXACT
2	COMPANY	WOODWORKER'S SUPPLY	EXACT
2	COMPANY	WHIRLPOOL FRANCE	EXACT
2	COMPANY	WONDER	EXACT
2	COMPANY	WICHARD	EXACT
2	COMPANY	WIRELESS ACCESS	EXACT
2	COMPANY	WINNER INTERNATIONAL	EXACT
2	COMPANY	WINFIELD INDUSTRIES	EXACT
2	COMPANY	WINDMOLLER & HOLSCHER	EXACT
2	COMPANY	WINDMOELLER & HOELSCHER	EXACT
2	COMPANY	WARNER FRANCE	EXACT
2	COMPANY	WOODSYS	EXACT
2	COMPANY	VIRTUAL VISION	EXACT
2	COMPANY	WATTEX	EXACT
2	COMPANY	VMI	EXACT
2	COMPANY	VLSI TECHNOLOGY	EXACT
2	COMPANY	VITRAGES ISOLANTS DE L'OUEST	EXACT
2	COMPANY	VISTEON SYSTEMES INTERIEURS	EXACT
2	COMPANY	VODNI STAVBY PRAHA	EXACT
2	COMPANY	VISA INTERNATIONAL	EXACT
2	COMPANY	VOITH SULZER PAPIERMASCHINEN	EXACT
2	COMPANY	VIRSOL	EXACT
2	COMPANY	VIRCO BVBA	EXACT

2	COMPANY	VIRBAC	EXACT
2	COMPANY	VIQUEL	EXACT
2	COMPANY	VINCI CONSTRUCTION GRANDS PROJETS	EXACT
2	COMPANY	VILLAMOSIPARI KUTATO INTEZET	EXACT
2	COMPANY	VISICABLE +	EXACT
2	COMPANY	VYGON	EXACT
2	COMPANY	X-ION	EXACT
2	COMPANY	WALTER	EXACT
2	COMPANY	WALKER BRAILLON MAGNETICS	EXACT
2	COMPANY	WAGON AUTOMOTIVE	EXACT
2	COMPANY	WAGGONFABRIK TALBOT	EXACT
2	COMPANY	VOBHAG FINISHING SYSTEMS	EXACT
2	COMPANY	VYZKUMNY USTAV BAVLNBRISKY	EXACT
2	COMPANY	WATLOW POLYMER TECHNOLOGIES	EXACT
2	COMPANY	VULCANIC	EXACT
2	COMPANY	VULCAN CHEMICALS	EXACT
2	COMPANY	VSL FRANCE	EXACT
2	COMPANY	VOYAN TECHNOLOGY	EXACT
2	COMPANY	VOXEL	EXACT
2	COMPANY	VOLKSBANK REMSCHEID EG	EXACT
2	COMPANY	WADA VENTURES	EXACT
2	COMPANY	LA POSTE	EXACT
2	COMPANY	GLAS; SCHOTT	EXACT
2	COMPANY	UNITED STATES SURGICAL CORPORATION	EXACT
2	COMPANY	BRITISH BROADCASTING CORPORATION	EXACT
2	COMPANY	UNITED STATES FILTER CORPORATION	EXACT
2	COMPANY	THE KENDALL COMPANY	EXACT
2	COMPANY	SOCIETE EUROPEENNE DES PRODUITS REFRACTAIRES	EXACT
2	COMPANY	BRITISH BIO-TECHNOLOGY LIMITED	EXACT
2	COMPANY	BRITISH TELECOMMUNICATIONS	EXACT
2	COMPANY	BANQUE DE FRANCE	EXACT
2	COMPANY	LABORATOIRE EUROPEEN DE RECHERCHES ELECTRONIQUES AVANCEES	EXACT
2	COMPANY	MOBIL OIL FRANCAISE	EXACT
2	COMPANY	UNITED STATES POSTAL SERVICE	EXACT
2	COMPANY	COMPAGNIE FRANCAISE DE CABLAGE	EXACT
2	COMPANY	XEDA INTERNATIONAL	EXACT
2	COMPANY	UNITED STATES CAN COMPANY	EXACT
2	COMPANY	ENTRE-PRISES	EXACT
2	COMPANY	ENTRE PRISES	EXACT
2	COMPANY	MBH+CO.	EXACT
2	COMPANY	COMPAGNIE EUROPEENNE DU ZIRCONIUM CEZUS	EXACT
2	COMPANY	AXIS U.S.A.	EXACT
2	COMPANY	SYNTHESES (U.S.A.)	EXACT
2	COMPANY	SHINANO KENSHI KABUSHIKI KAISHA	EXACT
2	COMPANY	TRW AUTOMOTIVE U.S.	EXACT
2	COMPANY	UNITED STATES MANUFACTURING COMPANY	EXACT
2	COMPANY	UNITED STATES ENRICHMENT CORPORATION	EXACT
2	COMPANY	I/O EXPLORATION PRODUCTS	EXACT
2	COMPANY	ALTO U.S.	EXACT
2	COMPANY	COMPAGNIE FRANCAISE DE SUCRERIE	EXACT
2	COMPANY	STFI	EXACT
2	COMPANY	UNITED STATES SURGICAL	EXACT
2	COMPANY	YANO ENGINEERING	EXACT
2	COMPANY	UCLAF; ROUSSEL	EXACT
2	COMPANY	ZELMER	EXACT
2	COMPANY	ZEHNDER GROUP SERVICES	EXACT
2	COMPANY	ZEDEL	EXACT
2	COMPANY	ZAMA JAPAN	EXACT
2	COMPANY	ZF MERITOR	EXACT
2	COMPANY	YVES SAINT LAURENT PARFUMS	EXACT
2	COMPANY	ZIRCOTUBE	EXACT
2	COMPANY	YUGEN KAISHA	EXACT
2	COMPANY	YORK FRANCE AIRCHAL	EXACT
2	COMPANY	YMOS FRANCE	EXACT
2	COMPANY	YIELDUP INTERNATIONAL	EXACT



2	COMPANY	YAZAKI NORTH AMERICA	EXACT
2	COMPANY	XIRING	EXACT
2	COMPANY	Z E F A L	EXACT
2	COMPANY	AT & T	EXACT
2	COMPANY	VIDEOCHIP TECHNOLOGIES	EXACT
2	COMPANY	ROCKY RESEARCH	EXACT
2	COMPANY	HIGH YIELD TECHNOLOGY	EXACT
2	COMPANY	AUTOMATED BUSINESS COMPANIES	EXACT
2	COMPANY	IDEAS	EXACT
2	COMPANY	ZENECA-PHARMA	EXACT
2	COMPANY	AT& T	EXACT
2	COMPANY	STIHL; ANDREAS	EXACT
2	COMPANY	ZZ WANCOR	EXACT
2	COMPANY	ZYMOGENETICS	EXACT
2	COMPANY	ZURFLUH FELLER	EXACT
2	COMPANY	ZOMED INTERNATIONAL	EXACT
2	COMPANY	ZODIAC POOL CARE EUROPE	EXACT
2	COMPANY	ZODIAC INTERNATIONAL	EXACT
2	COMPANY	AT&T	EXACT
2	COMPANY	TRANSNUCLÉAIRE	EXACT
2	COMPANY	TIOGA TECHNOLOGIES	EXACT
2	COMPANY	TISSMETAL LIONEL-DUPONT	EXACT
2	COMPANY	TLX TECHNOLOGIES	EXACT
2	COMPANY	TOKHEIM SERVICES FRANCE	EXACT
2	COMPANY	TOMECANIC	EXACT
2	COMPANY	TONNA ELECTRONIQUE	EXACT
2	COMPANY	TOPHEAD. COM	EXACT
2	COMPANY	TOPOMETRIX	EXACT
2	COMPANY	TORAY INDUSTRIES	EXACT
2	COMPANY	TORF ESTABLISHMENT	EXACT
2	COMPANY	TOTAL	EXACT
2	COMPANY	TOTALFINAELF FRANCE	EXACT
2	COMPANY	TRADE SOURCE INTERNATIONAL	EXACT
2	COMPANY	VIDEOTRONIC SYSTEMS	EXACT
2	COMPANY	TRIBOTECH	EXACT
2	COMPANY	TUBAUTO SOCIÉTÉ DITE:	EXACT
2	COMPANY	TSUNG-MOU YU	EXACT
2	COMPANY	TSI PRIME	EXACT
2	COMPANY	TRT LUCENT TECHNOLOGIES	EXACT
2	COMPANY	TRIUMF	EXACT
2	COMPANY	TRAFFIX DEVICES	EXACT
2	COMPANY	TRIMBLE NAVIGATION	EXACT
2	COMPANY	TRANSNUCLEAIRE	EXACT
2	COMPANY	TREMAG	EXACT
2	COMPANY	TREFIMETAUX	EXACT
2	COMPANY	TREFICABLE PIRELLI	EXACT
2	COMPANY	TRAVAUX DU SUD-OUEST	EXACT
2	COMPANY	TRANSROL	EXACT
2	COMPANY	TIELLIKELAITOS	EXACT
2	COMPANY	TRIMO D.D.	EXACT
2	COMPANY	THE TRANZONIC COMPANIES	EXACT
2	COMPANY	TIME WARNER CABLE	EXACT
2	COMPANY	THIBIERGE ET COMAR	EXACT
2	COMPANY	THIBEAU	EXACT
2	COMPANY	THERMOCOMPACT	EXACT
2	COMPANY	THERMOCOAX	EXACT
2	COMPANY	THOMAS & BETTS INTERNATIONAL	EXACT
2	COMPANY	THE WATT STOPPER	EXACT
2	COMPANY	THOMCAST	EXACT
2	COMPANY	THE TELEPHONE CONNECTION	EXACT
2	COMPANY	THE SHARPER IMAGE	EXACT
2	COMPANY	THE SHANE GROUP	EXACT
2	COMPANY	THE PROCTER & GAMBLE	EXACT
2	COMPANY	THE POST OFFICE	EXACT
2	COMPANY	SOCIÉTÉ S E R E L	EXACT
2	COMPANY	THERMION SYSTEMS INTERNATIONAL	EXACT
2	COMPANY	THOMSON SEMICONDUCTEURS	EXACT

2	COMPANY	TURBO ENERGIE	EXACT
2	COMPANY	TIEDEMANN-JOH. H. ANDRESEN ANS	EXACT
2	COMPANY	TI GROUP AUTOMOTIVE SYSTEMS	EXACT
2	COMPANY	THOMSON-TRT DEFENSE	EXACT
2	COMPANY	THOMSON-LCD	EXACT
2	COMPANY	THIDE ENVIRONNEMENT	EXACT
2	COMPANY	THOMSON TRT DEFENSE	EXACT
2	COMPANY	TIME SPORT INTERNATIONAL	EXACT
2	COMPANY	THOMSON PLASMA	EXACT
2	COMPANY	THOMSON JEUMONT CABLES	EXACT
2	COMPANY	THOMSON GRAND PUBLIC	EXACT
2	COMPANY	THOMSON CSF	EXACT
2	COMPANY	THOMSON - CSF	EXACT
2	COMPANY	THOMSON	EXACT
2	COMPANY	THOMSON TUBES ELECTRONIQUES	EXACT
2	COMPANY	VASOCOR	EXACT
2	COMPANY	VALLEY INDUSTRIES	EXACT
2	COMPANY	VEB ELEKTROPROJEKT UND ANLAGENBAU BERLIN	EXACT
2	COMPANY	VEB EDELSTAHLWERK 8. MAI 1945 FREITAL	EXACT
2	COMPANY	VEB CHEMIEANLAGENBAUKOMBINAT LEIPZIG-GRIMMA	EXACT
2	COMPANY	VEB CARL ZEISS JENA	EXACT
2	COMPANY	VEB KOMBINAT FORTSCHRITT LANDMASCHINEN	EXACT
2	COMPANY	VEB ARZNEIMITTELWERK DRESDEN	EXACT
2	COMPANY	VEB KOMBINAT ROBOTRON	EXACT
2	COMPANY	VANGUARD INTERNATIONAL SEMICONDUCTOR	EXACT
2	COMPANY	VANATOME	EXACT
2	COMPANY	VAN REMMEN UV TECHNIK	EXACT
2	COMPANY	VAN LEER MAXEMBALL	EXACT
2	COMPANY	VAN DAM MACHINE B.V.,	EXACT
2	COMPANY	TUCKER HOUSEWARES	EXACT
2	COMPANY	VEB BERLIN-CHEMIE	EXACT
2	COMPANY	VERGOKAN	EXACT
2	COMPANY	THE PANDA PROJECT	EXACT
2	COMPANY	VICTORINOX	EXACT
2	COMPANY	VIBRACHOC	EXACT
2	COMPANY	VESUVIUS FRANCE	EXACT
2	COMPANY	VERRERIES POCHET ET DU COURVAL	EXACT
2	COMPANY	VEB KOMBINAT FEINMECHANISCHE WERKE HALLE	EXACT
2	COMPANY	VERITAS PHARMACEUTICALS	EXACT
2	COMPANY	VALKYRIE SCIENTIFIC PROPRIETARY, L.C.	EXACT
2	COMPANY	VENTRITEX	EXACT
2	COMPANY	VEGLA VEREINIGTE GLASWERKE	EXACT
2	COMPANY	VEGA AUTOMATION	EXACT
2	COMPANY	VEB WAGGONBAU NIESKY	EXACT
2	COMPANY	VEB KOMBINAT TEXTIMA	EXACT
2	COMPANY	VEB KOMBINAT SPORTGERÄTE SCHMALKALDEN	EXACT
2	COMPANY	VERMON	EXACT
2	COMPANY	UMICORE	EXACT
2	COMPANY	VALOIS	EXACT
2	COMPANY	UNITED PARCEL SERVICE OF AMERICA	EXACT
2	COMPANY	UNIQUE FUNCTIONAL PRODUCTS	EXACT
2	COMPANY	UNIONTOOLS	EXACT
2	COMPANY	UNILEVER PATENT HOLDINGS	EXACT
2	COMPANY	UNIVATION TECHNOLOGIES	EXACT
2	COMPANY	UNDERWATER KINETICS	EXACT
2	COMPANY	UNIVERSAL VENTURES	EXACT
2	COMPANY	UMAX DATA SYSTEMS	EXACT
2	COMPANY	ULTRASONS ANNEMASSE	EXACT
2	COMPANY	ULTRAMET	EXACT
2	COMPANY	ULICE	EXACT
2	COMPANY	TURBOMECA	EXACT
2	COMPANY	VIDEOCOLOR	EXACT
2	COMPANY	UNIGEM INTERNATIONAL	EXACT
2	COMPANY	VACHETTE YMOS	EXACT
2	COMPANY	VALIO MEIJERIJEN KESKUSOSUUSLIKE	EXACT
2	COMPANY	VALINOX	EXACT
2	COMPANY	VALIDY	EXACT

2	COMPANY	VALEO	EXACT
2	COMPANY	VALDUNES	EXACT
2	COMPANY	UNIVABLOT	EXACT
2	COMPANY	VADEM	EXACT
2	COMPANY	TUI INDUSTRIES	EXACT
2	COMPANY	VACHETTE	EXACT
2	COMPANY	USINES CLAAS FRANCE	EXACT
2	COMPANY	USHIO DENKI	EXACT
2	COMPANY	URANIUM PECHINEY	EXACT
2	COMPANY	UP SYSTEMS	EXACT
2	COMPANY	UOP	EXACT
2	COMPANY	VAI CLECIM	EXACT
2	COMPANY	NIPPON HOSO KYOKAI	EXACT
2	COMPANY	NEMOPTIC	EXACT
2	COMPANY	NEOVACS	EXACT
2	COMPANY	NETQUARTZ	EXACT
2	COMPANY	NETRA SYSTEMS	EXACT
2	COMPANY	NEW HIGH GLASS	EXACT
2	COMPANY	NEW WAVE RESEARCH	EXACT
2	COMPANY	NEW YORK AIR BRAKE	EXACT
2	COMPANY	NEW YORK GAS GROUP	EXACT
2	COMPANY	NEWELL WINDOW FURNISHINGS	EXACT
2	COMPANY	NEWTEC INTERNATIONAL	EXACT
2	COMPANY	NEXGEN MICROSYSTEMS	EXACT
2	COMPANY	NEXT LEVEL COMMUNICATIONS	EXACT
2	COMPANY	NFM TECHNOLOGIES	EXACT
2	COMPANY	NORDISK INSULINLABORATORIUM	EXACT
2	COMPANY	NIZO FOOD RESEARCH	EXACT
2	COMPANY	MONOGRAM AEROSPACE FASTENERS	EXACT
2	COMPANY	NOKIA UNTERHALTUNGSELEKTRONIK	EXACT
2	COMPANY	NOKIA TELECOMMUNICATIONS	EXACT
2	COMPANY	NOKIA MOBILE PHONES	EXACT
2	COMPANY	NODET-GOUGIS	EXACT
2	COMPANY	NIGHT TECHNOLOGIES INTERNATIONAL	EXACT
2	COMPANY	NO TOUCH NORTH AMERICA	EXACT
2	COMPANY	NIKE INTERNATIONAL	EXACT
2	COMPANY	NITTO EUROPE N.V	EXACT
2	COMPANY	NITRUID	EXACT
2	COMPANY	NITROKEMIA IPARTELEPEK	EXACT
2	COMPANY	NISENE TECHNOLOGY GROUP	EXACT
2	COMPANY	NIPPON TELEGRAPH AND TELEPHONE	EXACT
2	COMPANY	NEGMA-LERADS	EXACT
2	COMPANY	NOBEL PLASTIQUES	EXACT
2	COMPANY	MOULINEX	EXACT
2	COMPANY	NEKTAR THERAPEUTICS	EXACT
2	COMPANY	MULLER BEM	EXACT
2	COMPANY	MUHR UND BENDER	EXACT
2	COMPANY	MTU MOTOREN- UND TURBINEN-UNION	EXACT
2	COMPANY	MPO INTERNATIONAL	EXACT
2	COMPANY	MULTIDISC TECHNOLOGIES	EXACT
2	COMPANY	MOUNTAIN SAFETY RESEARCH	EXACT
2	COMPANY	MURE & PEYROT	EXACT
2	COMPANY	MOULAGE PLASTIQUE DE L'OUEST	EXACT
2	COMPANY	MOTOROLA	EXACT
2	COMPANY	MOTEURS LEROY-SOMER	EXACT
2	COMPANY	MOORE BUSINESS FORMS	EXACT
2	COMPANY	MONSTER CABLE	EXACT
2	COMPANY	OY HELVAR	EXACT
2	COMPANY	MOXTEK	EXACT
2	COMPANY	NATIONAL REFRIGERATION PRODUCTS	EXACT
2	COMPANY	NORSK HYDRO A.S	EXACT
2	COMPANY	NEC CORPORAITON	EXACT
2	COMPANY	NB INTERNATIONAL TECHNOLOGIES	EXACT
2	COMPANY	NAXCOR	EXACT
2	COMPANY	NATIONAL-OILWELL	EXACT
2	COMPANY	MULTI LEVEL MEMORY TECHNOLOGY	EXACT
2	COMPANY	NATIONAL RESEARCH LABORATORIES	EXACT

2	COMPANY	NEIMAN	EXACT
2	COMPANY	SHARP LABORATORIES OF AMERICA	EXACT
2	COMPANY	NALCO FUEL TECH	EXACT
2	COMPANY	SOCIÉTÉ TEXEL	EXACT
2	COMPANY	NADELLA	EXACT
2	COMPANY	NAAN IRRIGATION SYSTEMS	EXACT
2	COMPANY	N. V. MICHEL VAN DE WIELE	EXACT
2	COMPANY	NATIONAL SEMICONDUCTOR	EXACT
2	COMPANY	ORIGIN MEDSYSTEMS	EXACT
2	COMPANY	OLITEC	EXACT
2	COMPANY	OLIVO	EXACT
2	COMPANY	OM PHARMA	EXACT
2	COMPANY	OMS-OPTICAL MEASURING SYSTEMS	EXACT
2	COMPANY	ONCOGEN	EXACT
2	COMPANY	ONDEO DEGREMONT	EXACT
2	COMPANY	ONDULINE	EXACT
2	COMPANY	ONTARIO HYDRO	EXACT
2	COMPANY	ONYX PHARMACEUTICALS	EXACT
2	COMPANY	OOO "VYSOKIE TEKHNOLOGII"	EXACT
2	COMPANY	OPTICAL STORAGE INTERNATIONAL HOLLAND	EXACT
2	COMPANY	OPTICS FOR RESEARCH	EXACT
2	COMPANY	OPTISCHE WERKE G. RODENSTOCK	EXACT
2	COMPANY	NORDAM	EXACT
2	COMPANY	OSAKA SANSO KOGYO KK	EXACT
2	COMPANY	OY BIOTIE THERAPIES	EXACT
2	COMPANY	OXYSYNTHESE	EXACT
2	COMPANY	OWO CARTON DESIGN PRINT	EXACT
2	COMPANY	OUEST ALU	EXACT
2	COMPANY	OTOR	EXACT
2	COMPANY	OREGA ELECTRONIQUE & MECANIQUE	EXACT
2	COMPANY	OSSUR HF	EXACT
2	COMPANY	ORFEVERIE CHRISTOFLE	EXACT
2	COMPANY	ORTHO ORGANIZERS	EXACT
2	COMPANY	ORSAY PHYSICS	EXACT
2	COMPANY	ORSAN	EXACT
2	COMPANY	OROGIL	EXACT
2	COMPANY	ORKLI S. COOP.	EXACT
2	COMPANY	OKI SEMICONDUCTOR	EXACT
2	COMPANY	OTIS ELEVATOR	EXACT
2	COMPANY	NORTON DESMARQUEST FINE CERAMICS	EXACT
2	COMPANY	OLEON	EXACT
2	COMPANY	NOVEX	EXACT
2	COMPANY	NOVEMBAL	EXACT
2	COMPANY	NOVEL EXPERIMENTAL TECHNOLOGY	EXACT
2	COMPANY	NOVASEP	EXACT
2	COMPANY	NOVOPLASTIC	EXACT
2	COMPANY	NOVACEL	EXACT
2	COMPANY	NT FALCON LOCK	EXACT
2	COMPANY	NORTHWEST ALUMINUM TECHNOLOGIES	EXACT
2	COMPANY	NORTHROP GRUMMAN	EXACT
2	COMPANY	NORTHCOAST TECHNOLOGIES	EXACT
2	COMPANY	NORTH CENTRAL PLASTICS	EXACT
2	COMPANY	NORTENE TECHNOLOGIES	EXACT
2	COMPANY	NORSKE MEIERIER	EXACT
2	COMPANY	NOVACEPT	EXACT
2	COMPANY	NVIDIA	EXACT
2	COMPANY	MONOCROM	EXACT
2	COMPANY	OFFICINE MECCANICHE DEFENDI S.R.L.:	EXACT
2	COMPANY	OENO CONCEPT	EXACT
2	COMPANY	OBERG INDUSTRIES	EXACT
2	COMPANY	OAK TECHNOLOGY	EXACT
2	COMPANY	NOVOFERM FRANCE	EXACT
2	COMPANY	NYNEX SCIENCE & TECHNOLOGY	EXACT
2	COMPANY	OKI TELECOM	EXACT
2	COMPANY	NVB INTERNATIONAL	EXACT
2	COMPANY	NUVERA FUEL CELLS	EXACT
2	COMPANY	NUTRITION 21	EXACT

2	COMPANY	NUTRIMED BIOTECH	EXACT
2	COMPANY	NUANCE COMMUNICATIONS	EXACT
2	COMPANY	NTT MOBILE COMMUNICATIONS NETWORK	EXACT
2	COMPANY	NYUGATMAGYARORSZAGI FAGAZDASAGI KOMBINAT	EXACT
2	COMPANY	MATERIEL POUR L'ARBORICULTURE FRUITIERE	EXACT
2	COMPANY	MARELLI AUTRONICA	EXACT
2	COMPANY	MARKER INTERNATIONAL	EXACT
2	COMPANY	MARKETING DISPLAYS INTERNATIONAL	EXACT
2	COMPANY	MARLEY PUMP	EXACT
2	COMPANY	MARREL	EXACT
2	COMPANY	MARSHALL INDUSTRIES COMPOSITES	EXACT
2	COMPANY	MARTIN	EXACT
2	COMPANY	MARWAL SYSTEMS	EXACT
2	COMPANY	MASCHINENBAU DIETER SCHMIDT	EXACT
2	COMPANY	MASCHINENFABRIK ALFRED SCHMERMUND	EXACT
2	COMPANY	MASCHINENFABRIK GUSTAV EIRICH	EXACT
2	COMPANY	MASCHINENFABRIK MAX GOLLER	EXACT
2	COMPANY	MASCHINEN-MOHR INH.: HERMANN MOHR	EXACT
2	COMPANY	MEDIA GROUP	EXACT
2	COMPANY	MECAGIS	EXACT
2	COMPANY	MONSANTO	EXACT
2	COMPANY	MECILEC	EXACT
2	COMPANY	MECELEC INDUSTRIES	EXACT
2	COMPANY	MECAPLASTIC	EXACT
2	COMPANY	MECAPLAST SAM	EXACT
2	COMPANY	MAS-HAMILTON GROUP	EXACT
2	COMPANY	MECANIPLAST	EXACT
2	COMPANY	MASTERFOODS	EXACT
2	COMPANY	MCNC	EXACT
2	COMPANY	MC INTERNATIONAL	EXACT
2	COMPANY	MBDA FRANCE	EXACT
2	COMPANY	MAXIM INTEGRATED PRODUCTS	EXACT
2	COMPANY	MAVIL	EXACT
2	COMPANY	MANULI AUTO FRANCE	EXACT
2	COMPANY	MECANIQUE ENERGETIQUE	EXACT
2	COMPANY	LUCAS INDUSTRIES	EXACT
2	COMPANY	MAREL HF.	EXACT
2	COMPANY	M. KAINDL	EXACT
2	COMPANY	M C B M FOUR GROUP	EXACT
2	COMPANY	LVMH RECHERCHE	EXACT
2	COMPANY	L'UNITE HERMETIQUE	EXACT
2	COMPANY	MADINPACK	EXACT
2	COMPANY	LUCAS NOVASENSOR	EXACT
2	COMPANY	MAGICAXESS	EXACT
2	COMPANY	LUCAS G	EXACT
2	COMPANY	LU FRANCE	EXACT
2	COMPANY	LSI LOGIC	EXACT
2	COMPANY	LPG SYSTEMS	EXACT
2	COMPANY	LOUIS VUITTON MALLETTIER	EXACT
2	COMPANY	L'ORÉAL	EXACT
2	COMPANY	LUCENT TECHNOLOGIES	EXACT
2	COMPANY	MALLINCKRODT MEDICAL IMAGING-IRELAND	EXACT
2	COMPANY	MEDICAL COMPOSITE TECHNOLOGY	EXACT
2	COMPANY	MANOIR INDUSTRIES	EXACT
2	COMPANY	MANNESMANN AKTIEGESELLSCHAFT	EXACT
2	COMPANY	MANITOU BF	EXACT
2	COMPANY	MANCHESTER PLASTICS	EXACT
2	COMPANY	MACO PHARMA	EXACT
2	COMPANY	MAN GUTEHOFFNUNGSHUTTE	EXACT
2	COMPANY	MANURHIN DEFENSE	EXACT
2	COMPANY	MALLINCKRODT DEVELOPPEMENT FRANCE	EXACT
2	COMPANY	MAGYAR ALUMINIUMIPARI TRÖSZT	EXACT
2	COMPANY	MAGOTTEAUX INTERNATIONAL	EXACT
2	COMPANY	MAGNETI MARELLI FRANCE	EXACT
2	COMPANY	MAGNETEK CONTROLS	EXACT
2	COMPANY	MAGINOT VASCULAR SYSTEMS	EXACT
2	COMPANY	MAN ROLAND DRUCKMASCHINEN	EXACT

2	COMPANY	MILLIPORE	EXACT
2	COMPANY	MICELL TECHNOLOGIES	EXACT
2	COMPANY	MICHELIN AVS	EXACT
2	COMPANY	MICHELIN RECHERCHE ET TECHNIQUE	EXACT
2	COMPANY	MICRO SCIENCE TECHNOLOGIES	EXACT
2	COMPANY	MICRO WEISS ELECTRONICS	EXACT
2	COMPANY	MICROAIRE SURGICAL INSTRUMENTS	EXACT
2	COMPANY	MICROCOATING TECHNOLOGIES	EXACT
2	COMPANY	MICROMODULE SYSTEMS	EXACT
2	COMPANY	MICRON ELECTRONICS	EXACT
2	COMPANY	MICRON TECHNOLOGY	EXACT
2	COMPANY	MICROSOFT	EXACT
2	COMPANY	MICROUNITY SYSTEMS ENGINEERING	EXACT
2	COMPANY	MIDWEST GRAIN PRODUCTS	EXACT
2	COMPANY	MEDGENIX DIAGNOSTICS	EXACT
2	COMPANY	MIXT COMPOSITES RECYCLABLES	EXACT
2	COMPANY	MONNERET JOUETS	EXACT
2	COMPANY	MONETEL	EXACT
2	COMPANY	MOLSON BREWERIES	EXACT
2	COMPANY	MOLECULAR ENGINES LABORATORIES	EXACT
2	COMPANY	MOLECULAR DYNAMICS	EXACT
2	COMPANY	MIKRON INDUSTRIES	EXACT
2	COMPANY	MOBILE HI-TECH WHEELS	EXACT
2	COMPANY	MILLET MARIUS	EXACT
2	COMPANY	MITSUMI CHEMICALS	EXACT
2	COMPANY	MITOKOR	EXACT
2	COMPANY	MITCHELL SPORTS	EXACT
2	COMPANY	MINTEK	EXACT
2	COMPANY	MINEMET RECHERCHE	EXACT
2	COMPANY	MHM SALES & SERVICES	EXACT
2	COMPANY	MOELLER MARINE PRODUCTS	EXACT
2	COMPANY	MERCEDES-BENZ	EXACT
2	COMPANY	MIC INDUSTRIES	EXACT
2	COMPANY	MERLIN GERIN	EXACT
2	COMPANY	MERISTEM THERAPEUTICS	EXACT
2	COMPANY	MERIAL	EXACT
2	COMPANY	3M	EXACT
2	COMPANY	MERRELL DOW PHARMACEUTICALS	EXACT
2	COMPANY	MERCK BIOMATERIAL FRANCE	EXACT
2	COMPANY	MERRILL LYNCH, PIERCE, FENNER & SMITH	EXACT
2	COMPANY	MEMSCAP	EXACT
2	COMPANY	MELITTA-WERKE BENTZ & SOHN	EXACT
2	COMPANY	MEJERISELSKABET DANMARK A.M.B.A.	EXACT
2	COMPANY	MEDTRONIC CARDIORHYTHM	EXACT
2	COMPANY	MEDINNOVA SF	EXACT
2	COMPANY	MEDICAL MEDIA SYSTEMS	EXACT
2	COMPANY	MERCK KGAA	EXACT
2	COMPANY	METRAVIB R.D.S.	EXACT
2	COMPANY	NATE INTERNATIONAL	EXACT
2	COMPANY	MHB JOINT VENTURE	EXACT
2	COMPANY	MGE-UPS SYSTEMS	EXACT
2	COMPANY	MG INDUSTRIES	EXACT
2	COMPANY	MG GENERON	EXACT
2	COMPANY	MERLONI ELECTROMENAGER	EXACT
2	COMPANY	METSÄLIITTO OSUUSKUNTA	EXACT
2	COMPANY	MHS	EXACT
2	COMPANY	METRA INZENIRING D.O.O.	EXACT
2	COMPANY	METALLVERARBEITUNG O. KLAHR	EXACT
2	COMPANY	METAL PROCESS, SOCIÉTÉ À RESPONSABILITÉ LIMITEÉE:	EXACT
2	COMPANY	MESSIER-BUGATTI	EXACT
2	COMPANY	MESSIER BUGATTI	EXACT
2	COMPANY	MESSER GRIESHEIM	EXACT
2	COMPANY	MEYER/GLASS DESIGN	EXACT
2	COMPANY	RUAG MUNITION	EXACT
2	COMPANY	ROCKWELL LIGHT VEHICLE SYSTEMS	EXACT
2	COMPANY	ROCKWELL SCIENCE CENTER	EXACT
2	COMPANY	ROCKWELL-CIM	EXACT

2	COMPANY	ROLM SYSTEMS	EXACT
2	COMPANY	RONCHI MARIO S.P.A.	EXACT
2	COMPANY	ROQUETTE FRERES	EXACT
2	COMPANY	ROQUETTE FRÈRES	EXACT
2	COMPANY	ROSET	EXACT
2	COMPANY	ROSKAMP CHAMPION	EXACT
2	COMPANY	ROTELEC	EXACT
2	COMPANY	ROTHSCHILD'S ORTHOPEDICS	EXACT
2	COMPANY	ROUSSEL UCLAF	EXACT
2	COMPANY	ROUSSEL-UCLAF	EXACT
2	COMPANY	SA MARTIN	EXACT
2	COMPANY	S.C.A.I.M.E.	EXACT
2	COMPANY	REANAL FINOMVEGYSZERGYAR	EXACT
2	COMPANY	SA CELLIER GROUPE	EXACT
2	COMPANY	SA ARNAUD FRERES	EXACT
2	COMPANY	S.N.R. ROULEMENTS	EXACT
2	COMPANY	S.M.F. INTERNATIONAL	EXACT
2	COMPANY	RTC-COMPELEC	EXACT
2	COMPANY	S.E.M.T. PIELSTICK	EXACT
2	COMPANY	RUAG ELECTRONICS	EXACT
2	COMPANY	S.A CLAREL	EXACT
2	COMPANY	S. A. JEAN CASSEGRAIN	EXACT
2	COMPANY	S O F A B	EXACT
2	COMPANY	RUSTICA PROGRAIN GENETIQUE	EXACT
2	COMPANY	RUMPLER-TECHNOLOGIES	EXACT
2	COMPANY	ROCHETTE CENPA ONDULE	EXACT
2	COMPANY	S.E.R.A.C. GROUP	EXACT
2	COMPANY	REGIE AUTONOME DES TRANSPORTS PARISIENS	EXACT
2	COMPANY	ROCKWELL INTERNATIONAL	EXACT
2	COMPANY	REYDEL	EXACT
2	COMPANY	REXROTH-SIGMA	EXACT
2	COMPANY	REXAM DISPENSING SYSTEMS	EXACT
2	COMPANY	RESINFORM	EXACT
2	COMPANY	RHODIA CHIMIE	EXACT
2	COMPANY	REILLY INDUSTRIES	EXACT
2	COMPANY	RHODIANYL	EXACT
2	COMPANY	RÉGIE AUTONOME DES TRANSPORTS PARISIENS	EXACT
2	COMPANY	REGERO	EXACT
2	COMPANY	RECTICEL	EXACT
2	COMPANY	RECKITT BENCKISER FRANCE	EXACT
2	COMPANY	RECKITT & COLMAN FRANCE	EXACT
2	COMPANY	REBOUL-SMT	EXACT
2	COMPANY	REMOTE SOURCE LIGHTING INTERNATIONAL	EXACT
2	COMPANY	RIKEN	EXACT
2	COMPANY	SAFET	EXACT
2	COMPANY	ROCAMAT	EXACT
2	COMPANY	SCHMID & WEZEL	EXACT
2	COMPANY	ROBOT-COUCPE	EXACT
2	COMPANY	ROBATEL	EXACT
2	COMPANY	RHOBIO	EXACT
2	COMPANY	RIVIERRE CASALIS	EXACT
2	COMPANY	ROCKWELL COLLINS	EXACT
2	COMPANY	RIJNPLANT	EXACT
2	COMPANY	RIETER PERFOJET	EXACT
2	COMPANY	RIESELMANN & SOHN	EXACT
2	COMPANY	RIA ELECTRONIC ALBERT METZ	EXACT
2	COMPANY	RHOVYL	EXACT
2	COMPANY	RHONE MERIEUX	EXACT
2	COMPANY	RIVOIRE ET CARRET LUSTUCRU	EXACT
2	COMPANY	SECAP	EXACT
2	COMPANY	SERVIMETAL	EXACT
2	COMPANY	SEROBA	EXACT
2	COMPANY	SERFLEX	EXACT
2	COMPANY	SERBIO	EXACT
2	COMPANY	PAB EST	EXACT
2	COMPANY	SERAC GROUP	EXACT
2	COMPANY	NAILITE INTERNATIONAL	EXACT

2	COMPANY	SEPEREF-TMP	EXACT
2	COMPANY	SEMPERIT REIFEN GESELLSCHAFT M.B.H-	EXACT
2	COMPANY	SCHLUMBERGER SYSTEMES	EXACT
2	COMPANY	SEMICOA SEMICONDUCTORS	EXACT
2	COMPANY	SPAZIO	EXACT
2	COMPANY	SELENIA	EXACT
2	COMPANY	SA HYDROTECHNIQUE	EXACT
2	COMPANY	SCP GLOBAL TECHNOLOGIES	EXACT
2	COMPANY	SCHNEIDER AUTOMATION	EXACT
2	COMPANY	SCHWEIZERISCHE ISOLA-WERKE	EXACT
2	COMPANY	SCIENTIFIC ATLANTA	EXACT
2	COMPANY	SCIENTIFIC DRILLING INTERNATIONAL	EXACT
2	COMPANY	SCIENT'X	EXACT
2	COMPANY	SEDEPRO	EXACT
2	COMPANY	SCOTSMAN ICE SYSTEMS	EXACT
2	COMPANY	SEDAT	EXACT
2	COMPANY	SCROLL TECHNOLOGIES	EXACT
2	COMPANY	SEA GULL LIGHTING	EXACT
2	COMPANY	SEAQUIST CLOSURES	EXACT
2	COMPANY	SEB	EXACT
2	COMPANY	SEBIA	EXACT
2	COMPANY	SEVYLOR INTERNATIONAL	EXACT
2	COMPANY	SCIMED LIFE SYSTEMS	EXACT
2	COMPANY	SAMSUNG ELECTRONICS	EXACT
2	COMPANY	SERVOJET PRODUCTS INTERNATIONAL	EXACT
2	COMPANY	SAPHYMO-STEL	EXACT
2	COMPANY	SANTA'S BEST	EXACT
2	COMPANY	SANTA CRUZ INDUSTRIES	EXACT
2	COMPANY	SANCRO INTERNATIONAL	EXACT
2	COMPANY	SARP INDUSTRIES	EXACT
2	COMPANY	SAMSUNG INFORMATION SYSTEMS AMERICA	EXACT
2	COMPANY	SASKTEL	EXACT
2	COMPANY	SAMES TECHNOLOGIES	EXACT
2	COMPANY	SAMBRE ET MEUSE	EXACT
2	COMPANY	SAM OUTILLAGE	EXACT
2	COMPANY	SALTER LABS	EXACT
2	COMPANY	SAGEM ALLUMAGE	EXACT
2	COMPANY	SAFT	EXACT
2	COMPANY	SANBRI	EXACT
2	COMPANY	SCHEUTEN GLASGROEP	EXACT
2	COMPANY	ROBINSON & ROBINSON	EXACT
2	COMPANY	SEXTANT AVIONIQUE	EXACT
2	COMPANY	SFIM INDUSTRIES	EXACT
2	COMPANY	SFRI DIAGNOSTICS	EXACT
2	COMPANY	SCHLUMBERGER SYSTEMES	EXACT
2	COMPANY	SARCOS GROUP	EXACT
2	COMPANY	SCHLEGEL BVBA	EXACT
2	COMPANY	SEVA	EXACT
2	COMPANY	SCHERING-PLOUGH	EXACT
2	COMPANY	SCANLAN INTERNATIONAL	EXACT
2	COMPANY	SCA MÖLNLYCKE	EXACT
2	COMPANY	SCA EMBALLAGE FRANCE	EXACT
2	COMPANY	SAVOIE REFRACTAIRES	EXACT
2	COMPANY	SÄUREFABRIK SCHWEIZERHALL	EXACT
2	COMPANY	SCHLUMBERGER INDUSTRIES	EXACT
2	COMPANY	PETZ ELECTRO	EXACT
2	COMPANY	PLANHEAD-SILMAG PHS	EXACT
2	COMPANY	PHC INDUSTRIES	EXACT
2	COMPANY	PHASE METRICS	EXACT
2	COMPANY	PHARMUKA LABORATOIRES	EXACT
2	COMPANY	PHARMA-MEDICA A-S	EXACT
2	COMPANY	PHILIPS CIRCUITS IMPRIMES	EXACT
2	COMPANY	PFEIFER & LANGEN	EXACT
2	COMPANY	PHILIPS COMMUNICATION D'ENTREPRISE	EXACT
2	COMPANY	PETROLIAM NASIONAL BERHAD	EXACT
2	COMPANY	RAYNOR GARAGE DOORS	EXACT
2	COMPANY	PETRO-CANADA	EXACT



2	COMPANY	ROCAFIX	EXACT
2	COMPANY	PETERS	EXACT
2	COMPANY	PERNOD-RICARD	EXACT
2	COMPANY	PFIZER HOLDING FRANCE	EXACT
2	COMPANY	PIN DOT PRODUCTS	EXACT
2	COMPANY	PLANET-WATTOHM	EXACT
2	COMPANY	PLANET WATTOHM	EXACT
2	COMPANY	PLACOPLATRE	EXACT
2	COMPANY	PITNEY BOWES	EXACT
2	COMPANY	PIRELLI CABOS S/A	EXACT
2	COMPANY	PHILIPS CARTES ET SYSTEMES	EXACT
2	COMPANY	PINES MANUFACTURING	EXACT
2	COMPANY	PEAUDOUCE	EXACT
2	COMPANY	PIETERS PLANT PRODUCTION, BVBA	EXACT
2	COMPANY	PICARD	EXACT
2	COMPANY	PHOTONETICS	EXACT
2	COMPANY	PHOTOGRAPHIC ART RESEARCH LABORATORY	EXACT
2	COMPANY	PHILIPS SYSTEMES MEDICAUX	EXACT
2	COMPANY	PHILIPS PHOTONIQUE	EXACT
2	COMPANY	PINGUELY-HAULOTTE	EXACT
2	COMPANY	PACKINOX	EXACT
2	COMPANY	PAPETERIES DE JEAND'HEURS	EXACT
2	COMPANY	PAPETERIES DE GASCOGNE	EXACT
2	COMPANY	PANTECHNIK	EXACT
2	COMPANY	PANOCORP DISPLAY SYSTEMS	EXACT
2	COMPANY	PANACEA MEDICAL LABORATORIES	EXACT
2	COMPANY	PERNOD RICARD	EXACT
2	COMPANY	PACO RABANNE PARFUMS	EXACT
2	COMPANY	PARFUMS CHRISTIAN DIOR	EXACT
2	COMPANY	PACKARD BELL NEC	EXACT
2	COMPANY	PACK SYNERGIE	EXACT
2	COMPANY	PACIFIC MONOLITHICS	EXACT
2	COMPANY	PACIFIC HANDY CUTTER	EXACT
2	COMPANY	PACIFIC COAST LIGHTING	EXACT
2	COMPANY	PACIFIC BELL	EXACT
2	COMPANY	PALO ALTO DESIGN GROUP	EXACT
2	COMPANY	PASTEUR SANOFI DIAGNOSTICS	EXACT
2	COMPANY	PETROLEUM ENERGY CENTER	EXACT
2	COMPANY	PCE	EXACT
2	COMPANY	PBL BIOMEDICAL LABORATORIES	EXACT
2	COMPANY	PAUMELLERIE ELECTRIQUE SOCIÉTÉ DITE:	EXACT
2	COMPANY	PAULSTRA CRC	EXACT
2	COMPANY	PAUL PREDAULT	EXACT
2	COMPANY	PAPETERIES SIBILLE STENAY	EXACT
2	COMPANY	PATRIOT SENSORS AND CONTROLS	EXACT
2	COMPANY	PARAGON TRADE BRANDS	EXACT
2	COMPANY	PAR-WAY GROUP	EXACT
2	COMPANY	PARTEUROP DEVELOPPEMENT	EXACT
2	COMPANY	PARKER PEN PRODUCTS	EXACT
2	COMPANY	PARKE-DAVIS	EXACT
2	COMPANY	PARK SCIENTIFIC INSTRUMENTS	EXACT
2	COMPANY	PEGUFORM FRANCE	EXACT
2	COMPANY	PAUL ECKE RANCH	EXACT
2	COMPANY	RADIALL	EXACT
2	COMPANY	PROGRAMMABLE SILICON SOLUTIONS	EXACT
2	COMPANY	PROGRESS LIGHTING	EXACT
2	COMPANY	PROGRESSIVE INTERNATIONAL ELECTRONICS	EXACT
2	COMPANY	PROPTIC	EXACT
2	COMPANY	RANCO INCORPORATED OF DELAWARE	EXACT
2	COMPANY	PROTAC	EXACT
2	COMPANY	PRO-TECHTOR INTERNATIONAL	EXACT
2	COMPANY	PROTEGRITY RESEARCH & DEVELOPMENT	EXACT
2	COMPANY	PROTON WORLD INTERNATIONAL EN ABRÉGÉ PWI	EXACT
2	COMPANY	PRYOR PRODUCTS	EXACT
2	COMPANY	RALLY MANUFACTURING	EXACT
2	COMPANY	RAI RADIOTELEVISIONE ITALIANA	EXACT
2	COMPANY	RAFFINERIE TIRLEMONTAISE	EXACT

2	COMPANY	PRODUITS CHIMIQUES AUXILIAIRES ET DE SYNTHESE (P.C.A.S.)	EXACT
2	COMPANY	QUILLE	EXACT
2	COMPANY	PT PRIMA ALLOY STEEL UNIVERSAL	EXACT
2	COMPANY	PULSE ENGINEERING	EXACT
2	COMPANY	PULSE MEDICAL INSTRUMENTS	EXACT
2	COMPANY	PULSEPOINT COMMUNICATIONS	EXACT
2	COMPANY	PLANT BIOLOGICAL DEFENCE SYSTEM LABORATORIES	EXACT
2	COMPANY	RAFALE TECHNOLOGIE	EXACT
2	COMPANY	QUIDEL	EXACT
2	COMPANY	RADIANT TECHNOLOGIES	EXACT
2	COMPANY	QUORUM INTERNATIONAL	EXACT
2	COMPANY	R. R. DONNELLEY & SONS	EXACT
2	COMPANY	R.P. FIBER & RESIN INTERMEDIATES	EXACT
2	COMPANY	RABEWERK HEINRICH CLAUSING	EXACT
2	COMPANY	RADAR ENGINEERS	EXACT
2	COMPANY	PROTEE GROUPEMENT D'INTERÊT ECONOMIQUE	EXACT
2	COMPANY	QUALIPAC	EXACT
2	COMPANY	PROTON ENERGY SYSTEMS	EXACT
2	COMPANY	POOLVERGUEGEN	EXACT
2	COMPANY	POMPES SALMSON	EXACT
2	COMPANY	RANDY HANGERS	EXACT
2	COMPANY	POLYRIM	EXACT
2	COMPANY	POLYPLASTIFORM	EXACT
2	COMPANY	PORGES	EXACT
2	COMPANY	PLURICHEMIE ANSTALT	EXACT
2	COMPANY	POLIAUTO ING. PIETRO PARIETTI & C. S. N. C.	EXACT
2	COMPANY	PLASTRO GVAT	EXACT
2	COMPANY	PLASTIMO	EXACT
2	COMPANY	PLASTIC OMNIUM AUTO INTERIERUR	EXACT
2	COMPANY	PLASMA PLUS	EXACT
2	COMPANY	PLASCO INJECTION SÀRL.	EXACT
2	COMPANY	PLANT GENETIC SYSTEMS	EXACT
2	COMPANY	PROCEDES TECHNIQUES DE CONSTRUCTION	EXACT
2	COMPANY	PREMIER TECHNOLOGY	EXACT
2	COMPANY	PROCEDES PETROLIERS ET PETROCHIMIQUES	EXACT
2	COMPANY	PROBE TECHNOLOGY	EXACT
2	COMPANY	PLATRES LAFARGE	EXACT
2	COMPANY	PORTENSEIGNE	EXACT
2	COMPANY	PRINTING INTERNATIONAL	EXACT
2	COMPANY	PRIMTEC	EXACT
2	COMPANY	PRECISION PROCESSES TEXTILES	EXACT
2	COMPANY	PRANDA JEWELRY PUBLIC COMPAP	EXACT
2	COMPANY	PRAGMATIC NETWORK CREATIONS ETS.	EXACT
2	COMPANY	PPG-SIPSY	EXACT
2	COMPANY	POTAIN	EXACT
2	COMPANY	PORTESCAP	EXACT
2	COMPANY	PORTER-CABLE/DELTA	EXACT
2	COMPANY	PRINCIPLE PLASTICS	EXACT
3	GOVERNMENT	CENTRO DE INVESTIGACION Y DE ESTUDIOS AVANZADOS DEL I.P.N.	EXACT
3	GOVERNMENT	CENT. NATL. RECHERCHE SCIENTIFIQUE	EXACT
3	GOVERNMENT	CENTRUM VOOR ONDERZOEK IN DIERGENEESKUNDE EN AGROCHEMIE	EXACT
3	GOVERNMENT	FORFAS	EXACT
3	GOVERNMENT	CALIFORNIA ENERGY COMMISSION	EXACT
3	GOVERNMENT	AMERICAN REGISTRY OF PATHOLOGY	EXACT
3	GOVERNMENT	AGRI-FOOD CANADA	EXACT
3	GOVERNMENT	FORFÁS	EXACT
3	GOVERNMENT	NATIONAL AERONAUTICS & SPACE ADMINISTRATION	EXACT
3	GOVERNMENT	NASA	EXACT
3	GOVERNMENT	LE REGION WALLONE	EXACT
3	GOVERNMENT	LAREGION WALLONE	EXACT
3	GOVERNMENT	LA REGION WALLONE	EXACT
3	GOVERNMENT	COMMISSION DES COMMUNAUTÉS EUROPÉENNES	EXACT
3	GOVERNMENT	AGRICULTURE AND AGRI-FOOD CANADA	EXACT
3	GOVERNMENT	TREESEARCH	EXACT

3	GOVERNMENT	CHIBA-PREFECTURE	EXACT
3	GOVERNMENT	KINGDOM OF THE NETHERLANDS	EXACT
3	GOVERNMENT	MIYAGIKEN	EXACT
3	GOVERNMENT	RÉGION WALLONNE REPRÉSENTÉE PAR L'EXÉCUTIF RÉGIONAL WALLON	EXACT
3	GOVERNMENT	WAKAYAMA PREFECTURE	EXACT
3	GOVERNMENT	WATER RESEARCH CENTRE	EXACT
3	GOVERNMENT	DELEGATION GENERALE POUR L'ARMEMENT	EXACT
3	GOVERNMENT	ENEA ENTE PER LE NUOVE TECNOLOGIE	EXACT
3	GOVERNMENT	C.N.R.S.	EXACT
3	GOVERNMENT	PUBLIEKRECHTELIJK OVERHEIDSLICHAAM FELUA GROEP	EXACT
3	GOVERNMENT	MIYAGI KEN	EXACT
3	GOVERNMENT	ÖSTERREICHISCHE BUNDESBAHNEN	EXACT
3	GOVERNMENT	NAGANOKEN	EXACT
3	GOVERNMENT	FORSKNINGSCENTER RISO	EXACT
3	GOVERNMENT	FORSVARETS FORSKNINGSANSTALT	EXACT
3	GOVERNMENT	FÖRSVARETS FORSKNINGSANSTALT	EXACT
3	GOVERNMENT	ONERA	EXACT
3	GOVERNMENT	OSAKA PREFECTURE	EXACT
3	GOVERNMENT	PRESIDENZA DEL CONSIGLIO DEI MINISTRI	EXACT
3	GOVERNMENT	CNRS	EXACT
3	GOVERNMENT	KELDYSH RESEARCH CENTER	EXACT
3	GOVERNMENT	COMMUNAUTÉ EUROPÉENNE (CE)	EXACT
3	GOVERNMENT	COOPERATIE COSUN U.A.	EXACT
3	GOVERNMENT	EURATOM	EXACT
3	GOVERNMENT	EUROPEAN ECONOMIC COMMUNITY E.E.C.	EXACT
3	GOVERNMENT	FLORIDA DEPARTMENT OF CITRUS	EXACT
3	GOVERNMENT	GOUVERNEMENT DU QUEBEC	EXACT
3	GOVERNMENT	PRESIDENZA DEL CONSIGLIO DEL MINISTRI	EXACT
3	GOVERNMENT	JAPAN AS REPRESENTED BY DIRECTOR GENERAL OF	EXACT
3	GOVERNMENT	COMMISSION OF THE EUROPEAN COMMUNITIES	EXACT
3	GOVERNMENT	LA REGION WALLONNE	EXACT
3	GOVERNMENT	LABORATOIRE CENTRAL DES PONTS ET CHAUSSEES	EXACT
3	GOVERNMENT	MEAT & LIVESTOCK COMMISSION	EXACT
3	GOVERNMENT	METAL INDUSTRIES RESEARCH & DEVELOPMENT CENTRE	EXACT
3	GOVERNMENT	NATIONAL AERONAUTICS AND SPACE ADMINISTRATION	EXACT
3	GOVERNMENT	NATIONAL AGRICULTURAL RESEARCH ORGANISATION (NARO)	EXACT
3	GOVERNMENT	NATIONAL AGRICULTURAL RESEARCH ORGANIZATION (NARO)	EXACT
3	GOVERNMENT	NATURAL RESOURCES CANADA	EXACT
3	GOVERNMENT	INTERNATIONAL TELECOMMUNICATIONS SATELLITE ORGANIZATION	EXACT
4	UNIVERSITY	MIT	EXACT
4	UNIVERSITY	S. N. F.	EXACT
4	UNIVERSITY	SU "KLIMENT OHRIDSKI"	EXACT
4	UNIVERSITY	SHAKESPEARE	EXACT
4	UNIVERSITY	UNIVERZITA KARLOVA PRAHA	EXACT
4	UNIVERSITY	UNIWERSYTET WARSZAWSKI	EXACT
4	UNIVERSITY	VESZPREMI EGYETEM	EXACT
4	UNIVERSITY	WOJSKOWA AKADEMIA TECHNICZNA IM. JAROSLAWA DABROWSKIEGO	EXACT
4	UNIVERSITY	SLOVENSKA AKADEMIA VIED	EXACT
4	UNIVERSITY	SANTA BARBARA RESEARCH CENTER	EXACT
4	UNIVERSITY	OTLC	EXACT
4	UNIVERSITY	IMEC	EXACT
4	UNIVERSITY	AKADEMIA GORNICZO-HUTNICZA IM. STANISLAWA STASZICA	EXACT
4	UNIVERSITY	ETH ZÜRICH	EXACT
4	UNIVERSITY	CENTRUM VOOR PLANTENVEREDELINGS- EN REPRODUKTIEONDERZOEK (CPRO-DLO)	EXACT
4	UNIVERSITY	CELTA	EXACT
4	UNIVERSITY	BUDAPESTI MŰSZAKI EGYETEM	EXACT
4	UNIVERSITY	BCIRA	EXACT
4	UNIVERSITY	AKADEMIE DER WISSENSCHAFTEN DER DDR	EXACT
4	UNIVERSITY	FORSYTH DENTAL INFIRMARY FOR CHILDREN	EXACT
4	UNIVERSITY	VIRGINIA TECH INTELLECTUAL PROPERTIES	EXACT
4	UNIVERSITY	IMEC	EXACT
5	HOSPITALS	NATIONAL JEWISH CENTER FOR IMMUNOLOGY AND RESPIRATORY MEDICINE	EXACT

5	HOSPITALS	MEMORIAL SLOAN KETTERING CANCER CENTER	EXACT
5	HOSPITALS	MELBOURNE HEALTH	EXACT
5	HOSPITALS	CITY OF HOPE	EXACT
5	HOSPITALS	MASSACHUSETTS EYE & EAR INFIRMARY	EXACT
5	HOSPITALS	HENRY FORD HEALTH SYSTEM	EXACT
5	HOSPITALS	FORSYTH DENTAL INFIRMARY FOR CHILDREN	EXACT
5	HOSPITALS	ALBERT EINSTEIN HEALTHCARE NETWORK	EXACT
5	HOSPITALS	NATIONAL JEWISH MEDICAL AND RESEARCH CENTER	EXACT
5	HOSPITALS	MASSACHUSETTS EYE AND EAR INFIRMARY	EXACT
5	HOSPITALS	FONDAZIONE CENTRO SAN RAFFAELE DEL MONTE TABOR	EXACT
5	HOSPITALS	PROVIDENCE HEALTH SYSTEM-OREGON	EXACT
5	HOSPITALS	THE METROHEALTH SYSTEM	EXACT
5	HOSPITALS	VIRGINIA MASON RESEARCH CENTER	EXACT
5	HOSPITALS	LONDON HEALTH SCIENCES CENTRE	EXACT
5	HOSPITALS	NORTHERN SYDNEY AREA HEALTH SERVICE	EXACT
6	NON_PROFIT	CSIR	EXACT
6	NON_PROFIT	ATR AUDITORY AND VISUAL PERCEPTION RESEARCH LABORATORIES	EXACT
6	NON_PROFIT	ATR INTERPRETING TELECOMMUNICATIONS RESEARCH LABORATORIES	EXACT
6	NON_PROFIT	CANCER RESEARCH FUND OF CONTRA COSTA	EXACT
6	NON_PROFIT	CENTRE DE RECHERCHE INDUSTRIELLE DU QUEBEC	EXACT
6	NON_PROFIT	CENTRE FOR TRANSLATIONAL RESEARCH IN CANCER	EXACT
6	NON_PROFIT	CENTRO DE INGENIERIA GENETICA Y BIOTECNOLOGIA	EXACT
6	NON_PROFIT	CENTRO DE INMUNOLOGIA MOLECULAR	EXACT
6	NON_PROFIT	CENTRUM MECHANIZACJI GORNICTWA "KOMAG"	EXACT
6	NON_PROFIT	ARMINES	EXACT
6	NON_PROFIT	CONSEJO SUPERIOR INVESTIGACIONES CIENTIFICAS (CSIC)	EXACT
6	NON_PROFIT	"STUDIECENTRUM VOOR KERNENERGIE", "S.C.K."	EXACT
6	NON_PROFIT	CURRENCY SYSTEMS INTERNATIONAL	EXACT
6	NON_PROFIT	DEUTSCHES KREBSFORSCHUNGSZENTRUM	EXACT
6	NON_PROFIT	DEVELOPMENT CENTER FOR BIOTECHNOLOGY	EXACT
6	NON_PROFIT	EIDGENÖSSISCHE MATERIALPRÜFUNGS- UND FORSCHUNGSANSTALT EMPA	EXACT
6	NON_PROFIT	ELECTRONICS RESEARCH & SERVICE ORGANIZATION	EXACT
6	NON_PROFIT	EMBRAPA-EMPRESA BRASILEIRA DE PESQUISA AGROPECUARIA	EXACT
6	NON_PROFIT	EMPA EIDGENÖSSISCHE MATERIALPRÜFUNGS- UND FORSCHUNGSANSTALT	EXACT
6	NON_PROFIT	COLD SPRING HARBOR LABORATORY	EXACT
6	NON_PROFIT	CENTER FOR INNOVATIVE TECHNOLOGY	EXACT
6	NON_PROFIT	AIC	EXACT
6	NON_PROFIT	CEBELCOR A.S.B.L.	EXACT
6	NON_PROFIT	FORSCHUNGSZENTRUM BORSTEL ZENTRUM FÜR MEDIZIN UND BIOWISSENSCHAFTEN	EXACT
6	NON_PROFIT	CHICAGO SYMPHONY ORCHESTRA	EXACT
6	NON_PROFIT	LOUISIANA CHILDREN'S MUSEUM	EXACT
6	NON_PROFIT	MICROELECTRONICS CENTER OF NORTH CAROLINA	EXACT
6	NON_PROFIT	NATIONAL CONCRETE MASONRY ASSOCIATION	EXACT
6	NON_PROFIT	AGRACETUS	EXACT
6	NON_PROFIT	BIOQUEST	EXACT
6	NON_PROFIT	AGRO INDUSTRIE RECHERCHES ET DEVELOPPEMENTS (A.R.D.)	EXACT
6	NON_PROFIT	CENTRAL SYDNEY AREA HEALTH SERVICE	EXACT
6	NON_PROFIT	CHURCH OF SPIRITUAL TECHNOLOGY	EXACT
6	NON_PROFIT	DEUTSCHE FORSCHUNGSANSTALT FÜR LUFT- UND RAUMFAHRT	EXACT
6	NON_PROFIT	EDUCATIONAL TESTING SERVICE	EXACT
6	NON_PROFIT	VTT	EXACT
6	NON_PROFIT	CEO CENTRO DI ECCELLENZA OPTRONICA	EXACT
6	NON_PROFIT	"CENTRE D'ETUDE DE L'ENERGIE NUCLÉAIRE", "C.E.N."	EXACT
6	NON_PROFIT	A.R.M.I.N.E.S.	EXACT
6	NON_PROFIT	AMERICAN RED CROSS	EXACT
6	NON_PROFIT	PROVIDENCE HEALTH SYSTEM	EXACT
6	NON_PROFIT	OREGON REGIONAL PRIMATE RESEARCH CENTER	EXACT
6	NON_PROFIT	FONDAZIONE ANDREA CESALPINO	EXACT
6	NON_PROFIT	GECA EHF	EXACT
6	NON_PROFIT	LIFENET	EXACT
6	NON_PROFIT	NACAM	EXACT

6	NON_PROFIT	NATIONAL CENTER FOR MANUFACTURING SCIENCES	EXACT
6	NON_PROFIT	NEW YORK BLOOD CENTER	EXACT
6	NON_PROFIT	FAMILY HEALTH INTERNATIONAL	EXACT
6	NON_PROFIT	PHOTONICS RESEARCH ONTARIO	EXACT
6	NON_PROFIT	EUROPAISCHES LABORATORIUM FUR MOLEKULARBIOLOGIE (EMBL)	EXACT
6	NON_PROFIT	SEQUOIA NURSERY	EXACT
6	NON_PROFIT	SUNNYBROOK HEALTH SCIENCE CENTRE	EXACT
6	NON_PROFIT	THE CENTER FOR INNOVATIVE TECHNOLOGY	EXACT
6	NON_PROFIT	TOKYO METROPOLITAN ORGANIZATION FOR MEDICAL RESEARCH	EXACT
6	NON_PROFIT	VOLUNTEERS FOR MEDICAL ENGINEERING	EXACT
6	NON_PROFIT	ZENTRUM FÜR SONNENENERGIE- UND WASSERSTOFF-FORSCHUNG BADEN-WÜRTTEMBERG	EXACT
6	NON_PROFIT	EUROPÄISCHES LABORATORIUM FÜR MOLEKULARBIOLOGIE	EXACT
6	NON_PROFIT	PATH	EXACT
6	NON_PROFIT	TELECOMMUNICATIONS RESEARCH LABORATORIES	EXACT
6	NON_PROFIT	SEIBUTSU KAGAKU KENKYUJO	EXACT
6	NON_PROFIT	SEIBUTSU KAGAKU KENKYUJO	EXACT
6	NON_PROFIT	SENER FOR INDUSTRIEFORSKNING	EXACT
6	NON_PROFIT	SIDNEY KIMMEL CANCER CENTER	EXACT
6	NON_PROFIT	SINTEF	EXACT
6	NON_PROFIT	SNIARICERCHE S.C.P.A.	EXACT
6	NON_PROFIT	ROCKY MOUNTAIN RESEARCH CENTER	EXACT
6	NON_PROFIT	FINANCIAL SERVICES TECHNOLOGY CONSORTIUM	EXACT
6	NON_PROFIT	SUPERCONDUCTIVITY RESEARCH LABORATORY	EXACT
6	NON_PROFIT	NATIONAL AGRICULTURAL RESEARCH ORGANIZATION	EXACT
6	NON_PROFIT	THE CHARLES STARK DRAPER LABORATORY	EXACT
6	NON_PROFIT	THE JACKSON LABORATORY	EXACT
6	NON_PROFIT	ULTRA PROPRE NUTRITION INDUSTRIE RECHERCHE (U.N.I.R.)	EXACT
6	NON_PROFIT	USTAV MAKROMOLEKULARNI CHEMIE AKADEMIE VED CESKE REPUBLIKY	EXACT
6	NON_PROFIT	VALTION TEKNILLINEN TUTKIMUSKESKUS	EXACT
6	NON_PROFIT	VERENIGING VOOR CHRISTELIJK WETENSCHAPPELIJK ONDERWIJS	EXACT
6	NON_PROFIT	WATER RESEARCH COMMISSION	EXACT
6	NON_PROFIT	STIFTELSEN FOR INDUSTRIELL OG TEKNISK FORSKNING VED NTH, (SINTEF)	EXACT
6	NON_PROFIT	GESELLSCHAFT FUR BIOTECHNOLOGISCHE FORSCHUNG MBH (GBF)	EXACT
6	NON_PROFIT	PETROLEUM ENERGY CENTER (PEC)	EXACT
6	NON_PROFIT	INSTYTUT OBROBKI PLASTYCZNEJ	EXACT
6	NON_PROFIT	INSTYTUT MECHANIKI PRECYZYJNEJ	EXACT
6	NON_PROFIT	INSTYTUT CHEMII PRZEMYSLOWEJ	EXACT
6	NON_PROFIT	INSERM	EXACT
6	NON_PROFIT	INDUSTRIAL TECHNOLOGY RESEARCH INST.	EXACT
6	NON_PROFIT	I C P	EXACT
6	NON_PROFIT	INTERNATIONAL CENTRE FOR GENETIC ENGINEERING AND BIOTECHNOLOGY	EXACT
6	NON_PROFIT	GESELLSCHAFT FÜR STRAHLEN- UND UMWELTFORSCHUNG MBH (GSF)	EXACT
6	NON_PROFIT	INTERNATIONAL SUPERCONDUCTIVITY TECHNOLOGY CENTER	EXACT
6	NON_PROFIT	GESELLSCHAFT FÜR BIOTECHNOLOGISCHE FORSCHUNG MBH (GBF)	EXACT
6	NON_PROFIT	GESELLSCHAFT FUER BIOTECHNOLOGISCHE FORSCHUNG MBH (GBF)	EXACT
6	NON_PROFIT	GEORGIA TECH RESEARCH	EXACT
6	NON_PROFIT	GALDERMA RESEARCH & DEVELOPMENT	EXACT
6	NON_PROFIT	FRED HUTCHINSON CANCER RESEARCH CENTER	EXACT
6	NON_PROFIT	FOX CHASE CANCER CENTER	EXACT
6	NON_PROFIT	SAGAMI CHEMICAL RESEARCH CENTER	EXACT
6	NON_PROFIT	HOUSTON ADVANCED RESEARCH CENTER	EXACT
6	NON_PROFIT	LABORATORY OF MOLECULAR BIOPHOTONICS	EXACT
6	NON_PROFIT	NATIONAL AGRICULTURAL RESEARCH ORGANISATION	EXACT
6	NON_PROFIT	NATIONAL AEROSPACE LABORATORY	EXACT
6	NON_PROFIT	MORS	EXACT

6	NON_PROFIT	MONELL CHEMICAL SENSES CENTER	EXACT
6	NON_PROFIT	MEFOS-STIFTELSEN FÖR METALLURGISK FORSKNING	EXACT
6	NON_PROFIT	MAX-DELBRÜCK-CENTRUM FÜR MOLEKULARE MEDIZIN	EXACT
6	NON_PROFIT	MAX-DELBRUCK-CENTRUM FUR MOLEKULARE MEDIZIN	EXACT
6	NON_PROFIT	INTELLIGENT MANUFACTURING SYSTEMS INTERNATIONAL	EXACT
6	NON_PROFIT	MAGYAR ALLAMI EÖTVÖS LORÉND GEOFIZIKAI INTEZET	EXACT
6	NON_PROFIT	EUROPEAN MOLECULAR BIOLOGY LABORATORY	EXACT
6	NON_PROFIT	LA JOLLA CANCER RESEARCH CENTER	EXACT
6	NON_PROFIT	KÖZPONTI ELELMISZERIPARI KUTATO INTEZET	EXACT
6	NON_PROFIT	JAPAN MARINE SCIENCE AND TECHNOLOGY CENTER	EXACT
6	NON_PROFIT	ISTITUTO TRENINO DI CULTURA	EXACT
6	NON_PROFIT	ISTITUTO SUPERIORE DI SANITÀ	EXACT
6	NON_PROFIT	ISTITUTO SUPERIORE DI SANITA	EXACT
6	NON_PROFIT	ISTITUTI ORTOPEDICI RIZZOLI	EXACT
6	NON_PROFIT	MARINE BIOLOGICAL LABORATORY	EXACT