

Policy, Planning, and Research

WORKING PAPERS

Population, Health, and Nutrition

Population and Human Resources
Department
The World Bank
November 1989
WPS 331

Asia Region Population Projections

1989-90 Edition

Rodolfo A. Bulatao,
Eduard Bos,
Patience W. Stephens,
and My T. Vu

The Asia region has half the world's population and contributes half the world's annual population growth.

The Policy, Planning, and Research Complex distributes PPR Working Papers to disseminate the findings of work in progress and to encourage the exchange of ideas among Bank staff and all others interested in development issues. These papers carry the names of the authors, reflect only their views, and should be used and cited accordingly. The findings, interpretations, and conclusions are the authors' own. They should not be attributed to the World Bank, its Board of Directors, its management, or any of its member countries.

Policy, Planning, and Research

WORKING PAPERS

Population, Health, and Nutrition

Of the 90 million people added to world population this year, half live in the Asia region. Asia's contribution to world population growth is proportional to its size and dwarfs the contribution of every other region. The scale of this contribution may be illustrated by the fact that India is adding to its population every year as many people as live in Australia.

Population growth is slowing for Asia, though quite unevenly across subregions. Three

of the five Asia departments are growing at 1.4 percent annually, China is growing at 1.0 percent, and Other South Asia (excluding India) at 1.9 percent.

The dependency burden is exceptionally variable across Asia. A country like Bangladesh has one dependent per person of working age (15-64). Nonborrower, economically vigorous economies like Singapore and Hong Kong have fewer than half as many.

This paper is a product of the Population, Health, and Nutrition Division, Population and Human Resources Department. Copies are available free from the World Bank, 1818 H Street NW, Washington DC 20433. Please contact Sonia Ainsworth, room S6-065, extension 31091 (234 pages with tables).

The PPR Working Paper Series disseminates the findings of work under way in the Bank's Policy, Planning, and Research Complex. An objective of the series is to get these findings out quickly, even if presentations are less than fully polished. The findings, interpretations, and conclusions in these papers do not necessarily represent official policy of the Bank.

CONTENTS

Preface	v
Acknowledgements	vii
Introduction	ix
Projection Results	ix
Data and Methods	x
Total population and age-sex composition	x
Mortality level and trend	x
Fertility level and trend	xiii
Migration level and trend	xviii
Summary of Results	xxi
World and continents	xxi
Geographic regions and income groups	xxx
World Bank regions	xxx
Some country results	xxxvi
References	xxxix
Appendix: Sources of Population Data	xl
Tables	lii
Detailed Population Projections	1
World, Geographic Regions, and Income Groups	1
World ..	2
Less developed countries	4
More developed countries	6
Geographic Regions	
Africa	8
East Africa	10
West Africa	12
North Africa	14
America	16
Latin America and the Caribbean	18
Northern America	20
Asia	22
East and Southeast Asia	24
South Asia	26
Southwest Asia	28
Europe and U.S.S.R.	30
Oceania	32
Income Groups	
Low-income economies	34
Lower-middle-income economies	36
Upper-middle-income economies	38
High-income economies	40
Nonreporting nonmember economies	42

Asia Region (and Oceania)	45
Asia and Oceania	46
Borrowers only	48
Asia Department I	50
Asia Department II	52
Asia Department III	54
Asia Department IV	56
Asia Department V	58
Asia Department I	
Bangladesh	62
Bhutan	64
Nepal	66
Sri Lanka	68
Asia Department II	
Cambodia	72
Korea, Rep. of	74
Lao People's Dem. Rep.	76
Malaysia	78
Myanmar	80
Philippines	82
Thailand	84
Viet Nam	86
Asia Department III	
China (excluding Taiwan)	90
Asia Department IV	
India	94

Asia Department V	
Fiji	98
Indonesia	100
Kiribati	102
Maldives	104
Papua New Guinea	106
Solomon Islands	108
Tonga	110
Vanuatu	112
Western Samoa	114
Nonborrowers (East and Southeast Asia)	
Brunei	118
Hong Kong	120
Japan	122
Korea, Dem. People's Rep. of.	124
Macao	126
Mongolia	128
Singapore	130
Taiwan, China	132
Nonborrowers (Oceania)	
Australia	136
French Polynesia	138
Guam	140
New Caledonia	142
New Zealand	144
Pacific Islands	146
Other Micronesia	148
Other Polynesia	150

TABLES, FIGURES, AND EXHIBITS

Table 1	Assumed Annual Increments to Life Expectancy (in years)	xii
Table 2	Assumed Annual Decrements to Infant Mortality Rate (per thousand)	xiii
Table 3	Assumed Net International Migration by Sex, 1985-90 (thousands)	xix
Table 4	Total Population, Annual Increase, and Growth Rates for the World and Less Developed and More Developed Countries, 1985-2025	xxi
Table 5	Total Population, Annual Increase, and Growth Rates for Continents, 1985-2025	xxii
Table 6	Long-Run and Stationary Population, Momentum, Doubling Year, and Year When Net Reproduction Rate Reaches 1 for the World, Less Developed and More Developed Countries, and Continents	xxv
Table 7	Population Age 0-14, 15-64, and 65 and Over for the World, Less Developed and More Developed Countries, and Continents, 1985, 2000, and 2025 (millions)	xxviii
Table 8	Fertility and Mortality Rates for the World and Less Developed and More Developed Countries, 1985-2030	xxix
Table 9	Population and Percentage Distribution by Geographic Region and by Income Group, 1985-2100	lii
Table 10	Annual Population Increase and Growth Rate by Geographic Region and by Income Group, 1985-2100	liii
Table 11	Long-Run and Stationary Population, Momentum, Doubling Year, and Year When Net Reproduction Rate Reaches 1 by Geographic Region and by Income Group	liv
Table 12	Fertility and Mortality Rates by Geographic Region and by Income Group, 1985-90, 2000-05, and 2020-25	lv
Table 13	Population and Percentage Distribution by World Bank Region and Country Department, 1985-2100	lvi
Table 14	Annual Population Increase and Growth Rate by World Bank Region and Country Department, 1985-2100	lvii
Table 15	Long-Run and Stationary Population, Momentum, Doubling Year, and Year When Net Reproduction Rate Reaches 1 by World Bank Region and Country Department	lviii
Table 16	Fertility and Mortality Rates by World Bank Region and Country Department, 1985-90, 2000-05, and 2020-25	lix
Table 17	Population Projections for All Countries and Economies, 1985-2025 (thousands)	lx
Table 18	Population of Countries and Economies in the "Other" Categories	lxv
Table 19	Population Aged 0-14, 15-64, and 65 and Over for All Countries and Economies, 1985-2025 (percent)	lxvi
Table 20	Stationary Population, Momentum, and Year When Net Reproduction Rate Reaches 1 for All Countries and Economies	lxxi
Figure 1	Annual Increments to Female Life Expectancy (in years), by Initial Level, Compared with U.N. and Previous World Bank Patterns	xiv
Figure 2	Annual Decrements to Infant Mortality Rate (per thousand), by Initial Rate, Compared with U.N. and Previous World Bank Patterns	xiv
Figure 3	Assumed Medium Trend and Alternative Slow and Rapid Trends in Total Fertility During the Fertility Transition	xvi
Figure 4	Assumed Trends in Total Fertility at the End of the Fertility Transition	xvi
Figure 5	Percentage of Total Fertility Assigned to Different Ages, by Level of Total Fertility	xvi

Figure 6	Projected Population (billions) in Less Developed Countries, 1985-2025, Compared with U.N. and Previous World Bank Projections	xxiii
Figure 7	Projected Population (billions) in More Developed Countries; 1985-2025, Compared with U.N. and Previous World Bank Projections	xxiii
Figure 8	Percentage Distribution of World Population by Continent, 1985	xxiv
Figure 9	Percentage Distribution of World Population by Continent, 2000	xxiv
Figure 10	Percentage Distribution of World Population by Continent, 2025	xxiv
Figure 11	Population in Less Developed Countries by Age and Sex, 1985	xxvii
Figure 12	Population in Less Developed Countries by Age and Sex, 2025	xxvii
Figure 13	Population in More Developed Countries by Age and Sex, 1985	xxvii
Figure 14	Population in More Developed Countries by Age and Sex, 2025	xxvii
Figure 15	Assumed Total Fertility Trend, Less Developed Countries, and U.N. and Previous World Bank Trends	xxx
Figure 16	Assumed Total Fertility Trend, More Developed Countries, and U.N. and Previous World Bank Trends	xxx
Figure 17	Assumed Life Expectancy Trend, Less Developed Countries, and U.N. and Previous World Bank Trends	xxx
Figure 18	Assumed Life Expectancy Trend, More Developed Countries, and U.N. and Previous World Bank Trends	xxx
Figure 19	Percentage Contribution to World Population Growth from World Bank Regions and Nonborrowers, 1985-2100	xxvii
Exhibit 1	Countries and Economies Classified by Income Group (based on GNP per capita in 1987 U.S. dollars)	xxxi
Exhibit 2	Countries and Economies Classified by World Bank Region and Country Department	xxxi-

PREFACE

Population projections for all countries are prepared annually by the Population and Human Resources Department of the World Bank. They are published first in summary form in the Bank's *World Development Report* and later in greater detail as technical notes or working papers and, in alternate years, as a separate book.

This set of projections was prepared for *World Development Report 1989*. It appears for the second time in the Policy, Planning, and Research (PPR) Working Papers series. The tables will also be published shortly, somewhat differently organized, in book form.

As was done last year, separate working papers cover each of the Bank's four regions: Africa (sub-Saharan); Asia (and Oceania); Europe, the Middle East, and North Africa (including the U.S.S.R.); and Latin America and the Caribbean (and Northern America). Combined, these papers cover all countries of the world.

The data format of these papers generally follows the previous edition and is consistent in the demographic indicators provided, except for minor changes, with the series of preceding reports.

We intend these papers to provide a convenient and up-to-date reference on the likely demographic future of each country, to facilitate the Bank's work of assisting them in planning more productive futures. We welcome comments on their utility, and how this might be enhanced.

Anthony R. Measham
Chief
Population, Health and Nutrition Division

ACKNOWLEDGEMENTS

A number of persons provided us with important information for this work or assisted us in preparing it in other ways. The Estimates and Projections Section of the U.N. Population Division has been continually supportive in providing us with data, even before their publication as U.N. assessments. Partly as a result, nonessential differences between these projections and the biannual U.N. assessments have been minimized. We are grateful to the former acting section chief, Shunichi Inoue, and to his continually accommodating staff, as well as to the head of the division, Jean-Claude Chasteland, and hope that the collaboration will continue.

World Bank country economists, population specialists, and the few demographers in the operating divisions have also provided us with recent population estimates, bringing to our attention government reports we might not otherwise see.

This exercise was carried out using a personal computer program, ProjPC-II, written by Kenneth Hill of Johns Hopkins University.

Both the Population, Health, and Nutrition Division and the Population and Human Resources Department have been supportive of this work, despite the time required. We are grateful to the division chief, Dr. Anthony R. Measham, and the department director, Ann O. Hamilton.

We also wish to acknowledge the interest of the Bank's International Economics Socioeconomic Data Division (IECSE), which not only utilizes our figures--for such important Bank purposes as estimating per capita GNP--and incorporates them into the databases it maintains and publications it distributes but also helps coordinate communications with country economists. Sulekha Patel of that division has been particularly helpful in the past year.

In producing the manuscript, Inga Schweiger was responsible for some typing and coordinating the paper flow.

Rodolfo A. Bulatao
Eduard Bos
Patience W. Stephens
My T. Vu

INTRODUCTION

Population projections are reported here for the individual countries comprising one of the four World Bank regions. Companion papers in this series report projections for each of the other regions. Each paper also reports population summaries for various geographic regions and income groups.

This introduction (included, for convenience, in each paper of the series) explains what projection results are provided in the detailed tables; describes the base data and the projection methodology, which has been revised since the last edition of these reports; and summarizes and interprets the main results.

Caution is appropriate with projections like these. They essentially involve working out the implications of assumptions (to be discussed shortly) about particular demographic parameter levels and trends. None of the descriptions of results below should be read as indicating certitude about the future. Instead, they should be read with the universal qualifier that population will follow the indicated path if the assumptions prove to be correct.

PROJECTION RESULTS

The projections cover almost two centuries, from 1985 to 2150. With data available as of mid-1989, separate projections were prepared for 187 countries, economies, territories, or small-country groupings, covering the entire world. The length of the projection period was chosen to allow populations to approach stability, which for several takes essentially the entire period.

Only one projection is reported per country, economy, territory, or group. Other projection exercises sometimes provide high and low options. Instead of alternative projections, we choose to give only our best estimate of the likely demographic future but to update this annually. Approaches to defining high and low options are described in the methodology section for those interested in implementing them.

The detailed projection tables following this introduction contain two pages for each country. The first page gives projection results for every five years between 1985 and 2030, with population figures for years ending in 0 or 5 and demographic indicators for the intervening quinquennia. This information is provided:

- Population by sex and five-year age groups, in thousands
- Birth rate, death rate, and net migration rate per thousand
- Rate of natural increase and population growth rate in percent
- Total fertility rate (TFR) and net reproduction rate (NRR)
- Expectation of life at birth (e_0) and at age ten (e_{10}) in years
- Infant mortality rate (IMR) per thousand, and probability of dying before age five (q_5)
- Dependency ratio (for exact years rather than quinquennia).

The second page adds results for every 25 years from 2000 to 2150 (as well as rates for the 1985-2000 period). This page provides fewer indices, including only the population by age and sex, the birth, death, net migration, and growth rates, total fertility, life expectancy, and infant mortality.

DATA AND METHODS

The key elements in these projections are base-year (mid-1985) total population estimates and age-sex structures, base-period (1985-90) mortality, fertility, and migration rates, and assumed trends in the rates. These elements will each be described. New data have been incorporated since the previous edition; an appendix to this Introduction indicates the sources for all base-year or base-period estimates. Revised methodology for projecting vital rates is described and some of the relatively modest effects of the revision shown.

Total Population and Age-Sex Composition

Estimates of the total population in mid-1985 are obtained from the most recent reliable sources. Where possible these are recent censuses, with appropriate adjustments for underreporting, projected to mid-1985. A number of such estimates made by the United Nations (U.N.) Population Division (in *World Population Prospects 1988*) have been adopted. (Prepublication versions of the estimates were generally used.) For countries with dated or unreliable census data, other official estimates may be taken, often from the U.N. *Population and Vital Statistics Report* and occasionally from government publications. Other sources of estimates include Eurostat (1987) and the United States Bureau of the Census (1985; Jamison, Johnson, and Engels 1987). The specific sources of information are listed by country in the appendix.

The mid-1985 population of each country is distributed by age and sex using a percentage distribution often obtained from *World Population Prospects 1988*. These distributions were estimated by the U.N. Population Division from census data adjusted for age misreporting or using stable population analysis. For most Sub-Saharan countries, World Bank estimates of current age-sex distribution were adopted instead.

Mortality Level and Trend

This section considers the sources of mortality data used for the base period and the manner in which future trends in mortality are defined. Future trends are specified through projections of life expectancy by sex, projections of infant mortality, and the choice of appropriate model life tables. Each of these elements will be described. Comparisons will also be made with the previous method for projecting mortality.

Data. Base-period mortality levels in the projections are represented by life expectancies by sex and infant mortality rates for both sexes combined. Life expectancies were obtained from a variety of sources. A preliminary version of *World Population Prospects 1988* was a common source. Other figures are based on official or other estimates appearing in *Population and Vital Statistics Report* or government publications. A few figures are taken from the U.S. Bureau of the Census (1985; Jamison, Johnson, and Engels 1987), Eurostat (1987), and Monnier (1988). These sources often report mortality levels for periods other than 1985-90, or give indices other than life expectancies, or both. Some estimation and projection is then necessary to obtain the right index. In some cases, a mortality estimate is first made for an earlier period, and an estimate for 1985-90 obtained by applying the projection methodology being described here. Some Bank sources are also cited in the appendix: Bank sector reports; Bank assessments, involving unpublished analysis of census or survey data; and Bank estimates, or informed judgments for which no further source can be cited.

Infant mortality rates come about as often as life expectancies from the preliminary version of *World Population Prospects 1988*. However, a number are drawn from *Population and*

Vital Statistics Report and others are estimated from diverse data.

Future trends in life expectancy. Life expectancy is projected from year 0 to year t using a logistic function over time of the form

$$e_t = k_0 + k / \{1 + \exp [\text{logit}(e_0) + rt]\}, \quad \text{with} \\ \text{logit}(e_0) = \log_e [(k_0 + k - e_0) / (e_0 - k_0)].$$

The logistic function is set to rise most rapidly from a level of 50 years or so and increasingly slowly at higher levels. The minimum (k_0) for the logistic functions for both sexes is assumed to be 20 years, and the maxima ($k_0 + k$) are assumed to be 82.5 years for females and 75.8 years for males. The rate of change (r) for the logistic function is allowed to vary across countries, and for a given country to vary over time.

For the first quinquennium (1985-90), the rate of change (r_1) is estimated from the rate of change in the previous quinquennium (r_0) and from the female secondary enrolment ratio (s_0), using the equations

$$r_1 = .00379 + .723 r_0 + .000254 s_0 \quad \text{for females, and} \\ r_1 = .01159 + .885 r_0 + .000318 s_0 \quad \text{for males.}$$

Percent urban is used in a few cases, with a different equation (see Bulatao and Bos 1989), where secondary enrolment is not available, and in fewer cases still the rate of change in the previous decade is used instead of the rate of change in the previous quinquennium when the latter appears to have been affected by exceptional circumstances. Limits are imposed on the rate of change for the first quinquennium (and for all other quinquennia), such that it cannot be greater than -.017 (which would give slow mortality decline) or less than -.053 (which would give rapid mortality decline).

For the second quinquennium, the rate of change is estimated as a function of the rate of change for the first quinquennium:

$$r_2 = -.007 + .8 r_1.$$

The rate of change for the third quinquennium is estimated from the rate of change for the second quinquennium in the same manner. This equation allows rates of change to converge toward the uniform pattern imposed for subsequent quinquennia.

For these subsequent quinquennia for all countries, the rate of change in life expectancy is constant at -.035 for both sexes. At this rate, the annual increments to life expectancy vary by initial levels as indicated by the medium pattern in Table 1. Minimum and maximum increments corresponding to the slow and rapid limits imposed on rates of change in the first three quinquennia are also shown.

Future trends in infant mortality. Infant mortality is projected using a similar logistic function. The rate of change for each of the first three quinquennia is obtained from the equation

$$r_t = .03 + .5 r_{t-1},$$

with the restriction that this rate must be in the range [.024, .130]. These limits provide schedules of minimum and maximum annual decrements to infant mortality, varying by the initial rate, shown

in Table 2. A set of medium decrements is also provided, representing the typical schedule of improvements toward which rates of change converge when the preceding equation is applied successively.

Selection of life tables.

Those life tables are selected from the Coale-Demeny models (Coale and Demeny 1983) that provide the projected life expectancy and infant mortality rates for the first three quinquennia. First, a level of the life tables is chosen to give the desired infant mortality rate (interpolation is used if necessary). Mortality rates up to age 14 are taken from this life table. Second, another level of the life table is chosen to give rates for ages 15 and older such that the desired level of life expectancy is obtained. Among the four Coale-Demeny families (North, South, East, and West), that family is chosen which minimizes the divergence between the two chosen levels.

For subsequent quinquennia, only life expectancy is used in determining levels, and the West family is used consistently.

Survivorship ratios from these model life tables were specified for the first three quinquennia and for 2025-30, 2050-55, and 2100-05. The projection program used, ProjPC-II (Hill n.d.), was allowed to interpolate linearly for intervening periods, to facilitate a smooth transition across life table families where this was necessary.

Comparison with other mortality projections. These procedures may be compared with the previous procedures with regard to their rationale and to their effects on projected mortality and population. The change in procedures does produce generally minor, expected differences in results.

These procedures were developed from analysis of trends in life expectancy and infant mortality in available national data (Bulatao and Bos 1989). Logistic functions are used because these fit past trends best, country by country. The schedules of medium change in life expectancy and infant mortality reflect median trends across countries, and the schedules for minimum and maximum change reflect the 10th and 90th percentile when country trends are ranked from slowest to fastest. The equations to predict short-term trends in life expectancy and infant mortality were estimated using these data; other socioeconomic factors, like per capita income, did not improve prediction.

The procedures used for projecting mortality in the previous edition were based on earlier data and involved two separate schedules of increments to life expectancy, for countries with high and with low female primary enrolment. Infant mortality was not projected separately, and life tables were chosen based on life expectancies alone.

Table 1 Assumed Annual Increments to Life Expectancy (in years)

Initial life expec- tancy	Males			Females		
	Minimum	Medium	Maximum	Minimum	Medium	Maximum
40	0.22	0.45	0.69	0.23	0.48	0.73
45	0.23	0.48	0.73	0.26	0.53	0.80
50	0.24	0.48	0.73	0.27	0.55	0.83
55	0.22	0.45	0.69	0.26	0.54	0.81
60	0.19	0.39	0.59	0.24	0.50	0.76
65	0.15	0.30	0.45	0.21	0.44	0.66
70	0.09	0.18	0.27	0.17	0.35	0.52
75	0.01	0.03	0.04	0.11	0.23	0.34
80	--	--	--	0.04	0.08	0.12

-- not applicable.

The current schedule of medium increments to life expectancy is compared with the previous schedule for high-enrolment countries, as well as with the medium schedule used by the U.N. (1989), in Figure 1. (Only female life expectancy is shown.). The three schedules are close to each other, the main difference occurring at high levels of life expectancy, where the U.N. permits substantially more improvement. Given the long-run nature of these projections, the current schedule cannot permit rapid improvements at high levels without either higher maxima or an abrupt slowdown in improvements at some future point.

A similar comparison is made in Figure 2 of decrements to infant mortality. Neither the previous procedures nor the U.N. procedures are based on explicit schedules for infant mortality change. To allow comparison, actual decrements were calculated from country projections and curves were fitted to represent their dependence on initial level of infant mortality. Figure 2 shows that the medium decrements are generally larger than those implicit in previous World Bank and current U.N. projections (though never by more than one per thousand), possibly reflecting recent, more rapid improvements captured by the revision in methodology.

In addition to the new schedules, the current procedures involve some individualization of country trends. The effects of this are more difficult to assess. Bulatao and Bos (1989) report simulations for eight countries with widely varying mortality levels, which provide some impression of the changes. For these eight countries, the new projected trends for life expectancy generally remain close to trends projected by the previous procedures, as well as to trends projected by the U.N. The main differences are in two areas. First, for countries like Norway, the current and the previous procedures agree, but the U.N. projects faster improvements, following their schedule shown in Figure 1. Second, for countries like Ghana and Bolivia, the slowness of past improvements in life expectancy is reflected in projected levels that, after two or three decades, are as much as but no more than 4-5 percent lower than those previously projected.

Infant mortality trends differ more than life expectancies from those previously produced, because the previous procedures relied on models to give infant mortality levels. The new estimates of future infant mortality are sometimes lower and sometimes higher than the previous estimates, with no consistent pattern.

The simulations showed that the crude death rate is affected by these changes, rising or falling as much as 10 percent relative to previous estimates for specific periods. On the other hand, total population is affected much less, varying from previous estimates for future periods by 2.5 percent at most.

Fertility Level and Trend

After briefly describing the sources of fertility data, this section explains how future trends in fertility are determined. It then considers how the procedures compare with previous

Table 2 Assumed Annual Decrements to Infant Mortality Rate (per thousand)

Initial infant mortality rate	Minimum	Medium	Maximum
150	-0.90	-2.26	-4.97
140	-1.00	-2.51	-5.52
130	-1.08	-2.71	-5.92
120	-1.13	-2.83	-6.17
110	-1.16	-2.90	-6.29
100	-1.16	-2.90	-6.28
90	-1.14	-2.85	-6.13
80	-1.10	-2.73	-5.85
70	-1.03	-2.55	-5.45
60	-0.93	-2.31	-4.92
50	-0.81	-2.01	-4.27
40	-0.67	-1.65	-3.49
30	-0.50	-1.23	-2.60
20	-0.31	-0.76	-1.60
10	-0.09	-0.23	-0.48

Figure 1 Annual Increments to Female Life Expectancy (in years), by Initial Level, Compared with U.N. and Previous World Bank Patterns

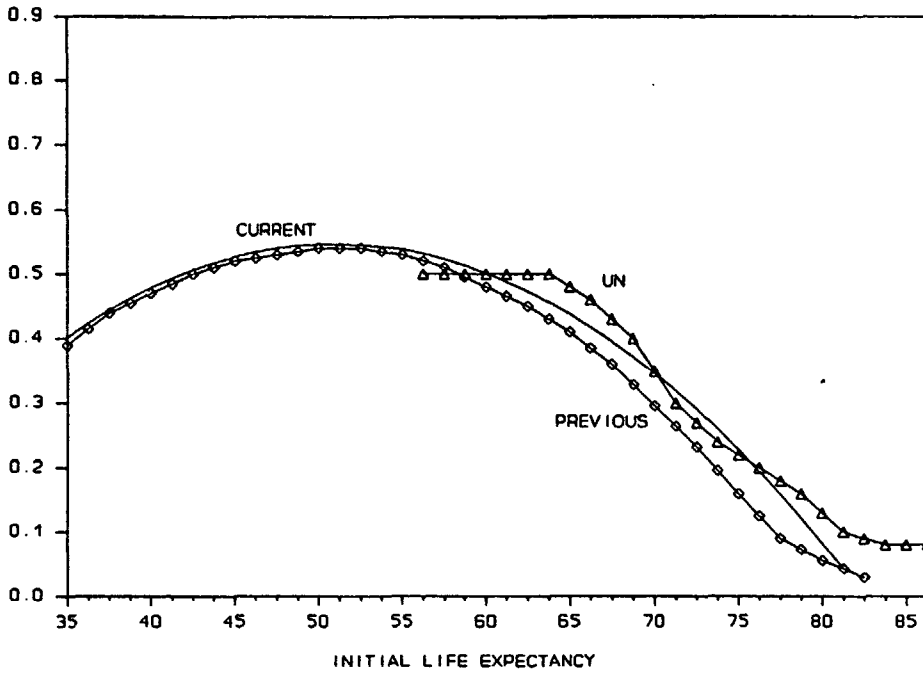
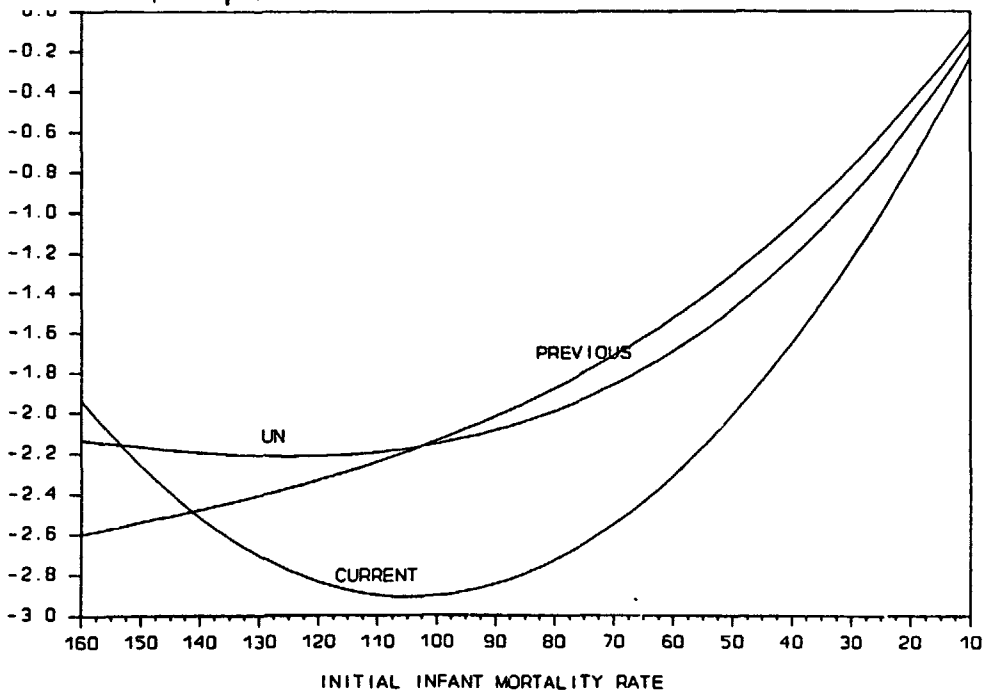

Figure 2 Annual Decrements to Infant Mortality Rate (per thousand), by Initial Rate, Compared with the U.N. and Previous World Bank Patterns



procedures for projecting fertility.

Data. Base-period total fertility rates (TFRs) are derived from the same mix of sources as mortality rates, including *World Population Prospects 1988*; official sources, as cited in *Population and Vital Statistics Report* or in government publications; the U.S. Bureau of the Census (1985; Jamison, Johnson, and Engels 1987); and Monnier (1988). We also relied on various surveys, especially Demographic and Health Surveys, which were available for two dozen countries. Often, these sources give fertility estimates for a different period or in terms of the crude birth rate, and appropriate total fertility rates were obtained by projection of earlier estimates or approximated using available data on age-sex composition and age-specific fertility. The appendix lists the specific source for each country, and also indicates some cases where an informal Bank estimate was made in the absence of reliable data.

Future trends. Future fertility trends are specified by quinquennial total fertility and by a year when the net reproduction rate reaches unity, i.e., when the average woman's fertility results in exactly replacing herself. (This is referred to here as the replacement year.) Separate procedures are applied for three stages of the fertility transition: the pretransition stage, when fertility is high and sustained fertility decline has not started; the transition stage, when fertility is high to medium and sustained fertility decline is in progress; and the late-transition and posttransition stage. We discuss procedures for determining total fertility in each stage and then explain what age-specific patterns of fertility were applied.

For current purposes, a fertility transition is assumed to have started if a country has experienced a drop in total fertility of at least .5 points over any five-year period, or if total fertility is already below 4.5 after a more gradual decline (Bulatao and Elwan 1985). The pretransition stage is the stage before any such decline is evident. The late-transition and posttransition stage is defined by a total fertility rate one point above replacement level (about 3.15) or lower.

Countries in the pretransition stage are assumed to start a fertility transition in the quinquennium after combined male and female life expectancy reaches 50 years, but in no case later than 2005. The life expectancy threshold is slightly lower than the threshold of 53 years previously shown to be a universal precondition, though not a sufficient condition, for the start of fertility transition (Bulatao and Elwan 1985). Until a transition starts, total fertility is assumed to be constant. The one exception is where sterility is a significant factor; sterility is then assumed to decline linearly to 6 percent over three quinquennia, with each percentage point drop in sterility raising total fertility by .11 points (Frank 1983).

In the transition stage, the rate of fertility decline is based on the rate in the preceding quinquennium, assuming transition had already started in that period. With previous annual change represented by D_{TFR} , annual change during the transition is set at $(-.05 + .5 D_{TFR})$. However, limits are set on this change: it must be at least -.073 points and at most -.210 points, which may be taken to define slow and rapid fertility decline. (Previous analysis in Bulatao and Elwan 1985 defined rapid decline as an annual total fertility change of -.2164 points, which is consistent.) If the formula does not apply because transition has just started, an average annual decline in total fertility of .102 points is imposed. Figure 3 shows the patterns of fertility decline implied by this average and by the slow and rapid limits. In the early part of the transition stage, the sterility adjustment is applied if appropriate to raise total fertility slightly.

In the late-transition and posttransition stage, fertility approaches replacement level, either from slightly above or slightly below it. Four alternative patterns, represented in Figure 4, are applied in this stage.

Figure 3 Assumed Medium Trend and Alternative Slow and Rapid Trends in Total Fertility During the Fertility Transition

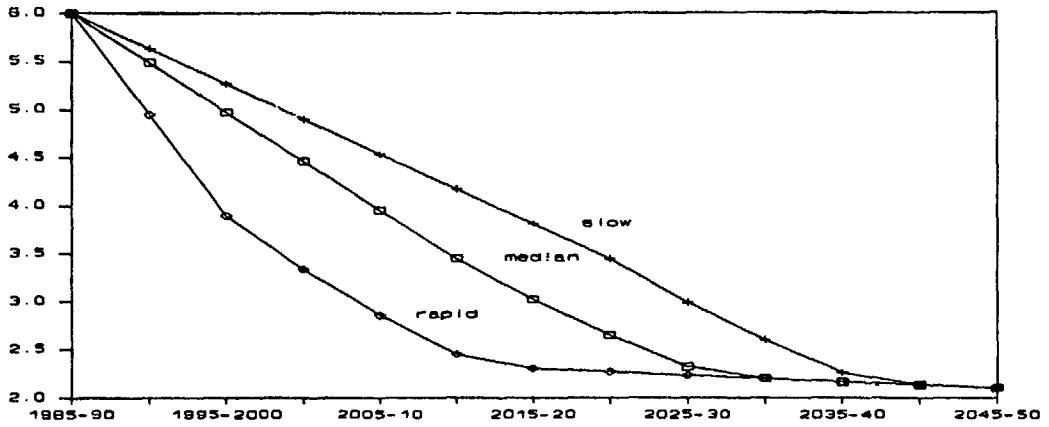

Figure 4 Assumed Trends in Total Fertility at the End of the Fertility Transition

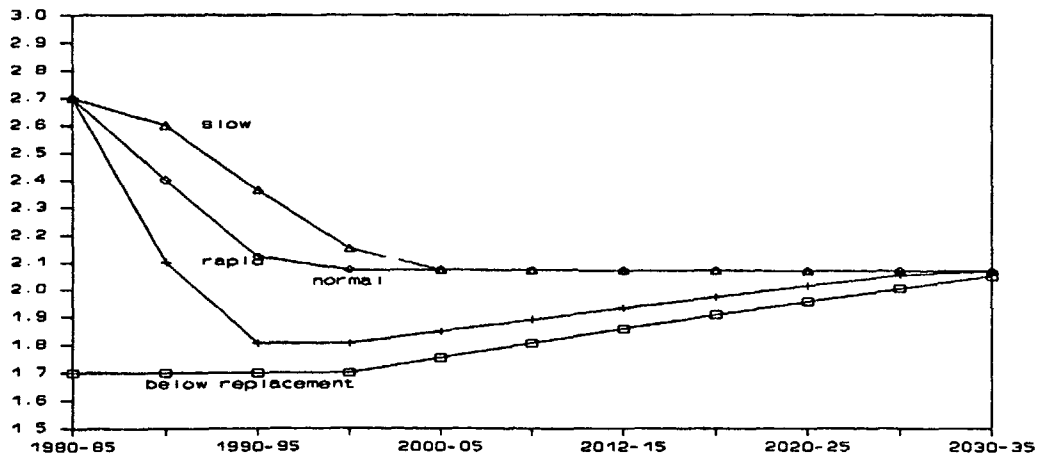
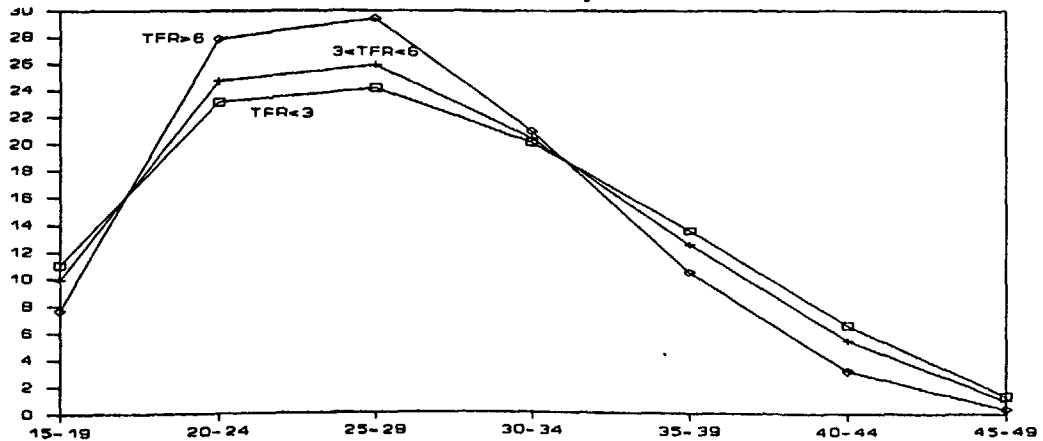

Figure 5 Percentage of Total Fertility Assigned to Different Ages, by Level of Total Fertility



- Generally, a geometric function is imposed on total fertility decline from one point above replacement level to replacement level, with this decline assumed to take 15 years.
- Where total fertility has shown unusually slow decline, it is assumed to take 20 rather than 15 years for total fertility to fall one point to replacement.
- Where, toward the end of a fertility transition, total fertility is still recording rapid declines even though it is close to or even below replacement level (2.25 to 1.75), it is assumed to fall further for one period, generally going below replacement, to stay constant in the next period, and then to return to replacement.
- Where the transition has been completed and total fertility is below replacement, it is assumed to stay at the current level for two quinquennia, and then to return gradually to replacement, along a linear path, by 2030.

In applying late-transition procedures, the level of total fertility that provides replacement is approximated by a quadratic formula based on female life expectancy ($e_{(t)}$) in the replacement year:

$$TFR_{NRR=1} = 6.702 - .1107 e_{(t)} + .0006592 e_{(t)}^2.$$

The replacement year is first approximated in order to determine life expectancy and then calculated given this formula and whichever pattern of fertility change above is appropriate.

For all stages of fertility transition, the age pattern of fertility is determined in the same fashion, depending on the level of total fertility (Figure 5). Two basic schedules of age-specific fertility are defined: for total fertility levels greater than six and for total fertility levels of three and lower. In between, age patterns are obtained by interpolation between the two schedules. At a total fertility level of six, a greater proportion of births are at younger and older ages of the reproductive span, and the mean age of childbearing is 28.9 years. At a total fertility level of three, births are concentrated in a narrower band of ages, and the mean age of childbearing is 28.0.

Comparison with other fertility projections. These procedures contrast with the procedures previously used, which depended essentially on subjective judgments of the replacement year for each country. We explain some of the basis for the procedures and contrast the results.

These procedures were developed from analysis of total fertility trends in cross-national data (Bos and Bulatao 1989). In the pretransition stage, countries showed mostly stable fertility. The transition stage was more interesting. Across 42 countries which started a fertility transition between 1955 and 1983, the average annual decline in total fertility ranged from 0.06 to 0.25 points. Countries which had initial sharp declines in fertility tended to continue declining rapidly, while those that started with more gradual declines continued along the same path. Rapid and slow decline were found in all regions. The rate of decline was predicted best by the rate in preceding periods; socioeconomic factors added little to this prediction. Other than the mortality threshold, socioeconomic factors also failed to predict the start of fertility transition.

The previous procedures involved a regression equation for the replacement year, derived after initial subjective judgments of this year. Reverse geometric and geometric curves were then fit between current fertility and replacement level. By contrast, the current procedures focus on the pace of change in total fertility, determining the replacement year as the outcome rather than the first step in the process.

Comparisons of results are provided for selected countries in Bos and Bulatao (1989). Overall, the new procedures have slight effects on the projected future course of fertility and on projected population. However, they do delay the start of fertility transition relative to the previous procedures in countries with high mortality levels. They also tend to slow fertility decline in Africa, which under the previous procedures was faster than has generally been experienced by countries passing through the fertility transition. These changes have a lasting effect on projected population for the affected countries, which tends to be somewhat higher in the long run. Other smaller effects also exist. For instance, the provision that allows some countries to continue fertility decline below replacement level leads to projections of slightly lower fertility in some parts of East Asia.

Migration Level and Trend

Estimates of net international migrants in the base period, by sex, were made from a review of international migration statistics published by national immigration agencies, statistical organizations, and other official and unofficial sources; from country population estimates and projections produced by international and regional agencies, national census and statistics offices, other government organizations, interagency task forces, and research institutions; and from discussions with experts in the subject (Arnold 1989). These estimates constitute a substantial revision of estimates used in the previous edition, and involve somewhat higher levels of net migration (Table 3).

For purposes of these estimates, individuals are counted as migrants who have resided in countries different from their previous residences for at least a year. An exception is refugees living in officially designated camps, who continue to be counted in their countries of origin regardless of period of residence. Only net estimates by quinquennium were made; immigration and emigration were not estimated separately, and single-year figures were not assessed.

Estimates of future net migrants by quinquennium up to the year 2000 were also made as part of the same examination of data and sources (Arnold 1989). These estimates are strongly affected by official policies and plans in the major receiving countries. The figures were designed to total zero in each quinquennium for the whole world. After the year 2000, the number of net migrants is assumed to approach zero linearly in each country, at the estimated rate of change in their number from the period 1990-95 to the period 1995-2000, or at a rate that would make their number zero by 2025-30, whichever rate is faster. For these later periods, a zero total for worldwide net international migration was obtained by adjusting initial estimates of net migrants in three major receiving countries--the United States, Australia, and Canada--upward or downward as necessary by a proportion constant across these countries, but varying by quinquennium. These adjustments were of 1 or 2 percent for the earlier periods, negligible compared to the volume of migration assumed for these countries, but were up to 10 percent for later periods.

The age-sex distributions of migrants are determined from alternative models based on their sex ratios. If migration is heavily male, migrants are assumed to be concentrated in the age group 15-30, with few children and elderly. If migration is more balanced between males and females, proportionally more migrants are assumed to be children and elderly (Hill n.d.).

The revised migration estimates are higher than the previous estimates, particularly for the near future. In the base period, annual total net moves (i.e., not counting any moves that are balanced by moves in the opposite direction) were 900 thousand in the previous estimates and are 1.1 million in the revised estimates. For the following two quinquennia, the changes are larger, from 630 to 990 thousand moves and from 380 to 890 thousand moves. However, even the largest of these figures is only 1 percent of annual world growth, or the equivalent of annual increase in a single moderate-fertility country like Turkey.

Table 3 Assumed Net International Migration by Sex, 1985-90 (thousands)

Country	Males	Females	Total	Country	Males	Females	Total
Afghanistan	-13	-12	-25	Ethiopia	-120.6	-60	-180.6
Albania	0	0	0	Fiji	-13	-13	-26
Algeria	0	0	0	Finland	7.5	7.5	15
Angola	0	0	0	France	57.8	46.9	104.7
Antigua and Barbuda	1	1	2	French Polynesia	2.5	2.5	5
Argentina	0	0	0	Gabon	0	0	0
Australia	306	305	611	Gambia, The	8	7	15
Austria	0	0	0	Gaza Strip	-12	-8	-20
Bahamas	1	1	2	German Dem. Rep.	-4	-3	-7
Bahrain	12	4	16	Germany, Federal Rep. of	27	23	50
Bangladesh	-20	-15	-35	Ghana	-1	-1	-2
Barbados	-4	-4	-8	Greece	10	10	20
Belgium	8	7	15	Grenada	-1	-1	-2
Belize	-1.5	-1.5	-3	Guadeloupe	-9	-7	-16
Benin	-3	-2	-5	Guam	0	0	0
Bhutan	0	0	0	Guatemala	-69	-61	-130
Bolivia	-26	-14	-40	Guinea	4	7	11
Botswana	0	0	0	Guinea-Bissau	-3	-2	-5
Brazil	-5	-5	-10	Guyana	-35	-35	-70
Brunei	9	4	13	Haiti	-60	-50	-110
Bulgaria	0	0	0	Honduras	-11	-9	-20
Burkina Faso	-62	-28	-90	Hong Kong	49	26	75
Burundi	-8	-7	-15	Hungary	-3	-3	-6
Cambodia	0	0	0	Iceland	0	0	0
Cameroon	0	0	0	India	-133	-117	-250
Canada	175	195	370	Indonesia	-14	-11	-25
Cape Verde	-6.6	-4.4	-11	Iran, Islamic Rep. of	-27	-14	-41
Central African Rep.	0	0	0	Iraq	0	0	0
Chad	0	0	0	Ireland	-25	-25	-50
Channel Islands	0	0	0	Israel	17	10	27
Chile	-6	-6	-12	Italy	0	0	0
China (excluding Taiwan)	-166	-108	-274	Jamaica	-60	-50	-110
Colombia	-115	-85	-200	Japan	-8	-7	-15
Comoros	0	0	0	Jordan	0	0	0
Congo, People's Rep. of the	0	0	0	Kenya	6	4	10
Costa Rica	0	0	0	Kiribati	-0.6	-0.7	-1.3
Côte d'Ivoire	191	105.7	296.7	Korea, Dem. People's Rep. of	0	0	0
Cuba	-26	-24	-50	Korea, Rep. of	-79	-96	-175
Cyprus	-1.2	-0.8	-2	Kuwait	50	22	72
Czechoslovakia	-2.5	-2.5	-5	Lao People's Dem. Rep.	-3	-2	-5
Denmark	0	0	0	Lebanon	-160	-115	-275
Djibouti	13.6	4	17.6	Lesotho	-7	-3	-10
Dominica	-1	-1	-2	Liberia	3	2	5
Dominican Rep.	-60	-50	-110	Libya	30	10	40
Ecuador	-10	-10	-20	Luxembourg	0	0	0
Egypt, Arab Rep. of	-60	-40	-100	Macao	32	16	48
El Salvador	-122	-90	-212	Madagascar	0	0	0
Equatorial Guinea	0	0	0	Malawi	-17	-5	-22

Table 3 (continued)

Country	Males	Females	Total	Country	Males	Females	Total
Malaysia	-8	-7	-15	São Tomé and Príncipe	0	0	0
Maldives	0	0	0	Saudi Arabia	245	80	325
Mali	-87	-54.7	-141.7	Senegal	35	15	50
Malta	-5	-5	-10	Seychelles	-1.5	-1.5	-3
Martinique	-8	-6	-14	Sierra Leone	0	0	0
Mauritania	-20	-10	-30	Singapore	-6	-4	-10
Mauritius	-6	-4	-10	Solomon Islands	0	0	0
Mexico	-445	-305	-750	Somalia	19.6	6.5	26.1
Mongolia	0	0	0	South Africa	11	9	20
Montserrat	-0.3	-0.3	-0.6	Spain	19	16	35
Morocco	-21	-14	-35	Sri Lanka	-120	-70	-190
Mozambique	-6	-4	-10	St. Kitts and Nevis	-3	-3	-6
Myanmar	-5	-5	-10	St. Lucia	-1.5	-1.5	-3
Namibia	0	0	0	St. Vincent and the Grenadines	-1	-1	-2
Nepal	0	0	0	Sudan	15.4	9.5	24.9
Netherlands	30	20	50	Suriname	-3	-2	-5
Netherlands Antilles	-4	-3	-7	Swaziland	0	0	0
New Caledonia	-1.8	-1.2	-3	Sweden	17.5	17.5	35
New Zealand	0	0	0	Switzerland	0	0	0
Nicaragua	-10	-10	-20	Syrian Arab Rep.	-54	-36	-90
Niger	0	0	0	Taiwan	-50	-50	-100
Nigeria	0	0	0	Tanzania	6	4	10
Norway	12	8	20	Thailand	-15	-15	-30
Oman	33	12	45	Togo	0	0	0
Other Europe	4	4	8	Tonga	-2.2	-2.2	-4.4
Other Latin America-Caribbean	1	1	2	Trinidad and Tobago	-12	-8	-20
Other Micronesia	0	0	0	Tunisia	0	0	0
Other North Africa	0	0	0	Turkey	-36	-31	-67
Other North America	0	0	0	Uganda	-25	-20	-45
Other Polynesia	-1.5	-1.5	-3	United Arab Emirates	75	25	100
Other West Africa	0	0	0	United Kingdom	-75	-75	-150
Pacific Islands	-2.3	-1.7	-4	United States of America	1537	1363	2900
Pakistan	-153	-103	-256	Uruguay	-9	-7	-16
Panama	-15	-15	-30	U.S.S.R.	-20	-20	-40
Papua New Guinea	0	0	0	Vanuatu	-1.5	-1.5	-3
Paraguay	12	8	20	Venezuela	45	30	75
Peru	-10	-10	-20	Viet Nam	-57	-43	-100
Philippines	-130	-160	-290	Virgin Islands (U.S.)	-1.3	-1.1	-2.4
Poland	-29	-36	-65	Western Samoa	-7	-7	-14
Portugal	-27	-23	-50	Yemen, People's Dem. Rep. of	-16	-5	-21
Puerto Rico	-25	-33	-58	Yemen Arab Rep.	-11	-4	-15
Qatar	35	10	45	Yugoslavia	-13	-12	-25
Réunion	0	0	0	Zaire	3	2	5
Romania	-15	-15	-30	Zambia	0	0	0
Rwanda	-6	-4	-10	Zimbabwe	0	0	0

Source: Arnold 1989.

The estimates assign to the United States more net immigrants in 1985-90 than all other countries of the world combined. Other major destination countries are Australia, Saudi Arabia, Canada, and Côte d'Ivoire. Mexico has by far the largest net emigration, and its dominance in this area is expected to increase in the 1990s.

SUMMARY OF RESULTS

A brief discussion of projection results in this section will focus, first, on the population of the world and continents; second, on the population of subcontinental geographic regions and of countries grouped by income; third, on the population in World Bank regions, which differ from the U.N. geographic regions; and, finally, on the population of particular countries or economies.

World and Continents

For the world and the continents, we consider population totals and medium-term growth; long-run growth; age structure and dependency; and the fertility and mortality rates underlying the projections.

World population. The population of the world is estimated at 4.84 billion in 1985. It surpassed 5.0 billion in mid-1987, and is projected to reach 5.3 billion in 1990 (Table 4). The annual rate of growth in 1985-90 has been 1.74 percent. This rate is projected to decline to 1.66 percent in the first half of the 1990s, and to 1.54 percent toward 2000. In spite of this, the annual net increase in the number of people will be larger each year until the late 1990s, averaging

Table 4 Total Population, Annual Increase, and Growth Rates for the World and Less Developed and More Developed Countries, 1985-2025

Year	Population (millions)			Period	Annual increase (millions)			Growth rate (percent)		
	World	Less developed	More developed		World	Less developed	More developed	World	Less developed	More developed
1985	4,844	3,666	1,179	1985-1990	88.2	81.7	6.5	1.74	2.11	0.54
1990	5,285	4,074	1,211	1990-1995	91.7	85.9	5.8	1.66	2.00	0.47
1995	5,744	4,504	1,240	1995-2000	92.1	87.0	5.1	1.54	1.84	0.41
2000	6,204	4,939	1,265	2000-2005	91.7	87.4	4.3	1.43	1.70	0.34
2005	6,663	5,376	1,287	2005-2010	89.9	86.4	3.5	1.31	1.55	0.27
2010	7,112	5,808	1,304	2010-2015	88.7	85.7	2.9	1.21	1.42	0.22
2015	7,556	6,237	1,319	2015-2020	87.5	85.3	2.1	1.13	1.32	0.16
2020	7,993	6,663	1,330	2020-2025	84.4	83.0	1.4	1.03	1.21	0.10
2025	8,415	7,078	1,336							

Note: "More developed" comprises Europe, U.S.S.R., Northern America (United States and Canada), Australia, New Zealand, and Japan. "Less developed" comprises the rest of the world.

Figure 6 Projected Population (billions) in Less Developed Countries, 1985-2025, Compared with U.N. and Previous World Bank Projections

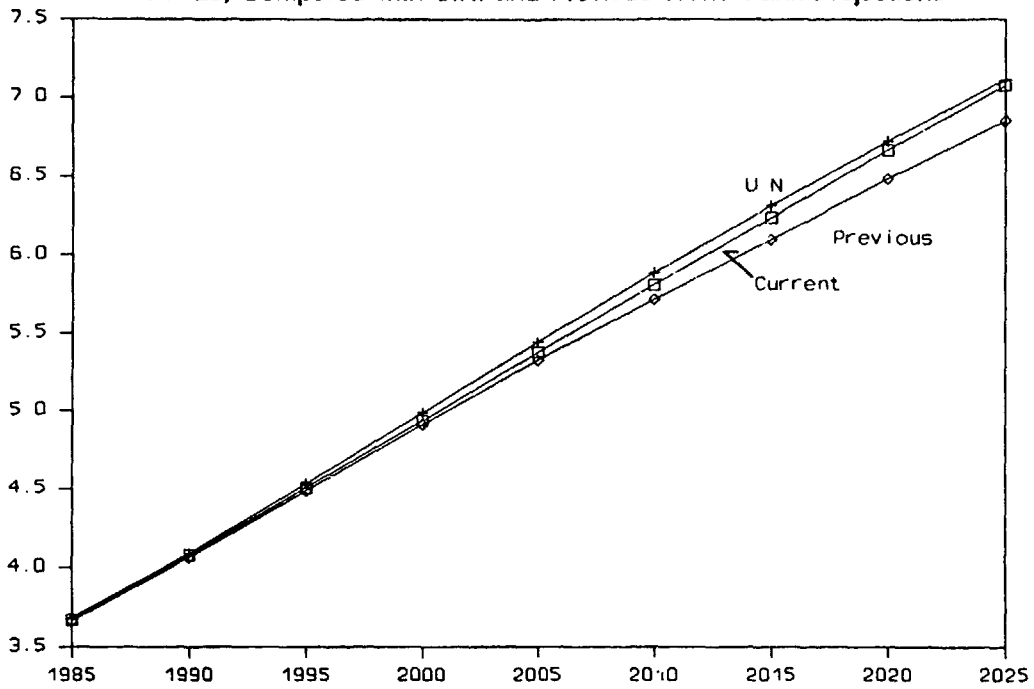

Figure 7 Projected Population (billions) in More Developed Countries, 1985-2025, Compared with U.N. and Previous World Bank Projections

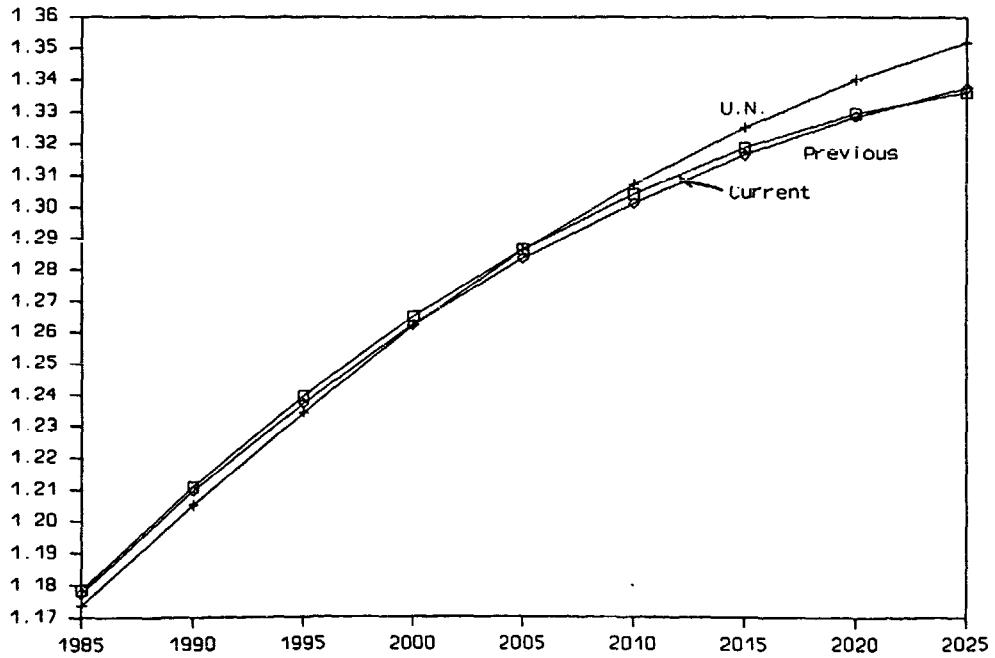

Figure 8 Percentage Distribution of World Population by Continent, 1985

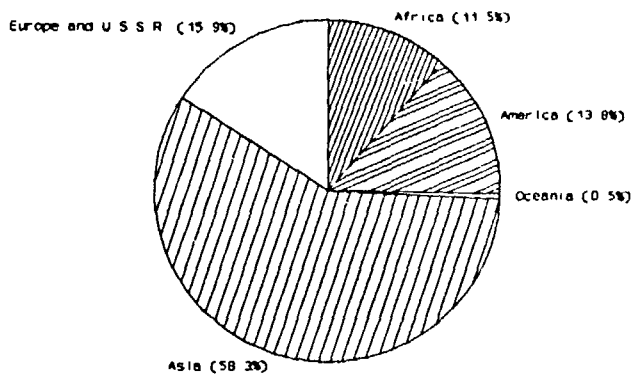

Figure 9 Percentage Distribution of World Population by Continent, 2000

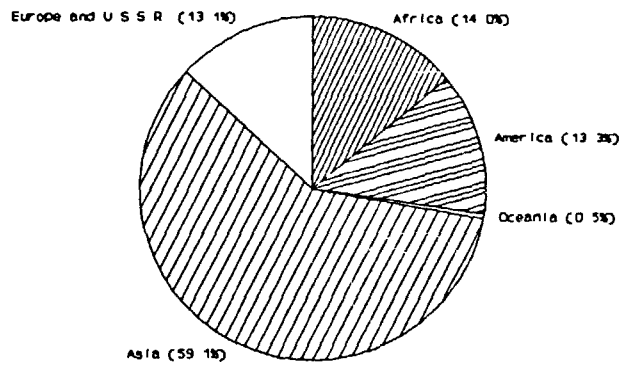

Figure 10 Percentage Distribution of World Population by Continent, 2025

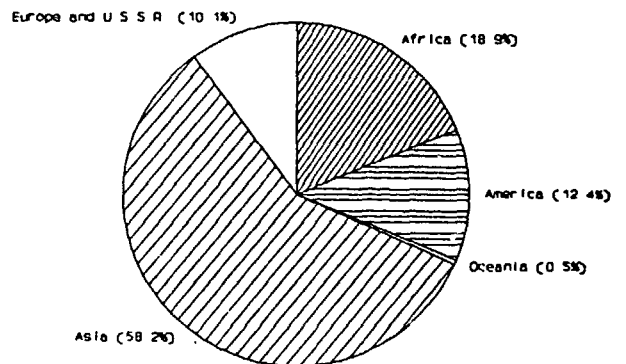

Table 6 Long-Run and Stationary Population, Momentum, Doubling Year, and Year When Net Reproduction Rate Reaches 1 for the World, Less Developed and More Developed Countries, and Continents

Region	Population (millions)			Stationary population	Stationary over 1985 population	Population momentum	Year when population doubles	Year when NRR=1
	1985	2050	2100					
World	4,844	10,035	11,330	11,514	2.4	1.4	2044	2060
Less developed	3,666	8,716	10,020	10,200	2.8	1.5	2028	2060
More developed	1,179	1,319	1,310	1,314	1.1	1.1	(a)	2030
Africa	559	2,275	2,962	3,049	5.5	1.6	2009	2060
America	667	1,146	1,192	1,201	1.8	1.4	(a)	2030
Asia	2,823	5,728	6,288	6,374	2.3	1.5	2047	2045
Europe and U.S.S.R.	771	843	842	846	1.1	1.1	(a)	2030
Oceania	25	42	44	45	1.8	1.3	(a)	2030

Note: "More developed" comprises Europe, U.S.S.R., Northern America (United States and Canada), Australia, New Zealand, and Japan. "Less developed" comprises the rest of the world.

a. Population will not double with projected rates.

Africa is growing much faster, at over 3 percent annually, as opposed to only 1.9 percent for Asia. Africa currently has a smaller population than Asia, Europe and the U.S.S.R., and the Americas, but by the year 2000 will be second in size only to Asia. Annual growth rates in Africa are projected to stay above 2 percent at least up to 2025, by which year the continental population will have almost tripled.

America, with 14 percent of world population, includes both more developed and less developed countries and is growing as a whole more slowly than Africa and Asia. By 2025, its population will have increased by half, but its share of world population will have fallen to 12 percent. The small Oceania group is projected to experience growth essentially similar to America.

Europe and the U.S.S.R., now second in size to Asia, will be only fourth among these continents by 2025. Its share of world population will shrink from 16 to 10 percent. This projection assumes that fertility, currently below replacement level for the group and for many countries, will rise to replacement level by 2030. Should this not happen, the projected 10 percent increase in the population by 2025 could be smaller, or could even become a decrease.

Long-run trends. The long-run implications of the projection assumptions are illustrated in Table 6, which shows projections up to 2100 as well as other indicators. If every country and economy reaches replacement-level fertility by or before 2060, world population will be over 11 billion by the end of the next century. Another 300 million will be added before the population becomes stationary, i.e., before the growth rate falls to zero.

Table 6 shows two ratios, that of the projected stationary population to the 1985 population, and that for population momentum. The latter is the ratio to the 1985 population of

the eventual stationary population under the special assumptions that fertility drops to replacement level immediately, mortality stays constant at current levels, and no migration takes place. (Previous estimates of momentum in *World Development Report* have allowed mortality to decline.) It is effectively an indicator of the amount of future population growth that can be attributed solely to the current age structure of a population. An illustration of the importance of momentum is the fact that more than one billion of the stationary world population will be added because of momentum after replacement fertility is achieved.

Population momentum is considerably lower for more developed than for less developed countries. For more developed countries, only 10 percent growth can be expected because of the age structure. Nevertheless, this will still be the main source of growth for these countries, as indicated by the stationary population being only 10 percent larger than the current population.

Across continents, population momentum is highest for Africa at 1.6, but is clearly only a small part of future growth. The projected stationary African population is more than five times its 1985 population.

Age structure. Of the 4.84 billion people in 1985, 60 percent were in the working ages of 15-64, giving a dependency ratio (of those younger and older combined per hundred members of this group) of 67. By 2025, the world dependency ratio is projected to fall to 53. Children and youth under 15 will have fallen from 34 to 26 percent of the population, while the aged 65 and over will have risen from 6 to 9 percent (Table 7; see Table 19 for percentages).

Projected trends in more developed and less developed countries are quite different. In more developed countries, the number of children and youth will actually decline from 260 to 248 million, and as a proportion of the population they will fall to only 19 percent. The aged, on the other hand, will almost double, and by 2025 should be almost as numerous as children and youth. Thus, the dependency ratio in more developed countries will rise from 50 to 58.

In less developed countries, children and youth will continue to increase, from 1.4 to 1.9 billion, though as a proportion of the population they will fall from 37 to 27 percent. The aged, who are far fewer, will be increasing much faster, from 153 to 514 million, or from 4 to 7 percent of the population. The dependency ratio will fall from 71 to 52, as the working-age population also grows very fast, at a 2.3 percent annual rate up to 2000 and at a 1.7 percent rate from 2000 to 2025.

These contrasts are summarized in four population pyramids, for more developed and less developed countries for 1985 and 2025 (Figures 11-14). The pyramids for the two groups of countries are drawn to different scales. For more developed countries, growth will be modest and mainly involve the pyramid becoming increasingly rectangular. For less developed countries, all age groups will increase, but, given previous high fertility and high infant and child mortality and expected declines in these parameters, the pyramid will become bulkier in the middle, among working-age adults.

Across continents, Africa stands out with 45 percent of its population--10 points more than any other continent--under 15. Consequently, Africa has a dependency ratio of 94, as opposed to only 57-66 in Asia, America, and Oceania and only 51 in Europe and the U.S.S.R. All three age groups--the young, those of working age, and the aged--will grow considerably faster between 1985 and 2025 in Africa than anywhere else. The older age groups will grow somewhat faster than the younger age groups in Africa, as will also be true in all other continents. However, by 2025, those under 15 will still be 36 percent of the population of Africa, as opposed to 19-25 percent of the population of other continents.

Figure 11 Population in Less Developed Countries by Age and Sex, 1985

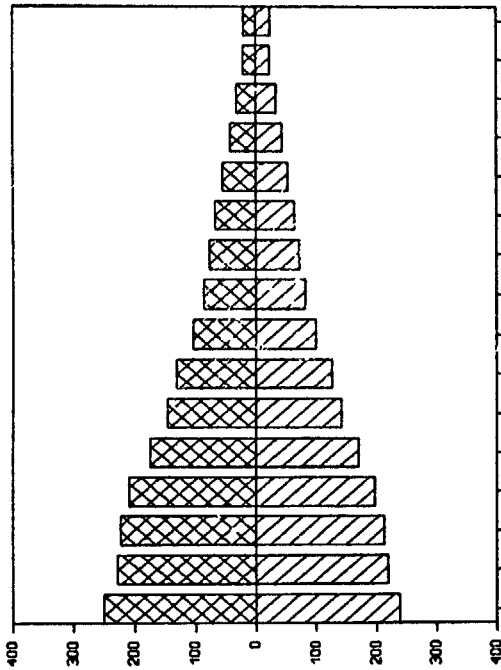

Figure 12 Population in Less Developed Countries by Age and Sex, 2025

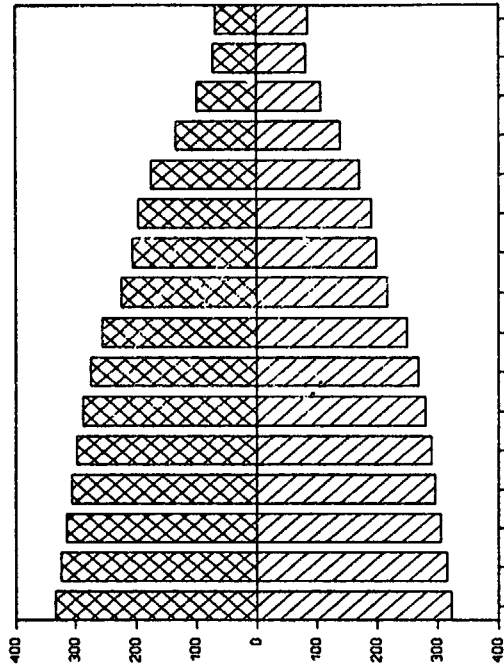

Figure 13 Population in More Developed Countries by Age and Sex, 1985

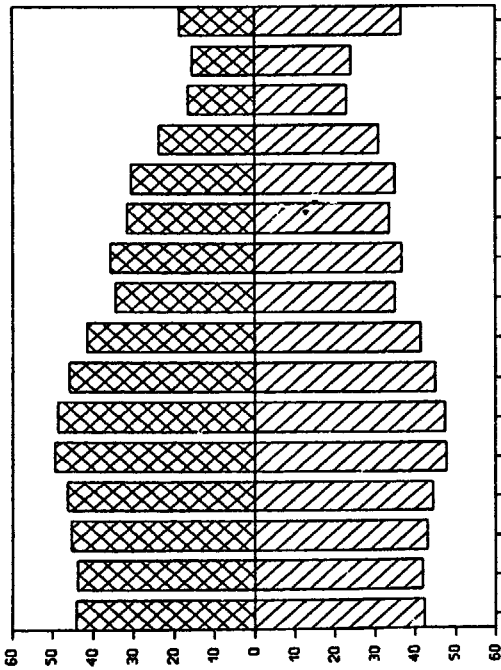

Figure 14 Population in More Developed Countries by Age and Sex, 2025

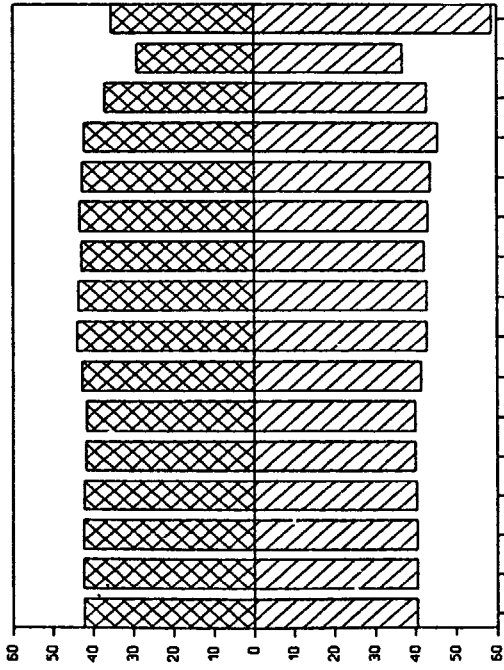

Table 7 Population Aged 0-14, 15-64, and 65 and Over for the World, Less Developed and More Developed Countries, and Continents, 1985, 2000, and 2025 (millions)

Year and age group	Less World developed	More developed	Africa	America	Asia	Europe, USSR	Oceania	
1985								
0-14	1,634	1,374	260	233	208	994	171	7
15-64	2,924	2,139	784	289	409	1,699	511	16
65+	287	153	134	17	49	131	88	2
2000								
0-14	1,937	1,685	252	382	230	1,154	164	8
15-64	3,860	3,015	845	462	534	2,305	540	20
65+	407	239	168	26	62	206	110	3
2025								
0-14	2,163	1,915	248	564	229	1,202	160	9
15-64	5,498	4,649	848	964	688	3,279	541	25
65+	754	514	240	60	122	420	147	5

Note: "More developed" comprises Europe, U.S.S.R., Northern America (United States and Canada), Australia, New Zealand, and Japan. "Less developed" comprises the rest of the

Fertility and mortality. Underlying these projections are fertility and mortality rates summarized in Table 8 for the world, less developed countries, and more developed countries. (Rates for continents are in Table 12.) The expected reduction in the world population growth rate of .2 percentage points in the next decade is based on simultaneous reductions in the crude birth rate of 3 points per thousand and in the crude death rate of 1 point per thousand, the bulk of these reductions taking place in less developed countries. The crude birth rate in less developed countries, 31 per thousand (double the rate in more developed countries), will decline 4 points per thousand in each of the next two decades. In more developed countries this rate will decline at a considerably slower pace. The crude death rate, on the other hand, is actually lower in less developed countries, with their younger populations, than in more developed countries, and will decline in the former while it rises in the latter.

Unlike the crude birth rate, the total fertility rate is not affected by differences in age structure. This rate for the world as a whole, estimated at 3.4 for 1985-90, will fall 1 percent a year until 2000 and .8 percent a year between 2000 and 2025. The decline will be almost entirely in less developed countries, where total fertility will go from 3.9 in 1985-90 to 3.1 in 2000-05 to 2.5 in 2020-25. In effect, the average woman in less developed countries will have one-and-a-half fewer children in 2025 than in 1985. These declines may appear relatively moderate. However, given that fertility is unlikely to decline much further in China and a few other large countries, the reductions required in other countries will still be fairly substantial. For instance, for Africa a substantial reduction in total fertility from 6.1 to 5.1 is expected within 15 years, and an even larger reduction to 3.3 within the following 20 years. Such reductions are possible, on the basis of past experience with fertility transition, but in the recent past have not happened automatically but required

Table 8 Fertility and Mortality Rates for the World and Less Developed and More Developed Countries, 1985-2030

Period	World					Less developed					More developed				
	CBR	TFR	CDR	e(0)	IMR	CBR	TFR	CDR	e(0)	IMR	CBR	TFR	CDR	e(0)	IMR
1985-1990	27.1	3.43	9.7	64.9	70	31.0	3.92	9.6	62.1	78	14.7	1.90	9.9	74.1	15
1990-1995	25.8	3.23	9.1	66.1	62	29.1	3.61	8.9	63.6	69	13.9	1.86	9.7	74.3	13
1995-2000	24.1	3.05	8.6	67.1	55	27.0	3.34	8.4	64.9	61	13.2	1.85	9.6	75.5	12
2000-2005	22.6	2.91	8.3	68.2	48	25.0	3.13	7.9	66.2	52	12.9	1.89	10.0	76.0	10
2005-2010	21.4	2.78	8.3	68.7	45	23.4	2.95	7.8	66.9	49	12.8	1.93	10.5	76.2	10
2010-2015	20.4	2.66	8.3	69.2	41	22.1	2.79	7.8	67.7	45	12.8	1.97	10.8	76.5	10
2015-2020	19.6	2.57	8.4	69.9	38	21.0	2.66	7.8	68.5	42	12.6	2.00	11.2	76.7	10
2020-2025	18.7	2.48	8.4	70.6	35	19.9	2.55	7.8	69.3	38	12.5	2.03	11.6	77.0	9

Note: Crude birth rates (CBR) and crude death rates (CDR) are per 1000 population; total fertility rates (TFR) are per woman 15-49 years of age; life expectancy at birth, e(0), is given in years; and infant mortality rates (IMR) are per 1000 live births. (See definitions in World Bank 1989.)

deliberate intervention to lower fertility.

Figures 15 and 16 show that these assumptions about total fertility are close to those used by the U.N. and those used in the previous edition of these projections. Estimates of current fertility agree across the different projection exercises. For less developed countries, the current assumed trend initially matches the previous trend, and then slows down relative to it. This slower decline takes into account evidence that fertility changes slowly, even when transition has started, in regions like South Asia. For more developed countries, the current trend allows fertility to stay below replacement longer than the previous trend or the U.N. trend.

The assumed declines in mortality are also significant, though they will have less effect on population growth. Life expectancy at birth in the world as a whole is projected to increase five-and-a-half years by 2025, with a greater gain in less developed countries (seven years) than in more developed countries (three years). The gap in life expectancies between less developed and more developed countries will diminish but stay substantial; it is now 12 years, and will be eight years by 2025. Some differences among continents will also shrink, but remain large. Life expectancy in Africa is now 53, as contrasted with life expectancy of 73 in Europe and the U.S.S.R. By 2025, life expectancy in Africa should be considerably extended to 64, but this will still be a dozen years shorter than life expectancy in Europe.

Figures 17 and 18 compare assumed trends in different projection exercises. Because judgments for individual countries differ, the current base estimates of life expectancy are slightly higher than those assumed by the U.N. The current assumed trend involves less rapid improvement than the U.N. trend, particularly at higher levels of life expectancy. This is partly due to the imposed maxima for life expectancy (82.5 for women and 75.8 for men), which are lower than those imposed by the U.N. (87.5 for women and 82.5 for men). It is also partly due to the long-run nature of these projections, which requires that gains in life expectancy be spread out over a longer period of time.

Figure 15 Assumed Total Fertility Trend, Less Developed Countries, and U.N. and Previous World Bank Trends

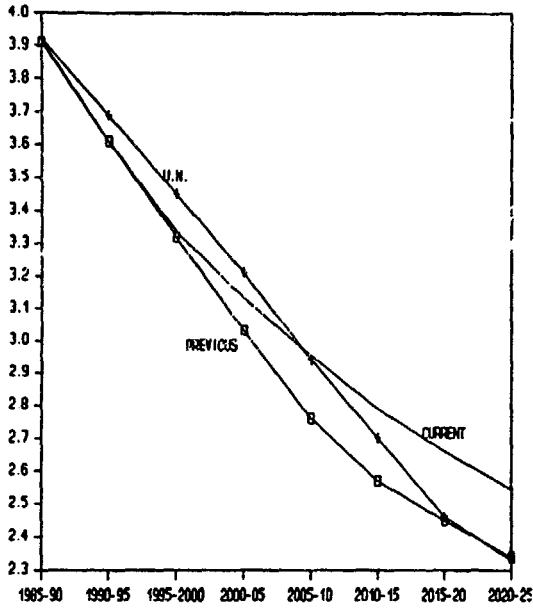

Figure 16 Assumed Total Fertility Trend, More Developed Countries, and U.N. and Previous World Bank Trends

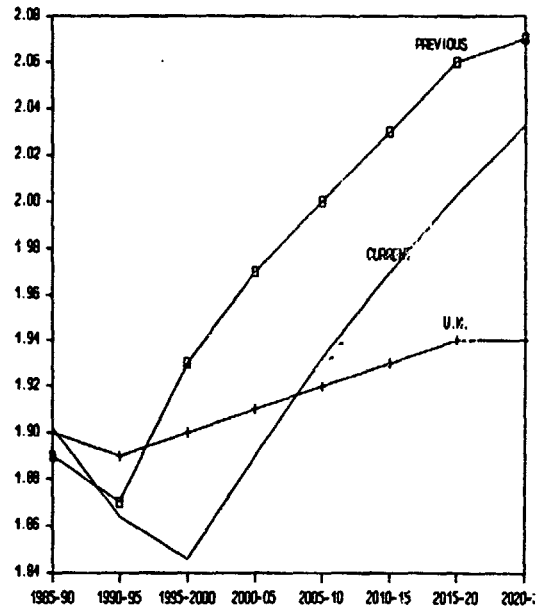

Figure 17 Assumed Life Expectancy Trend, Less Developed Countries, and U.N. and Previous World Bank Trends

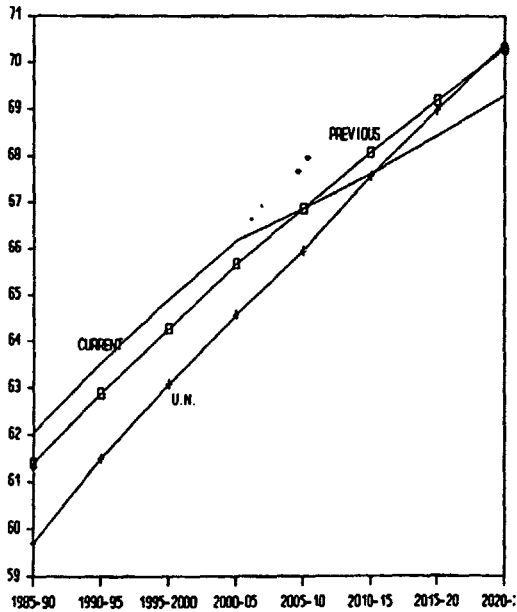
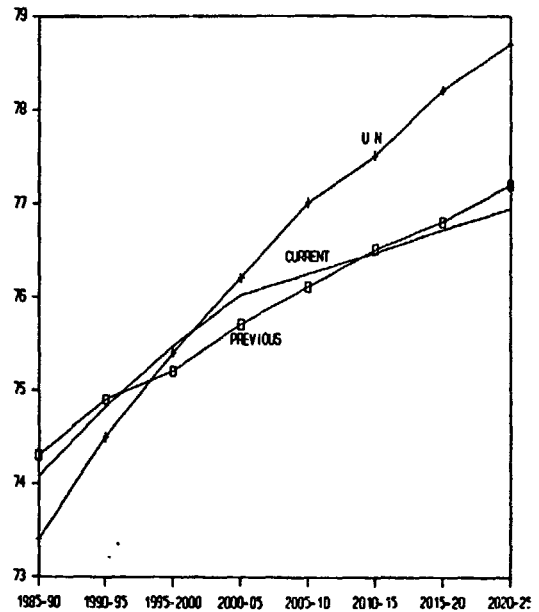

Figure 18 Assumed Life Expectancy Trend, More Developed Countries, and U.N. and Previous World Bank Trends



Geographic Regions and Income Groups

Population, population growth, and vital rates for subcontinental geographic regions and for groups of countries at different income levels are shown in Tables 9-12. (These and all succeeding tables appear at the end of this introduction.)

The classification by region distinguishes East, West, and North Africa; Latin America and the Caribbean from Northern America; and East and Southeast, South, and Southwest Asia (see Table 17 for the countries in each region). East and Southeast Asia, which includes China, and South Asia, which includes India, are far larger than the other regions, which each contain 100 to 400 million people. The high growth rates for Africa as a whole apply especially to East and West Africa, which are growing at 3.1 percent a year and should have six times as many people when their populations become stationary. Southwest Asia and North Africa come next, with total fertility rates above 5 and high growth rates of 2.6-2.8 percent.

The classification by income (Exhibit 1) shows that 52 of the 187 countries or economies have low per capita incomes of \$480 or less (in 1987 U.S. dollars). Most of these countries or economies are in Sub-Saharan Africa, South Asia, and Southeast Asia; they also include the majority of the ten largest countries in the world and contain 56 percent of world population. At the other extreme, high-income countries or economies, with per capita incomes of \$6,000 or more, number 38, and contain 16 percent of world population. At present, the low-income populations as a group are growing by almost 60 million a year, while the high-income populations as a group are growing by only 4 million a year. By 2025, the currently low-income countries will make up 61 percent of world population, and the currently high-income countries will make up 11 percent.

The lower-middle-income countries, with per capita incomes up to \$2,000, are as numerous as the low-income countries but have only 12 percent of world population. In this group are half of the Latin American and Caribbean countries and a variety of countries from every other region except South Asia. Population growth in these countries is actually faster at present than in low-income countries; total fertility is slightly higher (because fertility in low-income China is so low), and mortality is lower. The 35 upper-middle-income countries, on the other hand, with 9 percent of world population, have lower fertility and are mostly on the way to slower population growth. Nevertheless, even this group of countries will still grow considerably. Their stationary populations in the aggregate are expected to be more than double their present populations.

World Bank Regions

The World Bank divides borrower countries, which account for three-fourths of world population, into four regions: Africa, essentially Sub-Saharan; Asia, excluding Southwest Asia, Afghanistan, and Pakistan, but including the Pacific; Europe, the Middle East (up to Pakistan), and North Africa (EMN); and Latin America and the Caribbean (LAC). Within regions, countries are grouped into four to six country departments, most of which include more than one country (Exhibit 2). We consider the regional populations and their growth, and then the populations covered by departments, which prove to be substantially homogeneous within regions.

The division into regions puts about half the world population in the Asia region and 8 to 10 percent of the population in each of the other regions. If China and India were excluded, the remainder of the region, at 12 percent of world population, would be more comparable in size to the other regions.

Exhibit 1 Countries and Economies Classified by Income Group (based on GNP per capita in 1987 U.S. dollars)

Low income (\$480 or less)	Oceania	Latin America and the Caribbean
East Africa	Kiribati	Belize
Burundi	Solomon Islands	Bolivia
Comoros	Vanuatu	Chile
Ethiopia		Colombia
Kenya	Latin America and the Caribbean	Costa Rica
Lesotho	Guyana	Dominica
Madagascar	Haiti	Dominican Rep.
Malawi		Ecuador
Mozambique	Lower-middle income	El Salvador
Rwanda	(\$481-\$2,000)	Grenada
Somalia	East Africa	Guatemala
Tanzania	Botswana	Honduras
Uganda	Djibouti	Jamaica
Zaire	Mauritius	Mexico
Zambia	South Africa	Nicaragua
	Swaziland	Paraguay
	Zimbabwe	Peru
West Africa		St. Kitts and Nevis
Benin	West Africa	St. Lucia
Burkina Faso	Cameroon	St. Vincent and the Grenadines
Central African Rep.	Cape Verde	
Chad	Congo, People's Rep. of the	Upper-middle income
Equatorial Guinea	Côte d'Ivoire	(\$2,000-\$5,999)
Gambia, The	Senegal	East Africa
Ghana		Réunion
Guinea	North Africa	Seychelles
Guinea-Bissau	Egypt, Arab Rep. of	
Liberia	Morocco	West Africa
Mali	Tunisia	Gabon
Mauritania	Other North Africa	Other West Africa
Niger		
Nigeria	Europe	North Africa
São Tomé and Príncipe	Poland	Algeria
Sierra Leone		Libya
Togo	Southwest Asia	Europe
North Africa	Gaza Strip	Greece
Sudan	Jordan	Hungary
Southwest Asia	Lebanon	Malta
Yemen, People's Dem. Rep. of	Syrian Arab Rep.	Portugal
	Turkey	Romania
South Asia	West Bank	Yugoslavia
Afghanistan	Yemen Arab Rep.	
Bangladesh		Southwest Asia
Bhutan	East and Southeast Asia	Cyprus
India	Malaysia	Iraq
Maldives	Philippines	Oman
Nepal	Thailand	
Pakistan		South Asia
Sri Lanka	Oceania	Iran, Islamic Rep. of
East and Southeast Asia	Fiji	
Cambodia	Other Micronesia	East and Southeast Asia
China (excluding Taiwan)	Pacific Islands	Korea, Rep. of
Indonesia	Papua New Guinea	Macao
Laos People's Dem. Rep.	Tonga	Taiwan, China
Myanmar	Western Samoa	
Viet Nam		

Exhibit 1 (continued)

Oceania	Norway	Nonreporting nonmember economies
Guam	Spain	
Other Polynesia	Sweden	
	Switzerland	East Africa
Latin America and the Caribbean	United Kingdom	Namibia
Antigua and Barbuda	Other Europe	
Argentina		West Africa
Barbados	Southwest Asia	Angola
Brazil	Bahrain	
Guadeloupe	Israel	Europe
Martinique	Kuwait	Albania
Montserrat	Qatar	Bulgaria
Other Latin America	Saudi Arabia	Czechoslovakia
Panama	United Arab Emirates	German Dem. Rep.
Puerto Rico		U.S.S.R.
Suriname	East and Southeast Asia	
Trinidad and Tobago	Brunei	Latin America and the Caribbean
Uruguay	Hong Kong	Cuba
Venezuela	Japan	
	Singapore	East and Southeast Asia
High Income (\$6,000 or more)	Oceania	Korea, Dem. People's Rep. of
	Australia	Mongolia
	French Polynesia	
	New Caledonia	
	New Zealand	
Europe	Northern America	
Austria	Canada	
Belgium	United States of America	
Channel Islands	Other Northern America	
Denmark		
Finland	Latin America and the Caribbean	
France	Bahamas	
Germany, Federal Rep. of	Netherlands Antilles	
Iceland	Virgin Islands (U.S.)	
Ireland		
Italy		
Luxembourg		
Netherlands		

Exhibit 2 Countries and Economies Classified by World Bank Region and Country Departments**Africa Region (Sub-Saharan)****Occidental and Central Africa
Department (AF1)**

Benin
Cameroon
Central African Rep.
Congo, People's Rep. of the
Côte d'Ivoire
Equatorial Guinea
Gabon
Guinea
Togo

Eastern Africa Department (AF2)

Ethiopia
Kenya
Mauritius
Somalia
Sudan
Uganda

**South-Central and Indian Ocean
Department (AF3)**

Burundi
Comoros
Djibouti
Madagascar
Rwanda
Seychelles
Zaire

Western Africa Department (AF4)

Ghana
Guinea-Bissau
Liberia
Nigeria
São Tomé and Príncipe
Sierra Leone

Sahelian Department (AF5)

Burkina Faso
Cape Verde
Chad
Gambia, The
Mali
Mauritania
Niger
Senegal

Southern Africa Department (AF6)

Botswana
Lesotho
Malawi
Mozambique
Swaziland
Tanzania
Zambia
Zimbabwe

Nonborrowers

Sub-Saharan Africa
Angola
Namibia
Réunion
South Africa
Other West Africa

Asia Region (and Oceania)**Country Department I**

Bangladesh
Bhutan
Nepal
Sri Lanka

Country Department II

Cambodia
Korea, Rep. of
Lao People's Dem. Rep.
Malaysia
Myanmar
Philippines
Thailand
Viet Nam

Country Department III

China (excluding Taiwan)

Country Department IV

India

Country Department V

Fiji
Indonesia
Kiribati
Maldives
Papua New Guinea
Solomon Islands
Tonga
Vanuatu
Western Samoa

Nonborrowers

East and Southeast Asia
Brunei
Hong Kong
Japan
Korea, Dem. People's Rep. of
Macao
Mongolia
Singapore
Taiwan, China

Oceania

Australia
French Polynesia
Guam
New Caledonia
New Zealand
Pacific Islands
Other Micronesia
Other Polynesia

**Europe, Middle East, and
North Africa (EMN) Region
(and U.S.S.R.)****Country Department I**

Pakistan
Turkey

Country Department II

Algeria
Libya
Malta
Morocco
Tunisia

Country Department III

Afghanistan
Bahrain
Egypt, Arab Rep. of
Iran, Islamic Rep. of
Iraq
Jordan
Kuwait
Lebanon
Oman
West Bank
Qatar
Saudi Arabia
Syria
United Arab Emirates
Yemen Arab Rep.
Yemen, People's Dem. Rep. of

Country Department IV

Cyprus
Hungary
Poland
Portugal
Romania
Yugoslavia

Exhibit 2 (continued)**Nonborrowers**

North Africa
Other North Africa

Southwest Asia
Gaza Strip
Israel

Europe and U.S.S.R.

Albania
Austria
Belgium
Bulgaria
Channel Islands
Czechoslovakia
Denmark
Finland
France
German Dem. Rep.
Germany, Federal Rep. of
Greece
Iceland
Ireland
Italy
Luxembourg
Netherlands
Norway
Spain
Sweden
Switzerland
United Kingdom
Other Europe
U.S.S.R.

**Latin America and the
Caribbean (LAC) Region
(and Northern America)****Country Department I
Brazil****Country Department II**

Costa Rica
El Salvador
Guatemala
Honduras
Mexico
Nicaragua
Panama

Country Department III

Antigua and Barbuda
Bahamas
Barbados
Belize
Bolivia
Colombia
Dominica
Dominican Rep.
Grenada
Guyana
Haiti
Jamaica
Montserrat
St. Kitts and Nevis

St. Lucia
St. Vincent and the Grenadines
Suriname
Trinidad and Tobago
Venezuela

Country Department IV

Argentina
Chile
Ecuador
Paraguay
Peru
Uruguay

Nonborrowers**Latin America and the Caribbean**

Cuba
Guadeloupe
Martinique
Netherlands Antilles
Virgin Islands (U.S.)
Other Latin America

Northern America

Canada
Puerto Rico
United States of America
Other Northern America

The relative contributions of the regions to world population growth are shown in Figure 19 (see also Tables 13-15). The Asia region is now contributing half of world population growth, and the other three regions are each contributing 10 to 16 percent. The contribution to growth of the Asia region is projected to decline relative to the contributions of other regions: around 2030 it will actually fall below the contribution of the Africa region, and around 2060 below the contribution of the EMN region.

The contributions of both these regions are projected to rise rapidly, even with expected fertility transition in all their countries. Around 2075, the Africa region will have only a fifth of world population, but will be responsible for more population growth than all the rest of the world. The EMN region will have 15 percent of world population, but will be responsible for a quarter of the growth. Even with fertility decline taken into account, the Africa region will double in size in 23 years, the EMN region (despite including some countries of Eastern and Southern Europe) in 32 years.

Population growth in the LAC region is not insignificant either. This region is growing faster than the Asia region and has marginally higher population momentum than any other region. Even should the LAC region attain replacement fertility immediately, population would still grow 60 percent because of the young age structure.

The country departments generally have growth prospects similar to those of the regions to which they belong. The departments covering the largest populations are the single-country China and India departments and the Southeast Asia department, the latter covering 270 million people. The remaining departments each cover between 40 and 170 million people. By 2025, these other departments, assuming they will still exist in the same form, will each cover between 110 and 460 million people. Annual population growth rates for the entire 1985-2025 period will be between 2.6 and 2.8 percent in all the Africa departments; between 2.2 and 2.4 percent in three of the four EMN departments, excluding the Europe department; between 1.3 and 1.6 percent in all the LAC departments; and 1.4 percent in three of the five Asia departments, China being lower at 1.0 percent and Other South Asia (excluding India) higher at 1.9 percent.

These differences between regions and similarities within them are mainly rooted in fertility patterns (Table 16). Total fertility is between 6.4 and 6.7 in each Africa department; between 5.2 and 5.8 in three of the four EMN departments; between 3.4 and 3.9 in each LAC department; and more variable only in the Asia region, where it ranges from 2.4 to 5.2 across departments. Mortality patterns are also quite similar among departments in each region. Infant mortality per thousand is over 100 in each Africa department; between 70 and 100 in three of the four EMN departments; between 50 and 65 in each LAC department; and more variable only in the Asia region, where it ranges from 30 to 110. Projected trends will introduce only slightly more heterogeneity within regions: the Sahelian department, for instance, is expected to lag behind other Africa departments in both mortality and fertility decline.

Much more heterogeneity does exist among countries in particular regions. However, the similarities across the occasionally arbitrary groupings of countries that form departments suggest that underlying demographic regimes may be broadly shared within regions, with country variations reflecting haphazard influences that distort these regimes in different directions.

Some Country Results

Countries and economies provide a much more complex demographic mosaic than these regions, and a detailed account of their projected demographic future will not be given here. Instead, we focus on some highlights that emerge when countries are contrasted on population

Figure 19 Percentage Contribution to World Population Growth from World Bank Regions and Nonborrowers, 1985-2100

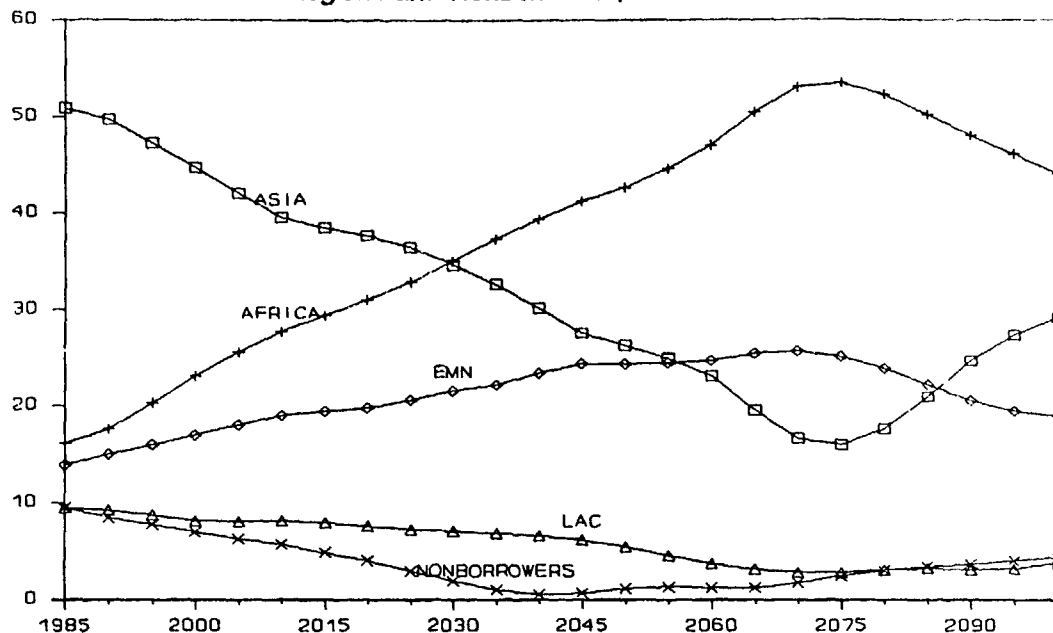

growth (Tables 17 and 18), age structure (Table 19), and vital rates.

China is the most populous country or economy, and remains so in these projections almost until the end, not quite 200 years in the future. Rankings by size among other large countries will be changing well before that point. Nigeria and Pakistan, in particular, will be moving up, from ninth-tenth today to seventh-eighth by the turn of the century and to fifth-sixth by 2025. Japan will fall out of the group of ten largest countries, and by 2025 will have fewer people than Mexico, Iran, or Viet Nam.

India presently contributes more to world population growth than China or any other country, and will continue to do so throughout the projection period. After India and China, the leading contributors to world population growth are Pakistan and Nigeria. At the other extreme, the Federal Republic of Germany is contracting by 100,000 people a year. Even recent mass migrations from the German Democratic Republic--which occurred too recently to be incorporated in these estimates--are unlikely to produce substantial population growth. Hungary is also losing population, but only a fifth as much as the Federal Republic of Germany.

Despite contributing so much to growth, none of the large countries is growing as fast as some states in the Persian Gulf and in Sub-Saharan Africa. In the Gulf, Qatar and Oman are growing by more than 4 percent a year, and Saudi Arabia, Djibouti, and Kuwait by more than 3.7 percent. In Africa, Côte d'Ivoire and Kenya are growing by more than 4 percent, and Zambia by about 3.7 percent.

Rapid growth partly accounts for Kenya having a dependency ratio as high as 120, well above any other national ratio. Other countries with ratios above 104 (other than small islands) are Botswana, the Yemen Arab Republic, and Zambia. By contrast, exceptionally low dependency ratios, indicating relatively large working-age populations, characterize such vigorous

economies as Singapore (the lowest at 42), the Federal Republic of Germany, Hong Kong, and Japan. This is projected to change: by 2025, all these low-dependency countries will have only middling dependency ratios, as their aged populations increase relative to those of working age. The highest proportions of the aged are currently in Sweden, Norway, the United Kingdom, and Denmark, where dependency ratios are at least 10 points higher than in Singapore.

The countries with most rapid growth are also among those with the highest fertility levels. Total fertility is above 7.2 in Rwanda, the Yemen Arab Republic, Kenya, Malawi, and Côte d'Ivoire, and just below this level in Saudi Arabia and Oman. At the other end are some European countries now reporting very low fertility, chief among them Italy and the Federal Republic of Germany.

The shortest life expectancies, barely 40 years, are estimated for Afghanistan and in West Africa, particularly for Guinea-Bissau, Sierra Leone, Guinea, and the Gambia. Other West African countries follow close behind. At the other end of the scale, life expectancies in Japan, France, and Iceland are almost twice as long.

Conclusion

Increasing numbers of people continue to be added to world population every year. To the 5.1 billion people in mid-1988, about 90 million were added within a year, and about 91 million more are expected to be added by mid-1990. A few developing countries have demonstrated that fairly rapid fertility decline is possible; others have exhibited gradual, long-term fertility decline. Nevertheless, the resulting lower population growth rates have not compensated for the steadily enlarging population base. The world will enter the next century with at least a billion more people than today, and will add another billion in the following decade.

Regions and individual countries do face different demographic prospects. For Sub-Saharan Africa, and even more for particular countries in the region, the likelihood of population doubling within 25 years, within the span of a generation, is sobering for anyone attempting to deal with societal problems. By the middle of the next century, the region could be more than four times its current size.

For the large countries of Asia, the numbers of people being added each year are so large as to be difficult to visualize. India adds to its population every year as many people as live in Nepal or Australia, while the annual increase in Pakistan is equivalent to one-and-a-half Singapores.

The situation for the Middle East and North Africa may appear on the surface less immediately alarming. Nevertheless, the region contains some of the fastest growing populations in the world, and eventually is likely to outstrip Asia in the number of people added each year.

Latin American and Caribbean countries are more advanced in demographic transition than Africa or South Asia. Nevertheless, 2 percent annual growth is not quite over for the region, and certainly not for particular countries. The legacy of past rapid growth, in young age structures, provides considerable momentum for further growth.

The more developed regions do not face problems of rapid growth, but they do face other demographic dilemmas. Only a few are actually experiencing population decline, but most will experience further aging of the population and rising dependency burdens.

Like all projections, these varied prospects depend on the assumptions that have been

made, which were specified above. The assumed trends in vital rates partly reflect the efforts that have been made throughout the developing world to restrain fertility, as well as to reduce mortality, in effect actually taking into account some exceptional past experiences at reducing growth. Altering these trends and producing more rapid deceleration of population growth is possible, but would probably require at least as much, and probably much more, demographic intervention as in the recent past.

REFERENCES

- Arnold, Fred. 1989. Revised estimates and projections of international migration. Policy, Planning, and Research Working Papers, No. 275. Washington, D.C.: World Bank.
- Bos, Eduard, and Rodolfo A. Bulatao. 1989. Projecting fertility for all countries. Policy, Planning, and Research Working Papers. Washington, D.C.: World Bank. Forthcoming.
- Blum, Alain, and Roland Pressat. 1987. Une nouvelle table de mortalité pour l'URSS (1984-1985). *Population* 42(6):843-862.
- Bulatao, Rodolfo A., and Eduard Bos. 1989. Projecting mortality for all countries. Policy, Planning, and Research Working Papers. Washington, D.C.: World Bank. Forthcoming.
- Bulatao, Rodolfo A., and Ann Elwan. 1985. Fertility and mortality transition: Patterns, projections, and interdependence. World Bank Staff Working Paper No. 681. Washington, D.C.
- Coale, Ansley J., and Paul Demeny (with Barbara Vaughn). 1983. *Regional Model Life Tables and Stable Populations*. 2nd ed. New York: Academic Press.
- Eurostat. 1987. *Demographic Statistics*. Luxembourg: Statistical Office of the European Communities.
- Hill, Kenneth. n.d. ProjPC-II: User's manual. Washington, D.C.: World Bank.
- Jamison, Ellen, Peter D. Johnson, and Richard A. Engels. 1987. *World Population Profile: 1987*. Washington, D.C.: Bureau of the Census, U.S. Department of Commerce.
- Moanier, Alain. 1988. "La conjoncture démographique: L'Europe et les pays développés d'outre-mer," *Population* 43(4-5):893-904.
- United Nations. Department of International Economic and Social Affairs. 1984. *Population and Vital Statistics Report: 1984 Special Supplement*. New York: United Nations.
- United Nations. Department of International Economic and Social Affairs. 1989. *World Population Prospects 1988*. New York: United Nations.
- United Nations. Department of International Economic and Social Affairs. Various years. *Demographic Yearbook*. New York: United Nations.
- United Nations. Department of International Economic and Social Affairs. Various years. *Population and Vital Statistics Report*. New York: United Nations.
- U.S. Bureau of the Census. 1983. *World Population 1983--Recent Demographic Estimates for the Countries and Regions of the World*. Washington, D.C.
- U.S. Bureau of the Census. 1985. *World Population: Recent Demographic Estimates for the Countries and Regions of the World*. Washington, D.C.
- World Bank. 1989. *World Development Report 1989*. New York: Oxford University Press.
- Zachariah, K. C., and My T. Vu. 1988. *World Population Projections: 1987-88 Edition*. Baltimore and London: The Johns Hopkins University Press.

Country, economy, or territory	Last published census		Total population, mid-1985	Total fertility, 1985-90
	Date	Population (1000) *		
Afghanistan	Jun 79	13051 F	Bank projection from census, incl. refugees assumed absent temporarily	U.N. 1989 (prelim. version)
Albania	Oct 60	1626 F	UNPVSR 7/86 (official est.)	Based on UNPVSR 10/88 (official est.)
Algeria	Apr 87	22971 J	UNPVSR 4/87 (official est.)	Bank sector report 6/88
American Samoa	Apr 80	32 J	Based on UNPVSR 1/88	--
Andorra	Nov 54	6 F	USBOC 1983	--
Angola	Dec 70	5646 F	U.N. 1989 (prelim. version)	U.N. 1989 (prelim. version)
Anguilla	--	-- -	UNPVSR 1/87	--
Antigua and Barbuda	Apr 70	66 F	UNPVSR 7/85 (official est.)	Based on official CBR
Argentina	Oct 80	27947 F	U.N. 1989 (prelim. version)	U.N. 1989 (prelim. version)
Aruba	Feb 81	60 J	Based on UNPVSR 1987-89	--
Australia	Jun 81	14576 F	UNPVSR 4/87 (official est.)	Based on UNPVSR 10/88 (official est.) and U.N. 1989 (prelim. version)
Austria	May 81	7555 J	UNPVSR 7/86 (official est.)	Monnier 1988
Bahamas	May 80	223 F	UNDY 1986	Based on UNPVSR 4/87 (official est.)
Bahrain	Apr 81	351 F	Official est., Central Statistics Organization, 10/89	U.N. 1989 (prelim. version)
Bangladesh	Mar 81	87120 F	U.N. 1989 (prelim. version)	U.N. 1989 (prelim. version)
Barbados	May 80	252 F	UNPVSR 7/86 (official est.)	Based on UNPVSR 10/88 (official est.)
Belgium	Mar 81	9849 J	Based on Eurostat 1987	U.N. 1989 (prelim. version)
Belize	May 80	143 F	UNPVSR 7/86 (official est.)	Based on USBOC 1985
Benin	Mar 79	3331 F	Bank projection from census	Bank assessment of 1961 survey and WFS
Bermuda	May 80	68 F	UNPVSR 1/87 (official est.)	--
Bhutan	Dec 69	1035 F	Based on 1980 and 1986 official est.	U.N. 1989 (prelim. version)
Bolivia	Sep 76	4613 F	U.N. 1989 (prelim. version)	U.N. 1989 (prelim. version)
Botswana	Aug 81	941 F	Bank projection from 1981 census	DHS 1988
Brazil	Sep 80	121149 F	U.N. 1989 (prelim. version)	U.N. 1989 (prelim. version)
British Virgin Islands	May 80	12 F	UNPVSR 1/87 (official est.)	--
Brunei	Aug 81	193 F	Based on 1981 census and 1986 official est.	Based on UNPVSR 10/88 (official est.)
Bulgaria	Dec 85	8948 F	UNPVSR 3/87 (official est.)	U.N. 1989 (prelim. version)
Burkina Faso	Dec 85	7747 F	Based on 1985 census	U.N. 1989 (prelim. version)
Burundi	Aug 79	4028 F	Bank projection from census	DHS 1987
Cambodia	Apr 62	5729 F	U.N. 1989 (prelim. version)	U.N. 1989 (prelim. version)
Cameroon	Apr 76	7090 F	Bank projection from census adjusted for 7.4% undercount	Based on WFS
Canada	Jun 86	25309 J	UNPVSR 7/86 (official est.)	Official est., Population Projections for Canada, 1984-2006
Cape Verde	Jun 80	289 F	UNPVSR 7/89 (official est.)	Bank assessment
Cayman Islands	Oct 89	17 F	UNPVSR 1/88 (official est.)	--
Central African Rep.	Dec 75	2055 F	Bank projection from 1975 census adjusted for 11.3% undercount	Bank est.
Chad	Dec 63	3254 F	U.N. 1989 (prelim. version)	U.N. 1989 (prelim. version)
Channel Islands	Mar 86	135 F	Based on 1981 and 1986 censuses	Based on UNPVSR 10/88 (official est.)

OF POPULATION DATA

Life expectancy, 1985-90	Infant mortality, 1985-90	Age-sex structure, mid-1985	Country, economy, or territory
Bank est.	U.N. 1989 (prelim. version)	Bank assessment	Afghanistan
U.N. 1989 (prelim. version)	U.N. 1989 (prelim. version)	U.N. 1989 (prelim. version)	Albania
U.N. 1989 (prelim. version)	U.N. 1989 (prelim. version)	U.N. 1989 (prelim. version)	Algeria
--	--	--	American Samoa
--	--	--	Andorra
U.N. 1989 (prelim. version)	U.N. 1989 (prelim. version)	U.N. 1989 (prelim. version)	Angola
--	--	--	Anguilla
Based on official CDR	UNPVS (official est.)	UNDY 1978	Antigua and Barbuda
U.N. 1989 (prelim. version)	U.N. 1989 (prelim. version)	U.N. 1989 (prelim. version)	Argentina
--	--	--	Aruba
U.N. 1989 (prelim. version)	U.N. 1989 (prelim. version)	U.N. 1989 (prelim. version)	Australia
U.N. 1989 (prelim. version)	UNPVS 10/88 (official est.)	U.N. 1989 (prelim. version)	Austria
Based on UNPVS 4/87 (official est.)	UNPVS 10/88 (official est.)	Based on UNDY 1986	Bahamas
U.N. 1989 (prelim. version)	U.N. 1989 (prelim. version)	U.N. 1989 (prelim. version)	Bahrain
U.N. 1989 (prelim. version)	U.N. 1989 (prelim. version)	U.N. 1989 (prelim. version)	Bangladesh
Based on UNPVS 10/88 (official est.)	Based on official IMR	Bank est.	Barbados
U.N. 1989 (prelim. version)	UNPVS 10/88 (official est.)	U.N. 1989 (prelim. version)	Belgium
Based on USBOC 1985	Based on USBOC 1985	Based on UNDY 1978	Belize
Bank assessment of q_5 from WFS	Bank assessment of q_5 from WFS	Based on 1979 census	Benin
--	--	--	Bermuda
U.N. 1989 (prelim. version)	U.N. 1989 (prelim. version)	U.N. 1989 (prelim. version)	Bhutan
U.N. 1989 (prelim. version)	U.N. 1989 (prelim. version)	U.N. 1989 (prelim. version)	Bolivia
DHS 1988	DHS 1988	Bank assessment	Botswana
U.N. 1989 (prelim. version)	U.N. 1989 (prelim. version)	U.N. 1989 (prelim. version)	Brazil
--	--	--	British Virgin Islands
Bank est.	Bank est.	Bank est.	Brunei
U.N. 1989 (prelim. version)	UNPVS 10/88 (official est.)	U.N. 1989 (prelim. version)	Bulgaria
U.N. 1989 (prelim. version)	U.N. 1989 (prelim. version)	Bank assessment	Burkina Faso
Bank assessment	U.N. 1989 (prelim. version)	Bank est.	Burundi
U.N. 1989 (prelim. version)	U.N. 1989 (prelim. version)	Bank est.	Cambodia
Bank assessment of q_5 from WFS	U.N. 1989 (prelim. version)	Based on 1976 census	Cameroon
Official est., Pop. Projections for Canada, 1984-2006	UNPVS 10/88 (official est.)	Official est., Pop. Projections for Canada, 1984-2006	Canada
Based on official CDR	U.N. 1989 (prelim. version)	Bank est.	Cape Verde
--	--	--	Cayman Islands
Bank assessment of q_5 from census	U.N. 1989 (prelim. version)	Bank assessment	Central African Rep.
U.N. 1989 (prelim. version)	U.N. 1989 (prelim. version)	Bank assessment	Chad
Based on UNPVS 10/88 (official est.)	UNPVS 10/88 (official est.)	UNDY 1981	Channel Islands

x.ii INTRODUCTION

Appendix (continued)

Country, economy, or territory	Last published census		Total population, mid-1985	Total fertility, 1985-90
	Date	Population (1000) *		
Chile	Apr 82	11330 F	U.N. 1989 (prelim. version)	U.N. 1989 (prelim. version)
China (excl. Taiwan)	Jul 72	1031883 F	Bank projection from Bank report report 3/88	Based on CBR from 1987 survey
Colombia	Oct 85	27838 J	Based on official data	Based on official data
Comoros	Sep 80	386 F	Bank projection from census, excl. Mayotte (pop 50.74 thousand)	Bank sector report
Congo, People's Rep. of the	Dec 84	1843 F	Bank projection from 1984 census	Bank est.
Cook Islands	Dec 86	17 F	UNPVS 4/87 (official est.)	--
Costa Rica	Nov 84	2417 J	Official est., Dirección General de Estadística y Censos	U.N. 1989 (prelim. version)
Côte d'Ivoire	Apr 75	6709 F	U.N. 1989 (prelim. version)	U.N. 1989 (prelim. version)
Cuba	Sep 81	9724 F	UNPVS 10/86 (official est.)	Based on UNPVS 10/88 (official est.)
Cyprus	Sep 76	613 J	Based on UNPVS 4/87 (official est.)	U.N. 1989 (prelim. version)
Czechoslovakia	Nov 80	15283 F	U.N. 1989 (prelim. version)	U.N. 1989 (prelim. version)
Denmark	Jan 81	5123 J	UNPVS 7/86 (official est.)	U.N. 1989 (prelim. version)
Djibouti	60-61	81 F	U.N. 1989 (prelim. version)	U.N. 1989 (prelim. version)
Dominica	Apr 81	74 F	Bank projection from official 1978- 83 est., Ministry of Health 10/84	Based on UNPVS 10/88 (official est.)
Dominican Rep.	Dec 81	5648 F	U.N. 1989 (prelim. version)	U.N. 1989 (prelim. version)
Ecuador	Nov 82	8061 F	U.N. 1989 (prelim. version)	DHS 1987
Egypt	Nov 86	48205 F	U.N. 1989 (prelim. version)	Based on 4/89 DHS prelim. result
El Salvador	Jun 71	3555 F	U.N. 1989 (prelim. version)	U.N. 1989 (prelim. version)
Equatorial Guinea	Jul 83	300 F	Bank projection from census and 1982 household listing	Bank est.
Ethiopia	Sep 84	42169 F	U.N. 1989 (prelim. version)	Bank assessment of U.N. data, with correction for 1984 famine
Faeroe Islands	Sep 77	42 J	UNPVS 1/87 (official est.)	--
Falkland Islands	Dec 80	2 F	UNPVS 1/87 (official est.)	--
Fiji	Aug 86	715 F	Based on 1986 census	USBOC 1987
Finland	Nov 85	4911-J	UNPVS 7/86 (official est.)	Based on UNPVS 10/88 (official est.)
France	Mar 82	54335 F	Based on Eurostat 1987	Monnier 1988
French Guiana	Mar 82	73 J	UNPVS 1/87	--
French Polynesia	Oct 83	167 F	UNPVS 10/88 (official est.)	USBOC 1987
Gabon	Oct 60	449 F	Bank projection from census	Bank est.
Gambia, The	Apr 83	688 F	Bank projection from census	Bank est.
Gaza Strip	Sep 67	356 F	U.N. 1989 (prelim. version)	Bank est.
Germany, Federal Rep. of	May 87	61028 J	Based on Eurostat 1987	Monnier 1988
German Dem. Rep.	Dec 81	16706 J	UNPVS 7/86 (official est.)	Based on CBR
Ghana	Mar 84	12296 F	Official est.	DHS 1988
Gibraltar	Nov 81	30 F	UNPVS 1/87	--
Greece	Apr 81	9740 F	UNPVS 7/86 (official est.)	U.N. 1989 (prelim. version)
Greenland	Oct 76	50 J	UNPVS 1/87	--
Grenada	May 81	89 F	Bank projection from official 1983 est., Ministry of Finance	Based on official 1980-85 est., Ministry of Finance

Life expectancy, 1985-90	Infant mortality, 1985-90	Age-sex structure, mid-1985	Country, economy, or territory
U.N. 1989 (prelim. version) Based on Bank report 3/88	U.N. 1989 (prelim. version) U.N. 1989 (prelim. version)	U.N. 1989 (prelim. version) Bank assessment	Chile China (excl. Taiwan)
Based on official data Bank assessment	U.N. 1989 (prelim. version) U.N. 1989 (prelim. version)	U.N. 1989 (prelim. version) Bank est.	Colombia Comoros
Bank est.	U.N. 1989 (prelim. version)	Bank assessment	Congo, People's Rep. of the
--	--	--	Cook Islands
U.N. 1989 (prelim. version)	U.N. 1989 (prelim. version)	U.N. 1989 (prelim. version)	Costa Rica
U.N. 1989 (prelim. version) Based on UNPVS 10/88 (official est.)	U.N. 1989 (prelim. version) UNPVS 10/88 (official est.)	Bank assessment U.N. 1989 (prelim. version)	Côte d'Ivoire Cuba
U.N. 1989 (prelim. version)	U.N. 1989 (prelim. version)	Bank est.	Cyprus
U.N. 1989 (prelim. version)	UNPVS 10/88 (official est.)	U.N. 1989 (prelim. version)	Czechoslovakia
U.N. 1989 (prelim. version)	UNPVS 10/88 (official est.)	U.N. 1989 (prelim. version)	Denmark
U.N. 1989 (prelim. version) Based on UNPVS 10/88 (official est.)	U.N. 1989 (prelim. version) Based on UNPVS 10/88 (official est.)	U.N. 1989 (prelim. version) UNDY 1970	Djibouti Dominica
U.N. 1989 (prelim. version)	U.N. 1989 (prelim. version)	U.N. 1989 (prelim. version)	Dominican Rep.
U.N. 1989 (prelim. version)	U.N. 1989 (prelim. version)	U.N. 1989 (prelim. version)	Ecuador
U.N. 1989 (prelim. version)	U.N. 1989 (prelim. version)	U.N. 1989 (prelim. version)	Egypt
U.N. 1989 (prelim. version) Bank est.	U.N. 1989 (prelim. version) U.N. 1989 (prelim. version)	U.N. 1989 (prelim. version) Bank est.	El Salvador Equatorial Guinea
Bank sector report, which corrected for 1984 famine	U.N. 1989 (prelim. version)	Bank assessment	Ethiopia
--	--	--	Faeroe Islands
--	--	--	Falkland Islands
U.N. 1989 (prelim. version) Based on UNPVS 10/88 (official est.)	USBOC 1987 Monnier 1988	U.N. 1989 (prelim. version) U.N. 1989 (prelim. version)	Fiji Finland
Monnier 1988	UNPVS 10/88 (official est.)	U.N. 1989 (prelim. version)	France
--	--	--	French Guiana
USBOC 1987	USBOC 1987	Bank est.	French Polynesia
Bank est.	U.N. 1989 (prelim. version)	Bank assessment	Gabon
Bank est.	U.N. 1989 (prelim. version)	Bank assessment	Gambia, The
USBOC 1987	USBOC 1987	Bank est.	Gaza Strip
U.N. 1989 (prelim. version)	Monnier 1988	U.N. 1989 (prelim. version)	Germany, Federal Rep. of
U.N. 1989 (prelim. version)	UNPVS 10/88 (official est.)	U.N. 1989 (prelim. version)	German Dem. Rep.
U.N. 1989 (prelim. version)	U.N. 1989 (prelim. version)	Bank assessment	Ghana
--	--	--	Gibraltar
Based on Eurostat 1987	UNPVS 10/88 (official est.)	U.N. 1989 (prelim. version)	Greece
--	--	--	Greenland
Based official 1980-85 est., Ministry of Finance	Bank projection	Bank est.	Grenada

Appendix (continued)

Country, economy, or territory	Last published census		Total population, mid-1985	Total fertility, 1985-90
	Date	Population (1000) *		
Guadeloupe	Mar 82	327 J	U.N. 1989 (prelim. version)	U.N. 1989 (prelim. version)
Guam	Apr 80	106 J	USBOC 1987	USBOC 1987
Guatemala	Mar 81	6054 J	U.N. 1989 (prelim. version)	U.N. 1989 (prelim. version)
Guinea	Feb 83	4533 F	Bank projection from census	U.N. 1989 (prelim. version)
Guinea-Bissau	Apr 89	753 F	Bank projection from census	Bank est.
Guyana	May 80	759 F	UNPVS 10/88 (official est.)	Based on official CBR
Haiti	Aug 82	5054 J	U.N. 1989 (prelim. version)	U.N. 1989 (prelim. version)
Holy See	Apr 48	1 F	UNPVS 1/87 (official est.)	--
Honduras	Mar 74	2657 J	U.N. 1989 (prelim. version)	U.N. 1989 (prelim. version)
Hong Kong	Mar 86	5396 F	U.N. 1989 (prelim. version)	U.N. 1989 (prelim. version)
Hungary	Jan 80	10709 F	Official est., Pocket Book, Hungary	Monnier 1988
Iceland	Dec 70	205 J	UNPVS 7/86 (official est.)	U.N. 1989 (prelim. version)
India	Mar 81	685185 F	Bank projection from adjusted 1981 census	USBOC 1987
Indonesia	Oct 80	147490 F	Official est., Biro Pusat Statistik 1/88	Based on Contraceptive Prevalence Survey (DHS) 1987
Iran, Islamic Rep. of	Sep 86	49445 F	UNPVS 4/87 (official est.)	U.N. 1989 (prelim. version)
Iraq	Oct 87	16278 F	U.N. 1989 (prelim. version)	U.N. 1989 (prelim. version)
Ireland	Apr 86	3541 F	Based on 1981 and 1986 censuses	Based on Eurostat 1987
Isle of Man	Apr 86	62 J	U.N. 1985	--
Israel	Jun 83	4038 J	U.N. 1989 (prelim. version)	U.N. 1989 (prelim. version)
Italy	Oct 81	56557 F	Based on Eurostat 1987	Based on Eurostat 1987
Jamaica	Jun 82	2206 F	U.N. 1989 (prelim. version)	U.N. 1989 (prelim. version)
Japan	Oct 85	121049 F	UNPVS 4/87 (official est.)	U.N. 1989 (prelim. version)
Johnston Island	Apr 70	1 F	Based on UNPVS 7/89 (official est.)	--
Jordan	Nov 79	2100 F	U.N. 1989 (prelim. version)	Bank est.
Kenya	Aug 79	15327 F	U.N. 1989 (prelim. version)	Projected from 1980-85 Bank est. based on various national surveys
Kiribati	May 85	64 F	UNPVS 1/88 (official est.)	USBOC 1987
Korea, People's Dem. Rep. of	May 44	a-F	U.N. 1989 (prelim. version)	U.N. 1989 (prelim. version)
Korea, Rep. of	Nov 85	40449 F	Official est., Economic Planning Board	Bank assessment
Kuwait	Apr 85	1697 F	UNPVS 4/87 (official est.)	U.N. 1989 (prelim. version)
Lao People's Dem. Rep.	Mar 85	3585 F	U.N. 1989 (prelim. version)	U.N. 1989 (prelim. version)
Lebanon	Nov 70	2126 F	U.N. 1989 (prelim. version)	U.N. 1989 (prelim. version)
Lesotho	Apr 76	1216 F	Bank projection from 1986 census	Based on WFS 1977
Liberia	Feb 84	2102 F	U.N. 1989 (prelim. version)	DHS 1986
Libya	Jul 84	3637 J	U.N. 1989 (prelim. version)	U.N. 1989 (prelim. version)
Liechtenstein	Dec 80	25 F	UNPVS 1/87 (official est.)	--
Luxembourg	Mar 81	364 J	UNPVS 7/86 (official est.)	Monnier 1988
Macao	Mar 81	248 J	UNPVS 4/87 (official est.)	Based on Pop. Ref. Bureau 1988
Madagascar	74-75	7604 F	Bank projection from census and 1980 budget survey	Bank assessment of 1980 survey
Malawi	Sep 87	7983 F	Bank projection from census	Based on 1977 census

Life expectancy, 1985-90	Infant mortality, 1985-90	Age-sex structure, mid-1985	Country, economy, or territory
U.N. 1989 (prelim. version)	UNPVS 10/88 (official est.)	U.N. 1989 (prelim. version)	Guadeloupe
USBOC 1987	USBOC 1987	Bank est.	Guam
U.N. 1989 (prelim. version)	U.N. 1989 (prelim. version)	U.N. 1989 (prelim. version)	Guatemala
U.N. 1989 (prelim. version)	U.N. 1989 (prelim. version)	Bank assessment	Guinea
Bank est.	Bank est.	Bank assessment	Guinea-Bissau
Based on official COR	Bank projection	U.N. 1989 (prelim. version)	Guyana
U.N. 1989 (prelim. version)	U.N. 1989 (prelim. version)	U.N. 1989 (prelim. version)	Haiti
--	--	--	Holy See
U.N. 1989 (prelim. version)	U.N. 1989 (prelim. version)	U.N. 1989 (prelim. version)	Honduras
U.N. 1989 (prelim. version)	U.N. 1989 (prelim. version)	U.N. 1989 (prelim. version)	Hong Kong
U.N. 1989 (prelim. version)	UNPVS 10/88 (official est.)	1980 census	Hungary
Based on UNPVS 10/88 (official est.)	UNPVS 10/88 (official est.)	U.N. 1989 (prelim. version)	Iceland
U.N. 1989 (prelim. version)	U.N. 1989 (prelim. version)	Bank projection based on 1981 census	India
Based on Contraceptive Prevalence Survey (DHS) 1987	Based on Contraceptive Prevalence Survey (DHS) 1987	Biro Pusat Statistik 1/88	Indonesia
Bank est.	Bank est.	Bank est.	Iran, Islamic Rep. of
U.N. 1989 (prelim. version)	U.N. 1989 (prelim. version)	U.N. 1989 (prelim. version)	Iraq
Based on Eurostat 1987	UNPVS 10/88 (official est.)	U.N. 1989 (prelim. version)	Ireland
--	--	--	Isle of Man
U.N. 1989 (prelim. version)	U.N. 1989 (prelim. version)	U.N. 1989 (prelim. version)	Israel
Based on Eurostat 1987	UNPVS 10/88 (official est.)	U.N. 1989 (prelim. version)	Italy
U.N. 1989 (prelim. version)	U.N. 1989 (prelim. version)	U.N. 1989 (prelim. version)	Jamaica
U.N. 1989 (prelim. version)	Monnier 1988	U.N. 1989 (prelim. version)	Japan
--	--	--	Johnston Island
U.N. 1989 (prelim. version)	U.N. 1989 (prelim. version)	Bank est.	Jordan
Bank assessment	U.N. 1989 (prelim. version)	Bank assessment	Kenya
USBOC 1987	USBOC 1987	Bank est.	Kiribati
USBOC 1987	USBOC 1987	U.N. 1989 (prelim. version)	Korea, People's Dem. Rep. of
U.N. 1989 (prelim. version)	U.N. 1989 (prelim. version)	U.N. 1989 (prelim. version)	Korea, Rep. of
U.N. 1989 (prelim. version)	U.N. 1989 (prelim. version)	U.N. 1989 (prelim. version)	Kuwait
U.N. 1989 (prelim. version)	U.N. 1989 (prelim. version)	U.N. 1989 (prelim. version)	Lao People's Dem. Rep.
U.N. 1989 (prelim. version)	U.N. 1989 (prelim. version)	U.N. 1989 (prelim. version)	Lebanon
Based on WFS 1977	U.N. 1989 (prelim. version)	U.N. 1989 (prelim. version)	Lesotho
U.N. 1989 (prelim. version)	U.N. 1989 (prelim. version)	Bank assessment	Liberia
U.N. 1989 (prelim. version)	U.N. 1989 (prelim. version)	U.N. 1989 (prelim. version)	Libya
--	--	--	Liechtenstein
U.N. 1989 (prelim. version)	UNPVS 10/88 (official est.)	U.N. 1989 (prelim. version)	Luxembourg
Based on Pop. Ref. Bureau 1988	Based on Pop. Ref. Bureau 1988	Bank est.	Macao
Bank assessment of 1980 and 1984 surveys	U.N. 1989 (prelim. version)	U.N. 1989 (prelim. version)	Madagascar
U.N. 1989 (prelim. version)	U.N. 1989 (prelim. version)	Bank assessment	Malawi

Appendix (continued)

Country, economy, or territory	Last published census		Total population, mid-1985	Total fertility, 1985-90
	Date	Population (1000) *		
Malaysia	Jun 80	13183 F	Official est., Dept. of Statistics	Bank est.
Maldives	Mar 85	180 F	U.N. 1989 (prelim. version)	Bank projection
Mali	Apr 87	7620 J	Bank projection from census	DHS 1987
Malta	Nov 85	345 F	UNPVS 1/88 (official est.)	U.N. 1989 (prelim. version)
Martinique	Mar 82	327 J	U.N. 1989 (prelim. version)	U.N. 1989 (prelim. version)
Mauritania	Jan 77	1339 F	U.N. 1989 (prelim. version)	U.N. 1989 (prelim. version)
Mauritius	Jul 83	1000 F	UNPVS 4/87 (official est.)	UNPVS 7/86
Mexico	Jun 80	66847 J	UNPVS 4/87 (official est.)	U.N. 1989 (prelim. version)
Midway Islands	Apr 70	2 F	Based on UNPVS 7/89 (official est.)	--
Monaco	Mar 82	27 J	UNPVS 1/87 (official est.)	--
Mongolia	Jan 79	1595 F	U.N. 1989 (prelim. version)	U.N. 1989 (prelim. version)
Montserrat	May 80	12 F	UNPVS 10/88 (official est.)	Based on UNPVS 1/87 (official est.)
Morocco	Sep 82	20450 F	U.N. 1989 (prelim. version)	Based on DHS 1987 (revised prelim.)
Mozambique	Aug 80	11674 F	Bank projection from census	Bank est.
Myanmar	Mar 83	35308 F	U.N. 1989 (prelim. version)	U.N. 1989 (prelim. version)
Namibia	May 70	762 F	Bank projection from unpublished 5/81 census	U.N. 1989 (prelim. version)
Nauru	Jan 77	7 F	Based on UNPVS 7/89 (official est.)	--
Nepal	Jun 81	15023 J	Official est., Cen. Bur. of Stat.	Based on Government survey
Netherlands	Feb 71	13060 J	Based on Eurostat 1987	Monnier 1988
Netherlands Antilles	Mar 81	172 J	Based on 1971, 1981 censuses (excl. Aruba), adjusted for 2% undercount	Based on USBOC 1985
New Caledonia	Apr 83	145 F	U.N. 1989 (prelim. version)	USBOC 1987
New Zealand	Apr 83	3307 F	U.N. 1989 (prelim. version)	Monnier 1988
Nicaragua	Apr 71	1877 J	U.N. 1989 (prelim. version)	U.N. 1989 (prelim. version)
Niger	May 88	7250 F	Bank projection from 1988 census	Bank assessment
Nigeria	Nov 63	55670 F	Bank projection from official data	Based on DHS result for Ondo State
Niue	Sep 86	3 F	UNPVS 1/87 (official est.)	--
Norway	Nov 80	4091 J	UNPVS 7/86 (official est.)	Based on UNPVS 10/88 (official est.)
Oman	--	--	U.N. 1989 (prelim. version)	U.N. 1989 (prelim. version)
Pacific Islands, Trust Terr.	Sep 80	133 J	U.N. 1989 (prelim. version)	USBOC 1987
Pakistan	Mar 81	84254 F	Bank assessment of 1981 census	Bank est.
Panama	May 80	1831 F	U.N. 1989 (prelim. version)	U.N. 1989 (prelim. version)
Papua New Guinea	Sep 80	3011 F	U.N. 1989 (prelim. version)	U.N. 1989 (prelim. version)
Paraguay	Jul 82	3030 F	U.N. 1989 (prelim. version)	U.N. 1989 (prelim. version)
Peru	Jul 81	17005 F	Bank projection from census, adjusted for 4.1% undercount	Projected from Bank assessment for 1980-85
Philippines	May 80	48098 J	Bank projection from census, adjusted for 1.9% undercount	Based on 4/86 Contraceptive Prevalence Survey estimate of CBR
Pitcairn	Dec 87	b F	UNPVS 4/87	--
Poland	Dec 78	35061 J	UNPVS 7/86 (official est.)	U.N. 1989 (prelim. version)
Portugal	Mar 81	9833 F	Based on Eurostat 1987	Based on UNPVS 10/88 (official est.)
Puerto Rico	Apr 80	3197 F	UNPVS 4/87 (official est.)	Based on UNPVS 10/88 (official est.)
Qatar	Mar 86	369 F	U.N. 1989 (prelim. version)	U.N. 1989 (prelim. version)
Réunion	Mar 82	516 J	U.N. 1989 (prelim. version)	U.N. 1989 (prelim. version)

Life expectancy, 1985-90	Infant mortality, 1985-90	Age-sex structure, mid-1985	Country, economy, or territory
U.N. 1989 (prelim. version)	U.N. 1989 (prelim. version)	U.N. 1989 (prelim. version)	Malaysia
Bank est.	USBOC 1987	Bank est.	Maldives
Bank assessment of 1960-61 survey and age data from 1976 census	U.N. 1989 (prelim. version)	Bank assessment	Mali
U.N. 1989 (prelim. version)	U.N. 1989 (prelim. version)	U.N. 1989 (prelim. version)	Malta
U.N. 1989 (prelim. version)	U.N. 1989 (prelim. version)	U.N. 1989 (prelim. version)	Martinique
U.N. 1989 (prelim. version)	U.N. 1989 (prelim. version)	Bank assessment	Mauritania
UNPVS 7/86 (official est.)	U.N. 1989 (prelim. version)	Bank assessment	Mauritius
U.N. 1989 (prelim. version)	U.N. 1989 (prelim. version)	U.N. 1989 (prelim. version)	Mexico
--	--	--	Midway Islands
--	--	--	Monaco
U.N. 1989 (prelim. version)	U.N. 1989 (prelim. version)	U.N. 1989 (prelim. version)	Mongolia
Based on UNPVS 1/87 (official est.)	Bank projection	UNDY 1984	Montserrat
U.N. 1989 (prelim. version)	DHS est. for 1982-86	U.N. 1989 (prelim. version)	Morocco
Based on official CDR	U.N. 1989 (prelim. version)	U.N. 1989 (prelim. version)	Mozambique
U.N. 1989 (prelim. version)	U.N. 1989 (prelim. version)	U.N. 1989 (prelim. version)	Myanmar
U.N. 1989 (prelim. version)	U.N. 1989 (prelim. version)	Bank assessment based on stable population models	Namibia
--	--	--	Nauru
U.N. 1989 (prelim. version)	Based on government survey	Bank est.	Nepal
U.N. 1989 (prelim. version)	UNPVS 10/88 (official est.)	U.N. 1989 (prelim. version)	Netherlands
Based on USBOC 1987	Based on USBOC 1987	UNDY 1980	Netherlands Antilles
USBOC 1987	USBOC 1987	Bank est.	New Caledonia
U.N. 1989 (prelim. version)	U.N. 1989 (prelim. version)	U.N. 1989 (prelim. version)	New Zealand
U.N. 1989 (prelim. version)	U.N. 1989 (prelim. version)	U.N. 1989 (prelim. version)	Nicaragua
U.N. 1989 (prelim. version)	U.N. 1989 (prelim. version)	Bank assessment based on 1977 de jure population	Niger
U.N. 1989 (prelim. version)	U.N. 1989 (prelim. version)	U.N. 1989 (prelim. version)	Nigeria
--	--	--	Niue
U.N. 1989 (prelim. version)	UNPVS 10/88 (official est.)	U.N. 1989 (prelim. version)	Norway
U.N. 1989 (prelim. version)	U.N. 1989 (prelim. version)	U.N. 1989 (prelim. version)	Oman
USBOC 1987	Based on e_0 , USBOC 1987	Bank est.	Pacific Islands, Trust Terr.
U.N. 1989 (prelim. version)	U.N. 1989 (prelim. version)	Bank est.	Pakistan
U.N. 1989 (prelim. version)	U.N. 1989 (prelim. version)	U.N. 1989 (prelim. version)	Panama
U.N. 1989 (prelim. version)	U.N. 1989 (prelim. version)	U.N. 1989 (prelim. version)	Papua New Guinea
U.N. 1989 (prelim. version)	U.N. 1989 (prelim. version)	U.N. 1989 (prelim. version)	Paraguay
Projected from Bank assessment for 1980-85	U.N. 1989 (prelim. version)	U.N. 1989 (prelim. version)	Peru
Bank est.	U.N. 1989 (prelim. version)	U.N. 1989 (prelim. version)	Philippines
--	--	--	Pitcairn
U.N. 1989 (prelim. version)	UNPVS 10/88 (official est.)	U.N. 1989 (prelim. version)	Poland
U.N. 1989 (prelim. version)	UNPVS 10/88 (official est.)	U.N. 1989 (prelim. version)	Portugal
U.N. 1989 (prelim. version)	U.N. 1989 (prelim. version)	U.N. 1989 (prelim. version)	Puerto Rico
U.N. 1989 (prelim. version)	U.N. 1989 (prelim. version)	U.N. 1989 (prelim. version)	Qatar
U.N. 1989 (prelim. version)	U.N. 1989 (prelim. version)	U.N. 1989 (prelim. version)	Réunion

Appendix (continued)

Country, economy, or territory	Last published census		Total population, mid-1985	Total fertility, 1985-90
	Date	Population (1000) *		
Romania	Jan 77	21560 F	UNPVSР 7/86 (official est.)	U.N. 1989 (prelim. version)
Rwanda	Aug 78	4800 J	Bank projection from census and 1970 survey	Bank est.
San Marino	Nov 76	19 F	UNPVSР 1/87 (official est.)	--
Saõ Tomé and Príncipe	Aug 81	97 F	UNPVSР 1/88 (official est.)	Based on U.N. 1984
Saudi Arabia	Sep 84	7012 F	U.N. 1989 (prelim. version)	U.N. 1989 (prelim. version)
Senegal	Jun 88	6882 F	Official est., Situation Economique du Senegal	DHS 1986
Seychelles	Aug 77	62 F	UNPVSР 4/87 (official est.)	Bank projection
Sierra Leone	Dec 85	3516 F	Bank projection from census	Based on 197. census
Singapore	Jun 80	2414 F	UNPVSР 6/86 (official est.)	U.N. 1989 (prelim. version)
Solomon Islands	Nov 86	285 F	US30C 1985	USBOC 1987
Somalia	Feb 75	3253 F	Bank projection from census, adjusted for 20% undercount	Bank est.
South Africa	Mar 85	23385 F	U.N. 1989 (prelim. version)	U.N. 1989 (prelim. version)
Spain	Mar 81	37746 F	Based on Eurostat 1987	U.N. 1989 (prelim. version)
Sri Lanka	Mar 81	14847 F	UNPVSР 4/87 (official est.)	Based on DHS 1987
St. Helena	Feb 87	6 F	UNPVSР 1/89 (official est.), incl. Ascension and Tristan da Cunha	--
St. Kitts and Nevis	May 80	44 F	Official est., Statistical Office, Planning Unit	Based on official CBR, Statistical Office, Planning Unit
St. Lucia	May 80	115 F	UNPVSР 7/86 (official est.)	Based on official CBR, Stat. Office
St. Vincent and the Grenadines	May 80	98 F	Based on official data for 1980-83 projected with 1.2% growth rate	UNPVSР 10/88 (official est.)
St. Pierre and Miquelon	Mar 82	6 F	UNPVSР 1/87 (official est.)	--
Sudan	Feb 83	20564 F	U.N. 1989 (prelim. version)	U.N. 1989 (prelim. version)
Suriname	Jul 80	352 F	Official est., Central Bureau of Civil Affairs	Based on official CBR, Central Bureau of Civil Affairs
Swaziland	Aug 86	676 F	U.N. 1989 (prelim. version)	U.N. 1989 (prelim. version)
Sweden	Nov 85	8360 J	UNPVSР 4/87 (official est.)	Based on UNPVSР 10/88 (official est.)
Switzerland	Dec 80	6366 J	UNPVSР 4/87 (official est.)	U.N. 1989 (prelim. version)
Syrian Arab Rep.	Sep 81	9046 F	U.N. 1989 (prelim. version)	U.N. 1989 (prelim. version)
Taiwan, China	Dec 80	17513 F	Based on USBOC 1987	Based on USBOC 1987
Tanzania	Aug 88	17969 F	Bank projection from census	Bank est.
Thailand	Apr 80	44825 F	Official est., National Economic and Social Development Board, 1985	Official projection, 1985
Togo	Nov 81	2705 F	Bank projection from census	Bank assessment
Tokelau Islands	Oct 82	2 F	Based on UNPVSР 7/89 (official est.)	--
Tonga	Nov 86	95 J	Based on 1984 mini-census	USBOC 1987
Trinidad and Tobago	May 80	1080 F	U.N. 1989 (prelim. version)	Based on DHS 1987
Tunisia	Mar 84	6966 F	UNPVSР 1/88 (official est.)	U.N. 1989 (prelim. version)
Turkey	Oct 85	50665 F	Official est.	Based on official est.
Turks and Caicos Islands	May 80	7 F	UNPVSР 1/87	--

Life expectancy, 1985-90	Infant mortality, 1985-90	Age-sex structure, mid-1985	Country, economy, or territory
U.N. 1989 (prelim. version)	Based on UNPVS 10/88 (official est.)	U.N. 1989 (prelim. version)	Romania
U.N. 1989 (prelim. version)	U.N. 1989 (prelim. version)	U.N. 1989 (prelim. version)	Rwanda
--	--	--	San Marino
Bank assessment	Bank assessment	Bank assessment	Saõ Tomé and Príncipe
U.N. 1989 (prelim. version) Estimated from country life table prepared by D. Ewbank, U. Penn.	U.N. 1989 (prelim. version)	U.N. 1989 (prelim. version) Official est.	Saudi Arabia
U.N. 1989 (prelim. version) Bank assessment	UNPVS 7/88 (official est.)	UNDY 1984	Senegal
U.N. 1989 (prelim. version) Based on USBOC 1987	U.N. 1989 (prelim. version)	Bank assessment	Seychelles
Bank est.	USBOC 1987	U.N. 1989 (prelim. version)	Sierra Leone
U.N. 1989 (prelim. version)	U.N. 1989 (prelim. version)	Bank est.	Singapore
U.N. 1989 (prelim. version)	U.N. 1989 (prelim. version)	Bank assessment	Solomon Islands
U.N. 1989 (prelim. version)	Based on DHS 1987	Based on 1980 census	Somalia
--	--	U.N. 1989 (prelim. version)	South Africa
Based on official CDR, Statistical Office, Planning Unit	Based on official IMR, Statistical Office, Planning Unit	UNDY 1981	Spain
Based on official CDR, Stat. Office UNPVS 10/88 (official est.)	Based on official IMR, Stat. Off. UNPVS 10/88 (official est.)	U.N. 1989 (prelim. version)	Sri Lanka
--	--	UNDY 1980 census	St. Helena
U.N. 1989 (prelim. version) Based on official CDR, Central Bureau of Civil Affairs	U.N. 1989 (prelim. version) Bank projection	UNDY 1980 census	St. Kitts and Nevis
U.N. 1989 (prelim. version)	U.N. 1989 (prelim. version)	UNDY 1980 census	St. Lucia
U.N. 1989 (prelim. version)	U.N. 1989 (prelim. version)	UNDY 1983	St. Vincent and the Grenadines
U.N. 1989 (prelim. version)	U.N. 1989 (prelim. version)	--	St. Pierre and Miquelon
U.N. 1989 (prelim. version) Based on USBOC 1987	U.N. 1989 (prelim. version)	U.N. 1989 (prelim. version)	Sudan
Bank est.	U.N. 1989 (prelim. version)	U.N. 1989 (prelim. version)	Suriname
Official projection, 1985	Based on 1985 survey	Bank assessment	Swaziland
U.N. 1989 (prelim. version)	U.N. 1989 (prelim. version)	U.N. 1989 (prelim. version)	Sweden
--	--	Bank assessment	Switzerland
Based on USBOC 1987	USBOC 1987	U.N. 1989 (prelim. version)	Syrian Arab Rep.
U.N. 1989 (prelim. version)	U.N. 1989 (prelim. version)	U.N. 1989 (prelim. version)	Taiwan, China
U.N. 1989 (prelim. version)	U.N. 1989 (prelim. version)	Bank est.	Tanzania
U.N. 1989 (prelim. version)	U.N. 1989 (prelim. version)	U.N. 1989 (prelim. version)	Thailand
U.N. 1989 (prelim. version)	U.N. 1989 (prelim. version)	U.N. 1989 (prelim. version)	Togo
--	--	--	Tokelau Islands
Based on USBOC 1987	USBOC 1987	Bank est.	Tonga
U.N. 1989 (prelim. version)	U.N. 1989 (prelim. version)	U.N. 1989 (prelim. version)	Trinidad and Tobago
U.N. 1989 (prelim. version)	U.N. 1989 (prelim. version)	U.N. 1989 (prelim. version)	Tunisia
U.N. 1989 (prelim. version)	U.N. 1989 (prelim. version)	U.N. 1989 (prelim. version)	Turkey
--	--	--	Turks and Caicos Islands

I INTRODUCTION

Appendix (continued)

Country, economy, or territory	<u>at published census</u> Date	Population (1000) *	Total population, mid-1985	Total fertility, 1985-90
Tuvalu	May 79	7 F	Based on UNPVS 7/89 (official est.)	--
Uganda	Aug 69	9549 F	U.N. 1989 (prelim. version)	U.N. 1989 (prelim. version)
United Arab Emirates	Dec 80	1043 F	UNPVS 4/87 (official est.)	U.N. 1989 (prelim. version)
United Kingdom	Apr 81	55678 F	UNPVS 7/86 (official est.)	U.N. 1989 (prelim. version)
United States of America	Apr 80	226546 F	UNPVS 7/86 (official est.)	U.N. 1989 (prelim. version)
Uruguay	Oct 85	2955 F	Official est. from 1985 census	U.N. 1989 (prelim. version)
U.S.S.R.	Jan 89	286717 F	U.N. 1989 (prelim. version)	Based on Monnier 1988
Vanuatu	Jan 79	111 F	Based on official 1987 est.	USBOC 1987
Venezuela	Oct 81	14517 F	UNPVS 1/87 (official est.)	U.N. 1989 (prelim. version)
Viet Nam	Apr 89	64411 F	Bank projection from 1977 census	Bank est.
Virgin Islands (U.S.)	Apr 80	97 J	USBOC 1985	Based on USBOC 1987
Wake Island	Apr 70	2 F	Based on UNPVS 7/89 (official est.)	--
Wallis and Futuna	Mar 76		Based on UNPVS 7/89 (official est.)	--
West Bank	--	-- -	Bank est.	Bank est.
Western Sahara	Dec 70	76425 F	UNPVS 1/87	--
Western Samoa	Nov 81	156 F	U.N. 1989 (prelim. version)	Bank est.
Yemen Arab Rep.	Feb 86	9274 J	Bank assessment	Bank est.
Yemen, People's Dem. Rep. of	Mar 88	2345 F	U.N. 1989 (prelim. version)	U.N. 1989 (prelim. version)
Yugoslavia	Mar 81	22425 J	UNPVS 4/87 (official est.)	UNPVS 10/88 (official est.)
Zaire	Jul 84	29441 F	U.N. 1989 (prelim. version)	U.N. 1989 (prelim. version)
Zambia	Aug 80	5662 F	Bank projection from census	Based on Bank sector report
Zimbabwe	Aug 82	7546 F	Bank projection from census	DHS 1988

Notes: When a source for an estimate is directly cited (e.g., UNPVS 7/86), the estimate is taken as is from that publication. An estimate "based on" a source is not reported in that publication but derived from data contained in it. When a source is given for a fertility or mortality estimate prior to 1985-90, the corresponding 1985-90 estimate is a projection from the earlier estimate. Citations for the main document referred to here (usually by abbreviations) are in the list of references.

* Nature of population estimate: F = de facto, J = de jure.

-- Not applicable. No census has been taken, or no estimates were used because no projections were made for these small countries.

a Census was for entire peninsula.

b 55 people.

Life expectancy, 1985-90	Infant mortality, 1985-90	Age-sex structure, mid-1985	Country, economy, or territory
--	--	--	Tuvalu
Bank est.	U.N. 1989 (prelim. version)	Bank assessment	Uganda
U.N. 1989 (prelim. version)	U.N. 1989 (prelim. version)	U.N. 1989 (prelim. version)	United Arab Emirates
U.N. 1989 (prelim. version)	UNPVSr 10/88 (official est.)	U.N. 1989 (prelim. version)	United Kingdom
U.N. 1989 (prelim. version)	UNPVSr 10/88 (official est.)	U.N. 1989 (prelim. version)	United States of America
U.N. 1989 (prelim. version)	U.N. 1989 (prelim. version)	U.N. 1989 (prelim. version)	Uruguay
Based on Blum and Pressat 1987	Based on Blum and Pressat 1987	U.N. 1989 (prelim. version)	U.S.S.R.
Bank est.	Bank est.	Bank est.	Vanuatu
U.N. 1989 (prelim. version)	U.N. 1989 (prelim. version)	U.N. 1989 (prelim. version)	Venezuela
Bank est.	Bank est.	Bank est.	Viet Nam
Based on USBOC 1987	USBOC 1987	UNDY 1980 census	Virgin Islands (U.S.)
--	--	--	Wake Island
--	--	--	Wallis and Futuna
Bank est.	Bank est.	Bank est.	West Bank
--	--	--	Western Sahara
USBOC 1987	USBOC 1987	Bank est.	Western Samoa
Bank est.	Bank est.	Bank est.	Yemen Arab Rep.
U.N. 1989 (prelim. version)	U.N. 1989 (prelim. version)	U.N. 1989 (prelim. version)	Yemen, People's Dem. Rep. of
UNPVSr 10/88 (official est.)	U.N. 1989 (prelim. version)	UNPVSr 10/88 (official est.)	Yugoslavia
U.N. 1989 (prelim. version)	U.N. 1989 (prelim. version)	U.N. 1989 (prelim. version)	Zaire
U.N. 1989 (prelim. version)	U.N. 1989 (prelim. version)	U.N. 1989 (prelim. version)	Zambia
DHS 1988	DHS 1988	Bank assessment	Zimbabwe

CBR	Crude birth rate
CDR	Crude death rate
DHS	Demographic and Health Survey
IMR	Infant mortality rate
TFR	Total fertility rate
UNDY	United Nations, <u>Demographic Yearbook</u> (year is given in the table)
UNPVSr	United Nations, <u>Population and Vital Statistics Report</u> (month and year are given in table)
USBOC	U.S. Bureau of the Census (1985; Jamison, Johnson, and Engels, 1987)
WFS	World Fertility Survey

Table 9 Population and Percentage Distribution by Geographic Region and by Income Group, 1985-2100

Region or income group	Population (millions)						Percentage of world population					
	1985	1990	2000	2025	2050	2100	1985	1990	2000	2025	2050	2100
World	4,844	5,285	6,204	8,415	10,035	11,330	100.0	100.0	100.0	100.0	100.0	100.0
Less developed (a)	3,666	4,074	4,939	7,078	8,716	10,020	75.7	77.1	79.6	84.1	86.9	88.4
More developed (a)	1,179	1,211	1,265	1,336	1,319	1,310	24.3	22.9	20.4	15.9	13.1	11.6
Africa	559	651	870	1,587	2,275	2,962	11.5	12.3	14.0	18.9	22.7	26.1
East Africa	231	271	367	700	1,034	1,383	4.8	5.1	5.9	8.3	10.3	12.2
West Africa	204	238	320	602	873	1,152	4.2	4.5	5.2	7.2	8.7	10.2
North Africa	124	142	182	286	368	427	2.6	2.7	2.9	3.4	3.7	3.8
America	667	721	826	1,040	1,146	1,192	13.8	13.6	13.3	12.4	11.4	10.5
Latin America and Caribbean	399	441	525	703	814	864	8.2	8.3	8.5	8.4	8.1	7.6
Northern America	268	280	302	336	332	328	5.5	5.3	4.9	4.0	3.3	2.9
Asia	2,823	3,100	3,664	4,901	5,728	6,288	58.3	58.6	59.1	58.2	57.1	55.5
East and Southeast Asia	1,650	1,781	2,038	2,503	2,719	2,822	34.1	33.7	32.8	29.7	27.1	24.9
South Asia	1,058	1,186	1,454	2,108	2,614	2,977	21.8	22.4	23.4	25.1	26.0	26.3
Southwest Asia	115	132	172	290	396	490	2.4	2.5	2.8	3.4	3.9	4.3
Europe and U.S.S.R.	771	787	813	848	843	842	15.9	14.9	13.1	10.1	8.4	7.4
Oceania	25	27	31	39	42	44	0.5	0.5	0.5	0.5	0.4	0.4
Income group (b)												
Low	2,711	3,004	3,627	5,165	6,343	7,315	56.0	56.8	58.5	61.4	63.2	64.6
Lower-middle	580	648	792	1,145	1,416	1,609	12.0	12.3	12.8	13.6	14.1	14.2
Upper-middle	422	462	545	748	891	989	8.7	8.7	8.8	8.9	8.9	8.7
High	767	789	830	884	869	869	15.8	14.9	13.4	10.5	8.7	7.7
Nonreporting nonmember	365	382	410	474	515	548	7.5	7.2	6.6	5.6	5.1	4.8

a. "More developed" comprises Europe, U.S.S.R., Northern America (United States and Canada), Australia, New Zealand, and Japan. "Less developed" comprises the rest of the world.

b. Criteria for income groups are given in World Bank 1989. See listing in Exhibit 1.

Table 10 Annual Population Increase and Growth Rate by Geographic Region and by Income Group, 1985-2100

Region or income group	Annual population increase (millions)					Annual growth rate (percent)				
	1985-90	2000-05	2025-30	2050-75	2100-25	1985-90	2000-05	2025-30	2050-75	2100-25
	World	88.2	91.7	78.5	37.2	4.9	1.74	1.43	0.91	0.35
Less developed (a)	81.7	87.4	78.2	37.7	4.8	2.11	1.70	1.08	0.41	0.05
More developed (a)	6.5	4.3	0.3	-0.5	0.1	0.54	0.34	0.02	-0.04	0.01
Africa	18.2	26.0	30.0	19.4	2.3	3.02	2.79	1.81	0.77	0.08
East Africa	7.9	11.6	14.6	9.7	1.1	3.15	2.94	1.98	0.84	0.08
West Africa	6.8	10.1	11.7	7.9	1.0	3.10	2.93	1.86	0.81	0.09
North Africa	3.5	4.3	3.7	1.8	0.2	2.65	2.21	1.26	0.47	0.05
America	10.9	9.4	6.0	1.4	0.2	1.57	1.10	0.57	0.12	0.02
Latin America and Caribbean	8.5	7.6	5.7	1.5	0.2	2.02	1.40	0.80	0.19	0.02
Northern America	2.4	1.8	0.2	-0.1	0.0	0.87	0.59	0.07	-0.04	0.00
Asia	55.4	53.9	41.9	16.5	2.2	1.87	1.42	0.84	0.28	0.04
East and Southeast Asia	26.3	21.8	13.5	3.0	0.5	1.53	1.04	0.53	0.11	0.02
South Asia	25.6	27.7	23.7	10.7	1.5	2.29	1.82	1.09	0.39	0.05
Southwest Asia	3.5	4.4	4.7	2.7	0.2	2.81	2.39	1.57	0.64	0.05
Europe and U.S.S.R.	3.3	2.0	0.4	-0.1	0.1	0.42	0.25	0.05	-0.02	0.01
Oceania	0.4	0.4	0.2	0.1	0.0	1.63	1.21	0.49	0.16	0.02
Income group (b)										
Low	58.7	63.1	56.4	27.8	3.8	2.05	1.67	1.06	0.42	0.05
Lower-middle	13.6	14.4	12.9	5.7	0.6	2.23	1.74	1.09	0.38	0.04
Upper-middle	8.1	8.2	7.0	3.0	0.3	1.84	1.45	0.91	0.32	0.01
High	4.4	3.3	0.2	-0.2	0.0	0.57	0.39	0.02	-0.02	0.01
nonreporting nonmember	3.3	2.7	2.1	0.9	0.1	0.89	0.65	0.44	0.17	0.03

a. "More developed" comprises Europe, U.S.S.R., Northern America (United States and Canada), Australia, New Zealand, and Japan. "Less developed" comprises the rest of the world.

b. Criteria for income groups are given in World Bank 1989. See listing in Exhibit 1.

Table 11 Long-Run and Stationary Population, Momentum, Doubling Year, and Year When Net Reproduction Rate Reaches 1 by Geographic Region and by Income Group

Region or income group	Population (millions)			Station- ary popula- tion	Station- ary over 1985 popula- tion	Popu- lation mo- mentum	Year when popula- tion doubles	Year when NRR=1
	1985	2050	2100					
World	4,844	10,035	11,330	11,514	2.4	1.4	2044	2060
Less developed (a)	3,666	8,716	10,020	10,200	2.8	1.5	2028	2060
More developed (a)	1,179	1,319	1,310	1,314	1.1	1.1	(c)	2030
Africa	559	2,275	2,962	3,649	5.5	1.6	2009	2060
East Africa	231	1,034	1,383	1,424	6.2	1.6	2008	2055
West Africa	204	873	1,152	1,190	5.8	1.5	2008	2060
North Africa	124	368	427	435	3.5	1.6	2016	2050
America	667	1,146	1,192	1,201	1.8	1.4	(c)	2030
Latin America and Caribbean	399	814	864	872	2.2	1.6	2043	2060
Northern America	268	332	328	329	1.2	1.2	(c)	2030
Asia	2,823	5,728	6,288	6,374	2.3	1.5	2047	2045
East and Southeast Asia	1,650	2,719	2,822	2,842	1.7	1.4	(c)	2030
South Asia	1,058	2,614	2,977	3,034	2.9	1.5	2025	2040
Southwest Asia	115	396	490	498	4.3	1.6	2013	2055
Europe and U.S.S.R.	771	843	842	846	1.1	1.1	(c)	2030
Oceania	25	42	44	45	1.8	1.3	(c)	2030
Income group (b)								
Low	2,711	6,343	7,315	7,458	2.8	1.5	2030	2060
Lower-middle	580	1,416	1,609	1,632	2.8	1.6	2026	2055
Upper-middle	422	891	989	999	2.4	1.5	2040	2050
High	767	869	869	871	1.1	1.2	(c)	2030
Nonreporting nonmember	365	515	548	554	1.5	1.2	(c)	2030

a. "More developed" comprises Europe, U.S.S.R., Northern America (United States and Canada), Australia, New Zealand, and Japan. "Less developed" comprises the rest of the world.

b. Criteria for income groups are given in World Bank 1989. See listing in Exhibit 1.

c. Population will not double with projected rates.

Table 12 Fertility and Mortality Rates by Geographic Region and by Income Group, 1985-90, 2000-05, and 2020-25

Region or income group	1985-90					2000-05					2020-25				
	CBR	TFR	CDR	e(0)	IMR	CBR	TFR	CDR	e(0)	IMR	CBR	TFR	CDR	e(0)	IMR
World	27.1	3.43	9.7	64.9	70	22.6	2.91	8.3	68.2	48	18.7	2.48	8.4	70.6	35
Less developed (a)	31.0	3.92	9.6	62.1	78	25.0	3.13	7.9	66.2	52	19.9	2.55	7.8	69.3	38
More developed (a)	14.7	1.90	9.9	74.1	15	12.9	1.89	10.0	76.0	10	12.5	2.03	11.6	77.0	9
Africa	44.4	6.14	14.2	53.4	107	38.1	5.09	10.2	58.8	73	27.8	3.36	7.6	64.0	52
East Africa	46.1	6.31	14.4	53.0	110	39.9	5.39	10.4	58.4	78	29.7	3.62	7.6	63.8	54
West Africa	47.0	6.52	16.1	50.2	113	40.8	5.52	11.5	56.1	78	29.1	3.51	8.2	62.2	55
North Africa	37.1	5.19	10.4	59.4	84	29.6	3.80	7.4	64.6	50	20.7	2.46	6.6	68.5	36
America	23.4	2.84	8.1	70.2	44	17.9	2.28	7.1	73.0	27	15.3	2.11	8.2	74.6	19
Latin America and Caribbean	28.6	3.57	7.4	66.6	56	20.6	2.46	6.1	70.5	33	16.6	2.15	7.1	73.0	23
Northern America	15.4	1.87	9.0	75.7	10	12.9	1.90	8.7	77.4	8	12.5	2.03	10.5	78.0	7
Asia	27.7	3.47	8.9	63.9	71	22.0	2.76	7.7	67.8	45	17.7	2.32	8.1	70.7	32
East and Southeast Asia	22.6	2.66	7.1	68.4	40	17.5	2.21	7.0	71.8	21	15.1	2.10	8.5	73.9	16
South Asia	34.6	4.70	11.6	57.0	102	27.1	3.38	8.8	62.3	67	20.0	2.47	8.0	66.9	46
Southwest Asia	36.6	5.11	8.8	63.4	73	30.3	4.00	6.4	67.9	43	23.8	2.94	6.0	70.8	31
Europe and U.S.S.R.	14.9	1.96	10.7	72.8	18	13.1	1.91	10.6	75.0	12	12.7	2.04	11.7	76.2	10
Oceania	20.1	2.55	8.1	72.1	28	17.8	2.41	7.9	73.7	17	15.0	2.15	9.0	74.8	14
Income group (b)															
Low	30.8	3.89	10.2	61.1	84	25.2	3.18	8.5	65.3	58	20.1	2.58	8.2	68.5	41
Lower-middle	31.5	4.05	8.4	64.0	63	24.5	3.00	6.7	68.1	38	19.2	2.41	6.9	71.0	28
Upper-middle	26.7	3.39	8.1	67.3	53	21.6	2.73	6.9	70.9	32	18.0	2.39	7.5	73.0	23
High	13.9	1.79	9.4	76.1	12	12.7	1.90	9.6	77.5	10	12.6	2.10	11.6	77.9	9
Nonreporting nonmember	19.6	2.52	10.6	69.1	32	16.4	2.28	9.9	72.1	24	15.3	2.22	10.2	73.8	20

Note: Crude birth rates (CBR) and crude death rates (CDR) are per 1000 population; total fertility rates (TFR) are per woman 15-49 years of age; life expectancy at birth, e(0), is given in years; and infant mortality rates (IMR) are per 1000 live births. (See definitions in World Bank 1989.)

- a. "More developed" comprises Europe, U.S.S.R., Northern America (United States and Canada), Australia, New Zealand, and Japan. "Less developed" comprises the rest of the world.
- b. Criteria for income groups are given in World Bank 1989. See listing in Exhibit 1.

Table 13 Population and Percentage Distribution by World Bank Region and Country Department, 1985-2100

Region and country department	Population (millions)						Percentage of world population					
	1985	1990	2000	2025	2050	2100	1985	1990	2000	2025	2050	2100
World	4,844	5,285	6,204	8,415	10,035	11,330	100.0	100.0	100.0	100.0	100.0	100.0
Borrowers and non-borrowers												
Sub-Saharan Africa	457	534	720	1,359	1,986	2,634	9.4	10.1	11.6	16.2	19.8	23.2
Asia and Oceania	2,574	2,808	3,270	4,186	4,715	5,001	53.1	53.1	52.7	49.7	47.0	44.1
Europe, Middle East, and North Africa	1,147	1,223	1,388	1,831	2,187	2,502	23.7	23.1	22.4	21.8	21.8	22.1
America	667	721	826	1,040	1,146	1,192	13.8	13.6	13.3	12.4	11.4	10.5
Borrowers only												
Africa Region	415	486	660	1,263	1,858	2,480	8.6	9.2	10.6	15.0	18.5	21.9
1 Occidental and Central	40	47	63	123	185	250	0.8	0.9	1.0	1.5	1.8	2.2
2 Eastern	106	124	169	328	486	654	2.2	2.3	2.7	3.9	4.8	5.8
3 South-Central and Indian Ocean	52	61	84	163	245	333	1.1	1.2	1.3	1.9	2.4	2.9
4 Western	119	139	187	341	472	592	2.5	2.6	3.0	4.0	4.7	5.2
5 Sahelian	36	42	56	111	175	252	0.7	0.8	0.9	1.3	1.7	2.2
6 Southern	62	73	101	197	295	400	1.3	1.4	1.6	2.3	2.9	3.5
Asia Region	2,384	2,608	3,055	3,952	4,483	4,771	49.2	49.4	49.2	47.0	44.7	42.1
1 Other South	134	152	190	282	351	401	2.8	2.9	3.1	3.3	3.5	3.5
2 Southeast	274	304	364	488	568	609	5.7	5.8	5.9	5.8	5.7	5.4
3 China	1,040	1,117	1,269	1,530	1,626	1,672	21.5	21.1	20.5	18.2	16.2	14.8
4 India	765	848	1,011	1,361	1,602	1,732	15.8	16.0	16.3	16.2	16.0	15.3
5 Indonesia and Pacific	170	187	221	291	335	356	3.5	3.5	3.6	3.5	3.3	3.1
EMN Region	474	536	678	1,090	1,451	1,766	9.8	10.1	10.9	13.0	14.5	15.6
1 Pakistan and Turkey	146	170	223	375	502	607	3.0	3.2	3.6	4.5	5.0	5.4
2 North Africa	55	63	83	131	170	197	1.1	1.2	1.3	1.6	1.7	1.7
3 Middle East	168	195	260	464	657	839	3.5	3.7	4.2	5.5	6.5	7.4
4 Europe	105	107	111	119	121	123	2.2	2.0	1.8	1.4	1.2	1.1
LAC Region	387	429	512	689	800	850	8.0	8.1	8.3	8.2	8.0	7.5
1 Brazil	136	150	178	233	265	278	2.8	2.8	2.9	2.8	2.6	2.4
2 Central America	104	116	141	199	237	254	2.1	2.2	2.3	2.4	2.4	2.2
3 Caribbean and Other	70	78	94	128	150	162	1.5	1.5	1.5	1.5	1.5	1.4
4 Temperate and Tropical	78	85	99	129	148	156	1.6	1.6	1.6	1.5	1.5	1.4

Note: World Bank regions and country departments are defined in Exhibit 2.

Table 14 Annual Population Increase and Growth Rate by World Bank Region and Country Department, 1985-2100

Region and country department	Annual population increase (millions)					Annual growth rate (percent)				
	1985-90	2000-05	2025-30	2050-75	2100-25	1985-90	2000-05	2025-30	2050-75	2100-25
	World	88.2	91.7	78.5	37.2	4.9	1.74	1.43	0.91	0.35
Borrowers and non-borrowers										
Sub-Saharan Africa	15.4	22.6	27.2	18.2	2.2	3.11	2.92	1.91	0.82	0.08
Asia and Oceania	46.7	42.4	28.7	8.5	1.5	1.74	1.26	0.68	0.18	0.03
Europe, Middle East, and North Africa	15.2	17.3	16.6	9.1	1.0	1.29	1.21	0.88	0.40	0.04
America	10.9	9.4	6.0	1.4	0.2	1.57	1.10	0.57	0.12	0.02
Borrowers only										
Africa Region	14.2	21.2	25.8	17.4	2.1	3.17	2.98	1.94	0.84	0.08
1 Occidental and Central	1.4	2.1	2.6	1.8	0.2	3.32	3.03	2.03	0.89	0.08
2 Eastern	3.6	5.5	6.9	4.7	0.5	3.18	3.00	2.01	0.86	0.08
3 South-Central and Indian Ocean	1.8	2.8	3.5	2.4	0.3	3.13	3.06	2.04	0.89	0.08
4 Western	4.1	5.8	5.8	3.5	0.4	3.15	2.86	1.63	0.69	0.07
5 Sahelian	1.1	1.8	2.7	2.0	0.3	2.79	3.00	2.27	1.02	0.12
6 Southern	2.2	3.3	4.3	2.9	0.3	3.33	3.05	2.06	0.88	0.08
Asia Region	45.0	41.1	28.6	8.6	1.5	1.80	1.30	0.71	0.19	0.03
1 Other South	3.5	4.0	3.1	1.5	0.3	2.44	2.01	1.07	0.41	0.06
2 Southeast	6.0	5.5	4.1	1.3	0.2	2.08	1.46	0.83	0.22	0.03
3 China	15.4	12.5	7.1	1.3	0.2	1.43	0.96	0.46	0.08	0.01
4 India	16.5	16.1	12.0	3.9	0.7	2.05	1.53	0.86	0.24	0.04
5 Indonesia and Pacific	3.5	3.0	2.3	0.6	0.1	1.98	1.32	0.76	0.18	0.03
EMN Region	12.3	15.6	16.2	9.3	0.9	2.44	2.17	1.43	0.59	0.05
1 Pakistan and Turkey	4.8	5.7	5.8	3.2	0.3	3.01	2.40	1.50	0.59	0.05
2 North Africa	1.6	2.0	1.8	0.8	0.1	2.76	2.29	1.31	0.46	0.04
3 Middle East	5.4	7.4	8.4	5.2	0.5	2.99	2.68	1.74	0.73	0.06
4 Europe	0.5	0.4	0.2	0.0	0.0	0.44	0.37	0.14	0.03	0.01
LAC Region	8.4	7.5	5.7	1.6	0.2	2.02	1.40	0.80	0.19	0.02
1 Brazil	2.9	2.4	1.7	0.4	0.1	2.05	1.28	0.71	0.14	0.02
2 Central America	2.5	2.4	1.9	0.6	0.1	2.25	1.61	0.96	0.23	0.02
3 Caribbean and Other	1.5	1.5	1.1	0.4	0.1	2.08	1.49	0.87	0.23	0.03
4 Temperate and Tropical	1.4	1.3	1.0	0.3	0.0	1.77	1.28	0.73	0.17	0.02

Note: World Bank regions and country departments are defined in Exhibit 2.

Table 15 Long-Run and Stationary Population, Momentum, Doubling Year, and Year When Net Reproduction Rate Reaches 1 by World Bank Region and Country Department

Region and country department	Population (millions)				Stationary over 1985 population	Population momentum	Year when population doubles	Year when NRR=1
	1985	2050	2100	Stationary				
World	4,844	10,030	11,330	11,514	2.4	1.4	2044	2060
Borrowers and non-borrowers								
Sub-Saharan Africa	457	1,986	2,634	2,716	5.9	1.6	2008	2060
Asia and Oceania	2,574	4,715	5,001	5,058	2.0	1.5	(a)	2055
Europe, Middle East, and North Africa	1,147	2,187	2,502	2,539	2.2	1.3	2059	2055
America	667	1,146	1,192	1,201	1.8	1.4	(a)	2030
Borrowers only								
Africa Region	415	1,858	2,480	2,559	6.2	1.6	2008	2060
1 Occidental and Central	40	185	250	258	6.5	1.5	2008	2050
2 Eastern	106	486	654	674	6.4	1.6	2008	2050
3 South-Central and Indian Ocean	52	245	333	343	6.5	1.5	2008	2055
4 Western	119	472	592	608	5.1	1.6	2009	2050
5 Sahelian	36	175	252	263	7.3	1.5	2009	2060
6 Southern	62	295	400	412	6.7	1.6	2007	2055
Asia Region	2,384	4,483	4,771	4,827	2.0	1.5	2099	2040
1 Other South	134	351	401	412	3.1	1.6	2021	2030
2 Southeast	274	568	609	616	2.2	1.6	2042	2030
3 China	1,040	1,626	1,672	1,681	1.6	1.5	(a)	2000
4 India	765	1,602	1,732	1,759	2.3	1.4	2041	2015
5 Indonesia and Pacific	170	335	356	360	2.1	1.5	2055	2040
EMN Region	474	1,451	1,766	1,800	3.8	1.5	2017	2055
1 Pakistan and Turkey	146	502	607	618	4.2	1.6	2012	2040
2 North Africa	55	170	197	199	3.6	1.6	2014	2050
3 Middle East	168	657	839	859	5.1	1.6	2010	2055
4 Europe	105	121	123	124	1.2	1.2	(a)	2030
LAC Region	387	800	850	857	2.2	1.6	2043	2030
1 Brazil	136	265	278	280	2.1	1.6	2061	2005
2 Central America	104	237	254	256	2.5	1.7	2029	2030
3 Caribbean and Other	70	150	162	164	2.3	1.6	2037	2030
4 Temperate and Tropical	78	148	156	157	2.0	1.5	2101	2025

Note: World Bank regions and country departments are defined in Exhibit 2.

a. Population will not double with projected rates.

Table 16 Fertility and Mortality Rates by World Bank Region and Country Department, 1985-90, 2000-05, and 2020-25

Region and country department	1985-90					2000-05					2020-25				
	CBR	TFR	CDR	e(0)	IMR	CBR	TFR	CDR	e(0)	IMR	CBR	TFR	CDR	e(0)	IMR
World	27.1	3.43	9.7	64.9	70	22.6	2.91	8.3	68.2	48	18.7	2.48	8.4	70.6	35
Borrowers and non-borrowers															
Sub-Saharan Africa	46.4	6.41	15.2	51.6	111	40.2	5.44	11.0	57.2	78	29.3	3.55	7.9	62.9	55
Asia and Oceania	26.1	3.23	8.7	64.5	67	20.3	2.52	7.7	68.5	41	16.3	2.16	8.4	71.3	28
Europe, Middle East, and North Africa	23.5	3.13	10.6	68.4	60	21.4	2.98	9.3	70.5	43	18.7	2.58	8.9	72.1	32
America	23.4	2.84	8.1	70.2	44	17.9	2.28	7.1	73.0	27	15.3	2.11	8.2	74.6	19
Borrowers only															
Africa Region	47.3	6.57	15.5	51.1	113	41.0	5.59	11.2	56.6	79	29.8	3.62	7.9	62.6	55
1 Occidental and Central	47.2	6.60	15.5	51.8	106	41.2	5.77	11.3	57.0	72	30.5	3.76	7.8	63.0	50
2 Eastern	48.2	6.72	16.0	50.5	121	41.8	5.76	11.7	55.6	87	30.7	3.77	8.1	62.0	59
3 South-Central and Indian Ocean	46.3	6.44	14.9	52.0	107	41.3	5.74	10.7	57.5	70	30.5	3.75	7.6	63.3	49
4 Western	46.6	6.48	15.1	51.2	105	39.1	5.15	10.5	57.4	68	26.5	3.13	7.6	63.3	48
5 Sahelian	48.0	6.58	19.1	46.7	141	45.1	6.34	14.6	51.6	106	34.6	4.33	9.8	58.6	74
6 Southern	47.5	6.59	14.1	53.0	109	40.8	5.50	10.2	58.2	78	30.5	3.71	7.5	63.5	55
Asia Region	27.0	3.32	8.8	63.5	69	20.7	2.55	7.6	67.8	42	16.5	2.17	8.3	70.9	29
1 Other South	38.6	5.20	13.9	53.0	114	30.9	3.85	10.5	57.5	78	20.3	2.43	8.6	63.0	54
2 Southeast	29.2	3.62	7.9	64.3	49	21.4	2.58	6.6	68.5	27	16.9	2.13	7.3	71.5	20
3 China	21.1	2.40	6.7	69.5	32	16.6	2.11	6.9	72.7	18	14.6	2.09	8.7	74.6	14
4 India	31.6	4.26	11.0	57.9	99	23.8	2.89	8.5	63.7	61	17.7	2.20	8.2	68.0	42
5 Indonesia and Pacific	29.0	3.55	9.1	60.2	71	20.2	2.34	7.0	67.8	34	16.6	2.14	7.7	71.1	24
EMN Region	35.0	4.80	10.4	62.2	84	29.8	4.01	8.0	65.9	56	23.0	2.87	7.0	69.1	40
1 Pakistan and Turkey	41.3	5.65	10.9	59.1	101	31.9	4.33	7.9	63.4	67	23.6	2.89	6.7	67.5	46
2 North Africa	36.6	5.25	8.9	62.2	73	29.0	3.67	6.1	67.4	40	20.1	2.37	5.7	70.9	28
3 Middle East	40.5	5.78	10.6	59.4	86	34.5	4.68	7.8	64.3	58	25.9	3.18	6.5	68.1	42
4 Europe	15.0	2.03	10.3	71.4	21	14.3	2.00	10.4	73.9	13	13.2	2.07	11.3	75.5	11
LAC Region	28.9	3.62	7.4	66.3	57	20.8	2.47	6.1	70.3	34	16.7	2.15	7.1	72.9	24
1 Brazil	28.4	3.46	7.9	64.9	63	19.1	2.27	6.2	69.9	37	16.1	2.12	7.5	72.7	25
2 Central America	30.9	3.91	6.2	67.7	50	22.5	2.59	5.1	71.1	29	17.3	2.16	6.1	73.5	21
3 Caribbean and Other	30.0	3.73	7.5	65.3	59	22.3	2.67	6.4	68.9	39	17.4	2.20	7.1	71.7	27
4 Temperate and Tropical	26.1	3.41	8.3	67.7	52	20.0	2.47	7.1	71.1	32	16.2	2.12	7.7	73.4	22

Note: Crude birth rates (CBR) and crude death rates (CDR) are per 1000 population; total fertility rates (TFR) are per woman 15-49 years of age; life expectancy at birth, e(0), is given in years; and infant mortality rates (IMR) are per 1000 live births. (See definitions in World Bank 1989.) World Bank regions and country departments are defined in Exhibit 2.

Ix INTRODUCTION

Table 17 Population Projections for All Countries and Economies, 1985-2025 (thousands)

Country or economy	1985	1990	1995	2000	2005	2010	2015	2020	2025
World	4,844,423	5,285,340	5,743,829	6,204,370	6,662,986	7,112,318	7,555,643	7,992,926	8,414,779
Africa	559,416	650,556	753,142	869,770	999,722	1,138,624	1,284,714	1,435,140	1,587,366
East Africa	231,239	270,645	315,563	367,295	425,501	488,579	556,041	626,929	699,967
Botswana	1,070	1,212	1,358	1,514	1,675	1,824	1,965	2,102	2,233
Burundi	4,696	5,483	6,460	7,487	8,602	9,838	11,213	12,686	14,178
Comoros	395	474	562	661	773	898	1,033	1,173	1,313
Djibouti	350	424	498	580	672	770	874	980	1,084
Ethiopia	42,271	48,784	56,551	65,919	75,985	86,728	98,264	110,568	123,302
Kenya	20,353	24,987	30,288	36,609	44,105	52,664	62,181	72,491	83,389
Lesotho	1,545	1,764	2,006	2,265	2,541	2,827	3,111	3,392	3,657
Madagascar	10,212	11,983	13,890	16,023	18,398	20,947	23,567	26,127	28,608
Malawi	7,369	8,700	10,339	12,333	14,592	17,168	20,116	23,453	27,137
Mauritius	1,020	1,078	1,139	1,200	1,262	1,321	1,375	1,424	1,468
Mozambique	13,791	15,861	18,589	21,671	25,137	28,849	32,864	37,170	41,647
Namibia	1,143	1,345	1,559	1,795	2,053	2,327	2,604	2,872	3,119
Réunion	546	594	639	681	719	754	787	817	843
Rwanda	6,026	7,147	8,661	10,331	12,226	14,401	16,928	19,804	22,958
Seychelles	66	69	73	77	81	85	89	94	99
Somalia	5,384	6,285	7,287	8,510	9,875	11,383	13,041	14,840	16,742
South Africa	31,593	35,746	40,097	44,670	49,373	53,953	58,224	62,039	65,703
Swaziland	665	790	925	1,080	1,254	1,443	1,637	1,827	2,011
Tanzania	22,242	26,673	31,594	37,315	43,972	51,364	59,364	67,784	76,397
Uganda	14,680	17,479	20,467	23,839	27,651	31,849	36,328	40,917	45,426
Zaire	30,712	35,775	41,523	48,409	56,641	65,499	74,936	84,869	95,125
Zambia	6,704	8,067	9,597	11,365	13,426	15,711	18,206	20,864	23,605
Zimbabwe	8,406	9,925	11,461	12,961	14,488	15,976	17,334	18,636	19,923
West Africa	203,741	237,877	275,932	320,245	370,679	425,111	482,615	541,984	601,836
Angola	8,754	10,013	11,540	13,474	15,675	18,060	20,671	23,531	26,604
Benin	4,043	4,741	5,486	6,316	7,241	8,232	9,249	10,245	11,207
Burkina Faso	7,881	9,016	10,386	12,055	13,895	15,920	18,131	20,512	22,992
Cameroon	10,191	11,971	13,951	16,324	19,188	22,370	25,792	29,372	33,032
Cape Verde	334	377	434	495	554	612	673	736	796
Central African Rep.	2,583	2,961	3,365	3,828	4,351	4,892	5,443	5,994	6,535
Chad	5,018	5,679	6,449	7,391	8,431	9,542	10,737	12,006	13,312
Congo, People's Rep. of the	1,945	2,327	2,768	3,297	3,937	4,653	5,450	6,326	7,262
Côte d'Ivoire	10,252	12,604	15,065	17,828	20,985	24,509	28,380	32,554	36,938
Equatorial Guinea	373	417	467	525	584	646	710	774	837
Gabon	997	1,135	1,296	1,488	1,721	1,972	2,248	2,550	2,872
Gambia, The	748	875	1,012	1,167	1,346	1,540	1,753	1,986	2,235
Ghana	12,620	14,870	17,258	19,892	22,777	25,844	28,998	32,093	35,102
Guinea	6,166	6,972	7,837	8,843	10,053	11,362	12,778	14,291	15,878
Guinea-Bissau	886	981	1,088	1,217	1,371	1,535	1,711	1,896	2,088
Liberia	2,178	2,563	2,969	3,416	3,915	4,457	5,020	5,576	6,110

Table 17 (continued)

Country or economy	1985	1990	1995	2000	2005	2010	2015	2020	2025
Mali	7,389	8,501	9,809	11,450	13,331	15,477	17,900	20,597	23,530
Mauritania	1,764	2,001	2,283	2,634	3,068	3,543	4,065	4,640	5,263
Niger	6,573	7,659	8,938	10,525	12,519	14,748	17,254	20,083	23,258
Nigeria	99,669	116,738	135,627	157,311	181,773	207,804	234,592	261,282	287,927
São Tomé and Príncipe	108	124	140	158	177	196	214	232	247
Senegal	6,567	7,593	8,852	10,372	12,012	13,767	15,652	17,676	19,793
Sierra Leone	3,657	4,145	4,696	5,358	6,163	7,031	7,978	9,005	10,105
Togo	3,038	3,606	4,208	4,872	5,603	6,389	7,206	8,016	8,802
Other West Africa (a)	7	8	8	9	9	10	10	11	11
North Africa	124,436	142,034	161,647	182,230	203,542	224,934	246,058	266,227	285,563
Algeria	21,718	25,260	29,605	34,243	38,983	43,564	48,087	52,437	56,471
Egypt, Arab Rep. of	47,578	53,686	59,980	66,439	73,096	79,728	85,970	91,508	96,743
Libya	3,786	4,546	5,450	6,489	7,685	9,029	10,520	12,146	13,830
Morocco	22,120	25,128	28,511	31,920	35,226	38,422	41,469	44,270	46,994
Sudan	21,818	25,095	28,817	32,930	37,484	42,354	47,423	52,507	57,416
Tunisia	7,261	8,140	9,079	9,975	10,800	11,531	12,242	12,966	13,669
Other North Africa (a)	155	179	205	234	268	306	347	393	440
America	666,651	721,070	775,396	826,354	873,255	918,029	961,972	1,003,328	1,039,520
Latin America and Caribbean	398,592	441,027	483,986	524,799	562,733	599,299	635,687	670,840	703,166
Antigua and Barbuda	80	86	93	100	108	115	121	126	130
Argentina	30,331	32,254	34,037	35,725	37,293	38,821	40,337	41,759	43,036
Bahamas	232	258	284	308	330	350	369	386	402
Barbados	253	257	259	261	263	264	265	267	268
Belize	166	189	216	246	276	304	329	353	378
Bolivia	6,371	7,309	8,374	9,511	10,720	11,969	13,224	14,456	15,615
Brazil	135,564	150,195	164,508	177,627	189,390	200,797	212,325	223,322	233,171
Chile	12,121	13,204	14,188	15,027	15,801	16,575	17,337	18,040	18,639
Colombia	28,418	31,105	33,883	36,478	38,868	41,215	43,553	45,773	47,772
Costa Rica	2,489	2,803	3,098	3,363	3,600	3,832	4,068	4,293	4,492
Cuba	10,090	10,600	11,110	11,600	12,017	12,349	12,636	12,895	13,112
Dominica	78	83	87	91	96	102	107	112	117
Dominican Rep.	6,416	7,140	7,843	8,512	9,139	9,707	10,268	10,839	11,389
Ecuador	9,378	10,640	11,944	13,183	14,409	15,580	16,650	17,673	18,668
El Salvador	4,768	5,257	5,822	6,482	7,197	7,911	8,607	9,280	9,922
Grenada	96	105	115	124	132	140	150	159	167
Guadeloupe	334	339	347	356	365	376	390	402	413
Guatemala	7,963	9,215	10,597	12,114	13,760	15,470	17,170	18,849	20,452
Guyana	790	800	791	765	744	734	732	736	745
Haiti	5,922	6,483	7,154	7,831	8,502	9,144	9,777	10,398	10,986
Honduras	4,383	5,119	5,940	6,824	7,740	8,640	9,525	10,365	11,133
Jamaica	2,336	2,468	2,582	2,660	2,739	2,833	2,942	3,060	3,180
Martinique	328	330	336	343	349	356	366	376	386
Mexico	78,524	87,262	96,301	104,801	112,294	119,436	126,662	133,766	140,425

Table 17 (continued)

Country or economy	1985	1990	1995	2000	2005	2010	2015	2020	2025
Montserrat	12	12	12	12	12	13	13	14	14
Netherlands Antilles	182	183	190	199	210	222	232	241	250
Nicaragua	3,272	3,853	4,475	5,148	5,863	6,588	7,298	7,962	8,561
Panama	2,180	2,396	2,586	2,749	2,907	3,070	3,233	3,385	3,521
Paraguay	3,693	4,280	4,906	5,539	6,173	6,804	7,424	8,009	8,533
Peru	19,383	21,627	24,063	26,456	28,724	30,728	32,643	34,551	36,377
St. Kitts and Nevis	44	41	38	36	35	35	36	38	40
St. Lucia	137	150	162	176	189	201	213	225	238
St. Vincent and Grenadines	117	126	134	142	151	161	170	179	187
Suriname	398	445	495	542	583	622	660	700	739
Trinidad and Tobago	1,185	1,283	1,364	1,429	1,491	1,559	1,629	1,696	1,754
Uruguay	2,940	3,051	3,154	3,250	3,348	3,446	3,543	3,636	3,722
Venezuela	17,317	19,751	22,144	24,410	26,512	28,403	30,234	32,049	33,744
Virgin Islands (U.S.)	107	114	120	126	133	140	147	153	158
Other Latin America (a)	194	214	234	253	270	287	302	317	330
Northern America	268,059	280,043	291,410	301,555	310,522	318,730	326,285	332,488	336,354
Canada	25,379	26,635	27,749	28,705	29,513	30,207	30,796	31,231	31,428
United States	239,283	249,841	259,956	269,020	277,052	284,441	291,288	296,950	300,529
Puerto Rico	3,282	3,446	3,579	3,699	3,822	3,944	4,060	4,163	4,252
Other Northern America (a)	115	121	126	131	135	138	141	144	145
Asia	2,822,987	3,099,789	3,385,460	3,664,203	3,933,803	4,189,524	4,434,170	4,673,078	4,901,248
East and Southeast Asia	1,650,096	1,781,418	1,914,499	2,037,848	2,147,098	2,244,255	2,335,258	2,422,679	2,503,060
Brunei	219	259	296	329	357	380	401	421	439
Burma	37,544	41,979	46,827	51,445	55,804	59,817	63,489	67,147	70,829
China (excluding Taiwan)	1,040,035	1,117,001	1,196,245	1,268,914	1,331,301	1,385,439	1,436,068	1,485,075	1,529,780
Taiwan, China	19,408	20,647	21,561	22,401	23,235	24,033	24,738	25,302	25,730
Hong Kong	5,456	5,828	6,148	6,420	6,644	6,833	7,001	7,141	7,237
Indonesia	164,630	181,593	197,937	213,566	227,844	241,409	254,894	267,844	279,779
Japan	120,754	123,343	125,748	127,670	128,899	129,071	128,319	127,006	125,350
Kampuchea, Dem.	7,284	8,263	9,212	9,995	10,674	11,420	12,243	13,045	13,721
Korea, Dem. People's Rep. of	20,385	22,876	25,433	27,865	30,118	32,138	34,086	36,020	37,847
Korea, Rep. of	41,056	43,749	45,948	48,078	50,093	51,863	53,374	54,627	55,667
Lao People's Dem. Rep.	3,594	4,073	4,650	5,256	5,895	6,558	7,233	7,891	8,504
Macao	392	471	520	553	572	591	610	628	641
Malaysia	15,682	17,780	19,957	21,939	23,714	25,301	26,882	28,492	30,018
Mongolia	1,908	2,225	2,582	2,949	3,319	3,685	4,048	4,397	4,711
Philippines	55,819	62,154	68,413	74,433	80,206	85,486	90,595	95,643	100,432
Singapore	2,558	2,692	2,808	2,901	2,978	3,040	3,091	3,124	3,138
Thailand	51,683	56,280	60,785	64,864	68,740	72,510	76,089	79,394	82,370
Viet Nam	61,689	70,205	79,429	88,270	96,705	104,681	112,097	119,482	126,867
South Asia	1,058,212	1,186,390	1,319,460	1,454,021	1,592,467	1,728,386	1,858,233	1,985,107	2,108,300
Afghanistan	18,087	20,370	23,309	26,792	30,967	35,506	40,461	45,899	51,810

Table 17 (continued)

Country or economy	1985	1990	1995	2000	2005	2010	2015	2020	2025
Bangladesh	100,593	114,403	129,243	145,168	161,443	177,121	192,112	206,101	218,806
Bhutan	1,286	1,434	1,619	1,804	1,989	2,171	2,350	2,529	2,699
India	765,147	847,728	930,518	1,010,768	1,091,192	1,166,648	1,234,094	1,298,370	1,361,318
Iran, Islamic Rep. of	44,212	51,942	60,711	70,199	80,447	91,498	103,295	115,490	127,565
Maldives	183	217	256	299	344	392	442	491	540
Nepal	16,687	19,004	21,516	24,171	26,887	29,572	32,141	34,674	37,086
Pakistan	96,180	114,290	134,313	155,933	179,343	204,651	231,599	259,011	285,264
Sri Lanka	15,837	17,002	17,975	18,887	19,855	20,827	21,739	22,542	23,232
Southwest Asia	114,679	131,981	151,501	172,334	194,238	216,883	240,679	265,292	287,888
Bahrain	425	497	566	626	681	730	773	812	846
Cyprus	665	698	725	751	775	800	824	844	859
Gaza Strip	490	568	658	756	870	998	1,141	1,292	1,444
Iraq	15,898	18,923	22,408	26,286	30,525	35,017	39,628	44,175	48,617
Israel	4,233	4,581	4,914	5,239	5,543	5,839	6,128	6,395	6,631
Jordan	2,649	3,171	3,814	4,539	5,326	6,161	7,041	7,943	8,827
Kuwait	1,712	2,063	2,422	2,782	3,136	3,464	3,752	3,999	4,225
Lebanon	2,668	2,655	2,745	2,890	3,087	3,277	3,475	3,676	3,870
Oman	1,242	1,517	1,811	2,125	2,465	2,845	3,259	3,691	4,126
Qatar	299	389	460	523	579	636	691	741	785
Saudi Arabia	11,595	14,126	17,036	20,335	24,041	28,077	32,446	37,042	41,710
Syrian Arab Rep.	10,458	12,558	15,075	17,958	21,223	24,813	28,659	32,625	36,523
Turkey	50,310	55,990	61,931	67,559	72,600	76,984	81,288	85,714	89,973
United Arab Emirates	1,350	1,592	1,792	1,979	2,149	2,310	2,442	2,538	2,613
West Bank	887	1,060	1,272	1,508	1,764	2,036	2,322	2,614	2,899
Yemen Arab Rep.	7,661	9,103	10,973	13,140	15,665	18,583	21,965	25,804	30,021
Yemen, People's Dem. Rep. of	2,137	2,490	2,899	3,338	3,809	4,313	4,845	5,387	5,915
Europe and U.S.S.R.	770,723	787,186	800,881	813,000	823,231	831,407	838,473	843,737	847,875
Albania	2,962	3,281	3,596	3,881	4,131	4,369	4,608	4,838	5,046
Austria	7,555	7,520	7,493	7,460	7,409	7,344	7,272	7,183	7,075
Belgium	9,858	9,876	9,885	9,880	9,846	9,787	9,714	9,632	9,535
Bulgaria	8,960	9,020	9,066	9,115	9,135	9,130	9,110	9,092	9,075
Channel Islands	134	135	135	135	134	133	131	129	128
Czechoslovakia	15,500	15,684	15,885	16,147	16,406	16,647	16,850	17,020	17,150
Denmark	5,114	5,097	5,084	5,063	5,039	5,002	4,953	4,887	4,802
Finland	4,908	4,974	5,015	5,032	5,034	5,024	4,999	4,953	4,882
France	55,170	56,339	57,490	58,579	59,374	59,958	60,417	60,782	60,983
German Dem. Rep.	16,644	16,708	16,791	16,873	16,919	16,929	16,910	16,843	16,768
Germany, Fed. Rep. of	61,035	60,487	59,976	59,351	58,463	57,315	56,042	54,624	53,184
Greece	9,919	10,054	10,173	10,259	10,323	10,334	10,296	10,237	10,185
Hungary	10,657	10,543	10,460	10,409	10,353	10,283	10,196	10,101	10,006
Iceland	241	253	265	276	287	297	306	314	322
Ireland	3,521	3,609	3,698	3,801	3,920	4,037	4,143	4,239	4,329
Italy	57,141	57,178	57,136	56,966	56,563	55,861	54,920	53,850	52,761

Table 17 (continued)

Country or economy	1985	1990	1995	2000	2005	2010	2015	2020	2025
Luxembourg	366	366	364	361	357	352	345	339	332
Malta	345	344	344	347	351	356	360	362	362
Netherlands	14,491	14,815	15,092	15,278	15,388	15,429	15,414	15,349	15,213
Norway	4,153	4,214	4,275	4,330	4,375	4,414	4,450	4,477	4,486
Poland	37,203	38,343	39,294	40,240	41,184	42,115	42,959	43,670	44,257
Portugal	10,157	10,167	10,195	10,231	10,278	10,300	10,293	10,262	10,224
Romania	22,725	23,250	23,844	24,461	24,952	25,327	25,670	26,032	26,422
Spain	38,523	39,141	39,810	40,385	40,833	41,073	41,158	41,200	41,177
Sweden	8,350	8,362	8,378	8,377	8,356	8,321	8,288	8,246	8,175
Switzerland	6,472	6,501	6,514	6,499	6,457	6,391	6,308	6,208	6,085
United Kingdom	56,618	56,890	57,178	57,333	57,345	57,309	57,304	57,285	57,161
Yugoslavia	23,123	23,844	24,562	25,276	25,906	26,383	26,731	27,007	27,251
Other Europe (a)	260	271	282	293	303	313	321	329	336
U.S.S.R.	278,618	289,913	298,601	306,362	313,810	320,874	328,005	334,247	340,163
Oceania	24,646	26,739	28,950	31,043	32,975	34,734	36,314	37,643	38,770
Australia	15,758	17,013	18,326	19,507	20,523	21,371	22,053	22,532	22,889
Fiji	700	752	795	828	858	891	927	963	996
French Polynesia	171	197	225	254	279	301	319	338	356
Guam	123	136	146	156	167	177	186	194	200
Kiribati	64	70	77	84	91	98	105	111	117
New Caledonia	153	163	173	182	192	202	212	221	229
New Zealand	3,247	3,366	3,485	3,598	3,699	3,786	3,863	3,929	3,979
Pacific Islands	154	172	194	219	247	274	300	322	344
Papua New Guinea	3,511	4,010	4,546	5,090	5,640	6,195	6,744	7,262	7,725
Solomon Islands	273	325	391	467	551	641	737	835	931
Tonga	97	105	115	125	135	144	154	164	175
Vanuatu	141	161	186	213	241	271	301	330	359
Western Samoa	163	171	184	202	221	242	263	282	301
Other Micronesia (a)	15	17	18	20	22	23	24	26	27
Other Polynesia (a)	76	81	89	98	109	118	126	134	142

(a) For a listing of countries in the "other" categories, see Table 18.

Table 18 Population of Countries and Economies in the "Other" Categories . .

Country or economy	Population 1985 (thousands)	Country or economy	Population 1985 (thousands)	Country or economy	Population 1985 (thousands)
Other West Africa	7	Other Northern America	115	Other Micronesia	15
St. Helena	6	Bermuda	56	Nauru	8
Ascencion	1	Greenland	53	Johnston Island	1
Tristan da Cunha	0.3	St. Pierre and Miquelon	6	Midway Islands	2
				Pitcairn	0.1
Other North Africa		Other Europe	260	Tokelau Islands	2
Western Sahara	155	Andorra	45	Wake Island	2
		Faeroe Islands	46		
Other Latin America and the Caribbean	194	Gibraltar	29		
Anguilla	7	Holy See	1	Other Polynesia	76
Aruba	60	Isle of Man	63	America Samoa	35
British Virgin Islands	12	Liechtenstein	27	Cook Islands	18
Cayman Islands	22	Monaco	27	Niue	3
Falkland Islands	2	San Marino	22	Tuvalu	8
French Guiana	83			Wallis and Futuna Islands	12
Turks and Caicos Islands	8				

Table 19 Population Aged 0-14, 15-64, and 65 and Over for All Countries and Economies, 1985-2025 (percent)

Country or economy and age group	1985	1990	1995	2000	2005	2010	2015	2020	2025
World									
0-14	33.7	32.6	32.0	31.2	30.0	28.7	27.5	26.6	25.7
15-64	60.4	61.4	61.7	62.2	63.2	64.4	65.1	65.3	65.3
65+	5.9	6.0	6.3	6.6	6.8	6.9	7.4	8.2	9.0
Africa									
0-14	45.3	45.3	44.8	43.9	42.8	41.5	39.7	37.6	35.5
15-64	51.7	51.7	52.2	53.1	54.2	55.5	57.1	58.9	60.7
65+	3.0	3.0	3.0	3.0	3.0	3.1	3.2	3.4	3.8
East Africa									
0-14	45.7	45.9	45.5	44.9	43.9	42.7	41.0	39.0	37.0
15-64	51.4	51.3	51.7	52.2	53.2	54.4	56.0	57.7	59.5
65+	2.9	2.9	2.8	2.8	2.8	2.9	3.0	3.2	3.5
Botswana									
0-14	48.5	44.8	40.3	34.6	32.5	30.3	27.8	25.6	24.0
15-64	47.9	51.6	56.2	61.9	63.8	65.8	67.8	69.3	69.8
65+	3.7	3.5	3.5	3.5	3.7	3.9	4.4	5.2	6.1
Burundi									
0-14	43.4	45.5	47.4	47.6	46.1	43.7	42.0	40.6	38.8
15-64	52.9	51.3	49.7	49.7	51.3	53.8	55.5	56.7	58.1
65+	3.7	3.1	2.8	2.7	2.7	2.5	2.5	2.7	3.2
Comoros									
0-14	48.1	47.2	48.8	47.7	45.6	44.0	42.3	40.2	37.6
15-64	47.9	49.9	48.2	49.7	51.5	53.2	54.9	57.0	59.4
65+	4.1	2.9	3.0	2.7	2.9	2.8	2.9	2.9	3.0
Djibouti									
0-14	45.7	44.8	44.8	44.3	43.5	42.0	40.5	38.6	36.5
15-64	52.0	52.8	52.7	53.1	53.8	55.0	56.3	57.8	59.6
65+	2.3	2.4	2.6	2.7	2.8	2.9	3.2	3.6	3.9
Ethiopia									
0-14	44.2	43.8	43.3	44.4	44.0	42.8	40.7	38.9	37.2
15-64	53.1	53.5	53.9	52.7	53.1	54.2	56.1	57.6	59.1
65+	2.7	2.7	2.8	2.8	2.9	3.1	3.2	3.4	3.7
Kenya									
0-14	52.3	52.9	51.6	50.1	48.8	47.7	46.1	44.0	41.7
15-64	45.2	44.9	46.3	47.9	49.2	50.4	51.9	53.8	55.9
65+	2.5	2.2	2.1	2.1	2.0	2.0	2.0	2.2	2.4
Lesotho									
0-14	41.9	42.7	42.8	41.7	39.9	37.8	35.6	33.2	30.7
15-64	53.8	53.1	53.1	54.2	56.1	58.2	60.5	62.6	64.7
65+	4.3	4.2	4.1	4.0	4.0	3.9	4.0	4.3	4.6
Madagascar									
0-14	46.3	46.7	45.9	44.1	42.3	40.8	38.8	36.3	33.5
15-64	50.5	50.2	51.1	53.0	54.9	56.0	58.5	60.6	62.9
65+	3.3	3.1	3.0	2.9	2.8	2.6	2.7	3.1	3.6
Malawi									
0-14	47.0	47.8	48.5	49.2	48.8	47.7	46.1	44.8	43.4
15-64	50.4	49.6	49.0	48.4	48.8	50.0	51.5	52.9	54.2
65+	2.6	2.6	2.5	2.4	2.4	2.4	2.4	2.4	2.4
Mauritius									
0-14	32.6	30.7	28.0	26.0	25.3	24.4	23.4	22.5	21.6
15-64	63.2	64.6	66.9	68.4	68.8	69.4	69.4	68.8	67.6
65+	4.3	4.7	5.1	5.7	6.0	6.3	7.1	8.8	10.7

Table 19 (continued)

Country or economy and age group	1985	1990	1995	2000	2005	2010	2015	2020	2025
Mozambique									
0-14	44.3	44.2	45.1	45.6	45.7	44.1	42.3	40.4	38.5
15-64	52.9	52.9	52.1	51.7	51.5	53.1	54.8	56.7	58.3
65+	2.9	2.9	2.8	2.8	2.7	2.8	2.9	3.0	3.2
Namibia									
0-14	44.4	45.3	44.7	43.2	40.9	39.1	37.1	34.6	31.6
15-64	52.4	51.6	52.2	53.6	55.9	57.6	59.4	61.6	64.1
65+	3.2	3.1	3.1	3.2	3.3	3.3	3.5	3.9	4.3
Réunion									
0-14	28.3	28.7	27.5	27.0	24.8	23.1	22.0	21.4	21.0
15-64	65.1	66.8	67.6	67.5	68.9	69.6	69.5	68.8	67.1
65+	4.2	4.5	4.9	5.6	6.4	7.3	8.5	9.9	12.0
Rwanda									
0-14	46.8	48.2	49.9	50.3	49.9	47.8	46.4	45.2	43.9
15-64	50.4	49.0	47.4	47.2	47.8	50.0	51.6	52.6	53.6
65+	2.9	2.9	2.7	2.5	2.4	2.2	2.0	2.2	2.5
Seychelles									
0-14	36.7	35.3	33.8	31.8	28.9	26.1	24.4	23.7	23.0
15-64	57.0	58.3	60.0	62.0	64.9	67.9	69.8	70.3	69.3
65+	6.4	6.3	6.2	6.2	6.3	6.0	5.8	6.1	7.6
Somalia									
0-14	45.5	46.0	46.2	46.3	46.0	45.2	43.5	41.8	40.0
15-64	51.7	51.1	50.9	50.7	51.1	51.9	53.5	55.2	56.8
65+	2.9	3.0	3.0	3.0	2.9	2.9	3.0	3.0	3.2
South Africa									
0-14	41.0	40.4	39.1	36.8	34.8	32.7	30.4	27.8	25.6
15-64	55.0	55.6	56.8	59.0	60.9	62.6	64.6	66.5	68.0
65+	4.0	4.0	4.1	4.2	4.4	4.7	5.0	5.7	6.4
Swaziland									
0-14	48.3	48.5	46.9	44.6	42.9	41.6	39.8	37.1	34.1
15-64	49.2	49.3	50.6	53.0	54.4	55.8	57.4	59.8	62.4
65+	2.5	2.3	2.5	2.4	2.7	2.6	2.9	3.1	3.5
Tanzania									
0-14	48.6	49.1	48.6	47.5	46.2	45.1	43.5	41.4	38.9
15-64	49.1	48.7	49.2	50.3	51.5	52.5	54.0	56.1	58.3
65+	2.3	2.3	2.3	2.3	2.3	2.4	2.5	2.6	2.7
Uganda									
0-14	47.9	48.6	48.0	46.8	44.8	43.4	41.7	39.6	37.0
15-64	49.6	49.0	49.6	50.8	52.9	54.3	55.9	57.8	60.1
65+	2.5	2.4	2.4	2.4	2.3	2.3	2.4	2.6	2.9
Zaire									
0-14	45.2	45.2	45.0	44.9	44.8	44.2	42.7	40.4	38.2
15-64	51.9	51.8	52.0	52.1	52.1	52.7	54.1	56.3	58.3
65+	2.9	3.0	3.0	3.0	3.0	3.1	3.2	3.3	3.5
Zambia									
0-14	48.7	49.3	49.5	48.7	47.3	46.0	44.4	42.3	39.9
15-64	49.0	48.4	48.3	49.1	50.5	51.8	53.4	55.4	57.5
65+	2.3	2.3	2.2	2.2	2.2	2.2	2.2	2.4	2.6
Zimbabwe									
0-14	47.3	46.2	45.2	40.5	36.4	33.0	30.2	27.6	25.6
15-64	50.2	51.4	52.4	57.0	60.8	63.9	66.2	68.0	69.1
65+	2.5	2.3	2.4	2.5	2.8	3.1	3.6	4.4	5.3
West Africa									
0-14	46.5	46.6	46.0	45.3	44.4	43.3	41.6	39.4	37.0
15-64	50.7	50.6	51.1	51.9	52.7	53.8	55.4	57.5	59.7
65+	2.8	2.8	2.8	2.9	2.9	2.9	3.0	3.1	3.3

Table 10 (continued)

Country or economy and age group	1985	1990	1995	2000	2005	2010	2015	2020	2025
Angola									
0-14	44.6	44.8	45.0	45.9	46.4	45.8	44.0	42.1	40.5
15-64	52.4	52.2	51.9	51.0	50.7	51.3	53.1	54.9	56.5
65+	3.0	3.1	3.1	3.0	3.0	3.0	3.0	3.0	3.1
Benin									
0-14	46.7	47.6	46.8	45.1	43.3	41.8	39.9	37.3	34.5
15-64	50.4	49.7	50.5	52.3	54.1	55.6	57.3	59.7	62.2
65+	2.9	2.7	2.7	2.6	2.7	2.7	2.8	3.0	3.3
Burkina Faso									
0-14	44.3	45.5	46.0	46.2	45.6	44.6	42.7	40.9	39.0
15-64	52.5	51.4	51.0	50.9	51.6	52.6	54.5	56.4	58.3
65+	3.2	3.1	3.0	2.9	2.8	2.8	2.8	2.7	2.8
Cameroon									
0-14	45.5	47.2	46.2	45.4	44.9	44.4	43.1	40.8	38.2
15-64	50.5	49.0	50.3	51.3	52.0	52.7	53.9	56.1	58.5
65+	3.9	3.7	3.5	3.3	3.1	2.9	3.0	3.1	3.3
Cape Verde									
0-14	45.2	43.9	44.3	43.6	41.1	36.8	33.1	30.3	28.2
15-64	49.7	52.0	52.0	52.7	55.1	60.1	64.5	67.1	68.1
65+	5.2	4.1	3.7	3.8	3.8	3.2	2.4	2.5	3.7
Central African Rep.									
0-14	43.1	41.8	42.0	42.1	41.6	40.7	39.0	36.5	33.9
15-64	54.6	55.2	54.5	54.0	54.4	55.3	57.1	59.8	62.3
65+	2.3	3.0	3.6	3.9	4.1	4.1	3.9	3.8	3.8
Chad									
0-14	41.0	41.9	43.0	43.7	43.7	42.9	41.1	39.4	37.5
15-64	55.5	54.5	53.4	52.6	52.7	53.5	55.1	56.9	58.6
65+	3.5	3.6	3.7	3.7	3.7	3.7	3.7	3.8	3.9
Congo, People's Rep. of the									
0-14	44.7	45.8	47.0	47.7	47.0	46.1	44.7	42.7	40.7
15-64	51.3	50.2	49.0	48.5	49.5	50.7	52.3	54.3	56.2
65+	4.0	4.1	4.0	3.8	3.5	3.2	3.0	3.0	3.1
Côte d'Ivoire									
0-14	45.1	46.3	47.0	47.4	46.2	45.3	44.2	42.7	40.7
15-64	52.3	51.2	50.4	50.0	51.1	51.9	52.7	54.1	56.0
65+	2.6	2.6	2.7	2.7	2.8	2.8	3.1	3.2	3.2
Equatorial Guinea									
0-14	38.1	39.5	40.9	41.9	40.9	39.5	37.4	35.4	33.5
15-64	57.6	56.3	54.9	53.9	54.8	56.2	58.2	60.0	61.8
65+	4.3	4.2	4.2	4.2	4.3	4.3	4.4	4.6	4.8
Gabon									
0-14	36.9	39.1	41.4	43.5	43.9	43.5	42.5	40.8	39.2
15-64	58.1	56.0	53.9	51.8	51.6	52.1	53.1	54.9	56.5
65+	5.0	4.9	4.8	4.7	4.5	4.4	4.3	4.3	4.3
Gambia, The									
0-14	42.7	43.8	44.3	44.9	45.0	44.7	43.7	42.1	40.5
15-64	55.0	53.6	53.0	52.3	52.0	52.2	53.1	54.6	56.1
65+	2.3	2.5	2.7	2.9	3.0	3.1	3.2	3.3	3.4
Ghana									
0-14	46.7	46.8	46.0	44.8	42.9	41.2	39.2	36.7	34.0
15-64	50.5	50.3	51.1	52.3	54.2	55.8	57.7	60.0	62.3
65+	2.9	2.9	2.9	2.9	2.9	3.0	3.1	3.3	3.7
Guinea									
0-14	40.8	42.5	43.8	44.0	44.1	43.8	42.9	41.1	39.2
15-64	55.7	54.0	52.7	52.5	52.5	52.9	53.9	55.6	57.4
65+	3.5	3.6	3.6	3.5	3.4	3.3	3.3	3.3	3.4

Table 19 (continued)

Country or economy and age group	1985	1990	1995	2000	2005	2010	2015	2020	2025
Guinea-Bissau									
0-14	42.9	43.5	43.7	44.4	44.6	44.1	42.9	40.8	38.8
15-64	53.6	53.3	53.3	52.7	52.8	53.3	54.6	56.7	58.6
65+	3.5	3.2	3.1	2.8	2.7	2.6	2.6	2.5	2.6
Liberia									
0-14	45.7	46.4	46.1	44.1	42.4	41.1	39.5	37.2	34.4
15-64	51.5	50.6	50.8	52.7	54.3	55.5	57.1	59.2	61.6
65+	2.8	3.0	3.1	3.2	3.3	3.4	3.5	3.7	3.9
Mali									
0-14	46.1	46.9	47.3	47.6	47.0	46.2	44.7	43.1	41.4
15-64	50.4	50.0	49.8	49.7	50.3	51.1	52.7	54.4	56.1
65+	3.5	3.1	2.9	2.7	2.7	2.7	2.7	2.5	2.5
Mauritania									
0-14	43.5	44.3	45.2	46.5	46.7	46.3	45.0	43.1	41.3
15-64	53.2	52.3	51.5	50.2	50.2	50.8	52.2	54.2	56.0
65+	3.3	3.4	3.4	3.3	3.1	3.0	2.9	2.8	2.7
Niger									
0-14	46.2	47.0	47.5	48.0	48.7	48.7	47.7	45.9	44.4
15-64	51.3	50.4	50.0	49.5	48.8	48.9	49.9	51.7	53.2
65+	2.5	2.6	2.6	2.5	2.4	2.4	2.4	2.4	2.5
Nigeria									
0-14	48.3	47.6	46.4	44.8	43.7	42.3	40.4	37.8	35.0
15-64	49.3	49.9	51.1	52.5	53.6	54.8	56.6	59.0	61.6
65+	2.4	2.5	2.6	2.7	2.8	2.9	3.0	3.2	3.5
São Tomé and Príncipe									
0-14	40.7	41.8	41.6	39.5	37.1	35.2	33.2	30.8	28.1
15-64	53.7	53.6	53.6	55.7	58.2	59.7	61.5	63.9	66.1
65+	5.6	4.6	4.8	4.8	4.7	5.1	5.2	5.3	5.8
Senegal									
0-14	46.5	45.3	45.1	45.4	45.8	44.7	42.5	40.5	38.6
15-64	50.7	51.8	52.0	51.7	51.4	52.5	54.6	56.4	58.1
65+	2.9	2.9	2.9	2.9	2.8	2.8	2.9	3.1	3.3
Sierra Leone									
0-14	42.5	43.3	43.8	44.4	44.7	44.4	43.4	41.7	40.0
15-64	54.6	53.6	53.0	52.3	52.1	52.3	53.3	55.0	56.6
65+	3.0	3.1	3.2	3.3	3.3	3.3	3.3	3.3	3.4
Togo									
0-14	46.9	47.6	47.5	46.1	43.9	42.1	40.1	37.6	34.8
15-64	50.0	49.3	49.5	51.0	53.1	54.9	56.9	59.3	61.8
65+	3.2	3.1	3.0	3.0	3.0	3.1	3.1	3.1	3.4
Other West Africa (a)									
0-14	35.3	33.2	29.8	28.7	27.0	25.5	24.3	23.3	22.3
15-64	55.6	58.1	62.0	63.4	65.4	66.8	68.0	68.2	68.5
65+	9.1	8.7	8.2	8.0	7.6	7.7	7.7	8.5	9.3
North Africa									
0-14	42.6	42.2	41.2	39.4	37.6	35.4	33.2	30.9	28.8
15-64	53.8	54.3	55.3	57.0	58.7	61.0	62.9	64.5	65.9
65+	3.6	3.5	3.5	3.6	3.7	3.6	3.9	4.6	5.4
Algeria									
0-14	45.7	44.3	43.6	42.2	40.4	37.1	33.9	31.0	28.4
15-64	50.7	52.4	53.3	54.6	56.4	59.8	62.8	65.2	67.0
65+	3.7	3.3	3.1	3.1	3.2	3.1	3.3	3.9	4.6
Egypt, Arab Rep. of									
0-14	40.5	40.7	39.0	36.2	34.0	32.1	30.1	27.7	25.6
15-64	55.6	55.4	57.0	59.7	61.8	63.6	65.2	66.5	67.7
65+	3.9	3.9	4.0	4.1	4.2	4.3	4.8	5.8	6.8

Table 19 (continued)

Country or economy and age group	1985	1990	1995	2000	2005	2010	2015	2020	2025
Libya									
0-14	46.4	46.0	46.0	45.7	45.1	43.9	42.6	41.0	39.3
15-64	51.3	51.6	51.5	51.7	52.1	53.0	54.1	55.5	57.1
65+	2.3	2.4	2.5	2.7	2.9	3.1	3.3	3.5	3.6
Morocco									
0-14	42.2	41.0	39.9	38.3	36.1	33.2	30.4	28.0	26.1
15-64	53.9	55.5	56.3	58.0	60.0	63.1	65.5	67.2	68.1
65+	3.9	3.6	3.8	3.7	3.9	3.8	4.1	4.8	5.9
Sudan									
0-14	45.0	45.4	45.1	44.4	43.4	42.0	40.2	37.9	35.3
15-64	52.2	51.9	52.3	53.0	54.0	55.4	57.1	59.2	61.5
65+	2.8	2.7	2.7	2.6	2.6	2.7	2.8	2.9	3.2
Tunisia									
0-14	39.6	37.7	36.0	33.7	31.3	28.2	25.8	24.3	23.6
15-64	56.5	58.2	59.6	61.5	63.6	66.8	69.1	69.6	68.8
65+	3.8	4.1	4.4	4.8	5.1	5.0	5.1	6.1	7.6
Other North Africa (a)									
0-14	43.0	43.9	44.3	44.8	43.5	42.4	41.3	40.1	38.6
15-64	53.2	52.2	52.1	51.7	53.1	54.4	55.4	56.5	58.0
65+	3.9	3.9	3.6	3.5	3.4	3.2	3.2	3.4	3.4
America									
0-14	31.3	30.4	29.5	27.9	26.0	24.3	23.2	22.6	22.0
15-64	61.4	62.2	63.0	64.6	66.3	67.5	67.7	67.1	66.2
65+	7.4	7.4	7.5	7.5	7.7	8.2	9.1	10.4	11.8
Latin America and Caribbean									
0-14	37.6	35.9	34.3	32.0	29.5	27.2	25.6	24.6	23.7
15-64	57.9	59.5	61.0	63.0	65.1	67.0	67.9	68.0	67.7
65+	4.5	4.5	4.7	5.0	5.4	5.8	6.5	7.5	8.6
Antigua and Barbuda									
0-14	44.1	35.1	28.0	23.3	25.4	26.0	24.6	22.2	20.3
15-64	50.8	59.0	65.4	69.6	67.3	66.7	68.1	70.6	71.9
65+	5.1	5.9	6.6	7.1	7.3	7.3	7.3	7.2	7.8
Argentina									
0-14	30.5	29.9	28.0	26.3	24.7	23.7	23.0	22.5	21.8
15-64	60.9	61.2	62.8	64.2	65.6	66.4	66.5	66.2	66.1
65+	8.6	8.9	9.2	9.5	9.7	10.0	10.5	11.3	12.0
Bahamas									
0-14	38.0	33.2	30.8	29.2	27.1	25.2	23.8	22.8	22.0
15-64	58.5	62.9	64.8	65.8	67.2	68.2	68.6	68.8	69.1
65+	3.5	4.0	4.4	5.0	5.8	6.7	7.6	8.4	9.0
Barbados									
0-14	26.7	23.7	22.8	21.9	20.7	19.4	18.3	17.7	17.6
15-64	63.5	66.3	66.9	67.9	68.6	69.6	69.4	67.6	64.8
65+	9.8	10.0	10.3	10.2	10.7	11.0	12.3	14.7	17.6
Belize									
0-14	45.6	42.4	40.3	41.4	39.5	36.1	32.0	28.4	26.1
15-64	50.6	53.5	55.7	54.9	56.5	59.9	64.0	67.8	69.5
65+	3.8	4.1	4.0	3.8	4.0	4.1	4.0	3.8	4.3
Bolivia									
0-14	43.8	44.0	43.8	42.9	41.3	39.2	36.9	34.4	31.7
15-64	53.1	52.8	52.9	53.9	55.4	57.5	59.6	61.9	64.1
65+	3.2	3.2	3.3	3.3	3.3	3.3	3.5	3.8	4.1

Table 19 (continued)

Country or economy and age group	1985	1990	1995	2000	2005	2010	2015	2020	2025
Brazil									
0-14	36.4	35.3	33.6	31.0	28.0	25.6	24.3	23.7	23.1
15-64	59.3	60.3	61.8	64.1	66.6	68.5	69.0	68.4	67.7
65+	4.3	4.4	4.6	4.9	5.4	5.9	6.8	7.9	9.3
Chile									
0-14	31.5	30.5	29.7	27.5	24.9	23.2	22.6	22.3	21.7
15-64	62.7	63.6	64.1	65.9	68.1	69.0	68.7	67.7	66.7
65+	5.8	5.9	6.2	6.6	7.0	7.8	8.7	10.0	11.6
Colombia									
0-14	37.2	35.4	33.3	30.5	28.2	25.9	24.5	23.7	23.0
15-64	59.1	60.6	62.4	65.0	66.9	68.7	69.3	68.9	68.2
65+	3.8	4.1	4.3	4.6	4.9	5.4	6.2	7.4	8.8
Costa Rica									
0-14	36.8	36.1	34.0	30.9	27.5	25.0	23.8	23.2	22.6
15-64	59.3	59.8	61.6	64.2	67.2	69.1	69.4	68.6	67.5
65+	3.9	4.1	4.5	4.9	5.3	5.9	6.9	8.2	10.0
Cuba									
1-14	25.7	22.4	22.4	22.8	21.7	20.2	19.0	18.4	18.5
15-64	66.4	69.4	69.0	68.0	68.1	68.3	68.3	67.8	66.8
65+	8.0	8.2	8.6	9.1	10.2	11.5	12.8	13.8	14.7
Dominica									
0-14	44.7	40.9	35.2	26.6	26.0	26.3	26.1	24.6	22.4
15-64	49.8	53.3	58.6	66.3	66.3	65.7	65.9	67.5	69.3
65+	5.5	5.8	6.3	7.1	7.7	8.0	8.0	7.9	8.3
Dominican Rep.									
0-14	39.7	37.9	36.1	33.5	30.5	27.7	25.5	24.1	23.4
15-64	57.1	58.8	60.2	62.3	64.9	67.2	68.6	69.1	68.5
65+	3.3	3.3	3.8	4.2	4.7	5.2	5.9	6.8	8.1
Ecuador									
0-14	41.8	40.1	38.2	35.3	32.6	30.0	27.7	25.8	24.3
15-64	54.5	56.3	58.2	61.0	63.4	65.6	67.3	68.4	68.9
65+	3.7	3.6	3.6	3.7	4.0	4.4	5.0	5.9	6.8
El Salvador									
0-14	46.1	44.2	41.8	40.3	38.6	36.5	33.7	30.6	27.9
15-64	50.6	52.3	54.5	55.8	57.4	59.3	62.1	65.0	67.5
65+	3.4	3.5	3.7	3.8	4.0	4.2	4.2	4.4	4.6
Grenada									
0-14	35.1	35.9	36.5	33.1	29.0	25.7	24.2	23.9	23.3
15-64	58.7	58.7	58.1	61.5	65.7	69.2	71.0	70.2	69.1
65+	6.2	5.4	5.4	5.4	5.3	5.1	4.8	5.9	7.6
Guadeloupe									
0-14	28.2	26.1	26.9	25.2	23.7	22.4	21.5	21.1	20.7
15-64	64.0	65.6	64.2	65.6	66.7	67.4	67.4	67.4	66.7
65+	7.8	8.3	8.9	9.2	9.6	10.2	11.1	11.5	12.6
Guatemala									
0-14	45.9	45.7	44.6	43.0	41.0	38.8	36.3	33.5	30.7
15-64	51.2	51.3	52.2	53.7	55.7	57.9	60.3	62.6	65.0
65+	2.9	3.0	3.2	3.3	3.3	3.3	3.5	3.9	4.3
Guyana									
0-14	36.9	36.0	33.2	29.5	25.7	23.8	23.5	23.2	22.2
15-64	59.1	59.6	61.9	64.7	68.1	69.6	68.8	67.4	66.4
65+	4.0	4.4	5.0	5.7	6.3	6.7	7.7	9.4	11.5
Haiti									
0-14	40.2	38.8	38.3	37.6	36.5	34.1	31.6	29.3	27.4
15-64	56.0	57.4	57.8	58.4	59.4	61.6	63.9	65.8	67.2
65+	3.8	3.8	3.9	4.0	4.1	4.3	4.6	4.9	5.4

Table 19 (continued)

Country or economy and age group	1985	1990	1995	2000	2005	2010	2015	2020	2025
Honduras									
0-14	46.3	44.7	43.6	41.8	39.6	36.9	33.9	31.0	28.3
15-64	50.4	52.1	53.3	55.2	57.2	59.8	62.5	65.0	67.1
65+	3.3	3.1	3.1	3.1	3.1	3.3	3.6	4.0	4.6
Jamaica									
0-14	36.6	34.7	33.0	29.8	26.7	24.4	23.4	22.7	21.8
15-64	57.3	59.2	60.6	63.6	66.7	69.2	70.2	70.2	68.6
65+	6.1	6.2	6.4	6.6	6.5	6.4	6.5	7.1	9.7
Martinique									
0-14	24.5	23.3	25.1	24.7	23.5	21.5	20.3	20.0	20.2
15-64	65.9	66.5	64.5	64.5	65.4	67.0	67.8	67.6	65.8
65+	9.7	10.2	10.4	10.8	11.1	11.5	11.9	12.4	14.1
Mexico									
0-14	40.9	37.1	34.9	32.4	29.6	26.8	24.8	23.8	23.2
15-64	55.5	59.2	61.2	63.4	65.8	68.0	69.4	69.4	68.9
65+	3.6	3.7	3.8	4.2	4.6	5.2	5.8	6.8	8.0
Montserrat									
0-14	30.5	28.3	26.4	27.6	25.7	23.5	21.9	21.1	20.8
15-64	56.7	59.3	61.8	61.6	64.7	67.5	68.7	68.5	67.4
65+	12.7	12.4	11.8	10.8	9.7	9.0	9.4	10.5	11.9
Netherlands Antilles									
0-14	34.7	30.5	29.2	26.5	26.9	26.0	24.5	23.0	22.0
15-64	59.6	63.7	64.9	67.6	66.8	67.1	68.0	68.8	69.3
65+	5.7	5.8	5.9	6.0	6.3	6.9	7.5	8.2	8.8
Nicaragua									
0-14	46.8	46.0	44.4	42.2	39.6	37.2	34.5	31.5	28.5
15-64	50.7	51.5	52.8	54.9	57.4	59.7	62.0	64.3	66.6
65+	2.5	2.6	2.7	2.9	3.0	3.2	3.5	4.2	4.9
Panama									
0-14	37.5	35.0	32.4	29.5	26.3	24.5	23.7	23.0	22.1
15-64	58.0	60.4	62.7	65.3	67.9	69.0	68.9	68.5	68.0
65+	4.5	4.6	4.9	5.3	5.8	6.5	7.4	8.5	9.9
Paraguay									
0-14	41.0	40.5	40.0	38.5	36.3	33.8	31.5	29.4	27.1
15-64	55.5	56.0	56.5	58.1	60.1	62.5	64.3	65.4	66.5
65+	3.5	3.5	3.5	3.4	3.6	3.8	4.2	5.3	6.4
Peru									
0-14	40.5	38.2	36.3	33.6	31.5	28.6	26.2	24.6	23.8
15-64	55.9	58.0	59.8	62.1	63.8	66.1	67.9	68.7	68.5
65+	3.6	3.7	4.0	4.4	4.8	5.3	5.9	6.7	7.7
St. Kitts and Nevis									
0-14	37.3	34.9	32.3	29.9	28.6	27.3	25.7	24.1	22.8
15-64	53.1	54.7	57.4	60.0	62.1	64.6	67.9	70.9	72.0
65+	9.6	10.4	10.4	10.1	9.4	8.1	6.4	5.0	5.3
St. Lucia									
0-14	46.0	40.2	35.3	33.3	30.9	28.6	26.1	24.4	23.3
15-64	48.1	54.5	59.3	61.0	63.3	65.6	68.4	70.4	71.3
65+	5.8	5.4	5.4	5.7	5.8	5.8	5.5	5.2	5.4
St. Vincent and the Grenadines									
0-14	37.7	35.4	31.6	28.3	26.2	25.2	24.3	23.1	21.9
15-64	57.4	59.5	63.4	66.9	69.2	70.1	70.1	69.9	68.7
65+	4.9	5.1	5.0	4.9	4.6	4.7	5.6	7.0	9.5
Suriname									
0-14	37.1	35.7	36.4	35.0	31.4	27.8	25.3	24.3	23.8
15-64	58.7	60.1	59.2	60.1	63.3	66.8	69.1	69.8	69.1
65+	4.3	4.2	4.5	4.9	5.3	5.4	5.5	6.0	7.0

Table 19 (continued)

Country or economy and age group	1985	1990	1995	2000	2005	2010	2015	2020	2025
Trinidad and Tobago									
0-14	32.9	32.7	31.4	28.8	25.4	23.6	23.1	22.9	22.2
15-64	61.6	61.9	63.1	65.6	68.5	69.6	69.0	67.9	66.8
65+	5.5	5.4	5.5	5.6	6.1	6.9	7.9	9.3	11.1
Uruguay									
0-14	26.9	26.3	25.3	24.2	23.0	22.3	22.0	21.7	21.1
15-64	62.4	62.7	63.0	63.7	64.9	65.7	66.0	66.2	65.9
65+	10.8	11.1	11.7	12.1	12.2	12.1	12.0	12.2	12.9
Venezuela									
0-14	39.5	38.3	36.3	33.6	30.5	27.6	25.5	24.1	23.4
15-64	57.1	58.2	59.8	62.3	65.0	67.3	68.4	68.6	68.1
65+	3.4	3.5	3.9	4.2	4.6	5.1	6.1	7.3	8.5
Virgin Islands (U.S.)									
0-14	36.0	31.7	28.3	26.4	24.8	24.4	23.6	22.4	21.3
15-64	59.4	63.1	65.7	66.9	67.8	67.1	66.2	65.7	66.7
65+	4.6	5.2	6.0	6.6	7.4	8.5	10.2	11.9	12.0
Other Latin America (a)									
0-14	36.4	34.0	30.8	29.3	27.2	25.4	24.2	23.3	22.4
15-64	58.7	61.8	64.4	65.7	67.3	68.5	69.2	69.2	68.7
65+	5.0	4.3	4.8	5.0	5.5	6.2	6.6	7.6	9.0
Northern America									
0-14	21.8	21.7	21.6	20.7	19.6	18.9	18.6	18.6	18.6
15-64	66.5	66.4	66.4	67.4	68.5	68.6	67.3	65.2	63.1
65+	11.7	12.0	12.1	11.9	11.8	12.5	14.1	16.2	18.4
Canada									
0-14	21.5	21.0	20.3	19.3	18.2	17.6	17.5	17.5	17.5
15-64	68.1	68.0	68.0	68.7	69.5	69.2	67.5	65.3	63.0
65+	10.4	11.1	11.6	12.0	12.3	13.2	15.1	17.2	19.5
United States									
0-14	21.7	21.7	21.6	20.8	19.7	19.0	18.7	18.7	18.6
15-64	66.4	66.2	66.3	67.3	68.4	68.6	67.2	65.2	63.0
65+	11.9	12.1	12.1	11.9	11.8	12.4	14.1	16.2	18.3
Puerto Rico									
0-14	29.7	28.4	26.6	24.5	22.8	22.0	21.4	20.8	20.1
15-64	62.1	63.2	64.8	66.4	67.4	67.3	66.5	66.2	65.8
65+	8.3	8.4	8.7	9.1	9.8	10.8	12.1	13.0	14.1
Other Northern America (a)									
0-14	23.6	23.1	23.5	22.8	21.4	20.1	19.5	19.5	19.6
15-64	70.1	70.4	69.3	69.0	69.5	69.5	68.2	66.4	64.6
65+	6.3	6.5	7.2	8.2	9.1	10.4	12.3	14.1	15.9
Asia									
0-14	35.2	33.3	32.3	31.5	29.9	28.1	26.6	25.4	24.5
15-64	60.2	61.9	62.4	62.9	64.2	65.7	66.6	66.9	66.9
65+	4.6	4.9	5.2	5.6	5.9	6.2	6.8	7.7	8.6
East and Southeast Asia									
0-14	31.4	28.6	27.9	27.5	25.9	24.0	22.6	21.8	21.5
15-64	63.4	65.7	65.9	65.6	66.8	68.3	68.9	68.2	67.4
65+	5.2	5.7	6.3	6.9	7.3	7.7	8.6	10.0	11.1
Brunei									
0-14	35.0	34.2	32.9	30.0	27.5	25.3	23.6	22.6	22.0
15-64	61.9	61.8	62.5	64.9	66.7	68.4	68.9	68.1	66.4
65+	3.1	4.0	4.6	5.1	5.7	6.4	7.5	9.3	11.6

Table 19 (continued)

Country or economy and age group	1985	1990	1995	2000	2005	2010	2015	2020	2025
Cambodia									
0-14	39.2	37.7	37.0	35.7	33.4	30.4	27.8	25.9	24.8
15-64	57.0	58.3	58.8	59.8	61.8	64.8	67.2	68.5	68.7
65+	3.8	4.1	4.2	4.6	4.8	4.9	5.0	5.6	6.6
China (excluding Taiwan)									
0-14	29.6	26.2	26.0	26.4	24.9	23.0	21.6	20.9	20.8
15-64	65.1	67.9	67.6	66.6	67.6	69.2	69.7	68.5	67.4
65+	5.3	5.9	6.4	7.0	7.5	7.8	8.8	10.6	11.8
Taiwan, China									
0-14	30.4	28.4	25.2	21.7	20.2	20.1	19.9	19.4	18.6
15-64	64.7	65.6	67.5	70.2	71.0	70.8	69.9	68.0	66.1
65+	4.9	6.0	7.3	8.2	8.8	9.1	10.1	12.7	15.3
Hong Kong									
0-14	23.1	22.2	21.5	20.8	19.2	18.2	17.8	17.8	17.9
15-64	69.3	69.3	69.0	68.8	70.1	71.3	69.8	67.1	63.5
65+	7.6	8.6	9.6	10.4	10.7	10.5	12.3	15.1	18.7
Indonesia									
0-14	38.8	36.3	33.5	31.4	28.7	26.5	25.0	24.1	23.4
15-64	57.8	59.8	62.1	63.9	66.0	67.7	68.7	68.8	68.4
65+	3.4	3.9	4.3	4.8	5.3	5.8	6.3	7.1	8.2
Japan									
0-14	21.5	18.5	17.2	16.9	17.1	17.0	16.7	16.5	16.6
15-64	68.2	69.9	69.4	67.8	66.0	64.4	62.2	61.6	61.8
65+	10.3	11.5	13.4	15.4	17.0	18.7	21.1	21.9	21.6
Korea, Dem. People's Rep. of									
0-14	32.6	35.0	41.8	38.4	33.8	30.4	29.3	29.3	28.1
15-64	64.8	62.1	55.0	58.2	62.5	65.6	65.9	65.0	65.1
65+	2.6	2.9	3.2	3.5	3.7	4.0	4.7	5.8	6.8
Korea, Rep. of									
0-14	38.7	36.8	34.9	32.6	30.0	27.2	25.1	23.8	23.1
15-64	57.7	59.3	60.9	62.7	64.8	67.1	68.6	69.0	68.0
65+	3.6	3.9	4.2	4.7	5.2	5.7	6.4	7.3	8.8
Lao People's Dem. Rep.									
0-14	30.0	27.5	24.7	23.5	21.8	21.1	20.4	19.7	19.3
15-64	65.8	67.7	69.7	69.9	70.4	70.2	70.1	69.2	67.3
65+	4.3	4.9	5.6	6.6	7.8	8.8	9.6	11.0	13.5
Macao									
0-14	42.7	43.4	44.1	43.4	42.3	40.1	38.0	35.7	33.1
15-64	54.5	53.7	53.0	53.8	54.9	56.9	59.0	61.1	63.3
65+	2.9	2.9	2.9	2.8	2.9	2.9	3.0	3.3	3.6
Malaysia									
0-14	23.1	25.1	25.6	24.9	21.4	19.9	19.8	20.1	20.1
15-64	69.3	67.7	67.0	67.4	70.7	72.0	70.2	67.2	63.8
65+	7.7	7.2	7.5	7.8	8.0	8.1	10.0	12.7	16.1
Mongolia									
0-14	37.8	36.9	36.6	34.5	31.0	27.4	25.1	24.1	23.6
15-64	58.5	59.3	59.4	61.3	64.1	67.2	68.7	68.7	67.9
65+	3.8	3.8	4.0	4.3	4.9	5.4	6.2	7.2	8.5
Myanmar									
0-14	41.7	42.0	42.3	41.8	39.2	36.1	33.4	31.0	28.5
15-64	55.1	54.7	54.3	54.7	57.1	59.9	62.3	64.5	66.4
65+	3.3	3.3	3.4	3.6	3.7	4.0	4.3	4.6	5.1
Philippines									
0-14	41.1	39.4	36.9	33.5	30.9	28.4	26.4	25.0	24.1
15-64	55.5	57.2	59.6	62.8	65.0	67.0	68.4	68.9	68.7
65+	3.4	3.4	3.5	3.7	4.1	4.6	5.2	6.2	7.3

Table 19 (continued)

Country or economy and age group	1985	1990	1995	2000	2005	2010	2015	2020	2025
Singapore									
0-14	24.5	22.9	22.1	20.6	18.9	17.8	17.4	17.4	17.5
15-64	70.3	71.5	71.5	72.1	72.5	72.6	70.4	67.3	63.6
65+	5.2	5.6	6.4	7.3	8.6	9.6	12.2	15.3	18.9
Thailand									
0-14	36.5	33.6	31.3	29.0	27.1	25.5	24.4	23.6	22.7
15-64	59.9	62.7	64.6	66.5	67.9	69.1	69.4	69.1	68.5
65+	3.6	3.8	4.1	4.6	5.1	5.5	6.2	7.3	8.7
Viet Nam									
0-14	40.6	40.0	39.0	37.2	34.3	30.9	28.1	26.0	24.7
15-64	54.9	55.6	56.7	58.3	61.4	64.9	67.6	68.9	69.0
65+	4.5	4.5	4.4	4.5	4.3	4.2	4.3	5.1	6.3
South Asia									
0-14	40.5	39.5	37.9	36.1	34.2	32.4	30.6	28.7	27.2
15-64	55.7	56.8	58.2	59.9	61.5	63.1	64.6	66.0	66.9
65+	3.8	3.7	3.9	4.1	4.3	4.5	4.9	5.3	6.0
Afghanistan									
0-14	45.4	45.2	45.7	45.4	46.3	46.0	44.8	43.0	41.4
15-64	52.3	52.5	52.1	52.4	51.5	51.8	52.9	54.6	56.1
65+	2.3	2.3	2.3	2.2	2.2	2.2	2.3	2.4	2.5
Bangladesh									
0-14	45.7	44.2	42.2	40.4	38.7	36.5	33.9	31.1	28.6
15-64	51.2	52.9	54.9	56.8	58.4	60.5	62.9	65.4	67.2
65+	3.1	2.9	2.9	2.9	2.9	3.0	3.2	3.5	4.2
Bhutan									
0-14	40.0	39.9	40.6	40.8	39.9	37.4	34.9	32.8	30.8
15-64	56.7	56.7	56.0	55.7	56.6	59.0	61.2	63.1	64.7
65+	3.3	3.4	3.4	3.5	3.5	3.7	3.9	4.1	4.5
India									
0-14	39.2	37.7	35.7	33.4	31.4	29.4	27.5	25.6	24.2
15-64	56.8	58.2	60.0	62.0	63.7	65.4	66.9	68.2	68.9
65+	4.1	4.1	4.2	4.6	4.9	5.2	5.7	6.2	6.9
Iran, Islamic Rep. of									
0-14	43.6	43.6	43.7	42.9	41.2	39.3	37.6	36.0	34.1
15-64	53.3	53.4	53.3	54.1	55.8	57.6	58.9	60.1	61.5
65+	3.2	3.1	3.0	3.0	3.0	3.1	3.5	4.0	4.5
Maldives									
0-14	44.4	44.4	45.0	44.7	43.0	40.8	38.5	36.1	33.5
15-64	53.4	53.2	52.1	51.8	53.2	55.2	57.9	60.6	62.8
65+	2.2	2.4	2.9	3.5	3.9	4.0	3.6	3.3	3.7
Nepal									
0-14	42.9	42.2	41.5	40.4	38.8	36.8	34.3	31.9	29.7
15-64	54.2	54.7	55.1	56.0	57.4	59.3	61.6	63.9	65.8
65+	2.9	3.2	3.4	3.6	3.8	3.9	4.0	4.1	4.5
Pakistan									
0-14	44.4	45.2	45.5	45.0	42.8	40.7	38.9	36.9	34.5
15-64	52.9	52.1	51.8	52.2	54.5	56.6	58.4	59.9	61.8
65+	2.8	2.7	2.8	2.8	2.7	2.7	2.8	3.2	3.7
Sri Lanka									
0-14	34.1	32.5	29.6	26.2	24.3	23.7	23.3	22.4	21.4
15-64	61.2	62.6	64.8	67.6	68.9	68.9	68.0	67.5	66.9
65+	4.7	5.0	5.6	6.2	6.7	7.5	8.8	10.1	11.7

Table 19 (continued)

Country or economy and age group	1985	1990	1995	2000	2005	2010	2015	2020	2025
Southwest Asia									
0-14	40.9	40.5	40.3	39.6	38.1	36.3	34.6	33.2	31.7
15-64	55.4	55.9	55.9	56.4	57.8	59.5	60.9	61.9	62.8
65+	3.7	3.6	3.8	4.0	4.1	4.2	4.5	4.9	5.5
Bahrain									
0-14	33.3	33.9	33.9	31.4	28.6	26.4	24.9	23.7	22.7
15-64	64.4	63.6	63.2	65.2	67.1	68.2	67.9	66.2	64.8
65+	2.3	2.4	2.9	3.4	4.3	5.5	7.3	10.2	12.5
Cyprus									
0-14	25.0	25.4	25.0	22.9	21.2	20.6	20.5	20.4	20.0
15-64	64.2	64.1	64.5	66.5	67.5	67.4	66.1	65.1	63.9
65+	10.8	10.5	10.5	10.7	11.3	12.1	13.4	14.5	16.1
Gaza Strip									
0-14	46.9	47.8	49.0	48.1	46.0	43.8	41.7	39.4	36.6
15-64	49.7	48.5	47.2	48.0	50.1	52.6	54.9	57.6	60.7
65+	3.5	3.7	3.9	4.0	3.9	3.7	3.4	2.9	2.6
Iraq									
0-14	46.9	46.6	45.5	44.3	42.8	40.8	38.5	35.9	33.2
15-64	50.4	50.7	51.8	53.0	54.4	56.2	58.2	60.6	62.9
65+	2.7	2.7	2.7	2.8	2.9	3.0	3.2	3.6	3.9
Israel									
0-14	32.6	30.9	28.9	26.8	25.1	23.7	22.7	22.0	21.3
15-64	58.7	60.3	62.5	64.7	66.5	67.9	67.6	66.8	66.3
65+	8.8	8.8	8.6	8.5	8.4	8.4	9.7	11.2	12.4
Jordan									
0-14	46.6	45.7	45.7	45.9	44.3	41.9	39.4	36.9	34.4
15-64	50.7	51.8	51.7	51.4	52.8	55.1	57.6	59.9	62.0
65+	2.8	2.5	2.5	2.7	2.9	3.0	3.1	3.2	3.6
Kuwait									
0-14	40.1	39.3	37.8	35.9	33.9	31.7	29.4	26.8	24.6
15-64	58.6	59.2	60.4	61.7	62.8	63.6	64.5	65.5	66.2
65+	1.4	1.5	1.8	2.5	3.3	4.7	6.1	7.7	9.2
Lebanon									
0-14	37.4	35.7	34.6	32.7	29.9	27.2	25.4	24.5	23.7
15-64	57.4	58.6	58.9	60.3	63.2	66.4	68.4	69.0	69.3
65+	5.2	5.7	6.5	7.0	6.9	6.4	6.2	6.5	7.0
Oman									
0-14	44.4	45.3	45.3	44.5	43.4	42.4	41.2	39.6	37.4
15-64	53.2	52.3	52.2	52.8	53.7	54.6	55.4	56.6	58.5
65+	2.4	2.4	2.5	2.7	2.8	3.1	3.4	3.8	4.1
Qatar									
0-14	33.5	34.0	35.5	33.8	32.5	31.3	30.3	29.1	27.4
15-64	65.2	64.6	62.4	63.5	63.7	63.4	62.5	61.9	62.3
65+	1.3	1.4	2.2	2.7	3.9	5.3	7.2	9.0	10.2
Saudi Arabia									
0-14	44.9	45.3	45.0	44.6	44.0	43.0	41.5	39.7	37.4
15-64	52.5	52.2	52.5	52.9	53.3	54.1	55.2	56.5	58.3
65+	2.6	2.6	2.5	2.6	2.7	2.9	3.3	3.8	4.3
Syrian Arab Rep.									
0-14	48.1	48.5	48.2	47.1	45.3	43.2	41.1	38.7	36.0
15-64	49.1	48.9	49.2	50.2	52.1	54.2	56.3	58.4	60.6
65+	2.8	2.6	2.6	2.7	2.6	2.5	2.6	2.9	3.4
Turkey									
0-14	36.4	34.9	34.4	33.0	30.5	27.4	25.2	24.0	23.5
15-64	59.4	60.9	60.9	61.6	63.9	66.7	68.5	68.9	68.2
65+	4.3	4.2	4.7	5.3	5.7	5.9	6.3	7.1	8.2

Table 19 (continued)

Country or economy and age group	1985	1990	1995	2000	2005	2010	2015	2020	2025
United Arab Emirates									
0-14	31.1	31.2	29.7	28.0	27.6	27.2	26.2	24.3	22.6
15-64	67.4	67.3	68.2	69.2	68.2	66.5	64.4	62.4	62.4
65+	1.5	1.6	2.1	2.9	4.2	6.3	9.4	13.3	15.0
West Bank									
0-14	46.2	45.3	45.5	45.6	44.1	41.7	39.2	36.8	34.3
15-64	51.1	52.1	52.0	51.9	53.1	55.5	57.8	60.2	62.0
65+	2.7	2.5	2.5	2.6	2.8	2.9	3.0	3.0	3.7
Yemen Arab Rep.									
0-14	48.1	49.3	50.4	51.2	50.3	48.5	47.0	45.6	44.1
15-64	48.7	47.7	46.8	46.1	47.2	49.2	50.9	52.5	54.1
65+	3.2	3.0	2.8	2.7	2.5	2.3	2.1	1.9	1.8
Yemen, People's Dem. Rep. of									
0-14	45.0	45.3	46.4	46.0	44.3	42.0	39.8	37.6	35.1
15-64	52.2	51.8	50.8	51.1	52.9	55.2	57.3	59.5	61.8
65+	2.8	2.9	2.9	2.9	2.9	2.9	2.9	2.9	3.1
Europe and U.S.S.R.									
0-14	22.2	21.7	21.0	20.1	19.4	19.1	19.1	19.0	18.9
15-64	66.3	66.5	66.2	66.4	66.2	66.6	66.0	65.1	63.8
65+	11.4	11.8	12.8	13.5	14.4	14.4	14.9	15.9	17.3
Albania									
0-14	34.5	33.4	31.9	29.9	27.1	24.7	23.3	22.8	22.3
15-64	60.2	61.4	62.4	63.9	66.0	67.9	68.8	68.3	67.2
65+	5.3	5.2	5.7	6.1	6.9	7.4	7.9	8.9	10.5
Austria									
0-14	18.6	17.6	17.4	16.4	15.9	15.6	15.6	15.8	16.1
15-64	67.3	67.6	67.5	68.3	68.1	67.2	66.1	65.1	63.3
65+	14.1	14.8	15.2	15.3	16.0	17.2	18.3	19.1	20.6
Belgium									
0-14	19.0	18.1	17.6	16.8	16.4	16.1	16.2	16.3	16.5
15-64	67.2	67.3	67.0	66.9	67.1	67.3	66.1	64.5	62.7
65+	13.8	14.6	15.5	16.3	16.6	16.5	17.8	19.2	20.9
Bulgaria									
0-14	21.3	20.1	19.0	18.8	18.9	19.0	18.9	18.7	18.6
15-64	67.4	66.8	66.4	65.4	65.2	65.1	64.2	63.7	63.4
65+	11.3	13.0	14.6	15.9	16.0	16.0	16.9	17.6	18.0
Channel Islands									
0-14	17.4	17.4	17.0	17.1	16.2	15.6	15.4	15.7	16.2
15-64	68.2	68.5	68.0	67.1	67.3	67.5	65.9	62.8	61.0
65+	14.4	14.1	15.0	15.8	16.5	17.0	18.7	21.6	22.8
Czechoslovakia									
0-14	24.4	23.2	21.1	20.5	20.7	20.9	20.6	20.1	19.6
15-64	64.5	65.0	66.7	67.0	67.2	66.7	65.7	64.7	64.2
65+	11.0	11.8	12.2	12.5	12.1	12.4	13.7	15.3	16.2
Denmark									
0-14	18.7	17.1	16.3	16.2	15.9	15.6	15.5	15.5	15.8
15-64	66.4	67.8	68.5	68.6	68.5	67.0	64.9	63.5	62.2
65+	14.9	15.2	15.2	15.2	15.6	17.4	19.7	21.0	22.0
Finland									
0-14	19.4	19.0	17.8	16.5	15.9	15.8	16.0	16.2	16.3
15-64	68.1	67.9	68.1	68.9	68.8	67.9	64.7	62.4	61.0
65+	12.5	13.2	14.1	14.6	15.3	16.3	19.3	21.4	22.8

Table 19 (continued)

Country or economy and age group	1985	1990	1995	2000	2005	2010	2015	2020	2025
France									
0-14	21.2	20.1	19.8	19.3	18.7	18.2	17.9	17.9	17.9
15-64	65.9	66.4	65.9	65.8	66.2	66.8	65.3	63.9	62.6
65+	13.0	13.6	14.2	15.0	15.1	15.0	16.7	18.3	19.5
German Dem. Rep.									
0-14	19.3	20.0	19.8	18.8	18.0	17.6	17.8	18.0	18.2
15-64	67.2	66.9	66.8	67.0	65.9	65.4	65.9	64.5	63.2
65+	13.6	13.1	13.4	14.2	16.1	17.0	16.4	17.5	18.7
Germany, Fed. Rep. of									
0-14	15.6	14.9	15.4	15.2	14.6	14.0	14.0	14.4	15.1
15-64	69.7	69.9	68.9	68.2	66.8	65.6	65.2	64.0	62.0
65+	14.7	15.1	15.8	16.6	18.7	20.4	20.7	21.6	22.9
Greece									
0-14	21.3	19.8	18.4	17.4	17.4	17.4	17.4	17.3	17.2
15-64	65.4	66.6	66.6	66.1	64.8	64.9	64.3	64.1	63.5
65+	13.3	13.6	14.9	16.6	17.8	17.7	18.3	18.7	19.3
Hungary									
0-14	21.0	19.4	17.4	17.6	18.1	18.3	18.2	17.9	17.9
15-64	66.5	67.1	68.3	67.5	67.0	66.3	65.4	63.9	63.2
65+	12.6	13.5	14.3	14.9	15.0	15.4	16.3	18.2	18.9
Iceland									
0-14	26.4	25.2	24.2	22.9	22.2	21.5	20.8	20.3	19.8
15-64	63.6	64.5	65.4	66.1	67.2	67.8	67.3	66.2	64.8
65+	9.9	10.4	10.5	11.0	10.6	10.8	11.9	13.6	15.4
Ireland									
0-14	29.7	27.2	24.9	23.1	23.0	22.8	22.0	21.0	20.1
15-64	59.8	62.3	64.6	66.6	66.7	66.6	66.5	66.5	66.4
65+	10.5	10.6	10.5	10.3	10.3	10.6	11.5	12.5	13.5
Italy									
0-14	19.6	16.7	15.1	14.6	14.8	14.7	14.7	14.6	14.7
15-64	67.7	69.1	69.2	68.3	67.0	66.5	65.4	64.7	63.4
65+	12.7	14.3	15.7	17.1	18.2	18.8	20.0	20.7	21.9
Luxembourg									
0-14	17.4	17.0	16.5	15.7	15.0	14.6	14.9	15.2	15.7
15-64	69.6	69.4	68.6	68.0	67.6	67.2	65.6	63.5	61.2
65+	13.0	13.6	14.9	16.3	17.4	18.2	19.5	21.3	23.1
Malta									
0-14	24.4	23.1	21.0	19.3	18.9	19.1	19.2	19.0	18.7
15-64	66.1	66.6	67.9	68.7	68.4	67.2	64.6	63.4	62.6
65+	9.6	10.4	11.1	12.0	12.7	13.7	16.2	17.6	18.7
Netherlands									
0-14	19.5	18.2	17.9	17.5	16.7	16.0	15.8	15.8	16.2
15-64	68.5	69.2	68.9	68.8	69.0	68.6	66.3	64.3	62.2
65+	12.1	12.7	13.2	13.7	14.4	15.5	17.9	19.8	21.7
Norway									
0-14	20.4	18.9	18.7	18.8	18.4	17.9	17.5	17.3	17.4
15-64	64.1	65.0	65.5	66.1	67.2	67.5	66.0	64.6	63.2
65+	15.5	16.1	15.8	15.1	14.4	14.7	16.5	18.1	19.4
Poland									
0-14	25.5	25.1	23.5	21.6	21.1	21.2	21.2	20.9	20.2
15-64	65.1	64.9	65.6	66.7	67.0	67.4	66.2	64.5	63.4
65+	9.4	9.9	10.9	11.7	11.9	11.5	12.6	14.7	16.4
Portugal									
0-14	23.5	20.5	18.3	17.2	17.5	17.5	17.3	16.8	16.6
15-64	64.5	66.7	68.1	68.5	67.8	67.7	67.4	66.9	65.7
65+	12.0	12.8	13.6	14.3	14.7	14.8	15.4	16.3	17.7

Table 19 (continued)

Country or economy and age group	1985	1990	1995	2000	2005	2010	2015	2020	2025
Romania									
0-14	24.7	23.3	22.0	22.1	22.2	21.7	21.0	20.6	20.4
15-64	65.9	66.4	66.5	65.4	64.6	65.6	66.0	65.5	64.8
65+	9.5	10.4	11.5	12.5	13.3	12.8	13.0	13.9	14.8
Spain									
0-14	22.9	20.1	18.4	17.9	17.9	17.7	17.3	16.9	16.8
15-64	65.0	66.8	67.5	67.0	66.9	66.9	66.7	66.3	64.9
65+	12.2	13.1	14.2	15.2	15.2	15.4	16.1	16.9	18.4
Sweden									
0-14	17.5	17.2	17.6	18.4	17.9	17.3	17.1	17.2	17.6
15-64	64.6	65.1	65.3	65.2	65.8	64.8	63.2	62.3	61.6
65+	17.9	17.8	17.1	16.4	16.3	17.8	19.7	20.5	20.8
Switzerland									
0-14	16.9	16.5	16.4	16.4	15.5	15.0	15.0	15.3	15.8
15-64	68.5	68.7	68.3	67.4	67.2	65.9	64.0	62.4	60.7
65+	14.6	14.8	15.4	16.2	17.3	19.1	21.0	22.3	23.5
United Kingdom									
0-14	19.3	18.9	19.3	19.1	18.4	17.7	17.5	17.5	17.8
15-64	65.6	65.6	65.2	65.5	66.1	66.4	65.2	64.4	63.2
65+	15.1	15.5	15.5	15.4	15.5	15.9	17.4	18.0	19.0
Yugoslavia									
0-14	24.1	23.1	21.9	20.9	20.4	20.1	19.8	19.5	19.2
15-64	67.4	67.9	67.7	66.8	65.8	65.7	66.0	65.1	64.0
65+	8.5	9.1	10.4	12.4	13.8	14.3	14.2	15.5	16.8
Other Europe (a)									
0-14	20.8	20.5	21.2	21.4	21.3	20.8	20.3	20.0	19.8
15-64	62.7	63.6	63.6	64.0	65.0	65.8	65.9	65.4	64.9
65+	16.6	15.9	15.2	14.6	13.8	13.4	13.8	14.6	15.3
U.S.S.R.									
0-14	24.8	25.3	24.6	23.2	21.7	21.4	21.5	21.4	20.9
15-64	65.9	65.5	64.7	65.5	65.6	66.7	66.7	65.8	64.6
65+	9.2	9.2	10.7	11.4	12.8	11.9	11.9	12.8	14.5
Oceania									
0-14	27.8	26.8	26.6	26.1	25.3	24.4	23.5	22.7	21.9
15-64	63.8	64.4	64.4	65.0	65.7	66.2	65.9	65.6	65.1
65+	8.5	8.8	9.0	8.9	9.0	9.5	10.6	11.7	13.0
Australia									
0-14	23.6	22.3	22.0	21.4	20.8	20.1	19.5	19.1	18.8
15-64	66.3	67.2	67.2	67.9	68.3	68.3	67.4	66.2	64.7
65+	10.1	10.5	10.8	10.7	10.8	11.6	13.1	14.7	16.4
Fiji									
0-14	37.3	36.5	33.9	30.0	26.7	24.6	23.7	23.3	22.5
15-64	59.3	59.6	61.6	64.9	67.3	68.5	68.3	67.5	66.6
65+	3.5	3.9	4.5	5.1	6.0	6.7	8.0	9.2	10.8
French Polynesia									
0-14	41.1	36.8	33.3	33.1	31.6	28.5	25.5	23.5	22.9
15-64	55.8	59.4	62.7	62.6	63.5	65.8	68.1	69.3	69.5
65+	3.1	3.8	4.0	4.3	5.0	5.7	6.4	7.2	7.7
Guam									
0-14	34.9	33.0	29.6	26.3	24.0	23.3	22.9	22.1	21.0
15-64	62.3	63.7	66.2	68.4	70.0	69.8	69.1	67.7	66.7
65+	2.8	3.3	4.2	5.3	6.1	6.9	8.0	10.2	12.3

Table 19 (continued)

Country or economy and age group	1985	1990	1995	2000	2005	2010	2015	2020	2025
Kiribati									
0-14	39.3	40.0	39.7	38.6	35.9	33.1	30.7	28.5	26.7
15-64	58.0	56.8	56.5	57.6	60.4	63.5	65.0	66.7	68.2
65+	2.7	3.2	3.8	3.9	3.7	3.4	4.3	4.8	5.1
New Caledonia									
0-14	36.2	33.1	30.4	27.9	26.0	24.8	24.0	23.2	22.2
15-64	59.1	61.6	64.3	66.0	67.1	67.5	67.6	67.8	68.2
65+	4.7	5.2	5.3	6.1	6.9	7.7	8.4	9.0	9.7
New Zealand									
0-14	24.4	22.5	22.0	21.5	20.8	20.0	19.3	18.9	18.8
15-64	65.2	66.6	66.9	67.4	67.8	67.9	66.9	65.9	64.6
65+	10.5	10.8	11.1	11.1	11.4	12.1	13.8	15.2	16.6
Pacific Islands									
0-14	46.7	43.9	40.9	37.6	36.7	34.7	31.6	28.0	25.2
15-64	49.6	52.0	54.8	58.1	59.0	61.1	64.1	67.0	68.9
65+	3.7	4.1	4.3	4.3	4.3	4.2	4.3	5.0	5.9
Papua New Guinea									
0-14	41.6	41.8	42.6	42.1	40.1	37.7	35.3	32.9	30.2
15-64	56.0	55.3	54.2	54.8	56.8	59.2	61.2	63.5	65.8
65+	2.4	2.9	3.3	3.2	3.2	3.1	3.4	3.6	4.0
Solomon Islands									
0-14	48.7	47.1	45.9	45.6	44.8	42.6	40.3	37.7	35.0
15-64	48.7	50.3	51.3	51.5	52.3	54.3	56.6	58.9	61.3
65+	2.7	2.6	2.8	2.9	2.9	3.0	3.2	3.4	3.7
Tonga									
0-14	39.6	37.4	37.9	37.5	34.3	30.3	27.1	25.3	24.4
15-64	56.6	58.8	58.5	58.2	60.9	64.8	67.7	69.2	69.4
65+	3.8	3.8	3.6	4.3	4.8	4.9	5.2	5.5	6.3
Vanuatu									
0-14	45.5	44.4	43.5	42.3	40.8	38.2	35.6	33.0	30.5
15-64	51.7	52.9	53.7	54.9	56.2	58.5	60.7	62.9	64.9
65+	2.9	2.8	2.9	2.8	3.1	3.3	3.8	4.1	4.6
Western Samoa									
0-14	44.5	42.5	41.0	38.7	36.5	33.5	30.6	28.1	26.0
15-64	52.5	54.1	55.1	57.0	59.1	62.1	65.2	67.9	69.9
65+	3.0	3.4	3.9	4.4	4.5	4.5	4.2	3.9	4.1
Other Micronesia (a)									
0-14	40.4	37.0	33.8	30.0	28.4	26.6	25.1	23.9	22.9
15-64	56.3	59.2	61.8	65.2	66.1	67.6	68.5	68.7	68.7
65+	3.3	3.8	4.4	4.9	5.5	5.8	6.4	7.4	8.4
Other Polynesia (a)									
0-14	45.7	40.7	36.7	33.7	33.1	30.9	27.9	25.2	23.5
15-64	50.8	55.6	59.1	61.8	61.8	63.9	66.3	68.8	70.2
65+	3.5	3.7	4.2	4.5	5.2	5.2	5.8	6.0	6.3

a. For a listing of countries in the "other" categories, see Table 18.

Table 20 Stationary Population, Momentum, and Year When Net Reproduction Rate Reaches 1 for All Countries and Economies

Country or economy	Stationary population			Year when NRR=1	Country or economy	Stationary population			Year when NRR=1
	Millions	Ratio to 1985	Population momentum			Millions	Ratio to 1985	Population momentum	
World	11514	2.4	1.4	2060	Gabon	6	6.2	1.4	2045
Africa	3049	5.5	1.6	2060	Gambia, The	5	6.9	1.4	2050
East Africa	1424	6.2	1.6	2055	Ghana	61	4.8	1.6	2035
Botswana	3	2.7	1.8	2010	Guinea	33	5.4	1.3	2045
Burundi	29	6.2	1.5	2045	Guinea-Bissau	4	4.8	1.3	2045
Comoros	3	6.5	1.6	2040	Liberia	11	4.9	1.5	2035
Djibouti	2	5.8	1.5	2040	Mali	57	7.7	1.5	2050
Ethiopia	246	5.8	1.5	2045	Mauritania	13	7.1	1.4	2050
Kenya	200	9.8	1.8	2050	Niger	72	10.9	1.5	2060
Lesotho	6	3.7	1.5	2030	Nigeria	509	5.1	1.6	2035
Madagascar	49	4.8	1.6	2035	Saô Tomé and Príncipe	0	3.4	1.5	2025
Malawi	75	10.2	1.5	2055	Senegal	41	6.3	1.5	2045
Mauritius	2	1.7	1.5	1985	Sierra Leone	23	6.2	1.3	2050
Mozambique	86	6.3	1.5	2045	Togo	16	5.1	1.6	2035
Namibia	5	4.4	1.6	2030	Other West Africa (a)	0.01	1.9	1.6	2000
Réunion	1	1.7	1.5	1995	North Africa	435	3.5	1.6	2050
Rwanda	64	10.6	1.6	2055	Algeria	84	3.9	1.7	2025
Seychelles	0	1.8	1.6	2005	Egypt, Arab Rep. of	132	2.8	1.5	2020
Somalia	38	7.0	1.5	2050	Libya	32	8.5	1.6	2050
South Africa	91	2.9	1.5	2020	Morocco	66	3.0	1.6	2020
Swaziland	4	5.3	1.7	2035	Sudan	102	4.7	1.4	2035
Tanzania	160	7.2	1.6	2045	Tunisia	17	2.3	1.6	2010
Uganda	87	5.9	1.6	2040	Other North Africa (a)	1	6.3	1.4	2050
Zaire	196	6.4	1.5	2045	America	1201	1.8	1.4	2030
Zambia	51	7.6	1.6	2045	Latin America and Caribbean	872	2.2	1.6	2030
Zimbabwe	27	3.3	1.7	2015	Antigua and Barbuda	0.1	1.8	1.8	2030
West Africa	1190	5.8	1.5	2060	Argentina	49	1.6	1.3	2005
Angola	61	7.0	1.4	2050	Bahamas	0.5	2.0	1.6	2000
Benin	20	4.9	1.6	2035	Belize	1	3.3	1.8	2020
Burkina Faso	48	6.1	1.4	2045	Bolivia	25	4.0	1.5	2030
Cameroon	68	6.7	1.6	2045	Brazil	280	2.1	1.6	2005
Cape Verde	1	3.5	1.9	2025	Chile	21	1.7	1.5	2000
Central African Rep.	11	4.4	1.5	2035	Colombia	57	2.0	1.6	2005
Chad	27	5.3	1.4	2045	Costa Rica	5	2.1	1.7	2005
Congo, People's Rep. of the	17	8.8	1.6	2050	Cuba	13	1.3	1.4	2030
Côte d'Ivoire	85	8.3	1.5	2050	Dominica	0	1.8	1.8	2000
Equatorial Guinea	1	3.8	1.3	2035	Dominican Rep.	14	2.2	1.7	2010

Table 20 (continued)

Country or economy	Stationary population		Popula- tion Year when NRR=1	Country or economy	Stationary population		Popula- tion Year when NRR=1		
	Millions	Ratio to 1985			Millions	Ratio to 1985			
Ecuador	24	2.6	1.7	2015	Indonesia	343	2.1	1.5	2005
El Salvador	15	3.1	1.7	2025	Japan	113	0.9	1.1	2030
Grenada	0.2	2.1	1.7	2005	Korea, Dem. People's Rep. of	46	2.3	1.4	2010
Guadeloupe	0.5	1.3	1.5	1990	Korea, Rep.	57	1.4	1.6	2030
Guatemala	32	4.1	1.7	2030	Lao People's Dem. Rep.	14	3.9	1.4	2030
Guyana	1	1.1	1.6	2000	Macao	1	1.7	1.4	1995
Haiti	16	2.7	1.5	2025	Malaysia	37	2.4	1.2	2010
Honduras	17	3.8	1.7	2025	Mongolia	7	3.7	1.6	2025
Jamaica	4	1.5	1.7	2000	Myanmar	94	2.5	1.6	2015
Martinique	0.4	1.2	1.4	2030	Philippines	128	2.3	1.6	2010
Mexico	170	2.2	1.7	2005	Singapore	3	1.1	1.3	2030
Montserrat	0.02	1.3	1.5	2000	Thailand	98	1.9	1.5	2000
Netherlands Antilles	0.3	1.6	1.5	2030	Viet Nam	168	2.7	1.7	2015
Nicaragua	13	3.9	1.8	2025	South Asia	3034	2.9	1.5	2055
Panama	4	1.9	1.7	2000	Afghanistan	130	7.2	1.4	2055
Paraguay	12	3.3	1.7	2025	Bangladesh	325	3.2	1.6	2025
Peru	46	2.4	1.6	2010	Bhutan	4	3.3	1.4	2030
St. Kitts and Nevis	0.05	1.1	1.7	2000	India	1759	2.3	1.5	2015
St. Lucia	0.3	2.2	1.8	2005	Iran, Islamic Rep. of	226	5.1	1.6	2040
St. Vincent and the Grenadines	0.2	1.8	1.7	1995	Maldives	1	5.1	1.7	2035
Suriname	1	2.3	1.6	2010	Nepal	56	3.4	1.5	2030
Trinidad and Tobago	2	1.7	1.5	2000	Pakistan	506	5.3	1.6	2040
Uruguay	4	1.4	1.2	2000	Sri Lanka	26	1.7	1.5	1995
Virgin Islands (U.S.)	42	2.4	1.7	2010	Southwest Asia	498	4.3	1.6	2055
Venezuela	0.2	1.7	1.6	1995	Bahrain	1	2.4	1.5	2015
Other Latin America (a)	0.4	2.0	1.6	2000	Cyprus	1	1.4	1.3	1995
Northern America	329	1.2	1.2	2030	Gaza Strip	3	5.6	1.7	2040
Canada	29	1.1	1.2	2030	Iraq	83	5.2	1.7	2035
United States (50 states)	295	1.2	1.2	2030	Israel	7	1.8	1.5	2005
Puerto Rico	5	1.4	1.5	1995	Jordan	15	5.8	1.7	2035
Other Northern America (a)	0.1	1.3	1.2	2030	Kuwait	6	3.3	1.6	2020
Asia	6374	2.3	1.5	2055	Lebanon	5	1.8	1.6	2005
East and Southeast Asia	2842	1.7	1.4	2030	Oman	8	6.6	1.5	2045
Brunei	1	2.3	1.5	2010	Qatar	1	3.7	1.3	2030
Cambodia	19	2.7	1.5	2025	Saudia Arabia	85	7.3	1.6	2045
China (excl. Taiwan)	1681	1.6	1.4	2000	Syrian Arab Rep.	69	6.6	1.8	2040
Taiwan, China	25	1.3	1.5	2030	Turkey	112	2.2	1.6	2010
Hong Kong	7	1.2	1.3	2030	United Arab Emirates	3	2.4	1.1	2020
					West Bank	5	5.7	1.7	2035

Table 20 (continued)

Country or economy	Stationary population		Popula- tion momentum	Year when NRR=1	Country or economy	Stationary population		Popula- tion momentum	Year when NRR=1
	Millions to 1985	Ratio				Millions to 1985	Ratio		
Yemen Arab Rep.	84	11.0	1.5	2055	Poland	47	1.3	1.2	1990
Yemen, People's Dem. Rep.	10	4.9	1.6	2035	Portugal	9	0.9	1.2	2030
Europe and U.S.S.R.	846	1.1	1.1	2030	Romania	29	1.3	1.2	1985
Albania	6	2.0	1.6	2005	Spain	37	1.0	1.2	2030
Austria	6	0.8	1.1	2030	Sweden	8	0.9	1.0	2030
Belgium	8	0.8	1.1	2030	Switzerland	5	0.8	1.0	2030
Bulgaria	9	1.0	1.0	2030	United Kingdom	54	1.0	1.1	2030
Channel Islands	0.1	0.8	1.0	2030	Yugoslavia	28	1.2	1.2	2030
Czechoslovakia	18	1.2	1.1	2030	Other Europe (a)	0.4	1.4	1.1	1990
Denmark	4	0.8	1.0	2030	U.S.S.R.	372	1.3	1.2	1995
Finland	4	0.9	1.1	2030	Oceania	45	1.8	1.3	2040
France	58	1.0	1.2	2030	Australia	23	1.5	1.2	2030
German Dem. Rep.	16	1.0	1.0	2030	Fiji	1	1.7	1.6	2005
Germany, Fed. Rep. of	43	0.7	1.0	2030	French Polynesia	0.4	2.6	1.7	2010
Greece	9	0.9	1.1	2030	Guam	0.2	1.8	1.6	1995
Hungary	10	0.9	1.0	2030	Kirabati	0.2	2.6	1.4	2020
Iceland	0.3	1.4	1.4	2030	New Caledonia	0.3	1.8	1.5	2000
Ireland	5	1.3	1.4	1990	New Zealand	4	1.2	1.3	2030
Italy	42	0.7	1.1	2030	Pacific Islands	0.5	3.1	1.8	2020
Luxembourg	0.3	0.8	1.0	2030	Papua New Guinea	12	3.4	1.4	2025
Malta	0.4	1.0	1.2	2030	Solomon Islands	2	6.3	1.7	2040
Netherlands	13	0.9	1.1	2030	Tonga	0.2	2.4	1.6	2015
Norway	4	1.0	1.1	2030	Vanuatu	1	4.0	1.6	2030
					Western Samoa	0.4	2.5	1.7	2020
					Other Micronesia (a)	0.03	2.1	1.7	2005
					Other Polynesia (a)	0.2	2.4	1.7	2015

Note: Populations of more than 1 million have been rounded to the nearest million.

a. For listings of countries in the "other" categories, see Table 18.

DETAILED POPULATION PROJECTIONS

WORLD, GEOGRAPHIC REGIONS,

AND INCOME GROUPS

WORLD										
Population projection (thousands)										
AGE GROUP	1985	1990	1995	2000	2005	2010	2015	2020	2025	2030
TOTAL M+F	4844423	5285341	5743830	6204364	6662984	7112311	7555644	7992929	8414779	8807147
MALES										
0-4	294221	321566	335863	343199	350534	356050	363192	371249	375696	375905
5-9	272724	287486	315364	330458	338603	346015	351753	359168	367547	372389
10-14	269179	270770	285623	313598	328851	336994	344430	350238	357742	366225
15-19	255277	267161	268832	283703	311674	326918	335083	342568	348471	356088
20-24	224081	252513	264426	266126	280933	308806	324060	332288	339870	345940
25-29	195509	221192	249524	261402	263079	277802	305586	320880	329209	336937
30-34	176547	172845	218433	246614	258439	260103	274761	302479	317837	326293
35-39	145246	173844	190072	215497	243488	255254	256926	271533	299198	314646
40-44	120136	142384	170708	186786	211974	239703	251409	253118	267683	295287
45-49	112211	116773	138736	166595	182423	207232	234587	246218	248003	262511
50-54	99009	107552	112234	133665	160771	176187	200417	227194	238708	240618
55-59	85597	92883	101161	105848	126395	152313	167110	190432	216279	227573
60-64	66089	77668	84591	92369	96937	116128	140272	154148	176073	200460
65-69	48784	57010	67274	73546	80548	84840	102052	123642	136175	156025
70-74	35917	38673	45603	54036	59317	65198	68996	83429	101478	112106
75+	37652	42214	46606	53951	63733	72504	81303	88781	103464	124420
TOTAL	2438179	2662533	2895050	3127393	3357700	3582046	3801937	4017366	4223432	4413422
FEMALES										
0-4	281600	309337	323130	330250	337348	342845	349891	357784	362178	362452
5-9	260613	275028	303396	318062	326061	333283	339044	346407	354659	359475
10-14	255547	258751	273300	301808	316672	324684	331948	337798	345269	353646
15-19	241224	253813	257105	271716	300271	315145	323196	330528	336494	344103
20-24	217182	239116	251739	255077	269688	298194	313107	321241	328696	334847
25-29	189450	214921	236800	249413	252758	267340	295808	310792	319055	326684
30-34	171548	187205	212591	234385	246972	250321	264893	293343	308427	316856
35-39	140488	169245	184852	210114	231798	244343	247724	262308	290759	305980
40-44	116422	138208	166720	182235	207332	228868	241386	244831	259452	287916
45-49	109252	113964	135543	163700	179081	203941	225296	237795	241346	256017
50-54	97304	106125	110865	132114	159771	174955	199488	220603	233085	236790
55-59	87730	93322	101996	106728	127499	154436	169348	193420	214202	226657
60-64	73276	82443	87864	96272	100968	121015	146909	161425	184819	205113
65-69	56704	66380	74943	80038	87996	92574	111469	135751	149621	171913
70-74	46969	47906	56674	64230	68786	75965	80279	97292	119015	131763
75+	60934	67045	71263	80827	92282	102355	113921	124244	144269	173512
TOTAL	2406243	2622808	2848781	3076971	3305284	3530264	3753707	3975563	4191347	4393725
BIRTH RATE	27.1	25.8	24.1	22.6	21.4	20.4	19.6	18.7	17.8	
DEATH RATE	9.7	9.1	8.6	8.3	8.3	8.3	8.4	8.4	8.7	
RATE OF NAT. INC.	1.74	1.66	1.54	1.43	1.31	1.21	1.13	1.03	.91	
NET MIGRATION RATE	.0	.0	.0	.0	.0	.0	.0	.0	.0	
GROWTH RATE	1.74	1.66	1.54	1.43	1.31	1.21	1.13	1.03	.91	
TOTAL FERTILITY	3.427	3.232	3.045	2.911	2.783	2.663	2.567	2.477	2.389	
NRR	1.460	1.388	1.327	1.296	1.254	1.206	1.167	1.135	1.105	
e(0) - BOTH SEXES	64.90	66.06	67.14	68.15	68.66	69.22	69.86	70.56	71.32	
e(10) - BOTH SEXES	60.31	60.84	61.28	61.67	62.04	62.45	62.89	63.38	63.91	
IMR - BOTH SEXES	70.2	62.3	54.9	47.7	44.8	41.4	38.0	34.5	30.9	
q(5) - BOTH SEXES	.0967	.0850	.0742	.0634	.0596	.0552	.0505	.0456	.0405	
DEP. RATIO	65.7	63.0	62.0	60.7	58.2	55.3	53.7	53.2	53.1	53.2

WORLD

Population projection (thousands)

Summary for 25 Year Periods

AGE GROUP	1985	2000	2025	2050	2075	2100	2125	2150
TOTAL M+F	4844423	6204364	8414779	10034944	10964953	11329942	11451353	11499182
MALES								
0-4	294221	343199	375696	368884	368850	369327	369593	369702
5-9	272724	330458	367547	367046	368211	368915	369191	369274
10-14	269179	313598	357742	367089	368195	368619	368862	368942
15-19	255277	283703	348471	368466	367749	367926	368268	368431
20-24	224081	266126	339870	369253	366000	366676	367342	367662
25-29	195509	261402	329209	366125	364331	365322	366435	366839
30-34	176547	246614	317837	358529	362015	364244	365569	365996
35-39	145246	215497	299198	346918	360819	363237	364447	364876
40-44	120136	186786	267683	335279	360392	361346	362506	363082
45-49	112211	166595	248003	323489	358105	357022	358883	359846
50-54	99009	133665	238708	307420	349092	350052	352543	354048
55-59	85597	105848	216279	286293	330782	337491	341631	343486
60-64	66089	92369	176073	253010	302031	318624	323535	325466
65-69	48784	73546	136175	203772	264882	290227	294556	296622
70-74	35917	54036	101478	159537	217632	247018	250447	253096
75+	37652	53951	103464	213001	304193	368820	390827	399315
TOTAL	2438179	3127393	4223432	4994110	5413279	5564866	5614635	5636613
FEMALES								
0-4	281600	330250	362178	355889	355554	355548	355610	355539
5-9	260613	318062	354659	354628	355544	355648	355617	355554
10-14	255547	301808	345269	354952	355967	355751	355584	355511
15-19	241224	271716	336494	356712	356156	355638	355454	355449
20-24	217182	255077	328696	358246	355397	355274	355268	355395
25-29	189450	249413	319055	356016	354643	354898	355241	355360
30-34	171548	234385	308427	349261	353189	354779	355250	355290
35-39	140488	210114	290759	338582	352935	354858	355141	355077
40-44	116422	182235	259452	328077	353734	354438	354610	354579
45-49	109252	163700	241346	318080	353536	352471	353303	353536
50-54	97304	132114	233085	305355	348286	349414	351033	351755
55-59	87730	106728	214202	289847	336534	343833	347390	348457
60-64	73276	96272	184819	264809	317825	336314	341131	342351
65-69	56704	80038	149621	223107	293428	323463	328469	330075
70-74	46969	64230	119015	186947	259468	297841	303013	305829
75+	60934	80827	144269	300325	449479	564907	614605	632691
TOTAL	2406243	3076971	4191347	5040834	5551674	5765075	5836718	5862499
BIRTH RATE	25.6	20.4	16.1	13.9	13.1	13.1	12.8	12.7
DEATH RATE	9.1	8.4	9.1	10.4	11.8	11.8	12.4	12.6
NET MIGRATION RATE	.0	.0	.0	.0	.0	.0	.0	.0
GROWTH RATE	1.65	1.22	.70	.35	.13	.13	.04	.02
TOTAL FERTILITY	3.224	2.669	2.229	2.071	2.061	2.061	2.056	2.055
e(0) - BOTH SEXES	66.09	69.36	73.17	76.56	77.78	77.78	78.69	78.93
IMR - BOTH SEXES	62.4	41.2	23.5	11.3	8.6	8.6	6.9	6.6

LESS DEVELOPED COUNTRIES

Population projection (thousands)

AGE GROUP	1985	1990	1995	2000	2005	2010	2015	2020	2025	2030
TOTAL M+F	3665881	4074392	4503981	4939037	5376111	5807948	6236652	6663234	7078333	7469234
MALES										
0-4	250149	277272	292902	301478	308693	313886	320753	328823	333405	333581
5-9	228920	243355	271004	287418	296820	304138	309578	316744	325159	330159
10-14	223898	226911	241435	269180	285767	295183	302544	308072	315344	323880
15-19	208889	221892	224973	239509	267262	283851	293303	300727	306368	313768
20-24	174702	206150	219155	222252	236749	264433	281051	290588	298140	303974
25-29	146907	171874	203145	216094	219198	233651	261284	277969	287638	295371
30-34	130764	144378	169193	200251	213164	216287	230708	258308	275075	284894
35-39	103736	128309	141824	166429	197263	210132	213281	227673	255238	272098
40-44	85609	101255	125568	138915	163252	193788	206600	209789	224147	251653
45-49	76632	82819	98233	122117	135218	159159	189253	201972	205219	219514
50-54	67324	73100	79189	94181	117389	130124	153460	182864	195421	198750
55-59	55133	62786	68359	74217	88534	110717	122910	145306	173613	185878
60-64	42441	49643	56751	61956	67437	80779	101431	112826	133800	160410
65-69	32261	36195	42550	48839	53494	58453	70384	88836	99085	117980
70-74	20437	25180	28496	33677	38842	42759	46962	56930	72334	80982
75+	19036	22224	27118	31888	37921	44657	50925	57259	67903	84751
TOTAL	1866838	2073342	2289894	2508400	2727001	2941997	3154426	3364686	3567890	3757645
FEMALES										
0-4	239299	267094	282186	290506	297506	302681	309453	317348	321864	322097
5-9	218774	232622	261043	277003	286224	293373	298836	305948	314224	319184
10-14	212552	216816	230798	259363	275539	284791	291999	297568	304805	313223
15-19	196821	210711	215063	229112	257746	273952	283262	290556	296261	303655
20-24	169459	194500	208421	212832	226927	255551	271830	281259	288712	294636
25-29	142109	166965	191938	205861	210332	224445	253074	269464	279061	286729
30-34	126499	139730	164487	189372	203305	207816	221952	250592	267111	276901
35-39	99166	124174	137345	161971	186754	200665	205228	219395	248054	264722
40-44	81465	96981	121744	134820	159276	183905	197793	202428	216639	245315
45-49	72536	79232	94552	118972	131914	156124	180545	194405	199141	213400
50-54	63781	69903	76516	91540	115485	128241	152106	176238	190057	194930
55-59	52896	60527	66510	72980	87589	110874	123375	146751	170470	184222
60-64	42445	48885	56154	61905	68157	82180	104515	116651	139309	162417
65-69	33804	37468	43383	50076	55456	61377	74498	95378	106929	128436
70-74	22934	27528	30816	35908	41729	46549	51910	63603	82203	92761
75+	24503	27915	33129	38416	45169	53426	61850	70962	85603	108958
TOTAL	1799043	2001049	2214087	2430637	2649109	2865951	3082226	3298547	3510443	3711589
BIRTH RATE	31.0	29.1	27.0	25.0	23.4	22.1	21.0	19.9	18.8	
DEATH RATE	9.6	8.9	8.4	7.9	7.8	7.8	7.8	7.8	7.8	8.0
RATE OF NAT. INC.	2.13	2.02	1.86	1.71	1.55	1.43	1.33	1.21	1.08	
NET MIGRATION RATE	-.2	-.2	-.1	-.1	-.1	-.1	-.1	-.0	-.0	.0
GROWTH RATE	2.11	2.00	1.84	1.70	1.55	1.42	1.32	1.21	1.08	
TOTAL FERTILITY	3.918	3.608	3.336	3.133	2.951	2.789	2.661	2.545	2.436	
NRR	1.627	1.517	1.426	1.377	1.318	1.252	1.200	1.158	1.120	
e(0) - BOTH SEXES	62.06	63.55	64.93	66.20	66.90	67.65	68.45	69.31	70.23	
e(10) - BOTH SEXES	58.77	59.38	59.90	60.38	60.87	61.39	61.94	62.54	63.17	
IMR - BOTH SEXES	78.3	69.0	60.5	52.4	49.2	45.4	41.5	37.6	33.6	
q(5) - BOTH SEXES	.1083	.0945	.0820	.0700	.0657	.0607	.0554	.0499	.0443	
DEP. RATIO	71.4	67.4	65.6	63.8	60.3	56.7	54.1	53.0	52.2	52.0

LESS DEVELOPED COUNTRIES

Population projection (thousands)

Summary for 25 Year Periods

AGE GROUP	1985	2000	2025	2050	2075	2100	2125	2150
TOTAL M+F	3665881	4939037	7078333	8715841	9657538	10019927	10138866	10185564
MALES								
0-4	250149	301478	333405	326613	326585	327047	327307	327413
5-9	228920	287418	325159	324815	326003	326686	326950	327028
10-14	223898	269180	315344	324909	326031	326427	326652	326727
15-19	208889	239509	306368	326312	325647	325789	326108	326267
20-24	174702	222252	298140	327195	323988	324626	325265	325580
25-29	146907	216094	287638	324236	322396	323372	324457	324851
30-34	130764	200251	275075	316634	320177	322404	323694	324105
35-39	103736	166429	255238	305162	319130	321535	322698	323104
40-44	85609	138915	224147	294013	318877	319845	320948	321495
45-49	76632	122117	205219	282909	316964	315878	317674	318603
50-54	67324	94181	195421	267630	308699	309550	311989	313455
55-59	55133	74217	173613	246624	291534	298201	302286	304092
60-64	42441	61956	133800	214472	264905	281423	286249	288115
65-69	32261	48839	99085	169040	231330	256295	260539	262526
70-74	20437	33677	72334	130369	189264	218050	221359	223924
75+	19036	31888	67903	166436	258907	323185	344667	352955
TOTAL	1866838	2508400	3567890	4347369	4770438	4920313	4968842	4990239
FEMALES								
0-4	239299	290506	321864	315537	315215	315215	315279	315258
5-9	218774	277003	314224	314285	315214	315323	315291	315228
10-14	212552	259363	304805	314641	315647	315429	315261	315187
15-19	196821	229112	296261	316390	315843	315319	315134	315129
20-24	169459	212832	288712	317940	315087	314958	314953	315080
25-29	142109	205861	279061	315776	314327	314588	314934	315053
30-34	126499	189372	267111	308910	312892	314486	314956	314906
35-39	99166	161971	248054	298238	312691	314595	314869	314802
40-44	81465	134820	216639	288027	313526	314222	314378	314343
45-49	72536	118972	199141	278408	313448	312353	313165	313395
50-54	63781	91540	190057	265924	308475	309486	311090	311807
55-59	52896	72980	170470	249581	297011	304295	307820	308876
60-64	42445	61905	139309	224059	279023	297503	302244	303438
65-69	33804	50076	106929	183868	256283	286008	290923	292486
70-74	22934	35908	82203	151243	225315	263099	268120	270877
75+	24503	38416	85603	225645	377103	492736	541608	559370
TOTAL	1799043	2430637	3510443	4368472	4887100	5099613	5170024	5195325
BIRTH RATE	28.9	22.1	16.7	14.1	13.1	13.1	12.8	12.7
DEATH RATE	8.9	7.8	8.5	10.0	11.7	11.7	12.4	12.5
NET MIGRATION RATE	-.2	-.1	.0	.0	.0	.0	.0	.0
GROWTH RATE	1.99	1.44	.83	.41	.15	.15	.05	.02
TOTAL FERTILITY	3.596	2.796	2.252	2.072	2.061	2.061	2.055	2.054
e(0) - BOTH SEXES	63.61	67.81	72.40	76.26	77.63	77.63	78.64	78.90
IMR - BOTH SEXES	69.1	45.1	25.5	11.9	8.9	8.9	7.0	6.6

MORE DEVELOPED COUNTRIES

Population projection (thousands)

AGE GROUP	1985	1990	1995	2000	2005	2010	2015	2020	2025	2030
TOTAL M+F	1178542	1210949	1239849	1265327	1286874	1304363	1318993	1329695	1336447	1337914
MALES										
0-4	44072	44294	42961	41721	41841	42164	42438	42426	42290	42324
5-9	43805	44131	44361	43040	41783	41877	42175	42424	42388	42230
10-14	45282	43859	44188	44419	43084	41811	41887	42166	42398	42345
15-19	46389	45269	43859	44194	44412	43067	41781	41840	42103	42320
20-24	49378	46363	45272	43874	44185	44374	43009	41700	41730	41965
25-29	48602	49318	46379	45308	43881	44152	44302	42911	41571	41565
30-34	45783	48468	49240	46363	45275	43816	44053	44172	42762	41399
35-39	41510	45535	48248	49069	46226	45121	43644	43859	43960	42547
40-44	34528	41128	45140	47871	48722	45915	44810	43329	43537	43634
45-49	35579	33954	40503	44478	47205	48073	45333	44246	42783	42998
50-54	31685	34452	33046	39484	43383	46062	46958	44330	43286	41868
55-59	30463	30098	32803	31631	37861	41596	44200	45126	42666	41695
60-64	23647	28024	27840	30413	29500	35350	38841	41322	42273	40050
65-69	16523	20815	24723	24706	27054	26387	31668	34807	37090	38045
70-74	15480	13493	17107	20360	20475	22439	22034	26498	29143	31124
75+	18615	19990	19488	22062	25811	27846	30378	31522	35561	39669
TOTAL	571342	589190	605156	618993	630698	640050	647511	652679	655543	655777
FEMALES										
0-4	42301	42243	40944	39744	39842	40164	40438	40436	40315	40355
5-9	41839	42406	42352	41059	39836	39911	40209	40459	40435	40292
10-14	42996	41935	42502	42445	41133	39893	39950	40230	40464	40423
15-19	44403	43102	42043	42604	42525	41193	39934	39972	40233	40449
20-24	47722	44616	43318	42246	42761	42643	41276	39983	39984	40211
25-29	47341	47956	44862	43553	42426	42895	42734	41328	39994	39955
30-34	45049	47475	48104	45013	43667	42505	42941	42750	41317	39955
35-39	41322	45071	47506	48143	45044	43678	42496	42912	42705	41258
40-44	34957	41227	44975	47415	48056	44963	43593	42403	42813	42601
45-49	36716	34733	40991	44727	47167	47817	44750	43390	42205	42617
50-54	33523	36223	34349	40574	44286	46714	47382	44366	43029	41859
55-59	34834	32795	35486	33748	39910	43562	45973	46669	43732	42435
60-64	30831	33558	31710	34367	32811	38835	42393	44774	45510	42696
65-69	22899	28912	31560	29962	32539	31197	36971	40372	42692	43475
70-74	24036	20378	25858	28322	27057	29416	28369	33688	36812	39002
75+	36431	39130	38134	42411	47113	48929	52071	53283	58666	64554
TOTAL	607200	621758	634693	646334	656175	664313	671481	677016	680904	682136
BIRTH RATE	14.7	13.9	13.2	12.9	12.8	12.8	12.8	12.6	12.5	12.5
DEATH RATE	9.9	9.7	9.6	10.0	10.5	10.8	10.8	11.2	11.6	12.3
RATE OF NAT. INC.	.48	.41	.35	.30	.24	.20	.20	.15	.09	.02
NET MIGRATION RATE	.6	.6	.5	.4	.3	.2	.2	.2	.1	.0
GROWTH RATE	.54	.47	.41	.34	.27	.22	.22	.16	.10	.02
TOTAL FERTILITY	1.902	1.864	1.846	1.890	1.932	1.970	1.970	2.003	2.033	2.061
NRR	.919	.888	.881	.907	.931	.949	.965	.965	.979	.994
e(0) - BOTH SEXES	74.08	74.82	75.47	76.01	76.24	76.47	76.47	76.71	76.95	77.21
e(10) - BOTH SEXES	65.32	65.94	66.46	66.90	67.10	67.31	67.31	67.52	67.74	67.97
IMR - BOTH SEXES	15.2	13.3	11.7	10.4	10.2	9.9	9.9	9.5	9.1	8.8
q(5) - BOTH SEXES	.0176	.0152	.0133	.0117	.0114	.0110	.0110	.0106	.0101	.0097
DEP. RATIO	50.3	49.6	50.2	49.7	49.8	49.5	51.5	54.4	57.6	60.4

MORE DEVELOPED COUNTRIES

Population projection (thousands)

Summary for 25 Year Periods

AGE GROUP	1985	2000	2025	2050	2075	2100	2125	2150
TOTAL M+F	1178542	1265327	1336447	1319103	1307415	1310015	1312487	1313618
MALES								
0-4	44072	41721	42290	42271	42264	42280	42286	42289
5-9	43805	43040	42388	42230	42208	42229	42241	42246
10-14	45282	44419	42398	42180	42164	42192	42210	42215
15-19	46389	44194	42103	42154	42102	42137	42160	42165
20-24	49378	43874	41730	42058	42012	42050	42076	42082
25-29	48602	45308	41571	41889	41935	41949	41978	41988
30-34	45783	46363	42762	41895	41838	41840	41875	41891
35-39	41510	49069	43960	41756	41689	41702	41748	41772
40-44	34528	47871	43537	41266	41515	41501	41558	41587
45-49	35579	44478	42783	40579	41141	41144	41209	41244
50-54	31685	39484	43286	39791	40392	40503	40554	40593
55-59	30463	31631	42666	39669	39248	39290	39345	39394
60-64	23647	30413	42273	38538	37126	37201	37286	37351
65-69	16523	24706	37090	34732	33553	33932	34017	34095
70-74	15480	20360	29143	29168	28368	28968	29089	29173
75+	18615	22062	35561	46564	45286	45634	46160	46360
TOTAL	571342	618993	655543	646741	642841	644553	645793	646444
FEMALES								
0-4	42301	39744	40315	40352	40339	40333	40331	40331
5-9	41839	41059	40435	40343	40330	40326	40326	40326
10-14	42996	42445	40464	40311	40320	40322	40323	40323
15-19	44403	42604	40233	40322	40313	40319	40320	40320
20-24	47722	42246	39984	40306	40310	40316	40315	40315
25-29	47341	43553	39994	40240	40316	40310	40307	40307
30-34	45049	45013	41317	40351	40298	40293	40293	40295
35-39	41322	48143	42705	40344	40243	40264	40272	40275
40-44	34957	47415	42813	40050	40209	40216	40232	40236
45-49	36716	44727	42205	39672	40088	40118	40138	40142
50-54	33523	40574	43029	39432	39810	39928	39943	39948
55-59	34834	33748	43732	40266	39523	39538	39569	39581
60-64	30831	34367	45510	40751	38802	38811	38887	38913
65-69	22899	29962	42692	39238	37145	37454	37547	37589
70-74	24036	28322	36812	35705	34153	34742	34893	34952
75+	36431	42411	58666	74680	72376	72172	72997	73321
TOTAL	607200	646334	680904	672362	664574	665462	666694	667174
BIRTH RATE	13.9	12.7	12.7	12.5	12.7	12.7	12.7	12.7
DEATH RATE	9.7	10.8	13.0	13.0	13.0	12.6	12.6	12.6
NET MIGRATION RATE	.6	.2	.0	.0	.0	.0	.0	.0
GROWTH RATE	.47	.22	-.05	-.04	.01	.01	.01	.00
TOTAL FERTILITY	1.876	1.965	2.067	2.064	2.064	2.064	2.063	2.063
e(0) - BOTH SEXES	74.80	76.48	77.73	78.66	78.66	78.92	79.10	79.14
IMR - BOTH SEXES	13.5	9.8	8.1	6.9	6.9	6.6	6.3	6.3

AFRICA

Population projection (thousands)

AGE GROUP	1985	1990	1995	2000	2005	2010	2015	2020	2025	2030
TOTAL M+F	559416	650556	753144	869768	999722	1138621	1284716	1435139	1587365	1737425
MALES										
0-4	51646	58799	65629	73869	81917	87902	93051	96835	99448	100228
5-9	41546	48855	56026	63034	71474	79479	85525	90784	94739	97579
10-14	34445	40815	48101	55272	62311	70710	78697	84761	90055	94066
15-19	29338	33886	40209	47446	54575	61581	69942	77912	83995	89327
20-24	24359	28676	33169	39400	46538	53599	60565	68881	76838	82959
25-29	20298	23689	27939	32347	38458	45516	52508	59440	67721	75680
30-34	16641	19704	23040	27204	31523	37559	44543	51476	58387	66644
35-39	13426	16097	19103	22362	26434	30696	36654	43569	50448	57341
40-44	10885	12894	15508	18434	21603	25603	29801	35674	42511	49331
45-49	9284	10343	12293	14822	17648	20738	24646	28763	34529	41263
50-54	7714	8687	9703	11561	13977	16700	19683	23468	27472	33084
55-59	6213	7047	7961	8909	10645	12930	15509	18343	21951	25785
60-64	4742	5468	6226	7053	7910	9501	11603	13980	16603	19952
65-69	3460	3929	4556	5207	5918	6672	8067	9917	12015	14342
70-74	2285	2608	2982	3476	3992	4569	5186	6323	7838	9564
75+	2055	2330	2679	3092	3619	4234	4940	5726	6925	8606
TOTAL	278335	323829	375124	433488	498541	567990	640919	715852	791474	865753
FEMALES										
0-4	50767	57965	64588	72590	80377	86248	91298	95013	97568	98314
5-9	41011	48162	55402	62226	70450	78224	84174	89350	93241	96023
10-14	34037	40305	47448	54701	61572	69769	77537	83514	88733	92687
15-19	28946	33510	39743	46855	54084	60937	69112	76882	82893	88163
20-24	24158	28395	32916	39085	46133	53317	60152	68312	76096	82160
25-29	20532	23612	27791	32249	38332	45330	52469	59295	67449	75261
30-34	17063	20006	23042	27153	31543	37568	44516	51617	58443	66602
35-39	13983	16567	19460	22442	26478	30825	36794	43695	50764	57596
40-44	11473	13514	16046	18876	21797	25780	30082	35993	42847	49886
45-49	9856	11025	13014	15481	18239	21116	25038	29289	35132	41930
50-54	8208	9381	10510	12429	14817	17511	20331	24178	28362	34118
55-59	6752	7676	8793	9867	11696	14003	16613	19359	23104	27197
60-64	5203	6124	6984	8021	9022	10753	12949	15442	18083	21685
65-69	3890	4475	5294	6059	6985	7908	9498	11529	13847	16326
70-74	2641	3068	3551	4224	4860	5659	6466	7847	9627	11677
75+	2561	2943	3437	4022	4795	5682	6765	7974	9703	12046
TOTAL	281081	326727	378020	436280	501180	570631	643796	719287	795891	871672
BIRTH RATE	44.4	42.1	40.3	38.1	35.5	32.9	30.3	27.8	25.3	
DEATH RATE	14.2	12.7	11.4	10.2	9.4	8.8	8.2	7.6	7.2	
RATE OF NAT. INC.	3.03	2.93	2.88	2.79	2.60	2.42	2.22	2.02	1.81	
NET MIGRATION RATE	-.1	-.1	-.0	-.0	-.0	-.0	.0	.0	.0	
GROWTH RATE	3.02	2.93	2.88	2.79	2.60	2.41	2.21	2.02	1.81	
TOTAL FERTILITY	6.142	5.825	5.495	5.092	4.624	4.179	3.751	3.362	3.006	
NRR	2.314	2.259	2.195	2.095	1.928	1.770	1.617	1.474	1.340	
e(0) - BOTH SEXES	53.38	55.22	57.04	58.82	60.05	61.32	62.65	64.03	65.48	
e(10) - BOTH SEXES	54.49	55.11	55.59	56.06	56.83	57.63	58.47	59.33	60.24	
IMR - BOTH SEXES	106.5	96.1	85.0	73.3	68.0	62.7	57.5	52.0	46.4	
q(5) - BOTH SEXES	.1649	.1471	.1282	.1084	.1003	.0922	.0842	.0756	.0666	
DEP. RATIO	93.5	93.4	91.4	88.3	84.6	80.3	75.1	69.7	64.7	60.0

AFRICA

Population projection (thousands)

Summary for 25 Year Periods

AGE GROUP	1985	2000	2025	2050	2075	2100	2125	2150
TOTAL M+F	559416	869768	1587365	2275248	2760723	2962347	3019815	3042161
MALES								
0-4	51646	73869	99448	96466	97005	97301	97409	97448
5-9	41546	63034	94739	96248	96971	97211	97286	97316
10-14	34445	55272	90055	97030	97066	97066	97153	97207
15-19	29338	47446	83995	97114	96719	96714	96943	97060
20-24	24359	39400	76838	97012	95647	96222	96678	96860
25-29	20298	32347	67721	94898	94806	95857	96474	96649
30-34	16641	27204	58387	90901	94462	95711	96261	96408
35-39	13426	22362	50448	85656	94794	95490	95882	96059
40-44	10885	18434	42511	78924	94264	94697	95182	95522
45-49	9284	14822	34529	71100	93183	92884	94040	94635
50-54	7714	11561	27472	61142	89344	90559	92317	93119
55-59	6213	8909	21951	50481	82435	87356	89505	90313
60-64	4742	7053	16603	40565	72830	82763	84683	85441
65-69	3460	5207	12015	30456	60347	74702	76702	77635
70-74	2285	3476	7838	20488	45715	62851	64563	66019
75+	2055	3092	6925	19794	51040	87448	99099	103463
TOTAL	278335	433488	791474	1128274	1356630	1444832	1470177	1481152
FEMALES								
0-4	50767	72590	97568	94556	94890	94946	94954	94928
5-9	41011	62226	93241	94601	95089	95031	94954	94910
10-14	34037	54701	88733	95523	95349	95030	94912	94887
15-19	28946	46855	82893	95816	95235	94877	94838	94869
20-24	24158	39085	76096	96048	94510	94672	94785	94869
25-29	20532	32249	67449	94317	93999	94619	94845	94878
30-34	17063	27153	58443	90657	93974	94784	94901	94855
35-39	13983	22442	50764	85734	94654	94915	94833	94759
40-44	11473	18876	42847	79375	94572	94585	94551	94578
45-49	9856	15481	35132	72049	94178	93466	94067	94282
50-54	8208	12429	28362	62852	91435	92236	93463	93851
55-59	6752	9867	23104	53125	86224	90939	92610	92986
60-64	5203	8021	18083	44297	78967	89392	90929	91259
65-69	3890	6059	13847	34835	69017	85307	87172	87765
70-74	2641	4224	9627	25064	56302	77698	79647	81070
75+	2561	4022	9703	28125	75698	135018	158177	166261
TOTAL	281081	436280	795891	1146974	1404093	1517515	1549638	1561008
BIRTH RATE	42.0	32.3	20.9	15.4	13.5	12.9	12.8	12.8
DEATH RATE	12.6	8.7	6.7	7.8	10.7	12.2	12.5	12.5
NET MIGRATION RATE	-.1	-.0	.0	.0	.0	.0	.0	.0
GROWTH RATE	2.94	2.41	1.44	.77	.28	.08	.03	.03
TOTAL FERTILITY	5.786	4.076	2.484	2.072	2.054	2.044	2.043	2.043
e(0) - BOTH SEXES	55.39	61.68	68.90	74.66	76.81	78.35	78.75	78.75
IMR - BOTH SEXES	95.2	62.3	35.1	15.8	10.7	7.4	6.9	6.9

EAST AFRICA

Population projection (thousands)

AGE GROUP	1985	1990	1995	2000	2005	2010	2015	2020	2025	2030
TOTAL M+F	231239	270644	315565	367295	425500	488579	556041	626928	699966	772785
MALES										
0-4	21433	25088	28296	32229	36057	39149	42031	44483	46342	47058
5-9	17277	20267	23887	27143	31155	34965	38077	40997	43515	45469
10-14	14324	16986	19973	23585	26849	30841	34643	37759	40688	43223
15-19	12100	14094	16738	19709	23298	26543	30517	34310	37430	40370
20-24	10138	11817	13795	16405	19340	22891	26115	30065	33849	36779
25-29	8358	9845	11510	13456	16018	18925	22437	25639	29569	33351
30-34	6792	8098	9570	11207	13119	15649	18528	22005	25190	29106
35-39	5504	6556	7843	9286	10891	12779	15274	18126	21569	24740
40-44	4495	5278	6310	7563	8969	10548	12407	14864	17685	21091
45-49	3731	4268	5030	6027	7236	8605	10150	11972	14382	17162
50-54	3073	3488	4004	4729	5679	6840	8162	9659	11429	13772
55-59	2448	2803	3195	3677	4353	5248	6344	7598	9026	10719
60-64	1878	2149	2472	2827	3262	3880	4700	5707	6865	8192
65-69	1367	1551	1786	2062	2367	2747	3286	4005	4890	5915
70-74	897	1026	1173	1357	1575	1821	2130	2567	3152	3877
75+	816	911	1044	1203	1399	1645	1936	2296	2782	3439
TOTAL	114629	134228	156627	182466	211565	243076	276738	312055	348365	384463
FEMALES										
0-4	21224	24806	27937	31767	35483	38518	41346	43750	45571	46268
5-9	17162	20121	23681	26873	30793	34506	37571	40447	42922	44842
10-14	14275	16879	19839	23397	26602	30510	34219	37293	40183	42680
15-19	12026	14058	16649	19599	23141	26334	30230	33938	37023	39931
20-24	10156	11796	13815	16379	19304	22820	26000	29885	33597	36701
25-29	8534	9925	11553	13544	16072	18978	22466	25636	29514	33234
30-34	7002	8316	9693	11297	13257	15760	18648	22110	25273	29149
35-39	5745	6803	8097	9450	11026	12967	15445	18314	21754	24913
40-44	4751	5559	6598	7863	9187	10746	12665	15117	17968	21386
45-49	3983	4573	5362	6373	7605	8908	10445	12339	14763	17591
50-54	3310	3797	4368	5129	6106	7307	8583	10092	11954	14340
55-59	2693	3101	3565	4109	4834	5776	6937	8176	9648	11467
60-64	2100	2447	2827	3259	3764	4451	5346	6451	7639	9057
65-69	1562	1811	2120	2458	2843	3307	3937	4763	5786	6898
70-74	1054	1237	1443	1696	1976	2308	2710	3257	3979	4878
75+	1033	1186	1392	1637	1939	2308	2757	3306	4027	4985
TOTAL	116610	136415	158939	184830	213934	245502	279303	314875	351601	388322
BIRTH RATE	46.1	43.8	42.1	39.9	37.2	34.7	32.2	29.7	26.9	
DEATH RATE	14.4	13.1	11.7	10.4	9.6	8.8	8.2	7.6	7.1	
RATE OF NAT. INC.	3.16	3.08	3.04	2.95	2.77	2.59	2.40	2.20	1.98	
NET MIGRATION RATE	-.2	-.1	-.0	-.0	-.0	.0	.0	.0	.0	
GROWTH RATE	3.15	3.07	3.04	2.94	2.76	2.59	2.40	2.20	1.98	
TOTAL FERTILITY	6.311	6.077	5.790	5.394	4.923	4.469	4.033	3.624	3.224	
NRR	2.373	2.342	2.294	2.209	2.047	1.886	1.736	1.588	1.435	
e(0) - BOTH SEXES	53.00	54.78	56.59	58.39	59.66	60.98	62.35	63.77	65.26	
e(10) - BOTH SEXES	54.56	55.18	55.67	56.12	56.89	57.68	58.50	59.36	60.26	
IMR - BOTH SEXES	110.3	101.0	90.1	77.9	71.9	66.1	60.3	54.3	48.1	
q(5) - BOTH SEXES	.1715	.1554	.1365	.1153	.1060	.0972	.0883	.0790	.0693	
DEP. RATIO	94.6	95.0	93.6	91.4	87.9	83.7	78.6	73.2	68.2	63.3

EAST AFRICA

Population projection (thousands)

Summary for 25 Year Periods

AGE GROUP	1985	2000	2025	2050	2075	2100	2125	2150
TOTAL M+F	231239	367295	699966	1034226	1277359	1382928	1410177	1420681
MALES								
0-4	21433	32229	46342	44656	45133	45378	45444	45455
5-9	17277	27143	43515	44480	45244	45389	45393	45390
10-14	14324	23585	40688	45531	45472	45335	45316	45331
15-19	12100	19709	37430	46005	45297	45107	45190	45258
20-24	10138	16405	33849	45568	44556	44785	45056	45172
25-29	8358	13456	29569	44253	43890	44600	44993	45089
30-34	6792	11207	25190	41796	43656	44656	44945	44984
35-39	5504	9286	21569	38736	44484	44734	44782	44806
40-44	4495	7563	17685	35201	44657	44351	44393	44528
45-49	3731	6027	14382	31340	43770	43270	43769	44105
50-54	3073	4729	11429	26691	41660	41923	42954	43428
55-59	2448	3677	9026	21750	37893	40371	41761	42169
60-64	1878	2827	6865	17311	32915	38837	39672	39906
65-69	1367	2062	4890	12628	26885	35386	35925	36210
70-74	897	1357	3152	8477	20108	29517	30078	30728
75+	816	1203	2782	8090	21951	40219	46021	48239
TOTAL	114629	182466	348365	512513	627569	673860	685694	690798
FEMALES								
0-4	21224	31767	45571	43882	44262	44395	44414	44396
5-9	17162	26873	42922	43826	44479	44486	44421	44384
10-14	14275	23397	40183	44931	44781	44499	44386	44365
15-19	12026	19599	37023	45495	44715	44364	44324	44352
20-24	10156	16379	33597	45212	44137	44176	44289	44359
25-29	8534	13544	29514	44067	43625	44137	44348	44378
30-34	7002	11297	25273	41760	43537	44336	44425	44374
35-39	5745	9450	21754	38844	44524	44577	44406	44315
40-44	4751	7863	17968	35472	44906	44410	44211	44202
45-49	3983	6373	14763	31830	44331	43649	43893	44054
50-54	3310	5129	11954	27515	42715	42805	43597	43883
55-59	2693	4109	9648	22978	39706	42127	43318	43528
60-64	2100	3259	7639	18990	35757	42044	42703	42731
65-69	1562	2458	5786	14611	30812	40497	40926	41036
70-74	1054	1696	3979	10516	24828	36559	37190	37825
75+	1033	1637	4027	11782	32675	62007	73631	77701
TOTAL	116610	184830	351601	521713	649790	709069	724483	729882
BIRTH RATE	43.8	34.1	21.8	15.7	13.6	12.9	12.8	12.8
DEATH RATE	12.9	8.7	6.5	7.3	10.4	12.2	12.5	12.5
NET MIGRATION RATE	-.1	.0	.0	.0	.0	.0	.0	.0
GROWTH RATE	3.08	2.58	1.56	.84	.32	.08	.03	.03
TOTAL FERTILITY	6.031	4.354	2.578	2.069	2.051	2.041	2.040	2.040
e(0) - BOTH SEXES	54.97	61.37	68.77	74.62	76.79	78.36	78.76	78.76
IMR - BOTH SEXES	99.7	65.5	36.2	15.7	10.6	7.4	6.9	6.9

WEST AFRICA		Population projection (thousands)								
AGE GROUP	1985	1990	1995	2000	2005	2010	2015	2020	2025	2030
TOTAL M-F	203741	237878	275932	320243	370680	425109	482616	541984	601837	660437
MALES										
0-4	19553	22359	24830	28473	32125	34727	36849	38342	39145	39084
5-9	15265	18212	21027	23589	27315	30934	33566	35749	37332	38252
10-14	12568	14904	17828	20643	23222	26925	30533	33176	35381	36997
15-19	10534	12318	14627	17519	20312	22878	26559	30158	32812	35038
20-24	8487	10260	12006	14267	17099	19861	22410	26068	29659	32332
25-29	6901	8223	9947	11642	13839	16625	19355	21896	25534	29124
30-34	5694	6673	7955	9626	11270	13432	16177	18885	21421	25046
35-39	4846	5483	6431	7670	9286	10902	13030	15739	18427	20961
40-44	4093	4633	5248	6159	7350	8928	10514	12610	15280	17946
45-49	3434	3872	4389	4977	5846	6999	8534	10086	12140	14761
50-54	2789	3197	3611	4099	4653	5487	6595	8073	9579	11574
55-59	2223	2536	2915	3298	3749	4274	5061	6107	7508	8945
60-64	1693	1949	2232	2570	2912	3327	3811	4533	5495	6787
65-69	1204	1398	1617	1856	2143	2443	2807	3234	3868	4714
70-74	770	904	1056	1226	1412	1642	1886	2185	2534	2922
75+	626	753	901	1068	1255	1473	1738	2037	2395	2822
TOTAL	100679	117674	136619	158681	183787	210856	239424	268875	298508	327433
FEMALES										
0-4	19404	22191	24592	28142	31685	34242	36326	37791	38575	38509
5-9	15316	18152	20961	23463	27109	30634	33229	35379	36936	37835
10-14	12627	14966	17789	20605	23132	26761	30281	32890	35066	36657
15-19	10605	12389	14707	17511	20315	22836	26452	29971	32597	34798
20-24	8535	10376	12132	14420	17189	19974	22490	26096	29619	32269
25-29	7173	8319	10120	11845	14093	16835	19601	22117	25717	29250
30-34	6023	6963	8033	9845	11536	13760	16475	19228	21747	25346
35-39	5146	5819	6737	7831	9551	11223	13422	16115	18856	21331
40-44	4325	4945	5602	6495	7561	9251	10902	13078	15748	18478
45-49	3602	4133	4735	5372	6239	7285	8941	10570	12720	15363
50-54	2962	3409	3919	4497	5111	5957	6980	8596	10196	12312
55-59	2403	2752	3176	3659	4207	4802	5620	6613	8178	9739
60-64	1870	2163	2487	2878	3324	3843	4411	5192	6143	7636
65-69	1368	1595	1854	2140	2485	2892	3368	3896	4621	5507
70-74	905	1068	1254	1466	1700	1995	2344	2757	3222	3862
75+	797	965	1164	1392	1654	1965	2350	2820	3389	4062
TOTAL	103062	120204	139313	161561	186893	214254	243192	273109	303329	333004
BIRTH RATE	47.0	44.1	42.7	40.8	38.0	35.1	32.1	29.1	26.1	
DEATH RATE	16.1	14.4	13.0	11.5	10.6	9.7	8.9	8.2	7.6	
RATE OF NAT. INC.	3.09	2.97	2.98	2.93	2.74	2.54	2.32	2.10	1.86	
NET MIGRATION RATE	.1	.0	.0	-.0	-.0	-.0	-.0	.0	.0	
GROWTH RATE	3.10	2.97	2.98	2.93	2.74	2.54	2.32	2.10	1.86	
TOTAL FERTILITY	6.517	6.223	5.916	5.518	5.008	4.501	3.998	3.513	3.071	
NRR	2.366	2.326	2.290	2.209	2.042	1.871	1.695	1.518	1.352	
e(0) - BOTH SEXES	50.21	52.15	54.11	56.08	57.53	59.03	60.58	62.17	63.82	
e(10) - BOTH SEXES	52.82	53.47	53.94	54.38	55.29	56.23	57.19	58.18	59.20	
IMR - BOTH SEXES	112.9	102.1	90.0	77.5	71.7	66.1	60.6	55.0	49.4	
q(5) - BOTH SEXES	.1825	.1630	.1413	.1192	.1098	.1006	.0915	.0824	.0730	
DEP. RATIO	97.2	97.6	95.6	92.7	89.7	86.1	80.5	73.9	67.5	61.4

WEST AFRICA

Population projection (thousands)

Summary for 25 Year Periods

AGE GROUP	1985	2000	2025	2050	2075	2100	2125	2150
TOTAL M+F	203741	320243	601837	873173	1069803	1152147	1177389	1187280
MALES								
0-4	19553	28473	39145	37873	37887	37927	37968	37993
5-9	15265	23589	37332	37776	37747	37846	37914	37944
10-14	12568	20643	35381	37512	37636	37781	37875	37906
15-19	10534	17519	32812	37184	37530	37695	37812	37850
20-24	8487	14267	29659	37587	37308	37564	37708	37763
25-29	6901	11642	25534	37023	37153	37406	37596	37667
30-34	5694	9626	21421	35564	37008	37226	37466	37567
35-39	4846	7670	18427	33381	36562	36986	37308	37442
40-44	4093	6159	15280	30525	35988	36697	37082	37250
45-49	3434	4977	12140	27119	35978	36172	36693	36901
50-54	2789	4099	9579	22735	34707	35415	35998	36274
55-59	2223	3298	7508	18213	32068	34124	34774	35132
60-64	1693	2570	5495	14527	28156	31790	32747	33218
65-69	1204	1856	3868	10678	23075	28355	29654	30211
70-74	770	1226	2534	6996	17154	24081	25060	25716
75+	626	1068	2795	6519	18111	33400	38286	40092
TOTAL	100679	158681	298508	431213	524066	560463	571942	576928
FEMALES								
0-4	19404	28142	38575	37290	37215	37146	37141	37137
5-9	15316	23463	36936	37315	37180	37141	37138	37133
10-14	12627	20605	35066	37121	37143	37137	37136	37130
15-19	10605	17511	32597	36889	37136	37134	37127	37125
20-24	8535	14420	29619	37437	37058	37122	37108	37119
25-29	7173	11845	25717	37045	37038	37095	37105	37110
30-34	6023	9845	21747	35747	37033	37047	37087	37098
35-39	5146	7831	18856	33722	36737	36955	37056	37074
40-44	4325	6495	15748	31040	36350	36857	37001	37023
45-49	3602	5372	12720	27848	36632	36615	36876	36907
50-54	2962	4497	10196	23753	35818	36299	36628	36709
55-59	2403	3659	8178	19549	33877	35773	36175	36328
60-64	1870	2878	6143	16225	30697	34601	35367	35642
65-69	1368	2140	4621	12566	26773	32655	33913	34318
70-74	905	1466	3222	8857	21489	30045	31123	31742
75+	797	1392	3389	9557	27360	52062	61466	64757
TOTAL	103062	161561	303329	441959	545736	591685	605447	610352
BIRTH RATE	44.4	34.3	21.4	15.6	13.6	13.6	13.0	12.8
DEATH RATE	14.3	9.6	6.8	7.6	10.6	10.6	12.1	12.5
NET MIGRATION RATE	.0	-.0	.0	.0	.0	.0	.0	.0
GROWTH RATE	3.01	2.52	1.49	.81	.30	.30	.09	.03
TOTAL FERTILITY	6.186	4.353	2.494	2.076	2.076	2.052	2.041	2.039
e(0) - BOTH SEXES	52.35	59.46	67.65	74.06	74.06	76.50	78.24	78.70
IMR - BOTH SEXES	100.9	65.7	37.8	17.4	17.4	11.4	7.6	7.0

NORTH AFRICA

Population projection (thousands)

AGE GROUP	1985	1990	1995	2000	2005	2010	2015	2020	2025	2030
TOTAL M+F	124436	142034	161647	182230	203542	224933	246059	266228	285562	304202
MALES										
0-4	10660	11352	12502	13167	13735	14026	14171	14010	13961	14086
5-9	9004	10375	11112	12302	13005	13579	13881	14037	13892	13858
10-14	7553	8925	10300	11044	12240	12945	13521	13826	13986	13846
15-19	6704	7475	8844	10218	10965	12160	12866	13444	13754	13919
20-24	5733	6598	7368	8729	10099	10847	12040	12748	13331	13648
25-29	5039	5621	6482	7248	8600	9967	10715	11906	12618	13206
30-34	4156	4934	5515	6371	7133	8478	9839	10587	11776	12493
35-39	3077	4057	4829	5407	6257	7015	8350	9704	10452	11641
40-44	2297	2983	3949	4712	5285	6127	6879	8200	9546	10295
45-49	2119	2204	2874	3818	4567	5133	5962	6705	8007	9340
50-54	1852	2003	2087	2733	3645	4373	4926	5736	6464	7737
55-59	1543	1708	1852	1934	2544	3409	4104	4638	5417	6121
60-64	1171	1369	1522	1656	1735	2295	3092	3740	4242	4974
65-69	888	980	1153	1288	1409	1482	1974	2678	3256	3713
70-74	619	678	753	893	1005	1106	1171	1573	2152	2635
75+	613	666	734	822	965	1116	1266	1392	1748	2345
TOTAL	63027	71927	81878	92341	103189	114057	124758	134924	144602	153856
FEMALES										
0-4	10138	10969	12059	12680	13209	13489	13627	13472	13422	13537
5-9	8534	9888	10760	11890	12548	13084	13374	13524	13383	13346
10-14	7134	8461	9820	10700	11837	12498	13037	13330	13485	13349
15-19	6314	7064	8387	9746	10628	11766	12430	12973	13272	13433
20-24	5467	6223	6970	8285	9640	10523	11662	12331	12881	13190
25-29	4825	5368	6118	6860	8167	9517	10402	11542	12218	12778
30-34	4038	4727	5266	6011	6749	8048	9394	10279	11423	12107
35-39	3095	3945	4626	5161	5900	6636	7927	9267	10154	11302
40-44	2397	3009	3847	4518	5048	5784	6516	7797	9131	10022
45-49	2270	2319	2917	3736	4396	4923	5652	6380	7649	8977
50-54	1936	2175	2223	2803	3599	4247	4768	5489	6211	7465
55-59	1657	1823	2051	2099	2655	3425	4056	4569	5278	5991
60-64	1233	1514	1670	1884	1933	2460	3192	3799	4300	4991
65-69	959	1069	1319	1461	1657	1710	2194	2870	3440	3921
70-74	682	763	854	1061	1184	1356	1412	1833	2426	2937
75+	731	792	881	993	1201	1409	1658	1848	2288	2999
TOTAL	61409	70108	79769	89889	100353	110875	121301	131304	140960	150346
BIRTH RATE	37.1	35.2	32.2	29.6	27.1	24.8	22.4	20.7	19.4	
DEATH RATE	10.4	9.2	8.2	7.4	7.1	6.8	6.7	6.6	6.8	
RATE OF NAT. INC.	2.67	2.60	2.41	2.22	2.00	1.30	1.58	1.40	1.27	
NET MIGRATION RATE	-.2	-.2	-.1	-.1	-.0	.0	.0	.0	.0	
GROWTH RATE	2.65	2.59	2.40	2.21	2.00	1.80	1.58	1.40	1.26	
TOTAL FERTILITY	5.191	4.726	4.256	3.795	3.363	2.999	2.673	2.455	2.332	
NRR	2.128	1.995	1.844	1.675	1.491	1.342	1.208	1.119	1.074	
e(0) - BOTH SEXES	59.36	61.25	63.01	64.62	65.54	66.49	67.48	68.51	69.59	
e(10) - BOTH SEXES	57.14	57.74	58.31	58.93	59.57	60.24	60.93	61.66	62.42	
IMR - BOTH SEXES	84.4	71.7	60.2	50.2	46.7	43.1	39.4	35.6	31.6	
q(5) - BOTH SEXES	.1126	.0937	.0768	.0629	.0586	.0540	.0493	.0443	.0390	
DEP. RATIO	85.9	84.2	80.8	75.3	70.3	64.0	59.0	54.9	51.8	49.4

NORTH AFRICA

Population projection (thousands)

Summary for 25 Year Periods

AGE GROUP	1985	2000	2025	2050	2075	2100	2125	2150
TOTAL M+F	124436	182230	285562	367850	413561	427272	432249	434201
MALES								
0-4	10660	13167	13961	13936	13985	13996	13998	13999
5-9	9004	12302	13872	13992	13980	13976	13978	13982
10-14	7553	11044	13986	13987	13959	13950	13962	13969
15-19	6704	10218	13754	13924	13891	13912	13941	13952
20-24	5733	8729	13331	13856	13783	13874	13913	13925
25-29	5039	7248	12618	13622	13763	13851	13886	13893
30-34	4156	6371	11776	13541	13799	13829	13849	13857
35-39	3077	5407	10452	13539	13748	13770	13791	13811
40-44	2297	4712	9546	13198	13620	13649	13706	13744
45-49	2119	3818	8007	12641	13434	13443	13578	13629
50-54	1852	2733	6464	11717	12978	13221	13365	13416
55-59	1543	1934	5417	10517	12475	12860	12969	13012
60-64	1171	1656	4242	8727	11760	12137	12264	12316
65-69	888	1288	3256	7151	10388	10962	11123	11215
70-74	619	893	2152	5015	8453	9253	9426	9575
75+	613	822	1748	5185	10978	13829	14791	15132
TOTAL	63027	92341	144602	184548	204995	210510	212541	213427
FEMALES								
0-4	10138	12680	13422	13383	13412	13405	13399	13395
5-9	8534	11890	13383	13461	13430	13404	13395	13393
10-14	7134	10700	13485	13471	13425	13394	13390	13392
15-19	6314	9746	13272	13432	13384	13379	13387	13391
20-24	5467	8285	12881	13400	13316	13374	13387	13391
25-29	4825	6860	12218	13206	13335	13387	13393	13389
30-34	4038	6011	11423	13151	13404	13400	13389	13383
35-39	3093	5161	10154	13168	13393	13382	13370	13371
40-44	2397	4518	9131	12863	13317	13317	13339	13353
45-49	2270	3736	7649	12371	13215	13202	13298	13321
50-54	1936	2803	6211	11583	12901	13132	13239	13260
55-59	1657	2099	5278	10598	12641	13039	13117	13131
60-64	1233	1884	4300	9082	12313	12748	12859	12885
65-69	959	1461	3440	7658	11432	12156	12332	12411
70-74	682	1061	2426	5691	9985	11094	11335	11503
75+	731	993	2288	6785	15663	20949	23079	23804
TOTAL	61409	89889	140960	183301	208566	216762	219708	220774
BIRTH RATE	34.6	24.5	17.2	14.1	13.1	12.8	12.7	
DEATH RATE	9.2	6.9	7.2	9.4	11.8	12.4	12.5	
NET MIGRATION RATE	-.2	-.0	.0	.0	.0	.0	.0	
GROWTH RATE	2.54	1.80	1.01	.47	.13	.05	.02	
TOTAL FERTILITY	4.678	2.983	2.196	2.075	2.067	2.061	2.061	
e(0) - BOTH SEXES	61.36	66.70	72.06	76.26	77.65	78.65	78.90	
IMR - BOTH SEXES	71.7	43.0	23.9	11.4	8.7	6.9	6.6	

AMERICA

Population projection (thousands)

AGE GROUP	1985	1990	1995	2000	2005	2010	2015	2020	2025	2030
TOTAL M+F	666650	721071	775399	826354	873255	918029	961972	1003329	1039520	1069401
MALES										
0-4	37838	39407	39801	38718	37648	37820	38810	39308	39019	38504
5-9	34615	37531	39164	39624	38591	37531	37707	38698	39192	38903
10-14	33325	34539	37462	39111	39577	38545	37485	37659	38642	39130
15-19	32127	33211	34435	37365	39017	39482	38454	37398	37568	38545
20-24	31573	31956	33055	34298	37219	38866	39329	38305	37246	37409
25-29	28628	31385	31790	32910	34148	37054	38692	39150	38120	37059
30-34	25067	28446	31206	31635	32751	33981	36871	38500	38948	37918
35-39	20940	24859	28236	30999	31431	32539	33763	36637	38256	38702
40-44	16860	20683	24583	27951	30699	31128	32230	33449	36303	37919
45-49	14100	16518	20304	24166	27502	30212	30641	31737	32951	35784
50-54	12458	13622	16003	19716	23498	26761	29415	29847	30934	32146
55-59	11543	11779	12920	15225	18805	22437	25582	28145	28583	29656
60-64	10052	10573	10829	11917	14092	17445	20848	23809	26229	26671
65-69	7931	8771	9273	9535	10531	12490	15509	18573	21258	23462
70-74	5953	6392	7124	7571	7816	8656	10308	12850	15433	17717
75+	7038	7487	8112	9017	9839	10448	11395	13124	15918	19292
TOTAL	330048	357160	384297	409758	433163	455396	477040	497190	514602	528817
FEMALES										
0-4	36599	37869	38210	37132	36066	36235	37189	37671	37399	36910
5-9	33607	36360	37691	38090	37052	35995	36169	37125	37605	37331
10-14	32380	33567	36328	37674	38077	37038	35981	36153	37103	37576
15-19	31300	32350	33543	36310	37656	38055	37016	35958	36124	37066
20-24	31110	31299	32350	33548	36302	37640	38032	36989	35918	36070
25-29	28438	31113	31302	32357	33539	36278	37607	37990	36932	35848
30-34	25124	28406	31074	31269	32313	33486	36214	37538	37909	36844
35-39	21180	25049	28325	30989	31179	32216	33384	36104	37424	37791
40-44	17217	21058	24914	28182	30833	31021	32056	33222	35936	37258
45-49	14555	17042	20863	24696	27947	30579	30769	31803	32971	35680
50-54	13086	14308	16778	20565	24360	27579	30185	30379	31414	32587
55-59	12445	12740	13952	16391	20123	23853	27023	29590	29793	30830
60-64	11242	11929	12233	13424	15812	19444	23070	26164	28671	28890
65-69	9316	10463	11132	11441	12588	14866	18327	21779	24740	27147
70-74	7581	8193	9247	9872	10173	11218	13301	16460	19608	22333
75+	11423	12164	13159	14656	16072	17129	18609	21213	25372	30423
TOTAL	336603	363911	391102	416596	440093	462633	484932	506139	524918	540584
BIRTH RATE	23.4	21.7	19.6	17.9	17.0	16.6	16.0	15.3	14.6	
DEATH RATE	8.1	7.5	7.2	7.1	7.2	7.4	7.7	8.2	8.9	
RATE OF NAT. INC.	1.53	1.42	1.24	1.08	.98	.92	.83	.70	.57	
NET MIGRATION RATE	.4	.3	.3	.2	.2	.2	.1	.1	.0	
GROWTH RATE	1.57	1.45	1.27	1.10	1.00	.94	.84	.71	.57	
TOTAL FERTILITY	2.839	2.671	2.465	2.280	2.183	2.152	2.132	2.111	2.097	
NRR	1.307	1.233	1.153	1.074	1.029	1.016	1.010	1.004	1.000	
e(0) - BOTH SEXES	70.17	71.20	72.13	72.97	73.35	73.75	74.18	74.63	75.10	
e(10) - BOTH SEXES	63.49	64.08	64.57	65.02	65.29	65.59	65.90	66.23	66.57	
IMR - BOTH SEXES	43.9	38.1	32.2	26.7	24.7	22.9	21.0	19.1	17.3	
q(5) - BOTH SEXES	.0542	.0462	.0383	.0313	.0289	.0266	.0244	.0222	.0199	
DEP. RATIO	63.0	60.8	58.7	54.8	50.8	48.1	47.7	49.1	51.0	52.6

AMERICA

Population projection (thousands)

Summary for 25 Year Periods

AGE GROUP	1985	2000	2025	2050	2075	2100	2125	2150
TOTAL M+F	666650	826354	1039520	1146188	1181226	1192473	1197887	1200026
MALES								
0-4	37838	38718	39019	38696	38574	38564	38575	38584
5-9	34615	39624	39192	38559	38450	38494	38531	38544
10-14	33325	39111	38642	38284	38352	38461	38509	38517
15-19	32127	37365	37568	38083	38324	38437	38471	38470
20-24	31573	34298	37246	38166	38339	38379	38390	38389
25-29	28628	32910	38120	38511	38345	38264	38279	38296
30-34	25067	31635	38948	38621	38159	38094	38164	38208
35-39	20940	30999	38256	37923	37789	37910	38049	38106
40-44	16860	27951	36303	36662	37444	37748	37901	37945
45-49	14100	24166	32951	36025	37255	37512	37602	37627
50-54	12458	19716	30934	36234	37027	36990	36979	37013
55-59	11543	15225	28583	35799	36031	35771	35804	35898
60-64	10052	11917	26229	33149	33516	33633	33870	34035
65-69	7931	9535	21258	28487	29550	30489	30908	31086
70-74	5953	7571	15433	21947	24870	26091	26481	26608
75+	7038	9017	15918	29958	39004	41084	41864	42174
TOTAL	330048	409758	514602	565104	581029	585922	588378	589502
FEMALES								
0-4	36599	37132	37399	37118	36978	36934	36932	36936
5-9	33607	38090	37605	37027	36909	36913	36929	36934
10-14	32380	37674	37103	36788	36853	36915	36935	36935
15-19	31300	36310	36124	36638	36880	36944	36941	36933
20-24	31110	33548	35918	36796	36981	36968	36933	36923
25-29	28438	32357	36932	37223	37070	36945	36910	36911
30-34	25124	31269	37909	37426	36965	36867	36881	36900
35-39	21180	30989	37424	36861	36697	36789	36865	36889
40-44	17217	28182	35936	35788	36491	36772	36857	36860
45-49	14555	24696	32971	35415	36530	36774	36793	36769
50-54	13086	20565	31414	36115	36720	36665	36591	36572
55-59	12445	16391	29793	36543	36493	36194	36176	36214
60-64	11242	13424	28671	35199	35202	35275	35486	35598
65-69	9316	11441	24740	32254	32821	33816	34262	34400
70-74	7581	9872	19608	27032	29952	31402	31884	31986
75+	11423	14656	25372	46864	60655	64380	66133	66762
TOTAL	336603	416596	524918	581084	600197	606551	609509	610524
BIRTH RATE	21.5	16.5	13.9	13.0	13.0	12.8	12.7	12.7
DEATH RATE	7.6	7.5	10.0	11.8	11.8	12.4	12.5	12.6
NET MIGRATION RATE	.3	.2	.0	.0	.0	.0	.0	.0
GROWTH RATE	1.43	.92	.39	.12	.12	.04	.02	.01
TOTAL FERTILITY	2.650	2.170	2.084	2.063	2.063	2.061	2.060	2.060
e(0) - BOTH SEXES	71.21	73.81	76.16	78.03	78.03	78.60	78.99	79.09
IMR - BOTH SEXES	38.1	22.8	13.7	7.9	7.9	7.1	6.5	6.4

LATIN AMERICA AND THE CARIBBEAN

Population projection (thousands)

AGE GROUP	1985	1990	1995	2000	2005	2010	2015	2020	2025	2030
TOTAL M+F	398591	441028	483988	524799	562733	599298	635687	670841	703166	731896
MALES										
0-4	27485	28608	29194	28534	27547	27543	28271	28632	28369	27920
5-9	24921	27039	28232	28883	28299	27343	27366	28118	28503	28265
10-14	23466	24744	26872	28081	28758	28190	27251	27288	28051	28449
15-19	21467	23259	24547	26685	27916	28608	28059	27139	27191	27969
20-24	19486	21126	22932	24239	26402	27659	28377	27862	26976	27059
25-29	16327	19079	20737	22559	23903	26092	27380	28133	27660	26819
30-34	13717	15967	18721	20393	22244	23614	25823	27139	27923	27490
35-39	11049	13401	15650	18402	20095	21960	23347	25569	26907	27718
40-44	9075	10760	13097	15338	18086	19784	21653	23051	25278	26635
45-49	7691	8781	10447	12754	14976	17694	19385	21247	22649	24870
50-54	6486	7347	8418	10044	12296	14468	17128	18797	20639	22036
55-59	5513	6059	6889	7919	9477	11631	13719	16281	17908	19706
60-64	4351	4976	5493	6271	7235	8686	10691	12649	15058	16611
65-69	3228	3723	4284	4754	5454	6317	7613	9406	11171	13352
70-74	2377	2532	2943	3411	3810	4395	5118	6198	7696	9187
75+	2542	2734	2961	3379	3930	4499	5218	6118	7376	9126
TOTAL	199183	220134	241417	261645	280426	298481	316400	333628	349355	363213
FEMALES										
0-4	26724	27580	28106	27434	26449	26449	27151	27500	27249	26821
5-9	24361	26337	27260	27845	27239	26285	26312	27037	27411	27186
10-14	22996	24212	26200	27139	27748	27157	26219	26259	26998	27384
15-19	21063	22843	24068	26066	27027	27651	27077	26155	26210	26963
20-24	19260	20832	22620	23856	25881	26869	27518	26972	26077	26159
25-29	16242	18995	20574	22371	23639	25691	26708	27366	26872	26010
30-34	13737	16010	18761	20348	22170	23460	25531	26572	27273	26789
35-39	11102	13537	15807	18554	20159	21994	23299	25382	26443	27165
40-44	9174	10927	13350	15612	18359	19970	21812	23126	25217	26295
45-49	7856	9003	10740	13143	15395	18127	19738	21581	22902	24996
50-54	6731	7657	8791	10506	12878	15106	17810	19417	21256	22582
55-59	5806	6486	7396	8510	10190	12513	14702	17363	18960	20789
60-64	4712	5479	6141	7024	8108	9732	11978	14106	16701	18279
65-69	3613	4277	4998	5628	6467	7492	9023	11145	13172	15653
70-74	2777	3052	3639	4281	4853	5608	6535	7913	9827	11680
75+	3255	3666	4120	4837	5745	6713	7876	9299	11243	13933
TOTAL	199408	220894	242570	263154	282307	300817	319288	337213	353811	368683
BIRTH RATE	28.6	26.2	23.3	20.6	19.3	18.5	17.7	16.6	15.6	
DEATH RATE	7.4	6.8	6.3	6.1	6.3	6.5	6.8	7.1	7.6	
RATE OF NAT. INC.	2.12	1.94	1.69	1.45	1.30	1.21	1.09	.95	.80	
NET MIGRATION RATE	-.9	-.8	-.7	-.5	-.4	-.3	-.2	-.1	.0	
GROWTH RATE	2.02	1.86	1.62	1.40	1.26	1.18	1.08	.94	.80	
TOTAL FERTILITY	3.568	3.150	2.776	2.457	2.293	2.230	2.187	2.145	2.113	
NRR	1.589	1.426	1.275	1.142	1.070	1.045	1.029	1.013	1.003	
e(0) - BOTH SEXES	66.56	68.00	69.30	70.47	71.08	71.70	72.34	73.00	73.68	
e(10) - BOTH SEXES	61.46	62.14	62.73	63.28	63.70	64.14	64.59	65.06	65.54	
IHR - BOTH SEXES	55.8	48.0	40.2	33.3	30.8	28.3	25.9	23.4	21.0	
q(5) - BOTH SEXES	.0692	.0584	.0481	.0392	.0362	.0332	.0303	.0273	.0243	
DEP. RATIO	72.7	68.0	64.0	58.7	53.6	49.3	47.2	47.1	47.7	48.5

LATIN AMERICA AND THE CARIBBEAN

Population projection (thousands)

Summary for 25 Year Periods

AGE GROUP	1985	2000	2025	2050	2075	2100	2125	2150
TOTAL M+F	398591	524799	703166	814391	953076	864277	869430	871444
MALES								
0-4	27485	28534	28369	28098	28005	27999	28008	28016
5-9	24921	28883	28503	27996	27907	27944	27975	27986
10-14	23466	28081	28051	27774	27825	27916	27959	27967
15-19	21467	26685	27191	27587	27798	27898	27931	27932
20-24	19486	24239	26976	27640	27811	27858	27872	27872
25-29	16327	22559	27660	27946	27827	27773	27789	27804
30-34	13717	20393	27923	28034	27687	27640	27701	27738
35-39	11049	18402	26907	27462	27392	27493	27613	27664
40-44	9075	15338	25278	26454	27097	27367	27504	27547
45-49	7691	12754	22649	25992	26945	27194	27288	27315
50-54	6486	10044	20639	26165	26822	26821	26831	26865
55-59	5513	7919	17908	25494	26087	25923	25966	26050
60-64	4351	6271	15058	23091	24178	24336	24547	24691
65-69	3228	4754	11171	19565	21203	22006	22386	22546
70-74	2377	3411	7696	14795	17801	18800	19170	19294
75+	2542	3379	7376	18129	27255	29465	30235	30537
TOTAL	199183	261645	349355	402222	419641	424434	426774	427825
FEMALES								
0-4	26724	27434	27249	27003	26889	26851	26849	26851
5-9	24361	27845	27411	26938	26835	26833	26846	26850
10-14	22996	27139	26998	26746	26786	26834	26851	26851
15-19	21063	26066	26210	26602	26802	26856	26856	26850
20-24	19260	23856	26077	26715	26880	26878	26851	26842
25-29	16242	22371	26872	27085	26961	26862	26833	26832
30-34	13737	20348	27273	27245	26885	26800	26809	26824
35-39	11102	18554	26443	26774	26669	26733	26796	26816
40-44	9174	15612	25217	25904	26479	26716	26790	26796
45-49	7856	13143	22902	25630	26498	26719	26746	26729
50-54	6731	10506	21256	26166	26681	26649	26598	26583
55-59	5806	8510	18960	26133	26506	26296	26287	26319
60-64	4712	7024	16701	24649	25477	25593	25769	25866
65-69	3613	5628	13172	22329	23618	24472	24866	24991
70-74	2777	4281	9627	18389	21477	22682	23126	23232
75+	3255	4837	11243	27861	41991	46069	47783	48386
TOTAL	199408	263154	353811	412166	433435	439844	442656	443619
BIRTH RATE	25.9	18.4	14.6	13.2	12.9	12.9	12.7	12.7
DEATH RATE	6.6	6.6	8.8	11.3	12.3	12.3	12.5	12.6
NET MIGRATION RATE	-.8	-.3	.0	.0	.0	.0	.0	.0
GROWTH RATE	1.83	1.17	.59	.19	.05	.05	.02	.01
TOTAL FERTILITY	3.131	2.256	2.091	2.063	2.063	2.060	2.059	2.058
e(0) - BOTH SEXES	68.04	71.79	75.17	77.68	77.68	78.42	78.93	79.06
IMR - BOTH SEXES	48.1	28.3	16.1	8.4	7.3	7.3	6.6	6.5

NORTHERN AMERICA

Population projection (thousands)

AGE GROUP	1985	1990	1995	2000	2005	2010	2015	2020	2025	2030
TOTAL M+F	268059	280043	291411	301554	310522	318731	326285	332488	336355	337505
MALES										
0-4	10353	10798	10608	10184	10101	10276	10539	10675	10650	10584
5-9	9693	10492	10932	10741	10292	10188	10341	10580	10690	10638
10-14	9859	9795	10590	11029	10819	10354	10234	10371	10591	10681
15-19	10660	9952	9887	10681	11101	10875	10395	10259	10376	10576
20-24	12086	10830	10122	10059	10818	11207	10952	10443	10270	10350
25-29	12301	12306	11053	10351	10245	10962	11311	11017	10460	10240
30-34	11350	12480	12485	11242	10506	10368	11048	11361	11025	10428
35-39	9891	11458	12585	12598	11336	10579	10416	11068	11349	10983
40-44	7784	9923	11195	12613	12613	11345	10576	10398	11025	11284
45-49	6410	7737	9857	11412	12525	12519	11257	10489	10302	10913
50-54	5972	6275	7585	9672	11202	12293	12287	11050	10296	10111
55-59	6030	5720	6031	7306	9328	10806	11863	11863	10674	9950
60-64	5701	5597	5336	5646	6856	8760	10157	11160	11170	10060
65-69	4704	5049	4989	4781	5077	6173	7897	9168	10087	10110
70-74	3576	3860	4180	4160	4006	4261	5191	6652	7738	8529
75+	4496	4753	5152	5639	5909	5949	6177	7006	8543	10166
TOTAL	130865	137026	142879	148113	152736	156915	160640	163562	165247	165603
FEMALES										
0-4	9875	10289	10105	9698	9617	9786	10038	10171	10149	10088
5-9	9246	10023	10432	10245	9813	9710	9858	10088	10194	10146
10-14	9384	9355	10128	10535	10329	9881	9762	9894	10105	10192
15-19	10238	9507	9474	10244	10629	10405	9939	9803	9914	10103
20-24	11850	10467	9730	9692	10421	10771	10514	10017	9841	9911
25-29	12196	12118	10728	9986	9900	10587	10899	10605	10060	9837
30-34	11387	12396	12313	10921	10143	10026	10683	10966	10635	10055
35-39	10078	11512	12518	12434	11020	10222	10085	10723	10981	10626
40-44	8043	10131	11564	12569	12474	11051	10244	10097	10720	10964
45-49	6699	8040	10123	11553	12552	12453	11031	10222	10069	10684
50-54	6354	6651	7987	10059	11482	12473	12375	10962	10158	10005
55-59	6639	6254	6556	7881	9933	11340	12321	12227	10834	10041
60-64	6529	6450	6092	6399	7703	9712	11092	12057	11971	10611
65-69	5703	6186	6135	5813	6122	7374	9394	10634	11568	11494
70-74	4804	5141	5609	5591	5321	5610	6766	8547	9781	10654
75+	8168	8498	9039	9819	10327	10416	10733	11914	14129	16491
TOTAL	137195	143017	148531	153442	157786	161816	165644	168926	171108	171901
BIRTH RATE	15.4	14.5	13.4	12.9	12.8	12.8	12.8	12.7	12.5	12.4
DEATH RATE	9.0	8.7	8.6	8.7	8.9	9.1	9.6	10.5	11.7	
RATE OF NAT. INC.	.64	.58	.48	.42	.39	.37	.31	.20	.07	
NET MIGRATION RATE	2.3	2.2	2.0	1.6	1.3	1.0	.7	.3	.0	
GROWTH RATE	.87	.80	.68	.59	.52	.47	.38	.23	.07	
TOTAL FERTILITY	1.867	1.864	1.863	1.897	1.930	1.962	1.994	2.025	2.055	
NRR	.898	.898	.898	.915	.932	.948	.963	.979	.994	
e(0) - BOTH SEXES	75.70	76.38	76.95	77.40	77.54	77.68	77.82	77.97	78.13	
e(10) - BOTH SEXES	66.60	67.22	67.71	68.10	68.23	68.36	68.50	68.63	68.77	
IMR - BOTH SEXES	10.2	9.4	8.6	7.9	7.8	7.7	7.6	7.4	7.3	
q(5) - BOTH SEXES	.0114	.0104	.0095	.0087	.0086	.0084	.0083	.0081	.0080	
DEP. RATIO	50.4	50.7	50.6	48.3	45.9	45.7	48.7	53.4	58.6	62.5

NORTHERN AMERICA

Population projection (thousands)

Summary for 25 Year Periods

AGE GROUP	1985	2000	2025	2050	2075	2100	2125	2150
TOTAL M+F	268059	301554	336355	331798	328150	328196	328457	328582
MALES								
0-4	10353	10184	10650	10598	10569	10565	10567	10569
5-9	9693	10741	10690	10563	10543	10551	10556	10558
10-14	9859	11029	10591	10511	10527	10545	10550	10551
15-19	10660	10681	10376	10496	10526	10539	10539	10538
20-24	12086	10059	10270	10526	10528	10522	10517	10516
25-29	12301	10351	10460	10565	10518	10492	10490	10492
30-34	11350	11242	11025	10587	10471	10454	10463	10469
35-39	9891	12598	11349	10461	10396	10416	10436	10442
40-44	7784	12613	11025	10208	10347	10381	10397	10398
45-49	6410	11412	10302	10033	10310	10318	10315	10312
50-54	5972	9672	10296	10070	10206	10169	10148	10148
55-59	6030	7306	10674	10305	9944	9848	9838	9849
60-64	5701	5646	11170	10058	9338	9296	9324	9344
65-69	4704	4781	10087	8922	8347	8483	8523	8539
70-74	3576	4160	7738	7151	7069	7291	7311	7314
75+	4496	5639	8543	11829	11749	11619	11629	11637
TOTAL	130865	148113	165247	162882	161388	161488	161604	161676
FEMALES								
0-4	9875	9698	10149	10115	10089	10083	10084	10085
5-9	9246	10245	10194	10089	10075	10079	10083	10084
10-14	9384	10535	10105	10042	10068	10081	10084	10084
15-19	10238	10244	9914	10036	10078	10087	10085	10083
20-24	11850	9692	9841	10080	10100	10090	10083	10081
25-29	12196	9986	10060	10137	10109	10083	10077	10078
30-34	11387	10921	10635	10180	10080	10067	10072	10071
35-39	10078	12434	10981	10086	10028	10055	10070	10073
40-44	8043	12569	10720	9884	10012	10056	10066	10065
45-49	6699	11553	10069	9785	10032	10055	10047	10040
50-54	6354	10059	10158	9949	10039	10016	9993	9969
55-59	6639	7881	10834	10410	9987	9898	9889	9896
60-64	6529	6399	11971	10550	9725	9683	9716	9733
65-69	5703	5813	11568	9925	9203	9344	9397	9409
70-74	4804	5591	9781	8643	8475	8720	8757	8755
75+	8168	9819	14129	19002	18664	18311	18350	18376
TOTAL	137195	153442	171108	168915	166762	166708	166854	166905
BIRTH RATE	14.4	12.8	12.4	12.4	12.6	12.7	12.7	12.7
DEATH RATE	8.8	9.4	12.9	12.9	13.0	12.7	12.6	12.6
NET MIGRATION RATE	2.2	1.0	.0	.0	.0	.0	.0	.0
GROWTH RATE	.78	.44	-.05	-.04	.00	.00	.00	.00
TOTAL FERTILITY	1.873	1.962	2.064	2.063	2.063	2.063	2.063	2.063
e(0) - BOTH SEXES	76.36	77.69	78.43	78.93	79.06	79.06	79.16	79.18
IMR - BOTH SEXES	9.4	7.7	7.1	6.6	6.5	6.5	6.3	6.3

ASIA										
Population projection (thousands)										
AGE GROUP	1985	1990	1995	2000	2005	2010	2015	2020	2025	2030
TOTAL M+F	2822987	3099790	3385458	3664203	3933802	4189523	4434170	4673077	4901249	5110807
MALES										
0-4	174385	192891	201248	202267	202423	201505	202375	206289	208612	208541
5-9	166428	170835	189778	198673	200241	200512	199753	200788	204852	207338
10-14	170767	165329	169837	188861	197871	199477	199792	199090	200183	204299
15-19	162355	169526	164194	168755	187807	196837	198499	198874	198248	199417
20-24	134751	160619	167832	162591	167187	186213	195285	197042	197522	197023
25-29	114007	132999	158740	165965	160815	165422	184437	193574	195455	196069
30-34	104780	112431	131325	156923	164172	159092	163722	182735	191945	193957
35-39	84492	103180	110791	129554	155000	162246	157253	161914	180926	190217
40-44	70075	82814	101316	108852	127443	152657	159902	155026	159729	178724
45-49	63631	68086	80666	98863	106278	124581	149449	156684	151978	156731
50-54	56955	60977	65391	77669	95373	102588	120447	144765	151965	147512
55-59	46731	53396	57304	61584	73357	90290	97210	114372	137802	144908
60-64	35666	42348	48550	52230	56268	67279	83056	89545	105642	127688
65-69	27310	30654	36580	42087	45404	49090	53979	73090	78956	93485
70-74	17256	21520	24372	29239	33779	36598	39755	48062	59857	64845
75+	16237	19208	23660	27917	33531	39644	44827	49875	58694	71985
TOTAL	1445826	1586813	1731583	1872030	2006949	2134031	2254742	2371725	2482365	2532739
FEMALES										
0-4	165008	184431	192515	193528	193727	192907	193811	197633	199930	199926
5-9	157183	161331	181278	189960	191583	191913	191275	192370	196371	198859
10-14	160061	156083	160361	180421	189249	190915	191294	190721	191885	195952
15-19	150879	158903	155040	159406	179538	188399	190127	190575	190088	191341
20-24	129830	149347	157439	153688	158136	178277	187202	189036	189599	189251
25-29	108993	128153	147655	155804	152166	156657	176819	185835	187809	188525
30-34	100005	107377	126485	145961	154163	150601	155145	175333	184453	186586
35-39	79242	98379	105747	124782	144214	152422	148954	153565	173785	183026
40-44	65268	77699	96658	104001	122929	142254	150477	147131	151826	172076
45-49	58845	63643	75946	94651	101945	120686	139865	148109	144926	149725
50-54	52749	56864	61630	73730	92075	99277	117755	136725	144996	142037
55-59	43837	50230	54281	58977	70782	88607	95684	113789	132456	140757
60-64	35486	40711	46820	50748	55326	66689	83766	90667	108226	126439
65-69	28667	31555	36391	42042	45758	50125	60797	76740	83355	100036
70-74	19548	23583	26247	30457	35403	38764	42758	52320	66499	72609
75+	21559	24680	29382	34018	39859	46998	53698	60801	72679	97922
TOTAL	1377160	1512977	1653874	1792173	1926853	2055492	2179428	2301351	2418884	2528068
BIRTH RATE	27.7	26.1	23.9	22.0	20.4	19.2	18.5	17.7	16.9	
DEATH RATE	8.9	8.4	8.0	7.7	7.7	7.8	7.9	8.1	8.5	
RATE OF NAT. INC.	1.88	1.77	1.59	1.43	1.26	1.14	1.05	.95	.84	
NET MIGRATION RATE	-.1	-.1	-.1	-.1	-.0	-.0	-.0	.0	.0	
GROWTH RATE	1.87	1.76	1.58	1.42	1.26	1.14	1.05	.95	.84	
TOTAL FERTILITY	3.466	3.184	2.924	2.755	2.606	2.469	2.385	2.318	2.265	
NRR	1.477	1.370	1.276	1.231	1.181	1.125	1.092	1.068	1.051	
e(0) - BOTH SEXES	63.87	65.30	66.62	67.84	68.49	69.18	69.92	70.71	71.54	
e(10) - BOTH SEXES	59.69	60.30	60.83	61.34	61.80	62.30	62.82	63.38	63.96	
IMR - BOTH SEXES	71.1	61.5	52.9	45.3	42.3	38.8	35.3	31.8	28.5	
q(5) - BOTH SEXES	.0939	.0799	.0676	.0567	.0530	.0485	.0440	.0395	.0352	
DEP. RATIO	66.2	61.6	60.2	59.0	55.8	52.3	50.1	49.5	49.5	50.2

ASTA

Population projection (thousands)

Summary for 25 Year Periods

AGE GROUP	1985	2000	2025	2050	2075	2100	2125	2150
TOTAL M+F	2822987	3664203	4901249	5728310	6139758	6288284	6344356	6366618
MALES								
0-4	174385	202267	208612	205069	204610	204793	204937	204995
5-9	166428	198673	204852	203582	204167	204578	204735	204771
10-14	170767	188861	200183	203146	204197	204495	204584	204596
15-19	162355	168755	198248	204706	204192	204220	204273	204313
20-24	134751	162591	197522	205645	203571	20375	203746	203881
25-29	114007	165965	195455	204406	202767	202761	203220	203426
30-34	104780	156923	191945	200622	201017	202072	202756	202980
35-39	84492	129554	180926	194977	199956	201579	202221	202393
40-44	70075	108852	159729	191683	200573	200801	201263	201422
45-49	63631	98863	151978	188977	199879	198780	199314	199621
50-54	56955	77669	151965	183443	195452	195075	195757	196393
55-59	46731	61584	137802	173670	185769	187733	189651	190569
60-64	35666	52230	105642	153567	170529	177018	179722	180677
65-69	27310	42087	78956	121807	152290	162094	163921	164798
70-74	17256	29239	59857	97884	127994	138552	139727	140702
75+	16237	27917	58694	133459	184267	209601	218644	222268
TOTAL	1445826	1872030	2482365	2866644	3041232	3097726	3118470	3127805
FEMALES								
0-4	165008	193528	199930	196858	196331	196322	196382	196385
5-9	157183	189960	196371	195617	196192	196365	196398	196372
10-14	160061	180421	191885	195273	196429	196475	196404	196353
15-19	150879	159406	190088	196928	196729	196492	196342	196314
20-24	129830	153688	189599	198143	196604	196306	196218	196272
25-29	108993	155804	187809	197262	196245	196000	196157	196246
30-34	100005	145961	184453	193816	194902	195802	196151	196220
35-39	79242	124782	173785	188555	194269	195860	196147	196128
40-44	65268	104001	151826	185696	195428	195839	195937	195866
45-49	58845	94651	144926	183804	195732	195065	195237	195272
50-54	52749	73730	144996	179979	193230	193458	193897	194249
55-59	43837	58977	132456	173362	187052	189884	191775	192427
60-64	35486	50748	108226	157987	177327	185329	188365	189124
65-69	28667	42042	83355	129777	166428	179003	181618	182444
70-74	19548	30457	66499	111145	150248	165314	167879	169095
75+	21559	34017	72679	177464	265380	317042	340979	350046
TOTAL	1377160	1792173	2418884	2861666	3098525	3190557	3225887	3238813
BIRTH RATE	25.8	19.4	15.4	13.6	13.0	12.8	12.7	12.7
DEATH RATE	8.4	7.9	9.2	10.8	12.1	12.4	12.6	12.6
NET MIGRATION RATE	-.1	-.0	.0	.0	.0	.0	.0	.0
GROWTH RATE	1.74	1.16	.62	.28	.10	.04	.01	.01
TOTAL FERTILITY	3.170	2.496	2.171	2.072	2.064	2.060	2.059	2.059
e(0) - BOTH SEXES	65.34	69.31	73.43	76.80	77.93	78.75	78.95	78.95
IMR - BOTH SEXES	61.8	38.7	21.7	10.4	8.2	6.8	6.6	6.6

EAST AND SOUTHEAST ASIA

Population projection (thousands)

AGE GROUP	1985	1990	1995	2000	2005	2010	2015	2020	2025	2030
TOTAL H+F	1650096	1781418	1914497	2037847	2147096	2244253	2335259	2422678	2503060	2570460
MALES										
0-4	82504	94207	97780	95558	91295	88854	89668	91947	93102	92416
5-9	85911	81541	93407	97161	95105	90894	88494	89337	91643	92828
10-14	98724	85509	81215	93108	96908	94876	90692	88313	89171	91490
15-19	97554	98179	85076	80845	92753	96565	94564	90415	88064	88943
20-24	79834	96751	97438	84467	80314	92203	96036	94086	89995	87692
25-29	68501	79033	95894	96642	83820	79719	91590	95452	93565	89545
30-34	66753	67764	78276	95086	95908	83197	79147	91002	94895	93073
35-39	52602	65956	67002	77490	94252	95109	82519	78527	90362	94289
40-44	42392	51781	65016	66102	76555	93192	94090	81660	77742	89542
45-49	39172	41421	50697	63749	64878	75207	91644	92594	80399	76589
50-54	35715	37810	40064	49147	61899	63030	73153	89256	90272	78439
55-59	29713	33794	35857	38088	46840	59061	60190	69968	85515	86608
60-64	23123	27238	31078	33065	35224	43415	54826	55944	65170	79331
65-69	16806	20163	23872	27341	29184	31172	38536	48764	49849	58235
70-74	11627	13536	16339	19461	22386	23967	25691	31880	40454	41461
75+	10090	12980	15800	19270	23334	27552	30899	33959	40193	49794
TOTAL	841019	907663	974811	1036580	1090654	1138015	1181738	1223103	1260391	1290775
FEMALES										
0-4	78128	90696	94007	91761	87577	85242	86029	88220	89333	88680
5-9	80287	77373	90093	93562	91451	87311	85011	85826	88044	89186
10-14	92354	79979	77131	89881	93395	91305	87187	84906	85736	87969
15-19	92149	91933	79658	76867	89645	93177	91116	87029	84773	85625
20-24	79033	91509	91375	79224	76507	89286	92849	90836	86801	84590
25-29	65742	78312	90793	90759	78752	76081	88861	92464	90515	86545
30-34	63618	65046	77597	90095	90166	78263	75641	88420	92068	90188
35-39	48860	62864	64338	76873	89385	89514	77732	75166	87942	91640
40-44	39062	48154	62033	63561	76069	88532	88730	77097	74603	87370
45-49	36176	38300	47302	61016	62604	75009	87395	87682	76251	73852
50-54	33585	35173	37316	46186	59671	61286	73538	85809	86216	75067
55-59	28489	32232	33839	35999	44683	57798	59449	71477	83576	84143
60-64	23853	26756	30375	31995	34173	42538	55119	56819	68513	80347
65-69	18559	21556	24304	27717	29343	31474	39339	51104	52855	64001
70-74	13927	15678	18339	20816	23902	25444	27458	34519	45006	46778
75+	15257	18193	21185	24958	29119	33977	38069	42202	50439	63704
TOTAL	809076	873755	939685	1001267	1056442	1106238	1153522	1199575	1242669	1279684
BIRTH RATE	22.6	21.5	19.5	17.5	16.2	15.7	15.4	15.4	15.1	14.5
DEATH RATE	7.1	7.0	6.9	7.0	7.3	7.7	8.1	8.1	8.5	9.2
RATE OF NAT. INC.	1.54	1.45	1.26	1.05	.89	.80	.74	.74	.65	.53
NET MIGRATION RATE	-.1	-.1	-.1	-.1	-.1	-.1	-.0	-.0	-.0	.0
GROWTH RATE	1.53	1.44	1.25	1.04	.89	.80	.74	.74	.65	.53
TOTAL FERTILITY	2.662	2.474	2.307	2.205	2.150	2.117	2.104	2.104	2.098	2.094
NRR	1.221	1.138	1.070	1.035	1.015	1.002	.998	.998	.999	1.000
e(0) - BOTH SEXES	68.38	69.65	70.80	71.84	72.33	72.83	73.36	73.90	73.90	74.47
e(10) - BOTH SEXES	61.83	62.44	63.05	63.67	64.06	64.47	64.89	64.89	65.33	65.79
IMR - BOTH SEXES	39.6	32.0	26.0	21.2	20.0	18.7	17.4	17.4	16.0	14.7
q(5) - BOTH SEXES	.0508	.0399	.0315	.0251	.0236	.0220	.0204	.0204	.0187	.0171
DEP. RATIO	57.8	52.3	51.8	52.4	49.7	46.5	45.2	46.7	48.4	50.9

EAST AND SOUTHEAST ASIA

Population projection (thousands)

Summary for 25 Year Periods

AGE GROUP	1985	2030	2025	2050	2075	2100	2125	2150
TOTAL M+F	1650096	2037847	2503060	2713791	2793141	2821530	2834915	2840027
MALES								
0-4	82504	95558	93102	91389	91112	91197	91267	91292
5-9	85911	97161	91643	90603	90849	91103	91192	91202
10-14	98724	93108	89171	90132	90873	91111	91148	91133
15-19	97554	80845	88064	90582	91067	91058	91026	91009
20-24	79834	84467	89995	91606	91027	90801	90790	90813
25-29	68501	96642	93565	91893	90579	90391	90530	90612
30-34	66753	95086	94895	90307	89679	90018	90326	90428
35-39	52602	77490	90362	87517	88984	89834	90139	90193
40-44	42392	66102	77742	85953	89086	89711	89791	89782
45-49	39172	63749	80399	87067	89451	89077	88967	88985
50-54	35715	49147	90272	88971	88395	87396	87359	87533
55-59	29713	38088	85515	87253	84306	84094	84612	84959
60-64	23123	33065	65170	78306	77418	79233	80270	80623
65-69	16806	27341	49849	60959	69374	72584	73467	73638
70-74	11627	19461	40454	53628	60232	62701	62896	62945
75+	10090	19270	40193	85177	94996	97352	98910	99720
TOTAL	841019	1036580	1260391	1351343	1377429	1387661	1392689	1394867
FEMALES								
0-4	78128	91761	89333	87716	87402	87418	87464	87477
5-9	80287	93562	88044	87062	87260	87429	87478	87476
10-14	92354	89881	85736	86675	87364	87512	87498	87471
15-19	92149	76867	84773	87215	87672	87577	87481	87451
20-24	79033	79224	86801	88381	87826	87511	87417	87424
25-29	65742	90759	90515	88853	87585	87315	87357	87409
30-34	63618	90095	92068	87490	86899	87150	87348	87407
35-39	48860	76873	87942	84967	86434	87197	87388	87386
40-44	39062	63561	74603	83692	86827	87396	87362	87285
45-49	36176	61016	76251	85193	87682	87305	87085	87021
50-54	33585	46186	86216	87965	87554	86583	86460	86547
55-59	28489	35999	83576	87967	85156	85013	85486	85753
60-64	23853	31575	68513	81625	80906	82972	84061	84358
65-69	18559	27717	52855	65651	76399	80284	81356	81498
70-74	13927	20816	45006	60836	71525	75108	75585	75648
75+	15257	24958	50439	116159	141222	150099	155399	157549
TOTAL	809076	1001267	1242669	1367448	1415712	1433869	1442226	1445160
BIRTH RATE	21.1	15.9	13.8	13.8	13.0	12.8	12.7	12.7
DEATH RATE	7.0	7.8	10.5	10.5	12.0	12.4	12.5	12.6
NET MIGRATION RATE	-.1	-.0	.0	.0	.0	.0	.0	.0
GROWTH RATE	1.41	.82	.33	.33	.11	.04	.02	.01
TOTAL FERTILITY	2.465	2.134	2.082	2.082	2.063	2.060	2.059	2.059
e(0) - BOTH SEXES	69.67	72.89	75.72	75.72	77.89	78.53	78.97	79.07
IMR - BOTH SEXES	32.5	18.6	12.1	12.1	7.8	7.0	6.5	6.4

SOUTH ASIA		Population projection (thousands)								
AGE GROUP	1985	1990	1995	2000	2005	2010	2015	2020	2025	2030
TOTAL M+F	1058212	1186390	1319460	1454021	1592466	1728385	1858233	1985106	2108300	2226760
MALES										
0-4	82860	88116	91597	93992	97632	98442	97597	98475	99262	99867
5-9	72710	80448	85963	89783	92537	96242	97169	96457	97454	98364
10-14	65027	72065	79824	85391	89276	92048	95771	96733	96063	97097
15-19	58621	64377	71409	79159	84743	88643	91439	95187	96195	95580
20-24	49459	57720	63472	70471	78183	83776	87703	90544	94338	95424
25-29	40767	48529	56740	62456	69404	77089	82699	86666	89569	93424
30-34	34105	39946	47652	55782	61455	68375	76037	81669	85682	88651
35-39	28715	33326	39111	46723	54755	60401	67290	74931	80589	84444
40-44	25150	27897	32455	38137	45622	53556	59166	66018	73631	79444
45-49	22258	24192	26905	31353	36882	44218	52014	57572	64365	70444
50-54	19236	21054	22948	25568	29839	35188	42305	49897	55369	62062
55-59	15405	17724	19463	21256	23725	27785	32873	39664	46946	52268
60-64	11409	13651	15770	17359	18997	21303	25061	29775	36092	42909
65-69	9775	9519	11452	13273	14651	16136	18198	21534	25727	31372
70-74	5022	7411	7265	8779	10213	11367	12617	14351	17116	20604
75+	5546	5544	7158	7795	9109	10758	12408	14163	16345	19491
TOTAL	546064	611518	679183	747277	817025	885321	950347	1013639	1074744	1133018
FEMALES										
0-4	78090	83573	87103	89567	93222	94055	93308	94210	95026	95664
5-9	69349	75327	81158	85116	88031	91773	92750	92161	93210	94178
10-14	60939	68605	76642	80552	84605	87545	91313	92336	91798	92896
15-19	52891	60250	67927	73992	79944	84018	86990	90795	91875	91403
20-24	45673	52058	59400	67062	73133	79101	83212	86239	90106	91276
25-29	39072	44780	51143	58441	66070	72144	78138	82301	85403	89351
30-34	32893	38208	43887	50205	57452	65057	71138	77165	81389	84577
35-39	27528	32076	37343	42970	49230	54431	64012	70106	76172	80468
40-44	23841	26745	31242	34435	41989	48196	55348	62904	69013	75123
45-49	20543	23034	25906	30321	35410	40892	47034	54125	61644	67766
50-54	17314	19634	22077	24886	29179	34158	39547	45601	52607	60071
55-59	13770	16233	18477	20838	23548	27704	32536	37796	43729	50617
60-64	10521	12487	14801	16917	19146	21748	25712	30339	35415	41173
65-69	9293	9011	10778	12854	14763	16837	19272	22950	27272	32063
70-74	4940	7237	7093	8554	10273	11931	13761	15930	19173	23022
75+	5491	5615	7299	8036	9447	11475	13814	16510	19724	24093
TOTAL	512148	574872	640276	706743	775441	843065	907885	971467	1033556	1093741
BIRTH RATE	34.6	31.8	29.0	27.1	24.9	24.9	22.7	21.3	20.0	18.9
DEATH RATE	11.6	10.4	9.5	8.8	8.5	8.5	8.2	8.0	8.0	8.0
RATE OF NAT. INC.	2.30	2.14	1.95	1.82	1.64	1.64	1.45	1.32	1.21	1.09
NET MIGRATION RATE	-.1	-.1	-.1	-.1	-.1	-.0	-.0	-.0	.0	.0
GROWTH RATE	2.29	2.13	1.94	1.82	1.64	1.64	1.45	1.32	1.20	1.09
TOTAL FERTILITY	4.699	4.211	3.726	3.381	3.046	2.767	2.767	2.596	2.470	2.376
NRR	1.841	1.699	1.545	1.433	1.310	1.210	1.207	1.149	1.104	1.073
e(0) - BOTH SEXES	57.03	58.91	60.67	62.33	63.40	63.40	64.51	65.66	66.86	68.10
e(10) - BOTH SEXES	56.38	57.13	57.66	58.11	58.80	59.50	60.24	61.01	61.81	61.81
IMR - BOTH SEXES	102.4	90.8	78.8	67.0	61.8	61.8	56.7	51.5	46.2	40.9
q(5) - BOTH SEXES	.1368	.1200	.1025	.0852	.0786	.0786	.0721	.0654	.0584	.0516
DEP. RATIO	79.6	76.0	71.8	67.1	62.7	58.6	54.8	51.6	49.5	48.6

SOUTH ASIA

Population projection (thousands)

Summary for 25 Year Periods

AGE GROUP	1985	2000	2025	2050	2075	2100	2125	2150
TOTAL **F	1058212	1454021	2108300	2615592	2882086	2976635	3013602	3028917
MALES								
0-4	82866	93992	99262	97589	97472	97564	97532	97660
5-9	72710	89783	97454	97025	97333	97469	97523	97543
10-14	65027	85391	96063	97139	97362	97393	97428	97451
15-19	58621	79159	96195	98192	97202	97191	97259	97313
20-24	49459	70471	94338	98010	96635	96839	97005	97110
25-29	40767	62456	89569	96594	96277	96487	96782	96894
30-34	34105	55782	85682	94879	95585	96232	96567	96669
35-39	23715	46723	80589	92885	95346	95987	96268	96363
40-44	25150	38137	73631	92181	95877	95431	95732	95875
45-49	22258	31353	64365	89262	94848	94167	94746	95008
50-54	19236	25568	55369	82878	91833	92373	93064	93487
55-59	15405	21256	46946	76101	87164	88930	90191	90700
60-64	11409	17359	36092	66758	80352	83955	85403	85925
65-69	9775	13273	25727	54425	72000	76897	77671	78271
70-74	5022	8779	17116	39583	59177	65053	65911	66742
75+	5546	7795	16345	42854	78236	96328	102628	105150
TOTAL	546064	747277	1074744	1316356	1432832	1468296	1481808	1488162
FEMALES								
0-4	78090	89567	95026	93720	93582	93571	93586	93576
5-9	69349	85116	93210	93241	93602	93609	93588	93565
10-14	60939	80552	91798	93345	93739	93633	93574	93552
15-19	52891	73992	91875	94386	93744	93582	93531	93534
20-24	45673	67062	90106	94311	93441	93462	93476	93522
25-29	39072	58441	85403	93033	93282	93363	93480	93515
30-34	32893	50205	81389	91393	92743	93351	93491	93496
35-39	27528	42970	76172	89468	92656	93380	93454	93432
40-44	23841	36435	69013	88849	93384	93199	93284	93287
45-49	20543	30321	61644	86274	92780	92540	92901	92999
50-54	17314	24886	52607	80587	90604	91713	92279	92531
55-59	13770	20838	43729	75027	87469	90000	91301	91652
60-64	10521	16917	35415	67531	83118	87872	89603	90008
65-69	9293	12854	27272	57049	78205	84775	86121	86706
70-74	4940	8554	19173	44878	68598	77300	79190	80237
75+	5491	8036	19724	54146	108305	142991	158934	165143
TOTAL	512148	706743	1033556	1297236	1449254	1508339	1531794	1540755
BIRTH RATE	31.6	22.9	16.8	14.0	13.2	12.8	12.7	12.7
DEATH RATE	10.4	8.3	7.3	10.1	11.9	12.4	12.5	12.5
NET MIGRATION RATE	-.1	-.0	.0	.0	.0	.0	.0	.0
GROWTH RATE	2.12	1.49	.86	.39	.13	.05	.02	.02
TOTAL FERTILITY	4.169	2.817	2.228	2.081	2.068	2.060	2.060	2.060
e(0) - BOTH SEXES	59.00	64.72	70.89	75.71	77.36	78.54	78.84	78.84
INR - BOTH SEXES	90.5	56.7	30.4	12.7	9.3	7.1	6.7	6.7

SOUTHWEST ASIA

Population projection (thousands)

AGE GROUP	1985	1990	1995	2000	2005	2010	2015	2020	2025	2030
TOTAL M+F	114679	131982	151501	172335	194240	216884	240678	265292	289889	313588
MALES										
0-4	9021	10568	11871	12717	13496	14208	15110	15866	16248	16258
5-9	7808	8845	10407	11729	12599	13375	14090	14994	15755	16146
10-14	7016	7756	8798	10362	11686	12554	13330	14045	14949	15712
15-19	6181	6971	7709	8751	10312	11630	12496	13273	13988	14894
20-24	5458	6148	6922	7653	8689	10235	11547	12412	13190	13907
25-29	4739	5437	6106	6867	7591	8614	10149	11455	12321	13100
30-34	3922	4721	5397	6055	6809	7521	8538	10065	11367	12233
35-39	3175	3898	4678	5341	5993	6736	7444	8457	9974	11272
40-44	2533	3136	3844	4613	5266	5909	6645	7348	8356	9863
45-49	2201	2474	3064	3762	4518	5156	5790	6517	7214	8212
50-54	2005	2113	2379	2954	3635	4371	4989	5611	6325	7011
55-59	1614	1878	1984	2241	2792	3444	4147	4740	5341	6032
60-64	1135	1459	1703	1806	2048	2561	3169	3826	4379	4948
65-69	729	972	1255	1473	1570	1787	2246	2791	3380	3878
70-74	607	573	769	999	1179	1264	1447	1830	2287	2780
75+	601	684	703	852	1088	1334	1520	1753	2156	2700
TOTAL	58743	67632	77589	88173	99270	110695	122657	134983	147230	158946
FEMALES										
0-4	8790	10169	11404	12199	12928	13610	14475	15203	15571	15582
5-9	7547	8630	10027	11283	12101	12829	13514	14383	15117	15495
10-14	6768	7499	8588	9989	11249	12065	12794	13480	14351	15087
15-19	5839	6720	7455	8547	9949	11205	12022	12751	13440	14313
20-24	5125	5780	6663	7402	8496	9890	11142	11961	12693	13386
25-29	4179	5051	5719	6604	7344	8432	9820	11070	11891	12628
30-34	3494	4123	5001	5661	6545	7280	8365	9748	10996	11821
35-39	2854	3440	4067	4940	5599	6477	7210	8293	9670	10918
40-44	2366	2800	3382	4006	4871	5526	6399	7130	8210	9583
45-49	2127	2309	2738	3314	3931	4785	5435	6302	7031	8107
50-54	1851	2057	2237	2659	3225	3833	4671	5315	6174	6899
55-59	1578	1764	1965	2141	2552	3105	3699	4516	5151	5998
60-64	1112	1468	1644	1836	2007	2403	2936	3509	4298	4919
65-69	815	988	1309	1472	1651	1815	2186	2687	3229	3972
70-74	682	669	815	1087	1228	1389	1539	1871	2320	2809
75+	811	872	897	1024	1293	1547	1815	2090	2516	3124
TOTAL	55936	64350	73913	84162	94969	106189	118021	130309	142659	154642
BIRTH RATE	36.6	35.3	32.7	30.3	28.3	27.0	25.6	23.8	21.8	
DEATH RATE	8.8	7.8	7.0	6.4	6.3	6.2	6.1	6.0	6.1	
RATE OF NAT. INC.	2.79	2.75	2.57	2.39	2.21	2.08	1.95	1.77	1.57	
NET MIGRATION RATE	.2	.1	.1	.1	.0	.0	.0	.0	.0	
GROWTH RATE	2.81	2.76	2.58	2.39	2.21	2.08	1.95	1.77	1.57	
TOTAL FERTILITY	5.107	4.762	4.364	4.002	3.670	3.413	3.178	2.944	2.717	
NRR	2.168	2.066	1.930	1.815	1.680	1.561	1.461	1.362	1.265	
e(0) - BOTH SEXES	63.42	65.04	66.52	67.87	68.56	69.27	70.02	70.80	71.62	
e(10) - BOTH SEXES	59.98	60.45	60.97	61.52	61.98	62.46	62.97	63.50	64.06	
IMR - BOTH SEXES	73.1	62.2	52.1	43.3	40.4	37.4	34.5	31.4	28.3	
q(5) - BOTH SEXES	.0952	.0793	.0653	.0536	.0501	.0465	.0428	.0390	.0350	
DEP. RATIO	80.6	78.9	79.0	77.4	73.2	68.0	64.2	61.5	59.3	56.8

SOUTHWEST ASIA

Population projection (thousands)

Summary for 25 Year Periods

AGE GROUP	1985	2000	2025	2050	2075	2100	2125	2150
TOTAL M+F	114679	172335	289889	395927	464531	490119	495840	497673
MALES								
0-4	9021	12717	16248	16091	16027	16031	16038	16043
5-9	7808	11729	15755	15953	15985	16006	16020	16025
10-14	7016	10362	14949	15876	15963	15991	16008	16012
15-19	6181	8751	13988	15932	15923	15971	15988	15991
20-24	5458	7653	13190	16029	15910	15935	15951	15958
25-29	4739	6867	12321	15919	15911	15883	15908	15920
30-34	3922	6055	11367	15436	15752	15821	15863	15883
35-39	3175	5341	9974	14575	15626	15758	15813	15837
40-44	2533	4613	8356	13549	15610	15659	15740	15765
45-49	2201	3762	7214	12648	15580	15536	15601	15628
50-54	2005	2954	6325	11594	15224	15307	15334	15374
55-59	1614	2241	5341	10316	14299	14710	14849	14910
60-64	1135	1806	4379	8503	12759	13831	14049	14129
65-69	729	1473	3380	6422	10781	12613	12783	12889
70-74	607	999	2287	4673	8586	10797	10921	11014
75+	601	852	2156	5427	11035	15921	17106	17398
TOTAL	58743	88173	147230	198945	230972	241769	243972	244775
FEMALES								
0-4	8790	12199	15571	15422	15346	15332	15332	15332
5-9	7547	11283	15117	15313	15330	15328	15331	15331
10-14	6768	9989	14351	15253	15325	15330	15332	15331
15-19	5839	8547	13440	15328	15312	15334	15331	15329
20-24	5125	7402	12693	15451	15337	15333	15326	15326
25-29	4179	6604	11891	15377	15378	15322	15320	15322
30-34	3494	5661	10996	14933	15261	15301	15312	15317
35-39	2854	4940	9670	14120	15179	15283	15305	15310
40-44	2366	4006	8210	13155	15216	15245	15291	15294
45-49	2127	3314	7031	12337	15270	15220	15251	15252
50-54	1851	2659	6174	11427	15072	15163	15159	15171
55-59	1578	2141	5151	10368	14427	14871	14988	15022
60-64	1112	1836	4298	8831	13303	14485	14700	14758
65-69	815	1472	3229	7077	11824	13944	14142	14239
70-74	682	1087	2320	5431	10125	12906	13104	13211
75+	811	1024	2516	7160	15853	23951	26646	27354
TOTAL	55936	84162	142659	196982	233559	248349	251867	252898
BIRTH RATE	34.7	26.7	18.7	14.6	13.2	12.8	12.7	12.7
DEATH RATE	7.8	6.2	6.4	6.4	8.3	11.1	12.3	12.6
NET MIGRATION RATE	.1	.0	.0	.0	.0	.0	.0	.0
GROWTH RATE	2.72	2.08	1.25	.64	.21	.05	.01	.01
TOTAL FERTILITY	4.705	3.379	2.373	2.076	2.066	2.062	2.062	2.062
e(0) - BOTH SEXES	65.13	69.46	73.56	76.85	77.95	78.75	78.95	78.95
IMR - BOTH SEXES	61.9	37.1	21.5	10.2	8.1	6.8	6.6	6.6

EUROPE AND U.S.S.R.		Population projection (thousands)								
AGE GROUP	1985	1990	1995	2000	2005	2010	2015	2020	2025	2030
TOTAL M+F	770724	787184	800880	812998	823232	831404	838473	843741	847874	849785
MALES										
0-4	29134	29171	27806	26930	27107	27371	27493	27358	27175	27186
5-9	29001	29029	29077	27731	26869	27049	27314	27440	27308	27130
10-14	29453	28935	28968	29023	27687	26827	27009	27277	27405	27277
15-19	30281	29333	28827	28870	28936	27609	26757	26943	27215	27348
20-24	32291	30061	29140	28650	28711	28784	27476	26637	26832	27112
25-29	31546	31977	29818	28922	28453	28523	28608	27324	26502	26708
30-34	29119	31205	31690	29592	28722	28261	28341	28438	27178	26375
35-39	25498	28750	30863	31396	29359	28501	28049	28141	28253	27019
40-44	21593	25095	28334	30464	31046	29058	28217	27778	27884	28012
45-49	24572	21103	24580	27784	29922	30531	28611	27795	27374	27498
50-54	21333	23655	20431	23846	26985	29090	29732	27906	27128	26735
55-59	20563	20138	22393	19452	22753	25755	27803	28478	26785	26063
60-64	15160	18775	18499	20628	18036	21123	23924	25874	26577	25064
65-69	9724	13243	16418	16285	18213	16023	18798	21308	23103	23816
70-74	10158	7859	10786	13382	13372	14974	13275	15610	17716	19271
75+	12045	12862	11780	13491	16257	17670	19591	19430	21177	23684
TOTAL	371470	381190	389408	396446	402426	407150	410998	413737	415612	416299
FEMALES										
0-4	28085	27829	26503	25651	25808	26071	26198	26076	25908	25924
5-9	27758	28015	27768	26455	25613	25773	26039	26171	26054	25890
10-14	27962	27725	27985	27741	26432	25593	25756	26024	26159	26044
15-19	29004	27921	27687	27950	27711	26407	25571	25737	26009	26146
20-24	31065	28943	27866	27635	27903	27668	26371	25542	25713	25990
25-29	30506	30979	28872	27801	27574	27847	27619	26332	25511	25689
30-34	28443	30401	30889	28797	27735	27512	27790	27570	26292	25479
35-39	25222	28317	30284	30788	28715	27659	27440	27724	27512	26245
40-44	21780	25070	28161	30135	30657	28603	27556	27342	27633	27430
45-49	25410	21571	24855	27934	29914	30451	28425	27391	27184	27484
50-54	22745	24994	21270	24535	27592	29565	30121	28138	27125	26930
55-59	24172	22172	24405	20831	24060	27065	29025	29607	27688	26707
60-64	20868	23175	21341	23534	20168	23318	26242	28178	28794	26970
65-69	14432	19441	21653	20039	22151	19068	22079	24866	26752	27409
70-74	16873	12706	17230	19253	17238	19860	17205	19969	22521	24299
75+	24929	26736	24703	27475	30835	31794	34038	33336	35408	38849
TOTAL	399254	405994	411472	416551	420806	424254	427474	430003	432262	433486
BIRTH RATE	14.9	13.9	13.2	13.1	13.1	13.1	13.0	12.9	12.7	12.6
DEATH RATE	10.7	10.4	10.2	10.6	11.1	11.3	11.3	11.6	11.7	12.2
RATE OF NAT. INC.	.43	.35	.31	.25	.20	.17	.13	.10	.05	.05
NET MIGRATION RATE	-.0	-.0	-.0	-.0	-.0	-.0	-.0	-.0	.0	.0
GROWTH RATE	.42	.34	.30	.25	.20	.17	.13	.10	.05	.05
TOTAL FERTILITY	1.960	1.887	1.861	1.905	1.948	1.985	2.016	2.043	2.066	2.066
NRR	.940	.893	.882	.913	.937	.955	.968	.982	.995	.995
e(0) - BOTH SEXES	72.79	73.63	74.37	75.02	75.30	75.59	75.90	76.22	76.55	76.55
e(10) - BOTH SEXES	64.28	64.96	65.53	66.03	66.28	66.55	66.82	67.10	67.40	67.40
IMR - BOTH SEXES	18.3	15.9	13.9	12.1	11.7	11.3	10.8	10.3	9.8	9.8
q(5) - BOTH SEXES	.0214	.0184	.0158	.0137	.0132	.0127	.0121	.0115	.0109	.0109
DEP. RATIO	50.8	50.3	51.1	50.7	51.1	50.3	51.4	53.7	56.7	59.

EUROPE AND U.S.S.R.

Population projection (thousands)

Summary for 25 Year Periods

AGE GROUP	1985	2000	2025	2050	2075	2100	2125	2150
TOTAL M+F	770724	812998	847874	842933	839312	842354	844574	845556
MALES								
0-4	29134	26930	27175	27211	27216	27225	27227	27229
5-9	29001	27731	27308	27213	27180	27188	27196	27200
10-14	29453	29023	27405	27182	27137	27157	27174	27180
15-19	30381	28870	27215	27117	27078	27117	27142	27148
20-24	32291	28650	26832	26998	27012	27065	27091	27095
25-29	31546	28922	26502	26890	26984	27008	27028	27033
30-34	29119	29592	27178	26956	26951	26938	26958	26970
35-39	25498	31396	28253	26942	26854	26835	26869	26891
40-44	21593	30464	27884	26612	26691	26685	26743	26773
45-49	24572	27784	27374	26016	26391	26446	26522	26555
50-54	21333	23846	27128	25274	25904	26052	26107	26136
55-59	20563	19452	26785	25087	25217	25294	25327	25360
60-64	15160	20628	26577	24598	23905	23943	23988	24039
65-69	9724	16285	23103	22038	21571	21788	21866	21940
70-74	10158	13382	17716	18433	18109	18549	18689	18774
75+	12045	13491	21177	28567	28480	29172	29661	29832
TOTAL	371470	396446	415612	413135	412681	414459	415589	416157
FEMALES								
0-4	28085	25651	25908	25980	25977	25968	25964	25963
5-9	27758	26455	26054	26004	25974	25961	25959	25959
10-14	27962	27741	26159	25986	25957	25953	25957	25958
15-19	29004	27950	26009	25947	25935	25949	25956	25957
20-24	31065	27635	25713	25886	25929	25953	25955	25954
25-29	30506	27801	25511	25850	25955	25958	25951	25948
30-34	28443	28797	26292	25988	25972	25949	25940	25939
35-39	25222	30788	27512	26064	25938	25919	25920	25925
40-44	21780	30135	27633	25866	25868	25870	25892	25901
45-49	25410	27934	27184	25479	25736	25801	25836	25842
50-54	22745	24535	27125	25104	25558	25697	25719	25719
55-59	24172	20831	27688	25551	25429	25471	25478	25479
60-64	20868	23534	28794	26140	25028	24996	25024	25042
65-69	14432	20039	26752	25161	23928	24067	24140	24185
70-74	16873	19253	22521	22774	21846	22261	22422	22488
75+	24929	27475	35408	46019	45600	46122	46872	47141
TOTAL	399254	416551	432262	429798	426631	427895	428985	429399
BIRTH RATE	14.0	13.0	12.7	12.7	12.7	12.7	12.7	12.7
DEATH RATE	10.4	11.3	12.9	12.9	12.9	12.6	12.6	12.6
NET MIGRATION RATE	-.0	-.0	.0	.0	.0	.0	.0	.0
GROWTH RATE	.36	.17	-.02	-.02	.01	.01	.01	.00
TOTAL FERTILITY	1.909	1.978	2.070	2.065	2.065	2.064	2.064	2.064
e(0) - BOTH SEXES	73.61	75.61	77.25	78.49	78.49	78.83	79.06	79.12
IMR - BOTH SEXES	16.1	11.3	8.9	7.3	7.3	6.8	6.4	6.3

OCEANIA

Population projection (thousands)

AGE GROUP	1985	1990	1995	2000	2005	2010	2015	2020	2025	2030
TOTAL M+F	24646	26740	28950	31041	32974	34734	36314	37643	38770	39730
MALES										
0-4	1218	1298	1379	1416	1438	1452	1463	1460	1442	1446
5-9	1134	1237	1319	1396	1428	1445	1454	1459	1455	1438
10-14	1190	1151	1255	1332	1405	1434	1447	1451	1456	1453
15-19	1176	1204	1167	1266	1339	1408	1432	1441	1446	1451
20-24	1107	1201	1231	1187	1279	1344	1405	1422	1432	1437
25-29	1030	1142	1238	1258	1205	1287	1341	1393	1410	1421
30-34	939	1060	1172	1259	1271	1211	1284	1329	1380	1399
35-39	890	958	1080	1186	1265	1271	1205	1271	1315	1367
40-44	724	897	968	1084	1184	1258	1260	1191	1256	1300
45-49	625	722	893	961	1073	1169	1239	1239	1171	1235
50-54	549	610	707	873	939	1047	1140	1208	1208	1142
55-59	547	524	583	677	836	901	1005	1094	1159	1160
60-64	468	505	486	542	631	780	841	939	1023	1085
65-69	359	413	447	432	482	564	698	755	844	920
70-74	265	293	340	369	358	401	471	584	633	709
75+	277	327	374	433	487	507	550	626	751	853
TOTAL	12500	13541	14637	15671	16621	17479	18237	18861	19379	19814
FEMALES										
0-4	1141	1235	1314	1349	1370	1384	1394	1391	1374	1379
5-9	1054	1160	1257	1332	1362	1378	1387	1391	1388	1372
10-14	1108	1071	1179	1271	1342	1369	1381	1385	1389	1387
15-19	1095	1128	1092	1195	1282	1347	1370	1377	1381	1386
20-24	1019	1132	1167	1123	1215	1292	1349	1362	1370	1375
25-29	982	1064	1179	1202	1146	1228	1294	1340	1353	1362
30-34	913	1015	1099	1204	1218	1155	1228	1284	1330	1345
35-39	860	932	1036	1115	1212	1221	1152	1219	1275	1321
40-44	684	868	941	1041	1116	1209	1215	1143	1209	1265
45-49	586	683	866	938	1035	1109	1199	1203	1133	1198
50-54	516	579	676	855	927	1023	1096	1184	1188	1118
55-59	524	504	566	662	837	909	1004	1076	1162	1166
60-64	477	504	486	566	641	810	881	975	1045	1129
65-69	399	447	473	457	514	606	767	836	926	995
70-74	326	355	399	424	412	463	549	695	761	844
75+	463	522	583	657	722	751	812	921	1107	1273
TOTAL	12146	13199	14313	15370	16352	17255	18077	18782	19392	19915
BIRTH RATE	20.1	19.7	18.7	17.8	17.0	16.3	15.7	15.0	14.6	
DEATH RATE	8.1	8.0	7.9	7.9	8.0	8.1	8.5	9.0	9.7	
RATE OF NAT. INC.	1.20	1.17	1.08	.99	.90	.82	.72	.59	.49	
NET MIGRATION RATE	4.3	4.2	3.1	2.2	1.4	.7	.0	-.0	.0	
GROWTH RATE	1.63	1.59	1.40	1.21	1.04	.89	.72	.59	.49	
TOTAL FERTILITY	2.546	2.507	2.447	2.407	2.359	2.298	2.225	2.149	2.124	
NRR	1.159	1.146	1.134	1.124	1.106	1.080	1.049	1.016	1.007	
e(0) - BOTH SEXES	72.11	72.76	73.29	73.74	73.95	74.19	74.46	74.77	75.13	
e(10) - BOTH SEXES	63.83	64.26	64.60	64.88	65.07	65.29	65.54	65.83	66.16	
IMR - BOTH SEXES	27.5	23.7	20.1	17.1	16.4	15.7	14.8	13.8	13.1	
q(5) - BOTH SEXES	.0355	.0298	.0245	.0203	.0194	.0185	.0173	.0161	.0152	
DEP. RATIO	56.9	55.2	55.4	53.9	52.3	51.2	51.7	52.5	53.6	54.8

OCEANIA

Population projection (thousands)

Summary for 25 Year Periods

AGE GROUP	1985	2000	2025	2050	2075	2100	2125	2150
TOTAL M+F	24646	31041	38770	42265	43935	44484	44722	44822
MALES								
0-4	1218	1416	1442	1442	1444	1445	1445	1445
5-9	1114	1396	1455	1443	1443	1443	1443	1443
10-14	1190	1332	1456	1446	1442	1441	1442	1442
15-19	1176	1266	1446	1445	1437	1438	1440	1440
20-24	1107	1187	1432	1433	1431	1435	1437	1438
25-29	1030	1258	1410	1421	1428	1432	1434	1434
30-34	939	1259	1350	1428	1427	1429	1430	1431
35-39	890	1186	1315	1420	1426	1424	1426	1426
40-44	724	1084	1256	1399	1419	1415	1418	1420
45-49	625	961	1171	1371	1397	1399	1406	1408
50-54	549	873	1208	1326	1364	1377	1384	1386
55-59	547	677	1159	1256	1330	1337	1343	1345
60-64	468	542	1023	1130	1251	1267	1272	1275
65-69	359	432	844	985	1124	1154	1158	1163
70-74	265	369	633	785	943	976	986	994
75+	277	433	751	1222	1401	1515	1560	1577
TOTAL	12500	15671	19379	20952	21707	21927	22022	22068
FEMALES								
0-4	1141	1349	1374	1377	1378	1378	1378	1378
5-9	1054	1332	1388	1379	1379	1378	1377	1377
10-14	1108	1271	1389	1382	1379	1377	1377	1377
15-19	1095	1195	1381	1383	1377	1377	1377	1377
20-24	1019	1123	1370	1373	1373	1376	1377	1377
25-29	982	1202	1353	1364	1374	1377	1377	1377
30-34	913	1204	1330	1374	1376	1377	1377	1376
35-39	860	1115	1275	1368	1377	1376	1375	1375
40-44	684	1041	1209	1352	1375	1372	1373	1374
45-49	586	938	1133	1333	1361	1365	1369	1371
50-54	516	855	1188	1307	1342	1358	1363	1364
55-59	524	662	1162	1267	1335	1345	1351	1351
60-64	477	546	1045	1186	1301	1321	1326	1328
65-69	399	457	926	1080	1233	1271	1277	1281
70-74	326	424	761	933	1121	1165	1181	1189
75+	463	657	1107	1854	2146	2346	2444	2481
TOTAL	12146	15370	19392	21312	22228	22557	22699	22754
BIRTH RATE	19.5	16.3	14.1	13.2	12.9	12.9	12.7	12.7
DEATH RATE	8.0	8.3	10.6	11.6	12.4	12.4	12.5	12.6
NET MIGRATION RATE	3.9	.8	.0	.0	.0	.0	.0	.0
GROWTH RATE	1.54	.89	.35	.16	.05	.05	.02	.01
TOTAL FERTILITY	2.498	2.284	2.101	2.072	2.067	2.067	2.064	2.064
e(0) - BOTH SEXES	72.75	74.25	76.02	77.78	78.42	78.42	78.92	79.05
IMR - BOTH SEXES	23.7	15.5	11.7	9.0	7.6	7.6	6.6	6.5

LOW-INCOME ECONOMIES

Population projection (thousands)

AGE GROUP	1985	1990	1995	2000	2005	2010	2015	2020	2025	2030
TOTAL M+F	2710995	3004297	3313194	3626589	3942186	4253046	4559773	4865769	5164720	5446546
MALES										
0-4	180163	202484	214218	221017	226854	230253	234365	240573	244467	244717
5-9	166886	174697	197377	209721	217167	223073	226673	231033	237525	241763
10-14	167186	165329	173207	195950	208421	215869	221797	225462	229905	236490
15-19	157223	165653	163860	171743	194468	206932	214396	220362	224111	228653
20-24	128550	155148	163596	161820	169652	192300	204772	212280	218325	222215
25-29	107254	126449	152907	161308	159517	167307	189885	202388	209971	216132
30-34	97711	105385	124475	150740	159084	157307	165064	187586	200134	207810
35-39	77605	95877	103504	122417	148457	156759	155006	162738	185206	197812
40-44	64604	75740	93830	101341	120014	145784	154039	152331	160044	182440
45-49	58338	62483	73466	91232	98568	116922	142300	150489	148864	156553
50-54	51856	55642	59724	70409	87662	94776	112650	137423	145509	144020
55-59	42211	48362	52023	55946	66150	82649	89448	106583	130404	138309
60-64	32533	38009	43710	47130	50790	60316	75686	82036	98062	120419
65-69	25037	27746	32572	37600	40653	43974	52510	66251	71963	86376
70-74	15211	19536	21841	25763	29871	32454	35280	42430	53910	58735
75+	13823	16392	20656	24375	28974	34230	38775	43214	50817	63225
TOTAL	1386192	1534932	1690967	1848511	2006301	2160906	2312645	2463179	2609217	2745671
FEMALES										
0-4	171701	194838	206266	212958	218716	222151	226261	232352	236193	236490
5-9	158851	166175	189780	201908	209337	215204	218878	223275	229686	233898
10-14	157736	157280	164712	188423	200720	208164	214070	217825	222322	228843
15-19	146930	156285	155902	163383	187129	199441	206921	212886	216745	221364
20-24	124378	145146	154523	154184	161679	185394	197749	205303	211377	215401
25-29	103289	122486	143188	152553	152239	159736	183426	195851	203519	209744
30-34	94104	101473	120583	141191	150535	150249	157758	181433	193948	201753
35-39	73475	92296	99632	118619	139113	148428	148187	155722	179391	192016
40-44	60564	71762	90393	97666	116495	136842	146134	145963	153543	177205
45-49	53996	58802	69860	88219	95404	114025	134184	143455	143389	151026
50-54	47981	51929	56670	67510	85494	92572	110907	130806	140053	140138
55-59	39468	45413	49276	53903	64433	81908	88848	106783	126315	135525
60-64	31947	36338	41983	45693	50145	60252	76995	83743	101097	120089
65-69	25803	28059	32084	37253	40716	44921	54375	70006	76449	92884
70-74	16914	20872	22930	26379	30838	33945	37739	46161	60060	65978
75+	17668	20210	24445	28235	32893	38907	44696	51024	61417	78521
TOTAL	1324804	1469365	1622228	1778077	1935885	2092140	2247127	2402590	2555502	2700875
BIRTH RATE	30.8	29.2	27.1	25.2	23.6	22.2	21.2	20.1	18.9	
DEATH RATE	10.2	9.5	8.9	8.5	8.3	8.2	8.2	8.2	8.2	8.3
RATE OF NAT. INC.	2.07	1.97	1.82	1.68	1.52	1.40	1.30	1.19	1.06	
NET MIGRATION RATE	-.1	-.1	-.1	-.1	-.0	-.0	-.0	.0	.0	
GROWTH RATE	2.05	1.96	1.81	1.67	1.52	1.39	1.30	1.19	1.06	
TOTAL FERTILITY	3.889	3.603	3.350	3.178	3.006	2.834	2.701	2.579	2.462	
NRR	1.588	1.487	1.406	1.376	1.329	1.259	1.204	1.162	1.123	
e(0) - BOTH SEXES	61.11	62.59	63.97	65.25	65.97	66.74	67.59	68.50	69.47	
e(10) - BOTH SEXES	58.30	58.90	59.39	59.82	60.32	60.85	61.43	62.04	62.70	
IMR - BOTH SEXES	84.4	74.8	66.1	57.6	54.1	50.0	45.6	41.2	36.8	
q(5) - BOTH SEXES	.1183	.1039	.0909	.0780	.0733	.0678	.0617	.0554	.0491	
DEP. RATIO	70.1	65.9	64.6	63.6	60.4	56.9	54.3	53.2	52.4	52.2

LOW-INCOME ECONOMIES

Population projection (thousands)

Summary for 25 Year Periods

AGE GROUP	1985	2000	2025	2050	2075	2100	2125	2150
TOTAL M+F	2710995	3626589	5164720	6343304	7038728	7314711	7409003	7446666
MALES								
0-4	180163	221017	244467	238825	238729	239066	239276	239362
5-9	166886	209721	237525	237307	238272	238808	239016	239079
10-14	167186	195950	229905	237446	238322	238631	238795	238854
15-19	157223	171743	224111	238663	238074	238157	238384	238509
20-24	128550	161820	218325	239564	236813	237266	237745	238001
25-29	107254	161308	209971	237090	235560	236296	237149	237467
30-34	97711	150740	200134	230797	233740	235560	236595	236923
35-39	77605	122417	185206	221904	233003	234934	235873	236185
40-44	64604	101341	160044	214413	232954	233706	234578	234990
45-49	58338	91232	148864	206458	231741	230729	232133	232848
50-54	51856	70409	145509	194629	225313	225973	227907	229071
55-59	42211	55946	130404	178677	211970	217432	220762	222216
60-64	32533	47130	98062	154842	191973	205125	209014	210523
65-69	25037	37600	71963	119859	167946	186799	190190	191783
70-74	15211	25763	53910	93930	137334	158919	161468	163512
75+	13823	24375	50817	123272	186234	233974	250745	257398
TOTAL	1386192	1848511	2609217	3167678	3477977	3591376	3629630	3646721
FEMALES								
0-4	171701	212958	236193	230978	230674	230662	230718	230703
5-9	158851	201908	229686	229861	230656	230754	230733	230682
10-14	157736	188423	222322	230170	231009	230849	230712	230650
15-19	146930	163383	216745	231613	231196	230770	230610	230603
20-24	124378	154184	211377	232978	230613	230476	230460	230565
25-29	103289	152553	203519	231068	229969	230163	230447	230548
30-34	94104	141191	193948	225286	228712	230071	230474	230511
35-39	73475	118619	179391	216921	228572	230167	230422	230368
40-44	60564	97666	153543	210010	229287	229911	230055	230018
45-49	53996	88219	143389	203037	229381	228476	229124	229300
50-54	47981	67510	140053	193069	225314	226236	227541	228127
55-59	39468	53903	126315	180256	216041	222153	225094	225974
60-64	31947	45693	101097	160926	202170	217072	220975	221978
65-69	25803	37253	76449	128958	185840	208591	212624	213914
70-74	16914	26379	60060	107500	163030	191748	195771	198008
75+	17668	28235	61417	162995	268286	355236	393612	407995
TOTAL	1324804	1778077	2555502	3175627	3560751	3723335	3779372	3799945
BIRTH RATE	28.9	22.3	16.9	14.2	13.2	12.8	12.7	12.7
DEATH RATE	9.5	8.3	8.7	10.0	11.7	12.3	12.5	12.5
NET MIGRATION RATE	-.1	-.0	.0	.0	.0	.0	.0	.0
GROWTH RATE	1.94	1.41	.82	.42	.15	.05	.02	.02
TOTAL FERTILITY	3.592	2.839	2.266	2.074	2.061	2.054	2.053	2.053
e(0) - BOTH SEXES	62.65	66.92	71.79	75.95	77.46	78.58	78.87	78.87
IMR - BOTH SEXES	74.9	49.6	27.8	12.7	9.2	7.1	6.7	6.7

LOWER-MIDDLE-INCOME ECONOMIES

Population projection (thousands)

AGE GROUP	1985	1990	1995	2000	2005	2010	2015	2020	2025	2030
TOTAL M+F	579809	648045	719861	792115	864199	935452	1006590	1076680	1144579	1208904
MALES										
0-4	43391	45532	47907	48786	49463	50136	51292	52144	52638	52819
5-9	38005	42465	44732	47231	48238	48947	49656	50850	51748	52293
10-14	34935	37679	42155	44451	46988	48010	48731	49462	50675	51594
15-19	31540	34585	37341	41825	44150	46698	47738	48482	49233	50470
20-24	27344	31008	34063	36835	41344	43691	46262	47335	48119	48913
25-29	23546	26743	30403	33472	36285	40808	43183	45787	46908	47744
30-34	19611	23001	26194	29853	32956	35789	40318	42722	45358	46527
35-39	15409	19120	22497	25683	29349	32461	35304	39834	42263	44929
40-44	12238	14952	18624	21978	25159	28804	31912	34758	39279	41731
45-49	10861	11784	14449	18057	21374	24515	28117	31207	34045	38539
50-54	9394	10321	11233	13818	17326	20561	23632	27160	30209	33020
55-59	7836	8728	9620	10505	12966	16310	19413	22371	25777	28747
60-64	5875	7025	7858	8693	9530	11807	14909	17811	20594	23806
65-69	4152	4981	5990	6736	7487	8246	10266	13026	15635	18155
70-74	3141	3220	3894	4716	5338	5968	6613	8284	10578	12774
75+	3205	3512	3732	4327	5205	6092	7000	7946	9656	12211
TOTAL	290484	324655	360693	396965	433159	468845	504351	539181	572714	604272
FEMALES										
0-4	41931	44019	46255	47051	47656	48315	49435	50264	50748	50926
5-9	36717	41119	43328	45683	46600	47238	47934	49094	49967	50501
10-14	33719	36431	40354	43093	45487	46420	47074	47789	48969	49865
15-19	30402	33428	36152	40589	42861	45270	46221	46898	47637	48843
20-24	26882	29983	33018	35759	40230	42528	44965	45953	46668	47451
25-29	23412	26412	29512	32564	35343	39834	42163	44635	45669	46435
30-34	19621	22984	25978	29083	32166	34963	39466	41822	44327	45406
35-39	15425	19242	22586	25578	28695	31790	34596	39104	41485	44023
40-44	12428	15094	18873	22195	25187	28297	31395	34205	38714	41119
45-49	11247	12114	14741	18469	21762	24736	27830	30924	33734	38237
50-54	9693	10877	11736	14308	17966	21211	24155	27225	30307	33113
55-59	8348	9249	10397	11243	13741	17302	20477	23375	26406	29467
60-64	6445	7779	8641	9738	10564	12958	16378	19451	22279	25249
65-69	4771	5759	6974	7777	8798	9595	11830	15031	17940	20650
70-74	3779	3950	4805	5845	6556	7467	8204	10191	13048	15685
75+	4506	4950	5318	6175	7428	8682	10114	11539	13965	17660
TOTAL	289325	323389	359168	395150	431040	466607	502239	537499	571864	604632
BIRTH RATE	31.5	29.4	26.8	24.5	22.8	21.6	20.4	19.2	18.2	
DEATH RATE	8.4	7.7	7.1	6.7	6.7	6.7	6.8	6.9	7.2	
RATE OF NAT. INC.	2.30	2.17	1.97	1.78	1.61	1.49	1.36	1.23	1.09	
NET MIGRATION RATE	-.8	-.6	-.5	-.4	-.3	-.2	-.1	-.1	.0	
GROWTH RATE	2.23	2.10	1.91	1.74	1.58	1.47	1.35	1.22	1.09	
TOTAL FERTILITY	4.046	3.663	3.305	2.999	2.764	2.610	2.492	2.405	2.336	
NRR	1.750	1.614	1.480	1.365	1.264	1.200	1.154	1.119	1.094	
e(0) - BOTH SEXES	64.00	65.48	66.86	68.12	68.80	69.50	70.25	71.03	71.84	
e(10) - BOTH SEXES	59.55	60.13	60.70	61.29	61.79	62.32	62.87	63.45	64.05	
IMR - BOTH SEXES	62.5	53.6	45.5	38.2	35.9	33.4	30.8	28.1	25.4	
q(5) - BOTH SEXES	.0833	.0702	.0587	.0486	.0457	.0425	.0391	.0357	.0320	
DEP. RATIO	77.0	73.1	69.8	64.9	60.3	55.8	52.9	51.4	50.8	50.4

LOWER-MIDDLE-INCOME ECONOMIES

Population projection (thousands)

Summary for 25 Year Periods

AGE GROUP	1985	2000	2025	2050	2075	2100	2125	2150
TOTAL M+F	579809	792115	1144579	1416287	1558213	1608826	1624538	1630349
MALES								
0-4	43391	48786	52638	52205	52307	52381	52402	52410
5-9	38005	47231	51748	52154	52267	52316	52338	52347
10-14	34935	44451	50675	52223	52235	52244	52284	52301
15-19	31540	41825	49233	52228	52061	52123	52205	52234
20-24	27344	36835	48119	52042	51761	51966	52094	52131
25-29	23546	33472	46908	51511	51621	51835	51978	52015
30-34	19611	29853	45358	50620	51497	51730	51849	51889
35-39	15409	25683	42263	49296	51403	51564	51663	51725
40-44	12238	21978	39279	47539	51171	51196	51368	51477
45-49	10861	18057	34045	45975	50578	50541	50878	51040
50-54	9394	13818	30209	43961	49245	49662	50045	50234
55-59	7836	10505	25777	40981	46862	48090	48551	48735
60-64	5875	8693	20594	35824	43108	45496	45973	46152
65-69	4152	6736	15635	29974	37767	41337	41792	42065
70-74	3141	4716	10578	21852	31134	35034	35526	35921
75+	3205	4327	9656	25469	43553	52578	55777	56833
TOTAL	290484	396965	572714	703854	768568	790093	796723	799521
FEMALES								
0-4	41931	47051	50748	50323	50368	50370	50364	50356
5-9	36717	45683	49967	50357	50414	50377	50357	50349
10-14	33719	43093	48969	50481	50445	50363	50345	50343
15-19	30402	40589	47637	50565	50364	50324	50330	50339
20-24	26882	35759	46668	50511	50202	50291	50321	50336
25-29	23412	32564	45669	50127	50196	50295	50330	50330
30-34	19621	29083	44327	49374	50203	50325	50325	50313
35-39	15425	25578	41485	48209	50259	50314	50283	50276
40-44	12428	22195	38714	46658	50226	50157	50187	50210
45-49	11247	18469	33734	45390	49954	49836	50025	50082
50-54	9693	14308	30307	43937	49179	49521	49768	49846
55-59	8348	11243	26406	41873	47760	48964	49309	49378
60-64	6445	9738	22279	37981	45496	48019	48418	48496
65-69	4771	7777	17940	33501	42039	46107	46559	46753
70-74	3779	5845	13048	26239	37391	42326	42957	43358
75+	4506	6175	13965	36907	65148	81143	87937	90063
TOTAL	289325	395150	571864	712433	789644	818733	827815	830828
BIRTH RATE	29.0	21.5	16.3	13.9	13.0	13.0	12.8	12.7
DEATH RATE	7.7	6.8	7.9	10.1	11.8	11.8	12.4	12.6
NET MIGRATION RATE	-.6	-.2	.0	.0	.0	.0	.0	.0
GROWTH RATE	2.08	1.47	.85	.38	.13	.13	.04	.01
TOTAL FERTILITY	3.638	2.633	2.211	2.067	2.067	2.060	2.057	2.056
e(0) - BOTH SEXES	65.55	69.65	73.72	76.96	76.96	78.02	78.79	78.98
IMR - BOTH SEXES	53.7	33.2	19.6	10.0	10.0	8.1	6.8	6.6

UPPER-MIDDLE-INCOME ECONOMIES

Population projection (thousands)

AGE GROUP	1985	1990	1995	2000	2005	2010	2015	2020	2025	2030
TOTAL M+F	421516	462037	503719	545369	586461	627411	668806	709352	747583	782534
MALES										
0-4	26548	28244	29227	29694	30099	30924	32087	32676	32626	32352
5-9	24708	26207	27951	28987	29508	29924	30761	31933	32537	32505
10-14	22541	24585	26093	27846	28895	29422	29844	30686	31863	32473
15-19	21114	22398	24446	25960	27720	28773	29307	29738	30586	31770
20-24	19808	20907	22196	24245	25767	27529	28590	29136	29580	30440
25-29	17654	19573	20679	21971	24024	25552	27317	28389	28951	29412
30-34	15339	17434	19351	20463	21763	23817	25350	27118	28201	28779
35-39	12331	15120	17210	19124	20245	21548	23601	25136	26908	28001
40-44	10179	12102	14868	16948	18860	19983	21286	23333	24871	26644
45-49	9420	9908	11808	14537	16600	18492	19612	20911	22947	24483
50-54	8300	9042	9536	11392	14057	16076	17933	19045	20333	22345
55-59	7139	7700	8515	9004	10786	13337	15282	17080	18173	19437
60-64	5627	6476	7098	7787	8260	9917	12298	14128	15829	16884
65-69	3936	4841	5609	6179	6810	7242	8723	10855	12513	14065
70-74	3202	3111	3859	4506	4995	5526	5898	7134	8920	10329
75+	3349	3706	3853	4487	5290	6057	6843	7530	8804	10785
TOTAL	211198	231445	252300	273129	293678	314119	334731	354828	373640	390705
FEMALES										
0-4	25571	27157	28068	28482	28834	29629	30749	31319	31273	31013
5-9	23826	25285	26916	27877	28338	28703	29510	30642	31226	31198
10-14	21769	23728	25197	26838	27811	28278	28650	29463	30600	31192
15-19	20416	21666	23632	25107	26756	27734	28208	28588	29409	30554
20-24	19205	20274	21531	23501	24985	26639	27625	28112	28504	29339
25-29	17217	19040	20118	21379	23358	24849	26508	27505	28007	28416
30-34	15054	17057	18884	19967	21236	23220	24716	26380	27387	27904
35-39	12211	14896	16899	18726	19817	21090	23075	24575	26244	27262
40-44	10189	12056	14727	16726	18553	19645	20921	22906	24410	26083
45-49	9551	10018	11869	14519	16511	18328	19420	20696	22680	24187
50-54	8553	9323	9794	11622	14239	16210	18012	19103	20378	22357
55-59	7517	8252	9016	9490	11282	13844	15783	17561	18649	19921
60-64	6178	7107	7830	8581	9056	10785	13263	15154	16894	17976
65-69	4494	5625	6508	7204	7929	8388	10016	12358	14167	15843
70-74	3889	3821	4820	5620	6262	6921	7349	8814	10930	12593
75+	4678	5288	5608	6603	7818	9031	10269	11350	13186	15993
TOTAL	210318	230592	251419	272240	292783	313292	334075	354525	373943	391829
BIRTH RATE	26.7	25.0	23.2	21.6	20.6	20.0	19.1	18.0	16.9	
DEATH RATE	8.1	7.5	7.1	6.9	7.0	7.1	7.3	7.5	7.8	
RATE OF NAT. INC.	1.85	1.75	1.61	1.47	1.36	1.29	1.18	1.05	.91	
NET MIGRATION RATE	-.2	-.2	-.2	-.1	-.1	-.1	-.0	-.0	.0	
GROWTH RATE	1.84	1.73	1.59	1.45	1.35	1.28	1.18	1.05	.91	
TOTAL FERTILITY	3.385	3.140	2.924	2.734	2.618	2.553	2.477	2.387	2.299	
NRR	1.522	1.425	1.350	1.273	1.221	1.198	1.168	1.127	1.090	
e(0) - BOTH SEXES	67.34	68.64	69.81	70.88	71.37	71.89	72.45	73.04	73.68	
e(10) - BOTH SEXES	61.61	62.29	62.87	63.40	63.76	64.14	64.55	64.98	65.44	
IMR - BOTH SEXES	53.2	46.0	38.4	31.7	29.6	27.5	25.3	23.0	20.6	
q(5) - BOTH SEXES	.0663	.0561	.0459	.0372	.0348	.0323	.0296	.0268	.0240	
DEP. RATIO	66.6	64.8	62.5	59.9	56.9	54.0	52.7	52.7	52.9	52.8

UPPER-MIDDLE-INCOME ECONOMIES

Population projection (thousands)

Summary for 25 Year Periods

AGE GROUP	1985	2000	2025	2050	2075	2100	2125	2150
TOTAL M+F	421516	545369	747583	890742	965161	989431	996026	998365
MALES								
0-4	26548	29694	32626	32198	32080	32098	32120	32130
5-9	24708	28987	32537	31947	31974	32052	32089	32097
10-14	22541	27846	31863	31710	31943	32043	32072	32073
15-19	21114	25960	30586	31844	31980	32024	32032	32030
20-24	19808	24245	29580	32024	31975	31947	31953	31960
25-29	17654	21971	28951	32137	31891	31816	31858	31886
30-34	15339	20463	28201	32004	31599	31671	31774	31818
35-39	12331	19124	26908	31204	31279	31564	31696	31734
40-44	10179	16948	24871	29776	31283	31487	31572	31592
45-49	9420	14537	22947	28527	31225	31269	31294	31315
50-54	8300	11392	20333	27416	30851	30742	30738	30800
55-59	7139	9004	18173	25783	29790	29591	29754	29881
60-64	5627	7787	15829	23138	27488	27797	28184	28342
65-69	3936	6179	12513	19321	23888	25414	25759	25882
70-74	3202	4506	8920	15079	19566	21794	22046	22128
75+	3349	4487	8804	18564	28091	33597	34641	35014
TOTAL	211198	273129	373640	442672	476904	486904	489584	490680
FEMALES								
0-4	25571	28482	31273	30874	30737	30723	30733	30737
5-9	23826	27877	31226	30669	30678	30718	30735	30736
10-14	21769	26838	30600	30467	30680	30738	30742	30736
15-19	20416	25107	29409	30636	30764	30763	30740	30730
20-24	19205	23501	28504	30877	30831	30757	30723	30721
25-29	17217	21379	28007	31061	30822	30704	30701	30714
30-34	15054	19967	27387	31002	30605	30637	30689	30710
35-39	12211	18726	26244	30300	30373	30618	30693	30702
40-44	10189	16726	24410	29009	30486	30660	30686	30671
45-49	9551	14519	22680	27955	30611	30639	30605	30582
50-54	8553	11622	20378	27205	30576	30456	30399	30415
55-59	7517	9490	18649	26170	30129	29921	30045	30126
60-64	6178	8581	16894	24395	28788	29126	29506	29625
65-69	4494	7204	14167	21573	26396	28141	28524	28620
70-74	3889	5620	10930	18198	23362	26151	26500	26575
75+	4678	6603	13186	27681	42419	51773	54422	55287
TOTAL	210318	272240	373943	448071	488257	502527	506443	507685
BIRTH RATE	24.8	19.8	15.5	13.6	12.9	12.9	12.7	12.7
DEATH RATE	7.6	7.2	8.6	10.4	11.9	11.9	12.5	12.6
NET MIGRATION RATE	-.2	-.1	.0	.0	.0	.0	.0	.0
GROWTH RATE	1.72	1.26	.70	.32	.10	.10	.03	.01
TOTAL FERTILITY	3.134	2.545	2.161	2.065	2.063	2.063	2.061	2.060
e(0) - BOTH SEXES	68.67	71.99	75.12	77.61	78.61	78.38	78.91	79.05
IMR - BOTH SEXES	45.8	27.3	15.9	8.4	7.3	7.3	6.6	6.5

HIGH-INCOME ECONOMIES		Population projection (thousands)									
AGE GROUP	1985	1990	1995	2000	2005	2010	2015	2020	2025	2030	
TOTAL M+F	767138	789296	810894	830231	846556	859895	870948	879372	884304	885067	
MALES											
0-4	26997	27369	27643	27104	27153	27267	27586	27933	28169	28286	
5-9	27045	27166	27529	27792	27217	27230	27315	27605	27924	28134	
10-14	29495	27171	27286	27640	27875	27276	27268	27331	27601	27900	
15-19	31140	29603	27274	27380	27706	27915	27296	27267	27310	27560	
20-24	32251	31359	29803	27459	27511	27788	27957	27300	27333	27240	
25-29	31094	32547	31627	30050	27643	27630	27853	27970	27265	27151	
30-34	29880	31330	32753	31817	30188	27733	27674	27852	27925	27181	
35-39	28967	29995	31422	32831	31862	30201	27722	27630	27776	27820	
40-44	24241	28926	29944	31363	32746	31760	30091	27605	27493	27619	
45-49	21689	24020	28664	29682	31085	32445	31464	29808	27338	27217	
50-54	20315	21224	23533	28109	29118	30493	31834	30880	29262	26838	
55-59	19291	19509	20421	22681	27124	28099	29435	30746	29843	28294	
60-64	16907	17997	18263	19161	21319	25512	26438	27712	28971	28146	
65-69	12374	15080	16136	16438	17285	19247	23057	23905	25079	26252	
70-74	10930	10254	12583	13541	13848	14574	16246	19489	20222	21242	
75+	13572	14662	14848	16792	18594	19784	20975	22878	26337	28704	
TOTAL	376186	388211	399731	409840	418272	424956	430211	433912	435749	435582	
FEMALES											
0-4	25671	26067	26321	25804	25844	25961	26273	26610	26841	26957	
5-9	25722	25860	26246	26487	25932	25939	26027	26311	26621	26826	
10-14	27986	25864	25995	26371	26584	26005	25991	26059	26323	26614	
15-19	29660	28142	26015	26135	26479	26665	26062	26026	26072	26314	
20-24	31119	29956	28427	26281	26341	26634	26775	26131	26053	26059	
25-29	30088	31463	30288	28738	26522	26522	26763	26855	26162	26037	
30-34	29083	30337	31704	30515	28915	26653	26613	26816	26870	26142	
35-39	28423	29224	30476	31834	30614	28984	26698	26633	26811	26841	
40-44	24025	28450	29255	30505	31846	30612	28972	26676	26597	26762	
45-49	21764	23947	28365	29175	30420	31750	30517	28879	26585	26502	
50-54	20817	21574	23760	28161	28976	30212	31535	30313	28689	26410	
55-59	20775	20482	21256	23438	27805	28613	29838	31152	29952	28355	
60-64	20076	20191	-19958	20749	22912	27194	27991	29199	30497	29336	
65-69	15650	19033	19223	19064	19863	21948	26068	26844	28019	29285	
70-74	15248	14123	17281	17547	17477	18224	20158	23973	24706	25811	
75+	24845	26377	26594	29586	31752	33021	34453	36984	41757	45232	
TOTAL	390952	401087	411163	420390	428284	434939	440737	445460	448555	449485	
BIRTH RATE	13.9	13.6	13.0	12.7	12.6	12.6	12.6	12.6	12.6	12.6	
DEATH RATE	9.4	9.3	9.2	9.6	10.0	10.4	10.9	11.6	12.4	12.4	
RATE OF NAT. INC.	.45	.43	.38	.32	.26	.22	.17	.10	.02	.02	
NET MIGRATION RATE	1.2	1.1	1.0	.7	.5	.4	.3	.1	.0	.0	
GROWTH RATE	.57	.54	.47	.39	.31	.26	.19	.11	.02	.02	
TOTAL FERTILITY	1.788	1.817	1.830	1.902	1.966	2.021	2.064	2.098	2.121	2.121	
HRR	.868	.868	.875	.916	.951	.976	.996	1.012	1.024	1.024	
e(0) - BOTH SEXES	76.09	76.65	77.10	77.46	77.56	77.66	77.76	77.88	78.01	78.01	
e(10) - BOTH SEXES	66.96	67.45	67.85	68.17	68.26	68.36	68.46	68.57	68.68	68.68	
IHR - BOTH SEXES	12.2	11.3	10.5	9.7	9.7	9.5	9.3	9.0	8.6	8.6	
q(5) - BOTH SEXES	.0140	.0127	.0117	.0108	.0108	.0106	.0103	.0099	.0094	.0094	
DEP. RATIO	49.9	48.8	49.3	49.3	49.3	50.0	52.9	56.1	59.4	62.7	

HIGH-INCOME ECONOMIES

Population projection (thousands)

Summary for 25 Year Periods

AGE GROUP	1985	2000	2025	2050	2075	2100	2125	2150
TOTAL M+F	767138	830231	884304	869275	864770	868890	870033	870521
MALES								
0-4	26997	27104	28169	27937	27970	28009	28023	28025
5-9	27045	27792	27924	27830	27952	27996	28000	27997
10-14	29495	27640	27601	27930	27992	27992	27980	27975
15-19	31140	27380	27310	28100	28008	27952	27939	27940
20-24	32251	27459	27233	28128	27917	27862	27874	27885
25-29	31094	30050	27265	27934	27727	27768	27812	27827
30-34	29880	31817	27925	27645	27584	27715	27764	27769
35-39	28967	32831	27776	27250	27620	27692	27700	27690
40-44	24241	31363	27493	26856	27691	27616	27570	27560
45-49	21689	29682	27338	26592	27536	27350	27308	27323
50-54	20315	28109	29262	26237	26966	26794	26847	26895
55-59	19291	22681	29843	26094	25942	25923	26066	26119
60-64	16907	19161	28971	24613	24291	24672	24766	24782
65-69	12374	16438	25079	22254	21921	22667	22645	22620
70-74	10930	13541	20222	19003	18694	19430	19347	19333
75+	13572	16792	26337	32867	30059	30377	30600	30732
TOTAL	376186	409840	435749	427271	425869	427813	428240	428472
FEMALES								
0-4	25671	25804	26841	26649	26680	26711	26721	26722
5-9	25722	26487	26621	26564	26689	26723	26723	26719
10-14	27986	26371	26323	26670	26746	26737	26721	26714
15-19	29660	26135	26072	26855	26793	26729	26710	26709
20-24	31119	26281	26053	26926	26750	26695	26696	26705
25-29	30088	28738	26162	26794	26626	26661	26693	26704
30-34	29083	30515	26870	26570	26536	26665	26701	26702
35-39	28423	31834	26811	26253	26628	26710	26704	26689
40-44	24025	30505	26597	25967	26783	26730	26672	26654
45-49	21764	29175	26585	25875	26786	26633	26578	26582
50-54	20817	28161	28689	25838	26518	26375	26420	26456
55-59	20775	23438	29952	26264	26042	26044	26189	26231
60-64	20076	20749	30497	25719	25279	25692	25801	25806
65-69	15650	19064	28019	24585	24132	24966	24963	24923
70-74	15248	17547	24706	22792	22352	23240	23174	23148
75+	24845	29586	41757	51682	47553	47766	48325	48584
TOTAL	390952	420390	448555	442004	438901	441077	441793	442049
BIRTH RATE	13.5	12.6	12.6	12.6	12.7	12.7	12.7	12.7
DEATH RATE	9.3	10.5	10.5	13.3	13.0	12.5	12.6	12.6
NET MIGRATION RATE	1.1	.4	.4	.0	.0	.0	.0	.0
GROWTH RATE	.53	.25	.25	-.07	-.02	.02	.01	.00
TOTAL FERTILITY	1.814	2.009	2.096	2.096	2.064	2.064	2.063	2.063
e(0) - BOTH SEXES	76.62	77.67	78.30	78.30	78.83	79.00	79.12	79.15
IMR - BOTH SEXES	11.3	9.4	9.4	7.8	6.6	6.4	6.2	6.2

NONREPORTING NONMEMBER ECONOMIES

Population projection (thousands)

AGE GROUP	1985	1990	1995	2000	2005	2010	2015	2020	2025	2030
TOTAL M+F	364964	381664	396162	410060	423582	436506	449528	461755	473595	484097
MALES										
0-4	17121	17937	16867	16598	16965	17469	17862	17923	17795	17731
5-9	16080	16951	17775	16727	16472	16840	17348	17746	17813	17694
10-14	15024	16006	16881	17711	16672	16418	16787	17297	17697	17767
15-19	14261	14922	15911	16794	17630	16598	16347	16718	17231	17635
20-24	16127	14092	14768	15767	16660	17499	16480	16237	16613	17132
25-29	15962	15880	13908	14601	15610	16505	17347	16347	16113	16497
30-34	14004	15695	15659	13742	14448	15457	16355	17202	16219	15996
35-39	10934	13732	15439	15443	13576	14284	15292	16194	17046	16084
40-44	8874	10663	13442	15156	15196	13373	14082	15090	15996	16854
45-49	11903	8577	10348	13087	14795	14857	13093	13803	14809	15719
50-54	9143	11323	8207	9937	12608	14280	14369	12686	13396	14395
55-59	9120	8494	10581	7712	9370	11918	13531	13652	12083	12786
60-64	5146	8161	7662	9599	7039	8575	10941	12461	12618	11205
65-69	3285	4361	6966	6594	8314	6131	7496	9605	10986	11176
70-74	3433	2553	3425	5511	5264	6675	4959	6091	7848	9027
75+	3702	3943	3517	3969	5669	6341	7710	7214	7850	9495
TOTAL	174119	183290	191358	198947	206291	213220	219999	226266	232113	237192
FEMALES										
0-4	16727	17256	16221	15955	16298	16788	17173	17239	17123	17067
5-9	15497	16589	17126	16107	15854	16199	16695	17085	17158	17051
10-14	14338	15447	16542	17083	16070	15817	16163	16661	17055	17131
15-19	13816	14293	15404	16502	17046	16035	15783	16131	16632	17028
20-24	15599	13757	14238	15352	16453	16999	15992	15743	16093	16598
25-29	15444	15520	13694	14180	15296	16399	16947	15945	15699	16052
30-34	13686	15354	15442	13629	14119	15236	16340	16891	15895	15652
35-39	10954	13587	15259	15357	13559	14051	15168	16273	16828	15839
40-44	9215	10846	13472	15143	15252	13471	13965	15082	16188	16747
45-49	12694	9084	10708	13317	14984	15102	13344	13841	14957	16065
50-54	10261	12423	8906	10514	13095	14748	14879	13157	13659	14773
55-59	11622	9925	12051	8655	10238	12770	14401	14549	12881	13388
60-64	8629	11028	9452	11512	8291	9826	12283	13879	14051	12463
65-69	5986	7904	10153	8740	10691	7723	9179	11511	13047	13251
70-74	7140	5140	6838	8839	7654	9408	6828	8152	10272	11695
75+	9237	10220	9298	10228	12391	12714	14388	13347	13945	16107
TOTAL	190845	198374	204804	211113	217292	223286	229529	235489	241482	246905
BIRTH RATE	19.6	17.6	16.7	16.4	16.4	16.4	16.2	15.8	15.3	14.8
DEATH RATE	10.6	10.1	9.7	9.9	10.3	10.3	10.3	10.4	10.2	10.5
RATE OF NAT. INC.	.90	.75	.69	.65	.60	.59	.54	.51	.44	
NET MIGRATION RATE	-.1	-.1	-.0	-.0	-.0	-.0	.0	.0	.0	
GROWTH RATE	.89	.75	.69	.65	.60	.59	.54	.51	.44	
TOTAL FERTILITY	2.520	2.364	2.300	2.275	2.250	2.238	2.233	2.221	2.203	
NRR	1.168	1.093	1.073	1.067	1.054	1.049	1.050	1.052	1.047	
e(0) - BOTH SEXES	69.09	70.18	71.16	72.05	72.46	72.89	73.35	73.83	74.34	
e(10) - BOTH SEXES	61.60	62.47	63.17	63.79	64.15	64.53	64.93	65.34	65.78	
IMR - BOTH SEXES	32.4	30.2	27.5	24.1	22.9	21.8	20.8	19.7	18.2	
q(5) - BOTH SEXES	.0428	.0403	.0369	.0320	.0305	.0290	.0276	.0260	.0238	
DEP. RATIO	53.7	54.3	55.6	54.2	53.9	51.6	51.4	53.0	55.3	56.7

NONREPORTING NONMEMBER ECONOMIES

Population projection (thousands)

Summary for 25 Year Periods

AGE GROUP	1985	2000	2025	2050	2075	2100	2125	2150
TOTAL M+F	364964	410060	473595	515335	538081	548084	551753	553281
MALES								
0-4	17121	16598	17795	17719	17763	17772	17773	17775
5-9	16080	16727	17813	17808	17745	17743	17749	17754
10-14	15024	17711	17697	17780	17703	17710	17730	17739
15-19	14261	16794	17231	17631	17626	17671	17708	17718
20-24	16127	15767	16613	17495	17535	17635	17676	17684
25-29	15962	14601	16113	17453	17532	17608	17637	17643
30-34	14004	13742	16219	17463	17596	17569	17586	17598
35-39	10934	15443	17046	17264	17515	17483	17515	17542
40-44	8874	15156	15996	16695	17293	17342	17418	17463
45-49	11903	13087	14809	15936	17026	17133	17270	17321
50-54	9143	9937	13396	15177	16718	16882	17005	17049
55-59	9120	7712	12083	14759	16217	16454	16497	16535
60-64	5166	9599	12618	14592	15171	15534	15598	15656
65-69	3285	6594	10986	12362	13361	14010	14171	14272
70-74	3433	5511	7848	9674	10905	11842	12061	12203
75+	3702	3969	7850	12828	16256	18294	19064	19338
TOTAL	174119	198947	232113	252636	263961	268680	270458	271290
FEMALES								
0-4	16727	15955	17123	17065	17095	17082	17074	17071
5-9	15497	16107	17158	17176	17106	17077	17069	17069
10-14	14338	17083	17055	17163	17086	17063	17065	17068
15-19	13816	16502	16632	17044	17040	17052	17064	17068
20-24	15599	15352	16093	16955	16994	17056	17067	17067
25-29	15444	14180	15699	16965	17030	17074	17070	17064
30-34	13686	13629	15895	17028	17134	17081	17061	17055
35-39	10954	15357	16828	16899	17102	17049	17038	17043
40-44	9215	15143	16188	16433	16952	16980	17009	17026
45-49	12694	13317	14957	15823	16802	16886	16972	16989
50-54	10261	10514	13659	15307	16699	16827	16905	16911
55-59	11622	8655	12881	15285	16562	16752	16752	16748
60-64	8629	11512	14051	15789	16092	16404	16431	16446
65-69	5986	8740	13047	14490	15021	15658	15799	15865
70-74	7140	8839	10272	12218	13333	14375	14610	14740
75+	9237	10228	13945	21060	26073	28989	30309	30762
TOTAL	190845	211113	241482	262699	274120	279404	281295	281991
BIRTH RATE	17.9	16.0	14.3	13.3	12.9	12.9	12.7	12.7
DEATH RATE	10.1	10.2	10.9	11.6	12.2	12.2	12.5	12.6
NET MIGRATION RATE	-.0	-.0	.0	.0	.0	.0	.0	.0
GROWTH RATE	.78	.58	.34	.17	.07	.07	.03	.01
TOTAL FERTILITY	2.399	2.243	2.143	2.064	2.059	2.059	2.057	2.056
e(0) - BOTH SEXES	70.17	72.94	75.52	77.65	78.36	78.36	78.90	79.04
IMR - BOTH SEXES	30.1	21.8	14.9	9.3	7.7	7.7	6.7	6.5

ASIA REGION

(and Oceania)

ASIA AND OCEANIA

Population projection (thousands)

AGE GROUP	1985	1990	1995	2000	2005	2010	2015	2020	2025	2030
TOTAL M+F	2574475	2807946	3044573	3269986	3481779	3675717	3854451	4025028	4185512	4329217
MALES										
0-4	152322	166056	171088	169532	166912	163328	161441	163414	165199	165049
5-9	147897	149456	163628	169144	168054	165554	162114	160368	162461	164362
10-14	154608	146991	148650	162900	168519	167470	165013	161624	159932	162069
15-19	148319	153546	146040	147754	162043	167692	166698	164301	160986	159366
20-24	122789	146804	152088	144680	146440	160732	166433	165532	163241	160049
25-29	103933	121266	145175	150479	143169	144960	159264	165035	164260	162104
30-34	96455	102560	119817	143594	148930	141702	143528	157851	163706	163064
35-39	78350	95043	101129	118273	141911	147258	140127	141996	166346	162297
40-44	65171	76849	93393	99424	116418	139845	145205	138203	140137	154508
45-49	59411	63373	74914	91200	97143	113882	136989	142361	135554	137571
50-54	53279	56984	60920	72196	88063	93849	110191	132790	138166	131650
55-59	43853	50002	53609	57438	68266	83462	89020	104731	126511	131854
60-64	33617	39794	45525	48927	52554	62693	76874	82097	96843	117341
65-69	25923	28944	34433	39530	42606	45926	55045	67752	72490	85810
70-74	16230	20471	23068	27587	31797	34415	37267	44941	55588	59635
75+	15296	18151	22534	26587	31871	37589	42429	47083	55244	67376
TOTAL	1317453	1436289	1556012	1669245	1774695	1870356	1957638	2040080	2116664	2184105
FEMALES										
0-4	143910	158721	163630	162196	159759	156381	154633	156580	158345	158253
5-9	139884	140916	156252	161706	160796	158486	155268	153679	155765	157663
10-14	144946	138978	140141	155586	161169	160301	158038	154874	153346	155484
15-19	137778	143978	138123	139375	154896	160517	159707	157505	154419	152969
20-24	118652	136497	142765	137014	138354	153902	159588	158871	156778	153816
25-29	99907	117246	135082	141401	135760	137157	152740	158513	157929	155977
30-34	92476	98533	115835	133645	140020	134457	135920	151547	157427	156991
35-39	73684	91066	97131	114374	132152	138538	133073	134616	150298	156301
40-44	60639	72319	89553	95608	112770	130452	136861	131523	133170	148907
45-49	54805	59182	70749	87768	93799	110799	128352	134794	129629	131404
50-54	49311	53007	57366	68752	85466	91428	108201	125567	132053	127128
55-59	40985	47006	50656	54965	66088	82345	88218	104663	121759	128301
60-64	33544	38124	43883	47438	51656	62370	77969	83715	99679	116369
65-69	27300	29898	34163	39499	42882	46916	56988	71580	77114	92301
70-74	18547	22529	24957	28701	33383	36453	40154	49190	62201	67348
75+	20654	23657	28275	32713	38136	44855	51104	57732	68936	85901
TOTAL	1257022	1371657	1488561	1600740	1707084	1805360	1896812	1984948	2068848	2145112
BIRTH RATE	26.1	24.4	22.2	20.3	18.7	17.5	16.8	16.3	15.6	
DEATH RATE	8.7	8.2	7.9	7.7	7.8	7.9	8.1	8.4	8.9	
RATE OF NAT. INC.	1.74	1.62	1.43	1.26	1.09	.95	.87	.78	.68	
NET MIGRATION RATE	-.1	-.1	-.1	-.0	-.0	-.0	-.0	-.0	.0	
GROWTH RATE	1.74	1.62	1.43	1.26	1.08	.95	.87	.78	.68	
TOTAL FERTILITY	3.225	2.942	2.683	2.519	2.378	2.251	2.189	2.159	2.140	
NRR	1.385	1.278	1.185	1.138	1.086	1.032	1.010	1.003	1.000	
e(0) - BOTH SEXES	64.45	65.89	67.22	68.45	69.10	69.79	70.52	71.29	72.09	
e(10) - BOTH SEXES	59.95	60.58	61.15	61.69	62.16	62.65	63.18	63.73	64.30	
IMR - BOTH SEXES	66.9	57.0	48.4	41.0	38.0	34.5	31.2	28.1	25.2	
q(5) - BOTH SEXES	.0880	.0737	.0614	.0506	.0469	.0425	.0383	.0343	.0306	
DEP. RATIO	64.3	59.3	57.4	56.1	53.0	49.5	47.4	47.1	47.4	48.9

ASIA AND OCEANIA

Population projection (thousands)

Summary for 25 Year Periods

AGE GROUP	1985	2000	2025	2050	2075	2100	2125	2150
TOTAL M+F	2574475	3269986	4185512	4715403	4926838	5000831	5037997	5053350
MALES								
0-4	152322	169532	165199	162369	162278	162475	162581	162616
5-9	147897	169144	162461	161579	162016	162323	162421	162437
10-14	154608	162900	159932	161540	162082	162246	162293	162299
15-19	148319	147754	160986	162380	162066	161998	162044	162078
20-24	122789	144680	163241	163020	161439	161473	161642	161744
25-29	103933	150479	164260	162215	160667	160869	161244	161390
30-34	96455	143594	163706	159347	159660	160407	160894	161037
35-39	78350	118273	156346	156030	159146	160069	160463	160566
40-44	65171	99424	140137	155935	159275	159456	159678	159795
45-49	59411	91200	135554	156485	158658	157737	158126	158386
50-54	53279	72196	138166	154496	155359	154701	155357	155849
55-59	43853	57438	126511	148485	147850	149279	150611	151254
60-64	33617	48927	96843	133084	136815	141110	142801	143410
65-69	25923	39530	72490	107220	124276	128994	130282	130804
70-74	16230	27587	55588	87675	106393	110292	111013	111695
75+	15296	26587	55244	122721	158152	168513	174160	176703
TOTAL	1317453	1669245	2116664	2354582	2436133	2461943	2475610	2482063
FEMALES								
0-4	143910	162196	158345	155896	155745	155793	155838	155837
5-9	139884	161706	155765	155275	155713	155841	155848	155824
10-14	144946	155586	153346	155295	155937	155914	155843	155806
15-19	137778	139375	154419	156228	156159	155894	155789	155777
20-24	118652	137014	156778	157100	155923	155729	155701	155749
25-29	99907	141401	157929	156589	155502	155521	155669	155733
30-34	92476	133645	157427	154018	154803	155441	155678	155711
35-39	73684	114374	150298	151004	154618	155535	155665	155630
40-44	60639	95608	133170	151210	155195	155519	155471	155419
45-49	54805	87768	129629	152376	155388	154791	154907	154964
50-54	49311	68752	132053	151760	153642	153419	153893	154175
55-59	40985	54965	121759	148412	148967	150993	152309	152755
60-64	33544	47438	99679	137119	142424	147752	149683	150143
65-69	27300	39499	77114	114314	136038	142506	144376	144843
70-74	18547	28701	62201	99958	125193	131721	133436	134280
75+	20654	32713	68936	164265	229460	256518	272281	278641
TOTAL	1257022	1600740	2068848	2360821	2490706	2538888	2562387	2571287
BIRTH RATE	24.2	17.8	14.6	13.3	12.9	12.9	12.8	12.7
DEATH RATE	8.2	8.0	9.8	11.5	12.3	12.3	12.5	12.6
NET MIGRATION RATE	-.1	-.0	.0	.0	.0	.0	.0	.0
GROWTH RATE	1.59	.99	.48	.18	.06	.06	.03	.01
TOTAL FERTILITY	2.930	2.293	2.112	2.068	2.063	2.063	2.059	2.059
e(0) - BOTH SEXES	65.93	69.90	73.88	77.06	78.09	78.09	78.81	78.99
IMR - BOTH SEXES	57.5	34.6	19.3	9.6	7.8	7.8	6.7	6.5

ASIA AND OCEANIA, BORROWERS ONLY

Population projection (thousands)

AGE GROUP	1985	1990	1995	2000	2005	2010	2015	2020	2025	2030
TOTAL M+F	2383698	2608460	2836822	3054865	3260423	3449695	3625073	3793294	3952252	4095241
MALES										
0-4	144636	158666	163539	161961	159337	155910	154110	156065	157788	157559
5-9	139874	141762	156227	161586	160478	157980	154701	153047	155122	156961
10-14	145940	138958	140945	155491	160957	159893	157442	154218	152618	154737
15-19	140251	144875	138001	140046	154634	160134	159130	156742	153592	152063
20-24	115246	138724	143405	136635	138733	153331	158890	157986	155704	152674
25-29	96705	113700	137073	161786	135123	137260	151878	157517	156739	154590
30-34	89084	95316	112235	135487	140241	133667	135846	150490	156215	155567
35-39	70661	87674	93867	110499	133820	138593	132119	134347	149017	154835
40-44	58828	69188	86050	92213	108879	131795	136588	130245	132534	147223
45-49	53714	57090	67325	83929	90004	106420	129023	133835	127679	130048
50-54	47914	51397	54756	64743	80927	86848	102870	124974	129798	123920
55-59	39064	44827	48215	51482	61066	76568	82258	97659	118957	123762
60-64	30110	35294	40654	43847	46939	55904	70377	75727	90176	110215
65-69	23336	25786	30368	35122	38006	40838	48892	61865	66720	79765
70-74	14153	18296	20405	24150	28064	30517	32954	39721	50597	54744
75+	12969	15419	19517	23049	27474	32523	36892	40986	48168	59968
TOTAL	1222486	1336974	1452604	1562230	1664683	1758181	1843970	1925425	2001422	2068632
FEMALES										
0-4	136646	151653	156413	154961	152523	149295	147629	149558	151263	151094
5-9	132336	133636	149166	154474	153551	151246	148181	146680	148747	150586
10-14	136736	131414	132844	148487	153928	153051	150796	147790	146349	148469
15-19	130109	135751	130541	132064	147787	153271	152456	150267	147338	145975
20-24	111343	128792	134500	129402	131023	146780	152338	151625	149544	146739
25-29	92843	109896	127333	133101	128124	129812	145616	151270	150689	148749
30-34	85278	91442	108455	125874	131706	126815	128576	144430	150193	149758
35-39	66173	83857	90027	106985	124377	130226	125436	127284	143193	149076
40-44	54368	64815	82350	88514	105392	122692	128566	123905	125855	141818
45-49	49109	52938	63274	80594	86735	103453	120625	126534	122043	124119
50-54	43919	47362	51172	61334	78348	84422	100913	117899	123854	119598
55-59	36141	41698	45093	48855	58767	75323	81309	97475	114192	120205
60-64	29446	33408	38708	42008	45684	55212	71108	76967	92654	108968
65-69	24038	26000	29664	34553	37684	41195	50128	65009	70656	85569
70-74	15816	19566	21402	24584	28845	31681	34894	42879	56163	61417
75+	16912	19257	23276	26846	31267	37041	42535	48299	58096	74468
TOTAL	1161212	1271486	1384218	1492634	1595739	1691514	1781103	1867869	1950830	2026609
BIRTH RATE	27.0	25.2	22.8	20.7	19.0	17.8	17.1	16.5	15.8	
DEATH RATE	8.8	8.3	7.9	7.6	7.7	7.8	8.0	8.3	8.7	
RATE OF NAT. INC.	1.81	1.69	1.49	1.31	1.13	1.00	.91	.82	.71	
NET MIGRATION RATE	-.1	-.1	-.1	-.1	-.1	-.0	-.0	-.0	.0	
GROWTH RATE	1.80	1.68	1.48	1.30	1.13	.99	.91	.82	.71	
TOTAL FERTILITY	3.320	3.010	2.731	2.554	2.403	2.266	2.199	2.166	2.144	
NRR	1.414	1.299	1.201	1.150	1.094	1.036	1.012	1.004	1.000	
e(0) - BOTH SEXES	63.53	65.09	66.52	67.84	68.55	69.29	70.08	70.90	71.76	
e(10) - BOTH SEXES	59.38	60.06	60.67	61.26	61.76	62.30	62.86	63.44	64.06	
IMR - BOTH SEXES	69.2	58.9	50.1	42.4	39.3	35.7	32.2	29.0	26.0	
q(5) - BOTH SEXES	.0511	.0763	.0635	.0524	.0486	.0440	.0396	.0354	.0316	
DEP. RATIO	65.5	60.2	58.2	56.7	53.2	49.4	47.0	46.6	46.9	48.4

ASIA AND OCEANIA, BORROWERS ONLY

Population projection (thousands)

Summary for 25 Year Periods

AGE GROUP	1985	2000	2025	2050	2075	2100	2125	2150
TOTAL M+F	2383698	3054865	3952252	4482554	4696633	4770556	4807441	4822652
MALES								
0-4	144636	161961	157788	154976	154871	155057	155159	155194
5-9	139874	161586	155122	154203	154608	154907	155005	155022
10-14	145940	155491	152618	154139	154664	154833	154883	154889
15-19	140251	140046	153592	154925	154650	154596	154645	154678
20-24	115246	136635	155704	155571	154054	154095	154259	154357
25-29	96705	141786	156739	154866	153328	153513	153876	154019
30-34	89084	135487	156215	152083	152349	153062	153540	153682
35-39	70661	110699	149017	148812	151828	152731	153128	153234
40-44	58828	92213	132534	148667	151930	152145	152380	152498
45-49	53714	83929	127679	149130	151368	150506	150898	151151
50-54	47914	64748	129798	147267	148268	147613	148249	148728
55-59	39064	51482	118957	141497	141038	142413	143708	144340
60-64	30110	43847	90176	126604	130387	134580	136245	136854
65-69	23336	35122	66720	101080	118353	122991	124297	124824
70-74	14153	24150	50597	82214	101235	105159	105908	106588
75+	12969	23049	48168	114033	150022	160517	166095	168599
TOTAL	1222486	1562230	2001422	2240068	2322955	2348718	2362273	2368661
FEMALES								
0-4	136646	154961	151263	148827	148663	148703	148746	148745
5-9	132336	154474	148747	148219	148626	148748	148756	148734
10-14	136736	148487	146349	148211	148835	148819	148753	148717
15-19	130109	132064	147338	149086	149052	148804	148702	148689
20-24	111343	129402	149544	149951	148832	148648	148617	148662
25-29	92843	133101	150689	149521	148441	148445	148585	148647
30-34	85278	125874	150193	147016	147754	148361	148592	148625
35-39	66173	106985	143193	144028	147546	148444	148579	148549
40-44	54368	88514	125855	144160	148072	148429	148395	148347
45-49	49109	80594	122043	145197	148276	147734	147857	147910
50-54	43919	61334	123854	144619	146648	146424	146882	147154
55-59	36141	48855	114192	141356	142105	144077	145355	145794
60-64	29446	42008	92654	130328	135710	140930	142834	143296
65-69	24038	34553	70656	107585	129492	135868	137755	138232
70-74	15816	24584	56163	93494	119002	125553	127297	128140
75+	16912	26846	58096	150888	216623	243850	259463	265751
TOTAL	1161212	1492634	1950850	2242485	2373678	2421837	2445167	2453991
BIRTH RATE	24.9	18.1	14.7	13.3	12.9	12.8	12.7	
DEATH RATE	8.3	7.9	9.7	11.5	12.3	12.5	12.6	
NET MIGRATION RATE	-.1	-.0	.0	.0	.0	.0	.0	
GROWTH RATE	1.65	1.03	.50	.19	.06	.03	.01	
TOTAL FERTILITY	2.998	2.310	2.115	2.069	2.063	2.059	2.059	
e(0) - BOTH SEXES	65.13	69.41	73.65	76.98	78.05	78.79	78.98	
IMR - BOTH SEXES	59.4	35.8	19.8	9.7	7.9	6.7	6.5	

ASIA DEPARTMENT I

Population projection (thousands)

AGE GROUP	1985	1990	1995	2000	2005	2010	2015	2020	2025	2030
TOTAL M+F	134403	151843	170353	190030	210173	229690	248341	265845	281823	297251
MALES										
0-4	11638	12317	13036	13863	14386	14310	14115	13798	13320	13380
5-9	10024	11151	11856	12616	13499	14044	14005	13848	13569	13129
10-14	8594	9892	11018	11728	12497	13383	13934	13906	13761	13494
15-19	7313	8466	9756	10877	11588	12359	13247	13807	13793	13662
20-24	6149	7148	8288	9561	10669	11383	12159	13053	13627	13635
25-29	5295	5973	6960	8078	9328	10432	11153	11936	12840	13432
30-34	3922	5130	5800	6768	7861	9100	10202	10930	11723	12639
35-39	3311	3784	4962	5618	6561	7640	8866	9966	10702	11507
40-44	2787	3173	3636	4775	5410	6335	7397	8610	9706	10452
45-49	2381	2642	3018	3463	4551	5172	6077	7117	8311	9400
50-54	2039	2220	2471	2830	3249	4284	4886	5761	6771	7937
55-59	1687	1853	2023	2257	2590	2986	3951	4526	5360	6325
60-64	1290	1472	1622	1776	1984	2292	2656	3531	4065	4840
65-69	951	1057	1213	1340	1469	1654	1928	2248	3005	3483
70-74	711	710	793	915	1011	1120	1272	1498	1761	2372
75+	662	727	761	834	948	1073	1214	1395	1650	1967
TOTAL	68755	77714	87214	97299	107601	117567	127062	135930	143964	151654
FEMALES										
0-4	11062	11549	12296	13145	13682	13624	13452	13164	12721	12792
5-9	9452	10453	11003	11817	12743	13307	13293	13166	12923	12526
10-14	8301	9289	10294	10859	11687	12615	13187	13188	13077	12848
15-19	7022	8152	9135	10138	10709	11539	12472	13055	13074	12980
20-24	5953	6860	7969	8938	9930	10508	11344	12285	12886	12931
25-29	5030	5790	6675	7756	8707	9699	10287	11132	12085	12708
30-34	3800	4878	5618	6479	7532	8479	9471	10071	10925	11892
35-39	3241	3674	4720	5437	6273	7312	8256	9249	9861	10726
40-44	2744	3123	3543	4553	5247	6070	7094	8034	9028	9652
45-49	2322	2627	2995	3400	4371	5051	5860	6868	7802	8795
50-54	1934	2198	2490	2843	3229	4165	4828	5620	6607	7533
55-59	1562	1795	2043	2317	2651	3025	3916	4557	5326	6286
60-64	1182	1404	1617	1840	2092	2411	2768	3602	4213	4951
65-69	834	1007	1200	1384	1577	1810	2107	2438	3194	3762
70-74	595	654	792	946	1094	1260	1463	1725	2016	2666
75+	615	676	748	879	1049	1249	1480	1760	2120	2547
TOTAL	65648	74128	83139	92731	102572	112123	121279	129915	137858	145597
BIRTH RATE	38.6	35.8	33.6	30.9	27.7	25.0	22.5	20.3	19.1	
DEATH RATE	13.9	12.6	11.5	10.5	9.8	9.3	8.9	8.6	8.5	
RATE OF NAT. INC.	2.47	2.33	2.21	2.03	1.79	1.57	1.37	1.17	1.07	
NET MIGRATION RATE	-.3	-.3	-.2	-.2	-.1	-.1	-.1	-.0	.0	
GROWTH RATE	2.44	2.30	2.19	2.01	1.78	1.56	1.36	1.17	1.07	
TOTAL FERTILITY	5.204	4.721	4.283	3.851	3.408	3.038	2.718	2.429	2.299	
NRR	1.878	1.763	1.657	1.538	1.384	1.257	1.146	1.042	1.004	
e(0) - BOTH SEXES	53.02	54.52	56.00	57.47	58.75	60.10	61.51	63.00	64.55	
e(10) - BOTH SEXES	53.74	54.18	54.43	54.63	55.48	56.36	57.30	58.27	59.29	
IMR - BOTH SEXES	113.8	103.3	90.9	77.8	71.7	65.7	59.8	53.8	47.8	
q(5) - BOTH SEXES	.1677	.1504	.1303	.1095	.1007	.0919	.0833	.0744	.0656	
DEP. RATIO	39.4	34.4	28.7	23.2	18.8	15.8	13.3	11.3	9.3	7.9

ASIA DEPARTMENT I

Population projection (thousands)

Summary for 25 Year Periods

AGE GROUP	1985	2000	2025	2050	2075	2100	2125	2150
TOTAL M+F	134403	190030	281823	351261	389074	401496	407988	410855
MALES								
0-4	11638	13863	13320	13244	13288	13272	13266	13266
5-9	10024	12616	13569	13377	13298	13250	13242	13247
10-14	8594	11728	13761	13482	13257	13211	13221	13234
15-19	7313	10877	13793	13378	13133	13162	13200	13219
20-24	6149	9561	13627	13025	12982	13132	13177	13194
25-29	5295	8078	12840	12809	13030	13136	13160	13163
30-34	3922	6768	11723	13074	13140	13131	13122	13123
35-39	3311	5618	10702	13130	13186	13048	13052	13073
40-44	2787	4775	9706	12991	13003	12866	12956	13007
45-49	2381	3463	8311	12619	12532	12616	12837	12900
50-54	2039	2830	6771	11571	12083	12458	12655	12704
55-59	1687	2257	5360	10082	11882	12166	12285	12314
60-64	1290	1776	4065	8532	11187	11531	11578	11634
65-69	951	1340	3005	6859	9950	10326	10431	10572
70-74	711	915	1761	4841	8119	8476	8781	9018
75+	662	834	1650	4742	10025	12597	13745	14195
TOTAL	68755	97299	143964	177756	194094	198378	200707	201866
FEMALES								
0-4	11062	13145	12721	12717	12764	12739	12725	12718
5-9	9452	11817	12923	12846	12796	12736	12718	12715
10-14	8301	10859	13077	12937	12771	12711	12709	12713
15-19	7022	10138	13074	12829	12674	12683	12705	12714
20-24	5953	8938	12886	12490	12561	12685	12711	12716
25-29	5030	7756	12085	12277	12629	12722	12724	12714
30-34	3800	6479	10925	12513	12746	12749	12717	12704
35-39	3241	5437	9861	12545	12800	12705	12683	12687
40-44	2744	4553	9028	12397	12637	12577	12638	12669
45-49	2322	3400	7802	12053	12214	12408	12600	12641
50-54	1934	2843	6607	11094	11857	12372	12561	12588
55-59	1562	2317	5326	9749	11837	12305	12447	12456
60-64	1182	1840	4213	8409	11461	12047	12156	12198
65-69	834	1384	3194	7120	10646	11341	11568	11719
70-74	595	946	2016	5350	9241	10000	10540	10842
75+	615	879	2120	6180	13347	18339	21079	22193
TOTAL	65648	92731	137858	173504	194980	203119	207281	208989
BIRTH RATE	35.8	24.9	17.3	14.2	13.3	12.9	12.8	12.8
DEATH RATE	12.6	9.3	8.5	10.1	12.0	12.3	12.5	12.5
NET MIGRATION RATE	-.3	-.1	.0	.0	.0	.0	.0	.0
GROWTH RATE	2.31	1.58	.88	.41	.13	.06	.03	.03
TOTAL FERTILITY	4.691	3.024	2.214	2.092	2.073	2.061	2.060	2.060
e(0) - BOTH SEXES	54.63	60.38	68.10	74.32	76.63	78.27	78.70	78.70
IMR - BOTH SEXES	102.3	66.1	36.1	16.0	10.7	7.4	6.9	6.9

ASIA DEPARTMENT II

Population projection (thousands)

AGE GROUP	1985	1990	1995	2000	2005	2010	2015	2020	2025	2030
TOTAL M+F	274351	304484	335220	364281	391830	417635	442003	465721	488408	509081
MALES										
0-4	19129	20270	20893	20407	20035	19669	19541	19868	20090	19992
5-9	17328	18820	20012	20688	20257	19902	19550	19436	19774	20008
10-14	16527	17210	18708	19912	20603	20182	19836	19492	19385	19730
15-19	15708	16377	17074	18573	19789	20487	20078	19743	19410	19314
20-24	13741	15474	16155	16865	18367	19592	20301	19915	19601	19288
25-29	11520	13479	15207	15899	16632	18133	19369	20094	19735	19448
30-34	9230	11280	13230	14952	15662	16412	17911	19159	19900	19570
35-39	7036	9009	11042	12980	14699	15421	16187	17683	18942	19701
40-44	5838	6827	8771	10779	12704	14410	15143	15925	17416	18687
45-49	5302	5615	6586	8487	10462	12358	14062	14785	15581	17065
50-54	4517	5026	5340	6282	8120	10039	11889	13539	14288	15097
55-59	3593	4182	4671	4979	5876	7622	9455	11233	12827	13577
60-64	2750	3204	3747	4204	4499	5329	6942	8649	10317	11823
65-69	1992	2316	2713	3191	3600	3873	4610	6038	7565	9072
70-74	1410	1535	1797	2120	2511	2854	3091	3702	4883	6161
75+	1261	1488	1687	1969	2337	2799	3283	3709	4379	5587
TOTAL	136885	152112	167633	182285	196153	209084	221229	232969	244094	254118
FEMALES										
0-4	18376	19545	20122	19626	19245	18895	18774	19090	19305	19213
5-9	16646	18119	19337	19963	19515	19149	18812	18703	19030	19257
10-14	15713	16549	18028	19259	19900	19461	19103	18774	18672	19006
15-19	15067	15588	16439	17923	19168	19817	19390	19043	18724	18633
20-24	13804	14871	15408	16276	17769	19027	19690	19284	18957	18657
25-29	11952	13576	14650	15204	16096	17593	18865	19546	19167	18865
30-34	9474	11736	13360	14442	15017	15925	17422	18710	19408	19056
35-39	7081	9282	11530	13153	14244	14834	15754	17252	18553	19270
40-44	5956	6916	9092	11320	12943	14035	14636	15569	17068	18383
45-49	5523	5790	6739	8879	11083	12695	13785	14400	15345	16843
50-54	4855	5321	5591	6522	8616	10781	12375	13463	14091	15050
55-59	3895	4606	5064	5335	6241	8270	10381	11949	13031	13677
60-64	3184	3600	4275	4719	4991	5861	7798	9831	11361	12433
65-69	2327	2816	3201	3821	4242	4511	5326	7127	9040	10506
70-74	1739	1909	2326	2662	3203	3586	3843	4571	6166	7887
75+	1875	2148	2425	2890	3403	4112	4818	5440	6396	8228
TOTAL	137466	152371	167587	181995	195677	208551	220773	232752	244314	254962
BIRTH RATE	29.2	26.9	23.8	21.4	19.6	18.3	17.6	16.9	16.0	
DEATH RATE	7.9	7.3	6.8	6.6	6.7	6.9	7.1	7.3	7.8	
RATE OF NAT. INC.	2.13	1.96	1.70	1.48	1.29	1.15	1.05	.96	.83	
NET MIGRATION RATE	-.4	-.4	-.3	-.2	-.2	-.1	-.1	-.0	.0	
GROWTH RATE	2.08	1.92	1.66	1.46	1.28	1.13	1.05	.95	.83	
TOTAL FERTILITY	3.616	3.185	2.836	2.575	2.358	2.201	2.145	2.128	2.115	
NRR	1.589	1.429	1.294	1.188	1.094	1.028	1.005	1.002	1.000	
e(0) - BOTH SEXES	64.33	65.83	67.21	68.47	69.19	69.94	70.70	71.50	72.33	
e(10) - BOTH SEXES	58.69	59.42	60.11	60.81	61.40	62.01	62.65	63.30	63.98	
IMR - BOTH SEXES	49.3	41.3	33.7	27.3	25.6	23.8	22.1	20.2	18.4	
q(5) - BOTH SEXES	.0649	.0531	.0421	.0332	.0311	.0289	.0266	.0243	.0220	
DEP. RATIO	71.4	67.5	64.3	59.9	54.9	49.9	46.6	45.6	46.4	47.8

ASIA DEPARTMENT II

Population projection (thousands)

Summary for 25 Year Periods

AGE GROUP	1985	2000	2025	2050	2075	2100	2125	2150
TOTAL M+F	274351	364281	488408	567808	599340	609041	613498	615263
MALES								
0-4	19129	20407	20090	19761	19741	19771	19787	19792
5-9	17328	20688	19774	19639	19696	19748	19767	19771
10-14	16527	19912	19385	19586	19695	19738	19753	19754
15-19	15708	18573	19410	19655	19700	19712	19725	19727
20-24	13741	16865	19601	19763	19646	19651	19676	19686
25-29	11520	15899	19735	19740	19557	19571	19622	19642
30-34	9230	14952	19900	19380	19410	19502	19575	19599
35-39	7036	12980	18942	18880	19300	19452	19522	19544
40-44	5838	10779	17416	18756	19285	19386	19431	19452
45-49	5302	8487	15581	18731	19240	19198	19245	19280
50-54	4517	6282	14288	18483	18911	18834	18903	18966
55-59	3593	4979	12827	17946	17986	18152	18313	18403
60-64	2750	4204	10317	16015	16561	17119	17357	17450
65-69	1992	3191	7565	13230	14958	15625	15843	15920
70-74	1410	2120	4883	9974	12742	13380	13517	13598
75+	1261	1969	4379	12209	18864	20458	21190	21504
TOTAL	136885	182285	244094	281748	295293	299298	301225	302087
FEMALES								
0-4	18376	19626	19305	18996	18959	18963	18969	18970
5-9	16646	19963	19030	18907	18946	18966	18970	18969
10-14	15713	19259	18672	18872	18966	18977	18971	18967
15-19	15067	17923	18724	18966	19004	18981	18967	18964
20-24	13804	16276	18957	19115	18999	18965	18956	18959
25-29	11952	15204	19167	19145	18959	18937	18949	18957
30-34	9474	14442	19408	18843	18861	18917	18947	18954
35-39	7081	13153	18553	18411	18805	18924	18948	18940
40-44	5956	11320	17068	18364	18860	18934	18931	18923
45-49	5523	8879	15345	18457	18933	18873	18869	18868
50-54	4855	6522	14091	18447	18820	18722	18744	18770
55-59	3895	5335	13031	18322	18272	18420	18545	18596
60-64	3184	4719	11361	16963	17431	18004	18226	18283
65-69	2327	3821	9040	14715	16616	17368	17599	17648
70-74	1739	2662	6166	11910	15287	16116	16300	16372
75+	1875	2890	6396	17627	28328	31676	33384	34032
TOTAL	137466	181995	244314	286060	304047	309743	312273	313176
BIRTH RATE	26.5	18.6	14.8	13.3	12.9	12.9	12.8	12.7
DEATH RATE	7.3	6.9	8.8	11.2	12.3	12.3	12.5	12.6
NET MIGRATION RATE	-.4	-.1	.0	.0	.0	.0	.0	.0
GROWTH RATE	1.89	1.17	.60	.22	.06	.06	.03	.01
TOTAL FERTILITY	3.173	2.270	2.095	2.065	2.061	2.061	2.059	2.059
e(0) - BOTH SEXES	65.88	70.05	74.15	77.27	78.21	78.21	78.86	79.02
IMR - BOTH SEXES	41.5	23.8	14.9	9.1	7.6	7.6	6.7	6.5

ASIA DEPARTMENT III

Population projection (thousands)

AGE GROUP	1985	1990	1995	2000	2005	2010	2015	2020	2025	2030
TOTAL M+F	1040035	1117001	1196245	1268914	1331301	1385439	1436068	1485075	1529780	1565505
MALES										
0-4	45295	55782	58703	57181	53841	51921	52608	54403	55343	54840
5-9	50082	44942	55454	58438	56983	53666	51765	52462	54265	55215
10-14	64167	49905	44809	55321	58323	56877	53573	51681	52383	54190
15-19	66240	63890	49715	44660	55162	58165	56732	53444	51565	52274
20-24	52269	65818	63524	49454	44447	54917	57923	56511	53250	51392
25-29	44179	51882	65382	63139	49178	44213	54649	57660	56272	53043
30-34	45462	43832	51517	64969	62778	48910	43986	54390	57406	56043
35-39	34020	45043	43464	51125	64524	62371	48609	43732	54097	57119
40-44	26832	33588	44521	43001	50627	63928	61824	48205	43389	53699
45-49	25242	26306	32976	43767	42320	49859	63002	60968	47569	42845
50-54	23411	24449	25526	32052	42605	41235	48628	61504	59575	46526
55-59	19459	27224	23265	24342	30625	40762	39504	46648	59078	57300
60-64	15459	17897	20504	21525	22579	28460	37951	36848	43592	55309
65-69	11217	13536	15737	18097	19062	20046	25332	33863	32965	39097
70-74	7514	9077	11014	12866	14860	15706	16574	21017	28194	27537
75+	6321	8307	10437	12925	15547	18353	20443	22217	26483	34054
TOTAL	537170	576479	616548	652862	683460	709391	733103	755555	775424	790481
FEMALES										
0-4	42562	53655	56388	54863	51610	49774	50437	52163	53068	52591
5-9	46162	42316	53432	56215	54739	51504	49683	50356	52091	53007
10-14	59373	46040	42229	53347	56146	54678	51453	49640	50318	52058
15-19	61535	59174	45912	42132	53250	56054	54598	51386	49584	50270
20-24	50862	61211	58911	45739	41999	53102	55915	54479	51289	49505
25-29	40595	50504	60846	58616	45543	41836	52920	55747	54336	51176
30-34	42138	40254	50140	60477	58315	45328	41658	52722	55564	54183
35-39	30476	41707	39892	49753	60078	57963	45079	41453	52493	55354
40-44	23459	30066	41208	39470	49294	59569	57514	44763	41192	52201
45-49	21941	23015	29549	40566	38919	48656	58858	56885	44317	40823
50-54	20764	21333	22425	28850	39693	38136	47746	57839	55979	43673
55-59	17714	19912	20514	21622	27898	38461	37027	46450	56383	54680
60-64	15062	16601	18732	19370	20499	26529	36683	35420	44567	54257
65-69	11899	13557	15020	17034	17716	18833	24481	34001	32975	41673
70-74	8761	9977	11449	12771	14601	15286	16356	21400	29915	29200
75+	9561	11199	13049	15225	17539	20338	22559	24819	30285	40372
TOTAL	502865	540523	579697	616051	647841	676047	702965	729519	754356	775024
BIRTH RATE	21.1	20.5	18.6	16.6	15.3	14.9	14.9	14.8	14.6	14.1
DEATH RATE	6.7	6.7	6.8	6.9	7.3	7.7	7.7	8.1	8.7	9.5
RATE OF NAT. INC.	1.43	1.38	1.18	.96	.80	.72	.67	.67	.59	.46
NET MIGRATION RATE	-.1	-.0	-.0	-.0	-.0	-.0	-.0	-.0	.0	.0
GROWTH RATE	1.43	1.37	1.18	.96	.80	.72	.67	.67	.59	.46
TOTAL FERTILITY	2.400	2.274	2.155	2.109	2.105	2.100	2.095	2.090	2.086	2.086
NRR	1.109	1.062	1.015	1.000	1.000	1.000	1.000	1.000	1.000	1.000
e(0) - BOTH SEXES	69.50	70.69	71.73	72.67	73.15	73.63	74.12	74.62	75.13	75.13
e(10) - BOTH SEXES	62.52	63.13	63.72	64.29	64.67	65.07	65.47	65.88	66.30	66.30
IMR - BOTH SEXES	32.0	26.2	21.4	17.7	16.7	15.7	14.7	13.6	12.6	12.6
q(5) - BOTH SEXES	.0389	.0312	.0251	.0204	.0192	.0180	.0168	.0156	.0144	.0144
DEP. RATIO	53.6	47.2	48.0	50.2	47.9	44.5	43.5	46.0	48.3	51.7

ASIA DEPARTMENT III

Population projection (thousands)

Summary for 25 Year Periods

AGE GROUP	1985	2000	2025	2050	2075	2100	2125	2150
TOTAL M+F	1040035	1268914	1529780	1626346	1658412	1671718	1677829	1680092
MALES								
0-4	45295	57181	55343	54107	53872	53918	53966	53982
5-9	50082	58438	54265	53514	53692	53870	53927	53931
10-14	64167	55321	52383	53162	53736	53899	53908	53890
15-19	66240	44660	51565	53549	53932	53890	53836	53815
20-24	52269	49454	53250	54429	53974	53734	53638	53697
25-29	44179	63139	56272	54735	53658	53460	53528	53580
30-34	45462	64969	57406	53596	53002	53218	53416	53479
35-39	34020	51125	54097	51573	52528	53142	53332	53348
40-44	26832	43001	43389	50535	52719	53156	53151	53106
45-49	25242	43767	47569	51772	53218	52853	52663	52629
50-54	23411	32052	59575	53829	52747	51819	51686	51767
55-59	19459	24342	59078	53186	50167	49764	50049	50258
60-64	15459	21525	43592	47347	45798	46860	47522	47724
65-69	11217	18097	32965	34495	41012	43070	43582	43619
70-74	7514	12866	28194	32217	36087	37446	37380	37296
75+	6321	12925	26483	58044	58344	58435	58819	59137
TOTAL	537170	652862	775424	810090	818485	822533	824452	825256
FEMALES								
0-4	42562	54863	53068	51906	51663	51682	51720	51732
5-9	46162	56215	52091	51389	51551	51692	51734	51733
10-14	59373	53347	50318	51086	51636	51762	51751	51730
15-19	61535	42132	49584	51516	51891	51818	51740	51716
20-24	50862	45739	51289	52458	52038	51770	51693	51697
25-29	40595	58616	54336	52854	51838	51617	51648	51689
30-34	42138	60477	55564	51839	51304	51491	51646	51693
35-39	30476	49753	52493	49967	50959	51544	51690	51686
40-44	23459	39470	41192	49076	51307	51736	51694	51626
45-49	21941	40566	44317	50488	52073	51743	51522	51461
50-54	20764	28850	55979	52984	52128	51265	51118	51172
55-59	17714	21622	56383	53304	50526	50222	50519	50708
60-64	15062	19370	44567	48968	47680	48966	49707	49906
65-69	11899	17034	32975	36496	44944	47511	48187	48236
70-74	8761	12771	29915	35605	42590	44708	44835	44773
75+	9561	15225	30285	76320	85798	89660	92172	93278
TOTAL	502865	616051	754356	816256	839927	849186	853377	854835
BIRTH RATE	20.0	15.2	13.4	13.0	12.8	12.8	12.7	12.7
DEATH RATE	6.7	7.8	11.0	11.0	12.2	12.5	12.6	12.6
NET MIGRATION RATE	-0	-0	0	0	0	0	0	0
GROWTH RATE	1.33	.75	.24	.08	.03	.03	.01	.01
TOTAL FERTILITY	2.259	2.100	2.076	2.061	2.061	2.060	2.059	2.058
e(0) - BOTH SEXES	70.69	73.67	76.20	78.03	78.03	78.54	78.88	78.96
IHR - BOTH SEXES	26.5	15.6	10.6	7.4	7.4	6.8	6.5	6.4

A. IA DEPARTMENT IV

Population projection (thousands)

AGE GROUP	1985	1990	1995	2000	2005	2010	2015	2020	2025	2030
TOTAL M+F	765147	847728	930518	1010768	1091192	1166648	1234094	1298370	1361318	1421190
Males										
0-4	56946	58214	58870	58669	59764	58683	56164	56179	57305	57777
5-9	50815	55511	57027	57949	57997	59142	58132	55693	55763	56936
10-14	46088	50426	55146	56712	57685	57752	58913	57925	55514	55601
15-19	42266	45685	50028	54751	56344	57337	57430	58611	57655	55280
20-24	35692	41694	45120	49451	54163	55783	56810	56946	58161	57257
25-29	29100	35111	41074	44489	48804	53508	55161	56232	56420	57680
30-34	24836	28599	34560	40471	43877	48183	52881	54571	55686	55929
35-39	21543	24340	28078	33971	39824	43227	47523	52218	53948	55112
40-44	19263	20993	23769	27457	33263	39050	42446	46731	51418	53196
45-49	17229	18583	20302	23024	26635	32326	38019	41401	45662	50332
50-54	14971	16340	17674	19343	21973	25483	31005	36556	39905	44121
55-59	11903	13828	15142	16412	17996	20511	23868	29137	34469	37752
60-64	8734	10576	12336	13541	14711	16203	18548	21678	26579	31578
65-69	7806	7310	8899	10414	11468	12531	13882	15983	18787	23166
70-74	3625	5931	5594	6841	8039	8924	9830	10976	12738	15090
75+	4266	4117	5600	6048	7100	8454	9764	11101	12648	14760
TOTAL	395083	437259	479219	519544	559645	597097	630378	661937	692658	721566
Females										
0-4	53562	55221	55991	55917	57103	56104	53728	53775	54887	55373
5-9	49078	51915	53881	54973	55216	56464	55549	53266	53380	54550
10-14	43172	48626	51521	53556	54723	54988	56256	55368	53115	53251
15-19	37503	42755	48225	51160	53242	54432	54726	56018	55164	52948
20-24	32638	36987	42243	47718	50687	52796	54024	54363	55695	54893
25-29	28147	32072	36425	41672	47143	50134	52280	53556	53952	55336
30-34	24141	27587	31512	35858	41092	46548	49565	51752	53082	53542
35-39	20719	23591	27031	30941	35272	40480	45921	48968	51201	52592
40-44	18146	20172	23032	26448	30330	34632	39811	45236	48316	50602
45-49	15717	17567	19584	22411	25783	29623	33889	39030	44431	47544
50-54	13273	15053	16979	18865	21634	24949	28732	32946	38033	43397
55-59	10409	12471	14204	15985	17914	20610	23843	27546	31688	36696
60-64	8031	9458	11403	13053	14747	16608	19198	22314	25902	29935
65-69	7508	6887	8184	9538	11444	13023	14773	17199	20134	23536
70-74	3699	5843	5425	6513	7973	9283	10681	12248	14415	17056
75+	4319	4265	5759	6218	7244	8876	10740	12846	15267	18373
TOTAL	370064	410469	451298	491224	531547	569550	603716	636432	668660	699625
BIRTH RATE	31.6	28.6	25.7	23.8	21.7	19.4	18.3	17.7	16.9	
DEATH RATE	11.0	9.9	9.1	8.5	8.3	8.1	8.1	8.2	8.3	
RATE OF NAT. INC.	2.06	1.87	1.66	1.54	1.34	1.13	1.02	.95	.86	
NET MIGRATION RATE	-.1	-.1	-.1	-.0	-.0	-.0	-.0	.0	.0	
GROWTH RATE	2.05	1.86	1.65	1.53	1.34	1.12	1.02	.95	.86	
TOTAL FERTILITY	4.261	3.742	3.222	2.890	2.591	2.324	2.225	2.203	2.181	
HRR	1.697	1.539	1.366	1.260	1.141	1.034	1.000	1.000	1.000	
e(0) - BOTH SEXES	57.87	59.92	61.84	63.65	64.71	65.79	66.90	68.04	69.22	
e(10) - BOTH SEXES	56.93	57.78	58.44	59.02	59.69	60.37	61.08	61.81	62.57	
IHR - BOTH SEXES	99.0	86.3	73.6	61.3	56.4	51.4	46.5	41.5	36.6	
q(5) - BOTH SEXES	.1284	.1101	.0917	.0741	.0681	.0620	.0560	.0499	.0439	
DEP. RATIO	76.2	71.8	66.6	61.2	56.9	53.0	49.5	46.6	45.2	45.7

ASIA DEPARTMENT IV

Population projection (thousands)

Summary for 25 Year Periods

AGE GROUP	1985	2000	2025	2050	2075	2100	2125	2150
TOTAL M+F	765147	1010768	1361318	1602339	1699809	1732405	1749447	1756718
MALES								
0-4	56946	58669	57305	56263	56405	56532	56573	56582
5-9	50815	57949	55763	56126	56396	56497	56513	56514
10-14	46088	56712	55514	56452	56481	56453	56453	56460
15-19	42266	54751	57655	56945	56399	56310	56349	56381
20-24	35692	49451	58161	56925	55970	56075	56208	56269
25-29	29100	44489	56420	56062	55600	55880	56091	56152
30-34	24836	40471	55686	54508	55384	55800	55987	56025
35-39	21543	33971	53948	53934	55522	55734	55817	55844
40-44	19263	27457	51418	55565	55738	55434	55484	55557
45-49	17229	23024	45662	55404	55249	54616	54888	55063
50-54	14971	19343	39905	52606	5138	53443	53931	54197
55-59	11903	16412	34469	49875	50304	51655	52344	52608
60-64	8734	13541	26579	45099	46933	49055	49655	49852
65-69	7806	10414	18787	38406	43807	44908	45202	45406
70-74	3625	6841	12738	28413	37081	38119	38329	38717
75+	4266	6048	12648	31572	51710	57018	59913	61178
TOTAL	395083	519544	692658	804156	842468	853527	859737	862806
FEMALES								
0-4	53562	55917	54887	54056	54172	54230	54243	54235
5-9	49078	54973	53380	53959	54249	54270	54245	54227
10-14	43172	53556	53115	54274	54395	54285	54231	54217
15-19	37503	51160	55164	54774	54408	54229	54197	54206
20-24	32638	47718	55695	54827	54134	54129	54168	54203
25-29	28147	41672	53952	54067	53885	54078	54182	54205
30-34	24141	35858	53082	52611	53753	54137	54208	54195
35-39	20719	30941	51201	52095	53980	54229	54190	54153
40-44	18146	26448	48316	53742	54328	54147	54069	54063
45-49	15717	22411	44431	53771	54103	53685	53823	53903
50-54	13273	18865	38033	51372	52859	53078	53482	53648
55-59	10409	15983	31688	49410	50609	52302	52997	53167
60-64	8031	13053	25902	45882	48728	51386	52112	52232
65-69	7508	9938	20134	40451	47736	49585	50149	50318
70-74	3699	6513	14415	32830	43286	45423	46105	46576
75+	4319	6218	15267	40062	72716	85688	93309	96367
TOTAL	370064	491224	668660	798111	857341	878878	889710	893912
BIRTH RATE	28.4	20.0	15.4	13.5	13.0	12.8	12.7	12.7
DEATH RATE	9.9	8.2	8.9	11.1	12.3	12.4	12.6	12.6
NET MIGRATION RATE	-.1	.0	.0	.0	.0	.0	.0	.0
GROWTH RATE	1.86	1.19	.65	.24	.08	.04	.02	.02
TOTAL FERTILITY	3.698	2.427	2.138	2.072	2.064	2.060	2.059	2.059
e(0) - BOTH SEXES	60.00	65.94	71.80	76.21	77.58	78.54	78.78	78.78
IMR - BOTH SEXES	86.4	51.6	26.8	10.9	8.5	6.9	6.6	6.6

ASIA DEPARTMENT V

Population projection (thousands)

AGE GROUP	1985	1990	1995	2000	2005	2010	2015	2020	2025	2030
TOTAL M+F	169762	187405	204486	220872	235926	250285	264567	278283	290923	302215
MALES										
0-4	11628	12084	12036	11841	11311	11327	11682	11817	11731	11569
5-9	11625	11338	11878	11895	11743	11224	11249	11609	11751	11673
10-14	10565	11524	11263	11818	11847	11699	11186	11214	11576	11722
15-19	8725	10456	11428	11186	11752	11786	11644	11137	11169	11534
20-24	7394	8591	10319	11303	11086	11654	11695	11561	11065	11104
25-29	6611	7255	8451	10181	11181	10975	11546	11595	11471	10987
30-34	5633	6475	7127	8327	10063	11062	10866	11441	11499	11386
35-39	4751	5498	6341	7004	8212	9935	10933	10749	11327	11396
40-44	4108	4607	5354	6201	6876	8072	9778	10774	10605	11188
45-49	3560	3944	4442	5188	6036	6704	7883	9565	10556	10405
50-54	2976	3362	3745	4241	4980	5807	6462	7614	9258	10239
55-59	2422	2741	3115	3492	3980	4687	5480	6114	7224	8809
60-64	1876	2145	2445	2801	3166	3620	4279	5021	5623	6667
65-69	1369	1566	1806	2080	2406	2733	3140	3731	4398	4948
70-74	892	1044	1207	1408	1643	1912	2186	2527	3022	3584
75+	459	781	1033	1273	1543	1844	2189	2564	3008	3601
TOTAL	84593	93410	101989	110239	117824	125042	132198	139033	145282	150813
FEMALES										
0-4	11082	11683	11615	11410	10883	10898	11237	11366	11283	11126
5-9	10997	10834	11513	11506	11339	10822	10843	11188	11324	11247
10-14	10177	10909	10772	11466	11472	11308	10796	10821	11168	11306
15-19	8982	10082	10829	10711	11418	11428	11270	10763	10792	11143
20-24	8085	8864	9970	10732	10637	11347	11364	11214	10717	10753
25-29	7119	7954	8737	9853	10636	10550	11263	11290	11150	10664
30-34	5726	6987	7824	8618	9749	10534	10459	11176	11213	11085
35-39	4656	5603	6855	7701	8510	9637	10426	10362	11084	11133
40-44	4064	4538	5476	6722	7579	8386	9510	10302	10251	10980
45-49	3606	3937	4408	5338	6578	7429	8233	9352	10148	10114
50-54	3093	3456	3785	4254	5174	6391	7233	8032	9144	9944
55-59	2562	2914	3268	3597	4063	4958	6142	6972	7764	8865
60-64	1987	2345	2681	3026	3354	3804	4662	5800	6612	7393
65-69	1469	1734	2059	2375	2705	3017	3441	4244	5313	6092
70-74	1021	1184	1409	1691	1974	2268	2552	2934	3650	4608
75+	542	969	1295	1633	2032	2466	2938	3434	4028	4948
TOTAL	85169	93994	102497	110633	118102	125243	132369	139250	145641	151401
BIRTH RATE	29.0	25.7	23.0	20.2	18.9	18.4	17.6	17.6	16.6	15.7
DEATH RATE	9.1	8.2	7.5	7.0	7.1	7.3	7.5	7.5	7.7	8.1
RATE OF NAT. INC.	1.99	1.75	1.55	1.32	1.19	1.11	1.01	1.01	.89	.76
NET MIGRATION RATE	-.1	-.1	-.1	-.0	-.0	-.0	-.0	-.0	.0	.0
GROWTH RATE	1.98	1.74	1.54	1.32	1.18	1.11	1.01	1.01	.89	.76
TOTAL FERTILITY	3.549	3.053	2.670	2.336	2.210	2.188	2.167	2.167	2.144	2.128
NRR	1.490	1.332	1.198	1.069	1.017	1.013	1.009	1.009	1.004	1.002
e(0) - BOTH SEXES	60.18	63.00	65.53	67.75	68.54	69.36	70.20	71.07	71.07	71.96
e(10) - BOTH SEXES	57.14	58.24	59.54	60.88	61.47	62.07	62.69	63.34	63.34	64.00
IMR - BOTH SEXES	70.5	54.3	42.7	34.0	31.5	29.1	26.6	24.2	24.2	21.7
q(5) - BOTH SEXES	.0972	.0720	.0542	.0416	.0385	.0354	.0323	.0323	.0292	.0261
DEP. RATIO	73.3	67.7	61.5	57.2	52.2	48.3	46.1	45.8	46.4	46.9

ASIA DEPARTMENT V

Population projection (thousands)

Summary for 25 Year Periods

AGE GROUP	1985	2000	2025	2050	2075	2100	2125	2150
TOTAL M+F	169762	220872	290923	334801	349998	355894	358678	359725
MALES								
0-4	11628	11841	11731	11601	11565	11564	11568	11572
5-9	11625	11895	11751	11548	11525	11542	11555	11559
10-14	10565	11818	11576	11457	11496	11531	11548	11551
15-19	8725	11186	11169	11397	11486	11523	11536	11536
20-24	7394	11303	11065	11429	11483	11503	11510	11512
25-29	6611	10181	11471	11521	11483	11466	11476	11484
30-34	5633	8327	11499	11525	11414	11412	11441	11457
35-39	4751	7004	11327	11294	11292	11355	11405	11425
40-44	4108	6201	10605	10820	11184	11303	11358	11376
45-49	3560	5188	10556	10605	11129	11222	11265	11279
50-54	2976	4241	9258	10778	11039	11060	11074	11093
55-59	2422	3492	7224	10408	10699	10676	10717	10756
60-64	1876	2801	5623	9611	9908	10016	10132	10195
65-69	1369	2080	4398	8090	8626	9062	9238	9306
70-74	892	1408	3022	6768	7207	7738	7901	7960
75+	459	1273	3008	7467	11079	12009	12427	12585
TOTAL	84593	110239	145282	166318	172615	174982	176152	176646
FEMALES								
0-4	11082	11410	11283	11152	11105	11090	11090	11091
5-9	10997	11506	11324	11118	11084	11084	11089	11090
10-14	10177	11466	11168	11043	11068	11085	11091	11090
15-19	8982	10711	10792	11003	11076	11093	11092	11089
20-24	8085	10732	10717	11061	11101	11099	11089	11087
25-29	7119	9853	11150	11178	11129	11091	11082	11083
30-34	5726	8618	11213	11208	11090	11067	11073	11079
35-39	4656	7701	11084	11010	11002	11042	11068	11076
40-44	4064	6722	10251	10582	10940	11035	11064	11066
45-49	3606	5338	10148	10428	10952	11025	11042	11037
50-54	3093	4254	9144	10722	10983	10988	10977	10977
55-59	2562	3597	7764	10571	10860	10828	10847	10867
60-64	1987	3026	6612	10106	10409	10527	10632	10678
65-69	1469	2375	5313	8803	9550	10063	10253	10311
70-74	1021	1691	3650	7799	8599	9306	9516	9577
75+	542	1633	4028	10700	16434	18487	19520	19881
TOTAL	85169	110633	145641	168483	177383	180912	182526	183080
BIRTH RATE	25.7	18.3	14.6	13.3	12.9	12.9	12.8	12.7
DEATH RATE	8.2	7.3	9.1	11.5	12.3	12.3	12.5	12.6
NET MIGRATION RATE	-.1	-.0	.0	.0	.0	.0	.0	.0
GROWTH RATE	1.75	1.10	.56	.18	.07	.07	.03	.01
TOTAL FERTILITY	3.057	2.206	2.102	2.065	2.065	2.061	2.059	2.059
e(0) - BOTH SEXES	63.06	69.48	73.89	77.18	78.17	78.17	78.84	79.01
IHR - BOTH SEXES	56.1	29.0	16.8	9.0	7.6	7.6	6.7	6.5

ASIA DEPARTMENT I

BANGLADESH

Projection (000s) with NRR=1 by 2025

AGE GROUP	1985	1990	1995	2000	2005	2010	2015	2020	2025	2030
TOTAL M+F	100593	114403	129243	145168	161443	177121	192112	206101	218806	231280
MALES										
0-4	9101	9681	10335	11063	11470	11349	11187	10880	10452	10589
5-9	7837	8703	9307	9996	10769	11194	11103	10970	10694	10297
10-14	6630	7731	8597	9205	9901	10676	11105	11023	10899	10633
15-19	5553	6528	7621	8482	9091	9787	10563	10998	10928	10815
20-24	4606	5428	6389	7465	8312	8923	9622	10401	10847	10794
25-29	3903	4477	5284	6224	7274	8117	8732	9435	10220	10680
30-34	2804	3782	4345	5132	6047	7084	7924	8544	9254	10048
35-39	2319	2702	3652	4200	4962	5863	6887	7725	8351	9070
40-44	1974	2216	2588	3501	4028	4775	5660	6570	7505	8140
45-49	1686	1864	2097	2452	3319	3833	4561	5426	6419	7249
50-54	1453	1563	1733	1952	2283	3104	3600	4303	5142	6109
55-59	1189	1310	1413	1569	1768	2079	2842	3314	3981	4782
60-64	908	1028	1136	1227	1363	1546	1830	2517	2954	3572
65-69	671	735	835	925	1000	1120	1281	1528	2120	2508
70-74	531	493	542	618	684	748	846	978	1179	1652
75+	473	522	521	554	615	693	777	890	1040	1258
TOTAL	51639	58763	66396	74565	82887	90890	98519	105603	111985	118196
FEMALES										
0-4	8656	9054	9733	10481	10900	10797	10655	10375	9978	10122
5-9	7362	8149	8606	9344	10153	10593	10527	10421	10178	9818
10-14	6418	7229	8021	8491	9239	10049	10496	10442	10347	10116
15-19	5308	6296	7103	7893	8368	9118	9931	10386	10346	10266
20-24	4412	5180	6150	6943	7723	8205	8958	9776	10245	10226
25-29	3713	4286	5035	5980	6755	7533	8023	8782	9608	10094
30-34	2697	3593	4150	4877	5796	6567	7344	7843	8609	9446
35-39	2241	2599	3466	4004	4709	5614	6380	7157	7667	8441
40-44	1924	2150	2496	3329	3849	4541	5432	6194	6971	7493
45-49	1619	1835	2052	2383	3180	3690	4369	5244	6000	6777
50-54	1325	1525	1729	1935	2248	3013	3510	4173	5029	5777
55-59	1060	1222	1408	1597	1788	2088	2813	3294	3936	4767
60-64	794	944	1089	1256	1426	1607	1890	2564	3022	3636
65-69	583	668	796	919	1061	1216	1383	1641	2246	2672
70-74	423	449	516	615	711	831	964	1109	1333	1845
75+	420	461	498	558	652	770	920	1098	1305	1587
TOTAL	48954	55639	62847	70603	78556	86230	93593	100498	106820	113084
BIRTH RATE	40.6	37.7	35.3	32.2	28.6	25.7	23.0	20.6	19.5	
DEATH RATE	14.8	13.3	12.0	10.9	10.1	9.4	8.9	8.6	8.4	
RATE OF NAT. INC.	2.58	2.44	2.33	2.13	1.86	1.63	1.41	1.20	1.11	
NET MIGRATION RATE	-.1	-.1	-.1	-.0	-.0	-.0	-.0	.0	.0	
GROWTH RATE	2.57	2.44	2.32	2.13	1.85	1.62	1.41	1.20	1.11	
TOTAL FERTILITY	5.540	5.030	4.520	4.010	3.500	3.095	2.737	2.420	2.304	
NRR	1.965	1.845	1.721	1.581	1.408	1.270	1.145	1.031	1.000	
e(0) - BOTH SEXES	50.77	52.43	54.07	55.70	57.15	58.66	60.22	61.84	63.52	
e(10) - BOTH SEXES	52.45	52.90	53.15	53.36	54.32	55.31	56.34	57.41	58.52	
IMR - BOTH SEXES	119.0	107.2	94.0	80.4	74.2	68.1	61.9	55.8	49.6	
q(5) - BOTH SEXES	.1757	.1561	.1347	.1131	.1042	.0952	.0862	.0771	.0680	
DEP. RATIO	95.4	89.0	82.2	76.2	71.2	65.4	58.9	53.0	48.8	46.2

BANGLADESH

Projection (000s) with NRR=1 by 2025

Summary for 25 Year Periods

AGE GROUP	1985	2000	2025	2050	2075	2100	2125	2150
TOTAL M+F	100593	145168	218806	275219	306220	316402	321805	324211
MALES								
0-4	9101	11063	10452	10433	10485	10477	10473	10473
5-9	7837	9996	10694	10552	10501	10462	10454	10458
10-14	6630	9205	10899	10667	10473	10429	10435	10447
15-19	5553	8482	10928	10609	10367	10385	10417	10434
20-24	4606	7465	10847	10296	10228	10357	10400	10415
25-29	3903	6224	10220	10031	10257	10362	10388	10391
30-34	2804	5132	9254	10281	10359	10366	10360	10359
35-39	2319	4200	8351	10367	10424	10304	10302	10318
40-44	1974	3501	7505	10251	10301	10152	10220	10264
45-49	1686	2452	6419	9995	9893	9934	10122	10110
50-54	1453	1952	5142	9156	9446	9799	9979	10027
55-59	1189	1569	3981	7897	9321	9580	9693	9720
60-64	908	1227	2954	6584	8803	9101	9138	9180
65-69	671	925	2120	5220	7813	8161	8223	8337
70-74	531	618	1179	3660	6389	6669	6905	7106
75+	473	554	1040	3410	7754	9806	10792	11180
TOTAL	51639	74565	111985	139411	152815	156343	158301	159290
FEMALES								
0-4	8656	10481	9978	10020	10074	10058	10047	10041
5-9	7362	9344	10178	10135	10108	10058	10041	10037
10-14	6418	8491	10347	10236	10094	10037	10032	10036
15-19	5308	7893	10346	10172	10010	10010	10028	10037
20-24	4412	6943	10245	9871	9903	10008	10033	10039
25-29	3713	5980	9608	9612	9947	10040	10046	10038
30-34	2697	4877	8609	9837	10053	10070	10043	10030
35-39	2241	4004	7667	9901	10123	10040	10014	10015
40-44	1924	3329	6971	9778	10013	9930	9973	10000
45-49	1619	2383	6000	9546	9644	9778	9939	9978
50-54	1325	1935	5029	8780	9271	9739	9910	9938
55-59	1060	1597	3936	7634	9287	9697	9828	9835
60-64	794	1256	3022	6477	9018	9514	9601	9628
65-69	583	919	2246	5415	8358	8968	9126	9244
70-74	423	615	1333	4023	7266	7870	8295	8547
75+	420	558	1305	4370	10236	14243	16546	17480
TOTAL	48954	70603	106820	135808	153405	160059	163504	164921
BIRTH RATE	37.7	25.6	17.5	14.3	13.3	12.9	12.8	12.8
DEATH RATE	13.3	9.5	8.4	10.0	12.0	12.3	12.5	12.5
NET MIGRATION RATE	-.1	-.0	.0	.0	.0	.0	.0	.0
GROWTH RATE	2.45	1.64	.92	.43	.13	.07	.03	.03
TOTAL FERTILITY	4.976	3.074	2.221	2.094	2.074	2.061	2.060	2.060
e(0) - BOTH SEXES	52.56	58.96	67.34	73.98	76.39	78.10	78.54	78.54
IMR - BOTH SEXES	106.3	68.4	37.5	16.6	11.0	7.5	6.9	6.9

BHUTAN										
Projection (000s) with NRR=1 by 2030										
AGE GROUP	1985	1990	1995	2000	2005	2010	2015	2020	2025	2030
TOTAL M+F	1286	1434	1619	1804	1989	2171	2350	2529	2699	2852
MALES										
0-4	99	116	137	140	143	144	144	146	144	137
5-9	87	94	111	132	136	139	140	141	143	141
10-14	78	85	93	109	130	135	138	139	140	142
15-19	68	77	84	91	108	128	133	136	137	138
20-24	59	66	75	82	89	105	126	131	134	135
25-29	51	57	64	73	79	87	103	123	128	132
30-34	44	49	55	62	70	77	84	100	120	126
35-39	38	42	47	52	59	68	74	82	97	117
40-44	33	36	40	45	50	57	65	72	79	95
45-49	27	30	34	37	42	47	54	62	69	76
50-54	22	25	28	31	34	39	44	50	58	65
55-59	18	20	22	25	28	31	36	40	46	54
60-64	13	15	17	19	21	24	27	31	35	41
65-69	9	10	12	14	15	17	20	22	26	30
70-74	6	7	7	7	10	11	13	15	17	20
75+	5	5	6	7	8	9	11	13	15	18
TOTAL	655	734	831	928	1024	1119	1211	1303	1390	1467
FEMALES										
0-4	96	107	128	133	136	136	137	139	137	131
5-9	82	89	101	122	128	131	133	133	136	135
10-14	74	81	88	100	121	127	130	131	132	135
15-19	63	72	79	86	98	119	125	128	130	131
20-24	55	61	70	77	84	95	116	122	126	128
25-29	48	54	59	67	74	81	93	113	119	123
30-34	42	46	51	57	65	71	78	90	110	117
35-39	36	40	44	49	54	62	69	76	87	107
40-44	31	35	38	42	47	52	60	66	73	85
45-49	27	29	33	36	39	44	49	57	63	71
50-54	22	25	27	30	34	37	42	47	54	61
55-59	18	20	23	24	28	31	34	39	44	51
60-64	14	16	18	20	21	24	27	30	35	40
65-69	11	12	13	14	16	18	20	23	26	30
70-74	7	8	9	10	11	12	14	16	18	21
75+	6	7	8	9	10	11	13	15	18	21
TOTAL	631	700	788	876	964	1052	1139	1226	1310	1386
BIRTH RATE	38.7	40.2	36.3	32.8	29.8	27.3	25.4	23.2	20.6	
DEATH RATE	16.9	16.1	14.6	13.3	12.3	11.4	10.7	10.1	9.6	
RATE OF NAT. INC.	2.18	2.42	2.17	1.95	1.75	1.58	1.47	1.31	1.10	
NET MIGRATION RATE	.0	.0	.0	.0	.0	.0	.0	.0	.0	
GROWTH RATE	2.18	2.42	2.17	1.95	1.75	1.58	1.47	1.31	1.10	
TOTAL FERTILITY	5.530	5.530	5.020	4.510	4.000	3.490	3.091	2.737	2.424	
NRR	1.842	1.938	1.832	1.708	1.550	1.385	1.255	1.136	1.028	
e(0) - BOTH SEXES	47.88	49.50	51.14	52.75	54.30	55.92	57.61	59.37	61.21	
e(10) - BOTH SEXES	49.99	50.48	50.72	50.93	51.99	53.09	54.25	55.45	56.71	
IMR - BOTH SEXES	128.0	115.9	102.4	88.4	81.8	75.3	68.7	62.1	55.5	
q(5) - BOTH SEXES	.1900	.1707	.1482	.1259	.1162	.1064	.0966	.0868	.0769	
DEP. RATIO	76.5	76.2	78.6	79.4	76.8	69.6	63.4	58.6	54.6	50.8

BHUTAN

Projection (000s) with NRR=1 by 2030

Summary for 25 Year Periods

AGE GROUP	1985	2000	2025	2050	2075	2100	2125	2150
TOTAL M+F	1286	1804	2699	3434	3909	4075	4156	4192
MALES								
0-4	99	140	144	137	136	136	136	136
5-9	87	132	143	138	136	135	135	135
10-14	78	109	140	136	135	135	135	135
15-19	68	91	137	134	134	135	135	135
20-24	59	82	134	132	134	135	135	135
25-29	51	73	128	137	135	135	134	134
30-34	44	62	120	137	135	134	134	134
35-39	38	52	97	132	133	133	133	134
40-44	33	45	79	128	129	131	133	133
45-49	27	37	69	122	127	129	132	132
50-54	22	31	58	113	128	128	129	130
55-59	18	25	46	101	123	124	125	126
60-64	13	19	35	75	111	116	117	119
65-69	9	14	26	54	96	102	106	108
70-74	6	9	17	38	77	85	90	92
75+	5	7	15	38	92	127	139	144
TOTAL	655	928	1390	1750	1960	2019	2047	2061
FEMALES								
0-4	96	133	137	132	131	130	130	130
5-9	82	122	136	132	131	130	130	130
10-14	74	100	132	131	130	130	130	130
15-19	63	86	130	128	129	130	130	130
20-24	55	77	126	127	129	130	130	130
25-29	48	67	119	131	130	130	130	130
30-34	42	57	110	130	131	130	130	130
35-39	36	49	87	125	129	129	129	130
40-44	31	42	73	120	125	128	129	130
45-49	27	36	63	115	123	127	129	129
50-54	22	30	54	107	125	127	128	129
55-59	18	24	44	95	122	125	127	127
60-64	14	20	35	71	112	120	123	124
65-69	11	14	26	55	101	111	117	120
70-74	7	10	18	40	85	99	107	111
75+	6	9	18	44	116	179	209	223
TOTAL	631	876	1310	1683	1949	2056	2109	2131
BIRTH RATE	38.3	27.3	18.4	14.7	13.5	13.0	12.8	
DEATH RATE	15.8	11.4	8.9	9.5	11.8	12.2	12.5	
NET MIGRATION RATE	.0	.0	.0	.0	.0	.0	.0	
GROWTH RATE	2.26	1.61	.96	.52	.17	.08	.03	
TOTAL FERTILITY	5.343	3.465	2.272	2.110	2.080	2.062	2.060	
e(0) - BOTH SEXES	49.63	56.25	65.45	72.94	75.82	77.88	78.42	
IMR - BOTH SEXES	114.8	75.3	42.5	19.7	12.4	7.7	7.0	

NEPAL		Projection (000s) with NRR=1 by 2030								
AGE GROUP	1985	1990	1995	2000	2005	2010	2015	2020	2025	2030
TOTAL M+F	16687	19004	21516	24171	26887	29572	32141	34674	37086	39288
MALES										
0-4	1437	1605	1736	1847	1922	1940	1913	1926	1897	1825
5-9	1177	1366	1535	1671	1790	1868	1891	1870	1888	1865
10-14	1056	1161	1348	1517	1654	1774	1852	1877	1857	1876
15-19	862	1041	1145	1332	1500	1637	1757	1836	1862	1844
20-24	727	846	1023	1126	1311	1478	1615	1735	1815	1843
25-29	646	711	829	1003	1105	1288	1454	1591	1711	1793
30-34	488	630	695	811	982	1083	1265	1431	1567	1689
35-39	430	474	614	677	791	959	1061	1240	1406	1542
40-44	388	415	458	594	656	768	933	1034	1212	1377
45-49	336	370	397	438	569	631	740	902	1002	1178
50-54	272	315	347	373	413	538	598	704	861	960
55-59	216	248	288	319	343	381	499	556	657	807
60-64	169	189	218	254	281	304	340	447	501	595
65-69	111	139	157	181	211	236	256	268	381	430
70-74	68	83	105	119	137	162	182	199	226	301
75+	64	70	83	103	121	142	170	197	224	257
TOTAL	8446	9662	10977	12366	13787	15189	16525	17833	19067	20182
FEMALES										
0-4	1351	1510	1641	1754	1832	1851	1826	1839	1813	1746
5-9	1127	1266	1428	1567	1692	1774	1799	1781	1800	1780
10-14	1006	1105	1245	1408	1549	1674	1757	1783	1768	1789
15-19	853	988	1087	1226	1388	1528	1654	1739	1767	1754
20-24	729	834	967	1064	1201	1362	1503	1630	1716	1747
25-29	553	710	813	943	1038	1174	1334	1476	1604	1692
30-34	462	537	690	791	916	1011	1146	1307	1449	1578
35-39	442	447	520	668	765	889	984	1119	1279	1422
40-44	394	426	431	501	644	740	862	957	1091	1251
45-49	357	377	408	413	480	618	713	834	928	1062
50-54	300	338	356	386	390	456	589	682	800	895
55-59	239	278	313	330	357	364	426	554	644	769
60-64	187	214	249	281	296	322	330	389	510	596
65-69	99	158	182	211	238	253	278	287	342	451
70-74	65	77	123	142	164	188	202	224	234	282
75+	78	77	85	120	148	178	211	240	273	301
TOTAL	8241	9342	10539	11805	13099	14383	15616	16841	18018	19106
BIRTH RATE	41.2	38.7	35.9	32.8	29.7	26.6	24.5	22.3	19.9	
DEATH RATE	15.2	13.8	12.6	11.5	10.7	9.9	9.3	8.8	8.4	
RATE OF NAT. INC.	2.60	2.48	2.33	2.13	1.90	1.67	1.52	1.35	1.15	
NET MIGRATION RATE	.0	.0	.0	.0	.0	.0	.0	.0	.0	
GROWTH RATE	2.60	2.48	2.33	2.13	1.90	1.67	1.52	1.35	1.15	
TOTAL FERTILITY	5.860	5.350	4.840	4.330	3.820	3.310	2.963	2.653	2.375	
NRR	2.051	1.939	1.820	1.688	1.521	1.346	1.230	1.123	1.025	
e(0) - BOTH SEXES	50.93	52.68	54.41	56.12	57.57	59.07	60.63	62.23	63.90	
e(10) - BOTH SEXES	53.82	54.38	54.66	54.86	55.72	56.60	57.51	58.46	59.43	
IMR - BOTH SEXES	128.0	116.0	102.6	88.7	81.6	74.6	67.6	60.5	53.5	
q(5) - BOTH SEXES	.1899	.1706	.1485	.1262	.1159	.1056	.0953	.0848	.0744	
DEP. RATIO	84.4	83.0	81.6	78.6	74.3	68.7	62.3	56.5	52.1	48.9

NEPAL

Projection (000s) with NRR=1 by 2030

Survival for 25 Year Periods

AGE GROUP	1985	2000	2025	2050	2075	2100	2125	2150
TOTAL M+F	16687	24171	37086	47241	53078	54975	55894	56283
MALES								
0-4	1437	1847	1897	1834	1825	1818	1817	1817
5-9	1177	1671	1888	1841	1820	1813	1814	1815
10-14	1056	1517	1857	1832	1810	1809	1812	1813
15-19	862	1332	1862	1798	1798	1806	1810	1811
20-24	727	1126	1815	1773	1790	1806	1806	1808
25-29	646	1003	1711	1821	1805	1804	1803	1803
30-34	488	811	1567	1823	1809	1797	1796	1797
35-39	430	677	1406	1780	1792	1782	1787	1791
40-44	388	594	1212	1765	1748	1762	1778	1783
45-49	336	438	1002	1695	1707	1740	1765	1769
50-54	272	373	861	1556	1718	1726	1738	1740
55-59	216	319	657	1361	1657	1675	1682	1685
60-64	169	254	501	1131	1517	1568	1581	1593
65-69	111	181	381	864	1352	1389	1429	1451
70-74	68	119	226	588	1091	1155	1212	1240
75+	64	103	224	596	1336	1761	1894	1947
TOTAL	8446	12366	19067	24057	26574	27212	27524	27666
FEMALES								
0-4	1351	1754	1813	1759	1752	1744	1743	1742
5-9	1127	1567	1800	1766	1749	1742	1742	1742
10-14	1006	1408	1768	1756	1741	1740	1741	1742
15-19	853	1226	1767	1723	1732	1739	1742	1742
20-24	729	1064	1716	1699	1729	1742	1742	1742
25-29	553	943	1604	1743	1746	1745	1742	1741
30-34	462	791	1449	1741	1752	1742	1740	1740
35-39	442	668	1279	1694	1737	1732	1736	1738
40-44	394	501	1091	1674	1696	1718	1733	1737
45-49	357	413	928	1603	1660	1707	1730	1733
50-54	300	386	800	1470	1680	1709	1723	1723
55-59	239	330	644	1288	1642	1689	1700	1704
60-64	187	281	510	1083	1541	1631	1656	1669
65-69	99	211	342	850	1429	1518	1579	1606
70-74	65	142	234	624	1218	1353	1447	1488
75+	78	120	273	709	1700	2511	2875	3029
TOTAL	8241	11805	18018	23184	26504	27764	28371	28618
BIRTH RATE	38.4	26.7	17.8	14.3	13.3	12.9	12.8	12.8
DEATH RATE	13.8	9.9	8.2	9.7	11.9	12.3	12.5	12.5
NET MIGRATION RATE	.0	.0	.0	.0	.0	.0	.0	.0
GROWTH RATE	2.47	1.71	.97	.47	.14	.07	.03	.03
TOTAL FERTILITY	5.302	3.322	2.239	2.095	2.074	2.061	2.060	2.060
e(0) - BOTH SEXES	52.82	59.38	67.65	74.10	76.45	78.12	78.55	78.55
INR - BOTH SEXES	115.1	74.8	39.5	16.2	10.8	7.4	6.9	6.9

SRI LANKA

Projection (000s) with NRR=1 by 1995

AGE GROUP	1985	1990	1995	2000	2005	2010	2015	2020	2025	2030
TOTAL M+F	15837	17002	17975	18887	19855	20827	21739	22542	23232	23830
MALES										
0-4	1002	915	829	812	851	877	872	846	828	829
5-9	923	988	903	818	804	844	871	867	844	827
10-14	829	915	980	896	812	799	840	868	865	843
15-19	829	820	906	971	889	806	794	836	866	864
20-24	757	808	801	889	957	877	797	787	831	863
25-29	695	728	783	779	870	941	864	788	780	828
30-34	587	668	706	763	762	855	928	855	781	777
35-39	524	566	650	689	748	750	844	919	848	777
40-44	393	506	550	635	675	736	739	834	710	841
45-49	332	378	491	535	620	662	722	727	822	898
50-54	293	317	363	474	519	602	643	704	709	803
55-59	264	275	299	344	451	495	575	616	675	682
60-64	200	240	251	275	318	418	459	536	575	631
65-69	160	173	209	220	243	281	371	409	478	515
70-74	107	127	139	169	180	199	232	307	339	399
75+	120	130	150	170	203	228	255	294	370	434
TOTAL	8015	8555	9010	9440	9902	10369	10808	11192	11522	11810
FEMALES										
0-4	960	878	794	777	814	839	834	811	793	794
5-9	881	948	867	784	769	808	835	831	809	793
10-14	803	874	941	861	779	765	805	832	830	808
15-19	798	796	867	933	855	774	761	802	831	829
20-24	757	785	782	853	922	846	767	757	799	830
25-29	716	741	768	766	840	911	837	761	753	798
30-34	599	703	727	755	755	830	903	831	758	751
35-39	522	587	691	716	745	747	824	898	828	756
40-44	395	513	578	681	707	738	740	818	892	824
45-49	319	387	503	568	672	698	730	733	811	886
50-54	288	310	377	492	557	660	687	719	723	801
55-59	244	276	299	365	478	542	643	671	703	708
60-64	184	230	261	284	349	457	520	618	647	679
65-69	141	169	209	240	262	323	425	486	580	608
70-74	101	119	144	180	208	229	284	376	431	518
75+	112	132	157	192	240	290	336	408	524	638
TOTAL	7822	8447	8965	9447	9953	10458	10931	11350	11710	12021
BIRTH RATE	22.5	19.0	17.6	17.5	17.2	16.3	15.2	14.3	13.9	
DEATH RATE	6.0	5.8	5.9	6.0	6.5	6.9	7.4	8.1	8.9	
RATE OF NAT. INC.	1.65	1.32	1.18	1.15	1.07	.94	.78	.63	.51	
NET MIGRATION RATE	-2.3	-2.1	-1.8	-1.5	-1.1	-.8	-.5	-.2	.0	
GROWTH RATE	1.42	1.11	.99	1.00	.96	.86	.73	.60	.51	
TOTAL FERTILITY	2.670	2.248	2.098	2.089	2.086	2.083	2.080	2.078	2.075	
NRR	1.253	1.065	1.000	1.000	1.000	1.000	1.000	1.000	1.000	
e(0) - BOTH SEXES	70.38	71.61	72.71	73.64	74.05	74.46	74.88	75.31	75.74	
e(10) - BOTH SEXES	62.38	63.17	63.98	64.72	65.09	65.46	65.84	66.23	66.63	
IHR - BOTH SEXES	22.0	17.3	14.2	12.0	11.6	11.1	10.7	10.2	9.8	
q(5) - BOTH SEXES	.0259	.0199	.0162	.0135	.0130	.0125	.0119	.0114	.0108	
DEP. RATIO	63.3	59.9	54.3	47.9	45.0	45.2	47.1	48.2	49.5	50.6

SRI LANKA

Projection (000s) with NRR=1 by 1995

Summary for 25 Year Periods

AGE GROUP	1985	2000	2025	2050	2075	2100	2125	2150
TOTAL M+F	15837	18887	23232	25367	25868	26045	26133	26168
MALES								
0-4	1002	812	828	840	842	841	841	841
5-9	923	818	844	846	842	840	839	840
10-14	829	896	865	847	839	838	839	839
15-19	829	971	866	838	834	835	838	838
20-24	757	889	831	824	830	835	837	837
25-29	695	779	780	820	833	835	835	835
30-34	587	763	781	833	838	834	833	832
35-39	524	689	848	852	837	830	829	830
40-44	393	635	910	848	825	822	825	826
45-49	332	535	822	807	805	813	819	820
50-54	293	474	709	746	790	804	808	808
55-59	264	344	675	723	780	787	784	783
60-64	200	275	575	741	757	747	742	742
65-69	160	220	478	722	689	674	674	677
70-74	107	169	339	555	563	567	575	580
75+	120	170	370	698	843	902	920	923
TOTAL	8015	9440	11522	12538	12745	12804	12835	12850
FEMALES								
0-4	960	777	793	805	807	806	806	805
5-9	881	784	809	812	808	806	805	805
10-14	803	861	830	813	806	805	805	805
15-19	798	933	831	805	802	804	805	805
20-24	757	853	799	793	801	805	806	805
25-29	716	766	753	791	804	807	806	805
30-34	599	755	758	806	811	807	805	805
35-39	522	716	828	825	812	805	804	804
40-44	395	681	892	824	802	800	802	803
45-49	319	568	811	789	788	796	801	802
50-54	288	492	723	737	781	796	799	798
55-59	244	365	703	731	787	794	792	791
60-64	186	284	647	778	790	781	777	776
65-69	141	240	580	800	758	745	746	749
70-74	101	180	431	662	671	679	691	697
75+	112	192	524	1056	1295	1405	1449	1461
TOTAL	7822	9447	11710	12829	13123	13240	13298	13318
BIRTH RATE	19.6	16.0	13.6	12.9	12.8	12.8	12.7	12.7
DEATH RATE	5.9	7.0	10.1	12.1	12.5	12.5	12.6	12.6
NET MIGRATION RATE	-2.1	-.8	.0	.0	.0	.0	.0	.0
GROWTH RATE	1.17	.83	.35	.08	.03	.03	.01	.01
TOTAL FERTILITY	2.325	2.083	2.069	2.061	2.059	2.059	2.059	2.058
e(0) - BOTH SEXES	71.61	74.50	76.66	78.21	78.63	78.63	78.91	78.98
IMR - BOTH SEXES	18.0	11.1	8.8	7.3	6.8	6.8	6.4	6.4

ASIA DEPARTMENT II

CAMBODIA

Projection (000s) with NRR=1 by 2025

AGE GROUP	1985	1990	1995	2000	2005	2010	2015	2020	2025	2030
TOTAL M+F	7284	8263	9212	9995	10674	11420	12243	13045	13721	14308
MALES										
0-4	636	698	689	609	562	612	670	676	631	606
5-9	161	600	669	672	601	554	605	662	670	626
10-14	390	158	592	663	667	597	551	602	659	667
15-19	472	383	156	584	656	660	591	546	597	655
20-24	406	459	373	152	572	643	649	582	539	590
25-29	362	392	445	362	148	558	629	636	572	530
30-34	311	348	379	431	352	144	544	615	623	562
35-39	239	297	335	365	416	340	140	530	600	610
40-44	164	226	283	319	349	399	328	135	514	585
45-49	133	153	213	267	302	331	381	314	130	49
50-54	110	122	141	197	247	281	311	358	297	124
55-59	90	98	109	127	177	225	257	285	331	276
60-64	65	77	84	94	110	155	197	227	254	297
65-69	42	52	61	68	76	90	128	164	191	216
70-74	26	30	37	45	50	57	68	97	127	149
75+	17	22	27	34	42	49	57	69	95	128
TOTAL	3622	4117	4595	4987	5325	5696	6105	6500	6831	7116
FEMALES										
0-4	623	680	669	589	542	591	646	652	609	584
5-9	172	588	654	654	582	536	585	640	47	605
10-14	389	169	580	648	650	579	534	583	638	646
15-19	456	381	166	573	641	644	575	530	579	635
20-24	392	444	373	163	563	632	636	568	524	574
25-29	351	380	432	363	159	552	620	625	560	518
30-34	307	339	368	419	354	156	540	609	615	552
35-39	237	295	327	356	407	345	152	529	597	605
40-44	171	227	283	314	344	395	335	148	517	586
45-49	145	162	216	271	302	331	381	325	144	505
50-54	129	136	153	204	257	288	317	366	313	140
55-59	104	118	125	142	190	240	270	299	348	299
60-64	78	92	105	112	128	172	220	249	277	324
65-69	51	65	77	89	96	110	150	193	221	248
70-74	33	39	50	60	70	76	89	122	154	184
75+	23	31	39	51	63	77	89	106	140	187
TOTAL	3662	4147	4617	5008	5349	5724	6139	6545	6890	7192
BIRTH RATE	42.0	35.3	27.3	22.6	23.0	23.4	22.0	19.3	17.6	
DEATH RATE	16.7	13.6	11.0	9.4	9.4	9.4	9.3	9.2	9.2	
RATE OF NAT. INC.	2.52	2.17	1.63	1.32	1.35	1.39	1.27	1.01	.84	
NET MIGRATION RATE	.0	.0	.0	.0	.0	.0	.0	.0	.0	
GROWTH RATE	2.52	2.17	1.63	1.31	1.35	1.39	1.27	1.01	.84	
TOTAL FERTILITY	4.781	4.271	3.761	3.251	2.973	2.718	2.486	2.273	2.193	
NRR	1.680	1.629	1.535	1.404	1.299	1.201	1.110	1.026	1.000	
e(0) - BOTH SEXES	48.41	52.33	56.14	59.73	60.96	62.24	63.57	64.94	66.38	
e(10) - BOTH SEXES	50.87	51.98	52.93	54.08	55.06	56.08	57.13	58.23	59.38	
IMR - BOTH SEXES	130.0	101.5	72.9	48.9	45.5	42.1	38.7	35.3	31.9	
q(5) - BOTH SEXES	.1927	.1461	.1011	.0635	.0589	.0543	.0496	.0450	.0404	
DEP. RATIO	54.3	61.0	81.9	71.9	59.9	52.4	51.7	53.9	53.6	51.2

CAMBODIA

Projection (000s) with NRR=1 by 2025⁷

Summary for 25 Year Periods

AGE GROUP	1985	2000	2025	2050	2075	2100	2125	2150
TOTAL M+F	7284	9995	13721	16563	18355	18971	19259	19377
MALES								
0-4	636	609	631	631	627	625	624	625
5-9	161	672	670	633	623	622	623	624
10-14	390	663	659	620	616	620	623	624
15-19	472	584	597	601	612	620	623	623
20-24	406	152	539	593	613	621	622	622
25-29	362	362	572	611	622	620	620	620
30-34	311	431	623	646	623	615	616	618
35-39	239	365	600	628	608	607	613	616
40-44	164	319	514	560	586	600	610	614
45-49	133	267	130	497	572	597	607	609
50-54	110	197	297	513	579	595	598	598
55-59	90	127	331	533	589	577	576	578
60-64	65	94	254	475	538	533	539	546
65-69	42	68	191	360	432	467	487	498
70-74	26	45	127	75	323	389	416	427
75+	17	34	95	236	483	607	653	669
TOTAL	3622	4987	6831	8213	9044	9314	9449	9511
FEMALES								
0-4	623	589	609	609	603	600	599	599
5-9	172	654	647	612	601	598	599	599
10-14	389	648	638	601	595	597	599	599
15-19	456	573	579	583	593	598	599	599
20-24	392	163	524	577	596	601	600	599
25-29	351	363	560	597	606	602	599	599
30-34	307	419	615	633	609	599	597	598
35-39	237	356	597	616	597	593	596	598
40-44	171	314	517	554	577	589	596	598
45-49	145	271	144	496	568	591	597	597
50-54	129	204	313	521	582	596	595	593
55-59	104	142	348	558	606	591	586	586
60-64	78	112	277	519	574	566	569	574
65-69	51	89	221	417	487	524	545	554
70-74	33	60	159	102	393	473	505	516
75+	23	51	140	354	725	937	1028	1060
TOTAL	3662	5008	6890	8349	9311	9656	9810	9867
BIRTH RATE	34.3	21.9	16.6	14.0	13.2	12.9	12.8	12.8
DEATH RATE	13.6	9.3	9.1	10.0	11.9	12.3	12.5	12.5
NET MIGRATION RATE	.0	.0	.0	.0	.0	.0	.0	.0
GROWTH RATE	2.11	1.27	.75	.41	.13	.06	.02	.02
TOTAL FERTILITY	4.229	2.686	2.147	2.077	2.066	2.060	2.059	2.059
e(0) - BOTH SEXES	52.56	62.46	69.61	75.23	77.06	78.35	78.68	78.68
IMR - BOTH SEXES	103.5	41.9	25.0	13.4	9.6	7.2	6.8	6.8

KOREA, REP. OF

Projection (000s) with NRR=1 by 2030

AGE GROUP	1995	1990	1995	2000	2005	2010	2015	2020	2025	2030
TOTAL M+F	41056	43749	45948	48078	50093	51863	53374	54627	55667	56491
MALES										
0-4	1892	2066	1859	1879	1880	1858	1839	1824	1826	1843
5-9	2190	1874	2050	1844	1867	1870	1849	1832	1819	1823
10-14	2210	2177	1863	2039	1836	1860	1864	1845	1829	1816
15-19	2281	2192	2161	1850	2028	1827	1852	1857	1839	1824
20-24	2407	2249	2166	2137	1832	2011	1813	1840	1847	1832
25-29	2104	2366	2215	2136	2113	1812	1993	1799	1829	1839
30-34	1584	2066	2330	2185	2111	2091	1795	1978	1787	1820
35-39	1217	1551	2032	2298	2160	2089	2071	1779	1964	1777
40-44	1122	1186	1519	1997	2265	2131	2063	2048	1762	1947
45-49	1056	1086	1153	1483	1956	2222	2093	2029	2017	1737
50-54	812	1008	1042	1112	1436	1898	2159	2037	1977	1968
55-59	608	758	947	985	1056	1366	1810	2063	1949	1896
60-64	470	540	688	866	906	974	1264	1679	1919	1818
65-69	332	400	472	598	759	798	860	1120	1493	1712
70-74	228	260	317	378	485	619	653	707	925	1238
75+	183	236	287	355	437	555	712	818	916	1129
TOTAL	20695	22023	23100	24143	25127	25980	26690	27255	27696	28018
FEMALES										
0-4	1842	1984	1783	1801	1800	1779	1762	1748	1750	1767
5-9	2094	1828	1971	1771	1791	1792	1773	1757	1745	1749
10-14	2075	2084	1819	1962	1764	1785	1788	1770	1755	1744
15-19	2130	2062	2072	1808	1954	1757	1780	1784	1767	1754
20-24	2243	2107	2041	2053	1793	1941	1747	1773	1779	1766
25-29	1978	2214	2081	2017	2034	1778	1928	1739	1767	1777
30-34	1515	1952	2190	2060	2000	2019	1767	1920	1733	1764
35-39	1195	1494	1930	2170	2044	1987	2008	1758	1913	1729
40-44	1092	1177	1475	1911	2152	2029	1974	1997	1750	1906
45-49	1035	1072	1158	1455	1890	2131	2010	1957	1982	1738
50-54	881	1009	1048	1135	1431	1860	2100	1983	1933	1959
55-59	707	848	976	1017	1106	1396	1817	2054	1943	1896
60-64	558	667	804	930	974	1061	1343	1752	1985	1881
65-69	401	506	610	742	864	908	992	1259	1648	1873
70-74	297	340	434	529	649	760	802	881	1124	1479
75+	317	383	456	574	720	900	1093	1241	1396	1691
TOTAL	20361	21725	22847	23935	24966	25883	26684	27372	27970	28473
BIRTH RATE	19.7	16.7	16.0	15.3	14.5	13.9	13.4	13.4	13.1	13.0
DEATH RATE	6.2	6.1	6.2	6.5	7.1	7.8	8.6	9.3	10.1	10.1
RATE OF NAT. INC.	1.35	1.06	.98	.88	.74	.61	.49	.39	.29	.29
NET MIGRATION RATE	-.8	-.8	-.7	-.6	-.5	-.3	-.2	-.1	.0	.0
GROWTH RATE	1.27	.98	.91	.82	.69	.57	.46	.38	.29	.29
TOTAL FERTILITY	2.143	1.840	1.840	1.878	1.916	1.953	1.989	2.025	2.060	2.060
NRR	1.003	.869	.875	.898	.917	.936	.955	.974	.992	.992
e(0) - BOTH SEXES	69.30	70.87	72.22	73.38	73.80	74.24	74.68	75.13	75.59	75.59
e(10) - BOTH SEXES	61.57	62.75	63.77	64.69	65.06	65.44	65.82	66.21	66.60	66.60
IMR - BOTH SEXES	25.0	20.7	17.2	14.5	13.8	13.1	12.4	11.8	11.1	11.1
q(5) - BOTH SEXES	.0297	.0242	.0198	.0165	.0157	.0149	.0141	.0133	.0125	.0125
DEP. RATIO	52.1	47.7	43.5	43.1	42.1	42.6	42.8	44.4	48.7	54.2

KOREA, REP. OF

Projection (000s) with NRR=1 by 2030

Summary for 25 Year Periods

AGE GROUP	1985	2000	2025	2050	2075	2100	2125	2150
TOTAL M+F	41056	48078	55667	56883	56616	56853	57036	57113
MALES								
0-4	1892	1879	1826	1827	1832	1834	1835	1835
5-9	2190	1844	1819	1827	1831	1833	1833	1833
10-14	2210	2039	1829	1832	1831	1831	1831	1831
15-19	2281	1850	1839	1839	1828	1827	1828	1829
20-24	2407	2137	1847	1829	1819	1822	1825	1825
25-29	2104	2136	1829	1806	1812	1817	1821	1822
30-34	1584	2185	1787	1795	1809	1815	1817	1817
35-39	1217	2298	1964	1797	1810	1811	1812	1812
40-44	1122	1997	1762	1798	1810	1801	1802	1804
45-49	1056	1483	2017	1791	1788	1781	1785	1789
50-54	812	1112	1977	1743	1739	1749	1757	1761
55-59	608	985	1949	1647	1678	1697	1706	1709
60-64	470	866	1919	1707	1594	1613	1619	1621
65-69	332	598	1493	1388	1456	1477	1476	1479
70-74	228	378	925	1349	1244	1256	1259	1264
75+	183	355	916	1983	1927	1954	1995	2010
TOTAL	20695	24143	27696	27956	27808	27919	28001	28040
FEMALES								
0-4	1842	1801	1750	1754	1757	1758	1758	1758
5-9	2094	1771	1745	1755	1759	1759	1758	1758
10-14	2075	1962	1755	1761	1761	1759	1758	1758
15-19	2130	1808	1767	1769	1760	1758	1757	1758
20-24	2243	2053	1779	1764	1756	1756	1757	1758
25-29	1978	2017	1767	1746	1752	1756	1757	1757
30-34	1515	2060	1733	1739	1752	1757	1757	1757
35-39	1195	2170	1913	1747	1757	1758	1757	1756
40-44	1092	1911	1750	1755	1763	1755	1754	1754
45-49	1035	1455	1982	1759	1753	1747	1748	1749
50-54	881	1135	1933	1733	1724	1734	1739	1741
55-59	707	1017	1943	1676	1699	1717	1725	1726
60-64	558	930	1985	1805	1673	1692	1697	1697
65-69	401	742	1648	1576	1617	1638	1637	1638
70-74	297	529	1124	1630	1498	1512	1517	1521
75+	317	574	1396	2959	3026	3079	3158	3187
TOTAL	20361	23935	27970	28927	28808	28934	29035	29073
BIRTH RATE	17.4	14.0	12.8	12.8	12.8	12.8	12.7	12.7
DEATH RATE	6.1	7.9	12.0	13.0	12.6	12.6	12.6	12.6
NET MIGRATION RATE	-.8	-.3	.0	.0	.0	.0	.0	.0
GROWTH RATE	1.05	.59	.09	-.02	.02	.01	.01	.01
TOTAL FERTILITY	1.938	1.950	2.067	2.060	2.059	2.059	2.058	2.058
e(0) - BOTH SEXES	70.85	74.27	76.54	78.17	78.61	78.91	78.98	78.98
IMR - BOTH SEXES	21.1	13.1	9.7	7.4	6.9	6.5	6.4	6.4

LAO PEOPLE'S DEM. REP.

Projection (000s) with NRR=1 by 2030

AGE GROUP	1985	1990	1995	2000	2005	2010	2015	2020	2025	2030
TOTAL M+F	3594	4073	4650	5256	5895	6558	7233	7891	8504	9051
MALES										
0-4	314	350	407	430	456	476	489	488	472	445
5-9	248	299	337	394	420	445	466	480	480	466
10-14	212	244	295	333	390	416	442	462	477	477
15-19	184	208	239	290	328	385	410	436	457	472
20-24	161	178	201	233	282	320	376	402	428	450
25-29	140	154	170	193	224	273	310	365	392	419
30-34	116	133	147	163	186	216	264	300	355	382
35-39	97	109	126	139	155	177	207	254	291	345
40-44	84	90	102	118	131	147	169	198	244	281
45-49	70	77	84	95	110	123	138	159	188	233
50-54	53	63	70	76	86	101	113	128	149	177
55-59	45	46	55	61	67	77	90	102	117	136
60-64	33	37	39	46	52	57	66	78	89	103
65-69	23	25	29	30	36	41	46	54	64	74
70-74	14	16	18	20	21	26	30	34	40	49
75+	10	12	14	16	18	20	24	29	34	41
TOTAL	1803	2043	2333	2640	2963	3299	3639	3970	4278	4550
FEMALES										
0-4	308	341	395	417	441	460	473	472	456	430
5-9	243	294	328	383	408	432	452	465	465	451
10-14	209	239	290	324	380	404	429	448	462	463
15-19	181	205	235	285	319	374	398	423	444	458
20-24	158	175	199	228	277	311	366	390	416	437
25-29	137	152	169	191	220	267	302	356	381	408
30-34	115	131	145	162	183	211	258	293	347	373
35-39	94	109	125	130	154	176	203	250	284	338
40-44	80	89	104	118	131	147	168	196	241	276
45-49	68	75	84	97	111	124	140	161	188	233
50-54	57	63	70	78	91	104	117	132	153	180
55-59	47	52	57	63	70	83	96	108	123	143
60-64	36	41	45	50	55	62	73	86	98	112
65-69	26	29	33	37	41	46	52	62	74	85
70-74	17	19	22	25	27	31	35	41	49	59
75+	13	16	18	21	24	28	32	38	45	56
TOTAL	1791	2030	2317	2616	2931	3259	3593	3920	4226	4501
BIRTH RATE	41.5	41.5	37.9	35.0	32.5	30.0	27.1	24.1	21.1	
DEATH RATE	16.2	14.9	13.3	12.1	11.2	10.4	9.7	9.1	8.6	
RATE OF NAT. INC.	2.53	2.66	2.45	2.29	2.13	1.96	1.74	1.50	1.25	
NET MIGRATION RATE	-.3	-.1	.0	.0	.0	.0	.0	.0	.0	
GROWTH RATE	2.50	2.65	2.45	2.29	2.13	1.96	1.74	1.50	1.25	
TOTAL FERTILITY	5.740	5.740	5.230	4.720	4.210	3.700	3.198	2.764	2.389	
NRR	2.080	2.152	2.024	1.882	1.710	1.531	1.348	1.186	1.042	
e(0) - BOTH SEXES	48.47	50.18	51.90	53.58	55.06	56.62	58.24	59.95	61.74	
e(10) - BOTH SEXES	48.39	48.86	49.28	49.70	50.86	52.06	53.33	54.66	56.05	
IMR - BOTH SEXES	110.0	96.7	82.9	69.8	65.0	60.1	55.3	50.5	45.7	
q(5) - BOTH SEXES	.1598	.1386	.1168	.0961	.0892	.0822	.0752	.0681	.0611	
DEP. RATIO	83.6	86.2	88.7	86.0	82.3	75.6	69.6	63.8	57.9	52.0

LAO PEOPLE'S DEM. REP.

Projection (000s) with NRR=1 by 2030`

Summary for 25 Year Periods

AGE GROUP	1985	2000	2025	2050	2075	2100	2125	2150
TOTAL M+F	3594	5256	8504	11231	13093	13731	14028	14155
MALES								
0-4	314	430	472	462	460	458	457	458
5-9	248	394	480	464	457	456	456	457
10-14	212	333	477	458	452	454	456	457
15-19	184	290	457	441	448	453	456	456
20-24	161	233	428	432	446	454	455	455
25-29	140	193	392	451	453	453	454	454
30-34	116	163	355	457	454	450	451	452
35-39	97	139	291	446	446	444	448	451
40-44	84	118	244	420	426	437	446	449
45-49	70	95	188	384	412	433	443	445
50-54	53	76	149	340	421	431	436	438
55-59	45	61	117	292	410	418	421	423
60-64	33	46	89	219	374	387	393	399
65-69	23	30	64	161	315	335	353	363
70-74	14	20	40	101	240	275	299	310
75+	10	16	34	92	270	418	464	484
TOTAL	1803	2640	4278	5620	6485	6755	6888	6949
FEMALES								
0-4	308	417	456	446	443	440	439	439
5-9	243	383	465	449	441	439	439	439
10-14	209	324	462	444	437	438	439	439
15-19	181	285	444	428	434	438	439	439
20-24	158	228	416	421	435	439	439	439
25-29	137	191	381	440	442	441	439	439
30-34	115	162	347	447	445	439	438	438
35-39	94	138	284	438	438	435	437	438
40-44	80	118	241	413	421	430	436	438
45-49	68	97	188	380	410	429	436	437
50-54	57	78	153	341	424	432	435	434
55-59	47	63	123	300	421	429	429	429
60-64	36	50	98	234	397	411	416	420
65-69	26	37	74	182	351	376	395	404
70-74	17	25	49	121	287	333	363	375
75+	13	21	45	127	382	627	722	761
TOTAL	1791	2616	4226	5611	6608	6976	7140	7205
BIRTH RATE	40.1	29.2	19.0	14.9	13.5	13.0	12.8	
DEATH RATE	14.7	10.3	7.9	8.8	11.6	12.1	12.5	
NET MIGRATION RATE	-.1	.0	.0	.0	.0	.0	.0	
GROWTH RATE	2.53	1.92	1.11	.61	.19	.09	.04	
TOTAL FERTILITY	5.550	3.587	2.232	2.098	2.075	2.061	2.060	
e(0) - BOTH SEXES	50.33	56.99	65.93	73.27	76.01	77.96	78.46	
IHR - BOTH SEXES	95.8	60.1	36.0	18.9	12.1	7.7	7.0	

MALAYSIA

Projection (000s) with NRR=1 by 2010

AGE GROUP	1985	1990	1995	2000	2005	2010	2015	2020	2025	2030
TOTAL M+F	15682	17780	19957	21939	23714	25301	26882	28492	30018	3135
MALES										
0-4	1132	1281	1335	1257	1176	1119	1159	1227	1240	121
5-9	956	1125	1276	1330	1253	1172	1116	1157	1225	1237
10-14	947	953	1122	1273	1328	1251	1170	1114	1155	1223
15-19	867	942	949	1118	1269	1324	1247	1167	1111	115
20-24	782	859	935	942	1111	1262	1317	1242	1162	110
25-29	656	773	851	927	935	1104	1254	1310	1235	115
30-34	551	648	765	843	920	929	1097	1247	1303	1230
35-39	462	543	640	757	835	912	921	1089	1239	1296
40-44	354	453	535	631	748	826	903	912	1079	1229
45-49	325	345	443	524	619	734	812	888	899	1064
50-54	234	312	333	428	508	602	714	791	866	878
55-59	201	220	295	315	408	484	574	683	758	831
60-64	146	182	201	271	291	377	449	533	636	707
65-69	115	126	158	176	238	256	333	398	475	568
70-74	75	91	101	128	143	194	210	275	329	395
75+	90	93	106	121	149	174	224	262	329	405
TOTAL	7893	8948	10044	11040	11929	12719	13502	14296	15042	15690
FEMALES										
0-4	1070	1230	1281	1204	1126	1071	1111	1176	1188	1161
5-9	908	1066	1226	1277	1202	1124	1070	1109	1175	1187
10-14	910	906	1064	1224	1276	1201	1123	1069	1109	1174
15-19	833	907	903	1062	1222	1274	1199	1121	1068	1108
20-24	793	828	902	899	1058	1219	1271	1197	1119	1066
25-29	695	787	822	897	895	1054	1215	1267	1194	1117
30-34	566	688	781	817	893	891	1050	1211	1263	1191
35-39	449	559	682	775	812	888	887	1045	1206	1259
40-44	337	443	553	675	768	805	881	881	1039	1200
45-49	313	331	435	545	666	759	796	872	873	1031
50-54	242	304	323	426	534	654	746	784	859	861
55-59	205	232	293	312	412	518	636	727	765	841
60-64	156	192	219	277	296	393	495	610	699	738
65-69	126	141	175	199	255	273	364	461	569	655
70-74	81	106	119	149	172	221	238	320	407	506
75+	106	113	136	160	197	237	298	348	443	570
TOTAL	7789	8832	9913	10899	11785	12582	13380	14197	14976	15664
BIRTH RATE	30.9	28.4	24.0	20.5	18.2	17.7	17.6	16.8	15.6	
DEATH RATE	5.6	5.1	4.9	4.8	5.1	5.5	5.9	6.4	6.9	
RATE OF NAT. INC.	2.53	2.33	1.91	1.57	1.30	1.22	1.17	1.05	.87	
NET MIGRATION RATE	-.2	-.2	-.1	-.1	-.1	-.1	-.0	-.0	.0	
GROWTH RATE	2.51	2.31	1.89	1.56	1.30	1.21	1.16	1.04	.87	
TOTAL FERTILITY	3.800	3.435	2.968	2.565	2.216	2.090	2.087	2.083	2.080	
NRR	1.772	1.618	1.408	1.223	1.058	1.000	1.000	1.000	1.000	
e(0) - BOTH SEXES	69.52	70.77	71.88	72.84	73.31	73.78	74.26	74.74	75.24	
e(10) - BOTH SEXES	61.70	62.59	63.40	64.13	64.53	64.95	65.37	65.80	66.24	
IMR - BOTH SEXES	24.0	20.1	16.9	14.3	13.6	13.0	12.3	11.6	11.0	
q(5) - BOTH SEXES	.0285	.0235	.0194	.0163	.0155	.0147	.0139	.0131	.0123	
DEP. RATIO	71.1	68.5	68.3	63.2	56.0	48.8	45.6	45.5	47.3	48.9

MALAYSIA

Projection (000s) with NRR=1 by 2010

Summary for 25 Year Periods

AGE GROUP	1985	2000	2025	2050	2075	2100	2125	2150
TOTAL M+F	15682	21939	30018	35056	36662	37003	37133	37180
MALES								
0-4	1132	1257	1240	1203	1193	1193	1194	1194
5-9	956	1330	1225	1186	1186	1191	1193	1193
10-14	947	1273	1155	1169	1185	1192	1193	1193
15-19	867	1118	1111	1174	1192	1193	1192	1191
20-24	782	942	1162	1202	1197	1191	1188	1188
25-29	656	927	1235	1226	1193	1183	1184	1185
30-34	551	843	1303	1209	1174	1175	1181	1183
35-39	462	757	1239	1136	1155	1172	1179	1181
40-44	354	631	1079	1087	1155	1174	1177	1176
45-49	325	524	899	1127	1175	1172	1167	1165
50-54	234	428	866	1178	1181	1152	1144	1145
55-59	201	315	758	1203	1131	1102	1105	1111
60-64	146	271	636	1079	1008	1030	1048	1055
65-69	115	176	475	852	881	943	963	965
70-74	75	128	329	603	784	826	829	826
75+	90	121	329	799	1276	1299	1301	1307
TOTAL	7893	11040	15042	17433	18068	18189	18237	18258
FEMALES								
0-4	1070	1204	1188	1154	1144	1143	1144	1145
5-9	908	1277	1175	1139	1139	1143	1145	1145
10-14	910	1224	1109	1124	1139	1145	1145	1145
15-19	833	1062	1068	1129	1147	1147	1145	1145
20-24	793	899	1119	1159	1155	1147	1144	1144
25-29	695	897	1194	1184	1153	1143	1143	1144
30-34	566	817	1263	1170	1137	1138	1142	1144
35-39	449	775	1206	1102	1121	1138	1143	1144
40-44	337	675	1039	1058	1125	1144	1145	1143
45-49	313	545	873	1103	1150	1149	1142	1139
50-54	242	426	859	1166	1169	1141	1132	1132
55-59	205	312	765	1215	1142	1114	1117	1121
60-64	156	277	699	1129	1053	1078	1097	1104
65-69	126	199	569	926	972	1043	1066	1068
70-74	81	149	407	707	935	990	996	993
75+	106	160	443	1157	1914	2012	2049	2066
TOTAL	7789	10899	14976	17623	18595	18814	18896	18921
BIRTH RATE	27.5	18.0	14.4	13.0	12.8	12.8	12.7	12.7
DEATH RATE	5.2	5.6	8.2	11.3	12.4	12.4	12.6	12.6
NET MIGRATION RATE	-.2	-.1	.0	.0	.0	.0	.0	.0
GROWTH RATE	2.24	1.25	.62	.18	.04	.04	.01	.01
TOTAL FERTILITY	3.361	2.192	2.072	2.061	2.061	2.060	2.059	2.058
e(0) - BOTH SEXES	70.81	73.84	76.31	78.08	78.08	78.56	78.89	78.96
IMR - BOTH SEXES	20.4	12.9	9.7	7.4	7.4	6.9	6.5	6.4

MYANMAR										
Projection (000s) with NRR=1 by 2015										
AGE GROUP	1985	1990	1995	2000	2005	2010	2015	2020	2025	2030
TOTAL M+F	37544	41979	46827	51445	55804	59817	63489	67147	70829	74309
MALES										
0-4	2702	2997	3258	3193	3121	3013	2916	2982	3081	3089
5-9	2425	2635	2939	3211	3160	3091	2987	2893	2961	3062
10-14	2384	2405	2616	2922	3195	3146	3078	2975	2883	2952
15-19	2017	2360	2383	2595	2901	3176	3126	3061	2960	2869
20-24	1762	1986	2326	2351	2564	2869	3142	3097	3035	2938
25-29	1498	1729	1951	2288	2316	2528	2832	3105	3065	3007
30-34	1167	1467	1695	1916	2250	2281	2493	2796	3070	3033
35-39	913	1139	1433	1660	1879	2210	2243	2455	2758	3032
40-44	785	885	1106	1395	1618	1835	2162	2199	2411	2714
45-49	762	752	851	1065	1347	1566	1780	2102	2142	2355
50-54	694	718	712	807	1013	1284	1497	1707	2022	2066
55-59	537	638	663	658	748	943	1200	1404	1607	1910
60-64	437	474	566	590	588	672	850	1087	1278	1470
65-69	278	364	397	476	498	499	574	731	940	1113
70-74	211	211	278	305	367	387	392	454	583	756
75+	169	209	229	283	327	392	440	470	532	659
TOTAL	18742	20970	23403	25716	27892	29889	31711	33519	35329	37025
FEMALES										
0-4	2595	2899	3146	3080	3007	2903	2808	2872	2967	2975
5-9	2358	2538	2851	3109	3055	2985	2884	2792	2858	2955
10-14	2268	2339	2522	2837	3098	3045	2976	2876	2786	2852
15-19	2052	2246	2321	2506	2822	3083	3032	2965	2867	2778
20-24	1819	2024	2221	2298	2485	2801	3063	3014	2949	2854
25-29	1519	1788	1995	2192	2273	2460	2776	3038	2993	2932
30-34	1179	1490	1758	1965	2164	2246	2435	2750	3014	2973
35-39	904	1153	1461	1728	1935	2134	2218	2407	2723	2988
40-44	828	880	1126	1430	1695	1902	2101	2187	2377	2693
45-49	779	802	855	1095	1395	1657	1862	2061	2149	2341
50-54	722	746	770	823	1058	1350	1608	1812	2010	2101
55-59	549	679	705	730	782	1009	1292	1544	1745	1942
60-64	468	502	624	650	676	728	943	1214	1457	1655
65-69	306	407	440	550	576	603	654	853	1105	1335
70-74	243	246	330	359	452	478	505	553	727	951
75+	215	269	299	377	439	543	622	691	772	959
TOTAL	18802	21009	23423	25730	27912	29927	31778	33628	35500	37284
BIRTH RATE	32.3	31.0	27.0	23.9	21.4	19.3	18.6	18.1	17.2	
DEATH RATE	9.9	9.1	8.2	7.6	7.4	7.4	7.4	7.4	7.4	7.6
RATE OF NAT. INC.	2.24	2.19	1.88	1.63	1.39	1.19	1.12	1.07	.96	
NET MIGRATION RATE	-.1	-.0	-.0	-.0	-.0	.0	.0	.0	.0	
GROWTH RATE	2.23	2.19	1.88	1.63	1.39	1.19	1.12	1.07	.96	
TOTAL FERTILITY	4.300	3.790	3.280	2.905	2.573	2.279	2.171	2.156	2.141	
NRR	1.796	1.635	1.450	1.311	1.169	1.043	1.000	1.000	1.000	
e(0) - BOTH SEXES	59.91	61.84	63.67	65.35	66.30	67.27	68.27	69.30	70.36	
e(10) - BOTH SEXES	56.80	57.61	58.34	59.08	59.73	60.51	61.25	62.02	62.81	
IMR - BOTH SEXES	70.0	59.3	49.1	40.2	37.2	34.3	31.4	28.5	25.5	
q(5) - BOTH SEXES	.0965	.0797	.0638	.0504	.0466	.0428	.0390	.0352	.0314	
DEP. RATIO	75.5	71.6	70.1	67.3	61.7	54.4	48.8	46.0	45.6	46.7

MYANMAR

Projection (000s) with NRR=1 by 2015

Summary for 25 Year Periods

AGE GROUP	1985	2000	2025	2050	2075	2100	2125	2150
TOTAL M+F	37544	51445	70829	84689	90753	92594	93455	93804
MALES								
0-4	2702	3193	3081	3002	3005	3015	3019	3020
5-9	2425	3211	2961	2972	2999	3013	3016	3017
10-14	2384	2922	2883	2974	3006	3013	3014	3014
15-19	2017	2595	2960	3012	3012	3007	3008	3009
20-24	1762	2351	3035	3043	2996	2993	3000	3003
25-29	1498	2288	3065	3013	2968	2977	2991	2996
30-34	1167	1916	3070	2890	2934	2968	2986	2990
35-39	913	1660	2758	2794	2926	2967	2979	2982
40-44	785	1395	2411	2844	2949	2961	2963	2966
45-49	762	1065	2142	2879	2955	2925	2930	2939
50-54	694	807	2022	2843	2876	2853	2874	2890
55-59	537	658	1607	2735	2670	2737	2785	2806
60-64	437	590	1278	2294	2434	2587	2644	2661
65-69	278	476	940	1793	2245	2378	2415	2426
70-74	211	305	583	1329	1931	2041	2054	2067
75+	169	283	532	1558	2758	3036	3189	3261
TOTAL	18742	25716	35329	41976	44665	45471	45868	46046
FEMALES								
0-4	2595	3080	2967	2890	2888	2892	2895	2895
5-9	2358	3109	2858	2867	2888	2895	2895	2895
10-14	2268	2837	2786	2872	2899	2898	2895	2894
15-19	2052	2506	2867	2914	2910	2898	2894	2893
20-24	1819	2298	2949	2953	2903	2892	2891	2893
25-29	1519	2192	2993	2933	2883	2884	2890	2893
30-34	1179	1965	3014	2823	2858	2883	2892	2893
35-39	904	1728	2723	2739	2860	2891	2894	2891
40-44	828	1430	2377	2801	2895	2898	2890	2887
45-49	779	1095	2149	2858	2920	2882	2876	2877
50-54	722	823	2010	2863	2877	2844	2854	2862
55-59	549	730	1745	2822	2728	2787	2825	2838
60-64	468	650	1457	2461	2580	2732	2782	2791
65-69	306	550	1105	2016	2515	2656	2690	2693
70-74	243	359	727	1624	2338	2472	2484	2493
75+	215	377	772	2279	4145	4716	5041	5171
TOTAL	18802	25730	35500	42713	46088	47122	47587	47758
BIRTH RATE	29.9	20.1	15.5	13.5	13.0	13.0	12.8	12.7
DEATH RATE	9.0	7.4	8.4	10.8	12.2	12.2	12.4	12.6
NET MIGRATION RATE	-.0	.0	.0	.0	.0	.0	.0	.0
GROWTH RATE	2.10	1.28	.71	.28	.08	.08	.04	.01
TOTAL FERTILITY	3.728	2.389	2.112	2.067	2.062	2.062	2.059	2.059
e(0) - BOTH SEXES	61.94	67.42	72.68	76.61	77.80	77.80	78.62	78.82
IMR - BOTH SEXES	59.3	34.4	19.7	10.1	8.1	8.1	6.8	6.6

PHILIPPINES

Projection (000s) with NRR=1 by 2010

AGE GROUP	1985	1990	1995	2000	2005	2010	2015	2020	2025	2030
TOTAL M+F	55819	62154	68413	74433	80206	85486	90595	95643	100432	104812
MALES										
0-4	4476	4275	4296	4247	4186	4030	4054	4154	4171	4135
5-9	3908	4407	4220	4251	4212	4155	4004	4032	4135	4156
10-14	3432	3875	4376	4193	4229	4192	4139	3990	4021	4127
15-19	3069	3393	3838	4339	4163	4201	4168	4118	3973	4007
20-24	2579	3011	3336	3779	4283	4114	4158	4131	4087	3949
25-29	2209	2514	2944	3268	3715	4220	4061	4111	4092	4056
30-34	1909	2149	2453	2881	3209	3657	4164	4013	4070	4058
35-39	1507	1852	2092	2795	2824	3153	3601	4108	3966	4030
40-44	1210	1454	1795	2334	2338	2763	3092	3539	4046	3913
45-49	1022	1158	1397	1731	1969	2269	2689	3016	3460	3964
50-54	794	964	1096	1329	1653	1886	2179	2590	2913	3350
55-59	643	731	892	1019	1240	1549	1773	2056	2450	2765
60-64	479	570	652	799	918	1122	1407	1618	1884	2255
65-69	380	400	479	552	681	787	968	1220	1411	1652
70-74	277	290	308	372	432	537	625	774	983	1145
75+	251	289	319	347	407	480	591	710	878	1116
TOTAL	28146	31334	34494	37537	40459	43116	45672	48181	50541	52678
FEMALES										
0-4	4225	4121	4137	4084	4020	3871	3894	3991	4007	3973
5-9	3684	4169	4077	4101	4057	3997	3852	3879	3979	3998
10-14	3223	3658	4144	4055	4084	4042	3985	3842	3872	3974
15-19	2928	3187	3623	4111	4028	4060	4022	3969	3830	3863
20-24	2684	2870	3131	3568	4060	3984	4023	3992	3946	3814
25-29	2366	2615	2803	3066	3507	4003	3936	3983	3961	3924
30-34	1922	2302	2552	2742	3010	3453	3952	3894	3948	3934
35-39	1461	1868	2245	2495	2690	2960	3404	3904	3854	3916
40-44	1175	1417	1818	2191	2442	2639	2911	3355	3855	3814
45-49	1011	1135	1373	1767	2135	2385	2583	2855	3298	3798
50-54	811	969	1090	1322	1705	2066	2315	2513	2786	3227
55-59	671	764	916	1033	1257	1627	1979	2224	2423	2695
60-64	523	615	703	845	957	1170	1523	1861	2102	2301
65-69	409	458	540	620	750	855	1053	1379	1696	1929
70-74	301	331	372	441	510	623	717	891	1179	1464
75+	278	342	396	454	536	634	776	930	1155	1511
TOTAL	27673	30820	33919	36896	39748	42370	44923	47462	49891	52133
BIRTH RATE	30.0	27.0	24.2	21.9	19.6	18.5	17.9	17.0	17.0	16.1
DEATH RATE	7.6	6.9	6.5	6.3	6.4	6.6	6.9	7.2	7.2	7.6
RATE OF NAT. INC.	2.25	2.01	1.77	1.56	1.32	1.19	1.11	.99	.99	.85
NET MIGRATION RATE	-1.0	-.9	-.8	-.6	-.5	-.3	-.2	-.1	-.1	.0
GROWTH RATE	2.15	1.92	1.69	1.49	1.27	1.16	1.08	.98	.98	.85
TOTAL FERTILITY	3.940	3.310	2.913	2.564	2.257	2.145	2.135	2.125	2.125	2.115
NRR	1.734	1.490	1.330	1.184	1.047	1.000	1.000	1.000	1.000	1.000
e(0) - BOTH SEXES	63.42	64.95	66.37	67.67	68.47	69.28	70.12	70.98	71.87	71.87
e(10) - BOTH SEXES	57.58	58.41	59.20	59.97	60.63	61.31	62.02	62.74	63.49	63.49
IMR - BOTH SEXES	45.0	38.0	31.4	25.7	24.1	22.5	20.8	19.2	19.2	17.6
q(5) - BOTH SEXES	.0575	.0472	.0382	.0307	.0287	.0266	.0246	.0226	.0226	.0206
DEP. RATIO	80.2	74.9	67.9	59.3	53.9	49.2	46.3	45.2	45.7	46.3

PHILIPPINES

Projection (000s) with NRR=1 by 2010¹

Summary for 25 Year Periods

AGE GROUP	1985	2000	2025	2050	2075	2100	2125	2150
TOTAL M+F	55819	74433	100432	117731	124067	126157	127105	127467
MALES								
0-4	4476	4247	4171	4102	4092	4096	4099	4100
5-9	3908	4251	4135	4075	4081	4091	4095	4096
10-14	3432	4193	4021	4055	4079	4089	4093	4093
15-19	3069	4339	3973	4061	4081	4085	4087	4087
20-24	2579	3779	4087	4090	4074	4074	4077	4079
25-29	2209	3268	4092	4102	4060	4058	4065	4069
30-34	1909	2881	4070	4056	4029	4041	4055	4060
35-39	1507	2395	3966	3920	3997	4029	4044	4049
40-44	1210	2034	4046	3843	3987	4016	4027	4031
45-49	1022	1731	3460	3908	3984	3982	3990	3995
50-54	794	1329	2913	3835	3932	3911	3919	3930
55-59	643	1019	2450	3672	3767	3769	3796	3813
60-64	479	799	1884	3352	3441	3547	3596	3616
65-69	380	552	1411	3070	3066	3232	3283	3300
70-74	277	372	983	2202	2659	2772	2805	2820
75+	251	347	878	2383	3925	4259	4401	4460
TOTAL	28146	37537	50541	58725	61253	62053	62434	62598
FEMALES								
0-4	4225	4084	4007	3942	3929	3928	3930	3930
5-9	3684	4101	3979	3921	3924	3928	3930	3930
10-14	3223	4055	3872	3906	3926	3931	3930	3930
15-19	2928	4111	3830	3917	3935	3933	3930	3929
20-24	2684	3568	3946	3953	3938	3931	3928	3928
25-29	2366	3066	3961	3974	3934	3925	3925	3927
30-34	1922	2742	3948	3937	3912	3918	3924	3926
35-39	1461	2495	3854	3812	3891	3917	3925	3927
40-44	1175	2191	3855	3748	3895	3920	3922	3921
45-49	1011	1767	3298	3829	3915	3911	3910	3909
50-54	811	1322	2786	3797	3904	3884	3884	3888
55-59	671	1033	2423	3708	3814	3819	3840	3851
60-64	523	845	2102	3498	3604	3723	3772	3786
65-69	409	620	1696	3290	3382	3583	3642	3655
70-74	301	441	1179	2514	3157	3326	3376	3392
75+	278	454	1155	3261	5752	6528	6903	7042
TOTAL	27673	36896	49891	59007	62813	64104	64671	64869
BIRTH RATE	26.9	18.9	14.8	13.3	12.9	12.9	12.8	12.7
DEATH RATE	7.0	6.7	8.5	11.2	12.3	12.3	12.5	12.6
NET MIGRATION RATE	-.9	-.3	.0	.0	.0	.0	.0	.0
GROWTH RATE	1.92	1.20	.64	.21	.07	.07	.03	.01
TOTAL FERTILITY	3.337	2.234	2.095	2.065	2.061	2.061	2.059	2.059
e(0) - BOTH SEXES	65.01	69.40	73.81	77.09	78.05	78.05	78.71	78.87
IMR - BOTH SEXES	38.2	22.5	14.3	8.9	7.6	7.6	6.7	6.5

THAILAND		Projection (000s) with NRR=1 by 2000								
AGE GROUP	1985	1990	1995	2000	2005	2010	2015	2020	2025	2030
TOTAL M+F	51683	56280	60785	64864	68740	72510	76089	79394	82370	84974
MALES										
0-4	3267	3229	3260	3133	3128	3185	3206	3197	3170	3151
5-9	3174	3233	3203	3241	3118	3115	3172	3194	3186	3160
10-14	3157	3158	3219	3191	3230	3109	3107	3164	3187	3180
15-19	3093	3132	3135	3198	3172	3212	3093	3092	3151	3175
20-24	2652	3051	3091	3096	3161	3139	3181	3066	3068	3129
25-29	2261	2605	2999	3041	3049	3117	3099	3145	3035	3040
30-34	1845	2217	2557	2946	2991	3003	3074	3061	3111	3006
35-39	1425	1803	2169	2504	2890	2939	2955	3029	3021	3075
40-44	1152	1384	1754	2113	2443	2824	2877	2899	2977	2974
45-49	1027	1108	1333	1691	2041	2366	2741	2799	2827	2910
50-54	839	972	1050	1266	1609	1948	2264	2632	2695	2730
55-59	678	775	899	973	1175	1500	1822	2126	2481	2551
60-64	493	603	690	802	871	1057	1355	1655	1940	2274
65-69	352	413	506	581	678	741	905	1168	1435	1693
70-74	248	270	317	390	450	529	583	718	934	1157
75+	224	260	291	338	408	485	580	668	811	1041
TOTAL	25888	28214	30475	32504	34415	36267	38015	39613	41028	42247
FEMALES										
0-4	3143	3110	3136	3009	3001	3056	3077	3070	3044	3027
5-9	3069	3117	3092	3122	2999	2993	3049	3070	3064	3040
10-14	3040	3056	3107	3084	3116	2994	2988	3044	3067	3061
15-19	2981	3020	3039	3093	3072	3105	2985	2980	3037	3061
20-24	2585	2948	2990	3013	3070	3051	3087	2969	2961	3026
25-29	2259	2547	2909	2954	2981	3041	3026	3064	2951	2951
30-34	1854	2221	2507	2869	2919	2949	3012	3000	3042	2933
35-39	1409	1817	2181	2467	2828	2882	2916	2981	2974	3019
40-44	1156	1377	1778	2138	2424	2783	2840	2878	2947	2944
45-49	1081	1122	1339	1733	2089	2372	2729	2790	2833	2906
50-54	901	1039	1080	1292	1677	2026	2306	2660	2726	2774
55-59	725	851	984	1026	1231	1603	1943	2219	2568	2640
60-64	534	667	785	911	954	1150	1504	1831	2101	2442
65-69	407	468	587	695	811	855	1037	1365	1673	1933
70-74	298	330	382	482	574	677	720	881	1171	1448
75+	353	376	414	472	578	706	856	977	1177	1522
TOTAL	25795	28067	30310	32361	34325	36243	38074	39782	41341	42727
BIRTH RATE	24.6	22.7	20.1	18.8	18.1	17.3	16.4	15.6	15.0	
DEATH RATE	7.4	7.1	7.0	7.1	7.3	7.6	7.9	8.3	8.8	
RATE OF NAT. INC.	1.72	1.55	1.31	1.17	1.07	.97	.85	.74	.62	
NET MIGRATION RATE	-.1	-.1	-.1	-.1	-.1	-.0	-.0	-.0	.0	
GROWTH RATE	1.70	1.54	1.30	1.16	1.07	.96	.85	.74	.62	
TOTAL FERTILITY	2.840	2.527	2.249	2.147	2.138	2.130	2.122	2.113	2.105	
NRR	1.274	1.152	1.037	1.000	1.000	1.000	1.000	1.000	1.000	
e(0) - BOTH SEXES	64.42	65.61	66.73	67.78	68.56	69.37	70.20	71.05	71.93	
e(10) - BOTH SEXES	57.96	58.45	59.01	59.62	60.32	61.03	61.77	62.53	63.31	
IMR - BOTH SEXES	39.0	31.8	25.9	21.2	20.0	18.8	17.6	16.5	15.3	
q(5) - BOTH SEXES	.0488	.0387	.0309	.0248	.0234	.0219	.0205	.0191	.0176	
DEP. RATIO	67.0	59.6	54.8	50.4	47.4	44.8	44.1	44.7	45.9	47.6

THAILAND

Projection (000s) with NRR=1 by 2000

Summary for 25 Year Periods

AGE GROUP	1985	2000	2025	2050	2075	2100	2125	2150
TOTAL M+F	51683	64864	82370	91934	95674	97259	98001	98291
MALES								
0-4	3267	3133	3170	3158	3158	3160	3161	3162
5-9	3174	3241	3186	3158	3152	3155	3157	3158
10-14	3157	3191	3187	3149	3144	3150	3155	3156
15-19	3093	3198	3151	3132	3135	3145	3151	3152
20-24	2652	3096	3068	3117	3125	3138	3145	3146
25-29	2261	3041	3035	3117	3126	3131	3136	3138
30-34	1845	2946	3111	3120	3121	3121	3127	3130
35-39	1425	2504	3021	3098	3103	3105	3115	3121
40-44	1152	2113	2977	3035	3073	3085	3100	3107
45-49	1027	1691	2827	2919	3035	3054	3073	3081
50-54	839	1266	2695	2827	2985	3010	3024	3032
55-59	678	973	2481	2786	2895	2918	2930	2940
60-64	493	802	1940	2531	2716	2752	2771	2785
65-69	352	581	1435	2236	2417	2488	2521	2540
70-74	248	390	934	1777	1981	2109	2150	2172
75+	224	338	811	2251	2933	3256	3390	3437
TOTAL	25888	32504	41028	45413	47098	47777	48106	48256
FEMALES								
0-4	3143	3009	3044	3037	3034	3031	3031	3030
5-9	3069	3122	3064	3041	3033	3030	3030	3030
10-14	3040	3084	3067	3034	3029	3029	3030	3030
15-19	2981	3093	3057	3022	3026	3029	3030	3030
20-24	2585	3013	2967	3015	3025	3030	3030	3030
25-29	2259	2954	2951	3023	3032	3031	3029	3029
30-34	1854	2869	3042	3035	3034	3029	3027	3027
35-39	1409	2467	2974	3024	3024	3023	3024	3026
40-44	1156	2138	2947	2977	3006	3015	3021	3023
45-49	1081	1733	2833	2886	2987	3005	3015	3016
50-54	901	1292	2726	2836	2973	2995	3000	3001
55-59	725	1026	2568	2866	2945	2964	2969	2971
60-64	534	911	2101	2710	2865	2896	2911	2918
65-69	407	695	1673	2529	2695	2769	2803	2816
70-74	298	482	1171	2175	2389	2544	2596	2616
75+	353	472	1177	3312	4480	5064	5350	5443
TOTAL	25795	32361	41341	46521	48575	49482	49896	50035
BIRTH RATE	22.3	17.2	14.3	13.3	12.9	12.8	12.7	12.7
DEATH RATE	7.2	7.7	9.9	11.7	12.3	12.5	12.6	12.6
NET MIGRATION RATE	-.1	-.0	.0	.0	.0	.0	.0	.0
GROWTH RATE	1.51	.96	.44	.16	.07	.03	.01	.01
TOTAL FERTILITY	2.521	2.130	2.089	2.064	2.061	2.059	2.059	2.059
e(0) - BOTH SEXES	65.64	69.47	73.84	77.13	78.07	78.72	78.87	78.87
IHR - BOTH SEXES	32.3	18.8	12.9	8.9	7.6	6.7	6.5	6.5

VIET NAM

Projection (000s) with NRR=1 by 2015

AGE GROUP	1985	1990	1995	2000	2005	2010	2015	2020	2025	2030
TOTAL M+F	61689	70205	79429	88270	96705	104681	112097	119482	126867	133781
MALES										
0-4	4711	5373	5790	5659	5527	5377	5209	5319	5498	5512
5-9	4266	4647	5318	5746	5627	5499	5351	5186	5298	5479
10-14	3796	4241	4624	5297	5728	5612	5485	5339	5175	5288
15-19	3725	3767	4213	4599	5273	5704	5589	5465	5321	5159
20-24	2992	3680	3727	4174	4561	5235	5665	5555	5434	5293
25-29	2291	2946	3631	3683	4132	4521	5191	5622	5516	5400
30-34	1747	2252	2904	3586	3543	4092	4481	5149	5581	5479
35-39	1176	1713	2215	2862	3540	3602	4049	4437	5103	5535
40-44	967	1147	1676	2172	2813	3485	3549	3994	4382	5045
45-49	908	936	1113	1631	2118	2747	3408	3476	3918	4304
50-54	980	867	896	1068	1568	2041	2652	3297	3369	3805
55-59	792	915	812	840	1004	1479	1929	2514	3134	3211
60-64	627	713	827	735	763	916	1353	1772	2317	2898
65-69	469	535	610	710	634	661	797	1183	1556	2044
70-74	331	367	420	482	563	505	531	643	961	1272
75+	317	365	414	475	549	644	655	684	784	1068
TOTAL	30096	34464	39189	43719	48043	52118	55895	59636	63347	66793
FEMALES										
0-4	4570	5181	5576	5442	5309	5164	5003	5110	5282	5295
5-9	4118	4519	5139	5544	5421	5290	5148	4989	5098	5271
10-14	3600	4098	4502	5125	5533	5411	5282	5141	4984	5092
15-19	3506	3579	4079	4485	5110	5519	5399	5272	5132	4976
20-24	3129	3475	3552	4054	4463	5089	5499	5381	5256	5119
25-29	2647	3094	3441	3523	4026	4437	5062	5473	5359	5238
30-34	2016	2613	3059	3408	3494	3998	4409	5034	5446	5337
35-39	1331	1987	2580	3025	3374	3464	3966	4378	5002	5417
40-44	1117	1307	1955	2542	2986	3335	3427	3928	4340	4965
45-49	1089	1091	1279	1916	2496	2935	3283	3378	3878	4291
50-54	1113	1055	1058	1242	1864	2433	2867	3213	3312	3809
55-59	886	1062	1008	1013	1192	1794	2348	2774	3116	3221
60-64	831	825	991	943	951	1123	1697	2228	2643	2980
65-69	601	741	738	890	850	862	1024	1555	2054	2449
70-74	469	498	617	617	748	720	736	882	1349	1796
75+	570	618	666	781	846	987	1051	1110	1267	1733
TOTAL	31593	35742	40240	44551	48663	52563	56202	59846	63519	66989
BIRTH RATE	33.8	31.7	27.4	24.1	21.5	19.3	18.4	17.9	16.9	
DEATH RATE	7.6	6.9	6.2	5.8	5.6	5.6	5.7	5.9	6.3	
RATE OF NAT. INC.	2.62	2.49	2.12	1.83	1.59	1.37	1.28	1.20	1.06	
NET MIGRATION RATE	-.3	-.2	-.1	-.1	.0	.0	.0	.0	.0	
GROWTH RATE	2.59	2.47	2.11	1.83	1.59	1.37	1.28	1.20	1.06	
TOTAL FERTILITY	4.366	3.850	3.334	2.918	2.554	2.235	2.119	2.111	2.103	
NRR	1.952	1.753	1.539	1.361	1.196	1.051	1.000	1.000	1.000	
e(0) - BOTH SEXES	65.81	67.13	68.33	69.43	70.12	70.83	71.56	72.30	73.06	
e(10) - BOTH SEXES	60.20	60.71	61.22	61.77	62.32	62.88	63.46	64.05	64.66	
IMR - BOTH SEXES	45.6	38.0	31.2	25.6	23.9	22.2	20.5	18.8	17.1	
q(5) - BOTH SEXES	.0584	.0472	.0379	.0305	.0284	.0263	.0242	.0221	.0200	
DEP. RATIO	82.1	79.9	76.5	71.4	62.9	54.1	47.8	45.1	44.9	46.2

VIET NAM

Projection (000s) with NRR=1 by 2015

Summary for 25 Year Periods

AGE GROUP	1985	2000	2025	2050	2075	2100	2125	2150
TOTAL M+F	61689	88270	126867	153721	164120	166473	167481	167876
MALES								
0-4	4711	5659	5498	5375	5376	5391	5397	5398
5-9	4266	5746	5298	5324	5367	5388	5393	5393
10-14	3796	5297	5175	5328	5381	5390	5389	5388
15-19	3725	4599	5321	5395	5394	5382	5380	5380
20-24	2992	4174	5434	5455	5373	5359	5365	5369
25-29	2291	3683	5516	5415	5323	5331	5351	5358
30-34	1747	3586	5581	5208	5266	5316	5342	5347
35-39	1176	2862	5103	5061	5256	5317	5331	5332
40-44	967	2172	4382	5169	5300	5311	5306	5306
45-49	908	1631	3918	5226	5319	5254	5249	5257
50-54	980	1068	3369	5204	5198	5132	5151	5173
55-59	792	840	3134	5077	4847	4932	4995	5023
60-64	627	735	2317	4358	4457	4670	4748	4767
65-69	469	710	1556	3370	4144	4306	4345	4349
70-74	331	482	961	2538	3579	3713	3705	3711
75+	317	475	784	2907	5291	5628	5797	5876
TOTAL	30096	43719	63347	76411	80872	81819	82243	82428
FEMALES								
0-4	4570	5442	5282	5165	5161	5169	5173	5174
5-9	4118	5544	5098	5123	5160	5174	5175	5174
10-14	3600	5125	4984	5131	5179	5180	5175	5173
15-19	3506	4485	5132	5203	5200	5180	5172	5171
20-24	3129	4054	5256	5274	5192	5169	5168	5170
25-29	2647	3523	5359	5249	5157	5156	5166	5170
30-34	2016	3408	5446	5061	5113	5154	5169	5171
35-39	1331	3025	5002	4932	5116	5169	5173	5169
40-44	1117	2542	4340	5058	5179	5183	5167	5161
45-49	1089	1916	3878	5146	5230	5160	5144	5144
50-54	1113	1242	3312	5190	5167	5096	5104	5118
55-59	886	1013	3116	5177	4919	4999	5054	5074
60-64	831	943	2643	4609	4685	4906	4981	4993
65-69	601	890	2054	3779	4598	4780	4821	4819
70-74	469	617	1349	3037	4290	4466	4463	4467
75+	570	781	1267	4176	7903	8714	9133	9302
TOTAL	31593	44551	63519	77310	83249	84654	85238	85448
BIRTH RATE	30.7	20.0	15.2	13.3	12.9	12.9	12.7	12.7
DEATH RATE	6.8	5.7	7.6	10.7	12.3	12.3	12.5	12.6
NET MIGRATION RATE	-.2	.0	.0	.0	.0	.0	.0	.0
GROWTH RATE	2.39	1.45	.77	.26	.06	.06	.02	.01
TOTAL FERTILITY	5.780	2.353	2.087	2.063	2.060	2.059	2.059	2.059
e(0) - BOTH SEXES	67.19	70.95	74.71	77.46	78.24	78.78	78.78	78.91
IMR - BOTH SEXES	38.2	22.2	13.8	8.3	7.3	6.6	6.6	6.5

ASIA DEPARTMENT III

CHINA (EXCLUDING TAIWAN)

Projection (000s) with NRR=1 by 2000

AGE GROUP	1985	1990	1995	2000	2005	2010	2015	2020	2025	2030
TOTAL M+F	1040035	1117001	1196245	1268914	1331301	1385439	1436068	1485075	1529780	1565505
MALES										
0-4	45295	55782	58703	57181	53841	51921	52608	54403	55343	54840
5-9	50082	44942	55454	58438	56983	53666	51765	52462	54265	55215
10-14	64167	49905	44809	55321	58323	56877	53573	51681	52383	54190
15-19	66240	63890	49715	44660	55162	58165	56732	53444	51565	52274
20-24	52269	65818	63524	49454	44447	54917	57923	56511	53250	51392
25-29	44179	51882	65382	63139	49178	44213	54649	57660	56272	53043
30-34	45462	43832	51517	64969	62778	48910	43986	54390	57406	56043
35-39	34020	45043	43464	51125	64524	62371	48609	43732	54097	57119
40-44	26832	33588	44521	43001	50627	63928	61824	48205	43389	53699
45-49	25242	26306	32976	43767	42320	49859	63002	60968	47569	42845
50-54	23411	24449	25526	32052	42605	41235	48628	61504	59575	46526
55-59	19459	22224	23265	24342	30625	40762	39504	46648	59078	57300
60-64	15459	17897	20504	21525	22579	28460	37951	36848	43592	55309
65-69	11217	13536	15737	18097	19062	20046	25332	33866	32965	39097
70-74	7514	9077	11014	12866	14860	15706	16574	21017	28194	27537
75+	6321	8307	10437	12925	15547	18353	20443	22217	26483	34054
TOTAL	537170	576479	616548	652862	683460	709391	733103	755555	775424	790481
FEMALES										
0-4	42562	53655	56388	54863	51610	49774	50437	52163	53068	52591
5-9	46162	42316	53432	56215	54759	51504	49683	50356	52091	53007
10-14	59373	46040	42229	53347	56146	54678	51453	49640	50318	52058
15-19	61535	59174	45912	42132	53250	56054	54598	51386	49584	50270
20-24	50862	61211	58911	45739	41999	53102	55915	54479	51289	49505
25-29	40595	50504	60846	58616	45543	41836	52920	55747	54336	51176
30-34	42138	40254	50140	60477	58315	45328	41658	52722	55564	54183
35-39	30476	41707	39892	49753	60078	57963	45079	41453	52493	55354
40-44	23459	30066	41208	39470	49294	59569	57514	44763	41192	52201
45-49	21941	23015	29549	40566	38919	48656	58858	56885	44317	40823
50-54	20764	21333	22425	28850	39693	38136	47746	57839	55979	43673
55-59	17714	19912	20514	21622	27898	38461	37027	46450	56383	54680
60-64	15062	16601	18732	19370	20499	26529	36683	35420	44567	54257
65-69	11899	13557	15020	17034	17716	18833	24481	34001	32975	41673
70-74	8761	9977	11449	12771	14601	15286	16356	21400	29915	29200
75+	9561	11199	13049	15225	17539	20338	22559	24819	30285	40372
TOTAL	502865	540523	579697	616051	647841	676047	702965	729519	754356	775024
BIRTH RATE	21.1	20.5	18.6	16.6	15.3	14.9	14.9	14.8	14.6	14.1
DEATH RATE	6.7	6.7	6.8	6.9	7.3	7.7	7.7	8.1	8.7	9.5
RATE OF NAT. INC.	1.43	1.38	1.18	.96	.80	.72	.67	.59	.46	.46
NET MIGRATION RATE	-.1	-.0	-.0	-.0	-.0	-.0	-.0	.0	.0	.0
GROWTH RATE	1.43	1.37	1.18	.96	.80	.72	.67	.59	.46	.46
TOTAL FERTILITY	2.400	2.274	2.155	2.109	2.105	2.100	2.100	2.095	2.090	2.086
NRR	1.109	1.062	1.015	1.000	1.000	1.000	1.000	1.000	1.000	1.000
e(0) - BOTH SEXES	69.50	70.69	71.73	72.67	73.15	73.63	74.12	74.62	75.13	75.13
e(10) - BOTH SEXES	62.52	63.13	63.72	64.29	64.67	65.07	65.47	65.88	66.30	66.30
IMR - BOTH SEXES	32.0	26.2	21.4	17.7	16.7	15.7	14.7	13.6	12.6	12.6
q(5) - BOTH SEXES	.0389	.0312	.0251	.0204	.0192	.0180	.0168	.0156	.0144	.0144
DEP. RATIO	53.6	47.2	48.0	50.2	47.9	44.5	43.5	46.0	48.3	51.7

CHINA (EXCLUDING TAIWAN)

Projection (000s) with NRR=1 by 2000¹

Summary for 25 Year Periods

AGE GROUP	1985	2000	2025	2050	2075	2100	2125	2150
TOTAL M+F	1040035	1268914	1529780	1626346	1658412	1671718	1677829	1680092
MALES								
0-4	45295	57181	55343	54107	53872	53918	53966	53982
5-9	50082	58438	54265	53514	53692	53870	53927	53931
10-14	64167	55321	52383	53162	53736	53899	53908	53890
15-19	66240	44660	51565	53549	53932	53890	53836	53815
20-24	52269	49454	53250	54429	53974	53734	53688	53697
25-29	44179	63139	56272	54735	53658	53460	53528	53580
30-34	45462	64969	57406	53596	53002	53218	53416	53479
35-39	34020	51125	54097	51573	52528	53142	53332	53348
40-44	26832	43001	43389	50535	52719	53156	53151	53106
45-49	25242	43767	47569	51772	53218	52853	52663	52629
50-54	23411	32052	59575	53829	52747	51819	51686	51767
55-59	19459	24342	59078	53186	50167	49764	50049	50258
60-64	15459	21525	43592	47347	45798	46860	47522	47724
65-69	11217	18097	32965	34495	41012	43070	43582	43619
70-74	7514	12866	28194	32217	36087	37446	37380	37296
75+	6321	12925	26483	58044	58344	58435	58819	59137
TOTAL	537170	652862	775424	810090	818485	822533	824452	825256
FEMALES								
0-4	42562	54863	53068	51906	51663	51682	51720	51732
5-9	46162	56215	52091	51389	51551	51692	51734	51733
10-14	59373	53347	50318	51086	51636	51762	51751	51730
15-19	61535	42132	49584	51516	51891	51818	51740	51716
20-24	50862	45739	51289	52458	52038	51770	51693	51697
25-29	40595	58616	54336	52854	51838	51617	51648	51689
30-34	42138	60477	55564	51839	51304	51491	51646	51693
35-39	30476	49753	52493	49967	50959	51544	51690	51686
40-44	23459	39470	41192	49076	51307	51736	51694	51626
45-49	21941	40566	44317	50488	52073	51743	51522	51461
50-54	20764	28850	55979	52984	52128	51265	51118	51172
55-59	17714	21622	56383	53304	50526	50222	50519	50708
60-64	15062	19370	44567	48968	47680	48966	49707	49906
65-69	11899	17034	32975	36496	44944	47511	48187	48236
70-74	8761	12771	29915	35605	42590	44708	44835	44773
75+	9561	15225	30285	76320	85798	89660	92172	93278
TOTAL	502865	616051	754356	816256	839927	849186	853377	854835
BIRTH RATE	20.0	15.2	13.4	13.0	13.0	12.8	12.7	12.7
DEATH RATE	6.7	7.8	11.0	12.2	12.2	12.5	12.6	12.6
NET MIGRATION RATE	-.0	-.0	.0	.0	.0	.0	.0	.0
GROWTH RATE	1.33	.75	.24	.08	.03	.03	.01	.01
TOTAL FERTILITY	2.259	2.100	2.076	2.061	2.061	2.060	2.059	2.058
e(0) - BOTH SEXES	70.69	73.67	76.20	78.03	78.03	78.54	78.88	78.96
IMR - BOTH SEXES	26.5	15.6	10.6	7.4	7.4	6.8	6.5	6.4

ASIA DEPARTMENT IV

INDIA										
Projection (000s) with NRR=1 by 2015										
AGE GROUP	1985	1990	1995	2000	2005	2010	2015	2020	2025	2030
TOTAL M+F	765147	847728	930518	1010768	1091192	1166648	1234094	1298370	1361318	1421190
MALES										
0-4	56946	58214	58870	58669	59764	58683	56164	56179	57305	57777
5-9	50815	55511	57027	57949	57997	59142	58132	55693	55763	56936
10-14	46088	50426	55146	56712	57685	57752	58913	57925	55514	55601
15-19	42266	45685	50028	54751	56344	57337	57430	58611	57655	55280
20-24	35692	41694	45120	49451	54163	55783	56810	56946	58161	57257
25-29	29100	35111	41074	44489	48804	53508	55161	56232	56420	57680
30-34	24836	28599	34560	40471	43877	48183	52881	54571	55686	55929
35-39	21543	24340	28078	33971	39824	43227	47523	52218	53948	55112
40-44	19263	20993	23769	27457	33263	39050	42446	46731	51418	53196
45-49	17229	18583	20302	23024	26635	32326	38019	41401	45662	50332
50-54	14971	16340	17674	19343	21973	25483	31005	36556	39905	44121
55-59	11903	13828	15142	16412	17996	20511	23868	29137	34469	37752
60-64	8734	10576	12336	13541	14711	16203	18548	21678	26579	31578
65-69	7806	7310	8899	10414	11468	12531	13882	15983	18787	23166
70-74	3625	5931	5594	6841	8039	8924	9830	10976	12738	15090
75+	4266	4117	5600	6048	7100	8454	9764	11101	12648	14760
TOTAL	395083	437259	479219	519544	559645	597097	630378	661937	692658	721566
FEMALES										
0-4	53562	55221	55991	55917	57103	56104	53728	53775	54887	55373
5-9	49078	51915	53881	54973	55216	56464	55549	53266	53380	54550
10-14	43172	48626	51521	53556	54723	54988	56256	55368	53115	53251
15-19	37503	42755	48225	51160	53242	54432	54726	56018	55164	52948
20-24	32638	36987	42243	47718	50687	52796	54024	54363	55695	54893
25-29	28147	32072	36425	41672	47143	50134	52280	53556	53952	55336
30-34	24141	27587	31512	35858	41092	46548	49565	51752	53082	53542
35-39	20719	23591	27031	30941	35272	40480	45921	48968	51201	52592
40-44	18146	20172	23032	26448	30330	34632	39811	45236	48316	50602
45-49	15717	17567	19584	22411	25783	29623	33889	39030	44431	47544
50-54	13273	15053	16879	18865	21634	24949	28732	32946	38033	43397
55-59	10409	12471	14204	15983	17914	20610	23843	27546	31688	36696
60-64	8031	9458	11403	13053	14747	16608	19198	22314	25902	29935
65-69	7508	6887	8184	9938	11444	13023	14773	17199	20134	23536
70-74	3699	5843	5426	6513	7973	9283	10681	12248	14415	17056
75+	4319	4265	5759	6218	7244	8876	10740	12846	15267	18373
TOTAL	370064	410469	451298	491224	531547	569550	603716	636432	668660	699625
BIRTH RATE	31.6	28.6	25.7	23.8	21.7	19.4	18.3	17.7	16.9	
DEATH RATE	11.0	9.9	9.1	8.5	8.3	8.1	8.1	8.2	8.3	
RATE OF NAT. INC.	2.06	1.87	1.66	1.54	1.34	1.13	1.02	.95	.86	
NET MIGRATION RATE	-.1	-.1	-.1	-.0	-.0	-.0	-.0	.0	.0	
GROWTH RATE	2.05	1.86	1.65	1.53	1.34	1.12	1.02	.95	.86	
TOTAL FERTILITY	4.261	3.742	3.222	2.890	2.591	2.324	2.225	2.203	2.181	
NRR	1.697	1.539	1.366	1.260	1.141	1.034	1.000	1.000	1.000	
e(0) - BOTH SEXES	57.87	59.92	61.84	63.65	64.71	65.79	66.90	68.04	69.22	
e(10) - BOTH SEXES	56.93	57.78	58.44	59.02	59.69	60.37	61.08	61.81	62.57	
IMR - BOTH SEXES	99.0	86.3	73.6	61.3	56.4	51.4	46.5	41.5	36.6	
q(5) BOTH SEXES	.1284	.1101	.0917	.0741	.0681	.0620	.0560	.0499	.0439	
DEP. RATIO	76.2	71.8	66.6	61.2	56.9	53.0	49.5	46.6	45.2	45.7

INDIA

Projection (000s) with NRR=1 by 2015

Summary for 25 Year Periods

AGE GROUP	1985	2000	2025	2050	2075	2100	2125	2150
TOTAL M+F	765147	1010768	1361318	1602339	1699809	1732405	1749447	1756718
MALES								
0-4	56946	58669	57305	56263	56405	56532	56573	56582
5-9	50815	57949	55763	56126	56396	56497	56513	56514
10-14	46088	56712	55514	56452	56481	56453	56453	56460
15-19	42266	54751	57655	56945	56399	56310	56349	56381
20-24	35692	49451	58161	56925	55970	56075	56208	56269
25-29	29100	44489	56420	56062	55600	55880	56091	56152
30-34	24836	40471	55686	54508	55384	55800	55987	56025
35-39	21543	33971	53948	53934	55522	55734	55817	55844
40-44	19263	27457	51618	55565	55738	55434	55484	55557
45-49	17229	23024	45662	55404	55249	54616	54888	55063
50-54	14971	19343	39905	52606	53488	53443	53931	54197
55-59	11903	16412	34469	49875	50304	51655	52344	52608
60-64	8734	13541	26579	45099	46933	49055	49655	49852
65-69	7806	10414	18787	38406	43807	44908	45202	45406
70-74	3625	6841	12738	28413	37081	38119	38329	38717
75+	4266	6048	12648	31572	51710	57018	59913	61178
TOTAL	395083	519544	692658	804156	842468	853527	859737	862806
FEMALES								
0-4	53562	55917	54887	54056	54172	54230	54243	54235
5-9	49078	54973	53380	53959	54249	54270	54245	54227
10-14	43172	53556	53115	54274	54395	54285	54231	54217
15-19	37503	51160	55164	54774	54408	54229	54197	54206
20-24	32638	47718	55695	54827	54134	54129	54168	54203
25-29	28147	41672	53952	54067	53885	54078	54182	54205
30-34	24141	35858	53082	52611	53753	54137	54208	54195
35-39	20719	30941	51201	52095	53980	54229	54190	54153
40-44	18146	26448	48316	53742	54328	54147	54069	54063
45-49	15717	22411	44431	53771	54103	53685	53823	53903
50-54	13273	18865	38033	51372	52859	53078	53482	53648
55-59	10409	15983	31688	49410	50609	52302	52797	53167
60-64	8031	13053	25902	45882	48728	51386	52112	52232
65-69	7508	9938	20134	40451	47736	49585	50149	50318
70-74	3699	6513	14415	32830	43286	45423	46105	46576
75+	4319	6218	15267	40062	72716	85688	93309	96367
TOTAL	370064	491224	668660	798182	857341	878878	889710	893912
BIRTH RATE	28.4	20.0	15.4	13.5	13.0	13.0	12.8	12.7
DEATH RATE	9.9	8.2	8.9	8.9	11.1	12.3	12.4	12.6
NET MIGRATION RATE	-.1	-.0	.0	.0	.0	.0	.0	.0
GROWTH RATE	1.86	1.19	.65	.24	.08	.08	.04	.02
TOTAL FERTILITY	3.698	2.427	2.138	2.138	2.072	2.064	2.060	2.059
e(0) - BOTH SEXES	60.00	65.94	71.80	71.80	76.21	77.58	78.54	78.78
IMR - BOTH SEXES	86.4	51.6	26.8	26.8	10.9	8.5	6.9	6.6

ASIA DEPARTMENT V

FIJI

Projection (000s) with NRR=1 by 2005

AGE GROUP	1985	1990	1995	2000	2005	2010	2015	2020	2025	2030
TOTAL M+F	700	752	795	828	858	891	927	963	996	1027
MALES										
0-4	51	47	43	40	37	38	39	39	38	37
5-9	45	50	46	42	38	36	37	39	39	37
10-14	38	44	49	45	41	38	36	37	39	39
15-19	36	37	43	47	44	41	37	36	37	39
20-24	36	34	35	41	46	43	40	36	35	37
25-29	33	33	31	32	39	44	41	39	36	35
30-34	26	30	31	29	31	37	43	41	38	36
35-39	20	24	29	29	28	29	36	42	40	38
40-44	16	19	22	27	28	27	29	36	42	40
45-49	14	15	18	21	26	27	26	28	35	41
50-54	11	13	15	17	21	25	26	25	27	34
55-59	9	10	13	14	16	19	24	25	24	26
60-64	7	8	9	11	13	15	18	22	24	23
65-69	5	6	7	8	10	11	13	16	20	21
70-74	4	4	5	6	7	8	9	11	13	17
75+	3	4	5	6	7	8	10	11	13	16
TOTAL	354	380	401	417	432	448	466	483	499	514
FEMALES										
0-4	48	45	42	38	36	36	38	37	36	35
5-9	42	47	44	40	37	35	36	37	37	36
10-14	36	41	46	43	40	36	34	35	37	37
15-19	34	35	40	45	42	39	35	34	35	37
20-24	34	32	33	38	43	41	38	35	34	35
25-29	32	32	30	30	36	41	39	37	34	33
30-34	26	30	30	28	29	35	40	39	36	34
35-39	21	25	29	28	26	28	34	40	38	36
40-44	17	20	24	28	27	26	27	33	39	38
45-49	14	17	20	23	27	27	25	27	33	39
50-54	11	14	16	19	23	27	26	25	27	33
55-59	9	11	13	15	18	22	26	26	24	26
60-64	7	9	10	12	15	18	21	25	25	23
65-69	5	6	8	9	11	14	16	20	23	23
70-74	4	4	5	7	8	10	12	14	17	21
75+	3	5	5	7	9	11	14	17	21	25
TOTAL	346	372	394	411	427	443	462	480	497	513
BIRTH RATE	26.6	22.8	19.7	17.8	17.4	17.3	16.4	15.2	14.4	
DEATH RATE	5.0	5.0	5.1	5.4	5.9	6.4	7.0	7.6	8.2	
RATE OF NAT. INC.	2.16	1.77	1.46	1.24	1.15	1.08	.94	.76	.62	
NET MIGRATION RATE	-7.2	-6.7	-6.4	-5.1	-4.0	-2.9	-1.8	-.9	.0	
GROWTH RATE	1.44	1.10	.81	.73	.75	.80	.75	.67	.61	
TOTAL FERTILITY	3.250	2.852	2.503	2.196	2.085	2.082	2.079	2.077	2.074	
NRR	1.527	1.353	1.194	1.052	1.000	1.000	1.000	1.000	1.000	
e(0) - BOTH SEXES	70.42	71.52	72.51	73.36	73.79	74.22	74.66	75.11	75.57	
e(10) - BOTH SEXES	62.32	62.96	63.68	64.35	64.75	65.15	65.56	65.98	66.41	
IMR - BOTH SEXES	21.0	16.2	13.2	11.2	10.8	10.5	10.1	9.8	9.4	
q(5) - BOTH SEXES	.0246	.0185	.0149	.0125	.0121	.0117	.0112	.0108	.0104	
DEP. RATIO	68.7	67.9	62.4	54.0	48.5	46.0	46.4	48.2	50.1	50.4

FIJI

Projection (000s) with NRR=1 by 2005

Summary for 25 Year Periods

AGE GROUP	1985	2000	2025	2050	2075	2100	2125	2150
TOTAL M+F	700	828	996	1117	1147	1156	1160	1162
MALES								
0-4	51	40	38	38	37	37	37	37
5-9	45	42	39	38	37	37	37	37
10-14	38	45	39	37	37	37	37	37
15-19	36	47	37	37	37	37	37	37
20-24	36	41	35	36	37	37	37	37
25-29	33	32	36	37	37	37	37	37
30-34	26	29	38	38	37	37	37	37
35-39	20	29	40	38	37	37	37	37
40-44	16	27	42	36	36	36	37	37
45-49	14	21	35	34	36	36	36	36
50-54	11	17	27	34	36	36	36	36
55-59	9	14	24	35	36	35	35	35
60-64	7	11	24	35	34	33	33	33
65-69	5	8	20	33	29	29	30	30
70-74	4	6	13	24	24	25	26	26
75+	3	6	13	26	39	41	41	41
TOTAL	354	417	499	556	566	568	570	570
FEMALES								
0-4	48	38	36	36	36	36	36	36
5-9	42	40	37	36	36	36	36	36
10-14	36	43	37	36	36	36	36	36
15-19	34	45	35	35	36	36	36	36
20-24	34	38	34	35	36	36	36	36
25-29	32	30	34	36	36	36	36	36
30-34	26	28	36	37	36	36	36	36
35-39	21	28	38	37	36	36	36	36
40-44	17	28	39	35	35	35	36	36
45-49	14	23	33	33	35	36	36	36
50-54	11	19	27	34	35	36	36	35
55-59	9	15	24	35	36	35	35	35
60-64	7	12	25	36	35	34	34	34
65-69	5	9	23	35	32	33	33	33
70-74	4	7	17	27	28	30	31	31
75+	3	7	21	39	59	63	64	65
TOTAL	346	411	497	561	582	588	590	591
BIRTH RATE	22.9	16.8	13.8	12.9	12.8	12.8	12.7	12.7
DEATH RATE	5.0	6.5	9.3	11.9	12.5	12.5	12.6	12.6
NET MIGRATION RATE	-6.8	-2.9	.0	.0	.0	.0	.0	.0
GROWTH RATE	1.12	.74	.46	.11	.03	.03	.01	.01
TOTAL FERTILITY	2.863	2.102	2.069	2.061	2.059	2.059	2.059	2.058
e(0) - BOTH SEXES	71.52	74.26	76.54	78.16	78.60	78.60	78.90	78.98
IMR - BOTH SEXES	17.0	10.5	8.7	7.4	6.8	6.8	6.5	6.4

INDONESIA

Projection (000s) with NRR=1 by 2005

AGE GROUP	1985	1990	1995	2000	2005	2010	2015	2020	2025	2030
TOTAL M+F	164630	181593	197937	213566	227844	241409	254894	267844	279779	290387
MALES										
0-4	11212	11602	11515	11301	10753	10755	11100	11243	11180	11019
5-9	11267	10931	11405	11381	11208	10672	10680	11031	11180	11125
10-14	10234	11171	10860	11349	11337	11168	10636	10648	11001	11153
15-19	8429	10132	11080	10789	11289	11282	11117	10592	10697	10963
20-24	7148	8304	10005	10965	10699	11201	11201	11043	10527	10549
25-29	6410	7020	8176	9878	10855	10599	11104	11111	10963	10458
30-34	5472	6284	6902	8064	9771	10746	10500	11010	11025	10886
35-39	4603	5346	6159	6790	7960	9653	10626	10393	10907	10932
40-44	3997	4468	5210	6029	6672	7830	9507	10477	10259	10779
45-49	3455	3840	4313	5053	5874	6510	7653	9305	10270	10071
50-54	2892	3266	3649	4121	4855	5655	6280	7397	9012	9967
55-59	2346	2666	3029	3406	3872	4573	5341	5947	7023	8580
60-64	1822	2080	2381	2726	3091	3526	4179	4897	5473	6485
65-69	1330	1523	1754	2028	2345	2671	3062	3646	4293	4820
70-74	873	1015	1175	1370	1604	1867	2139	2467	2956	3501
75+	445	763	1008	1243	1506	1803	2141	2512	2943	3527
TOTAL	81934	90412	98622	106493	113689	120509	127266	133719	139620	144814
FEMALES										
0-4	10686	11223	11116	10892	10348	10348	10679	10815	10753	10597
5-9	10668	10447	11061	11013	10825	10291	10297	10633	10775	10720
10-14	9872	10584	10389	11018	10982	10798	10268	10277	10615	10759
15-19	8712	9784	10509	10333	10975	10944	10764	10239	10252	10593
20-24	7873	8603	9681	10421	10269	10914	10889	10716	10200	10218
25-29	6934	7753	8488	9575	10336	10193	10841	10824	10660	10154
30-34	5569	6811	7632	8380	9482	10244	10111	10763	10757	10603
35-39	4509	5455	6687	7517	8280	9379	10144	10023	10681	10685
40-44	3958	4399	5335	6562	7402	8165	9260	10028	9921	10585
45-49	3506	3837	4276	5204	6425	7259	8020	9110	9881	9792
50-54	3015	3362	3691	4130	5047	6245	7071	7829	8912	9687
55-59	2490	2842	3182	3510	3948	4839	6005	6819	7571	8644
60-64	1935	2282	2617	2949	3275	3700	4554	5674	6470	7213
65-69	1434	1690	2006	2321	2639	2949	3351	4149	5201	5964
70-74	1004	1157	1375	1650	1932	2215	2497	2861	3571	4514
75+	531	952	1270	1600	1989	2417	2878	3364	3940	4845
TOTAL	82695	91180	99315	107073	114155	120900	127628	134125	140159	145573
BIRTH RATE	28.7	25.4	22.7	19.9	18.6	18.1	17.4	16.5	15.5	
DEATH RATE	9.1	8.2	7.4	6.9	7.1	7.3	7.5	7.7	8.1	
RATE OF NAT. INC.	1.96	1.73	1.52	1.30	1.16	1.09	.99	.87	.74	
NET MIGRATION RATE	-.0	-.0	-.0	-.0	-.0	-.0	.0	.0	.0	
GROWTH RATE	1.96	1.72	1.52	1.29	1.16	1.09	.99	.87	.74	
TOTAL FERTILITY	3.500	3.003	2.622	2.289	2.168	2.156	2.144	2.133	2.122	
NRR	1.472	1.312	1.178	1.050	1.000	1.000	1.000	1.000	1.000	
e(0) - BOTH SEXES	60.20	63.07	65.65	67.92	68.71	69.52	70.35	71.20	72.08	
e(10) - BOTH SEXES	57.25	58.38	59.71	61.09	61.67	62.26	62.87	63.50	64.14	
IMR - BOTH SEXES	71.0	54.6	42.8	34.0	31.6	29.1	26.6	24.1	21.6	
q(5) - BOTH SEXES	.0981	.0724	.0543	.0417	.0386	.0354	.0323	.0292	.0260	
DEP. RATIO	73.2	67.3	60.9	56.6	51.5	47.7	45.5	45.4	46.2	46.8

INDONESIA

Projection (000s) with NRR=1 by 2005

Summary for 25 Year Periods

AGE GROUP	1985	2000	2025	2050	2075	2100	2125	2150
TOTAL M+F	164630	213566	279779	320428	333654	338971	341527	342482
MALES								
0-4	11212	11301	11180	11046	11008	11008	11012	11016
5-9	11267	11381	11180	10989	10970	10987	11000	11004
10-14	10234	11349	11001	10898	10942	10978	10994	10996
15-19	8429	10789	10607	10843	10936	10971	10982	10982
20-24	7148	10965	10527	10887	10937	10952	10958	10959
25-29	6410	9878	10963	10984	10936	10915	10925	10932
30-34	5472	8064	11025	10973	10865	10863	10891	10907
35-39	4603	6790	10907	10745	10743	10809	10858	10877
40-44	3997	6029	10259	10292	10644	10764	10815	10830
45-49	3455	5053	10270	10109	10605	10691	10726	10738
50-54	2892	4121	9012	10322	10530	10535	10543	10560
55-59	2346	3406	7123	10001	10193	10165	10202	10240
60-64	1822	2726	5473	9276	9435	9534	9647	9706
65-69	1330	2028	4293	7845	8216	8629	8799	8862
70-74	873	1370	2956	6599	6881	7380	7530	7580
75+	445	1243	2943	7290	10670	11468	11843	11987
TOTAL	81934	106493	139620	159099	164511	166648	167726	168178
FEMALES								
0-4	10686	10892	10753	10618	10570	10557	10557	10558
5-9	10668	11013	10775	10580	10549	10551	10556	10557
10-14	9872	11018	10615	10504	10534	10553	10558	10558
15-19	8712	10333	10252	10468	10545	10562	10560	10557
20-24	7873	10421	10200	10537	10572	10567	10556	10554
25-29	6934	9575	10660	10659	10598	10558	10549	10550
30-34	5569	8380	10757	10673	10556	10533	10541	10547
35-39	4509	7517	10681	10477	10468	10511	10537	10544
40-44	3958	6562	9921	10068	10411	10507	10534	10535
45-49	3506	5204	9881	9943	10437	10502	10513	10507
50-54	3015	4130	8912	10270	10477	10465	10450	10449
55-59	2490	3510	7571	10160	10348	10308	10325	10345
60-64	1935	2949	6470	9757	9914	10020	10122	10166
65-69	1434	2321	5201	8536	9099	9583	9765	9819
70-74	1004	1650	3571	7610	8213	8877	9068	9120
75+	531	1600	3940	10468	15853	17669	18610	18939
TOTAL	82695	107073	140159	161330	169143	172323	173801	174305
BIRTH RATE	25.4	18.0	14.5	13.2	12.9	12.9	12.8	12.7
DEATH RATE	8.2	7.3	9.1	11.6	12.3	12.3	12.5	12.6
NET MIGRATION RATE	-.0	-.0	.0	.0	.0	.0	.0	.0
GROWTH RATE	1.73	1.08	.54	.16	.06	.06	.03	.01
TOTAL FERTILITY	3.008	2.176	2.099	2.064	2.061	2.061	2.059	2.059
e(0) - BOTH SEXES	63.13	69.63	73.96	77.15	78.08	78.08	78.72	78.88
IMR - BOTH SEXES	56.5	29.0	16.7	8.8	7.5	7.5	6.7	6.5

KIRIBATI

Projection (000s) with NRR=1 by 2020

AGE GROUP	1985	1990	1995	2000	2005	2010	2015	2020	2025	2030
TOTAL M+F	64	70	77	84	91	98	105	111	117	123
MALES										
0-4	5	6	6	6	6	5	5	5	5	5
5-9	4	5	5	6	6	6	5	5	5	5
10-14	4	4	5	5	6	6	5	5	5	5
15-19	4	4	4	5	5	5	5	5	5	5
20-24	3	4	4	4	5	5	5	5	5	5
25-29	2	3	4	4	4	5	5	5	5	5
30-34	2	2	3	4	3	3	4	5	5	5
35-39	2	2	2	3	3	3	3	4	5	5
40-44	1	2	2	2	2	3	3	3	4	5
45-49	1	1	2	2	2	2	3	3	3	4
50-54	1	1	1	2	1	1	2	3	3	3
55-59	1	1	1	1	1	1	1	2	3	3
60-64	0	1	1	1	1	1	1	1	2	2
65-69	0	0	1	1	1	1	1	1	1	1
70-74	0	0	0	0	0	0	0	1	1	1
75+	0	0	0	0	0	0	0	0	1	1
TOTAL	32	35	39	42	46	49	52	55	58	61
FEMALES										
0-4	4	5	5	5	5	5	5	3	5	5
5-9	4	4	5	5	5	5	5	5	5	5
10-14	3	4	4	5	5	5	5	5	5	5
15-19	4	3	4	4	5	5	5	5	5	5
20-24	3	4	3	4	4	5	5	5	5	5
25-29	2	3	4	3	4	4	5	5	5	5
30-34	2	2	3	4	3	4	4	5	5	5
35-39	2	2	2	3	4	3	4	4	5	5
40-44	1	2	2	2	3	3	3	4	4	5
45-49	1	1	2	2	2	2	3	2	3	3
50-54	1	1	1	2	2	2	2	3	2	3
55-59	1	1	1	1	2	2	2	2	3	2
60-64	1	1	1	1	1	2	1	1	2	3
65-69	1	1	1	1	1	1	1	1	1	2
70-74	0	0	1	1	1	1	1	1	1	1
75+	0	0	0	1	1	1	1	1	1	1
TOTAL	32	35	39	42	45	49	52	56	59	62
BIRTH RATE	35.0	32.3	29.0	26.1	23.7	21.9	19.9	18.9	18.2	18.2
DEATH RATE	11.8	10.6	9.5	8.7	8.4	8.1	7.9	7.9	7.9	8.1
RATE OF NAT. INC.	2.31	2.18	1.94	1.73	1.52	1.37	1.19	1.10	1.10	1.01
NET MIGRATION RATE	-3.9	-3.0	-2.2	-1.6	-1.1	-.6	.0	.0	.0	.0
GROWTH RATE	1.92	1.88	1.72	1.57	1.42	1.31	1.19	1.10	1.10	1.01
TOTAL FERTILITY	4.400	4.035	3.670	3.305	2.919	2.578	2.277	2.166	2.166	2.150
NRR	1.797	1.708	1.602	1.480	1.318	1.173	1.043	1.000	1.000	1.000
e(0) - BOTH SEXES	54.45	56.90	59.22	61.42	62.55	63.72	64.93	66.20	66.20	67.52
e(10) - BOTH SEXES	49.81	51.50	53.02	54.50	55.48	56.49	57.54	58.64	58.64	59.78
IMR - BOTH SEXES	62.0	53.1	44.3	36.3	34.0	31.8	29.6	27.4	27.4	25.1
q(5) - BOTH SEXES	.0839	.0700	.0565	.0447	.0418	.0390	.0361	.0332	.0332	.0304
DEP. RATIO	72.4	76.0	77.0	73.7	65.5	57.5	53.8	49.9	46.6	45.7

KIRIBATI

Projection (000s) with NRR=1 by 2020

Summary for 25 Year Periods

AGE GROUP	1985	2000	2025	2050	2075	2100	2125	2150
TOTAL M+F	64	84	117	144	159	163	166	167
MALES								
0-4	5	6	5	5	5	5	5	5
5-9	4	6	5	5	5	5	5	5
10-14	4	5	5	5	5	5	5	5
15-19	4	5	5	5	5	5	5	5
20-24	3	4	5	5	5	5	5	5
25-29	2	4	5	5	5	5	5	5
30-34	2	4	5	5	5	5	5	5
35-39	2	3	5	5	5	5	5	5
40-44	1	2	4	5	5	5	5	5
45-49	1	2	3	5	5	5	5	5
50-54	1	2	3	5	5	5	5	5
55-59	1	1	3	4	5	5	5	5
60-64	0	1	2	4	4	5	5	5
65-69	0	1	1	3	4	4	4	4
70-74	0	0	1	2	3	3	4	4
75+	0	0	1	2	4	5	6	6
TOTAL	32	42	58	71	78	80	81	82
FEMALES								
0-4	4	5	5	5	5	5	5	5
5-9	4	5	5	5	5	5	5	5
10-14	3	5	5	5	5	5	5	5
15-19	4	4	5	5	5	5	5	5
20-24	3	4	5	5	5	5	5	5
25-29	2	3	5	5	5	5	5	5
30-34	2	4	5	5	5	5	5	5
35-39	2	3	5	5	5	5	5	5
40-44	1	2	4	5	5	5	5	5
45-49	1	2	3	5	5	5	5	5
50-54	1	2	2	5	5	5	5	5
55-59	1	1	3	5	5	5	5	5
60-64	1	1	2	4	5	5	5	5
65-69	1	1	1	3	4	5	5	5
70-74	0	1	1	3	4	4	4	4
75+	0	1	1	3	7	8	9	9
TOTAL	32	42	59	73	81	84	85	85
BIRTH RATE	31.9	21.8	16.4	13.9	13.2	12.9	12.7	12.7
DEATH RATE	10.6	8.2	8.2	10.1	12.0	12.3	12.5	12.5
NET MIGRATION RATE	-3.0	-.6	.0	.0	.0	.0	.0	.0
GROWTH RATE	1.84	1.32	.83	.39	.11	.05	.02	.02
TOTAL FERTILITY	4.016	2.594	2.119	2.070	2.064	2.060	2.059	2.059
e(0) - BOTH SEXES	77.01	63.92	70.50	75.65	77.30	78.44	78.73	78.73
IMR - BOTH SEXES	53.1	31.9	20.7	12.6	9.3	7.2	6.7	6.7

MALDIVES

Projection (000s) with NRR=1 by 2035

AGE GROUP	1985	1990	1995	2000	2005	2010	2015	2020	2025	2030
TOTAL M+F	183	217	256	299	344	392	442	491	540	587
MALES										
0-4	16	20	23	25	28	29	31	31	31	30
5-9	13	15	20	23	25	27	29	30	31	31
10-14	12	13	15	20	23	25	27	29	30	31
15-19	10	12	13	15	19	22	25	27	29	30
20-24	8	10	12	13	15	19	22	25	27	28
25-29	7	8	10	12	12	15	19	22	24	26
30-34	4	7	8	10	11	12	15	19	22	24
35-39	4	4	7	8	9	11	12	15	19	21
40-44	5	4	4	7	7	9	11	12	14	18
45-49	4	5	4	4	6	7	9	11	12	14
50-54	4	4	5	4	4	6	7	9	10	11
55-59	3	4	4	4	3	3	6	7	8	10
60-64	2	3	3	3	4	3	3	5	6	8
65-69	1	2	2	3	3	3	3	3	5	5
70-74	1	1	1	2	2	2	3	2	2	4
75+	1	1	1	1	2	2	3	3	3	3
TOTAL	95	112	131	152	174	198	223	248	272	295
FEMALES										
0-4	16	20	22	25	27	28	30	30	30	29
5-9	13	15	19	22	24	26	28	29	30	30
10-14	12	13	15	19	22	24	26	28	29	30
15-19	10	12	12	15	19	22	24	26	28	29
20-24	8	9	11	12	15	19	22	24	26	28
25-29	6	8	9	11	12	15	19	21	24	26
30-34	4	6	8	9	11	12	15	18	21	24
35-39	3	4	6	8	9	11	12	15	18	21
40-44	4	3	4	6	8	9	11	12	14	18
45-49	4	4	3	4	6	8	9	11	12	14
50-54	3	4	4	3	4	6	8	9	10	11
55-59	2	3	4	4	3	4	5	7	8	10
60-64	1	2	3	4	4	3	3	5	7	8
65-69	0	1	2	2	3	3	2	3	5	6
70-74	0	0	1	1	2	3	3	2	3	4
75+	0	0	0	1	1	2	3	3	3	4
TOTAL	88	105	125	147	170	194	219	244	268	292
BIRTH RATE	44.5	42.1	38.9	35.6	32.9	30.3	27.3	24.7	21.9	
DEATH RATE	10.4	9.1	8.0	7.2	6.8	6.5	6.1	5.7	5.4	
RATE OF NAT. INC.	3.40	3.29	3.09	2.85	2.61	2.38	2.13	1.90	1.65	
NET MIGRATION RATE	.0	.0	.0	.0	.0	.0	.0	.0	.0	
GROWTH RATE	3.40	3.29	3.09	2.85	2.61	2.38	2.12	1.90	1.65	
TOTAL FERTILITY	6.500	5.965	5.430	4.895	4.360	3.825	3.290	2.892	2.542	
HRR	2.655	2.511	2.350	2.171	1.951	1.727	1.499	1.329	1.178	
e(0) - BOTH SEXES	59.47	61.40	63.21	64.89	65.88	66.89	67.93	69.00	70.09	
e(10) - BOTH SEXES	58.50	58.86	59.26	59.69	60.34	61.00	61.69	62.39	63.11	
IMR - BOTH SEXES	87.1	73.0	60.5	49.4	45.6	41.8	37.9	34.1	30.3	
q(5) - BOTH SEXES	.1233	.1013	.0816	.0643	.0592	.0540	.0489	.0437	.0385	
DEP. RATIO	87.4	87.8	91.9	93.1	88.0	81.2	72.6	64.9	59.3	54.3

MALDIVES

Projection (000s) with NRR=1 by 2035¹

Summary for 25 Year Periods

AGE GROUP	1985	2000	2025	2050	2075	2100	2125	2150
TOTAL M+F	183	299	540	748	879	915	925	929
MALES								
0-4	16	25	31	30	30	30	30	30
5-9	13	23	31	30	30	30	30	30
10-14	12	20	30	29	29	30	30	30
15-19	10	15	29	29	30	30	30	30
20-24	8	13	27	30	30	30	30	30
25-29	7	12	24	30	30	30	30	30
30-34	4	10	22	30	30	29	29	30
35-39	4	8	19	29	28	29	29	30
40-44	5	7	14	28	28	29	29	29
45-49	4	4	12	25	29	29	29	29
50-54	4	4	10	23	29	29	29	29
55-59	3	4	8	19	28	28	28	28
60-64	2	3	6	16	26	25	26	26
65-69	1	3	5	11	22	23	24	24
70-74	1	2	2	7	17	20	20	21
75+	1	1	3	8	20	31	32	32
TOTAL	95	152	272	374	435	450	454	456
FEMALES								
0-4	16	25	30	29	29	29	29	29
5-9	13	22	30	29	29	29	29	29
10-14	12	19	29	28	28	29	29	29
15-19	10	15	28	28	29	29	29	29
20-24	8	12	26	29	29	29	29	29
25-29	6	11	24	30	29	29	29	29
30-34	4	9	21	29	29	28	29	29
35-39	3	8	18	29	28	28	29	29
40-44	4	6	14	27	27	28	29	29
45-49	4	4	12	25	29	29	29	29
50-54	3	3	10	23	29	29	28	28
55-59	2	4	8	20	28	28	28	28
60-64	1	4	7	17	27	27	27	28
65-69	0	2	5	12	24	25	26	27
70-74	0	1	3	9	20	24	25	25
75+	0	1	3	11	30	47	50	51
TOTAL	88	147	268	374	444	465	471	473
BIRTH RATE	41.5	29.5	18.5	14.4	13.1	12.8	12.7	
DEATH RATE	9.1	6.4	5.7	8.0	11.5	12.4	12.6	
NET MIGRATION RATE	.0	.0	.0	.0	.0	.0	.0	
GROWTH RATE	3.26	2.37	1.30	.64	.16	.04	.02	
TOTAL FERTILITY	5.880	2.698	2.208	2.068	2.063	2.059	2.059	
e(0) - BOTH SEXES	61.56	57.16	72.55	76.52	77.75	78.60	78.81	
IMR - BOTH SEXES	72.7	41.6	22.6	10.3	8.2	6.9	6.6	

PAPUA NEW GUINEA

Projection (000s) with NRR=1 by 2025

AGE GROUP	1985	1990	1995	2000	2005	2010	2015	2020	2025	2030
TOTAL M+F	3511	4010	4546	5090	5640	6195	6744	7262	7725	8176
MALES										
0-4	286	344	373	388	401	410	413	404	381	382
5-9	241	281	339	369	385	398	407	410	401	379
10-14	228	239	279	337	367	383	396	405	408	400
15-19	206	225	236	275	332	363	379	392	401	405
20-24	168	200	219	229	268	325	355	372	386	396
25-29	136	162	193	211	222	260	316	346	363	378
30-34	112	130	155	185	203	214	251	307	337	355
35-39	106	106	124	148	177	194	206	243	297	328
40-44	76	100	100	117	140	168	185	197	234	288
45-49	74	70	93	93	109	131	158	176	188	224
50-54	57	67	64	84	85	100	121	148	165	178
55-59	55	50	59	57	75	76	90	110	135	152
60-64	39	46	42	50	48	64	66	79	97	120
65-69	28	30	36	33	40	38	52	54	65	81
70-74	11	20	22	26	24	29	28	39	41	50
75+	6	9	15	19	23	24	28	29	38	43
TOTAL	1829	2079	2348	2621	2898	3176	3451	3710	3939	4160
FEMALES										
0-4	272	328	357	372	385	393	396	388	366	368
5-9	222	267	323	354	370	382	391	394	386	365
10-14	210	220	264	321	352	368	380	389	393	385
15-19	184	207	217	261	316	347	364	377	386	390
20-24	136	179	201	211	254	309	340	357	371	381
25-29	121	131	172	194	203	246	300	331	349	364
30-34	106	116	125	165	186	196	238	292	323	342
35-39	105	101	110	120	158	178	189	230	283	315
40-44	71	100	96	105	114	151	171	182	223	275
45-49	70	67	94	90	99	108	144	164	175	215
50-54	54	65	62	87	84	93	102	136	156	168
55-59	52	49	59	56	79	77	85	94	127	147
60-64	38	45	43	51	49	70	69	77	86	117
65-69	25	31	37	35	42	41	59	59	66	75
70-74	10	19	23	27	26	32	32	46	47	54
75+	5	8	15	21	26	28	34	37	49	56
TOTAL	1682	1931	2198	2469	2742	3019	3293	3552	3786	4016
BIRTH RATE	38.5	36.3	33.2	30.5	28.2	25.9	23.4	20.6	19.4	
DEATH RATE	11.9	11.3	10.6	10.0	9.4	8.9	8.5	8.2	8.1	
RATE OF NAT. INC.	2.66	2.51	2.26	2.05	1.88	1.70	1.48	1.24	1.14	
NET MIGRATION RATE	.0	.0	.0	.0	.0	.0	.0	.0	.0	
GROWTH RATE	2.66	2.51	2.26	2.05	1.88	1.70	1.48	1.24	1.14	
TOTAL FERTILITY	5.660	5.150	4.640	4.130	3.620	3.131	2.708	2.342	2.210	
NRR	2.245	2.106	1.940	1.761	1.564	1.370	1.199	1.048	1.000	
e(0) - BOTH SEXES	54.01	55.26	56.50	57.71	58.98	60.31	61.70	63.17	64.72	
e(10) - BOTH SEXES	49.35	49.66	50.02	50.51	51.68	52.90	54.19	55.54	56.96	
IMR - BOTH SEXES	62.0	52.3	43.2	35.3	33.4	31.6	29.7	27.9	26.0	
q(5) - BOTH SEXES	.0842	.0690	.0549	.0434	.0410	.0386	.0362	.0338	.0314	
DEP. RATIO	78.5	81.0	84.6	82.5	76.2	68.8	63.3	57.6	52.0	47.6

PAPUA NEW GUINEA

Projection (000s) with NRR=1 by 2025

Summary for 25 Year Periods

AGE GROUP	1985	2000	2025	2050	2075	2100	2125	2150
TOTAL M+F	3511	5090	7725	9944	11357	11785	11978	12059
MALES								
0-4	286	388	381	388	390	390	389	389
5-9	241	369	401	393	390	389	388	389
10-14	228	337	408	395	388	387	388	388
15-19	206	275	401	389	384	386	387	388
20-24	168	229	386	375	379	385	387	387
25-29	136	211	363	370	382	386	386	386
30-34	112	185	337	385	386	385	385	385
35-39	106	148	297	386	387	382	383	383
40-44	76	117	234	372	379	376	380	382
45-49	74	93	188	350	361	349	376	379
50-54	57	84	165	320	349	365	371	373
55-59	55	57	135	282	350	358	361	361
60-64	39	50	97	230	329	338	339	341
65-69	28	33	65	159	286	301	305	310
70-74	11	26	41	105	226	245	257	265
75+	6	19	38	108	273	366	404	417
TOTAL	1829	2621	3939	5006	5639	5808	5887	5923
FEMALES								
0-4	272	372	366	373	375	374	373	377
5-9	222	354	386	379	376	374	373	373
10-14	210	321	393	381	375	373	373	373
15-19	184	261	386	376	371	372	373	373
20-24	136	211	371	363	368	372	373	373
25-29	121	194	349	358	371	374	374	373
30-34	106	165	323	373	376	375	373	373
35-39	105	120	283	374	378	373	372	372
40-44	71	105	223	362	371	369	371	372
45-49	70	90	175	342	356	364	370	371
50-54	54	87	156	316	347	364	369	370
55-59	52	56	127	284	355	364	366	366
60-64	38	51	86	237	344	356	357	358
65-69	25	35	66	171	313	334	340	344
70-74	10	27	47	117	265	293	310	319
75+	5	21	49	135	380	547	626	655
TOTAL	1682	2469	3786	4938	5718	5977	6092	6136
BIRTH RATE	35.8	25.3	17.8	14.4	13.3	13.3	12.9	12.8
DEATH RATE	11.2	8.9	7.7	7.7	9.1	11.8	12.3	12.5
NET MIGRATION RATE	.0	.0	.0	.0	.0	.0	.0	.0
GROWTH RATE	2.48	1.67	1.01	.53	.53	.15	.07	.03
TOTAL FERTILITY	5.108	3.073	2.161	2.086	2.086	2.070	2.060	2.059
e(0) - BOTH SEXES	55.36	60.60	68.33	74.62	74.62	76.74	78.23	78.60
IMR - BOTH SEXES	52.2	31.6	22.3	14.9	14.9	10.3	7.3	6.8

SOLOMON ISLANDS

Projection (000s) with NRR=1 by 2040

AGE GROUP	1985	1990	1995	2000	2005	2010	2015	2020	2025	2030
TOTAL M+F	273	325	391	467	551	641	737	835	931	1026
MALES										
0-4	25	30	37	42	47	51	54	56	56	57
5-9	24	25	29	37	42	47	51	54	56	56
10-14	20	24	25	29	37	42	47	51	54	56
15-19	15	20	24	25	29	37	42	47	50	54
20-24	11	15	20	24	24	29	36	42	46	50
25-29	9	11	14	19	24	24	29	36	41	46
30-34	7	9	11	14	19	23	24	29	36	41
35-39	6	7	9	11	14	19	23	24	29	36
40-44	5	6	7	9	11	14	19	23	24	28
45-49	4	5	6	7	9	11	14	19	23	24
50-54	4	4	5	6	7	9	11	13	18	22
55-59	3	4	4	5	6	6	8	10	13	18
60-64	2	3	4	4	4	5	6	8	9	12
65-69	2	2	2	3	3	4	5	5	7	8
70-74	1	2	1	2	3	3	3	4	4	6
75+	1	1	2	2	2	3	3	4	5	6
TOTAL	141	167	201	239	281	327	375	425	473	520
FEMALES										
0-4	25	29	36	40	45	49	52	54	54	55
5-9	22	25	28	35	40	45	49	52	54	54
10-14	18	22	24	28	35	40	45	49	52	54
15-19	13	17	21	24	28	35	40	45	49	52
20-24	11	13	17	21	24	28	35	40	45	48
25-29	9	11	13	17	21	24	28	35	40	45
30-34	7	9	11	13	17	21	24	28	35	40
35-39	6	7	9	11	13	17	21	24	28	35
40-44	5	6	7	9	11	13	17	21	24	28
45-49	4	5	6	7	9	11	13	17	21	24
50-54	3	4	5	6	7	9	11	13	17	21
55-59	3	3	4	5	6	7	8	10	12	16
60-64	2	3	3	4	4	5	6	8	10	12
65-69	1	2	3	2	3	4	5	6	8	9
70-74	1	1	2	2	2	3	4	4	5	7
75+	1	1	1	2	3	3	4	5	6	7
TOTAL	132	158	190	228	270	315	362	411	459	506
BIRTH RATE	41.0	42.1	39.7	37.0	34.1	31.4	28.6	25.4	23.1	
DEATH RATE	6.1	5.1	4.3	3.8	3.7	3.6	3.6	3.6	3.6	3.7
RATE OF NAT. INC.	3.48	3.70	3.54	3.32	3.04	2.78	2.50	2.18	1.94	
NET MIGRATION RATE	.0	.0	.0	.0	.0	.0	.0	.0	.0	.0
GROWTH RATE	3.48	3.70	3.54	3.32	3.04	2.78	2.50	2.18	1.94	
TOTAL FERTILITY	6.640	6.130	5.620	5.110	4.600	4.090	3.580	3.070	2.735	
NRR	2.956	2.818	2.629	2.418	2.182	1.945	1.707	1.468	1.311	
e(0) - BOTH SEXES	66.51	68.87	70.87	72.53	73.02	73.52	74.02	74.53	75.05	
e(10) - BOTH SEXES	60.64	61.80	63.12	64.32	64.71	65.10	65.50	65.90	66.32	
IMR - BOTH SEXES	43.0	31.4	24.2	19.4	18.2	17.1	15.9	14.7	13.6	
q(5) - BOTH SEXES	.0545	.0382	.0287	.0225	.0211	.0197	.0183	.0169	.0155	
DEP. RATIO	105.5	98.9	95.1	94.0	91.1	84.0	76.8	69.8	63.3	57.6

SOLOMON ISLANDS

Projection (000s) with NRR=1 by 2040¹

Summary for 25 Year Periods

AGE GROUP	1985	2000	2025	2050	2075	2100	2125	2150
TOTAL M+F	273	467	931	1353	1626	1705	1714	1717
MALES								
0-4	25	42	56	55	55	55	55	55
5-9	24	37	56	54	55	55	55	55
10-14	20	29	54	53	55	55	55	55
15-19	15	25	50	56	55	55	55	55
20-24	11	24	46	56	56	55	55	55
25-29	9	19	41	56	55	54	55	55
30-34	7	14	36	55	53	54	55	55
35-39	6	11	29	53	53	54	55	55
40-44	5	9	24	49	55	55	54	54
45-49	4	7	23	45	55	54	54	54
50-54	4	6	18	40	54	53	53	53
55-59	3	5	13	33	52	50	51	51
60-64	2	4	9	25	47	47	49	49
65-69	2	3	7	19	40	45	45	45
70-74	1	2	4	15	31	39	38	38
75+	1	2	5	15	38	58	60	60
TOTAL	141	239	473	681	808	839	842	843
FEMALES								
0-4	25	40	54	53	53	53	53	53
5-9	22	35	54	52	52	53	53	53
10-14	18	28	52	51	53	53	53	53
15-19	13	24	49	54	53	53	53	53
20-24	11	21	45	54	54	53	53	53
25-29	9	17	40	54	53	53	53	53
30-34	7	13	35	54	52	52	53	53
35-39	6	11	28	51	51	53	53	53
40-44	5	9	24	48	53	53	53	53
45-49	4	7	21	44	54	53	53	53
50-54	3	6	17	39	53	52	52	52
55-59	3	5	12	34	52	50	51	52
60-64	2	4	10	26	49	49	51	51
65-69	1	2	8	21	44	49	50	49
70-74	1	2	5	17	37	46	46	46
75+	1	2	6	20	55	89	94	95
TOTAL	132	228	459	672	819	866	872	874
BIRTH RATE	40.3	30.5	19.0	14.5	13.0	12.7	12.7	12.7
DEATH RATE	5.1	3.6	4.4	7.2	11.1	12.5	12.6	12.6
NET MIGRATION RATE	.0	.0	.0	.0	.0	.0	.0	.0
GROWTH RATE	3.57	2.77	1.49	.74	.19	.02	.01	.01
TOTAL FERTILITY	6.067	3.916	2.273	2.061	2.060	2.059	2.058	2.058
e(0) - BOTH SEXES	69.01	73.66	76.22	78.02	78.53	78.88	78.96	78.96
IMR - BOTH SEXES	31.8	16.9	11.2	7.5	6.9	6.5	6.4	6.4

TONGA

Projection (000s) with NRR=1 by 2015

AGE GROUP	1985	1990	1995	2000	2005	2010	2015	2020	2025	2030
TOTAL M+F	97	105	115	125	135	144	154	164	175	184
MALES										
0-4	6	8	8	8	7	7	7	7	8	8
5-9	6	6	8	8	8	7	7	7	7	8
10-14	7	6	6	8	8	8	7	7	7	7
15-19	6	7	6	6	7	8	8	7	7	7
20-24	5	6	7	6	6	7	8	8	7	7
25-29	4	5	6	6	6	6	7	8	8	7
30-34	3	3	5	5	6	5	6	7	8	8
35-39	2	2	3	4	5	6	5	5	7	8
40-44	2	2	2	3	4	5	6	5	5	7
45-49	2	2	1	2	3	4	5	6	5	5
50-54	2	2	2	1	2	3	4	5	6	5
55-59	1	2	2	1	1	2	2	4	5	6
60-64	1	1	1	1	1	1	2	2	4	4
65-69	1	1	1	1	1	1	1	2	2	3
70-74	0	1	1	1	1	1	1	1	1	2
75+	0	0	1	1	1	1	1	1	1	1
TOTAL	49	53	58	63	68	73	78	83	88	93
FEMALES										
0-4	6	8	8	8	7	7	7	7	7	7
5-9	5	6	7	8	8	7	7	7	7	7
10-14	6	5	6	7	8	8	7	7	7	7
15-19	6	6	5	6	7	8	8	7	7	7
20-24	5	6	6	5	6	7	8	8	7	7
25-29	4	4	6	6	5	6	7	8	8	7
30-34	3	3	4	5	5	5	6	7	8	8
35-39	3	2	3	4	5	5	5	6	7	8
40-44	2	3	2	3	4	5	5	5	5	7
45-49	2	2	2	2	3	3	5	5	4	5
50-54	2	2	2	2	2	3	3	5	5	4
55-59	1	2	2	2	2	2	3	3	5	5
60-64	1	1	2	2	1	2	2	3	3	5
65-69	1	1	1	1	1	1	2	2	2	3
70-74	0	1	1	1	1	1	1	2	2	2
75+	0	1	1	1	1	1	2	2	2	3
TOTAL	48	52	57	62	66	71	76	81	86	91
BIRTH RATE	32.0	31.1	27.0	22.9	20.2	18.5	18.0	17.7	16.6	
DEATH RATE	6.8	5.9	5.3	4.8	4.9	5.2	5.4	5.6	6.0	
RATE OF NAT. INC.	2.52	2.53	2.17	1.81	1.53	1.32	1.26	1.21	1.06	
NET MIGRATION RATE	-8.7	-7.3	-5.0	-3.1	-1.4	.0	.0	.0	.0	
GROWTH RATE	1.65	1.80	1.67	1.50	1.38	1.32	1.26	1.21	1.06	
TOTAL FERTILITY	4.240	3.775	3.310	2.889	2.521	2.201	2.084	2.081	2.078	
NRR	1.934	1.763	1.568	1.380	1.200	1.054	1.000	1.000	1.000	
e(0) - BOTH SEXES	65.72	68.26	70.41	72.19	72.70	73.21	73.73	74.27	74.82	
e(10) - BOTH SEXES	57.97	59.86	61.68	63.25	63.72	64.21	64.70	65.20	65.72	
IMR - BOTH SEXES	26.0	18.5	14.6	12.1	11.7	11.3	10.9	10.4	10.0	
q(5) - BOTH SEXES	.0310	.0214	.0166	.0136	.0131	.0126	.0121	.0117	.0112	
DEP. RATIO	76.7	70.0	70.9	71.8	64.2	54.4	47.8	44.6	44.2	45.7

TONGA

Projection (000s) with NRR=1 by 2015²

Summary for 25 Year Periods

AGE GROUP	1985	2000	2025	2050	2075	2100	2125	2150
TOTAL M+F	97	125	175	211	224	226	227	228
MALES								
0-4	6	8	8	7	7	7	7	7
5-9	6	8	7	7	7	7	7	7
10-14	7	8	7	7	7	7	7	7
15-19	6	6	7	7	7	7	7	7
20-24	5	6	7	7	7	7	7	7
25-29	4	6	8	7	7	7	7	7
30-34	3	5	8	7	7	7	7	7
35-39	2	4	7	7	7	7	7	7
40-44	2	3	5	7	7	7	7	7
45-49	2	2	5	7	7	7	7	7
50-54	2	1	6	7	7	7	7	7
55-59	1	1	5	7	7	7	7	7
60-64	1	1	4	6	6	6	6	6
65-69	1	1	2	4	6	6	6	6
70-74	0	1	1	3	5	5	5	5
75+	0	1	1	5	8	8	8	8
TOTAL	49	63	88	105	110	111	112	112
FEMALES								
0-4	6	8	7	7	7	7	7	7
5-9	5	8	7	7	7	7	7	7
10-14	6	7	7	7	7	7	7	7
15-19	6	6	7	7	7	7	7	7
20-24	5	5	7	7	7	7	7	7
25-29	4	6	8	7	7	7	7	7
30-34	3	5	8	7	7	7	7	7
35-39	3	4	7	7	7	7	7	7
40-44	2	3	5	7	7	7	7	7
45-49	2	2	4	7	7	7	7	7
50-54	2	2	5	7	7	7	7	7
55-59	1	2	5	7	7	7	7	7
60-64	1	2	3	7	6	7	7	7
65-69	1	1	2	5	6	6	7	7
70-74	0	1	2	4	6	6	6	6
75+	0	1	2	7	12	12	12	13
TOTAL	48	62	86	106	114	115	116	116
BIRTH RATE	29.9	19.3	14.9	13.2	12.8	12.8	12.7	12.7
DEATH RATE	5.9	5.2	7.4	10.8	12.4	12.4	12.6	12.6
NET MIGRATION RATE	-6.9	-1.8	.0	.0	.0	.0	.0	.0
GROWTH RATE	1.71	1.34	.76	.24	.04	.04	.02	.01
TOTAL FERTILITY	3.713	2.319	2.071	2.061	2.060	2.060	2.059	2.058
e(0) - BOTH SEXES	68.27	73.29	76.01	77.97	78.50	78.50	78.87	78.95
IMR - BOTH SEXES	19.7	11.3	9.2	7.7	7.0	7.0	6.5	6.4

VANUATU

Projection (000s) with NRR=1 by 2030

AGE GROUP	1985	1990	1995	2000	2005	2010	2015	2020	2025	2030
TOTAL M+F	141	161	186	213	241	271	301	330	359	384
MALES										
0-4	13	14	16	17	18	18	19	19	18	18
5-9	11	12	13	16	17	18	18	19	19	18
10-14	10	11	12	13	16	17	18	18	18	19
15-19	8	10	11	12	13	15	17	17	18	18
20-24	7	8	9	11	12	13	15	16	17	18
25-29	5	6	7	9	11	12	13	15	16	17
30-34	4	5	6	7	9	10	11	13	15	16
35-39	4	4	5	6	7	9	10	11	12	15
40-44	3	4	4	5	6	7	9	10	11	12
45-49	3	3	4	4	4	5	7	8	10	11
50-54	2	3	3	4	3	4	5	6	8	10
55-59	2	2	2	2	3	3	4	5	6	8
60-64	1	2	1	2	2	3	3	4	5	6
65-69	1	1	1	1	2	2	3	3	3	4
70-74	1	1	1	1	1	1	2	2	2	3
75+	1	1	1	1	1	1	2	2	2	3
TOTAL	75	85	97	110	124	139	154	168	182	195
FEMALES										
0-4	12	13	15	16	17	18	18	18	18	17
5-9	10	11	13	15	16	17	18	18	18	18
10-14	9	10	11	13	15	16	17	18	18	18
15-19	7	8	10	11	13	15	16	17	18	18
20-24	6	7	8	9	11	13	15	16	17	17
25-29	5	6	7	8	9	11	12	15	16	17
30-34	4	5	6	7	8	9	10	12	15	16
35-39	3	4	5	5	6	8	9	10	12	15
40-44	3	3	4	5	5	6	8	9	10	12
45-49	2	2	3	3	4	5	6	7	9	10
50-54	1	2	2	3	3	4	5	6	7	9
55-59	1	1	2	2	3	3	4	5	6	7
60-64	1	1	1	2	2	3	3	4	5	6
65-69	1	1	1	1	2	2	3	3	4	4
70-74	0	1	1	1	1	1	2	2	2	3
75+	1	1	1	1	1	1	2	2	3	3
TOTAL	66	76	89	102	117	132	147	162	176	190
BIRTH RATE	38.1	38.1	35.0	32.0	29.1	26.4	26.1	21.6	19.0	
DEATH RATE	7.7	6.7	5.9	5.3	5.1	5.0	5.0	5.1	5.2	
RATE OF NAT. INC.	3.04	3.14	2.91	2.67	2.40	2.14	1.91	1.65	1.37	
NET MIGRATION RATE	-4.0	-2.8	-2.0	-1.4	-0.9	-0.6	-0.3	.0	.0	
GROWTH RATE	2.64	2.86	2.71	2.53	2.31	2.08	1.88	1.65	1.37	
TOTAL FERTILITY	5.830	5.320	4.810	4.300	3.790	3.280	2.878	2.525	2.215	
NRR	2.528	2.375	2.190	1.988	1.761	1.532	1.350	1.190	1.049	
e(0) - BOTH SEXES	63.46	65.30	66.98	68.51	69.27	70.04	70.83	71.64	72.47	
e(10) - BOTH SEXES	58.96	59.70	60.49	61.32	61.90	62.48	63.08	63.70	64.33	
IMR - BOTH SEXES	56.0	46.0	37.5	30.4	28.2	26.1	24.0	21.8	19.7	
q(5) - BOTH SEXES	.0745	.0590	.0465	.0368	.0341	.0315	.0288	.0261	.0234	
DEP. RATIO	93.6	89.2	86.3	82.2	78.0	70.9	64.8	58.9	54.1	49.7

VANUATU

Projection (000s) with NRR=1 by 2030

Summary for 25 Year Periods

AGE GROUP	1985	2000	2025	2050	2075	2100	2125	2150
TOTAL M+F	141	213	359	477	543	558	562	564
MALES								
0-4	13	17	18	18	18	18	18	18
5-9	11	16	19	18	18	18	18	18
10-14	10	13	18	18	18	18	18	18
15-19	8	12	18	18	18	18	18	18
20-24	7	11	17	17	18	18	18	18
25-29	5	9	16	18	18	18	18	18
30-34	4	7	15	18	18	18	18	18
35-39	4	6	12	18	18	18	18	18
40-44	3	5	11	18	17	18	18	18
45-49	3	4	10	17	17	18	18	18
50-54	2	4	8	15	17	17	17	17
55-59	2	2	6	14	17	17	17	17
60-64	1	2	5	11	16	16	16	16
65-69	1	1	3	9	14	14	14	15
70-74	1	1	2	6	11	12	12	12
75+	1	1	2	6	14	19	20	20
TOTAL	75	110	182	239	268	274	276	277
FEMALES								
0-4	12	16	18	18	17	17	17	17
5-9	10	15	18	18	17	17	17	17
10-14	9	13	18	17	17	17	17	17
15-19	7	11	18	17	17	17	17	17
20-24	6	9	17	17	17	17	17	17
25-29	5	8	16	18	18	17	17	17
30-34	4	7	15	18	18	17	17	17
35-39	3	5	12	18	17	17	17	17
40-44	3	5	10	17	17	17	17	17
45-49	2	3	9	16	17	17	17	17
50-54	1	3	7	15	17	17	17	17
55-59	1	2	6	14	17	17	17	17
60-64	1	2	5	11	17	17	17	17
65-69	1	1	4	9	16	16	16	16
70-74	0	1	2	7	14	14	15	15
75+	1	1	3	8	21	29	31	31
TOTAL	66	102	176	238	275	284	286	287
BIRTH RATE	36.9	26.1	17.1	13.9	12.9	12.8	12.7	
DEATH RATE	6.7	5.1	5.9	8.7	11.9	12.4	12.6	
NET MIGRATION RATE	-2.8	-.6	.0	.0	.0	.0	.0	
GROWTH RATE	2.74	2.09	1.14	.52	.10	.03	.01	
TOTAL FERTILITY	5.260	3.231	2.111	2.063	2.061	2.059	2.059	
e(0) - BOTH SEXES	65.41	70.22	74.31	77.29	78.15	78.74	78.88	
IMR - BOTH SEXES	45.9	26.1	15.4	8.6	7.4	6.7	6.5	

WESTERN SAHARA

Projection (000s) with NRR=1 by 2020

AGE GROUP	1985	1990	1995	2000	2005	2010	2015	2020	2025	2030
TOTAL M+F	163	171	184	202	221	242	263	282	301	319
MALES										
0-4	14	13	14	14	14	14	14	13	13	14
5-9	12	13	12	14	14	14	14	14	13	13
10-14	12	12	12	12	13	14	14	14	13	13
15-19	11	11	11	12	12	13	14	14	14	13
20-24	8	10	10	11	12	12	13	14	13	14
25-29	5	7	9	10	11	12	12	13	14	13
30-34	4	4	6	9	9	10	11	12	13	13
35-39	3	3	3	6	8	9	10	11	11	13
40-44	3	2	2	3	5	8	9	10	11	11
45-49	3	3	2	2	3	5	8	9	10	11
50-54	3	2	2	2	2	3	5	8	8	10
55-59	2	2	2	2	2	2	3	5	7	8
60-64	2	2	2	2	2	2	2	2	4	7
65-69	1	1	2	2	2	2	1	1	2	4
70-74	1	1	1	1	1	1	1	1	1	2
75+	1	1	1	1	1	2	2	2	2	2
TOTAL	83	87	94	102	112	122	132	142	151	160
FEMALES										
0-4	13	12	13	14	13	13	13	13	13	13
5-9	11	12	12	13	13	13	13	13	13	13
10-14	11	11	12	12	13	13	13	13	13	13
15-19	11	10	10	11	12	13	13	13	13	13
20-24	8	10	9	10	11	11	13	13	13	13
25-29	5	6	9	9	9	11	11	13	13	13
30-34	4	4	5	8	9	9	11	11	13	13
35-39	3	3	3	5	8	9	9	11	11	13
40-44	3	3	3	3	5	8	8	9	11	11
45-49	3	3	3	3	3	5	8	8	9	11
50-54	3	3	3	3	3	3	5	8	8	9
55-59	2	2	2	3	2	2	3	5	7	8
60-64	1	2	2	2	3	2	2	3	4	7
65-69	1	1	2	2	2	2	2	2	3	4
70-74	1	1	1	1	2	2	2	2	2	2
75+	1	1	1	1	2	2	3	3	3	3
TOTAL	80	84	91	99	109	120	130	140	150	159
BIRTH RATE	33.2	32.9	30.1	26.4	24.1	21.7	19.4	18.3	17.5	
DEATH RATE	6.9	6.5	6.1	5.9	5.7	5.6	5.4	5.4	5.5	
RATE OF NAT. INC.	2.63	2.64	2.40	2.06	1.83	1.61	1.40	1.29	1.21	
NET MIGRATION RATE	-16.8	-11.3	-6.2	-1.9	.0	.0	.0	.0	.0	
GROWTH RATE	.95	1.51	1.78	1.87	1.83	1.61	1.40	1.29	1.21	
TOTAL FERTILITY	4.839	4.259	3.678	3.098	2.767	2.472	2.208	2.111	2.103	
NRR	2.154	1.934	1.695	1.445	1.296	1.162	1.042	1.000	1.000	
e(0) - BOTH SEXES	65.46	66.62	67.72	68.73	69.47	70.23	71.00	71.80	72.61	
e(10) - BOTH SEXES	60.37	60.56	60.88	61.27	61.85	62.45	63.07	63.70	64.34	
IMR - BOTH SEXES	50.0	41.3	33.9	27.8	25.9	24.1	22.2	20.4	18.5	
q(5) - BOTH SEXES	.0651	.0521	.0416	.0333	.0310	.0287	.0264	.0241	.0218	
DEP. RATIO	90.4	84.9	81.4	75.6	69.3	61.2	53.4	47.2	43.1	42.3

WESTERN SAMOA

Projection (000s) with NRR=1 by 2020¹

Summary for 25 Year Periods

AGE GROUP	1985	2000	2025	2050	2075	2100	2125	2150
TOTAL M+F	163	202	301	378	408	415	418	419
MALES								
0-4	14	14	13	13	13	13	13	13
5-9	12	14	13	13	13	13	13	13
10-14	12	12	13	13	13	13	13	13
15-19	11	12	14	14	13	13	13	13
20-24	8	11	13	13	13	13	13	13
25-29	5	10	14	13	13	13	13	13
30-34	4	9	13	13	13	13	13	13
35-39	3	6	11	13	13	13	13	13
40-44	3	3	11	13	13	13	13	13
45-49	3	2	10	13	13	13	13	13
50-54	3	2	8	13	12	13	13	13
55-59	2	2	7	12	12	12	12	13
60-64	2	2	4	10	12	12	12	12
65-69	1	2	2	8	10	11	11	11
70-74	1	1	1	6	9	9	9	9
75+	1	1	2	7	12	14	14	15
TOTAL	83	102	151	187	200	203	205	206
FEMALES								
0-4	13	14	13	13	13	13	13	13
5-9	11	13	13	13	13	13	13	13
10-14	11	12	13	13	13	13	13	13
15-19	11	11	13	13	13	13	13	13
20-24	8	10	13	13	13	13	13	13
25-29	5	9	13	13	13	13	13	13
30-34	4	8	13	13	13	13	13	13
35-39	3	5	11	13	13	13	13	13
40-44	3	3	11	13	13	13	13	13
45-49	3	3	9	13	13	13	13	13
50-54	3	3	8	13	12	13	13	13
55-59	2	3	7	12	12	13	13	13
60-64	1	2	4	11	12	12	12	12
65-69	1	2	3	10	12	12	12	12
70-74	1	1	2	7	11	11	11	11
75+	1	1	3	10	19	22	23	23
TOTAL	80	99	150	191	208	211	213	213
BIRTH RATE	32.0	21.6	15.7	13.4	12.9	12.9	12.8	12.7
DEATH RATE	6.5	5.6	6.7	10.4	12.3	12.3	12.5	12.6
NET MIGRATION RATE	-11.2	-.3	.0	.0	.0	.0	.0	.0
GROWTH RATE	1.41	1.60	.92	.31	.06	.06	.03	.01
TOTAL FERTILITY	4.199	2.487	2.087	2.062	2.060	2.060	2.059	2.059
e(0) - BOTH SEXES	66.66	70.37	74.40	77.33	78.17	78.17	78.74	78.89
IMR - BOTH SEXES	41.6	24.1	14.8	8.8	7.5	7.5	6.7	6.5

NONBORROWERS

(EAST AND SOUTHEAST ASIA)

BRUNEI

Projection (000s) with NRR=1 by 2010

AGE GROUP	1985	1990	1995	2000	2005	2010	2015	2020	2025	2030
TOTAL M+F	219	259	296	329	357	380	401	421	439	454
MALES										
0-4	16	16	17	17	16	16	16	17	17	17
5-9	12	16	17	17	17	16	16	16	17	17
10-14	11	12	17	17	17	17	16	16	16	17
15-19	10	11	12	17	17	17	17	16	16	16
20-24	11	11	12	13	17	17	17	17	16	16
25-29	14	13	12	13	14	17	17	17	17	16
30-34	12	15	14	13	14	14	17	17	17	17
35-39	9	13	16	14	14	14	14	17	17	17
40-44	7	10	13	16	14	13	13	14	17	17
45-49	6	7	10	13	16	14	13	13	13	17
50-54	5	6	7	10	13	16	14	13	13	13
55-59	5	5	6	7	9	13	15	13	13	13
60-64	4	5	4	5	7	9	12	14	13	12
65-69	2	4	4	4	5	6	8	11	13	11
70-74	1	2	3	3	3	4	5	7	9	11
75+	1	1	2	3	4	5	5	6	8	11
TOTAL	124	146	166	183	197	207	216	224	231	236
FEMALES										
0-4	15	15	16	16	16	15	15	16	16	16
5-9	13	15	16	16	16	16	15	15	16	16
10-14	11	13	16	1	16	16	16	15	15	16
15-19	10	11	13	16	16	16	16	16	15	15
20-24	9	10	11	14	16	16	16	16	16	15
25-29	9	9	11	12	14	16	16	16	16	16
30-34	7	9	10	11	12	14	16	16	16	16
35-39	5	7	10	10	11	12	14	16	16	16
40-44	4	5	7	10	10	11	12	14	16	16
45-49	4	4	5	7	10	10	11	12	14	16
50-54	3	4	4	5	7	9	10	11	12	13
55-59	2	3	4	4	5	7	9	10	11	11
60-64	2	2	3	4	4	5	7	9	9	10
65-69	1	2	2	3	3	4	5	6	9	9
70-74	1	1	2	2	2	3	3	4	6	8
75+	1	1	1	2	2	3	4	5	6	8
TOTAL	95	113	130	146	160	173	185	197	208	218
BIRTH RATE	26.2	23.4	20.8	18.7	16.9	16.2	16.2	15.4	14.6	
DEATH RATE	3.9	3.9	4.1	4.6	5.0	5.6	6.2	6.9	7.8	
RATE OF NAT. INC.	2.24	1.95	1.66	1.42	1.19	1.07	.97	.84	.68	
NET MIGRATION RATE	10.9	7.2	4.5	2.3	.5	.0	.0	.0	.0	
GROWTH RATE	3.33	2.68	2.11	1.65	1.24	1.07	.97	.84	.68	
TOTAL FERTILITY	3.800	3.250	2.846	2.492	2.182	2.069	2.068	2.067	2.066	
NRR	1.818	1.563	1.372	1.203	1.054	1.000	1.000	1.000	1.000	
e(0) - BOTH SEXES	74.14	74.91	75.57	76.15	76.38	76.60	76.84	77.07	77.31	
e(10) - BOTH SEXES	65.21	65.78	66.33	66.85	67.07	67.29	67.51	67.74	67.97	
IMR - BOTH SEXES	12.0	9.7	8.6	7.8	7.7	7.6	7.5	7.4	7.3	
q(5) - BOTH SEXES	.0134	.0108	.0095	.0086	.0085	.0083	.0082	.0081	.0080	
DEP. RATIO	61.6	61.7	59.9	54.0	49.8	46.3	45.1	46.8	50.6	52.4

BRUNEI

Projection (000s) with NRR=1 by 2010

Summary for 25 Year Periods

AGE GROUP	1985	2000	2025	2050	2075	2100	2125	2150
TOTAL K+F	219	329	439	492	507	509	510	510
MALES								
0-4	16	17	17	16	16	16	16	16
5-9	12	17	17	16	16	16	16	16
10-14	11	17	16	16	16	16	16	16
15-19	10	17	16	16	16	16	16	16
20-24	11	13	16	16	16	16	16	16
25-29	14	13	17	17	16	16	16	16
30-34	12	13	17	16	16	16	16	16
35-39	9	14	17	16	16	16	16	16
40-44	7	16	17	16	16	16	16	16
45-49	6	13	13	16	16	16	16	16
50-54	5	10	13	16	16	16	16	16
55-59	5	7	13	16	15	15	15	15
60-64	4	5	13	15	14	14	14	14
65-69	2	4	13	14	13	13	13	13
70-74	1	3	9	9	11	11	11	11
75+	1	3	8	14	18	18	18	18
TOTAL	124	183	231	246	250	250	250	250
FEMALES								
0-4	15	16	16	16	16	16	16	16
5-9	13	16	16	16	16	16	16	16
10-14	11	16	15	16	16	16	16	16
15-19	10	16	15	16	16	16	16	16
20-24	9	14	16	16	16	16	16	16
25-29	9	12	16	16	16	16	16	16
30-34	7	11	16	16	16	16	16	16
35-39	5	10	16	15	16	16	16	16
40-44	4	10	16	15	16	16	16	16
45-49	4	7	14	16	16	16	16	16
50-54	3	5	12	16	16	16	16	16
55-59	2	4	11	16	16	15	15	15
60-64	2	4	9	15	15	15	15	15
65-69	1	3	9	14	14	14	15	15
70-74	1	2	6	11	13	14	14	14
75+	1	2	6	17	27	28	28	28
TOTAL	95	146	208	246	257	259	259	260
BIRTH RATE	23.2	16.6	13.8	12.9	12.7	12.7	12.7	12.7
DEATH RATE	4.0	5.7	9.2	11.7	12.5	12.6	12.6	12.6
NET MIGRATION RATE	7.2	.5	.0	.0	.0	.0	.0	.0
GROWTH RATE	2.71	1.16	.46	.12	.02	.01	.01	.00
TOTAL FERTILITY	3.239	2.163	2.063	2.060	2.059	2.058	2.058	2.058
e(0) - BOTH SEXES	74.94	76.63	77.80	78.62	78.84	78.99	79.02	79.02
IMR - BOTH SEXES	10.1	7.6	7.1	6.7	6.5	6.3	6.3	6.3

HONG KONG

Projection (000s) with NRR=1 by 2030

AGE GROUP	1985	1990	1995	2000	2005	2010	2015	2020	2025	2030
TOTAL M+F	5456	5828	6148	6420	6644	6833	7001	7141	7237	7255
MALES										
0-4	211	237	225	213	207	209	217	222	222	220
5-9	222	214	240	228	216	209	211	218	222	221
10-14	236	224	216	242	230	217	210	211	218	222
15-19	243	238	226	218	244	232	218	211	211	218
20-24	294	248	243	231	222	247	234	219	211	211
25-29	318	302	256	249	236	226	250	235	220	211
30-34	266	325	308	261	254	239	229	251	236	219
35-39	221	271	329	311	264	256	241	229	251	235
40-44	137	224	273	330	312	265	256	240	229	249
45-49	144	137	223	271	328	310	263	254	238	226
50-54	149	142	135	219	267	322	305	258	249	234
55-59	133	143	137	131	212	258	312	295	250	241
60-64	108	124	135	128	123	200	243	294	278	236
65-69	80	97	111	121	116	111	181	220	266	252
70-74	55	66	81	94	102	98	94	153	186	226
75+	43	62	80	100	121	138	143	144	189	237
TOTAL	2858	3054	3218	3349	3453	3536	3604	3653	3675	3658
FEMALES										
0-4	187	227	215	203	198	200	207	212	212	210
5-9	198	191	230	219	206	200	202	208	212	212
10-14	207	200	193	232	221	208	201	202	209	212
15-19	215	209	202	195	234	222	209	202	203	209
20-24	274	218	212	206	199	237	224	210	203	203
25-29	290	278	222	217	211	202	239	226	211	203
30-34	236	293	281	226	221	213	204	241	226	211
35-39	188	238	295	283	228	222	214	205	241	226
40-44	108	189	239	296	284	229	222	214	205	241
45-49	116	108	189	238	295	283	228	222	214	204
50-54	124	115	107	187	237	293	281	227	220	212
55-59	118	121	113	106	185	234	289	278	224	218
60-64	104	114	118	110	103	181	228	283	272	219
65-69	82	98	108	112	105	99	173	219	271	260
70-74	66	74	89	98	103	96	90	158	201	249
75+	86	102	118	140	162	179	183	181	238	307
TOTAL	2598	2774	2930	3070	3190	3297	3397	3488	3561	3597
BIRTH RATE	16.4	14.7	13.2	12.4	12.2	12.2	12.3	12.3	12.1	11.9
DEATH RATE	5.9	6.3	6.8	7.3	7.9	8.5	9.0	9.8	9.8	11.5
RATE OF NAT. INC.	1.05	.84	.64	.51	.42	.38	.33	.23	.23	.05
NET MIGRATION RATE	2.7	2.3	2.2	1.8	1.4	1.0	.7	.3	.3	.0
GROWTH RATE	1.32	1.07	.87	.69	.56	.48	.40	.27	.27	.05
TOTAL FERTILITY	1.800	1.800	1.800	1.843	1.886	1.927	1.968	2.007	2.007	2.046
NRR	.869	.870	.871	.892	.913	.934	.954	.973	.973	.992
e(0) - BOTH SEXES	76.21	76.72	77.15	77.50	77.62	77.75	77.87	78.00	78.00	78.13
e(10) - BOTH SEXES	66.93	67.37	67.76	68.09	68.22	68.34	68.47	68.60	68.60	68.72
IHR - BOTH SEXES	8.0	7.2	6.8	6.6	6.6	6.6	6.6	6.6	6.6	6.6
q(5) - BOTH SEXES	.0088	.0079	.0074	.0072	.0072	.0072	.0072	.0072	.0072	.0072
DEP. RATIO	44.2	44.4	45.0	45.4	42.7	40.3	43.2	49.0	57.6	63.9

HONG KONG

Projection (000s) with NRR=1 by 2030¹

Summary for 25 Year Periods

AGE GROUP	1985	2000	2025	2050	2075	2100	2125	2150
TOTAL M+F	5456	6420	7237	6976	6809	6801	6804	6806
MALES								
0-4	211	213	222	219	218	218	218	218
5-9	222	228	222	218	218	218	218	218
10-14	236	242	218	216	217	218	218	218
15-19	243	218	211	217	218	218	218	218
20-24	294	231	211	218	218	218	217	217
25-29	318	249	220	220	218	217	217	217
30-34	266	261	236	220	216	216	216	216
35-39	221	311	251	215	214	215	216	216
40-44	137	330	229	208	214	215	215	215
45-49	144	271	238	207	214	214	213	213
50-54	149	219	249	212	213	211	210	210
55-59	133	131	250	221	207	203	203	204
60-64	108	128	278	223	192	192	193	193
65-69	80	121	266	186	171	175	176	177
70-74	55	94	186	166	146	152	152	151
75+	43	100	189	290	253	242	241	241
TOTAL	2858	3349	3675	3456	3346	3341	3341	3342
FEMALES								
0-4	187	203	212	210	209	209	209	209
5-9	198	219	212	209	209	209	209	209
10-14	207	232	209	208	209	209	209	209
15-19	215	195	203	208	209	209	209	209
20-24	274	206	203	210	210	210	209	209
25-29	290	217	211	212	210	209	209	209
30-34	236	226	226	212	209	209	209	209
35-39	188	283	241	208	207	209	209	209
40-44	108	296	205	202	207	209	209	209
45-49	116	238	214	202	209	209	209	208
50-54	124	187	220	209	210	208	207	207
55-59	118	106	224	222	208	205	205	205
60-64	104	110	272	231	201	200	201	202
65-69	82	112	271	189	188	193	195	195
70-74	66	98	201	183	175	182	182	182
75+	86	140	238	406	393	381	381	381
TOTAL	2598	3070	3561	3520	3463	3460	3463	3464
BIRTH RATE	14.7	12.3	12.0	12.5	12.7	12.7	12.7	12.7
DEATH RATE	6.4	8.5	13.5	13.5	12.7	12.6	12.6	12.6
NET MIGRATION RATE	2.4	1.0	.0	.0	.0	.0	.0	.0
GROWTH RATE	1.08	.48	-.15	-.10	-.01	.00	.00	.00
TOTAL FERTILITY	1.805	1.926	2.058	2.059	2.058	2.058	2.058	2.058
e(0) - BOTH SEXES	76.71	77.75	78.38	78.83	78.95	79.03	79.05	79.05
IMR - BOTH SEXES	7.4	6.6	6.6	6.5	6.4	6.3	6.3	6.3

JAPAN										
Projection (000s) with NRR=1 by 2030										
AGE GROUP	1985	1990	1995	2000	2005	2010	2015	2020	2025	2030
TOTAL M+F	120754	123343	125748	127670	128899	129071	128319	127006	125350	123495
MALES										
0-4	3817	3536	3717	3760	3778	3661	3546	3527	3594	3681
5-9	4371	3814	3533	3714	3757	3775	3659	3543	3525	3592
10-14	5144	4368	3811	3531	3712	3755	3773	3657	3541	3523
15-19	4597	5137	4362	3806	3527	3708	3751	3769	3653	3538
20-24	4163	4586	5125	4352	3798	3519	3700	3743	3762	3645
25-29	3945	4151	4573	5112	4341	3789	3511	3691	3734	3753
30-34	4555	3933	4139	4560	5098	4330	3780	3502	3682	3725
35-39	5395	4539	3920	4125	4546	5082	4317	3768	3491	3671
40-44	4549	5367	4515	3900	4105	4524	5058	4296	3750	3475
45-49	4089	4506	5317	4475	3865	4069	4484	5014	4259	3717
50-54	3923	4018	4429	5228	4400	3801	4001	4410	4931	4189
55-59	3406	3798	3892	4291	5066	4264	3684	3879	4275	4781
60-64	2378	3219	3591	3682	4061	4794	4036	3487	3672	4047
65-69	1780	2160	2926	3267	3351	3696	4365	3675	3176	3344
70-74	1503	1513	1838	2492	2784	2856	3151	3722	3134	2707
75+	1813	2069	2211	2535	3201	3768	4117	4522	5168	5056
TOTAL	59428	60714	61900	62831	63391	63393	62932	62206	61347	60445
FEMALES										
0-4	3628	3376	3549	3590	3607	3495	3385	3368	3432	3514
5-9	4145	3626	3374	3547	3588	3606	3494	3384	3367	3431
10-14	4878	4144	3625	3373	3546	3588	3605	3494	3384	3366
15-19	4365	4876	4142	3623	3373	3546	3587	3605	3493	3383
20-24	4021	4362	4874	4140	3622	3372	3545	3586	3604	3492
25-29	3861	4018	4359	4871	4139	3621	3371	3544	3585	3603
30-34	4481	3858	4015	4357	4869	4137	3620	3370	3543	3584
35-39	5321	4476	3854	4011	4353	4866	4135	3618	3368	3541
40-44	4567	5312	4468	3848	4006	4348	4860	4130	3613	3364
45-49	4130	4551	5294	4454	3837	3995	4336	4847	4118	3604
50-54	3993	4101	4521	5262	4429	3816	3973	4312	4821	4097
55-59	3578	3943	4054	4472	5207	4384	3777	3933	4269	4773
60-64	3015	3499	3862	3974	4388	5110	4303	3708	3862	4193
65-69	2404	2888	3359	3714	3827	4226	4924	4147	3574	3724
70-74	2052	2206	2659	3101	3436	3542	3913	4561	3843	3314
75+	2886	3394	3839	4501	5280	6027	6560	7195	8126	8067
TOTAL	61326	62630	63848	64839	65508	65678	65387	64800	64003	63050
BIRTH RATE	11.4	11.7	11.7	11.6	11.2	10.8	10.9	11.2	11.6	
DEATH RATE	7.1	7.9	8.6	9.7	10.9	12.0	12.9	13.8	14.6	
RATE OF NAT. INC.	.43	.39	.31	.19	.03	-.12	-.21	-.26	-.30	
NET MIGRATION RATE	-.0	-.0	-.0	.0	.0	.0	.0	.0	.0	
GROWTH RATE	.42	.39	.30	.19	.03	-.12	-.21	-.26	-.30	
TOTAL FERTILITY	1.700	1.700	1.700	1.761	1.821	1.878	1.934	1.988	2.041	
NRR	.824	.824	.824	.854	.883	.911	.938	.964	.990	
e(0) - BOTH SEXES	78.22	78.41	78.57	78.69	78.71	78.74	78.77	78.80	78.83	
e(10) - BOTH SEXES	68.71	68.90	69.06	69.18	69.21	69.23	69.26	69.29	69.32	
IMR - BOTH SEXES	5.5	5.5	5.5	5.5	5.5	5.5	5.5	5.5	5.5	
q(5) - BOTH SEXES	.0059	.0059	.0059	.0059	.0059	.0059	.0059	.0059	.0059	
DEP. RATIO	46.7	43.0	44.0	47.5	51.6	55.4	60.7	62.4	61.8	62.1

KOREA, DEM. PEOPLE'S REP. OF

Projection (000s) with NRR=1 by 2010

AGE GROUP	1985	1990	1995	2000	2005	2010	2015	2020	2025	2030
TOTAL M+F	20385	22876	25433	27865	30118	32138	34086	36020	37847	39473
MALES										
0-4	1464	1520	1580	1549	1494	1427	1448	1505	1522	1504
5-9	1361	1453	1511	1572	1543	1489	1422	1443	1501	1518
10-14	1230	1355	1448	1507	1569	1540	1486	1420	1441	1498
15-19	1109	1223	1349	1443	1502	1564	1535	1482	1416	1438
20-24	940	1099	1214	1341	1435	1494	1557	1528	1476	1410
25-29	906	930	1089	1205	1332	1426	1485	1548	1520	1469
30-34	681	896	921	1081	1196	1323	1417	1477	1540	1513
35-39	553	672	885	912	1071	1187	1313	1407	1467	1530
40-44	456	543	661	873	901	1059	1174	1300	1394	1454
45-49	383	443	530	648	857	885	1041	1155	1280	1374
50-54	301	367	427	513	628	831	860	1013	1125	1249
55-59	233	282	346	404	487	597	793	821	969	1079
60-64	189	211	257	317	372	449	553	735	764	903
65-69	133	162	182	224	278	327	397	489	653	681
70-74	84	105	129	147	181	226	268	326	404	542
75+	68	88	113	143	172	212	264	322	394	490
TOTAL	10089	11350	12645	13878	15019	16037	17012	17971	18866	19652
FEMALES										
0-4	1372	1463	1518	1487	1433	1369	1389	1444	1460	1444
5-9	1265	1364	1456	1513	1483	1430	1366	1386	1442	1458
10-14	1188	1262	1361	1454	1512	1482	1429	1365	1385	1441
15-19	1084	1185	1260	1359	1452	1510	1480	1427	1363	1384
20-24	978	1080	1182	1257	1356	1450	1507	1478	1425	1362
25-29	939	974	1076	1178	1253	1353	1446	1504	1475	1423
30-34	679	934	969	1072	1174	1250	1349	1443	1501	1472
35-39	550	674	928	964	1067	1169	1245	1344	1438	1497
40-44	459	544	668	921	958	1061	1143	1238	1338	1432
45-49	420	452	537	660	911	948	1051	1152	1228	1328
50-54	370	411	442	526	648	896	933	1036	1137	1213
55-59	299	357	397	429	512	631	874	912	1013	1114
60-64	241	283	339	379	410	490	606	841	879	979
65-69	184	220	259	312	350	380	457	567	789	828
70-74	129	157	189	224	272	306	335	404	504	705
75+	137	167	206	252	307	377	445	508	602	740
TOTAL	10296	11526	12788	13987	15099	16101	17074	18049	18981	19821
BIRTH RATE	28.6	26.5	23.4	20.6	18.3	17.5	17.1	16.4	15.5	
DEATH RATE	5.6	5.3	5.1	5.1	5.3	5.7	6.1	6.5	7.1	
RATE OF NAT. INC.	2.31	2.12	1.83	1.56	1.30	1.18	1.10	.99	.84	
NET MIGRATION RATE	.0	.0	.0	.0	.0	.0	.0	.0	.0	
GROWTH RATE	2.31	2.12	1.83	1.55	1.30	1.18	1.10	.99	.84	
TOTAL FERTILITY	3.610	3.155	2.798	2.482	2.201	2.098	2.094	2.089	2.084	
NRR	1.669	1.475	1.319	1.178	1.047	1.000	1.000	1.000	1.000	
e(0) - BOTH SEXES	68.95	70.32	71.53	72.60	73.08	73.58	74.08	74.59	75.11	
e(10) - BOTH SEXES	62.06	62.95	63.71	64.39	64.77	65.16	65.56	65.97	66.38	
IMR - BOTH SEXES	33.0	28.0	23.4	19.4	18.2	17.1	15.9	14.8	13.6	
q(5) - BOTH SEXES	.0403	.0337	.0276	.0225	.0211	.0198	.0184	.0170	.0156	
DEP. RATIO	73.2	68.7	64.3	59.4	54.3	49.0	45.8	45.0	47.0	48.3

KOREA, DEM. PEOPLE'S REP. OF

Projection (000s) with NRR=1 by 2010^c

Summary for 25 Year Periods

AGE GROUP	1985	2000	2025	2050	2075	2100	2125	2150
TOTAL M+F	20385	27865	37847	43840	45606	46017	46193	46263
MALES								
0-4	1464	1549	1522	1490	1483	1485	1486	1486
5-9	1361	1572	1501	1475	1478	1483	1485	1485
10-14	1230	1507	1441	1464	1478	1483	1484	1484
15-19	1109	1443	1416	1470	1483	1483	1482	1482
20-24	940	1341	1476	1492	1484	1479	1478	1479
25-29	906	1205	1520	1503	1477	1472	1474	1475
30-34	681	1081	1540	1480	1460	1464	1470	1472
35-39	553	912	1467	1416	1445	1461	1467	1469
40-44	456	873	1394	1384	1447	1461	1462	1462
45-49	383	648	1280	1430	1458	1453	1449	1449
50-54	301	513	1125	1448	1447	1425	1422	1425
55-59	233	404	969	1418	1383	1369	1377	1383
60-64	189	317	764	1273	1254	1288	1306	1313
65-69	133	224	653	1095	1119	1180	1197	1200
70-74	84	147	404	854	991	1023	1026	1026
75+	68	143	394	1015	1544	1594	1613	1625
TOTAL	10089	13878	18866	21705	22430	22602	22679	22714
FEMALES								
0-4	1372	1487	1460	1430	1423	1423	1424	1424
5-9	1265	1513	1442	1417	1420	1423	1424	1425
10-14	1188	1454	1385	1408	1421	1425	1425	1424
15-19	1084	1359	1363	1416	1428	1427	1425	1424
20-24	978	1257	1425	1440	1433	1426	1424	1424
25-29	939	1178	1475	1455	1429	1422	1422	1423
30-34	679	1072	1501	1436	1415	1418	1422	1423
35-39	550	964	1438	1378	1404	1419	1423	1423
40-44	459	921	1338	1353	1411	1424	1423	1422
45-49	420	660	1228	1408	1430	1425	1419	1417
50-54	370	526	1137	1444	1436	1413	1409	1409
55-59	299	429	1013	1448	1401	1386	1392	1397
60-64	241	379	879	1352	1318	1351	1369	1374
65-69	184	312	789	1199	1243	1309	1327	1329
70-74	129	224	504	1003	1194	1231	1236	1234
75+	137	252	602	1548	2370	2494	2550	2575
TOTAL	10296	13987	18981	22135	23177	23415	23514	23549
BIRTH RATE	26.0	17.9	14.3	13.0	12.8	12.8	12.7	12.7
DEATH RATE	5.3	5.8	8.5	11.5	12.4	12.4	12.6	12.6
NET MIGRATION RATE	.0	.0	.0	.0	.0	.0	.0	.0
GROWTH RATE	2.08	1.22	.59	.16	.04	.04	.02	.01
TOTAL FERTILITY	3.143	2.183	2.075	2.061	2.061	2.060	2.059	2.058
e(0) - BOTH SEXES	70.36	73.65	76.21	78.04	78.04	78.54	78.88	78.97
IMR - BOTH SEXES	28.1	17.1	11.3	7.6	7.6	6.9	6.5	6.4

MACAO

Projection (000s) with NRR=1 by 1995

AGE GROUP	1985	1990	1995	2000	2005	2010	2015	2020	2025	2030
TOTAL M+F	392	471	520	553	572	591	610	628	641	648
MALES										
0-4	16	26	22	20	19	20	22	22	22	21
5-9	15	18	27	23	20	19	20	22	22	22
10-14	15	17	19	27	23	20	19	20	22	22
15-19	16	17	17	19	27	23	20	19	20	22
20-24	21	21	19	18	19	27	23	20	19	20
25-29	23	27	23	20	18	19	27	23	20	19
30-34	20	28	30	25	20	18	19	27	22	20
35-39	17	23	30	31	24	20	18	19	27	22
40-44	10	19	24	30	30	24	20	18	18	26
45-49	10	12	19	24	30	30	24	20	18	18
50-54	10	11	11	19	24	29	29	23	19	17
55-59	10	10	10	11	18	23	28	28	22	18
60-64	8	9	9	9	10	17	21	26	26	21
65-69	6	6	8	8	8	9	15	19	23	23
70-74	4	5	5	6	7	7	7	12	16	19
75+	3	4	5	6	7	8	9	10	14	18
TOTAL	205	252	280	297	306	313	321	327	331	331
FEMALES										
0-4	15	25	21	19	19	20	21	21	21	20
5-9	14	17	26	22	19	19	20	21	21	21
10-14	14	16	18	26	22	19	19	19	21	21
15-19	15	15	16	18	26	22	19	19	19	21
20-24	20	18	17	17	18	26	22	19	19	19
25-29	21	22	19	17	17	18	26	22	19	19
30-34	17	22	23	19	17	17	18	26	22	19
35-39	14	18	23	23	19	17	17	18	26	22
40-44	8	14	18	23	23	19	17	17	18	26
45-49	8	8	14	18	23	23	19	17	17	18
50-54	9	8	8	14	18	23	23	19	17	16
55-59	9	8	8	8	14	18	22	22	18	16
60-64	7	8	8	7	7	13	17	22	22	18
65-69	6	7	7	7	7	7	13	16	20	21
70-74	5	5	6	7	7	6	6	11	15	18
75+	6	7	7	9	10	11	11	11	16	21
TOTAL	187	219	240	255	266	277	289	301	310	317
BIRTH RATE	22.4	17.3	14.6	13.6	13.9	14.4	14.4	14.3	13.5	12.8
DEATH RATE	8.1	7.2	6.8	6.9	7.4	7.9	8.5	9.4	10.8	
RATE OF NAT. INC.	1.43	1.01	.78	.68	.65	.66	.58	.41	.20	
NET MIGRATION RATE	22.3	9.7	4.5	.0	.0	.0	.0	.0	.0	
GROWTH RATE	3.67	1.98	1.23	.68	.65	.65	.58	.41	.20	
TOTAL FERTILITY	2.500	2.192	2.079	2.074	2.072	2.071	2.070	2.068	2.067	
NRR	1.190	1.050	1.000	1.000	1.000	1.000	1.000	1.000	1.000	
e(0) - BOTH SEXES	70.85	72.56	73.95	75.06	75.36	75.68	75.99	76.31	76.64	
e(10) - BOTH SEXES	61.88	63.47	64.77	65.81	66.11	66.41	66.71	67.03	67.34	
IMR - BOTH SEXES	12.0	10.5	9.3	8.5	8.3	8.2	8.1	8.0	7.8	
q(5) - BOTH SEXES	.0134	.0117	.0103	.0093	.0092	.0090	.0089	.0087	.0086	
DEP. RATIO	44.4	47.8	49.4	48.4	41.5	38.9	42.4	48.8	56.7	62.1

MACAO

Projection (000s) with NRR=1 by 1995

Summary for 25 Year Periods

AGE GROUP	1985	2000	2025	2050	2075	2100	2125	2150
TOTAL M+F	392	553	641	649	655	659	661	661
MALES								
0-4	16	20	22	22	21	21	21	21
5-9	15	23	22	21	21	21	21	21
10-14	15	27	22	21	21	21	21	21
15-19	16	19	20	21	21	21	21	21
20-24	21	18	19	21	21	21	21	21
25-29	23	20	20	21	21	21	21	21
30-34	20	25	22	22	21	21	21	21
35-39	17	31	27	22	21	21	21	21
40-44	10	30	18	20	20	21	21	21
45-49	10	24	18	19	20	21	21	21
50-54	10	19	19	19	21	21	20	20
55-59	10	11	22	21	21	20	20	20
60-64	8	9	26	23	19	19	19	19
65-69	4	8	23	15	16	17	17	17
70-74	4	6	16	12	13	14	15	15
75+	3	6	14	23	23	23	23	23
TOTAL	205	297	331	322	322	324	324	325
FEMALES								
0-4	15	19	21	21	20	20	20	20
5-9	14	22	21	21	20	20	20	20
10-14	14	26	21	20	20	20	20	20
15-19	15	18	19	20	20	20	20	20
20-24	20	17	19	20	20	20	20	20
25-29	21	17	19	21	21	20	20	20
30-34	17	19	22	21	21	20	20	20
35-39	14	23	26	21	20	20	20	20
40-44	8	23	18	19	20	20	20	20
45-49	8	18	17	18	20	20	20	20
50-54	9	14	17	19	21	20	20	20
55-59	9	8	18	21	21	20	20	20
60-64	7	7	22	25	20	19	19	20
65-69	6	7	20	17	18	18	19	19
70-74	5	7	15	14	16	17	18	18
75+	6	9	16	30	36	37	37	37
TOTAL	187	255	310	327	333	335	336	337
BIRTH RATE	17.8	13.9	12.9	12.8	12.7	12.7	12.7	12.7
DEATH RATE	7.3	8.0	12.4	12.4	12.5	12.6	12.6	12.6
NET MIGRATION RATE	11.5	.0	.0	.0	.0	.0	.0	.0
GROWTH RATE	2.29	.59	.05	.04	.02	.01	.00	.00
TOTAL FERTILITY	2.262	2.071	2.064	2.060	2.059	2.058	2.058	2.058
e(0) - BOTH SEXES	72.56	75.70	77.31	78.45	78.75	78.95	79.00	79.00
IMR - BOTH SEXES	10.7	8.2	7.6	7.1	6.7	6.4	6.3	6.3

MONGLIA

Projection (000s) with NRR=1 by 2025

AGE GROUP	1985	1990	1995	2000	2005	2010	2015	2020	2025	2030
TOTAL M+F	1908	2225	2582	2949	3315	3685	4048	4397	4711	5011
MALES										
0-4	152	193	215	223	226	230	235	232	221	220
5-9	133	150	191	213	222	227	229	234	231	220
10-14	119	132	149	190	213	222	226	229	233	231
15-19	105	118	131	149	189	212	221	225	228	232
20-24	87	104	117	130	147	188	210	219	224	226
25-29	71	85	102	115	129	146	186	208	217	222
30-34	57	70	84	101	114	127	144	184	205	216
35-39	51	56	68	83	99	112	125	143	182	204
40-44	44	50	54	67	81	97	110	124	141	180
45-49	36	42	48	53	65	79	95	108	121	138
50-54	30	34	40	46	50	62	76	92	104	117
55-59	24	28	32	37	43	47	59	72	87	99
60-64	18	21	25	28	34	39	43	54	66	80
65-69	13	15	18	21	24	29	34	37	47	58
70-74	8	10	12	14	16	19	23	27	30	38
75+	8	9	10	12	15	18	22	26	31	37
TOTAL	956	1116	1296	1482	1669	1854	2037	2212	2369	2519
FEMALES										
0-4	147	186	207	215	219	221	225	223	212	212
5-9	129	145	184	206	214	218	220	225	222	212
10-14	115	128	145	184	205	214	218	220	224	222
15-19	107	114	128	144	183	205	213	217	220	224
20-24	86	106	113	127	143	182	204	212	216	219
25-29	71	85	104	112	125	142	181	202	211	215
30-34	57	70	83	103	111	124	141	179	201	210
35-39	51	56	69	82	102	109	123	140	178	200
40-44	44	50	55	67	81	100	108	121	138	176
45-49	37	43	48	53	66	79	98	106	120	136
50-54	31	36	41	47	52	64	77	96	104	117
55-59	25	29	34	39	45	49	61	74	93	100
60-64	20	23	27	31	36	42	46	58	70	88
65-69	14	18	20	24	28	33	38	42	53	65
70-74	9	11	14	17	20	23	28	32	36	46
75+	10	11	13	17	20	25	30	36	43	51
TOTAL	952	1110	1286	1468	1650	1831	2011	2184	2342	2493
BIRTH RATE	38.6	36.6	32.8	29.3	26.5	24.4	22.0	19.4	18.1	
DEATH RATE	7.8	6.9	6.2	5.7	5.6	5.5	5.3	5.6	5.7	
RATE OF NAT. INC.	3.08	2.97	2.66	2.37	2.09	1.88	1.65	1.38	1.24	
NET MIGRATION RATE	.0	.0	.0	.0	.0	.0	.0	.0	.0	
GROWTH RATE	3.08	2.97	2.66	2.36	2.09	1.88	1.65	1.38	1.24	
TOTAL FERTILITY	5.400	4.9	4.380	3.870	3.360	2.930	2.555	2.228	2.109	
NRR	2.383	2.204	2.005	1.794	1.565	1.371	1.201	1.052	1.000	
e(0) - BOTH SEXES	63.51	65.26	66.88	69.34	69.09	69.87	70.66	71.48	72.32	
e(10) - BOTH SEXES	57.68	58.65	59.63	60.57	61.19	61.84	62.50	63.18	63.88	
IMR - BOTH SEXES	45.0	37.3	30.5	24.9	23.3	21.7	20.1	18.6	17.0	
q(5) - BOTH SEXES	.0575	.0462	.0369	.0296	.0276	.0257	.0237	.0218	.0198	
DEP. RATIO	81.5	82.8	84.0	82.8	75.2	67.0	60.6	55.2	50.7	47.4

MONGOLIA

Projection (000s) with NRR=1 by 2025^a

Summary for 25 Year Periods

AGE GROUP	1985	2000	2025	2050	2075	2100	2125	2150
TOYAL M+F	1908	2949	4711	6094	6814	6952	7006	7027
MALES								
0-4	152	223	221	225	226	226	226	226
5-9	133	213	231	228	226	226	226	226
10-14	119	190	233	228	225	225	225	226
15-19	105	149	228	225	223	224	225	225
20-24	87	130	224	218	222	224	225	225
25-29	71	115	217	217	223	224	224	224
30-34	57	101	206	227	225	224	224	224
35-39	51	83	182	227	225	223	223	223
40-44	44	67	141	221	221	220	221	222
45-49	36	53	121	215	213	217	220	220
50-54	30	46	104	204	208	215	217	217
55-59	24	37	87	187	211	211	210	210
60-64	18	28	66	154	200	200	199	199
65-69	13	21	47	107	176	179	180	181
70-74	8	14	30	77	146	148	153	155
75+	8	12	31	85	196	233	244	246
TOTAL	956	1482	2369	3046	3368	3419	3441	3450
FEMALES								
0-4	147	215	212	217	217	217	217	217
5-9	129	206	222	219	218	217	217	217
10-14	115	184	224	220	217	216	216	217
15-19	107	144	220	217	215	216	216	217
20-24	86	127	216	211	215	216	217	217
25-29	71	112	211	211	216	217	217	217
30-34	57	103	201	220	219	217	217	216
35-39	51	82	178	221	219	216	216	216
40-44	44	67	138	215	216	215	215	216
45-49	37	53	120	211	209	213	215	216
50-54	31	47	104	203	207	214	215	215
55-59	25	39	93	190	214	214	213	213
60-64	20	31	70	162	210	210	208	208
65-69	14	24	53	119	195	199	199	201
70-74	9	17	36	92	174	178	184	187
75+	10	17	43	121	286	359	383	389
TOTAL	952	1468	2342	3048	3446	3533	3565	3576
BIRTH RATE	35.7	23.9	16.6	13.7	12.9	12.9	12.8	12.7
DEATH RATE	6.9	5.6	6.4	9.3	12.1	12.1	12.4	12.5
NET MIGRATION RATE	.0	.0	.0	.0	.0	.0	.0	.0
GROWTH RATE	2.90	1.87	1.03	.45	.08	.08	.03	.01
TOTAL FERTILITY	4.831	2.885	2.091	2.064	2.061	2.061	2.059	2.059
e(0) - BOTH SEXES	65.38	70.03	74.18	77.23	78.11	78.11	78.72	78.88
IMR - BOTH SEXES	37.3	21.7	13.8	8.6	7.4	7.4	6.7	6.5

SINGAPORE

Projection (000s) with NRR=1 by 2020

AGE GROUP	1985	1990	1995	2000	2005	2010	2015	2020	2025	2030
TOTAL M+F	2558	2692	2808	2901	2978	3040	3091	3124	3138	3125
MALES										
0-4	108	110	102	94	91	91	93	94	94	93
5-9	101	107	109	102	94	91	91	93	94	94
10-14	116	100	107	109	102	94	91	91	93	94
15-19	120	115	100	107	109	101	94	91	91	93
20-24	148	118	114	99	106	108	101	93	90	91
25-29	152	145	117	113	98	105	107	100	93	90
30-34	129	150	144	116	112	97	104	107	100	92
35-39	107	127	148	142	115	111	97	103	106	99
40-44	68	105	125	144	141	113	110	96	102	105
45-49	65	66	103	123	143	139	112	108	94	101
50-54	53	63	64	100	119	140	135	109	106	92
55-59	45	50	59	61	95	114	134	130	105	102
60-64	33	41	46	55	56	88	106	125	121	98
65-69	25	29	36	40	48	50	79	95	112	109
70-74	18	20	23	29	33	40	41	65	79	93
75+	16	20	24	28	34	41	49	54	75	96
TOTAL	1302	1366	1421	1463	1497	1523	1543	1553	1554	1542
FEMALES										
0-4	101	105	98	90	87	87	89	90	90	89
5-9	93	101	105	97	90	87	87	89	90	90
10-14	108	93	100	104	97	90	87	87	89	90
15-19	115	108	92	100	104	97	90	87	87	89
20-24	139	114	107	92	100	104	97	89	87	87
25-29	143	138	114	107	92	99	104	97	89	87
30-34	124	142	137	113	106	91	99	103	96	89
35-39	103	123	141	137	113	106	91	99	103	96
40-44	66	102	122	140	136	112	105	91	98	103
45-49	64	65	101	121	139	135	111	105	90	98
50-54	51	63	64	99	119	137	133	110	103	89
55-59	43	49	61	62	97	117	134	130	108	102
60-64	32	41	47	59	60	94	113	130	126	105
65-69	27	29	38	44	55	56	88	106	123	120
70-74	22	23	26	33	39	49	50	79	95	111
75+	24	29	34	38	47	57	70	79	108	139
TOTAL	1256	1326	1387	1438	1481	1517	1548	1571	1584	1583
BIRTH RATE	16.6	14.7	13.1	12.3	12.0	12.0	12.0	12.0	11.8	11.8
DEATH RATE	5.6	5.9	6.2	6.7	7.6	8.6	9.7	10.9	12.6	12.6
RATE OF NAT. INC.	1.10	.88	.69	.55	.44	.35	.23	.09	-.08	-.08
NET MIGRATION RATE	-.8	-.4	-.4	-.3	-.2	-.2	-.1	-.1	-.1	.0
GROWTH RATE	1.02	.85	.65	.52	.42	.33	.22	.09	-.08	-.08
TOTAL FERTILITY	1.650	1.650	1.650	1.721	1.790	1.856	1.920	1.982	2.042	2.042
NRR	.793	.794	.795	.831	.864	.897	.928	.959	.988	.988
e(0) - BOTH SEXES	72.88	73.68	74.39	74.99	75.30	75.61	75.93	76.26	76.59	76.59
e(10) - BOTH SEXES	63.66	64.38	65.04	65.61	65.92	66.24	66.56	66.89	67.23	67.23
IMR - BOTH SEXES	9.0	8.1	7.5	7.1	7.1	7.1	7.1	7.1	7.1	7.1
q(5) - BOTH SEXES	.0100	.0089	.0082	.0077	.0077	.0078	.0078	.0078	.0078	.0078
DEP. RATIO	42.2	39.8	39.9	38.8	37.9	37.7	42.1	48.7	57.2	63.9

SINGAPORE

Projection (000s) with HRR=1 by 2030

Summary for 25 Year Periods

AGE GROUP	1985	2000	2025	2050	2075	2100	2125	2150
TOTAL M+F	2558	2901	3138	2962	2887	2889	2894	2896
MALES								
0-4	108	94	94	93	93	93	93	93
5-9	101	102	94	93	93	93	93	93
10-14	116	109	93	92	93	93	93	93
15-19	120	107	91	92	93	93	93	93
20-24	148	99	90	93	93	93	93	93
25-29	152	113	93	93	93	92	92	92
30-34	129	116	100	93	92	92	92	92
35-39	107	142	106	92	91	92	92	92
40-44	68	146	102	89	91	91	91	91
45-49	65	123	94	88	91	91	91	91
50-54	53	100	106	89	90	89	89	89
55-59	45	61	105	92	87	86	86	87
60-64	33	55	121	93	82	81	82	82
65-69	25	40	112	82	73	74	75	75
70-74	18	29	79	64	61	64	64	64
75+	16	28	75	117	104	101	102	102
TOTAL	1302	1463	1554	1455	1418	1419	1421	1422
FEMALES								
0-4	101	90	90	89	89	89	89	89
5-9	93	97	90	89	89	89	89	89
10-14	108	104	89	89	89	89	89	89
15-19	115	100	87	89	89	89	89	89
20-24	139	92	87	89	89	89	89	89
25-29	143	107	89	90	89	89	89	89
30-34	124	113	96	90	89	89	89	89
35-39	103	137	103	89	88	89	89	89
40-44	66	140	98	87	88	89	89	89
45-49	64	121	90	86	89	89	89	89
50-54	51	99	103	88	89	88	88	88
55-59	43	62	108	94	88	87	87	87
60-64	32	59	126	98	85	85	86	86
65-69	27	44	123	89	80	82	83	83
70-74	22	33	95	75	77	77	77	77
75+	24	38	108	178	163	159	161	162
TOTAL	1256	1438	1584	1508	1469	1469	1473	1474
BIRTH RATE	14.7	12.0	12.0	12.6	12.7	12.7	12.7	12.7
DEATH RATE	5.9	8.7	14.3	13.6	12.7	12.6	12.6	12.6
NET MIGRATION RATE	-.5	-.2	.0	.0	.0	.0	.0	.0
GROWTH RATE	.84	.31	-.23	-.10	.00	.01	.00	.00
TOTAL FERTILITY	1.663	1.850	2.059	2.060	2.059	2.058	2.058	2.058
e(0) - BOTH SEXES	73.67	75.63	77.26	78.44	78.75	78.95	79.00	79.00
IMR - BOTH SEXES	8.2	7.1	7.1	7.0	6.7	6.4	6.3	6.3

TAIWAN, CHINA

Projection (000s) with NRR=1 by 2030

AGE GROUP	1985	1990	1995	2000	2005	2010	2015	2020	2025	2030
TOTAL M+F	19408	20647	21561	22401	23235	24033	24738	25302	25730	26026
MALES										
0-4	1084	915	790	794	831	854	843	814	798	809
5-9	1019	1076	908	783	788	827	851	840	811	797
10-14	926	1014	1071	903	779	785	824	849	838	811
15-19	978	920	1008	1065	899	775	782	821	847	837
20-24	1011	758	910	997	1056	892	770	778	818	844
25-29	963	998	956	899	988	1047	885	765	774	816
30-34	869	951	987	945	890	980	1040	879	761	772
35-39	590	859	941	977	936	882	973	1034	875	759
40-44	455	581	848	931	967	928	875	966	1028	870
45-49	440	446	571	836	918	955	916	865	955	1017
50-54	424	428	435	558	817	898	935	898	848	938
55-59	460	466	411	418	537	788	866	902	867	820
60-64	354	428	379	385	392	504	740	815	850	817
65-69	228	315	383	340	346	353	455	668	737	769
70-74	157	189	262	320	285	290	297	383	564	623
75+	110	169	222	305	390	408	423	436	508	683
TOTAL	10068	10663	11083	11456	11820	12167	12474	12712	12880	12980
FEMALES										
0-4	1039	877	756	760	795	818	807	779	764	774
5-9	954	1032	871	751	755	791	815	804	778	764
10-14	874	950	1028	867	747	752	789	813	803	777
15-19	924	869	944	1023	863	744	750	787	812	803
20-24	967	915	860	935	1015	857	739	747	786	812
25-29	927	956	904	849	927	1008	851	736	744	785
30-34	837	917	946	895	842	920	1003	848	733	744
35-39	563	829	909	939	889	837	916	997	845	732
40-44	434	557	822	903	933	884	833	912	996	843
45-49	427	428	551	814	895	926	878	827	907	991
50-54	370	420	422	543	804	885	916	868	819	899
55-59	317	360	409	412	532	789	869	900	854	807
60-64	250	304	346	395	398	515	764	843	875	831
65-69	179	232	283	324	371	375	486	724	800	832
70-74	138	157	204	251	289	332	337	438	655	726
75+	139	182	222	284	359	433	512	563	678	926
TOTAL	9340	9984	10478	10945	11415	11866	12264	12589	12850	13046
BIRTH RATE	18.3	15.0	14.4	14.5	14.4	14.4	13.7	12.9	12.4	12.4
DEATH RATE	4.9	5.3	5.8	6.4	7.0	7.5	8.1	8.9	10.1	10.1
RATE OF NAT. INC.	1.34	.96	.86	.80	.73	.62	.48	.35	.23	.23
NET MIGRATION RATE	-1.0	-.9	-.9	-.7	-.6	-.4	-.3	-.1	.0	.0
GROWTH RATE	1.24	.87	.76	.73	.68	.58	.45	.34	.23	.23
TOTAL FERTILITY	2.000	1.750	1.750	1.803	1.855	1.906	1.955	2.003	2.050	2.050
NRR	.954	.836	.839	.867	.893	.918	.943	.967	.990	.990
e(0) - BOTH SEXES	73.98	74.71	75.34	75.88	76.13	76.38	76.63	76.89	77.14	77.14
e(10) - BOTH SEXES	65.56	66.12	66.57	66.94	67.14	67.35	67.56	67.77	67.99	67.99
IMR - BOTH SEXES	17.0	15.1	13.3	11.5	11.1	10.6	10.1	9.7	9.2	9.2
q(5) - BOTH SEXES	.0196	.0173	.0150	.0129	.0124	.0118	.0113	.0107	.0102	.0102
DEP. RATIO	54.5	52.5	48.1	42.5	40.8	41.3	43.0	47.2	51.4	55.5

TAIWAN, CHINA

Projection (000s) with NRR=1 by 2030

Summary for 25 Year Periods

AGE GROUP	1985	2000	2025	2050	2075	2100	2125	2150
TOTAL M+F	19408	22401	25730	25930	25371	25370	25415	25435
MALES								
0-4	1084	794	798	813	817	817	817	817
5-9	1019	783	811	820	818	816	816	816
10-14	926	903	838	825	817	815	815	815
15-19	978	1065	847	820	812	813	814	814
20-24	1011	998	818	804	807	811	813	813
25-29	963	899	774	791	807	811	812	811
30-34	869	945	761	803	813	811	810	809
35-39	590	977	875	828	816	808	806	806
40-44	455	931	1028	833	808	801	802	803
45-49	440	836	955	799	787	791	795	797
50-54	424	558	848	745	764	780	785	785
55-59	460	418	867	711	754	764	763	762
60-64	354	385	850	775	738	729	723	722
65-69	228	340	737	831	680	662	657	658
70-74	157	320	564	663	562	556	560	564
75+	110	305	508	940	882	885	898	901
TOTAL	10068	11456	12880	12802	12484	12472	12485	12492
FEMALES								
0-4	1039	760	764	780	783	783	783	783
5-9	954	751	778	787	785	783	782	782
10-14	874	867	803	792	784	782	782	782
15-19	924	1023	812	788	780	781	782	782
20-24	967	935	786	773	777	781	782	782
25-29	927	849	744	763	779	783	783	782
30-34	837	895	733	776	786	784	783	782
35-39	563	939	845	801	790	783	781	781
40-44	434	903	996	808	785	779	779	780
45-49	427	814	907	779	769	773	778	779
50-54	370	543	819	733	754	771	776	776
55-59	317	412	854	713	759	771	770	769
60-64	250	395	875	804	769	762	756	755
65-69	179	324	800	909	748	731	727	728
70-74	138	251	655	761	668	665	672	677
75+	139	284	678	1362	1368	1385	1414	1422
TOTAL	9340	10945	12850	13129	12887	12898	12930	12942
BIRTH RATE	15.8	13.5	12.4	12.6	12.6	12.7	12.7	12.7
DEATH RATE	5.4	7.6	12.1	13.5	12.7	12.7	12.6	12.6
NET MIGRATION RATE	-1.0	-.4	.0	.0	.0	.0	.0	.0
GROWTH RATE	.96	.55	.03	-.09	.00	.01	.00	.00
TOTAL FERTILITY	1.849	1.900	2.062	2.060	2.059	2.058	2.058	2.058
e(0) - BOTH SEXES	74.70	76.40	77.67	78.57	78.81	78.98	79.02	79.02
IMR - BOTH SEXES	15.2	10.6	8.3	6.8	6.5	6.3	6.3	6.3

NONBORROWERS

(OCEANIA)

AUSTRALIA

Projection (000s) with NRR=1 by 2030

AGE GROUP	1985	1990	1995	2000	2005	2010	2015	2020	2025	2030
TOTAL M+F	15758	17013	18326	19507	20523	21371	22053	22532	22889	23119
MALES										
0-4	640	657	697	716	725	729	734	738	741	744
5-9	609	668	686	721	733	736	735	734	737	740
10-14	677	631	691	704	734	742	741	735	734	736
15-19	697	698	652	708	717	742	746	740	734	733
20-24	694	733	736	683	731	731	749	745	739	732
25-29	677	741	783	775	712	750	741	748	743	736
30-34	636	718	784	817	800	729	758	740	746	741
35-39	606	666	748	808	834	811	734	756	737	744
40-44	505	624	685	763	818	839	812	730	752	733
45-49	425	512	631	689	763	815	834	804	723	745
50-54	383	422	508	624	680	752	801	818	790	710
55-59	387	371	409	492	604	658	727	775	791	764
60-64	340	363	348	385	463	569	620	685	731	747
65-69	262	304	326	314	348	419	515	561	621	663
70-74	201	218	254	274	265	293	354	435	475	527
75+	212	252	287	333	373	387	416	478	572	651
TOTAL	7953	8576	9224	9804	10298	10703	11017	11223	11365	11446
FEMALES										
0-4	594	623	661	679	687	691	696	699	703	706
5-9	567	622	653	685	696	699	697	696	699	702
10-14	631	589	645	671	699	705	704	698	696	699
15-19	652	657	616	667	687	709	711	704	697	696
20-24	648	700	707	656	696	707	720	712	704	697
25-29	646	704	758	754	690	720	719	721	712	704
30-34	616	689	749	794	780	708	729	720	721	711
35-39	581	644	719	773	812	792	714	729	719	720
40-44	472	596	660	732	782	817	794	714	728	718
45-49	396	478	603	665	734	783	816	792	711	726
50-54	361	397	479	601	662	731	778	811	787	707
55-59	374	357	392	474	595	655	722	769	802	778
60-64	348	364	349	384	464	582	641	707	754	786
65-69	298	331	348	334	368	445	559	615	679	724
70-74	254	270	301	318	306	338	409	514	567	626
75+	366	415	461	517	566	586	625	708	847	974
TOTAL	7805	8437	9101	9703	10225	10668	11036	11309	11524	11673
BIRTH RATE	15.4	15.2	14.6	14.0	13.5	13.2	13.0	12.8	12.7	
DEATH RATE	7.5	7.5	7.5	7.7	7.9	8.2	8.8	9.7	10.7	
RATE OF NAT. INC.	.79	.77	.71	.64	.56	.50	.42	.31	.20	
NET MIGRATION RATE	7.5	7.2	5.4	3.8	2.5	1.3	.1	.0	.0	
GROWTH RATE	1.53	1.49	1.25	1.02	.81	.63	.43	.31	.20	
TOTAL FERTILITY	1.900	1.900	1.900	1.928	1.955	1.983	2.010	2.036	2.062	
NRR	.912	.913	.914	.928	.942	.955	.968	.982	.995	
e(0) - BOTH SEXES	76.12	76.73	77.21	77.58	77.69	77.81	77.93	78.05	78.17	
e(10) - BOTH SEXES	67.01	67.56	67.97	68.29	68.40	68.50	68.61	68.72	68.83	
IMR - BOTH SEXES	9.8	9.1	8.4	7.8	7.7	7.6	7.5	7.3	7.2	
q(5) - BOTH SEXES	.0109	.0100	.0093	.0086	.0084	.0083	.0082	.0080	.0079	
DEP. RATIO	50.9	48.8	48.8	47.3	46.3	46.4	48.3	51.0	54.5	58.1

AUSTRALIA

Projection (000s) with NRR=1 by 2030^a

Summary for 25 Year Periods

AGE GROUP	1985	2000	2025	2050	2075	2100	2125	2150
TOTAL M+F	15758	19507	22889	23110	22898	22893	22905	22913
MALES								
0-4	640	716	741	738	738	739	739	739
5-9	609	721	737	736	737	738	738	738
10-14	677	704	734	737	738	738	738	738
15-19	697	708	734	740	738	737	737	737
20-24	694	683	739	740	736	735	735	735
25-29	677	775	743	736	733	733	733	734
30-34	636	817	746	730	730	731	732	732
35-39	606	808	737	725	729	730	730	730
40-44	505	763	752	723	729	727	727	727
45-49	425	689	723	722	725	721	721	721
50-54	383	624	790	716	711	708	709	710
55-59	387	492	791	699	686	687	688	689
60-64	340	385	731	655	648	652	653	654
65-69	262	314	621	611	591	598	597	597
70-74	201	274	475	505	510	513	511	511
75+	212	333	572	866	817	809	812	814
TOTAL	7953	9804	11365	11377	11295	11296	11300	11304
FEMALES								
0-4	594	679	703	701	701	701	701	701
5-9	567	685	699	699	701	701	701	701
10-14	631	671	696	700	702	702	701	701
15-19	652	667	697	703	702	702	701	701
20-24	648	656	704	705	702	701	701	701
25-29	646	754	712	702	700	701	701	701
30-34	616	794	721	698	699	700	701	701
35-39	581	773	719	695	699	701	701	701
40-44	472	732	728	695	702	701	700	700
45-49	396	665	711	700	702	699	698	698
50-54	361	601	787	704	695	694	694	695
55-59	374	474	802	706	685	686	688	689
60-64	348	384	754	691	670	675	677	677
65-69	298	334	679	675	648	655	655	654
70-74	254	318	567	612	607	610	609	608
75+	366	517	847	1347	1290	1268	1274	1278
TOTAL	7805	9703	11524	11733	11604	11597	11605	11609
BIRTH RATE	15.0	13.3	12.5	12.5	12.6	12.7	12.7	12.7
DEATH RATE	7.5	8.5	12.2	12.2	13.0	12.7	12.6	12.6
NET MIGRATION RATE	6.6	1.5	.0	.0	.0	.0	.0	.0
GROWTH RATE	1.42	.64	.04	-.04	.00	.00	.00	.00
TOTAL FERTILITY	1.904	1.982	2.069	2.069	2.068	2.068	2.068	2.068
e(0) - BOTH SEXES	76.71	77.82	78.41	78.41	78.82	78.93	79.01	79.03
IMR - BOTH SEXES	9.1	7.5	7.0	7.0	6.6	6.4	6.3	6.3

FRENCH POLYNESIA

Projection (000s) with NRR=1 by 2010

AGE GROUP	1985	1990	1995	2000	2005	2010	2015	2020	2025	2030
TOTAL M+F	171	197	225	254	279	301	319	338	356	373
MALES										
0-4	10	13	15	15	15	13	13	14	14	15
5-9	16	11	13	15	15	15	13	13	14	14
10-14	12	14	11	13	15	15	15	13	13	14
15-19	10	12	14	11	13	15	15	15	13	13
20-24	7	11	12	14	11	13	15	15	15	13
25-29	5	8	11	12	14	11	13	15	15	15
30-34	5	6	8	11	12	14	11	13	15	15
35-39	5	5	6	8	11	12	14	11	13	15
40-44	4	5	6	6	8	11	12	14	11	13
45-49	4	4	5	6	6	8	11	12	14	11
50-54	3	4	4	5	5	6	8	11	12	13
55-59	2	3	4	4	5	5	5	7	10	11
60-64	2	2	3	4	4	5	5	5	7	10
65-69	1	2	2	2	3	3	4	4	5	6
70-74	1	1	2	1	2	3	3	4	4	4
75+	1	1	1	2	2	2	3	4	4	5
TOTAL	88	101	115	129	141	152	161	170	178	186
FEMALES										
0-4	11	12	14	15	14	13	13	13	14	14
5-9	13	11	12	14	15	14	13	13	13	14
10-14	12	13	11	12	14	15	14	13	13	13
15-19	11	12	13	11	12	14	15	14	13	13
20-24	7	11	12	13	11	12	14	15	14	13
25-29	5	8	11	12	13	11	12	14	15	14
30-34	5	6	8	11	12	13	11	12	14	15
35-39	4	5	6	8	11	12	13	11	12	14
40-44	4	4	6	6	8	11	12	13	11	12
45-49	3	4	4	6	6	8	11	12	13	11
50-54	2	3	4	4	5	6	8	11	12	13
55-59	2	2	3	4	4	5	6	8	11	12
60-64	2	2	2	3	4	4	5	5	8	11
65-69	1	2	2	2	3	4	4	5	5	7
70-74	0	1	2	2	2	2	3	3	4	5
75+	1	1	1	2	2	3	3	4	5	7
TOTAL	83	96	111	125	138	149	159	168	178	187
BIRTH RATE	27.2	27.4	25.5	22.0	18.4	17.0	16.8	16.5	15.7	
DEATH RATE	4.4	4.2	4.2	4.3	4.5	4.9	5.4	5.9	6.4	
RATE OF NAT. INC.	2.28	2.32	2.13	1.76	1.39	1.21	1.14	1.06	.94	
NET MIGRATION RATE	5.4	3.8	2.5	1.5	.7	.0	.0	.0	.0	
GROWTH RATE	2.83	2.70	2.38	1.91	1.45	1.21	1.14	1.06	.94	
TOTAL FERTILITY	3.550	3.185	2.810	2.480	2.188	2.081	2.079	2.076	2.074	
NRR	1.671	1.512	1.341	1.188	1.050	1.000	1.000	1.000	1.000	
e(0) - BOTH SEXES	71.97	73.00	73.88	74.66	75.00	75.34	75.69	76.04	76.39	
e(10) - BOTH SEXES	64.13	64.74	65.33	65.87	66.16	66.45	66.74	67.03	67.34	
IMR - BOTH SEXES	23.0	18.9	15.7	13.3	12.7	12.1	11.5	10.9	10.3	
q(5) - BOTH SEXES	.0272	.0219	.0180	.0150	.0143	.0136	.0129	.0122	.0115	
DEP. RATIO	79.1	68.4	59.6	59.8	57.5	52.0	46.8	44.3	43.9	45.8

FRENCH POLYNESIA

Projection (000s) with NRR=1 by 2010¹

Summary for 25 Year Periods

AGE GROUP	1985	2000	2025	2050	2075	2100	2125	2150
TOTAL M+F	171	254	356	418	434	437	438	438
MALES								
0-4	10	15	14	14	14	14	14	14
5-9	14	15	14	14	14	14	14	14
10-14	12	13	13	14	14	14	14	14
15-19	10	11	13	14	14	14	14	14
20-24	7	14	15	14	14	14	14	14
25-29	5	12	15	14	14	14	14	14
30-34	5	11	15	14	14	14	14	14
35-39	5	8	13	13	14	14	14	14
40-44	4	6	11	13	14	14	14	14
45-49	4	6	14	14	14	14	14	14
50-54	3	5	12	15	14	13	13	13
55-59	2	4	10	14	13	13	13	13
60-64	2	4	7	11	12	12	12	12
65-69	1	2	5	9	11	11	11	11
70-74	1	1	4	9	10	10	10	10
75+	1	2	4	11	15	15	15	15
TOTAL	88	129	178	207	214	215	215	215
FEMALES								
0-4	11	15	14	13	13	13	13	13
5-9	13	14	13	13	13	13	13	13
10-14	12	12	13	13	13	14	13	13
15-19	11	11	13	14	14	14	13	13
20-24	7	13	14	14	14	13	13	13
25-29	5	12	15	14	13	13	13	13
30-34	5	11	14	13	13	13	13	13
35-39	4	8	12	13	13	13	13	13
40-44	4	6	11	13	14	14	13	13
45-49	3	6	13	14	14	14	13	13
50-54	2	4	12	15	14	13	13	13
55-59	2	4	11	14	13	13	13	13
60-64	2	3	8	12	12	13	13	13
65-69	1	2	5	10	12	13	13	13
70-74	0	2	4	11	12	12	12	12
75+	1	2	5	16	23	24	24	24
TOTAL	83	125	178	211	221	222	223	223
BIRTH RATE	26.6	18.0	14.2	13.0	12.8	12.8	12.7	12.7
DEATH RATE	4.3	5.1	7.9	7.9	11.4	12.5	12.6	12.6
NET MIGRATION RATE	3.8	.4	.0	.0	.0	.0	.0	.0
GROWTH RATE	2.64	1.36	.64	.15	.02	.02	.01	.00
TOTAL FERTILITY	3.141	2.174	2.068	2.060	2.059	2.058	2.058	2.058
e(0) - BOTH SEXES	73.03	75.39	77.15	78.38	78.72	78.94	78.94	79.00
IMR - BOTH SEXES	19.0	12.1	9.1	7.1	6.7	6.4	6.4	6.3

GUAM										
Projection (000s) with NRR=1 by 1995										
AGE GROUP	1985	1990	1995	2000	2005	2010	2015	2020	2025	2030
TOTAL M+F	123	136	146	156	167	177	186	194	200	206
MALES										
0-4	8	8	7	7	7	7	7	7	7	7
5-9	8	8	8	7	7	7	7	7	7	7
10-14	7	7	8	8	7	7	7	7	7	7
15-19	7	7	7	8	8	7	7	7	7	7
20-24	7	7	7	7	8	8	7	7	7	7
25-29	6	7	7	7	7	8	8	7	7	7
30-34	6	6	7	7	7	7	7	8	7	7
35-39	4	6	6	7	7	7	7	7	8	7
40-44	3	4	6	6	7	6	6	7	7	7
45-49	3	3	4	5	6	7	6	6	7	7
50-54	3	2	3	4	5	6	6	6	6	7
55-59	2	2	2	3	4	5	5	6	6	6
60-64	1	2	2	2	3	3	5	5	6	6
65-69	1	1	2	2	2	2	3	4	5	5
70-74	0	1	1	1	2	2	2	2	4	4
75+	0	0	1	1	1	2	2	3	3	4
TOTAL	64	70	75	80	85	90	94	98	101	103
FEMALES										
0-4	7	7	6	6	7	7	7	7	7	7
5-9	7	7	7	6	6	7	7	7	7	7
10-14	6	7	7	7	6	6	7	7	7	7
15-19	6	6	7	7	7	6	6	7	7	7
20-24	6	6	6	7	7	7	6	6	7	7
25-29	6	6	6	6	7	7	7	6	6	7
30-34	5	6	6	6	6	7	7	7	6	6
35-39	3	5	6	6	6	6	7	7	7	6
40-44	3	3	5	6	6	6	6	7	7	7
45-49	2	3	3	5	6	6	6	6	7	7
50-54	2	2	3	3	5	6	6	6	6	7
55-59	2	2	2	3	3	5	6	6	6	6
60-64	1	1	2	2	3	3	5	6	6	6
65-69	1	1	1	2	2	2	3	5	5	5
70-74	0	1	1	1	2	2	2	3	4	5
75+	1	1	1	1	2	2	3	3	4	6
TOTAL	59	65	71	76	81	87	92	96	100	103
BIRTH RATE	23.6	18.9	17.3	17.3	16.9	16.1	14.9	14.0	13.6	
DEATH RATE	3.9	3.9	4.1	4.5	5.2	5.8	6.5	7.3	8.3	
RATE OF NAT. INC.	1.96	1.50	1.32	1.28	1.18	1.02	.84	.67	.53	
NET MIGRATION RATE	.0	.0	.0	.0	.0	.0	.0	.0	.0	
GROWTH RATE	1.96	1.50	1.32	1.28	1.18	1.02	.84	.67	.53	
TOTAL FERTILITY	2.700	2.238	2.076	2.071	2.070	2.069	2.068	2.067	2.065	
NRR	1.291	1.075	1.000	1.000	1.000	1.000	1.000	1.000	1.000	
e(0) - BOTH SEXES	72.47	73.87	74.99	75.90	76.15	76.40	76.65	76.90	77.16	
e(10) - BOTH SEXES	63.52	64.79	65.80	66.62	66.86	67.10	67.35	67.59	67.84	
IMR - BOTH SEXES	12.0	10.4	9.1	8.1	8.0	7.9	7.7	7.6	7.5	
q(5) - BOTH SEXES	.0134	.0116	.0101	.0089	.0088	.0086	.0085	.0084	.0082	
DEP. RATIO	60.6	57.0	51.0	46.2	43.0	43.3	44.8	47.7	50.0	52.1

GUAM

Projection (000s) with NRR=1 by 1995

Summary for 25 Year Periods

AGE GROUP	1985	2000	2025	2050	2075	2100	2125	2150
TOTAL M+F	123	156	200	218	220	221	222	222
MALES								
0-4	8	7	7	7	7	7	7	7
5-9	8	7	7	7	7	7	7	7
10-14	7	8	7	7	7	7	7	7
15-19	7	8	7	7	7	7	7	7
20-24	7	7	7	7	7	7	7	7
25-29	6	7	7	7	7	7	7	7
30-34	6	7	7	7	7	7	7	7
35-39	4	7	8	7	7	7	7	7
40-44	3	6	7	7	7	7	7	7
45-49	3	5	7	7	7	7	7	7
50-54	3	4	6	6	7	7	7	7
55-59	2	3	6	6	7	7	7	7
60-64	1	2	6	7	6	6	6	6
65-69	1	2	5	6	6	6	6	6
70-74	0	1	4	5	5	5	5	5
75+	0	1	3	7	7	8	8	8
TOTAL	64	80	101	107	108	109	109	109
FEMALES								
0-4	7	6	7	7	7	7	7	7
5-9	7	6	7	7	7	7	7	7
10-14	6	7	7	7	7	7	7	7
15-19	6	7	7	7	7	7	7	7
20-24	6	7	7	7	7	7	7	7
25-29	6	6	6	7	7	7	7	7
30-34	5	6	6	7	7	7	7	7
35-39	3	6	7	7	7	7	7	7
40-44	3	6	7	7	7	7	7	7
45-49	2	5	7	7	7	7	7	7
50-54	2	3	6	6	7	7	7	7
55-59	2	3	6	6	7	7	7	7
60-64	1	2	6	7	7	7	7	7
65-69	1	2	5	7	6	6	6	6
70-74	0	1	4	6	6	6	6	6
75+	1	1	4	10	11	12	12	12
TOTAL	59	76	100	110	112	112	113	113
BIRTH RATE	19.8	15.8	13.3	12.8	12.7	12.7	12.7	12.7
DEATH RATE	4.0	5.9	10.1	12.3	12.5	12.6	12.6	12.6
NET MIGRATION RATE	.0	.0	.0	.0	.0	.0	.0	.0
GROWTH RATE	1.59	1.00	.33	.05	.02	.01	.01	.00
TOTAL FERTILITY	2.324	2.069	2.063	2.059	2.059	2.058	2.058	2.058
e(0) - BOTH SEXES	73.84	76.42	77.69	78.58	78.82	78.97	79.01	79.01
IMR - BOTH SEXES	10.6	7.9	7.3	6.9	6.6	6.4	6.3	6.3

NEW CALEDONIA

Projection (000s) with NRR=1 by 2000

AGE GROUP	1985	1990	1995	2000	2005	2010	2015	2020	2025	2030
TOTAL M+F	153	163	173	182	192	202	212	221	229	237
MALES										
0-4	9	9	9	8	9	9	9	9	9	9
5-9	9	9	9	9	8	8	9	9	9	9
10-14	9	9	9	9	9	8	8	9	9	9
15-19	8	9	9	9	9	9	8	8	9	9
20-24	7	8	9	9	9	9	8	8	8	9
25-29	6	7	8	9	9	9	9	8	8	8
30-34	5	6	7	7	8	9	9	9	8	8
35-39	5	5	6	6	7	8	9	9	8	8
40-44	4	5	5	5	6	7	8	8	8	8
45-49	4	4	5	5	5	6	7	8	8	8
50-54	3	4	4	5	4	5	6	7	8	8
55-59	2	3	4	4	4	4	5	6	7	8
60-64	2	2	3	3	3	4	4	5	5	6
65-69	2	2	2	2	3	3	3	3	4	5
70-74	1	2	1	1	2	2	2	3	3	3
75+	1	1	2	2	2	2	3	3	3	4
TOTAL	80	85	89	93	97	102	107	111	115	118
FEMALES										
0-4	9	9	8	8	8	8	8	8	8	8
5-9	9	9	9	8	8	8	8	8	8	8
10-14	9	9	9	9	8	8	8	8	8	8
15-19	8	9	9	9	8	8	8	8	8	8
20-24	6	8	9	9	9	8	8	8	8	8
25-29	5	6	8	9	9	9	8	8	8	8
30-34	5	5	6	7	8	9	8	8	8	8
35-39	4	5	5	6	7	8	8	8	8	8
40-44	4	4	5	5	5	7	8	8	8	8
45-49	3	4	4	5	5	5	7	8	8	8
50-54	3	3	4	4	5	4	5	7	8	8
55-59	2	3	3	4	4	4	4	5	7	8
60-64	2	2	3	3	4	3	4	4	5	7
65-69	1	2	2	3	2	3	3	4	4	5
70-74	1	1	2	1	2	2	3	3	4	3
75+	1	1	1	2	2	3	3	4	4	5
TOTAL	73	79	84	89	94	100	105	110	115	119
BIRTH RATE	23.7	21.3	19.2	18.3	17.9	17.0	16.0	15.1	14.6	
DEATH RATE	6.9	6.7	6.6	6.6	6.8	7.2	7.6	7.9	8.3	
RATE OF NAT. INC.	1.68	1.46	1.27	1.18	1.10	.97	.84	.72	.63	
NET MIGRATION RATE	-3.8	-3.2	-2.3	-1.4	-.6	.0	.0	.0	.0	
GROWTH RATE	1.30	1.14	1.04	1.04	1.04	.97	.84	.72	.63	
TOTAL FERTILITY	3.120	2.650	2.252	2.109	2.105	2.100	2.095	2.090	2.085	
NRR	1.433	1.233	1.059	1.000	1.000	1.000	1.000	1.000	1.000	
e(0) - BOTH SEXES	67.93	69.48	70.86	72.05	72.57	73.10	73.64	74.19	74.75	
e(10) - BOTH SEXES	61.31	62.20	63.05	63.83	64.25	64.68	65.12	65.57	66.03	
IMR - BOTH SEXES	36.0	29.2	23.7	19.5	18.3	17.2	16.0	14.9	13.7	
q(5) - BOTH SEXES	.0443	.0352	.0281	.0226	.0213	.0199	.0185	.0171	.0157	
DEP. RATIO	69.3	62.2	55.5	51.5	49.0	48.1	47.9	47.6	46.7	46.9

NEW CALEDONIA

Projection (000s) with NRR=1 by 2000^{*}

Summary for 25 Year Periods

AGE GROUP	1985	2000	2025	2050	2075	2100	2125	2150
TOTAL M+F	153	182	229	257	264	266	268	268
MALES								
0-4	9	8	9	9	9	9	9	9
5-9	9	9	9	9	9	9	9	9
10-14	9	9	9	9	9	9	9	9
15-19	8	9	9	9	9	9	9	9
20-24	7	9	8	8	9	9	9	9
25-29	6	9	8	8	9	9	9	9
30-34	5	7	8	9	9	9	9	9
35-39	5	6	8	9	9	8	8	9
40-44	4	5	8	9	8	8	8	8
45-49	4	5	8	8	8	8	8	8
50-54	3	5	8	8	8	8	8	8
55-59	2	4	7	8	8	8	8	8
60-64	2	3	5	7	8	8	8	8
65-69	2	2	4	7	7	7	7	7
70-74	1	1	3	5	6	6	6	6
75+	1	2	3	7	8	9	9	9
TOTAL	80	93	115	127	130	131	131	132
FEMALES								
0-4	9	8	8	8	8	8	8	8
5-9	9	8	8	8	8	8	8	8
10-14	9	9	8	8	8	8	8	8
15-19	8	9	8	8	8	8	8	8
20-24	6	9	8	8	8	8	8	8
25-29	5	9	8	8	8	8	8	8
30-34	5	7	8	8	8	8	8	8
35-39	4	6	8	8	8	8	8	8
40-44	4	5	8	8	8	8	8	8
45-49	3	5	8	8	8	8	8	8
50-54	3	4	8	8	8	8	8	8
55-59	2	4	7	8	8	8	8	8
60-64	2	3	5	8	8	8	8	8
65-69	1	3	4	8	8	8	8	8
70-74	1	1	4	7	7	7	7	7
75+	1	2	4	10	13	14	15	15
TOTAL	73	89	115	130	134	136	136	136
BIRTH RATE	21.3	16.8	13.9	13.0	12.8	12.8	12.7	12.7
DEATH RATE	6.7	7.3	9.4	12.0	12.4	12.4	12.5	12.6
NET MIGRATION RATE	-3.1	-.4	.0	.0	.0	.0	.0	.0
GROWTH RATE	1.16	.92	.46	.10	.04	.04	.02	.01
TOTAL FERTILITY	2.643	2.100	2.076	2.061	2.060	2.060	2.059	2.058
e(0) - BOTH SEXES	69.48	73.16	75.94	77.94	78.49	78.49	78.86	78.95
IMR - BOTH SEXES	29.8	17.2	11.5	7.7	7.0	7.0	6.5	6.4

NEW ZEALAND

Projection (000s) with NRR=1 by 2030

AGE GROUP	1985	1990	1995	2000	2005	2010	2015	2020	2025	2030
TOTAL M+F	3247	3366	3485	3598	3699	3786	3863	3929	3979	4009
MALES										
0-4	129	132	133	132	129	127	126	128	129	129
5-9	131	128	132	133	132	129	126	126	127	129
10-14	150	130	128	132	133	132	129	126	126	127
15-19	154	149	130	128	132	133	132	129	126	126
20-24	144	153	149	130	128	131	132	131	128	126
25-29	134	143	152	148	129	127	131	132	131	128
30-34	122	133	142	152	148	129	127	130	131	131
35-39	120	122	132	141	151	147	128	126	130	131
40-44	97	119	121	131	140	150	146	127	125	129
45-49	84	96	117	119	129	139	148	144	126	124
50-54	74	82	93	115	116	127	136	145	142	124
55-59	77	70	78	89	110	112	122	131	140	137
60-64	68	71	66	73	84	104	105	115	123	132
65-69	53	60	63	59	66	75	93	95	104	112
70-74	42	43	49	53	49	55	63	79	80	88
75+	49	54	58	65	71	72	77	86	102	112
TOTAL	1626	1686	1744	1800	1848	1888	1923	1951	1972	1984
FEMALES										
0-4	120	126	127	126	123	120	120	122	123	123
5-9	123	120	126	127	126	123	120	120	121	123
10-14	140	123	120	126	127	126	123	120	120	121
15-19	144	140	123	119	126	127	126	123	120	120
20-24	137	144	140	122	119	126	126	126	123	120
25-29	132	137	144	140	122	119	126	126	125	123
30-34	123	131	137	144	140	122	119	125	126	125
35-39	119	122	131	137	144	140	122	119	125	126
40-44	94	118	122	131	137	143	139	122	119	125
45-49	81	93	117	121	130	136	143	139	121	118
50-54	70	80	92	116	120	129	135	142	138	120
55-59	72	69	79	91	114	118	127	133	140	136
60-64	70	70	67	76	88	112	115	124	130	137
65-69	61	66	66	63	73	84	106	110	118	124
70-74	52	54	59	59	57	66	76	97	101	109
75+	82	87	92	100	105	107	116	130	155	174
TOTAL	1621	1681	1741	1798	1851	1897	1940	1978	2007	2025
BIRTH RATE	15.8	15.3	14.7	14.0	13.3	13.0	12.9	12.8	12.7	12.7
DEATH RATE	8.6	8.4	8.3	8.4	8.7	9.0	9.5	10.3	11.2	11.2
RATE OF NAT. INC.	.72	.69	.64	.55	.47	.41	.34	.25	.15	.15
NET MIGRATION RATE	.0	.0	.0	.0	.0	.0	.0	.0	.0	.0
GROWTH RATE	.72	.69	.64	.55	.47	.41	.34	.25	.15	.15
TOTAL FERTILITY	1.920	1.920	1.920	1.944	1.968	1.991	2.014	2.037	2.060	2.060
NRR	.922	.923	.924	.937	.949	.960	.972	.984	.995	.995
e(0) - BOTH SEXES	74.79	75.58	76.24	76.76	76.94	77.12	77.31	77.49	77.68	77.68
e(10) - BOTH SEXES	65.78	66.49	67.06	67.52	67.69	67.86	68.03	68.20	68.37	68.37
IMR - BOTH SEXES	11.0	10.1	9.1	8.4	8.2	8.1	7.9	7.8	7.6	7.6
q(5) - BOTH SEXES	.0123	.0112	.0101	.0093	.0091	.0089	.0087	.0085	.0083	.0083
UEP. RATIO	53.5	50.1	49.4	48.4	47.5	47.3	49.4	51.7	54.7	57.9

NEW ZEALAND

Projection (000s) with NRR=1 by 2030

Summary for 25 Year Periods

AGE GROUP	1985	2000	2025	2050	2075	2100	2125	2150
TOTAL M+F	3247	3598	3979	3996	3968	3970	3974	3976
MALES								
0-4	129	132	129	128	128	128	128	128
5-9	131	133	127	127	128	128	128	128
10-14	150	132	126	127	128	128	128	128
15-19	154	128	126	128	128	128	128	128
20-24	144	130	128	129	127	127	127	127
25-29	134	148	131	128	127	127	127	127
30-34	122	152	131	126	126	126	127	127
35-39	120	141	130	124	126	126	126	126
40-44	97	131	125	124	126	126	126	126
45-49	84	119	126	125	126	125	125	125
50-54	74	115	142	126	123	123	123	123
55-59	77	89	140	123	119	119	119	119
60-64	68	73	123	115	111	112	113	113
65-69	53	59	104	101	101	103	103	103
70-74	42	53	80	87	88	89	89	88
75+	49	65	102	151	142	140	140	141
TOTAL	1626	1800	1972	1970	1954	1955	1956	1957
FEMALES								
0-4	120	126	123	122	122	122	122	122
5-9	123	127	121	121	122	122	122	122
10-14	140	126	120	121	122	122	122	122
15-19	144	119	120	122	122	122	122	122
20-24	137	122	123	123	122	122	122	122
25-29	132	140	125	123	122	122	122	122
30-34	123	144	126	121	121	122	122	122
35-39	119	137	125	120	121	122	122	122
40-44	94	131	119	120	122	122	122	122
45-49	81	121	121	122	122	122	121	121
50-54	70	116	138	124	121	121	121	121
55-59	72	91	140	123	119	119	120	120
60-64	70	76	130	120	115	117	118	118
65-69	61	63	118	110	111	114	114	114
70-74	52	59	101	103	105	106	106	106
75+	82	100	155	230	222	219	221	222
TOTAL	1621	1798	2007	2027	2014	2015	2018	2019
BIRTH RATE	15.3	17.2	12.6	12.7	12.7	12.7	12.7	12.7
DEATH RATE	8.4	9.2	12.4	12.9	12.7	12.7	12.6	12.6
NET MIGRATION RATE	.0	.0	.0	.0	.0	.0	.0	.0
GROWTH RATE	.68	.40	.02	-.03	.00	.00	.00	.00
TOTAL FERTILITY	1.930	1.990	2.065	2.064	2.064	2.063	2.063	2.063
e(0) - BOTH SEXES	75.55	77.13	78.06	78.71	78.89	79.00	79.03	79.03
IMR - BOTH SEXES	10.1	8.1	7.3	6.7	6.5	6.5	6.3	6.3

PACIFIC ISLANDS

Projection (000s) with NRR=1 by 2020

AGE GROUP	1985	1990	1995	2000	2005	2010	2015	2020	2025	2030
TOTAL M+F	154	172	194	219	247	274	300	322	344	367
MALES										
0-4	14	13	14	16	17	16	15	14	15	15
5-9	12	14	12	14	16	17	16	15	14	15
10-14	11	12	14	12	14	16	17	16	15	14
15-19	8	10	12	14	12	14	16	17	16	15
20-24	7	8	10	12	14	12	14	15	17	16
25-29	6	6	8	10	12	14	12	14	15	17
30-34	5	5	6	7	10	12	14	12	14	15
35-39	3	4	5	6	7	10	12	14	12	14
40-44	3	3	4	5	6	7	10	12	14	12
45-49	2	2	3	4	5	6	7	10	12	13
50-54	2	2	2	2	4	5	5	7	9	11
55-59	2	2	2	2	2	4	5	5	7	9
60-64	2	2	2	2	2	2	4	4	5	6
65-69	1	2	1	2	2	2	2	3	4	4
70-74	1	1	1	1	1	1	1	2	3	3
75+	1	1	1	1	2	2	2	2	2	3
TOTAL	79	88	98	111	125	139	151	163	174	185
FEMALES										
0-4	13	12	14	15	16	16	15	14	14	15
5-9	11	13	12	14	15	16	16	15	14	14
10-14	10	11	13	12	13	15	16	16	15	14
15-19	8	10	11	13	12	13	15	16	16	15
20-24	7	8	9	11	13	12	13	15	16	16
25-29	6	7	7	9	11	13	12	13	15	16
30-34	4	5	6	7	9	11	13	12	13	15
35-39	3	4	5	6	7	9	11	13	12	13
40-44	2	3	4	5	6	7	9	11	13	12
45-49	2	2	3	4	5	6	7	9	11	13
50-54	2	2	2	3	4	5	6	7	9	11
55-59	2	2	2	2	3	4	5	6	7	9
60-64	2	2	2	2	2	2	4	5	6	7
65-69	1	1	2	2	2	2	2	4	5	6
70-74	1	1	1	2	2	2	2	2	3	4
75+	1	1	1	2	2	3	3	3	4	5
TOTAL	75	84	95	108	122	136	148	160	171	182
BIRTH RATE	31.3	31.3	30.2	28.5	24.9	21.3	18.3	17.4	17.2	
DEATH RATE	4.3	3.9	3.8	3.6	3.6	3.6	3.8	4.0	4.4	
RATE OF NAT. INC.	2.70	2.74	2.65	2.48	2.13	1.76	1.46	1.34	1.28	
NET MIGRATION RATE	4.9	-3.3	-1.9	-.9	.0	.0	.0	.0	.0	
GROWTH RATE	2.21	2.41	2.45	2.39	2.13	1.76	1.46	1.34	1.28	
TOTAL FERTILITY	4.500	4.135	3.770	3.405	2.942	2.542	2.196	2.071	2.069	
NRR	2.137	1.975	1.808	1.638	1.416	1.225	1.059	1.000	1.000	
e(0) - BOTH SEXES	72.96	74.21	75.26	76.06	76.29	76.53	76.77	77.01	77.26	
e(10) - BOTH SEXES	64.67	65.62	66.45	67.09	67.28	67.48	67.68	67.89	68.09	
IMR - BOTH SEXES	20.0	16.5	13.9	12.0	11.5	11.0	10.5	10.0	9.5	
q(5) - BOTH SEXES	.0221	.0181	.0151	.0129	.0124	.0118	.0113	.0108	.0103	
DEP. RATIO	101.7	92.3	82.6	72.1	69.6	63.6	55.9	49.2	45.2	44.2

PACIFIC ISLANDS

Projection (000s) with NRR=1 by 2020

Summary for 25 Year Periods

AGE GROUP	1985	2000	2025	2050	2075	2100	2125	2150
TOTAL M+F	154	219	344	438	472	475	476	476
MALES								
0-4	14	16	15	15	15	15	15	15
5-9	12	14	14	15	15	15	15	15
10-14	11	12	15	16	15	15	15	15
15-19	8	14	16	16	15	15	15	15
20-24	7	12	17	15	15	15	15	15
25-29	6	10	15	15	15	15	15	15
30-34	5	7	14	14	15	15	15	15
35-39	3	6	12	15	15	15	15	15
40-44	3	5	14	16	16	15	15	15
45-49	2	4	12	16	15	15	15	15
50-54	2	2	9	15	14	14	15	15
55-59	2	2	7	13	13	14	14	14
60-64	2	2	5	11	14	14	14	14
65-69	1	2	4	11	13	13	12	12
70-74	1	1	3	8	11	11	10	11
75+	1	1	2	8	15	16	17	17
TOTAL	79	111	174	218	233	233	234	234
FEMALES								
0-4	13	15	14	14	15	15	15	15
5-9	11	14	14	15	15	15	15	15
10-14	10	12	15	15	15	15	15	15
15-19	8	13	16	15	15	15	15	15
20-24	7	11	16	15	15	15	15	15
25-29	6	9	15	14	14	15	15	15
30-34	4	7	13	14	15	15	15	15
35-39	3	6	12	15	15	15	15	15
40-44	2	5	13	16	15	15	15	15
45-49	2	4	11	16	15	14	15	15
50-54	2	3	9	15	14	14	14	15
55-59	2	2	7	13	13	14	14	14
60-64	2	2	6	11	14	14	14	14
65-69	1	2	5	12	14	14	14	14
70-74	1	2	3	9	14	13	13	13
75+	1	2	4	12	23	25	26	27
TOTAL	75	108	171	220	240	242	242	242
BIRTH RATE	30.9	21.6	15.4	13.2	12.7	12.7	12.7	12.7
DEATH RATE	4.0	3.8	5.9	10.1	12.5	12.5	12.6	12.6
NET MIGRATION RATE	-3.3	-.2	.0	.0	.0	.0	.0	.0
GROWTH RATE	2.36	1.81	.96	.30	.02	.02	.01	.00
TOTAL FERTILITY	4.082	2.567	2.065	2.059	2.059	2.059	2.058	2.058
e(0) - BOTH SEXES	74.23	76.58	77.78	78.61	78.83	78.83	78.98	79.01
IMR - BOTH SEXES	16.6	11.0	8.5	6.9	6.9	6.6	6.4	6.3

OTHER MICRONESIA

Projection (000s) with NRR=1 by 2005

AGE GROUP	1985	1990	1995	2000	2005	2010	2015	2020	2025	2030
TOTAL M+F	15	17	18	20	22	23	24	26	27	28
MALES										
0-4	1	1	1	1	1	1	1	1	1	1
5-9	1	1	1	1	1	1	1	1	1	1
10-14	1	1	1	1	1	1	1	1	1	1
15-19	1	1	1	1	1	1	1	1	1	1
20-24	1	1	1	1	1	1	1	1	1	1
25-29	1	1	1	1	1	1	1	1	1	1
30-34	1	1	1	1	1	1	1	1	1	1
35-39	0	1	1	1	1	1	1	1	1	1
40-44	0	0	1	1	1	1	1	1	1	1
45-49	0	0	0	1	1	1	1	1	1	1
50-54	0	0	0	0	1	1	1	1	1	1
55-59	0	0	0	0	0	0	0	1	1	1
60-64	0	0	0	0	0	0	0	0	1	1
65-69	0	0	0	0	0	0	0	0	0	1
70-74	0	0	0	0	0	0	0	0	0	0
75+	0	0	0	0	0	0	0	0	0	0
TOTAL	8	9	9	10	11	12	12	13	13	14
FEMALES										
0-4	1	1	1	1	1	1	1	1	1	1
5-9	1	1	1	1	1	1	1	1	1	1
10-14	1	1	1	1	1	1	1	1	1	1
15-19	1	1	1	1	1	1	1	1	1	1
20-24	1	1	1	1	1	1	1	1	1	1
25-29	1	1	1	1	1	1	1	1	1	1
30-34	0	1	1	1	1	1	1	1	1	1
35-39	0	0	1	1	1	1	1	1	1	1
40-44	0	0	0	1	1	1	1	1	1	1
45-49	0	0	0	0	1	1	1	1	1	1
50-54	0	0	0	0	0	1	1	1	1	1
55-59	0	0	0	0	0	0	1	1	1	1
60-64	0	0	0	0	0	0	0	1	1	1
65-69	0	0	0	0	0	0	0	0	0	1
70-74	0	0	0	0	0	0	0	0	0	0
75+	0	0	0	0	0	0	0	0	0	0
TOTAL	8	8	9	10	11	11	12	13	13	14
BIRTH RATE	24.8	24.0	21.9	19.9	18.6	17.7	16.7	15.8	15.1	
DEATH RATE	5.6	5.4	5.4	5.4	5.7	6.0	6.3	6.7	7.2	
RATE OF NAT. INC.	1.92	1.86	1.66	1.45	1.29	1.17	1.04	.91	.78	
NET MIGRATION RATE	.0	.0	.0	.0	.0	.0	.0	.0	.0	
GROWTH RATE	1.92	1.86	1.66	1.45	1.29	1.17	1.04	.91	.78	
TOTAL FERTILITY	3.280	2.877	2.523	2.213	2.100	2.096	2.092	2.087	2.083	
NRR	1.511	1.345	1.190	1.052	1.000	1.000	1.000	1.000	1.000	
e(0) - BOTH SEXES	68.46	69.89	71.18	72.30	72.80	73.31	73.83	74.36	74.90	
e(10) - BOTH SEXES	61.44	62.29	63.12	63.88	64.30	64.73	65.17	65.61	66.07	
IMR - BOTH SEXES	32.0	26.0	21.2	17.5	16.5	15.5	14.6	13.6	12.7	
q(5) - BOTH SEXES	.0389	.0510	.0248	.0201	.0190	.0178	.0167	.0156	.0144	
DEP. RATIO	77.5	68.9	61.8	53.4	51.3	47.9	45.9	45.6	45.5	46.5

OTHER MICRONESIA

Projection (000s) with NRR=1 by 2005

Summary for 25 Year Periods

AGE GROUP	1985	2000	2025	2050	2075	2100	2125	2150
TOTAL M+F	15	20	27	31	32	32	32	32
MALES								
0-4	1	1	1	1	1	1	1	1
5-9	1	1	1	1	1	1	1	1
10-14	1	1	1	1	1	1	1	1
15-19	1	1	1	1	1	1	1	1
20-24	1	1	1	1	1	1	1	1
25-29	1	1	1	1	1	1	1	1
30-34	1	1	1	1	1	1	1	1
35-39	0	1	1	1	1	1	1	1
40-44	0	1	1	1	1	1	1	1
45-49	0	1	1	1	1	1	1	1
50-54	0	0	1	1	1	1	1	1
55-59	0	0	1	1	1	1	1	1
60-64	0	0	1	1	1	1	1	1
65-69	0	0	0	1	1	1	1	1
70-74	0	0	0	1	1	1	1	1
75+	0	0	0	1	1	1	1	1
TOTAL	8	10	13	15	16	16	16	16
FEMALES								
0-4	1	1	1	1	1	1	1	1
5-9	1	1	1	1	1	1	1	1
10-14	1	1	1	1	1	1	1	1
15-19	1	1	1	1	1	1	1	1
20-24	1	1	1	1	1	1	1	1
25-29	1	1	1	1	1	1	1	1
30-34	0	1	1	1	1	1	1	1
35-39	0	1	1	1	1	1	1	1
40-44	0	1	1	1	1	1	1	1
45-49	0	0	1	1	1	1	1	1
50-54	0	0	1	1	1	1	1	1
55-59	0	0	1	1	1	1	1	1
60-64	0	0	1	1	1	1	1	1
65-69	0	0	0	1	1	1	1	1
70-74	0	0	0	1	1	1	1	1
75+	0	0	0	1	2	2	2	2
TOTAL	8	10	13	16	16	16	16	17
BIRTH RATE	23.5	17.6	14.2	13.0	12.3	12.3	12.7	12.7
DEATH RATE	5.4	6.1	8.6	11.7	12.4	12.4	12.5	12.6
NET MIGRATION RATE	.0	.0	.0	.0	.0	.0	.0	.0
GROWTH RATE	1.81	1.17	.56	.13	.04	.04	.02	.01
TOTAL FERTILITY	2.853	2.116	2.074	2.061	2.060	2.060	2.059	2.058
e(0) - BOTH SEXES	69.93	73.38	76.05	77.98	78.51	78.51	78.88	78.96
IMR - BOTH SEXES	26.3	15.5	10.8	7.7	7.0	7.0	6.5	6.4

OTHER POLYNESIA

Projection (000s) with NRR=1 by 2015

AGE GROUP	1985	1990	1995	2000	2005	2010	2015	2020	2025	2030
TOTAL M+F	76	81	89	98	109	118	126	134	142	149
MALES										
0-4	6	5	6	6	6	6	6	6	6	6
5-9	6	6	5	6	6	6	6	6	6	6
10-14	6	6	6	5	6	6	6	6	6	6
15-19	5	6	6	6	5	6	6	6	6	6
20-24	2	4	5	6	6	5	6	6	6	6
25-29	2	2	4	5	6	6	5	6	6	6
30-34	2	2	2	4	5	6	6	5	6	6
35-39	2	2	2	2	4	5	6	6	5	6
40-44	1	2	2	2	2	4	5	6	6	5
45-49	2	1	2	2	1	2	4	5	6	6
50-54	1	2	1	2	2	1	2	4	5	6
55-59	1	1	2	1	2	2	1	1	4	5
60-64	1	1	1	1	1	2	1	1	1	4
65-69	1	1	1	1	1	1	1	1	1	1
70-74	0	0	1	1	1	1	1	1	1	1
75+	0	0	0	1	1	1	1	1	1	1
TOTAL	39	42	45	50	55	60	64	67	71	75
FEMALES										
0-4	6	5	6	6	6	6	5	5	6	6
5-9	5	6	5	6	6	6	6	5	5	6
10-14	5	5	5	5	6	6	6	6	5	5
15-19	4	5	5	5	5	5	6	6	6	5
20-24	3	4	5	5	5	5	5	6	6	6
25-29	3	3	4	5	5	5	5	5	6	6
30-34	2	2	2	4	5	5	5	5	5	6
35-39	2	2	2	2	4	5	5	5	5	5
40-44	1	2	2	2	2	4	5	5	5	5
45-49	1	1	2	2	2	2	4	5	5	5
50-54	1	1	1	2	2	2	2	4	5	5
55-59	1	1	1	1	2	2	2	2	4	5
60-64	1	1	1	1	1	2	2	2	2	4
65-69	0	1	1	1	1	1	2	2	2	2
70-74	0	0	0	1	1	1	1	1	1	2
75+	1	1	1	1	1	1	1	2	2	2
TOTAL	37	40	44	48	54	58	62	66	70	74
BIRTH RATE	26.7	27.7	26.9	24.6	21.3	18.3	17.1	16.9	16.5	
DEATH RATE	5.4	5.1	4.9	4.7	4.9	5.0	5.2	5.4	5.7	
RATE OF NAT. INC.	2.14	2.26	2.20	1.98	1.64	1.33	1.19	1.16	1.07	
NET MIGRATION RATE	-7.6	-4.7	-2.1	.0	.0	.0	.0	.0	.0	
GROWTH RATE	1.37	1.79	1.99	1.98	1.64	1.33	1.19	1.16	1.07	
TOTAL FERTILITY	3.830	3.465	3.100	2.760	2.457	2.187	2.088	2.084	2.080	
NRR	1.778	1.627	1.467	1.315	1.172	1.046	1.000	1.000	1.000	
e(0) - BOTH SEXES	69.75	71.04	72.18	73.19	73.64	74.09	74.54	75.01	75.48	
e(10) - BOTH SEXES	62.79	63.47	64.14	64.80	65.16	65.52	65.89	66.27	66.65	
IMR - BOTH SEXES	32.0	28.0	21.2	17.5	16.5	15.5	14.5	13.6	12.6	
q(5) - BOTH SEXES	.0389	.0310	.0248	.0201	.0190	.0178	.0166	.0155	.0143	
DEP. RATIO	97.1	79.9	69.2	61.9	61.9	56.5	50.8	45.3	42.5	41.6

OTHER POLYNESIA

Projection (000s) with NRR=1 by 2015

Summary for 25 Year Periods

AGE GROUP	1985	2000	2025	2050	2075	2100	2125	2150
TOTAL M+F	76	98	142	172	180	182	182	182
MALES								
0-4	6	6	6	6	6	6	6	6
5-9	6	6	6	6	6	6	6	6
10-14	6	5	6	6	6	6	6	6
15-19	5	6	6	6	6	6	6	6
20-24	2	6	6	6	6	6	6	6
25-29	2	5	6	6	6	6	6	6
30-34	2	4	6	5	6	6	6	6
35-39	2	2	5	5	6	6	6	6
40-44	1	2	6	6	6	6	6	6
45-49	2	2	6	6	6	6	6	6
50-54	1	2	5	6	6	6	6	6
55-59	1	1	4	5	5	5	5	5
60-64	1	1	1	4	5	5	5	5
65-69	1	1	1	5	5	5	5	5
70-74	0	1	1	4	4	4	4	4
75+	0	1	1	4	6	6	6	6
TOTAL	39	50	71	86	89	89	89	90
FEMALES								
0-4	6	6	6	6	6	6	6	6
5-9	5	6	5	6	6	6	6	6
10-14	5	5	5	6	6	6	6	6
15-19	4	5	6	6	6	6	6	6
20-24	3	5	6	6	6	6	6	6
25-29	3	5	6	6	6	6	6	6
30-34	2	4	5	5	6	6	6	6
35-39	2	2	5	5	6	6	6	6
40-44	1	2	5	6	6	6	6	6
45-49	1	2	5	6	6	6	6	6
50-54	1	2	5	6	6	5	6	6
55-59	1	1	4	5	5	5	6	6
60-64	1	1	2	4	5	5	5	5
65-69	0	1	2	5	5	5	5	5
70-74	0	1	1	4	5	5	5	5
75+	1	1	2	6	9	10	10	10
TOTAL	37	48	70	86	92	92	93	93
BIRTH RATE	27.1	19.4	14.7	13.1	12.8	12.8	12.7	12.7
DEATH RATE	5.1	5.1	7.1	11.2	12.5	12.5	12.6	12.6
NET MIGRATION RATE	-4.7	.0	.0	.0	.0	.0	.0	.0
GROWTH RATE	1.72	1.46	.78	.19	.03	.03	.01	.01
TOTAL FERTILITY	3.418	2.298	2.072	2.060	2.059	2.059	2.059	2.058
e(0) - BOTH SEXES	71.06	74.16	76.49	78.13	78.59	78.59	78.90	78.98
IMR - BOTH SEXES	26.1	15.6	10.7	7.5	6.9	6.9	6.5	6.4

PPR Working Paper Series

<u>Title</u>	<u>Author</u>	<u>Date</u>	<u>Contact for paper</u>
WPS307 On the Accuracy of Economic Observations: Do Sub-Saharan Trade Statistics Mean Anything	Alexander J. Yeats	November 1989	J. Epps 33710
WPS308 Harmonizing Tax Policies in Central America	Yaicin M. Baran	November 1989	T. Watana 31882
WPS309 Honduras-Public Sector Finances, Issues, and Policy Suggestions to Resolve Them	Yalcin M. Baran	November 1989	T. Watana 31882
WPS310 A Macroeconomic Consistency Framework for Zimbabwe	Ali Khadr Klaus Schmidt-Hebbel		
WPS311 Macroeconomic Performance Before and After Disinflation in Israel	Leonardo Leiderman Nissan Liviatan	November 1989	
WPS312 Improving Public Enterprise Performance: Lessons from South Korea	Mary M. Shirley	October 1989	R. Malcolm 61708
WPS313 The Evolution of Paradigms of Environmental Management in Development	Michael E. Colby		
WPS314 Primary Commodity Prices and Macroeconomic Variables: A Long-run Relationship	Theodosios Palaskas Panos Varangis	November 1989	D. Gustafson 33714
WPS315 Notes on Patents, Distortions, and Development	Julio Nogués		
WPS316 The Macroeconomics of Populism in Latin America	Rudiger Dornbusch Sebastian Edwards		
WPS317 Price and Quality Competitiveness of Socialist Countries' Exports	Zdenek Drabek Andrzej Olechowski		
WPS318 Debt Buybacks Can Indicate Sovereign Countries' Willingness to Raise Investment and Repay Debt When Partial Debt Relief is Offered: Theory and Tests	Sankarshan Acharya Ishac Diwan		
WPS319 Trends in South-South Trade and the Potential in Non-Discriminatory Liberalization of Barriers	Refik Erzan		

PPR Working Paper Series

<u>Title</u>	<u>Author</u>	<u>Date</u>	<u>Contact for paper</u>
WPS320 Protection Facing Exports from Sub-Saharan Africa in the EEC, Japan, and the U.S.	Refik Erzan Peter Svedberg		
WPS321 Economic and Policy Determinants of Public Sector Deficits	Jorge Marshall Klaus Schmidt-Hebbel		
WPS322 The Earmarking of Government Revenues: A Review of Some World Bank Experience	William McCleary		
WPS323 The Old and the New is Heterodox Stabilization Programs: Lessons from the Sixties and the Eighties	Miguel A. Kiguel Nissan Liviatan		
WPS 324 Ethics and Human Values in Family Planning: The African Perspective	F. Sai K. Newman		
WPS325 Manufacturers' Responses to Infrastructure Deficiencies in Nigeria	Kyu Sik Lee Alex Anas		
WPS326 Do Exporters Gain from VERs?	Jaime de Melo L. Alan Winters		
WPS327 Making Noisy Data Sing: Estimating Production Technologies in Developing Countries	James R. Tybout		
WPS328 Europe, Middle East, and North Africa (EMN) Region Population Projections, 1989-90 Edition	Rodolfo A. Bulatao Eduard Bos Patience W. Stephens My T. Vu	November 1989	S. Ainsworth 31091
WPS329 Latin America and the Caribbean (LAC) Region Population Projections, 1989-90 Edition	Rodolfo A. Bulatao Eduard Bos Patience W. Stephens My T. Vu	November 1989	S. Ainsworth 31091
WPS330 Africa Region Population Projections, 1989-90 Edition	Rodolfo A. Bulatao Eduard Bos Patience W. Stephens My T. Vu	November 1989	S. Ainsworth 31091
WPS331 Asia Region Population Projections, 1989-90 Edition	Rodolfo A. Bulatao Eduard Bos Patience W. Stephens My T. Vu	November 1989	S. Ainsworth 31091