

1993

University of Vermont, College of Medicine Bulletin

University of Vermont

Follow this and additional works at: <http://scholarworks.uvm.edu/dmlcatalog>



Part of the [Medicine and Health Sciences Commons](#)

Recommended Citation

University of Vermont, "University of Vermont, College of Medicine Bulletin" (1993). *University of Vermont College of Medicine Catalogs*. Book 122.

<http://scholarworks.uvm.edu/dmlcatalog/122>

This Book is brought to you for free and open access by the University Libraries at ScholarWorks @ UVM. It has been accepted for inclusion in University of Vermont College of Medicine Catalogs by an authorized administrator of ScholarWorks @ UVM. For more information, please contact donna.omalley@uvm.edu.

uvm

The
University
of
Vermont

CATALOGUE 1993 - 1994

COLLEGE OF MEDICINE

Vt.
Med.
Hist.
W
19.5
U58c
1993/94



DANA LIBRARY
COLLEGE OF MEDICINE
UNIVERSITY OF VERMONT

**The University
of Vermont
COLLEGE OF
MEDICINE
Catalogue
1993-1994**

Although its legal title is The University of Vermont and State Agricultural College, the University is known to its students and alumni as UVM. This popular abbreviation is derived from the Latin Universitas Viridis Montis, University of the Green Mountains.

The University of Vermont reserves the right to make changes in the course offerings, degree requirements, charges, and regulations and procedures contained herein as educational and financial considerations require, subject to and consistent with established procedures and authorizations for making such changes. Students at The University of Vermont are responsible for knowing and complying with all requirements for their respective degrees.

Mission

The University of Vermont and State Agricultural College blends the academic heritage of a private university with service missions in the land-grant tradition. Vermont's only university-level institution of higher education directs its resources toward the provision of excellence in instruction, innovation in research and scholarship, and public service to the citizens of the state, nation, and world. As befits a small but comprehensive university, the curricula in UVM's undergraduate, graduate, and professional programs integrate the principles of liberal education to enhance the personal, professional, and intellectual growth of its students. Through a widespread spirit of inquiry and investigative rigor, UVM's faculty, staff, and students participate in extending humankind's knowledge of self and environment. In its special partnership with the citizens of Vermont, The University of Vermont contributes analysis and definition to the human, social, technological, managerial, cultural, environmental, and educational issues of the State.

Notice of Nondiscrimination

Applicants for admission and employment, students, employees, sources of referral of applicants for admission and employment, and all unions or professional organizations holding collective bargaining or professional agreements with The University of Vermont are hereby notified that The University of Vermont does not discriminate on the basis of race, sex, sexual orientation, handicap, color, religion, age, national origin, or Vietnam Veteran status in admission or access to, or treatment or employment in, its programs and activities. In addition, it is the policy of the University that sexual harassment is unacceptable and will not be tolerated.

It is therefore the intent of the University to comply with the spirit and the letter of Titles VI and VII of the Civil Rights Act of 1964; Title IX of the Education Amendments of 1972; the Equal Pay Act of 1963; the Age Discrimination Act of 1975, Section 504 of the Rehabilitation Act of 1973; the Vermont Fair Employment Practice Act; and such other federal, state, and local nondiscrimination laws as may apply.

Inquiries or complaints concerning the University's compliance with the regulation implementing the above-referenced laws, or the affirmative action policies of the University should be made to The University of Vermont Executive Officer, Office of Affirmative Action, Equal Opportunity and Diversity Programs, Waterman Building, Burlington, Vermont, 05405, telephone (802) 656-3368; or the Office of the Vermont Attorney General, Pavilion Building, Montpelier, Vermont, 05602. Inquiries or complaints concerning the University's compliance with the regulations implementing Title VI of the Civil Rights Act of 1964, 34 CFR Part 100; Title IX of the Education Amendments, 34 CFR Part 106; the Age Discrimination Act of 1975, 45 CFR Part 90; or Section 504 of the Rehabilitation Act of 1973, 34 CFR Part 104, may also be made to the Assistant Secretary for Civil Rights, United States Department of Education, Washington, DC 20202, or to the Director, United States Department of Education, Office for Civil Rights, Region I, J.W. McCormack POCH, Boston, MA 02109.

FOR FURTHER INFORMATION CONTACT:

Office of the Dean
College of Medicine
Given Building
University of Vermont
Burlington, Vermont 05405-0063

On the cover: *The Green Mountains form a backdrop for Converse Hall, the A. Soule Medical Alumni Building and the Given Medical Building. Built in 1895, Converse was once the primary medical student residence. The complex is immediately adjacent to the Medical Center Hospital of Vermont.*



1873 Holmes Class Microscope

Designed by Dr. Oliver Wendell Holmes for use in the classroom, this hand-held microscope could be passed from student to student to view the material under discussion.

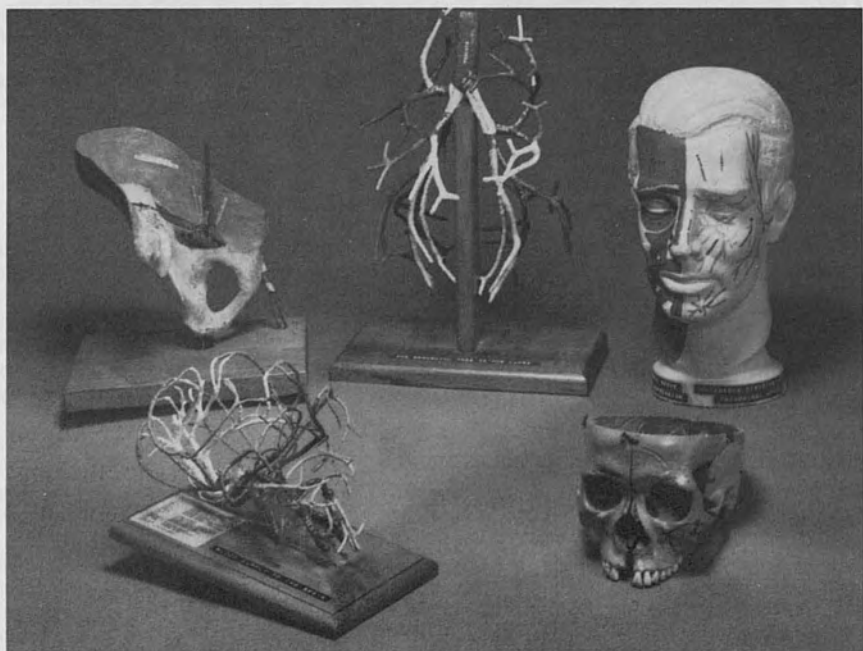

Biennial Catalogue of The University of Vermont College of Medicine

TABLE OF CONTENTS

General Information

History of the College of Medicine	7
Accreditation	8
Professional Responsibility	8
Bylaws of the Faculty	8
Student Information	9
Undergraduate Medical Education Program	9
Combined M.D.-Ph.D. Program	11
Graduate Medical Education	11
Continuing Medical Education	11
Research	12
Facilities	12
Charles A. Dana Medical Library	12
Hospitals	13
Vermont Cancer Center	14
Office of Health Promotion Research	14
Medical Biostatistics/Biometry Facility	15
Central Animal Facility	15
Medical Photography	15
Organizations	16

Departments

Anatomy and Neurobiology	17
Anesthesiology	19
Biochemistry	20
Family Practice	21
Medicine	22
Microbiology and Molecular Genetics	27
Molecular Physiology and Biophysics	28
Neurology	29
Obstetrics and Gynecology	30
Orthopaedics and Rehabilitation	31
Pathology	32
Pediatrics	33
Pharmacology	34
Psychiatry	35
Radiology	37
Surgery	38

Trustees, Administration	42
Committees	43
Faculty	44
Graduates	68
Classes	74

UNIVERSITY OF VERMONT,
SESSION OF 1862

Medical Department.

PRINCIPLES AND PRACTICE OF MEDICINE.

Admit Mr. S. G. French.

Charles S. Allen, M. D.

In the early years of the College of Medicine,
students were enrolled merely by purchasing cards
of admission (above) to various courses or lectures.

General Information

History of the College of Medicine

The first General Assembly of the State of Vermont, convened in 1791, chartered The University of Vermont. Ira Allen, younger brother of Ethan Allen, had given 4,000 pounds sterling to help establish the institution. Instruction began in 1800 and the first class graduated four years later.

Meanwhile Dr. John Pomeroy, for many years the leading physician of Burlington, began around the turn of the century to take pupils. In 1804 he was appointed Lecturer in Chirurgery and Anatomy and, in 1809, Professor of Physics, Anatomy, and Surgery at the University. The position carried no stipend nor did the institution even provide a room in which to give instruction. By 1814 Pomeroy had so many students he could no longer accommodate them in his home and he consequently rented an empty store in which he lectured to a class of 12. His son, John N. Pomeroy (not a physician), added a course of lectures in chemistry in 1816 and to these the townspeople occasionally came out of interest in the demonstrations.

In 1822 a faculty of five professors including John Pomeroy and Nathan R. Smith was assembled and the trustees of The University of Vermont ruled that the president might "confer medical degrees on such persons as shall attend the medical lectures and are recommended by the medical professors and lecturers of the University." Dr. Smith's father, the more famous Dr. Nathan Smith and the founder of the medical colleges of Dartmouth, Bowdoin, and Yale, is said to have helped in the organization of the Vermont school.

In the early years of the nineteenth century only a small portion of medical education took place in the universities. The part-time doctor of colonial times had given way to the full-time professional physician but there was no legal regulation of the practice of medicine. Most degrees and certificates, if they were obtained at all, were granted by the medical societies after the candidate had served as an apprentice.

In the late 1820s a group of local physicians interested some philanthropically-minded residents of Burlington in buying land for a medical college building adjacent to the University campus and, in 1829, a two-story brick building was built. In 1828 Benjamin Lincoln, the grandson of the famous revolutionary general of the same name, was invited to Burlington to give a course of lectures in anatomy. Lincoln had a classical education at Bowdoin and had been apprenticed to the fashionable and distinguished Dr. George Shattuck of Boston. Rustic and educationally unprepared as most of the Vermont students were, they were evidently entranced by Dr. Lincoln's beautiful demonstrations and the clarity of his presentations. He was offered the chair of anatomy and although the Universities of Maryland and Bowdoin both solicited him he chose Vermont, perhaps because he "hoped to realize . . . his organic remains from old formations." Lincoln soon became the leading light of the school which flourished for a few years. Unfortunately, he became ill and in 1834 went back to his home in Maine to die. There were now two other medical schools in the state and an economic depression was developing. In 1836, after having granted 116 degrees in course and 24 honorary ones, the College of Medicine closed its doors.

There was a lapse until 1853 when after many tribulations (most of them financial) Drs. W. S. Thayer of Northfield and Walter Carpenter of Randolph succeeded in reorganizing the medical college. Subscriptions were solicited from the medical professors and the Burlington townspeople and Mrs. Thayer held a "fair" which netted \$450. The University provided a building (the same one which had been used by Dr. Lincoln and which is still in use, although for different purposes) on the academic campus. In spite of competition from the schools in Woodstock and Castleton, Vermont, and Hanover, New Hampshire, courses were started and the school remained viable largely through the efforts and personal and professional distinction of Drs. Thayer and Carpenter, both of whom served successively as deans. The average student attendance from 1859 to 1878 was 65. Then, under the deanship of Dr. A. P. Grinnell,

there was a period of rapid expansion reaching a high tide in 1884 when 101 young men were graduated in medicine.

The University of Vermont College of Medicine was then (as were most others of the day) essentially a proprietary institution. The University provided some amenities, these being to a considerable extent responsible for the success with which the College outlasted many of its competitors. The medical faculty was, however, a closed corporation collecting its own fees and providing its own administration. That this was not an ideal situation was apparent to the profession. In fact, it was a movement toward reform of medical education proposed by the Vermont State Medical Society in the 1840s which led to a national convention which later evolved into the American Medical Association. In 1899 the trustees of the University (although as yet only dimly aware of the enormous responsibility, financial and otherwise, which this was to entail) took over complete control of the College of Medicine.

In 1879 the Mary Fletcher Hospital was built in Burlington, and, in 1924, the DeGoesbriand Memorial Hospital began to admit patients. Both became centers of clinical instruction and, in 1967, the two institutions merged to form the Medical Center Hospital of Vermont.

During the post-World War II deanship of Dr. William E. Brown, the faculty of the College of Medicine began a period of exponential growth, both in numbers and prestige. Under subsequent Deans George A. Wolf, Jr., Robert J. Slater, Edward C. Andrews, Jr., and William H. Luginbuhl, the student body was expanded, biomedical research began to flourish, and the material resources of the institution increased, culminating in the construction of a new medical college complex in 1968.

Accreditation

The University of Vermont is accredited by the New England Association of Schools and Colleges, Inc. The College of Medicine is accredited by the Liaison Committee on Medical Education, American Medical Association — Association of American Medical Colleges.

Professional Responsibility

The College of Medicine of The University of Vermont endorses the following statement of the AAMC Committee on AIDS and the Academic Medical Center.

"Medical students, residents, and faculty have a fundamental responsibility to provide care to all patients assigned to them regardless of diagnosis. A failure to accept this responsibility violates a basic tenet of the medical profession — to place the patient's interest and welfare first.

Faculty members have a special responsibility to model the professional behavior and attitudes expected of physicians in training in their own willingness to provide competent, sensitive, and compassionate care to all patients."

Community Diversity

The Faculty of the College of Medicine recognizes and values the diversity of the members of the community of The University of Vermont and of the people whom we serve through research, teaching, and patient care. We affirm our commitment to creating and maintaining a community which supports and encourages respect for every individual.

The Faculty of the College of Medicine deplores actions that intimidate, humiliate, or demean any person or group. We particularly condemn actions manifesting attitudes of racism, sexism, or intolerance based on religious belief, ethnic origin, sexual orientation, age, veteran status, or disability. We consider such actions to represent both poor judgment and lack of sensitivity to others. We encourage our faculty, students, and staff to confront and actively protest such actions when they occur. We invite our faculty, students, and staff to encourage the growth of a community which values the unique strengths and contributions of every one of its members. *(Adopted by the Faculty of the College of Medicine on September 21, 1990.)*

Bylaws of the Faculty of the College of Medicine

The Bylaws and Rules and Regulations of the Faculty of the College of Medicine are contained in a separate publication available in the Office of the Dean in the Given Building.

Student Information

Information on admission and curriculum, plus regulations and procedures pertaining to student performance and the rights and responsibilities of students, are explained in detail in the College of Medicine's *Admissions Bulletin* and *Student Handbook* and *The Cat's Tale*, student's guide to The University of Vermont. Students are responsible for knowledge and observance of these regulations and procedures.

Undergraduate Medical Education Program

The curriculum consists of three parts, spanning a period of 45 months from admission to the granting of the M.D. degree.

Basic Science Core

The first part, the Basic Science Core, consists of one and one-half years of instruction in the sciences that undergird clinical medicine — anatomy, biochemistry, medical microbiology, pathology, pharmacology, physiology, and neurosciences. In addition, seminars in Case Studies in

Health and Illness and Introduction to Psychopathology provide students with an awareness of social, cultural, and psychological factors affecting health and illness.

A unique course within the Basic Science Core is the Basic Clerkship which begins during the first week of medical school. This educational experience prepares the student for the study of medicine by the study of patients. The course includes training in physical examination skills, and technical skills like drawing blood and performing basic cardiac resuscitation.

Clinical Science Core

The second phase of the curriculum is called the Clinical Science Core, a 12-month period devoted to the clinical disciplines of medicine, surgery, obstetrics and gynecology, pediatrics, and psychiatry. During this year, students work with and under the supervision of house staff and attending physicians at the Medical Center Hospital of Vermont in Burlington, the Maine Medical Center in Portland, Maine, and the Champlain Valley Physicians' Hospital in nearby



Plattsburgh, New York. Most rotations include training in both outpatient office and in hospital settings.

At the midpoint in the Clinical Core there is a two-week summer recess.

Advanced Basic Science Core

At the completion of the first year of clinical work and preceding the Senior Selective Program, students participate in a month-long period of classroom study which includes both required and elective courses. Included in this segment are course offerings in epidemiology, clinical pharmacology, clinical nutrition, medical genetics, laboratory medicine, clinical neuroscience, geriatric medicine, preventive cardiology, issues in health economics and policy, AIDS, ACLS, and medical ethics.

Senior Selective Program

The final portion of the curriculum, the Senior Selective Program, extends through the remaining one and one-half years prior to graduation. This period is divided into 15 rotations of one-month duration each. This program enables students to select a course of study best suited to their individual educational interests and career objectives.

During the Senior Selective Program all students must include in their schedules a number of required clinical experiences as well as various elective rotations. Principal among the required rotations are two months spent as an "acting intern." Here students accept, under supervision, primary responsibility for the total care of a number of hospitalized patients. Graduated responsibility, based upon audited performance, is a central theme of our clinical instruction.

A second requirement during the Senior Selective Program is a month-long preceptorship in family practice, which is considered an essential discipline in the training of our students. Finally, a requirement for a flexible preceptorship provides the opportunity for students to explore a discipline of their choice in a community setting.

The elective rotations may include approved learning experiences elsewhere in the United States or abroad. Many students see this as an opportunity to work and study in an urban setting or at another medical school or foreign medical center. Students should anticipate spending variable periods of time away from Burlington in the course of pursuing their required training. Fac-

ulty advisors counsel each student on an individual basis throughout the planning and course of this program and in anticipation of later graduate education. Although the majority of students elect to pursue a clinical selective program, students so desiring may commit their program to study in one of the basic sciences. While these programs are individualized, it is expected that related graduate study and research will form the basis for each. Following acceptance into the medical college, qualified students may simultaneously enroll in the Graduate College for Master of Science or Ph.D. program.

Curriculum

Basic Science Core

Knowledge common to all medical practice.
57 weeks

Course	Hours
Biochemistry	109
Gross Anatomy	181
Microscopic Anatomy	86
Psychopathology	26
Basic Clerkship	141
Physiology	114
Neuroscience	114
Microbiology	100
Pathology	258
Pharmacology	118
Case Studies in Health and Illness	22

Clinical Core

Knowledge, behavior, and clinical skills
common to all medical practice.
48 weeks

Clerkship	Months
Medicine	3
Surgery	3
Pediatrics	2
Psychiatry	2
Obstetrics and Gynecology	2

Advanced Basic Science Core

A one-month period of classes with required courses in genetics and epidemiology, plus a variety of electives.

Senior Selective Program

Tailored to individual interests and career goals.
61 weeks

Rotation	Months
Acting Internships	2
Family Practice Preceptorship	1
Flexible Community Preceptorship	1
Electives	11

The Combined M.D.-Ph.D. Program

Qualified students specifically interested in a career which will integrate basic research and clinical care may elect to pursue a combined curriculum leading to both an M.D. degree and a Ph.D. degree. Students must enroll in the Graduate College to pursue a Ph.D. degree program in one of the basic medical sciences concurrent with enrollment in the College of Medicine. The following departments offer this degree option: Anatomy and Neurobiology, Biochemistry, Microbiology, Pathology, Pharmacology, and Molecular Physiology and Biophysics.

Satisfactory performance in the Medical College Admission Test (MCAT) examination may be accepted as a substitute for Graduate Record Examination (GRE) scores that generally are required for admission to the Graduate College programs. Although curricular prerequisites for admission to the Graduate College and to the College of Medicine are closely comparable, additional preparatory course work may be required for students who wish to enroll in the Graduate College while they are still enrolled in the College of Medicine. Credit for some courses taken in the medical curriculum can be used for Graduate College credit, providing that the performance in the medical school course is indicated by an appropriate letter grade. Course, dissertation, and degree requirements are outlined by department in the Graduate College catalogue for each graduate program in the basic medical sciences.

It is estimated that a period of six years will be necessary (as a minimum) for completion of a program leading to the combined M.D.-Ph.D. degree. In general, graduate training would begin the summer of the first year. Following completion of the Clinical Core program and prior to entering the Senior Selective Program, the student would devote full time to completing the additional course, laboratory, and dissertation work for the Ph.D. degree.

Graduate Medical Education

Because of the important role played by house officers in the education of medical students, and reflecting the relationship between the

Medical Center Hospital of Vermont and The University of Vermont, the responsibility for the overall direction of residency training programs rests with a Graduate Medical Education Committee. This group consists of representatives from the clinical departments offering a house officer training program, a representative from the Dean's Office, a representative from the MCHV, and a resident representative by the house staff. Direct responsibility for the administration of our training programs rests with the department and division heads who are the training program directors. Most training programs accept residents via the National Resident Matching Programs.

Residency programs are offered in anesthesiology, dentistry, family practice, internal medicine, neurological surgery, neurology, obstetrics and gynecology, orthopaedic surgery, otolaryngology, pathology, pediatrics, psychiatry, radiology, surgery, and urology.

Continuing Medical Education

The Office of Continuing Medical Education has as its overall goal the development and implementation of programs for doctors in Vermont and surrounding regions, particularly upstate New York. We assist physicians in developing programs which will best serve their continuing medical education needs. We provide support in the areas of planning, coordinating, and evaluation of these programs.

Programs are offered at a variety of different levels:

1. Local programs are made available to all interested physicians and hospitals so that practitioners can meet their continuing medical education requirements without undue travel time or time away from practice. Category I credit is approved for most of the Grand Rounds at the Medical Center Hospital of Vermont.
2. Regional programs, such as our annual Lipids Conference, are held at selected sites. These programs usually are of one day's duration and include faculty from the University and others who present an in-depth discussion of a specific topic within a specialty area.
3. Programs of longer duration are conducted at the University in Burlington and throughout the state by specialty groups such as obstetrics and gynecology, neurology, gastroenterology, or dermatology. Such programs are designed to bring practitioners in these specialties the latest information regarding

office and hospital management of a variety of complex conditions. Individual programs (mini-residencies) may be arranged in most departments through our Visiting Practitioner Program.

Our office remains dedicated to offering those quality medical education programs that will best serve all physicians in our region and state. Please call 656-2292 for a complete calendar.

Research

The College of Medicine has an extremely broad based, diverse research program for an institution of its size. This reflects the view, held by faculty and administration alike, that ongoing research is essential for continued academic viability. Each basic science faculty member and most clinical science faculty conduct their own research project supported in large part by grants and contracts from the public and private sector. In addition, multidisciplinary collaborative projects are widespread. The latter are enhanced by multiple graduate degree programs, several program projects, a clinical research center, and several core facilities within the institution. This has resulted in a research intensity and reputation out of proportion to the size of the college. Research is an integral part of the environment for students and faculty alike. It is found at all levels of scientific endeavor ranging from molecular biology to health care delivery systems. Interested students have the opportunity to directly participate in research of their choice through summer research fellowships and research-oriented senior major programs.

Facilities

In 1968 the third phase of a \$12 million expansion program was dedicated, completing a decade of planning and construction accomplished through alumni support, private philanthropy, and federal funds. Thus, for the first time, the teaching and research activities of the College of Medicine were brought together under one roof.

First to be completed in this ambitious program was the Medical Alumni Building. Dedicated in 1959, this structure was named to honor the loyalty of the medical alumni whose vision and support provided the impetus for the building program.

The Medical Alumni Building, now called the A. Bradley Soule Medical Alumni Building, is linked to the Given Medical Building by the two-story Charles A. Dana Medical Library.

Largest of the three buildings is the Given Medical Building. Its 236,000 square feet encompass the majority of the teaching and research space of the College of Medicine. This unit also contains the 280-seat Carpenter Auditorium, a student lounge, the office of the dean, and a cafeteria.

In the spring of 1973, the \$3.2 million Rowe Nursing and Allied Health Sciences Building was dedicated. This facility connected to the Given Medical Building provides approximately 70,000 square feet of classroom and office space in support of the University's expanding program in nursing and allied health sciences.

The Stafford Research Building located adjacent to the Health Science Complex, was opened in the spring of 1993. Costing more than \$14 million to construct, the Stafford Building houses our Musculoskeletal Center as well as the Department of Microbiology and Molecular Genetics. Space is provided not only for research but also for modern teaching laboratories. In addition, a new satellite research facility in nearby Colchester opened in the summer of 1991. This facility contains programs in Biochemistry, Pathology, Pharmacology, and Physiology and Biophysics.

The Charles A. Dana Medical Library

Director: Julie J. McGowan, Ph.D., M.L.S.

The Charles A. Dana Medical Library is located in the center of the College of Medicine complex, between the A. Bradley Soule Medical Alumni and the Given Medical Buildings. The library subscribes to over 1,400 journals and contains approximately 100,000 volumes in the areas of biomedicine and biotechnology, nursing, and allied health. The Historical Collections contains more than 1,500 books and a selection of antique medical instruments with a focus on Vermont Medical History.

The Learning Resources Center (LRC) supports a collection of over 3,500 audiovisual programs in a variety of formats ranging from slides to interactive videodiscs. A microcomputer laboratory, located in the LRC, provides access to a number of educational and personal use software packages running on IBM and Apple platforms.

The Library's Automated Reference Center supports two Server-based and one CD ROM network which contains MEDLINE, Cumulated Index to Nursing and Allied Health Literature, and several other bibliographic databases, as well as Luis, the Library's online catalog. Full-

text databases are also accessible to the end-user through a dial-access terminal.

The services offered by the Library's information specialists include mediated interactive literature searching, informational and bibliographic research, educational programs and tutorials on various aspects of library and computer literacy, and consultation on personal information management. A formalized vertical curriculum in medical informatics, emphasizing the acquisition of life-long learning skills, is taught by Library faculty throughout the undergraduate medical program.

Four self-service, coin and card operated photocopiers are available as well as a staffed photocopy service. Because Dana is a Resource Library in the National Network of Libraries of Medicine, interlibrary loans for materials not in the Dana's collections can be easily obtained from major medical libraries around the world.

The Library's standard hours of operation are 7:30 a.m. to 12 midnight, Monday—Thursday; 7:30 a.m. to 9:00 p.m., Friday; 9:00 a.m. to 9:00 p.m., Saturday; and 12 noon to 12 midnight, Sunday. Hours may vary on holidays and intercession; however, access to informational materials needed for patient care is available anytime on an emergency basis.

Hospitals

For a medical school, the teaching hospital is the keystone that supports the clinical education of the medical student and graduate physician alike. Here they observe and participate in the care of the sick under the supervision of the clinical faculty who exemplify the highest skills in the science and art of medicine.

Medical Center Hospital of Vermont

The merger in 1967 of the two former teaching hospitals of The University of Vermont College of Medicine, the DeGoesbriand Memorial and the Mary Fletcher, to form the Medical Center Hospital of Vermont (MCHV) brought into existence in Burlington one of the larger and more comprehensive general hospitals in New England. This complex exists as an efficient and cohesive health care delivery system which provides both the standard and exceptional medical services normally available only in larger metropolitan centers.

The role of the MCHV is unique in the northern New England region. Not only is it the teaching hospital of the UVM College of Medicine and a referral center for Vermont, upstate New York, and New Hampshire, but it is also the major community hospital for the 130,000 inhabitants of the Greater Burlington area. A balance exists, therefore, between patients with complicated and rare diseases and those with conditions that are prevalent in any community, a balance that provides every medical student and resident at the Medical Center Hospital with medical experiences in breadth as well as depth.

Each year more than 18,000 patients are admitted and over 35,000 patients are treated in the emergency room of the hospital. The MCHV provides 482 beds, open and staffed. Almost all of the more than 500 physicians on the attending staff hold full- or part-time faculty appointments in the College of Medicine. Some 200 resident physicians and fellows participate in the hospital's 15 postdoctoral training programs. MCHV is one of 119 academic medical centers in the country.

Within the units of the MCHV are such special facilities as MRI, two CT scanners, diagnostic ultrasound and nuclear scanning, cobalt and linear accelerator for radiation therapy, remotely controlled cinefluorographic units for diagnosis, as well as more conventional equipment. A nationally-recognized cardiology program is deeply involved in heart attack research. A Clinical Research Center and a full Renal Dialysis program are in operation.

Three discrete areas — the Surgical Intensive Care Unit, the Medical Intensive Care Unit, and the Neo-natal Intensive Care Nursery — care for critically ill and injured adults and infants, many of whom are referrals transported from throughout the region by an outstanding volunteer Emergency Medical Service and U.S. Army Air Guard helicopter when necessary.

Regionalization of health care is increasingly emphasized by the hospital. For example, broad regional outreach throughout the area has been furthered by extension of the professional expertise and resources of the hospital's perinatal services and its Renal Dialysis Unit, with special coordination between this center and the Dartmouth-Hitchcock complex at Hanover, New Hampshire.

A \$50 million redevelopment project was completed in the spring of 1985, enabling the hospital to consolidate services and provide patient

care in appropriate facilities. Included in the seven-story addition are a new radiology and nuclear medicine department, cardiology laboratory, emergency department, surgical suite with 13 operating rooms and recovery room, two 16-bed critical care units, and two 45-bed nursing units. The Neo-Natal Intensive Care Nursery was increased to 20 beds and relocated to new facilities in January 1989.

Maine Medical Center

In 1979 an affiliation was established between the UVM College of Medicine and the Maine Medical Center in Portland, thus adding the facilities of this prestigious 598-bed hospital as a site for clinical instruction of our medical students.

Committed since its founding to education as well as to patient care and clinical and basic research, the Maine Medical Center provides sophisticated as well as basic care in all fields of medicine and surgery. MMC has always been noted for the humanism of its bedside nursing.

Teaching is provided by members of the medical staff who hold faculty appointments at the College of Medicine. This is supplemented on a regular basis by members of the faculty from Burlington.

Housing for UVM medical students is available nearby in two previously private homes and one small apartment building. Our students are comfortably accommodated during their rotation in Maine.

Other Hospitals

Several departments in the College of Medicine also utilize the Fanny Allen Hospital in Winoski Park and the Champlain Valley Physicians' Hospital in Plattsburgh, New York, for the training of medical students and house officers.

The Vermont Cancer Center

Director: Richard J. Albertini, M.D., Ph.D.

The Vermont Cancer Center (VCC) is the component of the College of Medicine which specializes in cancer research, prevention, education, and state-of-the-art medical care. It serves most of Vermont and northern New York State. Its 75 members hold faculty appointments in academic departments throughout the University.

The VCC is one of 28 comprehensive cancer centers in the United States, so designated by the National Cancer Institute (NCI). Comprehensive status, the highest designation, is determined only after exhaustive review reveals the center capable of addressing all aspects of the cancer problem. At the clinical level, this means a full line of services for prevention and treatment. At the research level, it means investigations into ways for making both of these better as well as exploring the causes of cancer. The main purpose of cancer centers is to expedite clinical application of basic research findings.

Much of the work of the VCC 74 member scientists and clinicians is conducted within the Center's five major research programs and two rapidly developing ones. The well-established programs are in Drug Development, Clinical Research, Growth Control/Signal Transduction, Cancer Control Research, and Genetic Toxicology. Two new research programs are Immunobiology and DNA Damage and Repair.

In addition to initiating and coordinating cancer research throughout the University, the VCC serves an educational role in cancer-related matters for undergraduate and postgraduate teaching and, through its outreach program, for physicians and other health professionals. It also serves as an important treatment and consultative resource for patients with cancer through its interaction with clinical departments in the College of Medicine.

The fortunate juxtaposition of expertise in molecular biology, genetic toxicology, and immunobiology in an institution traditionally concerned with environmental causes of human diseases, may lead the VCC to be distinguished by major contributions in the area of "high technology for prevention."

Office of Health Promotion Research

Director: Roger H. Secker-Walker, M.B., F.R.C.P.

Developed from the Vermont Lung Center, this office is actively involved in research in health education. Our programs are multidisciplinary and involve the efforts of faculty in several colleges and departments at UVM, as well as investigators in other universities in the United States and Canada. Through active collaboration with the Vermont Cancer Center, the Office of Health Promotion conducts the cancer control research efforts of the Cancer Center.

Our current research efforts, all of which are funded by the National Institutes of Health, address smoking prevention through school programs and mass media, smoking cessation during obstetric care, and smoking cessation, especially for women, in two entire counties. We are also undertaking a large community-based research project to promote breast cancer screening and an AIDS prevention project in several small cities.

These projects, which usually take from three to five years to complete, are rigorously evaluated and are being undertaken in Vermont, New Hampshire, New York, Montana, and Florida. Our major research interests include community organization and coalition building, and the use of mass media, as methods for disseminating health education, modeling healthy lifestyles, and encouraging appropriate changes in people's health-related behavior.

Medical Biostatistics/Biometry Facility

Director: Taka Ashikaga, Ph.D.

The Medical Biostatistics/Biometry Facility group provides a comprehensive program of computing and statistical support for clinical, epidemiologic, and basic science research. The unit is structured to provide assistance in study and experimental design, sample size determination, survey sampling, questionnaire development, interviewer training, data acquisition, data management and processing, statistical analysis, interpretation, and publication of research results.

Our faculty are affiliated with the UVM Statistics Program which offers both undergraduate and graduate opportunities. Undergraduate students may take advantage of a premedical option that provides substantive experience with medical research issues as well as contact with medical school researchers. An M.S. degree in Biostatistics with emphasis on medical applications is also available. Many medical students have used the resources of the Biometry Facility for designing and analyzing the data from their senior research projects.

The University's large mainframe VAX 8600 and IBM 4381-II computers are accessible from a number of terminals. A VAX 750 in the Clinical Research Center is also available for use. Available software includes BMDP (Biomedical Computer Programs), SAS (Statistical Analysis System), SPSS-X (Statistical Package for the Social Sciences), IMSL (International Mathematical and Statistical Library), and a variety of other special purpose

routines. A microcomputer-based network is also available for the purpose of computer assisted telephone interviewing, data entry, editing, and analyzing medium-sized data sets.

Central Animal Facility

Director: Carol Peters, LATG

The Central Animal Facility is equipped to care for a variety of species, ranging from small rodents to primates and larger domestic herbivores, under regular and certain special housing conditions. It is available to all investigators in the College on a fee-for-service basis. We maintain an inventory of veterinary drugs, advise on preparation of research grants involving animals, and provide consultation and instruction on the prevention, diagnosis, and treatment of illness or injury as well as in methods of restraint, analgesia, anesthesia, and euthanasia.

The College maintains three separate animal facilities. All animal facilities are inspected by members of the University's Animal Care and Use Committee and have been accredited by The American Association for Accreditation of Laboratory Animal Care, signifying that they conform to the standards for care, use, and humane treatment of laboratory animals as set forth in the Animal Welfare Act (PL 89-544, as amended), the DHHS Guide for the Care and Use of Laboratory Animals, the NIH Principles for Use of Animals included therein, and other applicable laws and regulations.

Medical Photography

Director: Michael A. Hill

Medical Photography has a full-time staff whose services are available to all departments. Quality and service to our customers is our main interest. Our services include photomicrography, clinical, surgical, patient, medical research, portraits and high quality B&W and color prints and slides. Our Medical Illustrator is available to help physicians and researchers in the graphic communication of medicine. This includes anatomical drawings, surgical procedures, and conceptualized and technical illustrations used in exhibits, presentations, and publications. Also offered are computer graphics for slides and prints created by our illustrator or from disks in the MacIntosh or PC format. Scanning and retouching also are offered. Audiovisual equipment is also available for teaching purposes.

Organizations

The UVM Medical Alumni Association and Its Century Club

The UVM Medical Alumni Association, whose membership is comprised of all 3,000 graduates of the College of Medicine, is active in its support of the school and the student body.

In 1959 the Association created the Century Club, which, over the years, has grown to include faculty, parents, and friends of the College of Medicine. The college has benefited from more than \$3,500,000 of gifts contributed through the Century Club during the latter's 30 years of existence. Most of this has provided low interest, revolving loans for medical students in need of financial aid. Some years ago the Medical Alumni Association brought back old memories plus new interests to its alumni through the publication of *Hall A*. Through its Century Club the Medical Alumni Association has also furnished a student lounge, purchased equipment for faculty and students, supported numerous student activities, and awarded prizes for special achievements to members of the graduating class. A most worthy accom-

plishment has been its support toward the endowment of the academic chairs in pathology and internal medicine.

For the years 1992-94, the following will serve as officers of The University of Vermont Medical Alumni Association:

President: Jay E. Selcow '59

President-Elect: John E. Mazuzan '54

Treasurer: Marga S. Sproul '76

Secretary: Douglas Eddy '74

Alumni Executive Secretary: John Tampas '54

Executive Committee: The officers, the Dean of the College of Medicine, the Director of Alumni Affairs, and six other members-at-large. The past presidents of the Association and the presidents of the undergraduate classes of the College of Medicine shall serve as *ex officio* members with voting privileges.

Members-at-Large 1990-92: Ellen Andrew '75, Dudley Baker '57, Bruce Chaffee '60, Cajs Schumacher '74, Mary Maloney '77, Suzanne Parker '73, Raymond Anton '70, James Betts '73, Herbert Hein '64.

The Department of Anatomy and Neurobiology

Professors Parsons (Chairperson), Wells, Young (Emeritus); Associate Professors Cornbrooks, Fiekers, Forehand, Freedman, Powers; Assistant Professors Boushey (Emeritus), Mawe, May; Research Assistant Professor Braas; Lecturers Ezerman, Fonda, Lee.



Rodney L. Parsons, Ph.D.,
Chairperson

Departmental Research Program

Our research activities are concerned with nervous system structure and function and thyroid cytophysiology. Specific areas of interest include: physiology and pharmacology of synaptic transmission; the influence of drugs and ions on the kinetic properties of ion channels in cultured and adult cells; neuron-glia interactions in the peripheral nervous system during development and repair; development of biochemical techniques and monoclonal antibodies for immunohistochemical studies *in vitro* and *in vivo*; cyclic nucleotide and monoamine cytochemistry in the CNS and sympathetic ganglia; electrophysiological, anatomical, and pharmacological properties of vertebrate peptidergic neurosecretory cells; mammalian neuronal development; regeneration and plasticity using intracephalic transplants of embryonic tissue to the CNS of adult or neonatal recipients; development of the mammalian nervous system; intracellular staining of neurons; histochemical and electrophysiological analysis of autonomic nervous system regulation of gastrointestinal function; analysis of the avian motor system; neurosecretion and neuroendocrinology of fishes; structural reorganization of the nervous system after injury; and the cellular dynamics of thyroid follicular cells.

Basic Science Core

We offer courses to medical students in gross anatomy, microscopic anatomy, and neuroscience.

GROSS ANATOMY. This course provides an understanding of the fundamental principles of organization of the human body through individualized laboratory instruction involving dissection of the entire cadaver. Models, cross sections, charts, radiographs, slides, and movies are utilized as teaching aids. Gross anatomy, embryology, radiological anatomy, and clinical correlation lectures are also presented. Upon completion of this course, the first-year medical student will have a working knowledge of anatomy and an appreciation for the fundamental role of gross anatomy in other medical disciplines. Three lecture and 11 laboratory hours are offered each week during the first trimester.

MICROSCOPIC ANATOMY. This course will help students acquire useful and meaningful concepts of cell and tissue morphology and the structural organization of selected organs, an appreciation of structure as the locus of function, and an introduction to the methodology of histologic examination of tissues. Histochemistry and electron microscopy are emphasized when they illuminate structural and functional concepts. Six hours of lecture and laboratory are offered each week during the first trimester.

NEUROSCIENCE. This course emphasizes the morphological and physiological features of neuronal and non-neuronal cells in the human central nervous system and the anatomical organization of these cellular elements into functional systems. The organization of sensory and motor systems and the integration of associative neural centers related to behavioral functions are emphasized through clinical presentations

in preparation for intelligent diagnosis and localization of neural disorders. The course is offered in the second trimester and includes approximately 12 hours of lecture, conferences, and laboratory per week.

Elective Program

In cooperation with interested clinical departments, we offer, in addition to Graduate College courses, advanced courses in neuro-anatomy, gross anatomy, and histology.

Combined College of Medicine and Graduate College Degree Program

We offer graduate courses and research opportunities leading to the Ph.D. degree to interested medical students. Participation in this degree program is conducted under the regulations of the Graduate College and requires the approval of the College of Medicine and the Department of Anatomy and Neurobiology. For information on courses and programs offered by the Department, consult the Graduate College catalogue or contact the Chairperson, Department of Anatomy and Neurobiology, University of Vermont, Given Building, Burlington, Vermont 05405-0063.



The Department of Anesthesiology

Professors Deane, Mazuzan (Chairperson), Shinozaki; Associate Professors J. Abajian, Bell, Burfoot, Chase, Johnson, Kristensen, Shapiro, Smail; Assistant Professors Calhoun, Elliott, Fisher, Glance, Kreutz, Leverenz, Oberding, Paganelli, Rathmell, Schapiro, Stern, Viani, Viapiano, Williams.



John Mazuzan,
Chairperson

Maine Medical Center: Professors Klopp (Chairperson), Raessler; Clinical Associate Professors Clark, Fritz, Riechel, Sewall, Villandry, Wilson; Clinical Assistant Professors Hayden, Higgins, Siegle, VerLee; Clinical Instructors Adams, Flowerdew, Hamel.

Clinical Science Core

Traditionally we have actively participated in the didactic instruction in the Surgical Science core. We are responsible for lectures in critical care medicine with particular emphasis on ventilator, hemodynamic, and pain management. A survey lecture on the scope of anesthesia practice is also included. Faculty participate as instructors in the advanced life support classes.

Senior Selective Program

A one-month elective program for senior students is available. This time is usually divided equally between operating room and surgical intensive care experience. The weekly resident conferences are open to students.

The Department of Biochemistry

Professors Chiu, Cutroneo, Col-len, Long, Mann (Chairperson), Meyer, J. Thanassi, Woodworth; Associate Professors Auletta, Hart, P. Tracy; Adjunct Associate Professors Crabb, Harris; Assistant Professors Francklyn, Morrical, R. Tracy; Research Associate Professors N. Thanassi; Research Assistant Professors Church, Mason, Van Houten.



Kenneth G. Mann, Ph.D.,
Chairperson

Our teaching program is designed to impart a knowledge of fundamental biochemistry which will permit an understanding of present applications and future developments related to medicine. In order to provide the biochemical information needed by other basic sciences, biochemistry is offered at the beginning of the first year. Emphasis is placed on fundamental biochemical principles and applications to medicine.

Members of the department are also available for participation in other courses in the medical curriculum.

Basic Science Core

MEDICAL BIOCHEMISTRY. Lectures, conferences, and assigned readings are offered in biochemistry, particularly as it relates to medicine. The course stresses the area of molecular biochemistry: chemistry, structure, and metabolism of protein, amino acids, carbohydrates, lipids, and nucleic acids, and the properties and functions of enzymes. The biochemistry of the whole organism is of particular consideration. Respiration, hemoglobin, iron metabolism, plasma proteins, acid-base balance, mineral metabolism, vitamins, hormones, and control mechanisms are some of the topics discussed.

Elective Programs

Opportunities exist for additional training in both the theoretical and practical aspects of biochemistry. Graduate courses offered by the department are available to qualified medical students as part of their elective program. Participation in the research activities of the department is possible as an elective and also during the summer.

Combined College of Medicine and Graduate College Degree Program

We offer graduate programs leading to the M.S. and Ph.D. degrees. The option of a combined degree program is open to interested and qualified medical students, subject to the approval of the department and to the regulations of the Graduate College. We have extensive facilities which are well equipped with modern instruments for all areas of research in biochemistry and molecular biology. The research activities of our faculty make available a broad spectrum of studies including mechanisms controlling ovarian function; regulation of gene expressions in developing and neoplastic tissues; physiology and biochemistry of thrombolysis; molecular mechanisms of drug toxicity; structure and function of RNA-binding proteins; toxicity of cadmium and its reactions in the lung; structure and function of blood coagulation proteins; regulation of biochemical reactions in blood coagulation; molecular biology, cloning and expression of blood coagulation proteins; macromolecular assembly in blood coagulation and bone formation; transport of iron into cells by receptor mediated iron-binding proteins; enzymology of protein and nucleic acid processing and breakdown; enzymology of DNA replication, recombination and repair; chemistry and biochemistry of vitamin B₆; cellular interactions with coagulation proteins; determination of thrombosis related cardiovascular disease risk factors; molecular biology of DNA repair in bacterial and animal cells; nature of the binding of metals to proteins, particularly the iron-binding proteins of blood plasma and mutant recombinant forms thereof.

For additional information on our graduate programs, consult the catalogue of the Graduate College or write to us for a copy of our brochure. Specific questions should be addressed to Chairperson, Department of Biochemistry, University of Vermont, Given Building, Burlington, Vermont 05405-0063.

The Department of Family Practice

Professors Hochheiser (Chairperson); Associate Professors Hughes, Little, Ramsay, Saia, Sproul, Tormey; Clinical Associate Professors Allard, Lantman, Park, Ryan, Stanilonis, Ward, Vogt; Assistant Professors Peterson; Clinical Assistant Professors Backus, Bertocci, Coddaira, Cook, Cope, Ferguson, Fifield, Mathew, Miller, Montegut, Murray, Naumann, Reiss, Rosmus, Saferstein, Schirmer, Scholan, Schultz, Shane, Thayer, Waring, Williams; Research Professor Worden; Research Associate



*Louis I. Hochheiser, M.D.,
Chairperson*

Professor Flynn; Research Assistant Professors Gleeson, Soons; Clinical Instructors Bernstein, Bruehl, Crose, Corrigan, Earle, Graham, Hobbs, Kast, Massanari, Tockman; Lecturer Brubaker.

Maine Medical Center: Professor McArter (Chief); Associate Professor Belisle; Clinical Associate Professors Abbott, Haskell, Hill, Knapp, Pawle; Clinical Assistant Professors Bellino, DeSieves, Kita, Korsen, Paulding, Rockefeller, Saffer, Sanborn; Instructors Harper, Schirmer; Clinical Instructors Battista, Brigham, Rowland, Voigt.

We offer instruction to medical students and administer a residency program in affiliation with the Medical Center Hospital of Vermont and the Fanny Allen Hospital. In addition to academic offices in the Given Building, we operate ambulatory teaching practices at the Villemaire Family Health Center in Milton and the Colchester Family Health Center in Colchester. A number of practices in Vermont and Maine provide clinical instruction to students. Philosophically, we are concerned with the provision of comprehensive, continuous primary medical care with an orientation to the family and the community. The development of the physician as a person is an important aspect of the department's philosophy.

Basic Science Core

We offer a required course entitled Basic Clerkship which begins in the fall semester of the first year and meets weekly throughout the Basic Science Core. The first four months are spent learning the techniques of physical examination

in peer group tutorials. During the second semester, further instruction in interviewing, examining, and obtaining a medical history is scheduled in a variety of outpatient and hospital settings. By the completion of the clerkship, students are capable of eliciting a thorough medical history, performing a complete physical examination, and producing an orderly problem-oriented medical record.

A required course, "The Physician in Society: Integrating Medical and Social Concerns," is taught the first semester of the first year. The course provides students with the opportunity to explore such issues as alcoholism, chronic illness, sexuality, AIDS, and several other topics from the patient's perspective as well as beginning to explore their own experiences which will influence their roles as physicians.

A 16-week elective in family medicine is offered on a space available basis during the second and third semesters of the first year. One-half day per week is spent working with a family physician in the greater Burlington area. The purpose of the elective is to provide an early introduction to family medicine with its emphasis on comprehensive and continuing care of patients and their families and to provide the opportunity to develop skills in physical examination, diagnosis, and medical interviewing. Students also learn about the management of common problems in ambulatory medicine.

Senior Selective Program

One month of Family Practice preceptorship is required of all students during the Senior Selective portion of the curriculum. Students are placed in a variety of family practice settings located primarily in northern New England to provide an exposure to family practice, participation in the management of common medical problems, and observation of doctor-patient relationships in the context of family and community. Students can choose to arrange their own preceptorship with prior approval of the preceptorship director.

We offer an advising program for students considering a career in family practice.

The Department of Medicine



*F. John Gennari, M.D.,
Interim Chair*

The Department of Medicine has as its three-fold mission scholarly instruction in the disciplines of general and subspecialty internal medicine, active involvement in clinical and basic biomedical research, and provision of high quality care to patients.

Our faculty have had advanced training in the broad field of internal medicine, and most have additional research or special clinical skills that provide balance and strength through the areas of departmental responsibility in hospitals, clinics, and laboratories.

As specialists in internal medicine and the medical subspecialties, we provide direct care to patients and consultative services to physicians in our region.

As attending or consulting staff physicians at the Medical Center Hospital of Vermont, we provide daily patient care, bedside instruction, and supervision for students, house staff, clinical trainees, and other physicians. As clinical and laboratory investigators, we bring refined and quantitative methods to bear on problems of human disease, often working as units or teams in laboratory areas within the medical school complex.

The many formal and informal departmental conferences ranging from Medical Grand Rounds to daily bedside rounds are attended by students, house staff, senior staff, and visiting physicians.

Clinical Science Core

The 12-week clinical clerkship is an introductory course for the discipline of Internal Medicine. Its purpose is to introduce the student to direct involvement in the care and management of patients, both in the inpatient and outpatient setting. This patient care experience is coupled with lectures in the pathophysiology of disease states and a review of physical diagnosis skills. Three hospital sites are used: the Medical Center Hospital of Vermont (MCHV), Champlain Valley Physicians Hospital (CVPH), and the Maine Medical Center (MMC).

Advanced Basic Science Core

Epidemiology is taught by large group lecture and case method, with smaller groups of students, and emphasizes the distribution and determinants of disease in populations. Students participate as epidemiologists in investigating disease outbreaks, appraising the evidence in published clinical observations, and developing research designs. Teaching examples are from actual outbreaks and published clinical studies. We view epidemiology as a basic science for physicians that strengthens clinical observations, assists patient care, and teaches critical appraisal of the scientific literature.

Senior Selective Program

The discipline of Internal Medicine demands intellectual curiosity, academic rigor, and effective relationships with patients, peers, and medical associates. We attempt to enhance these behaviors in rotations on the medical services at the Medical Center Hospital of Vermont and the Maine Medical Center. Each of these institutions offers acting internships in medicine. We also offer subspecialty electives combining both inpatient and ambulatory care experience in cardiology, dermatology, gastroenterology, geriatrics, hematology, infectious diseases, endocrinology-metabolism and nutrition, nephrology, oncology, pulmonary diseases and rheumatology-clinical immunology. In addition, interested students wishing to arrange a research experience under the guidance of a faculty member in the department are encouraged to do so. Our faculty welcome the opportunity to serve as faculty advisors to students during the Senior Selective Program.

Cardiology Unit

Professors LeWinter (Director), Levy; Associate Professors Ades, Brown, Capeless, Ditchey; Assistant Professors Battle, Tischler, Vaitkus, Watkins; Clinical Associate Professors Gundel, Raabe, C. Terrien; Clinical Assistant Professors Baker, Shapiro, Stoian, Walker; Clinical Instructors Bonazinga, Fitzgerald, Heitzman.

Maine Medical Center: Professor Lambrew; Associate Professor Osher; Clinical Associate Professors Anderson, Kellett; Clinical Assistant Professors Adams, Alpern, Culler, Driscoll, Givertz, Love, Macleod, Moloney, R. Morse, Shaw, Sweeney, Sz; Instructors Kurkjian, Poulin.

The Cardiology program includes demonstrations and lectures on examination of the heart and cardiovascular system, an elective for third- and fourth-year students emphasizing reading electrocardiograms and consulting on inpatients with cardiological problems, and a very busy teaching program for those students assigned to the Coronary Care Unit and cardiac floor. All of the medical house officers receive training in the CCU and on the cardiac floor and fellowships are available to house officers who have completed their medical residency training. Our program is very comprehensive and graduates are highly-skilled, fully-trained cardiologists. In addition to our multilevel teaching program, we operate a referral clinical cardiology service for a large geographical area which includes most of Vermont and much of upstate New York. A complete range of sophisticated diagnostic and therapeutic procedures is available to these referred patients.

Our research program includes studies on cardiac muscle function, cardiopulmonary resuscitation, exercise function, the therapy of cardiac rhythm disturbances, acute myocardial infarction, coronary artery disease, and heart failure.

Dermatology Unit

Professor Krusinski (Director); Clinical Professor J. Madison; Clinical Associate Professor Dennison; Clinical Instructor Jevons.

Maine Medical Center: Clinical Assistant Professors M. Morse, Sommer.

Our faculty participates in didactic lectures to medical students in the Basic Clerkship and during the Clinical Core. Senior students rotate through the division in one-month electives.

The educational program is multifaceted with instruction revolving around patient care in the ambulatory setting. The unit participates in many

continuing medical educational programs for primary care physicians and for dermatologists.

We also serve as a regional center for consultation. Research interests are varied and include: the immunology of non-melanoma skin cancer; topical minoxidil for male pattern baldness; dermatoses of pregnancy; and therapeutic trials of new drugs for acne and atopic dermatitis, and varicella-zoster virus infections.

Endocrinology, Metabolism, and Nutrition Unit

Professor Danforth (Director); Associate Professor Nair; Assistant Professors Calles, Nathan; Research Associate Professor Poehlman; Research Assistant Professors Brodsky, Goran, King, Sorisky; Research Associate Ford; Clinical Associate Professor Keyssar.

Maine Medical Center: Professor Bigos; Associate Professors Deulin, Spratt; Assistant Professor Oppenheim; Clinical Assistant Professor Hotelling.

Endocrinology, Metabolism, and Nutrition is a subspecialty of Internal Medicine. The disorders seen by this specialty overlap and occur in every medical specialty. Thus, medical students, residents, and fellows are taught the clinical approach to the proper and logical diagnosis, treatment, and follow-up of these ubiquitous disorders. During the Basic Science Core, the faculty present lectures on fundamental topics including carbohydrate, protein and lipid metabolism, mechanisms of integrated hormone regulation of intermediary metabolism, exercise physiology, nutritional assessment and management, and the role of energy intake and expenditure on energy balance and hormone secretion. During the Clinical Core, the faculty discusses fundamental principles in regard to the clinical situation. Bedside teaching focuses on the patient interview, signs and symptoms of endocrine and nutritional diseases, and the physician-patient relationship, particularly when dealing with chronic diseases such as diabetes mellitus and obesity. The large faculty also offer a wide variety of experiences in both laboratory and clinical investigation to the Senior Major student. The clinical elective exposes the student to the inpatient consultative and outpatient practice of endocrinology, metabolism, and nutrition.

Our faculty is actively engaged in a variety of research efforts and is recognized for its expertise in energy metabolism, obesity, diabetes mellitus, and carbohydrate, lipid and protein metabolism. Faculty members are currently engaged in research on the mechanisms of energy regula-

tion, intermediary metabolism, obesity, diabetes mellitus, and aging. Students are welcome to participate in these projects.

Gastroenterology Unit

Professors Krawitt (Director), Beeken; Associate Professors Kelleher, Vecchio; Assistant Professor Landau; Clinical Associate Professors Alden, Ludewig, Mayer.

Maine Medical Center: Clinical Professor Augur; Clinical Associate Professor Howell; Clinical Assistant Professors Kilby, Roy, Wexler, Winchenbach; Clinical Instructor Erkinen.

Gastroenterology participates in teaching medical students during the Basic and Clinical Science Cores and the Senior Selective Program. Efforts are directed at teaching diagnosis, management, and pathophysiology of gastrointestinal diseases including those of the esophagus, stomach, small intestine, large intestine, pancreas, gallbladder, and liver. During the Senior Selective Program, students develop techniques of data collection and synthesis for the diagnosis and management of dysphagia, vomiting, jaundice, hepatomegaly, ascites, abdominal pain, gastrointestinal obstruction, gastrointestinal bleeding, diarrhea, and constipation. During that period, they also have the opportunity to observe endoscopic procedures and biopsy techniques.

Faculty research efforts are directed toward treatment and immunopathogenesis of inflammatory bowel disease and chronic hepatitis, and the definition of markers of gastrointestinal tumors.

General Internal Medicine Unit

Professor Tufo; Associate Professors Graman, Gunther (Director), Levine, Plante, Tonino; Assistant Professors Bertsch, Eicker, Klikunas, Luria, MacLean, Pitcher, Plante, Rubin, Schultz, Warner; Research Associate Professor Davis; Clinical Professor Lantman; Clinical Associate Professors Allard, Golodetz, Haddock, Park, Ryan, Ryder, Stanilonis, Stouch; Clinical Assistant Professors Bedard, Carney, Dean, Hayden, Hinds, Frost, Mongeon, P. O'Brien, Rothwell, Rubman, Seward, Ultee, Weinberg; Clinical Instructors Finkelstein, Kutler, LaFiandra, R. O'Brien, Vossler.

Maine Medical Center: Professors Cox, Hillman, Ritchie; Associate Professor Keilson; Assistant Professors James, Rand; Clinical Associate Professors Saunders, Whitney; Clinical Assistant Professors Botler, Briggs, Broda Bryant, Carnes, Engel, Ervin, Hardy, Larned, Scotton, Sturges, Taylor, Thurber, Webber; Clinical Instructors Ackerson, Baum, Cathcart, Crouch, Erickson, Frederick, Myers, Pauk, Pringle, Sigler.

Through the Given Health Care Center, we offer elective programs in the preclinical and

clinical years for students interested in ambulatory health care. Postgraduate residency training in both the inpatient service and Given Health Care Center is provided by members of our unit. A specialized postgraduate program in training of the general internist is offered to selected residents. Students may participate in research programs in health care delivery, epidemiology, and health care economics.

Geriatrics Unit

Professors Tisdale (Director), Waller; Associate Professor Runge.

Geriatrics has developed an integrated four-year geriatric medical curriculum that emphasizes normal aging, clinical disorders of the elderly, and principles of long-term care. Clinical teaching and patient care experiences are centered in general hospital, ambulatory office, nursing home, and community and home settings. Current clinical research projects include: the role of functional health assessments in long-term care; the causes of accidents in nursing homes; and the epidemiology of dementia.

Hematology and Medical Oncology Unit

Professors Branda, Grunberg (Director); Associate Professor Grant, Roberts; Assistant Professor Yalavarte; Clinical Professors Reardon, Westphal; Clinical Assistant Professors L. Burns, Griffin, Socinski.

Maine Medical Center: Associate Professor Ault; Clinical Professor Case; Clinical Associate Professors Bove, Boyd, Carroll; Clinical Assistant Professor Dorsk; Clinical Instructors Hayes, Shepp; Lecturer T. Ervin.

Hematology evaluates and treats patients with diseases of the blood, bone marrow, and lymphatics. Teaching occurs at the bedside, in the clinic, and during patient-oriented conferences. We offer electives to provide house staff and medical students experience with the comprehensive management of hematologic conditions. In addition, we offer the opportunity to participate in active research programs in the areas of thrombosis and bleeding problems, leukemia, genetics, blood transfusion, and anemias. Medical Oncology provides comprehensive diagnosis, evaluation, and treatment of all forms of cancer. Medical students and house staff learn through patient contact, lectures, and conference about tumor biology, clinical manifestations of malignancy, and multidisciplinary therapeutic approaches. Elective opportunities are provided for participation in research programs involving chemotherapeutic drug devel-

opment, immune aspects of neoplasia including adoptive immunotherapy, and drug trials. A postgraduate training program is available to prepare physicians for joint certification in the subspecialties of Hematology and Medical Oncology.

Infectious Diseases Unit

Professor Gump; Associate Professor Grace (Director); Clinical Associate Professor Christmas; Clinical Instructors Fink, Miller.

Maine Medical Center; Clinical Associate Professors Claffey, Smith, Valenti; Clinical Assistant Professor Hall.

The Infectious Diseases unit teaches the diagnosis and treatment of all types of infections, including viral, bacterial, fungal, and parasitic diseases.

Our major teaching efforts are during the Senior Elective Program. Students are exposed to a large array of clinical infectious disease problems. Clinical and microbiologic diagnosis are stressed as is antimicrobial therapy. In addition, students have the opportunity to care for patients with AIDS.

The Infectious Diseases unit also works in conjunction with the Microbiology and Pathology unit during the basic science core lectures. During the advanced basic science January block, the unit teaches an elective about the medical and psychosocial care of people with AIDS.

Research is pursued in the evaluation of newer antimicrobials, antivirals, and vaccines. Students are welcome to participate in these activities.

Medical Genetics Unit

Professor Albertini (Director); Research Associate Professor O'Neill; Research Assistant Professor Nicklas.

Faculty efforts are directed to applying the principles and techniques of modern genetics to problems in medicine, with emphases on the pathogenesis and prevention of disease. Educational activities include lectures and seminars in courses for medical and graduate students, bedside teaching for medical students and house officers, and teaching in the laboratory setting for medical students, graduate students, and postdoctoral fellows. Specific interests of our faculty include genetic susceptibility to common diseases, genetic toxicology, mechanisms of mutagenesis/carcinogenesis, and immunogenetics. Unit research projects investigate aspects of human

genetic toxicology, human susceptibility to environmental mutagens/carcinogens, genetic linkage, and immunogenetic factors in autoimmune disorders, allograft rejections, and anti-tumor responses. A laboratory in the Vermont-New Hampshire Red Cross Blood Center is dedicated to the Unit's research projects, with full facilities for tissue culture and DNA level gene studies. Several collaborative research projects involve individuals in other units of the Department of Medicine, and in other departments in the College of Medicine. The common themes of the collaborative research are the role of somatic cell mutations in disease processes, including mutations in lymphocytes in immunological disorders, and genetic susceptibility factors. Medical students may elect rotations in the Medical Genetics Unit and become involved in these activities.

Nephrology Unit

Professors Gennari (Director), Hood; Associate Professors Groggel, Rimmer; Research Associate Professor Maddox; Clinical Assistant Professor Malseptic; Clinical Associate Professor T. Terrien.

Maine Medical Center; Professor Leeb; Assistant Professor Mahoney; Clinical Associate Professors Halley, Himmelfarb; Clinical Assistant Professors Parker, Walworth.

Our faculty contribute to undergraduate medical education at several levels. In conjunction with Molecular Physiology and Biophysics, lectures are offered in electrolyte and acid-base physiology. In the Clinical Core, instruction is given in nephrology, hypertension, and acid-base and electrolyte disorders. In the Senior Selective Program, a one-month elective in nephrology is offered throughout the year. Faculty members are involved in research projects in acid-base physiology, pathophysiology of glomerular disease, and hypertension. Interested students are invited to become involved in these projects. A postgraduate training program is available to prepare physicians for certification in the subspecialty of Nephrology.

Pulmonary Diseases and Critical Care Medicine Unit

Professors Davis (Director), Graham, Kelley, Secker-Walker; Associate Professor Marcy; Assistant Professors Gannon, Wencel; Research Associate Professor Absher; Clinical Professor A. Bergner; Clinical Assistant Professor Madison.

Maine Medical Center; Professor Aranson; Associate Professors Bates, Bokinsky, Caldwell, Tooker; Assistant Professors Altman, Bagwell, Williams.

The scientific interests of our faculty are broad,

ranging from basic biochemical research on lung connective tissue metabolism to epidemiology of occupational lung disease. Much of the research effort centers around immune-inflammatory defenses and injury in the lung. Clinical studies include research on pulmonary fibrosis, acute and chronic lung injury, bronchialveolar lavage, silicosis, and smoking cessation. Basic laboratory research focuses on alveolar macrophage interactions with fibroblasts, lymphocytes, and neutrophils, and on collagen biochemistry. Lung defense mechanisms are studied through animal models of lung injury, silicosis, and other diseases.

Clinical and research training in respiratory diseases is a high priority. Physicians who have completed training in Internal Medicine enter a three-year program for education in the subspecialty of pulmonary diseases, and acquire in-depth experience and teaching in clinical consultation, critical care, pulmonary physiology, tuberculosis, and associated technical procedures. Much of the time in the second and third years of training is devoted to research, with participation in clinical and laboratory projects usually leading to presentation and publication of the results obtained. Medical student summer fellowship researchers and master's and doctoral degree candidates in cell biology often work in our laboratories.

Rheumatology and Clinical Immunology Unit

Professor Cooper (Director); Associate Professors Buckley, Budd, Leib; Clinical Associate Professors London, Marten,

Maine Medical Center: Clinical Professor Phelps; Clinical Associate Professors Anderson, Thompson; Clinical Assistant Professors Miller, Morton.

During the Clinical Core, our faculty instruct students on the approach to and examination of the musculoskeletal system. A one-month elective in the Senior Selective Program is offered for students interested in developing expertise in the evaluation and care of rheumatic disease patients in an out-patient setting. Instruction also emphasizes current concepts of immunology and their relationship to autoimmune diseases.

Faculty members are involved in research projects directed at the study of T cell mediated immune mechanisms in the pathogenesis of rheumatoid arthritis and the effects of new therapies on inflammatory arthritis. The mechanism of T cell differentiation and signal transduction is under investigation using the *lpr* murine model of autoimmune disease. Students are invited to participate in these projects.

The Department of Microbiology and Molecular Genetics

Professors Albertini, Fives-Taylor, Gump, T. Moehring, Novotny, Schaeffer, Wallace (Chairperson); Associate Professors Burke, Fishel, Kurjan, Sjogren; Assistant Professors Bateman, Gil-martin, Heintz, Johnson, Mac-ara, Pederson, B. Van Houten; Adjunct Assistant Professor Sussman; Research Professor J. Moehring; Research Associate Professors Kow, Raper; Research Assistant Professors Melamede, Meyer, Pratt; Lecturers Silverstein, Tessmann; Research Asso-ciate Horton.



Susan S. Wallace, Ph.D.,
Chairperson

Through our teaching and research programs, we provide training in the fundamentals of pathogenic and advanced microbiology. Areas of special teaching competence or research interest include: molecular mechanisms of pathogenesis; molecular basis for bacterial virulence: mechanisms of adhesion and invasion of host cells; genetics of resistance of mammalian cells to diphtheria toxin, pseudomonas toxin, and viruses; understanding the role of cytoplasm in the induction and maintenance of the malignant state; the molecular biology of mating-type in *Schizophyllum commune*; control of cellular morphogenesis during the yeast cell cycle; the generation and maintenance of cell polarity; yeast G proteins; molecular approaches to the study of DNA damage and repair: DNA repair enzymology, biological consequences of oxidative DNA base damage; assembly and function of transcription complexes in chromatin; the role of DNA methylation in viral transcription; RNA polymerase II transcription in *Acanthamoeba*; RNA processing and catalytic RNA; occurrence and survival of bacterial pollutants; dispersal of antibiotic and virulence genes in water and soil ecosystems. Medical students, with permission, are encouraged to participate in any of these activities during free or elective time.

Basic Science Core

MEDICAL MICROBIOLOGY. The primary objective of this course is to present to students of medicine those aspects of microbiology which they as physicians will find of value. Mechanisms of pathogenesis and specific agents causing diseases of viral, bacterial, fungal, and parasite origin are discussed with emphasis on the ecologic rather than taxonomic approach. A detailed description of the host's immune system and its response to infection is presented, along with the role of the immune system in transplantation, autoimmune diseases, and AIDS. Other topics of current interest include viral oncogenesis, microbial resistance to antibiotics, and infections occurring in the immunocompromised host. A number of laboratory sessions illustrate how the lab can be an aid to the student of microbial disease in diagnosing infections.

Combined College of Medicine and Graduate College Degree Program

We offer programs of study leading to the M.S. and Ph.D. degrees, and medical students are encouraged to enroll in our joint degree program. Opportunities are available to conduct thesis research in the areas described in the introductory paragraph above. The general requirements for entrance into and completion of such a program are summarized in the accompanying general paragraph on page 11.

For additional information on graduate programs in the Department, consult the catalogue of the Graduate College or write to the Department for a copy of our brochure. Specific questions should be addressed to Dr. Thomas J. Moehring, Department of Microbiology and Molecular Genetics, University of Vermont, Given Building, Burlington, Vermont 05405-0063.

The Department of Molecular Physiology and Biophysics

Professors Alpert (Chairperson), Evans, Gibbons, Hendley, Low, McCrorey, Paltak, Warshaw; Associate Professors Hamrell, Webb; Assistant Professor Haerberle; Research Professor Maughan; Research Associate Professor Mulieri; Research Assistant Professors Blanchard, Mitchell, Rovner, Woodcock-Mitchell.



*Norman R. Alpert, Ph.D.,
Chairperson*

Basic Science Core

MEDICAL PHYSIOLOGY AND BIOPHYSICS.

Physiology and Biophysics is taught as a science to first-year medical students in the second and third trimester emphasizing the broad physical, chemical, and biological principles underlying the function of mammalian organs, tissues, and subcellular systems. We place special emphasis on those fundamental principles important for understanding clinical medicine and research. The core course consisting of 114 hours is made up of lectures, demonstrations, workshops, and conferences.

NEUROSCIENCE. The core course in Neuroscience outlines morphological and physiological features of the neuron and the central nervous system. The functional significance of structure is emphasized throughout in order to prepare students for intelligent diagnosis and localization of neural disorders in the clinical sciences. The course consists of 114 hours of lectures, demonstrations, conferences, and lab-

oratories and is the joint responsibility of the Departments of Anatomy and Neurobiology and Molecular Physiology and Biophysics.

Elective Program

We have a vigorous graduate and research program. Medical students may participate in advanced seminars as well as in various research projects. Contact the Chairperson for details regarding formal participation in this program.

Combined Medical College and Graduate College Degree Program

We offer a Ph.D. degree emphasizing the development of independent research abilities. Students accepted into the M.D.-Ph.D. program join with other Ph.D. students working in a stimulating research environment. Our 12 active laboratory groups have special strengths in the areas of membrane biophysics, cardiac, skeletal, and smooth muscle biochemistry; molecular biology; mechanics and thermodynamics; pulmonary biology; and CNS biochemistry. Substantial collaborations exist between laboratories within our department and with other basic science and clinical investigators. Degree requirements include, in addition to those for the M.D., an advanced knowledge of statistics, biomedical instrumentation, and cellular biophysics. Students participate in an ongoing Comprehensive Seminar Series exploring areas of rapidly-developing knowledge in physiology and biophysics and carry out independent research resulting in a thesis. For further details, see the catalogue of the Graduate College or contact Chairperson, Department of Molecular Physiology and Biophysics, University of Vermont, Given Building, Burlington, Vermont 05405.

The Department of Neurology

Professors Hamill (Chairperson) Laubker, Martin; Associate Professors Emery, Gomez, McSherry, Tandan; Assistant Professors Dissin, Fries; Clinical Associate Professors Ciongoli, Pendlebury, Podhajski, Roomet; Clinical Assistant Professors Azar, Bennett, Brittain, Edwards, Jozefowicz, Scollins.



Maine Medical Center: Associate Professor Kunkle; Clinical Assistant Professors Boothby, Leschey, Rioux, Sullivan; Clinical Instructor Kaminow.

*Robert Hamill, M.D.,
Chairperson*

Our department provides instruction to undergraduate students in diseases of the nervous system, sponsors a graduate residency training program in neurology at the Medical Center Hospital of Vermont, is actively involved in clinical and basic neuroscience research, and actively participates in allied health and continuing education programs. House officers from other programs, in particular medicine, pediatrics, and psychiatry, rotate through the neurology service routinely. Resident physicians assist in the instruction of students on the inpatient service. Didactic conferences are held regularly and are primarily for the benefit of medical students. An active visiting professor's program enhances the teaching program. Our faculty engages in both primary and consultative patient care and clinical investigation and operates several specialized outpatient clinics. Special emphasis is placed upon child neurology and sophisticated electrodiagnosis.

Basic Science Core

In the context of the integrated course, Basic Clerkship, our staff provides a brief review of neurophysiology, demonstrates and explains methods of neurological diagnosis, discusses ancillary laboratory techniques, and supervises student performances of bedside neurological

examinations. The faculty participates in the neuroscience course and as lecturers in some of the other basic science courses.

Advanced Basic Science Core

We are responsible for a 16-hour course designed to provide groundwork in clinical neuroscience, to place basic neuroscience knowledge into the clinical context, and to provide an introduction to clinical neurology and neurosurgery.

Senior Selective Program

We participate in the Senior Selective Program. Elective rotations are available on the ward service (acting interns), on the child neurology service (primarily outpatient experience), inpatient consultation service, adult outpatient service, neurorehabilitative medicine, electrodiagnostic laboratory, Center for Language and Learning, and research. Close and frequent faculty contacts are the hallmark of these elements—direct faculty involvement occurs on an average of 16 hours per week. The experience in clinical neurology familiarizes the student with the concepts and mechanics of the neurologic history and examination, and with the symptomatology and management of common neurologic diseases, emphasizing those illnesses commonly encountered in family practice. Students become an integral part of the diagnostic and management teams. In addition, considerable experience is gained in neuropathology, interpretation of neuroradiologic and electrodiagnostic procedures, and with the medical, neurosurgical, psychiatric, and psychological aspects of disease of the nervous system by means of frequent and close contacts with those specialties. Similarly, students gain experience in the rehabilitative and orthopaedic aspects of these illnesses. The inpatient service is very active, with a large number of admissions, a very rapid turnover, and a wide variety of clinical problems.

The Department of Obstetrics and Gynecology

Professor Riddick (Chairperson); Associate Professors Auletta, Braun, Brumsted, Capeless, Lewis, Magrane, Osol, Stirewalt, Welander; Assistant Professors Bernstein, Brown, Chapitis, Cherouny, Johnson, Meyer, Sites, Smith; Instructors Geifman-Holtzman, Glock, Konchak, McBean; Clinical Professors Davis, Mead; Visiting Professor Solomon; Clinical Associate Professors Mazur, Murphy; Clinical Assistant Professors Clifford, Foley, Gallagher, Gibson, Hayward, Keleher, Rech, Record, Romeyn, Russo, Stockwell, Till; Clinical Instructors Berg, Campbell, Carroll, Gannon, Gross, Linn, Mann, McClellan, Sheridan, Sullivan, Weigand; Research Assistant Professor Kenny.



*Daniel H. Riddick, M.D.,
Ph.D., Chairperson*

Maine Medical Center: Professors Meeker, Stubblefield (Chief); Clinical Professors Doherty, Miller; Associate Professor Smith; Assistant Professors Pinette, Tarraza; Clinical Associate Professors Bennert, McCrann, Wilkis; Clinical Assistant Professors Alexander, Baldwin, Brandes, Churchill, Doil, Ernst, McClean, Northrup, Wilberg; Clinical Instructors Caldwell, Fenn, Ward.

Basic Science Core

Our clinical faculty, in association with the basic science faculty, present appropriate, clinically-oriented material in physiology, anatomy, pathology, human sexuality, and the Basic Clerkship.

Clinical Science Core

The Clinical Core Program is presented over a period of eight weeks and includes clinical experience in ambulatory and inpatient obstetrics and gynecology. During the first week of each rotation, an introductory lecture series is given reviewing aspects of basic science and clinical care necessary for an understanding of the specialty prior to patient contact. Students are instructed in sterile technique and conduct neces-

sary for the delivery and operating areas. The technique of history-taking and the physical examination of the female is reviewed. We utilize the facilities of the Medical Center Hospital of Vermont, Maine Medical Center, and the Champlain Valley Physicians' Hospital. Clinical experiences are complemented by teaching rounds, and weekly conferences. In addition, the fundamentals of female reproduction, contraception, physiology, pathology, and the management of problems are taught by problem solving through the use of clinical material and periodic audit by assigned faculty advisors.

We feel that it is important to expose each medical student to the process of pregnancy and birth and to ensure an understanding of reproductive physiology and its implications in medicine and society. Students are provided with opportunities to follow selected patients with normal pregnancies through antepartum care, delivery, and postpartum recovery.

At the end of this clinical rotation, it is expected that in addition to being able to take a general medical history and perform a general physical examination, students will be able to diagnose pregnancy, examine the breasts, pelvis, and rectum to detect changes from the normal, and will have acquired the necessary skill to perform simple diagnostic tests such as the collection of material for cytologic smear and for the detection of genito-urinary infection.

Senior Selective Program

For students interested in pursuing a career in obstetrics and gynecology, we recommend a broad elective curriculum including general medicine and surgery. In addition, selected faculty members will serve in the role of advisors. The department offers rotations in endocrinology-infertility, gynecologic oncology, maternal-fetal medicine, and general obstetrics.

The Department of Orthopaedics and Rehabilitation

Professors Frymoyer, Howe (Chairperson), Johnson, Milhous, Pope, Renstrom; Associate Professors Aronson, Grobler, Hazard, Krag, Kristiansen, Ruess; Assistant Professors Incavo, Nichols, Talley; Research Professor Roth; Research Associate Professors Stokes, Wilder; Clinical Professor Kuhlmann; Clinical Associate Professors Ford, Lavalette, Mahoney; Clinical Assistant Professors Benoit, Blattspeler; Clinical Instructors Gryzb, Lord.



*James G. Howe, M.D.,
Chairperson*

Maine Medical Center: Professor B. McCann (Chief); Associate Professor E. McCann; Clinical Assistant Professors Barrett, Bernstein, Booth, Brown, Dowling, Martin, Moller, Southall.

Orthopaedics and Rehabilitation covers a broad field of medicine concerned with diseases, deformities, and injuries involving the neuromusculoskeletal system. We have as our primary responsibility the instruction of medical students, house staff, nurses, and physical therapists in the diagnosis, prevention, and management of problems specifically related to the musculoskeletal system. The faculty is involved in ongoing research programs, both basic and clinical, in the areas of arthritis, sports-related injuries, bone growth, spinal mechanics, scoliosis, low back pain, and mechanisms of fracture injury and healing. All faculty are involved in acute and chronic patient care. There is a fully-approved residency training program at the Medical Center Hospital of Vermont for 12 residents in children and adult orthopaedics as well as trauma and rehabilitation.

Basic Science Core

Our staff and residents participate in the teaching of medical students in all four years of the curriculum, including the teaching of anatomy during the first year. Lectures are given in the Basic Clerkship in physical diagnosis of musculoskeletal disease and deformity.

Clinical Science Core

Students may elect two weeks of orthopaedic surgery during the surgical segment of the Clinical Science Core. This elective provides both didactic instruction and the opportunity to examine orthopaedic inpatients and participate in their treatment. Students attend the orthopaedic clinics and have regular assignments in the care of patients in the emergency room and are encouraged to participate in the operating theatre.

Senior Selective Program

Orthopaedics and Rehabilitation electives are open to interested students. For students with a surgical career goal, we offer a one-month elective where there is opportunity to be more intensively involved in the management of both the in- and outpatient orthopaedics patient, as well as to assist members of the operating team.

For students interested in the broad field of rehabilitation, we offer a program which includes research and extensive inpatient and outpatient experience in all aspects of neuromusculoskeletal disease. Students who do not have an orthopaedic career goal may choose a senior elective in office orthopaedics or rehabilitation.

The Department of Pathology

Professors Bovill (Chairperson), Craighead, Hardin, Howard, Macara, Mossman, Trainer, Winn; Associate Professors Heintz, Huber, Lee, Leslie, Macara, MacPherson, Pendlebury, Tindle, Tracy, Waters; Assistant Professors Allen, Anderson, Jensen, Taatjes, Van Houten, Weaver; Clinical Associate Professors Lunde, Morrow; Clinical Assistant Professors Adams, Tutschka; Adjunct Associate Professor Solomon.



*Edwin G. Bovill, M.D.,
Chairperson*

Maine Medical Center: Professors Nishiyama, Pusch; Clinical Associate Professors Fanning, Stocks, Taxiarchis; Clinical Assistant Professors Jones, Porensky.

The responsibilities of our faculty include teaching, research, and the practice of both anatomic and clinical pathology in the affiliated teaching hospitals. The diversity of interest and variety of responsibilities within the staff as represented by these activities create an ideal atmosphere for the introduction of medical and graduate students and postdoctoral trainees to the study of disease in all of its manifestations.

Basic Science Core

The major course in Pathology is presented as a part of the Basic Science Core and gives a concentrated yet comprehensive view of disease in sufficient depth to prepare students adequately for subsequent clinical studies. Fundamental principles are emphasized and structural, functional, and clinical correlations are stressed.

Although the organization of the course involves the traditional division into general and special pathology, the emphasis is considerably modified. Pathophysiological correlations are stressed. The teaching format varies from formal lectures to

small informal discussion groups. Students are encouraged and assisted in developing for themselves a pattern of self-education. Extensive use is made of clinical case studies, slides, gross material (both fresh and preserved), and visual aids.

Clinical Science Core

During the Clinical Science Core, we cooperate with other departments in providing instruction by collaborating on and presenting departmental and specialty conferences, clinical pathological conferences, and consultation on clinical problems.

Advanced Basic Science Core

During this period, we present instruction in clinical pathology designed to acquaint students with laboratory medicine, including the tests available in the clinical laboratory, the value and limitations on these tests, and the interpretation of results. Emphasis is placed on the clinical application of laboratory data and the correlation of this information with other clinical findings.

Senior Selective Program

Elective courses in pathology provide in-depth instruction in selected areas. For those students particularly interested in pathology, there is an opportunity for greater exposure to the field while continuing their in-breadth education as physicians.

Combined College of Medicine and Graduate College Program

Medical students are accepted into our graduate programs for the purpose of obtaining the M.S. or Ph.D. degree in conjunction with the M.D. degree. These students are enrolled in the Graduate College for one or more years to pursue research. Customarily, they matriculate in those courses that are not normally included within the medical program of study. However, course work from the medical school curriculum is applicable to the requirements of the Graduate College. The advanced degrees can be obtained concomitantly with the M.D. degree or at some other time.

Consult the catalogue of the Graduate College for additional information. Address specific questions to Chairperson, Department of Pathology, University of Vermont, Given Building, Burlington, Vermont 05405-0063.

The Department of Pediatrics

Professors Albertini, Dickerman, Levy, Lucey, McGowan, McKay (Emeritus), Phillips; Associate Professors Aronson, Colletti (Interim Chairperson), Copeland, Emery, Frankowski, Guillot, Guttmacher, Homans, Horbar, Sherman, Soll, Vane, Wald, Wasserman, Yeager; Assistant Professors Allen, Davis, Finette, Hubbell, Mercier, Nelson, Rude; Clinical Professors Bergner, Gentry, Hong, Narkewicz, Stackpole, Swartz; Clinical Associate Professors Bates, Clewley, Coffin, Hodgkin, Land, Murray;



Richard B. Colletti, M.D.,
Interim Chairperson

Clinical Assistant Professors Abramson, Costello, Drucker, Duncan, Gerson, Hagan, Hassler, Heath, Holmes, Kent, Kus, Quayle, Stifler, Wright; Clinical Instructors Baker, Brakeley, Chiappinelli, Ellerson, Hession, Long, Milne, Moseley, Owen, Peters, Quayle, Ryan, Tanner, Trumper, Wing, Wolk, Yates; Research Associate Professor Walters.

Maine Medical Center: Professors Philip, Randall, Stern (Chief); Clinical Professors Doherty, Haddow, Hallett; Clinical Associate Professors Allan, Barron, Berkovich, Blattner, McFaul, Megathin, J. Miller; Clinical Assistant Professors Allegretta, Brewster, Brown, Burden, Chilmonzyk, Cohen, Dransfield, Dykes, Faucette, Foster, Fowler, Goodrich, Kessler, Losey, Lynch, Mann, Morrow, Olshan, Osborne, Rioux, Rivello, Savadove, Sobel, Talbot, B. White, H. White, Wilkinson, Wilkoff, Williams; Clinical Instructors Bennett, Carnes, Chang, Dewey, Hawkins, Lockwood, D. Miller, Patterson.

In our department, students receive a grounding in pediatrics which will enable them to handle children successfully in whatever branch of medicine is eventually practiced. Particular emphasis is put on doctor-child-parent relationships.

We also take the responsibility for pediatric training of house staff at the Medical Center Hospital of Vermont.

Clinical Science Core

We offer a two-month clinical clerkship at either the Maine Medical Center or the Medical Center Hospital of Vermont. Students spend one month participating actively in the care of inpatients and another month in ambulatory patient care activities. Daily teaching rounds are held on the inpatient services. The ambulatory care experience includes two weeks in the office of a practicing pediatrician and two weeks of clinics. Seminars on basic pediatric subjects are held four days a week throughout the rotation.

Advanced Basic Science Core

Our faculty is responsible for the course in Medical Genetics, the objectives of which are to stimulate interest in the genetic aspects of medicine and to provide a framework upon which further genetic learning may be built. Chromosomal genetics, multifactorial genetics, population genetics, dysmorphology, teratology, horizons in the application of genetic knowledge in medicine, and principles of genetic counseling are covered, as well as the application of traditional Mendelian principles to humans and human diseases.

Senior Selective Program

We encourage students interested in a career in pediatrics to obtain a broad background in medicine during their SSP. An acting internship in pediatrics is encouraged; an ambulatory pediatric experience and a neonatology rotation would also be useful. Nonpediatric electives such as emergency room, radiology, and general medicine would provide good balance. We offer additional rotations in child development, foreign pediatrics, hospital pediatrics, neonatology, genetics and dysmorphology, sports medicine, cardiology, endocrinology, gastroenterology, and pediatric research.

The Department of Pharmacology

Professors J. Bevan (Chair), R. Bevan, Hacker, McCormack, Nelson, Scollins, Tritton; Associate Professors Brayden, Reil, Roberts, Shreeve; Research Assistant Professors Bhushan, Bigelow, Laher; Visiting Professors Maxwell, Standen; Visiting Associate Professor Hescheler; Visiting Assistant Professor Kovacs; Adjunct Assistant Professor Bress.



John A. Bevan, M.B., B.S., Chairperson

Basic Science Core

The pharmacology course for medical students is taught during the first period of the second year. By means of lectures and conferences, the course surveys the main classes of therapeutic agents and stresses the basic principles of drug action. These principles are reexamined from a clinical perspective and extrapolated to the use of the drugs in disease.

Advanced Basic Science Core

Our faculty is responsible for a lecture course in clinical pharmacology that is taught during the third year of the medical curriculum mainly by clinical instructors. Emphasis is placed on the actions and pharmacokinetics of drugs in humans and how these may be used in the treatment of disease. Drug side effects and their interactions are emphasized.

Combined College of Medicine and Graduate College Program

We offer Ph.D. and M.S. programs that can be pursued during enrollment in the College of Medicine. The general requirements for entrance into, and completion of, such combined degree programs are summarized in the general descriptive paragraph (p. 11). Specific departmental requirements for the Ph.D. degree include courses in basic pharmacology, medicinal chemistry, biometrics, and statistics as well as supporting courses in biochemistry, physiology, and neuroscience.

Research interests of our staff include: (1) Biochemical pharmacology, toxicology, cell and

molecular biology, and medicinal chemistry of experimental and established anticancer and antiviral drugs. Classes of drugs investigated include complex quinones, platinum complexes, anthracyclines, and heterocyclic analogues of normal metabolites. Members of the research group investigate drug modulation of metastasis, membrane function, signal transduction, and of immunological function. A strong interaction exists with scientists in the Department of Chemistry who synthesize new anticancer drugs. (2) Studies on the mechanism of resistance to anticancer drugs using pharmacological, biochemical, and molecular techniques to better understand changes that occur in drug resistant tumor cells, and also the interactions that occur at the cellular and molecular level among cells that modulate inflammation and tissue damage. (3) Basis of tone in small blood vessels and its pharmacological modification. State-of-the-art techniques are used to determine the role of circulating and endogenous chemical substances, innervation, intravascular pressure and flow on the level of active contraction of resistance arteries and venules. This tone is altered in many vascular disease states including hypertension, stroke, and spasm. Animal models of disease are utilized. A unique laboratory pursues these studies in human arteries where the vascular consequences of established risk factors are assessed. This effort is undertaken in collaboration with clinical faculty. There is also an emphasis on the correlation of drug action and structure of the developing and mature vascular system and its innervation utilizing light, scanning, and transmission electron microscopy. Special emphasis is placed on neurotransmitters and synaptic function. (4) Molecular analysis of autonomic and peptide receptors, involving gene cloning, sequencing and expression, immunocytochemistry, and other biochemical as well as pharmacological techniques. This work focuses on the regulation of receptor function by hormones, drugs, membrane phospholipids, and receptor interactions with signal transduction mechanisms in normal and disease states such as hypertension. (5) Understanding calcium and potassium transport in single smooth muscle cells using bilayer, patch-clamp, and optical techniques. (6) Peptidergic innervation and transmitter interactions in blood vessels; electrophysiological and mechanical properties of normal vascular smooth muscle and changes that occur in stroke and vasospasm.

Consult the catalogue of the Graduate College for additional information. Address specific questions to Chairperson, Department of Pharmacology, University of Vermont, Given Building, Burlington, Vermont 05405-0063.

The Department of Psychiatry

Professors Achenbach, Helzer (Chairperson), Hendley, Hughes, Lenox, Weiner; Associate Professors Bickel, Brann, Higgins, Ives, McAree, Peterson, Van Buskirk, R. Willmuth; Assistant Professors Astill, Barss, Hamrick, Jones, Newhouse, Tallmadge, Whitaker; Research Professor Perrine; Research Associate Professors Ellis, McConaughy; Research Assistant Professors Searles, Stanger; Clinical Professors McMains, Rosen; Clinical Associate Professors Bernstein, Bingham, Danielson, Gazda, Gibbard,



John E. Helzer, M.D.,
Chairperson

Graves, Hillman, Lee, Loughridge, Peyser, Ruoff, Siegel, M. Willmuth; Clinical Assistant Professors Betts, Boedy, Conroy, Dennett, Emmons, Fassler, Francke, Golden, Grayson, King, Lewis, McKenna, Munson, Parker, Pierattini, Pittlaway, Schultz, Van Tuinen; Clinical Instructors Deppe, Hedden, Hochheiser, Jerman, Keller, LaFlamme-Betts, Lopez, McCann, Rahelich, Rubin, Stollenberg.

Maine Medical Center: Professors Elkins, McFarlane; Clinical Associate Professors Christie, Creelman, Doiron, Goldfine, Heath, Johnson, King, McCarthy, McNeil, Morris, Schetky, Voss; Clinical Assistant Professors Evans, Goodman, Hardesty, Herst, Hinkens, Jacobsohn, Maier, Marks, Popenoe, E. Robinson, G. Robinson.

Psychiatry is a burgeoning field. Within the past few years there has been a dramatic expansion of knowledge regarding psychiatric disorders in many areas including genetics, brain imaging, the neurosciences, epidemiology, and others. At the same time, psychiatry continues to be a specialty in which the art of medicine is a specific focus of attention. Therefore, the mission of our department is twofold: to teach the science of psychiatry, and to assist in the development of clinical skills that will enable all health professionals to observe, understand, and respond appropriately to the emotional needs of those for whom they have professional responsibility. Along with this educational program, we maintain a wide variety of clinical care efforts and contribute to new knowledge in the field with a broad portfolio of basic and applied research.

Basic Science Core

PSYCHOPATHOLOGY COURSE. This course is required for all second-year students during the fall semester. It presents an introduction to basic concepts of psychopathology. The student is introduced to the major disease categories described in the *APA Diagnostic and Statistical Manual of Mental Disorders (DSM-III-R)*. Lecture topics include the mental status exam, schizophrenia, depression, anxiety disorders, substance abuse, and suicide, among others. The course is taught primarily by full-time faculty members of the Psychiatry Department. The teaching format includes the use of lectures and clinical presentations. Midterm and final examinations are given and a full range of grades are awarded.

Clinical Science Core

The core course provides a broad exposure to concepts of behavior, diagnosis, and treatment. The eight-week rotation consists of various learning activities, including seminars, case and topical presentations, as well as supervised patient care assignments.

The core rotation has several emphases: an understanding of the conceptual relationship between neuroscience and the social sciences in clinical psychiatry; knowledge of psychopathology and psychiatric syndromes; proficiency in interviewing; familiarity with the application of psychiatric knowledge and skills within the general medical setting; and psychopharmacology.

Senior Selective Program

We offer electives on most of our clinical services as well as in research. The elective on the Consultation Liaison Service would be useful for students planning a clinical career; an elective on the Crisis Service would be useful for students who plan to enter a primary care specialty. Students considering a career in neurology might find inpatient or outpatient psychiatry to be instructive. Students planning a career in psychiatry should consider taking at least one of the above electives but should be aware that a

proper medical foundation for a future career in psychiatry includes at least one acting internship in medicine as well as an acting internship in neurology. Subspecialty rotations in such areas as endocrinology and cardiology are also particularly useful for persons considering a psychiatric career.

Electives are also offered in the outpatient department both in general psychiatry and in child psychiatry. Students selecting a member of

the psychiatry or neurology department as an advisor may choose to complete a scholarly project based on clinical or research experience to be selected and developed in collaboration with the faculty advisor. At the completion of the scholarly project, students should present a paper on their project to a joint meeting of the faculty of neurology and psychiatry departments. A prize is awarded for the best scholarly project presentation.



The Department of Radiology

Professors Dietrich, Fairbank, Heilman, Kupic, Mindell, Shuman, Tampas (Chairperson); Associate Professors Brown, Najarian, Naylor, Ratkovits, Roe, Roland, Sturtevant, Swift; Assistant Professors Alsofrom, Goodwin, Hayton, Herschorn, Lovett, McDay, Moore, Morris, Oppenheimer, Rubin, Sussman, Vieco.



Maine Medical Center: Clinical Professor Briggs; Clinical Associate Professors Abrahams, Blinick, Deming, Gilbert, Grimes, Hanne-
mann, Isler, Luke, Packard, Salvo, Ware; Clinical Assistant Professors Amberson, Applebaum, Bittermann, Pezzuti (Chairperson), Pope, Ralston, Seitz.

John P. Tampas, M.D.,
Chairperson

We provide special services to local teaching hospitals and, in addition, provide instruction to medical students, residents, nurses, as well as students from the School of Allied Health Sciences in nuclear and therapeutic technology and from Champlain College in radiologic technology.

Twenty-two staff members and two physicists work full time in radiology at the Medical Center Hospital of Vermont and 20 radiologists work full time in the Maine Medical Center.

The teaching of radiology extends through the entire four years. Lecture and demonstration of the normal roentgen anatomy are given during the first year in conjunction with the Department of Anatomy and Neurobiology. In addition, orientation sessions are provided for the first-year students as part of the Basic Clerkship. During the Clinical Core, students are instructed in the principles of diagnostic and therapeutic radiology with numerous interdepartmental conferences held with the various clinical departments. An elective in radiology and its various subspecialties is offered during the Senior Selective Program.

A fully-accredited residency program in diagnostic radiology is available and utilizes the facilities of the College of Medicine and cooperating hospitals. Our staff participates in nearly all of the teaching conferences of the College of Medicine.

The Department of Surgery

Professors Davis, Pilcher, Shackford (Chairperson); Associate Professors Cain, Hebert, Koplewitz, Krag, Uphold; Clinical Associate Professor Majercik; Assistant Professors Hyman, Kaups, McSweeney, Ricci, Rogers, Spaulding; Clinical Assistant Professors Grabowski, Payne; Clinical Instructors J. Carson, P. Malone; Research Assistant Professor Shatos.



*Steven R. Shackford, M.D.,
Chairperson*

Maine Medical Center: Professor Bredenberg; Clinical Professor

Ray; Clinical Associate Professors English, Goldfarb, G. Higgins, Pennoyer, D. Clark, Eldrup-Jorgensen; Clinical Assistant Professors Abourjaib, Baker, Carter, Chandler, Fourné, MacLaughlin, Saucier, Wallace; Clinical Instructor Earnshaw.

In addition to developing and implementing the surgical curriculum in the College of Medicine, we are responsible for the training of general and specialty surgical residents at the Medical Center Hospital of Vermont. The Department consists of the following Sections: Emergency Medicine; Dentistry, Oral, and Maxillofacial Surgery; Neurological Surgery; Ophthalmology; Otolaryngology; Pediatric Surgery; Plastic and Reconstructive Surgery; Thoracic and Cardiac Surgery; and Urology.

Basic Science Core

Our staff participates in the multidiscipline Basic Clerkship.

Clinical Science Core

The 12-week core program in clinical surgery emphasizes the hospital care of patients with surgical illnesses. Students assigned to a surgical floor work as members of a team that includes the resident staff and attending surgeons. Students are responsible for the initial history and physical examination of assigned patients and participate in all aspects of patient care, includ-

ing operative procedures. Continuity of care is stressed. Instruction in general surgery is at the bedside and in clinical conferences; didactic material is presented by the staffs of general surgery and the specialty sections. Preceptorships with surgical attendings are used to teach ambulatory surgery. Students take night and weekend call with the members of their house staff team.

Senior Selective Program

We offer a major program to students seeking a career in general surgery or a surgical specialty. Under the guidance of an advisor from the surgical faculty, students elect from a variety of programs in surgery or in other departments within the College, including the basic science departments. Students are encouraged to take elective rotations at hospitals elsewhere. An opportunity to participate in on-going research projects within the Department is available as well as an opportunity for anatomical dissection. A research project is required to be presented at the end of the year.

Section of Emergency Medicine

Associate Professor Uphold (Chairperson); Assistant Professors Clauss, Eisenger, Keller, Misselbeck; Clinical Instructor Conover.

Emergency Medicine is involved in teaching both medical students and residents. The attendings sponsor the Advance Cardiac Life Support elective for the "return to the basics" month. In addition, Emergency Medicine is a Senior Elective. Up to four students per month rotate through the Emergency Department where they are given didactic lectures as well as an opportunity for a great deal of hands-on clinical work with Emergency Department patients.

The rotation also involves the students riding with a local ambulance squad, obtaining basic life support certification, and delivering an oral presentation to the ED staff.

Section of Thoracic and Cardiac Surgery

Professor Coffin (Chairperson); Associate Professors Itleman, Jackson; Assistant Professor Leavitt.

Maine Medical Center: Clinical Professor Drake; Clinical Assistant Professors Donegan, Lutes, Morton, Tryzelaar, White.

The thoracic surgeon is a specialist in disease within the chest who also performs surgery. Our teaching program emphasizes the dynamic interplay of medical sciences and humanities in achieving optimal patient care. Sponsored formal meetings include a weekly combined medical-surgical conference, a daily thoracic X-ray review, monthly Thoracic Surgical Pathology Conferences, Cardiac Pathology Conference, Esophageal Disease Conference, combined conferences with the cardiology and pulmonary units in the Department of Medicine, and cardiac surgery workshops. Formal lectures are kept to a minimum, with preferential teaching on rounds, "spot seminars," and student tutorials. Students participate actively in work-up and presentation of patients in surgery (including open-heart) and in postoperative management.

Diagnostic activities include the more sophisticated assessment of coronary and other heart disease, as well as conventional procedures in thoracic and cardiovascular problems. Techniques in diagnosis and in disease evaluation are under constant research and development. The clinical program includes all phases of thoracic and cardiovascular disease in the Medical Center Hospital of Vermont.

Operative programs include cardiopulmonary by-pass for open-heart surgery and conventional thoracic procedures. Postoperative care involves the required attention to customary problems and, in addition, intensive postoperative management of serious problems, including Special Care Unit.

Experimental and clinical investigative problems relate to open-heart surgery postpump syndromes and postoperative assessment of cardiac and of pulmonary function after surgery. A broad program in coronary surgery, integrated with other departments within the medical school is under development. Summer student fellowships are occasionally available in all programs.

Section of Neurological Surgery

Professors Flanagan, Gross (Chairman); Associate Professor Wald; Assistant Professor Penar.

Maine Medical Center: Clinical Assistant Professors Brinkman, Klein, Mehalic, D. Wilson.

We offer instruction at all undergraduate levels. Our faculty participate in discussions regarding basic mechanisms involving the nervous system. Core surgical students may elect a rotation on neurosurgery and senior majors often choose to spend a month on the service.

A six-year residency is approved for physicians who have had basic surgical and neurological experience.

Our division serves as a regional center for consultation and for graduate medical education.

Section of Ophthalmology

Associate Professors Aitken (Chairperson), Irwin; Clinical Associate Professors Guiduli, Kleh; Assistant Professors Vrabec, R. Millay; Clinical Assistant Professors Chase, Lawlor.

We participate in the Basic Clerkship, in the Clinical Core Program of the Department of Surgery, and in an elective course in the Senior Selective Program. These courses involve interdisciplinary arrangements with other departments and other institutions in the case of the Senior Selective Program, as needed.

Section of Dentistry, Oral, and Maxillofacial Surgery

Clinical Professor Farnham (Chairperson); Clinical Associate Professor Bowen; Clinical Assistant Professors Connolly, Danielson, Levi, Molind, Reed, Watson; Clinical Instructors Boerman, Culver, Kropf, Lampert, Lasaponara, Pane, Purdy, Ratkus, Richardson, Shuman, Towne, Wollensak.

We offer lectures on oral medicine, oral pathology, and oral diagnosis to medical students. Demonstration and participation in teaching regional and local anesthesia of the head and neck are made available at the Dental Clinic.

We offer an approved general practice residency in dentistry and participate in house staff education.

Section of Otolaryngology

Professor Sofferman (Chairperson); Associate Professor Hubbell; Assistant Professors DeLozier, D. Millay.

Maine Medical Center: Clinical Associate Professor Knowles; Clinical Assistant Professors Maxwell, Roediger.

We participate in the Basic Clerkship portion of the Basic Science Core.

During the Clinical Science Core, didactic lectures are given as well as two-week clinical clerkship rotations which include experience in the otolaryngology offices as well as surgical and inpatient ward exposure.

Senior students rotate through the Section in programs individualized to their needs.

We offer an approved residency in otolaryngology and participate in the training of house staff from other residency programs.

Our educational program is structured and multifaceted. Four conferences are held on a weekly basis and serve as a central core of the teaching program. A basic science lecture is conducted within the Section and lectures are delivered by attending and resident staff as well as outside guest speakers in related fields. A patient conference presents challenging clinical problems. Hospital walk rounds are conducted once weekly to discuss inpatient problems at the bedside. Several clinical conferences with the Otolaryngology Division of the Hitchcock Clinic at Dartmouth are conducted throughout the year and allow for exchange of diagnostic and treatment concepts. Viewing of pre-taped didactic subject matter is always available to the student and resident. Structured anatomical dissections of the head and neck and temporal bone provide practical exposure to surgical areas.

Section of Pediatric Surgery

Associate Professor Vane (Chairperson); Assistant Professor Hong.

Maine Medical Center: Clinical Associate Professors Curci, Dibbins; Clinical Assistant Professor Browne.

We aim to provide optimum surgical care for children in the units of the Medical Center Hospital of Vermont. A consultative service for other departments, practicing physicians, and the State Department of Health has been developed.

Our teaching program complements the general surgical courses with didactic sessions dur-

ing the introduction to the core surgical rotation. Students may take an elective on Pediatric Surgery during their Clinical Core.

Pediatric surgical rounds are made daily on the pediatric floor. The major teaching contact with Clinical Core students is during their Pediatric rotation. Pediatric Surgical Conference is held weekly with multidiscipline discussion of pediatric surgical problems. Students are encouraged to present their own cases and to do brief reviews of the literature.

During the Senior Selective Program, students may take a one-month elective on Pediatric Surgery or do research on pediatric surgical problems.

Section of Plastic and Reconstructive Surgery

Associate Professor Linton (Chairperson) Leitner; Clinical Assistant Professor Wheeler.

Maine Medical Center: Clinical Associate Professor Waterhouse; Clinical Assistant Professor Labelle.

We participate in the Clinical Core and Basic Clerkship in the areas of wound healing, soft tissue management, and suture technique. Current research includes basic microvascular technique. Two-week electives are offered in basic plastic surgical problems which include office evaluation and hospital care.

Section of Urology

Associate Professor Morrisseau (Interim Chairperson); Clinical Associate Professor Vinson; Clinical Assistant Professors Jackson, Trotter.

Maine Medical Center: Clinical Associate Professor Iverson; Clinical Assistant Professors Broaddus, Dyhrberg, Pringle, Robinson, Timothy.

Didactic lectures are largely supplemented by tutorial sessions with smaller groups and by having elective time on the Urology Service to work up urological patients and to be involved with treatment and surgery. The lectures and sessions explore the urologic diagnoses and therapy of the various problems involved.

We offer a three-year approved urological residency program with clinical research material gathered from the Urology Service, the teaching hospital, and the College of Medicine.

The Board of Trustees

Thomas P. Salmon, A.B., J.D., M.L., President
Howard B. Dean, B.A., M.D., Governor

ex officio
ex officio

Term Ending March 1994

Luther Frederick Hackett, B.A.
Wendy Ann Klandl
Vi L. Luginbuhl, R.N., B.A.
Alan D. Overton, B.A., J.D.

South Burlington, Vermont
Williston, Vermont
Panton, Vermont
Essex Junction, Vermont

Term Ending March 1995

Sean Patrick Campbell, B.S.
Alexander R. Newcomb
James S. Shea, B.A., M.D.
Sallie T. Soule, A.B., M.A.
Ruth S. Stokes, B.A.

Saxtons River, Vermont
New York, New York
Shaftsbury, Vermont
Shelburne, Vermont
Williston, Vermont

Term Ending March 1996

Nancy D. Foster, B.A., M.A.T.
Malcolm F. Severance, B.S., M.A., Ph.D.
Frank E. Walsh, Jr., B.S.

Middlebury, Vermont
Colchester, Vermont
Morristown, New Jersey

Term Ending March 1997

David C. Larsen, B.A., M.Ed.
Elisa Sierra Martin, B.A.
Charles R. Ross, B.A., M.A.
Edward R. Zuccaro, B.A., J.D.

Wilmington, Vermont
Barre, Vermont
Hinesburg, Vermont
St. Johnsbury, Vermont

Term Ending March 1998

Edward L. Austin, Jr., B.S.
Richard A. Dennis, B.A., M.A.
Joan L. Kalkin

South Burlington, Vermont
Basking Ridge, New Jersey
Bernardsville, New Jersey

Term Ending March 1999

Thomas R. Alderman, B.A., M.Ed.
Barbara L. Grimes, A.S.
Michael W. Metcalf, B.A., M.A.
Martha H. O'Connor, B.S.

Middlebury, Vermont
Burlington, Vermont
Greensboro, Vermont
Brattleboro, Vermont

Officers of Administration

SALMON, THOMAS P., J.D. (1991)
LOW, ROBERT B., Ph.D. (1970)
LAVIGNE, RAYBURN V., M.B.A. (1968)
ANDREAS, ROSALIND E., Ph.D. (1989)
WELBOURN, DAVID M., M.A. (1992)
BAZLUKE, FRANCINE T., J.D. (1985)
BALL, HOWARD, Ph.D. (1989)
BOND, LYNNE A., Ph.D. (1976)
DALE, ROSEMARY L., Ed.D. (1976)
FORCIER, LAWRENCE, Ph.D. (1977)

FRYMOYER, JOHN W., M.D. (1969)
MARTIN, REBECCA R., Ph.D. (1990)
PINDER, GEORGE F., Ph.D. (1989)

SHIRLAND, LARRY E., Ph.D. (1976)
TARULE, JILL M., Ed.D. (1992)
TWARDY, EDWARD S., Ph.D. (1990)

President
Interim Provost
Interim Vice President for Administration
Vice President for Student Affairs
Vice President for Development and Alumni Relations
Interim General Counsel
Dean, College of Arts and Sciences
Dean, Graduate College
Dean, School of Nursing
Dean, Division of Agriculture, Natural Resources, and Extension and
Dean, College of Agriculture and Life Sciences and Dean, School of Natural Resources
Dean, College of Medicine
Director of Libraries and Media Services
Dean, Division of Engineering, Mathematics, and Business Administration
and Dean, College of Engineering and Mathematics
Interim Dean, School of Business Administration
Dean, College of Education and Social Services
Director of Continuing Education

OFFICERS OF ADMINISTRATION College of Medicine

JOHN W. FRYMOYER, M.D.
JOHN N. EVANS, Ph.D.
CAROL F. PHILLIPS, M.D.
ROGER H. SECKER-WALKER, M.R.C.P
MARGA S. SPROUL, M.D.
DAVID M. TORMEY, M.D.
MILDRED A. REARDON, M.D.

Dean
Interim Executive Dean and Associate Dean for Research
Associate Dean for Academic Affairs
Associate Dean for Continuing Medical Education
Associate Dean for Admissions and Student Affairs
Associate Dean for Alumni Relations
Associate Dean for Primary Care



Dean John W. Frymoyer

Committees 1992-93

Committee on Admissions

Dr. Marga Sproul, *Chair*
Dr. Carolyn Brown
Dr. Douglas Dennett
Dr. Joseph Haddock
Dr. Roy Korson
Dr. Eva Kristensen
Dr. Kevin Leslie
Dr. Bruce Leavitt
Dr. John Lunde
Dr. R. James McKay
Dr. William Pendlebury
Dr. Patricia Powers
Dr. Mildred Reardon
Dr. Wendy Stoltenberg

Committee on Advancement

Dr. Marga Sproul, *Chair*
Dr. Jeanne Astill
Dr. David Aronson
Dr. David Babbott
Dr. Bob Bing-You
Dr. Riley Elliott
Mr. David Fanion
Dr. Timothy Fries
Dr. Burt Hamrell
Dr. Richard Jackson
Dr. Diane Magrane
Dr. William Pendlebury
Dr. Carol Phillips
Dr. Patricia Powers
Dr. Ernest Reit
Dr. Linda Roe
Dr. John Saia
Dr. Warren Schaeffer
Ms. Caryn Silver
Dr. John Thanassi
Mr. Owen Traynor, '93

Committee on Faculty Standards

Dr. William Pendlebury, *Chair*
Dr. Renee Bergner
Dr. Louis Hochheiser
Dr. David Leitner
Dr. Mark Nelson
Dr. Joseph Patlak
Dr. Paul Tracy

Committee on Graduate Education

Dr. David Pederson, *Chair*
Dr. Joseph Brayden
Dr. Carson Cornbrooks
Dr. Nicholas Heintz
Dr. Edith Hendley
Ms. Donna Lee
Dr. Paula Tracy

Committee on Graduate Medical Education

Dr. John Mazuzan, *Chair*
Ms. Nanci Bianci
Dr. David Gannon
Dr. Mitzi Garahan
Dr. Ann Guittot
Dr. James Hebert

Mr. Philips Kerr
Dr. John Lewis
Dr. Bruce MacPherson
Dr. Allan Ramsay
Dr. L. Ragon Willmuth

Committee on Instructional Improvement

Dr. Carol Phillips, *Chair*
Dr. Bob Bing-You
Mr. David Greenberg '94
Dr. James Hebert
Ms. Deborah Hicks
Ms. Jean Howe, '93
Dr. Diane Magrane
Dr. Julie McGowan
Dr. William Pendlebury
Dr. John Thanassi

Microscope Committee

Dr. Brenda Waters, *Chair*
Dr. Jerome Fiekers
Dr. Thomas Moehring

Committee on Postgraduate Medical Education

Dr. Roger Secker-Walker, *Chair*
Dr. John Bevan
Dr. John Brumsted
Ms. Diane Carbonneau
Dr. Richard Colletti
Dr. David Fassler
Dr. Stephen Incavo
Dr. Edward Krawit
Dr. Kenneth Lee
Dr. Howard Mindell
Ms. Linda Saia
Dr. Rup Tandan
Dr. Norman Ward
Dr. Joanna Weinstock

Committee on Research

Dr. Sheldon Cooper, *Chair*
Dr. Eric Bateman
Ms. Ruth Farrell (*ex officio*)
Dr. Christopher Franklyn
Dr. Joe Haeberle
Dr. Sree Nair
Dr. Mark Nelson
Dr. Bennett VanHouten
Dr. David Wilder

Division of Health Sciences Library Committee

Dr. Julie McGowan, *Chair*
Dr. Lyndon Carew
Dr. Roberta Coffin
Ms. Maureen Glennan '94
Dr. James Hebert
Ms. Leslie Kerzner '95
Mr. Ben Maeck '96
Ms. Rebecca Martin (*ex officio*)
Ms. Susan Mercier
Ms. Barbara Murray
Dr. Joseph Patlak
Ms. Veronica Rooks '93
Dr. Saul Trevino

Index of Faculty/Emeriti

[Brackets enclose the date of the original appointment]

EMERITI

John Abajian, Jr., M.D. [1939]. *Professor of Surgery (Anesthesiology)*.
 Sinclair Tousey Allen, Jr., M.D. [1948]. *Professor of Medicine*.
 Ellsworth Lyman Amidon, M.D. [1933]. *Professor of Medicine*.
 Richard Walker Amidon, M.D. [1949]. *Professor of Medicine*.
 Bernard Benjamin Barney, M.D. [1955]. *Associate Professor of Plastic Surgery*.
 John Hardesty Bland, M.D. [1949]. *Professor of Medicine*.
 Richard Emile Bouchard, M.D. [1955]. *Professor of Medicine*.
 Dallas Richard Boushey [1937]. *Assistant Professor of Anatomy and Neurobiology*.
 Stanley Livingston Burns, M.D. [1960]. *Professor of Medicine*.
 Robert Nolan Cain [1953]. *Professor of Surgery*.
 Alfred Hayes Chambers, Ph.D. [1948]. *Professor of Physiology*.
 Jackson Joshua Clemmons, Ph.D., M.D. [1962]. *Professor of Pathology*.
 Julius George Cohen, M.D. [1950]. *Professor of Psychiatry*.
 Raymond Madiford Peardon Donaghy, M.D. [1946]. *Professor of Neurosurgery*.
 Fred William Dunihue, Ph.D. [1936]. *Professor of Anatomy*.
 Herbert Ashley Durfee, M.D. [1957]. *Professor of Obstetrics and Gynecology*.
 Oliver Rolfe Eastman, M.D. [1948]. *Associate Professor of Obstetrics and Gynecology*.
 Ben Ralph Forsyth, M.D. [1966]. *Professor of Medicine and Microbiology & Molecular Genetics*.
 Fred W. Gallagher, Ph.D. [1944]. *Professor of Microbiology*.
 Joseph Gans, Ph.D. [1967]. *Professor of Pharmacology*.
 Thomas C. Gibson, M.B.B.C., M.R.C.P. [1962]. *Professor of Medicine*.
 Ellen Margaret Gillies, B.L.S. [1962]. *Library Professor*.
 Nathaniel Gould, M.D. [1976]. *Associate Professor of Orthopaedic Surgery*.
 Carleton Raymond Haines [1950]. *Associate Professor of Surgery*.
 William Halpern, Ph.D. [1969]. *Professor of Physiology and Biophysics*.
 John Sherwood Hanson, M.D. [1958]. *Professor of Medicine*.
 Charles Snead Houston, M.D. [1966]. *Professor of Epidemiology and Environmental Health*.
 Hans Rosenstock Huessy, M.D. [1964]. *Professor of Psychiatry*.

Julian Joseph Jaffe [1961]. *Professor of Pharmacology*.
 Jay Edward Keller, M.D. [1950]. *Associate Professor of Surgery*.
 Roy Korson, M.D. [1951]. *Professor of Pathology*.
 Arthur Saul Kunin, M.D. [1957]. *Professor of Medicine*.
 Merton Philip Lamden, Ph.D. [1947]. *Professor of Biochemistry*.
 William Hossfield Luginbuhl, M.D. [1960]. *Professor of Pathology*.
 Eugene Lepeshkin, M.D. [1946]. *Professor of Medicine*.
 Herbert Lloyd Martin, M.D. [1954]. *Professor of Neurology*.
 J. Bishop McGill, M.D. [1952]. *Associate Professor of Surgery*.
 Robert James McKay, M.D. [1950]. *Professor of Pediatrics*.
 Donald Burton Melville, Ph.D. [1960]. *Professor of Biochemistry*.
 Donald Barker Miller, Sr., M.D. [1951]. *Associate Professor of Surgery (Thoracic and Cardiac)*.
 H. Gordon Page [1954]. *Professor of Surgery*.
 Charles Alan Phillips, M.D. [1966]. *Professor of Medicine*.
 George Adam Schumacher, M.D. [1950]. *Professor of Neurology*.
 Ethan Allen Sims, M.D. [1950]. *Professor of Medicine*.
 Ernest Stark, M.D. [1945]. *Professor of Pathology and Oncology*.
 Warren R. Sunebring, Ph.D. [1967]. *Professor of Medical Microbiology*.
 Walter Alva Stulz, Ph.D. [1937]. *Professor of Anatomy*.
 Burton S. Tabakin, M.D. [1954]. *Professor of Medicine*.
 Christopher Marlowe Terrien, Sr., M.D. [1973]. *Clinical Associate Professor of Medicine*.
 David Michael Tomey, M.D. [1968]. *Associate Professor of Family Practice*.
 H. Carmer VanBuren, M.D. [1962]. *Associate Professor of Medicine*.
 Lester Julian Wallman, M.D. [1948]. *Professor of Surgery*.
 Lelon Ashley Weaver, Jr., Ph.D. *Associate Professor of Psychiatry*.
 Lawrence L. Weed, M.D. [1969]. *Professor of Medicine*.
 William A. Woodruff, L.M.C.C. [1962]. *Associate Professor of Psychiatry*.
 William Greenhill Young, M.D. [1949]. *Associate Professor of Psychiatry*.
 William Johnson Young II, Ph.D. [1968]. *Professor of Anatomy and Neurobiology*.

Faculty

- John Christian Abajian [1974]. B.A., 1965; M.D., 1969, *University of Vermont*; Associate Professor of Anesthesiology.
- Donald Winn Abbott [1981]. A.B., 1969, *Boston University*; M.D., 1974, *University of Massachusetts*. Clinical Associate Professor of Family Practice.
- Georges Salim Abourjaily [1982]. M.D., 1963, *Geneva Medical School*. Clinical Assistant Professor of Surgery.
- Tod G. Abrahams [1986]. B.S., 1976, *University of Pennsylvania*; M.D. 1980, *Wake Forest University*. Clinical Assistant Professor of Radiology.
- Leslie Sue Abramson [1983]. B.A., 1973; M.D., 1977, *University of Pennsylvania*. Clinical Assistant Professor of Pediatrics.
- P. Marlene Absher [1968]. B.S., 1962, *University of New Mexico*; Ph.D., 1968, *University of North Carolina*. Research Associate Professor of Medicine. Instructor of Medicine.
- Thomas Max Achenbach [1979]. B.A., 1962, *Yale University*; Ph.D., 1966, *University of Minnesota*. Professor of Psychiatry.
- Elizabeth K. Ackerson [1991]. B.A., 1977, *Antioch College*; M.D., 1983, *Michigan State University*. Clinical Instructor of Medicine.
- Charles Franklin Adams [1993]. B.A., 1968, *Bowdoin College*; M.D., 1972, *Tufts University*. Clinical Instructor of Anesthesiology.
- David Leon Adams [1981]. B.A., 1958, *Colby College*; M.D., 1962, *Yale University*. Clinical Assistant Professor of Medicine.
- Stephen Paul Adams [1991]. B.A., 1971, *American International College*; M.D., 1976, *University of Maryland*. Clinical Assistant Professor of Pathology.
- Philip A. Ades [1984]. B.S., 1971; M.D., 1978, *University of Maryland*. Associate Professor of Medicine.
- Phil Allen Aitken [1977]. M.D., 1967, *Baylor College of Medicine*. Associate Professor of Surgery.
- Richard Joseph Albertini [1972]. B.S., 1960; M.D., 1963; Ph.D., 1972, *University of Wisconsin*. Professor of Medicine. Professor of Microbiology and Molecular Genetics. Professor of Pediatrics.
- Peter Dunham Alden [1964]. M.D., 1958, *Harvard University*. Clinical Associate Professor of Medicine.
- Alan Ray Alexander [1980]. B.A., 1967, *University of Massachusetts*; M.D., 1971, *University of Vermont*. Clinical Assistant Professor of Obstetrics and Gynecology.
- Walter Charles Allan [1980]. A.B., 1965, *Northwestern University*; M.S., 1967, *University of Missouri*; M.D., 1971, *State University of New York, Upstate Medical Center*. Clinical Associate Professor of Pediatrics.
- William Edward Allard, Jr. [1974]. B.S., 1954; M.D., 1957, *University of Vermont*. Clinical Associate Professor of Medicine. Clinical Associate Professor of Family Practice.
- Gary Joseph Allegretta [1988]. A.B., 1977, *Bowdoin College*; M.D., 1981, *University of Connecticut*. Clinical Assistant Professor of Pediatrics.
- Elizabeth Fleming Allen [1978]. B.A., 1964, *University of Connecticut*; M.S., 1966; Ph.D., 1969; *University of Illinois*; Assistant Professor of Pathology.
- Warren Deems Alpern [1986]. B.S.C.E., 1973, *University of Denver*; M.D., 1979, *University of Colorado*. Clinical Assistant Professor of Medicine.
- Norman R. Alpert [1966]. A.B., 1943, *Wesleyan University*; Ph.D., 1951, *Columbia University*. Professor of Physiology and Biophysics.
- Gary F. Alsofrom [1988]. B.S., 1975, *Union College*; M.D., 1979, *Downstate Medical School*. Assistant Professor of Radiology.
- Francis M. Altman, Jr. [1984]. B.S., 1969; M.D., 1974, *University of Pittsburgh*. Assistant Professor of Medicine.
- Steven Michael Amberson [1988]. B.A., 1977, *Linfield College*; M.D., 1981, *University of Washington*. Clinical Assistant Professor of Radiology.
- Larry G. Anderson [1981]. B.A., 1963, *Harvard University*; M.D., 1967, *Johns Hopkins University*. Clinical Associate Professor of Medicine.
- Michael Luther Anderson [1990]. B.A., 1974; M.D., 1979; Ph.D., 1990, *University of Minnesota*. Assistant Professor of Pathology.
- Richard Arnold Anderson [1981]. B.A., 1956, *Wesleyan College*; M.D., 1960, *Columbia University*. Clinical Associate Professor of Medicine.
- Brett Ian Applebaum [1987]. B.A., 1975, *University of Texas at Austin*; M.D., 1981, *University of Texas at Houston*. Clinical Assistant Professor of Radiology.
- Albert Aranson [1981]. A.B., 1935, *Harvard College*; M.D., 1941, *Boston University*. Professor of Medicine.
- David Douglas Aronson [1990]. B.S., 1968; M.D., 1973, *University of Michigan*. Associate Professor of Orthopaedics and Rehabilitation.
- Takamaru Ashikaga [1973]. B.A., 1966; M.S., 1970; Ph.D., 1973, *University of California, Los Angeles*. Professor of Statistics.
- Joanne Lynn Astill-Vaccarino [1992]. M.D., 1983, *Leicester University*. Assistant Professor of Psychiatry.
- Newell A. Augur, Jr. [1981]. B.E., 1958, *Yale University*; M.D., 1962, *Columbia University*. Clinical Professor of Medicine.
- Frederick Joseph Auletta [1979]. B.S., 1965, *Springfield College*; Ph.D., 1970, *University of Massachusetts*. Associate Professor of Obstetrics and Gynecology. Associate Professor of Biochemistry.
- Kenneth A. Ault [1991]. B.S., 1966, *MA Institute of Technology*; M.D., 1970, *Harvard University*. Associate Professor of Medicine.
- Massoud Azar [1983]. B.S., 1957, *College of Saint Marie*; B.S., 1959, *Faculte De Lyon*; M.D., 1965, *Faculte Francaise*. Clinical Assistant Professor of Neurology.
- David Babbott [1967]. B.A., 1951, *Amherst College*; M.D., 1955, *University of Pennsylvania*. Professor of Medicine.

- Robert Wolcott Backus [1982]. B.A., 1963, *University of Nevada*; M.D., 1976, *University of Vermont*. Clinical Assistant Professor of Family Practice.
- Sandra Powell Bagwell [1986]. B.S., 1971, *University of Connecticut*; B.S., 1978, *Florida International*; M.D., 1982, *University of Miami*. Assistant Professor of Medicine.
- Frederick C. Baker, III [1990]. B.A., 1973, *Lake Head University*; M.D., 1976, *McMaster University*. Clinical Assistant Professor of Surgery.
- John D. Baker [1987]. B.A., 1967, *Princeton University*; M.D., 1971, *Columbia University*. Clinical Assistant Professor of Medicine.
- Roger David Baker [1971]. B.A., 1959; M.D., 1962, *University of Vermont*. Clinical Instructor of Pediatrics.
- Warren Charles Baldwin [1980]. M.D., 1947, *Harvard Medical School*. Clinical Assistant Professor of Obstetrics and Gynecology.
- John Willis Barrett [1982]. B.A., 1952, *Transylvania College*; M.D., 1956, *Case Western Reserve University*. Clinical Assistant Professor of Orthopaedics and Rehabilitation.
- Martin Aloysius Barron, Jr. [1980]. B.S., 1951, *St. Francis Xavier University*; M.D., 1958, *Tufts University*. Clinical Associate Professor of Pediatrics.
- Mary Brooke Barss [1990]. B.S., 1979, *Grand Valley State*; M.D., 1985, *Wayne State University*. Assistant Professor of Psychiatry.
- Erik Alan Bateman [1988]. B.S.C., 1977, *Sussex University*; Ph.D., 1983, *Reading University*. Assistant Professor of Microbiology & Molecular Genetics.
- Peter W. Bates [1987]. B.S., 1973; M.D., 1977, *University of Washington*. Associate Professor of Medicine.
- Thomas Clinton Bates [1967]. B.A., 1958, *Syracuse University*; M.D., 1962, *McGill University*. Clinical Associate Professor of Pediatrics.
- Mark E. Battista [1991]. B.A., 1969, *Queens University at Kingston*; M.D., 1973, *Queens University at Kingston*; J.D., 1981, *Boston University*. Clinical Instructor of Family Practice.
- Robert Battle [1987]. B.A., 1978, *Dartmouth College*; M.D., 1984, *University of Virginia*. Assistant Professor of Medicine.
- Timothy C. Baum [1991]. B.A., 1978, *Ithaca College*; M.D., 1984, *University of Massachusetts*. Clinical Instructor of Medicine.
- Louise Theresa Bedard [1970]. R.N., 1951, *DeGoesbriand Hospital School of Nursing*. Clinical Assistant Professor of Medicine.
- Martin Michael Bednar [1992]. B.S., 1979, *SUNY/Albany*; M.S., 1983, *New York Medical College*; M.D., 1986, *New York Medical College*; Ph.D., 1986, *New York Medical College*. Visiting Assistant Professor of Surgery.
- Warren Lazell Beeken [1965]. B.S., 1949, *Haverford College*; M.D., 1953, *Temple University*. Professor of Medicine.
- Charles Maurice Belisle [1986]. B.A., 1967, *University of Maine*; M.D., 1971, *University of Vermont*. Associate Professor of Family Practice.
- Nancy Elizabeth Bell [1992]. B.S., 1985, *Bates College*; M.D., 1989, *Johns Hopkins University*. Assistant Professor of Family Practice.
- Roy Watson Bell [1969]. M.B., 1956, *Edinburgh University*; D.A.B.A., 1971; F.A.C.A., 1971. Associate Professor of Anesthesiology.
- Francis Anthony Bellino [1981]. B.S., 1974, *Rensselaer Polytechnic Institute*; M.D., 1974, *Albany Medical College*. Clinical Assistant Professor of Family Practice.
- Harry Wightman Bennert, Jr. [1980]. A.B., 1958, *Bates College*; M.D., 1965, *Boston University*. Clinical Associate Professor of Obstetrics and Gynecology.
- Christine Ann Bennett [1991]. B.S., 1984, *Fordham University*; M.D., 1988, *Loyola University*. Clinical Instructor of Pediatrics.
- Roberta Karibo Bennett [1987]. A.B., 1976; M.D., 1980, *Indiana University*. Clinical Assistant Professor of Neurology.
- Michel Yves Benoit [1992]. M.D., 1985, *University of Montreal*. Clinical Instructor of Orthopaedic Rehabilitation.
- Nancy Mansueto Berg [1991]. B.S.N., 1974, *Boston College*; M.S.N., 1981, *Boston University*. Clinical Instructor of Obstetrics and Gynecology.
- Arthur Bergner [1970]. A.B., 1952; J.D., 1956, *Cornell University*; M.D., 1965, *New York Medical College*. Clinical Professor of Medicine.
- Renee Susan Bergner [1970]. A.B., 1955, *Cornell University*; M.D., 1959, *Tufts University*. Clinical Professor of Pediatrics.
- Sumner Berkovich [1980]. B.S.C., 1952, *McGill University*; M.D., 1956, *Boston University*. Clinical Associate Professor of Pediatrics.
- A. Jan Berlin [1991]. B.S.C., 1956, *Denison University*; M.D., 1960, *Western Reserve University*. Clinical Associate Professor of Surgery.
- Ira Mark Bernstein [1987]. B.S., 1978, *Union College*; M.D., 1983, *University of Vermont*. Assistant Professor of Obstetrics and Gynecology.
- Richard Alan Bernstein [1976]. A.B., 1965, *Dartmouth College*; M.D., 1970, *Boston University*. Clinical Associate Professor of Psychiatry.
- Richard H. Bernstein [1989]. A.B., 1968, *Kenyon College*; M.D., 1972, *Case Western Reserve University*. Clinical Instructor of Family Practice.
- S. Todd Bernstein [1989]. B.S., 1979, *Trinity College*; M.D., 1984, *Temple University*. Clinical Instructor of Orthopaedics and Rehabilitation.
- Paul Vincent Bertocci [1976]. B.S., 1966, *Bates College*; M.D., 1970, *Boston University*. Clinical Assistant Professor of Family Practice.
- Tania Fernandez Bertsch [1988]. B.S., 1974, *University of Detroit*; M.D., 1978, *Michigan State University*. Associate Professor of Medicine.
- Douglas Hilchie Betts [1984]. B.Sc., 1956, *Mt. Allison University*; M.D., 1961, *Dalhousie University*. Clinical Assistant Professor of Psychiatry.
- John Acton Bevan [1983]. B.S., 1950; M.B., B.S., 1953, *University of London*. Professor of Pharmacology.
- Rosemary Doreen Bevan [1983]. M.B., B.S., 1953; D.C.H., 1955, *University of London*. Professor of Pharmacology.
- Bruce David Beynon [1986]. B.S., 1982; M.S., 1986; Ph.D., 1991, *University of Vermont*. Research Assistant Professor of Orthopaedic Rehabilitation.
- Alok Bhushan [1987]. B.S.C., 1975; M.S.C., 1977, *University of Delhi*; Ph.D., 1982, *Punjab Agricultural University*. Research Assistant Professor of Pharmacology.
- Barbara Penelope Biber [1991]. B.S., 1979, *Massachusetts Institute of Technology*; M.D., 1983, *University of Rochester*. Clinical Assistant Professor of Radiology.
- Warren Kurt Bickel [1987]. B.A., 1978, *State University of New York at New Paltz*; M.A., 1981; Ph.D., 1983, *University of Kansas*. Associate Professor of Psychiatry.
- James Charles Bigelow [1987]. B.S., 1979, *University of Illinois*; Ph.D., 1985, *Indiana University*. Research Assistant Professor of Pharmacology.

- S. Thomas Bigos [1981]. B.S., 1965, Boston College; M.D., 1969, Tufts University. Professor of Medicine.
- Robert George Bing-You [1993]. M.D., 1986, George Washington University. Assistant Professor of Medicine.
- Richard Lloyd Bingham [1975]. B.A., 1951; M.A., 1953, University of Colorado; M.Div., 1955, Union Theological Seminary; M.S.W., 1962, University of Denver. Clinical Associate Professor of Psychiatry.
- Donald Ernest Bittermann [1981]. B.S., 1962, University of Wisconsin; M.D., 1966, University of Illinois. Clinical Associate Professor of Radiology.
- Edward Molette Blanchard [1983]. B.A., 1975, Wake Forest University; Ph.D., 1983, University of Cincinnati. Research Assistant Professor of Physiology and Biophysics.
- Stephen Blattner [1982]. A.B., 1971, Cornell University; M.S., 1975; M.D., 1977, State University of New York at Buffalo. Clinical Assistant Professor of Pediatrics.
- Carol Lou Blattspieler [1988]. R.T., 1974, University of Iowa; B.S.N., 1980, University of Vermont. Clinical Assistant Professor of Orthopaedic and Rehabilitation.
- Joseph S. Blinick [1981]. B.S., 1962, College of William and Mary; Ph.D., 1971, Brown University. Clinical Associate Professor of Radiology.
- David Lee Boedy [1979]. B.A., 1972, Wartburg College; M.S.W., 1974, Washington University. Clinical Assistant Professor of Psychiatry.
- Paul Gregory Boerman [1989]. B.S., 1980, Calvin College; D.D.S., 1984, University of Detroit. Clinical Instructor of Surgery.
- George Edward Bokinsky [1984]. B.A., 1966, Washington and Lee University; M.D., 1970, Medical College of Virginia. Associate Professor of Medicine.
- Donald McEwan Booth [1982]. M.D., 1966, Thomas Jefferson University. Clinical Assistant Professor of Orthopaedics and Rehabilitation.
- John Arthur Boothby [1981]. A.B., 1962; M.D., 1966, Cornell University. Clinical Assistant Professor of Neurology.
- Joel Lee Botler [1984]. B.A., 1975, Princeton University; M.D., 1979, State University of New York at Downstate Medical Center. Clinical Assistant Professor of Medicine.
- Louis Gregory Bove [1981]. A.B., 1948, Bowdoin College; M.D., 1952, Cornell University. Clinical Associate Professor of Medicine.
- Edwin Gladstone Bovill [1982]. A.B., 1968, Dartmouth College; M.D., 1972, University of California. Professor of Pathology.
- Charles Raymond Bowen [1972]. A.B., 1962, Susquehanna University; D.M.D., 1966, Harvard University. Clinical Associate Professor of Surgery.
- Marjorie Ann Boyd [1981]. B.A., 1960, Ohio Wesleyan University; M.D., 1966, State University of New York at Buffalo. Clinical Associate Professor of Medicine.
- Karen Marie Braas [1989]. B.A., 1976, Xavier College; Ph.D., 1983, Northwestern University. Research Assistant Professor of Anatomy and Neurobiology.
- Johana Kashiwa Brakeley [1981]. M.S., 1973, Middlebury College; M.D., 1977, State University of New York at Upstate Medical Center. Clinical Instructor of Pediatrics.
- Richard Frank Branda [1983]. B.S., 1962, University of Wisconsin; M.D., 1966, Harvard University. Professor of Medicine.
- Mary Callam Brandes [1990]. B.S., 1980, University of Michigan; M.D., 1984, John Hopkins University. Clinical Instructor of Obstetrics and Gynecology.
- Mark Robert Brann [1991]. B.S., 1980, University of Maine; Ph.D., 1984, University of Vermont. Associate Professor of Psychiatry.
- Theodore Edward Braun, Jr. [1970]. A.B., 1956, Princeton University; M.D., 1960, University of Pennsylvania. Associate Professor of Obstetrics and Gynecology.
- Joseph Elliott Brayden [1983]. B.S., 1973, Union College; Ph.D., 1982, University of Vermont. Associate Professor of Pharmacology.
- Carl E. Bredenberg [1990]. B.S., 1962; M.D., 1964, John Hopkins University. Professor of Surgery.
- William Charles Bress [1989]. B.S., 1971, CW Post College; M.S., 1978; Ph.D., 1984, St. Johns University. Adjunct Assistant Professor of Pharmacology.
- Thomas Glenn Brewster [1980]. B.A., 1965; M.S., 1967; M.D., 1971, University of Nebraska. Clinical Assistant Professor of Pediatrics.
- Russell Chamberlain Briggs [1981]. A.B., 1954, Middlebury College; M.D., 1958, Albany Medical College. Clinical Professor of Radiology.
- Winton Briggs [1981]. B.S., 1956, Tufts University; M.D., 1960, University of Pittsburgh. Clinical Assistant Professor of Medicine.
- Christopher Roy Brigham [1991]. B.A., 1972, Rutgers University; M.M.S., 1974, Rutgers Medical School; M.D., 1976, Washington University. Clinical Instructor of Family Practice.
- Carl Alexander Brinkman [1982]. B.A., 1953, Bowdoin College; M.D., 1957, Yale University. Clinical Assistant Professor of Surgery.
- Stephen Memhard Brittain [1983]. B.A., 1972, Princeton University; M.D., 1976, University of Connecticut. Clinical Assistant Professor of Neurology.
- Samuel Berry Broadbudd [1985]. B.A., 1973, Bowdoin College; M.D., 1977, University of Vermont. Clinical Assistant Professor of Surgery.
- Lawrence Stephen Broda [1984]. B.S., 1971, John Carroll University; M.D., 1974, Ohio State University. Clinical Assistant Professor of Medicine.
- Irwin Gary Brodsky [1990]. B.S.M., 1982; M.D., 1984; M.P.H., 1987, Northwestern University. Research Assistant Professor of Medicine.
- Carolyn Virden Brown [1988]. B.A., 1956, Hardin-Simmons University; M.P.H., 1959, University of Hawaii; M.D., 1960, Bowman Gray School of Medicine. Assistant Professor of Obstetrics and Gynecology.
- Douglas Williams Brown [1982]. A.B., 1968, Bowdoin College; M.D., 1977, University of Vermont. Clinical Assistant Professor of Orthopaedics and Rehabilitation.
- Kenneth A. Brown [1984]. A.B., 1973, Rutgers University; M.D., 1977, Cornell University. Associate Professor of Medicine. Assistant Professor of Radiology.
- Allen Finney Browne [1990]. A.B., 1967, Brown University; M.D., 1971, George Washington University. Clinical Assistant Professor of Surgery. Clinical Assistant Professor of Pediatrics.
- Camille Brubaker [1989]. B.S., 1969, Indiana University of Pennsylvania. Lecturer of Family Practice.
- Michael Boniface Bruehl [1989]. M.D., 1975, University of Vermont. Clinical Instructor of Family Practice.
- John Robert Brumsted [1985]. A.B., 1975, Dartmouth College; M.D., 1978, Dartmouth Medical School. Associate Professor of Obstetrics and Gynecology.
- Daniel Carver Bryant [1981]. B.A., 1961, Princeton University; M.D., 1965, Columbia University. Clinical Assistant Professor of Medicine.

- Lenore Margaret Buckley [1983]. B.S., 1973, Cornell University; M.D., 1977, University of Rochester. Associate Professor of Medicine.
- Ralph Charles Budd [1989]. B.A., 1973; M.D., 1977, Cornell University. Associate Professor of Medicine.
- Charles Earle Burden [1980]. B.S., 1955, Yale University; M.D., 1959, Harvard University. Clinical Assistant Professor of Pediatrics.
- Michael Francis Burfoot [1987]. B.A., 1954; B.M., 1958; M.A., 1958, Oxford University; D.A., 1962, Royal College of Physicians and Surgeons. Associate Professor of Anesthesiology.
- John Mackenzie Burke [1988]. A.B., 1975, Middlebury College; M.S., 1978, University of Vermont; Ph.D., 1983, Massachusetts Institute of Technology. Associate Professor of Microbiology and Molecular Genetics.
- Legrand Cannon Burns [1968]. B.A., 1958, Wesleyan University; M.D., 1962, Albany Medical College. Clinical Assistant Professor of Medicine.
- David Buskirk [1990]. B.A., 1953, Yale University; M.D., 1957, Harvard University. Associate Professor of Psychiatry.
- Cecilia L. Caldwell [1990]. B.S., 1981, University of Rhode Island; M.D., 1985, Pennsylvania State University. Clinical Instructor of Obstetrics and Gynecology.
- Edgar Jacob Caldwell [1966]. B.S., 1954, University of New Hampshire; M.D., 1958, University of Vermont. Associate Professor of Medicine.
- Brian Lewis Calhoun [1989]. B.A., 1979, Middlebury College; M.D., 1984, University of Virginia. Assistant Professor of Anesthesiology.
- Jorge Calles-Escandon [1985]. B.S., 1971, Centro Universitario Mexico; M.D., 1976, National University of Mexico. Assistant Professor of Medicine.
- Linda Joan Campbell [1985]. B.S.N., 1975, Columbia University; M.S.N., 1983, University of Pennsylvania. Clinical Instructor of Obstetrics and Gynecology.
- Eleanor Lacava Capeless [1980]. B.A., 1970, Wheaton College; M.D., 1976, Georgetown University. Associate Professor of Obstetrics and Gynecology.
- Mark Atlee Capeless [1980]. B.S., 1970, Georgetown University; M.A., 1972, Columbia University; M.D., 1976, Georgetown University. Associate Professor of Medicine.
- Charlotte C. Carnes [1980]. B.A., 1964, Wellesley College; M.D., 1968, Albany Medical College. Clinical Instructor of Pediatrics.
- Timothy Dewitt Carnes [1981]. B.A., 1965, Yale University; M.D., 1969, Tufts University. Clinical Assistant Professor of Medicine.
- Jan Kirk Carney [1985]. A.B., 1976, Middlebury College; M.D., 1981, University of Cincinnati; M.P.H., 1987, Harvard University. Clinical Instructor of Medicine.
- Janet Ernst Carroll [1985]. B.A., 1976, Brown University; B.S.N., 1979, Cornell University School of Nursing; M.S.N., 1984, Yale University. Clinical Instructor of Obstetrics and Gynecology.
- Ronald Joseph Carroll [1981]. B.S., 1959, Bridgewater State College; M.D., 1963, State University of New York at Buffalo. Clinical Associate Professor of Medicine.
- William Phelps Carter, Jr. [1985]. B.S., 1968, Yale University; M.D., 1972, Tufts University. Clinical Assistant Professor of Surgery.
- Delvyn Caedren Case, Jr. [1981]. A.B., 1967, Brown University; M.D., 1971, Jefferson Medical College. Clinical Professor of Medicine.
- Terrence David Case [1992]. B.A., 1979, Goddard College; M.E.D., 1980, Harvard University. Clinical Instructor of Surgery.
- Bruce R. Cassidy [1991]. B.S., 1968, Union College; M.D., 1972, Albany Medical College. Clinical Assistant Professor of Surgery.
- Charles Joseph Cathcart [1987]. B.S., 1980; M.D., 1984, University of Vermont. Clinical Instructor of Medicine.
- Wendy S. Cathcart [1992]. B.A., 1979; M.D., 1988, University of Vermont. Clinical Instructor of Medicine.
- Richard Clinton Chandler [1985]. B.A., 1969, University of Virginia; M.D., 1973, Hahnemann University. Clinical Assistant Professor of Surgery.
- Poh Yong Chang [1988]. M.B.C.H., 1977, University of Manchester. Clinical Instructor of Pediatrics.
- Jane Chapis [1985]. B.A., 1968; M.D., 1972; Ph.D., 1978, University of Connecticut. Assistant Professor of Obstetrics and Gynecology.
- Christopher Russell Chase [1977]. B.A., 1970; M.D., 1974, University of Vermont. Associate Professor of Anesthesiology.
- David Stuart Chase [1971]. B.A., 1959; M.D., 1962, University of Vermont. Clinical Assistant Professor of Surgery.
- Peter Herbert Cherouny [1992]. B.A., 1976, University of Vermont; M.D., 1981, St. George's University. Assistant Professor of Obstetrics and Gynecology.
- Emanuele Quirino Chiappinelli [1981]. A.B., 1971, Brown University; M.D., 1975, University of Vermont. Clinical Instructor of Pediatrics.
- Barbara Ann Chilmoneczky [1984]. B.A., 1974, Smith College; M.D., 1978, University of Cincinnati. Clinical Assistant Professor of Pediatrics.
- Jen-Fu Chiu [1978]. B.S.C., 1964, Taipei Medical College; M.S.C., 1967, National Taiwan University; Ph.D., 1972, University of British Columbia. Professor of Biochemistry.
- Walter Robert Christie [1980]. B.A., 1964, Bowdoin College; M.D., 1968, Temple University. Clinical Associate Professor of Psychiatry.
- William Anthony Christnas [1983]. A.B., 1961, Bowdoin College; M.D., 1965, Boston University. Clinical Associate Professor of Medicine.
- William Robert Church [1984]. B.S., 1974, Oklahoma State University; Ph.D., 1979, University of Kansas. Research Associate Professor of Biochemistry.
- Bruce L. Churchill [1989]. B.S., 1976, Michigan State University; M.D., 1980, University of Michigan. Clinical Instructor of Obstetrics and Gynecology.
- Alfred Kenneth Ciongoli [1978]. A.B., 1964, University of Pennsylvania; D.O., 1968, Philadelphia College of Osteopathic Medicine. Clinical Associate Professor of Neurology.
- Thomas F. Claffey [1981]. M.D., 1970, University of Vermont. Clinical Associate Professor of Medicine.
- Cantwell V. Clark [1990]. A.B., 1977; M.D., 1980, Dartmouth College. Clinical Associate Professor of Anesthesiology.
- David Eugene Clark [1983]. A.B., 1971, Dartmouth College; M.D., 1975, George Washington University. Clinical Associate Professor of Surgery.
- David Ward Clauss [1991]. M.S., 1983, St. Lawrence University; M.D., 1987, Emory University. Assistant Professor of Surgery.
- John Patton Clements [1969]. B.A., 1956; M.D., 1960, University of Vermont. Professor of Radiology. Professor of Medicine.
- Elizabeth Clark Clewley [1961]. B.S., 1953; M.D., 1956, University of Vermont. Clinical Associate Professor of Pediatrics.
- Patrick P. Clifford [1988]. B.S., 1975; M.D., 1984, University of Vermont. Assistant Professor of Obstetrics and Gynecology.
- David M. Coddaira [1979]. A.B., 1968, College of the Holy Cross; M.D., 1972, University of Vermont. Clinical Assistant Professor of Family Practice.

- Laurence Haines Coffin, Jr. [1969]. B.S., 1955, *Massachusetts Institute of Technology*; M.D., 1959, *Case Western Reserve University*. Professor of Surgery.
- Roberta Rosecrans Coffin [1977]. B.S., 1953, *University of Illinois*; M.D., 1959, *Case Western Reserve University*. Clinical Associate Professor of Pediatrics.
- Lewis Jay Cohen [1988]. B.S., 1972, *University of Massachusetts*; M.S., 1973, *University of Illinois*; M.D., 1979, *University of Arizona*. Clinical Assistant Professor of Pediatrics.
- Desire Jose Collen [1985]. M.D., 1968; Ph.D., 1974, *University of Leuven*. Professor of Biochemistry, Professor of Medicine.
- Richard B. Colletti [1974]. A.B., 1964, *New York University*; M.D., 1968, *University of Pittsburgh*. Associate Professor of Pediatrics.
- Thomas William Connolly [1979]. A.B., 1971, *Dartmouth College*; D.M.D., 1976, *Fairleigh Dickinson University*. Clinical Assistant Professor of Surgery.
- Craig Scott Conover [1990]. B.A., 1977, *Haverford College*; M.D., 1986, *University of Rochester*. Clinical Instructor of Surgery.
- Leslie M. Conroy [1992]. B.S., 1981, *Denison University*; M.D., 1985, *Ohio State University*. Clinical Assistant Professor of Psychiatry.
- Francis W. Cook [1984]. B.A., 1974, *St. Michael's College*; M.D., 1978, *Georgetown University*. Clinical Assistant Professor of Family Practice.
- Sheldon Mark Cooper [1982]. B.S., 1963, *Hobart College*; M.D., 1967, *New York University*. Professor of Medicine.
- Timothy Trevor Cope [1982]. B.S., 1965, *Ursinus College*; M.D., 1969, *Hahnemann University*. Clinical Assistant Professor of Family Practice.
- Joseph Edward Corbett, Jr. [1991]. A.B., 1976, *Middlebury College*; M.D., 1982, *University of Vermont*. Clinical Instructor of Surgery.
- Carson Justis Cornbrooks [1982]. B.S., 1969, *Randolph Macon College*; Ph.D., 1977, *Medical College of Virginia*. Associate Professor of Anatomy and Neurobiology.
- Michael John Corrigan [1990]. B.S., 1975; M.D., 1980, *University of Vermont*. Clinical Instructor of Family Practice.
- Paul McLane Costello [1985]. B.S., 1972; M.D., 1978, *University of Vermont*. Clinical Assistant Professor of Pediatrics.
- Colleen Magdalen Coughlin [1992]. B.S., 1984; M.D., 1989, *University of Washington*. Instructor of Medicine.
- Paul Milton Cox, Jr. [1981]. B.S., 1961, *Massachusetts Institute of Technology*; M.D., 1965, *Harvard University*. Professor of Medicine.
- John W. Crabb [1987]. B.S., 1971, *Lewis and Clark College*; Ph.D., 1978, *University of Kansas*. Adjunct Associate Professor of Biochemistry.
- John E. Craighead [1968]. B.S., 1952; M.D., 1956, *University of Utah*. Professor of Pathology.
- Wayne Lewis Creelman [1986]. A.B., 1974, *Boston College*; M.D., 1978, *Georgetown University*. Clinical Associate Professor of Psychiatry.
- Ruth Ann Crose [1982]. B.A., 1972, *Anderson College*; M.D., 1976, *Indiana University*. Clinical Instructor of Family Practice.
- Edward Parker Crouch III [1984]. B.S., 1976, *St. John's University*; M.D., 1980, *State University of New York, Downstate Medical Center*. Clinical Instructor of Medicine.
- Jimmy Lon Culver [1976]. B.S., 1970, *University of Michigan*; D.D.S., 1973, *University of Detroit*. Clinical Instructor of Surgery.
- Michael Robert Curci [1982]. B.A., 1963, *Princeton University*; M.D., 1967, *Columbia University*. Clinical Assistant Professor of Surgery.
- D. Joshua Cutler [1986]. A.B., 1970, *Harvard University*; M.D., 1974, *Duke University*. Clinical Assistant Professor of Medicine.
- Kenneth Robert Cutroneo [1976]. A.B., 1966, *Providence College*; M.S., 1969; Ph.D., 1971, *University of Rhode Island*. Professor of Biochemistry.
- William Francis D'Angelo [1991]. B.A., 1974, *College of Holy Cross*; M.D., 1978, *Tufts University*. Clinical Assistant Professor of Surgery.
- Elliot Danforth, Jr. [1970]. A.B., 1956, *Dartmouth College*; M.S., 1958, *Ohio State University*; M.D., 1962, *Albany Medical College*. Professor of Medicine.
- Paul Albert Danielson [1978]. B.S., 1967, *St. Lawrence University*; D.M.D., 1971, *Tufts University*. Clinical Assistant Professor of Surgery.
- Ursel Danielson [1972]. B.S., 1964; M.D., 1967, *University of Vermont*. Clinical Associate Professor of Psychiatry.
- Gerald Sundt Davis [1971]. B.S., 1966, *Yale University*; M.D., 1970, *University of Virginia*. Professor of Medicine.
- Hamilton E. Davis [1992]. B.S., 1960, *Rensselaer Polytechnic Institute*. Research Associate Professor of Medicine.
- John Herschel Davis [1968]. M.D., 1948, *Western Reserve University*. Professor of Surgery.
- Robert Earle Davis [1968]. A.B., 1954, *Colgate University*; M.D., 1958, *Cornell University*. Clinical Professor of Obstetrics and Gynecology.
- Wendy Sue Davis [1987]. A.B., 1975, *Brown University*; M.D., 1981, *University of Virginia*. Assistant Professor of Pediatrics.
- Howard Brush Dean [1987]. B.A., 1971, *Yale University*; M.D., 1978, *Albert Einstein University*. Clinical Assistant Professor of Medicine.
- Robert Stuart Deane [1967]. M.B., B.Ch. 1954, *University of Witwatersrand*. Professor of Anesthesiology.
- Daniel Craig Deetz [1991]. B.S., 1983; M.D., 1988, *University of Minn/Mpls.* Clinical Instructor of Medicine.
- Howard L. Delozier [1978]. B.S., 1969, *Juniata College*; M.D., 1973, *Washington University*. Associate Professor of Surgery.
- Howard Randall Deming [1981]. A.B., 1955, *Dartmouth College*; M.D., 1959, *University of Vermont*. Clinical Associate Professor of Radiology.
- Douglas Edward Dennett [1990]. A.B., 1971, *Bowdoin College*; M.D., 1976, *University of Vermont*. Clinical Assistant Professor of Psychiatry.
- W. Landon Dennison, Jr. [1970]. A.B., 1958, *Princeton University*; M.D., 1962, *Jefferson Medical College*. Clinical Associate Professor of Medicine.
- Susan Leigh Deppe [1992]. B.S., 1979, *Iowa State University*; M.D., 1983, *University of Iowa*. Clinical Instructor of Psychiatry.
- Charles Joseph Desieyes [1981]. B.A., 1973, *Stanford University*; M.D., 1977, *Case Western Reserve University*. Clinical Instructor of Family Practice.
- Cynthia Allen Desoi [1992]. A.B., 1981, *Mount Holyoke College*; M.D., 1985, *University of Rochester*. Clinical Instructor of Medicine.
- John Tobey Devlin [1991]. B.A., 1973, *Lehigh University*; M.D., 1977, *Cornell University*. Associate Professor of Medicine.

- Albert William Dibbins [1989]. A.B., 1955, *Princeton University*; M.D., 1959, *Tufts University*. Clinical Professor of Surgery.
- Joseph David Dickerman [1972]. B.A., 1960, *Johns Hopkins University*; M.D., 1965, *Cornell University*. Professor of Pediatrics.
- Peter Anthony Dietrich [1971]. B.S., 1961, *Yale University*; M.D., 1965, *Case Western Reserve University*. Professor of Radiology.
- Jonathan Dissin [1988]. B.S., 1970, *Monmouth College*; M.S., 1973, *Medical College of Georgia*; M.D., 1982, *St. Georges University*. Assistant Professor of Neurology.
- Roy Vernon Ditchey [1985]. B.S., 1970, *Stanford University*; M.D., 1974, *University of California at Irvine*. Associate Professor of Medicine.
- Richard Arthur Doherty [1992]. B.A., 1954, *Bowdoin College*; M.D., 1960, *Columbia University*. Clinical Professor of Pediatrics.
- Kenneth Larry Doil [1980]. B.A., 1959, *Central Michigan University*; M.D., 1963, *University of Michigan*. Clinical Assistant Professor of Obstetrics and Gynecology.
- Richard G. Doiron [1987]. B.A., 1962, *Boston College*; M.A., 1965; Ph.D., 1968, *Loyola University*. Clinical Associate Professor of Psychiatry.
- Desmond James Donegan [1983]. M.B., 1974, *Gaiway University*. Clinical Assistant Professor of Surgery.
- Brian Mollen Dorsk [1981]. B.S., 1964, *Washington and Lee University*; M.D., 1968, *Medical College of Virginia*. Clinical Assistant Professor of Medicine.
- Patrick Allen Dowling [1982]. A.B., 1962; B.M.S., 1963, *Dartmouth College*; M.D., 1965, *Columbia University*. Clinical Assistant Professor of Orthopaedics and Rehabilitation.
- Emerson Hadley Drake [1982]. B.S., 1938, *Yale University*; M.D., 1941, *Columbia University*. Clinical Professor of Surgery.
- Douglas Alan Dransfield [1980]. B.A., 1969, *College of Wooster*; M.D., 1973, *Columbia University*. Clinical Assistant Professor of Pediatrics.
- John Poindexter Driscoll [1984]. B.A., 1972, *Yale University*; M.D., 1976, *Tufts University*. Clinical Assistant Professor of Medicine.
- Nancy Ann Drucker [1992]. A.B., 1981, *Smith College*; M.D., 1985, *Johns Hopkins University*. Assistant Professor of Pediatrics.
- Paula M. Duncan [1984]. B.A., 1968, *Manhattanville College*; M.D., 1972, *Medical College of Pennsylvania*. Clinical Assistant Professor of Pediatrics.
- John Stewart Dyhrberg [1984]. B.S., 1967, *University of Maine*; M.D., 1971, *University of Nebraska*. Clinical Assistant Professor of Surgery.
- Lucinda Jane Dykes [1988]. B.A., 1976; M.D., 1980, *University of Colorado*. Clinical Assistant Professor of Pediatrics.
- Donald V. Earle [1989]. B.S., 1977, *Bates College*; M.B.A., 1984, *Boston University*. Clinical Instructor of Family Practice.
- Mark David Earnshaw [1990]. B.S., 1980, *Brigham Young University*; M.D., 1985, *University of Mississippi*. Clinical Instructor of Surgery.
- Shohreh Eckhardt [1963]. B.A., 1960, *University of Vermont*. Research Associate of Pharmacology.
- Keith Robert Edwards [1987]. M.D., 1973, *Duke University*. Clinical Assistant Professor of Neurology.
- Joan N. Eicker [1987]. B.S., 1978; M.D., 1983, *University of Michigan*. Assistant Professor of Medicine.
- Maj Eisinger [1992]. A.B., 1979, *University of California at Berkeley*; M.D., 1986, *University of California at San Francisco*. Assistant Professor of Surgery.
- Jens Eldrup-Jorgensen [1990]. S.B., 1974, *Massachusetts Institute of Technology*; M.D., 1978, *University of Rochester*. Clinical Associate Professor of Surgery.
- Alan Marshall Elkins [1980]. A.B., 1952, *Dartmouth College*; M.D., 1957, *Boston University*. Professor of Psychiatry.
- R. David Ellerson [1970]. A.B., 1951, *Columbia College*; M.D., 1955, *Albany Medical College*. Clinical Instructor of Pediatrics.
- Riley Ashburn Elliott [1983]. B.A., 1970; D.D.S., 1975, *University of North Carolina*. Assistant Professor of Anesthesiology.
- John Ellis [1980]. B.S., 1973, *California Institute of Technology*; M.S., 1979; Ph.D., 1980, *University of Rochester*. Research Associate Professor of Psychiatry.
- E. Stanley Emery III [1970]. A.B., 1957, *Princeton University*; M.D., 1961, *Columbia University*. Associate Professor of Neurology. Associate Professor of Pediatrics.
- Robert Smyth Emmons [1989]. B.A., 1981, *Luther College*; M.D., 1985, *University of Iowa*. Clinical Assistant Professor of Psychiatry.
- Richard Masson Engel [1988]. B.A., 1974, *Harvard College*; M.D., 1978, *University of Cincinnati*. Clinical Assistant Professor of Medicine.
- John Eric Erickson [1991]. A.B., 1976, *Bowdoin College*; M.D., 1980, *George Washington University*. Clinical Instructor of Medicine.
- John F. Erkkinen [1991]. B.A., 1970, *Bowdoin College*; B.A., 1972, *Dartmouth College*; M.D., 1974, *Harvard University*. Clinical Instructor of Medicine.
- David Cuenod Ernst [1980]. B.S., 1970, *University of Notre Dame*; M.D., 1974, *Loyola University*. Clinical Assistant Professor of Obstetrics and Gynecology.
- Thomas Jeffrey Ervin [1985]. A.B., 1968, *Williams College*; M.D., 1974, *University of Rochester*. Lecturer of Medicine.
- William Charles Ervin [1981]. M.D., 1975, *New York Medical College*. Clinical Assistant Professor of Medicine.
- John Newton Evans [1976]. B.A., 1970, *Clark University*; Ph.D., 1976, *University of Florida*. Professor of Physiology and Biophysics.
- Stanley James Evans [1985]. A.B., 1958, *Lincoln University*; M.D., 1961, *Howard University*. Clinical Assistant Professor of Psychiatry.
- Elizabeth Booth Ezerman [1988]. B.A., 1964, *Bryn Mawr College*; Ph.D., 1968, *University of Pennsylvania*. Lecturer of Anatomy and Neurobiology.
- Jonathan Thomas Fairbank [1976]. B.A., 1962, *Dartmouth College*; M.D., 1967, *Case Western Reserve University*. Professor of Radiology.
- Joseph Patrick Fanning [1981]. M.B.C.H., 1955, *University College*. Clinical Associate Professor of Pathology.
- John Edward Farnham [1963]. B.A., 1951, *Norwich University*; D.M.D., 1959, *Tufts University*. Clinical Professor of Surgery.
- David Gary Fassler [1987]. B.A., 1978, *Wesleyan University*; M.D., 1982, *Yale University*. Clinical Assistant Professor of Psychiatry.
- Robert Abel Faucette [1982]. B.S., 1975; M.D., 1979, *University of Massachusetts at Amherst*. Clinical Assistant Professor of Pediatrics.
- Mary Ellen Fenn [1980]. M.D., 1964, *University of Michigan*. Clinical Instructor of Obstetrics and Gynecology.
- John Crawford Ferguson [1982]. B.A., 1970, *Middlebury College*; M.D., 1977, *University of Vermont*. Clinical Assistant Professor of Family Practice.

- Jerome Francis Fiekers [1978]. B.S., 1970; M.S., 1973, *Massachusetts College of Pharmacy*; Ph.D., 1978, *University of Connecticut*. Associate Professor of Anatomy and Neurobiology.
- William Kenneth Fifield [1982]. A.B., 1967; M.D., 1971, *University of Vermont*. Clinical Assistant Professor of Family Practice.
- Barry Alan Finette [1991]. B.Sci., 1979, *University of Wisconsin*; M.D., 1988; Ph.D., 1984, *University of Texas*. Assistant Professor of Pediatrics.
- Theodore James Fink [1977]. B.A., 1966, *University of Rochester*; M.D., 1970, *State University of New York at Downstate Medical Center*. Clinical Instructor of Medicine.
- Claudia Adriana Finkelstein [1991]. B.S.C., 1981; M.D., 1986, *McGill University*. Clinical Instructor of Medicine.
- Richard A. Fishel [1991]. B.S., 1976; Ph.D., 1980, *University of California at Irvine*. Associate Professor of Microbiology and Molecular Science.
- John Matthew Fisher [1993]. B.S., 1981, *Yale University*; M.D., 1985, *University of Vermont*. Assistant Professor of Anesthesiology.
- John Matthew Fitzgerald [1988]. B.A., 1975; M.D., 1979, *University of Vermont*. Clinical Instructor of Medicine.
- Paula M. Fives-Taylor [1972]. B.S., 1958, *St. Thomas Aquinas University*; M.S., 1965, *Villanova University*; Ph.D., 1973, *University of Vermont*. Professor of Microbiology and Molecular Genetics.
- Martin E. Flanagan [1962]. B.S., 1952, *St. Michael's College*; M.D., 1956, *University of Vermont*. Professor of Surgery.
- Richard M. Flowerdew [1993]. M.B.B.S., 1970, *University of London*; F.F.A.R., 1975, *Royal College of Surgery*; L.M.C.C., 1976, *Medical Council of C.D.* Clinical Instructor of Anesthesiology.
- Brian Stephen Flynn [1980]. B.A., 1966, *Tufts University*; Sc.D., 1980, *Johns Hopkins University*. Research Assistant Professor of Family Practice.
- Marion Richardson Foley [1980]. B.S., 1970, *University of Vermont*. Clinical Assistant Professor of Obstetrics and Gynecology.
- Bruce Joseph Fonda [1980]. B.S., 1972, *St. Lawrence University*; M.S., 1975, *University of Vermont*. Lecturer of Anatomy and Neurobiology.
- Dorothy Ellen Ford [1968]. B.S., 1950, *Washington State University*; M.D., 1954, *University of Washington*. Clinical Associate Professor of Orthopaedics and Rehabilitation.
- Godfrey Charles Ford [1992]. M.S.C., 1981, *Brunel University*; Research Associate of Medicine.
- Cynthia Jean Forehand [1987]. B.S., 1975, *University of Nebraska*; Ph.D., 1981, *University of North Carolina*. Assistant Professor of Anatomy and Neurobiology.
- James Clinton Foster [1987]. B.A., 1977, *University of Southern Maine*; M.D., 1982, *University of Vermont*. Clinical Assistant Professor of Pediatrics.
- Margaret Foster [1992]. B.A., 1982, *Trinity College*; M.S.W., 1983, *Adelphi University*. Clinical Instructor of Family Practice.
- Mark Wyman Fourre [1990]. B.S., 1981; M.D., 1985, *University of Minnesota*. Clinical Assistant Professor of Surgery.
- Nicholas Kenneth Fowler [1982]. A.B., 1969, *Fordham University*; M.D., 1978, *University of Connecticut*. Clinical Assistant Professor of Pediatrics.
- Bertold Richard Francke [1990]. M.D., 1969, *University of Munich*. Clinical Assistant Professor of Psychiatry.
- Christopher Steward Francklyn [1991]. B.A., 1979; M.A., 1983; Ph.D., 1988, *University of California at Santa Barbara*. Assistant Professor of Biochemistry.
- Barbara Louise Frankowski [1985]. B.S., 1976, *Fairfield University*; M.D., 1980, *Johns Hopkins University*; M.S., 1985, *University of Rochester*. Assistant Professor of Pediatrics.
- Gilles Louise Fraser [1992]. B.S., 1975, *University of Connecticut*; Ph.D., 1980, *University of Connecticut*; Ph.D., 1980, *University of Minnesota*. Instructor of Medicine.
- Philip P. Frederick [1987]. B.A., 1979, *Hamilton College*; M.D., 1983, *University of Rochester*. Clinical Instructor of Medicine.
- Steven Leslie Freedman [1964]. B.S., 1957, *University of New Hampshire*; Ph.D., 1962, *Rutgers University*. Associate Professor of Anatomy and Neurobiology.
- Timothy James Fries [1985]. B.A., 1977; M.D., 1981, *University of Minnesota*. Assistant Professor of Neurology.
- Ronald E. Fritz [1983]. B.A., 1965, *University of Michigan*; M.D., 1969, *Wayne State University*. Clinical Associate Professor of Surgery.
- Richard B. Frost [1985]. B.A., 1969, *Wesleyan University*; M.D., 1973, *Duke University*. Clinical Assistant Professor of Medicine.
- John Willard Frymoyer [1969]. B.A., 1959, *Amherst College*; M.S., 1964; M.D., 1964, *University of Rochester*. Professor of Orthopaedics and Rehabilitation.
- John Joseph Gallagher [1987]. A.B., 1976, *Bowdoin College*; M.D., 1980, *University of Vermont*. Clinical Assistant Professor of Obstetrics and Gynecology.
- David Edward Gannon [1988]. B.S., 1976, *Tufts University*; M.D., 1980, *University of Connecticut*. Assistant Professor of Medicine.
- Jane Marie Gannon [1987]. B.N., 1982, *Dalhousie University*; M.S.N., 1987, *University of Miami*. Clinical Instructor of Obstetrics and Gynecology.
- Thomas David Gazda [1985]. B.S., 1975; M.D., 1979, *University of Illinois*. Clinical Associate Professor of Psychiatry.
- Ossie Geifman-Holtzman [1992]. M.D., 1986, *Tel-Aviv University*. Instructor of Obstetrics and Gynecology.
- Berta Merle Geller [1981]. B.S., 1968, *State University of New York at New Paltz*; MED, 1981, EDD, 1992, *University of Vermont*. Research Assistant Professor of Family Practice.
- F. John Gennari [1979]. B.S., 1959; M.D., 1963, *Yale University*. Professor of Medicine.
- Stokes Gentry [1962]. B.A., 1951, *Swarthmore College*; M.D., 1955, *Temple University*. Clinical Professor of Pediatrics.
- William Thomas Gerson [1988]. A.B., 1978, *Harvard University*; M.D., 1982, *Johns Hopkins University*. Clinical Assistant Professor of Pediatrics.
- Bruce Alexander Gibbard [1978]. B.A., 1958; M.D., 1961, *Queens University*. Clinical Associate Professor of Psychiatry.
- Walter Ray Gibbons [1971]. B.S., 1961; Ph.D., 1967, *Washington University*. Professor of Physiology and Biophysics.
- Cheryl Ann Gibson [1988]. B.S., 1977; M.D., 1985, *University of Vermont*. Clinical Assistant Professor of Obstetrics and Gynecology.
- Stuart Gary Gilbert [1981]. A.B., 1962, *Colgate University*; M.D., 1966, *Tufts University*. Clinical Associate Professor of Radiology.
- Gregory Gilmartin [1990]. B.S., 1978, *Michigan State University*; Ph.D., 1983, *University of Virginia*. Assistant Professor of Microbiology and Molecular Genetics.
- Bernard Givertz [1981]. B.S., 1953; M.D., 1957, *Case Western Reserve University*. Clinical Assistant Professor of Medicine.
- Laurent Gilles Glance [1993]. B.A., 1981, *Dartmouth College*; M.D., 1985, *Cornell University*. Assistant Professor of Anesthesiology.

- Cathleen Jeanne Gleeson [1989]. B.G.S., 1974, *University of Michigan*; M.A., 1980, *University of Nebraska*; Ph.D., 1986, *Washington State University*. Research Assistant Professor of *Family Practice*.
- Jacob Leon Glock [1992]. B.S., 1980, *University of Florida*; M.D., 1986, *St. Georges University*. Instructor of *Obstetrics and Gynecology*.
- Alexander P. Gokin [1993]. Ph.D., *Ukrainian Academy of Science*. Visiting Assistant Professor of *Anatomy and Neurobiology*.
- Gale H. Golden [1982]. B.A., 1961, *Syracuse University*; M.S.W., 1963, *Bryn Mawr College*. Clinical Assistant Professor of *Psychiatry*.
- Walter Benjamin Golfarb [1982]. B.A., 1955, *Brown University*; M.D., 1959, *Tufts University*. Clinical Associate Professor of *Surgery*.
- Peter E. Goldfine [1980]. A.B., 1959, *Union College*; M.D., 1963, *State University of New York at Downstate Medical Center*. Clinical Associate Professor of *Psychiatry*.
- Arnold Golodetz [1985]. B.A., 1948; S.M., 1969, *Harvard University*; M.D., 1953, *University of Rochester*. Clinical Associate Professor of *Medicine*.
- Antonio Johnson Gomez [1970]. B.A., 1955, *Ateneo de Manila*; M.D., 1960, *University of Santo Tomas*. Associate Professor of *Neurology*.
- Noel Clive Goodman [1990]. A.B., 1954; M.D., 1958, *New York University*. Clinical Assistant Professor of *Psychiatry*.
- John F. Goodrich [1982]. B.A., 1968, *Brown University*; M.D., 1972, *University of Cincinnati*. Clinical Assistant Professor of *Pediatrics*.
- James Hugh Goodwin [1988]. B.S., 1974; B.A., 1974, *Bucknell University*; M.S., 1980, *University of Colorado*. Assistant Professor of *Radiology*.
- Michael Isaac Goran [1989]. B.Sc., 1982; Ph.D., 1986, *University of Manchester*. Research Assistant Professor of *Medicine*.
- Eugene W. Grabowski [1988]. B.S., 1964, *College of the Holy Cross*; M.D., 1968, *Tufts University*. Clinical Assistant Professor of *Surgery*.
- Christopher James Grace [1987]. B.S., 1975, *University of Notre Dame*; M.D., 1979, *New York Medical College*. Assistant Professor of *Medicine*.
- Valerie L. Graham [1990]. A.B., 1956, *Radcliffe College*; B.M.S., 1962, *Dartmouth College*; M.D., 1965, *Harvard University*. Clinical Instructor of *Family Practice*.
- William George Graham [1971]. B.A., 1951, *Harvard University*; M.D., 1956, *University of Pennsylvania*. Professor of *Medicine*.
- Howard Bruce Graman [1978]. B.A., 1969, *Queens College*; M.D., 1973, *State University of New York, Downstate Medical Center*. Associate Professor of *Medicine*.
- Barbara Winslow Grant [1984]. A.B., 1973, *Harvard University*; M.D., 1978, *Dartmouth College*. Associate Professor of *Medicine*.
- Stuart McLaren Graves [1991]. B.A., 1968, *Colgate University*; M.D., 1972, *University of Vermont*. Clinical Associate Professor of *Psychiatry*.
- Jane Grayson [1979]. B.S., 1967, *Cornell University*; Ph.D., 1974, *City University of New York*. Clinical Assistant Professor of *Psychiatry*.
- Donna L. Greenwood [1992]. B.A., 1980, *Amherst College*; M.D., 1989, *University of Vermont*. Clinical Instructor of *Medicine*.
- John Patrick Griffin [1978]. A.B., 1969, *Hamilton College*; M.D., 1973, *University of Rochester*. Clinical Assistant Professor of *Medicine*.
- Charles Kenneth Grimes [1984]. B.S., 1974, *Massachusetts Institute of Technology*; M.D., 1977, *Kansas University Medical Center*. Clinical Associate Professor of *Radiology*.
- Leon Jacobus Grobler [1987]. M.B.Ch.B., 1969; M.Med., 1976, *University of Pretoria*; F.C.S., 1975, *College of Medicine of South Africa*. Assistant Professor of *Orthopaedics and Rehabilitation*.
- Gerald Clare Groggel [1989]. B.A., 1970, *Calvin College*; M.D., 1974, *Wayne State University*. Associate Professor of *Medicine*.
- Cordell E. Gross [1987]. B.S., 1965; M.S., 1967; M.D., 1971, *University of Florida*. Professor of *Surgery*.
- Margaret E. Gross [1991]. B.A., 1981, *Drew University*; M.S.W., 1986, *Boston University*. Clinical Instructor of *Obstetrics and Gynecology*.
- Stanley Edward Grzyb [1990]. B.S., 1968, *Dickinson College*; M.D., 1973, *University of Connecticut*. Clinical Instructor of *Orthopaedics and Rehabilitation*.
- Robert Cesare Guiduli [1966]. B.A., 1954; M.D., 1961, *University of Vermont*. Clinical Associate Professor of *Surgery*.
- Ann Packer Guillot [1979]. A.B., 1970, *Wellesley College*; M.D., 1974, *Jefferson Medical College*. Associate Professor of *Pediatrics*.
- Dieter Walter Gump [1966]. B.S., 1955, *Swarthmore College*; M.D., 1960, *Johns Hopkins University*. Professor of *Medicine*. Professor of *Microbiology and Molecular Genetics*.
- Walter Dietrick Gundel [1987]. B.M.E., 1958, *Cornell University*; M.D., C.M., 1965, *McGill University*. Clinical Associate Professor of *Medicine*.
- Peter Guy Stapleton Gunther [1985]. B.A., 1978, *Williams College*; M.D., 1982, *Cornell University*. Associate Professor of *Medicine*.
- Alan Edward Guttmacher [1987]. A.B., 1971; M.D., 1981, *Harvard University*. Assistant Professor of *Pediatrics*.
- Miles Paul Hacker [1979]. B.S., 1970, *Murray State University*; Ph.D., 1975, *University of Tennessee*. Professor of *Pharmacology*.
- Joseph Hoskin Haddock [1981]. B.A., 1968; M.D., 1972, *Northwestern University*. Clinical Associate Professor of *Medicine*.
- James Edward Haddow [1980]. B.A., 1957, *Harvard University*; M.D., 1961, *Tufts University*. Clinical Associate Professor of *Pediatrics*. Clinical Associate Professor of *Obstetrics and Gynecology*.
- Joe Roy Haeberle [1988]. B.A., 1973, *DePaul University*; Ph.D., 1981, *Indiana University*. Assistant Professor of *Physiology and Biophysics*.
- Joseph Francis Hagan, Jr. [1979]. B.S., 1972, *St. Bonaventure University*; M.D., 1976, *Georgetown University*. Clinical Assistant Professor of *Pediatrics*.
- Karl Victor Hakmiller [1992]. B.A., 1983, *Johns Hopkins University*; M.D., 1987, *Tufts University*. Clinical Instructor of *Medicine*.
- William James Hall III [1981]. A.B., 1957, *LaSalle College*; M.D., 1961, *Temple University*. Clinical Associate Professor of *Medicine*.
- Theodore James Hallee [1984]. B.A., 1960, *Bowdoin College*; B.S., 1960, *Massachusetts Institute of Technology*; M.D., 1964, *University of Vermont*. Clinical Associate Professor of *Medicine*.
- George Warren Hallett [1980]. A.B., 1941, *Williams College*; M.D., 1944, *Columbia University*. Clinical Professor of *Pediatrics*.

- Burt Benjamin Hamrell [1968]. M.D., 1962, *University of Illinois*; Ph.D., 1976, *University of Vermont*. Associate Professor of Physiology and Biophysics. Associate Professor of Medicine.
- Allen Willard Hamrick [1992]. B.A., 1983, *Wake Forest University*; M.D., 1987, *University of North Carolina at Chapel Hill*. Assistant Professor of Psychiatry.
- Denetta Sue Hannan [1992]. B.S., 1972; M.S., 1978, *University of Maryland*; M.D., 1980, *George Washington University*. Clinical Assistant Professor of Psychiatry.
- Joseph Howard Hannemann [1981]. A.B., 1956, *Lafayette College*; M.D., 1960, *Jefferson Medical College*. Clinical Associate Professor of Radiology.
- Vaughn Aron Hardesty [1980]. B.A., 1965, *Washington College*; M.A., 1968; Ph.D., 1971, *West Virginia University*. Clinical Assistant Professor of Psychiatry.
- Nicholas Jackson Hardin [1977]. B.A., 1965, *Amherst College*; M.D., 1970, *Cornell University*. Associate Professor of Pathology.
- Edmund William Hardy [1981]. B.S., 1956; M.D., 1960, *Tufts University*. Clinical Assistant Professor of Medicine.
- James Andrew Harper [1986]. B.A., 1974, *Yale University*; M.D., 1978, *Abraham Lincoln School of Medicine*. Instructor of Family Practice.
- Stephen Eubank Harris [1985]. B.A., 1965; M.A., 1966; Ph.D., 1969, *University of Texas at Austin*. Adjunct Associate Professor of Biochemistry.
- Beth Ann Hart [1970]. B.S., 1963, *Muhlenberg College*; M.S., 1966; Ph.D., 1969, *Cornell University*. Associate Professor of Biochemistry.
- David Watts Haskell [1981]. A.B., 1967, *Colby College*; M.D., 1971, *University of Vermont*. Clinical Associate Professor of Family Practice.
- Carol Reinhardt Hassler [1986]. A.B., 1972, *Radcliffe College*; M.D., 1976, *University of Pennsylvania*. Clinical Assistant Professor of Pediatrics.
- Robert Edson Hawkins [1992]. B.S., 1978, *Rensselaer Polytechnic Institute*; M.D., 1982, *Albany Medical College*. Clinical Instructor of Surgery.
- Timothy Clarke Hawkins [1991]. B.A., 1980, *Cornell University*; M.D., 1988, *University of Southern California*. Clinical Instructor of Pediatrics.
- Jay G. Hayden [1983]. B.A., 1962, *Harvard University*; M.D., 1966, *Yale University*. Clinical Assistant Professor of Anesthesiology.
- Jonathan Brewster Hayden [1987]. B.A., 1973, *Amherst College*; M.D., 1978, *University of Vermont*. Clinical Assistant Professor of Medicine.
- Daniel Malin Hayes [1985]. B.S., 1968, *Fairfield University*; M.D., 1972, *Cornell University*. Clinical Instructor of Medicine.
- Anne Shirley Hayton [1992]. A.B., 1981, *Dartmouth College*; M.D., 1986, *Brown University*. Assistant Professor of Radiology.
- Robert George Hayward [1987]. B.A., 1969, *St. Mary's College*; M.D., 1977, *Medical College of Virginia*. Clinical Assistant Professor of Obstetrics and Gynecology.
- Rowland Gibson Hazard [1981]. B.A., 1971, *Harvard University*; M.D., 1978, *University of Vermont*. Associate Professor of Orthopaedics and Rehabilitation.
- Barry William Heath [1981]. A.B., 1973, *Dartmouth College*; M.D., 1977, *University of Vermont*. Clinical Assistant Professor of Pediatrics.
- Gordon Adair Heath [1980]. B.S., 1959, *Emory University*; A.B., 1962; M.D., 1964, *Stanford University*. Clinical Associate Professor of Psychiatry.
- James Charles Hebert [1982]. B.A., 1973, *College of the Holy Cross*; M.D., 1977, *University of Vermont*. Associate Professor of Surgery.
- David Kirke Hedden [1988]. B.A., 1973, *Indiana University*; M.D., 1980, *Wright State University*. Clinical Instructor of Psychiatry.
- Peter S. Hedstrom [1991]. B.S., 1968, *Boston College*; B.M.S., 1970, *Dartmouth College*; M.D., 1972, *Harvard University*. Clinical Assistant Professor of Surgery.
- Richard Spaulding Heilmann [1968]. A.B., 1955, *Amherst College*; M.D., 1959, *University of Pennsylvania*. Professor of Radiology.
- Nicholas H. Heintz [1983]. B.A., 1971, *College of the Holy Cross*; M.S., 1977; Ph.D., 1979, *University of Vermont*. Associate Professor of Pathology. Assistant Professor of Biochemistry.
- Mark Robert Heitzman [1985]. B.A., 1974, *Hamilton College*; M.D., 1978, *State University of New York at Syracuse*. Clinical Instructor of Medicine.
- John Earl Helzer [1989]. M.D., 1967, *University of Utah at Salt Lake City*. Professor of Psychiatry.
- Edith D. Hendley [1973]. A.B., 1948, *Hunter College*; M.S., 1950, *Ohio State University*; Ph.D., 1954, *University of Illinois*. Professor of Physiology and Biophysics. Professor of Psychiatry.
- William E. Herbert [1992]. B.A., 1972, *Clark University*; M.D., 1976, *University of Rochester*. Clinical Instructor of Surgery.
- Sally Deborah Herschorn [1991]. M.D.C.M., 1982, *McGill University*. Assistant Professor of Radiology.
- Laurence D. Herst [1984]. B.A., 1968, *Stanford University*; M.D., 1976, *Georgetown University*. Clinical Associate Professor of Psychiatry.
- Katharine Hession [1981]. B.A., 1967, *Middlebury College*; M.D., 1971, *Tufts University*. Clinical Instructor of Pediatrics.
- George Loring Higgins III [1985]. B.A., 1969, *Colby College*; M.D., 1973, *Tufts University*. Clinical Associate Professor of Surgery.
- Charles Wheaton Higgins, Jr. [1983]. B.S., 1970, *University of Michigan*; M.D., 1974, *Boston University*. Clinical Instructor of Anesthesiology.
- Stephen Thomas Higgins [1986]. B.S., 1975; M.S., 1978, *Shippensburg University*; M.A., 1982; Ph.D., 1983, *University of Kansas*. Associate Professor of Psychiatry.
- Brenda Currier Hilfrank [1982]. B.S., 1977, *Ithaca College*. Clinical Assistant Professor of Orthopaedics and Rehabilitation.
- Douglas Ramon Hill [1981]. B.A., 1950, *Bowdoin College*; M.D., 1954, *University of Rochester*. Clinical Associate Professor of Family Practice.
- Donald Francis Hillman [1973]. A.B., 1964, *Providence College*; Ph.D., 1969, *Harvard University*. Clinical Associate Professor of Psychiatry.
- Robert Swart Hillman [1981]. B.S., 1955, *Tufts University*; M.D., 1959, *Columbia University*. Professor of Medicine.
- Jonathan Himmelfarb [1988]. B.A., 1977, *Brandeis University*; M.D., 1983, *George Washington University*. Clinical Assistant Professor of Medicine.
- J. Churchill Hindes [1975]. B.A., 1969, *St. Michael's College*; M.A., 1972; Ph.D., 1977, *University of Iowa*. Clinical Assistant Professor of Medicine.
- Andrew George Hinkens [1989]. B.A., 1977, *Allegheny College*; M.D., 1981, *University of Pennsylvania*. Clinical Assistant Professor of Psychiatry.
- David Wesley Hobbs [1989]. B.A., 1965, *Pamona College*; M.D., 1969, *University of Southern California*. Clinical Instructor of Family Practice.
- Louis I. Hochheiser [1984]. A.B., 1958, *University of Pennsylvania*; M.D., 1963, *New Jersey Medical College*. Professor of Family Practice.

- R. Margaret Hochheiser [1987]. B.A., 1973, *University of Rhode Island*; M.A., 1982, *Rhode Island College*. Clinical Instructor of Psychiatry.
- William Elwin Hodgkin [1978]. B.S., 1955, *Bates College*; M.D., 1959, *University of Vermont*. Clinical Associate Professor of Pediatrics.
- J. Lorimer Holm [1966]. M.D., 1960, *Harvard University*. Assistant Professor of Radiology.
- Frederick Carson Holmes [1974]. B.S., 1963, *Rensselaer Polytechnic Institute*; M.D., 1967, *University of Kentucky*. Clinical Assistant Professor of Pediatrics.
- William S. Holt [1991]. B.S., 1963, *Bates College*; M.D., 1967, *Harvard University*. Clinical Assistant Professor of Surgery.
- Alan Charles Homans [1992]. B.A., 1975, *Earlham College*; M.D., 1979, *Ohio State University*. Assistant Professor of Pediatrics.
- Andrew Richard Hong [1992]. B.A., 1979, *Dartmouth College*; M.D., 1985, *University of Wisconsin*. Assistant Professor of Surgery.
- Richard Hong [1992]. B.S., 1949; M.D., 1953, *University of Illinois*. Professor of Pediatrics.
- Virginia Louise Hood [1977]. M.B.B.S., 1970, *University of Sydney*. Associate Professor of Medicine.
- Jeffrey David Horbar [1977]. A.B., 1970, *Harvard College*; M.D., 1977, *State University of New York*, *Downstate Medical Center*. Associate Professor of Pediatrics.
- J. Stephen Horton [1988]. B.S.C., 1981; Ph.D., 1990, *University of Toronto*. Research Associate of Microbiology and Molecular Genetics.
- David Rawson Hotelling [1981]. B.A., 1960, *Reed College*; M.D., 1964, *University of Cincinnati*. Clinical Assistant Professor of Medicine.
- Phillip Lloyd Howard [1969]. B.A., 1960; M.D., 1964, *University of Virginia*. Professor of Pathology.
- James Gregory Howe [1978]. B.A., 1969; M.D., 1973, *University of Vermont*. Professor of Orthopaedics and Rehabilitation.
- Douglas Alan Howell [1981]. B.S., 1969, *Rutgers University*; M.D., 1973, *Temple University*. Clinical Associate Professor of Medicine.
- Richard Nicholas Hubbell [1986]. B.A., 1976; M.D., 1980, *University of Vermont*. Assistant Professor of Surgery. Assistant Professor of Pediatrics.
- Sally Ann Huber [1981]. B.A., 1969, *Virginia Technical Institute*; M.S., 1972; Ph.D., 1975, *Duke University*. Associate Professor of Pathology.
- John Russell Hughes [1985]. B.S., 1971, *Millsaps College*; M.D., 1975, *University of Massachusetts*. Professor of Psychiatry. Professor of Family Practice.
- Neil H. Hyman [1990]. B.A., 1980, *University of Pennsylvania*; M.D., 1984, *University of Vermont*. Assistant Professor of Surgery.
- Stephen Joseph Incavo [1988]. A.B., 1979, *Colgate University*; M.D., 1983, *State University of New York*, *Upstate Medical Center*. Assistant Professor of Orthopaedics and Rehabilitation.
- Alan Emory Irwin [1977]. B.A., 1967; M.D., 1971, *University of Vermont*. Associate Professor of Surgery.
- Robert J. Isler [1981]. B.A., 1970, *Franklin and Marshall*; M.D., 1974, *University of Pennsylvania*. Clinical Associate Professor of Radiology.
- Frank Paul Ittleman [1980]. B.A., 1968, *Dartmouth College*; M.D., 1972, *University of Cincinnati*. Associate Professor of Surgery.
- Andrew P. Iverson [1990]. M.D., 1966, *Tufts University*. Clinical Associate Professor of Surgery.
- John Othniel Ives [1972]. A.B., 1961, *Princeton University*; M.D., 1965, *Cornell University*. Associate Professor of Psychiatry.
- Pamela Lee Jackson [1992]. A.B., 1978, *Harvard/Radcliffe*; M.D., 1985, *Harvard University*. Clinical Assistant Professor of Pediatrics.
- Richard Stuart Jackson [1982]. B.A., 1971, *University of New Hampshire*; M.D., 1975, *Jefferson Medical College*. Associate Professor of Surgery.
- Thomas Lane Jackson [1990]. A.B., 1976; M.D., 1984, *Dartmouth College*. Clinical Assistant Professor of Surgery.
- Ulrich Berthold Jacobsohn [1980]. B.A., 1950, *Reed College*; M.D., 1954, *Washington University*. Clinical Assistant Professor of Psychiatry.
- Nathaniel W. James [1987]. B.S., 1977, *Loyola College*; M.D., 1983, *University of Maryland*. Assistant Professor of Medicine.
- Anne Jerman [1989]. B.S.N., 1971, *Boston University*; M.S., 1989, *Russell Sage College*. Clinical Instructor of Psychiatry.
- Robert Harry Jessen [1990]. B.A., 1977, *University of Wyoming*; M.D., 1982, *University of Utah*. Assistant Professor of Pathology.
- Jane Margaret Jevons [1991]. B.S., 1982, *State University of New York*, *Geneseo*; B.H.S., 1986, *Duke University*. Clinical Instructor of Medicine.
- Charles Lewis Johnson [1980]. B.A., 1968; M.D., 1972, *University of Michigan*. Clinical Assistant Professor of Psychiatry.
- David Loren Johnson [1979]. B.S., 1970; M.S., 1972, *University of Wisconsin*; M.D., 1976, *Medical College of Wisconsin*. Associate Professor of Anesthesiology.
- Douglas Ian Johnson [1988]. B.S., 1978, *Miami University*; Ph.D., 1983, *Purdue University*. Assistant Professor of Microbiology and Molecular Genetics.
- Julia Virginia Johnson [1990]. B.S., 1976, *University of California Davis*; M.D., 1984, *Medical College of Georgia*. Assistant Professor of Obstetrics and Gynecology.
- Robert Eugene Johnson [1985]. B.S., 1931, *University of Washington*; B.A., 1934; D.P.H.I., 1935, *Oxford University*; M.D., 1941, *Harvard Medical School*. Visiting Professor of Physiology and Biophysics.
- Robert Jonathan Johnson [1971]. B.A., 1961, *Coe College*; M.D., 1964, *University of Iowa*. Professor of Orthopaedics and Rehabilitation.
- Michael Allen Jones [1992]. B.A., 1977, *Bowdoin College*; M.D., 1983, *University of Cincinnati*. Assistant Professor of Pathology.
- S. Penelope V. Jones [1991]. B.S., 1982, *Liverpool University*; Ph.D., 1986, *Strathclyde University*. Assistant Professor of Psychiatry.
- Thaddeus Henry Jozefowicz [1983]. B.S., 1964, *St. Francis College*; M.D., 1970, *University of Bologna*. Clinical Assistant Professor of Neurology.
- Leonard Charles Kaminow [1993]. B.A., 1978, *Dartmouth College*; M.S., 1980, *Columbia University*; M.D., 1985, *Rutgers University*. Clinical Assistant Professor of Neurology.
- Duke O. Kasprisin [1993]. B.S., 1968, *City College of New York*; M.D., 1972, *Mt. Sinai School of Medicine*. Clinical Associate Professor of Pediatrics.
- Richard Kast [1991]. B.S., 1968, *Roosevelt University*; M.S., 1972; M.D., 1978, *University of Copenhagen*. Clinical Instructor of Family Practice.
- Krista Leanna Kaups [1990]. B.A., 1979, *Bethel College*; M.D., 1983, *University of Illinois*. Assistant Professor of Surgery.
- Leonard Mark Keilson [1981]. B.A., 1968, *State University of New York at Buffalo*; M.D., 1972, *Albert Einstein College of Medicine*; M.P.H., 1978, *Johns Hopkins University*. Associate Professor of Medicine.

- Kathleen Carrigan Keleher [1979]. B.A., 1969, *Northeastern University*; B.S.N., 1975, *University of Connecticut*; M.P.H., 1979, *Johns Hopkins University*. Clinical Assistant Professor of Obstetrics and Gynecology.
- Philip Conboy Kelleher [1963]. B.S., 1950; M.D., 1954, *Georgetown University*. Associate Professor of Medicine.
- Gary Avon Keller [1986]. B.A., 1973; M.D., 1981, *Tufts University*. Clinical Instructor of Psychiatry.
- Ray Eugene Keller [1992]. B.A., 1981, *Bucknell University*; M.D., 1985, *University of Pittsburgh*. Assistant Professor of Surgery.
- Sheryl Peterson Keller [1992]. B.S., 1981; M.D., 1985, *University of Vermont*. Clinical Assistant Professor of Surgery.
- Mirle A. Kellett [1991]. A.B., 1969, *Dartmouth College*; M.D., 1975, *George Washington University*. Clinical Associate Professor of Medicine.
- Jason Kelley [1977]. A.B., 1967, *Harvard College*; M.D., 1972, *University of Texas Southwestern*. Professor of Medicine.
- Nicholas Kenny [1991]. B.S.C., 1980; Ph.D., 1985, *University of Hull*. Research Assistant Professor of Obstetrics and Gynecology.
- Edward Francis Kent, Jr. [1989]. B.S., 1978, *Boston College*; M.D., 1983, *University of Pittsburgh*. Clinical Assistant Professor of Pediatrics.
- Brian Joseph Keroack [1992]. B.A., 1980, *Amherst College*; M.D., 1985, *Tufts University*. Clinical Instructor of Medicine.
- Dale Leroy Kessler [1985]. A.B., 1968, *Dartmouth College*; M.D., 1974; Ph.D., 1974, *Duke University*. Clinical Assistant Professor of Pediatrics.
- Alexander Keyssar [1971]. B.S., 1934, *Sorbonne*; M.D., 1939, *University of Paris*. Clinical Associate Professor of Medicine.
- Alan Edward Kilby [1987]. A.B., 1973; M.D., 1977, *Cornell University*. Clinical Assistant Professor of Medicine.
- John Frederick King [1976]. B.A., 1970, *Miami University*; M.D., 1975, *Ohio State University*. Clinical Assistant Professor of Psychiatry.
- Patricia Ann King [1987]. B.A., 1974; M.A., 1976, *Miami University*; Ph.D., 1982, *Brown University*. Research Assistant Professor of Medicine. Instructor of Medicine.
- Steven Alan King [1990]. B.A., 1973, *University of Rochester*; M.S., 1985, *Columbia University*; M.D., 1977, *University of Maryland*. Clinical Associate Professor of Psychiatry.
- Michael William Kita [1986]. B.A., 1971; M.D., 1975, *Harvard University*. Clinical Assistant Professor of Family Practice.
- Thomas Robert Kleh [1965]. B.S., 1949, *University of Maryland*; M.D., 1953, *George Washington University*. Clinical Associate Professor of Surgery.
- Marvin Frank Klikunas [1992]. B.A., 1977, *Lawrence University*; M.D., 1981, *Medical College of Ohio*. Assistant Professor of Medicine.
- Donald William Klopp [1983]. B.S., 1962, *Tusculum College*; M.D., 1966, *Temple University*. Professor of Anesthesiology.
- Burton B. Knapp [1981]. B.A., 1969, *Middlebury College*; M.D., 1973, *Case Western Reserve University*. Clinical Associate Professor of Family Practice.
- Michael Knowland [1987]. B.Sc., 1969; M.B., B.S., 1972, *London University*. Clinical Assistant Professor of Surgery.
- John Edward Knowles [1982]. B.A., 1955, *University of Maine*; M.D., 1959, *Tufts University*. Clinical Associate Professor of Surgery.
- Peter Stephen Konchak [1991]. B.A., 1976, *Temple University*; D.O., 1980, *University of Osteopathic Medicine*. Instructor of Obstetrics and Gynecology.
- Lukasz M. Konopka [1986]. B.S., 1977; M.A., 1981, *University of Chicago*; Ph.D., 1985, *Loyola University*. Research Associate of Anatomy and Neurobiology.
- Martin J. Koplewitz [1973]. B.S., 1948, *Queens College*; M.D., 1952, *University of Vermont*. Associate Professor of Surgery.
- Neil Korsen [1986]. A.B., 1975, *Dartmouth College*; M.D., 1979, *Hahnemann University*. Clinical Assistant Professor of Family Practice.
- Richard Joseph Kovacs [1988]. B.A., 1976, *University of Chicago*; M.D., 1980, *University of Cincinnati*. Visiting Assistant Professor of Pharmacology.
- Yoke Wah Kow [1988]. B.S., 1976, *Nanyang University*; Ph.D., 1981, *Brandeis University*. Research Assistant Professor of Microbiology and Molecular Genetics.
- David Nielsen Krag [1991]. B.A., 1977, *University of the Pacific*; M.D., 1980, *Loyola University*. Assistant Professor of Surgery.
- Martin Hans Krag [1981]. B.S., 1970, *Stanford University*; M.D., 1975, *Yale University*. Associate Professor of Orthopaedics and Rehabilitation.
- Robert Scott Kramer [1982]. B.A., 1965; M.D., 1969, *University of Vermont*. Clinical Assistant Professor of Surgery.
- Edward L. Krawitt [1969]. A.B., 1955; M.D., 1959, *Cornell University*. Professor of Medicine.
- Joseph M. Kreutz [1988]. B.S., 1978, *Mankato State University*; M.D., 1983, *University of Wisconsin*. Assistant Professor of Anesthesiology.
- Eva Adelheid Kristensen [1983]. B.S.C., 1968, *University of Guelph*; M.D., 1976, *McMaster University*. Associate Professor of Anesthesiology.
- Thomas Kurt Kristiansen [1983]. B.A., 1972, *Columbia College*; M.D., 1978, *State University of New York, Upstate Medical Center*. Associate Professor of Orthopaedics and Rehabilitation.
- Joseph Charles Kropf, Jr. [1989]. B.S., 1982, *Boston College*; D.M.D., 1986, *University of Connecticut*. Clinical Instructor of Surgery.
- Paul Anthony Krusinski [1974]. B.A., 1965; M.D., 1968, *Ohio State University*. Professor of Medicine.
- Raymond Frank Kuhlmann [1948]. B.A., 1936, *University of Wisconsin*; M.D., 1939, *Washington University*. Clinical Professor of Orthopaedics and Rehabilitation.
- Edward Charles Kunkle [1981]. B.A., 1935, *Haverford College*; M.D., 1939, *Cornell University*. Associate Professor of Neurology.
- Edward Anthony Kupic [1966]. M.D., 1960, *University of Vermont*. Professor of Radiology.
- Janet Kurjan [1990]. A.B., 1974, *University of Chicago*; Ph.D., 1979, *University of Washington*. Associate Professor of Microbiology and Molecular Genetics.
- Karen Kurkjian [1987]. B.A., 1978, *Dartmouth College*; M.D., 1984, *Boston University*. Instructor of Medicine.
- Christopher Andrew Kus [1984]. B.S., 1973, *Michigan State University*; M.D., 1978, *Wayne State University*; M.Ph., 1984, *University of North Carolina*. Clinical Assistant Professor of Pediatrics.
- Marc Stewart Kutler [1992]. B.A., 1977, *Duke University*; M.D., 1983, *Bowman Gray School of Medicine*. Clinical Instructor of Medicine.
- Jean Joseph Labelle [1982]. B.A., 1957, *Rouyn College*; M.D., 1962, *Ottawa University*. Clinical Assistant Professor of Surgery.
- Robert Philip Lafiandra [1972]. A.B., 1961, *Columbia University*; M.D., 1965, *Cornell University*. Clinical Instructor of Medicine.

- Carole Laflamme-Betts [1985]. B.A., 1963, *College of Basile Moreau*; B.Ph., 1965; M.A., 1966, *University of Montreal*. *Clinical Instructor of Psychiatry*.
- Ismail Laher [1983]. B.Sc., 1978, *University of London*; M.Sc., 1980, *University of British Columbia*; Ph.D., 1983, *Memorial University*. *Research Assistant Professor of Pharmacology*.
- Costas Theodore Lambrew [1981]. A.B., 1953, *Wesleyan University*; M.D., 1957, *Cornell University*. *Professor of Medicine*.
- S. Henry Lampert [1986]. B.A., 1950, *University of Illinois*; D.D.S., 1954, *New York University*. *Clinical Instructor of Surgery*.
- Marshall Lawrence Land, Jr. [1973]. B.A., 1967, *Dartmouth College*; M.D., 1972, *University of Cincinnati*. *Clinical Associate Professor of Pediatrics*.
- Steven Brian Landau [1993]. B.A., 1982, *Bowdoin College*; M.D., 1986, *Case Western Reserve*. *Assistant Professor of Medicine*.
- John Clifford Lantman [1957]. B.S., 1948; M.D., 1951, *University of Vermont*. *Clinical Professor of Medicine*. *Clinical Professor of Family Practice*.
- Frederick Stephen Larned [1981]. B.A., 1962, *University of Michigan*; M.D., 1967, *Wayne State University*. *Clinical Assistant Professor of Medicine*.
- James Raymond Lasaponara [1990]. B.S., 1984, *Boston College*; D.D.S., 1988, *State University of New York at Buffalo*. *Clinical Instructor of Surgery*.
- Robert A. Lavalette [1981]. R.N., 1970, *Framingham Union Hospital*. *Clinical Associate Professor of Orthopaedics and Rehabilitation*.
- Peter Paul Lawlor [1971]. M.D., 1958, *University of Ottawa*. *Clinical Associate Professor of Surgery*.
- Bruce J. Leavitt [1988]. B.A., 1976, *University of Maine*; M.D., 1981, *University of Vermont*. *Assistant Professor of Surgery*.
- Austin Paul Nairn Lee [1984]. M.B.C.B., 1951, *Edinburgh University*; D.P., 1965, *McGill University*; F.R.C.P., 1965, *Royal College of Physicians and Surgeons of Canada*. *Clinical Associate Professor of Psychiatry*.
- Kathleen Pellegrin Lee [1987]. B.F.A., 1966, *University of North Carolina*; M.S., 1982; Ph.D., 1990, *University of Vermont*. *Lecturer of Anatomy and Neurobiology*.
- Kenneth Robert Lee [1979]. B.A., 1964, *Rutgers University*; M.D., 1973, *University of Virginia*. *Associate Professor of Pathology*.
- Donald Anthony Leebler [1981]. B.S., 1959, *Georgetown University*; M.S., 1961, *University of Wyoming*; M.D., 1965, *Georgetown University*. *Professor of Medicine*.
- Edward Samuel Leib [1979]. M.D., 1971, *University of Michigan*. *Associate Professor of Medicine*.
- David Welker Leitner [1984]. M.D., 1975, *Wayne State University*. *Associate Professor of Surgery*.
- Robert Howard Lenox [1977]. B.S., 1964, *Massachusetts Institute of Technology*; M.D., 1968, *University of Vermont*. *Professor of Psychiatry*.
- William Hart Leschey, Jr. [1981]. B.S., 1958, *Massachusetts Institute of Technology*; M.D., 1963, *Jefferson Medical College*. *Clinical Assistant Professor of Neurology*.
- Kevin Orr Leslie [1986]. B.S., 1974, *Tulane University*; M.D., 1978, *Albert Einstein College*. *Associate Professor of Pathology*.
- Keith Carl Leverenz [1993]. B.A., 1972, *Harvard University*; M.D., 1978, *Yale University*. *Assistant Professor of Anesthesiology*.
- Paul Aaron Levi, Jr. [1971]. B.S., 1962, *St. Lawrence University*; D.M.D., 1966, *Tufts University*. *Clinical Assistant Professor of Surgery*.
- Mark Alan Levine [1992]. B.A., 1975, *University of Connecticut*; M.D., 1979, *University of Rochester*. *Associate Professor of Medicine*.
- Arthur Maurice Levy [1963]. B.A., 1952, *Harvard University*; M.D., 1956, *Cornell University*. *Professor of Medicine*. *Professor of Pediatrics*.
- Martin M. Lewinter [1985]. A.B., 1965, *Columbia University*; M.D., 1969, *New York University*. *Professor of Medicine*.
- John Downes Lewis [1968]. B.A., 1957, *Williams College*; M.D., 1961, *University of Pennsylvania*. *Associate Professor of Obstetrics and Gynecology*.
- Winston Lewis [1988]. B.S., 1961, *University of Illinois*; M.A., 1977, *Sangamon State University*; Psy.D., 1988, *Artioch/New England*. *Assistant Professor of Psychiatry*.
- John T. Libby [1991]. B.A., 1956, *Bowdoin College*; M.D., 1960, *Cornell University*. *Clinical Assistant Professor of Surgery*.
- Audrey Agnes Linn [1979]. B.S., 1972, *Marillac College*; M.S., 1974, *University of Utah*. *Clinical Instructor of Obstetrics and Gynecology*.
- Peter Castle Linton [1964]. A.B., 1952, *Wesleyan University*; M.D., 1956, *Albany Medical College*. *Associate Professor of Surgery*.
- David Nelson Little [1978]. A.B., 1971, *Harvard University*; M.D., 1975, *University of Vermont*. *Associate Professor of Family Practice*.
- Julia Doten Lockwood [1985]. B.A., 1971, *Radcliffe College*; M.D., 1977, *University of Pennsylvania*. *Clinical Instructor of Pediatrics*.
- Marshall Gene London [1970]. A.B., 1951; M.D., 1955, *University of Vermont*. *Clinical Associate Professor of Medicine*.
- George Louis Long [1986]. B.S., 1966, *Pacific Lutheran University*; Ph.D., 1971, *Brandeis University*. *Professor of Biochemistry*.
- John G. Long [1979]. B.S., 1971, *University of Massachusetts*; M.D., 1975, *University of Vermont*. *Clinical Instructor of Pediatrics*.
- Debra Alice Lopez [1983]. B.S., 1975, *University of Florida*; M.D., 1978, *University of Southern Florida*. *Clinical Instructor of Psychiatry*.
- Clifton Frederick Lord [1990]. B.S., 1974, *Stonehill College*; M.D., 1978, *University of Vermont*. *Clinical Instructor of Orthopaedics and Rehabilitation*.
- Lawrence James Losey [1980]. B.S., 1976; M.D., 1976, *Loma Linda University*. *Clinical Assistant Professor of Pediatrics*.
- Sara Blakeslee Loughridge [1981]. B.A., 1966, *Smith College*; M.A., 1969; Ph.D., 1977, *Cornell University*. *Clinical Associate Professor of Psychiatry*.
- John C. Love [1985]. B.A., 1972; M.D., 1978, *Boston University*. *Clinical Assistant Professor of Medicine*.
- Richard Dana Lovett [1990]. A.S., 1976; M.D., 1985, *University of Vermont*. *Assistant Professor of Radiology*.
- Robert Burnham Low [1970]. A.B., 1963, *Princeton University*; Ph.D., 1968, *University of Chicago*. *Professor of Physiology and Biophysics*.
- James Frederick Lubker [1984]. B.S., 1960, *Mankato State College*; M.D., 1964; Ph.D., 1967, *University of Iowa*. *Professor of Neurology*.
- Jerold Francis Lucey [1956]. A.B., 1948, *Dartmouth College*; M.D., 1952, *New York University*. *Professor of Pediatrics*.
- Victor Werne Ludewig [1973]. B.A., 1959, *Swarthmore College*; M.D., 1964, *University of Pennsylvania*. *Clinical Associate Professor of Medicine*.

- Barbara A. Luke [1981]. B.S., 1965; M.D., 1969, *University of Michigan*. Clinical Associate Professor of Radiology.
- John Henry Lunde [1985]. B.S., 1976; M.D., 1980, *University of Vermont*. Clinical Assistant Professor of Pathology.
- Scott Delima Luria [1987]. B.S., 1976, *Massachusetts Institute of Technology*; M.D., 1981, *George Washington University*. Assistant Professor of Medicine.
- Chris Adrian Lutes [1982]. B.A., 1954, *Brown University*; M.D., 1958, *Tufts University*. Clinical Assistant Professor of Surgery.
- David Wayne Lynch [1982]. B.A., 1974, *Bowdoin College*; M.D., 1978, *University of Vermont*. Clinical Assistant Professor of Pediatrics.
- G. Reid Lyon [1983]. B.A., 1973, *Wesleyan College*; M.A., 1974; Ph.D., 1978, *University of New Mexico*. Clinical Associate Professor of Neurology.
- Ian Gregory Macara [1991]. B.Sc., 1970; Ph.D., 1974, *University of Sheffield*. Associate Professor of Pathology.
- Winthrop S. MacLaughlin, Jr. [1982]. B.S., 1966, *Fordham University*; M.D., 1970, *George Washington University*. Clinical Assistant Professor of Surgery.
- Charles Duncan MacLean [1988]. B.S., 1978, *University of New Hampshire*; M.D., 1983, *McGill University*. Assistant Professor of Medicine.
- Cathel Alastair Hugh MacLeod [1992]. A.B., 1980, *Dartmouth College*; M.D., 1984, *Tufts University*. Clinical Instructor of Surgery.
- Cathel Alexander MacLeod [1981]. B.S.C., 1949, *University of New Zealand*; M.B.C.H., 1953, *University of Otago*; M.R.C.P., 1957; F.R.C.P., 1967, *Royal Australian College of Physicians*. Clinical Assistant Professor of Medicine.
- Bruce Reed MacPherson [1974]. B.A., 1962, *Colby College*; M.S., 1967; M.D., 1967, *University of Vermont*. Associate Professor of Pathology.
- David Allen Maddox [1980]. B.A., 1966, *Blackburn College*; Ph.D., 1973, *University of Iowa*. Research Associate Professor of Medicine. Research Associate Professor of Physiology and Biophysics. Instructor of Medicine.
- James Frederick Madison [1964]. A.B., 1952, *Franklin and Marshall College*; M.D., 1956, *Temple University*. Clinical Professor of Medicine.
- Joan Gretchen Madison [1972]. B.S., 1951, *Bucknell University*; M.D., 1955, *Temple University*. Clinical Assistant Professor of Medicine.
- Diane Marie Magrane [1986]. B.A., 1974; M.D., 1978, *University of Iowa*. Associate Professor of Obstetrics and Gynecology.
- Patrick Joseph Mahoney [1978]. B.A., 1964, *St. Michael's College*; M.D., 1968, *University of Vermont*. Clinical Associate Professor of Orthopaedics and Rehabilitation.
- Richard James Mahoney [1984]. B.S., 1968, *St. John's University*; Ph.D., 1977, *State University of New York, Downstate Medical Center*. Assistant Professor of Medicine.
- James Hollingworth Maier [1982]. B.A., 1969, *Amherst College*; M.D., 1973, *Tufts University*. Clinical Assistant Professor of Psychiatry.
- Donald Anthony Majercik [1989]. B.S., 1967, *University of Massachusetts*; M.D., 1971, *University of Vermont*. Clinical Associate Professor of Surgery.
- Patrick Thomas Malone [1990]. B.A., 1985, *St. Michael's College*. Clinical Instructor of Surgery.
- Ronald George Malseptic [1989]. B.A., 1969, *Boston University*; M.D., 1975, *University Degl Studi Di Roma*. Clinical Assistant Professor of Medicine.
- Jack Paul Mann, Jr. [1980]. B.A., 1973, *Kent State University*; M.D., 1976, *Ohio State University*. Clinical Assistant Professor of Pediatrics.
- Kenneth Gerard Mann [1984]. B.S., 1963, *Manhattan College*; Ph.D., 1967, *University of Iowa*. Professor of Biochemistry.
- Laura Karin Mann [1989]. B.A., 1980, *Yale University*; M.S., 1984, *Pace University*; F.N.M., 1989, *Frontier School of Nursing*. Clinical Instructor of Obstetrics and Gynecology.
- Theodore Wendell Marcy [1993]. B.A., 1976, *Stanford University*; M.D., 1980, *Yale University*. Associate Professor of Medicine.
- David Alan Marks [1988]. B.A., 1978, *Providence College*; M.S., 1980; Ph.D., 1983, *Washington State University*. Clinical Assistant Professor of Psychiatry.
- Thomas Williams Martenis [1966]. A.B., 1956, *Haverford College*; M.D., 1960, *University of Pennsylvania*. Clinical Associate Professor of Medicine.
- Thomas Albert Martin, Jr. [1982]. M.D., 1964, *Tufts University*. Clinical Assistant Professor of Orthopaedics and Rehabilitation.
- Ronald Frederick Martin [1992]. B.A., 1984, *University of Vermont*; M.D., 1988, *University of Massachusetts*. Instructor of Surgery.
- Anne Brown Mason [1979]. A.B., 1968, *Connecticut College*; Ph.D., 1979, *Boston University*. Research Associate Professor of Biochemistry.
- David L. Massanari [1984]. B.A., 1971, *Goshen College*; M.D., 1975, *University of Illinois*. Clinical Instructor of Family Practice.
- John Douglas Matthew [1982]. B.S., 1967, *Clemson University*; M.D., 1971, *Vanderbilt University*. Clinical Instructor of Family Practice.
- David Wayne Maughan [1974]. B.S., 1964, *Washington State University, Pullman*; Ph.D., 1971, *University of Washington, Seattle*. Research Professor of Physiology and Biophysics.
- Gary Michael Mawe [1988]. B.S., 1978, *Pennsylvania State University*; Ph.D., 1984, *Ohio State University*. Assistant Professor of Anatomy and Neurobiology.
- Robert Arthur Maxwell [1962]. A.B., 1951, *Syracuse University*; M.A., 1952; Ph.D., 1954, *Princeton University*. Visiting Professor of Pharmacology.
- William H. Maxwell [1982]. B.S., 1961, *Middlebury College*; M.D., 1966, *Boston University*. Clinical Assistant Professor of Surgery.
- Victor May [1989]. B.A., 1976, *Johns Hopkins University*; Ph.D., 1983, *Northwestern University*. Assistant Professor of Anatomy and Neurobiology.
- Paul Julius Mayer [1974]. B.A., 1965, *Amherst College*; M.D., 1969, *University of Rochester*. Clinical Associate Professor of Medicine.
- John Robert Mazur [1973]. B.A., 1961, *University of Pennsylvania*; M.D., 1965, *Hahnemann University*. Clinical Associate Professor of Obstetrics and Gynecology.
- John Edmund Mazuzan [1959]. B.S., 1951, *Boston College*; M.D., 1954, *University of Vermont*. Professor of Anesthesiology.
- Judith Howard McBean [1991]. B.A., 1981; M.D., 1987, *University of Vermont*. Instructor of Obstetrics and Gynecology.
- B. Cairbre McCann [1981]. M.B.B.C., 1952, *National University of Ireland*. Professor of Orthopaedics and Rehabilitation.
- Eithne Carmel McCann [1981]. M.B.B.C., 1952, *National University of Ireland*. Associate Professor of Orthopaedics and Rehabilitation.

- William James McCann [1985]. B.A., 1971, *Michigan State University*; M.A., 1979, *University of Northern Colorado*. Clinical Instructor of Psychiatry.
- Edward A. McCarthy, Jr. [1980]. M.D., 1971, *Tufts University*. Clinical Associate Professor of Psychiatry.
- Nancy Jeanne McClellan [1991]. B.A., 1970, *Wheaton College*; M.P.H., 1971; B.S.N., 1980; M.S., 1985, *University of Minnesota*. Clinical Instructor of Obstetrics and Gynecology.
- Stephanie Hooker McConaughy [1980]. B.A., 1967, *University of Michigan*; Ph.D., 1980, *University of Vermont*. Research Associate Professor of Psychiatry.
- John Joseph McCormack [1966]. B.S., 1959, *Boston College*; Ph.D., 1964, *Yale University*. Professor of Pharmacology.
- Donald Joseph McCrann, Jr. [1980]. B.A., 1963, *Yale University*; M.D., 1967, *Tufts University*. Clinical Associate Professor of Obstetrics and Gynecology.
- Henry Lawrence McCrorey [1966]. B.S., 1949; M.S., 1950; *University of Michigan*; M.S., 1958; Ph.D., 1963, *University of Illinois*. Professor of Physiology and Biophysics.
- John Bruce McDay [1980]. B.S., 1972, *Drexel University*; M.D., 1976, *Temple University*. Assistant Professor of Radiology.
- Lorraine L. McElwain [1993]. B.A., 1985; M.D., 1989, *University of Vermont*. Clinical Instructor of Pediatrics.
- William R. McFarlane [1992]. B.A., 1965, *Earlham College*; M.D., 1970, *Columbia University*. Professor of Psychiatry.
- Richard Carson McFaul [1980]. B.S., 1966, *Iowa Wesleyan College*; M.D., 1970, *University of Illinois*. Clinical Associate Professor of Pediatrics.
- Marie Carmela McGettigan [1993]. B.A., 1975, *Fordham University*; M.A., 1978, *Medical College of Virginia*; M.D., 1986, *Jefferson Medical College*. Clinical Assistant Professor of Pediatrics.
- Stuart W. McGuire [1990]. B.S., 1954, *Ohio State University*; M.D., 1962, *University of Michigan*. Clinical Associate Professor of Surgery.
- David Michael McIrvin [1989]. B.S., 1976, *San Diego State University*; M.D., 1982, *St. George's University*. Clinical Instructor of Pediatrics.
- Carol A. McKenna [1990]. B.A., 1983, *University of Rhode Island*; Ph.D., 1989, *University of Vermont*. Clinical Assistant Professor of Psychiatry.
- Allan C. McLean [1981]. B.A., 1970, *Dartmouth College*; M.D., 1977, *University of Vermont*. Clinical Assistant Professor of Obstetrics and Gynecology.
- William Donald McMains [1992]. B.A., 1967, *Oklahoma City University*; M.D., 1971, *University of Oklahoma*. Clinical Professor of Psychiatry.
- George Neal McNeil [1980]. B.A., 1967, *Amherst College*; M.D., 1971, *Columbia University*. Clinical Associate Professor of Psychiatry. Clinical Associate Professor of Family Practice.
- Joseph Wall McSherry [1977]. B.A., 1965, *Harvard College*; M.D., 1971; Ph.D., 1971, *Baylor College of Medicine*. Associate Professor of Neurology.
- E. Douglas McSweeney, Jr. [1964]. A.B., 1951, *University of Vermont*; M.D., 1958, *University of Ottawa*. Assistant Professor of Surgery.
- Philip Bartlett Mead [1971]. A.B., 1959, *Hamilton College*; M.D., 1963, *Cornell University*. Clinical Professor of Obstetrics and Gynecology.
- C. Irving Meeker [1980]. B.A., 1950, *Middlebury College*; M.D., 1954, *Cornell University*. Professor of Obstetrics and Gynecology.
- Keith Norman Megathlin [1980]. B.A., 1964; M.S., 1966, *Middlebury College*; M.D., 1970, *University of Vermont*. Clinical Associate Professor of Pediatrics. Clinical Instructor of Medicine.
- Thomas Francis Mehalic [1982]. B.A., 1963, *St. Vincent College*; M.D., 1967, *Georgetown University*. Clinical Assistant Professor of Surgery.
- Robert J. Melamede [1988]. B.A., 1969; M.A., 1972, *Herbert H. Lehman College*; Ph.D., 1980, *City University of New York*. Research Assistant Professor of Microbiology and Molecular Genetics.
- Charles Eugene Mercier [1992]. B.S., 1981, *Tufts University*; M.D., 1985, *University of Connecticut*. Assistant Professor of Pediatrics.
- Diane Hutchins Meyer [1985]. B.A., 1958, *Russell Sage College*; Ph.D., 1973, *University of Vermont*. Research Associate of Microbiology and Molecular Genetics.
- Marjorie C. Meyer [1988]. B.A., 1980, *Wesleyan College*; M.D., 1984, *University of Florida*. Assistant Professor of Obstetrics and Gynecology.
- William Laros Meyer [1962]. B.S., 1956, *Yale University*; Ph.D., 1962, *University of Washington*. Professor of Biochemistry.
- Keith Wilson Michl [1993]. A.B., 1977, *Middlebury College*; M.D., 1981, *University of Cincinnati*. Clinical Assistant Professor of Medicine.
- Raymond Lee Milhous [1968]. B.A., 1957, *Lafayette College*; M.D., 1961, *University of Pennsylvania*. Professor of Orthopaedics and Rehabilitation.
- Donna Jean Millay [1989]. B.A., 1977, *University of Maine at Orono*; M.D., 1981, *Medical College of Virginia*. Assistant Professor of Surgery.
- Robert Hugh Millay [1989]. B.S., 1976, *University of Maine*; M.D., 1980, *Medical College of Virginia*. Assistant Professor of Surgery.
- Albert August Miller [1987]. B.A., 1968, *Williams College*; M.D., 1972, *University of Vermont*. Clinical Instructor of Medicine.
- Donald Barker Miller, Jr. [1976]. B.A., 1966; M.D., 1972, *University of Vermont*. Clinical Assistant Professor of Family Practice.
- Buell A. Miller [1981]. B.S., 1955, *Lehigh University*; M.D., 1962, *University of Pennsylvania*. Clinical Professor of Obstetrics and Gynecology.
- Denise M. Miller [1989]. B.A., 1977; M.S., 1982, *University of New Hampshire*; M.D., 1983, *Tufts University*. Clinical Instructor of Pediatrics.
- Frederick Samuel Miller [1987]. A.B., 1968, *Harvard University*; M.D., 1976, *Case Western Reserve University*. Clinical Assistant Professor of Surgery.
- James Daniel Miller [1980]. B.A., 1964, *Denison University*; M.D., 1968, *Wayne State University*. Clinical Associate Professor of Pediatrics.
- Marc Lawrence Miller [1984]. A.B., 1973, *Cornell University*; M.D., 1977, *University of Pennsylvania*. Clinical Assistant Professor of Medicine.
- James Royal Milne [1978]. B.A., 1965; M.D., 1969, *University of Vermont*. Clinical Instructor of Pediatrics.
- Howard Jay Mindell [1967]. M.D., 1962, *University of Illinois*. Professor of Radiology.
- Wayne Joseph Anton Misselbeck [1988]. A.B., 1979, *Franklin and Marshall*; M.D., 1983, *Hahnemann University*. Assistant Professor of Surgery.
- John Joseph Mitchell [1984]. B.A., 1972; B.S., 1972, *University of Hartford*; Ph.D., 1979, *University of Connecticut*. Research Assistant Professor of Physiology and Biophysics.

- Joan Marie Moehring [1968]. B.S., 1961, *Syracuse University*; M.S., 1963; Ph.D., 1965, *Rutgers University*. Research Professor of Microbiology and Molecular Genetics.
- Thomas John Moehring [1968]. B.S., 1961, *Fairleigh Dickinson University*; M.S., 1963; Ph.D., 1966, *Rutgers University*. Professor of Microbiology and Molecular Genetics.
- Melinda Ruth Molin [1992]. M.D., 1980, *University of Pennsylvania*. Clinical Assistant Professor of Surgery.
- Samuel Edward Molind [1972]. B.S., 1962, *Springfield College*; D.M.D., 1966, *University of Pennsylvania*. Clinical Assistant Professor of Surgery.
- Kenneth Moller [1982]. B.A., 1969, *Harvard College*; B.M.S., 1971, *Dartmouth College*; M.D., 1974, *University of Washington*. Clinical Assistant Professor of Orthopaedics and Rehabilitation.
- John Francis Moloney [1988]. B.A., 1980, *Dartmouth College*; M.D., 1985, *University of Massachusetts*. Instructor of Medicine.
- Maurice Edward Mongeon [1964]. B.S., 1954, *St. Michael's College*; M.D., 1959, *University of Vermont*. Clinical Assistant Professor of Medicine.
- Robert Daniel Monsey [1992]. B.A., 1982, *Princeton University*; M.D., 1986, *University of Washington*. Clinical Instructor of Orthopaedics and Rehabilitation.
- Alain Jean Montegut [1991]. B.A., 1973, *Ohio Wesleyan University*; M.D., 1977, *University of California at Los Angeles*. Clinical Assistant Professor of Family Practice.
- Marleen M. Moore [1989]. M.S., 1979, *University of Colorado*. Assistant Professor of Radiology.
- Scott Walker Morrical [1992]. B.S., 1982, *Wichita State University*; Ph.D., 1987, *University of Wisconsin*. Assistant Professor of Biochemistry.
- Christopher Scott Morris [1991]. B.A., 1981, *Ohio Wesleyan University*; M.S., 1990, *Ohio State University*; M.D., 1985, *Case Western Reserve*. Assistant Professor of Radiology.
- Jonathan Edward Morris [1987]. B.S., 1978, *Stanford University*; M.D., 1982; M.Ph., 1987, *University of North Carolina*. Clinical Assistant Professor of Psychiatry.
- Paul Michael Morrisseau [1970]. B.A., 1960; M.D., 1964, *University of Vermont*. Associate Professor of Surgery.
- Doreen Leslie Morrow [1984]. B.A., 1975, *University of Pennsylvania*; M.D., 1979, *Pennsylvania State University*. Clinical Assistant Professor of Pediatrics.
- Paul Lowell Morrow [1981]. B.A., 1971, *Haverford College*; M.D., 1976, *University of Vermont*. Clinical Associate Professor of Pathology.
- Mary O. Morse [1981]. B.S., 1956, *Simmons College*; M.D., 1961, *Tufts University*. Clinical Assistant Professor of Medicine.
- Robert Lawrence Morse [1985]. A.B., 1955, *Dartmouth College*; M.D., 1958, *Harvard University*. Clinical Assistant Professor of Medicine.
- George L. Morton [1988]. B.A., 1964, *University of Maine*; M.D., 1968, *McGill University*. Clinical Assistant Professor of Medicine.
- Jeremy Richard Morton [1982]. A.B., 1957, *Princeton University*; M.D., 1961, *Johns Hopkins University*. Clinical Assistant Professor of Surgery.
- Thomas Addis Emmet Moseley III [1983]. A.B., 1968; M.Sc., 1975, *Harvard University*; M.D., 1979, *University of Vermont*. Clinical Instructor of Pediatrics.
- Brooke Taylor Mossman [1973]. B.A., 1968; M.S., 1970; Ph.D., 1977, *University of Vermont*. Professor of Pathology.
- Louis Anthony Mulieri [1972]. B.E.E., 1958, *Brooklyn Polytechnic Institute of New York*; Ph.D., 1968, *University of Vermont*. Research Associate Professor of Physiology and Biophysics.
- Richard Garver Munson [1990]. S.B., 1968, *Massachusetts Institute of Technology*; M.S., 1971, *University of Nebraska*; B.M.S., *University of South Dakota*; M.D., 1975, *State University of New York at Brooklyn*. Clinical Assistant Professor of Psychiatry.
- Richard Eugene Murphy [1970]. B.S., 1958; M.D., 1962, *Georgetown University*. Clinical Associate Professor of Obstetrics and Gynecology.
- John Joseph Murray [1968]. A.B., 1958, *Boston College*; M.D., 1963, *University of Vermont*. Clinical Associate Professor of Pediatrics.
- Robert William Murray [1982]. B.A., 1965, *Stanford University*; M.D., 1969, *George Washington University*. Clinical Assistant Professor of Family Practice.
- John Lewis Myers [1984]. B.A., 1972, *Bowdoin College*; M.D., 1978, *Duke University*. Clinical Instructor of Medicine.
- Kartha Sreekumaran Nair [1988]. B.Sc., 1967; M.B.B.S., 1973, *University of Kerala*; M.R.C.P., 1980, *Royal College of Physicians*; Ph.D., 1984, *Council National Academy Awards*. Associate Professor of Medicine.
- Kenneth Earl Najarian [1985]. B.S., 1976, *St. Lawrence University*; M.D., 1980, *University of Vermont*. Associate Professor of Radiology.
- Richard Milton Narkewicz [1966]. A.B., 1956, *St. Michael's College*; M.D., 1960, *University of Vermont*. Clinical Professor of Pediatrics.
- Muriel Helene Nathan [1990]. B.S., 1972; M.S., 1974; Ph.D., 1979, *University of Michigan*; M.D., 1984, *Michigan State University*. Assistant Professor of Medicine.
- Terence Dwight Naumann [1991]. B.A., 1978; M.D., 1982, *University of Vermont*. Clinical Assistant Professor of Family Practice.
- Robert Michael Naylor [1991]. B.A., 1963, *North Texas State University*; M.D., 1967, *University of Texas*. Associate Professor of Radiology.
- Eliot Wilbur Nelson [1991]. A.B., 1974, *Harvard University*; M.D., 1979, *Stanford University*. Assistant Professor of Pediatrics.
- Mark Tuxford Nelson [1986]. B.A., 1976, *Tufts University*; Ph.D., 1980, *Washington University*. Professor of Pharmacology.
- Paul Alfred Newhouse [1987]. B.S., 1975, *Kansas State University*; M.D., 1977, *Loyola University*. Assistant Professor of Psychiatry.
- Claude Elmer Nichols [1985]. B.Sc., 1975, *Brown University*; M.D., 1979, *Temple University*. Assistant Professor of Orthopaedics and Rehabilitation.
- Janice A. Nicklas [1986]. B.S., 1975, *California Institute of Technology*; M.A., 1977; Ph.D., 1981, *Princeton University*. Research Assistant Professor of Medicine. Instructor of Medicine.
- Ronald Hiroyuki Nishiyama [1981]. M.D., 1957, *University of Michigan*. Professor of Pathology.
- Christiane Louise Northrup [1980]. B.A., 1971, *Case Western Reserve University*; M.D., 1975, *Dartmouth College*. Clinical Assistant Professor of Obstetrics and Gynecology.
- Charles Pryor Novotny [1968]. B.S., 1960, *Wisconsin State College*; Ph.D., 1965, *University of Pittsburgh*. Professor of Microbiology and Molecular Genetics.
- Patricia Jeri O'Brien [1991]. B.S., 1975; M.D., 1985, *University of Vermont*. Clinical Assistant Professor of Medicine.
- Roberta O'Brien [1991]. B.A., 1978, *University of Massachusetts*; M.D., 1988, *Hahnemann University*. Clinical Instructor of Medicine.
- Jerrold Steven Olshan [1991]. B.A., 1980; M.D., 1984, *University of Chicago*. Clinical Assistant Professor of Pediatrics.

- James Patrick O'Neill [1983]. A.B., 1966, *Fordham University*; Ph.D., 1972, *State University of New York at Stony Brook*. Research Associate Professor of Medicine. Instructor of Medicine.
- Daniel S. Oppenheim [1991]. B.A., 1972, *University of Colorado*; Ph.D., 1980, *Stanford University*; M.D., 1983, *University of Miami*. Assistant Professor of Medicine.
- Robert Gould Oppenheimer [1989]. B.S., 1968; M.D., 1974, *University of Massachusetts*. Assistant Professor of Radiology.
- Steve F. Osborne [1980]. B.S., 1967; M.S., 1970, *Rutgers University*; M.D., 1974, *Boston University*. Clinical Assistant Professor of Pediatrics.
- Harold Louis Osher [1981]. B.S., 1943, *Bowdoin College*; M.D., 1947, *Boston University*. Associate Professor of Medicine.
- George Jury Osol [1982]. B.S., 1975, *Manhattan College*; M.S., 1977; Ph.D., 1980, *University of Vermont*. Associate Professor of Physiology and Biophysics. Assistant Professor of Obstetrics and Gynecology.
- Frances L. Owen [1989]. B.S., 1968, *University of Louisville*; M.S., 1980; M.D., 1985, *Wright State University*. Clinical Instructor of Pediatrics.
- Andrew Bowen Packard [1981]. B.A., 1959, *Williams College*; M.D., 1965, *University of Vermont*. Clinical Associate Professor of Radiology.
- Tara Louise Pacy [1991]. B.A., 1988, *University of Vermont*. Clinical Instructor of Surgery.
- William Charles Paganelli [1993]. A.B., 1978, *Dartmouth College*; M.D., 1986; Ph.D., 1988, *Harvard University*. Associate Professor of Anesthesiology.
- John Andrew Pane [1986]. D.D.S., 1972, *Columbia University*; A.B., 1968, *College of the Holy Cross*. Clinical Instructor of Surgery.
- Fitzhugh Carter Pannill, Jr. [1993]. B.S., 1942; M.D., 1945, *Yale University*. Clinical Professor of Medicine.
- David Raymond Park [1969]. B.A., 1959, *Geneva College*; M.D., 1963, *University of Rochester*. Clinical Associate Professor of Medicine. Clinical Associate Professor of Family Practice.
- Paul Allen Parker [1981]. B.S., 1970, *University of Richmond*; M.D., 1974, *Virginia Commonwealth University*. Clinical Assistant Professor of Medicine.
- Suzanne R. Parker [1990]. B.S., 1969, *University of Massachusetts*; M.D., 1973, *University of Vermont*. Clinical Assistant Professor of Psychiatry.
- Rodney L. Parsons [1967]. A.B., 1962, *Middlebury College*; Ph.D., 1965, *Stanford University*. Professor of Anatomy and Neurobiology. Professor of Physiology and Biophysics.
- Joseph Burton Padak [1980]. B.S., 1973, *University of Michigan*; Ph.D., 1977, *University of California, Los Angeles*. Professor of Physiology and Biophysics.
- Patricia Brady Patterson [1988]. B.S., 1978; M.D., 1985, *University of Maryland*. Clinical Instructor of Pediatrics.
- George Lyon Pauk [1981]. B.S., 1957, *Coe College*; M.D., 1961, *State University of Iowa*. Clinical Instructor of Medicine.
- Stephen Bradley Paulding [1981]. B.S., 1963, *Houghton College*; M.D., 1967, *Boston University*. Clinical Assistant Professor of Family Practice.
- Robert Howes Pawle [1981]. A.B., 1949, *Harvard College*; M.D., 1953, *Tufts University*. Clinical Associate Professor of Family Practice.
- Stephen Russell Payne [1988]. B.A., 1977; M.A., 1978, *Tufts University*; M.D., 1983, *University of Vermont*. Clinical Assistant Professor of Surgery.
- David Scott Pederson [1988]. A.B., 1976, *University of Chicago*; M.S., 1979; Ph.D., 1983, *University of Rochester*. Assistant Professor of Microbiology and Molecular Genetics.
- Paul Louis Penar [1988]. B.S., 1977; M.D., 1981, *University of Michigan*. Assistant Professor of Surgery.
- William Ward Pendlebury [1979]. A.B., 1972, *Brown University*; M.D., 1976, *University of Vermont*. Associate Professor of Pathology. Associate Professor of Neurology.
- Douglass C. Pennoyer [1982]. A.B., 1950, *Harvard College*; M.D., 1954, *Columbia University*. Clinical Associate Professor of Surgery.
- Mervyn W. Perrine [1992]. B.A., 1953, *University of Connecticut*; M.A., 1957; Ph.D., 1958, *Princeton University*. Research Professor of Psychiatry.
- Wayne Emil Peters [1978]. B.S., 1957; M.D., 1961, *University of Iowa*. Clinical Instructor of Pediatrics.
- Thomas Charles Peterson [1986]. B.A., 1979, *University of California at Santa Barbara*; M.D., 1983, *University of Rochester*. Associate Professor of Family Practice.
- Janis Mussett Peyser [1976]. B.S., 1972, *Denison University*; Ph.D., 1976, *University of Vermont*. Clinical Associate Professor of Psychiatry.
- Roger Thomas Pezzuti [1985]. A.B., 1966, *Dartmouth College*; M.D., 1970, *University of Pennsylvania*. Clinical Associate Professor of Radiology.
- Paulding Phelps [1986]. M.D., 1960, *Columbia University College of Physicians and Surgeons*. Clinical Professor of Medicine.
- Alistair Gordon Philip [1982]. M.B.C.H., 1961, *University of Edinburgh*. Professor of Pediatrics.
- Carol Fenton Phillips [1968]. B.S., 1954, *Douglass College*; M.D., 1958, *Yale University*. Professor of Pediatrics.
- Robert Alan Pieratini [1986]. B.A., 1978, *Washington and Jefferson College*; M.D., 1982, *Yale University*. Clinical Assistant Professor of Psychiatry.
- Ene Piirak [1992]. B.S., 1966, *Syracuse University*; M.S., 1972, *Boston College*; Ph.D., 1990, *University of Vermont*. Clinical Instructor of Family Practice.
- David Bogart Pilcher [1969]. B.A., 1956, *Amherst College*; M.D., 1961, *University of Rochester*. Professor of Surgery.
- Michael G. Pinette [1990]. A.B., 1979, *Bowdoin College*; M.D., 1982, *Dartmouth College*. Assistant Professor of Obstetrics and Gynecology.
- Mark Andrew Pitcher [1990]. B.A., 1983; M.D., 1987, *University of Rochester*. Assistant Professor of Medicine.
- Kathleen Campbell Pittaway [1992]. B.S., 1983, *Keene State College*; M.D., 1988, *University of Vermont*. Clinical Assistant Professor of Psychiatry.
- Dennis Armand Plante [1983]. B.A., 1975; M.D., 1979, *University of Vermont*. Associate Professor of Medicine.
- Blanche Rita Podhaski [1971]. B.S., 1967, *Boston University*; M.S., 1969, *University of Vermont*; Ph.D., 1980, *Northwestern University*. Clinical Associate Professor of Neurology.
- Eric Thomas Poehlman [1988]. B.S., 1977, *Springfield College*; M.S., 1979, *Pennsylvania State University*; Ph.D., 1985, *Laval University*. Research Associate Professor of Medicine.
- Christopher F. Pope [1990]. M.B.C.B., 1978, *Cape Town University*. Clinical Associate Professor of Radiology.
- Malcolm Henry Pope [1976]. O.N.C., 1959, *Acton College*; H.N.D., 1962, *Southall College*; M.S., 1969, *University of Bridgeport*; Ph.D., 1972, *University of Vermont*. Professor of Orthopaedics and Rehabilitation.
- Ellen Jean Popende [1988]. B.A., 1980, *Bard College*; M.A., 1982; Ph.D., 1984, *California School of Professional Psychiatry*. Clinical Assistant Professor of Psychiatry.

- Richard Stephen Porensky [1981]. A.B., 1966, *Cornell University*; M.D., 1970, *New York University*. Clinical Assistant Professor of Pathology.
- Frederick Kenneth Poulin, Jr. [1989]. A.B., 1970, *Harvard University*; M.D., 1975, *University of Massachusetts*. Clinical Instructor of Medicine.
- Patricia Anne Powers [1972]. B.A., 1964, *Beaver College*; Ph.D., 1970, *Hahnemann University*. Associate Professor of Anatomy and Neurobiology.
- John Ernest Prairie [1989]. B.S., 1969, *U.S. Naval Academy*; M.S., 1978, *University of Wyoming*; M.D., 1982, *Albany Medical College*. Clinical Assistant Professor of Surgery.
- William Arthur Pratt [1954]. B.S., 1941; M.D., 1943, *University of Vermont*. Clinical Instructor of Medicine.
- Karen Pratt [1988]. A.S., 1973, *Monroe Community College*; B.A., 1975; M.S., 1977; Ph.D., 1981, *University of Rochester*. Research Assistant Professor of Microbiology and Molecular Genetics.
- James Orlo Pringle [1982]. B.S., 1960, *Pennsylvania State University*; M.D., 1970, *Case Western Reserve University*. Clinical Assistant Professor of Surgery.
- Jane Pearson Pringle [1981]. B.A., 1967, *Denison University*; M.D., 1971, *Case Western Reserve University*. Clinical Instructor of Medicine.
- Rodger Matthew Pryzant [1993]. B.A., 1983, *Duke University*; M.D., 1987, *Baylor College*. Clinical Assistant Professor of Radiology.
- William David Purdy [1990]. B.S., 1979, *Syracuse University*; M.S., 1990, *Ohio State University*; D.D.S., 1986, *State University of New York at Buffalo*. Clinical Instructor of Surgery.
- Andrei Anatolievich Pural [1990]. M.S., 1978; Ph.D., 1984, *Moscow State University*. Research Associate of Microbiology and Molecular Genetics.
- Allen Lewis Pusch [1984]. B.A., 1956; M.D., 1960, *Johns Hopkins University*. Professor of Pathology.
- Sara Avery Qualye [1987]. B.A., 1979, *Middlebury College*; M.D., 1983, *University of Vermont*. Clinical Assistant Professor of Pediatrics.
- Daniel Stauffer Raabe [1975]. B.A., 1963, *Colgate University*; M.D., 1967, *Columbia University*. Clinical Associate Professor of Medicine.
- Frederick R. Radke [1992]. B.A., 1973; M.D., 1976, *Dartmouth College*. Clinical Assistant Professor of Surgery.
- Kenneth Lynn Raessler [1993]. B.A., 1964, *Fresno State University*; M.D., 1968, *Loma Linda University*. Professor Anesthesiology.
- Donald Rahelich [1988]. B.A., 1966, *Drury College*; M.Div., 1970, *Andover Newton Theological Seminary*; M.S.W., 1973, *Boston University*. Clinical Instructor of Psychiatry.
- Matthew Dean Ralston [1989]. B.A., 1977, *Dartmouth College*; M.D., 1982, *Duke University*. Clinical Assistant Professor of Radiology.
- Allan Murray Ramsay [1980]. M.D., 1973, *Emory University*. Associate Professor of Family Practice. Associate Professor of Medicine.
- Peter Whitcomb Rand [1981]. A.B., 1951; M.D., 1955, *Harvard University*. Assistant Professor of Medicine.
- John Lear Randall [1982]. A.B., 1961, *Princeton University*; M.D.C.M., 1965, *McGill University*. Professor of Family Practice. Professor of Pediatrics.
- Carlene Allen Raper [1983]. B.S., 1946; M.S., 1948, *University of Chicago*; Ph.D., 1977, *Harvard University*. Research Associate Professor of Microbiology and Molecular Genetics.
- James Phillip Rathmell [1993]. B.S., 1982, *Pennsylvania State University*; M.S., 1984; M.D., 1988, *Wake Forest University*. Assistant Professor of Anesthesiology.
- Bela L. Ratkovits [1974]. M.D., 1962, *University of Chicago*. Associate Professor of Radiology.
- Victor Leonard Ratkus [1976]. D.D.S., 1967, *University of Michigan*. Clinical Instructor of Surgery.
- Ferris Stanley Ray [1982]. B.A., 1950, *University of Maine*; M.D., 1954, *Tufts University*. Clinical Professor of Surgery.
- Frank Wildman Read [1991]. B.A., 1959, *Williams College*; M.D., 1963, *Tufts University*. Clinical Associate Professor of Surgery.
- Mildred Ann Reardon [1971]. B.A., 1963, *Northeastern University*; M.D., 1967, *University of Vermont*. Clinical Professor of Medicine.
- Susan Anita Rech [1992]. B.A., 1979, *Swarthmore College*; M.D., 1984, *New Jersey Medical School*. Clinical Assistant Professor of Obstetrics and Gynecology.
- Duane C. Record [1978]. B.A., 1965, *Colby College*; M.D., 1969, *University of Vermont*. Clinical Assistant Professor of Obstetrics and Gynecology.
- Richard Rea Reed [1969]. D.D.S., 1963, *McGill University*; M.S., 1967, *University of Buffalo*. Clinical Assistant Professor of Surgery.
- Paul Julian Reiss [1991]. B.S., 1979, *Fordham University*; M.D., 1983, *University of Rochester*. Clinical Assistant Professor of Family Practice.
- Ernest M.I. Reit [1965]. B.S., 1953; D.V.M., 1957, *Cornell University*; Ph.D., 1964, *Yale University*. Associate Professor of Pharmacology.
- Per Andres Renstrom [1988]. M.D., 1972; M.D., 1977; Ph.D., 1981, *University of Goteborg*. Professor of Orthopaedics and Rehabilitation.
- Michael Anthony Ricci [1989]. B.A., 1978, *Hamilton College*; M.D., 1982, *State University of New York, Upstate Medical Center*. Assistant Professor of Surgery.
- George Mansfield Richardson [1973]. B.S., 1967, *University of Notre Dame*; D.D.S., 1971, *Georgetown University*. Clinical Instructor of Surgery.
- Daniel Howison Riddick [1985]. A.B., 1963; M.D., 1967; Ph.D., 1967, *Duke University*. Professor of Obstetrics and Gynecology.
- James W. Riechel [1983]. B.A., 1964, *Occidental College*; M.D., 1968, *University of California at San Francisco*. Clinical Associate Professor of Anesthesiology.
- Richard Robert Riker [1993]. B.S., 1980, *University of Maine*; M.D., 1984, *University of Vermont*. Clinical Assistant Professor of Medicine.
- Jeffrey Michael Rimmer [1979]. B.A., 1971, *Yale University*; M.D., 1976, *University of Connecticut*. Associate Professor of Medicine.
- Theodor David Rintel [1990]. B.A., 1974, *Antioch College*; M.D., 1978, *George Washington University*. Clinical Associate Professor of Anesthesiology.
- Stephen Donald Rioux [1987]. B.S., 1975, *Stonehill College*; M.D., 1979, *University of Vermont*. Clinical Assistant Professor of Pediatrics. Clinical Assistant Professor of Neurology.
- Robert Franc Ritchie [1985]. M.D., 1960, *University of Rochester*. Professor of Medicine.
- James John Riviello, Jr. [1990]. B.S., 1974; M.D., 1978, *Tufts University*. Clinical Assistant Professor of Pediatrics.
- John David Roberts [1982]. B.A., 1972, *Harvard University*; M.D., 1976, *University of Pennsylvania*. Associate Professor of Medicine. Associate Professor of Pharmacology.

- Edward H. Robinson [1984]. M.D., 1949, *Jefferson College*. Clinical Assistant Professor of Psychiatry.
- Girard Edwin Robinson [1987]. B.A., 1971, *Ohio Wesleyan University*; M.D., 1981, *State University of New York, Buffalo*. Clinical Assistant Professor of Psychiatry.
- Hugh Payson Robinson [1982]. B.S., 1949, *Bowdoin College*; M.S., 1961, *University of Minnesota*; M.D., 1953, *University of Rochester*. Clinical Assistant Professor of Surgery.
- Richard G. Rockefeller [1984]. B.A., 1971; Ed.M., 1974; M.D., 1979, *Harvard University*. Clinical Assistant Professor of Family Practice.
- Linda Roenning Roe [1981]. B.S., 1970, *Muhlenberg College*; M.D., 1974, *Rutgers University*. Associate Professor of Radiology.
- John H. Roediger [1982]. B.S., 1964, *Duke University*; M.D., 1968, *Cornell University*. Clinical Assistant Professor of Surgery.
- Frederick Bolles Rogers [1990]. B.A., 1976, *Williams College*; M.S., 1986, *University of Illinois*; M.D., 1989, *University of Vermont*. Assistant Professor of Surgery.
- Thomas Arthur Roland [1978]. B.S., 1969, *Ohio University*; M.D., 1973, *University of Cincinnati*. Professor of Radiology.
- Dirk Romeyn [1967]. B.S., 1955, *Tufts University*; M.D., 1962, *Boston University*. Clinical Assistant Professor of Obstetrics and Gynecology.
- Andres Roomet [1978]. A.B., 1966, *Princeton University*; M.D., 1970, *University of Pennsylvania*. Clinical Associate Professor of Neurology.
- James Carl Rosen [1976]. A.B., 1971, *University of California, Berkeley*; Ph.D., 1976, *University of Nevada*. Professor of Psychiatry. Professor of Psychology.
- Stephen Marion Rosmus [1982]. B.A., 1971; M.D., 1975, *University of Vermont*. Clinical Assistant Professor of Family Practice.
- Wilfred Roth [1964]. B.S., 1943, *Columbia University*; Ph.D., 1948, *Massachusetts Institute of Technology*. Research Professor of Orthopaedics and Rehabilitation.
- Marilyn G. Rothwell [1973]. B.S., 1954, *University of Rochester*. Clinical Assistant Professor of Medicine.
- Arthur Scott Rovner [1992]. B.S., 1979, *University of Michigan*; Ph.D., 1986, *University of Virginia*. Research Assistant Professor of Physiology and Biophysics.
- John Edward Rowe [1989]. A.B., 1973, *Harvard University*; M.D., 1977, *University of Vermont*. Clinical Instructor of Family Practice.
- Margaret Stevens Rowland [1981]. A.B., 1973, *Smith College*; M.D., 1977, *University of Cincinnati*. Clinical Instructor of Family Practice.
- Michael Albert Roy [1987]. B.A., 1976, *University of New Hampshire*; M.D., 1980, *Tufts University*. Clinical Assistant Professor of Medicine.
- Alan Saul Rubin [1974]. A.B., 1964, *Columbia University*; M.D., 1968, *New York University*. Assistant Professor of Medicine.
- Cynthia Jean Rubin [1990]. B.S., 1964, *University of Vermont*; M.Ed., 1968, *New York University*; M.S.W., 1981, *Adelphi University at Vermont*. Clinical Instructor of Psychiatry.
- Jeffrey Warren Rubman [1974]. B.A., 1967, *Brandeis University*; M.D., 1971, *University of Vermont*. Clinical Assistant Professor of Medicine.
- Patricia Louise Ruckle [1992]. B.A., 1972, *Pacific Union College*; M.D., 1982, *Loma Linda University*. Clinical Assistant Professor of Neurology.
- Catherine Suzanne Rude [1991]. A.B., 1979, *Smith College*; M.D., 1983, *Pennsylvania State University*. Assistant Professor of Pediatrics.
- Johanna M. Ruess [1973]. M.D., 1956, *University of Leiden*. Associate Professor of Orthopaedics and Rehabilitation.
- Carl Frederick Runge [1969]. B.S., 1958, *Fordham University*; M.D.C.M., 1962, *McGill University*. Associate Professor of Medicine.
- Paul Allyn Ruoff [1978]. B.A., 1966, *Cornell University*; M.D., 1972, *University of Rochester*. Clinical Associate Professor of Psychiatry.
- Joseph Nicholas Russo [1968]. B.S., 1941, *Trinity College*; M.D., 1945, *University of Vermont*. Clinical Assistant Professor of Obstetrics and Gynecology.
- Francis Paul Ryan [1971]. B.S., 1957, *Fordham University*; M.D., 1961, *McGill University*. Clinical Instructor of Pediatrics.
- William John Ryan [1970]. B.S., 1959, *Manhattan College*; M.D., 1963, *New York University*. Clinical Associate Professor of Medicine. Clinical Associate Professor of Family Practice.
- Richard Alan Ryder [1967]. B.S., 1956, *University of Rochester*; M.D., 1963, *Columbia University*. Clinical Associate Professor of Medicine.
- Susan Laurie Saferstein [1989]. B.A., 1975, *University of Rochester*; M.D., 1979, *State University of New York at Stony Brook*. Clinical Instructor of Family Practice.
- Jeffrey Mark Saffer [1981]. B.A., 1969, *Dartmouth College*; M.D., 1973, *George Washington University*. Clinical Assistant Professor of Family Practice.
- John Jerome Saia [1980]. B.S., 1961, *Bowdoin College*; M.D., 1966, *University of Vermont*. Associate Professor of Family Practice.
- Anthony Francis Salvo [1981]. A.B., 1963, *Harvard University*; M.D., 1967, *Tufts University*. Clinical Assistant Professor of Radiology.
- Linda F. Sanborn [1984]. B.S., 1974, *Michigan State University*; M.D., 1978, *University of Illinois*. Clinical Instructor of Family Practice.
- John Robert Saucier [1985]. B.A., 1970, *St. Michael's College*; M.D., 1974, *University of Vermont*. Clinical Assistant Professor of Surgery.
- Maureen Sze Savadove [1980]. B.S., 1962, *Cornell University*; M.D., 1966, *Albany Medical College*. Clinical Assistant Professor of Pediatrics.
- Warren Ira Schaeffer [1967]. B.S., 1960; M.S., 1962; Ph.D., 1964, *Rutgers University*. Professor of Microbiology and Molecular Genetics.
- Howard Marc Schapiro [1987]. B.A., 1976; M.S., 1977, *State University of New York, Buffalo*; M.D., 1980, *University of Vermont*. Assistant Professor of Anesthesiology.
- Diane Heiskell Schetky [1987]. B.A., 1961, *Sarah Lawrence College*; M.D., 1966, *Case Western Reserve*. Clinical Associate Professor of Psychiatry.
- William Frederick Schirmer [1986]. M.A., 1971, *Colby College*; M.S., 1973; M.D., 1980, *Georgetown University*. Instructor of Family Practice.
- John Vincent Scholan [1982]. A.B., 1956, *Providence College*; M.D. 1960, *New Jersey College of Medicine*. Clinical Assistant Professor of Family Practice.
- Mark Stuart Schultz [1984]. B.A., 1972, *Columbia University*; M.A., 1976, *University of Colorado*; M.D., 1980, *Case Western Reserve*. Clinical Assistant Professor of Psychiatry.
- Mary Elizabeth Scollins [1974]. A.B., 1965, *Emmanuel College*; M.D., 1969, *Boston University*. Clinical Assistant Professor of Neurology.

- Michael John Scollins [1974]. B.S., 1965, *College of the Holy Cross*; M.D., 1969, *Boston University*. Professor of Pharmacology. Clinical Associate Professor of Medicine.
- David Wolfe Scotton [1981]. B.A., 1964; M.D., 1968, *University of Vermont*. Clinical Assistant Professor of Medicine.
- John Steven Searles [1992]. B.S., 1979, *University of Wisconsin at Milwaukee*; Ph.D., 1986, *University of California at Berkeley*. Research Assistant Professor of Psychiatry.
- Roger Henry Secker-Walker [1981]. B.A., 1956, *Clare College*; M.B.B., 1959, *University College Hospital of Medicine*; M.R.C.P., 1963, *Royal College of Physicians*. Professor of Medicine.
- Christopher Brian Seitz [1981]. B.S., 1965, *University of Boulder*; M.D., 1969, *University of Denver*. Clinical Assistant Professor of Radiology.
- Kate Sewall [1983]. B.A., 1961, *Radcliffe College*; M.D., 1965, *Johns Hopkins University*. Clinical Associate Professor of Anesthesiology.
- Elizabeth Anne Seward [1990]. B.A., 1977; M.S., 1985; M.D., 1985, *University of Vermont*. Clinical Assistant Professor of Medicine.
- Steven Robert Shackford [1989]. B.A., 1968, *University of California*; M.D., 1973, *St. Louis University*. Professor of Surgery.
- Susan P. Shane [1991]. B.A., 1978, *Smith College*; M.D., 1984, *State University of New York, Upstate Medical*. Clinical Assistant Professor of Family Practice.
- Jeryl Robert Shapiro [1977]. B.S., 1972, *Pennsylvania State University*; M.D., 1974, *Jefferson Medical College of Thomas Jefferson University*. Associate Professor of Anesthesiology.
- Stanley Marc Shapiro [1985]. B.A., 1972, *Case Western Reserve*; M.D., 1980, *Rush Medical College*. Clinical Assistant Professor of Medicine.
- Marie Ann Shatos [1980]. A.B., 1965, *Regis College*; M.S., 1971; Ph.D., 1980, *Catholic University*. Research Assistant Professor of Surgery.
- Peter K. Shaw [1981]. B.S., 1968, *Muhlenberg College*; M.D., 1972, *Columbia University*. Clinical Assistant Professor of Medicine.
- Margaret Alice Shepp [1981]. B.A., 1967, *Radcliffe College*; M.D., 1971, *Thomas Jefferson University*. Clinical Instructor of Medicine.
- Patricia Ann Sheridan [1985]. B.S., 1970, *Berkshire Medical Center*. Clinical Instructor of Obstetrics and Gynecology.
- James Merrill Sherman [1991]. B.A., 1972; M.D., 1975, *University of Southern Florida*. Clinical Associate Professor of Pediatrics.
- Tamotsu Shinozaki [1962]. M.D., 1958; D.M.S., 1961, *Okayama University*. Professor of Anesthesiology.
- Stephen Martin Shreeve [1985]. B.Sc., 1974; Ph.D., 1980, *University of Aston*. Associate Professor of Pharmacology.
- Susan Shull [1985]. B.A., 1976; B.A., 1980; Ph.D., 1986, *University of Vermont*. Research Associate of Biochemistry.
- Brian David Shuman [1986]. B.A., 1978, *Haverford College*; D.M.D., 1982, *University of Pennsylvania*. Clinical Instructor of Surgery.
- William Phelps Shuman [1992]. B.A., 1969, *Yale University*; M.D., 1973, *State University of New York at Syracuse*. Professor of Radiology.
- Andrew Siegel [1974]. B.A., 1963, *Haverford College*; M.D., 1968, *University of Pennsylvania*. Clinical Associate Professor of Psychiatry.
- John Harrison Siegle [1983]. A.B., 1970, *Bowdoin College*; M.A., 1973, *Johns Hopkins University*; M.D., 1977, *Georgetown University*. Clinical Instructor of Anesthesiology.
- Robert Willis Sigler [1984]. B.S., 1965, *Michigan State University*; M.D., 1967, *University of Michigan*. Clinical Instructor of Medicine.
- Gerald Silverstein [1990]. B.S., 1972, *University of Maryland*; M.S., 1976; Ph.D., 1980, *Rutgers University*. Lecturer of Microbiology and Molecular Genetics.
- Cynthia Kay Sites [1992]. B.S., 1982; M.D., 1986, *Ohio State University*. Assistant Professor of Obstetrics and Gynecology.
- Robert Sjogren [1967]. B.S., 1953, *Cornell University*; M.S., 1960; Ph.D., 1967, *University of Cincinnati*. Associate Professor of Microbiology and Molecular Genetics.
- Bryan Keith Slinker [1986]. B.S., 1976, *College of Idaho*; D.V.M., 1980; Ph.D., 1982, *Washington State University*. Assistant Professor of Medicine. Assistant Professor of Physiology and Biophysics.
- David Frederick Smail [1978]. A.B., 1966, *Bowdoin College*; M.D., 1970, *Tufts University*. Associate Professor of Anesthesiology.
- Robert Peuse Smith, Jr. [1988]. B.A., 1971; M.P.H., 1980, *Harvard University*; M.D., 1975, *Johns Hopkins University*. Clinical Associate Professor of Medicine.
- Susan Fay Smith [1980]. B.S.C., 1969; M.D., 1976, *University of Michigan*. Assistant Professor of Obstetrics and Gynecology.
- William Gary Smith [1990]. B.A., 1963; M.D., 1968, *University of Western Ontario*. Associate Professor of Obstetrics and Gynecology.
- Daniel Bruce Sobel [1989]. B.A., 1969, *University of Michigan*; M.A., 1971; M.D., 1978, *Temple University*. Clinical Assistant Professor of Pediatrics.
- Mark Anthony Socinski [1992]. B.A., 1979; M.S., 1983; M.D., 1984, *University of Vermont*. Clinical Assistant Professor of Medicine.
- Robert Alan Sofferman [1975]. B.A., 1963, *Lehigh University*; M.D., 1967, *University of Maryland*. Associate Professor of Surgery.
- Roger Franklin Soll [1984]. B.A., 1975, *Cornell University*; M.D., 1978, *Chicago Medical School*. Associate Professor of Pediatrics.
- Paul R. Solomon [1987]. B.A., 1970; M.A., 1972, *State University of New York, New Paltz*; Ph.D., 1976, *University of Massachusetts*. Adjunct Associate Professor of Pathology.
- Samuel Solomon [1968]. B.S., 1947; M.S., 1951; Ph.D., 1953, *McGill University*. Visiting Professor of Obstetrics and Gynecology.
- Robert George Sommer [1981]. B.S., 1955, *Tufts University*; M.D., 1959, *University of Rochester*. Clinical Assistant Professor of Medicine.
- Karen Lee Soons [1991]. B.A., 1981, *St. Michael's College*; Ph.D., 1987, *University of Connecticut*. Research Assistant Professor of Family Practice.
- Alexander Sorisky [1987]. B.Sc., 1978; M.D., 1982, *McGill University*; F.R.C.P., 1987, *Royal College of Physicians and Surgeons*. Research Assistant Professor of Medicine.
- Rogers Clark Southall [1982]. B.A., 1958, *Williams College*; M.D., 1962, *Temple University*. Clinical Assistant Professor of Orthopaedics and Rehabilitation.
- Laurie Spaulding [1991]. B.S., 1979, *Wheaton College*; M.D., 1984, *University of Vermont*. Assistant Professor of Surgery.
- Richard Phillip Spaulding [1990]. B.A., 1978; M.D., 1982, *Case Western Reserve University*. Clinical Assistant Professor of Anesthesiology.
- Daniel Irving Spratt [1986]. B.S., 1973, *Stanford University*; M.D., 1977, *University of Michigan*. Assistant Professor of Medicine.

- Marga Susan Sproul [1979]. B.A., 1968, *Radcliffe College*; M.S., 1976, *Bank Street College*; M.D., 1976, *University of Vermont*. Associate Professor of Family Practice.
- James Ward Stackpole [1962]. B.A., 1950, *Bowdoin College*; M.D., 1956, *University of Vermont*. Clinical Professor of Pediatrics.
- Nicholas Beresford Standen [1988]. B.A., 1971; M.A., 1974; Ph.D., 1974, *University of Cambridge*. Visiting Professor of Pharmacology.
- Catherine Stanger [1991]. B.S., 1983, *Georgetown University*; M.S., 1987, *Rutgers University*. Research Assistant Professor of Psychiatry.
- Paul Byron Stanilonis [1969]. B.S., 1961, *Springfield College*; M.D., 1965, *University of Vermont*. Clinical Associate Professor of Medicine. Clinical Associate Professor of Family Practice.
- Paul Stern [1992]. M.D., 1965, *University of Chile*. Professor of Pediatrics.
- Peter Stern [1987]. B.A., 1965, *University of Vermont*; M.B.A., 1969, *University of New Hampshire*; M.D., 1981, *University of Vermont*. Assistant Professor of Anesthesiology.
- David Evans Stiffler [1981]. B.A., 1971, *Amherst College*; M.D., 1976, *Georgetown University*. Clinical Assistant Professor of Pediatrics.
- William Scott Stirewalt [1979]. B.S., 1959; M.S., 1960, *George Williams College*; Ph.D., 1967, *University of Chicago*. Associate Professor of Obstetrics and Gynecology.
- Joseph Frederick Stocks [1981]. B.S., 1951, *Tufts University*; M.D., 1955, *Columbia University*. Clinical Associate Professor of Pathology.
- Sally A. Stockwell [1987]. B.A., 1970; M.D., 1974, *University of Vermont*. Clinical Assistant Professor of Obstetrics and Gynecology.
- Aalexandru Andrei Stoian [1991]. M.D., 1977, *University of Bucharest*. Clinical Assistant Professor of Medicine.
- Ian Alexander Stokes [1980]. B.A., 1971, *Cambridge University*; Ph.D., 1975, *Polytechnic Central, London*. Research Associate Professor of Orthopaedics and Rehabilitation.
- Wendy Stoltenberg [1986]. B.A., 1971, *Wesleyan University*; M.D., 1977, *Columbia University*. Clinical Instructor of Psychiatry.
- William Haydn Stouch [1967]. B.A., 1957, *Princeton University*; M.D., 1961, *Columbia University*. Clinical Associate Professor of Medicine.
- Phillip George Stubblefield [1988]. B.A., 1962; M.D., 1966, *Harvard University*. Professor of Obstetrics and Gynecology.
- Robert Allen Sturges [1981]. B.S., 1969; M.D., 1973, *Tufts University*. Clinical Instructor of Medicine.
- Norman Vaughn Sturtevant [1984]. B.S., 1976; B.S., 1976, *Massachusetts Institute of Technology*; M.D., 1980, *University of Vermont*. Associate Professor of Radiology.
- John K. Sullivan [1987]. B.S., 1972; M.D., 1976, *Georgetown University*. Clinical Assistant Professor of Neurology.
- Betsy L. Sussman [1988]. B.A., 1977, *University of Colorado*; M.D., 1981, *University of Vermont*. Assistant Professor of Radiology.
- Daniel Jesse Sussman [1992]. B.A., 1979, *Brandeis University*; Ph.D., 1986, *Johns Hopkins University*. Adjunct Assistant Professor of Microbiology and Molecular Genetics.
- Donald Reed Swartz [1967]. A.B., 1959, *Earlham College*; M.D., 1963, *West Virginia University*. Clinical Professor of Pediatrics.
- Paul William Sweeney [1981]. B.A., 1971, *Harvard University*; M.D., 1975, *University of Massachusetts*. Clinical Assistant Professor of Medicine.
- Peter Demott Swift [1984]. B.A., 1970, *University of Colorado*; B.S., 1972, *University of California at San Bernardino*; M.D., 1977, *State University of New York at Syracuse*. Associate Professor of Radiology.
- Karl C. Sze [1981]. M.D., 1972, *Cornell University*. Clinical Assistant Professor of Medicine.
- Douglas Joseph Taatjes [1987]. B.S., 1980, *University of Lowell*; M.S., 1982, *Kansas State University*; Ph.D., 1987, *University of Basel*. Research Assistant Professor of Pathology.
- Susan Bernard Talbot [1985]. B.A., 1972, *Stanford University*; M.D., 1979, *University of Vermont*. Clinical Assistant Professor of Pediatrics.
- Carol Ann Talley [1988]. B.A., 1978, *Kalamazoo College*; M.D., 1983, *Michigan State University*. Assistant Professor of Orthopaedics and Rehabilitation.
- James Michael Tallmadge [1990]. B.S., 1978, *Xavier University*; M.S., 1983, *Marquette University*; Ph.D., 1988, *Miami University*. Assistant Professor of Psychiatry.
- John Peter Tampas [1962]. B.S., 1951; M.D., 1954, *University of Vermont*. Professor of Radiology.
- Rup Tandan [1983]. M.B., B.S., 1970; D.C.P., 1973, *University of Lucknow*; M.R.C.P., 1979, *Royal College of Physicians*. Assistant Professor of Neurology.
- John Stetson Tanner [1970]. B.S., 1951, *Colgate University*; M.D., 1955, *Albany Medical College*. Clinical Instructor of Pediatrics.
- Hector Manuel Tarraza, Jr. [1990]. B.A., 1977; M.D., 1981, *Harvard University*. Assistant Professor of Obstetrics and Gynecology.
- Louis Nicholas Taxiarchis [1981]. B.S., 1950, *Bates College*; M.S., 1952, *Rutgers University*; M.D., 1959, *Tufts University*. Clinical Associate Professor of Pathology.
- James Michael Taylor [1984]. B.A., 1960, *Amherst College*; M.D., 1964, *State University of New York at Buffalo*; M.P.H., 1971, *Harvard University*. Clinical Instructor of Medicine.
- Christopher Marlowe Terrien, Jr. [1973]. B.A., 1963; M.D., 1967, *University of Vermont*. Clinical Associate Professor of Medicine.
- Timothy John Terrien [1974]. B.A., 1964; M.D., 1968, *University of Vermont*. Clinical Associate Professor of Medicine.
- Brenda Vance Tessman [1987]. B.S., 1973; M.S., 1981, *University of Vermont*. Lecturer in Microbiology and Molecular Genetics.
- John Walter Thanassi [1967]. B.A., 1959, *Lafayette College*; Ph.D., 1963, *Yale University*. Professor of Biochemistry.
- Natalie Meisler Thanassi [1977]. B.S., 1959, *City College of New York*; Ph.D., 1963, *Yale University*. Research Associate Professor of Biochemistry.
- Carol Leah Thayer [1991]. B.S., 1977, *Cornell University*; M.D., 1983, *University of Vermont*. Clinical Assistant Professor of Family Practice.
- Lee Lawrence Thibodeau [1991]. M.D., 1982, *Tufts University*. Clinical Assistant Professor of Surgery.
- Philip Pickering Thompson, Jr. [1981]. M.D., 1941, *University of Pennsylvania*. Clinical Associate Professor of Medicine.
- Charles Frederick Thurber [1981]. B.A., 1961, *Colgate University*; M.D., 1965, *Cornell University*. Clinical Assistant Professor of Medicine.
- Gregory Paul Thweatt [1991]. B.A., 1985, *St. Michael's College*. Clinical Instructor of Surgery.
- George William Till [1991]. B.A., 1974, *Harverford College*; M.D., 1981, *University of Pennsylvania*. Clinical Assistant Professor of Obstetrics and Gynecology.

- Robert Phillips Timothy [1982]. B.A., 1958, Dartmouth College; M.D., 1961, Harvard University. Clinical Assistant Professor of Surgery.
- Barbara Heywood Tindle [1977]. B.S.Ed., 1955, Fitchburg State College; B.A., 1957, Youngstown University; M.D., 1961, Medical College of Pennsylvania. Associate Professor of Pathology.
- Marc David Tischler [1991]. B.A., 1982, Swarthmore College; M.D., 1986, Harvard University. Assistant Professor of Medicine.
- William Allan Tisdale [1965]. B.S., 1947, University of Florida; M.D., 1951, Harvard University. Professor of Medicine.
- Ellis Harris Tobin [1993]. B.A., 1975, Boston University; M.D., 1982, State University of New York, Downstate. Clinical Assistant Professor of Medicine.
- Richard S. Tockman [1984]. B.S., 1971, University of Michigan; M.D., 1975, University of Illinois. Clinical Instructor of Family Practice.
- Thomas B. Tomasi [1992]. A.B., 1950, Dartmouth College; M.D., 1954, University of Vermont; Ph.D., 1965, Rockefeller University. Visiting Professor of Medicine.
- Richard Philip Tonino [1983]. B.A., 1973, Amherst College; M.D., 1977, Mt. Sinai School of Medicine. Associate Professor of Medicine.
- John Tooker [1984]. B.A., 1966, Adams State College; M.D., 1970, University of Colorado. Associate Professor of Medicine.
- Bradford Michael Towne [1984]. B.S., 1973, University of Arizona; D.M.D., 1977, Tufts University. Clinical Instructor of Surgery.
- Paula Babiarz Tracy [1984]. B.S., 1972, William Smith College; Ph.D., 1978, Syracuse University. Research Associate Professor of Medicine. Research Associate Professor of Biochemistry. Instructor of Medicine.
- Russell P. Tracy [1984]. B.S., 1971, Lemoyne College; Ph.D., 1978, Syracuse University. Assistant Professor of Pathology. Assistant Professor of Biochemistry.
- Thomas Dermott Trainer [1960]. B.A., 1950, University of Maine; M.D., 1954, Tufts University. Professor of Pathology.
- Thomas Richard Tritton [1985]. A.B., 1969, Ohio Wesleyan University; Ph.D., 1973, Boston University. Professor of Pharmacology.
- Samuel Joseph Trotter [1990]. B.S., 1977; M.D., 1981, University of Illinois. Clinical Assistant Professor of Surgery.
- John Yewdall Trumper [1970]. B.A., 1954, Haverford College; M.D., 1958, University of Pennsylvania. Clinical Instructor of Pediatrics.
- Henry M. Tufo [1970]. M.D., 1964, University of Illinois. Professor of Medicine.
- Barbara Grazyna Tutschka [1989]. M.D., 1962, Academy of Medicine. Clinical Assistant Professor of Pathology.
- Reinier Frank Ultee [1989]. B.A., 1975; M.D., 1983 University of Virginia. Clinical Assistant Professor of Medicine.
- Ruth Esther Uphold [1981]. B.S., 1967, University of California at San Francisco; M.D., 1974, Tufts University. Associate Professor of Surgery.
- Paul Thomas Vaitkus [1992]. B.A., 1983; M.D., 1983, Boston University. Assistant Professor of Medicine.
- August John Valenti [1985]. B.S., 1968, St. Peter's College; M.D., 1972, Cornell University. Clinical Associate Professor of Medicine.
- David Van Buskirk [1990]. B.A., 1953, Yale University; M.D., 1957, Harvard University. Associate Professor of Psychiatry.
- Craig Rooke Van Tuinen [1990]. B.A., 1976, Hope College; M.D., 1981, Michigan State University. Clinical Assistant Professor of Psychiatry.
- Dennis William Vane [1990]. B.A., 1970, Cornell University; C.S.M., 1974; M.D., 1978, University of Brussels. Associate Professor of Surgery. Associate Professor of Pediatrics.
- Bennett Van Houten [1988]. B.S., 1980, Clarion State University; Ph.D., 1984, University of Tennessee. Assistant Professor of Pathology. Research Assistant Professor of Biochemistry.
- Nancy-Carol Fisher VanHouten [1993]. B.A., 1980, University of Maine at Orono; Ph.D., 1988, University of North Carolina at Chapel Hill. Research Assistant Professor of Medicine.
- James A. Vecchio [1987]. B.A., 1975, Colgate University; M.D., 1980, McGill University. Assistant Professor of Medicine.
- Thomas R. Verlee [1983]. B.S., 1967, University of Michigan; M.D., 1971, Wayne State University. Clinical Assistant Professor of Anesthesiology.
- Bruce A. Viani [1987]. B.A., 1979, Colby College; M.D., 1983, Northwestern University. Assistant Professor of Anesthesiology.
- James Viapiano [1993]. B.S.N., 1978, D'Youville College; M.M.Sc., 1981, Emory University; M.D., 1988, University of Vermont. Assistant Professor of Anesthesiology.
- Pedro Tomas Vieco [1991]. B.Sc., 1977, McGill University; M.D., 1985, State University of New York - Upstate. Assistant Professor of Radiology.
- Philip Joseph Villandry [1983]. M.D., 1963, University of Vermont. Clinical Associate Professor of Anesthesiology.
- Robert Karl Vinson [1981]. B.A., 1968, Rutgers University; B.M.S., 1970, Dartmouth College; M.D., 1972, Harvard University. Clinical Associate Professor of Surgery.
- Christopher Michael Viscomi [1993]. B.A., 1981, Middlebury College; M.D., 1985, University of Texas. Associate Professor of Anesthesiology.
- Elizabeth C. Voigt [1991]. B.A., 1975, Smith College; M.D., 1981, University of Hamburg. Clinical Instructor of Family Practice.
- Carlyle B. Voss [1980]. B.A., 1961, Colgate University; M.D., 1965, Baylor Medical School. Clinical Professor of Psychiatry.
- Mark R. Vossler [1992]. B.S., 1985; M.D., 1989, University of Rochester. Clinical Instructor of Medicine.
- Michael Paul Vrabec [1988]. B.S., 1979; M.D., 1983, University of Wisconsin. Assistant Professor of Surgery.
- Steven Lewis Wald [1981]. B.S., 1970; M.D., 1975, University of Nebraska. Associate Professor of Surgery. Associate Professor of Pediatrics.
- H. Alan Walker [1969]. B.A., 1960; M.D., 1963, University of Vermont. Clinical Assistant Professor of Medicine.
- Kevin Lloyd Wallace [1989]. B.A., 1976, Amherst College; M.D., 1983, University of Virginia. Clinical Assistant Professor of Surgery.
- Susan Scholes Wallace [1988]. B.S., 1959, Marymount College; M.S., 1961, University of California, Berkeley; Ph.D., 1965, Cornell University. Professor of Microbiology and Molecular Genetics.
- Julian Arnold Waller [1968]. A.B., 1953, Columbia University; M.D., 1957, Boston University; M.P.H., 1960, Harvard University. Professor of Medicine.
- Carol P. Walters [1972]. A.B., 1963, Albion College; Ph.D., 1972, University of Vermont. Research Associate Professor of Pediatrics. Research Associate Professor of Pathology.
- Candace Cooper Walworth [1984]. B.A., 1966, Smith College; M.D., 1970, Columbia University. Clinical Assistant Professor of Medicine.

- Carol Rebecca Ward [1990]. B.A., 1973; M.D., 1977, *Case Western Reserve University*. Clinical Instructor of Obstetrics and Gynecology.
- Norman Stewart Ward [1987]. B.A., 1977, *University of Rhode Island*; M.D., 1981, *Brown University*. Assistant Professor of Family Practice.
- Roland George Ware, Jr. [1981]. A.B., 1954, *Bowdoin College*; M.D., 1958, *McGill University*. Clinical Associate Professor of Radiology.
- Gary Lynn Waring [1982]. B.S.E., 1968, *Princeton University*; M.S.E., 1970, *University of California, San Diego*; M.D., 1974, *Pennsylvania State University*. Clinical Assistant Professor of Family Practice.
- Susan Linen Warner [1985]. B.A., 1977, *Hampshire College*; M.D., 1981, *Stanford University*. Research Assistant Professor of Medicine.
- David Michael Warshaw [1983]. B.S., 1973; M.S., 1975, *Rutgers University*; Ph.D., 1978, *University of Vermont*. Professor of Physiology and Biophysics.
- Richard Charles Wasserman [1983]. B.A., 1971, *Williams College*; M.D., 1976, *Jefferson Medical College*; M.P.H., 1982, *University of Washington*. Associate Professor of Pediatrics.
- Robert Bruce Waterhouse [1982]. B.S., 1967, *Middlebury College*; M.D., 1971, *Thomas Jefferson University*. Clinical Associate Professor of Surgery.
- Brenda Lorraine Waters [1984]. B.S., 1972; M.D., 1977, *University of Vermont*; A.A., 1970, *Pine Manor College*. Assistant Professor of Pathology.
- Matthew Wells Watkins [1988]. B.A., 1977, *Williams College*; M.D., 1985, *University of Pennsylvania*. Assistant Professor of Medicine.
- Robert James Watson [1968]. D.M.D., 1962, *Tufts University*. Clinical Assistant Professor of Surgery.
- Donald Lee Weaver [1990]. B.A., 1979; M.D., 1984, *University of Vermont*. Assistant Professor of Pathology.
- George Dayton Webb [1966]. A.B., 1956, *Oberlin College*; M.A.T., 1957, *Yale University*; Ph.D., 1962, *University of Colorado*. Associate Professor of Physiology and Biophysics.
- Peter B. Webber [1981]. B.A., 1954, *Bowdoin College*; M.D., 1958, *University of Vermont*. Clinical Assistant Professor of Medicine.
- Nancy Byrd Weber [1992]. B.A., 1965, *Wellesley College*; M.S., 1984, *University of Vermont*. Clinical Instructor of Family Practice.
- Dori E. Weigand [1991]. B.S.N., 1979, *University of Colorado*. Clinical Instructor of Obstetrics and Gynecology.
- Donald Neal Weinberg [1991]. B.S., 1977; M.D., 1986, *University of Vermont*. Clinical Assistant Professor of Medicine.
- Sheldon Weiner [1970]. B.A., 1960; M.D., 1964, *University of Vermont*. Professor of Psychiatry.
- Tracey Farrell Weisberg [1991]. A.B., 1979, *Mount Holyoke College*; M.D., 1983, *State University of New York at Stony Brook*. Clinical Instructor of Medicine.
- Charles Eric Welander [1991]. B.S., 1967, *Wheaton College*; M.D., 1971, *University of Chicago*. Associate Professor of Obstetrics and Gynecology.
- Joseph Wells [1968]. B.S., 1956, *University of Rhode Island*; Ph.D., 1959, *Duke University*. Professor of Anatomy and Neurobiology.
- Robert George Westphal [1971]. B.S., 1964, *University of Wisconsin*; M.D., 1967, *Case Western Reserve University*. Clinical Professor of Medicine.
- Richard Marc Wexler [1984]. B.A., 1971, *University of Pennsylvania*; M.D., 1975, *Johns Hopkins University*. Clinical Assistant Professor of Medicine.
- Johns Charles Wheeler [1978]. D.M.D., 1966, *University of Pennsylvania*; M.D., 1969, *Albany Medical College*. Clinical Assistant Professor of Surgery.
- Timothy Malone Whitaker [1988]. B.A., 1979, *Duke University*; M.D., 1984, *Bowman Gray School of Medicine*. Assistant Professor of Psychiatry.
- Brenda Medlin White [1986]. B.S., 1974, *Meredith College*; M.D., 1978, *Bowman Gray School of Medicine*. Clinical Assistant Professor of Pediatrics.
- Houghton McLellan White [1980]. B.A., 1958, *Bowdoin College*; M.D., 1963, *University of Vermont*. Clinical Assistant Professor of Pediatrics.
- Jonathan C. White [1993]. B.S., 1974, *Massachusetts Institute of Technology*; Ph.D., 1979; M.D., 1984, *Stanford University*. Clinical Assistant Professor of Radiology.
- Richard L. White [1982]. B.A., 1955, *Carleton College*; B.S., 1957, *University of South Dakota*; M.D., 1959, *University of Minnesota*. Clinical Assistant Professor of Surgery.
- Therese Kathleen White [1992]. M.D., 1988, *University of Vermont*. Instructor of Surgery.
- Philip Goodrich Whitney [1981]. A.B., 1955; M.D., 1960, *University of Vermont*. Clinical Associate Professor of Medicine.
- James W.R. Wilberg [1991]. B.S., 1978, *Western Illinois University*; M.D., 1983, *University of Illinois*. Clinical Instructor of Obstetrics and Gynecology.
- Stephen W. Wilczynski [1992]. B.A., 1984; M.D., 1989, *University of Vermont*. Instructor of Medicine.
- David Gould Wilder [1979]. B.S.M.E., 1974; M.S.M.E., 1978; Ph.D., 1985, *University of Vermont*. Research Associate Professor of Orthopaedics and Rehabilitation.
- Barbara June Wilkinson [1980]. B.A., 1969, *University of Maine at Orono*; M.D., 1973, *Boston University*. Clinical Assistant Professor of Pediatrics.
- Joseph Lewis Wilkis [1980]. B.S., 1965; M.D., 1969, *University of Michigan*. Clinical Assistant Professor of Obstetrics and Gynecology.
- William Gordon Wilkoff [1980]. B.A., 1966, *Dartmouth College*; M.D., 1971, *Harvard University*. Clinical Assistant Professor of Pediatrics.
- Stuart English Williams [1980]. B.A., 1972, *Hamilton College*; M.D., 1975, *Albert Einstein College of Medicine*. Clinical Assistant Professor of Family Practice.
- Susan Allen Williams [1980]. B.A., 1966, *Wellesley College*; M.D., 1971, *Case Western Reserve University*. Clinical Assistant Professor of Pediatrics.
- William Barclay Williams [1986]. B.S., 1977, *Southwestern Oklahoma State University*; M.D., 1982, *University of New Mexico*. Assistant Professor of Medicine.
- Lewis Ragon Willmuth [1970]. B.S., 1963; M.D., 1963, *University of Arkansas*. Associate Professor of Psychiatry.
- Mary E. Willmuth [1978]. B.A., 1969, *Sussex University*; M.F.A., 1972, *Maryland Institute College of Art*; Ph.D., 1987, *University of Vermont*. Clinical Assistant Professor of Psychiatry.
- Donald Wendell Wilson [1982]. B.A., 1961, *Harvard University*; M.D., 1965, *Cornell University*. Clinical Assistant Professor of Surgery.
- Norman Edward Wilson [1983]. B.A., 1965, *Brandeis University*; M.D., 1971, *Thomas Jefferson University*. Clinical Associate Professor of Anesthesiology.
- Curtis L. Winchenbach [1984]. B.A., 1972, *Northeastern University*; M.D., 1977, *George Washington University*. Clinical Assistant Professor of Medicine.
- Delight A. Wing [1979]. B.A., 1971, *Stanford University*; M.D., 1975, *University of Vermont*. Clinical Instructor of Pediatrics.

Washington Carlyle Winn, Jr. [1977]. B.A., 1963, *Yale University*; M.D., 1967, *University of Virginia*. Professor of Pathology.

Arthur Dave Wolk [1970]. B.S., 1941; M.D., 1943, *University of Vermont*. Clinical Instructor of Pediatrics.

Richard Currier Wollensak [1989]. B.S., 1982, *University of Vermont*; D.D.S., 1987, *Loyola University*. Clinical Instructor of Surgery.

Janet Louise Woodcock-Mitchell [1981]. M.S., 1974; Ph.D., 1979, *University of Connecticut*. Research Assistant Professor of Physiology and Biophysics.

Robert Cummings Woodworth [1961]. B.S., 1953, *University of Vermont*; Ph.D., 1957, *Pennsylvania State University*. Professor of Biochemistry.

John Kimball Worden [1970]. B.A., 1962, *Bates College*; M.S., 1963, Ph.D., 1971, *Syracuse University*. Research Professor of Family Practice.

William Clyde Wright [1974]. B.A., 1962, *Yale University*; M.D., 1966, *University of Pennsylvania*. Clinical Assistant Professor of Pediatrics.

Prasad V. Yalavarthi [1992]. M.B.B.S., 1979, *Gunthur Medical College*; M.D., 1984, *Case Western Reserve*. Assistant Professor of Medicine.

Harold Taylor Yates, Jr. [1978]. B.A., 1964, *University of Virginia*; M.D., 1969, *Medical College of Virginia*. Clinical Instructor of Pediatrics.

Scott Brand Yeager [1985]. A.B., 1971; M.S., 1978, *Dartmouth College*; M.D., 1975, *University of Virginia*. Associate Professor of Pediatrics.

Jeffrey A. Young [1991]. B.S., 1973; M.S., 1976, *Purdue University*; M.D., 1980, *University of Kentucky*. Clinical Assistant Professor of Radiology.

Charles Matthew Zacks [1991]. B.A., 1980, *Brown University*; M.D., 1984, *Yale University*. Clinical Instructor of Surgery.

Graduates 1991

(With undergraduate college, home address, and residency appointment)

- Adelman, Scott, A.B., *Bowdoin College; Mars Hill, ME; LDS Hospital, Salt Lake City, UT*
- Alley, John Adams, B.A., *University of Rochester; Genesee, NY; Lancaster General Hospital, Lancaster, PA*
- Asnis, Lisa Audrey, A.B., *Smith College; New York, NY; Strong Memorial Hospital, Rochester, NY*
- Aveni, Maria Christine, A.B., *Harvard University; Watertown, MA; Mary Imogene Bassett Hospital, Cooperstown, NY*
- Baker, Peter Christensen, B.A., *Bucknell University, Darien, CT; University of Minnesota Hospital & Clinic, Minneapolis, MN*
- Barnard, Diana Lynn, B.Sc., *McGill University; Waitsfield, VT; Eau Claire Regional Consortium, Eau Claire, WI*
- Beck, Barbara Jo, A.B., *University of Illinois; M.S., Pace University, New York Medical College; Augusta, ME; Mt. Zion Medical Center, San Francisco, CA*
- Belko, Amy Zyra, B.S., *University of Wisconsin-River Falls; M.S., Ph.D., Cornell University; San Francisco, CA; University of Washington, Seattle, WA*
- Bellafiore, Peter Joseph, A.B., *Boston College; East Greenwich, RI; Medical Center Hospital of Vermont, Burlington, VT*
- Bergwall, Anne Parker, B.A., *University of Maine at Orono; Foreside, ME; Mary Imogene Bassett Hospital, Cooperstown, NY*
- Briggs, Stephanie, B.S., *Stanford University; Sacramento, CA; Highland General Hospital, Oakland, CA*
- Buehring, Lisa Marie, B.A., *University of California, Los Angeles; Agoura, CA; Mercy Hospital & Medical Center, San Diego, CA*
- Bulley, David Alexis, B.A., *University of Vermont; East Wallingford, VT; University of Florida Medical Center-Shands Hospital, Gainesville, FL*
- Canin, Jill Elizabeth, B.S., *University of Rochester; Hauppauge, NY; The Mt. Sinai Hospital, New York, NY*
- Cascione, Mark Charles, A.B., *College of the Holy Cross; Jackson, NJ; Maine Medical Center, Portland, ME*
- Deibler, Susan Mary, B.A., *State University College-Potsdam; Williamstown, NY; Eastern Virginia Graduate School of Medicine, Norfolk, VA*
- Dewey, John, B.A., *Carleton College; Worcester, MA; Oregon Health Sciences University, Portland, OR*
- Dill, Barbara Angelika, A.B., *Colgate University; New City, NY; George Washington University Hospital, Washington, DC*
- Drew, Simon Paul, B.S., *Union College; Kirkwood, NY; Mary Imogene Bassett Hospital, Cooperstown, NY*
- Eastman-Gallo, Dawna Lynn, A.B., *Colby College; Hudson, MA; Danbury Hospital, Danbury, CT*
- Fehrmann, Catherine Suzanne, A.B., *Brown University; New York, NY*
- Finnell, John Thomas II, B.S., *University of Vermont; New Canaan, CT; Valley Medical Center, Fresno, CA*
- Garahan, Margaret Bunce, B.S., M.S., *University of Wisconsin-Madison; South Burlington, VT; Medical Center Hospital of Vermont, Burlington, VT*
- Goering, Ann, B.A., *University of Vermont; Winooski, VT; Maine Medical Center, Portland, ME*
- Goldberg, Charles Gordon, B.A., *Amherst College; Great Neck, NY; Brigham & Womens Hospital, Boston, MA*
- Goldsby, Robert Edward, B.A., *University of California, Berkeley; Berkeley, CA; Childrens Hospital-Oakland, Oakland, CA*
- Green, Douglas Erwin, A.B., *Dartmouth College; Warren, VT; Medical Center Hospital of Vermont, Burlington, VT*
- Harkins, Mary Keith, B.A., *Wesleyan University; La Grange, NY; Medical Center of Delaware, Newark, DE*
- Hepler, Sharon Marie, A.B., *Smith College; Orono, ME; University of Wisconsin Hospital & Clinics, Madison, WI*
- Hession, Eileen Mary, B.S., *Trinity College (CT); Dedham, MA; New England Medical Center, Boston, MA*
- Hikel, Katharine Mary, A.B., *Harvard University; Skowhegan, ME*
- Hill, Scot Blackstone, B.A., *University of Vermont; Burlington, VT; Roosevelt Hospital, New York, NY*
- Hopson, Lila Primrose, A.B., *Colby College; Stratton, ME; Maine Medical Center, Portland, ME*
- Joy, Robert Arthur, B.S., *Massachusetts Institute of Technology; West Hartford, CT; Madigan Army Medical Center, Tacoma, WA*
- Kelley, Linda Carradine, A.B., *Cornell University; Burlington, VT; University of New Mexico School of Medicine, Albuquerque, NM*
- Koller, Stephen Mark, B.A., *University of Virginia; West Hempstead, NY; Medical Center Hospital of Vermont, Burlington, VT*
- Koobatian, Thomas John, B.S., M.S., *Tufts University; Worcester, MA; The Medical College of Pennsylvania, Philadelphia, PA*
- La Vopa, Louis Vincent, A.B., *College of the Holy Cross; Portland, ME; Kettering Medical Center, Kettering, OH*
- Lawson, Jeffrey Harold, B.S., *University of Iowa; Mt. Prospect, IL*
- Legere, Paula Jean, B.S., *Fairfield University; Sanford, ME; Baystate Medical Center, Springfield, MA*
- Leondires, Mark Peter, A.B., *Colby College; Danvers, MA; Maine Medical Center, Portland, ME*
- Libby, Curtis MacKay, A.B., *Bowdoin College; Cape Elizabeth, ME; Memorial Medical Center, Inc, Savannah, GA*
- Linder, Moss Jacob, B.A., *Wesleyan University; M.A., University of Texas Medical Branch at Galveston; New London, CT; Oregon Health Sciences University, Portland, OR*

- Lord, Kelly Lynn, B.S., *University of Vermont; Colchester, VT; State University of New York Health Science Center, Syracuse, NY*
- Mason, Stephen Bradley, B.S., *Cornell University, Putney, VT; University of Southern California School of Medicine, Los Angeles, CA*
- McDaniel, Holly Louise, B.A., *The Johns Hopkins University; Orono, ME; University of New Mexico School of Medicine, Albuquerque, NM*
- McGrath, Paul David, A.B., *Cornell University; Contoocook, NH; Maine Medical Center, Portland, ME*
- McIntyre, John Joseph IV, B.A., *Wesleyan University; Valhalla, NY; Kaiser Permanente Medical Center, San Francisco, CA*
- McQueen, Kathryn Ann Kelly, B.A., *The Colorado College; Littleton, CO; St. Josephs Hospital & Medical Center, Phoenix, AZ*
- Montemale, Mary Ann Lucy, B.A., *University of Rochester; Rochester, NY; Strong Memorial Hospital, Rochester, NY*
- Nelson, Theodora Jeanne, A.B., *Stanford University; San Diego, CA; University of California (San Diego) Medical Center, San Diego, CA*
- Nishiyama, Stephen Takeo, A.B., *University of Michigan; B.S., University of Southern Maine; Portland, ME; University Hospital of Cleveland, Cleveland, OH*
- O'Sullivan, Kimberley Lloyd, B.A., *Middlebury College; Wellesley, MA; Swedish Hospital Medical Center, Seattle, WA*
- Passman, Marc Adam, A.B., *Bowdoin College; West Hartford, CT; Oregon Health Sciences University, Portland, OR*
- Peel, David Harris, B.S., *University of Vermont; Danby, VT; Sacred Heart Medical Center, Spokane, WA*
- Poutre, Timothy Mark, B.A., *Colby College; Newport, VT; Hartford Hospital, Hartford, CT*
- Powers, James Brian, B.S., *University of Lowell; Pelham, NH; Baylor College of Medicine, Houston, TX*
- Quinn, Christopher Martyn, B.A., *University of Notre Dame; Bangor, ME; University of Wisconsin Hospital & Clinics, Madison, WI*
- Reynolds, Jay Matthew, B.A., *The Johns Hopkins University; Ft. Fairfield, ME; Maine Medical Center, Portland, ME*
- Reynolds, John Russell Jr., B.S., *Boston College; Smithfield, RI; Maine Medical Center, Portland, ME*
- Russell, Richard John, B.S., B.A., *University of Colorado; Boulder, CO; Mary Imogene Bassett Hospital, Cooperstown, NY*
- Salem, Charles Henry, B.A., *Yale University; Bennington, VT; Maine Medical Center, Portland, ME*
- Savo, Anthony Michael, B.A., *Yale University; New Haven, CT; George Washington University, Washington, DC*
- Schogel, Karen Lee, B.A., *Ithaca College; Saco, ME; The Medical College of Pennsylvania, Philadelphia, PA*
- Silverman, John Andrew, B.A., *Middlebury College; Stamford, CT; William Beaumont Hospital, Royal Oak, MI*
- Spaight, Deborah Ann, A.B., *Brown University; Barrington, RI; Yale-New Haven Hospital, New Haven, CT*
- Sprague, Kellie Ann, A.B., *St. Anselm College; Grand Lake Stream, ME; New England Medical Center, Boston, MA*
- Starr, Geoffrey Edward, B.S., *St. Michael's College; Newport, VT; Medical Center Hospital of Vermont, Burlington, VT*
- Stern, Alan Kevin, A.B., *Brown University; Needham, MA; The Childrens Hospital, Boston, MA*
- Swanson, Holly, A.B., *Colby College; Brunswick, ME; Maine Medical Center, Portland, ME*
- Tester, Patrick William, B.S., *University of California, Los Angeles; Corona del Mar, CA; Emanuel Hospital & Health Center, Portland, OR*
- Tirabasso, Victor Justin, B.A., *University of Colorado; Rye Brook, NY; Michigan State University-Kalamazoo Center, Kalamazoo, MI*
- Trabulsky, Mario Estrin, B.A., *University of Vermont; East Montpelier, VT; Highland General Hospital, Oakland, CA*
- Trevisani, Gino Thomas, B.A., *University of Rochester; Clinton, NY; Medical Center Hospital of Vermont, Burlington, VT*
- Tubbs, Warren Scott, B.A., *Stanford University; Spokane, WA; Mayo Graduate School of Medicine, Rochester, MN*
- Walker, Gregory Allen, B.S., *University of Vermont; Newport, VT; Mercy Hospital of Pittsburgh, Pittsburgh, PA*
- Wark, Heather Lynne, A.B., *Bowdoin College; Charlotte, VT; Baystate Medical Center, Springfield, MA*
- Waterman, Jane Lynn, *Johnson State College; Hyde Park, VT; Scottsdale Memorial Hospital, Scottsdale, AZ*
- Weinmann, Christopher Mark, A.B., *Brown University; West Long Branch, NJ; Strong Memorial Hospital, Rochester, NY*
- Welch, Catherine Anne, A.B., *Dartmouth College; San Diego, CA; Walter Reed Army Medical Center, Washington, DC*
- Welch, George Nicholas, B.A., *Williams College; Duxbury, MA; Beth Israel Hospital, Boston, MA*
- Welch, Judy Lynn, B.A., *University of Maine at Orono; Farmington, ME; Maine Medical Center, Portland, ME*
- Wilczynski, Denise Courtemanche, B.A., *University of Vermont; Woonsocket, RI; Medical Center Hospital of Vermont, Burlington, VT*
- Wingfield, Roberta Kauffmann, B.A., *University of Washington; Palo Alto, CA; Santa Monica Hospital, Santa Monica, CA*
- Yeatts-Peterson, Mary Ann, B.S., *State University of New York, Binghamton; M.S., University of Vermont; Richmond, VT; University of Massachusetts Coordinated Programs, Worcester, MA*
- Zacks, Michael Peter, A.B., *Harvard University; Providence, RI; Oregon Health Sciences University, Portland, OR*

Graduates 1992

(With undergraduate college, home address, and residency appointment)

- Abate, Michael Jon, B.A., *University of California, Davis; Napa, CA; University of California (Davis) Medical Center, Sacramento, CA*
- Afek, Paul, B.A., *The City College of the City University of New York; Bronx, NY; Forbes Family Practice, Pittsburgh, PA*
- Ahn, Eliza Sukhee, B.S., *State University of New York at Binghamton; New York, NY; University of Southern California, Los Angeles, CA*
- Albertini, John Joseph, B.A., *University of Vermont; Underhill Center, VT; University of South Florida, Tampa, FL*
- Alnajjar, Haif Behnam, B.S., *University of Michigan; West Bloomfield, MI; Medical College of Pennsylvania, Philadelphia, PA*
- Annar, Lorraine Elizabeth, B.S., B.S., *University of Pennsylvania; Commack, NY; University of California (Davis) Medical Center, Sacramento; CA*
- Ascanio, Robert Sebastian, B.A., *University of Maine at Orono; Portland, ME; Maine Medical Center, Portland, ME*
- Babbitt, Joseph Anthony, B.A., *Yale University; Somers, CT; Medical Center Hospital of Vermont, Burlington, VT*
- Baker, Richard Domina, B.A., *McGill University; Burlington, VT; Albany Medical Center, Albany, NY*
- Barrett, David Allen, B.A., *University of Pennsylvania; Tenafly, NJ; Miriam Hospital, Providence, RI*
- Beer, Cecilia Victoria, B.S., *Cornell University; Eastchester, NY; Strong Memorial Hospital, Rochester, NY*
- Betterton, Gillian Margaret, B.S., *University of Michigan; Marshall, MI; Olive View Medical Center, Sylmar, CA*
- Bicknell, Timothy Donald, A.B., *Dartmouth College; Ferrisburg, VT; University of Washington, Seattle, WA*
- Bisson, Linda Claire, B.A., *University of Vermont; East Hardwick, VT; Waukesha Memorial Hospital, Waukesha, WI*
- Blotnick, Charles Adam, B.S., *Union College; Needham, MA*
- Brown, Richard Dexter, A.B., *Kenyon College; Wayland, MA; Alton Oschner Foundation, New Orleans, LA*
- Brunelle, David Charles, A.B., *Dartmouth College; Saco, ME; University of Washington, Seattle, WA*
- Carey, Peggy Ann, B.A., *Bates College; Colchester, VT; Medical Center Hospital of Vermont, Burlington, VT*
- Chatal, Catherine, B.S., *Seattle University; New York, NY; University of Washington, Seattle, WA*
- Cody, Rayden Chandler, B.S., *University of Vermont; Montpelier, VT; University of Tennessee School of Medicine, Knoxville, TN*
- Coflesky, Janice Teresa, B.A., M.S., Ph.D., *University of Vermont; Athol, MA; New England Deaconess, Boston, MA*
- Cole, Anne Johnston, B.S., *Bates College; Portland, ME; Alton Oschner Foundation, New Orleans, LA*
- Cooley, Elizabeth Ellen, A.B., *Harvard University; White River Junction, VT; University of Minnesota Hospital/Clinic-Riverside; Minneapolis, MN*
- Craig, William Alexander Paul, B.A., *University of California, Santa Cruz; Ripton, VT; University of North Carolina Hospital, Chapel Hill, NC*
- Curran, Robert Winn, B.A., *Middlebury College; Ridgewood, NJ; University of California (San Diego) Medical Center, San Diego, CA*
- Dalpe, Joanne Linda, B.A., *Mount Holyoke College; Derby, VT; Baystate Medical Center, Springfield, MA*
- Dittrich, Karl Paul, B.A., *University of Vermont; Burlington, VT; Hennepin County Medical Center, Minneapolis, MN*
- Dotson, Eric David, B.A., *University of Vermont; Poultney, VT; Strong Memorial Hospital, Rochester, NY*
- Elami, Bahram, B.S.E., *University of Michigan; B.S., Michigan State University; Shiraz, Iran; Maine Medical Center, Portland, ME*
- Ellowitz, Andrew Scott, B.S., *State University of New York at Brockport; Loudonville, NY; University of Minnesota Hospital & Clinic, Minneapolis, MN*
- Farwell, Mary Elizabeth, B.A., *University of Virginia; Lake Forest, IL; Hartford Hospital, Hartford, CT*
- Ferrera, Peter Charles, A.B., *Cornell University; Howard Beach, NY; Maine Medical Center, Portland, ME*
- Fitzgerald, Joseph Robert, B.A., *University of Vermont; Winooski, VT; Strong Memorial Hospital, Rochester, NY*
- Gemery, John Malcolm, B.A., *Wesleyan University; Sidney, ME; Medical Center Hospital of Vermont, Burlington, VT*
- Gray, Kelly Rae, B.S., *Iowa State University; Woolwich, ME; University of Florida Health Science Center, Jacksonville, FL*
- Guirguis, Lisa Marie, B.S., *Loyola Marymount University; Pasadena, CA; Kern Medical Center, Bakersfield, CA*
- Hagstrom, J. Nathan, *University of Vermont; Brattleboro, VT; Childrens Hospital of Philadelphia, Philadelphia, PA*
- Hamel, Mary Jean, A.B., *Occidental College; San Jose, CA; University of Colorado School of Medicine, Denver, CO*
- Hawkins, Nanci Lynn, A.B., *Cornell University; Amsterdam, NY; State University of New York Health Science @ Syracuse, Syracuse, NY*
- Holmes, David Michael, A.B., *Stanford University; Stony Brook, NY; State University of New York @ Buffalo/Graduate Medical-Dental, Buffalo, NY*
- Holmes, Lucy Chue-Yin Hung, A.B., B.S., *Stanford University; Webster, NY; State University of New York @ Buffalo/Graduate Medical-Dental, Buffalo, NY*
- Huber, Bryan Matthew, B.S., *Bucknell University; Lancaster, PA; Medical Center Hospital of Vermont, Burlington, VT*
- Jay, Shirlene, B.A., *University of California, San Diego; Fountain Valley, CA; Harbor-UCLA Medical Center, Torrance, CA*

- Julian, John Nicholas, B.A., *Oberlin College*; M.S., *The Pennsylvania State University*; Morristown, VT; *Cleveland Clinic Foundation*, Cleveland, OH
- Katzman, Philip Jay, A.B., *Brandeis University*; Newton, MA; *Strong Memorial Hospital*, Rochester, NY
- Kruger, Robert M., A.S., *Fulton-Montgomery Community College*; B.A., *State University of New York at Plattsburgh*; M.P.A., *Golden Gate University*; M.S., *University of Vermont*; Amsterdam, NY; *Keesler Medical Center*, Biloxi, MS
- Kuehne, Jonathan Peter, A.B., *Cornell University*; Wayland, NY; *University of Southern California*, Los Angeles, CA
- LaCroix, Dale Jeanne, B.S., *University of Vermont*; Essex, VT; *Strong Memorial Hospital*, Rochester, NY
- Grant, Marilyn Grant, A.S., *Laboure Junior College*; Gray, ME; *Medical Center Hospital of Vermont*, Burlington, VT
- Lafavore, Paul Richard, A.B., *College of the Holy Cross*; Portland, ME; *Maine Medical Center*, Portland, ME
- Larson, Heidi Mae, B.A., *University of California, San Diego*; Torrance, CA; *DeWitt Army Community Hospital*, Ft. Belvoir, VA
- Lawrence, Yolanda Glogowski, B.S., *University of Vermont*; New Britain, CT; *Ventura County Medical Center*, Ventura, CA
- Lee, Claudia, A.B., *Dartmouth College*; Stamford, CT; *University of Minnesota Hospitals & Clinic*, Minneapolis, MN
- Lemons, Robert Walter, B.S., *Stanford University*; Anaheim, CA; *California Pacific Medical Center*, San Francisco, CA
- Luring, Elena Luisa, B.A., *University of Chicago*; Saxtons River, VT; *Medical Center Hospital of Vermont*, Burlington, VT
- McBride, Whitney James, A.B., *St. Michael's College*; South Burlington, VT; *Medical Center Hospital of Vermont*, Burlington, VT
- McCarter, Martin DeVroe, A.B., *Dartmouth College*; Carlisle, MA; *The New York Hospital*, New York, NY
- McPherson, Rebecca Jane, A.A.S., *Westbrook College*; B.A., *University of New Hampshire*; Eliot, ME; *Medical University of South Carolina*, Charleston, SC
- McQuillen, Kenedy Kathryn, A.B., *Bowdoin College*; Charlotte, VT; *University Health Center of Pittsburgh*, Pittsburgh, PA
- Meloni, Stephen Joseph, B.S., *Boston College*; Pittsford, NY; *Strong Memorial Hospital*, Rochester, NY
- Meltzer, Susan Elizabeth, A.B., *Columbia University*; Albertson, NY; *New Hanover Regional Memorial Hospital*, Wilmington, NC
- Moore, Susan Elaine, A.B., *Goucher College*; Williston, VT; *Strong Memorial Hospital*, Rochester, NY
- Mulcahy, Carolyn Marie, B.S., *Providence College*; Canton, MA; *Strong Memorial Hospital*, Rochester, NY
- Nelson, David Gary, B.S., *Colorado State University*; York, ME; *University of California (San Diego) Medical Center*, San Diego, CA
- Nepveu, Laura, B.A., *Reed College*; Morrisville, VT; *Emanuel/Good Samaritan Hospital*, Portland, OR
- Norris, Laura Mary, B.A., *Middlebury College*; Underhill, VT; *Medical University of South Carolina*, Charleston, SC
- O'Donnell, Stephen Edward, B.S., *State University of New York at Binghamton*; Bronx, NY; *Emanuel/Good Samaritan Hospital*, Portland, OR
- Papadakis, Konstantinos, B.A., *University of California, Berkeley*; Burlingame, CA; *Rhode Island Hospital*, Providence, RI
- Pasanen, Mark Eliot, Sc.B., *Brown University*; Acton, MA; *University of Washington*, Seattle, WA
- Podolnick, Jennifer Ruth, B.A., *Potsdam State College*; M.B.A., *University of Hawaii*; Stony Brook, NY; *University of Wisconsin Hospital & Clinic*, Madison, WI
- Polk, Donna Marie, A.B., *Washington University*; Hunter, NY; *Baystate Medical Center*, Springfield, MA
- Pomerantz, David Arthur, B.A., *University of California, Berkeley*; M.S., *University of California, Los Angeles*; Encino, CA; *Maine Medical Center*, Portland, ME
- Ray, Katherine Louise, B.A., *University of Notre Dame*; Falmouth, ME; *Dartmouth-Hitchcock Medical Center*, Lebanon, NH
- Roaf, Elizabeth Alexandra, B.S., *Tufts University*; Beverly, MA; *Medical Center Hospital of Vermont*, Burlington, VT
- Rodrigue, Stephen Wilfred, B.A., *Saint Anselm College*; Jefferson, ME; *Beth Israel Hospital*, Boston, MA
- Rowley, Patrick Joseph, B.A., *University of Notre Dame*; Auburn, NY; *University of Wisconsin Hospital & Clinics*, Madison, WI
- Roy-Clark, Brenda Marie, B.A., *University of Maine at Fort Kent*; Fort Kent, ME; *Maine Medical Center*, Portland, ME
- Russell, Gregory David, B.S., *University of Vermont*; Burlington, VT; *New England Medical Center*, Boston, MA
- Saulitis, Mara Veronika, A.B., *Cornell University*; Silver Creek, NY; *Community Hospital*, Santa Rosa, CA
- Sawyer, Atilia Marie, B.A., *Skidmore College*; Berlin, VT; *Oregon Health Sciences*, Portland, OR
- Sequeira, Patricia Maria, B.S., *Fordham University*; Elmhurst, NY; *Strong Memorial Hospital*, Rochester, NY
- Sheporaitis, Lori Ann, B.A., *University of Vermont*; Essex Junction, VT; *University of Washington*, Seattle, WA
- Sibell, David Matthew, B.A., *University of Virginia*; Burlington, VT; *Mercy Hospital of Pittsburgh*, Pittsburgh, PA
- Singer, Michael Barry, B.A., *State University of New York at Binghamton*; Baldwin, NY; *Winthrop University Hospital*, Mineola, NY
- Spanknebel, Kathryn Ann, B.A., *University of Vermont*; Sterling, MA; *University of Chicago Hospitals*, Chicago, IL
- Thurlow, Jeffrey Paul, B.H.S., *Duke University*; Scarborough, ME; *New England Medical Center*, Boston, MA
- Tyl, Rosemary Ann, B.A., *University of Connecticut*; M.A., *Goddard College*; Shelburne, VT; *Medical Center Hospital of Vermont*, Burlington, VT
- Vajihuddin, Taher Hashim, B.A., M.P.H., *University of California, Berkeley*; Bombay, India; *Veterans Affairs Medical Center (West Los Angeles)*, Los Angeles, CA
- Vial, Catalina Margarita, B.S., *University of Vermont*; Camden, ME; *Strong Memorial Hospital*, Rochester, NY
- Wilson, Sarah Usher, A.B., *Brown University*; Montpelier, VT; *Tacoma Family Medicine*, Tacoma, WA
- Woodson, Jennifer Lee, B.S., *Wheaton College*; Essex Junction, VT; *University California (San Diego) Medical Center*, San Diego, CA

Graduates 1993

(With undergraduate college, home address, and residency appointment.)

- Ariue, Barbara Kyoko, B.A., *Pomona College; Monterey Park, CA; Loma Linda University Medical Center, Loma Linda, CA*
- Assemi, Shahrokh, B.A., M.S., *University of California, San Diego; Tehran, Iran; Kaiser Permanente Medical Center, Los Angeles, CA*
- Atkin, Christina Gay, A.B., *Brown University; M.A., Goddard College; Philadelphia, PA; Medical Center Hospital of Vermont, Burlington, VT*
- Atkinson, Jennie Mariah, A.A., *The American College in Paris; B.S., Boston University; Pacifica, CA; McGaw Medical Center/ Northwestern University, Chicago, IL*
- Baciocco, John Anthony, B.A., *University of California, San Diego; Atherton, CA; San Joaquin General Hospital, French Camp, CA*
- Bates, Barbara Ayres, B.A., *University of Vermont; Binghamton, NY*
- Belanger, Michael James, B.S., *University of Vermont; Glastonbury, CT; Rhode Island Hospital, Providence, RI*
- Benson, Jean Strom, B.S., *University of Maryland, M.Ed., University of Georgia; Bangor, ME; Eastern Maine Medical Center, Bangor, ME*
- Berge, Fred Jay, B.A., *State University of New York at Binghamton; D.C., Life Chiropractic College; Plainview, NY; University of California-Irvine Medical Center, Irvine, CA*
- Boulanger, Linda Lucy, B.A., *University of Vermont; Orleans, VT; Highland General Hospital, Oakland, CA*
- Bradley, Russell Stuart Orlando, B.A., *University of Vermont; Burlington, VT; Allegheny General Hospital, Pittsburgh, PA*
- Camp, Phillip Cabot Jr., B.A., *University of Vermont; Woodstock, VT; Medical Center Hospital of Vermont, Burlington, VT*
- Caron, Jeffrey Scott, B.S., *Bates College; Thomaston, ME; Orlando Regional HealthCare System, Orlando, FL*
- Cloherly, Timothy Patrick, B.S., *University of California, Irvine; Temple City, CA; Medical Center Hospital of Vermont, Burlington, VT*
- Conway, Matthew Aloysius, B.A., *Earlham College; South Burlington, VT; Medical Center Hospital of Vermont, Burlington, VT*
- Coppola, David John, B.S., *University of Rochester; Auburn, NY; University of Iowa Hospitals & Clinics, Iowa City, IA*
- Dantzie, Sondra Beth, B.A., *Hampshire College; Hartsdale, NY; Medical College of Pennsylvania, Philadelphia, PA*
- Davis, Deborah Sue, B.S., *Trinity College (CT); Worton, MD; Portsmouth Naval Hospital, Portsmouth, VA*
- DeMatteo, Mark Peter, A.B., *Saint Michael's College; Schenectady, NY; University of Massachusetts Coordinated Programs, Worcester, MA*
- Elliott, Suzanne Kingston, B.S., *University of Vermont; Milton, VT; Rhode Island Hospital, Providence, RI*
- Evelti, David Joseph, B.A., *University of Vermont; Burlington, VT; Medical Center Hospital of Vermont, Burlington, VT*
- Fehnel, David Jeffrey, B.S., *Bucknell University; Montclair, NJ; Medical Center Hospital of Vermont, Burlington, VT*
- Freire, Beth Anne, B.S., *Union College; Huntington Station, NY; New England Medical Center Hospital, Boston, MA*
- Frye, Gladys Mae Smith, B.S., *University of Maine at Orono; Scarborough, ME; Lancaster General Hospital, Lancaster, PA*
- Gahm, Sara Jo, B.A., *Yale University; Glastonbury, CT; Medical College of Pennsylvania, Philadelphia, PA*
- Garris, Janie Beth, B.S., *University of Maine at Augusta; Augusta, ME; Maine Medical Center, Portland, ME*
- Geoffrion, Cheryl Anne, A.B., *Mount Holyoke College; Chicopee, MA; Baystate Medical Center, Springfield, MA*
- Goodrick, Gabrielle Julie, B.Sc., *McGill University; Severna Park, MD; Phoenix Baptist Hospital, Phoenix, AZ*
- Gosselin, Leo Joseph Jr., B.A., *University of Vermont; Newport, VT; Maine Medical Center, Portland, ME*
- Gruder, Susan Helen, B.A., *University of California, Berkeley; Redondo Beach, CA; Harbor-UCLA Medical Center, Torrance, CA*
- Hickey, John Charles, B.S., *Rutgers University; Hazlet, NJ; Medical Center Hospital of Vermont, Burlington, VT*
- Hightower, Stephen Anthony, B.S., *University of California, Santa Barbara; Santa Barbara, CA; SUNY Buffalo Graduate Medical and Dental Education, Buffalo, NY*
- Howe, Jean Elizabeth, B.A., *William College; Stamford, VT; University of Colorado School of Medicine, Denver, CO*
- Iriana, Sarah Mary Jacqueline, B.S., *Gordon College; New York, NY; Milton S. Hershey Medical Center-Pennsylvania State, Hershey, PA*
- Jaynes, Scott Christopher, A.B., *Dartmouth College; Woodstock, VT; University of Utah Affiliated Hospitals, Salt Lake City, UT*
- Kaplan, Bruce David, B.S., *University of California, Los Angeles; San Francisco, CA; University of New Mexico School of Medicine, Albuquerque, NM*
- Karod, John Walter, B.S., *University of Maine at Orono; Camden, ME; Geisinger Medical Center, Danville, PA*
- Kim, Doris Miwon, A.B., *Brown University; Coventry, RI; New England Medical Center, Boston, MA*
- Klein, Dennis Frederick, A.B., *Bowdoin College; Damariscotta, ME; Beth Israel Hospital, Boston, MA*
- Knab, John Hunter, B.A., *Middlebury College; Hingham, MA; Virginia Mason Hospital, Seattle, WA*
- Koelbel, Stephen Francis, B.S., *Union College; Scotia, NY; Mary Imogene Bassett Hospital, Cooperstown, NY*
- Kunin, Adam William, B.A., *Columbia College; Shelburne, VT; Massachusetts General Hospital, Boston, MA*
- LaDuke, Jami Marie, B.S., *Saint Lawrence University; Watertown, NY; University of New Mexico School of Medicine, Albuquerque, NM*

- Lali, M. David, B.Sc. *University of Capetown*; M.A., *Wesleyan University*; Nyanga, South Africa; *Medical College of Pennsylvania*, Philadelphia, PA
- Lanoue, Mark Zak, B.S., *University of Vermont*; Jacksonville, VT; *Medical Center Hospital of Vermont*, Burlington, VT
- Lawes, Karen Leigh, A.B., *Colby College*; M.S., *University of Vermont*; Burlington, VT; *Valley Medical Center*, Renton, WA
- Leavitt, Julie L., A.B., *Colby College*; Waterboro, ME; *University of California-San Francisco Medical Center*, San Francisco, CA
- Levine, Benjamin Parker, A.B., *Princeton University*; Colts Neck, NJ; *Medical Center Hospital of Vermont*, Burlington, VT
- Longcope, David Coffin, A.B., *Colby College*; Northboro, MA; *SUNY Health Science Center-Syracuse*, Syracuse, NY
- Matthias, Weeza, B.S., *University of Vermont*; Burlington, VT; *Mountain Area Health Education Center*, Asheville, NC
- McGrath, John Joseph, B.S., *Stonehill College*; Raynham, MA; *Faulkner Hospital*, Boston, MA
- McLeod, Randi James, B.S., *University of New Hampshire*; Wiscasset, ME; *Geisinger Medical Center*, Danville, PA
- McNichol, Jennifer Susan, Sc.B., *Brown University*; Essex Junction, VT; *University of California-Davis Medical Center-Sacto*, Sacramento, CA
- Morris, Gabrielle, B.A., *University of Maryland*; South Burlington, VT; *Medical Center Hospital of Vermont*, Burlington, VT
- Murray, Amy Miok, B.S., *Cornell University*; Mexico, NY; *Providence Medical Center*, Portland, OR
- Nashed, Zaki, A.B., *Colby College*; Newark, DE; *Medical Center Hospital of Vermont*, Burlington, VT
- Nasrallah, Eli John, A.B., *Cornell University*; Essex Junction, VT; *St. Elizabeth's Hospital*, Boston, MA
- Nicoli, Daniel George, B.S., *Union College*; Leeds, MA; *CMHS/St. Joseph Mercy Hospital*, Pontiac, MI
- Njegovan, Mary Elizabeth, B.A., *University of Washington*; Bremerton, WA; *U of Texas Health Science Center-San Antonio*, San Antonio, TX
- Noble, Sarah Elizabeth, A.B., *Brown University*; Lincoln, RI; *Mayo Clinic-Jacksonville*, Jacksonville, FL
- Northrup, Christine Dee, B.S., *University of Vermont*; Burlington, VT; *Medical Center Hospital of Vermont*, Burlington, VT
- O'Kane, John William Jr., A.B., *Dartmouth College*; Essex Junction, VT; *University of Washington Affiliated Hospitals*, Seattle, WA
- Paulding, Timothy Ross, B.S., *Houghton College*; Cumberland, ME; *Malcolm Grow USAF Medical Center*, Andrews AFB, MD
- Peredy, Tamas Robert, B.A., *University of Vermont*; Burlington, VT; *University of Connecticut Health Center*, Farmington, CT
- Pilcher, Christopher David, A.B., *Harvard University*; Colchester, VT; *Duke University Medical Center*, Durham, NC
- Plavin, Stanford Ross, B.Sc., *McGill University*; Beverly, MA; *Emory University School of Medicine*, Atlanta, GA
- Rankin, Brett Steven, A.B., *Colby College*; York, ME; *Medical Center Hospital of Vermont*, Burlington, VT
- Rapaport, Michael Edwin, A.B., *Kenyon College*; Hastings-on-Hudson, NY; *University of California-San Francisco Medical Center*, San Francisco, CA
- Richardson, David Christopher, B.S., *University of Vermont*; Barre, VT; *Tucson Hospital Medical Education Program*, Tucson, AZ
- Ritchie, Jeannine Kathryn, B.A., *John Hopkins University*; Douglaston, NY; *Baystate Medical Center*, Springfield, MA
- Rogers, Stacey Jean, B.S., *Muhlenberg College*; M.S., *Columbia University*; Medford, MA; *San Diego Naval Hospital*, San Diego, CA
- Rogoff, Helaine Fannie, B.A., *State University of New York at Binghamton*; Smithtown, NY; *SUNY Stony Brook Teaching Hospitals*, Stony Brook, NY
- Romeyn, Joanne Taplin, A.B., *Dartmouth College*; Rowley, MA; *Maine Medical Center*, Portland, ME
- Romeyn, Peter Starratt, A.B., *Dartmouth College*; Montpelier, VT; *Maine Medical Center*, Portland, ME
- Rooks, Veronica Mueller, B.A., *Gettysburg College*; M.S., *Duke University*; Madison, NJ; *Tripler Army Medical Center*, Honolulu, HI
- Rousseau, Lynn Ann, B.S., *University of Vermont*; Winooski, VT; *Medical Center Hospital of Vermont*, Burlington, VT
- Shang, Allan Bruce, B.S., *Duke University*; M.S.E., *University of Pennsylvania*; Apalachin, NY; *Spartanburg Regional Medical Center*, Spartanburg, SC
- Shapiro, Leslie Beth, B.S., *Union College*; Scarsdale, NY; *Emory University School of Medicine*, Atlanta, GA
- Shapiro, Steven Lawrence, B.A., *University of Vermont*; Rockaway, NJ; *Oregon Health Sciences University*, Portland, OR
- Surgenor, Stephen David, A.B., *Bowdoin College*; Carlisle, MA; *University of Massachusetts Medical Center*, Worcester, MA
- Thanassi, Mark, B.A., *Yale University*; South Burlington, VT; *Stanford University Hospital*, Stanford, CA
- Thomas, Lisa Ruanne, A.B., *Dartmouth College*; Rutland, VT; *Beth Israel Hospital*, Boston, MA
- Thurston, Duska Joy, A.A.S., *Southern Maine Vocational Technical Institute*; B.A., *University of Southern Maine*; Bangor, ME; *University of Iowa Hospitals & Clinics*, Iowa City, IA
- Trask, Ann Louise, B.A., *University of Maine at Orono*; Brewer, ME; *University of Iowa Hospitals & Clinics*, Iowa City, IA
- Traynor, Owen Thomas, B.A., *Adelphi University*; Seaford, NY; *University Health Center-Pittsburgh*, Pittsburgh, PA
- Treat, Stephen Andrus, B.S., *University of North Carolina at Chapel Hill*; Manchester Center, VT; *University of Arizona Affiliated Hospitals*, Tucson, AZ
- Verrill, Alan David, B.S., *Atlantic Union College*; West Paris, ME; *Wilford Hall USAF Medical Center*, San Antonio, TX
- Vijups, Mara Vija, B.S., M.A., *University of Connecticut*; Milton, VT; *Middlesex Hospital*, Middletown, CT
- Watson, Richard Bradford, B.S., *Saint Lawrence University*; South Burlington, VT; *Medical Center Hospital of Vermont*, Burlington, VT
- Wein, Theodore Herbert, D.C.S., *Vanier College*; B.Sc., *McGill University*; Montreal, Quebec; *Maine Medical Center*, Portland, ME
- Wellins, Christopher Avery, B.S., *Duke University*; Boston, MA; *Maine Medical Center*, Portland, ME
- Winters, George Ross III, A.B., *Cornell University*; Beavercreek, OH; *Fitzsimons Army Medical Center*, Aurora, CA
- Wolff, Kirsten Lyn, B.S., *United States Merchant Marine Academy*; Williston, VT; *University of North Carolina Hospitals*, Chapel Hill, NC
- Wu, Gene Wenchieh, B.S., *State University of New York at Binghamton*; Flushing, NY; *Tucson Hospital Medical Education Program*, Tucson, AZ
- Wu, Mona Shiao-Chiu, B.S., *Cornell University*; Manlius, NY; *Hennepin County Medical Center*, Minneapolis, MN

Class of 1994

(With undergraduate college and home address.)

- Abadi, Christopher Ardeschir, B.S., *Boston College*; *St. Johnsbury, VT*
- Adams, Albert William, B.A., *Pacific Lutheran University*; *Deland, FL*
- Altwater, Harold LeRoy, B.S., *State University of New York at Albany*; *Zanesville, OH*
- Andree, Steven Ronald, A.A.S., *Clinton Community College*; B.S., *Worcester Polytechnic Institute*; *New York, NY*
- Apkon, Susan Debra, B.S., M.A., *Northwestern University*; *Framington, MA*
- Atkins, Thomas Allen, B.S., *Duke University*; *Shelburne, VT*
- Backer, Amy Martha, *University of Maine at Orono*; *Kenduskeag, ME*
- Bauer, Elizabeth Katherine, A.B., *Dartmouth College*; *Middlebury, VT*
- Berg, Karin Diane, B.A., M.S., *California State University, Northridge*; *Santa Monica, CA*
- Bergeron, Paul Phillip, A.B., *College of the Holy Cross*; *Metheun, MA*
- Bergner, Kim Allison, A.B., *Cornell University*; *Burlington, VT*
- Bolles, Thomas Mayo, B.A., *Boston University*; *Gorham, ME*
- Bouchard, Patricia Elizabeth, B.S., *University of Vermont*; *Richmond, VT*
- Bowers, Deborah, B.S.N., *Georgetown University*; *Burlington, VT*
- Bowlby, Adair Marie, A.B., *Colby College*; *East Corinth, ME*
- Britt, Lisa Ann, A.B., *College of the Holy Cross*; *Winchester, MA*
- Brown, Peter Brill, A.B., *Kenyon College*; *New York, NY*
- Buchicka, Samantha Ann, B.S., *University of New Hampshire*; *Atkinson, NH*
- Chandrasekhar, Chittaranjan Banavara, B.A., *Boston University*; *Bridgewater, MA*
- Clark, Brian Mullin, A.B., *Colby College*; *Glen Ellyn, IL*
- Daughton, Kelley Louise, B.A., *University of Nebraska at Omaha*; *Omaha, NE*
- DeGrinney, Joseph Timothy III, B.A., *University of Notre Dame*; *Scarborough, ME*
- Derby, Richard Christopher, B.S., *St. Michael's College*; *Colchester, VT*
- Doyle, Gerard Stephen, B.S., *University of Washington*; *Bellevue, WA*
- Dubie, Elizabeth Kay, A.B., *Smith College*; *Belvidere, NJ*
- Elsing, Sarah Hildegard, B.A., *Bryn Mawr College*; *St. Paul, MN*
- Evans, James Agnew, B.A., *Wheaton College*; *Brookline, MA*
- Farino, Benedict John, B.S., *University of Vermont*; *Bellows Falls, VT*
- Farrell, Scott Allen, A.B., *Bowdoin College*; *Brunswick, ME*
- Ferriter, Joseph Patrick, B.A., *Amherst College*; *Holyoke, MA*
- Gagne, Lisa Jean, B.A., *University of Vermont*; *St. Albans, VT*
- Gordon, Lisa Ann, B.A., *Wesleyan University*; *Fairhaven, MA*
- Grass, William Samuel, B.S., *University of Vermont*; *Chittenden, VT*
- Greenberg, David Michael, A.B., *Brown University*; *Chicago, IL*
- Greene, Anne Elizabeth, B.A., *Wellesley College*; M.P.H., *Boston University*; *Avon, CT*
- Hamlin, Mark Pettengill, B.A., *University of Maine*; M.S., *University of Vermont*; *Presque Isle, ME*
- Haselton, Cynthia Ames, B.A., *Boston University*; *North Edgecomb, ME*
- Herrick, Mary Catherine, A.A.S., *Alfred University*; B.S., *State University of New York at Albany*; *Webster, NY*
- Holley, John Alan, B.S., M.S., *Colorado State University*; Ph.D., *Case Western Reserve University*; *Glen Cove, NY*
- Huff, Robin Noel, B.S., *Trinity College (VT)*; *Colchester, VT*
- Irons, John Charles, A.B., *Bowdoin College*; *Marblehead, MA*
- James, Jennifer Joy, B.S., *Colorado State University*; *Westminster, CO*
- Jones, Marci Dara, B.A., *Johns Hopkins University*; *Bennington, VT*
- Jordan, Jeffrey Jay, B.S., *Maine Maritime Academy*; *Camden, ME*
- Kane, E. Holliday, B.S., *University of Vermont*; *Calais, VT*
- Kenyon, Nicholas James, B.A., *Amherst College*; *Monsey, NY*
- Kim, George Paik, B.A., *Oberlin College*; *Potomac, MD*
- Lawlor, David Peter, *Dartmouth College*; *South Burlington, VT*
- Likosky, David Jack, B.A., *Brandeis University*; *Saratoga, CA*
- Luh, Eddy Hsin-Ih, A.B., *Cornell University*; *Cerritos, CA*
- Martinez, Ingrid Lynett, B.S., *University of California, Los Angeles*; *La Puente, CA*
- McHugh, Pauline Frances, B.S., *Johns Hopkins University*; *Burlington, VT*
- Mongeon, Michael Edward, B.A., *University of Vermont*; *Colchester, VT*
- Moore, Alison Denise, B.S., *State University of New York at Albany*; M.S., *State University of New York at Buffalo*; *Walton, NY*
- Moreau, Christina Lynn, B.A., *University of Vermont*; *Duxbury, MA*
- Mukai, Eric, B.A., *Williams College*; *Arlington, MA*
- Nguyen, Ly Anh, B.S., *University of California, Los Angeles*; *South San Gabriel, CA*
- Nielsen, Craig David, B.A., *Wheaton College*; *Convent Station, NJ*

Olcese, Paolo Daniel, B.S., *Ohio State University*; M.S., *Texas A & M University*; *Scarsdale, NY*

Patel, Manisha Ami, B.A., *Wellesley College*; *North Andover, MA*

Phipps, Maureen Glennon, B.S., *Boston College*; *Medway, MA*

Pilz, Michael A., A.B., *Vassar College*; *East Windsor, NJ*

Polizzotto, Michael James, B.S., *Brigham Young University*; *Vestal, NY*

Rafal, Seth Alan, B.A., M.S., *University of Vermont*; *Colchester, VT*

Ramming, Scott Anthony, B.A., *University of Vermont*; *Burlington, VT*

Reed, Kathleen Ann, A.B., *Colby College*; *Woolwich, ME*

Ring, Hope Erica, B.A., *Wesleyan University*; *Montpelier, VT*

Robbins, David Lodge, B.S., *University of Vermont*; *Burlington, VT*

Rollins, Michael Richard, A.B., *Colby College*; *Gloucester, MA*

Saunders, Carol Anne, B.S., *Cornell University*; *Jamesville, NY*

Schwartz, Ann Talbot, B.A., *St. John's College*; *Glen Rock, PA*

Seemann, Kristin Liv, B.A., *Williams College*; *South Burlington, VT*

Sidman, Marcie Lee, B.S., *Yale University*; *Beverly, MA*

Silver, Caryn Lynn, A.A., *Santa Monica College*; B.S., *University of California*, *Los Angeles*; *Venice, CA*

Small, Laurie Ann, A.B., *Bowdoin College*; *South Portland, ME*

Smith, Diane Elizabeth, A.S.N., *Community College of Rhode Island*; B.S., *University of Rhode Island*; *Narragansett, RI*

Sobel, Heather Renee, B.S., *Cornell University*; *South Burlington, VT*

Spath, Catherine Mary, A.B., *Brown University*; *New Hartford, NY*

Stram, Eric Stephen, A.B., *Colby College*; *Dresden, ME*

Suppan, Thomas, B.S., *University of Vermont*; *Burlington, VT*

Supple, Brian Jeffrey, B.S., *Pennsylvania State University*; *Essex Junction, VT*

Syeda, Humera Sabahath, B.A., *Wesleyan University*; *Montpelier, VT*

Tehrani, Nasser Seyed, A.B., *Cornell University*; J.D., *Brooklyn Law School*; *New York, NY*

Tran, Lisa, B.A., *Boston University*; *Lewiston, ME*

Tsao, Kai-lenn, B.A., *Oberlin College*; *Falmouth, ME*

Upton, Michael Dodds, A.B., *Dartmouth College*; *Wallingford, VT*

Valcour, Victor George, B.S., *University of Vermont*; *Burlington, VT*

VanNoy, Jennifer Lee, B.A., *Middlebury College*; *Lawrenceville, NJ*

Vargas, Sara Oakes, A.B., *Harvard University*; *Rutland, VT*

Vodraska, Sarah Maude Elizabeth, A.B., *Mount Holyoke College*; *Buffalo, NY*

Waite, Timothy Christopher, B.S., *University of Vermont*; *Pawlet, VT*

Watts, Elizabeth Katherine, B.A., *Pomona College*; *San Mateo, CA*

Whitcomb, Wendy Lynn, A.B., *Dartmouth College*; *Springfield, VT*



Class of 1995

(With undergraduate college and home address.)

- Alexander, James William, *B.S., State University of New York, Genesio; M.B.A., State University of New York, Buffalo; Buffalo, NY*
- Archer, Lauren Patrice, *B.A., University of Vermont; Essex Junction, VT*
- Armstrong, James Haldeman, *A.B., Princeton University; Kalispell, MT*
- Atkins, Kristen Audra, *B.A.A.S., University of Delaware; Annapolis, MD*
- Badger, Michael Angus, *A.B., Bowdoin College; Jackson, NH*
- Baker, Stephen Scot, *B.S., Union College; Rutland, VT*
- Balassanian, Ronald, *B.A., B.S., University of Washington; Bellevue, WA*
- Baxter, William Gregory, *B.S., St. Michael's College; Gardiner, ME*
- Bolduc, Allyson Miller, *B.S., Springfield College; M.A., University of Connecticut; South Burlington, VT*
- Bouchard, Mark Philip, *B.S., Massachusetts Institute of Technology; Jefferson, MA*
- Bouvier, Daniel Patrick, *B.S., Colby College; Marlboro, MA*
- Chalian, Arpi, *B.S., University of California, Los Angeles; Burbank, CA*
- Chawla, Anjulika, *B.A., Wesleyan University; Chester, VT*
- Chen, Lulu Liangyu, *A.B., Smith College; Orange, CA*
- Christakos, Peter George, *A.B., Cornell University; Bangor, ME*
- Clark, Edward Joseph, III, *B.A., University of Virginia; Ferrisburg, VT*
- Cloutier, Lise Marie, *B.S., Northeastern University; Lewiston, ME*
- Cloutier, Robert Louis, *A.B., Colby College; Watertown, MA*
- Coates, Christienne Fonville, *A.B., Princeton University; Montpelier, VT*
- Crosson, Julie Marie, *B.A., Brown University; Needham, MA*
- Dahl, Sarah Perkins, *B.A., University of Vermont; Burlington, VT*
- Dandurand, Louis Paul, *A.S., Vermont Technical College; B.S., University of Maine; Montgomery, VT*
- Deane, Andrew John, *A.B., Bowdoin College; Burlington, VT*
- Dicker, Rochelle Ami, *B.A., University of California, San Diego, Valencia, CA*
- Dixon, David Jonathan, *A.B., College of the Holy Cross; Farmington, ME*
- Dunne, Christa, *B.A., M.S., State University of New York at Albany, Albany, NY*
- Everling, Lori Rene, *B.S., University of Vermont; Burlington, VT*
- Fanion, David Allen, *A.A., Holyoke Community College; B.S., Cornell University; Westfield, MA*
- Fisch, Jeffrey Roy, *B.S., University of California, Los Angeles, Alamo, CA*
- Foley, Elizabeth Helen, *B.S., Fordham University; Malden, MA*
- Frumiento, Carmine, *B.S., Cornell University; Locust Valley, NY*
- Gamache, Donna Jean, *B.A., Clark University; Mechanic Falls, ME*
- Gelbspan, Deborah Sue, *B.S., University of Pennsylvania; M.B.A., Columbia University; Venice, CA*
- German, John William, *A.B., Cornell University; M.A., Boston University; New London, CT*
- Gutmann, Caroline Berth, *B.A., Bryn Mawr College; Lake Oswego, OR*
- Harvey, Richard Robert, *B.S., Southern Connecticut State College; North Haven, CT*
- Hayes, Kelly Lynne, *B.S., William Smith College; East Rochester, NY*
- Hicks, Deborah Lynn, *B.A., Middlebury College; Pittsford, NY*
- Horner, Jean Ann, *B.A., University of Vermont; South Burlington, VT*
- Howard, Timothy Scott, *A.B., Colgate University; Belle Mead, NJ*
- Hutchinson, Kendra, *B.A., Middlebury College; San Francisco, CA*
- Iverson, Alan Jeffrey, *A.B., Bowdoin College; Raymond, NH*
- Jacquet, Marc Pierre, *B.S., University of Notre Dame; Danville, VT*
- Jones, Pamela Lynne, *B.A., University of Colorado; Long Beach, CA*
- Kantola, Amy E. Ferguson, *B.A., University of New Hampshire; Maidstone, VT*
- Kennedy, Michael Timlin, *B.A., University of Notre Dame; Boston, MA*
- Kerzner, Leslie Susanne, *B.A., Boston University; Belmont, MA*
- Krasner, Carolyn Nancy, *B.A., Oberlin College; Cambridge, MA*
- Leclair, Catherine Marie, *B.S., Loyola Marymount University; Los Gatos, CA*
- Lessoif-Perry, Robin Cheryl, *A.S.N., University of Maine at Augusta; B.A., University of Vermont; Burlington, VT*
- Levine, Brian Jay, *B.A., Drew University; Mt. Sinai, NY*
- Levitt, Alison Deborah, *A.S., Vanier College; B.Sc., McGill University; Montreal, Quebec*
- Liang, Paulin, *B.S., University of California, San Diego; San Marino, CA*
- Liang, Raymond Wei-Yeh, *B.S., University of California, Los Angeles; Northridge, CA*
- Lin, Horng Jyh, *B.A., Goshen College; Goshen, IN*
- Makrides, John Christopher, *B.S., Tufts University; Portland, ME*

- Mason, Theodore Philip, B.A., *Cornell University; Brattleboro, VT*
- McCoy, Deborah Lynne, A.B., B.E., *Dartmouth College; Nashua, NH*
- McGarry, Amy, B.S., *Cornell University; Schenectady, NY*
- Minadeo, John Paul, B.A., *University of Vermont; Jericho, VT*
- Mistler, Lisa Ann, B.S., M.S., *Massachusetts Institute of Technology; Turner, ME*
- Mortelliti, Michael Paul, A.B., *Vassar College; M.A., Columbia University; Elmsford, NY*
- O'Brien, John David, B.S., *University of Vermont; Winooski, VT*
- Paris, Patti Anne, B.A., *University of Maine at Orono; M.S., University of Southern Maine; Saco, ME*
- Parker, Stephen Jennison, B.A., *Middlebury College; Anchorage, AK*
- Patel, Noopur, B.S., *Tufts University; Shrewsbury, MA*
- Perez, Elizabeth Zumwalt, B.A., *University of California, Santa Barbara; Pacifica, CA*
- Perron, Michelle Leigh, A.B., *Colby College; Montpelier, VT*
- Persons, Barbara Lynn, B.A., *University of California, San Diego; Lafayette, CA*
- Pinard, Timothy Stephen, B.S., *University of Vermont; Auburn, ME*
- Plociennik, Krzysztof, *Wielun, Poland*
- Ricci, Diana Jean, B.A., *University of Vermont; Greenville, RI*
- Rotberg, Nicola Sarah, A.B., *Colby College; M.S., University of Wisconsin; Lexington, MA*
- Savage, Sharon Ann, B.S., *Worcester Polytechnic Institute; Lincoln, ME*
- Shea, Barbara Faith, B.A., *Wheaton College; M.P.H., Emory University; Pittsford, VT*
- Shedd, Amy Lynn, A.B., *Colby College; Pittsford, VT*
- Slattery, Holly Beth, B.S., *University of Notre Dame; Essex Junction, VT*
- Spencer, Elizabeth Brooke, A.B., *Dartmouth College; Norwich, VT*
- Stein, Ronald James, B.A., B.S., *Boston University; Windham, ME*
- Stern, Aaron Saul, B.A., *University of California, Berkeley; San Francisco, CA*
- Stetson, Steven Waller, B.A., *Colgate University; Burlington, VT*
- Sullivan, Lawrence Lowrey, B.A., *Middlebury College; Jacksonville, VT*
- Taylor, Beth, B.S., *Union College; China, ME*
- Tetreault, Lynne Maria, B.A., *University of Vermont; Fairfield, VT*
- Titcomb, Diane Elizabeth, B.A., *University of Southern Maine; Cumberland, ME*
- Tram, Tracy Phuong Tuyet, B.S., *University of California, Berkeley; San Jose, CA*
- Trice, Laura Frances, A.B., *Smith College; Portland, ME*
- Wade, Jerry Stephen, B.A., *University of Maine at Orono; Orono, ME*
- Waldron, Winifred Marie, B.S., *University of Vermont; Quechee, VT*
- Weimersheimer, Peter Edward, B.S., *Bates College; M.S., University of Arizona; Burlington, VT*
- Wickberg, Lynn Marie Hietala, A.S., *Central Ohio Technical College; B.S., Gordon College; Putney, VT*
- Williams, Susan Smith, B.A., *University of Maine at Orono; Biddeford, ME*
- Wolfe, Mitchell Ian, B.A., *University of California, Santa Barbara; Northridge, CA*
- Wood, Douglas Robert, B.A., *University of Maine; Veazie, ME*
- Wood, Leslie Ann, B.S., *University of Maine; Winterport, ME*
- Wulff, Warren Edgar Alexander, B.S., *Cornell University; Colchester, VT*
- Yates, Catherine Marie, B.A., *University of California, San Diego; Del Mar, CA*
- Yih, Melissa Christine, B.A., *Wellesley College; Hyde Park, NY*
- Yntema, Laurie Elizabeth, B.A., *Swarthmore College; Burlington, VT*

Class of 1996

(With undergraduate college and home address.)

- Abell, Kim Bruce, A.B., *Brown University; Brattleboro, VT*
Adams, Ann Elsbeth, B.A., *Ohio Wesleyan University; Bath, ME*
Ames, Suzanne Elizabeth, A.B., *Dartmouth College; Quechee, VT*
Bankston, Shelly Lynn, B.S., *Duke University; New Orleans, LA*
Bartels, Sande, B.A., *Rice University; Wiscasset, ME*
Belisle, Lisa Marie, A.B., *Bowdoin College; Yarmouth, ME*
Bergersen, Thor Christian, B.A., *University of Vermont; Underhill, VT*
Binkerd, Lisa Lynn, B.A., *University of Vermont; Charlotte, VT*
Bloom, Heather Lynn, B.A., *University of Vermont; Burlington, VT*
Bolduc, Thomas George, B.A., M.S., *University of New Hampshire; Portland, ME*
Bonnabesse, Thierry Pierre, B.A., *University of Vermont; Burlington, VT*
Bossolt, Kathi Ann, B.A., *University of Chicago; Upper Saddle River, NJ*
Brogunier, Michele Elizabeth, B.A., *Oberlin College; Bangor, ME*
Bruno, Kimberly Masayo, B.A., *Wesleyan University; Warren, VT*
Callahan, Elizabeth Frazier, B.A., *University of Vermont; Waitsfield, VT*
Chu, Brian Vuongtran, B.A., *University of California, San Diego; Santa Margarita, CA*
Chung, Jeffrey Cheng Kang, B.S., M.P.H., *University of California, Los Angeles; Downey, CA*
Cieurzo, Christopher Eric, B.A., *Williams College; Wilton, CT*
Colella, Danette Terese, B.A., *University of Vermont; Winooski, VT*
Crandall, Margot Jean, B.A., *Colorado College; Boulder, CO*
Culumovic, Patrick Joseph, B.A., *University of Vermont; Orrington, ME*
Dais, Maria Jeanette, B.S., *University of Wisconsin; Newport Beach, CA*
Del Sesto, Richard Michael, B.S., M.S., *Cornell University; Cranston, RI*
Doherty, Janna Lyn, B.A., *University of Vermont; Bennington, VT*
Duval, Jules Riel, A.B., *St. Anselm College; Manchester, NH*
Farmer, Shanan William, B.S., *Northern Arizona University; Flagstaff, AZ*
Garcia, Cassandra Nicole, B.A., *State University of New York at Albany; Gansevoort, NY*
Goldblatt, John Philip, B.S.E., *University of Pennsylvania; Williston, VT*
Goldshteyn, Michael, B.S., *Salem State College; Marblehead, MA*
Haley, Timothy Francis, A.A., *Wenatchee Valley College; B.A., Western Washington University; Bremerton, WA*
Hayes, Michael Gurney, B.A., *University of Vermont; Burlington, VT*
Henrickson, Roy Eric, B.S., *Atlantic Union College; Oxford, ME*
Hjort, Matthew Robert, A.B., *College of the Holy Cross; New Sharon, ME*
Hochheiser, Gary Mark, B.S., *University of Vermont; Burlington, VT*
Holm, Anders Gustaf Aulen, A.B., *Augustana College; Middlebury, VT*
Jawanda, Loveleen Kaur, B.S., *University of Michigan; Troy, MI*
Jennings, George Louis, B.S., *Catholic University of America; Stowe, VT*
Joseph, Thomas Kenneth, B.A., *College of St. Thomas; D.C., Northwestern College of Chiropractic; Minneapolis, MN*
Kapsalis, Sandra Elise, B.S., *Bates College; Portland, ME*
Katz, James Andrew, B.A., *Bowdoin College; Windham, ME*
Kim, Soohyung, B.S., *University of Southern California; Lynnwood, WA*
King, Patricia Ann, B.A., Ph.D., *Miami University; M.A., Brown University; Burlington, VT*
Knauff, M. Elizabeth, A.B., *Colgate University; West Hartford, CT*
Kuhn, Carol, A.B., *Trinity College (D.C.); B.H.S. Duke University; Parsonsfield, ME*
Kunzman-Mazdzer, Audra Janice, B.A., *Williams College; Lanesboro, MA*
Labarthe, Susan Schifter, B.A., *Cornell University; M.S., Duke University; Montpelier, VT*
Larson, Caroline, B.A., *University of Vermont; Fairlee, VT*
Liddy, John Brian, B.A., *University of California, Santa Barbara; El Toro, CA*
Lyon, Lawrence, A.A., *Santa Monica College; B.S., University of California at Los Angeles; Santa Monica, CA*
Maeck, Benjamin Harris III, B.A., *Middlebury College; San Francisco, CA*
Meyer, Angela Marie, B.A., *University of Maine, Orono; St. Francis, ME*
Miller, Lisa Rae, B.S., *United States Air Force Academy; M.S., University of Southern California; Lancaster, PA*
Noble, Victoria J., B.A., *Wellesley College; Wellesley, MA*
Nolan, Brian Michael, A.A., *El Camino College; B.S., St. Mary's College; Redondo Beach, CA*

- Oberg, Barbara Payson; *B.A., Haverford College; New Haven, CT*
- O'Connor, Carolyn Jean, *B.S., Fordham University; Yonkers, NY*
- Opong-Kusi, Michael, *B.A., Williams College; M.B.A., University of Texas at Arlington; Euless, TX*
- Overfield, Jane Ellen, *B.A., Goucher College; Essex Junction, VT*
- Pansze, Trent Woodson, *A.B., Dartmouth College; Arvado, CO*
- Perkins, Michelle Cynthia, *A.B., Bowdoin College; Ogunquit, ME*
- Peters, George Byron III, *B.S., Boston University; M.B.A., University of Maine at Orono; Caribou, ME*
- Phillips, Lynn Julia, *B.S., State University of New York at Stony Brook; Bronx, NY*
- Rabin, Susan Hannah, *B.A., Harvard University; Colchester, VT*
- Ramus, Mark William, *A.B., Bowdoin College; Burlington, VT*
- Rehmann, Greg Jude, *B.A., Azusa Pacific University; Garden Grove, CA*
- Rettew, David Charles, *B.A., University of Pennsylvania; Silver Spring, MD*
- Rhoades, Erin Megann, *B.A., Oberlin College; Wausau, WI*
- Richmond, Burke Samuel, *A.B., Brown University; Bennington, VT*
- Roberts, Amy Suzanne, *A.B., Brown University; Greenwich, CT*
- Ronchetti, Peter John, *B.S., University of Vermont; Burlington, VT*
- Rubman, Amy Beth, *B.A., Brandeis University; Burlington, VT*
- Sanchez, Anna Victoria, *Sc.B., Brown University; West Covina, CA*
- Schaaf, Stephanie Lynn, *B.A., University of Colorado; Williston, VT*
- Scully, Michael Vincent, *B.A., Wesleyan University; Bennington, VT*
- Sheppard, Mary Nichole, *B.A., B.S., University of Vermont; Plattsburgh, NY*
- Silvia, Kenneth Addison, *B.S., University of Vermont; Barre, VT*
- Smoller, Jennifer Herrington, *B.A., Swarthmore College; B.A., Florida International University; Miami, FL*
- Soultanakis, Emmanuel Nicholas, *B.A., University of California, Berkeley; Essex Junction, VT*
- Sparks, Kristin Briana, *B.S., University of California, Davis; Davis, CA*
- Stevens, Tracy Kendrew, *B.S., St. Michael's College; Milton, VT*
- Sullivan, Amy Elizabeth, *B.A., Williams College; Jacksonville, VT*
- Taggart, James Ross II, *B.S., University of Vermont; Shelburne, VT*
- Taylor, Laurie Ann, *B.S., University of Maine at Orono, Old Town, ME*
- Tran, Vu Anh, *B.S., University of California, Irvine; Garden Grove, CA*
- Valente, Anne Marie, *B.S., Boston College; Rutland, VT*
- Van Gelder, Carin Morse, *B.A., University of Connecticut; Mansfield Center, CT*
- Vargas, Hannah, *B.S., Bates College; Rutland, VT*
- Vemuganti, Neelima, *B.S., Union College; Gloversville, NY*
- Vining, Mark Alan, *B.S., University of Vermont; Newport, ME*
- Vogt, Stephen Paul, *B.A., University of Vermont; Williston, VT*
- Volansky, Melissa Carol, *B.S., University of Vermont; Richmond, VT*
- Wallace, William Campbell, *B.A., University of California, Riverside; Santa Ana, CA*
- Weiner, Jennifer Lynn, *A.B., Smith College; Searsport, ME*
- Wexelblatt, Scott Louis, *B.A., University of Delaware; South Burlington, VT*
- Whalen, Bonny Lyn, *B.A., University of Vermont; Bristol, VT*
- Wu, Philip Keau-lein, *B.Sc., University of Toronto; Calgary, AL*
- Zamanidehnavi, Maziar, *B.S.E., Loyola Marymount University; M.S., University of La Verne; Laguna Niguel, CA*



THE OATH OF HIPPOCRATES

I solemnly pledge myself to consecrate my life to the service of humanity.

I will give to my teachers the respect and gratitude which is their due;

I will practice my profession with conscience and dignity;

The health of my patient will be my first consideration;

I will respect the secrets which are confided to me;

I will maintain by all the means in my power, the honor and the noble traditions of the medical profession;

My colleagues will be my brothers and sisters;

I will not permit considerations of religion, nationality, race, party politics or social standing to intervene between my duty and my patient;

I will maintain the utmost respect for human life; even under threat. I will not use my knowledge contrary to the laws of humanity.

I make these promises solemnly, freely and upon my honor.

The Catalogue is produced biennially by the Office of the Dean of the College of Medicine in cooperation with University Graphics & Printing. Editing: Marga Susan Sproul, Maura L. Randall, Virginia Gometz, Wendy G. Smith. Typography: Nancy Hankey. Photographers: Paul O. Boisvert, James T. Ninomiya, UVM Photo Service. Cover photo: Sally McCay.

Typography: ITC Baskerville and Futura. Stock: 60# Hammermill Accent Opaque, Smooth White. Printing: Imagery Print & Advertising.

OFFICE OF THE DEAN
COLLEGE OF MEDICINE
GIVEN BUILDING
UNIVERSITY OF VERMONT
BURLINGTON, VERMONT
05405-0063

NON-PROFIT ORGANIZATION
U.S. POSTAGE
PAID
PERMIT No. 143
BURLINGTON, VT 05405

