



2001

Bridgewater Magazine, Volume 12, Number 1, Fall 2001

Bridgewater State College

Recommended Citation

Bridgewater State College (2001). *Bridgewater Magazine, Vol. 12, No. 1*. Retrieved from http://vc.bridgew.edu/br_mag/57

This item is available as part of Virtual Commons, the open-access institutional repository of Bridgewater State University, Bridgewater, Massachusetts.

A Publication for Alumni, Parents and Friends of Bridgewater State College

Bridgewater

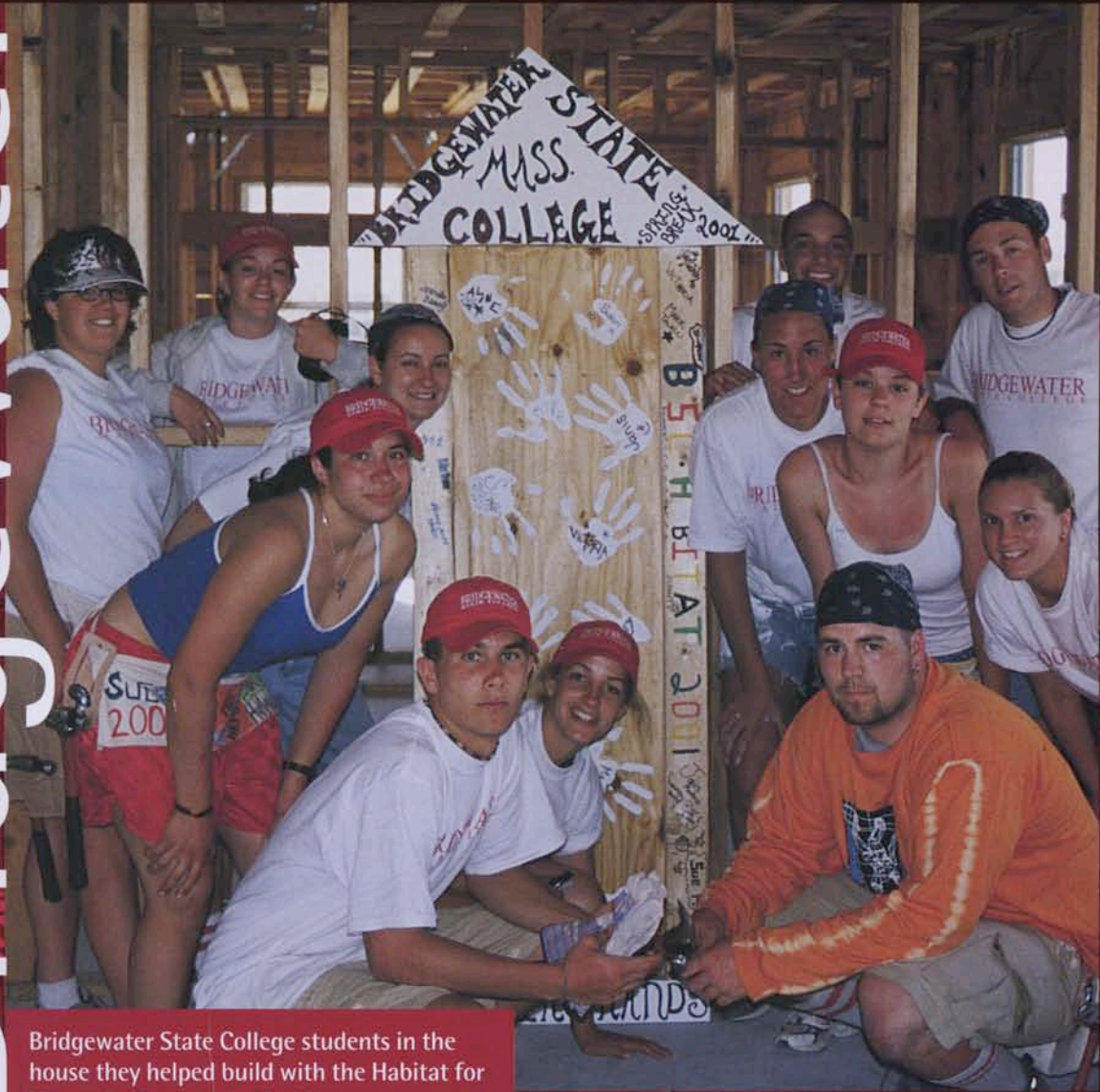

Bridgewater State College students in the house they helped build with the Habitat for Humanity Program in Florida.
Story pages 3-9.

CareerNet



Information, Advice, Networking & Support

What is CareerNet?

CareerNet is BSC's alumni career advisory network designed to assist current students and other alumni in their career planning. CareerNet consists of a group of alumni volunteers who would like to share their experiences with students and other alums. It is a great way to give back to the college! The **NEW** CareerNet program is web based. This change provides better access and utilization for students at home and in their residence hall. It also provides easier maintenance and connectivity for the college and allows alumni to enter and update their own records.

Who should join?

We are looking for alumni in all career fields - **Business, Education, Healthcare, Human Service, Non-Profit, Government and Self-Employment**. Join the program and share your experience from how you got started in your field, what you have learned on the job and job search advice. It doesn't matter whether you are a recent alumni from the 90's or a more experienced alum from the earlier years; we hope that you will consider joining. Your insights, expertise and experiences are valuable to making this program successful!

How can CareerNet alumni assist BSC students?

Alumni can provide advice by phone, e-mail or in person. You can participate through:

- On-campus networking events
- Informational Interviews
- Career panel guest speaking
- Serving as a mentor to students of color or GLBT students

What topics do BSC students want to explore?

Students inquiries may cover a wide range of topics regarding your career field including:

- Skills necessary to enter your field of work
- Career path and upward mobility
- Current trends and job market outlook
- Tips for job hunting and networking
- Tips for a successful transition from college into the workplace

How do I get started?

We have partnered with MonsterTrak.com, which offers this program to us free of charge. The Career Services Office has worked with MonsterTrak for several years for other career-related services. The program can be accessed through <http://www.monstertrak.com>. You will need to select **Career Contact and Alumni Network** on the menu. Once in the system you will select **REGISTER** and follow the step-by-step instructions. It's that easy. The program allows you to update your record so that if you move or change jobs students will be able to contact you. Please make sure to include your e-mail when you register! You may want to save these instructions for future use.

Questions:

Contact Career Services at (508) 531-1328 or careersrv@bridgew.edu

CareerNet



Career planning powered by experience.

Bridgewater

Bridgewater aims to keep alumni, faculty, students and their families, staff and friends of Bridgewater State College informed about the college community and its impact on the region. The tri-annual college magazine is written, designed and edited with the needs of its varied audiences at heart and in mind.

On the cover:

Bridgewater State College students take a break to pose for a group photo. The students helped to build a house in Florida with Habitat for Humanity. See story pages 3-9.

Bridgewater Magazine staff:

Editor:

Marie C. Murphy, '86, assistant director of public affairs

Editorial Board:

Dr. Richard W. Cost, vice president for institutional advancement

Eva T. Gaffney, G'01, director of public affairs

Candace A. Maguire, director of alumni relations

David K. Wilson, '71, assistant to the president for communications

Advisory Board:

Robert Carter, '51, president, Bridgewater Alumni Association

John Harper, director of athletics

Steve King, director, admissions

Louis Ricciardi, '81, chairman of the Bridgewater State College Foundation

Dr. Laurence Richards, acting vice president, academic affairs

Professor Donna Stanton, assistant professor of art

Mary Ann Williams, web developer

Contributors:

Linda Balzotti; Julie Santos Reardon, '91; Candace Maguire; Karen White; David Wilson, '71

Photography:

Dominique Collins Berta; Kindra Clineff; Tom Croke/VISUAL image; Michael McKenna, G'01; Julie Santos Reardon, '91; Linda Balzotti; Candace Maguire

Illustration:

Dana Barros
Design: Philip McCormick of
Design works.

Table of Contents

CareerNetInside Front Cover

President's Message.....2

Feature Story

A Campus Without Boundaries
BSC Reaches Into the Greater
Community To Teach, Assist and
Support Others.....3-7

Alumni Profiles

A Sailor's Life for Me
Captain Foley Finds Satisfaction
Sailing Schooners and Tall Ships.....8
Gaines Family Connection
To BSC Runs Deep9-11

College News

Lights, Cameras, Action!
Burnell School Fifth Graders
Use Moakley Center in Creative
Curriculum12

Performing Music with a
Caribbean Flair12

BSC Celebrates Faculty Publications...13

Board of Higher Education Approves
Criminal Justice Programs14

BSC Signs Joint Admissions
Agreement with Dean14

BSC and MCC Collaborate on
Irish-American Studies Minor.....14

Japanese Educator Visits BSC to Learn
About BSC Graduate14

Franklin Ollivierre Appointed to BSC
Board of Trustees15

Public Service is a
Family Tradition15

Appointments.....16

Wireless Technology
Impacts Campus16

Alumni Update
Alumni Weekend 200117-18

Alumni Association
Presents Awards19-20

Afro-American Awards Ceremony21

Alumni Directory—In Search of all BSC
Alumni.....21

Birthday Greetings.....21

Football Reunion Dinner –
April 27, 200122

Career Services
Class of 2000 Career Survey Results ...22

Calling All Alumni.....22

Dining Etiquette Program.....22

Spotlight on Alumni and Professional
Fall Panel Series.....22

Afro-Am Alumni Council
Mentor Program.....22

Upcoming Events
Athletic Hall of Fame Banquet23

Homecoming23

Carol Mulloy Cuttle Aloha Classic
5K Road Race23

Class of 1942 – Durgin Lecture.....23

Alumni Chamber Choir
Holiday Concert.....23

Hall of Black Achievement
Heritage Celebration23

Afro-Am Alumni Associations' Gospel
Extravaganza23

Alumni Receptions23

Class of 1962 – 40th Reunion.....23

Alumni Association Update
Alumni Association Activities Benefit
Students, Alumni and the College ..23

Development Update
A Field House Finally.....24

Good News.....24

Class Notes25-32

Nota Bene
Marriages33

Births33

Deaths33-34

Donor Honor Roll35-64

The Bridgewater
Collectioninside back cover

A Celebration of Hope and
Remembranceoutside back cover

Correspondence: address all mail to Editor, Bridgewater Magazine, c/o Public Affairs
Bridgewater State College, Bridgewater, MA 02325 • 508-531-1335
e-mail to: mmurphy@bridgew.edu, e-mail class notes to: cmaguire@bridgew.edu
Issues of Bridgewater may be found on the college's web site at www.bridgew.edu.

Dear Alumni, Parents and Friends,

This issue of *Bridgewater Magazine* goes to press only days after the horrific terrorist attack on our nation. Our thoughts and prayers at this time are with all those who suffered as a result of these terrible events and with their relatives, friends and neighbors. As many already know, that includes William Hunt, a BSC graduate of the class of 1992, who was reported missing in the World Trade Center explosion.

On campus, as everywhere else in America, people struggle to cope with this situation. But each of us feels strongly the obligation and the desire to keep moving forward. In keeping with that spirit, I will share briefly with you pertinent information about the college as the fall 2001 semester opened:

■ As a result of Bridgewater's rising reputation for academic excellence, and a new requirement establishing a minimum 3.0 high school grade point average for regular admission candidates, the number of applicants denied admission to Bridgewater this year increased by 21%. There is an even more dramatic statistic: fully 43% of the students admitted to Bridgewater in September 1999 no longer meet the college's regular admissions standards.

Meanwhile, the number of transfer students from other colleges and universities applying to Bridgewater continues to grow. The college enrolled 11% more transfer students this year than last year.

■ Bridgewater opened the fall semester with two new academic programs—a bachelor of science and a master of science in criminal justice. We expect both of these programs to address a long-standing need in this region of the state to prepare students for careers in this field. A new interdisciplinary Irish-American Studies minor, a joint initiative with Massasoit Community College, is also being offered for the first time this fall.

■ The single largest capital construction program in Bridgewater's history continues this fall. In total, the state has appropriated more than \$71 million to this effort. These projects include:

- A new 300-bed residence hall is on schedule to open next September;
- Adjacent to the new residence hall, a new 700-seat dining facility is on schedule to be completed next summer with occupancy in the fall;
- A new \$16 million field house is schedule to open next fall. The 85,000 square foot facility will house both academic and athletic programs and provide a fully equipped state-of-the-art fitness center for our students, faculty and staff.
- The renovation of Harrington Hall has begun. Completion is expected in mid-fall 2002, with opening scheduled for spring semester 2003. Harrington Hall will become the home for the School of Management and Aviation Science;

- In spring 2002, work will begin on a new operations center to house our facilities, central receiving and campus police departments, with completion expected late fall 2002.

■ Turning to technology, for the second year in a row Bridgewater has been included in *Yahoo's Internet Life Magazine* among the "Top 100 Wired Colleges in America." The September 2001 edition ranked Bridgewater 50th in the nation – a major advance over last year when the college was ranked 98th. In Massachusetts, Bridgewater was the only public college or university chosen for the list. Two private institutions from the state were also selected – M.I.T. (5) and Harvard University (56).

This summer, the college received two grants totaling nearly a million dollars to fund technology for teaching and learning. With this funding, we have installed a wireless network across 100% of the campus, to every building, office, classroom and residence hall and outdoors as well. Bridgewater is today one of the first and largest campuses in New England to offer wireless networking everywhere.

■ Finally, as I prepare to leave the presidency of Bridgewater next June after 13 years in office, I want to ensure that the all-important Campaign for Bridgewater reaches its \$10 million goal by June 2002. As we enter the final phase of the campaign, I urge all you to help us reach this goal by making your donation now to the Campaign for Bridgewater. In these difficult and challenging times for America, I am impressed every day as I enter Boyden Hall and see the plaques on the building's walls which celebrate the bravery, and in many cases, the ultimate sacrifices, of our students, faculty and alumni who served in uniform during times of conflict. One dates back more than 140 years, to the start of the Civil War.

Now it is the turn of our generation to be resolute and determined in the face of threat and danger from democracy's most determined opponents. Like you, I have every confidence in the ability of our people, our country and our friends around the world to safeguard humanity.



Sincerely,

A handwritten signature in dark ink that reads "Adrian Tinsley". The signature is written in a cursive style.

Adrian Tinsley
President

A Campus Without Boundaries

BSC Reaches Into the Greater Community to Teach, Assist and Support Others

By Karen White

Tim Lang, '02, learned one of his most important lessons outside the classroom. It was the kind of lesson that sticks with students long after they have stashed away their diploma. It was a lesson about life.

"This program helped solidify my faith that things are being done for others, and that any little contribution I can make will make a difference," he said. "I had such a good time that I'm looking into the Americorp program, doing disaster relief, working with the poor."

Mr. Lang was one of 10 students who spent spring break building a house for a low-income family in the Miami-area community of Florida City. The Office of Student Activities has been sending students around the country to help with the Habitat for Humanity project for six years, as one of the many outreach programs at Bridgewater State College.

Through these community- and service-based programs, students help children with disabilities strengthen uncooperative muscles. Others participate in clean-up days at a local pond or tutor elementary school students struggling to read. Some students dispense a sense of confidence and self-worth as they encourage youngsters to pursue a college education, or open up children's eyes to the wonderful world of science.

Habitat for Humanity, Florida.



BSC students work on an Habitat for Humanity house in Florida.

BSC students, faculty and staff dedicate hours to these programs, receiving neither class credit nor paycheck in return. Their reward is the satisfaction of helping others, of giving back, of reaching out, of making a difference.

Mr. Lang and his fellow house builders had plenty of fun on their Florida trip, going out to eat, chatting with the international travelers who stayed in their hostel, pounding nails and putting up walls. Yet, the one thing they all wanted most was to meet someone who would be living in one of the 13 Habitat houses they were helping to build and they did. "She was very grateful," he said. "It made the whole project so much more worthwhile."

Each spring break, two BSC groups head out to do good deeds. Michael McKenna, who had served as acting program coordinator for the Students Activities Office, said about 30 students generally apply for the Habitat program. A core group of 10 is selected based on their ability to work together. To pay for their trip – lodging, airfare, food, and such – as well as assist with building materials, the group must raise about \$7,000. This year's troupe outdid themselves, he said, raising \$13,000 from businesses and friends within Bridgewater and their home communities.

Once on site, the BSC students joined college students and other volunteers from all over the country in building houses for low-income families. A house supervisor with construction experience showed the students what to do, and everyone pitched in. Some people might discount the construction efforts of a bunch of students, but Mr. McKenna said after a hurricane, many of the houses left standing are Habitat houses.

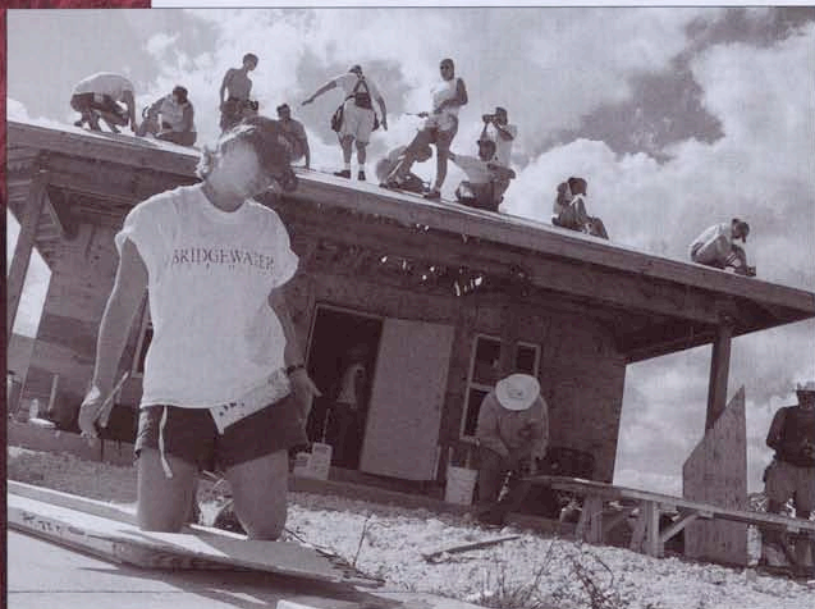

BSC students work on roof of Habitat for Humanity house in Florida.

Mr. McKenna has seen the positive impact the program has on the students. "By doing it this way, by making it a big adventure, it sparks a fire in them that they can carry with them to their communities," he said. "It instills a real sense of responsibility to your community."

The students who spend spring break with Sister Mary Ellen Dow and Father Lawrence Jerge, campus ministers at the Catholic Center would agree. Each year, Sister Mary Ellen and Father Larry lead a group of between eight and 10 students into a community of poverty to help others. One year, the students ran an after-school program for little ones in Mexico. Another time, students helped to build and refurbish homes for poor women and tutor inner city children in Cincinnati.

This spring the group found itself in Phoenix at the Andre House of Hospitality, serving more than 500 meals a night to the homeless. The students lived and worked with the regular volunteers, hearing both their stories and the stories of the poor in dire straits.

"The students go in with the stereotype of the poor as lazy and shiftless," Sister Mary Ellen said. "Then they look into their eyes, realize the unforeseen circumstances that causes this to happen, learn about addiction. The students knew they had something to offer, but they didn't know how much they would learn from the poor."

The Catholic Center program also functions on another level, by encouraging the students to build a Christian community amongst themselves. Service and community building help the students become better, more caring individuals with a good sense of their own giftedness, she said.

"Our perspective is that because of faith and spirituality we are called to be of service," Sister Mary Ellen said. "Life takes on new meaning when we brush up against those less fortunate than ourselves."

Melissa Morad, '96, who participated in the alternative spring break program her senior year under the direction of Father John Denning, echoes Sister Mary Ellen's words when recalling her own experience helping to build a house in Georgetown, S.C. Ms. Morad now works as a pre-law adviser at Boston University and has completed the Ed.M. program there as well. She said her experience in South Carolina was a factor in her decision to enroll in the program.

"It definitely made me more socially aware," Ms. Morad said. "I came from a very middle-class family, and sometimes you forget how much you have. It helped me have a better outlook on life."

Students don't have to travel miles from campus to help others. BSC's nine Greek organizations keep busy year round raising money or donating their time to worthy causes. During the past academic year, fraternity and sorority members recorded 5,333 hours of volunteer effort and raised \$10,298.

"I'm excited. This is the highest amount raised in the past five years," said Dan Darcy, former assistant director of orientation and Greek life. "Each year they set themselves a higher and higher goal."

There is no end to the variety of volunteer activities undertaken by the Greek members. They make "get well" cards for sick children, run voter registration drives, deliver Easter baskets to hospital patients. They participate in any number of walk-a-thons, ride-a-thons, jump rope-a-thons and rocking chair-a-thons. They deliver sandwiches to the homeless in Boston, volunteer at the Pine Street Inn, help out the Handi-kids, run food drives and book drives and toy drives. One group even cut their hair and donated their discarded locks to be made into wigs for cancer patients.

Money they raise goes to the Multiple Sclerosis Foundation, the National Kidney Foundation, the American Cancer Society and the Make-a-Wish Foundation, and also helps support the homeless and area veterans. Fraternities and sororities have not forgotten to lend a hand on campus, as well. They volunteer to help freshmen carry their belongings to their dorm rooms, take part in campus clean-ups, and run educational tables about alcohol awareness at campus events.

Much of this good work is done without adequate fanfare, Mr. Darcy said. "I am so proud of the chapters and the hard work they do. Yet so much of it goes unnoticed and they just don't get enough credit."

On many Saturday mornings, members of Sigma Chi and Phi Sigma Sigma rise at 7 AM to volunteer with other BSC students in the Children's Physical Developmental Clinic. Established by Dr. Joseph Huber in 1974, CPDC brings together students and children with disabilities from the community in a setting that benefits both.

Dr. Huber remembers the early '70s, when the popular process of institutionalization was falling out of favor. School systems were scrambling to find professionals who could care for these special children suddenly appearing in the mainstream. The Bridgewater program started small, with 25 BSC physical and special education students assisting 20 area children, but has grown tremendously, he said.

Today, more than 100 students from various majors volunteer eight Saturdays a semester to enhance motor, aquatic, sport and social capabilities and interact with 65 children ages 18 months to 18 years. Although other similar clinics exist elsewhere, Bridgewater's CPDC is unique in New England.

"In the classroom, the student doesn't get hands-on experience," Dr. Huber said. "Here, knowledge and information is in practice. The student who stays with us semester after semester becomes better and better able to anticipate what the child with disabilities needs."



Dr. Kevin Curry works with area middle school students at CityLab in the Moakley Center.

In the medical world, the program is well-known. Most of the participating children have been referred to CPDC by a pediatrician or rehabilitation specialist, and travel from as far away as Lexington and Concord, Providence and the Cape.



Warm water and manual support provided by Jen Smith are a perfect combination to assure a child's initial success with water orientation skills at the Children's Physical Developmental Clinic.

Along with the practical and hands-on career knowledge students glean from the program, Dr. Huber feels they also benefit through its community service aspect. "They can be students who sit at a desk for eight semesters and be passive recipients," he said. "Or, I see students entering the clinic stepping away from being passive recipients into active providers."

BSC students aren't the only ones reaching out to the community. Through the college's CityLab program, a number of biology and chemistry professors share their expertise with middle and high school teachers and students. The program, run in conjunction with the Boston University School of Medicine, allows elementary students to undertake experiments and explore the world of science in a way not always possible in the budget-tight K-12 school system.

"The idea behind it is that biotech and cellular molecular biology are growth areas. There are many job opportunities," Dr. John Jahoda, project director, said. "But it's also an area most high schools and middle schools don't teach. They just don't have the facilities."

Instead, area students are welcomed to BSC's CityLab, located in the Moakley Center. Here, in an authentic molecular biology lab, the students can learn about such cutting-edge topics as protein analysis, electrophoresis and DNA fingerprinting through experiment and investigations geared to capture their imaginations.

Through the project "The Mystery of the Crooked Cell," students learned about normal and abnormal hemoglobin through studying sickle cell anemia. More than just studying science, they also delved into history, math, language arts and social science as they learned about sickle cell anemia's connection with the rum and slavery trade in early America.

Fortunately, the program has received a huge financial shot in the arm this year from the National Institutes of Health and will be able to expand to include teacher enhancement workshops, an after-school scholars program and a summer camp for students entering the sixth through ninth grades.



Turning Point students display their achievement certificates.

"Two things NIH wants to do with these programs: get the message out to students that biotech is an interesting area you might consider in your career goals, and develop effective partnerships between colleges and schools," Dr. Jahoda said.

CityLab also serves another purpose – by partnering with the local school systems, the college continues to fulfill its commitment to improving education by improving teachers. "We at Bridgewater are committed to the professional development of all teachers. That's been a part of our mission here for a long time," he said.

The idea behind BSC's Turning Point program is to focus students' dreams on a college education. Karen Johnson Slaton, former director of multicultural affairs

at BSC, founded the program three years ago. She realized that if students don't begin thinking about college at an early age, valuable years of preparation, planning and opportunity can be lost.

Through Turning Point, fifth graders from the Brockton school system are brought to the BSC campus. BSC students and faculty talk about their personal college experiences in the hope of generating a real enthusiasm for higher education in the fifth graders. The day includes a fun educational lecture, as well as a tour of the campus.

Fifth graders may be years away from college, but it's never too early to start thinking about the future, Mrs. Slaton said. "They are becoming pre-teens, and the tendency is to begin the process of dropping out. They begin to develop negative attitudes and behaviors. By high school, they have created a pattern for themselves that is hard to break."

One of the most important aspects of the program is the family dinner, when parents are treated to a meal and told the hard truth by BSC staff – most children will not succeed without their parents' help. Parents need to make sure that homework gets done, that arrangements are made for extra help, that extracurricular activities build leadership skills.

The program targets between 350 and 400 students each year. While it's still too early to tell how many Turning Point participants will find their way to college, parents have told Mrs. Slaton their children came home from BSC excited about college and excited about their futures.

"Once on a tour we went by an empty classroom. The students went in and sat at the college desks, then bragged about it later to friends," Mrs. Slaton said. "For one little moment in time we have them. Because of their experience here with college students, faculty and staff, it might be the moment they say, 'Yes, I can!'"

Another program run through the Office of Multicultural Affairs, Leadership, Education and Academic Development (LEAD), helps about 20 Brockton High School sophomores and juniors attain their college dreams. The students attend leadership seminars and workshops on topics such as life skills and time management. BSC students tutor the high schoolers in math and writing, and also dispense practical advice about preparing for college by serving as mentors.

Both programs are intended to assist students along the path to higher education – no matter which institution they plan to attend. "We are not preparing students specifically for BSC but for higher education," she said. "All of us in higher education have to do a better job to reach back to the K-12 system to say we support you."



Nigel Smith, '01, Turning Point mentor, discusses the day's activities with the students.



BSC students provide literature on health benefits of quitting smoking during the Great American Smokeout event in November.

Students, faculty and staff volunteer endless hours to community service. STARS (Students Teaching Awesome Readers) has been operating out of the Office of Student Activities for the past four years. About 20 BSC students travel to the Kennedy Elementary School in Brockton twice a week to work with third and fourth graders on their reading skills.

The Circle K Club, sponsored by the East Bridgewater Kiwanis Club, puts in 1,200 hours of community service both on campus and off during this school year working with the AIDS Task Force, taking inner city children on

a zoo trip, and giving seatbelt safety presentation to second graders. The group also raises donations for the Kiwanis Pediatric Trauma Institute at the New England Medical Center and to organizations that combat Iodine Deficiency Disorder.

Ann Doyle, outreach education coordinator for the alcohol and drug program, organizes lectures and workshops on pertinent topics such as binge drinking, recognizing ecstasy and other club drugs, and underage drinking. Invitations are sent out to parents, police, liquor store owners – anyone she feels would be interested in learning more about these topics.

With so many BSC students and staffers lending their expertise and giving hours to help others, the benefit to the community is clear. But what is the advantage to the college itself? The answer can be found inscribed on a bronze plaque at Boyden Hall: "Not to be ministered unto, but to minister." Since 1888, this motto has guided BSC's efforts in community service and instilled a spirit of duty and service deep into the college's collective soul.

Dr. Huber calls the motto "the underlying basis of the college education here at Bridgewater. I see our graduates leaving Bridgewater. I see them as people who are going to be leaders in their communities in the years to come."

The prime time to foster that spirit of community service is when a person is between 17 and 22 years old. A first-person experience in helping others can be intoxicating. ■

Karen White is a freelancer who writes feature and investigative articles for Cape Cod Magazine, Dance Spirit, AAA Horizons and Plymouth County Business Review.

A Sailor's Life For Me

Captain Foley, '70, Finds Satisfaction Sailing Schooners and Tall Ships

By Karen White

Like all the best sea captains, Capt. Kevin Foley can spin a good yarn. Asked about his adventures, he'll unleash a cascade of stories – stories about Key West and Jolly Old England, of Anthony Perkins and Russian commodores and carousing politicians who must go unnamed; of tall but true tales of Stradivariuses and square riggers and history he has touched.

He'll tell you how precious the light is in Maine, and how beautiful it is to be gently drifting on a boat as the fog rolls in among the Camden hills. He'll tell you about patriotic Philadelphia crowds as he captained a schooner up the Delaware during the Tall Ships celebration. He'll tell you about washing down boats for \$2 at the Wellfleet Marina and piloting whale watch cruises out of Provincetown and running a surf shop in Eastham. Most importantly, he'll tell you how satisfying his life at sea has been.

"If I died tomorrow I'd be a happy person," Capt. Foley said. "I've sailed to Europe, the Mediterranean, Ireland, Scotland, South America, Bermuda, the Caribbean. I feel blessed."

Capt. Foley's love affair with boats began long before his graduation from Bridgewater State College in 1970 with a degree in elementary education. Teaching was never really on his mind – sailing and surfing were. On many mornings Capt. Foley and his roommates would rise at 4 AM, grab their boards and drive to New Bedford to surf, arriving back at the college dripping but in time for 10 AM class.

When his first career choice as an oceanographer didn't pan out, Capt. Foley persisted in molding his love of the sea into a career. "I just had an interest in boats. So many people have an interest in something and don't pursue making a living with that interest," he said. "I must stress this is something anyone can do. When I started, I didn't know anything more than anyone else."

When Capt. Foley and his former wife purchased a 56-footer and began chartering cruises in the Caribbean, he realized it was possible to run boats professionally. He took jobs sailing to Europe, up and down the East Coast, learning the ins and outs of running yachts and large sailing ships. Then a friendship with the owner of the

Schooner America gave Capt. Foley the chance to sail the ship of his dreams.

The Schooner America is a replica of the original America, a ship of ground-breaking design built in 1851 specifically to be displayed at the first World's Fair in England. There the ship raced and beat (quite soundly, Capt. Foley states) 14 top British ships, thereby beginning a racing tradition that would become known as the America's Cup.

Capt. Foley captained the Schooner America in the Tall Ships 2000 sail. From his place of honor on deck, he heard the cheers and greeted long lines of guests at every city along the tour. "When you pull into harbors in a schooner, people go crazy," he said.

There is a romance about Tall Ships, he said, undeniable to sailors and landlubbers alike. Being chosen as captain of a Tall Ship – in particular, such an important historic ship – is an experience that Capt. Foley can barely describe. Perhaps growing up in Massachusetts, loving baseball and being chosen to play for the Red Sox would compare, he said.

"You dream the dream, you love boats – traditional boats, schooners and square riggers. On those kinds of boats you learn your skills, how to tie knots, how to treat the rigging with pine tar, how to splice," he said. "It's reliving the glory of the old days, trying to keep the past alive. These boats are like moving museums."

Last spring and summer, Capt. Foley captained a privately-owned 70-foot sailboat from Florida to the Great Lakes. Friends and family of the boat's owner were along for the ride, and Capt. Foley made the journey as pleasant as possible by dropping anchor at Annapolis, New York City and Nantucket.

He hopes to use the money he made on that six-month assignment to buy a bed and breakfast in Maine. He envisions a life of summers spent trading stories with tourists, and winters cruising boats in Key West. Best of the land, best of the sea. It's an enviable lifestyle, and Capt. Foley admits just how fortunate he's been to find it.

"I was in the library at BSC looking up a book on O'Henry, and I ran into a book on Joshua Slocum (the first man to sail solo around the world). I read that book in my dorm room, right there at Bridgewater, and I knew that's what I wanted to do," he said. "I haven't sailed around the world, but I've sailed plenty of miles. I feel very lucky." ■

Karen White is a freelancer who writes feature and investigative articles for Cape Cod Magazine, Dance Spirit, AAA Horizons and Plymouth County Business Review.

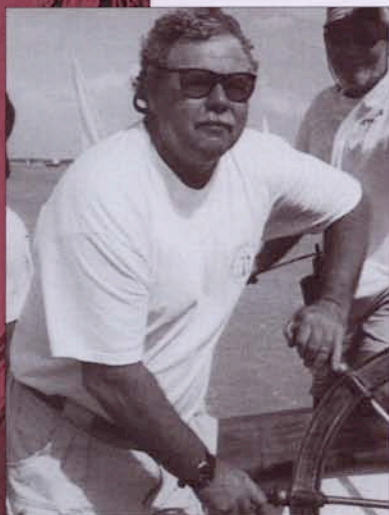

Capt. Kevin Foley

Gaines Family Connection to BSC Runs Deep

By Karen White

They might not talk about it much, but the connection is there. Each and every member of the Gaines family - from mom and dad right down through four siblings - has attended, worked at or graduated from Bridgewater State College.

"It's something we all have in common," Paul Gaines Jr., '91, said. "We understand what Bridgewater has done for us. We know Bridgewater has helped us get where we are today. That's just something we know."

It's unusual enough for siblings to pick the same school as each other, and rarer still to attend college on the same campus where their father works. As an administrator, Paul L. Gaines Sr., '68, worked to set up and coordinate minority programming at BSC from 1968 to 1996. During those years, daughters Jena Gaines, Patricia "Patti" Gaines, Paulajo Mays, and son Paul Jr. were undergraduate students. Not only that, but mother Jo Eva Gaines also spent plenty of time at BSC, receiving a certificate of advanced graduate study.

There was no master plan at work here, no parental pressure or impending sense of duty. Patti admits she liked the idea of being close to her father, as well as attending a college where both her parents were "making a difference." Paul Jr. looked at many schools and also considered the military before deciding BSC was the best fit.

Yet, two sisters started their college careers at other institutions - Jena at Mt. Holyoke and Paulajo at Spelman College in Atlanta. Midway through their college careers both transferred to BSC; Jena drawn by BSC's anthropology

offerings and Paulajo by its fine reputation for turning out teachers.

All the siblings received BSC diplomas with the exception of Patti, the family "free spirit," who fell in love with an Australian while in school and moved to the Land Down Under. Although Paulajo shared the campus with Paul Jr. for



Jo Eva Gaines and Paul Gaines Sr.

one year, and Jena and Patti were at BSC for a time together, all were in different majors with different professors, hanging out with different social groups, finding their own niches.

"I am surprised all my kids ended up at Bridgewater," Jo Eva said. "They are all very independent. I suppose there is something special about their dad that they didn't think being at his school would compromise their individuality."

Through all those years and many more before, Paul Sr. worked to assure ethnic diversity and understanding across the college campus. After receiving his master's from BSC in May of 1968, he was hired to recruit and assist minority students. At that time, ethnic equality was still a new, and very volatile, concept, and the job was



Seated: Jo Eva and Paul Sr.
Standing: Paulajo, Patti, Paul Jr., and Jena in a family photo taken in 1983.

not an easy one.

"Bridgewater State College took the lead in assuring diversity and equality. Those were hard times, very difficult," he said. "In Boston, there were tremendous problems with integration, minorities were fighting all over the South."

Despite his ideological motivations, accepting the position was not an easy decision, Paul Sr. said. He was comfortable teaching and coaching basketball in the public schools in Newport. The family's hometown of Newport was a long way from Bridgewater - one hour and 15 minutes in the days before Route 24, he said. But he had always felt a strong sense of support from BSC, and at the urging of Jo Eva, made his choice.

During the next three decades, Paul Sr. worked to recruit minority students to BSC, then assist them both academically and socially while on campus to assure their eventual success. During his first year, Paul Sr. recruited only 11 students, six of whom graduated. As time went on, the numbers of minority students steadily rose.

Paul Sr. established the African-American Society and PROGRESS, helped students with difficulty in the residence halls, and talked to professors about changing attitudes. His titles kept changing, from director of PROGRESS to director of

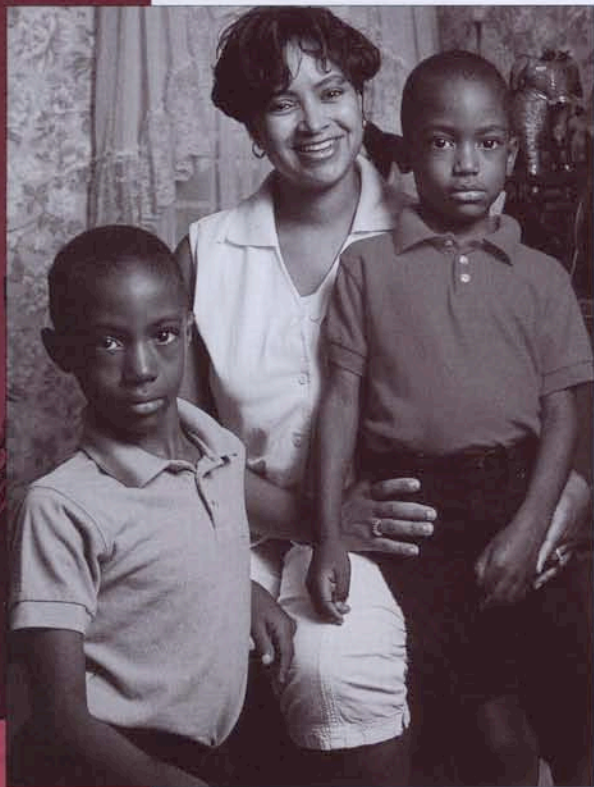

Paulajo Mays, '90, and her sons Zachary (left) and Nicolas.

minority affairs to assistant to the president for affirmative action and minority affairs, but his job was basically the same - make sure each student, regardless of color or race, has a fair chance at an equal education.

"I wanted this to be woven into the college, not remain a special program," he said. "Our goal was to have a campus where the students were just accepted as students, not as minority students."

Because of their parents' involvement in the local school systems and Paul Sr.'s service on the city council and as mayor of Newport, his children had grown up with comments of "Oh, I know your father" or "I know your mother." They were used to hearing strangers' accolades about their parents.

"My dad is an icon. People talk with such reverence when they talk about Mr. Gaines; especially former students. People really appreciate the hard job he had," Jena said. "He

didn't talk about that stuff much. Until he retired I never knew." Even though Paul Sr. has retired from his full-time position, he is still part of the college community as a member of the BSC Foundation Board.

If BSC is one large theme in the Gaines' family story, education is another. All the family members except for Patti were or are employed in education. Once again, as with BSC, no one knew everyone was headed in the same direction.

"With other families, they go into medicine or law or business. Education was the only thing we were exposed to," Jena said. "Our parents were tough on us in school. We had to do as well as we could. Looking back, it was natural that we gravitated toward teaching."

A 1983 BSC graduate, Jena eventually gave up anthropology for history, receiving a master's in 1985 and a doctorate in 1990 from the University of Virginia. She's been teaching modern European history to graduates and undergraduates at Western Michigan University, and is considering switching to a Kaplan school to teach test strategies to nervous SAT test-takers.

A freelance writer for reference books, Jena's love of animals keeps her busy. She volunteers with the local animal rescue league, grey-

hound rescue, and humane society, and takes her dog on pet visitations with children at the local battered women's shelter. She lives in Kalamazoo.

It was at BSC in Joanne Wuschke's language acquisition and development class where Paulajo realized teaching was her calling. She had tried different majors, "attempting to do anything else but be a teacher," but finally gave in to fate. After graduating from BSC in 1990, she secured a first-grade teaching job in Newport, eventually staying in the classroom for 10 years. A National Board Certified Teacher, she received a master's from the University of New England in Maine in 1999 and is a third year doctoral student at Rhode Island College and the University of Rhode Island seeking a Ph.D. in Education.

She is the early childhood coordinator for the Newport Public Schools. Paulajo and her husband, Don Mays, have two sons, Zachary, 7, and Nicolas, 6.

While at BSC, Paul Jr. thought he'd forge a career using TV to discuss important issues or perhaps find a job in the mental health field. After graduating in 1991, he worked at WGBH in Boston. In June of this year, he accepted a position at Carleton College in Minnesota as assistant director of multicultural affairs. He supervises a peer mentoring team for first year students and serves as a supervisor for three culture houses: Latino, African-American and Asian-American. He also provides consultation regarding cultural identity and adjustment issues that many students of color face. He plans to complete his master's in education from Bridgewater this fall and is looking forward to graduating in January.

A gifted athlete, Paul Jr. has volunteered his time working with high school students coaching track at Rogers High School in Newport. His team had a remarkable 53-1



Patti Gaines



Jena Gaines, '83

record over two seasons. He also competes in track and field and softball.

The three have followed in the footsteps of Mom Jo Eva, who taught elementary music in the Middletown, R.I., Public Schools for 14 years before switching to guidance. She retired as the Middletown director of guidance in 1995.

Once again, Patti followed a different path. For several years she worked in communications for Chase Manhattan Bank in Australia, introducing the brand new electronic banking network to skeptical customers. She then decided to combine her love of computers and art by becoming a graphic designer, and now runs her own computer graphics design business, working with major advertising agencies as well as in the motion picture and music industries.

Patti's creative success led her design work to be nominated for an ARIA award (the Aussie equivalent of a Grammy), but her design career may be almost over. The "free-spirit" of the Gaines family is in the process of setting up an eco-tourism health spa near her home in Kalkite.

Ambition, family tradition, a love of learning – the Gaines family has plenty of ties that bind. They also share a love of the ocean gleaned from growing up on Narragansett Bay

And, of course, there is always BSC, a place that has meant much more to the family than just a school. It's a place where Paulajo ran through the corridors of Boyden Hall as a tiny child, a place where the independent Patti would seek out her father for advice on college life. It's where Paul Jr. traveled the globe vicariously through the stories of students he worked with in

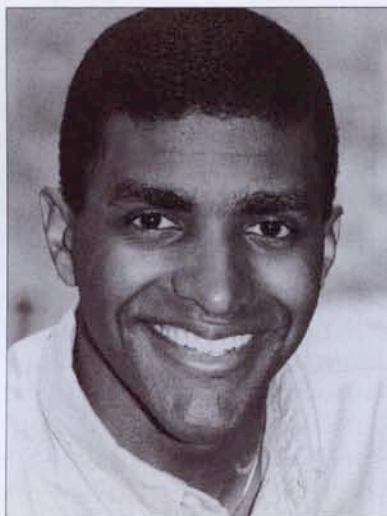

Paul Gaines Jr., '91

the international and national student exchange programs, and followed in his father's footsteps by volunteering his time with multicultural affairs. It's where two of Jena's professors convinced her to attend graduate school for history and set her on a promising career path.

For Paul Sr., Bridgewater is a special place where he made close friends who enrich his life even today. Jo Eva admits that the family's connection has created a loyalty to BSC, and she gets a bit testy

when others might criticize the college or decisions by the administration. "It's hard to separate myself and realize it's not my school," she said.

"I am blessed to be a Gaines, attend BSC and be part of something that has been so important to my family life," Patti said. "That was the most important thing."

BSC, in turn, has not forgotten the Gaines. A scholarship has been established in Paul Sr.'s name and is awarded to Black, Cape Verdean or Hispanic students of African descent who are majoring in education and preparing for careers in teaching or counseling; and several family members have been inducted as student achievers in the college's Black Achievement Hall Achievement.

And there is always the next generation. Paulajo's two sons already know they are bound for college. Picking a school now might seem a bit premature, but she can certainly imagine a day far from today, driving them up the familiar roads to Bridgewater, dropping them at the Rondileau Campus Center and waving good-bye. ■

Karen White is a freelancer who writes feature and investigative articles for Cape Cod Magazine, Dance Spirit, AAA Horizons and Plymouth County Business Review.

Lights, Cameras, Action!

Burnell School Fifth Graders Use Moakley Center in Creative Curriculum

By Karen White

Arthur Slotnick, assistant director for Telecommunications, thought the children would be shy. He thought he'd have to encourage the fifth graders from Burnell Elementary School to touch the television studio's involved visual and audio equipment, convince them to operate the lights, coax them in front of the camera.



Burnell School student works on video production.

Boy, was he wrong. The young students took to TV production like Steven Spielberg to a summer blockbuster.

"It was as if we didn't have to tell them anything," Mr. Slotnick said. "These kids have grown up with technology. There really was no fear."

Two classes of fifth graders, led by Burnell School teachers Brooke Doran and Matthew Clark, worked throughout the past school year with Mr. Slotnick in the Moakley Center's Television Studio. The students became involved in all aspects of creating a video presentation, from

writing the script to directing the scenes to running the cameras to performing.

As the students learned about camera angles and audio boards and switches, they were also working on writing, science, technology, language and the performing arts.

"This sort of program is clearly part of the Moakley Center's mission, and it has been given the go-ahead for this school year."

Mr. Slotnick said the children jumped into the program with enthusiasm. They filmed science experiments and cooking demonstrations. They put together an "appropriate" school fashion show and read original stories and poetry. They recorded an interview with an elderly gentleman who spoke of going to school in the "good old days." One group gave out the secret recipe for making ooze. Others discussed relationship issues such as friendship and discrimination. One video presentation showed how to play the flute, another explained how to take a test, while another dissected a math problem.

The students were never at a loss for a good idea. "I give credit for that to the teachers for encouraging the thought process," he said.

Throughout the process of creating and filming the video sequences, Mr. Slotnick said he was pleased to see the students cooperating and collaborating, working together, explaining their ideas to each other. Every time a segment was finished, whether the shot was a keeper or a blooper, the students applauded and said nice things to each other.

"There was a lot of intellectual brainstorming going on," he said. "There were different things happening at different levels. Not only did this program address real academic disciplines, but also it helped them generate leadership and social skills. There's no curriculum for that."

Performing Music with a Caribbean Flair

By Linda Balzotti

A distinguished group of musicologists, ethnomusicologists, composers and performers from around the world gathered in Trinidad and Tobago for the 2001 Inter-American Conference on Black Music Research sponsored by the Society for American Music and The Center for Black Music Research, Columbia College. The group was fortunate to have as one of their presenters a talent familiar to the Bridgewater State College community - Henry Santos, professor emeritus of music.

"It was truly an honor to be invited by the premier institution of its kind, the Center for Black Music Research, to perform for my peers," said Professor Santos.

An accomplished and respected pianist, Professor Santos has performed the works of classicists in the



Henry Santos

United States and Europe. Professor Santos, who has studied piano with Arturo Beneditti Michelangeli, Alfredo Fondecario and Carl Lamson, has not allowed his retirement from teaching to slow him down.

In addition to his performance in the Caribbean, he also performed the Sonata in D Minor by Domenico Scarlatti and the Piano

Sonata in E Flat Major, Opus 7 by Beethoven at the East Stroudsburg University of Pennsylvania.

"Music is my life," said Professor Santos. "It is what I do."

BSC Celebrates Faculty Publications

By Julie Santos Reardon, '91

Faculty and administrators gathered at a festive reception at the Maxwell Library to recognize nearly 70 faculty members who had books or articles published between 1995 and 2000.

Faculty members Dr. Michael Kryzanek, chairperson of political science, and Dr. Paul Dubois, movement arts, health promotion and leisure studies, helped former director of libraries David Carlson coordinate the event.

The list represents publications of the highest quality. Only books published by university or nationally known commercial presses were included, and only articles from verified refereed journals were listed. The selection process for refereed journals requires an anonymous review process by peers and other scholars in the field.

Faculty members who published books were presented with plaques, and those published in journals received framed certificates. The nearly 70 authors recognized amounts to almost a third of the entire faculty.

"I hope that it sends a message to faculty that their contributions – not just to teaching, but also to research and scholarship – are very important, and that this is one way we can recognize it," said Mr. Carlson.

Gesturing at tables filled with the books and articles written by faculty members, Dr. Kryzanek noted that the accomplishments of the faculty are especially impressive when considering that professors here carry a heavier course load than instructors at many other institutions.

"It's another example of this place being a lot more than we think it is," Dr. Kryzanek said. He said the event gave faculty members the opportunity to learn more about the work of their colleagues, and noted that the recognition of their publications has "really invigorated the faculty here."

"This is my first year here, and it's very exciting for somebody new to see this kind of support," said Dr. Matilde Zimmermann, assistant professor of history. She noted that in addition to the publications listed for recognition, there are "literally thousands of conference papers, book reviews and presentations" produced by faculty members every year.

Dr. Marcia Anderson, chairperson of the Department of Movement Arts, Health Promotion and Leisure Studies, said she was pleased to see faculty members, several of whom are in her department, be recognized for their efforts.

"We have some tremendous faculty members who, on their own time, do writing that puts the college name on the national forefront," Dr. Anderson said. The library has made every effort to obtain copies of each of the publications honored.

The following faculty members were honored for having had one or more books published between 1995 and 2000: Dr. Marcia K. Anderson, Movement Arts, Health Promotion and Leisure Studies (MAHPLS); Dr. Walter Carroll, sociology, anthropology and criminal justice; Dr. Thomas Curley, English; Dr. Elizabeth K. Englander, psychology; Dr. Sandra Faiman-Silva, sociology, anthropology and criminal justice; Dr. Robert E. Fitzgibbons, philosophy; Dr. Diana Fox, sociology, anthropology and criminal justice; Dr. Anne Hird, secondary education and professional programs; Dr. Andrew C. Holman, history; Dr. Susan A. Holton, communication studies; Dr. Michael J. Kryzanek, political science; Dr. Howard B. London, dean of the School of Arts and Sciences; Dr. Kim MacInnis, sociology, anthropology and criminal justice; Dr. John Marvelle, elementary and early childhood education; Dr. Thomas J. Mickey, communication studies and theatre arts; Dr. Glenn Miller, earth sciences and geography; Dr. Nancy Street, CART, communication studies and theatre arts; Dr. Gerald Thornell, elementary and early childhood education; Dr. Thomas R. Turner, history; and Dr. Matilde Zimmermann, history.

The following faculty members were recognized for having an article published in a verified refereed journal: Dr. Jabbar Al-Obaidi, communication studies and theatre arts; Dr. Marcia K. Anderson, MAHPLS; Dr. Barbara Apstein, English; Dr. Bettina Aten, earth sciences and geography; Dr. Jeanne Aurelio, management; Dr. Victoria L. Bacon, secondary education and professional programs; Dr. Jeffery A. Bowen, biological sciences; Dr. Lydia Burak, MAHPLS; Dr. Dina M. Carbonell, social work; Dr. Drake Chisholm, psychology; Dr. Sandra R. Ciocci, special education and communication disorders; Dr. David M. Culver, history; Dr. Thomas Curley, English; Dr. Victor DeSantis, political science; Dr. Edward F. Deveney, physics; Dr. Paul Dubois, MAHPLS.

Also, Dr. Elizabeth K. Englander, psychology; Dr. Patricia Fanning, sociology, anthropology and criminal justice; Dr. Robert E. Fitzgibbons, philosophy; Dr. Luci Fortunato-DeLisle, history; Dr. Diana Fox, sociology, anthropology and criminal justice; Dr. Arnold Girdharry, English; Dr. Frank Gorga, chemical sciences; Dr. Robert Hellstrom, earth sciences and geography; Dr. Leonid Heretz, history; Dr. Andrew C. Holman, history; Dr. Jonathan H. Holmes, psychology; Dr. Susan A. Holton, communication studies and theatre arts; Dr. Joseph Huber, MAHPLS; Dr. Audra L. Kennedy, biological sciences; Dr. John R. Kilbourne, MAHPLS; Dr. Christopher J. Kirkey, political science; Dr. Dennis E. Kuhl, physics; Dr. Rebecca S. Leavitt, social work; Dr. Leora Lev, foreign languages; Dr. Margaret A. Lowe, history.

Also, Dr. Thomas J. Mickey, communication studies and theatre arts; Dr. Shaheen Mozaffar, political science; Dr. Michael Murtagh, psychology; Dr. Gregory D. Nelson, elementary and early childhood education; Sarah Nesbeitt, Library, Reference/Systems; Dr. Chifuru Noda, chemical sciences; Dr. Donald Padgett, biological sciences, Dr. Diane Peabody, biological sciences; Dr. Carolyn Petrosino, sociology, anthropology and criminal justice; Dr. Charles Robinson, CART coordinator/secondary education; Dr. Pamela J. Russell, MAHPLS; Dr. Peter J. Saccocia, earth sciences and geography; Dr. George Serra, political science; Dr. Kristin E. Shoaf, foreign languages; Dr. Philip T. Silvia Jr., history; Dr. Jadwiga Smith, English; Dr. William S. Smith, English; Dr. Nancy Street, CART, communication studies and theatre arts; Shu-Chen Tu, library, cataloging; Dr. Thomas R. Turner, history; Dr. Ranjit Vohra, economics; Dr. Linda M. Wilkens, math and computer science; and Dr. Nancy Witherell, elementary and early childhood education.



Dr. Michael Kryzanek (right), professor of political science, presents Dr. John Kilbourne with a plaque at the faculty publications reception.

BSC Signs Joint Admissions Agreement with Dean

By Linda Balzotti

Bridgewater State College and Dean College have entered into a Joint Admissions agreement, which will facilitate the transfer of eligible participating students from Dean to Bridgewater upon completion of their associate degree program. The program began in September.

"Bridgewater State College has enjoyed a strong association with Dean College students for many years," said

BSC President Adrian Tinsley. "This formal agreement between the two institutions, which represents the first such agreement with an independent college, will enhance student transition into our community. The agreement also reaffirms Bridgewater State College's commitment to providing access to higher education for residents of Southeastern Massachusetts."

"Dean College historically has sent a large number of graduates to Bridgewater State College each year, and this formal agreement will further enhance that relationship,"

said Dean College President Paula M. Rooney.

Dean College, founded in 1865 in Franklin, is the largest, private college in New England offering a traditional two-year liberal arts program of study not only to students in Massachusetts, but from all over the United States and 20 countries.



President Adrian Tinsley and Dean College President Paula Rooney sign joint admissions agreement.

Board of Higher Education Approves Criminal Justice Programs

By Linda Balzotti

Two new degree programs are fully subscribed in their inaugural semester this fall at Bridgewater State College, after the state Board of Higher Education earlier this year approved proposals for a bachelor of science in criminal justice and a master of science in criminal justice.

"Bachelor's degree programs in criminal justice are offered only at private institutions in Southeastern Massachusetts and there is no graduate degree program offered at any private or public institution in the region," said Dr. Laurence Richards, acting vice president for academic affairs. "The creation of both the bachelor's and master's degree programs was motivated by a growing demand for these programs both nationally and regionally."

Both programs, approved unanimously by the BHE, are based on standards established by the Academy of Criminal Justice Sciences (ACJS), which requires specific content in five essential areas: criminal and juvenile justice processes, criminology, law enforcement, law adjudication and corrections. Information technology in criminal justice and diversity in the criminal justice system represent two special themes that distinguish this program from other undergraduate degree programs.

The master's program offers concentrations: the administration of justice, in cooperation with the master of public administration program, and crime and corrections.

BSC and MCC Collaborate on Irish-American Studies Minor

By Linda Balzotti

Bridgewater State College and Massasoit Community College have collaborated to offer a new minor in Irish-American Studies to students at both institutions for the first time this fall.

This multidisciplinary program, the first of its kind in the nation, focuses on the Irish experience in the United States and Canada, which represents a departure from most Irish Studies initiatives in American universities. The program integrates history, literature, art, sociology, anthropology, political science and popular culture.

"A large number of students at Massasoit Community College and Bridgewater State College, as well as many residents in Southeastern Massachusetts, are of Irish-American descent," said Dr. Conor Johnston, co-director of the program and professor of English at Massasoit Community College. "This new area of study will provide

these students with an opportunity to learn more about their own heritage as well as the ethnic experience as part of American history."

The Irish-American Studies Program contains three distinct components: academic coursework, the opportunity for study abroad and cultural programs and events.

"We also hope to tie together the past experiences of the Irish-American community with present activities and events," said Dr. Patricia Fanning, co-director of the program and assistant professor of sociology at Bridgewater State College. "Because of the rich Irish-American cultural life of Boston and the surrounding suburbs, we plan to supplement the program with a variety of public events which would draw upon, and be of interest to, the area's Irish-American population."

For more information on the program, contact Dr. Conor Johnston, Department of English at Massasoit Community College at (508) 588-9100 ext. 1884 or Dr. Patricia J. Fanning, Department of Sociology, Anthropology and Criminal Justice at Bridgewater State College at (508) 531-2648.

Japanese Educator Visits to Learn About BSC Graduate

The campus welcomed an associate professor of education at Tokyo Gakuji University this summer to aid in her research of famous Japanese educator and BSC graduate Mr. Shuji Isawa.

Dr. Miho Hashimoto discovered Mr. Isawa's connection to BSC when she was writing her thesis about him and his importance in the development of the modern Japanese school curriculum.

Mr. Isawa, an 1877 graduate of BSC, came to the United States during the "New Meiji Era," a time when many young Japanese came to America, especially New England, to learn about the social, economic, and cultural elements of American life.

He completed his formal education at Harvard University, returned to Japan, where at first he found opposition to his ideas from supporters of traditional Japanese teaching. He founded the first normal school in Tokyo, but his particular interest was music education. He believed that exposure to music and dance helped to develop the human potential as far as possible. He excelled in his chosen profession and eventually held a high administrative post in Japan's education administration.

Dr. Hashimoto researched the Special Collections section in the Maxwell Library during her academic visit.



Dr. Miho Hashimoto

Franklin Ollivierre Appointed to BSC Board Of Trustees

Acting Governor Jane Swift has appointed Mr. Franklin P. Ollivierre of Newton to the Bridgewater State College Board of Trustees for a term ending in March 2005.

Mr. Ollivierre is the special assistant for projects at the Massachusetts Port Authority, where he represents the director of Massport at meetings and activities where the agency has an interest such as the development of regional airports. He works with concerned individuals and organizations such as citizens, environmental and business groups as well as local, state, and federal officials and their staffs.

"The college plays an important role in the educational, cultural, and economic life of Southeastern Massachusetts. I eagerly look forward to becoming a participating member of the BSC community," said Mr. Ollivierre.



Franklin P. Ollivierre

Before his position with Massport, Mr. Ollivierre served for seven years as the Secretary of Elder Affairs for the Commonwealth of Massachusetts.

A 1999 recipient of the Career Achievement Alumni Award from the Greater New Bedford Regional Vocational High School, Mr. Ollivierre holds a bachelor's degree from

Boston University and a master's degree from Michigan State University. He is a member of the Collegium of Distinguished Alumni of the College of Arts and Sciences, Boston University.

Public Service is a Family Tradition

Kate Stone, '02, learned the art of running a political campaign at an early age and it is clear she paid attention. She took the skills she learned from her father, Plymouth County Commissioner Robert Stone, and parlayed them into a successful bid to be the student trustee to the Bridgewater State College Board of Trustees for the 2001-2002 academic year.

Her interest in the student trustee position came from her experience serving as a senator in the Student Government Association. She had considered running for re-election to the senate, but soon realized the student trustee position would provide her with an opportunity to make an even greater difference in the lives of BSC students.

As student trustee, Ms. Stone, a senior majoring in intensive special education and psychology, will represent the student body at monthly board meetings and serve as a representative on the presidential search committee.

"The most important responsibility the student trustee has is to communicate to the students what changes are occurring at the college and why they are happening," said Ms. Stone. "I want to make myself available to the students to listen to their concerns and articulate their opinions and issues to the board."



Kate Stone

By Linda Balzotti

By Linda Balzotti

By Linda Balzotti





Pictured left to right: Dr. Dorothy Oppenheim, Martha Jones and Dr. Patricia O'Brien

Appointments

Appointments approved by Board of Trustees

Dr. Dorothy Oppenheim was named acting dean of the School of Management and Aviation Science. Dr. Oppenheim had served as acting associate dean last year.

A faculty member at BSC since 1996, Dr. Oppenheim will have responsibility for the development of the self-study needed for the school's accreditation by the International Assembly for Collegiate

Business Education (IACBE) and development and implementation of the IACBE Outcomes Assessment plan. She will also be responsible for the CAA accreditation process for the aviation department.

Associate Dean for Student Affairs Martha Jones was appointed to the position of Dean of Students. Dean Jones began her tenure at Bridgewater in 1966 as assistant to the dean of women. She was promoted in 1977 to her most recent present position as associate dean of student affairs.

In her new position, Dean Jones will oversee the programs and services for international students, study abroad and exchange and coordinate services for students and employees with disabilities. She will take on expanded leadership responsibilities in the division and as the division representative in college projects.

Dr. Patricia O'Brien, assistant vice president of academic affairs, was named associate vice president for planning and assessment. Dr. O'Brien joined the BSC community in 1996 as director of institutional research and assessment. She was an American Council on Education (ACE) fellow for the 1999-2000 academic year.

Her responsibilities include integrating the initiatives of the college's Vision Paper into the other planning processes of the college, including the Mission Implementation Plan that BSC prepares for the Board of Higher Education and the divisional plans prepared by each vice president.

Wireless Technology Impacts Campus

By Julie Santos Reardon, '91
Students who registered for summer session II classes, along with scores of orientation students registering for the fall, were assisted by staff working on wireless laptop computers. Registering wireless may not have seemed like a big deal to the students at the time, but the fact that wireless technology is now available on campus will have a major impact on college life in the near future.

The new technology is part of an Information Technology Demonstration Project financed by a grant for \$529,000 from the Board of Higher Education and the Commonwealth Information Technology Division. The grant was written by Chief Information Officer Bill Davis to build campus-wide wireless technology to support the redesign of three core courses in teacher education.

In addition to supporting these courses, the wireless technology will allow students, faculty and staff to use wireless computers throughout the campus. Bridgewater State College is one of the first and largest colleges in New England to provide wireless access across 100 percent of the campus.

College students, already consumers of cell phones and personal digital assistants, will likely welcome the new opportunities that come with wireless technology.

In other information technology news, the Commonwealth Information Technology Division has also awarded BSC a \$340,000 grant to extend the MITI (Massachusetts Information Turnpike Initiative) fiber-optic network to Southeastern Massachusetts via a cable installed by the MBTA. The installation of the cable was part of the agreement between BSC and the MBTA when the commuter rail station was constructed.

Chief Information Officer Bill Davis noted that "The Commonwealth's largest, highest capacity data network, MITI, had no state-owned fiber-optic link to Southeastern Massachusetts and instead leased these facilities. This meant that data connections for higher education and some other agencies were slower and much costlier in Southeastern Massachusetts than elsewhere in the state. The new grant makes possible much faster and efficient network services for BSC and Southeastern Massachusetts."

Also scheduled for completion by fall will be the installation of four new technology-enhanced classrooms on campus. Two will be in the Maxwell Library, and the other two will be located in the Conant Science Building.

Alumni Weekend 2001

The rains came, but so did more than 250 alumni! While Alumni Weekend 2001 was a soggy one, those who braved the elements were happy they did!



Pictured above and at right: Friday night's reception at President Tinsley's home.

Many members of the Class of 1951 came to campus on Friday evening. President Adrian Tinsley hosted a cocktail reception at her home, and then they all returned to campus for a reunion dinner in the campus center ballroom. It was during the dinner that they all received their Class Books. These books were put together by members of the reunion committee and were a huge hit! Each page



Annual Fund Director Barbara LaFrance speaking with Beverly Pottern Shapiro, '51, and her husband, Mel, at the all alumni cocktail reception.

contained a graduation photo, a small biography of what that person has been doing for the past 50 years and a current photograph. Many people spent time just looking through the books and "catching up" with what their classmates have been doing since graduation.

On Saturday, the 50th reunion class went to the Moakley Center for the taping of a "Walk Down Memory Lane." Alumni were given the opportunity to share their BTC memories and have them videotaped. From there everyone moved to Horace Mann Auditorium for the Alumni Association's Annual Meeting.

BAA President, Mr. Robert Carter, '51, presided over the Annual Meeting. The Class of 1951 presented President Tinsley with a check of \$176,000, the largest class gift in the college's history and the Class of 1947 also presented a check to President Tinsley in the amount of \$11,000. These class gifts will be used for student scholarships. Also, Mr. Robert Ryan, '55, and Ms. Carolyn Turchon, '62, were elected to the Alumni Association's Board of Directors.



Crimson Ambassadors holding daisy chain for alumni as they walk to the all alumni luncheon.



Dr. V. James DiNardo '39 at the StoneForge cocktail reception.

Following the meeting, everyone gathered in Flynn Dining Commons for a delicious luncheon. Members of the Class of 1936, Class of 1941 and Class of 1951 were all recognized and congratulated on celebrating their milestone reunions.

Some of the afternoon activities were canceled because of the high winds and rain, but the rains lifted and the sky brightened for the evening cocktail reception and alumni dinner held at the StoneForge Tavern in Raynham.

On Sunday morning the skies were overcast once again, but the Class of 1951 were determined to have a good time on their Sunday brunch cruise to Newport, Rhode Island. Just as they were boarding the ship, the skies cleared and they enjoyed their brunch and casual ride on Narragansett Bay.

Even though it rained, it truly was a wonderful weekend and the Office of Alumni Relations received numerous thank-you notes from those who attended the festivities. It is always a great feeling for the staff to see the weekend unfold into something so enjoyable for all.



Ethel Waters Korotsky, '51, enjoys a surprise birthday cake at the all alumni dinner on Saturday evening.



Members of the class of 1951



Members of the class of 1936



Muriel Sherman, '47, presents President Adrian Tinsley with a \$11,000 gift from the Class of 1947.



Members of the Class of 1941 celebrate their 60th class reunion.

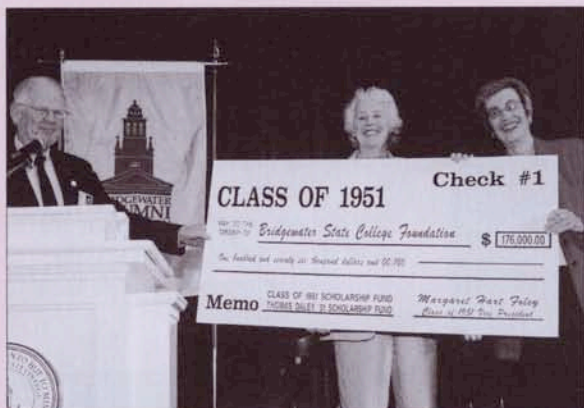

Chester Smolski, '51, and Margaret Hart Foley, '51, presents class gift of \$176,000 to President Adrian Tinsley. The largest in the college's history.



Alumni enjoy conversations at the cocktail reception at StoneForge.



Class of 1951 on a Sunday brunch cruise to Newport.

Alumni Association Presents Awards

Alumni and friends gathered on campus to honor four alumni and two faculty members for their outstanding service and dedication to Bridgewater State College. (To make nominations for the 2002 awards, please complete and return



Jack Hackett, '55, (left) with Carolyn Turchon, '62, and award recipient John W. Jones, '62.

the nominations card in the front of the magazine.)

Bridgewater Alumni Association Award for Outstanding Service to the Alumni Association

Professor John W. Jones, '62
Over the past 30 years, John "Jack" Jones has worked tirelessly on behalf of the Bridgewater State College Alumni Association. As a member of the executive board and alumni council he has served in a variety of capacities including chair of the nominations, special events, student scholarship and major awards committees. He also completed a term as president. He is a member of the Class of 1962 reunion committee and has assisted in efforts to build a strong class gift endowment.

Jack's loyalty and service to the alumni association exemplifies the Bridgewater State College motto "Not to ministered unto, but to minister."

Bridgewater Alumni Association Award for Exceptional Dedication to Students

Daniel J. Darcy, '88 G'90

Dan's friendly demeanor, open-door policy and calming personality were key factors in ensuring students would have an enjoyable college experience at BSC. As the former orientation program coordinator, Dan was responsible for providing new students with a smooth, yet exciting transition college life. A coworker stated, "His service to the college represents the ideal of what every administrator should strive for: the ability to see the potential in every student, the challenge to implement new ideas and creative programs, and the chance to find



Jack Hackett, '55, (left) with Daniel J. Darcy, '88, G '90, (right) and Peter George, '84.

the humor in many situations."



Dr. Kevin Curry (left) with Margaret Joyce, '56, and Dr. V. James DiNardo, '39.

Dr. V. James DiNardo Award for Excellence in Teaching

Dr. Kevin D. Curry

Dr. Curry came to Bridgewater State College in 1994. He received his undergraduate degree from Central College in Pella, Iowa, his Master of Science degree from the University of Arizona and his Ph.D. from Purdue University. His career as an aquatic ecologist began when he was a child growing up in Rhinebeck, N.Y., where he spent hours playing in streams, and always looking for that special fishing hole for trout. He studied biology at Central College in Iowa and then his path shifted to fisheries and aquatic biology while he was working on his master's degree at the University of Arizona. Upon completion of the master's program, Kevin was offered a position at Purdue University as an instructor in fisheries while he worked on his Ph.D.

He left teaching for a short period and worked as an Environmental Engineer for Monsanto Chemical. His desire to return to teaching was strong and in 1989 he became part of the Biology Department at the American International College in Springfield, Massachusetts. Dr. Curry came to Bridgewater State College in 1994 to develop an environmental biology program. His students have been invited to present their undergraduate research at regional and national meetings. Students view Dr. Curry as a special personal mentor and friend.



Jack Hackett, '55, (left) with Mary Lou Thimas, '68, and Maureen Collins Minisian, '88, G'01.

Dr. Catherine E. Comeau Award for Outstanding Leadership and Professional Achievement in the Fields of Physical Education, Athletics and Administration

Mary Lou Thimas, '68
Coaching and physical education instruction have played major roles in Mary Lou's successful career. She started the first girls' basketball team in the Quincy public school system in 1968 and has coached field hockey, tennis and lacrosse. Mary Lou has received many honors including the *Boston Globe* Award for "Coach of the Year" in basketball. She was inducted into the All American Football Foundation, Bridgewater State College Athletic Hall of Fame, New Agenda Hall of Fame and the Plymouth-Carver High School Athletic Hall of Fame. Her professional affiliations include United States Field Hockey Association; United States Women's Lacrosse Association; Massachusetts Alliance for Health, Physical Education, Recreation and Dance; and the National Association of Collegiate Women Athletic Administrators. Mary Lou Thimas is a strong role model for future generations of Bridgewater State College physical education students.

Dr. Adrian Rondileau Award for Professional Achievement And Community Service

Robert L. Todd, Sr., '64 G'70
Bob Todd is President and CEO of Todd Properties, a company that he founded. He does not, however, devote all of his time to his company. He is always willing to give back to the community and is very involved with Bridgewater Savings



Jack Hackett, '55, (left) with Dr. George Weygand, '53, and Robert L. Todd Sr., '64, G'70.

Bank and local churches. He has served as federal projects coordinator/business manager for West Bridgewater public schools, and was a member of the Bridgewater Water Study Committee and Bridgewater Conservation Commission.

Always remembering his roots, Bob is a committed volunteer to his alma mater. He is a member of the Bridgewater State College Foundation and is a decade cochair for the Endowment Campaign. Bob's outstanding professional achievement, coupled with his endless service to the community, serves as an inspiration to all.

Nicholas P. Tillinghast Award for Achievement in the Field of Education

Allen G. Brown, '65 G '68
Throughout the past 32 years, Allen Brown has devoted his life to public education. His leadership skills and his ability to motivate others have resulted in numerous contributions to the field of education. His most recent accomplishment was a \$38 million expansion and modernization plan for Canton High School



Jack Hackett, '55, (left) with Allen G. Brown, '65, G'68, and Anthony Sarno, '64.

and the establishment of a town-wide American with Disabilities Act Planning Committee that gained a \$4.2 million implementation plan to make all town buildings and fields handicap accessible.

Alan has been an advocate of high educational standards for his community for more than 30 years. His devotion to the field of education mirrors the educational vision of Bridgewater State College's founder, Nicholas P. Tillinghast.



John "Lenny" McLean, '90, and Michael Henry, '92, unveil the new banner for the Afro-American Alumni Association.

Afro-American Awards Ceremony

More than 150 alumni, students and friends attended the Afro-American Alumni Association first Annual Awards Ceremony. Student scholars were recognized for their academic achievements and Ms. Gloria Stanton, '74 G '00, was recognized for her dedication to minority alumni and students.



Dr. Alan Comedy (left) with Alumni Award Recipient Gloria Stanton, '74, G'00, and John "Lenny" McLean, '90.

Foundation Chair, Mr. Louis M. Ricciardi, '81, was master of ceremonies for the evening. Dr. Robert Daniel and his wife, Catherine, 'G 67 G'77, were in attendance and they had the opportunity to meet and have dinner with Mr. Haywood Barnes, '03, one of the student recipients of the Dr. Robert Daniel Scholarship.

Mr. John Lenny McLean, '90, president of the Afro-American Alumni Association, and Mr. Michael Henry unveiled the association's new banner. The program ended with an exhilarating performance by the college's Gospel Choir.

Alumni Directory – In Search of all Bridgewater State College Alumni

Have you ever tried to get in touch with old classmates, only to find that the last directory is eight years old? Well, your troubles are over. Soon an impressive directory of Bridgewater State College alumni will be available to help you locate all of your friends.

The Alumni Office has contracted Bernard C. Harris Publishing Company to produce our directory. Harris has begun researching and compiling the information to be printed in the directory by mailing a questionnaire to each alumnus/a.

Please be sure to complete and return your directory questionnaire before the deadline indicated. If you don't return your questionnaire, it is possible you may be inadvertently omitted or your personal information will be printed incorrectly. So don't take a chance; complete the questionnaire form and return it promptly.

Your information will be edited and processed by Harris for inclusion into the new directory. During the months of December and January you will be contacted by Harris directly to verify that your personal data is absolutely correct. Please give the representative who calls you a few moments of your time to verify your listing. If you wish to place a reservation for the directory, please advise the Harris representative during the conversation, since this will be the only opportunity to order the book.

If you prefer not be listed in the directory, please contact the Alumni Office in writing as soon as possible.

The new alumni directory, scheduled for release in June 2002, will be the most up-to-date and complete reference of alumni ever compiled! This comprehensive volume will include current name, address and phone number, academic date, plus business information (if applicable) bound into a classic, library quality edition.



The new alumni directory promises to be the definitive reference of more than 30,000 of Bridgewater State College alumni. Don't miss the opportunity to be part of it!

Birthday Greetings!

Sheila Tunstall McKenna, '62, (left) with Florence Brower, '24 G'43, and Vice President for Institutional Advancement Richard Cost on Florence's 98th birthday.

Happy Birthday Florence!



Football Reunion Dinner – April 27, 2001

Kneeling (left to right): John Florence, Kevin McClay, Steve Femino, Coach Chuck DeNune

Standing (left to right): Coach Peter Mazzaferro, Rich Cawley, J.J. Donohue, Jason Imlach (2001 Tom Cook Alumni Association Award Recipient), Chris Carr, David Consalvi, Coach Doug Mola, Coach Jason Wilson, Coach Joe Verria



Career Services

Class of 2000 Career Survey Results

The Career Services Office surveys each graduating class six months to a year after graduation. If you would like to see a brief summary of the Class of 2000 career survey go to the Career Services web site at www.bridgew.edu/depts/carplan/surv00.htm.

Calling All Alumni!

Do you work for a great organization? Would your employer benefit from hiring future BSC alumni? If so, please consider encouraging your employer to recruit soon-to-be BSC graduates for full-time, professional-level positions within your organization.

The Career Services Office has a formalized *Employer Services Program* featuring an on-campus interviewing program, a resume referral program, online job listings, a virtual job fair and an annual job fair. If your organization would like to participate in any/all of these programs, please contact Shannon Finning, associate director of career services, at (508) 531-1328 or via e-mail at sfinning@bridgew.edu.

We look forward to working with you!

Dining Etiquette Program

Don't miss your opportunity to learn proper dining etiquette from an expert in the field on Wednesday, Oct. 17, from 6-8:30 PM in the Campus Center Ballroom. Come enjoy a free meal and network with current BSC students and your fellow alumni. Sign up is required for this event. If you are interested in attending please register online at www.bridgew.edu/depts/carplan/onlineworkshops.cfm or call our office at (508) 531-1328. Register now; seating is limited!

Spotlight on Alumni and Professionals Fall Panel Series

The Offices of Career Services and Alumni Relations cosponsor several alumni panel discussions each year. These events have been created in an effort to bring together BSC students and our valued alumni. The panel discussions offer students a forum for obtaining career information and an opportunity to share ideas and make contacts within the field.

On Wednesday, Nov. 28, the *Careers in Life Sciences* panel will take place from 6-8 PM in the Heritage Room of the Maxwell Library. If you work in the fields of

biology, physics, and/or chemistry and would like to participate in this event, please contact Tracey Connell, assistant director of career services, at (508) 531-1328 or via e-mail at tconnell@bridgew.edu.

If you are interested in participating in events such as the career panels or networking events, call the Career Services Office at (508) 531-1328.

Afro-Am Alumni Council Mentor Program

The Career Services Office, in conjunction with the Afro-Am Alumni Association, will sponsor its second Annual Afro-Am Alumni Association Mentor Program next spring. This program was developed to connect Bridgewater State College students of color with Bridgewater State College alumni of color within career fields of interest for each student. Our intention is to better prepare second and third year students for the career planning process and to provide them with contacts within their potential career fields.

This program will extend over the entire spring semester. It will consist of a kick-off dinner in January followed by individual mentoring meetings (both on- and off-campus) in February, March and April as well as workshops and panels. In May, we will bring the program to a close with a concluding dinner. If you are interested in acting as a mentor for the second Annual Afro-Am Alumni Association Mentor Program, please attend the mentor interest meeting on Wednesday, Nov. 14, from 6:30-7:30 PM in the Crimson and White Room of the Campus Center or contact Tracey Connell at (508) 531-1328.

Alumni Association Activities Benefit Students, Alumni and the College

College alumni associations should foster activities that benefit alumni, students and the college. These activities or programs should positively impact each of the above to variable degrees.

For example, your alumni association has nearly consummated an agreement with Liberty Mutual Insurance Company whereby all alumni may purchase house and automobile insurance from Liberty Mutual and realize up to an eight percent savings. You benefit.

Because the royalties your association receives for sponsoring the program are all added to the alumni scholarship fund, our students benefit.

According to U.S. News and World Report's criteria for evaluating colleges, scholarship money attracts more and better students. The college benefits.

Another program under development is our alumni brick walkway, whereby alums may have their names and class year engraved in a brick permanently positioned in the walk, which is part of the Campus Beautification Program.

The Alumni Travel Program is just beginning to gain momentum. Patronage is growing for this low-cost overseas travel agenda. Fellow travelers include Bridgewater

alums along with alumni from other eastern Massachusetts colleges.

Our Visa credit card program generates the most dollars. Thanks to our alums for vigorously endorsing this scholarship growth program.

And, the surprising fact about our Bridgewater Collection merchandising program is that the more expensive rockers and chairs with the college seal are the best selling items.

Most business transactions benefit the buyer and the seller. Our commercial programs reward you, the students and our college. Additionally, the profits are added to an endowment where the principal is never invaded. The interest and dividends only fund the scholarships.

Please participate in our home/auto insurance program and review our other offerings. You will be investing in the future for Bridgewater students.



Robert Carter, '51, president
Bridgewater State College
Alumni Association

Upcoming Events

Athletic Hall of Fame Banquet

Oct. 26, 2001 6-9 PM
Campus Center Ballroom
Reservations Required—
Call 508-531-2695

Homecoming

Oct. 27, 2001

Come back and cheer the Bears on as they face Fitchburg State College! The alumni tent will be set up on the football field with lots of goodies and surprises awaiting everyone. Please be sure to stop by and say hello to the alumni staff. The newly formed Greek Alumni Council will also have a table set up under the tent to welcome back all their brothers and sisters and the Class of 1976 is hosting a post-game celebration under the Alumni Tent on the Boyden Quad for all classes. This is always a fun-filled day, so don't miss the chance to "come home" and reunite with old friends.

Carol Mulloy Cuttle Aloha

Classic 5K Road Race

Oct. 27, 2001

The Carol Mulloy Cuttle 5K Road Race will be run again this year. If you are interested in running in this race,

please contact the Office of Alumni Relations at 508-531-2695.

Preregistration is required. All proceeds benefit the Carol Mulloy Cuttle Scholarship Fund.

Class of 1942 – Durgin Lecture

Nov. 17, 2001 7:30 PM

Rondileau Campus
Center Auditorium

Greg Frederickson of Purdue University will speak on Geometric Dissections. This is a topic in Recreational Mathematics and promises to be interesting, easily understood, extremely visual and a lot of fun. Admission is free and a reception will take place in the Campus Center Ballroom after the lecture.

Alumni Chamber Choir Holiday Concert

Dec. 15, 2001 6-10 PM

Catholic Center – Bridgewater
State College

Hall of Black Achievement Heritage Celebration

Jan. 26, 2002 6-10 PM

Rondileau Campus Center
Afro-Am Alumni Association's
Gospel Extravaganza

Feb. 23, 2002 6-10 PM

Catholic Center – Bridgewater State
College

Alumni Reception – Jupiter Beach Club– Jupiter, Florida

March 15, 2002 6-9 PM

Alumni Brunch – Chart House, Long Boat Key

March 17, 2002 11 AM-1 PM

Save the Date!!!

Class of 1962 – 40th Reunion

July 26-27, 2002

"Sturbridge Revisited"

Mark your calendars now to attend the Class of 1962 40th Reunion. It is being held at the Old Sturbridge Village Lodge and Tavern. More details will follow in the upcoming months.

Washington, DC Alumni Reception

The Occidental—Washington, DC

More than 25 alumni and friends turned out for a great night at the famous Occidental restaurant in Washington, DC. Dr. Richard Cost, vice president for institutional advancement brought everyone up-to-date on all of the exciting things taking place on campus. There will be another reception held in this area in the spring of 2002 and alumni in the area will be notified when a date has been set.

A Field House Finally!

By Mary Lou Thornburg, Professor Emerita of Health and Physical Education

We thought it would never happen! In 1970, the faculty of the Department of Health and Physical Education first identified the need for an enlarged indoor facility to accommodate academic courses, athletics, intramurals and campus recreation. At least three times in the past 30 years need assessments were done and external groups evaluating campus needs recommended a new academic and recreational facility. Now at last, it is happening!

Planning began in earnest in 1996. Clearing and groundbreaking occurred in April and May. The construction of the 84,000 square foot \$17 million facility, located near Swenson Field, Alumni Park and the other athletic fields, will be completed next fall.

For three years, campus committees have worked with architects and state officials to get the maximum benefit for the money allocated. The new building will contain faculty, staff and coaching offices for Athletics and the Department of Movement Arts, Health Promotion and Leisure Studies. There will also be locker rooms; an athletic training room; a 9,000-square-foot fitness room; three labs (exercise physiology, biomechanics/motor learning and athletic training); five classrooms; a jogging track; and a large field house area containing a wooden floor, bleachers and a synthetic floor space for a variety of activities. Softball and baseball batting cages will be suspended above this area.

As the walls for the facility go up, a campus committee is planning the furnishings, furniture and equipment necessary. President Tinsley has agreed that the endowment campaign could include a fund dedicated specifically to the enhancement of the field house and grounds. This would provide funds for equipment and furnishings over and above what will be available through the state budget. To date, nearly \$50,000 has been raised through solicitation of physical education majors (1941-2000), former faculty members and former athletes. As endowed funds, the interest will be utilized each year to supplement state funds to enhance the building and its grounds.

Now there is an opportunity for all former students at BSC to show their support of this important addition to the campus. Imagine how the field house will enhance academic and athletic programs. Imagine the recruitment potential as prospective students visit the campus.

(This is the first in a series of articles about the facility to be featured in this magazine to keep alumni informed. We hope you will consider the field house endowment fund worthy of your financial support. Please send contributions to Jane Rae Bradford, '72, G'76, assistant vice president for development, Bridgewater State College Foundation, P.O. Box 42, Bridgewater, MA 02324.) ■



Now that we are getting these regular checks from Bridgewater we can take a little camping trip to the Adirondacks.

Consider making a gift of \$10,000 or more, in cash or appreciated stock to Bridgewater's charitable gift annuity program. You will receive a charitable deduction for part of the gift, and quarterly income for life - based on the ages of the beneficiaries and the value of the gift.

The chart below gives you a general idea of how this type of gift could work for you. Remember these gifts "count" toward major reunions like the 50th. For further information, or a personal example, write or phone Jane Bradford, '72, G'76, assistant vice president for development, Davis Alumni Center, Bridgewater State College, Bridgewater, MA 02325 Telephone: (508) 531-2946.

Based on a gift of \$10,000

Beneficiary Age	Charitable Deduction	Fixed Annual Income
65	\$3,446	6.7%
75	\$4,223	7.9%
85	\$5,046	10.4%

GOOD News

Beginning Jan. 1, 2001, all charitable deductions taken on the Massachusetts state income tax return may be deducted regardless of whether or not an individual itemizes his or her return.

1921

Ruth H. Stretton Boyden writes that she turned 102 in July! She taught school for 25 years and resides at Tidd Home in Woburn. Since moving to Woburn, Ruth has taken quite an interest in the city's history and has contributed articles to the *Advocate and Woburn Times*.

1924

Florence Brower, '24 G'43, celebrated her 98th birthday. Her daughter, Cathryn, hosted an open house and Florence was blessed with many visitors.

1933

Class Secretary Stella Krupka passed away in April. She taught public school for 44 years and retired from Broad Meadows Junior High School in Quincy. Stella was very active in the community and Polish cultural affairs. She traveled to Poland often and did volunteer teaching several times while there. She was a reporter for the *The Enterprise* and *Patriot Ledger* newspapers.

1934

George Higgins
20 Deerfield Road
Osterville, MA 02566

Anna Ginnetty was a teacher and principal in Randolph. She enjoys creative writing and reading ... Alice Homer Merrikin lives in Randolph and enjoys visits with her children and grandchildren.

1935

Phyllis Kennedy Chase celebrated her 86th birthday. From 1954 to 1980, Phyllis taught 1st grade. Phyllis has two daughters, four grandchildren and two great-grandchildren. One daughter and one granddaughter also graduated

from BSC. Regretfully, her husband passed away in 1974. She writes that she'd be interested in hearing from any of the three-year students who graduated in 1935.

1936

Barbara Albret
PO Box 1075
East Dennis, MA 02641

Phyllis Esau
45 Bryant Avenue
Milton, MA 02186

June 2nd was truly rain swept, a factor that must have discouraged some of you from attending Alumni Day. Still, it was a success. Only six loyal 1936'rs gathered at the alumni luncheon: Connie Nash Hartwell; Alice Carr Pedonti; Peg Mahady Boyle; Paul Olenick with wife, Rita Donahue, '37; Phyl Esau and Barb Albert. Tillinghast Dining Hall was beautifully decorated and the bountiful buffet was delicious. When Candace Maguire, director of alumni relations, asked the Class of 1936 to stand, we received a fine round of applause (perhaps in amazement that we could still stand?) How we wished that more of you could have stood with us! Each of us received a handsome personalized tote bag and a booklet containing the questionnaire which some of you had filled out and returned. The alumni staff surely made every effort to make our day pleasant and rewarding.

It was good to hear from Dot Bearnse in Tennessee who brought us up to date with news of some classmates. A hairline fracture of the knee prevented her from attending Alumni Day. Her letter contained the sad news of the death of Barbara Schmaltz Dorn. To that list we must add the names of Herbert Johnson and Joe Szematowicz ... Agnes Athan Smith taught for 33 years after graduating from BSC. She has been married since 1941 and has a son who owns his own business and a daughter who is a counselor at Keith Junior High School. This year, Agnes and her

husband will be celebrating their 60th wedding anniversary. Together, they have traveled throughout the U.S. Agnes enjoys her time reading, gardening and enjoying her family.

1937

Ruth Metcalf
104 Pleasant Street
Bridgewater, MA 02324

1939

Adeline Fruzzetti Ricci's granddaughter will be starting her junior year at Bridgewater in September ... Mary Reposa Santos volunteers at the Middle School Library in Rehoboth.

1940

Janice Brennan Sprogell
41 Linwood Drive
West Hartford, CT 06107

1941

Winnifred Taylor Hodges writes that she is still living the good life in Sun City Center and enjoys playing a lot of golf!

1942

Loretta Kennedy Dexter
15 Buckwood Drive
South Yarmouth, MA 02664

Dr. C. Don Merrill was elected to the Board of Directors of Cerebral Palsy of Massachusetts and remains active in both the community and church events (lector and vestry). He would dearly love to hear from his old classmates!

1944

Madeline Dugger Andrews, the first African American elected to public office in the city of Medford, was honored posthumously. The Madeline Dugger Andrews School located at the Hormel Stadium in Medford was dedicated in 2000 ...

Phyllis Powell MacMillan's daughter has a third children's book published entitled *Kindle Me a Riddle*. A fourth book has been accepted.

1946

Phyllis Clayman Friedman
30 Washington Street #713
Brighton, MA 02135

Jack M. Herman received his master's degree in education in 1950 from BSC. After graduating, he taught for several years in the Washington D.C. school system until retiring in 1986, at which time he began substitute teaching in Maryland and Florida.

1949

Jacqueline Killen Weyand
34-10 94th Street, Apt. 1C
Jackson Heights
Long Island, NY 11372

1950

Burnham Miller
21 Sunset Drive
Whitinsville, MA 01588

1951

Jean Collins Fletcher
91 Riverboat Village Road
South Hadley, MA 01705

1952

Helen O'Connor Keegan
53 Sady's Lane
East Falmouth, MA 02536

1953

Ralph J. Fletcher
91 Riverboat Village Road
South Hadley, MA 01705

1954

Hazel Luke Varella
121 Center Street
North Easton, MA 02356

Wayne and Ann Campbell Thomas just completed their 6th Elder Hostel Adventure. Sponsored by Northern Arizona University, this seven-night program included stays at Bryce Canyon, Zion National Park and the northern rim of the Grand Canyon. In the past they completed programs in Montana, the Ozarks, and Lake Tahoe ... Nancy Fears Lob spent a week at the International Association of Creative Dance in San Marcos, Texas, where she was a presenter and an attendee ... Myra Powers Lopes played a major role in the documentary "Joshua Slocum: New World Columbus." She was the proofreader of the documentary transcript that has been broadcast on the History Channel. It won the Gold Special Jury Award in the 34th Houston Film Festival International in competition with more than 1,000 other entries. Myra is also working on her eleventh book on local history. All of her books are being used in the Fairhaven School System ... Betty L. Rich Tuttle retired in 1993 and traveled to South America visiting Brazil, Argentina and Chile, as well as having traveled to Scotland. She is working part-time in an insurance office and volunteers in public schools, the local art museum and at church.

The Class Reunion Committee is trying to locate the following classmates: Shirley Knight Brown, Murray Karlsberg, Joseph Mailloux, Janet White Mixer, Barbara Roach Siekman, Marilyn Foran Tierney, and Howard Tipping. Anyone with information is asked to contact Davis Alumni Center, Hazel Varella, or Joe Pauley at judy@kahlercom.com.

1955

Francena Warren Smith
32 Mellen Street
Needham, MA 02494

Paul Sprague
PO Box 521
Hinsdale, NH 03451

As you have heard, we had our 45th class reunion in June 2000 and we are thinking about our 50th reunion. We were glad to see those of you who attended. A good number of you filled out the questionnaire and it was good to be able to read about what is going on in your lives and about your families. Every now and then I reread the notes. Thanks to Marcia Crooks for using this information and including a class update in the last alumni letter. Francena hopes that more classmates will send notes about themselves to her, Paul or directly to the alumni office.

Lillian Wolczik Estes, Kathleen Crowley Kroll and Elva Bertoncini Kanakry met at Lillian's winter home in Tierra Verde, Florida. Kathy and Joe live in Dunnellon, Florida, year round and Elva and John are winter residents of Cape Coral, Florida. They had a great time catching up and reminiscing. Francena Warren Smith's husband, Ralph, retired from teaching several years ago and is working part time in a medical business office. Francena retired from teaching preschool, but is actively involved in several interests including telling flannel stories in preschools. They especially enjoy having family gatherings that include two grandchildren, Emily (8) and Peter (6).

1956

Carlene Dodd Brown
35 Tam O'Shanter Way
South Yarmouth, MA 02664

Eugene A. Kennedy
5 Kaybeyun Road, Converse Point
Marion, MA 02738

Eleanor Lydon Olson
661 Falmouth Road
Mashpee, MA 02649

1957

Beverly Tunstall Shavinsky
81 Francis Street
Fairhaven, MA 02719

1958

John B. Lonegran
21 Westminster Road
East Weymouth, MA 02189

Shirley A. Conrad retired in 1996 after having spent 25 years as a guidance counselor in the Nashua, New Hampshire, school system. She has traveled to Puerto Rico, Ireland, Spain and Portugal giving choir concerts. Shirley is living by the sea in Ipswich, loving the location and playing golf ... **Dr. Robert MacLauchlin**, G'58, and his wife, Liz, are enjoying retirement in Ft. Collins, Colorado. Bob is professor emeritus from Colorado State University after having retired in 1998 and serving for more than 28 years as a professor of speech communication and director of TV-radio instruction. In May 2000, he received the "Legion of Honor" award from Kiwanis International and was recognized in Denver for an endowed scholarship created in his name. Last November, he was an adviser to NASA for a 2004-2005 space telecommunication public outreach project ... **Jack Tripp**, G'64, was honored on May 27th when the softball field at Taunton High School was named the "Jack Tripp Field." Jack coached for 16 years ... **Ted Yanak** is enjoying his second year of retirement while waiting for his wife, Ginger, to join him in retirement. Ted and Ginger have 6 grandchildren ages 12, 11, 10, 8, 6 and 4.

1959

Ann M. Guidoboni Tosi writes that retirement and the ability to travel with her husband, other than on school vacations, is wonderful!

1960

Ginny Jewett Hogg
840 Willow Court
Marco Island, FL 33937

Donald O. Burling, G'60, just published a book "The Soldier, The Sailor and The Singer." Donald is 99 and will be celebrating his 100th birthday in November!

1961



Bridgewater State College alums, classmates, baseball teammates and principals met in Phoenix, Arizona, at the 2001 National Association of Secondary School Principals' Convention. All four played for the BSC baseball team during 1960-1961. Included in the photo from left to right are: **Jim Argir**, '61, retired elementary principal; **Tim Rioux**, '61, principal at Holy Name Jr. and Sr. High School in Worcester; **Bill Wassel**, '63, retiring principal of Braintree High School; and **Gerald Hickey**, '61, principal of Dartmouth Middle School.

1962

Barbara Aguiar
27 Tenley Avenue
North Dartmouth, MA 02747

"Sturbridge Revisited"—The Class of 1962 will be celebrating their 40th reunion at Old Sturbridge Village Lodge and Tavern on the weekend of July 26th and 27th 2002. More information will be sent to you in the upcoming months ...

Warren R. Emerson retired in June 2001 after teaching for more than 31 years in Boston Public Schools.

1996

Judith Williams Millar
212 Franklin Street
Whitman, MA 02382

Leland Rendell has a new grandson, Brent. Leland is quite a golfer and was club champion in '85, '86, '88, and '94 at Cotuit Highground Country Club on Cape Cod ... **Dr. Annette Wessling Sherry** is an Assistant Professor in the Department of Educational Technology in the College of Education at the University of Hawaii at Manoa. She is president-elect of the Association for Educational Communications and Technology where she holds the position of Membership Coordinator for the entire International Division.

1964

James Nidositko
54 Lakeview Avenue
Falmouth, MA 02540

Dr. Gail Appiani Lamb is director of development for the College of Education at Illinois State University. She writes that she enjoyed her 35th reunion in 1999 ... **James Nidositko**, a guidance counselor at the Lawrence Junior High School in Falmouth, has been selected Counselor of the Year by the Cape and Island Guidance Association. Jim has been an active contributor to both his school and community during the past 37 years ... **Meredith Lays Spencer** retired in June after 37 years of teaching elementary music and 5th grade. She and her husband, Jack, just celebrated their 10th anniversary.

1965

Margaret Anderson Robichaud, G'65, retired in January after teaching for 35 years in Massachusetts and Florida. She is serving as president of Beta Kappa Chapter of Delta Kappa Gamma in Naples, Florida.

1966

Geraldine Murphy Wright
229 Windcrest Drive
Camillus, NY 13031

John (Jack) Callahan III has retired after 37½ years of teaching and military service (Vietnam) and is living in Georgia. He has two daughters, Colleen, who is married and living in Florida, and Kate, who just graduated from Princeton and is attending Mt. Sinai School of Medicine. Jack's wife, Carol, passed away in July.

1967

Nancy Paige Emerson and her husband, Warren, '62, moved to Oakpoint in Middleboro in Nov. 2000. She teaches language arts at Whitman-Hanson Regional High School ...Gerald Lussier retired from working for the Commonwealth of Massachusetts at the Division of Medical Assistance after 26 years of service.

1968

Donna Daley Brown
Box 366
779 Center Street
Bryantville, MA 02327

1969

Carol Ethier Pappas
44 Tall Timbers
Berwick, ME 03901

Brian Gilligan was named as associate justice of Milford District Court. After receiving his master's degree from Suffolk University Law School in 1972, Brian was an

instructor at both Quincy Junior College and Western New England College. From 1983 to 1992, he was an associate at Buckley, Haight, Muldoon, Jubinville, & Gilligan in Milton. Prior to that, Brian served as an assistant district attorney in Suffolk County where he was chief of the Drug Division from 1979 to 1983, and as assistant attorney general where he was chief of the Drug Abuse Division from 1975 to 1979. Brian was also a police officer on the Weymouth Police Department from 1971 to 1975. Since 1992, he had been a sole practitioner in Milton focusing on criminal defense ... Anthony Caruso is living in Stoughton and teaches "Desktop Publishing" to Work Program at the North River School in Rockland.

1970

Joseph Hackett
Ledgeview Drive
Norwood, MA 02062

See You at Homecoming-
Saturday, October 27, 2001

Bob Gay is the new principal of North Attleboro High School. Bob spent the last 27 years at Whitman-Hanson Regional High School as a social studies teacher, assistant principal and wrestling coach ... Judith A. Riordan, superintendent of schools in East Bridgewater since 1996, was presented the Bridgewaters Rotary Club first Citizens of the Year Award on the BSC campus at the Moakley Center in the fall 2000 ... Rick Gonsalves has been studying and analyzing the pro kicking game since 1970 and has met every place-kicker and punter since, including pro kickers from the 1920s to the 1960s. In 1977, he wrote one of the first books devoted to the pro kicking game titled *Specialty Teams*. For more than 25 years, Rick has operated the Cape Ann Kicking Academy in Gloucester. Many of his students are place-kickers or punters on the high school and college

levels and have gone on to record-setting careers, including five of his kickers who received invitations to NFL training camps.

1971

Joseph Wisniewski is branch manger of the Egleston Square Branch of the Boston Public Library.

1972

Phil Conroy, Jr. and
Janice Indorato Conroy
85 Bridle Road
Bridgewater, MA 02324

See you at Homecoming -
Saturday, October 27, 2001

Brian Abdallah, G'78, was named principal of New Bedford's new Roosevelt Middle School in New Bedford ... Rogerio Ramos was appointed as superintendent-director at Diman Regional Vocational Technical High School in Fall River.

1973

See you at Homecoming -
Saturday, October 27, 2001

Several members of the Class of 1973 met for dinner and an evening of memories in June as they celebrated a year of turning "Fabulous Fifty." Classmates who attended the celebration were: Stella Citrano Silverman, Paul Weatherbee, Christine Graham Sheehan, Jane Masi Hall, Janice Zagrodny Schneider, and Janet Allen Punis along with their spouses. The group is looking forward to their 30th BSC class reunion in two years ... Paul Sullivan is North Attleboro High School's athletic director. In addition, he will continue his position as head football coach at the high school ... Donald Uvanitte, vice president of Allied American Insurance Agencies, has been elected chairman of the Workforce Investment Board for the south coastal region of Massachusetts.



The girls of '76 strike again!
From left to right: Marie Thibault-Jerome, Marty Ruegg-Miller, Nancy White-McSharry, Mary Campbell-Tegan, Patti O'Brien-Pietrantonio, Missy O'Connor-McManus, Going up the stairs: Jeanne Giordano, Donna Mansollili, Patti Kosciuszek-Landine, Nancy Kipp-Florence

July 1999 and was enjoying a new life when she was diagnosed with cancer in last December. She loved to travel, snow ski, water ski and shop. Lisa had hundreds of friends from her childhood, college years and adulthood and will truly be missed by all ... Donald Rebello was named Massachusetts High School Principal of the Year. He is a high school principal in Somerset ... Rick Tonner, Dotty Tisevich-Foellmer and Rhonda Pruss (the Washington, DC delegation) are formulating the festivities for the 25th reunion slated for the May 31 – June 2, 2002 weekend. If you want to help out with plans, please contact Rick at rtonner@casspink.com, Dotty at foellmed@mayo.nih.gov, or Rhonda at rpruss@howrey.com. Plans so far include meeting on campus for a BBQ and having the opportunity to stay in Pope Hall dorm if anyone so chooses. Discounted hotel rooms will also be available in the area. When you receive a mailing and you know the address of someone who is on the "Lost" list, please contact Candace Maguire in the Office of Alumni relations with an update. Her e-mail address is cmaguire@bridgew.edu.

1974

Veronica Galanek Wainwright
4358 Bonfield Court
Oxford, MD 21654

See you at Homecoming –
Saturday, October 27, 2001

Barbara Beaulieu Sandusky continued her studies at BSC after receiving her bachelor's degree. She earned two master's degrees, one in education and the other in counseling. Barbara went on to receive her doctorate in education from Pepperdine University and is a Coordinator of Instructional Support Services in the Los Angeles Unified School District. She resides in California with her husband, Joseph, and has a daughter, Andrea.

1975

See you at Homecoming –
Saturday, October 27, 2001

F. Paul Quatromoni, G'75, has retired from the Dedham Public School system after having completed 35 years as a science teacher in grades 6-12, the last 30 years as K-12 and 6-12 science director. He is president-elect of the Massachusetts Association of Science Supervisors and served as delegate to the National Science Teachers Association Congress in Colorado Springs in July.

1976

Jacqueline Sylvia Wheaton
P.O. Box 235
Swans Island, ME 04865

See You at Homecoming –
Saturday, October 27, 2001

William F. Campanella was named associate director of alumni relations at Western New England College. Other positions William has held are alumni program coordinator and director of the downtown campus, as well as working in undergraduate admissions ... David Hart owns Servpro, a cleaning and restoration company in North Attleboro. The Chamber of Commerce's Small Business Committee and Haverhill Cooperative Bank named him Innovator of the Month.

1977

Robert Mansur
2525 SE 5th Street
Lees Summit, MO 64603

See You at Homecoming –
Saturday, October 27, 2001

Lisa Mahan passed away in August. She received a bachelor's degree in psychology and held several office jobs before her kidney disease and treatments become too disabling. Lisa received a kidney transplant in

1978

Elizabeth Gallagher Duvall
148 Colonial Drive
Quincy, MA 02169

See You at Homecoming –
Saturday, October 27, 2001

The Office of the Commissioner of Probation appointed Mark McHale as a regional supervisor. He has worked for Massachusetts Probation for 23 years and is one of nine regional supervisors in the state of Massachusetts.

Gregory Kasabian, '79, passed away in July following a long battle with non-Hodgkin's lymphoma. Greg played varsity football while at Bridgewater and was active with the Football Alumni Council.

After graduation from Bridgewater, Greg was coowner of the Olympia Gym in Wakefield prior to joining the Tyngsboro Police Department. He later joined the U.S. Drug Enforcement Agency where he received a Meritorious Distinguished Service Award. He was active in youth sports at high schools in Waltham, Wakefield, Reading and Melrose and was a football coach at Tyngsboro High School.

Greg leaves his wife, Deborah Cunha Kasabian, '83, and four children, ages 13 months to 14 years. Friends of the family have established the Kasabian Family Fund to assist the family. Contributions may be sent to The Kasabian Family Fund, c/o Tyngsboro Police Association, 20 Westford Road, Tyngsboro, MA 01879.

1979

*Maureen Lineham Szotek
26 Woodhaven Street
Carver, MA 02330*

See You at Homecoming –
Saturday, October 27, 2001

Sharon Smith is executive director of Roads to Responsibility (RTR), a nationally recognized leader in the field of human services.

1980

*M.S. McDonald
101 Highgreen Ridge
Peachtree, GA 30269*

See You at Homecoming –
Saturday, October 27, 2001

Kathie Gately White was named Teacher of the Year at Breed Middle School where she is also an adviser to the school's peer leader group.

1981

*Cynthia Booth Ricciardi
P.O. Box 228
Taunton, MA 02720*

See You at Homecoming –
Saturday, October 27, 2001

Jeff Hawkins is the director of football operations at the University of Oregon ... **Father Daniel Lacroix** was named pastor of St. Frances Xavier parish in Achesnet ... **Patricia Riley's** photo was placed on Raynham's town report as a tribute to her volunteerism and community involvement. Patricia has devoted time to producing and hosting cable television programs that focused on local issues.

1982

*John F. Sullivan
26 Bradford Avenue
Sharon, MA 02067*

See You at Homecoming –
Saturday, October 27, 2001

1983

*David Robichaud
35 White Road
Wayland, MA 01778*

See You at Homecoming –
Saturday, October 27, 2001

Tom Bissett is the chef/owner of the Wildflower restaurant in Hall's Corner. Prior to opening Wildflower, he worked at Strawberry Fair since 1983 ... **Nina Roberts** is trying to contact **Tammy Turner, '82**. Nina is in graduate school in Colorado and is a research associate at the Student Conservation Association. She can be reached at ns_roberts@msn.com

1984

*Christine Openshaw Tempesta
40 Columbus Avenue
Braintree, MA 02184*

See You at Homecoming –
Saturday, October 27, 2001

Helen Bier has retired and enjoys traveling with her husband. They took a Danube River cruise in June and visited Germany, Austria, Slovakia and Hungary ... **J. Kevin Roberts** was married to **Yadira Ochoa** on April 10, 1999 in

Honduras. He taught fourth grade at the American School in Honduras before returning to the United States. He is in his fourth year of teaching in California.

1985

*Jill Field Lazzeri
46 Elm Street
Franklin, MA 02038*

*David A. Buckley
11 Susan's Way
Franklin, MA 02038*

*Kelly Sullivan Kramer
32 Highland Avenue
Keene, NH 03431*

See You at Homecoming –
Saturday, October 27, 2001

BSC Alumni from the Class of 1985 met at the home of Joe and Tricia Holden in Tyngsboro. First row from left to right: **Eric Alwardt, Joe Holden, and Mark Derosher**; back row from left to right: **Sean O'Malley, Tom Quill, and Jeff Brigham**.



Douglas J. Smith was appointed the director of development at Stonehill College. He served as director of corporate and foundation relations at the college.

1986

*Paula Vogel Quill
20 Goldsmith Drive
Newburyport, MA 01950*

See You at Homecoming –
Saturday, October 27, 2001

Paul Vogel Quill sent in a photo of her husband, Tom '85, and his classmates (see photo for class year 1985).

1987

Kevin Kindregan
18 Dorchester Street #3
South Boston, MA 02127

See You at Homecoming –
Saturday, October 27, 2001

1988

Daniel J. Darcy
Emmanuel College
Boston, MA 02115

Susan M. Sullivan
200 F-Poplar Forest Road
Farmville, VA 23909

See You at Homecoming –
Saturday, October 27, 2001

Daniel J. Darcy is the new director of student activities at Emmanuel College in Boston. He also received the Bridgewater State College Alumni Association's Award for Outstanding Dedication to Students at the Major Awards ceremony held on campus in May. Dan worked at Bridgewater State College for five years and was the assistant director of Greek Life and Orientation prior to assuming the position at Emmanuel.

1990

Jorge Neves
289 High Street
Holyoke, MA 01040

See You at Homecoming –
Saturday, October 27, 2001

Gary Rahilly's restaurant "West Main Pizza," located in Portsmouth, Rhode Island, was named "Best Pizza in Newport County" by *Newport Life* magazine ... Priscilla Hotz Huyghue and her husband own a sailboat charter service out of Narragansett Bay. They have a 40-foot Beneau sloop and offer three-day sails and private charters.

Their web site is located at www.smoothsailingadventures.com. They will offer special rates/packages for BSC alumni!

1991

See You at Homecoming –
Saturday, October 27, 2001

Craig Almeida received the Louis F. Hegarty Excellence in Teaching Award from Stonehill College ... Rachel Bremilst-Ellis won first place in the Beattlefest art contest held at the N.Y. Metro's 31st Beattlefest Arts Council's annual art show. She also won first place in the Bellingham Arts Council's annual art show. Rachael's son, Paul Robert Carl Bremilst-Ellis, was born on May 4. She would like to get back in touch with Cheryl Terassi Scalisi. Rachel's e-mail is RachelB525@WebtTV.net ... Michelle Nogueira Gagne received at Juris Doctor degree from Roger Williams University Ralph R. Papitto School of Law in May ... Jill Turati Lombardi and Bryan Lombardi live in Florence with their two children, Will 5-years old, and Olivia 8 months. Bryan is a high school adjustment counselor and Jill is a social worker doing case management with an attorney practicing elder law.

1992

Rene Ladurantaye
6 Nemasket Street
East Taunton, MA 02718

See you at Homecoming –
Saturday, October 27, 2001

Shawn C. Barber received an Excellence in Teaching Award from the Massachusetts Association of 766 Approved Private Schools. He is an instructor at the Penikese Island School. The school is for at-risk teenage boys referred from Massachusetts childcare agencies and public schools, and is located on Penikese Island at the end of the Elizabeth Island chain off the coast of Cape Cod ... Michael Fennimore

is the artistic director of *Shear Madness*, the longest running non-musical play in American theatre history and he appeared in his 5,000th performance of that play. *Shear Madness* has been playing at the Charles Playhouse for 21 years ... Daniel Shockley is the assistant registrar at the Berklee College of Music in Boston. He and his wife, Amanda, have a baby girl named Emma.

1993

Debra Gately
439 Lexington Street
Waltham, MA 02452

See you at Homecoming –
Saturday October 27, 2001

Nancy Lee Townsend Stowasser is a hospice social worker for Beacon Hospice of Cape Cod ... Frank DeSario and his wife, Andrea, proudly announce the birth of their first child and future member of Sigma Chi, Joseph John Desario on March 21. Frank would like to hear from Mike Cox, '92.

1994

Matthew Maderos
181 Thompson Street
Middleboro, MA 02346

Lauren Farina Frame
30 Pond Street #3
Braintree, MA 02184

See you at Homecoming –
Saturday, October 27, 2001

Douglas Bozek is a program director for a public news studio in Amesbury and just completed filming an independent film entitled "The Popes" ... Joyce Mullen Perry was married on New Years Eve in 1997 and has a son, Jacob. She is a property adjuster for an insurance company ... Laura Stewart is living outside of Philadelphia and working for a pharmaceutical marketing company as an account executive. She writes that even though she is in the Philadelphia area, she is still a true Celtics fan and did not root



Bridgewater State College alums attending Angela Giordani, '96, and Jesse Maggs, '96; wedding. Front row: Carolyn Brouck, '96; Maura Jones, '96; Angela Maggs, '96; Lysa Stortz, '96; Angela Rapone, '96; back row: Patty Gallagher, '96; Corrinne Kelly, '96; Lisa Carvalho, '96; Kerry Drummey, '96; and Joanne Wilson, '96.

for the 76ers during the championship games ... Gabriele Inbar is director of perioperative services at Quincy Medical Center. She is responsible for overseeing the dialing functioning of the operating room, recovery, day surgery, cardiac catheterization laboratory and central supply services.

1995

See you at Homecoming – Saturday, October 27, 2001

John Crossman is teaching fourth grade in the Georgetown Public School system ... The Bristol Community College Alumni Association honored Kathryn Cunningham, G'95, for her academic and professional achievements. Kathryn works at BCC as an adviser in the Connections Center and she also teaches at Northeastern University ... Clayton L. Santimore is a strategic planning analyst for AMVESCAP in Atlanta, Georgia. He graduated from Georgia State University with a Master of Science in Finance.

1996

Tina Michael-Savage
1010 Crossroads Drive
North Dartmouth, MA 02747

See you at Homecoming – Saturday, October 27, 2001

Shannon Healy is teaching 5th grade at the Helen R. Donahue School in Merrimac.

1997

Roger Limoges
1743 P Street NE #6
Washington, DC 20036

See you at Homecoming – Saturday, October 27, 2001

Steven Denis was named Teacher of the Year by Attleboro's Chamber of Commerce. Steven remains connected to Bridgewater State College by writing music and lyrics for the BSC's Children's Theater productions. He also wrote the script, music and lyrics for *The Nightingale*, a children's musical based on a story by Hans Christian Anderson. The play debuted at Sharon High School in Sharon under the direction of Steven's wife, Sandy ... Norman Hayes is a loan officer at Bristol County Savings Bank ... Jamie McGonnigal directed the hit musical "TARNISH" for the 2001 New York International Fringe Festival and can be heard as the lead role in the Japanese animated series "Magic User's Club" available in the United States on DVD and VHS. Jamie is also the proud uncle of Amy Marion McGonnical, the new daughter of Ian, '90, and Bethany Goulet McGonnical, '90, ... Meredith Swobodzinski Borelli is living in Long Valley, New Jersey and was married to A.J. Borelli on June 23. She received her master's degree in reading/special education and is in her third year of teaching middle school reading ... Dawn Marie Quartarone is married and works as a toddler teacher at a day-care in Westwood. She would like to hear from Melanie Toro, '96; Janet

Stewart, '97; and Christine Poillucci, '98. She can be reached at dbrazell74@aol.com.

1998

Carol Sacchetti
PO Box 259
Bristol, RI 02809

See you at Homecoming – Saturday, October 27, 2001

Jason Kenney successfully ran for a seat on the Somerset School Committee after graduation. He was the youngest member ever elected to that position. He was reelected and is serving as vice chairperson of the committee. He teaches freshman Western Civilization and World History honors classes at Coyle and Cassidy High School in Taunton.

1999

Lee Charpentier
43 Fort Street
Fairhaven, MA 02719

See you at Homecoming – Saturday, October 27, 2001

Amy Costa has been named assistant athletic trainer at Wellesley College ... Jason Fahey is a technical recruiter at Summit Technical in Braintree ... Jarod Guay has started his own personal training business in South Carolina ... Nicole Morrison received her MSW from the Boston University School of Social Work in May ... Jamie Rogers is a social worker at a nursing home in South Carolina ... Mary Volonino received a master's degree from Wheelock College.

2000

See you at Homecoming – Saturday, October 27, 2001

Julie Munise is director of social services at Embassy House Nursing Home in Brockton ... Tom Niemi is a control specialist for mutual funds at Boston Financial.

Marriages

Anthony Carusso, '69, to Fran Daly on May 26, 2001
Scott David Yakola, '86, to Amy Allender Moore
Pamela J. Holm, '90, to Jeffrey Gamble on Oct. 28, 2000
Thomas Leonard Magee, '91, to Laura Beth Monahan on June 17, 2000
Angela Cornacchioli, '91, to Jerry Snell in March 2000
Kara Lieberman, '92, to Michael Letourneau on May 27, 2001
Michelle McMackin, '92, to Vincent McBride on Sept. 30, 2000
Walter Seaberg, '92, to Jennifer Barbosa on Aug. 19, 2000
Timothy Bulger, '93, to Aimee Rousseau on May 20, 2000
Laura L. Gollnick, '93, to Brian P. Andersen on Oct. 8, 1999
Jesse J. Hammond, '93, to Aimee Pickering on Oct. 21, 2000
Wendy Victoria Grabar, '94, to John Fusari on June 9, 2000

Tom McNerney, '94, to Stacey Smith on May 13, 2000
Alisa Nakashima, '94, to David Smith, '95, on May 12, 2001
Nicole Norris, '94, to Robert Ceglie on Oct. 28, 2000
Lauren Sims, '94, to Joe Richard on Nov. 25, 2000
John Crossman, '95, to Tracey Forte on July 7, 2001
Susan Fay, '95, to Mark Furman on Aug. 5, 2000
Paul J. Hamel, '95, to Amy Uzdavinis
Jennifer L. Baron, '96, to Brian J. Finn on Sept. 1, 2000
Angela Giordani, '96, to Jesse Maggs
Maurene Lagasse, '96, to Thomas Johnston in April 2000
Sherri-Lee Marchand, '96, to William Bentley on May 26, 2000
Mark J. Panepinto, '96, to Carrie Ann Abert on Nov. 4, 2000
Dawn Marie Brazell, '97, to Paul Quartarone on March 4, 2000
Susan Linda Brooks, '97, to John Doherty on July 29, 2000

Amy Maureen Clune, '97, to Gary Roberts on Sept. 3, 2000
Jason R. Dymond, '97, to Karen Reilly
Thomas Frank Ferreira, '97, to Nicole Simone Bourgeois on Oct. 7, 2000
Laurie Ford, '97, to Gary Fowles, '97, on July 28, 2001
Caine W. Letendre, '97, to Jessica Pierce
Melissa Powers, '97, to James Smith
Robert Hare, '98, to Cynthia Jones on July 14, 2001
Robert Tirimacco, '98, to Kara Elizabeth Lynch
Amy Gouveia, '99, to Edward Knight on July 1, 2000
Brian Patrick Kelley, '99, to Kate Elizabeth Norton, '00, on June 30, 2001
Traci Jean O'Malley, '99, to William Benoit II on Sept. 30, 2000
Sonya Barton, '00, to Randall Ustinovich on Oct. 21, 2000
Fatima Correia, '00, to John Churchill on Sept. 2, 2000
Jill Paula Liverseidge, '00, to Robert Garrity on Sept. 23, 2000

Births

To Edward, '89, and Sheryl Bartley Nicoletti, '90, a daughter, Hannah Alexis, Sept. 2001
To Chris and Kristin Cummings Norton, '90, a son, Charles Robert, on Dec. 8, 2000
To Casey and John "Lenny" McLean, '90, a daughter, Madison Adelia, 6 lbs. 15 oz., 19 inches long, on May 21, 2001
To Rich and Sheila Valicenti Finnegan, '90, a son, Liam

To Neil and Susan Krippendorf Sheehan, '90, a son, Patrick Edward, on March 11, 2001
To Bert and Rachel Bremilst-Ellis, '91, a son, Paul Robert Carl, on May 4, 2001
To Bradley, G '94, and Andrea Jackson Miller, '91, a son, Jackson Buck, on March 28, 2001
To Robert and Lynn Belanger Mourao, '92, a son, Jake Robert, on Sept. 6, 2000
To Andrea and Frank DeSario, '93, a son, Joseph John, on March 21, 2001

To Robert and Jennifer Dragani Pipe, '93, a daughter, Brenna Delaney, on April 20, 2001
To Thomas and Maureen Lagasse Johnston, '96, a son, Robert Alexander, on June 3, 2001
To Mike, '94, and Jennifer Wilson Murray, '96, a son, Ryan Walter, 5 lbs. 5 oz., on July 9, 2001
To Brady and Lisa Chiaraluce Parks, '94, a son, Joseph Leo, on Jan. 3, 2001
To Allen and Christine Rogers Curtis, '95, a daughter, Abigail Marie, on May 20, 2001

Deaths

Sr. Rose Moran, '18, on Nov. 22, 2000
Hazel Strange Stanton, '20, on Jan. 30, 2001
Kathryn Whalen, '21, on April 26, 2001
Lela Webster Allen, '22, on May 16, 2001
Eleanor Lyons, '24, on Jan. 24, 2001
Mary Lahey Ames, '25, on Feb. 2, 2001
A. Greta Gervais, '25, on March 31, 2001
Anne Dorney Carey Murphy, '25, on Dec. 7, 2000
Edna Lewis Coulter, '26, on March 3, 2001
Lena May Foster, '28, on March 25, 2001
Marion Bottomley Walkden, '28, on Feb. 25, 2001
Kathleen Lund-Davenport Bowles, '29, on July 9, 2001
Marjorie Burdett Carlson, '29, on May 18, 2001
Eleanor Hazeltine Barker, '31, on Feb. 22, 2001
Margaret McCloskey, '31, on Jan. 29, 2001

Eleanor Testoni White, '31, on Jan. 21, 2001
Mary "Molly" Monaghan Moran, '32, on April 15, 2001
Stella Krupka, '33, on April 15, 2001
George Lowder, '33, on Feb. 7, 2001
Helen Capuano Rabaglia, '33, on Dec. 1, 2000
Barbara Horton Tinkham, '33, on May 22, 2001
Helen Abbott, '34, on Dec. 22, 2000
Arlene Sheehan O'Connor, '34, on April 27, 2001
Mildred M. Forrest, '35, on June 4, 2001
Charles Kelleher, '35, on Feb. 28, 2001
Zylpha Mapp-Robinson, '35, on May 12, 2001
Tynne Mary Salo Peura, '36, on Oct. 20, 2000
Anne Cruise Shanahan, '36, on Feb. 19, 2001
Ardelle Leonard Koskella, '38, on June 4, 2001
Dorothy Field Sherman, '39, March 20, 2001
Dorothy Hern Smith, '39, on April 15, 2001
Continued on page 34

Deaths *(continued)*

R. Naomi Simon White, '39, on March 30, 2001
C. Elizabeth McKean Hands, '40, on Oct. 17, 2000
Marilyn Studley McFarlin, '40, on Feb. 28, 2001
Agnes Higgins Stinson, '40, on Feb. 27, 2001
Elizabeth A. Owens, '41, on June 5, 2001
Birthe Girard, '42, on March 25, 2001
Sally Merrow Leach, '42, on Oct. 6, 2000
Eileen Cummings Murphy, '42, on May 23, 2001
Kathryn Tootill Cheromcha, '43, on March 6, 2001
Lawrence A. Fogg, '43, on May 1, 2001
Ruth Trenear Sheahan, '43, on May 4, 2001
Eleanor Bordeaux Small Downey, '44, on May 30, 2001
Alice O'Malley Ferris, '47, on July 13, 2001
John Berry, Jr., '49, on Jan. 25, 2001
Edward Ferriter, '53, on March 25, 2001
M. Louise Zarrella Shippee, G'54, on June 2, 2001
Patricia Gafney Crosby, '55, on April 16, 2001
John McGarigal, G'55, on April 7, 2001
Dorothy Moore, G'56, on Oct. 19, 2000
Arline Schatz Roy, '56, on Dec. 11, 2000
Terrence P. O'Donnell, '57, on May 19, 2001
Christopher Borden III, G'58, on May 26, 2001
Muriel Ann Reilly Darling, '59, on April 18, 2001
Virginia Elwood Appleton, G'60, on April 16, 2001
Lenox Karner III, '60, on March 28, 2001
Millicent Morgan, '60, on Dec. 15, 2000
Rochelle Matheson DeCaro, '61, on Dec. 22, 2000
Roberta K. Dutra, G'61, on May 27, 2001
John Collins, Sr., '63, on Feb. 18, 2001

Ralph Ricci, '64, on Feb. 28, 2001
Carol Thistlewaite Callahan, '67, on July 14, 2000
Marilyn Beatrice Massores, '67, on May 15, 2001
Deborah Dixon O'Neil, '67, on June 10, 2001
Elmer H. Whitten, G'67, on Feb. 26, 2001
Richard Harlow, '68, on Jan. 25, 2001
Rev. Dr. Arturs Liepkalns, G'68, on April 23, 2001
Catherine Semeter Olive, '68, on May 9, 2001
Warren Preti, '68, on March 16, 2001
Gary Hilmer, '69, on Nov. 4, 2000
Edward Synn, Sr., '70, on March 9, 2001
James Egan, G'72, on Feb. 9, 2001
Paul Vecchi, G'72, on March 22, 2001
Priscilla Howard Burns, G'73, on March 5, 2001
Ruth DiCicco Duarte, '73, on Sept. 26, 2000
Suzanne Volkmann, G'74, on July 26, 2001
Joanne M. Hickey, '76, on March 25, 2001
Diane Hasenfuss-Pierce, '78, on March 28, 2001
Joseph T. Plonka, '80, on May 18, 2001
Rollo F. Tucker, '81, on May 4, 2001
Phyllis Churchill Anderson, G'82, on Oct. 15, 2000
Juanita Thompson Ellis, G'82, on Feb. 13, 2001
James J. O'Neill, '82, on Jan. 30, 2001
Lisa Casile Lewis '83, on March 24, 2001
Donald E. Marsan, '84, on Dec. 5, 2000
Catherine Maurer, G'90, on March 27, 2001
Sandy Rafael DaCruz, '94, on June 3, 2001
Dana R. Willis, '97, on Jan. 23, 2001

English Professor (1966-1991) Joseph B. Yokelson
on Nov. 15, 2000

Dr. Adeline Oakley, Professor Emerita 1914-2001

Dr. Adeline Oakley retired from Bridgewater State College in 1982 after 15 years as associate professor of library science. Hers is a story quite different from most of her colleagues in higher education: she was already 45 years old when she entered Bridgewater State College to earn a bachelor's degree.

Her love of academia led her later to earn a master's degree in library science from Simmons College and, eventually, a doctorate from Boston University.

Dr. Oakley's area of specialty was children's literature and literature for young adults, and she eagerly sought out authors at conferences and national book association meetings to broaden her knowledge of their work. Energized by her encounters with the creative people behind the literature that she taught, she brought anecdotes to the classroom that allowed her to bring the authors and artists to life for her students.

At Bridgewater, Dr. Oakley founded and funded an annual essay contest for students on the meaning and influences of children's books, and amassed a large collection of autographed children's books that she donated to the Maxwell Library at the time of her retirement.

Dr. Oakley was affiliated with the Women's National Book Association and held many offices in the organization including national secretary, Boston chapter president, member of the Book and Author Luncheon Committee, and archivist.

In 1989 she was given the first award by the Boston Chapter and was named The Boston Bookwoman. The citation honored her for "her nurturing, buoyant spirit, her intellectual accomplishments, and her exceptional ability to open the world of books to children and adults."

Dr. Oakley's friend, Jane Manthorne, remembers their first encounter some 40 years ago. Jane was a librarian at the Boston Public Library and Adeline was the librarian at Catherine Labouré School of Nursing. "She invited me to speak to the student nurses about current books, quite a change from their textbooks. She wanted to broaden their knowledge and excite their minds," Ms. Manthorne recalls.

"Adeline once gave me a page from Family Circle Magazine in 1980 entitled *The Sky's the Limit*," Ms. Manthorne continues. "It revealed the 12 characteristics of the no-limit person you could be. Among them: 'seeks out the unknown; sometimes feels anger, especially at injustices; displays a strong sense of purpose; thrills to the mastery of an ever-changing world.' Dr. Adeline Oakley was truly a 'no-limit' person."

A profile written in 1984 by WNBA friend and editor Marie Cantlon in "The Bookwoman" offered a bright, sensitive view of the many sides of Adeline: her late entry into formal education — after raising and educating two children — and her journey through the world of higher education. Marie Cantlon suggested, and her readers agree, that Adeline Oakley is legendary, "the bookwoman par excellence in the East."

Dr. Oakley leaves her son Kenneth Oakley and daughter-in-law Miriam of Woburn, and her daughter Judith Mazenko and son-in-law Gene of Chicago, and three grandchildren.

Honor Roll of Donors

July 1, 2000 through June 30, 2001

The Annual Fund...This Year and Every Year

The funds raised through annual giving at Bridgewater State College represent thousands of gifts from loyal alumni and friends who care deeply about the college and its mission. Many of these gifts are made via our phonathon, which brought in over \$138,000 in gifts and pledges this past year. Other dollars are raised in response to direct mail campaigns and personal solicitations. The annual fund totaled over \$258,000 as of June 30, 2001. Unrestricted annual giving provided \$100,000 for faculty and librarian research grants and \$50,000 for undergraduate student research. Thank you for your generous support!

Over \$1,500,000 Raised in Fiscal Year 2001

Because you cared, over \$1,500,000 was donated this past year from both unrestricted and restricted sources. These gifts from alumni, friends, foundations and corporations are extremely important to the college. Alumni giving counted for almost 40% of this total. Many thanks to our loyal alumni for leading the way once again. See Decade Chart below.

Alumni Amount Given by Decade

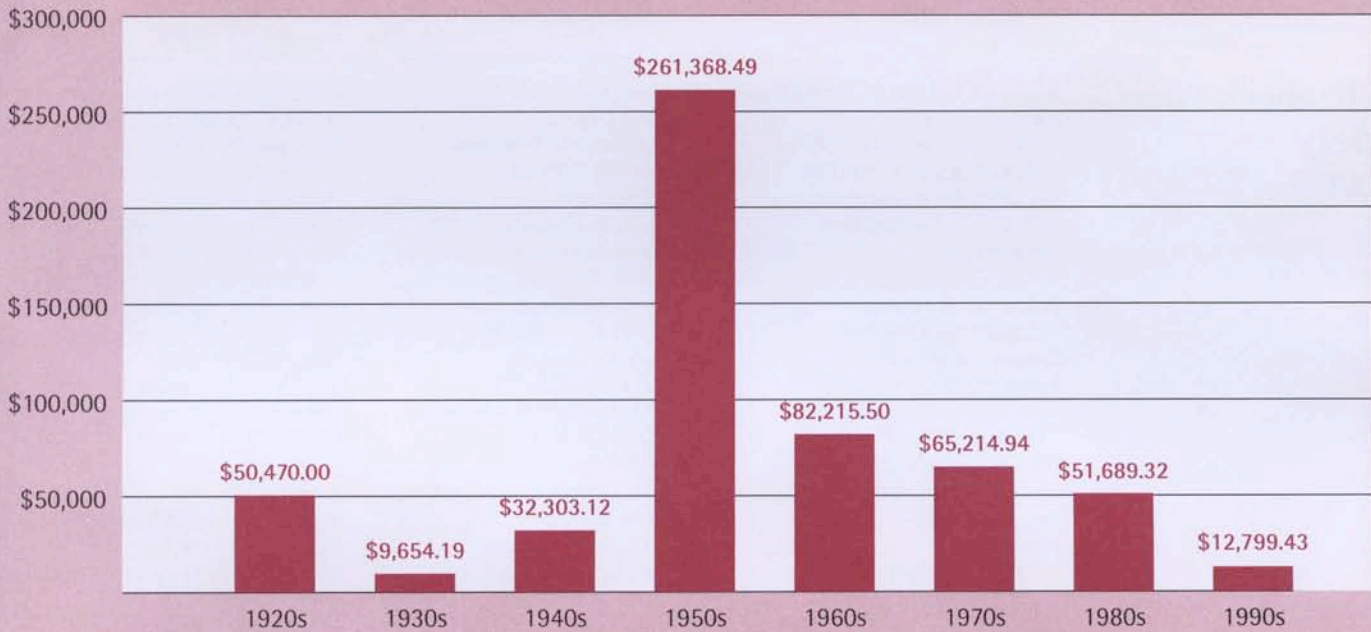

Endowment Exceeds \$7.5 Million

At the end of June, the combined endowment stood at \$7.5 million. In addition, we have pledges to the Campaign for Bridgewater totaling \$1.5 million. This has been an exciting year as we received many new endowed gifts as well as additions to current funds. Most notable was the Class of 1951's gift. During their 50th reunion celebration, the Class of 1951 established a scholarship fund for undergraduate students planning to enter the teaching field. This \$176,000 endowed fund is a record-breaking contribution! We thank our alumni and friends who made all of this possible.

**President's Circle
(\$10,000 and
above)**

Anonymous (2)
Canadian Consulate General
Terry Hart Cogan '51
Theresa M. Corcoran '50
Henry '58 & Rosemary Daley, Jr.
Davis Educational Foundation
Estabrook & Chamberlain
Insurance Agency, Inc.

Victoria Roberts French '63
General Electric Company
David & Joy Jenkins
James Looney G'00
National Distillers
Distributors Foundation
Pepsi-Cola Bottling Group

Louis '81 & Cynthia
Booth '81 Ricciardi
Edith Glick Shoolman '25
Sodexho Marriott Services
Judith A. Lancaster Walters '53

**Horace Mann
Society
(\$5,000 - \$9,999)**

Anonymous
Bristol County Savings Bank
Martha E. Cummings '51
Dunkin Donuts
General Dynamics
Government Systems

Joseph & Frances E. McElroy
'49 Heny
William & Isabelle Bragg '56 King
E. Paul & Mary E. Drummey '41
Merlet
Raymond G. '71 & Karen Messier
Elizabeth T. Niven

RJR Nabisco Incorporated
Adrian & Mary Rondileau
South Shore Savings Bank
Mary Lou Thornburg
William & Anne
Fitzmaurice '50 Tierney
Mary Wall

**Nicholas
Tillinghast Society
(\$2,500 - 4,999)**

Bruce '68 & Patricia
Quinn '67 Bartlett
Frederick '83 & Carrie
Kulick '85 G'98 Clark
Carol Mulloy Cuttle
Foundation, Inc.

Frankland & Priscilla G'73 Miles
Morgan Stanley
John & Frances
Nicholson '55 Sadek
Arthur '72 & Eileen
Iacaponi '68 Silva

Catherine Yoyos Telford '50
Adrian Tinsley
Carolyn V. Turchon '62
Joel M. '72 &
Alexandra Weissman

**S. Elizabeth Pope
Society
(\$1,000 - \$2,499)**

James '61 & Lana Steele '62 Argir
Bonney-Glenn Co., Inc.
Alicia Andruk Boucher '54
Jane Rae Bradford '72 G'76
Raymond '69 & Judith Braz
Bridgewater Savings Bank
Senator and
Mrs. Edward W. Brooke
Walter '52 & Phoebe
Leavitt '53 Campbell
Tamara Capobianco '74
Robert '51 & June Carter
James S. Castagnozzi
Memorial Fund
Peter & Kathleen Chase
Charles '54 & Nancy Christie
Ann O. Coakley
Suzan Cole
Francis '53 & JoAnn
Kilmain '53 Curran
Mark E. Cuttle
William H. Davis
V. James '39 & Norene DiNardo
Domino's Pizza
Frank '49 & Dorothy
Szafer '51 Dunn
Charles & Marilyn
Floyd '57 Federico
Ralph '53 & Jean
Collins '51 Fletcher

Margaret Hart Foley '51
Freedom Capital
Management Company
Gamma Phi Beta E.H.
Paul T. Gannon
Frederick W. Gustafson II '50
Francis & Noreen Dunn '51 Hine
Ronald & Virginia
Jewett '60 Hogg
Joseph H. & Fredericka B. Huber
Owen B. Kiernan '35
Paul C. Killgoar, Jr. '68
David & Phyllis Wells '67 Klock
Amelia E. Leconte '52
Tamara Lingos-Utley
Herbert J. '70 & Susan Lynch
Eleanore MacCurdy
Mary Hoyle Mahan '60
Maple Leaf Foundation, Inc.
Janice L. McAteer '65
Lois Melville McKenzie '52
Congressman Joe Moakley
Dana & Kathy '81 Mohler-Faria
Frank C. Nackel '78
Ralph Nee
New England Business Service
New England-Canada Business
Council, Inc.
Joseph '54 & Judith A. Pauley
Patricia A. Phillips '54

PricewaterhouseCoopers LLP
David '83 & Eileen H. Robichaud
Rockland Trust Company
Marion W. Rowell '54
David '91 & Karen
Courtney '92 Rumrill
Robert '55 & Ann
Shields '55 Ryan
Sally J. Ryan
SBC Foundation
Leonard Schmidt
Shaw's Supermarkets, Inc.
Shea Insurance Group, Inc.
Daniel '67 & Teresa
Doyle '74 Smith
Johanne M. Smith
Staples Business Advantage
Deborah Mallard Stein '74
Richard '77 & Elizabeth Tonner
Leon Weinstein '70
George '53 G'56 &
Beatrice Weygand
James & Sonja Wolfsberg
Nancy Yee
A. Albert & Adeline Yurkstas

Crimson Society (\$500 - \$999)

Abacus Group, Inc.
 Carol Kaplan Altshuler '51
 Charles & Leslie Angell
 Gary '77 & Irene
 O'Neil '77 Atkinson
 Dalton & Noreen Paiva '58 Avery
 R. A. & Altana Mann '46 Bullard
 Cynthia Quirk Buscone '61
 Robert M. Cheverie '72
 Richard & Ellen Cost
 Judith Murphy DeFilippo '62
 Maria K. Dounelis-Bradley '52
 Daniel E. Doyle G'75
 Eugene J. & Carol Durgin
 John & Loretta Fitzgerald
 Ford Motor Company
 Fred F. Fullerton '73
 Eva T. Gaffney G'01
 Sheila A. Gallagher '72
 Georgia Pacific Corporation
 Bernice Misner Gerson '54

Sandra Corey Gray '59
 Joseph '51 & Marjorie
 Torrence '51 Gregg
 Winnifred Taylor Hodges '41
 Margaret Joyce '56
 E. Dennis & Michelle Kelly
 Martin F. Killory '40
 Edward & Mary Alice Kirby
 Francis J. Kirwin
 Karen P. Kurtz
 Joan Kiernan Lange '63
 James Lively
 Howard & Barbara London
 Ann M. Lundstedt '61
 Jeffrey R. Lynch '73
 Anne Povoas Mason '69
 Phyllis Geegan Mazzoleni '54
 Madeleine Topham McDonald '51
 Susan A. McGovern '67
 Dawn A. Michael
 Albert & Marcella Mitchell

Ann Burgess Morris '54
 Old Harbor Inn
 Joan M. Park '56
 Cameron B. Place '67
 William C. Quist '79
 Rebecca D. Ridgway '68
 Vera M. Gronvall Ross '42
 Barbara E. Schmitt
 Florence Katwick Shearer '52
 Curt Smith
 Frederick J. Smith
 State Farm Companies
 Matthew & Gloria Striggles
 Robert '64 G'70 & Gail Todd '78
 Constance O'Brien Walker '62
 Robert '63 & Barbara Ward
 Jean Tubbs Watkins '52
 Carolyn Pinnel Wilson '52
 Lynne Briscoe Wisneski '69
 Clifford A. Wood '60

Century Club (\$100 - \$499)

Herbert G'70 & Barbara
 Aalpoel '71
 Susan R. Abrams '67
 ACA Assurance
 Nancy Boisvert Adamczyk '75
 Helene O'Hara Adams '49
 Richard '83 & Kathleen
 Cronan '82 Agostinelli
 Nathalie Dorman Agostino '49
 Lawrence Albaugh '92
 Barbara N. Albret '36
 Paula M. Alegi '69
 Michael R. Alexander '82
 Marie Baroni Allen '65
 Gertrude Fearing Alley '52
 Fatima Allie '54
 Gerald M. Allman G'68
 Domingo B. Amado, Jr. '85
 Almeda King Ambrulevich '55
 Marcia K. Anderson
 Mary E. Anderson
 Mary Oakley Anderson '50
 Patricia D. Anderson '86
 Wilmar Harlow Armer '35 G'46
 Phyllis A. Armstrong '57
 Grace Bard Arnstein '43
 Kathleen Holleran Arruda '76
 Helene C. Auger '70
 John F. Aylmer G'70
 Melvin Backman '41
 Sylvia Osharow Bailet '42
 Steven A. Baillargeon '84
 Maureen Chase Baird '63
 Sandra E. Baker '81
 Billie Smith Balashek '70
 Tracy Baldrate '64
 Maria Correnti Baldwin '72
 Paula McDermott Baronas '63
 Mary Judge Barrett '39
 Marilyn White Barry '58
 Natalie Creeden Barry '56
 Amy B. Barton '88

Joanne P. Bean '73
 Dorothy S. Bearse '36
 Harriet E. Beasley '79
 Paula Cronin Beasley '74
 Richard R. Beaudoin '76
 Alice Dusseault Beaulieu '52
 Daniel '75 & Annette
 Laplant '75 Beauregard
 Marie Delahanty Beauregard '54
 Frostine Graves Beckman '47
 Denise G. Belanger '85
 Wilma C. Berardi '52
 Phyllis M. Bernard '65
 Lucy Bernardo '69
 Cynthia Berryman-Fink '74
 Edward '54 & Sallee
 Twichell '53 Bielski
 Eleanor C. Blaine '44
 Gerald E. Blanchette '57
 John '56 & Lorraine
 DeFrates '56 Blanchon
 Charlotte M. Bloomberg '66
 Anastasia Coparan Blount '44
 Mary Sheehan Boethel '44
 James '67 & Sandra
 Clark-Lorenzen G'97 Bohlin
 Carol M. Bolduc '78
 Arthur & Caryl Booth
 David C. Boragine
 Antoinette Pepe Borrelli '43
 John & Mary Boucher
 Theresa A. Boucher '55
 Gary & Irene Bourne
 Mary Carlisle Brady '55
 Mildred Braga '51
 John '57 & Helen
 Wolski '55 Braithwaite
 Ted & Cynthia Brannan
 Stephen J. Brayman '80
 Jacqueline Gaffney Brehm '52
 Michael & Janet Brems
 Rose-Marie Briand '51
 Bridgewater Area Chapter II For
 HandiKids, Inc.

Bridgewater Auto Body
 Bridgewater Communications
 Bridgewater Credit Union
 Richard '65 G'70 & Diane
 Speare '59 Bridgwood
 Everett O. Britton '46
 The Brockton Enterprise
 Gail K. Brookings G'67
 JoAn S. Brouwer '49
 Carlene Dodd Brown '56
 Gloria J. Brown '63
 Kenneth G'77 & Donna Daley '68
 G'74 Brown
 Marjorie MacKenzie Brown '52
 William '77 & Deborah
 Dempsey '78 Brown
 Edward Brush
 Merrill O. Bryant '81
 Henry W. Burbine '65
 Jerome F. Burke '73
 Ruth Farrell Burke '44
 Robert H. Burwood '66 G'70
 Cabletron Systems,
 Sales, & Service
 Manuel M. Cabral G'55
 Phyllis Lanza Caligaris '55
 Alfred M. Calk '88
 Jane Smith Callahan '83
 Katherine Inglis Callahan '62
 Martha L. Campbell '82
 Dina M. Carbonell
 Joan Cardoza '73
 Mary O'Neill Carey '50
 Kathryn R. Carney '74
 Joyce Bissell Carpenter '53
 Carpet Warehouse
 Ronald '58 & Mary
 Canniff '59 Carroll
 Barbara Wall Casaly '89
 Rita M. Castagna '66
 Lawrence G'55 & Amy
 Barton '39 Castle

Giving Clubs

President's Circle \$10,000 and above ●
 Horace Mann Society \$5,000 - \$9,999 ◆
 Nicholas Tillinghast Society \$2,500 - \$4,999 ■

S. Elizabeth Pope Society \$1,000 - \$2,499 ◆
 Crimson Society \$500 - \$999 ◆
 Century Club \$100 - \$499 ★

Young Leaders Club \$50 - \$99
 (class of 1991 - 2000) ♥
Deceased Members - italicized

James Catelli '78
 C. Louis '51 & Priscilla Chapman '51 Cedrone
 John A. Celani '74
 Roland W. Chalifoux, Jr. '73
 Elliot W. Chassey
 Irene Checkovich
 Joseph M. Chencus '66
 The Chickering Group
 Ruth Blottman Chippendale '51
 Lawrence & Frances Chirillo
 Priscilla Pinel Christopher '42
 Robert T. Citrano, Jr. '89
 Margaret E. Clark '50
 Serena Morse Clary '43
 Daniel A. Clifford '85
 Richard & Mary Close
 Adella Kucinkas Coe '57
 Robert '83 & Maria Tobin '84 Colangeli
 Sheila Q. Collier '58
 Matthew '89 & Rachel Shannon '89 Collins
 Alan V. Comedy
 Robert M. Commins '66
 Michael Connery '92
 Conventures, Inc.
 Ruth Small Cooke '41
 Richard Coombs '95
 Kevin '78 & Maureen Foley '77 Cooney
 Robert G. Cooper '52
 Coreagains
 Susan M. Costello '93
 Susan Collins Costigan '68 G'00
 Terrell Cote-Vizard '86
 Joseph '72 & Madeline Lannin '73 Cotton
 Thomas R. Coughlin '75
 Joy Fessler Cox '87
 Kathleen M. Craig '71
 Judith Matta Creeden '70
 Jane M. Creedon '61
 William E. Croke '59
 Ronald R. Cromwell
 Basil F. Cronin G'67
 Marcia Crooks '55 G'62
 Robert H. Cross '62 G'64
 Robert A. Crossman '86
 Karl P. Crowell '68
 Arthur G. Cullati '58 G'61
 Francis T. Cullen, Jr. '72
 Scott P. Cullen
 Betty Manning Cummings '52
 Deirdre E. Curley
 Rosemary Durant Curto '44
 Sandra Cushman
 Ellen Cuttle Oliver '82
 Sheila McGiveron Dacey '69
 David '74 & Donna Potenza '74 Dahl
 Clement E. Daley '39
 Kristen Blaisdell Daly '84 G'92
 Paul R. D'Andries G'79
 Gertrude Jackman Daneau '54
 John C. Danehy
 Daniel J. Darcy '88 G'90

Wendy Milne DaSilva '74
 John Davis '79
 Marjorie L. Davis '65
 Davol-Taunton Printing, Inc.
 Barbara Wolff Dawson '55
 Mary De Angelo '82
 Dale De Wispelaere
 Eleanor Ferrara Deehan '57
 Stephen D. DeFranc '86
 Shirley Deknes '52
 Kathleen Delaney-Smith '71
 Chet '61 & Janet Leone '63 Delani
 Harold '52 & Lucille Fortunato '74 G'78 DeLisle
 Gary & Nancy DellaPosta
 Donald '63 & Evelyn Ekberg '63 DeLutis
 Gay Gibbons Demaggio '64
 George M. DeMarco, Jr. '78
 Ruth Cody Demers '62
 James Demopoulos '94
 Susan Losciuto Dempsey '73
 Elizabeth Hamlett Denniston '46
 Barbara D'Entremont '75 G'85
 Robert '78 & Laurie DeRosa '78
 Ruth Rigby Desousa '22
 Rebecca L. Devlin '86
 Muriel Donahue Dextrateur '59
 Dominic A. DiBattista '67
 Diane Blackwell Dickinson '55
 Malcolm A. Dillon '50
 David M. Dion '84
 Sandra M. Discepolo '65
 Paul '63 & Mabel Ashenfelter '63 Doherty
 Therese Mack Doherty '51 G'53
 Mary E. Donahue '70
 Margaret Dadian Donoian '51
 Kevin '70 & Marjorie Nordman '70 G'76 Dorney
 William F. Dowd '77
 J. Kenneth Downey '49
 Ann Cantfill Doyle '56
 Robert G. Doyle G'76
 Robert F. Doyle '76
 Diana Draheim
 Priscilla Randall Drake '47
 Diane Rarus Drazek '71
 Dorothy Walsh Driscoll '58
 Robert E. Driscoll '50
 F. Ann duCille '71
 Doris A. Duggan '68
 Roger T. Dunn
 Bernard & Diane Durante
 Elizabeth Gallagher Duval '78
 Joyce J. Dwyer '79
 Irene A. Dygas '58
 Sally H. Ebeling
 Kerri Fay Eck '85
 William '41 & Betty Milne '41 Edgar
 Virginia A. Edgell '51
 Charles R. Ellsworth '75
 EImagine Communications

Barbara Kowalczyk Emerson '88
 Richard H. England, Jr. '80
 Phyllis Esau '36
 Geoffrey M. Fanning '67
 Henry J. Fanning G'61
 Eileen T. Farley
 Ruth Kearney Farley '58
 Marie Randall Farnham '37
 Paula E. Fay '75
 Mary A. Fazio '87
 David '62 & Patricia Siekman '63 Fee
 William P. Feeney '74
 Nancy F. Ferguson
 Izaura Fernandez '52
 Alice O'Malley Ferris '47 G'51
 Richard & Robin Fine
 Anne-Marie Hirschberg Fitzgerald '92
 Kathleen A. Flaherty '91
 Mary E. Flaherty '44
 William A. Flaherty, Jr. '77
 Louise H. Flansburgh
 Richard '74 & Nancy Kipp '71 G'81 Florence
 C. Christopher Ford, Jr. '63
 Mary Matthews Fordham '63
 Helen Ulvila Foster '55
 The Foxboro Company
 Mildred Duggan Foy '48
 Eugene A. Franciosi G'59
 Robert '77 & Cynthia Vaughan '68 Francis
 Phyllis Werlin Freed '47
 Ann Dulligan Freeman '62
 Clara Holtz Friedman '39
 Mary W. Fuller
 Maureen Baron Fuller '78
 Thomas J. Gagne '86
 Patricia Shortall Galligan '47
 Richard H. Gamble '62
 Ursula Phillips Gamble '52
 Cheridah Paquin Gangone '35
 Chester M. Gardner, Jr. '63
 Robert J. Gardula '60
 Lee Garrison
 Shirley Hayworth Geary '58
 Jean Gefteas '94
 Beverly George '56
 Theresa Stolarz Geribo '65
 Susan Getchell '58
 John R. Ghublikian G'75
 Albert E. Gibbons, Jr. '64
 Paul '59 & Madlyn Ware '55 G'73 Giberti
 Mary E. Giberti '35
 Brian F. Gilligan '69
 Carol Coady Gilson '63
 Richard G'73 & Diane Vincent '67 Giordano
 Rick L. Giuliotti '87
 Esther L. Gleason '31
 Dorothy Wishnefsky Goldberg '59
 Christopher J. Golden
 Burton D. Goldman '51
 Joseph J. Gonsalves '80

Lydia T. Gonsalves '70
 Jane C. Goodwin '63
 Earlene M. Gordon '90
 Grace M. Gorman '46
 Michael '82 & Ruth Grace '82 Gosselein
 William G. Grable '62
 James C. Grady '77
 Maureen P. Graney '80
 Franklin '62 & Florence Bell '62 Gray
 John '54 & Betty Harrison '55 Green
 Philip '74 & Joy Silver '75 Greim
 Martha V. Grenzeback '43
 Richard '48 & Lillian Wilson '48 Grimley
 Marie Reilly Grzywacz '52
 Anthony G'65 & Jane Mahony '51 Gulla
 George G'82 & Shirill Gurley
 Elizabeth Gurney '38
 Janet Anderson Gutterson '61
 John '55 & Patricia St. John '55 Hackett
 Patricia Smith Haddad '72
 Shirley Thompson Hadley '41
 Jane Masi Hall '73
 Elizabeth Ruddock Hamilton '52
 Joshua W. Hamilton '80
 Michael E. Hanc '74
 Edmund C. Hands '70
 Phillip J. Hanrahan '63
 David P. Harding '62
 Courtland L. Harlow, Jr. '66
 John & Ann Harper G'97
 Mary Ellison Harrington '46
 David K. Harris, Jr. '68
 Diane M. Hart G'86
 Constance Nash Hartwell '36
 Richard J. Harwood '80
 Gary R. Haskell '79
 Lois Gngong Haslam '53
 Jacqueline Haslett '56
 Jack R. Hassard '62
 Jeff N. Hawkins '81
 Christie C. Hayden '37
 Nell E. Hayes '84
 Robert S. Haynor
 Lea T. Hearn '43
 Dorothy A. Heath
 Elna Filipson Helgerson '41
 John Heller
 Sheila Sullivan Henaghan '60
 Geoffrey Hennessy '94
 Paul E. Henry
 Ruth Sullivan Herford '42
 Walter M. Hewitson
 Mary Lockary Hicks '40
 Evelyn Whiting Hildreth '44
 Janet Levesque Hildreth '62
 Miriam Thomas Hill '39
 Thomas & Jacqueline Hill
 Hill & Barlow, Inc.
 Bettina Hayden Hiltbold '39
 James E. Hinds '76
 Anne L. Hird

Barbara Jackman Hoffman '51
 Marilyn P. Hoffman '55
 Blandine Jasnocha Hogan '56
 Susan A. Holton
 Rosemary Holub
 Marianne M. Horan '74
 Christine Frank Horte '62
 Marcia Moody Hoyt '61
 Michael '65 & Donna
 Chateaufneuf '65 Hughes
 William '54 & Barbara
 Barton '52 Hughes
 Marjorie Simmons Hunt '52
 Anne Kennelly Hynes '54
 J.L.J. Enterprises Inc.
 Marguerite M. Jacinto '84
 Elaine Francis Jackson '66 G'90
 Richard W. James '51
 Karen West Jannace '69
 Colette H. Janson-Sand '67
 Frances Jeffries
 Phyllis Jenness '44
 Carroll '59 & Bjorg Jensen '62
 G'81 Jeppson
 Angela M. Johnson '72
 Carolyn Clough Johnson '50
 Ernest J. Johnson '78
 Joseph '79 & Joanne
 Wilson '78 Johnson
 John '62 & Martha
 Drinkwater '64 Jones
 Robert C. Jones G'60
 Warren C. Jones '85
 Frederick '74 & Linda
 Colby '74 Jordan
 Marion E. Kade '73
 Rose I. Kalman '35
 Elva Bertoncini Kanakry '55
 James A. Kane '80
 Joseph V. Kane '69
 Barry & Debra Katz
 Andrea L. Kaufman '85
 Daniel '78 & Kathleen
 Dudley '78 Keating
 William F. Keating G'65
 Matthew & Patricia Keenan
 Barbara J. Kelley '74
 Gerard M. Kelley, Jr. '69
 Pamela G. Kelley '86
 Paul F. Kelley '51
 Thomas F. Kelley, Jr. '90
 Daniel F. Kelliher '67
 Constance M. Kennefick '45
 Clare Lindberg Kenslea '43
 Marc J. Kerble '76
 Caron B. Ketchum '78
 Gretchen G. Keyworth
 Ellen Bowen Kilbridge '57
 Mary Goggin Kilian '54
 Jane Russell Kilmer '58
 Virginia Daniels-Gorman
 Kindem '52
 Naomi King '62

A. Bill Kochanczyk '60
 Gary C. Koltookian '54
 Ethel Waters Korotsky '51
 Carol Morse Kosicki '75
 Rosann Kozlowski '92
 Kathleen Crowley-
 Thibodeau Kroll '55
 Stella H. Krupka '33
 Jean Mello Labelle '53
 Gary J. LaFave '75
 James H. LaFlame '93
 Barbara LaFrance
 Gloria D. Lagasse '73
 Helen Campbell Lahey '39
 Rose Lans Laliberty '40
 Carol E. Lamb '80 G'83
 Gail A. Lamb '64
 Henry J. Lamb G'81
 Barry D. Lamkin '88
 Paul Landry
 Jeffrey '91 & Sheila
 Wilcox '91 Lane
 Eileen Crean Laporte '41
 Dean R. Larabee III
 Roy & Patricia Latimer
 Emma Fisher Law '54
 Susan Lawson Cann '78
 Sally Merrow Leach '42
 Robert G'61 & Marie
 Haviland '54 Leavens
 Marie Buzzi Leone '44
 Barbara Reynolds Leslie '50
 Susan Geary Lessoff '72
 Margaret S. Lewis '57
 Barbara F. Lightizer '77
 Roger J. Limoges '97
 Marcia Lindsay '56
 Mary Diamond Linehan '44
 Stephen J. Linhares '79
 Robert Lizine
 Joan Sheehan Lloyd '54
 Robert Locatelli '60
 Virginia Logan '69
 David R. Longland '73
 F. Scott Longo '89
 Leon Lonstein
 Myra Powers Lopes '54
 Olivio '47 & Lois Smith '43 Lopes
 W. Jeffrey Lord '77
 Robert L. Lorenson
 Lisa M. Louttit '78
 Marion Guilbault Louzan '47
 Marion R. Lupica '37
 Kathryn Lusteg
 Ann Lydecker
 Mary Lymberis '56
 Irene Potts Lynch '74
 William F. Lynch, Jr. '82
 Joan Lynch-Silver '75
 Rita H. Lyons '52
 Ann MacDonald '91
 Elinor Gorman Mackin '51
 John R. MacLaren '78
 Robert MacMillan

Ann M. Maguire '69
 Candace Maguire
 Jane Stetson Maguire '61
 Barbara Tappen Mahar '61
 Anthony '77 & Paula
 Yale '76 Maistrellis
 John G'57 & Rose
 Dantono '54 Maloney
 Theresa M. Malumphy '54
 Evelyn Paul Mangarpan '42
 Heidi Hinds Marotta '85
 Joseph '70 & Diane
 Neville '71 Martin
 Meredith Pickett Martin '52
 Nancy O. Martin '78
 Anna Martin-Jearld
 Alan '64 & Claudette
 Michaud '64 Marvelli
 Massachusetts State College
 Building Authority
 Massasoit Community College
 Susan Donnelly Mathieson '74
 Rebecca Erwin Mauch '60
 Robert G. May '56
 Virginia T. Mayo '43
 Peter Mazzaferro
 Claire McAfee '58
 Robert & Roberta McCarthy
 Mary Joyce McCarty '51
 Otis H. McCorkle '48
 Margaret J. McCormick '75
 M. Scott McDonald '80
 Richard McDonald
 Jane F. McElwee '76
 Leona Milch McFarland '50
 Dorothy E. McGann '76
 Patrick S. McGlynn '85
 George & Roberta McGoff
 Helen McGovern '36
 Prudence M. McGregor
 Patricia F. McGuire '55
 Claire Peach McHugh '51
 Sheila Tunstall McKenna '62
 Lois M. McKeown G'86
 Mary Ann McKinnon '91
 Dolores L. McLaughlin G'73
 Judith B. McLaughlin
 Laura E. McLeod G'67
 Janice Burchard McNamara '47
 Michael J. McNamara '74
 Thomas A. McPhee '70
 Donna M. Medeiros '86 G'01
 Katherine L. Medeiros '69
 Antonietta Minerva Meier '53
 Ida George Meikle '40
 Constance E. Melahoures '68
 Lawrence R. Melcher, Jr. '69
 Suzanne M. Melikian '89
 Marilyn L. Mello '59
 Nancy A. Menard '78
 Dorene A. Menezes '69
 Dorothy Merrill '47

Linda J. Merritt '71
 Michael J. Merten '52
 David J. Messaline '65
 Ruth Metcalf '37
 Murielle Desmarais Michaud '54
 Susanne Silbeira Michelini '64
 Kenneth T. Mierzykowski '79
 George Mikitarian, Jr. '80
 Burnham P. Miller '50
 Mary Wisotsky Miller '48
 Timothy '82 & Carol
 Campisi '82 Millerick
 Lynn McDonald Mills '97
 Gail M. Milton '89
 John F. Minihan '62
 Ed Minnock
 Kathleen A. Mirrione
 Martin Miserandino '95
 Gordon W. Mitchell '59
 Moberg & Son Roofing, Inc.
 Timothy Monaghan '93
 James '69 & Carlene
 Carroll '69 Moore
 Peter F. Moran G'73
 Priscilla Andersen Morrison '61
 Walter K. Morrison '50
 John Morrissey '64
 Richard A. Morse '69
 David A. Morwick '64
 Sheila Linehan Mousette '74
 Paul & Margaret Mulloy
 James Munise '93
 Norma Goyetche Munroe '56
 Brian Murphy
 Jack Murphy
 William J. Murphy '63
 Donald A. Murray, Jr. '66
 Robert S. Murray G'57
 Frank Muscato
 Donna Naas Mutzenard '72
 Walter '61 & Barbara
 Mattinson '61 Nagle
 Jorge L. Neves '90
 Diana Nichols '63
 Martha Nickerson '47
 Michael '82 & Judith
 Bugeau '80 Nickley
 Peter D. Nord '63
 Charles Notis '68
 Jean Littlefield Nummi '48
 Mercedes Nunez
 Leonard '53 & Margaret
 Beaulieu '53 O'Brien
 Patricia M. O'Brien
 Janice Atkinson O'Donnell '70
 Joseph '43 & Alyce
 Mullins '44 O'Donnell
 Cynthia Cowles Olansky '69
 Katherine Sites Oldham '44
 Janice Foley Olds '67
 Steven '66 & JoAnne
 Semino '66 Olson
 Helena Logan O'Malley '38

Giving Clubs

President's Circle \$10,000 and above ●
 Horace Mann Society \$5,000 - \$9,999 ◆
 Nicholas Tillinghast Society \$2,500 - \$4,999 ■

S. Elizabeth Pope Society \$1,000 - \$2,499 ◆
 Crimson Society \$500 - \$999 ◆
 Century Club \$100 - \$499 *

Young Leaders Club \$50 - \$99
 (class of 1991 - 2000) ♥
 Deceased Members - italicized

- Gary R. Oman
 Patricia Cuff O'Neill '56
 Jorge Orta '92
 Mary McGowan O'Toole '58
 Kenneth '75 & Theodora
 Tosches '75 Ottariano
 Ruth Henderson Ottmar '51
 Joseph M. Pagano
 Virginia Vanderwarker Page '62
 William L. Paige, Jr. '82
 Robert E. Pariseau '71
 Lucille Dumas Parkinson '73
 Paula Parnagian '75
 Katherine McGaughey Parolin '52
 John S. Parsons
 Evelyn Johnson Parziale '42
 Lynne Payson G'98
 Edwin G'80 & Mary Payton '73
 Anthony F. Pellegrini '64
 Margaret Perry Pelletier '61
 Christine M. Pelosi '74
 Daryll Z. Perron
 Anthony J. Perry '42
 Michael Perry '91
 George S. Peters, Jr. '66
 Robert K. Petersen '68
 Mary O'Grady Phelps '55
 Phi Pi Delta
 Wayne R. Phillips '62
 Timothy J. Philpott G'89
 Denise Sheehan Pizura '64
 Carl '52 & Lois Dunn '51 Ponder
 Virginia Hansberry Porter '99
 Lois E. Poule
 Genevieve M. Powers '48
 John '86 & Joan
 Garrity '88 Pozerski
 Theresa M. Pratt '74
 Jean M. Prendergast '50
 Joel Prives
 Charlotte Prochnow '42
 Lillian R. Putnam '42
 Francine Quaglio
 Joseph I. Quinn
 John V. Quinlan '91
 James '70 & Janis
 Gostanian '70 Quinn
 Doreen Quintiliani '76
 David J. Raczkowski '68
 Richard '89 & Linette
 Villegas '92 Rao
 Meredith G. Raymond '39
 Stephen Raymond '91
 Keri A. Reardon '97
 Mary Correia Reardon '50
 Carol Scagliarini Redgate '57 G'71
 Mary T. Regan '77
 Bernadette A. Reid '64
 Louise C. Reilly '45
 James '77 & Dayle
 Russell '77 Reynolds
 Ronald '61 & Roberta
 Babbitt G'67 Reynolds
- Ronald J. Rezzani, Jr. '83
 Dusty S. Rhodes
 Laurence & Jane Richards
 Jean Crane Richter '47
 Suzanne Rivard '62
 Helen M. Robertson '37
 Belmira Teixeira Robinson '49
 Philip M. Robitaille '73
 David '66 & Rosemary
 Reardon '66 Rodriquenz
 Brian P. Rogan '84
 Jeanne Taylor Roscoe '51
 Anna Mezzanotte Rossi '44
 Lorraine A. Rossi '51
 Michael & Karen Rotenberg
 M. Patricia Royal '42
 Grace Rudolph '93
 Joanne M. Russell G'77
 Helen Judge Ryan '40
 Mary Harrington Ryan '40
 Grace Howard Sabatini '48
 Shirley Peterson Sahl '70
 Paul Salamon '53
 Paul '50 & Marion
 Gildea '50 Salley
 Brian M. Salvaggio '80 G'82
 Elaine Moore Santos '81
 Faye F. Santos '74
 Leola Waters Santos '49
 Victor & Mary Santos
 Erick Sargent '49
 Anthony '64 & Nancy
 Seablom '64 Sarno
 Steven Sattin '84
 Althea P. Sawyer '36
 Donald F. Schloth '85
 J. Roger & Zita Schmiedel
 Richard G'96 & Kathryn
 Macrina '94 Schneider
 Dorothy V. Schrader '42
 Elizabeth Conley Schreiner '37
 Scituate Consulting, Inc.
 Grace Seibert-Larke
 Janice L. Semple '76 G'79
 Cynthia Webster Serbent '58
 Peter W. Servis '71
 Kathleen Donovan Shea '72
 Melissa Ainslie Shea '90
 George A. Shediack G'62
 Claire M. Sheehan '82
 James & Joann Sheets
 John & Susan Sheldon
 Janet Brown Sherman '82
 Muriel Rowell Sherman '47
 John J. Shields '57
 Joan Shipman '61
 Silva Engineering Associates
 Gilbert L. Simmons '64
 Marguerite Simons '78
 Marjorie Wright Skahill '40
 Deborah Joyce Smith '70
 James S. Smith '89
 Jean Bonin Smith '70
 Judith Moran Smith '63
- Margaret Thiesing Smith '47
 Nancy L. Smith '58
 Roberta Smith-Sullivan G'62
 Chester E. Smolski '51
 Emily Dulak Sobolewski '52
 Trefton A. Soucy, Jr. '62
 David A. Sousa '60
 Ronald D. Southard '78
 Phillip C. Souza '78
 Rose Desouza Souza '60
 Amelia Acebo Sperry '41
 Jeanette F. Spinale '74
 Janet Lonergan Spinney '89
 Thomas G. St. Thomas '75
 Cheryl A. St. Onge '78
 Victor '42 & Dorothy
 Giddings '41 Staknis
 Howard J. Stapf
 Julian U. Stein
 Kathleen M. Stevens '52
 Eleni C. Stratigos '01
 Nancy Street
 Barbara Pierce Strickland '58
 Jean Ferguson Sturdy '32
 Earle B. Sukeforth '34
 Rita Kumpa Sukola '60
 Alice A. Sullivan '46
 Brian Sullivan '80
 Jane A. Sullivan '76
 Kathleen E. Sullivan '52
 Norma A. Sullivan '62
 Paul '73 & Jane
 Morrissey '76 Sullivan
 Paula J. Sullivan '71
 Sean-Patrick Sullivan '86
 Vincent P. Sullivan '56
 Joan Lundquist Swanson '54
 John L. Sweeney '61
 Vivian Chaffin Sweet '46
 Barbara J. Sykes '49
 Carl Sylvester
 Margaret Carlson Szupillo '38
 Thomas Talbot
 Charles F. Taormina
 Edith Rowell Tardiff '44
 James A. Tartari '64
 Lola Lymberis Tatakis '53
 Tauton Development Corporation
 Bruce E. Taylor '68
 Joyce M. Taylor '60
 Estelle Mackey Teasdale '41
 David M. Tedesco '67
 Christine Openshaw Tempesta '84
 Jeanne Medas Jarrett Thayer '93
 Susan Thevenin '64
 Wayne '54 & Ann
 Campbell '54 Thomas
 Larry D. Thompson '67
 Claire Soares Thorp '52
 Rosemary A. Tierney G'63
 David Tillinghast
 Robert A. Tocci '72
- Alberta McAdams Tolin '51
 Evelyn Camara Tonelli '75
 Carol A. Topolewski '67
 Christine M. Torpey '83
 Frank Tosti
 John S. Tripp '58 G'64
 Judith Cirello Tyler '64
 Rebecca Cook Ullom '54
 Mildred Crowley Vaillancourt '52
 Beverly Gomes Van Allen '64
 Jean French Vankin '52
 Hazel Luke Varella '54
 Francis J. Veale
 Marjorie Wolejko Vecchi '64
 Linda M. Veracka '98
 Joseph '81 & Maryann
 McCarthy '81 Verria
 Karen Leccese Vinson '73
 Veronica Galanek Wainwright '74
 Beverly Bradford Wakely '51
 William Y. Walker '72
 Barbara Walsh '53
 David M. Walsh '65
 Thomas P. Walsh '63
 Jane Austin Ward '39
 Jacqueline Ware-Tucker '90
 Phyllis E. Warren '83
 Jean Mahoney Watt '52
 Richard Webb '93
 Priscilla Emery-Akerman
 Weismann '53
 Dorothy E. Wells '45
 Rita Cassidy Wheeler '36
 Charles '36 & Phyllis
 Colby '37 Whitcomb
 Patrice Sanborn White '52
 Ruth Glidden White '33
 Alice White-Dooley '60
 Joyce B. Whiting
 Geoffrey Wild '98
 Lynette Willett
 Samuel Williams, Jr. '92
 Robert L. Williston '66
 Barbara Maynard Wilson '58
 Robert N. Witham G'63
 Barbara MacDonald Wolfreys '71
 Joan Young Woods '53
 Mary A. Worden G'82
 Marion Ryder Worthen '29
 Lesley Zavracky '87
 Eileen Zimmel Zelch '52
 Diane Calderone Zerafa '80
 John E. Zoino '53
 Sonia Kizirian Zorabedian '60

Young Leaders Club (Class of 1991 - 2000 \$50 - \$99)

Gail Belcher '93
Richard J. Bellew '95
John Boorack '93
Tina Bourgeois '92
Joanne Shay Medici Buttner '95
Sean Connor '92
Kathrine R. Constant-Knowles '93
Wendy L. Corkren '95
Regina Cotter '93
Susan M. Daddario '91
Chad J. Dagraca '98
Nicholas DiMartino '94
JoAnn Bodine Evans '93
Lisa M. Federici '92
John Florence '00

Nancy M. Gedraitis '91
Kristen George '94
Anthony Gutierrez '91
Norman A. Hayes III '97
John Healey '91 G'94
Margaret Hoffman '93
Andrea T. Jackson-Miller '91
Rebecca Brown Johnsky '94
Penny S. Jones '96 G'01
Erin Lane '93
Eric Leete '94
Mary T. Marshall '93
Karl M. Marsiglio '96
Jennifer A. Mastera '93
Paul McAndrews '93

Daniel F. McHugh '97 G'99
Mark Mohan '93
Darin '93 & Tara A.
Dolan '92 Morano
Phyllis Parker '91
Andrew Pike '93
David A. Qualey '94
Robin Roberts '94
Erica Beth St. Germain '93
Doreen Sullivan '96
Anne E. Tavares-Buker '92
Michael Varao '93
Donna Whitney '93
Alfred Yebba II '98

Bequests

Albert Albertini '39 \$9,997
Alice T. Tyson G'63 \$25,000
Miriam Bryan '29 \$1,000
Olive C. P. Brittan '34 \$5,000
Helen W. Howard '30 \$5,000

BSC Scholarship Fund
Foundation Endowment Fund
Foundation Endowment Fund
Foundation Endowment Fund
Foundation Endowment Fund

Charitable Gift Annuities:
Judith Lancaster Walters '53

Class of 1953 Fund

1840 Society Bridgewater State College Foundation

The 1840 Society was established in 1997 to recognize individuals who have notified the college that they have designated a gift to Bridgewater State College Foundation either through a bequest, or a current life income or planned gift. These gifts are vital to the future of the college.

There are two ways to participate in the 1840 Society. First, an individual may establish a charitable gift annuity, or remainder trust with the college, or with their own bank or financial adviser. Secondly, alumni and friends of the college are encouraged to include Bridgewater State College Foundation in their will, or as a beneficiary of an IRA, or pension fund.

There are 37 individuals that have notified the Foundation that they have included the college in their estate plans.

For further details, or sample bequest language, please contact Jane Bradford, '72 G'76, assistant vice president for development, Davis Alumni Center, Bridgewater State College Foundation, Bridgewater, MA 02325, or phone her at (508) 531-2946.

Barbara H. Albret '36
Marie Baroni Allen '65
Anonymous (4)
Jill Barres '85
Jane Rae Bradford '72 G'76
JoAn Bull Brouwer '49
Terry Hart Cogan '51
Mark R. Craven
Frank Curran '54
Mark Cuttle
Jeanette Dipaoli Damon '54

Dorothy Szafer Dunn '51
Frank Dunn '49
Richard G. Durmin '43
Fred Fullerton '73
Audrey Gough '51
Rita N. Hayes '48
Kathleen Crowley-
Thibodeau Kroll '55
Nancy Fears Lob '54
Mary Hoyle Mahan '60
Theresa Malumphy '54
M. Eleanor McIntyre '40
Frankland Miles
Priscilla Miles G'73
Lorraine Wiklund Olson '56
Cynthia Booth Ricciardi '81
Louis Ricciardi '81
Johanne M. Smith
David Sousa '60
Mary Lou Thornburg
Adrian Tinsley
Judith Lancaster Walters '53
Avery Williams '57
Albert Yurkstas

Bridgewater State College Trustees

Frederick W. Clark, Jr. '83 ♦
Terry Hart Cogan '51 ●
Eugene J. Durgin ♦

Paul T. Gannon ♦
David Jenkins ●
Judith B. McLaughlin *

Matthew Striggles ♦

Giving Clubs

President's Circle \$10,000 and above ●
Horace Mann Society \$5,000 - \$9,999 ♦
Nicholas Tillinghast Society \$2,500 - \$4,999 ■

S. Elizabeth Pope Society \$1,000 - \$2,499 ♦
Crimson Society \$500 - \$999 ♦
Century Club \$100 - \$499 *

Young Leaders Club \$50 - \$99
(class of 1991 - 2000) ♥
Deceased Members - italicized

Foundation Trustees

James Argir '61 ♠
 John C. Boucher *
 Robert Carter '51 ♠
 Elliot W. Chassey *
 Charles Christie '54 ♠
 Frederick W. Clark '83 ■
 Terry Hart Cogan '51 ●
 V. James DiNardo '39 ♠

Eugene J. Durgin ♠
 Fred F. Fullerton '73 ♠
 George K. Gurley G'82 *
 E. Dennis Kelly ♠
 Isabelle B. King '51 G'54 ♦
 Herbert J. Lynch '70 ♠
 Robert E. McCarthy *
 Mary E. Drummey Merlet '41 ♦

David J. Messaline '65 *
 Frankland W. Miles ■
 Louis M. Ricciardi '81 ●
 Adrian Rondileau '89 ♦
 Adrian Tinsley ■
 George Weygand '53 G'56 ♦

Foundation Members

Marilyn White Barry '58 *
 Bruce R. Bartlett '68 ■
 Peter Chase ♠
 Ann O. Coakley ♠
 Theresa M. Corcoran '50 ●
 Mark E. Cuttle ♠
 Frank Dunn '49 ♠

Dorothy Dunn '51 ♠
 Richard J. Harwood '80 *
 Tamara Lingos-Utley ♠
 James Lively ♠
 Leon Lonstein *
 Raymond G. Messier '71 ♦
 Dawn A. Michael ♠

Martin Miserandino '95 *
 David A. Robichaud '83 ♠
 Robert L. Todd '64 G'70 ♠
 Carolyn V. Turchon '62 ■
 A. Albert Yurkstas ♠

BAA Board of Directors

Raymond Braz '69 ♠
 Robert S. Carter '51 ♠
 Terry Hart Cogan '51 ●
 Daniel J. Darcy '88 G'90 *
 V. James DiNardo '39 ♠
 Kathleen Moore Flaherty '91 *
 Peter Q. George '84

John Hackett '55 *
 F. Scott Longo '89 *
 Maureen Collins Minasian '88 G'01
 Gordon W. Mitchell '59 *
 Ann Burgess Morris '54 ♠
 John E. Morrissey '64 *
 Ronald J. Rezzani, Jr. '83 *

Robert P. Ryan '55 ♠
 Carolyn V. Turchon '62 ■
 William Y. Walker, Jr. '72 *
 George A. Weygand '53 G'56 ♦

Faculty, Staff & Emeriti Faculty

Marcia K. Anderson *
 Charles F. Angell ♠
 Leslie E. Carlyle Angell ♠
 Victoria Bacon
 Kristy-Ann Baird
 Tracy Baldrate '64 *
 Elizabeth L. Bennett
 Jane Rae Bradford '72 G'76 ♠
 Edward Brush *
 Brendan Burke
 Kathleen Candeias G'90
 Dina M. Carbonell *
 Irene Checkovich *
 Joseph B. Chiccarelli
 Ann O. Coakley ♠
 Alan V. Comedy *
 Dwight E. Cook G'72
 Richard W. Cost ♠
 Sandra G. Courchesne
 Craig Cowles ♠
 Carolyn Cramer
 Ronald R. Cromwell *
 Patrick F. Cronin G'00
 Henry O. Daley, Jr. '58 ●
 William H. Davis ♠
 Walter I. Deady G'94
 Harold F. DeLisle '52 *
 Joseph DeRocco
 Victor DeSantis
 V. James DiNardo '39 ♠
 Anne E. Doyle
 Diana Draheim *
 Roger T. Dunn *
 Sandra Faiman-Silva
 Nancy F. Ferguson *
 Ruth A. Fitzpatrick '63
 Mary W. Fuller *
 Marilyn Hayden Furlong '56

Eva T. Gaffney G'01 ♠
 D'Ann George
 Frank J. Giuliano
 Burton D. Goldman '51 *
 Louise B. Graham '73
 Dorothy M. Grosswendt '71
 Janet M. Gumbis
 John Harper *
 Robert S. Haynor *
 John Heller *
 Walter M. Hewitson *
 Anne L. Hird *
 Cheryl Hitchings
 Virginia L. Jewett Hogg '60 ♠
 Susan A. Holton *
 Joseph H. Huber ♠
 Karen W. Jason
 Frances Jeffries *
 John W. Jones '62
 Martha Drinkwater Jones '64 *
 Margaret Joyce '56 ♠
 Jeri K. Katz G'78
 Tracey A. Keif
 Paul F. Kelley '51 *
 Barbara LaFrance *
 Howard B. London ♠
 Robert L. Lorenson *
 Kathryn Lusteg *
 Keith C. MacDonald
 Robert MacMillan *
 Candace Maguire *
 John D. Marvelle '72
 Dana M. Mayhew
 Peter Mazzaferro *
 Dorothy E. McGann '76 *
 Mary Ann McKinnon '91 *
 Nancy L. Meymand
 Edward Minnock *

Dana Mohler-Faria ♠
 David A. Morwick '64 *
 James Munise '93 *
 Janice A. Murphy
 William J. Murphy '63 *
 Mary H. Myers '72 G'88
 Marian E. Nelson '56
 Joanne P. Newcombe
 Mercedes Nunez *
 Patricia M. O'Brien *
 Joseph M. Pagano
 Evelyn L. Pezzulich
 Wayne R. Phillips '62 *
 Patricia A. Phillips '54 ♠
 Barbara F. Poe 'Sepp '40
 Lois E. Poule *
 Jean M. Prendergast '50 *
 Francine Quaglio *
 Laurence D. Richards *
 Philip M. Roberts
 Adrian Rondileau '89 ♦
 Brian M. Salvaggio '80 G'82 *
 Henry Santos *
 Grace Seibert-Larke *
 Johanne M. Smith ♠
 Linda B. Stafford '66
 Nancy Street *
 Edward C. Swenson
 Mary Lou Thornburg ♦
 David Tillinghast *
 Adrian Tinsley ■
 Robert F. Ward '63 ♠
 Barbara H. Ward ♠
 Richard J. Warye
 George A. Weygand '53 G'56 ♦
 Lynette Willett *
 Clifford A. Wood '60 ♠
 Paul F. Wright

Friends of the Institution

Beatrice H. Achorn
Joan R. Ames
Wallace & Mary Anderson *
David C. Boragine *
Gary & Irene Bourne *
Ted & Cynthia Brannan *
Ruth E. Clancy
Suzan Cole ♦
Rebecca Cordeiro
Scott P. Cullen *
Deirdre E. Curley *
Mark E. Cuttle ♦
John C. Danehy *
Sally H. Ebeling *
Walter F. Ersing
Eileen T. Farley *
John & Loretta Fitzgerald ♦
Louise H. Flansburgh *
Lee Garrison *
Helen M. Gedraitis
Madelyn J. Gedraitis
Al Griffin
Louise H. Hagan
Donald S. Harmon
Dorothy A. Heath *
Lynn S. Heinemann

Susan A. Herman
Phyllis Hughes
Matthew & Patricia Keenan *
Gretchen G. Keyworth *
Edward & Mary Alice Kirby ♦
Francis J. Kirwin ♦
Karen P. Kurtz ♦
Lisa F. Lally
Dean R. Larabee III *
Roy & Patricia Latimer *
Deborah F. Little
Ann Lydecker *
Eleanore D. MacCurdy ♦
Alan J. MacInnis
Walter E. Margicin
George & Roberta McGoff *
Prudence M. McGregor *
Bernard G. McMahon
Madeline Mintz
Albert & Marcella Mitchell ♦
Congressman Joe Moakley ♦
Paul X. Mulloy *
Brian Murphy *
Jack Murphy *
Frank Muscato *
Ralph Nee ♦

New England-Canada Business Council, Inc. ♦
Elizabeth T. Niven ■
Bidhin Patel
Daryll Z. Perron *
Phi Pi Delta *
Joseph I. Quinn *
Dusty S. Rhodes *
Michael & Karen Rotenberg *
Sally J. Ryan ♦
Victor P. & Mary Santos *
J. R. & Zita Schmiedel *
Barbara E. Schmitt ♦
Frank Sharon
Beverly K. Shea
James & Joann Sheets *
Michael D. Sherman ●
Howard J. Stapf *
Julian U. Stein *
Phyllis A. Stevens
Carl Sylvester *
Charles F. Taormina *
Frank Tosti *
Francis J. Veale, Jr. *
Joyce B. Whiting *
Nancy Yee ♦

Corporations, Foundations, Matching Gift Companies & Gifts in Kind

3 Com *
3M Company *
Abacus Group, Inc. ♦
ACA Assurance *
Allstate Insurance Company
American Express Company
American National Can Co.
Anonymous *
Aon Corporation *
Ball Corporation *
Bed Bath & Beyond
Bonney-Glenn Co., Inc. ♦
Bridgewater Area Chapter II For HandiKids, Inc. *
Bridgewater Auto Body *
Bridgewater Communications *
Bridgewater Credit Union *
Bridgewater Savings Bank ♦
Bristol County Savings Charitable Foundation, Inc. ♦
BTM Capital
Canadian Consulate General ●
Carol Mulloy Cuttle Foundation, Inc. ■
Carpet Warehouse *
Coreagains *
Davis, Malm & D'Agostine, P.C. *
Daval-Taunton Printing, Inc. *
Domino's Pizza ♦
Dun & Bradstreet Corporation
Dunkin Donuts ♦
Edward Jones
EMagine Communications *
Enterprise *
Estabrook & Chamberlain Insurance Agency, Inc. ●

ExxonMobil Corporation *
Fidelity Investments *
Fleet Bank *
Ford Motor Company ♦
The Foxboro Company *
Freedom Capital Management Company ♦
Gary R. Oman, PC *
General Dynamics Government Systems ♦
General Electric Company ●
Georgia Pacific Corporation ♦
Gillette Company *
G-Tech
Hercules Incorporated
Hill & Barlow, Inc. *
Independence Investment Associates, Inc. *
International Business Machines Corp. *
Iroquois Gas Transmission System, L.P. *
J.L.J. Enterprises Inc. *
John Hancock Company *
Maple Leaf Foundation, Inc. ♦
Massachusetts State College Building Authority *
May Department Stores Co.
McDonald's Corporation
Mellon Bank
Morgan Stanley ■
National Distillers Distributors Foundation ●
National Grid
NCR Foundation
Network Associates

New England Business Service ♦
New York Times Co. *
NSTAR Foundation *
Old Harbor Inn ♦
Pepsi-Cola Bottling Group ●
Polaroid Foundation *
PPG Industries Foundation *
PricewaterhouseCoopers LLP ♦
Raytheon Company *
Reader's Digest Association, Inc. *
RJR Nabisco Incorporated ♦
Rockland Trust Company ♦
SBC Foundation ♦
Scituate Consulting, Inc. *
Shaw's Supermarkets, Inc. ♦
Shea Insurance Group, Inc. ♦
Silva Engineering Associates *
Sodexo Marriott Services ●
State Farm Companies ♦
State Street Bank & Trust Co. *
Stop & Shop Supermarket Co.
Stride Rite
Sun Microsystems
Taunton Development Corporation
The Chickering Group *
The New England Company
Thompson Enterprises
Velcro USA Inc.
Verizon *
Washington Mutual Foundation Matching Gift Prog.
Waters Corporation

Giving Clubs

President's Circle \$10,000 and above ●
Horace Mann Society \$5,000 - \$9,999 ♦
Nicholas Tillinghast Society \$2,500 - \$4,999 ■

S. Elizabeth Pope Society \$1,000 - \$2,499 ♦
Crimson Society \$500 - \$999 ♦
Century Club \$100 - \$499 *

Young Leaders Club \$50 - \$99 (class of 1991 - 2000) ♥
Deceased Members - italicized

In Memory...

- ...of **John C. Collins '63 & Dr. Wayne Dickenson**
Susan Thevenin '64
- ...of **Thomas J. Conners '65**
Framingham High School
Sunshine Fund
Michael '65 & Donna Chateauneuf '65
Hughes Beverly K. Shea
James A. Tartari '64
- ...of **Dr. Thomas J. Daley '51**
Robert '51 & June Carter
- ...of **Carol A. Fallon '73**
Susan Losciuto Dempsey '73
- ...of **Carrie E. Hands '40**
Edmund C. Hands '70
- ...of **Betty Godwin Hall '50**
Ray Hall
- ...of **Elizabeth Harmon '39**
Donald S. Harmon
- ...of **John Heller**
Beatrice H. Achorn
Judith B. Alpert G'75
Wallace L. & Mary E. Anderson
Charles F. & Leslie E. Carlyle Angell
Wanda T. Brown G'79
Ruth E. Clancy
Ronald R. Cromwell
Joseph DeRocco
Robert & Laurie DeRosa '78
- Francis A. Domec '95
Joyce T. Domingos '73
Roger T. Dunn
Joyce J. Dwyer '79
Sally H. Ebeling
Louise H. Flansburgh
Helen M. Gedraitis
Madelyn J. Gedraitis
Louise H. Hagan
Dorothy A. Heath
Lynn S. Heinemann
Susan A. Herman
John '62 & Martha Drinkwater '64 Jones
Gretchen G. Keyworth
Edward & Mary Alice Kirby
Francis J. Kirwin
Deborah F. Little
Howard & Barbara London
George & Roberta McGoff
Bernard G. McMahon
Brian Murphy
Patricia M. O'Brien
Laurence & Jane Richards
Michael & Karen Rotenberg
Barbara E. Schmitt
Frank Sharon
Adrian Tinsley
Robert '63 & Barbara H. Ward
Richard J. Warye
Joyce B. Whiting
Clifford A. Wood '60
- ...of **Regina M. Gross**
Ronald & Virginia Jewett '60
Hogg
- ...of **Gail Hall**
Owen & Patricia McGowan
- ...of **Mary Moore Jarvis '39**
Janice L. Newman '70
- ...of **Barbara A. Holub LaCambria '51**
Rosemary Holub
- ...of **Anna Mae Lynch**
Nancy Street
- ...of **Margaret L. O'Neill MacInnis '50**
Alan J. MacInnis
Members of Class of '50
- ...of **Hazel Moulton McCarthy '26**
Phyllis A. Stevens
- ...of **Ruth Maurer McGhee '39**
Joan R. Ames
- ...of **Marcella Smith Mitchell '27**
Albert & Marcella Mitchell
- ...of **Bill Robinson**
Evelyn L. Pezzulich
- ...of **Robert Ruesink**
Ann Lydecker
- ...of **Charles Shaw '39**
Walter E. Margicin
- ...of **Dorothy Hern Smith '39**
Frederick J. Smith
- ...of **Jerrold J. Toledo**
Tracy A. Arthur

In Honor...

- ...of **Mr. Durgin, Math Instructor**
Natalie Weinstein Oxman '49
- ...of **Marty Favor & Michael Blumenauer**
Ann Lydecker
- ...of **Alison V. Hird**
Anne L. Hird
- ...of **Dylan Larke**
Grace Seibert-Larke
- ...of **The Patricia Ross '65 and Fred Reinstein Family**
Vera M. Gronvall Ross '42

Undergraduate Alumni by Class Year

1922

Ruth Rigby Desousa *

1924

Katharine Turner McWilliam

1925

Edith Glick Shoolman ●

1926

Eugenie Plante Heon
Mary L. Kent

1927

Frances Eleanor Baldwin
Margaret Stiles Davis
Millicent Smith Hewitt
Pearl M. Pettengill

1928

Lena Herstoff Cohen
Caroline Chase McDonald
Pauline Boomer Nunes

1929

Miriam Perkins Bryan ◆
Marjorie Burdett Carlson
Leo J. Chareth
Helen A. Powers
Marion Ryder Worthen *
Marie Jennings Yerry

1930

Ethel Mayers Burnham
Helen W. Howard ◆
Enid Scribner McGirr
Marjorie Keefe McNally
Esther E. Mesh
Julia M. Twohig

1931

Mary E. Breault
Esther Lovell Gleason *
Katherine M. Hern
Doris Bicknell Nourse

1932

Grace Michel Parker
Helen Winning Phalen
Florence Cobb Stevens
Jean Ferguson Sturdy *
Priscilla Comeau Tarbox

1933

Helen Davis Blackburn
Evelyn Chassey Carroll
Dorothy Chatterton Carter
Helen Castro DeSilva
Mildred Ferguson Dutton
Beatrice V. Fitts
Carol Chace Ford
Phyllis Lamm Gould
Mildred Tilton Huntington
Stella H. Krupka *
Eleanor Martin
Elinor Meyer McGee
Ruth Glidden White *

1934

Maureen Shea Blais
Olive C. P. Brittan ◆
Irene Walker Brousseau
Alice T. Donahue
Doris Clarner Harvey
Helene D. Johnson
Ruth Ferris Latham
Marie Johnson MacLeod
Alice Homer Merrikin
Althea Mock-Prouty
Olga Mcmurdie Peet
Ruth Koss Rolin
Earle B. Sukeforth *
Louise E. Tosi

1935

Wilmar Harlow Armer *
Conceda Amoroso Carr
Phyllis Kennedy Chase
Cheridah Paquin Gangone *
Mary Deans Giberti *
Rose I. Kalman *
Owen B. Kiernan ◆
Bertha Joseph Kinsella
Arlene Kelleher Maroney
Jeannette Parmenter Murphy

1936

Barbara N. Albret *
Dorothy S. Bearse *
F. Doris Bennett
Marion Morse Berio
Katherine Johnson Blackwell
Marguerite Mahady Boyle
Anna Drinkwater Champney
Doris Kelleher Donovan
Phyllis Esau *
Constance Nash Hartwell *
Barbara Smith Huff
Gertrude French Hunt
Belle Barsku Levin
Ruth Flaherty Lovett
Elsa Johnson Lundgren
Dorothy Edson Madison
Helen McGovern *

Florence Pratt Nigro
John E. Nolan
Mary Tierney Nolan
Paul F. Olenick
Sylvia Pentikainen Patrick
Marjory Hollenbeck Richardson
Natalie Dean Runkel
Althea P. Sawyer *
Mary MacDonald Stimpson
Alice Larson Tenglin
Rita Cassidy Wheeler *
Charles L. Whitcomb *

1937

Marie Randall Farnham *
Wilma Quinn Fitzgerald
Christie C. Hayden *
Edith James Honeth
Alma Weygand Keliher
George M. Leonard
Phyllis Adams Leonard
Marion R. Lupica *
Ruth Metcalf *
Doris Thompson Ricker
Helen M. Robertson *
Elizabeth Conley Schreiner *
Anna E. Shaff
Louise Collins-Howland Tweedy
Phyllis Colby Whitcomb *

1938

Dorothy Moynan Bennett
Rita Murphy Bleakney
Alice Blanchfield Bogosian
Lucille Radlo Chernack
Magda Borgatti Fiorini
Sylvia Fleisch
Margaret Smith Goulding
Elizabeth Gurney *
Ada Roberti Lukey
Rita Donovan Olenick
Helena Logan O'Malley *
Dorothy Lipman Salk
Mary E. Sullivan
Margaret Carlson Szupillo *

1939

Mary Judge Barrett *
Lillian T. Bertoli
Amy Barton Castle *
Mary B. Chisholm
Clement E. Daley *
Mary A. Daly
Louise Sweinimer Dearn
Barbara DeWolfe
V. James DiNardo ◆
Harry P. Dunn
Clara Holtz Friedman *
Marjorie Fiske Hall
Miriam Thomas Hill *
Bettina Hayden Hiltbold *
C. Victor Johnson
Marion Barnes Keough

Giving Clubs

President's Circle \$10,000 and above ●
Horace Mann Society \$5,000 - \$9,999 ◆
Nicholas Tillinghast Society \$2,500 - \$4,999 ■

S. Elizabeth Pope Society \$1,000 - \$2,499 ◆
Crimson Society \$500 - \$999 ◆
Century Club \$100 - \$499 *

Young Leaders Club \$50 - \$99
(class of 1991 - 2000) ♥
Deceased Members - italicized

Helen Campbell Lahey *
 William R. McGhee
 Elizabeth Turner Packard
 Laura Perron Page
 Meredith Bragg Raymond *
Dorothy Hern Smith
 Elsie Church Smith
 Jane Austin Ward *
 R. Simon White

1940

Irene Mattie Cormier
 Irma Wall Dobbyn
 Annette Breen Dowd
 Helen O'Neil Fitton
 Mary McCann Glidden
 Ruth Kravif Goldstein
 Carrie Mckean Hands
 Mary Lockary Hicks *
 Barbara Howes Juliano
 Geraldine Wardwell Keenan
 Martin F. Killory ♦
 Rose Lans Laliberty *
 Ida George Meikle *
 Vernon W. Nickerson
 Winifred Silveira Parks
 Jean Whiting Patenaude
 Harriette Mayo Peterson
 Barbara F. Poe'Sepp
 Margaret Wall Reed
 Genevieve Doherty Regan
 Helen Judge Ryan *
 Mary Harrington Ryan *
 Eileen M. Sanford
 Marjorie Wright Skahill *
 Janice Brennan Sproggell
 Margaret Mador Wellington
 Elisabeth Wildes

1941

Melvin A. Backman *
 Henry J. Barber
 Carey W. Brush
 Malvena MacDonnell Cangiano
 Madelyn Olenick Clancy
 Doris Burrell Clifford
 Ruth Small Cooke *
 Betty Milne Edgar *
 William J. Edgar *
 Ellen F. Fahey
 Liette Morin Fregeau
 Eleanor Fulton
 Francis X. Guindon
 Shirley Thompson Hadley *
 Jeannette Reed Halloran
 Elna Filipson Helgerson *
 Winnifred Taylor Hodges ♦
 Ruth Stone Kumin
 Eileen Crean Laporte *
 Charlotte Clark Lowe
 Linnea Harju Maki
 Ina Mosher Marland
 Lucille L. Marvill
 Mary Smith McAvoy

Mary Drummey Merlet ♦
 Edna Brown Mills
 Florence Hawes Ovaska
 Norma Wolf Pinkerton
 Amelia Acebo Sperry *
 Dorothy Giddings Staknis *
 Estelle Mackey Teasdale *
 Phyllis Pray Thompson

1942

Sylvia Osharow Bailet *
 Edward F. Barry
 Harriet Noel Blanchard
 Helen G. Boyajian
 Barbara Daly Canavan
 Juliet Noel Carlson
 Priscilla Pinel Christopher *
 Phyllis Slobins Cohen
 Phyllis Ellis Collins
 Florence Condrick Connors
 Loretta Kennedy Dexter
 Ruth Sullivan Herford *
 Phyllis Simon Keith
 Mary H. Kjellander
Sally Merrow Leach *
 Edna Smith Lincoln
 Douglas F. Macdonald
 Evelyn Paul Mangarpan *
 Charles D. Merrill
 Anthony J. Perry *
 Charlotte James Prochnow *
 Lillian Russell Putnam *
 Loretta Dupre Ring
 Vera Gronvall Ross ♦
 M. Patricia Royal *
 Dorothy V. Schrader *
Victor R. Staknis *
 John H. Stella
 Catherine Graham White
 Gloria Bernstein Zeman

1943

Grace Bard Arnstein *
 Antoinette Pepe Borrelli *
 Marion J. Bothwell
 Serena Morse Clary *
 Joseph F. Comerford
 Eleanor Kuchmeister Crabill
 Patricia Dahill DuBois
 Richard G. Durnin
 Eleanor Enos
 Eileen Nolan Foley
 Jennie Maskalenko Frost
 Martha Cunningham Grenzeback *
 Luella Eaton Hartbower
 Lea Theresa Hearn *
 Sylvia Fishman Katler
 Clare Lindberg Kenslea *
 Lois Smith Lopes *
 Virginia T. Mayo *
 Elaine Kamandulis Mazgelis
 Barbara Moore Newhall
 Joseph H. O'Donnell *

Helen Glasle Pratt
 Lois Carpenter Shea
 Priscilla Hackett Sweet
 Margaret Gillis Zaniboni

1944

Virginia Boarn Alden
 Mary Campbell Barry
 Catherine Kula Bentley
 Eleanor C. Blaine *
 Anastasia Coparan Blount *
 Mary Sheehan Boethel *
 Evelyn T. Brega
 Ruth Farrell Burke *
 Rosemary Durant Curto *
 Eleanor Bordeaux Downey
 Mary E. Flaherty *
 Sarah Franco Fraser
 Beulah Downs Grout
 Evelyn Whiting Hildreth *
 Phyllis Jenness *
 Elaine Clapp Kelly
 Marie R. Kennedy
 Marie Buzzi Leone *
 Mary Diamond Linehan *
 Miriam Peltonen Luoma
 Alice Doran Lynds
 Phyllis Powell MacMillan
 Mary Driscoll Murphy
 Alyce Mullins O'Donnell *
 Katherine Sites Oldham *
 Anna Mezzanotte Rossi *
 Edith Rowell Tardiff *

1945

Elizabeth Donahue Barrows
 John Burgess
 Jean Nicoll Craig
 Marilyn Waterman Dutra
 Meredith White Eichelberger
 Constance M. Kenefick *
 M. Geary LoPresti
 Louise C. Reilly *
 Dorothy Morton Sturtevant
 Dorothy E. Wells *

1946

Everett O. Britton *
 Altana Mann Bullard ♦
 Dorothy Brooks Church
 Elizabeth Hamlett Denniston *
 Grace Sweeney Gorman *
 Patricia Froio Gricius
 Mary Ellison Harrington *
 Louise L. Homen
 Eunice M. Kohler
 Eunice Chatterton Maloney
 Edith Maxim Matthews
 Marie Mack Spieler
 Alice A. Sullivan *
 Vivian Chaffin Sweet *
 Alice M. Toomey

1947

Frostine Graves Beckman *
 Ruth Anderson Berry
 Ann McNamara Bouchard
 Atherleen Hanson Brady
 Rita L. Custeau
 Priscilla Randall Drake *
 Beverly Morey Farwell
 Alice O'Malley Ferris *
 Phyllis Lawday Foster
 Phyllis Werlin Freed *
 Grace Theberge Frey
 Patricia Shortall Galligan *
 Anita Ghilardi
 Lenore Kelly Hennessey
 Jack M. Herman
 Carol Clark Hunt
 Marguerite Haskell Kinsley
 Olivio Lopes *
 Marion Guilbault Louzan *
 Ardys Farnsworth Lynch
 Dorothy M. Mackin
 Janice Burchard McNamara *
 Dorothy Merrill *
 Martha Nickerson *
 Barbara Scoble Peck
 Margaret Monahan Raymond
 Jean Crane Richter *
 Muriel Rowell Sherman *
 Margaret Thiesing Smith *
 Margaret Boffetti Tonello
 Gertrude Gerstein Zagorin

1948

Corinne McDonough Austin
 Hortense Archambault Burton
 Louise Payne Chew
 Estelle Pottern Epstein
 Mildred Duggan Foy *
 Lillian Wilson Grimley *
 Richard T. Grimley *
 Mildred Downer Jarvis
 Sarah Malina Keren
 Franklin L. Kroell
 Marjorie MacIennon Marshall
 Otis H. McCorkle *
 Mary Wisotsky Miller *
 Jean Littlefield Nummi *
 Lorraine Dolliver Opitz
 Genevieve M. Powers *
 Phyllis Jones Ryder
 Grace Howard Sabatini *
 D. Davis Todd
 Ruth Moriarty Winsor

1949

Helene O'Hara Adams *
 Nathalie Dorman Agostino *
 John Raymond Berry
 Imogene Brownell Brightman
 JoAn Bull Brouwer *
 Marie Vincent Costa
 Marjorie Knight Cronin

J. Kenneth Downey *
 Frank F. Dunn ♦
 Ann Venti Dutton
 Mary L. Fahey
 Mary L. Fitzpatrick
 James A. Flanagan
 Marilyn Coelho Gross
 Carol Schneider Gurney
 Frances McElroy Heney ♦
 Nancy McGrath Jenkins
 Mary T. MacDougall
 Maria deGuadalupe Murray
 Grace Murphy Nelson
 Natalie Weinstein Oxman
 Marjorie Berry Pearson
 Bernice Seavey Reed
 Belmira Teixeira Robinson *
 Leola Waters Santos *
 Erick Sargent *
 Harold S. Shipps
 Marie McNeil Sweeney
 Barbara J. Sykes *
 Leona Liftman Taylor
 Betty Morton Tidrow
 Doris Haynes Tierney
 Elaine Girard Tolivaiva
 Eleanor Raleigh Trevains
 Gloria Brogi Turgiss
 Jacqueline Killen Weyand

Rita Loughlin Scudder
 Catherine Yoyos Telford ■
 Anne Fitzmaurice Tierney ♦
 June Lindahl-Mahoney Vawter

1951

Carol Kaplan Altshuler ♦
 Allan K. Belcher
 Pearl Dyer Berry
 Mildred Braga *
 Rose-Marie Welch Briand *
 Robert S. Carter ♦
 C. Louis Cedrone *
 Priscilla Chapman Cedrone *
 Ruth Blottman Chippendale *
 Terry Hart Cogan ●
 Marie T. Corcoran
 Shirley Gaw Cory
 Martha E. Cummings ♦
 Therese Mack Doherty *
 Margaret Dadian Donoian *
 Dorothy Szafer Dunn ♦
 Virginia Corey Edgell *
 Barbara Vaughan Firing
 Jean Collins Fletcher ♦
 Margaret Hart Foley ♦
 Wallace J. Gleekman
 Burton D. Goldman *
 Audrey Roshia Gough
 Doris J. Goyetche
 Joseph Gregg ♦

Marjorie Torrence Gregg ♦
 Jane Mahony Gulla *
 Barbara Rosenblatt Guzovsky
 Doris Gould Hanson
 Barbara McNeill Hickey
 Beatrice M. Higgins
 Noreen Dunn Hine ♦
 Barbara Jackman Hoffman *
 Richard W. James *
 Paul F. Kelley *
 Lois Shea Kennedy
 Isabelle Bragg King ♦
 Ethel Waters Korotsky *
 Elinor Gorman Mackin *
 Mary Joyce McCarty *
 Madeleine Topham McDonald ♦
 Claire Peach McHugh *
 Ruth Henderson Ottmar *
 Lois Dunn Ponder *
 Nancy Whitney Rickard
 Jeanne Taylor Roscoe *
 Lorraine A. Rossi *
 Harriet M. Royce
 Jean Sullivan Santos
 Beverly Pottern Shapiro
 Janice Haydon Shurtleff
 Chester E. Smolski *
 Alberta McAdams Tolin *
 Beverly Bradford Wakely *
 Albert H. Walsh
 Rose Fontinha Wedge
 Elizabeth Olney Westcott

1952

Gertrude Fearing Alley *
 Alice Dusseault Beaulieu *
 Wilma C. Berardi *
 Jacqueline Gaffney Brehm *
 Marjorie MacKenzie Brown *
 Joan Shaughnessy Bruno
 Carolyn Orton Bump
 Walter E. Campbell ♦
 Robert G. Cooper *
 Betty Manning Cummings *
 Shirley Deknes *
 Harold F. DeLisle *
 Elaine Patch Dennis
 Maria K. Dounelis-Bradley ♦
 Izaura Pinto Fernandez *
 Ursula Phillips Gamble *
 Jean Bently Gilman
 Rodel Sokol Greenberg
 Marie Reilly Grzywacz *
 Elizabeth Ruddock Hamilton *
 Ellen Cantwell Healy
 Barbara Barton Hughes *
 Marjorie Simmons Hunt *
 Janet Breen Kane
 Helen O'Connor Keegan
 Virginia Daniels-Gorman Kindem *
 Amelia E. Leconte ♦
 Carolyn E. Lorman
 Lorraine Bachand Lundegren
 Rita H. Lyons *
 Meredith Pickett Martin *
 Lois Melville McKenzie ♦
 Michael J. Merten *
 Jean Burke Moore
 Katherine McGaughey Parolin *
 Carl Z. Ponder *
 Florence Katwick Shearer ♦
 Emily Dulak Sobolewski *
 Kathleen M. Stevens *
 Kathleen Garvin Sullivan *
 Lois True Thomson
 Claire Soares Thorp *
 Mildred Crowley Vaillancourt *
 Jean French Vankin *
 Jean Tubbs Watkins ♦
 Jean Mahoney Watt *
 Frances McGrory Webber
 Patrice Sanborn White *
 Carolyn Pinel Wilson ♦
 Eileen Zimmel Zelch *

Jean Mello Labelle *
 Beverly Gouldrup Mazan
 Antonietta Minerva Meier *
 Carol Young Mesheau
 Dorothy J. Messier
 Donald J. Morey
 Jeanne Kirby Murphy
 Ann K. Noyes
 Leonard F. O'Brien *
 Margaret Beaulieu O'Brien *
 Marilyn Ladetto Pettengill
 Mary Fagan Pickett
 Barbara Grealish Reincke
 Paul Salamon *
 Anita Sample Sethares
 Lola Lymberis Tatakis *
 Theresa Rocha Theodore
 Beverly A. Thomas
 Barbara Patterson Walsh *
 Judith Lancaster Walters ●
 Priscilla Emery-
 Akerman Weismann *
 George A. Weygand ♦
 Ruth Mattinson Wheeler
 Joan Young Woods *
 Barbara Andrade Wordell
 John E. Zoino *

1954

Fatima Allie *
 Claire M. Appling
 Martha L. Ball
 Marie Delahanty Beauregard *
 Edward J. Bielski *
 Ellen Sharpe Binney
 Alicia Andruk Boucher ♦
 Joseph R. Bruno
 Charles Christie ♦
 Elizabeth Volton Costa
 David B. Crosby
 Janet Frieh-Thifault Cunningham
 Jeanette Dipaoli Damon *
 Gertrude Jackman Daneau *
 Bernice Misner Gerson ♦
 Helene White Gilmartin
 John H. Green *
 Margaret M. Higgins
 Betty-Anne Morse Holly
 Donald S. Holmes
 William F. Hughes *
 Anne Kennelly Hynes *
 Mary Goggin Kilian *
 Gary C. Koltookian *
 Emma Fisher Law *
 Marie Haviland Leavens *
 Sondra Schwartz Leiman
 Joan Sheehan Lloyd *
 Nancy Fears Lob
 Myra Fowers Lopes *
 Rose Dantonio Maloney *
 Theresa M. Malumphy *
 Phyllis Geegan Mazzoleni ♦
 Murielle Desmarais Michaud *
 Ann Burgess Morris ♦
 Joseph F. Pauley ♦
 Patricia A. Phillips ♦

1953

Mary Carre-MacLaren Acklen
 Sallee Twichell Bielski *
 Phoebe Leavitt Campbell ♦
 Joyce Bissell Carpenter *
 Francis P. Curran ♦
 Joanne Kilmain Curran ♦
 Ralph J. Fletcher ♦
 Joan A. Gnecco
 Ann Burke Guay
 Lois Gnong Haslam *
 Phyllis McCaigue Hosker
 Constance Fitzpatrick Kula

Giving Clubs

President's Circle \$10,000 and above ●
 Horace Mann Society \$5,000 - \$9,999 ♦
 Nicholas Tillinghast Society \$2,500 - \$4,999 ■

S. Elizabeth Pope Society \$1,000 - \$2,499 ♦
 Crimson Society \$500 - \$999 ♦
 Century Club \$100 - \$499 *

Young Leaders Club \$50 - \$99
 (class of 1991 - 2000) ♥
Deceased Members - italicized

Marion Walsh Rowell ♦
 Robert L. Rowell
 Mary Lane Stacey
 Joan Lundquist Swanson *
 Andrea Hofer Thelander
 Ann Campbell Thomas *
 Wayne E. Thomas *
 Betty Rich Tuttle
 Rebecca Cook Ullom *
 Hazel Luke Varella *
 Geraldine Saunders Wickman
 Anne Steves Zeigler

1955

Almeda King Ambrulevich *
 Theresa Tupper Boucher *
 Mary Carlisle Brady *
 Helen Wolski Braithwaite *
 Phyllis Lanza Caligaris *
 Faith Cummings Crandall
 Marcia Crooks *
 Barbara Wolff Dawson *
 Diane Blackwell Dickinson *
 John V. Ditullio
 Martha Moquin Duval
 Sandra Sparrell Fitzpatrick
 Helen Ulvila Foster *
 Nancy Whyte Frey
 Madlyn Ware Giberti *
 Betty Harrison Green *
 John P. Hackett *
 Patricia St. John Hackett *
 Eleanor Cookson Hartley
 Marilyn P. Hoffman *
 Joan Weber Horsefield
 Elva Bertoncini Kanakry *
 Kathleen Crowley-Thibodeau Kroll *
 Elizabeth Pattison Kulas
 Joan Sawyer Leland
 Carol Barbato Mauro
 Patricia F. McGuire *
 Joan E. Murphy
 A. Mann Orcutt
 Mary O'Grady Phelps *
 Josephine S. Rego
 Elizabeth Hellstrom Rowell
 Ann Shields Ryan ♦
 Robert P. Ryan ♦
 Frances Nicholson Sadek ■
 Francena Warren Smith
 Greta E. Tyson
 Denise Gosselin Valencia
 Ann Burke Walsh

1956

B. Jean Barmby
 Natalie Creeden Barry *
 John S. Blanchon *
 Lorraine DeFrates Blanchon *
 Alice Donnelly Boivin
 Carlene Dodd Brown *
 Laura Batista Crocco
 Ann Cantfill Doyle *
 Antone Felix

Mary Cote Foster
 Joseph E. Fratianni
 Marilyn Hayden Furlong
 Beverly George *
 Jacqueline Haslett *
 Blandine Jasnocha Hogan *
 Margaret Joyce ♦
 Virginia M. Kalaghan
 Anthony J. Kula
 Winifred Murray Leary
 Marcia Lindsay *
 Mary Lymberis *
 Robert G. May *
 Patricia O'Connor McGillis
 Eleanor Sondeen Morlino
 Norma Goyetche Munroe *
 Marian E. Nelson
 Barbara Vose Nicholson
 Eileen Sullivan O'Grady
 Eleanor Lydon Olson
 Priscilla Walters Olson
 Alice Murphy O'Neill
 Patricia Cuff O'Neill *
 Joan M. Park ♦
 Vincent P. Sullivan *
 Ann Robbins Talbot
 Joanne Hart Uva
 Harriet Schroeder Weaver

1957

Barbara Churbuck Adams
 Harry Colman Allen
 Ann Chace Allerdt
 Phyllis A. Armstrong *
 Gerald E. Blanchette *
 Barbara Ricard Boudreau
 John J. Braithwaite *
 Ann Wilberding Brewer
 Janice Whitehouse Byrne
 Virginia Turner Cahoon
 Adella Kucinskas Coe *
 Constance Comeau Corkum
 William J. Costa
 Lois Hebert Cronan
 Eleanor Ferrara Deehan *
 E. Ruth Appleby Desjeunes
 Marie Gearin Duerden
 Sally Farrar Dunn
 Jean Marchant Dwyer
 Marilyn Floyd Federico ♦
 Elizabeth Roach Fontaine
 Susanne McPeck Gavin
 Patricia Neagus Gray
 Judith Sullivan Keene
 R. Elaine Murphy Kelley
 Ellen Bowen Kilbridge *
 Patricia Andrews Lee
 Margaret Sullivan Lewis *
 Barbara Castelejo Mello
 Margaret Lemos Merritt
 Eleanor Robidoux Morrison
 Barbara Reed Mulcahy
 Joseph H. O'Brien
 Nancy Mission O'Brien
 William A. Orcutt
 Eileen M. Perkins
 John P. Piccirilli

Carol Scagliarini Redgate *
 Alvin F. Rubin
 Lee Hubbard Seater
 Marie Seminatore
 John J. Shields *
 Mary Barker Small
 Helen Domingos Sylvia
 John R. Uva

1958

Noreen Paiva Avery ♦
 Marilyn White Barry *
 James W. Beaudry
 Mary Edwards Beaudry
 Roberta Southwick Bellows
 Judith Mahon Bolton
 Anne Adams Brownley
 Susan Whitaker Cannon
 Ronald J. Carroll *
 Sheila Quinn Coller *
 Nancy Pozzo Connelly
 Mary Kucinskas Cowgill
 Arthur G. Cullati *
 Henry O. Daley ●
 Beverly Berg Dirksen
 Harriet Cannon Donahue
 Dorothy Walsh Driscoll *
 Irene Dygas-Polednak Dygas *
 Ruth Kearney Farley *
 Shirley Hayworth Geary *
 Susan Dolber Getchell *
 Viola M. Goodnow
 Joanne M. Hadalski
 Priscilla Miller Hayward
 Phoebe Clark Hogg
 Beverly Blute Hounsell
 Joseph Kelleher
 Irene F. Kiley
 Jane Russell Kilmer *
 Eleanor Maimaron Lemond
 Lois Maccree Mackey
 Barbara Shire Magro
 Natalie Hollertz May
 Albert W. Mayers
 Claire McAfee *
 Veronica Healy McCarthy
 Dorothy Mahoney McLaughlin
 Joan Bryant Mitchell
 Mary Keefe Noll
 Mary McGowan O'Toole *
 Jean Ann Maclean Phinney
 Joan Rodman Reed
 Marcel Richard
 Thomazia Dube Roy
 Carolyn Sheldon Ryan
 Cynthia Webster Serbent *
 Joan Bladen Smiley
 Nancy L. Smith *
 Thomas L. Smith
 Annie Thurston Spence
 Carole L. Splaine
 Barbara Pierce Strickland *
 Elizabeth Tormey
 John S. Tripp *
 Brenda Douthwright VanDeusen
 Barbara Maynard Wilson *

1959

Charlotte Sowa Alves
 Gloria Santos Andrade
 Lorraine E. Bailey
 Patricia Collins Boland
 Diane Speare Bridgwood *
 William S. Bruno
 Rose Petruzzi-Maccorma Burgos
 Mary Canniff Carroll *
 William E. Croke *
 Margaret A. Demone
 Muriel Donahue Dextrateur *
 Paul F. Giberti *
 Virginia Oliveira Gizzi
 Dorothy Wishnefsky Goldberg *
 Sandra Corey Gray ♦
 Carol Dutton Hoole
 Carroll E. Jeppson *
 Genevieve Roberts Lamoureux
 Roger C. Lamoureux
 John W. Lombard
 Leon A. Long
 Priscilla A. Magar
 Elaine Campbell Melisi
 Marilyn Jackson Mello *
 Carolyn Madden Millard
 Gordon W. Mitchell *
 Jean M. O'Brien
 Jane Tuttle Powers
 Carol Cummings Roht
 Robert M. Rosenblatt
 Rayna Logvin Skolnik
 Pauline Stark Solmonese
 Arthur J. Souza
 Florence T. Sullivan
 Joan M. Sullivan
 Jacqueline L. Swanson
 Ann Guidoboni Tosi
 Patricia Toutloff Ward
 Nancy Pike Wilson

1960

Sheila Cronin Agostinelli
 Nancy Boyle Arns
 Gordon W. Bates
 Roland Bernardo
 Maureen Fahnley Calvi
 Joseph Cambra
 Lavinia Murphy Connors
 Grace Lagrasts Covi
 Joan Faria Daley
 Barbara Weeden Davol
 Janice E. Farrell
 Mary Higgins Fermental
 Janice Silva-Wareing Fernald
 Jane Harrington Feroli
 John E. Ferreira
 Joanne Bergstrom Fullerton
 Robert J. Gardula *
 Felix A. Giardina
 June Marsh Gould
 Anna Morrison Hall
 Sheila Sullivan Henaghan *
 Virginia Jewett Hogg ♦
 Richard S. Januse

Lenox S. Karner
 Mary Peters Kelter
 A. Bill Kochanczyk *
 A. Ellen Dewhurst-Bruce Lane
 Conrad R. Levesque
 Robert Locatelli *
 Mary Hoyle Mahan ♦
 Rebecca Erwin Mauch *
 John J. Mollica
 Peter B. Noyes
 Marie Denoncourt Palmeri
 Lorraine Bordeaux Pratt
 Elinor Miettinen Putnam
 Katherine Lantery Reddy
 Madeline Ward Reilly
 Ruth C. Schuttauf
 Joseph C. Simas
 David A. Sousa *
 Rose Desouza Souza *
 June R. Stonkus
 Rita Kumpa Sukola *
 David C. Swift
 Nancy Kelly Swift
 David K. Sylvester
 Judith Remick Tassinari
 Joyce Mitchell Taylor *
 Gerardo N. Tempesta
 Fred C. Toran
 Nancy J. Vecchione
 Maude C. Ware
 Richard A. Watts
 Martha Lee Webb
 Alice White White-Dooley *
 Clifford A. Wood ♦
 Sonia Kizirian Zorabedian *

1961

Lucile Whisenant Akers
 James Argir ♦
 Robert H. Arnold
 Mary A. Babaian
 Cynthia Quirk Buscone ♦
 Marjorie Mersey Cadoret
 Robert F. Champlin
 Jane M. Creedon *
 Michael V. Crocco
 Chet K. Delani *
 Mary A. DiPerna
 Mary Vancini Dowd
 Priscilla Young Fiore
 Florence Mello Foley
 Marcia Oliveira Foucart
 Janet Anderson Gutterson *
 Judith E. Handley
 Rosemarie Murphy Hoyle
 Marcia Moody Hoyt *
 Sylvia Sheahan Kalambokas
 Jean Murphy Kass
 Phyllis Kane Kelleher
 Muriel Poyant Levesque
 Ann M. Ludeking
 Ann McLaughlin Lundstedt ♦
 Robert W. Magner
 Jane Stetson Maguire *

Barbara Tappen Mahar *
 Elizabeth Strachan McLoone
 Carol Reynolds McMenamy
 Joanne Hall Mead
 Louise McGibbon Moline
 Richard E. Mooers
 Kathleen Curtin Morella
 John J. Morgan
 Priscilla Andersen Morrison *
 Barbara Mattinson Nagle *
 Walter R. Nagle *
 Helen Pinto Olson
 Priscilla Nickerson Orcutt
 Margaret Perry Pelletier *
 Margaret A. Phillips
 Bernard F. Powers
 Ronald F. Reynolds *
 Timothy M. Rioux
 Sheila R. Rosenblatt
 Joan Williams Shipman *
 Birute Duoba Silvia
 Everett J. Smith
 Sharon Cody Stone
 John L. Sweeney *
 Charlotte Donovan-
 Creegan Sylvia
 Esther Treadwell-Taylor Tucker
 Charlene Dibble Tyler

1962

Jane M. Antolini
 Lana Steele Argir ♦
 Jo-Anne Donnelly Baril
 Judith Andrews Barnaba
 Thomas M. Bleakney
 Judith Byrne-Perry Byrne-Ariel
 Janet Drummey Cahill
 Katherine Inglis Callahan *
 Anne Blouin Chase
 Joan Leclair Cotter
 Diana C. Crooks
 Robert H. Cross *
 Agnes Mahony Dauphinais
 Judith Murphy DeFilippo ♦
 Ruth Cody Demers *
 Diane Micalchuck Descoteaux
 Carole Poole Donnelly
 Marie Leger Egan
 Warren R. Emerson
 Mary Scott Eppich
 Margaret E. Farrell
 David T. Fee *
 Jacqueline Bouchard Fitzpatrick
 Ann Dulligan Freeman *
 William G. Grable *
 Jo-Anne Rothmyer Granger
 Florence Bell Gray *
 Franklin A. Gray *
 David P. Harding *
 Jack R. Hassard *
 Esther Howes Herrick
 Janet Levesque Hildreth *
 Christine Kwarcinski Hill
 Judith Baroa Horan
 Christine Frank Horte *
 Bjorg Jenson Jeppson *

John W. Jones *
 Blanche Polk Judd
 Thomas W. Judd
 Joan Cleary Kenney
 Naomi King *
 Catherine Howard Kitchen
 Robert Kitchen
 Marjorie King Krupa
 Sandra Lans Lorusso
 Patricia Lucid Lucey
 Bette Clark Marshall
 Cynthia Payne Marshall
 Sheila Tunstall McKenna *
 Norma Dubiel McKenzie
 John F. Minihan *
 Janet Lilly Nims
 Joseph P. Noble
 Sheila O'Keefe Odella
 Ann Packard
 Virginia Vanderwarker Page *
 James R. Perron
 Wayne R. Phillips *
 Ann Lemieux Precourt
 Frederick J. Quinn
 Marie O'Brien Quinn
 Suzanne Rivard *
 Judith Boynton-
 Stoddard Robillard
 Dorothy Baryleski Roncka
 Jarett W. Rose
 Francis D. Ryan
 Trefton A. Soucy *
 Norma A. Sullivan *
 Kathleen Carroll Theberge
 Marilyn Griffiths Tracy
 Carolyn V. Turchon ■
 Carole Taylor-
 Mckenzie Vernazzarro
 Lorraine Azevedo Viveiros
 Constance O'Brien Walker ♦
 Diane H. Zona

1963

Maureen Chase Baird *
 Patricia Gurney Baker
 Paula McDermott Baronas *
 Vivian Flanagan Bleakney
 Edwin L. Borsari
 Gloria McGillick Brown *
 A. Mulcahy Carnathan
 Joann Middlebrook Cassidy
 Ann Marden Cooke
 Virginia Flanagan Curley
 Janet Leone Delani *
 Donald DeLutis *
 Evelyn Ekberg DeLutis *
 Mabel Ashenfelter Doherty *
 Paul F. Doherty *
 Helen Gula Downing
 Mary A. Doyle
 Maureen Sweeney Dugan
 William J. Dugan
 Patricia Siekman Fee *
 Elizabeth Pinel Fisk
 Ruth Parent Fitzpatrick

C. Christopher Ford *
 Mary Matthews Fordham *
 Nancy Davis Frazee
 Victoria Roberts French ●
 Teresa Oliveira Gaffney
 Joseph A. J. Gagnon
 Chester M. Gardner *
 Carol Coady Gilson *
 Jane C. Goodwin *
 Phillip J. Hanrahan *
 Patricia Harnish-Miller Kelly
 Margaret Moniz Lafleur
 Virginia Davis Lambert
 Joan Kiernan Lange ♦
 June Hall Leonard
 Warren B. Lewis
 Faith Mullaney Manzer
 Linda Dow McMahon
 Patricia Mello
 Avis Brown Miller
 Marguerite Burns Mooers
 Barbara Belyea Morris
 Joanne Levine Morris
 Craig R. Murch
 Geraldine Zanolli Murphy
 William J. Murphy *
 Diana Schneider Nichols *
 Peter D. Nord *
 James E. Pickard
 Dean A. Powers
 Dennise Mulligan Prow
 Barbara A. Roberts
 Helen Seferiadis Rogers
 Robert H. Rogers
 Louise Westgate Scott
 Annette Wessling Sherry
 Francis T. Sherry
 Florence Brucchi Short
 Judith Moran Smith *
 Patricia Costa Souza
 Patricia Decicco Souza
 Donald J. Sullivan
 Linda Boucher Thompson
 Carol Wallbank Tripp
 Thomas P. Walsh *
 Robert F. Ward ♦
 Susan Tidd Wentz
 Wallace A. Wood
 Virginia Shelly Woods
 Carolyn J. Young

1964

Maureen Riley Acorn
 Rena Anti Almeida
 Tracy Baldrate *
 Victoria Walmsley Boucher
 Alyce Mullen Brezinski
 Joan Smith Brides
 Ann F. Cameron
 Carol Driscoll Collins
 Helen McPeck Cox
 Jane Snook Crosby
 Gay Gibbons Demaggio *
 Carole Anderson DiBurro
 Jadwiga Narkevicius Earle
 Charles W. Elliott

Giving Clubs

President's Circle \$10,000 and above ●
 Horace Mann Society \$5,000 - \$9,999 ♦
 Nicholas Tillinghast Society \$2,500 - \$4,999 ■

S. Elizabeth Pope Society \$1,000 - \$2,499 ♦
 Crimson Society \$500 - \$999 ♦
 Century Club \$100 - \$499 *

Young Leaders Club \$50 - \$99
 (class of 1991 - 2000) ♥
Deceased Members - italicized

Hillard M. Forman
 Suzanne Berard Galipeau
 Anne Levesque Garrett
 Albert E. Gibbons *
 Claire-Marie E. Hart
 Eleanor Kelley Hoar
 Kathleen O'Brien Holish
 Joseph P. Joaquin
 Martha Drinkwater Jones *
 Marilyn Lamb Keohan
 Rochelle Massoud Kieron
 Sandra Belonis Kittredge
 Meredith P. Krueger
 Robert T. Krueger
 Gail Appiani Lamb *
 Toivo A. Lamminen
 Francis L. Lane
 Robert M. Lane
 Theresa Balewicz Lane
 Ann Liimatainen Levasseur
 Alan L. Marvelli *
 Claudette Michaud Marvelli *
 Judith Bigelow McLeod
 Donald W. Metcalf
 John W. Metcalf
 Patricia Wennerstrand Metcalf
 Susanne Silbeira Michelini *
 John E. Morrissey *
 Patricia Correa Morrissey *
 David A. Morwick *
 Jane E. Nerney
 James Nidositko
 Linda A. Novelli
 Arvid A. Ohlen
 Nancy King Ohlen
 Linda Rose Parsons
 Anthony F. Pellegrini *
 Denise Sheehan Pizura *
 Bernadette A. Reid *
 Ralph J. Ricci
 Joan M. Robinson
 Linda E. Rosendahl
 Kathleen Regan Ryan
 Priscilla Walsh Sanguedolce
 Anthony L. Sarno *
 Nancy Seablom Sarno *
 Gilbert L. Simmons *
 Meredith Lays Spencer
 Carol Eales Stys
 Judith Mcneil Sullivan
 Judith Pratti Sweeney
 James A. Tartari *
 Susan Thevenin *
 Beverly Campbell Thibodeau
 Anne Tisdale Tisdale-Ashford
 Robert L. Todd ♦
 Margaret Moffatt Tomkiewicz
 Doreen M. Trepanier
 Helen Craven Tripp
 Jeanne E. Turner
 Judith Cirello Tyler *
 Beverly Gomes Van Allen *
 Marjorie Wolejko Vecchi *
 Marilyn Watson
 Marilyn A. Willard

1965

Marie Baroni Allen *
 Elaine Bourget Almeida
 Milton R. Barnes
 Madeline Hoss Barry
 Constance Bennett Bass
 Dorene Paul Benjamin
 Phyllis M. Bernard *
 Rita Thivierge Blake
 Marsha Beard Boynton
 Richard A. Bridgwood *
 Henry W. Burbine *
 Franz Cahoon
 Mary T. Campbell
 Pamela Smith Carlin
 Kevin B. Carter
 Christine Scelsi Coan
 William P. Coan
 David C. Cohen
 Mary Burgmyer Cranfill
 Marjorie L. Davis *
 Sandra Carson Discepolo *
 Priscilla Taylor Douzanis
 Florence Mehegan Ely
 Theresa Stolarz Geribo *
 Ruth Howes Guild
 Judith Gray Hajec
 James E. Hanley
 Patricia Kruger Harrington
 Mary Libud Hebert
 Donna Chateaufneuf Hughes *
 Michael J. Hughes *
 Marjorie Dumoulin Keene
 Thomas M. Lagrasta
 Margot A. Lavoie
 Neal M. LeBlanc
 Denise I. Legault
 Laurence B. Lerner
 Jeanne Wallster Lesperance
 Susan Hurton Levine
 Helen Barr Lewis
 Alyce M. Lindahl
 Esther Hoyt Marshall
 Kathleen Arnold Martin
 Doris Folan Mason
 Robert L. Mason
 Raymond G. Masse
 Janice Hanlon McAteer ♦
 Paul D. McVay
 Sheila Finnegan McVay
 David J. Messaline *
 Nancy Mortimer Murphy
 Sharon Lunn Nelson
 Noel E. Nerney-Lomas
 Carol Thomas Pellegrini
 Nancy Holewka Penney
 Elaine M. Peterson
 Elizabeth Demayo Pircio
 Mary Sargent Rand
 Janine Bousquet Rodriguez
 Eileen Leonard Rowbotham
 Mary Bernabeo SanClemente
 Joseph S. Silva
 Marsha Ford Silvia
 Arthur T. Svensen
 Diane Duquette Svensen

William C. Towne
 Arleen Roche Trufan
 Janet Gillette Vanzoeren
 David M. Walsh *
 Thomas T. Witowski
 Nancy Corcoran Yucius

1966

Charlotte Milby Bloomberg *
 Janet Alusow Bobar
 Stella Stanck Borowicz
 Barbara Raposo Brennan
 Kenneth D. Brennan
 Robert H. Burwood *
 Priscilla Doherty Cahn
 Joan Ando Casabian
 Rita M. Castagna *
 Joseph M. Chencus *
 Pauline G. Ciccone
 Mary Leetch Collins
 Robert M. Commins *
 Patricia Duwors Cooke
 Charles L. Crawley
 Sharon Wood Dean
 Daniel J. Dodson
 Judith M. Donnelly
 Janice Robar Drinan
 Judith A. Farren
 John E. Grant
 Sandra Fiejdasz Gravanis
 Alice Tatro Hall
 Courtland L. Harlow *
 Karen Baszner Ireland
 Elaine Francis Jackson *
 Linda Carlson Jette
 Ellen Collins-Brice Johnston
 Kenneth A. Jones
 Alan R. Kenney
 Barbara Harriman Kirkland
 Ruth Tourtellotte Kneier
 Patricia Murphy Latimer
 Veronica O'Connor Lavelle
 Barbara Atwood Lawhorne
 Robert P. Lawton
 Nancy Tobol McManus
 Susan Carell Molla
 Jeanne Gagne Morrill
 Donald A. Murray *
 JoAnne Semino Olson *
 Steven W. Olson *
 Bruce A. Palombo
 Linda Oby Patch
 George S. Peters *
 Judith Joubert Petipas
 Joseph P. Pimental
 Carol Soares Powers
 Warren C. Radcliff
 Carol Peterson Rains
 Diane Bernier-Solfvin Randolph
 Marie Accettullo Reba
 David J. Rodriquez *
 Rosemary Reardon Rodriquez *
 Patricia Romaniello Scanlon
 Sharon M. Seablom

Patricia Enos Severs
 Corinne Lafrenier Spence
 Linda Fisher Stafford
 Joyce Pombo Stella
 Mary K. Sullivan
 Mary-Louise Andrade Tavares
 Paul Vital
 Carol Westgate Voght
 Robert L. Williston *
 Sheila Lancaster Youd

1967

Susan Raskin Abrams *
 Louise Poirier Anthony
 Nancy Rich Averill
 Janet Keif Balutis
 Patricia Quinn Bartlett ■
 Anita Lebeau Barton
 Carol V. Blair
 James A. Bohlin *
 Gloria J. Burhoe
 Laura Parker Carley
 Patricia Papile Carter
 Robert W. Crouch
 Jo Macallister Deeley
 Frank J. DeMello
 Lincoln A. DeMoura
 Gail Gulezian DerAnanian
 Dominic A. DiBattista *
 Lawrence R. Duguay
 Nancy Paige Emerson
 Geoffrey M. Fanning *
 Delores Rodrigues Fitzgerald
 Barbara A. Folcik
 Edmund A. Fortier
 Marilyn Miller Gaffney
 Carol Stolfer-Decost Gates
 William R. Gilbrook
 Diane Vincent Giordano *
 Lionel P. Giovannini
 Alice K. Gonsalves
 Meredith Prowse Gorham
 Joyce Harrington Guild
 Sandra Murch Hannan
 Elizabeth Aalto Hannula
 Herbert A. Hern
 Paul H. Herrlich
 Jean Thayer Holbrook
 Roberta Wilk Horsfall
 Barbara Byrne Hurney
 Colette Janson-Sand *
 Daniel F. Kelliher *
 Maureen Conroy Kenney
 Phyllis Wells Klock ♦
 Henry J. Kowalski
 Regina Quealy Ladouceur
 Anita Parent Levrault
 Gerald R. Lussier
 Mary C. Maker
 Janice L. Martin
 Donald P. Massoud
 Marcia Mitchell McCarthy
 Susan Webber McGovern ♦
 Charles W. Missler
 Janice Foley Olds *
 Cameron B. Place ♦

Joan Alessandrini Santacroce
 William S. Slattery
 Daniel J. Smith ♦
 Thomas M. Stadelmann
 John Strittmatter
 Alan M. Strondak
 Angela Malfa Stull
 David M. Tedesco *
 Larry D. Thompson *
 Carol A. Topolewski *
 Richard S. Tripp
 Edward H. Valla
 Mary Sukus Verre
 Joan Camara Vital
 Eliza Alagar Zeid

Michael R. Homer
 Bruce E. Houde
 Nancy Lowe Hunt
 John F. Indresano
 Marie Schortmann Keefe
 Paula Knapinski Kenney
 Paul C. Killgoar ♦
 Linda Palermo LaFleche
 John M. Leary
 Patricia Barkhouse Lemire
 H. June Liberman
 Peter F. Liberman
 James E. Lonczak
 Mary Martin Lonczak
 Leslie T. Malmgren
 Margaret Leiter McGowan
 Kathryn Chippendale Mekelburg
 Constance E. Melahoures *
 Margaret C. Meyer
 Emmet F. Morrill
 Barbara J. Nole
 Charles Notis *
 Jane E. Nugent
 Janice M. Olson
 Michael J. Palladino
 Robert K. Petersen *
 Jane Mather Peterson
 Albert J. Petitpas
 Linda Phillips Philbrook
 Lorna Warren Pruell
 David J. Raczkowski *
 Pauline Ferreira Ramos
 Linda Lerro Redman
 Karen Lucas Reynolds
 Peter H. Rickard
 Rebecca D. Ridgway ♦
 Marion M. Riordan
 Gilbert L. Robbins
 Linda Ireland Russell
 Nancy Rapoza Salomon
 Helen Hargraves Santos
 Cynthia Smith Shearstone
 Eileen Iacaponi Silva ■
 Mary Spillane Stadelmann
 Bruce E. Taylor *
 Beverly Therrien Thomson
 Helen E. Wade
 Linda Colson Weaver
 Suzanne Zajac Whitehead
 Jon F. Zealand

Edward R. Bielawa
 Constance Beausoliel Brady
 Raymond Braz ♦
 Jill Lessard Brennan
 Kenneth W. Brooks
 Martha Jones Browne
 Gail Shaw Buckingham
 Elizabeth Redfern Carr
 Barbara Wall Casaly *
 Edward Chase
 Linda Petit Childs
 David R. Corayer
 Jeanne Kwiecien Corcoran
 Stephen J. Corcoran
 Muriel Raiche Cote
 Cheryl Colson Cox
 Mary P. Craig
 Margarita Galateros Crowell
 Sheila McGiveron Dacey *
 Maureen Griffin D'Amico
 Adelaide Harney Dapsauski
 Jacqueline Winik Destefano
 James E. Dickman
 Carol Eardley Duguay
 James H. Fagan
 Valerie Enos Ferreira
 Susan Nygren Flanagan
 James M. Foley
 Cathryn Roth Gannon
 Brian F. Gilligan *
 Mary Walker Hayes
 Peter P. Hayhow
 Nancy Belanger Hickler
 Janet Tanguay Hitchcock
 David E. Horsfall
 Karen West Jannace *
 Antoinette Oliveira Johnson
 Joseph V. Kane *
 Gail Garipey Kass
 Robert J. Kass
 Gerard M. Kelley *
 Kathryn Markella Kenney
 Monica Reagan Liberman
 Virginia Alden Logan *
 Olga Lyken
 Ann M. Maguire *
 Christine Conway Maiorano
 Joyce F. Malaguti
 John R. Manso
 Anne Povoas Mason ♦
 Patricia L. Mawn
 Kathleen R. McKenna
 Judith Donahue McSharry
 Katherine L. Medeiros *
 Lawrence R. Melcher *
 Dorene A. Menezes *
 Karen Cox Merchant
 Maureen Camara Mesheau
 Michael L. Monaghan
 Nancy DeSouza Monaghan
 Carlene Carroll Moore *
 James G. Moore *
 Mildred Lindberg Morrison
 Richard A. Morse *
 Joyce Jordan Napert
 Joseph A. Netto

Susan Lamothe Netto
 Virginia A. Nolan
 Sandra Stone Oberacker
 Cynthia Cowles Olansky *
 Claire Heintz Olson
 David R. Paine
 Mary Silva Paine
 Roger G. Payette
 Denise Courcy Pimental
 Candace Paquette Preuss
 Frank J. Rapisardi
 Nancy Silvia Rose
 Sally Hobbs Ross
 Lynne Batcheller Ryan
 Christine Hathaway Saad-Keefe
 Robert P. Scoppettuolo
 Mary Murphy Simpson
 Paul F. Stella
 Cynthia Martins-Verlin Stone
 Susan Bryant Sweet
 Wayne C. Sylvester
 Kathleen A. Tarentino
 James M. Taylor
 Karen Buschenfeldt Thompson
 Walter Tomkiewicz
 Michael L. Valeri
 Kathleen O Leary Vinson
 Cynthia Agnes Walsh
 Kathryn Hayden Warish
 Bonnie Holland Watson
 Frederick J. Watson
 Gary T. Watson
 Frederick John White
 Stephen L. Wirzburger
 Lynne Briscoe Wisneski ♦
 Donna Higgins Wyatt

1968

Barbara J. Abraham
 Martha Merrill Ball
 Donald H. Baptiste
 Bruce R. Bartlett ■
 Brenda J. Barton
 Diane Germaine Behan
 Mary Shaw Bell
 Helen Worcester Bendell
 Douglas B. Berube
 Armand L. Boudria
 Dana F. Boynton
 Bonnie Wood Bradford
 Linda Bradford-Gambell
 Priscilla Landry Brochu
 Donna Daley Brown *
 Nancy Botelho Bryant
 Anne N. Byers
 Elinor Curtin Cameron
 Deborah A. Carnaroli
 Patricia Dillon Cerasuolo
 Paula Mae Cook
 Susan Collins Costigan *
 Karl P. Crowell *
 Emalie O'Brien Cudworth
 Fred S. Cushing
 Audrey Conger Darsch
 Mary Vercollone Davidson
 Frances McCabe Day
 Maurice Sullivan Desmarais
 Maurice A. Desmarais
 Andrea Nolan Donila
 Doris A. Duggan *
 M. Pattavina D'Urso
 Cheryl J. Faris
 Andrew R. Ferris
 Diane Pettey Finucci
 Kenneth V. Fischer
 Suzanne Desmarais Flaherty
 Nancy Oliveira Ford
 Cynthia Vaughan Francis *
 A. Christian Fredrick
 Patrice J. Galvin
 Robert A. Gaspar
 Pamela Messinger Giovannini
 Laura Hayes Gobron
 Richard Harlow
 David K. Harris *
 Catherine Lanigan Homer

1969

Paula M. Alegi *
 Francine Smith Allanbrook
 Beverly Holman Andersen
 Linda Berghaus Andrews
 Joanne Glidden Angelastro
 Barbara Beall Anti
 Peter N. Anti
 Rita A. Araujo
 Sally Anne Barney
 Diane Paquette Barrette
 Brian A. Beckman
 Lindamae Medeiros-Noyes
 Benevides
 Linda Donohoe Bennett
 Lucy Bernardo *

1970

Joanne MacGregor Ahern
 Mary Joanna Ahlander
 Thomas Athearn
 Helene C. Auger *
 Billie Smith Balashek *
 Barbara R. Bellino
 Carol Araujo Belmarce
 Stephen M. Birdsall
 Jeanne C. Campbell
 Gerald A. Caron
 Janice Collins Cartwright
 Anthony P. Caruso
 Janice M. Chase
 Linda Smerdon Condon
 Charles D. Crealese
 Judith Matta Creeden *
 Joseph W. Dizel
 Mary E. Donahue *
 Barbara Schenck Dopart
 Kevin P. Dorney *
 Marjorie Nordman Dorney *
 Cynthia Dipietro Douglas
 Joseph A. Ferro
 Linda Shepardson Ferro
 Elizabeth Zanca Foley
 Jeanne Franco Folloni
 Joyce Bowser Fopiano

Giving Clubs

- President's Circle \$10,000 and above ●
- Horace Mann Society \$5,000 - \$9,999 ♦
- Nicholas Tillinghast Society \$2,500 - \$4,999 ■
- S. Elizabeth Pope Society \$1,000 - \$2,499 ♦
- Crimson Society \$500 - \$999 ♦
- Century Club \$100 - \$499 *
- Young Leaders Club \$50 - \$99 (class of 1991 - 2000) ♥
- Deceased Members - italicized

Diane Lavoie Furness
 Earle F. Gidley
 Susan Tomasik Gidley
 David Goldman
 Lydia T. Gonsalves *
 Richard A. Gonsalves
 Linda J. Gracia
 Marcia Trudeau Grieves
 Edmund C. Hands *
 Jill Coleman Herget
 Peter J. Homen
 Timothy H. Jackson
 Jean J. Kennedy
 Paul E. Kosciak
 Marie McDonald Lang
 Gary Langenbach
 Sheila Maguire Leary
 Carol Feist Lennon
 Herbert J. Lynch ♦
 Kathleen Quirk Malmgren
 Joseph M. Martin *
 Linda Cicchetti Martin
 Kathleen A. McCarthy
 Mary Griffith McCarthy
 Maria J. McClellan
 Maryellen Sheehan McDermott
 Elizabeth Donovan McGowan
 Thomas A. McPhee *
 Roger J. Mercier
 Ann Zanga Mileris
 Fiona S. Miller
 Susan Hildonen Miller
 Alva W. Mitchem
 Linda Kevorkian Molle
 Verna Voniderstein Mulready
 Pauline Chauvea-Poyant Munroe
 William P. Murphy
 Janice Joslin Newman
 Pamela Accomando-
 Melsaac Odom
 Janice Atkinson O'Donnell *
 Donna Pedro Parker
 Katherine Kelley Pearson
 Constance G. Perkins
 James L. Quinn *
 Janis Gostanian Quinn *
 Julie Lafour Raposa
 Martha Spollet Rowe
 Peter D. Rowe
 Shirley Peterson Sahl *
 Mary H. Siemers
 Betty J. Simon
 Deborah Joyce Smith *
 Jean Bonin Smith *
 Stuart W. Stevens
 Marlene R. Suchy
 Margaret
 Sullivan-Monahan
 Kathleen Cummings Tower
 Donna Thompson Tufts
 Edward W. Van Cor
 Leon Weinstein ♦
 Mary McFarland White
 Stephen J. Whittaker

1971

Barbara Aalpoel *
 Donna M. Archibald
 Peter S. Barney
 Judith Barrowclough
 Sharon Fisher Bassett
 Peter E. Baumgartel
 Linda Palumbo Beck
 Joseph B. Benedetti
 Marianne Scherben Brennan
 William T. Bristol
 Nancy Needham Burns
 Joyce Cabral
 Sylvia S. Chariton
 Marguerite Read Cheney
 Nicholas Ciambella
 Jean Ciborowski Fahey
 Joseph M. Clancy
 Michael J. Cowdrey
 Alida Silverio Curry
 Kent A. Darsch
 Kathleen T. Delaney-Smith *
 Jane Mello Desmarais
 Sharon Mallar Donahue
 Diane Rarus Drazek *
 F. Ann duCille *
 Janice M. Dunlevy
 Margaret McSolla Farmer
 Henry G. Fortin
 Kathryn M. Golden
 Dorothy Miller Grosswendt
 Joseph P. Hartel
 Suzanne English Jevne
 Helen Menzel Jillson
 Sheila Medeiros Johnson
 Daniel C. Kennedy
 Ellen Hardsog Knowlton
 Denise Turcotte Kochanski
 Cynthia Perry Kosciak
 Paula Zajac Lambalot
 Darcy Landry Linnus
 Robert F. Lovett
 Michael J. Lyon
 Nancy Zemaitis Mangano
 Diane Neville Martin *
 Joseph S. Martin
 Susan Sirois Mastantuoni
 Elaine Degrazio McGee
 Linda Sinnott Merritt *
 Raymond G. Messier ♦
 Nicola Micozzi
 Susan Johnson Micozzi
 Susan P. Moss
 Martha Pye Mulholland
 Mary L. Murray
 Paul M. Nunes
 June Stetson Paduch
 Robert E. Pariseau *
 Robert L. Phelan
 Deborah Halvorsen Ramos
 Phyllis A. Reynolds
 Sandra Pasalacqua Rizzo
 Patricia Doherty Ryan
 Peter W. Servis *
 Teresa Delfanti Sharp

Ellen L. Shea
 Margaret Sitarz
 Diana Lincoln Stanley
 Paula J. Sullivan *
 Judith Haynes Thurston
 Betty C. Trafton
 Kathleen McLaughlin Tringale
 Deborah White Trust
 Joseph H. Walker
 Carin Tripp Wehrmeister
 Ralph S. Wilsack
 Susan Martel Wilsack
 Joseph A. Wisniewski
 Barbara MacDonald Wolfreys *
 Roberta L. Zarrella

1972

Joan A. Albanese
 Maria Correnti Baldwin *
 Peter M. Balzarini
 Deborah Von Dette Barret
 Patricia Hannon Begin
 Carolyn Winters Belmore
 Stephen C. Belmore
 Deborah Ross Beresford
 Elaine Cifelli Berry
 Susan Linton Best
 Gayle Bingham
 Jo-Ann Donovan Birdsall
 Donald R. Blackwell
 Marie Barker Bouley
 Jane Rae Bradford ♦
 Peter L. Bradstreet
 Maureen Kelly Burke
 Barbara Moan Cangi
 Louise Williams-Mcgrath Carberry
 Harold B. Card
 Barbara A. Carreiro
 Nancy Batchelder Carreiro
 Robert M. Cheverie ♦
 Jean Weber Connelly
 Donald J. Cosgrove
 Joseph G. Cotton *
 Lynn Birtwhistle Cropper
 Francis T. Cullen *
 Charles E. Dacey
 Anne McGowan Dalton
 Elizabeth Barcellos Danico
 Joan M. Darcy
 Dorothy Davey
 Susan McCrillis de Aguiar
 Greg E. Dellorco
 Jessie E. Fergusson
 Jacqueline Robillard Figueiredo
 Steven R. Figueiredo
 Stephanie Jepson Foley
 Sheila A. Gallagher ♦
 Karen M. Gannon
 Christine Gray Giddings
 Jane Crandall Gobell
 Ellen N. Goldman
 Patricia Smith Haddad *
 Linda Pettengill Hernandez
 Susan Farrell-Lincoln Horigan
 Donald M. Houghton
 Rollene Pimentel Howard
 Helen Leite Jackson
 Angela Mucciarone Johnson *
 Dawn Munroe Johnson
 George F. Kelly
 Linda Amaral Kelly
 Ronald R. Kendall
 Patricia Pappalardo Kennedy
 Claire Levasseur Kirkcaldy
 Claire M. Lacerda
 Peter A. Lauricella
 Elizabeth A. Lavin
 Phillip W. LeFavor
 Susan Geary Lessoff *
 Ruth A. Letourneau
 Joan Medeiros-
 Bleakney Livingston
 Susan Hanlon Lunn
 Margaret Sullivan MacBarron
 Kevin T. MacCaffrie
 Kathleen Contrada Maguire
 John D. Marvelle
 Karen J. McDonald
 Kathy Seablom Milan
 Sheila Doody Mitchell
 Kathleen A. Monahan
 John B. Moniz
 Donna Naas Mutzenard *
 Mary Howard Myers
 Linda Potwin Nickelson
 Joanne Gaetani Norgaard
 Susan Reeves Noyce
 Denise Janson Orzech
 Joan Nawazelski Paquette
 Lynne Duseau Petitjean
 Ronald A. Petrin
 John T. Plouffe
 Mary Cummings Plouffe
 Rogerio Ramos
 Mary T. Reilly
 Margaret Dobrowski Reynolds
 Martha Gary Rheaume
 Marcia Malewicz Roy
 Betty Bugbee Rust
 Nancy Letourneau Sarzen
 Mary Mcendy Savolainen
 Kathleen Donovan Shea *
 Nancy Doyle Shemeth
 Arthur P. Silva ■
 Bernadette Denardo Silva
 Raymond D. Sinnott
 Barbara L. Smith
 Mary McCormick Smith
 William F. Smith
 Stephen T. Speropolous
 Marie Blanchard Stringer
 Edwin Thurston
 Cynthia Williams Tinsley
 Robert A. Tocci *
 Barbara Lavoie Tomawski
 Peter T. Vadala
 Carol Bonham Vance
 William Y. Walker *
 Richard D. Warnock
 David E. Webster
 Joel M. Weissman ■
 Cynthia Leite Woodard

1973

B. Jayne Alexander
William K. Allard
Denise Aronson
Katherine McGrath Babitts
Joanne Stearns Bean *
Linda Lapierre Beith
James E. Berry
Beverly Cyr Brown
Jerome F. Burke *
Richard A. Butler
Ellen Richardson Campbell
Joan Cardoza *
Racine L. Castaldo
Kenneth F. Caulfield
Roland W. Chalifoux *
Dolores Dumas Charron
Jane Howard Clemons
Pamela Devereaux Clift
Patricia A. Connors
Margaret Fairhurst Copeland
Madeline Lannin Cotton *
Donna Goodwin Coughlin
Marcia Williams Cummings
Sandra E. Curtis
Ronald W. Dailey
William A. Day
Mary A. Delfanti
Susan Losciuto Dempsey *
Andrew H. Dervan
Joyce T. Domingos
Louise Sibor Domingos
Wayne R. Duchemin
Paul J. DuCott
Francine Canute Ekstam
Patricia Kirkwood Esposito
Christine Lussier Fagan
Gail Cameron Fantegrossi
Susan Higgins Fredette
Elaine H. French
Fred F. Fullerton ♦
Stephen J. Furtado
Lynne Mingola Galuska
Louise B. Graham
Jane Masi Hall *
M. Davidson Hansen
Sandra O'Brien Hart
Brenda Lima Herbeck
Kathleen Smith Hockenberry
Sharon Lauzon Howard
Jane Rankin Johansen
Robert A. Johnston
Marion Durken Kade *
Donna Hazel Kendall
Leo J. Kobs
Mary Brown Kuzmeski
Janel Lafond-Paquin
Gloria Longo Lagasse *
Jeanne T. Leblanc
Gregory P. Lee
David R. Longland *
Jeffrey R. Lynch ♦
Marie Fitting Mackiewicz
Pauline Urban Madenjian
Stephanie A. Mallory

Elaine M. Martino
Janice Pendleton Martino
Robert F. McLaughlin
Carolyn J. Meier
Lynne A. Mendes
Timothy E. Mitchell
Joan M. Moore
Mary Mahoney Moynihan
Cheryl Coash Nastri
Cecelia Nelson
Judy Bluemel Nigrelli
Bernardine Gulliver O'Rourke
Luçille Dumas Parkinson *
Mary Payton *
Sheryl Winters Perry
Susan Boucher Pieroni
Susan J. Poole
Janet Allen Punis
Cynthia Lord Reardon
Ronald E. Reardon
Madeline Rego Reis
Nancy Hart Rendini
Robert J. Rich
Diane Letendre Ritchie
Philip M. Robitaille *
Constance Egan Rock
John T. Rust
Deborah Williams Sarrey
Joseph W. Sarrey
Elizabeth A. Scanlon
Susan Chandley Scanlon
Mary Panaro Scott
Elizabeth I. Seibold
Diane J. Serras
E. Humphreys Shea
Michael J. Sheehan
Stella Citrano Silverman
Richard J. Silvia
Janice E. Smith
Jeanne Cleary Smith
Charlene Barnett Steele
Paul J. Sullivan *
Janice Maselbas Sundell
Joan Salamon Terra
George N. Terzakis
William H. Thayer
Tobias V. Vasconcellos
Karen Leccese Vinson *
Sharon Silvia Walker
Virginia Burns Walkins
Patricia Hawley Walls
Linda Detommaso Warnock
Mark F. White

1974

Elaine Donahue Allard
Kathleen Canary Almeida
Mary-Jo Judge Baniukiewicz
Nancy Latini Barron
Paul A. Battistini
Paula Cronin Beasley *
Cynthia L. Berryman-Fink *
Rose Girard Bevis
Laurie Blauss Bianchi
Audrey Nickerson Bohannon

Wanda Mingola Bouchard
Danielle M. Bowker
Carmella Vessella Burgio
Anthony J. Candito
Carol Landers Candito
Mary Ryan Cannon
Tamara Capobianco ♦
Ann Cappannari
Kathryn R. Carney *
Frank A. Caruso
John A. Celani *
Patricia Leduc Chapman
Cheryl L. Clark
Kathleen Lyons Cocorochio
Jane Lennon Connolly
Laurence R. Contrino
Virginia Haserlat Contrino
Cathleen Crawford Cripps
Denise M. Cuneo
Janet Bugbee Cushing
David A. Dahl *
Donna Potenza Dahl *
Wendy Milne DaSilva *
Lucille Fortunato DeLisle *
Carol Pimental Demello
Anne M. Dutra
Gertrude Alves Fatula
William P. Feeney *
Mary-Ellen Miller Filosa
Richard J. Florence *
Susan Paes Furtado
Dennis P. Gagne
Beverly Gaudet
Susan Wood Giammalvo
Charlotte Richards Gilmore
Philip R. Greim *
Herbert C. Hamilton
Michael E. Hanc *
Clark W. Haugh
Margaret Squarebrigs Haugh
Robert A. Hazlett
Kathleen Germain Hill
Roxanne Fernandes Hilliard
Ann-Marie Majkut Holland
Marianne M. Horan *
Linda Malcolm Jean
Susan Lovenbury Johnson
Frederick C. Jordan *
Linda Colby Jordan *
Nancy E. Kane
Barbara Poirier Kelley *
Josephine Koelsch
Richard J. Kozik
Kenneth P. Lagace
Raymond B. Leach
Barbara Delahanty Lee
Michael D. Lortie
Irene Potts Lynch *
Rosemary A. Macek
Scott D. Mackay
Dennis P. Mallinson
Colette M. Marcotte
Brenda Barek Martin
Susan Donnelly Mathieson *
Maryann Campbell McLaughlin
Michael J. McNamara *
Ellen Riley McWade

Christine L. Mello
Sheila Linehan Mousette *
Kathryn J. Murphy
Paul A. Murphy
Anne Cardullo Nigra
Dennis H. Oakman
Katherine Cronin Patenaude
Susan Caivano Pease
Christine M. Pelosi *
Thomas F. Perry
Theresa Pratt Wang Pratt *
Theodora Psilekaris
James S. Reedy
Linda Forsberg Reimels
Karen Dembro Roy
Mary Pebler Ryan
Faye F. Santos *
Pamela Gartland Seibert
Deborah Cordell Sensenig
John D. Shea
Bonnie Lagrotteria Smith
Teresa Doyle Smith ♦
Paula Gouveia Soroka
Mary Teti Speropolous
Jeanette F. Spinale *
Deborah Mallard Stein ♦
Robert M. Sullivan
Mary McPherson Tousignant
Roberta M. Treinavicz
Jane F. Vieira
Linda L. Vitagliano
Veronica Galanek Wainwright *
Deborah Sperry Walters
Mary Moore Welch

1975

Nancy Boisvert Adamczyk *
Jane Greeno Altobelli
Catherine M. Auger
Judith Francario Aveni
Margaret Yanuskiewicz Baczek
Cynthia S. Bary
Roger E. Barzelay
Annette Laplant Beauregard *
Daniel Beauregard *
James K. Beith
Richard J. Bernazzani
Karen Thomas Berube
Carl H. Blanchard
Stephen E. Blomberg
Ronald S. Campbell
Elaine Clement Clement-Holbrook
Paul R. Cooper
Suzanne Geppner Cooper
Alda Rodrigues Correia
Joyce Silvia Costa
Thomas R. Coughlin *
Janis Brothers Creeger
James L. Daley
Maureen McClellan Daley
Kathleen M. Daly
Barbara D'Entremont *
Vincent T. D'Oliveira
Charles R. Ellsworth *
Joanne Estes

Giving Clubs

President's Circle \$10,000 and above ●
Horace Mann Society \$5,000 - \$9,999 ♦
Nicholas Tillinghast Society \$2,500 - \$4,999 ■

S. Elizabeth Pope Society \$1,000 - \$2,499 ♦
Crimson Society \$500 - \$999 ♦
Century Club \$100 - \$499 *

Young Leaders Club \$50 - \$99
(class of 1991 - 2000) ♥
Deceased Members - italicized

Paula E. Fay *
 Donna Spoor Ferreira
 Joanne M. Gallant
 Melissa Bennett Gell
 Suzanne Regula Gent
 Ann O'Leary Gerald
 Paul E. Girouard
 Cynthia Bancroft Goodhile
 Mary Gouveia
 Joy Silver Greim *
 Gregory J. Hall
 Judith Ericson Hansmeyer
 Jeanne M. Hardman
 Dianne MacKinnon Harrison
 Cynthia Desantis Hatch
 Deborah Lefavor Hazlett
 Julianne Guide Hennebury
 Kathleen Hall Higginbottom
 Robert R. Holt
 Joan Fasanello Hulme
 Kathleen Reams Jagielski
 Sandra Junier
 John Kinnear
 Carol Morse Kosicki *
 Gary J. LaFave *
 Albert G. LaFrance
 Anne Collins LaFrance
 Harriette L. Lapointe
 Karen Chabot Lavoie
 Susan Donaldson Leddy
 Gary P. Lincoln
 Joan Lynch Lynch-Silver *
 Patricia Estes Mathewson
 Sarah Willett Matlock
 Nancy Carnes Matos
 Margaret J. McCormick *
 Ann Munkley McLaughlin
 Catherine Masterson McNeil
 Peter McPhail
 Christine Laporte Messier
 Michael J. Metcalf
 Wayne W. Miller
 Susan Shadbegian O'Donnell
 Kenneth D. Ottariano *
 Theodora Tosches Ottariano *
 Jean Bisio Ouellette
 Paula Parnagian *
 Barbara Kukaustas-Stevens Peterson
 Anne McGowan Priante
 Shirley D. Pyne
 Donna Neylon Quirk
 Maria D. Resendes
 Thomas M. Richard
 Howard R. Richman
 Suzette Messier Riley
 Rose Figueiredo-Hardim Ruel
 Shirley Carmody Rydell
 Jane L. Sauter
 Donna Deyeso Schleicher
 John R. Schleicher
 Ann Shackelton Shanley
 Joan F. Sheedy

Daniel L. Sheehan
 Christina Zeuli Shewry
 Lucille Nadeau Silva
 Nancy McGuirk Silvia
 Ellin Hannon Smith
 Lee E. Smith
 Thomas G. St. Thomas *
 Rhonda Mason Stein
 Sherisa Marina Sterling
 Maureen Shea Stetson
 Carol Dolan Suby
 Tanya Parker Sullivan
 Susan Corey Taylor
 Terri Balduf Thornton
 Evelyn Camara Tonelli *
 Anastasia N. Troubalos
 Patricia Mello Trudelle
 Barbara A. Urban
 Susan Peterson Vaile
 Ann M. Ventura
 Michael J. Vieira
 Maureen Murphy Von Euw
 David S. Walkins

1976

Cheryl Ferreira Abbott
 William J. Abraham
 Arthur Allanbrook
 F. Robert Allison
 Mary-Anne Grosso Andrews
 Kathleen Holleran Arruda *
 Gayle Niemczyk Balestracci
 Judith Smith Battistini
 Richard R. Beaudoin *
 Patricia Barron Beaver
 Joan Zora Begin
 Elizabeth Savini Bennoch
 David A. Beshara
 Kathleen McDeed Bessette
 Judith Bloomquist
 Marianne Boisvert
 Dennis G. Bollea
 Gary E. Bouley
 Gilbert R. Bowker
 Donald J. Buckley
 Carol L. Cass
 Joseph P. Clark
 James E. Clithero
 Louise L. Colburn
 Jean M. Comita
 Ann Couture-Clark
 Jayne M. Curry
 Laurindo T. Dagraca
 Joseph R. DeCosta
 Linda J. Doherty
 Lauren Dolloff-Jasmin
 Nancy Packard Donnelly
 Robert F. Doyle *
 Normand R. Dumas
 Nancy Boyne Eldredge
 Thomas J. Fahey
 Evelyn H. Ferioli
 Daniel J. Ferreira
 Elizabeth Kreimer Finkelstein
 Nancy Kipp Florence *

Nancy Farrey Forsyth
 Sally Borecki Furtado
 Valerie J. Gill
 Jean Carroll Giordano
 William J. Giordano
 Andrea F. Golden
 Sarah E. Hague
 Jeanne Coyne Hall
 Nancy Mahoney Harris
 David R. Hart
 Julie Wolge Hartman
 Steven E. Hill
 James E. Hinds *
 Denise Coburn Hixon
 Edna G. Hollander
 Peter A. Holt
 Kathleen Harwood Hutchinson
 Michael A. Joy
 Terri Wainer-Taylor Junior
 Norman Karahalas
 Gerard J. Kates
 Elizabeth D. Keetley
 Lou-Anne Melchionno Kelly
 Marc J. Kerble *
 Jane T. Koziol
 Patricia Kosciuszek Landine
 Susanne Holden Leary
 Guy F. LeVan
 Gina Remal Lynch
 John R. Lynch
 Jean Jones MacDonald
 Michael F. Maguire
 Virginia Spellman Maguire
 Paula Yale Maistrellis *
 Nancy Perry Martin
 Catherine T. Mason
 Jane F. McElwee *
 Dorothy E. McGann *
 Priscilla Muehlen McGuire
 Marguerite Trahan Miller
 Susan Galarneaux Mollica
 Virginia Byrne Monaco
 Janice Y. Moraux
 Kathleen M. Morey
 Jean Lacivita O'Brien
 Neil J. Pare
 Debra Dinardo Pizzi
 Mark J. Poirier
 Doreen Quintiliani *
 Raymond J. Raposa
 Ellenmarie Gallagher Rhone
 Barbara Simon Rich
 Cynthia Stetson Rossini
 Deborah Boles Ryan
 Caryn Higgins Sanson
 Anne Cote Seitsinger
 Roy M. Seitsinger
 Janice L. Semple *
 Joseph R. Silvi
 Robert J. Smith
 David A. Staples
 Jane Morrissey Sullivan *
 Stacey Wood Taylor
 Mary Campbell Tegan

Lorraine Labollita Thornhill
 Mary T. Trahan
 Martha Marshall Trapp
 James P. Von Euw
 Eileen McNamara West
 Susan M. Wetherbee
 Elaine Figueiredo White
 Susan Johnson Winroth
 Lorraine Xavier

1977

Gary S. Atkinson ♦
 Irene O'Neil Atkinson ♦
 John P. Balutis
 Judith M. Blinstrub
 Carl S. Boen
 Judith Witkowski Boyle
 William C. Brown *
 Mara T. Carey
 Edna M. Carroll
 Maureen Foley Cooney
 Brenda Moroney Correia
 John W. Correia
 Mary-Ellen D'Espinosa
 Mark T. Donahue
 Patricia L. Donovan
 William F. Dowd *
 Paul J. Eaves
 Nancy Clifford Edwards
 Minty Silvia Farrissey
 Nadine E. Fernandes
 William A. Flaherty *
 David J. Forrest
 Nancy A. Gentle
 Julie Richards Goss
 James C. Grady *
 Peter J. Gregory
 Susan M. Hackney
 Susan Guertin Hanson
 Michael R. Hatch
 Rita M. Howes
 Elaine J. Joaquin
 Carol Wolf Jones
 Mary E. Lawson
 Sandra Barreiro Ledvina
 Barbara Tobin Lennon
 Beverly I. Levine
 Barbara F. Lightizer *
 Wm. Jeffrey Lord *
 Steven W. MacLean
 Anthony C. Maistrellis *
 Marie Beaulieu Manning
 Judy Boyajian Manoogian
 Linda Di Salvio McNeilly
 Elizabeth Ward Normand
 Kathryn Y. O'Connor
 David J. Oliveira
 Rhonda L. Pruss
 Mary T. Regan *
 Dayle Russell Reynolds *
 James H. Reynolds *
 Theresa L. Riordan
 Linda Lynch Rondeau
 Michael E. Ross
 John G. Schnaible

Dayna Bradbury Scribi
 Barbara J. Sicovs
 Lorraine Simon
 Virginia Ciccolo Snell
 Barbara J. Sullivan
 George F. Sutherland
 Helen R. Tibbo
 Richard C. Tonner ♦
 Marylou Gaudette Tremblay
 Kathleen M. White
 Douglas G. Young

1978

Lauren P. Anderson
 Carleton R. Atwood
 Lynn J. Bachman
 James M. Barrington
 Maureen Scanlon Bisaga
 Carol M. Bolduc *
 David A. Bousquet
 Barbara Cimorelli-Ibbitson
 Brenton
 Steven H. Briggs
 Deborah Dempsey Brown *
 Janice Urbano Brown
 Marybeth Carney
 Eloise Machado Carrier
 James Catelli *
 Janet Kelly Clifford
 Patricia Kelley Cooke
 Kevin J. Cooney *
 Eliza Heroux Couture
 Carolyn MacFarland Cribbie
 Andrea Montanari Crook
 Marguerite L. Dalton
 Stephanie Valis Delvecchio
 George M. DeMarco *
 Laurie J. DeRosa *
 Robert S. DeRosa *
 Donna M. DeStefano
 Robert A. Devido
 Gail Jordan Donahue
 Elizabeth Gallagher Duval *
 George T. Erwin
 Michelle A. Ferreira
 Robin Napolitan Fielding
 Maureen Baron Fuller *
 Mary C. Gammon
 Janet Tirrell Gassett
 Susan Fowler Gregory
 Francis X. Hagerty
 Anita M. Honkonen
 Judith M. Isaksen
 Ernest J. Johnson *
 Joanne Wilson Johnson *
 Daniel J. Keating *
 Kathleen Dudley Keating *
 Caron Berardi Ketchum *
 Daryl Petkunas Kirby
 Cheryl Garvey Laforge
 Marc J. Lanza
 Susan Lawson Cann *
 Lisa M. Louttit *
 Thomas P. Luby
 John R. MacLaren *
 Barbara Wilson Maffeo

Gary A. Marrese
 Nancy O. Martin *
 Barbara Benson McNamara
 Nancy A. Menard *
 Kathleen Rivers Millard
 Daniel J. Morgado
 Luanne Perry Morgado
 Frank C. Nackel ♦
 Jane Rogers O'Connell
 Thomas C. O'Connell
 Debra Galameaux O'Neil
 Diane Minnehan Peterson
 Nancy J. Rowe-Dowd
 Heidi MacArthur Sardina
 Marguerite Simons *
 Cheryl Findlay Smalley
 Janet M. Smith
 Jennifer G. Smith
 Ronald D. Southard *
 Phillip C. Souza *
 Cheryl A. St. Onge *
 Craig F. Stanovich
 Concetta Cuscianna Stoeckel
 David M. Swanton
 Jill McGuire Swanton
 Gail Todd ♦
 Marilyn Norris Trainor
 Robert M. Tucker
 Daniel Vieira
 Anne Clifford Whitaker
 Angela Piccolo White
 Joyce Army Yarrow
 Elaine M. Zollo

1979

Dianne C. Baran
 Lisa Battaglino-Rodrigues
 Harriet E. Beasley *
 Diane Richards Belcher
 Thomas M. Benvie
 Lynn Kolbeck Bessette
 Ernie C. Branco
 Nancy Inman Brown
 Frederick J. Celeste
 Leo M. Charron
 Ana Maria Costa
 Alyce N. Crowell
 Carmen J. D'Agostino
 John J. Davis *
 Paul F. Delaney
 Robert J. Duquette
 Joyce J. Dwyer *
 James M. Farrell
 Brian P. Finnigan
 Antonio P. Gonsalves
 Glenn S. Guenard
 Michelle A. Hallamore
 Gary R. Haskell *
 Marjorie Andrade Hewitt
 Joseph P. Johnson *
Gregory Kasabian
 Robert F. Kirschner
 Jeanne Lawrie Kling

Patricia O'Halloran Kucharski
 Ruth W. LaBonte
 Barbara T. Lashley
 Stephen J. Linhares *
 Barbara Cawlina Luby
 John W. Marshall
 Betsy Lane Mason
 Ronald R. McGann
 Susan Hayes Messner
 Kenneth T. Mierzykowski *
 Peter A. Molitor
 Kathleen Martin Morrison
 Susan Serino Morrison
 Helen A. Nowak
 Gerard E. Oakman
 Nancy DiCroce O'Connor
 William C. Quist ♦
 Robert Reardon
 Cynthia E. Regan
 Dennis Rodrigues
 Carol Robert Rossi
 Linda Proulx Sands
 Linda Crocker Saunders
 Steven M. Seminerio
 Karin Ganga Sheppard
 Thomas L. Staples
 Elizabeth Sullivan-Veit
 Mary B. Swiatek
 Christine Convery Taylor
 Anne M. Thorpe
 Martha Adie Wagner
 Brenda Murray Wall
 Elizabeth Logan Weatherstone
 Carla Tripp Wieners

1980

Anne Dunn Adami
 William J. Adami
 Frederick R. Adams
 Patricia A. Ambrose
 Richard G. Auger
 Kathy Andrade Baldwin
 Marilyn Nichols Barrington
 Marilyn L. Beal
 Vicky Haskell Bearce
 Charles B. Billard
 Stephen J. Brayman *
 Nancy E. Collins
 Robert F. Collins
 Sharon McNamara Collins
 Cynthia Danahey Correia
 David D. Crawford
 Susan Cafferty Crook
 Margaret Gray Curtis
 Dyan Gale Dal Pozzo
 Margaret Cormier Daly
 Maryann Peabody Dineen
 Alice J. Doherty
 Leo J. Donoghue
 Richard H. England *
 Joanne L. Erickson
 John T. Erickson
 William F. Erwin
 Nora Kenny Glynn
 Robert F. Glynn
 Sharleen E. Goguen

Joseph J. Gonsalves *
 Maureen P. Graney *
 Cynthia Bertoncini Guimond
 Andrea J. Haeffling
 Joshua W. Hamilton *
 Richard J. Harwood *
 David J. Hickey
 Allison J. Hill
 Sally A. Hopfner
 Jeannette L. Irving
 Elaine C. Kambegian
 James A. Kane *
 Christina Conlon Lafferty
 Carol E. Lamb *
 Diane Cahill LeDuc
 Molly Morrison Lesniak
 William R. Lunsford
 Richard P. Maggiani
 Anne Young Malewicz
 M. Scott McDonald *
 George Mikitarian *
 Valerie P. Morgan
 Francis P. Muccio
 David H. Mulligan
 Betty-Ann Costa Mullins
 Ramona D. Nichols
 Judith Bugeau Nickley *
 Susan Hebert O'Brien
 Mary B. O'Toole
 Patrick M. Petersen
 Maria A. Pimental Fraga
 Louise Lamontagne Poirier
 Joan M. Pucillo
 Sean F. Reddington
 Joseph V. Resmini
 Brian M. Salvaggio *
 Stephen D. Sheppard
 Patricia Hayes Sherrerd
 Brian T. Sullivan *
 Christopher P. Sullivan
 Diane Shaw Thomas
 Deborah Tokarz-Cordeiro
 Joan M. Towne
 Robert W. Whitaker
 Carol MacLeod Whiting
 Kathleen Cox Woodmaska
 Diane Calderone Zerafa *

1981

Robert E. Adams
 Deborah Gracia Araujo
 Rita A. Austin
 Donald W. Bagnall
 Sandra E. Baker *
 Kathleen Boggan
 Douglas F. Boyd
 Joanne Butler Boyd
 Merrill O. Bryant *
 Virginia M. Corte
 Nancy Camacho Curry
 Joan MacIsaac Diminico
 Adrienne F. Dion
 Gina Ferron-Muccio

Giving Clubs

President's Circle \$10,000 and above ●
 Horace Mann Society \$5,000 - \$9,999 ♦
 Nicholas Tillinghast Society \$2,500 - \$4,999 ■

S. Elizabeth Pope Society \$1,000 - \$2,499 ♣
 Crimson Society \$500 - \$999 ♠
 Century Club \$100 - \$499 *

Young Leaders Club \$50 - \$99
 (class of 1991 - 2000) ♥
Deceased Members - italicized

Susan Laflamme Ford
 Kathryn S. Forrester
 Elizabeth M. Foster
 James J. Gardner
 Joni Dahlene Gaudiello
 Michele Giroux-Higgs
 Richard J. Gopen
 Jeff N. Hawkins *
 Karen Bevis Healy
 James S. Hennigan
 Esta Uditsky Jacobs
 Donna D. Johnson
 Mary Sullivan Johnson
 Carol Murphy Kallander
 Karen R. Kelley
 Doreen M. Langer
 Pauline MacDonald Long
 Mary R. Love
 Jody Peterson Marshall
 Nancy McKinney McAlister
 Joseph M. McDonald
 Karen Giribaldi McKenna
 Daniel J. McNulty
 Maureen Murphy Mello
 Sharon A. Mendonca
 Kathy L. Mohler-Faria ♦
 Jean Sharland Perry
 Mary Ann Pessa
 Robert H. Pettengill
 Cynthia Booth Ricciardi ●
 Louis M. Ricciardi ●
 Elaine Moore Santos *
 Michael L. Sardina
 Salvatore R. Scola
 Frederick J. Spencer
 Anna Dodd Thomas
 Joseph M. Verria *
 Maryann McCarthy Verria *
 Robert D. Wilson

1982

Kathleen Cronan Agostinelli *
 Michael R. Alexander *
 Paul K. Auger
 Kathleen Swift Banks
 Frank A. Barbuto
 Martha L. Campbell *
 Cynthia Eames Conley
 Kathleen A. Cullen
 Ellen Cuttle Oliver *
 Ann P. Dawson
 Mary Noonan De Angelo *
 Martha Maher Deprez
 Judith L. Eddy
 Denise Keegan Galvin
 Maureen Kelley Gardner
 Michael R. Gosselin *
 Ruth Grace Gosselin *
 Gerald P. Griffin
 Karen M. Johnson
 Georgia A. Joyce
 Corrine Stanga Kalajjian
 Mary-Elizabeth Iosua Lanza
 Suzanne Silveira Lefevre
 Jennifer Sheppard Loftus
 Lisa A. Lundy

William Francis Lynch *
 Mary L. MacCaffrie
 Tracey Parker Martineau
 Mary Ursula Mikita
 Carol Campisi Millerick *
 Timothy P. Millerick *
 Allan D. Moniz
 Jane Norton Mulvihill
 Michael E. Nickley *
 Kelli O'Brien-McKinnon
 John O'Day
 Susan Atwood O'Day
 Ellen Cuttle Oliver *
 William L. Paige *
 Edward J. Rosebach
 Nancy Swansburg Sexton
 Claire M. Sheehan *
 Janet Brown Sherman *
 Kathleen D. Simonds
 Elisabeth Brewer Strachan
 June M. Strojny
 Karen J. Trucchi
 Joan E. Walkey
 Suzanne Fulton Wasil
 Tracey Breault White

1983

Richard J. Agostinelli *
 Marilyn H. Browne
 Jane Smith Callahan *
 Frederick W. Clark ■
 Robert A. Colangeli *
 Michael J. Couture
 Karen A. Croteau
 Mary E. Dunn-Miner
 Ruth Almeida Fairburn
 Carla R. Gabbard
 Keith J. Grillo
 Donna Ditullio Grugnale
 Michael Grugnale
 Mary A. Harding
 Roberta R. Harvey
 Deborah Cunha Kasabian
 Sandra J. Kostka
 Judith Cabana Lally
 Nancy Rogers LaRiviere
 Johanna M. Lawlor
 Edward F. McDonough
 Maria L. Melchionda
 Joyce B. Moore
 Richard S. Morse
 Brenda L. Murphy
 Carolyn O'Neil-Smith
 Paul R. Prado
 Ronald J. Rezzani *
 David A. Robichaud ♦
 Maria Z. Schiouten-Moniz
 Mary J. Sperandio
 John Strachan
 Jane Hurstak Sword
 Karen Reddington Thompson
 Christine M. Torpey *
 Marie Pizzano Trudel
 Phyllis E. Warren *
 Robin H. Watkins
 Maura McGowan Yanosick

1984

Kathleen Coombs Argo
 Steven A. Baillargeon *
 Laurie Bamford Bibby
 Karen Emery Callahan
 Karen Hoffman Campbell
 Maria Tobin Colangeli *
 Kristen Blaisdell Daly *
 Sheila McDermott Delaney
 David M. Dion *
 Sandra J. Donnelly
 Lucy B. Driscoll
 Roberta M. Dunn
 Mary T. Flanagan
 Mary Carlesi Francis
 Norman C. George
 Peter Q. George
 Donald Gibson
 Brenda S. Green
 Laurie Carr Green
 Nell McMahan Hayes *
 Judith L. Henry
 Cheryl Howe
 Timothy J. Howe
 Kathleen A. Hubsch
 Albert J. Inglesi
 Marguerite M. Jacinto *
 Michael A. Katz
 Valerie A. Kroon
 Susan O'Brien Leger
 Deborah O'Brien Leppanen
 Christine E. Lortie
 Sandra M. Maccaferri
 Cynthia A. MacDonald
 Joanna M. Marchand
 Lauretta A. Maslanka
 Sandra Morrow-Cabral
 Elizabeth Williams Myra
 Elizabeth White Pepin
 Karen DeSisto Phelan
 Sandra Amoling Prado
 Deborah A. Quinn
 Matthew L. Robinson
 Brian P. Rogan *
 Jean Prall Rosolino
 Diane Cole Ross
 Miriam Rubin
 Steven Sattin *
 Karen A. Silvia
 John E. Snyder
 Susan Seminerio Strakus
 Christine Openshaw Tempesta *
 Lisa A. Thibeault

1985

Domingo B. Amado *
 Jill M. Barres
 Denise G. Belanger *
 Steven J. Berardino
 David M. Borman
 David A. Buckley
 Alison M. Campbell
 Dennis A. Chighisola
 Daniel A. Clifford *
 Mary Mattoli Dorgan

Alison M. Doucette
 Margy A. Drew
 Richard P. Dube
 Kerri Fay Eck *
 Donna Procopio Ferris
 Timothy G. Green
 Margaret L. Guiney
 Judith Ann Hall
 Norma J. Harrington
 Carol Jackson Herlihy
 Paul F. Herlihy
 Stephen J. Hughes
 Laurie Irvin-Padula
 Dean L. Johnson
 Warren C. Jones *
 Andrea Leigh Kaufman *
 Carrie Kulick-Clark ■
 Wendi Stewart Levine
 Audrey R. Little
 Elizabeth A. Manning
 Amy R. Marcus
 Heidi Hinds Marotta *
 Vera Marshall
 Patrick S. McGlynn *
 Sean O'Malley
 Pamela O'Neil
 Janice T. Proc
 Andrew B. Robinson
 Judith Brandt Rolt
 Paul F. Schlegel
 Donald F. Schloth *
 Christopher Sheedy
 Judith F. Stuart
 Irene M. Vasques
 Daniel F. Whitham

1986

Kimberly L. Anderson
 Patricia D. Anderson *
 Jean Egan Belanger
 Kevin Belanger
 Kara Tighe Belland
 Michael T. Boutin
 Laura Donahue Brady
 Jennifer S. Branco
 Mary-ann Bridgwood
 Terrell Cote-Vizard *
 Robert A. Crossman *
 Timothy V. Crowley
 Stephen D. DeFranc *
 Rebecca Valeri Devlin *
 Kevin M. Dwyer
 Joyce Fleck
 Thomas J. Gagne *
 Bernadette Morrissey Golas
 Marcia L. Hall
 Jo-anne Hays
 Mary Anne Hunter
 Pamela G. Kelley *
 Laurie Sheehan Lundergan
 Virginia Jesse Machado
 Russell E. MacMillan
 Donna M. Medeiros *
 Lisa Medeiros Morano
 Mark N. Nora
 Donna Veinot O'Malley

Although we have taken great care to check the names listed, no such list can be perfect. If we have inadvertently omitted or misspelled your name, we apologize.

Please let us know so that we can make the necessary corrections to our records. Corrections will be published in the next Bridgewater Magazine.

JoAnne Peters Petrie
Janice Bourne Porter
Janice J. Porter
John F. Pozerski *
Shawn Ryan
Meredith P. Schuft
Martha Hoeh Sigel
Brian J. Spears
Sean-Patrick Sullivan *
Diana Carter Symanowicz
Dorothy F. Thayer
Nancy B. Williams

1987

Ann Jeannette Adelsberger
Wayne D. Anderson
Michael J. Anglin
Shirley S. Baer
Kathleen Crowley Benson
Lauren E. Bina
Linda MacGillvray Bosworth
Robert M. Carroll
Janet Norris Chamberlain
Joy Fessler Cox *
Theresa Moore Cronin
Gina G. Ells-Gallerani
Rick L. Giuliotti *
Dianne T. Gomes
Christine Hayes Iaconis
Laura Gedutis LeBarron
Charles A. Lemieux
Tracy Smith Moroni
Kathleen M. Mulligan
Michelle Lombardo Poor
Lydia L. Riker
Janet Miriam Rogerson
Brenda Pereira Rugg
Joan Dansereau Seamans
Lisa Pakus Tynan
Lesley Karlson Zavracky *

1988

Amy B. Barton *
Amy Kolbeck Blanchard
Keith B. Bourdon
David M. Bresse
Karen A. Bryer
Kathleen A. Buschenfeldt
Alfred M. Calk *
Mary M. Casey
Christopher Clark
Carolyn Dutra Cleary
Kathleen Lowther Corey
Linda A. Coulter
Cynthia S. Crandlemere
Daniel J. Darcy *
Angela R. Disharoom
Suzanne McLean Dwyer
Barbara Kowalczyk Emerson *
Lynn Fraga Garcia
Louis A. Ghelfi
Anne S. Gibbons
Gertrude Beauchemin Haddad
Leslie Anderson Hickey

Jane A. Hogan
Karen Deveau Jacobs
Joseph W. Kelly
Barry D. Lamkin *
Jeanne Douglas Mahanna
Maureen Collins Minasian
Ralph J. Martignetti
Diane Duarte Massari
Susan Bailey Oliveria
Rita Kelly Pastore
Joan Garrity Pozerski
Nancy Parkinson Robbins
David C. Robinson
Karen Callahan Stacey
Elizabeth Longo Sweeney
Maryann Ryan Zayka

1989

Tracey L. Armstrong
Darryl Aviza
Lynn Perron Aviza
Nancy Leger Bernier
Lisa Burns Berry
Louise Brouillard
Thomas J. Butler
Robert T. Citrano *
Elizabeth A. Cole
Matthew J. Collins *
Rachel Shannon Collins *
Paula Hubert Como
Patricia M. Cordeiro
Elaine Naegelin Crowley
Maria F. B. T. DaSilva
Lisa Leonardo Davol
Louise Kent Devine
Joann Mattos Dilley
Paul Francis Donovan
Stacey Smith Dupuis
Marci Skiddell Elman
Sheryl A. Erikson
Michael Feltman
Regina Miniacci Frazier
William M. Gagliard
Patrick O. Hurley
Denise Discepolo Kiley
Gerald Labelle
Paul T. Leuchte
F. Scott Longo *
Alan M. Lydiard
James M. Massari
Gyneth McGarvey
Suzanne Lavoie Melikian *
Stephen C. Mills
Gail M. Milton *
James G. Murphy
Claudette E. O'Connor
John R. Phelps
Timothy J. Philpott *
Richard Rao *
Jeanne Bernier Sarno
Kevin E. Sawyer
Matthew R. Scott
James S. Smith *
Janet Lonergan Spinney *
Barbara J. Swartz

Matthew F. Taylor
James M. Thomson
Deborah L. Tillman
Tracy Santos Toupin
John R. Washington
Bethanne Welch
Lisa Elliott Wojes

1990

Cheryl Gorgone Adams
Kelly Ann Bettencourt
Mark P. Bossi
Dale S. Boyle
Debra Willis Bry
Jane Taris Cafferty
Kathleen Candeias
Emma Christiansen Catanzaro
Daniel H. Correia
Donna M. Driscoll
Susan L. Dumont
Karen Modano Fahey
Susan Perry Faria
Polly A. Field
Sheila Valicenti Finnegan
Nanci Burgio Flaherty
Charles Goddard
Steven R. Goodyear
Earlene M. Gordon *
James P. Harrington
Joyce C. Hayes
Lori Morales Jerrier
Thomas F. Kelley *
Maurine A. Lindquist
Dawn-Marie Guevremont
Mackenzie
Kevin E. Manning
Jean F. Mattila
Kathleen Doyle McCormack
Jorge L. Neves *
Kathleen A. O'Connor
Jean Latanzi Proctor
Laurie Dunham Protano
Janet Kelley Quinn
Lynne A. Reinhalter
Elizabeth Daley Riley
Sandra L. Rivet
Cynthia Manning Roberts
Michael S. Rothberg
Shon R. Servis
Melissa Ainslie Shea *
James F. Smith
Joseph P. Spencer
Jacqueline A. Ware-Tucker *
Catherine Zylinski

1991

Robert Bry
Richard Conroy
Audrey Cooke
Kelly Chase Cox
Michael Cox
Susan Daedario Daddario
Barbara Darling
Frederic S. Dorr

Gerard K. Flaherty
Kathleen Moore Flaherty *
Nancy M. Gedraitis
Anthony Gutierrez
John Healey
Patricia Silk Hoban
Andrea T. Jackson-Miller
Michael Jerrier
Sandra Lacivita
Jeffrey Lane *
Sheila Wilcox Lane *
Jane Le
Ann MacDonald *
Anthony Mavilia
Elisa Simonian Ouellette
Jill Garro Pariseau
Phyllis Parker
Michael Perry *
John V. Quinlan *
Stephen Raymond *
Rita Paolini Rothberg
David Rumrill ♦
Peter Russell
Laura Meuse Sebastyan
Mary Tessier
Maurice Veiga
Robin Young Volpone
Janet Yaitanes

1992

Raymond W. Agius
Lawrence Albaugh *
Leanne Avakian
David Bamford
Wendy Bellew
Todd E. Bello
Tina Faria Bourgeois
Deborah Brightman
Michael Connery *
Sean Connor
Stephen Culp
Michel Daigle
Michelle Gooding Dias
Jeffrey Driscoll
Lisa M. Federici
Anne-Marie
Hirschberg Fitzgerald *
Esther Glynn
Janie Griffin
Michael P. Henry
Kelly O'Neill Hollis
Rosann Kozlowski *
Gary Kruskall
Linda Zentz Kuehn
Michael Lagace
Lisa Langan
Thomas Lucey
Deborah Marshall
Judithe Mason
Stephen Mason
Carolyn Fitzgerald Maybruck
Tara Dolan Morano
Jorge Orta *
Linette Villegas Rao *
Karen Courtney Rumrill ♦

Giving Clubs

President's Circle \$10,000 and above ●
Horace Mann Society \$5,000 - \$9,999 ♦
Nicholas Tillinghast Society \$2,500 - \$4,999 ■

S. Elizabeth Pope Society \$1,000 - \$2,499 ♦
Crimson Society \$500 - \$999 ♣
Century Club \$100 - \$499 *

Young Leaders Club \$50 - \$99
(class of 1991 - 2000) ♥
Deceased Members - italicized

Asif Shahabuddin
 Kristina Sletner
 Anne Tavares-Buker
 Janice Tripolone
 Georgina Valante
 Richard Weinhold
 Samuel Williams *
 Doreen Duarte Zebdi

1993

Robin Adams Barton
 Gail Belcher
 John Boorack
 John Bringardner
 Jill Brown
 Marie Burt
 Lorraine Carozza
 Barbara Chamberlain
 Kathrine Constant-Knowles
 Susan M. Costello *
 Regina Cotter
 Christine Crossman
 Michael Crum
 Rose-Marie Latlippe Culp
 Julie Deane
 Lourdes DeSerpa
 Margaret Doherty
 Laura Eagle
 JoAnn Bodine Evans
 Jeffrey Forbes
 Lauren Sanguedolce Garozzo
 Margaret Hoffman
 Scott Knief
 James H. LaFlame *
 Erin Lane
 Jodi Collins Langella
 Jennie Holmes Loricco
 Mary E. Madden
 David Mallen
 Jennifer Hoffman Manning
 Judith Mantos
 Mary T. Marshall
 Jennifer Bolduc Mastera
 Paul McAndrews
 Stephen Messina
 Mark Mohan
 Timothy Monaghan *
 Darin Morano
 James Munise *
 Andrew Pike
 Robin Reed
 Grace Rudolph *
 Marie Small
 David Smith
 Joanne Smith-Tummino
 Ann L. Souza
 Erica Beth St. Germain
 Brendan Stack
 Beverly L. Steele
 Debra Stone
 Jeanne Sullivan
 Jeanne Medas Jarrett Thayer *

Michael Varao
 Richard Webb *
 Donna Whitney
 Diane Woodside

1994

Julie Caprarella
 Patricia Cole
 Deirdre Confar
 Paula Daigle
 Kathleen Blume Davison
 James Demopoulos *
 Nicholas DiMartino
 Albert R. Ferreira
 Kristen George
 Melissa Fleming Goldberg
 Thomas M. Hicks
 Rebecca Brown Johnsky
 Francene Price-Hood Kemp
 Eric Leete
 Janet M. Maguire
 Thomas Marshall
 Stephen J. McCarthy
 Pamela Morley
 Lyn Fitzgibbons O'Neil
 David A. Qualey
 Robin Roberts
 Kathryn Macrina Schneider *
 Kristin Cronin Thomas

1995

Christopher D. Adams
 Mary P. Adams
 Richard J. Bellew
 Jeffrey D. Bilodeau
 Julie LaMarca Bilodeau
 Joanne Shay Medici Buttner
 Lorraine D. Carozza
 Wendy Provance Corkren
 Francis A. Domec
 Catherine Hicks
 Michelle Blanchette Houle
 Susan Gula Howard
 Elizabeth T. King
 Brian J. Lacasse
 Lisa Gustin McGourty
 Martin Miserandino *
 Edward Peter
 Deborah Politano
 Deborah M. Rogerson
 Karen Counihan Stack
 Lynne M. Theroux
 Judith A. Thomas
 Beth A. Viscardi

1996

Laura M. Becker
 Kathy Salisbury Blunck
 Mark W. Bonneau
 Sara Colaneri Bonneau
 Janie M. Cohen

Andrew W. Cooney
 Brant M. Cruz
 Suzanne M. DiFalco
 Jennifer L. Dort
 Alice Rahl Gobeill
 Kerry L. Gonsalves
 James J. Holland
 Deborah L. Hussey
 Penny Trice Jones
 Sharon Clemons LePorte
 Beverley J. Maling
 Karl M. Marsiglio
 Elizabeth Barron Otenti
 Robert A. Pessin
 Chad R. Rapoza
 Tracey Russell Russell
 Jennifer M. Ryan
 Karen Waldron Saltzman
 Armando G. Santo
 Richard K. Schneider *
 Deanna Sward
 Deanna M. Semple
 Brian K. Shultz
 Doreen Sullivan
 Pamie Roy Tan

1997

Matthew Curran
 John D'Espinosa
 Mary O'Keefe Foley
 Matthew J. Griffin
 Norman Albert Hayes
 Dorothy L. Herk
 Michelle Jodoin
 Roger J. Limoges *
 Daniel F. McHugh
 Michael McMahan
 Lynn McDonald Mills *
 Karen Panunzio
 Keri Jean Reardon *
 Danielle Riopelle
 Jennifer Rooney
 Linda Fogg Smith
 Kerri Topham
 Cheryl Vickers

1998

Faye Blanchard
 Nancy Chisholm Boudreau
 Karen Siciliano Brackman
 Matthew Connelly
 Chad J. Dagraca
 MaryLou Earle
 Mary Galvin
 Donna Woodard Hanson
 Amy Carpenter Lesniak
 Robert P. Sebastyn
 Steven Stares
 Linda M. Veracka *
 Cheryl A. Washwell
 Geoffrey Wild *
 Linda J. Winship
 Alfred Yebba

1999

Patricia Casey Cruz
 Virginia Hansberry Porter *
 Jo-Ann Simmons

2000

John Florence
 Daniel W. LeFavor
 Jason R. Wilson

2001

Carly J. Allen
 Brian T. Angell
 Shalan P. Bailey
 Nancy Cole Barges
 Jacqueline A. Boudreau
 Jennifer J. Brennan
 Catherine Leonard Brimer
 Debra J. Caggiano
 Raymond Cloutier
 Patricia E. Corey
 Vincent R. Costa, Jr.
 Christina Crowley
 Christopher E. England
 Timothy R. Ferrari
 David L. Fish III
 Lisa Chicoine Frye
 Frances M. Garretson
 Alicia P. Gauvin
 Erica L. Harris
 Marissa C. Holt
 Susan Jacobucci
 Craig V. Johnson
 Erin M. Kameese
 Michelle M. Keady
 Brandon Keating
 Constantine Kotsianas
 Nicole M. Larder
 Elizabeth A. Lee
 Eunice Lea McCarron
 Robert C. Meals
 James A. Mulhern
 Karen Johnson Pearson
 April A. Phelps
 Jason W. Pritchard
 Bonnie L. Richardson
 Raegan Shaughnessy
 Eleni C. Stratigos *
 Hillary Thomas
 Melissa A. Thompson
 Michael Tokarz
 Wilfredo R. Vazquez, Jr.
 Andrea L. Warner
 Amy L. White
 Therese Winger

Graduate Alumni by Class Year

1949

Maurice E. Rucker

1951

Elizabeth Dunford

1952

Robert S. Danstedt

1953

Wilfred C. Driscoll
Donald G. Tripp

1954

Mary T. Carvalho
Lloyd S. Clark

1955

Manuel M. Cabral *
Lawrence A. Castle *

1956

Guy R. D'Amelio
John A. Holt
Maryan L. Nowak

1957

Charles J. Kent
Alphee N. LaFlamme
John F. Maloney *
Robert S. Murray *
Susan F. Whalon

1958

Mario D. DiMarzo
Neil C. Fitzgerald
Anthony J. Minnichelli
Ellen B. Rucker

1959

Eugene A. Franciosi *
Joseph M. McDonald
Virginia M. Wessing

1960

Ethel E. Berman
Donald O. Burling
Robert C. Jones *
Marion R. Kent
James R. Lincoln
Patricia A. Lincoln
John T. Newell
Myrtle V. Simas

1961

Henry J. Fanning *
Robert H. Leavens *
John L. Liberman
William F. Nixon
Margaret A. Phinney
Eugene F. Thayer
Priscilla F. Wilkins

1962

Leonard G. Alves
Raymond A. Gadaire
Richard H. Gamble *
John Garrigan
Michael Sansone
George A. Shediack *
Richard G. Smith
Roberta A. Smith-Sullivan *

1963

Frances N. Guay
Katherine F. Haran
Mary C. Hathaway
James E. O'Donnell
Rosemary A. Tierney *
Robert N. Witham *

1964

Robert L. Brousseau
Russell E. Burns
Louis T. Falcone
Mary E. Fuller

1965

Hope Atkinson
Louis Bitar
David W. Gavigan
Anthony M. Gulinello
Anthony H. Gulla *
James J. Harrington
William F. Keating *
David J. Matthews
Diane T. O'Leary
Kenneth S. Peirce
Margaret M. Robichaud

1966

Ramona M. Adler
Gerald H. Beals
Beatrice Chase
Walter F. Precourt
Dorothy E. Reynolds
Rena M. Shea

1967

Gail K. Brookings *
Basil F. Cronin *
Frances D. Leach
Richard U. Lizotte
Laura E. McLeod *
Roberta Babbitt Reynolds *

1968

Gerald M. Allman *
Louis E. Ashley
Arthur D. Ferreira
Wayne H. Karlson
Walter F. MacDonald
Alice J. O'Malley

1969

Carolyn A. Johansson
Carolyn L. Johnson Krikorian
Roger K. Smith

1970

Herbert A. Aalpoel *
John F. Aylmer *
Joseph J. Bono
Anthony J. Dire
Clara M. Galvin

1971

Paul N. Anthony
Dorris M. Berger
Mary E. Brown
Kathleen M. Craig *
Thomas C. Hoye
Paul E. Seeley
Marcia Stevens
Madeline K. Tisch
Susan C. Trafton

Giving Clubs

President's Circle \$10,000 and above ●
Horace Mann Society \$5,000 - \$9,999 ◆
Nicholas Tillinghast Society \$2,500 - \$4,999 ■

S. Elizabeth Pope Society \$1,000 - \$2,499 ◆
Crimson Society \$500 - \$999 ◆
Century Club \$100 - \$499 *

Young Leaders Club \$50 - \$99
(class of 1991 - 2000) ♥
Deceased Members - italicized

1972

Robert P. Chisholm
Dwight E. Cook
Winifred Frongillo
Betty T. Gilson
David N. Jakob
Celeste R. Jones
Joan G. McDermott
Leslye Ribeiro
Cynthia Thayer

1973

Pauline Donoghue
Richard A. Giordano *
John P. Ladouceur
Jean M. Larkin
Dolores L. McLaughlin *
Priscilla S. Miles ■
Peter F. Moran *
Joseph W. O'Brien
Mary L. Payton

1974

Betty A. Chelmow
Robert G. Clark
Cornelius Coakley
Judith B. Corayer
Matthew M. Delaney
Thomas F. Frizzell
Roberta L. Gesner
Dorothy R. Hoult
Patricia V. Munro
Pauline C. Nadeau
Judith A. Souza
Sandra J. Souza
Kathleen E. Traficanti
Jane K. Tully
Glenn C. Ward

1975

Judith B. Alpert
Grace J. Bednarz
Cinderella Berry
Daniel E. Doyle ♦
John R. Ghublikian *
Robert F. Putnam
Ellen T. Quinn
Jeffrey P. Shindell
Richard R. Staiti
Deborah M. Tuck
Ethel B. Winokoor

1976

Robert G. Doyle *
Clara H. Ferguson
Patricia A. Hager
Elizabeth C. Irwin
Elizabeth A. Lamphier
John J. Magner
Gaetano M. Murgo
Humphrey Seay

1977

Louise Poirier Anthony
Kenneth R. Brown *
Carol A. Burton
Mary M. Dire
Edward J. Fopiano
Robert E. Francis *
Elaine L. Goldstein
Joanne M. Russell *
Harvey D. Varney

1978

Wilma J. Boyd
Thomas D. Burnell
Patricia W. Carlson
Claude I. Desilva
Pamela A. Elliott
Kathleen E. Hart
Lillian B. Juzukonis
Jeri K. Katz
Barbara A. Kelly
Patricia Zifcak

1979

Doris M. Ballantine
Wanda T. Brown
Paul R. D'Andries *
Mary A. Long
Kathleen M. MacDonald
Roger C. Mitchell
John P. Sullivan
Kristine J. Tempinski
Phyllis L. Whitehead
Roseann M. Whittaker

1980

Glen A. Anderson
Sally A. Colarusso
Bernard J. Dupuis
Linda C. Joy
Joseph F. Leary
Edwin J. Payton *
Helen J. Pratt
Susan H. Rooney
Donna C. Siegel
Gordon T. Waring

1981

Jane L. Gadaire
Henry J. Lamb *
Lois P. Scammon

1982

George K. Gurley *
Leona Ilowitz
Charleine Y. Jardin
Elise Marvelle
Candyce E. Moore-Walters
Mary A. Worden *

1983

Diane L. Finn
Daniel B. Rose

1986

Diane M. Hart *
Lois M. McKeown *

1987

Carol A. Donovan
Carol S. Lucas
Margaret M. O'Neill
Thomas M. Pileski
Kathleen C. Rudnicki

1988

Patricia A. Costa
Christine J. Gibney
Cynthia M. Harlow
Victoria Megias-Batista
Michael O. Schwartz

1990

Rosemary Moreau
Rosina Robinson

1991

Diana McGee
Mary Ann McKinnon *
Karen McLaughlin
David Pepin
Kathleen L. Sears
Dawn Sullivan

1992

John Burns
Barbara W. Carvalho
Susan F. Rubin
Joyce Sullivan
Bonnie Troupe

1993

Megan A. McCarthy
Carolyn A. McSweeney

1994

Wenyao Chen
Walter I. Deady
Jean Gefteas *
Geoffrey Hennessy *
Ruth K. Perrone
Maura E. Power
Eleanor J. Swift Finlayson
Stephen R. Waisgerber
Lusheng Wang

1995

Richard Coombs *
Kathleen MacIvor
Kathleen O'Brien
Wendy Stoddard

1996

Karen E. Bresnahan
Virginia M. Cutler
Elizabeth Daigle
Mary Guyther
Kimberly Leblanc
Linda Sands
Mary C. Svenning
Dongxue Zheng

1997

Sandra Clark-Lorenzen Bohlin *
Ann Harper *
Nancy T. Kranes

1998

Lynne Payson *
Patricia Svendsen

2000

Patrick F. Cronin
James Looney ●

2001

Eva T. Gaffney ♦

Lawrence & Denise Adamczyk
 Frederick R. Adams '80
 David & Kathleen Adjemian
 Stephen & Jo-Beth Afferbach
 Anastasia Aftosmes
 Deborah J. Ahearn
 Carolyn Ahern
 Donald & Carol Albertine
 Thomas & Maeve Allen
 Patricia Altieri
 William J. Alves
 Gary Amistadi
 Derrick M. Anacleto
 William & Cynthia Anderson
 Steven & Marcia Anderson
 Eric & Robin Anderson
 Marcia L. Anderson
 Antonino & Maria Andrade
 Mary-Anne Grosso Andrews '76
 Robert & Linda
 Berghaus '69 Andrews
 David & Susan Andrews
 Lawrence & Denise Angell
 Allen & Nora Annis
 Peter '69 & Barbara Beall '69 Anti
 Joseph & Frances Antonetti
 William & Anne Antunes
 Domingos & Celeste Aresta
 John & Lorraine Armano
 Susan M. Arsenault
 Charles J. Artesani
 Tracy A. Arthur
 Peter & Pamela Asacker
 David & Luizette Aubut
 Ronald & Elizabeth Austin
 Maureen Chase Baird '63 *
 Jose A. Ballester
 John & Deborah Banks
 Mary F. Barbone
 Edward Barnard
 Robert & Karen Barnes
 William & Sandra Barrett
 Richard & Patricia Barry
 Kevin & Donna Barry
 Paul & Mary Bassick
 Stephen & Judith Bassigmani
 Ralph A. Bastable
 Cheryl A. Bastien
 Michael & Kathryn Bastille
 Todd & Patricia Bateson
 Antonio M. Batista
 Barry & Beverly Battista
 John & Suzanne Beattie
 Leo & Brenda J. Beaudoin
 Edward & Patricia
 Hannon '72 Begin
 Charles & Shirley Behnke
 Robert & Shirley Belisle
 Tara S. Bell

Russell & Jane Bellico
 Charles B. Belonwu
 Nicholas & Nancy Belsky
 Barry & Edith Belt
 Kathleen A. Bendixen
 Mary L. Bennett
 Vasco Bento
 Laurie A. Benvie
 Deborah A. Ross Beresford '72
 Mary Ann Berger
 Richard & Michele Bernard
 Michael & Diane I. Bertolino
 Paul & Paula Bethoney
 Joseph & Lonna Bieniek
 Stephen '70 & Jo-Ann Donovan
 '72 Birdsall
 Philip H. Blanchard
 Stephen & Denise Blanchette
 Arthur & Mary Blanchette
 Arthur & Cynthia Bloomquist
 Audrey C. Nickerson
 Bohannon '74
 Todd & Linda Boiros
 Martin & Cynthia Bolcome
 Arthur & Caryl Booth *
 William & Karen Bouchard
 Paul & Donna Boucher
 Gary '76 & Marie
 Barker '72 Bouley
 Michael & Cecilia Bova
 Earle & Beth Ann Boynton
 William & Patricia Bradford
 Arhtur & Sheila Braley
 Raymond '69 & Judith Braz *
 Michael & Janet Brems *
 Barbara A. '66 Brennan
 Lane Briggs
 William A. Brimer
 Phillip W. Britto
 Thomas & Vivian Brock
 John E. Bronhard
 Bruce & Lucy Brown
 Thomas & Linda Brown
 Robert & Karen Brown
 Thomas & Carol Bruno
 Joseph '54 & Joan
 Shaughnessy '52 Bruno
 Sandra J. Bucher
 Peter & Jane Bugg
 William & Nancy Bulger
 James & Jean Bunton
 David & Mary Pat
 Burt-Henderson
 Peter & Carolyn Bythewood
 Josphe & Mary Cacciatore
 Paul H. Caeran
 Denice Callahan
 Trina Marie Campbell
 Shirley N. Campbell
 Francis & Natalie Campos
 Matthew & Linda Cannata
 William & Regina Cannon
 Arthur & Marjorie Caouette
 Elizabeth Caradimos
 Michael & Joanne Caron

James P. Carr
 William & Ruth Carroll
 Leslie T. Carson
 John & Odilia Carvalho
 Jorge & Maria Carvalho
 Victor & Estrella Carvalho
 John & Patti Casserly
 Clara A. Cenci
 William & Cynthia Champagne
 Marcia A. Champagne
 Dolores Dumas Charron '73
 John & Noreen Chartrand
 Patricia A. Chase
 Antonio & Aida Chaves
 Lawrence & Frances Chirillo *
 Robert P. Chisholm '72
 Susan Christopher
 Nhor & Ry Chuk
 Carleton D. Churbuck
 Angelo & Lorraine Cimildoro
 Robert & Pamela Cinelli
 Robert & Nancy Clancy
 Joseph '76 & Ann
 Couture '76 Clark
 Robert & Elaine M. Clarke
 Frank & Rita Clasby
 Steven & Jane Clayman
 Lisa J. Clegg
 Katherine E. Clegg
 Charles L. Clement
 Monica Clifford
 Brian & Kym Clifford
 Richard & Mary Close *
 Janice Clutterbuck
 William & Sharron Cochran
 Bradford & Nancy Cohenno
 William A. Colby
 John & Debra Coleman
 Philip & Donna Collins
 Paula A. Comeau
 Edward P. Condon
 Stephen & Susan Conley
 John Connolly
 Mark & Karen Conover
 Linda Cook
 Sue Ann Cook
 William & Susan Corey
 Bruce & Donna Cormier
 Lisa P. Cornish
 Serafim J. Correia
 John & Joyce Silvia '75 Costa
 Stephen & Kathleen Couet
 Michael & Ruth Coughlin
 Michael & Diane Coulombe
 Paul & Pauline Coulon
 Patricia J. Coutoumas
 Cathleen V. Crawford '74 Cripps
 Jean K. Crocker
 Joel & Teresa Crouse
 Kitty Crowe
 Kenneth & Joan Crowell

Giving Clubs

President's Circle \$10,000 and above ●
 Horace Mann Society \$5,000 - \$9,999 ◆
 Nicholas Tillinghast Society \$2,500 - \$4,999 ■

S. Elizabeth Pope Society \$1,000 - \$2,499 ◆
 Crimson Society \$500 - \$999 ◆
 Century Club \$100 - \$499 *

Young Leaders Club \$50 - \$99
 (class of 1991 - 2000) ♥
Deceased Members - italicized

Gale Crowley
 Marie Crownover
 Arthur & Linda Cuellar
 Timothy & Bonnie-Lee Curtis
 Paul & Irene Cyr
 John & Mary Dalessio
 Douglas Dalton
 Daniel & Carol Daly
 Donald Daniels
 Richard & Caroline Daniels
 Janet M. Dargon
 William H. Darling
 James A. Darlington
 Aristides & Maria DaSilva
 Marc D. de Pontbriand
 Dale De Wispelaere *
 Orlando F. DeAbreu
 James & Jane DeChambeau
 Normand Degagne
 Beat R. Degen
 Kevin & Ann Delaney
 Gary & Nancy DellaPosta *
 Dennis DellaRovere
 John W. DeNaples
 Frederick Dennett
 Gerald & Audrey Dennis
 Virginia R. D'Ercole
 Joseph & Cynthia Derrane
 Gerard & Lea Deschenes
 Lourdes DeSerpa '93
 Deborah A. DesFosses
 Danner & Joy DeStephano
 Michael J. DiCarlo
 Maria A. DiCenso
 Phillip DiFalco
 Alfred J. DiGiampietro
 Deborah L. DiGregorio
 Joseph & Doreen DiMartino
 Philip & Sandra Dineen
 Eileen F. Dinneen
 Ms. Blanche C. DiNocco
 Roland A. Dion
 Robert & Theresa DiPilato
 Edith Doenges
 William & Joan Doherty
 Richard R. Dolan
 William & Denise Donahue
 Sandra J. Donnelly '84
 Andrea A. Donovan
 Gregory & Elaine Dorrance
 Judith I. Dowd
 Robert J. Dowling
 John J. Dowling
 Edward J. & Maryanne Doyle
 Antoinette Dragonetti
 Arthur & Theresa Duarte
 Roland & Monika Dube
 Thadius & Dianne Dubsky
 Jeanne Ducharme
 Clyde & Sarah Dugas
 George & Janet Dupont
 Bruce & Maryellen Duquette

Katherine M. Durant
 Bernard & Diane Durante *
 Carl & Cathy Dwinells
 John & Susan Dyer
 Joseph & Joann Eastman
 Lawrence & Martha Eaton
 Joanne Ebert-McCreary
 Scott & Joanne Eklund
 Richard & Anne Emerson
 Gary & Gwendolyn Engdahl
 Robert & Maureen Ennis
 George T. Erwin '78
 Raimundo & Maria Espinosa
 Cesar & Lorenza Espitia
 Francis & Mary Fama
 James & Maureen Famolare
 Henry J. Fanning G'61 *
 Joseph & Susan Faria
 Deborah Faria
 Mary E. Farnham
 Ronald & Katherine Favreau
 Cynthia M. Federico
 Luis & Adriana Fernandes
 Helder & Maria Fernandes
 Joseph L. Ferrari
 Joseph Ferraro
 Luis A. Ferreira
 Adelia M. Ferreira
 Antonio & Maria L. Ferreira
 Michael & Honour Ferris
 Richard & Robin Fine *
 Wayne & Maria Fisher
 John W. Fleming
 Nancy J. Floyd
 Robert H. Flynn
 Jeanne M. Franco Folloni '70
 Stacey & Jeanne Fontana
 David & Judith Forant
 Charles & Anne Fortier
 Ernest & Kathleen Fragopulos
 Randall & Mary Frazier
 Carmine & Donna Fuccillo
 Ronald J. Fuller
 Luther G. Fulton
 Charles & Dorothy Furgason
 Maria D. Furtado
 Teresa M. Oliveira '63 Gaffney
 Mark & Donna Gailey
 Thomas & Joan Gainey
 John & Jeanne Gallagher
 Michelle Gardner
 J. P. Gauvin
 Gordon & Marie Gay
 Robert & Colleen Genovesi
 Theresa Stolarz '65 Geribo *
 Peter & Karen Gill
 John & Maureen Gill
 James P. Gill
 David & Helen Gilmore
 Cheryl Gilmour
 Paul Ginnetty
 John & Jean Goggin
 Morton & Dorothy Goldberg
 Christopher J. Golden *

David Goldman '70
 Scott & Karen Goldstein
 Alan & Susan Gottlieb
 Horacio & Thomasia Gouveia
 Harold & Roberta Grabert
 James J. Grady
 Henry & Lois J. Graham
 Mr. and Mrs. Christie Grande, Jr.
 Lucy A. Grant-Ruane
 Leonard M. Gregory
 Ronald & Katherine Grein
 Thomas & Donna Griffin
 Andrew & Jo Ann Griffiths
 Joseph & Elaina Grotta
 Deborah L. Gudmand
 Ronald J. Guilmette
 Stephen & Joan Hackett *
 Joanne Hahn
 John K. Haines
 Philip & Zako Hajjar
 Alice Tatro '66 Hall
 Thomas & Maureen Hamilton
 Herbert C. Hamilton, Jr. '74
 Raymond & Ann Handorff
 Masud & Helen Haneef
 James E. Hanley '65
 Lynn A. Hansen
 James & Dorothy E. Hanson
 David & Jeanne Harrington
 Dennis J. & Darlene J. Hart
 David & Deborah Hartling
 Robert & Karen Haskins
 Herbert W. Hatch
 Glenn & Chantal Hathaway
 Gary & Debra Hauswirth
 Cindy Hayes
 Curt Hazeldine
 Brian & Marjorie Hebda
 Thomas & Adelaide Heelan
 Ronald & Ingrid Heim
 Bruce & Linda Hemenway
 John & Janice Henderson
 Kathleen D. Henehan
 Robert & Pamela Herbig
 John & Kathleen Hewitt
 Joseph Hickey
 Chad & Sylvia Higginbotham
 Kathleen Hall '75 Higginbottom
 Kevin & Kathleen Higham
 Paul & Sharon Hilario
 Theresa M. Hill
 Joaz & Nancy Hill
 Thomas & Jacqueline Hill *
 Matthew & Sheila Hobin
 Anthony & Janine Hockenberry
 Linda Hodgkinson
 Stephen & Suzanne Hoey
 Susan Honan
 Richard & Jacqueline Hopp
 Steven & Barbara Horan

Alan & Kathy Horton
 Linda M. Hough
 Clinton & Cynthia Howard
 Bruce & Susan Howard
 Charles Howard
 Leo & Jeanne Howe
 Ralph & Marjorie Howe
 Robert A. Huether
 Michael '65 & Donna
 Chateaufneuf '65 Hughes *
 Ann D. Hunter
 Tom & Sue Hurlebaus
 William & Christina Hurley
 Barbara A. Byrne '67 Hurney
 Robert & Susan Hynes
 Stephen & Janice Iannessa
 Alphonse Imbriglio
 Toni A. Ivers
 Nicholas & Gloria Iwanczuk
 Dennis & Karen Iworsky
 Ellen D. Jackson
 Donna L. James
 Richard S. Januse '60
 Roger & Eleanor Jipson
 Harold & Deborah Johnson
 Paul & Debra Ann Johnson
 Robert & Pamela Jones
 Charles G. Joy '00
 Michael C. Kaepfel
 Michael & Linda Kanabay
 Daniel & Leslie Kane
 Robert & Linda Karcz
 Charles & Janine Karns
 Paul & Mary Kasper
 Robert '69 & Gail Geriapy '69
 Kass
 Richard & Debra Katz
 Barry & Debra Katz *
 Leonard & Joan Kavanagh
 Marie Schortman '68 Keefe
 Sandra Keefe
 James Keegan
 Thomas & Carroll Keen
 Faith S. Kehoe
 Dennis & Dorothy Kelley
 John & Rosemary Kelley
 Daniel & Patricia Kelliher
 Dianne T. Kelly
 Daniel & Margaret Kelly
 James M. Kelly
 Carl & Patricia Kenney
 Alan '66 & Joan
 Cleary '62 Kenney
 Oh T. Keong
 Robert & Joann Kershner
 Maureen Kiely
 Lawrence & Judith Kingston
 George & Carol Kippenhan
 Susan E. Klockars
 Laura B. Knabbe
 Stanley P. Koska
 Brian & Lorraine Kreizinger
 Carolyn L. Johnson '69 Krikorian

Kenneth Krushas
 Robert & Maureen Kwash
 Peter & Janice Ladow
 Gerard R. LaFleur
 Kenneth P. Lagace '74
 Thomas E. Lagg
 Michael & Linda Lalli
 Carol Lamb
 Rene & Joyce Lamontagne
 Paul Landry *
 Susan & Joseph Langway
 Jose & Donna Larginha
 Wayne & Mary LaRoche
 Edna Laurent-Tellus
 Robert & Gilda Lavita
 Stephen & Phyllis Law
 William J. Lawless
 Barbara M. Le Favor
 Lynne B. Leary
 Jeffrey & Patricia Leary
 Chester & Kristina Lebrocqy
 Ronald & Bernice Ledoux
 Hok-Lai & Chiu-Kwan Lee
 Kevin & Catherine Leet
 Robert S. Lenoci
 Giuliano & Donata Leone
 Mark & Jeanette Lerner
 Jeanne Walter '65 Lesperance
 Arthur & Judith Lettiere
 Roger & Susan Levesque
 Geraldine R. Levesque
 Lois C. Levine
 Patricia A. Libby
 Janet Liebman
 Nanda Lillaney
 William & Kathy Lima
 Robert Lizine *
 Robert & Shirley Locke
 Judith M. Logan
 John K. Long
 Walter & Joanne Loud
 David A. Loudon
 John Luciano
 Robert L. Luck
 Daniel & Melanie Lussier
 James & Mary Lydon
 Patricia A. Lyman
 James Q. Lyons
 Robert B. MacDonald
 Luis & Colleen Macedo
 Louis & Paula Macinanti
 Harold & Paula Maddock
 Mary M. Maggio
 Mary Anne Maguire
 Francis & Theresa Maguire
 Joyce A. Maloney
 John & Barbara Manchester
 Marie T. Manchon
 Jeffrey & Sharon Mandell
 Leota Mansour
 Susan Mantalos

Daniel J. Mara
 Kenneth & Linda Marchand
 Arnold L. Marder
 Joann Mark
 Francis J. Marochino
 David & Jeannine Marr
 James A. & Mary A. Marsh
 Merrill & Patricia Marshall
 Bette Clark Marshall '62
 Ann E. Martell
 William & Martijo Martin
 Nadene L. Martin
 Richard & Mary Martin
 John & Susan Martin
 Carlos Martinez
 Thomas Martini
 Vincent & Nancy Marturano
 Suzanne M. Mascia
 Alfred Masi
 Robert & Patricia Mastrogiacomio
 Patricia A. Estes Mathewson '75
 Guy & Patricia Mathieu
 Lucy M. Matos
 Carol Matthews
 Charles O. Mawn
 Sandra J. Maycock
 Robert & Evelyn Mayhew
 Elizabeth McAdams
 Stephen & Joanne McCarthy
 Nancy M. McCarthy
 William & Sheila McCorkle
 Richard & Susan McCormack
 Richard & Mary McCue
 Patrick & Mary McDonagh
 Anita R. McGinn
 James L. McGowan
 Janis R. McGue
 David & Mary McHugh
 Ernest & Sheila McKay
 Joanne McKenna
 Gerard & Margaret McLuskey
 Thomas J. McNaught
 Stephen & Johanna Meade
 Michael & Carrie Means
 Richard & Claire Mearn
 Debby Medeiros
 John M. Medeiros
 Michael M. Medeiros
 Vincent & Mari Jo Medeiros
 Victoria Megias-Batista '88
 Ann H. Mell
 Antonio & Irene Mendes
 Natalia Mendes
 Robert & Theresa Merriam
 Paul & Elizabeth Merriam
 Michael J. Metcalf '75
 John & Susan Miceli
 Nicola '71 & Susan
 Johnson '71 Micozzi
 Joseph & Joseph Miller
 Ronald D. Miller
 Robert & Joanne Miller
 Kenneth Miller
 Marie-Angela Mindle
 Kathleen A. Mirrione *
 Robert & Kathleen Mitchell
 Roger C. Mitchell '79

Thomas J. Mitchell
 Robin & Kathleen Mitchell
 Jon & Ester Mitchell
 Robert L. Modini
 Joan & David Montiero-DeGrace
 Cynthia M. Moore
 Thomas L. Moore
 Peter F. Moran, Jr. G'73 *
 Stephen & Karen Mordas
 Antonio & Barbara Moreira
 Robert & Ann Moriarty
 Bert & Nora Morris
 Courtland & Jean Morse
 Jeffrey & Cheryl Morse
 Jeffrey & Lynne Mower
 Martha S. Pye Mulholland '71
 Andrew & Mary Mulholland
 Russell & Freda Mullen
 Daniel & Wendy Mullen
 Robin Mulligan
 Pauline M.
 Chauvea-Poyant '70 Munroe
 Michael & Karen Murphy
 William & Mary Murray
 Frank Muscato *
 Sharyl E. Nastke
 John C. Nasuti
 Jean A. Naumann
 Karl & Karen Nauss
 Edward G. Nee
 Deborah A. Neil
 Walter & Linda Newell
 Cristiano & Clara Nunes
 Antonio B. Nunes
 Joseph W. O'Brien '73
 Majorie A. O'Brien
 Mary E. O'Connell
 Arthur & Linda O'Connell
 Kevin O'Connor
 Michael & Jean O'Donnell
 Daniel & Nora O'Donnell
 Joseph & Carole O'Donnell
 Peter & Sandra O'Flaherty
 Michael & Donna O'Hara
 Michael & Jo-Ann O'Keefe
 James O'Keefe
 Jean M. O'Leary
 Edward & Debra O'Neil
 Barbarann Ormonde
 James & Kathryn Owens
 Richard & Anna Paige
 Domenic Palmieri
 David & Deborah Paquette
 Steven & Susan Paquette
 Rebecca A. Paradis
 Joseph & Marilyn Pardo
 Sandra M. Park
 Mary Ellen Parker
 Gerald & Carolyn Parmenter
 Robert & Mary Ann Parrella
 John S. Parsons *
 Russell & Kathleen Partridge
 Robyn Patrick-Mayer
 Katrina M. Patton

Luana R. Paul
 Fernando & Maria Pedro
 Stephen M. Peirce
 Fred & Elizabeth Pell
 Mark & Sharon Pelletier
 Donald & Margaret Percy
 Mr. & Mrs. Perry
 Carol E. Petersen
 David & Mary Ellen Peterson
 Michael & Anne Pettine
 Byron & Bonnie Pickering
 Ernest & Rita Pigeon
 Saturnino & Alicia Pinto
 Thomas & Deborah Pires
 Stephen & Linda Pire
 Jean & Virginia Plasse
 William & Sandra Poitras
 Kenneth & Nancy Pondelli
 Gregory & Elaine Portanova
 Francis Powers
 Joel Prives *
 Stephen & Catherine Pugsley
 Vickie S. Quatromini
 Donald & Margaret Quinn
 Deborah A. Quinn '84
 Kathryn Quinn
 Ovide O. Rajotte
 Robert & Patricia Ramstrom
 Frank J. Rapisardi '69
 Elio D. Raposo
 Roger & Karen Raymond
 George & Carol Raymond
 John & Janice Raynor
 Stephen A. Reale
 Jack & Eileen Regan
 Jose Ribeiro
 Manuel & Joan Ribeiro
 Thomas M. Richard '75
 Mary Richards
 Wayne & Deborah Ridley
 Paul & Donna Riendeau
 Henry & Joanne Riley
 Leslie J. Ring
 Mary Ristaino
 Bonnie Lou Ritchie
 Kuno J. Ritval
 Gerard & Sharon Rivard
 Sandra M. Pasalacqua Rizzo '71
 Ruth F. Roach
 Gilbert L. Robbins '68
 Susan M. Robitaille
 Wayne & Penny Rogers
 Frank Rondinelli
 Bonnie L. Root
 Thomas & Kathleen Rosado
 Mario & Genoveffa Rosano
 David & Colleen Rose
 Daniel B. Rose '83
 James & Evelyn Ross
 Elliott Rounds
 Timothy A. Rowe
 David & Kamala Rowell
 Karen M. Dembro Roy '74
 Susan F. Rubin G'92
 Richard & Melinda Rudnow

Giving Clubs

President's Circle \$10,000 and above ●
 Horace Mann Society \$5,000 - \$9,999 ◆
 Nicholas Tillinghast Society \$2,500 - \$4,999 ■

S. Elizabeth Pope Society \$1,000 - \$2,499 ◆
 Crimson Society \$500 - \$999 ◆
 Century Club \$100 - \$499 *

Young Leaders Club \$50 - \$99
 (class of 1991 - 2000) ♥
Deceased Members - italicized

William & Catherine Rudolph
 Richard & Ann Ruggiero
 Philip M. Russo
 Rebecca Ryan
 Nancy J. Rapoza Salamon '68
 Alexander & Kathleen Salipante
 Margaret M. Sanborn
 Dwight & Jeannine Sanborn
 Caryn Higgins '76
 Virginia Santangelo
 Antonio & Gail Santos
 Anthony & Mary Scarlata
 Mr. Doric C. Scarpelli
 Noel & Catherine Schaub
 Vaughn & Ruth Schlieff
 Robert C. Schober
 John & Nancy Scialoia
 Thomas & Lillian Scott
 Scott & Karen Seaboyer
 Jeremy & Karen Sellers
 G. Paul & Noreen Sesin
 Anne Marie Sharpe
 John E. Shaughnessy
 Susan Shea
 John & Susan Sheldon *
 Christina M. Zeuli Shewry '75
 Gary & Anita Shulman
 Jerrold & Suzanne Shulman
 Mr. and Mrs. Ronald H. Sicotte
 Barbara J. Sicovs '77
 Edward & Irene Siegal
 Antone & Arlene Silvia
 Gary & Linda Simard
 Steven & Leah Simoes
 Donald & Judy
 Shaughnessy Simoncini
 Joseph Sirignano
 Catherine Sirois
 Marianne Slaney
 Christopher & Patricia Sloane
 Cynthia Smith
 Suzanne C. Smith
 Bernard F. & Vivian Smith
 Janet E. Smith
 Richard L. Smith
 George & Deborah Smith
 William & Laurie Smith
 Jeffrey & Carolyn Smith
 Jo-Ann Socci
 John & Janet Sodergren
 Donald & Paula Sombronsky
 Frank & Joann Somma
 Joe & Emma Sousa
 Donald L. Souza
 Nicholas A. Spada
 William F. Sparks
 Edward & Irene Spellman
 Paul & Donna Spera
 Edward & Joyce Sprague
 Deborah C. Staaf
 Rachael A. Stack

June V. Starr
 Charlene A. Barnett Steele '73
 David E. Steen
 Joyce J. Pombro Stella '66
 Demetrius N. Stellakis
 Corinne A. Stevens
 Wendy Stevens
 James & Louise Stoddard
 James & Patricia Stone
 Thomas Stoughton
 Thomas & Mary Stranova
 Angela Malfa Stull '67
 Yaroslaw Suchy
 Lois Sullivan
 Donald & Linda Sullivan
 Michael J. Sullivan
 Edward & Kathleen Sussek
 Joseph & Jane Swan
 Nadine Sweeney
 Raymond & Cheryl Sweet
 Charles L. Sylvester
 Kwong & Kathy Szeto
 Thomas Talbot *
 John & Joan Tanguy
 James & Anne Marie Taormina
 David & Mary Tardie
 Kathleen A. Tarentino '69
 Frank & Donna Tavano
 Christine & Stephen Taylor
 Michael & Margaret Teixeira
 William & Nancy Testa
 A. Joseph & Debra Thebearge
 Linda Therrian
 Fred & Patricia Therrien
 Richard & Darlene Thornton
 Thomas & Catherine Thurbide
 Elizabeth A. Timilty
 John & Maria Tomaz
 Robert P. Tonucci
 Richard & Doreen Torres
 Raymond G. Tourangeau
 Mary P. McPherson Tousignant '74
 Robert & Debra Tracy
 Jilda Traynham
 Richard & Monice Trottier
 Lynden & Mary Jane True
 Deborah S. White Trust '71
 Gerard & Evelyn Turcotte
 Germain & Douglas Uhlman
 Ian & Ann Ullathorne
 James R. Valdes
 Carol A. Bonham Vance '72
 Ondina & Helder Varela
 Stephan & Charlene Vasquez
 Gary E. Vickery
 Charles W. Vidoli
 Susan Viera
 Anthony Visconti
 Liberal & Maria Viveiros
 Thomas & Joyce Vivenzio
 Suzanne Wagner
 Maryanne Walker
 Pauline E. Walker
 Daniel & Patricia Walsh
 Jean L. Ward
 Michael & Denise Warren
 Charles & Anita Warren

Phyllis E. Warren '83 *
 A. D. Wauchope
 David C. Wayman
 Jeffrey & Liinda Weafer
 Stephen & Michele Webber
 Gayle Webber
 Nancy Weljkovic
 Michael & Maria Welsh
 Jim & Merrilynn Wenzel
 Chipman & Patricia Westhaver
 Stephen & Mary Wetherbee
 Robert & Patricia White
 John & Faith White
 Kathleen M. White
 Vernon S. White
 Richard & Jean White
 Sheila & David White
 Suzanne M. Zajac Whitehead '68
 John & Karen Whitney
 Kenneth & Martha Whittington
 Henry & Eleanor Wilbur
 David B. Wiley
 Gerard P. Williams
 Lois Williams-Blades
 David & Susan Wilson
 Robert & Constance Winter
 John D. Winters
 Mark & Betty Jane Wolff
 Kendall & Mary Woodman
 Peter & Elizabeth Worden
 Robert & Joan Wotton
 Ronald S. Wrightington
 Thomas & Barbara Wukawitz
 Lorraine Xavier '76
 Pamela J. Yannone
 Carolyn J. Young '63
 Nancy L. Corcoran Yucius '65
 Thomas & Karen Zamagni
 Regina Zanis
 Ellyn S. Zarek
 Evelyn E. Zion
 Sandy Zoumboulis



THE BRIDGEWATER COLLECTION

DESCRIPTION	PRICE
Bridgewater Arm Chair Laser Engraved with BSC Seal; Black with Cherry Chair Crown and Arms	\$260.00
Bridgewater Rocker Laser Engraved with BSC Seal; Black with Cherry Chair Crown and Arms	\$280.00
Bridgewater Arm Chair Black with Cherry Arms & Gold Silk Screen of BSC Seal	\$250.00
Bridgewater Boston-Style Rocker Black with Gold Silk Screen of BSC Seal	\$275.00
Bridgewater Liberty Side Chair Black or Cherry Finish with Gold Silk Screen of BSC Seal	\$225.00
College Mirror Hand-painted Scene of Boyden Hall on a 15" x 26" Mirror in Silver Toned Frame	\$165.00
Bridgewater Desk Clock Pen & Ink Scene of Boyden Hall; Hand-Finished Wood Frame in Mahogany or Dark Green Tone - 7" x 8" x 2" Quartz movement, batteries included.	\$130.00
Pen & Ink Mirror & Desk Box Hand-Finished Poplar Wood Box features a Reproduction Pen & Ink Print of BSC	\$120.00
Bridgewater State College Woven Coverlet Red & Natural White 100% Cotton Custom-Woven Coverlet; Features 10 College Buildings	\$49.95
Bridgewater Portable Umbrella Red & White Nylon Panels with BAA Logo	\$15.00
Bridgewater Mug - White Porcelain with Red BSC Seal	\$4.50
Bridgewater Alumni License Plate Holder - Chrome with Red Lettering	\$10.00
Bridgewater Alumni Association Computer Bag - Quality bag with compartments to hold lap-top and more! - Maroon with White imprint of BAA logo	\$32.00
Laser Engraved Lamp	\$139.00
100% Sport Fleece Quarter Zip Pullover Jacket - Two side seam pockets; Colors Black or Navy with Bridgewater State College Alumni embroidered in red - Sizes M, L & XL	\$50.00
Super Heavy Drawstring Hooded Sweatshirt - Ash Grey with Bridgewater State College Alumni embroidered in red - Sizes M, L, XL & XXL	\$50.00
Low Profile Two-Tone Washed Pigment Dyed Cap with leather strap back. Colors: Khaki crown with black or burgundy visor	\$15.00
Solid Hardwood Diploma Frame Double matted with Bridgewater's official seal is in the matting. Shipping + handling included.	\$130.00
Personalization of Chairs, Clock and Desk Box	\$30.00 each

FOR ORDERING INFORMATION PLEASE SEE ENCLOSED ORDER CARD

Campus and community unite in sorrow, hope

The Bridgewater State College community and the town of Bridgewater united in the aftermath of the Sept. 11 terrorist attacks on the U.S. during "A Day of Hope and Remembrance" Sept. 19. Hundreds of people gathered on the Boyden Quadrangle to listen to inspiring messages from community and college leaders and to hear moving music from the BSC music faculty and students.

"We have all struggled to cope with a tragedy of enormous dimension," President Adrian Tinsley (below left) said during the program. "We come together today to remember the victims, but also to hope for the future."

A flag ceremony during which the U.S. (top right) and Massachusetts flags were raised and lowered to half-staff took place during the event. Music professor Steven Young conducted the BSC Chamber Singers on the steps of Boyden (center right), while the crowd (below right) listened intently.

Student Government Association President Donovan Fauvelle expressed his hope that the spirit of cooperation born out of the devastation would eventually change the way the date of the attacks is remembered.

"Sept. 11, 2001 will be the day that hate taught America how to love," he said.

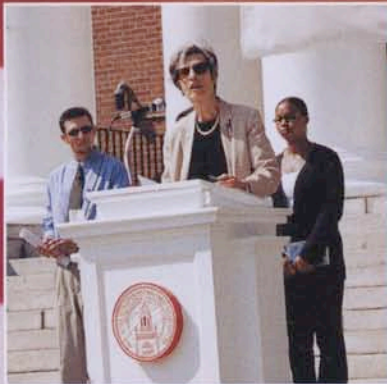

Bridgewater

Bridgewater State College
P.O. Box 42
Davis Alumni Center
Bridgewater, MA 02324

Address Service Requested

Non-Profit
U.S. Postage
PAID
Burlington, VT
Permit No. 341