



eCOMMONS

Loyola University Chicago  
Loyola eCommons

---

Loyola University Yearbooks

University Archives & Special Collections

---

1966

# The Loyolan 1966

Loyola University Chicago

---

## Recommended Citation

Loyola University Chicago, "The Loyolan 1966" (1966). *Loyola University Yearbooks*. Book 30.  
<http://ecommons.luc.edu/loyolan/30>

This Article is brought to you for free and open access by the University Archives & Special Collections at Loyola eCommons. It has been accepted for inclusion in Loyola University Yearbooks by an authorized administrator of Loyola eCommons. For more information, please contact [ecommons@luc.edu](mailto:ecommons@luc.edu).



This work is licensed under a [Creative Commons Attribution-Noncommercial-No Derivative Works 3.0 License](https://creativecommons.org/licenses/by-nc-nd/3.0/).



Loyolan '66



10.800217







Digitized by the Internet Archive  
in 2011 with funding from  
CARLI: Consortium of Academic and Research Libraries in Illinois

<http://www.archive.org/details/loyolan1966unse>





Beginning  
in our  
morning . . .







We unthinkingly with

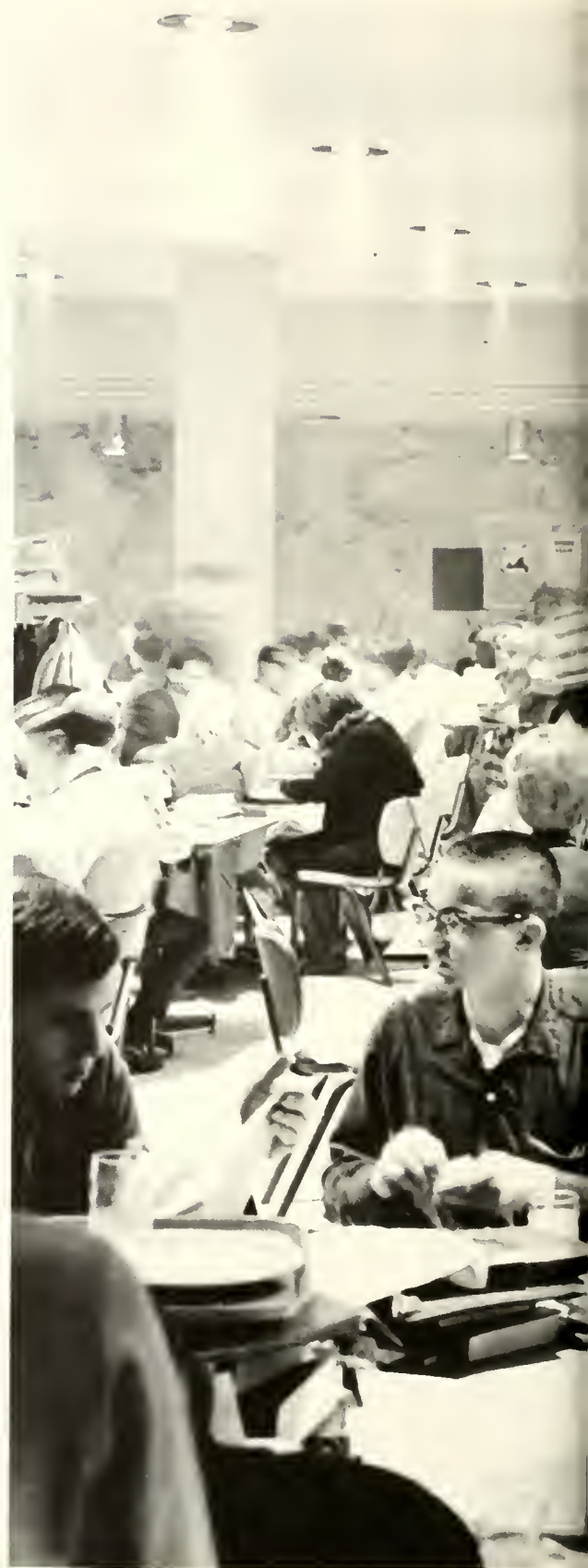

one-another see...







The rising of the  
necessary  
frame . . .







In the arena  
where nothing  
may remain  
absolutely.





---

LOYOLA UNIVERSITY  
CHICAGO, ILLINOIS

---

---

# Loyolan '66

## Contents

---

Published by the students of Loyola  
Frank Benak  
Mary Carroll

Co-editors

- 43 . Athletics
- 71 . Administration
- 99 . Campuses
- 187 . Greeks/Residences
- 237 . Activities
- 279 . Graduates



# 'Midst Fun and Work Scholars Study







Summer School  
in High School  
was only for the lazy

now the ambitious  
read ethics on the elevated  
tacitus between the truckloads  
lead three lives  
instead of the usual two  
worker, scholar, kid

everything moves faster  
"so much for the French Revolution  
tomorrow we'll deal with Bismarck  
you can cover Napoleon  
on your own tonight"

The pickled cats at least  
are dissected in summer  
before they decay

yet one studies out of doors  
on the lawn or by the water tower  
and school is less a profession  
more a pleasure  
after 539 bushels of radishes  
or the invoices for same

the reading  
(of a Hemingway or a  
Wittgenstein) is a luxury  
less than a duty

one feels quite privileged  
even lazy

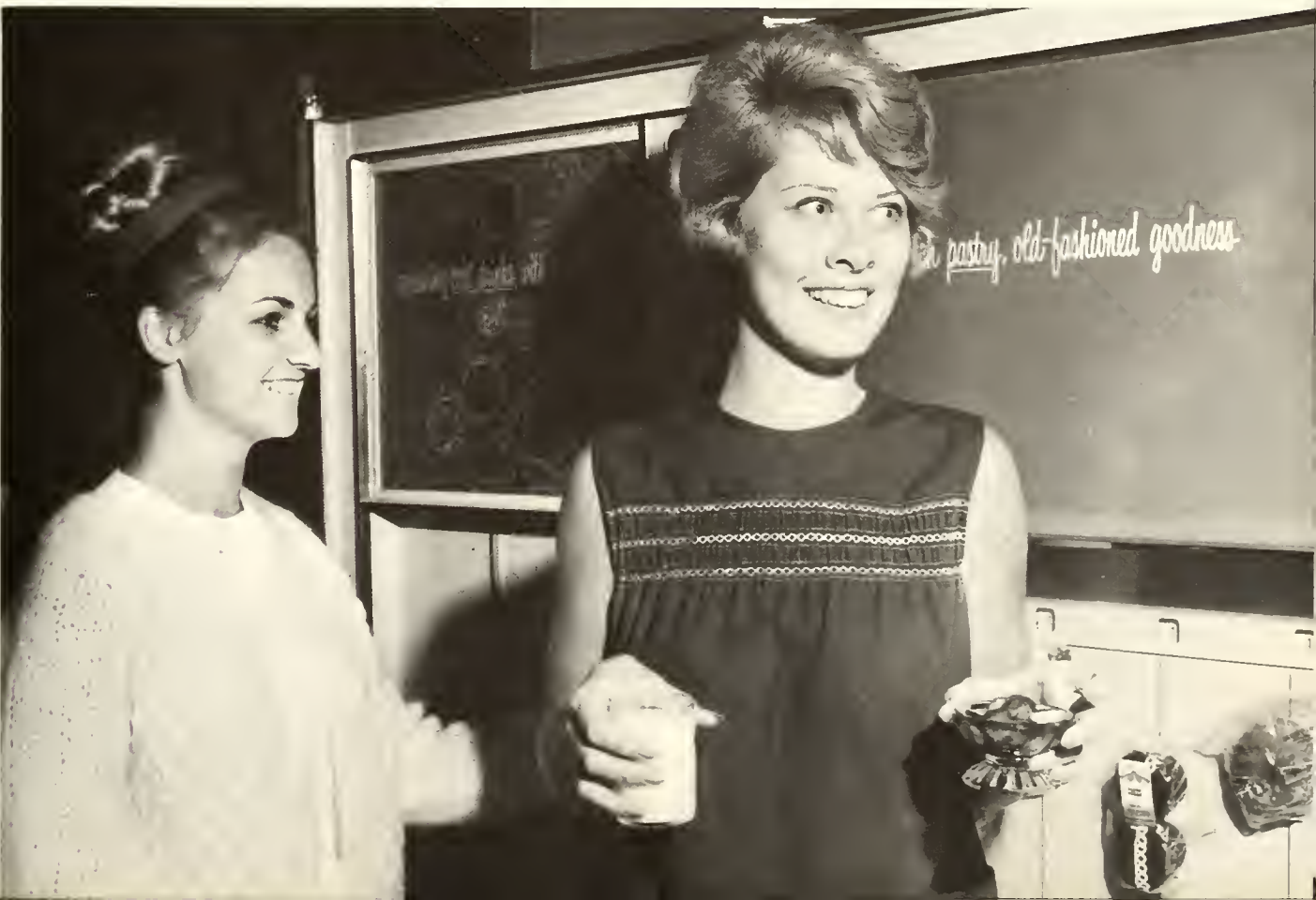





## Good Times Spent for Good Purpose



"And away we go . . ." Rev. Carl J. Burlage, S. J., tour director, leads the way through the streets of Pompeii.

Every moment  
C-O-U-N-T-S  
even vacations

Summer tours  
give  
course credits  
1-2-3-4-5-6

They jet  
from class to class  
snooping at gargoyles

proceeding through  
museums, galleries

taking notes  
in Paris (shame!),  
Rome, Bruges, London,  
Venice, Chartres

Eight weeks  
("We've lived!")

Now what?





*Top:* The Houses of Parliament and Big Ben mark the end of the road as Fr. Burlage, George Sullivan, and Fr. Martin look back on two months of discovery and enjoyment.

*Middle:* Around the world, horses and little boys have the same appeal to all.

*Lower:* "Take the bus and . . ." After four thousand miles, buses leave something to be desired.



On the way to Stratford, tour members stopped for a quick visit to historic Oxford University.







Arright BOY

This isn't like the  
Summer Camp  
your mommy sends you to.

This is the Army  
See?

Climb, wade through,  
polish, duck from  
everything.

That's right kid  
now it's your turn  
to take command  
plan, conduct  
operate, engage in  
all of it.

O.K. Soldier  
Six weeks  
at Fort Riley  
and maybe  
(just maybe)  
you're an officer

Got that?  
yessir

WHAT BOY?  
YESSIR!!!





Yessir!





Peoria, Oak Park, South Shore - Hello, I'm From ...







We were impressed  
overwhelmed  
by the masses  
of buildings  
so confusing  
so new so many  
we later thought  
so shoddy  
of people  
thousands  
milling  
with great determination

In the gymnasium  
ancient and hollow;  
concrete classrooms  
snugglyrectangular  
Important Persons  
echoed at us

The Dean of Whatsit?  
Father Who?

"...more work  
than you have ever  
encountered before.."



Welcome!

welcome teas  
stand in line and  
get a little tag  
"Hi! my name is  
what's yours?"  
pitterpatterpitterpatter

welcome mixers  
in the cavernous  
campus center  
filled  
with smoke  
and freshmen  
and smoke  
"Hi! my name's . . .

Hey . . . where are you?"  
shuffleshufflebump shuffle

welcome smokers  
gee  
you mean you guys live in this house  
all alone?  
a what? in the basement  
"Hi, my name's brother . . .  
sign here please."  
skol gesundheit cheers

welcome rest  
pheeewwwwwwWHAT?  
Monday already?









1  
Edward Bough

2  
Dennis McShane

3  
Michael Leahy

4  
Paul Rink

5  
Michael Kunich

6  
Bruce Spengler, *Captain*

1



2



3



# Bowl Challenges Brain Power

Since we lost  
no one  
really cared

We  
made some excuses —  
the buzzers  
were different from  
the ones we practiced on  
all Summer.

The questions  
unexpected

The tensions  
extraordinary

If  
we had won . . .

Bands  
celebrations . . .

Bragging  
“We told you so”

The glories of Jesuit Education

But  
since we lost  
no one  
really cared



4



5



## Medical Center's Genesis

Charles H. Kellstadt, Rev. Hussey, John F. Smith, Jr., Rev. James F. Maguire, S. J., Charles C. Kerwin, and Dr. John F. Sheehan break ground for Loyola's new medical center in Hines, Illinois.

Dr. John F. Sheehan, dean of the Stritch School of Medicine, addresses the morning session.

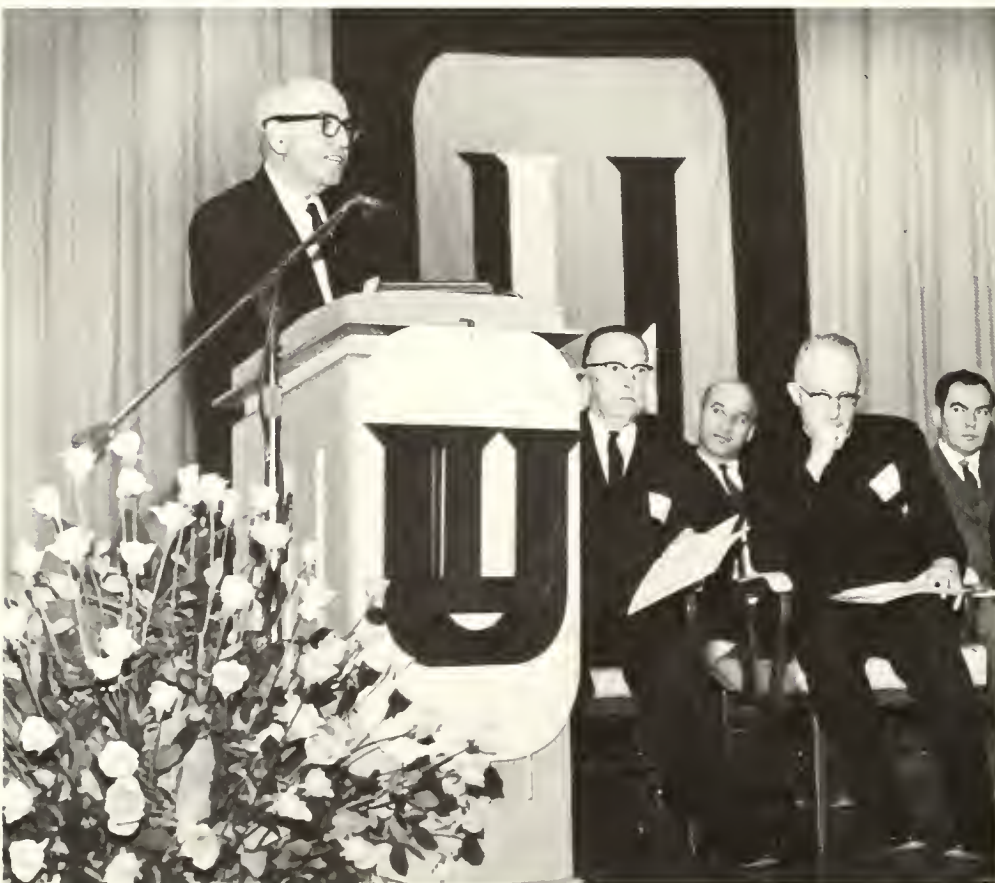

Because of:  
 the "serpent and the staff"  
 educators, physicians  
 scientists, business leaders,  
 and civic prominent  
 devote:  
 time, money,  
 energy, talk,  
 minds and  
 a theory of evolution  
 of a new realization  
 in an expanding university  
 for:  
 skill, acknowledgement  
 betterment and  
 4,800,000 patients in need  
 of treatment and a future  
 evolves:  
 ceremony, pride,  
 fulfillment  
 through the new center  
 for medical studies and  
 greater medical  
 achievements.



# Sword of Loyola Awards

The Sword  
which Ignatius offered to God  
Loyola offers  
to James McDivitt  
and Maxime Faget  
for  
courage, dedication, service:  
qualities  
of soldiers,  
of educators  
Between men  
whose traditions include both



Most Rev. Cletus F. O'Donnell prepares  
to present the Sword to its 1966 recipients.

After the presentation, Mr. T. J. Connelly, Dr. Francis J. Braceland, Very Rev. James Maguire, S. J., and Most Rev. Cletus F. O'Donnell congratulate award recipients Lt. Col. James A. McDivitt and Maxime Faget.





# For Service to the University and the



CIVIC AWARD WINNERS — (from left) Wallace E. Carroll, John D. deButts, Ben W. Heineman, Robert E. Joyce, Mrs. Conrad E.

Niehoff, A. Abbot Rosen and Frank H. Woods, with Very Rev. James F. Maguire, S. J., president of Loyola University.

STUDENT MEDALLION RECIPIENTS — *First row:* Edward Bough, College of Arts and Sciences (LSC); Elizabeth Homan, School of Nursing; Rev. Walter P. Krolikowski, S. J., dean of the College of Arts and Sciences, who presented the medallions; William M. Barth, Jr., Law School; James McCabe, School of Social Work

*Second row:* Jeffrey Tarr, University College; Paul F. Barrett, College of Arts and Sciences (LT); Roger L. Michels, School of Business Administration; Dennis E. Manning, Dental School, Thomas C. Tyler, Stritch School of Medicine.





# Community

For a day and a night  
once  
every year  
important people honor  
**IMPORTANT PEOPLE**  
who are meaningful  
to the university  
as-a-part-of-the-community  
and taken all by itself.

The University  
singles  
out  
those whom it admires  
in business  
government  
the world;  
points . . . . . to  
students it wishes to praise  
and  
in so doing  
defines its tastes  
its likes and aspirations  
its ideal self.



ALUMNI AWARD WINNERS - (from left) George A. Rooney, Catherine Purcell, Norton F. O'Meara, Harry M. Klenda, D.D.S., Robert G. Denkwalter, John F. Callahan, Essie Anglum.







## From Mount Olympus







## Came the Greeks

From every corner of Hellas  
 From Columbia unto Chicago Avenue  
 Came the noble heroes  
 Heroes of the Greeks

Came the fearless Hellenes  
 Hellenes Pietsch and Schmucker  
 From every tribe of Attica  
 From every house of the Peloponnese  
 From Sigma Delts and Delta Sigs  
 From Alpha Delts and Pi Alphas

Unto the sacred plain  
 The plain behind the El tracks  
 Unto the field of honor  
 The field between the parking lots  
 Came the noble heroes  
 In sacred procession  
 Came the brave athletes  
 In a short wavy line

Came to compete with fleet foot  
 And with javelin  
 Came to contest with fiberglass pole  
 And with old bicycle wheels

Back to every corner of Hellas  
 Went the noble Hellenes  
 Noble in sad procession  
 Except the TKEs, who won.







# Six Characters . . .



Perfectly ordinary students  
except of course  
an occasional beard  
hair over the eyes  
an extraordinary incidence of hoarseness

“Hey Phil  
gimme back my rough . . .”

Really regular collegians

except of course  
on certain nights  
Kings Lear  
Madwomen of Chaillot  
an incredible number of Renaissance courtiers

“Upstage me again . . .  
and I’ll run you through with your own spear . . .”

Healthy American scholars

except of course  
the time lost now and then  
rehearsals  
set-building sessions  
an astonishing variety of conversations

“But dahling . . .  
I simply can’t study Calculus now . . .  
my public is waiting . . .”









Little  
Me

## The Rite of Fall

On the first night of the festival  
the warriors returned from battle  
having smitten the Windsor-tribe.  
The great fires burnt before the long-houses;  
the maidens danced with the pom-poms;  
the sky was lit with divine fires:  
Then did the people retire into the long-house  
jerking, fruging, twisting, waltzing . . .  
until, at the stroke of twelve thirty seven,  
they mounted their Edsels, Nashes and noble Packards  
and galloped into the night  
to study for Ethics next morning.











Elephants towed  
down Sheridan Road  
St. Patrick, and Whales  
and vikings with sails  
and none were undone  
by the bridge of the EL  
it went well  
our parade







A race eating pie  
(here's a plum in your eye)  
As two-hundred men  
push a ball six-feet tall  
grunting, and hunting  
the sophomore Tsar  
who went far  
far away







Pretty young ladies  
like bats out of Hades  
scratching and biting  
and running like lightning  
and all playing ball  
in this "powderpuff Game"  
(all the same  
what a waste)







At a much better ball  
for a girl, all in all,  
in a ballroom (more clean)  
We, with pomp, crowned our  
queen  
who would reign (only feign)  
over all you see here  
for a year  
is that clear?



# Military Ball

Midwinter elegance bespeaks the Military Ball a Gold-Torch-planned affair of rank with beauty queen and all the swank—tacticians plan for weeks

the consul for old Austria received a medal from Loyola's President, prestige which regularly comes with ease to these phenomena





# Camellia Award

The prize  
of community improvement  
is the community  
beheld  
and understood  
its recognition –  
the Camellia Award  
and honor to the woman  
whose efforts  
are most significant

This year:  
Mrs. Paul Galvin  
member of  
Loyola's Board of Lay Trustees  
and Women's Board





You and I and everyone we know —  
 The Stebler Streisands  
     and Chamberlain Moreaus —  
 Great Mormon Tabernacle Choirs of  
     Tekes,  
 And bounding herds  
     of terpischoean Greeks  
 Are Variety and make it Show  
 Fun's the key for those onstage and off,  
 Variety Show lets the scoffers scoff  
 At feigned Sean Conn'rys  
     fresh from bio class  
 Or hopeful acts  
     with 'O' to boast but brass.  
 Still they'll hold a crowd  
     sans yawn or cough.





Long Hours + Hard Work + Practice = Variety Show

# Common Stuff thru a Screen of Glamor









## Graduation, a Very Special Happiness

Most Reverend John P. Cody addresses graduates











# Athletics







Corky Bell and Billy Smith make a fine effort in trying to stop WKU's Clem Haskins.





Basketball:

a game of no compromise  
none with the athletes  
none with the fans  
none with the time involved  
the joy endeared  
the heartbreak  
endured  
the physical strain  
incurred

for the two above  
but realized for all by the third  
the coaches:  
athletes  
fans  
men of many faces



Jerry Lyne (Frosh Basketball Coach and Sports Information Director) and George Ireland (Athletic Director and Head Basketball Coach) watch a Rambler fast break.





## Victor, Teacher, Fan, Philosopher, Doctor: Coach



Athletic Trainer Dennis McKenna (left) checks the seriousness of Jim Coleman's injury in the UCLA game.



# Some Say Defense Is the Game's Better Half . . .

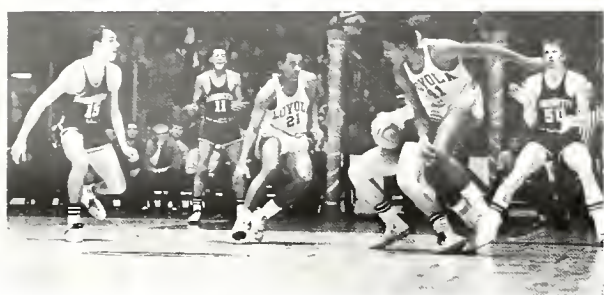











... But Offensive Drive Means ...

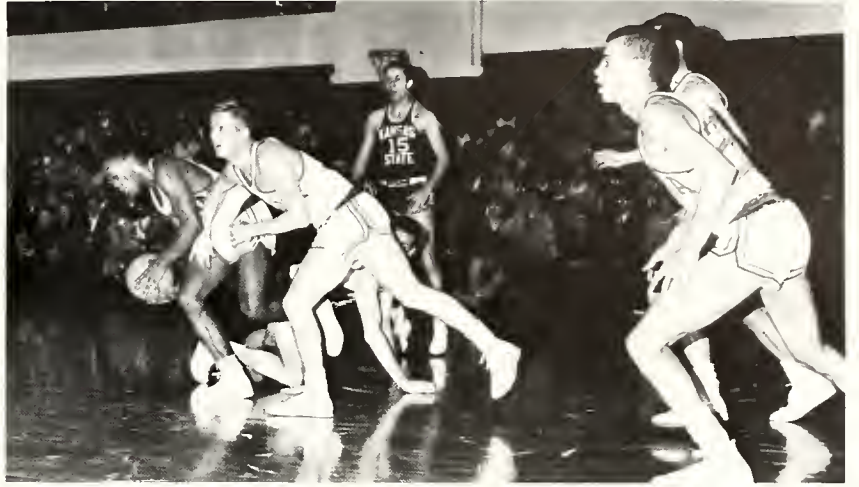

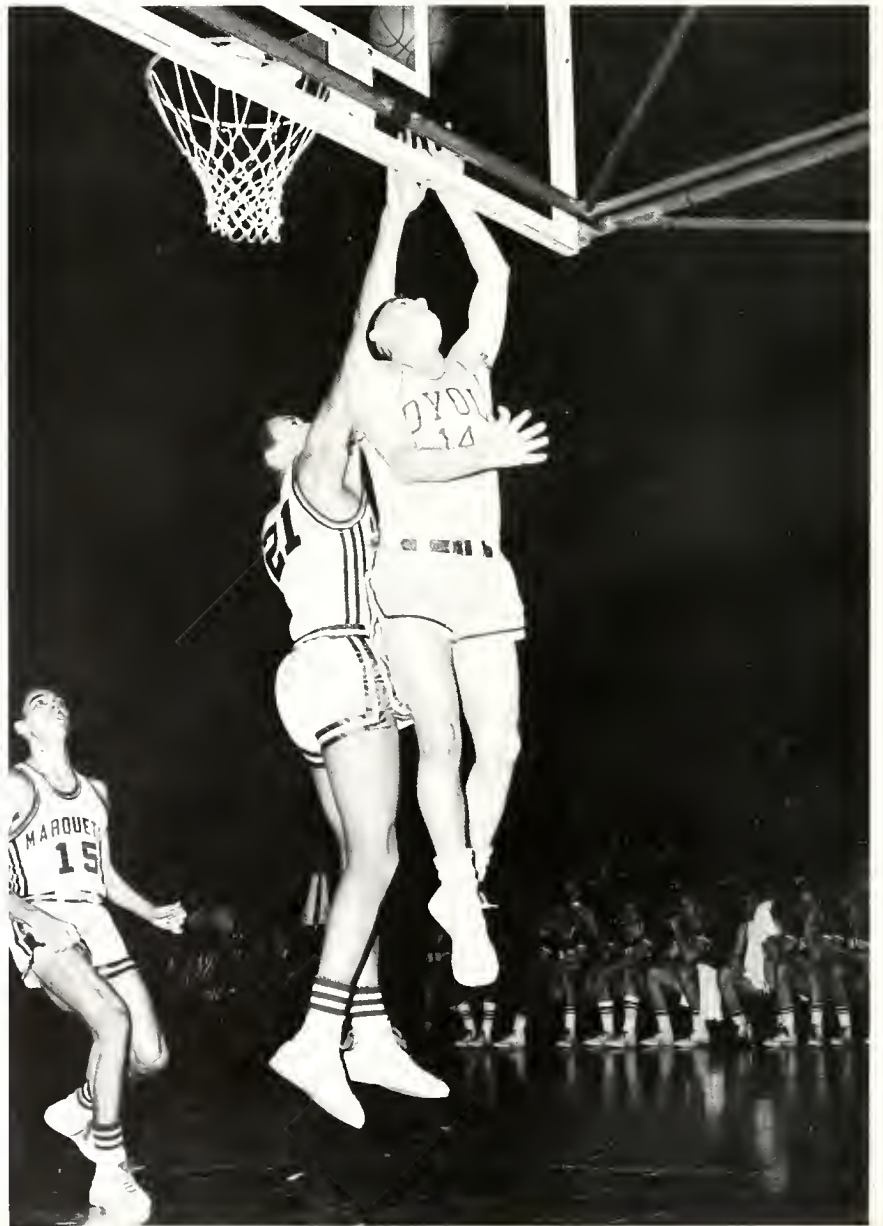

Corky Bell	(22)
Gary Bukovsky	(34)
Bob Calihan	(40)
Jim Coleman	(30)
Bill Daly	(10)
Mike Hogan	(23)
Ed Manzke	(14)
Tom Markey	(24)
Al Miller	(31)
Denny Patterson	(35)
Frank Perez	(33)
Billy Smith	(41)
Jim Tillman	(42)
Doug Wardlaw	(21)
Stan Wolenczuk	(11)





... That Lights on Board Will Notch Higher ...





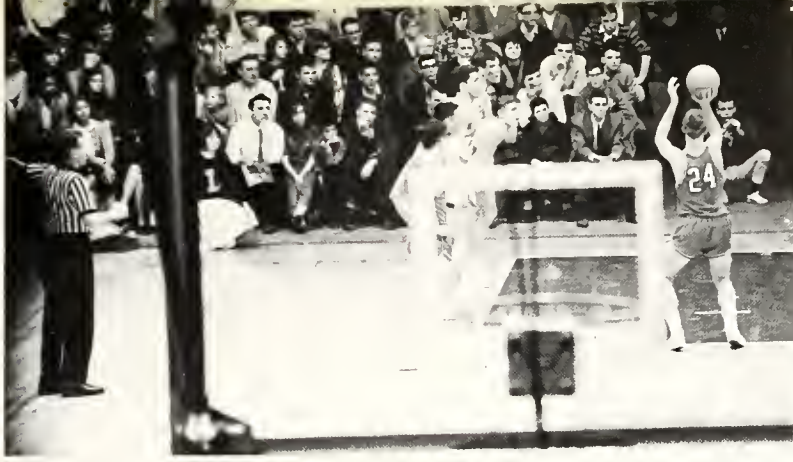

... And Higher  
for a Great, "Little", Big Team and a ...



A team:  
a unit  
of individual units  
driving  
talking  
working  
playing  
hoping as one  
for whom? for all.



. . . Happy Win  
for the Ramblers . . .

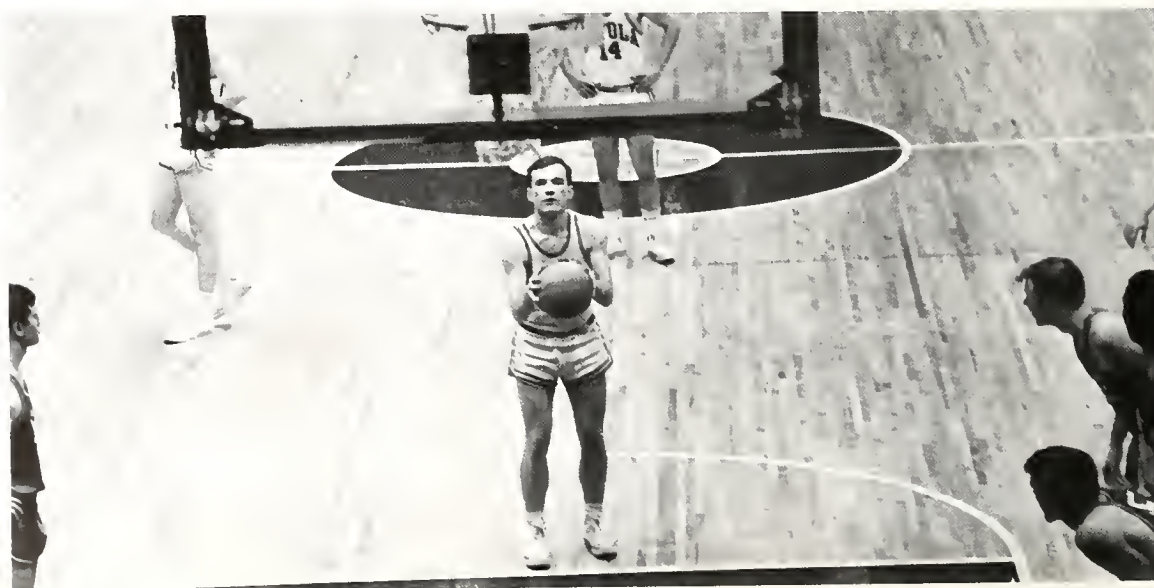



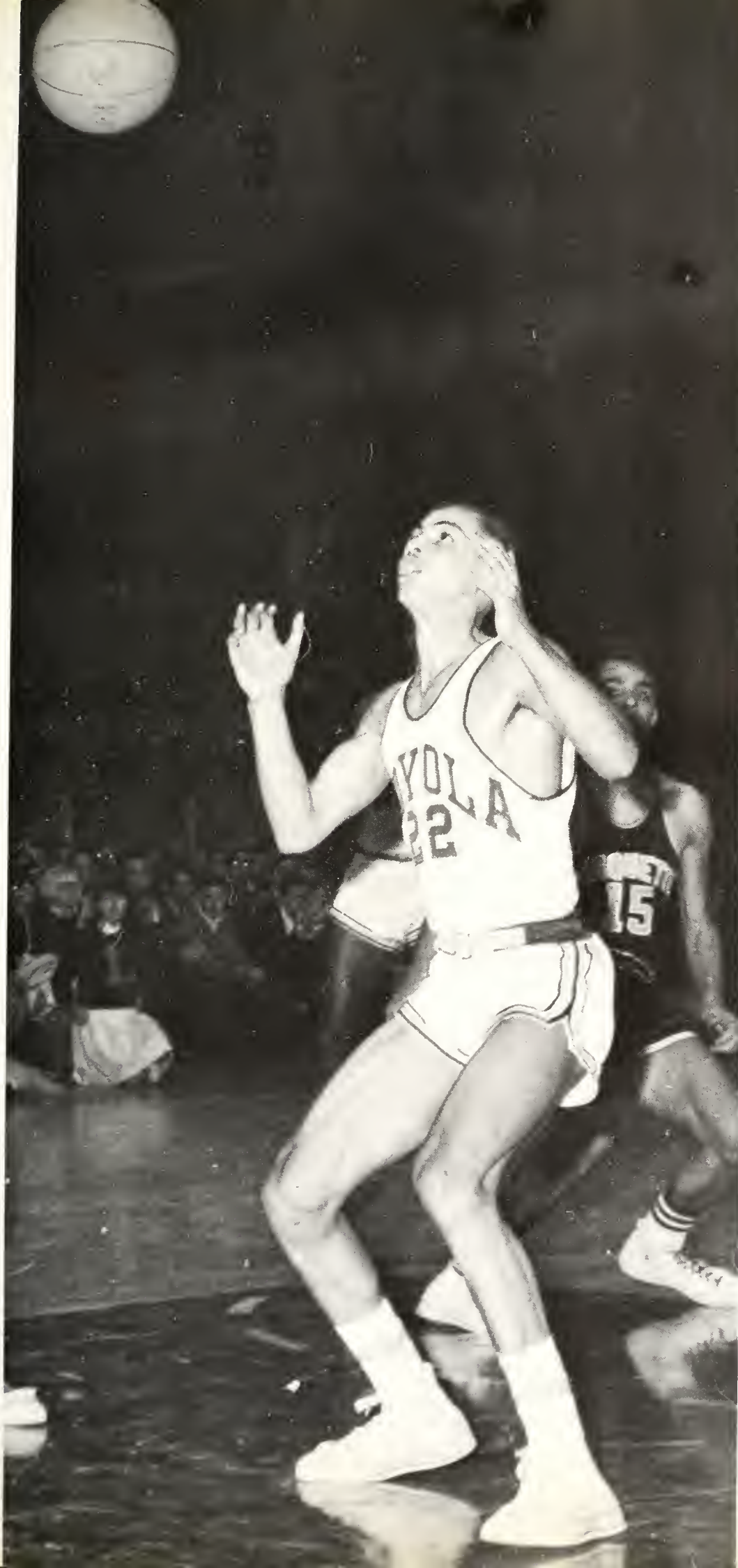

... Themselves, For the University Represented  
By Fair, Fabulous, and  
Fruitious Team Play.

LOYOLA		OPPONENT	
119	Windsor	51	
120	NE Missouri	79	
89	Oklahoma City	106	
116	Western Illinois	57	
96	Ohio U.	78	
108	Missouri	85	
74	St. Louis	73	
100	Tulsa	72	
109	St. Joseph (NM)	91	
82	Minnesota	69	
91	Indiana	68	
81	Marquette	65	
117	Western Michigan	86	
92	Marshall	68	
102	*UCLA	96	
76	Kansas State	70	
84	Wichita State	92	
106	St. John's (Minn.)	77	
107	Western Michigan	75	
77	Dayton	72	
94	Wichita State	77	
112	N. Central Col.	49	
109	Bowling Green	70	
	*Overtime		
	WON 22 - LOST 2		









LU Keglers Roll Over, Don't Play Dead,





It sounds easy  
to roll a hard heavy ball  
down a long narrow lane  
at ten indian-club pins  
and they aren't even moving!

Try it!  
Try what our keglers Ramblers did so well  
without a large home-crowd watching  
without cheerleaders cheering  
all they have is quiet when they bear down  
on those ten helpless but  
glue-bottomed pins

The season—a fair one this year  
with wins  
though not without losses:  
in their Midwest Intercollegiate Conference  
a .500 percentage



## Have Fair Season



Mr. Charles Greenstein (coach),  
Ron Baran, Phil Takacs, Wally  
Thiele, Frank Lawlor, Al  
Chvalo.

# Aqua-Ramblers . . .

To get a better start at the sound of the gun  
to execute a perfectly timed turn  
to have a twenty-five yard lead  
to break time records all the year through  
to reach a peak in perfect form  
to fire a ball past an out-stretched goalie  
is to be an Aqua-Rambler

the Aqua-Ramblers produced an All-America:  
(Paul Akers)  
and they produced an All-Unforgettable:  
(Ron Koehler)  
and they produced a team:  
(Rambler effort)

the season was one of Loyola swimmers' best  
with but one loss  
and a hope of no more



Coach Ralph Erickson gives the team a pep talk.





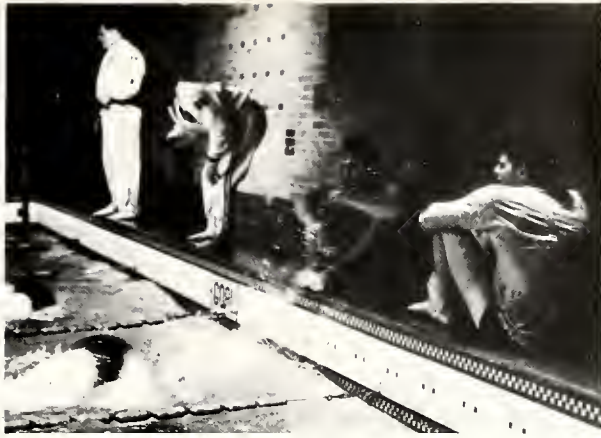

All Loyola Swimmers  
and Stress, and the Pains  
of Stringent,  
Striving Competition

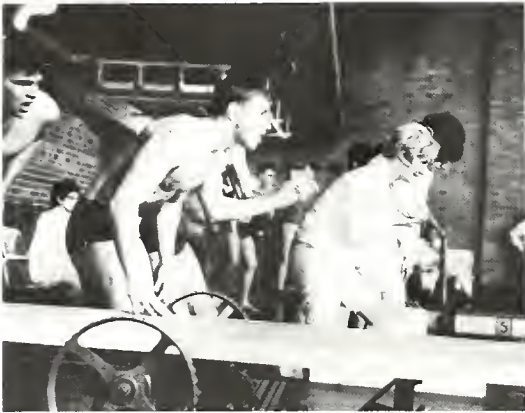



# Succumb to the Elements of Water and Time

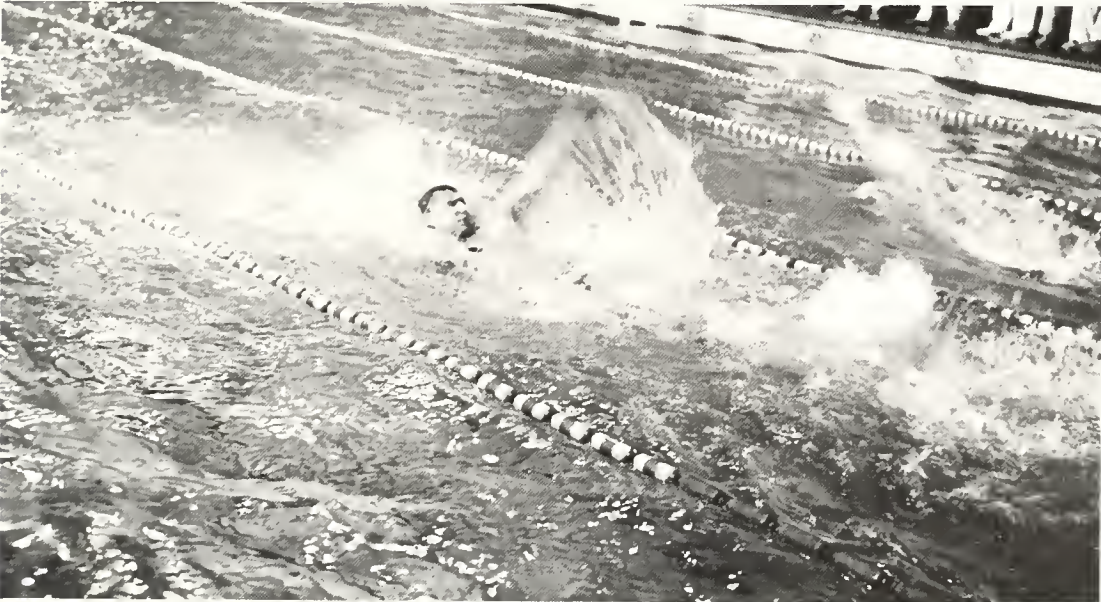
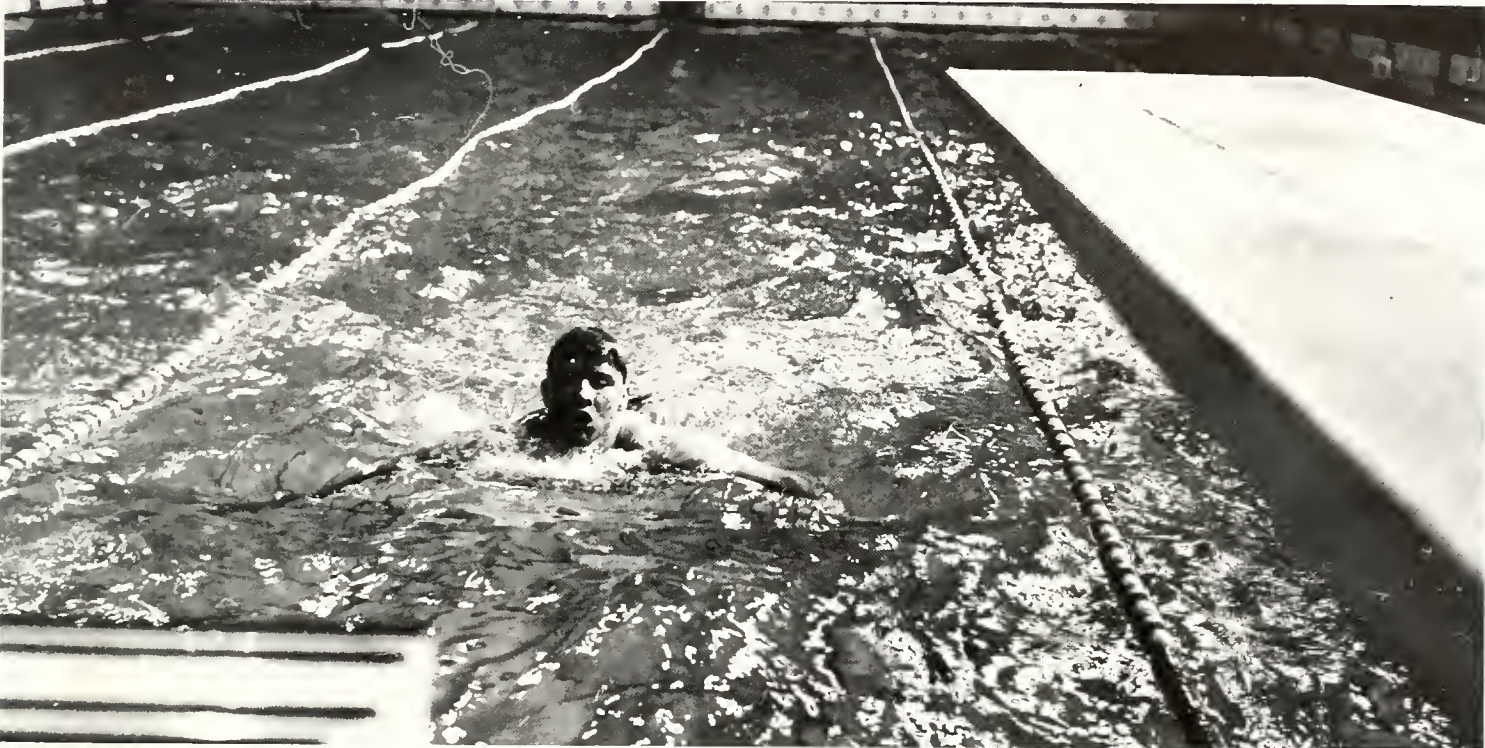



# Cindermen Manage To Pull Out Hard-won Victories . . .

The hours and hours of practice  
the twisting, torturing miles  
that maul the insides  
of cindermen and harriers  
all for what . . . ?

for anticipating nerves  
for tightening muscles  
for a good position on the line  
for a quicker start than the next man  
for the mental attitude  
not to give out, fall below  
for a first place or  
for a self-satisfaction

Track coaches Jerry Weiland and Jerry Hahn survey practice at Montrose Harbor.

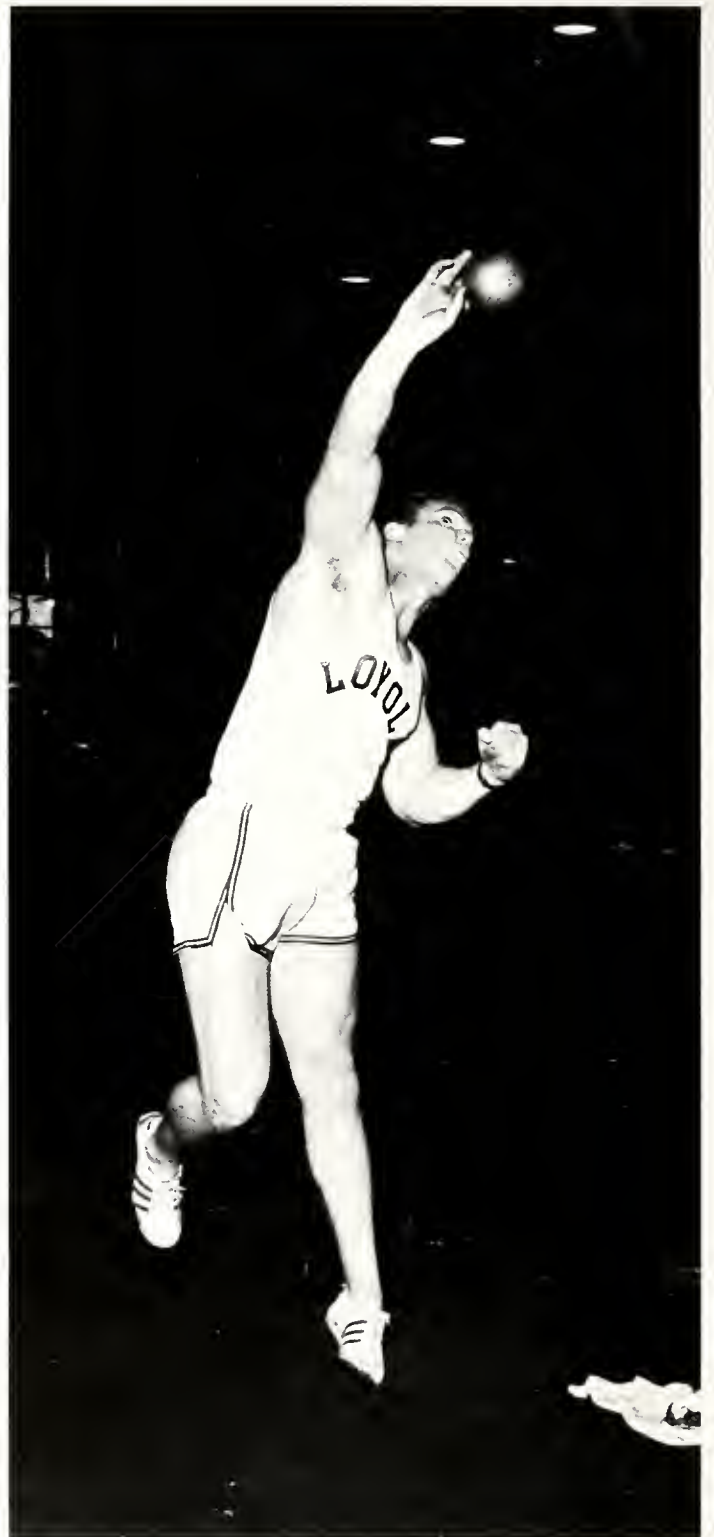







. . . Despite





## Stiff Competition and Scholastic Ineligibility





# Administration



# President Maguire Creates Dynamic, Progressive Policy

Administration is Responsibility  
Answers . . .

“To whom should one turn,  
whom ask, blame, question, praise?”

Administration answers . . .

It is said that it was not the same  
ten years ago (when our President came  
from Xavier in Cincinnati)

There were not the advisories:

Businessmen            Women  
Alumni                    Citizens

Laymen-as-such  
a third of the classrooms  
a quarter of the courses  
three of the schools did not exist  
Yet the difference

seems less important than what is:  
Loyola

whether kept or changed or bettered  
substantial in size, in reputation,  
in breadth and tolerance

The lives of 15,000:

students, teachers, workers —  
beings touched, nurtured, heard,  
encouraged, amplified,  
made more themselves

Though little known to most of them  
the actions of the President —

what he does or does not —  
will shape the lives of these,  
of all they touch and shape

Responsibility is Administration



VERY REVEREND JAMES F. MAGUIRE, S.J.  
*President*



## Vice Presidents Coordinate Functions In the University



ROBERT W. MULLIGAN, S.J.  
*Vice-President and Dean of  
Faculties*



THOMAS F. HAWKINS  
*Vice-President and Business  
Manager*



W. DANIEL CONROYD  
*Vice-President for Development,  
Public Relations and Alumni  
Relations*



JOHN F. SHEEHAN, M. D.  
*Vice-President for the Medical  
Center*



*Standing:* Rev. Joseph De Vault, S.J., Rev. Donald Hayes, S.J., Rev. John W. Bieri, S.J., Rev. Joseph Small, S.J., *Seated:* Rev. Walter P. Krolikowski, S.J., Rev. Robert Mulligan, S.J., Very Rev. James F. Maguire, S.J., Rev. Stewart Dollard, S.J., Rev. John Mentag, S.J.

## Board of Trustees

At the heart of a Jesuit university  
Jesuits

Nine men  
with whom the President  
formulates policy  
plans  
attitudes

This is the most important agency  
from which all decisions radiate —  
The Board of Trustees







Charles C. Kerwin  
Chairman



Cushman B. Bissell



Louis H. G.  
Bouscaren

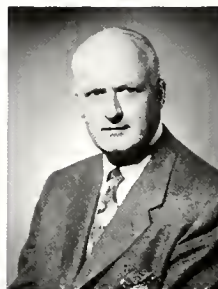

Dr. James J.  
Callahan



William Roy Carnev



Charles F. Clarke,  
Jr.



Michael Cudahy



Walter J. Cummings



Walter J.  
Cummings, Jr.



Thomas A. Dean



John D. de Butts



James A. Dooley

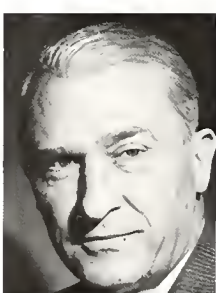

Querin P. Dorschel



Mrs. Paul V. Galvin



Frederick M. Gillies



George S. Halas



Matthew J. Hickey,  
Jr.



Charles M. Hines



Patrick H. Hoy



John B. Huarisa



Samuel Insull, Jr.





Owen Barton Jones



Robert E. Joyce



Arthur Keating

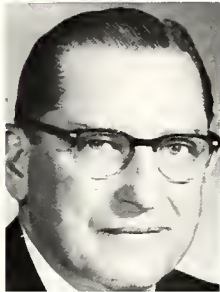

Charles H. Kellstadt

# Board of Lay Trustees

In matters  
 outside of the university  
 the President  
 calls upon the advice of laymen  
 Outside  
 yet a part of the university  
 The Board of Lay Trustees —  
 men whose lives are occupied  
 in financial and legal matters  
 and in Catholic education  
 In finance  
 campus planning  
 legal matters  
 the university relies upon  
 the Board of Lay Trustees



Sidney R. Korshak



Joseph B. Lanterman



Arthur T. Leonard



Mrs. Frank J. Lewis



John L. McCaffrey



Joseph E. Merrion



Walter F. Mullady



Mrs. Conrad E. Niehoff



John F. O'Keefe



William J. Quinn



Vincent D. Sill



John F. Smith, Jr.



Frederick W. Specht



Bolton Sullivan



T. M. Thompson



Reuben Thorson



Jerome W. Van Gorkom

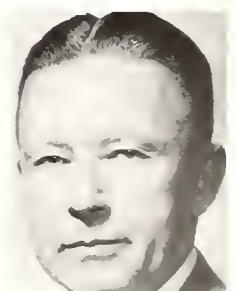

Charles S. Vrtis

# Loyola's Women's Board

Communication  
is the function  
of the Women's Board

At its quarterly meetings  
members

learn of Loyola's academic programs  
opportunities  
plans

become acquainted  
with Loyola's contributions  
to the community

broaden their own intellectual experience

Throughout the year  
each woman  
transmits the information  
and what she can  
of her understanding  
of Loyola

to those  
who have not shared  
her opportunity



MRS. R. JEROME DUNNE  
*Chairman*



MRS. FRANK J. LEWIS  
*Honorary Chairman*



# Programs Activities to Advance Catholic Education

Mrs. Thomas Amberg  
 Mrs. Thomas Stanton Armour  
 Mrs. William H. Arnold  
 Mrs. Charles A. Bane  
 Mrs. B. Edward Bensinger  
 Mrs. Richard Bentley  
 Mrs. Robert Lee Berner  
 Mrs. Arthur E. Biddle  
 Mrs. John M. Birelay  
 Mrs. Cushman B. Bissell  
 Mrs. John R. Bogardus  
 Mrs. Louis H. G. Bouscaren  
 Mrs. Augustine J. Bowe  
 Mrs. William J. Bowe  
 Mrs. Harry Boysen  
 Mrs. Jerald C. Brauer  
 Mrs. John B. Bremner, Jr.  
 Mrs. James G. Brennan  
 Mrs. Britton I. Budd  
 Mrs. John R. Burdick  
 Mrs. James O. Burke  
 Mrs. Thomas B. Burke  
 Mrs. Thomas J. Byrne, Jr.  
 Mrs. William Jerome Byrnes  
 Mrs. Julien J. Caestecker  
 Mrs. James J. Callahan  
 Mrs. Charles B. Cannon  
 Mrs. William Roy Carney  
 Mrs. John D. Casey  
 Mrs. John A. Cassin  
 Mrs. Joseph J. Cavanagh  
 Mrs. Henry T. Chamberlain  
 Mrs. Henry L. Charlton  
 Mrs. Charles F. Clarke, Jr.  
 Mrs. John W. Clarke  
 Mrs. Fairfax M. Cone  
 Mrs. Timothy J. Connelly  
 Mrs. Thomas J. Coogan  
 Mrs. Thomas E. Cooke  
 Mrs. James C. Corbett  
 Mrs. William A. Cremin  
 Mrs. Patrick F. Crowley  
 Mrs. Edward A. Cudahy  
 Mrs. Walter Cummings, Jr.  
 Mrs. John F. Cuneo  
 Mrs. Richard J. Daley  
 Mrs. Thomas A. Dean  
 Mrs. James M. Delaney  
 Mrs. Louis A. de Smet  
 Mrs. Terrance Dillon  
 Mrs. James A. Dooley  
 Mrs. William G. Dooley  
 Mrs. Querin P. Dorschel  
 Mrs. Harry L. Drake  
 Mrs. Lyman M. Drake, Jr.  
 Mrs. R. Jerome Dunne  
 Mrs. Paul F. Elward  
 Mrs. John N. Estabrook  
 Mrs. John J. Fahey  
 Mrs. John V. Farwell, III  
 Mrs. George Fiedler

Mrs. Jerome K. Flaherty  
 Mrs. C. Larkin Flanagan  
 Mrs. Augustine A. Flick, Jr.  
 Mrs. Robert M. Foley  
 Mrs. J. Dennis Freund  
 Mrs. Charles J. Gallagher  
 Mrs. Paul V. Galvin  
 Mrs. Malcolm D. Gilchrist  
 Mrs. Lynne Walker Goldblatt  
 Mrs. Donald M. Graham  
 Mrs. Robert F. Graham  
 Mrs. Joseph E. Guilbault  
 Mrs. Henry Hafer  
 Mrs. Donald H. Haider  
 Mrs. Emil D. W. Hauser  
 Mrs. Kenneth B. Hawkins  
 Mrs. Harris Haywood  
 Mrs. Matthew J. Hickey, Jr.  
 Mrs. Charles J. Holland  
 Dr. Helen Howe  
 Mrs. Patrick H. Hoy  
 Mrs. John B. Huarisa  
 Mrs. Neil C. Hurley, Jr.  
 Mrs. Edward J. Hutchens  
 Mrs. Michael L. Igoe  
 Mrs. Samuel Insull, Jr.  
 Mrs. Henry Porter Isham, Jr.  
 Mrs. Christian E. Jarchow  
 Mrs. Owen Barton Jones  
 Miss Ann Joyce  
 Mrs. Joseph T. Joyce  
 Mrs. Robert E. Joyce  
 Mrs. William Joyce  
 Mrs. Frank L. Kartheiser  
 Mrs. Joseph S. Kearney  
 Mrs. John A. Kennedy  
 Mrs. W. McNeil Kennedy  
 Mrs. Otto Kerner  
 Mrs. Charles C. Kerwin  
 Mrs. Edward M. Kerwin  
 Mrs. Weymouth Kirkland  
 Mrs. Sidney R. Korshak  
 Mrs. John R. Laadt  
 Dr. Ann Lally  
 Mrs. Joseph B. Lanterman  
 Mrs. William J. Lawlor, Jr.  
 Mrs. Eugene M. Lennon  
 Mrs. Arthur T. Leonard  
 Mrs. Frank J. Lewis  
 Mrs. James J. Lewis  
 Mrs. John R. Lewis  
 Mrs. Thomas A. Lewis  
 Mrs. Edward C. Logelin  
 Mrs. Lenox R. Lohr  
 Mrs. John L. McCaffrey  
 Mrs. James J. McCarty  
 Mrs. Edwin B. McConville  
 Mrs. Eugene T. McEnery  
 Mrs. Charles L. McEvoy  
 Mrs. John F. McFeatters  
 Mrs. John P. McGoorty, Jr.

Mrs. Clarence W. McIntosh  
 Mrs. Robert C. McNamara, Jr.  
 Mrs. Henry W. Meers  
 Mrs. Joseph T. Meyer  
 Mrs. Robert J. Migely  
 Mrs. John S. Miller  
 Mrs. John A. Morrissey  
 Mrs. John T. Moss  
 Mrs. Paul L. Mullaney  
 Mrs. Aidan I. Mullett  
 Mrs. Joseph D. Murphy  
 Mrs. Lewis C. Murtaugh  
 Mrs. John A. Naghten  
 Mrs. Conrad E. Niehoff  
 Mrs. Leonard J. O'Connor  
 Mrs. John F. O'Keefe  
 Mrs. John J. O'Shaughnessy  
 Mrs. Bernhard Pallasch  
 Mrs. William F. Petersen  
 Mrs. Robert A. Podesta  
 Mrs. William J. Quinn  
 Mrs. Thomas W. Reedy  
 Mrs. Charles J. Remien  
 Mrs. Thomas A. Reynolds  
 Mrs. Raymond E. Robertson  
 Mrs. Frank J. Rothing  
 Mrs. Charles J. Roubik, Sr.  
 Mrs. Arthur Rubloff  
 Mrs. William J. Schmitt  
 Mrs. Herbert E. Schmitz  
 Mrs. Richard W. Sears, II  
 Mrs. Thomas W. Sexton  
 Mrs. William Sexton  
 Mrs. Edward D. Sheehan  
 Mrs. Donald T. Sheridan  
 Mrs. Vincent D. Sill  
 Mrs. William J. Sinek  
 Mrs. Walter Byron Smith  
 Mrs. John M. Smyth, Jr.  
 Mrs. Fredrick W. Specht  
 Mrs. Carlos A. Spiess  
 Mrs. Walter A. Stuh, Jr.  
 Mrs. Bolton Sullivan  
 Mrs. Harold W. Sullivan  
 Mrs. Joseph Francis Sullivan  
 Mrs. Hampden M. Swift  
 Mrs. Edwin R. Talbot  
 Mrs. J. Thomas Taussig  
 Mrs. T. M. Thompson  
 Mrs. Reuben Thorson  
 Mrs. William J. Tuohy  
 Mrs. Frank J. Turk  
 Mrs. Jerome W. Van Gorkom  
 Mrs. Walter A. Wade  
 Mrs. John J. Waldron  
 Mrs. Maurice Walk  
 Mrs. Hempstead Washburne  
 Mrs. Harold M. Williams  
 Mrs. Lynn A. Williams, Jr.  
 Mrs. Austin L. Wyman  
 Mrs. Eugene R. Zacher

## Citizen's Board

Significant men  
from surprisingly varied fields  
make up  
"the informal arm of Loyola's  
Public Relations Department"

Meeting quarterly  
they take away with them  
a greater understanding  
of the University they serve

Wherever  
their far-flung influence is felt  
Loyola's influence reaches too



MR. WILLIAM J. QUINN  
*Chairman*

Norbert F. Armour  
John W. Baird  
Charles A. Bane  
Gerald A. Barry  
O. D. Bast  
Robert L. Berner  
Otto L. Bettag, M.D.  
John M. Bireley  
Cushman B. Bissell  
Thomas J. Boodell  
Andrew R. Bopp  
Louis H. G. Bouscaren  
Hon. Jacob M. Braude  
A. J. Bremner  
C. M. Brennan  
James G. Brennan  
James J. Brennan  
John E. Brennan  
Ralph D. Brizzolara  
Clemens H. Bruns  
Robert E. Burke  
Thomas B. Burke  
Leo Burnett  
C. J. Burny  
Thomas J. Byrne, Jr.  
Julian J. Caestecker  
Richard D. Cagney

William E. Cahill  
James J. Callahan, M.D.  
Hon. William J. Campbell  
Andrew R. Carlson  
William Roy Carney  
Wallace E. Carroll  
Anthony E. Cascino  
Thomas J. Cavanaugh, Jr.  
H. M. Cavanaugh  
Norman L. Cavedo  
Fred E. Chambers  
Frank W. Chesrow  
John A. Clark  
Charles F. Clarke, Jr.  
John W. Clarke  
James W. Close  
John Coleman, Jr.  
John E. Colnon  
Charles A. Comiskey  
Philip Conley  
Timothy J. Connelly  
Philip H. Corboy  
Francis M. Corby  
Walter R. Costello  
Louis J. Cross  
George D. Crowley  
Patrick F. Crowley  
Colonel Henry Crown

Michael Cudahy  
Martin A. Culhane  
Walter J. Cummings, Jr.  
Henry J. Curran  
A. J. Cusick  
Thomas A. Dean  
John D. de Butts  
Donald Defrees  
Charles W. DeGryse  
William J. Donahoe  
James L. Donnelly  
James F. Donovan  
James A. Dooley  
Richard F. Dooley  
William G. Dooley  
Querin P. Dorschel  
Leo J. Doyle  
Hon. Raymond P. Drymalski  
Thomas F. Duffy  
John J. Dunn, Jr.  
Edward W. Dunne  
Hon. Robert Jerome Dunne  
Robert J. Eichner  
Joseph F. Elward  
Hon. Robert E. English  
Raymond Epstein  
Alexander Eulenberg  
Joseph P. Evans, M.D.

John W. Evers  
Lawrence S. Fanning  
Peter V. Fazio  
Edward Fenner  
Edwin J. Feulner  
Edward H. Fiedler  
Hon. George Fiedler  
George J. Fitzgerald  
John C. Fitzgerald  
Joseph J. Fitzgerald  
Peter Fitzpatrick  
Daniel L. Flaherty  
John J. Flanagan  
Frank Flick  
John J. Foley  
Ray Foley  
Clarence E. Fox  
Zollie S. Frank  
Stephen J. Frawley  
Arthur J. Gallagher  
Charles J. Gallagher  
Admiral William O. Gallery  
James L. Garard  
Lee J. Gary  
Francis J. Gerty, M.D.  
Frank J. Gillespie  
Frederick M. Gillies  
Joshua B. Glasser



Louis Glunz  
 John P. Goedert  
 Maurice Goldblatt  
 Richard Goodman  
 Donald M. Graham  
 Robert F. Graham  
 Thomas A. Grant  
 James T. Griffin  
 Thomas D. Griffin  
 Joseph E. Guilbault  
 Donald H. Haider  
 Charles J. Haines  
 George S. Halas  
 William J. Halligan, Sr.  
 Eugene A. Hamilton, M.D.  
 Philip F. Hampson  
 R. Emmett Hanley  
 Joseph E. Henry  
 Harry P. Heuer  
 Matthew J. Hickey, Jr.  
 Matthew J. Hickey, III  
 Raymond M. Hilliard  
 Charles M. Hines  
 John P. Hoffmann  
 Brig. Gen. Jeremiah Holland  
 Michael Howlett  
 Patrick H. Hoy  
 John B. Huarisa  
 John J. Hurley  
 James T. Igoe, Jr.  
 Hon. Michael L. Igoe  
 Samuel Insull, Jr.  
 Bruce R. Jagor  
 Albert E. Jenner, Jr.  
 Clarence B. Jennett  
 Edward J. Jennett  
 Howard J. Johnson  
 Owen Barton Jones  
 Murray Joslin  
 Walter J. Foy, Jr.  
 Robert E. Joyce  
 Frank L. Kartheiser  
 John S. Kavanaugh  
 Joseph S. Kearney  
 Arthur Keating  
 Edward Keating  
 Joseph W. Kehoe  
 Paul A. Keim  
 Peter M. Kelliher  
 Charles H. Kellstadt

John J. Kelly  
 Hayes Kennedy  
 W. McNeil Kennedy  
 John E. Kennedy  
 Charles C. Kerwin  
 Edward M. Kerwin  
 John P. Kiley  
 John J. Kinnare  
 Hon. Win G. Knoch  
 Raymond J. Koch  
 Sidney R. Korshak  
 Leonard O. Krez  
 Francis H. Kullman, Jr.  
 Irv Kupcinec  
 Hon. Walter J. LaBuy  
 William J. Lancaster  
 Joseph B. Lanterman  
 Paul E. Lawler, M.D.  
 William J. Lawlor, Jr.  
 Russell J. Leander  
 William A. Lee  
 Morris I. Leibman  
 Arthur T. Leonard  
 Thomas A. Lewis  
 Robert J. Ley  
 Stuart List  
 Perk Livingston  
 Edward C. Logelin  
 Major Lenox R. Lohr  
 Bernard W. Lynch  
 Richard V. Lynch  
 William J. Lynch  
 Jack Mabley  
 John Madden  
 John Madigan  
 Walter J. Madigan  
 David B. Maher, M.D.  
 John J. Maher  
 George S. Martin  
 James R. Martin  
 Howard G. Mayer  
 John L. McCaffrey  
 Arthur J. McConville  
 Edwin B. McConville  
 Hon. John V. McCormick  
 Morgan F. McDonnell  
 William L. McFetridge  
 William J. McGah  
 John P. McGoorty  
 John B. McGuire

John F. McGuire  
 Clarence W. McIntosh  
 Ivan A. McKenna  
 H. V. McNamara  
 Robert C. McNamara, Jr.  
 Don McNeill  
 John E. McNulty  
 Charles L. Mee  
 Henry W. Meers  
 Edward A. Menke  
 Joseph E. Merrion  
 John T. Moran  
 Harold Moser  
 Michael F. Mulcahy  
 Edward F. Mulhern  
 Walter F. Mullady  
 Paul L. Mullaney  
 Thomas R. Mulroy  
 Charles F. Murphy  
 Joseph D. Murphy  
 Leo T. Murphy  
 Morgan Murphy  
 John A. Naghten  
 Cyrus H. Neuses  
 T. Clifford Noonan  
 Frank Nugent  
 Robert O'Boyle  
 Riley O'Brien  
 Harold P. O'Connell  
 Harry J. O'Haire  
 James L. O'Keefe  
 William P. O'Keefe  
 William F. O'Meara  
 Robert A. O'Reilly  
 John E. O'Shaughnessy  
 Michael F. Peckels  
 Howard V. Phalin  
 James M. Pigott  
 Paul M. Plunkett  
 Robert A. Podesta  
 Howard I. Potter  
 Harry W. Puccetti  
 James R. Quinn  
 William J. Quinn  
 Frank C. Rathje  
 Ben Regan  
 Joseph J. Regan  
 Henry Regnery  
 James P. Reichmann

Robert W. Reneker  
 Thomas A. Reynolds  
 John H. Riley  
 G. Gale Roberson  
 Burke B. Roche  
 Leonard D. Ronin  
 Arthur Rubloff  
 Anthony J. Rudis  
 Morris B. Sachs, Jr.  
 George F. Salerno  
 Joseph P. Savage  
 John W. Scallan  
 John Schmidt  
 Dr. William M. Scholl, Jr.  
 Gilbert H. Scribner, Jr.  
 Barnabas F. Sears  
 Thomas W. Sexton  
 Martin F. Shenahan  
 Edward D. Sheehan  
 J. Glenn Shehee  
 Joseph D. Shelly, Sr.  
 Donald T. Sheridan  
 Leo J. Sheridan  
 Robert Sargent Shriver, Jr.  
 Vincent D. Sill  
 Jackson W. Smart  
 John F. Smith, Jr.  
 John M. Smyth, Jr.  
 Frederick W. Specht  
 Gerard C. Specht  
 A. L. Starshak  
 Clarence L. Steber  
 Bolton Sullivan  
 John P. Sullivan  
 James E. Thompson  
 T. M. Thompson  
 Reuben Thorson  
 William B. Traynor  
 Frank H. Uriell  
 Jerome W. Van Gorkom  
 Arkell M. Vaughn, M.D.  
 Charles S. Vrtis  
 John J. Waldron  
 Donald J. Walsh  
 J. Harris Ward  
 Tony Weitzel  
 Frank M. Whiston  
 Elmer J. Whitty  
 Albert J. Wilkins  
 James C. Worthy  
 Eugene R. Zacher

Randolph Anderson  
 Henry W. Angsten, Jr.  
 James F. Ashenden, Jr.  
 Norbert F. Armour  
 Gen. William H. Arnold  
 Alexander H. Bacci  
 Samuel W. Bailey  
 George M. Baker  
 Frank J. Balasa  
 William M. Barr  
 Charles R. Beauregard  
 A. J. Belanger  
 Edward J. Bennan  
 John A. Bernauer  
 Hon. Arthur J. Bidwell  
 John M. Bireley  
 Cushman B. Bissell  
 George T. Bogert  
 Thomas J. Boodell  
 Louis H. G. Bouscaren  
 Leonard T. Braband  
 A. J. Bremner  
 James G. Brennan  
 James J. Brice  
 Clemens H. Bruns  
 Thomas B. Burke  
 William P. Burke

C. J. Burny  
 Robert E. Burny  
 John D. Byrnes  
 William E. Cahill  
 Frank C. Callahan  
 James J. Callahan, M.D.  
 Thomas E. Carey  
 Raymond N. Carlen  
 A. R. Carlson  
 William Roy Carney  
 Thomas J. Cavanagh, Jr.  
 H. M. Cavanaugh  
 Norman L. Cavedo  
 John H. Chamberlain  
 Fred E. Chambers  
 Col. Frank W. Chesrow  
 H. Grant Clark, Jr.  
 Charles F. Clarke, Jr.  
 James W. Close  
 Robert M. Cole  
 John E. Colnon  
 Stuart Colnon  
 Charles A. Comiskey  
 Harry H. Comstock  
 Timothy J. Connelly  
 Arthur L. Conrad  
 W. Daniel Conroy

Frank W. Considine  
 Thomas J. Considine, Jr.  
 Francis M. Corby  
 Joseph N. Cordell  
 Philip H. Cordes  
 S. Charles Corte  
 Joseph W. Cremin  
 William A. Cremin  
 Philip R. Crippen, Jr.  
 Louis J. Cross  
 Patrick F. Crowley  
 Michael Cudahy  
 James J. Cullen  
 Walter J. Cummings  
 Walter J. Cummings, Jr.  
 A. J. Cusick  
 August F. Daro, M.D.  
 Thomas A. Dean  
 John D. deButts  
 James E. Degnan  
 Charles W. DeGryse  
 Philip A. Delaney  
 William P. Devine  
 Angelo Dicello  
 Terrence J. Dillon  
 William T. Divane  
 James L. Donnelly

James A. Dooley  
 Richard F. Dooley  
 William G. Dooley  
 Querin P. Dorschel  
 Leo J. Doyle  
 Timothy J. Doyle  
 William J. Drennan  
 George E. Driscoll  
 Hon. Raymond P.  
 Drymalski  
 Thomas F. Duffy  
 Edward W. Dunne  
 James A. Egan  
 R. J. Eichner  
 Alexander Eulenberg  
 David B. Fallon  
 Edwin J. Feulner  
 Edward H. Fiedler  
 Morgan M. Finley  
 George J. Fitzgerald  
 Joseph J. Fitzgerald  
 John J. Flanagan  
 Edward J. Flynn  
 John J. Foley  
 Michael V. Fox  
 Andrew D. Frain  
 Michael B. Frain

## Businessmen for Loyola



MR. WALTER F. MULLADY  
*Chairman*



MR. HENRY W. MEERS  
*Vice-Chairman*



Maurice B. Frank  
 Stephan J. Frawley  
 Charles J. Gallagher  
 Frank A. Gallagher  
 Admiral Wm. O. Gallery  
 James H. Galligan  
 Alfred E. Gallo  
 Thomas J. Galvin  
 William J. Garvy  
 John J. Gearen  
 J. Jay Gerber  
 Frederick M. Gillies  
 Edward P. Gleeson  
 Louis Glunz  
 Thomas A. Conser  
 Hubert Gotzes  
 Bernard C. Grafft  
 J. E. Grogan  
 George Halas, Jr.  
 William J. Halligan, Sr.  
 R. Emmett Hanley  
 Thomas W. Havey  
 Thomas F. Hawkins  
 John T. Hayes  
 Wayne E. Healy  
 James R. Heller  
 Joseph E. Henry  
 Thomas J. Hermes

Matthew J. Hickey, Jr.  
 Preston A. Higgins  
 Charles M. Hines  
 Gen. Henry H. Hoefler  
 A. H. Hokanson  
 Matthew D. Hoy  
 Patrick H. Hoy  
 John B. Huarisa  
 John J. Hurley  
 James T. Igoe, Jr.  
 Samuel Insull, Jr.  
 Bruce R. Jagor  
 Howard J. Johnson  
 W. E. Johnson  
 Owen Barton Jones  
 Gerald F. Jordan  
 Robert E. Joyce  
 Joseph S. Kearney  
 Arthur Keating  
 Joseph W. Kehoe  
 Paul A. Keim  
 Charles H. Kellstadt  
 Raymond L. Kelly  
 Floyd M. Kenlay  
 W. McNeil Kennedy  
 John E. Kenney  
 Edmund J. Kenny  
 Charles C. Kerwin

Edward M. Kerwin  
 John J. Kinnare  
 Weymouth S. Kirkland  
 Lawrence E. Klinger  
 Paul R. Klingsporn, Jr.  
 Frank P. Knoll  
 W. S. Knox  
 Milton A. Kolar  
 Sidney R. Korshak  
 Leonard O. Krez  
 Alexander X. Kuhn  
 Thomas J. Kullman  
 George A. Lane  
 Joseph B. Lanterman  
 Robert B. Latousek  
 John N. Latter  
 Elmer F. Layden  
 Morris I. Leibman  
 Nathaniel P. Leighton  
 Arthur T. Leonard  
 Robert P. Leroy  
 John R. Lewis  
 Thomas A. Lewis  
 C. Ross Littig  
 Fred G. Litsinger  
 Warren A. Logelin  
 Richard V. Lynch  
 William J. Lynch  
 William C. MacDonald  
 John G. Mack, Jr.  
 David S. Mackie  
 Neil J. Maloney  
 James R. Martin  
 Robert W. Martinez  
 Howard G. Mayer  
 John L. McCaffrey  
 Fred M. McCahey  
 Arthur J. McConville  
 Edwin B. McConville  
 Bernard McDevitt  
 Clement J. McDonald  
 Henry J. McDonald  
 Frank J. McGarr  
 John E. McGovern  
 John A. McGreevy  
 Thomas P. McGuinness  
 John B. McGuire  
 H. V. McNamara  
 Charles L. Mee  
 Henry W. Meers  
 Edward T. Menke  
 Joseph E. Merrion  
 William A. Moloney  
 Edward J. Morrissey  
 Walter F. Mullady  
 Walter F. Mullady, Jr.  
 Aidan I. Mullett  
 Edward W. Nicewick  
 John A. Naghten  
 T. Clifford Noonan  
 Robert O'Boyle  
 Patrick W. O'Brien

A. J. O'Callahan  
 H. P. O'Connell, Jr.  
 William T. O'Donnell  
 Frank E. O'Dowd  
 Paul B. O'Flaherty  
 John F. O'Keefe  
 William P. O'Keefe  
 Donovan M. Olson  
 William F. O'Meara  
 Joseph T. O'Rourke  
 John E. O'Shaughnessy  
 Thomas W. O'Shaughnessy  
 Carl Overton  
 Bernhard Pallasch  
 Paul J. Pater  
 Charles E. Pigott  
 James M. Pigott  
 Donald A. Potter  
 Howard I. Potter  
 James R. Quinn  
 William J. Quinn  
 Thomas J. Reedy, Jr.  
 Ben Regan  
 Henry Regnery  
 Raymond J. Revers  
 William H. Roberts  
 Burke B. Roche  
 Edwin A. Rowland  
 Anthony J. Rudis  
 Philip J. Ryan  
 John Schmidt  
 Thomas W. Sexton  
 Martin F. Shanahan  
 Edward D. Sheehan  
 Donald T. Sheridan  
 Vincent D. Sill  
 John F. Smith, Jr.  
 John M. Smyth, Jr.  
 Harry T. Spellman  
 Clarence L. Steber  
 Bolton Sullivan  
 John P. Sullivan  
 Edwin M. Taber  
 Richard L. Terrell  
 James E. Thompson  
 T. M. Thompson  
 Reuben Thorson  
 Harry J. Trainor  
 Doran Unschuld  
 Frank H. Uriell  
 Charles S. Vrtis  
 Jerome W. Van Gorkom  
 John J. Waldron  
 John R. Walsh, Jr.  
 D. G. Wetterauer  
 Jerome Whiston  
 Frank M. Whiston  
 Elmer J. Whitty  
 Albert J. Wilkins  
 Eugene R. Zacher  
 Michael E. Zacher  
 E. A. Zegers

# University

As Loyola  
 has long served  
 the business community  
 providing it with leaders  
 on every level  
 the business community  
 serves Loyola  
 as the mainstay  
 of its expansion

Appealing to alumni  
 businessmen  
 parents

with the  
 Great Teaching Program

Businessmen for Loyola  
 has brought the University  
 well over \$3,000,000  
 in its ten years  
 of existence



Mr. and Mrs. Bernard Baran



Mr. and Mrs. John J. Budz



Mr. and Mrs.  
Raymond Bilodeau



Mr. and Mrs. William Buhl



Mr. and Mrs. William Harper



Mr. and Mrs. Joseph Hayes



Mr. and Mrs. Paul Leuer



Mr. and Mrs. John McCarthy



Mr. and Mrs.  
Maurice McCarthy



Mr. and Mrs.  
Mark McDonough



Mr. Ellworth Finnell



Mr. and Mrs. Dennis O'Brien



Mr. and Mrs. Bernard Pallasch



Mr. and Mrs. Walter Parker



Mr. and Mrs. Michael Phelan



Mr. and Mrs. Gerald Pierce





Mr. and Mrs. Joseph Farrell



Dr. and Mrs. Aurel Goglin



Chairman Vic Janulaitis coordinates the activities of the Students Associates of Loyola.



Mr. and Mrs. Louis Weiner



Mr. and Mrs. Maxfield Weisbrod

# Loyola's Parents Associates Students Associates

Personal contact

with prospective students  
with the parents of students  
with donors

characterizes

Parents Associates of Loyola  
Students Associates of Loyola

Working closely together  
they seek out

the best  
of high school seniors  
of contributors

for the betterment  
of the institution

which is

now

a part of their family  
their contacts  
their personal lives

# Estate Planning

Attorneys  
 trust officers  
 accountants  
 men of experience  
 in planning for the future  
 offer Loyola's administration  
 programs covering  
 gifts trusts scholarships  
 buildings professorships  
 cultural and research projects  
 The Estate Planning Commission  
 gives shape to Loyola  
 as it is  
 and will be



Cushman B. Bissell, Chairman



Alexander Eulenberg



Clair W. Furlong



John P. Goedert



Morris I. Liebman



John J. Waldron, Vice-Chairman



Frank D. Mayer



John P. McGoorty





# Medical Center Council

The gigantic task of financing the Maywood Medical Center rests with men and women found also on other Boards and Councils. The Medical Center Council consists of benefactors whose experience matches their devotion.

Charles H. Kellstadt, Chairman



James E. Coston



Robert W. Galvin



Charles C. Kerwin



Harold Lachman



John R. Lewis



Mrs. Frank J. Lewis



Joseph E. Merrion



Mrs. C. E. Niehoff



Michael R. Notaro



Leo H. Schoenhofen



John F. Smith, Jr.



Fred B. Snite



Frederick W. Specht

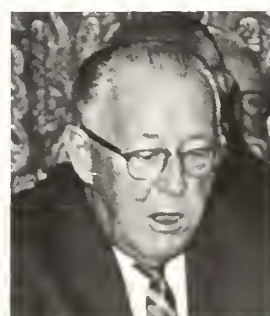

Clarence Steber



W. Clement Stone

# Alumni Council

A vital part  
of every great university  
is  
its alumni

In four years' time  
Loyola's Alumni Council  
has bound  
Loyola graduates together  
with newsletters  
meetings  
service to the school  
in which their lives were shaped

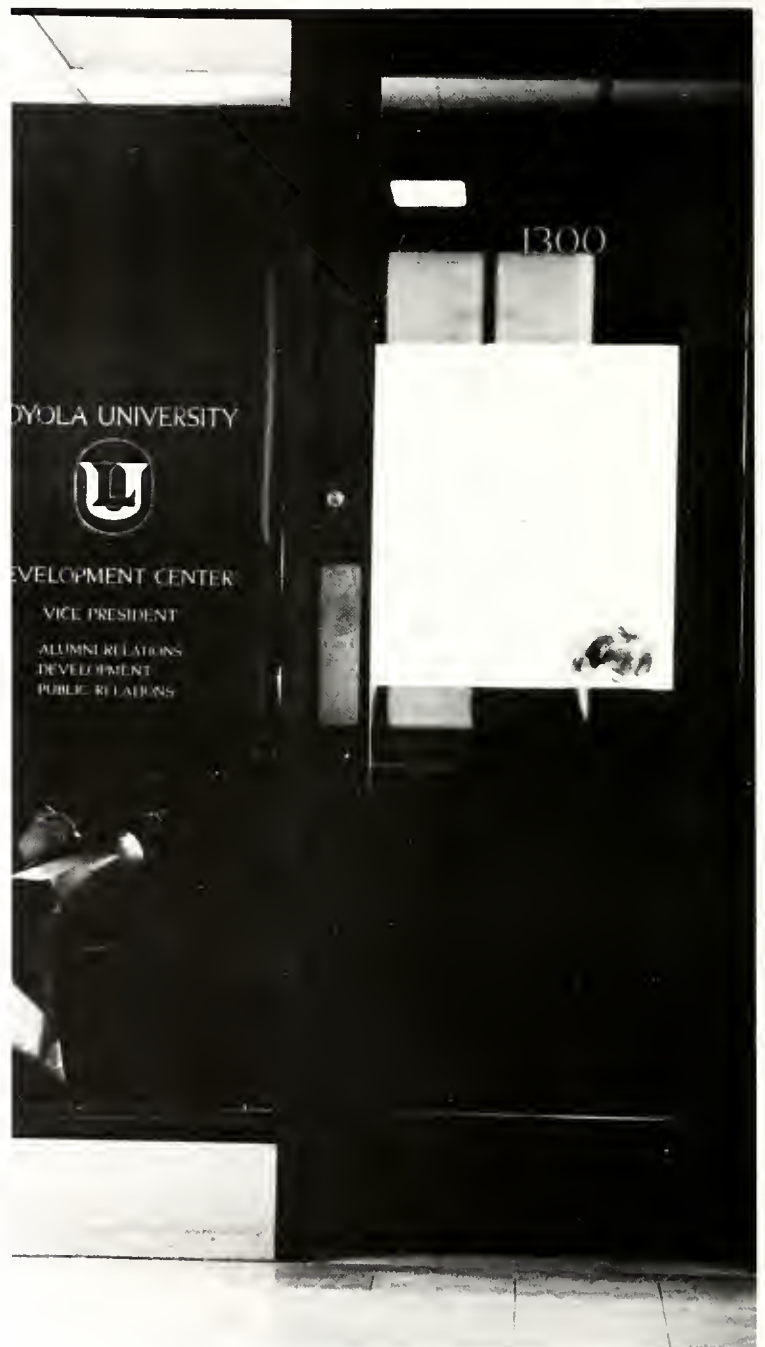



A. J. Bremner  
John K. Bruun  
Dr. Raymond H. Conley  
Timothy J. Connelly  
Philip H. Cordes  
Edward W. Dunne  
Miss Marion Etten  
Walter Foody  
Raymond P. Ganey  
William M. Gibbons  
Frank J. Hogan, Jr.  
James A. Hogan  
Joseph S. Kearney, Sr.  
Dr. John L. Keeley  
Robert C. Keenan  
Dr. George LeMire  
Dr. Carl J. Madda  
D. Thomas Miller  
Paul O'Flaherty  
Norton O'Meara  
Winifred O'Toole  
Joseph P. Sanculius  
Fred Sextro  
Dr. Thomas Stamm  
John J. Waldron



REV. ANSELM ROMB, O.F.M. CONV.  
*Student Counselor*

## Student Counsellors

Yes

at those rare moments  
when we are so beset by reality  
as to recognize our need for aid

but also  
in the stretching flatland  
time

when we would loll  
slide to  
forgetting

the Counsellors prod  
encourage  
wait



REV. GEORGE VON KAENEL, S.J.  
*Director of Spiritual Activities*



## Office of Admissions



REV. JOHN C. MALLOY, S.J.  
*Dean of Admissions*



THOMAS J. DYBA  
*Assistant Dean of Admissions*



JOHN E. HANNAN  
*Assistant to the Dean of Admissions*

Known only at two instants:

when we accept Loyola  
when Loyola accepts us

The Admissions Office

conducting seminars  
for high school students  
examining  
placing applicants

performs a vital service  
and passes from our view

All which is not academic  
 everything that is fun  
 whatever students initiate  
 most of what "happens to"  
 students

discipline  
 housing  
 health  
 a heck of a party  
 the place you have it  
 your headache afterwards  
 the talking-to or worse  
 the efforts you make  
 to improve your lot  
 all  
 are the heavy  
 most promising  
 responsibility  
 of the Office  
 of the Dean of Students



**WALTER F. BLOCK**  
*Director of Housing  
 Administrator of Foreign  
 Student Affairs*



**MICHAEL E. HAWKINS**  
*Director of Male Student  
 Personnel*



**IRENE M. KREUSER**  
*Assistant to the  
 Dean of Women*



# The Office of the Dean of Students



MARGIETTE LE BLANC, *Dean of Women*



HARRY L. McCLOSKEY, *Dean of Students*



JOHN A. TOSTO  
*Director of Student Activities*



JOAN M. STEINBRECHER  
*Assistant Dean of Women*



COMMITTEE ON STUDENT ACTIVITIES AND WELFARE — *Standing:* Harry L. McCloskey, Rev. Fred F. Bergewisch, S.J., James M. Forkins, Rev. J. Donald Hayes, S.J., Rev. Joseph F. Small, S.J. *Seated:* Mariette Le Blanc, Leona Smolinski.

# Administrative Staff



**RICHARD A. BARRY**  
*Director of Public Relations*



**GEORGE A. HOSTERT, JR.**  
*Assistant to Father Mulligan*

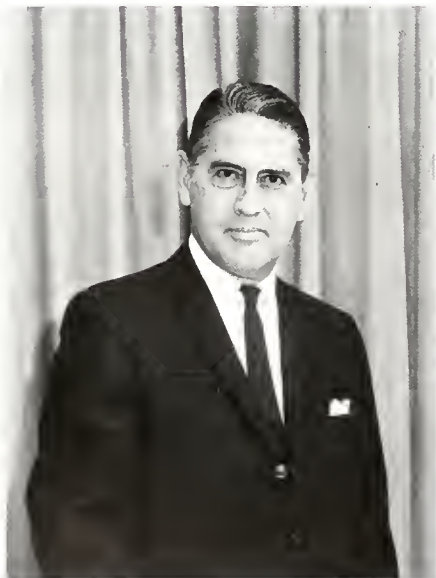

**WILLIAM P. MOLONEY**  
*Director of Development  
Stritch School of Medicine*



**THOMAS R. SANDERS**  
*Director of Development*



**JAMES W. SASSEN**  
*Alumni Relations*





MARY R. MANZKE  
*Examiner of Credentials*



ELIZABETH A. McCANN  
*Registrar*



JAMES McCUE  
*Assistant to the  
Director of Development*



FRANCES M. STUHMILLER  
*Secretary to Father Maguire*



REV. JOSEPH M. WALSH, S.J.  
*Administrative Assistant  
to Father Maguire*



EUGENE R. ZACHER  
*Director, Estate Planning*

# The Library Offers Loyolans A Place





# For Study and Research



Amidst the maze  
of numbers  
    poi. nts/slashes  
    classifications  
in which information  
    (even wisdom)  
is stored away  
a few men and women  
    protect  
    correlate  
    are familiar with  
the entire body  
The better students  
tend to know them well



JAMES C. COX, *Director of Libraries*

# Campuses







# Lewis Towers



Crammed in between  
the white and little red lights  
Rush Street;  
the solid grey  
the glass walls  
the Fashion District  
the crumbling brick,  
rotten coffee smell...  
Chicago Avenue.

Lewis  
Towers

University  
Center

School of Law

make up Loyola's downtown campus.

Stuffed inside

charging up narrow stairwells  
looking from pseudo-Renaissance windows  
Lewis Towers...

pushing into THE elevator  
tinkering with the January air conditioner  
University Center...

sliding on the polished tiles  
peering through glazed doors  
Law School Building...

Arts and Sciences

Business Administration  
School of Law

are nearly half Loyola's student body.





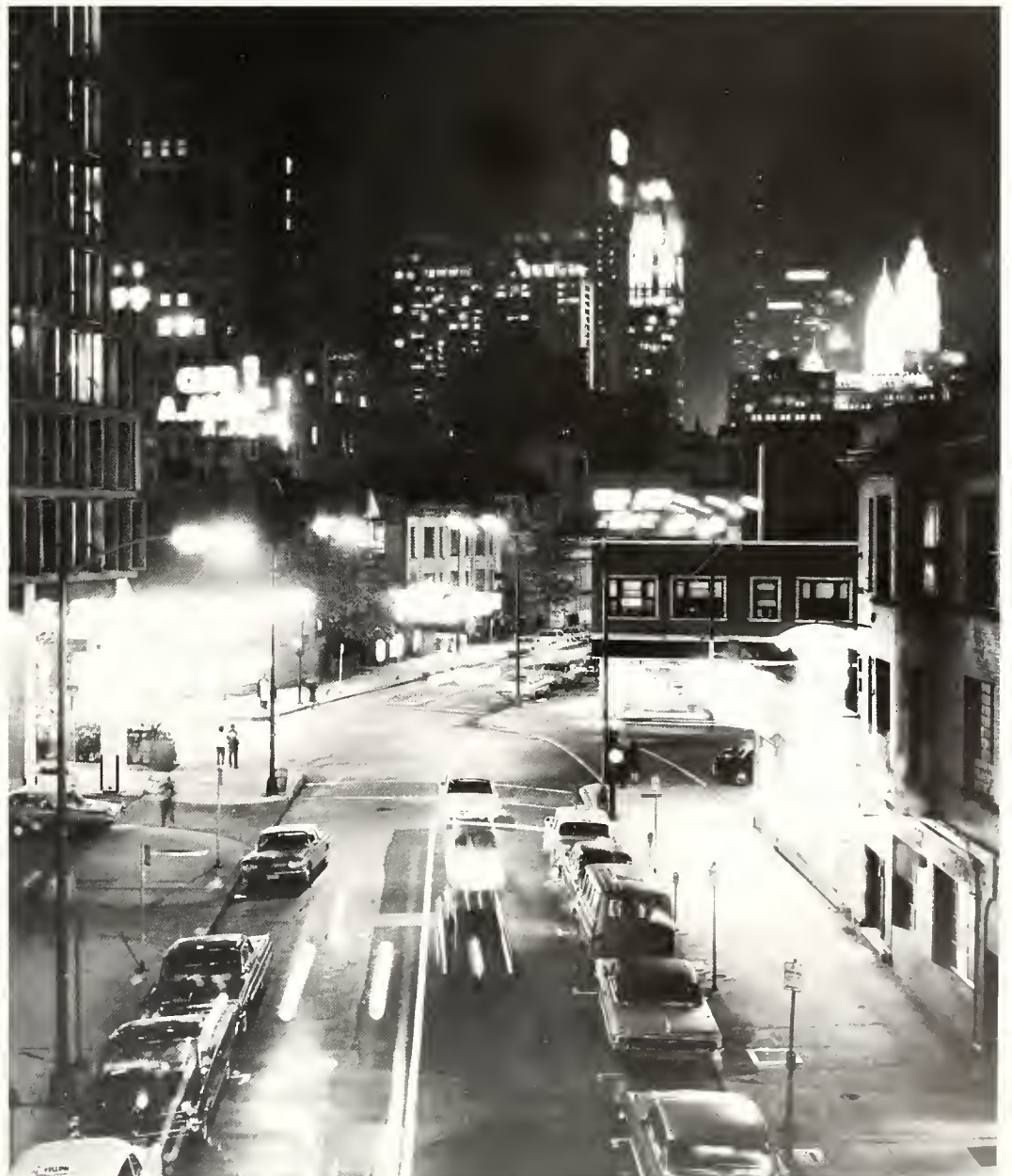













Serving Men and Society:





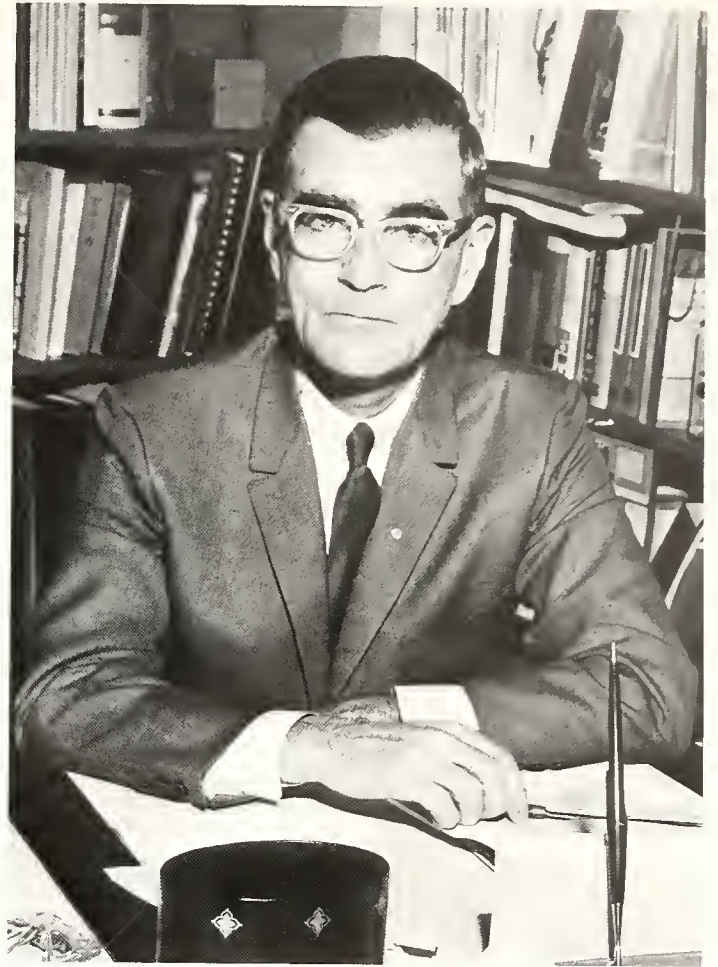

JOHN C. HAYES, *Dean*

## the Law School

The way in which  
our society  
keeps  
itself  
in order

moulds itself  
to please itself

This  
for fifty-seven years  
has been the study  
the product  
of Loyola's Law School

Not degenerating  
not necessarily improving  
but always changing

the Law School  
and the Law

are to serve



## Law Students View Justice and Government



STUDENT BAR ASSOCIATION—*Standing:* Frank Niedhart, Tim Hawkins, Bill Quinlan, Mike Wiedel, Gerry Rohrer, Don Shine. *Seated:* John Coleman (president), Roger Suhar (vice-president).





DR. JULIUS REZLER, *Acting Director*

## Loyola's IIR Prepares Its Students for Careers in Industrial Relations

Humanity utilized  
(foot-pounds  
man-hours  
executive potential)  
classified

(management  
labor  
capital)

somewhere  
the industry (humanity) lost  
tends to get (humanity) lost

The Institute of Industrial Relations  
remembering humanity  
helps men  
(management labor capital and all)  
to recognize  
never to separate  
humanity



Members of the staff of the Institute of Industrial Relations confer with Dr. Rezler about the coursework offered by the Institute.

More  
than climbing creaking cases  
of eroded stairs

than hearing  
    recording  
    classifying  
the problems of others

Social work is  
the understanding  
of the fabric of society  
    its sicknesses  
    and its strengths

Twenty-one faculty members  
and students from around the world  
investigate these things  
at Loyola.



DR. MATTHEW SCHOENBAUM, *Dean*

## Loyola's Social Workers Seek Perfection of Society



STUDENT ASSOCIATION OFFICERS—*Standing*: James McCabe (president), James Ries (vice-president). *Seated*: Noel Perlman (secretary), Phyllis Antonelli (treasurer).





COMMITTEE CHAIRMEN—*Standing:* Clark Davis, James Tansor, Terry Robinson, Robert McCurdy. *Seated:* Ed Kusek, Hilary Jenkins, Tom Doud, Mildred Coffaro.



SOCIAL WORK COUNCIL—(clockwise from left) Ed Kusek, Carol Seinsbenner, Katharine Yang, Margaret Dwyer (faculty advisor), Hilary Jenkins, James Tansor, James P. McCabe, James Ries, Noel B. Perlman, Tom Ryan, Phyllis Antonelli, Greg Sikora, Tom Doud.

## Grad Students Follow Rugged Road to Academe



DR. PAUL KINIERY, *Assistant Dean*



DR. RICHARD A. MATRE, *Dean*

The phrase sounds somehow ambiguous  
“Graduate School”  
for most it is really apprenticeship  
still not quite for real yet as difficult as thought it were  
still the money flows from the student  
yet more and more his becomes the greater share of work  
still learning, but learning now to a purpose —  
learning a technique, the ability to produce  
and produce he does, until finally  
what was avocation is profession  
trade  
living.



# Part-timers Populate University College

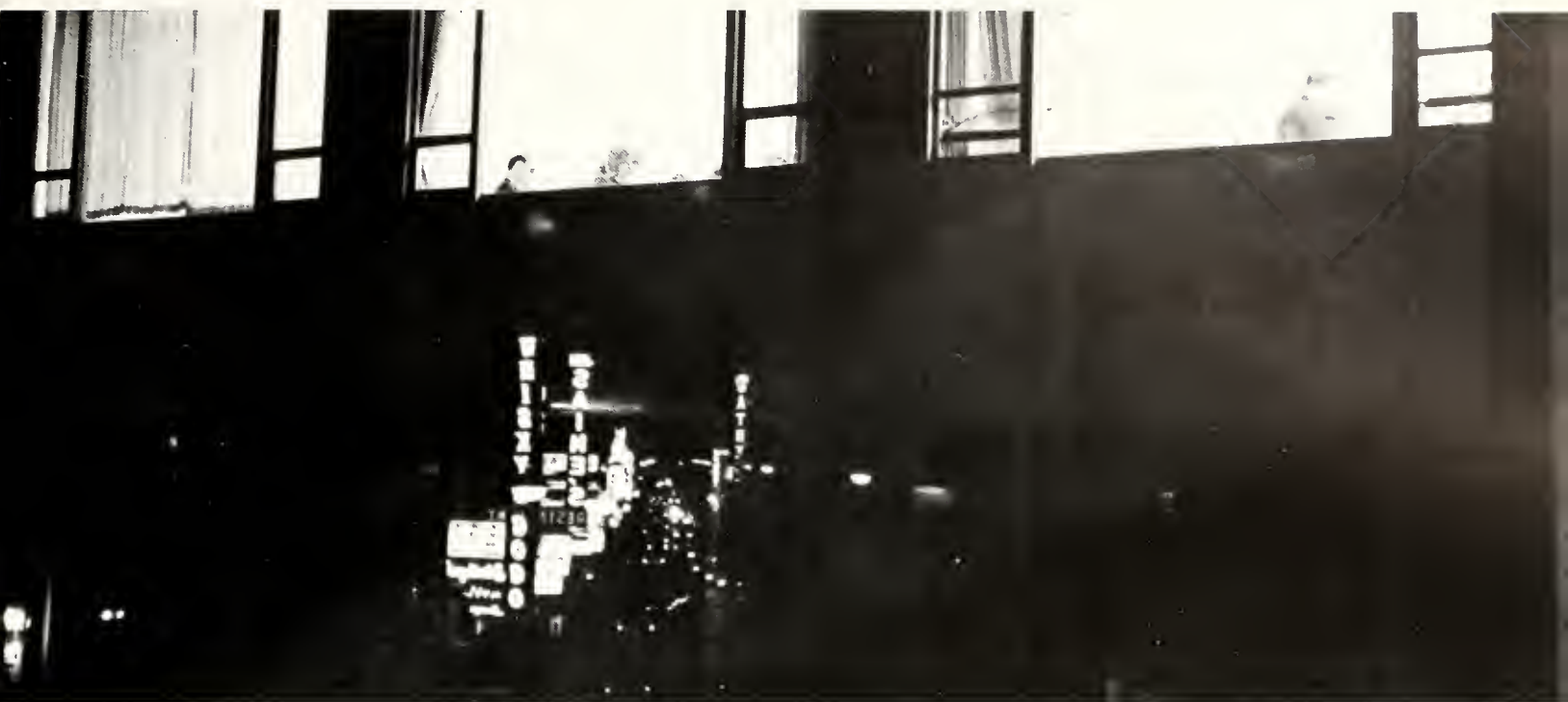

JOHN P. DONOHUE, *Acting Dean*

Today we'll type  
or teach six hours  
or boss  
or work on a loading crew  
but at night we do  
what we want to do  
while  
outside  
the nightclubs  
are filled and emptied  
we listen  
to history and philosophy  
and accounting  
what some (unfortunate) people  
call work  
what we work for  
and hurry to  
what we, after all, want to do

JOSEPH A. BARNEY  
*Administrative Assistant to the Dean*



## Council Enhances Social Life for University College

UC COUNCIL—*Standing:* Alice Jaske, Irv Motluck. *Seated:* Jeffrey Tarr.







MARY LOUISE McPARTLIN, *Director*

## Home Study Division

Because he is in the army  
or because he works from 8 to 5  
and again from 5 to who-knows-when  
not everyone can come to school

so  
Loyola's Home Study Division  
since 1921 has come to  
soldiers and housewives  
mechanics and teachers in the thousands  
with the same course material  
presented at Loyola

so  
whatever he has to do  
a man can make the most  
of his precious little time.



# Loyola's Guidance Center

The world escapes  
from children too  
as suddenly  
as much  
as it does from us

The Guidance Center  
trys  
to stretch  
their youthful reach  
out to their parents  
to their schools

it trys  
with clinical psychologists  
and with well-trained students

And the children  
grasp and reach as well



DR. THOMAS M. KENNEDY  
*Director of the Child Guidance Center*



*Standing: Paul Wolf. Seated: Mrs. Marie Brooker, Margaret Procyk, Sister Mary Richard, Dr. Helen Pancerz.*



# Urban Studies Views the Unique Problems of Our Cities



JOHN M. DUCEY, *Director of Urban Studies*



A new program  
treats  
a new problem  
suddenly  
urgently  
the greater part of our population  
the greatest of our challenges  
center in the urban areas  
patiently  
urgently  
a small part of our faculty  
a smaller part of our student body  
study finance  
    politics  
    urban renewal  
in eternal terms  
treating eternal situations



DR. VIRGIL BOYD  
*Dean*

## Business Administration

Man does not live by bread alone  
as much as man lives by bread  
it is  
in cooperation  
    competition  
with other men

in the School of Business Administration  
the necessities of accounting  
the obligations of business law  
the powers and forces of economics  
the rules of marketing  
the customs of management  
are tools  
of the possibilities  
of the Christian Ethic  
which lifts the cooperation  
above necessity  
above bread alone







VERNARD S. KORCHINSKI  
*Assistant to the Dean*

## Prepares Its Students For LaSalle Street or Law School



LEONARD F. ZIMNY, *Counsellor  
and Director, Physical Education*

# Business Council Unites School through 'Communicare'



*Standing:* Bob Selko, John Schreiber, Lud Streck, Wally Wojcik, Dee De Carlo, Diane Dziejzina, John Nicholas. *Seated:* Tom Schmidt (secretary), Jack Quinlisk (president), Max Jarmoc (vice-president), Terry Riccio (treasurer).



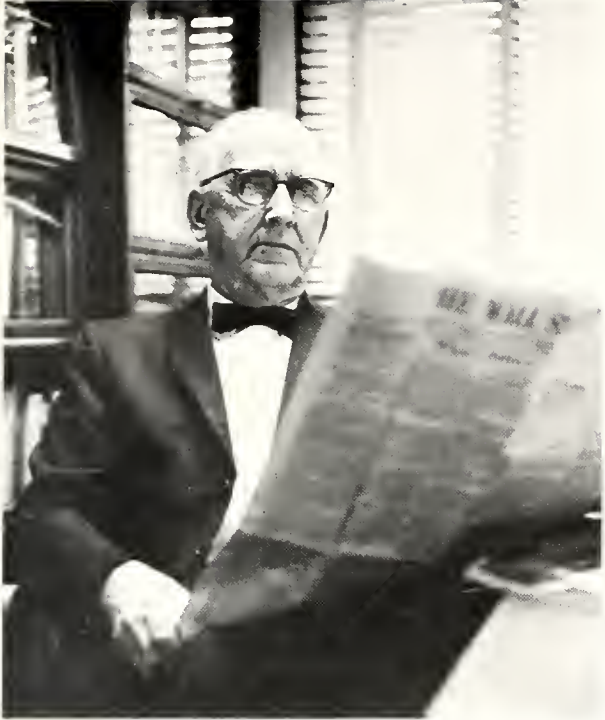

DR. THEODOSI A. MOGILNITSKY  
*Department Chairman*

## Econ-Finance Society

It has been said too often:  
 heat does not melt  
 the tons of tons of steel  
 nor the motion of the hand of man

but the concept  
 which the workman  
 the supervisor  
 buyer-seller  
 entrepreneur

hordes	holds back
plants a little	pays out
is-steward-to	sets free

wealth-power-wealth are one.

It is said too rarely:  
 good can be made of this as well.



ECON-FINANCE SOCIETY — *First row:* Louise Wisnieski (secretary), Bernadette Zawilinski, Elizabeth Sundberg, Alan Leksander. *Second row:* Dan Fitzgerald, Roger Michels, Ronald Hennigar. *Third row:* Roger Scott, Thomas Munro, Bob Kauss (president), Philip May (vice-president). *Fourth row:* John Morrow, Lawrence Avignone, Donald Perkins, Thomas Kostel. *Standing:* Mr. Ed Dielman of Harris Trust Co.



*Left row: William Westerowski, Karl Zwolfer, Gerry Yandel. Right row: Alberto I. Perez, Michael Padula, Bill Diesing.*



**DR. RAYMOND A. MAYER**  
*Department Chairman*





Dick Parkinson (president), Dave Leach (vice-president), Glen Di Iorio (recording secretary), Tim Walsh (corresponding secretary), Mr. Mike Le Coney of Humble Oil.

## S.A.M. Communicates

Management is coordination:  
of the activities of persons  
of the presences of objects  
of all the forces  
public  
goods

communication with the one  
presentation of the other  
all separate persons—things

it is not unlike choreography

altogether unlike  
a grinding pushing-itself-each-other  
m-a-c-h-i-n-e

for it leaves each element itself  
and creates only  
coordination



Left to right: Bill Sherry, Edward Walsh, John Lipinski, Richard Parkinson.

# The Science of Business Law Aids the Wheel of Commerce

A science  
which gives common meaning  
to the terms of understandings  
which make commerce possible  
is  
business law  
which makes possible  
trust  
(contracts, bonds, securities)  
on which turns  
all of commerce



DR. JOHN A. ZVETINA, *Department Chairman*







DONALD G. MEYER, *Department Chairman*

A most hidden thing  
 is the desire of an individual man  
 at this moment  
 to please a dozen men  
 for a dozen months  
 would seem impossible:  
 a matter of luck and guesswork  
 yet men begin so much alike  
 associate so much together  
 are pleased with shapes  
   colors  
   results  
 in such a way that  
 if we watch them wisely  
 they will reveal (implicitly)  
 what they desire

## Marketing: To Please the Multitude of Individuals



MARKETING CLUB — *Standing:* Mr. Donald G. Meyer (moderator), Vince Rangel, George Waden, Roger Turner, Al Golnik, Mike Maloney, Ed Dybas, Gary Kapke (president), Bob Blachowski, Jim Cukla, Len Brabeck (treasurer), Bob Kepner, Richard Koch, Tom Breier, Roy Nichols. *Seated:* Norene Wade, Bernadette Zawilinski, Christine Tischler, Diane Dzieczina, Louise Wisnieski (secretary).



*First row:* Bernadette Zawilinski (secretary), Elizabeth Sundberg (president), Mary Therese Pullam (publicity chairman), Louise Wisnieski (treasurer), Ann Wight (social chairman).  
*Second row:* Mrs. Irene Kreuser, Bernadette Gruber, Diane Kociszewski, Joan Jakob, Marilyn Hatzell, Norene Wade, Rita Mae Lynn, Loreli Shim, Diana Dziedzina, Chris Tischler, Myra Swick, Jody Kujawa, Silvia Viksna, Teresa Wojcik.

## Bus. Ad. Coed Club

The life-experience  
of a woman  
is  
somehow  
a little different from . . .  
so  
everything she encounters  
even the rushing, sexless world  
of commerce  
must come away  
a little different:  
may be treated separately





*Standing:* Robert Dold, Ronald Bayzik, Stephen Monaco, Patrick Granahan, James Bonk, James Balaskovits. *Seated:* Ronald Hubrich (vice-president), Gene Kozikoski (president), Dr. Robert A. Meier (moderator), Paul Hitzelberger (secretary), Thomas Ogurek.

## Beta Alpha Psi

After honored  
actions add to honor  
Beta Alpha Psi (accounting)  
not mere self-adulation  
hears lectures  
at meetings  
meets other chapters  
strikes out into the field (trips)  
grows  
encourages excellence after  
as before election  
standards largely academic  
chose just eleven  
who  
already honored  
act (account for that!)



*Seated:* Myra Swick, Ron Bayzik, Tom Kostel, Ken Chadwick. *First row standing:* Tom Ogurek, Pat Granahan, Terry Zawacki, George Lejeck, Gerald Tuzzolino, Dennis Blaze, Robert Cooley, Jim Bonk, Robert Kirsch, Matt Engels. *Second row standing:* Tom Carlson, John Gaynor, Art Formell, John Welling, John Milakovich, Jim Balaskovits, Dave Bredemann, Ed Lauduskie, Bob Dold.

## Accounting Puts Mathematics into Practical Use



Jorry Britz (president), Paul Hitzelberger (secretary), Gene Kozikoski (treasurer), Ron Hubrich (vice-president).



DR. ROBERT A. MEIER  
*Department Chairman*



# One of the Facets of Loyola's Downtown Campus



DR. JOSEPH J. WOLFF  
*Director, Honors Program, LT*

In the evening the sun sets  
behind the West Side water tanks  
s i l h o u e t t e  
in black against the pink  
the clock tower of the Wrigley Building  
like a parish church  
stands above the village  
cheap coffee shops—  
pale yellow and neon-lit—  
range along the rain-slick avenue  
the university—the city  
are more and more indistinguishable

ROBERT P. CAHILL  
*Assistant to the Dean*



## Lewis Towers Arts Makes Near North Side Its Campus



REV. HUGH B. RODMAN, S.J.  
*Associate Dean*





*Standing:* Leon Smith (*Vox* editor), Anthony Macievic (con-  
sul). *Seated:* Dr. D. Herbert Abel (moderator), Claudette  
Ivancic (quaestor).



REV. THEODORE J. TRACY, S.J.  
*Department Chairman*

## Literature of the Past Sheds Light on Present and Future

*Standing:* Darlene Slipetz, Virginia Denney, Dick Jordan, Ray Pijanowski, Pat Cummings,  
Dave Anderson, Clifford Waddy, Rich Gamble, Bob Edgeworth, Dennis Bohlman. *Seated:*  
Virginia Zanello, Yvonne Amar, Sally Polasek, Pat Tipton, Patricia Graham, Cynthia Bara-  
nowski, Dorothy Martinkovic, Vicki Dolezal, Carolyn Klos, Janice Kapshull, Joan Dixon,  
Deborah Ludwig.



The first height  
of civilization  
that of the Greeks  
and Romans  
still attracts men  
as it shapes  
(to an extent)  
their lives

With Homer  
Vergil  
Caesar  
Euripides  
a department of languages  
is also  
a department of literature

# Study of Foreign Cultures Melts Diplomacy to Friendship

*Standing:* Michael Leahy, Sister Marie Celeste, S.C. (moderator), Margaret Hermanutz, Barbara Juskevich, Brother Richard Nuzzo, C.S., Janet Battiste, Mary O'Connell, Anthony Macievic, Yvonne Amar. *Seated:* Sharon Radloff, Karen Gipson.







DR. JOSEPH WANDEL, *Department Chairman*

## Studiert die Sprache Etudiez la Langage

With tape recordings  
microphones  
grammars . . .

with Rabelais  
Goethe  
Petrarch . . .

an attempt is made  
to give Americans the tools  
with which to contact  
their heritage.



*First row:* James Garvey, Martha Le Febre, Cathy Nemchock, Sharon Radloff, Mary Alice Brunod, Fran O'Connor. *Second row:* Rita Redmond, Lambert McGuire, Karen Gipson, Janet Battiste, Yvonne Amar. *Third row:* Sandra Di Tata, Shirley Budzik, Rita Pelczyk. *At lectern:* Sister Marie Celeste, S.C. (moderator).

# Scabbard and Blade: Loyola's Most Outstanding Corpsmen

*First row:* Robert Golden, Thomas Roti, Paul Govekar, Robert Morris, Ronald Rokosz, Harold Wactor. *Second row:* Andrew Collins, Eugene Trzupke, Ronald Klimas, Stuart O'Byrne, George Anderson, Ronald Tate, David Sass.



Neither order of knights  
nor a fighting Blue Key  
the Scabbard and Blade  
is the way special soldiers  
become (not just notice)  
the go-making factor  
in what's prone to be  
(like every unpleasant thing)  
all too mechanical  
Army  
for leadership (even initiative)  
Scabbard and Blade  
sheathes the weapon  
in thinking





DR. JOHN M. WOZNIAK  
*Chairman, Education Department*

WILLIAM C. MORRIS  
*Acting Chairman, Speech and  
Drama Department*



DR. LLOYD L. ARNOLD  
*Chairman, Natural Science Department*



DR. PAUL MUNDY  
*Chairman, Sociology Department*



REV. JOSEPH F. SMALL, S.J.  
*Chairman, Political Science Department*

Not only that which we worship,  
nor even only that which we love,  
but which we merely touch,  
which we see,  
which we smell . . .

The very words . . .  
the images  
are this discipline  
which comes before  
so much else.



REV. F. TORRENS HECHT, S.J.  
*Department Chairman*

## Philosophy: The Mother of All Our Knowledge



PHI SIGMA TAU — *Seated:* Benedict Amar (president), Donna-Marie Boland (treasurer), Rev. Robert W. Mulligan, S.J. (moderator). *Standing:* Raymond Buschmann, Michael Leahy, Theresa Vielmayer, Mary Ann Bandala, Margaret Hermanutz, Patricia Graham, Helen Gottschalk.



# History: Man and His Situation



DR. PAUL S. LIETZ  
*Department Chairman*



*Standing:* Richard W. Strattner (moderator), Tony Travis (president), Pat O'Hayer (public relations), Chuck Thomason (membership committee), Jim Luce (comprehensive committee), John Boyer (constitution committee). *Seated:* Marianne Malinowski (library committee), Andrea Pacer (programs committee), Cecilia Carreon (secretary).



The mere events of former times  
are little imitated . . .  
cause nothing.

The men of the past  
however  
are us . . .

History does not repeat itself,  
but men . . .

The members of the Historical Society listen attentively to a report from President Chuck Thomason.

# Psychology Searches for Comprehension of Man

Developing  
the student's frame of reference  
by setting him  
in dark, lonely cubicles  
and having him observe  
a single flicker of light  
fuse  
into a state of solidarity  
or sending him  
into the "rat lab"  
to slice into one of  
the not-so-permanent inhabitant's  
cortical layers  
or having him stand  
before a computer's punch board  
for an hour or two  
multiplying two times two  
but  
anything for science



DR. RONALD E. WALKER  
*Department Chairman*



Gerald Smith (treasurer, LT), James Grot (president, LSC), John Retterer (president, LSC), Stephen Molitor (president, LT), Stuart O'Byrne (vice-president, LSC), Gerrie Paterkiewicz (secretary, LT), Chris Polk (secretary, LT), Cherie Radous (vice-president, LT), Dr. Flanagan (moderator).





The members of the Psych Club at a lecture by Dr. Flanagan.



# Lake Shore



You can trace the stages  
of our growth

The oldest buildings  
in the center:

on the hill  
where you can walk  
for a few moments  
in Edwardian charm;

the massive ones,  
like Romanesque basilicas,  
from the early twenties

the dated buildings  
from the thirties  
by the lake  
where the Drive was (supposed)  
to pass

the temporary structures  
from the forties

and the new one  
towering  
a skeleton based in cement

All clash in our eyes

blend in their functions















Humanists and Scientists Grow Here . . .







REV. WALTER P. KROLIKOWSKI, S. J.,  
*Dean*

Twelve acres of sandy soil:  
with exceptional luck  
250 bushels of wheat per year—  
not enough to support a family.

The three thousand persons  
whose lives center here—

studying  
teaching  
researching  
administrating  
maintaining—

run industries  
fill professions  
advance the culture

for which industries  
professions  
families exist.

HARRY BLANTON, *Assistant Dean* and DION J. WILHELMI, *Assistant Dean* confer about a student's transcript.





REV. CARL J. BURLAGE, S. J.  
*Director, Honors Program, LSC*

For the most ambitious  
Loyola offers—  
extra work  
extra opportunity  
extra attention  
extraordinary promise



For the priestly vocation  
 (as for the professional),  
 Loyola provides the tools  
 to young men  
 from all over the nation  
 in a single semester  
 of heroic effort.

REV. LAURENCE E. HENDERSON, S. J.  
*Director, Pre-Seminary Latin Program*



DR. JOHN S. GERRIETTS  
*Chairman, English Department*

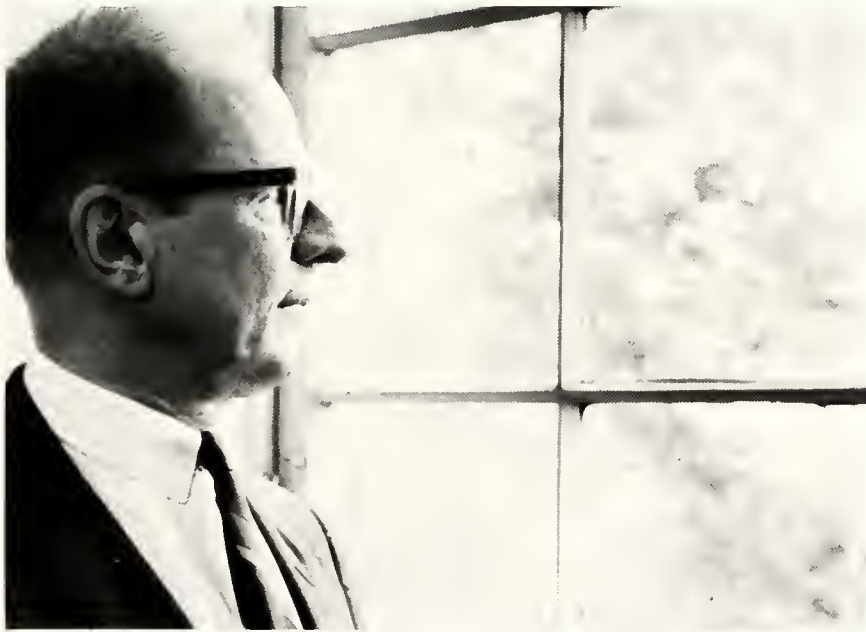

REV. FRANCIS L. FILAS, S. J.  
*Chairman, Theology Department*

The study of  
 Expression!  
 for which  
 to a large extent  
 we strive  
 hope  
 continue listening.  
 Living promotes  
 most of all  
 Beauty: Understanding.

What God has revealed  
 what man  
 painfully over the ages  
 has happened across.  
 The meagre sun  
 of our most important knowledge  
 is the all-encompassing province  
 of the Queen of Sciences.

Thomas Giallanza, Vicky Lacin, Frank Guziec.



## Tomorrow's Chemists Experiment in Off-hours

In the midst of  
the odor  
of sulphur,  
the business of  
mixing and  
combining,  
evaluating  
elementary things  
continues.



DR. RAYMOND P. MARIELLA  
*Department Chairman*





Conrad Naleway, Christine Chatlos, Frank Schmidt, Fred Hirt, Bill Hirt, Rich Hellgeth, Ron Przybyla, Kristine Lineck, Joe Wrobel.

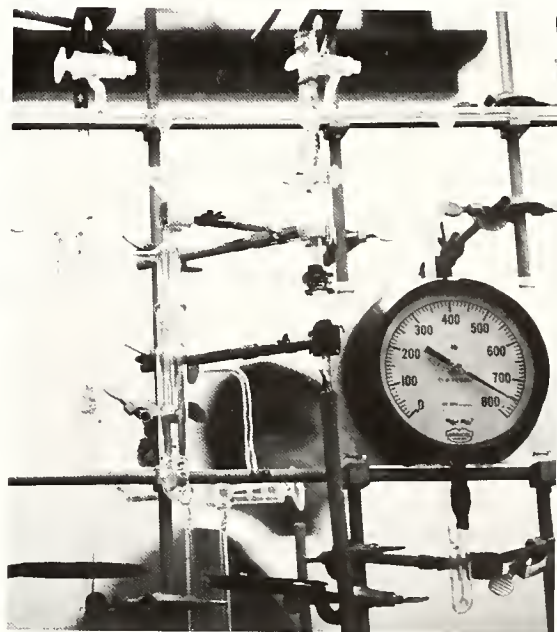

First row: Pamela Forbes, Allen Guest, Anthony Manzara, Marion Gattus. Second row: Michael Witter, Jim Maracek, Jim Babler.





First row: Dorothy Turek, Gretchen Raach. Second row: Edward Devine, Bruce Gober, Diane Fial, Bob Sawicki, Ken Kopieri. Third row: Elaine Budzisz, Joan Frey, Marjorie Woods. Fourth row: Martin Aken, Thomas Dolan, Neal Londos, Robert Zadylak. Standing: Judy Cholewa.

## Wasmann Shows Future Biologists the

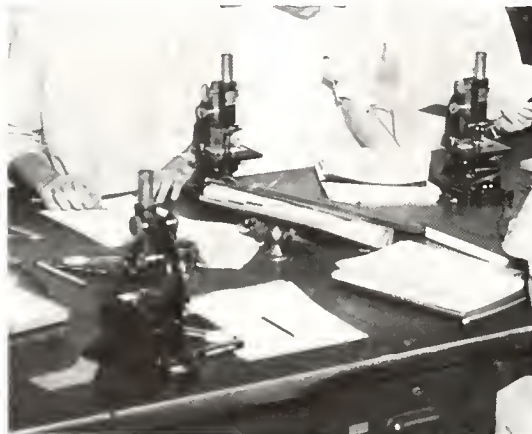

REV. WALTER P. PETERS, S.J.  
Department Chairman





*First row:* Patricia Evans, Patricia Merwick, Mary Grover, Donna Eichinger. *Second row:* Mary Beth McClay, Charles Janovsky, Robert Gibula, Patricia Sebastian, Joseph Vlehek. *Third row:* John Domke, Robert Kazan, Paul Tomich, Chrisann Schiro. *Fourth row:* Liz Kunke, Jim Swiatek, Jim Cisco. *Fifth row:* Kenneth Micetich, Thomas Malecki, Robert Babiak. *Sixth row:* Janice Lundberg, Richard Long.

## Paths of Success

The organization  
 too large  
 for us to know in itself  
 we see  
 in the cats  
   the worms  
   the leaves  
 which we can begin to  
   co m p r e h e n d . . .  
 which give us hope  
   of comprehending



Wasmann committee projects include observations of unusual marine life.

# Energetic Physicists Accelerate Activities

The sciences  
of the material  
are  
discovery  
(in approximation)  
of the laws  
(the humanity)  
of nature.



REV. J. DONALD ROLL, S.J.  
*Department Chairman*

PHYSICS CLUB — *Background:* Thomas Michaels, Sigmund Eisen-  
schenk, Dennis Lisack, Paul Fransioli, Thomas Ohlhaber, Ronald  
Colin, William Hath, Ray Rasane, Jay Woolf, James Barker, Ed  
Kamykowski, Bill Clohesy, John Baier. *Foreground:* Warren Bus-  
scher (vice president), John Dykla (president), Charles Dietz (secr-  
etary), Raymond Rossi (treasurer).







DR. ROBERT B. REISEL  
*Department Chairman*

To talk about mathematics  
is  
to talk about the mind  
about all thought and knowledge  
the equations  
with which we think  
the art  
with which we project  
in pure form  
are  
the purely subjective  
purely universal  
purely human mode

## LU Euclidean: Set for the Computer Age



MATH CLUB — *First row:* Dave Buchthal (president). *Second row:* Paula Valaitis, Ed Trischmann, Mary Kay Motto (secretary), Dennis Celeschi, John Dvkla, Charles Dietz. *Third row:* Jo Anne Matula, Alice Ehemann, Andy Wojciechowski. *Fourth row:* Mr. Bernard Petosa (moderator), Jill Dwyer (vice president).

## Arts Council - Forum for Student Leadership



*Standing:* Ed Hapaniewski, Eileen Harrington, Teri Wojcik, Marty Ammer, Joe Lamas, Rick Garvey, Joe Sjostrom, Chris Glazar, Tom Giallanza, Charles Dwyer, Joe Jagiello.  
*Seated:* Mike Garvey, John Carr, Judy Reese, Mike Beehner.





LT. COL. CHARLES E. MURPHY  
*Department Chairman*

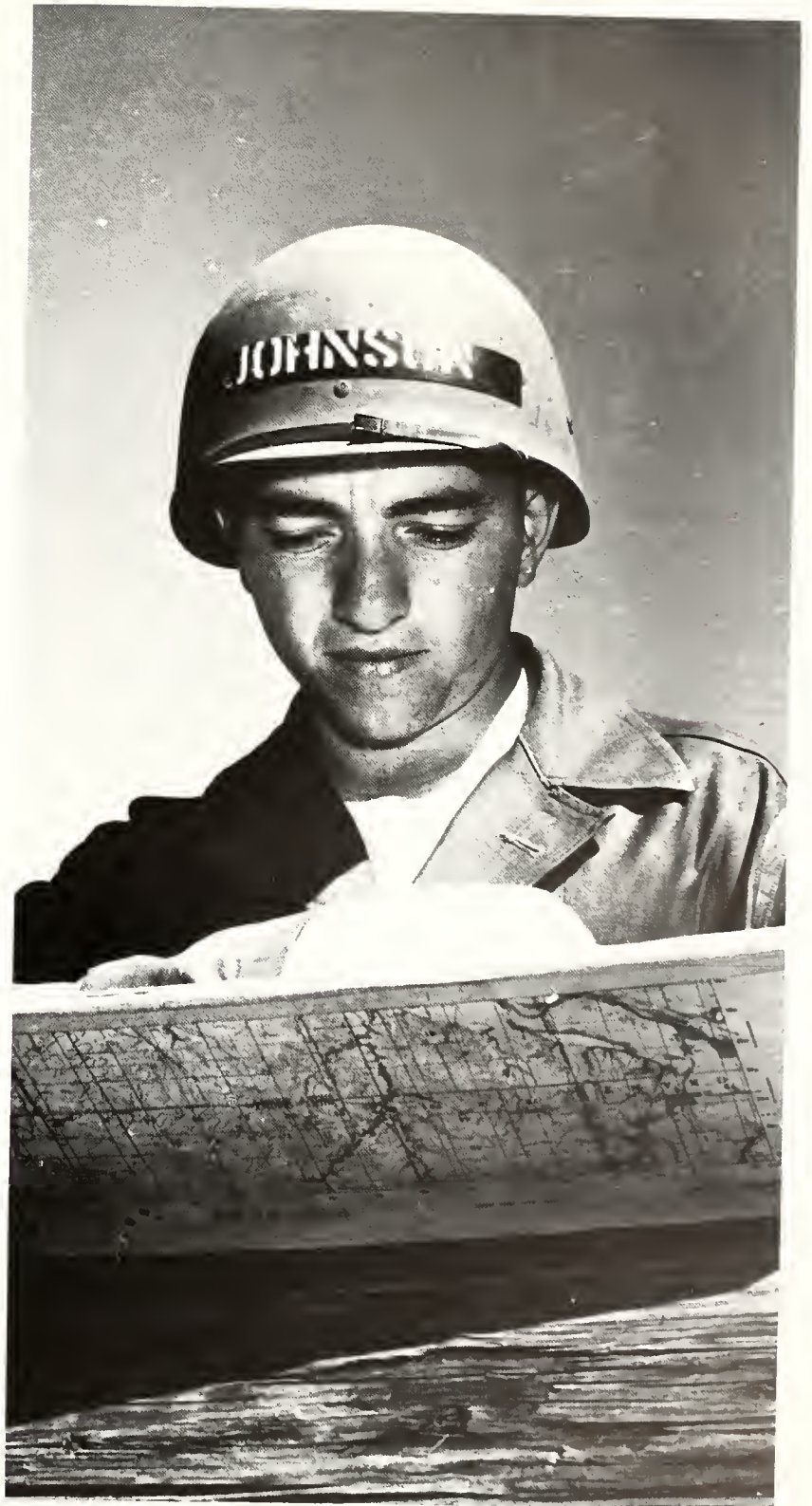

# The Nation's Honor Lies in the Skill Of Its Military

Learning to promote security  
not so much through  
killing  
destroying  
defending  
as through  
discipline  
foresight  
leadership  
Cadets prepare themselves  
to prepare others.

# 'With Spit and Polish,' ROTC Takes Part in





# the Nation's Defense



# To Chicago's Sick LU Nurses Reflect A Spirit of Service

She  
begins like  
almost any other student  
with English  
    philosophy  
        psychology  
            microbiology  
Microbiology?  
The nurse  
from the beginning  
is set  
    a little                      apart  
her aims  
    a little different  
Where others  
at most  
will help  
(when called upon)  
she  
makes her life of helping  
and  
is set  
    a little                      apart







GLADYS KINERY, *Dean*



MARY P. LODGE, *Assistant Dean*



**NURSING COUNCIL:** *First row*—Jackie Specht, Peggy Lescher, Diane Annweiler, Cathy Accorsi, Terry Tortorello, Mary K. Poremski, Christine Cwiklinski, Judy Baron. *Second row*—Pat Nocek, Mickey Clabots, Trish Oliphant, Gerri Stroka, Judy Clark, Jeanne Neu, Carol Poulson, Beth Homan, Betty Ruffing, Eileen Harrington.



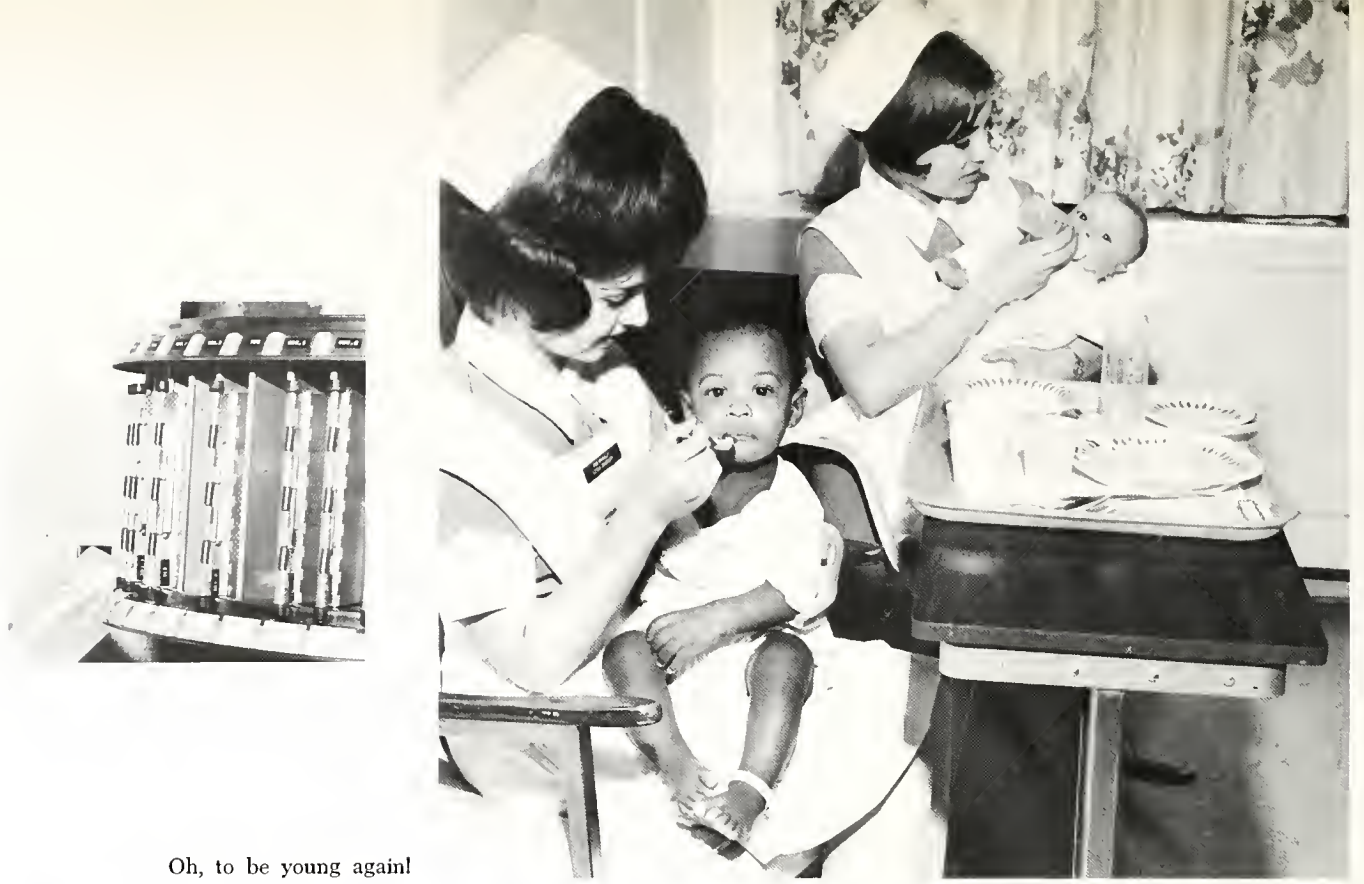

Oh, to be young again!



The membership of Sigma Theta Tau honorary represents the most outstanding students in the School of Nursing.



Ward council discussions provide theoretical solutions to usual and unusual difficulties.



Student aid training includes technical knowledge of hospital equipment.



The rewards of nursing, though few, far outweigh the problems.

Christmas decorations provide an atmosphere to uplift falling spirits.



Hospital training links studies and professional nursing.



Enthusiastic care lends cheer to an otherwise dreary stay.



Restless minds while away the hours at those ever-intriguing tasks.





Education on treatments and cares prevents complications.

Loyola will honor student nurses by capping, striping and pinning ceremonies for the last time this year.

# Medical Center

Behind the city  
just past Ashland  
where the mansions  
watched the trucks go by  
north of the railroads  
south of the expressway  
behind which the poor were kept  
where,

on a good, grey day,  
you couldn't see the Loop,  
Loyola's Medical Center  
for forty-eight years  
supplied Chicago hospitals  
with future dentists and doctors.

At the city's frontiers  
just past First Avenue  
where the truckdrivers  
race unlookingpast the forest  
north of the ranchhouses  
south of the ranchhouses  
in which the middle-class is kept  
where,  
on a good, grey day,  
you can't smell the city,  
Loyola's Medical Center  
for . . .









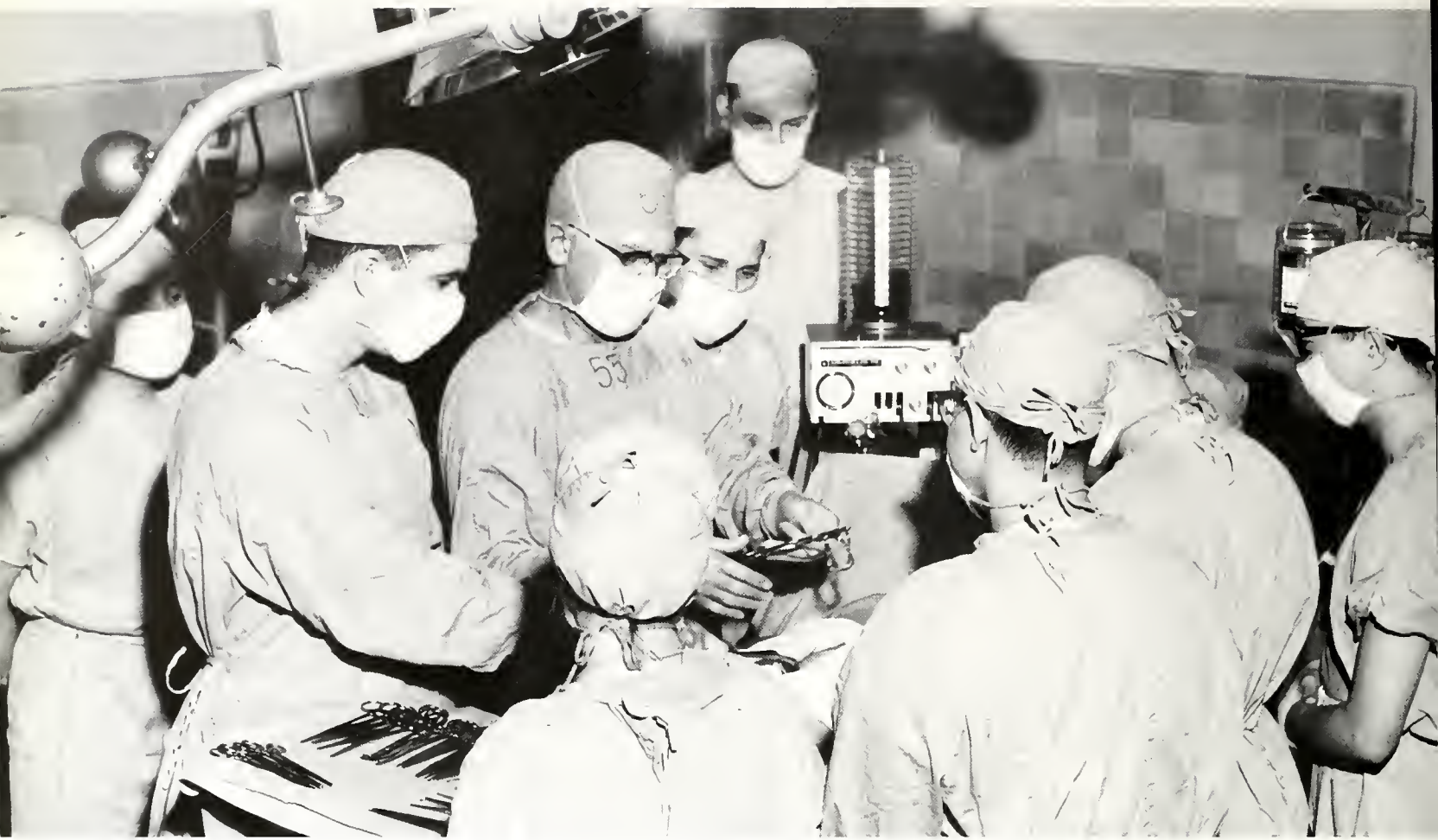

## Physicians-in-Training Look to Tomorrow

With a student body of 324  
and a faculty of well over 600  
the Stritch School of Medicine  
which has  
for half a century  
supplied doctors  
to the fifty states and Canada  
this year broke ground  
for a 34.5 million dollar  
Loyola University Medical Center  
at which to continue  
the intensive training  
carried on in the West Side Medical Center  
since 1917 . . .



DR. JOHN F. SHEEHAN, *Dean*





REV. JOHN W. BIERI, S.J., *Student Counselor*



PAUL M. GAZZERRO  
*Assistant to the Vice-President  
for the Medical Center*



DR. FREDERICK M. SELFRIDGE, *Assistant Dean*

Pre-operation analysis provides a blueprint for the upcoming surgery.



Junior medical students scrub up before studying operation techniques.



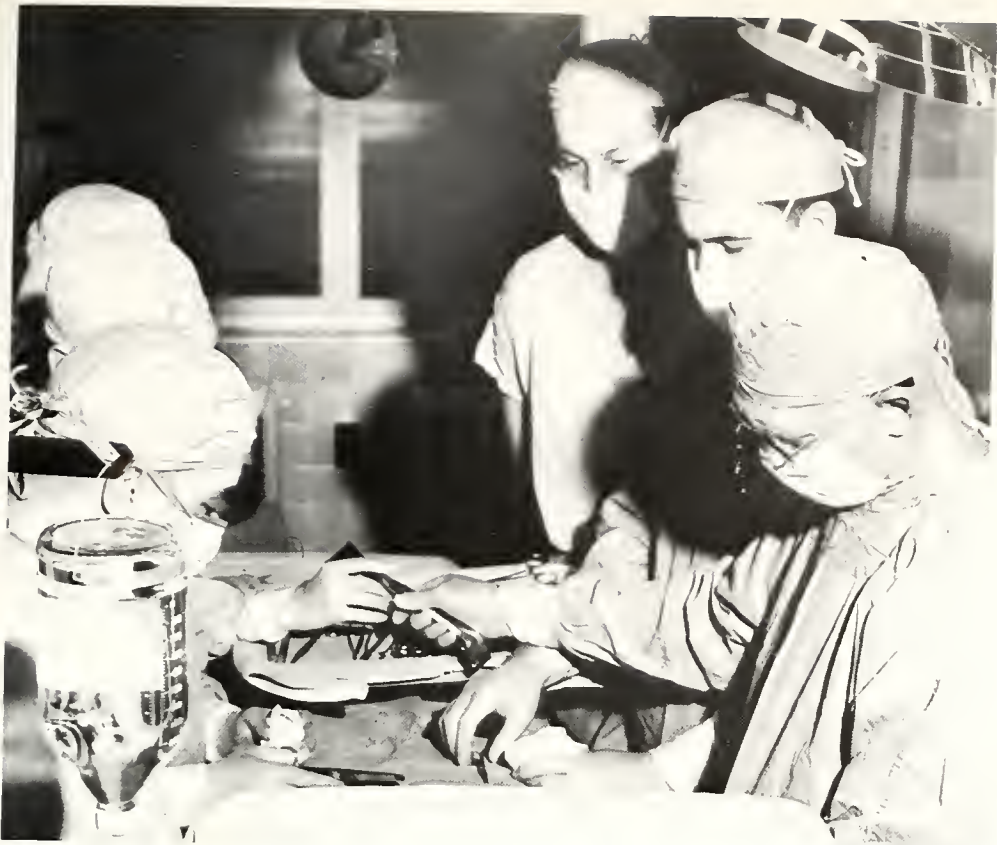

Medical students seize the opportunity to observe the doctor's delicate handiwork.

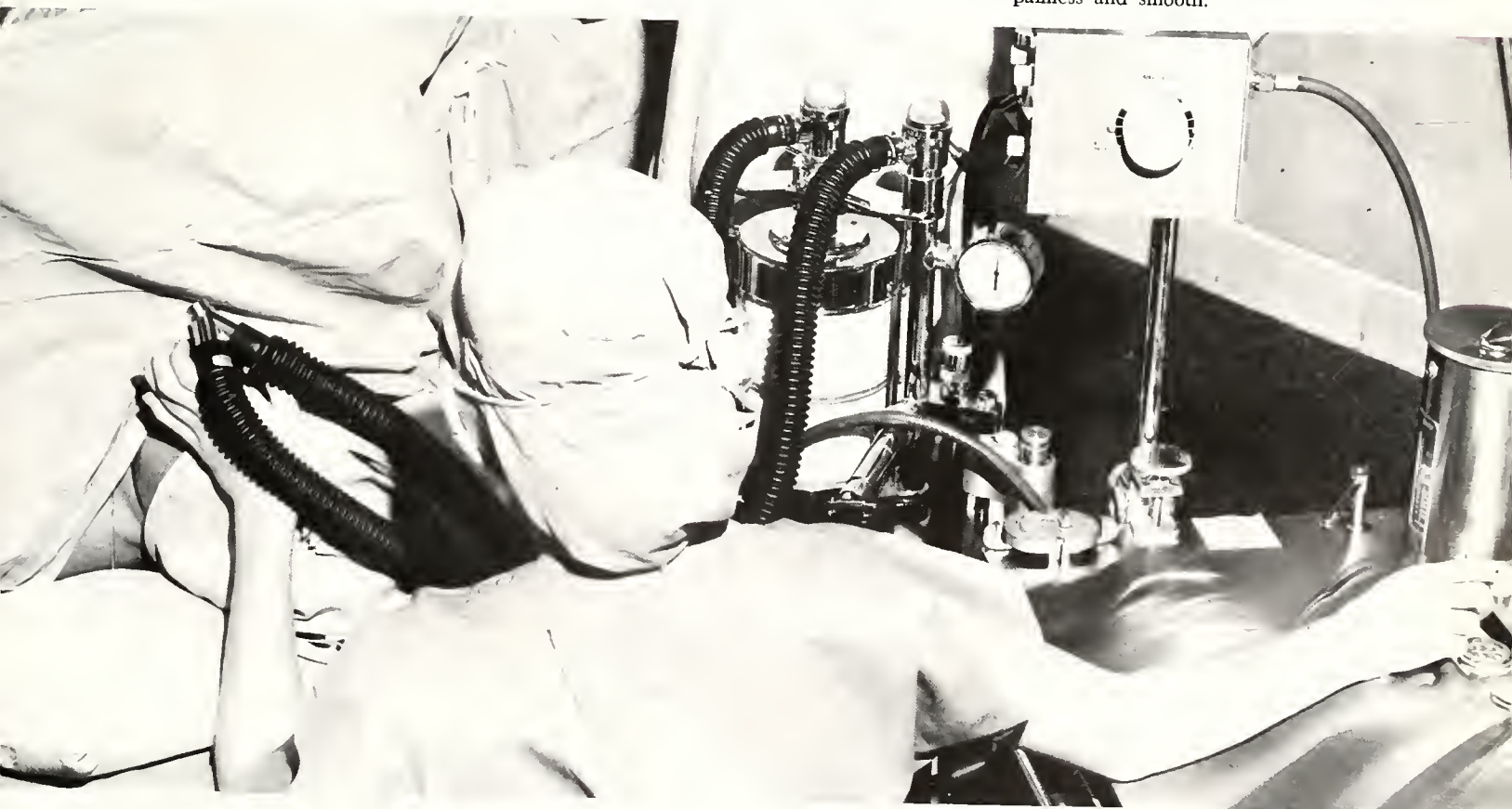

The anesthesiologist renders the procedure painless and smooth.





DR. LAD F. GRAPSKI, *Director of Loyola University Hospitals, Associate Dean of Hospital Administration*



DR. WILLIAM B. RICH  
*Associate Dean in charge of Academic Affairs*



A post-operation review completes the operation procedure study.



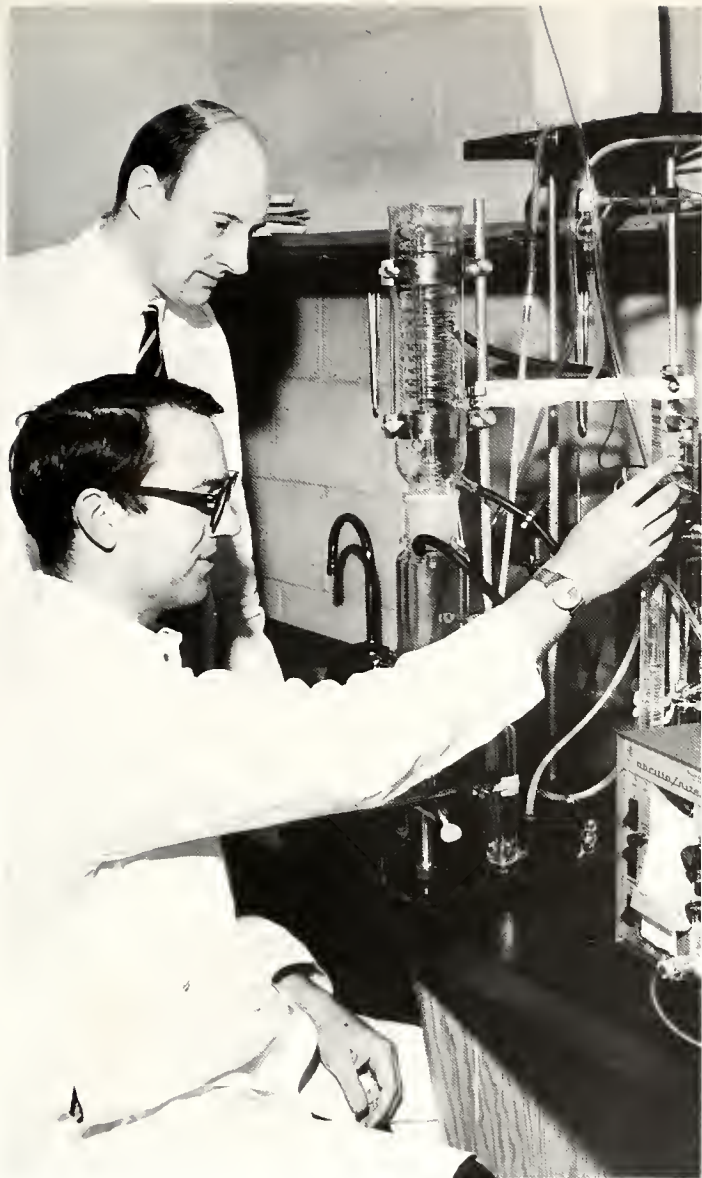

Medical researchers study the effects of drugs on isolated tissue.

Junior medical students participated in practical medicine at Hines' liquid scintillation counter.

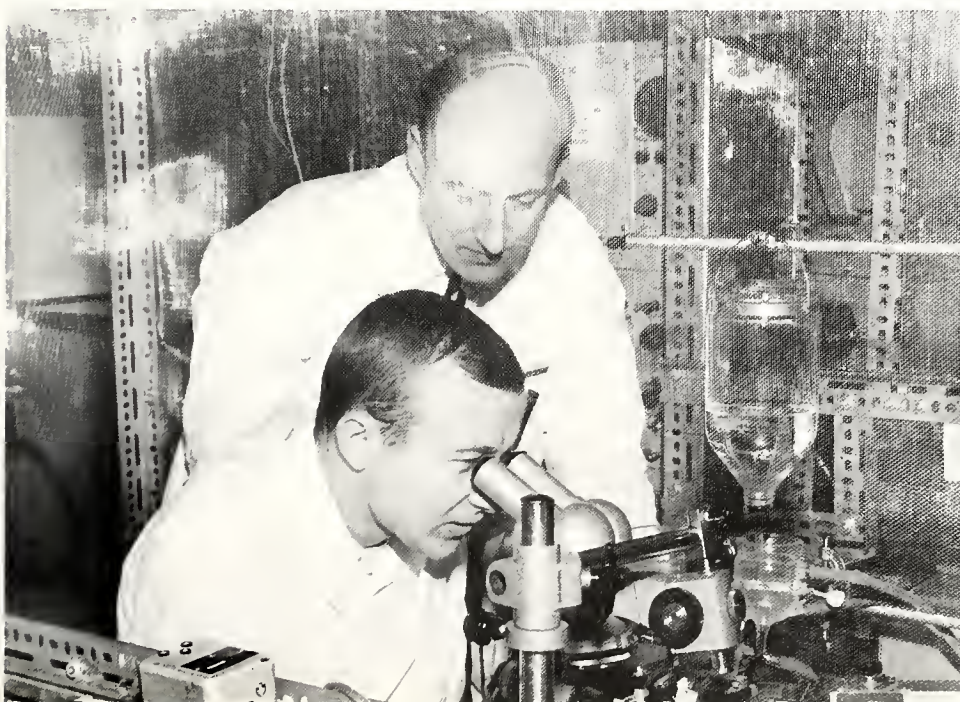

The control cage provides a center of pharmacological studies on the skeletal muscles.





DR. WILLIAM P. SCHOEN, *Dean*

## The Aim—

Through a four-year-program oriented toward the intellectual, social, spiritual, as well as professional values, the School of Dentistry educates approximately 400 men and women to take their place among the members of the dental profession.

Since the first graduating class in 1844, world and national recognition has been accorded to many Loyola dental alumni.







DR. FRANK M. AMATURO, *Assistant Dean*

## Professional Attitudes in Dentistry



REV. LESTER J. EVETT, S. J. *Counselor*

Skilled hands probe to detect trouble and prevent it.



A class of assistants shows why one of every two Chicago dentists comes from Loyola.



The library provides dent students with a place to learn the theory behind the practice.

Bridge-building is an integral course in any dental curriculum.



Apprentice workmanship in cavity detection is surveyed by a critical eye.







ST. APOLLONIA GUILD—*First row:* Tom Golec, Larry Wiatr (president), Scott Shore (vice president), Tim Chatton. *Second row:* Ralph Del Monico, Terry Danek, D.D.S., Dan Fuertges, Warren Avny (chairman), Dean Skuble (historian). *Third row:* Robert Kane,

Dennis Olson, Ed Le Mire, Dominic Trumfio, Nick Pieroni, Frank Kaman. *Fourth row:* Richard Zullo, Ronald Tracy, Gregory Kledzik, Wayne Milos, Vince Rossi, Dan Rudin, Ronald Sullivan. *Last row:* Kenneth Trabert.

The technique of oral surgery is an art which must be learned from the masters.







DENTAL SCHOOL COUNCIL — *First row:* Dr. Richard Stamm (moderator), Ralph Del Monico (vice president), Dennis Manning (president), Edward Samples (secretary), Ronald Fellows. *Second row:* John Bonaguro, Warren Avny, Sheldon Shapiro, Dennis Olson, Terrence Danek, Wayne Adamson. *Third row:* Thomas Ecker, Ernest Dovidio, Lawrence Wiatr, Dominic Trumfio, Laurence Carlsen, Wayne Milos, Gerald Gifford, Robert Goehl.

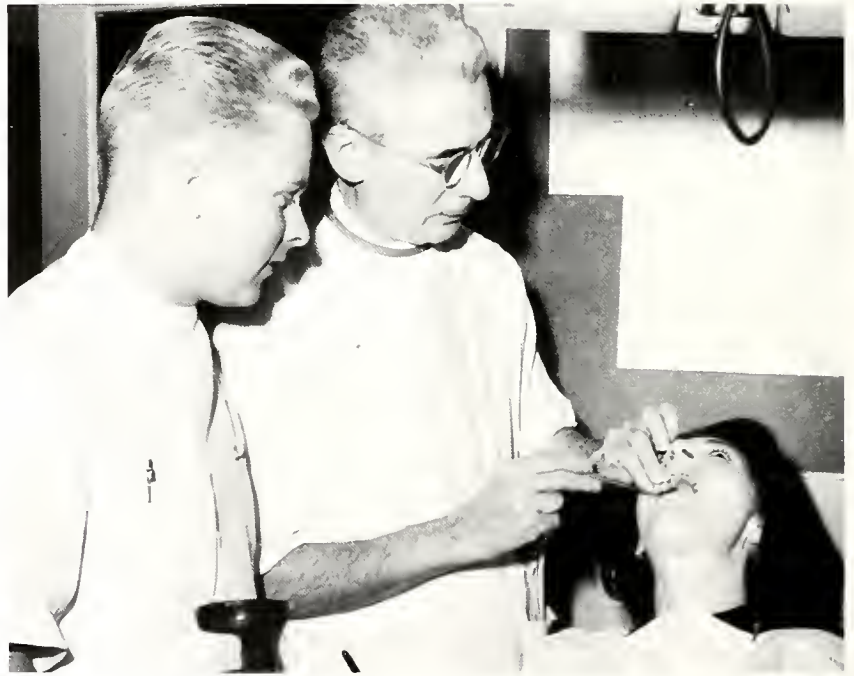

Visual examination precedes the process of drilling.

Instruction in periodontics makes use of all the latest techniques in operation procedure.





Instilling confidence in a child gives the dental student confidence in himself.



## Bellarmino Scholasticate - A Suburban Haven . . .



ROBERT MURRAY, S.J.,  
*Rector*

The Blessed Virgin Mary  
commemorated in marble  
in the lobby of a luxury hotel . . .  
a library in a silk-walled ballroom . . .  
Aquinas in the bridal suite . . .  
It seems curious only because it is new  
as so much in the Church is new.  
The Bellarmine Scholasticate  
providing teachers and administrators  
for the Chicago and Detroit provinces  
resides in a former hotel near Aurora.  
Through its service as a training center —  
as much a part of Loyola  
as any of the other colleges —  
the new Bellarmine is located  
in reasonable proximity  
to the cultural and intellectual center  
just out of sight  
to whose service it is dedicated.

JOSEPH DE VAULT, S.J.  
*Dean of Theology*





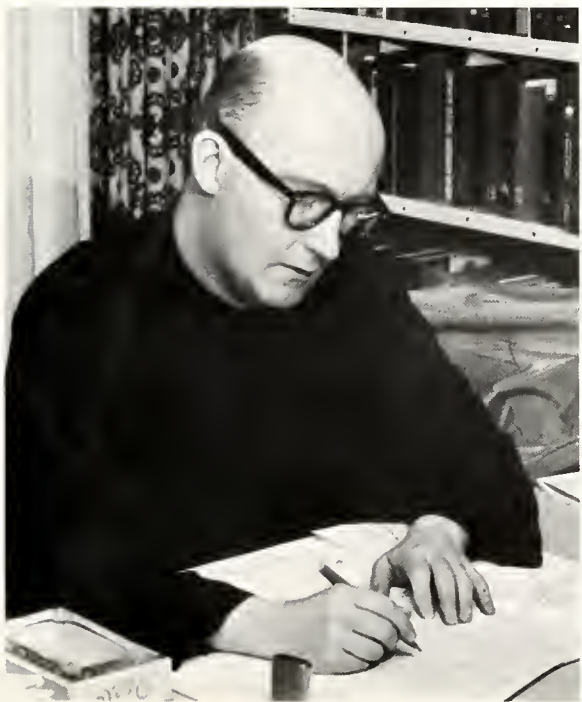

MICHAEL MONTAGUE, S.J.  
*Dean of Philosophy*





Mail call provides that longed-for break in the daily routine.



A few laughs and a good sports story round out the day in a teacher's life of study.



Comparative study combines knowledge for deeper understanding.

From Schweitzer to McKenzie; to fill the mind or purge the spirit: Aurora's library.





Jesuit scholastics commute to Lewis Towers to broaden their liberal education.



Bellarmino's recreation room provides diversion from studies and chores.



... for Future Teachers, Missionaries, and Priests



## Rome: Eternally Inspiring, Enlightening and Endearing



REV. JOHN FELICE, S.J., *Director of Foreign Studies*







A major part  
of a university  
is  
the (university) town  
or (university) countryside  
or (university) city-complex  
which surrounds it

Take  
a great university:  
surround it with Rome  
envelope that in Italy  
the millenial heritage of Europe  
the Mediterranean  
a wider set  
of realities to explore  
between  
(because of)  
classes

and you cannot help but add  
a major part  
to a university





*Standing:* John Schreiber, Ed Hapaniewski, Ed Kusek, Valentino Menis, Mike Wiedel, Jim Guido. *Seated:* Peggy McCarthy, Ginger Meares, Lora Rettenberger, Dawn Petrole, Vicki Tammen, Judi Cholewa.



Denis Walsh, *Chairman*



Robert Selko, *Secretary-Treasurer*





## Union Activities Board

The UAB's an *Ad Hoc* giant  
made of other governments

of all who have an interest  
in social doings  
cultural attempts  
activities

(Union Activities Board)

and

whatever else may come:

political action  
enforcement of rules

what  
(undone)

is left to do

defines the Union Board

UAB hears proposal for  
change in structure and goals  
from committee chairman Det-  
lev Von Fritschyns.



George Sullivan, Vice-Chairman





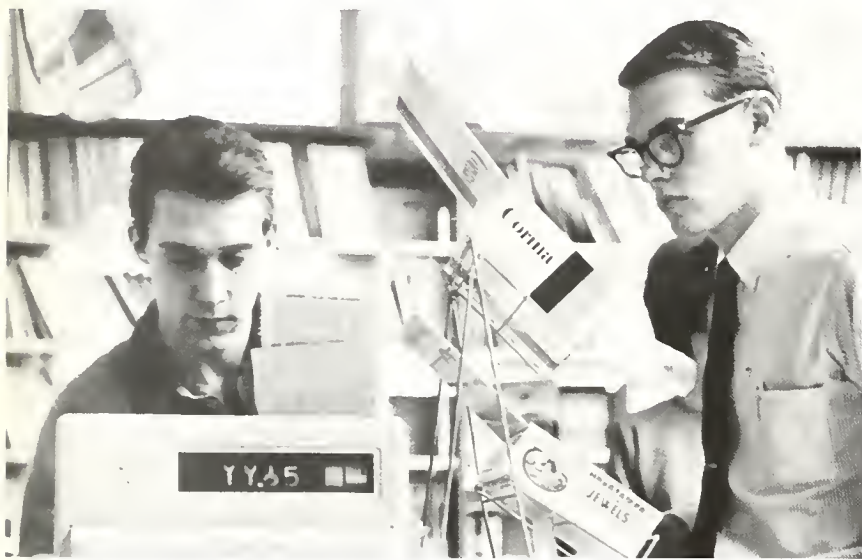

Things That Formed Our Lives We See in Trivial Images









Greeks





and Residence Halls

Robert Rogan, Jack Rossate (president), Jim Durkin, Rich Izzo, Joe Del Campo, Lud Streck (treasurer), Roger Michels (secretary).



## Business School Fraternity Alpha Kappa Psi



Stan Bartniczak, Jerry Kulpa, Jim Prebis, John Pionke.

In Business Administration and  
Commerce it is Alpha Kappa Psi  
its membership list—  
a roster of student government leaders  
its social calendar—  
    (communion breakfasts)  
    (St. Pat's Day party)  
    (annual golf outing)  
as comprehensive as any  
its professional projects—  
prominent businessmen addressing  
meetings  
membership research efforts  
a co-curricular activity  
its New Year's Eve party—  
an important school-wide event  
which, through its financial success,  
shows that  
Alpha Kappa Psi is in Business



Standing: John Pionke, Jim Prebis, Don Mansell, Gene Ruffolo, Marty Webb, Lawrence Manning, Tom Schmidt (Master of Rituals), Jerry Kulpa. Seated: Jim Vahey, John Schreiber, Stan Bartniczak, Joe Shrader.





Standing: Janice DiVito, Mary Sheehan, Susan Trimble, Mary Ann Kane, Alice Ehemann. Seated: Judith Reese, Maureen McCormack, Maryann Bubness, Gail Grodoski.

# Panhellenic Association

Panhellenic's how  
 the claws are kept in pad at rush  
 and different-family sisters hear  
 what's needed  
     (cup of sugar  
       dash political pressure)  
 to keep the block in order  
 funds are born and raised  
 house envisioned  
     (hope forever)

Sisterhood's whatever's why  
 and Panhellenic's how



Mary Mathys (rush chairman), Ginger Meares (UAB representative), Miss Joan Steinbrecher (moderator), Mary Jo Kupst (president), Judy Petersen (treasurer).



Bob Marrella, Sal Danza, John Stanitz,  
Paul Moss, Mike Whaley, Ross Herman,  
Al Colnik.



## Delta Sigma Pi's in Business

The Merchants of Kenilworth, Glendale and  
Englewood

Traffic in beach parties, hayrides and  
Greekweekgames

They're a professional-SOCIAL fraternity.

Since 1950 they've followed this aim.

And yet most selectively they choose their  
purchasers

Students in commerce with knowledge, integrity—

Delta Sigs trade with each x other fraternally.

The traders of Englewood, Glendale and  
Kenilworth

Deal in researches: with lectures and office-tours

They are a social-PROFESSIONAL brotherhood.

Four hundred fifty have joined in the bond.



Emil Poprawski (president), Ricardo  
Perez (sr. vice-president), Frank Raml-  
jak (treasurer), Neil Ryan (secretary),  
Joseph Storto (jr. vice-president).



George Bohn, Ron Hennigar, Mike Buschbacher, Dick Adamczyk, Walter Wojcik, Tom Jacobs,  
Thomas Repel, Jerry May, Terry Walsh, Jim Hynes, Vince Rangel III, Ed Walsh.



# Hellenes Seek Unity and Cooperation in IFC

"The forger of your chains," said he (ironically)  
Who (fittingly) was free, "you cause your misery."  
Here it is only the Greeks who forge (eachtogether)  
In the Inter-Fraternity Council —  
Supervision of sport, planning of events, regulation of events,  
Maintenance of housing, judging offenses;  
Forgeeachtogether; protecting (each) common interests with  
other students, adm ini s tra to rs, gr o up s;  
"The forgers of your own chains," say we (most enviously)  
Who (from us) are free, "you're gentle, we can see."



Ron Moses, Tom McGovern, president (seated), Frank Slocumb, Phil May, Mike Garvey, Jim Vahey, Jim Durkin, Jim Horn (secretary), Tom Cassidy (treasurer).





Maria Ginex - Loyola's answer to Al Hirt?



Mary Jo Kupst (Panhellenic rep.), Joyce Pieszchala (vice-president), Paula Valaitis (treasurer), Sue Trimble (recording secretary), Mary Ann Kane (president), Arlene Plocinski (corresponding secretary), Buddy Schwind (historian), Arlene Kolasa (rush chairman), Anita Guzior (pledge mistress).



Variety Show practice with big George Witteman evokes a variety of reactions from the sisters of KBC.



*Standing:* Jeff Tarr, Ron Guzy, Jim Jacobs, Dan Croke, Joe Wolf.  
*Middle row:* Bernard Namovicz, Bill Beck, Ken Anderson, Earl Disen.  
*Seated on floor:* Joe Pater, Irv Motlucx, Jim Mirabile.

## Sigma Lambda Beta

Fraternalism brands as active  
 more so in the College  
 part-time students  
 men of years  
 family men and full-time workers  
 Sigma Lambda Beta  
 are the active, the generous  
 with planning parties  
     leading students  
 active since the twenties  
 Sigma Lambda Beta  
 naturally are leaders





*Back row:* Ralph Camp, Robert Sheehan, William Quinlan. *Front row:* Paul Kearney, James Kevin, James Lindeman, William Beam.

## Pi Alpha Delta

Professional Greeks  
are a practical thing:  
the Phi Alpha Delta  
exchange legal theses  
ideas  
contacts  
since 1902  
to sum what they do:  
the Phi Alpha Delta  
breed law



*First row: Marty Le Febre, Sharon Stanton, Meg O'Brien, Lorraine Wolf, Cis Tomasziewicz, Jan Jachinski. Second row: Phil Reda, Mignon Moore, Tawmi Pond, Joann Pucilo, Gracie Quinn, Phyllis Krzyzek. Third row: Anna Marie Scalise, Mary Beth Niederst, Sonia De Rossi, Nancy Neitenbach, Marci McDermott.*



*First row: Shirley Bartusiewicz, Judy Adent, Katie Dvorak, Margie Harvey, Jorie O'Donnell, Noelle Dreher. Second row: Peg McDonnell, Rita Mae Lynn, Linda Redocy, Jeanne Taraba, Patti Forkins, Cathy Floyd, Cheryl Kelly. Third row: Gloria Gaik, Noreen Schuhrke, Donna-Marie Boland, Diane Martinelli, Sue Schager, Rita Redmond.*



## Five Dozen Girls Shape Up The Stately Delaware Hall



JUDICIARY BOARD — (left to right) Diane Martinelli, Donna-Marie Boland, Cis Tomaszewicz, Cathy Floyd, Peg McDonnell.

A cube of brick on Seneca  
Dark red black-roofed sedately middle-aged  
Discretely grey

Within these narrow confines live  
Five dozen girls compressed into a mold  
Or so you'd say

E'en girls can't be compressed, confined  
Re-shaped defined sedately middle-aged  
So easily

Outside the (windows (barred)) they see  
Most tall most bright our city's living room  
And great display

And so our ladies live their youth  
Read Proust Batman just stroll about this way:  
Where others come to see  
And where these stay.



Seated: Miss Jacqueline Fortier (housemother), Rita Redmond (secretary), Donna-Marie Boland (vice-president), Katie Dvorak (president), Miss Carol Smith (counsellor). Seated on floor: Margie Harvey (treasurer), Marty Le Febre (social chairman).



The Famous, Unusual T K E  
 Do practically everything marvelously,  
 They excel at football,  
     at Greek Week games,  
 And at calling the referees  
     curious names.

They're academically number one;  
 University Weekend was T-K-E-run  
 ('Twas the first to make money—  
 Now how was that done?)

At least once each month  
     there are lectures to hear —  
 Politicians, philosophers,  
     crime-fighters peer  
 At the questioning crowd  
     of enthusiasts here.  
 (You're imagining things —  
     who said that about beer?)

The Famous, Unusual T K E  
 Do practically everything marvelously,  
 With men in San Quentin,  
     Sudan and Blue Key,  
 And they even plant corn in their yard  
     But it died.



TKE OFFICERS: (from left) Tony De Orio, Bill Hogan, George Cenar, John Blais, Bill Pierce, Rev. Francis X. Grollig, S.J. (moderator), Dave Scully, John Blakemore, Mark Niekrasz, Hank Kreutzjans.



Standing: Mike Timmons, John Blakemore, Bob Gajewski, Jim Finnegan, Rich Randick, Bob Scigalski, Ted Hodkowski, Steve Graham. Seated: Gene Daugherty, Bill Leahy, Rich Fardy, Louie DeRose, Pat Schmucker, Mark Niekrasz.



# TKE Leads Fraternities in Sports and Academics



*Standing:* Rick Blecha, Tony De Orio, Mike Fagan, Bill Hogan, Frank Taendler, Tad McCartie, Dave Scully, Paul Opiela, Bill Pierce, Pat Klunder, Jim O'Connor.  
*Seated:* John Sisul, Hank Kreutzjans, Dick Kennedy, Dick Greene, George Cenar, Bill Lyke.



Cooperative study is one of the benefits of fraternity membership, as TKEs Tony De Orio, Bill Pierce and Bob Scigalski demonstrate.



*Standing:* Geraldyn Blake, Mary Bigongiari, Clarene Ponticelli, Joan Glaviano, Noreen Mysek, Joan Sorich, Mary Marmoll, Louise Sinsko, Kathryn Baumann. *Seated:* Pauline Ziemba, Jackie Melvin, Elizabeth Sundberg, Carol Kubistal, Mariterese Marriott.



## Alpha Sigma Alpha Gives Coeds



ASA pledges Saulene Venclovas, Jane Mueller, Nan Johnson, Cathy Gerken and Carol Breslin seem to be planning a kidnapping.



Sorority meetings bring members and pledges from both campuses to the LSC Campus Center.



“What is AlphaSigmaAlpha?”  
 you ask, casually impossible  
 “A difficult thing to pin down”  
 I can stammer, necessarily superfluous  
 “It is a force to be met  
 in every University event  
 in every consideration  
 in every activity . . .”  
 More prominent than even its large size suggests  
 “because of . . . a very active membership . . .”

“A group with many officers: Historian  
 Subscription Secretary  
 a widely-known moderator . . .”

“The first two-campus sorority  
 (a fact which, at Loyola,  
 means a wide range of membership)  
 yet only eight years old . . .”

“Well . . . two more things distinguish it . . .  
 an annual ‘Charity Day’ . . .  
 a ‘Mother-Daughter Communion . . .”

“Add all this and the faces you see here:  
 You will sense something of the character of ASA”

“You want to understand more than this  
 about a group of women?  
 You are not a man then,  
 or you have not met many ladies . . .”



One of Alpha Sigma Alpha's trophies wins an admiring glance from Susan Lowell, Jeanie Hinderscheid, Jo-Carol Blumenthal, Noreen Mueller and Carol Gregory.

## A Chance to Serve and Socialize



ASA OFFICERS—Standing: Stephennie Stopak, Kathy Coniglio, Marilyn Norek, Kathie Cleary, Valerie Hackert. Seated: Cynthia Tiechner, Gail Grodoski, Virginia Meares, Mrs. Montfordi, Rosemarie Sochor.

# Pi Alpha Lambda Follows Tradition

Continued tradition  
 is Pi Alpha Lambda  
 its 1924 founder  
 Rev. James J. Mertz, S.J.  
 still active  
 its initial purpose  
 funds to build  
 Madonna della Strada  
 continued in a monthly mass  
 Mother's Day communion breakfast  
 these things shadow the ordinary:  
 Pow Wow, fair, athletics  
 Pi Alpha Lambda  
 social with religious spirit  
 is prototype  
 to most Loyola greeks



*Clockwise from left:* Steve Richardson (president), Bill Schwind (pledgemaster), Larry Antoine (vice-president), Ed Russell (secretary), Jon Anderson (treasurer).



*First row:* Mel Thillens, Mike Burns, Steve Kenneavy, John Garrity, Tom Cassidy, Steve Richardson. *Second row:* Larry Antoine, Chuck Bohon, Mike Wiese, Rick Ulbrich. *Third row:* Joe Egan, Phil May, Jerry Crimmins, John Hayes, Bill Schwind.



# Phi Kappa Theta - Newly National, Traditionally Loyola



Mike Mokolke (president), Kevin Redmond (treasurer), Joseph Gardner (secretary), Jim Horn (IFC delegate).

Twenty-five  
can make a stir  
in the sea of 15,000

Phi Kappa Theta  
newly national  
Catholic for 35 years  
collected books  
(twelve thousand)  
for world distribution

kept its high scholastic average  
had a hand in nearly all events  
fraternal or common

little manpower did it:  
the new name  
of the established fraternity  
stands out above the slosh



First row: Leon Smith, Marty Geraghty, Jerry Lattyak. Second row: Don Pluta, Mike Pisano, John Kapina, Jim Salitore. Third row: Bernard Doyle, Don Balick, John Stopka, Rich Laskowski.



*Standing:* Gail Grodoski, Jeanne Neu, Ann Tomal, Gail Garrett, Kathy Zol, Lynn Gimber.  
*Seated:* Kathleen Cleary, Kathy Reilly, Jeanie Hinderscheid, Mary Jo Frontezak, Janice Geldhof, Joan Cvitkovich, Bettina Marchlewski, Trudi Fitzpatrick, Valerie Corasiniti, Jean Parowski.



*Standing:* Christine Chatlos, Barb Brischle, Janice Young, Jo Ann Evans, Lynn Logman, Rosaleen Kelly, Eileen Daly, Peggy Casse, Jo Ann Walthers, Sharon Fitzpatrick, Mary Jane Archambault, Mary Jo Budill, Betty Obert, Jane Hasbrouck. *Seated:* Mary Bigongiari, Eileen Harrington, Sue Sullivan, Tina Planutis, Judy Klees, Jane Read, Lynda Hoppenjans, Arnieta Kurtz, Kay Michels, Claudia Fiore.





Kathy Zol (vice-president), Jean Parowski (historian), Valerie Corasiniti (secretary), Gail Garrett (social chairman), Jeanne Neu (president), Mrs. Hartmann (house director).

## Neither Here nor There, Coeds Find St. Joseph's Is Just a Halfway House

Midway on life's journey  
at the halfway point between  
Bonwit Teller's and the men's dormitory  
stands  
the St. Joseph's Hospital complex  
and with it St. Joseph's Manor . . .

forty-five girls  
attending classes on either or both campuses  
live in unparalleled luxury  
as "commuting residents"

nursing students find the hospital  
convenient to their training

all of this . . .  
a stone's throw from the zoo



Barbara Ann Wayne, Sallie McCaffree, Jane White, Diane Mostek, Mary Ann Heidenrich, Patti White, Sharon Radloff, Leatrice Svihla, Marge Woods, Ginny Sobanski, Beth Homan, Virginia Majcherek, Janet Mini, Pat Marshall, Kathy Fleis, Peggy Tillman, Vicki Diamantos, Lorry Jordan, Jackie Specht, Mary Kay Thegze.





# Alpha Delts Prove Leaders Among Catholic Fraternities

*Officers: Bob Cermak (recording secretary), Phil Nash (executive secretary), Bill McDonnell (parliamentarian), John Daniliuk (historian), Jim Guido (president), John Fegan (vice-president), Kenne Wadas (sergeant at arms), George Sensor (rush chairman), Jim Carey (athletic director), Bill Grohar (treasurer), Joe Roy (pledgemaster), Ross Fasano (steward).*



*Back row: Paul Pazden, Bob Abhalter, Heinz Brauner, Dick Wren, Bill O'Brien, Jack Meyers, Phil Bakes, Dick Sikorsky, Bob Murphy, Mike Richer, George Crosby. Middle row: Tom Kennedy, Don O'Brien, Don Sicks, Bob Oehlberg, Bob Schwaner, John Muro, George Byrnes. Kneeling: Paul Akers, Jim Dowd, Chuck Duffy, Paul Petit, Mike Lavin, Frank Madda, Tom O'Callaghan.*





Back row: Jim Piala, Brian McKillup, Ray Drakton. Middle row: Gary Weber, Mike Quinlan, Detlev Von Pritschyns, Bob Trudeau, Bill Hirschauer, Bob Karr, Rich Sikorski. Kneeling: Denny Mooney, Walter Owcharik, Paul Gudewicz, Denny Shafer.

Loyola national is ADG  
 the Alpha Delta Gamma  
 began in 1924  
 a Catholic fraternity  
 as small as (then) Loyola

ADG has grown  
 to national importance  
 among (big) Loyola's biggest  
 winner of the football crown  
 provider of leaders  
 in student government  
 social organization

the Catholic fraternity  
 so Catholic-education-in-itself  
 maintains its old ideal:  
 "respect the individual"  
 so (paraphrased)  
 runs success' secret



## Phi Mu - Loyola's Newest National Fraternity For Coeds

*First row:* Alice Ehemann, Raenita Luscek, Janet Peterek, Ricarda Bankowski, Joan Liscarz, Mary Mathys. *Second row:* Kitty Macken, Mary Kay Motto, Mary Beth McClay, Judy Martin, Maurcen McCormack, Terri Loda. *Third row:* Joanne Sutkowski, Cathy Talano, Maryline Nestor, Margaret Billings, Rosemary McHugh, Pat Merwick, Beverly Tough, Sheila Corboy, Pat Radzik, Miss Elaine Koprowski (moderator), Margaret Lewickey, Roberta Lenz.



When a lady's name is changed  
there's something happenin'  
Phi Mu (nee Delta Zeta Chi)  
seems the same:  
it's in on all the projects  
communion breakfast  
candlelight cotillion  
all the same  
the bicycle rides, sleighrides  
enthusiasm  
(name the athlete of the year)  
they've gone national  
but still entirely ours  
we fondly hope



# Oldest and Largest Loyola Sorority: Theta Phi Alpha



The Theta Phi Alpha: a sensible, soberish, competent crowd (not too loud) are the oldest and largest have all of the what? meaning firsts you can shout; do without participate winning in singing meets, social life, beauty exams (which none crams for) in essence: Loyola-Sorority-Theta Phi Alpha that's all

Judy Medick (recording secretary), Betty Kutza (treasurer), Connie Karos (vice-president), Lois Touney (marshal), Andrea Pacer (corresponding secretary), Joan Herrmann (president).



*First row:* Madge Hartnett, Kathy Smialek, Connie Pietrucha, Carole Maggio, Sallie McCaffree, Melody Stala, Cherie Hartman, Geraldine Pacanowski, Mary Graham. *Second row:* Maureen Riordan, Betty Berezna, Judy Reese, Betty Giunta, Carol Knes, Vandy Rudis, Pam Phillips. *Third row:* Mary Ann Bubness, Marilyn Hatzell, Ginny Kelly, Barb Baukert, Louise Pope, Mary Lynn O'Neil.



*First row:* Puddy D'Esposito, Rosemarie Guadagnuolo, Penny Steiner, Diane Ehrman, Mary Nielsen. *Second row:* Kathy Haravon, Carolee Szold, Mary Ann Bandala. *Third row:* Posie Lehman, Mary Ann Benjamin, Elaine Burke, Adele Martin.



*First row: Al Lubanowski, Jim Magee, Dave Laubhan, Phil Lombardi, Steve Bonaguidi, Ralph Bawden. Second row: Jim Blascovich, Jerry Pisano, Tony Grella, Tom Kramer, John Vlach, Darryl Wilk, Bill Schmitt. Third row: Bob Saigh, Chuck Jenkins, Ron Przyzylski, Hilary Negele, Phil Di Tella, Paul Zilic, Bill Pyrek, Bill Kamai.*



## Sigma Delts - A Broad Range of Men, Ideas

Who founded Greek Week, wiped out hazing,  
bought a house big enough to contain Chamberlain  
and have paid for one-half percent of it?

Who won awards in IFC Sing, Pow Wow Week,  
three "V-Shows" and Lord knows if they chose  
enough trophies to wish the trophies were real bronze?

Who can be found on Business Council, Arts Council,  
chairmanships, committees, wins Blue Keys?

If you please, it is Sigma Delta Phi.

Who's the largest independent frat?  
One needn't say.

Who do social work; run fund drives?  
There's but one may.

Who has every kind of membership from Z to A?

Who's important in Curtain Guild Society?

Who has R.O.T.C. officers by twos and threes?

Who's not tired of reading all of these banalities?

The Sigma Delta Phi!





SIGMA DELT OFFICERS—Kei Naramatsu, Bob di Girolamo, Mike Schwarz, Bob Young, Bill Kuzirek, Craig Miller, Ralph Bawden.



First row: Mike Gerberi, Mike Beehner, Bill Broderick, Monte Dolzyn, John Iacco. Second row: Bill Powers, Frank Cimino, Richard Smith, Joe Fitzgerald, Tom Luberta. Third row: John Power, Jim O'Gallagher, Ed Abromaitis, Joe Thomas, Jim Brophy. Fourth row: Don Barry, Lou Sterling, Wayne Prepur, Tom Meder, Paul Meinardus.



## Attractive Steblerites:

We find gestures in one direction:

A Halloween open house

A barbecue called "Scrumptious"

A party named "T.O.T.S.N."

Gestures in another . . .

A "Mother-Daughter Weekend"

Yet a different gesture:

A "Student-Faculty Tea"

There also exist trophies —  
from Variety Shows, Pow Wows . . .

There exists a party  
named after the Blessed Mother  
(for she is the patron of this place)

And there is a statement that  
"Each one of these aspects  
helps make up a 'whole Catholic Woman'"



*First row:* Mary Collins, Carma Bordonaro. *Second row:* Mimi Ventresca (treasurer), Mary Marmoll, Judy Werhand, Diane Dahm, Mary Jo McDonald, Diane Annweiler, Sudy Winslow. *Third row:* Andrea Krol, Kathy Kennedy, Jennifer Talso (vice-president), Linda Wesley, Patti Harty, Cleo Sipka, Noreen Mysyk, Nancy Biskup, Donia Geyer. *Fourth row:* Barb Blyth, Billie Strawn, Sue Brimmer, Sabina Ziemba, Nan Johnson (secretary), Wendy Weiss, Pat Schuett, Marcia Pradzinski.



# One of Lake Shore's Campus Highlights



*Upper row:* Marilyn Ernst, Susan Eubelhower, Pamela Osborne, Barbara Williams, Janette Treiber, Sherrie Veague, Marcia Pradzinski, Claudia Haley, Lenore Wright, June Vaclavik.  
*Lower row:* Nina Fitch (president), Peggy Lescher, Judy Perkins, Cindy Kowalski, Judy Nichols, Sandy Mlinarcik, Carol Di Lallo, Cassandra Talso, Kathy Fleischer, Roberta Kappes, Janet Rust, Susan Hullinger, Marilyn Duffalo, Judy Krivis, Diane Fial, Carol Francona.



*Standing:* Nina Fitch, Nan Johnson, Jennifer Talso, Linda Kobel, Rita Redmond, Marty LeFebre, Kathie Bender, Donna-Marie Bolland. *Seated:* Mimi Ventresca, Lee Nicholson, Bonnie Harding, Olga Velez, Mary Groeber, Lynn Roll, Katy Dvorak.

## Women's Interhall Council

Resident's ambitions  
are in common  
but the women  
(unlike men)  
fragment

(Stebler)  
(Chamberlain)  
(St. Joseph's)  
(Delaware)

the Women's Interhall Council  
expresses  
a consensus  
for common regulations  
and to face the university



First row: Larry Mihm. Second row: Tom Krueger, Tom McGovern.  
 Third row: Paul Weislo, Larry Stockey. Fourth row: Den Kieta,  
 John Wolosewick, Ron Reter.



## Sigma Pi Seeks to Promote Fraternal Ideals



First to come to Arts  
 was pre-med Sigma Pi  
 its dance the first:  
 the Easter Orchid Ball  
 in academics LU's first  
 for the Sigma Pi  
 no longer all pre-med  
 the Easter Orchid now in competition  
 Sigma Pi  
 bids strong in every field  
 its Miser's (99¢) Mixer  
 highlight of successful public service  
 crusty Sigma Pi is fresh as ever

Dan Janiga, Frank Slocumb, Bill Todd, Lou  
 Stachura.



John Mitchell, Matt Gryzlo, Rich Maring, John Waidzunas, Tom  
 Krueger, Al Chvala, Mike Garcia.

Anne Roney, Mary Anne McCauslin, Jean McDonald, Suzanne Sullivan, Roberta Kehl, Mary Kay Thegze.



## This Pretty Fraternity Doesn't Belong to the IFC



Ellen Dennis, Eileen Wayne, Eileen Mulqueeny, Mary Natale, Laura Van Leaven.



Judy Petersen, Vicki Tammen, Mary Jo Frontczak, Judy Rogers, Mary Sheehan.





Mariann Henry (treasurer), Jean McDonald (archivist), Anne Roney (secretary), Eileen Mulqueeny (pledge mistress), Janice DiVito (president), Mary Sheehan (vice-president).

Trite is whatever one says  
 about Alpha Tau Delta  
 (Alpha Tau Delta Alpha Tau Delta?)

Unaccountably yet year after year  
 the prettiest of fraternities

the events in which they take part  
 leave out only intramural football

the activities they schedule for themselves  
 include everyone else's list and more

they limit themselves only in being  
 an exclusively  
     nursing  
     fraternity

It does not seem to have hurt



Judy Klees, Betty Obert, Sally Witaszczyk, Mariann Henry, Judith Baietto.



COUNSELLORS — *First row:* Bill Dixon, Frank Rezac. *Second row:* Bill Lavin, Denny Couch. *Third row:* Frank Matheu, Mark Condon. *Fourth row:* Michael Hermes, Joe Krivis, Peter Kezon.



Rev. J. Donald Hayes, S.J., *House Director.*



*Standing:* Fred Wiora, Mike Hermes, Tom Ksiazek, Tom Shubalis, Chuck Jenkins, Leonard Salika, Jack Forsythe, Jack Hanley, Jack Boese, Neal Londos, Stephen Donlow, Larry Devocelle, Herb Moss, Denny Couch. *Seated and Kneeling:* Tom Giallanza, Joe Krivis, Marty Akan, Michael Maher, Pete Vainikos, Gerry Phillips, Gerry Del Monico, Al Ripperger.



# Gonzaga Hall - Men's Residence

Home five-days-a-week  
Gonzaga Hall  
on weekends  
is retreat house,  
all governed  
financed  
maintained  
managed  
by the thirty-some-odd men,  
the student residents  
in Arts  
Business  
Law  
the most luxurious flat-dwellers  
in the Lake Shore neighborhood.



*First row:* Greg Morrow, Denny Carney, Larry Capriotti, Rich Schwartz, Mike Donnelly, Al Keeney. *Second row:* Kirk Koski, Carl Bruno, Jim Klein, Richard Kerscher, Pat Couch, Bill Lavin, Mike Manley, Chuck A. Haeflinger, Bill Dixon, Jim Durkin, Harold Delzer. *Third row:* Greg Muskus, Mike Reisinger, Steve Buck, Mike England, Mark Condon, Pete Kezon, Frank Rezac. *Fourth row:* Frank Matheu, George Warneck, George Stuyyo.





*First row:* Pat Merwick, Olga Velez, Connie Fico, Cathy Gerken, Donna Eichinger, Mary Sue Chole, Dorothy Turek. *Second row:* Mrs. Eva Ward (housemother), Mary Groeber, Judi Cholewa, Barb Tansey, Mary Ann Ostrenga, Melody Stala, Marilyn Kolanowski. *Third row:* Judy Stoops, Pat Evans, Linda Cortez, Marilyn Muldoon, Joanne Scudella. *Fourth row:* Dorothy Lindl, Irena Rusenias, Ruth Braun, Judy Porter, Diane Berna. *Fifth row:* (on diagonals) Gretchen Raach, Ellen Smith, Bonnie Harding, Elaine Culen, Sue Winklejohn, Val Smith, Ellen Chamberlain, Bunny Lyons, Jeanne Lammert, Mike Otto. *Sixth row:* Bertie Tucker, Mary Ellen Gulanick, Betty Maloney, Leona Nicholson, Lynn Halenar, Carol Donohue, Mary Ruth Grover, Lydia Sawczyn, Veronica Butler, Linda Rasmusen, Sandy Elia.



The men have lived  
 who disliked the place,  
 Said the inmates were snoopy,  
 and lacked social grace,  
 And from windows were wont  
 to throw snow in one's face,  
 But each ended up  
 as a dreadful case,  
 For it's all for one and one for all  
 And they've over a hundred  
 in Chamberlain Hall.

And women have breathed  
 who felt cramped within  
 Though the ceilings are high  
 and the walls are thin;  
 On their little complaints  
 there's no cause to begin,  
 Since their bodies are now  
 with the next of kin,  
 For it's all for one and one for all  
 And they've over a hundred  
 in Chamberlain Hall.

So if you're prudent  
 you'll follow me —  
 Attend their luau  
 and drink their tea,  
 Delight in their shy  
 curiosity  
 Like a flower sad  
 in a clearing's free.  
 For it's all for one and one for all  
 In a nest of temptresses wall to wall,  
 They have more than enough  
 in Chamberlain Hall.

## Chamberlain Hall Boasts Storehouse of Pulchritude On Lake Shore Campus

*Standing:* Cathy Talano, Terri Loda, Linda Berna, Ann Mikulski, Diane Wysowski, Shirley Kruit, Leanne Zeczycki, Judy Noe. *Kneeling:* Kathie Bender, Sue Irvin, Maureen Smith, Lynn Roll.



*Standing:* Sharon Truedson, Anne Gorzelnik, Rosemarie Zabinski, Jacqueline Keser, Teresa Merenda, Marilyn Sheridan, Pat Brunkard, Kathy Lapinski, Roxanne Munch, Ann Leybourne, Fran Harshbarger, Debby Steward, Mary Helen Kalaskie, Andrea Abrams. *Seated:* Mary Clancy, Judy Klikun.

## Tau Delta Phi Lends Accent to Frat Scene



Paul O'Neill, Bill Loventhal, Chuck Woodward, Ian Natkin, Vic Jamlaitis.

From whatever viewpoint you choose to take  
 it (TAU DELTA PHI) is  
 writ large  
 Our forty-five-man chapter gives leaders —  
 to Loyola student government;  
 to the national fraternity  
 won five prizes at its annual convention;  
 holds countless distinctions at home  
 1910 (between these dates) 1949  
 Tau Delts and Loyola did without each other  
 who knows how



Karl Sundstrom, Joe Lamas, Art Anderson, Rich Lang.





Tom De Zur, Vic Janulaitis, Jeff Carlson.

Jim Morrison, Art Anderson, Karl Sundstrom, John Cal-  
lippo, Jeff Carlson, Tom De Zur, Chuck Belanger.



*Standing:* Ian Natkin, Rich Lang, Larry Stromm, Jim Liteau, Tom Purcell, Joe Lamas, Mike  
Kush. *Seated:* Eric Arroyo, John Driscoll, Vic Janulaitis.



In five short years  
Loyola's Delta Sigma Phi has moved:

From a dozen brothers  
in the local Psi Delta Phi  
to 33,000 brothers  
in the international Delta Sigma Phi

From whatever room in whatever building  
The university could spare  
to a home of their own big enough  
to rent out a spare room

From a single chapter to 103

From a six-year tradition to sixty-seven

The merger has given  
Loyola's Delta Sigma Phi  
wealth, influence, breadth, bills —  
the materials for the achievement  
of its goal—a totally developed man.



John Minareik, Ken Kinney, Jim Callan, Ed Burton, Gerry Hope, Larry Alberts, Jim Weimar, Randolph Kemmer, Don Pochopien, Fred Restarsky, Mike Kretch, Fred Schudel.



Mike Kretch, Ed Mooney, Ron Moses, Joe Giacherio, Larry Alberts.





## Delta Sigma Phi Boasts New House, Boosts LU Activities

Jim Montana and Phil De Pauw decorate the Delta Sigs' Christmas tree.



*First row*—Mike McCann, Phil De Pauw, John Wolkin, Don Cleland. *Second row*—Tom Hickland, Gerry Zajaczek, Tom Mattingly, John Stevenson, Jim Montana, Frank Koerner. *Third row*—Larry Kwacala, Ron Moses, Joe Giacherio, Jack Fabian, Ed Mooney, Ron Schreiber, Reg Murray.



## Loyola Hall Surrounded by University Environment





# Atmosphere of Loneliness, Atmosphere of Togetherness

The University is home and life  
for those who'll live it at Loyola Hall  
neighbors are a library  
gymnasium, lecture halls . . .  
the clock and parish church  
the tower and chapel of the college  
indifference is harder to maintain  
beauty hard to miss  
the first thing of morning  
the way home nights  
Loyola and all its opportunities  
are neighborhood  
life institutionalized has its drawbacks  
but nothing can outweigh the contrast —  
going to college  
vs.  
being at the university







# Loyola Hall - Biggest Block of Rabid Ramblers

*Loyola Hall Staff:* Mr. William McGrath, Mr. Richard Mortara, Father Charles E. Ronan, S.J., Father Gregory Naik, S.J., Mr. Frank Marsico, Mr. Douglas Meske, Mr. Hugh Bell (house director), Father Ralph Talkin, S.J.



**DORM COUNCIL** — *At Lectern:* Pat Foley (president). *First row:* Bob Schwaner, Bob Cermak, Dick Kennedy. *Second row:* Marty Christofano, Jim Guido, Dennis Mitchell, Paul Petit. *Third row:* Leonard Rutkowski, Greg Nolan, Bill Wright, Dave Anderson.

# Medical Students Band Together for Duration

Seven-twelve South Ashland  
conjures little but grey  
for all but Phi Chi

many live there  
more feel at home  
near medicine  
    their work  
    their rugged training

on sixty years of tradition  
over one hundred members  
base friendships  
outweighing  
    social

    professional  
        domestic advantages

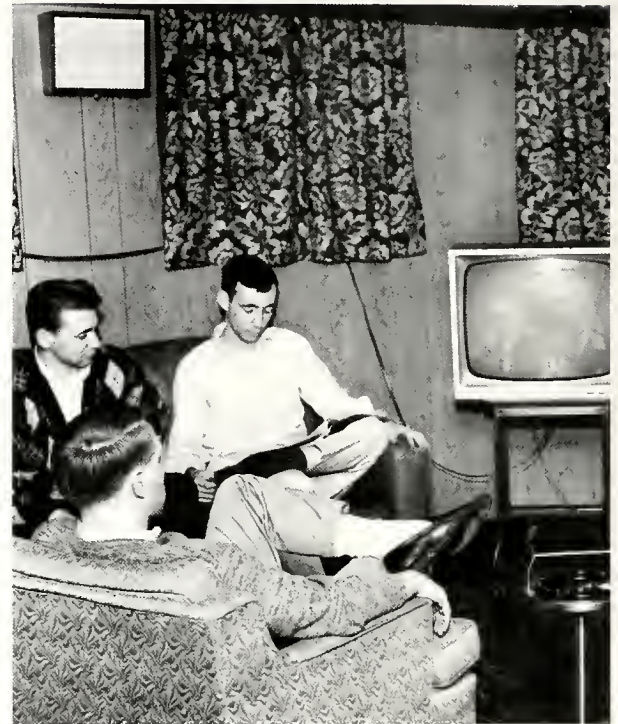

The TV room provides leisure for members.



*Standing:* Jeff Smoron, Bill Cassidy, Jim Elboar, Ray Palesch, Bill Scott, Tom Layden, Bob Hoover, Chres Pellecchia, George Volpetti, Marty Morin, Bob Quevillon. *Seated:* Sal Azzoli, Jim Lewis, Jim Boutrous, Ed McGinn, G. Bresnahan.





*Standing:* Dennis Khoury, Tom Welch, Lee Mack, Bob Poblocki, Bob Olko, Tim Collard, Jim Rankin, Terry Schuhrke, Bob Novotney, Ken Darcy, Tom Smith, Roger Nissen.



Bill Donovan, Tom Welch, and Tom Zimmerman just took apart a skeleton.





*Standing:* Dan Fuertges, Bob Rokos, Edward LeMire, Robert James, Bill Devlin, John O'Malley, Lane Harbertson, John Streiff, Joseph Ladone, Tom Gillman. *Seated:* Don Kawane, Ron Powell, Phil Johnson, Dick Saunders.



*Standing:* Mike Tannyhill, John Evans, James Lynott, Dan DeBonis, Dr. Richard Stamm (moderator), Damian Jelso. *Seated:* Elmer Takenishi, Jerome Libera, Hugh Quist, Ernest Dovidio.



# Delta Sigma Delta. . Professional Dental Fraternity



1885  
and now  
Delta Sigma Delta and Loyola  
more  
that a professional fraternity:  
integral  
to the institution  
members in administration  
student body  
everywhere  
in the Dental School  
a social factor too  
through eighty-one years  
of exuberance  
Delta Sigma Delta  
you can count out of nothing

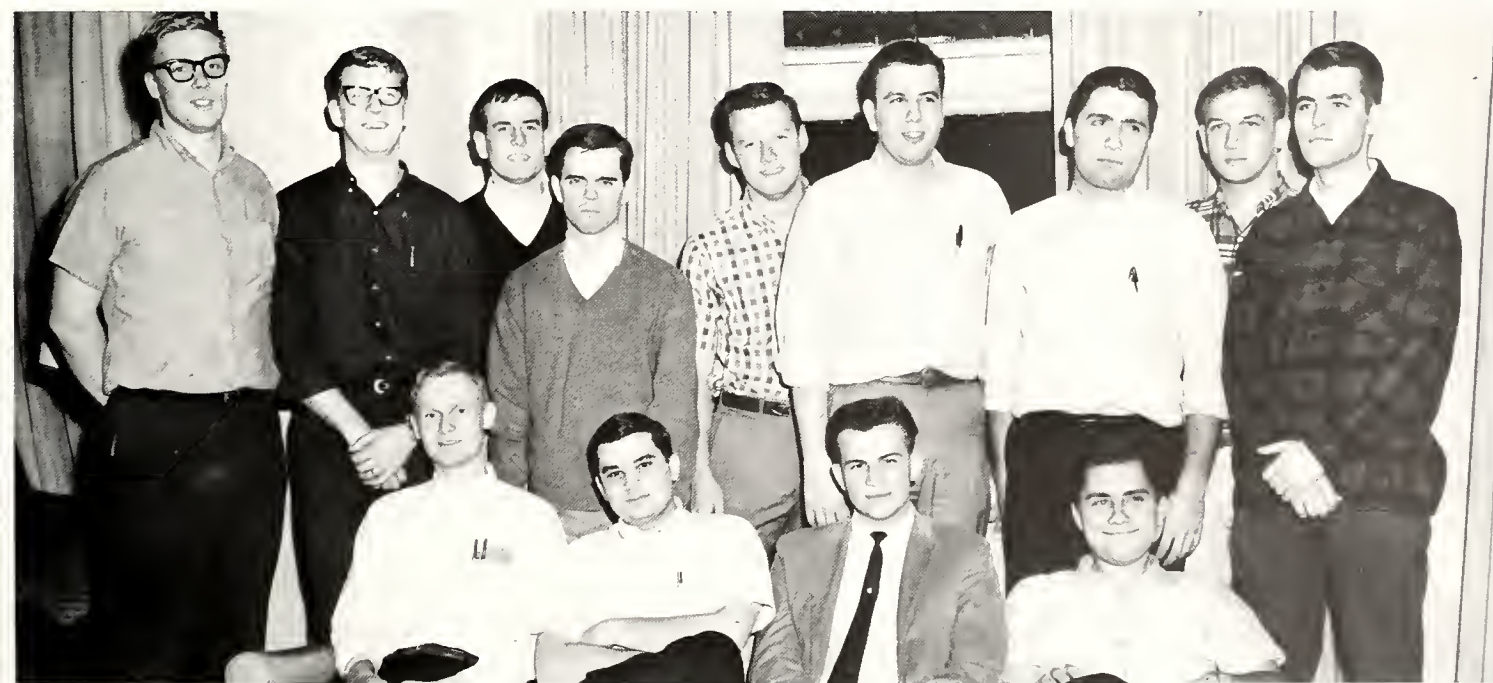

*Standing:* John Anderson, Bob Goehl, Roger Moon, Mike Sullivan, Bob Herring, Tom Haverstock, John Francis, Dennis Lauth, Claude Gadbois. *Seated:* Dick Lubman, James Aurelio, Ted Brasky, Joe Cieply.

Their aims are not uncommon:  
 excellence  
 social professional academic  
 devotion  
 to school, fraternity, dentistry  
 but Xi Psi Phi  
 has novel ways of aiming:  
 contributions  
 to the Xi Psi Phi Quarterly  
     give permanence  
     communicate Xi Psi Phi's transactions  
 a golf outing  
 added to the usual  
 inject essential creativity  
 in ordinary, honorable programs.



A home and its meaning  
     companionship  
     guidance  
 are open to all  
     whatever their accidents  
 only they meet the standards:  
 striving for excellence  
     as men of medicine  
     as children of God

Phi Beta Pi  
     since 1921  
     and especially at Christmas  
 has been hospitality  
     encouragement  
     home



Largest of the Dental frats  
 a charter member  
     of the West Side block  
 these facts  
     which might incline them  
     toward stagnation  
 seem not to have distressed  
 Psi Omega  
 in the least  
 claiming high scholastic standards  
     and closest ties  
     of cooperation among members  
 Psi Omega shows the signs of vigor  
 despite the handicaps  
 of size — prestige — age





# Professional Fraternities Develop Academic Spirit

*PHI BETA PI*—Back row: D. Avery, S. Strasevicius, M. Matlak, J. Rahman, J. Draus, L. Wrona, R. Cronin, W. Walsh, R. Gorski, E. Stahl, P. Kamperschroer, W. Senica, S. Stile, T. Liske, R. Kwok, C. Lambiasi, R. Malachowski, M. Roach, K. Judy, C. Gegick, W. Schwartz, A. Zobay. Middle row: G. Motto, F. Welsh, R. Cova, M. Decuir, T. Geocaris, W. Nieri, J. Hamill, L. Urdaneta. Front row: J. Hagan, E. Malloy, J. Piconi, W. Sharelis, R. Sawicki, F. DePeters, D. Mychak.









# Activities



*First row:* Dr. James F. Coakley, John Theis, Philip Hayes, David Perkovich, John Middleton.  
*Second row:* Cheryl Casper, Ilka Felcht, Jo-Ellen Tomsic, Romy Deksnys, Lee Faust, Barbara Kozlowski. *Third row:* Robert Hartigan, Rick Timmons, Mr. William C. Morris (moderator), Eve Friend, David Moran, Bernard Whitley, Steve Francis.

## Curtain Guild-A Contribution to the Cultural Scene



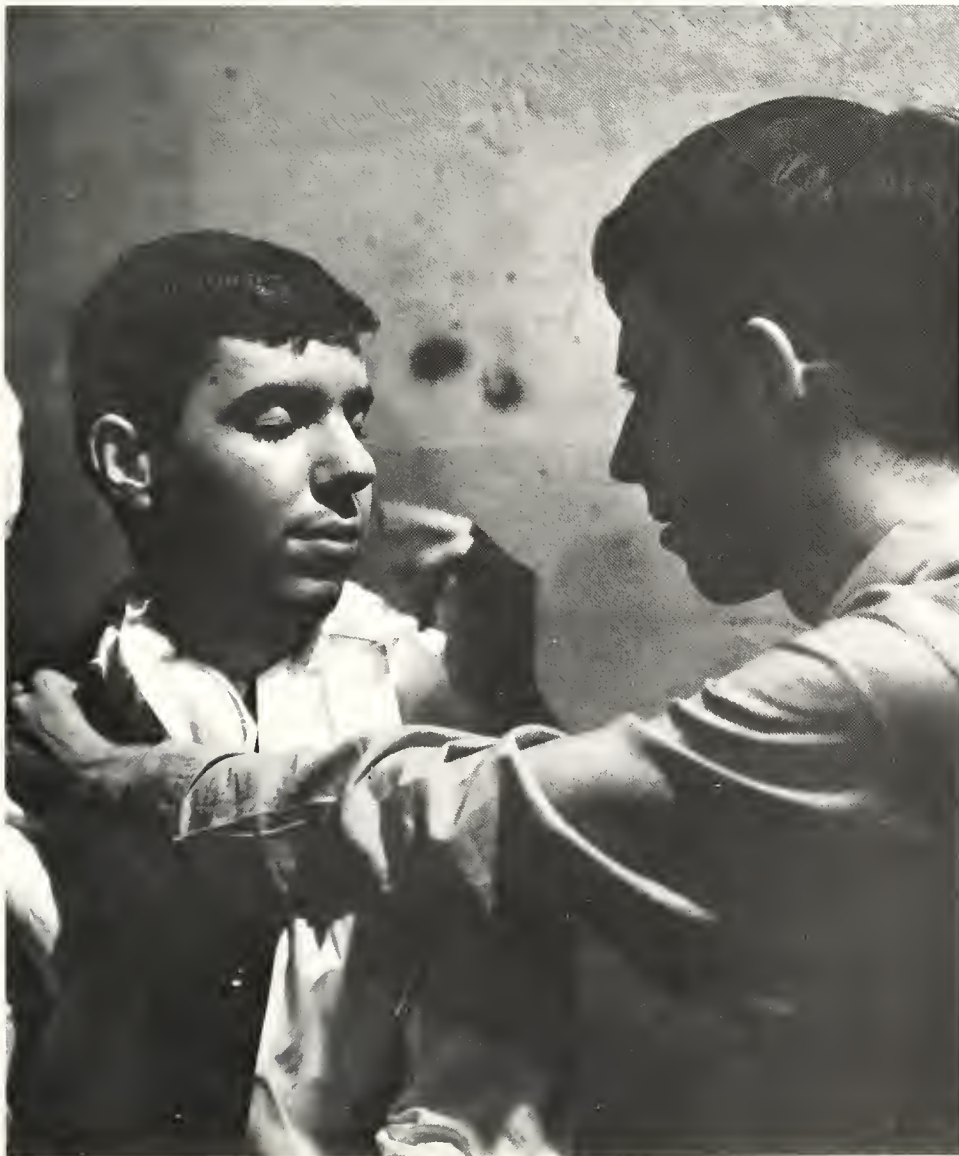

# Debate Society

*Officers:* Miss Elaine Koprowski (moderator), Anne-Maureen Maloney (secretary), Noel Smoron (archivist), Terry Hallberg (treasurer), Bill This (president).



Debate:  
semantic basketball  
and every bit as rugged  
(calmer crowd though)  
Loyola's oldest  
extracurricular  
the society of 90 years  
cavorts in neighboring schools  
defends itself at home  
against British guests  
men and women  
of various majors  
plot logic on Greyhounds to Elgin  
maneuver the opposition  
sink a point here and there  
in the tradition of Lincoln  
and Douglas  
rattle back to class  
and play audience







*Standing:* Ken Kloba, Ed Sullivan, Friar Sebastian O'Keefe, OFM Conv., Joseph Kloba, Ken Kania, Heinz Brauner, Tom Anderson, Ted Ferguson, Dennis Kave, Jim Binsfield. *Seated:* Diane Mostek, Romy Petik, Rita Mize, Mary Murphy, Joanne Sommer, Ronald Lukas, Liz Kunke, Ray Domagalski.

## Human Relations: Man's Social Experience with Man



Contact most difficult  
wonderful:  
human beings  
(habits, customs, men-around them)  
with other human beings —  
to push through the trivia  
ways and surroundings  
understanding  
by such mundane means  
as field trips and seminars  
the wonderfully mundane essentials  
is the work of the Human Relations  
Club  
the work of life's experience

*Officers:* Bill Schroeder (vice-president), John Cahagan (secretary), Tom Cichy (treasurer), Jeff Condon (president).





The members of the Madonna della Strada council of the Knights of Columbus, with Rev. Mark F. Hurtubise, S.J.

## Worldly Religious

An organization for life  
 should start  
 at the beginning  
 started  
 (at Loyola)  
 two years ago  
 the Knights of Columbus thrived  
 into a gigantic membership  
 as one could have expected  
 charity projects and social too  
 they organize for life.

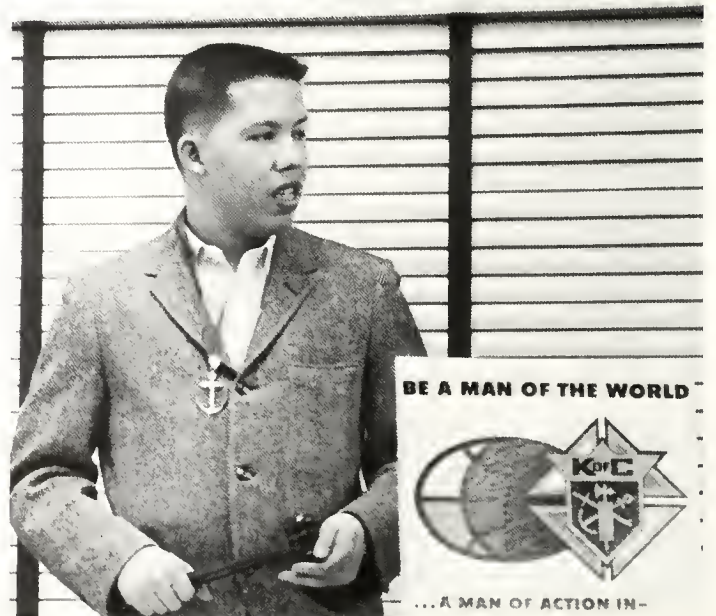

Jan Ramirez, Grand Knight.



First row: Patricia Tipton, Ginny Sobanski, Cecily Dickinson. Second row: Dave Abhalter, Mary Olson, Virginia Zanello. Third row: Diane Smietana, Mary Washington, Ian Cameron. At lectern: Rev. Francis X. Grollig, S.J. (moderator).



## Anthropology Offers Insights Outside of Class



Man before he knew it  
man  
today in his essentials only  
occupies  
ChardinAnthropologicalSociety  
(pew)

extremely social  
given to the visual in lectures  
Chardin accompanies  
the first anthropology major  
at a Catholic university

big and busy  
outward-looking  
interactive  
in the spirit of its namesake  
the Society is a familiar companion  
in the life of the University



First row: Dr. Emily J. Blashingham, Martha Hebert (LT secretary), Rev. Francis X. Grollig, S.J. Second row: Chris Glazar (sergeant-at-arms), Patton Feichter (president), Johanne Pachankis (LSC vice-president), James Tracey (LT vice-president).

## Behind the Metal Sights

There's hardly a thing that a lady can't do  
for example (we pale to think)  
she can shoot at you  
if she puts her mind to it

at matches  
and in practices  
she's put her mind  
to shooting targets with an alarming success

don't be deceived — it's the face of the rifleman  
social events and a few other trifles  
(hardly a thing that a lady can't do)

Look out!



*Front row:* Diane Dahm, Bonnie Linehan, Julie Muranyi. *Second row:* Tita Navarro, Mary Ellen Metzler, Joanne Fuentes, Diane Sullivan, Marion Grothus (captain). *Third row:* Judy Baron, Pat Slomka, Irene Baker, Rosemary Saems.





First row: Daniel Hopfner, Charles Smith, Ronald Tate. Second row: Jan Melvin, Ellery Casey, Alfred Piskarski, Robert Krueger.

The business of a soldier  
 reduced to its essentials  
 still  
 (whether we like it or not)  
 centers around  
 the rifle

a few  
 among Loyola's R.O.T.C.  
 excel especially at this skill  
 in wide-ranging competition  
 (much of it remarkably successful)  
 now  
 the best of Loyola's riflemen  
 perfect  
 what is better art than skill



It looks as though somebody doesn't like the photographer.



# LT and Lake Shore Meet, Work Together in Coed Club

*Standing:* Diane Mostek, Paula Valaitis, Mary Kay Motto, Mary Margaret Stilwagon, Alice Ehemann (membership chairman). *Seated:* Mary Washington, Madonna Borowski, Pam Forbes, Carol Wyzbicki.



*First row:* Carol Sloboda (service chairman), Gerrie Paterkiewicz (LT vice-president), Marcia Chwierut. *Second row:* Barbara Kozlowski, Mary Van Vaerenbergh, Fran Smith. *Third row:* Eileen Klocko (fashion show chairman), Terri Loda, Dorothy Turek (LSC vice-president), Connie Pictrucha (SAL chairman), Susan Miller, Jill Dwyer (president), Anne-Maureen Maloney (treasurer), Theresa Wojcik (secretary).





*First row:* Ricarda Bankowski, Cindy Tiechner, Betty Berezna (social chairman), Ellen Chamberlain, Connie Karos. *Second row:* Melody Stala, Janice Knorst, Janet Knorst, Mary Ann O'Hara. *Third row:* Johanne Pachankis, Mary Gilmore, Rita Redmond.



Giggle giggle (titter) giggle he he he  
but not entirely

also dances, mixers (he he) teas  
besides which  
(ahheem) Christmas toy drive  
volunteer program at Hines  
family communion Sunday

all of which is  
(a Taa Taa da da)  
the Coed Club  
essentially ( )  
a club  
and an effective one







**UNITED WORLD FEDERALISTS:** Ed Hapaniewski (president), Carol Nahnsen (recording secretary), Irene Baker (corresponding secretary), Mike Draper (vice president).





# Future Politicians Further Philosophies on Campus

YD's: *Standing:* Gertrude Hickey; Mary O'Connell (treasurer), Carolyn Konrad, Arthur Lysiak, Ed McGinn, Pat Thomas, Charles Pratt, Joe Sjostrom, Bruce Turnmire. *Seated:* Anastasia Luka (president), Jim Tracey (public relations), Tom Davy (membership chmn.).



Constitutional fathers  
 (may statues preserve them)  
 or powers in heaven  
 (may laws make them safe)  
 intended unknowing a faction  
 (the Democrats  
     or the Republicans)  
 to shape the nation's life —  
 hate and detest faction  
     value just unity

so the Young Democrats  
 and Young Republicans  
 also World Federalists  
 (Adams apart)  
 badger, petition, solicit  
 collect funds and stimulate  
 politics  
 (socialized thinking):  
 make ready to rule

YR's: John Grivetti (secretary), Jim Finn (treasurer), Kathi Blanks (president), Paul Lojkovic (vice-president).

Culture:  
 that most absolute-pretending habit  
 is the burden of each man  
 visible only when different  
 as in  
 the International Students Association

The ISA makes happy use  
 of its collective uniqueness  
 symposiums with local natives  
 parties — even membership — open to all  
 international students foster  
 a world-image taken from many angles



## Loyola Extends Welcome Hand to Foreign Students



*Standing:* Susmil Gulati, Ed Vitu, Walter Block (moderator), Mohinder Mahajam (president), John Poninski, Malik Parkash, Arnold Jakal, Antoine Augustine (vice-president), Edvarado Cadavid, Jerome Menezes, Joseph Nelluelil, Peter Saldanha, V. Coutinho, Rev. James Loreute, S. J. (treasurer), M. Ortiz, G. Majznc. *Seated:* Karen Szczupula, Anna Maria Loredo, Christine Diacon, Pat Schaefer, Maria Siemaszko, Belkis McNelly, Justine Lamendella.



# Readers' Circle Probes Heart of Literary Works

Marty Ernest, John Rapp, Bill McDonald, Jo Ellen Tomsic.

Written things (and even this)  
 contain their meanings fully  
 in a sound  
 to give the meaning full at once  
 is the work of the Readers Circle  
 in contests, tournaments,  
 monthly public readings  
 another of the Speech and Drama  
 Department's co-curriculars  
 gives public service  
 so consistent  
 as to be expected



*Back row:* William McDonald, (president), John Werbowec-  
 ky, John Watt, John Rapp.  
*Front row:* Connie Fico, Ger-  
 trude Hickey, Marty Ernest,  
 (vice-president), Phyllis Perko  
 (secretary), Donna Printen.



Fred Schudel, Jim O'Halloran, Dean Milos, Greg Nolan, Tom Cassidy, Jack Page, Joe Walsh.

## Loyola Men

Catholic  
in Catholic  
seems superfluous  
yet  
where else  
is catholic  
specific  
in action  
discussion  
planning  
the center  
not the chief qualification?  
nowhere  
perhaps  
as in Loyola Men





*Clockwise:* Rev. John T. Dillon, S.J. (moderator), Kathie Bender, Marjorie Woods, Dorothy Turek, Irene Baker, Mary C. Dwyer.

## Loyola Women

No altar  
and rosary society  
this

Loyola Women —  
press lectures  
and polls  
seek out their role  
in church  
and society  
actively foster  
the spirit —charity  
theirs  
and others

# Chess: A Disciplinary Mental Skill

Richard Kerscher, Tim Marcy, Gerald Hope, Tom Michaels, Ken Hjelm.

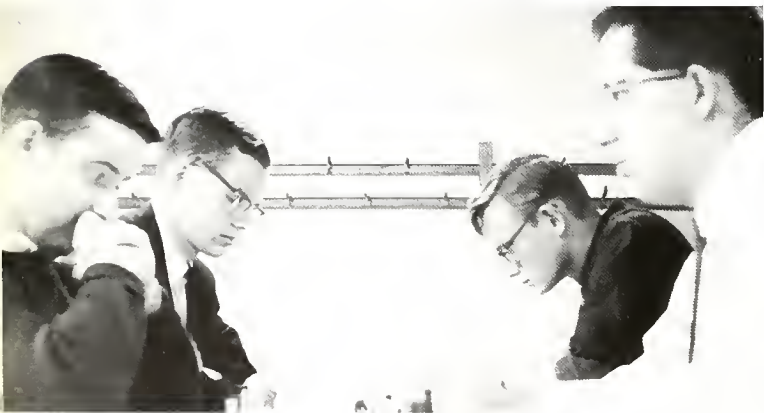

Rich Petrik, Dick Wegrzyn, John Breen, Robert Sedivy.

Chess (the Chess Club)  
 is about chess  
 it does little else  
 but here excels  
 tournaments exhibits and  
 lec- tures are  
 among the club's many  
 chess chess chess  
 doings dir- ected by a  
 master Richard Verber  
 are to be thought a pawn



Louis Franchi (secretary), Frank Burla (trustee).





*Standing:* Madonna Borowski, Marty De Nys, Harry Mosley. *Seated at piano:* Dennis Michno.



*Standing at piano:* Mr. Charles Traylor. *First row:* Dennis Michno, Vince Rangel, Bob Hartman. *Second row:* Theodore Smith, John Rubinic, Jim O'Gallagher, Harry Mosley, Marty De Nys. *Third row:* Leo O'Connell, Bob Setka, Allan Katz, Owen Hilding.



*First row:* Theresa Drew, Kathy Ostap, Julie Fournier, Philomena Reda. *Second row:* Rita Redmond, Noreen Schuhrke, Camille Wanat, Barbara Schwitz, Agnes Canning, Mary Beth O'Halloran.

## The Lodorians Hip or Handel

Sing successful  
hootenanny  
Bach or Handel  
what you will  
here's Loyola's  
young and only  
Concert Choir  
(the Concert Choir)

a little heavy  
on sopranos  
we can stand it  
while they're pretty

Founder's Day  
or Christmas Blessing  
sing successful  
what you will



On Horseback,  
 On Horseback. . .  
 They Say  
 It's Debonair



Members of the Equestrian Society.

There once was a day  
 When rough horse was a way;  
 Now the poor creature's elegant,  
 What should we say?

Loyolans astride him  
 Through Lincoln Park ride him,  
 Affright bums and lovers,  
 (There who could abide him?)

Equestrian Club  
 For old horse see no sub,  
 And their Near North Side elegance,  
 Hmmmnnn?

Who can say nay?



# Ski Club Highlights Winter Sports Activity



Members of the Ski Club.



Up  
for  
down  
so down  
down's why  
high Colorado  
Ski Club welcomes  
come in trains to down  
for once each year in Colorado  
(Michigan's a side trip for the frequent)  
anyone can go who'll pay, the better if they ski





State mental hospital volunteers practice one of their singalongs.



## United Independents-Loyola's 1st and Only Frarority



*First row:* Patricia Hennaghan, Ray Buschman, Jim Luce, Cathy Montalbano, Rev. Robert J. Fox, S.J. (moderator), Bob Abene, Rich Roberts, Carol Francone, Nancy Froehlich, Jerry Hannigan. *Second row:* Bernadette Gruber, Judy Krivis, Mary Anne Milkowski, Ruth Ann Liszka, Judy Froehlich, Terry Prunskis, Jini Svoboda, Mary Ann Leonardi, Noel Smoron, Sherri Veague. *Third row:* Jerry Osuch, Jerry Britz, Ray Domogalski, John Murphy, Boh O'Neil, Rich Wegrzyn, Ralph Calistro, Rich Brinkmann, Ray Kristopaitis, Raymond Petravich. *Fourth row:* Ron Pawlicki, Tony Yerks, Dennie Sheehan, Ed Aromi.



Most of what a Greek can do  
 and coed too  
 United Independents of Loyola  
 is (are) unique  
 here  
 or almost anywhere  
 without the hairy business  
 of pledging, hazing, paddling,  
 U. I. L.  
 gets right down  
 to a tremendous, steady volume  
 of social action work  
 and a remarkably creative  
 (beep-beep)  
 social schedule  
 what exactly are they?  
 what exactly is a friendship?

*Standing:* Jerry Osuch (corresponding secretary), Judy Krivis (social action chairman), Tony Yerks (academic chairman). *Seated:* Rich Wegrzyn (publicity chairman), Cathy Montalbano (vice-president), Bob Abene (president), Mary Ann Leonardi (treasurer), Dennie Sheehan (executive secretary).



UIL even has its own astronaut program.

## Fine Arts Club

Discussion  
in the manner  
of salons  
is the forte  
of fine arts  
is the doing  
of Fine Arts Club

dilettantes  
(backbone  
of culture's meaning)  
do the theatre  
from seat-side  
catch the concert  
where it bounces

scholars  
with expression's impetus  
give the art  
to logic's form  
less than Aristotelian dull



Jim O'Rourke (president), Dr. Paul A. Hummert (moderator), Jim Blachowicz (vice-president), Camille Zarantonello (secretary).



ngandf'allingaga  
cteduponyoubyyo  
stence. Further  
henthosebefore  
bassoonwasthesa  
ialornational,  
andtheabilityto  
cultureandfreede  
tfrightenedbyav  
al deprivation,  
fpersons? What  
inacconsciousre  
f? Youwill answer

# CADENCE . . . In Loyola Thought

Mike Leahy, *co-editor*



Bette Leibowitz



Saul Leibowitz works on art for the current issue of Cadence.



Dick Jordan supervises, as Yvone Amar types Cadence's story.



Candid  
as the mind sees  
dawn and unaware  
expressing  
not constructing  
Cadence is a literary thing  
experience in black on white  
scholarship  
theology  
impossible-to-skim polemics  
labyrinthine love songs  
love songs simply  
simply everything, by staff or students  
taken improved respected  
nonetheless a student publication  
keeping pace with student minds  
sets Cadence



Robert Goecoechea discusses copy with Benedict Amar, *co-editor*.



Miss Rita C. Clarkson, *moderator*.

# LOYOLAN '66

What-it-was-to-us  
a chip — a wisp of cloud in a jar  
from what-it-was-to-15,000  
the only-learning moment  
before the years  
doing-learning-teaching  
such a thing is not  
500 photographs of 98 persons  
each one identified  
a visual word — an eloquent picture  
what we add and leave out  
these have a hope of touching it:  
the years, the place, the experience  
which enables us  
to stammer about the experience  
as they are yours  
we only strive to remind you  
of this-in-yourself



Mary Carroll, *Co-editor-in-chief*



Paul Biver, *Photographic Editor*



Dan Barnes, *Scheduling Editor*



Warren Busscher, *Captions Editor*



Ed Trischmann, *Assistant Editor*



Paul Barrett, *Copy Editor*

Pat Rittle, *Business Manager*



A. Fred Lobo, *Sports Editor*

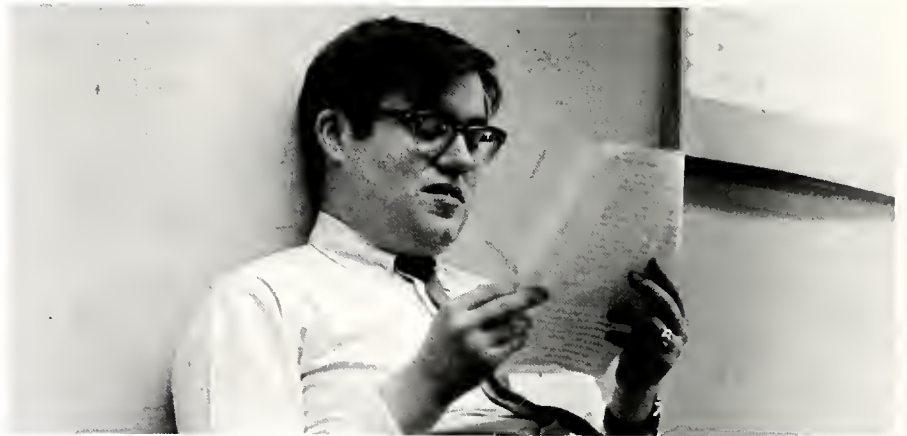

George Sullivan

Capturing the Experience . . .



Ed Bough



Denny McShane, *Production Assistant*



Cathy Talano, *Index Editor*

# The Loyola News: A Friday Interlude in Student Life

Words for 15,000:  
news words  
harsh words  
joke words  
sports words  
frequent, many words  
each week eight pages written  
reflect the university  
in what it approves  
allows  
ignores  
does not write  
what to do  
what was done  
what ought to be done:  
these are the ever-present  
much maligned  
more ignored  
Loyola NEWS —  
uniquely  
independently  
Loyola



Nick Emanuele, *Features Editor*



Bob Fletcher, *Editor-in-chief*





Jeanne Lammert, Associate Editor



Detlev Von Pritschyns  
LSC News Editor

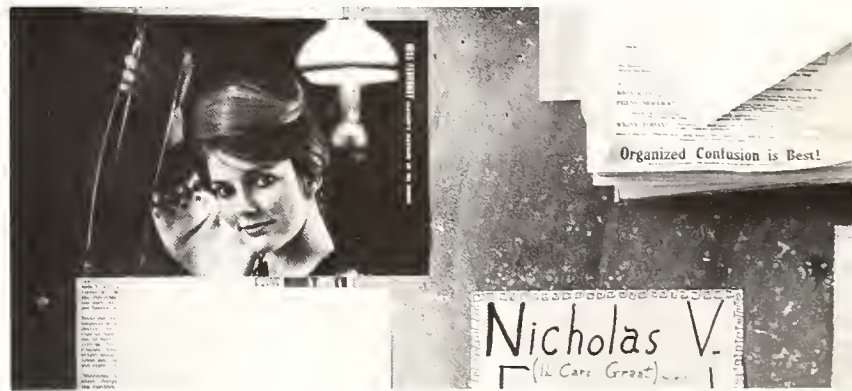

Mary Margaret O'Connell  
*LT News Editor*



Paul Barrett, Copy Editor and Columnist



Ed Hunt, *Sports Editor*



The ordinary fellow's best  
(with sweat  
and incommunicado  
but for books)  
to these  
is standard practice  
scholarship's routine  
    with time to spare  
with time ordinary things  
(what others with a vague eye follow:  
bleer-brained fun)  
these organize and better  
leisure livers' best  
    with what's to spare

TO THESE HONORED FEW



The elite  
of honoraries  
ASN  
is filled  
by  
presidential nomination  
at behest  
of academic deans  
and present members  
academic  
    cultural  
        intellectual  
achievement  
are the by-words  
men  
of recognized stature  
are the judges  
not simply  
student leaders  
but only  
leading scholars  
qualify  
for the national  
Jesuit honorary  
ASN is silent  
universally  
    well-reputed  
the strictest showcase  
of the total man



# A Rare, Meaningful Honor is Alpha Sigma Nu

*Benedict A. Amar*

*James A. Blachowicz*

*Edward W. Bough*

*Michael P. Connelly*

*Thomas M. Chrisham*

*Daniel M. Croke*

*Samuel D. Delisi*

*James L. Fletcher*

*James A. Hill*

*Dr. Leo D. Jess*

*Roger J. Kiley, Jr.*

*Michael E. Leahy*

*Dr. Paul T. McEnergy*

*Patrick J. McGuan*

*Roger L. Michels*

*Angelo P. Monteleone*

*Thomas E. Murphy*

*Dr. Roger A. Nosal*

*Stephen F. Richardson*

*Dr. Edward J. Ryan*

*John V. Ryan III*

*Lawrence T. Stanner*

*George P. Sullivan, Jr.*

*Thomas C. Tyler*

*Vito M. Volino, Jr.*

# Blue Key Points to Our Most Outstanding Men



The Blue Key  
states the obvious  
marks out the men  
who  
on their own  
stand out  
to all who look  
above the middle glob  
from every college  
men who do  
as well as learn  
do more  
once honored  
by Blue Key  
a gala ball  
significant lecture  
a scholarship  
all hint  
at the dimensions  
of Blue Key  
elected  
by the brothers  
like the members  
of any fraternity  
the Blue Key roster  
is  
the leadership  
community's  
definition  
for significance



**Arts and Sciences**

*Robert M. Abene*  
*Benedict A. Amar*  
*Michael L. Beehner*  
*Frank G. Benak*  
*Warren J. Busscher*  
*Anthony J. DeOrio*  
*John F. Donahue*  
*Nicholas V. Emanuele*  
*Robert P. Fletcher*  
*Richard J. Garvey*  
*James J. Guido*  
*Edward L. Hapaniewski*  
*Thomas J. McGovern*  
*Joseph D. Murawski*  
*William J. Pierce*  
*William F. Schwind*  
*Gerald J. Smith*  
*William H. Theis*  
*Detlev H. Von Pritschyns*  
*Jose I. Lamas*

**Business Administration**

*Michael S. Buschbacher*  
*James P. Durkin*  
*Max E. Jarmoc*  
*John J. Quinlisk*  
*Jack J. Rossate*  
*Ludwig A. Streck*  
*John M. Varda*

**Dental School**

*John D. Block*  
*Dean W. Ingram*  
*Joseph A. Ladone*  
*Joe E. Monte*  
*William R. Randall*  
*Richard L. Saunders*  
*Sheldon D. Shapiro*  
*William E. Toolson*  
*Dominic R. Trumfio*

**Institute of Industrial Relations**

*John K. McCafferty*  
*Denis P. Walsh*

**Law School**

*Robert P. Cahill*  
*Nicholas J. Etten*  
*Stephen M. Hallenbeck*  
*Zenon Myszkowski*  
*William J. Quinlan*  
*Michael C. Wiedel*

**Medical School**

*Gerald F. Bresnahan*  
*Thomas J. Marr*  
*Richard H. Mortara*

**University College**

*Peter Bagnuolo*  
*James Mirabile*  
*Irving Motluck*

## Circumference

The leading ladies  
at Loyola  
(academic marvels  
toilers  
gentle politicians)  
are marked out  
Circumference  
is the catchword:  
any-excellence  
its meaning  
a certain  
grade-point standard  
quota of offices  
will qualify  
but not define  
their membership  
they serve  
the school  
(as hostesses)  
each other  
(as a social —  
induction dinner)  
natural selection  
favors nurses  
Grecian maids  
whose way's  
less hampered by  
all-contesting males  
yet Circumference  
measures all



## - Ladies with the Quality of Leadership

*Yvonne Amar*

*Mary Ann Bandala*

*Katherine Bender*

*Mary Bigongiari*

*Kathryn Blanks*

*Donna-Marie Boland*

*Maryann Bubness*

*Cecilia Carreon*

*Mary Carroll*

*Patricia Carroll*

*Mary Catherine Dwyer*

*Ellen Ebben*

*Margaret Effa*

*Marilyn Faford*

*Gail Grodoski*

*Eileen Harrington*

*Mariann Henry*

*Joan Herrmann*

*Elizabeth Homan*

*Bernadette Javor*

*Cynthia Krol*

*Dolores Langer*

*Mariterese Marriott*

*Rosemary McHugh*

*Patricia Merwick*

*Catherine Montalbano*

*Nancy Mullenix*

*Noreen Mysyk*

*Jeanne Neu*

*Marilyn Norek*

*Geraldine Paterkiewicz*

*Carol Poulson*

*Anne Roney*

*Noel Smoron*

*Rosemarie Sochor*

*Jacqueline Specht*

*Stephennie Stopak*

*Elizabeth Sundberg*

*Catherine Talano*

*Mary Kay Thegze*

*Dorothy Turek*

*Barbara Jo Warzel*

*Camille Zarantonello*

*Victoria Zmudka*





# Graduates



# The V.I.P.'S

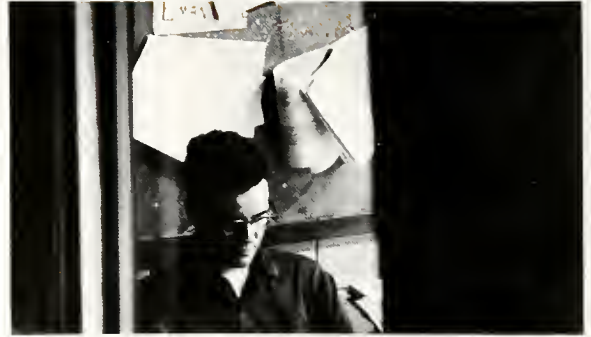

George Sullivan



Bob Selko



Denny Shafer

Experience is people  
 these were ours:  
 the crackpot satirist  
 the quiet statesman-journalist  
 the great forceful liberal  
 the fraternity leader of popular vision  
 the universal man  
 the lady in the arena of contention  
 the patriarch of politics  
 the basketball king  
 the active, Christian figure  
 anyone who stayed on campus  
 as much as an hour after classes  
 has encountered them all  
 and has them as a part of his education



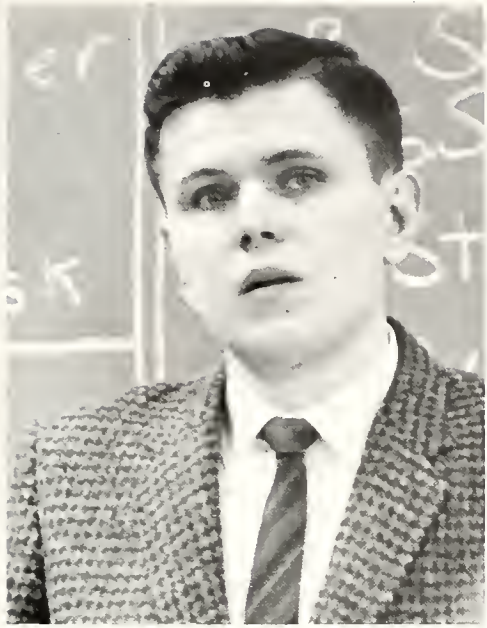

Ed Bough



Kathie Bender



Mike Garvey

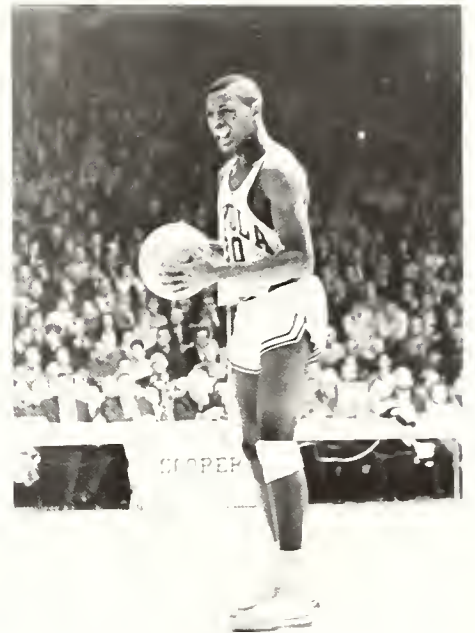

Jim Coleman



Joe Walsh

# Mid-year Degrees



## *DOCTOR OF PHILOSOPHY*

Grace S. Besch  
Priscilla C. Bourgault  
Richard R. Dolezal  
James B. Erdmann  
Sister Mary Fidelis, S.S.M.O.  
Edwin O. Geiger  
Thomas M. Keefe  
Rev. Callistus J. Maliakal, C.M.I.  
Hunter L. Mermall  
Donald V. Priola  
Donald J. Rumann

## *DOCTOR OF EDUCATION*

A. Edward Ahr  
Robert J. Krajewski  
James F. Moore

## *MASTER OF SCIENCE*

John C. Coggeshall  
Doris M. Mills  
David G. Schultenover  
Virginia L. Stift

## *MASTER OF SCIENCE IN INDUSTRIAL RELATIONS*

Thomas A. Gerwin  
John E. Cloney  
Eugene R. Croisant  
Hubert S. De Santis

Francis H. Fernandez  
Gerald P. Hanlon  
Raymond P. Kluck  
Robert P. Marinier  
Rev. Martin F. McCormick, O.P.  
Julius E. Miklosy  
Richard L. Murphy  
Lawrence M. Negatomo  
Frank J. Occhiuto  
Emil J. Raimond  
Joseph E. Reuter  
Robert W. Roberts  
Donald J. Schmitt  
Frank J. Stangel  
David P. Tulp  
Edward L. Underwood



# Conferred by the Graduate School

## MASTER OF ARTS

Sister M. Agatha, P.H.J.C.  
Maud G. Anderson  
Sark Antaramian  
Rev. Jose L. Aran, S.J.  
Paul R. Baltz  
Michael C. Bartlett  
Valerie T. Berghoff  
Rev. Emmett M. Bienvenu, S.J.  
Janice M. Birk  
Gerald E. Bonini  
William P. Burch  
Elisa M. Centa  
Terry R. Christian  
Frank J. Cody, S.J.  
Angela M. D'Astici  
John W. J. Davis  
Alvin J. De Meo, S.J.  
Rev. Theotonius J. De Sales, S.J.  
Raymond H. Deutsch  
Rev. Robert E. Dovick  
Therese B. Dykeman  
Wayne L. Fehr, S.J.  
Lydia Z. Fernandez  
Rev. Albert M. Callegos, O.S.M.  
Charles E. Gawne  
George A. Gleim  
Rev. Francis Gojakovich, S.V.D.  
Robert I. Grib, S.J.

Rev. Quentin Hakenewerth, S.M.  
Carol Haney  
Virginia P. Hill  
Becky A. Hogan  
Helen W. Jackson  
Sister Mary Joseph, S.S.J.  
Joel R. Kaplan  
Carol R. Karzen  
Sister Mary Kateri, C.S.J.  
Paul R. Kennedy  
William M. Kiedaisch  
Walter P. Knake  
J. Dennis Lamping  
Judith A. Latrimore  
Josephine A. Leinkner  
Brother Kenneth L. Leveque, F.S.C.  
Neil E. Lloyd  
Rev. Leo R. Lynch  
Sister Marie Aquin, O.P.  
Sister Marie De Sales, S.S.N.D.  
Sister Marie Michele, S.H.C.J.  
Carlos E. Martin  
Mary J. Masterman  
Juliette McLaughlin  
David A. McNutt, S.J.  
Brother Patrick S. Moffett, F.S.C.H.  
Richard C. Muller  
Matthew W. O'Brien  
Thomas F. O'Brochta

Arthur C. Omberg, Jr.  
Alexandros J. Papadopoulos  
Donald J. Patrick, S.J.  
Sister Paul Anita, O.P.  
Rev. Mario Pedi, O.S.B.  
Donald J. Petkash, S.J.  
Sister Mary Philomene, S.S.J.  
Sister Pio Maria, O.S.F.  
Loretta Y. Postillion  
Marianò Quintana  
Thomas R. Rich  
David L. Ristau  
Sister Mary Robert Emmett, B.V.M.  
Sister M. Rose, S.C.C.  
Sister Mary Ruth, C.S.J.  
Rev. Karl-Ferdinand Schmidt, S.J.  
George E. Schultz  
Sean N. Shesgreen  
Rev. Kenan R. Siegel, O.F.M. Cap.  
Ronald S. Sipowich  
Richard E. Starr  
Rev. Peter K. Tanamachi, S.J.  
Raymond J. Teichman  
John H. Thissen  
Sister M. Veronica, C.D.P.  
Warren L. Volchenbom  
Rev. Wilhelms G. Vrasdonk  
William P. Walsh

## MASTER OF EDUCATION

Sister M. Alvis, C.S.A.  
Sister M. Angelinde, S.C.C.  
Sister Mary Anisia, C.S.S.F.  
Sister Mary Ann Joseph, S.N.D.  
Sister Anne Carmel, S.L.  
Violeta C. Ablasca  
John V. Arackal, S.J.  
Elizabeth H. Balachowski  
Irma A. Becker  
Sister M. Benedict, O.S.F.  
Mary J. Boyle  
Mary Jane Burke  
James E. Bush  
Rev. John C. Cain  
Vincent J. Caputo  
Mary C. Cascino  
Rev. Simon F. H. Cheng  
Mary Chronos  
Loretta E. Colby  
Thomas A. Consolati  
Sharon J. Crowley  
Isabel S. de Guzman  
Parimala V. Desai  
Rev. John T. Dillon, S.J.  
Sister Mary Doloretta, S.N.D.  
Sister Mary Dorosille, S.S.J.  
Barbara N. Eldridge  
Carolyn I. Erickson  
Sister M. Faith  
Rev. August C. Feccia, P.S.S.C.  
Edward N. Festle  
John Figliola  
Thomas M. Finnegan  
Dolores E. Foertsch  
Rev. Norman R. Fontaine, S.S.S.  
Sister Mary Francis Therese, S.N.D.  
Theris M. Gabinski  
Sister Mary Gabriel, O.S.M.  
Sister Mary Gaudencia, C.S.S.F.  
Sister M. Georgianne  
Joan Gibbons

Rev. Jose M. Gil, S.J.  
George P. Hanlon  
Thomas L. Hansen  
Charles N. Hawk, Jr.  
Sister Helen Frances, S.L.  
Eleanore A. Hosman  
Janet C. Hubbard  
Leah L. Hughes  
Fred Huizinga, Jr.  
Lue Ellen Jamison  
Conchita L. Jao  
Thomas John  
Joseph E. Kasperski  
Rev. Otto Kay, O. Praem.  
Mary C. Kennedy  
Timothy C. King  
Mary C. Kirby  
Czeslaw Kolodziej  
Kurt A. Kopfstein  
Susanne M. Kramer  
Thaddeus A. Krupa  
Marion S. Laundry  
Joann F. Lellos  
Irene Lesko  
Tula M. Limbert  
Barbara R. Lindenbaum  
Thaddeus J. Lisowski  
Sister M. Louise, O.S.F.  
Ma. Consuelo R. Madamba  
Sister Marietta, S.L.  
Sister M. Maris, P.H.J.C.  
Marlene B. Masaganda  
Robert W. Matthews  
Margaret A. McMullen  
Rev. William J. Mcagher  
Mary Mikros  
Angelo J. Militello  
Clarita C. Mirafflor  
Sister M. Miriam, O.S.B.  
Rev. Claudio P. Moreira, S.J.

Anna K. Moreno  
Richard L. Munson  
Thomas J. Murphy  
Isabel Nasis  
Charles C. Nehring  
Raymond A. Nestmann  
Rev. Francis A. Nickels  
Cristina G. Palacios  
Herbert J. Paske  
Joanna Pawlak  
Edward P. Petrak  
Edmonia A. Polite  
Walter J. Powers  
Purificacion C. Rana  
Julia J. Riordan  
Rev. Roger J. Risse, S.V.D.  
Agnes A. Rohlf  
Joan L. Sbarbaro  
Richard A. Schaap  
Rev. Cassian R. Schauer, O. Praem.  
Henrietta S. Schwartz  
Rev. I. C. Sebastian, S.J.  
Sally K. Sharkey  
David L. Sigler  
Mary E. Simmons  
Dorcel M. Spengler  
Edwin R. Stuart  
Janet L. Tandy  
Sister M. Teresina, O.S.F.  
Rev. Dorrance E. Tranel  
Alvera T. Ursini  
Jeanne-Marie Vitullo  
Norman J. Vonesh  
Mary R. Walsh  
Franklean A. Wegersen  
Rev. Mark J. Weiss  
Rita M. Welsh  
Rev. Mel D. Wigman, O. Praem.  
Donna R. Wilson  
Lorraine V. Zdebski



BEVERLY A. ADAMS



JOAN L. ADAMS



KRISTI A. ALLEN

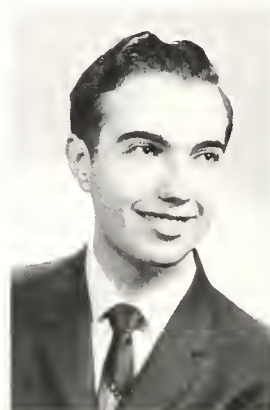

BENEDICT A. AMAR

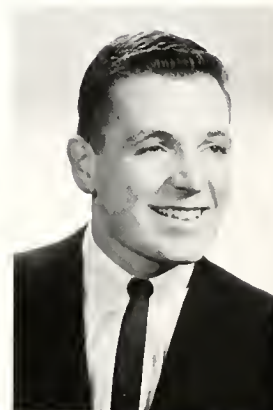

MARTIN C. AMMER



# COLLEGE OF ARTS AND SCIENCES GRADUATES OF 1966



JON A. ANDERSON



ANNA MARIE  
ANGLESANO

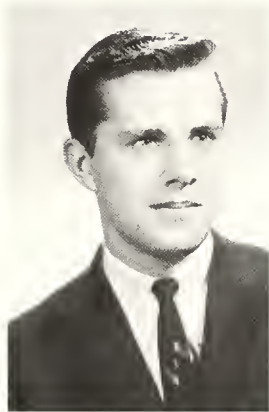

ROBERT S. ANSTISS

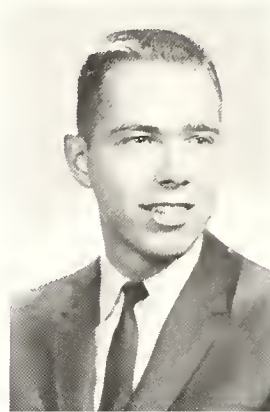

MICHAEL J. ARMUTAT



JAMES H. BABLER

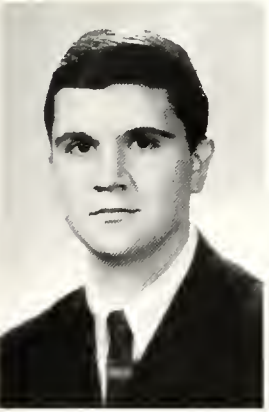

ANTHONY J.  
BALESTERI



MARY ANN BANDALA



CYNTHIA BARANOWSKI

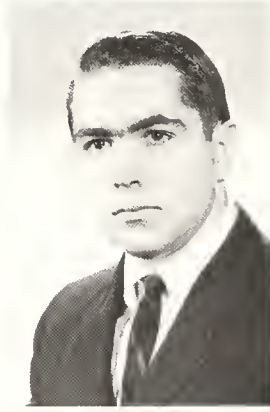

JAMES H. BARKER



CLAUDIA M. BARRETT



PAUL F. BARRETT

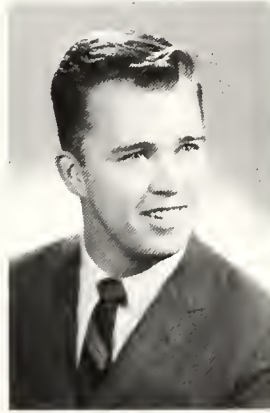

THOMAS J.  
BARTHOLOMEW

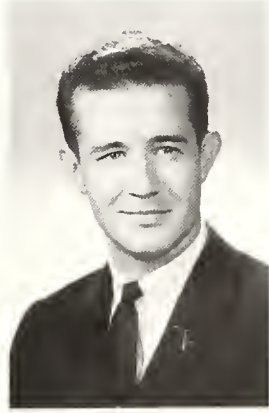

ROBERT J. BATISTE



EDWIN G.  
BAUERNFREUND

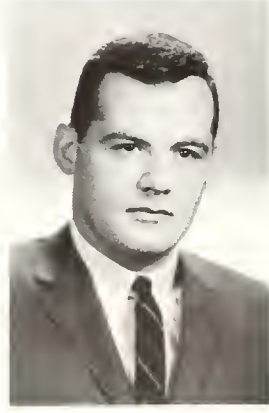

HUGH G. BELL

# Graduates

Arts and Sciences



KATHERINE A. BENDER

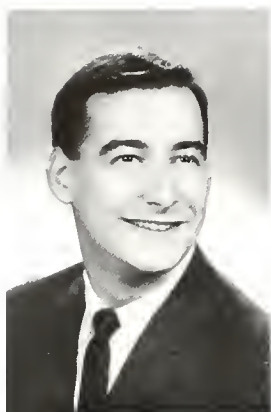

MICHAEL H. BERMAN



ROBERT W. BERRY



JOSEPH F. BIEL



BARBARA J. BILINSKI



MARGARET L.  
BILLINGS

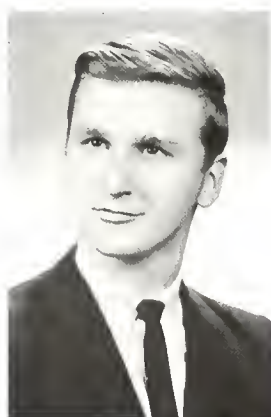

JAMES A. BLACHOWICZ



THOMAS M. BLAKE



KATHRYN A. BLANKS



DONNA-MARIE K.  
BOLAND



STEVEN C. BONAGUIDI



ROGER L. BOOSTROM



EDWARD W. BOUCH

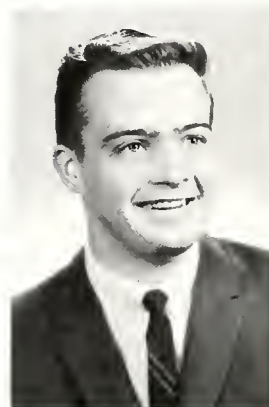

THOMAS J. BOWES



JOHN S. BOYLE



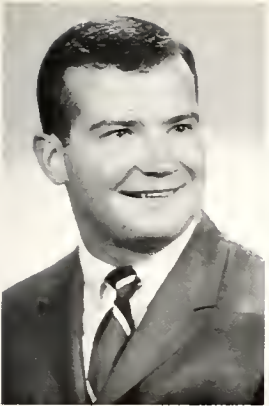

PATRICK J. BRANNIGAN



JUDITH K. BRAUN



HEINZ-JUERGEN  
BRAUNER

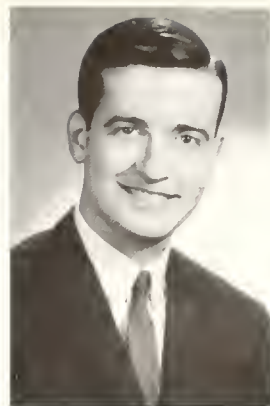

JOHN P. BREEN



SUSAN M. BREMNER

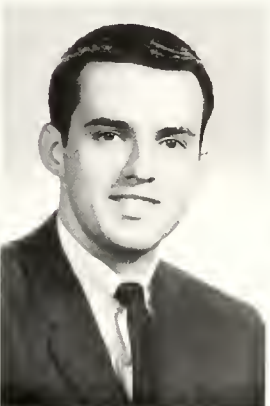

WILLIAM F.  
BRODERICK



GERALD P. BRUNET



GERALD J. BRUNNER



MARY ALICE BRUNOD

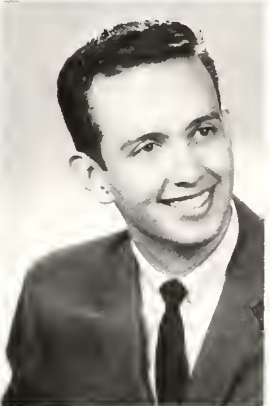

DAVID C. BUCHTHAL



BEVERLY ANN  
BUCZYNA



BARBARA A. BUREN



GENEVIEVE M. BURKE



FRANK P. BURLA

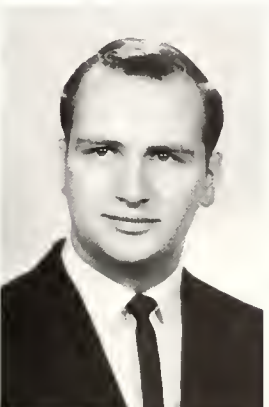

RAYMOND P.  
BUSCHMANN



GEORGE T. BYRNES



GEORGE P. CAIN



SUSAN C. CALLOW



DENNIS W. CAPPITELLI

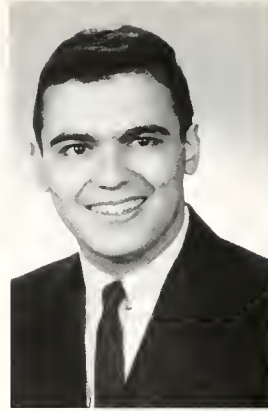

JOHN J. CARACCI



KATHERINE F. CAREY



JOHN T. CARR



CECILIA M. CARREON



PATRICIA D. CARROLL



THOMAS B. CASSIDY



THOMAS D. CASSIDY



JUDITH A. CELLA

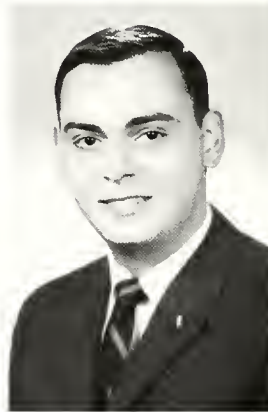

GEORGE T. CENAR, JR.

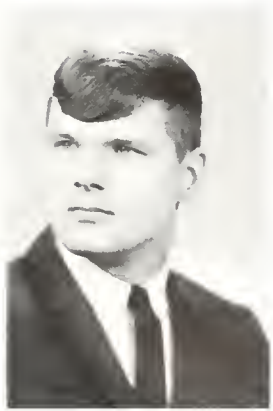

MICHAEL P. COLE

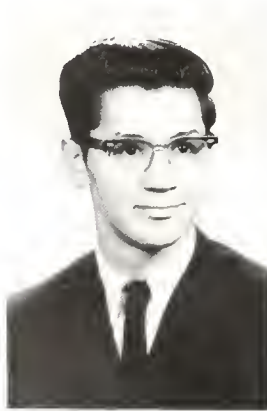

RONALD P. COLIN



MARILEE CONNERS



NINA CORTESI



# Graduates

Arts and Sciences



MAUREEN M.  
COSTELLO



MADONNA P.  
COUGHLIN

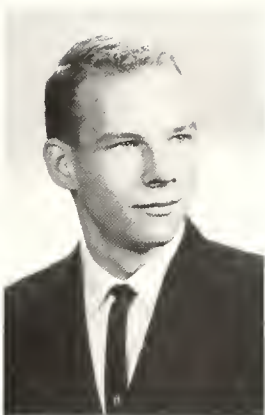

WILLIAM F. CULLEN



NANCY C. CURLEY



EILEEN F. DALLE  
MOLLE



DOUGLAS G.  
DAVIDSON



OLIMPIO P.  
DE CHRISTOFORO



PENELOPE A. DEE



CARMEN F. DE FIGLIA



DONNA L. DENTEN



JULIAN C.  
D'ESPOSITO



LAWRENCE P.  
DEVOCELLE



CHARLES J. DIETZ

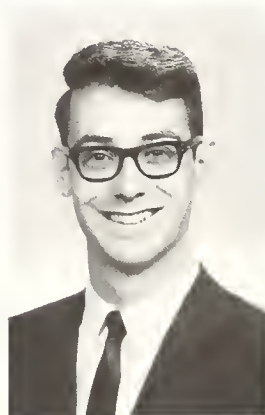

DONALD R. DINELLI



DENNIS E. DINGER

# Graduates

Arts and Sciences

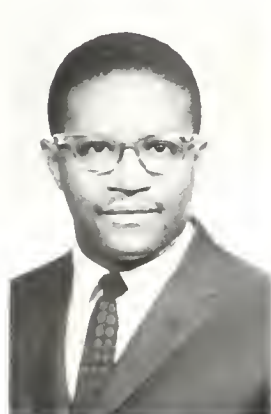

ARTHUR L. DOTSON



ARLENE M. DOVICH

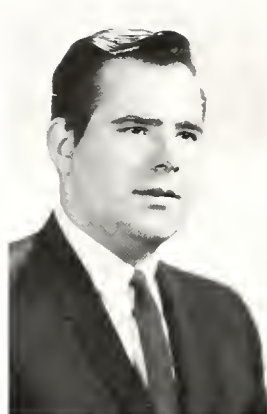

DAVID M. DRANKIE

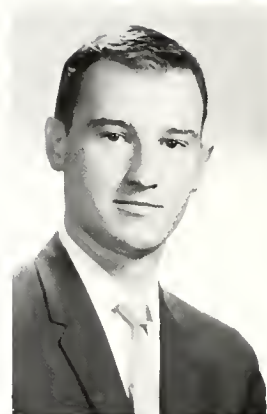

JAMES F. DRISCOLL

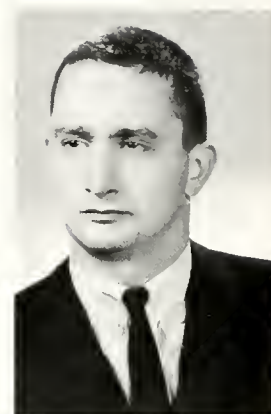

JOHN B. DRISCOLL



MARIANNE A.  
DUELLMAN



KATHLEEN DU LUDE



ELMA O. DUNBAR



MARION L. DURKAN

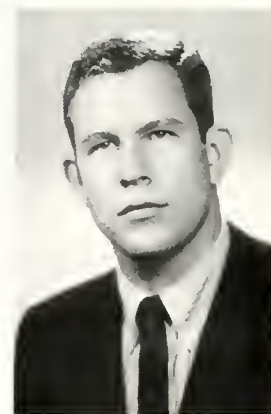

MARTIN L.  
DURLACHER



KATHARINE L.  
DVORAK



MARY C. DWYLER

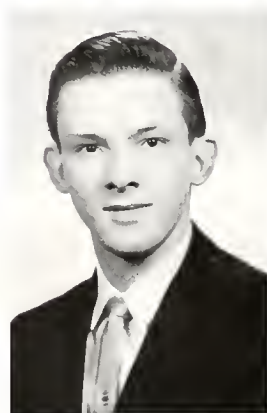

JOHN J. DYKLA



ELLEN M. EBBEN



MARGARET M. EFFA





ALICE M. EHEMANN



ROBERT A. EIDEN



YVONNE M. ELDER



DAWN M. ENGEL



MARILYN J. FAFORD

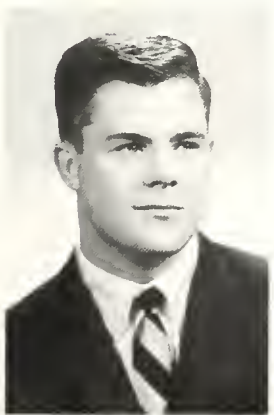

MICHAEL C. FAGAN



MARGARET M.  
FARRELL

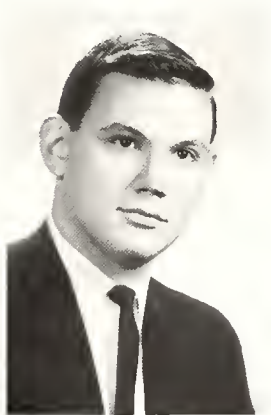

MARK C. FEDOTA

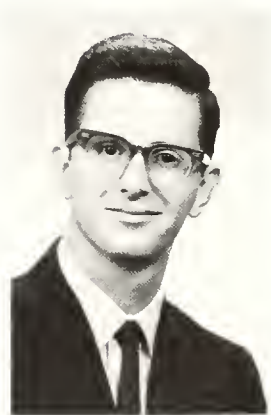

VICTOR M. FERRERA

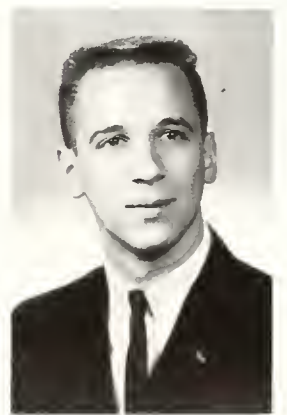

THOMAS L. FINNEGAN



EDWARD F. FISCHER

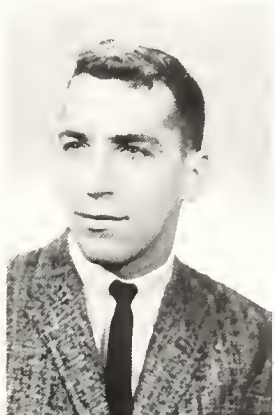

DAVID L. FISHMAN

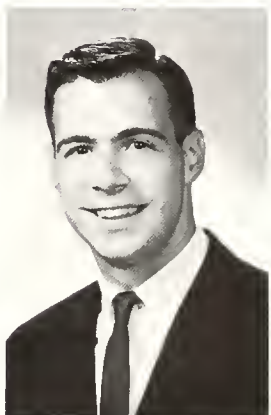

LEONARD M. FLECK



SALLY A. FORTUNE



JOHN P. GAHAGAN

# Graduates

Arts and Sciences



JAMES J. GARVEY

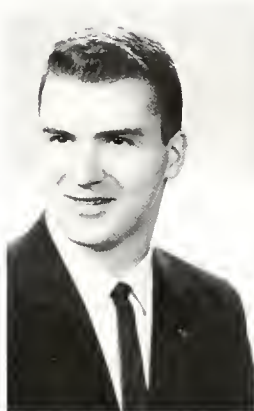

MICHAEL P. GARVEY

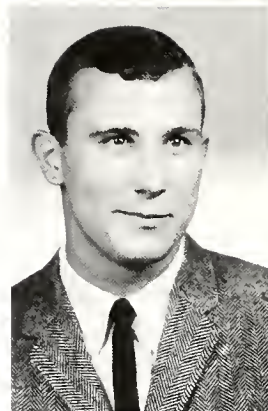

MARION J. GATTUSO



ROBERT G. GAY



JOSEPHINE J.  
GIAMBRONE



JOAN J. GLAVIANO

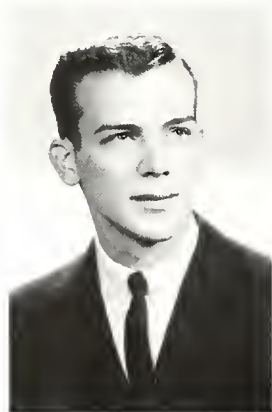

JOEL T. GLOMSKI



MARCIA A. GONDECK



RONALD G. GONDECK

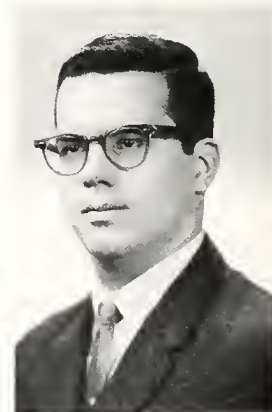

CHARLES N. GOODNOW

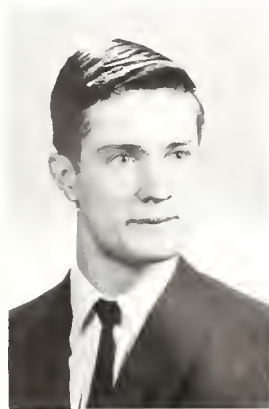

GEORGE E.  
GOODRIDGE, JR.

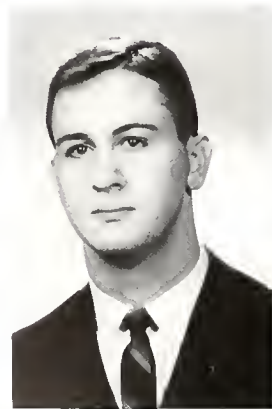

JOHN C. GOOSIERST



HELEN M.  
GOTTSCHALK



NANCY J. GRACYK



PATRICIA C. GRAHAM





GEORGE B. GRIGGS



PATRICIA L. GRITIS

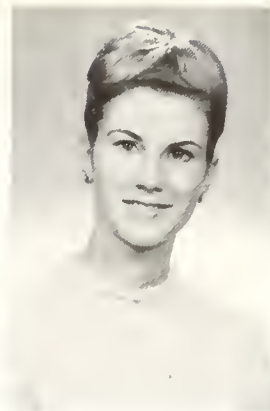

MARION D. GROTHUS



WENDY B. GRUBB

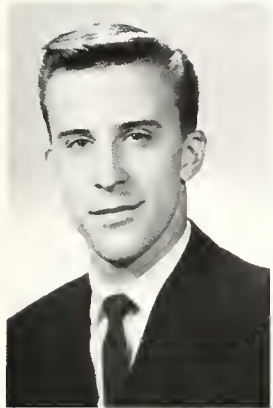

MATTHEW J. GRYZLO, JR.



ANTOINETTE C. GUINTA



ANNETTE F. GUZIAR



DENNIS H. HALLORAN

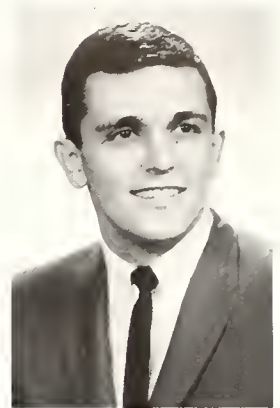

JOHN F. HALPER



MARY A. HARDY

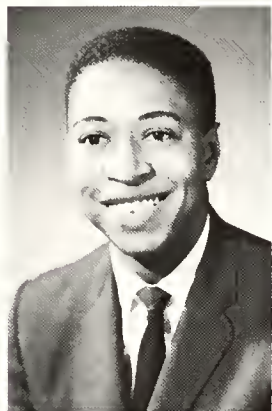

LEONARD S. HARRIS



MADGE HARTNETT



MAXINE J. HAUSSLER



PATRICIA M. HEANY



JUDITH E. HEATON



ADRIENNE M. HEBERT

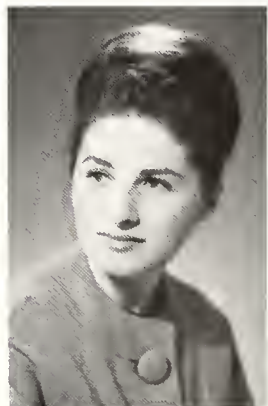

MARGARET HERMANUTZ



JOAN M. HERRMANN



DONALD S. HILLIKER

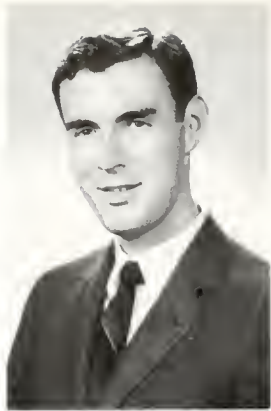

LAWRENCE M.  
HINMAN



MARGARET M.  
HIPPLER



JAMES J. HOGAN



RONALD G. HORLICK



EDWINA C. HORNING



ANTHONY L. IACUZZI



JOAN K. IVAN



MARIA IWASHKO



DANIEL M. JANIGA



BERNADETTE M.  
JAVOR

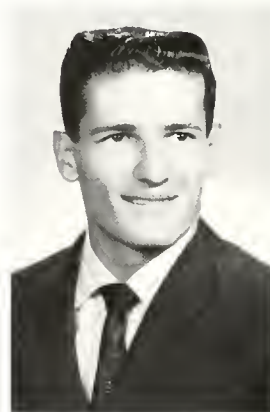

STANLEY G.  
JENDRUSIAK

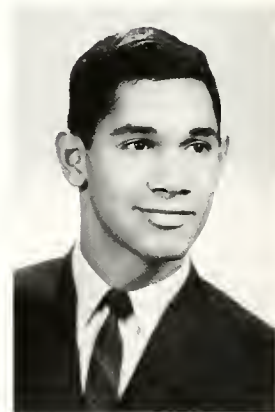

CHARLES M. JENKINS,  
JR.



MARY L. JOYCE



FLORENCE M.  
JURASZEWSKI

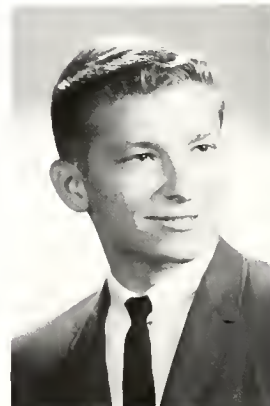

EDWARD A.  
KAMYKOWSKI



MARY ANN KANE



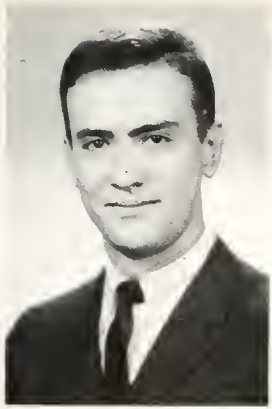

ALEXANDER J.  
KARGOL



CONNIE C. KAROS

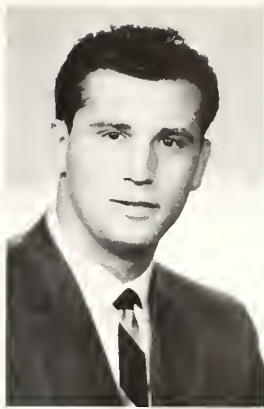

ROGER J. KARVEL

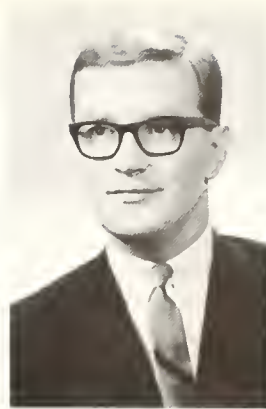

MARTIN J. KEANE



SANDRA A. KEHOE

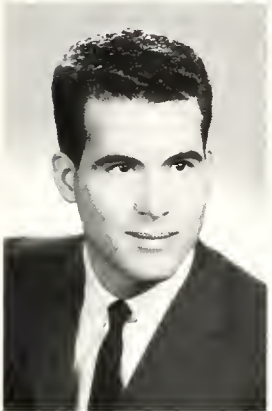

THOMAS KERINS



JAMES M. KESTELOOT



MARCELLA M. KIRK

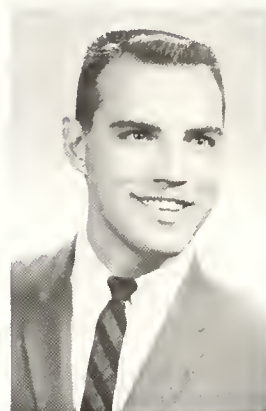

JOSEPH A. KLOBA



CAROL J. KNES



GEORGE B. KOUTIEL

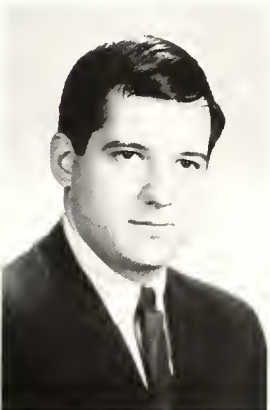

ROBERT A. KRANCE

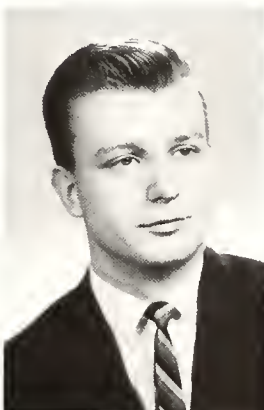

DAVID J. KREJCI



JULIANA KREUSER

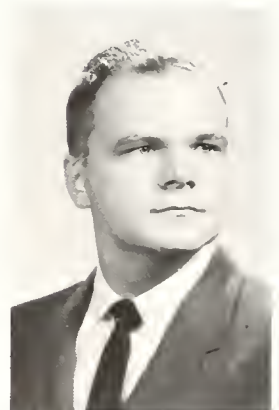

JOSEPH E. KRIVIS

# Graduates

Arts and Sciences

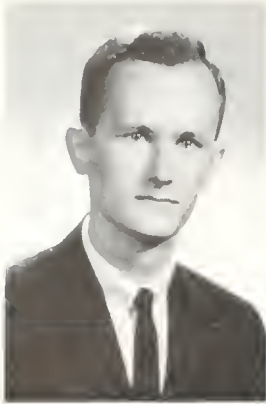

MICHAEL G.  
KRUKONES

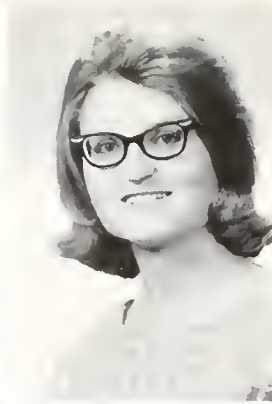

PHYLLIS M. KRYZEK

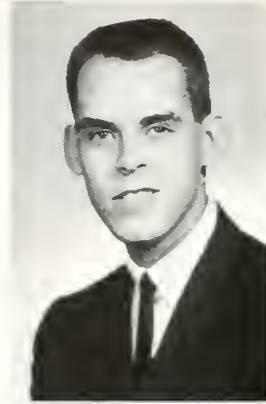

ROBERT J. KUEHN



BERNADETTE M.  
KULOVITZ



ELIZABETH A. KUTZA



KATHERINE L.  
KVASNICKA



CECILE C.  
LA CHANCE

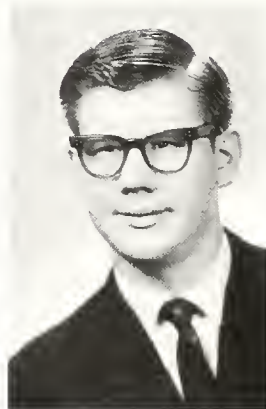

RICHARD J. LAGOSKI



JOSEPH I. LAMAS



JEANNE T. LAWLOR

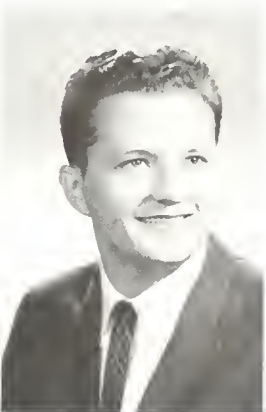

ROBERT J. LAZAR

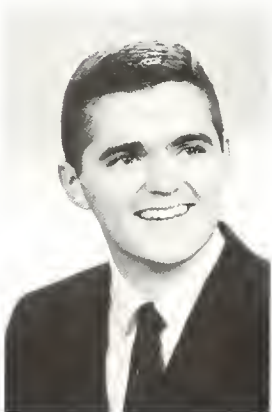

MICHAEL E. LEAHY



THOMAS A. LENKART

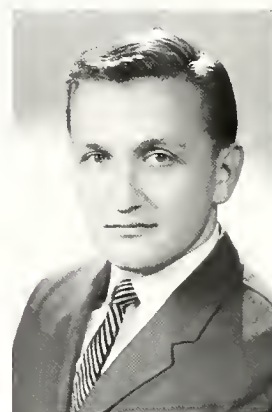

THOMAS W. LEZON

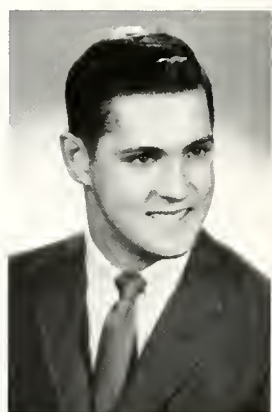

LAURENCE M. LILLIG





JEAN M. LIST



TERRIE M. LODA

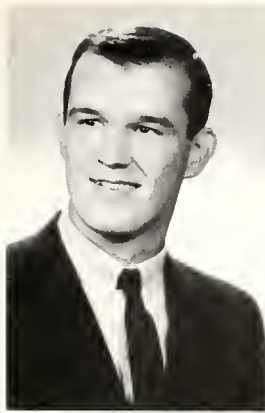

PAUL A. LOJKOVIC



PHILIP J. LOMBARDI



PRISCILLA T.  
LOMBARDO

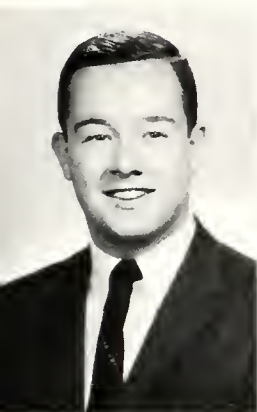

JAMES P. LUCE



RAENITA LUSCEK



THOMAS J. LUSHNIA

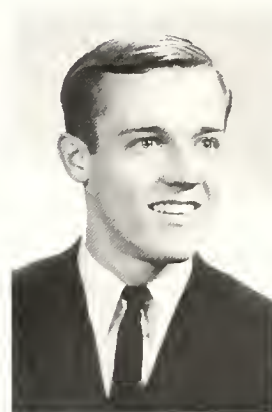

WILLIAM E. LYKE, JR.



ADRIANN B.  
MACIEJEWSKI



CAROLE L. MAGGIO



SANDRA C. MALANGA

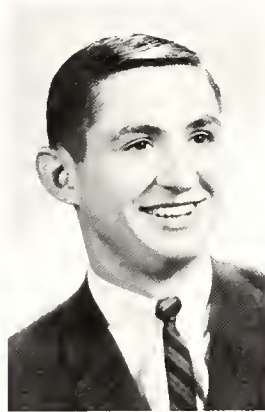

EDWARD T. MANZKE



DAVID P. MARCUS



JAMES F. MARECEK

# Graduates

Arts and Sciences



MARY THERESE  
MARRIOTT



MARY A. MATHYS



ROBERT W. MATTERN,  
JR.

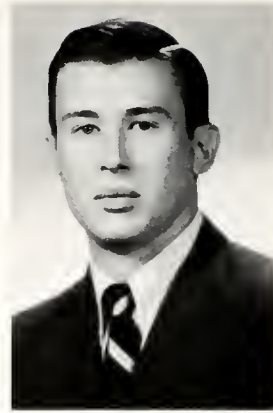

RICHARD C. MATTIS



JOANNE L. MATULA



SHARON A. McARDLE



MARGUERITE G.  
McCARTHY



MARY A. McCARTHY



THOMAS C.  
McCUTCHEN

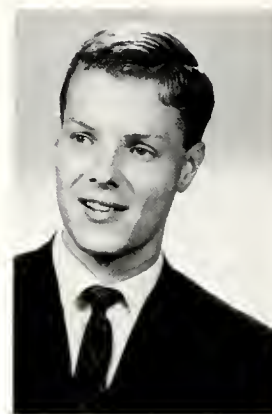

GEORGE G.  
McDONALD



KAREN MCGOLDRICK



NANCY J. McGUIRE



ROSEMARY E.  
McHUGH



BELKIS M. McNELLY



JUDITH R. McNELLY

# Graduates

Arts and Sciences





MARGARET C.  
McNULTY

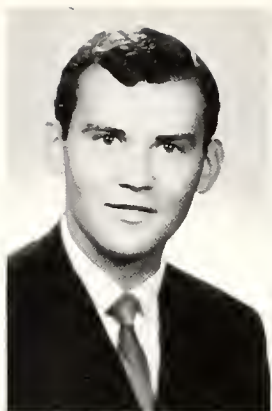

THOMAS W. MEDER

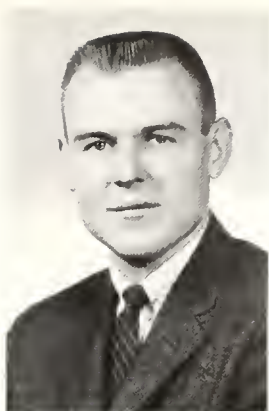

JOHN W. MELLSKOG



JACQUELINE M.  
MELVIN

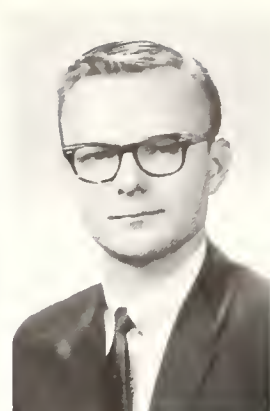

CRAIG A. MILLER



ROCHELLE D. MILLER



HARVEY R. MINES



SARAH E. MITCHELL



FRANCIS A. MOLEND A

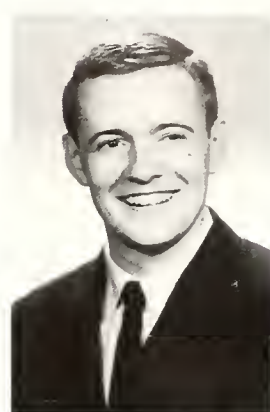

STEPHEN J. MOLITOR



EDWARD T.  
MONAHAN



CATHERINE  
MONTALBANO

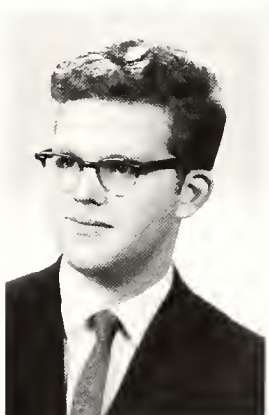

DAVID A. MORAN



MYRA S. MOSSE

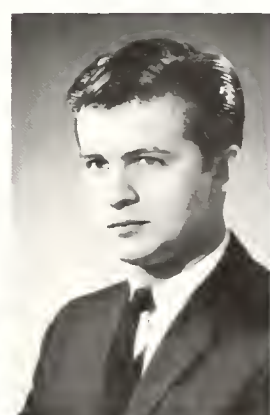

JOSEPH D.  
MURAWSKI



JOSEPH M. MURPHY



THOMAS E. MURPHY



VINCENT P. NASCA



MARY C. NASH





MARY V. NEKOLA



TODD S. NELSON



MARILYN D. NOREK



EDNA NOWAK



BRO. RICHARD A.  
NUZZO, S. S. V.

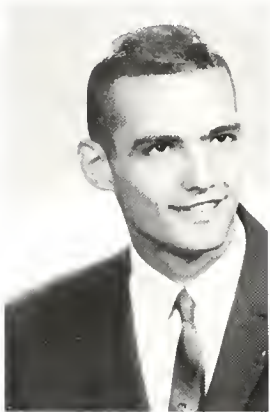

STUART A. O'BYRNE



DIANN J. OCHER



MARY ANN O'HARA



THOMAS R. OILHABER

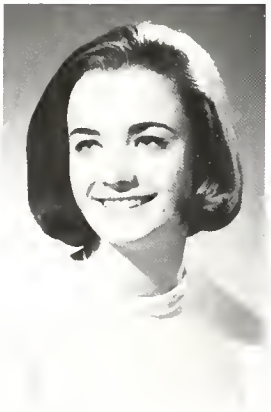

CANDACE J. OLIVER

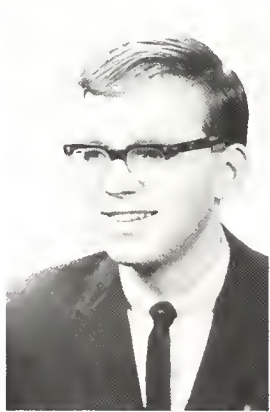

JAMES T. OLSON

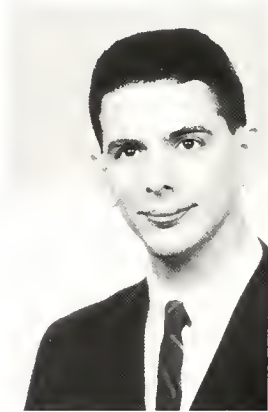

ROBERT H. O'NEILL



JAMES M. O'ROURKE



THOMAS B. O'ROURKE

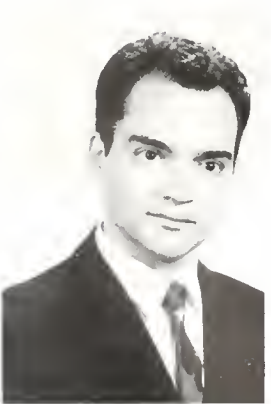

GEORGE A. ORTZENZO



BONNIE P. O'SHEA



JEROME T. OSUCHI



GEORGE J. PABICH



GERALDINE M.  
PACANOWSKI



# Graduates

Arts and Sciences



SHARON C. PANFIL



CARLA K. PARRILLI



EILEEN T.  
PAWLOWSKI



JANINE C. PEFLY



THOMAS J. PHELAN

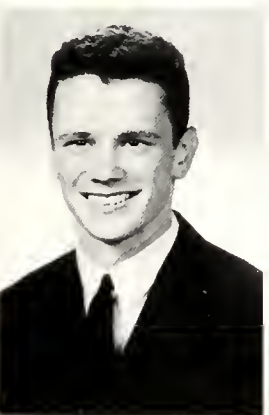

WILLIAM J. PIERCE



ANDREW W. PIPITONE



PRISCILLA J. PITT



LAWRENCE P.  
PODGORSKI



ARLENE A. POND



KAREN A. POPEK

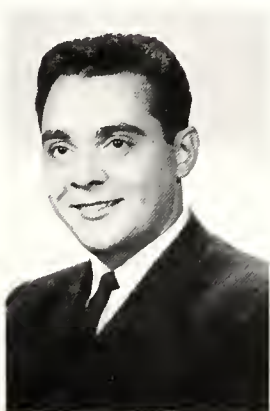

RONALD J. POSTAWA



BERNADINE PRINCIPE

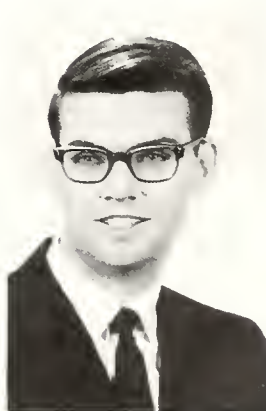

FRANK G.  
PRINDIVILLE



PATRICIA A. RADZIK

# Graduates

Arts and Sciences



ROSEMARY T. RAPP

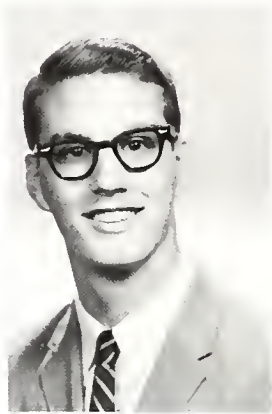

WILLIAM K. RAPP

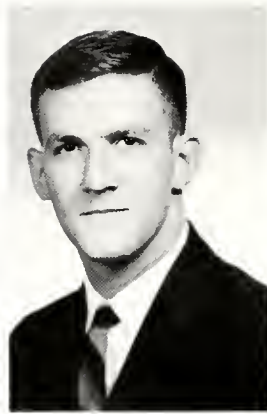

THOMAS P. REGAN



JOYCE E. REILLY



THOMAS W. REINERT

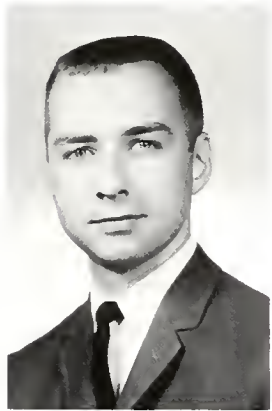

JAMES J. REISA, JR.



MELANIE M. RENK



LORA E.  
RETTENBERBER



EUNICE B. RICHTER



PENNY A.  
RIDDIFORD



ROSS M. RILEY



WILLIAM L. ROACH



MARY J. ROCHE

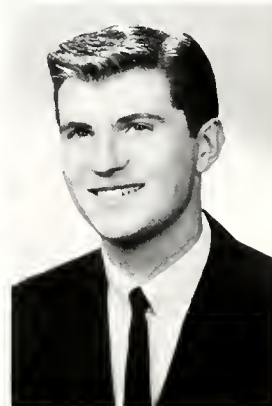

ROBERT E. RODDE



RONALD E. ROKOSZ





JOHN J. RUFFOLO, JR.



ADO L. RUGAI

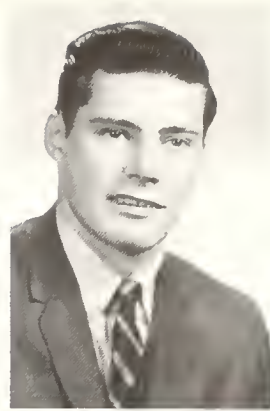

EDWARD J. RUSSELL

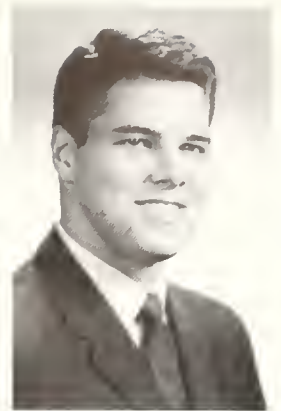

ALAN J. SAALFELD



ANNA M. SCALISE



SUSAN SCHAGER

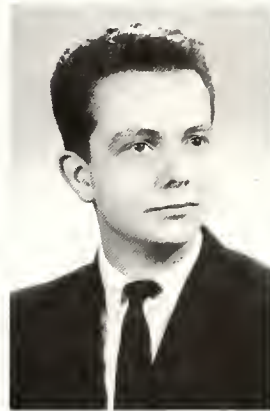

ROBERT P. SCHMIDT

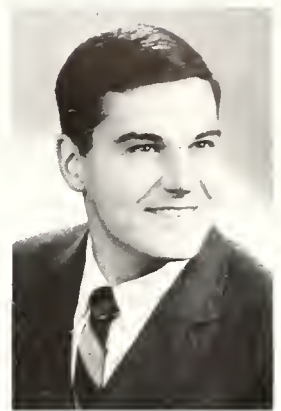

WILLIAM M. SCHMITT



EILEEN L. SCHOTZ



ALICE M. SCHRETTER



ARTHUR F. SCHULTZ



VIJUNA H. SCOR

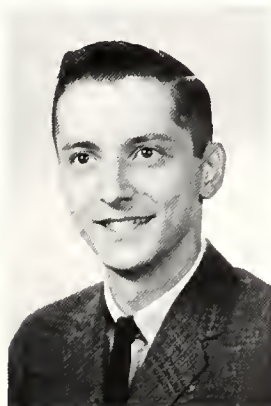

JOSEPH C. SEEBERGER



JOYCE A. SERTICH



DENNIS M. SHEEHAN



THOMAS D. SHEEHAN



KATHLEEN A. SHEEHY



ELAINE C. SHIGLEY



CLARA R. SIPKA



KENNETH J.  
SMENTEK



GEORGE C. SMITH



GERALD J. SMITH

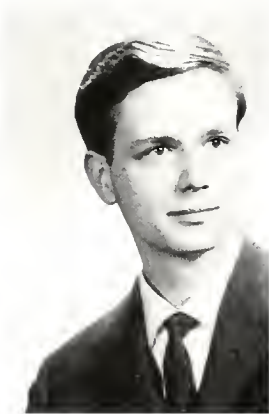

ROBERT A. SMITH



CLIFFORD J.  
SMOLUCH



ROSEMARIE SOCHOR



DIANA M. SOWINSKI



JOAN E. SROKA



LOUIS J. STACHURA

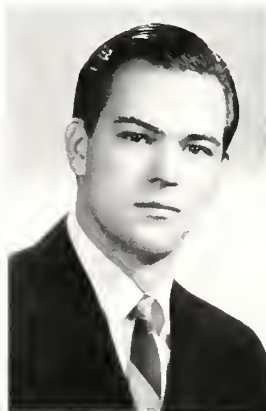

CRAIG L. STACKNIK

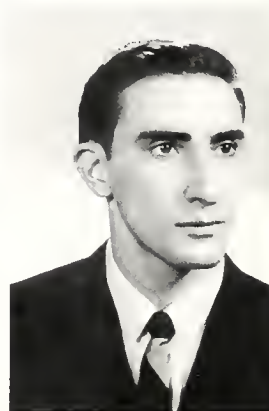

PETER N. STANFA



CAROL A. STITZER



# Graduates

Arts and Sciences

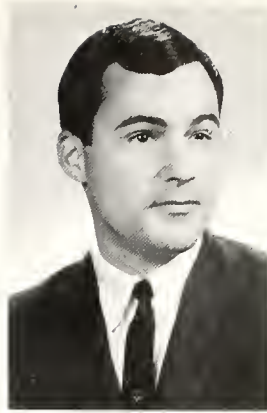

GEOFFREY V. STOVER

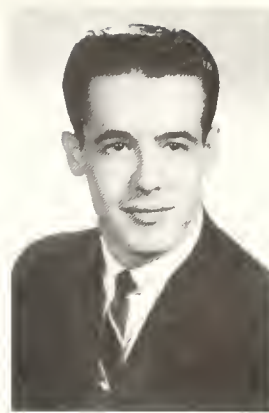

RAYMOND W.  
STREZEWSKI



CAROL A. STRIMAS

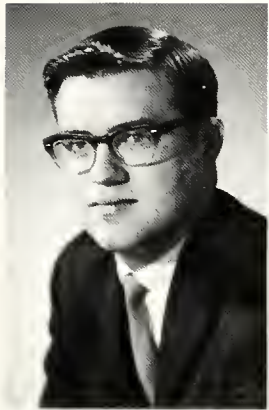

GEORGE P. SULLIVAN

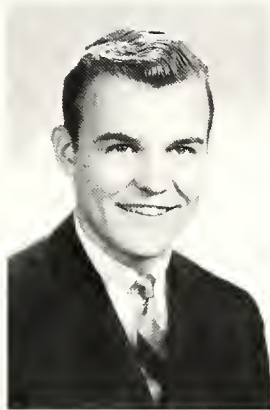

PHILLIP L. TAKACS



CATHERINE M.  
TALANO



JOHN TAMOSIUNAS



DAVID H. THOMAS

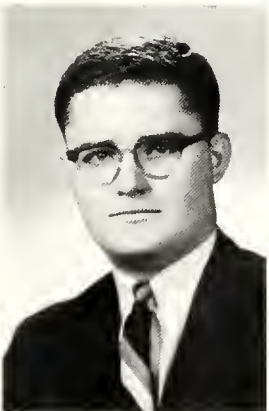

JEROME F. THOMAS



CYNTHIA J. TIECHNER



MARY F. TIERNAN



EDWARD J. TOPA, JR.



KATHLEEN J. TOUHILL



LOIS E. TOUNEY



DOROTHY M. TROP

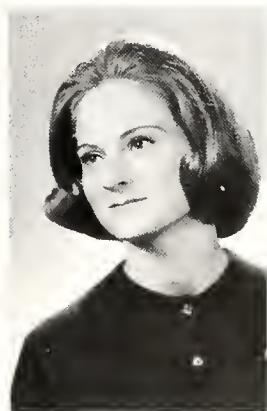

SYLVIA C. TROYKE



EUGENE W. TRZUPEK



MARGARET M. TUNNEY



DOROTHY M. TUREK



NANCY M. TURNER



LAWRENCE J. TYLER



DENNIS P. ULRICH



KENNETH E. USYAK



OLGA A. VELEZ



RICHARD W. VERBER



THERESA C.  
VIELMAYER



CAROLE A. VILSER

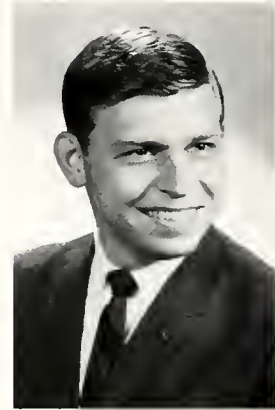

JOHN C. VLACH



MARY K. VLAHIOS

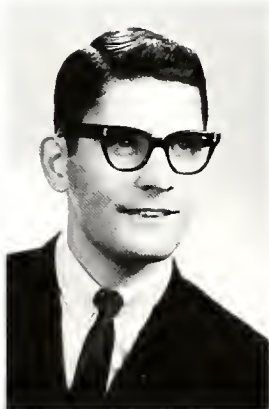

JAMES M. VONDRAN



J. LEE WALCZAK



JOSEPH A. WALSH



ELIZABETH L. WARD

# Graduates

Arts and Sciences





BARBARA J. WARZEL



EDWARD J. WASIELEWSKI

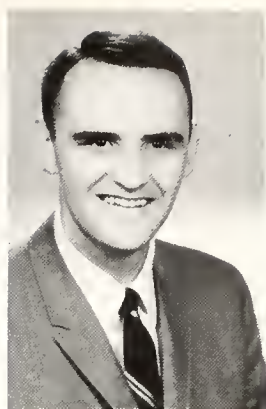

WILLIAM N. WATERSTREET



ROBERT J. WCISLO



ELIZABETH WEBER



JOHN J. WEBER

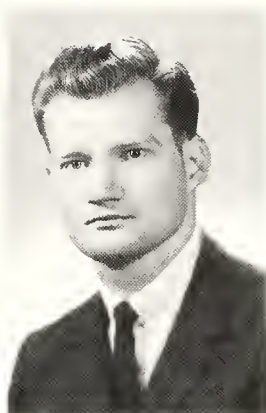

GEORGE L. WEIDENFELLER

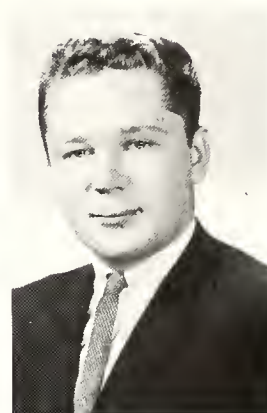

FRED W. WERNETH



MARY E. WESTBERG

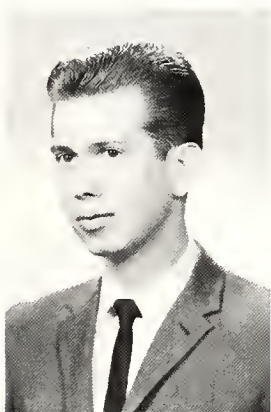

EDWARD J. WHITE

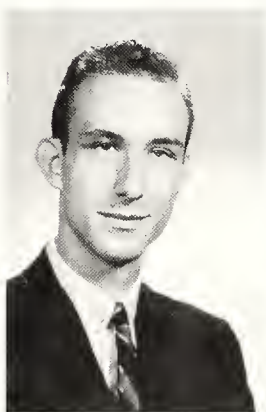

ALAN L. WISCHIOVER



ANDREW W. WOJCHIECHOWSKI



SHIRLEY J. WOJCIESZEK



RAYMOND E. WRIGHT, JR.



CAMILLE L. ZARANTONELLO



PAULINE ZIEMBA





BERNARD S. ALTER

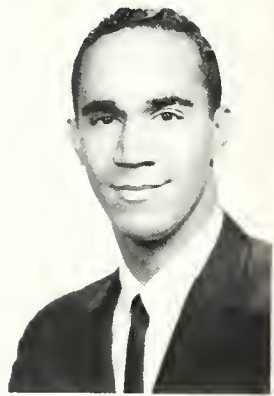

GEORGE S. ANDERSON



PAUL W. ANDERSON



# SCHOOL OF BUSINESS ADMINISTRATION

## 1966 GRADUATES

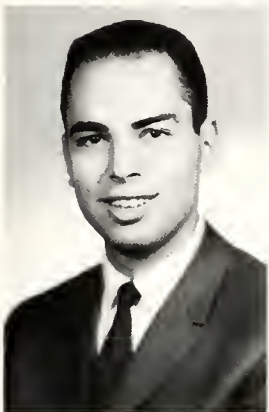

LAWRENCE A.  
AVIGNONE

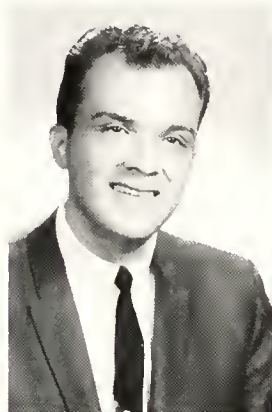

JAMES J.  
BALASKOVITS

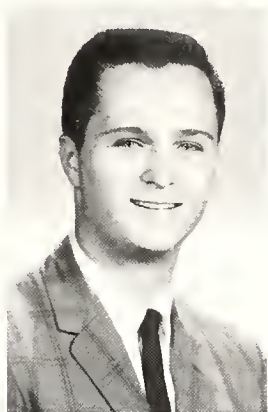

RONALD E. BAYZIK



EUGENE H. BILECKY



DENNIS V. BLAZE



GERARD J. BRITZ

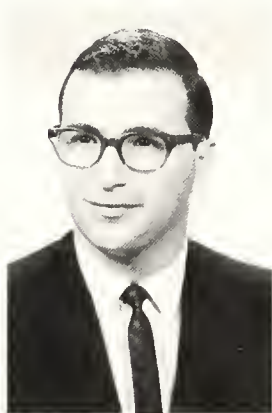

DOMINIC J. BUTTITTA

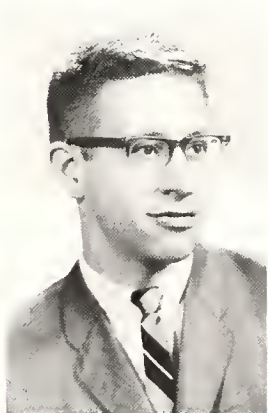

THOMAS A. CARLSON

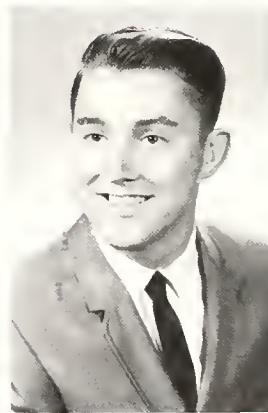

KENNETH J.  
CHADWICK



JOHN J. CLOHESSY

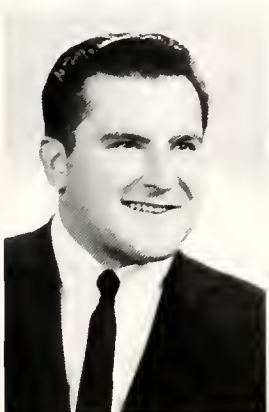

THOMAS B. COSGROVE

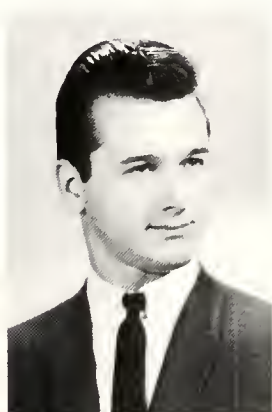

JAMES D. CUKLA

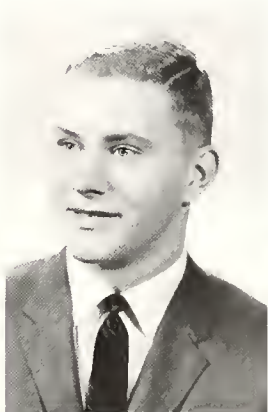

DAVID F. DENTEN



ROBERT L. DE SIO

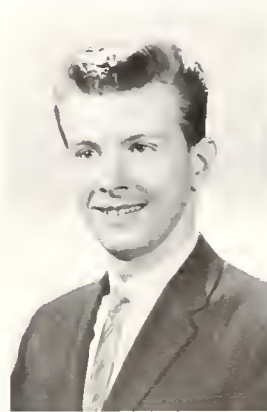

EDWARD J. DILLON

# Graduates

Business



THOMAS W.  
DONNELLY



EDWARD F. DYBAS

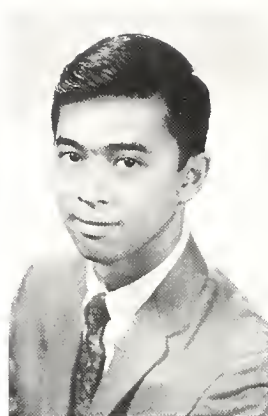

GABRIEL ACUNA  
FELIX

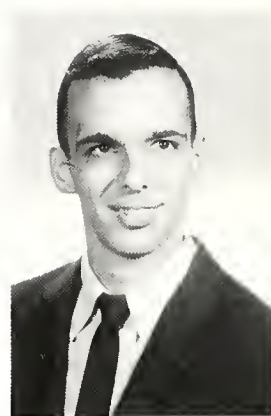

DANIEL W.  
FITZGERALD

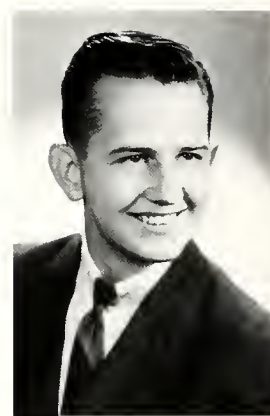

GREGORY E. FUKA



ARTHUR K. GHEYSEN

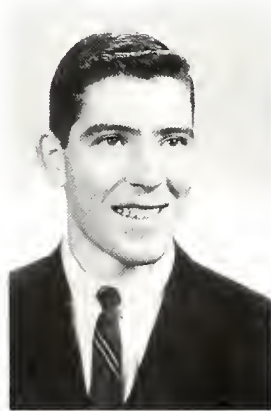

JOHN R. GLASS



ALOYSIUS F. GOLNIK

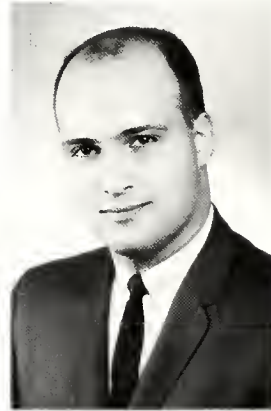

JOHN C. HANCHAR



JOHN W. HANNON



JOHN L. HAYES



ROSS C. HERMAN



PAUL W.  
HITZELBERGER



RONALD L. HUBRICH

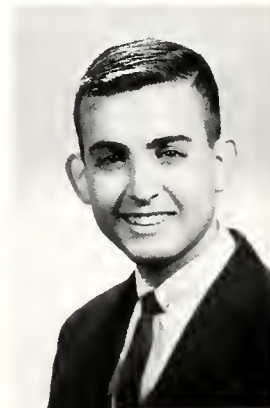

JAMES E. JACKSON





GEORGE J. JACOB



EDWARD W. JAKOB



WILLIAM M. KEENAN

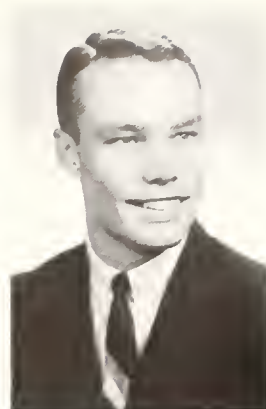

ROBERT W. KEPNER

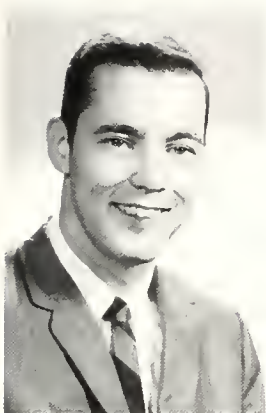

RICHARD M. KOCH

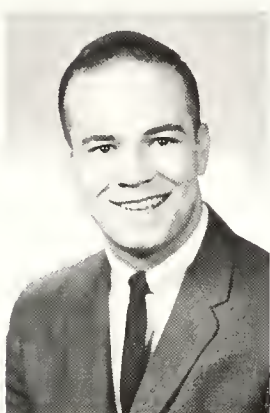

THOMAS J. KOSTEL

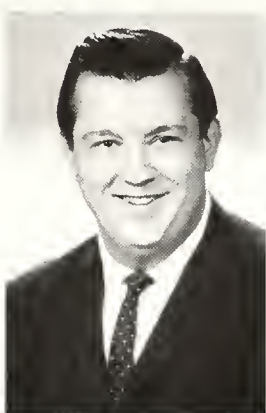

GENE M. KOZIKOSKI



GEORGE E. LEJECK

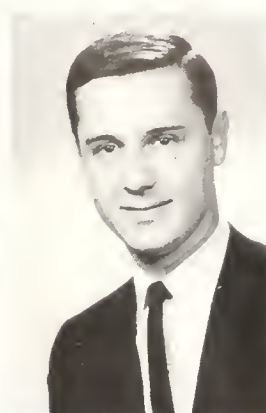

ROBERT J. LEMANCIK



PAUL A. MAIER

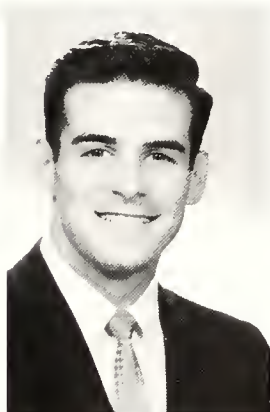

RALPH J. MANCINI



THOMAS P. MARRIN

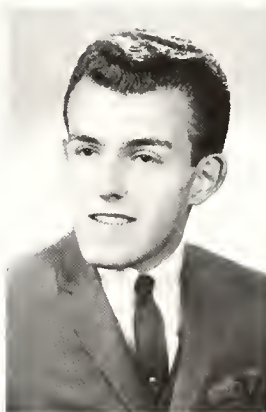

ROGER L. MICHELS

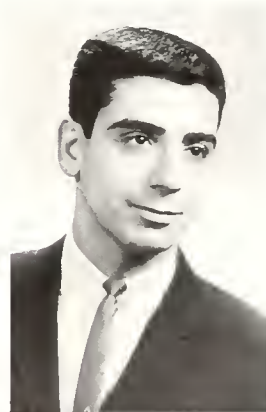

FRANK A. MILAZZO



STEPHEN A. MONACO



PAUL G. MOSS



THOMAS J. MUNRO

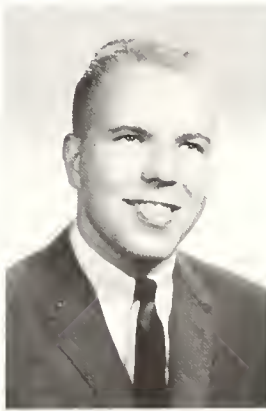

ROY J. NICHOLS



ALAN P. O'CONNOR

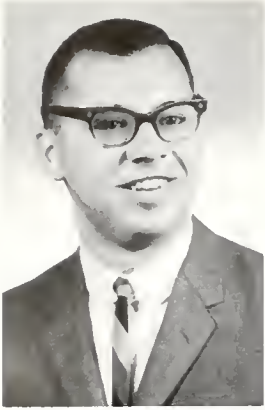

THOMAS A. OGUREK



CHARLES W. OTTLINGER



EMIL F. POPRAWSKI



JOHN F. POTERASKE



JOHN J. QUINLISK

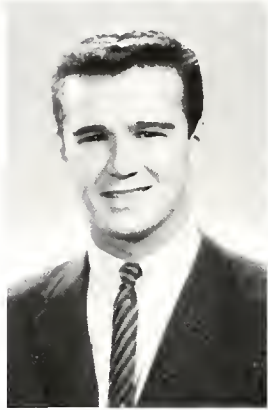

JAMES A. QUINN

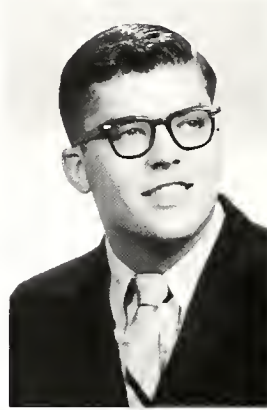

TERRENCE J. QUINN



KENNETH A. ROSS



JACK J. ROSSATE

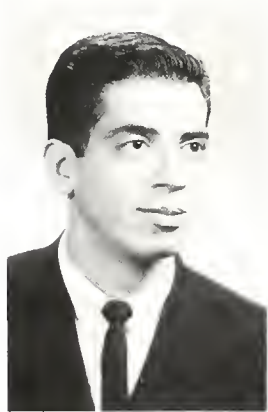

EUGENE C. RUFFOLO



RONALD F. RYBANDT



JAMES E. SCHILDGEN



JAMES SEALES



ROBERT P. SELKO



RICHARD E. SERVER

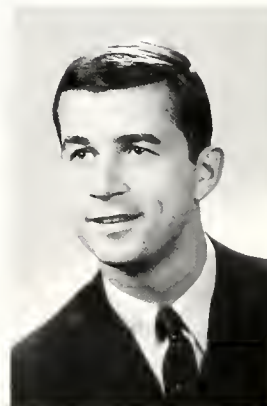

RODGER K. SCOTT



# Graduates

Business



VIRGIL H. SIMONS

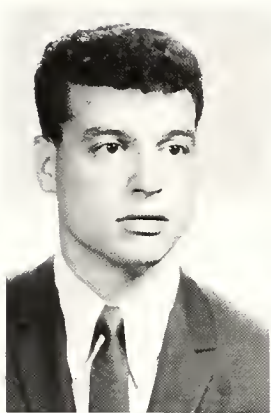

JOSEPH P. STORTO



ELIZABETH A.  
SUNDBERG

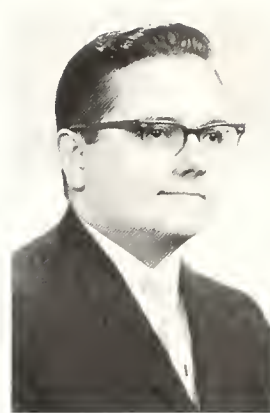

ROGER J. TURNER



JOHN M. VARDA



JAMES A. VERTENTEN

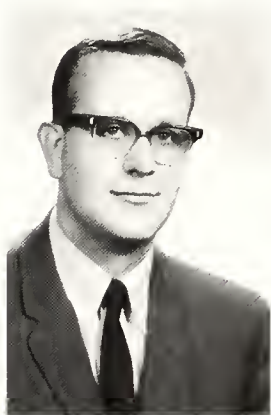

GEORGE J. WADEN



TIMOTHY A. WALSH

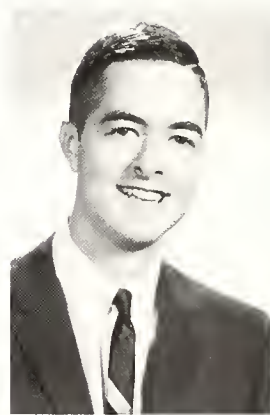

JOHN A. WELLING



ANN P. WIGHT



WILLIAM M. WYNNE



ROBERT A. YOUNG, JR.

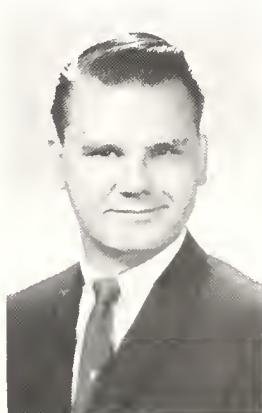

CARL E. ZABALY

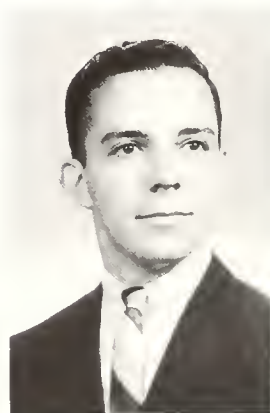

TERENCE W. ZAWACKI

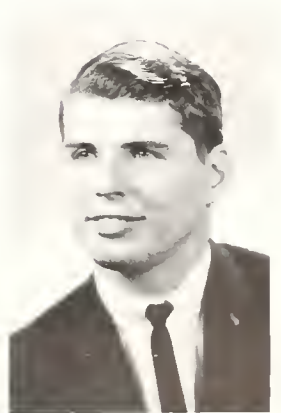

PAUL R. ZILIC

# SCHOOL OF NURSING 1966 GRADUATES



SR. M. AMANTA  
C.S.F.N.



JUDITH R. BAIETTO



MARIE A. BERRY





PATRICIA A. BYRNE



MARY GALE CLABOTS



KATHLEEN E. CLEARY



MAURA A. CONDON



JOAN CVITKOVICH



BERNADETTE  
DAVIDSON



JANICE L. DI VITO



GERTRUDE A.  
FITZPATRICK



MARY JO FRONTCZAK



JANICE R. GELDHOF



MARY C. GINNELLY



MARIANN A. HENRY



M. JEAN  
HINDERSCHIED



MARY KAY HUEBNER



ELIZABETH A. HOMAN

# Graduates

## Nursing



PHYLLIS A. JANCO



SR. M. JANET C.S.F.N.



SR. M. JEANNE C.S.F.N.



ROBERTA E. KEHL



SANDRA L. KOSTUS



SR. M. LAURA O.S.F.



ELIZABETH LEIMAN



SR. MARGARET MARY  
D.S.M.P.



SR. M. MARION  
C.S.F.N.



CAROL D.  
MENDYGRAL



EILEEN N.  
MULQUEENEY



PATRICIA A. NOCEK



SR. PAULINE RUTH  
D.S.M.P.



MARCIA A. POREMSKI



JUDITH A. PETERSEN





FAITH E. RAYNER



KATHLEEN L. REILLY



LORETTA M. ROCKS



JUDY A. ROGERS



ANNE L. RONEY



JACQUELINE M.  
SPECHT



VICKI A. TAMMEN



ANN M. TOMAL



SUE E. TRACY



SUSAN A. TRIMBLE



BARBARA A.  
WASHINGTON



SALLY A.  
WITASZCZYK



MARY H. WONDRASEK



VICTORIA A. ZMUDKA

# STRITCH SCHOOL OF MEDICINE 1966 GRADUATES

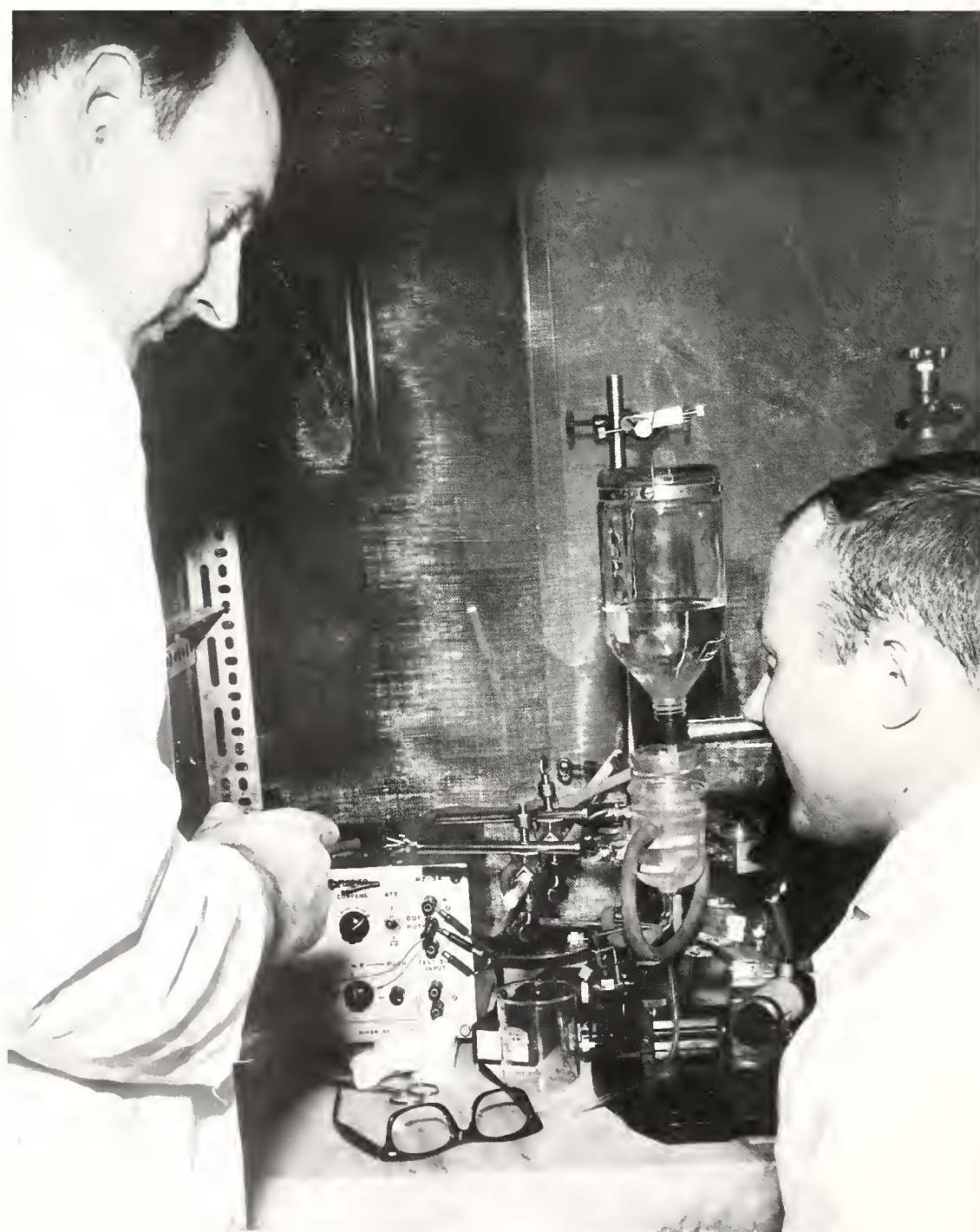

VITAS P. ALEKNA



JOHN J. ANGEL



EDWARD B. BAIETTO



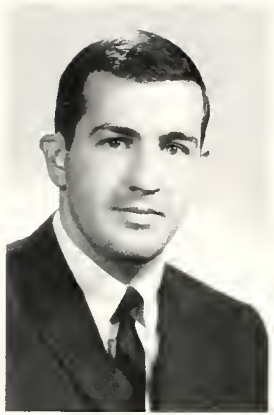

FRANK J. BARNETT



RONALD J. BODUCH



MARYANN L. BOWER

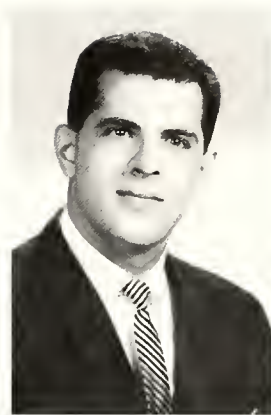

JOHN S. BRUNO



GEORGE M.  
CAMPBELL

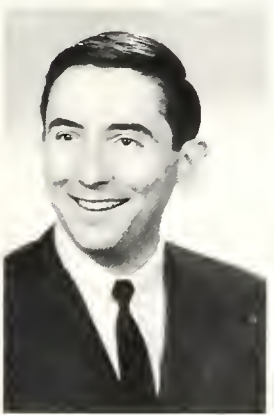

RONALD D.  
CARAVONA

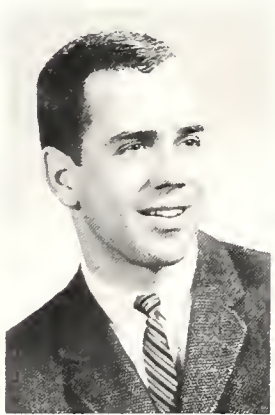

DENNIS R. CARROLL

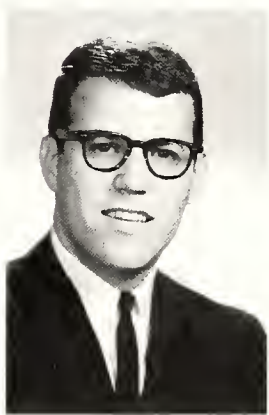

RICHARD P. CARROLL

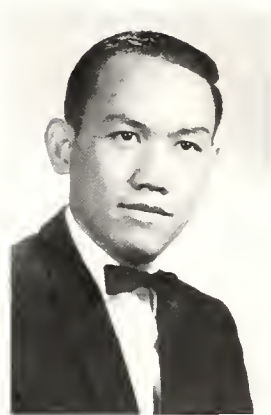

PATRICK J. CHAN



LESLIE L. COLEY

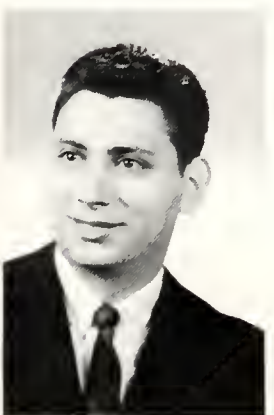

PATRICK J. CONTE

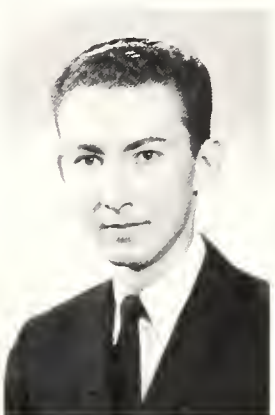

TERRENCE J. COOK

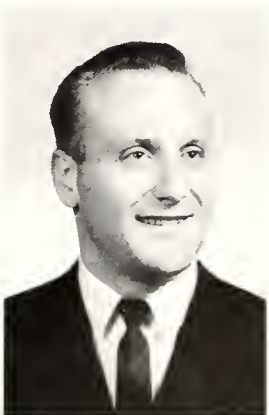

SAMUEL D. DELISI

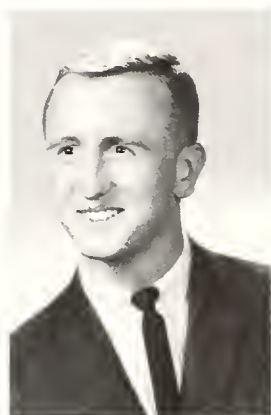

TERRENCE L. DENMAN

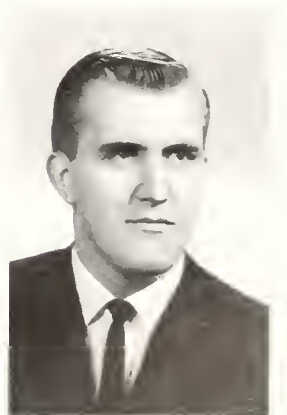

JAMES R. DRYNAN

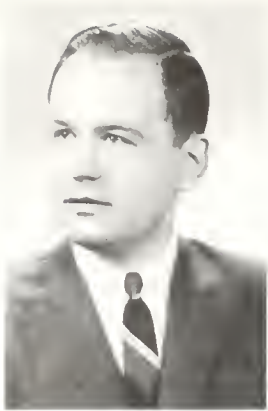

EUGENE E. DUDA

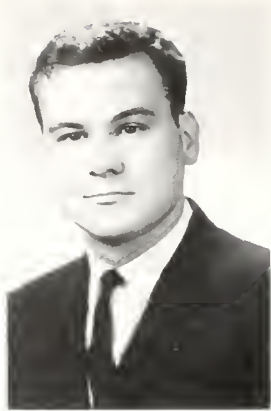

JOHN P. DURBIN



JOHN J.  
FITZPATRICK

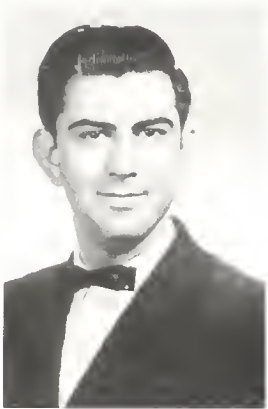

JOHN H. FOURNIER



ALBERT R. FRANK



THOMAS R. GAY

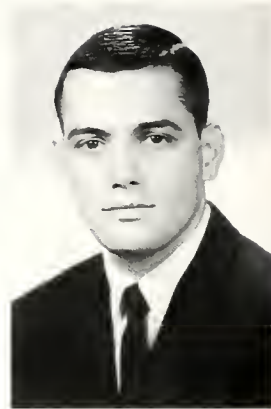

THOMAS M. HELLWIG

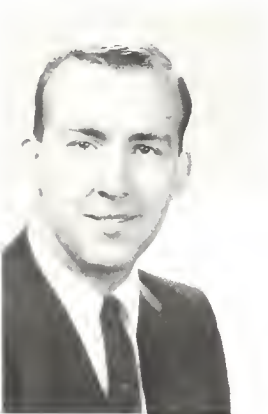

EDWARD D. HOBART,  
JR.



WILBUR L. HOLLEY

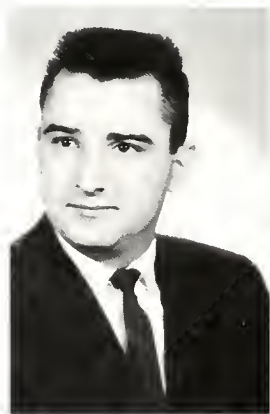

DAVID M. HORA



JOYCE A. JANUS



JACK T. JOHNS



JAMES J. JORDAN



KENNETH L. JUDY



ALLEN M. KAPLAN



# Graduates

Medicine



THOMAS E. KIEFS



JAMES E. KILLEAN



CURTIS G. KURTZ



THOMAS E. LASKAY



MICHAEL T. LAVELLE

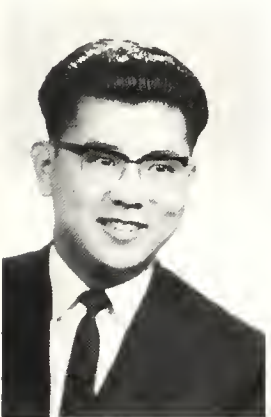

JAMES A. LEE

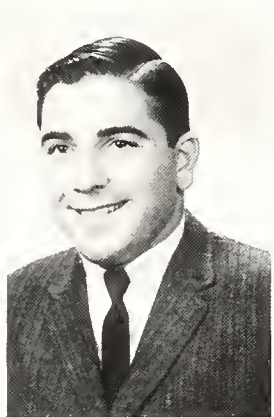

DONALD A.  
MACALUSO

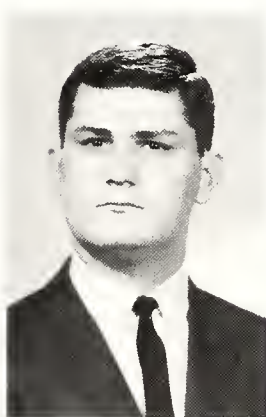

ROCCO A. MARRESE



CHESTER A. MATEJA,  
JR.



STEPHEN R. MORSE



GEORGE S. MOTTO

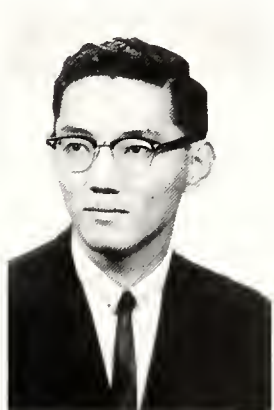

ABE M. NOMURA



RICHARD F.  
PAWLOWSKI



MARY C. PETERS

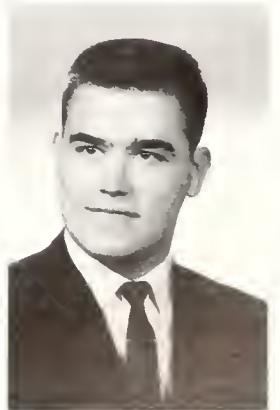

WILLIAM E.  
PETRANDO

# Graduates

Medicine

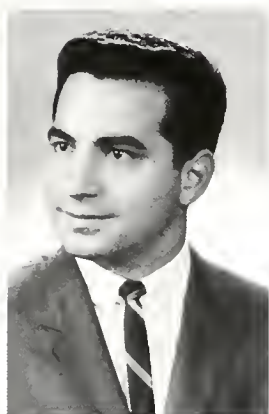

JOHN R. PICONI

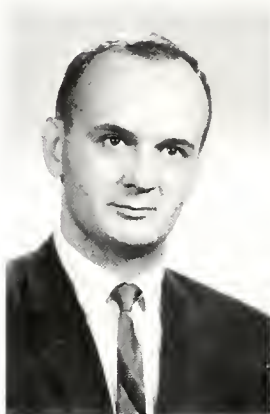

CARL R. RANKL

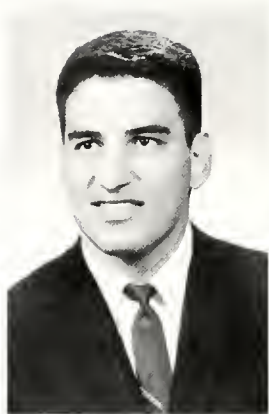

SALVADOR A.  
RINELLA

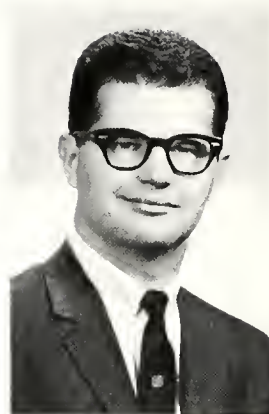

ANTHONY J. RIPPO



JOSEPH C.  
RITSCHERLE



ERIC J. RITTERHOFF



MARTIN F. ROACH



VINCENT L. ROSS



MARVIN J. SALZMANN

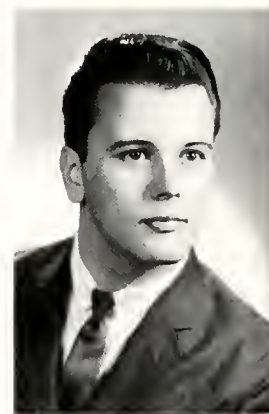

PAUL L. SCHELL

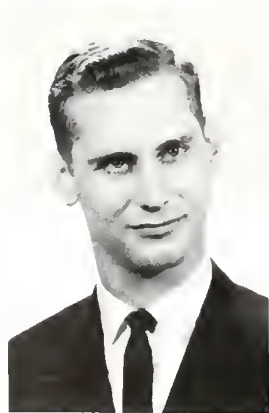

MILTON G. SCHMITT,  
JR.

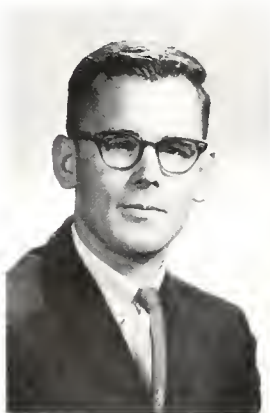

WILLIAM G. SCHMITZ



RONALD P.  
SCHUMTZER



EDWARD J.  
SCHUMACK



STEPHEN M.  
SCHUMACK



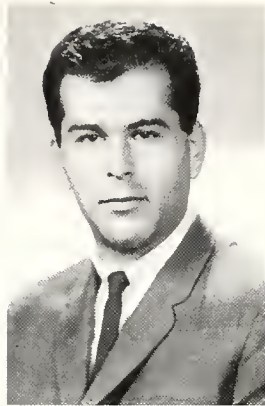

JACK L. SEGAL

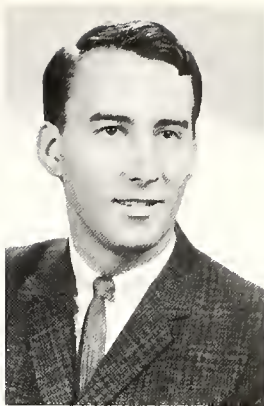

ENZO SELLA



WILLIAM B. SENICA



WILLIAM C. SHARELIS



LENARD R. SIMON

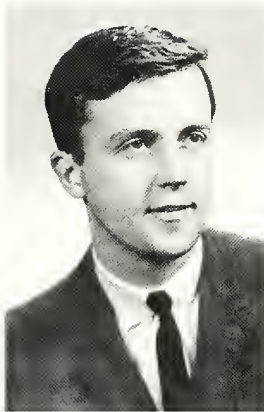

ROBERT C. SULLIVAN

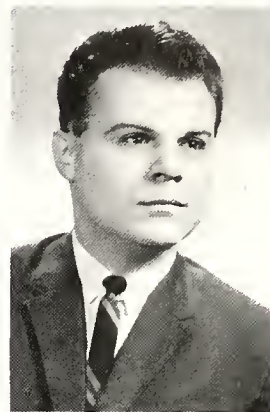

JOSEPH A. TESTA



THOMAS C. TYLER

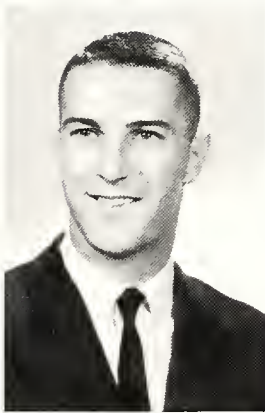

JOHN C. VIDOLOFF

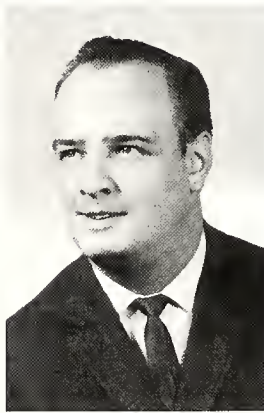

EUGENE J.  
VOLTOLINA

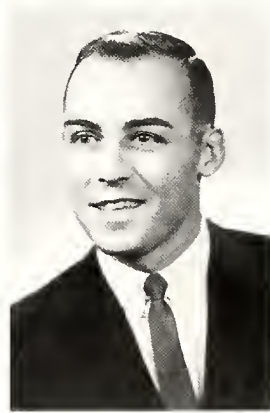

JOHN I. WARD

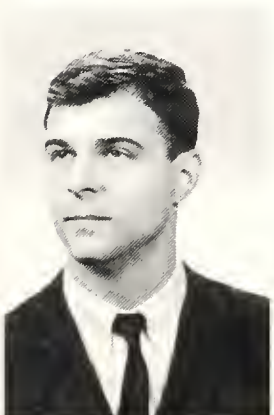

DENNIS M. WEISBROD



PATRICIA S.  
WHITTAKER

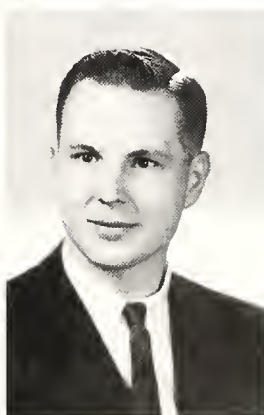

ROBERT M. WOLNEY

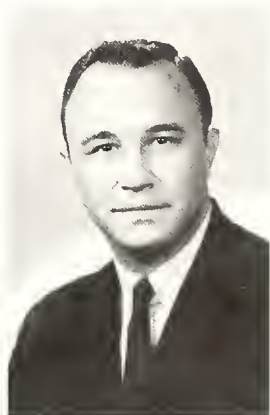

LEO A. WRONA

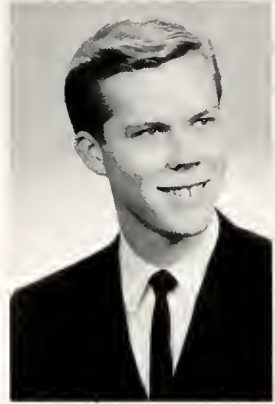

DANIEL B. ANDERSON



STEVEN E. ARNSTEIN



WARREN Y. AVNY

# SCHOOL OF DENTISTRY 1966 GRADUATES



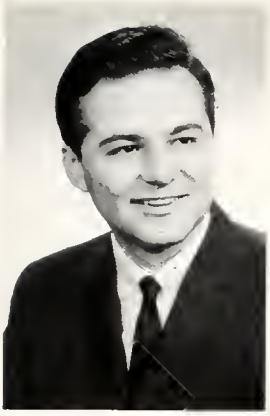

HAROLD G.  
BENYOVSZKY

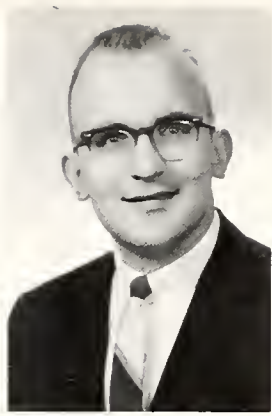

RICHARD W. BLASS



JOHN G. BONAGURO



ROBERT J.  
BRANDIMORE



LAWRENCE I.  
CARLSEN

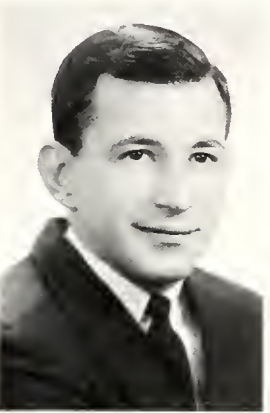

PAUL T. CASTEILEIN



ROBERT F. CHAVEZ



DE VERE R.  
CHRISTENSEN



JOHN E. COSTELLO



TERRENCE J. DANEK



DANIEL W. DEBONIS



PAUL R. DEL CARLO



RALPH F. DELMONICO

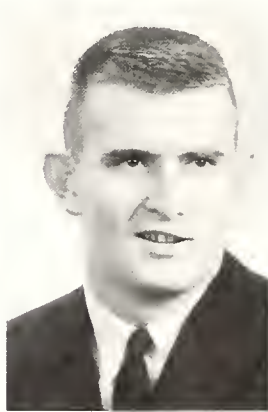

SAMUEL DICKASON



ERNEST F. DOVIDIO



BARBARA M.  
DRENNAN



THOMAS R. ECKER



JOHN S. EVANS, JR.



RONALD S. FELLOWS



GERALD J. GAMBLA



J. EARL HURST



DEAN W. INGRAM



JOHN F. IRELAND, JR.



DAMIAN J. JELSO



ROBERT M. KANE

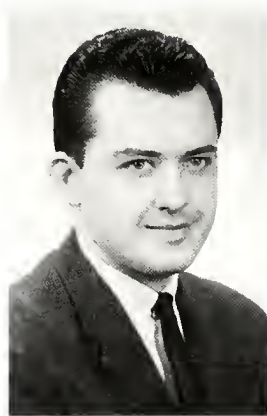

JOHN P. KORBAKIS

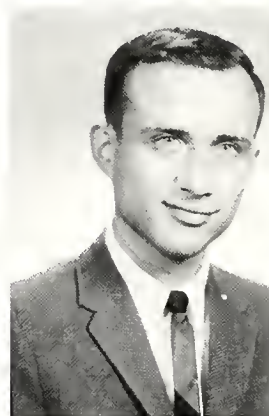

ALFRED C. KOSEL

## Graduates

Dentistry





JEROME J. LIBERA

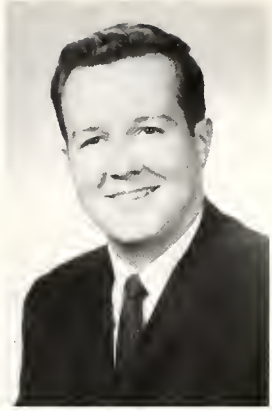

JAMES V. LYNOTT

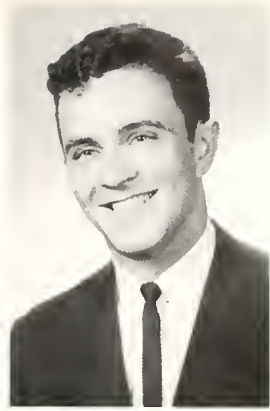

JOHN J. MAHAY

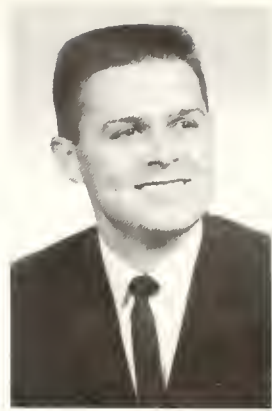

DENNIS E. MANNING



ALBERT MATEGRANO,  
JR.

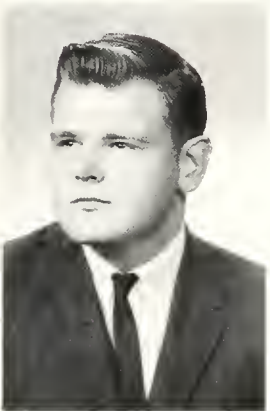

JOHN F. MICKA

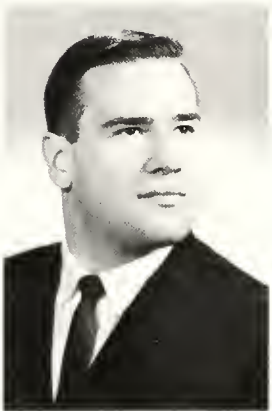

CLIFFORD M.  
MOLLSSEN



WILLIAM J. MOTT



JOHN E. MURPHY



TERENCE J. MURPHY

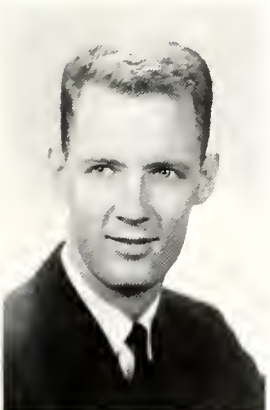

DENNIS R. OLSON

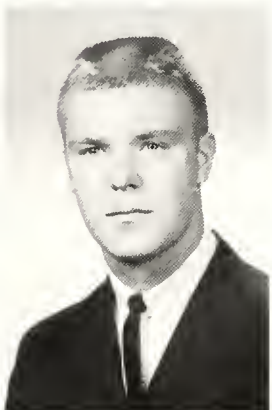

WAYNE D. OLSON



NICHOLAS A.  
PIERONI



VINCENT J. QUAS



HUGH J. QUIST, JR.



WILLIAM A. RANDALL



JACK RIZMAN



ROBERT A. SEARLES



SHELDON D. SHAPIRO



SCOTT W. SHORE



DEAN F. SKUBLE

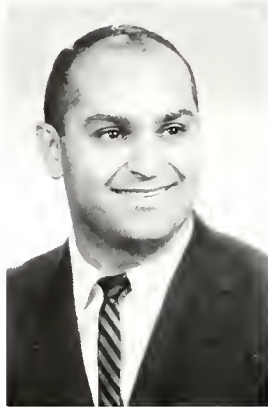

GEORGE SOLHKAH

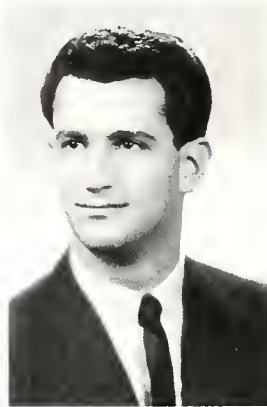

LOUIS SOMMERFIELD

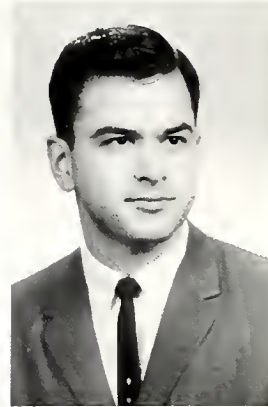

STEVEN J. SVALINA

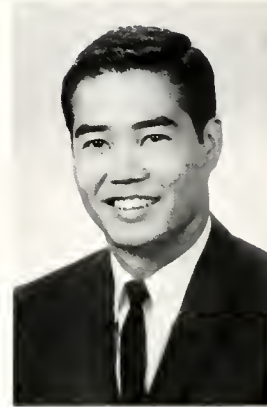

ELMER E. TAKENISHI

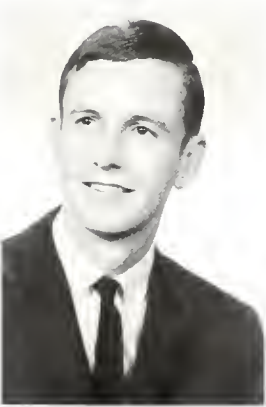

WILLIAM M.  
TANNYHILL

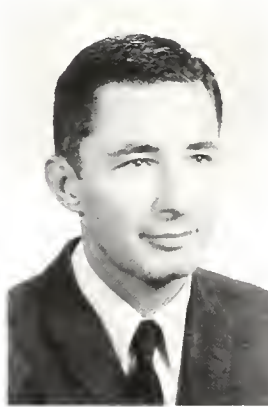

LONNIE W. TINER

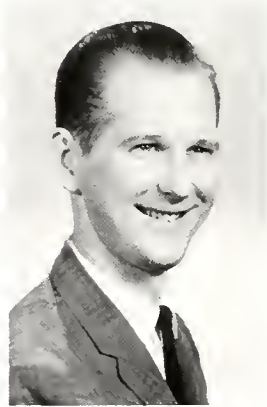

RICHARD L.  
TOWERTON



DOMINIC R. TRUMFIO

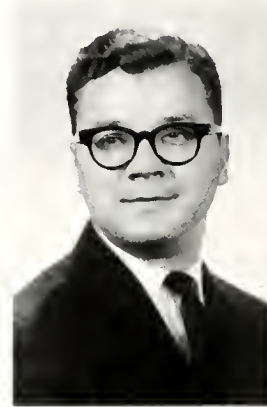

JOSEPH E. VAN CURA



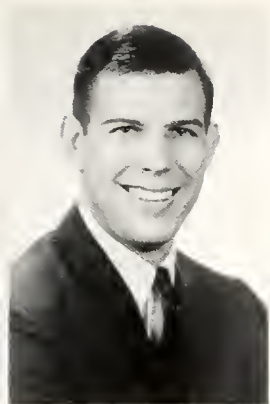

RICHARD H.  
VAN VERST



JAMES P. VRASIC



HOWARD J. WARADY

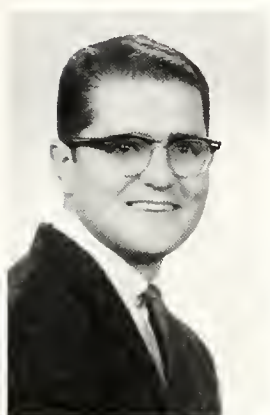

JAMES T. WHITE



LAWRENCE J. WIATR



JEROME M.  
WIDLOWSKI



ROMAN WIRSZCZUK



ALESH F. WORTNER



DOROTHY A.  
ZAJAUSKAS

## Graduates

Dentistry



ANTHONY M.  
BARRETT

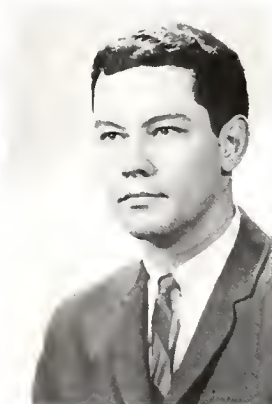

WILLIAM M. BARTH,  
JR.

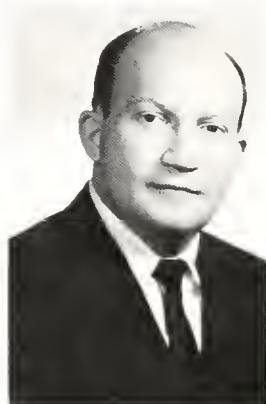

ABE BLUMENFELD



MICHAEL B. BOLAN



CHARLES A. BOYLE



# SCHOOL OF LAW 1966 GRADUATES



GERALD J. BROOKS



RALPH C. CAMP

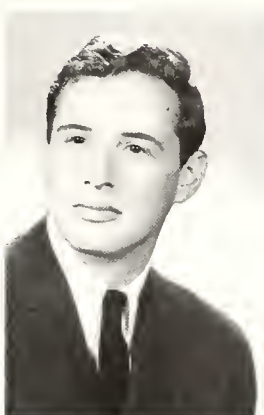

RONALD S. CARNER



JOHN T. COLEMAN



LEON S. CONLON

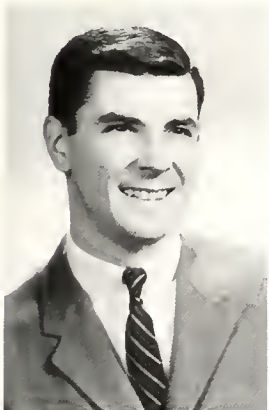

MICHAEL P.  
CONNELLY



MICHAEL E. CRANE



LINN DAVIS

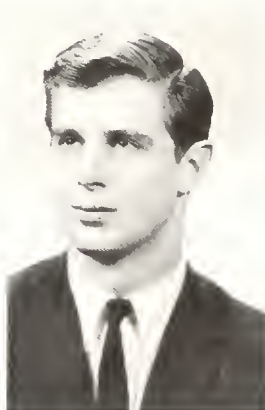

ROBERT A. ERIE

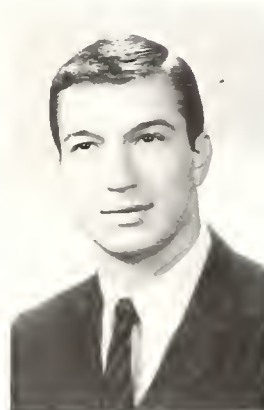

JOHN R. HABERMAN

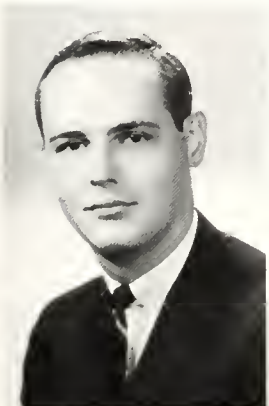

STEPHEN M.  
HALLENBECK

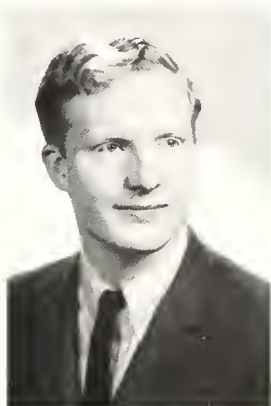

DAVID M. HARTIGAN



THOMAS F. HAWKINS,  
JR.



DENNIS W. HETLER



PAUL L. KEARNEY



JAMES P. KEVIN



ROBERT W. KROP

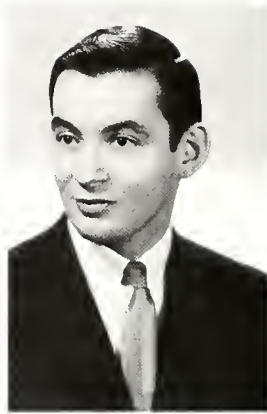

MARVIN J. KRUGER



TERRENCE E.  
LEONARD

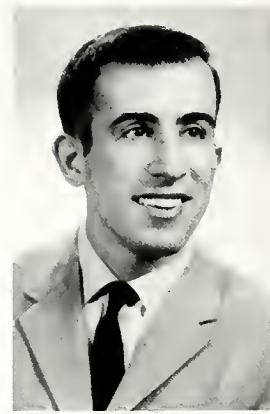

BRUCE D. LOCHER

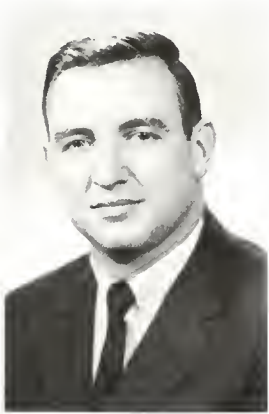

MICHAEL T. MALLON



ALLAN W. MASTERS

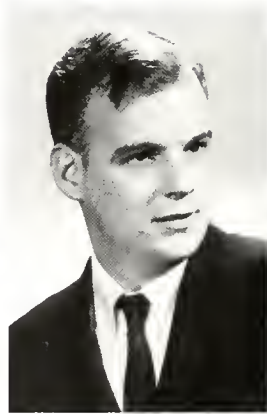

JAMES F.  
MCLAUGHLIN

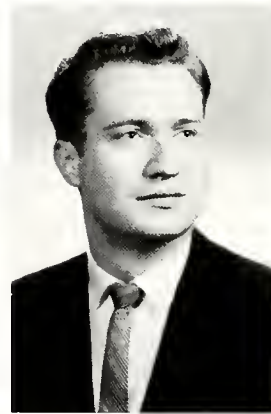

THOMAS P.  
MCLAUGHLIN



MARCEL MOLINS  
VIAPLAND



JAMES T. MURRAY



FRANK K. NEIDHART



SUSAN C. O'MEARA

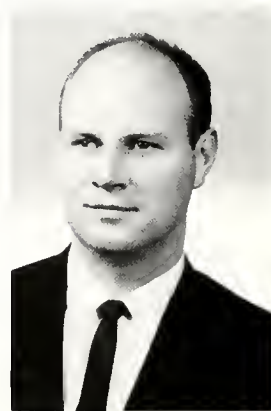

JAMES H. OMVIG

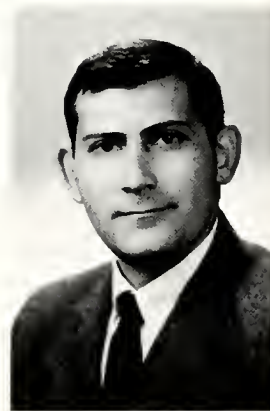

MICHAEL E. POLLAK



# Graduates

Law School



RICHARD J. POZDOL



WILLIAM J. QUINLAN,  
JR.



KENNETH E. ROBERTS



GERALD T. ROHRER



LOUIS H. SCHERB



GREGORY L. SCHMIDT



ROBERT R. SHEEHAN

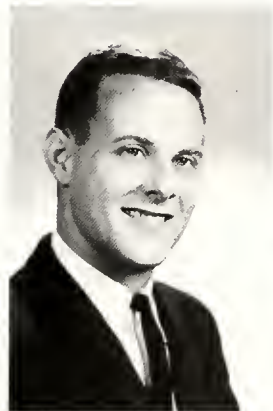

HERBERT J. SINGER

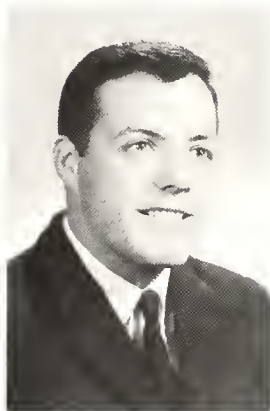

JACK A. STROBEL



ROGER T. SUHAR, JR.



KENT D. TALBOT



ROBERT J.  
TOMASZKIEWICZ



MICHAEL C. WIEDEL

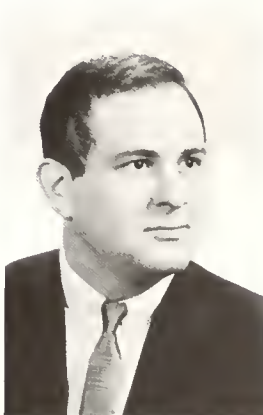

ALLEN B. WITZ



RICHARD A. YOUHN

# Directory of Graduates

- ADAMS, JOAN L.  
*McHenry, Illinois* History  
Loyola Historical Society 1,4.
- ALLEN, DENISE M.  
*Chicago, Illinois* Nursing
- ALTER, BERNARD S.  
*Chicago, Illinois* Accounting
- AMANTA, SISTER M., C.S.F.N.  
*Des Plaines, Illinois* Nursing
- AMAR, BENEDICT A.  
*Chicago, Illinois* Latin  
Alpha Sigma Nu 3,4; CADENCE 1,2,3,4,  
Co-editor 2,3,4; Epsilon Pi Rho 1,2,3,4;  
Modern Language Club 1,2,4; Phi Sigma  
Tau 3,4; Pi Delta Epsilon 2,3,4.
- ANDERSON, JON A.  
*Chicago, Illinois* Psychology  
AUSA 1,2; Conservative Club 2; Gold  
Torch 3; Golf Team 1,2,3,4; Phi Sigma  
Tau 3,4, Vice-Pres. 4; Pi Alpha Lambda  
1,2,3,4, Treasurer 3,4; YR's 3,4.
- ARMUTAT, MICHAEL J.  
*Chicago, Illinois* History  
Classical Club 1,2.
- ARNSTEIN, STEVEN E.  
*Chicago, Illinois* Dentistry  
Alpha Omega 4; Dental Choir 1,2; St.  
Apollonia Guild 4; SADA 4.
- AVIGNONE, LAWRENCE A.  
*Chicago, Illinois* Economics  
Econ-Finance Society 3,4; Historical So-  
ciety 1; Loyola Men 1,2,3,4.
- AVNY, WARREN Y.  
*Chicago, Illinois* Dentistry  
Alpha Omega 1,2,3,4, President 4; Choir  
1,2; St. Apollonia Guild 3,4; SADA Rep 1,2,  
3,4; Student Council Rep. 4; UAB Rep. 4.
- BABLER, JAMES H.  
*Chicago, Illinois* Chemistry  
American Chem. Society 2,3,4; Phi Sigma  
Tau 3,4.
- BAIETTO, EDWARD B.  
*Chicago, Illinois* Medicine  
SAMA 2,3,4, President 4.
- BAIETTO, JUDITH M.  
*Chicago, Illinois* Nursing  
Alpha Tau Delta 2,3,4, Archivist 3; SNAI 2.
- BALASKOVITS, JAMES J.  
*Chicago, Illinois* Accounting  
Accounting Club 4; Beta Alpha Psi 3,4;  
SAM 3,4.
- BANDALA, MARY ANN  
*Chicago, Illinois* Biology; Psychology  
Circumference 3,4, Secretary 4; Loyola  
NEWS 1,2; Phi Sigma Tau 3,4; SAL 2;  
Theta Phi Alpha 1,2,3,4; Wasmann 1,2,  
3,4, Treasurer 3; Historical Society 1.
- BARNETT, FRANK J.  
*Chicago, Illinois* Medicine  
Phi Chi 1,2,3,4, Judge Advocate 2; Sen-  
ior Class Secretary; Student Council 4.
- BARRETT, CLAUDIA M.  
*Chicago, Illinois* English
- BARRETT, PAUL F.  
*Chicago, Illinois* History  
Blue Key 3,4; Curtain Guild 1,2,3,4, Vice-  
Pres. 3; Loyola NEWS 2,3,4, Features Ed-  
itor 4; LOYOLAN Copy Editor 4; Histor-  
ical Society 2,3,4, Vice-Pres. 4; Pi Delta  
Epsilon 4; Psychology Club 3.
- BAYZIK, RONALD E.  
*Chicago, Illinois* Accounting  
Accounting Club 2; Beta Alpha Psi 3,4;  
Beta Gamma Sigma 3,4.
- BENDER, KATHERINE A.  
*Massillon, Ohio* Biology  
Chamberlain Hall Secretary 2; Circum-  
ference 3,4, President 4; Delta Zeta Chi  
2,3; LOYOLA NEWS 1,2,3; Loyola  
Women 2,3,4; Phi Sigma Tau Nominating  
Committee 4; UAB Rep. 4; Wasmann  
1,2,3,4, Secretary 2, President 3.
- BERMAN, MICHAEL H.  
*Chicago, Illinois* Political Science  
Arts Council 2; Sophomore Class Vice-  
Pres.
- BERTUCA, ANTHONY T.  
*Berwyn, Illinois* History  
Historical Society 3,4.
- BERRY, MARIE A.  
*Waukegan, Illinois* Nursing  
Alpha Tau Delta 2,3,4; Glee Club 1,2;  
Inter-Sorority Council 3.
- BERRY, ROBERT W.  
*Waukegan, Illinois* History  
Cross Country Team 1,2,3,4; Latin Club  
1; LOYOLAN Sports Editor 3; Monogram  
Club 1,2,3,4; Track Team 1,2,3,4.
- BIEL, JOSEPH F.  
*Chicago, Illinois* Philosophy
- BLACHOWICZ, JAMES A.  
*Hollywood, Florida* Philosophy  
Alpha Sigma Nu 3,4; Fine Arts Club 3,4;  
Physics Club 1,2; United World Feder-  
alists 1; YD's 1,2.
- BLANKS, KATHRYN A.  
*Chicago, Illinois* Sociology  
Historical Society 1,2,3,4, Treasurer 4;  
Human Relations Club 3,4; YR's 1,2,3,4,  
Executive Board 2, Vice-Pres. 3, Presi-  
dent 4.
- BLASS, RICHARD W.  
*Berwyn, Illinois* Dentistry  
Psi Omega 1,2,3,4; St. Apollonia Guild  
1,2,3,4.
- BLAZE, DENNIS V.  
*Evergreen Park, Illinois* Accounting  
Accounting Club 3,4; Foreign Students  
Association 2,3; Knights of Columbus 3,4.
- BLUMENFELD, ABE  
*Chicago, Illinois* Law
- BOLAND, DONNA-MARIE K.  
*Mt. Prospect, Illinois* English  
Circumference 4; Delaware Hall Execu-  
tive Council 3,4, Vice-Pres. 3,4; Phi Sigma  
Tau 3,4, Treasurer 4; Women's Inter-Hall  
Council Secretary 3,4.
- BOOSTROM, ROGER L.  
*Moline, Illinois* Mathematics  
Dorm Council 2,3, Senator 3; Math Club  
3,4; Pi Sigma 1,2,3,4.
- BONAGUIDI, STEVEN C.  
*Des Plaines, Illinois* Biology  
Dorm Council 1; Loyola Men 1,2; Sigma  
Delta Phi 2,3,4, Social Chairman 3; Was-  
mann 1,2.



- BOUGH, EDWARD W.  
*Chicago, Illinois* Chemistry  
Alpha Sigma Nu 3,4; American Chem. Soc. 4; Blue Key 3,4, President 4; Loyola NEWS 1,2,3,4; LSC News Editor 2, Co-Editor-in-Chief 3; LOYOLAN 4; Loyola Men 1,2; Phi Sigma Tau 3,4; Pi Delta Epsilon 2,3,4; Wasmann 1.
- BOWER, MARYANN L.  
*Chicago, Illinois* Medicine  
Class President 1,2; SAMA 1,2,3,4; Student Council 1,2,3,4.
- BOYLE, JOHN S.  
*McHenry, Illinois* Biology  
Judo Club 1; Wasmann 1.
- BRAUN, JUDITH K.  
*Buffalo, New York* Political Science  
Historical Society 2,3; Political Science Society 2,3; YD's 4.
- BRITZ, GERARD J.  
*Elmhurst, Illinois* Accounting  
Accounting Club 2,3,4, President 4; Beta Alpha Psi 4; United Independents of Loyola 4.
- BRUNNER, GERARD J.  
*Chicago, Illinois* Chemistry  
Amer. Chem. Society 4; Sigma Pi 2,3,4.
- BRUNOD, MARY ALICE  
*Chicago, Illinois* Psychology; Sociology  
Accounting Club 3; Coed Club 3; Historical Society 2,3; Human Relations Club 4; Modern Language Club 1,2,3,4, President 2,3,4; Psychology Club 4.
- BUCHTHAL, DAVID C.  
*Chicago, Illinois* Mathematics  
Loyola NEWS 3; Math Club 2,3,4, Pres. 4; Phi Sigma Tau 4; Physics Club 3.
- BUZYNA, BEVERLY ANN B.  
*Chicago, Illinois* Education  
SNEA. 4.
- BUREN, BARBARA A.  
*Chicago, Illinois* Education  
Arts Council Secretary 3; Coed Club 1,2,3; Readers Circle 1; SNEA 2,3,4, Treasurer 3; Theta Phi Alpha 1,2,3,4, Historian 4.
- BURKE, GENEVIEVE M.  
*Chicago, Illinois* Psychology  
Coed Club 2,3; Psychology Club 2,3,4; Ski Club 2,3,4.
- BYRNES, GEORGE T.  
*Chicago, Illinois* History  
Alpha Delta Gamma 2,3,4, Parliamentarian 3, Executive Secretary 4; Miss Loyola Contest Chairman 4; Phi Sigma Tau 3,4.
- CAMP, RALPH C.  
*Chicago, Illinois* Law  
Phi Alpha Delta 3.
- CAPPITELLI, DENNIS W.  
*Stickney, Illinois* Biology  
Conservative Club 2; Dorm Council 3; Knights of Columbus 3,4; Wasmann 1; YR's 3,4.
- CARACCI, JOHN J.  
*Melrose Park, Illinois* Political Science  
Conservative Club 2; Dorm Council 3,4; Knights of Columbus 3,4; YR's 2,3,4.
- CARAVONA, RONALD D.  
*Parma, Ohio* Medicine  
Phi Chi 1,2,3,4, Secretary 2.
- CAREY, KATHERINE F.  
*Chicago, Illinois* Psychology  
Coed Club 2; Fine Arts Club 1; Modern Language Club 1; Psychology Club 4.
- CARLSON, THOMAS A.  
*Chicago, Illinois* Accounting  
Accounting Club 2,3,4; Sailing Club 3.
- CARR, JOHN T.  
*Chicago, Illinois* Psychology  
Arts Council Vice-Pres. 4.
- CARREON, CECILIA M.  
*Chicago, Illinois* History  
Circumference 4; Historical Society 3,4; United World Federalists 4.
- CARROLL, PATRICIA D.  
*Chicago, Illinois* English  
Fine Arts Club 1,2,4; Loyola NEWS 1,2,3; Nursing Council 1; Phi Sigma Tau 3,4; Young Christian Students 1,4.
- CARROLL, RICHARD P.  
*Pittsburgh, Pennsylvania* Medicine  
Phi Chi 4.
- CASSIDY, THOMAS B.  
*Chicago, Illinois* Psychology  
InterFraternity Council 3,4, Treasurer 3; Loyola Men 3,4; Psychology Club 3,4; Tau Delta Phi 2,3,4, Scribe 3; Variety Show 3.
- CENAR, GEORGE T.  
*Chicago, Illinois* History  
SAL 2,3,4; Tau Kappa Epsilon 1,2,3,4, Chaplain 3,4; Wasmann 1.
- CHADWICK, KENNETH J.  
*Chicago, Illinois* Accounting  
Accounting Club 2,3,4; Historical Society 1; Gold Torch 1,2,3.
- CHAVEZ, ROBERT F.  
*Chicago, Illinois* Dentistry  
Dental School Choir 1,2; St. Apollonia Guild 1,2,3,4; SADA Secretary 4.
- COLE, MICHAEL P.  
*Chicago, Illinois* Biology  
Loyola Men 1; Wasmann 1; YD's 1,2.
- COLEMAN, JAMES L.  
*Chicago, Illinois* Sociology  
Basketball Team 1,2,3,4, Co-captain 3; Monogram Club 1,2,3,4.
- COLIN, RONALD P.  
*Chicago, Illinois* Physics  
Physics Club 3,4.
- COMMERS, MARILEE  
*Chicago, Illinois* English
- CONNELLY, MICHAEL P.  
*Chicago, Illinois* Law  
Alpha Sigma Nu 2,3; RECENT DECISIONS 2,3, Associate Editor 3; Student Bar Assn. Treasurer 3.
- CONTE, PATRICK J., JR.  
*Chicago, Illinois* Medicine  
Phi Beta Pi 1,2,3,4.
- COOK, TERRENCE J.  
*Lakewood, Ohio* Medicine  
Phi Beta Pi 1,2,3,4; SAMA 3,4, Vice-Pres. 4.
- COUGHLIN, MADONNA P.  
*Chicago, Illinois* English  
Curtain Guild 1,2,3,4; Joint Committee on Student Facilities Secretary 2.
- CVITKOVICH, JOAN  
*Gary, Indiana* Nursing  
Historical Society 1; Modern Language Club 1.
- DALLE MOLLE, EILEEN F.  
*Chicago, Illinois* English  
Modern Language Club 1,2; SAL 1,2.
- DANEK, TERRENCE J.  
*La Grange, Illinois* Dentistry  
Delta Sigma Delta 4; Dental School Choir 2; SADA 4; St. Apollonia Guild 2; Student Council 2; Dental School News, Asst. Ed. 3, Editor 4.
- DAVIDSON, BERNADETTE E.  
*Chicago, Illinois* Nursing  
Sigma Theta Tau 3,4.
- DEE, PENELOPE A.  
*Chicago, Illinois* Spanish  
Historical Society 1; SAL 1; Wasmann 1.
- DE CRISTOFORO, OLIMPIO P.  
*Bay Shore, New York* History  
Foreign Student Assn. 3,4; YD's 3,4.
- DELCARLO, PAUL R.  
*Berwyn, Illinois* Dentistry  
Dental School Choir 1,2,3,4; Psi Omega 1,2,3,4; St. Apollonia Guild 1,2,3,4.
- DELISI, SAMUEL D.  
*Chicago, Illinois* Medicine  
Alpha Sigma Nu 4; Freshman Vice-Pres.: Loyola Men 2; Phi Beta Pi 1,2,3,4; Phi Sigma Tau 1,2,3,4; SAMA 1,2,3,4.
- DENTEN, DAVID F.  
*Chicago, Illinois* Accounting
- DESIO, ROBERT L.  
*Chicago, Illinois* Accounting
- DICKASON, SAMUEL B.  
*Chicago, Illinois* Dentistry  
Xi Psi Phi 1,2,3,4, Secretary 1.
- DIETZ, CHARLES J.  
*McHenry, Illinois* Physics  
Gold Torch 1; Historical Society 1; Physics Club 3, Secretary 4.

- DILLON, EDWARD J.  
*Chicago, Illinois* Accounting
- DINGER, DENNIS E.  
*Cincinnati, Ohio*  
Loyola NEWS 1,2,3,4; Pi Delta Epsilon 2,3,4.
- DIVITO, JANICE L.  
*Oak Park, Illinois* Nursing  
Alpha Tau Delta 3, President 4; CSNC 2,3, Vice-Pres. 3; Nursing Council 1,2,4, Arts Council Rep 3; Panhellenic Assn. 3, Delegate 4.
- DOLD, ROBERT C.  
*Chicago, Illinois* Accounting  
Accounting Club 2,4; Beta Alpha Psi 3,4; Beta Gamma Sigma 3,4; Lodorians 2,3.
- DONNELLY, THOMAS W.  
*Chicago, Illinois* Accounting  
Accounting Club 3,4; Alpha Kappa Psi 3,4.
- DOVICH, ARLENE M.  
*Chicago, Illinois* Education  
Coed Club 1; SNEA 3, Vice-Pres. 4; YD's 3.
- DOVIDIO, ERNEST F.  
*Whittier, California* Dentistry  
Blue Key 4; Delta Sigma Delta 1,2,3,4; SADA 1,2,3, Vice-Pres. 4; Student Council 4.
- DRAPER, MICHAEL A.  
*Joliet, Illinois* Sociology  
Loyola NEWS 3,4; Loyola SNCC Public Inf. Dir. 3,4; Student Rights Committee of UAB 3,4; UWF 3,4.
- DRISCOLL, JOHN B.  
*Lemont, Illinois* History  
Amer. Chemical Soc. 1,2; Gold Torch 3,4; Interfraternity Council 4; SAL 4; Tau Delta Phi 1,2,3,4; Custos 3, President 4.
- DUELLMAN, MARIANNE A.  
*Chicago, Illinois* Biology  
SAL 2; Wasmann 2; YD's 1,2.
- DUNBAR, ELMA O.  
*Chicago, Illinois* Education  
Coed Club 1,3.
- DURKAN, MARION L.  
*Chicago, Illinois* Education  
Alpha Sigma Alpha 2,3,4.
- DVORAK, KATHARINE L.  
*Madison, Wisconsin* English  
CADENCE 3,4; Delaware Hall President 4; Phi Sigma Tau 4; Interhall Council 4; Epsilon Pi Rho 2,3,4; Variety Show 2,4.
- DWYER, MARY CATHERINE  
*Oak Park, Illinois* Mathematics  
Circumference 3,4; Coed Club 1,2,3,4, Treas. 3, Pres. 4; LOYOLAN 2,3; Loyola Women 2,3,4; Math Club 2,3, Vice-Pres. 4; Psychology Club 1,2; SAL 2,3,4.
- DYBAS, EDWARD F.  
*Chicago, Illinois* Marketing  
Econ-Finance Society 2,3; Foreign Students Assn. 2,3; Knights of Columbus 3,4; Marketing Club 3,4; Readers' Circle 1; Variety Show 1.
- EBBEN, ELLEN M.  
*Oak Park, Illinois* History  
Historical Society 2,3,4, Vice-Pres. 4; YD's 3, Cor. Secy. 4.
- EHEMANN, ALICE M.  
*Chicago, Illinois* Mathematics  
Coed Club 1,2,3,4, Vice-Pres. 3, Membership Chmn. 4; LOYOLAN 3,4; Math Club 3,4, Activities Chmn. 4; Phi Mu 1,2,3,4; Pledge Mistress 2, Secretary 3, VP & Pres. 4; SAL 2,3,4; Pan-Hellenic Council 4.
- EIDEN, ROBERT A.  
*Chicago, Illinois* Political Science  
UIL 3; YD's 1,2,3.
- ENGEL, DAWN M.  
*Chicago, Illinois* Education  
Alpha Sigma Alpha 2,3; Coed Club 1.
- FABIAN, JOHN S.  
*Marion, Ohio* Biology  
Alpha Phi Omega 3,4; Delta Sigma Phi 3,4; Dorm Judiciary Board 3,4; Loyola Men 1,2,3,4; Phi Sigma Tau 3,4.
- FAFORD, MARILYN J.  
*Oak Lawn, Illinois* Biology  
Alpha Sigma Alpha 2,3; Circumference 3,4; Chairman of Dean of Women's Convocation 3; "Miss Loyola" Finalist 3.
- FAGAN, MICHAEL C.  
*Chicago, Illinois* Psychology  
Arts Council Treas. 3; Blue Key 3,4; Phi Sigma Tau 3,4; Tau Kappa Epsilon 1,2,3,4; Univ. Weekend Exec. Comm. Chm. 3.
- FARRELL, MARGARET M.  
*Chicago, Illinois* Education  
Coed Club 1; Equestrian Soc. 4; SAL 1; SNEA 3,4; YD's 3,4.
- FEDOTA, MARK C.  
*Chicago, Illinois* English  
Arts Council 4, Editor of COMMUNIQUE 4; Curtain Guild 2,3; Epsilon Pi Rho 1,2,3,4, Pres. 2; Phi Sigma Tau 3,4.
- FELIX, GABRIEL A.  
*Chicago, Illinois* Production Management  
SAM 4.
- FERGUSON, THEODORE R., JR.  
*Chicago, Illinois* Sociology  
Human Relations Club 4.
- FINNEGAN, THOMAS L.  
*Sterling, Illinois* Biology  
Sigma Delta Phi 2,3,4; YD's 1,2.
- FISHMAN, DAVID L.  
*Chicago, Illinois* Biology  
Loyola NEWS 1,2,3,4, Assoc. Ed. 3; LOYOLAN 4; Pi Delta Epsilon 3,4; UAB Nat. Affiliation Comm. Chm. 3; UAB Student Rights Committee 2,3,4; Wasmann 1.
- FITZPATRICK, GERTRUDE A.  
*Muskegon, Michigan* Nursing  
Coed Club 1; Stebler Hall Treas. 1, Judiciary Bd. 2; YD's 1.
- FORD, H. ELIZABETH  
*Chicago, Illinois* History  
Historical Society 3,4; YR's 3,4.
- FORTUNE, SALLY A.  
*Chicago, Illinois* History  
Historical Society 2,3,4; YD's 4.
- FRAKE, RONALD F.  
*Glenview, Illinois* Political Science
- FRONTCZAK, MARY JO  
*LaPorte, Indiana* Nursing  
Alpha Tau Delta 2,3,4; Wasman 1.
- FUKA, GREGORY E.  
*Chicago, Illinois* Accounting
- GAHAGAN, JOHN P.  
*Chicago, Illinois* Sociology  
Human Relations Club Secretary 1.
- GARVEY, JAMES J.  
*Chicago, Illinois* English  
Modern Language Club 4.
- GARVEY, MICHAEL P.  
*Chicago, Illinois* Political Science  
Arts Council 3,4; President 4; Blue Key 3,4; Interfraternity Council 4; Lodorians 1,2; Loyola NEWS 1,2,3; Junior Class President 3; Sigma Delta Phi 2,3,4, Vice-Pres. 4; YD's 1,2.
- GAZDA, JAMES R.  
*Chicago, Illinois* Accounting  
Accounting Club 3,4.
- GHEYSEN, ARTHUR K.  
*Chicago, Illinois* Personnel  
SAM 4; Ski Club 3,4.
- GIAMBRONE, JOSEPHINE J.  
*Lincolnwood, Illinois* Education  
Equestrian Soc. 3; SNEA 4.
- GINNELLY, MARY CATHERINE  
*Chicago, Illinois* Nursing  
SAL 2.
- GLAVIANO, JOAN J.  
*Villa Park, Illinois* Sociology  
Alpha Sigma Alpha 3,4.
- GLOMSKI, JOEL T.  
*Brookfield, Illinois* Mathematics  
Alpha Delta Gamma 2,3,4, Historian 3; Math Club 4.
- GOEBEL, BARBARA E.  
*Chicago, Illinois* English
- GOLNIK, ALOYSIUS F.  
*Elmwood Park, Illinois* Marketing  
Delta Sigma Pi 2,3,4, Secretary 3; Marketing 3,4.



- GONDECK, MARCIA A.  
*Niles, Michigan* English  
Delaware Hall Judiciary Board 2,3; Epsilon Pi Rho 1,2,3; Delaware Hall Treas. 2,3; Inter-Hall Council 2,3; Loyola NEWS Business Mgr. 1,2; Pi Delta Epsilon 1,2.
- GOODRIDGE, GEORGE E., JR.  
*Oak Park, Illinois* History  
Historical Society 1,2; YD's 3; Phi Sigma Tau 3,4.
- GOODNOW, CHARLES N.  
*Chicago, Illinois* Political Science  
Political Science Club 2; YR's 1.
- GOTTSCHALK, HELEN M.  
*Chicago, Illinois* Spanish  
Phi Sigma Tau 3.
- GRACYK, NANCY J.  
*Chicago, Illinois* Education  
Coed Club 1,2,3,4; SNEA 1,2,3,4, Secretary 3; Theta Phi Alpha 1,2,3,4, Rushing Chairman 3.
- GRITIS, PATRICIA L.  
*Chicago, Illinois* Sociology  
Human Relations Club 3,4; Phi Mu 2,3,4, Vice-Pres. 3, Historian 4; SAL 1,2,3,4.
- GROTHUS, MARION D.  
*Chicago, Illinois* Mathematics  
Curtain Guild 3,4; Math Club 3,4; Women's Rifle Team 3, President 4.
- GRUBB, WENDY B.  
*Chicago, Illinois* Education  
SNEA 3,4.
- GUFFANTI, MICHELE  
*Washington Township, New Jersey*  
Epsilon Pi Rho 3,4; YD's 3,4; Loyola Women 3,4.
- GUZIOR, ANNETTE F.  
*Chicago, Illinois* Psychology  
Inter-Hall Council 3; Kappa Beta Gamma 2,3,4, Pledge Mistress 4; Stebler Hall Secretary 3; SAL 3,4.
- GYLYS, LINAS G.  
*Chicago, Illinois* Biology  
Tau Kappa Epsilon 3,4; Wasmann 1; YD's 2,3.
- HAGAN, MARY E.  
*Des Plaines, Illinois* History  
Coed Club 1; Historical Society 1,2,3,4; YD's 1,2,3,4.
- HALLORAN, DENNIS H.  
*Manitowoc, Wisconsin* History  
Fine Arts Club 2; Historical Soc. 2.
- HALPER, JACK F.  
*Chicago, Illinois* Political Science  
Political Science Club 2.
- HANCHAR, JOHN C.  
*Chicago, Illinois* Accounting  
Accounting Club 1; SAM 1.
- HARDY, MARY ANN  
*Chicago, Illinois* Nursing  
CALM 3; Sailing Club 1; Sigma Theta Tau 3,4; YR's 4.
- HARTNETT, MADGE  
*Chicago, Illinois* Education  
Coed Club 1,2,3,4; Historical Society 1; SAL 1,4; SNEA 3,4; Theta Phi Alpha 2,3,4, Philanthropy Chairman 3.
- HAUSSLER, MAXINE J.  
*Chicago, Illinois* Sociology  
Historical Soc. 1; Human Relations Club 3,4, Vice-President 4; YD's 3,4.
- HEATON, JUDITH E.  
*Chicago, Illinois* Education
- HEINZ, WILLIAM T.  
*Chicago, Illinois* Sociology
- HENRY, MARIANN A.  
*Chicago, Illinois* Nursing  
Alpha Tau Delta 3,4, Treasurer 4; CSNC 3; Equestrian Club 3; Junior Class Secretary; Nursing Council 2,3; SAL 2; Sigma Theta Tau 3,4; SNAI 1,2,3,4; Sophomore Class Treasurer.
- HERMAN, ROSS C.  
*Chicago, Illinois* Accounting  
Loyola Drill Team 1,2; Delta Sigma Pi 3,4, Athletic Chairman.
- HERMANUTZ, MARGARET  
*Chicago, Illinois* German  
Lodorians 1,2; Phi Sigma Tau 4; Pi Delta Phi 3,4.
- HILLIKER, DONALD S.  
*De Kalb, Illinois* History  
Phi Sigma Tau 3,4; Tau Kappa Epsilon 2,3,4; Variety Show Treasurer 4.
- HINDERSCHIED, M. JEAN  
*Akron, Ohio* Nursing  
Alpha Sigma Alpha 2,3,4; Variety Show 2.
- HITZELBERGER, PAUL W.  
*Chicago, Illinois* Accounting  
Accounting Club 2,3,4, Secretary 4; Beta Alpha Psi 4, Vice-President 4; SAM 3.
- HOGAN, JAMES J.  
*Chicago, Illinois* Political Science
- HOLLEY, W. LAWRENCE  
*Paris, Illinois* Medicine  
Phi Chi 1,2,3,4, Treasurer 3.
- HOMAN, ELIZABETH A.  
*Canton, Illinois* Nursing  
Alpha Tau Delta 3,4; Interhall Council 3; St. Joseph Manor President 3; Junior Class Vice-President; Nursing Council 3,4, President 4; Class President 4; SNAI 3,4.
- HORLICK, RONALD G.  
*Lincolnwood, Illinois* Biology
- HORNING, EDWINA C.  
*Chicago, Illinois* Education  
SNEA 3,4.
- HUBRICH, RONALD L.  
*Chicago, Illinois* Accounting  
Accounting Club 1,2,3,4, Vice-President 3; Beta Alpha Psi 4, Secretary 4; Marketing Club 2; SAM 3.
- IACUZZI, ANTHONY L.  
*Norridge, Illinois* Psychology  
Psychology Club 4.
- INGRAM, DEAN W.  
*Seattle, Washington* Dentistry  
Class Treasurer 1,2,3,4; Delta Sigma Delta 1,2,3,4; St. Apollonia Guild 2,3,4.
- IWASHKO, MARIA  
*Chicago, Illinois* History  
Foreign Students Association 4; Historical Society 1,2,4; YR's 3,4.
- JAKOB, EDWARD W.  
*Wilmette, Illinois* Finance  
Accounting Club 2; Econ-Finance Society 3,4; Marketing Club 2.
- # Graduate Directory
- JANCO, PHYLLIS A.  
*Chicago, Illinois* Nursing  
SAL 1,2,3; White Cap Staff 4.
- JANET, SISTER M., CSFN  
*Des Plaines, Illinois* Nursing
- JANIGA, DANIEL M.  
*Chicago, Illinois* Biology  
Phi Sigma Tau 3,4; SAL 3,4; Sigma Pi 3,4, Vice-President 4; Wasmann 3,4.
- JAVOR, BERNADETTE M.  
*Chicago, Illinois* Education  
Circumference 3,4, Vice-Pres. 4; Coed Club 1,2,3; Human Relations Club 1,2; SNEA 2,3,4, Historian 2, Vice-Pres. 3; Theta Phi Alpha 1,2,3,4, Historian 3, Scholarship Chairman 4; YD's 1,2,3.
- JEANNE, SISTER M.  
*Des Plaines, Illinois* Nursing
- JELSO, DAMIAN J.  
*Albuquerque, New Mexico* Dentistry  
Delta Sigma Delta 4; Class Vice-President.
- JENDRUSIAIK, STANLEY G.  
*Chicago, Illinois* Philosophy
- JENKINS, CHARLES M., JR.  
*Chicago, Illinois* English  
Alpha Phi Omega 4; Gold Torch 3; Loyola NEWS 2,3,4; Sigma Delta Phi 1,2,3,4, Publicity Chairman 3; Wasmann 1,2.

# Graduate Directory

- JORDAN, JAMES J.  
*Chicago, Illinois* Medicine
- JUDY, KENNETH L.  
*Lancaster, Ohio* Medicine  
Phi Beta Pi 1,2,3,4, President 4; SAMA 1,2,3,4.
- KANE, MARY ANN  
*Chicago, Illinois* Biology  
Kappa Beta Gamma 1,2,3,4, Rush Chairman 3, President 4; Interhall Council 3; Panhellenic Council 4, Publicity Chairman 4; SAL 1,2,3,4; Stebler Hall Vice-Pres. 3; Wasmann 1.
- KAROS, CONNIE C.  
*Chicago, Illinois* English  
Coed Club 1,2,3,4, Card Party and Fashion Show Chairman 2, President 3, Board Member 3,4; LOYOLAN Awards Committee 3; Theta Phi Alpha 2,3,4, Extension Chairman 3, Vice-President 4; Coed Fiftieth Anniversary Chairman 3.
- KARVEL, ROGER  
*Niles, Illinois* Biology  
Wasmann Biological Society 1.
- KAUSS, ROBERT P.  
*Chicago, Illinois* Accounting  
Accounting Club 3,4; Econ-Finance Society 3,4, President 4.
- KEAN, JAMES J.  
*Chicago, Illinois* Sociology
- KEANE, MARTIN J.  
*Chicago, Illinois* Psychology
- KEARNEY, PAUL L.  
*Arlington Heights, Illinois* Law  
Phi Alpha Delta 2,3,4, Marshal 3, Vice-Justice 4; Student Bar Association 1,2,3,4, Class Representative 1,2.
- KESTELOOT, JAMES MAURICE  
*Chicago, Illinois* Sociology  
Sociology Club 4.
- KEVIN, JAMES P.  
*Chicago, Illinois* Law  
Phi Alpha Delta 3,4, Treasurer 4.
- KLOBA, JOSEPH A.  
*Cicero, Illinois* Sociology  
Human Relations Club 4; Wasmann 1; CALM 2,3.
- KNES, CAROL J.  
*Chicago, Illinois* Education  
Equestrian Club 3; Lodorians 1,2,3,4, Secretary 3; SNEA 3,4; Theta Phi Alpha 2,3,4, Rush Chairman 4; Wasmann 1,2; Variety Show 1.
- KOCH, RICHARD M.  
*Mt. Prospect, Illinois* Marketing  
Equestrian Society 3; Marketing Club 3,4.
- KORBAKIS, JOHN P.  
*Los Angeles, California* Dentistry  
Xi Psi Phi 1,2,3,4, Treasurer 3.
- KOSTEL, THOMAS J.  
*Chicago, Illinois* Accounting  
Accounting Club 2,3,4; Econ-Finance Society 2; Loyola Men 1,2; SAM 3.
- KOZIKOSKI, GENE MICHAEL  
*Chicago, Illinois* Accounting  
Accounting Club 1,2,3,4, Treasurer 4; Beta Alpha Psi 3,4, President 4.
- KREJCI, DAVID J.  
*Berwyn, Illinois* Philosophy  
Chardin Anthropological Society 3; Historical Society 1,2,3; YD's 1,2,3.
- KRUGER, MARVIN J.  
*Chicago, Illinois* Law  
Blue Key 3,4.
- KRUKONES, MICHAEL G.  
*Chicago, Illinois* Political Science  
LOYOLAN 2; Phi Sigma Tau 3,4; Political Science Club 2,3; YD's 1,2,3,4.
- KRZYZEK, PHYLLIS M.  
*Zearing, Illinois* French  
Loyola Women 2,3; Math Club 1,2; Modern Language Club 3,4.
- KULOVITZ, BERNADETTE M.  
*Chicago, Illinois* Education
- KURTZ, CURTIS G.  
*Blue Island, Illinois* Medicine  
Phi Chi 1,2,3,4, Social Chairman 2.
- KUTZA, ELIZABETH A.  
*Chicago, Illinois* Psychology  
Coed Club 1,2,3,4; Psychology Club 3,4; Theta Phi Alpha 2,3,4, Treasurer 4.
- KVASNICKA, KATHERINE L.  
*Berwyn, Illinois* Education  
Historical Society 1.
- LAMAS, JOSEPH I.  
*Chicago, Illinois* Psychology  
Arts Council 4; Phi Sigma Tau 3,4; Psychology Club 2,3,4; Tau Delta Phi 1,2,3,4, Alumni Secretary 2, Vice-President 3, House Manager 4; Class Vice-President 4.
- LAMENDELLA, JUSTINE  
*Chicago, Illinois* Education  
Historical Society 3.
- LAMESCH, DONALD S.  
*Maywood, Illinois* History  
Phi Sigma Tau 3,4; Young Republicans 3.
- LAWLOR, JEANNE T.  
*Chicago, Illinois* Education  
Alpha Sigma Alpha 2,3,4, Social Chairman 3; SNEA 3,4; University Weekend Chairman 3.
- LAZAR, ROBERT J.  
*Chicago, Illinois* Political Science  
Political Science Club 2,4; Young Democrats 1,2.
- LEARY, MICHAEL E.  
*Oak Lawn, Illinois* English  
Alpha Sigma Nu 3,4; CADENCE 1,2,3,4, Co-Editor 2,3,4; Epsilon Pi Rho 1,2, Treasurer 1; Modern Language Club 1,2,4; Phi Sigma Tau 3,4; Pi Delta Epsilon 2,3,4.
- LEE, JAMES A.  
*Chicago, Illinois* Medicine  
Phi Chi 1,2,3,4; Sophomore Class President; Student Council 2,3.
- LEJECK, GEORGE E.  
*Chicago, Illinois* Accounting  
Accounting Club 3,4; Econ-Finance Society 4; Knights of Columbus 3,4.
- LEMANCIK, ROBERT J.  
*Morton Grove* Personnel Management
- LEZON, THOMAS W.  
*Chicago, Illinois* Psychology  
Epsilon Pi Rho 2; Psychology Club 3,4.
- LIST, JEAN M.  
*Evanston, Illinois* Education  
SNEA 1.
- LODA, TERESA M.  
*Chicago, Illinois* Mathematics  
Coed Club 2,3,4; LOYOLAN Awards Committee 3; Math Club 2,3,4; Miss Loyola 3; Phi Mu 3,4, Social Secretary 3, Secretary 4; Rifle Club 1.
- LOJKOVIC, PAUL A.  
*Berwyn, Illinois* Political Science  
Political Science Club 2,3; YR's 1,2,3,4, Executive Board 2,3, Vice-President 4.
- LOMBARDO, PRISCILLA T.  
*Chicago, Illinois* Biology  
Wasmann 1.
- LUSHNIA, THOMAS J.  
*Chicago, Illinois* Physics  
Physics Club 3,4.
- MACIEJEWSKI, ADRIANN B.  
*Chicago, Illinois* Education  
SNEA 3,4, Treasurer 4; YD's 3,4.
- MAGGIO, CAROLE L.  
*Niles, Illinois* Education  
Coed Club 1,2; Historical Society 1; Theta Phi Alpha 1,2,3,4.
- MALANGA, SANDRA C.  
*Chicago, Illinois* English
- MALINOWSKI, MARIANNE E.  
*Chicago, Illinois* History  
YD's 2,3,4.



- MANCINI, RALPH J.  
*Winchester, Illinois* Personnel Management
- MANZARA, ANTHONY P.  
*Chicago, Illinois* Chemistry  
American Chemical Society 1,2,3,4, President 4; Phi Sigma Tau 4.
- MARECEK, JAMES F.  
*Berwyn, Illinois* Chemistry
- MARION, SISTER MARY, C.S.F.N.  
*Des Plaines, Illinois* Nursing
- MARRESE, ROCCO A.  
*Chicago, Illinois* Medicine; Physiology  
Medical School Council 3,4, Independent Representative 2.
- MARRIOTT, MARY THERESE G.  
*Bensenville, Illinois* Theology  
Alpha Sigma Alpha 4, Assistant Pledge Mistress 4; Circumference 3,4; Loyola Women 2; Women's Intramurals 1,2,3,4, Director 2,3,4; Women's Rifle Team 1,2,3,4, Captain 3, Assistant Captain 4.
- MASTERS, ALLAN W.  
*Chicago, Illinois* Law  
Phi Sigma Tau 2,3,4.
- MATEJA, CHESTER A., JR.  
*Detroit, Michigan* Medicine  
Phi Chi 1,2,3,4; Junior Class Secretary.
- MATHYS, MARY A.  
*Chicago, Illinois* English  
Coed Club 2,3,4; Panhellenic Council 4, Rushing Chairman 4; Phi Mu 1,2,3,4, Pledge Mistress 2, Social Chairman 3; Psychology Club 1; SAL 1,2,3,4; YR's 3.
- MATTERN, ROBERT W. JR.  
*Oak Park, Illinois* Sociology  
Epsilon Pi Rho 2; Historical Society 4; Human Relations Club 3,4, President 3; SAL 1; YD's 4.
- MATTIS, RICHARD C.  
*Chicago, Illinois* Biology
- MATULA, JOANNE L.  
*Chicago, Illinois* Mathematics  
Math Club 3.
- McARDLE, SHARON A.  
*Evergreen Park, Illinois* Psychology  
Inter-Hall Council 2,3; Psychology Club 4; Stehler Hall Soc. Chm. 2,3; Variety Show 3; Wassmann 2.
- McCARTHY, MARGUERITE G.  
*Chicago, Illinois* Biology  
American Chemical Society 3,4; Coed Club 1,2; Fine Arts Club 1; Glee Club 1,2,3,4, Secretary 2, Treasurer 3; Historical Society 1; Union Board 3,4.
- McDONALD, GEORGE C.  
*Skokie, Illinois* Chemistry  
American Chemical Society 2,3,4, Vice-President 4; Physics Club 3; Radio Club 2,3.
- McGUIRE, NANCY J.  
*Denver, Colorado* Sociology  
Human Relations Club 3,4; YD's 4.
- MEDER, THOMAS W.  
*Chicago, Illinois* Psychology  
Psychology Club 3,4; Sigma Delta Phi 2,3,4; Wasmann 1,2.
- MELVIN, JACQUELINE M.  
*Skokie, Illinois* French  
Alpha Sigma Alpha 2,3,4, Social Chmn. 3, Panhellenic Council Representative 2; SAL 1,2; Pi Delta Phi 2,3,4.
- MEMIS, VALENTINO  
*Chicago, Illinois* Medicine  
Phi Beta Pi 1,2,3,4; Student Council 1,2,3,4, Class Representative 4; Class Treasurer 4.
- MICHELIS, ROGER L.  
*Chicago, Illinois* Finance  
Alpha Kappa Psi 2,3,4, Secretary 3,4; Alpha Sigma Nu 3,4; Beta Gamma Sigma 3,4; Blue Key 3,4, Treasurer 3,4; Econ-Finance Society 2,3,4; Variety Show 3.
- MILLER, CRAIG A.  
*Chicago, Illinois* Biology  
Sigma Delta Phi 1,2,3,4, Pledge Master 4; Wasmann 1.
- MILLER, ROCHELLE D.  
*Chicago, Illinois* Education
- MINES, HARVEY R.  
*Chicago, Illinois* Mathematics  
Math Club 4; Phi Sigma Tau 4.
- MOLENDI, FRANCIS A.  
*Park Ridge, Illinois* Political Science  
UIL 3, Vice-President 3; YD's 3.
- MONACO, STEPHEN A.  
*Elnhurst, Illinois* Accounting  
Accounting Club 4; Beta Alpha Psi 3,4.
- MONTALBAND, CATHERINE  
*Chicago, Illinois* Biology  
Coed Club 3,4; UIL 3,4, Publicity Chairman 3,4, Vice-President 4; Wasmann 1,2,3,4; Circumference 4; Reader's Circle 3,4, Secretary 3.
- MONTE, JOSEPH E.  
*Cicero, Illinois* Dentistry  
Delta Sigma Delta 1,2,3,4; Dental School Choir 1,2,3; Class Secretary 4; St. Apollonia Guild 1,2,3,4, Secretary 3.
- MORAN, DAVID A.  
*Chicago, Illinois* English  
Curtain Guild 2,3,4; UIL 4.
- MOSS, PAUL G.  
*Chicago, Illinois* Accounting  
Class Secretary-Treasurer 3; Delta Sigma Pi 2,3,4, IFC Representative 2, Treasurer 3.
- MOSSE, MYRA S.  
*Chicago, Illinois* Education  
Historical Society 1; YD's 3.
- MOTT, WILLIAM J.  
*Beverly Hills, California* Dentistry  
Blue Key 3,4; Delta Sigma Delta 1,2,3,4; Class President 4; Student Council 4.
- MOTTO, GEORGE S.  
*Chicago, Illinois* Medicine  
Phi Beta Pi 1,2,3,4.
- MONAHAN, EDWARD T.  
*Chicago, Illinois* Mathematics  
Math Club 3,4.
- MULLENIX, NANCY A.  
*Lincolnwood, Illinois* English  
Circumference 3,4; Coed Club 1,2,3,4, Social Chairman 2, Vice-President 3; Italian Club 4, Treasurer 4; Kappa Beta Gamma 2; LOYOLAN 1,2,3,4, Index Editor 2, Rome Editor 3; Psychology Club 1,2; YD's 1,2.
- MULQUEENEY, EILEEN N.  
*Chicago, Illinois* Nursing  
Alpha Tau Delta 3,4, Pledge Mistress 4; CSNC 1,2,3; Nursing Council 1,2,3, Secretary 1, Treasurer 2, Representative to General Nursing Council; President of Nursing Class 1,2; Treasurer of Nursing Class 3; SNAI 1,2,3,4.
- MURPHY, THOMAS E.  
*Alton, Illinois* Philosophy  
Alpha Sigma Nu 3; Blue Key 3,4; CALM 2; Ad Hoc Committee on Student Charter 3,4; Union Board 4.
- NAHNSEN, CAROL A.  
*Chicago, Illinois* Psychology  
Loyola Women 3; Psychology Club 3,4; Ski Club 3; United World Federalists 4, Recording Secretary 4.
- NEKOLA, MARY V.  
*Chicago, Illinois* Biology  
Coed Club 3; Delta Zeta Chi 2,3, Historian 3; Phi Sigma Tau 4; Wasmann 1,3.
- NELSON, TODD S.  
*Chicago, Illinois* Psychology  
Psychology Club 3,4.
- NICHOLS, ROY J.  
*Chicago, Illinois* Marketing  
Marketing Club 2,3,4.
- NOCEK, PATRICIA A.  
*Chicago, Illinois* Nursing  
LOYOLAN 3, Index Editor 3; Nursing Council 4; Psychology Club 2; Nursing Class Vice-President 4; SAL 3; Wasmann 1.
- NOMURA, ABE M. Y.  
*Honolulu, Hawaii* Medicine  
Phi Chi 4.
- NOREK, MARILYN D.  
*Chicago, Illinois* Psychology  
Alpha Sigma Alpha 2,3,4, Chaplain 2, Membership Director 3,4; Circumference 3,4; Cheerleading Squad 1; Phi Sigma Tau 4.

- NOWAK, EDNA R.  
*Chicago, Illinois* Biology  
Inter-Hall Council 2,3, Pres. 3; Stebler  
Hall Treasurer 2; Stebler Hall President  
2,3.
- NUZZO, BROTHER RICHARD A.,  
C.S.V.  
*Chicago, Illinois* Philosophy  
Physics Club 1.
- O'BYRNE, STUART ABBOT  
*Chicago, Illinois* Psychology  
Drill Team 1,2; Gold Torch 1,2,3,4; Psy-  
chology Club 1,2,3,4, Vice-President 4;  
Scabbard and Blade 4.
- OGUREK, THOMAS A.  
*Chicago, Illinois* Accounting  
Accounting Club 3,4; Beta Alpha Psi 3,4,  
Treasurer 3,4.
- O'HARA, MARY ANN  
*Chicago, Illinois* Education  
Coed Club 1,2,3,4; Epsilon Pi Rho 1; Rid-  
ing Club 2; SAL 1,2,3,4; SNEA 2,3,4,  
President 4; Variety Show 1,2,3,4.
- O'KEEFE, JOAN S.  
*Chicago, Illinois* English  
Historical Society 1; Loyola NEWS 2,3,  
LT News Editor 3; Modern Language  
Club 2, YCS 2.
- OLIVER, CANDACE J.  
*Northbrook, Illinois* Sociology  
Cheerleaders 1,2,3; Coed Club 1,2,3.
- OLSON, JAMES T.  
*Chicago, Illinois* History  
Alpha Phi Omega 3,4.
- OLSON, WAYNE D.  
*Oak Lawn, Illinois* Dentistry  
Dental School Choir 1,2,3; Psi Omega 1,2,  
3,4, Treasurer 2.
- O'NEILL, ROBERT H.  
*Chicago, Illinois* Psychology  
Psychology Club 3,4; UIL 4.
- O'ROURKE, THOMAS B.  
*Chicago Heights, Illinois* English  
Historical Society 1.
- ORTENZO, GEORGE A.  
*Villa Park, Illinois* Philosophy  
Epsilon Pi Rho 1,2,3,4; Human Relations  
Club 2,3.
- O'SHEA, BONNIE P.  
*Chicago, Illinois* History  
Alpha Sigma Alpha 2,3,4; Coed Club  
1,2,3,4; Historical Society 2; LOYOLAN  
3,4, Ident. Editor 3; Loyola Women 3;  
Wasmann 1; YD's 2,3.
- PABICH, GEORGE J.  
*Wilmette, Illinois* Political Science  
Phi Sigma Tau 3,4.
- PANFIL, SHARON C.  
*Chicago, Illinois* Education  
Alpha Sigma Alpha 2,3,4, Publicity Chmn.  
4; Coed Club 1.
- PARKINSON, RICHARD G.  
*Deerfield, Illinois* Marketing  
Marketing Club 4; SAM 3,4, President 4;  
YR's 4.
- PAWLOWSKI, EILEEN T.  
*Chicago, Illinois* Education  
Coed Club 1,2; Kappa Beta Gamma 1,2,  
3,4; Riding Club 3; SNEA 4.
- PAWLOWSKI, RICHARD F.  
*Broadview, Illinois* Medicine  
Phi Beta Pi 1,2,3,4.
- PEFLEY, JANINE C.  
*Zion, Illinois* French  
Pi Delta Phi 2,3,4.
- PETRANNO, WILLIAM E.  
*Chicago, Illinois* Medicine  
Phi Chi 1,2,3,4; Class Vice-President 2;  
Student Council 2.
- PHELAN, THOMAS J.  
*Chicago, Illinois* History  
Historical Society 1; YD's 1,3,4.
- PICONI, JOHN R.  
*Bridgeville, Pennsylvania* Medicine  
Phi Beta Pi 1,2,3,4, President 4; SAMA  
3,4.
- PIERCE, WILLIAM J.  
*Oak Park, Illinois* Biology  
IFC 4; Phi Sigma Tau 4; Tau Kappa Ep-  
silon 1,2,3,4; President 4.
- PODGORSKI, LAWRENCE P.  
*Chicago, Illinois* Sociology  
Alpha Delta Gamma 1,2,3,4, Athletic Di-  
rector 2,3; American Chemical Society 1;  
Sociology Club 2,3.
- POPEK, KAREN A.  
*Chicago, Illinois* Mathematics  
Mathematics Club 3,4.
- POPRAWSKI, EMIL F.  
*Chicago, Illinois* Accounting  
Delta Sigma Pi 3,4, President 4.
- POSTAWA, RONALD J.  
*Chicago, Illinois* Biology
- POTERASKE, JOHN F., JR.  
*Broadview, Illinois* Accounting  
Wasmann 1,2.
- POZDOL, RICHARD J.  
*Harvey, Illinois* Law
- QUINLAN, WILLIAM J., JR.  
*Chicago, Illinois* Law  
Phi Alpha Delta 2,3,4, Justice 3, Treas-  
urer 4; RECENT DECISIONS 4; Student  
Bar Association 2,3,4.
- QUINN, JAMES A.  
*Chicago, Illinois* Marketing
- QUINLISK, JOHN J.  
*Chicago, Illinois* Accounting  
Accounting Club 3,4; Bus Ad Council 3,4,  
Vice-President 3, President 4; Class Presi-  
dent 4; LOYOLAN Awards Committee 3;  
Class President 3; Student Pres. Committee.
- RADZIK, PATRICIA A.  
*Chicago, Illinois* Education  
Coed Club 1,2; Phi Mu 2,3,4; Wasmann  
1,2.
- RAPP, ROSEMARY T.  
*Downers Grove, Illinois* Biology  
Stebler Hall Vice-President 2, Judiciary  
Board 1,2,3; UAB 2,3; Variety Show 2,3;  
Wasmann 1.
- REISA, JAMES J.  
*Hillside, Illinois* Biology
- RICHTER, EUNICE  
*Chicago, Illinois* English  
Coed Club 1,2; Historical Society 1,2;  
Lodorians 1,2,3,4.
- RIDDIFORD, PENNY A.  
*Elmwood Park, Illinois* Sociology  
Lodorians 1,2, LT Co-President 2; YR's 1;  
Variety Show 1,2.
- RICHARDSON, STEPHEN F.  
*Chicago, Illinois* Biology  
Alpha Sigma Nu 4; IFC 3,4, Secretary 3,  
UAB Rep. 4; Pi Alpha Lambda 1,2,3,4,  
Vice-President 3, President 4; Pow-Wow  
Committee 3,4, Miss Loyola Contest Chair-  
man 3, LSC Vice-Chairman 4; Student  
Rights Ad Hoc Committee 4; SAL 3; UAB  
4; Blue Key 3,4, Alumni Secretary 4.
- RINELLA, SALVADOR A.  
*Chicago, Illinois* Medicine  
Phi Beta Pi 1,2,3,4.
- ROACH, MARTIN F.  
*Arlington, Massachusetts* Medicine  
Class President 1; Phi Beta Pi 1,2,3,4,  
House Manager 2.
- ROCHE, MARY J.  
*Chicago, Illinois* French  
Circumference 3,4; Coed Club 1; Curtain  
Guild 2,3,4, Publicity Committee 4; Mod-  
ern Language Club 1; National French  
Honor Society 2,3,4, Treasurer 3; Eque-  
strian Society 2; United World Federal-  
ists 3.



- RODDE, ROBERT E.  
*McHenry, Illinois* Biology  
YD's 1.
- ROGERS, JUDY A.  
*Oak Park, Illinois* Nursing  
Alpha Tau Delta 3,4; Glee Club 1; Sigma  
Theta Tau 3,4.
- ROKOSZ, RONALD E.  
*Chicago, Illinois* Political Science  
Loyola NEWS 3; Phi Sigma Tau 3,4.
- RONEY, ANNE L.  
*Rantoul, Illinois* Nursing  
Alpha Tau Delta 2,3,4, Secretary 4; Cir-  
cumference 3,4; Sigma Theta Tau 3,4;  
Stebler Hall Secretary 2.
- ROSS, VINCENT L.  
*Scranton, Pennsylvania* Medicine  
Phi Chi 1,2,3,4.
- ROSSATE, JACK J.  
*Lincolnwood, Illinois* Accounting  
Alpha Kappa Psi 1,2,3,4, President 4.
- RUGAI, ADO L.  
*Chicago, Illinois* Political Science
- RYBANDT, RONALD F.  
*Chicago, Illinois* Accounting  
Loyola Drill Team 1,2.
- SAALFELD, ALAN J.  
*Palatine, Illinois* Mathematics  
Dorm Council 3; Loyola NEWS 3,4; Swim-  
ming Team 1,2,3,4, Co-Captain 4; Water  
Polo Team 2,3,4.
- SCALISE, ANNA MARIE  
*Chicago, Illinois* Sociology  
Coed Club 2,3, Publicity Membership  
Chmn. 3; Historical Society 1; Human Re-  
lations Club 3; Italian Club 4; SAL 3.
- SCHELL, PAUL L.  
*Jeannette, Pennsylvania* Medicine  
Phi Beta Pi 1,2,3,4, Treas. 2; SAMA 1,2,  
3,4.
- SCHERB, LOUIS H.  
*Chicago, Illinois* Law
- SCHMIDT, ROBERT P.  
*Chicago, Illinois* Biology  
Loyola Men 1; Wasmann 1,2.
- SCHMITT, MILTON C.  
*Maywood, Illinois* Medicine
- SCHMITT, WILLIAM M.  
*Paterson, N. J.* Biology  
CALM 2; Dorm Council 1,2, Sec. 2; Miss  
Loyola Contest Chmn. 2; Gold Torch 1,2;  
Sigma Delta Phi 2,3,4, Rush Chmn. 3;  
SAL 1,4; Variety Show 1,2,3,4, Chmn. 4;  
Wasmann 1,2.
- SCHRETTER, ALICE M.  
*Chicago, Illinois* Political Science  
Historical Society 1,2; Phi Sigma Tau 4;  
YD's 3.
- SCHMUTZER, RONALD P.  
*Chicago, Illinois* Medicine  
Loyola Men 1,2,3,4; Phi Beta Pi 1,2.
- SEGAL, JACK L.  
*Chicago, Illinois* Medicine  
SAMA 2,3,4, Pres. 3.
- SEIDLER, JOHN W.  
*Chicago, Illinois* Marketing  
Marketing Club 3,4; Monogram Club 2,  
3,4; Track Team 1,2,3,4, Captain 4.
- SELLA, ENZO  
*New Haven, Connecticut* Medicine  
Phi Chi 1,2,3,4.
- SENICA, WILLIAM B.  
*Chicago, Illinois* Medicine  
Phi Beta Pi 1,2,3,4.
- SERTICH, JOYCE A.  
*Chicago, Illinois* English  
Coed Club 3; SNEA 3; YD's 3.
- SERVER, RICHARD E.  
*Chicago, Illinois* Personnel Management
- SHAPIRO, SHELDON D.  
*Chicago, Illinois* Dentistry  
Alpha Omega 1,2,3,4; Student Council  
2,3,4; St. Apollonia Guild 1,2,3,4, Treas. 1.
- SHEEHAN, DENNIS M.  
*Chicago, Illinois* History  
Historical Soc. 1,2,3; SAL 3; UIL 2,3,4,  
Sec. 3,4; Variety Show 3.
- SHEEHAN, ROBERT R.  
*Chicago, Illinois* Law  
Phi Alpha Delta 1,2,3,4, Clerk 4.
- SHEEHY, KATHLEEN A.  
*Chicago, Illinois* History  
Coed Club 1; Historical Soc. 1; YD's 4.
- SHIGLEY, ELAINE C.  
*Chicago, Illinois* Education  
Equestrian Soc. 1,2,3,4, Sec. 1; SNEA 3.
- SHORE, SCOTT W.  
*Chicago, Illinois* Dentistry  
Alpha Omega 1,2,3,4; Choir 1,2,3,4; St.  
Apollonia Guild 1,2,3,4; Student Coun-  
cil 1.
- SIMONS, VIRGIL H.  
*Chicago, Illinois* Marketing  
Marketing Club 4; YR's 1.
- SINGER, HERBERT J.  
*Chicago, Illinois* Law
- SIPKA, CLARA R.  
*Chicago, Illinois* Psychology  
Curtain Guild 3; Loyola Concert Choir 4;  
Psychology Club 2,3,4, Sec. 4.
- SKUBLE, DEAN F.  
*Argo, Illinois* Dentistry  
Delta Sigma Delta 1,2,3,4; St. Apollonia  
Guild 1,2,3,4, Historian 4.
- SMENTEK, KENNETH J.  
*Skokie, Illinois* Political Science
- SMITH, GEORGE C.  
*Chicago, Illinois* Sociology  
Equestrian Soc. 1,2; Human Relations  
Club 2.
- SMITH, GERALD J.  
*Chicago, Illinois* Psychology  
Historical Soc. 1,2; Human Relations Club  
3,4; Founder, Leadership Workshop 3;  
Psychology Club 4, Treas. 4; Sigma Delta  
Phi 1,2,3,4, Pres. 3; UAB 3,4; Wasmann  
1,2.
- SMOLUCH, CLIFFORD J.  
*Chicago, Illinois* Political Science

## Graduate Directory

SOCHOR, ROSEMARIE  
*Chicago, Illinois* Mathematics  
Alpha Sigma Alpha 2,3,4, Recording Sec.  
3,4; Conservative Club 1; Phi Sigma Tau  
4; YR's 2,3,4.

SOLHKHAH, GEORGE  
*Chicago, Illinois* Dentistry

SOMMERFELD, LOUIS W.  
*Chicago, Illinois* Dentistry  
Alpha Omega 1,2,3,4, Social Chm. 4; Choir  
1,2; St. Apollonia Guild 3,4.

SOWINSKI, DIANA M.  
*Hillside, Illinois* Biology

SPECHT, JACQUELINE M.  
*Arlington Heights, Illinois* Nursing  
Circumference 3,4; Interhall Council 3;  
St. Joseph's Manor Vice-Pres. 3, Judiciary  
Board Chm. 2; Sigma Theta Tau 3,4;  
Senior Class Sec.; SNAI 2,3,4; Variety  
Show 2.

SROKA, JOAN E.  
*Chicago, Illinois* Mathematics  
Math Club 3,4.

STACHURA, LOUIS J.  
*Elmwood Park, Illinois* Psychology  
Psychology Club 4; Sigma Pi 2,3,4, Treas. 3.

STACKNIK, CRAIG L.  
*Cicero, Illinois* Biology

STANFA, PETER N.  
*Chicago Heights, Illinois* Political Science  
Bowling Team 2; Golf Team 2,3,4.

STORTO, JOSEPH P.  
*Chicago, Illinois* Production Management  
Delta Sigma Pi 2,3,4, Vice-Pres. 4.

STOVER, GEOFFREY V.  
*Winnetka, Illinois* English

SUHAR, ROGER T.  
*Chicago, Illinois* Law  
Student Bar Association 1,2,3,4, Vice-President 4.

SULLIVAN, GEORGE P.  
*Wilmette, Illinois* English  
Blue Key 3,4, Sec. 4; Loyola NEWS 1,2,3,4, News Editor 2, Co-Editor-in-Chief 3; LOYOLAN 4; Phi Sigma Tau 4; Pi Delta Epsilon 3,4, Treas. 3, Pres. 4; Pi Delta Phi 3,4; UAB 2,4, Vice-Chm. 4; Alpha Sigma Nu 3,4.

SUNDBERG, ELIZABETH A.  
*Chicago, Illinois* Finance  
Alpha Sigma Alpha 2,3,4; Beta Gamma Sigma 3,4; Business Coed Club 2,3,4, Pres. 4; Circumference 3,4; Econ-Finance Soc. 2,3,4; Variety Show 3.

TAKACS, PHILLIP L.  
*Hammond, Indiana* Anthropology  
Bowling Team 2,3,4; Chardin Anthropological Society 3,4; Curtain Guild 2,3,4.

TALANO, CATHERINE M.  
*Evergreen Park, Illinois* Biology  
Circumference 3,4, Treas. 4; LOYOLAN 4, Index Editor 4; LOYOLAN Awards Committee 3; Miss Loyola Finalist 3; Phi Mu 2,3,4, Parliamentarian 3, Treas. 4; Phi Sigma Tau 3,4; Wasmann 1,2,3,4, Sec. 3.

TAMMEN, VICKI A.  
*LaHogue, Illinois* Nursing  
Alpha Tau Welta 2,3,4; Union Board Rep.4.

TAMOSIUNAS, JOHN  
*Chicago, Illinois* Psychology

THOMAS, JEROME F.  
*Chicago, Illinois* Psychology  
Psychology Club 4; Wasmann 1.

TIECHNER, CYNTHIA J.  
*Chicago, Illinois* Biology  
Alpha Sigma Alpha 2,3,4, Publicity Chmn. 2, Corr. Sec. 4; CALM 4, Coed Club 2,3,4; Pi Delta Phi 3,4; SAL 1; Wasmann 1.

TIERNAN, MARY F.  
*Chicago, Illinois* Education  
Coed Club 1.

TINER, LONNIE W.  
*Koalia, Kauai, Hawaii* Dentistry  
Delta Sigma Delta 2,3,4; St. Apollonia Guild 1,2,3,4.

TOUHILL, KATHLEEN J.  
*Chicago, Illinois* English  
SAL 1; SNEA 4; YD's 3,4.

TOUNEY, LOIS E.  
*Niles, Illinois* Psychology  
Historical Soc. 1; Psychology Club 4; Theta Phi Alpha 1,2,3,4, Marshal 4.

TRADEWELL, SISTER M. LAURA,  
O.S.F.  
*Evanston, Illinois* Nursing  
Sigma Theta Tau 3,4, Vice-Pres. 4.

TRAVIS, ANTHONY R.  
*Westchester, Illinois* History  
Equestrian Society 1,2,3,4; Historical Soc. 1,2,3,4, Pres. 4; Phi Sigma Tau 3,4; Pol. Science Club 1,2,3; YD's 1,2,3,4, Pres. 3.

TRIMBLE, SUSAN A.  
*Oak Lawn, Illinois* Nursing  
Kappa Beta Gamma 2,3,4, Recording Sec. 4; Panhellenic Rep. 4; YR's 1,2.

TROP, DOROTHY M.  
*Chicago, Illinois* Education  
Equestrian Soc. 1,2,3,4, Sec. 1,2; Human Relations Club 3,4; SNEA 3,4.

TRZUPEK, EUGENE W.  
*Chicago, Illinois* History  
Gold Torch 1,2,3,4, Pres. 4; Historical Soc. 3.

TUNNEY, MARGARET M.  
*Chicago, Illinois* English  
YD's 4.

TUREK, DOROTHY M.  
*Chicago, Illinois* Biology  
Circumference 4; Coed Club 3,4, LSC Vice-Pres. 4; Loyola Women 3,4; Psychology Club 3; Wasmann Bio. Soc. 3,4, Treas. 4; LOYOLAN 4.

TYLER, THOMAS C.  
*Maywood, Illinois* Medicine  
Junior Class President; Student Council Pres. 4; SAMA 1,2,3,4.

ULRICH, DENNIS P.  
*Toledo, Ohio* Political Science  
Young Republicans, 1.

USYAK, KENNETH E.  
*Norridge, Illinois* Political Science

VERTENTEN, JAMES A.  
*Chicago, Illinois* Finance

VIDOLOFF, JOHN C.  
*Cicero, Illinois* Medicine  
Phi Beta Pi, 3,4; SAMA 3,4; St. Luke's Guild 1,2.

VIELMAYER, THERESA C.  
*Chicago, Illinois* Education  
Coed Club 1; Historical Society 1,2; Phi Sigma Tau 3,4; Equestrian Society 1,2,3; Young Republicans 1.

VILSER, CAROLE A.  
*Chicago, Illinois* Education  
Equestrian Society 3.

VLACH, JOHN C.  
*Chicago, Illinois* Biology  
Sigma Delta Phi 2,3,4.

VONDRAN, JAMES M.  
*River Grove, Illinois* Mathematics  
Mathematics Club 4.

WADEN, GEORGE J.  
*Des Plaines, Illinois* Marketing  
Marketing Club 3,4.

WALSH, JOSEPH A.  
*Oak Park, Illinois* Psychology  
Blue Key 3,4, Vice-Pres. 4; Loyola Men 1,2,3,4, Pres. 2; Psychology Club 2,4; Freshman Class Vice-Pres.; Soph Class Pres.; LOYOLAN Captions Editor 1.

WALSH, TIMOTHY A.  
*Niles, Illinois* Personnel Management  
SAM 2,3,4.

WARD, ELIZABETH L.  
*Chicago, Illinois* English  
Coed Club 1; Loyola NEWS 1.

WARZEL, BARBARA J.  
*Chicago, Illinois* Sociology  
Circumference 3,4; CALM 2,3; Coed Club 2; Phi Sigma Tau 3,4; SNEA 4; Human Relations Club 2,3,4; Young Democrats 4.

# Graduate Directory



- WASHINGTON, BARBARA A.  
*Evanston, Illinois* Nursing  
CSNC 2,3,4; Psychology Club 2; SAL 2;  
SNAI 1,2,3.
- WATERSTREET, WILLIAM N.  
*Rock Island, Illinois* Psychology
- WEINBRECHT, LINDA J.  
*Skokie, Illinois* Education  
Coed Club 1; SNEA 3,4.
- WELLING, JOHN A.  
*Chicago, Illinois* Public Accounting  
Accounting Club 4.
- WENDT, STEPHEN M.  
*Evergreen Park, Illinois* Political Science
- WERNETH, FRED W.  
*Chicago, Illinois* Political Science  
Drill Team 1,2; Gold Torch 1,2; Political  
Science Society 2,3.
- WHITE, EDWARD  
*Chicago, Illinois* Political Science  
Political Science Society 2,3; YR's 4.
- WHITE, JAMES T.  
*Oak Park, Illinois* Dentistry  
Delta Sigma 1,2,3,4.
- WHITTAKER, PATRICIA S.  
*Niles, Ohio* Medicine  
SAMA 1,2,3,4.
- WIDLowski, JEROME M.  
*Joliet, Illinois* Dentistry  
Psi Omega 4.
- WIEDEL, MICHAEL C.  
*River Forest, Illinois* Law  
Recent Decisions 2,3, Associate Editor 3;  
Union Board 3, Parliamentarian 3.
- WIGHT, ANN P.  
*Wantagh, N. Y.* Personnel Management  
Bus Ad Coed Club 3,4; Coed Club 3,4.
- WINKELJOHN, SUE A.  
*Wabash, Indiana* Drama  
Curtain Guild 1,2,3,4; Glee Club 1.
- WITASZCZYK, SALLY A.  
*Chicago, Illinois* Nursing  
Alpha Tau Delta 3,4; Wasmann 1.
- WOJCIECHOWSKI, ANDREW W.  
*Chicago, Illinois* Mathematics  
Mathematics Club 2,3,4; Physics Club  
1,2,3,4.
- WOJCIESZEK, SHIRLEY J.  
*Chicago, Illinois* Education  
Coed Club 1; SNEA 4; Variety Show 2;  
Young Democrats 4.
- WRIGHT, MICHAEL R.  
*Springfield, Illinois* Marketing  
Marketing Club 3,4.
- WRIGHT, RAYMOND E. JR.  
*Chicago, Illinois* Psychology  
Mathematics Club 2; Psychology Club 4;  
Tau Delta Phi 2,3,4, Secretary 3.
- WRONA, LEO A.  
*Chicago, Illinois* Medicine  
Phi Beta Pi 1,2,3,4.
- YOUNG, ROBERT A.  
*Northfield, Illinois* Marketing  
IFC 2; Marketing Club 1; Physics Club 2;  
Sigma Delta Phi 1,2,3,4, Pres. 4.
- ZARANTONELLO, CAMILLE L.  
*Homewood, Illinois* English  
Circumference 3,4; Chamberlain Hall  
Treasurer 2; Curtain Guild 1; Fine Arts  
Club 1,2,3,4, Secretary 3; Loyola NEWS  
1; Mathematics Club 1,2,3; Phi Sigma Tau  
3,4; Physics Club 3; Inter-Hall Council 2,  
Secretary 2.
- ZAWACKI, TERENCE W.  
*Chicago, Illinois* Accounting  
Accounting Club 2,3,4; Alpha Phi Omega  
3,4; Beta Alpha Psi 3,4; Beta Gamma Sig-  
ma 3,4, Pres. 4; Knights of Columbus 3,4;  
Marketing Club 2,4; Variety Show 3,4.
- ZILIC, PAUL R.  
*Broadview, Illinois* Personnel Management  
LOYOLAN 2; SAM 4; Sigma Delta Phi  
1,2,3,4, Sgt.-at-arms 3.
- ZMUDKA, VICTORIA A.  
*Chicago, Illinois* Nursing  
Alpha Tau Delta 3,4, Soc'l Chmn. 3;  
CSNC 2; Nursing Council 1,2, Sec'y 1  
Vice-Pres. 2; SAL 1, SNAI 1,2.

## COLOPHON

LOYOLAN 66 was lithographed in Winston-Salem, North Carolina by Consolidated Graphic Arts Corp. of Canton, Ohio, in the quantity of 2000 containing 368 pages. The first forty-eight pages of the book are of Mohawk Superfine, Eggshell finish (80 lb. basic ivory).

The remainder of the book consists of Warren Lusto Dull (90 lb. basis white). Photos were reproduced with 133-line halftone screen. Text composition was set in Linotype; 8, 10, and 12 point Caledonia Roman and Italic. Headlines were photo-set in 24 point Times Roman. Covers were made by Durand Manufacturing Co. of Chicago. The base material is Columbia Riverside C-Grade Linen with two colors applied. Professional portrait photography was provided by Austin Field Studio and Marshall Studios.

Special thanks go to:

Paul C. Biwer for available light photography  
Paul Barrett for the text.



# LOYOLAN66 PHOTO INDEX



- Abel, Dr. D. Herbert 129
- Abene, Bob 258, 259
- Abhalter, Dave 206, 243
- Abrams, Andrea 221
- Abromaitis, Ed. 211
- Adameczyk, Dick 190
- Adams, Beverly A. 284
- Adams, Joan I. 284
- Adamson, Wayne 174
- Adent, Judy 196
- Akan, Marty 148, 218
- Akers, Paul 206
- Alberts, Larry 224
- Alekna, Vitas P. 318
- Allen, Kristi A. 284
- Alter, Bernard S. 308
- Amanta, Sr. M., C.S.F.N. 314
- Amar, Benedict A. 134, 284
- Amar, Yvonne 129, 130, 131, 262
- Amaturo, Dr. Frank M. 171
- Ammer, Martin 152, 284
- Anderson, Art 222, 223
- Anderson, Daniel 324
- Anderson, David L. 129
- Anderson, David P. 229
- Anderson, George S. 132, 308
- Anderson, Jon A. 285
- Anderson, John 233
- Anderson, Ken 194
- Anderson, Paul W. 308
- Anderson, Tom 241
- Angel, John J. 318
- Angelsano, Anna Marie 285
- Anglum, Essie 27
- Annweiler, Diane 155, 213
- Anstiss, Robert S. 285
- Armutat, Michael J. 285
- Arnold, Dr. Lloyd L. 133
- Arnstein, Steven E. 324
- Aromi, Ed 258
- Arroyo, Eric 223
- Augustine, Antoine 251
- Aurelio, James 233
- Avignone, Lawrence A. 119, 309
- Avny, Warren Y. 173, 174, 324
- Azzoli, Sal 230
- Babiak, Robert 149
- Babler, James H. 147, 285
- Baier, John 150
- Baietto, Edward B. 318

- Baietto, Judith R. 217, 314  
 Baker, Irene 245, 248, 253  
 Bakes, Phil 206  
 Balaskovits, James J. 125, 126, 309  
 Balesteri, Anthony J. 285  
 Balick, Don 203  
 Bandala, Mary Ann 134, 209, 285  
 Bankowski, Ricarda 208, 247  
 Baran, Mr. & Mrs. Bernard 84  
 Baranowski, Cynthia 129, 285  
 Barker, James H. 150, 285  
 Barnes, Daniel 265  
 Barnett, Frank J. 319  
 Barney, Joseph A. 111  
 Baron, Judy 245  
 Baron, Ron 61  
 Barrett, Anthony M. 330  
 Barrett, Claudia M. 285  
 Barrett, Paul F. 27, 265, 270, 281, 285  
 Barry, Don 211  
 Barry, Richard A. 94  
 Barth, William M. 27, 330  
 Bartholomew, Thomas J. 285  
 Bartusiewicz, Shirley 196  
 Bartniczak, Stan 188  
 Batiste, Robert J. 285  
 Battiste, Janet 130, 131  
 Bauernfreund, Edwin G. 285  
 Baukert, Barb 209  
 Baumhart, Rev. Raymond C., S.J. 75  
 Bawden, Ralph 210, 211  
 Bayzik, Ronald E. 125, 126, 309  
 Beam, William 195  
 Beck, Bill 194  
 Beehner, Mike 152, 211  
 Belanger, Chuck 223  
 Bell, Hugh G. 229, 285  
 Benak, Frank 264  
 Bender, Katherine A. 214, 221, 253, 281, 286  
 Benjamin, Mary Ann 209  
 Benyovszky, Harold G. 325  
 Berezna, Betty 209, 247  
 Bergewisch, Rev. Fred, S.J. 93  
 Berman, Michael II. 286  
 Berna, Diane 222  
 Berna, Linda 221  
 Berry, Marie A. 314  
 Berry, Robert W. 286  
 Biel, Joseph F. 286  
 Bieri, Rev. John W., S.J. 74, 165  
 Biestek, Rev. Felix P., S.J. 74  
 Bigongiari, Mary 204  
 Bilecky, Eugene H. 309  
 Bilinski, Barbara J. 286  
 Billings, Margaret L. 208, 286  
 Bilodeau, Mr. & Mrs. Raymond 84  
 Binsfeld, Jim 241  
 Biskup, Nancy 192, 213  
 Bissell, Cushman B. 76, 86  
 Biver, Paul 264  
 Blachowicz, James A. 260, 286  
 Blachowski, Bob 123  
 Blais, John 198  
 Blake, Thomas M. 286  
 Blakemore, John 198  
 Blanks, Kathryn A. 249, 286  
 Blanton, Harry 143  
 Blascovich, Jim 210  
 Blashingham, Dr. Emily J. 243  
 Blass, Richard W. 325  
 Blaze, Dennis V. 126, 309  
 Blecha, Rick 199  
 Block, Mr. Walter 92, 251  
 Blumenfeld, Abe 330  
 Blumenthal, Jo-Carol 200  
 Blyth, Barb 213  
 Boduch, Ronald J. 319  
 Boese, Jack 218  
 Bohlman, Dennis 129  
 Bohn, George 190  
 Bohon, Chuck 202  
 Bolan, Michael B. 330  
 Boland, Donna-Marie K. 134, 196, 214, 286  
 Bonagnidi, Steven C. 210, 286  
 Bonaguro, John 174, 325  
 Bonk, Jim 125, 126  
 Boostrom, Roger L. 286  
 Bordonaro, Carma 213  
 Borowski, Madonna 246, 255  
 Bough, Edward W. 22, 27, 267, 281, 286  
 Bouscaren, Louis H.G. 76  
 Boutrous, Jim 230  
 Bower, Maryann L. 319  
 Bowes, Thomas J. 286  
 Bowman, Rev. David, S.J. 192  
 Boyd, Dr. Virgil 116  
 Boyer, John 135  
 Boyle, Charles A. 330  
 Boyle, John S. 286  
 Brabeck, Len 123  
 Bradley, Sue 192  
 Brandimore, Robert J. 325  
 Brannigan, Patrick J. 287  
 Brasky, Ted 233  
 Braun, Judith K. 287  
 Braun, Ruth 222  
 Brauner, Heinz-Juergen 206, 241, 287  
 Bredemann, Dave 126  
 Breen, John P. 255, 287  
 Breier, Tom 123  
 Bremner, Susan M. 287  
 Bresnahan, G. 230  
 Brinkman, Rich 258  
 Brischle, Barb 204  
 Britz, Gerard J. 126, 258, 309  
 Broderick, William F. 211, 287  
 Brooker, Mrs. Marie 114  
 Brooks, Gerald J. 331  
 Brophy, Jim 211  
 Brunet, Gerald P. 287  
 Brunkard, Pat 221  
 Brunner, Gerald J. 287  
 Bruno, Carl 219  
 Bruno, John S. 319  
 Brunod, Mary Alice 131, 287  
 Bubness, Mary Ann 189, 209  
 Buchthal, David C. 151, 287  
 Buck, Steve 219  
 Buczyna, Beverly Ann 287  
 Budill, Mary Jo 192  
 Budz, Mr. & Mrs. John J. 84  
 Budzik, Shirley 131  
 Budzisz, Elaine 148  
 Buhl, Mr. & Mrs. William 84  
 Buren, Barbara A. 287  
 Burke, Elaine 209  
 Burke, Genevieve M. 287  
 Burla, Frank P. 255, 287  
 Burlage, Rev. Carl J., S.J. 144  
 Burns, Mike 202  
 Burton, Ed 224  
 Buschbacher, Mike 190  
 Buschmann, Raymond P. 134, 258, 287  
 Busscher, Warren 150, 265  
 Butler, Veronica 222  
 Buttitta, Dominic J. 309  
 Byrne, Patricia A. 315  
 Byrnes, George T. 206, 287  
 Cadavid, Edvard 251  
 Cahill, Robert P. 128  
 Cain, George P. 288  
 Calistro, Ralph 258  
 Callahan, Dr. James J. 76  
 Callahan, John F. 27  
 Callan, Jim 224  
 Callippo, John 223  
 Callow, Susan C. 288  
 Cameron, Ian 243  
 Camp, Ralph C. 195, 341  
 Campbell, George M. 319  
 Canning, Agnes 255  
 Cappitelli, Dennis W. 288  
 Capriotti, Larry 219  
 Caracci, John J. 288  
 Caravona, Ronald D. 319  
 Carey, Jim 206  
 Carey, Katherine F. 288  
 Carlsen, Laurence 174  
 Carlsen, Lawrence I. 325  
 Carlson, Jeff 223  
 Carlson, Thomas A. 126, 309  
 Carner, Ronald S. 341  
 Carney, Denny 219  
 Carney, William Roy 76  
 Carr, John 152, 288  
 Carreon, Cecilia M. 135, 288  
 Carroll, Dennis R. 319  
 Carroll, Mary 264  
 Carroll, Patricia D. 288  
 Carroll, Richard P. 319  
 Casey, Ellery 244  
 Casper, Cheryl 238  
 Casse, Peggy 204  
 Cassidy, Bill 230  
 Cassidy, Thomas B. 191, 252, 288  
 Cassidy, Thomas D. 288, 202  
 Castelein, Paul T. 325  
 Celaschi, Dennis 151  
 Celeste, Sister Marie, S.C., 130, 131  
 Cella, Judith A. 288  
 Cenar, George, Jr., 198, 199, 288  
 Cermak, Bob 206, 229  
 Chadwick, Kenneth J. 126, 309  
 Chamberlain, Ellen 222, 247  
 Chan, Patrick 319  
 Chatlos, Christine 147, 204  
 Chatton, Tim 173



Chavez, Robert F. 325  
 Chole, Mary Sue 222  
 Cholewa, Judith 148, 184, 222  
 Christensen, De Vere R. 325  
 Christofano, Marty 229  
 Chvalo, Al 61, 215  
 Chwierut, Marcia 246  
 Cichy, Tom 241  
 Cieply, Joe 233  
 Cimino, Frank 211  
 Cisco, Jim 149  
 Clabots, Mary Gale 161, 315  
 Clancy, Mary 221  
 Clarke, Charles F., Jr. 76  
 Clarkson, Miss Rita 263  
 Cleary, Kathleen E. 200, 204, 315  
 Cleland, Don 225  
 Clohessy, John J. 309  
 Clohessy, Bill 150  
 Coakley, Dr. James F. 238  
 Cole, Michael P. 288  
 Coleman, Jim 47, 281  
 Coleman, John T. 104, 106, 341  
 Coley, Leslie L. 319  
 Colin, Ronald P. 150, 288  
 Collard, Tim 231  
 Collins, Andrew 132  
 Collins, Mary 213  
 Condon, Jeff 241  
 Condon, Mark 218, 219  
 Condon, Maura A. 315  
 Coniglio, Kathy 200  
 Conlon, Leon S. 341  
 Connelly, Michael P. 341  
 Connors, Marilee 288  
 Conroyd, W. Daniel 73, 75  
 Conte, Patrick J. 319  
 Cook, Terrence J. 319  
 Corasiniti, Valerie 204  
 Corboy, Sheila 208  
 Cortesi, Nina 288  
 Cortez, Linda 222  
 Cosgrove, Thomas B. 309  
 Costello, John E. 325  
 Costello, Maureen M. 289  
 Coston, James E. 87  
 Couch, Denny 218  
 Couch, Pat 219  
 Coughlin, Madonna P. 289  
 Coutinho, V. 251  
 Cox, James C. 75, 97  
 Crane, Mitchael E. 341  
 Crimmins, Jerry 202  
 Croke, Dan 294  
 Crosby, George 206  
 Cudahy, Michael 76  
 Cukla, James D. 123, 309  
 Culen, Elaine 222  
 Cullen, William F. 289  
 Cummings, Pat 129  
 Cummings, Walter J. 76  
 Cummings, Walter J., Jr. 76  
 Curley, Nancy C. 289  
 Cvitkovich, Joan 204, 315  
 Dahm, Diane 213, 245  
 Dalle Molle, Eileen F. 289  
 Daly, Eileen 204  
 Danek, Terrence 173, 174, 325  
 Daniliuk, John 206  
 Danza, Sal 190  
 Darcy, Ken 231  
 Daugherty, Gene 198  
 Davidson, Bernadette 315  
 Davidson, Douglas G. 289  
 Davis, Linn 341  
 Davy, Tom 249  
 Dean, Thomas A. 76  
 Debonis, Daniel W. 232, 325  
 DeButts, John D. 76  
 De Carlo, Dee 118  
 De Christoforo, Olimpio P. 289  
 Dee, Penelope A. 289  
 De Figlia, Carmen F. 289  
 Deksnys, Romy 238  
 Del Campo, Joe 188  
 Del Carlo, Paul R. 325  
 Delisi, Samuel D. 319  
 DeMonico, Ralph 173, 174, 218, 325  
 Delzer, Harold 219  
 Denkewalter, Robert G. 27  
 Denman, Terrence L. 319  
 Denney, Virginia 129  
 Dennis, Ellen 216  
 Denten, David F. 309  
 Denten, Donna L. 289  
 DeNys, Marty 255  
 DeOrio, Tony 198, 199  
 De Pauw, Phil 225  
 DeRose, Louie 198  
 De Sio, Robert L. 309  
 D'Esposito, Puddy 209  
 D'Esposito, Julian C. 289  
 DeVault, Rev. Joseph, S.J. 176  
 Devine, Edward 148  
 Devlin, Bill 232  
 Devocelle, Lawrence P. 218, 289  
 De Zur, Tom 223  
 Diacon, Christine 251  
 Diamantos, Vicki 204  
 Dickason, Samuel 325  
 Dickinson, Cecily 243  
 Diesing, Bill 120  
 Dieter, Lynn 192  
 Dietz, Charles J. 150, 151, 289  
 Di Girolamo, Bob 211  
 Dilorio, Glen 121  
 Di Lallo, Carol 212  
 Dillon, Edward J. 309  
 Dillon, Rev. John T., S.J. 253  
 Dinelli, Donald R. 289  
 Dinger, Dennis E. 289  
 Disen, Earl 289  
 Di Tata, Sandra 131  
 DiTella, Phil 210  
 Di Vito, Janice L. 189, 217, 315  
 Dixon, Bill 218, 219  
 Dixon, Joan 129  
 Dolan, Thomas 148  
 Dold, Bob 125, 126,  
 Dolezal, Vicki 129  
 Dollard, Rev. Stewart E., S.J. 74  
 Dolzyn, Monte 211  
 Domke, John 149  
 Domagalski, Ray 241, 258  
 Donlow, Stephen 218  
 Donnelly, Mike 219  
 Donnelly, Thomas W. 310  
 Donohue, Carol 222  
 Donohue, John P. 111  
 Donovan, Bill 231  
 Dooley, James A. 76  
 Dorschel, Querin P. 76  
 Dotson, Arthur L. 290  
 Dovichi, Arlene M. 290  
 Dovidio, Ernest 174, 232, 325  
 Dowd, Jim 206  
 Doyle, Bernard 203  
 Drakton, Ray 207  
 Drankie, David M. 290  
 Draper, Mike 248  
 Dreher, Noelle 192, 196  
 Drennan, Barbara M. 326  
 Drew, Theresa 255  
 Driscoll, James F. 290  
 Driscoll, John 223, 290  
 Dryan, James R. 319  
 Ducey, John M. 115  
 Duda, Eugene E. 320  
 Duellman, Marianne A. 290  
 Duffalo, Marilyn 212  
 Duffy, Chuck 206  
 Du Lude, Kathleen 290  
 Dunbar, Elma O. 290  
 Dunne, Mrs. R. Jerome 78  
 Durbin, John P. 320  
 Durkan, Marion L. 290  
 Durkin, Jim 188, 191, 219  
 Durlacher, Martin L. 290  
 Dvorak, Katharine L. 196, 214, 290  
 Dwyer, Charles 152  
 Dwyer, Jill 151, 246, 253, 290  
 Dyba, Thomas J. 91  
 Dybas, Edward F. 123, 310  
 Dykla, John J. 150, 151, 290  
 Dzeidzina, Diana 118, 123, 124  
 Ebben, Ellen M. 290  
 Ecker, Thomas 174, 326  
 Edgeworth, Bob 129  
 Effa, Margaret M. 290  
 Egan, Joe 202  
 Ehemann, Alice 151, 189, 208, 246, 291  
 Ehrman, Diane 209  
 Eichinger, Donna 149, 222  
 Eiden, Robert A. 291  
 Eischenk, Sigmund 150  
 Elboar, Jim 230  
 Elder, Yvonne M. 291  
 Elia, Sandra 222  
 Emanuele, Nicholas 268  
 Engel, Dawn M. 291  
 Engels, Matt 126  
 Engert, Liz 192  
 England, Mike 219  
 Erickson, Ralph 62  
 Erie, Robert A. 331  
 Ernest, Marty 252  
 Ernst, Marilyn 212  
 Eubelhower, Susan 212  
 Eulenberg, Alexander 86  
 Evans, JoAnn 204  
 Evans, John S., Jr. 232, 326  
 Evans, Patricia 149, 222



- Fabian, Jack 225  
 Faford, Marilyn J. 291  
 Fagan, Michael C. 199, 291  
 Fardy, Rich 198  
 Farrell, Mr. and Mrs. Joseph 85  
 Farrell, Margaret M. 291  
 Fasano, Ross 206  
 Fedota, Mark C. 291  
 Fegan, John 206  
 Feichter, Patton 243  
 Felcht, Ilka 238  
 Felice, Rev. John, S.J. 180  
 Felix, Gabriel Acuna 310  
 Fellows, Ronald S. 174, 326  
 Ferguson, Ted 241  
 Ferrera, Victor M. 291  
 Fial, Diane 148, 212  
 Fico, Connie 222, 252  
 Filas, Rev. Francis L., S.J., 174  
 Finn, Jim 249  
 Finnegan, Jim 198  
 Finnegan, Thomas L. 291  
 Finnell, Ellworth 89  
 Fiore, Claudia 204  
 Fischer, Edward F. 291  
 Fischer, Rev. Franklin C. 74  
 Fishman, David L. 291  
 Fitch, Nina 212, 214  
 Fitzgerald, Daniel W. 119, 310  
 Fitzgerald, Joe 211  
 Fitzpatrick, Gertrude A. 315  
 Fitzpatrick, John J. 320  
 Fitzpatrick, Sharon 204  
 Fitzpatrick, Trudi 204  
 Flanagan, Dr. 136  
 Fleck, Leonard M. 291  
 Fleis, Kathy 204  
 Fleischer, Kathy 212  
 Fletcher, Bob 268  
 Floyd, Cathy 196  
 Foley, Pat 229  
 Forbes, Pam 147, 246  
 Forkins, Mr. James 93  
 Forkins, Patti 196  
 Formell, Art 126  
 Forsythe, Jack 218  
 Fortune, Sally A. 291  
 Fournier, John H. 320  
 Fournier, Julie 255  
 Fox, Rev. Robert J., S.J. 258  
 Franchi, Louis 255



- Evett, Rev. Lester J., S.J. 171  
 Francis, John 233  
 Francis, Steve 238  
 Francona, Carol 212, 258  
 Frank, Albert R. 320  
 Fransioli, Paul 150  
 Frey, Joan 148  
 Friend, Eve 238  
 Froelich, Judy 258  
 Froelich, Nancy 258  
 Frontczak, Mary Jo 204, 216, 315  
 Fuentes, Joanne 245  
 Fuertges, Dan 173, 232  
 Fuka, Gregory E. 310  
 Furlong, Clair W. 86  
 Gadbois, Claude 233  
 Gahagan, John P. 241, 291  
 Caik, Gloria 196  
 Gajewski, Bob 198  
 Calvin, Mrs. Paul 76  
 Calvin, Robert W. 97  
 Gambla, Gerald J. 326  
 Gambla, Rich 129  
 Garcia, Mike 215  
 Gardner, Joseph 203  
 Garrett, Gail 204  
 Garrity, John 202  
 Garvey, James J. 131, 292  
 Garvey, Michael P. 152, 191, 281, 292  
 Garvey, Rick 152  
 Gattuso, Marion J. 147, 292  
 Gay, Robert C. 292  
 Gay, Thomas R. 320  
 Gazzo, Paul M. 165  
 Geldhof, Janice R. 204, 315  
 Geraghty, Marty 203  
 Gerber, Mike 211  
 Gerken, Cathy 222  
 Gerriets, Dr. John S. 145  
 Geyer, Donia 213  
 Cheysen, Arthur K. 310  
 Giacherio, Joe 224, 225  
 Giallanza, Tom 146, 152, 218  
 Giambrone, Josephine J. 292  
 Gibula, Robert 149  
 Gifford, Gerald 174  
 Gillies, Frederick M. 76  
 Gillman, Tom 232  
 Gilmore, Mary 247  
 Kimber, Lynn 204  
 Ginex, Maria 192, 193  
 Ginnelly, Mary C. 315  
 Gipson, Karen 130, 131  
 Giunta, Betty 209  
 Glass, John R. 310  
 Glaviano, Jean J. 292  
 Glazar, Chris 152, 243  
 Glomski, Joel T. 292  
 Gober, Bruce 148  
 Goedert, John P. 86  
 Goehl, Robert 174, 233  
 Coglin, Dr. & Mrs. Aurel 85  
 Giocoechea, Robert 263  
 Golden, Robert 132  
 Golec, Tom 173  
 Golnik, Aloysius 123, 190, 310  
 Gondeck, Marcia A. 292  
 Gondeck, Ronald G. 292  
 Goodnow, Charles N. 292  
 Goodridge, George E. Jr., 292  
 Goosherst, John C. 292  
 Gorzelnik, Anne 221  
 Gottschalk, Helen M. 134, 292  
 Govekar, Paul 132  
 Gracyk, Nancy J. 292  
 Graham, Mary 209  
 Graham, Patricia C. 129, 134, 292  
 Graham, Steve 198  
 Granahan, Pat 126  
 Grabski, Lad F. 169  
 Greene, Dick 199  
 Greenstein, Charles 61  
 Gregory, Carol 200  
 Grella, Tony 210  
 Griggs, George D. 293  
 Critis, Patricia L. 293  
 Crivetti, John 249  
 Grodoski, Gail 189, 200, 204  
 Groeber, Mary 214, 222  
 Grohar, Bill 206  
 Grollig, Rev. Francis X., S.J., 198, 243  
 Grot, James 136  
 Grothus, Marion D. 245, 293  
 Grover, Mary 149, 222  
 Grubb, Wendy B. 293  
 Gruber, Bernadette 129, 258  
 Gryzlo, Matthew J. 215, 293  
 Guadagnuolo, Rosemarie 209  
 Guest, Allen 147  
 Gudewicz, Paul 207  
 Guido, Jim 184, 206, 229  
 Guinta, Antoinette C. 293  
 Gulanick, Mary Ellen 222  
 Culati, Susmil 251  
 Guziec, Frank 146  
 Guzior, Annette F. 193, 293  
 Guzy, Ron 194  
 Haberman, John R. 331  
 Hackert, Valerie 200  
 Hahn, Jerry 66  
 Harbertson, Lane 232  
 Haeflinger, Chuck A. 219  
 Halas, George S. 79  
 Halenar, Linda 222  
 Haley, Claudia 212  
 Hallberg, Terry 240  
 Hallenbeck, Stephen M. 331  
 Halloran, Dennis H. 293  
 Halper, John F. 293  
 Hanchar, John C. 310  
 Hanley, Jack 218  
 Hannan, John E. 91  
 Hannigan, Jerry 258  
 Hannon, John W. 310  
 Hapaniewski, Ed 152, 184, 248  
 Haravon, Kathy 209  
 Harding, Bonnie 214, 222  
 Hardy, Mary 293  
 Harper, Mr. & Mrs. William 84  
 Harrington, Eileen 152, 204  
 Harris, Leonard S. 293  
 Harshbarger, Fran 221  
 Hartigan, David M. 331  
 Hartigan, Robert 238  
 Hartman, Bob 255  
 Hartman, Cherie 209  
 Hartnett, Madge 209, 293  
 Harty, Patti 213  
 Harvey, Margie 196  
 Hasbrouck, Jane 204  
 Hath, William 150  
 Hatzell, Marilyn 124, 209  
 Haussler, Mazine J. 293  
 Haverstock, Tom 233  
 Hawkins, Mr. Michael 92  
 Hawkins, Thomas F. 73, 75  
 Hawkins, Thomas F., Jr. 331  
 Hawkins, Tim 104, 106  
 Hayes, Rev. J. Donald, S.J., 93, 218  
 Hayes, John C. 75, 105, 202  
 Hayes, John L. 310  
 Hayes, Mr. & Mrs. Joseph 84  
 Hayes, Philip 238  
 Heany, Patricia M. 293  
 Heaton, Judith E. 293  
 Hebert, Adrienne M. 293  
 Hebert, Martha 243  
 Hecht, Rev. F. Torrens, S.J., 134  
 Heidenrich, Mary Ann 204  
 Hellgeth, Rich 147  
 Hellwig, Thomas M. 320  
 Henderson, Rev. Laurence 74, 145  
 Henneghan, Patricia 258  
 Hennigar, Ron 119, 190  
 Henry, Mariann A. 217, 315  
 Herman, Ross C. 190, 310  
 Hermanutz, Margaret 130, 134, 293  
 Hermes, Michael 218  
 Herring, Bob 233  
 Herrmann, Joan M. 209, 293  
 Hetler, Dennis W. 331  
 Hickey, Gertrude 252  
 Hickey, Matthew J., Jr., 76  
 Hickland, Tom 225  
 Hilding, Owen 255  
 Hilliker, Donald S. 293  
 Hinderscheid, M. Jean 200, 204, 315  
 Hines, Charles M. 76  
 Hinman, Lawrence M. 294  
 Hippler, Margaret M. 294  
 Hirschauer, Bill 207  
 Hirt, Bill 147  
 Hirt, Fred 147  
 Hitzelberger, Paul W. 125, 126, 310  
 Hjelm, Ken 255  
 Hobart, Edward D., 320  
 Hodkowski, Ted 198  
 Hogan, Bill 198, 199  
 Hogan, James J. 294  
 Holley, Wilbur L. 320  
 Homan, Elizabeth A. 27, 161, 204, 315  
 Hoover, Bob 230  
 Hope, Gerry 224, 255  
 Hopfner, Daniel 244  
 Hoppenjans, Lynda 204  
 Hora, David M. 320  
 Horlick, Ronald G. 294  
 Horn, Jim 191, 203  
 Horning, Edwina C. 294

- Hostert, George A., Jr. 94  
Huarisa, John B. 76  
Hubrich, Ronald L. 125, 126, 310  
Huebner, Mary Kay 315  
Hullinger, Susan 212  
Hummert, Dr. Paul A. 260  
Hunt, Ed 270  
Hurst, J. Earl 326  
Hurtubise, Rev. Mark F., S.J., 242  
Hynes, Jim 190  
Iacco, John 211  
Iacuzzi, Anthony L. 294  
Ingram, Dean W. 326  
Insull, Samuel, Jr. 76  
Ireland, George 46  
Ireland, John F., Jr. 326  
Irvin, Sue 221  
Ivan, Joan K. 294  
Ivancic, Claudette 129  
Iwashko, Maria 294  
Izzo, Rich 188  
Jachinski, Jan 196  
Jackson, James E. 310  
Jacob, George J. 311  
Jacobs, Jim 194  
Jacobs, Tom 190  
Jagiello, Joe 152  
Jakal, Arnold 251  
Jakob, Edward W. 311  
Jakob, Joan 124  
James, Robert 232  
Janco, Phyllis A. 316  
Janet, Sr. M., C.S.F.N. 316  
Janiga, Daniel M. 215, 294  
Janovsky, Charles 149  
Janulaitis, Vic 85, 222  
Janus, Joyce A. 320  
Jarmoc, Max 118  
Jaske, Alice 112  
Javor, Bernadette M. 294  
Jeanne, Sr. M., C.S.F.N. 316  
Jelso, Damian J. 232, 326  
Jendrusiak, Stanley G. 294  
Jenkins, Charles M., Jr. 210, 218, 294  
Johns, Jack T. 320  
Johnson, Nan 213, 214  
Johnson, Phil 232  
Jones, Owen Barton 77  
Jordan, Dick 129, 262  
Jordan, James J. 320  
Jordan, Lorry 204  
Joyce, Mary L. 294  
Joyce, Robert E. 77  
Judy, Kenneth L. 320  
Juraszewski, Florence M. 294  
Juskevich, Barbara 130  
Kalaskie, Mary Helen 221  
Kaman, Frank 173  
Kamykowski, Edward A. 150, 294  
Kane, Mary Ann 189, 193, 294  
Kane, Robert 173, 326  
Kania, Ken 241  
Kapina, John 203  
Kapke, Gary 123  
Kaplan, Allen M. 320  
Kappes, Roberta 212  
Kapshull, Janice 129  
Kargol, Alexander J. 295  
Karos, Connie C. 209, 247, 295  
Karr, Bob 207  
Karvel, Roger J. 295  
Katz, Allan 255  
Kauss, Bob 119  
Kave, Dennis 241  
Kawane, Don 232  
Kazan, Robert 149  
Keane, Martin J. 295  
Kearney, Paul L. 195, 331  
Keating, Arthur 77  
Keenan, William M. 311  
Keeney, Al 219  
Kehl, Roberta E. 216, 316  
Kehoe, Sandra A. 295  
Kellstadt, Charles H. 77, 87  
Kelly, Cheryl 196  
Kelly, Ginny 209  
Kelly, Rosaleen 204  
Kemmer, Randolph 224  
Kenneavy, Steve 202  
Kennedy, Dick 199, 229  
Kennedy, Kathy 213  
Kennedy, Dr. Thomas M. 114  
Kennedy, Tom 206  
Kepner, Robert W. 123, 311  
Kerins, Thomas 295  
Kerschner, Richard 219, 255  
Kerwin, Charles C. 76, 87  
Keser, Jacqueline 221  
Kesteloot, James M. 295  
Kevin, James P. 195, 332  
Kezon, Pete 218, 219  
Khoury, Dennis 231  
Kiefs, Thomas E. 321  
Kieta, Den 215  
Killean, James E. 321  
Kiniery, Miss Gladys 75, 156  
Kiniery, Dr. Paul 110  
Kinney, Ken 224  
Kirk, Marcella M. 295  
Kirsch, Robert 126  
Kizurek, Bill 211  
Kledzik, Gregory E. 173  
Klees, Judy 204, 217  
Klein, Jim 219  
Klenda, Dr. Harry M. 27  
Klikun, Judy 221  
Klimas, Ronald 132  
Kloba, Joseph A. 241, 295  
Kloba, Ken 241  
Klocko, Eileen 246  
Klos, Carolyn 129  
Klunder, Pat 199  
Knes, Carol J. 209, 295  
Knorst, Janice 247  
Kobel, Linda 192, 214  
Koch, Richard M. 123, 311  
Koerner, Frank 225  
Kolanowski, Marilyn 222  
Kolasa, Arlene 193  
Konrad, Carolyn 249  
Kopicri, Ken 148  
Koprowski, Miss Elaine 208, 240  
Korbakis, John P. 326  
Korchinski, Vernard S. 117  
Korshak, Sidney R. 77  
Kosel, Alfred C. 326  
Koski, Kirk 219  
Kostel, Thomas 119, 126, 311  
Kostus, Sandra L. 316  
Koutiel, George B. 295  
Kowalski, Cindy 212  
Kozikoski, Gene M. 125, 126, 131  
Kozlowski, Barbara 238, 246  
Kramer, Tom 210  
Krance, Robert A. 295  
Krejei, David C. 295  
Kretch, Mike 224  
Krueger, Tom 215  
Kreuser, Mrs. Irene 92, 124  
Kreuser, Juliana 295  
Kreutzjans, Hank 198, 199  
Kristopaitis, Ray 258  
Krivis, Joseph E. 218, 295  
Krivis, Judy 212, 258, 259  
Krol, Andrea 213  
Krolkowski, Rev. Walter P., S.J., 27, 74, 75, 143  
Krop, Robert W. 332  
Krueger, Robert 244  
Krueger, Tom 215  
Kruger, Marvin J. 332  
Kruit, Shirley 221  
Krukones, Michael G. 296  
Krzyzek, Phyllis 196, 296  
Ksiazek, Tom 218  
Kuehn, Robert J. 296  
Kujawa, Jody 124  
Kulovitz, Bernadette M. 296  
Kulpa, Jerry 188  
Kunich, Michael 22  
Kunke, Liz 149, 241  
Kupst, Mary Jo 189, 193  
Kurtz, Arnieta 204  
Kurtz, Curtis C. 321  
Kusek, Ed 184  
Kush, Mike 233  
Kutza, Elizabeth A. 209, 296  
Kvasnicka, Katherine L. 296  
Kwacala, Larry 225  
LaChance, Cecile C. 296  
Lachman, Harold 87  
Lacis, Vicky 146  
Ladone, Joseph 232  
Lamas, Joe 152, 222, 223, 296  
Lagoski, Richard J. 296  
Lamendella, Justine 251  
Lammert, Jeanne 220, 269  
Lang, Rich 222, 223  
Lanterman, Joseph B. 77  
Lapinski, Kathy 221  
Laskay, Thomas E. 321  
Laskowski, Rich 203  
Lattyak, Jerry 203  
Laubhan, Dave 210  
Lauduskie, Ed 126  
Laura, Sr. M., O.S.F. 316  
Lauth, Dennis 233  
Lavelle, Michael T. 321  
Lavin, Bill 218, 219  
Lavin, Mike 206  
Lawlor, Frank 61  
Lawlor, Jeanne T. 296  
Lazar, Robert J. 296  
Leach, Dave 121



Lehman, Elizabeth 316  
 Lehman, Posie 209  
 Leibowitz, Bette 262  
 Leibowitz, Saul 263  
 Lejeck, George E. 126, 311  
 Leksander, Alan 119  
 Lemancik, Robert J. 311  
 Le Mire, Ed 173, 232  
 Lenkart, Thomas A. 296  
 Lenz, Roberta 208  
 Leonard, Arthur T. 77  
 Leonard, Terrence E. 332  
 Leonardi, Mary Ann 258, 259  
 Lescher, Peggy 161, 212  
 Leuer, Mr. & Mrs. Paul 84  
 Lewickey, Marge 208  
 Lewis, Mrs. Frank J. 77, 78, 87  
 Lewis, Jim 230  
 Lewis, John R. 87  
 Leybourne, Anne 221  
 Lezon, Thomas W. 296  
 Libera, Jerome J. 232, 327  
 Liebman, Morris I. 86  
 Lietz, Dr. Paul S. 135  
 Lillig, Laurence M. 296  
 Lindeman, James 195  
 Lindl, Dorothy 222  
 Lineck, Kristine 147  
 Linehan, Bonnie 245  
 Lipinski, John 121  
 Lisack, Dennis 150  
 Liscarz, Joan 208  
 List, Jean M. 297  
 Liska, Ruth Ann 258  
 Liteau, Jim 223  
 Lobo, A. Fred 266  
 Locher, Bruce D. 332  
 Loda, Terri M. 208, 221, 246, 297  
 Lodge, Dr. Mary P. 157 297  
 Logman, Lynn 204  
 Lojkovic, Paul A. 249, 297  
 Lombardi, Philip J. 210, 297  
 Lombardo, Priscilla T. 297  
 Londos, Neal 148, 218  
 Long, Richard 149  
 Loreda, Anna 251  
 Lorente, Rev. James, S.J. 251  
 Loventhal, Bill 222  
 Lowell, Susan 200  
 Lubanowski, Al 210  
 Luberta, Tom 211  
 Lubman, Dick 233  
 Luce, James P. 135, 258, 297  
 Ludwig, Deborah 129  
 Luka, Anastasia 249  
 Lukas, Ronald 241  
 Lundberg, Janice 149  
 Luschek, Raenita 208, 297  
 Lushnia, Thomas J. 297  
 Lyke, William E. 199, 297  
 Lyne, Jerry 46  
 Lynn, Rita 124, 192, 252  
 Lynott, James V. 232, 327  
 Lyons, Lorraine 222  
 Lysiak, Arthur 249  
 Macaluso, Donald A. 321  
 Maciejewski, Adrian B. 297  
 Macievic, Anthony 129, 130  
 Mack, Lee 231  
 Macken, Kitty 208  
 Madda, Frank 206  
 Magee, Jim 210  
 Maggio, Carole L. 209, 297  
 Maguire, Very Rev. James F., S.J. 72, 74, 75  
 Majcherek, Virginia 204  
 Majzneck, C. 251  
 Mahajam, Mohindor 251  
 Mahay, John J. 327  
 Maher, Michael 218  
 Maier, Paul A. 311  
 Malanga, Sandra C. 297  
 Malecki, Thomas 149  
 Malinowski, Marianne 135  
 Mallon, Michael T. 332  
 Malloy, Rev. John C., S.J. 75, 91  
 Maloney, Anne-Maureen 240, 246  
 Maloney, Betty 222  
 Maloney, Mike 123  
 Mancini, Ralph J. 311  
 Manley, Mike 219  
 Manning, Dennis 27, 174, 327  
 Manning, Lawrence 188  
 Mansell, Don 188  
 Manzara, Anthony 147  
 Marcus, David P. 297  
 Marcy, Tim 255  
 Manzke, Edward T. 297  
 Manzke, Mary R. 95  
 Marchlewski, Bettina 204  
 Marecek, James F. 147, 297  
 Margaret Mary, Sr., D.S.M.P. 316







- Leahy, Bill 198  
 Leahy, Michael 22, 130, 134, 262, 296  
 Le Blanc, Miss Mariette 75, 93  
 Lee, James A. 321  
 Le Febre, Martha 131, 196, 214  
 Mariella, Dr. Raymond 146  
 Maring, Rich 215  
 Marion, Sr. M., C.S.F.N. 316  
 Marmoll, Mary 213  
 Marrella, Bob 190  
 Marrese, Rocco A. 321  
 Marrin, Thomas P. 311  
 Marriott, Mary 298  
 Marshall, Pat 204  
 Marsico, Frank 229  
 Martin, Adele 209  
 Martin, Judy 208  
 Martinelli, Diane 196  
 Martinkovic, Dorothy 129  
 Masters, Allan W. 332  
 Mategrano, Albert, Jr. 327  
 Mateja, Chester A. 321  
 Matheu, Frank 218, 219  
 Mathys, Mary A. 189, 208, 298  
 Matre, Dr. Richard 110  
 Mattern, Robert W. 298  
 Mattingly, Tom 225  
 Mattis, Richard C. 298  
 Matula, Joanne L. 151, 298  
 May, Jerry 190  
 May, Phil 119, 191, 202  
 Mayer, Frank D. 86  
 McArdle, Sharon A. 298  
 McCabe, James 27  
 McCaffree, Sallie 204, 209  
 McCaffery, John L. 77  
 McCann, Miss Elizabeth A. 75, 95  
 McCann, Mike 225  
 McCarthy, Mr. & Mrs. J. 84  
 McCarthy, Marguerite G. 184, 298  
 McCarthy, Mary A. 298  
 McCarthy, Mr. & Mrs. M. 84  
 McCartie, Tad 199  
 McCauslin, Mary Anne 216  
 McClay, Mary Beth 149, 208  
 McCloskey, Dean Harry L. 75, 93  
 McCormick, Maureen 189, 208  
 McCue, B. James 95  
 McCutchen, Thomas C. 298  
 McDermott, Marie 196  
 McDonald, Jean 216, 217  
 McDonald, George G. 298  
 McDonald, Mary Jo 213  
 McDonald, William 252  
 McDonaugh, Mr. & Mrs. Mark 84  
 McDonnell, Bill 206  
 McDonnell, Peggy 196  
 McGary, Sandy 192  
 McGinn, Ed 230, 249  
 McGoldrick, Karen 253, 298  
 McGoorty, John P. 86  
 McGovern, Tom 191, 215  
 McGrath, William 229  
 McGuire, Lambert 131  
 McGuire, Nancy J. 298  
 McHugh, Rosemary E. 208, 298  
 McKenna, Dennis 47  
 McKillup, Brian 207  
 McLaughlin, James F. 332  
 McNelly, Belkis M. 251, 298  
 McNelly, Judith R. 298  
 McLaughlin, Thomas P. 332  
 McNulty, Margaret C. 299  
 McPartlin, Mary Louise 113  
 McShane, Denny 22, 267  
 Meares, Ginger 184, 189, 200  
 Meder, Thomas W. 211, 299  
 Medick, Judy 209  
 Meers, Henry W. 82  
 Meier, Dr. Robert A. 120, 125  
 Meinardus, Paul 211  
 Mellskog, John W. 299  
 Melvin, Jacqueline M. 299  
 Melvin, Jan 244  
 Mendygral, Carol D. 316  
 Menezes, Jerome 251  
 Menis, Valentino 184  
 Mentag, Rev. John, S.J. 74  
 Merenda, Teresa 221  
 Merrion, Joseph E. 77, 87  
 Merwick, Pat 149, 208, 222  
 Meske, Douglas 229  
 Metzler, Mary Ellen 245  
 Meyer, Donald G. 123  
 Meyers, Jack 206  
 Micetich, Kenneth 149  
 Michaels, Kay 204  
 Michaels, Thomas 150, 255, 188, 311  
 Michels, Roger L. 23, 119,  
 Michno, Dennis 255  
 Micka, John F. 327  
 Middleton, John 238  
 Mihm, Larry 215  
 Mikulski, Ann 221  
 Milakorich, John 126  
 Milazzo, Frank A. 311  
 Milkowski, Mary Anne 258  
 Miller, Craig A. 211, 299  
 Miller, Rochelle D. 299  
 Miller, Susan 246  
 Milos, Dean 252  
 Milos, Wayne 173, 174  
 Minarcik, John 224  
 Mines, Harvey R. 229  
 Mini, Janet 69  
 Mirabile, Jim 194  
 Mitchell, Dennis 229  
 Mitchell, John 215  
 Mitchell, Sarah E. 299  
 Mize, Rita 241  
 Mlinarcik, Sandy 212  
 Mogilnitsky, Dr. Theodosi A. 119  
 Mokolke, Mike 203  
 Molenda, Francis A. 299  
 Molidor, Stephen J. 136, 299  
 Mollsen, Clifford M. 327  
 Moloney, William P. 94  
 Monaco, Stephen A. 125, 311  
 Monahan, Edward T. 299  
 Montague, Rev. Michael, S.J. 177  
 Montalbano, Catherine 258, 259, 299  
 Montana, Jim 225  
 Montfordi, Miss Harriet 200  
 Mooney, Denny 207  
 Mooney, Ed 224, 225  
 Moore, Mignon 196  
 Moran, David A. 238, 299  
 Morin, Marty 230  
 Moron, Dorothy 184  
 Morris, Robert 132  
 Morris, William C. 133, 238  
 Morrison, Jim 223  
 Morrisette, Marie 192  
 Morrow, Greg 219  
 Morrow, John 119  
 Morse, Stephen R. 321  
 Mortaro, Richard 229  
 Moses, Ron 191, 224, 225  
 Mosley, Harry 255  
 Moss, Herb 218  
 Moss, Paul G. 190, 311  
 Mosse, Myra S. 299  
 Mosse, Peter 234  
 Mostek, Diane 204, 241, 246  
 Motluck, Irv 112, 194  
 Mott, William J. 327  
 Motto, George S. 321  
 Motto, Mary Kay 151, 208, 246  
 Mueller, Noreen 200  
 Muldoon, Marilyn 222  
 Mullady, Walter F. 77, 82  
 Mulligan, Rev. Robert W., S.J., 73, 74, 75, 134  
 Mulqueeney, Eileen N. 216, 217, 316  
 Munch, Roxanne 221  
 Mundy, Dr. Paul 133  
 Munro, Thomas J. 119, 311  
 Muranyi, Julie 245  
 Murawski, Joseph D. 299  
 Muro, John 206  
 Murphy, Bob 206  
 Murphy, Lt. Col. Charles E. 153  
 Murphy, John E. 258, 327  
 Murphy, Joseph M. 300  
 Murphy, Mary 241  
 Murphy, Terence J. 327  
 Murphy, Thomas E. 300  
 Murray, James T. 332  
 Murray, Reg 225  
 Murray, Rev. Robert, S.J. 176  
 Muskus, Greg 219  
 Mysyk, Noreen 213  
 Nahnsen, Carol 248  
 Naik, Rev. Gregory, S.J. 229  
 Naleway, Conrad 147  
 Namovicz, Bernard 194  
 Naramatsu, Kei 211  
 Nasca, Vincent P. 300  
 Nash, Mary C. 300  
 Nash, Phil 206  
 Natale, Mary 216  
 Natkin, Ian 222, 223  
 Navarro, Tina 245  
 Negele, Hilary 210  
 Neitenbach, Nancy 196

- Neihart, Frank K. 196  
 Nekola, Mary V. 300  
 Nelluvelil, Joseph 251  
 Nelson, Todd S. 300  
 Nemchock, Cathy 131  
 Nestor, Maryline 208  
 Neu, Jeanne 161, 204  
 Nicholas, John 118  
 Nichols, Judy 212  
 Nichols, Roy J. 123, 311  
 Nicholson, Leona 214, 222  
 Niedhart, Frank 106  
 Niedherst, Mary Beth 196  
 Niehoff, Mrs. Conrad E. 77, 87  
 Niekrasz, Mark 198  
 Nielsen, Mary 209  
 Nissen, Roger 231  
 Nocek, Patricia A. 316  
 Noe, Judy 221  
 Noeller, Helga 192  
 Nolan, Greg 229, 252  
 Nomura, Abe M. 321  
 Norek, Marilyn D. 200, 300  
 Notaro, Michael R. 87  
 Novotney, Bob 231  
 Nowak, Edna 130, 300  
 Nuzzo, Bro. Richard A., S.S.V.  
 Obert, Betty 204, 217  
 O'Brien, Bill 206  
 O'Brien, Don 206  
 O'Brien, Mr. & Mrs. Dennis 84  
 O'Brien, Meg 196  
 O'Byrne, Stuart A. 132, 136, 300  
 O'Callaghan, Tom 206  
 Ocher, Diann J. 300  
 O'Connell, Leo 255  
 O'Connell, Mary Margaret 130, 249, 270  
 O'Connor, Alan P. 311  
 O'Connor, Jim 199  
 O'Donnell, Jorie 196  
 Oehlberg, Bob 206  
 O'Gallagher, Jim 211  
 Ogurek, Thomas A. 125, 126, 312  
 O'Halloran, Jim 252, 255  
 O'Halloran, Mary Beth 255  
 O'Hara, Mary Ann 247, 300  
 O'Hayer, Patrick 135  
 Ohlhaber, Thomas R. 150, 300  
 O'Keefe, John F. 77  
 O'Keefe, Friar Sebastian, OFM Conv. 241  
 Oliver, Candace J. 300  
 Olko, Bob 231  
 Olson, Dennis 173, 174, 327  
 Olson, James T. 300  
 Olson, Mary 243  
 Olson, Wayne D. 327  
 O'Malley, John 232  
 O'Meara, Norton F. 27  
 O'Meara, Susan C. 332  
 Omvig, James H. 332  
 O'Neil, Mary Lynn 209  
 O'Neill, Paul 222  
 O'Neill, Robert H. 258, 300  
 Opicla, Paul 199  
 O'Rourke, James M. 260, 300  
 O'Rourke, Thomas B. 300  
 Ortenzo, George A. 300  
 Ortiz, M. 251  
 Osborne, Pamela 212  
 O'Shea, Bonnie P. 300  
 Ostap, Kathy 255  
 Ostrenga, Mary Ann 222  
 Osuch, Jerome T. 258, 259, 300  
 Ottlinger, Charles W. 312  
 Otto, Michele 222  
 Owcharik, Walter 207  
 Pabich, George J. 300  
 Pacanowski, Geraldine M. 209, 300  
 Pacer, Andrea 135, 209  
 Pachankis, Johanne 243, 247  
 Padula, Michael 120  
 Page, Jack 252  
 Pallasch, Mr. & Mrs. Bernard 84  
 Pancerz, Dr. Helen 114  
 Panfil, Sharon C. 301  
 Parkash, Malik 251  
 Parker, Mr. & Mrs. Walter 84  
 Parkinson, Richard 121  
 Parowski, Jean 204  
 Parilli, Carla K. 301  
 Pater, Joe 194  
 Paterkiewicz, Gerrie 136, 246  
 Pauline Ruth, Sr., D.S.M.P. 316  
 Pawlicki, Ron 258  
 Pawlowski, Eileen T. 301  
 Pawlowski, Richard F. 321  
 Pazden, Paul 206  
 Pefley, Janine C. 301  
 Pelczyk, Rita 131  
 Pellechia, Chres 230  
 Perez, Alberto I. 120  
 Perez, Ricardo 190  
 Perkins, Donald 119  
 Perkins, Judy 212  
 Perko, Phyllis 252  
 Perkovich, David 238  
 Peterek, Janet 208  
 Peters, Mary C. 321  
 Peters, Rev. Walter P., S.J., 148  
 Petersen, Judith A. 189, 216, 316  
 Petik, Romy 241  
 Petit, Paul 206, 229  
 Petrosa, Mr. Bernard 151  
 Petrando, William E. 321  
 Petravitch, Raynold 258  
 Petrlik, Rich 255  
 Petrole, Dawn 184  
 Phelan, Mr. & Mrs. Michael 84  
 Phelan, Thomas J. 301  
 Phillips, Gerry 218  
 Phillips, Pam 209  
 Piala, Jim 207  
 Piconi, John R. 322  
 Pierce, Mr. & Mrs. Gerald 84  
 Pierce, William J. 198, 199, 301  
 Pieroni, Nick 173, 327  
 Pieschala, Joyce 193  
 Pietrucha, Connie 246  
 Pijanowski, Ray 129  
 Pionke, John 188  
 Pipitone, Andrew W. 301  
 Pisano, Jerry 210  
 Pisano, Mike 203  
 Piskarski, Alfred 244  
 Pitt, Princilla J. 301  
 Planutis, Tina 204  
 Plocinski, Arlene 193  
 Pluta, Don 203  
 Poblocki, Bob 231  
 Pochopien, Don 224  
 Podgorski, Lawrence P. 301  
 Polasek, Sally 129  
 Polk, Chris 136  
 Pollak, Michael E. 332  
 Pond, Arlene A. 301  
 Pond, Twani 196  
 Poninski, John 251  
 Pope, Louise 209  
 Popek, Karen A. 301  
 Poprawski, Emil F. 190, 312  
 Poremski, Marcia A. 316  
 Poremski, Mary Kay 161  
 Porter, Judy 222  
 Postawa, Ronald J. 301  
 Poteraske, John F. 312  
 Powell, Ron 232  
 Power, John 211  
 Powers, Bill 211  
 Pozdol, Richard J. 333  
 Pradzinski, Marcia 212, 213  
 Pratt, Charles 249  
 Prebis, Jim 188  
 Prepur, Wayne 211  
 Principe, Bernardine 301  
 Prindiville, Frank C. 301  
 Printen, Donna 252  
 Procyk, Margaret 174  
 Prunskis, Terry 258  
 Przybyla, Ron 147  
 Przybylski, Ron 210  
 Przywara, Barb 192  
 Pucilo, Joann 192, 196  
 Pullam, Mary Therese 124  
 Purcell, Catherine 27  
 Purcell, Tom 223  
 Prek, Bill 210  
 Quas, Vincent J. 327  
 Quevillon, Bob 230  
 Quinlan, Mike 207  
 Quinlan, William J., Jr. 104, 106, 195, 333  
 Quinlisk, John J. 118, 312  
 Quinn, Gracie 196  
 Quinn, James A. 312  
 Quinn, Terrence J. 312  
 Quinn, Mr. William J. 77, 80  
 Quist, Hugh J., Jr. 232, 327  
 Raach, Gretchen 148, 222  
 Radloff, Sharon 130, 131, 204  
 Radocy, Linda 192  
 Radous, Cherie 136  
 Radzik, Patricia A. 208, 301  
 Ramirez, Jan 242  
 Ramljak, Frank 190  
 Randall, William A. 328  
 Randick, Rich 198  
 Rangel, Vince 123, 190, 255  
 Rankin, Jim 231  
 Rankl, Carl R. 322  
 Rapp, John 252



Redmond, Rita 131, 196, 214,  
 247, 255  
 Redock, Linda 196  
 Reese, Judy 152, 189, 209  
 Regan, Thomas P. 302  
 Reilly, Joyce E. 302  
 Reilly, Kathleen 204, 317  
 Reinert, Thomas W. 302  
 Reisa, James J., Jr. 302  
 Reisel, Dr. Robert B. 151  
 Reisinger, Mike 219  
 Renk, Melanie M. 302  
 Repel, Thomas 190  
 Restarsky, Fred 224  
 Reter, Ron 215  
 Rettenberger, Lora E. 184, 302  
 Retterer, John 136  
 Rezac, Frank 218, 219  
 Rezler, Dr. Julius 107  
 Riccio, Terry 118  
 Rich, William B. 169  
 Richard, Sister Mary 114  
 Richardson, Steve 202  
 Richer, Mike 206  
 Richter, Eunice B. 302  
 Riddiford, Penny A. 302  
 Riley, Ross M. 302  
 Rinella, Salvador, A. 322  
 Rink, Paul 22  
 Ripperger, Al 218  
 Riordan, Maureen 209  
 Rippo, Anthony J. 322  
 Ritscherle, Joseph C. 322  
 Ritterhoff, Eric J. 322  
 Rittle, Pat 266  
 Rizman, Jack 328  
 Roach, Martin F. 322  
 Roach, William L. 302  
 Roberts, Kenneth E. 333  
 Roberts, Rich 258  
 Roche, Mary J. 302  
 Rocks, Loretta M. 317  
 Rodde, Robert E. 302  
 Rodman, Rev. Hugh B., S.J.  
 128  
 Roehm, Dana 192  
 Rogan, Robert 188  
 Rohrer, Gerald T. 104, 106,  
 333  
 Rogers, Judy A. 216, 317  
 Rokos, Bob 232  
 Rokosz, Ronald E. 132, 302  
 Roll, Rev. J. Donald, S.J., 150





Roll, Lynn 214, 221  
 Ronan, Rev. Charles, S.J., 229  
 Roney, Anne L. 216, 217, 317  
 Rooney, George A. 27  
 Ross, Kenneth A. 312  
 Ross, Vincent L. 322  
 Rossate, Jack J. 188, 312  
 Rossi, Raymond 150  
 Rossi, Vince 173  
 Roti, Thomas 132  
 Roy, Joe 206  
 Rubinic, John 255  
 Rudin, Dan 173  
 Rudis, Vandy 209  
 Ruffolo, Eugene C. 188, 312  
 Ruffolo, John J., Jr. 303  
 Rugai, Ado L. 303  
 Rusenas, Irena 222  
 Russell, Edward J. 202, 303  
 Rust, Janet 212  
 Rutkowski, Lenard 229  
 Ryan, Neil 190  
 Rybandt, Ronald F. 312  
 Saalfeld, Alan J. 303  
 Saems, Rosemary 245  
 Saigh, Bob 210  
 Saldanha, Peter 251  
 Salika, Leonard 218  
 Salitore, Jim 203  
 Salzmann, Marvin J. 322  
 Samples, Edward 174  
 Sanders, Thomas R. 94  
 Sass, David 132  
 Sassen, James W. 94  
 Saunders, Dick 232  
 Sawczyn, Lydia 222  
 Sawicki, Bob 148  
 Scalise, Ann M. 196, 303  
 Schaefer, Pat 251  
 Schager, Susan 196, 303  
 Schell, Paul L. 322  
 Scherb, Louis H. 333  
 Schildgen, James E. 312  
 Schiro, Chris Ann 149, 192  
 Schmidt, Frank 147  
 Schmidt, Gregory L. 333  
 Schmidt, Robert P. 303  
 Schmidt, Tom 118, 188  
 Schmitt, Milton G. 322  
 Schmitt, William M. 210, 303  
 Schmitz, William G. 322  
 Schmucker, Pat 198



- Rapp, Rosemary T. 302  
Rapp, William K. 302  
Rasane, Ray 150  
Rasmusen, Linda 222  
Rayner, Faith E. 317  
Read, Jane 204  
Reda, Philomena 196, 255  
Redmond, Kevin 203  
Schoen, Dr. William 75, 170  
Schoenbaum, Dr. Matthews 75, 108  
Schoenhofen, Leon H. 87  
Schotz, Eileen L. 303  
Schreiber, John 118, 187, 188  
Schreiber, Ron 225  
Schretter, Alice M. 303  
Schroeder, Bill 241  
Schudel, Fred 224, 252  
Schuett, Pat 213  
Schultz, Arthur F. 303  
Schumack, Edward J. 322  
Schumack, Stephen M. 322  
Schumtzer, Ronald P. 322  
Schuhrke, Noreen 196, 255  
Schuhrke, Terry 231  
Schwaner, Bob 206, 229  
Schwartz, Rich 219  
Schwarz, Mike 211  
Schwind, Bill 202  
Schwind, Buddy 193  
Schwitz, Barbara 255  
Scigalski, Bob 198, 199  
Scor, Vijuna H. 303  
Scott, Rodger K. 199, 312  
Scudella, Joanne 222  
Scully, Dave 198, 199  
Seales, James 312  
Searles, Robert A. 328  
Sebastian, Patricia 149  
Sedivy, Robert 255  
Seeberger, Joseph C. 303  
Segal, Jack L. 323  
Selfridge, Dr. Frederick M. 165  
Selko, Robert P. 118, 184, 280, 312  
Sella, Enzo 323  
Senica, William B. 323  
Sensor, George 206  
Sertich, Joyce A. 303  
Server, Richard E. 312  
Setka, Bob 255  
Shafer, Denny 207, 280  
Shapiro, Sheldon 174, 328  
Sharelis, William C. 323  
Sheehan, Dennis M. 258, 259, 303  
Sheehan, Dr. John F. 73, 75, 164  
Sheehan, Mary 189, 216, 217  
Sheehan, Robert R. 195, 333  
Sheehan, Thomas D. 303  
Sheehy, Kathleen A. 304  
Sheridan, Marilyn 221  
Sherry, Bill 121  
Shigley, Elaine C. 304  
Shim, Loreli 124  
Shine, Don 104, 106  
Shore, Scott 173, 328  
Shrader, Joe 188  
Shubalis, Tom 218  
Sicks, Don 206  
Siemaszko, Maria 251  
Sikorski, Dick 206, 207  
Sill, Vincent D. 77  
Simon, Lenard R. 323  
Simons, Virgil H. 313  
Singer, Herbert J. 333  
Sipka, Cleo 213, 304  
Sisul, John 199  
Sjostrom, Joseph 152, 249  
Skowronek, Christine 192  
Skuble, Dean 173, 328  
Slipetz, Darlene 129  
Sloboda, Carol 246  
Slocumb, Frank 191, 215  
Slominski, Miss Leona 93  
Slomka, Pat 245  
Small, Rev. Joseph F., S.J. 93, 133  
Smentek, Kenneth J. 304  
Smialek, Kathy 209  
Smietana, Diane 243  
Smith, Charles 244  
Smith, Ellen 222  
Smith, Fran 246  
Smith, George C. 304  
Smith, Gerald J. 136, 304  
Smith, John F., Jr. 77, 87  
Smith, Leon 129, 203  
Smith, Maureen 221  
Smith, Pat 192  
Smith, Richard 211  
Smith, Robert A. 304  
Smith, Ted 255  
Smith, Tom 231  
Smith, Valerie 222  
Smoluch, Clifford J. 304  
Smoron, Noel 240, 258  
Snite, Fred B. 87  
Sohanski, Ginny 204, 243  
Sochor, Rosemarie 200, 304  
Solhkah, George 328  
Sommer, Joanne 241  
Sommerfield, Louis 328  
Sowinski, Diana M. 304  
Specht, Fred W. 77, 87  
Specht, Jacqueline 161, 204, 317  
Spengler, Bruce 22  
Sroka, Joan E. 304  
Stacknik, Craig L. 304  
Stala, Melody 209, 222, 247  
Stamm, Dr. Richard 174, 232  
Stanfa, Peter N. 304  
Stanton, Sharon 196  
Stanitz, John 190  
Stachura, Lou 215  
Steber, Clarence 87  
Steinbrecher, Miss Joan 93, 189  
Steiner, Penny 209  
Sterling, Lou 217  
Stevenson, John 225  
Steward, Debbie 221  
Stilwagen, Mary Margaret 246  
Stitzer, Carol A. 304  
Stockey, Larry 215  
Stone, W. Clement 87  
Stoops, Judy 222  
Stopak, Stephanie 200  
Stopka, John 203  
Storto, Joseph P. 190, 313  
Stover, Geoffrey V. 305  
Straun, Billie 213  
Streck, Lud 118, 188  
Streiff, John 232  
Strezewski, Raymond W. 305  
Strimas, Carl A. 305  
Strobel, Jack A. 333  
Stromm, Larry 223  
Stuhlmiller, Francis M. 95  
Stunyo, George 219  
Suhar, Roger T., Jr. 104, 106, 333  
Sullivan, Bolton 77  
Sullivan, Diane 245  
Sullivan, Ed 241  
Sullivan, George P. 185, 266, 280, 305  
Sullivan, Mike 233  
Sullivan, Robert C. 323  
Sullivan, Ronald 173  
Sullivan, Sue 204, 216  
Sundberg, Elizabeth A. 119, 124, 313  
Sundstrom, Karl 222, 223  
Sutkowski, Joanne 208  
Svalina, Steven J. 328  
Svihla, Beatrice 191  
Svoboda, Jini 258  
Swiatek, Jim 149  
Swick, Myra 124, 126  
Szczipka, Karen 251  
Szold, Carolee 209  
Taendler, Frank 199  
Takacs, Phillip L. 61, 305  
Takenishi, Elmer E. 232, 328  
Talano, Catherine M. 208, 221, 267, 305  
Talbot, Kent D. 333  
Talkin, Rev. Ralph, S.J. 229  
Talso, Cassandra 212  
Talso, Jennifer 213, 214  
Tammen, Vicki 161, 184, 216, 317  
Tamosiusnas, John 305  
Tannyhill, Mike 232  
Tannyhill, William M. 328  
Tansey, Barbara 222  
Tarbara, Jeanne 196  
Tarr, Jeffery 27, 112, 194  
Tate, Ronald 132, 244  
Testa, Joseph A. 323  
Thegze, Mary Kay 161, 204, 216  
Theis, William 240  
Theis, John 238  
Theile, Wally 61  
Thillens, Mel 202  
Thomas, David H. 305  
Thomas, Jerome F. 305  
Thomas, Pat 249  
Thomason, Charles 135  
Thompson, Lynda 192  
Thompson, T. M. 77  
Thorson, Reuben 77  
Tiechner, Cynthia J. 200, 247, 305  
Tiernan, Mary F. 305  
Tillman, Peggy 204  
Timmons, Mike 198  
Timmons, Rick 238

- Tiner, Lonnie W. 328  
 Tipton, Patricia 129, 243  
 Tischler, Chris 123, 124  
 Todd, Bill 215  
 Tomal, Ann M. 204, 317  
 Tomaszkiwicz, Cis 196  
 Tomaszkiwicz, Robert 333  
 Tomich, Paul 149  
 Tomsic, Jo-Ellen 238, 252  
 Topa, Edward J., Jr. 305  
 Tortorello, Terry 161  
 Tosto, John 93  
 Tough, Beverly 208  
 Touhill, Kathleen J. 305  
 Touney, Lois E. 209, 305  
 Towerton, Richard L. 328  
 Trabert, Kenneth 173  
 Tracy, Ronald 173  
 Tracey, James 243, 249  
 Tracy, Sue E. 317  
 129  
 Tracy, Rev. Theodore J., S.J. 29  
 Travis, Anthony 135  
 Traylor, Mr. Charles 255  
 Treiber, Jaanette 212  
 Trimble, Susan A. 189, 193,  
 317  
 Trischmann, Edward W. 151,  
 265  
 Trop, Dorothy M. 305  
 Troyke, Sylvia 305  
 Trudeau, Bob 207  
 Truedson, Sharon 221  
 Trumfio, Dominic 173, 174,  
 328  
 Trzupek, Eugene W. 132, 305  
 Tucker, Bertie 222  
 Tunney, Margaret M. 305  
 Turek, Dorothy 148, 184, 222,  
 246, 253, 306  
 Turner, Nancy M. 306  
 Turner, Roger J. 123, 313  
 Turnmire, Bruce 249  
 Tuzzolino, Gerald 126  
 Tyler, Lawrence J. 306  
 Tyler, Thomas C. 27, 323  
 Ulbrick, Rick 202  
 Ulrich, Dennis P. 306  
 Usyak, Kenneth E. 306  
 Vaclavik, June 212  
 Vabey, Jim 188, 191  
 Vainikos, Pete 218  
 Valaitis, Paula 151, 193, 246  
 Van Cura, Joseph E. 328  
 Van Gorkom, Jerome W. 77  
 Van Leaven, Laura 216  
 Van Lines, Baskin 307  
 Van Vaerenbergh, Mary 246  
 Van Werst, Richard H. 329  
 Varda, John M. 313  
 Veague, Sherrie 212, 258  
 Velez, Ida 192  
 Velez, Olga A. 214, 222, 306  
 Ventresca, Mimi 213, 214  
 Verber, Richard W. 306  
 Vertenten, James A. 313  
 Vidoloff, John C. 323  
 Vielmayer, Theresa C. 134,  
 306  
 Viksna, Silvia 124  
 Vilser, Carole A. 306  
 Vitu, Ed 251  
 Vlach, John C. 210, 306  
 Vlahos, Mary K. 306  
 Vlchek, Joseph 149  
 Volpetti, George 230  
 Voltolina, Eugene J. 323  
 Vondran, James M. 306  
 Von Kaenel, Rev. George, S.J.,  
 91  
 Von Pritschyns, Detlev 207,  
 269  
 Vrstacic, James P. 329  
 Vrtis, Charles S. 77  
 Wactor, Harold 132  
 Wadas, Kenne 206  
 Waddy, Clifford 129  
 Wade, Norene 123, 124  
 Waden, George J. 123, 313  
 Waidzunnas, John 215  
 Walczak, J. Lee 306  
 Waldronfi John J. 86  
 Walker, Dr. Ronald E. 136  
 Walsh, Denis 184  
 Walsh, Ed 121, 190  
 Walsh, Joseph A. 252, 281, 306  
 Walsh, Rev. Joseph M., S.J.,  
 95  
 Walsh, Terry 190  
 Walsh, Timothy A. 121, 313  
 Walthers, JoAnn 204  
 Wanat, Camille 255  
 Wandel, Dr. Joseph 131  
 Warady, Howard J. 329  
 Ward, Elizabeth L. 306  
 Ward, Mrs. Eva 220  
 Ward, John I. 323  
 Warneck, George 219  
 Warzel, Barbara J. 307  
 Washington, Barbara A. 317  
 Washington, Mary 243, 246  
 Wasielewski, Edward J. 307  
 Waterstreet, William N. 307  
 Watt, John 252  
 Wayne, Barb 204  
 Wayne, Eileen 216  
 Webb, Marty 188  
 Weislo, Paul 215  
 Weislo, Robert J. 307  
 Weber, Elizabeth 307  
 Weber, Gary 207  
 Weber, John J. 307  
 Wegrzyn, Rich 255, 258, 259  
 Weidel, Mike 104  
 Weidenfeller, George L. 307  
 Weiland, Jerry 66  
 Weimar, Jim 224  
 Weisbrod, Mr. and Mrs.  
 85  
 Weisbrod, Dennis M. 323  
 Weisbrod, Mr. and Mrs.  
 Maxfield 85  
 Weiss, Wendy 213  
 Welch, Tom 231  
 Welling, John A. 126, 313  
 Werbowecky, John 252  
 Werhand, July 213  
 Werneth, Fred W. 307  
 Wesley, Linda 213  
 Westberg, Mary E. 307  
 Westerowski, William 253  
 Whaley, Mike 190  
 Whitley, Bernard 238  
 White, Edward J. 307  
 White, James T. 329  
 White, Jane 204  
 White, Patti 204  
 Whittaker, Patricia S. 323  
 Wiatr, Lawrence 173, 174,  
 329  
 Widlowski, Jerome M. 329  
 Wiedel, Michael C. 106, 184  
 Wiese, Mike 202  
 Wight, Ann P. 124, 313  
 Wilhelmi, Dion J. 143  
 Wilk, Darryl 210  
 Williams, Barbara 212  
 Winslow, Sudy 213  
 Wiora, Fred 218  
 Wirszczuk, Roman 329  
 Wischhover, Alan L. 307  
 Wisnieski, Louise 119, 123,  
 124  
 Witaszczyk, Sally A. 217, 317  
 Witteman, George 192, 193  
 Witter, Michael 147  
 Witz, Allen B. 333  
 Wojchiechowski, Andrew W.  
 151, 307  
 Wojcieszek, Shirley J. 307  
 Wojcik, Teri 124, 152, 246  
 Wojcik, Walter 188, 190  
 Wolf, Joe 194  
 Wolf, Lorraine 196  
 Wolf, Paul 114  
 Wolff, Dr. Joseph J. 128  
 Wolkin, John 225  
 Wolney, Robert M. 323  
 Wolosewick, John 215  
 Wondrasek, Mary H. 317  
 Woods, Marjorie 148, 204, 253  
 Woodward, Chuck 222, 223  
 Woolf, Jay 150  
 Wortner, Alesh F. 329  
 Wozniak, Dr. John M. 133  
 Wren, Dick 206  
 Wright, Bill 229  
 Wright, Lenore 212  
 Wright, Raymond E. 307  
 Wrobel, Joe 147  
 Wrona, Leo A. 323  
 Wynne, William M. 313  
 Wysowski, Diane 221  
 Wyzbicki, Carol 246  
 Yandel, Gerry 120  
 Yerks, Tony 258, 259  
 Youhn, Richard A. 333  
 Young Janice 204  
 Young, Robert A. 211, 313  
 Zabaly, Carl E. 313  
 Zabinski, Rosemarie 221  
 Zacher, Eugene R. 95  
 Zadylak, Robert 148  
 Zajaczek, Gerry 225  
 Zajauskas, Dorothy A. 329  
 Zanello, Virginia 129, 243  
 Zarantonello, Camille L. 260, 307  
 Zawacki, Terrence W. 126,  
 313  
 Zawilinski, Bernadette 119,  
 123, 124  
 Zeczycki, Leanne 221  
 Ziamba, Pauline 307  
 Ziamba, Sabina 213  
 Zilic, Paul R. 210, 213  
 Zimmerman, Tom 231  
 Zimny, Leonard F. 117  
 Zmudka, Victoria A. 317  
 Zol, Kathy 204  
 Zullo, Richard 173  
 Zvetina, Dr. John A. 122  
 Zwolfer, Karl 120





# LOYOLAN66 INDEX

Accounting Club	126	<i>Loyolan</i>	264
Alpha Delta Gamma	206	Marketing Club	122
Alpha Kappa Psi	188	Mathematics Club	151
Alpha Sigma Alpha	201	Men's Rifle Team	144
Alpha Sigma Nu	272	Modern Language Club	131
Alpha Tau Delta	217	Panhellenic Association	189
American Chemical Society	147	PAL	84
Beta Alpha Psi	125	Phi Alpha Delta	195
Blue Key	274	Phi Beta Pi	235
Business Administration Coed Club	124	Phi Chi	230
Business Administration Council	118	Phi Kappa Theta	203
<i>Cadence</i>	262	Phi Mu	208
Chamberlain Hall	220	Phi Sigma Tau	134
Chardin Anthoropological Society	243	Physics Club	150
Chess Club	255	Pi Alpha Lambda	202
Circumference	276	Pi Delta Phi	130
Coed Club	246	Psi Omega	234
Concert Choir	254	Psychology Club	137
Curtain Guild	238	Readers' Circle	251
Debate Society	240	St. Apollonia Guild	174
Delaware Hall	196	Sigma Delta Phi	210
Delta Sigma Delta	233	Sigma Lambda Beta	194
Delta Sigma Phi	224	Sigma Pi	215
Delta Sigma Pi	190	Sigma Theta Tau	159
Economics-Finance Society	119	Ski Club	250
Epsilon Pi Rho	129	SAM	121
Equestrian Society	257	Stebler Hall	212
Fine Arts Club	260	Student American Dental Assn.	172
Gold Torch	154	SAL	85
Gonzaga Hall	218	St. Joseph's Manor	204
Historical Society	135	Student Bar Association	105
Human Relations Club	241	Tau Delta Phi	222
Interfraternity Council	191	Tau Kappa Epsilon	198
International Students' Association	250	Theta Phi Alpha	209
Kappa Beta Gamma	192	United Independents of Loyola	258
Knights of Columbus	242	United World Federalists	249
Loyola Hall	226	Wasmann Biological Society	149
Loyola Men	252	Women's Rifle Team	245
Loyola NEWS	268	Xi Psi Phi	234
Loyola Union Activities Board	182	Young Democrats	248
Loyola Women	253	Young Republicans	249













