Connecticut College
Digital Commons @ Connecticut College

Historic Sheet Music Collection | Greer Music Library

1869

Une Fleurette (A Floweret) Waltzes

Emil Wahle

Follow this and additional works at: http://digitalcommons.conncoll.edu/sheetmusic

Recommended Citation
Wahle, Emil, "Une Fleurette (A Floweret) Waltzes" (1869). *Historic Sheet Music Collection.* Paper 388.
http://digitalcommons.conncoll.edu/sheetmusic/388

This Score is brought to you for free and open access by the Greer Music Library at Digital Commons @ Connecticut College. It has been accepted for inclusion in Historic Sheet Music Collection by an authorized administrator of Digital Commons @ Connecticut College. For more information, please contact bpancier@conncoll.edu.
The views expressed in this paper are solely those of the author.

A Floweret.

Une Fleurette

WALTZES

AS PLAYED BY

WAHLE'S ORCHESTRA

OF BUFFALO.

Composed and dedicated to

MISS LOUISE BEYER

BY

EMIL WAHLE.

5

BUFFALO

PUBLISHED BY WAHLE & SONS.

355 Main St.

Boston O. DITSON & CO.

New York WM. A. POND & CO.

Phil^a. G. ANDRE & CO.

Entered according to Act of Congress A.D. 1868 by Jewett & Mischka in the Clerks Office of the Dist. Court for the North^n Dist. of N.Y.

UNE FLEURETTE WALTZES.

INTRODUCTION.

Moderato.

EMIL WAHLE.

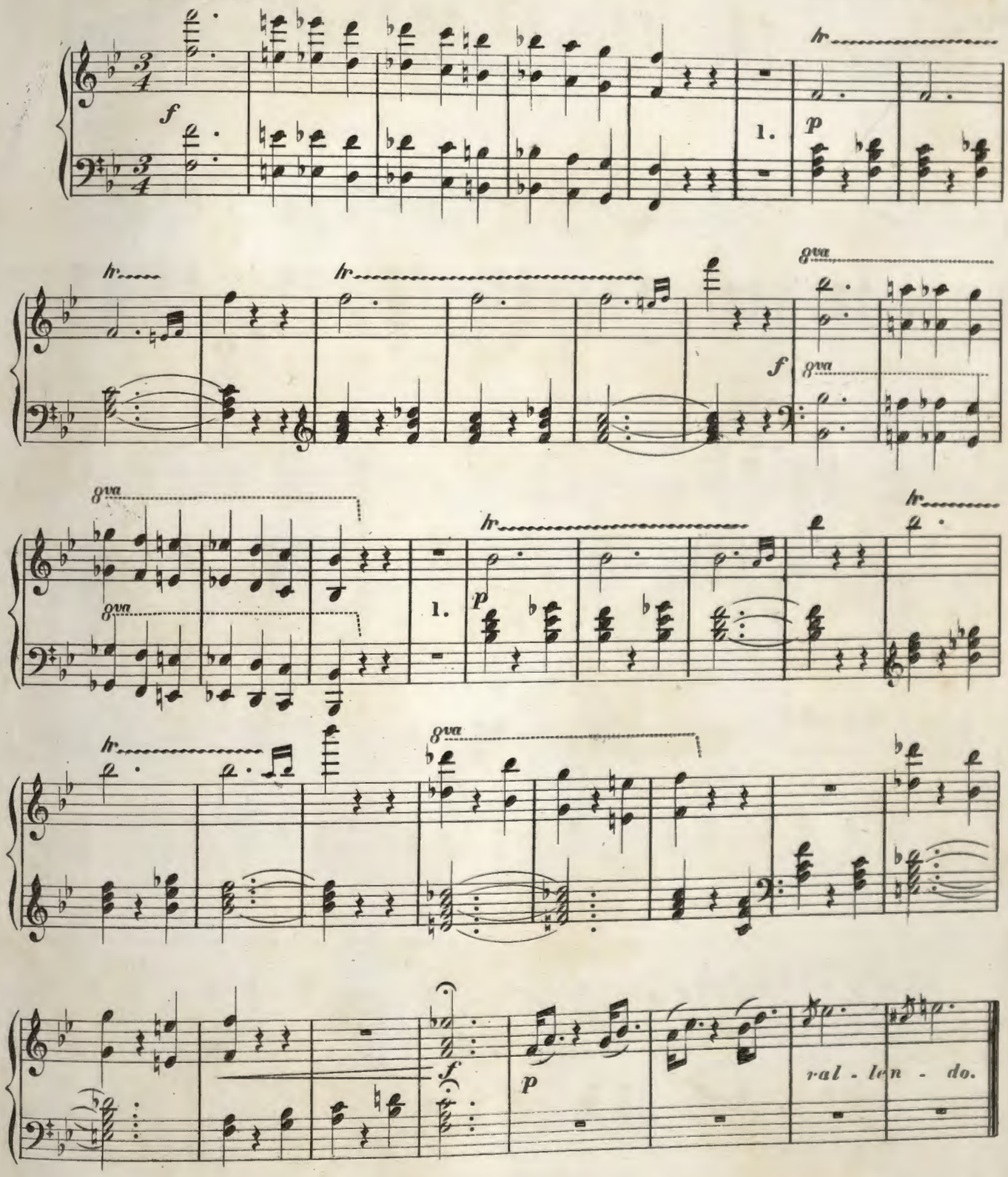

WALTZ.

Nº 1.

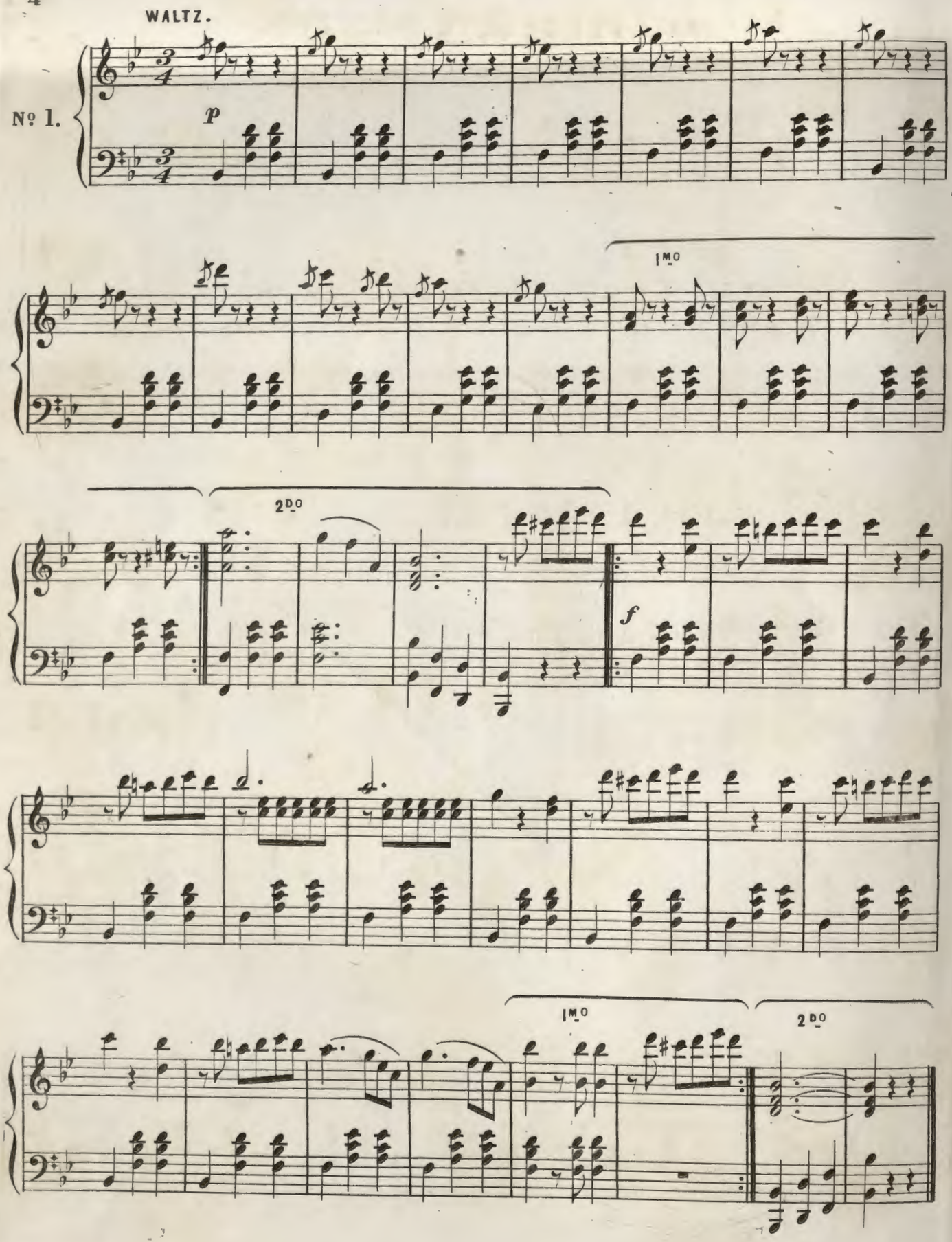

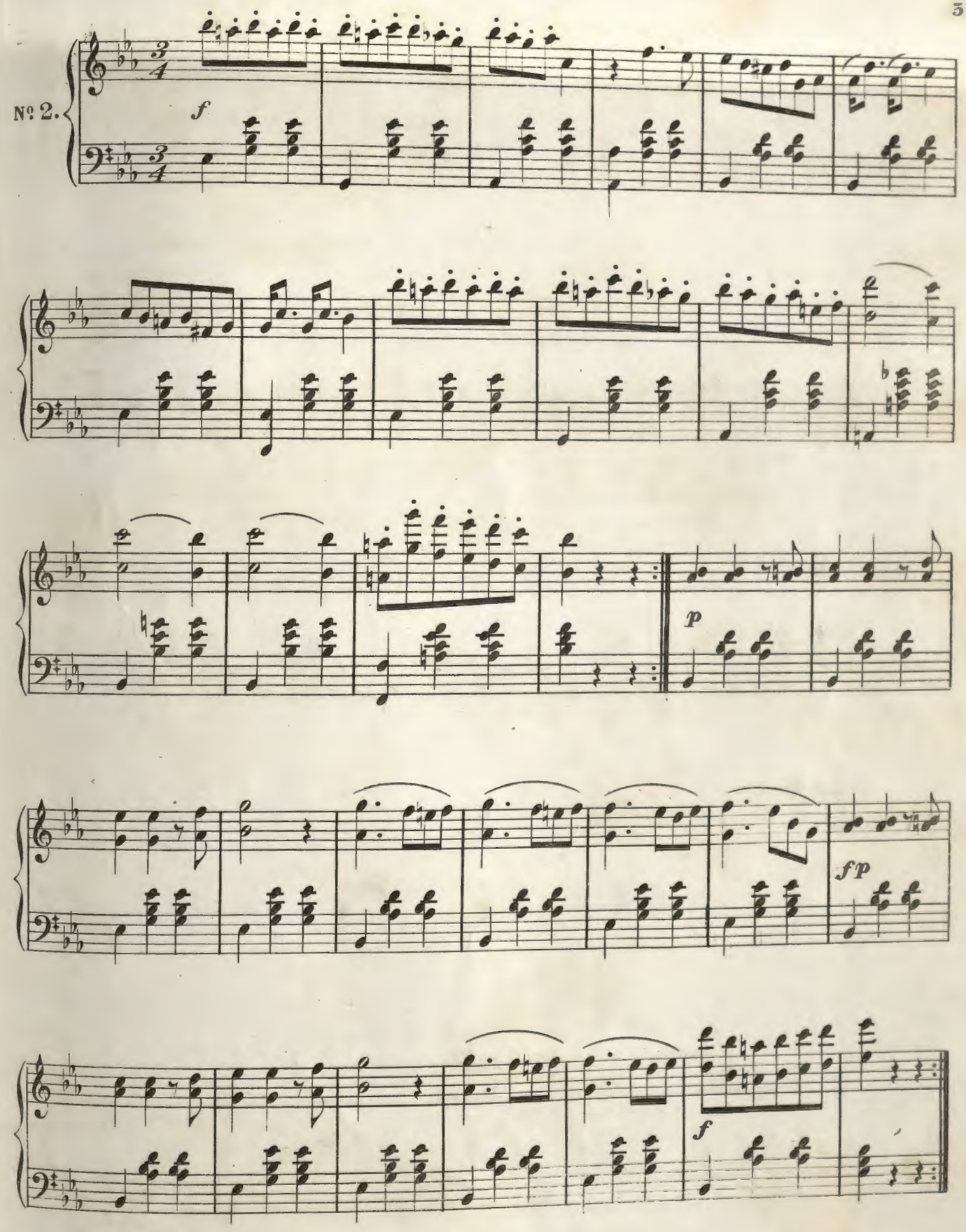
№ 2.
f
p
fp
f

FINALE.

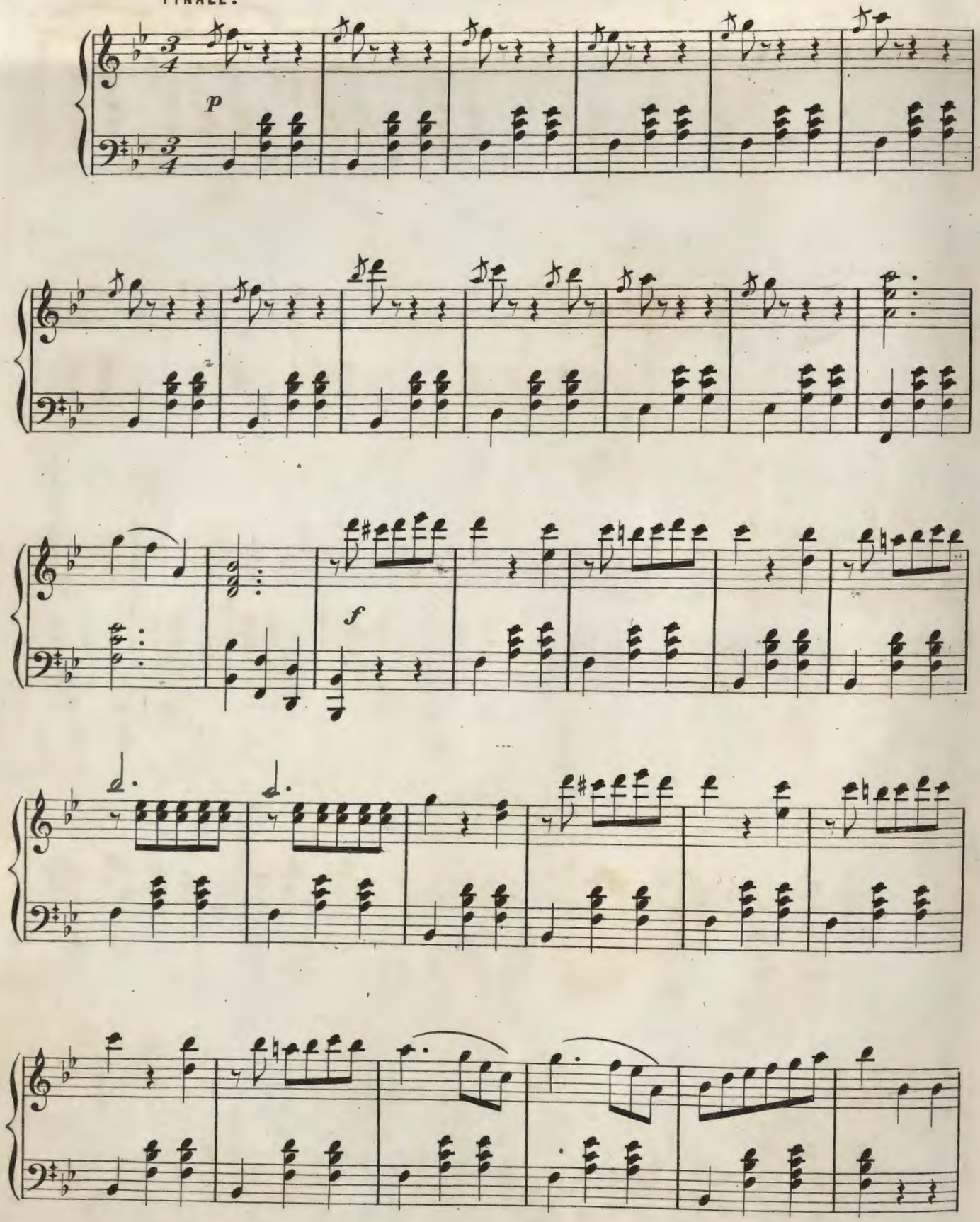

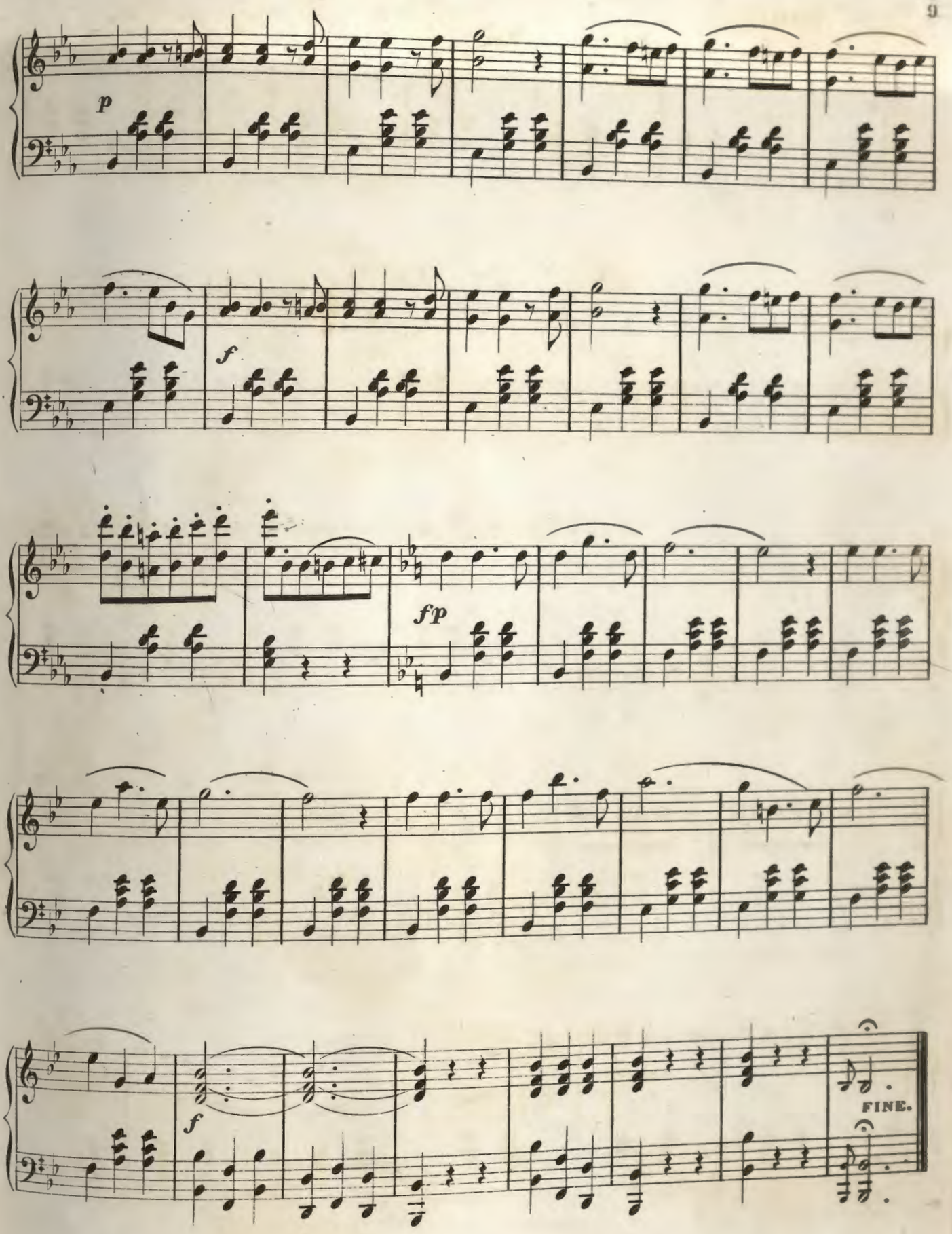
p
f
fp
f
FINE.