

Convergent Evolution of Chicken Z and Human X Chromosomes by Expansion and Gene Acquisition

Daniel W. Bellott¹, Helen Skaletsky¹, Tatyana Pyntikova¹, Elaine R. Mardis², Tina Graves², Colin Kremitzki², Laura G. Brown¹, Steve Rozen¹, Wesley C. Warren², Richard K. Wilson² & David C Page¹

1. Howard Hughes Medical Institute, Whitehead Institute, and Department of Biology, Massachusetts Institute of Technology, 9 Cambridge Center, Cambridge, Massachusetts 02142, USA

2. The Genome Center, Washington University School of Medicine, 4444 Forest Park Boulevard, St. Louis Missouri 63108, USA

In birds, as in mammals, one pair of chromosomes differs between the sexes. In birds, males are ZZ and females ZW. In mammals, males are XY and females XX. Like the mammalian XY pair, the avian ZW pair is believed to have evolved from autosomes, with most change occurring in the chromosomes found in only one sex – the W and Y chromosomes¹⁻⁵. By contrast, the sex chromosomes found in both sexes – the Z and X chromosomes – are assumed to have diverged little from their autosomal progenitors². Here we report findings that overturn this assumption for both the chicken Z and human X chromosomes. The chicken Z chromosome, which we sequenced essentially to completion, is less gene-dense than chicken autosomes but contains a massive tandem array containing hundreds of duplicated genes expressed in testes. A comprehensive comparison of the chicken Z chromosome to the finished sequence of the human X chromosome demonstrates that each evolved independently from different portions of the ancestral genome. Despite this independence, the chicken Z and human X chromosomes share features that distinguish them from autosomes: the acquisition and amplification of testis-expressed genes, as well as a low gene density resulting from an expansion of intergenic regions. These features were not present on the autosomes from which the Z and X chromosomes originated but were instead acquired during the evolution of the Z and X as sex chromosomes. We conclude that the avian Z and mammalian X chromosomes followed convergent evolutionary trajectories, despite their evolving with opposite (female vs. male) systems of heterogamety. More broadly, in birds and mammals, sex chromosome evolution involved not only gene loss in sex-specific chromosomes, but also marked expansion and gene acquisition in sex chromosomes common to males and females.

A century ago, Herman Muller proposed the first theory of sex chromosome evolution -- that the X and Y chromosomes of *Drosophila* evolved from an ordinary pair of autosomes, and that genes on the Y chromosome had gradually deteriorated while their counterparts on the X were preserved¹. In the 1960's, Susumu Ohno applied Muller's theory to the sex chromosomes of vertebrates, arguing that while the sex-specific W and Y chromosomes of birds and mammals had degenerated, the content of the Z and X chromosomes remained intact². Four decades on, comparisons of the human X and Y chromosomes have underscored the dramatic evolutionary changes on the Y chromosome,³⁻⁵ but the assumption that the X chromosome has been evolutionarily stable remains unexamined.

The evolutionary relationship between the mammalian X chromosome and the avian Z chromosome has been the subject of much speculation, but it also remains unresolved. Ohno conjectured that the X chromosomes of mammals were orthologous to the Z chromosomes of birds². However, comparative mapping of 30 Z-linked genes indicated that the chicken Z chromosome was orthologous to human chromosomes 5, 8, 9, and 18, not to the human X chromosome^{6,7}. These findings were supported by the draft sequence of the chicken genome, but only about one third of the sequence of the Z chromosome was present in the assembly, leaving open the possibility that regions of orthology between the avian Z and mammalian X had yet to be detected⁸. The recent discovery that a subset of the five platypus X chromosomes contain orthologs of genes on the chicken Z chromosome renewed speculation that the avian Z and mammalian X share a common origin⁹⁻¹². To accommodate the results of comparative gene mapping experiments, some have proposed that the chicken Z and human X were derived from different portions of an ancestral proto sex chromosome which broke apart, leaving Z orthologs autosomal in mammals and X orthologs autosomal in birds^{11,12}.

To reconstruct and compare the evolutionary trajectories of the avian Z and mammalian X chromosomes, we have produced the finished sequence of the chicken Z

chromosome, the first for any Z chromosome (Supplementary Figures 1-3). The resulting sequence spans roughly 80 megabases (Mb), is complete apart from four gaps, and is accurate to about one nucleotide per megabase. The chicken Z chromosome contains ~1000 genes (Supplementary Table 1). This makes the Z chromosome less gene-dense than any chicken autosome, with 11 genes per megabase, which is less than half of the chicken autosomal average of 25 genes per megabase (Table 1)⁸. Conversely, the density of interspersed repeats is 60% higher in the Z chromosome than in chicken autosomes (Supplementary Figure 1, Table 1). Most of these repeats are LINE elements, whose abundance in the Z chromosome is 70% higher than in autosomes (Supplementary Figure 1, Table 1). As a result, the Z chromosome is structurally distinct from the rest of the chicken genome.

The Z chromosome's most prominent feature is a previously unrecognized tandem array of testis-expressed genes, extending over 11 megabases at the distal end of the long arm (Fig. 1, Supplementary Figure 4). This array constitutes nearly 15% of the Z chromosome, one-fifth of all chicken segmental duplications, and 1% of the entire chicken genome (Fig. 1A & B)⁸. This sequence was initially reported as heterochromatin¹³, but we find three genes are present in each repeat unit, and a smaller flanking array contains a fourth (Fig. 1C & D, Supplementary Figure 5, Supplementary Table 2). Together, these four gene families total hundreds of copies and comprise almost one third of the protein-coding genes on the Z chromosome (Fig. 1D, Supplementary Table 2). All four gene families are expressed predominantly in the testis (Fig. 1E). We have termed this massive array of testis-expressed genes the Z amplicon.

With the finished sequence of the Z chromosome in hand, we set out to test Ohno's hypothesis that the avian Z and mammalian X chromosomes are orthologous. To reconstruct and visualize evolutionary relationships between chicken and human

chromosomes, we systematically plotted the locations of orthologous gene pairs (Supplementary Fig. 6 & 7). We find that none of the ~1000 genes on the chicken Z chromosome has an ortholog on the human X chromosome (Fig. 2A & B, Supplementary Table 1). The Z chromosome is orthologous only to portions of human autosomes 5, 9, and 18 (Fig. 2A). Contrary to initial reports⁷, the Z chromosome is not orthologous to human chromosome 8 (Supplementary Fig. 6). In reciprocal fashion, the human X chromosome is orthologous only to portions of chicken autosomes 1 and 4, not to the Z chromosome (Fig. 2B)⁵. Based on this comprehensive analysis, we conclude that genes that are sex-linked in chickens are autosomal in humans, and vice versa, in broad agreement with earlier comparative mapping experiments^{6,7}.

Although the Z and X chromosomes show no signs of orthology, it is conceivable that they were recruited from different portions of a proto sex chromosome in the common ancestor of birds and mammals¹¹. Some investigators have raised this possibility based on comparative gene mapping in the platypus¹¹. However, the platypus does not form an outgroup to birds and mammals, and cannot resolve which is the ancestral state: a platypus-like linkage of Z-orthologous genes and X-orthologous genes, or the separation we observe in chicken and human. Others have attempted to resolve this question with comparisons to an outgroup genome that is far from complete¹². Instead, we compared the Z and X chromosomes to the genomes of the four closest outgroup species whose genomes are sequenced and assembled. Each species represents a different order of teleost fish, which diverged from land vertebrates over 450 million years ago¹⁴. After they diverged from birds and mammals, but before they diverged from each other, these fish species experienced a whole genome duplication, complicating the identification of 1:1 orthologs¹⁴. Nevertheless, we observe that most orthologs of Z and X-linked genes occupy separate portions of each fish genome (Supplementary Fig. 8-11). For example, three-spine stickleback linkage groups 13 and 14 carry the bulk of Z-orthologous genes, while X-orthologous genes mostly reside on

stickleback linkage groups 1, 4, 7, and 16 (Fig. 2C). Since we observe that Z-orthologous genes are separated from X-orthologous genes in birds, mammals, and each of these four fish, we conclude that the Z and the X chromosomes have evolved independently from distinct portions of the ancestral vertebrate genome.

Although we rejected the hypothesis that the avian Z and mammalian X chromosomes share a common origin, we discovered that the chicken Z and human X chromosomes share common features. Like the chicken Z chromosome, the human X chromosome has a low gene density; there are only half as many genes per megabase on the X chromosome as on the average human autosome (Fig. 3A, Table 1A)⁵. Other investigators have observed that low gene density is often associated with increased interspersed repeat content, specifically LINES^{5,15}. We also observe this association on the Z and X chromosomes (Supplementary Fig. 1, Table 1A).

Two scenarios could account for these features of the chicken Z and human X chromosomes. Either the Z and X chromosomes arose from autosomes pre-adapted for the role of sex chromosomes, or they arose from ordinary autosomes that convergently evolved into specialized sex chromosomes. If the Z and X chromosomes arose from pre-adapted autosomes, then the structural features shared by the Z and X chromosomes should also be found on the orthologous autosomal regions. We tested this theory by comparing each sex chromosome to the orthologous autosomes in the other species (Fig. 2, Table 1, Supplementary Tables 3 & 4). As a group, the autosomal regions that correspond to the Z and the X chromosomes are typical of their respective genomes (Table 1B). Although these regions show a slight deficit in gene density relative to the average within their respective genomes, the difference is too small to account for the extremely low gene density of the Z and X chromosomes. Because the orthologous autosomes in the other species do not share the structural features common to the Z and

X chromosomes, we infer that these convergent features arose during the process of sex chromosome evolution, and not before.

To explain the paucity of genes on the Z and X chromosomes, we looked for evidence that both chromosomes lost genes during sex chromosome evolution. Instead, we observed that both the Z and the X chromosomes gained protein-coding genes. We compared the gene content of the Z and the X chromosomes to the orthologous autosomes from the other species as a surrogate for the ancestral gene content of the Z and X chromosomes (Fig. 2, Fig. 3B, Table 1, Supplementary Tables 3 & 4). We found that only a few dozen genes present on the orthologous autosomes are absent from the Z and X chromosomes (Fig. 3B). In contrast, hundreds of genes present on the Z and X chromosomes are absent from the orthologous autosomes (Fig. 3B). We conclude that both the Z and X chromosomes experienced substantial net gene gain.

The majority of genes gained by the Z and X chromosomes are members of multi-copy families (Fig. 3B, Supplementary Tables 3 & 4). On the chicken Z chromosome, these are the genes of the Z amplicon. The human X chromosome has gained thirteen different cancer-testis antigen gene families⁵. All of the Z amplicon genes are expressed predominantly in testis (Fig. 1E), as are the cancer-testis antigen genes of the human X chromosome¹⁶. The addition of these multi-copy gene families has biased the Z and X chromosomes toward testis-expressed genes (Fig. 3C). Both the Z and the X chromosomes have an elevated proportion of genes expressed in testis tissue compared to autosomes as measured by the number of genes with a testis EST in Unigene¹⁷ datasets (Fig. 3C). However, when multi-copy genes are removed, the remaining conserved single-copy genes show no bias (Fig. 3C). Others have observed a bias towards sex and reproduction related genes on the human X chromosome¹⁸. Our comparison suggests that the Z chromosome shares this bias. This bias was not a feature

of the autosomes that gave rise to the sex chromosomes of birds and mammals; it arose by gene acquisition and amplification during sex chromosome evolution in each lineage.

In light of this convergent gene gain, we looked for factors other than gene loss that could account for the low gene density of the Z and X chromosomes. Low gene density could result from Z-linked and X-linked genes that are larger than those on autosomes, resulting in fewer genes in the same amount of sequence. However, we find that genes on both the Z and X chromosomes are smaller, on average, than autosomal genes (Table 1A). The only remaining explanation for the unusually low gene density of the Z and X chromosomes is a massive expansion of non-coding intergenic sequences which spread the genes further apart. We estimate that intergenic regions were expanded by about 40 Mb in the case of the Z chromosome and 80 Mb in the case of the X chromosome – nearly half the present lengths of these chromosomes. No single class of non-coding sequence can account for this change, but the two-fold enrichment for LINEs on both the Z and X chromosomes (Table 1A) suggests that the doubling of intergenic sequence may have been driven by recurrent insertion and divergence of transposable elements. In mammalian genomes, high LINE density is associated with reduced rates of crossing over¹⁹, and suppression of crossing over is a key step in the evolution of differentiated sex chromosomes. However, the Z and X chromosomes are enriched for LINE elements compared to autosomal regions with similarly low rates of crossing over (Supplementary Figure 12, Supplementary Note 1).

Our comparison of the finished sequences of the chicken Z and human X chromosomes reveals that each evolved independently from different portions of the ancestral genome, from separate pairs of ordinary autosomes. In each lineage, different portions of the ancestral genome were substantially remodelled to become specialized sex chromosomes. The Z and X chromosomes have converged on a set of structural features that distinguish them from autosomes: a high density of interspersed repeats,

and long intergenic distances resulting in low gene density. Furthermore, the Z and X chromosomes have both gained multi-copy gene families that are expressed in testis, biasing the gene content of both chromosomes toward male reproductive functions.

This convergent specialization of Z and X chromosomes for male reproduction is surprising given that the Z chromosome evolved with female heterogamety and the X chromosome evolved in opposite circumstances, with male heterogamety. One might have anticipated that the Z and X chromosome would exhibit opposing rather than convergent biases in gene content. While strong selective pressures drive the evolution of genes related to male reproduction^{20,21}, these selective pressures influence autosomes as well as sex chromosomes. But, unlike autosomes, sex chromosomes are uniquely susceptible to selection for traits that benefit one sex more than the other²². Our results suggest that, in amniotes, selective pressures to preserve or enhance male reproductive functions have trumped the differences between ZW and XY systems to produce the changes in gene content that we observe.

For nearly 100 years, it has been thought that sex chromosome evolution involved dramatic modification of sex-specific chromosomes but only modest change in chromosomes shared by the sexes^{1,2}. In the past decade, this understanding was reinforced by comprehensive molecular comparisons between the human X and Y chromosomes³⁻⁵, and by more limited comparison of sex chromosome pairs in other plants and animals²³⁻²⁵. Without exception, these X-Y or Z-W comparisons revealed extensive genetic decay in the sex-specific Y or W chromosome, while assuming that Z and X chromosomes faithfully represent their autosomal progenitors. By contrast, the Z to autosome and X to autosome comparisons in this study reveal that the chicken Z chromosome and the human X chromosome have undergone dramatic evolutionary changes that were not anticipated and that previous studies could not detect. In birds and mammals, sex chromosome evolution was not limited to gene loss from sex-specific

chromosomes, but extended to expansion and gene acquisition on the chromosomes shared between the sexes.

Methods Summary

Mapping and sequencing. All Z-chromosome BAC and fosmid clones that we selected for sequencing (Supplementary Table 5) were from six libraries generated from the same female of the inbred line of red jungle fowl (UCD001) as was used for the whole genome shotgun sequence of the chicken^{8,26}. As a result, the sequence we obtained is that of a single Z chromosome haplotype. We made use of available BAC fingerprint maps to select tiling paths across the Z chromosome. Contigs were ordered and oriented by radiation hybrid mapping²⁷, and confirmed by FISH²⁸ (Supplementary Figures 2 & 3).

Sequence Analysis. We used RepeatMasker (<http://www.repeatmasker.org>) to identify and mask interspersed repeats. We used BLAT²⁹ to detect intrachromosomal similarity and custom Perl scripts to construct triangular dot plots (http://jura.wi.mit.edu/page/Y/azfc/self_dot_plot.pl).

Comparative Genomics. We detected orthology by using BLAT to align peptide sequences (Ensembl version 52)³⁰ and identifying the best reciprocal hit between species. We constructed the inter-species dot plots using the chromosomal coordinates extracted from Ensembl (or in the case of the Z chromosome, the coordinates from this study). For counts of gene gain and loss, we used the list of orthologs of human and chicken genes compiled by Ensembl, which we then manually reviewed to ensure accuracy. In cases where genes on the sex chromosomes did not have a one-to-one ortholog on a corresponding autosome in the other species (or vice versa), we looked to outgroup species (fish and amphibians) to determine the lineage (chicken or human) on which a gene was gained or lost.

References

1. Muller, H. J. A gene for the fourth chromosome of *Drosophila*. *Journal of Experimental Zoology* **17**, 325-336 (1914).
2. Ohno, S. *Sex chromosomes and sex-linked genes* (Springer-Verlag, New York, 1967).
3. Lahn, B. T. & Page, D. C. Four evolutionary strata on the human X chromosome. *Science* **286**, 964-7 (1999).
4. Skaletsky, H. et al. The male-specific region of the human Y chromosome is a mosaic of discrete sequence classes. *Nature* **423**, 825-37 (2003).
5. Ross, M. T. et al. The DNA sequence of the human X chromosome. *Nature* **434**, 325-37 (2005).
6. Nanda, I. et al. 300 million years of conserved synteny between chicken Z and human chromosome 9. *Nature Genetics* **21**, 258-9 (1999).
7. Nanda, I., Haaf, T., Schartl, M., Schmid, M. & Burt, D. W. Comparative mapping of Z-orthologous genes in vertebrates: implications for the evolution of avian sex chromosomes. *Cytogenetics and Genome Research* **99**, 178-84 (2002).
8. Hillier, L. W. Sequence and comparative analysis of the chicken genome provide unique perspectives on vertebrate evolution. *Nature* **432**, 695-716 (2004).
9. Grutzner, F. et al. In the platypus a meiotic chain of ten sex chromosomes shares genes with the bird Z and mammal X chromosomes. *Nature* **432**, 913-7 (2004).

10. Rens, W. et al. Resolution and evolution of the duck-billed platypus karyotype with an X1Y1X2Y2X3Y3X4Y4X5Y5 male sex chromosome constitution. *Proceedings of the National Academy of Sciences of the United States of America* **101**, 16257-61 (2004).
11. Ezaz, T., Stiglec, R., Veyrunes, F. & Marshall Graves, J. A. Relationships between vertebrate ZW and XY sex chromosome systems. *Current Biology* **16**, R736-43 (2006).
12. Smith, J. J. & Voss, S. R. Bird and mammal sex-chromosome orthologs map to the same autosomal region in a salamander (ambystoma). *Genetics* **177**, 607-13 (2007).
13. Hori, T. et al. Characterization of DNA sequences constituting the terminal heterochromatin of the chicken Z chromosome. *Chromosome Research* **4**, 411-426 (1996).
14. Kasahara, M. et al. The medaka draft genome and insights into vertebrate genome evolution. *Nature* **447**, 714-9 (2007).
15. Lander, E. S. et al. Initial sequencing and analysis of the human genome. *Nature* **409**, 860-921 (2001).
16. Scanlan, M. J., Simpson, A. J. & Old, L. J. The cancer/testis genes: review, standardization, and commentary. *Cancer Immunity* **4**, 1 (2004).
17. Wheeler, D. L. et al. Database resources of the National Center for Biotechnology Information. *Nucleic Acids Research* **33**, D39-45 (2005).
18. Saifi, G. M. & Chandra, H. S. An apparent excess of sex- and reproduction-related genes on the human X chromosome. *Proceedings of the Royal Society B: Biological Sciences* **266**, 203-9 (1999).

19. Wichman, H. A., Bussche, R. A., Hamilton, M. J. & Baker, R. J. Transposable elements and the evolution of genome organization in mammals. *Genetica* **86**, 287-293 (1992).
20. Wyckoff, G. J., Wang, W. & Wu, C. I. Rapid evolution of male reproductive genes in the descent of man. *Nature* **403**, 304-9 (2000).
21. Swanson, W. J. & Vacquier, V. D. The rapid evolution of reproductive proteins. *Nature Reviews Genetics* **3**, 137-44 (2002).
22. Rice, W. R. Sex Chromosomes and the Evolution of Sexual Dimorphism. *Evolution* **38**, 735-742 (1984).
23. Filatov, D. A. Evolutionary history of *Silene latifolia* sex chromosomes revealed by genetic mapping of four genes. *Genetics* **170**, 975 (2005).
24. Handley, L. J. L., Cepplitis, H. & Ellegren, H. Evolutionary strata on the chicken Z chromosome: implications for sex chromosome evolution. *Genetics* **167**, 367 (2004).
25. Nicolas, M. et al. A gradual process of recombination restriction in the evolutionary history of the sex chromosomes in dioecious plants. *PLoS Biology* **3**, e4 (2005).
26. Wallis, J. W. et al. A physical map of the chicken genome. *Nature* **432**, 761-4 (2004).
27. Morisson, M. et al. ChickRH6: a chicken whole-genome radiation hybrid panel. *Genetics Selection Evolution* **34**, 521-33 (2002).
28. Saxena, R. et al. Four DAZ genes in two clusters found in the AZFc region of the human Y chromosome. *Genomics* **67**, 256-67 (2000).
29. Kent, W. J. BLAT--the BLAST-like alignment tool. *Genome Research* **12**, 656-64 (2002).
30. Hubbard, T. J. et al. Ensembl 2009. *Nucleic Acids Research* **37**, D690-7 (2009).

Supplementary Information accompanies this paper. Predicted Z amplicon transcript sequences and the complete assembled sequence of the Z chromosome are available at:

<http://jura.wi.mit.edu/page/HIVODCRVRAFKKPXNUW>.

Acknowledgements We thank E. Rapoport, for technical assistance; S. Repping, and S. van Daalen for experimental advice; and E. Anderson, T Endo, M. Gill, A. Hochwagen, C. Hongay, Y. Hu. J. Hughes, J. Marszalek J. Mueller, and Y. Soh for comments on the manuscript. We thank the Broad Institute Genome Sequencing Platform and Genome Sequencing and Analysis Program, Federica Di Palma, and Kerstin Lindblad-Toh for making the unpublished data for *Gasterosteus aculeatus* available. Supported by the National Institutes of Health and the Howard Hughes Medical Institute.

Author Contributions DWB, HS, WW, SR, RKW, and DCP planned the project. DWB and LB performed BAC mapping. DWB performed RT-PCR analysis. TAG and CK were responsible for finished BAC sequencing. DWB and HS performed comparative sequence analyses. TP performed FISH analysis. ERM performed 454 sequencing. DWB and DCP wrote the paper.

Author Information Correspondence and requests for materials should be addressed to D.C.P.

(dcp@wi.mit.edu). [The authors declare no competing financial interests.](#)

Table 1a: Comparison of structural features of Z and X with autosomes

	Chicken Z	Chicken autosomes	Human X	Human autosomes
Genes/Mb	12	25	7	12
Interspersed Repeats	15%	9.4%	56%	45%
LINEs	11%	6.4%	32%	21%
Gene Size (kb)	21	27	49	57

Table 1b: Comparison of structural features of Z-orthologous and X-orthologous autosomal regions with all autosomes

	Z-orthologous regions of human chromosomes 5, 9, and 18	Human autosomes	X-orthologous regions of chicken chromosomes 1 and 4	Chicken autosomes
Genes/Mb	10	12	23	25
Interspersed Repeats	48%	45%	8.9%	9.4%
LINEs	23%	21%	6.0%	6.4%

Table 1. Comparison of Z chromosome and X chromosome structural features

Figure Legends

Figure 1: The Z Amplicon

- a. Fluorescence in situ hybridization of Z-amplicon-derived BAC CH261-77N6 (red) to Z chromosome (blue). CH261-77N6 hybridizes to distal Z long arm.
- b. Z amplicon (red) comprises most distal 11 Mb of Z chromosome.
- c. Triangular dot plots each comparing the sequence of a Z-chromosome BAC to itself. Within the plot, each dot represents a perfect match of 50 base pairs. Direct repeats appear as horizontal lines; scale bar represents 50kb. On left, BAC CH261-73L15 contains small array of six repeats covering 120 kb immediately proximal to Z amplicon. On the right, BAC CH261-137P21, a representative clone from within Z amplicon array. Each 25-30kb repeat unit is ~95% similar to any other, though some units have been disrupted by insertions and deletions.
- d. Genes in repeat units of Z amplicon; scale bar represents 5kb. Each 20kb repeat unit of small array in CH261-73L15 contains one copy of *ADCY10z*. Each 25-30kb repeat unit of Z amplicon contains one copy each of *C2ORF3z*, *MRPL19z*, and *RICSz*.
- e. RT-PCR analysis of Z-amplicon gene expression in adult tissues. *HPRT1* is widely expressed in adult tissues and serves as a positive control for the reverse transcriptase reaction. All Z-amplicon genes are expressed in testis, but not other tissues.

Whitehead Institute 5/6/10 5:27 PM
 Deleted: , inverted repeats as vertical lines

Figure 2: Independent origin of chicken Z and human X chromosomes

Rectangular dot plots show chromosomal locations of Z-orthologous or X-orthologous genes in other species.

a. Chicken Z chromosome versus selected human chromosomes. Chicken Z chromosome is not orthologous to human X, but is orthologous to portions of human autosomes 5 (yellow), 9 (blue), and 18 (purple). At right: three-color projection of dot plots onto a unified schematic of chicken Z, showing that orthology to human chromosomes 5, 9, and 18 accounts for most of Z chromosome, with exception of Z amplicon on distal long arm.

b. Human X chromosome versus selected chicken chromosomes. Human X chromosome is not orthologous to chicken Z, but is orthologous to portions of chicken autosomes 1 (red) and 4 (cyan). At right: two-color projection of dot plots onto unified schematic of human X, showing that orthology to chicken chromosomes 1 and 4 spans X (colored bar).

c. Chicken Z chromosome (orange) and human X chromosome (green) versus selected stickleback chromosomes. Chicken Z and human X chromosome orthologs occupy separate and distinct locations within stickleback genome. Chicken Z chromosome orthologs are present on stickleback chromosomes 13 and 14, while human X chromosome orthologs are present on stickleback chromosomes 1, 4, 7, and 16.

Figure 3. Convergent gene gain on the chicken Z and human X chromosomes.

- a. Gene density of Z and X chromosomes compared to autosomes. Both are unusually gene poor, with about half the gene density of a typical autosome.
- b. Venn diagrams comparing gene content of chicken Z and human X chromosomes to orthologous autosomes. Most genes on orthologous autosomes remain on the sex chromosomes; few have been lost. Both chicken Z and human X gained hundreds of genes not present on orthologous autosomes.
- c. Percentage of protein coding genes with testis ESTs in Unigene. Left panel: Compared to chicken autosomes, Z chromosome is enriched for testis-expressed genes. Single-copy Z chromosome genes (SC) show no enrichment for testis ESTs compared to autosomal gene, but nearly all multi-copy (MC) genes are expressed in testis. Right panel: Similar results on human X chromosome.

Methods

Mapping and sequencing. All Z-chromosome BAC and fosmid clones selected for sequencing (Supplementary Table 5) were from six libraries (CH261, TAM31, TAM32, TAM33, J_AD, and J_AE) generated from the same female of the inbred line of red jungle fowl (UCD001) as was used for the whole genome shotgun sequence of the chicken^{8,26}. As a result, the Z chromosome we obtained is that of a single haplotype. We made use of publicly available BAC fingerprint maps and BAC-end sequences as a source of mapping information and markers. Individual BAC fingerprint contigs were ordered and oriented by radiation hybrid mapping using ChickRH6²⁷. Unfortunately, no cell line is available from any bird of the UCD001 line, so we used chicken embryonic fibroblasts derived from White Leghorn (available from Charles River Labs) for FISH experiments to provide independent confirmation of the order and orientation of the sequence (Supplemental Figures 9 – 11).

Chromosomal FISH. One- or two-colour FISH to chicken chromosomes was performed as previously described²⁸.

Z chromosome sequence similarity. Analyses of intrachromosomal similarity were performed using BLAT²⁹ to compare all 5-kb sequence segments, in 1-kb steps, to the entire remainder of the Z chromosome sequence. For each segment, we recorded the highest percent identity to a non-overlapping segment.

Genes and transcription units. We identified potential transcripts in three ways:

(1) We used human (Ensembl version 52, NCBI 36)³⁰ as the informant genome and chicken EST sequences as additional evidence to identify potential transcripts on the repeat-masked chicken Z chromosome, using Twinscan^{31,32}. We compared the output with the Ensembl 52 annotations for chicken and human to identify previously

unrecognized genes in our prediction. We considered previously unrecognized chicken genes valid if they were spliced in chicken and conserved to human.

(2) For the novel genes in the *Z*-amplicon region we relied on BLAST³³ matches to cDNA sequences to identify copies of *ADCY10z*, *C2ORF3z*, *MRPL19z*, and *RICSz* that showed evidence of splicing. We then tested for transcription by RT-PCR across a panel of adult tissues.

(3) We used a combination of methods to locate non-coding transcripts on the chicken *Z*. We used tRNAscan-SE³⁴ for tRNA predictions. For other non-coding RNAs, we used BLAST to compare our sequence with those of known chicken non-coding RNAs in GenBank³⁵ and mirBase³⁶

Interspersed repeats. We electronically identified interspersed repeats with RepeatMasker³⁷.

Triangular dot plots. We performed dot-plot analysis using custom Perl script³⁸.

Expressed Sequence Tags. We used EST sequences from the BBSRC ChickEST database³⁹, supplemented by our own 454 EST runs on ovary and testis (SRA# SRP000097).

***Z* amplicon size.** To estimate the amount of *Z* ampliconic sequence missing from our assembly, we compared the average depth of chicken fosmid end sequences on the single copy region of the *Z* to the depth in the ampliconic region, reasoning that the excess depth in the ampliconic region could be attributed to sequence we could not obtain because the similarity between individual repeat units precluded either cloning or the assembly of BACs. We used BLAT to map 23977 fosmid end sequences to 72.2 Mb of single-copy *Z* sequence, giving an average of 331 ends per megabase. In the 5.6 Mb of the *Z* amplicon we found 3787 fosmid end hits, for 666 ends per megabase, roughly a

two-fold enrichment. Therefore, we concluded that the *Z* amplicon comprises roughly 11.4 Mb.

RT-PCR. We used chicken total RNA (Zyagen) and the RETROscript Kit (Ambion). We amplified 1µl of the RT product through 30 cycles of PCR with an annealing temperature of 55°C.

Primers are as follows:

HPRT1 (116 bp product):

F: GGATTTGAAGTGCCAGACAAA

R: GCTTTGTACTTCTGCTTCCCC

ADCY10z (145 bp product):

F: GTTTGTCAGGTCTCTGTGGGA

R: GTAGAGGTCCTCGAGCAAGGC

RICSz (144 bp product):

F: GACAGAGATCAGGGACATGGA

R: AAACAGGAACACCAACTGCAT

C2ORF3z (131 bp product):

F: TGTTCAAAATTCOAAGGCAGA

R: AGGTAACGATTCAGCAGCTTG

MRPL19z (242 and 60 bp products):

F: CAAGCAGAAGCAGAGAGAGGA

R: TGACCATGGTTGAGGTTTCA

Orthologous chromosomes. To identify orthologous chromosomes in inter-species comparisons, we relied on a gene-based approach. We conducted reciprocal BLAT searches using Ensembl 52 peptide sequence databases from *Gallus gallus*, *Homo sapiens*, *Danio rerio*, *Gasterosteus aculeatus*, *Oryzias latipes*, and *Tetraodon nigroviridis*. Considering only the longest peptide sequences for each Ensembl gene, we flagged best reciprocal BLAT hits between two genomes as orthologous genes. We constructed the inter-species dot plots using the chromosomal coordinates extracted from Ensembl (or in the case of the Z chromosome, the coordinates from this study). Individual dots represent a pair of orthologous genes.

Gene gain and loss. We relied on the assignments of chicken and human orthologs in the Ensembl database (Ensembl version 52). However, we manually reviewed genes on chicken chromosomes 1, 4, and Z as well as human chromosomes 5, 9, 18, and X which did not have simple 1:1 orthologs in the Ensembl database to find pairs of orthologous genes that were missing from the database or not properly identified.

To study gene gain and loss on the chicken Z chromosome, we divided genes into several categories on the basis of their location in chickens, humans, and outgroup species:

- (A) Z-linked genes with orthologs on human autosomes 5, 9, and 18
- (B i) Z-linked genes present only in birds, but not outgroups or human
- (B ii) Z-linked genes present in birds and outgroups but not human
- (B iii a) Z-linked genes with human orthologs not on autosomes 5, 9, 18 that were not syntenic with neighbors in outgroups or human

(B iii b) Z-linked genes with human orthologs not on autosomes 5, 9, 18 that were syntenic with neighbors in outgroups

(C i) Genes on human autosomes 5, 9, and 18 with orthologs only in mammals, not in outgroups or chicken

(C ii) Genes on human autosomes 5, 9, and 18 with orthologs only in mammals and outgroups, but not chicken

(C iii a) Genes on human autosomes 5, 9, and 18 with chicken orthologs not on the Z chromosome that were not syntenic with neighbors in outgroups or chicken

(C iii b) Genes on human autosomes 5, 9, and 18 with chicken orthologs not on the Z chromosome that were syntenic with neighbors in outgroups

Category (A) was counted as shared, Categories (B i) and (B iii a) were counted as gains to the Z, while Categories (C ii) and (C iii b) were counted as losses from the Z. Category (B ii) and (B iii b) (representing losses from the human autosomes) and categories (C i and C iii a) (representing gains to the human autosomes) were excluded. We carried out an analogous analysis on the human X chromosome and chicken autosomes 1 and 4.

Biased gene content. We searched for Unigene¹⁷ EST clusters from normal chicken and human testis that corresponded with chicken and human genes to identify genes expressed in the testis. We determined the percentage of genes with at least one testis EST for each category (Autosomes, Z or X chromosome total, Z or X chromosome single-copy, Z or X chromosome multi-copy). Multi-copy genes on the Z chromosome include those of the Z amplicon, while multi-copy genes on the X chromosome include those identified as cancer-testis antigen genes in the finished sequence of the X chromosome⁵.

31. Korf, I., Flicek, P., Duan, D. & Brent, M. R. Integrating genomic homology into gene structure prediction. *Bioinformatics* **17 Suppl 1**, S140-8 (2001).
32. Flicek, P., Keibler, E., Hu, P., Korf, I. & Brent, M. R. Leveraging the mouse genome for gene prediction in human: from whole-genome shotgun reads to a global synteny map. *Genome Research* **13**, 46-54 (2003).
33. Altschul, S. F., Gish, W., Miller, W., Myers, E. W. & Lipman, D. J. Basic local alignment search tool. *Journal of Molecular Biology* **215**, 403-10 (1990).
34. Lowe, T. M. & Eddy, S. R. tRNAscan-SE: a program for improved detection of transfer RNA genes in genomic sequence. *Nucleic Acids Res* **25**, 955-64 (1997).
35. Benson, D. A., Karsch-Mizrachi, I., Lipman, D. J., Ostell, J. & Sayers, E. W. GenBank. *Nucleic Acids Research* **37**, D26-31 (2009).
36. Griffiths-Jones, S., Saini, H. K., van Dongen, S. & Enright, A. J. miRBase: tools for microRNA genomics. *Nucleic Acids Research* **36**, D154-8 (2008).
37. Smit, A. F. A., Hubley, R. & Green, P. RepeatMasker Open-3.0. <http://www.repeatmasker.org> (1996-2004).
38. Kuroda-Kawaguchi, T. et al. The AZFc region of the Y chromosome features massive palindromes and uniform recurrent deletions in infertile men. *Nature Genetics* **29**, 279-86 (2001).
39. Boardman, P. E. et al. A comprehensive collection of chicken cDNAs. *Current Biology* **12**, 1965-9 (2002).

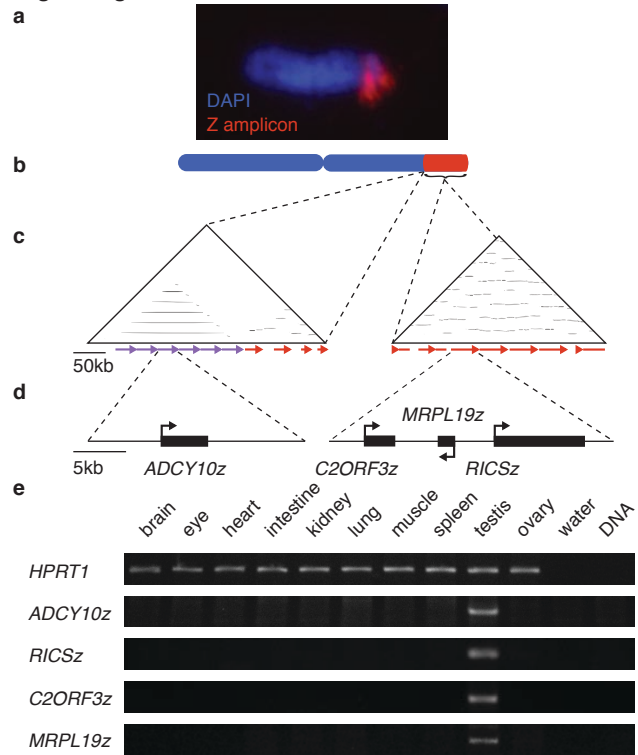

Page Figure 2

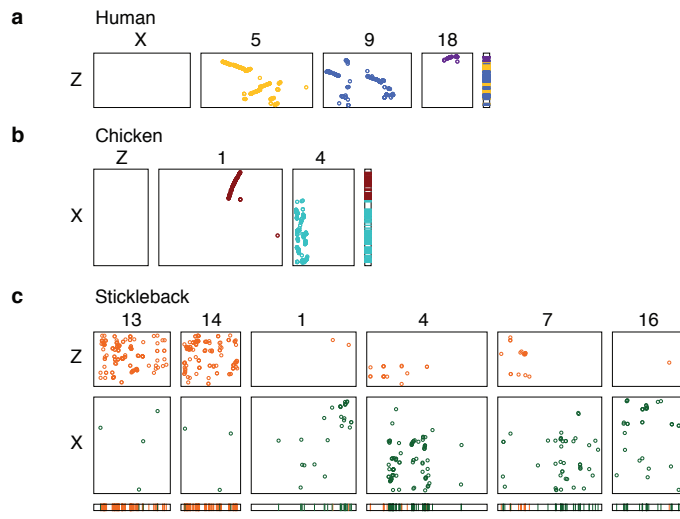

Page Figure 3

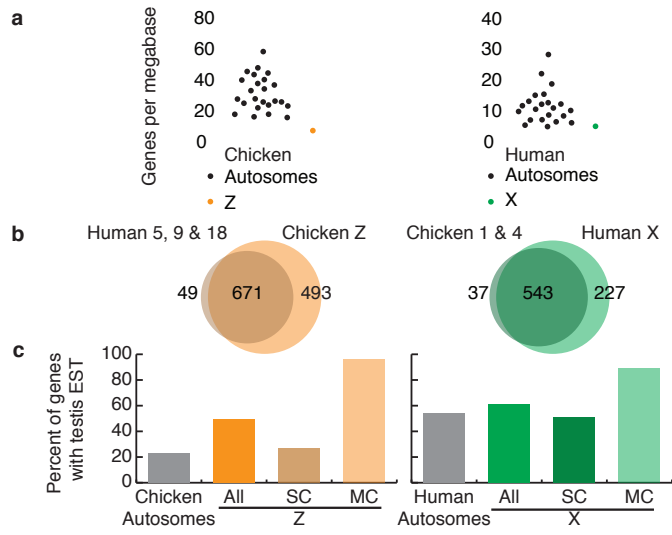

Supplementary Figures and Tables for Bellott, et al.

Convergent Evolution of Chicken Z and Human X Chromosomes by Expansion and Gene Acquisition.

Figures

- Supplementary Figure 1.** Annotated sequence of the chicken Z chromosome
- Supplementary Figure 2.** Order and orientation of Z chromosome contigs by DNA-FISH
- Supplementary Figure 3.** Location of the Z chromosome centromere
- Supplementary Figure 4.** Z amplicon FISH
- Supplementary Figure 5.** Triangular dot plot of the Z amplicon region
- Supplementary Figure 6.** Dot plots of chicken Z versus all human chromosomes
- Supplementary Figure 7.** Dot plots of human X versus all chicken chromosomes
- Supplementary Figure 8.** Dot plots of chicken Z and human X versus all zebrafish chromosomes
- Supplementary Figure 9.** Dot plots of chicken Z and human X versus all stickleback chromosomes
- Supplementary Figure 10.** Dot plots of chicken Z and human X versus all medaka chromosomes
- Supplementary Figure 11.** Dot plots of chicken Z and human X versus all pufferfish chromosomes
- Supplementary Figure 12.** Recombination, G+C content, and LINE density

Tables

- Supplementary Table 1.** Chicken Z chromosome predicted genes and human orthologs
- Supplementary Table 2.** Chicken Z amplicon predicted genes and sequences
- Supplementary Table 3.** Chicken Z gene gain and loss
- Supplementary Table 4.** Human X gene gain and loss
- Supplementary Table 5:** BAC and fosmid clone accession numbers and position in assembly

Note

Supplementary Note 1: Additional information for Supplementary Figure 12

Supplementary_Figures_and_Legends_1-12.pdf Twelve supplementary figures. Figure 1 spans 24 pages. Figures 2-12 are 1 page each. Figure 1 shows the annotated sequence of the chicken Z chromosome. Figure 2 shows the order and orientation of Z chromosome sequence contigs. Figure 3 describes the location of the Z chromosome centromere. Figure 4 demonstrates the specificity of the Z amplicon FISH probe used in main text Figure 1. Figure 5 is a triangular dot plot showing intrachromosomal similarity within the Z amplicon region. Figures 6-11 are between-species dot plots showing the orthology relationships between chromosomes. Figure 12 shows the relationship between recombination, G+C content, and LINE density (PDF; 18 MB).

Supplementary_Table_1.pdf A spreadsheet containing a list of all predicted Z genes along with their human orthologs. (PDF; 176 kB).

Supplementary_Table_2.pdf A spreadsheet containing a list of predicted Z amplicon genes along with their predicted transcript sequences. (PDF; 48 kB).

Supplementary_Table_3.pdf A spreadsheet showing the classification of chicken Z genes into gain and loss categories as described in full methods. (PDF; 136 kB).

Supplementary_Table_4.pdf A spreadsheet showing the classification of human X genes into gain and loss categories as described in full methods (PDF; 112 kB).

Supplementary_Table_5.pdf A spreadsheet listing the Genbank accession numbers and positions of BAC and fosmid clones in the chicken Z chromosome sequence assembly (PDF; 48 kB)

Supplementary_Note_1.pdf Additional information for Supplementary Figure 12 (PDF; 32 kB)

Supplementary Figure 1: Annotated Sequence of the chicken Z chromosome.

Chart of the Z chromosome sequence showing protein-coding genes, CpG islands, non-coding transcripts, intrachromosomal similarity, G+C content, interspersed repeats, and sequenced clones. All sequence features, BACs, and fosmids are drawn to scale. (a) The positions of all predicted protein-coding genes of the chicken Z chromosome are shown in black. Plus (+) strand above, minus (-) strand below. CpG islands, as predicted by cpgplot, are shown in grey. (b) The positions of non-coding transcripts of the chicken Z chromosome are shown in black. Plus (+) strand above, minus (-) strand below. (c) Intrachromosomal similarity is plotted in windows of 5kb every 1kb, using the percent identity of the best blast hit from a repeat-masked non-overlapping window. All values greater than 90% are shown. (d) G+C content is plotted in sliding windows of 10kb every 5kb. (e) Interspersed repeat content calculated from the RepeatMasker .out file. Repeat content is expressed as percentage of nucleotides in windows of 100kb every 5 kb. DNA transposons are plotted in red, LINE elements are plotted in green, Endogenous Retroviruses (ERV) are plotted in blue. (f) BAC and fosmid clones from the finished sequence of the chicken Z chromosome. 5 physical gaps in the clone map are indicated by gaps in clone coverage. The remaining gaps are spanned by clones (shown in grey) whose sequences were not finished at the time of sequence assembly (June 2009).

Points of interest along the chicken Z chromosome sequence include:

The Male Hypermethylated Region (MHM), located at 26Mb. This region is especially high in endogenous retroviruses (ERVs) and G+C content. The tandem array of the non-coding MHM transcript is located in this region.

The Z amplicon, located from 73 Mb to the end of the chromosome. This region of high intrachromosomal similarity is low in interspersed repeats and elevated in G+C content. The Z amplicon is interrupted by two single-copy islands at 81 Mb and 83 Mb, which contain protein coding genes with orthologs on human autosomes 5 and 9.

Scale (1Mb)

a Coding genes +
 CpG islands
 Coding genes -

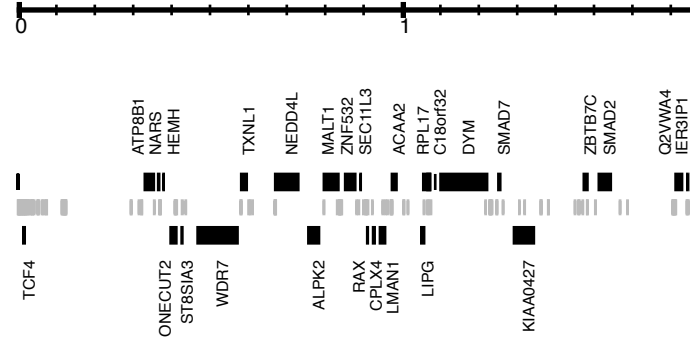

b Non-coding transcripts +
 Non-coding transcripts -

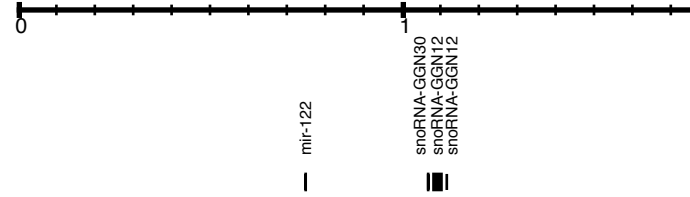

c Intrachromosomal similarity (% identity)

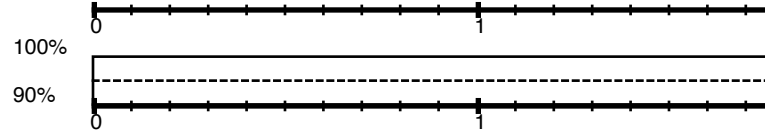

d G+C content

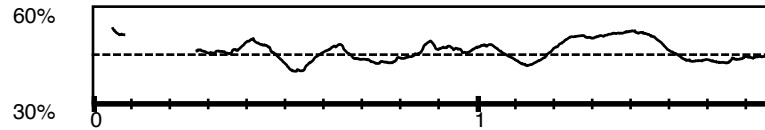

e DNA/LINE/ERV densities

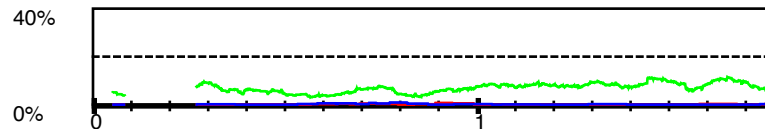

f Sequenced BACs and Fosmids

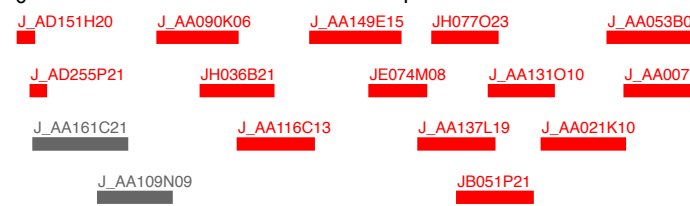

Supplementary Figure 1: Annotated Sequence of the Chicken Z Chromosome

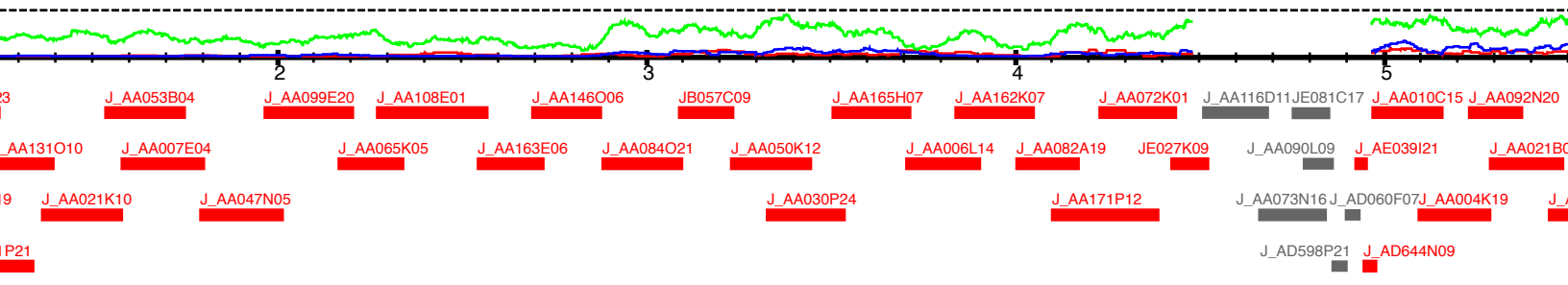
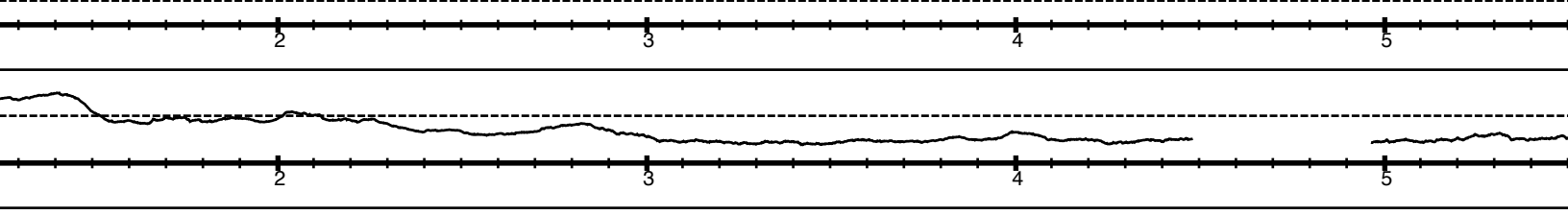
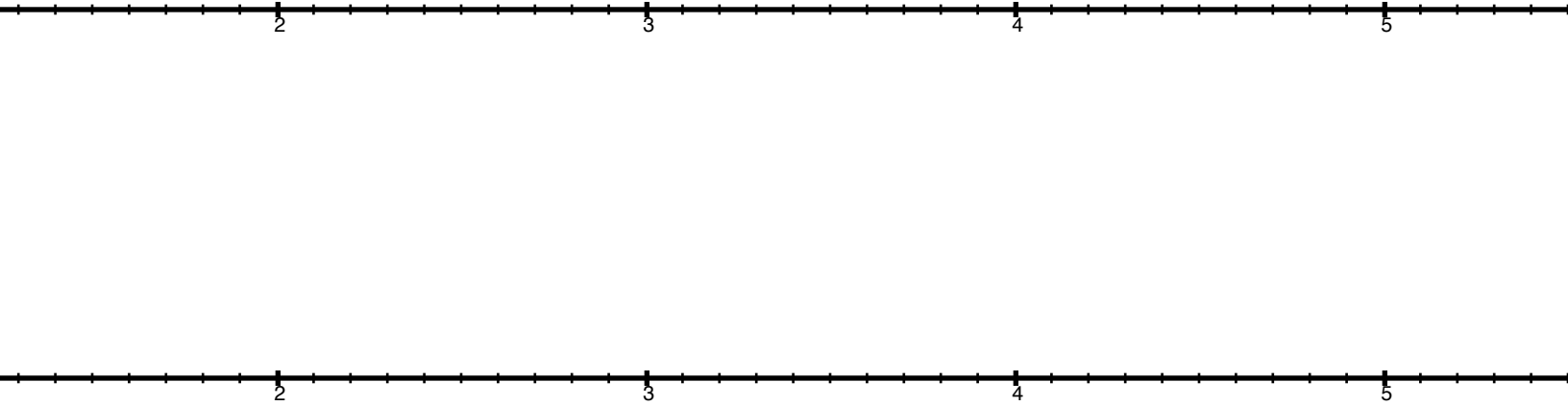
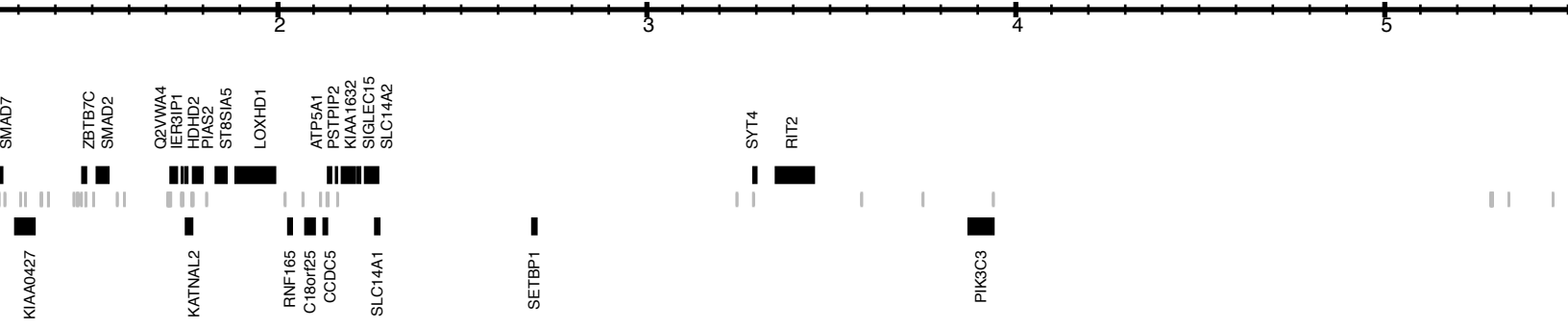

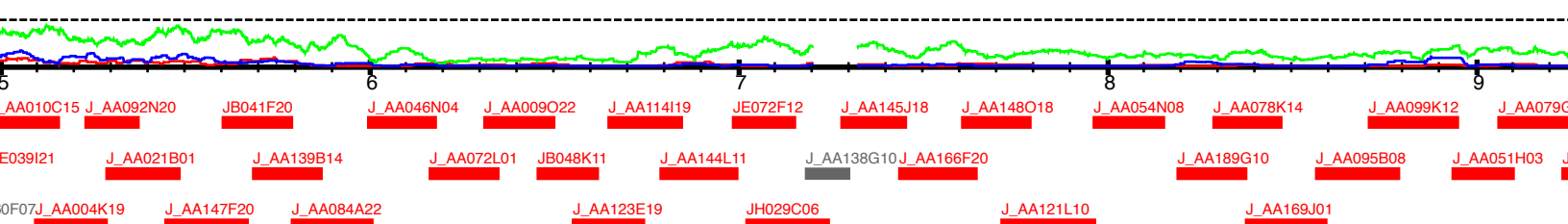
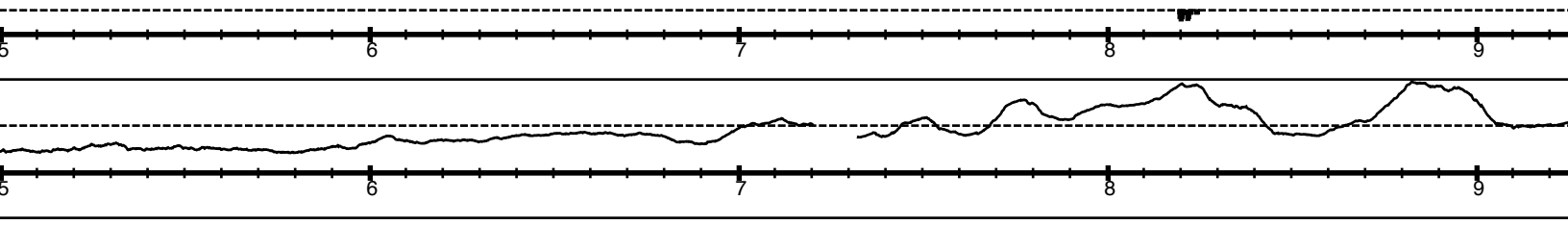
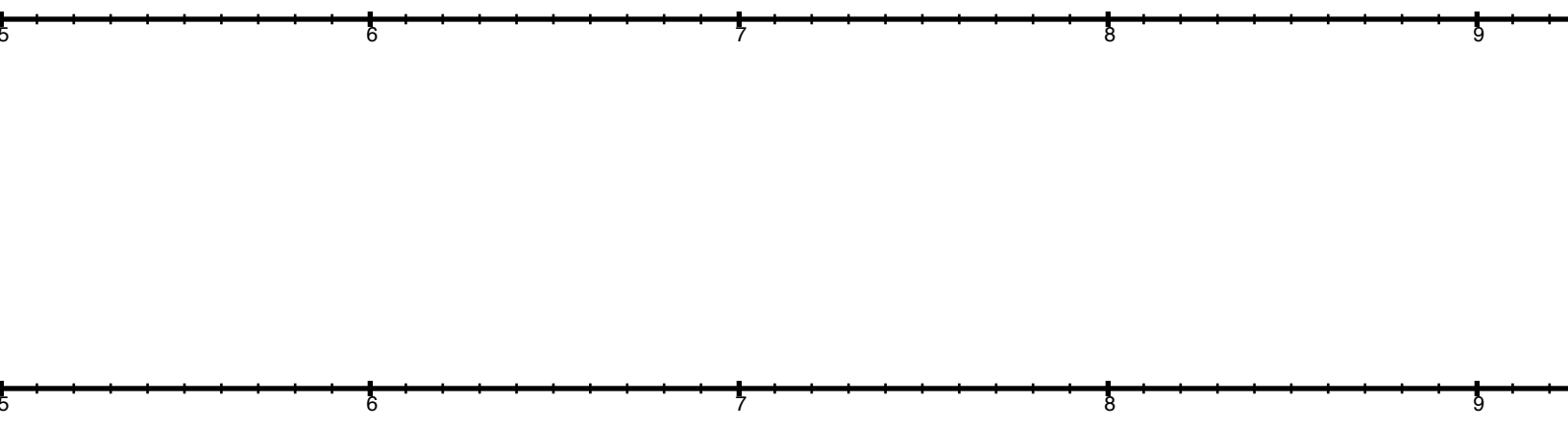
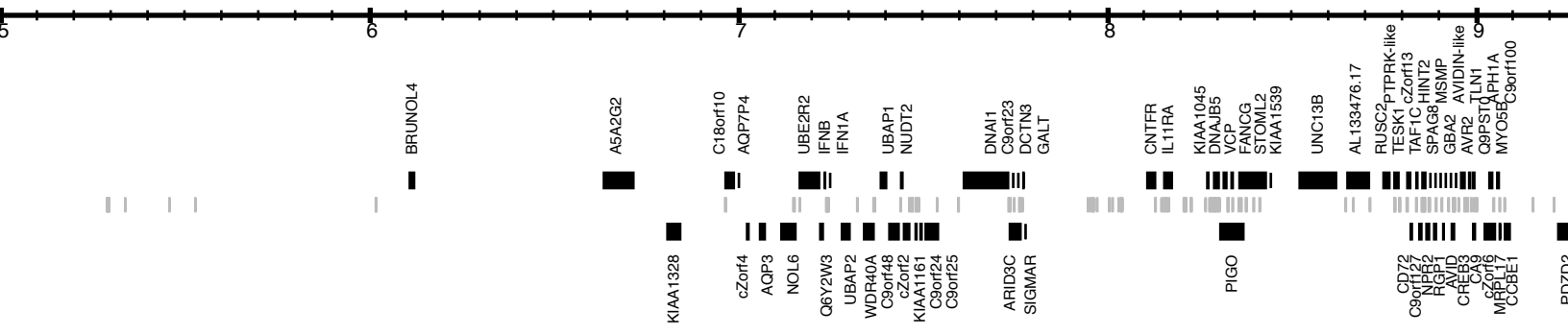

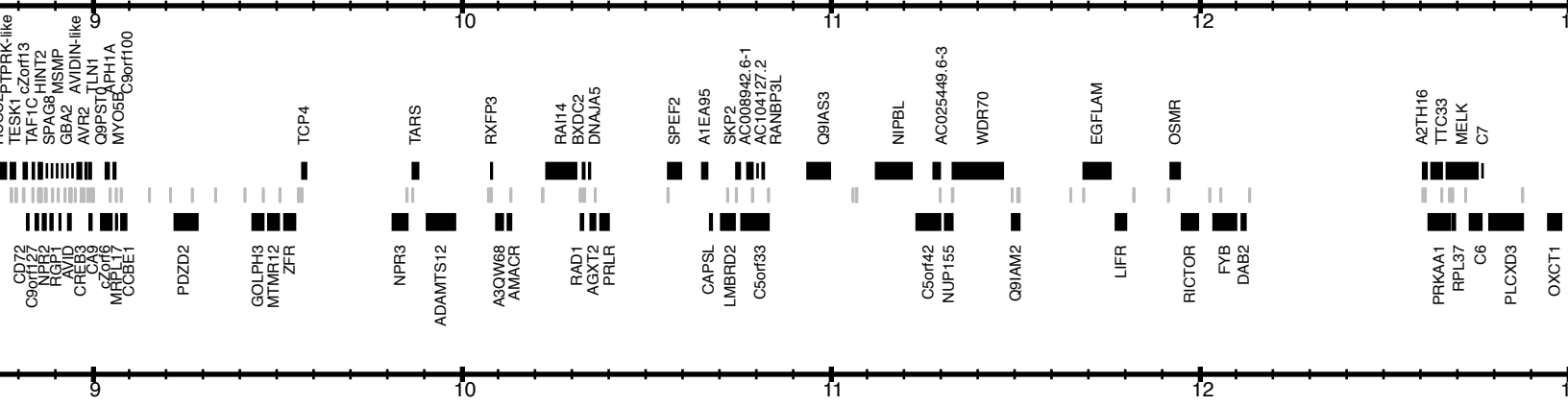

snoRNA-GGN19

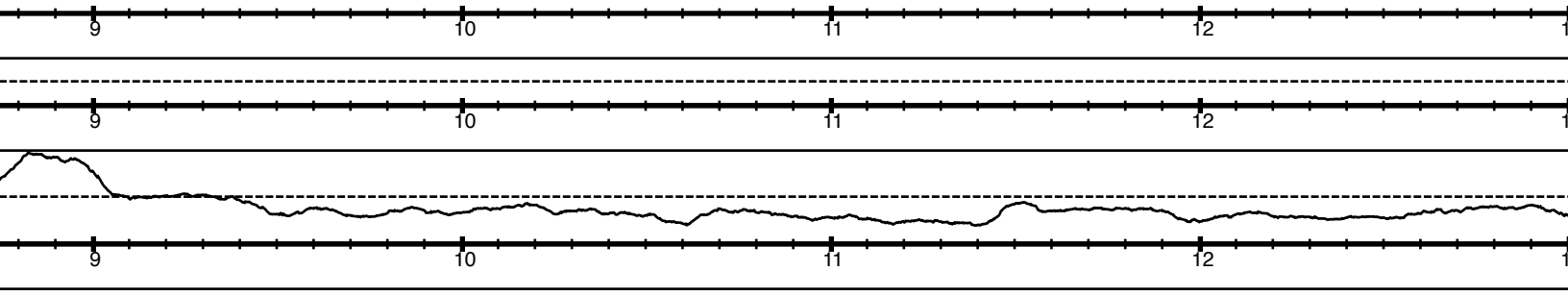

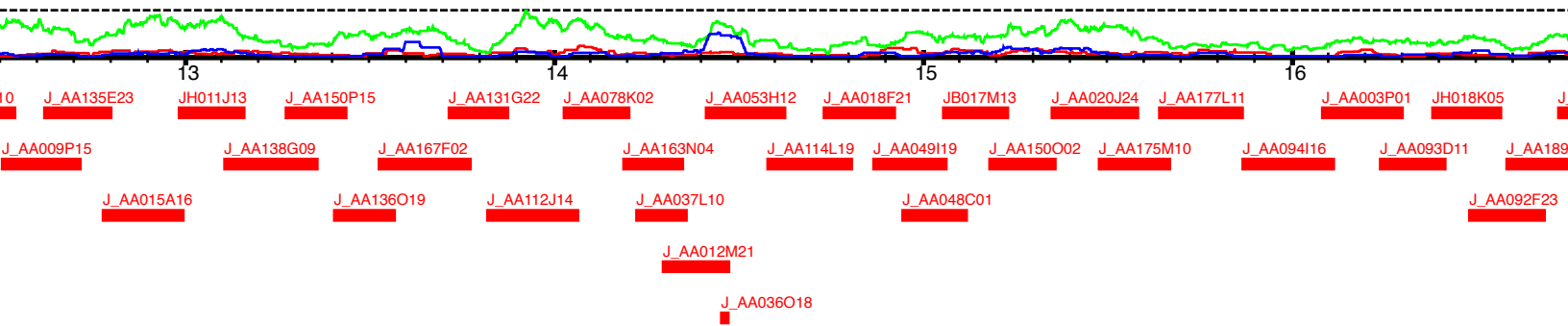
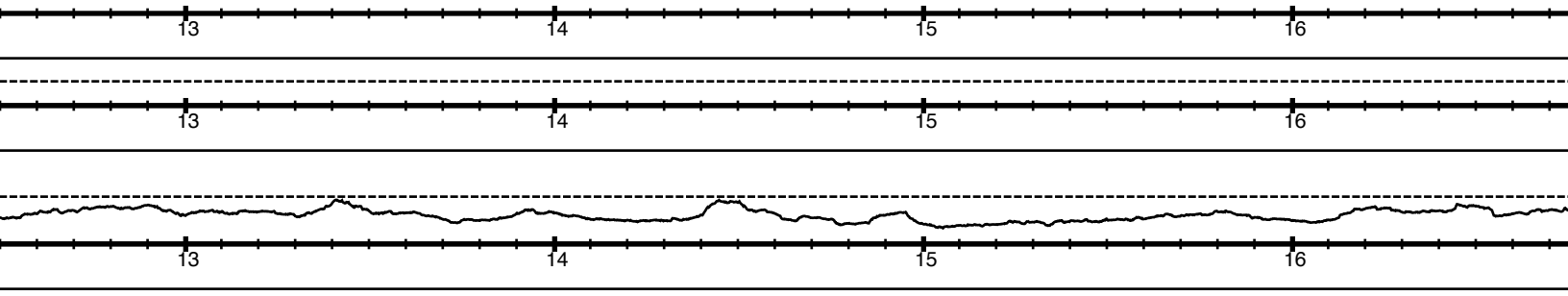
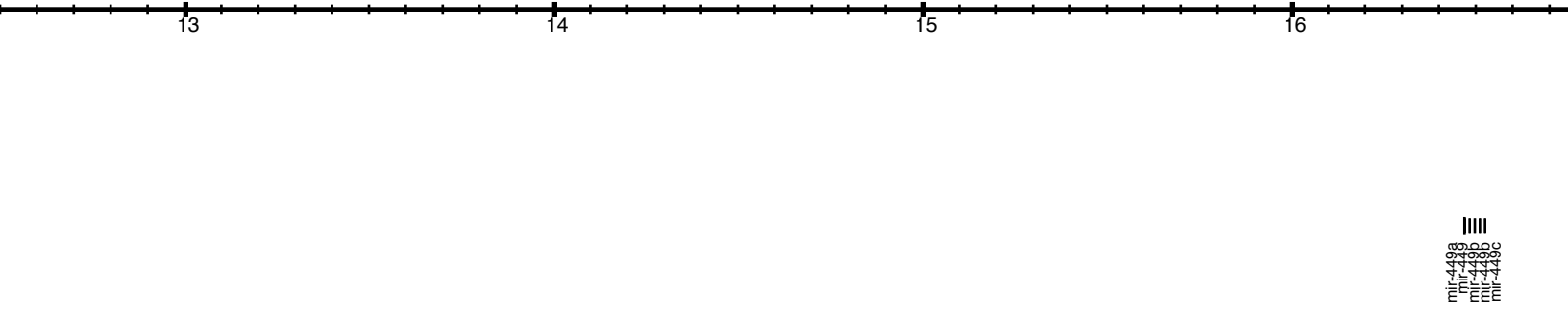
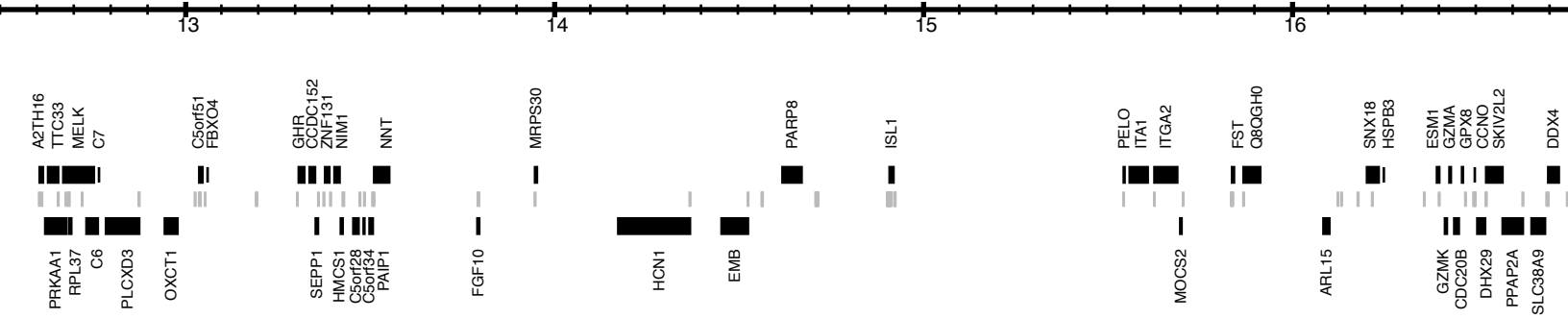

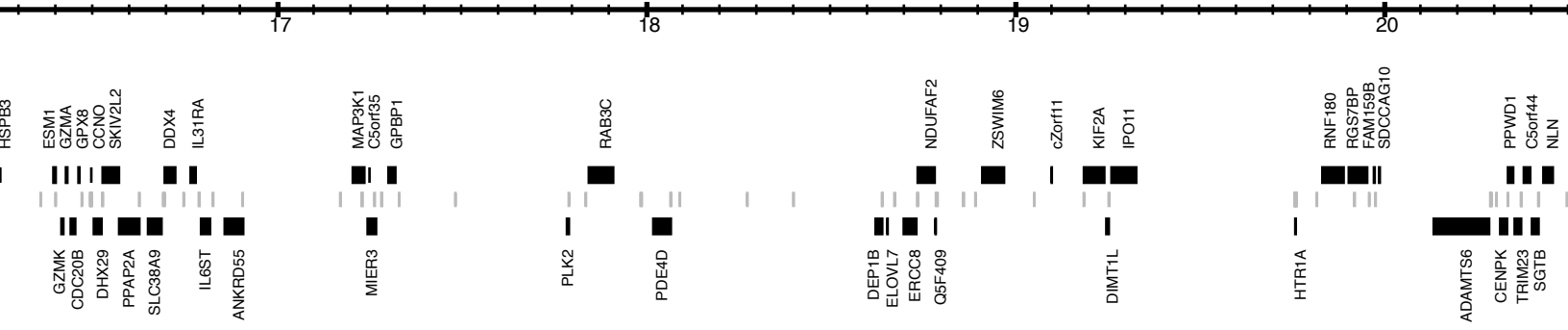

miR-449a
miR-449b
miR-449c
miR-449d
miR-449e

miR-451

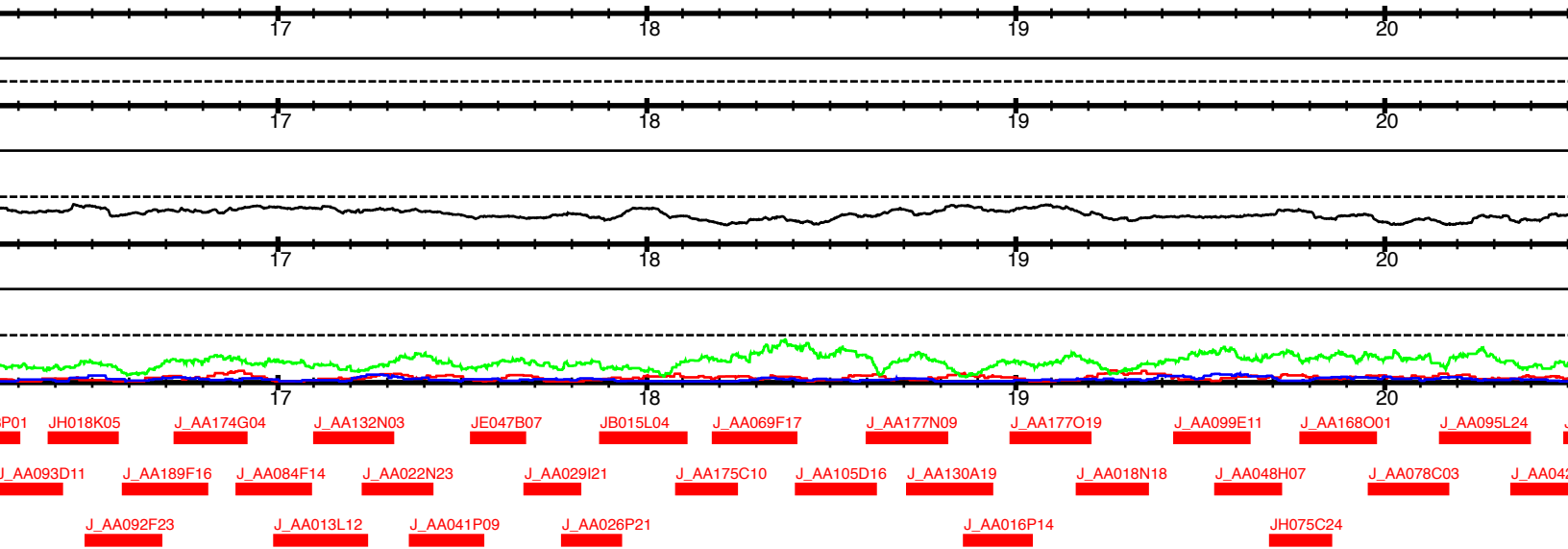

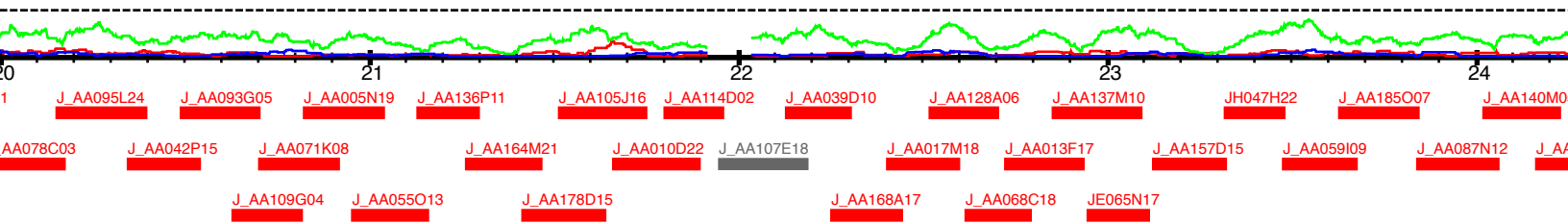
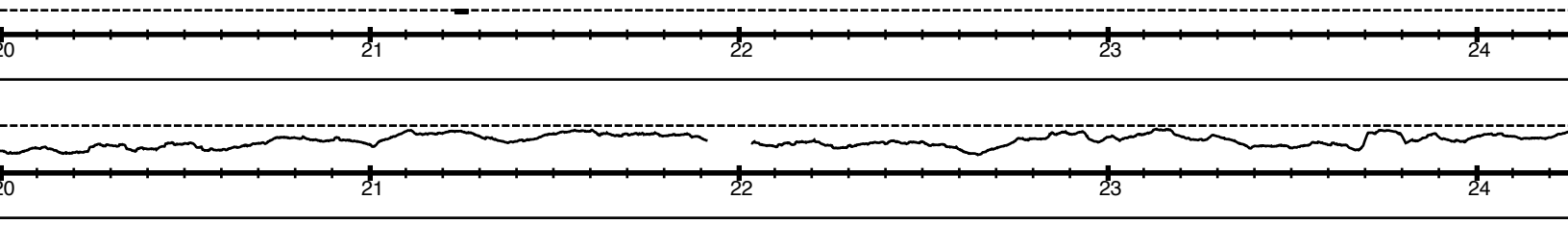
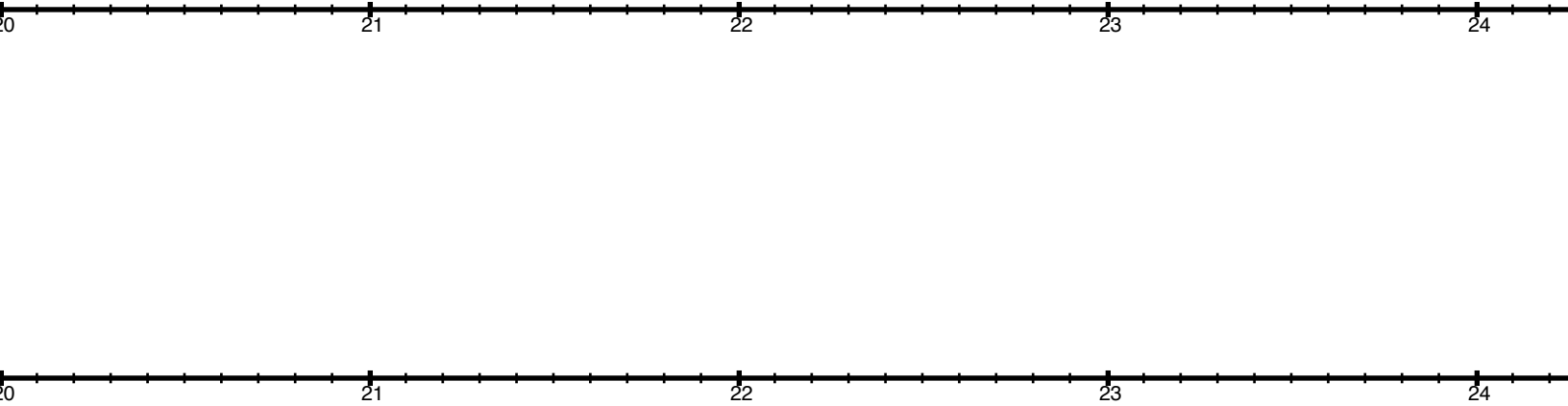
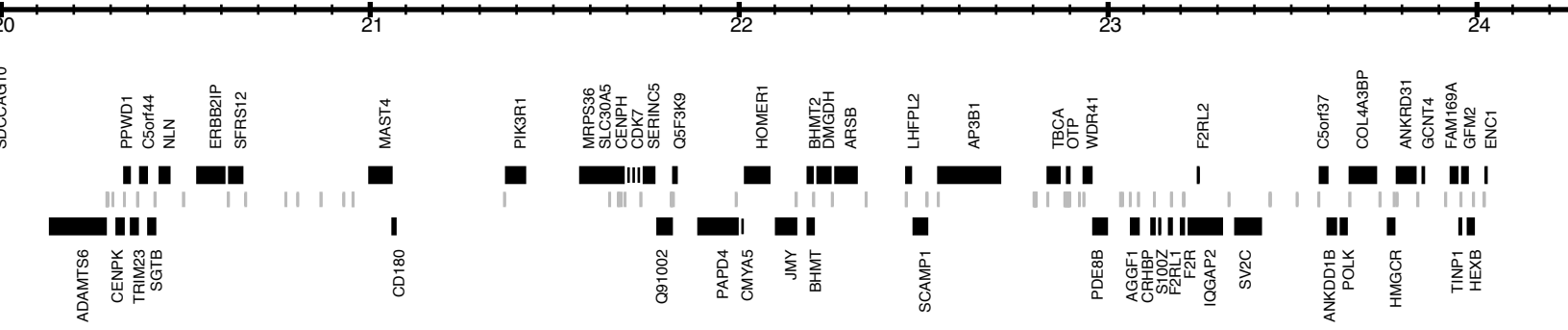

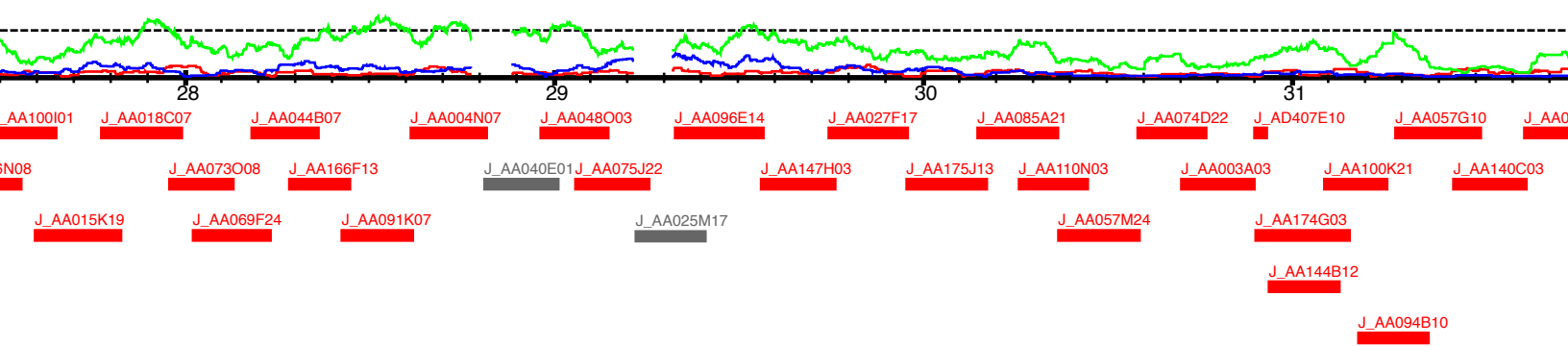
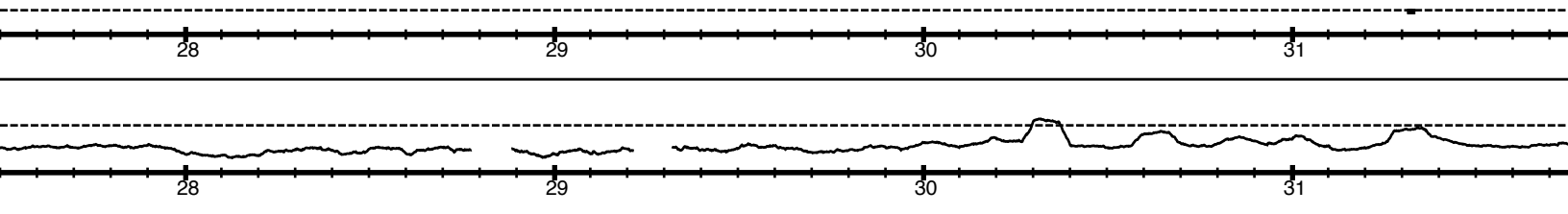
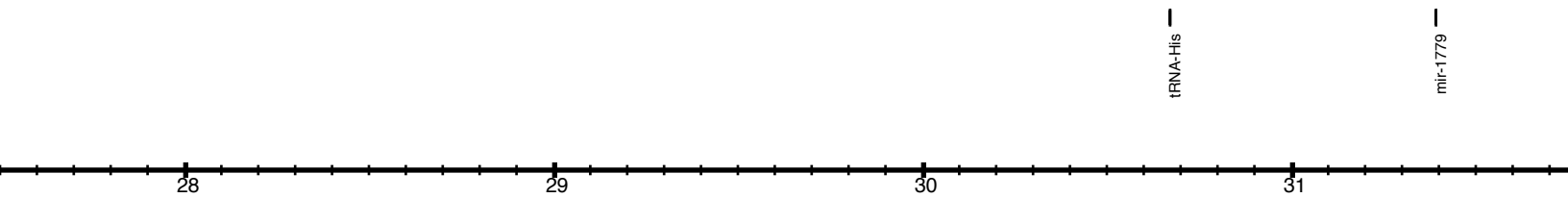
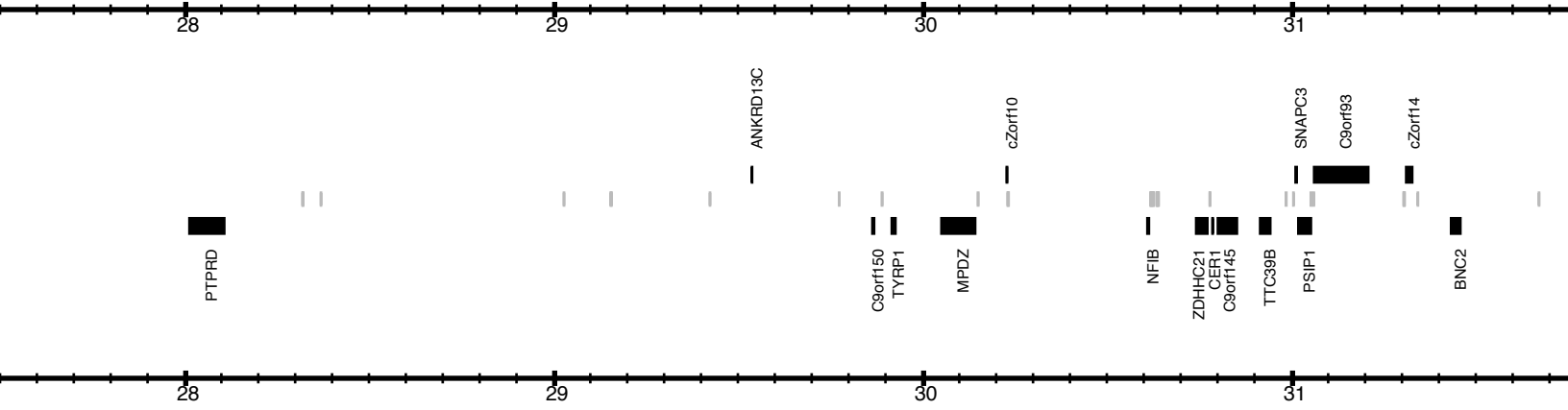

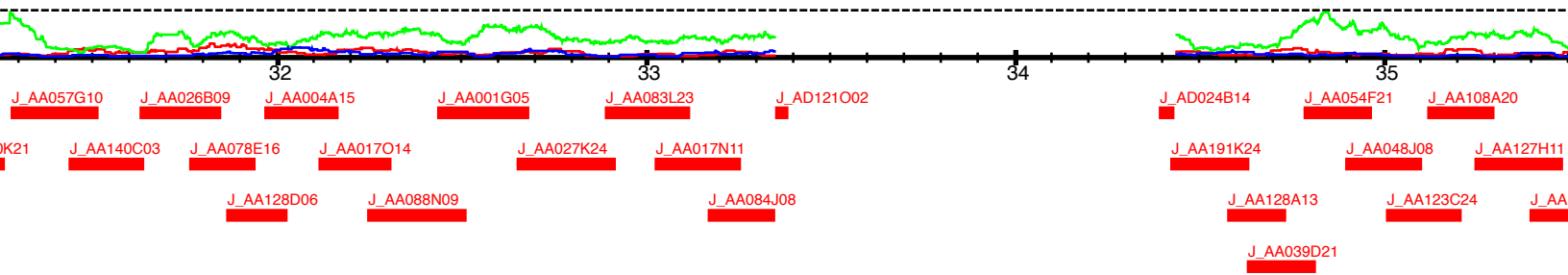
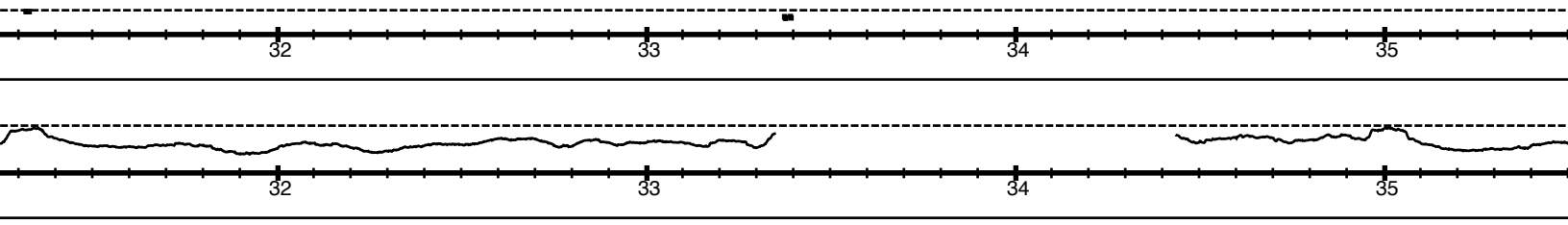
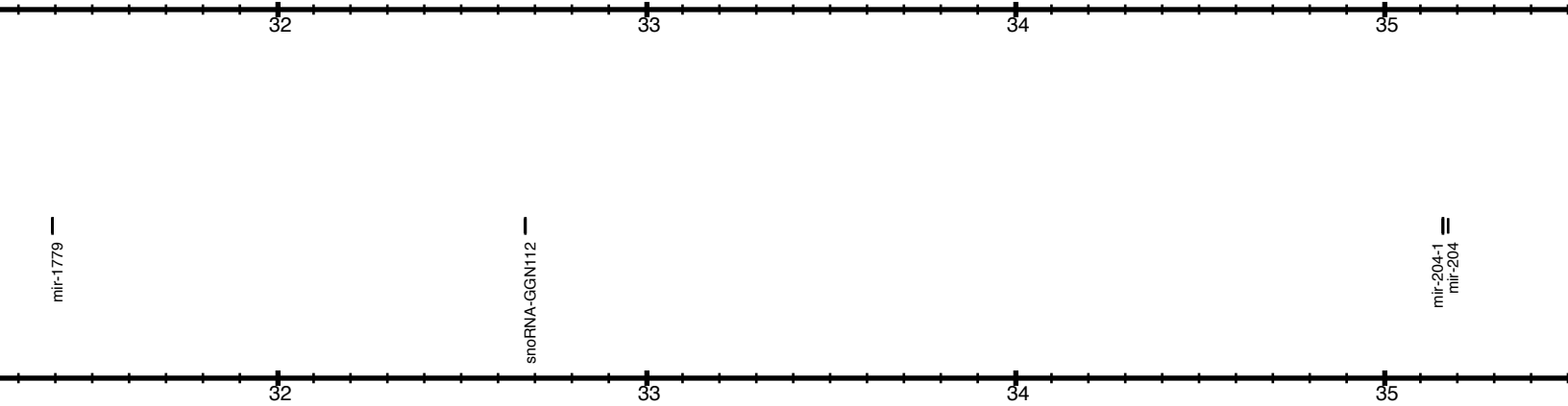
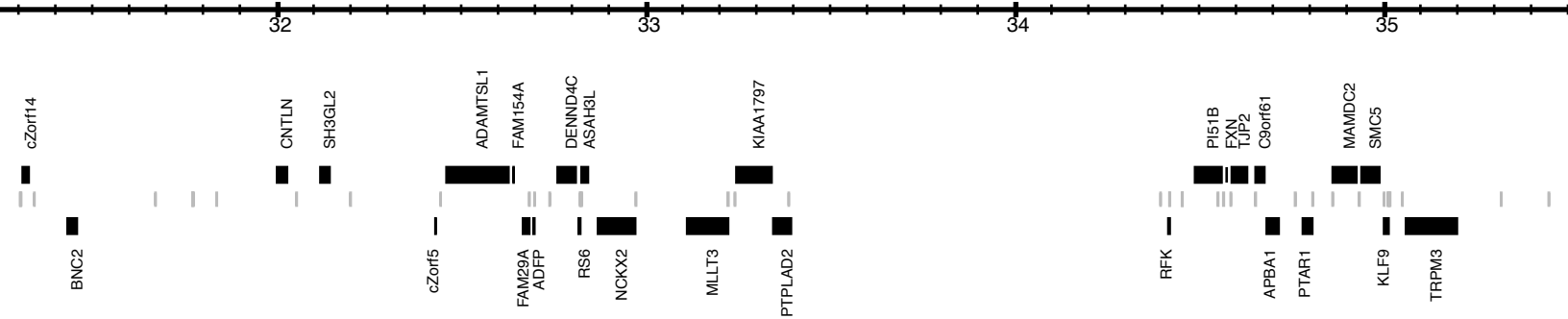

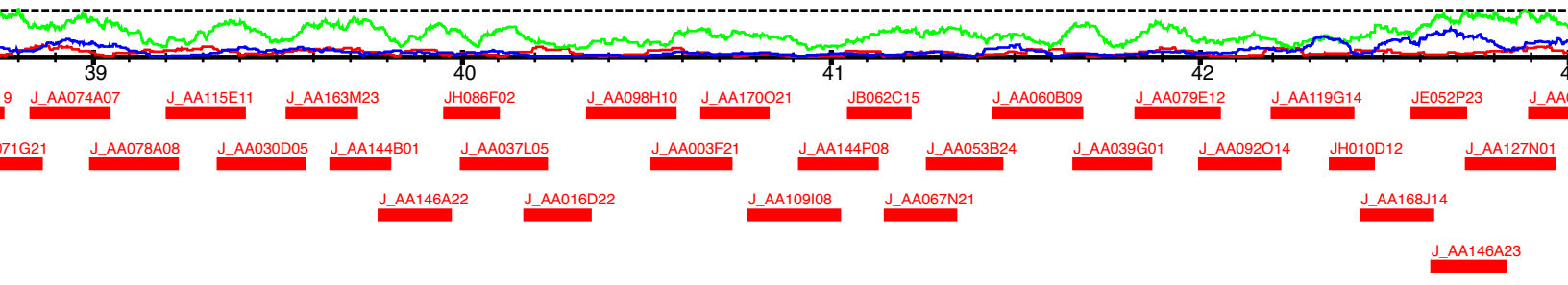
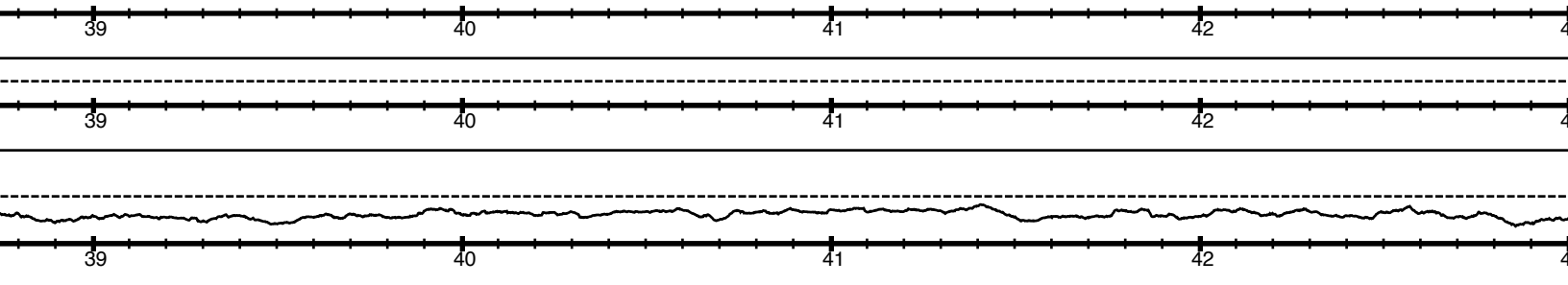
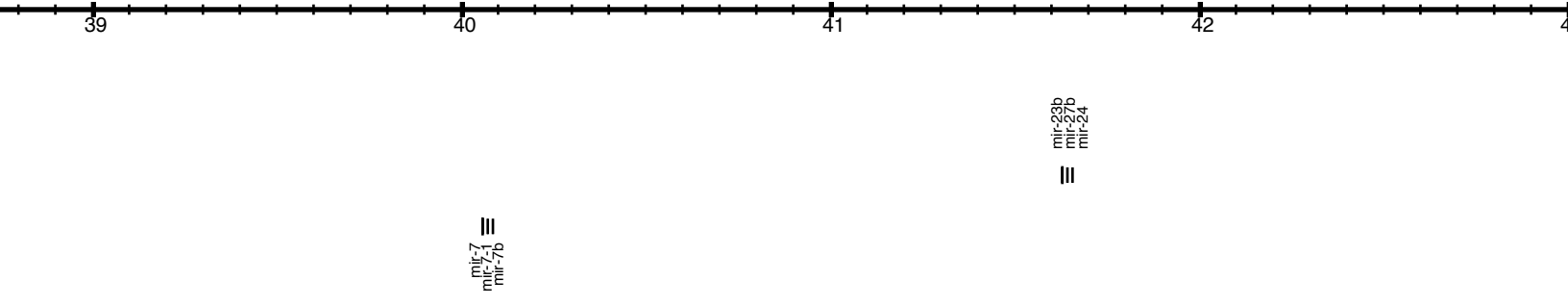
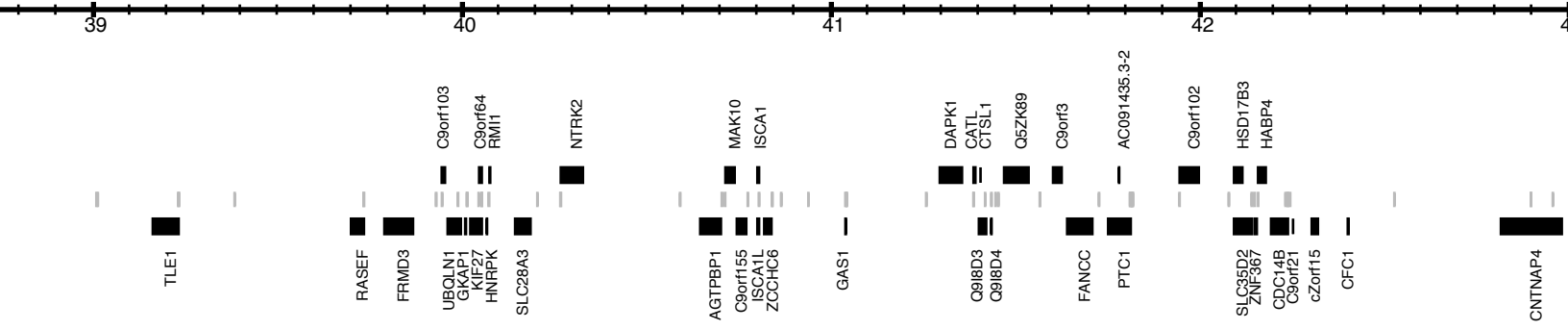

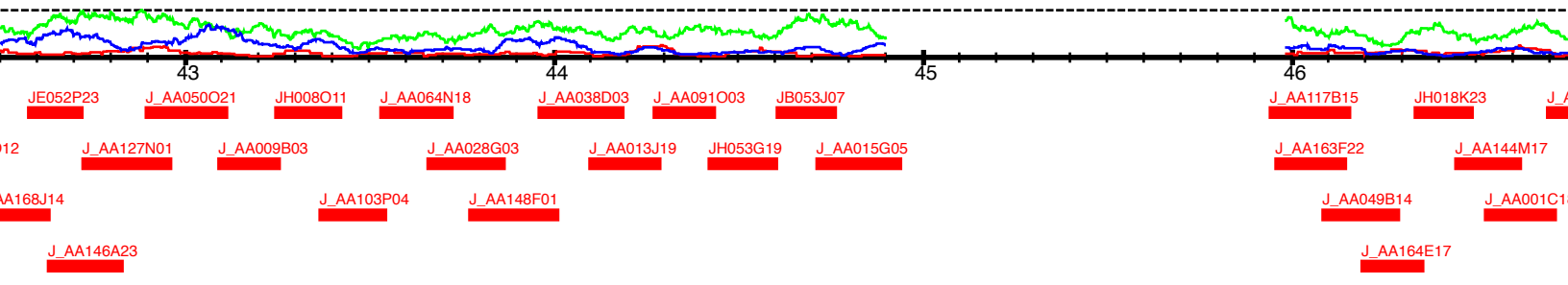
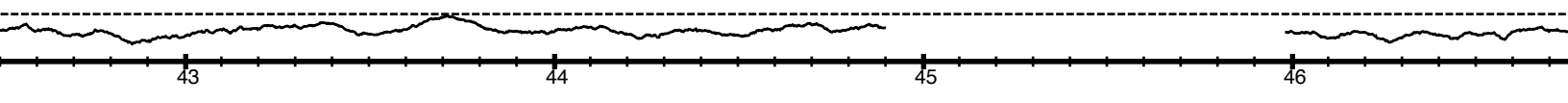
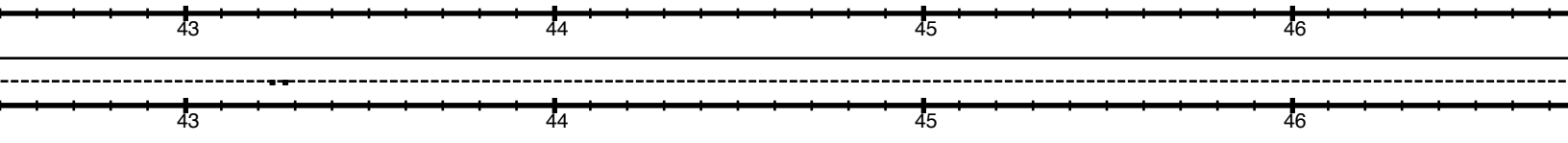
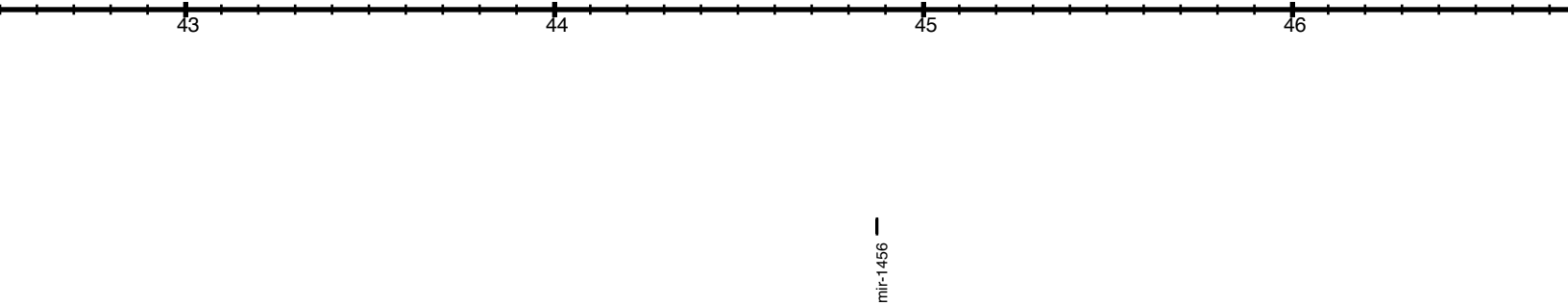
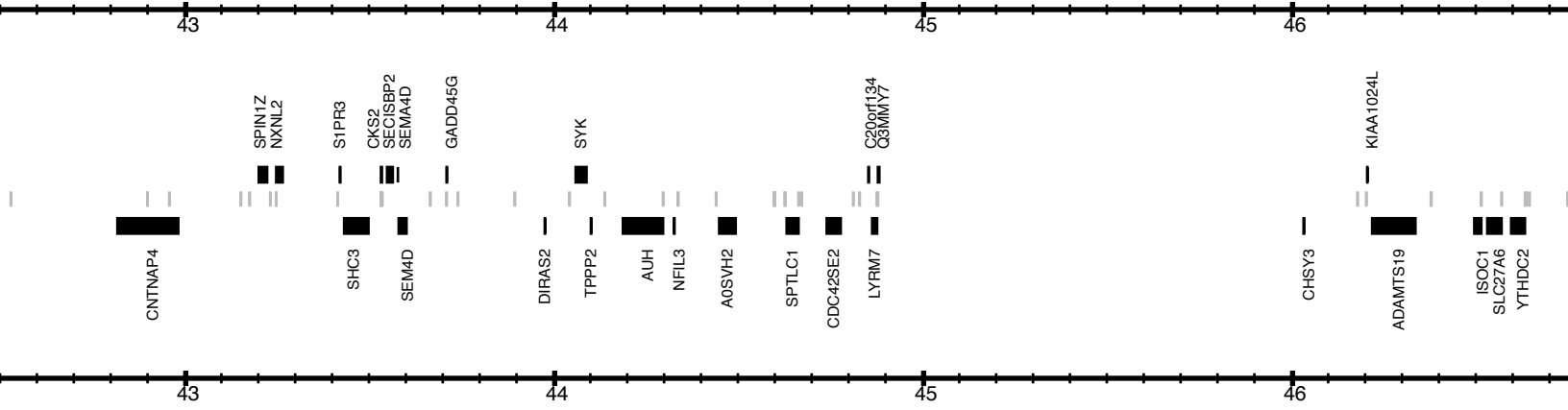

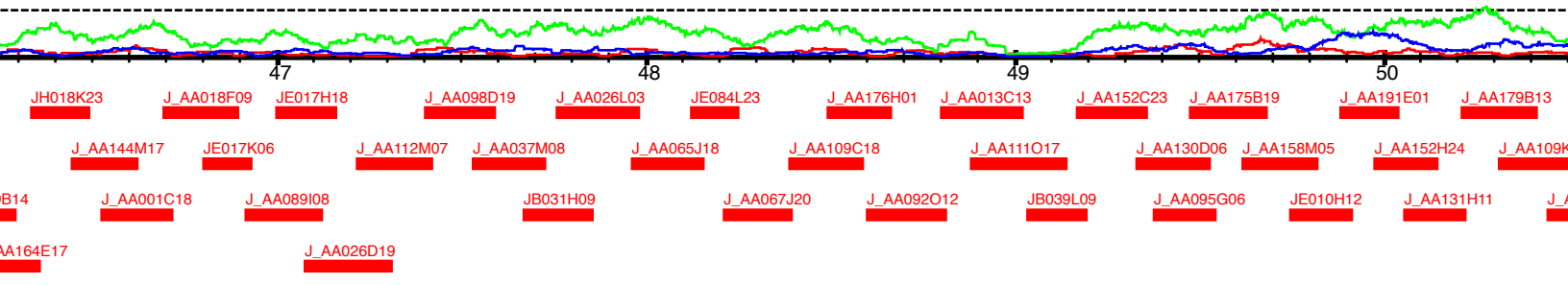
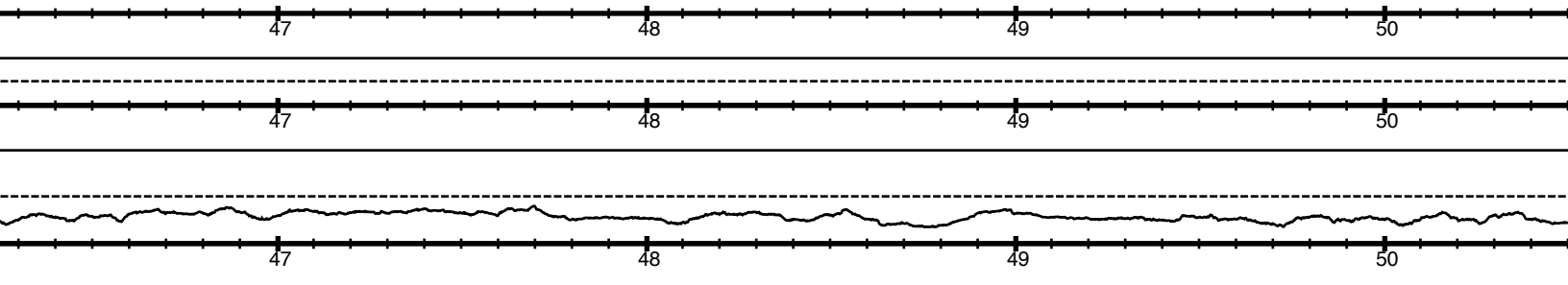
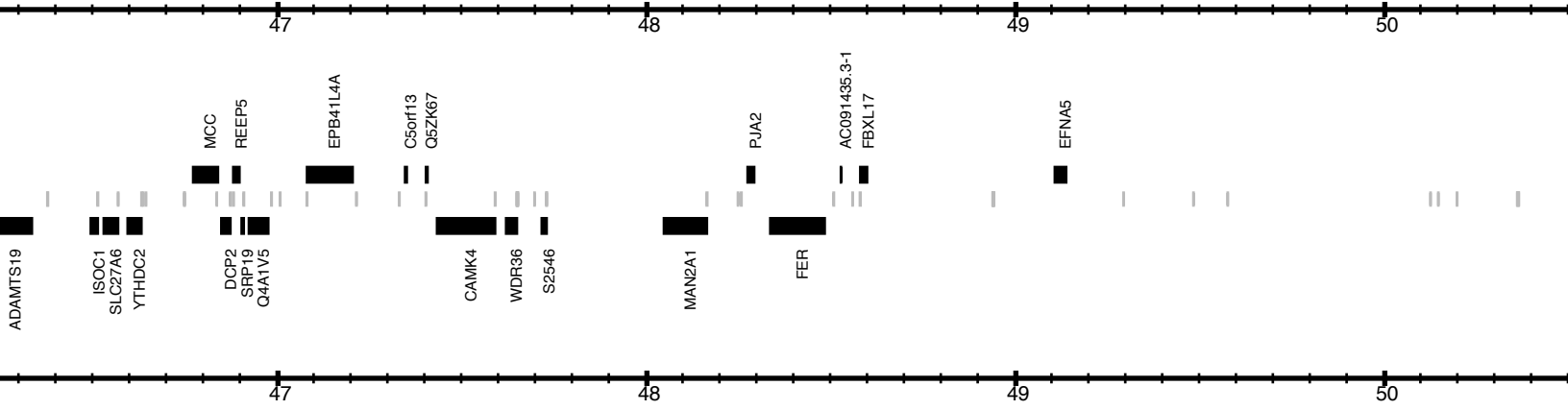

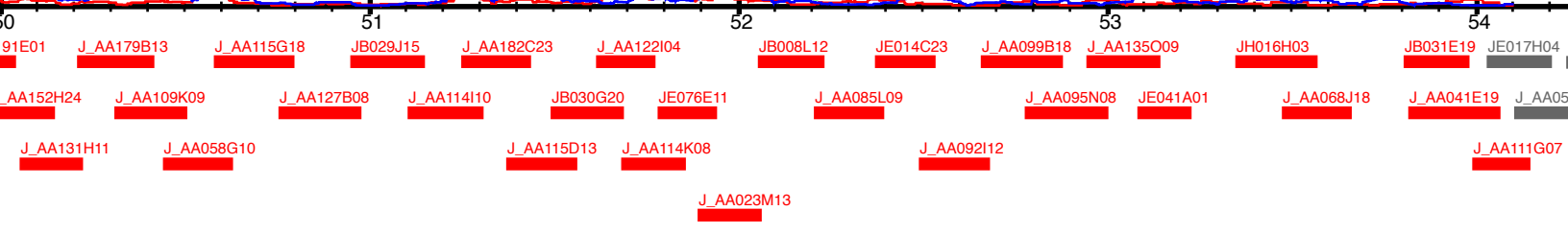
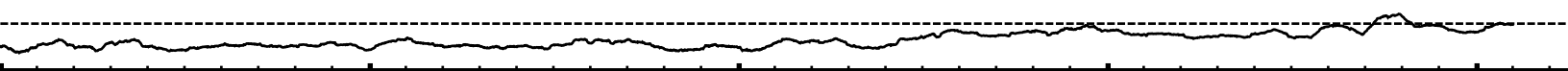
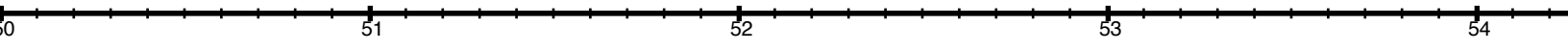
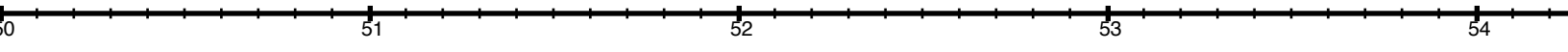
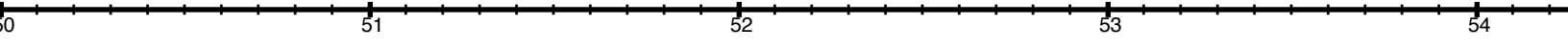
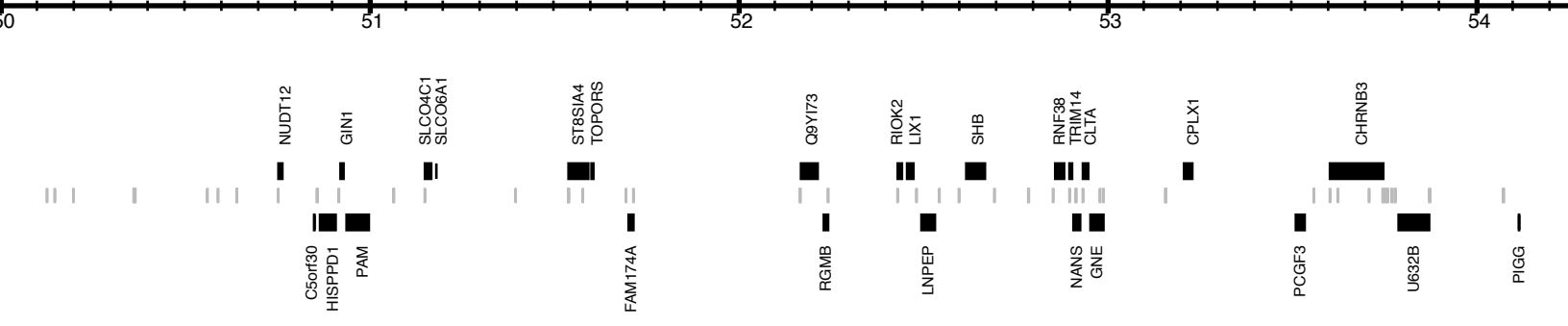

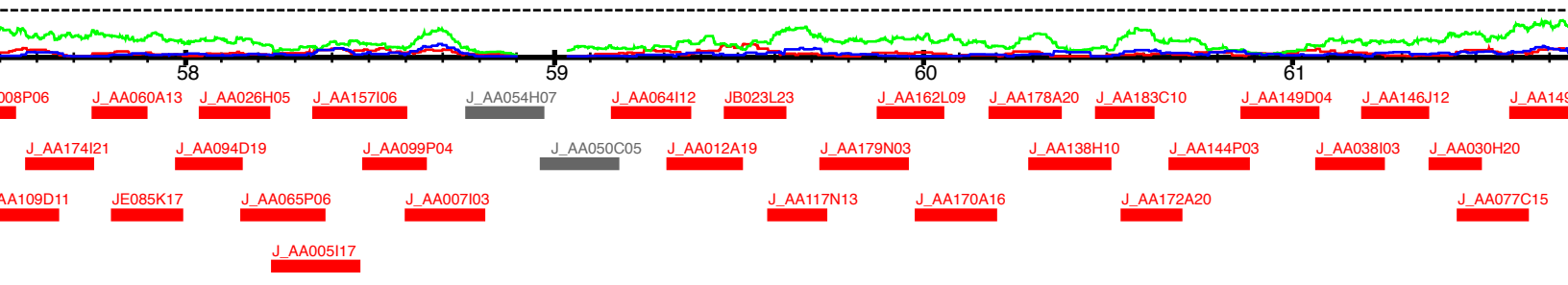
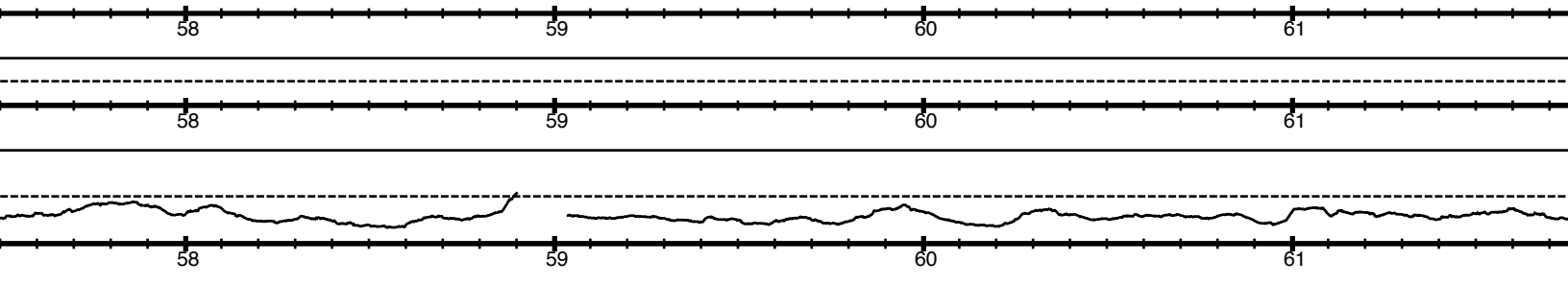
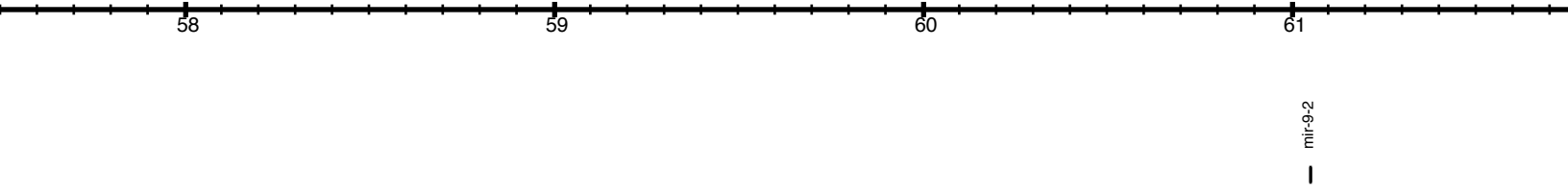
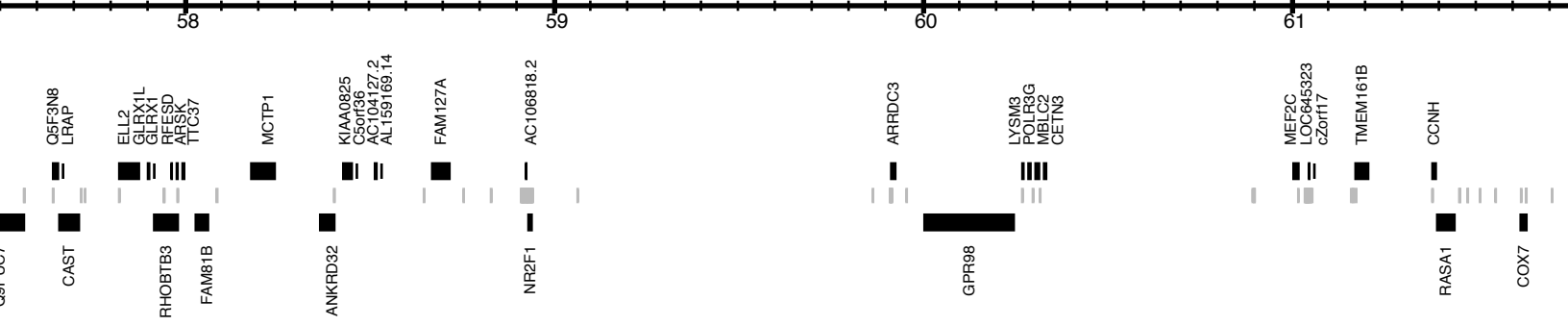

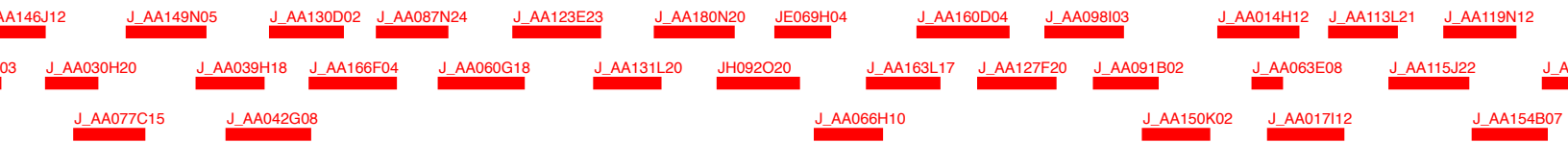
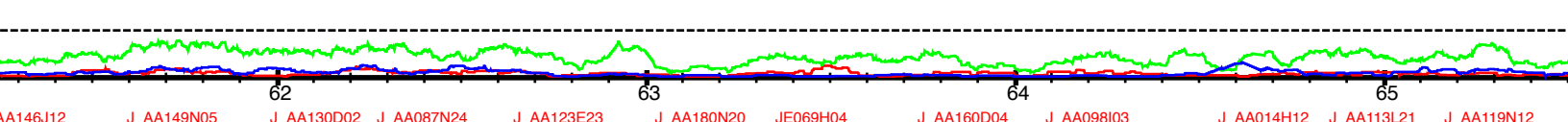
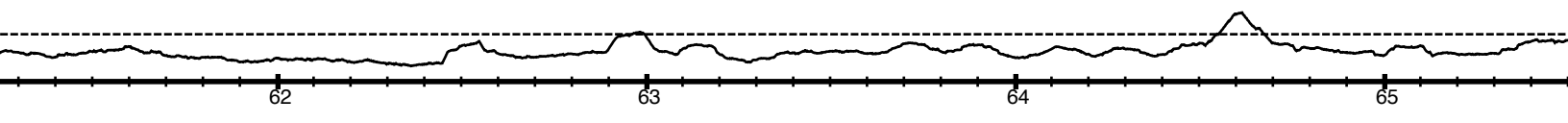
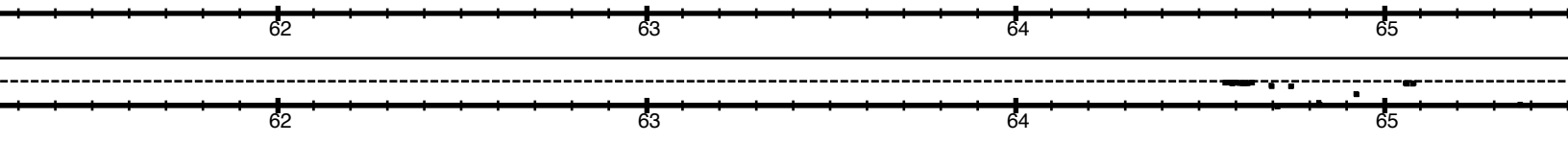
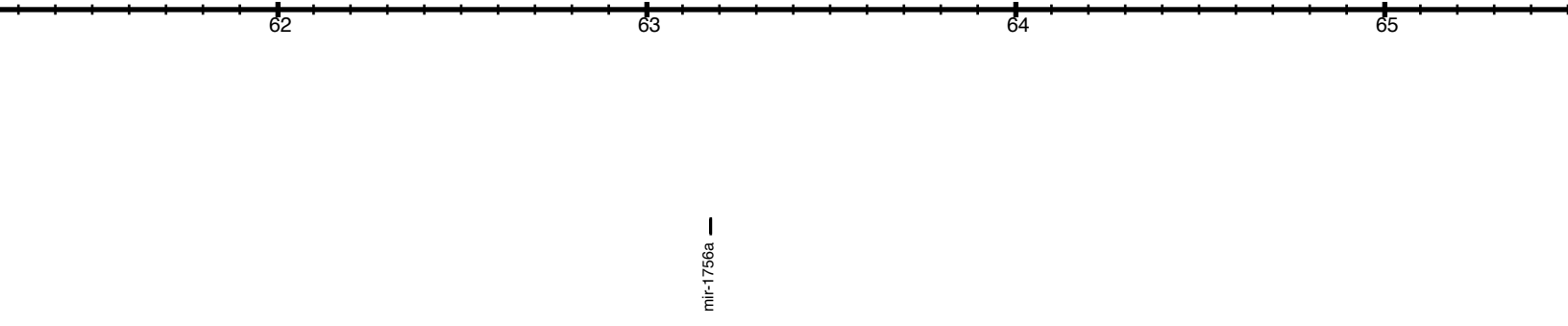
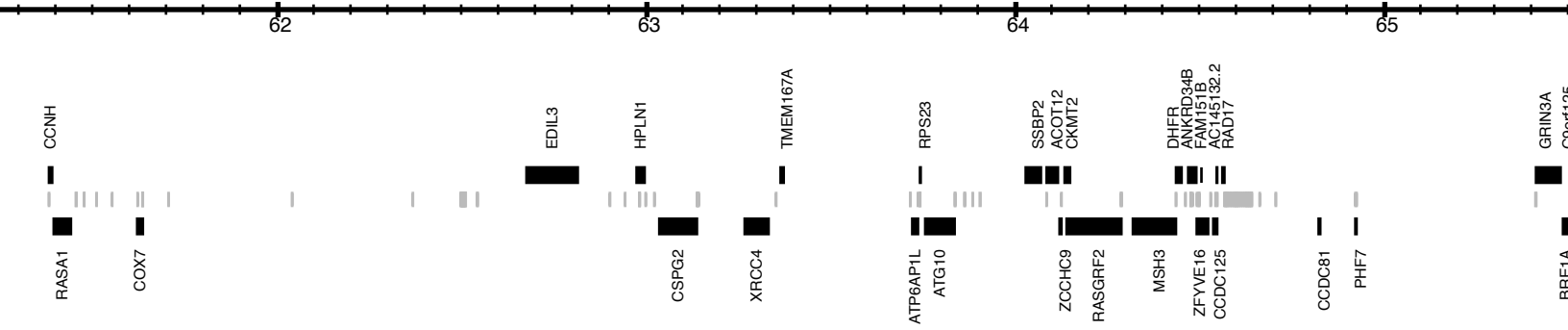

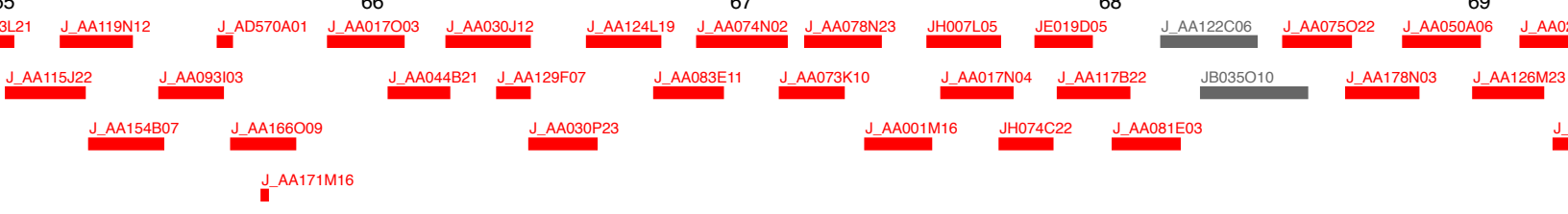
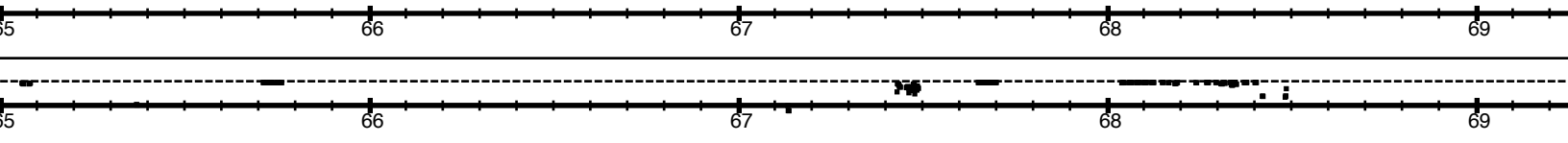
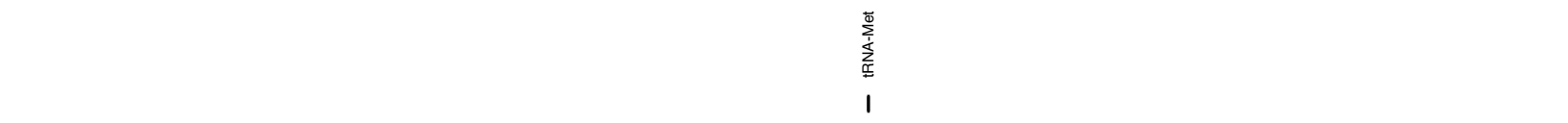
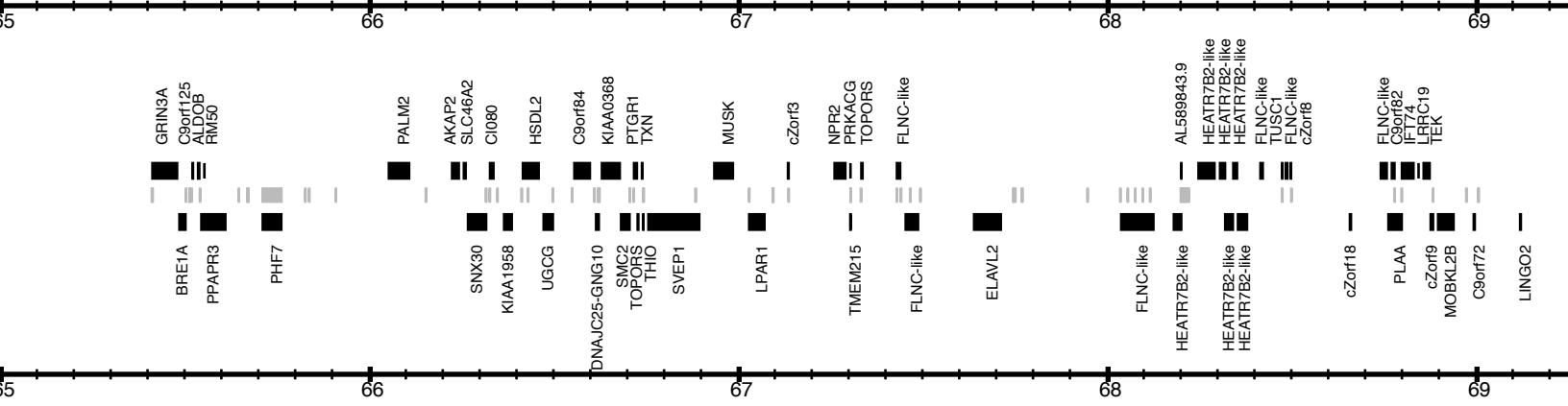

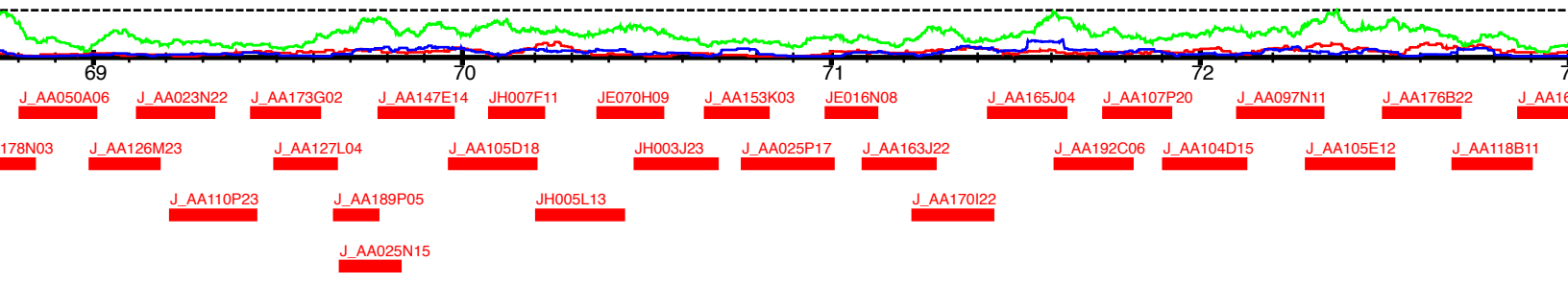
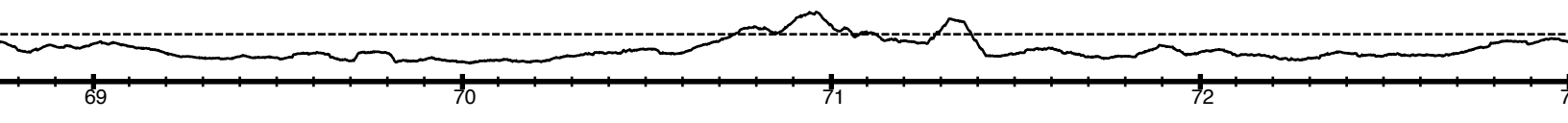
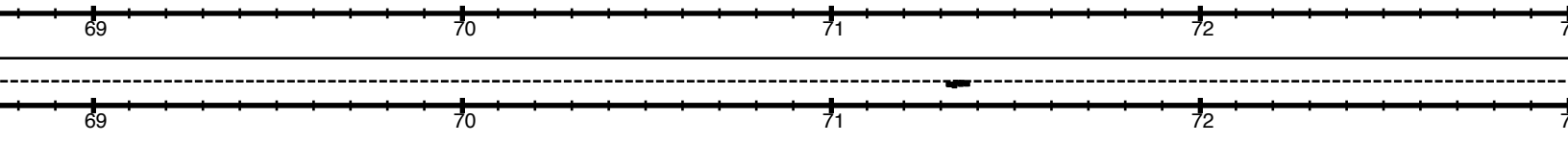
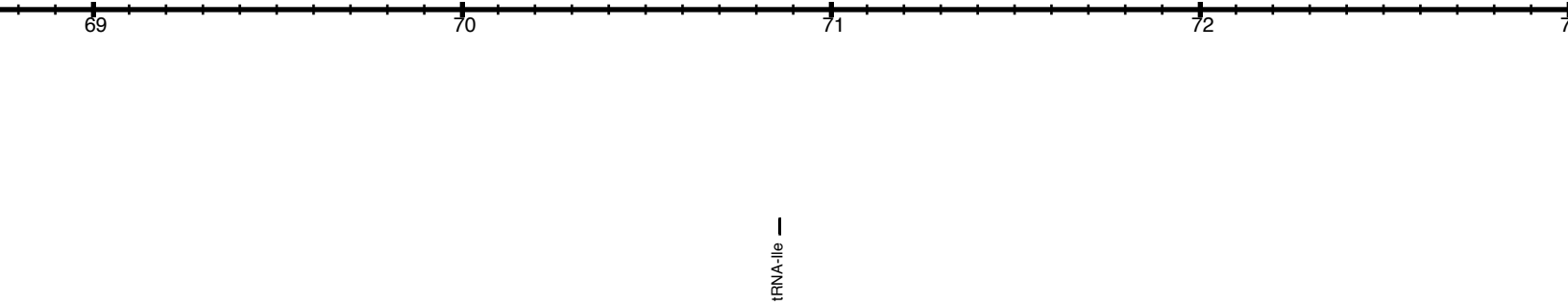
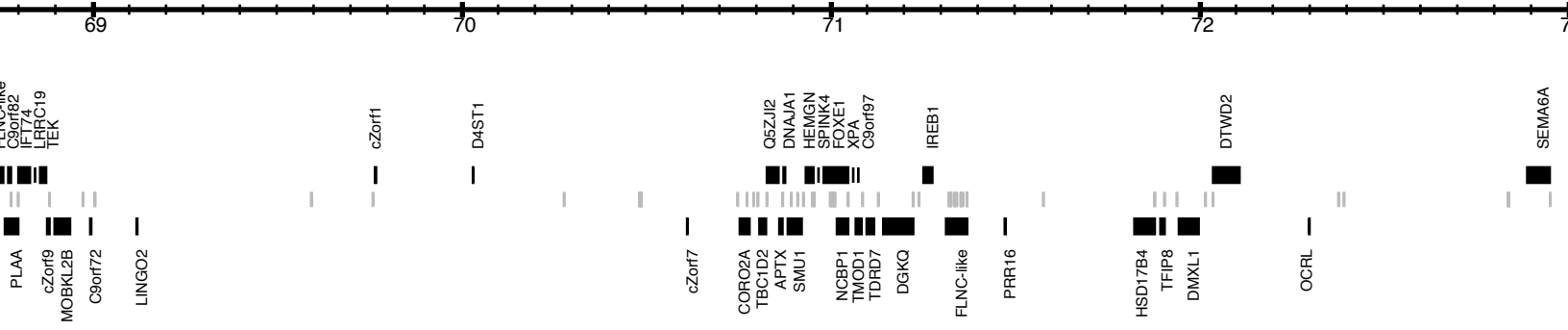

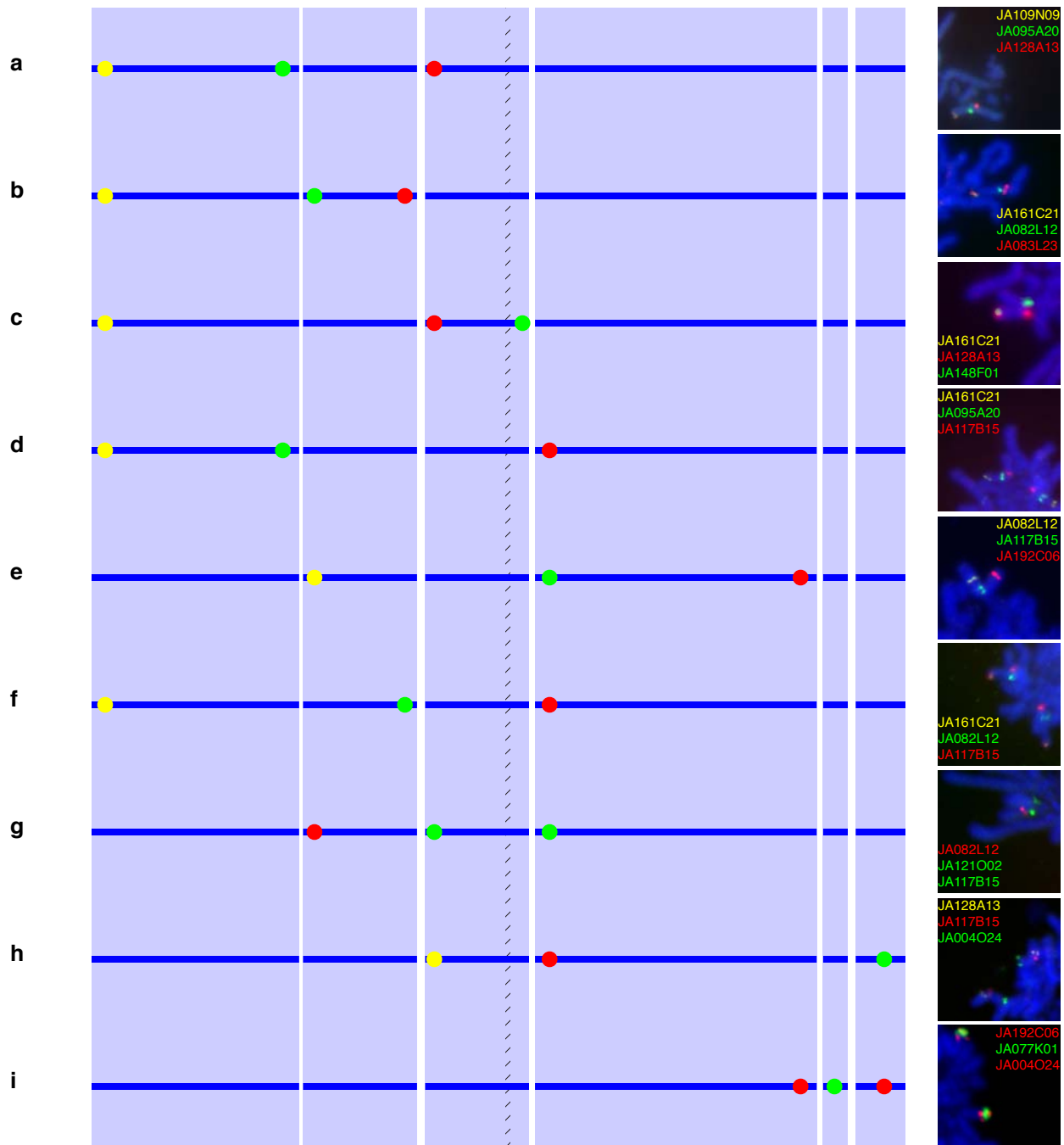

Supplementary Figure 2: Order and orientation of Z chromosome contigs by DNA-FISH.

Schematic diagrams describing the locations of BAC probes (colored circles) within Z chromosome sequence contigs (blue lines). Each schematic is accompanied by a representative FISH image. Centromere position is shown by hashed lines. (a-e) Establish the orientation of the first four contigs and their position relative to the centromere. The first two contigs are on the short arm, the third contains the centromere, and the fourth contig is on the long arm. (f-i) Establish the order of contigs. BAC probe JA077K01 illuminates the Z amplicon, which is flanked by single-copy sequences represented by JA192C06 and JA004O24.

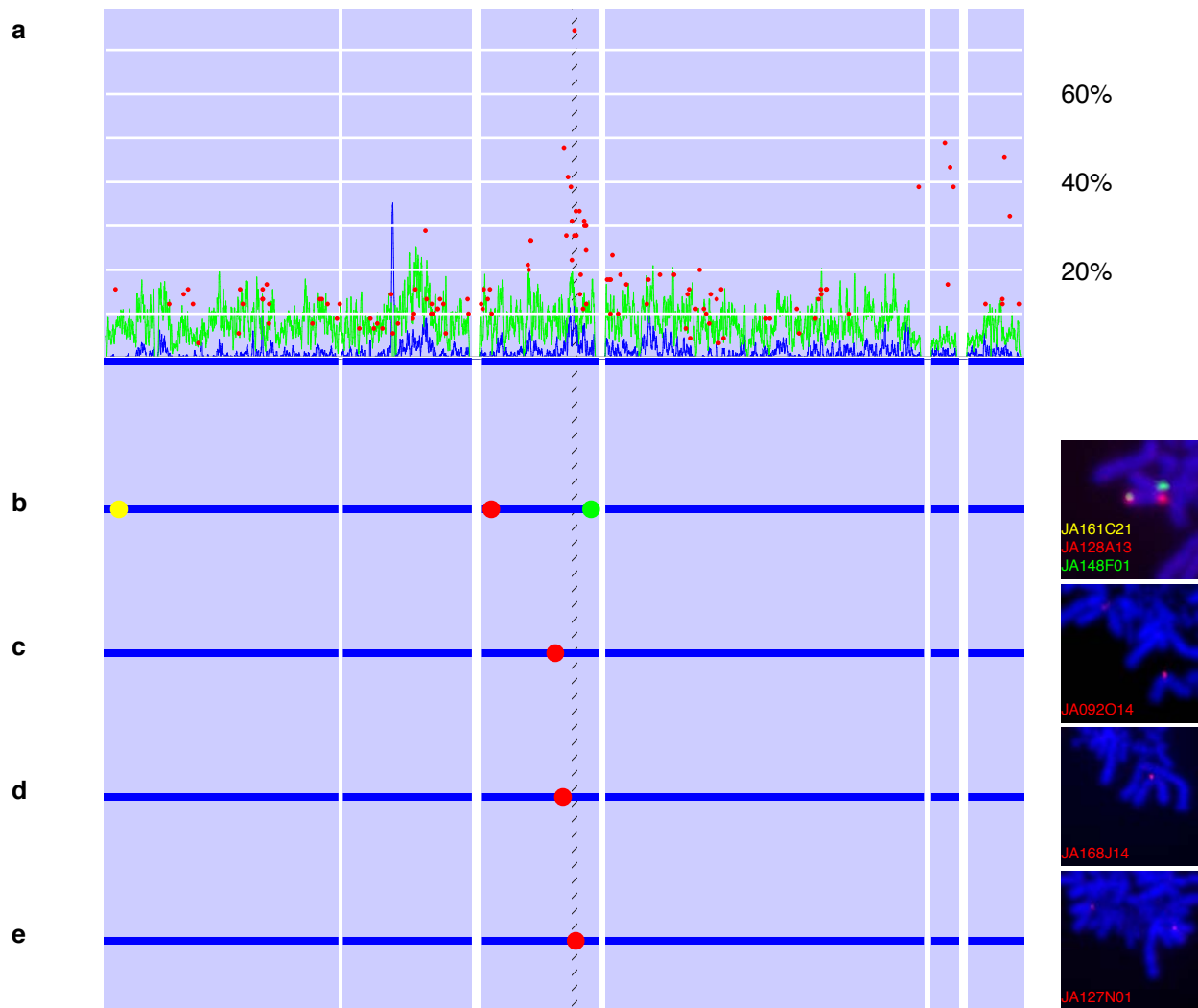

Supplementary Figure 3: Location of the Z chromosome centromere.

(a) Graph showing the retention frequency of Z-linked markers on ChickRH6 (red dots), LINE density (green line) and endogenous retrovirus density (blue line). Retention frequency peaks in the third contig on the Z chromosome. This peak coincides with a local peak in LINE and ERV density. (b-e) Schematic diagrams describing the locations of BAC probes (colored circles) within Z chromosome sequence contigs (blue lines). Each schematic is accompanied by a representative FISH image. Centromere position is shown by hashed lines. (b) Establishes the position of the centromere within the third contig. (c-d) Place BACs JA092O14 and JA168J14 on the short arm adjacent to the centromere. (e) Shows JA127N01 at a position indistinguishable from the centromere. A marker (WIBR04610) designed from a BAC end sequence of JA127N01 (GenBank: CC247852.1) is the marker with the highest retention frequency on the RH panel.

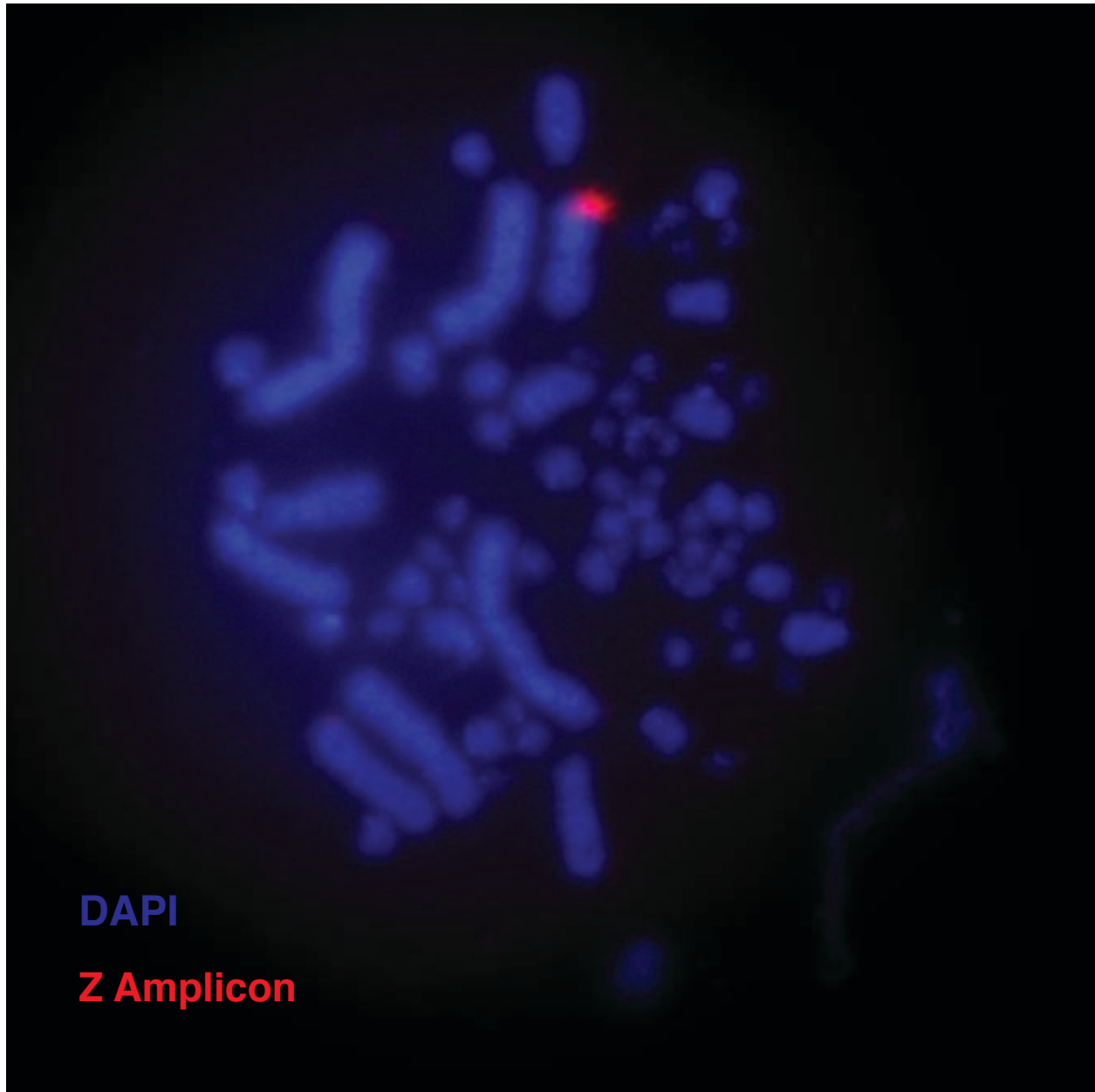

Supplementary Figure 4: Z amplicon FISH

Fluorescence in situ hybridization of Z amplicon containing BAC CH261-77N6 (red) to chicken chromosomes (blue). CH261-77N6 hybridizes specifically to distal Z long arm.

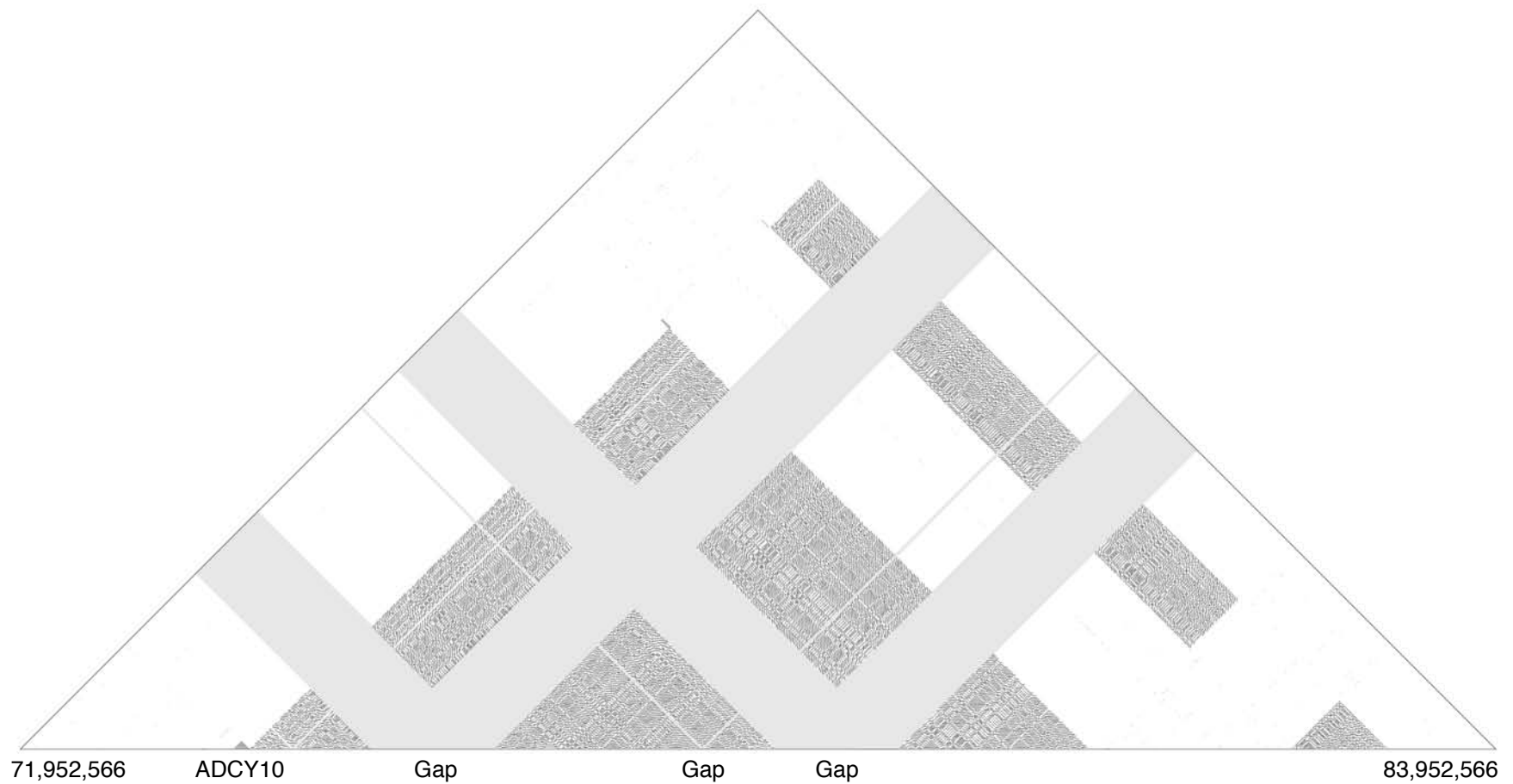

Supplementary Figure 5: Triangular dot plot of the Z amplicon region

This dot plot spans the entire Z amplicon region. Each dot represents a perfect match of 100 base pairs. Tandem repeats appear as horizontal lines, inverted repeats as vertical lines. Gaps in the sequence are shaded gray; the sequence contains two physical gaps where further chromosome walking was not possible, represented as 1Mb blocks, and a single gap in clone assembly estimated at 35kb. The orientation of sequences between the two physical gaps has not been determined. The Z amplicon array is interrupted by 2 large single-copy islands containing genes with orthologs on human autosomes 5 and 9. The ADCY10 array is visible as a small tandem array before the main body of the Z amplicon, with copies present at the beginning and end of the first single-copy island.

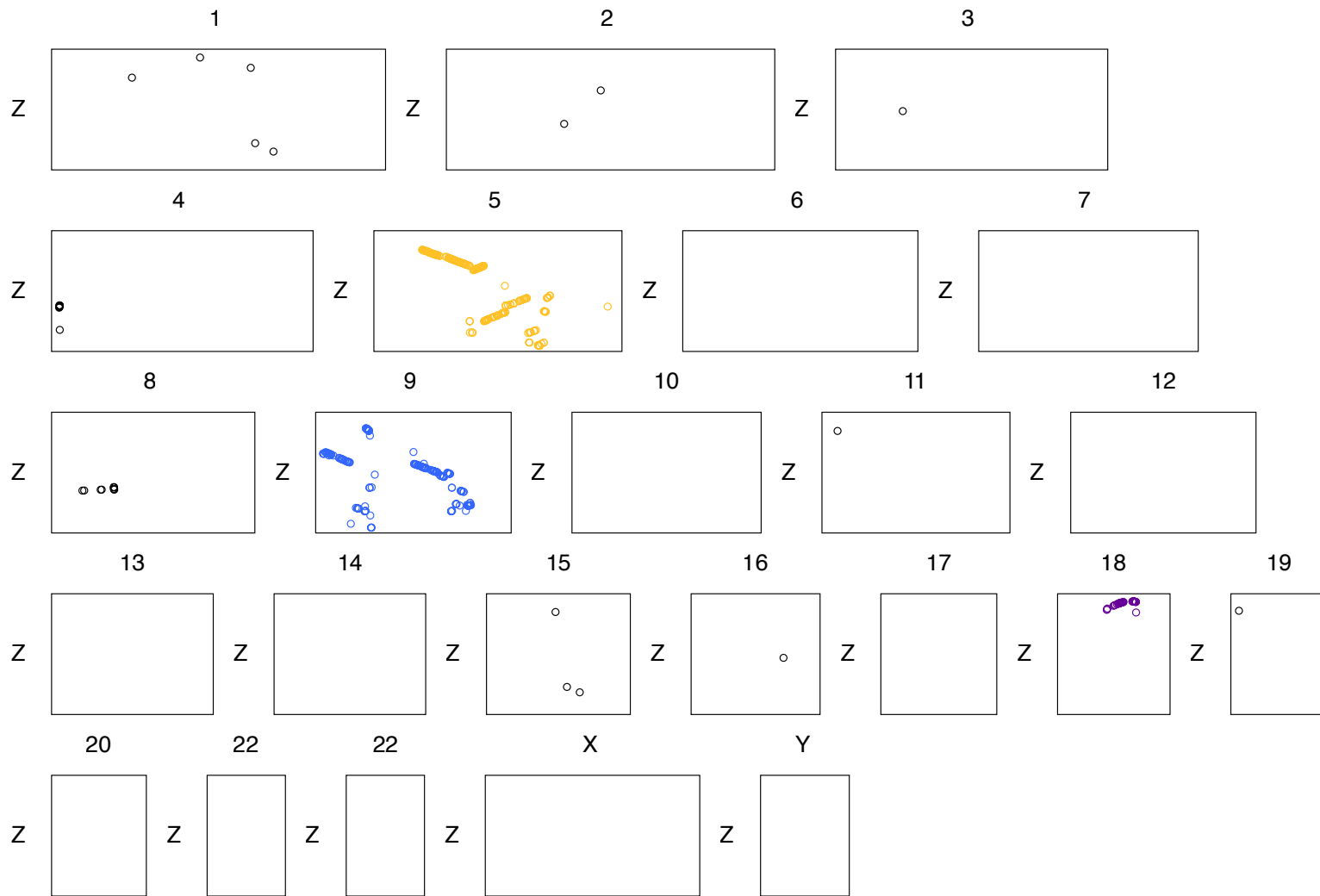

Supplementary Figure 6: Dot plots of chicken Z versus all human chromosomes

Square dot plots show the locations of 1:1 orthologs between two species. The chicken Z is orthologous to portions of human autosomes 5 (yellow), 9 (blue), and 18 (purple). Orthology with other chromosomes is limited to a handful of isolated genes.

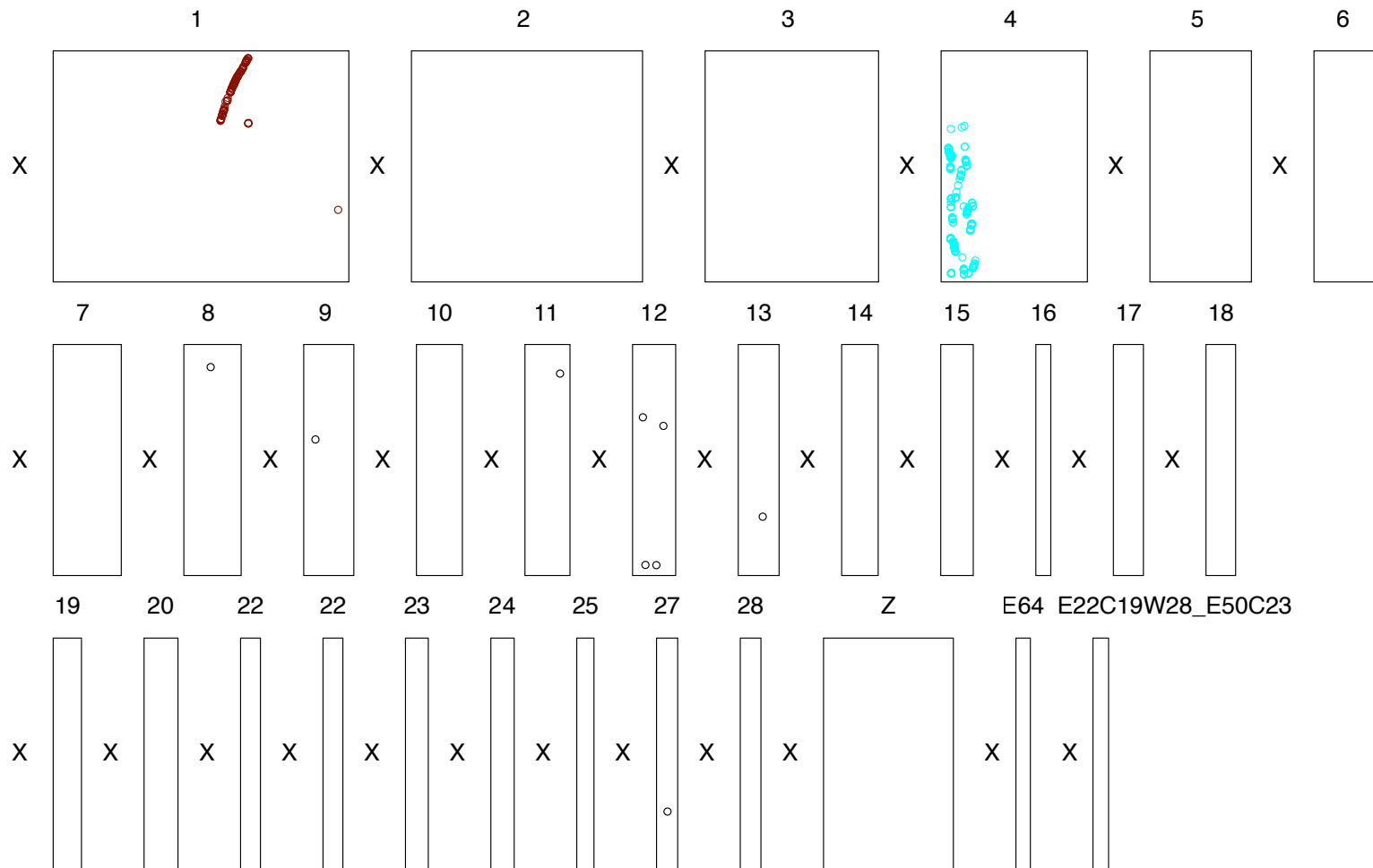

Supplementary Figure 7: Dot plots of human X versus all chicken chromosomes

Square dot plots show the locations of 1:1 orthologs between two species. The human X is orthologous to portions of chicken autosomes 1 (red) and 4 (cyan). Orthology with other chromosomes is limited to a handful of isolated genes.



Supplementary Figure 8: Dot plots of chicken Z and human X versus all zebrafish chromosomes

Square dot plots show the locations of 1:1 orthologs between two species. These locations are projected onto bars to show the relative contribution of chicken Z and human X orthologs. Orthologs of genes on the chicken Z (orange) are concentrated on zebrafish chromosomes 5, 10, and 21. Orthologs of genes on the human X (green) are concentrated on zebrafish chromosomes 9 and 14. Other chromosomes contain scattered Z and X orthologs.

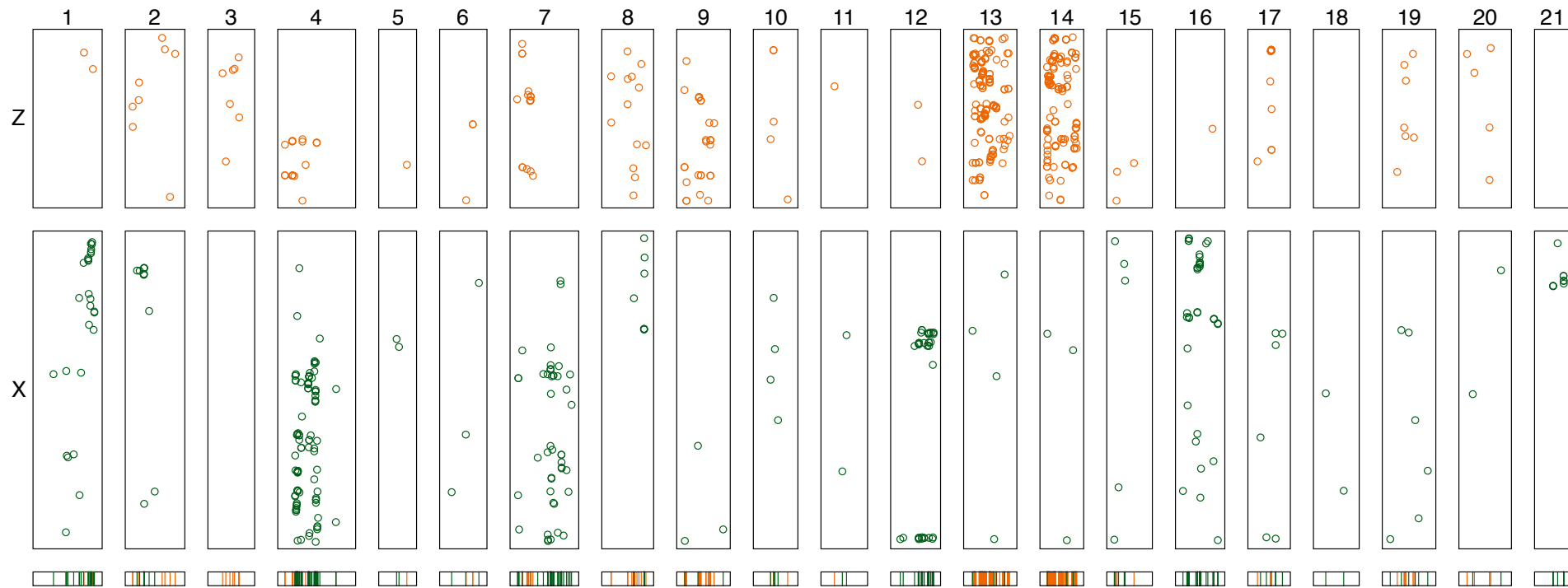

Supplementary Figure 9: Dot plots of chicken Z and human X versus all stickleback chromosomes

Square dot plots show the locations of 1:1 orthologs between two species. These locations are projected onto bars to show the relative contribution of chicken Z and human X orthologs. Orthologs of genes on the chicken Z (orange) are concentrated on stickleback chromosomes 13 and 14. Orthologs of genes on the human X (green) are concentrated on stickleback chromosomes 1, 4, 7, and 16. Other chromosomes contain scattered Z and X orthologs.

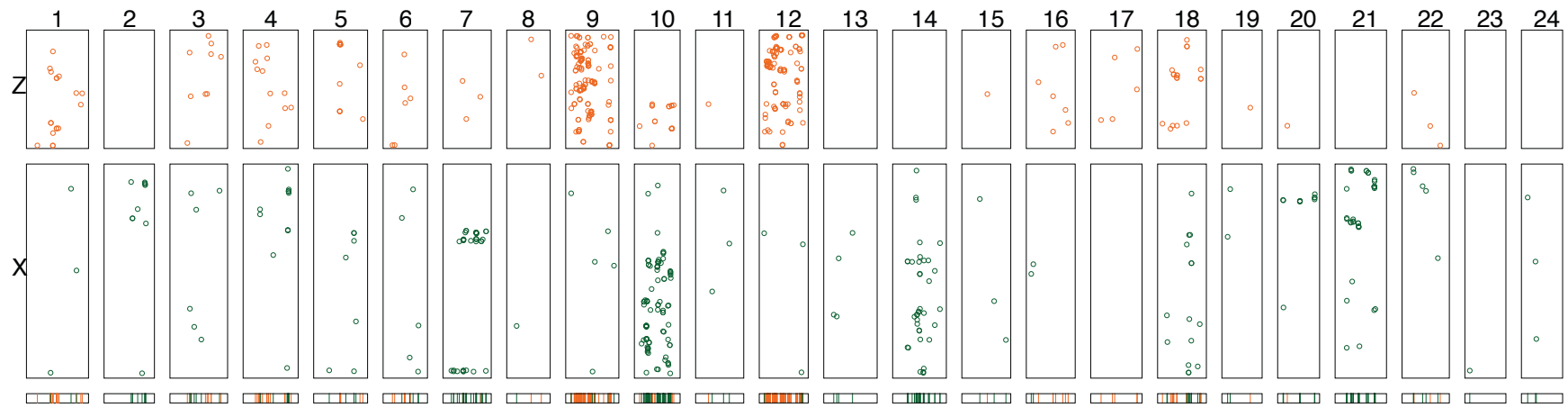

Supplementary Figure 10: Dot plots of chicken Z and human X versus all medaka chromosomes

Square dot plots show the locations of 1:1 orthologs between two species. These locations are projected onto bars to show the relative contribution of chicken Z and human X orthologs. Orthologs of genes on the chicken Z (orange) are concentrated on medaka chromosomes 9 and 12. Orthologs of genes on the human X (green) are concentrated on medaka chromosomes 10, 14, and 21. Other chromosomes contain scattered Z and X orthologs.

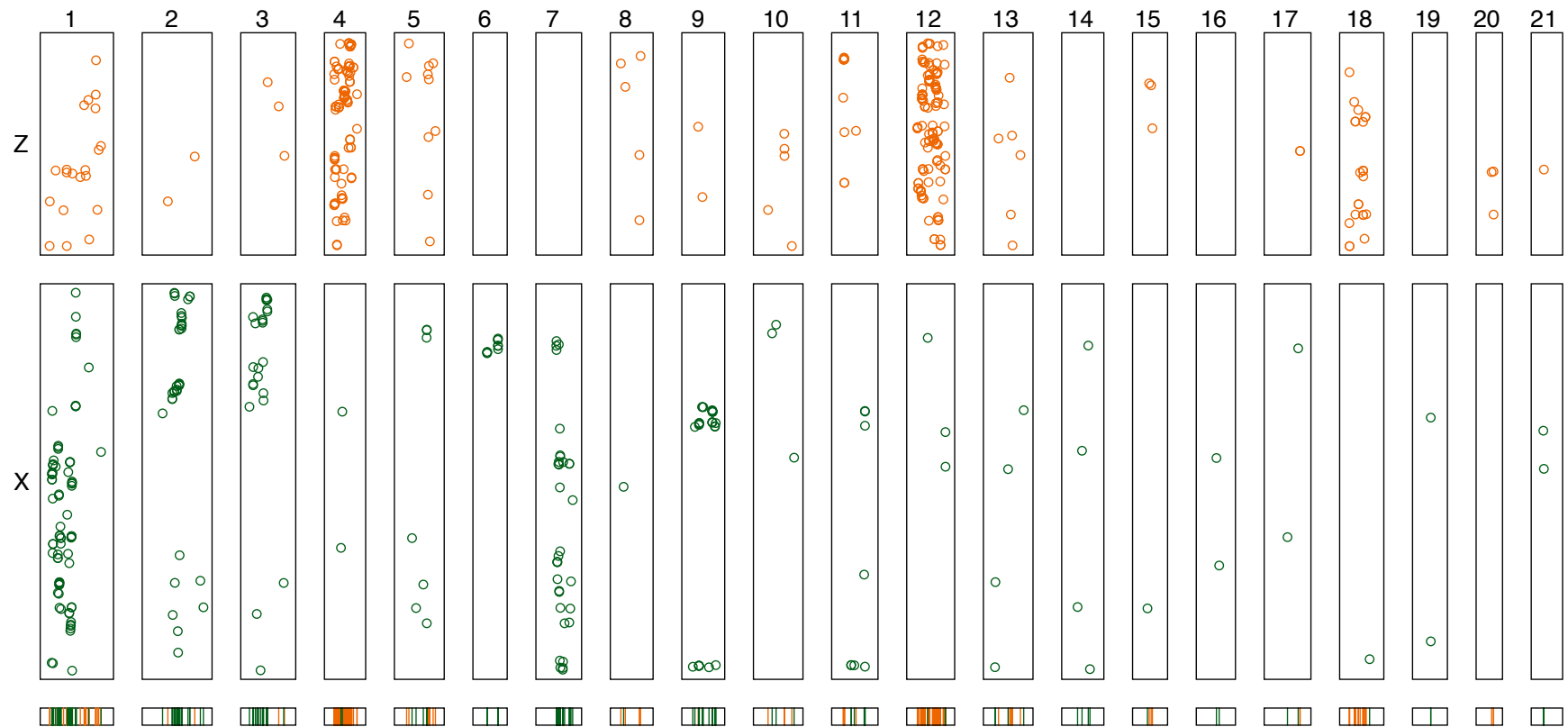

Supplementary Figure 11: Dot plots of chicken Z and human X versus all pufferfish chromosomes

Square dot plots show the locations of 1:1 orthologs between two species. These locations are projected onto bars to show the relative contribution of chicken Z and human X orthologs. Orthologs of genes on the chicken Z (orange) are concentrated on pufferfish chromosomes 4 and 12. Orthologs of genes on the human X (green) are concentrated on pufferfish chromosomes 1, 2, 3, and 7. Other chromosomes contain scattered Z and X orthologs.

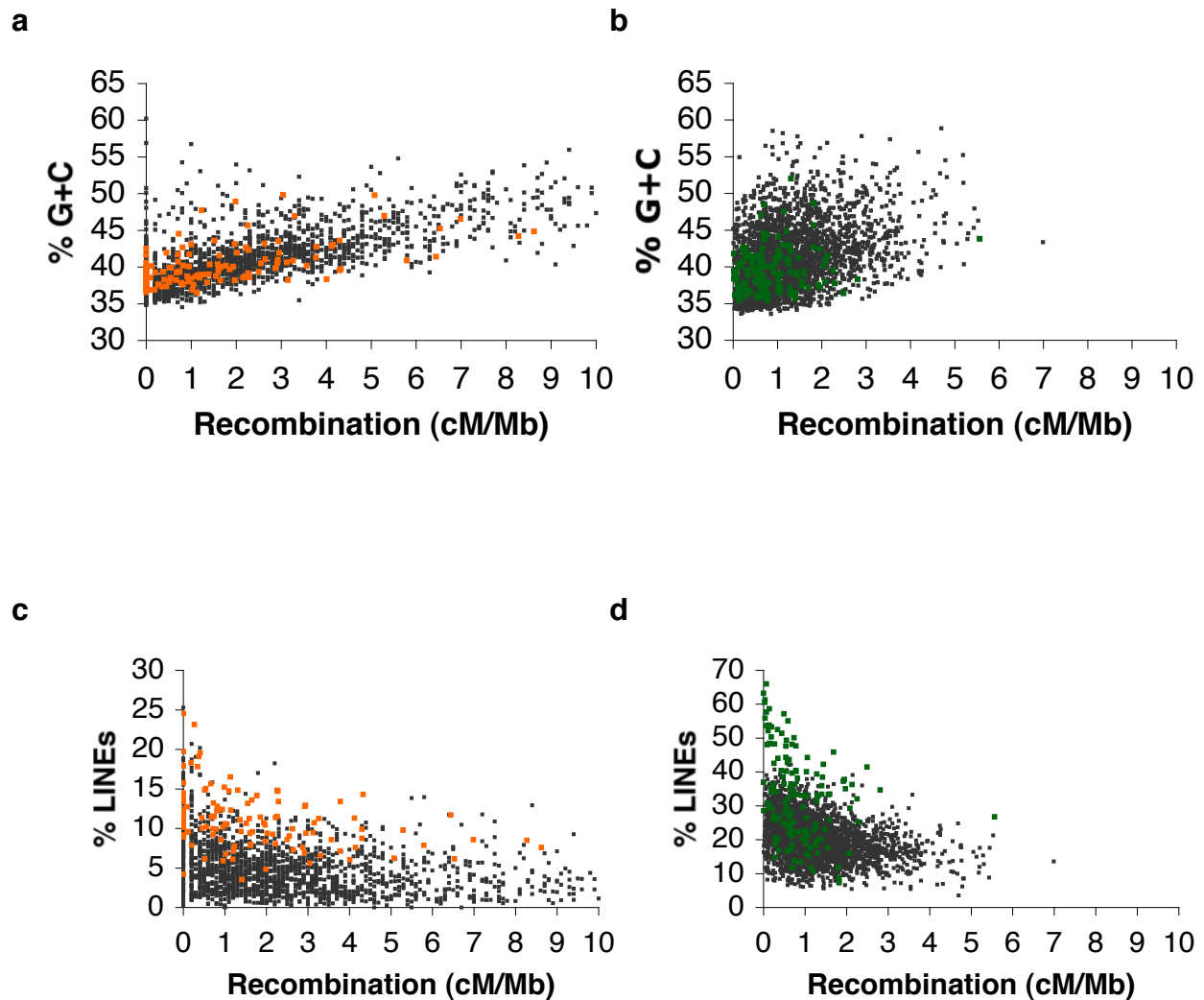

Supplementary Figure 12: Recombination, G+C content, and LINE density

Each point represents an interval of sequence bounded by adjacent markers on the chicken or human genetic map. G+C content is positively correlated with recombination rate in both the chicken (a) and human (b) genomes. The G+C content of intervals on the Z chromosome (orange) and X chromosome (green) are similar to the G+C content of autosomal intervals (grey) with the same recombination rate.

LINE density is inversely correlated with recombination rate in both chicken (c) and human (d) genomes. Intervals on the Z chromosome (orange) and X chromosome (green) are enriched in LINES compared to autosomes (grey). For additional information, see Supplementary Note 1.

Supplementary Table 1: Chicken Z chromosome predicted genes and human orthologs

ID	NAME	Unigene	Ensembl-Chicken	Chicken Chr	Chicken Beg	Chicken End	Strand	Ensembl-Human	Human Chr	Human Beg	Orthology Gro
1	TCF4			Z	13014	17394		1 ENSG00000196628	18	51040560	A
2	ATP8B1	Gga#S6825579	ENSGALG00000003253	Z	330300	353647		0 ENSG000000081923	18	53464656	A
3	NARS	Gga#S22197061	ENSGALG00000003087	Z	354861	365087		0 ENSG00000134440	18	53418894	A
4	HEMH	Gga#S19183308	ENSGALG00000003066	Z	368798	379356		0 ENSG00000066926	18	53366535	A
5	ONECUT2			Z	397502	412327		1 ENSG000000119547	18	53253915	A
6	ST8SIA3	Gga#S19789285	ENSGALG00000003049	Z	423931	427969		1 ENSG000000177511	18	53170719	A
7	WDR7	Gga#S35713644	ENSGALG00000003019	Z	467783	571672		1 ENSG000000091157	18	52469614	A
8	TXNL1	Gga#S33768431	ENSGALG00000002948	Z	581344	595586		0 ENSG000000091164	18	52421053	A
9	NEDD4L	Gga#S21385972	ENSGALG00000002917	Z	669845	729868		0 ENSG000000049759	18	53862778	A
10	ALPK2	Gga#S21385973	ENSGALG00000002898	Z	756230	783843		1 ENSG000000198796	18	54299459	A
11	MALT1	Gga#S35713641	ENSGALG00000002872	Z	796591	834296		0 ENSG000000172175	18	54489598	A
12	ZNF532	Gga#S21044103	ENSGALG00000002852	Z	852028	878250		0 ENSG000000074657	18	54681041	A
13	SEC11L3	Gga#S18605452	ENSGALG00000002839	Z	887557	892444		0 ENSG000000166562	18	54958105	A
14	RAX	Gga#S19183220	ENSGALG00000013431	Z	909472	910876		1 ENSG000000134438	18	55085247	A
15	CPLX4		ENSGALG00000002817	Z	916265	928729		1 ENSG000000166569	18	55113634	A
16	LMAN1	Gga#S23830855	ENSGALG00000002805	Z	933892	955923		1 ENSG000000074695	18	55148088	A
17	ACAA2	Gga#S22197721	ENSGALG00000002777	Z	973832	985606		0 ENSG000000167315	18	45563873	A
18	LIPG	Gga#S21385980	ENSGALG00000002712	Z	1050384	1057572		1 ENSG000000101670	18	45342425	A
19	OR13J1			Z	1055458	1073157		ENSG000000168828	9	35859260	A
20	RPL17	Gga#S33765682	ENSGALG00000002696	Z	1066621	1072642		0 ENSG000000215472	18	45269794	A
21	C18orf32		ENSGALG00000018565	Z	1071736	1071865		0 ENSG000000177576	18	45262027	A
22	DYM	Gga#S22197716	ENSGALG00000002677	Z	1082467	1221575		0 ENSG000000141627	18	44824170	A
23	SMAD7	Gga#S21388974	ENSGALG00000018639	Z	1251091	1255784		0 ENSG000000101665	18	44700222	A
24	KIAA0427	Gga#S35713638	ENSGALG000000023718	Z	1291621	1343370		1 ENSG000000134030	18	44319425	A
25	ZBTB7C	Gga#S21390332	ENSGALG00000014696	Z	1473518	1482905		0 ENSG000000184828	18	43807746	A
26	SMAD2	Gga#S19551184	ENSGALG00000014697	Z	1512559	1543682		0 ENSG000000175387	18	43613464	A
27	Q2VWA4	Gga#S35713637	ENSGALG00000001867	Z	1712534	1729287		0 ENSG000000215474	18	43011492	A
28	IER3IP1	Gga#S33769616		Z	1742146	1743588		0 ENSG000000134049	18	42935413	A
29	HDHD2	Gga#S21393316	ENSGALG00000001865	Z	1747422	1752346		0 ENSG000000167220	18	42887780	A
30	KATNAL2	Gga#S21393317	ENSGALG00000001851	Z	1754244	1770631		1 ENSG000000167216	18	42780785	A
31	PIAS2	Gga#S22196587	ENSGALG00000001843	Z	1773475	1798385		0 ENSG000000078043	18	42646058	A
32	ST8SIA5	Gga#S19871246	ENSGALG00000001808	Z	1835018	1863877		0 ENSG000000101638	18	42513079	A
33	LOXHD1		ENSGALG00000001787	Z	1888711	1995369		0 ENSG000000167210	18	42310933	A
34	RNF165	Gga#S21393320	ENSGALG00000001766	Z	2031598	2040710		1 ENSG000000141622	18	42168185	A
35	C18orf25	Gga#S21393321	ENSGALG00000001763	Z	2077902	2102792		1 ENSG000000152242	18	42007986	A
36	CCDC5	Gga#S33763497	ENSGALG00000001761	Z	2127364	2136065		1 ENSG000000152240	18	41938323	A
37	ATP5A1	Gga#S33769889	ENSGALG00000014644	Z	2139446	2147186		0 ENSG000000152234	18	41918108	A
38	PSTPIP2	Gga#S35713634	ENSGALG00000001745	Z	2148849	2162986		0 ENSG000000152229	18	41817500	A
39	KIAA1632	Gga#S21393323	ENSGALG00000001732	Z	2164879	2211990		0 ENSG000000152223	18	41681573	A
40	SIGLEC15		ENSGALG00000021416	Z	2217016	2219837		0 ENSG000000197046	18	41659543	A
41	SLC14A2			Z	2239719	2274692		0 ENSG000000132874	18	41448780	A
42	SLC14A1	Gga#S35713632	ENSGALG00000001705	Z	2267294	2277893		1 ENSG000000141469	18	41558147	A
43	SETBP1	Gga#S35713631	ENSGALG00000001677	Z	2693022	2703754		1 ENSG000000152217	18	40514861	A
44	SYT4	Gga#S21397150	ENSGALG00000008893	Z	3292215	3299863		0 ENSG000000132872	18	39101857	A
45	RIT2	Gga#S35713630	ENSGALG00000017593	Z	3353261	3455732		0 ENSG000000152214	18	38577191	A
46	PIK3C3	Gga#S19182635	ENSGALG00000008887	Z	3875564	3942528		1 ENSG000000078142	18	37789197	A
47	BRUNOL4		ENSGALG00000018499	Z	6110732	6122308		0 ENSG000000101489	18	33077828	A
48	A5A2G2	Gga#S35713627	ENSGALG00000002413	Z	6636818	6716710		0 ENSG000000101489	18	33077828	A
49	KIAA1328	Gga#S23831017	ENSGALG00000002419	Z	6809182	6843536		1 ENSG000000150477	18	32663078	A
50	C18orf10	Gga#S21385929	ENSGALG00000002429	Z	6966627	6988931		0 ENSG000000134779	18	32630033	A
51	AQP7P4		ENSGALG00000018534	Z	6992391	6995442		0 ENSG000000176115	9	66961803	A
52	cZorf4	Gga#S21385927	ENSGALG00000017527	Z	7025006	7028689		1 ENSGALG00000017527			B2
53	AQP3	Gga#S21385926	ENSGALG00000002452	Z	7060177	7072863		1 ENSG000000165272	9	33431161	A
54	NOL6	Gga#S18605824	ENSGALG00000014168	Z	7118021	7155958		1 ENSG000000165271	9	33451354	A
55	UBE2R2	Gga#S22196269	ENSGALG00000001668	Z	7167734	7220058		0 ENSG000000107341	9	33807182	A
56	Q6Y2W3	Gga#S35713672	ENSGALG000000013809	Z	7223381	7230115		1 ENSG000000137073	9	33911691	A
57	IFNB	Gga#S22520332	ENSGALG00000005759	Z	7235572	7236234		0 ENSGALG00000005759			B1
58	IFN1A		ENSGALG00000013245	Z	7241179	7241760		0 ENSGALG00000013245			B1

59	UBAP2		ENSGALG00000013809	Z	7282021	7302577	1	ENSG00000137073	9	33911691	A
60	WDR40A	Gga#S23830976	ENSGALG00000005800	Z	7342184	7367710	1	ENSG00000198876	9	34076386	A
61	UBAP1	Gga#S21389972	ENSGALG000000021378	Z	7387534	7401743	0	ENSG00000165006	9	34169011	A
62	C9orf48	Gga#S6731917	ENSGALG00000005806	Z	7410737	7435569	1	ENSG00000186638	9	34242379	A
63	NUDT2	Gga#S18606387	ENSGALG00000005810	Z	7442541	7445953	0	ENSG00000164978	9	34319504	A
64	cZorf2	Gga#S21389979	ENSGALG00000005813	Z	7450248	7464354	1	ENSGALG00000005813			B2
65	KIAA1161	Gga#S21389978	ENSGALG00000005814	Z	7481951	7483921	1	ENSG00000164976	9	34358907	A
66	C9orf24	Gga#S21274402	ENSGALG00000005818	Z	7491114	7495150	1	ENSG00000164972	9	34369017	A
67	C9orf25	Gga#S35713622	ENSGALG00000005821	Z	7504745	7542257	1	ENSG00000164970	9	34388182	A
68	DNAI1	Gga#S35713620	ENSGALG00000005831	Z	7612638	7732417	0	ENSG00000122735	9	34448811	A
69	ARID3C	Gga#S21389976	ENSGALG00000005839	Z	7737308	7765961	1	ENSG00000205143	9	34611455	A
70	C9orf23		ENSGALG00000005833	Z	7737442	7737853	0	ENSG00000164967	9	34600493	A
71	DCTN3		ENSGALG000000021365	Z	7741849	7748828	0	ENSG00000137100	9	34603549	A
72	SIGMAR	Gga#S22197487		Z	7769786	7771276	1	ENSG00000147955	9	34624719	A
73	GALT	Gga#S33762530		Z	7771931	7774233	0	ENSG00000213930	9	34636635	A
74	CNTFR	Gga#S19183023	ENSGALG00000007275	Z	8109916	8130764	0	ENSG00000122756	9	34541432	A
75	IL11RA	Gga#S22414595	ENSGALG00000005848	Z	8155875	8176128	0	ENSG00000137070	9	34643932	A
76	KIAA1045	Gga#S21389965	ENSGALG00000001900	Z	8272396	8275121	0	ENSG00000122733	9	34948192	A
77	DNAJB5	Gga#S21389964	ENSGALG00000001918	Z	8290987	8303144	0	ENSG00000137094	9	34979742	A
78	PIGO	Gga#S35713616	ENSGALG00000002023	Z	8307850	8370054	1	ENSG00000165282	9	35078685	A
79	VCP		ENSGALG00000001986	Z	8307852	8324030	0	ENSG00000165280	9	35046904	A
80	FANCG		ENSGALG00000002009	Z	8338237	8341273	0	ENSG00000221829	9	35063837	A
81	STOML2		ENSGALG00000002064	Z	8359674	8430745	0	ENSG00000165283	9	35089891	A
82	KIAA1539		ENSGALG00000002069	Z	8365469	8396354	0	ENSG00000005238	9	35094109	A
83	UNC13B		ENSGALG00000002165	Z	8522690	8621277	0	ENSG00000198722	9	35151989	A
84	AL133476.17	Gga#S21389937	ENSGALG00000002326	Z	8652284	8710304	0	ENSG00000179766	9	35396765	A
85	RUSC2	Gga#S35713614	ENSGALG00000002371	Z	8750054	8765789	0	ENSG00000198853	9	35480124	A
86	PTPRK-like	Gga#S21389959	ENSGALG000000021355	Z	8769950	8790528	0	ENSGALG000000021355			B1
87	TESK1	Gga#S21512829		Z	8814651	8822244	0	ENSG00000107140	9	35595281	A
88	CD72	Gga#S19183050	ENSGALG00000005194	Z	8823764	8826769	1	ENSG00000137101	9	35599530	A
89	cZorf13	Gga#S19629597		Z	8839177	8841670	0				B1
90	C9orf127	Gga#S19634228	ENSGALG00000002386	Z	8847140	8852615	1	ENSG00000137103	9	35804448	A
91	TAF1C			Z	8854602	8863256	0				B1
92	HINT2			Z	8857351	8859999	0	ENSG00000137133	9	35802957	A
93	SPAG8			Z	8862363	8862449	0	ENSG00000137098	9	35797782	A
94	NPR2	Gga#S6749376	ENSGALG000000023627	Z	8864356	8873409	1	ENSG00000159899	9	35782151	A
95	MSMP			Z	8880560	8881890	0	ENSG00000215183	9	35742990	A
96	RGP1	Gga#S23830910	ENSGALG00000002394	Z	8883531	8892025	1	ENSG00000107185	9	35739340	A
97	GBA2	Gga#S6717936	ENSGALG00000002412	Z	8892641	8901913	0	ENSG00000070610	9	35726864	A
98	AVIDIN-like	Gga#S21389933	ENSGALG000000021848	Z	8903176	8903946	0	ENSGALG000000021848			B1
99	AVID		ENSGALG000000023622	Z	8911953	8912993	1	ENSGALG000000023622			B1
100	AVR2	Gga#S7088877	ENSGALG000000002446	Z	8915587	8920538	0	ENSGALG00000002446			B1
101	also similar to	Gga#S14752369	ENSGALG000000023622	Z	8931274	8932328					B1
102	also similar to	AVIDIN	ENSGALG000000023622	Z	8931274						B1
103	CREB3	Gga#S21389956	ENSGALG000000002523	Z	8935185	8941063	1	ENSG00000107175	9	35722317	A
104	TLN1	Gga#S19183604	ENSGALG000000002548	Z	8942836	8969650	0	ENSG00000137076	9	35687336	A
105	Q9PST0	Gga#S7089362	ENSGALG000000002563	Z	8973864	8982209	0	ENSG00000198467	9	35671990	A
106	APH1A	Gga#S33769572	ENSGALG000000002578	Z	8988105	8991723	0	ENSG00000117362	1	148502512	B3a
107	CA9	Gga#S35713605	ENSGALG000000021340	Z	8993052	8997637	1	ENSG00000107159	9	35663853	A
108	cZorf6	Gga#S21389954	ENSGALG000000021338	Z	9024424	9051879	1	ENSGALG000000021338			B1
109	MYO5B			Z	9037011	9044454	0	ENSG00000167306	18	45603099	A
110	C9orf100	Gga#S21389931	ENSGALG000000002599	Z	9052340	9062390	0	ENSG00000137135	9	35649341	A
111	MRPL17	Gga#S33765425	ENSGALG000000002605	Z	9064611	9065251	1	ENSG00000158042	11	6659456	B3a
112	CCBE1		ENSGALG000000002613	Z	9070159	9091921	1	ENSG00000183287	18	55252129	A
113	PDZD2	Gga#S21389952	ENSGALG000000002854	Z	9223760	9284959	1	ENSG00000133401	5	31834788	A
114	GOLPH3	Gga#S21389951	ENSGALG000000003151	Z	9434929	9463508	1	ENSG00000113384	5	32160581	A
115	MTMR12	Gga#S21389950	ENSGALG000000003168	Z	9476201	9505530	1	ENSG00000150712	5	32262868	A
116	ZFR	Gga#S21389949	ENSGALG000000003235	Z	9520947	9549545	1	ENSG00000056097	5	32390214	A
117	TCP4	Gga#S22197116	ENSGALG000000003248	Z	9569665	9579538	0	ENSG00000113387	5	32621434	A
118	NPR3	Gga#S6905136	ENSGALG000000017405	Z	9814902	9853936	1	ENSG00000113389	5	32747422	A

119	TARS	Gga#S22197714	ENSGALG00000003288	Z	9869024	9883210	0	ENSG00000113407	5	33476655	A
120	ADAMTS12	Gga#S35713600	ENSGALG00000003295	Z	9907419	9983087	1	ENSG00000151388	5	33563043	A
121	RXFP3	Gga#S21389928	ENSGALG000000017411	Z	10081770	10083110	0	ENSG00000182631	5	33972246	A
122	A3QW68	Gga#S37260020	ENSGALG00000003310	Z	10095465	10112682	1	ENSG00000164175	5	33980481	A
123	AMACR	Gga#S22197466	ENSGALG00000003326	Z	10114770	10135049	1	ENSG00000082196	5	34023069	A
124	RAI14	Gga#S21389942	ENSGALG00000003353	Z	10231367	10311412	0	ENSG00000039560	5	34692275	A
125	RAD1	Gga#S33763646	ENSGALG00000003365	Z	10324779	10330087	1	ENSG00000113456	5	34938268	A
126	BXDC2	Gga#S33765254	ENSGALG00000003373	Z	10330247	10333640	0	ENSG00000113460	5	34951577	A
127	DNAJA5	Gga#S21389939	ENSGALG00000003387	Z	10334847	10348909	0	ENSG00000168724	5	34965455	A
128	AGXT2	Gga#S21389926	ENSGALG00000003432	Z	10351118	10362824	1	ENSG00000113492	5	35033965	A
129	PRLR	Gga#S19551205	ENSGALG00000003446	Z	10377880	10399479	1	ENSG00000113494	5	35084621	A
130	SPEF2	Gga#S18606629	ENSGALG00000003459	Z	10561297	10595393	0	ENSG00000152582	5	35653746	A
131	A1EA95	Gga#S36019312	ENSGALG000000013372	Z	10653651	10666612	0	ENSG00000168685	5	35892748	A
132	CAPSL	Gga#S33760266	ENSGALG000000013376	Z	10675092	10679076	1	ENSG00000152611	5	35940157	A
133	LMBRD2	Gga#S23830864	ENSGALG000000013377	Z	10704936	10740976	1	ENSG00000164187	5	36139171	A
134	SKP2	Gga#S22197852	ENSGALG000000003547	Z	10746116	10755093	0	ENSG00000145604	5	36187946	A
135	C5orf33	Gga#S35713597	ENSGALG000000003558	Z	10759830	10832868	1	ENSG00000152620	5	36228451	A
136	AC008942.6-1			Z	10775905	10789431	0	ENSG00000219830	5	36263356	A
137	AC104127.2			Z	10789482	10789366	0	ENSG00000218494	5	93515468	B1
138	RANBP3L		ENSGALG000000021304	Z	10801765	10820148	0	ENSG00000164188	5	36284862	A
139	Q9IAS3	Gga#S21389921	ENSGALG000000003582	Z	10938885	10999058	0	ENSG00000079215	5	36642446	A
140	NIPBL	Gga#S21389920	ENSGALG000000003605	Z	11124762	11220600	0	ENSG00000164190	5	36912649	A
141	C5orf42	Gga#S35713596	ENSGALG000000003629	Z	11234645	11298031	1	ENSG00000197603	5	37142087	A
142	AC025449.6-3		ENSGALG000000003631	Z	11280703	11297128	0	ENSG00000215147	5	37241214	A
143	NUP155	Gga#S21389916	ENSGALG000000003688	Z	11300366	11331197	1	ENSG00000113569	5	37327698	A
144	WDR70	Gga#S22196679	ENSGALG000000003708	Z	11332836	11468048	0	ENSG00000082068	5	37415169	A
145	Q9IAM2	Gga#S7087632	ENSGALG000000003716	Z	11493411	11512674	1	ENSG00000168621	5	37848536	A
146	EGFLAM	Gga#S21389913	ENSGALG000000003726	Z	11687383	11759688	0	ENSG00000164318	5	38294290	A
147	LIFR	Gga#S19183650	ENSGALG000000003733	Z	11774693	11801832	1	ENSG00000113594	5	38510823	A
148	OSMR	Gga#S21389912	ENSGALG000000003747	Z	11923198	11947381	0	ENSG00000145623	5	38881893	A
149	RICTOR	Gga#S35713594	ENSGALG000000003775	Z	11953811	11996704	1	ENSG00000164327	5	38973779	A
150	FYB	Gga#S22196342	ENSGALG000000003792	Z	12039412	12100134	1	ENSG00000082074	5	39141115	A
151	DAB2	Gga#S35713592	ENSGALG000000003803	Z	12115936	12125706	1	ENSG00000153071	5	39407537	A
152	A2TH16	Gga#S36661938	ENSGALG000000014824	Z	12607398	12616434	0	ENSG00000171522	5	40715789	A
153	PRKAA1	Gga#S29944157	ENSGALG000000014832	Z	12622605	12679307	1	ENSG00000132356	5	40795238	A
154	TTC33		ENSGALG000000014826	Z	12622607	12657710	0	ENSG00000113638	5	40747439	A
155	MELK		ENSGALG000000016438	Z	12668035	12754479	0	ENSG00000165304	9	36562873	A
156	RPL37	Gga#S29401688	ENSGALG000000014833	Z	12684859	12687274	1	ENSG00000145592	5	40867187	A
157	C7	Gga#S21390271	ENSGALG000000014835	Z	12703690	12722765	0	ENSG00000112936	5	40945356	A
158	C6		ENSGALG000000014840	Z	12734366	12765066	1	ENSG000000039537	5	41178093	A
159	PLCXD3	Gga#S33767385	ENSGALG000000014845	Z	12787286	12877282	1	ENSG00000182836	5	41342805	A
160	OXCT1	Gga#S22980535	ENSGALG000000014846	Z	12946701	12981067	1	ENSG00000083720	5	41765925	A
161	C5orf51	Gga#S21390267	ENSGALG000000014849	Z	13040107	13048827	0	ENSG00000205765	5	41940227	A
162	FBXO4		ENSGALG000000014851	Z	13043626	13049228	0	ENSG00000151876	5	41961113	A
163	GHR	Gga#S20191471	ENSGALG000000014855	Z	13309802	13324824	0	ENSG00000112964	5	42459783	A
164	CCDC152		ENSGALG000000023503	Z	13339262	13353835	0	ENSG00000198865	5	42792687	A
165	SEPP1	Gga#S26468079	ENSGALG000000014857	Z	13355763	13361809	1	ENSG00000211446	5	42836579	A
166	ZNFI31		ENSGALG000000014859	Z	13381238	13392714	0	ENSG00000172262	5	43157399	A
167	NIM1	Gga#S19788932	ENSGALG000000014861	Z	13381239	13420388	0	ENSG00000177453	5	43228084	A
168	HMCS1	Gga#S19184021	ENSGALG000000014862	Z	13423735	13428723	1	ENSG00000112972	5	43325250	A
169	C5orf28	Gga#S21390262	ENSGALG000000014863	Z	13457746	13471854	1	ENSG00000151881	5	43480112	A
170	C5orf34	Gga#S21390261	ENSGALG000000014865	Z	13476867	13487725	1	ENSG00000172244	5	43522567	A
171	PAIP1	Gga#S35713588	ENSGALG000000014867	Z	13491966	13510448	1	ENSG00000172239	5	43562129	A
172	NNT	Gga#S35713586	ENSGALG000000014869	Z	13514136	13554968	0	ENSG00000112992	5	43638582	A
173	FGF10	Gga#S19183813	ENSGALG000000014872	Z	13794014	13798918	1	ENSG00000070193	5	44340831	A
174	MRPS30	Gga#S19182977	ENSGALG000000014874	Z	13950132	13955320	0	ENSG00000112996	5	44844784	A
175	HCN1		ENSGALG000000014875	Z	14175748	14370192	1	ENSG00000164588	5	45295125	A
176	EMB	Gga#S19183635	ENSGALG000000014877	Z	14455744	14527304	1	ENSG00000170571	5	49730236	A
177	PARP8	Gga#S21390257	ENSGALG000000014880	Z	14620858	14672681	0	ENSG00000151883	5	49998570	A
178	ISL1	Gga#S19184025	ENSGALG000000014884	Z	14911245	14921769	0	ENSG000000016082	5	50714715	A

179	PELO	Gga#S22197054	ENSGALG00000022377	Z	15545840	15548128	0	ENSG00000152684	5	52119531	A
180	ITA1	Gga#S19183074	ENSGALG00000014891	Z	15561360	15610882	0	ENSG00000213949	5	52119893	A
181	ITGA2		ENSGALG00000014903	Z	15629071	15690951	0	ENSG00000164171	5	52320913	A
182	MOCS2	Gga#S35713583	ENSGALG00000014906	Z	15699045	15702608	1	ENSG00000164172	5	52427266	A
183	FST	Gga#S19183202	ENSGALG00000014908	Z	15839352	15844782	0	ENSG00000134363	5	52812174	A
184	Q8QGH0	Gga#S22196913	ENSGALG00000014909	Z	15870578	15915856	0	ENSG00000164258	5	52892242	A
185	ARL15	Gga#S35713577	ENSGALG00000014911	Z	16087162	16103232	1	ENSG00000185305	5	53216371	A
186	SNX18	Gga#S35713580	ENSGALG00000014914	Z	16205099	16236941	0	ENSG00000178996	5	53849350	A
187	HSPB3		ENSGALG00000014912	Z	16205290	16205539	0	ENSG00000169271	5	53787202	A
188	ESM1			Z	16394708	16401071	0	ENSG00000164283	5	54309915	A
189	GZMK	Gga#S21387347	ENSGALG00000013546	Z	16416503	16421730	1	ENSG00000113088	5	54355864	A
190	GZMA	Gga#S16073703	ENSGALG00000013548	Z	16428650	16432527	0	ENSG00000145649	5	54434230	A
191	CDC20B	Gga#S21387346	ENSGALG00000023476	Z	16441685	16454042	1	ENSG00000164287	5	54444580	A
192	GPX8	Gga#S29405208	ENSGALG00000013553	Z	16462732	16465296	0	ENSG00000164294	5	54491744	A
193	CCNO			Z	16497435	16497436	0	ENSG00000152669	5	54562740	A
194	DHX29	Gga#S21390331	ENSGALG00000014700	Z	16504263	16525288	1	ENSG00000067248	5	54587831	A
195	SKIV2L2	Gga#S22198004	ENSGALG00000014709	Z	16528159	16572487	0	ENSG00000039123	5	54639594	A
196	PPAP2A	Gga#S19551293	ENSGALG00000014711	Z	16572872	16627708	1	ENSG00000067113	5	54756442	A
197	SLC38A9	Gga#S21390328	ENSGALG00000014712	Z	16651237	16687783	1	ENSG00000177058	5	54957430	A
198	DDX4	Gga#S19183831	ENSGALG00000014713	Z	16696396	16725120	0	ENSG00000152670	5	55069627	A
199	IL31RA	Gga#S21390327	ENSGALG00000014714	Z	16766573	16780434	0	ENSG00000164509	5	55182964	A
200	IL6ST	Gga#S19183968	ENSGALG00000014716	Z	16794968	16819363	1	ENSG00000134352	5	55266680	A
201	ANKRD55		ENSGALG00000014717	Z	16859047	16909279	1	ENSG00000164512	5	55431264	A
202	MAP3K1	Gga#S21390322	ENSGALG00000014718	Z	17206212	17237622	0	ENSG00000095015	5	56146657	A
203	C5orf35		ENSGALG00000014719	Z	17231696	17237616	0	ENSG00000155542	5	56240857	A
204	MIER3	Gga#S21390320	ENSGALG00000014721	Z	17246424	17269405	1	ENSG00000155545	5	56251186	A
205	GPBP1	Gga#S21390318	ENSGALG00000014724	Z	17302941	17321708	0	ENSG00000062194	5	56505701	A
206	PLK2	Gga#S21390316	ENSGALG00000014725	Z	17786738	17792050	1	ENSG00000145632	5	57785571	A
207	RAB3C	Gga#S35713572	ENSGALG00000014726	Z	17845969	17912113	0	ENSG00000152932	5	57914696	A
208	PDE4D	Gga#S35713571	ENSGALG00000014727	Z	18020720	18068366	1	ENSG00000113448	5	58300629	A
209	DEP1B	Gga#S22197535	ENSGALG00000014729	Z	18623218	18641333	1	ENSG00000035499	5	59928506	A
210	ELOVL7		ENSGALG00000014730	Z	18644828	18655891	1	ENSG00000164181	5	60083376	A
211	ERCC8	Gga#S21390313	ENSGALG00000014732	Z	18699479	18733810	1	ENSG00000049167	5	60205415	A
212	NDUFAF2	Gga#S35713570	ENSGALG00000014733	Z	18737368	18783477	0	ENSG00000164182	5	60276791	A
213	Q5F409	Gga#S23831133	ENSGALG00000023443	Z	18785922	18786146	1	ENSG00000188725	5	60489297	A
214	ZSWIM6	Gga#S21388339	ENSGALG00000014735	Z	18912440	18971457	0	ENSG00000130449	5	60852928	A
215	cZorf11		ENSGALG00000020570	Z	19100605	19100858	0	X10	5		A
216	KIF2A	Gga#S22197361	ENSGALG00000014737	Z	19187940	19243256	0	ENSG00000068796	5	61637746	A
217	DIMT1L	Gga#S19721885	ENSGALG00000020569	Z	19248664	19255397	1	ENSG00000086189	5	61720108	A
218	IPO11	Gga#S35713569	ENSGALG00000014740	Z	19262666	19329722	0	ENSG00000086200	5	61744351	A
219	HTR1A		ENSGALG00000014742	Z	19760841	19762082	1	ENSG00000178394	5	63292034	A
220	RNF180		ENSGALG00000014743	Z	19834120	19891919	0	ENSG00000164197	5	63497427	A
221	RGS7BP	Gga#S35713560	ENSGALG00000014744	Z	19834664	19955713	0	ENSG00000186479	5	63838208	A
222	FAM159B		ENSGALG00000014745	Z	19973950	19976074	0	ENSG00000153006	5	64049736	A
223	SDCCAG10	Gga#S21390307	ENSGALG00000014747	Z	19978630	19987968	0	ENSG00000153015	5	64100511	A
224	ADAMTS6	Gga#S21390306	ENSGALG00000014751	Z	20135955	20286225	1	ENSG00000049192	5	64480322	A
225	CENPK	Gga#S18605356	ENSGALG00000014753	Z	20316278	20334806	1	ENSG00000123219	5	64849349	A
226	PPWD1	Gga#S21390303	ENSGALG00000014756	Z	20337264	20351383	0	ENSG00000113593	5	64894873	A
227	TRIM23	Gga#S21390302	ENSGALG00000014765	Z	20355383	20373025	1	ENSG00000113595	5	64921268	A
228	C5orf44	Gga#S22196445	ENSGALG00000014767	Z	20380292	20397639	0	ENSG00000113597	5	64956628	A
229	SGTB	Gga#S22196798	ENSGALG00000014768	Z	20402293	20420231	1	ENSG00000197860	5	64997520	A
230	NLN	Gga#S21390299	ENSGALG00000014769	Z	20433278	20458832	0	ENSG00000123213	5	65053834	A
231	ERBB2IP	Gga#S21390277	ENSGALG00000014773	Z	20535250	20607717	0	ENSG00000112851	5	65258158	A
232	SFRS12	Gga#S21390298	ENSGALG00000014775	Z	20618630	20656342	0	ENSG00000153914	5	65475841	A
233	MAST4	Gga#S35713559	ENSGALG00000014784	Z	21001540	21060798	0	ENSG00000069020	5	65927932	A
234	CD180	Gga#S35713558	ENSGALG00000023411	Z	21064239	21071674	1	ENSG00000134061	5	66513872	A
235	PIK3R1	Gga#S21390295	ENSGALG00000014786	Z	21372177	21422773	0	ENSG00000145675	5	67558218	A
236	MRPS36		ENSGALG00000014789	Z	21573150	21689819	0	ENSG00000134056	5	68549329	A
237	SLC30A5	Gga#S22197557	ENSGALG00000014787	Z	21652603	21672629	0	ENSG00000145740	5	68425638	A
238	CENPH	Gga#S19183693	ENSGALG00000014788	Z	21677685	21683126	0	ENSG00000153044	5	68521131	A

239	CDK7	Gga#S18613538	ENSGALG00000014790	Z	21683992	21714386	0	ENSG00000134058	5	68566471	A
240	SERINC5	Gga#S21390291	ENSGALG00000014798	Z	21742485	21773158	0	ENSG00000164300	5	79466607	A
241	Q91002	Gga#S21390290	ENSGALG00000014804	Z	21782331	21820439	1	ENSG000000113296	5	79366859	A
242	Q5F3K9	Gga#S23830918	ENSGALG00000014807	Z	21825182	21833664	0	ENSG00000177034	5	79313964	A
243	PAPD4		ENSGALG00000014810	Z	21893340	21998820	1	ENSG00000164329	5	78944152	A
244	CMYA5		ENSGALG00000014809	Z	21893340	21998820	1	ENSG00000164309	5	78,985,659	A
245	HOMER1	Gga#S21390284	ENSGALG00000014813	Z	22019772	22084974	0	ENSG00000152413	5	78704215	A
246	JMY	Gga#S35713554	ENSGALG00000014819	Z	22103814	22157572	1	ENSG00000152409	5	78568095	A
247	BHMT	Gga#S21393334	ENSGALG00000004518	Z	22189559	22205238	1	ENSG00000145692	5	78443360	A
248	BHMT2		ENSGALG00000004518	Z	22189657	22202301	0	ENSG00000132840	5	78401339	A
249	DMGDH	Gga#S35713553	ENSGALG00000004491	Z	22205667	22250674	0	ENSG00000132837	5	78329186	A
250	ARSB	Gga#S35713552	ENSGALG00000004438	Z	22255809	22321578	0	ENSG00000113273	5	78108795	A
251	LHFPL2	Gga#S21393336	ENSGALG00000004437	Z	22456798	22468723	0	ENSG00000145685	5	77816796	A
252	SCAMP1	Gga#S21393337	ENSGALG00000004425	Z	22476737	22512615	1	ENSG00000085365	5	77692163	A
253	AP3B1	Gga#S35713564	ENSGALG00000004390	Z	22543480	22710351	0	ENSG00000132842	5	77333909	A
254	TBCA	Gga#S33762210	ENSGALG00000004353	Z	22840066	22871586	0	ENSG00000171530	5	77022751	A
255	OTP	Gga#S21537018	ENSGALG00000017547	Z	22892634	22898393	0	ENSG00000171540	5	76960294	A
256	WDR41	Gga#S29405206	ENSGALG00000004350	Z	22937594	22958072	0	ENSG00000164253	5	76763826	A
257	PDE8B		ENSGALG00000004339	Z	22963774	22999799	1	ENSG00000113231	5	76542462	A
258	AGGF1	Gga#S21393341	ENSGALG00000004311	Z	23065947	23085838	1	ENSG00000164252	5	76361988	A
259	CRHBP	Gga#S21390233	ENSGALG00000014994	Z	23121208	23129094	1	ENSG00000145708	5	76284436	A
260	S100Z		ENSGALG00000014989	Z	23142189	23143721	1	ENSG00000171643	5	76181582	A
261	F2RL1	Gga#S23831254	ENSGALG00000014984	Z	23168989	23175642	1	ENSG00000164251	5	76150610	A
262	F2R	Gga#S21390235	ENSGALG00000014983	Z	23201330	23208612	1	ENSG00000181104	5	76047542	A
263	IQGAP2	Gga#S33768853	ENSGALG00000014978	Z	23215777	23311601	1	ENSG00000145703	5	75734905	A
264	F2RL2		ENSGALG00000023379	Z	23247284	23248160	0	ENSG00000164220	5	75947064	A
265	SV2C	Gga#S21390230	ENSGALG00000014967	Z	23348601	23417166	1	ENSG00000122012	5	75415060	A
266	C5orf37	Gga#S21390237	ENSGALG00000014960	Z	23577811	23597483	0	ENSG00000152359	5	75005705	A
267	ANKDD1B	Gga#S21390231	ENSGALG00000014958	Z	23598899	23620675	1	ENSG00000189045	5	74948395	A
268	POLK	Gga#S19183294	ENSGALG00000014956	Z	23626041	23649779	1	ENSG00000122008	5	74843337	A
269	COL4A3BP	Gga#S21390238	ENSGALG00000014952	Z	23658812	23729233	0	ENSG00000113163	5	74702684	A
270	HMGCR	Gga#S17668715	ENSGALG00000014948	Z	23762420	23778919	1	ENSG00000113161	5	74668855	A
271	ANKRD31	Gga#S21390239	ENSGALG00000014945	Z	23786543	23836231	0	ENSG00000145700	5	74478817	A
272	GCNT4	Gga#S21390240	ENSGALG00000014944	Z	23856387	23859301	0	ENSG00000176928	5	74356927	A
273	FAM169A	Gga#S21390232	ENSGALG00000014943	Z	23932608	23949835	0	ENSG00000198780	5	74109155	A
274	TINP1	Gga#S33766211	ENSGALG00000014942	Z	23956233	23959862	1	ENSG00000164346	5	74098859	A
275	GFM2	Gga#S21390242	ENSGALG00000014939	Z	23960621	23977800	0	ENSG00000164347	5	74052790	A
276	HEXB	Gga#S21390243	ENSGALG00000014933	Z	23978873	23994208	1	ENSG00000049860	5	74016767	A
277	ENC1	Gga#S21390244	ENSGALG00000014930	Z	24027213	24028982	0	ENSG00000171617	5	73958991	A
278	AC093283.3-2		ENSGALG00000014923	Z	24323707	24358768	0	ENSG00000038102	5	73215339	A
279	AC093283.3-1	Gga#S35713548	ENSGALG00000023365	Z	24406557	24422883	1	ENSG00000214944	5	72957739	A
280	UTP15	Gga#S23830846	ENSGALG00000013510	Z	24461874	24470980	1	ENSG00000164338	5	72897336	A
281	ANKRA2	Gga#S22196475	ENSGALG00000013511	Z	24471977	24477533	0	ENSG00000164331	5	72883919	A
282	BTF3	Gga#S6899977	ENSGALG00000013512	Z	24490421	24496689	1	ENSG00000145741	5	72830006	A
283	FOXD1	Gga#S19182964	ENSGALG00000012644	Z	24508180	24510389	0	ENSG00000183900	5	72,778,548	A
284	FOXD4L6			Z	24508606	24508911	0	ENSG00000204793	9	68489300	A
285	TMEM174	Gga#S20465368	ENSGALG00000015021	Z	24648961	24655176	1	ENSG00000164325	5	72504804	A
286	TMEM171		ENSGALG00000015020	Z	24663703	24666679	0	ENSG00000157111	5	72452158	A
287	FCHO2	Gga#S35713545	ENSGALG00000015019	Z	24684518	24775699	1	ENSG00000157107	5	72287655	A
288	TNPO1	Gga#S21390221	ENSGALG00000015014	Z	24790135	24844203	1	ENSG00000083312	5	72148171	A
289	ZNF366		ENSGALG00000015008	Z	24953864	24967029	0	ENSG00000178175	5	71774990	A
290	PTCD2	Gga#S6944166	ENSGALG00000023361	Z	25003818	25020249	1	ENSG00000049883	5	71651956	A
291	MRPS27	Gga#S21390224	ENSGALG00000015002	Z	25021547	25066621	0	ENSG00000113048	5	71551112	A
292	MAP1B	Gga#S35713543	ENSGALG00000014999	Z	25078838	25145954	1	ENSG00000131711	5	71438874	A
293	C9orf71	Gga#S6919983	ENSGALG00000023357	Z	25264050	25265568	0	ENSG00000181778	9	70341320	A
294	PGM5P2	Gga#S21390226	ENSGALG00000014995	Z	25271323	25336593	1	ENSG00000204794	9	68131062	A
295	PGM5		ENSGALG00000014995	Z	25271325	25336593	0	ENSG00000154330	9	70161635	A
296	SMARCA2	Gga#S19183135	ENSGALG00000010164	Z	25515676	25614585	0	ENSG00000080503	9	2005342	A
297	VLDLR	Gga#S19183879	ENSGALG00000010166	Z	25736496	25750571	0	ENSG00000147852	9	2611793	A
298	KCNV2		ENSGALG00000010173	Z	25784889	25790421	0	ENSG00000168263	9	2707526	A

299	KIAA0020	Gga#S22197843	ENSGALG00000010178	Z	25808662	25839016	1	ENSG00000080608	9	2794152	A
300	RFX3	Gga#S35713539	ENSGALG00000010179	Z	25851663	25918160	1	ENSG00000080298	9	3214649	A
301	GLIS3	Gga#S35713538	ENSGALG00000010180	Z	26050553	26140746	1	ENSG000000107249	9	3814128	A
302	SLC1A1	Gga#S21390037	ENSGALG00000010187	Z	26256592	26302309	0	ENSG00000106688	9	4480444	A
303	CDC37L1	Gga#S21386590	ENSGALG00000014448	Z	26623580	26632316	0	ENSG00000106993	9	4669559	A
304	AK3	Gga#S29404829	ENSGALG00000014447	Z	26636085	26648087	1	ENSG00000147853	9	4701158	A
305	JAK2	Gga#S18388718	ENSGALG00000015027	Z	26749540	26793291	0	ENSG00000096968	9	4975245	A
306	RLN3	Gga#S6946419	ENSGALG00000015028	Z	26804237	26806467	1	ENSG00000171136	19	13998501	B3a
307	CD274	Gga#S21390212	ENSGALG00000015031	Z	26836539	26873661	0	ENSG00000120217	9	5440559	A
308	PDCD1LG2		ENSGALG00000015032	Z	26870422	26874376	0	ENSG00000197646	9	5500579	A
309	KIAA1432	Gga#S33764522	ENSGALG00000015036	Z	26891551	26941704	0	ENSG00000107036	9	5619120	A
310	ERMP1	Gga#S21386366	ENSGALG00000000438	Z	26952283	26967236	1	ENSG00000099219	9	5774571	A
311	SLC16A7-like		ENSGALG00000015045	Z	26981246	26988445	0	ENSGALG00000015045			B2
312	MLANA	Gga#S6876186	ENSGALG00000019756	Z	26994424	26998541	0	ENSG00000120215	9	5880908	A
313	KIAA2026	Gga#S21390209	ENSGALG00000015050	Z	27003498	27065271	1	ENSG00000183354	9	5909008	A
314	UHRF2	Gga#S18608049	ENSGALG00000015052	Z	27124767	27205681	0	ENSG00000147854	9	6403151	A
315	GCCP	Gga#S19183413	ENSGALG00000015053	Z	27209583	27246907	1	ENSG00000178445	9	6522469	A
316	JMJD2C	Gga#S35713531	ENSGALG00000020557	Z	27293694	27361393	0	ENSG00000107077	9	6747654	A
317	PTPRD	Gga#S35713530	ENSGALG00000015058	Z	28013444	28107930	1	ENSG00000153707	9	8304246	A
318	ANKRD13C	Gga#S21395048	ENSGALG00000011311	Z	29538166	29538513	0	ENSGALG00000011311	1	70500138	B1
319	C9orf150	Gga#S14755341	ENSGALG00000023301	Z	29864578	29869219	1	ENSG00000153714	9	12765012	A
320	TYRP1	Gga#S19551224	ENSGALG00000015205	Z	29917192	29927109	1	ENSG00000107165	9	12683435	A
321	MPDZ	Gga#S35713525	ENSGALG00000005846	Z	30051725	30143174	1	ENSG00000107186	9	13095703	A
322	cZorf10		ENSGALG00000023299	Z	30228735	30229724	0	ENSGALG00000023299			B1
323	NFIB	Gga#S19183156	ENSGALG00000005441	Z	30609950	30614151	1	ENSG00000147862	9	14071847	A
324	ZDHHC21	Gga#S23830955	ENSGALG00000005437	Z	30742134	30772589	1	ENSG00000175893	9	14607036	A
325	CER1	Gga#S19184037	ENSGALG00000005434	Z	30786099	30787106	1	ENSG00000147869	9	14709731	A
326	C9orf145	Gga#S21390032	ENSGALG00000005426	Z	30796598	30852623	1	ENSG00000164946	9	14727150	A
327	TTC39B	Gga#S21390033	ENSGALG00000005416	Z	30915607	30943071	1	ENSG00000155158	9	15161561	A
328	SNAPC3			Z	31011579	31014713	0	ENSG00000164975	9	15412732	A
329	PSIP1	Gga#S22197548	ENSGALG00000015105	Z	31019104	31053210	1	ENSG00000164985	9	15454067	A
330	C9orf93	Gga#S35713522	ENSGALG00000015103	Z	31061876	31208610	0	ENSG00000164989	9	15543005	A
331	cZorf14	Gga#S19630187		Z	31311449	31327765	0				B1
332	BNC2	Gga#S35713520	ENSGALG00000015101	Z	31433118	31458332	1	ENSG00000173068	9	16399501	A
333	CNTLN	Gga#S35713518	ENSGALG00000015097	Z	32001002	32027913	0	ENSG00000044459	9	17124980	A
334	SH3GL2	Gga#S19183608	ENSGALG00000015096	Z	32118463	32143265	0	ENSG00000107295	9	17569194	A
335	cZorf5	Gga#S6903113	ENSGALG00000020553	Z	32430230	32430963	1	ENSGALG00000020553			B1
336	ADAMTSL1	Gga#S21390189	ENSGALG00000015095	Z	32460253	32628168	0	ENSG00000178031	9	18464098	A
337	FAM154A			Z	32642078	32641812	0	ENSG00000155875	9	18917890	A
338	FAM29A	Gga#S22197326	ENSGALG00000015091	Z	32667625	32684489	1	ENSG00000147874	9	19043142	A
339	ADFP	Gga#S23831043	ENSGALG00000015090	Z	32686008	32696172	1	ENSG00000147872	9	19105760	A
340	DENND4C	Gga#S21390196	ENSGALG00000015083	Z	32761406	32810410	0	ENSG00000137145	9	19280749	A
341	RS6	Gga#S7028314	ENSGALG00000015082	Z	32818539	32822774	1	ENSG00000137154	9	19366254	A
342	ASAH3L	Gga#S21390197	ENSGALG00000015081	Z	32826134	32843629	0	ENSG00000177076	9	19398925	A
343	NCKX2	Gga#S20791224	ENSGALG00000015080	Z	32870923	32971723	1	ENSG00000155886	9	19505978	A
344	MLLT3	Gga#S21390199	ENSGALG00000015078	Z	33112528	33223467	1	ENSG00000171843	9	20334968	A
345	KIAA1797	Gga#S21390200	ENSGALG00000015071	Z	33246023	33341239	0	ENSG00000188352	9	20648308	A
346	PTPLAD2	Gga#S18607689	ENSGALG00000015063	Z	33346086	33393917	1	ENSG00000188921	9	20996365	A
347	RFK	Gga#S22197975	ENSGALG00000000004	Z	34416803	34420467	1	ENSG00000135002	9	78190253	B1
348	PI51B	Gga#S22196761	ENSGALG00000015107	Z	34489103	34560962	0	ENSG00000107242	9	70510436	A
349	FXN		ENSGALG00000015108	Z	34554237	34560950	0	ENSG00000165060	9	70840164	A
350	TJP2	Gga#S19183902	ENSGALG00000015109	Z	34574005	34630090	0	ENSG00000119139	9	70956382	A
351	C9orf61	Gga#S21390185	ENSGALG00000015110	Z	34653275	34677000	0	ENSG00000135063	9	71134061	A
352	APBA1	Gga#S21390184	ENSGALG00000015111	Z	34683359	34715772	1	ENSG00000107282	9	71235022	A
353	PTAR1	Gga#S21390174	ENSGALG00000015113	Z	34781304	34806863	1	ENSG00000188647	9	71522874	A
354	MAMDC2	Gga#S35713516	ENSGALG00000015115	Z	34862273	34926493	0	ENSG00000165072	9	71848340	A
355	SMC5	Gga#S23831005	ENSGALG00000015118	Z	34934161	34988662	0	ENSG00000198887	9	72063698	A
356	KLF9			Z	35001426	35013592	1	ENSG000000119138	9	72189333	A
357	TRPM3	Gga#S21390181	ENSGALG00000015126	Z	35060901	35198923	1	ENSG00000083067	9	72339769	A
358	TMEM2	Gga#S35713512	ENSGALG00000015138	Z	35519468	35550588	1	ENSG00000135048	9	73371332	A

359	F108B	Gga#S22196704	ENSGALG00000015139	Z	35583298	35593002	1	ENSG00000107362	9	73667188	A
360	C9orf85		ENSGALG00000023262	Z	35599234	35613709	0	ENSG00000155621	9	73716243	A
361	GDA			Z	35599235	35682102	0	ENSG00000119125	9	73716243	A
362	ZFAND5	Gga#S22196967	ENSGALG00000015144	Z	35717496	35731043	1	ENSG00000107372	9	74156161	A
363	TMC1	Gga#S22186796	ENSGALG00000015145	Z	35818485	35851294	0	ENSG00000165091	9	74211091	A
364	AL1A1	Gga#S19182900	ENSGALG00000015147	Z	35874482	35908355	1	ENSG00000165092	9	74705408	A
365	ANXA1	Gga#S18607676	ENSGALG00000015148	Z	36006206	36019978	0	ENSG00000135046	9	74956601	A
366	RORB	Gga#S19183095	ENSGALG00000015150	Z	36614497	36656084	0	ENSG00000198963	9	76302072	A
367	TRPM6		ENSGALG00000015154	Z	36689226	36755868	1	ENSG00000119121	9	76527231	A
368	c9orf40		ENSGALG00000021845	Z	36787940	36791894	0	ENSG00000135045	9	76752786	A
369	C9orf41	Gga#S21390171	ENSGALG00000015155	Z	36794883	36822197	1	ENSG00000156017	9	76785754	A
370	C9orf95		ENSGALG00000015156	Z	36817607	36818725	0	ENSG00000106733	9	76858809	A
371	OSTF1	Gga#S29405459	ENSGALG00000017447	Z	36831169	36843039	0	ENSG00000134996	9	76893275	A
372	Q9PT87	Gga#S33765204	ENSGALG00000015164	Z	37043370	37237756	0	ENSG00000099139	9	77695406	A
373	PCSK1		ENSGALG00000014681	Z	37144735	37180528	0	ENSG00000175426	5	95751875	A
374	RFK	Gga#S21390168	ENSGALG00000015165	Z	37312591	37315967	1	ENSG00000135002	9	78190253	A
375	GCNT1	Gga#S21390167	ENSGALG00000015166	Z	37342732	37343733	0	ENSG00000187210	9	78263888	A
376	PRUNE2	Gga#S35713508	ENSGALG00000015167	Z	37379702	37432067	1	ENSG00000106772	9	78416112	A
377	PRUNE2		ENSGALG00000015168	Z	37422325	37508633	0	ENSG00000156035	9	78593130	A
378	FOXB2			Z	37538384	37539406	0	ENSG00000204612	9	78824391	A
379	VPS13A	Gga#S6829468	ENSGALG00000015170	Z	37582363	37684842	0	ENSG00000197969	9	78982181	A
380	GNA14		ENSGALG00000015176	Z	37689899	37749380	1	ENSG00000156049	9	79228369	A
381	GNAQ	Gga#S23830824	ENSGALG00000015177	Z	37768121	37881851	1	ENSG00000156052	9	79525020	A
382	CEP78	Gga#S21390160	ENSGALG00000015179	Z	37916677	37938341	0	ENSG00000148019	9	80040811	A
383	PSAT1	Gga#S18605917	ENSGALG00000015180	Z	37943444	37957095	0	ENSG00000135069	9	80101879	A
384	TLE4	Gga#S19183342	ENSGALG00000015184	Z	38533080	38548233	0	ENSG00000106829	9	81376508	A
385	TLE1	Gga#S35713505	ENSGALG00000012575	Z	39164058	39234185	1	ENSG00000196781	9	83388423	A
386	RASEF	Gga#S6830557	ENSGALG00000012576	Z	39701409	39736451	1	ENSG00000165105	9	84787144	A
387	FRMD3	Gga#S18605543	ENSGALG00000012577	Z	39791861	39869490	1	ENSG00000172159	9	85047725	A
388	C9orf103	Gga#S21389904	ENSGALG00000012583	Z	39947251	39956171	0	ENSG00000148057	9	85427786	A
389	UBQLN1	Gga#S21389903	ENSGALG00000012585	Z	39963291	39999131	1	ENSG00000135018	9	85464699	A
390	GKAP1	Gga#S21389902	ENSGALG00000012586	Z	40001299	40010876	1	ENSG00000165113	9	85544156	A
391	KIF27	Gga#S35713502	ENSGALG00000012588	Z	40021651	40056033	1	ENSG00000165115	9	85641433	A
392	C9orf64		ENSGALG00000012589	Z	40048670	40055922	0	ENSG00000165118	9	85743049	A
393	HNRPK	Gga#S21389899	ENSGALG00000012591	Z	40058585	40069653	1	ENSG00000165119	9	85772912	A
394	RMI1	Gga#S22196311	ENSGALG00000012592	Z	40076870	40078753	0	ENSG00000178966	9	85785517	A
395	SLC28A3	Gga#S21389898	ENSGALG00000012593	Z	40146170	40188037	1	ENSG00000197506	9	86082933	A
396	NTRK2	Gga#S19183883	ENSGALG00000012594	Z	40269999	40330023	0	ENSG00000148053	9	86473286	A
397	AGTPBP1	Gga#S35713499	ENSGALG00000012595	Z	40647979	40704068	1	ENSG00000135049	9	87351275	A
398	MAK10	Gga#S22196305	ENSGALG00000012598	Z	40716200	40741261	0	ENSG00000135040	9	87745877	A
399	C9orf155	Gga#S21389896	ENSGALG00000012601	Z	40747156	40772724	1	ENSG00000135052	9	87830876	A
400	ISCA1L	Gga#S35713503	ENSGALG00000012606	Z	40802890	40807468	1	ENSG00000217416	5	62106958	A
401	ISCA1		ENSGALG00000012606	Z	40802892	40807459	0	ENSG00000135070	9	88069287	A
402	ZCCHC6	Gga#S35713498	ENSGALG00000012607	Z	40811435	40841061	1	ENSG00000083223	9	88092468	A
403	GAS1		ENSGALG00000017658	Z	41041582	41042705	1	ENSG00000180447	9	88749098	A
404	DAPK1	Gga#S23831250	ENSGALG00000012608	Z	41297175	41357508	0	ENSG00000196730	9	89302616	A
405	CATL	Gga#S21389890	ENSGALG00000012610	Z	41388689	41393773	0	ENSG00000136943	9	98834760	A
406	CTSL1		ENSGALG00000012610	Z	41389800	41393770	0	ENSG00000135047	9	89530254	A
407	Q9I8D3	Gga#S21389889	ENSGALG00000012612	Z	41403269	41423061	1	ENSG00000130957	9	96360826	A
408	Q9I8D4	Gga#S33769360	ENSGALG00000012613	Z	41427925	41437326	1	ENSG00000165140	9	96405244	A
409	Q5ZK89	Gga#S22197142	ENSGALG00000012615	Z	41471576	41537908	0	ENSG00000148120	9	96528804	A
410	C9orf3		ENSGALG00000012615	Z	41604281	41627643	0	ENSG00000148120	9	96528804	A
411	FANCC	Gga#S22317532	ENSGALG00000012618	Z	41642520	41710813	1	ENSG00000158169	9	96901158	A
412	PTC1	Gga#S19182955	ENSGALG00000012620	Z	41753566	41814880	1	ENSG00000185920	9	97245083	A
413	AC091435.3-2			Z	41783208	41783339	0	ENSG00000205783	5	38856410	A
414	C9orf102	Gga#S21389885	ENSGALG00000012621	Z	41947296	41999318	0	ENSG00000182150	9	97677721	A
415	SLC35D2	Gga#S21389880	ENSGALG00000012630	Z	42094735	42142637	1	ENSG00000130958	9	98122834	A
416	HSD17B3			Z	42094758	42117488	0	ENSG00000130948	9	98037410	A
417	ZNF367		ENSGALG00000012629	Z	42146087	42150372	1	ENSG00000165244	9	98190057	A
418	HABP4	Gga#S19183826	ENSGALG00000012628	Z	42159867	42180876	0	ENSG00000130956	9	98252235	A

419	CDC14B	Gga#S21389881	ENSGALG00000012627	Z	42195236	42240926	1	ENSG00000081377	9	98298390	A
420	C9orf21	Gga#S6775438	ENSGALG00000012624	Z	42243556	42246985	1	ENSG00000158122	9	98443355	A
421	cZorf15			Z	42305380	42322181	1				B1
422	CFC1	Gga#S19183819	ENSGALG00000012623	Z	42403097	42405144	1	ENSG00000152093	2	130995137	B3a
423	CNTNAP4		ENSGALG00000023179	Z	42818176	42983228	1	ENSG00000152910	16	74868677	B3a
424	SPIN1Z	Gga#S19183727	ENSGALG00000014916	Z	43201334	43224018	0	ENSG00000106723	9	90193117	A
425	NXNL2	Gga#S33769109		Z	43248626	43266323	0	ENSG00000130045	9	90339840	A
426	S1PR3	Gga#S21386037	ENSGALG00000010683	Z	43421238	43422380	0	ENSG00000213694	9	90796182	A
427	SHC3		ENSGALG00000010688	Z	43432797	43498804	1	ENSG00000148082	9	90817891	A
428	CKS2	Gga#S18608052	ENSGALG00000010693	Z	43532603	43535166	0	ENSG00000123975	9	91115933	A
429	SECISBP2	Gga#S21386039	ENSGALG00000010694	Z	43537413	43564658	0	ENSG00000187742	9	91123232	A
430	SEMA4D		ENSGALG00000024457	Z	43567245	43569813	0	ENSG00000188091	9	91165526	A
431	SEM4D	Gga#S21386038	ENSGALG00000010697	Z	43580685	43601904	1	ENSG00000187764	9	91181972	A
432	GADD45G	Gga#S18611515		Z	43710713	43711467	0	ENSG00000130222	9	91409748	A
433	DIRAS2	Gga#S18609684	ENSGALG00000005323	Z	43976707	43977306	1	ENSG00000165023	9	92411934	A
434	SYK	Gga#S22196794	ENSGALG00000015216	Z	44060329	44089767	0	ENSG00000165025	9	92603891	A
435	TPPP2	Gga#S19647441	ENSGALG00000015213	Z	44101613	44102506	1	ENSG00000179636	14	20568249	B3a
436	AUH	Gga#S7028435	ENSGALG00000015210	Z	44188416	44297278	1	ENSG00000148090	9	93015926	A
437	NFIL3	Gga#S19183702	ENSGALG00000015209	Z	44326831	44328192	1	ENSG00000165030	9	93211148	A
438	A0SVH2	Gga#S35717825	ENSGALG00000015208	Z	44449304	44494056	1	ENSG00000169071	9	93365194	A
439	SPTLC1	Gga#S21387391	ENSGALG00000013493	Z	44632198	44664438	1	ENSG00000090054	9	93833248	A
440	CDC42SE2	Gga#S35713485	ENSGALG00000017686	Z	44740727	44778793	1	ENSG00000158985	5	130627601	A
441	C20orf134	Gga#S21389274	ENSGALG00000006803	Z	44853870	44854835	0	ENSGALG00000006803	20	31717965	B3b
442	LYRM7	Gga#S18611572	ENSGALG00000023163	Z	44863938	44877389	1	ENSG00000186687	5	130534535	A
443	Q3MMY7	Gga#S14761353	ENSGALG00000000428	Z	44879562	44883365	0	ENSG00000169567	5	130522776	A
444	CHSY3	Gga#S21394256	ENSGALG00000023161	Z	46033372	46034937	1	ENSG00000198108	5	129268422	A
445	KIAA1024L			Z	46206067	46206175	0	ENSG00000186367	5	129124054	A
446	ADAMTS19	Gga#S21394254	ENSGALG00000000151	Z	46219209	46336504	1	ENSG00000145808	5	128824002	A
447	ISOC1	Gga#S21394253	ENSGALG00000000161	Z	46496019	46515083	1	ENSG00000066583	5	128458341	A
448	SLC27A6	Gga#S35713478	ENSGALG00000000184	Z	46531183	46570046	1	ENSG00000113396	5	128329109	A
449	YTHDC2	Gga#S21394252	ENSGALG00000000189	Z	46595992	46633350	1	ENSG00000047188	5	112877309	A
450	MCC	Gga#S21394251	ENSGALG00000000208	Z	46773519	46840728	0	ENSG00000171444	5	112385695	A
451	DCP2	Gga#S19182649	ENSGALG00000000215	Z	46849891	46874546	1	ENSG00000172795	5	112340332	A
452	REEP5	Gga#S35713477	ENSGALG00000023157	Z	46882270	46899022	0	ENSG00000129625	5	112239980	A
453	SRP19	Gga#S18610453	ENSGALG00000000218	Z	46904962	46910712	1	ENSG00000153037	5	112224892	A
454	Q4A1V5	Gga#S35713475	ENSGALG00000000220	Z	46921661	46977190	1	ENSG00000134982	5	112101483	A
455	EPB41L4A	Gga#S21394246	ENSGALG00000000234	Z	47082160	47205840	0	ENSG00000129595	5	111507433	A
456	C5orf13	Gga#S19183969	ENSGALG00000000236	Z	47347968	47352552	0	ENSG00000134986	5	111092408	A
457	Q5ZK67	Gga#S22197120	ENSGALG00000000241	Z	47404649	47408803	0	ENSG00000164211	5	110861921	A
458	CAMK4	Gga#S27877489	ENSGALG00000000244	Z	47434514	47592002	1	ENSG00000152495	5	110587981	A
459	WDR36	Gga#S22196327	ENSGALG00000000247	Z	47621806	47651128	1	ENSG00000134987	5	110455769	A
460	S2546	Gga#S22196516	ENSGALG00000000253	Z	47718398	47731645	1	ENSG00000164209	5	110102653	A
461	MAN2A1	Gga#S35713473	ENSGALG00000000255	Z	48049550	48166070	1	ENSG00000112893	5	109053055	A
462	PJA2	Gga#S21394242	ENSGALG00000000264	Z	48276387	48294204	0	ENSG00000198961	5	108698309	A
463	FER	Gga#S21394241	ENSGALG00000000273	Z	48337851	48485346	1	ENSG00000151422	5	108111422	A
464	AC091435.3-1			Z	48529426	48529361	0	ENSG00000205785	5	38848753	A
465	FBXL17	Gga#S21394239	ENSGALG00000000276	Z	48581814	48600195	0	ENSG00000145743	5	107223348	A
466	EFNA5		ENSGALG00000000280	Z	49109111	49139735	0	ENSG00000184349	5	106744250	A
467	NUDT12	Gga#S35713470	ENSGALG00000015268	Z	50754756	50765384	0	ENSG00000112874	5	102912456	A
468	C5orf30	Gga#S35713469	ENSGALG00000015265	Z	50851570	50852193	1	ENSG00000181751	5	102622341	A
469	HISPPD1	Gga#S21390144	ENSGALG00000015264	Z	50867449	50909809	1	ENSG00000145725	5	102483867	A
470	GIN1	Gga#S21390145	ENSGALG00000015257	Z	50922945	50931198	0	ENSG00000145723	5	102449603	A
471	PAM	Gga#S21390146	ENSGALG00000015256	Z	50939370	50999788	1	ENSG00000145730	5	102229422	A
472	SLCO4C1	Gga#S35713467	ENSGALG00000015251	Z	51151799	51168829	0	ENSG00000173930	5	101597589	A
473	SLCO6A1		ENSGALG00000015251	Z	51171330	51171453	0	ENSG00000205359	5	101735553	A
474	ST8SIA4	Gga#S19183384	ENSGALG00000015245	Z	51541004	51594479	0	ENSG00000113532	5	100170803	A
475	TOPORS		ENSGALG00000020523	Z	51602367	51603296	0	ENSG00000197579	9	32530545	B1
476	FAM174A	Gga#S33768526	ENSGALG00000015243	Z	51703750	51716926	1	ENSG00000174132	5	99898943	A
477	Q9YI73	Gga#S19182973	ENSGALG00000014642	Z	52171039	52216302	0	ENSG00000153922	5	98218819	A
478	RGMB	Gga#S21390142	ENSGALG00000015284	Z	52232820	52244515	1	ENSG00000174136	5	98132900	A

479	RIOK2	Gga#S22980533	ENSGALG00000015288	Z	52433158	52444712	0	ENSG00000058729	5	96524397	A
480	LIX1	Gga#S19183438	ENSGALG00000015290	Z	52447600	52475883	0	ENSG00000145721	5	96453331	A
481	LNPEP	Gga#S21390140	ENSGALG00000015301	Z	52497506	52534127	1	ENSG000000113441	5	96296854	A
482	SHB	Gga#S21390139	ENSGALG00000015302	Z	52619106	52669729	0	ENSG00000107338	9	37578417	A
483	RNF38	Gga#S21390138	ENSGALG00000015311	Z	52860161	52884300	0	ENSG00000137075	9	36326401	A
484	TRIM14	Gga#S22196601	ENSGALG00000015315	Z	52898712	52905831	0	ENSG00000106785	9	99871395	A
485	NANS	Gga#S22197931	ENSGALG00000015320	Z	52909475	52927789	1	ENSG00000095380	9	99858842	A
486	CLTA	Gga#S7022146	ENSGALG00000015326	Z	52935223	52949670	0	ENSG00000122705	9	36180892	A
487	GNE	Gga#S23831006	ENSGALG00000015331	Z	52955730	52990871	1	ENSG00000159921	9	36204430	A
488	CPLX1	Gga#S7081596	ENSGALG00000015332	Z	53209391	53231697	0	ENSG00000168993	4	768,746	B3a
489	PCGF3	Gga#S21390132	ENSGALG00000015333	Z	53512279	53536311	1	ENSG00000185619	4	689573	B3a
490	CHRN3	Gga#S19183201	ENSGALG00000015384	Z	53604801	53749371	0	ENSG00000147432	8	42,671,719	B3a
491	U632B	Gga#S19722641	ENSGALG00000015337	Z	53790867	53873651	1	ENSG00000186854	2	84902285	B3a
492	PIGG	Gga#S21390129	ENSGALG00000015349	Z	54117240	54117240	1	ENSG00000174227	4	483010	B3a
493	HOOK3	Gga#S35713463	ENSGALG00000015390	Z	54269799	54300335	0	ENSG00000168172	8	42871190	B3a
494	KCMF1	Gga#S35713462	ENSGALG00000015391	Z	54317186	54360166	1	ENSG00000176407	2	85051727	B3a
495	FNTA	Gga#S21390120	ENSGALG00000015397	Z	54384193	54393539	1	ENSG00000168522	8	43030599	B3a
496	FUT10	Gga#S10817583	ENSGALG00000015399	Z	54400778	54409177	0	ENSG00000172728	8	33347884	B3a
497	NRG1	Gga#S19183235	ENSGALG00000015422	Z	54499792	54528995	1	ENSG00000157168	8	31617043	B3a
498	LIP1	Gga#S20923106	ENSGALG00000015425	Z	55070219	55084620	1	ENSG00000175445	8	19840870	B3a
499	PSD3	Gga#S35713460	ENSGALG00000015428	Z	55130416	55215236	1	ENSG00000156011	8	18429093	B3a
500	NIPSNAP3B	Gga#S21390118	ENSGALG00000015430	Z	55254072	55262461	0	ENSG00000165028	9	106566272	A
501	NIPSNAP3A		ENSGALG00000015430	Z	55255595	55262458	0	ENSG00000136783	9	106549786	A
502	ABCA1	Gga#S19183258	ENSGALG00000015433	Z	55267049	55343041	1	ENSG00000165029	9	106583104	A
503	SLC44A1	Gga#S35713459	ENSGALG00000015439	Z	55476287	55521394	0	ENSG00000070214	9	107046724	A
504	FKTN	Gga#S21390115	ENSGALG00000015443	Z	55549504	55600065	0	ENSG00000106692	9	107360232	A
505	FSD1L		ENSGALG00000015442	Z	55553358	55575629	0	ENSG00000106701	9	107250146	A
506	TAL2	Gga#S21390114	ENSGALG00000023114	Z	55613173	55626428	0	ENSG00000186051	9	107464559	A
507	TMEM38B	Gga#S18956107	ENSGALG00000015447	Z	55641266	55653978	0	ENSG00000095209	9	107496646	A
508	ZNF462	Gga#S21390106	ENSGALG00000015451	Z	56038738	56088721	0	ENSG00000148143	9	108665199	A
509	RAD23B	Gga#S21390105	ENSGALG00000015540	Z	56167663	56201918	0	ENSG00000119318	9	109085365	A
510	KLF4	Gga#S35712320		Z	56225597	56246903	1	ENSG00000136826	9	109286954	A
511	PHF7-like	Gga#S14762358	ENSGALG00000005023	Z	56607183	56697147	1	ENSGALG00000005023			B1
512	RNUXA	Gga#S22197733	ENSGALG00000014691	Z	56809755	56830010	0	ENSG00000164902	5	125964532	A
513	LMNB1	Gga#S19183064	ENSGALG00000014692	Z	56853516	56876328	0	ENSG000000113368	5	126140732	A
514	3-Mar	Gga#S21430556	ENSGALG00000014693	Z	56884148	56909636	1	ENSG00000173926	5	126233454	A
515	YD286	Gga#S16114692	ENSGALG00000023109	Z	56959897	56967452	1	ENSG00000164241	5	126415368	A
516	MEGF10	Gga#S21390351	ENSGALG00000014699	Z	57014806	57086602	0	ENSG00000145794	5	126654514	A
517	PRRC1	Gga#S23830889	ENSGALG00000014703	Z	57104223	57122684	0	ENSG00000164244	5	126881238	A
518	CTXN3	Gga#S21512692	ENSGALG00000023106	Z	57164117	57164296	0	ENSG00000205279	5	127012635	A
519	SLC12A2	Gga#S35713455	ENSGALG00000014690	Z	57332497	57384360	0	ENSG00000064651	5	127447382	A
520	Q9PUC7	Gga#S21390359	ENSGALG00000014686	Z	57405152	57564801	1	ENSG00000138829	5	127621500	A
521	Q5F3N8	Gga#S35713454	ENSGALG00000014684	Z	57644105	57657051	0	ENSG00000164307	5	96122270	A
522	LRAP			Z	57644515	57652105	0	ENSG00000164308	5	96237960	A
523	CAST	Gga#S21390361	ENSGALG00000014682	Z	57661110	57713801	1	ENSG00000153113	5	96023533	A
524	ELL2	Gga#S21390363	ENSGALG00000014678	Z	57823409	57876479	0	ENSG00000118985	5	95246560	A
525	GLRX1L	Gga#S24577812	ENSGALG00000014676	Z	57901244	57904236	0	ENSG00000173221	5	95175431	A
526	GLRX1		ENSGALG00000014676	Z	57901369	57904233	0	ENSG00000118990	5	161110059	A
527	RHOBTB3	Gga#S22197143	ENSGALG00000014675	Z	57917986	57981871	1	ENSG00000164292	5	95092606	A
528	RFESD		ENSGALG00000014673	Z	57965175	57965424	0	ENSG00000175449	5	95008239	A
529	ARSK		ENSGALG00000014672	Z	57971485	57981127	0	ENSG00000164291	5	94916581	A
530	TTC37	Gga#S21390368	ENSGALG00000014670	Z	57983325	57999067	0	ENSG00000198677	5	94825355	A
531	FAM81B	Gga#S21390356	ENSGALG00000014669	Z	58030722	58063731	1	ENSG00000153347	5	94752804	A
532	MCTP1	Gga#S21390369	ENSGALG00000014668	Z	58181266	58244548	0	ENSG00000175471	5	94068957	A
533	ANKRD32	Gga#S21390371	ENSGALG00000014667	Z	58367976	58406091	1	ENSG00000133302	5	93979808	A
534	KIAA0825	Gga#S35713452	ENSGALG00000014664	Z	58430591	58453393	0	ENSG00000175483	5	93774435	A
535	C5orf36			Z	58452718	58453390	0	ENSG00000185261	5	93880683	A
536	AC104127.2			Z	58516419	58520380	0	ENSG00000218494	5	93515468	A
537	AL159169.14			Z	58516420	58516551	0	ENSG00000215261	9	14545513	A
538	FAM127A	Gga#S22197097	ENSGALG00000014661	Z	58671520	58718184	0	ENSG00000113391	5	92979531	A

539	AC106818.2		Z	58926024	58926257	0	ENSG00000205434	5	92961819	A
540	NR2F1	Gga#S21512816	Z	58932511	58940805	1	ENSG00000175745	5	92944799	A
541	ARRDC3	Gga#S21390377	Z	59915827	59926569	0	ENSG00000113369	5	90700299	A
542	GPR98	Gga#S18609689	Z	60005948	60247627	1	ENSG00000164199	5	89890373	A
543	LYSM3	Gga#S22197253	Z	60271243	60273884	0	ENSG00000176018	5	89847200	A
544	POLR3G		Z	60279514	60293048	0	ENSG00000113356	5	89806437	A
545	MBLC2	Gga#S23830745	Z	60299932	60316205	0	ENSG00000176055	5	89789778	A
546	CETN3	Gga#S33762838	Z	60319272	60335348	0	ENSG00000153140	5	89725287	A
547	MEF2C	Gga#S35713449	Z	61006062	61019285	0	ENSG00000081189	5	88051922	A
548	LOC645323	mir	Z	61048183	61048693	0	ENSG00000207570	5	87096020	A
549	cZorf17	Gga#S19789066	Z	61052944	61053228	0				B1
550	TMEM161B	Gga#S21385865	Z	61174226	61208259	0	ENSG00000164180	5	87526779	A
551	CCNH	Gga#S21390080	Z	61382749	61391507	0	ENSG00000134480	5	86725844	A
552	RASA1	Gga#S21390081	Z	61395572	61442268	1	ENSG00000145715	5	86599838	A
553	COX7	Gga#S18613577	Z	61621765	61637322	1	ENSG00000127184	5	85949540	A
554	EDIL3	Gga#S21390082	Z	62677037	62816062	0	ENSG00000164176	5	83273882	A
555	HPLN1	Gga#S19183795	Z	62975431	62997318	0	ENSG00000145681	5	82972502	A
556	CSPG2	Gga#S19551199	Z	63036969	63139071	1	ENSG00000038427	5	82803339	A
557	XRCC4	Gga#S6764692	Z	63268416	63333306	1	ENSG00000152422	5	82409073	A
558	TMEM167A		Z	63365737	63374214	0	ENSG00000174695	5	82387742	A
559	ATP6AP1L	Gga#S21390084	Z	63722635	63738228	1	ENSG00000205464	5	81611037	A
560	RPS23	Gga#S16163113	Z	63743719	63745460	0	ENSG00000186468	5	81604899	A
561	ATG10	Gga#S21390086	Z	63757721	63837549	1	ENSG00000152348	5	81303630	A
562	SSBP2	Gga#S35713446	Z	64030122	64071422	0	ENSG00000145687	5	80751428	A
563	ACOT12	Gga#S21390076	Z	64086779	64117534	0	ENSG00000172497	5	80661580	A
564	ZCCHC9	Gga#S21390088	Z	64121893	64127081	1	ENSG00000131732	5	80633178	A
565	RASGRF2	Gga#S21390089	Z	64135616	64289517	1	ENSG00000113319	5	80292314	A
566	CKMT2		Z	64135618	64150353	0	ENSG00000131730	5	80564895	A
567	MSH3	Gga#S35713445	Z	64320644	64437435	1	ENSG00000113318	5	79986050	A
568	DHFR	Gga#S22980532	Z	64437558	64452725	0		5	79,957,801	A
569	ANKRD34B	Gga#S21390093	Z	64470560	64492615	0	ENSG00000189127	5	79888331	A
570	FAM151B		Z	64477711	64485937	0	ENSG00000152380	5	79819556	A
571	ZFYVE16	Gga#S21390094	Z	64493658	64524680	1	ENSG00000039319	5	79739594	A
572	CCDC125	Gga#S21390096	Z	64531130	64549224	1	ENSG00000183323	5	68612278	A
573	AC145132.2		Z	64547685	64549215	0	ENSG00000185057	5	68683311	A
574	RAD17	Gga#S22196976	Z	64549420	64568810	0	ENSG00000152942	5	68700880	A
575	CCDC81		Z	64824086	64828545	1				B1
576	PHF7		Z	64923606	64926924	1	ENSG0000010318	3	52419567	B3b
577	GRIN3A	Gga#S35713440	Z	65413247	65479999	0	ENSG00000198785	9	103371456	A
578	BRE1A	Gga#S22197676	Z	65486375	65502637	1	ENSG00000155827	9	103335954	A
579	C9orf125	Gga#S21390100	Z	65522004	65523026	0	ENSG00000165152	9	103275274	A
580	ALDOB	Gga#S41350201	Z	65536495	65540131	0	ENSG00000136872	9	103222681	A
581	RM50	Gga#S6830031	Z	65542199	65542834	0	ENSG00000136897	9	103192070	A
582	PPAPR3	Gga#S18956435	Z	65545830	65610841	1	ENSG00000148123	9	102830852	A
583	PHF7		Z	65712165	65762403	1	ENSG0000010318	3	52419567	B3b
584	PALM2		Z	66054047	66108810	0	ENSG00000157654	9	111442893	A
585	AKAP2	Gga#S21390070	Z	66225483	66243499	0	ENSG00000157654	9	111442893	A
586	SLC46A2	Gga#S6753774	Z	66256609	66262040	0	ENSG00000119457	9	114681022	A
587	SNX30	Gga#S21390069	Z	66268598	66317605	1	ENSG00000148158	9	114552955	A
588	CI080	Gga#S29405727	Z	66328245	66337488	0	ENSG00000148153	9	114488618	A
589	KIAA1958	Gga#S21390049	Z	66366436	66387030	1	ENSG00000165185	9	114289069	A
590	HSDL2	Gga#S19183993	Z	66417411	66459965	0	ENSG00000119471	9	114182038	A
591	UGCG	Gga#S21390064	Z	66473592	66498454	1	ENSG00000148154	9	113698867	A
592	C9orf84		Z	66556906	66598827	0	ENSG00000165181	9	113488274	A
593	DNAJC25-GNC	Gga#S35713436	Z	66615726	66622928	1	ENSG00000059769	9	113433453	A
594	KIAA0368	Gga#S21390063	Z	66631560	66679804	0	ENSG00000136813	9	113162793	A
595	SMC2	Gga#S19183884	Z	66683471	66706274	1	ENSG00000136824	9	105896362	A
596	PTGR1	Gga#S22196537	Z	66718539	66726189	0	ENSG00000106853	9	113365074	A
597	TOPORS	Gga#S35713434	Z	66728419	66729981	1	ENSG00000197579	9	32530545	B1
598	THIO	Gga#S6936840	Z	66738618	66743670	1	ENSG00000168454	18	9875723	A

599	TXN		ENSGALG00000015704	Z	66738620	66741096	0	ENSG00000136810	9	112046121	A
600	SVEP1	Gga#S21390061	ENSGALG00000015721	Z	66755902	66895213	1	ENSG00000165124	9	112167352	A
601	MUSK	Gga#S19183224	ENSGALG00000015728	Z	66936215	66986427	0	ENSG00000030304	9	112470960	A
602	LPAR1	Gga#S18605826	ENSGALG00000015729	Z	67030757	67072021	1	ENSG00000198121	9	112675365	A
603	cZorf3	Gga#S20464696	ENSGALG00000015743	Z	67135866	67137490	0	ENSGALG00000015743			B1
604	NPR2		ENSGALG00000015753	Z	67262210	67291298	0	ENSG00000159899	9	35782151	B1
605	PRKACG			Z	67295456	67295163	0	ENSG00000165059	9	70817241	A
606	TMEM215	Gga#S19721868	ENSGALG00000015754	Z	67304854	67305573	1	ENSG00000188133	9	32773497	A
607	TOPORS	Gga#S21390057	ENSGALG00000020523	Z	67334749	67337868	0	ENSG00000197579	9	32530545	A
608	FLNC-like		ENSGALG00000014707	Z	67431089	67439731	0				B1
609	FLNC-like		ENSGALG00000014707	Z	67454863	67488277	1				B1
610	ELAVL2	Gga#S35713431	ENSGALG00000015799	Z	67640308	67712613	1	ENSG00000107105	9	23680102	A
611	FLNC-like		ENSGALG00000014707	Z	68038980	68126270	1				B1
612	HEATR7B2-like	Gga#S21401175	ENSGALG00000022510	Z	68181694	68201693	1				B1
613	AL589843.9			Z	68201881	68201801	0	ENSG00000204328	9	98531217	A
614	HEATR7B2-like		ENSGALG00000016539	Z	68248604	68291789	0				B1
615	HEATR7B2-like		ENSGALG00000017045	Z	68306886	68320418	0				B1
616	HEATR7B2-like	Gga#S35717399		Z	68320942	68341622	1				B1
617	HEATR7B2-like	Gga#S35717392	ENSGALG00000016539	Z	68342923	68352811	0				B1
618	HEATR7B2-like	Gga#S21389337	ENSGALG00000016305	Z	68353493	68379853	1				B1
619	FLNC-like		ENSGALG00000023076	Z	68416411	68422570	0				B1
620	TUSC1		ENSGALG00000017510	Z	68475264	68475489	0	ENSG00000198680	9	25667681	A
621	FLNC-like	Gga#S21390024	ENSGALG00000023076	Z	68481344	68484851	0				B1
622	cZorf8	Gga#S35713430	ENSGALG00000021457	Z	68493506	68499255	0	ENSGALG00000021457			B1
623	cZorf18			Z	68658939	68661707	1				B1
624	FLNC-like			Z	68742706	68758689	0				B1
625	PLAA	Gga#S21390021	ENSGALG00000001782	Z	68763380	68799347	1	ENSG00000137055	9	26894518	A
626	C9orf82		ENSGALG00000001765	Z	68763388	68779646	0	ENSG00000120159	9	26830685	A
627	IFT74	Gga#S18606345	ENSGALG00000001801	Z	68799954	68831136	0	ENSG00000096872	9	26946410	A
628	LIRC19			Z	68805841	68817308	0	ENSG00000184434	9	26983590	A
629	TEK	Gga#S21390018	ENSGALG00000001840	Z	68839484	68874924	0	ENSG00000120156	9	27099286	A
630	cZorf9	Gga#S21274270	ENSGALG00000023074	Z	68877876	68884134	1	ENSGALG00000023074			B1
631	MOBK12B		ENSGALG00000001856	Z	68893975	68939791	1	ENSG00000120162	9	27319129	A
632	C9orf72	Gga#S21390016	ENSGALG00000001864	Z	68994661	68997217	1	ENSG00000147894	9	27536544	A
633	LINGO2	Gga#S21390013	ENSGALG00000001869	Z	69120285	69122106	1	ENSG00000174482	9	27938076	A
634	cZorf1	Gga#S21390015	ENSGALG00000001871	Z	69766395	69769246	0	ENSGALG00000001871			B1
635	D4ST1			Z	70031990	70032313	0		15	38550505	B1
636	cZorf7		ENSGALG00000021452	Z	70612481	70613287	1	ENSGALG00000021452			B1
637	CORO2A	Gga#S21390011	ENSGALG00000001933	Z	70755261	70781411	1	ENSG00000106789	9	99926299	A
638	TBC1D2	Gga#S21390010	ENSGALG00000001944	Z	70808452	70826156	1	ENSG00000095383	9	100001132	A
639	Q5ZJ12	Gga#S22196885	ENSGALG00000001947	Z	70828726	70859950	0	ENSG00000070061	9	110669622	A
640	APTX	Gga#S18344609	ENSGALG00000001954	Z	70862437	70870850	1	ENSG00000137074	9	32962609	A
641	DNAJA1	Gga#S22197006	ENSGALG00000023066	Z	70871418	70877979	0	ENSG00000086061	9	33015242	A
642	SMU1	Gga#S22197901	ENSGALG00000002014	Z	70885347	70922855	1	ENSG00000122692	9	33031850	A
643	HEMGN	Gga#S19788841	ENSGALG00000023061	Z	70934253	70954695	0	ENSG00000136929	9	99728894	A
644	SPINK4		ENSGALG00000021842	Z	70934511	70936260	0	ENSG00000122711	9	33208363	A
645	FOXE1			Z	70956493	71048754	0	ENSG00000178919	9	99655358	A
646	XPA	Gga#S19183988	ENSGALG00000023059	Z	71008924	71014845	0	ENSG00000136936	9	99477013	A
647	NCBP1	Gga#S22197049	ENSGALG00000002087	Z	71018547	71048827	1	ENSG00000136937	9	99435526	A
648	C9orf97	Gga#S21390004	ENSGALG00000002110	Z	71049017	71063060	0	ENSG00000136925	9	99402183	A
649	TMOD1	Gga#S19183024	ENSGALG00000002125	Z	71069570	71085199	1	ENSG00000136842	9	99303742	A
650	TDRD7	Gga#S21387586	ENSGALG000000012350	Z	71090535	71119044	1	ENSG00000196116	9	99214123	A
651	DGKQ	Gga#S21390003	ENSGALG00000002142	Z	71144055	71225245	1	ENSG00000145214	4	942676	B3a
652	IREB1	Gga#S26668021	ENSGALG00000002162	Z	71253152	71277041	0	ENSG00000122729	9	32374618	A
653	FLNC-like	Gga#S21390000	ENSGALG000000021429	Z	71314359	71371431	1				B1
654	PRR16	Gga#S35713418	ENSGALG00000002183	Z	71473437	71475638	1	ENSG00000184838	5	119827918	A
655	HSD17B4	Gga#S19182971	ENSGALG00000002187	Z	71824883	71880000	1	ENSG00000133835	5	118816122	A
656	TFIP8	Gga#S22196431	ENSGALG00000002196	Z	71895405	71906620	1	ENSG00000145779	5	118752897	A
657	DMXL1	Gga#S21389998	ENSGALG00000002227	Z	71945413	71998841	1	ENSG00000172869	5	118434983	A
658	DTWD2	Gga#S22197840	ENSGALG00000002250	Z	72038121	72109569	0	ENSG00000169570	5	118203135	A

659	OCRL	Gga#S35713417	Z	72298698	72299198	1			B1
660	SEMA6A	Gga#S21389996	Z	72889583	72950475	0	ENSG00000092421	5	115807150 A
661	COMMD10	Gga#S29404121	Z	73086836	73106860	1	ENSG00000145781	5	115448622 A
662	LAEVERIN		Z	73150779	73151183	1	ENSG00000172901	5	115326170 A
663	AP3S1	Gga#S22196845	Z	73181806	73208280	1	ENSG00000177879	5	115205518 A
664	ATG12	Gga#S33762255	Z	73209804	73211461	0	ENSG00000145782	5	115193714 A
665	CDO1	Gga#S21389992	Z	73220241	73229322	0	ENSG00000129596	5	115168333 A
666	TICAM2	Gga#S22197559	Z	73269208	73275108	0	ENSG00000134970	5	114942238 A
667	MARVELD2	Gga#S21389990	Z	73283097	73289428	0	ENSG00000152939	5	68746699 A
668	GTF2H2		Z	73294960	73305497	0	ENSG00000145736	5	70366717 A
669	GTF2H2C	Gga#S33765061	Z	73294961	73305509	0	ENSG00000183474	5	68891830 A
670	SMN2	Gga#S33763759	Z	73311950	73316153	1	ENSG00000205571	5	69381106 A
671	SMN1		Z	73312795	73316141	0	ENSG00000172062	5	70256524 A
672	SERF1B	Gga#S35713414	Z	73317286	73321027	1	ENSG00000205572	5	69356852 A
673	SERF1A		Z	73317300	73317999	0	ENSG00000172058	5	70232270 A
674	BDP1	Gga#S35713413	Z	73323283	73342300	0	ENSG00000145734	5	70787198 A
675	MCCC2	Gga#S21389988	Z	73378467	73421983	0	ENSG00000131844	5	70918910 A
676	CARTPT		Z	73421628	73421980	0	ENSG00000164326	5	71050750 A
677	KCNN2	Gga#S19184068	Z	73547389	73616384	1	ENSG00000080709	5	113725565 A
678	ADCY10	Gga#S21389984	Z	73695051	73699038	1	ENSG00000143199	1	166045507 B1
679	ADCY10	Gga#S21389984	Z	73716606	73720592	1	ENSG00000143199	1	166045507 B1
680	ADCY10	Gga#S21389984	Z	73737915	73741901	1	ENSG00000143199	1	166045507 B1
681	ADCY10	Gga#S21389984	Z	73759212	73763199	1	ENSG00000143199	1	166045507 B1
682	ADCY10	Gga#S21389984	Z	73780533	73784520	1	ENSG00000143199	1	166045507 B1
683	ADCY10	Gga#S21389984	Z	73801592	73805579	1	ENSG00000143199	1	166045507 B1
684	MRPL19		Z	73816665	73819302	1	ENSG00000115364	2	75,727,417 B1
685	C2ORF3	Gga#S21398230	Z	73821257	73828763	0	ENSG00000005436	2	75,742,802 B1
686	MRPL19		Z	73842730	73845373	1	ENSG00000115364	2	75,727,417 B1
687	C2ORF3	Gga#S21398230	Z	73847331	73856135	0	ENSG00000005436	2	75,742,802 B1
688	MRPL19		Z	73916344	73918987	1	ENSG00000115364	2	75,727,417 B1
689	C2ORF3	Gga#S21398230	Z	73920762	73929355	0	ENSG00000005436	2	75,742,802 B1
690	MRPL19		Z	73943959	73946576	1	ENSG00000115364	2	75,727,417 B1
691	C2ORF3	Gga#S21398230	Z	73948530	73956197	0	ENSG00000005436	2	75,742,802 B1
692	MRPL19		Z	73996179	73998828	1	ENSG00000115364	2	75,727,417 B1
693	C2ORF3	Gga#S21398230	Z	74000771	74006894	0	ENSG00000005436	2	75,742,802 B1
694	RICS	Gga#S35715088	Z	74011028	74016962	0	ENSG00000134909	11	128,343,052 B1
695	C2ORF3	Gga#S21398230	Z	74036789	74043220	0	ENSG00000005436	2	75,742,802 B1
696	MRPL19		Z	74092772	74095409	1	ENSG00000115364	2	75,727,417 B1
697	C2ORF3	Gga#S21398230	Z	74097369	74105909	0	ENSG00000005436	2	75,742,802 B1
698	MRPL19		Z	74138718	74141368	1	ENSG00000115364	2	75,727,417 B1
699	C2ORF3	Gga#S21398230	Z	74143304	74151417	0	ENSG00000005436	2	75,742,802 B1
700	MRPL19		Z	74193678	74196341	1	ENSG00000115364	2	75,727,417 B1
701	C2ORF3	Gga#S21398230	Z	74198298	74206607	0	ENSG00000005436	2	75,742,802 B1
702	MRPL19		Z	74230880	74233522	1	ENSG00000115364	2	75,727,417 B1
703	C2ORF3	Gga#S21398230	Z	74235458	74242632	0	ENSG00000005436	2	75,742,802 B1
704	RICS	Gga#S35715088	Z	74307171	74313473	0	ENSG00000134909	11	128,343,052 B1
705	MRPL19		Z	74319344	74321086	1	ENSG00000115364	2	75,727,417 B1
706	C2ORF3	Gga#S21398230	Z	74323027	74331151	0	ENSG00000005436	2	75,742,802 B1
707	MRPL19		Z	74345722	74348344	1	ENSG00000115364	2	75,727,417 B1
708	C2ORF3	Gga#S21398230	Z	74350287	74358843	0	ENSG00000005436	2	75,742,802 B1
709	RICS	Gga#S35715088	Z	74362537	74368706	0	ENSG00000134909	11	128,343,052 B1
710	MRPL19		Z	74373072	74374828	1	ENSG00000115364	2	75,727,417 B1
711	C2ORF3	Gga#S21398230	Z	74376783	74385691	0	ENSG00000005436	2	75,742,802 B1
712	MRPL19		Z	74400072	74402733	1	ENSG00000115364	2	75,727,417 B1
713	C2ORF3	Gga#S21398230	Z	74404606	74413986	0	ENSG00000005436	2	75,742,802 B1
714	MRPL19		Z	74446793	74449456	1	ENSG00000115364	2	75,727,417 B1
715	C2ORF3	Gga#S21398230	Z	74451393	74459459	0	ENSG00000005436	2	75,742,802 B1
716	MRPL19		Z	74495534	74497360	1	ENSG00000115364	2	75,727,417 B1
717	C2ORF3	Gga#S21398230	Z	74499314	74506368	0	ENSG00000005436	2	75,742,802 B1
718	MRPL19		Z	74520495	74523147	1	ENSG00000115364	2	75,727,417 B1

719	C2ORF3	Gga#S21398230	ENSGALG00000016732	Z	74525108	74531755	0	ENSG00000005436	2	75,742,802	B1
720	MRPL19			Z	74546714	74549357	1	ENSG00000115364	2	75,727,417	B1
721	C2ORF3	Gga#S21398230	ENSGALG00000016732	Z	74551319	74559403	0	ENSG00000005436	2	75,742,802	B1
722	RICS	Gga#S35715088	ENSGALG00000022113	Z	74585095	74591181	0	ENSG00000134909	11	128,343,052	B1
723	MRPL19			Z	74615699	74618352	1	ENSG00000115364	2	75,727,417	B1
724	C2ORF3	Gga#S21398230	ENSGALG00000016732	Z	74620308	74627801	0	ENSG00000005436	2	75,742,802	B1
725	MRPL19			Z	74645744	74648371	1	ENSG00000115364	2	75,727,417	B1
726	C2ORF3	Gga#S21398230	ENSGALG00000016732	Z	74650306	74656290	0	ENSG00000005436	2	75,742,802	B1
727	MRPL19			Z	74673047	74675672	1	ENSG00000115364	2	75,727,417	B1
728	C2ORF3	Gga#S21398230	ENSGALG00000016732	Z	74677614	74684867	0	ENSG00000005436	2	75,742,802	B1
729	RICS	Gga#S35715088	ENSGALG00000022113	Z	74699924	74705841	0	ENSG00000134909	11	128,343,052	B1
730	MRPL19			Z	74712063	74714708	1	ENSG00000115364	2	75,727,417	B1
731	RICS	Gga#S35715088	ENSGALG00000022113	Z	74740504	74746391	0	ENSG00000134909	11	128,343,052	B1
732	RICS	Gga#S35715088	ENSGALG00000022113	Z	75808552	75814748	1	ENSG00000134909	11	128,343,052	B1
733	C2ORF3	Gga#S21398230	ENSGALG00000016732	Z	75819948	75826723	1	ENSG00000005436	2	75,742,802	B1
734	MRPL19			Z	75828678	75831341	0	ENSG00000115364	2	75,727,417	B1
735	RICS	Gga#S35715088	ENSGALG00000022113	Z	75837523	75843435	1	ENSG00000134909	11	128,343,052	B1
736	RICS	Gga#S35715088	ENSGALG00000022113	Z	75855812	75862066	1	ENSG00000134909	11	128,343,052	B1
737	C2ORF3	Gga#S21398230	ENSGALG00000016732	Z	75865799	75873948	1	ENSG00000005436	2	75,742,802	B1
738	MRPL19			Z	75875884	75878543	0	ENSG00000115364	2	75,727,417	B1
739	RICS	Gga#S35715088	ENSGALG00000022113	Z	75883329	75889673	1	ENSG00000134909	11	128,343,052	B1
740	C2ORF3	Gga#S21398230	ENSGALG00000016732	Z	75893368	75901132	1	ENSG00000005436	2	75,742,802	B1
741	MRPL19			Z	75902997	75905641	0	ENSG00000115364	2	75,727,417	B1
742	C2ORF3	Gga#S21398230	ENSGALG00000016732	Z	75908035	75901132	1	ENSG00000005436	2	75,742,802	B1
743	RICS	Gga#S35715088	ENSGALG00000022113	Z	75910277	75916240	1	ENSG00000134909	11	128,343,052	B1
744	C2ORF3	Gga#S21398230	ENSGALG00000016732	Z	75930663	75937116	1	ENSG00000005436	2	75,742,802	B1
745	MRPL19			Z	75939057	75941715	0	ENSG00000115364	2	75,727,417	B1
746	RICS	Gga#S35715088	ENSGALG00000022113	Z	75947234	75953082	1	ENSG00000134909	11	128,343,052	B1
747	RICS	Gga#S35715088	ENSGALG00000022113	Z	75967446	75973757	1	ENSG00000134909	11	128,343,052	B1
748	C2ORF3	Gga#S21398230	ENSGALG00000016732	Z	75977518	75986718	1	ENSG00000005436	2	75,742,802	B1
749	MRPL19			Z	75988312	75990923	0	ENSG00000115364	2	75,727,417	B1
750	RICS	Gga#S35715088	ENSGALG00000022113	Z	75995300	76001670	1	ENSG00000134909	11	128,343,052	B1
751	C2ORF3	Gga#S21398230	ENSGALG00000016732	Z	76005095	76011391	1	ENSG00000005436	2	75,742,802	B1
752	MRPL19			Z	76013322	76015959	0	ENSG00000115364	2	75,727,417	B1
753	RICS	Gga#S35715088	ENSGALG00000022113	Z	76020375	76026796	1	ENSG00000134909	11	128,343,052	B1
754	C2ORF3	Gga#S21398230	ENSGALG00000016732	Z	76029333	76036983	1	ENSG00000005436	2	75,742,802	B1
755	MRPL19			Z	76038926	76041587	0	ENSG00000115364	2	75,727,417	B1
756	RICS	Gga#S35715088	ENSGALG00000022113	Z	76048046	76053938	1	ENSG00000134909	11	128,343,052	B1
757	C2ORF3	Gga#S21398230	ENSGALG00000016732	Z	76057685	76065029	1	ENSG00000005436	2	75,742,802	B1
758	MRPL19			Z	76067785	76070422	0	ENSG00000115364	2	75,727,417	B1
759	RICS	Gga#S35715088	ENSGALG00000022113	Z	76076327	76082418	1	ENSG00000134909	11	128,343,052	B1
760	RICS	Gga#S35715088	ENSGALG00000022113	Z	76095003	76101326	1	ENSG00000134909	11	128,343,052	B1
761	C2ORF3	Gga#S21398230	ENSGALG00000016732	Z	76104953	76111541	1	ENSG00000005436	2	75,742,802	B1
762	MRPL19			Z	76113502	76116129	0	ENSG00000115364	2	75,727,417	B1
763	RICS	Gga#S35715088	ENSGALG00000022113	Z	76119420	76125630	1	ENSG00000134909	11	128,343,052	B1
764	C2ORF3	Gga#S21398230	ENSGALG00000016732	Z	76130222	76138965	1	ENSG00000005436	2	75,742,802	B1
765	MRPL19			Z	76140887	76143367	0	ENSG00000115364	2	75,727,417	B1
766	RICS	Gga#S35715088	ENSGALG00000022113	Z	76148157	76154223	1	ENSG00000134909	11	128,343,052	B1
767	C2ORF3	Gga#S21398230	ENSGALG00000016732	Z	76158097	76168896	1	ENSG00000005436	2	75,742,802	B1
768	MRPL19			Z	76170855	76143367	0	ENSG00000115364	2	75,727,417	B1
769	RICS	Gga#S35715088	ENSGALG00000022113	Z	76178127	76184188	1	ENSG00000134909	11	128,343,052	B1
770	RICS	Gga#S35715088	ENSGALG00000022113	Z	76197324	76202880	1	ENSG00000134909	11	128,343,052	B1
771	C2ORF3	Gga#S21398230	ENSGALG00000016732	Z	76209795	76218338	1	ENSG00000005436	2	75,742,802	B1
772	MRPL19			Z	76220277	76222928	0	ENSG00000115364	2	75,727,417	B1
773	RICS	Gga#S35715088	ENSGALG00000022113	Z	76227549	76233892	1	ENSG00000134909	11	128,343,052	B1
774	C2ORF3	Gga#S21398230	ENSGALG00000016732	Z	76248684	76257542	1	ENSG00000005436	2	75,742,802	B1
775	MRPL19			Z	76259441	76262075	0	ENSG00000115364	2	75,727,417	B1
776	RICS	Gga#S35715088	ENSGALG00000022113	Z	76266737	76272472	1	ENSG00000134909	11	128,343,052	B1
777	C2ORF3	Gga#S21398230	ENSGALG00000016732	Z	76282995	76292595	1	ENSG00000005436	2	75,742,802	B1
778	MRPL19			Z	76294363	76297039	0	ENSG00000115364	2	75,727,417	B1

779	RICS	Gga#S35715088	ENSGALG00000022113	Z	76301840	76307588	1	ENSG00000134909	11	128,343,052	B1
780	C2ORF3	Gga#S21398230	ENSGALG00000016732	Z	76317626	76326372	1	ENSG00000005436	2	75,742,802	B1
781	MRPL19			Z	76328316	76330956	0	ENSG00000115364	2	75,727,417	B1
782	C2ORF3	Gga#S21398230	ENSGALG00000016732	Z	76335284	76342783	1	ENSG00000005436	2	75,742,802	B1
783	MRPL19			Z	76344722	76346002	0	ENSG00000115364	2	75,727,417	B1
784	RICS	Gga#S35715088	ENSGALG00000022113	Z	76350596	76356887	1	ENSG00000134909	11	128,343,052	B1
785	RICS	Gga#S35715088	ENSGALG00000022113	Z	76371588	76377106	1	ENSG00000134909	11	128,343,052	B1
786	RICS	Gga#S35715088	ENSGALG00000022113	Z	76393405	76399648	1	ENSG00000134909	11	128,343,052	B1
787	C2ORF3	Gga#S21398230	ENSGALG00000016732	Z	76402967	76409733	1	ENSG00000005436	2	75,742,802	B1
788	MRPL19			Z	76411669	76414309	0	ENSG00000115364	2	75,727,417	B1
789	RICS	Gga#S35715088	ENSGALG00000022113	Z	76418987	76424641	1	ENSG00000134909	11	128,343,052	B1
790	RICS	Gga#S35715088	ENSGALG00000022113	Z	76437110	76443425	1	ENSG00000134909	11	128,343,052	B1
791	RICS	Gga#S35715088	ENSGALG00000022113	Z	76454769	76460708	1	ENSG00000134909	11	128,343,052	B1
792	C2ORF3	Gga#S21398230	ENSGALG00000016732	Z	76463960	76470532	1	ENSG00000005436	2	75,742,802	B1
793	MRPL19			Z	76472494	76475153	0	ENSG00000115364	2	75,727,417	B1
794	AAK1	Gga#S19647549		Z	76475021	76523237	0	ENSG00000115977	2	69,542,036	B1
795	RICS	Gga#S35715088	ENSGALG00000022113	Z	76479951	76486007	1	ENSG00000134909	11	128,343,052	B1
796	RICS	Gga#S35715088	ENSGALG00000022113	Z	76499056	76505164	1	ENSG00000134909	11	128,343,052	B1
797	RICS	Gga#S35715088	ENSGALG00000022113	Z	76517221	76523240	1	ENSG00000134909	11	128,343,052	B1
798	AAK1			Z	76525150	76530275	0	ENSG00000115977	2	69,542,036	B1
799	C2ORF3	Gga#S21398230	ENSGALG00000016732	Z	76530629	76534097	1	ENSG00000005436	2	75,742,802	B1
800	MRPL19			Z	76540273	76542936	0	ENSG00000115364	2	75,727,417	B1
801	RICS	Gga#S35715088	ENSGALG00000022113	Z	76550003	76555686	1	ENSG00000134909	11	128,343,052	B1
802	C2ORF3	Gga#S21398230	ENSGALG00000016732	Z	76558978	76566980	1	ENSG00000005436	2	75,742,802	B1
803	MRPL19			Z	76568933	76616720	0	ENSG00000115364	2	75,727,417	B1
804	RICS	Gga#S35715088	ENSGALG00000022113	Z	76576393	76582642	1	ENSG00000134909	11	128,343,052	B1
805	RICS	Gga#S35715088	ENSGALG00000022113	Z	76595970	76601845	1	ENSG00000134909	11	128,343,052	B1
806	C2ORF3	Gga#S21398230	ENSGALG00000016732	Z	76605344	76613236	1	ENSG00000005436	2	75,742,802	B1
807	RICS	Gga#S35715088	ENSGALG00000022113	Z	76620657	76626522	1	ENSG00000134909	11	128,343,052	B1
808	RICS	Gga#S35715088	ENSGALG00000022113	Z	76637455	76643071	1	ENSG00000134909	11	128,343,052	B1
809	C2ORF3	Gga#S21398230	ENSGALG00000016732	Z	76646821	76654723	1	ENSG00000005436	2	75,742,802	B1
810	MRPL19			Z	76656699	76659331	0	ENSG00000115364	2	75,727,417	B1
811	RICS	Gga#S35715088	ENSGALG00000022113	Z	76662632	76668613	1	ENSG00000134909	11	128,343,052	B1
812	RICS	Gga#S35715088	ENSGALG00000022113	Z	76688494	76690346	1	ENSG00000134909	11	128,343,052	B1
813	RICS	Gga#S35715088	ENSGALG00000022113	Z	76690556	76694658	1	ENSG00000134909	11	128,343,052	B1
814	C2ORF3	Gga#S21398230	ENSGALG00000016732	Z	76698368	76705249	1	ENSG00000005436	2	75,742,802	B1
815	MRPL19			Z	76708133	76710793	0	ENSG00000115364	2	75,727,417	B1
816	RICS	Gga#S35715088	ENSGALG00000022113	Z	76715417	76721713	1	ENSG00000134909	11	128,343,052	B1
817	RICS	Gga#S35715088	ENSGALG00000022113	Z	76738989	76745055	1	ENSG00000134909	11	128,343,052	B1
818	C2ORF3	Gga#S21398230	ENSGALG00000016732	Z	76748529	76752232	1	ENSG00000005436	2	75,742,802	B1
819	C2ORF3	Gga#S21398230	ENSGALG00000016732	Z	76754084	76761976	1	ENSG00000005436	2	75,742,802	B1
820	RICS	Gga#S35715088	ENSGALG00000022113	Z	76769210	76775276	1	ENSG00000134909	11	128,343,052	B1
821	C2ORF3	Gga#S21398230	ENSGALG00000016732	Z	76778761	76786425	1	ENSG00000005436	2	75,742,802	B1
822	MRPL19			Z	76788363	76791011	0	ENSG00000115364	2	75,727,417	B1
823	RICS	Gga#S35715088	ENSGALG00000022113	Z	76795656	76801515	1	ENSG00000134909	11	128,343,052	B1
824	C2ORF3	Gga#S21398230	ENSGALG00000016732	Z	76805390	76812408	1	ENSG00000005436	2	75,742,802	B1
825	MRPL19			Z	76814389	76817030	0	ENSG00000115364	2	75,727,417	B1
826	RICS	Gga#S35715088	ENSGALG00000022113	Z	76821676	76827669	1	ENSG00000134909	11	128,343,052	B1
827	C2ORF3	Gga#S21398230	ENSGALG00000016732	Z	76831835	76839372	1	ENSG00000005436	2	75,742,802	B1
828	MRPL19			Z	76841328	76843978	0	ENSG00000115364	2	75,727,417	B1
829	RICS	Gga#S35715088	ENSGALG00000022113	Z	76848612	76854456	1	ENSG00000134909	11	128,343,052	B1
830	RICS	Gga#S35715088	ENSGALG00000022113	Z	76865841	76872153	1	ENSG00000134909	11	128,343,052	B1
831	C2ORF3	Gga#S21398230	ENSGALG00000016732	Z	76875112	76876066	1	ENSG00000005436	2	75,742,802	B1
832	C2ORF3	Gga#S21398230	ENSGALG00000016732	Z	76875997	76882848	1	ENSG00000005436	2	75,742,802	B1
833	MRPL19			Z	76884790	76887433	0	ENSG00000115364	2	75,727,417	B1
834	RICS	Gga#S35715088	ENSGALG00000022113	Z	76894596	76900910	1	ENSG00000134909	11	128,343,052	B1
835	C2ORF3	Gga#S21398230	ENSGALG00000016732	Z	76904316	76913509	1	ENSG00000005436	2	75,742,802	B1
836	MRPL19			Z	76915444	76918090	0	ENSG00000115364	2	75,727,417	B1
837	RICS	Gga#S35715088	ENSGALG00000022113	Z	76923614	76929675	1	ENSG00000134909	11	128,343,052	B1
838	RICS	Gga#S35715088	ENSGALG00000022113	Z	76946827	76952655	1	ENSG00000134909	11	128,343,052	B1

839	C2ORF3	Gga#S21398230	ENSGALG00000016732	Z	76956974	76958904	1	ENSG00000005436	2	75,742,802	B1
840	MRPL19			Z	76964253	76966895	0	ENSG00000115364	2	75,727,417	B1
841	RICS	Gga#S35715088	ENSGALG00000022113	Z	76972941	76978915	1	ENSG00000134909	11	128,343,052	B1
842	RICS	Gga#S35715088	ENSGALG00000022113	Z	76989720	76995631	1	ENSG00000134909	11	128,343,052	B1
843	RICS	Gga#S35715088	ENSGALG00000022113	Z	77012894	77018983	1	ENSG00000134909	11	128,343,052	B1
844	RICS	Gga#S35715088	ENSGALG00000022113	Z	77027992	77034078	1	ENSG00000134909	11	128,343,052	B1
845	C2ORF3	Gga#S21398230	ENSGALG00000016732	Z	77037573	77045046	1	ENSG00000005436	2	75,742,802	B1
846	MRPL19			Z	77047930	77050586	0	ENSG00000115364	2	75,727,417	B1
847	RICS	Gga#S35715088	ENSGALG00000022113	Z	77055363	77061355	1	ENSG00000134909	11	128,343,052	B1
848	RICS	Gga#S35715088	ENSGALG00000022113	Z	77074876	77080989	1	ENSG00000134909	11	128,343,052	B1
849	RICS	Gga#S35715088	ENSGALG00000022113	Z	77091364	77097486	1	ENSG00000134909	11	128,343,052	B1
850	C2ORF3	Gga#S21398230	ENSGALG00000016732	Z	77101213	77104010	1	ENSG00000005436	2	75,742,802	B1
851	MRPL19			Z	77109959	77112606	0	ENSG00000115364	2	75,727,417	B1
852	RICS	Gga#S35715088	ENSGALG00000022113	Z	77115873	77121786	1	ENSG00000134909	11	128,343,052	B1
853	C2ORF3	Gga#S21398230	ENSGALG00000016732	Z	77128846	77136156	1	ENSG00000005436	2	75,742,802	B1
854	MRPL19			Z	77139062	77141408	0	ENSG00000115364	2	75,727,417	B1
855	RICS	Gga#S35715088	ENSGALG00000022113	Z	77147816	77153699	1	ENSG00000134909	11	128,343,052	B1
856	C2ORF3	Gga#S21398230	ENSGALG00000016732	Z	77156724	77164737	1	ENSG00000005436	2	75,742,802	B1
857	MRPL19			Z	77166672	77169335	0	ENSG00000115364	2	75,727,417	B1
858	RICS	Gga#S35715088	ENSGALG00000022113	Z	77173273	77179386	1	ENSG00000134909	11	128,343,052	B1
859	C2ORF3	Gga#S21398230	ENSGALG00000016732	Z	77191103	77198242	1	ENSG00000005436	2	75,742,802	B1
860	MRPL19			Z	77200243	77202881	0	ENSG00000115364	2	75,727,417	B1
861	RICS	Gga#S35715088	ENSGALG00000022113	Z	77207496	77213450	1	ENSG00000134909	11	128,343,052	B1
862	C2ORF3	Gga#S21398230	ENSGALG00000016732	Z	77228014	77234169	1	ENSG00000005436	2	75,742,802	B1
863	MRPL19			Z	77236103	77202881	0	ENSG00000115364	2	75,727,417	B1
864	RICS	Gga#S35715088	ENSGALG00000022113	Z	77246556	77252743	1	ENSG00000134909	11	128,343,052	B1
865	C2ORF3	Gga#S21398230	ENSGALG00000016732	Z	77255963	77263717	1	ENSG00000005436	2	75,742,802	B1
866	MRPL19			Z	77265679	77268062	0	ENSG00000115364	2	75,727,417	B1
867	RICS	Gga#S35715088	ENSGALG00000022113	Z	77272807	77279018	1	ENSG00000134909	11	128,343,052	B1
868	C2ORF3	Gga#S21398230	ENSGALG00000016732	Z	77283130	77291123	1	ENSG00000005436	2	75,742,802	B1
869	MRPL19			Z	77292948	77295592	0	ENSG00000115364	2	75,727,417	B1
870	RICS	Gga#S35715088	ENSGALG00000022113	Z	77301653	77307644	1	ENSG00000134909	11	128,343,052	B1
871	C2ORF3	Gga#S21398230	ENSGALG00000016732	Z	77311401	77319296	1	ENSG00000005436	2	75,742,802	B1
872	MRPL19			Z	77321244	77295592	0	ENSG00000115364	2	75,727,417	B1
873	RICS	Gga#S35715088	ENSGALG00000022113	Z	77329409	77335400	1	ENSG00000134909	11	128,343,052	B1
874	C2ORF3	Gga#S21398230	ENSGALG00000016732	Z	77342390	77349481	1	ENSG00000005436	2	75,742,802	B1
875	MRPL19			Z	77351248	77353893	0	ENSG00000115364	2	75,727,417	B1
876	RICS	Gga#S35715088	ENSGALG00000022113	Z	77358526	77364734	1	ENSG00000134909	11	128,343,052	B1
877	RICS	Gga#S35715088	ENSGALG00000022113	Z	77375185	77381254	1	ENSG00000134909	11	128,343,052	B1
878	C2ORF3	Gga#S21398230	ENSGALG00000016732	Z	77384227	77393043	1	ENSG00000005436	2	75,742,802	B1
879	MRPL19			Z	77394946	77397622	0	ENSG00000115364	2	75,727,417	B1
880	RICS	Gga#S35715088	ENSGALG00000022113	Z	77404122	77410517	1	ENSG00000134909	11	128,343,052	B1
881	C2ORF3	Gga#S21398230	ENSGALG00000016732	Z	77417151	77424962	1	ENSG00000005436	2	75,742,802	B1
882	MRPL19			Z	77426901	77429556	0	ENSG00000115364	2	75,727,417	B1
883	RICS	Gga#S35715088	ENSGALG00000022113	Z	77435330	77441215	1	ENSG00000134909	11	128,343,052	B1
884	C2ORF3	Gga#S21398230	ENSGALG00000016732	Z	77451090	77459048	1	ENSG00000005436	2	75,742,802	B1
885	MRPL19			Z	77460833	77463470	0	ENSG00000115364	2	75,727,417	B1
886	RICS	Gga#S35715088	ENSGALG00000022113	Z	77468059	77474174	1	ENSG00000134909	11	128,343,052	B1
887	C2ORF3	Gga#S21398230	ENSGALG00000016732	Z	77477224	77483110	1	ENSG00000005436	2	75,742,802	B1
888	MRPL19			Z	77524483	77527147	0	ENSG00000115364	2	75,727,417	B1
889	RICS	Gga#S35715088	ENSGALG00000022113	Z	77531085	77537529	1	ENSG00000134909	11	128,343,052	B1
890	RICS	Gga#S35715088	ENSGALG00000022113	Z	77549205	77555496	1	ENSG00000134909	11	128,343,052	B1
891	C2ORF3	Gga#S21398230	ENSGALG00000016732	Z	77559806	77566851	1	ENSG00000005436	2	75,742,802	B1
892	MRPL19			Z	77568813	77527147	0	ENSG00000115364	2	75,727,417	B1
893	RICS	Gga#S35715088	ENSGALG00000022113	Z	77576854	77583352	1	ENSG00000134909	11	128,343,052	B1
894	C2ORF3	Gga#S21398230	ENSGALG00000016732	Z	77588089	77595726	1	ENSG00000005436	2	75,742,802	B1
895	MRPL19			Z	77597661	77527147	0	ENSG00000115364	2	75,727,417	B1
896	RICS	Gga#S35715088	ENSGALG00000022113	Z	77604240	77610560	1	ENSG00000134909	11	128,343,052	B1
897	C2ORF3	Gga#S21398230	ENSGALG00000016732	Z	77614844	77621577	1	ENSG00000005436	2	75,742,802	B1
898	MRPL19			Z	77623539	77626207	0	ENSG00000115364	2	75,727,417	B1

899	RICS	Gga#S35715088	ENSGALG00000022113	Z	77634580	77640580	1	ENSG00000134909	11	128,343,052	B1
900	C2ORF3	Gga#S21398230	ENSGALG00000016732	Z	77644269	77652499	1	ENSG00000005436	2	75,742,802	B1
901	MRPL19			Z	77654438	77657075	0	ENSG00000115364	2	75,727,417	B1
902	RICS	Gga#S35715088	ENSGALG00000022113	Z	77661856	77667822	1	ENSG00000134909	11	128,343,052	B1
903	C2ORF3	Gga#S21398230	ENSGALG00000016732	Z	77674448	77681379	1	ENSG00000005436	2	75,742,802	B1
904	MRPL19			Z	77683318	77657075	0	ENSG00000115364	2	75,727,417	B1
905	RICS	Gga#S35715088	ENSGALG00000022113	Z	77690385	77696432	1	ENSG00000134909	11	128,343,052	B1
906	RICS	Gga#S35715088	ENSGALG00000022113	Z	77712524	77718571	1	ENSG00000134909	11	128,343,052	B1
907	C2ORF3	Gga#S21398230	ENSGALG00000016732	Z	77723014	77733642	1	ENSG00000005436	2	75,742,802	B1
908	MRPL19			Z	77735581	77657075	0	ENSG00000115364	2	75,727,417	B1
909	RICS	Gga#S35715088	ENSGALG00000022113	Z	77742722	77748828	1	ENSG00000134909	11	128,343,052	B1
910	C2ORF3	Gga#S21398230	ENSGALG00000016732	Z	77751704	77760288	1	ENSG00000005436	2	75,742,802	B1
911	MRPL19			Z	77762245	77764890	0	ENSG00000115364	2	75,727,417	B1
912	RICS	Gga#S35715088	ENSGALG00000022113	Z	77769275	77775308	1	ENSG00000134909	11	128,343,052	B1
913	RICS	Gga#S35715088	ENSGALG00000022113	Z	77788766	77794925	1	ENSG00000134909	11	128,343,052	B1
914	C2ORF3	Gga#S21398230	ENSGALG00000016732	Z	77801311	77809860	1	ENSG00000005436	2	75,742,802	B1
915	RICS	Gga#S35715088	ENSGALG00000022113	Z	77819216	77824941	1	ENSG00000134909	11	128,343,052	B1
916	C2ORF3	Gga#S21398230	ENSGALG00000016732	Z	77828357	77835958	1	ENSG00000005436	2	75,742,802	B1
917	MRPL19			Z	77837938	77840596	0	ENSG00000115364	2	75,727,417	B1
918	RICS	Gga#S35715088	ENSGALG00000022113	Z	77845223	77850933	1	ENSG00000134909	11	128,343,052	B1
919	C2ORF3	Gga#S21398230	ENSGALG00000016732	Z	77854354	77861378	1	ENSG00000005436	2	75,742,802	B1
920	MRPL19			Z	77863311	77865970	0	ENSG00000115364	2	75,727,417	B1
921	C2ORF3	Gga#S21398230	ENSGALG00000016732	Z	77871705	77877961	1	ENSG00000005436	2	75,742,802	B1
922	MRPL19			Z	77879718	77882367	0	ENSG00000115364	2	75,727,417	B1
923	RICS	Gga#S35715088	ENSGALG00000022113	Z	77886821	77893217	1	ENSG00000134909	11	128,343,052	B1
924	RICS	Gga#S35715088	ENSGALG00000022113	Z	77906751	77912635	1	ENSG00000134909	11	128,343,052	B1
925	C2ORF3	Gga#S21398230	ENSGALG00000016732	Z	77931822	77937966	1	ENSG00000005436	2	75,742,802	B1
926	MRPL19			Z	77939908	77942255	0	ENSG00000115364	2	75,727,417	B1
927	RICS	Gga#S35715088	ENSGALG00000022113	Z	77948403	77954607	1	ENSG00000134909	11	128,343,052	B1
928	C2ORF3	Gga#S21398230	ENSGALG00000016732	Z	77959120	77967967	1	ENSG00000005436	2	75,742,802	B1
929	MRPL19			Z	77969927	77972568	0	ENSG00000115364	2	75,727,417	B1
930	RICS	Gga#S35715088	ENSGALG00000022113	Z	77978021	77984035	1	ENSG00000134909	11	128,343,052	B1
931	RICS	Gga#S35715088	ENSGALG00000022113	Z	78001389	78007512	1	ENSG00000134909	11	128,343,052	B1
932	C2ORF3	Gga#S21398230	ENSGALG00000016732	Z	78011567	78018821	1	ENSG00000005436	2	75,742,802	B1
933	MRPL19			Z	78020759	78023418	0	ENSG00000115364	2	75,727,417	B1
934	RICS	Gga#S35715088	ENSGALG00000022113	Z	78032122	78038717	1	ENSG00000134909	11	128,343,052	B1
935	C2ORF3	Gga#S21398230	ENSGALG00000016732	Z	78053085	78060205	1	ENSG00000005436	2	75,742,802	B1
936	MRPL19			Z	78062143	78064806	0	ENSG00000115364	2	75,727,417	B1
937	RICS	Gga#S35715088	ENSGALG00000022113	Z	78069460	78075522	1	ENSG00000134909	11	128,343,052	B1
938	C2ORF3	Gga#S21398230	ENSGALG00000016732	Z	78078486	78085990	1	ENSG00000005436	2	75,742,802	B1
939	MRPL19			Z	78087928	78090591	0	ENSG00000115364	2	75,727,417	B1
940	C2ORF3	Gga#S21398230	ENSGALG00000016732	Z	79094872	79103080	0	ENSG00000005436	2	75,742,802	B1
941	MRPL19			Z	79122574	79125199	1	ENSG00000115364	2	75,727,417	B1
942	C2ORF3	Gga#S21398230	ENSGALG00000016732	Z	79127137	79134421	0	ENSG00000005436	2	75,742,802	B1
943	MRPL19			Z	79157414	79158752	1	ENSG00000115364	2	75,727,417	B1
944	C2ORF3	Gga#S21398230	ENSGALG00000016732	Z	79160692	79164508	0	ENSG00000005436	2	75,742,802	B1
945	RICS	Gga#S35715088	ENSGALG00000022113	Z	79214876	79220743	0	ENSG00000134909	11	128,343,052	B1
946	MRPL19			Z	79225773	79228430	1	ENSG00000115364	2	75,727,417	B1
947	C2ORF3	Gga#S21398230	ENSGALG00000016732	Z	79229819	79237855	0	ENSG00000005436	2	75,742,802	B1
948	RICS	Gga#S35715088	ENSGALG00000022113	Z	79242072	79247963	0	ENSG00000134909	11	128,343,052	B1
949	MRPL19			Z	79291811	79294456	1	ENSG00000115364	2	75,727,417	B1
950	C2ORF3	Gga#S21398230	ENSGALG00000016732	Z	79296227	79303204	0	ENSG00000005436	2	75,742,802	B1
951	RICS	Gga#S35715088	ENSGALG00000022113	Z	79307481	79313382	0	ENSG00000134909	11	128,343,052	B1
952	MRPL19			Z	79318997	79321642	1	ENSG00000115364	2	75,727,417	B1
953	C2ORF3	Gga#S21398230	ENSGALG00000016732	Z	79323580	79329987	0	ENSG00000005436	2	75,742,802	B1
954	MRPL19			Z	79344982	79347645	1	ENSG00000115364	2	75,727,417	B1
955	C2ORF3	Gga#S21398230	ENSGALG00000016732	Z	79349607	79356857	0	ENSG00000005436	2	75,742,802	B1
956	MRPL19			Z	79371223	79373036	2	ENSG00000115364	2	75,727,417	B1
957	C2ORF3	Gga#S21398230	ENSGALG00000016732	Z	79374630	79382756	0	ENSG00000005436	2	75,742,802	B1
958	MRPL19			Z	79379360	79373036	1	ENSG00000115364	2	75,727,417	B1

959	MRPL19			Z	79396195	79398851	1	ENSG00000115364	2	75,727,417	B1
960	C2ORF3	Gga#S21398230	ENSGALG00000016732	Z	79400636	79408017	0	ENSG00000005436	2	75,742,802	B1
961	MRPL19			Z	79423729	79426370	1	ENSG00000115364	2	75,727,417	B1
962	C2ORF3	Gga#S21398230	ENSGALG00000016732	Z	79428201	79436538	0	ENSG00000005436	2	75,742,802	B1
963	MRPL19			Z	79488067	79490742	1	ENSG00000115364	2	75,727,417	B1
964	C2ORF3	Gga#S21398230	ENSGALG00000016732	Z	79492698	79500625	0	ENSG00000005436	2	75,742,802	B1
965	MRPL19			Z	79579755	79582422	1	ENSG00000115364	2	75,727,417	B1
966	C2ORF3	Gga#S21398230	ENSGALG00000016732	Z	79584382	79591214	0	ENSG00000005436	2	75,742,802	B1
967	MRPL19			Z	79716628	79719253	1	ENSG00000115364	2	75,727,417	B1
968	C2ORF3	Gga#S21398230	ENSGALG00000016732	Z	79721216	79727501	0	ENSG00000005436	2	75,742,802	B1
969	MRPL19			Z	79764061	79766505	1	ENSG00000115364	2	75,727,417	B1
970	C2ORF3	Gga#S21398230	ENSGALG00000016732	Z	79768291	79775644	0	ENSG00000005436	2	75,742,802	B1
971	RICS	Gga#S35715088	ENSGALG00000022113	Z	79783843	79789756	0	ENSG00000134909	11	128,343,052	B1
972	MRPL19			Z	79793019	79795658	1	ENSG00000115364	2	75,727,417	B1
973	C2ORF3	Gga#S21398230	ENSGALG00000016732	Z	79797594	79804403	0	ENSG00000005436	2	75,742,802	B1
974	MRPL19			Z	79820024	79822643	1	ENSG00000115364	2	75,727,417	B1
975	C2ORF3	Gga#S21398230	ENSGALG00000016732	Z	79824605	79831446	0	ENSG00000005436	2	75,742,802	B1
976	MRPL19			Z	79846526	79849167	1	ENSG00000115364	2	75,727,417	B1
977	C2ORF3	Gga#S21398230	ENSGALG00000016732	Z	79851105	79857767	0	ENSG00000005436	2	75,742,802	B1
978	MRPL19			Z	79893555	79896215	1	ENSG00000115364	2	75,727,417	B1
979	C2ORF3	Gga#S21398230	ENSGALG00000016732	Z	79898151	79906623	0	ENSG00000005436	2	75,742,802	B1
980	MRPL19			Z	79920823	79923473	1	ENSG00000115364	2	75,727,417	B1
981	C2ORF3	Gga#S21398230	ENSGALG00000016732	Z	79925429	79932965	0	ENSG00000005436	2	75,742,802	B1
982	MRPL19			Z	79954660	79957301	1	ENSG00000115364	2	75,727,417	B1
983	C2ORF3	Gga#S21398230	ENSGALG00000016732	Z	79959168	79966638	0	ENSG00000005436	2	75,742,802	B1
984	MRPL19			Z	80007115	80009777	1	ENSG00000115364	2	75,727,417	B1
985	C2ORF3	Gga#S21398230	ENSGALG00000016732	Z	80011718	80020048	0	ENSG00000005436	2	75,742,802	B1
986	MRPL19			Z	80042298	80044677	1	ENSG00000115364	2	75,727,417	B1
987	C2ORF3	Gga#S21398230	ENSGALG00000016732	Z	80046628	80053327	0	ENSG00000005436	2	75,742,802	B1
988	RICS	Gga#S35715088	ENSGALG00000022113	Z	80058082	80063980	0	ENSG00000134909	11	128,343,052	B1
989	MRPL19			Z	80069254	80070575	1	ENSG00000115364	2	75,727,417	B1
990	C2ORF3	Gga#S21398230	ENSGALG00000016732	Z	80072529	80081302	0	ENSG00000005436	2	75,742,802	B1
991	MRPL19			Z	80095929	80097261	1	ENSG00000115364	2	75,727,417	B1
992	C2ORF3	Gga#S21398230	ENSGALG00000016732	Z	80099199	80106963	0	ENSG00000005436	2	75,742,802	B1
993	RICS	Gga#S35715088	ENSGALG00000022113	Z	80110372	80116506	0	ENSG00000134909	11	128,343,052	B1
994	MRPL19			Z	80121140	80123777	1	ENSG00000115364	2	75,727,417	B1
995	C2ORF3	Gga#S21398230	ENSGALG00000016732	Z	80125713	80133628	0	ENSG00000005436	2	75,742,802	B1
996	MRPL19			Z	80147228	80148969	1	ENSG00000115364	2	75,727,417	B1
997	C2ORF3	Gga#S21398230	ENSGALG00000016732	Z	80150929	80159802	0	ENSG00000005436	2	75,742,802	B1
998	RICS	Gga#S35715088	ENSGALG00000022113	Z	80181531	80187603	0	ENSG00000134909	11	128,343,052	B1
999	MRPL19			Z	80192367	80195005	1	ENSG00000115364	2	75,727,417	B1
1000	C2ORF3	Gga#S21398230	ENSGALG00000016732	Z	80196947	80202696	0	ENSG00000005436	2	75,742,802	B1
1001	RICS	Gga#S35715088	ENSGALG00000022113	Z	80217077	80187603	1	ENSG00000134909	11	128,343,052	B1
1002	MRPL19			Z	80222235	80224876	1	ENSG00000115364	2	75,727,417	B1
1003	C2ORF3	Gga#S21398230	ENSGALG00000016732	Z	80226813	80234948	0	ENSG00000005436	2	75,742,802	B1
1004	MRPL19			Z	80250734	80253397	1	ENSG00000115364	2	75,727,417	B1
1005	C2ORF3	Gga#S21398230	ENSGALG00000016732	Z	80255338	80262457	0	ENSG00000005436	2	75,742,802	B1
1006	MRPL19			Z	80287270	80289918	1	ENSG00000115364	2	75,727,417	B1
1007	C2ORF3	Gga#S21398230	ENSGALG00000016732	Z	80291820	80294282	0	ENSG00000005436	2	75,742,802	B1
1008	MRPL19			Z	80309330	80311975	1	ENSG00000115364	2	75,727,417	B1
1009	C2ORF3	Gga#S21398230	ENSGALG00000016732	Z	80313915	80322286	0	ENSG00000005436	2	75,742,802	B1
1010	MRPL19			Z	80355939	80358577	1	ENSG00000115364	2	75,727,417	B1
1011	C2ORF3	Gga#S21398230	ENSGALG00000016732	Z	80360543	80364341	0	ENSG00000005436	2	75,742,802	B1
1012	MRPL19			Z	80390411	80391705	1	ENSG00000115364	2	75,727,417	B1
1013	C2ORF3	Gga#S21398230	ENSGALG00000016732	Z	80393145	80400634	0	ENSG00000005436	2	75,742,802	B1
1014	MRPL19			Z	80415063	80417715	1	ENSG00000115364	2	75,727,417	B1
1015	C2ORF3	Gga#S21398230	ENSGALG00000016732	Z	80419655	80425685	0	ENSG00000005436	2	75,742,802	B1
1016	RICS	Gga#S35715088	ENSGALG00000022113	Z	80430628	80436730	0	ENSG00000134909	11	128,343,052	B1
1017	MRPL19			Z	80462133	80464456	1	ENSG00000115364	2	75,727,417	B1
1018	C2ORF3	Gga#S21398230	ENSGALG00000016732	Z	80466388	80473630	0	ENSG00000005436	2	75,742,802	B1

1019	RICS	Gga#S35715088	ENSGALG00000022113	Z	80488687	80494770	0	ENSG00000134909	11	128,343,052	B1
1020	MRPL19			Z	80499584	80502204	1	ENSG00000115364	2	75,727,417	B1
1021	C2ORF3	Gga#S21398230	ENSGALG00000016732	Z	80504140	80509478	0	ENSG00000005436	2	75,742,802	B1
1022	RICS	Gga#S35715088	ENSGALG00000022113	Z	80518080	80523993	0	ENSG00000134909	11	128,343,052	B1
1023	MRPL19			Z	80527256	80529895	1	ENSG00000115364	2	75,727,417	B1
1024	C2ORF3	Gga#S21398230	ENSGALG00000016732	Z	80531831	80538641	0	ENSG00000005436	2	75,742,802	B1
1025	RICS	Gga#S35715088	ENSGALG00000022113	Z	80543073	80549344	0	ENSG00000134909	11	128,343,052	B1
1026	MRPL19			Z	80571877	80574513	1	ENSG00000115364	2	75,727,417	B1
1027	C2ORF3	Gga#S21398230	ENSGALG00000016732	Z	80576449	80583376	0	ENSG00000005436	2	75,742,802	B1
1028	RICS	Gga#S35715088	ENSGALG00000022113	Z	80587643	80593777	0	ENSG00000134909	11	128,343,052	B1
1029	MRPL19			Z	80598411	80601048	1	ENSG00000115364	2	75,727,417	B1
1030	C2ORF3	Gga#S21398230	ENSGALG00000016732	Z	80602984	80610899	0	ENSG00000005436	2	75,742,802	B1
1031	MRPL19			Z	80630068	80632660	1	ENSG00000115364	2	75,727,417	B1
1032	C2ORF3	Gga#S21398230	ENSGALG00000016732	Z	80634594	80641647	0	ENSG00000005436	2	75,742,802	B1
1033	ADCY10	Gga#S21389984	ENSGALG00000002611	Z	80655525	80659514	1	ENSG00000143199	1	166045507	B1
1034	MTAP	Gga#S22196260	ENSGALG00000008174	Z	80750848	80782536	0	ENSG00000099810	9	21792635	A
1035	CDKN2B	Gga#S10831372		Z	80792252	80803814	1	ENSG00000147883	9	21992909	A
1036	B4GALT1		ENSGALG00000002022	Z	80888067	80896654	1	ENSG00000086062	9	33100642	A
1037	TRIM36	Gga#S21386046	ENSGALG00000008188	Z	80917175	80940431	1	ENSG00000152503	5	114488377	A
1038	PGGT1B	Gga#S35713406	ENSGALG00000008197	Z	80947277	80981169	1	ENSG00000164219	5	114575476	A
1039	CCDC112	Gga#S35713405	ENSGALG00000023042	Z	80983091	80991575	1	ENSG00000164221	5	114630784	A
1040	FEM1C	Gga#S6958921	ENSGALG00000008204	Z	81059386	81072595	1	ENSG00000145780	5	114884507	A
1041	ALDH7A1	Gga#S21386045	ENSGALG00000008229	Z	81087897	81105581	0	ENSG00000164904	5	125905432	A
1042	GRAMD3	Gga#S21386044	ENSGALG00000008237	Z	81115165	81155670	1	ENSG00000155324	5	125787000	A
1043	MRPL19			Z	81483987	81529593	1	ENSG00000115364	2	75,727,417	B1
1044	ZNF608	Gga#S21386047	ENSGALG00000005016	Z	81788132	81869506	0	ENSG00000168916	5	123994027	A
1045	cZorf12		ENSGALG00000023041	Z	82097080	82097386	0	X12	5	123037225	A
1046	ADCY10	Gga#S21389984	ENSGALG00000002611	Z	82277743	82282321	1	ENSG00000143199	1	166045507	B1
1047	RICS	Gga#S35715088	ENSGALG00000022113	Z	82290979	82297030	1	ENSG00000134909	11	128,343,052	B1
1048	C2ORF3	Gga#S21398230	ENSGALG00000016732	Z	82300500	82306461	1	ENSG00000005436	2	75,742,802	B1
1049	RICS	Gga#S35715088	ENSGALG00000022113	Z	82317212	82323390	1	ENSG00000134909	11	128,343,052	B1
1050	RICS	Gga#S35715088	ENSGALG00000022113	Z	82345496	82351232	1	ENSG00000134909	11	128,343,052	B1
1051	C2ORF3	Gga#S21398230	ENSGALG00000016732	Z	82355806	82362651	1	ENSG00000005436	2	75,742,802	B1
1052	MRPL19			Z	82364437	82367091	0	ENSG00000115364	2	75,727,417	B1
1053	RICS	Gga#S35715088	ENSGALG00000022113	Z	82371546	82377628	1	ENSG00000134909	11	128,343,052	B1
1054	RICS	Gga#S35715088	ENSGALG00000022113	Z	82390060	82396252	1	ENSG00000134909	11	128,343,052	B1
1055	RICS	Gga#S35715088	ENSGALG00000022113	Z	82407064	82412904	1	ENSG00000134909	11	128,343,052	B1
1056	RICS	Gga#S35715088	ENSGALG00000022113	Z	82427257	82433507	1	ENSG00000134909	11	128,343,052	B1
1057	RICS	Gga#S35715088	ENSGALG00000022113	Z	82446643	82452687	1	ENSG00000134909	11	128,343,052	B1
1058	RICS	Gga#S35715088	ENSGALG00000022113	Z	82466261	82472251	1	ENSG00000134909	11	128,343,052	B1
1059	RICS	Gga#S35715088	ENSGALG00000022113	Z	82483782	82489950	1	ENSG00000134909	11	128,343,052	B1
1060	C2ORF3	Gga#S21398230	ENSGALG00000016732	Z	82493698	82501440	1	ENSG00000005436	2	75,742,802	B1
1061	MRPL19			Z	82503377	82506029	0	ENSG00000115364	2	75,727,417	B1
1062	RICS	Gga#S35715088	ENSGALG00000022113	Z	82511511	82517513	1	ENSG00000134909	11	128,343,052	B1
1063	C2ORF3	Gga#S21398230	ENSGALG00000016732	Z	82520810	82527664	1	ENSG00000005436	2	75,742,802	B1
1064	MRPL19			Z	82529606	82532243	0	ENSG00000115364	2	75,727,417	B1
1065	RICS	Gga#S35715088	ENSGALG00000022113	Z	82536790	82542823	1	ENSG00000134909	11	128,343,052	B1
1066	RICS	Gga#S35715088	ENSGALG00000022113	Z	82554915	82561152	1	ENSG00000134909	11	128,343,052	B1
1067	C2ORF3	Gga#S21398230	ENSGALG00000016732	Z	82568636	82575654	1	ENSG00000005436	2	75,742,802	B1
1068	MRPL19			Z	82577618	82580254	0	ENSG00000115364	2	75,727,417	B1
1069	RICS	Gga#S35715088	ENSGALG00000022113	Z	82585000	82591165	1	ENSG00000134909	11	128,343,052	B1
1070	C2ORF3	Gga#S21398230	ENSGALG00000016732	Z	82594594	82600743	1	ENSG00000005436	2	75,742,802	B1
1071	MRPL19			Z	82602689	82605307	0	ENSG00000115364	2	75,727,417	B1
1072	C2ORF3	Gga#S21398230	ENSGALG00000016732	Z	82607594	82632412	1	ENSG00000005436	2	75,742,802	B1
1073	RICS	Gga#S35715088	ENSGALG00000022113	Z	82609915	82615956	1	ENSG00000134909	11	128,343,052	B1
1074	MRPL19			Z	82634348	82605307	0	ENSG00000115364	2	75,727,417	B1
1075	RICS	Gga#S35715088	ENSGALG00000022113	Z	82640517	82646376	1	ENSG00000134909	11	128,343,052	B1
1076	C2ORF3	Gga#S21398230	ENSGALG00000016732	Z	82653492	82668195	1	ENSG00000005436	2	75,742,802	B1
1077	RICS	Gga#S35715088	ENSGALG00000022113	Z	82655818	82661700	1	ENSG00000134909	11	128,343,052	B1
1078	MRPL19			Z	82673865	82676511	0	ENSG00000115364	2	75,727,417	B1

1079	RICS	Gga#S35715088	ENSGALG00000022113	Z	82681268	82687143	1	ENSG00000134909	11	128,343,052	B1
1080	RICS	Gga#S35715088	ENSGALG00000022113	Z	82699714	82705551	1	ENSG00000134909	11	128,343,052	B1
1081	cZorf16			Z	82717437	82718977	0				B1
1082	C2ORF3	Gga#S21398230	ENSGALG00000016732	Z	82719815	82727522	1	ENSG00000005436	2	75,742,802	B1
1083	MRPL19			Z	82729461	82732124	0	ENSG00000115364	2	75,727,417	B1
1084	RICS	Gga#S35715088	ENSGALG00000022113	Z	82738576	82744462	1	ENSG00000134909	11	128,343,052	B1
1085	RICS	Gga#S35715088	ENSGALG00000022113	Z	82757948	82763956	1	ENSG00000134909	11	128,343,052	B1
1086	MRPL19			Z	82771853	82774525	0	ENSG00000115364	2	75,727,417	B1
1087	RICS	Gga#S35715088	ENSGALG00000022113	Z	82779212	82784867	1	ENSG00000134909	11	128,343,052	B1
1088	RICS	Gga#S35715088	ENSGALG00000022113	Z	82795822	82801510	1	ENSG00000134909	11	128,343,052	B1
1089	C2ORF3	Gga#S21398230	ENSGALG00000016732	Z	82805487	82814997	1	ENSG00000005436	2	75,742,802	B1
1090	MRPL19			Z	82816932	82819478	0	ENSG00000115364	2	75,727,417	B1
1091	RICS	Gga#S35715088	ENSGALG00000022113	Z	82824290	82830214	1	ENSG00000134909	11	128,343,052	B1
1092	RICS	Gga#S35715088	ENSGALG00000022113	Z	82841200	82846837	1	ENSG00000134909	11	128,343,052	B1
1093	C2ORF3	Gga#S21398230	ENSGALG00000016732	Z	82851575	82858159	1	ENSG00000005436	2	75,742,802	B1
1094	MRPL19			Z	82860120	82862765	0	ENSG00000115364	2	75,727,417	B1
1095	RICS	Gga#S35715088	ENSGALG00000022113	Z	82868289	82874267	1	ENSG00000134909	11	128,343,052	B1
1096	RICS	Gga#S35715088	ENSGALG00000022113	Z	82894762	82900630	1	ENSG00000134909	11	128,343,052	B1
1097	C2ORF3	Gga#S21398230	ENSGALG00000016732	Z	82907839	82914126	1	ENSG00000005436	2	75,742,802	B1
1098	MRPL19			Z	82916089	82918730	0	ENSG00000115364	2	75,727,417	B1
1099	RICS	Gga#S35715088	ENSGALG00000022113	Z	82923367	82929456	1	ENSG00000134909	11	128,343,052	B1
1100	C2ORF3	Gga#S21398230	ENSGALG00000016732	Z	82943759	82951285	1	ENSG00000005436	2	75,742,802	B1
1101	MRPL19			Z	82953224	82955873	0	ENSG00000115364	2	75,727,417	B1
1102	RICS	Gga#S35715088	ENSGALG00000022113	Z	82960479	82966342	1	ENSG00000134909	11	128,343,052	B1
1103	RICS	Gga#S35715088	ENSGALG00000022113	Z	82979734	82985570	1	ENSG00000134909	11	128,343,052	B1
1104	C2ORF3	Gga#S21398230	ENSGALG00000016732	Z	82999486	83007035	1	ENSG00000005436	2	75,742,802	B1
1105	MRPL19			Z	83008961	82955873	0	ENSG00000115364	2	75,727,417	B1
1106	RICS	Gga#S35715088	ENSGALG00000022113	Z	83016646	83022863	1	ENSG00000134909	11	128,343,052	B1
1107	RICS	Gga#S35715088	ENSGALG00000022113	Z	83038416	83044395	1	ENSG00000134909	11	128,343,052	B1
1108	C2ORF3	Gga#S21388675	ENSGALG00000023046	Z	83047878	83056366	1	ENSG00000005436	2	75,742,802	B1
1109	RICS	Gga#S35715088	ENSGALG00000022113	Z	83066638	83072596	1	ENSG00000134909	11	128,343,052	B1
1110	SRFBP1	Gga#S21386067	ENSGALG00000005316	Z	83078659	83134104	0	ENSG00000151304	5	121325555	A
1111	LOX	Gga#S19183798	ENSGALG00000005317	Z	83144006	83151247	1	ENSG00000113083	5	121429918	A
1112	ZNF474			Z	83202672	83206163	0	ENSG00000164185	5	121493114	A
1113	SNCAIP	Gga#S21386066	ENSGALG00000005330	Z	83268214	83314714	0	ENSG00000064692	5	121675719	A
1114	SNX2	Gga#S23831130	ENSGALG00000005337	Z	83404634	83437117	0	ENSG00000205302	5	122138649	A
1115	SNX24	Gga#S7080224	ENSGALG00000018874	Z	83440114	83515384	0	ENSG00000064652	5	122209170	A
1116	PPIC	Gga#S35713403	ENSGALG00000005346	Z	83517560	83522680	1	ENSG00000168938	5	122386979	A
1117	PRDM6			Z	83595205	83617242	0	ENSG00000061455	5	122452715	A
1118	CEP120	Gga#S21386060	ENSGALG00000005368	Z	83654557	83690322	1	ENSG00000168944	5	122708478	A
1119	TOMM5	Gga#S19627866	ENSGALG00000005372	Z	83696982	83697349	0	ENSG00000175768	9	37578410	A
1120	FRMPD1			Z	83717485	83736450	0	ENSG00000070601	9	37641052	A
1121	RG9MTD3	Gga#S35713402		Z	83738618	83743905	1	ENSG00000165275	9	37743802	A
1122	WDR32	Gga#S6960614	ENSGALG00000017558	Z	83744490	83763129	0	ENSG00000122741	9	37790790	A
1123	MCART1	Gga#S6786262		Z	83769220	83770092	1	ENSG00000122696	9	37869400	A
1124	FBXO10			Z	83775680	83775785	0	ENSG00000147912	9	37500899	A
1125	POLR1E	Gga#S33767871	ENSGALG00000005395	Z	83778718	83791988	1	ENSG00000137054	9	37475945	A
1126	ZBTB5	Gga#S21386049	ENSGALG00000005354	Z	83798960	83800981	0	ENSG00000168795	9	37428111	A
1127	GRHPR	Gga#S18609824	ENSGALG00000005423	Z	83811176	83816244	1	ENSG00000137106	9	37412663	A
1128	ZCCHC7	Gga#S21386055	ENSGALG00000005433	Z	83829957	83870405	1	ENSG00000147905	9	37110469	A
1129	PDE6B			J_AA056N13	117342	96671		ENSG00000133256	4	609,373	B3a
1130	ATP5I			J_AA056N13	89443	91311		ENSG00000169020	4	656,228	B3a
1131	MFS07			J_AA068J18	126844	141407		ENSG00000169026	4	665,614	B3a
1132	GAK			J_AA056N13	35747	403		ENSG00000178950	4	833,066	B3a
1133	TMEM175			J_AA056N13	74842	88517		ENSG00000127419	4	916,260	B3a
1134	SLC26A1			J_AA056N13	172734	176096		ENSG00000145217	4	962,865	B3a
1135	IDUA			J_AA056N13	187087	140010		ENSG00000127415	4	970,785	B3a
1136	HEATR7B2			Z	68289325	68291682	1	ENSG00000171495	5	41033880	A
1137	PART1			J_AA105D16				ENSG00000152931	5	59819516	A
1138	ERCC8		XM_414249	Z	18699479	18733810	1	ENSG00000215032	5	60205418	A

1139	TAF9		J_AA063E08			ENSG00000085231	5	68696327 A
1140	OCLN		JE085K17	116822	117988	ENSG00000197822	5	68823875 A
1141	AC140134.2-1		J_AA114I01	91029	91410	ENSG00000179978	5	69424621 A
1142	BIRC1		J_AA114I01	91029	91410	ENSG00000081770	5	70300066 A
1143	AC026698.6		J_AA163L10			ENSG00000205462	5	81714520 A
1144	TMEM232		JB031H09	73194	198894	ENSG00000186952	5	109931539 A
1145	C5orf48		J_AA009F06	75724	75849	ENSG00000196900	5	125995305 A
1146	THAP1	ENSGALG00000015385	J_AA064K10			ENSG00000131931	8	42,810,975 B3a
1147	RNF170	ENSGALG00000015386	J_AA064K10			ENSG00000120925	8	42,825,091 B3a
1148	CBWD1	ENSGALG00000010147	JB056D03	144422	163054	ENSG00000147996	9	111039 A
1149	DOCK8	ENSGALG00000010156	JB056D03	117942	54192	ENSG00000107099	9	263048 A
1150	KANK1	ENSGALG00000010158	J_AA082L12	180184	2107	ENSG00000107104	9	460291 A
1151	DMRT1	ENSGALG00000010160	J_AA086C16			ENSG00000137090	9	831690 A
1152	DMRT3	ENSGALG00000010161	J_AA086C16			ENSG00000064218	9	966964 A
1153	C9orf68		J_AA025M17			ENSG00000106686	9	4578827 A
1154	RCL1	ENSGALG00000015024	J_AA025M17			ENSG00000120158	9	4782937 A
1155	IFNB1		Z		IFN array Gap	ENSG00000171855	9	21067104 A
1156	IFNW1		J_AD0121O02	12852	12391	ENSG00000177047	9	21130213 A
1157	IFNE		J_AD0121O02	12891	12349	ENSG00000184995	9	21471067 A
1158	DMRTA1		J_AA086C16	76478	76648	ENSG00000176399	9	22436840 A
1159	C9orf11		J_AA050A06	77870	154222	ENSG00000120160	9	27274667 A
1160	PAX5	ENSGALG00000016431	J_AE0093B11	35762	25576	ENSG00000196092	9	36828539 A
1161	ZNF72		J_AA128H23	73499	74188	ENSG00000197550	9	69137176 A
1162	ZNF169		JE016N08			ENSG00000175787	9	96061399 A
1163	SUSD1	ENSGALG00000015677	J_AA135B11	138453	117326	ENSG00000106868	9	113842886 A
1164	ROD1	ENSGALG00000015669	J_AA129F07	119735	68103	ENSG00000119314	9	114020536 A
1165	GRP		J_AA149E15	138568	139186	ENSG00000134443	18	55038380 A

Supplementary Table 2: Chicken Z amplicon predicted genes and coordinates

ID	NAME	Chicken Chr	Chicken Beg	Chicken End	Chicken Strand
678	ADCY10	Z	73695051	73699038	1
679	ADCY10	Z	73716606	73720592	1
680	ADCY10	Z	73737915	73741901	1
681	ADCY10	Z	73759212	73763199	1
682	ADCY10	Z	73780533	73784520	1
683	ADCY10	Z	73801592	73805579	1
1033	ADCY10	Z	80655525	80659514	1
1046	ADCY10	Z	82277743	82282321	1
685	C2ORF3	Z	73821257	73828763	0
687	C2ORF3	Z	73847331	73856135	0
689	C2ORF3	Z	73920762	73929355	0
691	C2ORF3	Z	73948530	73956197	0
693	C2ORF3	Z	74000771	74006894	0
695	C2ORF3	Z	74036789	74043220	0
697	C2ORF3	Z	74097369	74105909	0
699	C2ORF3	Z	74143304	74151417	0
701	C2ORF3	Z	74198298	74206607	0
703	C2ORF3	Z	74235458	74242632	0
706	C2ORF3	Z	74323027	74331151	0
708	C2ORF3	Z	74350287	74358843	0
711	C2ORF3	Z	74376783	74385691	0
713	C2ORF3	Z	74404606	74413986	0
715	C2ORF3	Z	74451393	74459459	0
717	C2ORF3	Z	74499314	74506368	0
719	C2ORF3	Z	74525108	74531755	0
721	C2ORF3	Z	74551319	74559403	0
724	C2ORF3	Z	74620308	74627801	0
726	C2ORF3	Z	74650306	74656290	0
728	C2ORF3	Z	74677614	74684867	0
733	C2ORF3	Z	75819948	75826723	1
737	C2ORF3	Z	75865799	75873948	1
740	C2ORF3	Z	75893368	75901132	1
742	C2ORF3	Z	75908035	75901132	1
744	C2ORF3	Z	75930663	75937116	1
748	C2ORF3	Z	75977518	75986718	1
751	C2ORF3	Z	76005095	76011391	1
754	C2ORF3	Z	76029333	76036983	1
757	C2ORF3	Z	76057685	76065029	1
761	C2ORF3	Z	76104953	76111541	1
764	C2ORF3	Z	76130222	76138965	1
767	C2ORF3	Z	76158097	76168896	1
771	C2ORF3	Z	76209795	76218338	1
774	C2ORF3	Z	76248684	76257542	1
777	C2ORF3	Z	76282995	76292595	1
780	C2ORF3	Z	76317626	76326372	1
782	C2ORF3	Z	76335284	76342783	1
787	C2ORF3	Z	76402967	76409733	1

792 C2ORF3	Z	76463960	76470532	1
799 C2ORF3	Z	76530629	76534097	1
802 C2ORF3	Z	76558978	76566980	1
806 C2ORF3	Z	76605344	76613236	1
809 C2ORF3	Z	76646821	76654723	1
814 C2ORF3	Z	76698368	76705249	1
818 C2ORF3	Z	76748529	76752232	1
819 C2ORF3	Z	76754084	76761976	1
821 C2ORF3	Z	76778761	76786425	1
824 C2ORF3	Z	76805390	76812408	1
827 C2ORF3	Z	76831835	76839372	1
831 C2ORF3	Z	76875112	76876066	1
832 C2ORF3	Z	76875997	76882848	1
835 C2ORF3	Z	76904316	76913509	1
839 C2ORF3	Z	76956974	76958904	1
845 C2ORF3	Z	77037573	77045046	1
850 C2ORF3	Z	77101213	77104010	1
853 C2ORF3	Z	77128846	77136156	1
856 C2ORF3	Z	77156724	77164737	1
859 C2ORF3	Z	77191103	77198242	1
862 C2ORF3	Z	77228014	77234169	1
865 C2ORF3	Z	77255963	77263717	1
868 C2ORF3	Z	77283130	77291123	1
871 C2ORF3	Z	77311401	77319296	1
874 C2ORF3	Z	77342390	77349481	1
878 C2ORF3	Z	77384227	77393043	1
881 C2ORF3	Z	77417151	77424962	1
884 C2ORF3	Z	77451090	77459048	1
887 C2ORF3	Z	77477224	77483110	1
891 C2ORF3	Z	77559806	77566851	1
894 C2ORF3	Z	77588089	77595726	1
897 C2ORF3	Z	77614844	77621577	1
900 C2ORF3	Z	77644269	77652499	1
903 C2ORF3	Z	77674448	77681379	1
907 C2ORF3	Z	77723014	77733642	1
910 C2ORF3	Z	77751704	77760288	1
914 C2ORF3	Z	77801311	77809860	1
916 C2ORF3	Z	77828357	77835958	1
919 C2ORF3	Z	77854354	77861378	1
921 C2ORF3	Z	77871705	77877961	1
925 C2ORF3	Z	77931822	77937966	1
928 C2ORF3	Z	77959120	77967967	1
932 C2ORF3	Z	78011567	78018821	1
935 C2ORF3	Z	78053085	78060205	1
938 C2ORF3	Z	78078486	78085990	1
940 C2ORF3	Z	79094872	79103080	0
942 C2ORF3	Z	79127137	79134421	0
944 C2ORF3	Z	79160692	79164508	0
947 C2ORF3	Z	79229819	79237855	0

950 C2ORF3	Z	79296227	79303204	0
953 C2ORF3	Z	79323580	79329987	0
955 C2ORF3	Z	79349607	79356857	0
957 C2ORF3	Z	79374630	79382756	0
960 C2ORF3	Z	79400636	79408017	0
962 C2ORF3	Z	79428201	79436538	0
964 C2ORF3	Z	79492698	79500625	0
966 C2ORF3	Z	79584382	79591214	0
968 C2ORF3	Z	79721216	79727501	0
970 C2ORF3	Z	79768291	79775644	0
973 C2ORF3	Z	79797594	79804403	0
975 C2ORF3	Z	79824605	79831446	0
977 C2ORF3	Z	79851105	79857767	0
979 C2ORF3	Z	79898151	79906623	0
981 C2ORF3	Z	79925429	79932965	0
983 C2ORF3	Z	79959168	79966638	0
985 C2ORF3	Z	80011718	80020048	0
987 C2ORF3	Z	80046628	80053327	0
990 C2ORF3	Z	80072529	80081302	0
992 C2ORF3	Z	80099199	80106963	0
995 C2ORF3	Z	80125713	80133628	0
997 C2ORF3	Z	80150929	80159802	0
1000 C2ORF3	Z	80196947	80202696	0
1003 C2ORF3	Z	80226813	80234948	0
1005 C2ORF3	Z	80255338	80262457	0
1007 C2ORF3	Z	80291820	80294282	0
1009 C2ORF3	Z	80313915	80322286	0
1011 C2ORF3	Z	80360543	80364341	0
1013 C2ORF3	Z	80393145	80400634	0
1015 C2ORF3	Z	80419655	80425685	0
1018 C2ORF3	Z	80466388	80473630	0
1021 C2ORF3	Z	80504140	80509478	0
1024 C2ORF3	Z	80531831	80538641	0
1027 C2ORF3	Z	80576449	80583376	0
1030 C2ORF3	Z	80602984	80610899	0
1032 C2ORF3	Z	80634594	80641647	0
1048 C2ORF3	Z	82300500	82306461	1
1051 C2ORF3	Z	82355806	82362651	1
1060 C2ORF3	Z	82493698	82501440	1
1063 C2ORF3	Z	82520810	82527664	1
1067 C2ORF3	Z	82568636	82575654	1
1070 C2ORF3	Z	82594594	82600743	1
1072 C2ORF3	Z	82607594	82632412	1
1076 C2ORF3	Z	82653492	82668195	1
1082 C2ORF3	Z	82719815	82727522	1
1089 C2ORF3	Z	82805487	82814997	1
1093 C2ORF3	Z	82851575	82858159	1
1097 C2ORF3	Z	82907839	82914126	1
1100 C2ORF3	Z	82943759	82951285	1

1104	C2ORF3	Z	82999486	83007035	1
1108	C2ORF3	Z	83047878	83056366	1
684	MRPL19	Z	73816665	73819302	1
686	MRPL19	Z	73842730	73845373	1
688	MRPL19	Z	73916344	73918987	1
690	MRPL19	Z	73943959	73946576	1
692	MRPL19	Z	73996179	73998828	1
696	MRPL19	Z	74092772	74095409	1
698	MRPL19	Z	74138718	74141368	1
700	MRPL19	Z	74193678	74196341	1
702	MRPL19	Z	74230880	74233522	1
705	MRPL19	Z	74319344	74321086	1
707	MRPL19	Z	74345722	74348344	1
710	MRPL19	Z	74373072	74374828	1
712	MRPL19	Z	74400072	74402733	1
714	MRPL19	Z	74446793	74449456	1
716	MRPL19	Z	74495534	74497360	1
718	MRPL19	Z	74520495	74523147	1
720	MRPL19	Z	74546714	74549357	1
723	MRPL19	Z	74615699	74618352	1
725	MRPL19	Z	74645744	74648371	1
727	MRPL19	Z	74673047	74675672	1
730	MRPL19	Z	74712063	74714708	1
734	MRPL19	Z	75828678	75831341	0
738	MRPL19	Z	75875884	75878543	0
741	MRPL19	Z	75902997	75905641	0
745	MRPL19	Z	75939057	75941715	0
749	MRPL19	Z	75988312	75990923	0
752	MRPL19	Z	76013322	76015959	0
755	MRPL19	Z	76038926	76041587	0
758	MRPL19	Z	76067785	76070422	0
762	MRPL19	Z	76113502	76116129	0
765	MRPL19	Z	76140887	76143367	0
768	MRPL19	Z	76170855	76143367	0
772	MRPL19	Z	76220277	76222928	0
775	MRPL19	Z	76259441	76262075	0
778	MRPL19	Z	76294363	76297039	0
781	MRPL19	Z	76328316	76330956	0
783	MRPL19	Z	76344722	76346002	0
788	MRPL19	Z	76411669	76414309	0
793	MRPL19	Z	76472494	76475153	0
800	MRPL19	Z	76540273	76542936	0
803	MRPL19	Z	76568933	76616720	0
810	MRPL19	Z	76656699	76659331	0
815	MRPL19	Z	76708133	76710793	0
822	MRPL19	Z	76788363	76791011	0
825	MRPL19	Z	76814389	76817030	0
828	MRPL19	Z	76841328	76843978	0
833	MRPL19	Z	76884790	76887433	0

836	MRPL19	Z	76915444	76918090	0
840	MRPL19	Z	76964253	76966895	0
846	MRPL19	Z	77047930	77050586	0
851	MRPL19	Z	77109959	77112606	0
854	MRPL19	Z	77139062	77141408	0
857	MRPL19	Z	77166672	77169335	0
860	MRPL19	Z	77200243	77202881	0
863	MRPL19	Z	77236103	77202881	0
866	MRPL19	Z	77265679	77268062	0
869	MRPL19	Z	77292948	77295592	0
872	MRPL19	Z	77321244	77295592	0
875	MRPL19	Z	77351248	77353893	0
879	MRPL19	Z	77394946	77397622	0
882	MRPL19	Z	77426901	77429556	0
885	MRPL19	Z	77460833	77463470	0
888	MRPL19	Z	77524483	77527147	0
892	MRPL19	Z	77568813	77527147	0
895	MRPL19	Z	77597661	77527147	0
898	MRPL19	Z	77623539	77626207	0
901	MRPL19	Z	77654438	77657075	0
904	MRPL19	Z	77683318	77657075	0
908	MRPL19	Z	77735581	77657075	0
911	MRPL19	Z	77762245	77764890	0
917	MRPL19	Z	77837938	77840596	0
920	MRPL19	Z	77863311	77865970	0
922	MRPL19	Z	77879718	77882367	0
926	MRPL19	Z	77939908	77942255	0
929	MRPL19	Z	77969927	77972568	0
933	MRPL19	Z	78020759	78023418	0
936	MRPL19	Z	78062143	78064806	0
939	MRPL19	Z	78087928	78090591	0
941	MRPL19	Z	79122574	79125199	1
943	MRPL19	Z	79157414	79158752	1
946	MRPL19	Z	79225773	79228430	1
949	MRPL19	Z	79291811	79294456	1
952	MRPL19	Z	79318997	79321642	1
954	MRPL19	Z	79344982	79347645	1
956	MRPL19	Z	79371223	79373036	1
958	MRPL19	Z	79379360	79373036	1
959	MRPL19	Z	79396195	79398851	1
961	MRPL19	Z	79423729	79426370	1
963	MRPL19	Z	79488067	79490742	1
965	MRPL19	Z	79579755	79582422	1
967	MRPL19	Z	79716628	79719253	1
969	MRPL19	Z	79764061	79766505	1
972	MRPL19	Z	79793019	79795658	1
974	MRPL19	Z	79820024	79822643	1
976	MRPL19	Z	79846526	79849167	1
978	MRPL19	Z	79893555	79896215	1

980 MRPL19	Z	79920823	79923473	1
982 MRPL19	Z	79954660	79957301	1
984 MRPL19	Z	80007115	80009777	1
986 MRPL19	Z	80042298	80044677	1
989 MRPL19	Z	80069254	80070575	1
991 MRPL19	Z	80095929	80097261	1
994 MRPL19	Z	80121140	80123777	1
996 MRPL19	Z	80147228	80148969	1
999 MRPL19	Z	80192367	80195005	1
1002 MRPL19	Z	80222235	80224876	1
1004 MRPL19	Z	80250734	80253397	1
1006 MRPL19	Z	80287270	80289918	1
1008 MRPL19	Z	80309330	80311975	1
1010 MRPL19	Z	80355939	80358577	1
1012 MRPL19	Z	80390411	80391705	1
1014 MRPL19	Z	80415063	80417715	1
1017 MRPL19	Z	80462133	80464456	1
1020 MRPL19	Z	80499584	80502204	1
1023 MRPL19	Z	80527256	80529895	1
1026 MRPL19	Z	80571877	80574513	1
1029 MRPL19	Z	80598411	80601048	1
1031 MRPL19	Z	80630068	80632660	1
1043 MRPL19	Z	81483987	81529593	1
1052 MRPL19	Z	82364437	82367091	0
1061 MRPL19	Z	82503377	82506029	0
1064 MRPL19	Z	82529606	82532243	0
1068 MRPL19	Z	82577618	82580254	0
1071 MRPL19	Z	82602689	82605307	0
1074 MRPL19	Z	82634348	82605307	0
1078 MRPL19	Z	82673865	82676511	0
1083 MRPL19	Z	82729461	82732124	0
1086 MRPL19	Z	82771853	82774525	0
1090 MRPL19	Z	82816932	82819478	0
1094 MRPL19	Z	82860120	82862765	0
1098 MRPL19	Z	82916089	82918730	0
1101 MRPL19	Z	82953224	82955873	0
1105 MRPL19	Z	83008961	82955873	0
694 RICS	Z	74011028	74016962	0
704 RICS	Z	74307171	74313473	0
709 RICS	Z	74362537	74368706	0
722 RICS	Z	74585095	74591181	0
729 RICS	Z	74699924	74705841	0
731 RICS	Z	74740504	74746391	0
732 RICS	Z	75808552	75814748	1
735 RICS	Z	75837523	75843435	1
736 RICS	Z	75855812	75862066	1
739 RICS	Z	75883329	75889673	1
743 RICS	Z	75910277	75916240	1
746 RICS	Z	75947234	75953082	1

747 RICS	Z	75967446	75973757	1
750 RICS	Z	75995300	76001670	1
753 RICS	Z	76020375	76026796	1
756 RICS	Z	76048046	76053938	1
759 RICS	Z	76076327	76082418	1
760 RICS	Z	76095003	76101326	1
763 RICS	Z	76119420	76125630	1
766 RICS	Z	76148157	76154223	1
769 RICS	Z	76178127	76184188	1
770 RICS	Z	76197324	76202880	1
773 RICS	Z	76227549	76233892	1
776 RICS	Z	76266737	76272472	1
779 RICS	Z	76301840	76307588	1
784 RICS	Z	76350596	76356887	1
785 RICS	Z	76371588	76377106	1
786 RICS	Z	76393405	76399648	1
789 RICS	Z	76418987	76424641	1
790 RICS	Z	76437110	76443425	1
791 RICS	Z	76454769	76460708	1
795 RICS	Z	76479951	76486007	1
796 RICS	Z	76499056	76505164	1
797 RICS	Z	76517221	76523240	1
801 RICS	Z	76550003	76555686	1
804 RICS	Z	76576393	76582642	1
805 RICS	Z	76595970	76601845	1
807 RICS	Z	76620657	76626522	1
808 RICS	Z	76637455	76643071	1
811 RICS	Z	76662632	76668613	1
812 RICS	Z	76688494	76690346	1
813 RICS	Z	76690556	76694658	1
816 RICS	Z	76715417	76721713	1
817 RICS	Z	76738989	76745055	1
820 RICS	Z	76769210	76775276	1
823 RICS	Z	76795656	76801515	1
826 RICS	Z	76821676	76827669	1
829 RICS	Z	76848612	76854456	1
830 RICS	Z	76865841	76872153	1
834 RICS	Z	76894596	76900910	1
837 RICS	Z	76923614	76929675	1
838 RICS	Z	76946827	76952655	1
841 RICS	Z	76972941	76978915	1
842 RICS	Z	76989720	76995631	1
843 RICS	Z	77012894	77018983	1
844 RICS	Z	77027992	77034078	1
847 RICS	Z	77055363	77061355	1
848 RICS	Z	77074876	77080989	1
849 RICS	Z	77091364	77097486	1
852 RICS	Z	77115873	77121786	1
855 RICS	Z	77147816	77153699	1

858 RICS	Z	77173273	77179386	1
861 RICS	Z	77207496	77213450	1
864 RICS	Z	77246556	77252743	1
867 RICS	Z	77272807	77279018	1
870 RICS	Z	77301653	77307644	1
873 RICS	Z	77329409	77335400	1
876 RICS	Z	77358526	77364734	1
877 RICS	Z	77375185	77381254	1
880 RICS	Z	77404122	77410517	1
883 RICS	Z	77435330	77441215	1
886 RICS	Z	77468059	77474174	1
889 RICS	Z	77531085	77537529	1
890 RICS	Z	77549205	77555496	1
893 RICS	Z	77576854	77583352	1
896 RICS	Z	77604240	77610560	1
899 RICS	Z	77634580	77640580	1
902 RICS	Z	77661856	77667822	1
905 RICS	Z	77690385	77696432	1
906 RICS	Z	77712524	77718571	1
909 RICS	Z	77742722	77748828	1
912 RICS	Z	77769275	77775308	1
913 RICS	Z	77788766	77794925	1
915 RICS	Z	77819216	77824941	1
918 RICS	Z	77845223	77850933	1
923 RICS	Z	77886821	77893217	1
924 RICS	Z	77906751	77912635	1
927 RICS	Z	77948403	77954607	1
930 RICS	Z	77978021	77984035	1
931 RICS	Z	78001389	78007512	1
934 RICS	Z	78032122	78038717	1
937 RICS	Z	78069460	78075522	1
945 RICS	Z	79214876	79220743	0
948 RICS	Z	79242072	79247963	0
951 RICS	Z	79307481	79313382	0
971 RICS	Z	79783843	79789756	0
988 RICS	Z	80058082	80063980	0
993 RICS	Z	80110372	80116506	0
998 RICS	Z	80181531	80187603	0
1001 RICS	Z	80217077	80187603	1
1016 RICS	Z	80430628	80436730	0
1019 RICS	Z	80488687	80494770	0
1022 RICS	Z	80518080	80523993	0
1025 RICS	Z	80543073	80549344	0
1028 RICS	Z	80587643	80593777	0
1047 RICS	Z	82290979	82297030	1
1049 RICS	Z	82317212	82323390	1
1050 RICS	Z	82345496	82351232	1
1053 RICS	Z	82371546	82377628	1
1054 RICS	Z	82390060	82396252	1

1055 RICS	Z	82407064	82412904	1
1056 RICS	Z	82427257	82433507	1
1057 RICS	Z	82446643	82452687	1
1058 RICS	Z	82466261	82472251	1
1059 RICS	Z	82483782	82489950	1
1062 RICS	Z	82511511	82517513	1
1065 RICS	Z	82536790	82542823	1
1066 RICS	Z	82554915	82561152	1
1069 RICS	Z	82585000	82591165	1
1073 RICS	Z	82609915	82615956	1
1075 RICS	Z	82640517	82646376	1
1077 RICS	Z	82655818	82661700	1
1079 RICS	Z	82681268	82687143	1
1080 RICS	Z	82699714	82705551	1
1084 RICS	Z	82738576	82744462	1
1085 RICS	Z	82757948	82763956	1
1087 RICS	Z	82779212	82784867	1
1088 RICS	Z	82795822	82801510	1
1091 RICS	Z	82824290	82830214	1
1092 RICS	Z	82841200	82846837	1
1095 RICS	Z	82868289	82874267	1
1096 RICS	Z	82894762	82900630	1
1099 RICS	Z	82923367	82929456	1
1102 RICS	Z	82960479	82966342	1
1103 RICS	Z	82979734	82985570	1
1106 RICS	Z	83016646	83022863	1
1107 RICS	Z	83038416	83044395	1
1109 RICS	Z	83066638	83072596	1

Supplementary Table 3: Chicken Z gene gain and loss

Gene Name	Chicken Chr	Chicken Pos	Chicken ENS ID	Human Chr	Human Pos	Human ENS ID	Category	Notes
TCF4	Z	13014		18		51040560 ENSG00000196628	A	
ATP8B1	Z	330300	ENSGALG00000003253	18		53464656 ENSG00000081923	A	
NARS	Z	354861	ENSGALG00000003087	18		53418894 ENSG00000134440	A	
HEMH	Z	368798	ENSGALG00000003066	18		53366535 ENSG00000066926	A	
ONECUT2	Z	397502		18		53253915 ENSG00000119547	A	
ST8SIA3	Z	423931	ENSGALG00000003049	18		53170719 ENSG00000177511	A	
WDR7	Z	467783	ENSGALG00000003019	18		52469614 ENSG000000091157	A	
TXNL1	Z	581344	ENSGALG00000002948	18		52421053 ENSG000000091164	A	
NEDD4L	Z	669845	ENSGALG00000002917	18		53862778 ENSG000000049759	A	
ALPK2	Z	756230	ENSGALG00000002898	18		54299459 ENSG00000198796	A	
MALT1	Z	796591	ENSGALG00000002872	18		54489598 ENSG00000172175	A	
ZNF532	Z	852028	ENSGALG00000002852	18		54681041 ENSG00000074657	A	
SEC11L3	Z	887557	ENSGALG00000002839	18		54958105 ENSG00000166562	A	
RAX	Z	909472	ENSGALG000000013431	18		55085247 ENSG00000134438	A	
CPLX4	Z	916265	ENSGALG00000002817	18		55113634 ENSG00000166569	A	
LMAN1	Z	933892	ENSGALG00000002805	18		55148088 ENSG00000074695	A	
ACAA2	Z	973832	ENSGALG00000002777	18		45563873 ENSG00000167315	A	
LIPG	Z	1050384	ENSGALG00000002712	18		45342425 ENSG00000101670	A	
OR13J1	Z	1055458		9		35859260 ENSG00000168828	A	
RPL17	Z	1066621	ENSGALG00000002696	18		45269794 ENSG00000215472	A	
C18orf32	Z	1071736	ENSGALG00000018565	18		45262027 ENSG00000177576	A	
DYM	Z	1082467	ENSGALG00000002677	18		44824170 ENSG00000141627	A	
SMAD7	Z	1251091	ENSGALG00000018639	18		44700222 ENSG00000101665	A	
KIAA0427	Z	1291621	ENSGALG00000023718	18		44319425 ENSG00000134030	A	
ZBTB7C	Z	1473518	ENSGALG00000014696	18		43807746 ENSG00000184828	A	
SMAD2	Z	1512559	ENSGALG00000014697	18		43613464 ENSG00000175387	A	
Q2VWA4	Z	1712534	ENSGALG00000001867	18		43011492 ENSG00000215474	A	
IER3IP1	Z	1742146		18		42935413 ENSG00000134049	A	
HDHD2	Z	1747422	ENSGALG00000001865	18		42887780 ENSG00000167220	A	
KATNAL2	Z	1754244	ENSGALG00000001851	18		42780785 ENSG00000167216	A	
PIAS2	Z	1773475	ENSGALG00000001843	18		42646058 ENSG00000078043	A	
ST8SIA5	Z	1835018	ENSGALG00000001808	18		42513079 ENSG00000101638	A	
LOXHD1	Z	1888711	ENSGALG00000001787	18		42310933 ENSG00000167210	A	
RNF165	Z	2031598	ENSGALG00000001766	18		42168185 ENSG00000141622	A	
C18orf25	Z	2077902	ENSGALG00000001763	18		42007986 ENSG00000152242	A	
CCDC5	Z	2127364	ENSGALG00000001761	18		41938323 ENSG00000152240	A	
ATPSA1	Z	2139446	ENSGALG000000014644	18		41918108 ENSG00000152234	A	
PSTPIP2	Z	2148849	ENSGALG00000001745	18		41817500 ENSG00000152229	A	
KIAA1632	Z	2164879	ENSGALG00000001732	18		41681573 ENSG00000152223	A	
SIGLEC15	Z	2217016	ENSGALG000000021416	18		41659543 ENSG00000197046	A	
SLC14A2	Z	2239719		18		41448780 ENSG00000132874	A	
SLC14A1	Z	2267294	ENSGALG00000001705	18		41558147 ENSG00000141469	A	
SETBP1	Z	2693022	ENSGALG00000001677	18		40514861 ENSG00000152217	A	
SYT4	Z	3292215	ENSGALG00000008893	18		39101857 ENSG00000132872	A	
RIT2	Z	3353261	ENSGALG000000017593	18		38577191 ENSG00000152214	A	
PIK3C3	Z	3875564	ENSGALG00000008887	18		37789197 ENSG00000078142	A	
BRUNOL4	Z	6110732	ENSGALG00000018499	18		33077828 ENSG00000101489	A	
ASA2G2	Z	6636818	ENSGALG00000002413	18		33077828 ENSG00000101489	A	
KIAA1328	Z	6809182	ENSGALG00000002419	18		32663078 ENSG00000150477	A	
C18orf10	Z	6966627	ENSGALG00000002429	18		32630033 ENSG00000134779	A	
AQP7P4	Z	6992391	ENSGALG00000018534	9		66961803 ENSG00000176115	A	
AQP3	Z	7060177	ENSGALG00000002452	9		33431161 ENSG00000165272	A	
NOL6	Z	7118021	ENSGALG000000014168	9		33451354 ENSG00000165271	A	
UBE2R2	Z	7167734	ENSGALG00000001668	9		33807182 ENSG00000107341	A	
Q6Y2W3	Z	7223381	ENSGALG000000013809	9		33911691 ENSG00000137073	A	
UBAP2	Z	7282021	ENSGALG000000013809	9		33911691 ENSG00000137073	A	
WDR40A	Z	7342184	ENSGALG00000005800	9		34076386 ENSG00000198876	A	
UBAP1	Z	7387534	ENSGALG000000021378	9		34169011 ENSG00000165006	A	
C9orf48	Z	7410737	ENSGALG00000005806	9		34242379 ENSG00000186638	A	
NUDT2	Z	7442541	ENSGALG00000005810	9		34319504 ENSG00000164978	A	
KIAA1161	Z	7481951	ENSGALG00000005814	9		34358907 ENSG00000164976	A	
C9orf24	Z	7491114	ENSGALG00000005818	9		34369017 ENSG00000164972	A	
C9orf25	Z	7504745	ENSGALG00000005821	9		34388182 ENSG00000164970	A	
DNAI1	Z	7612638	ENSGALG00000005831	9		34448811 ENSG00000122735	A	
ARID3C	Z	7737308	ENSGALG00000005839	9		34611455 ENSG00000205143	A	
C9orf23	Z	7737442	ENSGALG00000005833	9		34600493 ENSG00000164967	A	
DCTN3	Z	7741849	ENSGALG000000021365	9		34603549 ENSG00000137100	A	
SIGMAR	Z	7769786		9		34624719 ENSG00000147955	A	
GALT	Z	7771931		9		34636635 ENSG00000213930	A	
CNTFR	Z	8109916	ENSGALG00000007275	9		34541432 ENSG00000122756	A	
IL11RA	Z	8155875	ENSGALG00000005848	9		34643932 ENSG00000137070	A	
KIAA1045	Z	8272396	ENSGALG00000001900	9		34948192 ENSG00000122733	A	
DNAJB5	Z	8290987	ENSGALG00000001918	9		34979742 ENSG00000137094	A	
PIGO	Z	8307850	ENSGALG00000002023	9		35078685 ENSG00000165282	A	
VCP	Z	8307852	ENSGALG00000001986	9		35046904 ENSG00000165280	A	
FANCG	Z	8338237	ENSGALG00000002009	9		35063837 ENSG00000221829	A	
STOML2	Z	8359674	ENSGALG00000002064	9		35089891 ENSG00000165283	A	
KIAA1539	Z	8365469	ENSGALG00000002069	9		35094109 ENSG00000005238	A	
UNC13B	Z	8522690	ENSGALG00000002165	9		35151989 ENSG00000198722	A	
AL133476.17	Z	8652284	ENSGALG00000002326	9		35396765 ENSG00000179766	A	
RUSC2	Z	8750054	ENSGALG00000002371	9		35480124 ENSG00000198853	A	
TESK1	Z	8814651		9		35595281 ENSG00000107140	A	
CD72	Z	8823764	ENSGALG00000005194	9		35599530 ENSG00000137101	A	
C9orf127	Z	8847140	ENSGALG00000002386	9		35804448 ENSG00000137103	A	
HINT2	Z	8857351		9		35802957 ENSG00000137133	A	
SPAG8	Z	8862363		9		35797782 ENSG00000137098	A	
NPR2	Z	8864356	ENSGALG000000023627	9		35782151 ENSG00000159899	A	
MSMP	Z	8880560		9		35742990 ENSG00000215183	A	
RGP1	Z	8883531	ENSGALG00000002394	9		35739340 ENSG00000107185	A	
GBA2	Z	8892641	ENSGALG00000002412	9		35726864 ENSG00000070610	A	
CREB3	Z	8935185	ENSGALG00000002523	9		35722317 ENSG00000107175	A	
TLN1	Z	8942836	ENSGALG00000002548	9		35687336 ENSG00000137076	A	
Q9PST0	Z	8973864	ENSGALG00000002563	9		35671990 ENSG00000198467	A	
CA9	Z	8993052	ENSGALG000000021340	9		35663853 ENSG00000107159	A	
MYO5B	Z	9037011		18		45603099 ENSG00000167306	A	
C9orf100	Z	9052340	ENSGALG00000002599	9		35649341 ENSG00000137135	A	
CCBE1	Z	9070159	ENSGALG00000002613	18		55252129 ENSG00000183287	A	
PDZD2	Z	9223760	ENSGALG00000002854	5		31834788 ENSG00000133401	A	
GOLPH3	Z	9434929	ENSGALG00000003151	5		32160581 ENSG00000113384	A	
MTMR12	Z	9476201	ENSGALG00000003168	5		32262868 ENSG00000150712	A	
ZFR	Z	9520947	ENSGALG00000003235	5		32390214 ENSG00000056097	A	

TCP4	Z	9569665	ENSGALG00000003248	5	32621434	ENSG000000113387	A
NPR3	Z	9814902	ENSGALG00000017405	5	32747422	ENSG000000113389	A
TARS	Z	9869024	ENSGALG00000003288	5	33476655	ENSG000000113407	A
ADAMTS12	Z	9907419	ENSGALG00000003295	5	33563043	ENSG000000151388	A
RXFP3	Z	10081770	ENSGALG00000017411	5	33972246	ENSG000000182631	A
A3QW68	Z	10095465	ENSGALG00000003310	5	33980481	ENSG000000164175	A
AMACR	Z	10114770	ENSGALG00000003326	5	34023069	ENSG000000082196	A
RA114	Z	10231367	ENSGALG00000003353	5	34692275	ENSG000000039560	A
RAD1	Z	10324779	ENSGALG00000003365	5	34938268	ENSG000000113456	A
BXDC2	Z	10330247	ENSGALG00000003373	5	34951577	ENSG000000113460	A
DNAJA5	Z	10334847	ENSGALG00000003387	5	34965455	ENSG000000168724	A
AGXT2	Z	10351118	ENSGALG00000003432	5	35033965	ENSG000000113492	A
PRLR	Z	10377880	ENSGALG00000003446	5	35084621	ENSG000000113494	A
SPEF2	Z	10561297	ENSGALG00000003459	5	35653746	ENSG000000152582	A
A1EA95	Z	10653651	ENSGALG00000013372	5	35892748	ENSG000000168685	A
CAPSL	Z	10675092	ENSGALG00000013376	5	35940157	ENSG000000152611	A
LMBRD2	Z	10704936	ENSGALG00000013377	5	36139171	ENSG000000164187	A
SKP2	Z	10746116	ENSGALG00000003547	5	36187946	ENSG000000145604	A
C5orf33	Z	10759830	ENSGALG00000003558	5	36228451	ENSG000000152620	A
AC008942.6-1	Z	10775905		5	36263356	ENSG000000219830	A
RANBP3L	Z	10801765	ENSGALG000000021304	5	36284862	ENSG000000164188	A
Q9IAS3	Z	10938885	ENSGALG00000003582	5	36642446	ENSG000000079215	A
NIPBL	Z	11124762	ENSGALG00000003605	5	36912649	ENSG000000164190	A
C5orf42	Z	11234645	ENSGALG00000003629	5	37142087	ENSG000000197603	A
AC025449.6-3	Z	11280703	ENSGALG00000003631	5	37241214	ENSG000000215147	A
NUP155	Z	11300366	ENSGALG00000003688	5	37327698	ENSG000000113569	A
WDR70	Z	11332836	ENSGALG00000003708	5	37415169	ENSG000000082068	A
Q9IAM2	Z	11493411	ENSGALG00000003716	5	37848536	ENSG000000168621	A
EGFLAM	Z	11687383	ENSGALG00000003726	5	38294290	ENSG000000164318	A
LIFR	Z	11774693	ENSGALG00000003733	5	38510823	ENSG000000113594	A
OSMR	Z	11923198	ENSGALG00000003747	5	38881893	ENSG000000145623	A
RICTOR	Z	11953811	ENSGALG00000003775	5	38973779	ENSG000000164327	A
FYB	Z	12039412	ENSGALG00000003792	5	39141115	ENSG000000082074	A
DAB2	Z	12115936	ENSGALG00000003803	5	39407537	ENSG000000153071	A
A2TH16	Z	12607398	ENSGALG00000014824	5	40715789	ENSG000000171522	A
PRKAA1	Z	12622605	ENSGALG00000014832	5	40795238	ENSG000000132356	A
TTC33	Z	12622607	ENSGALG00000014826	5	40747439	ENSG000000113638	A
MELK	Z	12668035	ENSGALG00000016438	9	36562873	ENSG000000165304	A
RPL37	Z	12684859	ENSGALG00000014833	5	40867187	ENSG000000145592	A
C7	Z	12703690	ENSGALG00000014835	5	40945356	ENSG000000112936	A
C6	Z	12734366	ENSGALG00000014840	5	41178093	ENSG000000039537	A
PLCXD3	Z	12787286	ENSGALG00000014845	5	41342805	ENSG000000182836	A
OXCT1	Z	12946701	ENSGALG00000014846	5	41765925	ENSG000000083720	A
C5orf51	Z	13040107	ENSGALG00000014849	5	41940227	ENSG000000205765	A
FBXO4	Z	13043626	ENSGALG00000014851	5	41961113	ENSG000000151876	A
GHR	Z	13309802	ENSGALG00000014855	5	42459783	ENSG000000112964	A
CCDC152	Z	13339262	ENSGALG00000023503	5	42792687	ENSG000000198865	A
SEPP1	Z	13355763	ENSGALG00000014857	5	42836579	ENSG000000211446	A
ZNF131	Z	13381238	ENSGALG00000014859	5	43157399	ENSG000000172262	A
NIM1	Z	13381239	ENSGALG00000014861	5	43228084	ENSG000000177453	A
HMCS1	Z	13423735	ENSGALG00000014862	5	43325250	ENSG000000112972	A
C5orf28	Z	13457746	ENSGALG00000014863	5	43480112	ENSG000000151881	A
C5orf34	Z	13476867	ENSGALG00000014865	5	43522567	ENSG000000172244	A
PAIP1	Z	13491966	ENSGALG00000014867	5	43562129	ENSG000000172239	A
NNT	Z	13514136	ENSGALG00000014869	5	43638582	ENSG000000112992	A
FGF10	Z	13794014	ENSGALG00000014872	5	44340831	ENSG000000070193	A
MRPS30	Z	13950132	ENSGALG00000014874	5	44844784	ENSG000000112996	A
HCN1	Z	14175748	ENSGALG00000014875	5	45295125	ENSG000000164588	A
EMB	Z	14455744	ENSGALG00000014877	5	49730236	ENSG000000170571	A
PARP8	Z	14620858	ENSGALG00000014880	5	49998570	ENSG000000151883	A
ISL1	Z	14911245	ENSGALG00000014884	5	50714715	ENSG00000016082	A
PELO	Z	15545840	ENSGALG00000022377	5	52119531	ENSG000000152684	A
ITA1	Z	15561360	ENSGALG00000014891	5	52119893	ENSG000000213949	A
ITGA2	Z	15629071	ENSGALG00000014903	5	52320913	ENSG000000164171	A
MOCS2	Z	15699045	ENSGALG00000014906	5	52427266	ENSG000000164172	A
FST	Z	15839352	ENSGALG00000014908	5	52812174	ENSG000000134363	A
QBQGH0	Z	15870578	ENSGALG00000014909	5	52892242	ENSG000000164258	A
ARL15	Z	16087162	ENSGALG00000014911	5	53216371	ENSG000000185305	A
SNX18	Z	16205099	ENSGALG00000014914	5	53849350	ENSG000000178996	A
HSPB3	Z	16205290	ENSGALG00000014912	5	53787202	ENSG000000169271	A
ESM1	Z	16394708		5	54309915	ENSG000000164283	A
GZMK	Z	16416503	ENSGALG00000013546	5	54355864	ENSG000000113088	A
GZMA	Z	16428650	ENSGALG00000013548	5	54434230	ENSG000000145649	A
CDC20B	Z	16441685	ENSGALG00000023476	5	54444580	ENSG000000164287	A
GPX8	Z	16462732	ENSGALG00000013553	5	54491744	ENSG000000164294	A
CCNO	Z	16497435		5	54562740	ENSG000000152669	A
DHX29	Z	16504263	ENSGALG00000014700	5	54587831	ENSG000000067248	A
SKIV2L2	Z	16528159	ENSGALG00000014709	5	54639594	ENSG000000039123	A
PPAP2A	Z	16572872	ENSGALG00000014711	5	54756442	ENSG000000067113	A
SLC38A9	Z	16651237	ENSGALG00000014712	5	54957430	ENSG000000177058	A
DDX4	Z	16696396	ENSGALG00000014713	5	55069627	ENSG000000152670	A
IL31RA	Z	16766573	ENSGALG00000014714	5	55182964	ENSG000000164509	A
IL6ST	Z	16794968	ENSGALG00000014716	5	55266680	ENSG000000134352	A
ANKRD55	Z	16859047	ENSGALG00000014717	5	55431264	ENSG000000164512	A
MAP3K1	Z	17206212	ENSGALG00000014718	5	56146657	ENSG000000095015	A
C5orf35	Z	17231696	ENSGALG00000014719	5	56240857	ENSG000000155542	A
MIER3	Z	17246424	ENSGALG00000014721	5	56251186	ENSG000000155545	A
GPBP1	Z	17302941	ENSGALG00000014724	5	56505701	ENSG000000062194	A
PLK2	Z	17786738	ENSGALG00000014725	5	57785571	ENSG000000145632	A
RAB3C	Z	17845969	ENSGALG00000014726	5	57914696	ENSG000000152932	A
PDE4D	Z	18020720	ENSGALG00000014727	5	58300629	ENSG000000113448	A
DEP1B	Z	18623218	ENSGALG00000014729	5	59928506	ENSG000000035499	A
ELOVL7	Z	18644828	ENSGALG00000014730	5	60083376	ENSG000000164181	A
ERCC8	Z	18699479	ENSGALG00000014732	5	60205415	ENSG000000049167	A
NDUFAF2	Z	18737368	ENSGALG00000014733	5	60276791	ENSG000000164182	A
Q5F409	Z	18785922	ENSGALG00000023443	5	60489297	ENSG000000188725	A
ZSWIM6	Z	18912440	ENSGALG00000014735	5	60852928	ENSG000000130449	A
cZorf11	Z	19100605	ENSGALG00000020570	5	X10		A
KIF2A	Z	19187940	ENSGALG00000014737	5	61637746	ENSG000000068796	A
DIMT1L	Z	19248664	ENSGALG00000020569	5	61720108	ENSG000000086189	A
IPO11	Z	19262666	ENSGALG00000014740	5	61744351	ENSG000000086200	A
HTR1A	Z	19760841	ENSGALG00000014742	5	63292034	ENSG000000178394	A
RNF180	Z	19834120	ENSGALG00000014743	5	63497427	ENSG000000164197	A

RGS7BP	Z	19834664	ENSGALG00000014744	5	63838208	ENSG00000186479	A
FAM159B	Z	19973950	ENSGALG00000014745	5	64049736	ENSG00000153006	A
SDCCAG10	Z	19978630	ENSGALG00000014747	5	64100511	ENSG00000153015	A
ADAMTS6	Z	20135955	ENSGALG00000014751	5	64480322	ENSG00000049192	A
CENPK	Z	20316278	ENSGALG00000014753	5	64849349	ENSG00000123219	A
PPWD1	Z	20337264	ENSGALG00000014756	5	64894873	ENSG00000113593	A
TRIM23	Z	20355383	ENSGALG00000014765	5	64921268	ENSG00000113595	A
C5orf44	Z	20380292	ENSGALG00000014767	5	64956628	ENSG00000113597	A
SGTB	Z	20402293	ENSGALG00000014768	5	64997520	ENSG00000197860	A
NLN	Z	20433278	ENSGALG00000014769	5	65053834	ENSG00000123213	A
ERBB2IP	Z	20535250	ENSGALG00000014773	5	65258158	ENSG00000112851	A
SFRS12	Z	20618630	ENSGALG00000014775	5	65475841	ENSG00000153914	A
MAST4	Z	21001540	ENSGALG00000014784	5	65927932	ENSG00000069020	A
CD180	Z	21064239	ENSGALG00000023411	5	66513872	ENSG00000134061	A
PIK3R1	Z	21372177	ENSGALG00000014786	5	67558218	ENSG00000145675	A
MRPS36	Z	21573150	ENSGALG00000014789	5	68549329	ENSG00000134056	A
SLC30A5	Z	21652603	ENSGALG00000014787	5	68425638	ENSG00000145740	A
CENPH	Z	21677685	ENSGALG00000014788	5	68521131	ENSG00000153044	A
CDK7	Z	21683992	ENSGALG00000014790	5	68566471	ENSG00000134058	A
SERINC5	Z	21742485	ENSGALG00000014798	5	79466607	ENSG00000164300	A
Q91002	Z	21782331	ENSGALG00000014804	5	79366859	ENSG00000113296	A
Q5F3K9	Z	21825182	ENSGALG00000014807	5	79313964	ENSG00000177034	A
CMYA5	Z	21893340	ENSGALG00000014809	5	78,985,659	ENSG00000164309	A
PAPD4	Z	21893340	ENSGALG00000014810	5	78944152	ENSG00000164329	A
HOMER1	Z	22019772	ENSGALG00000014813	5	78704215	ENSG00000152413	A
JMY	Z	22103814	ENSGALG00000014819	5	78568095	ENSG00000152409	A
BHMT	Z	22189559	ENSGALG00000004518	5	78443360	ENSG00000145692	A
BHMT2	Z	22189657	ENSGALG00000004518	5	78401339	ENSG00000132840	A
DMGDH	Z	22205667	ENSGALG00000004491	5	78329186	ENSG00000132837	A
ARSB	Z	22255809	ENSGALG00000004438	5	78108795	ENSG00000113273	A
LHFPL2	Z	22456798	ENSGALG00000004437	5	77816796	ENSG00000145685	A
SCAMP1	Z	22476737	ENSGALG00000004425	5	77692163	ENSG00000085365	A
AP3B1	Z	22543480	ENSGALG00000004390	5	77333909	ENSG00000132842	A
TBCA	Z	22840066	ENSGALG00000004353	5	77022751	ENSG00000171530	A
OTP	Z	22892634	ENSGALG00000017547	5	76960294	ENSG00000171540	A
WDR41	Z	22937594	ENSGALG00000004350	5	76763826	ENSG00000164253	A
PDE8B	Z	22963774	ENSGALG00000004339	5	76542462	ENSG00000113231	A
AGGF1	Z	23065947	ENSGALG00000004311	5	76361988	ENSG00000164252	A
CRHBP	Z	23121208	ENSGALG00000014994	5	76284436	ENSG00000145708	A
S100Z	Z	23142189	ENSGALG00000014989	5	76181582	ENSG00000171643	A
F2RL1	Z	23168989	ENSGALG00000014984	5	76150610	ENSG00000164251	A
F2R	Z	23201330	ENSGALG00000014983	5	76047542	ENSG00000181104	A
IQGAP2	Z	23215777	ENSGALG00000014978	5	75734905	ENSG00000145703	A
F2RL2	Z	23247284	ENSGALG00000023379	5	75947064	ENSG00000164220	A
SV2C	Z	23348601	ENSGALG00000014967	5	75415060	ENSG00000122012	A
C5orf37	Z	23577811	ENSGALG00000014960	5	75005705	ENSG00000152359	A
ANKDD1B	Z	23598899	ENSGALG00000014958	5	74948395	ENSG00000189045	A
POLK	Z	23626041	ENSGALG00000014956	5	74843337	ENSG00000122008	A
COL4A3BP	Z	23658812	ENSGALG00000014952	5	74702684	ENSG00000113163	A
HMGCR	Z	23762420	ENSGALG00000014948	5	74668855	ENSG00000113161	A
ANKRD31	Z	23786543	ENSGALG00000014945	5	74478817	ENSG00000145700	A
GCNT4	Z	23856387	ENSGALG00000014944	5	74356927	ENSG00000176928	A
FAM169A	Z	23932608	ENSGALG00000014943	5	74109155	ENSG00000198780	A
TINP1	Z	23956233	ENSGALG00000014942	5	74098859	ENSG00000164346	A
GFM2	Z	23960621	ENSGALG00000014939	5	74052790	ENSG00000164347	A
HEXB	Z	23978873	ENSGALG00000014933	5	74016767	ENSG00000049860	A
ENC1	Z	24027213	ENSGALG00000014930	5	73958991	ENSG00000171617	A
AC093283.3-2	Z	24323707	ENSGALG00000014923	5	73215339	ENSG00000038102	A
AC093283.3-1	Z	24406557	ENSGALG00000023365	5	72957739	ENSG00000214944	A
UTP15	Z	24461874	ENSGALG00000013510	5	72897336	ENSG00000164338	A
ANKRA2	Z	24471977	ENSGALG00000013511	5	72883919	ENSG00000164331	A
BTF3	Z	24490421	ENSGALG00000013512	5	72830066	ENSG00000145741	A
FOXD1	Z	24508180	ENSGALG00000012644	5	72,778,548	ENSG00000183900	A
FOXD4L6	Z	24508606		9	68489300	ENSG00000204793	A
TMEM174	Z	24648961	ENSGALG00000015021	5	72504804	ENSG00000164325	A
TMEM171	Z	24663703	ENSGALG00000015020	5	72452158	ENSG00000157111	A
FCHO2	Z	24684518	ENSGALG00000015019	5	72287655	ENSG00000157107	A
TNPO1	Z	24790135	ENSGALG00000015014	5	72148171	ENSG00000083312	A
ZNF366	Z	24953864	ENSGALG00000015008	5	71774990	ENSG00000178175	A
PTCD2	Z	25003818	ENSGALG00000023361	5	71651956	ENSG00000049883	A
MRPS27	Z	25021547	ENSGALG00000015002	5	71551112	ENSG00000113048	A
MAP1B	Z	25078838	ENSGALG00000014999	5	71438874	ENSG00000131711	A
C9orf71	Z	25264050	ENSGALG00000023357	9	70341320	ENSG00000181778	A
PGM5P2	Z	25271323	ENSGALG00000014995	9	68131062	ENSG00000204794	A
PGM5	Z	25271325	ENSGALG00000014995	9	70161635	ENSG00000154330	A
SMARCA2	Z	25515676	ENSGALG00000010164	9	2005342	ENSG00000080503	A
VLDLR	Z	25736496	ENSGALG00000010166	9	2611793	ENSG00000147852	A
KCNV2	Z	25784889	ENSGALG00000010173	9	2707526	ENSG00000168263	A
KIAA0020	Z	25808662	ENSGALG00000010178	9	2794152	ENSG00000080608	A
RFX3	Z	25851663	ENSGALG00000010179	9	3214649	ENSG00000080298	A
GLIS3	Z	26050553	ENSGALG00000010180	9	3814128	ENSG00000107249	A
SLC1A1	Z	26256592	ENSGALG00000010187	9	4480444	ENSG00000106688	A
CDC37L1	Z	26623580	ENSGALG00000014448	9	4669559	ENSG00000106993	A
AK3	Z	26636085	ENSGALG00000014447	9	4701158	ENSG00000147853	A
JAK2	Z	26749540	ENSGALG00000015027	9	4975245	ENSG00000096968	A
CD274	Z	26836539	ENSGALG00000015031	9	5440559	ENSG00000120217	A
PDCD1LG2	Z	26870422	ENSGALG00000015032	9	5500579	ENSG00000197646	A
KIAA1432	Z	26891551	ENSGALG00000015036	9	5619120	ENSG00000107036	A
ERMP1	Z	26952283	ENSGALG00000000438	9	5774571	ENSG00000099219	A
MLANA	Z	26994424	ENSGALG00000019756	9	5880908	ENSG00000120215	A
KIAA2026	Z	27003498	ENSGALG00000015050	9	5909008	ENSG00000183354	A
UHRF2	Z	27124767	ENSGALG00000015052	9	6403151	ENSG00000147854	A
GCSP	Z	27209583	ENSGALG00000015053	9	6522469	ENSG00000178445	A
JMJD2C	Z	27293694	ENSGALG00000020557	9	6747654	ENSG00000107077	A
PTPRD	Z	28013444	ENSGALG00000015058	9	8304246	ENSG00000153707	A
C9orf150	Z	29864578	ENSGALG00000023301	9	12765012	ENSG00000153714	A
TYRP1	Z	29917192	ENSGALG00000015205	9	12683435	ENSG00000107165	A
MPDZ	Z	30051725	ENSGALG00000005846	9	13095703	ENSG00000107186	A
NFIB	Z	30609950	ENSGALG00000005441	9	14071847	ENSG00000147862	A
ZDHHC21	Z	30742134	ENSGALG00000005437	9	14607036	ENSG00000175893	A
CER1	Z	30786099	ENSGALG00000005434	9	14709731	ENSG00000147869	A
C9orf145	Z	30796598	ENSGALG00000005426	9	14727150	ENSG00000164946	A
TTC39B	Z	30915607	ENSGALG00000005416	9	15161561	ENSG00000155158	A

SNAPC3	Z	31011579	9	15412732	ENSG00000164975	A
PSIP1	Z	31019104	9	15454067	ENSG00000164985	A
C9orf93	Z	31061876	9	15543005	ENSG00000164989	A
BNC2	Z	31433118	9	16399501	ENSG00000173068	A
CNTLN	Z	32001002	9	17124980	ENSG00000044459	A
SH3GL2	Z	32118463	9	17569194	ENSG00000107295	A
ADAMTSL1	Z	32460253	9	18464098	ENSG00000178031	A
FAM154A	Z	32642078	9	18917890	ENSG00000155875	A
FAM29A	Z	32667625	9	19043142	ENSG00000147874	A
ADFP	Z	32686008	9	19105760	ENSG00000147872	A
DENND4C	Z	32761406	9	19280749	ENSG00000137145	A
RS6	Z	32818539	9	19366254	ENSG00000137154	A
ASAH3L	Z	32826134	9	19398925	ENSG00000177076	A
NCKX2	Z	32870923	9	19505978	ENSG00000155886	A
MLLT3	Z	33112528	9	20334968	ENSG00000171843	A
KIAA1797	Z	33246023	9	20648308	ENSG00000188352	A
PTPLAD2	Z	33346086	9	20996365	ENSG00000188921	A
PI51B	Z	34489103	9	70510436	ENSG00000107242	A
FXN	Z	34554237	9	70840164	ENSG00000165600	A
TJP2	Z	34574005	9	70956382	ENSG00000119139	A
C9orf61	Z	34653275	9	71134061	ENSG00000135063	A
APBA1	Z	34683359	9	71235022	ENSG00000107282	A
PTAR1	Z	34781304	9	71522874	ENSG00000188647	A
MAMD2	Z	34862273	9	71848340	ENSG00000165072	A
SMC5	Z	34934161	9	72063698	ENSG00000198887	A
KLF9	Z	35001426	9	72189333	ENSG00000119138	A
TRPM3	Z	35060901	9	72339769	ENSG00000083067	A
TMEM2	Z	35519468	9	73371332	ENSG00000135048	A
F108B	Z	35583298	9	73667188	ENSG00000107362	A
C9orf85	Z	35599234	9	73716243	ENSG00000155621	A
GDA	Z	35599235	9	73716243	ENSG00000119125	A
ZFAND5	Z	35717496	9	74156161	ENSG00000107372	A
TMC1	Z	35818485	9	74211091	ENSG00000165091	A
AL1A1	Z	35874482	9	74705408	ENSG00000165092	A
ANXA1	Z	36006206	9	74956601	ENSG00000135046	A
RORB	Z	36614497	9	76302072	ENSG00000198963	A
TRPM6	Z	36689226	9	76527231	ENSG00000119121	A
C9orf40	Z	36787940	9	76752786	ENSG00000135045	A
C9orf41	Z	36794883	9	76785754	ENSG00000156017	A
C9orf95	Z	36817607	9	76858809	ENSG00000106733	A
OSTF1	Z	36831169	9	76893275	ENSG00000134996	A
Q9PT87	Z	37043370	9	77695406	ENSG00000099139	A
PCSK1	Z	37144735	5	95751875	ENSG00000175426	A
RFK	Z	37312591	9	78190253	ENSG00000135002	A
GCNT1	Z	37342732	9	78263888	ENSG00000187210	A
PRUNE2	Z	37379702	9	78416112	ENSG00000106772	A
PRUNE2	Z	37422325	9	78593130	ENSG00000156035	A
FOXB2	Z	37538384	9	78824391	ENSG00000204612	A
VPS13A	Z	37582363	9	78982181	ENSG00000197969	A
GNA14	Z	37689899	9	79228369	ENSG00000156049	A
GNAQ	Z	37768121	9	79525020	ENSG00000156052	A
CEP78	Z	37916677	9	80040811	ENSG00000148019	A
PSAT1	Z	37943444	9	80101879	ENSG00000135069	A
TLE4	Z	38533080	9	81376508	ENSG00000106829	A
TLE1	Z	39164058	9	83388423	ENSG00000196781	A
RASEF	Z	39701409	9	84787144	ENSG00000165105	A
FRMD3	Z	39791861	9	85047725	ENSG00000172159	A
C9orf103	Z	39947251	9	85427786	ENSG00000148057	A
UBQLN1	Z	39963291	9	85464699	ENSG00000135018	A
GKAP1	Z	40001299	9	85544156	ENSG00000165113	A
KIF7	Z	40021651	9	85641433	ENSG00000165115	A
C9orf64	Z	40048670	9	85743049	ENSG00000165118	A
HNRPK	Z	40058585	9	85772912	ENSG00000165119	A
RMI1	Z	40076870	9	85785517	ENSG00000178966	A
SLC28A3	Z	40146170	9	86082933	ENSG00000197506	A
NTRK2	Z	40269999	9	86473286	ENSG00000148053	A
AGTPBP1	Z	40647979	9	87351275	ENSG00000135049	A
MAK10	Z	40716200	9	87745877	ENSG00000135040	A
C9orf155	Z	40747156	9	87830876	ENSG00000135052	A
ISCA1L	Z	40802890	5	62106958	ENSG00000217416	A
ISCA1	Z	40802892	9	88069287	ENSG00000135070	A
ZCCHC6	Z	40811435	9	88092468	ENSG00000083223	A
GAS1	Z	41041582	9	88749098	ENSG00000180447	A
DAPK1	Z	41297175	9	89302616	ENSG00000196730	A
CATL	Z	41388689	9	98834760	ENSG00000136943	A
CTSL1	Z	41389800	9	89530254	ENSG00000135047	A
Q9I8D3	Z	41403269	9	96360826	ENSG00000130957	A
Q9I8D4	Z	41427925	9	96405244	ENSG00000165140	A
QSZK89	Z	41471576	9	96528804	ENSG00000148120	A
C9orf3	Z	41604281	9	96528804	ENSG00000148120	A
FANCC	Z	41642520	9	96901158	ENSG00000158169	A
PTC1	Z	41753566	9	97245083	ENSG00000185920	A
AC091435.3-2	Z	41783208	5	38856410	ENSG00000205783	A
C9orf102	Z	41947296	9	97677721	ENSG00000182150	A
SLC35D2	Z	42094735	9	98122834	ENSG00000130958	A
HSD17B3	Z	42094758	9	98037410	ENSG00000130948	A
ZNF367	Z	42146087	9	98190057	ENSG00000165244	A
HABP4	Z	42159867	9	98252235	ENSG00000130956	A
CDC14B	Z	42195236	9	98298390	ENSG00000081377	A
C9orf21	Z	42243556	9	98443355	ENSG00000158122	A
SPIN12	Z	43201334	9	90193117	ENSG00000106723	A
NXNL2	Z	43248626	9	90339840	ENSG00000130045	A
S1PR3	Z	43421238	9	90796182	ENSG00000213694	A
SHC3	Z	43432797	9	90817891	ENSG00000148082	A
CKS2	Z	43532603	9	91115933	ENSG00000123975	A
SECISBP2	Z	43537413	9	91123232	ENSG00000187742	A
SEMA4D	Z	43567245	9	91165526	ENSG00000188091	A
SEM4D	Z	43580685	9	91181972	ENSG00000187764	A
GADD45G	Z	43710713	9	91409748	ENSG00000130222	A
DIRAS2	Z	43976707	9	92411934	ENSG00000165023	A
SYK	Z	44060329	9	92603891	ENSG00000165025	A
AUH	Z	44188416	9	93015926	ENSG00000148090	A
NFIL3	Z	44326831	9	93211148	ENSG00000165030	A

A0SVH2	Z	44449304	ENSGALG00000015208	9	93365194	ENSG000000169071	A
SPTLC1	Z	44632198	ENSGALG00000013493	9	93833248	ENSG000000090054	A
CDC42SE2	Z	44740727	ENSGALG00000017686	5	130627601	ENSG000000158985	A
LYRM7	Z	44863938	ENSGALG00000023163	5	130534535	ENSG000000186687	A
Q3MMY7	Z	44879562	ENSGALG00000000428	5	130522776	ENSG000000169567	A
CHSY3	Z	46033372	ENSGALG00000023161	5	129268422	ENSG000000198108	A
KIAA1024L	Z	46206067		5	129124054	ENSG000000186367	A
ADAMTS19	Z	46219209	ENSGALG00000000151	5	128824002	ENSG000000145808	A
ISOC1	Z	46496019	ENSGALG00000000161	5	128458341	ENSG000000066583	A
SLC27A6	Z	46531183	ENSGALG00000000184	5	128329109	ENSG000000113396	A
YTHDC2	Z	46595992	ENSGALG00000000189	5	112877309	ENSG000000047188	A
MCC	Z	46773519	ENSGALG00000000208	5	112385695	ENSG000000171444	A
DCP2	Z	46849891	ENSGALG00000000215	5	112340332	ENSG000000172795	A
REEP5	Z	46882270	ENSGALG00000023157	5	112239980	ENSG000000129625	A
SRP19	Z	46904962	ENSGALG00000000218	5	112224892	ENSG000000153037	A
Q4A1V5	Z	46921661	ENSGALG00000000220	5	112101483	ENSG000000134982	A
EPB41L4A	Z	47082160	ENSGALG00000000234	5	111507433	ENSG000000129595	A
C5orf13	Z	47347968	ENSGALG00000000236	5	111092408	ENSG000000134986	A
Q5ZK67	Z	47404649	ENSGALG00000000241	5	110861921	ENSG000000164211	A
CAMK4	Z	47434514	ENSGALG00000000244	5	110587981	ENSG000000152495	A
WDR36	Z	47621806	ENSGALG00000000247	5	110455769	ENSG000000134987	A
S2546	Z	47718398	ENSGALG00000000253	5	110102653	ENSG000000164209	A
MAN2A1	Z	48049550	ENSGALG00000000255	5	109053055	ENSG000000112893	A
PJA2	Z	48276387	ENSGALG00000000264	5	108698309	ENSG000000198961	A
FER	Z	48337851	ENSGALG00000000273	5	108111422	ENSG000000151422	A
AC091435.3-1	Z	48529426		5	38848753	ENSG000000205785	A
FBXL17	Z	48581814	ENSGALG00000000276	5	107223348	ENSG000000145743	A
EFNA5	Z	49109111	ENSGALG00000000280	5	106744250	ENSG000000184349	A
NUDT12	Z	50754756	ENSGALG00000015268	5	102912456	ENSG000000112874	A
C5orf30	Z	50851570	ENSGALG00000015265	5	102622341	ENSG000000181751	A
HISPPD1	Z	50867449	ENSGALG00000015264	5	102483867	ENSG000000145725	A
GIN1	Z	50922945	ENSGALG00000015257	5	102449603	ENSG000000145723	A
PAM	Z	50939370	ENSGALG00000015256	5	102229422	ENSG000000145730	A
SLCO4C1	Z	51151799	ENSGALG00000015251	5	101597589	ENSG000000173930	A
SLCO6A1	Z	51171330	ENSGALG00000015251	5	101735553	ENSG000000205359	A
ST8SIA4	Z	51541004	ENSGALG00000015245	5	100170803	ENSG000000113532	A
FAM174A	Z	51703750	ENSGALG00000015243	5	99898943	ENSG000000174132	A
Q9YI73	Z	52171039	ENSGALG00000014642	5	98218819	ENSG000000153922	A
RGMB	Z	52232820	ENSGALG00000015284	5	98132900	ENSG000000174136	A
RIOK2	Z	52433158	ENSGALG00000015288	5	96524397	ENSG000000058729	A
LIX1	Z	52447600	ENSGALG00000015290	5	96453331	ENSG000000145721	A
LNPEP	Z	52497506	ENSGALG00000015301	5	96296854	ENSG000000113441	A
SHB	Z	52619106	ENSGALG00000015302	9	37578417	ENSG000000107338	A
RNF38	Z	52860161	ENSGALG00000015311	9	36326401	ENSG000000137075	A
TRIM14	Z	52898712	ENSGALG00000015315	9	99871395	ENSG000000106785	A
NANS	Z	52909475	ENSGALG00000015320	9	99858842	ENSG000000095380	A
CLTA	Z	52935223	ENSGALG00000015326	9	36180892	ENSG000000122705	A
GNE	Z	52955730	ENSGALG00000015331	9	36204430	ENSG000000159921	A
NIPSNAP3B	Z	55254072	ENSGALG00000015430	9	106566272	ENSG000000165028	A
NIPSNAP3A	Z	55255595	ENSGALG00000015430	9	106549786	ENSG000000136783	A
ABCA1	Z	55267049	ENSGALG00000015433	9	106583104	ENSG000000165029	A
SLC44A1	Z	55476287	ENSGALG00000015439	9	107046724	ENSG000000070214	A
FKTN	Z	55549504	ENSGALG00000015443	9	107360232	ENSG000000106692	A
FSD1L	Z	55553358	ENSGALG00000015442	9	107250146	ENSG000000106701	A
TAL2	Z	55613173	ENSGALG00000023114	9	107464559	ENSG000000186051	A
TMEM38B	Z	55641266	ENSGALG00000015447	9	107496646	ENSG000000095209	A
ZNF462	Z	56038738	ENSGALG00000015451	9	108665199	ENSG000000148143	A
RAD23B	Z	56167663	ENSGALG00000015540	9	109085365	ENSG000000119318	A
KLFA	Z	56225597		9	109286954	ENSG000000136826	A
RNUXA	Z	56809755	ENSGALG00000014691	5	125964532	ENSG000000164902	A
LMNB1	Z	56853516	ENSGALG00000014692	5	126140732	ENSG000000113368	A
3-Mar		56884148	ENSGALG00000014693	5	126233454	ENSG000000173926	A
YD286	Z	56959897	ENSGALG00000023109	5	126415368	ENSG000000164241	A
MEGF10	Z	57014806	ENSGALG00000014699	5	126654514	ENSG000000145794	A
PRRC1	Z	57104223	ENSGALG00000014703	5	126881238	ENSG000000164244	A
CTXN3	Z	57164117	ENSGALG00000023106	5	127012635	ENSG000000205279	A
SLC12A2	Z	57332497	ENSGALG00000014690	5	127447382	ENSG000000064651	A
Q9PUC7	Z	57405152	ENSGALG00000014686	5	127621500	ENSG000000138829	A
Q5F3N8	Z	57644105	ENSGALG00000014684	5	96122270	ENSG000000164307	A
LRAP	Z	57644515		5	96237960	ENSG000000164308	A
CAST	Z	57661110	ENSGALG00000014682	5	96023533	ENSG000000153113	A
ELL2	Z	57823409	ENSGALG00000014678	5	95246560	ENSG000000118985	A
GLRX1L	Z	57901244	ENSGALG00000014676	5	95175431	ENSG000000173221	A
GLRX1	Z	57901369	ENSGALG00000014676	5	161110059	ENSG000000118990	A
RHOBTB3	Z	57917986	ENSGALG00000014675	5	95092606	ENSG000000164292	A
RFESD	Z	57965175	ENSGALG00000014673	5	95008239	ENSG000000175449	A
ARSK	Z	57971485	ENSGALG00000014672	5	94916581	ENSG000000164291	A
TTC37	Z	57983325	ENSGALG00000014670	5	94825355	ENSG000000198677	A
FAM81B	Z	58030722	ENSGALG00000014669	5	94752804	ENSG000000153347	A
MCTP1	Z	58181266	ENSGALG00000014668	5	94068957	ENSG000000175471	A
ANKRD32	Z	58367976	ENSGALG00000014667	5	93979808	ENSG000000133302	A
KIAA0825	Z	58430591	ENSGALG00000014664	5	93774435	ENSG000000175483	A
C5orf36	Z	58452718		5	93880683	ENSG000000185261	A
AC104127.2	Z	58516419		5	93515468	ENSG000000218494	A
AL159169.14	Z	58516420		9	14545513	ENSG000000215261	A
FAM127A	Z	58671520	ENSGALG00000014661	5	92979531	ENSG000000113391	A
AC106818.2	Z	58926024		5	92961819	ENSG000000205434	A
NR2F1	Z	58932511	ENSGALG00000007000	5	92944799	ENSG000000175745	A
ARRDC3	Z	59915827	ENSGALG00000014658	5	90700299	ENSG000000113369	A
GPR98	Z	60005948	ENSGALG00000014657	5	89890373	ENSG000000164199	A
LYSM3	Z	60271243	ENSGALG00000014651	5	89847200	ENSG000000176018	A
POLR3G	Z	60279514	ENSGALG00000014650	5	89806437	ENSG000000113356	A
MBLC2	Z	60299932	ENSGALG00000014649	5	89789778	ENSG000000176055	A
CETN3	Z	60319272	ENSGALG00000014648	5	89725287	ENSG000000153140	A
MEF2C	Z	61006062	ENSGALG00000014645	5	88051922	ENSG000000081189	A
LOC645323	Z	61048183	ENSGALG00000023094	5	87096020	ENSG000000207570	A
TMEM161B	Z	61174226	ENSGALG00000010896	5	87526779	ENSG000000164180	A
CCNH	Z	61382749	ENSGALG00000015641	5	86725844	ENSG000000134480	A
RASA1	Z	61395572	ENSGALG00000017706	5	86599838	ENSG000000145715	A
COX7	Z	61621765	ENSGALG00000015631	5	85949540	ENSG000000127184	A
EDIL3	Z	62677037	ENSGALG00000015630	5	83273882	ENSG000000164176	A
HPLN1	Z	62975431	ENSGALG00000015627	5	82972502	ENSG000000145681	A
CSPG2	Z	63036969	ENSGALG00000015624	5	82803339	ENSG000000038427	A

XRCC4	Z	63268416	ENSGALG00000015620	5	82409073	ENSG000000152422	A
TMEM167A	Z	63365737		5	82387742	ENSG000000174695	A
ATP6A1L	Z	63722635	ENSGALG00000015618	5	81611037	ENSG000000205464	A
RPS23	Z	63743719	ENSGALG00000015617	5	81604899	ENSG000000186468	A
ATG10	Z	63757721	ENSGALG00000020531	5	81303630	ENSG000000152348	A
SSBP2	Z	64030122	ENSGALG00000023089	5	80751428	ENSG000000145687	A
ACOT12	Z	64086779	ENSGALG00000015616	5	80661580	ENSG000000172497	A
ZCCHC9	Z	64121893	ENSGALG00000015603	5	80633178	ENSG000000131732	A
RASGRF2	Z	64135616	ENSGALG00000015598	5	80292314	ENSG000000113319	A
CKMT2	Z	64135618	ENSGALG00000015602	5	80564895	ENSG000000131730	A
MSH3	Z	64320644	ENSGALG00000015589	5	79986050	ENSG000000113318	A
DHFR	Z	64437558	ENSGALG00000015579	5	79,957,801		A
ANKRD34B	Z	64470560	ENSGALG00000015578	5	79888331	ENSG000000189127	A
FAM151B	Z	64477711	ENSGALG00000015577	5	79819556	ENSG000000152380	A
ZFYVE16	Z	64493658	ENSGALG00000015576	5	79739594	ENSG000000039319	A
CCDC125	Z	64531130	ENSGALG00000015572	5	68612278	ENSG000000183323	A
AC145132.2	Z	64547685	ENSGALG00000020534	5	68683311	ENSG000000185057	A
RAD17	Z	64549420	ENSGALG00000015571	5	68700880	ENSG000000152942	A
GRIN3A	Z	65413247	ENSGALG00000015551	9	103371456	ENSG000000198785	A
BRE1A	Z	65486375	ENSGALG00000015548	9	103335954	ENSG000000155827	A
C9orf125	Z	65522004	ENSGALG00000015545	9	103275274	ENSG000000165152	A
ALDOB	Z	65536495	ENSGALG00000015544	9	103222681	ENSG000000136872	A
RM50	Z	65542199	ENSGALG00000015543	9	103192070	ENSG000000136897	A
PPAPR3	Z	65545830	ENSGALG00000015542	9	102830852	ENSG000000148123	A
PALM2	Z	66054047	ENSGALG00000015655	9	111442893	ENSG000000157654	A
AKAP2	Z	66225483	ENSGALG00000015656	9	111442893	ENSG000000157654	A
SLC46A2	Z	66256609		9	114681022	ENSG000000119457	A
SNX30	Z	66268598	ENSGALG00000015660	9	114552955	ENSG000000148158	A
CI080	Z	66328245	ENSGALG00000020528	9	114488618	ENSG000000148153	A
KIAA1958	Z	66366436	ENSGALG00000023083	9	114289069	ENSG000000165185	A
HSDL2	Z	66417411	ENSGALG00000015663	9	114182038	ENSG000000119471	A
UGCG	Z	66473592	ENSGALG00000015682	9	113698867	ENSG000000148154	A
C9orf84	Z	66556906		9	113488274	ENSG000000165181	A
DNAJC25-GNC	Z	66615726	ENSGALG00000015684	9	113433453	ENSG000000059769	A
KIAA0368	Z	66631560	ENSGALG00000015689	9	113162793	ENSG000000136813	A
SMC2	Z	66683471	ENSGALG00000015691	9	105896362	ENSG000000136824	A
PTGR1	Z	66718539	ENSGALG00000015702	9	113365074	ENSG000000106853	A
THIO	Z	66738618	ENSGALG00000015704	18	9875723	ENSG000000168454	A
TXN	Z	66738620	ENSGALG00000015704	9	112046121	ENSG000000136810	A
SVEP1	Z	66755902	ENSGALG00000015721	9	112167352	ENSG000000165124	A
MUSK	Z	66936215	ENSGALG00000015728	9	112470960	ENSG000000030304	A
LPAR1	Z	67030757	ENSGALG00000015729	9	112675365	ENSG000000198121	A
PRKACG	Z	67295456		9	70817241	ENSG000000165059	A
TMEM215	Z	67304854	ENSGALG00000015754	9	32773497	ENSG000000188133	A
TOPORS	Z	67334749	ENSGALG00000020523	9	32530545	ENSG000000197579	A
ELAVL2	Z	67640308	ENSGALG00000015799	9	23680102	ENSG000000107105	A
AL589843.9	Z	68201881		9	98531217	ENSG000000204328	A
TUSC1	Z	68475264	ENSGALG00000017510	9	25667681	ENSG000000198680	A
PLAA	Z	68763380	ENSGALG00000001782	9	26894518	ENSG000000137055	A
C9orf82	Z	68763388	ENSGALG00000001765	9	26830685	ENSG000000120159	A
IFT74	Z	68799554	ENSGALG00000001801	9	26946410	ENSG000000096872	A
LRRRC19	Z	68805841		9	26983590	ENSG000000184434	A
TEK	Z	68839484	ENSGALG00000001840	9	27099286	ENSG000000120156	A
MOBK12B	Z	68893975	ENSGALG00000001856	9	27319129	ENSG000000120162	A
C9orf72	Z	68994661	ENSGALG00000001864	9	27536544	ENSG000000147894	A
LINGO2	Z	69120285	ENSGALG00000001869	9	27938076	ENSG000000174482	A
CORO2A	Z	70755261	ENSGALG00000001933	9	99926299	ENSG000000106789	A
TBC1D2	Z	70808452	ENSGALG00000001944	9	100001132	ENSG000000095383	A
QSZJ2	Z	70828726	ENSGALG00000001947	9	110669222	ENSG000000070061	A
APTX	Z	70862437	ENSGALG00000001954	9	32962609	ENSG000000137074	A
DNAJA1	Z	70871418	ENSGALG00000023066	9	33015242	ENSG000000086061	A
SMU1	Z	70885347	ENSGALG00000002014	9	33031850	ENSG000000122692	A
HEMGN	Z	70934253	ENSGALG000000023061	9	99728894	ENSG000000136929	A
SPINK4	Z	70934511	ENSGALG000000021842	9	33208363	ENSG000000122711	A
FOXE1	Z	70956493		9	99655358	ENSG000000178919	A
XPA	Z	71008924	ENSGALG000000023059	9	99477013	ENSG000000136936	A
NCBP1	Z	71018547	ENSGALG00000002087	9	99435526	ENSG000000136937	A
C9orf97	Z	71049017	ENSGALG00000002110	9	99402183	ENSG000000136925	A
TMOD1	Z	71069570	ENSGALG00000002125	9	99303742	ENSG000000136842	A
TDRD7	Z	71090535	ENSGALG000000012350	9	99214123	ENSG000000196116	A
IREB1	Z	71253152	ENSGALG00000002162	9	32374618	ENSG000000122729	A
PRR16	Z	71473437	ENSGALG00000002183	5	119827918	ENSG000000184838	A
HSD17B4	Z	71824883	ENSGALG00000002187	5	118816122	ENSG000000133835	A
TFIP8	Z	71895405	ENSGALG00000002196	5	118752897	ENSG000000145779	A
DMXL1	Z	71945413	ENSGALG00000002227	5	118434983	ENSG000000172869	A
DTWD2	Z	72038121	ENSGALG00000002250	5	118203135	ENSG000000169570	A
SEMA6A	Z	72889583	ENSGALG00000002294	5	115807150	ENSG000000092421	A
COMMD10	Z	73086836	ENSGALG00000002308	5	115448622	ENSG000000145781	A
LAEVERIN	Z	73150779	ENSGALG00000002318	5	115326170	ENSG000000172901	A
AP3S1	Z	73181806	ENSGALG00000002341	5	115205518	ENSG000000177879	A
ATG12	Z	73209804	ENSGALG00000002345	5	115193714	ENSG000000145782	A
CDO1	Z	73220241	ENSGALG00000002358	5	115168333	ENSG000000129596	A
TICAM2	Z	73269208	ENSGALG000000021410	5	114942238	ENSG000000134970	A
MARVELD2	Z	73283097	ENSGALG00000002361	5	68746699	ENSG000000152939	A
GTF2H2	Z	73294960	ENSGALG00000002399	5	70366717	ENSG000000145736	A
GTF2H2C	Z	73294961	ENSGALG00000002399	5	68891830	ENSG000000183474	A
SMN2	Z	73311950	ENSGALG00000002430	5	69381106	ENSG000000205571	A
SMN1	Z	73312795	ENSGALG00000002430	5	70256524	ENSG000000172062	A
SERF1B	Z	73317286	ENSGALG000000021397	5	69356852	ENSG000000205572	A
SERF1A	Z	73317300	ENSGALG000000021397	5	70232270	ENSG000000172058	A
BDP1	Z	73323283	ENSGALG00000002439	5	70787198	ENSG000000145734	A
MCCC2	Z	73378467	ENSGALG00000002529	5	70918910	ENSG000000131844	A
CARTPT	Z	73421628		5	71050750	ENSG000000164326	A
KCNN2	Z	73547389	ENSGALG00000002539	5	113725565	ENSG000000080709	A
MTAP	Z	80750848	ENSGALG00000008174	9	21792635	ENSG000000099810	A
CDKN2B	Z	80792252		9	21992909	ENSG000000147883	A
B4GALT1	Z	80888067	ENSGALG00000002022	9	33100642	ENSG000000086062	A
TRIM36	Z	80917175	ENSGALG00000008188	5	114488377	ENSG000000152503	A
PGGT1B	Z	80947277	ENSGALG00000008197	5	114575476	ENSG000000164219	A
CCDC112	Z	80983091	ENSGALG00000023042	5	114630784	ENSG000000164221	A
FEM1C	Z	81059386	ENSGALG00000008204	5	114884507	ENSG000000145780	A
ALDH7A1	Z	81087897	ENSGALG00000008229	5	125905432	ENSG000000164904	A
GRAMD3	Z	81115165	ENSGALG00000008237	5	125878000	ENSG000000155324	A

ZNF608	Z	81788132	ENSGALG00000005016	5	123994027	ENSG00000168916	A	
cZorf12	Z	82097080	ENSGALG00000023041	5	123037225	X12	A	
SRFBP1	Z	83078659	ENSGALG00000005316	5	121325555	ENSG00000151304	A	
LOX	Z	83144006	ENSGALG00000005317	5	121429918	ENSG00000113083	A	
ZNF474	Z	83202672	ENSGALG00000023040	5	121493114	ENSG00000164185	A	
SNCAIP	Z	83268214	ENSGALG00000005330	5	121675719	ENSG000000064692	A	
SNX2	Z	83404634	ENSGALG00000005337	5	122138649	ENSG00000205302	A	
SNX24	Z	83440114	ENSGALG00000018874	5	122209170	ENSG000000064652	A	
PPIC	Z	83517560	ENSGALG00000005346	5	122386979	ENSG00000168938	A	
PRDM6	Z	83595205	ENSGALG00000005351	5	122452715	ENSG000000061455	A	
CEP120	Z	83654557	ENSGALG00000005368	5	122708478	ENSG00000168944	A	
TOMM5	Z	83696982	ENSGALG00000005372	9	37578410	ENSG00000175768	A	
FRMPD1	Z	83717485	ENSGALG00000023036	9	37641052	ENSG00000070601	A	
RG9MTD3	Z	83738618		9	37743802	ENSG00000165275	A	
WDR32	Z	83744490	ENSGALG00000017558	9	37790790	ENSG00000122741	A	
MCART1	Z	83769220		9	37869400	ENSG00000122696	A	
FBXO10	Z	83775680		9	37500899	ENSG00000147912	A	
POLR1E	Z	83778718	ENSGALG00000005395	9	37475945	ENSG00000137054	A	
ZBTB5	Z	83798960	ENSGALG00000005354	9	37428111	ENSG00000168795	A	
GRHRP	Z	83811176	ENSGALG00000005423	9	37412663	ENSG00000137106	A	
ZCCHC7	Z	83829957	ENSGALG00000005433	9	37110469	ENSG00000147905	A	
CBWD1	Z		ENSGALG00000010147	9	111039	ENSG00000147996	A	
DOCK8	Z		ENSGALG00000010156	9	263048	ENSG00000107099	A	
KANK1	Z		ENSGALG00000010158	9	460291	ENSG00000107104	A	
DMRT1	Z		ENSGALG00000010160	9	831690	ENSG00000137090	A	
DMRT3	Z		ENSGALG00000010161	9	966964	ENSG000000064218	A	
RCL1	Z		ENSGALG00000015024	9	4782937	ENSG00000120158	A	
ROD1	Z		ENSGALG00000015669	9	114020536	ENSG00000119314	A	
SUSD1	Z		ENSGALG00000015677	9	113842886	ENSG00000106868	A	
PAX5	Z		ENSGALG00000016431	9	36828539	ENSG00000196092	A	
C9orf68	Z		NM_001031282	9	4578827	ENSG00000106686	A	
AC104113.3	Z		XM_414249	5	60205418	ENSG00000215032	A	
AC012622.6	Z			5	109931539	ENSG00000186952	A	
AC026698.6	Z			5	81714520	ENSG00000205462	A	
AC109486.2-2	Z			5	59819516	ENSG00000152931	A	
AC140134.2-1	Z			5	69424621	ENSG00000179978	A	
BIRC1	Z			5	70300066	ENSG000000081770	A	
C5orf48	Z			5	125995305	ENSG00000196900	A	
C9orf11	Z			9	27274667	ENSG00000120160	A	
DMRTA1	Z			9	22436840	ENSG00000176399	A	
GRP	Z			18	55038380	ENSG00000134443	A	
HEATR7B2	Z			5	41033880	ENSG00000171495	A	
IFNB1	Z			9	21067104	ENSG00000171855	A	
IFNE	Z			9	21471067	ENSG00000184995	A	
IFNW1	Z			9	21130213	ENSG00000177047	A	
OCLN	Z			5	68823875	ENSG00000197822	A	
TAF9	Z			5	68696327	ENSG000000085231	A	
ZNF169	Z			9	96061399	ENSG00000175787	A	
ZNF72	Z			9	69137176	ENSG00000197550	A	
IFNB	Z	7235572	ENSGALG00000005759				B1	Birds Only?
IFN1A	Z	7241179	ENSGALG00000013245				B1	Birds Only?
PTPRK-like	Z	8769950	ENSGALG00000021355				B1	Birds Only?
cZorf13	Z	8839177					B1	Birds Only?
TAF1C	Z	8854602					B1	Chicken Only?
AVIDIN-like	Z	8903176	ENSGALG00000021848				B1	Birds Only?
AVID	Z	8911953	ENSGALG00000023622				B1	Birds Only?
AVR2	Z	8915587	ENSGALG00000002446				B1	Chicken Only?
also similar to	Z	8931274	ENSGALG00000023622				B1	Birds Only?
also similar to	Z	8931274	ENSGALG00000023622				B1	Birds Only?
cZorf6	Z	9024424	ENSGALG00000021338				B1	Birds Only?
AC104127.2	Z	10789482		5	93515468	ENSG00000218494	B1	
ANKRD13C	Z	29538166	ENSGALG00000011311	1	70500138		B1	Duplicated -- True orth on GGA8
cZorf10	Z	30228735	ENSGALG00000023299				B1	Chicken Only?
cZorf14	Z	31311449					B1	Chicken Only?
cZorf5	Z	32430230	ENSGALG00000020553				B1	Chicken Only?
RFK	Z	34416803	ENSGALG00000000004	9	78190253	ENSG00000135002	B1	
cZorf15	Z	42305380					B1	Chicken Only?
TOPORS	Z	51602367	ENSGALG00000020523	9	32530545	ENSG00000197579	B1	
PHF7-like	Z	56607183	ENSGALG00000005023				B1	Chicken Only?
cZorf17	Z	61052944					B1	No annotated gene -- but possible
CCDC81	Z	64824086					B1	Chicken Only?
TOPORS	Z	66728419	ENSGALG00000020523	9	32530545	ENSG00000197579	B1	
cZorf3	Z	67135866	ENSGALG00000015743				B1	Birds Only?
NPR2	Z	67262210	ENSGALG00000015753	9	35782151	ENSG00000159899	B1	Duplicated -- True orth on GGAZ
FLNC-like	Z	67431089	ENSGALG00000014707				B1	Novel Gene?
FLNC-like	Z	67454863	ENSGALG00000014707				B1	Novel Gene?
FLNC-like	Z	68038980	ENSGALG00000014707				B1	Novel Gene?
HEATR7B2-like	Z	68181694	ENSGALG00000022510				B1	Novel Gene?
HEATR7B2-like	Z	68248604	ENSGALG00000016539				B1	Novel Gene?
HEATR7B2-like	Z	68306886	ENSGALG00000017045				B1	Novel Gene?
HEATR7B2-like	Z	68320942					B1	Novel Gene?
HEATR7B2-like	Z	68342923	ENSGALG00000016539				B1	Novel Gene?
HEATR7B2-like	Z	68353493	ENSGALG00000016305				B1	Novel Gene?
FLNC-like	Z	68416411	ENSGALG00000023076				B1	Novel Gene?
FLNC-like	Z	68481344	ENSGALG00000023076				B1	Novel Gene?
cZorf8	Z	68493506	ENSGALG00000021457				B1	Novel Gene?
cZorf18	Z	68658939					B1	Chicken Only?
FLNC-like	Z	68742706					B1	No annotated gene -- but possible
cZorf9	Z	68877876	ENSGALG00000023074				B1	Novel Gene?
cZorf1	Z	69766395	ENSGALG00000001871				B1	Chicken Only?
D4ST1	Z	70031990		15	38550505		B1	Duplicated -- True orth on GGA5
cZorf7	Z	70612481	ENSGALG00000021452				B1	Diapsids Only?
FLNC-like	Z	71314359	ENSGALG00000021429				B1	Novel Gene?
OCRL	Z	72298698					B1	Duplicated -- True orth on GGA4
ADCY10	Z	73695051	ENSGALG000000002611	1	166045507	ENSG00000143199	B1	Z amplicon gene
ADCY10	Z	73716606	ENSGALG000000002611	1	166045507	ENSG00000143199	B1	Z amplicon gene
ADCY10	Z	73737915	ENSGALG000000002611	1	166045507	ENSG00000143199	B1	Z amplicon gene
ADCY10	Z	73759212	ENSGALG000000002611	1	166045507	ENSG00000143199	B1	Z amplicon gene
ADCY10	Z	73780533	ENSGALG000000002611	1	166045507	ENSG00000143199	B1	Z amplicon gene
ADCY10	Z	73801592	ENSGALG000000002611	1	166045507	ENSG00000143199	B1	Z amplicon gene
MRPL19	Z	73816665		2	75,727,417	ENSG00000115364	B1	Z amplicon gene
C2ORF3	Z	73821257	ENSGALG00000016732	2	75,742,802	ENSG00000005436	B1	Z amplicon gene
MRPL19	Z	73842730		2	75,727,417	ENSG00000115364	B1	Z amplicon gene

MRPL19	Z	80147228	2	75,727,417	ENSG000000115364	B1	Z amplicon gene
C2ORF3	Z	80150929	2	75,742,802	ENSG00000005436	B1	Z amplicon gene
RICS	Z	80181531	11	128,343,052	ENSG000000134909	B1	Z amplicon gene
MRPL19	Z	80192367	2	75,727,417	ENSG000000115364	B1	Z amplicon gene
C2ORF3	Z	80196947	2	75,742,802	ENSG00000005436	B1	Z amplicon gene
RICS	Z	80217077	11	128,343,052	ENSG000000134909	B1	Z amplicon gene
MRPL19	Z	80222235	2	75,727,417	ENSG000000115364	B1	Z amplicon gene
C2ORF3	Z	80226813	2	75,742,802	ENSG00000005436	B1	Z amplicon gene
MRPL19	Z	80250734	2	75,727,417	ENSG000000115364	B1	Z amplicon gene
C2ORF3	Z	80255338	2	75,742,802	ENSG00000005436	B1	Z amplicon gene
MRPL19	Z	80287270	2	75,727,417	ENSG000000115364	B1	Z amplicon gene
C2ORF3	Z	80291820	2	75,742,802	ENSG00000005436	B1	Z amplicon gene
MRPL19	Z	80309330	2	75,727,417	ENSG000000115364	B1	Z amplicon gene
C2ORF3	Z	80313915	2	75,742,802	ENSG00000005436	B1	Z amplicon gene
MRPL19	Z	80355939	2	75,727,417	ENSG000000115364	B1	Z amplicon gene
C2ORF3	Z	80360543	2	75,742,802	ENSG00000005436	B1	Z amplicon gene
MRPL19	Z	80390411	2	75,727,417	ENSG000000115364	B1	Z amplicon gene
C2ORF3	Z	80393145	2	75,742,802	ENSG00000005436	B1	Z amplicon gene
MRPL19	Z	80415063	2	75,727,417	ENSG000000115364	B1	Z amplicon gene
C2ORF3	Z	80419655	2	75,742,802	ENSG00000005436	B1	Z amplicon gene
RICS	Z	80430628	11	128,343,052	ENSG000000134909	B1	Z amplicon gene
MRPL19	Z	80462133	2	75,727,417	ENSG000000115364	B1	Z amplicon gene
C2ORF3	Z	80466388	2	75,742,802	ENSG00000005436	B1	Z amplicon gene
RICS	Z	80488687	11	128,343,052	ENSG000000134909	B1	Z amplicon gene
MRPL19	Z	80499584	2	75,727,417	ENSG000000115364	B1	Z amplicon gene
C2ORF3	Z	80504140	2	75,742,802	ENSG00000005436	B1	Z amplicon gene
RICS	Z	80518080	11	128,343,052	ENSG000000134909	B1	Z amplicon gene
MRPL19	Z	80527256	2	75,727,417	ENSG000000115364	B1	Z amplicon gene
C2ORF3	Z	80531831	2	75,742,802	ENSG00000005436	B1	Z amplicon gene
RICS	Z	80543073	11	128,343,052	ENSG000000134909	B1	Z amplicon gene
MRPL19	Z	80571877	2	75,727,417	ENSG000000115364	B1	Z amplicon gene
C2ORF3	Z	80576449	2	75,742,802	ENSG00000005436	B1	Z amplicon gene
RICS	Z	80587643	11	128,343,052	ENSG000000134909	B1	Z amplicon gene
MRPL19	Z	80598411	2	75,727,417	ENSG000000115364	B1	Z amplicon gene
C2ORF3	Z	80602984	2	75,742,802	ENSG00000005436	B1	Z amplicon gene
MRPL19	Z	80630068	2	75,727,417	ENSG000000115364	B1	Z amplicon gene
C2ORF3	Z	80634594	2	75,742,802	ENSG00000005436	B1	Z amplicon gene
ADCY10	Z	80655525	1	166045507	ENSG000000143199	B1	Z amplicon gene
MRPL19	Z	81483987	2	75,727,417	ENSG000000115364	B1	Z amplicon gene
ADCY10	Z	82277743	1	166045507	ENSG000000143199	B1	Z amplicon gene
RICS	Z	82290979	11	128,343,052	ENSG000000134909	B1	Z amplicon gene
C2ORF3	Z	82300500	2	75,742,802	ENSG00000005436	B1	Z amplicon gene
RICS	Z	82317212	11	128,343,052	ENSG000000134909	B1	Z amplicon gene
RICS	Z	82345496	11	128,343,052	ENSG000000134909	B1	Z amplicon gene
C2ORF3	Z	82355806	2	75,742,802	ENSG00000005436	B1	Z amplicon gene
MRPL19	Z	82364437	2	75,727,417	ENSG000000115364	B1	Z amplicon gene
RICS	Z	82371546	11	128,343,052	ENSG000000134909	B1	Z amplicon gene
RICS	Z	82390060	11	128,343,052	ENSG000000134909	B1	Z amplicon gene
RICS	Z	82407064	11	128,343,052	ENSG000000134909	B1	Z amplicon gene
RICS	Z	82427257	11	128,343,052	ENSG000000134909	B1	Z amplicon gene
RICS	Z	82446643	11	128,343,052	ENSG000000134909	B1	Z amplicon gene
RICS	Z	82466261	11	128,343,052	ENSG000000134909	B1	Z amplicon gene
RICS	Z	82483782	11	128,343,052	ENSG000000134909	B1	Z amplicon gene
C2ORF3	Z	82493698	2	75,742,802	ENSG00000005436	B1	Z amplicon gene
MRPL19	Z	82503377	2	75,727,417	ENSG000000115364	B1	Z amplicon gene
RICS	Z	82511511	11	128,343,052	ENSG000000134909	B1	Z amplicon gene
C2ORF3	Z	82520810	2	75,742,802	ENSG00000005436	B1	Z amplicon gene
MRPL19	Z	82529606	2	75,727,417	ENSG000000115364	B1	Z amplicon gene
RICS	Z	82536790	11	128,343,052	ENSG000000134909	B1	Z amplicon gene
RICS	Z	82554915	11	128,343,052	ENSG000000134909	B1	Z amplicon gene
C2ORF3	Z	82568636	2	75,742,802	ENSG00000005436	B1	Z amplicon gene
MRPL19	Z	82577618	2	75,727,417	ENSG000000115364	B1	Z amplicon gene
RICS	Z	82585000	11	128,343,052	ENSG000000134909	B1	Z amplicon gene
C2ORF3	Z	82594594	2	75,742,802	ENSG00000005436	B1	Z amplicon gene
MRPL19	Z	82602689	2	75,727,417	ENSG000000115364	B1	Z amplicon gene
C2ORF3	Z	82607594	2	75,742,802	ENSG00000005436	B1	Z amplicon gene
RICS	Z	82609915	11	128,343,052	ENSG000000134909	B1	Z amplicon gene
MRPL19	Z	82634348	2	75,727,417	ENSG000000115364	B1	Z amplicon gene
RICS	Z	82640517	11	128,343,052	ENSG000000134909	B1	Z amplicon gene
C2ORF3	Z	82653492	2	75,742,802	ENSG00000005436	B1	Z amplicon gene
RICS	Z	82655818	11	128,343,052	ENSG000000134909	B1	Z amplicon gene
MRPL19	Z	82673865	2	75,727,417	ENSG000000115364	B1	Z amplicon gene
RICS	Z	82681268	11	128,343,052	ENSG000000134909	B1	Z amplicon gene
RICS	Z	82699714	11	128,343,052	ENSG000000134909	B1	Z amplicon gene
cZorf16	Z	82717437				B1	Chicken Only?
C2ORF3	Z	82719815	2	75,742,802	ENSG00000005436	B1	Z amplicon gene
MRPL19	Z	82729461	2	75,727,417	ENSG000000115364	B1	Z amplicon gene
RICS	Z	82738576	11	128,343,052	ENSG000000134909	B1	Z amplicon gene
RICS	Z	82757948	11	128,343,052	ENSG000000134909	B1	Z amplicon gene
MRPL19	Z	82771853	2	75,727,417	ENSG000000115364	B1	Z amplicon gene
RICS	Z	82779212	11	128,343,052	ENSG000000134909	B1	Z amplicon gene
RICS	Z	82795822	11	128,343,052	ENSG000000134909	B1	Z amplicon gene
C2ORF3	Z	82805487	2	75,742,802	ENSG00000005436	B1	Z amplicon gene
MRPL19	Z	82816932	2	75,727,417	ENSG000000115364	B1	Z amplicon gene
RICS	Z	82824290	11	128,343,052	ENSG000000134909	B1	Z amplicon gene
RICS	Z	82841200	11	128,343,052	ENSG000000134909	B1	Z amplicon gene
C2ORF3	Z	82851575	2	75,742,802	ENSG00000005436	B1	Z amplicon gene
MRPL19	Z	82860120	2	75,727,417	ENSG000000115364	B1	Z amplicon gene
RICS	Z	82868289	11	128,343,052	ENSG000000134909	B1	Z amplicon gene
RICS	Z	82894762	11	128,343,052	ENSG000000134909	B1	Z amplicon gene
C2ORF3	Z	82907839	2	75,742,802	ENSG00000005436	B1	Z amplicon gene
MRPL19	Z	82916089	2	75,727,417	ENSG000000115364	B1	Z amplicon gene
RICS	Z	82923367	11	128,343,052	ENSG000000134909	B1	Z amplicon gene
C2ORF3	Z	82943759	2	75,742,802	ENSG00000005436	B1	Z amplicon gene
MRPL19	Z	82953224	2	75,727,417	ENSG000000115364	B1	Z amplicon gene
RICS	Z	82960479	11	128,343,052	ENSG000000134909	B1	Z amplicon gene
RICS	Z	82979734	11	128,343,052	ENSG000000134909	B1	Z amplicon gene
C2ORF3	Z	82999486	2	75,742,802	ENSG00000005436	B1	Z amplicon gene
MRPL19	Z	83008961	2	75,727,417	ENSG000000115364	B1	Z amplicon gene
RICS	Z	83016646	11	128,343,052	ENSG000000134909	B1	Z amplicon gene
RICS	Z	83038416	11	128,343,052	ENSG000000134909	B1	Z amplicon gene
C2ORF3	Z	83047878	2	75,742,802	ENSG00000005436	B1	Z amplicon gene
RICS	Z	83066638	11	128,343,052	ENSG000000134909	B1	Z amplicon gene

cZorf4	Z	7025006	ENSGALG00000017527			B2	Lost in Mammals; Present in Birds and Fish
cZorf2	Z	7450248	ENSGALG00000005813			B2	Lost in Mammals; Present in Birds and Fish
SLC16A7-like	Z	26981246	ENSGALG00000015045			B2	Lost in Mammals; Present in Birds and Fish
APH1A	Z	8988105	ENSGALG00000002578	1	148502512	B3a	not ancestrally linked
MRP17	Z	9064611	ENSGALG00000002605	11	6659456	B3a	not ancestrally linked
RLN3	Z	26804237	ENSGALG00000015028	19	13998501	B3a	transposed on in chicken
CFC1	Z	42403097	ENSGALG00000012623	2	130995137	B3a	not ancestrally linked
CNTNAP4	Z	42818176	ENSGALG00000023179	16	74868677	B3a	transposed on in birds
TPP2	Z	44101613	ENSGALG00000015213	14	20568249	B3a	transposed on in chicken
CPLX1	Z	53209391	ENSGALG00000015332	4	768,746	B3a	minor syntenic block
PCGF3	Z	53512279	ENSGALG00000015333	4	689573	B3a	minor syntenic block
CHRN3	Z	53604801	ENSGALG00000015384	8	42,671,719	B3a	minor syntenic block
U632B	Z	53790867	ENSGALG00000015337	2	84902285	B3a	not ancestrally linked
PIGG	Z	54117240	ENSGALG00000015349	4	483010	B3a	minor syntenic block
HOOK3	Z	54269799	ENSGALG00000015390	8	42871190	B3a	minor syntenic block
KCMF1	Z	54317186	ENSGALG00000015391	2	85051727	B3a	not ancestrally linked
FNTA	Z	54384193	ENSGALG00000015397	8	43030599	B3a	minor syntenic block
FUT10	Z	54400778	ENSGALG00000015399	8	33347884	B3a	minor syntenic block
NRG1	Z	54499792	ENSGALG00000015422	8	31617043	B3a	minor syntenic block
LIP1	Z	55070219	ENSGALG00000015425	8	19840870	B3a	minor syntenic block
PSD3	Z	55130416	ENSGALG00000015428	8	18429093	B3a	minor syntenic block
DGKQ	Z	71144055	ENSGALG00000002142	4	942676	B3a	minor syntenic block
GAK	Z		ENSGALG00000015352	4	833,066	B3a	minor syntenic block
TMEM175	Z		ENSGALG00000015368	4	916,260	B3a	minor syntenic block
ATP5I	Z		ENSGALG00000015372	4	656,228	B3a	minor syntenic block
PDE6B	Z		ENSGALG00000015373	4	609,373	B3a	minor syntenic block
IDUA	Z		ENSGALG00000015376	4	970,785	B3a	minor syntenic block
SLC26A1	Z		ENSGALG00000015380	4	962,865	B3a	minor syntenic block
THAP1	Z		ENSGALG00000015385	8	42,810,975	B3a	minor syntenic block
RNF170	Z		ENSGALG00000015386	8	42,825,091	B3a	minor syntenic block
MFS1	Z		ENSGALG00000020538	4	665,614	B3a	minor syntenic block
C20orf134	Z	44853870	ENSGALG00000006803	20	31717965	B3b	Mammals not in ancestral configuration
PHF7	Z	64923606	ENSGALG00000015672	3	52419567	B3b	Mammals not in ancestral configuration
PHF7	Z	65712165	ENSGALG00000015643	3	52419567	B3b	Mammals not in ancestral configuration
CBWD5	Z		ENSGALG00000010147	9	69671824	C1	duplicated in mammals
CBWD3	Z		ENSGALG00000010147	9	70046662	C1	duplicated in mammals
CBWD6	Z		ENSGALG00000010147	9	68494376	C1	duplicated in mammals
CBWD7	Z		ENSGALG00000010147	9	42661911	C1	duplicated in mammals
RAP1B	Z			5	75501666	C1	insertion in human intron of sv2c
ZNF782	Z			9	98619094	C1	mammals only
AL353795.13-2				9	35137398	C1	Human Chimpanzee Gorilla Macaque only
AC008869.5				5	37849694	C1	Human Chimpanzee Gorilla only
AC008875.9				5	43050282	C1	Human Chimpanzee Gorilla only
AC020901.8				5	80514754	C1	Human Chimpanzee Gorilla only
AL353732.14				9	21444270	C1	Human Chimpanzee Gorilla only
AC025171.8				5	43077952	C1	Human Chimpanzee Gorilla Orang only
AL365190.16				9	83464846	C1	Human Chimpanzee Gorilla Orang only
AL365202.19-1				9	3442305	C1	Human Chimpanzee Macaque only
AC025178.8-1				9	32184855	C1	Human Chimpanzee Orang only
AL158825.12				9	76709393	C1	Human Chimpanzee Orang only
C9orf107				9	104321715	C1	Human Chimpanzee Orang only
AC009271.7				18	51821842	C1	Human Chimpanzee Orang only
AC138409.1-1				5	34210910	C1	Human Macaque only
AC025181.8-2				5	32245527	C1	Human only
AC008847.7-1				5	64465552	C1	Human only
CR769776.8-1				9	68669831	C1	Human only
C5orf23				5	32824702	C1	Mammal only
AC139792.2				5	34214831	C1	Mammal only
AC138409.1-2				5	34225895	C1	Mammal only
CARD6				5	40877043	C1	Mammal only
C5orf39				5	43075258	C1	Mammal only
CCL28				5	43417357	C1	Mammal only
GAPT				5	57825203	C1	Mammal only
AC094086.2				5	61018466	C1	Mammal only
AC114982.2-1				5	61865238	C1	Mammal only
AC092373.2-2				5	65527873	C1	Mammal only
CCNB1				5	68498669	C1	Mammal only
AC139495.2				5	68964790	C1	Mammal only
AC131392.2				5	69230352	C1	Mammal only
AC139277.2				5	69252309	C1	Mammal only
AC146944.1-2				5	69842535	C1	Mammal only
AC139272.3				5	70106234	C1	Mammal only
AC139834.2				5	70127358	C1	Mammal only
AC145138.2-1				5	70471472	C1	Mammal only
AC093251.2-2				5	75734628	C1	Mammal only
ZBED3				5	76408288	C1	Mammal only
AC026410.5-4				5	79631253	C1	Mammal only
SPZ1				5	79651599	C1	Mammal only
SPATA9				5	95014545	C1	Mammal only
TSLP				5	110435081	C1	Mammal only
FAM170A				5	118993153	C1	Mammal only
INSL6				9	5153793	C1	Mammal only
RLN2				9	5289868	C1	Mammal only
RLN1				9	5324969	C1	Mammal only
IL33				9	6231678	C1	Mammal only
C9orf123				9	7786490	C1	Mammal only
C9orf146				9	13917970	C1	Mammal only
C9orf92				9	16193933	C1	Mammal only
IFNA21				9	21155636	C1	Mammal only
IFNA4				9	21176693	C1	Mammal only
IFNA14				9	21191234	C1	Mammal only
IFNA7				9	21191468	C1	Mammal only
IFNA10				9	21196180	C1	Mammal only
IFNA16				9	21206372	C1	Mammal only
IFNA17				9	21217242	C1	Mammal only
IFNA5				9	21294325	C1	Mammal only
IFNA6				9	21339834	C1	Mammal only
IFNA13				9	21357423	C1	Mammal only
IFNA2				9	21374253	C1	Mammal only
IFNA8				9	21399146	C1	Mammal only
IFNA1				9	21430440	C1	Mammal only
CDKN2A				9	21957751	C1	Mammal only
C9orf134				9	24533227	C1	Mammal only

AL356791.9				9	26056673	ENSG00000196478	C1	Mammal only
AL139008.10-1				9	33607801	ENSG00000205274	C1	Mammal only
AL139008.10-2				9	33619138	ENSG00000183938	C1	Mammal only
AL139008.10-3				9	33628035	ENSG00000178161	C1	Mammal only
ENHO				9	34511042	ENSG00000168913	C1	Mammal only
CCL27				9	34651894	ENSG00000213927	C1	Mammal only
AL162231.20-1				9	34655027	ENSG00000187186	C1	Mammal only
AL162231.20-2				9	34713229	ENSG00000205108	C1	Mammal only
AL162231.20-3				9	34716490	ENSG00000215204	C1	Mammal only
AL162231.20-4				9	34820265	ENSG00000159797	C1	Mammal only
C9orf144				9	34820901	ENSG00000215202	C1	Mammal only
C9orf131				9	35014143	ENSG00000174038	C1	Mammal only
SIT1				9	35639300	ENSG00000137078	C1	Mammal only
CCDC107				9	35648301	ENSG00000159884	C1	Mammal only
C9orf128				9	35808427	ENSG00000204930	C1	Mammal only
HRCT1				9	35896189	ENSG00000196196	C1	Mammal only
OR252				9	35947105	ENSG00000122718	C1	Mammal only
BX255923.13				9	68542665	ENSG00000196400	C1	Mammal only
AL512605.13-2				9	69473030	ENSG00000204778	C1	Mammal only
C9orf57				9	73856119	ENSG00000204669	C1	Mammal only
C9orf40				9	76752371	ENSG00000135045	C1	Mammal only
AL158154.28-2				9	83718172	ENSG00000204562	C1	Mammal only
AL158154.28-1				9	83718273	ENSG00000214931	C1	Mammal only
AL158154.28-3				9	83733218	ENSG00000189357	C1	Mammal only
AL355985.18-2				9	83793507	ENSG00000214929	C1	Mammal only
FAM75B				9	83865480	ENSG00000204561	C1	Mammal only
C9orf153				9	88025001	ENSG00000187753	C1	Mammal only
AL160279.21-1				9	89563922	ENSG00000214888	C1	Mammal only
CTSL3				9	89577650	ENSG00000188029	C1	Mammal only
C9orf79				9	89687592	ENSG00000177992	C1	Mammal only
C9orf47				9	90795598	ENSG00000186354	C1	Mammal only
ANKRD19				9	94611301	ENSG00000218940	C1	Mammal only
ZNF484				9	94648173	ENSG00000127081	C1	Mammal only
FAM120AOS				9	95248604	ENSG00000188938	C1	Mammal only
C9orf130				9	97672387	ENSG00000214847	C1	Mammal only
AL159167.23-1				9	97772706	ENSG00000218011	C1	Mammal only
ZNF510				9	98557968	ENSG000000081386	C1	Mammal only
ZNF782				9	98619094	ENSG00000196597	C1	Mammal only
CYLC2				9	104791360	ENSG00000155833	C1	Mammal only
C9orf152				9	112001662	ENSG00000188959	C1	Mammal only
INSL4				9	5221443	ENSG00000120211	C1	Primate only
C9orf170				9	88953379	ENSG00000204446	C1	Primate only
C9orf118				9	96458174	ENSG00000204343	C1	Primate only
AL354861.11				9	97561303	ENSG00000175611	C1	Primate only
TTC23L				5	34875026	ENSG00000205838	C2	Lost in birds?
UGT3A1				5	35988967	ENSG00000145626	C2	Lost in birds?
UGT3A2				5	36070881	ENSG00000168671	C2	Lost in birds?
C9				5	39320763	ENSG00000113600	C2	Lost in birds?
AC008898.6				5	64022207	ENSG00000145642	C2	Lost in Synapsids?
C9orf46				9	5347973	ENSG00000107020	C2	missing from chicken
DDX58				9	32445300	ENSG00000107201	C2	missing from chicken
CCDC11				18	46007564	ENSG00000172361	C2	missing from chicken
MBD1				18	46049215	ENSG00000141644	C2	missing from chicken
CXXC1				18	46062713	ENSG00000154832	C2	missing from chicken
C18orf24				18	46155390	ENSG00000154839	C2	missing from chicken
MAPK4				18	46340482	ENSG00000141639	C2	missing from chicken
MRO				18	46578572	ENSG00000134042	C2	missing from chicken
ME2	Un_random	27351040	ENSGALG00000022329	18	46659433	ENSG000000082212	C2	missing from chicken
ELAC1				18	46748385	ENSG00000141642	C2	missing from chicken
SMAD4				18	46810611	ENSG00000141646	C2	missing from chicken
MEX3C				18	46954918	ENSG00000176624	C2	missing from chicken
DCC				18	48121156	ENSG00000187323	C2	missing from chicken
MBD2	28?			18	49934573	ENSG00000134046	C2	missing from chicken
POLI				18	50049847	ENSG00000101751	C2	missing from chicken
STARD6				18	50104962	ENSG00000174448	C2	missing from chicken
C18orf54				18	50139169	ENSG00000166845	C2	missing from chicken
C18orf26				18	50409388	ENSG00000178690	C2	missing from chicken
RAB27B				18	50646706	ENSG000000041353	C2	missing from chicken
CCDC68				18	50719792	ENSG00000166510	C2	missing from chicken
OMD				9	94216359	ENSG00000127083	C2	missing from chicken
C9orf156	12			9	99706593	ENSG00000136932	C2	Missing from synapsids
GPR150				5	94981538	ENSG00000178015	C2	moved in chicken
FAM133B	2	22635559	ENSGALG00000009475	5	60706670	ENSG00000183055	C3a	synteny not conserved
AC145146.2-1				5	68825796	ENSG00000205575	C3a	synteny not conserved
PMCHL2	1	57419753	ENSGALG00000012757	5	70707368	ENSG00000169040	C3a	synteny not conserved
AC113404.3	1	37085902	ENSGALG00000009927	5	75501666	ENSG00000176276	C3a	synteny not conserved
AC020937.6	2	106529413	ENSGALG00000015093	5	78331972	ENSG00000214890	C3a	synteny not conserved
NBPF2P				5	85614018	ENSG00000205449	C3a	synteny not conserved
AC092278.3-1				5	99425834	ENSG00000214802	C3a	synteny not conserved
AC010228.8-1	3	64410057	ENSGALG00000014873	5	108414912	ENSG00000176857	C3a	synteny not conserved
ZRSR1	1	125314815	ENSGALG00000016552	5	112255212	ENSG00000212643	C3a	synteny not conserved
TSSK1B				5	112796150	ENSG00000212122	C3a	synteny not conserved
RPS17P2				5	116079834	ENSG00000197575	C3a	synteny not conserved
AC008629.7-1				5	118337159	ENSG00000197744	C3a	synteny not conserved
FTMT				5	121215549	ENSG00000181867	C3a	synteny not conserved
CSNK1G3				5	122875692	ENSG00000151292	C3a	synteny not conserved
PPAPDC2	8	4324081	ENSGALG00000003029	9	4652298	ENSG00000205808	C3a	synteny not conserved
IGHEP2				9	5103549	ENSG00000215285	C3a	synteny not conserved
RANBP6	1	149330116	ENSGALG00000016887	9	6001043	ENSG00000137040	C3a	synteny not conserved
TPD52L3	20	9516727	ENSGALG00000004683	9	6318375	ENSG00000170777	C3a	synteny not conserved
RPS26P3				9	9080876	ENSG00000212829	C3a	synteny not conserved
RRAGA	4			9	19039372	ENSG00000155876	C3a	synteny not conserved
KLHL9	4	3190314	ENSGALG00000005982	9	21319670	ENSG00000198642	C3a	synteny not conserved
FAM166B				9	35551946	ENSG00000215187	C3a	synteny not conserved
EXOSC3	6	5481076	ENSGALG000000002426	9	37770308	ENSG00000107371	C3a	synteny not conserved
ANKRD20A4	1	26091172	ENSGALG000000009104	9	68671801	ENSG00000172014	C3a	synteny not conserved
CCDC29	1	26091172	ENSGALG000000009104	9	68715488	ENSG00000221917	C3a	synteny not conserved
AL445665.20	3	50541007	ENSGALG000000012412	9	68940083	ENSG00000182021	C3a	synteny not conserved
FOXD4L5				9	69465527	ENSG00000204779	C3a	synteny not conserved
FOXD4L4				9	69666443	ENSG00000184659	C3a	synteny not conserved
FOXD4L3				9	70107603	ENSG00000187559	C3a	synteny not conserved
FAM122A	4	4086089	ENSGALG00000006127	9	70584833	ENSG00000187866	C3a	synteny not conserved
C9orf135				9	71625551	ENSG00000204711	C3a	synteny not conserved

CHCHD9	19	4868198	ENSGALG00000002495	9	81196014	ENSG00000186940	C3a	synteny not conserved
CCRK				9	89771183	ENSG00000156345	C3a	synteny not conserved
AL136097.10				9	93979281	ENSG00000214877	C3a	synteny not conserved
FAM22F				9	96120299	ENSG00000130950	C3a	synteny not conserved
FAM22G				9	98721960	ENSG00000188152	C3a	synteny not conserved
HIATL2				9	98751014	ENSG00000196312	C3a	synteny not conserved
ZNF322B				9	98999356	ENSG00000188801	C3a	synteny not conserved
ANP32B	10			9	99785310	ENSG00000136938	C3a	synteny not conserved
ZNF189				9	103200976	ENSG00000136870	C3a	synteny not conserved
PPP3R2				9	103393718	ENSG00000188386	C3a	synteny not conserved
OR13F1				9	106306365	ENSG00000186881	C3a	synteny not conserved
OR13C4				9	106328355	ENSG00000148136	C3a	synteny not conserved
OR13C3				9	106337872	ENSG00000204246	C3a	synteny not conserved
OR13C8				9	106371270	ENSG00000186943	C3a	synteny not conserved
OR13C5				9	106400559	ENSG00000204245	C3a	synteny not conserved
OR13C2				9	106406773	ENSG00000179074	C3a	synteny not conserved
OR13C9				9	106419350	ENSG00000136839	C3a	synteny not conserved
OR13D1				9	106496524	ENSG00000179055	C3a	synteny not conserved
AL359846.11-2				9	106524437	ENSG00000188712	C3a	synteny not conserved
ACTL7B	10			9	110656692	ENSG00000148156	C3a	synteny not conserved
ACTL7A	10			9	110664367	ENSG00000187003	C3a	synteny not conserved
TXNDC8				9	112105622	ENSG00000204193	C3a	synteny not conserved
OR2K2				9	113129584	ENSG00000171133	C3a	synteny not conserved
ZNF483				9	113327260	ENSG00000173258	C3a	synteny not conserved
ACTBL2	5	19700610		5	56813161	ENSG00000169067	C3a	synteny not conserved
KIAA1529	17	7502569	ENSGALG00000003320	9	99040600	ENSG00000197816	C3b	synteny conserved in outgroups
KIAA1529	Un_random	36135993	ENSGALG00000022225	9	99040600	ENSG00000197816	C3b	synteny conserved in outgroups
FOXE1	8	22697482	ENSGALG00000023293	9	99655358	ENSG00000178919	C3b	synteny conserved in outgroups
C9orf29	27	1512096	ENSGALG00000000239	9	113404932	ENSG00000204173	C3b	synteny conserved in outgroups
FHOD3	2	85359668	ENSGALG000000013124	18	32131700	ENSG00000134775	C3b	synteny conserved in outgroups
HIATL1	28			9	96176654	ENSG00000148110	C3b	synteny conserved in outgroups
IFNK	Un_random	24396419	ENSGALG000000015062	9	27514302	ENSG00000147896	C3b	synteny conserved in outgroups
NDUFB6	14	14154940	ENSGALG00000002033	9	32543523	ENSG00000165264	C3b	synteny conserved in outgroups
TAF1L	4	2201431	ENSGALG000000005464	9	32620097	ENSG00000122728	C3b	synteny conserved in outgroups
BAG1	2	87931265	ENSGALG000000013157	9	33244163	ENSG00000107262	C3b	synteny conserved in outgroups
CHMP5	2	87941041	ENSGALG000000013160	9	33255000	ENSG00000008605	C3b	synteny conserved in outgroups
NFX1	2	56511374	ENSGALG000000012482	9	33280510	ENSG000000086102	C3b	synteny conserved in outgroups
ANKRD18B	1	26091172	ENSGALG000000009104	9	33514392	ENSG00000159712	C3b	synteny conserved in outgroups
CCL19	Un_random	17081160	ENSGALG000000005851	9	34679564	ENSG00000172724	C3b	synteny conserved in outgroups
CCL21	Un_random	17081160	ENSGALG000000005851	9	34699002	ENSG00000137077	C3b	synteny conserved in outgroups
RECK	2	57122003	ENSGALG000000012626	9	36026906	ENSG00000122707	C3b	synteny conserved in outgroups
GLIPR2	2	92069763	ENSGALG000000013578	9	36126032	ENSG00000122694	C3b	synteny conserved in outgroups
CCIN	5			9	36159391	ENSG00000185972	C3b	synteny conserved in outgroups
AL356489.14-	1	81183459	ENSGALG000000014750	9	33639098	ENSG00000215206	C3b	synteny conserved in outgroups
PRSS3	1	81258371	ENSGALG000000010231	9	33740515	ENSG000000010438	C3b	synteny conserved in outgroups
AC011139.8	17	7532190	ENSGALG000000003197	18	35168834	ENSG00000175886	C3b	synteny conserved in outgroups

Supplementary Table 4: Human X gene gain and loss

Gene Name	Chicken Chr	Chicken Pos	Chicken ENS ID	Human Chr	Human Pos	Human ENS ID	Category	Note
PLP1	4	1977392	ENSGALG00000000112	X	102918410	ENSG00000123560	A	
KLF8	1	159947131	ENSGALG00000000373	X	56275632	ENSG00000102349	A	
Q5J1N8_CHIC	4	1705649	ENSGALG000000003860	X	106956116	ENSG00000080561	A	
PIN4	4	1662322	ENSGALG000000003878	X	71318251	ENSG00000102309	A	
ERCC6L	4	1655797	ENSGALG000000003881	X	71341232	ENSG00000186871	A	
OCLR	4	1636260	ENSGALG000000003920	X	128501933	ENSG00000122126	A	
XPNPEP2	4	1629935	ENSGALG000000003949	X	128700627	ENSG00000122121	A	
NP_00102628	4	1622918	ENSGALG000000003951	X	128741641	ENSG00000122122	A	
ZDHHC9	4	1610436	ENSGALG000000003962	X	128766596	ENSG00000188706	A	
BCORL1	4	1581961	ENSGALG000000003976	X	128944350	ENSG00000085185	A	
NP_00100749	4	1565973	ENSGALG000000004003	X	129091018	ENSG00000156709	A	
RBMX2	4	1553805	ENSGALG000000004025	X	129363624	ENSG00000134597	A	
NP_00101290	4	1545933	ENSGALG000000004063	X	129301699	ENSG00000102078	A	
GPR119	4	1543986	ENSGALG000000004069	X	129346095	ENSG00000147262	A	
ENOX2	4	1518548	ENSGALG000000004079	X	129585031	ENSG00000165675	A	
CHM1B_CHIC1	4	1509856	ENSGALG000000004086	X	79414226	ENSG00000215104	A	
NP_989437.1	4	1492764	ENSGALG000000004093	X	79156911	ENSG00000122145	A	
NP_00101258	4	1454028	ENSGALG000000004107	X	78502541	ENSG00000078596	A	
NP_00100846	4	1439057	ENSGALG000000004111	X	78313125	ENSG00000147138	A	
LPAR4	4	1389744	ENSGALG000000004121	X	77896957	ENSG00000147145	A	
CYSLTR1	4	1330046	ENSGALG000000004128	X	77414787	ENSG00000173198	A	
	4	1269659	ENSGALG000000004187	X	77271902	ENSG00000187325	A	
KIF4A_CHICK	4	1250810	ENSGALG000000004195	X	69426620	ENSG00000090889	A	
PDZ11_CHICK	4	1247336	ENSGALG000000004198	X	69422936	ENSG00000120509	A	
A4L9I7_CHICK	4	1222323	ENSGALG000000004251	X	69404880	ENSG00000120500	A	
P2RY4	4	1204244	ENSGALG000000004346	X	69394745	ENSG00000186912	A	
	4	1199256	ENSGALG000000004367	X	69177117	ENSG00000147160	A	
	4	1199256	ENSGALG000000004367	X	69314061	ENSG00000184210	A	
	4	1199256	ENSGALG000000004367	X	69371271	ENSG00000204195	A	
XR_026669.1	4	1115502	ENSGALG000000004481	X	68752636	ENSG00000158813	A	
EFNB1_CHICK	4	998906	ENSGALG000000004537	X	67965556	ENSG00000090776	A	
STARD8	4	554692	ENSGALG000000004575	X	67784229	ENSG00000130052	A	
YIPF6	4	511954	ENSGALG000000004584	X	67635611	ENSG00000181704	A	
OPHN1	4	465929	ENSGALG000000004589	X	67179440	ENSG00000079482	A	
NP_00103517	4	416134	ENSGALG000000004596	X	66680599	ENSG00000169083	A	
EDA2R	4	347826	ENSGALG000000004599	X	65732204	ENSG00000131080	A	
HEPH	4	269455	ENSGALG000000004638	X	65299388	ENSG00000089472	A	
VSIG4	4	241320	ENSGALG000000004677	X	65158307	ENSG00000155659	A	
NP_00102628	4	113861	ENSGALG000000004709	X	64804283	ENSG00000147065	A	
OSZIOO_CHIC	4	68298	ENSGALG000000004713	X	64649188	ENSG00000001497	A	
ZC3H12B	4	54275	ENSGALG000000004715	X	64625431	ENSG00000102053	A	
KIAA1166	4	35524	ENSGALG000000004716	X	64052987	ENSG00000126970	A	
NP_00102628	4	1799818	ENSGALG000000004730	X	154158720	ENSG00000155962	A	
NP_00100658	4	1832440	ENSGALG000000004742	X	50670475	ENSG00000130385	A	
XR_026872.1	4	1836705	ENSGALG000000004801	X	71715389	ENSG00000067177	A	
HDAC8	4	1853106	ENSGALG000000004825	X	71466091	ENSG00000147099	A	
RBM41	4	1868007	ENSGALG000000004832	X	106194306	ENSG00000089682	A	
	4	1871417	ENSGALG000000004856	X	106253367	ENSG00000198088	A	
CxorF41	4	1880366	ENSGALG000000004870	X	106336518	ENSG00000080572	A	
FRMPD3	4	1926696	ENSGALG000000004876	X	106652336	ENSG00000147234	A	
PRPS1	4	1948779	ENSGALG000000004908	X	106758403	ENSG00000147224	A	
RAB9B	4	1969782	ENSGALG000000004918	X	102963914	ENSG00000123570	A	
GLRA4	4	1990373	ENSGALG000000004936	X	102848808	ENSG00000188828	A	
GLA	4	1999445	ENSGALG000000004948	X	100539435	ENSG00000102393	A	
BTX_CHICK	4	2009589	ENSGALG000000004958	X	100491091	ENSG0000010671	A	
TIMM8A	4	2020681	ENSGALG000000004963	X	100487308	ENSG00000126953	A	
DRP2	4	2037248	ENSGALG000000005031	X	100361414	ENSG00000102385	A	
CENPL_CHICK	4	2061546	ENSGALG000000005038	X	100239827	ENSG00000102384	A	
TMEM35	4	2079246	ENSGALG000000005041	X	100220519	ENSG00000126950	A	
CxorF34	4	2083767	ENSGALG000000005049	X	100150992	ENSG00000188917	A	
DKC1_CHICK	4	2098487	ENSGALG000000005054	X	153637340	ENSG00000130826	A	
NP_00100791	4	2107568	ENSGALG000000005071	X	153660162	ENSG00000130830	A	
Q804X3_CHIC	4	2126164	ENSGALG000000005077	X	153717257	ENSG00000185010	A	
	4	2151835	ENSGALG000000005381	X	153908258	ENSG00000165775	A	
BRCC3	4	2169589	ENSGALG000000005383	X	153952889	ENSG00000185515	A	
Q5ZKF0_CHIC	4	2183183	ENSGALG000000005425	X	70669658	ENSG00000147162	A	
	4	2201431	ENSGALG000000005464	X	70502839	ENSG00000147133	A	
ITGB1BP2	4	2243816	ENSGALG000000005493	X	70438353	ENSG00000147166	A	
NP_00102670	4	2255310	ENSGALG000000005507	X	70420165	ENSG00000147140	A	
ZMYM3	4	2280063	ENSGALG000000005533	X	70376199	ENSG00000147130	A	
NP_989702.1	4	2304599	ENSGALG000000005541	X	70351769	ENSG00000169562	A	
NLGN3	4	2307335	ENSGALG000000005553	X	70281436	ENSG00000196338	A	
MED12	4	2338077	ENSGALG000000005624	X	70255131	ENSG00000184634	A	
NP_989858.1	4	2374517	ENSGALG000000005638	X	70243979	ENSG00000147168	A	
FOXO4	4	2393791	ENSGALG000000005658	X	70232751	ENSG00000184481	A	
NP_00102670	4	2403867	ENSGALG000000005659	X	70192907	ENSG00000147164	A	
SLC7A3	4	2415110	ENSGALG000000005727	X	70062163	ENSG00000165349	A	
TEX11	4	2430982	ENSGALG000000005775	X	69665515	ENSG00000120498	A	
DLG3	4	2460956	ENSGALG000000005817	X	69581449	ENSG00000082458	A	
GDPD2	4	2516841	ENSGALG000000005842	X	69559716	ENSG00000130055	A	
HTR2C	4	2779925	ENSGALG000000005853	X	113724807	ENSG00000147246	A	
LRCH2	4	2854385	ENSGALG000000005882	X	114251441	ENSG00000130224	A	
NP_00100643	4	2968317	ENSGALG000000005930	X	114701740	ENSG00000102024	A	
AGTR2	4	3001900	ENSGALG000000005936	X	115215986	ENSG00000180772	A	
SLC6A14	4	3035074	ENSGALG000000005957	X	115481818	ENSG00000087916	A	
NP_00102628	4	3190314	ENSGALG000000005982	X	116915804	ENSG00000003096	A	
WDR44	4	3284702	ENSGALG000000005997	X	117364070	ENSG00000131725	A	
XR_027238.1	4	3325083	ENSGALG000000006017	X	117513900	ENSG00000147251	A	
IL13RA1	4	3387161	ENSGALG000000006032	X	117745587	ENSG00000131724	A	
NP_00102628	4	3420382	ENSGALG000000006049	X	130984926	ENSG00000134602	A	
NP_00101259	4	3465682	ENSGALG000000006061	X	131164734	ENSG00000123728	A	
NP_00101259	4	3493228	ENSGALG000000006066	X	131339862	ENSG00000076770	A	
H6ST2_CHICK	4	3590877	ENSGALG000000006071	X	131587719	ENSG00000171004	A	
GPC4	4	3771522	ENSGALG000000006080	X	132262730	ENSG00000076716	A	
GPC3	4	3845309	ENSGALG000000006087	X	132497448	ENSG00000147257	A	
PHF6	4	3994211	ENSGALG000000006094	X	133335008	ENSG00000156531	A	
HPRT_CHICK	4	4031786	ENSGALG000000006098	X	133421923	ENSG00000165704	A	
FAM122B	4	4075584	ENSGALG000000006108	X	133731262	ENSG00000156504	A	
F122A_CHICK	4	4086089	ENSGALG000000006127	X	133768890	ENSG00000156500	A	
MOSPD1	4	4105920	ENSGALG000000006132	X	133849323	ENSG00000101928	A	
DDX26B	4	4140961	ENSGALG000000006157	X	134482250	ENSG00000165359	A	

TMEM32	4	4186140	ENSGALG00000006162	X	134871897	ENSG00000169446	A
SLC9A6	4	4189431	ENSGALG00000006180	X	134895252	ENSG00000198689	A
FHL1	4	4237102	ENSGALG00000006190	X	135057346	ENSG00000022267	A
MAP7D3	4	4246166	ENSGALG00000006256	X	135123047	ENSG00000129680	A
GPR112	4	4315284	ENSGALG00000006393	X	135210788	ENSG00000156920	A
NP_989737.1	4	4332640	ENSGALG00000006406	X	135397791	ENSG00000102239	A
Q5ZKD3_CHIC	4	4343017	ENSGALG00000006410	X	135407337	ENSG00000102241	A
VGLL1	4	4360259	ENSGALG00000006412	X	135441977	ENSG00000102243	A
CD40L_CHICK	4	4377227	ENSGALG00000006415	X	135558002	ENSG00000102245	A
ARHG6_CHICK	4	4386284	ENSGALG00000006439	X	135575372	ENSG00000129675	A
Q5ZKQ9_CHIC	4	4422127	ENSGALG00000006457	X	135783288	ENSG00000147274	A
ZIC3	4	4561401	ENSGALG00000006497	X	136476012	ENSG00000156925	A
NP_00100174	4	4765422	ENSGALG00000006508	X	137541401	ENSG00000129682	A
FA9_CHICK	4	5025917	ENSGALG00000006513	X	138440561	ENSG00000101981	A
SRPK3	1	14823226	ENSGALG00000006544	X	152699656	ENSG00000184343	A
MCF2	4	5044846	ENSGALG00000006562	X	138491596	ENSG00000101977	A
ATP11C	4	5096694	ENSGALG00000006623	X	138636171	ENSG00000101974	A
ARL13A	4	5151228	ENSGALG00000006636	X	100111356	ENSG00000174225	A
	4	5160873	ENSGALG00000006637	X	100055090	ENSG00000182489	A
NOX1	4	5166311	ENSGALG00000006707	X	99984969	ENSG00000007952	A
NP_00100643	4	5171532	ENSGALG00000006760	X	99962004	ENSG00000101811	A
XR_026989.1	4	5183290	ENSGALG00000006786	X	99816144	ENSG00000102362	A
SRPX2	4	5190431	ENSGALG00000006796	X	99785819	ENSG00000102359	A
TSPAN6	4	5197934	ENSGALG00000006808	X	99770451	ENSG00000000003	A
NP_996868.1	4	5206031	ENSGALG00000006821	X	99726446	ENSG00000000005	A
Q9YGR0_CHIC	4	5230869	ENSGALG00000006822	X	99433300	ENSG00000165194	A
DIAPH2	4	5830990	ENSGALG00000006839	X	95826365	ENSG00000147202	A
	4	2428435	ENSGALG00000006843	X	106924107	ENSG00000170935	A
Q9YGO6_CHIC	4	6991590	ENSGALG00000006851	X	90920960	ENSG00000102290	A
KLHL4	4	8139648	ENSGALG00000006877	X	86659425	ENSG00000102271	A
NP_990126.1	4	8338908	ENSGALG00000006886	X	85290118	ENSG00000126733	A
NP_00102629	4	8622348	ENSGALG00000006906	X	85002841	ENSG00000188419	A
POF1B	4	8727041	ENSGALG00000006919	X	84419058	ENSG00000124429	A
O42424_CHIC	4	8732862	ENSGALG00000006929	X	84385653	ENSG00000147180	A
APOOL_CHICK	4	8784189	ENSGALG00000006978	X	84145559	ENSG00000155008	A
NP_00102629	4	8996663	ENSGALG00000007041	X	83459541	ENSG00000165259	A
RPS6KA6	4	9057466	ENSGALG00000007097	X	83205640	ENSG00000072133	A
NP_00101259	4	9416983	ENSGALG00000007128	X	80344278	ENSG00000131171	A
BRWD3	4	9493699	ENSGALG00000007151	X	79818351	ENSG00000165288	A
FAM46D	4	9561524	ENSGALG00000007157	X	79562602	ENSG00000174016	A
	4	9586935	ENSGALG00000007160	X	130019897	ENSG00000147256	A
CLCN5	4	9635234	ENSGALG00000007234	X	49573965	ENSG00000171365	A
SLITRK4	4	9985572	ENSGALG00000007242	X	142543610	ENSG00000179542	A
CH03_CHICK	4	10594559	ENSGALG00000007243	X	139412818	ENSG00000134595	A
GABRA3	4	10844309	ENSGALG00000007269	X	151086290	ENSG00000011677	A
CNGA2	4	11001806	ENSGALG00000007282	X	150653874	ENSG00000183862	A
PRRG3	4	11020781	ENSGALG00000007290	X	150614607	ENSG00000130032	A
RIPPLY1	4	11029609	ENSGALG00000007309	X	106029951	ENSG00000147223	A
CLDN2	4	11034232	ENSGALG00000007311	X	106050290	ENSG00000165376	A
TMLH_CHICK	4	11092947	ENSGALG00000007443	X	154372967	ENSG00000185973	A
A0FK59_CHIC	4	1125304	ENSGALG00000007448	X	154650645	ENSG00000168939	A
Q5ZL74_CHIC	4	11274074	ENSGALG00000007476	X	154764207	ENSG00000124333	A
ZNF185	4	11312405	ENSGALG00000007488	X	151833653	ENSG00000147394	A
NSDHL	4	11367738	ENSGALG00000007493	X	151750167	ENSG00000147383	A
	4	11378406	ENSGALG00000007510	X	151746529	ENSG00000147400	A
GL05	4	11435361	ENSGALG00000007542	X	48509178	ENSG00000171433	A
	4	11560652	ENSGALG00000007574	X	55760897	ENSG00000083750	A
NP_00101271	4	11716305	ENSGALG00000007590	X	63404687	ENSG00000102043	A
ASB12	4	11747271	ENSGALG00000007594	X	63360801	ENSG00000198881	A
FAM123B	4	11758741	ENSGALG00000007599	X	63321722	ENSG00000184675	A
ARHGEP9	4	11866519	ENSGALG00000007608	X	62771572	ENSG00000131089	A
HMD2_CHICK	4	12178111	ENSGALG00000007656	X	72583813	ENSG00000131264	A
NP_00102629	4	12213205	ENSGALG00000007660	X	72699769	ENSG00000204116	A
SLC16A2	4	12405103	ENSGALG00000007748	X	73557810	ENSG00000147100	A
NP_990159.1	4	12438000	ENSGALG00000007750	X	73726678	ENSG00000131263	A
KIAA2022	4	12469998	ENSGALG00000007755	X	73869409	ENSG00000050030	A
ABCB7	4	12608591	ENSGALG00000007788	X	74189834	ENSG00000131269	A
UPP_CHICK	4	12653329	ENSGALG00000007793	X	74410650	ENSG00000094841	A
ZDHHC15	4	12680612	ENSGALG00000007800	X	74508786	ENSG00000102383	A
NP_00103811	4	12887028	ENSGALG00000007806	X	76596299	ENSG00000196468	A
	4	12905188	ENSGALG00000007843	X	76647015	ENSG00000085224	A
IAG2_CHICK	4	12984311	ENSGALG00000007861	X	76968520	ENSG00000102158	A
	4	13000791	ENSGALG00000007863	X	77041627	ENSG00000131174	A
	4	13002692	ENSGALG00000007902	X	77052850	ENSG00000165240	A
PGK_CHICK	4	13036123	ENSGALG00000007936	X	77246425	ENSG00000102144	A
AMOT	4	13076510	ENSGALG00000007952	X	111904387	ENSG00000126016	A
TRPC5	4	13176785	ENSGALG00000007972	X	110904198	ENSG00000072315	A
HAKAI_CHICK	1	15799779	ENSGALG00000007975	X	22200986	ENSG00000175809	A
CxorF45	4	13250373	ENSGALG00000007976	X	110811069	ENSG00000101901	A
NP_989666.1	4	13329698	ENSGALG00000007993	X	110423663	ENSG00000077279	A
CAPN6	4	13432038	ENSGALG00000008006	X	110374987	ENSG00000077274	A
PAK3	4	13491746	ENSGALG00000008058	X	110226244	ENSG00000077264	A
CRDL1_CHICK	4	13612341	ENSGALG00000008072	X	109803740	ENSG00000101938	A
AMMECR1	4	13722017	ENSGALG00000008074	X	109324071	ENSG00000101935	A
NP_00101290	4	13801069	ENSGALG00000008076	X	109132979	ENSG00000157600	A
ACSL4	4	13863906	ENSGALG00000008088	X	108771222	ENSG00000068366	A
NP_00100643	4	13910739	ENSGALG00000008092	X	108665666	ENSG00000101888	A
IRS4	4	13980728	ENSGALG00000008107	X	107862368	ENSG00000133124	A
COL4A5	4	14007548	ENSGALG00000008141	X	107569810	ENSG00000188153	A
COL4A6	4	14169851	ENSGALG00000008266	X	107285494	ENSG00000197565	A
ATG4A	4	14161690	ENSGALG00000008282	X	107221590	ENSG00000101844	A
PSMD10	4	14225330	ENSGALG00000008287	X	107214093	ENSG00000101843	A
	1	13884450	ENSGALG00000008288	X	100764776	ENSG00000102401	A
	1	13884450	ENSGALG00000008288	X	101740752	ENSG00000125962	A
	1	13884450	ENSGALG00000008288	X	100692170	ENSG00000126947	A
	1	13884450	ENSGALG00000008288	X	101853760	ENSG00000158301	A
	1	13884450	ENSGALG00000008288	X	100796923	ENSG00000184867	A
	1	13884450	ENSGALG00000008288	X	101862310	ENSG00000198908	A
	1	13884450	ENSGALG00000008288	X	101792950	ENSG00000198932	A
	1	13884450	ENSGALG00000008288	X	100756772	ENSG00000198960	A
	1	13884450	ENSGALG00000008288	X	100739145	ENSG00000204072	A
NP_00100174	4	14232583	ENSGALG00000008290	X	107174856	ENSG00000101842	A
RAB39B	4	14310386	ENSGALG00000008384	X	154140721	ENSG00000155961	A

uplicated in chicken

VBP1	4	14315921	ENSGALG00000008389	X	154097744	ENSG00000155959	A
GAB3	4	14367598	ENSGALG00000008408	X	153556725	ENSG00000160219	A
SMARCA1	4	14429611	ENSGALG00000008431	X	128408159	ENSG00000102038	A
TEN1_CHICK	4	15412731	ENSGALG00000008442	X	123339504	ENSG0000009694	A
SH2D1A	4	15655550	ENSGALG00000008447	X	123307831	ENSG00000183918	A
STAG2	4	15699100	ENSGALG00000008482	X	122921743	ENSG00000101972	A
NP_989919.1	4	15779875	ENSGALG00000008491	X	122821729	ENSG00000101966	A
THOC2	4	15807785	ENSGALG00000008507	X	122562094	ENSG00000125676	A
NP_990546.1	4	15868385	ENSGALG00000008512	X	122145687	ENSG00000125675	A
C1GALT1C1	4	16510949	ENSGALG00000008513	X	119643564	ENSG00000171155	A
Q5ZI42_CHIC	4	16513180	ENSGALG00000008517	X	119622049	ENSG00000101898	A
CUL4B	4	16523380	ENSGALG00000008559	X	119542476	ENSG00000158290	A
LAMP2_CHICK	4	16551769	ENSGALG00000008572	X	119446367	ENSG00000005893	A
NP_00103811	4	16570195	ENSGALG00000008593	X	119379995	ENSG00000101892	A
FAM70A	4	16578979	ENSGALG00000008604	X	119276534	ENSG00000125355	A
AOMPA7_CHIC	4	16607080	ENSGALG00000008611	X	119268635	ENSG00000177485	A
NDUFA1	4	16624390	ENSGALG00000008613	X	118889762	ENSG00000125356	A
Q5ZHV0_CHIC	4	16625245	ENSGALG00000008618	X	118852017	ENSG00000125351	A
NP_00102629	4	16638499	ENSGALG00000008633	X	118633715	ENSG00000125354	A
NP_00101290	4	16664299	ENSGALG00000008645	X	118606328	ENSG00000186416	A
NP_990196.1	4	16676640	ENSGALG00000008648	X	118592527	ENSG00000077721	A
CXorf56	4	16684530	ENSGALG00000008652	X	118556140	ENSG00000018610	A
SLC25A5	4	16692570	ENSGALG00000008675	X	118486436	ENSG00000005022	A
SLC25A43	4	16697566	ENSGALG00000008682	X	118397679	ENSG00000077713	A
LONRF3	4	16827120	ENSGALG00000008860	X	117992609	ENSG00000175556	A
XR_027143.1	4	16867025	ENSGALG00000008872	X	103297957	ENSG00000123575	A
IL1RAPL2	4	17149659	ENSGALG00000008888	X	103697652	ENSG00000189108	A
NP_00102629	4	17338667	ENSGALG00000008970	X	104953192	ENSG00000123572	A
CXorf57	4	17441484	ENSGALG00000008990	X	105741858	ENSG00000147231	A
RNF128	4	17475942	ENSGALG00000009000	X	105823724	ENSG00000133135	A
TBC1D8B	4	17517668	ENSGALG00000009040	X	105932566	ENSG00000133138	A
NP_00102629	4	17648229	ENSGALG00000009065	X	150315696	ENSG00000160131	A
HMGB3	4	17789155	ENSGALG00000009071	X	149902421	ENSG00000029993	A
CD99L2	4	17825428	ENSGALG00000009075	X	149685470	ENSG00000102181	A
MTMR1	4	17846604	ENSGALG00000009085	X	149612527	ENSG00000063601	A
MTM1	4	17882694	ENSGALG00000009096	X	149487727	ENSG00000171100	A
XR_027150.1	4	17938835	ENSGALG00000009098	X	149282209	ENSG00000013619	A
	4	18191899	ENSGALG00000009128	X	148848949	ENSG00000197021	A
	4	18191899	ENSGALG00000009128	X	148430463	ENSG00000197620	A
TMEM185A	4	18195850	ENSGALG00000009139	X	148486016	ENSG00000155984	A
	4	18220571	ENSGALG00000009154	X	148368206	ENSG00000010404	A
	4	18220571	ENSGALG00000009154	X	148414420	ENSG00000176289	A
	4	18343130	ENSGALG00000009168	X	147389831	ENSG00000155966	A
Q5ZHM3_CHI	4	18824681	ENSGALG00000009177	X	146801173	ENSG00000102081	A
SLITRK2	4	19235977	ENSGALG00000009192	X	144707381	ENSG00000185985	A
NP_00102665	1	30281578	ENSGALG00000009497	X	152821179	ENSG00000126895	A
	4	46313892	ENSGALG00000010885	X	73322489	ENSG00000204113	A
NP_00100624	1	62071951	ENSGALG00000012974	X	154903161	ENSG00000182484	A
TBL1X	1	129009396	ENSGALG00000013366	X	9391352	ENSG00000101849	A
	1	24029741	ENSGALG00000014012	X	47541297	ENSG00000188459	A
NP_00101283	1	95221218	ENSGALG00000015459	X	152336975	ENSG00000189420	A
	4	84627578	ENSGALG00000015609	X	154342270	ENSG00000185978	A
	4	84627578	ENSGALG00000015609	X	153766511	ENSG00000198082	A
	4	84627578	ENSGALG00000015609	X	154263622	ENSG00000198307	A
CXorf36	1	114371799	ENSGALG00000016215	X	44892563	ENSG00000147113	A
	1	114402920	ENSGALG00000016217	X	44617415	ENSG00000147050	A
FUNDC1	1	114588674	ENSGALG00000016219	X	44267847	ENSG00000069509	A
EFHC2_CHICK	1	114628575	ENSGALG00000016221	X	43892072	ENSG00000183690	A
NDP	1	114771903	ENSGALG00000016222	X	43692970	ENSG00000124479	A
Q5MQR0_CHI	1	114806172	ENSGALG00000016223	X	43510804	ENSG00000069535	A
NP_00102597	1	114866376	ENSGALG00000016224	X	43400353	ENSG00000189221	A
CASK	1	115430266	ENSGALG00000016226	X	41263408	ENSG00000147044	A
Q6XCE1_CHIC	1	115480420	ENSGALG00000016227	X	41433170	ENSG00000171659	A
NYX	1	115582715	ENSGALG00000016228	X	41191631	ENSG00000188937	A
NP_00102597	1	115609204	ENSGALG00000016231	X	41077595	ENSG00000215301	A
	1	115667615	ENSGALG00000016236	X	40829832	ENSG00000124486	A
MED14	1	115816329	ENSGALG00000016238	X	40392502	ENSG00000180182	A
NP_00102597	1	115861428	ENSGALG00000016241	X	40325160	ENSG00000182220	A
	1	115950951	ENSGALG00000016245	X	39794012	ENSG00000183337	A
NP_998740.1	1	116300801	ENSGALG00000016249	X	38545651	ENSG00000165175	A
TSPAN7	1	116329009	ENSGALG00000016251	X	38305553	ENSG00000156298	A
OTC_CHICK	1	116461327	ENSGALG00000016254	X	38096680	ENSG00000036473	A
RPGR	1	116488949	ENSGALG00000016255	X	38013368	ENSG00000156313	A
SRPX	1	116581253	ENSGALG00000016256	X	37893539	ENSG00000101955	A
SYTL5	1	116609189	ENSGALG00000016258	X	37750779	ENSG00000147041	A
DYNLT3	1	116702731	ENSGALG00000016259	X	37580954	ENSG00000165169	A
CYBB	1	116720415	ENSGALG00000016261	X	37524239	ENSG00000165168	A
NP_00102999	1	116756003	ENSGALG00000016262	X	37430052	ENSG00000047597	A
LANCL3	1	116780945	ENSGALG00000016265	X	37315741	ENSG00000147036	A
PRRG1	1	116850031	ENSGALG00000016266	X	37093467	ENSG00000130962	A
CXorf22	1	116920646	ENSGALG00000016268	X	35847779	ENSG00000165164	A
TMEM47	1	117473225	ENSGALG00000016272	X	34555104	ENSG00000147027	A
DMD_CHICK	1	118069256	ENSGALG00000016281	X	31042729	ENSG00000198947	A
MAP3K7IP3	1	119178962	ENSGALG00000016284	X	30755480	ENSG00000157625	A
	1	119230770	ENSGALG00000016285	X	30581397	ENSG00000198814	A
CXorf21	1	119288623	ENSGALG00000016286	X	30486862	ENSG00000120280	A
NP_989924.1	1	119395075	ENSGALG00000016287	X	30232507	ENSG00000169297	A
IL1RAPL1	1	119540327	ENSGALG00000016288	X	28515437	ENSG00000169306	A
Q59J86_CHIC	1	121296470	ENSGALG00000016312	X	24621957	ENSG00000101868	A
PCYT1B	1	121514569	ENSGALG00000016318	X	24486125	ENSG00000102230	A
NP_00100625	1	121541235	ENSGALG00000016323	X	24393475	ENSG00000067992	A
O7LZ62_CHIC	1	121641933	ENSGALG00000016327	X	24077783	ENSG00000005889	A
IF2G_CHICK	1	121677562	ENSGALG00000016340	X	23982986	ENSG00000130741	A
KLH15_CHICK	1	121703650	ENSGALG00000016345	X	23915884	ENSG00000174010	A
APOO	1	121733603	ENSGALG00000016347	X	23761402	ENSG00000184831	A
SAT1_CHICK	1	121771899	ENSGALG00000016348	X	23711211	ENSG00000130066	A
NP_00101284	1	121778541	ENSGALG00000016351	X	23631698	ENSG00000123130	A
PRDX4	1	121803585	ENSGALG00000016357	X	23592300	ENSG00000123131	A
PTCHD1	1	121889476	ENSGALG00000016358	X	23262906	ENSG00000165186	A
PHEX	1	122345891	ENSGALG00000016375	X	21960842	ENSG00000102174	A
NP_00102597	1	122454861	ENSGALG00000016379	X	21868754	ENSG00000102172	A
MBTPS2	1	122526313	ENSGALG00000016382	X	21767670	ENSG00000012174	A
KLHL34	1	122629229	ENSGALG00000016388	X	21582729	ENSG00000185915	A

duplicate in chicken

CNKS2	1	122634436	ENSGALG00000016391	X	21302481	ENSG00000149970	A
RPS6KA3	1	123229204	ENSGALG00000016406	X	20077951	ENSG00000177189	A
MAP7D2	1	123339559	ENSGALG00000016415	X	19935150	ENSG00000184368	A
CxorF23	1	123401479	ENSGALG00000016418	X	19841403	ENSG00000173681	A
NP_00102597	1	123425184	ENSGALG00000016420	X	19462046	ENSG00000147010	A
XR_027145.1	1	123679971	ENSGALG00000016426	X	19288095	ENSG00000180815	A
NP_00101256	1	123735114	ENSGALG00000016430	X	19271972	ENSG00000131828	A
GPR64	1	123842168	ENSGALG00000016511	X	18917348	ENSG00000173698	A
PHKA2	1	123866428	ENSGALG00000016518	X	18820802	ENSG00000044446	A
PPEF1	1	123907060	ENSGALG00000016522	X	18618967	ENSG00000086717	A
XR_026808.1	1	123954222	ENSGALG00000016523	X	18567733	ENSG00000102104	A
CDKL5	1	123970718	ENSGALG00000016529	X	18353646	ENSG00000008086	A
SCML2	1	124117128	ENSGALG00000016537	X	18167355	ENSG00000102098	A
RAI2	1	124198127	ENSGALG00000016538	X	17728092	ENSG00000131831	A
CxorF20	1	124369929	ENSGALG00000016541	X	18090974	ENSG00000177324	A
NHS	1	124403905	ENSGALG00000016543	X	17303802	ENSG00000188158	A
NP_00102597	1	124723087	ENSGALG00000016545	X	16874735	ENSG00000169891	A
RBBP7_CHICK	1	124845745	ENSGALG00000016546	X	16772385	ENSG00000102054	A
	1	124857795	ENSGALG00000016547	X	16714526	ENSG00000086712	A
SYAP1	1	124882770	ENSGALG00000016548	X	16647676	ENSG00000169895	A
PYRG2_CHICK	1	124901293	ENSGALG00000016549	X	16516047	ENSG00000047230	A
NP_989738.1	1	125139798	ENSGALG00000016550	X	16051345	ENSG00000126010	A
NP_00100626	1	125276190	ENSGALG00000016551	X	15753850	ENSG00000182287	A
	1	125314815	ENSGALG00000016552	X	15718495	ENSG00000169249	A
TMEM27	1	125336876	ENSGALG00000016553	X	15555372	ENSG00000147003	A
ACE2	1	125364331	ENSGALG00000016554	X	15489077	ENSG00000130234	A
BMX	1	125389430	ENSGALG00000016557	X	15392290	ENSG00000102010	A
NP_989899.1	1	125472478	ENSGALG00000016558	X	15273640	ENSG00000165197	A
NP_00102597	1	125514501	ENSGALG00000016559	X	15247503	ENSG00000165195	A
ASB11	1	125527662	ENSGALG00000016562	X	15209759	ENSG00000165192	A
NP_00100626	1	125552594	ENSGALG00000016563	X	15172030	ENSG00000102048	A
MOSPD2	1	125737284	ENSGALG00000016568	X	14801484	ENSG00000130150	A
FANCB	1	125770710	ENSGALG00000016569	X	14771450	ENSG00000181544	A
GLRA2	1	125818242	ENSGALG00000016571	X	14457565	ENSG00000101958	A
GEMIN8	1	126207687	ENSGALG00000016574	X	13934766	ENSG00000046647	A
NP_00101256	1	126252299	ENSGALG00000016575	X	13698983	ENSG00000046653	A
OFD1	1	126359777	ENSGALG00000016576	X	13662785	ENSG00000046651	A
NP_00100626	1	126388987	ENSGALG00000016578	X	13640282	ENSG00000196459	A
NP_00100867	1	126395779	ENSGALG00000016579	X	13617262	ENSG00000123595	A
	1	126408830	ENSGALG00000016581	X	13581146	ENSG00000176896	A
EGFL6	1	126433335	ENSGALG00000016584	X	13497645	ENSG00000198759	A
NP_00101168	1	126823957	ENSGALG00000016590	X	12795123	ENSG00000196664	A
NP_00100626	1	126836633	ENSGALG00000016592	X	12719414	ENSG00000101911	A
FRMPD4	1	126932572	ENSGALG00000016594	X	12066506	ENSG00000169933	A
MSL3L1	1	127455688	ENSGALG00000016598	X	11686199	ENSG00000005302	A
ARHGAP6	1	127872311	ENSGALG00000016602	X	11065584	ENSG00000047648	A
NP_989460.1	1	128243953	ENSGALG00000016603	X	10373596	ENSG00000101871	A
CLCN4	1	128567209	ENSGALG00000016607	X	10084985	ENSG00000073464	A
WWC3	1	128607877	ENSGALG00000016611	X	9943795	ENSG00000047644	A
SHROOM2	1	128802319	ENSGALG00000016614	X	9714496	ENSG00000146950	A
GPR143	1	128971289	ENSGALG00000016615	X	9653454	ENSG00000101850	A
KALM_CHICK	1	129616326	ENSGALG00000016616	X	8456915	ENSG00000011201	A
PNPLA4	1	130120480	ENSGALG00000016618	X	7826804	ENSG00000006757	A
STS	1	130349862	ENSGALG00000016622	X	7147472	ENSG00000101846	A
HDHD1A	1	130453764	ENSGALG00000016623	X	6976961	ENSG00000130021	A
	1	130855539	ENSGALG00000016628	X	5818085	ENSG00000146938	A
	1	132169227	ENSGALG00000016629	X	3532415	ENSG00000183943	A
MXRAS	1	132390251	ENSGALG00000016635	X	3236606	ENSG00000101825	A
NP_989703.1	1	132548048	ENSGALG00000016636	X	2832011	ENSG00000006756	A
NP_989703.1	1	132548048	ENSGALG00000016636	X	2969512	ENSG000000062096	A
NP_989703.1	1	132548048	ENSGALG00000016636	X	2862673	ENSG00000157399	A
NP_989703.1	1	132548048	ENSGALG00000016636	X	2934654	ENSG00000205667	A
GYG2	1	132614111	ENSGALG00000016655	X	2756859	ENSG00000005698	A
XG	1	132633051	ENSGALG00000016656	X	2680115	ENSG00000124343	A
DHRXS	1	132779441	ENSGALG00000016681	X	2147557	ENSG00000169084	A
HIOM_CHICK	1	133127530	ENSGALG00000016685	X	1694024	ENSG00000196433	A
CXorf3	1	133142878	ENSGALG00000016686	X	1670486	ENSG00000197976	A
P2RY8_CHICK	1	133187192	ENSGALG00000016687	X	1541468	ENSG00000182162	A
ASMTL	1	133224452	ENSGALG00000016689	X	1482032	ENSG00000169093	A
NM_204231.2	1	133256379	ENSGALG00000016691	X	1465144	ENSG00000169100	A
	1	133397371	ENSGALG00000016696	X	1274885	ENSG00000205755	A
Q00G66_CHIC	1	133843672	ENSGALG00000016698	X	505079	ENSG00000185960	A
PPP2R3B	1	134064583	ENSGALG00000016702	X	214970	ENSG00000167393	A
	1	134174603	ENSGALG00000016717	X	160025	ENSG00000178605	A
OSZIV4_CHIC	1	134186576	ENSGALG00000016721	X	132989	ENSG00000182378	A
RGN_CHICK	1	134230907	ENSGALG00000016724	X	46822719	ENSG00000130988	A
PHF16	1	134253123	ENSGALG00000016727	X	46656680	ENSG00000102221	A
XRP2_CHICK	1	134314101	ENSGALG00000016728	X	46581319	ENSG00000102218	A
SLC9A7	1	134378528	ENSGALG00000016734	X	46351081	ENSG000000065923	A
	1	141538564	ENSGALG00000016823	X	132178363	ENSG00000183434	A
FOXP3	1	78726042	ENSGALG00000019005	X	48994354	ENSG00000049768	A
	1	133309331	ENSGALG00000019147	X	1415509	ENSG00000185291	A
	1	133309331	ENSGALG00000019147	X	1347693	ENSG00000198223	A
SMPX	1	122571767	ENSGALG00000019157	X	21634012	ENSG00000091482	A
	1	117148698	ENSGALG00000019164	X	36238869	ENSG00000205081	A
CXorf30	1	117047650	ENSGALG00000019165	X	36156656	ENSG00000205082	A
	1	71995193	ENSGALG00000019262	X	148481974	ENSG00000171129	A
	1	70500859	ENSGALG00000019266	X	148664132	ENSG00000171116	A
PGRC1_CHICK	4	16741598	ENSGALG00000020260	X	118254279	ENSG00000101856	A
AKAP14	4	16620492	ENSGALG00000020261	X	118913828	ENSG00000186471	A
NP_00100643	4	16614499	ENSGALG00000020262	X	118943052	ENSG00000101882	A
GBRG4_CHIC	4	10924256	ENSGALG00000020292	X	150872253	ENSG00000102287	A
NP_00104154	4	2822772	ENSGALG00000020316	X	114144794	ENSG00000123496	A
ACRC	4	2174236	ENSGALG00000020322	X	70714986	ENSG00000147174	A
FAM155B	4	836001	ENSGALG00000020329	X	68641803	ENSG00000130054	A
IGBP1	4	1192386	ENSGALG00000020330	X	69270043	ENSG00000089289	A
QSZLE4_CHIC	4	1418423	ENSGALG00000020331	X	78087485	ENSG00000078589	A
PFKFB1	1	3392564	ENSGALG00000022191	X	54976315	ENSG00000158571	A
	1	62299079	ENSGALG00000022555	X	152606586	ENSG00000130821	A
KCNE1L	4	13903372	ENSGALG00000023613	X	108753585	ENSG00000176076	A
	4	2164580	ENSGALG00000023937	X	153943098	ENSG00000214827	A
	4	1606880	ENSGALG00000024039	X	128866195	ENSG00000156697	A
RAB33A	4	1556095	ENSGALG00000024049	X	129133454	ENSG00000134594	A

duplicated in chicken
 duplicated in chicken
 duplicated in chicken
 duplicated in chicken

duplicated in chicken
 duplicated in chicken

duplicated in chicken
 duplicated in chicken

duplicated in chicken

CD99	1	132659666	ENSGALG00000024488	X	2619228	ENSG00000002586	A	
PIR	1	125400230	Part of FGF	X	15312847	ENSG000000087842	X	deeply conserved
TIMP1	1	55164198	Real	X	47326634	ENSG00000102265	A	deeply conserved
Cxorf59	1	116994255	Real	X	35967054	ENSG00000176034	A	deeply conserved
ARX	1	43732581		X	24932213	ENSG00000004848	A	not in ensalg
SYN1	1	55118079		X	47316244	ENSG00000008056	A	not in ensalg
PRICKLE3	1	31438896		X	48918847	ENSG00000012211	A	not in ensalg
WAS	1	24025413		X	48427141	ENSG00000015285	A	deeply conserved
SLC38A5	1	32782142		X	48201866	ENSG00000017483	A	not in ensalg
SCML1	1	124185588		X	17665509	ENSG000000047634	A	not in ensalg
ZNF275	1	62048453		X	152252807	ENSG00000063587	A	not in ensalg
PDZD4	1	31069384		X	152720817	ENSG000000067840	A	not in ensalg
ATP2B3	1	45300295		X	152436328	ENSG000000067842	A	not in ensalg
ATP6AP1	1	24172382		X	153310172	ENSG000000071553	A	not in ensalg
FAM50A	1	116527414		X	153325698	ENSG000000071859	A	not in ensalg
FAM3A	1	25015605		X	153387696	ENSG000000071889	A	not in ensalg
SMC1A	1	72580822		X	53417795	ENSG000000072501	A	not in ensalg
ARAF	1	59005904		X	47305522	ENSG000000078061	A	not in ensalg
ARHGAP4	1	35426007		X	152826015	ENSG000000089820	A	not in ensalg
H2BFM	1	50048754		X	103154925	ENSG00000101812	A	not in ensalg
GUCY2F	1	198484671		X	108502791	ENSG00000101890	A	not in ensalg
TLR8	1	126824445		X	12834679	ENSG00000101916	A	not in ensalg
SUV39H1	1	7869719		X	48440075	ENSG00000101945	A	not in ensalg
ABCD1	1	16352134		X	152643517	ENSG00000101986	A	not in ensalg
CACNA1F	1	63646141		X	48948467	ENSG00000102001	A	not in ensalg
ELF4	1	170036155		X	129026539	ENSG00000102034	A	not in ensalg
KCND1	1	75800037		X	48703583	ENSG00000102057	A	not in ensalg
UBE2NL	1	46733229		X	142794839	ENSG00000102069	A	not in ensalg
PIM2	1	20467990		X	48655407	ENSG00000102096	A	not in ensalg
GATA1	1	4350543		X	48529906	ENSG00000102145	A	not in ensalg
GPR50	4	17750652		X	150095717	ENSG00000102195	A	not in ensalg
PCTK1	1	47707862		X	46962576	ENSG00000102225	A	not in ensalg
USP11	1	34794327		X	46977258	ENSG00000102226	A	not in ensalg
FGD1	1	61109506		X	54488614	ENSG00000102302	A	not in ensalg
TAF7L	4	2027949		X	100409898	ENSG00000102387	A	not in ensalg
NUDT10	1	46724098		X	51091823	ENSG00000122824	A	not in ensalg
H2BFWT	1	50048754		X	103152376	ENSG00000123569	A	not in ensalg
ESX1	1	86492969		X	103381376	ENSG00000123576	A	not in ensalg
IQSEC2	1	62219955		X	53278784	ENSG00000124313	A	not in ensalg
JARID1C	1	62386925		X	53237381	ENSG00000126012	A	not in ensalg
ELK1	1	47678162		X	47379864	ENSG00000126767	A	not in ensalg
PNCK	1	6806182		X	152588379	ENSG00000130822	A	not in ensalg
PLXNA3	1	2532874		X	153339817	ENSG00000130827	A	not in ensalg
DUSP9	1	45171605		X	152561182	ENSG00000130829	A	not in ensalg
UBA1	4	53135110		X	46935204	ENSG00000130985	A	not in ensalg
MORC4	1	110097971		X	106070620	ENSG00000133131	A	not in ensalg
CCNB3	1	176875780		X	49856156	ENSG00000147082	A	not in ensalg
ZNF182	1	62048219		X	47719195	ENSG00000147118	A	not in ensalg
ZNF41	1	62048306		X	47191352	ENSG00000147124	A	not in ensalg
RAB41	4	1235106		X	69418793	ENSG00000147127	A	not in ensalg
GABRQ	1	135548828		X	151557293	ENSG00000147402	A	not in ensalg
SHROOM4	1	146009938		X	50351387	ENSG00000158352	A	not in ensalg
FAAH2	4	1790858		X	57329864	ENSG00000165591	A	not in ensalg
FRMD7	4	3452335		X	131038702	ENSG00000165694	A	not in ensalg
PASD1	4	17567796		X	150482663	ENSG00000166049	A	not in ensalg
Cxorf48	1	21498494		X	134118129	ENSG00000169551	A	not in ensalg
GPR82	1	115468554		X	41468378	ENSG00000171657	A	not in ensalg
HCFC1	1	56719909		X	152866204	ENSG00000172534	A	not in ensalg
PHF8	1	58765222		X	53979834	ENSG00000172943	A	not in ensalg
ZNF449	1	62048498		X	134306387	ENSG00000173275	A	not in ensalg
EIF1AX	1	123269626	ENSGALG00000016410	X	20056095	ENSG00000173674	A	
ZNF674	1	62048231		X	46243490	ENSG00000175176	A	not in ensalg
SAGE1	4	4174201		X	134803451	ENSG00000181433	A	not in ensalg
LHFP1	1	175252837		X	111760535	ENSG00000182508	A	not in ensalg
MTCP1	4	2160784		X	153943091	ENSG00000182712	A	not in ensalg
FAM9A	1	625013		X	8718836	ENSG00000183304	A	not in ensalg
FAM120C	1	165381420		X	54111482	ENSG00000184083	A	not in ensalg
GPR173	1	28482924		X	53095231	ENSG00000184194	A	not in ensalg
SATL1	1	121772972		X	84222096	ENSG00000184788	A	not in ensalg
BCAP31	1	15746672		X	152619146	ENSG00000185825	A	not in ensalg
NAP1L3	1	39,818,228		X	92812585	ENSG00000186310	A	not in ensalg
ZNF75D	1	62048636		X	134247386	ENSG00000186376	A	not in ensalg
NAP1L2	1	39819092		X	72348860	ENSG00000186462	A	not in ensalg
ERAS	4	3474775		X	48572227	ENSG00000187682	A	not in ensalg
AL158055.12	1	104487104		X	51166507	ENSG00000187690	A	not in ensalg
ANKRD58	4	51203648		X	118776604	ENSG00000187808	A	not in ensalg
WDR42B	1	33175939		X	27907570	ENSG00000189186	A	not in ensalg
NUDT11	1	46724098		X	51249603	ENSG00000196368	A	not in ensalg
WNK3	1	62596564		X	54239580	ENSG00000196632	A	not in ensalg
POU3F4	1	96217787		X	82649941	ENSG00000196767	A	not in ensalg
ZNF81	1	62048219		X	47581245	ENSG00000197779	A	not in ensalg
RPS4X	4	1862926		X	71409178	ENSG00000198034	A	not in ensalg
PLXNB3	4	82767944		X	152682845	ENSG00000198753	A	not in ensalg
L1CAM	1	30496406		X	152780163	ENSG00000198910	A	not in ensalg
RPL39	4	16633302		X	118804497	ENSG00000198918	A	not in ensalg
GD11	1	944310		X	153318705	ENSG00000203879	A	not in ensalg
NHSL2	1	124407543		X	71270224	ENSG00000204131	A	not in ensalg
RP5-1091N2.8	4	2377946		X	70240562	ENSG00000204165	A	not in ensalg
DGKK	1	170623134		X	50128637	ENSG00000204466	A	not in ensalg
AL513007.5	1	99015294		X	73723307	ENSG00000212631	A	not in ensalg
INGX	1	143467605		X	70628694	ENSG00000212633	A	not in ensalg
ZBED1	1	132787319		X	2414455	ENSG00000214717	A	not in ensalg
AC004835.2	1	133149514		X	118270637	ENSG00000214992	A	not in ensalg
AC004386.1	1	99015291		X	73334464	ENSG00000215107	A	not in ensalg
ZNF630	1	62048219		X	47802547	ENSG00000221994	A	not in ensalg
PDHA1	1	123735114	ENSGALG00000016430	X	19283385	ENSG00000163114	A	
RPL36A	4	2006692	ENSGALG000000004952	X	113730376	ENSG00000165502	A	
QSZKQ9_CHIC	4	4422127	ENSGALG000000006457	X	114330261	ENSG00000170748	A	
PGK_CHICK	4	13036123	ENSGALG000000007936	X	77265348	ENSG00000170950	A	
XK	4	5160873	ENSGALG000000006637	X	37472073	ENSG00000172967	A	
NP_00101255	4	2231941	ENSGALG000000005475	X	70489192	ENSG00000177105	A	
CETN2	4	11378406	ENSGALG000000007510	X	151748963	ENSG00000177143	A	
CSTF2	4	5171532	ENSGALG000000006760	X	99963894	ENSG00000177613	A	

TAF7	4	2026182	ENSGALG00000004999	X	100425228	ENSG00000178913	A	
XIAP	4	15779875	ENSGALG00000008491	X	122868524	ENSG00000180152	A	
IF2G_CHICK	1	121677562	ENSGALG00000016340	X	23999592	ENSG00000180574	A	
ZRSR2	4	1269659	ENSGALG00000004187	X	77271902	ENSG00000187866	A	
NKAP	4	16614499	ENSGALG00000020262	X	118943390	ENSG00000189134	A	
GK	1	119230770	ENSGALG00000016285	X	30648889	ENSG00000196475	A	
KLHL13	4	3190314	ENSGALG00000005982	X	116928087	ENSG00000198642	A	
CHM	4	8622348	ENSGALG00000006906	X	85098025	ENSG00000203668	A	
ZRSR2	1	125314815	ENSGALG00000016552	X	15743719	ENSG00000212643	A	
NUP62CL	4	1871417	ENSGALG00000004856	X	106284125	ENSG00000213024	A	
RBMX	4	4422127	ENSGALG00000006457	X	114330261	ENSG00000213516	A	
RL39_CHICK	4	16633035	ENSGALG00000008620	X	118808002	ENSG00000214289	A	
UTP14A	4	1606880	ENSGALG00000024039	X	128881052	ENSG00000214320	A	
HTATSF1	4	4343017	ENSGALG00000006410	X	135412600	ENSG00000215074	A	
GTPBP6	1	134174603	ENSGALG00000016717	X	168295	ENSG00000215634	A	
ATP7A	4	13002692	ENSGALG00000007902	X	77155029	ENSG00000215761	A	
IAG2_CHICK	4	12984311	ENSGALG00000007861	X	77017750	ENSG00000215762	A	
ATP7A	4	13002692	ENSGALG00000007902	X	77155029	ENSG00000215763	A	
ATRX	4	12905188	ENSGALG00000007843	X	76826743	ENSG00000215766	A	
HSF3_CHICK	4	251929	ENSGALG00000004644	X	65403953	ENSG00000089472	A	misidentified by ensembl
HM14A_CHICK	4	9458044	ENSGALG00000007131	X	80263772	ENSG00000198157	A	misidentified by ensembl
FUNDC2	4	13000791	ENSGALG00000007863	X	77047537	ENSG00000131174	A	misidentified by ensembl
TMSB4X	4	1269659	ENSGALG00000004187	X	77281835	ENSG00000187325	A	misidentified by ensembl
NP_00100846	4	2006692	ENSGALG00000004952	X	100553941	ENSG00000126945	A	misidentified by ensembl
MTCP1	4	2164580	ENSGALG00000023937	X	153938384	ENSG00000165775	A	misidentified by ensembl
TRMT12	4	5178432	ENSGALG00000006773	X	12903150	ENSG00000205542	A	misidentified by ensembl
NP_00100846	4	16846725	ENSGALG00000008867	X	103,292,352		A	misidentified by ensembl
BX649443.16				X	153646932	ENSG00000100721	A	misidentified by ensembl
VXC3A				X	79580677	ENSG00000183665	A	misidentified by ensembl
VCX				X	103,292,352	ENSG00000170619	A	misidentified by ensembl
VCX2				X	2245371	ENSG00000205681	B1	chimp/orang/maaque
VCX3B				X	6461660	ENSG00000169059	B1	chimp/gorilla/orang/maaque
FAM9B				X	7770303	ENSG00000182583	B1	chimp/gorilla/orang/maaque
FAM9C				X	8097985	ENSG00000177504	B1	chimp/gorilla/orang/maaque
S100G				X	8392871	ENSG00000205642	B1	chimp/gorilla/orang/maaque
FTHL17				X	8953036	ENSG00000177138	B1	chimp/gorilla/orang/maaque
FTH1				X	12963658	ENSG00000187268	B1	chimp/orang/maaque
Cxorf27				X	16578202	ENSG00000169906	B1	mammals only?
Z93403.1				X	30999279	ENSG00000132446	B1	Retrogene
AC136488.3				X	37236164	ENSG00000219186	B1	Retrogene
Cxorf31				X	37735014	ENSG00000187516	B1	mammals only?
Cxorf24				X	42029377	ENSG00000212635	B1	chimp only?
Cxorf25				X	44893599	ENSG00000212634	B1	mammals only?
SSX6				X	46631800	ENSG00000204904	B1	mammals only?
SSX5				X	47227914	ENSG00000196741	B1	mammals only?
SSX1				X	47467857	ENSG00000187893	B1	mammals only?
SSX10				X	47852032	ENSG00000171483	B1	mammals only?
SSX9				X	47930600	ENSG00000165583	B1	mammals only?
SSX3				X	47957054	ENSG00000126752	B1	mammals only?
SSX4				X	48021100	ENSG00000185319	B1	mammals only?
SSX4B				X	48039829	ENSG00000204648	B1	mammals only?
AF196972.1				X	48090807	ENSG00000165584	B1	mammals only?
PCSK1N				X	48127912	ENSG00000204645	B1	mammals only?
PPP1R3F				X	48146468	ENSG00000198946	B1	mammals only?
GAGE13				X	48272500	ENSG00000204620	B1	mammals only?
GAGE10				X	48574451	ENSG00000102109	B1	mammals only?
GAGE12J				X	49013261	ENSG00000049769	B1	mammals only?
GAGE2E				X	49047069	ENSG00000215269	B1	mammals only?
GAGE2C				X	49047092	ENSG00000215276	B1	mammals only?
GAGE2D				X	49047131	ENSG00000215275	B1	mammals only?
GAGE12B				X	49084527	ENSG00000222023	B1	mammals only?
GAGE12E				X	49084570	ENSG00000205775	B1	mammals only?
GAGE12F				X	49094060	ENSG00000215274	B1	mammals only?
GAGE12G				X	49122652	ENSG00000215253	B1	mammals only?
GAGE12H				X	49183724	ENSG00000198716	B1	mammals only?
GAGE1				X	49202836	ENSG00000216649	B1	mammals only?
GAGE2A				X	49202856	ENSG00000217977	B1	mammals only?
PAGE1				X	49212424	ENSG00000068990	B1	mammals only?
PAGE4				X	49231496	ENSG00000215266	B1	mammals only?
RP11-114H20.1				X	49241043	ENSG00000205777	B1	mammals only?
RP11-363G10.2				X	49241043	ENSG00000189064	B1	mammals only?
XAGE2				X	49339010	ENSG00000068985	B1	mammals only?
XAGE1				X	49480601	ENSG00000101951	B1	mammals only?
XAGE1B				X	51810705	ENSG00000182776	B1	mammals only?
XAGE2B				X	51959703	ENSG00000179028	B1	mammals only?
XAGE1C				X	52128793	ENSG00000155622	B1	mammals only?
XAGE1D				X	52255543	ENSG00000204382	B1	mammals only?
XAGE1E				X	52271944	ENSG00000204379	B1	mammals only?
SSX7				X	52397079	ENSG00000185751	B1	mammals only?
SSX2				X	52528494	ENSG00000183461	B1	mammals only?
SSX2B				X	52544884	ENSG00000204376	B1	mammals only?
SPANXN5				X	52557778	ENSG00000204375	B1	mammals only?
XAGE5				X	52689836	ENSG00000204368	B1	mammals only?
XAGE3				X	52742671	ENSG00000187754	B1	mammals only?
FAM156B				X	52797033	ENSG00000157950	B1	mammals only?
FAM156A				X	52841911	ENSG00000204363	B1	mammals only?
PAGE2B				X	52857953	ENSG00000171405	B1	mammals only?
PAGE2				X	52908285	ENSG00000171402	B1	mammals only?
PAGE5				X	52943081	ENSG00000179304	B1	mammals only?
PAGE3				X	52993187	ENSG00000182646	B1	mammals only?
AL159987.19				X	55118221	ENSG00000187761	B1	mammals only?
AL354865.9				X	55132210	ENSG00000221833	B1	mammals only?
Cxorf62				X	55263515	ENSG00000158639	B1	mammals only?
AL590763.2				X	55301573	ENSG00000204279	B1	mammals only?
AL590763.2				X	55697879	ENSG00000169164	B1	mammals only?
Cxorf49				X	56772443	ENSG00000204272	B1	mammals only?
BX276092.9				X	68316125	ENSG00000215162	B1	chimp/orang/maaque
DMRTC1				X	70596245	ENSG00000215120	B1	chimp only?
DMRTC1B				X	70628887	ENSG00000215116	B1	chimp only?
				X	70850946	ENSG00000215115	B1	mammals only?
				X	70900227	ENSG00000215113	B1	mammals only?
				X	71913697	ENSG00000184911	B1	mammals only?
				X	72008584	ENSG00000159123	B1	mammals only?

AL353999.2	X	72074728	ENSG00000204119	B1	mammals only?
CPXCR1	X	87888882	ENSG00000147183	B1	mammals only?
AL136362.10	X	91241192	ENSG00000204089	B1	human only?
ARMCX4	X	100627118	ENSG00000196440	B1	mammals only?
TCEAL2	X	101267316	ENSG00000184905	B1	mammals only?
TCEAL6	X	101281589	ENSG00000204071	B1	mammals only?
BEX5	X	101295340	ENSG00000184515	B1	mammals only?
	X	101356936	ENSG00000215046	B1	
	X	101601896	ENSG00000215029	B1	
	X	102204244	ENSG00000133169	B1	mammals only?
BEX1	X	102356708	ENSG00000102409	B1	mammals only?
BEX4	X	102394582	ENSG00000180964	B1	mammals only?
TCEAL8	X	102415275	ENSG00000204065	B1	mammals only?
TCEAL5	X	102450938	ENSG00000133134	B1	mammals only?
BEX2	X	102471813	ENSG00000182916	B1	mammals only?
TCEAL7	X	102498036	ENSG00000185222	B1	mammals only?
WBP5	X	102517910	ENSG00000166681	B1	mammals only?
NGFRAP1	X	102718054	ENSG00000133142	B1	mammals only?
TCEAL4	X	102749035	ENSG00000196507	B1	mammals only?
TCEAL3	X	102770304	ENSG00000172465	B1	mammals only?
TCEAL1	X	102852493	ENSG00000179363	B1	mammals only?
TMEM31	X	104350269	ENSG00000133149	B1	mammals only?
TEX13A	X	107110750	ENSG00000170925	B1	mammals only?
TEX13B	X	109305763	ENSG00000212738	B1	gorilla only?
AL359079.15	X	111011781	ENSG00000204025	B1	mammals only?
AC005191.1	X	114331227	ENSG00000175718	B1	chimp/orang
CXorf55	X	114430548	ENSG00000102021	B1	mammals only?
LUZP4	X	115506878	ENSG00000204019	B1	mammals only?
CXorf61	X	118096627	ENSG00000175553	B1	mammals only?
KIAA1210	X	119090257	ENSG00000203989	B1	mammals only?
RHOXF2B	X	119127053	ENSG00000101883	B1	mammals only?
RHOXF1	X	119176495	ENSG00000131721	B1	mammals only?
RHOXF2	X	119890485	ENSG00000203983	B1	mammals only?
RP1-321E8.3	X	119895375	ENSG00000213505	B1	mammals only?
RP6-166C19.11	X	119900236	ENSG00000203981	B1	mammals only?
RP6-166C19.10	X	119905096	ENSG00000213503	B1	mammals only?
RP6-166C19.9	X	119909957	ENSG00000213499	B1	mammals only?
RP6-166C19.6	X	119909957	ENSG00000213504	B1	mammals only?
RP6-166C19.8	X	119914817	ENSG00000203979	B1	mammals only?
RP6-166C19.7	X	119924561	ENSG00000203978	B1	mammals only?
RP6-166C19.5	X	119929421	ENSG00000203977	B1	mammals only?
RP6-166C19.3	X	119934281	ENSG00000203976	B1	mammals only?
RP6-166C19.4	X	119939141	ENSG00000197443	B1	mammals only?
RP6-166C19.2	X	119944007	ENSG00000203975	B1	mammals only?
CXorf64	X	125781432	ENSG00000183631	B1	mammals only?
AL022162.1	X	128502018	ENSG00000214977	B1	mammals only?
APLN	X	128607007	ENSG00000171388	B1	mammals only?
AC004409.1	X	133198743	ENSG00000203952	B1	mammals only?
PLAC1	X	133527539	ENSG00000170965	B1	mammals only?
FAM127C	X	133982209	ENSG00000212747	B1	mammals only?
FAM127B	X	133983721	ENSG00000203950	B1	mammals only?
FAM127A	X	133993999	ENSG00000134590	B1	mammals only?
AL590325.10	X	134083233	ENSG00000203949	B1	chimp/orang
RP11-274K13.2	X	134883732	ENSG00000203945	B1	mammals only?
CXorf19	X	138271925	ENSG00000173954	B1	mammals only?
RP11-35F15.2	X	138865550	ENSG00000203933	B1	mammals only?
RP1-177G6.2	X	139619590	ENSG00000203930	B1	mammals only?
CDR1	X	139692236	ENSG00000184258	B1	mammals only?
SPANXB2	X	139912422	ENSG00000198820	B1	mammals only?
SPANXB1	X	139924427	ENSG00000203929	B1	mammals only?
LDOC1	X	140097596	ENSG00000182195	B1	mammals only?
SPANXC	X	140163265	ENSG00000198573	B1	mammals only?
SPANXA2	X	140499475	ENSG00000198021	B1	mammals only?
SPANXA1	X	140505291	ENSG00000203926	B1	mammals only?
SPANXD	X	140613237	ENSG00000196406	B1	mammals only?
SPANXN4	X	141941370	ENSG00000189326	B1	mammals only?
SPANXN3	X	142424231	ENSG00000189252	B1	mammals only?
SPANXN2	X	142622721	ENSG00000203924	B1	mammals only?
SPANXN1	X	144136799	ENSG00000203923	B1	mammals only?
CXorf1	X	144716888	ENSG00000221870	B1	orang only?
Z97180.1	X	145508397	ENSG00000185351	B1	chimp only?
FMR1NB	X	146870541	ENSG00000176988	B1	mammals only?
FATE1	X	150635164	ENSG00000147378	B1	mammals only?
MAGEA5	X	151033182	ENSG00000183686	B1	mammals only?
CSAG2	X	151627400	ENSG00000184324	B1	mammals only?
CSAG4	X	151646636	ENSG00000214915	B1	mammals only?
CSAG1	X	151653884	ENSG00000198930	B1	mammals only?
AF002997.4	X	151678543	ENSG00000197463	B1	orang/maaque
US2112.2	X	152799321	ENSG00000196987	B1	mammals only?
EMD	X	153260917	ENSG00000102119	B1	mammals only?
LAGE3	X	153358435	ENSG00000196976	B1	mammals only?
CXorf52	X	153452673	ENSG00000197371	B1	chimp/orang/lemur
CTAG1A	X	153466601	ENSG00000183678	B1	mammals only?
AF277315.6	X	153480579	ENSG00000203873	B1	human only?
CTAG1B	X	153499059	ENSG00000184033	B1	mammals only?
Cxorf52B	X	153514068	ENSG00000212744	B1	chimp/orang/lemur
CTAG2	X	153533446	ENSG00000126890	B1	mammals only?
RP11-115M6.5	X	153704817	ENSG00000203870	B1	mammals only?
AKAP4	X	49842146	ENSG00000147081	B2	deeply conserved
AL034485.16	X	103103880	ENSG00000158427	B2	deeply conserved
AMELX	X	11221454	ENSG00000125363	B2	deeply conserved
APEX2	X	55043505	ENSG00000169188	B2	deeply conserved
ARD1A	X	152848561	ENSG00000102030	B2	deeply conserved
CCDC120	X	48803460	ENSG00000147144	B2	deeply conserved
CCDC22	X	48978885	ENSG00000101997	B2	deeply conserved
CFP	X	47368557	ENSG00000126759	B2	deeply conserved
CXorf26	X	75309173	ENSG00000102390	B2	deeply conserved
CXorf38	X	40373229	ENSG00000185753	B2	deeply conserved
CXorf50	X	72079451	ENSG00000212630	B2	deeply conserved
CXorf58	X	23836044	ENSG00000165182	B2	deeply conserved
DNASE1L1	X	153282773	ENSG00000013563	B2	deeply conserved
EBP	X	48265177	ENSG00000147155	B2	deeply conserved
FAM47A	X	34057794	ENSG00000185448	B2	deeply conserved

FAM47B	X	34870852	ENSG00000189132	B2	deeply conserved
FAM47C	X	36936391	ENSG00000198173	B2	deeply conserved
FAM58A	X	152506579	ENSG00000147382	B2	deeply conserved
FOX2	X	55666558	ENSG00000189299	B2	deeply conserved
FTS31	X	48219493	ENSG00000068438	B2	deeply conserved
G6PD	X	153412800	ENSG00000160211	B2	deeply conserved
GP2	X	48857278	ENSG00000068394	B2	deeply conserved
GP2	X	135939973	ENSG00000165370	B2	deeply conserved
GRIPAP1	X	48715078	ENSG00000068400	B2	deeply conserved
GS1-484017.2	X	30545410	ENSG00000178556	B2	deeply conserved
IKBK1	X	153423672	ENSG00000073009	B2	deeply conserved
IRAK1	X	152929154	ENSG00000184216	B2	deeply conserved
ITIH5L	X	54792341	ENSG00000102313	B2	deeply conserved
MAGEA1	X	152134716	ENSG00000198681	B2	deeply conserved
MAGEA10	X	151053566	ENSG00000124260	B2	deeply conserved
MAGEA11	X	148575479	ENSG00000185247	B2	deeply conserved
MAGEA12	X	151649952	ENSG00000197172	B2	deeply conserved
MAGEA2	X	151669043	ENSG00000184750	B2	deeply conserved
MAGEA2B	X	151633746	ENSG00000183305	B2	deeply conserved
MAGEA3	X	151685309	ENSG00000213401	B2	deeply conserved
MAGEA4	X	150831652	ENSG00000147381	B2	deeply conserved
MAGEA6	X	151617901	ENSG00000221867	B2	deeply conserved
MAGEA8	X	148770653	ENSG00000156009	B2	deeply conserved
MAGEA9	X	148671395	ENSG00000166008	B2	deeply conserved
MAGEA9B	X	148471105	ENSG00000123584	B2	deeply conserved
MAGEB1	X	30171769	ENSG00000214107	B2	deeply conserved
MAGEB10	X	27736028	ENSG00000177689	B2	deeply conserved
MAGEB16	X	35726380	ENSG00000189023	B2	deeply conserved
MAGEB17	X	16095525	ENSG00000182798	B2	deeply conserved
MAGEB18	X	26066381	ENSG00000176774	B2	deeply conserved
MAGEB2	X	30143601	ENSG00000099399	B2	deeply conserved
MAGEB3	X	30158474	ENSG00000198798	B2	deeply conserved
MAGEB4	X	30170090	ENSG00000120289	B2	deeply conserved
MAGEB5	X	26145340	ENSG00000188408	B2	deeply conserved
MAGEB6	X	26120478	ENSG00000176746	B2	deeply conserved
MAGEC1	X	140819346	ENSG00000155495	B2	deeply conserved
MAGEC2	X	141117797	ENSG00000046774	B2	deeply conserved
MAGEC3	X	140753768	ENSG00000165509	B2	deeply conserved
MAGED1	X	51562895	ENSG00000179222	B2	deeply conserved
MAGED2	X	54850757	ENSG00000102316	B2	deeply conserved
MAGED4	X	51944659	ENSG00000154545	B2	deeply conserved
MAGED4B	X	51821663	ENSG00000187243	B2	deeply conserved
MAGEE1	X	75564521	ENSG00000198934	B2	deeply conserved
MAGEE2	X	74919548	ENSG00000186675	B2	deeply conserved
MAGEH1	X	55495263	ENSG00000187601	B2	deeply conserved
MAGIX	X	48906005	ENSG00000017621	B2	deeply conserved
MCART6	X	103230555	ENSG00000176274	B2	deeply conserved
MECP2	X	152940218	ENSG00000169057	B2	deeply conserved
NAP1L6	X	72262601	ENSG00000204118	B2	deeply conserved
NDUFB11	X	46886559	ENSG00000147123	B2	deeply conserved
NSBP1	X	80255856	ENSG00000198157	B2	deeply conserved
NXF2	X	101356936	ENSG00000185554	B2	deeply conserved
NXF2B	X	101501972	ENSG00000185945	B2	deeply conserved
NXF3	X	102217408	ENSG00000147206	B2	deeply conserved
NXF4	X	101691549	ENSG00000196970	B2	deeply conserved
NXF5	X	100973741	ENSG00000126952	B2	deeply conserved
PLP2	X	48915217	ENSG00000102007	B2	deeply conserved
PNMA3	X	151975530	ENSG00000183837	B2	deeply conserved
PNMA5	X	151908025	ENSG00000198883	B2	deeply conserved
PNMA6A	X	151991521	ENSG00000198013	B2	deeply conserved
PNMA6B	X	151994652	ENSG00000203902	B2	deeply conserved
PORCN	X	48252307	ENSG00000102312	B2	deeply conserved
PYY3	X	49807454	ENSG00000204474	B2	deeply conserved
RBM3	X	48317780	ENSG00000102317	B2	deeply conserved
RENBP	X	152853910	ENSG00000102032	B2	deeply conserved
RGAG1	X	109548941	ENSG00000181110	B2	deeply conserved
RIBC1	X	53466575	ENSG00000158423	B2	deeply conserved
RP13-36C9.1	X	134756363	ENSG00000203947	B2	deeply conserved
RP13-36C9.2	X	134693880	ENSG00000203948	B2	deeply conserved
RP13-36C9.3	X	134711154	ENSG00000213444	B2	deeply conserved
RP13-36C9.6	X	134773630	ENSG00000213441	B2	deeply conserved
RP13-36C9.7	X	134790881	ENSG00000203946	B2	deeply conserved
RPL10	X	153278689	ENSG00000147403	B2	deeply conserved
RPS26L1	X	71180984	ENSG00000196933	B2	deeply conserved
SLC10A3	X	153368842	ENSG00000126903	B2	deeply conserved
SPACA5	X	47748678	ENSG00000171489	B2	deeply conserved
SPACA5B	X	47875014	ENSG00000171478	B2	deeply conserved
SPIN2A	X	57177688	ENSG00000147059	B2	deeply conserved
SPIN2B	X	57162840	ENSG00000186787	B2	deeply conserved
SPIN3	X	57033990	ENSG00000204271	B2	deeply conserved
SPIN4	X	62483832	ENSG00000186767	B2	deeply conserved
SSR4	X	152712165	ENSG00000180879	B2	deeply conserved
TAZ	X	153293071	ENSG00000102125	B2	deeply conserved
TBC1D25	X	48283019	ENSG00000068354	B2	deeply conserved
TEX28	X	153152124	ENSG00000185254	B2	deeply conserved
TEX28P1	X	153115008	ENSG00000182242	B2	deeply conserved
TEX28P2	X	153077878	ENSG00000102080	B2	deeply conserved
TIMM17B	X	48635676	ENSG00000126768	B2	deeply conserved
TMEM187	X	152891185	ENSG00000177854	B2	deeply conserved
TMSL8	X	101655266	ENSG00000158164	B2	deeply conserved
TSPYL2	X	53128274	ENSG00000184205	B2	deeply conserved
TSR2	X	54483578	ENSG00000158526	B2	deeply conserved
UBL4A	X	153365254	ENSG00000102178	B2	deeply conserved
UCHL5IP	X	152363372	ENSG00000183479	B2	deeply conserved
UCHL5IP	X	152366318	ENSG00000213397	B2	deeply conserved
UXT	X	47396140	ENSG00000126756	B2	deeply conserved
WDR13	X	48332467	ENSG00000101940	B2	deeply conserved
WDR40B	X	125511050	ENSG00000198889	B2	deeply conserved
WDR40C	X	125126195	ENSG00000198354	B2	deeply conserved
WDR45	X	48819036	ENSG00000196998	B2	deeply conserved
XX-FW88277B6.1	X	134674851	ENSG00000187267	B2	deeply conserved
Z82254.1	X	103245459	ENSG00000166707	B2	deeply conserved
ZCCHC12	X	117841774	ENSG00000174460	B2	deeply conserved

ZCCHC16			X	111584383	ENSG00000187823	B2	deeply conserved	
ZCCHC5			X	77798222	ENSG00000179300	B2	deeply conserved	
RP3-36411.1	8	17291550	X	109476356	ENSG00000133136	B3a	AMMECR1 Exon	
Q5ZM59_CHIC	24	5523892	ENSGALG00000007323	X	73011598	ENSG00000182707	B3a	breakdown in synteny at xist
TRO	E64_random	538727	X	54963969	ENSG00000067445	B3a	duplication in mammals from chr 10?	
HSD17B10	Un_random	17700410	ENSGALG00000018747	X	53474931	ENSG00000072506	B3a	Gap on GGA 1
NP_00102644	8	14024470	ENSGALG00000005571	X	11039342	ENSG00000004961	B3a	mammals not in ancestral configuration
ZNF280C	10	8647480	ENSGALG00000014375	X	129164372	ENSG00000056277	B3a	mammals not in ancestral configuration
IDH3G	10	4725876	X	152704416	ENSG000000067829	B3a	mammals not in ancestral configuration	
OTUD5	25	1795521	X	48664432	ENSG000000068308	B3a	mammals not in ancestral configuration	
HUWE1	10	8917961	X	53575782	ENSG000000086758	B3a	mammals not in ancestral configuration	
HDAC6	2	29442230	X	48545051	ENSG000000094631	B3a	mammals not in ancestral configuration	
	18	3338797	ENSGALG00000001545	X	102078856	ENSG00000102128	B3a	mammals not in ancestral configuration
SERPINA7	5	48043692	X	105163853	ENSG00000123561	B3a	mammals not in ancestral configuration	
NP_00103225	10	21826523	ENSGALG00000008146	X	102817080	ENSG00000123562	B3a	mammals not in ancestral configuration
IL9R	14	7381016	ENSGALG00000006394	X	154880440	ENSG00000124334	B3a	mammals not in ancestral configuration
NP_989827.1	13	13659657	ENSGALG000000005955	X	100532633	ENSG00000126945	B3a	mammals not in ancestral configuration
USP26	7	24065178	X	131986325	ENSG00000134588	B3a	mammals not in ancestral configuration	
ZNF157	2	461370	X	47114943	ENSG00000147117	B3a	mammals not in ancestral configuration	
ZNF673	16	394296	X	46191673	ENSG00000147121	B3a	mammals not in ancestral configuration	
IGSF1	2	54566872	ENSGALG000000023010	X	130235161	ENSG00000147255	B3a	mammals not in ancestral configuration
	28	2510984	ENSGALG000000009709	X	105298954	ENSG00000157502	B3a	mammals not in ancestral configuration
TSC22D3	9	25234233	X	106843107	ENSG00000157514	B3a	mammals not in ancestral configuration	
FL133_CHICK	2	22635559	ENSGALG00000009475	X	92815861	ENSG00000179083	B3a	Mammals not in ancestral orientation
AL034369.1	6	30334299	X	107513285	ENSG00000189372	B3a	Mammals not in ancestral orientation	
BX890604.9	5	52,075,173	X	3834245	ENSG00000205662	B3a	Mammals not in ancestral orientation	
BX890604.9	5	52,075,173	X	3792439	ENSG00000205663	B3a	Mammals not in ancestral orientation	
RP11-706015	5	52,075,173	X	3745569	ENSG00000205664	B3a	Mammals not in ancestral orientation	
	11	19967982	ENSGALG00000005855	X	15666313	ENSG00000169239	B3a	Mammals not in ancestral orientation
CA5BL	11	19970458	X	15602976	ENSG00000186312	B3a	Mammals not in ancestral orientation	
	18	3338797	ENSGALG00000001545	X	102641334	ENSG00000172476	B3a	Mammals not in ancestral orientation
NP_00102587	18	9012406	ENSGALG00000004434	X	55186260	ENSG00000182518	B3a	Mammals not in ancestral orientation
ZMAT1	22	2569623	X	101023918	ENSG00000166432	B3a	Mammals not in ancestral orientation	
NP_00101285	22	825699	ENSGALG00000000275	X	104536840	ENSG00000181819	B3a	Mammals not in ancestral orientation
	23	5802475	ENSGALG00000024047	X	106402468	ENSG00000204053	B3a	Mammals not in ancestral orientation
	E64	7485	ENSGALG00000005375	X	152336975	ENSG00000189420	B3a	Mammals not in ancestral orientation
				X	83002826	ENSG00000183035	B3a	mammals only
OTU6B_CHICK	2	129518738	ENSGALG00000015920	X	69199066	ENSG00000189401	B3a	Retrogene -- not ancestral
SLC17A5	3	84286082	ENSGALG00000015928	X	22928008	ENSG00000184735	B3a	Retrogene -- not ancestral
NP_00102638	5	51008399	ENSGALG00000017388	X	21784026	ENSG00000198767	B3a	Retrogene -- not ancestral
DHE3_CHICK	6	3646956	ENSGALG00000002020	X	120009143	ENSG00000182890	B3a	Retrogene -- not ancestral
PGAM1_CHIC	6	23773144	ENSGALG00000007606	X	77111027	ENSG00000186076	B3a	Retrogene -- not ancestral
NP_00102641	6	31488972	ENSGALG00000009336	X	129456814	ENSG00000221930	B3a	Retrogene -- not ancestral
	14	9057526	ENSGALG00000007133	X	134383634	ENSG00000178947	B3a	Retrogene -- not ancestral
	14	4611000	ENSGALG00000004773	X	49531315	ENSG00000180991	B3a	Retrogene -- not ancestral
	14	9057526	ENSGALG00000007133	X	133952634	ENSG00000184785	B3a	Retrogene -- not ancestral
	14	4611000	ENSGALG00000004773	X	55529687	ENSG00000185295	B3a	Retrogene -- not ancestral
Q5ZLF1_CHIC	14	107939	ENSGALG00000002910	X	51503267	ENSG00000189369	B3a	Retrogene -- not ancestral
	14	9057526	ENSGALG00000007133	X	134060093	ENSG00000196972	B3a	Retrogene -- not ancestral
CXCR3	15	10187390	X	70752492	ENSG00000186810	B3a	Retrogene -- not ancestral	
	15	11113456	ENSGALG00000007765	X	44588194	ENSG00000189037	B3a	Retrogene -- not ancestral
PABPC5	23	5732127	ENSGALG00000003800	X	90576250	ENSG00000174740	B3a	Retrogene -- not ancestral
PABPC1L2B	23	5738660	X	72140077	ENSG00000184388	B3a	Retrogene -- not ancestral	
PABPC1L2A	23	5738660	X	72213840	ENSG00000186288	B3a	Retrogene -- not ancestral	
NP_00102606	23	1420617	ENSGALG00000000734	X	96025668	ENSG00000204086	B3a	Retrogene -- not ancestral
F8A3	Un_random	11824563	X	154339769	ENSG00000185990	B3a	Retrogene -- not ancestral	
F8A1	Un_random	11824561	X	153767829	ENSG00000197932	B3a	Retrogene -- not ancestral	
F8A2	Un_random	11824562	X	154264943	ENSG00000198444	B3a	Retrogene -- not ancestral	
	Z	46561985	ENSGALG00000000264	X	68297422	ENSG00000181191	B3a	Retrogene -- not ancestral
	Z	39452993	ENSGALG00000012585	X	56606797	ENSG00000188021	B3a	Retrogene -- not ancestral
ACTRT1	21		X	127012622	ENSG00000123165	B3a	Retrogene -- not ancestral	
ATX3_CHICK	5	47024941	ENSGALG00000010766	X	13246276	ENSG00000123594	B3a	Retrogene -- not ancestral
NP_00100439	27	2689834	ENSGALG00000000538	X	118888466	ENSG00000125352	B3a	Retrogene -- not ancestral
TGIF2LX	2	103923416	X	89063537	ENSG00000153779	B3a	Retrogene -- not ancestral	
SLC35A2	8	12657184	X	48645403	ENSG00000102100	B3a	unmapped in chicken	
PQB1P	13	848807	X	48640139	ENSG00000102103	B3a	unmapped in chicken	
CITED1	3	55892256	X	71438222	ENSG00000125931	B3a	unmapped in chicken	
CHST7	9	11755104	X	46318136	ENSG00000147119	B3a	unmapped in chicken	
TKTL1	12	7182008	X	153177345	ENSG00000007350	B3b	Chr 12 Block	
TFE3	12	16045909	X	48772613	ENSG00000068323	B3b	Chr 12 Block	
SYP	12	13780555	X	48931201	ENSG00000102003	B3b	Chr 12 Block	
PRAF2	12	15756716	X	48815762	ENSG00000102050	B3b	Chr 12 Block	
OPN1LW	12	20164767	X	153062939	ENSG00000102076	B3b	Chr 12 Block	
GNL3L	12	735677	X	54570464	ENSG00000130119	B3b	Chr 12 Block	
OPN1MW	12	20164767	X	153101348	ENSG00000147380	B3b	Chr 12 Block	
OR13H1	5	117659	X	130505729	ENSG00000171054	B3b	Moved in Chicken	
ALAS2	12	2766841	X	55052213	ENSG00000158578	B3b	Chr 12 Block	
OPN1MW2	12	20164767	X	153138479	ENSG00000166160	B3b	Chr 12 Block	
BGN	12	3613647	X	152413605	ENSG00000182492	B3b	Chr 12 Block	
RBM10	12	2963602	X	46889575	ENSG00000182872	B3b	Chr 12 Block	
ZCCHC13	12	5261203	X	73440750	ENSG00000187969	B3b	Chr 12 Block	
FLNA	12	9144416	X	153230091	ENSG00000196924	B3b	Chr 12 Block	
	12	10959085	ENSGALG00000006277	X	57949867	ENSG00000198205	B3b	Chr 12 Block
	12	10959085	ENSGALG00000006277	X	57634994	ENSG00000198455	B3b	Chr 12 Block
	4	332735	ENSGALG00000004602	11	93250663		C1	birds only
	1	127527509	ENSGALG00000018518				C1	birds only
	1	132167869	ENSGALG000000022781				C1	birds only
	4	1799816	ENSGALG000000024028				C1	birds only
	4	2409863	ENSGALG000000020319				C1	birds only
	4	4538633	ENSGALG000000006495				C1	birds only
	4	11761534	ENSGALG000000007600				C1	birds only
	4	1192554	ENSGALG000000024093	3	32637833		C1	chicken only
	1	95269982	ENSGALG000000022860				C1	chicken only
	1	95273120	ENSGALG000000019210				C1	chicken only
	1	114968869	ENSGALG000000016305				C1	chicken only
	1	115814943	ENSGALG000000016237				C1	chicken only
	1	117334679	ENSGALG000000018713				C1	chicken only
	1	117340186	ENSGALG000000016601				C1	chicken only
	1	117810001	ENSGALG000000022792				C1	chicken only
	1	120927061	ENSGALG000000016539				C1	chicken only
	1	120934258	ENSGALG000000022791				C1	chicken only
	1	122624798	ENSGALG000000019156				C1	chicken only
	1	125067733	ENSGALG000000017045				C1	chicken only

	1	126162919	ENSGALG00000012431				C1	chicken only
	1	126167917	ENSGALG00000016290				C1	chicken only
	1	126864281	ENSGALG00000016593				C1	chicken only
	1	126878430	ENSGALG00000018838				C1	chicken only
	1	126879836	ENSGALG00000013500				C1	chicken only
	1	127996691	ENSGALG00000022787				C1	chicken only
	1	128245004	ENSGALG00000022786				C1	chicken only
	1	129234746	ENSGALG00000021892				C1	chicken only
	1	129322774	ENSGALG00000022784				C1	chicken only
	1	129530239	ENSGALG00000022783				C1	chicken only
Q9W6D7_CHI1	1	133120558	ENSGALG00000016683				C1	chicken only
	1	134460477	ENSGALG00000021891				C1	chicken only
	4	168703	ENSGALG00000024110				C1	chicken only
	4	233102	ENSGALG00000004681				C1	chicken only
	4	237637	ENSGALG00000020326				C1	chicken only
	4	856866	ENSGALG00000024095				C1	chicken only
	4	1098808	ENSGALG00000004484				C1	chicken only
	4	1209324	ENSGALG00000001520				C1	chicken only
	4	1221866	ENSGALG00000024089				C1	chicken only
	4	1364752	ENSGALG00000004124				C1	chicken only
	4	1478810	ENSGALG00000020332				C1	chicken only
	4	1580452	ENSGALG00000003982				C1	chicken only
	4	1795490	ENSGALG00000024029				C1	chicken only
	4	2123171	ENSGALG00000020323				C1	chicken only
	4	2386162	ENSGALG00000020320				C1	chicken only
	4	2516714	ENSGALG00000023880				C1	chicken only
	4	2823045	ENSGALG00000023875				C1	chicken only
	4	3116591	ENSGALG00000020312				C1	chicken only
	4	4205924	ENSGALG00000006183				C1	chicken only
	4	4761130	ENSGALG00000020306				C1	chicken only
	4	5156028	ENSGALG00000020303				C1	chicken only
	4	9102316	ENSGALG00000020298				C1	chicken only
	4	9400671	ENSGALG00000007122				C1	chicken only
	4	9478959	ENSGALG00000007135				C1	chicken only
	4	9618953	ENSGALG00000007214				C1	chicken only
	4	9667046	ENSGALG00000007239				C1	chicken only
	4	9988108	ENSGALG00000023700				C1	chicken only
	4	10100496	ENSGALG00000023698				C1	chicken only
	4	10590948	ENSGALG00000007245				C1	chicken only
	4	11016182	ENSGALG00000023694				C1	chicken only
	4	11023530	ENSGALG00000007293				C1	chicken only
	4	11086129	ENSGALG00000007433				C1	chicken only
	4	11087508	ENSGALG00000023692				C1	chicken only
	4	11090819	ENSGALG00000020291				C1	chicken only
	4	11134361	ENSGALG00000020290				C1	chicken only
	4	11494240	ENSGALG00000020286				C1	chicken only
	4	11518460	ENSGALG00000023685				C1	chicken only
	4	12428109	ENSGALG00000023655				C1	chicken only
	4	12997391	ENSGALG00000023641				C1	chicken only
	4	13312420	ENSGALG00000020275				C1	chicken only
	4	13916994	ENSGALG00000021811				C1	chicken only
	4	14262932	ENSGALG00000020271				C1	chicken only
	4	14468554	ENSGALG00000023564				C1	chicken only
	4	17413563	ENSGALG00000023513				C1	chicken only
	4	16783781	ENSGALG00000008856	2	98204663		C2	deeply conserved
	4	9359368	ENSGALG00000007110	2	102745490		C2	deeply conserved
	4	11695058	ENSGALG00000020283	4	42094906		C2	deeply conserved
	4	12237058	ENSGALG00000007683	4	53951932		C2	deeply conserved
	4	12046226	ENSGALG00000007646	4	54848360		C2	deeply conserved
	4	11440627	ENSGALG00000007546	4	56463267		C2	deeply conserved
	4	2380807	ENSGALG00000005648	6	109591432		C2	deeply conserved
	4	1243715	ENSGALG00000004202	11	72876160		C2	deeply conserved
	4	2422924	ENSGALG00000005747	11	86197048		C2	deeply conserved
	4	158517	ENSGALG00000004692	11	109832851		C2	deeply conserved
	4	1181747	ENSGALG00000004401	12	1625428		C2	deeply conserved
	4	12328044	ENSGALG00000007710	13	26745215		C2	deeply conserved
	4	11268805	ENSGALG00000007470	13	27095046		C2	deeply conserved
	4	12264895	ENSGALG00000007703	13	27985245		C2	deeply conserved
	4	567378	ENSGALG00000004543	13	31264817		C2	deeply conserved
	4	11426418	ENSGALG00000007538	13	76429600		C2	deeply conserved
	4	11292291	ENSGALG00000007482	13	77218652		C2	deeply conserved
NP_00102515	1	71888375	ENSGALG00000014213	22	43511315		C2	deeply conserved
	1	116963398	ENSGALG00000016269				C2	deeply conserved
	1	117011946	ENSGALG00000022793				C2	deeply conserved
	1	121615619	ENSGALG00000016326				C2	deeply conserved
	1	12877363	ENSGALG00000022785				C2	deeply conserved
	1	128779466	ENSGALG00000014556				C2	deeply conserved
	4	174268	ENSGALG00000004688				C2	deeply conserved
	4	1174470	ENSGALG00000004475				C2	deeply conserved
	4	1350731	ENSGALG00000004127				C2	deeply conserved
	4	2895486	ENSGALG00000005895				C2	deeply conserved
	4	2993092	ENSGALG00000020315				C2	deeply conserved
	4	3060438	ENSGALG00000005964				C2	deeply conserved
	4	9606942	ENSGALG00000007210				C2	deeply conserved
NP_989922.1	4	9669318	ENSGALG00000007240				C2	deeply conserved
	4	11053298	ENSGALG00000007355				C2	deeply conserved
	4	11389773	ENSGALG00000007526				C2	deeply conserved
	4	11396340	ENSGALG00000007530				C2	deeply conserved
	4	16734642	ENSGALG00000008689				C2	deeply conserved
MARS2	4	1562865	ENSGALG00000004019	2	198278332	ENSG00000152428	C3a	synteny not conserved
	4	1813693	ENSGALG00000003841	2	234011601		C3a	synteny not conserved
	4	306601	ENSGALG00000004619	4	156354686		C3a	synteny not conserved
GBRB4_CHICK	4	10736799	ENSGALG00000007255	4	46858023		C3a	synteny not conserved
NP_989451.1	4	11255609	ENSGALG00000007466	4	148626518		C3a	synteny not conserved
O5ZK02_CHIC	1	119286214	ENSGALG00000019162	5	150612837	ENSG00000196743	C3a	synteny not conserved
C8orf48	4	11648254	ENSGALG00000007580	8	13468870	ENSG00000164743	C3a	synteny not conserved
	1	115653671	ENSGALG00000016232	8	145985959	ENSG00000161016	C3a	moved in human
INPPL1	4	1211412	ENSGALG00000004336	11	71613473	ENSG00000165458	C3a	moved in human
KCTD12	4	11480977	ENSGALG00000009628	13	76352313	ENSG00000178695	C3a	break in synteny
	4	11536786	ENSGALG00000007570	13	72547843		C3a	synteny not conserved
NP_00101283	1	95221218	ENSGALG00000015459	16	3102564	ENSG00000122386	C3a	synteny not conserved
A1PL1	4	2032806	ENSGALG00000005014	17	6267784	ENSG00000129221	C3a	moved in human
	4	11383181	ENSGALG00000020288	18	570526		C3a	break in synteny

4	16723439	ENSGALG00000008687		19	19484230	ENSG00000178093	C3a	syntenly not conserved
1	133397371	ENSGALG00000016696	NT_113966		20945	ENSG00000215751	C3a	syntenly not conserved
4	2023617	ENSGALG00000004975		4	47731653		C3b	syntenly conserved
4	17550869	ENSGALG00000009063		2	100951177	ENSG00000133138	C3b	syntenly conserved

Supplementary Table 5: BAC and fosmid clones: GenBank accession numbers and positions in chicken Z sequence assembly

Clone Name	Accession	Start	End
J_AD151H20	AC234029.3	0	41151
J_AD255P21	AC232717.1	33476	72258
J_AA090K06	AC209562.3	363774	571174
JH036B21	AC193852.3	476341	664557
J_AA116C13	AC191348.3	572922	769745
J_AA149E15	AC191339.3	761753	995328
JE074M08	AC192003.3	915805	1062301
J_AA137L19	AC202795.4	1043241	1240011
JH077O23	AC188996.2	1079671	1248247
JB051P21	AC191940.3	1144146	1339859
J_AA131O10	AC203057.3	1226746	1394651
J_AA021K10	AC192060.3	1364352	1580186
J_AA053B04	AC188606.2	1535960	1750598
J_AA007E04	AC197816.4	1580180	1802656
J_AA047N05	AC188441.4	1793298	2016122
J_AA099E20	AC192752.2	1967736	2206539
J_AA065K05	AC188811.2	2168191	2342619
J_AA108E01	AC192622.2	2272370	2570765
J_AA163E06	AC193222.4	2545588	2722725
J_AA146O06	AC192781.4	2693031	2878586
J_AA084O21	AC188445.6	2883586	3098533
JB057C09	AC190409.2	3090903	3237028
J_AA050K12	AC192105.3	3231953	3447954
J_AA030P24	AC192001.3	3329082	3539078
J_AA165H07	AC189104.2	3507169	3716889
J_AA006L14	AC192000.3	3706837	3905962
J_AA162K07	AC189108.3	3840193	4051696
J_AA082A19	AC192787.3	4005515	4173456
J_AA171P12	AC190152.2	4101759	4389197
J_AA072K01	AC189086.2	4230537	4437175
JE027K09	AC197815.4	4425434	4524372
J_AE039I21	AC233733.2	4924372	4954244
J_AD644N09	AC232749.1	4946528	4979832
J_AA010C15	AC191637.2	4970437	5159340
J_AA004K19	AC192792.3	5095567	5288899
J_AA092N20	AC202840.1	5232173	5375314
J_AA021B01	AC192636.3	5288898	5486459
J_AA147F20	AC193889.4	5448727	5671148
JB041F20	AC193213.3	5604010	5791200
J_AA139B14	AC193019.3	5686379	5871389
J_AA084A22	AC189013.3	5791416	6009256
J_AA046N04	AC192755.2	5998234	6180944
J_AA072L01	AC192867.2	6165214	6350662
J_AA009O22	AC202802.2	6313306	6502016
JB048K11	AC192791.3	6457745	6620226
J_AA123E19	AC202735.3	6553210	6745321
J_AA114I19	AC189015.2	6649713	6848059
J_AA144L11	AC191645.2	6790707	6998290
JE072F12	AC213332.3	6987037	7154613
JH029C06	AC200455.4	7023621	7246113
J_AA145J18	AC202793.3	7281113	7455271
J_AA166F20	AC187268.3	7437701	7646694
J_AA148O18	AC187106.2	7608322	7792797
J_AA121L10	AC189109.2	7714802	7967648
J_AA054N08	AC215326.4	7964782	8154731
J_AA189G10	AC192464.5	8192149	8377533
J_AA078K14	AC202797.1	8289445	8472873
J_AA169J01	AC191647.3	8377533	8594699
J_AA095B08	AC190132.2	8567599	8791795
J_AA099K12	AC189112.3	8710590	8951395
J_AA051H03	AC189009.3	8937607	9102510
J_AA079G09	AC188812.2	9061826	9257724
J_AA119I23	AC192619.3	9235358	9439229
JB045H07	AC192627.4	9368746	9550112
J_AA192D13	AC202788.3	9437671	9643361
J_AA189M20	AC190415.3	9569951	9786180
J_AA011G02	AC192557.2	9756871	9981220
J_AA146E06	AC193851.2	9910528	10085591
J_AA123I17	AC212746.3	9983432	10172425
J_AA078K09	AC189008.3	10097399	10319981
J_AA025M03	AC192388.1	10157215	10381385
J_AA019B03	AC190411.2	10328740	10508465

J_AA013J22	AC191968.2	10496936	10705832
J_AA106O06	AC192285.3	10694224	10849148
J_AA141E05	AC188448.3	10797733	11001546
J_AA089M17	AC192786.5	10965309	11194214
J_AA175O22	AC188693.3	11164131	11348383
J_AA176F11	AC188821.3	11315895	11527704
J_AA092E20	AC213382.3	11425475	11608872
J_AA110K21	AC193635.3	11588932	11782191
J_AA097O08	AC201857.3	11680211	11853028
J_AA162E23	AC191225.2	11809955	12061406
J_AA104F04	AC193648.3	11964631	12218814
J_AA056D22	AC191962.3	12152004	12323547
J_AA155A10	AC200577.3	12294974	12540878
J_AA009P15	AC187515.2	12505749	12718185
J_AA135E23	AC188772.2	12620213	12801510
J_AA015A16	AC188808.4	12779062	12997019
JH011J13	AC194627.2	12985143	13162095
J_AA138G09	AC188373.3	13108466	13360282
J_AA150P15	AC187590.3	13274849	13438466
J_AA136O19	AC186351.3	13405911	13569871
J_AA167F02	AC192779.2	13526898	13775267
J_AA131G22	AC187589.3	13716668	13876591
J_AA112J14	AC187594.3	13821066	14066693
J_AA078K02	AC188444.2	14028455	14205367
J_AA163N04	AC187767.2	14190024	14350880
J_AA037L10	AC198529.2	14225061	14360831
J_AA012M21	AC204735.3	14296979	14475967
J_AA053H12	AC189010.3	14413648	14627968
J_AA036O18	AC192789.3	14454976	14474126
J_AA114L19	AC191347.3	14580500	14808783
J_AA018F21	AC188438.3	14733117	14925347
J_AA049I19	AC197814.3	14867596	15065082
J_AA048C01	AC192756.2	14946290	15120269
JB017M13	AC188805.5	15056628	15231862
J_AA150O02	AC190150.2	15182096	15360629
J_AA020J24	AC192287.2	15350939	15584336
J_AA175M10	AC186346.2	15478819	15670965
J_AA177L11	AC189861.1	15642203	15868139
J_AA094I16	AC187761.2	15868133	16115230
J_AA003P01	AC187366.2	16083850	16301595
J_AA093D11	AC188814.3	16240899	16417461
JH018K05	AC193609.2	16382597	16568483
J_AA092F23	AC187511.3	16482644	16686684
J_AA189F16	AC187570.3	16583623	16811050
J_AA174G04	AC188708.2	16723860	16917594
J_AA084F14	AC182257.2	16891720	17092305
J_AA013L12	AC177806.2	16993837	17244333
J_AA132N03	AC182460.2	17102146	17315109
J_AA022N23	AC188577.2	17233791	17421440
J_AA041P09	AC187513.3	17361590	17559246
JE047B07	AC187602.2	17527310	17672673
J_AA029I21	AC187598.3	17672132	17822178
J_AA026P21	AC190399.1	17774026	17932805
JB015L04	AC197203.1	17877267	18110179
J_AA175C10	AC192714.3	18083288	18246836
J_AA069F17	AC187273.2	18182729	18407982
J_AA105D16	AC187109.2	18407976	18623412
J_AA177N09	AC188450.3	18599753	18816802
J_AA130A19	AC186827.2	18709246	18938680
J_AA016P14	AC187757.3	18863386	19046124
J_AA177O19	AC190161.1	18989683	19205131
J_AA018N18	AC187363.2	19169132	19360737
J_AA099E11	AC186539.2	19433256	19636326
J_AA048H07	AC198437.3	19544414	19721705
JH075C24	AC191955.2	19693061	19857485
J_AA168O01	AC186347.2	19775365	19978866
J_AA078C03	AC188949.2	19960688	20174871
J_AA095L24	AC187110.2	20153698	20396086
J_AA042P15	AC145935.3	20346952	20541338
J_AA093G05	AC187352.2	20490613	20702864
J_AA109G04	AC204899.1	20630711	20817678
J_AA071K08	AC188948.2	20702864	20918009
J_AA005N19	AC188576.2	20824300	21040056
J_AA055O13	AC190398.1	20954888	21159830

J_AA136P11	AC186826.2	21131981	21297373
J_AA164M21	AC186821.2	21263601	21467017
J_AA178D15	AC190191.1	21416301	21640062
J_AA105J16	AC213383.3	21515507	21751278
J_AA010D22	AC186854.2	21662266	21895961
J_AA114D02	AC186355.3	21801642	21959532
J_AA107E18	AC186537.1	21994532	22188850
J_AA039D10	AC187364.2	22130852	22305625
J_AA168A17	AC188390.3	22253572	22444292
J_AA017M18	AC186853.2	22404968	22599182
J_AA128A06	AC192553.2	22520172	22704722
J_AA068C18	AC188946.3	22617617	22793359
J_AA013F17	AC192758.2	22724956	22936697
J_AA137M10	AC202792.4	22853832	23093403
JE065N17	AC191938.3	22948499	23113655
J_AA064F03	AC202799.3	22977871	23178649
JE067B10	AC202136.4	22991663	23158219
J_AA157D15	AC192620.2	23125821	23322418
JH047H22	AC189006.3	23320222	23480818
J_AA059I09	AC215888.3	23477999	23676788
J_AA185O07	AC190414.3	23630123	23844525
J_AA087N12	AC192754.2	23841701	24061092
J_AA140M05	AC188447.2	24021129	24227778
J_AA179F04	AC189020.1	24164096	24329500
J_AA167P04	AC187510.3	24307456	24561944
J_AA109N03	AC192057.3	24545929	24775121
J_AA138K04	AC189018.3	24720539	24938672
J_AA044J17	AC188440.4	24870634	25068227
J_AA106F06	AC190412.2	24941629	25138271
J_AA095A20	AC200451.2	25121748	25347503
J_AD669E23	AC232992.2	25333022	25358892
J_AA110A09	AC188951.2	25410533	25637054
J_AA084D19	AC191352.3	25565863	25788057
J_AA138D09	AC189014.2	25695154	25968003
J_AA113L09	AC191866.3	25942136	26150031
J_AA096K07	AC192623.3	26127217	26295947
J_AA098P16	AC215792.3	26290832	26489309
J_AA022L13	AC212993.2	26486336	26655454
J_AA055B15	AC193535.2	26745454	26962295
JB007O07	AC188574.3	26944244	27122958
J_AA079G17	AC194744.2	27074909	27241346
J_AA161K24	AC202790.4	27196912	27448452
J_AA036N08	AC192717.3	27340323	27557760
J_AA100I01	AC192751.2	27475534	27652489
J_AA015K19	AC190245.3	27594985	27828122
J_AA018C07	AC202801.3	27774510	27992989
J_AA073O08	AC189011.2	27959196	28132705
J_AA069F24	AC188947.2	28023152	28233426
J_AA044B07	AC189118.3	28182105	28363365
J_AA166F13	AC191936.2	28284156	28448678
J_AA091K07	AC192866.2	28426290	28619001
J_AA004N07	AC189088.3	28613504	28819351
J_AA048O03	AC192788.3	28965514	29148714
J_AA075J22	AC192256.3	29059614	29259714
J_AA096E14	AC216792.5	29329855	29569366
J_AA147H03	AC210628.3	29562922	29764019
J_AA027F17	AC189682.3	29746236	29960377
J_AA175J13	AC187104.2	29957408	30174818
J_AA085A21	AC187271.3	30149636	30367659
J_AA074D22	AC186841.3	30583559	30769417
J_AA003A03	AC186860.3	30701924	30900153
J_AD407E10	AC234066.3	30900153	30933616
J_AA174G03	AC233993.4	30903308	31157960
J_AA144B12	AC187107.3	30939364	31130431
J_AA100K21	AC186833.3	31089554	31259868
J_AA094B10	AC186538.3	31181961	31372013
J_AA057G10	AC197854.4	31282247	31513790
J_AA140C03	AC189107.5	31439297	31637490
J_AA026B09	AC191223.2	31631601	31846282
J_AA078E16	AC201859.3	31766138	31939300
J_AA128D06	AC186830.2	31866497	32026020
J_AA004A15	AC186857.2	31969794	32164471
J_AA017O14	AC186850.2	32116604	32307597
J_AA088N09	AC186838.4	32248547	32511365

J_AA001G05	AC186859.4	32438215	32681196
J_AA027K24	AC186848.2	32653660	32915818
J_AA083L23	AC187760.2	32892741	33117251
J_AA017N11	AC189120.2	33027791	33255060
J_AA084J08	AC189660.2	33171602	33347707
J_AD121O02	AC234262.3	33354365	33383585
J_AD024B14	AC232716.1	34394423	34429797
J_AA191K24	AC188179.3	34425358	34632869
J_AA128A13	AC192784.3	34579588	34732753
J_AA039D21	AC186176.3	34632863	34813405
J_AA054F21	AC186359.3	34786683	34965371
J_AA048J08	AC188941.2	34899513	35101134
J_AA123C24	AC188177.2	35009950	35208503
J_AA108A20	AC187999.1	35121810	35297345
J_AA127H11	AC186382.3	35249779	35483130
J_AA169P05	AC186348.2	35399013	35607891
J_AA170I05	AC187586.2	35545796	35711772
J_AA167J24	AC187585.2	35706956	35897444
J_AA077J13	AC187112.3	35856844	36027727
J_AA010O11	AC186363.2	35964914	36152289
J_AA137K16	AC191935.3	36082684	36255374
J_AA122M13	AC188446.2	36238194	36431394
J_AA152G14	AC187587.2	36431388	36615549
J_AA065F20	AC186542.3	36507560	36702239
JH038O20	AC187120.2	36625633	36858017
JE021D19	AC187368.2	36816548	36988598
J_AA104J11	AC186834.2	36939749	37122390
J_AA061P08	AC202798.3	37118036	37343572
J_AA103G12	AC187108.2	37127272	37365855
J_AA044J02	AC187362.2	37348776	37596883
J_AA117F04	AC188388.2	37577252	37759634
J_AA175O02	AC186343.2	37740681	37922132
J_AA055G09	AC186360.2	37859906	38069393
J_AA166B03	AC186535.3	37984045	38219607
JB044C23	AC187997.1	38185042	38409561
JB018F02	AC188387.2	38344751	38526369
J_AA061B09	AC188944.2	38439589	38639783
J_AA143N19	AC186824.2	38537374	38758709
JE071G21	AC186547.2	38683177	38862668
J_AA074A07	AC187114.3	38833318	39046430
J_AA078A08	AC187758.3	38994876	39231473
J_AA115E11	AC188176.2	39202448	39412911
J_AA030D05	AC186364.3	39340802	39576663
J_AA163M23	AC200696.3	39527491	39716960
J_AA144B01	AC188449.2	39646163	39807112
J_AA146A22	AC186349.3	39777078	39971316
JH086F02	AC186858.2	39954710	40101410
J_AA037L05	AC192790.3	39999594	40231976
J_AA016D22	AC186852.2	40171799	40350354
J_AA098H10	AC186357.2	40341720	40580480
J_AA003F21	AC186856.2	40516569	40731977
J_AA170O21	AC186533.2	40651479	40832675
J_AA109I08	AC203184.1	40778667	41026250
J_AA144P08	AC192783.2	40916425	41128454
JB062C15	AC188691.2	41049075	41217361
J_AA067N21	AC190248.1	41148847	41341260
J_AA053B24	AC188175.3	41262890	41466285
J_AA060B09	AC187115.2	41441106	41682802
J_AA039G01	AC186361.1	41659985	41870044
J_AA079E12	AC186837.4	41828212	42055749
J_AA092O14	AC186174.2	42000801	42219593
J_AA119G14	AC189862.1	42197338	42417626
JH010D12	AC192948.2	42355135	42473172
J_AA168J14	AC188391.2	42438515	42633907
JE052P23	AC186550.3	42576618	42723176
J_AA146A23	AC197509.3	42630218	42832079
J_AA127N01	AC189110.3	42723925	42963665
J_AA050O21	AC186842.4	42895355	43115391
J_AA009B03	AC186546.3	43092275	43257991
JH008O11	AC186870.3	43246609	43424359
J_AA103P04	AC194983.1	43366441	43546170
J_AA064N18	AC188945.3	43531406	43726111
J_AA028G03	AC189680.3	43659165	43867525
J_AA148F01	AC189082.5	43772359	44012749

J_AA038D03	AC186846.2	43960231	44189385
J_AA013J19	AC187600.2	44097889	44289549
J_AA091O03	AC189111.2	44272158	44437519
JH053G19	AC186867.3	44421156	44605750
JB053J07	AC186549.2	44605640	44765255
J_AA015G05	AC197813.4	44713489	44942005
J_AA117B15	AC233730.2	45942005	46159220
J_AA163F22	AC189105.3	45957358	46147915
J_AA049B14	AC186543.3	46084827	46291681
J_AA164E17	AC186820.3	46190788	46357425
JH018K23	AC186545.2	46334908	46491395
J_AA144M17	AC186534.3	46444934	46622180
J_AA001C18	AC187276.3	46525333	46716716
J_AA018F09	AC192286.2	46693690	46894935
JE017K06	AC204482.3	46801667	46931102
J_AA089I08	AC189114.2	46916180	47122361
JE017H18	AC192760.2	46999414	47160595
J_AA026D19	AC197853.3	47076468	47311352
J_AA112M07	AC192554.2	47217791	47420644
J_AA098D19	AC188950.2	47402590	47591112
J_AA037M08	AC188604.4	47532132	47727205
JB031H09	AC186874.3	47669919	47855913
J_AA026L03	AC189119.2	47759440	47981505
J_AA065J18	AC187116.2	47963243	48156572
JE084L23	AC193561.4	48123724	48251000
J_AA067J20	AC192753.2	48212473	48395442
J_AA109C18	AC186832.2	48389971	48588638
J_AA176H01	AC187584.2	48493762	48664795
J_AA092O12	AC186835.2	48600360	48813631
J_AA013C13	AC189683.5	48801101	49021516
J_AA111O17	AC192959.3	48882174	49140281
JB039L09	AC186871.3	49034985	49194673
J_AA152C23	AC186825.2	49169337	49358044
J_AA130D06	AC202796.3	49330951	49528757
J_AA095G06	AC192440.1	49377863	49544229
J_AA175B19	AC187509.3	49475930	49682940
J_AA158M05	AC188580.2	49618227	49820465
JE010H12	AC201860.3	49747438	49914139
J_AA191E01	AC202713.3	49883627	50040074
J_AA152H24	AC187588.3	49975774	50145616
J_AA131H11	AC188952.1	50056647	50221682
J_AA179B13	AC189664.2	50212321	50414941
J_AA109K09	AC193223.3	50313430	50504223
J_AA058G10	AC192104.4	50445095	50628191
J_AA115G18	AC186633.2	50583047	50794714
J_AA127B08	AC189016.1	50758230	50976225
JB029J15	AC188806.5	50952938	51148402
J_AA114I10	AC189662.1	51108259	51307311
J_AA182C23	AC186344.2	51253614	51435933
J_AA115D13	AC192960.3	51375457	51561270
JB030G20	AC188768.3	51495891	51687672
J_AA122I04	AC186356.3	51619072	51773279
J_AA114K08	AC188818.3	51687164	51855632
JE076E11	AC187603.2	51785883	51940184
J_AA023M13	AC197856.4	51894265	52061254
JB008L12	AC186875.2	52057570	52231393
J_AA085L09	AC187514.2	52209470	52393247
JE014C23	AC186872.3	52374974	52532437
J_AA092I12	AC186540.3	52493916	52679968
J_AA099B18	AC186836.2	52661846	52877656
J_AA095N08	AC187111.2	52780934	53000879
J_AA135O09	AC189663.2	52948115	53141870
JE041A01	AC200906.3	53086284	53226274
JH016H03	AC194759.4	53351734	53567851
J_AA068J18	AC192588.2	53477957	53660485
JB031E19	AC186873.3	53807982	53979554
J_AA041E19	AC191638.2	53820471	54063604
J_AA111G07	AC187512.2	53993957	54144732
JH056P22	AC186868.3	54269732	54439169
JH007F21	AC186548.3	54406408	54556765
J_AA163G11	AC189106.2	54492043	54661915
J_AA094K08	AC190216.1	54565569	54774011
J_AA192B17	AC200647.3	54729865	54909217
J_AA037O21	AC186849.3	54810242	54976822

J_AA082F22	AC191355.3	54945365	55155372
JB001M03	AC188804.4	55113189	55270666
J_AA100H12	AC187763.2	55186520	55344360
J_AA003C15	AC187601.3	55266624	55471281
J_AA069P10	AC187595.2	55438079	55626563
J_AA010G11	AC200761.3	55594344	55808730
J_AA048I22	AC193006.3	55731246	55949516
J_AA071L13	AC190241.2	55863676	56040824
J_AA128C17	AC195267.3	56002694	56197157
J_AA093P21	AC188815.3	56188977	56436818
J_AA015P02	AC186855.3	56419497	56608688
J_AA009F06	AC187117.3	56757919	56983028
J_AA007F22	AC188174.2	56937563	57184285
J_AA169B23	AC186532.3	57102721	57338447
JB056N14	AC187122.3	57274078	57445955
J_AA008P06	AC187365.3	57391015	57540107
J_AA109D11	AC206046.3	57447800	57656916
J_AA174I21	AC200449.1	57571558	57751652
J_AA060A13	AC188442.1	57751652	57896419
JE085K17	AC192759.2	57804175	57993179
J_AA094D19	AC188816.4	57977879	58154499
J_AA026H05	AC202800.3	58042229	58229337
J_AA065P06	AC194984.3	58154624	58378833
J_AA005I17	AC187274.3	58238060	58473432
J_AA157I06	AC191336.3	58349760	58600435
J_AA099P04	AC186358.3	58485020	58653563
J_AA007I03	AC187275.3	58600435	58811850
J_AA054H07	AC187596.3	58764471	58944339
J_AA050C05	AC186362.2	58994339	59175220
J_AA064I12	AC186843.2	59159263	59370137
J_AA012A19	AC187599.2	59309792	59510365
JB023L23	AC186876.2	59465265	59628111
J_AA117N13	AC186536.4	59582941	59738867
J_AA179N03	AC187361.3	59724255	59960012
J_AA162L09	AC186350.2	59879721	60056053
J_AA170A16	AC186345.2	59982899	60199229
J_AA178A20	AC186817.2	60182734	60374546
J_AA138H10	AC188953.2	60290462	60509093
J_AA183C10	AC188178.2	60471405	60625875
J_AA172A20	AC187350.2	60540776	60701537
J_AA144P03	AC192551.3	60670560	60884334
J_AA149D04	AC192475.4	60865671	61072920
J_AA038I03	AC192716.5	61068218	61250215
J_AA146J12	AC189019.2	61192790	61370427
J_AA030H20	AC189007.2	61375461	61513200
J_AA077C15	AC192555.2	61451857	61640537
J_AA149N05	AC191340.3	61594113	61806247
J_AA039H18	AC192625.2	61783560	61963732
J_AA042G08	AC190266.4	61864702	62089960
J_AA130D02	AC189017.2	61982587	62178681
J_AA166F04	AC192078.3	62089960	62322398
J_AA087N24	AC188813.2	62272229	62461882
J_AA060G18	AC188943.4	62439853	62668956
J_AA123E23	AC192074.3	62642029	62875836
J_AA131L20	AC192058.2	62861129	63039548
J_AA180N20	AC193247.2	63025531	63237987
JH092O20	AC192947.2	63195750	63414916
JE069H04	AC186365.3	63352266	63499460
J_AA066H10	AC187272.2	63459216	63640015
J_AA163L17	AC186823.2	63600535	63795703
J_AA160D04	AC186822.3	63737505	63983022
J_AA127F20	AC186353.2	63901939	64110240
J_AA098I03	AC187762.2	64084199	64292984
J_AA091B02	AC192336.1	64215660	64387215
J_AA150K02	AC188692.2	64348363	64526939
J_AA014H12	AC186177.4	64552829	64768612
J_AA063E08	AC193214.3	64645575	64724197
J_AA017I12	AC195094.1	64687674	64890524
J_AA113L21	AC197156.1	64853223	65035410
J_AA115J22	AC186829.3	65016736	65229048
J_AA119N12	AC187591.2	65165423	65356777
J_AA154B07	AC210626.3	65242252	65441874
J_AA093I03	AC186541.2	65432500	65603561
J_AD570A01	AC233118.1	65590759	65628038

J_AA166009	AC203102.3	65627218	65799566
J_AA171M16	AC187583.3	65709648	65725507
J_AA017003	AC188810.3	65889749	66093341
J_AA044B21	AC190267.1	66054059	66217057
J_AA030J12	AC187118.2	66210756	66435281
J_AA129F07	AC186354.3	66348176	66435281
J_AA030P23	AC193793.1	66435281	66616416
J_AA124L19	AC187592.3	66591584	66789109
J_AA083E11	AC189034.2	66773777	66958741
J_AA074N02	AC190242.1	66890260	67131857
J_AA073K10	AC192868.2	67114301	67286274
J_AA078N23	AC200579.4	67183121	67386770
J_AA001M16	AC188807.3	67345816	67523293
JH007L05	AC192337.2	67514447	67709996
J_AA017N04	AC202842.1	67552044	67743854
JH074C22	AC192946.2	67709990	67852046
JE019D05	AC208393.3	67807252	67958631
J_AA117B22	AC188771.4	67867793	68060478
J_AA081E03	AC189679.3	68016601	68196995
J_AA122C06	AC213026.3	68148178	68405481
JB035O10	AC188173.2	68256004	68542478
J_AA075O22	AC195064.1	68478718	68661026
J_AA178N03	AC187768.3	68649362	68843948
J_AA050A06	AC188769.2	68803754	69010399
J_AA126M23	AC190413.3	68993600	69182129
J_AA023N22	AC200528.3	69121875	69330025
J_AA110P23	AC187593.3	69211551	69444047
J_AA173G02	AC192945.3	69431262	69616872
J_AA127L04	AC200905.3	69494099	69662473
J_AA189P05	AC209563.3	69655900	69775016
J_AA025N15	AC187597.2	69671697	69835269
J_AA147E14	AC196083.3	69776602	69979136
J_AA105D18	AC213114.5	69967428	70203530
JH007F11	AC186366.2	70076342	70224103
JH005L13	AC189684.2	70203751	70440845
JE070H09	AC193249.3	70369890	70547044
JH003J23	AC193794.4	70470833	70694681
J_AA153K03	AC187765.2	70661270	70832822
J_AA025P17	AC192757.2	70761388	71009012
JE016N08	AC187119.3	70988533	71127179
J_AA163J22	AC187766.3	71088785	71285447
J_AA170I22	AC187508.3	71223756	71441721
J_AA165J04	AC190151.1	71428574	71639826
J_AA192C06	AC192746.2	71609119	71819330
J_AA107P20	AC192621.2	71740826	71923859
J_AA104D15	AC192624.2	71903083	72127441
J_AA097N11	AC187269.2	72103847	72336389
J_AA105E12	AC187270.2	72290227	72528515
J_AA176B22	AC187750.3	72499101	72708144
J_AA118B11	AC193910.3	72687494	72901179
J_AA166H21	AC192748.2	72865658	73092357
J_AA065O12	AC188443.2	73083622	73280429
J_AA114I01	AC188817.3	73218339	73416770
J_AA061L19	AC189116.2	73390843	73596424
J_AA079K21	AC208879.2	73581294	73766490
J_AA073L15	AC208878.1	73661228	73896977
J_AA058O04	AC197155.3	73912986	74127461
J_AA036M21	AC187998.1	73915194	74064671
J_AA078A20	AC204734.4	74012781	74221220
J_AA115G20	AC201944.3	74194015	74396731
J_AA152G22	AC188820.3	74336739	74557398
J_AA166N15	AC204672.3	74547053	74793885
J_AA163C07	AC212253.2	74605349	74807231
J_AA138N19	AC211865.4	75807231	76019085
J_AA137P21	AC186632.3	75901495	76123399
JE018E12	AC190410.3	76041241	76205664
J_AA007E21	AC201947.3	76146832	76347311
J_AA077K01	AC188770.3	76310391	76515936
J_AA009B02	AC205869.3	76425464	76607370
J_AA089G13	AC192441.2	76553771	76756110
J_AA126P15	AC200646.3	76667942	76725689
J_AA166P02	AC188389.4	76768105	76987097
J_AA025J03	AC202841.3	77141062	77357241
J_AA163E17	AC191646.2	77276926	77466771

JE004J23	AC208392.2	77424309	77616000
J_AA171F24	AC192437.2	77573322	77785286
J_AA066D04	AC225201.3	77673897	77684472
J_AA089E17	AC231413.2	77878400	78091786
JH044P13	AC191954.2	79091786	79234118
JE024P01	AC213406.3	79225876	79376838
J_AA146H14	AC192438.2	79292150	79479496
J_AA016A05	AC188809.5	79415255	79643560
J_AA142P10	AC192782.3	79626790	79824165
J_AA161O08	AC192618.3	79816659	80024117
J_AA002B03	AC217512.3	80087257	80260857
J_AA008I22	AC192626.5	80213507	80404947
JE076O17	AC192637.2	80386824	80537333
J_AA113D21	AC189661.2	80527595	80706223
J_AA140B17	AC195266.3	80663282	80900480
JE069P18	AC192823.3	80857977	81012044
J_AA038O08	AC200759.3	80947529	81149723
J_AA157J03	AC192749.2	81030748	81192813
J_AA065N10	AC192476.4	81133763	81219192
J_AA069F12	AC192556.2	81342978	81517280
J_AA097C06	AC202839.3	81405401	81585720
J_AA014E07	AC195268.3	81518507	81723699
JE020O07	AC191222.2	81705187	81780996
J_AA100C01	AC191644.2	81800928	81953291
J_AA132G22	AC188579.3	81909073	82175380
JE053B03	AC192558.2	82088295	82209923
J_AA024H19	AC198459.3	82208039	82380452
J_AA008M06	AC216221.3	82425933	82613874
J_AA106M12	AC192865.3	82493148	82686479
J_AA164E09	AC192750.3	82820778	83082142
J_AA077N06	AC189012.2	83035142	83206687
J_AA004O24	AC197511.3	83153900	83275039
J_AA049E19	AC186847.2	83447451	83667690
JB025K21	AC187123.2	83616344	83838121
J_AA075E03	AC202719.2	83722065	83952565
JB056D03	AC188690.2	GAP	GAP
JE016N08	AC187119.3	GAP	GAP
JE085K17	AC192759.2	GAP	GAP
J_AA056N13	AC189115.3	GAP	GAP
J_AA063E08	AC193214.3	GAP	GAP
J_AA068J18	AC192588.2	GAP	GAP
J_AA082L12	AC192785.3	GAP	GAP
J_AA086C16	AC189113.2	GAP	GAP
J_AA114I01	AC188817.3	GAP	GAP
J_AA128H23	AC174384.2	GAP	GAP
J_AA129F07	AC186354.3	GAP	GAP
J_AA135B11	AC192387.4	GAP	GAP
J_AA149E15	AC191339.3	GAP	GAP
J_AD0121O02	AC234262.3	GAP	GAP
J_AE0093B11	AC234463.2	GAP	GAP
J_AA064K10	AC186840.1	GAP	GAP
J_AA025M17	AC190246.4	GAP	GAP

Supplementary Note 1: Additional information for Supplementary Figure 12

The analyses of Supplementary Figure 12 are based on the human and chicken sex-averaged recombination rates as reported in Kong et al. 2002 *Nature Genetics* 31:241-247 and Elferink et al. 2010 *BMC Genetics* 2010 11:11, with recombination rates for the Z and X corrected to 2/3 of the reported homogametic rate.

Recombination data for the human genome is available from the UCSC genome browser as an average over one megabase intervals on the 2006 assembly of the human genome, which includes the finished sequence of the human X chromosome. Recombination data for the chicken genome is available in approximately half-megabase intervals. For the Z chromosome, we mapped the locations of markers from Elferink et al. onto our assembly using BLAT.

For each interval, we tabulated the corresponding G+C content and LINE density. We then segmented the data by recombination rate, using 1 cM/Mb bins. For both G+C content and LINE density, we performed a Mann-Whitney U test on each bin, comparing the location of data for the Z chromosome to the chicken autosomes. We repeated this analysis with the data from humans, comparing the location of data from the X chromosome with the human autosomes.

Consistent with the predictions of a model of biased gene conversion towards GC, we observed no statistically significant difference in G+C content between intervals on the Z and X chromosomes and intervals on autosomes with similar rates of crossing over.

Models of transposable element distribution based on ectopic exchange or NAHR-mediated deletion predict that LINEs will be more abundant in regions where crossing over is rare. We observe this trend in both the chicken and human genomes. However, the LINE density of Z and X chromosomes is significantly different from autosomal regions with similar rates of crossing over. Additional mechanisms of LINE element accumulation are necessary to account for the enrichment we observe.

On the Z chromosome, we observed statistically significant ($P < 0.05$) differences in LINE density between intervals on the Z chromosome and intervals on chicken autosomes with a similar rates of crossing over, in bins up to 7 cM/Mb, beyond which significance tests are impossible due to the low number of Z intervals.

On the X chromosome, we observed statistically significant ($P < 0.05$) differences in LINE density between intervals on the X chromosome and intervals on human autosomes with a similar rates of crossing over, in bins up to 3 cM/Mb, beyond which significance tests are impossible due to the low number of X intervals.