

10-7-1950

# UA19/17/4 Football Program - WKU vs Marshall University

WKU Athletics

Follow this and additional works at: [http://digitalcommons.wku.edu/dlsc\\_ua\\_records](http://digitalcommons.wku.edu/dlsc_ua_records)

---

## Recommended Citation

WKU Athletics, "UA19/17/4 Football Program - WKU vs Marshall University" (1950). *WKU Archives Records*. Paper 658.  
[http://digitalcommons.wku.edu/dlsc\\_ua\\_records/658](http://digitalcommons.wku.edu/dlsc_ua_records/658)

This Other is brought to you for free and open access by TopSCHOLAR®. It has been accepted for inclusion in WKU Archives Records by an authorized administrator of TopSCHOLAR®. For more information, please contact [connie.foster@wku.edu](mailto:connie.foster@wku.edu).

# WESTERN VS. MARSHALL

Western  
Stadium

Bowling  
Green  
Kentucky

SATURDAY NIGHT

7:30 P. M.

OCTOBER 7, 1950

Nº 1604

FIFTEEN CENTS

WKCT

NEWS  
MUSIC  
SPORTS

Everybody Reads The

# Park City Daily News

*"First In Southern Kentucky"*

WKCT

1,000 WATTS  
930  
On Your Dial

## Carpenter - Dent - Sublett Company

**C. D. S. NO. 1**  
Emory Dukes, Mgr.  
401 Park Row

**C. D. S. NO. 2**  
A. R. Douglas, Mgr.  
901 College Street

**C. D. S. NO. 6**  
Leichhardt Bros., Mgrs.  
Main and State Streets

**C. D. S. NO. 4**  
M. A. Vaughn, Mgr.  
10th and State Sts.

Make  
HERMAN

# Lowe's

Your Sport  
Headquarters

946 Corner State & Tenth Sts.  
Sports ● Hardware ● Paints  
Telephone 227

AS USUAL OLD FRIENDS  
WILL MEET AT THE

## UNIVERSITY INN

Steaks And Freezer Fresh Ice Cream  
Are Our Specialties

# Pushin's

*"Southern Kentucky's Leading Department Store"*

Welcome Western Students

## Citizens National Bank

Bowling Green, Kentucky

## FIELDS CLEANERS

CLEANING BY THE NEW  
SEC-O-MATIC PROCESS

1117 Broadway

Phone 2200

BEST WISHES TO THE... *Hilltoppers*

From the

*"Kentucky's Best Football Team"*

## BOWLING GREEN LAUNDRY COMPANY

Phone 700

*"Kentucky's Best Cleaners"*

929 Center

(This football program is published by the College Heights Herald, Official publication of the Western Ky. State College Alumni Association)

## HILLTOPPER COACHING STAFF



**ASSISTANT COACH  
TURNER ELROD**

**HEAD COACH  
JACK CLAYTON**

**ASSISTANT COACH  
FRANK GRIFFIN**

Holding a 13-0 win over Howard College in the season's opener two weeks ago and a 7-7 deadlock with Evansville at Evansville last week in an Ohio Valley Conference game, the Western coaching staff is watching the Hilltoppers get down to some hard work in preparation for the meeting with Marshall College's Thundering Herd in the Western Stadium tonight.

The game with Marshall is the second OVC clash of the campaign for the young Hilltoppers. The Thundering Herd comes in for its third OVC game of the season. Coach "Pete" Pederson's eleven fell before Morehead 53-0 in the season's opener and last week absorbed a 34-0 defeat at the hands of the Eastern Maroons.

Next week the Hilltoppers travel to Morehead for an OVC game with the powerful Morehead Eagles who now hold the lead in the race for the league championship with two wins and no losses against loop competition.

*If You Can't Travel With The Hilltoppers*

*Tune In*

**WLBJ** OR **WBON** —WLBJ'S New FM Station

MEMBER

MUTUAL BROADCASTING SYSTEM  
SOON SOUTHERN KENTUCKY'S MOST POWERFUL STATION

# ALLEN MOTOR COMPANY

Your CHRYSLER—PLYMOUTH Dealer For 26 Years

416-418 11th St.

"Better Used Cars"

Phone 1584 or 2112

## WESTERN'S SENIORS



Al Green—Guard



Owen Blanton—Guard



Joe Talley—Guard



Henry Cowan—End



Butch Gilbert—Center

### The Optical Shop

John B. Cooke,  
Your Optician

Telephone 982

513 E. Main St.

### PARK CITY HOTEL

We're Behind You Hilltoppers

THE  
GOALPOST  
"HUB OF THE HILL"

WESTERN'S SENIORS



James McChesney—End

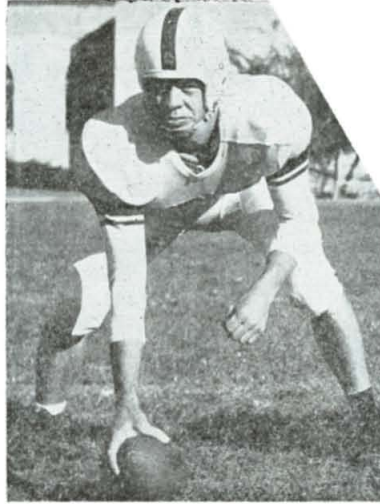

John Lanier—Center

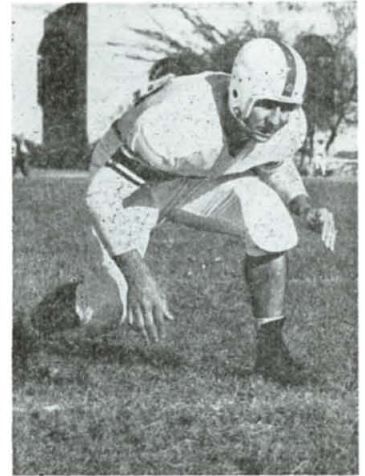

Roy Hina—Guard



Hoyte Threet—Tackle



Gene Glod—Back

More And More Students Are Finding

**NORMAN'S**

A Good Place To Shop

# Bowling Green Bank and Trust Co.

Bowling Green, Ky.

General Banking

Phones 681 or 682

Trust Service

*"A Growing Bank And Trust Company In A Growing Community"*

## HILLTOPPER SOPHOMORE LINEMEN



End Bob Osborne



Tackle Willard Price



End Bill Bogdon



Guard Guy Newcom

# Helm Hotel Coffee Shop

Bowling Green's Smart Eating Place

Have a Coke

DRINK

Coca-Cola

TRADE-MARK

Probable Western Line-up (Offense)

LE	LT	LG	C	RG	RT	RE
Osborne	Threet	Hina	Davison	Blanton	Talley	McChesney
36	54	43	51	42	53	57
QB						
Feix						
66						
LH			RH			
Short			Eimer			
68			59			
FB						
Watson						
50						

Probable MARSHALL line-up (Defense)

LE	LT	LG	C	RG	RT	RE
Funari	Anderson	Gayheart	Smith	Maier	Mays	Barton
77	72	54	68	88	96	80
QB						
Dick						
63						
LHB			RHB			
Horton			Boyles			
64			69			
FB						
Hensen						
86						

OFFICIALS

Ox Hartley (Evansville, Ind.) Webb Porter (Trenton, Tenn.) W. E. Porter (Bowling Green) Hickman Duncan (Nashville, Tenn.)

See page 10 for Marshall offense and Western defense



Bowling Green Coca-Cola Bottling Works, Inc.



## WESTERN ROSTER

No.	Name	Po.	Age	Hgt.	Wt.
21	Lanier, John '51	C	27	6' 2"	180
22	Feix, Jimmy '53	B	18	5'10"	160
23	Mahan, Warren '53	G	18	5'10"	195
24	Price, Willard '53	T	21	6' 0"	210
25	Martin, Ralph '54	E	22	6' 2"	195
26	Gill, John '54	E	18	6' 3"	190
27	Ploumis, Bill '54	E	18	6' 3"	190
28	Simpson, R. E. '53	B	18	5'11"	170
29	Chapman, Don '52	B	24	5' 8"	165
30	Smith, Dewey '52	B	20	5' 7"	185
31	Gilbert, Lawrence '51	C	20	6' 0"	215
32	Schirtzinger, Cecil '54	G	18	5'10"	165
33	Robinson, Otho '53	G	22	5'11"	210
34	Haddock, Bill '54	T	18	6' 0"	195
35	Sauer, George '53	G	19	5'11"	180
36	Osborne, Bob '53	E	19	6' 0"	185
37	Bogdon, Bill '53	E	21	6' 0"	185
38	Carter, Leslie '54	B	18	6' 0"	180
39	Scott, Larry '54	B	18	5'11"	170
40	Glod, Gene '51	B	21	5'10"	175
41	Crouch, Logan '54	C	18	5'11"	180
42	Blanton, Owen '51	G	20	5' 9"	195
43	Hina, Roy '51	G	21	5'11½"	195
44	Holzknicht, R. '54	B	18	5' 5"	145
45	Weaver, Ray '54	T	18	6' 1"	190
46	Cowan, Henry '51	E	20	6' 3"	210
47	Sacca, Jim '53	E-T	20	6' 1"	200
48	Bilyeu, Bobby '54	B	18	5' 6"	145
49	Sowders, John '53	B	18	5'11"	170
50	Watson, Willie, '53	B	23	6'1½"	160
51	Davison, David '53	G-C	19	5'11"	224
52	Satterly, Marvin '54	G	18	5' 5"	185
53	Talley, Joe '51	T-G	21	6' 0"	200
54	Threet, Hoyte '51	T	22	6' 0"	210
55	Emerson, Glin '54	T	18	6' 1"	190
56	Busse, Frank '54	E	18	6' 0"	180
57	McChesney, J. '51	T-E	21	6' 3"	195
58	Nutter, Ray '53	B	20	6' 0"	170
59	Eimer, Bob '52	B	19	6' 0"	170
60	McFadden, Gene '54	B	18	5'11"	175
61	Rue, Nelson '53	C	19	6' 1"	200
62	Newcom, Guy '53	G	21	5' 9"	180
63	Goodman, Joe '53	E	18	6' 0"	175
64	Green, Al '51	T-G	21	5'11"	205
65	Henry, Herb '54	T	18	6' 2"	185
67	Tate, Bill '54	E	18	6' 2"	185
68	Short, Sam '52	B	21	5'10"	155
69	Stevens, Max '53	B	18	5'11"	160
70	Smith, Bill '53	B	19	5' 7"	185
74	Groschelle, Frank '53	C	18	6' 4"	257

# THE LARGEST SE IN AMERICA

BY LATEST NA



**A**lways **B**uy **MUCH** **MILDER**

# LLING CIGARETTE 'S COLLEGES

IONAL SURVEY



## MARSHALL ROSTER

No.	Name	Po.	Age	Hgt.	Wt.
52	Plumley, Walter '53	T	27	6' 0"	238
53	Osborne, Thomas '54	B	23	6' 0"	170
54	Gayheart, Chester '54	T	18	6' 0"	230
55	Van Gordon, G. '54	B	19	6' 1"	189
56	Davis, Floyd '53	T	19	5'11"	188
57	Plumley, Bernard '52	G	23	5'11"	198
58	Chafin, Ernest '54	E	18	6' 1"	180
59	Long, Paul '54	B	23	5'10"	178
60	Harshbarger, Clif. '54	B	18	6' 0"	179
61	Ward, Carl '52	B	21	5' 8"	160
62	Klipa, George '54	B	20	5' 8"	150
63	Dick, Jack '53	B	19	6' 0"	165
64	Horton, Richard '52	B	23	5'10"	170
65	Casto, James '52	B	22	5' 8"	160
66	Jarrett, Summers '51	B	24	5'8½"	175
67	Thomas, Ogden '52	B	21	6' 0"	180
68	Smith, Virgil '54	B	23	5'11"	192
69	Boyles, Jerry '53	B	20	5' 9"	170
70	York, Phillip '54	B	18	5'10½"	190
71	Houdyschell, H. '53	E	19	6' 0"	195
72	Mazza, Frank '52	B	22	5'8½"	180
73	McWhorter, John '51	G	23	6' 0"	185
74	Prelaz, Edward '51	B	24	5' 9"	180
75	Rockwell, James '51	E	26	5'11½"	193
76	Wheeler, Kenneth '52	B	23	5'10"	185
77	Funari, Alex '54	T	20	6' 4"	205
78	Anderson, Robert '51	T	23	6' 0"	215
79	White, Joseph '51	G	26	5' 8"	186
80	Barton, Charles '51	E	23	6' 0"	200
81	Strother, Chester '51	G	18	6' 0"	200
82	Stanley, Lowell '54	E	17	6' 4"	195
83	Gillespie, Kenneth '51	E	23	6' 0"	185
84	York, Carl '52	B	21	5'11"	180
85	Hall, Larry '53	T	22	6' 1"	190
86	Hensen, J. C. '53	B	18	5'11"	186
87	Campbell, Archie '54	C	18	6' 0"	185
88	Maier, George '52	G	21	5'10"	212
89	Keffer, James '54	C	18	6' 2"	191
90	Frame, James '51	C	27	6' 1"	194
91	Sang, Earl '51	C	25	6' 0"	197
92	Jones, Kenneth '52	C	23	6' 0"	178
93	Wickline, Dan '51	G	23	5'11½"	194
94	Allen, John '52	C	26	6' 4"	225
96	Mayes, William '54	T	17	6'4½"	272
97	Zban, Milan '54	T	19	6' 2"	230
98	Adams, Charles '52	G	22	6' 0"	182
99	Dickinson, N. '53	T	24	6' 0"	185

# CHESTERFIELD

Have a Coke

DRINK

Coca-Cola

TRADE-MARK



Probable MARSHALL line-up (Offense)

LE	LT	LG	C	RG	RT	RE
Houdyschell	Wickline	Rockwell	Allen	McWhorter	Hall	Barton
71	93	75	94	73	85	80
			QB			
			Thomas			
			67			
			LHB	RHB		
			Prelaz	Mazza		
			74	72		
			FB			
			Jarrett			
			66			

Probable Western Line-up (Defense)

LE	LT	LG	C	RG	RT	RE
Sacca	Price	Hina	Gilbert	Groschelle	Green	Osborne
47	24	43	31	74	64	36
			QB			
			Stevens			
			69			
			LH	RH		
			Glod	Simpson		
			40	28		
			FB			
			D. Smith			
			30			

OFFICIALS

Ox Hartley (Evansville, Ind.) Webb Porter (Trenton, Tenn.) W. E. Porter (Bowling Green) Hickman Duncan (Nashville, Tenn.)

See page 7 for Western offense and Marshall defense

Bowling Green Coca-Cola Bottling Works, Inc.

# BROWN ICE CREAM AND MILK COMPANY

- GRADE "A" PASTEURIZED MILK •
- ICE CREAM • AND BUTTER •



Head Coach Willard "Pete" Pederson

## MARSHALL COLLEGE THUNDERING HERD



Dan Wickline—Guard



Ogden Thomas—Quarterback

Southern  
Kentucky's



Largest  
Diamond Store

### Howard Jewelers Inc.

Main Bus Stop On The Square  
"It's Easy To Pay The Howard Way"

### Dollar Bros. Shoe Co.

FINE SHOES  
Fitted by X-Ray

Bowling Green, Ky.

Phone 486

# KIRBY BROTHERS

AMUSEMENT MACHINES — RADIOS  
APPLIANCES — RECORDS

Bowling Green, Ky.

Phone 280

1148 Center Street

# LEON'S

★ ★ On Park Row ★ ★

The Store Of Smart Apparel

**1. OFF-SIDE**  
Penalty - 5 yards

**2. ILLEGAL POSITION OR PROCEDURE**  
Penalty - 5 yards from where ball was put in play

**3. ILLEGAL MOTION OR SHIFT**  
Penalty - 5 yards  
If from shift or huddle - 15 yards

**4. ILLEGAL DELAY OR EXTRA TIME OUT**  
Penalty - 5 yards

**5. UNNECESSARY ROUGHNESS**  
Penalty - 15 yards  
Military salute also used for clipping, followed by striking the back of the knee with hand. Penalty - 15 yards.  
Signal also used for disqualification fouls and for running into or roughing the kicker. In the latter case, the military salute is followed by swinging the leg as though punting.

**6. UNSPORTSMANLIKE CONDUCT**  
Penalty - 15 yards. For flagrant unsportsmanlike conduct - 15 yard penalty and disqualification.

**7. ILLEGAL USE OF HANDS OR ARMS**  
Penalty: by offense 15 yards; by defense - 5 yards

**8. INTENTIONAL GROUNDING**  
Penalty - loss of down and 15 yard penalty from spot of preceding down

**9. ILLEGALLY PASSING OR HANDING BALL FORWARD**  
Penalty - 5 yards

**10. FORWARD PASS OR FAIR CATCH INTERFERENCE**  
If penalty on offense - 15 yards and loss of down; interference by defense, ball to offense on spot of foul as first down

**11. BALL ILLEGALLY TOUCHED, KICKED OR BATTED**

**12. INCOMPLETE FORWARD PASS; PENALTY DECLINED; NO PLAY OR NO SCORE**

**13. CRAWLING; HELPING THE RUNNER OR INTERLOCKED INTERFERENCE**  
Penalty for helping ball-carrier - 15 yards otherwise 5 yards

**14. BALL DEAD**

**15. TOUCHDOWN OR FIELD GOAL**

**16. SAFETY**

**17. TIME OUT**

**18. FIRST DOWN**

**19. START THE CLOCK OR NO MORE TIME-OUTS ALLOWED**

## Big 7 Furniture Stores

"Quality Furniture For Less Money"

Bowling Green, Kentucky

## American Hardware Co.

1023 State St.

Bowling Green, Kentucky

THE THINKING FELLOW CALLS A YELLOW CAB

Prompt and Courteous Service

# YELLOW CAB CO.

Phone 1000

# Western and Marshall Meet In OVC Tilt

Marshall and Western meet on the gridiron tonight for the first time since 1942. Twice before the two elevens have played each other with the game at Huntington, West Virginia, in 1941 resulting in a 34-7 win for the Thundering Herd. The 1942 meeting was in the Western Stadium and the Hilltoppers won that one 19-13.

Marshall which was a powerhouse prior to World War II and is again emerging as a serious threat throughout the midwest, boasted two little All-Americans in 1941. At Huntington in that first meeting between the two schools the Thundering Herd turned loose Jackie Hunt and Courtney Driscoll. Hunt scored three times and Driscoll twice on powerful thrusts which shook the high speed backs loose in the open. Once either of the speed merchants got past the line of scrimmage there was no catching them as the Hilltoppers found out to their sorrow on that rainy October afternoon back in 1941.

The following year found the Herd in Bowling Green. This time it was Western which had the backfield man who could demoralize the opposition. Hardin Shelby, a freshman from Clarksville, Tenn., was the difference that day. Shelby, who was later killed in action during World War II, ran and passed the Herd dizzy.

Marshall scored first but the Hilltoppers came right back to block a punt on the Marshall 30-yard line and Shelby got going. He was ably assisted by Bill Solly, a redheaded transfer from Howard College which had dropped football that season because of the war. The Marshall game was Solly's first for Western and Shelby's too.

Bob Wilson, lanky halfback, got away for a 36-yard run as the first half was closing after Western had recovered a Marshall fumble on the Herd 36. Western was out in front 12-6 at halftime.

Shelby took over again as the second half opened to spark a 65-yard Western drive which he culminated by taking the ball over the six yard line. This time Johnny Mazola

hit his first of three attempted place kicks to put the Hilltoppers 19-6 in front.

Marshall is always dangerous and can never be counted out. Midway the final period the Herd, stripped of Hunt and Driscoll by the Armed Forces, rolled to a touchdown to make the score read 19-13. The game ended with Western in possession of the ball and the series between the two elevens squared at one victory each.

So again tonight Marshall and Western, now both members of the Ohio Valley Conference, square off in a renewal of the rivalry began back in 1941 in a vital conference game which may have tremendous bearing on the final conference standings to determine the OVC football champion.

Last season Marshall was undefeated in the conference winning four games against loop members and dropping none. The Herd did not share in the championship because they did not play the necessary five conference games to be considered for the crown. This year, however, Coach Pete Pederson's boys are playing all the conference members and are out to get the crown they missed last year.

Marshall promises to be as strong as last season or perhaps a little more so. The Hilltoppers will be making a strong bid also to better the record they piled up last season of five victories against four defeats.

Tonight's game will be the third OVC meeting of the 1950 season for Marshall. Before coming to Western the Thundering Herd has played Morehead and Eastern. Morehead was met in the opening game of the season at Huntington and the Maroons moved into Fairfield Stadium at Marshall for the second game last week.

Western is playing its third game of the season tonight also. Only one of the two opponents already played was an OVC team, however. That was the powerful Evansville College Purple Aces played last week at Evansville.

## TROY LAUNDRY

Phone 179

429 E. Main

Bowling Green, Ky.

## Biggs Furniture Co.

310 Main St.

Phone 160

## WESTERN BACKS



Leo Magers    Bob Eimer    Sam Short    Willie Watson    Jimmy Feix    Bubber Simpson    Dewey Smith

These backfield men as the 1950 season was opening were expected to be the top ball carriers for the Hilltoppers this year. Pre-season practice injuries took Magers out for the year with a broken collar bone and Eimer was slowed up by a badly bruised eye.

Eimer recovered enough to score the first Hilltopper touchdown of the season against Howard with a 58-yard punt return. Feix is in at the quarterback post while Short, Watson, Simpson and Smith have seen plenty of action for the Hilltoppers in the two games played to date.

## BORDERS PURE MILK COMPANY

Phone 891

For All Your Needs Come To

## HOLLAND DRUG CO.

Phone 81

100 Main St.

## American National Bank

Safe And Friendly

Since 1886



The Fairfield

*Behind these lovely doors...  
the world's finest television*

## RCA VICTOR 16-INCH



When you choose your television set, remember, you're making a *long term* investment. That's why today so many value-conscious television buyers are choosing the RCA Victor 6T71. Its big 16-inch pictures are the clearest. They're *locked in place* by the Eye Witness Picture Synchronizer. The new, powerful chassis performs even in weak signal areas. "Golden Throat" tone system. A phono-jack to plug in your favorite record attachment, most likely the RCA Victor "45." And when it comes to beauty, the RCA Victor 6T71 will seem new to you for years to come. When you choose the RCA Victor 6T71 you get long term satisfaction, enjoyment and beauty. Be sure to see the exciting Fairfield, Model 6T71. Be sure to ask about the RCA Victor Factory-Service Contract, too.

# Warren County Hardware Co.

Bowling Green, Ky.

934 State St.

Phone 328



DODGE - PLYMOUTH

# Leachman-Potter Motor Co.

927 Center St.  
[REDACTED]

Harry Leachman Phone 2600

*"Exclusive Hotpoint Headquarters"*

# Leachman-Potter Inc.

10th & Center Streets  
GOODRICH TIRES  
[REDACTED]

Phone 2700 Harry Potter

Good Luck Hilltoppers

## J. C. Penney Co.

*Outfitters for the Entire Family*

Try Shell Premium  
The Most Powerful  
Gasoline Your Car  
Can Use

U. S. Royal and Seiberling Tires  
Oil Heat Specialists

## MOBLEY OIL CO., Inc.

Louisville Road

Phone 424

Meet Me At

## PEARSON DRUGS

After The Game

Phone 34

College & Main

GO HILLTOPPERS!



## Garnett Sporting Goods Co.



432 10th St.

Phone 307

"Everything For The Athlete"

Make The

## MANSARD HOTEL

Your Home in Bowling Green

Geo. Williamson, Mgr.

PHONE 520

## McFarland's CLEANERS—LAUNDRY

MAIN PLANT  
1122-24 CENTER ST.



BRANCH OFFICE  
THIRD & COLLEGE