

CR 134289

CORRELATION OF
MISSIONS 191, 51M AND
HELICOPTER PHOTOGRAPHY

(NASA-CR-134289) CORRELATION OF MISSIONS 191, 51M AND HELICOPTER PHOTOGRAPHY (Lockheed Electronics Co.) 43 p HC \$3.75	N75-12279
CSCS 14E	Unclas
	G3/35 03632

CORRELATION OF
MISSIONS 191, 51M AND
HELICOPTER PHOTOGRAPHY

(TEST SITE 175)

Prepared by

B. A. Bryan

S. H. Tunnel

Approved by

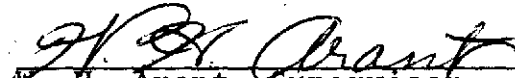
W. H. Arant, Supervisor
Image Analysis Section 626-43

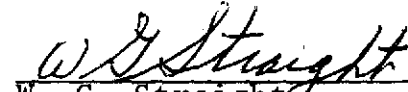
W. G. Straight
Mapping Science Department 626-43
Lockheed Electronics Company, Inc.

Prepared Under Contract NAS 9-12200

for

Mapping Sciences Branch
Earth Observation Division

National Aeronautics and Space Administration
Manned Spacecraft Center
Houston, Texas

August 1972

EOD2876

PREFACE

This report was prepared by Lockheed Electronics Company, Inc., Houston Aerospace Systems Division, under Contract NAS 9-12200 in response to Job Order 75-815 issued by the Mapping Sciences Branch, Earth Observation Division, Manned Spacecraft Center, Houston, Texas.

Special acknowledgment is made to Frank J. Herbert of the Applications Office, Earth Observations Division, for providing the helicopter photography.

TABLE OF CONTENTS

	<u>Page</u>
1.0 INTRODUCTION.	1
2.0 REPORT DESCRIPTION.	2
Correlation, Cataloguing and Indexing	3
Index Coverage Map	4
Mission 51M and 191 Photographic Coverage Plots	5
Rosenburg Area.	8
Photographic Correlation Logs.	9
Photographic Coverage Plots.	16
Houston Ship Channel and Trinity Bay Area	21
Photographic Correlation Logs.	22
Photographic Coverage Plots.	29
Sommerville Dam Area.	37
Photographic Correlation Logs.	38
Photographic Coverage Plots.	39

1.0 INTRODUCTION

Mission 191 was flown on November 11, 1971; Mission 51M was flown on 11 and 12 November, 1971, and the helicopter photography was flown on 10 and 11 November, 1971.

The cameras correlated in this report are:

- Mission 191 - RC-8/4L with 6-inch-focal-length lens.
- Mission 51M - K-17 with 6-inch-focal-length lens.
- Helicopter Photography - Hand held Hasselblad with 40 mm-focal-length lens hand held Nikon with 35 mm focal-length lens.

See the Cataloging and Indexing Reports of Missions 191 and 51M for the other sensors operated during the missions.

2.0 REPORT DESCRIPTION

This report is a correlation of Mission 51M photography (K-17) and the Helicopter Mission photography (Hasselblad and Nikon) to Mission 191 photography (RC-8/4L). The correlation is for three areas within Test Site 175. These areas are Rosenberg, Houston Ship Channel/Trinity Bay and the Sommerville Dam.

The report is presented in four sections. The first section is an index of the photography from Missions 191 and 51M that cover the three study areas within Test Site 175. The second section is the correlation of Missions 191 and 51M and the Helicopter mission over the Rosenberg area. Section number three is the correlation of the photography over the Houston Ship Channel/Trinity Bay area. The fourth section is the Sommerville Dam correlation.

CORRELATION, CATALOGUING
AND
INDEXING

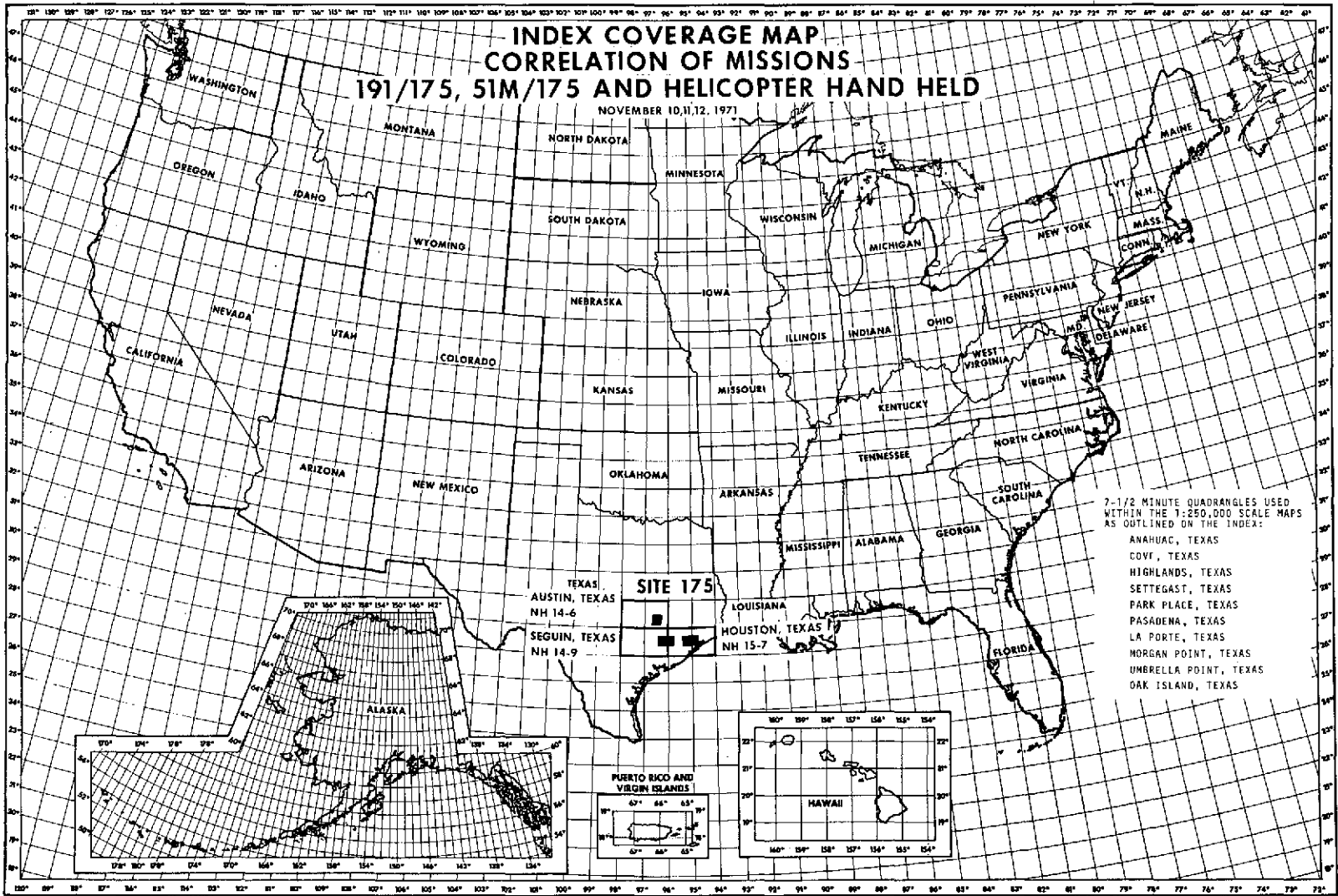

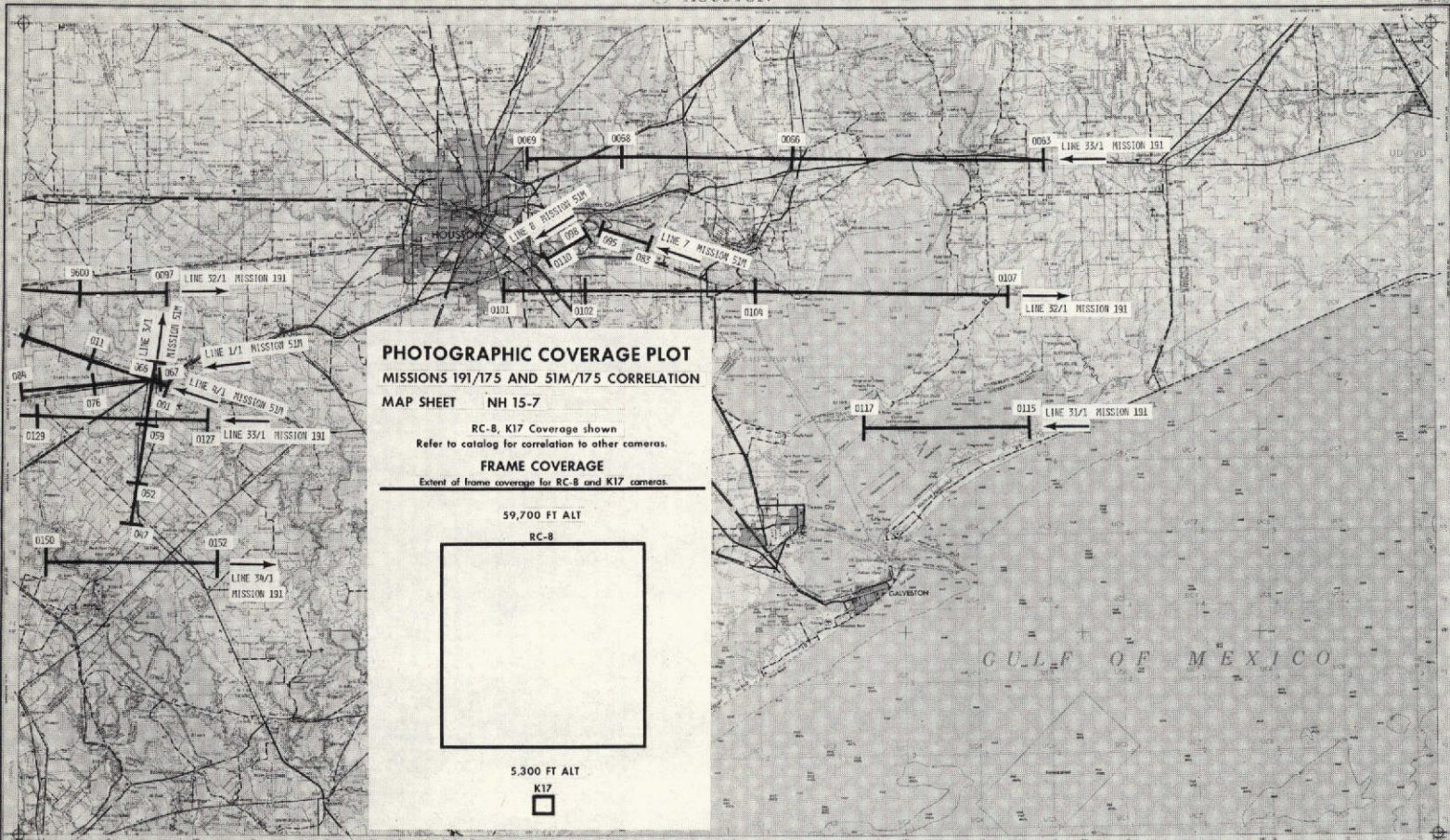

PHOTOGRAPHIC COVERAGE PLOT
MISSIONS 191/175 AND 51M/175 CORRELATION
 MAP SHEET NH 15-7

RC-8, K17 Coverage shown
 Refer to catalog for correlation to other cameras.

FRAME COVERAGE
 Extent of frame coverage for RC-8 and K17 cameras.

59,700 FT ALT

RC-8

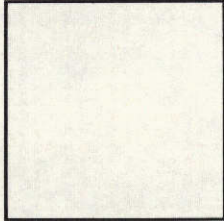

5,300 FT ALT

K17



LOS ANGELES
 DALLAS
 GALVESTON

CUSTOMER SERVICE
 BETA SUPPLEMENTARY CONTROL AT 48 FOOT INTERVALS
 PHOTOGRAPHIC COVERAGE PLOT

HOUSTON TEXAS

PHOTOGRAPHIC COVERAGE PLOT
MISSIONS 191/175 AND 51M/175 CORRELATION
MAP SHEET NH 14-9

RC-8, K17 Coverage shown
 Refer to catalog for correlation to other cameras.

FRAME COVERAGE
 Extent of frame coverage for RC-8 and K17 cameras.

59,700 FT ALT

RC-8

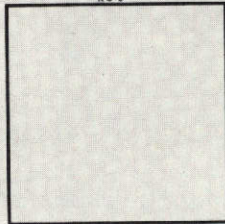

5,300 FT ALT

K17

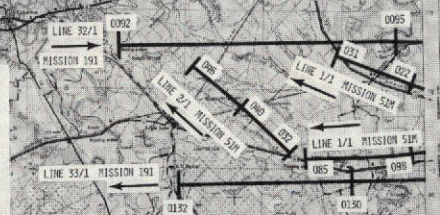

LEGEND
 SYMBOLS AND MEANINGS
 LOS ANGELES
 SAN ANTONIO
 SAN MARCOS
 SEGUIN
 WAXAHACHIE
 WYOMING

LEGEND
 SYMBOLS AND MEANINGS
 LOS ANGELES
 SAN ANTONIO
 SAN MARCOS
 SEGUIN
 WAXAHACHIE
 WYOMING

LEGEND
 SYMBOLS AND MEANINGS
 LOS ANGELES
 SAN ANTONIO
 SAN MARCOS
 SEGUIN
 WAXAHACHIE
 WYOMING

LEGEND
 SYMBOLS AND MEANINGS
 LOS ANGELES
 SAN ANTONIO
 SAN MARCOS
 SEGUIN
 WAXAHACHIE
 WYOMING

LEGEND
 SYMBOLS AND MEANINGS
 LOS ANGELES
 SAN ANTONIO
 SAN MARCOS
 SEGUIN
 WAXAHACHIE
 WYOMING

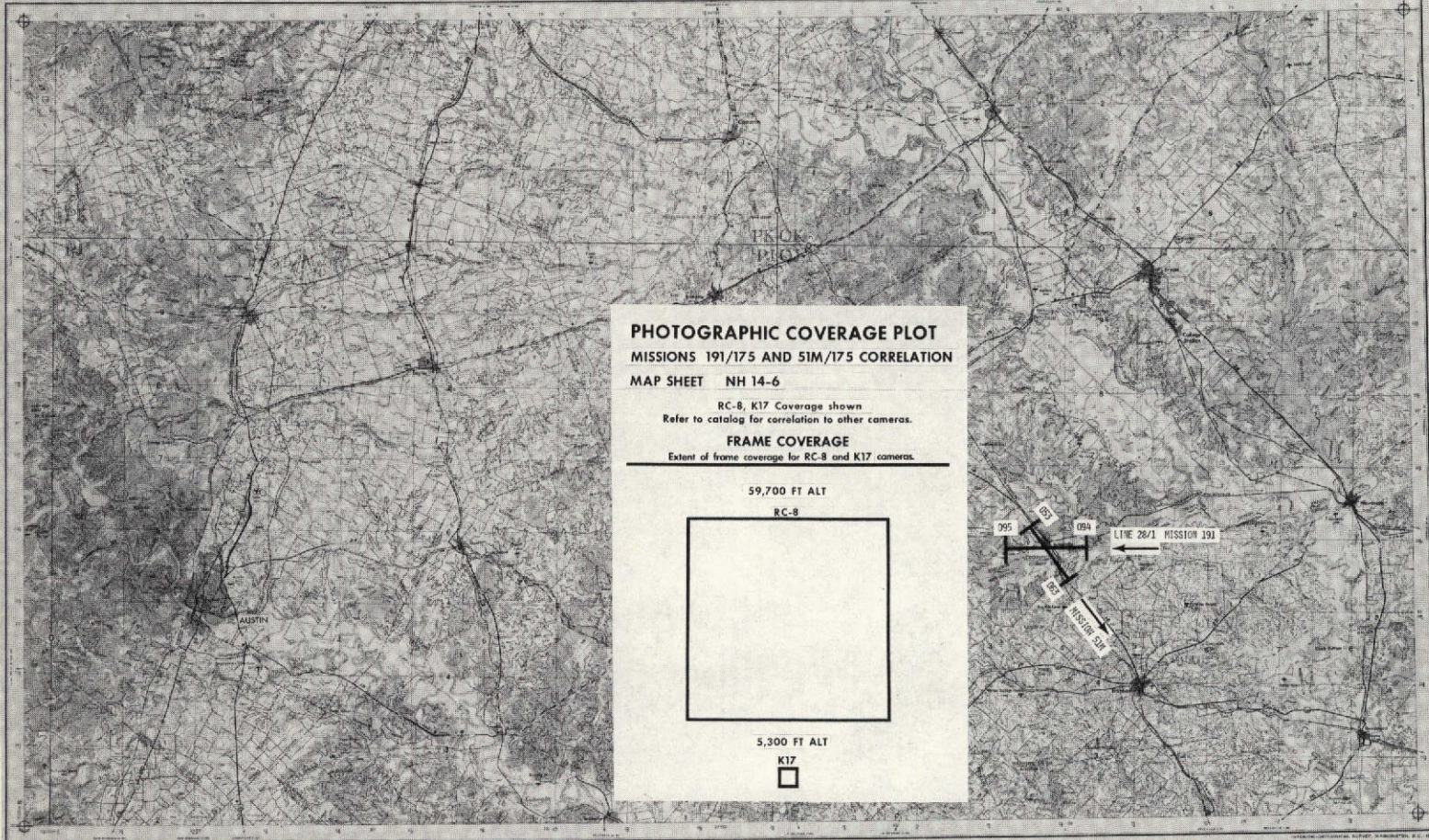

PHOTOGRAPHIC COVERAGE PLOT
MISSIONS 191/175 AND 51M/175 CORRELATION
MAP SHEET NH 14-6

RC-8, K17 Coverage shown
 Refer to catalog for correlation to other cameras.

FRAME COVERAGE

Extent of frame coverage for RC-8 and K17 cameras.

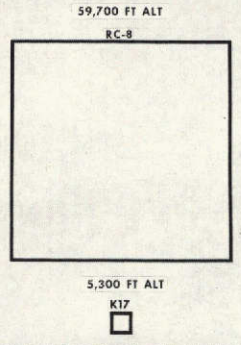

LOS ANGELES
 ANAHEIM
 COMBINA
 COLLECTION

Frame No.	Altitude	Time	Remarks
085	59,700	00:00	Start of Mission 191
084	59,700	00:05	
083	59,700	00:10	
082	59,700	00:15	
081	59,700	00:20	
080	59,700	00:25	End of Mission 191

CONTOUR INTERVAL: 10 FEET
 TRANSVERSE MERCATOR PROJECTION

Zone	Scale	Distortion
1	1:250,000	0.00000
2	1:250,000	0.00000
3	1:250,000	0.00000
4	1:250,000	0.00000
5	1:250,000	0.00000
6	1:250,000	0.00000
7	1:250,000	0.00000
8	1:250,000	0.00000
9	1:250,000	0.00000
10	1:250,000	0.00000

SEARCH EASEL FOR NH 14-6

Zone	Scale	Distortion
1	1:250,000	0.00000
2	1:250,000	0.00000
3	1:250,000	0.00000
4	1:250,000	0.00000
5	1:250,000	0.00000
6	1:250,000	0.00000
7	1:250,000	0.00000
8	1:250,000	0.00000
9	1:250,000	0.00000
10	1:250,000	0.00000

AUSTIN, TEXAS

Zone	Scale	Distortion
1	1:250,000	0.00000
2	1:250,000	0.00000
3	1:250,000	0.00000
4	1:250,000	0.00000
5	1:250,000	0.00000
6	1:250,000	0.00000
7	1:250,000	0.00000
8	1:250,000	0.00000
9	1:250,000	0.00000
10	1:250,000	0.00000

ROSENBERG

AREA

Lines 1 & 4 (51M)

ROSENBERG - RANGELAND AND RELATED GRAZING LAND
CORRELATION LOG

Date: November 10, 11, 12, 1971

Mx191/175 RC-8/4L Roll/Exp.	51M/175 K-17 Roll/Exp.	Helicopter 70mm Hass Roll/Exp.	Helicopter 35mm Nikon Roll/Exp.						
10/0128	1/11114/001	-	-						
10/0128	1/11114/002	-	-						
10/0128	1/11114/003	-	-						
10/0128	1/11114/004	-	-						
10/0128	1/11114/005	-	-						
10/0128	1/11114/006	H1/30	NI/10						
10/0128	1/11114/006	H1/42	-						
10/0128	1/11114/006	H1/43	NI/18						
10/0128	1/11114/006	H2/35	N4/19						
10/0128	1/11114/008	H1/31	NI/11						
10/0128	1/11114/008	H1/32	NI/12						
10/0128	1/11114/008	H1/36	NI/11						
10/0128	1/11114/008	H2/33	N4/17						
10/0128	1/11114/008	H2/34	-						
10/0128	1/11114/009	-	-						
10/0128	1/11114/010	H1/33	NI/13						
10/0128	1/1114/010	H1/32	NI/15						
10/0128	1/1114/010	H1/35	NI/15						
10/0128	1/1114/010	H1/38							
10/0128	1/1114/010	H1/39	NI/16						
10/0128	1/1114/010	H2/31	N4/15						
10/0128	1/1114/010	H2/32							
10/0128	1/11114/010	H2/41	N5/5						

ROSENBERG AREA

Mx 191/175 RC-8/4L Roll/Exp.	Mx 51M/175 K 17 Roll/Exp.	Helicopter 70 mm Hass. Roll/Exp.	Helicopter 35 mm Nikon Roll/Exp.						
10/0128	1/11114/010	H2/42	N5/6						
10/0128	1/11114/010	-	N1/14*						
10/0128	1/11114/012	-	N5/7*						
10/0128	1/11114/012	-	N5/8*						
10/0128	1/11114/012	-	N5/9*						
10/0128	1/11114/013	H1/40	-						
10/0128	1/11114/013	H1/41	-						
10/0128	1/11114/013	H1/48	-						
10/0128	1/11114/013	H1/49	-						
10/0128	1/11114/013	H1/52	-						
10/0128	1/11114/014	H2/48	N5/12						
10/0128	1/11114/014	H2/51	N5/13						
10/0128	1/11114/014	-	N5/15						
10/0128	1/11114/014	H2/52	N5/16						
10/0128	1/11114/014	H2/52	N5/17						
10/0128	1/11114/014	-	N5/10						
10/0128	1/11114/014	-	N5/11						
10/0128	1/11114/014	-	N5/18						
10/0128	1/11114/015	-	-						
10/0128	1/11114/016	-	N5/15*						
10/0128	1/11114/076	H1/20	N2/21						
10/0128	1/11114/076	H1/21	-						
10/0128	1/11114/076	H1/26	N1/5						
10/0128	1/11114/076	-	N1/6*						
10/0128	1/11114/076	H1/27	N1/5						

10

ROSENBERG AREA

Mxl91/175 RC-8/4L Roll/Exp.	Mx51M/175 K-17 Roll/Exp.	Helicopter 70 mm Hass Roll/Exp.	Helicopter 35 mm Nikon Roll/Exp.						
10/0128	1/11114/076	H1/27	N1/6						
10/0128	1/11114/076	H1/28	N1/1						
10/0128	1/11114/076	H1/28	N1/2						
10/0128	1/11114/076	H1/29	N2/22						
10/0128	1/11114/076	-	N2/23						
10/0128	1/11114/076	H2/15	N3/17						
10/0128	1/11114/076	H2/16	N3/18						
10/0128	1/11114/076	H2/17	N4/2						
10/0128	1/11114/076	H2/18	N4/2						
10/0128	1/11114/076	H2/18	N4/3						
10/0128	1/11114/076	H2/18	N4/4						
10/0128	1/11114/076	H2/18	N4/5						
10/0128	1/11114/076	H2/18	N4/6						
10/0128	1/11114/078	H1/12	N2/13						
10/0128	1/11114/078	H1/12	N2/20						
10/0128	1/11114/078	H1/13	N2/18						
10/0128	1/11114/078	H1/13	N2/19						
10/0128	1/11114/078	H1/14	N2/18						
10/0128	1/11114/078	H1/14	N2/19						
10/0128	1/11114/078	H1/15	N2/16						
10/0128	1/11114/078	H1/15	N2/17						
10/0128	1/11114/078	H1/16	N2/19						
10/0128	1/11114/078	H1/17	N2/19						
10/0128	1/11114/078	H1/18	N2/19						
10/0128	1/11114/078	H1/19	N2/20						

11

ROSENBERG AREA

191/175 RC-8/4L Roll/Exp.	51M/175 K-17 Roll/Exp.	Helicopter 70 MM/Hass Roll/Exp.	Helicopter 35 MM Nikon Roll/Exp.						
10/0128	1/11114/078	H1/22							
10/0128	1/11114/078	H1/24	N1/1						
10/0128	1/11114/078	H1/25	N1/1						
10/0128	1/11114/078	H1/28	N1/2						
10/0128	1/11114/078	H2/13	N3/16						
10/0128	1/11114/078	H2/13	N4/11						
10/0128	1/11114/078	H2/14	N3/16						
10/0128	1/11114/078	H2/14	N4/11						
10/0128	1/11114/078	H2/23	-						
10/0128	1/11114/078	H2/24	N4/8						
10/0128	1/11114/078	H2/25	N4/8						
10/0128	1/11114/078	H2/27	N3/16						
10/0128	1/11114/078	H2/27	N4/11						
10/0128	1/11114/078	H2/28	N3/16						
10/0128	1/11114/078	H2/28	N4/11						
10/0128	1/11114/078	-	N2/14						
10/0128	1/11114/078	-	N2/15						
10/0128	1/11114/078	-	N3/15						
10/0128	1/11114/078	-	N4/7						
10/0128	1/11114/078	-	N4/9						
10/0128	1/11114/078	-	N4/10						
10/0128	1/11114/078	-	N4/12						
10/0128	1/11114/078	-	N4/13						
10/0128	1/11114/080	H1/4	N2/2						
-	-	-	N2/3	*					

12

ROSENBERG AREA

191/175 RC-8/4L Roll/Exp.	51M/175 K-17 Roll/Exp.	Helicopter 70 mm Hass Roll/Exp.	Helicopter 35 mm Nikon Roll/Exp.						
10/0128	1/11114/080	H1/2	-						
10/0128	1/11114/080	H1/3	N2/5						
10/0128	1/11114/080	H1/4	N2/5						
10/0128	1/11114/080	H1/6	-						
10/0128	1/11114/080	H1/7	-						
10/0128	1/11114/080	H1/8	N2/6						
10/0128	1/11114/080	H1/8	N2/7						
10/0128	1/11114/080	H1/8	N2/8						
10/0128	1/11114/080	H1/10	N2/11						
10/0128	1/11114/080	H2/1	N3/2						
10/0128	1/11114/080	H2/2	N3/3						
10/0128	1/11114/080	H2/3	-						
10/0128	1/11114/080	H2/4	N3/6						
10/0128	1/11114/080	H2/58	-						
10/0128	1/11114/080	-	N2/4						
10/0128	1/11114/080	-	N3/4						
10/0128	1/11114/080	-	N3/5						
10/0128	1/11114/080	-	N4/14						
10/0128	1/11114/080	-	N5/22						
10/0128	1/11114/082	H2/5	-						
10/0128	1/11114/082	H2/6	-						
10/0128	1/11114/082	H2/8	N3/10						
10/0128	1/11114/082	H2/8	N3/11						
10/0128	1/11114/082	H2/9	N3/10						
10/0128	1/11114/082	H2/9	N3/11						

13

ROSENBERG AREA

191/175 RC-8/4L Roll/Exp.	51M/175 K-17 Roll/Exp.	Helicopter 70 MM Hass Roll/Exp.	Helicopter 35 MM Nikon Roll/Exp.						
10/0128	1/11114/082	H1/5	N2/9						
10/0128	1/11114/082	-	N3/7						
10/0128	1/11114/082	-	N3/8						
10/0128	1/11114/082	-	N3/9						
10/0128	1/11114/082	-	N3/12						
10/0128	1/11114/082	-	N3/13						
10/0128	1/11114/082	-	-						
10/0128	1/11114/082	-	-						
10/0128	1/11114/082	H1/9	N2/6						
10/0128	1/11114/082	H1/11	N2/12						
10/0128	1/11114/082	H2/11	N3/13						
10/0128	1/11114/082	H2/12	N3/14						
10/0128	1/11114/082	H2/29	-						
10/0128	1/11114/082	H2/30	-						
10/0128	1/11114/082	H2/36	N4/20						
10/0128	1/11114/082	H2/37	N4/21						
10/0128	1/11114/082	H2/38	-						
10/0128	1/11114/082	H2/39	-						
10/0128	1/11114/082	H2/40	N4/4						
10/0128	1/11114/082	-	N1/7						
10/0128	1/11114/082	-	N1/8						
10/0128	1/11114/082	-	N1/9						
10/0128	1/11114/082	-	N1/17						
10/0128	1/11114/082	-	N1/19						
10/0128	1/11114/082	-	N1/20						

14

REPRODUCIBILITY OF THE ORIGINAL PAGE IS POOR

REPRODUCIBILITY OF THE ORIGINAL PAGE IS POOR

REPRODUCIBILITY OF THE ORIGINAL PAGE IS POOR

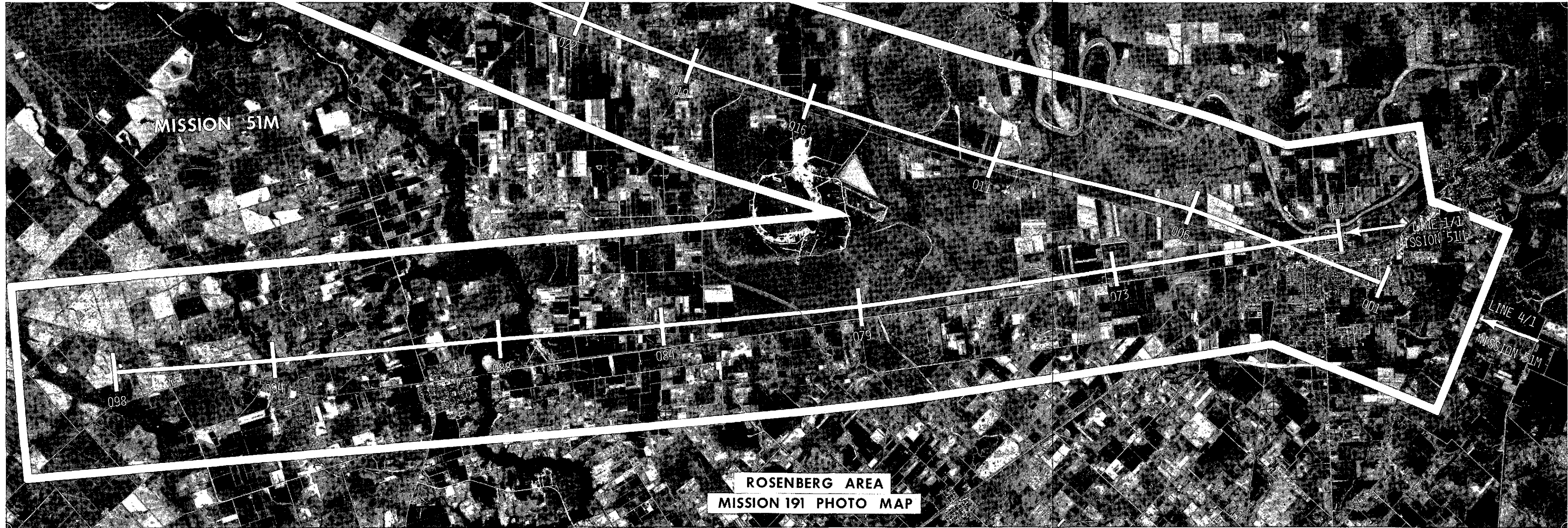

FOLDOUT FRAME

1

FOLDOUT FRAME

2

FOLDOUT FRAME

3

REPRODUCIBILITY OF THE ORIGINAL PAGE IS POOR

REPRODUCIBILITY OF THE ORIGINAL PAGE IS POOR

REPRODUCIBILITY OF THE ORIGINAL PAGE IS POOR

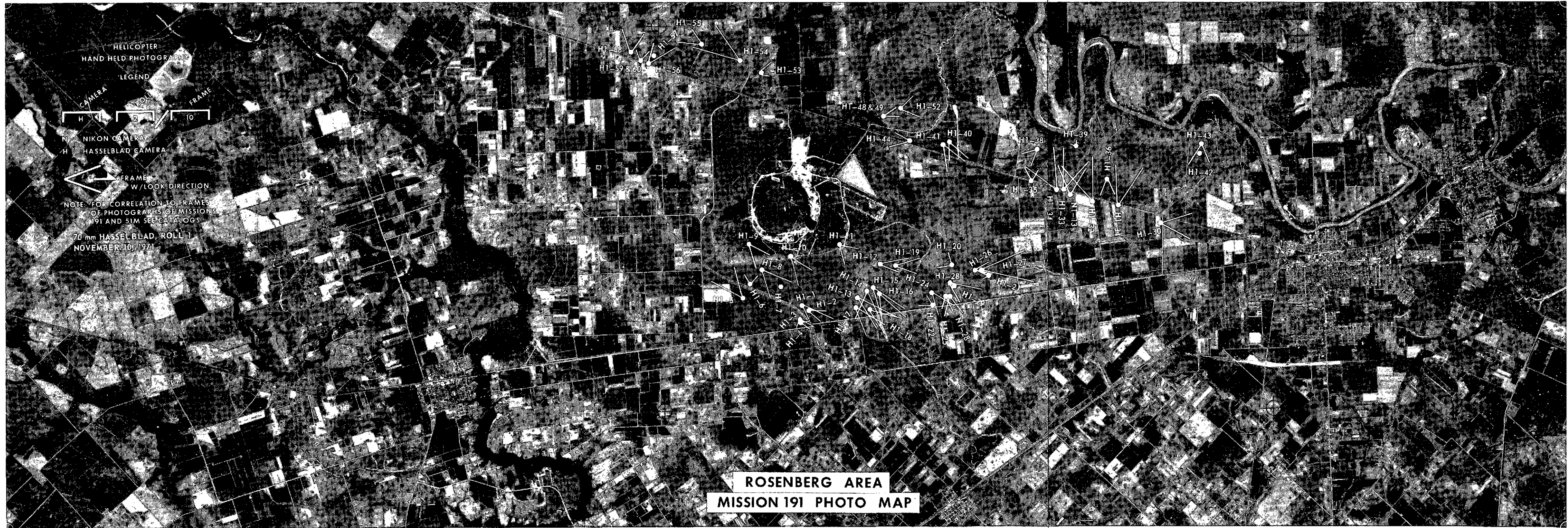

FOLDOUT FRAME
1

FOLDOUT FRAME
2

FOLDOUT FRAME
3

REPRODUCIBILITY OF THE ORIGINAL PAGE IS POOR

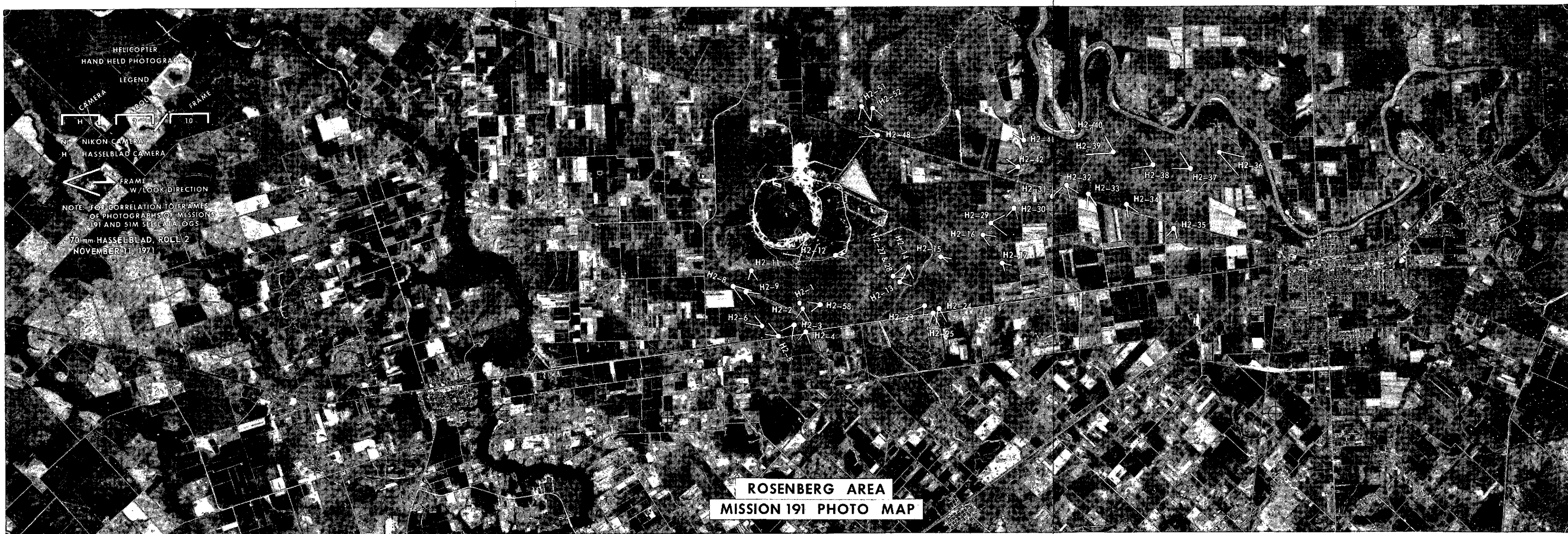

FOLDOUT FRAME

FOLDOUT FRAME

FOLDOUT FRAME

REPRODUCIBILITY OF THE ORIGINAL PAGE IS POOR

REPRODUCIBILITY OF THE ORIGINAL PAGE IS POOR



FOLDOUT FRAME

FOLDOUT FRAME

FOLDOUT FRAME

1

2

3

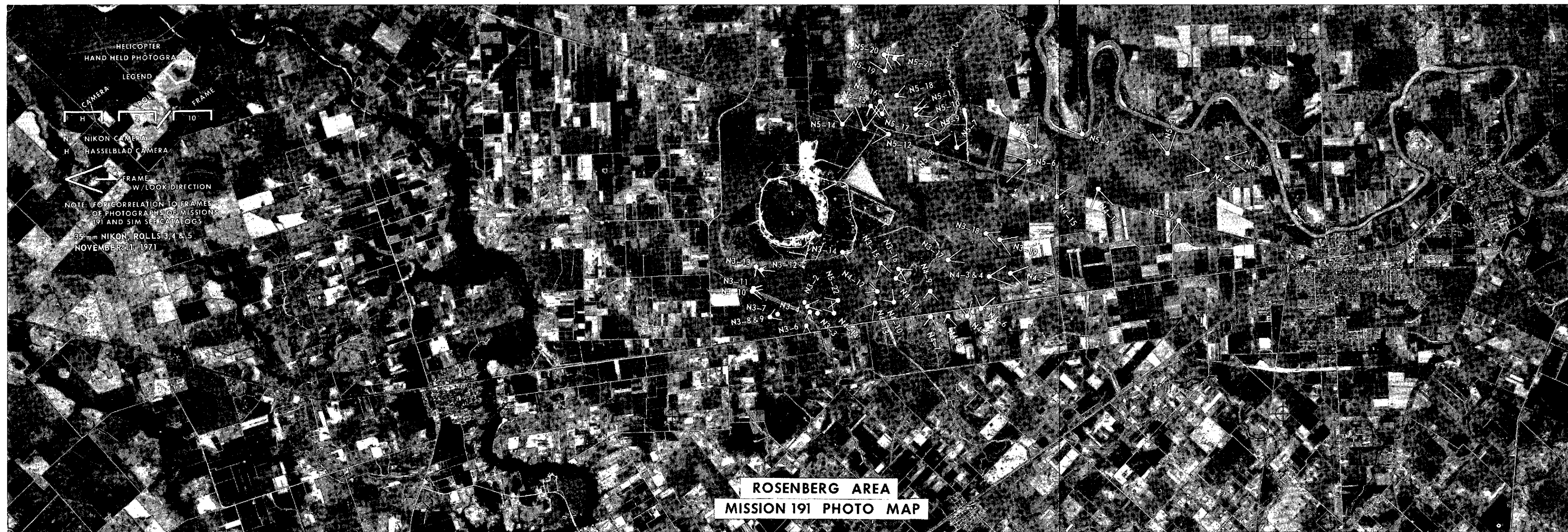

FOLDOUT FRAME

1

FOLDOUT FRAME

2

FOLDOUT FRAME

3

HOUSTON SHIP CHANNEL
AND TRINITY BAY
AREA
Lines 7 & 8 (51M)

HOUSTON SHIP CHANNEL AND
TRINITY BAY CORRELATION LOG

Date: November 10, 11, 12, 1971

191/175 RC-8/4L Roll/Exp.	51M/175 K-17 Roll/Exp	Helicopter 35 mm Nikon Roll/Exp							
10/0064	-	N9/5							
10/0064	-	N9/6							
10/0064	-	N9/7							
10/0064	-	N9/8							
10/0064	-	N9/9							
10/0064	-	N9/10							
10/0064	-	N9/11							
10/0064	-	N9/13							
10/0064	-	N9/15							
10/0064	-	N11/9							
10/0064	-	N11/10							
10/0064	-	N11/11							
10/0064	-	N11/12							
10/0064	-	N11/13							
10/0064	-	N11/14							
10/0064	-	N11/15							
10/0064	-	N11/16							
10/0064	-	N11/17							
10/0064	-	N11/18							
10/0064	-	N11/20							
10/0064	-	N11/21							
10/0065	-	N6/14							
10/0065	-	N6/15							
10/0065	-	N6/16							
10/0065	-	N6/17							

22

HOUSTON SHIP CHANNEL AND
TRINITY BAY CORRELATION LOG

Date: November 10, 11, 12, 1971

191/175 RC-8/4L Roll/Exp.	51M/175 K-17 Roll/Exp.	Helicopter 35 mm Nikon Roll/Exp.							
10/0065	-	N6/18							
10/0065	-	N9/12							
10/0065	-	N9/17							
10/0066	-	-							
10/0067	-	N6/2							
10/0068	-	N7/17							
10/0069	-	N7/18							
10/0101	1/11124/110	-							
10/0101	-	N7/15							
10/0102	1/11124/094	N7/1							
10/0102	1/11124/095	N7/2							
10/0102	2/11124/095	N7/3							
10/0102	2/11124/095	N7/4							
10/0102	2/11124/098	N7/5							
10/0102	2/11124/098	N7/6							
10/0102	2/11124/098	N7/7							
10/0102	2/11124/099	-							
10/0102	2/11124/100	-							
10/0102	2/11124/101	-							
10/0102	2/11124/102	N7/8							
10/0102	2/11124/102	N7/9							
10/0102	2/11124/102	N7/10							
10/0102	2/11124/103	N8/11							
10/0102	2/11124/104	-							
10/0102	2/11124/105	-							

23

HOUSTON SHIP CHANNEL AND
TRINITY BAY CORRELATION LOG

Date: November 10, 11, 12, 1971

191/175 RC- 8/4L Roll/Exp.	51M/175 K-17 Roll/Exp.	Helicopter 35mm Nikon Roll/Exp.							
10/0103	2/11124/106	-							
10/0103	2/11124/107	N7/13							
10/0103	2/11124/107	N7/14							
10/0103	2/11124/108	-							
10/0103	2/11124/083	-							
10/0103	2/11124/084	-							
10/0103	2/11124/085	-							
10/0103	-	N6/3							
10/0103	-	N6/4							
10/0104	-	N6/5							
10/0104	-	N6/6							
10/0105	-	N6/9							
10/0105	-	N6/10							
10/0105	-	N6/11							
10/0105	-	N6/12							
10/0105	-	N6/13							
10/0106	-	N8/4							
10/0106	-	N8/5							
10/0106	-	N8/6							
10/0106	-	N8/7							
10/0106	-	N8/8							
10/0106	-	N8/9							
10/0106	-	N8/10							
10/0106	-	N8/11							
10/0106	-	N8/12							

24

HOUSTON SHIP CHANNEL AND
TRINITY BAY CORRELATION LOG

Date: November 10, 11, 12, 1971

191/175 RC-8/4L Roll/Exp.	51M/175 K-17 Roll/Exp.	Helicopter 35 mm Nikon Roll/Exp.							
10/0106	-	N8/13							
10/0106	-	N8/14							
10/0106	-	N8/15							
10/0106	-	N8/16							
10/0106	-	N8/17							
10/0106	-	N8/18							
10/0106	-	N8/19							
10/0106	-	N8/20							
10/0106	-	N11/6							
10/0106	-	N11/7							
10/0106	-	N11/8							
-	-	N6/1*							
-	-	N6/7*							
-	-	N6/8*							
-	-	N6/14*							
-	-	N6/15*							
-	-	N6/16*							
-	-	N6/17*							
-	-	N6/18*							
-	-	N6/19*							
-	-	N6/20*							
-	-	N7/10*							
-	-	N7/11*							
-	-	N7/12*							
-	-	N7/16*							

25

HOUSTON SHIP CHANNEL
TRINITY BAY CORRELATION LOG

Date: November 10, 11, 12, 1971

191/175 RC-8/42 Roll/Exp	51M/175 K-17 Roll/Exp	Helicopter 35mm Nikon Roll/Exp.							
-	-	N8/1*							
-	-	N8/2*							
-	-	N8/3*							
-	-	N8/4*							
-	-	N8/5*							
-	-	N8/6*							
-	-	N8/7*							
-	-	N8/8*							
-	-	N8/9*							
-	-	N9/1*							
-	-	-							
-	-	N9/2*							
-	-	N9/3*							
-	-	N9/4*							
-	-	N9/14*							
-	-	N9/16*							
-	-	N11/1*							
-	-	N11/2*							
-	-	N11/3*							
-	-	N11/4*							
-	-	N11/5*							
-	-	N11/19*							

26

UNITED STATES
DEPARTMENT OF THE INTERIOR
GEOLOGICAL SURVEY

ANAHUAC QUADRANGLE
SELMER-LEWISVILLE CO.
2.5 MINUTE BELIEVE COPIES

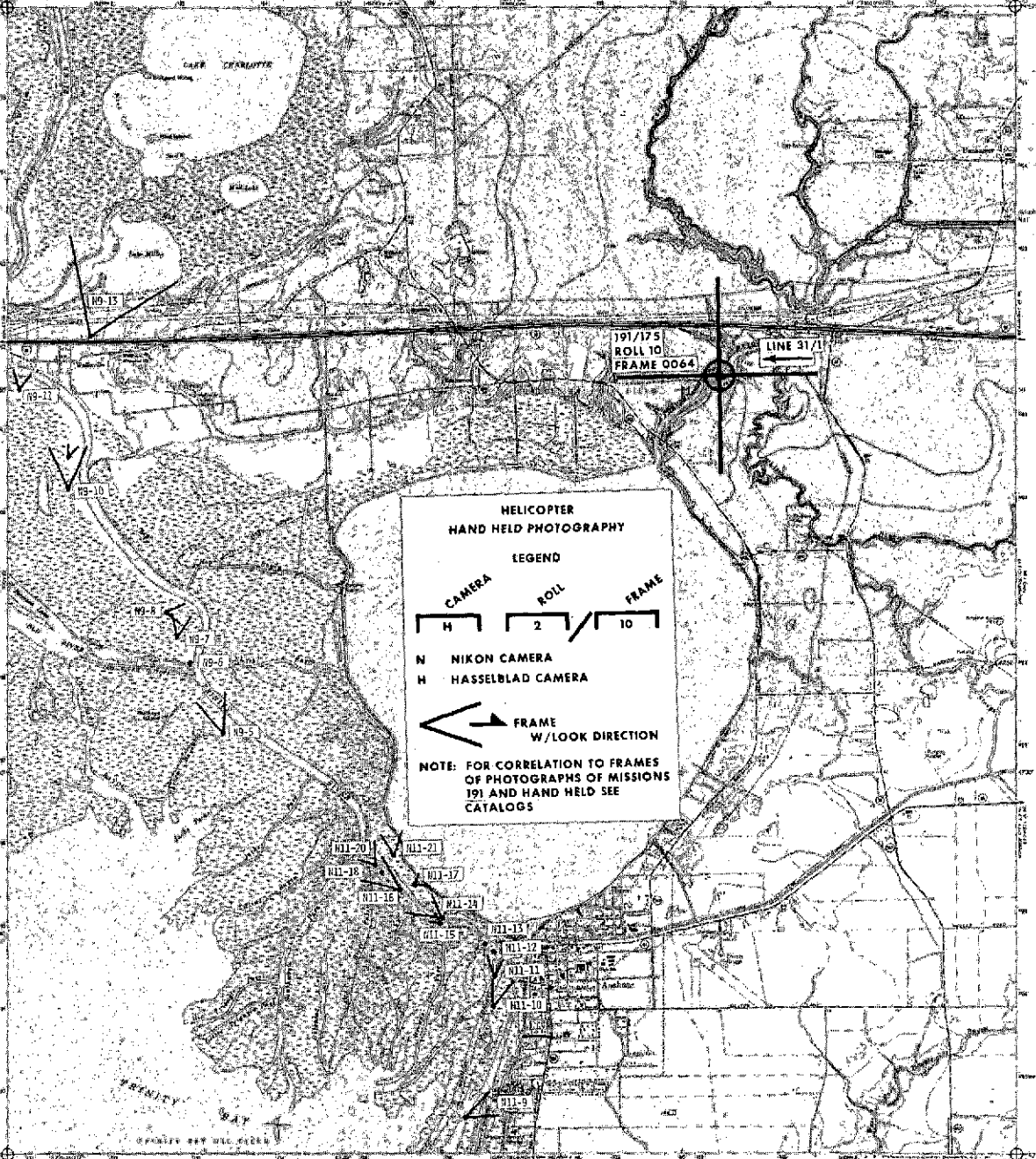

**HELICOPTER
HAND HELD PHOTOGRAPHY
LEGEND**

CAMERA ROLL FRAME

┌───┬───┬───┐

└─H─┘ └─2─┘ └─10─┘

N NIKON CAMERA
H HASSELBLAD CAMERA

← FRAME
W/LOOK DIRECTION

NOTE: FOR CORRELATION TO FRAMES
OF PHOTOGRAPHS OF MISSIONS
191 AND HAND HELD SEE
CATALOGS

Map compiled and published by the Geological Survey
Copyright 1960
Published by the Government Printing Office
This map is a reproduction of the original map
published by the Geological Survey in 1957
The original map is available for sale from the
Government Printing Office
For more information, contact the
Geological Survey, Washington, D.C.

1:50,000
Scale of map
The sale by the Geological Survey, Department of the Interior, is limited to the United States and its possessions.
It is not to be resold, reproduced, or otherwise used for any purpose other than that for which it was originally prepared.
The sale of this map is subject to the availability of stock.

ANAHUAC, TEX.
April 1957
1960
425-024-1-1-60

UNITED STATES
DEPARTMENT OF THE INTERIOR
GEOLOGICAL SURVEY

COVE QUADRANGLE
TOWNSHIP 10N RANGE 10W
25 MINUTE PLATS (CONFORMED)

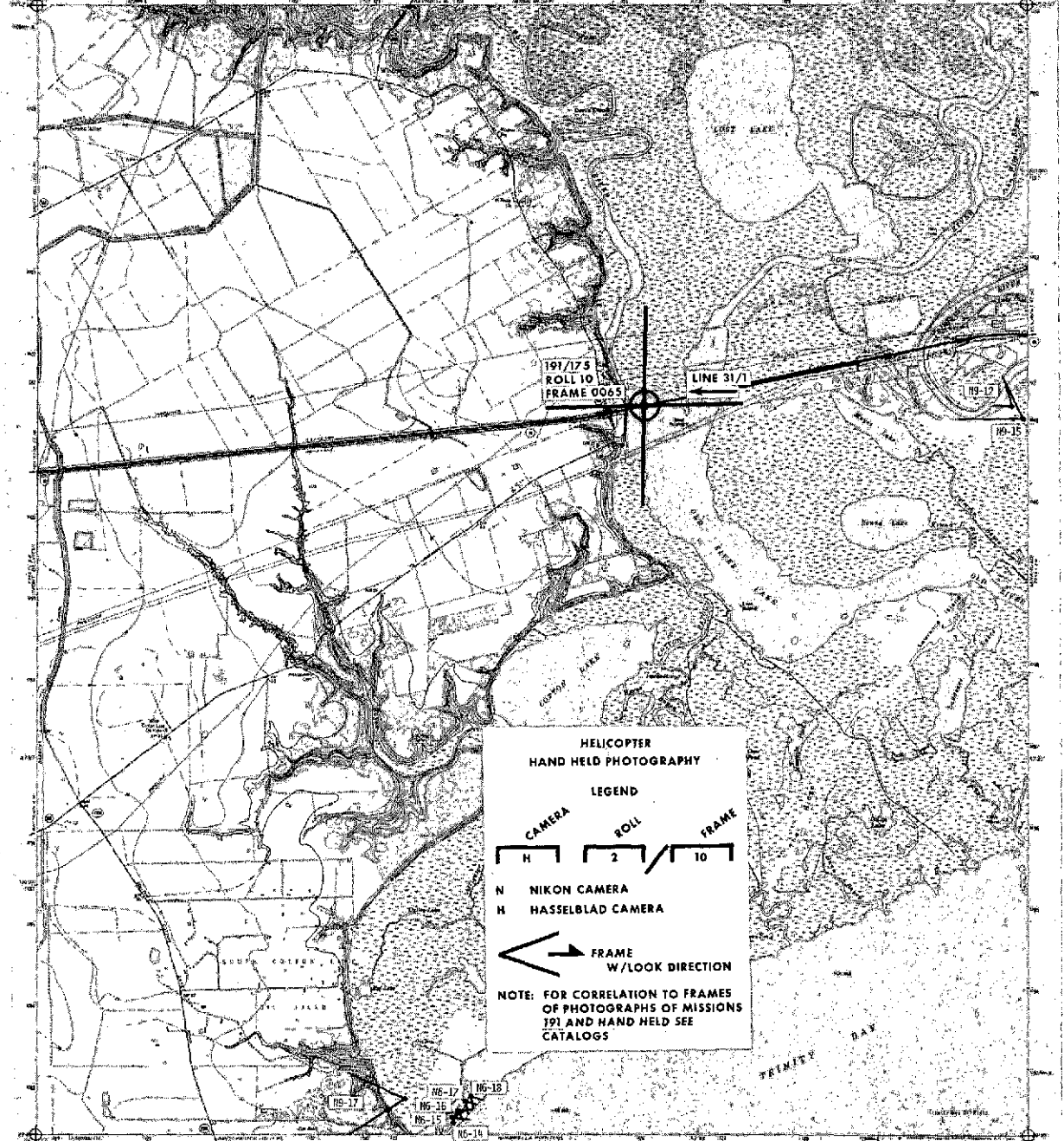

**HELICOPTER
HAND HELD PHOTOGRAPHY
LEGEND**

CAMERA ROLL FRAME

**NOTE: FOR CORRELATION TO FRAMES
OF PHOTOGRAPHS OF MISSIONS
191 AND HAND HELD SEE
CATALOGS**

Map, printed and published by the Geological Survey
 under its authority and control.

Reproduction of this map is prohibited by law without the written
 consent of the Director, Geological Survey, Department of the Interior.

Copyright © 1967, Geological Survey, Department of the Interior.

Geological Survey, Department of the Interior, Washington, D.C.

Scale 1:50,000. Contour interval 20 feet.

Photographic scale: 1:50,000. Vertical datum: Mean Sea Level.

1967. 10N 10W. 25 Min. Plat. 10N 10W. 25 Min. Plat. 10N 10W.

For sale by the Superintendent of Documents, U.S. Government Printing Office, Washington, D.C.

FOR SALE BY THE SUPERINTENDENT OF DOCUMENTS
 U.S. GOVERNMENT PRINTING OFFICE: 1967 O 300-000

ROAD CLASSIFICATION

Major Road Light Road

Minor Road Unimproved Road

Interstate Road State Road

COVE TEX
 10N 10W 25 MIN. PLAT

UNITED STATES
DEPARTMENT OF THE INTERIOR
GEOLOGICAL SURVEY

HIGHLANDS QUADRANGLE
TEXAS-HARRIS CO.
2 29 MINUTE SERIES (TOPOGRAPHIC)

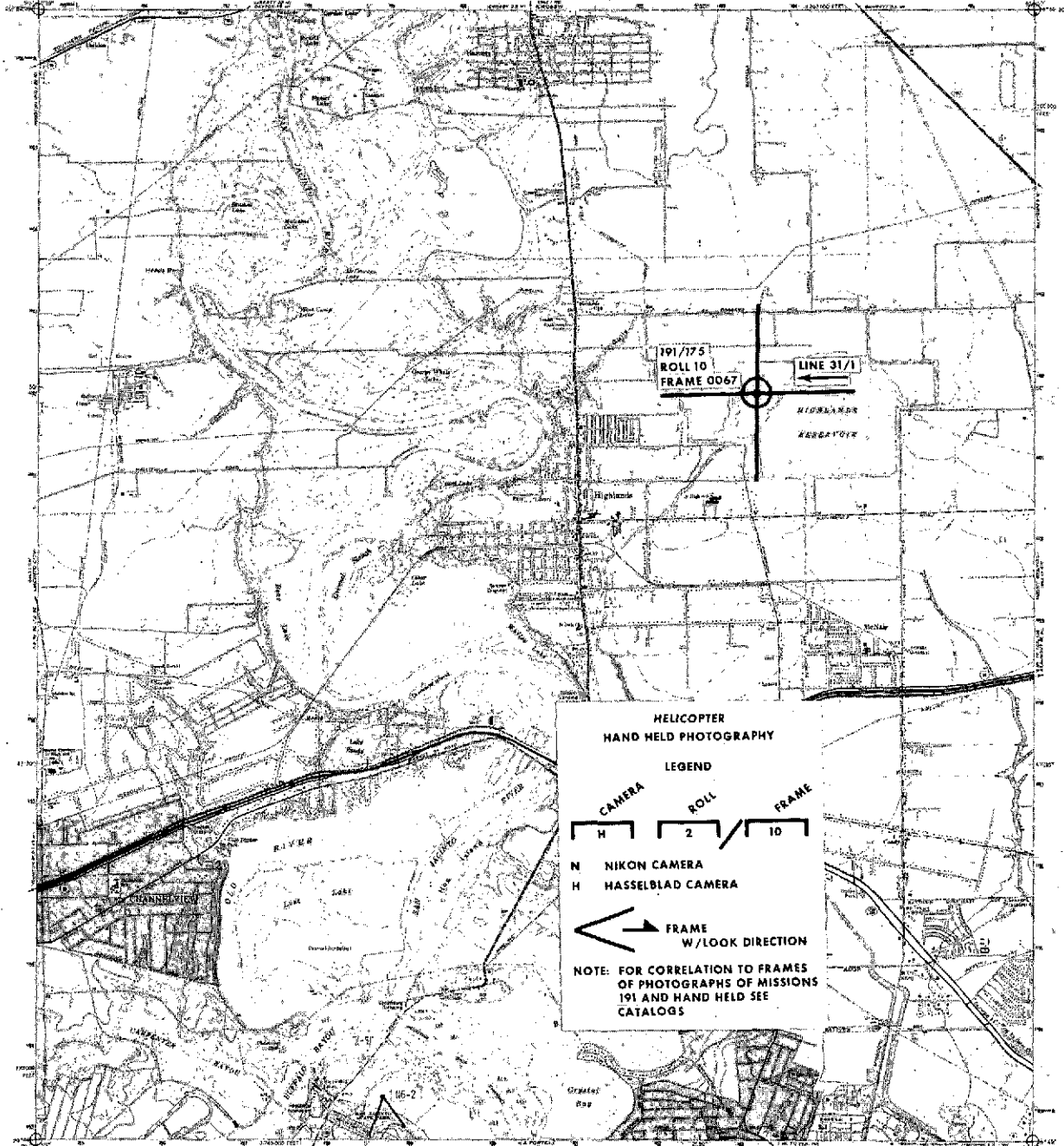

**HELICOPTER
HAND HELD PHOTOGRAPHY
LEGEND**

CAMERA ROLL FRAME

H 2 10

N NIKON CAMERA
H HASSELBLAD CAMERA

← FRAME
W/LOOK DIRECTION

**NOTE: FOR CORRELATION TO FRAMES
OF PHOTOGRAPHS OF MISSIONS
191 AND HAND HELD SEE
CATALOGS**

Maped, edited, and published by the Geological Survey
Copyright 1962, 1963, and 1964
Photoduplication of this map is prohibited by copyright law
This map is a reproduction of the original map published by the
Geological Survey in 1962. It is not a substitute for the original
map. The original map is available for sale from the
Geological Survey, Reston, Virginia 20192. The original map
is available for sale from the Geological Survey, Reston,
Virginia 20192. The original map is available for sale from
the Geological Survey, Reston, Virginia 20192.

FOR SALE BY U.S. GEOLOGICAL SURVEY, RESTON, VIRGINIA 20192
A POLYMER COPIED PHOTOGRAPHIC MAP AND BLENDED BY SHALLENB, ON REQUEST



ROAD CLASSIFICATION
Primary Secondary
Tertiary Quaternary
Quinary Sextenary
Septenary Octonary
Nonary Decenary

Highway Interstate
State U.S. State

Highway Interstate
State U.S. State

**HIGHLANDS
QUADRANGLE**

1962

Scale 1:50,000

UNITED STATES
DEPARTMENT OF THE INTERIOR
GEOLOGICAL SURVEY

SETTECAST QUADRANGLE
TEXAS—HARRIS CO.
15 MINUTE GEOMORPHIC (TOPOGRAPHIC)



HELICOPTER
HAND HELD PHOTOGRAPHY
LEGEND

CAMERA ROLL FRAME

H 2 10

N NIKON CAMERA
H HASSELBLAD CAMERA

← FRAME
W/LOOK DIRECTION

NOTE: FOR CORRELATION TO FRAMES
OF PHOTOGRAPHS OF MISSIONS
191 AND HAND HELD SEE
CATALOGS

Map scale, title, and publication by the Geological Survey.
Copyright © 1964, UNITED STATES GOVERNMENT.
All rights reserved. No part of this publication may be reproduced without the prior written permission of the Director, Geological Survey, Department of the Interior, Washington, D.C. 20548.

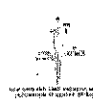

CONTOUR INTERVAL 5 FEET
UNLESS OTHERWISE NOTED
ELEVATION IN FEET
ELEVATION IN FEET
ELEVATION IN FEET



ROAD CLASSIFICATION
14400-000 Legend
14400-000 Legend
14400-000 Legend
14400-000 Legend

THIS MAP CHECKED WITH AIR PHOTO AND ACCURATE TO 1:25,000
FOR SALE BY U.S. GEOLOGICAL SURVEY, DENVER, COLORADO, 80225, OR WASHINGTON, D.C. 20548
A FOLDER CONTAINING THIS MAP AND RELATED INFORMATION IS AVAILABLE ON REQUEST

SETTECAST, TRK
1964-1965
1965

UNITED STATES
DEPARTMENT OF THE INTERIOR
GEOLOGICAL SURVEY

PARK PLACE QUADRANGLE
TEXAS—HARRIS CO.
7.5-MINUTE SERIES (TOPOGRAPHIC)

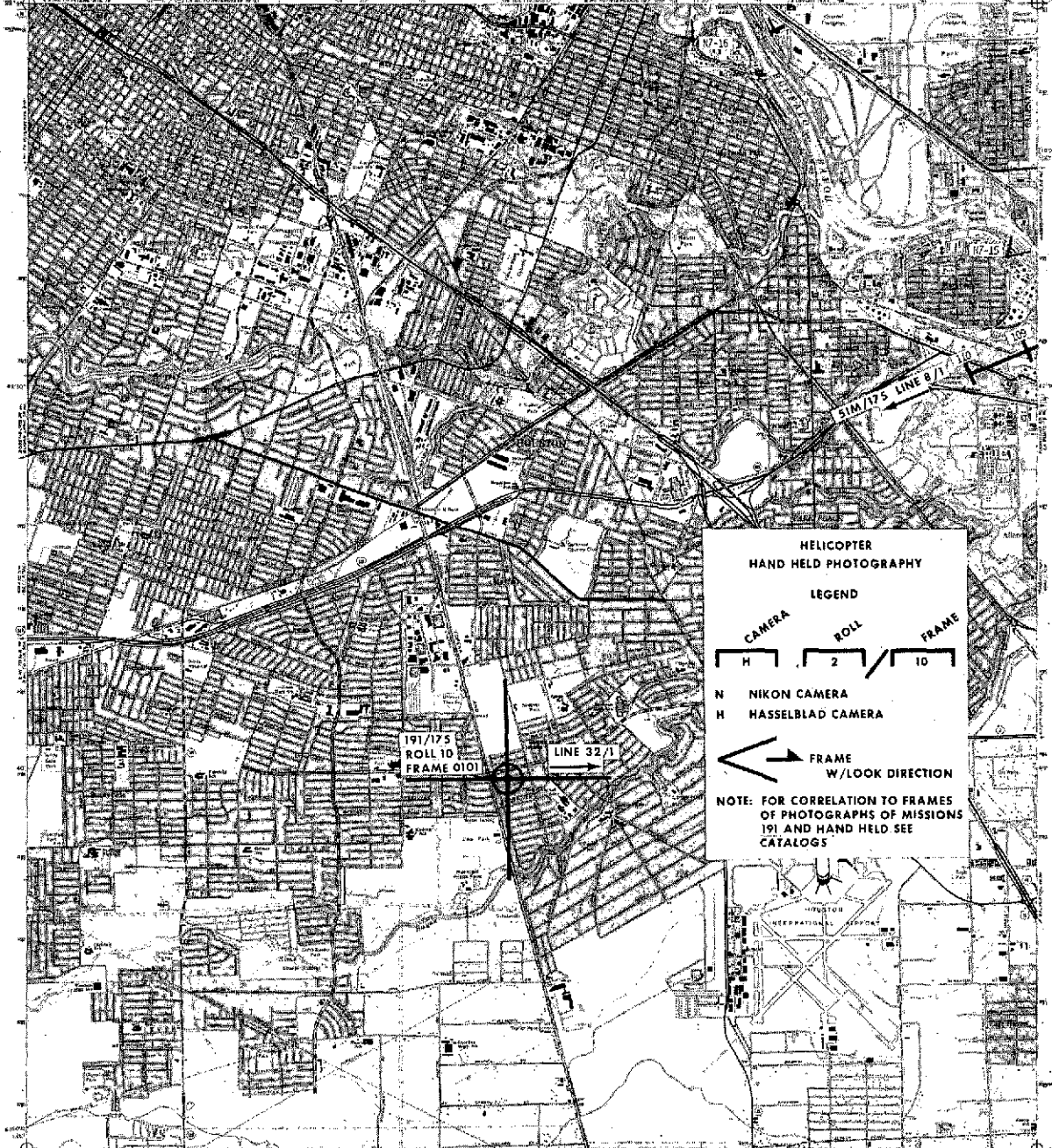

HELICOPTER
HAND HELD PHOTOGRAPHY

LEGEND

CAMERA ROLL FRAME

H 2 10

N NIKON CAMERA
H HASSELBLAD CAMERA

← FRAME
W/LOOK DIRECTION

NOTE: FOR CORRELATION TO FRAMES
OF PHOTOGRAPHS OF MISSIONS
191 AND HAND HELD SEE
CATALOGS

Map not sold, and published by the Geological Survey
Copyright © 1968, U.S. Geological Survey
Photocopying is prohibited without permission from the Geological Survey
1968. This map is a reproduction of the original map of Park Place
quadrangle. Original map is available under 100-2, Survey 1968.
Revised Edition, 1972. Harris County, Texas
1:25,000 scale. Contour interval, 10 feet. Vertical datum,
1955. U.S. Geological Survey, Reston, VA 20192.
100% U.S. Geological Survey. Reston, VA 20192.

THIS MAP COPIES WITH NATIONAL MAP DIVISION'S PERMISSION
FOR SALE BY U.S. GEOLOGICAL SURVEY, DEPT. OF THE INTERIOR, WASHINGTON, D. C. 20540
A. FOR THE DEPARTMENT OF AGRICULTURE, BUREAU OF SOIL CONSERVATION, WASHINGTON, D. C. 20540

NON-COOPERATION

Uncooperative Uncooperative Uncooperative

Uncooperative Uncooperative Uncooperative

UNCOOPERATIVE

PARK PLACE, TEX.
ROLL 10—FRAME 0101
1967
100-2 (REV. 1-27-70)

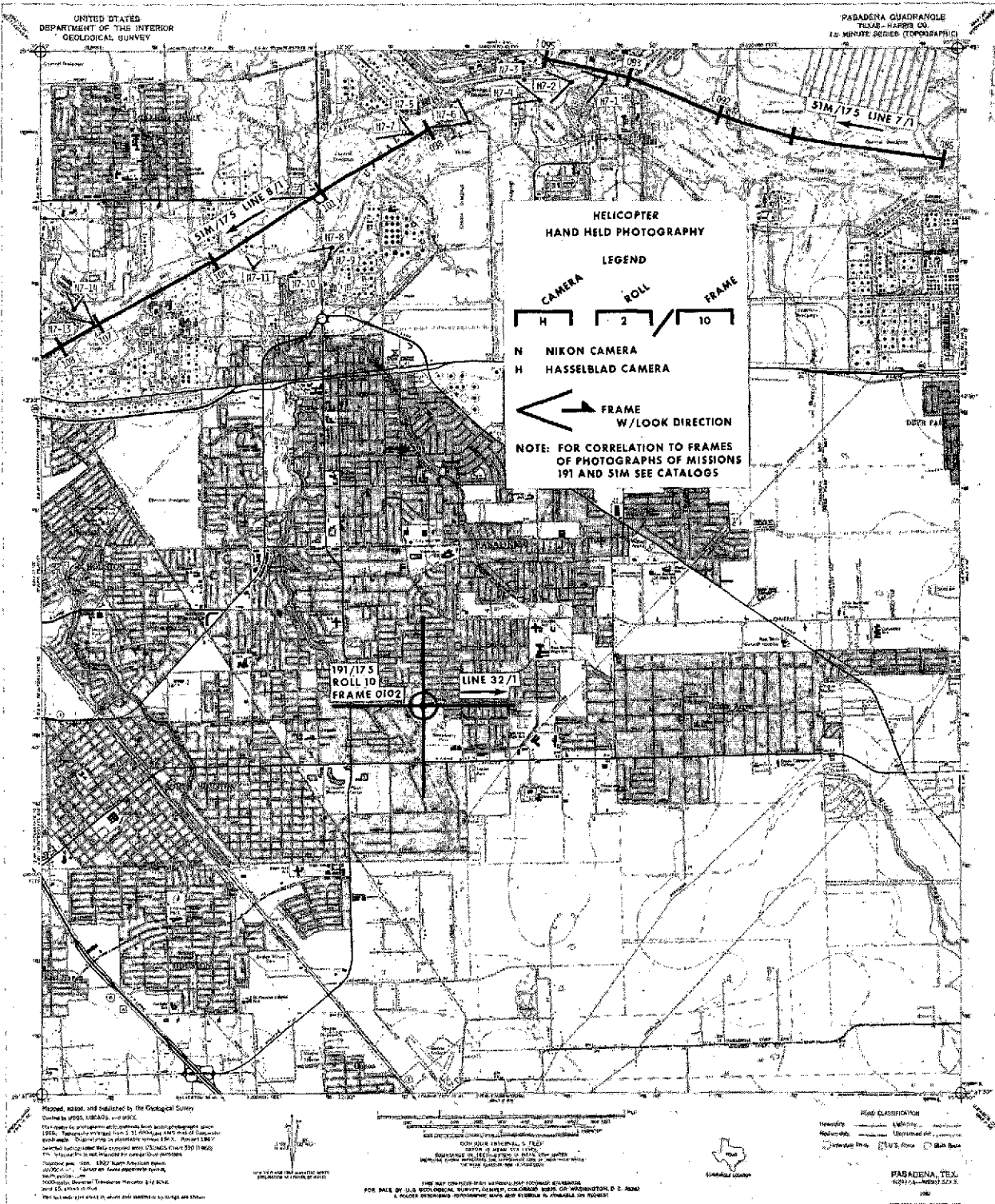

UNITED STATES
DEPARTMENT OF THE INTERIOR
GEOLOGICAL SURVEY

PASADENA QUADRANGLE
TEXAS - HARRIS CO.
1:25,000 MINUTE SERIES (TOPOGRAPHIC)

**HELICOPTER
HAND HELD PHOTOGRAPHY
LEGEND**

CAMERA ROLL FRAME

N NIKON CAMERA
H HASSELBLAD CAMERA

NOTE: FOR CORRELATION TO FRAMES
OF PHOTOGRAPHS OF MISSIONS
191 AND 51M SEE CATALOGS

191/175
ROLL 10
FRAME 0102

LINE 32/1

Prepared, edited, and published by the Geological Survey
Distributed by USGS, LITHO, and ORANGE

This map is a photogrammetrically derived map based on aerial photography taken
in 1958. It is not a true planimetric map. It is not a true topographic map.
It is not a true map of the ground. It is a map of the ground as it appeared
in 1958. It is not a true map of the ground as it is now. It is a map of
the ground as it was in 1958. It is not a true map of the ground as it is
now. It is a map of the ground as it was in 1958. It is not a true map of
the ground as it is now. It is a map of the ground as it was in 1958.



FOR SALE BY THE GEOLOGICAL SURVEY, DEPARTMENT OF THE INTERIOR, WASHINGTON, D. C. 20508
A. H. HARRIS, DISTRICT MANAGER, PASADENA, TEXAS



MAP CLASSIFICATION
 Hatched: ...
 Dotted: ...
 Stippled: ...
 Solid: ...

PASADENA, TEX.
 1961 24-48001 52 X 3
 1961

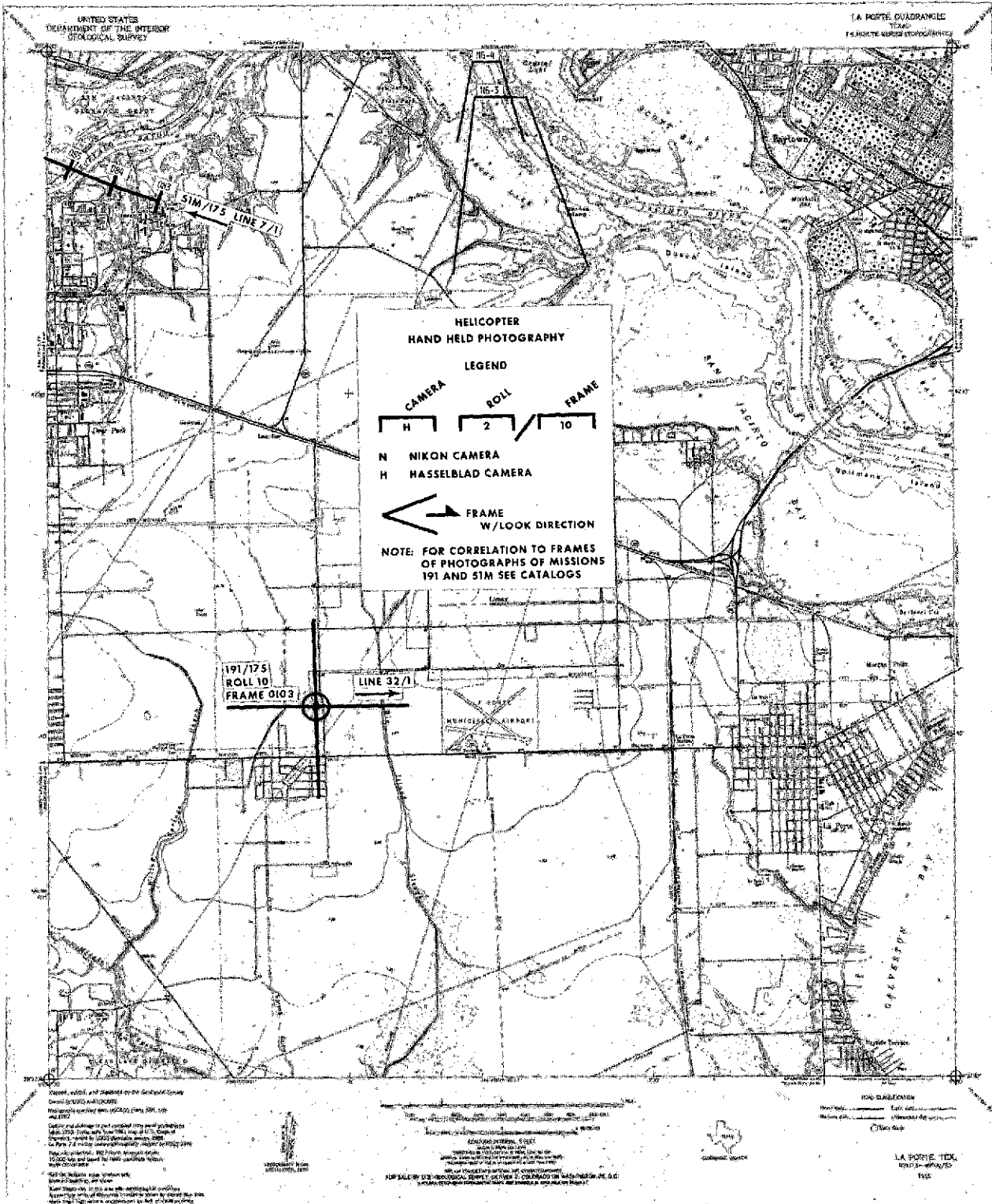

Scale, 1:50,000, as of 1954. Not to be used for navigation.
Copyright © 1954 by the Geological Survey
Covered by GPO Catalog No. 325000, 1954, 1955, 1956, 1957, 1958, 1959, 1960, 1961, 1962, 1963, 1964, 1965, 1966, 1967, 1968, 1969, 1970, 1971, 1972, 1973, 1974, 1975, 1976, 1977, 1978, 1979, 1980, 1981, 1982, 1983, 1984, 1985, 1986, 1987, 1988, 1989, 1990, 1991, 1992, 1993, 1994, 1995, 1996, 1997, 1998, 1999, 2000, 2001, 2002, 2003, 2004, 2005, 2006, 2007, 2008, 2009, 2010, 2011, 2012, 2013, 2014, 2015, 2016, 2017, 2018, 2019, 2020, 2021, 2022, 2023, 2024, 2025

FOR SALE BY THE GEOLOGICAL SURVEY OF THE U.S. GOVERNMENT PRINTING OFFICE: 1954 O-525-000

14 NORTH 4000 FEET
LA PORTE, TEX.
1954

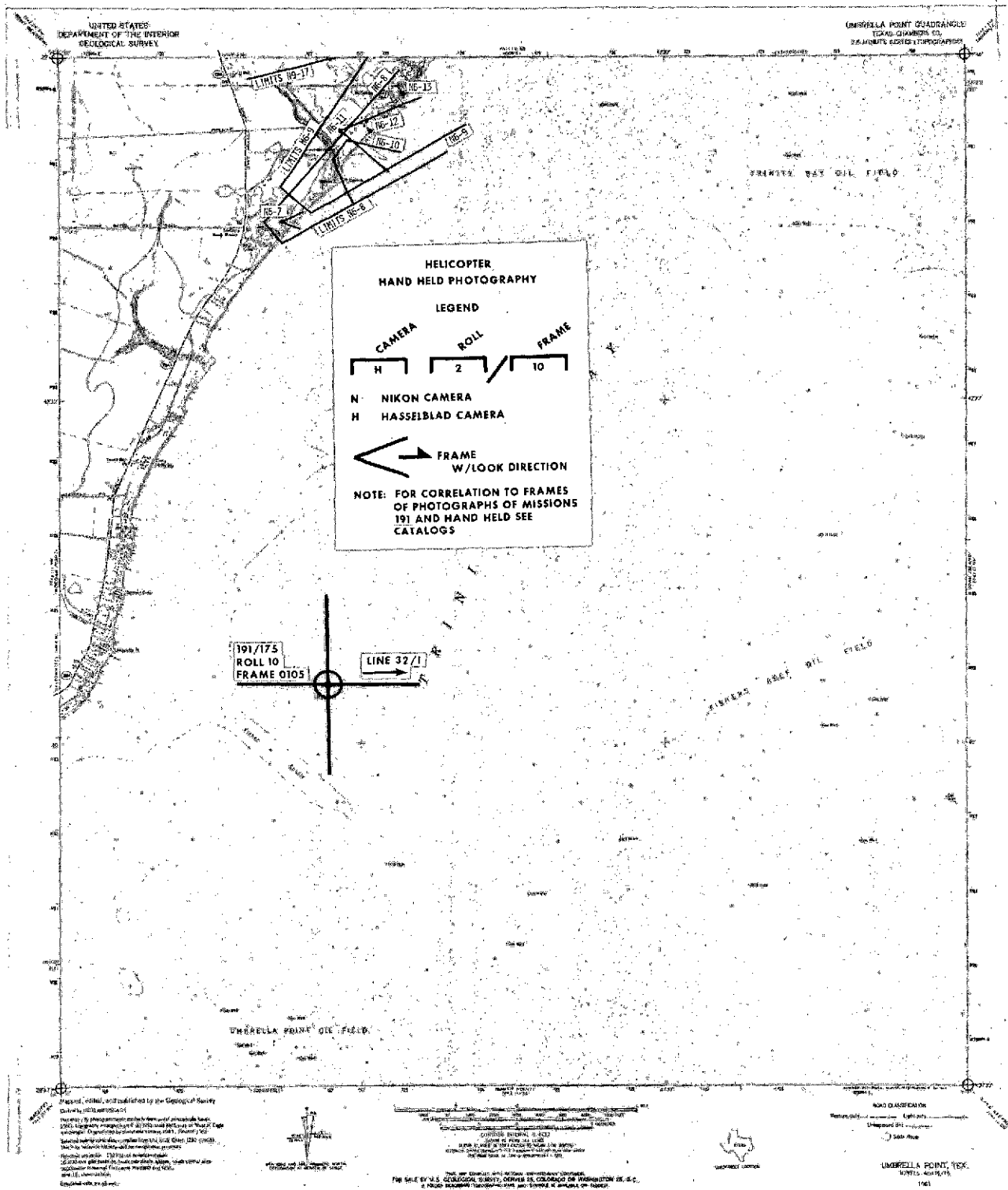

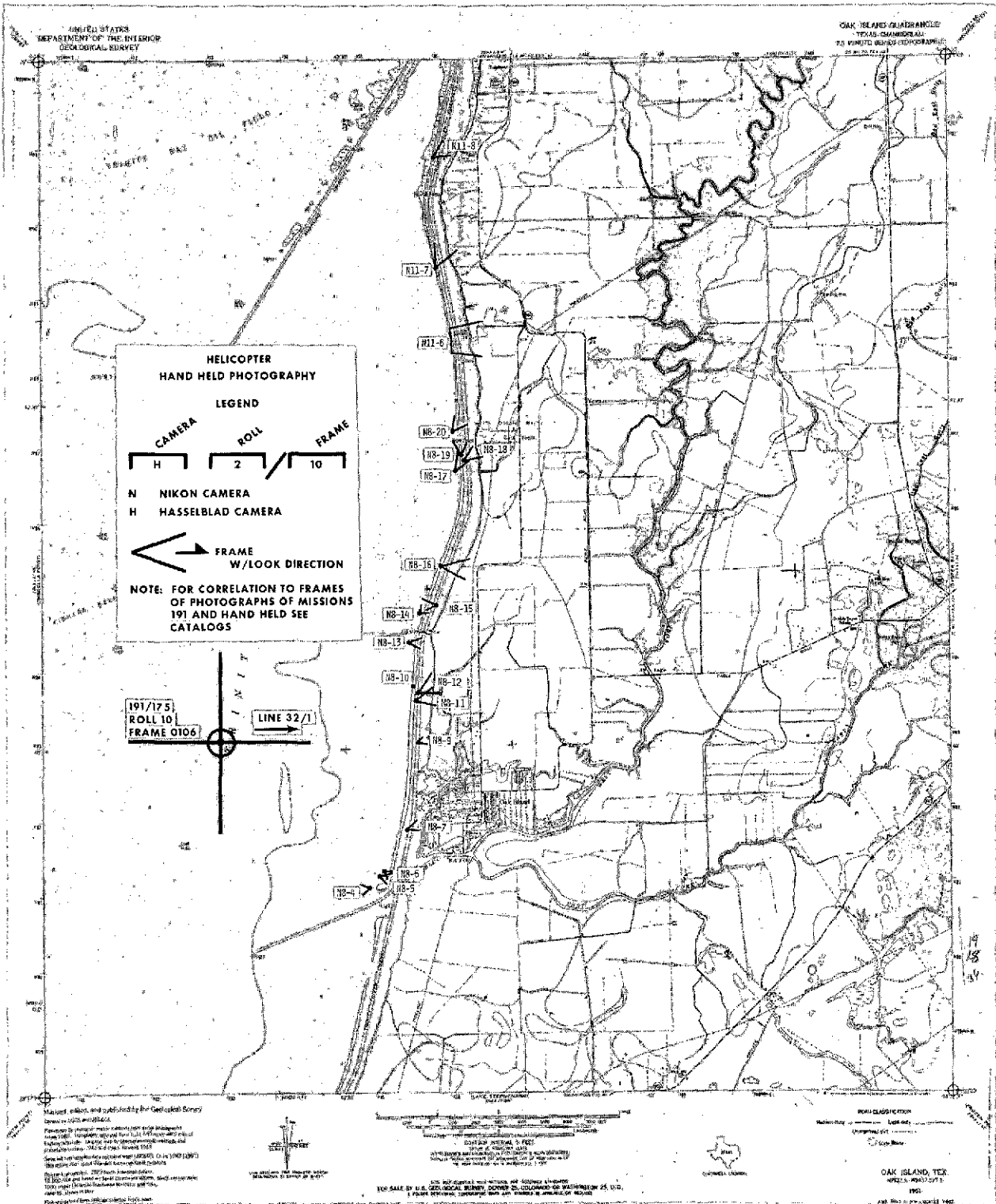

UNITED STATES
DEPARTMENT OF THE INTERIOR
GEOLOGICAL SURVEY

OAK ISLAND QUADRANGLE
TEXAS (SHARPS) ALL
TO UNITED STATES GEOGRAPHIC
SHEET NO. 25, 191

**HELICOPTER
HAND HELD PHOTOGRAPHY**

LEGEND

CAMERA ROLL FRAME

┌───┐ ┌───┐ ┌───┐

└───┘ └───┘ └───┘

N NIKON CAMERA
H HASSELBLAD CAMERA

← FRAME
W/LOOK DIRECTION

NOTE: FOR CORRELATION TO FRAMES
OF PHOTOGRAPHS OF MISSIONS
191 AND HAND HELD SEE
CATALOGS

191/175
ROLL 10
FRAME 0106

LINE 32/1

Map made, edited, and published by the Geological Survey
Division of the U.S. Department of the Interior.

Published by authority of the Director, Geological Survey
Washington, D.C. 20508

Scale 1:50,000

Copyright © 1963 by the Geological Survey

Reproduction of this map is prohibited without the written permission of the Director, Geological Survey

For sale by the U.S. Geological Survey, Department of the Interior, Washington 25, D.C.

1963

CLASSIFICATION

Map No. 25, 191

Scale 1:50,000

OAK ISLAND, TEX.

191

SOMMERVILLE DAM

AREA

Line 11 (51M)

