

CORRELATION STUDY OF
FINITE ELEMENT ANALYSIS

Grant NGL 26-006-021
National Aeronautics and Space
Administration
Langley Research Center

Charles A. Long, Assistant Professor
Engineering Mechanics
James L. Rhodes, Associate Professor
Aerospace Engineering
Parks College of Saint Louis University
Cahokia, Illinois

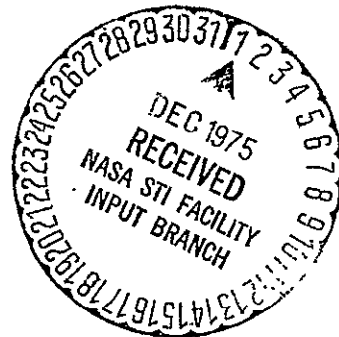

SUMMARY

This study was undertaken to investigate and prove the correlation between the NASTRAN predicted stresses and those measured on an actual structure. NASTRAN is a general purpose digital computer program for the analysis of large complex structures.

For many years the art of structural analysis remained stagnant, not because of any lack of knowledge on the part of the analyst but because of a lack of capability for performing the required numerical computations. In 1941 Hrennikoff introduced a theory idealizing a flat plate as a grid work of beams. This has lead to modeling complex structures by an assemblage of a finite number of elastic components. Matrix formulations were developed as a means of organizing the bookkeeping. Numerical solution was still laborious as the analyst was still limited by the desk calculator and the inversion of a matrix of any size was a formidable exercise. Fortunately the digital computer arrived on the scene at about this time.

(NASA-CR-145709) CORRELATION STUDY OF
FINITE ELEMENT ANALYSIS (Saint Louis Univ.,
Cahokia, Ill.) 215 p HC \$7.75 CSCI 20K

N76-12397

Unclas

G3/39 01950

The matrix methods of structural analysis developed for use on modern digital computers provide a means for rapid and accurate analysis of complex structures under both static and dynamic loading conditions. Two complementary matrix methods of formulation of any structural problems are possible: (1) the displacement method (stiffness method), where displacement is chosen as unknowns and (2) the force method (flexibility method) where forces are unknowns. The NASTRAN program uses the first of the two methods, i.e., the displacement method.

The structural analyst wishes to know or to be able to determine the stress or load distribution in a structure. In modeling a structure as an aggregate of elastic elements the analyst should decide on the locations where the magnitude of the stress must be known. The model would then be designed to produce results at those points. In order to use the NASTRAN program the continuous structure must be modeled as a finite number of degrees of freedom, a particular selection of topological objects (grid points and elements) and a limited range of structural behavior. This procedure, referred to as "structural modeling" is the most important step in the problem formulation phase, since the results of an analysis can be no better than the initial assumptions. The model used in this study contains grid points, bar elements, rod elements, triangular plate elements, and quadrilateral plate elements.

REPORT

The purpose of this study is to investigate and prove the correlation between computed stresses and those measured on an

actual structure. The general purpose digital computer program for the analysis of large complex structure known as NASTRAN is used to obtain the computed stresses. A real airframe, which had logged several thousand hours flying time, was obtained instrumented and loaded to obtain the measured strains.

The structural analyst wishes to know or to be able to determine the stress or load distribution in a structure. In modeling a structure as an aggregate of elastic elements, the analyst should decide on the locations where the magnitude of the stress must be known. The model would then be designed to produce results at these points. In order to use the NASTRAN program, the continuous structure must be modeled as an assemblage of a finite number of elastic components. This assemblage must be a particular selection of topological objects (grid points and elements) and have a limited range of structural behavior. The selection of the assemblage, referred to as "structural modeling", is the most important step in the problem formulation phase as the results of an analysis can be no better than the initial assumptions.

The NASTRAN Program has been well developed and proven; however, each new problem requires a new structural model for use in the NASTRAN program. Many rules have been developed and presented to take some of the guess work out of preparing the structural model. This model determines the accuracy and value of the analyst's use of NASTRAN or any other similar program. The development of this structural model is then the major thrust of this study. Every effort is being made to construct a model

compatible with the real structure and to record any new findings, particularly, concerning the modeling around cutouts.

Finite Element Model

The model used in this study contains approximately 1720 nodal points, each of which may have six degrees of freedom, however, not all do. Some nodes have three degrees of freedom, i.e., three translations. Some also have three rotations for a total of 8200 degrees in the entire model. The elastic elements making up this model are bars, rods and panels. The bars have cross sectional area and moment of inertia about both the X and Y axes. The rods have only cross sectional area. The reason: some nodes only have three degrees of freedom, i.e., translation is that these nodes are only connected by rods which have no bending stiffness; therefore, no rotations. The panels or plate elements are triangular and quadrilateral. These plates only transfer shear forces. The model as presently constructed contains approximately 2200 rods, 1020 bars and 1445 plates for a total of 4665 elastic elements. Pages 7 through 98 show samples of this grid work making up the structural model. Pages 99 through 171 show the model as it has been checked by the computer.

As stated previously, a real airframe which had logged several thousand hours flying time was obtained and instrumented. The fuselage of a twin engine aircraft capable of carrying seven people was used. The fuselage is unsymmetrical in that the cutouts (windows and door) were not symmetrically placed. This airframe was instrumented with 283 linear and 88 Rosette strain

gages. These gages are located on stringers, bulkheads and skin, both at symmetrical and unsymmetrical sections. Pages 172 through 184 indicate the location of these gages.

The structure was loaded in two different manners. The first being a series of vertical loads located at the bulkheads causing bending along the longitudinal axis. This was achieved by means of a pulley, cable, whiffle-tree arrangement. Load cells are placed in the cables at bulkhead to monitor the applied loads. See pages 185 through 186 for details of this loading system. The second loading system is a combined bending twisting condition caused by applying an eccentric load in the place originally occupied by the horizontal stabilizer. See pages 187 through 188 for details of this system.

The strain gages are connected to a BLH 1200 digital strain indicator through a bank of low resistance switches. The BLH 1200 unit was in turn connected to an Anadex DP-650A printer which provides a permanent record of the strains. The BLH 1200 digital strain indicator is sensitive to ± 5 micro inches per inch of strain. As the material at each strain gage location is aluminum ($E = 10^7$ psi), the stress sensitivity is ± 50 psi.

CONCLUSION

As stated earlier the purpose of this study was to compare the real measured strains or stresses to those predicted by use of the NASTRAN Program. This has not been completed.

There have been several reasons for this delay. During the early months of this program, a lot of difficulty was experienced in obtaining data from Beech Aircraft for the airframe we were to

use for our test. The data we needed was finally obtained after nine or ten months work. The airframe was then instrument loaded and the strains recorded. This was of course all the physical work we could do here at Parks College. The remainder of the work consists of developing the mathematical model for use in the NASTRAN Program and obtaining the computed results. This has not been finished.

It might be well to point out here that Professors Rhodes and Long are teachers at Parks College and must meet with their students. Dr. Sobieszczanski is a research engineer at NASA-Langley Research Center, Hampton, Virginia. These other duties have prevented any of these people from devoting full time to this project.

The original proposal stated that the computer work would be done at Langley Field. This has required correspondence between Parks College and Langley Field which has caused additional delay.

Copies of all work done here at Parks College are included with this report but as the computed results from the NASTRAN Program are not available, comparisons cannot be made and final results derived. This work will be done and forwarded to NASA as soon as it is available as an addendum to this report.

STRUCTURAL MODEL

PRECEDING PAGE BLANK NOT FILMED

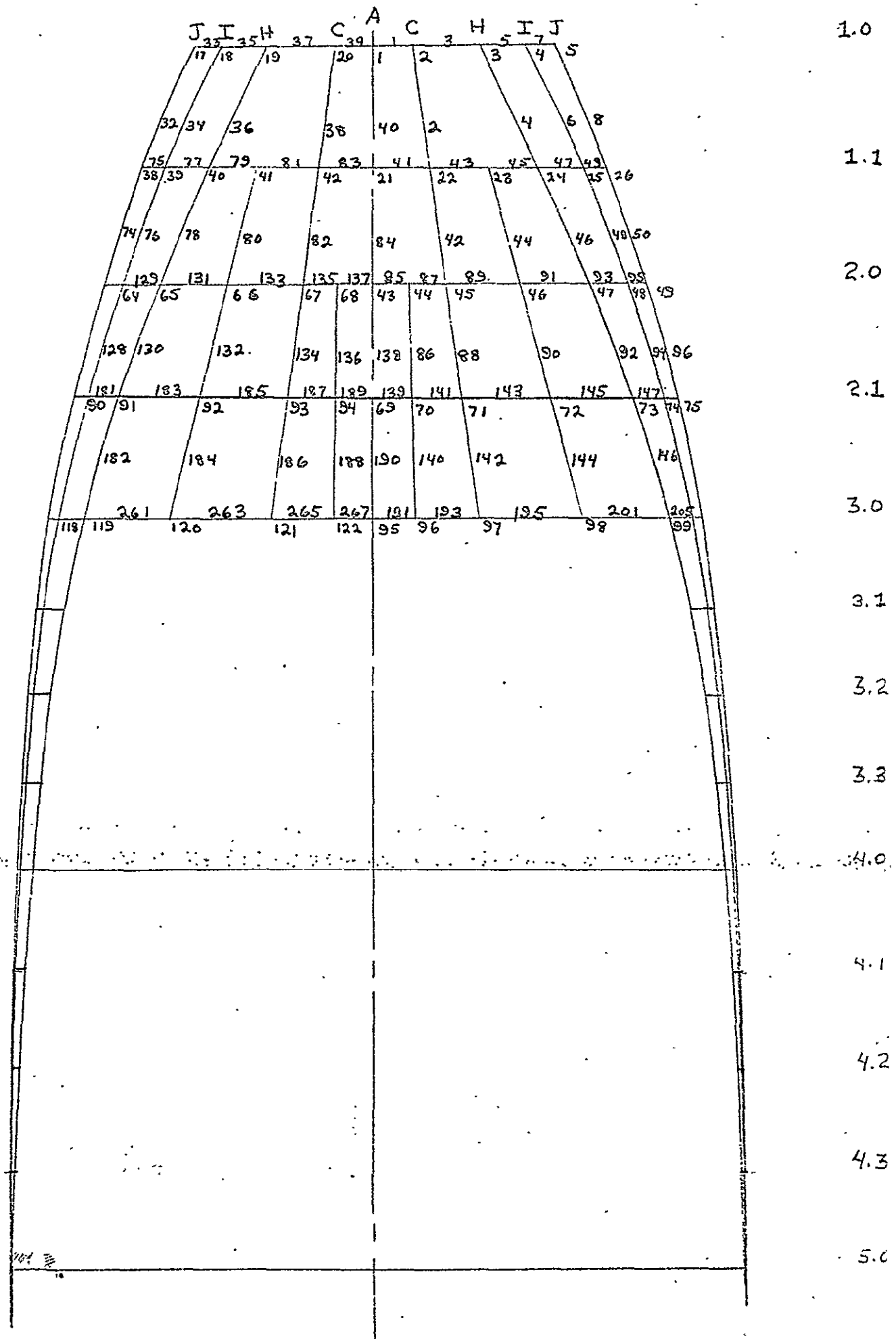

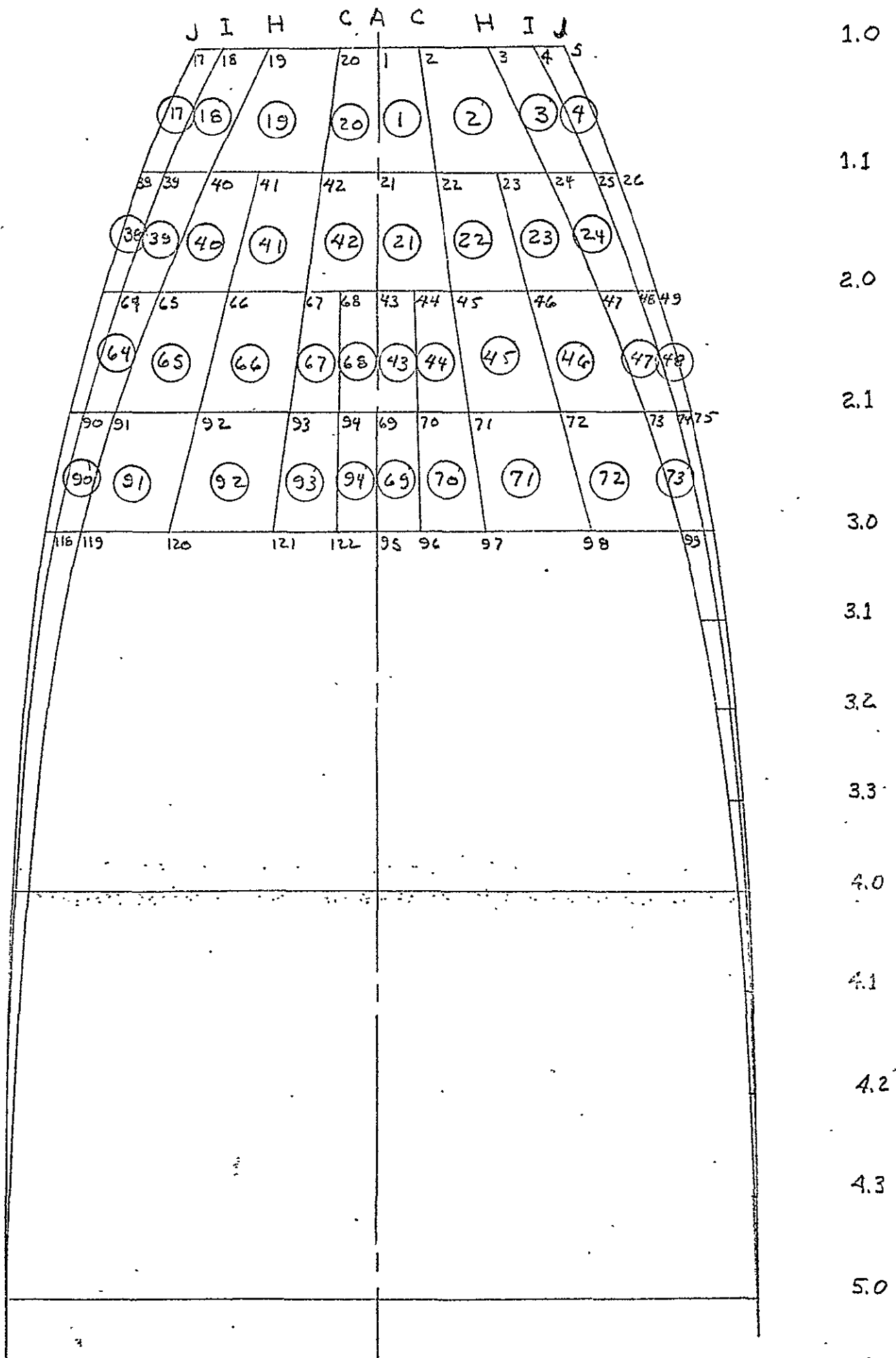

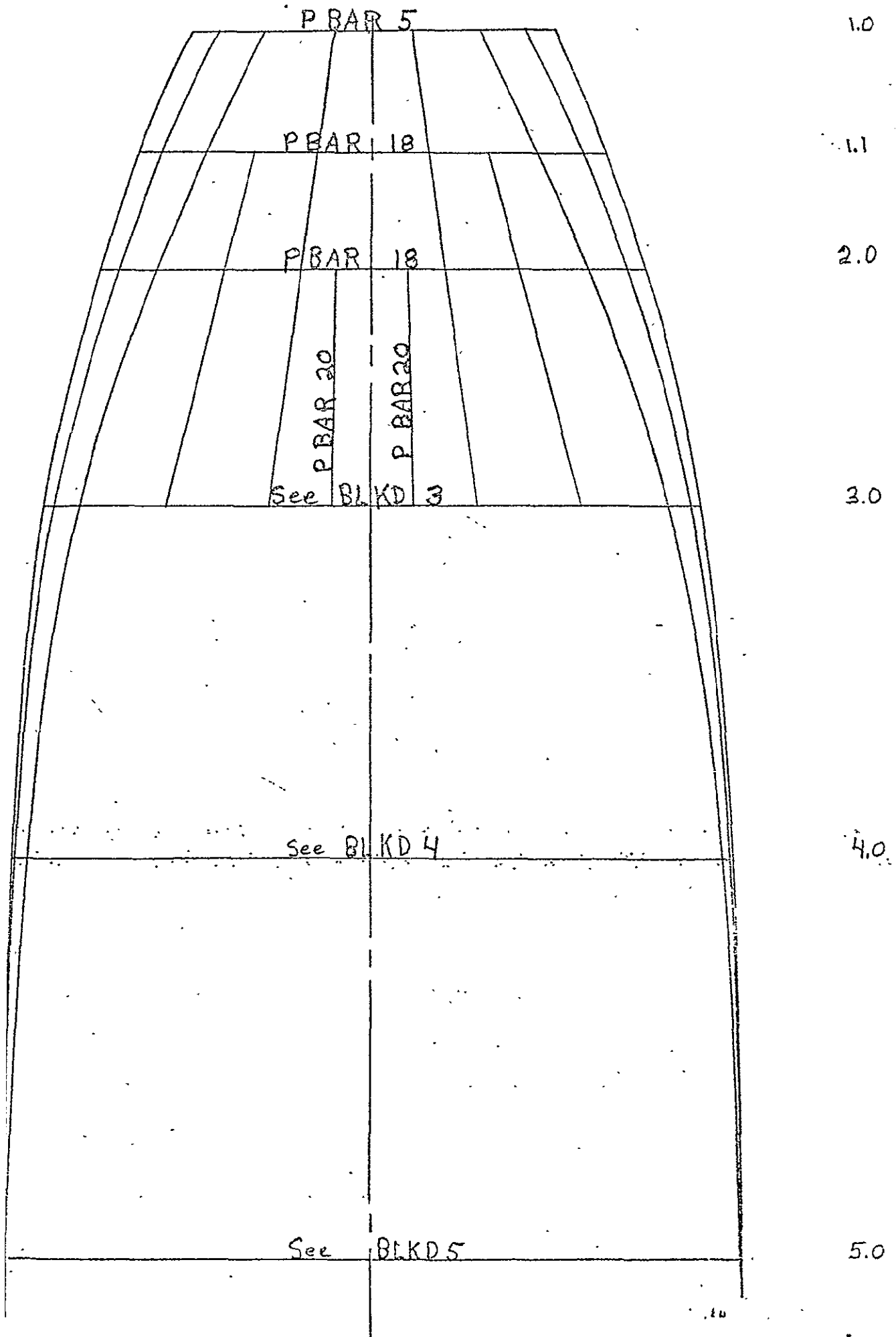

	A C		H I		J		K		L		P O R				
	2	3	4	5	6	7	8	9	10	11	12	13			
			4		6		8		10		12		14		16
		45	47		49		51		53		55		57		
	23	24		25		26		27		28		29		30	
	44	46		48		50		52		54		56		58	
	91	93		95		97		99		101		103		105	
	46	47		48		49		50		51		52		53	
	90	92		94		96		98		100		102		104	
	145	147		149		151		153		155		157			
	72	73		74		75		76		77		78		79	
		146		148		150		152		154		156		158	
	201	205		207		211		215		217		219	221	223	
	98	99		100		101		102		103		104		105	106
		272		274		276		278		280		282		284	
		271		273		275		277		279		281		283	
	147		148		149		150		151		152		153		
	312		314		316		318		320		322		324		
	313		315		317		319		321		323		325		
	168		169		170		171		172		173		174		
	354		356		358		360		362		364		366		
	353		355		357		359		361		363		365		
	185		190		191		192		193		194		195		
	388		390		392		394		396		398		400		
	387		389		391		393		395		397		399		
	207		208		209		210		211		212		213		
	420		422		424		426		428		430		432		
	421		423		425		427		429		431		433		
	225		226		227		228		229		230		231		
	454		456		458		460		462		464		466		
	455		457		459		461		463		465				
	243		244		245		246		247		248		249		
	490		492		494		496		498		500		502		
	491		493		495		497		499		501				
	261		262		263		264		265		266		267		
	524		526		528		530		532		534				
	525		527		529		531		533		535		536		
	279		280		281		282		283		284		301		285

1.0
1.1
2.0
2.1
3.0
3.1
3.2
3.3
4.0
4.1
4.2
4.3
5.0

	H	I	J	K	L	P	Q	
	2	3	4	5	6	7	8	9
	(2)	(3)	(4)	(5)	(6)	(7)	(8)	(9)
	23	24	25	26	27	28	29	30
	(23)	(24)	(25)	(26)	(27)	(28)	(29)	
	46	47	48	49	50	51	52	53
	(46)	(47)	(48)	(49)	(50)	(51)	(52)	(53)
	72	73	74	75	76	77	78	79
	(72)	(73)	(74)	(75)	(76)	(77)	(78)	(79)
98	99	100	101	102	103	104	105	106
	(123)	(124)	(125)	(126)	(127)	(128)	(129)	
	147	148	149	150	151	152	153	
	(143)	(144)	(145)	(146)	(147)	(148)	(149)	
	168	169	170	171	172	173	174	
	(169)	(170)	(171)	(172)	(173)	(174)	(175)	
	189	190	191	192	193	194	195	
	(179)	(180)	(181)	(182)	(183)	(184)	(185)	
	207	208	209	210	211	212	213	
	(194)	(195)	(196)	(197)	(198)	(199)	(200)	
	225	226	227	228	229	230	231	
	(210)	(211)	(212)	(213)	(214)	(215)	(216)	
	243	244	245	246	247	248	249	
	(226)	(227)	(228)	(229)	(230)	(231)		
	261	262	263	264	265	266	267	
	(242)	(243)	(244)	(245)	(246)	(247)		
279	280	281	282	283	300	284	301	285

1.0
1.1
2.0
2.1
3.0
3.1
3.2
3.3
4.0
4.1
4.2
4.3
5.0

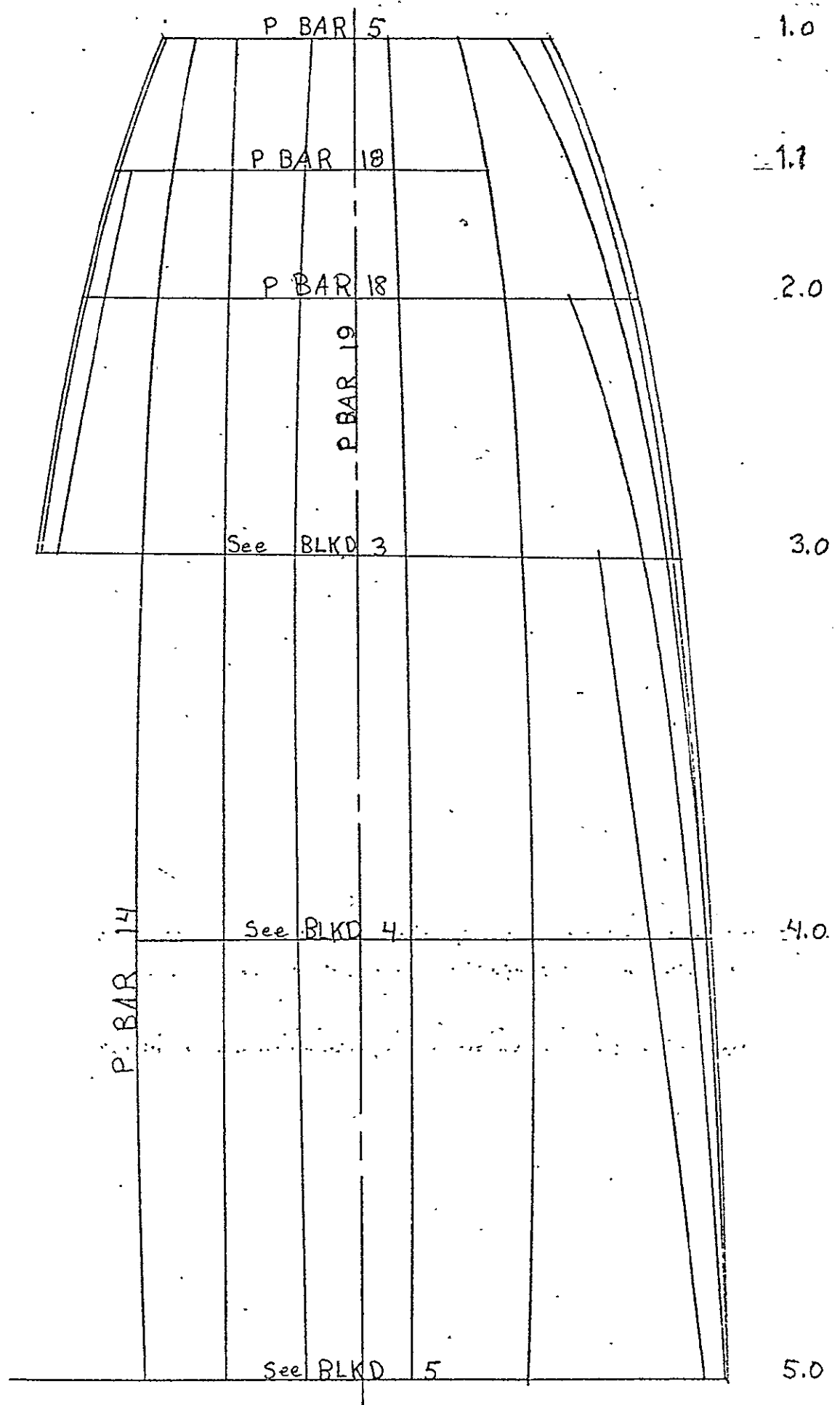

K		L		P		Q		R		P		L		K	
7	8	9	10	11	12	13	14	15	16	17	18	19	20	21	22
		14	16	18	20	22	24	26							
55	57	59	61	63	65	67	69								
28	29	30	31	32	33	34	35	36							
	56	58	60	62	64	66	68								
101	103	105	107	109	111	113	115	117	119						
51	52	53	54	55	56	57	58	59	60	61					
	102	104	106	108	110	112	114	116	118	120	122				
157	159	161	163	165	167	169	171								
77	78	79	80	81	82	83	84	85	86	87					
	156	158	160	162	164	166	168	170							
221	223	225	227	229	231	233	235	237	239	241	243				
104	105	106	107	108	109	110	111	112	113						
282	284	286	288	290	292	294	296	298	300						
283	285	287	289	291	293	295	297	299							
153	154	155	156	157	158	159	160	161							
324	326	328	330	332	334	336	338	340							
325	327	329	331	333	335	337	339	341							
174	175	176	177	178	179	180	181	182							
366	368	369				370	372	374							
365	367					371	373	375							
195	196	197				198	199	200							
400	402	404	406	408											
399	401					403	405	407							
213	214	215				216	217	218							
432	434	436				438	440	442							
433	435					437	439	441							
231	232	233				234	235	236							
466	468	470				472	474	476							
467	469					471	473								
249	250	251				252	253	254							
502	504	506				508	510								
503	505					507	509								
267	268	269				270	271	272							
536	538	540				542	544								
537	539	541	543			545	547								
285	286	287	288	289	290	291	292	293							

1.0
1.1
2.0
2.1
3.0
3.1
3.2
3.3
4.0
4.1
4.2
4.3
5.0

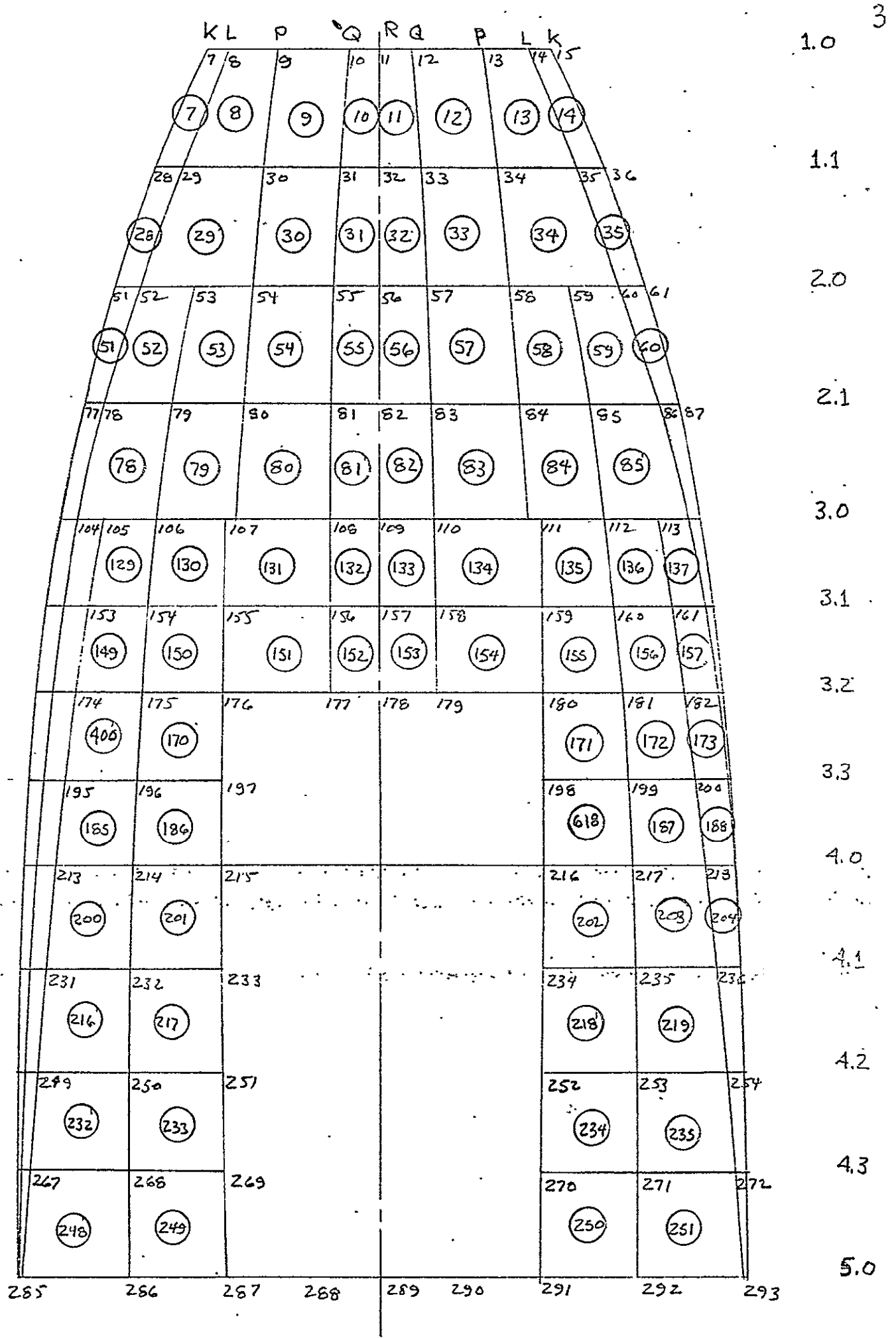

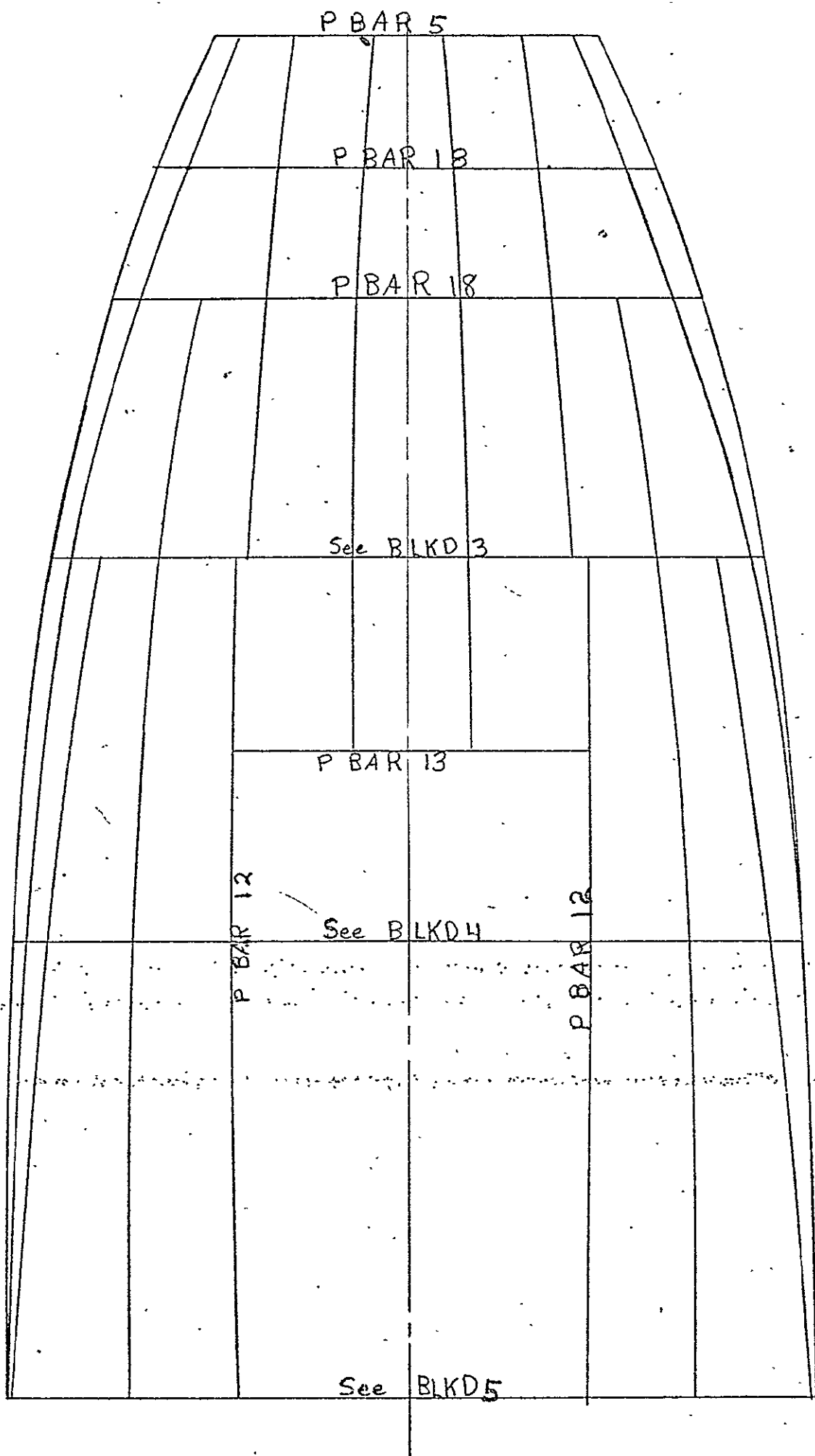

P BAR 5

P BAR 13

P BAR 18

See BLKD 3

P BAR 13

P BAR 12

See BLKD 4

P BAR 12

See BLKD 5

1.0

1.1

2.0

3.0

3.2

4.0

5.0

	R	Q	P	L	K	J	I	H	CA	
	23	25	27	29	31	33	35			
	12	13	14	15	16	17	18	19		1.0
	22	24	26	28	30	32	34	36		
	65	67	69	71	73	75	77	79		1.1
	33	34	35	36	37	38	39	40	41	
	64	66	68	70	72	74	76	78	80	
	115	117	121	123	125	127	129	131		2.0
	58	59	60	61	62	63	64	65		
	114	116	120	122	124	126	128	130	132	
	171	173	175	177	179	181	183			2.1
	84	85	86	87	88	89	90	91		
	170	172	174	176	178	180	182			
	241	243	245	247	249	253	255	261		3.0
	112	113	114	115	116	117	118	119	120	
	298	300	302	304	306	308	310	311		3.1
	297	299	301	303	305	307	309			
	160	161	162	163	164	165	166	167		
	338	340	342	344	346	348	350	352		3.2
	339	341	343	345	347	349	351			
	181	182	183	184	185	186	187	188		
	372	374	376	378	380	382	384	386		3.3
	373	375	377	379	381	383	385			
	199	200	201	202	203	204	205	206		
	406	408	410	412	414	416	418	419		4.0
	405	407	409	411	413	415	417			
	217	218	219	220	221	222	223	224		
	440	442	444	446	448	450	452	453		4.1
	439	441	443	445	447	449	451			
	235	236	237	238	239	240	241	242		
	474	478	480	482	484	486	488	489		4.2
	473	477	479	481	483	485	487			
	253	254	255	256	257	258	259	260		
	512	514	516	518	520	522	523			
	509	511	513	515	517	519	521			4.3
	272	273	274	275	276	277	278			
	546	548	550	552	554	556	557			
	545	547	549	551	553	555				5.0
	293	294	295	296	297	298	299			

ORIGINAL PAGE IS
OF POOR QUALITY

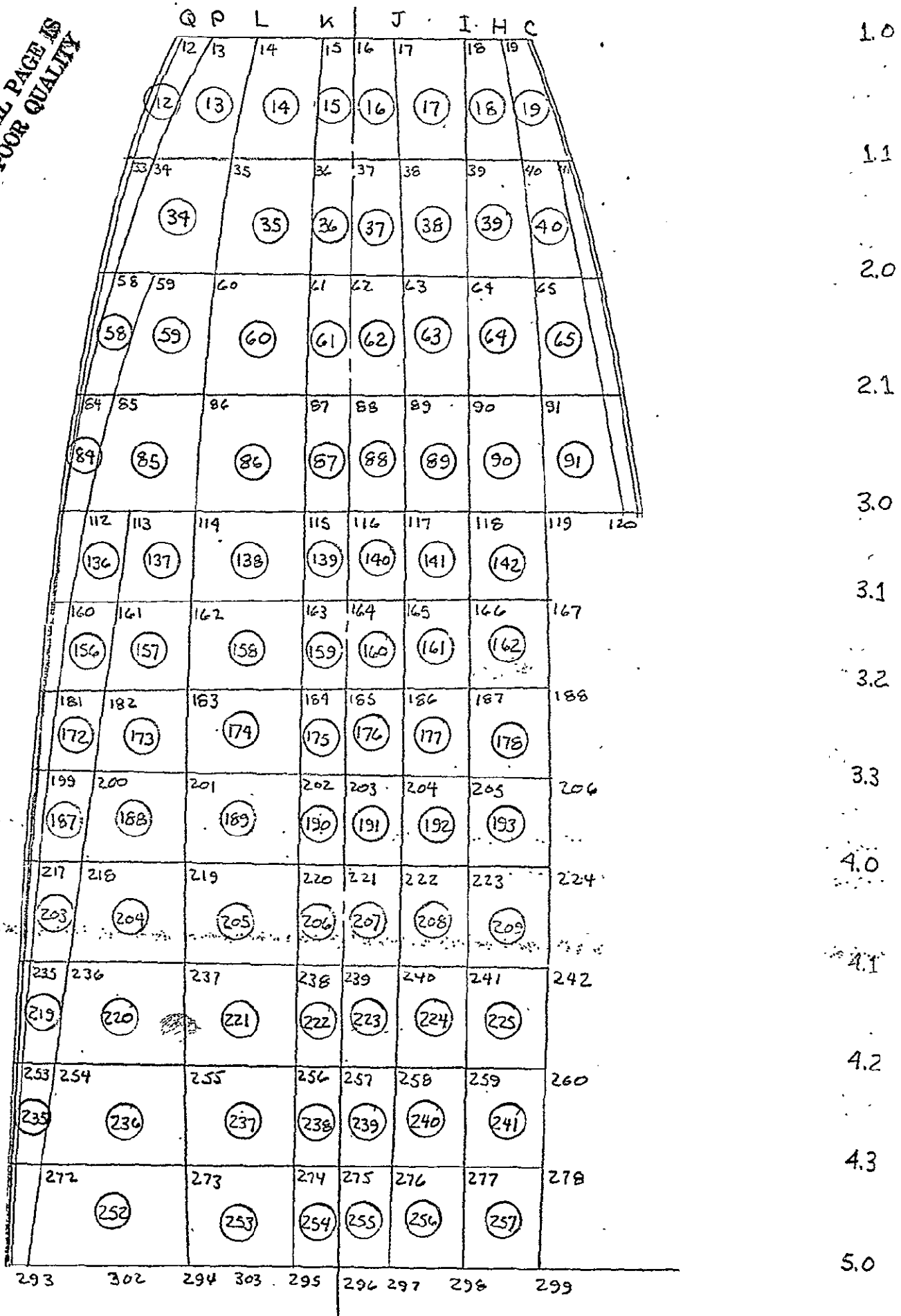

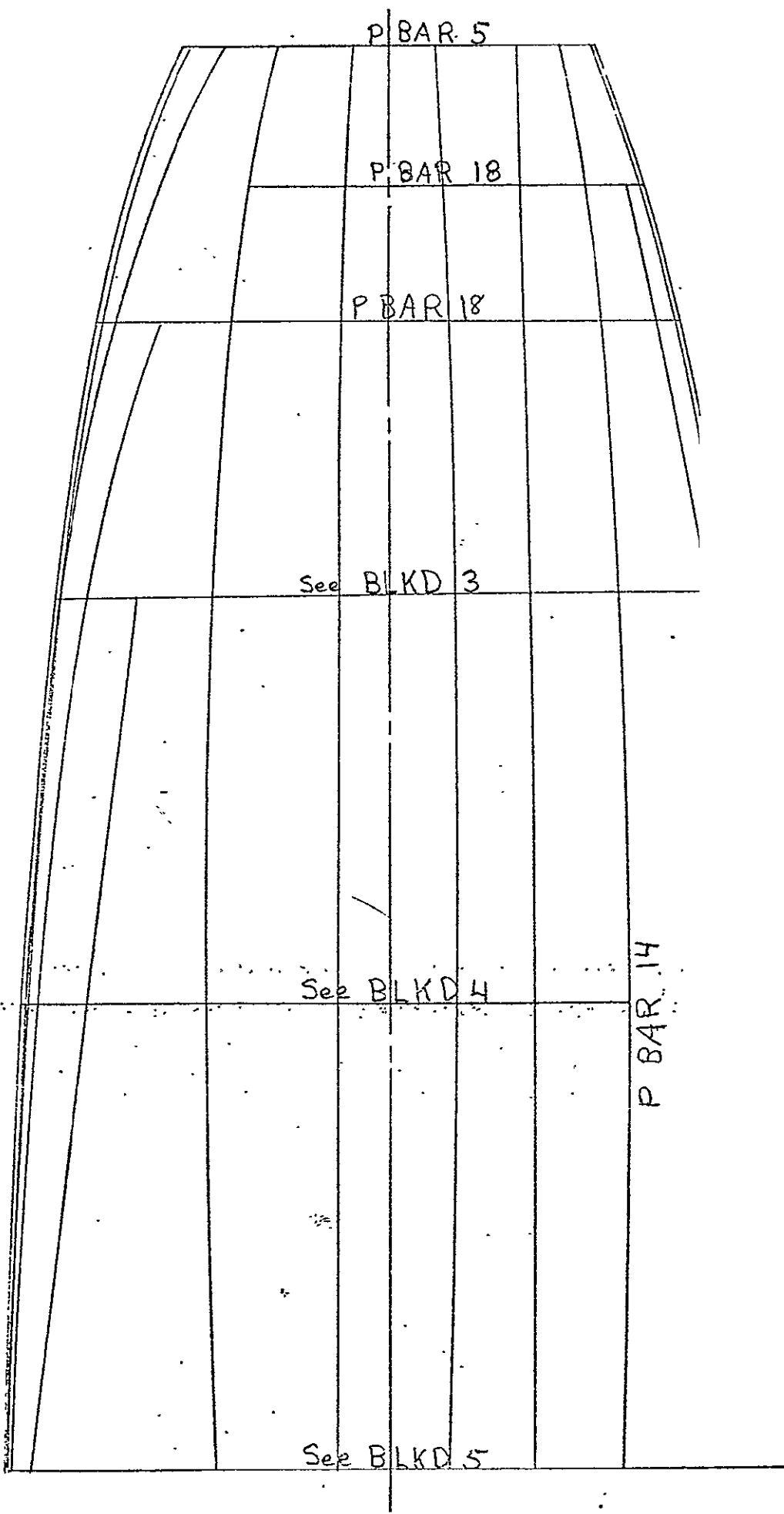

1.0

1.1

2.0

3.0

4.0

5.0

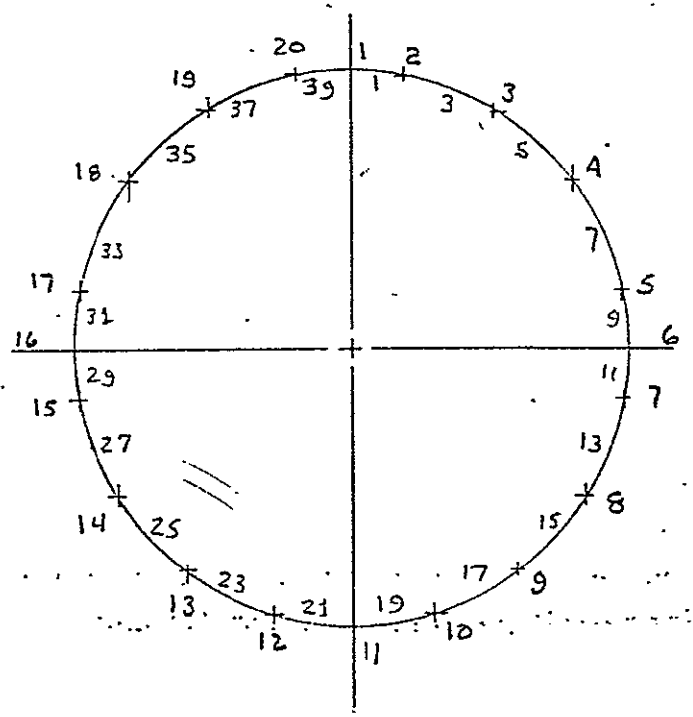

... BKLD 1:

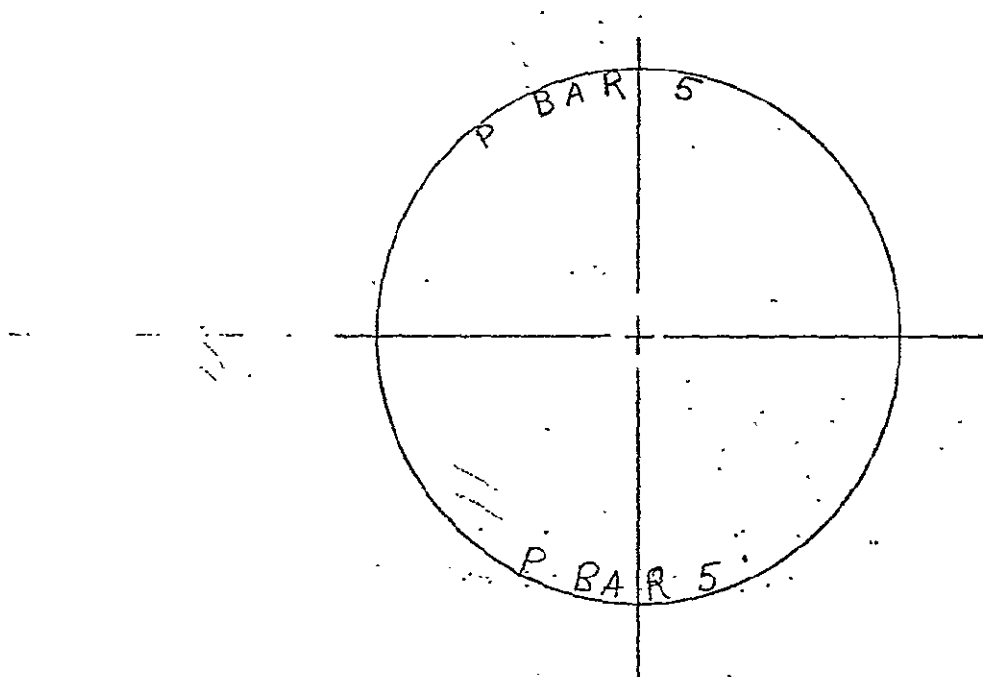

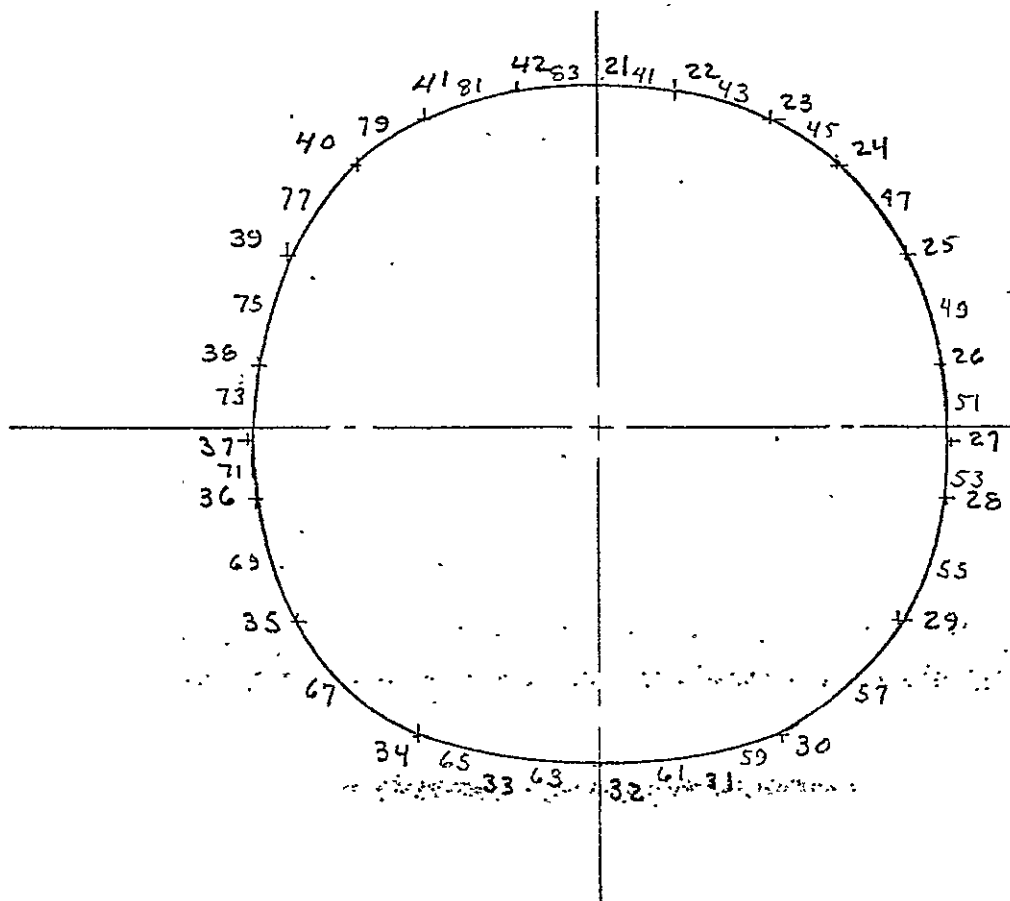

BLKH 1.5

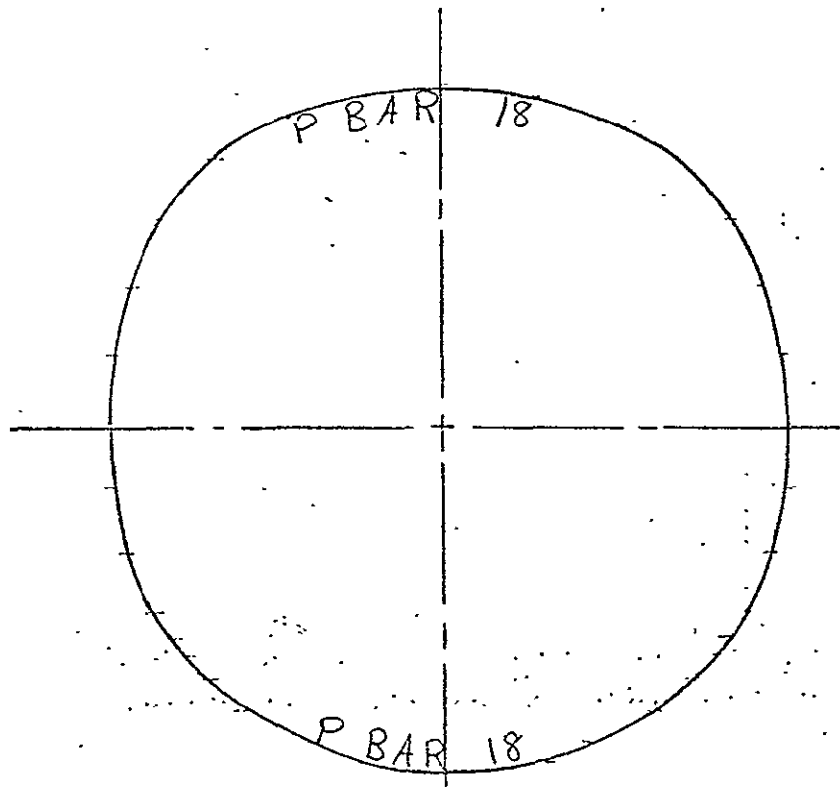

ORIGINAL PAGE IS
OF POOR QUALITY

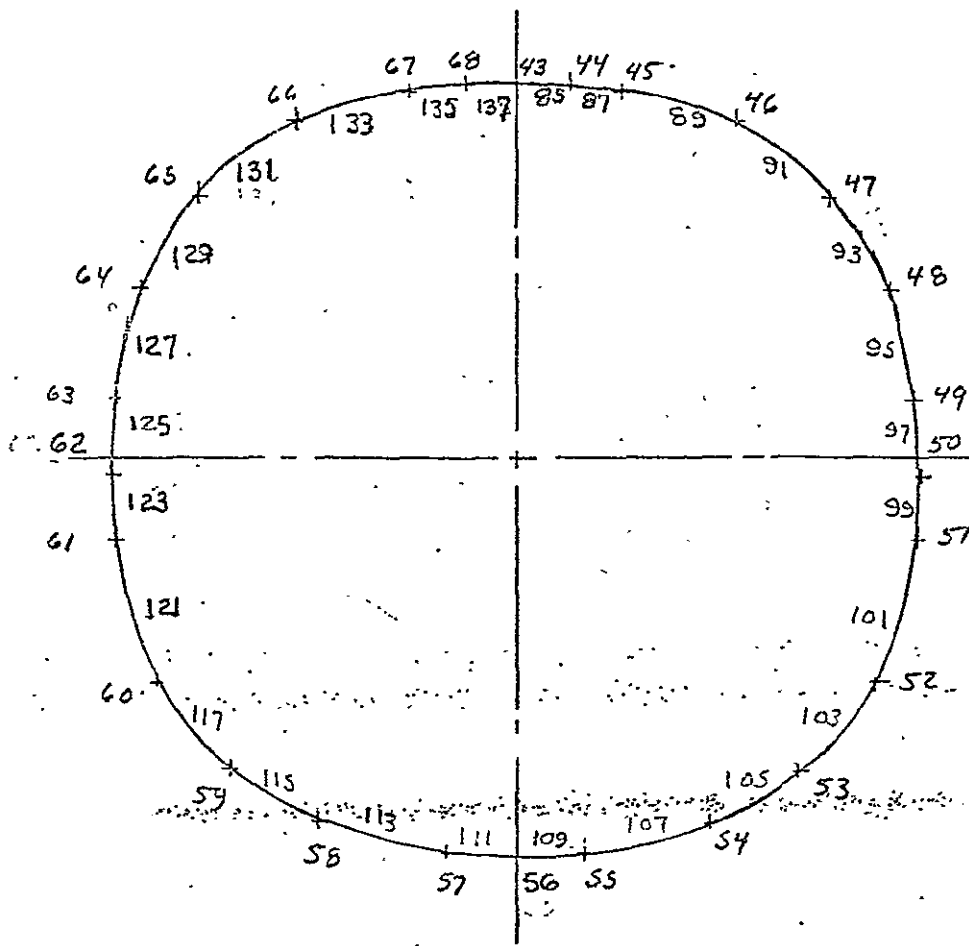

BLKD 2

3

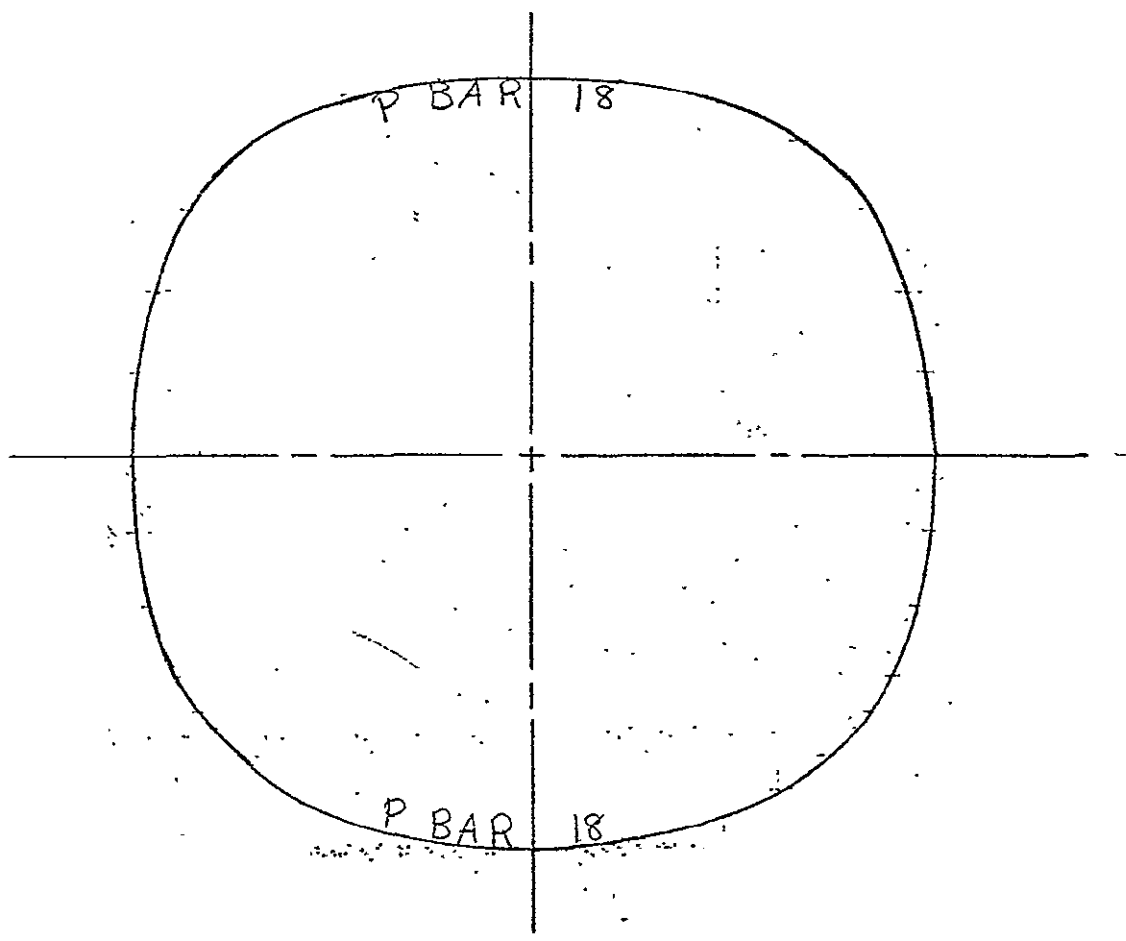

4

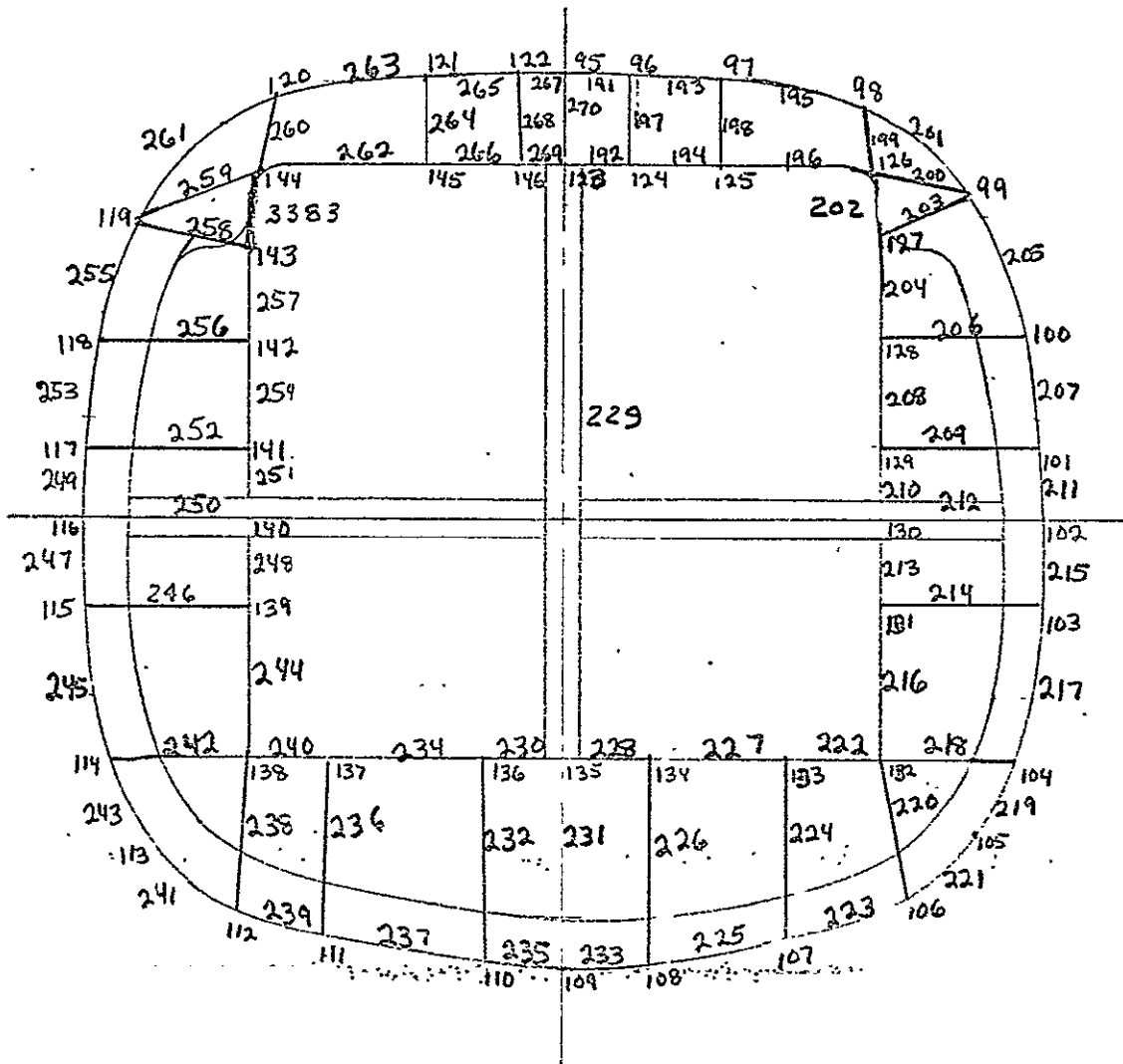

BLKD #3

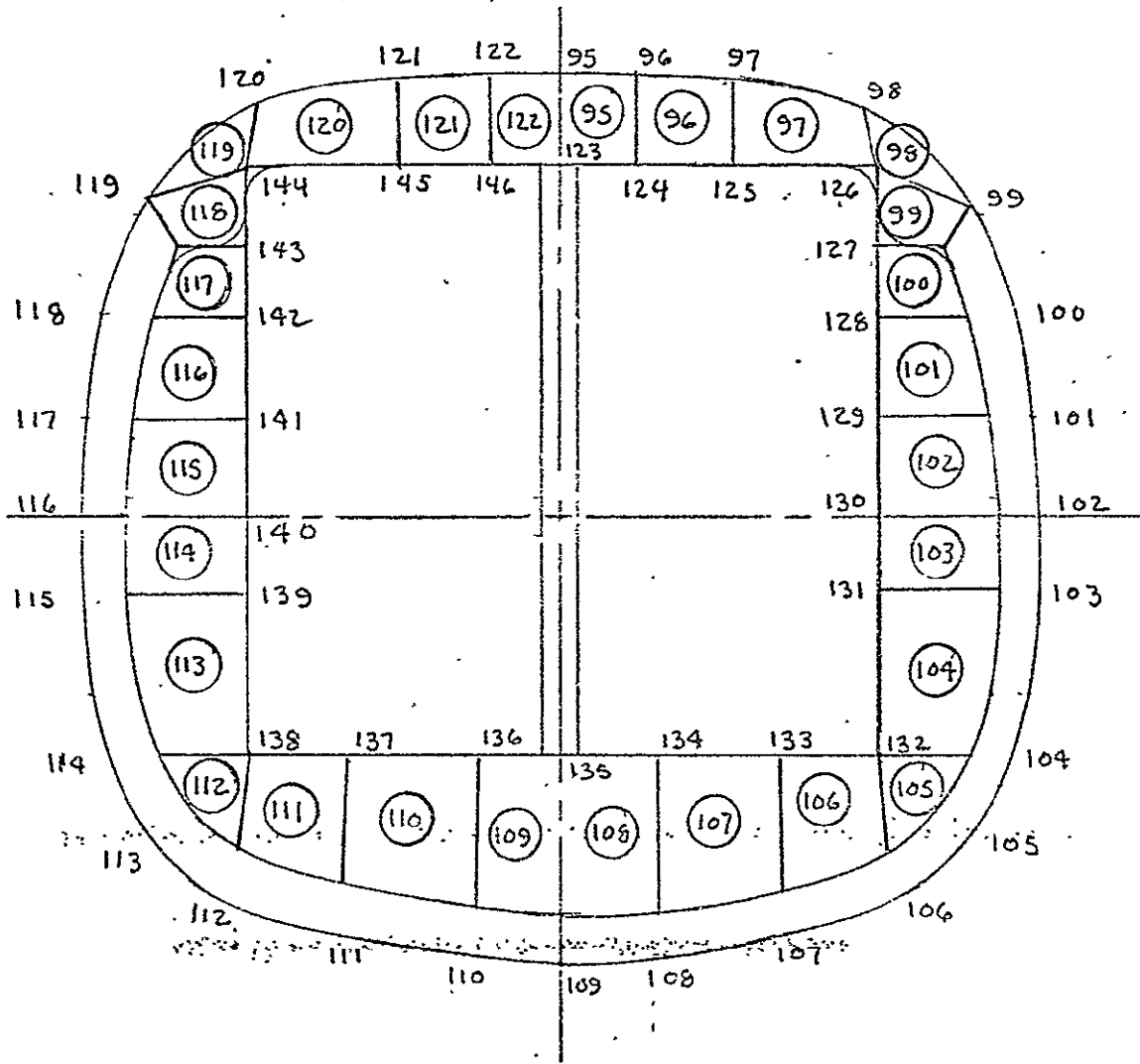

ORIGINAL PAGE J
 DE POOR QUALIT

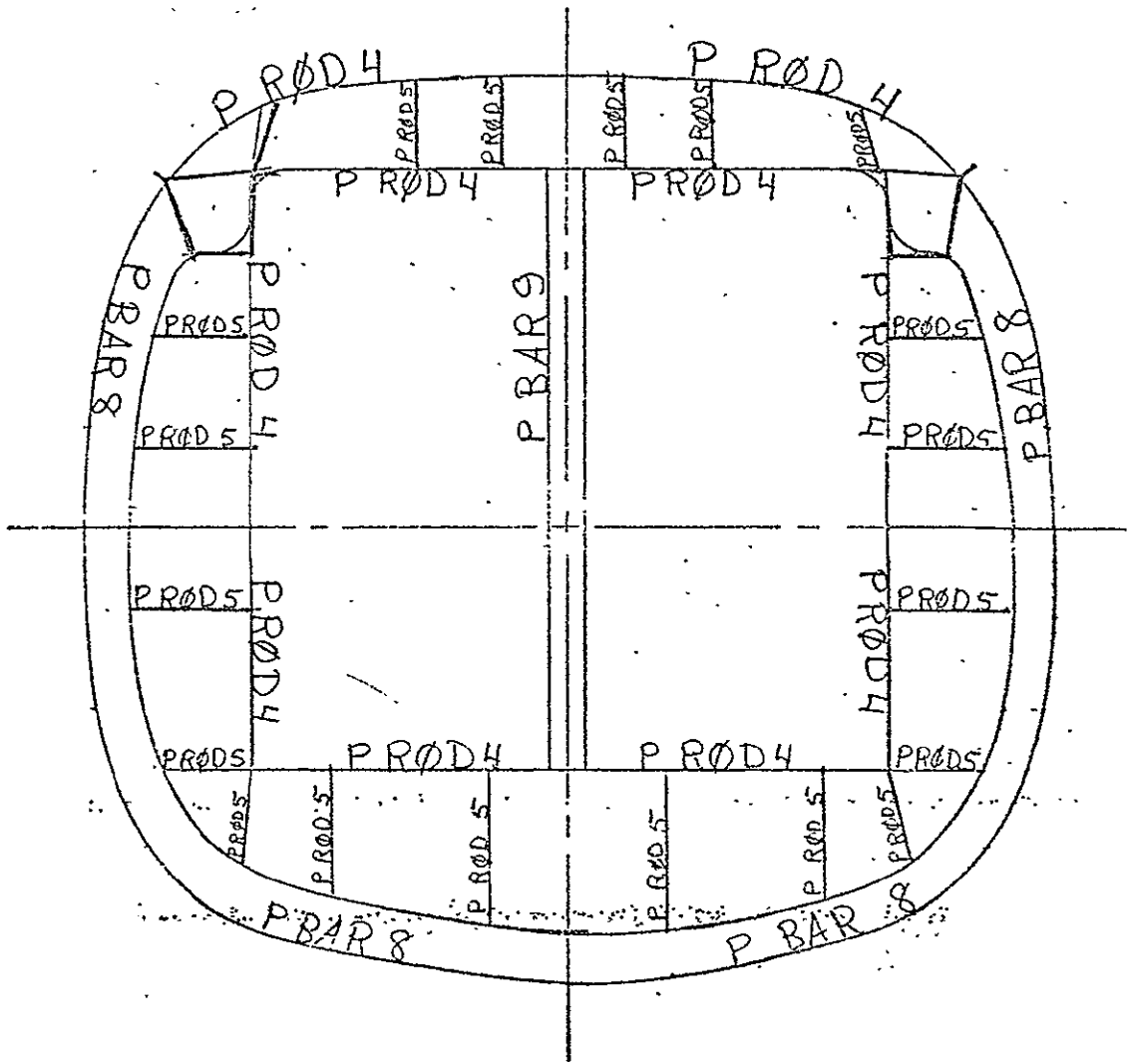

UPPER

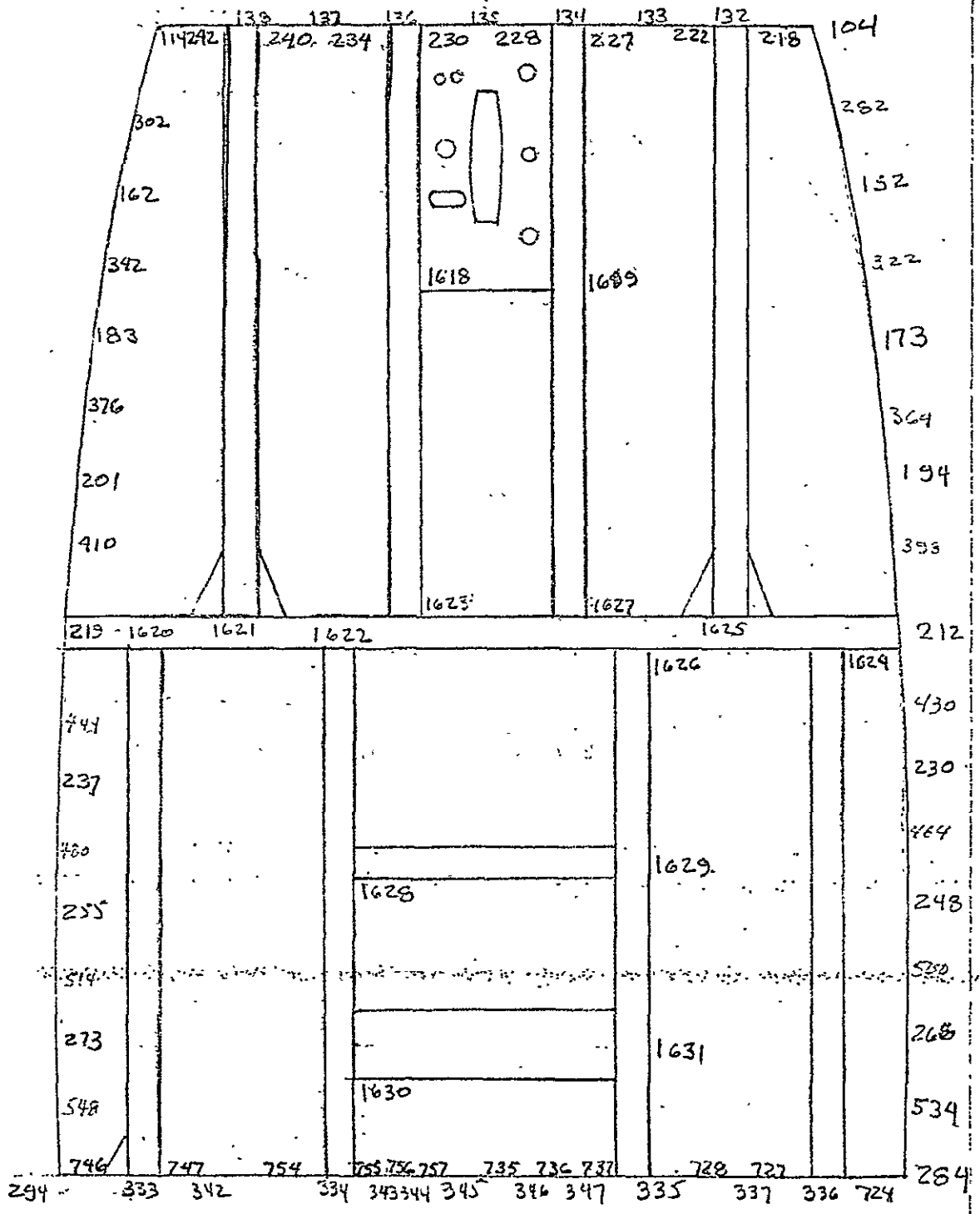

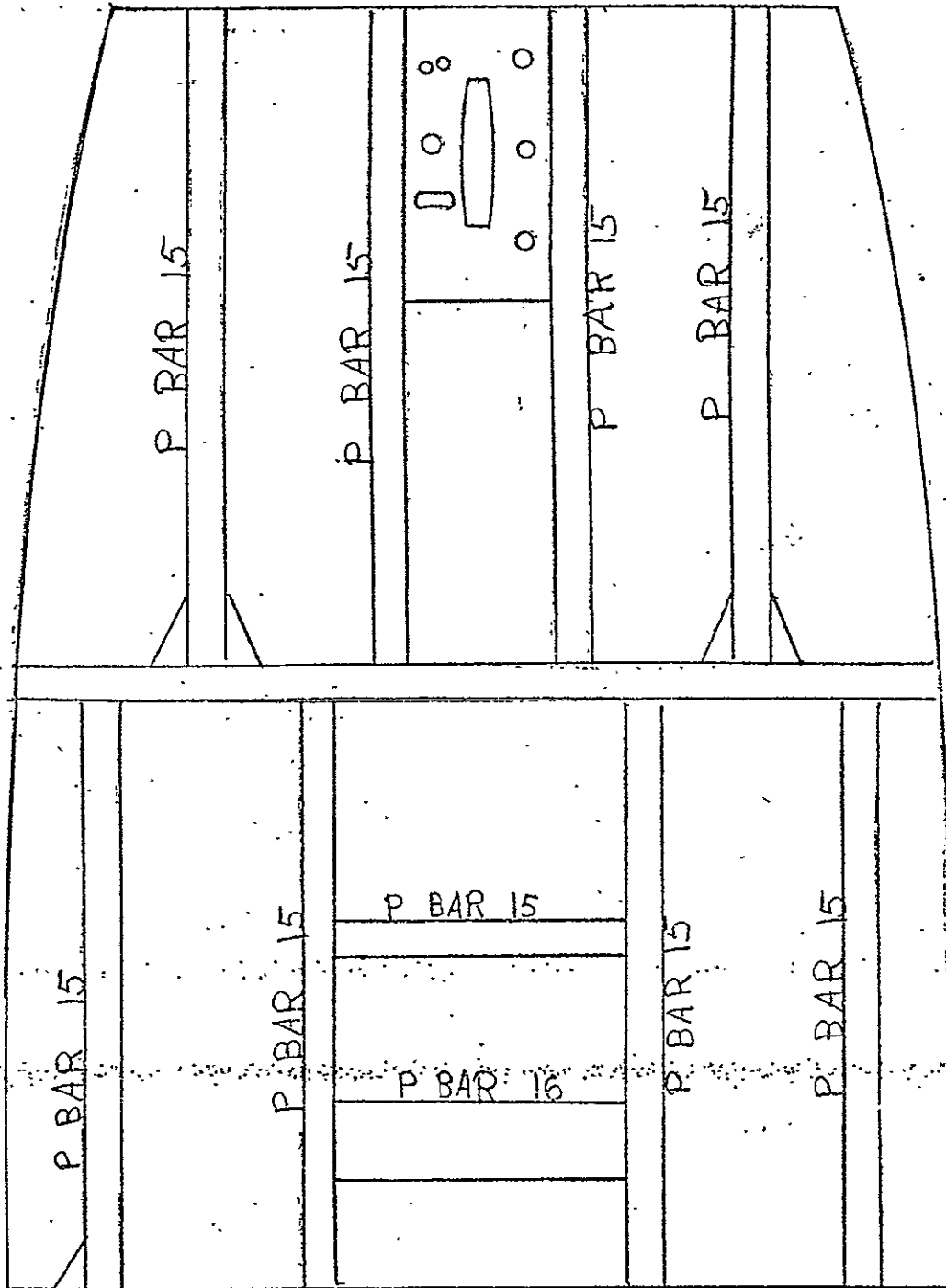

PILOT COMPARTMENT
FLOOR

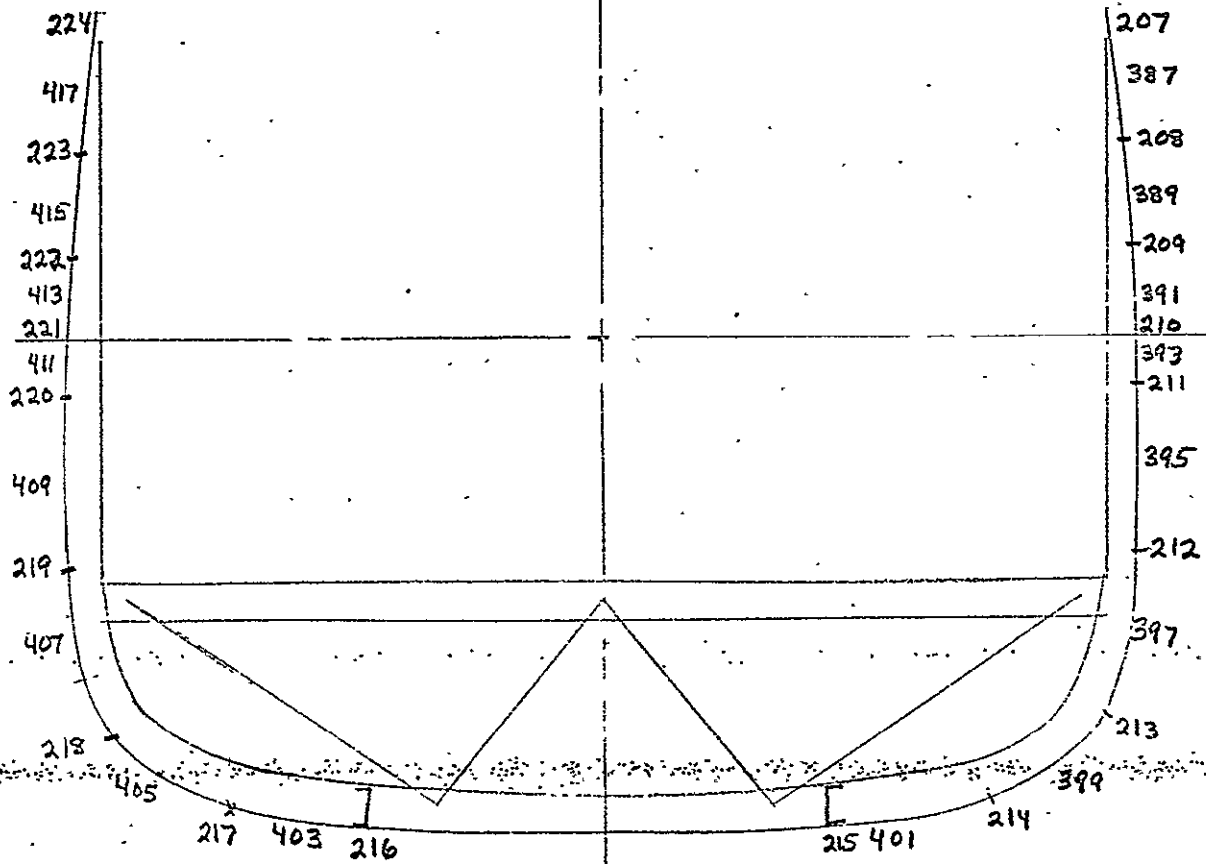

BLKD #4

H

G

7

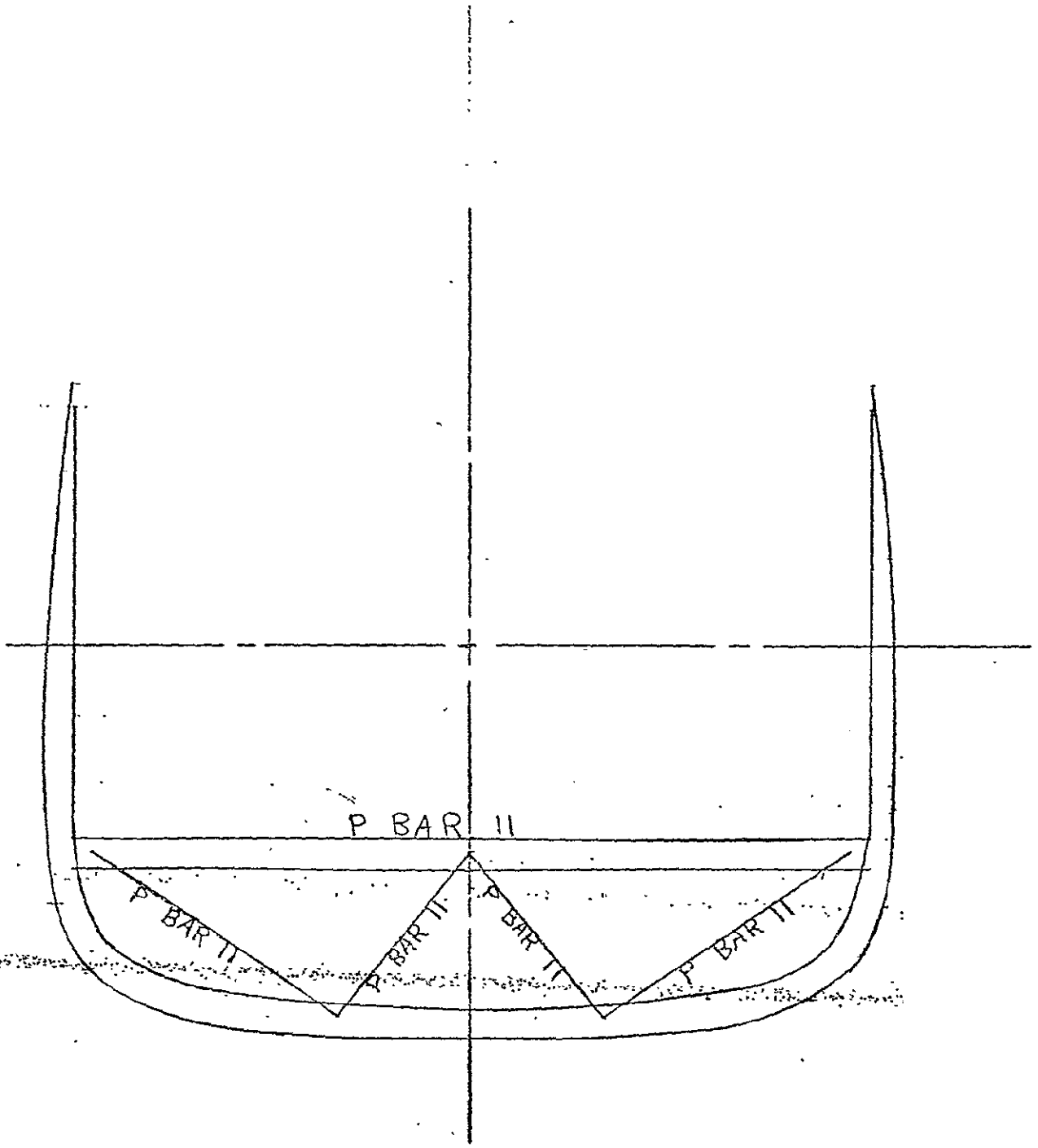

8

ORIGINAL PAGE IS
OF POOR QUALITY

BLKD #4

H

I

G

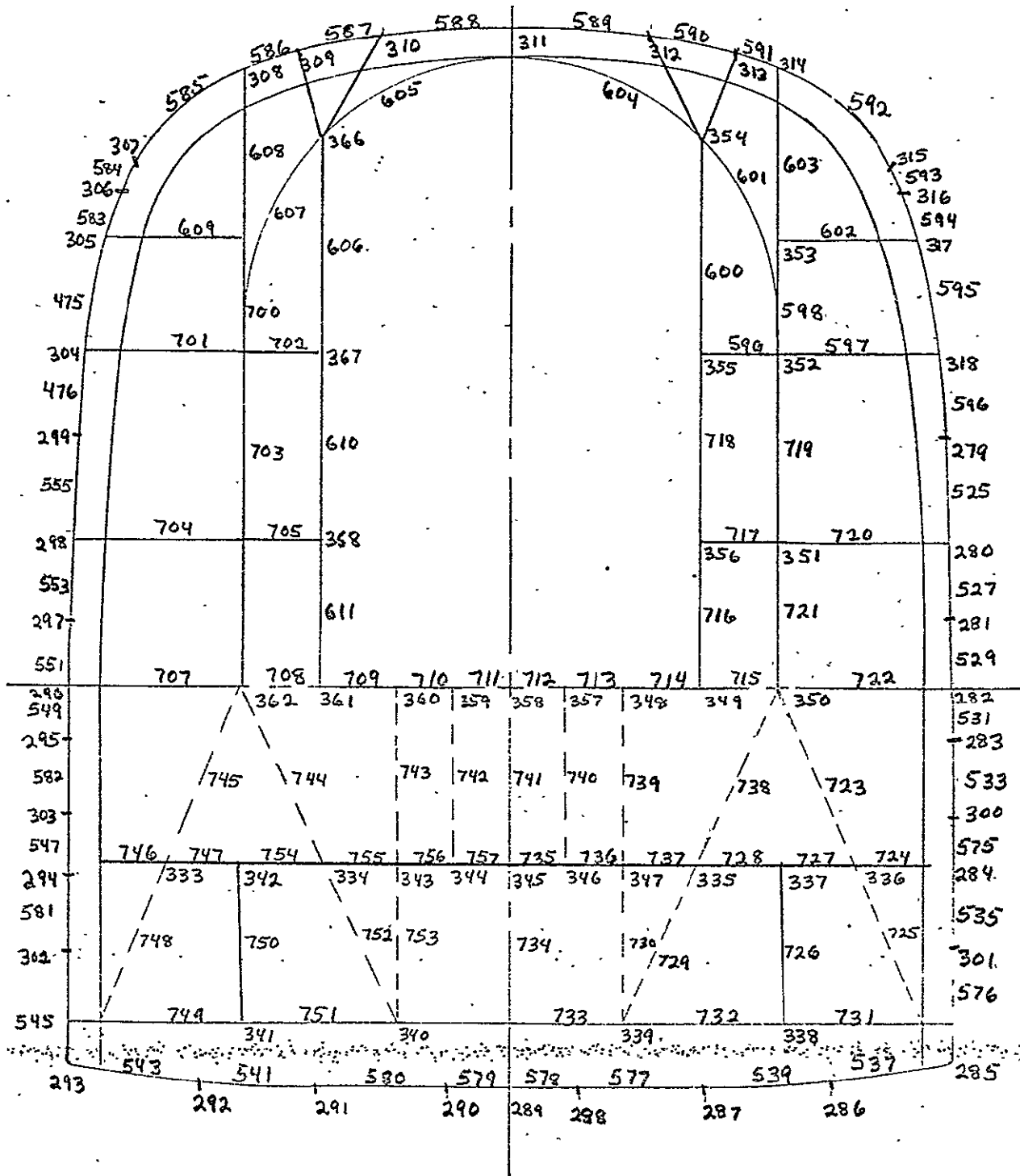

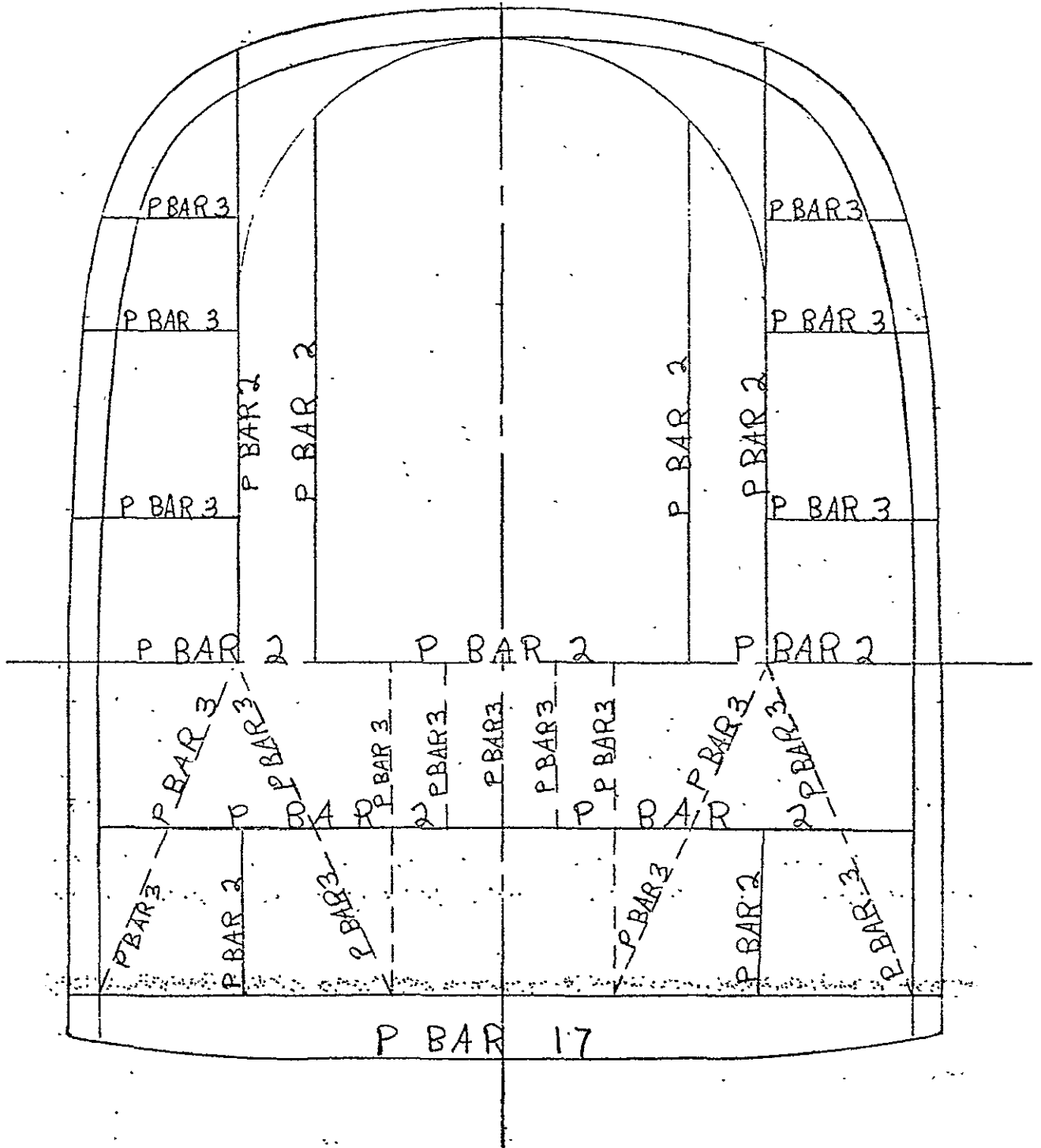

ORIGINAL PAGE IS
 OF POOR QUALITY

IC F	584 D	585 C	586 B	587 B	588 A	589 B	590 C	591 C	592 D	593 E	594 F
	307	308	309	310	311	312	313	314	315		
	826	828	830	832	833	758	760	762	764	766	
	825	827	829	831	369	759	761	763	765	767	
	403	404	405 312	406		370	371	372	373		
	908	910	915 451	916 450		834	835 407	836 408	837 840	838 842	
	911	913	914	917		839	837 409	838 841	843		
	446	447	448	449		839	410	411	412		
	998	1000	920 919	452	453	928	930				
	997	999	940 921	923	454	456	927	457	932	934	
	492	493	494	924	925	926	929	931	933	935	
	1078	1080	1082	184	1002	496	495	498	499	460	
	1077	1079	1081	183	1001	1003	1005	1007	1008	1010	
	534	535	536	537	497	498	499	500	501		
	1152	1154	1156	1086	1088	1090	1092	1093			
	1153	1155	1085	1087	1089	1091	1093				
	576	577	578	538	539	540	541				
	1238	1240	1242	1158	1160	1162	1164				
	1239	1241	1157	1159	1161	1163	1165				
	617	618	620	579	580	581	582				
	1330	1332	1334	1244	1246	1248	1250				
	1331	1333	1243	1245	1247	1249	1251				
	667	668	669	621	622	623	624				
	1406	1408	1410	1412	1336	1338	1340				
	1409	1411	1413	1335	1337	1339	1341				
	706	707	708	709	670	671	672	673			
	1482	1484	1486	1414	1416	1418	1420				
	1485	1487	1489	1415	1417	1419	1421				
	744	745	746	710	711	712	713				
	1554	1556	1558	1488	1490	1492	1494				
	1553	1555	1557	1491	1493	1495	1497				
	780	781	782	747	748	749	750				
	1626	1628	1630	1560	1562	1564	1566				
	1623	1625	1559	1561	1563	1565	1567				
	817	818	820	783	784	785	786				
	1704	1705	1706	1632	1634	1636	1638				
	1703	1627	1629	1631	1633	1635	1637				
	858	859	860	821	822	823	824				

5.0
5.1
5.2
5.3
6.0
6.1
6.2
6.3
7.0
7.1
7.2
7.3
8.0

I G E D C B A B C D E G I
 F H F H

307	308	309	310	311	312	313	314	315
(322)	(323)	(324)	(325)	(290)	(291)	(292)	(293)	(294)
403	404	405 363	406		370 326	371	372	373
(361)	(362)	451 (364)	450		407 (327)	408 (328)	(329)	(330)
446	447	448 365	449		409 368	410	411	412
(402)	(403)	452 (366)	453		456 (367)	457 (369)	(370)	(371)
492	493	494	454		455	458	459	460
(443)	(404)	(405)	(406)	496	(407)	(408)	(409)	(410)
534	535	536	537	497	498	499	500	501
(477)	(478)	(479)	(480)	(481)	(482)	(483)	(484)	(485)
576	577	578	579	538	539	540	541	542
(517)	(518)	(519)	(520)	(521)	(522)	(523)	(524)	(525)
617	618	620	621	579	580	581	582	583
(561)	(562)	(563)	(564)	(565)	(566)	(567)	(568)	(569)
667	668	669	670	621	622	623	624	625
(597)	(598)	(599)	(600)	(601)	(602)	(603)	(604)	(605)
706	707	708	709	670	671	672	673	674
(633)	(634)	(635)	(636)	(637)	(638)	(639)	(640)	(641)
744	745	746	747	710	711	712	713	714
(669)	(670)	(671)	(672)	(673)	(674)	(675)	(676)	(677)
780	781	782	783	747	748	749	750	751
(703)	(704)	(705)	(706)	(707)	(708)	(709)	(710)	(711)
817	818	820	821	783	784	785	786	787
(741)	(742)	(743)	(744)	(745)	(746)	(747)	(748)	(749)
858	859	860	861	821	822	823	824	825

5.0
 5.1
 5.2
 5.3
 6.0
 6.1
 6.2
 6.3
 7.0
 7.1
 7.2
 7.3
 8.0

5.0

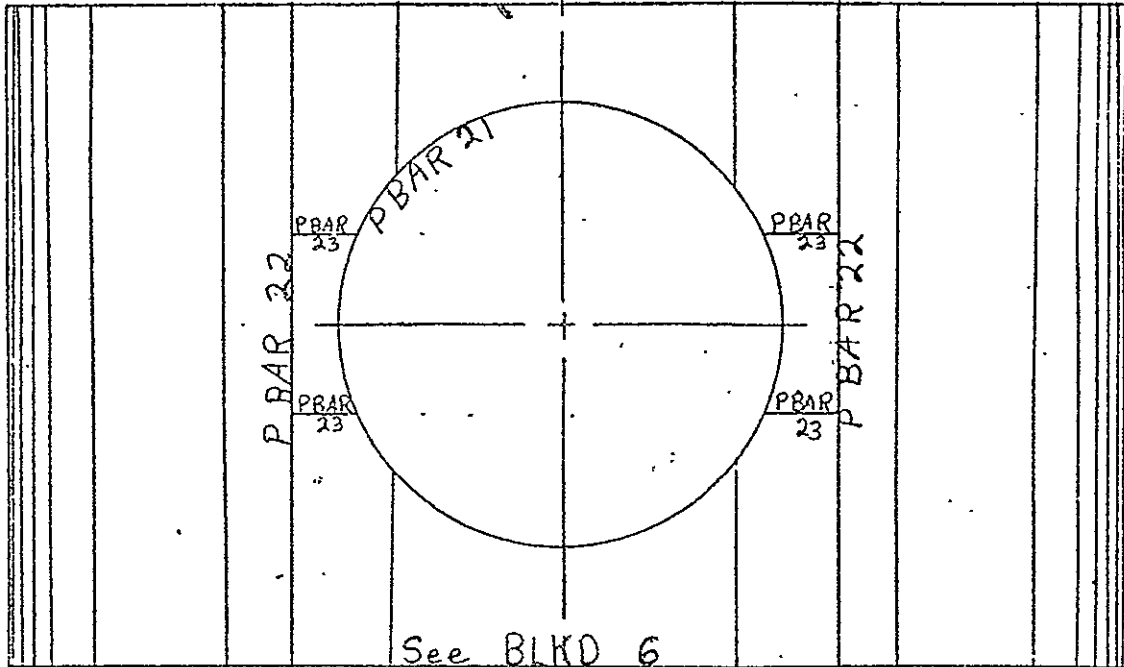

See BLKD 6

6.0

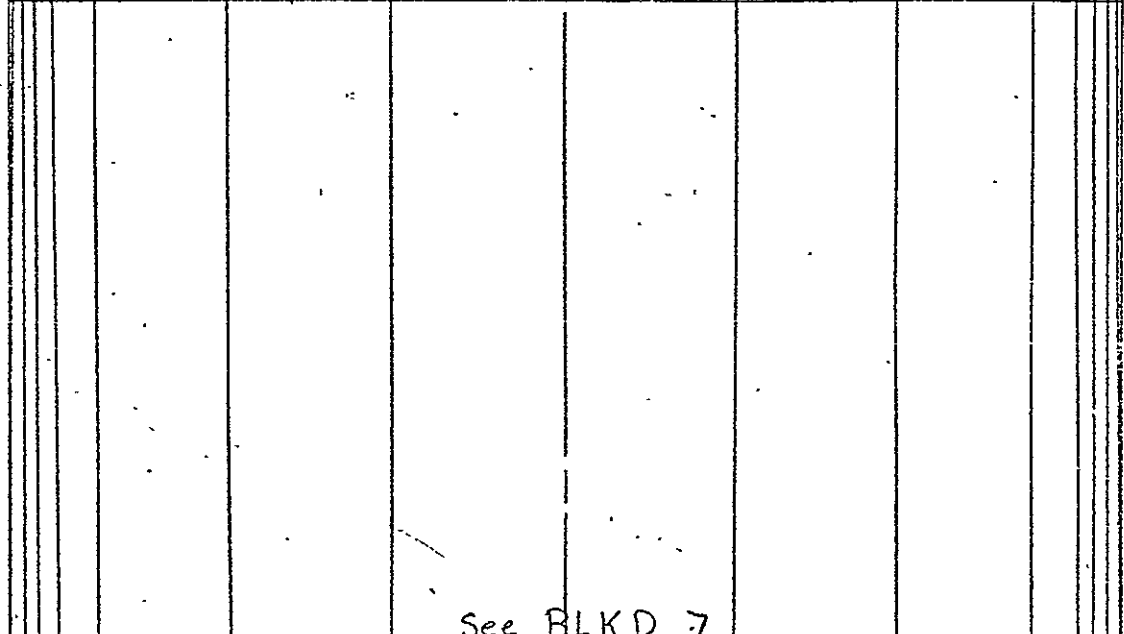

See BLKD 7

7.0

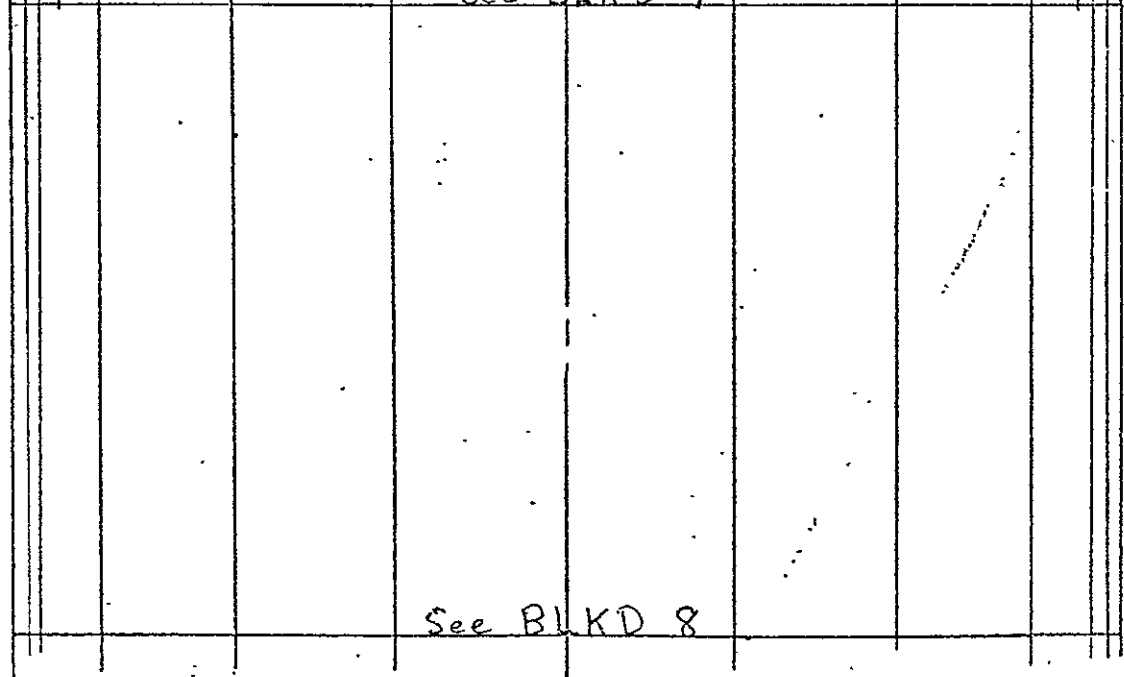

See BLKD 8

8.0

ABC DEF G H I J N

314	315	316	317		318	279	280	281	282	283	300	284	301	285			
764	766	768	770		772	774	776	778	780	782	784		786				
765	767	769	771		773	775	777	779	781	783	785		787				
372	383	384	375		376	377	378	379	381		382		383	384			
840	842	844	850		854	856	858		862		864		866	868			
843	845	847	849		851	853	855	857	859	861	863	865	867	869			
411	412	413	414	415		417	418	419	420	421	422	423	424	425			
932	934	936	938	940		942	944	946	948	950	952	954	956	958			
935	937	939	941		943	945	947	949	951	953		955	957				
459	460	461	462	463		464	465	466	467	468	469	470	471	472			
1008	1010	1012	1014	1016		1018	1020	1022	1024	1026	1030	1032	1034	1036			
1067	1069	1071	1073		1075	1077	1079	1081	1083	1085	1087	1089	1091	1093			
500	501	502	503	506	504	1707	565	506	507	508	509	510	511	512	513		
1090	1092	1094	1096		1098		1100	1102	1104	1106	1108	1110		1112	1114		
1091	1093	1095	3430	1097	1099	3431	1101	1103	1105	1107	1109		1111	1113			
540	541	542	543	1709	544	1708	545	546	547	548	549	550	551	552	554		
1162	1164	1166	1168	1170		1172	1174	1176	1178	1180	1182	1185	1184	1188	1189	1192	555
1163	1165	1167	1169		1173	1175	1177	1179	1181	1183	1187	1273	1188	1188	1191	1194	
581	582	583	584	585		586	587	588	589	590	591	592	593	594	595		
1248	1250	1252	1254	1256		1258	1260	1262	1264	1266	1268	1270	1272	1274	1280		
1249	1251	1253	1255		1257	1259	1261	1263	1265	1267	1269	1271	1273	1275	1277	1279	1281
623	624	625	626	627		628	629	630	631	632	633	634	636	638	640		
1338	1340	1342	1344	1346		1348	1350	1352	1354	1356	1358	1360	1362	1364	1364		
1339	1341	1343	1345	1347		1349	1351	1353	1355	1357	1359	1361	1363	1365	1367	1369	1371
672	673	674	675	676	677	678	679	680	681	682	683	684	685				
1418	1420	1422	1424	1426	1428	1430	1432	1434	1436	1438	1440	1442	1444	1446	1448	1450	1452
1419	1421	1423	1425	1427	1429	1431	1433	1435	1437	1439	1441	1443	1445	1447	1449	1451	1453
712	713	714	715			716	717	718	719	720	721						722
1492	1494	1496	1498			1500	1502	1504	1506	1508	1510						1512
1495	1497	1499				1501	1503	1505	1507	1509	1511						
749	750	751	752			753	754	755	756	757	758						759
1564	1566	1568	1570			1572	1574	1576	1578	1580	1582						1584
1565	1567	1569				1571	1573	1575	1577	1579	1581						
785	786	787	788			789	790	791	792	793	794						795
1636	1638	1640	1642			1644	1646	1648	1650	1652	1654	1656	1658	1660	1662		
1635	1637	1639	1641			1643	1645	1647	1649	1651	1653	1655	1657	1659	1661	1663	1665
823	824	825	826	827	828	829	830	831	832	833	834	835	836	837	838		

5.0
5.1
5.2
5.3
6.0
6.1
6.2
6.3
7.0
7.1
7.2
7.3
8.0

ORIGINAL PAGE IS
OF POOR QUALITY

ABC D E F G H I J

N

314 (293)	315 (294)	316 (295)	317 (296)	318 (297)	279 (298)	280 (299)	281 (300)	282 (301)	283 (302)	300 (303)	284 (304)	301 (305)	285	
372 (329)	373 (330)	374 (331)	375 (333)	376 (332)	377 (334)	378 (336)	379 (337)	381 (339)	382 (340)	383 (341)	384			
411 (370)	412 (371)	413 (372)	414 (373)	415	417 (374)	418 (375)	419 (376)	420 (377)	421 (378)	422 (379)	423 (380)	424 (381)	425	
459 (410)	460 (411)	461 (412)	462 (413)	463	464 (414)	465 (415)	466 (416)	467 (417)	468 (418)	469 (419)	470 (420)	471 (421)	472 (422)	
500 (446)	501 (447)	502 (448)	503 (449)	504 (450)	505 (451)	506 (452)	507 (453)	508 (454)	509 (455)	510 (456)	511 (457)	512	513	
540 (482)	541 (483)	542 (484)	543 (485)	544 (486)	545 (487)	546 (488)	547 (489)	548 (490)	549 (491)	550 (492)	551 (493)	552 (494)	553 (495)	554
581 (522)	582 (523)	583 (524)	584 (525)	585	586 (526)	587 (527)	588 (528)	589 (529)	590 (530)	591 (531)	592 (532)	593 (533)	594 (534)	595 (535)
623 (566)	624 (567)	625 (568)	626 (569)	627 (570)	628 (571)	629 (572)	630 (573)	631 (574)	632 (575)	633 (576)	634 (577)	635 (578)	636 (579)	637 (580)
672 (602)	673 (603)	674 (604)	675 (605)	676 (606)	677 (607)	678 (608)	679 (609)	680 (610)	681 (611)	682 (612)	683	684	685	
712 (638)	713 (639)	714 (640)	715	716 (641)	717 (642)	718 (643)	719 (644)	720 (645)	721 (646)	722 (647)	723 (648)	724	725	
749 (674)	750 (675)	751 (676)	752	753 (677)	754 (678)	755 (679)	756 (680)	757 (681)	758 (682)	759				
785 (708)	786 (709)	787 (710)	788 (711)	789 (712)	790 (713)	791 (714)	792 (715)	793 (716)	794 (717)	795 (718)	796 (719)	797 (720)	798	
823 (751)	824 (752)	825 (753)	826 (754)	827 (755)	828 (756)	829 (757)	830 (758)	831 (759)	832 (760)	833 (761)	834 (762)	835 (763)	836 (764)	837 (765)

6
5.0
5.1
5.2
5.3
6.0
6.1
6.2
6.3
7.0
7.1
7.2
7.3
8.0

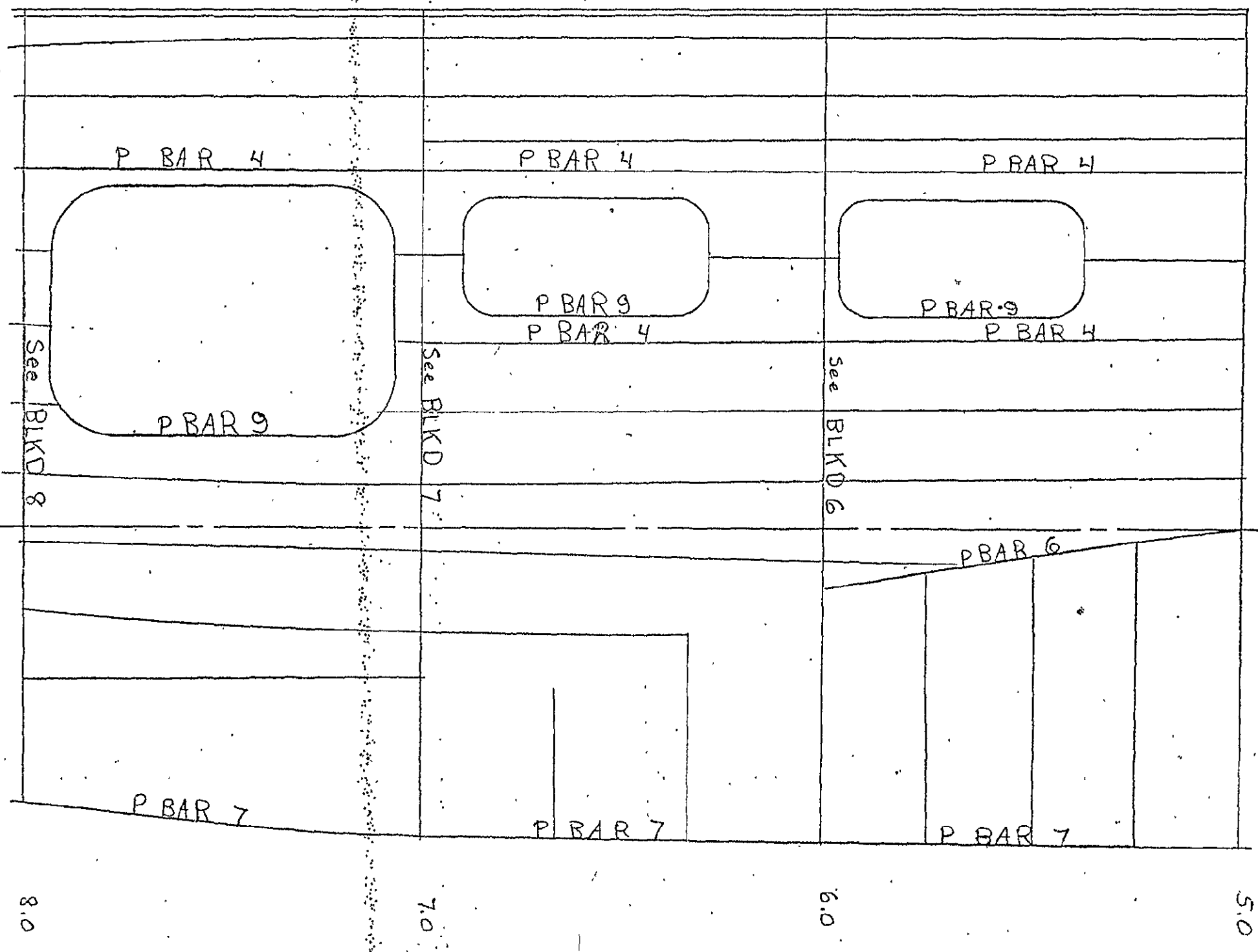

N O P Q R Q P O N

285	286	287	288	289	290	1601	291	292	1610	293
788	790	792	794	796	798	3176	800	802	3177	804
789	791	793	795	797		799	801		803	
384	385	386	387	388	389	1602	390	391	1611	392
868	870	872	874	876	878	3178	880	882	3179	884
871	873	875	875	879		881	883		885	
425	426	427	428	429	430	1603	431	432	1612	433
958	960	962	964	966	968	3180	970	972	3181	974
959	961	963	965	967		969	971		973	
472	473	474	475	476	477	1604	478	479	1613	480
1036	1038	1040	1042	1044	1046	3182	1048	1050	3183	1052
1035	1037	1039	1041	1043		1045	1047		1049	
513	514	515	516	517	518	1605	519	520	1614	521
1114	1116	1118	1120	1122	1124	3184	1126	1128	3185	1130
1115	1117	1119	1121	1123		1125	1127		1129	
554	556	557	558	559	560	1606	561	562	1615	563
1192	1196	1198	1200	1202	1204	3186	1206	1208	3187	1210
1194	1195	1197	1199	1201		1203	1205		1207	
595	596	597	598	599	600	1608	601	602	1616	603
1280	1284	1286	1288	1290	1292	3188	1294	1296	3189	1300
1282	1285	1287	1289	1291		1293	1295		1297	
640	642	643	644	645	646	1607	647	648	1617	649
1364	1366	1368	1370	1372	1374	3190	1376	1378	3191	1380
1365	1367	1369	1371	1373	1375	1377	1379	1381	1383	
685	686	687	688	689	690	691	692	1609	693	694
1442	1444	1446	1448	1450	1452			1458		1462
1443	1445	1447	1449	1451		1455	1457	1459		
772	723	724	725	726	727	728	729	730		
1512	1514	1516	1518	1520	1522	1524	1528		1532	
1513	1515	1517	1519	1521	1523	1527	1529			
759	760	761	762	763	764	766	765	767		769
1584	1586	1588	1590	1592	1594	1598	1546	1600		1604
1583	1585	1587	1589	1591	1593	1597	1599			
795	796	797	798	799	800	802	801	803		805
1662	1664	1666	1668	1670	1672	1676	1674	1678		
1661	1663	1665	1667	1669	1671	1675	1677			
838	839	840	841	842	843	845	844	846		848

5.1
5.2
5.3
5.3
6.0
6.1
6.2
6.3
7.0
7.1
7.2
7.3
8.0

ORIGINAL PAGE IS
OF POOR QUALITY

285 (304)	286 (305)	287 (306)	288 (307)	289 (308)	290 (309)	1601 (310)	291 (311)	292 (312)	1610 (311)	293
384 (342)	385 (343)	386 (344)	387 (345)	388 (346)	389 (347)	1602 (348)	390 (349)	391 (350)	1611 (349)	392
425 (382)	426 (383)	427 (384)	428 (385)	429 (386)	430 (387)	1603 (388)	431 (389)	432 (390)	1612 (389)	433
472 (423)	473 (424)	474 (425)	475 (426)	476 (427)	477 (428)	1604 (429)	478 (430)	479 (431)	1613 (430)	480
513 (458)	514 (459)	515 (460)	516 (461)	517 (462)	518 (463)	1605 (464)	519 (465)	520 (466)	1614 (465)	521
554 (496)	556 (497)	557 (498)	558 (499)	559 (500)	560 (501)	1606 (502)	561 (503)	562 (504)	1615 (503)	563
575 (538)	576 (539)	577 (540)	578 (541)	579 (542)	580 (543)	1608 (544)	601 (545)	602 (546)	1616 (545)	603
640 (578)	642 (579)	643 (580)	644 (581)	645 (582)	646 (583)	1607 (584)	647 (585)	648 (586)	1617 (585)	649
685... (613)	686... (614)	687... (615)	688... (616)	689... (617)	690 691 (618)	692 (619)	1609 (620)	693 694 (621)	695 (622)	696
772 (649)	773 (650)	774 (651)	775 (652)	776 (653)	777 (654)	778 (655)	779 (656)	780 (657)	781 (658)	782
759 (683)	760 (684)	761 (685)	762 (686)	763 (687)	764 (688)	765 (689)	766 (690)	767 (691)	768 (692)	769
795 (721)	796 (722)	797 (723)	798 (724)	799 (725)	800 (726)	801 (727)	802 (728)	803 (729)	804 (730)	805
838	839	840	841	842	843	844 845	846	847	848	849

5.0
5.1
5.2
5.3
6.0
6.1
6.2
6.3
7.0
7.1
7.2
7.3
8.0

ORIGINAL PAGE IS
OF POOR QUALITY

P BAR 7

P BAR 7

P BAR 7

P BAR 25

P BAR 25

P BAR 25

P BAR 25

P BAR 25
P BAR 1

P BAR 25
P BAR 1

P BAR 1

P BAR 1

P BAR 7

P BAR 7

P BAR 7

See
BLKD
8

See
BLKD
7

See
BLKD
6

See
BLKD
5

8.0

7.0

6.0

5.0

N 545 581 547 582 549 551 553 3210 555 3211 583 584 585 586

293	302	294	303	295	296	297	298	299	304	305	306	307	308
804	806		808	810	812	814	816	818	820	822	824	826	828
805	807		809	811	813	815	817	819	821	823	825	827	829
392	393		394	395	396	397	398	399	400	401	402	403	404
884	886		888	890	892	894	896	898	900	902	904	906	908
887	889		891	893	895	897	899	901	903	905	907	909	911
433	434		435	436	437	438	439	440	441	442	443	444	445
974	976		978	980	982	984	986	988	990	992	994	996	998
975	977		979	981	983	985	987	989	991	993	995	997	999
480	481		482	483	484	485	486	487	488	489	490	491	492
1052	1054		1056	1060	1062	1064	1066	1068	1069	1070	1074	1076	1078
1051	1053		1055	1057	1059	1061	1063	1065	1067	1071	1073	1075	1077
521	523		524	525	526	527	528	529	530	531	532	533	534
1130	1132		1134	1136	1138	1140	1142	1144	1146	1148	1150	1152	1154
1131	1133		1135	1137	1139	1141	1143	1145	1147	1149	1151	1153	1155
563	565		567	569	570	571	572	573	574	575	576	577	578
1212	1214		1218	1220	1222	1224	1226	1228	1230	1232	1234	1236	1238
564	566		1219	1221	1223	1225	1227	1229	1231	1233	1235	1237	1239
1210	3382		1217	1220	1223	1225	1227	1229	1231	1233	1235	1237	1239
1209	1215		1217	1219	1221	1223	1225	1227	1229	1231	1233	1235	1237
603	605	606	607	608	609	610	611	612	613	614	615	616	617
1298	1302	1306	1310	1314	1316	1318	1320	1322	1324	1326	1328	1330	1332
1299	1303	1307	1312	1314	1316	1318	1320	1322	1324	1326	1328	1330	1332
650	652	654	656	657	658	659	660	661	662	663	664	665	666
1300	1304	1308	1312	1314	1316	1318	1320	1322	1324	1326	1328	1330	1332
649	651	653	655	657	658	659	660	661	662	663	664	665	666
1380	1382	1384	1386	1388	1390	1392	1394	1396	1398	1400	1402	1404	1406
1385	1387	1389	1391	1393	1395	1397	1399	1401	1403	1405	1407	1409	1411
695	696	697	698	699	700	701	702	703	704	705	706	707	708
1462	1464	1466	1468	1470	1472	1474	1476	1478	1480	1482	1484	1486	1488
1463	1465	1467	1469	1471	1473	1475	1477	1479	1481	1483	1485	1487	1489
732	733	734	735	736	737	738	739	740	741	742	743	744	745
1532	1534	1536	1538	1540	1542	1544	1546	1548	1550	1552	1554	1556	1558
1533	1535	1537	1539	1541	1543	1545	1547	1549	1551	1553	1555	1557	1559
769	770	771	772	773	774	775	776	777	778	779	780	781	782
1604	1606	1608	1610	1612	1614	1616	1618	1620	1622	1624	1626	1628	1630
1603	1605	1607	1609	1611	1613	1615	1617	1619	1621	1623	1625	1627	1629
805	806	807	808	809	810	811	812	813	814	815	816	817	818
1682	1684	1686	1688	1690	1692	1694	1696	1698	1700	1702	1704	1706	1708
1681	1683	1685	1687	1689	1691	1693	1695	1697	1699	1701	1703	1705	1707
848	849	850	851	852	853	854	855	856	857	858	859	860	861

5.1

5.2

5.3

6.0

6.1

6.2

6.3

7.0

7.1

7.2

7.3

8.0

8
5.0
5.1
5.2
5.3
6.0
6.1
6.2
6.3
7.0
7.1
7.2
7.3
8.0

N

293	302	294	303	295	296	297	298	299	304	305	306	307	308						
(312)	(313)	(314)	(315)	(316)	(317)	(318)	(319)	(320)	(321)	(322)	(323)								
392	393	394	395	396	397	398	399	400	401	402	403	404							
(350)	(351)	(352)	(353)	(354)	(355)	(356)	(357)	(358)	(359)	(360)	(361)	(362)							
433	434	435	436	437	438	439	440	441	442	443	444	445	446	447					
(390)	(391)	(392)	(393)	(394)	(395)	(396)	(397)	(398)	(399)	(400)	(401)	(402)	(403)						
480	481	482	483	484	485	486	487	488	489	490	491	492	493						
(431)	(432)	(433)	(434)	(435)	(436)	(437)	(438)	(439)	(440)	(441)	(442)	(443)	(444)						
521	523	524	525	526	527	528	529	530	531	532	533	534	535						
(466)	(467)	(468)	(469)	(470)	(471)	(472)	(473)	(474)	(475)	(476)	(477)	(478)							
563	564	565	566	567	568	569	570	571	572	573	574	575	576	577					
(504)	(505)	(506)	(507)	(508)	(509)	(510)	(511)	(512)	(513)	(514)	(515)	(516)	(517)	(518)					
603	604	605	606	607	608	609	610	611	612	613	614	615	616	617	618				
(546)	(547)	(548)	(549)	(550)	(551)	(552)	(553)	(554)	(555)	(556)	(557)	(558)	(559)	(560)	(561)	(562)			
649	650	651	652	653	654	655	656	657	658	659	660	661	662	663	664	665	666	667	668
(586)	(587)	(588)	(589)	(590)	(591)	(592)	(593)	(594)	(595)	(596)	(597)	(598)	(599)	(600)	(601)	(602)	(603)	(604)	(605)
695	696	697	698	699	700	701	702	703	704	705	706	707	708						
(623)	(624)	(625)	(626)	(627)	(628)	(629)	(630)	(631)	(632)	(633)	(634)	(635)	(636)						
732	733	734	735	736	737	738	739	740	741	742	743	744	745						
(659)	(660)	(661)	(662)	(663)	(664)	(665)	(666)	(667)	(668)	(669)	(670)	(671)	(672)						
769	770	771	772	773	774	775	776	777	778	779	780	781							
(693)	(694)	(695)	(696)	(697)	(698)	(699)	(700)	(701)	(702)	(703)	(704)	(705)	(706)						
805	806	807	808	809	810	811	812	813	814	815	816	817	818						
(731)	(732)	(733)	(734)	(735)	(736)	(737)	(738)	(739)	(740)	(741)	(742)	(743)	(744)						
848	849	850	851	852	853	854	855	856	857	858	859	860							

ORIGINAL PAGE IS OF POOR QUALITY

P BAR 7

P BAR 7

P BAR 7

P BAR 6

See BLKD 8

P BAR 4



P BAR 9

P BAR 4

See BLKD 7

P BAR 4



P BAR 9 -

P BAR 4

See BLKD 6

P BAR 4



P BAR 9

P BAR 4

See BLKD 5

8.0

7.0

6.0

5.0

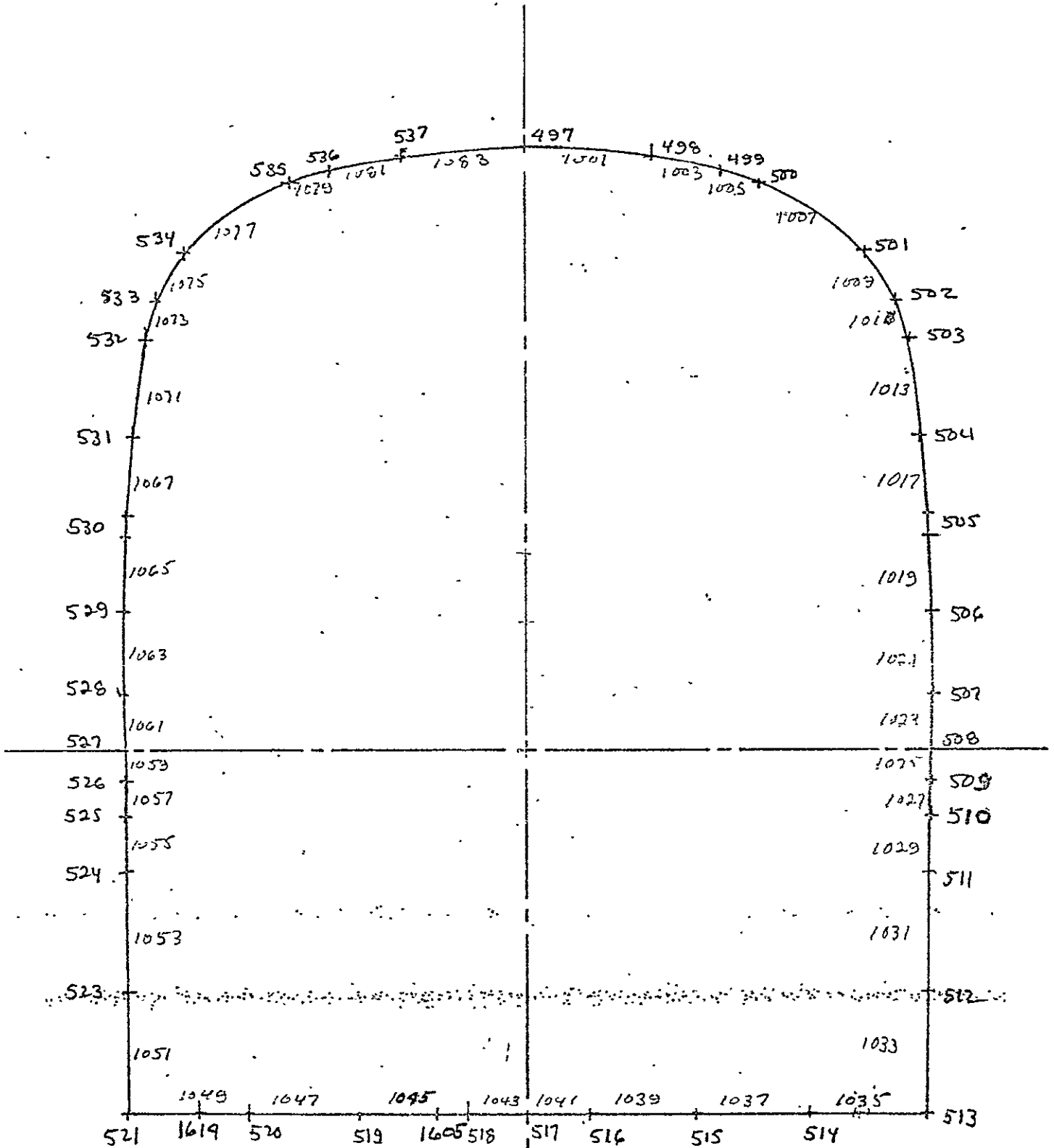

BLKD 6

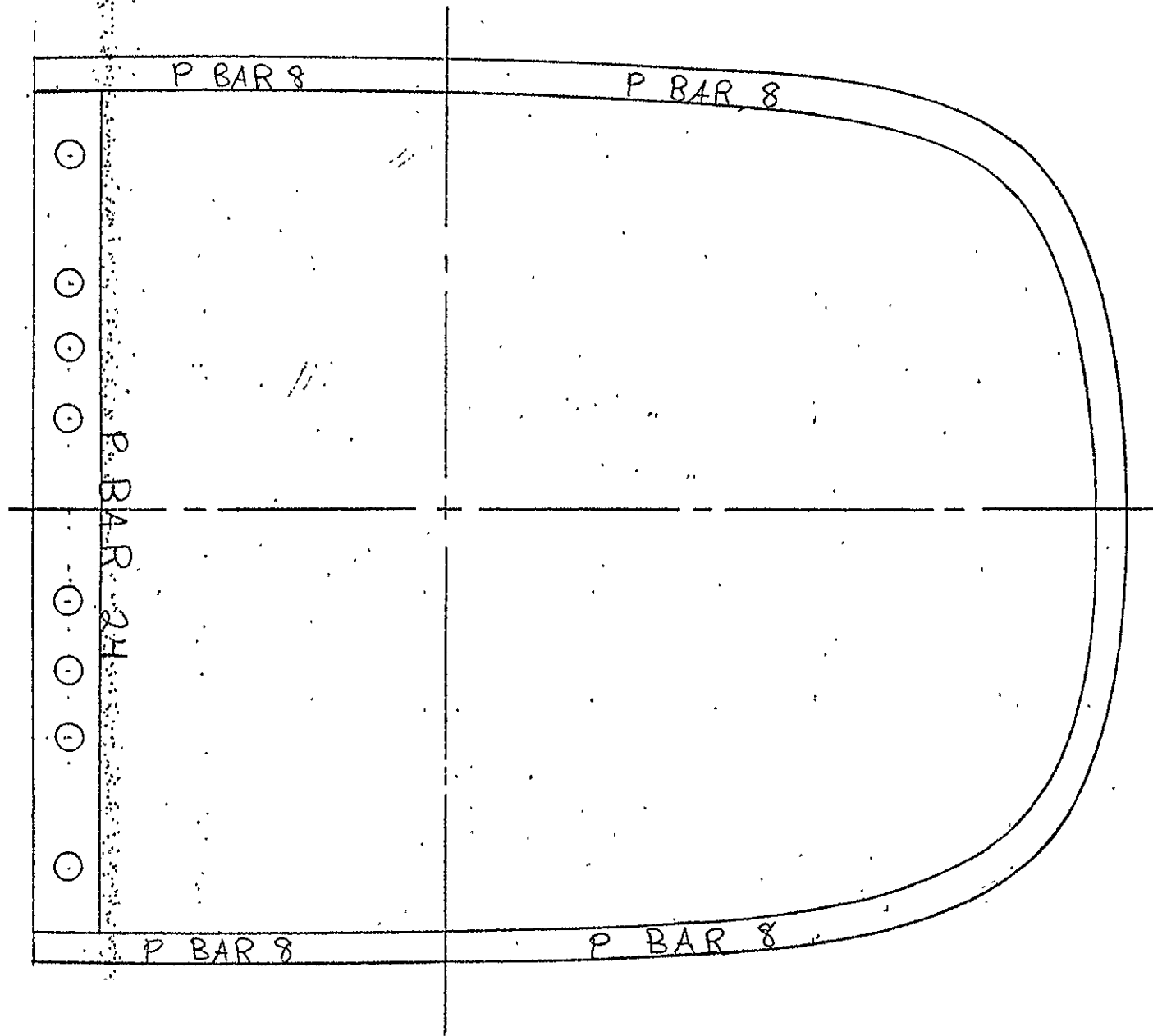

0
1
2
3
4
5
6
7
8
9
10
11
12
13
14
15
16
17
18
19
20
21
22
23
24
25
26
27
28
29
30
31
32
33
34
35
36
37
38
39
40
41
42
43
44
45
46
47
48
49
50
51
52
53
54
55
56
57
58
59
60
61
62
63
64
65
66
67
68
69
70
71
72
73
74
75
76
77
78
79
80
81
82
83
84
85
86
87
88
89
90
91
92
93
94
95
96
97
98
99

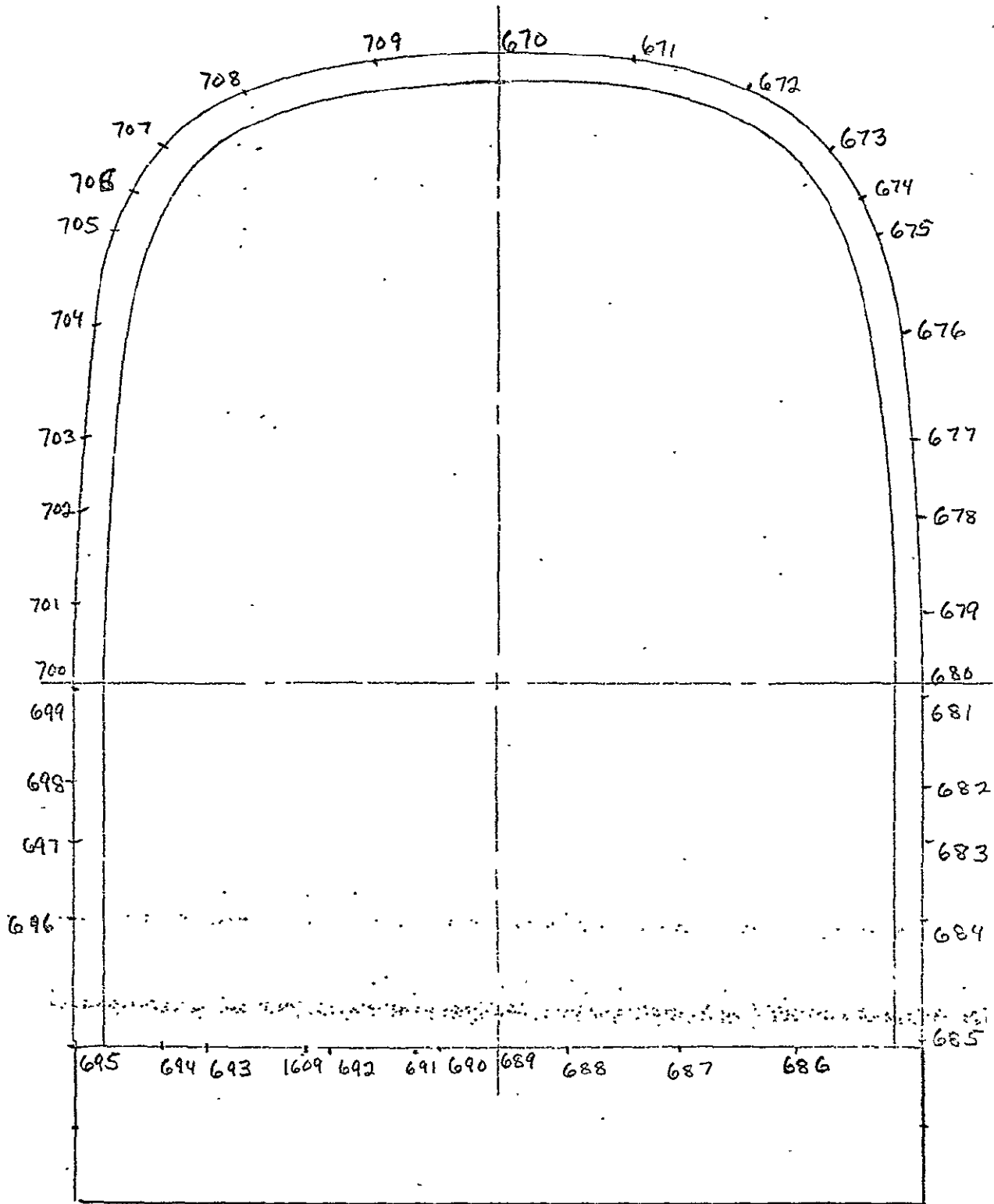

P BAR 35

P BAR 8

P BAR 36

P BAR 17

P BAR 35

P BAR 8

BLIND 47

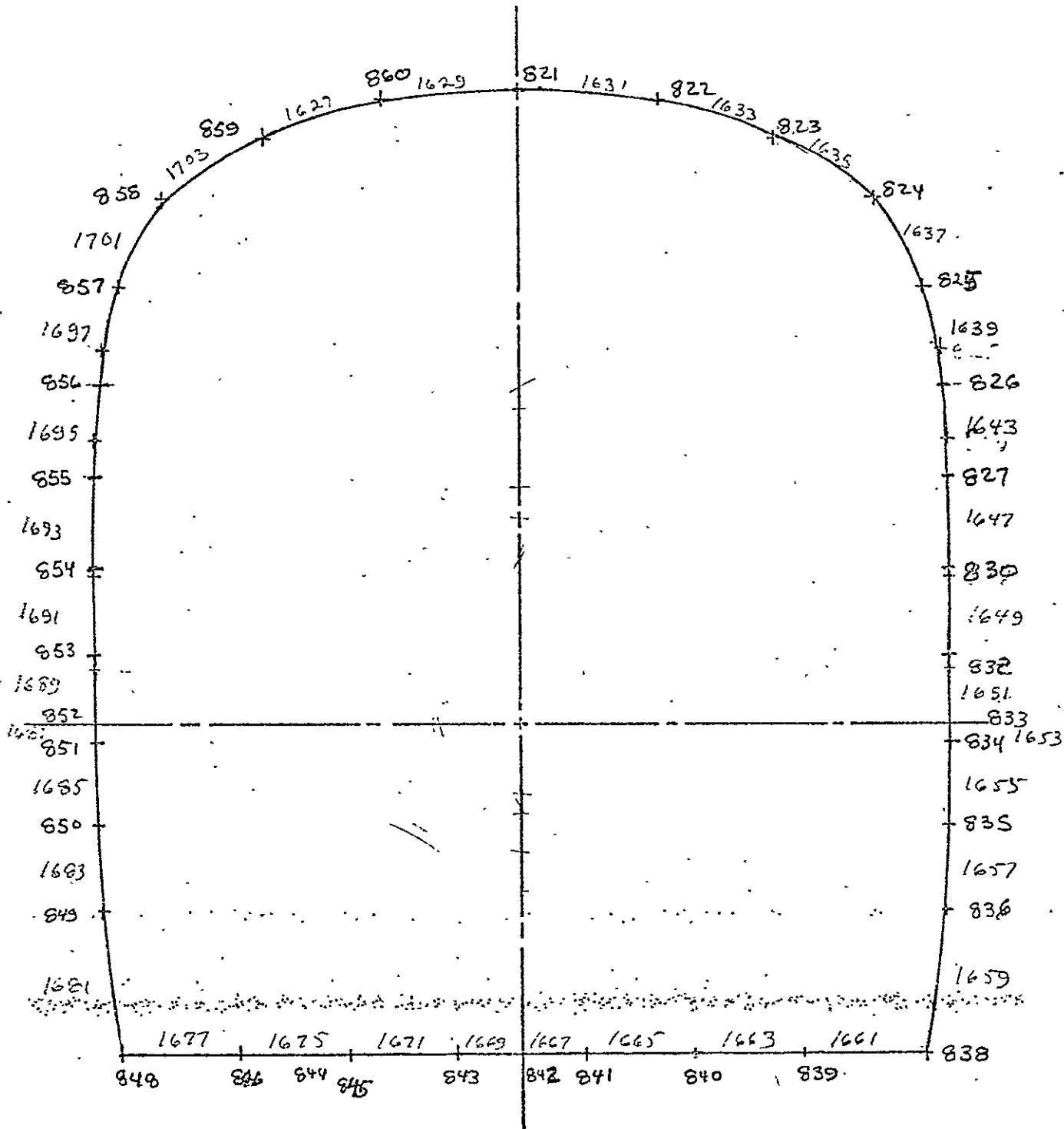

ORIGINAL PAGE IS
OF POOR QUALITY

BKLD 8

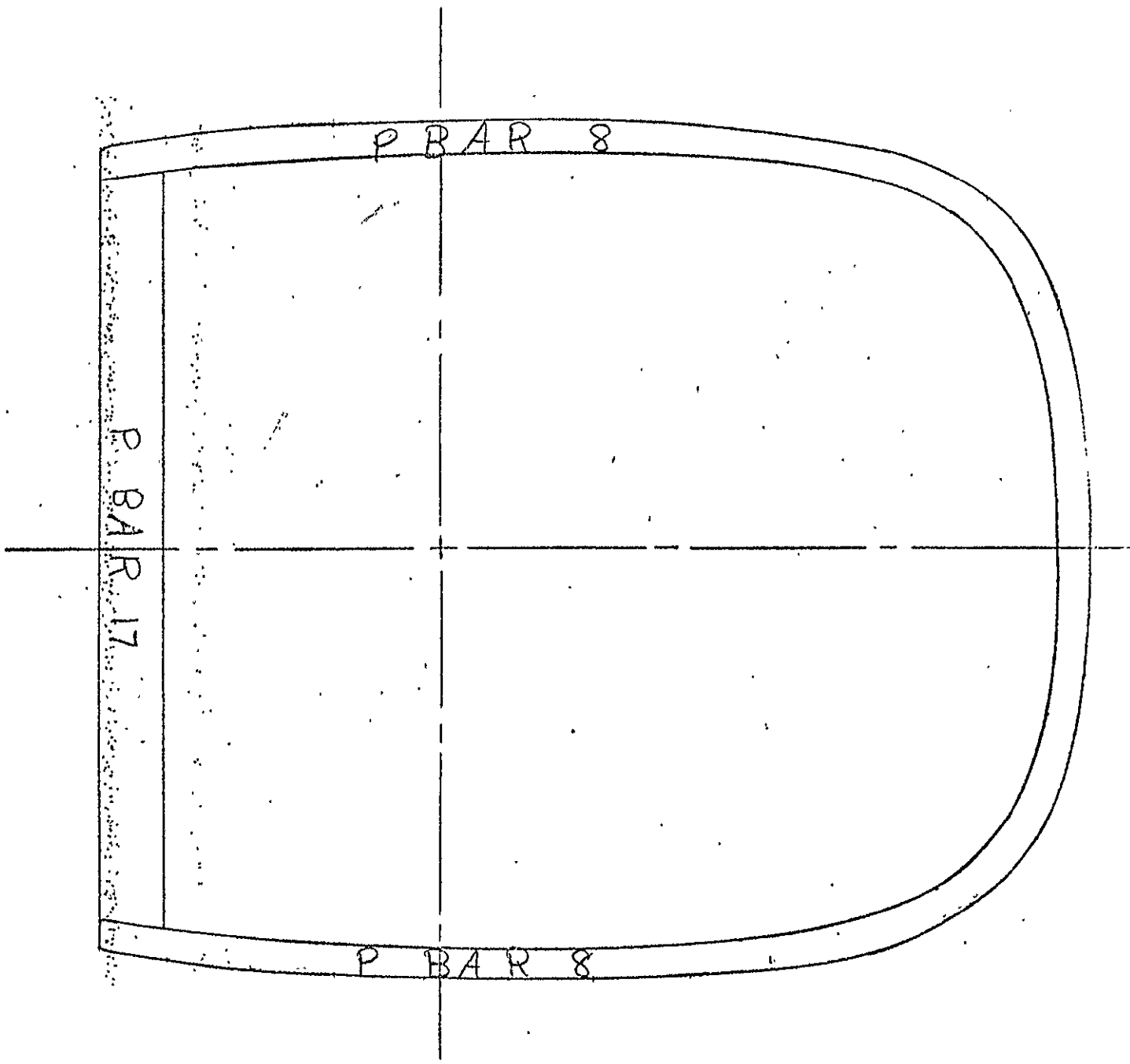

BLKD # 8

H	G	F	D	C	B	A	B	C	D	F	G	H
			858	859	860	821	822	823	824			
			1764	1766	1768	1708	1710	1712	1714			
			1765	1767	1707	1709	1711	1713	1715			
			889	890	891	861	862	863	864			
			1824	1826	1828	1770	1772	1774	1776			
			1825	1827	1769	1771	1773	1775	1777			
			99	920	921	892	893	894	895			
			1884	1886	1888	1830	1832	1834	1836			
			1885	1887	1829	1831	1833	1835	1837			
			956	957	958	922	923	924	925			
			1962	1964	1966	1890	1892	1894	1896			
			1963	1965	1967	1891	1892	1895	1897	1899		
			992	993	994	995	959	960	961	962	963	
			2124	2126	1968	1970	1972	1974	1976	1978	1980	
			2123	2125	1969	1971	1973	1975	1977	1979	1981	
			1071	1072	1073	926	1039	1040	1041	1042	1043	
			2202	2204	2206	2128	2130	2132	2134	2136	2138	
			2205	2207	2127	2129	2131	2133	2135	2137	2139	
			1111	1112	1113	1114	1074	1075	1076	1077	1078	
			2270	2272	2274	2276	2208	2210	2212	2214	2216	
			2271	2273	2275	2277	2209	2211	2213	2215	2217	
			1144	1145	1146	1147	1115	1116	1117	1118	1119	
			2342	2344	2346	2348	2278	2280	2282	2284	2286	
			2343	2345	2347	2349	2279	2281	2283	2285	2287	
			1189	1190	1191	1192	1157	1158	1159	1160	1161	
			2414	2416	2418	2420	2350	2352	2354	2356	2358	
			2411	2413	2415	2417	2351	2353	2355	2357	2359	
			1225	1226	1227	1228	1193	1194	1195	1196	1197	
			2482	2484	2486	2487	2422	2424	2426	2428	2430	
			2481	2483	2485	2419	2421	2423	2425	2427	2429	
			1259	1260	1261	1262	1229	1230	1231	1232	1233	

8.0

8.1

8.2

8.3

9.0

9.1

9.2

10.0

10.1

10.2

11.0

HGF	D	C	B	A	B	C	D	FGH	S	
	858 (773)	859 (774)	860 (775)	821 (744)	822 (745)	823 (746)	824 (747)		8.0	
	889 (801)	890 (802)	891 (803)	861 (776)	862 (777)	863 (778)	864 (779)		8.1	
	919 (830)	920 (831)	921 (832)	892 (804)	893 (805)	894 (806)	895 (807)		8.2	
	956 (867)	957 (868)	958 (869)	922 (833)	923 (834)	924 (835)	925 (836)		8.3	
	992 (950)	993 (951)	994 (870)	995 (871)	959 (872)	960 (873)	961 (874)	962 (875)	963 (876)	9.0
	1071 (988)	1072 (989)	1073 (952)	926 (953)	1039 (954)	1040 (955)	1041 (956)	1042 (957)	1043 (958)	9.1
	1111 (1024)	1112 (1025)	1113 (990)	1114 (991)	1074 (992)	1075 (993)	1076 (994)	1077 (995)	1078 (996)	9.2
	1144 (1072)	1145 (1073)	1146 (1076)	1147 (1027)	1115 (1028)	1116 (1029)	1117 (1030)	1118 (1031)	1119 (1032)	10.0
	1189 (1168)	1190 (1129)	1191 (1079)	1192 (1075)	1157 (1076)	1158 (1077)	1159 (1078)	1160 (1079)	1161 (1080)	10.1
	1225 (1193)	1226 (1144)	1227 (1110)	1228 (1111)	1193 (1112)	1194 (1113)	1195 (1114)	1196 (1115)	1197 (1116)	10.2
	1259	1260	1261	1262	1229	1230	1231	1232	1233	11.0

ORIGINAL PAGE IS
OF POOR QUALITY

See BLKD 11

P BAR 26

P BAR 26

11.0

See BLKD 10.0

P BAR 26

P BAR 26

10.0

See BLKD 9

9.0

See BLKD 8

8.0

AB	C	D	F	G	H	I	J	K	L	M	N
1635	1637	1639	1643	1647	1649	1651	1653	1655	1657	1659	8.0
823	824	825	826	827	830	832	833	834	835	836	838
1712	1714	1716	1718	1720	1722	1724	1726	1728	1730	1732	1734
1713	1715	1717	1719	1721	1723	1725	1727	1729	1731	1733	8.1
863	864	865 2413	866 3418	868	867	878	868	869	870	871	872
1774	1776	1778 1781	1780 1781	1782 1784	1785	1787	1788	1790	1794	1796	1798
1775	1777	1779	1781	1783	1785	1787	1789	1791	1793	1795	1797
894	895	896	897	898	899	900	901	902	904	905	906
1834	1836	1838 1840	1841	1842	1844	1846	1848	1850	1854	1856	1858
1835	1837	1839	1841	1843	1845	1847	1849	1851	1853	1855	8.3
924	925	927	928	931	932	933	934	935	936	937	
1894	1896	1898	1900	1902	1904	1906	1908	1910	1912	1914	1916
1897	1899	1901	1903	1905	1907	1909	1911	1913	1915	1917	9.0
962	963	964	965	966	967	968	969	970	971	972	973
1978	1980	1982	1984	1986	1988	1990	1992	1994	1996	1998	?
1979	1981	1983	1985	1987	1989	1991	1993	1995	1997	1999	9.1
1042	1043	1044	1045	1046	1047	1048	1049	1050	1051	1052	1053
2136	2138	2139	2140	2141	2142	2143	2144	2145	2146	2147	2148
2137	2139	2141	2143	2145	2147	2149	2151	2153	2155	2157	2159
1677	1678	1679	1680	1683	1684	1685	1686	1687	1688	1689	1690
2214	2216	2218	2220	2222	2224	2226	2228	2230	2232	2234	2236
2215	2217	2219	2221	2223	2225	2227	2229	2231	2233		10.0
1118	1119	1120	1121	1122	1123	1124	1125	1126	1127	1128	
2284	2286	2288	2290	2292	2294	2296	2298	2300	2302	2304	
2285	2287	2289	2291	2293	2295	2297	2299	2301	2303	2305	10.1
1166	1161	1162	1163	1164	1165	1166	1167	1168	1169	1170	1171
2356	2358	2360	2362	2364	2366	2368	2370	2372	2374	2376	
2357	2359	2361	2363	2365	2367	2369	2371	2373	2375		10.2
1146	1147	1148	1149	1200	1201	1202	1203	1204	1205	1206	
2428	2430	2432	2434	2436	2438	2440	2442	2444	2446	2448	
2427	2429	2431	2433	2435	2437	2439	2441	2443	2445		11.0
1232	1233	1234	1235	1236	1237	1238	1239	1240	1241	1242	

A	B	C	D	F	G	H	I	J	K	L	M	N
823	824	825	826	827	830	831	833	834	835	836	838	
(746)	(747)	(748)	(749)	(750)	(751)	(752)	(753)	(754)	(755)	(756)		
863	864	865	866	868	867	878	869	869	870	871	872	
(778)	(779)	(959)	(1567)	(1729)	(786)	(781)	(782)	(789)	(785)	(786)		
894	895	896	897	898	899	900	901	903	904	905	906	
(806)	(807)	(808)	(809)	(810)	(811)	(812)	(813)	(814)	(815)	(816)		
924	925	927	928	931	932	933	934	935	936	937		
(835)	(836)	(839)	(840)	(841)	(842)	(843)	(844)	(845)	(846)			
962	963	964	965	966	967	968	970	971	972	973		
(875)	(876)	(923)	(924)	(925)	(926)	(927)	(929)	(930)	(931)			
1042	1043	1044	1045	1046	1047	1048	1049	1050	1051	1052	1053	
(957)	(958)	(959)	(960)	(961)	(962)	(963)	(964)	(965)	(967)	(968)		
1077	1078	1079	1082	1083	1084	1085	1086	1088	1089	1090		
(995)	(996)	(997)	(998)	(999)	(1000)	(1001)	(1002)	(1003)	(1004)			
1118	1119	1120	1121	1122	1123	1124	1125	1126	1127	1128		
(1031)	(1032)	(1033)	(1046)	(1047)	(1048)	(1049)	(1050)	(1051)	(1052)	(1053)		
1160	1161	1162	1163	1164	1165	1166	1167	1168	1170	1171		
(1079)	(1080)	(1081)	(1082)	(1083)	(1084)	(1085)	(1086)	(1087)	(1088)	(1089)		
1196	1197	1198	1199	1200	1201	1202	1203	1204	1205	1206		
(1115)	(1116)	(1117)	(1118)	(1119)	(1120)	(1121)	(1122)	(1123)	(1124)			
1232	1233	1234	1235	1236	1237	1238	1239	1240	1241	1242		

8.0
8.1
8.2
8.3
9.0
9.1
9.2
10.0
10.1
10.2
11.0

ORIGINAL PAGE IS
OF POOR QUALITY

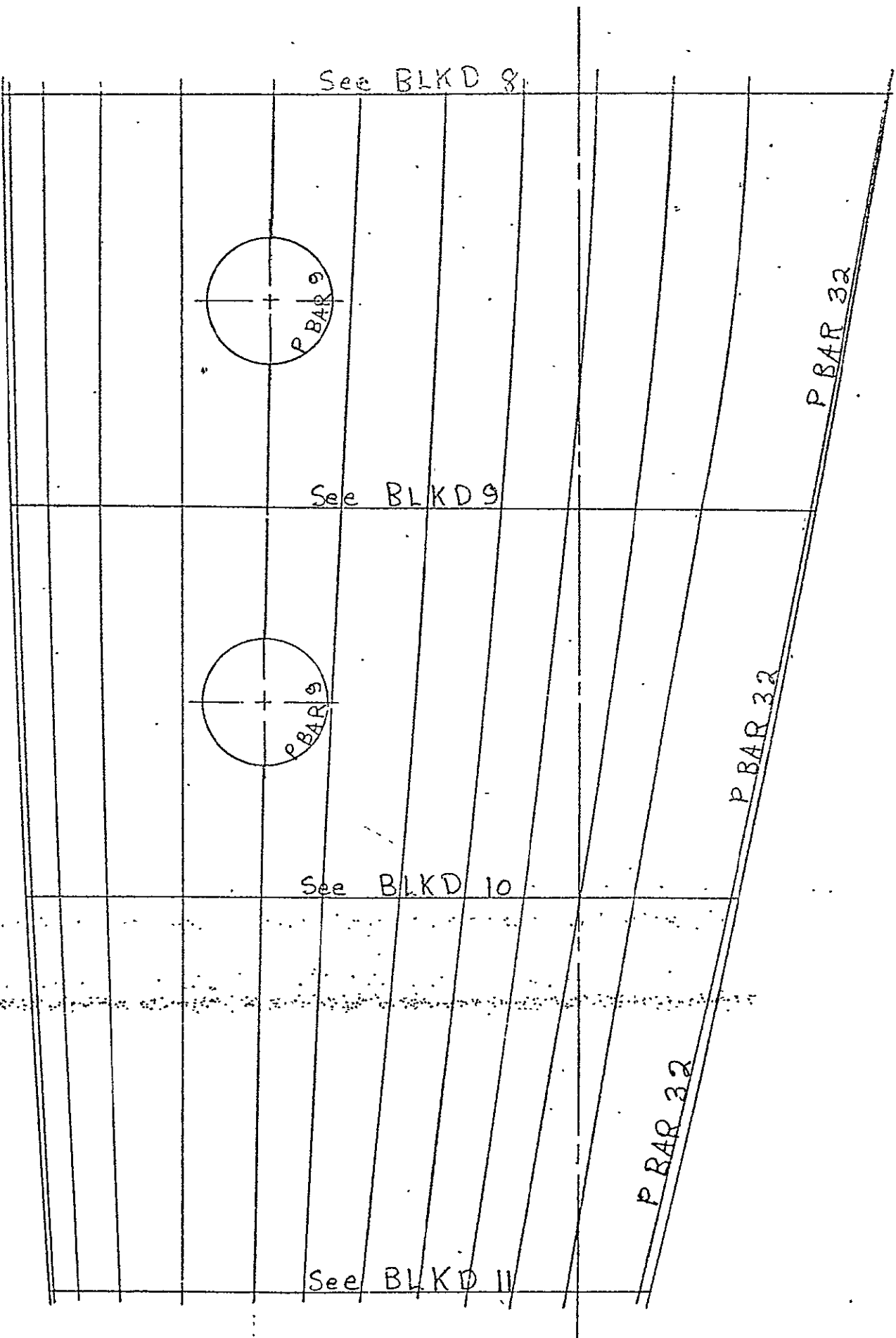

8.0

9.0

0.0

11.0

N	O	P	Q	R	Q	P	O	N
838	839	840	841	842	843	845	846	848
1734	1736	1738	1740	1742	1744	1748	1750	1754
1735	1737	1739	1741	1743	1745	1749	1751	1753
872	873	874	875	876	877	880	881	883
1748	1800	1802	1804	1806	1808	1812	1814	1818
1799	1801	1803	1805	1807	1809	1813	1815	1819
906	907	908	909	910	911	913	914	916
1858	1860	1862	1864	1866	1868	1872	1874	1878
1857	1859	1861	1863	1865	1867	1871	1873	1877
937	938	939	940	941	942	944	945	947
1916	1918	1920	1922	1924	1926	1930	1932	1936
1919	1921	1923	1925	1927	1929	1933	1935	1939
973	976	974	975	976	977	979	980	982
2088	2090	2092	2094	2096	2098	2100	2102	2104
2087	2089	2091	2093	2095	2097	2099	2101	2103
1053	1054	1055	1056	1057	1058	1059	1060	1061
2162	2164	2166	2168	2170	2172	2174	2176	2178
2163	2165	2167	2169	2171	2173	2175	2177	2179
1090	1091	1092	1093	1094	1095	1096	1097	1098
2236	2238	2240	2242	2244	2246	2248	2250	2252
2235	2237	2239	2241	2243	2245	2247	2249	2251
1128	1129	1130	1131	1132	1133	1134	1135	1136
2306	2308	2310	2312	2314	2316	2318	2320	2322
2307	2309	2311	2313	2315	2317	2319	2321	2323
1171	1172	1173	1174	1175	1176	1177	1178	1179
2378	2380	2382	2384	2386	2388	2390	2392	2394
2377	2379	2381	2383	2385	2387	2389	2391	2393
1206	1208	1209	1210	1211	1212	1213	1214	1215
2448	2450	2452	2454	2456	2458	2460	2462	2464
2447	2449	2451	2453	2455	2457	2459	2461	2463
1242	1243	1244	1245	1246	1247	1248	1249	1250

8.0

8.1

8.2

8.3

9.0

9.1

9.2

10.0

10.1

10.2

11.0

ORIGINAL PAGE IS OF POOR QUALITY

N	O	P	Q	R	Q	P	O	N
838	839	840	841	842	843	845	846	848
(757)	(758)	(759)	(760)	(761)	(763)	(764)	(765)	(768)
872	873	874	875	876	877	880	881	883
(787)	(788)	(789)	(790)	(791)	(793)	(794)	(795)	(798)
906	907	908	909	910	911	913	914	916
(817)	(818)	(819)	(820)	(821)	(823)	(824)	(825)	(827)
937	938	939	940	941	942	944	945	947
(847)	(848)	(849)	(850)	(851)	(853)	(854)	(855)	(857)
973	976	974	975	976	977	979	980	982
(932)	(933)	(934)	(935)	(936)	(937)	(938)	(939)	(940)
1053	1054	1055	1056	1057	1058	1059	1060	1061
(969)	(970)	(971)	(972)	(973)	(974)	(975)	(976)	(977)
1090	1091	1092	1093	1094	1095	1096	1097	1098
(1005)	(1006)	(1007)	(1008)	(1009)	(1010)	(1011)	(1012)	(1013)
1128	1129	1130	1131	1132	1133	1134	1135	1136
(1054)	(1055)	(1056)	(1057)	(1058)	(1059)	(1060)	(1061)	(1062)
1171	1172	1173	1174	1175	1176	1177	1178	1179
(1090)	(1091)	(1092)	(1093)	(1094)	(1095)	(1096)	(1097)	(1098)
1206	1208	1209	1210	1211	1212	1213	1214	1215
(1125)	(1126)	(1127)	(1128)	(1129)	(1130)	(1131)	(1132)	(1134)
1242	1243	1244	1245	1246	1247	1248	1249	1250

11
8.0
8.1
8.2
8.3
9.0
9.1
9.2
10.0
10.1
10.2
11.0

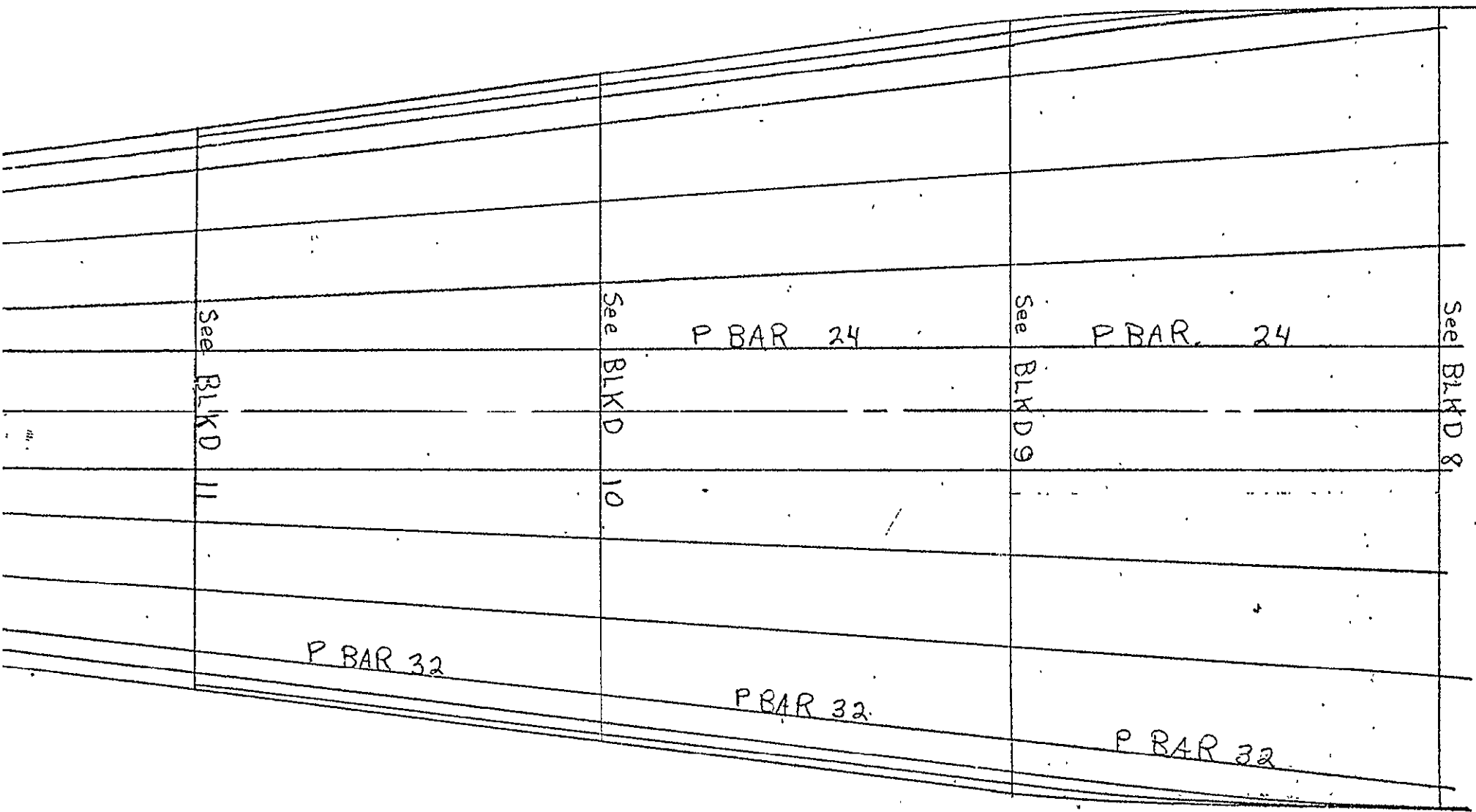

See BLKD 8

P BAR 24

See BLKD 9

P BAR 24

See BLKD 10

See BLKD 11

P BAR 32

P BAR 32

P BAR 32

8.0

9.0

10.0

11.0

N M L K J I H G F D C BA

848	1681	1683	1685	1687	1689	1691	1693	1695	1697	1701	1703	1707
1754	849	850	851	852	853	854	855	856	1761	857	858	859
1755	1756	1757	1758	1759						1762	1763	1764
883	1760	884	885							1765	1766	1767
1818	1820	1821								1822	1823	1824
1819	916	917								1825	1826	1827
1878	1880	1881								1882	1883	1884
1877	947	948	949	942	946	950	951	952	953	954	955	956
1936	1938	1940	1943	1944	1945	1947	1948	1949	1950	1951	1952	1953
1939	982	983	984	985	986	987	988	989	990	991	992	993
2104	2103	2105	2106	2107	2108	2109	2110	2111	2112	2113	2114	2115
1061	1062	1063	1064	1065	1066	1067	1068	1069	1070	1071	1072	1073
2178	2179	2180	2181	2182	2183	2184	2185	2186	2187	2188	2189	2190
1098	1100	1101	1102	1103	1104	1105	1106	1107	1108	1109	1110	1111
2252	2251	2253	2254	2255	2256	2257	2258	2259	2260	2261	2262	2263
1136	1099	1137	1138	1139	1140	1141	1142	1143	1144	1145	1146	1147
2322	2323	2324	2325	2326	2327	2328	2329	2330	2331	2332	2333	2334
1179	1180	1181	1182	1183	1184	1185	1186	1187	1188	1189	1190	1191
2394	2395	2396	2397	2398	2399	2400	2401	2402	2403	2404	2405	2406
1216	1217	1218	1219	1220	1221	1222	1223	1224	1225	1226	1227	1228
2464	2465	2466	2467	2468	2469	2470	2471	2472	2473	2474	2475	2476
1250	1251	1252	1253	1254	1255	1256	1257	1258	1259	1260	1261	1262

8.0
8.1
8.2
8.3
9.0
9.1
9.2
10.0
10.1
10.2
11.0

ORIGINAL PAGE IS OF POOR QUALITY

N M L K J I H G F D C B A

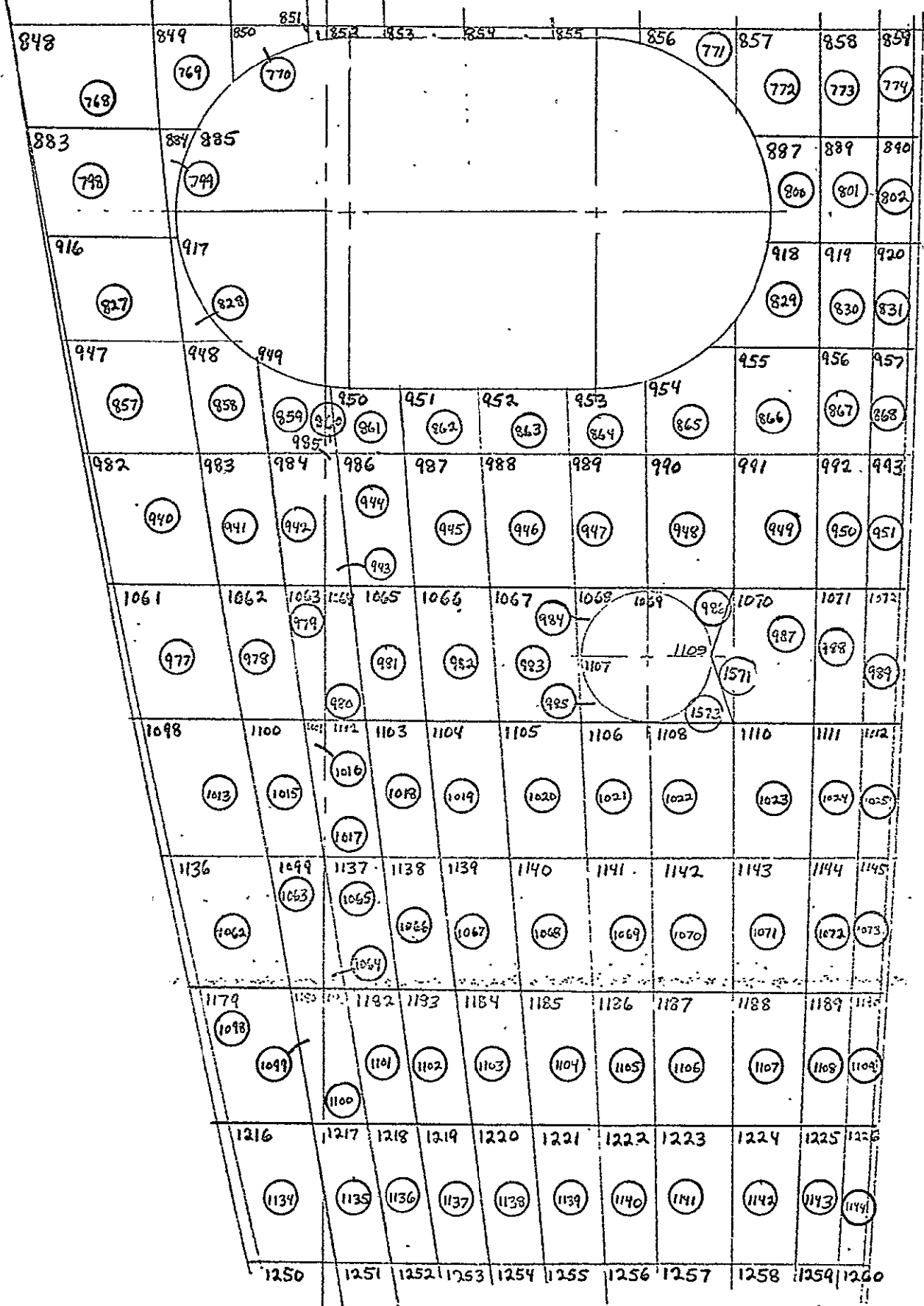

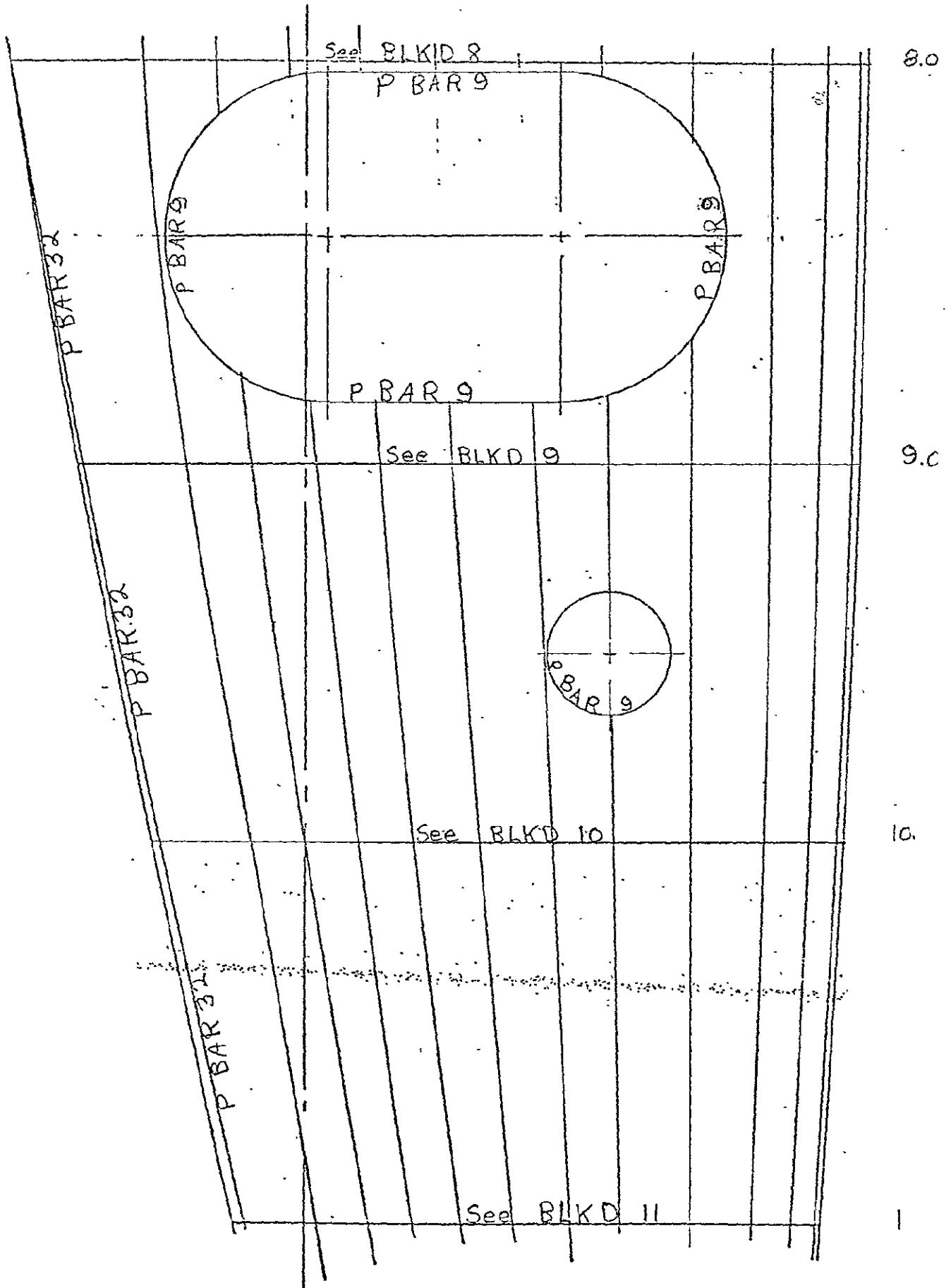

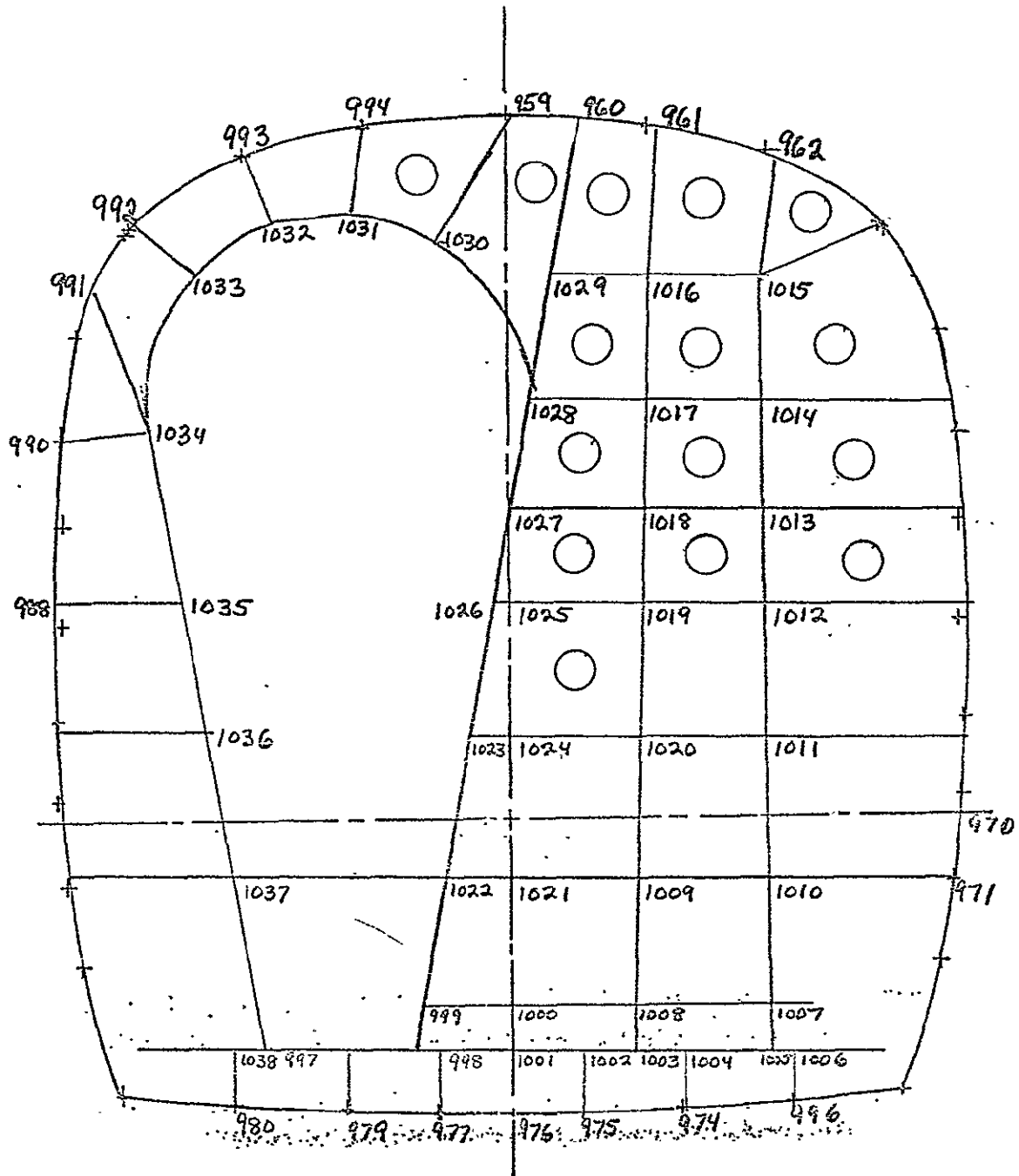

BLKD 9

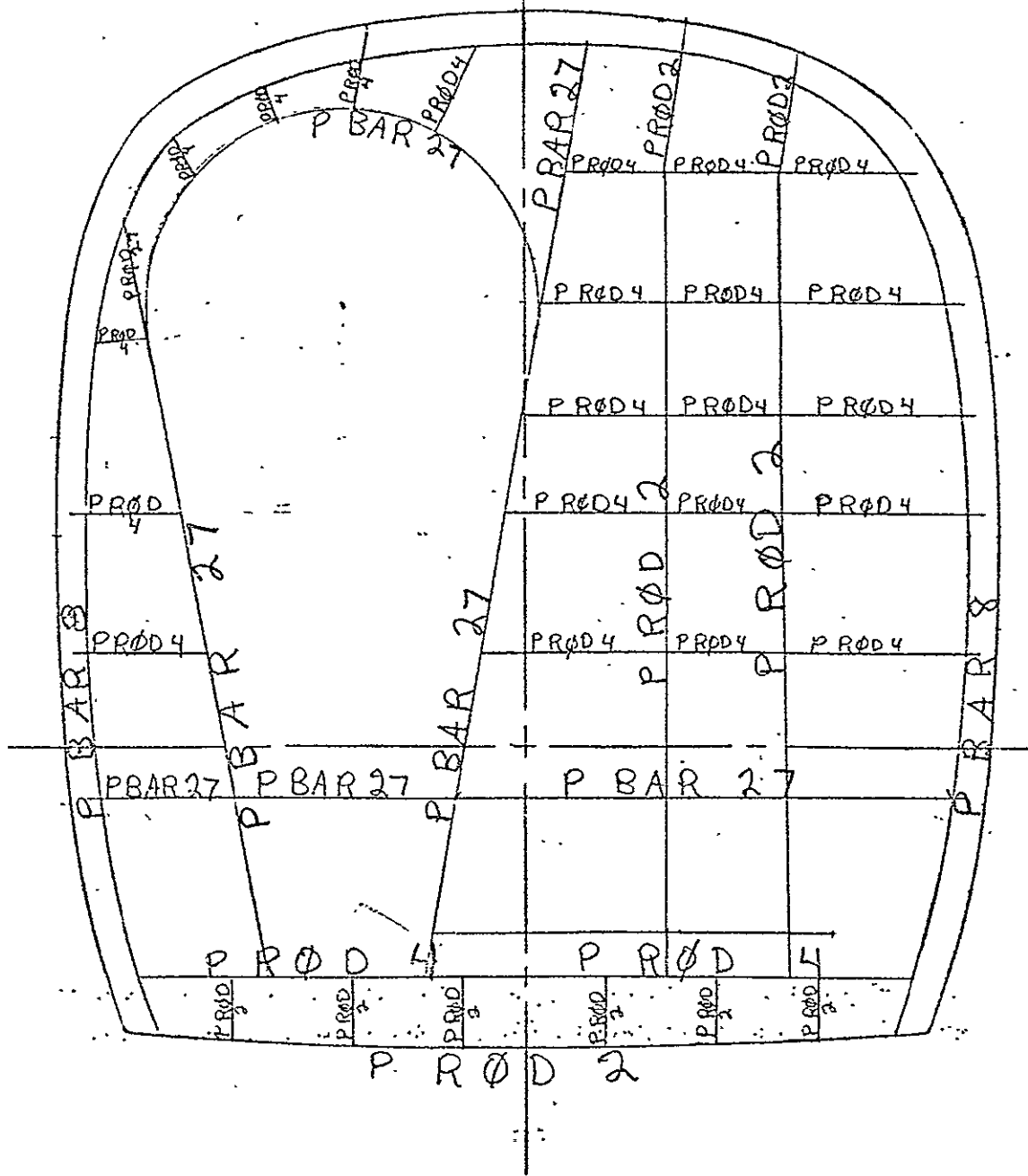

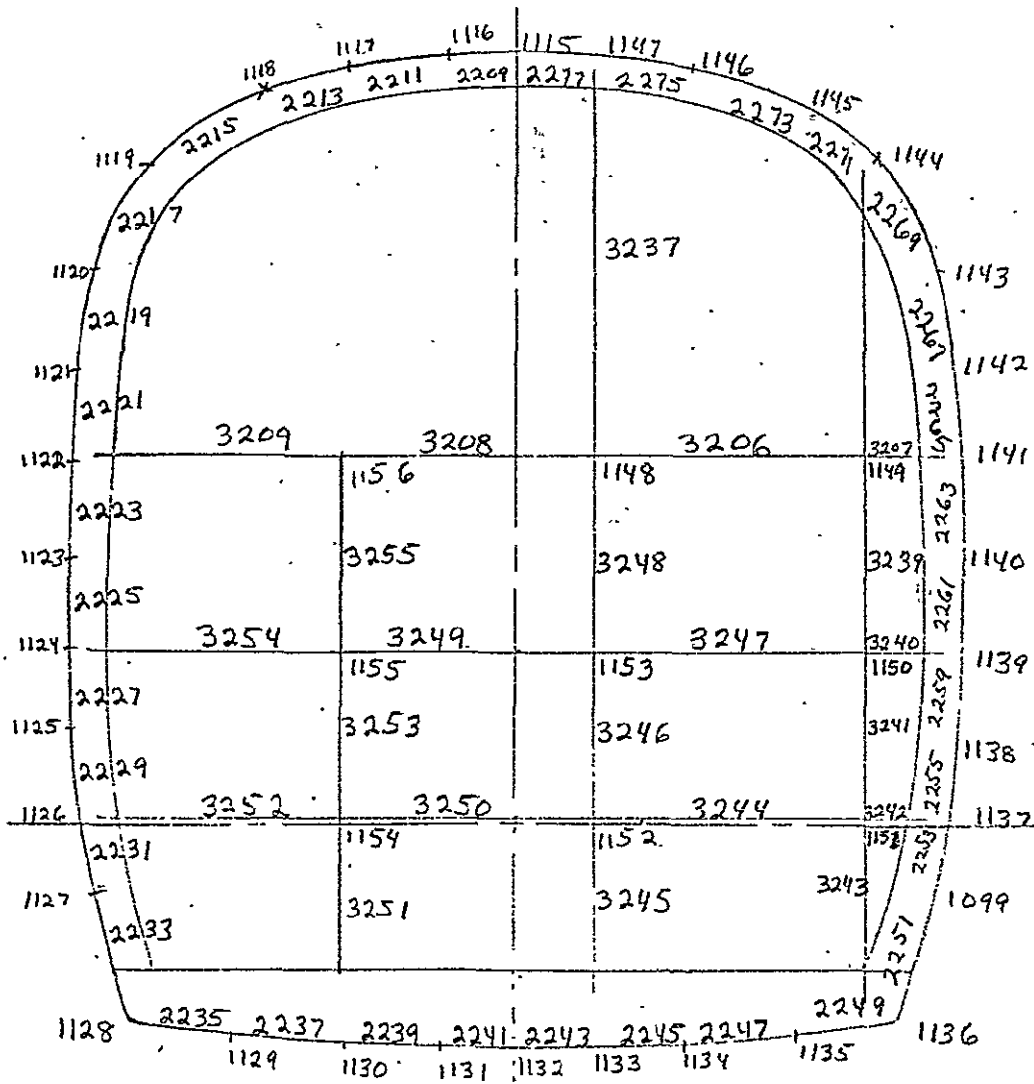

ORIGINAL PAGE IS
OF POOR QUALITY

BLKD # 10

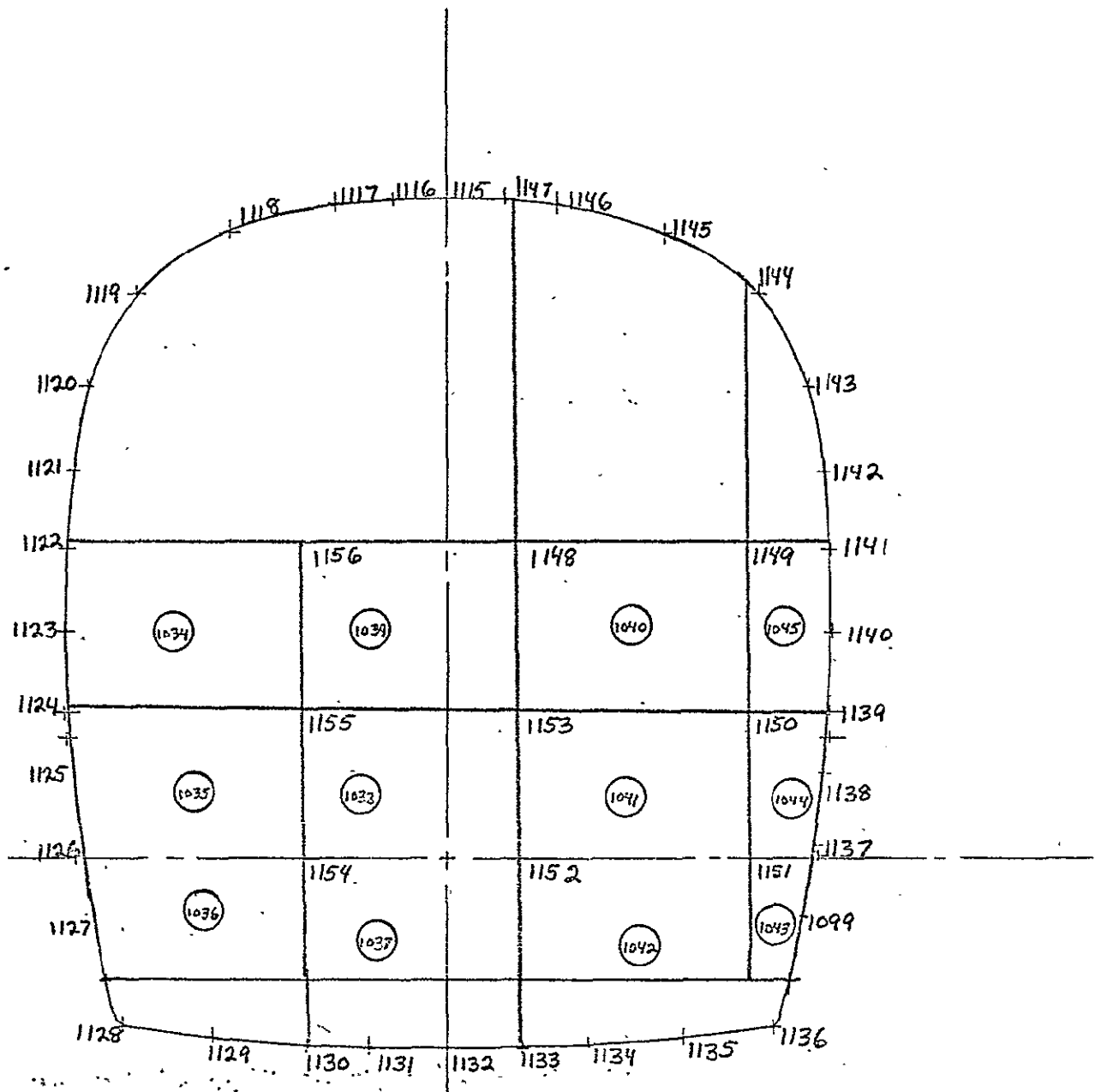

ORIGINAL PAGE IS
OF POOR QUALITY

BLKD 10

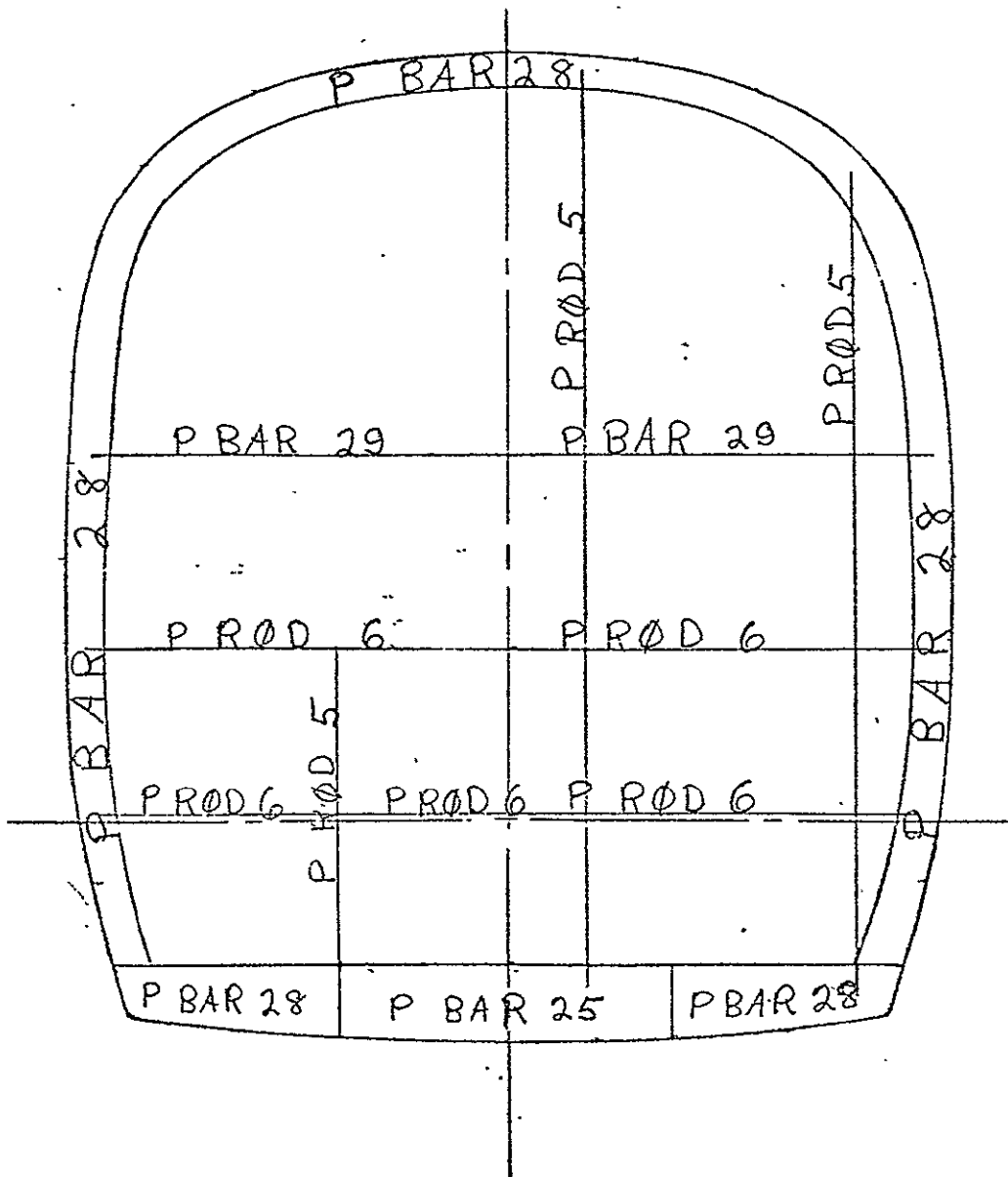

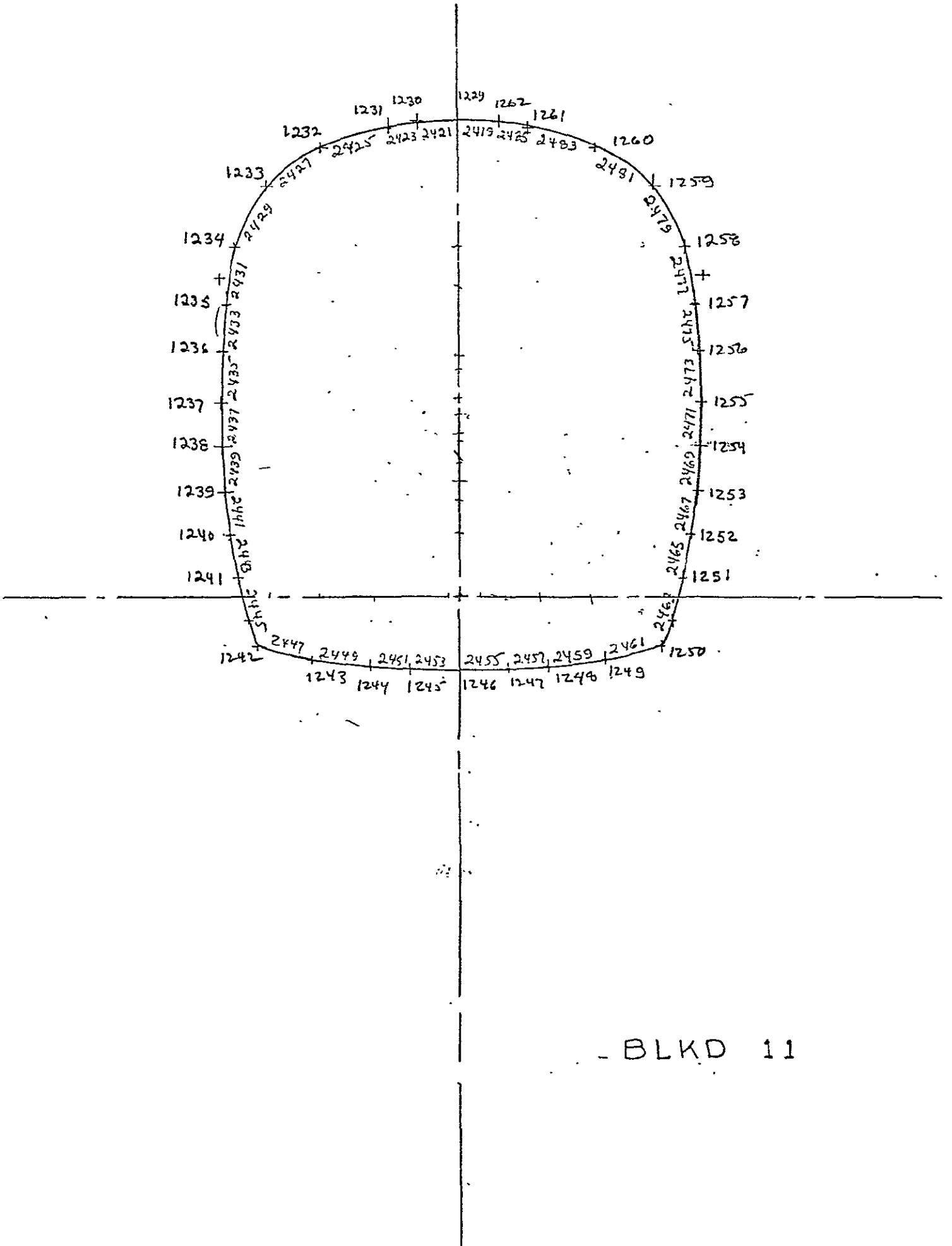

- BLKD 11

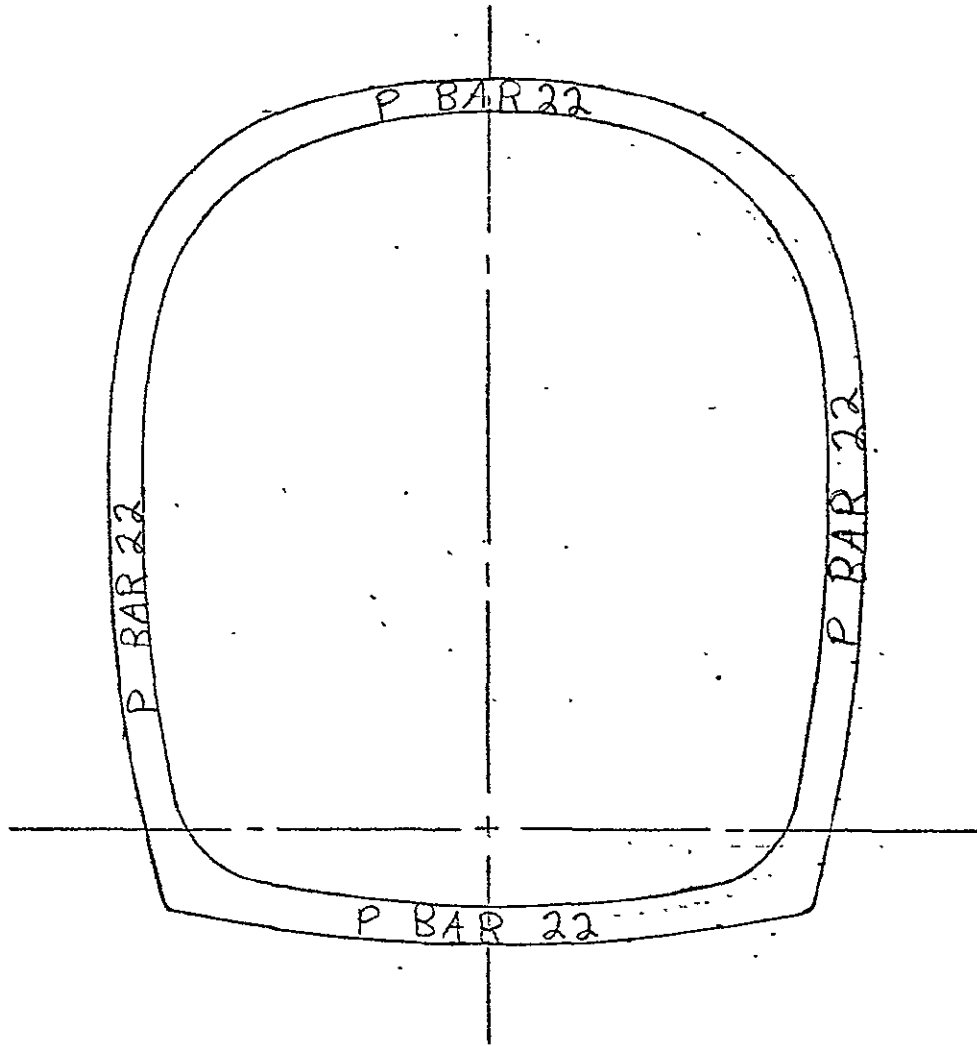

BLKD #11

GF	D	C	B	A	B	C	D	FG
2481	2483	2485	2487	2489	2491	2493	2495	2497
1259	1260	1261	1262	1263	1264	1265	1266	1267
2548	2550	2552	2554	2556	2558	2560	2562	2564
2549	2551	2553	2555	2557	2559	2561	2563	2565
1273	1274	1275	1276	1277	1278	1279	1280	1281
2616	2618	2620	2622	2624	2626	2628	2630	2632
2617	2619	2621	2623	2625	2627	2629	2631	2633
1328	1329	1330	1331	1332	1333	1334	1335	1336
2686	2690	2692	2694	2696	2698	2700	2702	2704
2687	2689	2691	2693	2695	2697	2699	2701	2703
1360	1361	1362	1363	1364	1365	1366	1367	1368
2752	2754	2756	2758	2760	2762	2764	2766	2768
2751	2753	2755	2757	2759	2761	2763	2765	2767
1392	1393	1394	1395	1396	1397	1398	1399	1400
2804	2806	2808	2810	2812	2814	2816	2818	2820
2803	2805	2807	2809	2811	2813	2815	2817	2819
1418	1419	1420	1421	1422	1423	1424	1425	1426
2856	2858	2860	2862	2864	2866	2868	2870	2872
2855	2857	2859	2861	2863	2865	2867	2869	2871
1444	1445	1446	1447	1448	1449	1450	1451	1452
2908	2910	2912	2914	2916	2918	2920	2922	2924
2907	2909	2911	2913	2915	2917	2919	2921	2923
1470	1471	1472	1473	1474	1475	1476	1477	1478
2960	2962	2964	2966	2968	2970	2972	2974	2976
2959	2961	2963	2965	2967	2969	2971	2973	2975
1495	1496	1497	1498	1499	1500	1501	1502	1503
1512								1499
1526								1513
1540								1527
1555								1541
1564								1556
1574								1565
1584								1575
1594								1585

11.0
11.1
11.2
11.3
12.0
12.1
12.2
12.3
13.0
13.1
13.2
13.3
14.0
14.1
14.2
15.0

ORIGINAL PAGE IS
OF POOR QUALITY

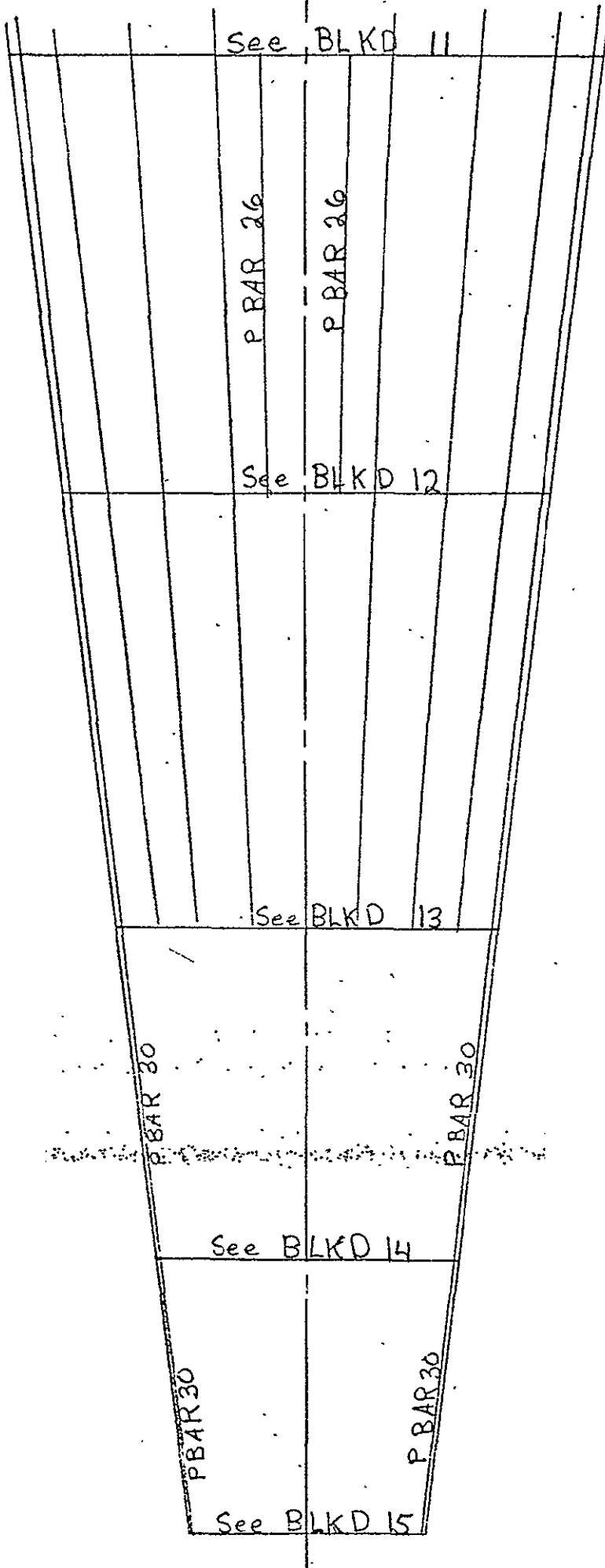

11.0

12.0

13.0

14.0

15.0

ABC D F G H I J K M NO

2425	2426	2427	2428	2429	2430	2431	2432	2433	2434	2435	2436	2437	2438	2439	2440	2441	2442
1232	1233	1234	1235	1236	1237	1238	1239	1240	1241	1242							
2494	2496	2498	2500	2502	2504	2506	2508	2510	2512	2514							
2485	2497	2499	2501	2503	2505	2507	2509	2511	2513								
1266	1267	1268	1269	1270	1271	1272	1273	1274	1275	1276							
2562	2564	2566	2568	2570	2572	2574	2576	2578	2580								
2563	2565	2567	2569	2571	2573	2575	2577	2579	2581								
1300	1301	1302	1303	1304	1305	1306	1307	1308	1309	1310							
2634	2636	2638	2640	2642	2644	2646	2648	2650	2652								
2635	2637	2639	2641	2643	2645	2647	2649	2651	2653								
1334	1335	1336	1337	1338	1339	1340	1341	1342	1343								
2702	2704	2706	2708	2710	2712	2714	2716	2718	2720								
2701	2703	2705	2707	2709	2711	2713	2715	2717	2719								
1367	1368	1369	1370	1371	1372	1373	1374	1375	1376								
2762	2764	2766	2768	2770	2772	2774	2776	2778	2780								
2761	2763	2765	2767	2769	2771	2773	2775	2777	2779								
1347	1348	1349	1400	1401	1402	1403											
2814	2816	2818	2820	2822	2824	2826											
2813	2815	2817	2819	2821	2823	2825											
1423	1424	1425	1426	1427	1428	1429	1430										
2866	2868	2870	2872	2874	2876	2878											
2865	2867	2869	2871	2873	2875	2877											
1447	1450	1451	1452	1453	1454	1455	1456										
2918	2920	2922	2924	2926	2928	2930											
2917	2919	2921	2923	2925	2927	2929											
1475	1476	1477	1478	1479	1480	1481	1482										
2966	2968	2970	2972	2974	2976	2978											
2965	2967	2969	2971	2973	2975	2977											
1499	1500	1501	1502	1503	1504												
2992	2994	2996	2998	3000													
2991	2993	2995	2997	2999													
1513	1514	1515	1516	1517	1518												
3018	3020	3022	3024	3026													
3017	3019	3021	3023	3025													
1527	1528	1529	1530	1531	1532												
3044	3046	3048	3050	3052													
3043	3045	3047	3049	3051													
1542	1543	1544	1545	1546	1547												
3070	3072	3074															
3069	3071	3073															
1556	1557	1558	1559														
3088	3090	3092															
3087	3089	3091															
1541	1566	1567	1568														
3106	3108	3110															
3105	3107	3109															
1575	1576	1577	1578														
3124	3126	3128															
3123	3125	3127															
1585	1586	1587	1588														

14
11.0
11.1
11.2
11.3
12.0
12.1
12.2
12.3
13.0
13.1
13.2
13.3
14.0
14.1
14.2
14.3
15.0

	A	B	C	D	F	G	H	I	J	K	M	No
	1232	1233	1234	1235	1236	1237	1238	1239	1240	1241	1242	
	(1148)	(1149)	(1150)	(1151)	(1152)	(1153)	(1154)	(1155)	(1156)	(1157)		
	1246	1247	1248	1249	1270	1271	1272	1273	1274	1275	1276	
	(1182)	(1183)	(1184)	(1185)	(1186)	(1187)	(1188)	(1189)	(1190)	(1191)		
	1300	1301	1302	1303	1304	1305	1306	1307	1308	1309	1310	
	(1216)	(1217)	(1220)	(1221)	(1222)	(1223)	(1224)	(1225)	(1226)	(1227)		
	1334	1335	1336	1337	1338	1339	1340	1341	1342	1343		
	(1252)	(1253)	(1254)	(1255)	(1256)	(1257)	(1258)	(1259)	(1260)			
	1367	1368	1369	1370	1371	1372	1373	1374	1375	1376		
	(1282)	(1284)	(1285)	(1286)	(1287)	(1288)	(1289)					
	1397	1398	1399	1400	1401	1402	1403					
	(1309)	(1310)	(1311)	(1312)	(1313)	(1314)	(1315)					
	1423	1424	1425	1426	1427	1428	1429	1430				
	(1325)	(1326)	(1327)	(1328)	(1329)	(1330)	(1331)					
	1449	1450	1451	1452	1453	1454	1455	1456				
	(1361)	(1362)	(1363)	(1364)	(1365)	(1366)	(1367)					
	1475	1476	1477	1478	1479	1480	1481	1482				
	(1403)	(1404)	(1405)	(1406)	(1407)	(1408)	(1409)					
	1499	1500	1501	1502	1503	1504						
	(1416)	(1417)	(1418)	(1419)	(1420)	(1421)						
	1513	1514	1515	1516	1517	1518						
	(1427)	(1428)	(1429)	(1430)	(1431)	(1432)						
	1527	1528	1529	1530	1531	1532						
	(1419)	(1420)	(1421)	(1422)	(1423)							
	1542	1543	1544	1545	1546	1547						
	(1431)	(1432)	(1433)	(1434)	(1435)							
	1556	1557	1558	1559								
	(1439)	(1440)	(1441)	(1442)								
	1541	1542	1543	1544	1545	1546	1547					
	(1447)	(1448)	(1449)	(1450)	(1451)	(1452)						
	1575	1576	1577	1578								
	(1455)	(1456)	(1457)	(1458)								
	1585	1586	1587	1588								

14
11.0
11.1
11.2
11.3
12.0
12.1
12.2
12.3
13.0
13.1
13.2
13.3
14.0
14.1
14.2
14.3
15.0

ORIGINAL PAGE IS
OF POOR QUALITY

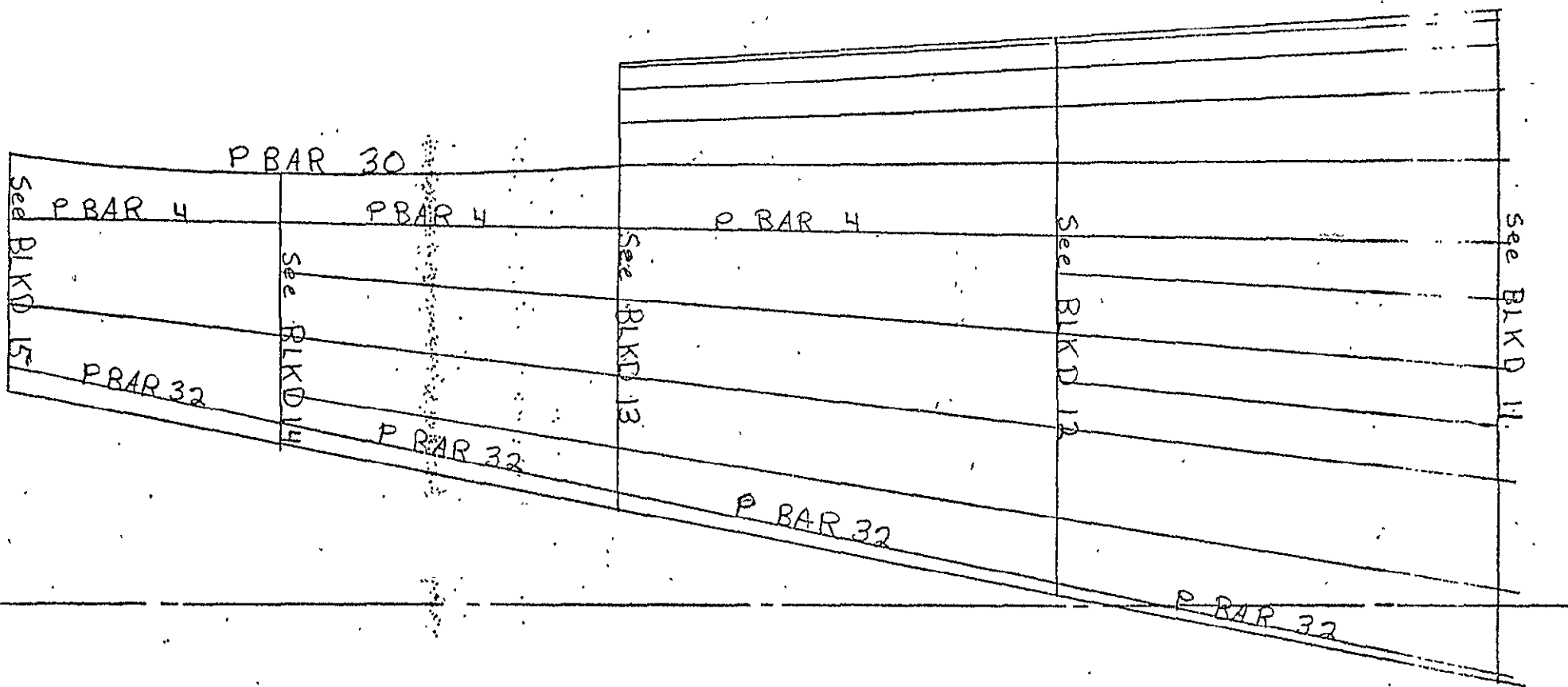

ORIGINAL PAGE IS
OF POOR QUALITY

15.0

14.0

13.0

12.0

11.0

14

K M N O P Q R Q P O N M K

2447	2449	2451	2453	2455	2457	2459	2461	2463
1242	1243	1244	1245	1246	1247	1248	1249	1250
2514	2516	2518	2520	2522	2524	2526	2528	2530
2515	2517	2519	2521	2523	2525	2527	2529	2531
1276	1277	1278	1279	1280	1281	1282	1283	1284
2582	2584	2586	2588	2590	2592	2594	2596	
2583	2585	2587	2589	2591	2593	2595	2597	
1310	1311	1312	1314	1315	1316	1317	1318	1319
2654	2656	2658	2660	2662	2664	2666	2668	2670
2653	2655	2657	2659	2661	2663	2665	2667	2669
1343	1344	1345	1346	1347	1348	1349	1350	1351
2720	2722	2724	2726	2728	2730	2732	2734	2736
2719	2721	2723	2725	2727	2729	2731	2733	2735
1376	1377	1378	1379	1380	1381	1382	1383	1384
2776	2778	2780	2782	2784	2786	2788	2790	2792
2775	2777	2779	2781	2783	2785	2787	2789	2791
1404	1405	1406	1407	1408	1409	1410	1411	1412
2838	2836	2832	2834	2836	2838	2840	2842	2844
2827	2829	2831	2833	2835	2837	2839	2841	2843
1430	1431	1432	1433	1434	1435	1436	1437	1438
2880	2882	2884	2886	2888	2890	2892	2894	2896
2879	2881	2883	2885	2887	2889	2891	2893	2895
1456	1457	1458	1459	1460	1461	1462	1463	1464
2932	2934	2936	2938	2940	2942	2944	2946	
2931	2933	2935	2937	2939	2941	2943	2945	
1482	1483	1484	1485	1486	1487	1488	1489	1490
2976	2978					2980		
2975						2977	2979	
1504	1505				1506		1507	
3002	3004					3006		
3001						3003	3005	
1522	1519				1520		1521	
3028	3020					3031		
3027						3029	3031	
1531	1533				1534		1535	
3054	3056					3058		
3053						3055	3057	
1547	1548				1549		1550	
3076	3078					3080		
3075						3077	3079	
1564	1560				1564		1549	
3094	3096					3098		
3093						3095	3097	
1568	1569				1570		1571	
3112	3114					3116		
3111						3113	3115	
1578	1579				1580		1581	
3130	3132					3134		
3131						3133		
1588	1589				1590		1591	

11.0
11.1
11.2
11.3
12.0
12.1
12.2
12.3
13.0
13.1
13.2
13.3
14.1
14.1
14.2
14.2
14.3
15.0

1242	1243	1244	1245	1246	1247	1248	1249	1250
(1158)	(1159)	(1160)	(1161)	(1162)	(1163)	(1164)	(1165)	(1166)
1276	1277	1278	1279	1280	1281	1282	1283	1284
(1192)	(1193)	(1194)	(1195)	(1196)	(1197)	(1198)	(1199)	()
1310	1311	1312	1314	1315	1316	1317	1318	1319
(1228)	(1229)	(1230)	(1231)	(1232)	(1233)	(1234)	(1235)	(1236)
1343	1344	1345	1346	1347	1348	1349	1350	1351
(1261)	(1262)	(1263)	(1264)	(1265)	(1266)	(1267)	(1268)	(1269)
1376	1377	1378	1379	1380	1381	1382	1383	1384
(1290)	(1291)	(1292)	(1293)	(1294)	(1295)	(1296)	(1297)	(1298)
1404	1405	1406	1407	1408	1409	1410	1411	1412
(1316)	(1317)	(1318)	(1319)	(1320)	(1321)	(1322)	(1323)	(1324)
1436	1437	1438	1439	1440	1441	1442	1443	1444
(1342)	(1343)	(1344)	(1345)	(1346)	(1347)	(1348)	(1349)	(1350)
1456	1457	1458	1459	1460	1461	1462	1463	1464
(1368)	(1369)	(1370)	(1371)	(1372)	(1373)	(1374)	(1375)	()
1482	1483	1484	1485	1486	1487	1488	1489	1490
(1389)	()	()	()	()	(1390)	()	()	()
1504	1505	()	()	()	1506	1507	()	()
(1508)	()	()	()	()	(1401)	()	()	()
1513	1519	()	()	()	1520	1521	()	()
(1522)	()	()	()	()	(1413)	()	()	()
1532	1533	()	()	()	1524	1535	()	()
(1538)	()	()	()	()	(1425)	()	()	()
1547	1548	()	()	()	1549	1550	()	()
(1434)	()	()	()	()	(1435)	()	()	()
1559	1560	()	()	()	1561	1649	()	()
(1442)	()	()	()	()	(1443)	()	()	()
1568	1569	()	()	()	1570	1571	()	()
(1450)	()	()	()	()	(1451)	()	()	()
1578	1579	()	()	()	1580	1581	()	()
(1458)	()	()	()	()	(1459)	()	()	()
1588	1589	()	()	()	1590	1591	()	()

11.0

11.1

11.2

11.3

12.0

12.1

12.2

12.3

13.0

13.1

13.2

13.3

14.0

14.1

14.2

14.3

15.0

ORIGINAL PAGE IS
OF POOR QUALITY

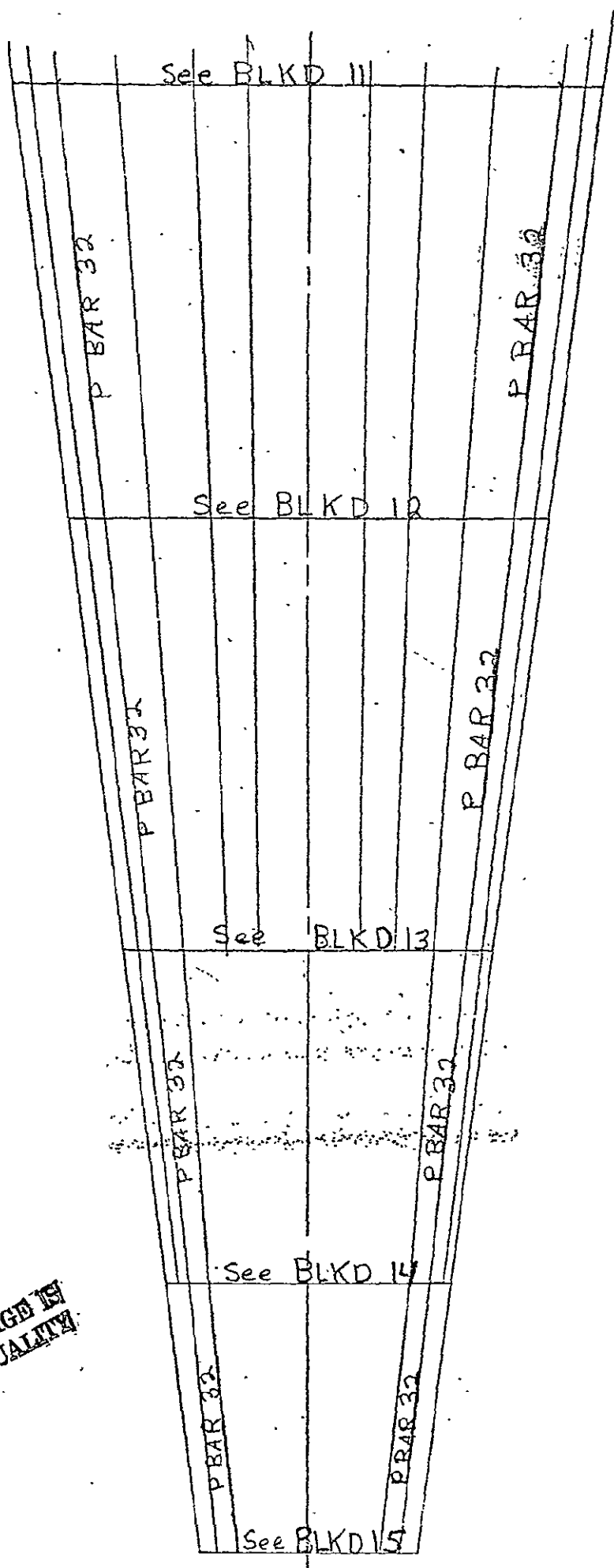

See BLKD 11

P BAR 32

P BAR 32

See BLKD 12

P BAR 32

P BAR 32

See BLKD 13

P BAR 32

P BAR 32

See BLKD 14

P BAR 32

P BAR 32

See BLKD 15

11.0
12.0
13.0
14.0
15.0

ORIGINAL PAGE 151
OF POOR QUALITY

DN M K J I H G F D C BA

2463	2465	2467	2469	2471	2473	2475	2477	2479	2481	2483
1250	1251	1252	1253	1254	1255	1256	1257	1258	1259	1260
2530	2534		2536	2538	2540	2542	2544	2546	2548	2550
2531	2532	2535	2537	2539	2541	2543	2545	2547	2549	2551
1284	1285	1286	1287	1288	1289	1290	1291	1292	1293	1294
2600	2602		2604	2606	2608	2610	2612	2614	2616	2618
2601	2603	2605	2607	2609	2611	2613	2615	2617	2619	
1320	1321	1322	1323	1324	1325	1326	1327	1328	1329	
2672	2674	2676	2678	2680	2682	2684	2686	2688	2690	
2671	2673	2675	2677	2679	2681	2683	2685	2687	2689	
1351	1353	1354	1355	1356	1357	1358	1359	1360	1361	
2736	2738	2740	2742	2744	2746	2748	2750	2752	2754	
2735	2737	2739	2741	2743	2745	2747	2749	2751	2753	
1384	1385	1386	1387	1388	1389	1390	1391	1392	1393	
2792	2794	2796	2798	2800	2802	2804	2806	2808	2810	
2791	2793	2795	2797	2799	2801	2803	2805	2807	2809	
1412	1413	1414	1415	1416	1417	1418	1419	1420	1421	
2844	2846	2848	2850	2852	2854	2856	2858	2860	2862	
2843	2845	2847	2849	2851	2853	2855	2857	2859	2861	
1438	1439	1440	1441	1442	1443	1444	1445	1446	1447	
2896	2898	2900	2902	2904	2906	2908	2910	2912	2914	
2895	2897	2899	2901	2903	2905	2907	2909	2911	2913	
1464	1465	1466	1467	1468	1469	1470	1471	1472	1473	
2948	2950	2952	2954	2956	2958	2960	2962	2964	2966	
2947	2949	2951	2953	2955	2957	2959	2961	2963	2965	
1490	1491	1492	1493	1494	1495	1496	1497	1498	1499	
2982	2984	2986	2988	2989	2990					
2979	2981	2983	2985	2987	2989					
1507	1508	1509	1510	1511	1512					
3008	3010	3012	3014	3015	3016					
3005	3007	3009	3011	3013	3014					
1531	1532	1533	1534	1535	1536					
3034	3036	3038	3040	3041	3042					
3031	3033	3035	3037	3039	3040					
1535	1536	1537	1538	1539	1540					
3060	3062	3064	3066	3067	3068					
3057	3059	3061	3063	3065	3066					
1550	1551	1552	1553	1554	1555					
3082	3084	3085	3086							
3079	3081	3083	3084							
1649	1562	1563	1564							
3100	3102	3103	3104							
3097	3099	3101	3102							
1571	1572	1573	1574							
3118	3120	3121	3122							
3115	3117	3119	3120							
1581	1582	1583	1584							
3136	3138	3139	3140							
3133	3135	3137	3138							
1591	1592	1593	1594							

11.0
11.1
11.2
11.3
12.0
12.1
12.2
12.3
13.0
13.1
13.2
13.3
14.0
14.1
14.2
14.3
15.0

ORIGINAL PAGE IS OF POOR QUALITY

ON M K J I H G F D CBA

1250	1251	1252	1253	1254	1255	1256	1257	1258	1259	1260
(1166)		(1168)	(1169)	(1170)	(1171)	(1172)	(1173)	(1174)	(1175)	(1176)
1284	1285	1286	1287	1288	1289	1290	1291	1292	1293	1294
(1200)		(1201)	(1202)	(1203)	(1204)	(1205)	(1206)	(1207)	(1208)	(1209)
1319	1320	1321	1322	1323	1324	1325	1326	1327	1328	1329
(1236)		(1237)	(1238)	(1239)	(1240)	(1241)	(1242)	(1243)	(1244)	(1245)
1351	1353	1354	1355	1356	1357	1358	1359	1360	1361	
(1264)	(1270)	(1271)	(1272)	(1273)	(1274)	(1275)	(1276)	(1277)	(1278)	
1384	1385	1386	1387	1388	1389	1390	1391	1392	1393	
(1298)	(1299)	(1300)		(1301)		(1302)	(1303)	(1304)	(1305)	
1412	1413	1414		1415	1416	1417	1418	1419		
(1324)	(1325)	(1326)		(1327)	(1328)	(1329)	(1330)	(1331)		
1438	1439	1440		1441	1442	1443	1444	1445		
(1350)	(1351)	(1352)		(1353)	(1354)	(1355)	(1356)	(1357)		
1464	1465	1466		1467	1468	1469	1470	1471		
(1376)	(1377)	(1378)		(1379)	(1380)	(1381)	(1382)	(1383)		
1490	1491	1492		1493	1494	1495	1496	1497		
(1391)	(1392)	(1393)		(1394)	(1395)					
1507	1508	1509		1510	1511	1512				
(1402)	(1403)	(1404)		(1405)	(1406)					
1521	1522	1523		1524	1525	1526				
(1414)	(1415)	(1416)		(1417)	(1418)					
1535	1536	1537		1538	1539	1540				
(1426)	(1427)	(1428)		(1429)	(1430)					
1550	1551	1552		1553	1554	1555				
(1436)		(1437)		(1438)						
1569	1570	1571		1572	1573	1574				
(1444)		(1445)		(1446)						
1571	1572	1573		1574	1575	1576				
(1452)	(1453)	(1454)								
1581	1582	1583		1584	1585	1586				
(1460)	(1461)	(1462)								
1591	1592	1593		1594	1595	1596				

11.0
11.1
11.2
11.3
12.0
12.1
12.2
12.3
13.0
13.1
13.2
13.3
14.0
14.1
14.2
14.3
15.0

ORIGINAL PAGE IS OF POOR QUALITY

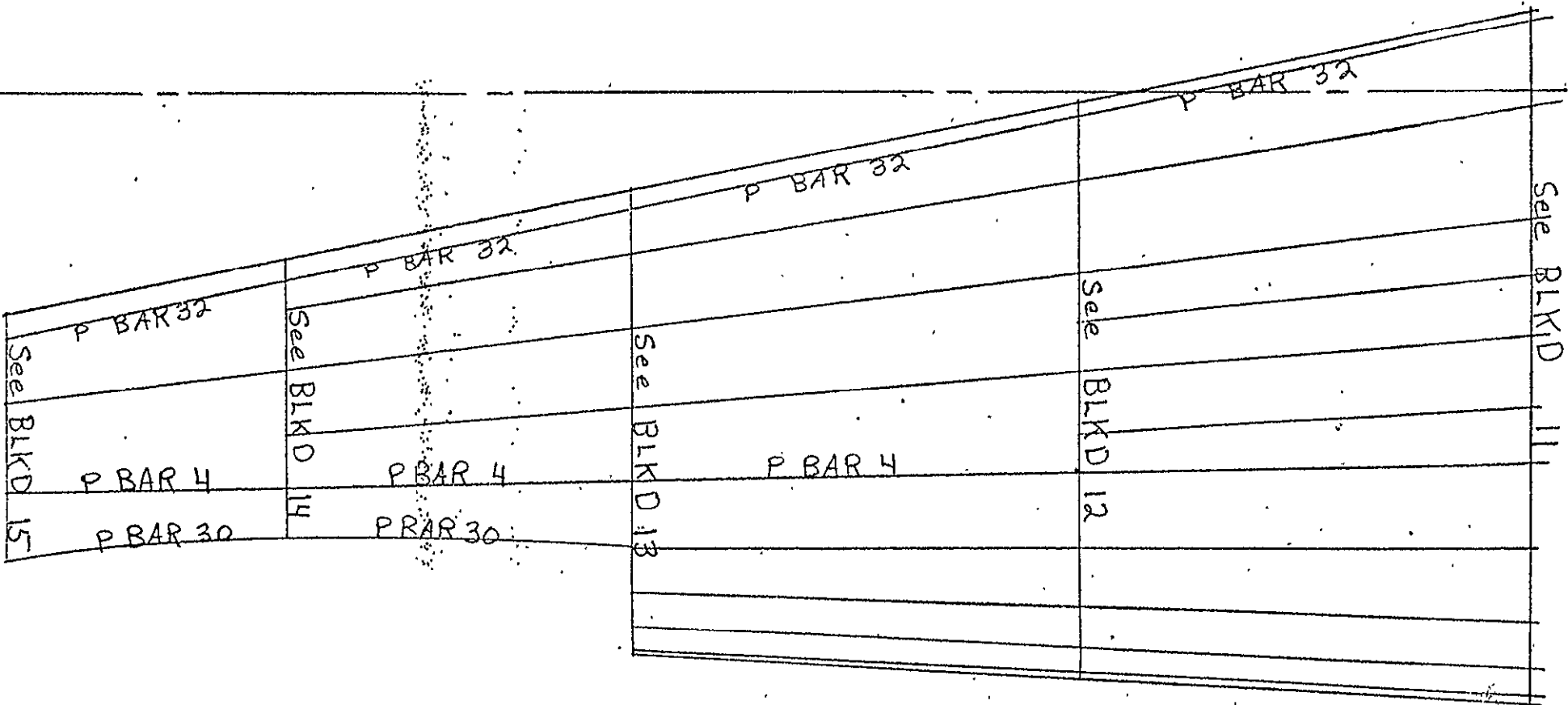

15.0

14.0

13.0

12.0

11.0

10

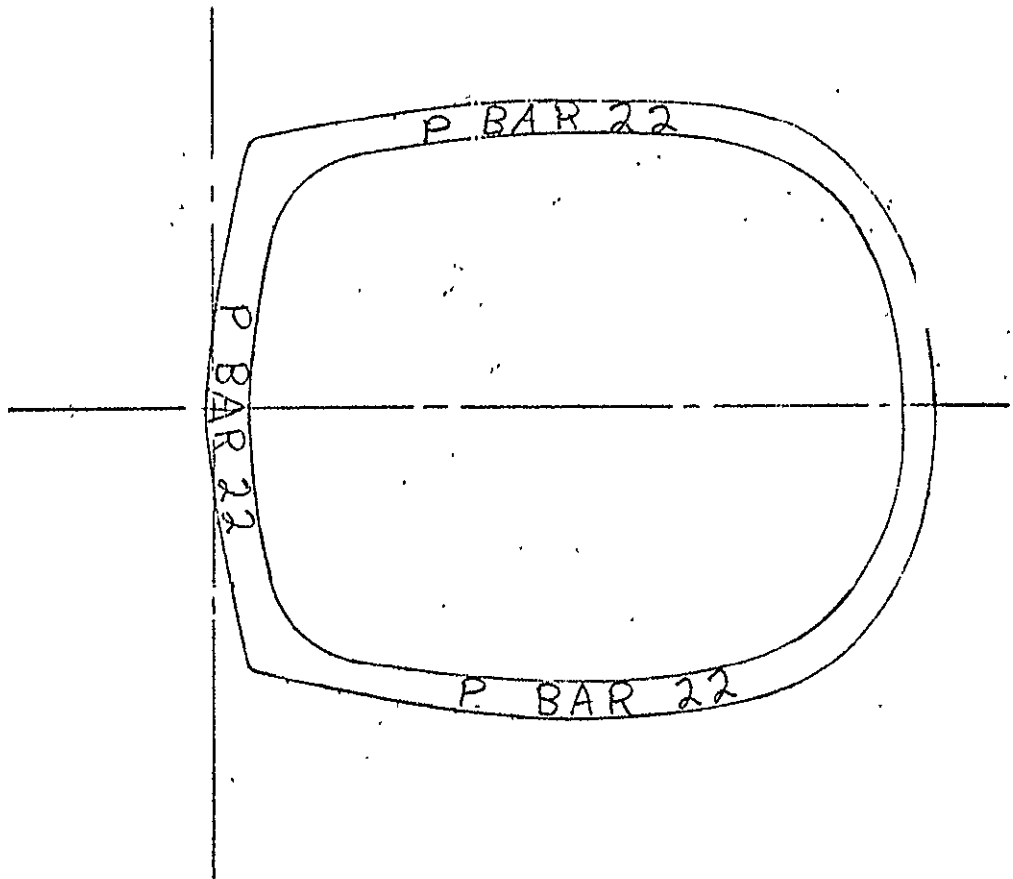

BLKD #12

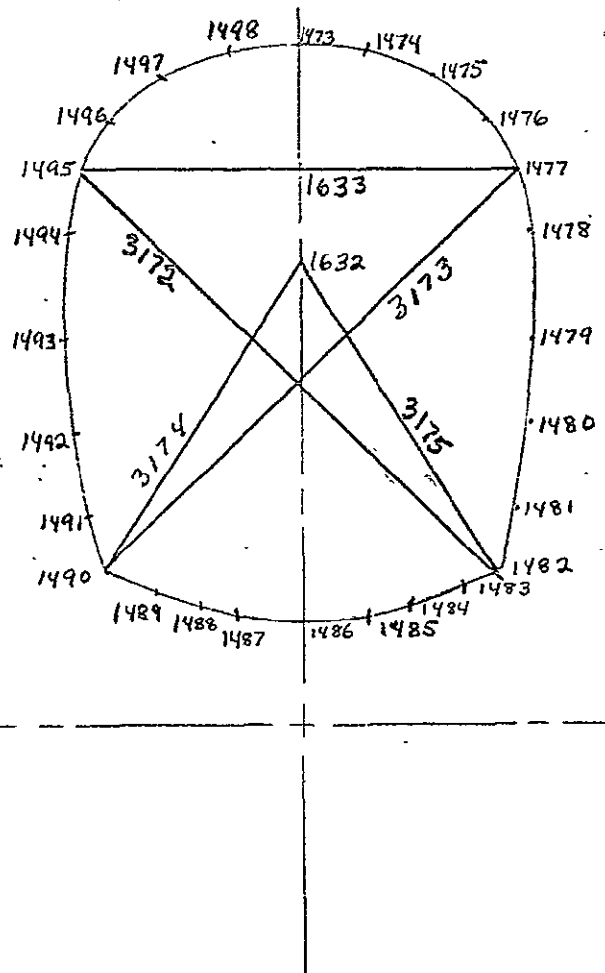

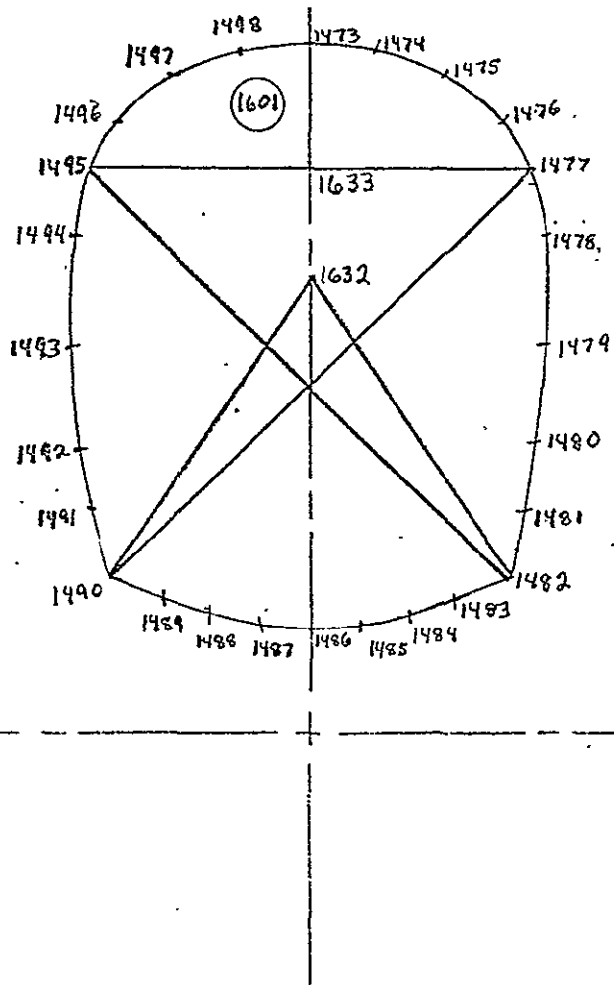

ORIGINAL PAGE IS
OF POOR QUALITY

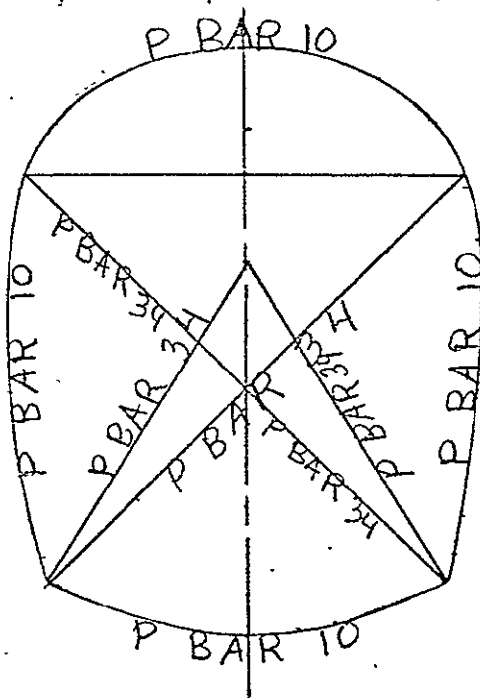

ORIGINAL PAGE IS
OF POOR QUALITY

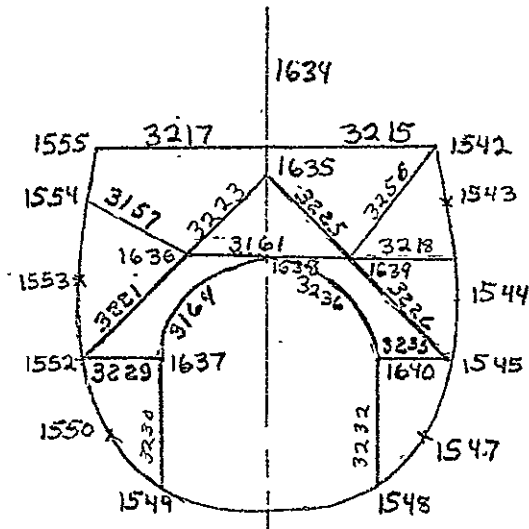

BLKD #14

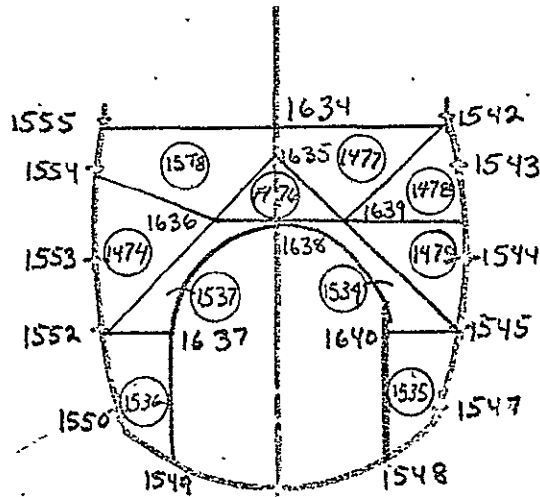

BLKD 14

ORIGINAL PAGE IS
OF POOR QUALITY

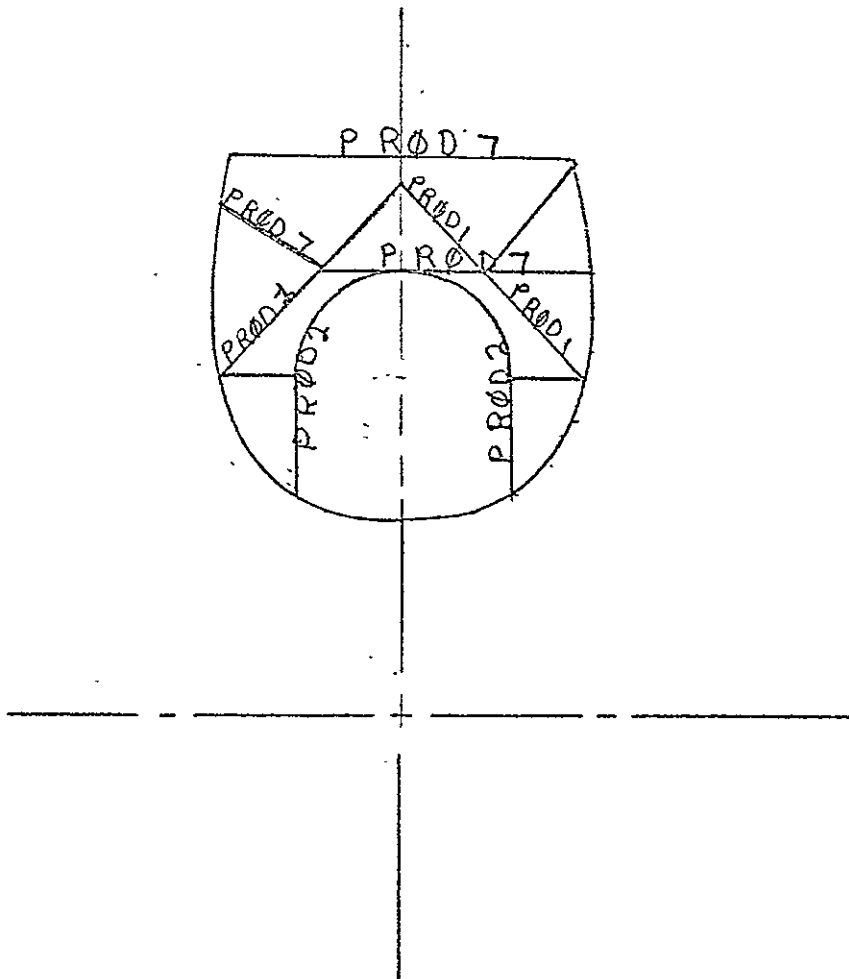

ORIGINAL PAGE IS
OF POOR QUALITY

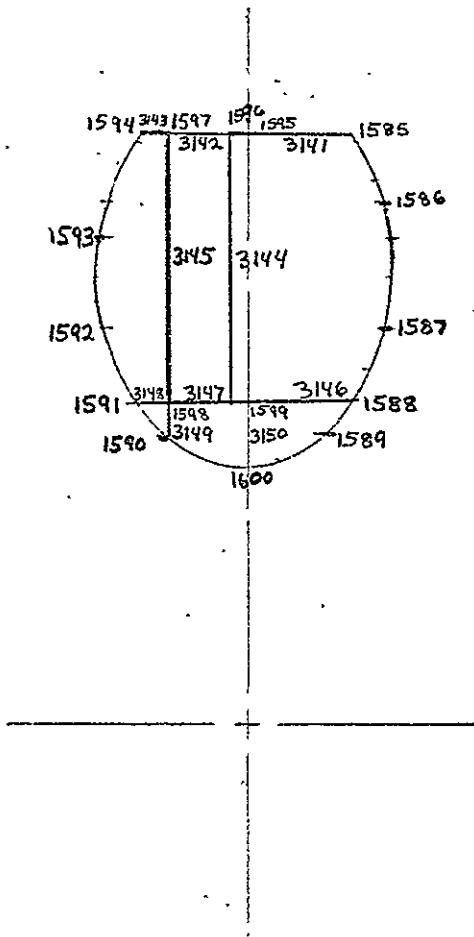

BLKD #15

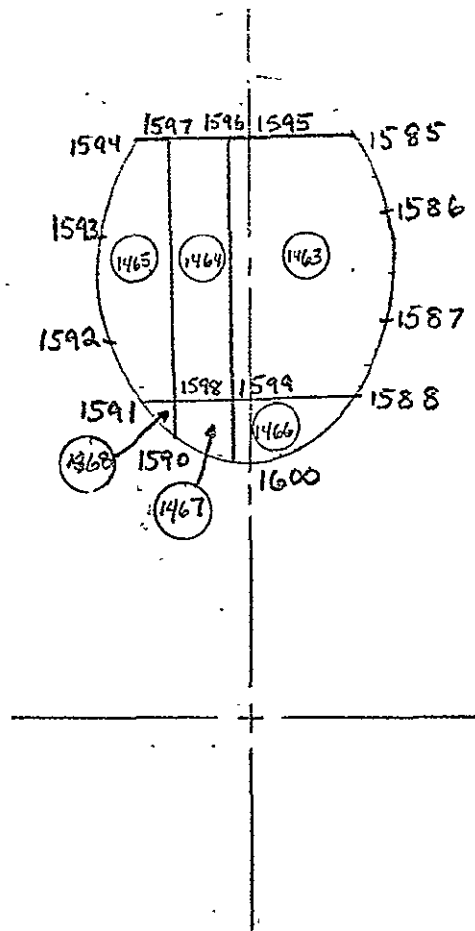

BLKD #15

B

A

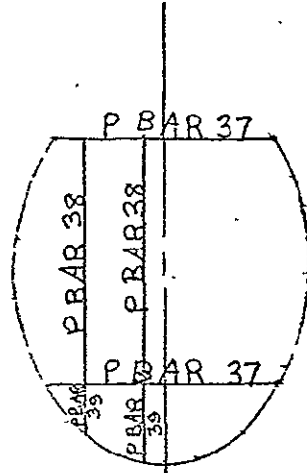

BLKD #15

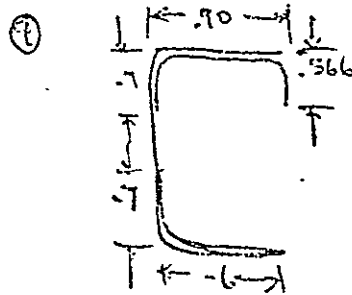
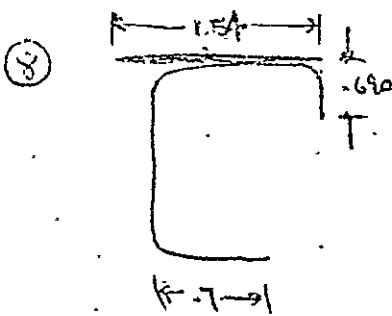
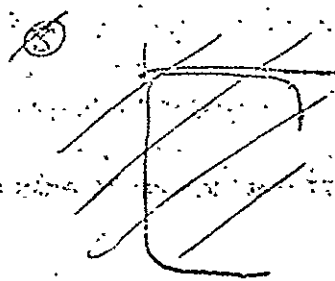
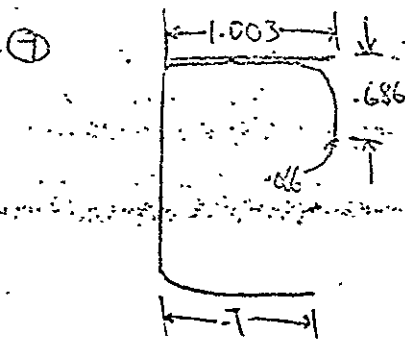
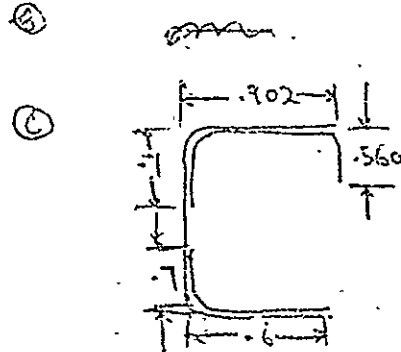
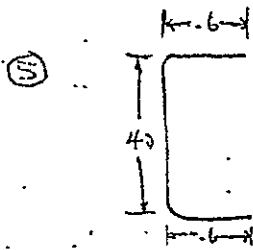
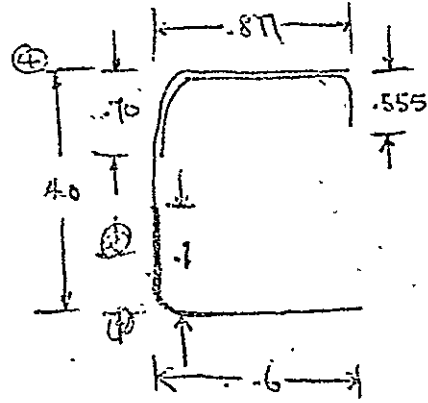
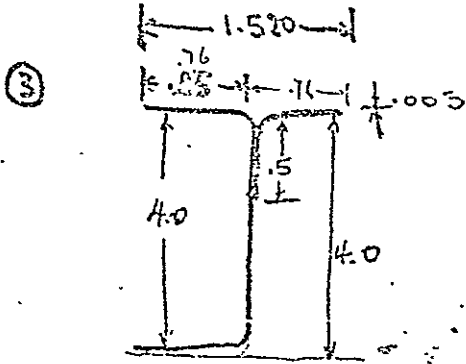
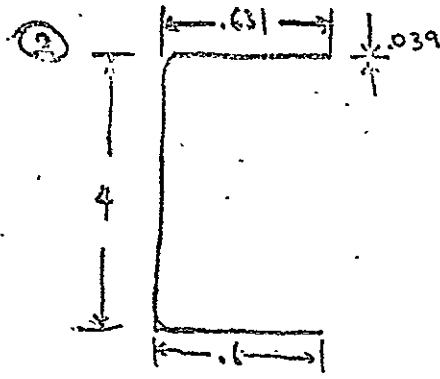
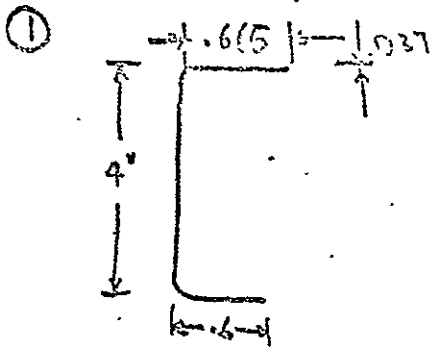

ORIGINAL PAGE 11
 OF POOR QUALITY

⑩ same as # 9

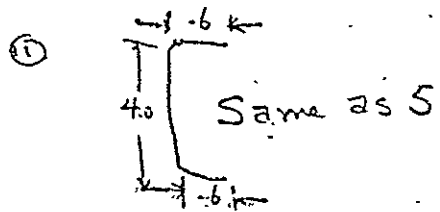

⑫ same as # 11

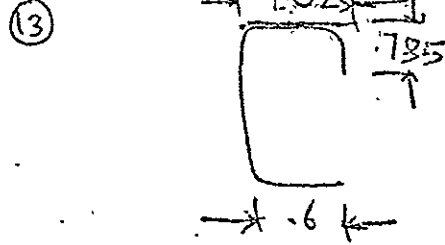

⑭ same as # 11

⑮ same as # 11

⑯ same as # 9

⑰ same as # 9

ORIGINAL PAGE IS
OF POOR QUALITY

SET 1

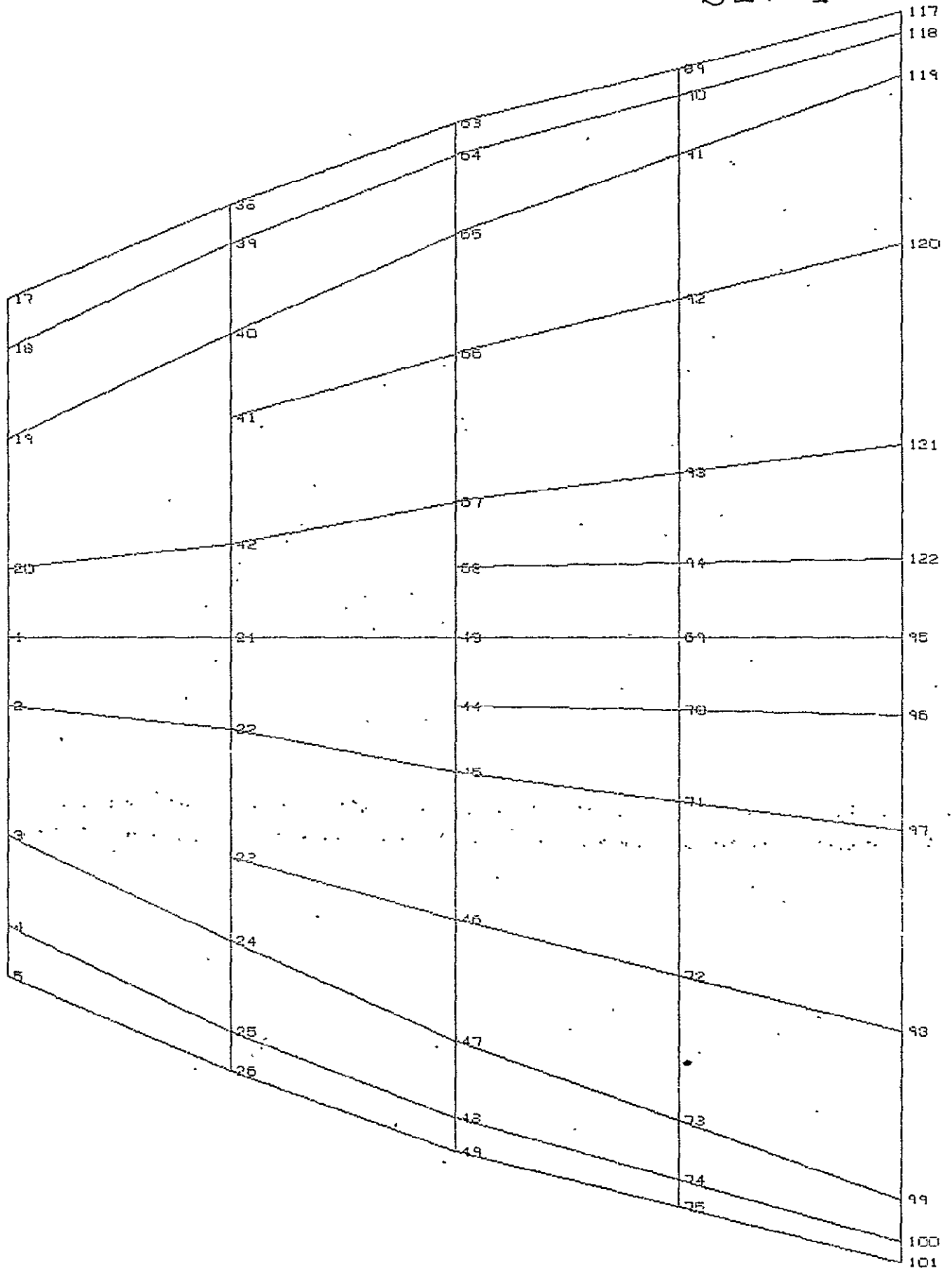

SET 1

32RD	74RD	125RD	179RD
34RD	76RD	128RD	180RD
36RD	78RD	130RD	192RD
38RD	80RD	132RD	194RD
39RD	82RD	134RD	185RD
40RD	84RD	136RD	188RD
41RD	86RD	138RD	190RD
42RD	88RD	85BR	140BR
43RD	44RD	89RD	142RD
44RD	46RD	90RD	144RD
45RD	48RD	92RD	146RD
46RD	50RD	94RD	148RD
47RD		96RD	150RD

ORIGINAL PAGE IS OF POOR QUALITY

			890M
		630M	900M
170M	380M	640M	910M
180M	390M	650M	
	400M		920M
190M	410M	660M	
		670M	930M
200M	420M	680M	940M
		430M	690M
10M	210M	440M	700M
		450M	
20M	220M		710M
		460M	
30M	230M		720M
		470M	
40M	240M		730M
		480M	
	250M		740M

ORIGINAL PAGE IS
OF POOR QUALITY

				97									
				98									
			71										
		45	72										
	22	46											
	23	47	73	99	147	150	159	207	270	243	261		279
2	24	48	74	100	148	157	170	208	275	244	262		280
3													
4	25	49	75	101	149	173	171	209	277	245	263		281
5	26	50	76	102	150	171	172	210	278	246	264		282
6	27	51	77	103	151	172	173	211	279	247	265		283
7	28	52	78	104	152	173	174	212	280	248	266		284
8	29	53	79	105	153	174	175	213	281	249	267		285
9	30	54	80	106	154	175	176	214	282	250	268		286
10	31	55	81	107	155	176	177	215	283	251	269		287

	2RD	4	42RD	8	88RD	1	142RD	175RD	275RD	312RD	354RD	396RD	420RD	464RD	490RD	524RD
2RD			42RD		88RD		142RD									
4RD			46RD		92RD		146RD									
6RD			48RD		94RD		148RD		274RD	314RD	356RD	390RD	422RD	450RD	492RD	526RD
8RD			50RD		96RD		150RD		276RD	316RD	358RD	392RD	424RD	452RD	494RD	528RD
10RD			52RD		98RD		152RD		278RD	318RD	360RD	394RD	426RD	454RD	496RD	530RD
12RD			54RD		100RD		154RD		280RD	320RD	362RD	396RD	428RD	456RD	498RD	532RD
14RD			56RD		102RD		156RD		282RD	322RD	364RD	398RD	430RD	458RD	500RD	534RD
16RD			58RD		104RD		158RD		284RD	324RD	366RD	400RD	432RD	460RD	502RD	536RD
18RD			60RD		106RD		160RD		286RD	326RD	368RD	402RD	434RD	462RD	504RD	538RD
					108RD		162RD		288RD	328RD	370RD	404RD	436RD	464RD	506RD	540RD

Set 2

SET 3

1	26	51	77	103	151	173	193	213	233	248	264	280
2	29	52	78	104	152	174	195	214	234	249	265	281
3	30	53	79	105	153	175	196	215	235	250	266	282
4	31	54	80	106	154	176	197	216	236	251	267	283
5	32	55	81	107	155	177						284
6	33	56	82	108	156	178						285
7	34	57	83	109	157	179						286
8	35	58	84	110	158	180	198	217	237	252	268	287
9	36	59	85	111	159	181	199	218	238	253	269	288
10	37	60	86	112	160	182	200	219	239	254	270	289
11	38	61	87	113	161	183	201	220	240	255	271	290
12	39	62	88	114	162	184	202	221	241	256	272	291
13	40	63	89	115	163	185	203	222	242	257	273	292
14	41	64	90	116	164	186	204	223	243	258	274	293
15	42	65	91	117	165	187	205	224	244	259	275	294
16	43	66	92	118	166	188	206	225	245	260	276	295
17	44	67	93	119	167	189	207	226	246	261	277	296
18	45	68	94	120	168	190	208	227	247	262	278	297
19	46	69	95	121	169	191	209	228	248	263	279	298
20	47	70	96	122	170	192	210	229	249	264	280	299
21	48	71	97	123	171	193	211	230	250	265	281	300
22	49	72	98	124	172	194	212	231	251	266	282	301
23	50	73	99	125	173	195	213	232	252	267	283	302
24	51	74	100	126	174	196	214	233	253	268	284	303
25	52	75	101	127	175	197	215	234	254	269	285	304
26	53	76	102	128	176	198	216	235	255	270	286	305
27	54	77	103	129	177	199	217	236	256	271	287	306
28	55	78	104	130	178	200	218	237	257	272	288	307
29	56	79	105	131	179	201	219	238	258	273	289	308
30	57	80	106	132	180	202	220	239	259	274	290	309
31	58	81	107	133	181	203	221	240	260	275	291	310
32	59	82	108	134	182	204	222	241	261	276	292	311
33	60	83	109	135	183	205	223	242	262	277	293	312
34	61	84	110	136	184	206	224	243	263	278	294	313
35	62	85	111	137	185	207	225	244	264	279	295	314
36	63	86	112	138	186	208	226	245	265	280	296	315
37	64	87	113	139	187	209	227	246	266	281	297	316
38	65	88	114	140	188	210	228	247	267	282	298	317
39	66	89	115	141	189	211	229	248	268	283	299	318
40	67	90	116	142	190	212	230	249	269	284	300	319
41	68	91	117	143	191	213	231	250	270	285	301	320
42	69	92	118	144	192	214	232	251	271	286	302	321
43	70	93	119	145	193	215	233	252	272	287	303	322
44	71	94	120	146	194	216	234	253	273	288	304	323
45	72	95	121	147	195	217	235	254	274	289	305	324
46	73	96	122	148	196	218	236	255	275	290	306	325
47	74	97	123	149	197	219	237	256	276	291	307	326
48	75	98	124	150	198	220	238	257	277	292	308	327
49	76	99	125	151	199	221	239	258	278	293	309	328
50	77	100	126	152	200	222	240	259	279	294	310	329
51	78	101	127	153	201	223	241	260	280	295	311	330
52	79	102	128	154	202	224	242	261	281	296	312	331
53	80	103	129	155	203	225	243	262	282	297	313	332
54	81	104	130	156	204	226	244	263	283	298	314	333
55	82	105	131	157	205	227	245	264	284	299	315	334
56	83	106	132	158	206	228	246	265	285	300	316	335
57	84	107	133	159	207	229	247	266	286	301	317	336
58	85	108	134	160	208	230	248	267	287	302	318	337
59	86	109	135	161	209	231	249	268	288	303	319	338
60	87	110	136	162	210	232	250	269	289	304	320	339
61	88	111	137	163	211	233	251	270	290	305	321	340
62	89	112	138	164	212	234	252	271	291	306	322	341
63	90	113	139	165	213	235	253	272	292	307	323	342
64	91	114	140	166	214	236	254	273	293	308	324	343
65	92	115	141	167	215	237	255	274	294	309	325	344
66	93	116	142	168	216	238	256	275	295	310	326	345
67	94	117	143	169	217	239	257	276	296	311	327	346
68	95	118	144	170	218	240	258	277	297	312	328	347
69	96	119	145	171	219	241	259	278	298	313	329	348
70	97	120	146	172	220	242	260	279	299	314	330	349
71	98	121	147	173	221	243	261	280	300	315	331	350
72	99	122	148	174	222	244	262	281	301	316	332	351
73	100	123	149	175	223	245	263	282	302	317	333	352
74	101	124	150	176	224	246	264	283	303	318	334	353
75	102	125	151	177	225	247	265	284	304	319	335	354
76	103	126	152	178	226	248	266	285	305	320	336	355
77	104	127	153	179	227	249	267	286	306	321	337	356
78	105	128	154	180	228	250	268	287	307	322	338	357
79	106	129	155	181	229	251	269	288	308	323	339	358
80	107	130	156	182	230	252	270	289	309	324	340	359
81	108	131	157	183	231	253	271	290	310	325	341	360
82	109	132	158	184	232	254	272	291	311	326	342	361
83	110	133	159	185	233	255	273	292	312	327	343	362
84	111	134	160	186	234	256	274	293	313	328	344	363
85	112	135	161	187	235	257	275	294	314	329	345	364
86	113	136	162	188	236	258	276	295	315	330	346	365
87	114	137	163	189	237	259	277	296	316	331	347	366
88	115	138	164	190	238	260	278	297	317	332	348	367
89	116	139	165	191	239	261	279	298	318	333	349	368
90	117	140	166	192	240	262	280	299	319	334	350	369
91	118	141	167	193	241	263	281	300	320	335	351	370
92	119	142	168	194	242	264	282	301	321	336	352	371
93	120	143	169	195	243	265	283	302	322	337	353	372
94	121	144	170	196	244	266	284	303	323	338	354	373
95	122	145	171	197	245	267	285	304	324	339	355	374
96	123	146	172	198	246	268	286	305	325	340	356	375
97	124	147	173	199	247	269	287	306	326	341	357	376
98	125	148	174	200	248	270	288	307	327	342	358	377
99	126	149	175	201	249	271	289	308	328	343	359	378
100	127	150	176	202	250	272	290	309	329	344	360	379
101	128	151	177	203	251	273	291	310	330	345	361	380
102	129	152	178	204	252	274	292	311	331	346		

SET 3

12RD	54RD	100RD	154RD	280RD	320RD	362RD	398RD	438RD	468RD	504RD	536RD
14RD	55RD	102RD	155RD	281RD	321RD	363RD	399RD	439RD	469RD	505RD	537RD
16RD	56RD	104RD	156RD	282RD	322RD	364RD	400RD	440RD	470RD	506RD	538RD
18RD	58RD	106RD	158RD	283RD	323RD	365RD	401RD	441RD	471RD	507RD	539RD
20RD	60RD	108RD	162RD	284RD	324RD	366RD	402RD	442RD	472RD	508RD	540RD
22RD	62RD	110RD	164RD	285RD	325RD	367RD	403RD	443RD	473RD	509RD	541RD
24RD	64RD	112RD	166RD	286RD	326RD	368RD	404RD	444RD	474RD	510RD	542RD
26RD	66RD	114RD	168RD	287RD	327RD	369RD	405RD	445RD	475RD	511RD	543RD
28RD	68RD	116RD	170RD	288RD	328RD	370RD	406RD	446RD	476RD	512RD	544RD
30RD	70RD	120RD	172RD	289RD	329RD	371RD	407RD	447RD	477RD	513RD	545RD
32RD		122RD	174RD	290RD	330RD	372RD	408RD	448RD	478RD	514RD	546RD
				291RD	331RD	373RD	409RD	449RD	479RD	515RD	547RD
				292RD	332RD	374RD	410RD	450RD	480RD	516RD	548RD
				293RD	333RD	375RD	411RD	451RD	481RD	517RD	549RD
				294RD	334RD	376RD	412RD	452RD	482RD	518RD	550RD
				295RD	335RD	377RD	413RD	453RD	483RD	519RD	551RD
				296RD	336RD	378RD	414RD	454RD	484RD	520RD	552RD
				297RD	337RD	379RD	415RD	455RD	485RD	521RD	553RD
				298RD	338RD	380RD	416RD	456RD	486RD	522RD	554RD
				299RD	339RD	381RD	417RD	457RD	487RD	523RD	555RD
				300RD	340RD	382RD	418RD	458RD	488RD	524RD	556RD
				301RD	341RD	383RD	419RD	459RD	489RD	525RD	557RD
				302RD	342RD	384RD	420RD	460RD	490RD	526RD	558RD
				303RD	343RD	385RD	421RD	461RD	491RD	527RD	559RD
				304RD	344RD	386RD	422RD	462RD	492RD	528RD	560RD
				305RD	345RD	387RD	423RD	463RD	493RD	529RD	561RD
				306RD	346RD	388RD	424RD	464RD	494RD	530RD	562RD
				307RD	347RD	389RD	425RD	465RD	495RD	531RD	563RD
				308RD	348RD	390RD	426RD	466RD	496RD	532RD	564RD
				309RD	349RD	391RD	427RD	467RD	497RD	533RD	565RD
				310RD	350RD	392RD	428RD	468RD	498RD	534RD	566RD
				311RD	351RD	393RD	429RD	469RD	499RD	535RD	567RD
				312RD	352RD	394RD	430RD	470RD	500RD	536RD	568RD
				313RD	353RD	395RD	431RD	471RD	501RD	537RD	569RD
				314RD	354RD	396RD	432RD	472RD	502RD	538RD	570RD
				315RD	355RD	397RD	433RD	473RD	503RD	539RD	571RD
				316RD	356RD	398RD	434RD	474RD	504RD	540RD	572RD
				317RD	357RD	399RD	435RD	475RD	505RD	541RD	573RD
				318RD	358RD	400RD	436RD	476RD	506RD	542RD	574RD
				319RD	359RD	401RD	437RD	477RD	507RD	543RD	575RD
				320RD	360RD	402RD	438RD	478RD	508RD	544RD	576RD
				321RD	361RD	403RD	439RD	479RD	509RD	545RD	577RD
				322RD	362RD	404RD	440RD	480RD	510RD	546RD	578RD
				323RD	363RD	405RD	441RD	481RD	511RD	547RD	579RD
				324RD	364RD	406RD	442RD	482RD	512RD	548RD	580RD
				325RD	365RD	407RD	443RD	483RD	513RD	549RD	581RD
				326RD	366RD	408RD	444RD	484RD	514RD	550RD	582RD
				327RD	367RD	409RD	445RD	485RD	515RD	551RD	583RD
				328RD	368RD	410RD	446RD	486RD	516RD	552RD	584RD
				329RD	369RD	411RD	447RD	487RD	517RD	553RD	585RD
				330RD	370RD	412RD	448RD	488RD	518RD	554RD	586RD
				331RD	371RD	413RD	449RD	489RD	519RD	555RD	587RD
				332RD	372RD	414RD	450RD	490RD	520RD	556RD	588RD
				333RD	373RD	415RD	451RD	491RD	521RD	557RD	589RD
				334RD	374RD	416RD	452RD	492RD	522RD	558RD	590RD
				335RD	375RD	417RD	453RD	493RD	523RD	559RD	591RD
				336RD	376RD	418RD	454RD	494RD	524RD	560RD	592RD
				337RD	377RD	419RD	455RD	495RD	525RD	561RD	593RD
				338RD	378RD	420RD	456RD	496RD	526RD	562RD	594RD
				339RD	379RD	421RD	457RD	497RD	527RD	563RD	595RD
				340RD	380RD	422RD	458RD	498RD	528RD	564RD	596RD
				341RD	381RD	423RD	459RD	499RD	529RD	565RD	597RD
				342RD	382RD	424RD	460RD	500RD	530RD	566RD	598RD
				343RD	383RD	425RD	461RD	501RD	531RD	567RD	599RD
				344RD	384RD	426RD	462RD	502RD	532RD	568RD	600RD
				345RD	385RD	427RD	463RD	503RD	533RD	569RD	601RD
				346RD	386RD	428RD	464RD	504RD	534RD	570RD	602RD
				347RD	387RD	429RD	465RD	505RD	535RD	571RD	603RD
				348RD	388RD	430RD	466RD	506RD	536RD	572RD	604RD
				349RD	389RD	431RD	467RD	507RD	537RD	573RD	605RD
				350RD	390RD	432RD	468RD	508RD	538RD	574RD	606RD
				351RD	391RD	433RD	469RD	509RD	539RD	575RD	607RD
				352RD	392RD	434RD	470RD	510RD	540RD	576RD	608RD
				353RD	393RD	435RD	471RD	511RD	541RD	577RD	609RD
				354RD	394RD	436RD	472RD	512RD	542RD	578RD	610RD
				355RD	395RD	437RD	473RD	513RD	543RD	579RD	611RD
				356RD	396RD	438RD	474RD	514RD	544RD	580RD	612RD
				357RD	397RD	439RD	475RD	515RD	545RD	581RD	613RD
				358RD	398RD	440RD	476RD	516RD	546RD	582RD	614RD
				359RD	399RD	441RD	477RD	517RD	547RD	583RD	615RD
				360RD	400RD	442RD	478RD	518RD	548RD	584RD	616RD
				361RD	401RD	443RD	479RD	519RD	549RD	585RD	617RD
				362RD	402RD	444RD	480RD	520RD	550RD	586RD	618RD
				363RD	403RD	445RD	481RD	521RD	551RD	587RD	619RD
				364RD	404RD	446RD	482RD	522RD	552RD	588RD	620RD
				365RD	405RD	447RD	483RD	523RD	553RD	589RD	621RD
				366RD	406RD	448RD	484RD	524RD	554RD	590RD	622RD
				367RD	407RD	449RD	485RD	525RD	555RD	591RD	623RD
				368RD	408RD	450RD	486RD	526RD	556RD	592RD	624RD
				369RD	409RD	451RD	487RD	527RD	557RD	593RD	625RD
				370RD	410RD	452RD	488RD	528RD	558RD	594RD	626RD
				371RD	411RD	453RD	489RD	529RD	559RD	595RD	627RD
				372RD	412RD	454RD	490RD	530RD	560RD	596RD	628RD
				373RD	413RD	455RD	491RD	531RD	561RD	597RD	629RD
				374RD	414RD	456RD	492RD	532RD	562RD	598RD	630RD
				375RD	415RD	457RD	493RD	533RD	563RD	599RD	631RD
				376RD	416RD	458RD	494RD	534RD	564RD	600RD	632RD
				377RD	417RD	459RD	495RD	535RD	565RD	601RD	633RD
				378RD	418RD	460RD	496RD	536RD	566RD	602RD	634RD
				379RD	419RD	461RD	497RD	537RD	567RD	603RD	635RD
				380RD	420RD	462RD	498RD	538RD	568RD	604RD	636RD
				381RD	421RD	463RD	499RD	539RD	569RD	605RD	637RD
				382RD	422RD	464RD	500RD	540RD	570RD	606RD	638RD
				383RD	423RD	465RD	501RD	541RD	571RD	607RD	639RD
				384RD	424RD	466RD	502RD	542RD	572RD	608RD	640RD
				385RD	425RD	467RD	503RD	543RD	573RD	609RD	641RD
				386RD	426RD	468RD	504RD	544RD	574RD	610RD	642RD
				387RD	427RD	469RD	505RD	545RD	575RD	611RD	643RD
				388RD	428RD	470RD	506RD	546RD	576RD	612RD	644RD
				389RD	429RD	471RD	507RD	547RD	577RD	613RD	645RD
				390RD	430RD	472RD	508RD	548RD	578RD	614RD	646RD
				391RD	431RD	473RD	509RD	549RD	579RD	615RD	647RD
				392RD	432RD	474RD	510RD	550RD	580RD	616RD	648RD

ORIGINAL PAGE IS
OF POOR QUALITY

70M	280M	510M	770M	1380M	1450M	1590M	1840M	1990M	2150M	2320M	2480M
80M	290M	520M	780M	1390M	1490M	1600M	1850M	2000M	2160M	2330M	2490M
90M	300M	530M	790M	1400M	1500M	1700M	1860M	2010M	2170M	2340M	2500M
100M	310M	540M	800M	1410M	1510M						
110M	320M	550M	810M	1420M	1520M						
120M	330M	560M	820M	1430M	1530M						
130M	340M	570M	830M	1440M	1540M						
140M	350M	580M	840M	1450M	1550M	1710M	1870M	2020M	2180M	2350M	2510M
		590M	850M	1460M	1560M	1720M	1880M	2030M	2190M	2360M	2520M
		600M	860M	1470M	1570M	1730M	1890M	2040M	2200M	2370M	2530M

5
2
3

SET. 4

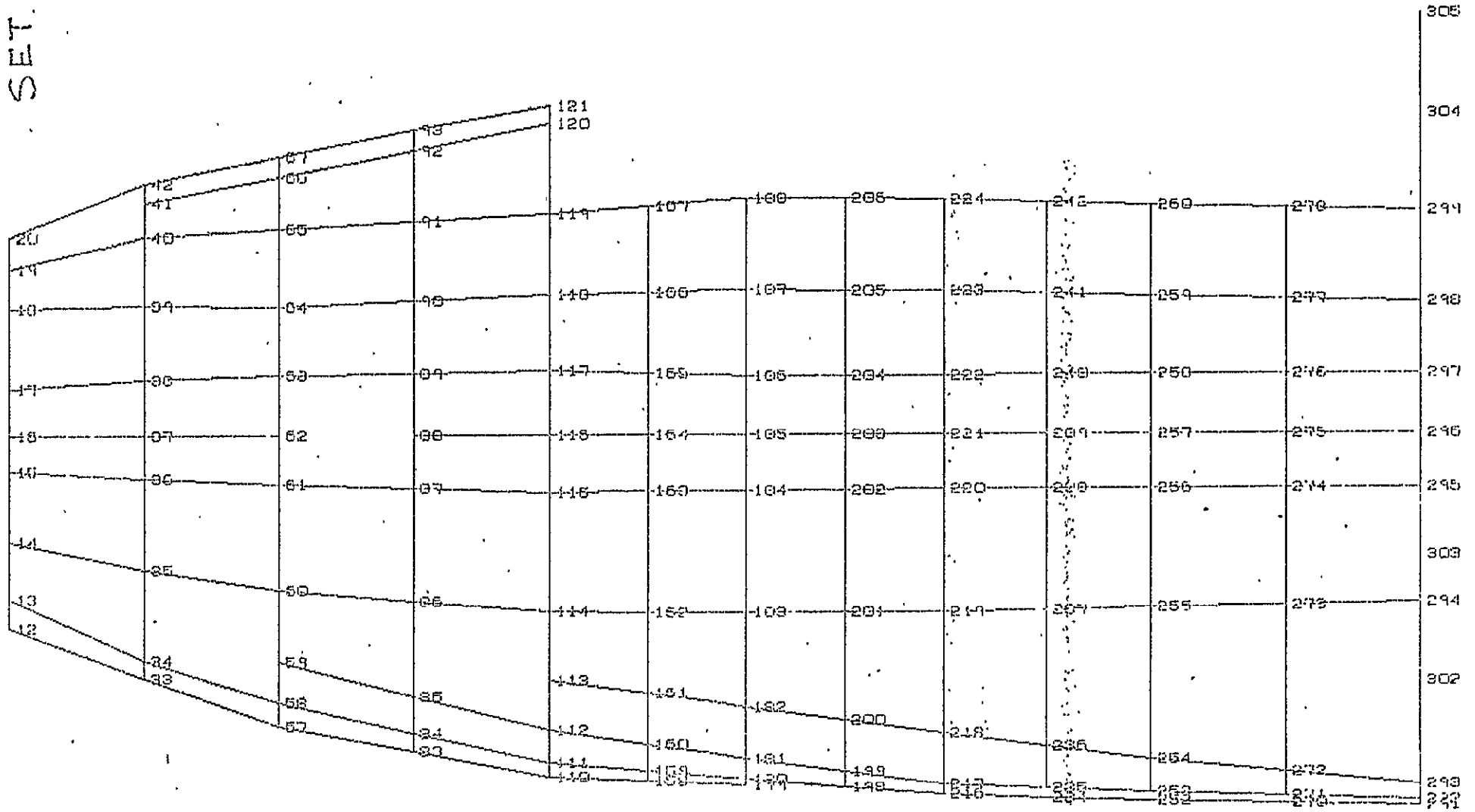

SET 4

36RD	82RD	134RD	186RD	311RD	352RD	386RD	419RD	453RD	489RD	523RD	557RD
35RD	81RD	133RD	185RD	310RD	351RD	385RD	418RD	452RD	488RD	522RD	556RD
34RD	80RD	132RD	184RD	309RD	350RD	384RD	417RD	451RD	487RD	521RD	555RD
33RD	79RD	131RD	183RD	308RD	349RD	383RD	416RD	450RD	486RD	520RD	554RD
32RD	78RD	130RD	182RD	307RD	348RD	382RD	415RD	449RD	485RD	519RD	553RD
31RD	77RD	129RD	181RD	306RD	347RD	381RD	414RD	448RD	484RD	518RD	552RD
30RD	76RD	128RD	180RD	305RD	346RD	380RD	413RD	447RD	483RD	517RD	551RD
29RD	75RD	127RD	179RD	304RD	345RD	379RD	412RD	446RD	482RD	516RD	550RD
28RD	74RD	126RD	178RD	303RD	344RD	378RD	411RD	445RD	481RD	515RD	549RD
27RD	73RD	125RD	177RD	302RD	343RD	377RD	410RD	444RD	480RD	514RD	548RD
26RD	72RD	124RD	176RD	301RD	342RD	376RD	409RD	443RD	479RD	513RD	547RD
25RD	71RD	123RD	175RD	300RD	341RD	375RD	408RD	442RD	478RD	512RD	546RD
24RD	70RD	122RD	174RD	299RD	340RD	374RD	407RD	441RD	477RD	511RD	545RD
23RD	69RD	121RD	173RD	298RD	339RD	373RD	406RD	440RD	476RD	510RD	544RD
22RD	68RD	120RD	172RD	297RD	338RD	372RD	405RD	439RD	475RD	509RD	543RD
21RD	67RD	119RD	171RD	296RD	337RD	371RD	404RD	438RD	474RD	508RD	542RD
20RD	66RD	118RD	170RD	295RD	336RD	370RD	403RD	437RD	473RD	507RD	541RD
19RD	65RD	117RD	169RD	294RD	335RD	369RD	402RD	436RD	472RD	506RD	540RD
18RD	64RD	116RD	168RD	293RD	334RD	368RD	401RD	435RD	471RD	505RD	539RD
17RD	63RD	115RD	167RD	292RD	333RD	367RD	400RD	434RD	470RD	504RD	538RD
16RD	62RD	114RD	166RD	291RD	332RD	366RD	399RD	433RD	469RD	503RD	537RD
15RD	61RD	113RD	165RD	290RD	331RD	365RD	398RD	432RD	468RD	502RD	536RD
14RD	60RD	112RD	164RD	289RD	330RD	364RD	397RD	431RD	467RD	501RD	535RD
13RD	59RD	111RD	163RD	288RD	329RD	363RD	396RD	430RD	466RD	500RD	534RD
12RD	58RD	110RD	162RD	287RD	328RD	362RD	395RD	429RD	465RD	499RD	533RD
11RD	57RD	109RD	161RD	286RD	327RD	361RD	394RD	428RD	464RD	498RD	532RD
10RD	56RD	108RD	160RD	285RD	326RD	360RD	393RD	427RD	463RD	497RD	531RD
9RD	55RD	107RD	159RD	284RD	325RD	359RD	392RD	426RD	462RD	496RD	530RD
8RD	54RD	106RD	158RD	283RD	324RD	358RD	391RD	425RD	461RD	495RD	529RD
7RD	53RD	105RD	157RD	282RD	323RD	357RD	390RD	424RD	460RD	494RD	528RD
6RD	52RD	104RD	156RD	281RD	322RD	356RD	389RD	423RD	459RD	493RD	527RD
5RD	51RD	103RD	155RD	280RD	321RD	355RD	388RD	422RD	458RD	492RD	526RD
4RD	50RD	102RD	154RD	279RD	320RD	354RD	387RD	421RD	457RD	491RD	525RD
3RD	49RD	101RD	153RD	278RD	319RD	353RD	386RD	420RD	456RD	490RD	524RD
2RD	48RD	100RD	152RD	277RD	318RD	352RD	385RD	419RD	455RD	489RD	523RD
1RD	47RD	99RD	151RD	276RD	317RD	351RD	384RD	418RD	454RD	488RD	522RD

475BR 476BR 477BR 478BR 479BR 480BR 481BR 482BR 483BR 484BR 485BR 486BR 487BR 488BR 489BR 490BR 491BR 492BR 493BR 494BR 495BR 496BR 497BR 498BR 499BR 500BR 501BR 502BR 503BR 504BR 505BR 506BR 507BR 508BR 509BR 510BR 511BR 512BR 513BR 514BR 515BR 516BR 517BR 518BR 519BR 520BR 521BR 522BR 523BR 524BR 525BR 526BR 527BR 528BR 529BR 530BR 531BR 532BR 533BR 534BR 535BR 536BR 537BR 538BR 539BR 540BR 541BR 542BR 543BR 544BR 545BR 546BR 547BR 548BR 549BR 550BR 551BR 552BR 553BR 554BR 555BR 556BR 557BR 558BR 559BR 560BR 561BR 562BR 563BR 564BR 565BR 566BR 567BR 568BR 569BR 570BR 571BR 572BR 573BR 574BR 575BR 576BR 577BR 578BR 579BR 580BR 581BR 582BR 583BR 584BR 585BR 586BR 587BR 588BR 589BR 590BR 591BR 592BR 593BR 594BR 595BR 596BR 597BR 598BR 599BR 600BR

Set 4.

	410M	550M	920M									
190M	400M	650M	910M									
180M	390M	640M	900M	1420M	1620M	1780M	1930M	2090M	2250M	2410M	2570M	
170M	380M	630M	890M	1410M	1610M	1770M	1920M	2080M	2240M	2400M	2560M	
160M	370M	620M	880M	1400M	1600M	1760M	1910M	2070M	2230M	2390M	2550M	
150M	360M	610M	870M	1390M	1590M	1750M	1900M	2060M	2220M	2380M	2540M	
140M	350M	600M	860M	1380M	1580M	1740M	1890M	2050M	2210M	2370M	2530M	
130M	340M	590M	850M	1370M	1570M	1730M	1880M	2040M	2200M	2360M	2520M	
120M	330M	580M	840M	1360M	1560M	1720M	1870M	2030M	2190M	2350M	2510M	

ORIGINAL PAGE IS
OF POOR QUALITY

Set 5

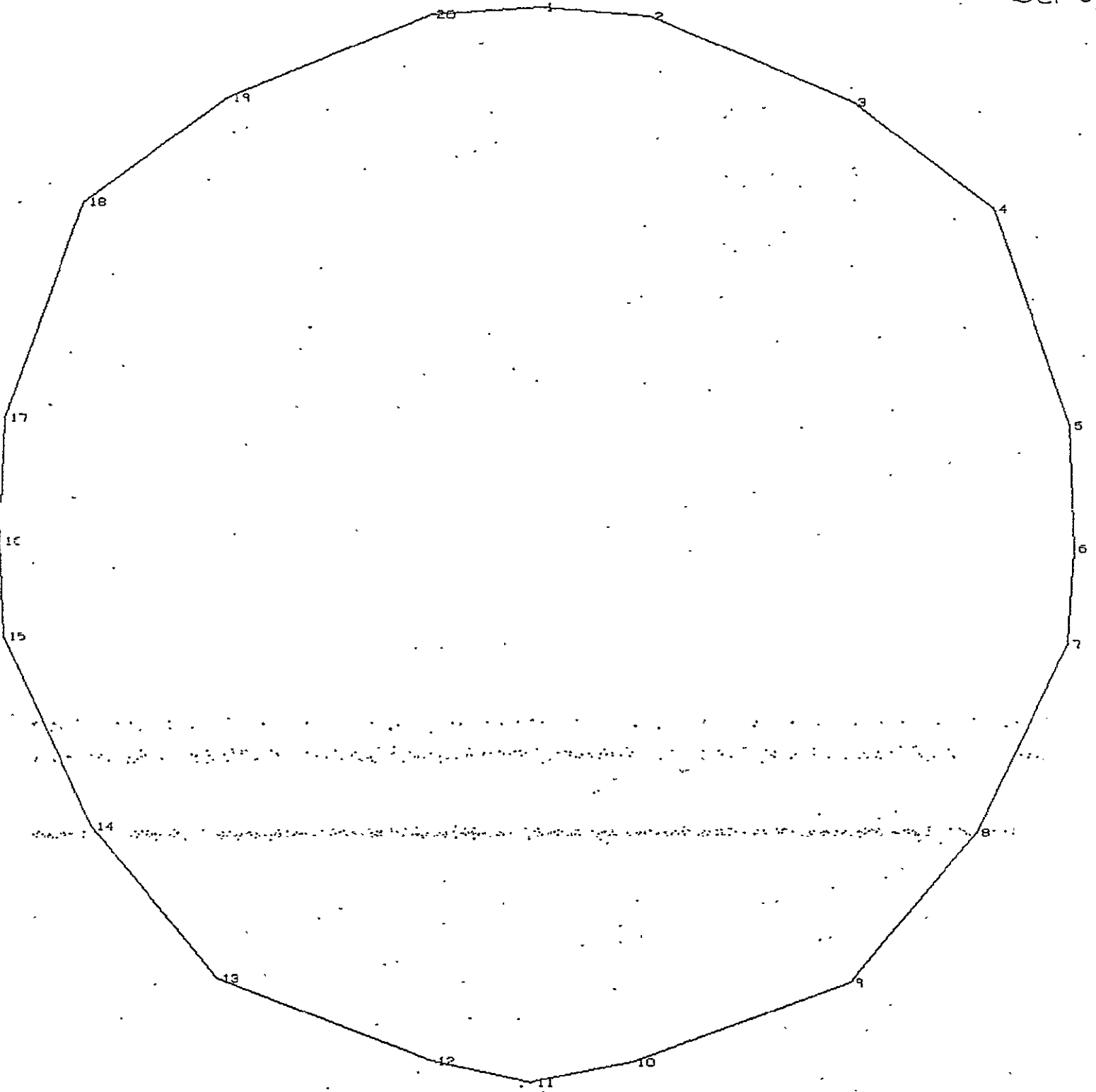

TEST FUSELAGE
UNDEFORMED SHAPE

Set 5

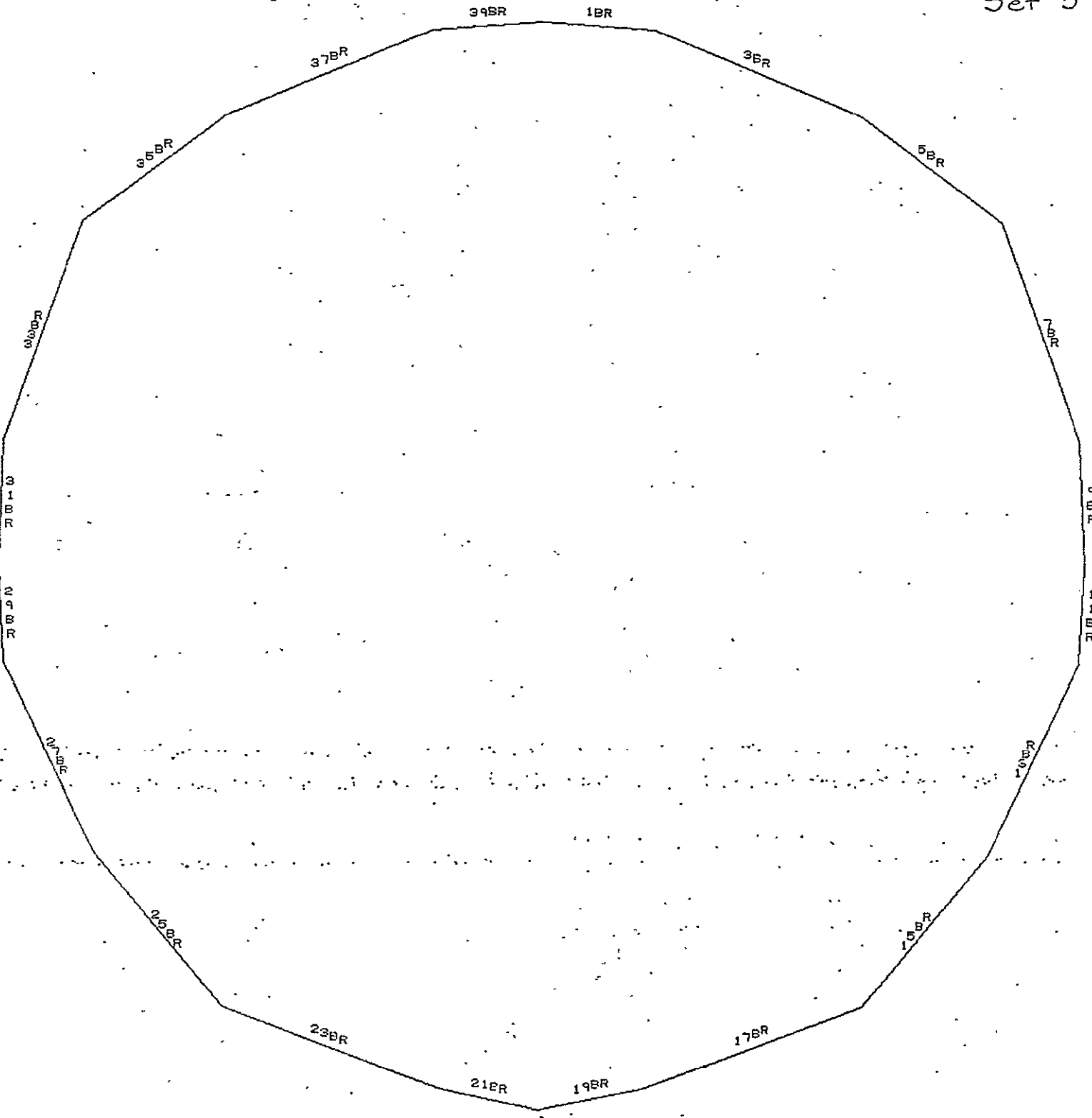

ST FUSELAGE
DEFORMED SHAPE

Set 6

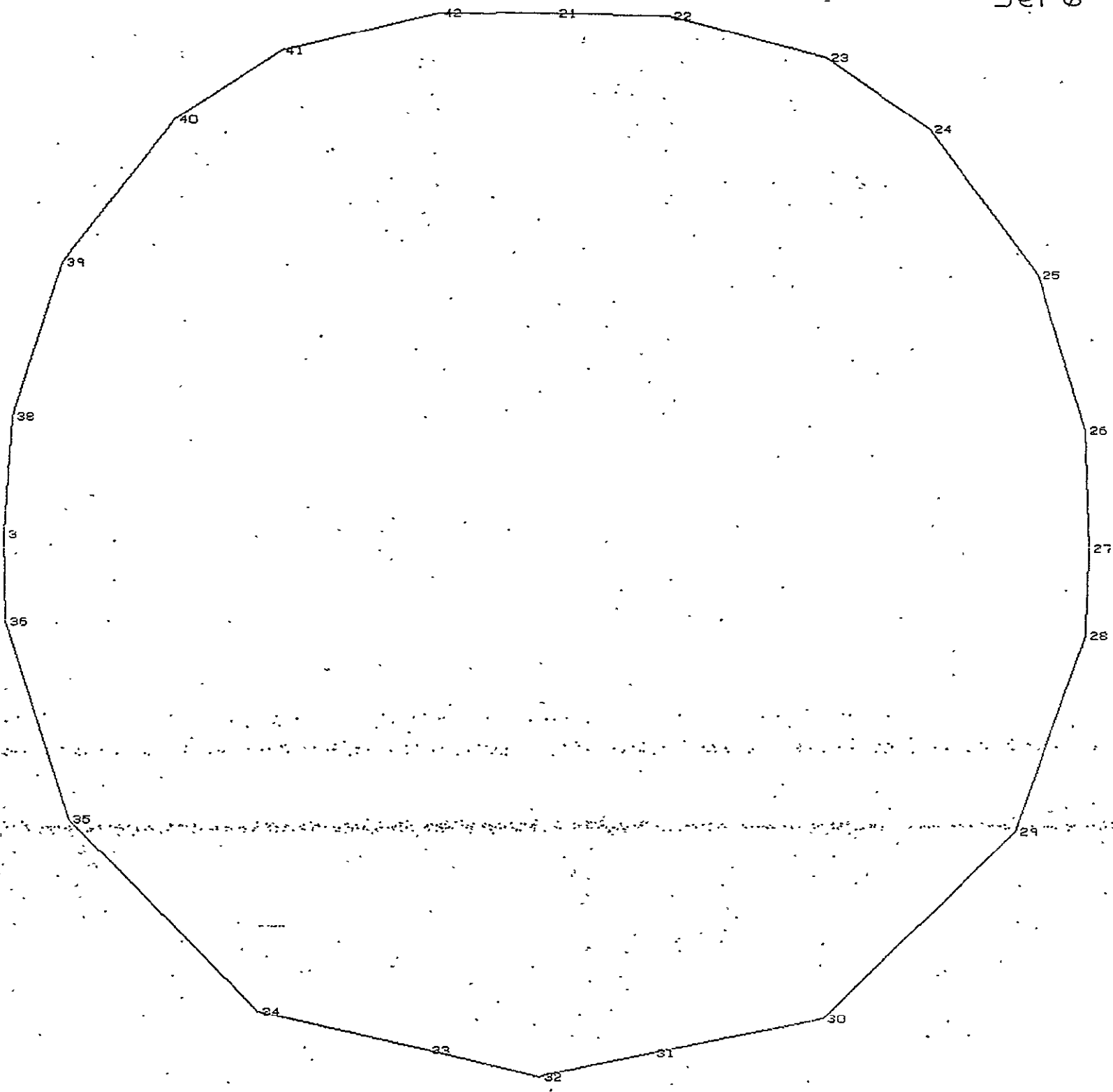

TEST FUSELAGE
INDEFORMED SHAPE

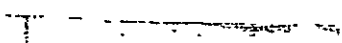

Set 6

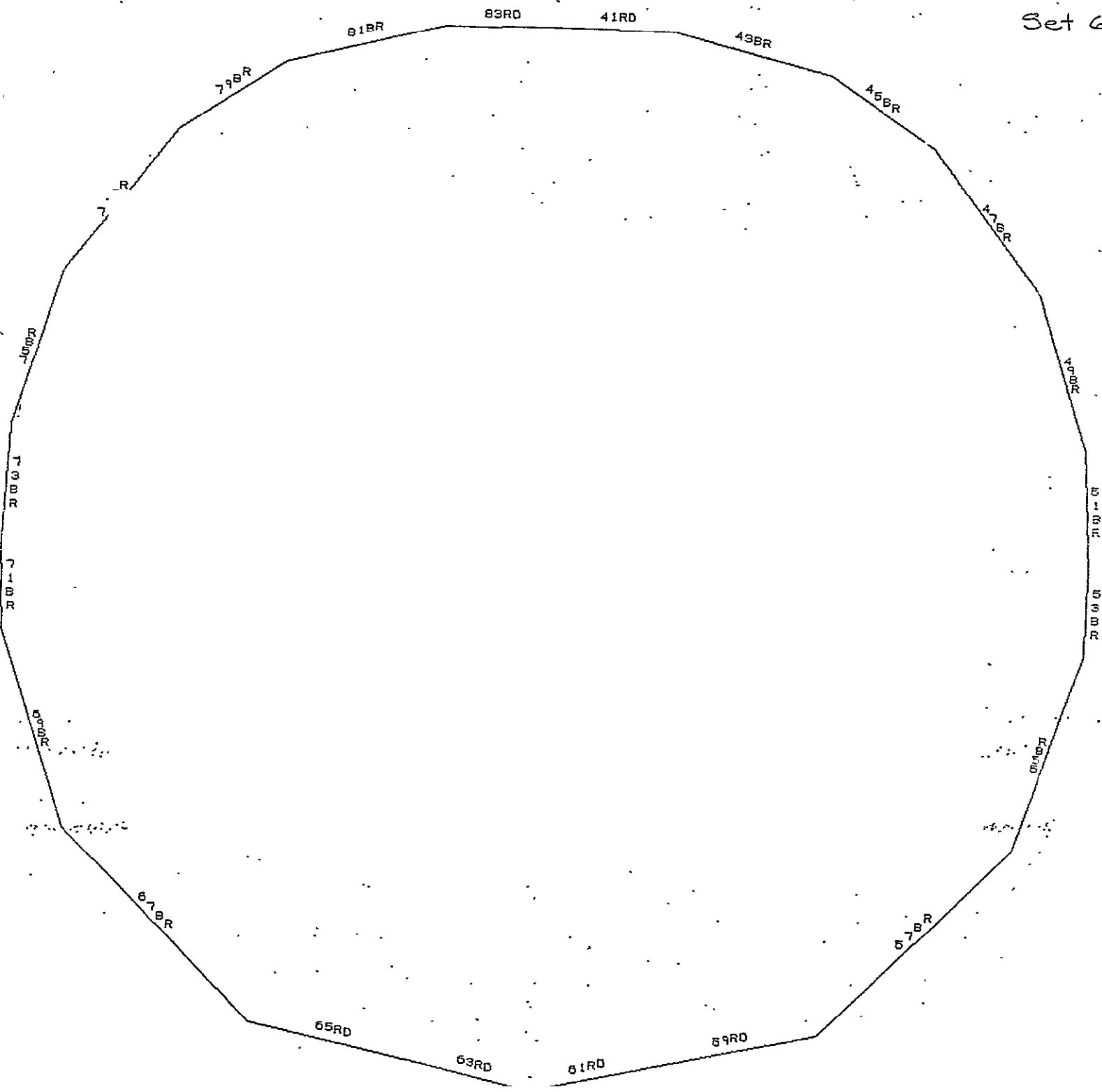

EST FUSELAGE
UNDEFORMED SHAPE

Set 7

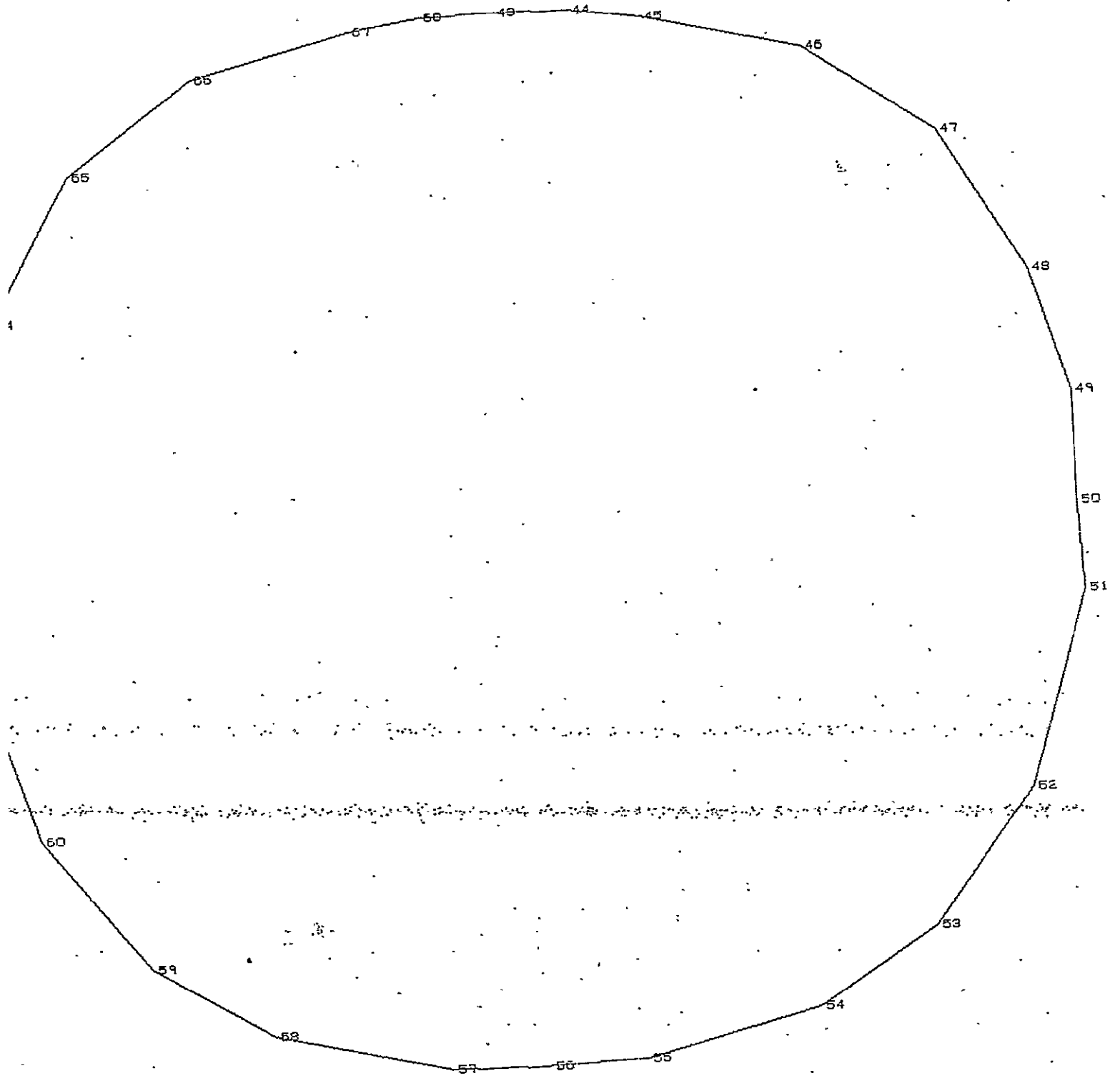

ORIGINAL PAGE IS
OF POOR QUALITY

BEST FUSELAGE
DEFORMED SHAPE

Set 7

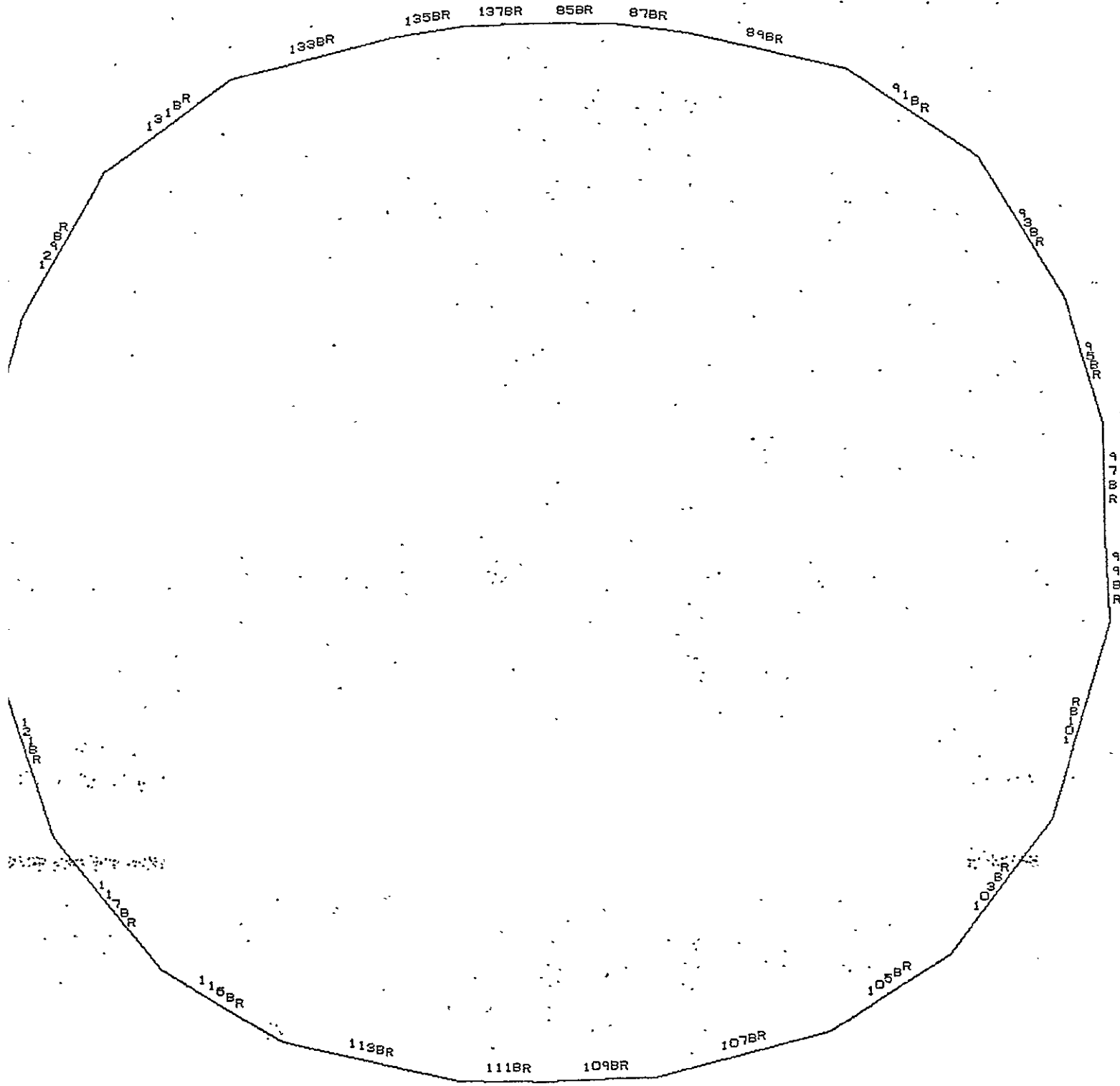

OST FUSELAGE
DEFORMED SHAPE

16193

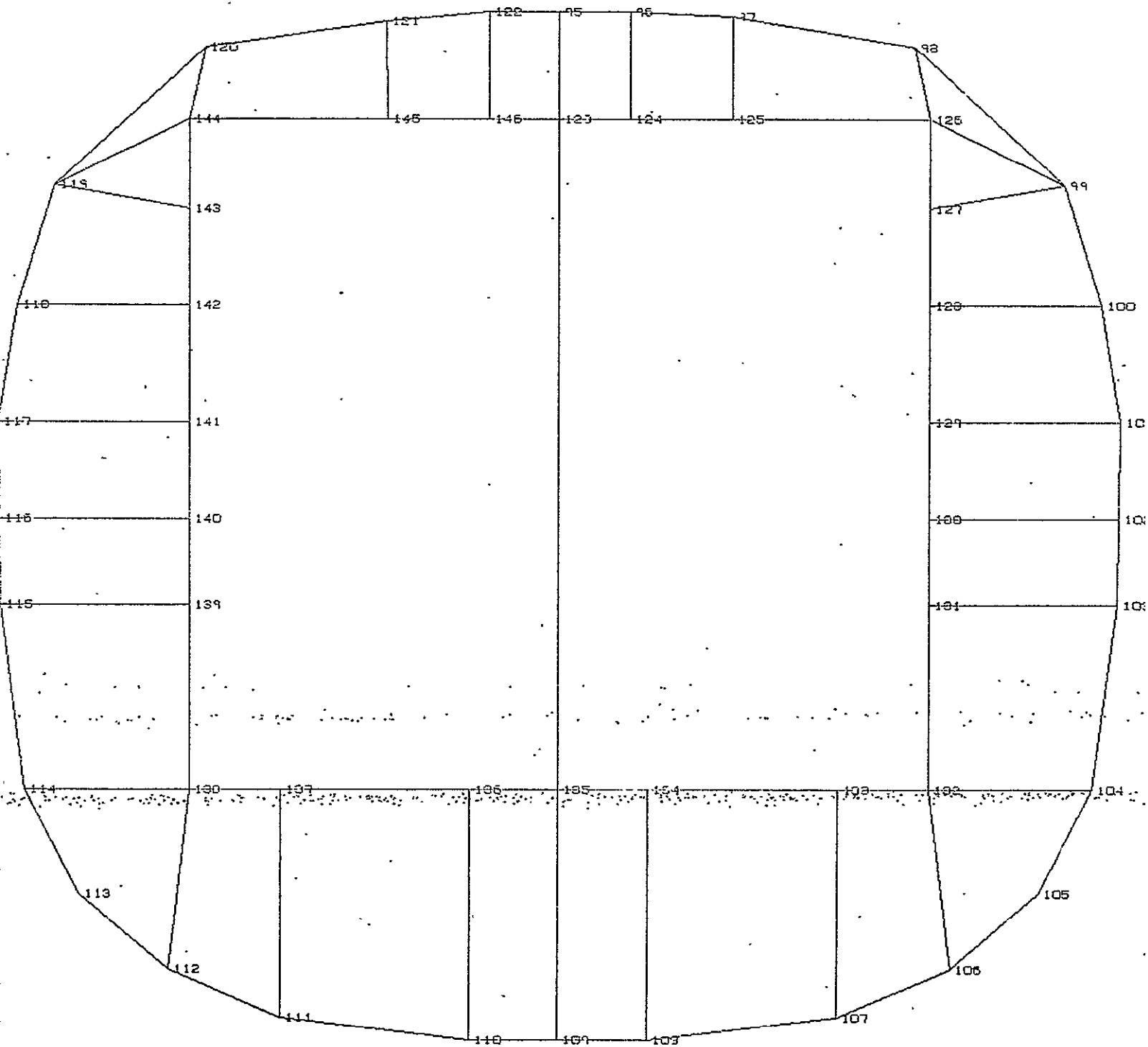

BEST FUSELAGE
UNDEFORMED SHAPE

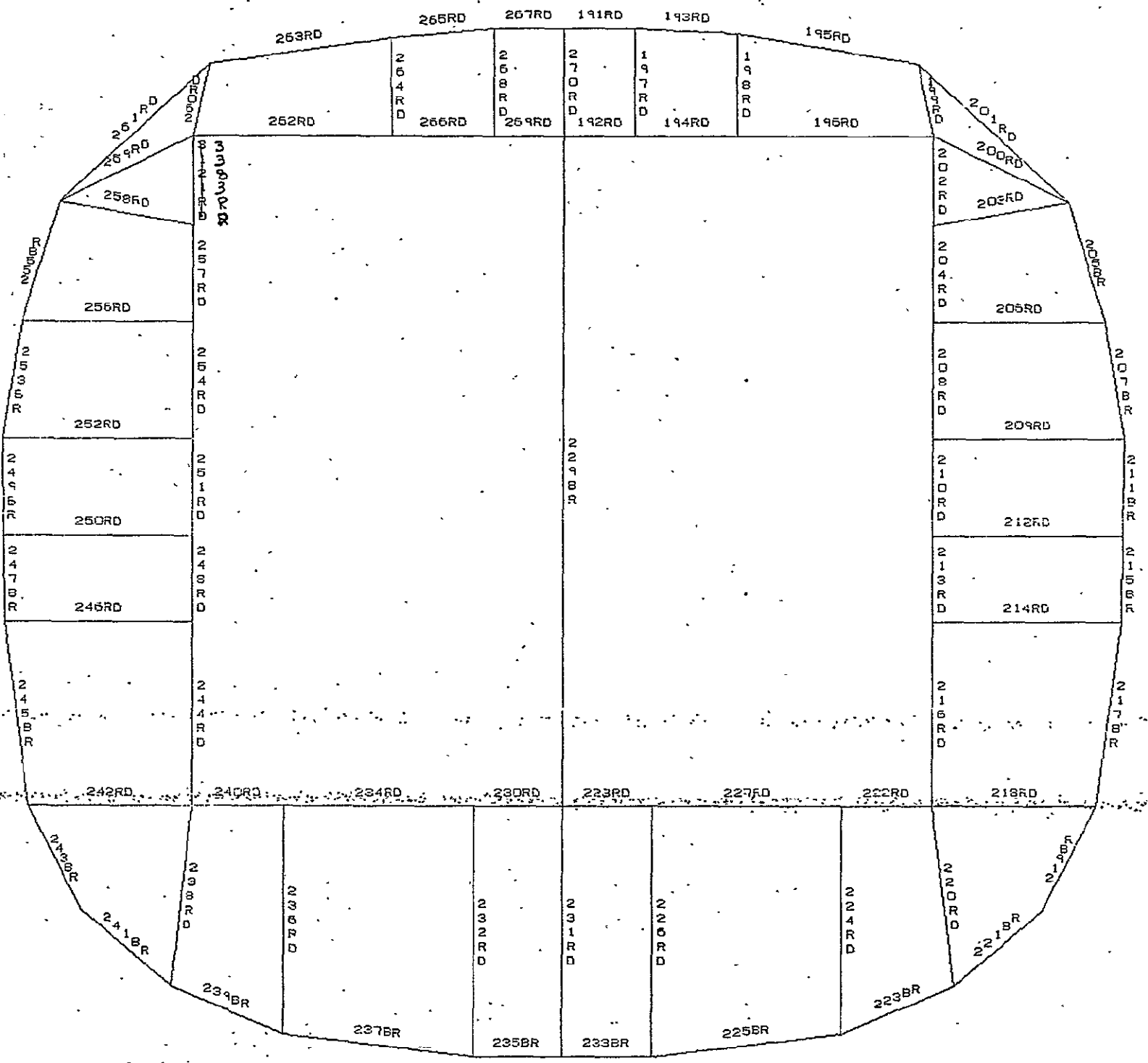

TEST FUSELAGE
UNDEFORMED SHAPE

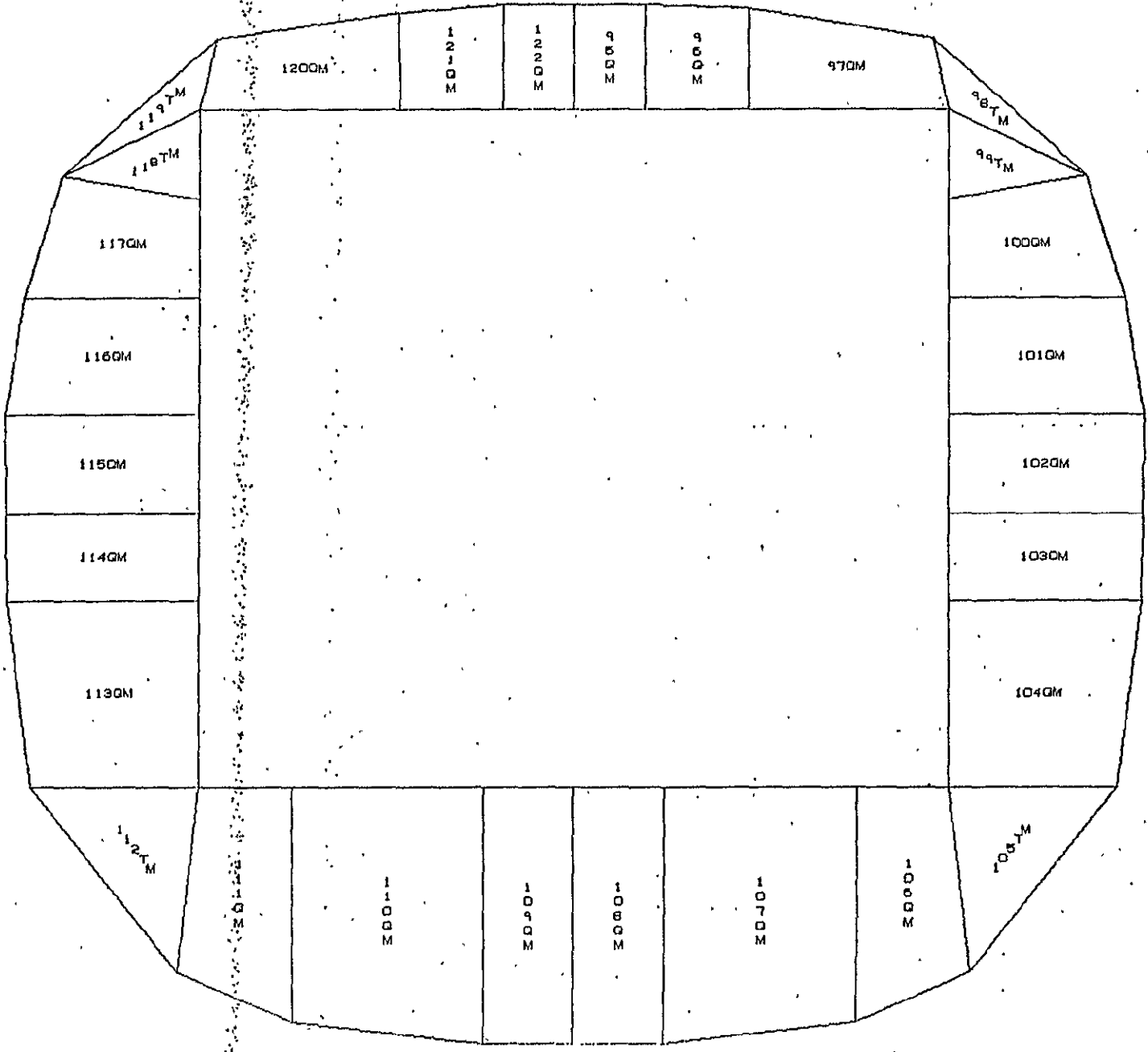

ORIGINAL PAGE IS
OF POOR QUALITY

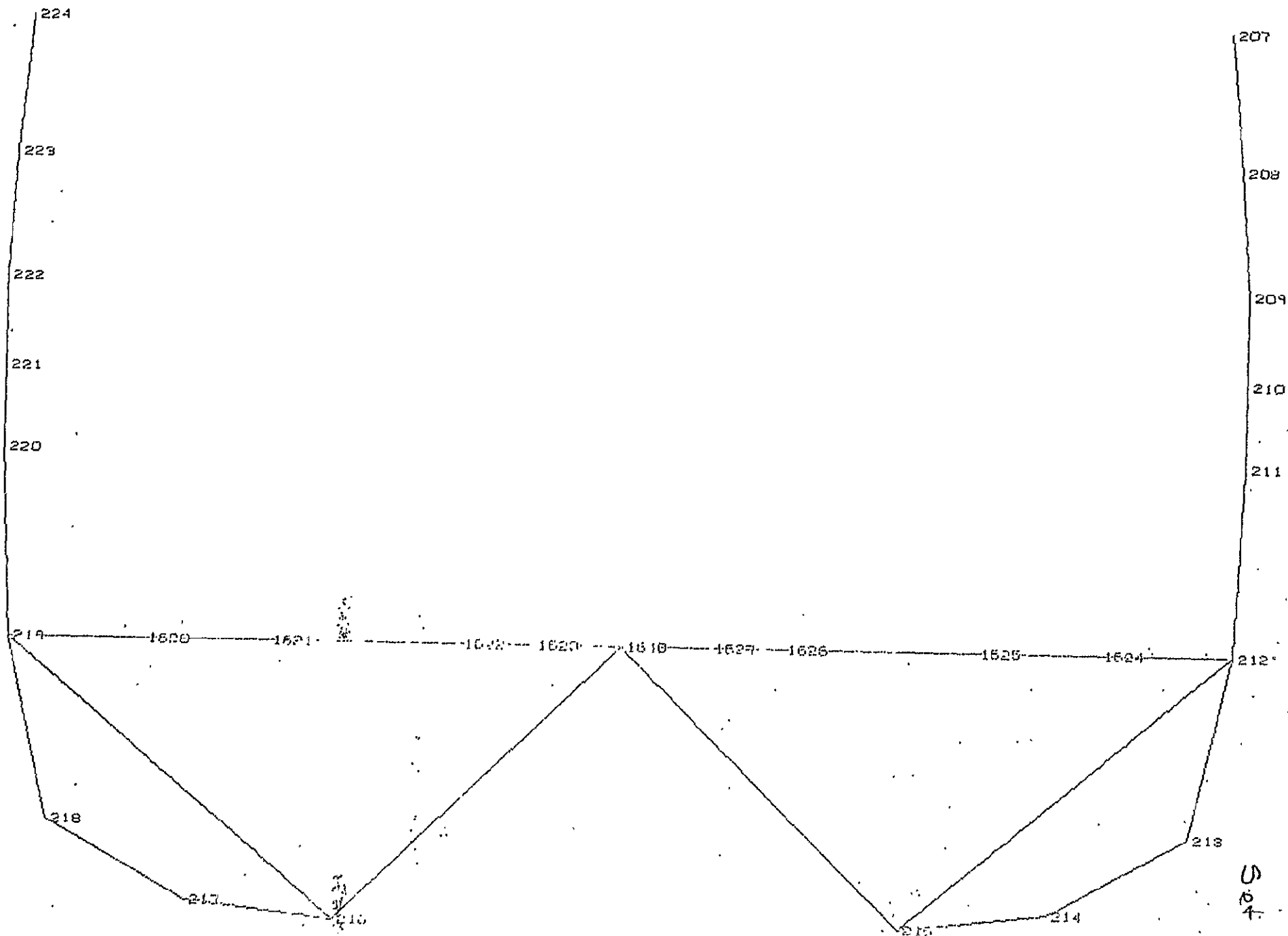

U
 6
 7
 6

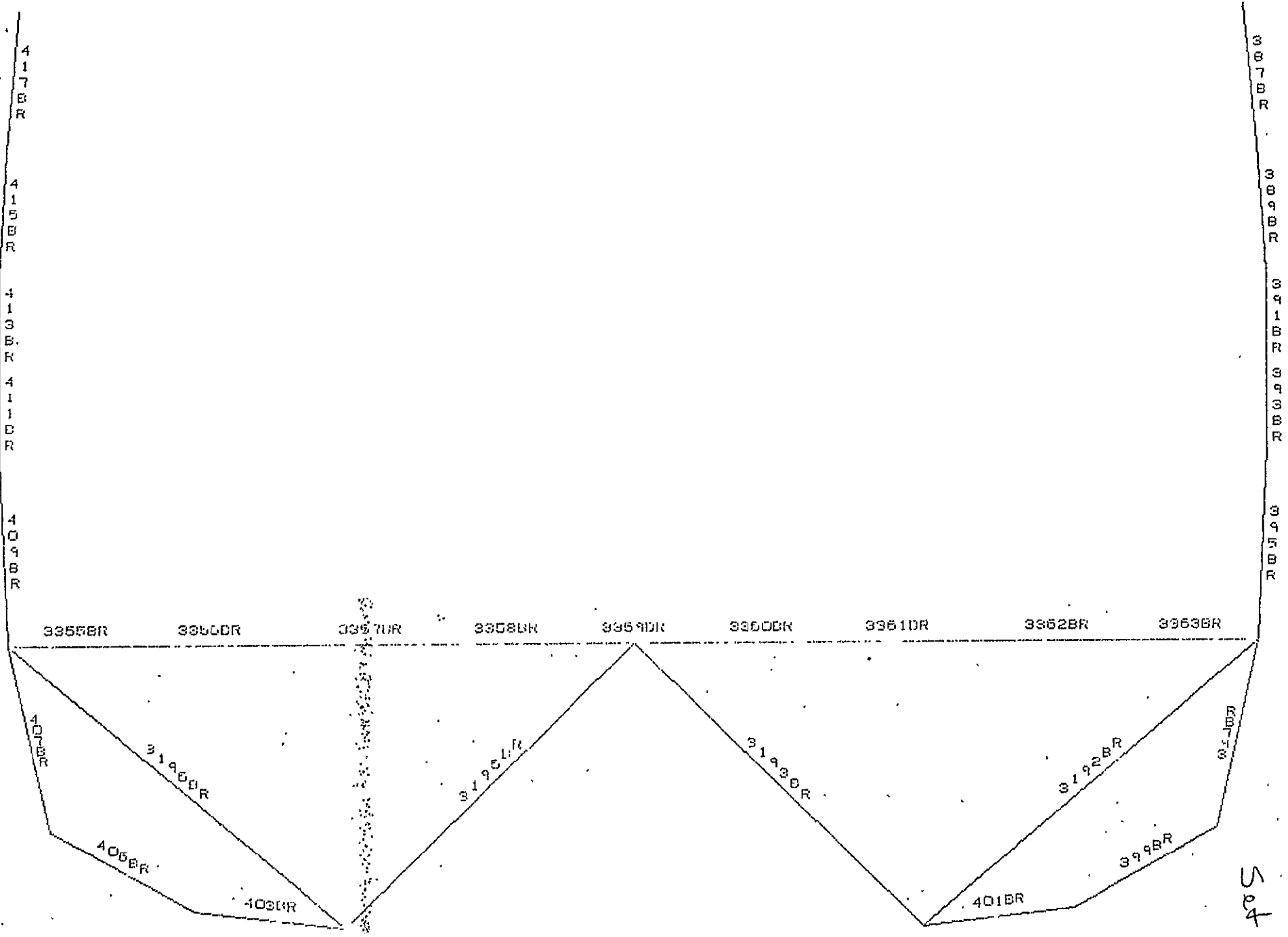

6 of 9

Set 10

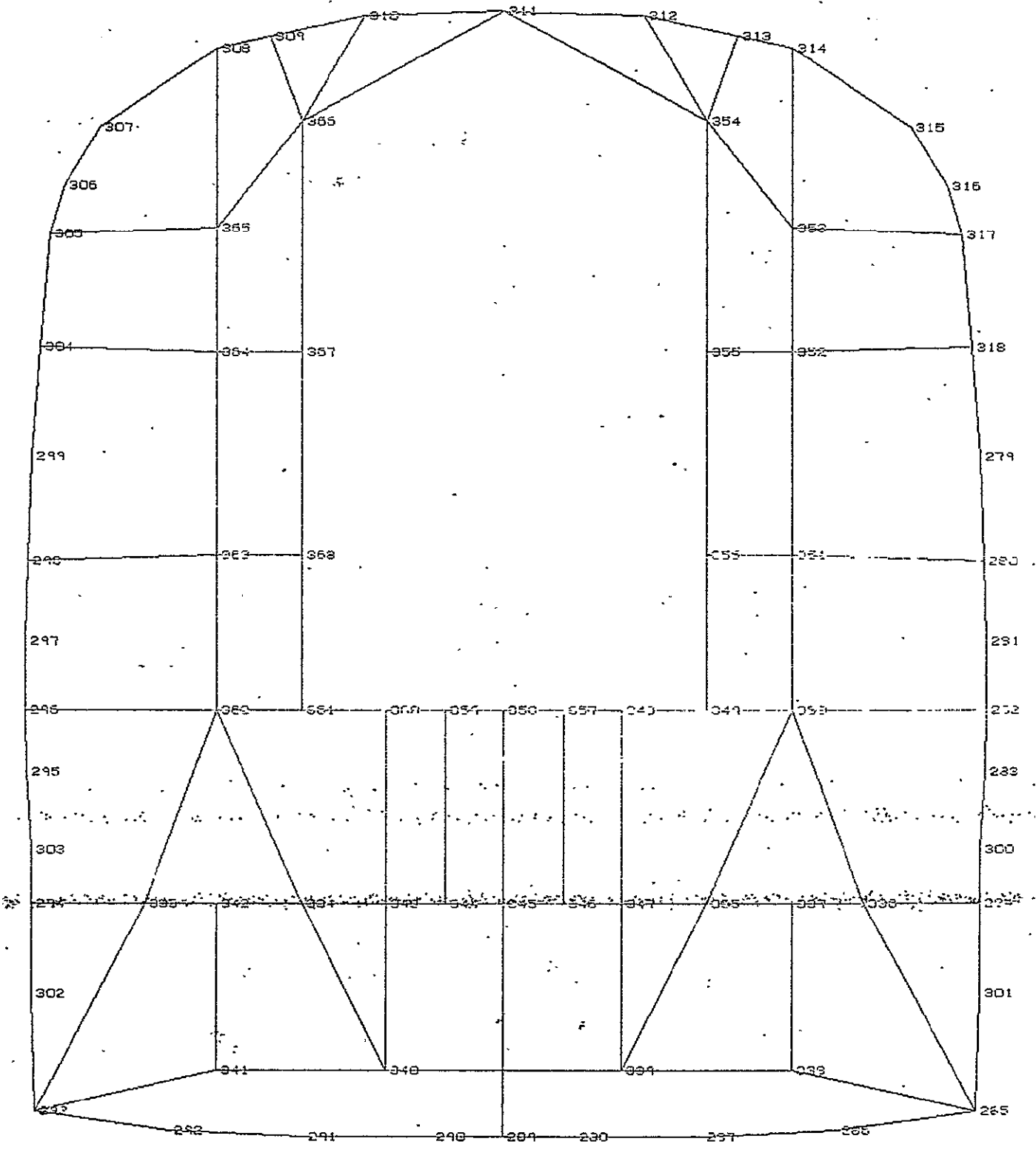

TEST FUSELAGE
UNDEFORMED SHAPE

ORIGINAL PAGE IS
OF POOR QUALITY

Set 10

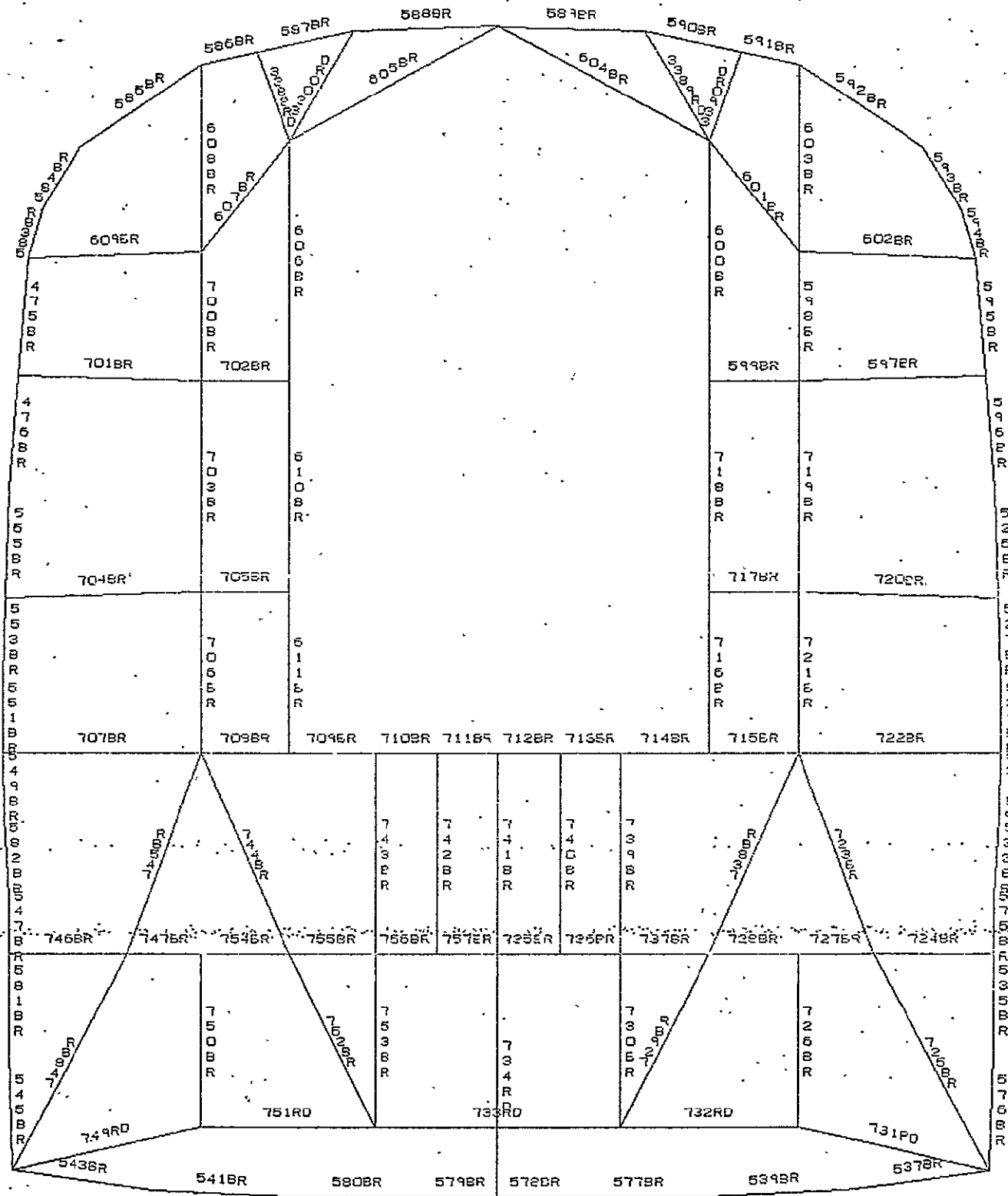

TEST FUSELAGE
UNDEFORMED SHAPE

Set 10

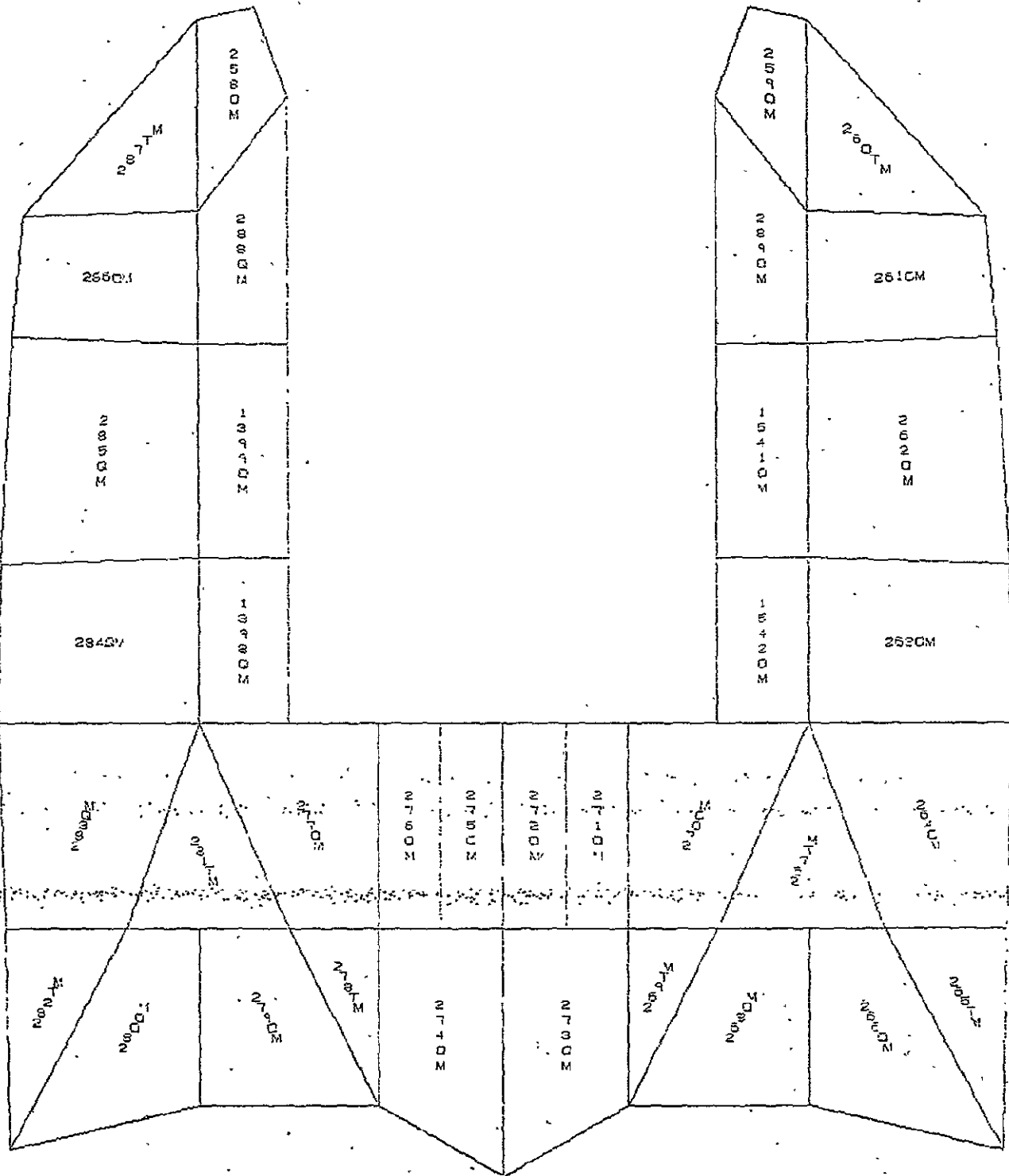

TEST FUSELAGE
UNREPAIRED STATE

SET 11

305	402	445	491	533	575	616	656	705	743	779	816	857
307	403	448	492	534	576	617	657	707	744	780	817	858
308	404	447	493	535	577	618	658	708	745	781	818	859
309	405	448	494	536	578	619	659	709	746	782	819	860
310	406	449	495	537	579	620	660	710	747	783	820	861
311	407	450	496	538	580	621	661	711	748	784	821	862
312	408	451	497	539	581	622	662	712	749	785	822	863
313	409	452	498	540	582	623	663	713	750	786	823	864
314	410	453	499	541	583	624	664	714	751	787	824	865
315	411	454	500	542	584	625	665	715	752	788	825	866
316	412	455	501	543	585	626	666	716	753	789	826	867
317	413	456	502	544	586	627	667	717	754	790	827	868
318	414	457	503	545	587	628	668	718	755	791	828	869
319	415	458	504	546	588	629	669	719	756	792	829	870
320	416	459	505	547	589	630	670	720	757	793	830	871
321	417	460	506	548	590	631	671	721	758	794	831	872
322	418	461	507	549	591	632	672	722	759	795	832	873
323	419	462	508	550	592	633	673	723	760	796	833	874
324	420	463	509	551	593	634	674	724	761	797	834	875
325	421	464	510	552	594	635	675	725	762	798	835	876
326	422	465	511	553	595	636	676	726	763	799	836	877
327	423	466	512	554	596	637	677	727	764	800	837	878
328	424	467	513	555	597	638	678	728	765	801	838	879
329	425	468	514	556	598	639	679	729	766	802	839	880
330	426	469	515	557	599	640	680	730	767	803	840	881
331	427	470	516	558	600	641	681	731	768	804	841	882
332	428	471	517	559	601	642	682	732	769	805	842	883
333	429	472	518	560	602	643	683	733	770	806	843	884
334	430	473	519	561	603	644	684	734	771	807	844	885
335	431	474	520	562	604	645	685	735	772	808	845	886
336	432	475	521	563	605	646	686	736	773	809	846	887
337	433	476	522	564	606	647	687	737	774	810	847	888
338	434	477	523	565	607	648	688	738	775	811	848	889
339	435	478	524	566	608	649	689	739	776	812	849	890
340	436	479	525	567	609	650	690	740	777	813	850	891
341	437	480	526	568	610	651	691	741	778	814	851	892
342	438	481	527	569	611	652	692	742	779	815	852	893
343	439	482	528	570	612	653	693	743	780	816	853	894
344	440	483	529	571	613	654	694	744	781	817	854	895
345	441	484	530	572	614	655	695	745	782	818	855	896
346	442	485	531	573	615	656	696	746	783	819	856	897
347	443	486	532	574	616	657	697	747	784	820	857	898
348	444	487	533	575	617	658	698	748	785	821	858	899
349	445	488	534	576	618	659	699	749	786	822	859	900
350	446	489	535	577	619	660	700	750	787	823	860	901
351	447	490	536	578	620	661	701	751	788	824	861	902
352	448	491	537	579	621	662	702	752	789	825	862	903
353	449	492	538	580	622	663	703	753	790	826	863	904
354	450	493	539	581	623	664	704	754	791	827	864	905
355	451	494	540	582	624	665	705	755	792	828	865	906
356	452	495	541	583	625	666	706	756	793	829	866	907
357	453	496	542	584	626	667	707	757	794	830	867	908
358	454	497	543	585	627	668	708	758	795	831	868	909
359	455	498	544	586	628	669	709	759	796	832	869	910
360	456	499	545	587	629	670	710	760	797	833	870	911
361	457	500	546	588	630	671	711	761	798	834	871	912
362	458	501	547	589	631	672	712	762	799	835	872	913
363	459	502	548	590	632	673	713	763	800	836	873	914
364	460	503	549	591	633	674	714	764	801	837	874	915
365	461	504	550	592	634	675	715	765	802	838	875	916
366	462	505	551	593	635	676	716	766	803	839	876	917
367	463	506	552	594	636	677	717	767	804	840	877	918
368	464	507	553	595	637	678	718	768	805	841	878	919
369	465	508	554	596	638	679	719	769	806	842	879	920
370	466	509	555	597	639	680	720	770	807	843	880	921
371	467	510	556	598	640	681	721	771	808	844	881	922
372	468	511	557	599	641	682	722	772	809	845	882	923
373	469	512	558	600	642	683	723	773	810	846	883	924
374	470	513	559	601	643	684	724	774	811	847	884	925
375	471	514	560	602	644	685	725	775	812	848	885	926
376	472	515	561	603	645	686	726	776	813	849	886	927
377	473	516	562	604	646	687	727	777	814	850	887	928
378	474	517	563	605	647	688	728	778	815	851	888	929
379	475	518	564	606	648	689	729	779	816	852	889	930
380	476	519	565	607	649	690	730	780	817	853	890	931
381	477	520	566	608	650	691	731	781	818	854	891	932
382	478	521	567	609	651	692	732	782	819	855	892	933
383	479	522	568	610	652	693	733	783	820	856	893	934
384	480	523	569	611	653	694	734	784	821	857	894	935
385	481	524	570	612	654	695	735	785	822	858	895	936
386	482	525	571	613	655	696	736	786	823	859	896	937
387	483	526	572	614	656	697	737	787	824	860	897	938
388	484	527	573	615	657	698	738	788	825	861	898	939
389	485	528	574	616	658	699	739	789	826	862	899	940
390	486	529	575	617	659	700	740	790	827	863	900	941
391	487	530	576	618	660	701	741	791	828	864	901	942
392	488	531	577	619	661	702	742	792	829	865	902	943
393	489	532	578	620	662	703	743	793	830	866	903	944
394	490	533	579	621	663	704	744	794	831	867	904	945
395	491	534	580	622	664	705	745	795	832	868	905	946
396	492	535	581	623	665	706	746	796	833	869	906	947
397	493	536	582	624	666	707	747	797	834	870	907	948
398	494	537	583	625	667	708	748	798	835	871	908	949
399	495	538	584	626	668	709	749	799	836	872	909	950
400	496	539	585	627	669	710	750	800	837	873	910	951

ORIGINAL PAGE IS
OF POOR QUALITY

826RD	908RD	998RD	1078RD	1152RD	1238RD	1330RD	1406RD	1482RD	1554RD	1626RD	1704RD
828RD	910RD	1000RD	1080RD	1154RD	1240RD	1332RD	1408RD	1484RD	1556RD	1628RD	1705RD
830BR	912BR	1002BR	1082BR	1156BR	1242RD	1334RD	1410RD	1486RD	1558RD	1630RD	1706RD
832RD	914RD	1004RD	1084RD	1158RD	1244RD	1336RD	1412RD	1488RD	1560RD	1632RD	1708RD
834RD	916RD	1006RD	1086RD	1160RD	1246RD	1338RD	1414RD	1490RD	1562RD	1634RD	1710RD
836RD	918RD	1008RD	1088RD	1162RD	1248RD	1340RD	1416RD	1492RD	1564RD	1636RD	1712RD
838RD	920RD	1010RD	1090RD	1164RD	1250RD	1342RD	1418RD	1494RD	1566RD	1638RD	1714RD
840RD	922RD	1012RD	1092RD	1166RD	1252RD	1344RD	1420RD	1496RD	1568RD	1640RD	1716RD
842RD	924RD	1014RD	1094RD	1168RD	1254RD	1346RD	1422RD	1498RD	1570RD	1642RD	1718RD
844RD	926RD	1016RD	1096RD	1170RD	1256RD	1348RD	1424RD	1500RD	1572RD	1644RD	1720RD
846RD	928RD	1018RD	1098RD	1172RD	1258RD	1350RD	1426RD	1502RD	1574RD	1646RD	1722RD
848RD	930RD	1020RD	1100RD	1174RD	1260RD	1352RD	1428RD	1504RD	1576RD	1648RD	1724RD
850RD	932RD	1022RD	1102RD	1176RD	1262RD	1354RD	1430RD	1506RD	1578RD	1650RD	1726RD
852RD	934RD	1024RD	1104RD	1178RD	1264RD	1356RD	1432RD	1508RD	1580RD	1652RD	1728RD
854RD	936RD	1026RD	1106RD	1180RD	1266RD	1358RD	1434RD	1510RD	1582RD	1654RD	1730RD
856RD	938RD	1028RD	1108RD	1182RD	1268RD	1360RD	1436RD	1512RD	1584RD	1656RD	1732RD
858RD	940RD	1030RD	1110RD	1184RD	1270RD	1362RD	1438RD	1514RD	1586RD	1658RD	1734RD
860RD	942RD	1032RD	1112RD	1186RD	1272RD	1364RD	1440RD	1516RD	1588RD	1660RD	1736RD
862RD	944RD	1034RD	1114RD	1188RD	1274RD	1366RD	1442RD	1518RD	1590RD	1662RD	1738RD
864RD	946RD	1036RD	1116RD	1190RD	1276RD	1368RD	1444RD	1520RD	1592RD	1664RD	1740RD
866RD	948RD	1038RD	1118RD	1192RD	1278RD	1370RD	1446RD	1522RD	1594RD	1666RD	1742RD
868RD	950RD	1040RD	1120RD	1194RD	1280RD	1372RD	1448RD	1524RD	1596RD	1668RD	1744RD
870RD	952RD	1042RD	1122RD	1196RD	1282RD	1374RD	1450RD	1526RD	1598RD	1670RD	1746RD
872RD	954RD	1044RD	1124RD	1198RD	1284RD	1376RD	1452RD	1528RD	1600RD	1672RD	1748RD
874RD	956RD	1046RD	1126RD	1200RD	1286RD	1378RD	1454RD	1530RD	1602RD	1674RD	1750RD
876RD	958RD	1048RD	1128RD	1202RD	1288RD	1380RD	1456RD	1532RD	1604RD	1676RD	1752RD
878RD	960RD	1050RD	1130RD	1204RD	1290RD	1382RD	1458RD	1534RD	1606RD	1678RD	1754RD
880RD	962RD	1052RD	1132RD	1206RD	1292RD	1384RD	1460RD	1536RD	1608RD	1680RD	1756RD
882RD	964RD	1054RD	1134RD	1208RD	1294RD	1386RD	1462RD	1538RD	1610RD	1682RD	1758RD
884RD	966RD	1056RD	1136RD	1210RD	1296RD	1388RD	1464RD	1540RD	1612RD	1684RD	1760RD
886RD	968RD	1058RD	1138RD	1212RD	1298RD	1390RD	1466RD	1542RD	1614RD	1686RD	1762RD
888RD	970RD	1060RD	1140RD	1214RD	1300RD	1392RD	1468RD	1544RD	1616RD	1688RD	1764RD
890RD	972RD	1062RD	1142RD	1216RD	1302RD	1394RD	1470RD	1546RD	1618RD	1690RD	1766RD
892RD	974RD	1064RD	1144RD	1218RD	1304RD	1396RD	1472RD	1548RD	1620RD	1692RD	1768RD
894RD	976RD	1066RD	1146RD	1220RD	1306RD	1398RD	1474RD	1550RD	1622RD	1694RD	1770RD
896RD	978RD	1068RD	1148RD	1222RD	1308RD	1400RD	1476RD	1552RD	1624RD	1696RD	1772RD
898RD	980RD	1070RD	1150RD	1224RD	1310RD	1402RD	1478RD	1554RD	1626RD	1698RD	1774RD
900RD	982RD	1072RD	1152RD	1226RD	1312RD	1404RD	1480RD	1556RD	1628RD	1700RD	1776RD

Set 11

3220M	3610M	4020M	4430M	4770M	5170M	5610M	5970M	6330M	6690M	7030M	7410M
3230M	3620M	4030M	4040M	4780M	5180M	5620M	5980M	6340M	6700M	7040M	7420M
3240M	3630M	3640M	3650M	3660M	4050M						
3660M				4060M	4790M	5190M	5630M	5990M	6350M	6710M	7430M
3670M				4070M	4440M	4800M	5000M	5640M	6000M	6360M	6720M
3680M				4080M	4450M	4810M	5010M	5650M	6010M	6370M	6730M
3690M	3260M	3690M	4090M								
3700M	3270M	3700M	4100M	4460M	4820M	5220M	5660M	6020M	6380M	6740M	7090M
3710M	3300M	3710M	4110M	4470M	4830M	5230M	5670M	6030M	6390M	6750M	7090M

ORIGINAL PAGE IS
OF POOR QUALITY

014	078	411	452	457	500	540	501	523	672	712	749	706	823	
015	079	412	460		501	541	502	624	673	713	750	706	824	
016	074	410	451		502	542	503	625	674					
017	075	414	462		503	543	504	626	675	714	751	707	825	
		1704	415	463	1706	544	505	627	1710	1712	715	752	700	1714
258	078	416			504	544		619	678	114			028	126
		1705	417	464	1707	545	506	620	1711					
274	077	410	465		505	546	507	621	679				028	127
258	070	419	466		506	546	508	628	671				028	130
		1713								716	753	709	1715	
201	074	420	467		507	547	509	631	677	717	754	710	832	
072	008	421	468		508	548	510	632	688	718	755	711	833	
	321	422										712	834	
283			469		509	549	511	633	681	719	756	712		
					510								835	
007	002	423	470		511	550	551	592	634	720	757	713	835	
298						550	551	590	607	636	609	721	758	714
001	003	424	471		512	552	553	591	607	636	684		836	
320														
295	084	425	472		513	553	554	592	607	636	684		837	
289					514	554	555	593	607	636	684		838	

out

fill in 1725

764RD	840RD	932RD	1003RD	1090RD	1166RD	1248RD	1330RD	1418RD	1492RD	1564RD	1656RD
766RD	842RD	934RD	1005RD	1092RD	1168RD	1250RD	1332RD	1420RD	1494RD	1566RD	1658RD
768RD	844RD	936RD	1007RD	1094RD	1170RD	1252RD	1334RD	1422RD	1496RD	1568RD	1660RD
770BR	850BR	938BR	1014BR	1096BR	1172BR	1254BR	1336BR	1424BR	1498BR	1570BR	1662BR
772RD	852RD	940BR	1016BR	1098RD	1174BR	1256BR	1338RD	1426RD	1500BR	1572BR	1664RD
774BR	854BR	942BR	1018BR	1100BR	1176BR	1258BR	1340RD	1428RD	1502BR	1574RD	1666RD
776RD	856RD	944BR	1020RD	1102RD	1178RD	1260RD	1342RD	1430RD	1504BR	1576RD	1668RD
778RD	858RD	946BR	1022RD	1104RD	1180RD	1262RD	1344RD	1432RD	1506BR	1578RD	1670RD
780BR	860RD	948BR	1024RD	1106RD	1182RD	1264RD	1346RD	1434RD	1508BR	1580RD	1672RD
782BR	862BR	950RD	1026RD	1108RD	1184RD	1266RD	1348RD	1436RD	1510RD	1582RD	1674RD
784RD	864RD	952BR	1028RD	1110RD	1186RD	1268RD	1350RD	1438RD	1512BR	1584BR	1676RD
786RD	866RD	954RD	1030RD	1112RD	1188RD	1270RD	1352RD	1440RD	1514RD	1586RD	1678RD
788BR	868BR	956BR	1032BR	1114BR	1190RD	1272RD	1354RD	1442BR	1516BR	1588BR	1680RD

ORIGINAL PAGE IS
OF POOR QUALITY

ORIGINAL PAGE IS
OF POOR QUALITY

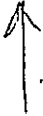
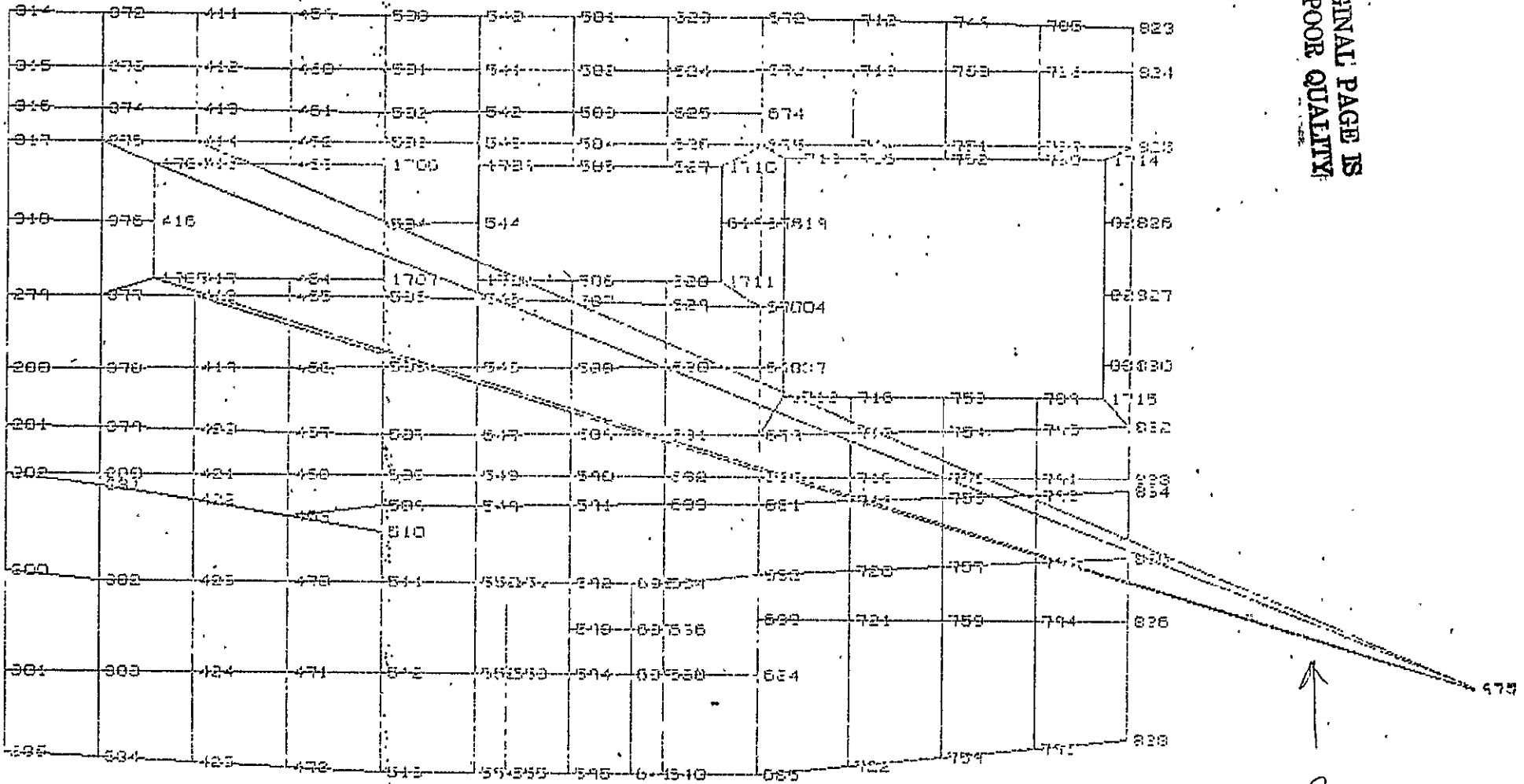

2

2930M	3290M	3700M	4100M	4460M	4870M	5220M	5600M	6020M	6320M	6740M	7030M
2940M	3300M	3710M	4110M	4470M	4880M	5230M	5670M	6030M	6390M	6750M	7090M
2950M	3310M	3720M	4120M	4480M	4890M	5240M	5680M				
2960M	3320M	3730M	4130M	4490M	4900M	5250M	5690M				
2970M	3330M	3740M	4140M	4500M	4910M	5260M	5700M				
2980M	3340M	3750M	4150M	4510M	4920M	5270M	5710M				
2990M	3350M	3760M	4160M	4520M	4930M	5280M	5720M	6110M	6410M	6770M	7260M
3000M	3360M	3770M	4170M	4530M	4940M	5290M	5730M	6120M	6420M	6780M	7270M
3010M	3370M	3780M	4180M	4540M	4950M	5300M	5740M	6130M	6430M	6790M	7280M
3020M	3380M	3790M	4190M	4550M	4960M	5310M	5750M	6140M	6440M	6800M	7290M
3030M	3390M	3800M	4200M	4560M	4970M	5320M	5760M	6150M	6450M	6810M	7300M
3040M	3400M	3810M	4210M	4570M	4980M	5330M	5770M	6160M	6460M	6820M	7310M
3050M	3410M	3820M	4220M	4580M	4990M	5340M	5780M	6170M	6470M	6830M	7320M

ORIGINAL PAGE IS
OF POOR QUALITY

Set 13

205	304	425	472	519	554555	595	641640	685	722	759	795	832	839
206	305	426	473	514	555	596	642	686	723	760	796	839	839
207	306	427	474	515	557	597	643	687	724	761	797	840	840
208	307	428	475	516	558	598	644	688	725	762	798	841	841
209	308	429	476	517	559	599	645	689	726	763	799	842	842
210	309	430	477	518	560	600	646	690	727	764	800	843	843
1601	1602	1603	1604	1605	1605	1606	1607	691					
291	390	431	478	519	561	601	647	692	728	765	802	845	845
								1609	729	765	801	844	844
292	391	432	479	520	562	602	648	693	730	767	803	846	846
1610	1611	1612	1613	1614	1615	1616	1617	694					
293	392	433	480	521	563564	603	650649	695	732	769	805	848	848

788BR	858BR	958BR	1036BR	1114BR	1192BR	1284BR	1366BR	1442BR	1512BR	1584BR	1662BR	1124RD
J 790RD	J 870RD	J 960RD	J 1038RD	J 1116RD	J 1196RD	J 1284RD	J 1366RD	J 1444RD	J 1514RD	J 1586RD	J 1664RD	J 1124RD
J 792RD	J 872RD	J 962RD	J 1040RD	J 1118RD	J 1198RD	J 1286RD	J 1368RD	J 1446RD	J 1516RD	J 1588RD	J 1666RD	J 1126RD
J 794BR	J 874BR	J 964BR	J 1042BR	J 1120BR	J 1200BR	J 1288BR	J 1370BR	J 1448BR	J 1518BR	J 1590BR	J 1668BR	J 1128RD
J 796RD	J 876RD	J 966RD	J 1044RD	J 1122RD	J 1202RD	J 1290RD	J 1372RD	J 1450RD	J 1520RD	J 1592RD	J 1670RD	J 1130RD
J 798BR	J 878BR	J 968BR	J 1046BR	J 1124BR	J 1204BR	J 1292BR	J 1374BR	J 1452BR	J 1522BR	J 1594BR	J 1672BR	J 1132RD
J 800RD	J 880RD	J 970RD	J 1048RD	J 1126RD	J 1206RD	J 1294RD	J 1376RD	J 1454BR	J 1524BR	J 1596RD	J 1674RD	J 1134RD
J 802RD	J 882RD	J 972RD	J 1050RD	J 1128RD	J 1208RD	J 1296RD	J 1378RD	J 1458RD	J 1528RD	J 1600RD	J 1678RD	J 1136RD
J 804BR	J 884BR	J 974BR	J 1052BR	J 1130BR	J 1210BR	J 1298BR	J 1380BR	J 1462BR	J 1532BR	J 1604BR	J 1682BR	J 1138RD

ORIGINAL PAGE IS
OF POOR QUALITY

ORIGINAL PAGE IS
OF POOR QUALITY

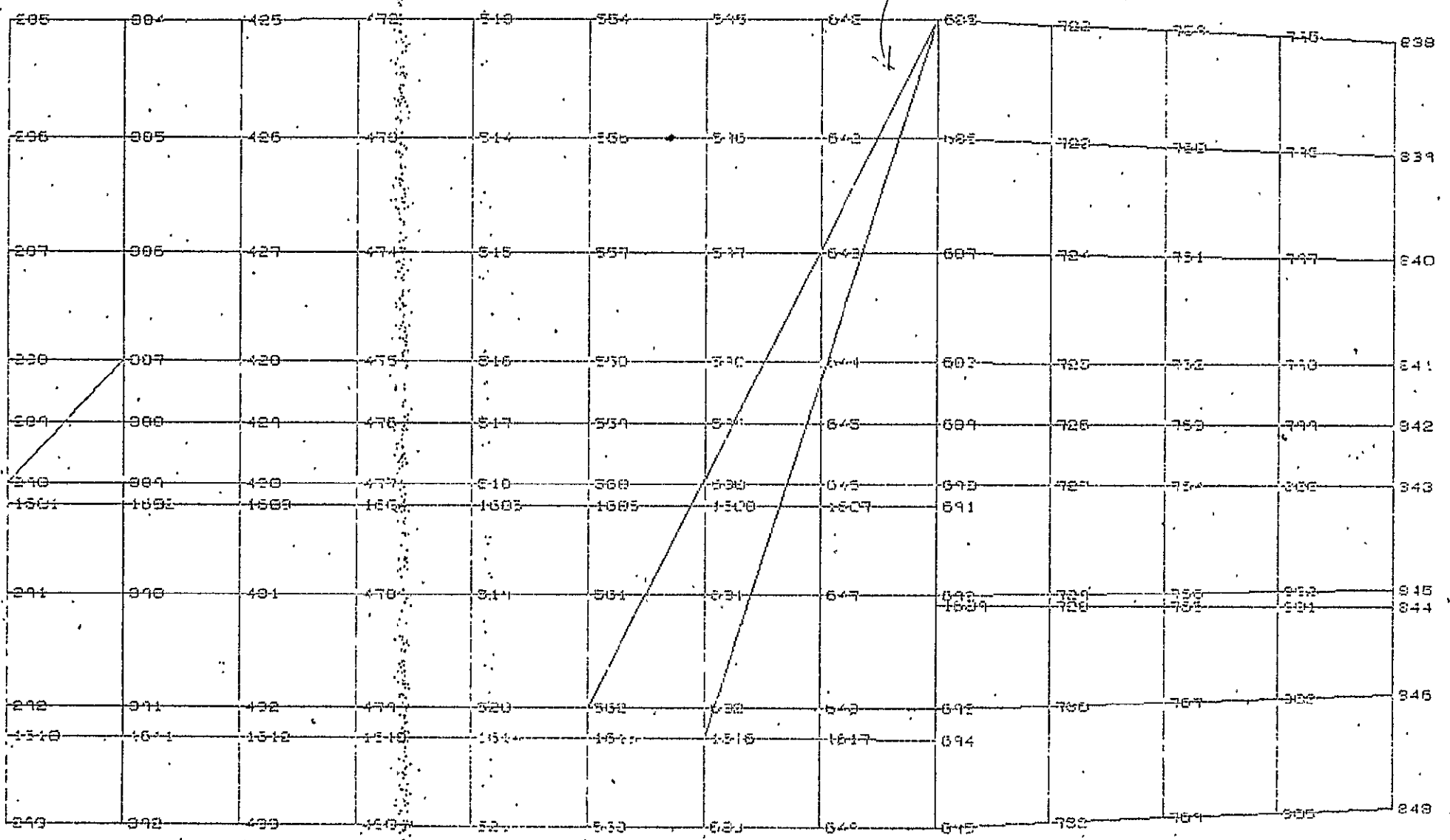

3040M	3020M	3000M	2980M	2960M	2940M	2920M	2900M	2880M	2860M	2840M	2820M
3050M	3430M	3830M	4240M	4650M	5070M	5490M	5910M	6330M	6740M	7150M	7560M
3060M	3440M	3840M	4250M	4660M	5080M	5500M	5920M	6340M	6750M	7160M	7570M
3070M	3450M	3850M	4260M	4670M	5090M	5510M	5930M	6350M	6760M	7170M	7580M
3080M	3460M	3860M	4270M	4680M	5100M	5520M	5940M	6360M	6770M	7180M	7590M
3090M	3470M	3870M	4280M	4690M	5110M	5530M	5950M	6370M	6780M	7190M	7600M
3100M	3480M	3880M	4290M	4700M	5120M	5540M	5960M	6380M	6790M	7200M	7610M
3110M	3490M	3890M	4300M	4710M	5130M	5550M	5970M	6390M	6800M	7210M	7620M

803	487	448	423	536	578	620	659	709	746	782	820	860	
800		447			577	610	650	708	745	781	818	859	
807	400	446	408	534	575	617	657	707	744	780	817	858	
806	402	445	407	533	576	615	656	706					
805	401	444	406	532	574	615	655	705	743	779	816	857	
		1716	443	405	1718	1720	614	654	1722	742	778	815	1724
804	400	442		531	573			653	704	741		814	856
		1717	441	404	1719	1721	613	652	1723	740	777	813	1725
801	399	440	403	530	572	612	651	703	739	776	812	855	
810	398	439	402	529	572	611	650	702	738	775	811	854	
807	397	438	401	528	571	610	649	701	737	774	810	853	
806	396	437	400	527	570	609	648	700	736	773	809	852	
805	395	436	399	526	569	608	647	699	735	772	808	851	
804			398	525									
803	394	435	400	524	567	607	646	698	734	771	807	850	
802													
801	393	434	400	524	567	607	646	698	734	771	807	850	
800													
801	392	433	400	524	567	607	646	698	734	771	807	850	
800													
801	391	432	400	524	567	607	646	698	734	771	807	850	
800													
801	390	431	400	524	567	607	646	698	734	771	807	850	
800													
801	389	430	400	524	567	607	646	698	734	771	807	850	
800													
801	388	429	400	524	567	607	646	698	734	771	807	850	
800													
801	387	428	400	524	567	607	646	698	734	771	807	850	
800													
801	386	427	400	524	567	607	646	698	734	771	807	850	
800													
801	385	426	400	524	567	607	646	698	734	771	807	850	
800													
801	384	425	400	524	567	607	646	698	734	771	807	850	
800													
801	383	424	400	524	567	607	646	698	734	771	807	850	
800													
801	382	423	400	524	567	607	646	698	734	771	807	850	
800													
801	381	422	400	524	567	607	646	698	734	771	807	850	
800													
801	380	421	400	524	567	607	646	698	734	771	807	850	
800													
801	379	420	400	524	567	607	646	698	734	771	807	850	
800													
801	378	419	400	524	567	607	646	698	734	771	807	850	
800													
801	377	418	400	524	567	607	646	698	734	771	807	850	
800													
801	376	417	400	524	567	607	646	698	734	771	807	850	
800													
801	375	416	400	524	567	607	646	698	734	771	807	850	
800													
801	374	415	400	524	567	607	646	698	734	771	807	850	
800													
801	373	414	400	524	567	607	646	698	734	771	807	850	
800													
801	372	413	400	524	567	607	646	698	734	771	807	850	
800													
801	371	412	400	524	567	607	646	698	734	771	807	850	
800													
801	370	411	400	524	567	607	646	698	734	771	807	850	
800													
801	369	410	400	524	567	607	646	698	734	771	807	850	
800													
801	368	409	400	524	567	607	646	698	734	771	807	850	
800													
801	367	408	400	524	567	607	646	698	734	771	807	850	
800													
801	366	407	400	524	567	607	646	698	734	771	807	850	
800													
801	365	406	400	524	567	607	646	698	734	771	807	850	
800													
801	364	405	400	524	567	607	646	698	734	771	807	850	
800													
801	363	404	400	524	567	607	646	698	734	771	807	850	
800													
801	362	403	400	524	567	607	646	698	734	771	807	850	
800													
801	361	402	400	524	567	607	646	698	734	771	807	850	
800													
801	360	401	400	524	567	607	646	698	734	771	807	850	
800													
801	359	400	400	524	567	607	646	698	734	771	807	850	
800													
801	358	399	400	524	567	607	646	698	734	771	807	850	
800													
801	357	398	400	524	567	607	646	698	734	771	807	850	
800													
801	356	397	400	524	567	607	646	698	734	771	807	850	
800													
801	355	396	400	524	567	607	646	698	734	771	807	850	
800													
801	354	395	400	524	567	607	646	698	734	771	807	850	
800													
801	353	394	400	524	567	607	646	698	734	771	807	850	
800													
801	352	393	400	524	567	607	646	698	734	771	807	850	
800													
801	351	392	400	524	567	607	646	698	734	771	807	850	
800													
801	350	391	400	524	567	607	646	698	734	771	807	850	
800													
801	349	390	400	524	567	607	646	698	734	771	807	850	
800													
801	348	389	400	524	567	607	646	698	734	771	807	850	
800													
801	347	388	400	524	567	607	646	698	734	771	807	850	
800													
801	346	387	400	524	567	607	646	698	734	771	807	850	
800													
801	345	386	400	524	567	607	646	698	734	771	807	850	
800													
801	344	385	400	524	567	607	646	698	734	771	807	850	
800													
801	343	384	400	524	567	607	646	698	734	771	807	850	
800													
801	342	383	400	524	567	607	646	698	734	771	807	850	
800													
801	341	382	400	524	567	607	646						

ORIGINAL PAGE IS
OF POOR QUALITY

826RD	910RD	1000RD	1080RD	1154RD	1240RD	1302RD	1408RD	1484RD	1500RD	1620RD	1700RD
826RD	908RD	998RD	1079RD	1152RD	1238RD	1300RD	1406RD	1482RD	1564RD	1626RD	1704RD
824RD	906RD	996RD	1077RD	1150RD	1236RD	1298RD	1404RD				
822BR	904RD	994BR	1074BR	1148BR	1234BR	1300BR	1402BR	1480BR	1502BR	1624BR	1702BR
	902BR	992BR	1070BR		1232BR	1302BR	1400BR		1500BR	1622BR	1700BR
820RD	902RD			1146RD			1398BR	1478RD			1698RD
818BR	898BR	990BR	1069BR	1144BR	1230BR	1304RD	1396BR	1476BR	1548RD	1620BR	1696BR
	896BR	988BR	1067BR		1228BR	1302BR	1394BR		1546BR	1618BR	1694BR
816RD	896RD	986RD	1065RD	1142RD	1226RD		1392RD	1474RD	1544RD	1616RD	1694RD
814RD	894RD	984RD	1064RD	1140RD	1224RD	1318RD	1390RD	1472RD	1542RD	1614RD	1692RD
812RD	892RD	982RD	1062RD	1138RD	1222RD	1316RD	1388RD	1470RD	1540RD	1612RD	1690RD
	890BR	980BR	1060RD	1136RD	1220RD	1314RD	1386RD	1468RD	1538RD	1610RD	1688RD
808RD	888RD	978RD	1058RD	1134RD	1218RD	1312RD	1384RD	1466RD	1536RD	1608RD	1686RD
806RD	886RD	976RD	1054RD	1132RD	1216RD	1310RD	1382RD	1464RD	1534RD	1606RD	1684RD
804RD	884BR	974BR	1052BR	1130BR	1214BR	1308BR	1380BR	1462BR	1532BR	1604BR	1682BR

ORIGINAL PAGE IS
OF POOR QUALITY

7

858	437	448	438	557	570	623	659	769	743	708	628	850
859	437	447	438	558	577	618	656	762	743	701	615	859
867	433	446	432	531	576	617	657	767	744	788	617	855
858	432	445	431	510	575	616	658	765				
865	431	444	436	522	574	615	655	765	748	779	615	857
	1716	443	439	1718	1720	614	654	1722	742	770	615	1724
864	433	442		531	573		653	767	741		614	856
	2											
844	446	441	428	1719	1721	629	652	1723	746	777	613	1725
	446	440	437	530	572	612	651	765	739	776	613	855
846	448	451	435	529	572	611	650	762	738	775	611	854
847	447	450	434	528	571	610	649	761	737	774	610	853
845	445	437	431	527	570	609	648	760	736	773	609	852
	445	436	430	526	569	608	647	759	735	772	608	851
				525								
863	444	435	429	524	567	607	646	758	734	771	607	850
862	443	434	428	523	566	606	645	757	733	770	606	849
843	442	433	427	521	564	604	643	755	732	769	605	848

ORIGINAL PAGE IS
OF POOR QUALITY

3220M	3620M	4020M	4420M	4720M	5120M	5520M	5920M	6320M	6700M	7040M	7420M
3220M	3610M	4020M	4430M	4770M	5170M	5610M	5970M	6330M	6590M	7030M	7410M
3210M	3600M	4010M	4420M	4760M	5160M	5600M	5960M	6320M	6600M	7020M	7400M
3200M	3590M	3990M	4410M	4750M	5150M	5590M	5950M				
3190M	3570M	3980M	4390M	4740M	5130M	5580M	5930M	6310M	6670M	7010M	7390M
3180M	1515			4730M				6300M			
	3580M	3970M	4400M		5140M	5570M	5940M		6630M	7000M	7380M
3170M	3560M	3960M	4380M	4720M	5130M	5560M	5920M	6290M	6650M	6990M	7370M
3160M	3550M	3950M	4370M	4710M	5110M	5550M	5910M	6280M	6640M	6980M	7360M
3150M	3540M	3940M	4360M	4700M	5100M	5540M	5900M	6270M	6630M	6970M	7350M
3140M	3530M	3930M	4350M	4690M	5090M	5530M	5890M	6260M	6620M	6960M	7340M
3130M	3520M	3920M	4340M	4680M	5080M	5520M	5880M	6250M	6610M	6950M	7330M
3120M	3510M	3910M	4330M	4670M	5070M	5510M	5870M	6240M	6600M	6940M	7320M
3120M	3500M	3900M	4320M	4660M	5060M	5500M	5860M	6230M	6590M	6930M	7310M

009	029	019	055	092	1071	1111	1144	1189	1225	1259
059	090	020	057	093	1072	1112	1145	1190	1235	1260
060	091	021	058	094	1073	1113	1145	1191	1237	1261
				095	1075	1114	1147	1192	1238	1262
021	051	072	022	059	1074	1115	1145	1157	1193	1229
				060	1040	1075	1110	1158	1194	1230
022	052	073	023	051	1071	1076	1117	1159	1195	1231
023	053	074	024	052	1072	1077	1118	1160	1196	1232
024	054	075	025	053	1073	1078	1119	1161	1197	1233
				073	1053					
					1044					

773QM	801QM	830QM	867QM	950QM	988QM	1024QM	1072QM	1103QM	1143QM
774QM	802QM	831QM	868QM	951QM	989QM	1025QM	1073QM	1109QM	1144QM
775QM	803QM	832QM	869QM	870QM	952QM	990QM	1026QM	1074QM	1110QM
				871QM	953QM	991QM	1027QM	1075QM	1111QM
776QM	804QM	833QM	870QM	872QM	954QM	992QM	1028QM	1076QM	1112QM
				873QM	955QM	993QM	1029QM	1077QM	1113QM
777QM	805QM	834QM	871QM	874QM	956QM	994QM	1030QM	1078QM	1114QM
				875QM	957QM	995QM	1031QM	1079QM	1115QM
746QM	778QM	806QM	835QM	876QM	958QM	996QM	1032QM	1080QM	1116QM
747QM	779QM	807QM	836QM	877QM					

023	062	094	124	162	1012	1077	1112	1160	1196	1232
024	064	095	125	163	1013	1078	1113	1161	1197	1233
025	065	096	127	164	1014	1079	1120	1162	1198	1234
		1726	1727		1734	1081			1199	1235
026	066	097	128	165	1015	1082	1121	1163		1236
		1728	1729		1733	1083			1200	1237
027	068	099	131	166	1016	1084	1122	1164		1238
		1725	1726		1732	1085			1201	1239
030	067	100	132	167	1017	1086	1123	1165		1240
		1724	1725		1731	1087			1202	1241
032	078	101	133	168	1018	1088	1124	1166		1242
		1723	1724		1730	1089			1203	
033	069	102	134	169	1019	1089	1125	1167		1243
034	067	103	135	170	1020	1090	1126	1168		1244
		1722	1723		1729	1091			1204	1245
035	070	104	136	171	1021	1092	1127	1169		1246
		1721	1722		1728	1093			1205	1247
036	071	105	137	172	1022	1094	1128	1170		1248
		1720	1721		1727	1095			1206	1249
038	072	106	138	173	1023	1096	1129	1171		1250
		1719	1720		1726	1097			1207	1251

ORIGINAL PAGE IS
OF POOR QUALITY

Set 16

1 1712RD	1 1774RD	1 1834RD	1 1894RD	1 1978RD	1 2136RD	2 2214RD	2 2284RD	2 2366RD	2 2428RD
1714RD	1776RD	1836RD	1896RD	1980RD	2136RD	2216RD	2286RD	2368RD	2430RD
1716RD	1778RD	1838RD	1898RD	1982RD	2138RD	2218RD	2288RD	2370RD	2432RD
1718RD	1780RD	1840RD	1900RD	1984RD	2140RD	2220RD	2290RD	2372RD	2434RD
1720RD	1782RD	1842RD	1902RD	1986RD	2142RD	2222RD	2292RD	2374RD	2436RD
1722RD	1784RD	1844RD	1904RD	1988RD	2144RD	2224RD	2294RD	2376RD	2438RD
1724RD	1786RD	1846RD	1906RD	1990RD	2146RD	2226RD	2296RD	2378RD	2440RD
1726RD	1788RD	1848RD	1908RD	1992RD	2148RD	2228RD	2298RD	2380RD	2442RD
1728RD	1790RD	1850RD	1910RD	1994RD	2150RD	2230RD	2300RD	2382RD	2444RD
1730RD	1792RD	1852RD	1912RD	1996RD	2152RD	2232RD	2302RD	2384RD	2446RD
1732RD	1794RD	1854RD	1914RD	1998RD	2154RD	2234RD	2304RD	2386RD	2448RD
1734RD	1796RD	1856RD	1916RD	2000RD	2156RD	2236RD	2306RD	2388RD	2450RD
1736RD	1798RD	1858RD	1918RD	2002RD	2158RD	2238RD	2308RD	2390RD	2452RD
1738RD	1800RD	1860RD	1920RD	2004RD	2160RD	2240RD	2310RD	2392RD	2454RD
1740RD	1802RD	1862RD	1922RD	2006RD	2162RD	2242RD	2312RD	2394RD	2456RD
1742RD	1804RD	1864RD	1924RD	2008RD	2164RD	2244RD	2314RD	2396RD	2458RD
1744RD	1806RD	1866RD	1926RD	2010RD	2166RD	2246RD	2316RD	2398RD	2460RD
1746RD	1808RD	1868RD	1928RD	2012RD	2168RD	2248RD	2318RD	2400RD	2462RD
1748RD	1810RD	1870RD	1930RD	2014RD	2170RD	2250RD	2320RD	2402RD	2464RD
1750RD	1812RD	1872RD	1932RD	2016RD	2172RD	2252RD	2322RD	2404RD	2466RD
1752RD	1814RD	1874RD	1934RD	2018RD	2174RD	2254RD	2324RD	2406RD	2468RD
1754RD	1816RD	1876RD	1936RD	2020RD	2176RD	2256RD	2326RD	2408RD	2470RD
1756RD	1818RD	1878RD	1938RD	2022RD	2178RD	2258RD	2328RD	2410RD	2472RD
1758RD	1820RD	1880RD	1940RD	2024RD	2180RD	2260RD	2330RD	2412RD	2474RD
1760RD	1822RD	1882RD	1942RD	2026RD	2182RD	2262RD	2332RD	2414RD	2476RD
1762RD	1824RD	1884RD	1944RD	2028RD	2184RD	2264RD	2334RD	2416RD	2478RD
1764RD	1826RD	1886RD	1946RD	2030RD	2186RD	2266RD	2336RD	2418RD	2480RD
1766RD	1828RD	1888RD	1948RD	2032RD	2188RD	2268RD	2338RD	2420RD	2482RD
1768RD	1830RD	1890RD	1950RD	2034RD	2190RD	2270RD	2340RD	2422RD	2484RD
1770RD	1832RD	1892RD	1952RD	2036RD	2192RD	2272RD	2342RD	2424RD	2486RD
1772RD	1834RD	1894RD	1954RD	2038RD	2194RD	2274RD	2344RD	2426RD	2488RD
1774RD	1836RD	1896RD	1956RD	2040RD	2196RD	2276RD	2346RD	2428RD	2490RD
1776RD	1838RD	1898RD	1958RD	2042RD	2198RD	2278RD	2348RD	2430RD	2492RD
1778RD	1840RD	1900RD	1960RD	2044RD	2200RD	2280RD	2350RD	2432RD	2494RD
1780RD	1842RD	1902RD	1962RD	2046RD	2202RD	2282RD	2352RD	2434RD	2496RD
1782RD	1844RD	1904RD	1964RD	2048RD	2204RD	2284RD	2354RD	2436RD	2498RD
1784RD	1846RD	1906RD	1966RD	2050RD	2206RD	2286RD	2356RD	2438RD	2500RD
1786RD	1848RD	1908RD	1968RD	2052RD	2208RD	2288RD	2358RD	2440RD	2502RD
1788RD	1850RD	1910RD	1970RD	2054RD	2210RD	2290RD	2360RD	2442RD	2504RD
1790RD	1852RD	1912RD	1972RD	2056RD	2212RD	2292RD	2362RD	2444RD	2506RD
1792RD	1854RD	1914RD	1974RD	2058RD	2214RD	2294RD	2364RD	2446RD	2508RD
1794RD	1856RD	1916RD	1976RD	2060RD	2216RD	2296RD	2366RD	2448RD	2510RD
1796RD	1858RD	1918RD	1978RD	2062RD	2218RD	2298RD	2368RD	2450RD	2512RD
1798RD	1860RD	1920RD	1980RD	2064RD	2220RD	2300RD	2370RD	2452RD	2514RD
1800RD	1862RD	1922RD	1982RD	2066RD	2222RD	2302RD	2372RD	2454RD	2516RD
1802RD	1864RD	1924RD	1984RD	2068RD	2224RD	2304RD	2374RD	2456RD	2518RD
1804RD	1866RD	1926RD	1986RD	2070RD	2226RD	2306RD	2376RD	2458RD	2520RD
1806RD	1868RD	1928RD	1988RD	2072RD	2228RD	2308RD	2378RD	2460RD	2522RD
1808RD	1870RD	1930RD	1990RD	2074RD	2230RD	2310RD	2380RD	2462RD	2524RD
1810RD	1872RD	1932RD	1992RD	2076RD	2232RD	2312RD	2382RD	2464RD	2526RD
1812RD	1874RD	1934RD	1994RD	2078RD	2234RD	2314RD	2384RD	2466RD	2528RD
1814RD	1876RD	1936RD	1996RD	2080RD	2236RD	2316RD	2386RD	2468RD	2530RD
1816RD	1878RD	1938RD	1998RD	2082RD	2238RD	2318RD	2388RD	2470RD	2532RD
1818RD	1880RD	1940RD	2000RD	2084RD	2240RD	2320RD	2390RD	2472RD	2534RD
1820RD	1882RD	1942RD	2002RD	2086RD	2242RD	2322RD	2392RD	2474RD	2536RD
1822RD	1884RD	1944RD	2004RD	2088RD	2244RD	2324RD	2394RD	2476RD	2538RD
1824RD	1886RD	1946RD	2006RD	2090RD	2246RD	2326RD	2396RD	2478RD	2540RD
1826RD	1888RD	1948RD	2008RD	2092RD	2248RD	2328RD	2398RD	2480RD	2542RD
1828RD	1890RD	1950RD	2010RD	2094RD	2250RD	2330RD	2400RD	2482RD	2544RD
1830RD	1892RD	1952RD	2012RD	2096RD	2252RD	2332RD	2402RD	2484RD	2546RD
1832RD	1894RD	1954RD	2014RD	2098RD	2254RD	2334RD	2404RD	2486RD	2548RD
1834RD	1896RD	1956RD	2016RD	2100RD	2256RD	2336RD	2406RD	2488RD	2550RD
1836RD	1898RD	1958RD	2018RD	2102RD	2258RD	2338RD	2408RD	2490RD	2552RD
1838RD	1900RD	1960RD	2020RD	2104RD	2260RD	2340RD	2410RD	2492RD	2554RD
1840RD	1902RD	1962RD	2022RD	2106RD	2262RD	2342RD	2412RD	2494RD	2556RD
1842RD	1904RD	1964RD	2024RD	2108RD	2264RD	2344RD	2414RD	2496RD	2558RD
1844RD	1906RD	1966RD	2026RD	2110RD	2266RD	2346RD	2416RD	2498RD	2560RD
1846RD	1908RD	1968RD	2028RD	2112RD	2268RD	2348RD	2418RD	2500RD	2562RD
1848RD	1910RD	1970RD	2030RD	2114RD	2270RD	2350RD	2420RD	2502RD	2564RD
1850RD	1912RD	1972RD	2032RD	2116RD	2272RD	2352RD	2422RD	2504RD	2566RD
1852RD	1914RD	1974RD	2034RD	2118RD	2274RD	2354RD	2424RD	2506RD	2568RD
1854RD	1916RD	1976RD	2036RD	2120RD	2276RD	2356RD	2426RD	2508RD	2570RD
1856RD	1918RD	1978RD	2038RD	2122RD	2278RD	2358RD	2428RD	2510RD	2572RD
1858RD	1920RD	1980RD	2040RD	2124RD	2280RD	2360RD	2430RD	2512RD	2574RD
1860RD	1922RD	1982RD	2042RD	2126RD	2282RD	2362RD	2432RD	2514RD	2576RD
1862RD	1924RD	1984RD	2044RD	2128RD	2284RD	2364RD	2434RD	2516RD	2578RD
1864RD	1926RD	1986RD	2046RD	2130RD	2286RD	2366RD	2436RD	2518RD	2580RD
1866RD	1928RD	1988RD	2048RD	2132RD	2288RD	2368RD	2438RD	2520RD	2582RD
1868RD	1930RD	1990RD	2050RD	2134RD	2290RD	2370RD	2440RD	2522RD	2584RD
1870RD	1932RD	1992RD	2052RD	2136RD	2292RD	2372RD	2442RD	2524RD	2586RD
1872RD	1934RD	1994RD	2054RD	2138RD	2294RD	2374RD	2444RD	2526RD	2588RD
1874RD	1936RD	1996RD	2056RD	2140RD	2296RD	2376RD	2446RD	2528RD	2590RD
1876RD	1938RD	1998RD	2058RD	2142RD	2298RD	2378RD	2448RD	2530RD	2592RD
1878RD	1940RD	2000RD	2060RD	2144RD	2300RD	2380RD	2450RD	2532RD	2594RD
1880RD	1942RD	2002RD	2062RD	2146RD	2302RD	2382RD	2452RD	2534RD	2596RD
1882RD	1944RD	2004RD	2064RD	2148RD	2304RD	2384RD	2454RD	2536RD	2598RD
1884RD	1946RD	2006RD	2066RD	2150RD	2306RD	2386RD	2456RD	2538RD	2600RD
1886RD	1948RD	2008RD	2068RD	2152RD	2308RD	2388RD	2458RD	2540RD	2602RD
1888RD	1950RD	2010RD	2070RD	2154RD	2310RD	2390RD	2460RD	2542RD	2604RD
1890RD	1952RD	2012RD	2072RD	2156RD	2312RD	2392RD	2462RD	2544RD	2606RD
1892RD	1954RD	2014RD	2074RD	2158RD	2314RD	2394RD	2464RD	2546RD	2608RD
1894RD	1956RD	2016RD	2076RD	2160RD	2316RD	2396RD	2466RD	2548RD	2610RD
1896RD	1958RD	2018RD	2078RD	2162RD	2318RD	2398RD	2468RD	2550RD	2612RD
1898RD	1960RD	2020RD	2080RD	2164RD	2320RD	2400RD	2470RD	2552RD	2614RD
1900RD	1962RD	2022RD	2082RD	2166RD	2322RD	2402RD	2472RD	2554RD	2616RD
1902RD	1964RD	2024RD	2084RD	2168RD	2324RD	2404RD	2474RD	2556RD	2618RD
1904RD	1966RD	2026RD	2086RD	2170RD	2326RD	2406RD	2476RD	2558RD	2620RD
1906RD	1968RD	2028RD	2088RD	2172RD	2328RD	2408RD	2478RD	2560RD	2622RD
1908RD	1970RD	2030RD	2090RD	2174RD	2330RD	2410RD	2480RD	2562RD	2624RD
1910RD	1972RD	2032RD	2092RD	2176RD	2332RD	2412RD	2482RD	2564RD	2626RD
1912RD	1974RD	2034RD	2094RD	2178RD	2334RD	2414RD	2484RD	2566RD	2628RD
1914RD	1976RD	2036RD	2096RD	2180RD	2336RD	2416RD	2486RD	2568RD	2630RD
1916RD	1978RD	2038RD	2098RD	2182RD	2338RD	2418RD	2488RD	2570RD	2632RD
1918RD	1980RD	2040RD	2100RD	2184RD	2340RD	2420RD	2490RD	2572RD	2634RD
1920RD	1982RD	2042RD	2102RD	2186RD	2342RD	2422RD	2492RD	2574RD	2636RD
1922RD	1984RD	2044RD	2104RD</						

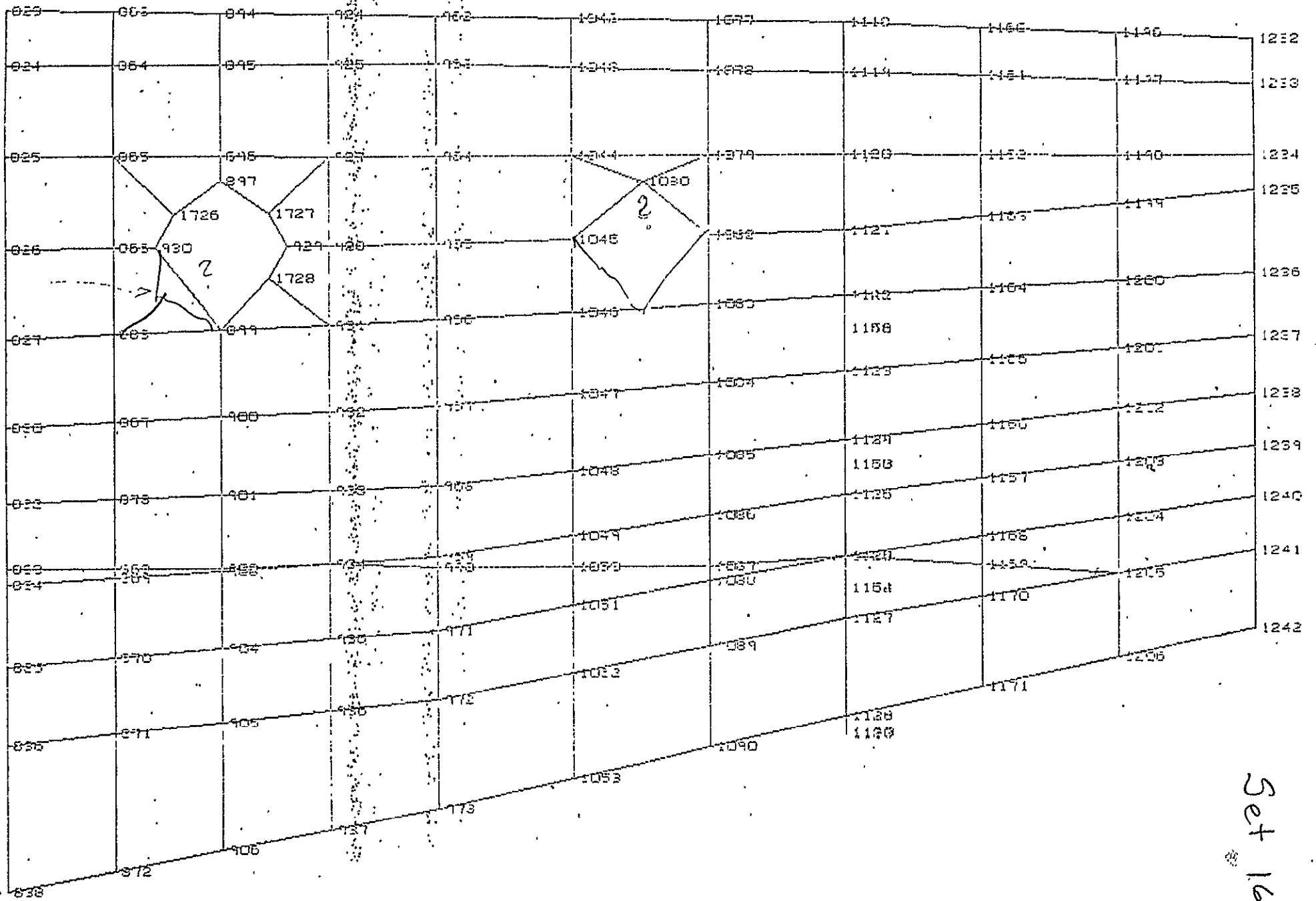

Set 16

7460M	7720M	8050M	8350M	8750M	9570M	9950M	10310M	10790M	11150M
7470M	7790M	8070M	8360M	8760M	9580M	9950M	10320M	10800M	11150M
7480M	9510M	9600M	8390M	9290M	9970M	10330M	10810M	11170M	
7490M	15670M	15680M	8400M	9240M	9980M	10450M	10820M	11180M	
7500M	7800M	8100M	8410M	9250M	9620M	9990M	10470M	10830M	11190M
7510M	7810M	8110M	8420M	9260M	9630M	10000M	10480M	10840M	11200M
7520M	7820M	8120M	8430M	9270M	9640M	10010M	10490M	10850M	11210M
7530M	7830M	8130M	8440M	9280M	9650M	10020M	10500M	10860M	11220M
7540M	7840M	8140M	8450M	9290M	9660M	10030M	10510M	10870M	11230M
7550M	7850M	8150M	8460M	9300M	9670M	10040M	10520M	10880M	11240M
7560M	7860M	8160M	8470M	9310M	9680M	10050M	10530M	10890M	

ORIGINAL PAGE IS
OF POOR QUALITY

Set 16

SET 17.

838	872	906	937	973	1003	1090	1128	1171	1206	1242
839	872	907	939	975	1054	1091	1129	1172	1209	1243
840	874	908	939	974	1055	1092	1130	1173	1209	1244
841	875	909	940	975	1055	1093	1131	1174	1210	1245
842	875	910	941	976	1057	1094	1132	1175	1211	1246
843	877	911	942	977	1058	1095	1133	1175	1212	1247
844	878	913	944	979	1059	1096	1134	1177	1213	1248
845	881	914	945	980	1060	1097	1135	1178	1214	1249
846	883	915	947	982	1061	1098	1136	1179	1215	1250

SET 18

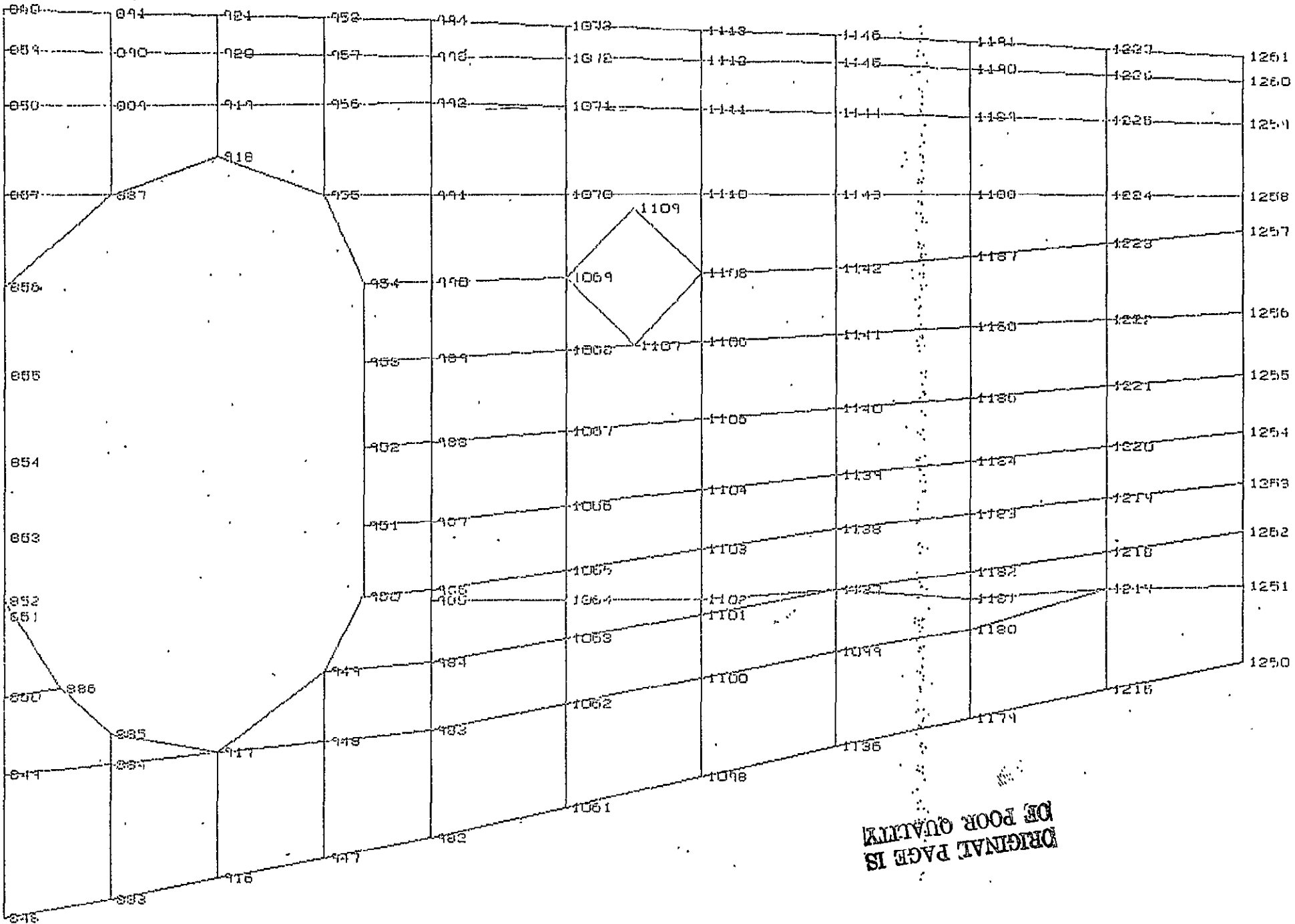

ORIGINAL PAGE IS
OF POOR QUALITY

SET 18

1768RD	1828RD	1888RD	1968RD	1988RD	2208RD	2274RD	2346RD	2418RD	2486RD
1766RD	1826RD	1886RD	1964RD	2126RD	2204RD	2272RD	2344RD	2416RD	2484RD
1764RD	1824RD	1884RD	1962RD	2124RD	2202RD	2270RD	2342RD	2414RD	2482RD
1762RD	1822BR	1882BR	1960RD	2122RD	2200RD	2268RD	2340RD	2412RD	2480RD
1761BR			1958RD	2120RD	2198RD	2266RD	2338RD	2410RD	2478RD
			1956RD	2118RD	2196RD	2264RD	2336RD	2408RD	2476RD
			1954RD	2116RD	2194RD	2262RD	2334RD	2406RD	2474RD
			1952RD	2114RD	2192RD	2260RD	2332RD	2404RD	2472RD
			1948RD	2112RD	2188RD	2258RD	2330RD	2402RD	2470RD
			1944RD	2110RD	2186RD	2256RD	2328RD	2400RD	2468RD
			1940RD	2108RD	2184RD	2254RD	2326RD	2398RD	2466RD
			1938RD	2106RD	2182RD	2252RD	2324RD	2396RD	2464BR
1756RD	1821BR	1880RD	1936RD	2104BR	2180RD	2250RD	2322BR	2394BR	
1754BR	1818BR	1878BR	1934BR		2178BR				

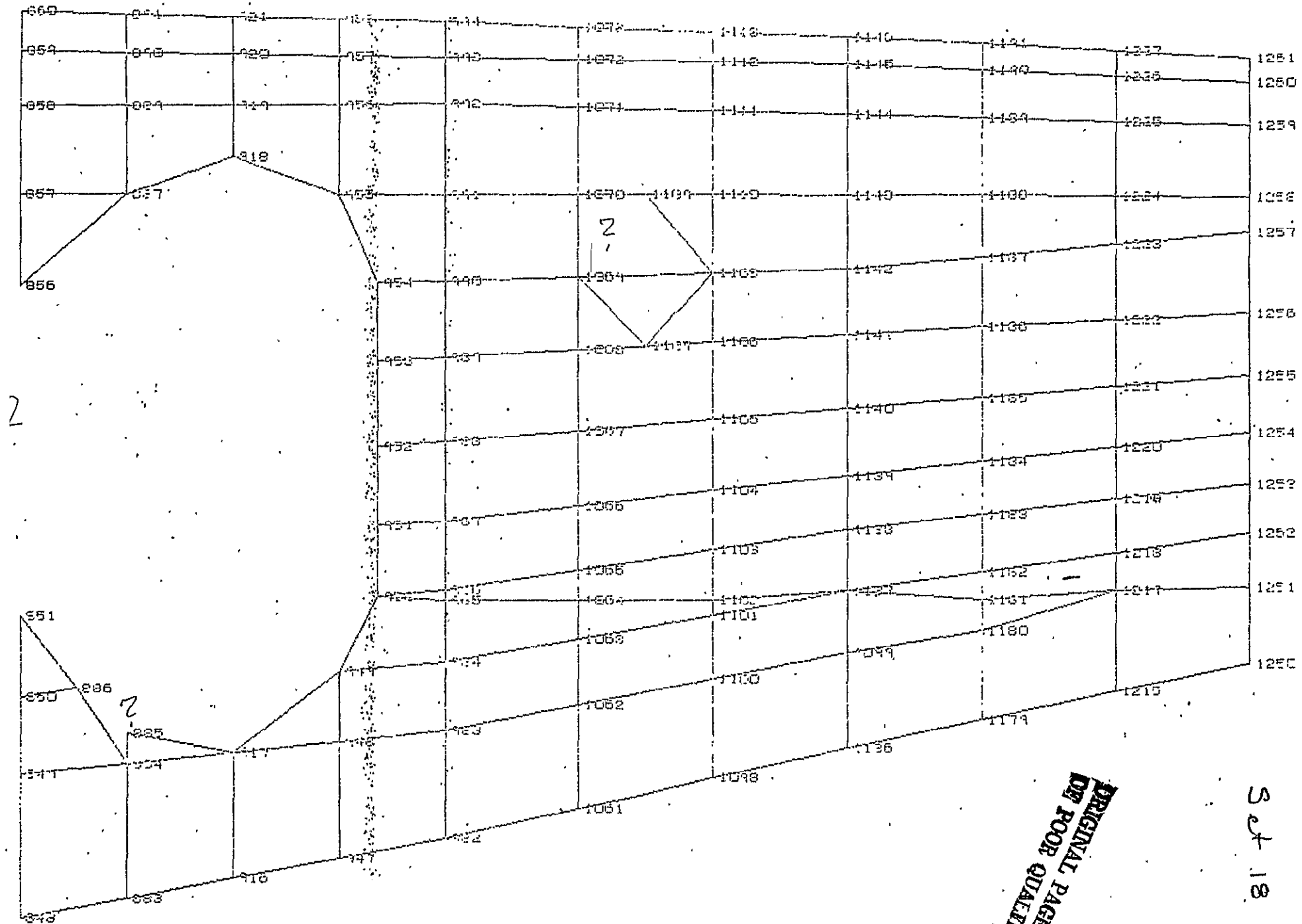

ORIGINAL PAGE IS
OF POOR QUALITY

5 of 18

7740M	8000M	8210M	8420M	9510M	9890M	10350M	10730M	11290M	11440M
7730M	8010M	8220M	8430M	9500M	9880M	10240M	10720M	11030M	11430M
7720M	8000M	8290M	8560M	9490M	9870M	10230M	10710M	11020M	11420M
7710M			8550M	9480M	9860M	10220M	10700M	11010M	11410M
			8540M	9470M	9850M	10210M	10690M	11000M	11400M
			8530M	9460M	9840M	10200M	10680M	11040M	11390M
			8520M	9450M	9830M	10190M	10670M	11020M	11380M
			8510M	9440M	9820M	10180M	10660M	11020M	11370M
			8500M	9430M	9810M	10170M	10650M	11010M	11360M
			8490M	9420M	9800M	10160M	10640M	11000M	11350M
			8480M	9410M	9790M	10150M	10630M	10990M	11340M
			8470M	9400M	9780M	10140M	10620M	10980M	
			8460M		9770M				
			8450M						
			8440M						
			8430M						
			8420M						
			8410M						
			8400M						
			8390M						
			8380M						
			8370M						
			8360M						
			8350M						
			8340M						
			8330M						
			8320M						
			8310M						
			8300M						
			8290M						
			8280M						
			8270M						
			8260M						
			8250M						
			8240M						
			8230M						
			8220M						
			8210M						
			8200M						
			8190M						
			8180M						
			8170M						
			8160M						
			8150M						
			8140M						
			8130M						
			8120M						
			8110M						
			8100M						
			8090M						
			8080M						
			8070M						
			8060M						
			8050M						
			8040M						
			8030M						
			8020M						
			8010M						
			8000M						

ORIGINAL PAGE IS
OF POOR QUALITY

Set 23

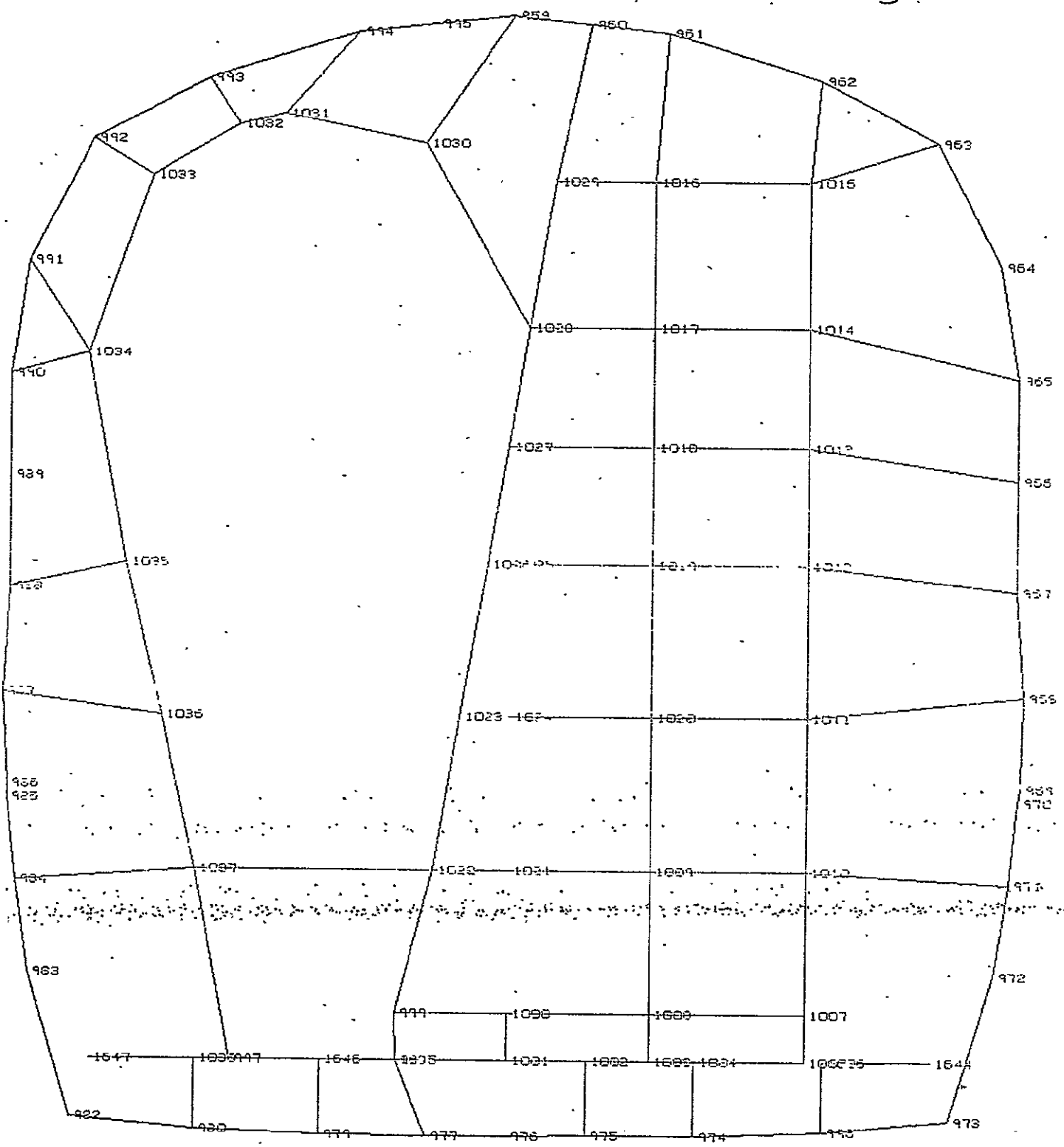

ES. . USELAGE
INDEFORMED SHAPE

Set 23

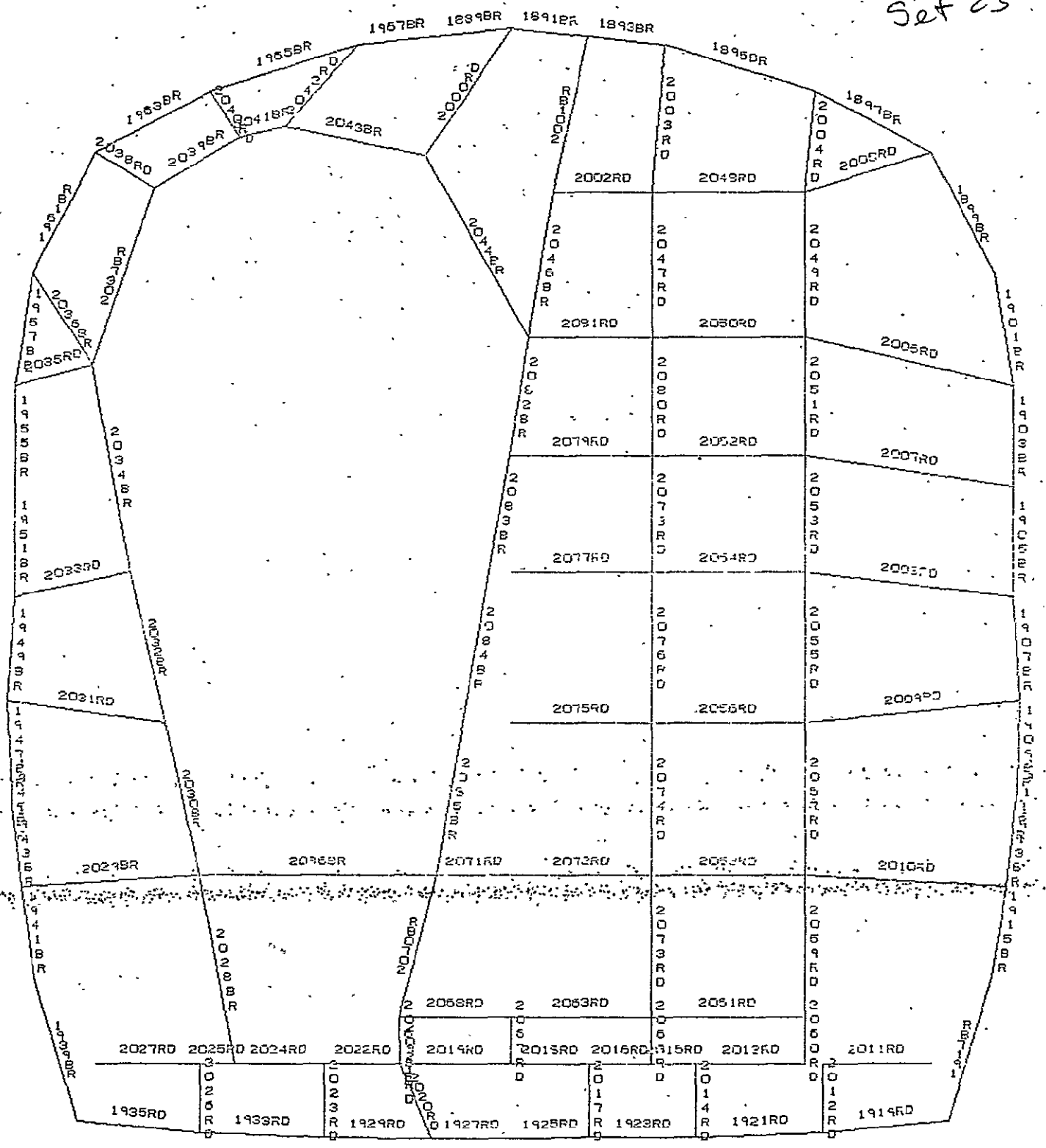

TEST FUSELAGE
UNDEFORMED SHAPE

Set 24

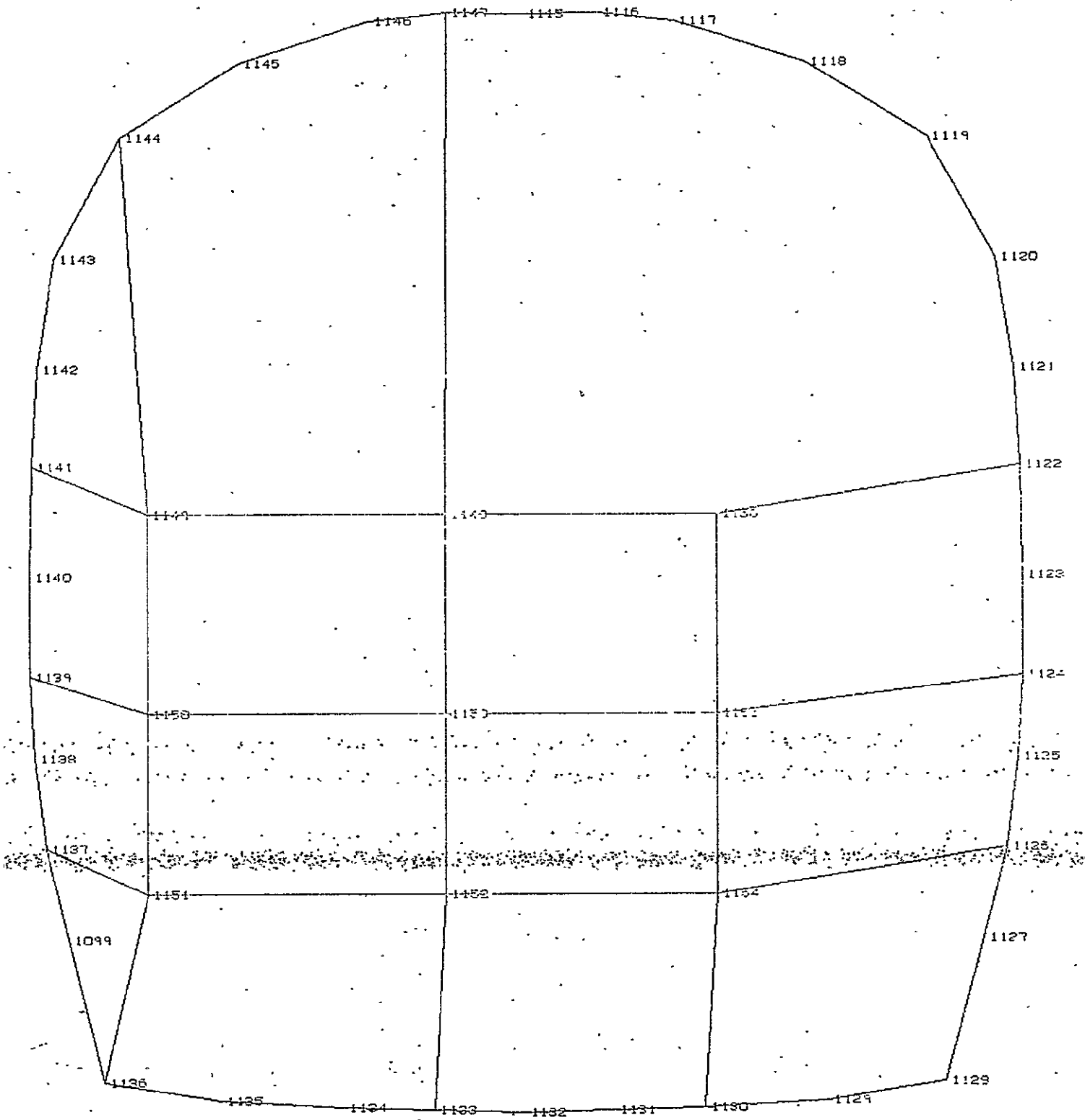

TEST FUSELAGE
UNDEFORMED SHAPE

**ORIGINAL PAGE IS
OF POOR QUALITY**

Set 24

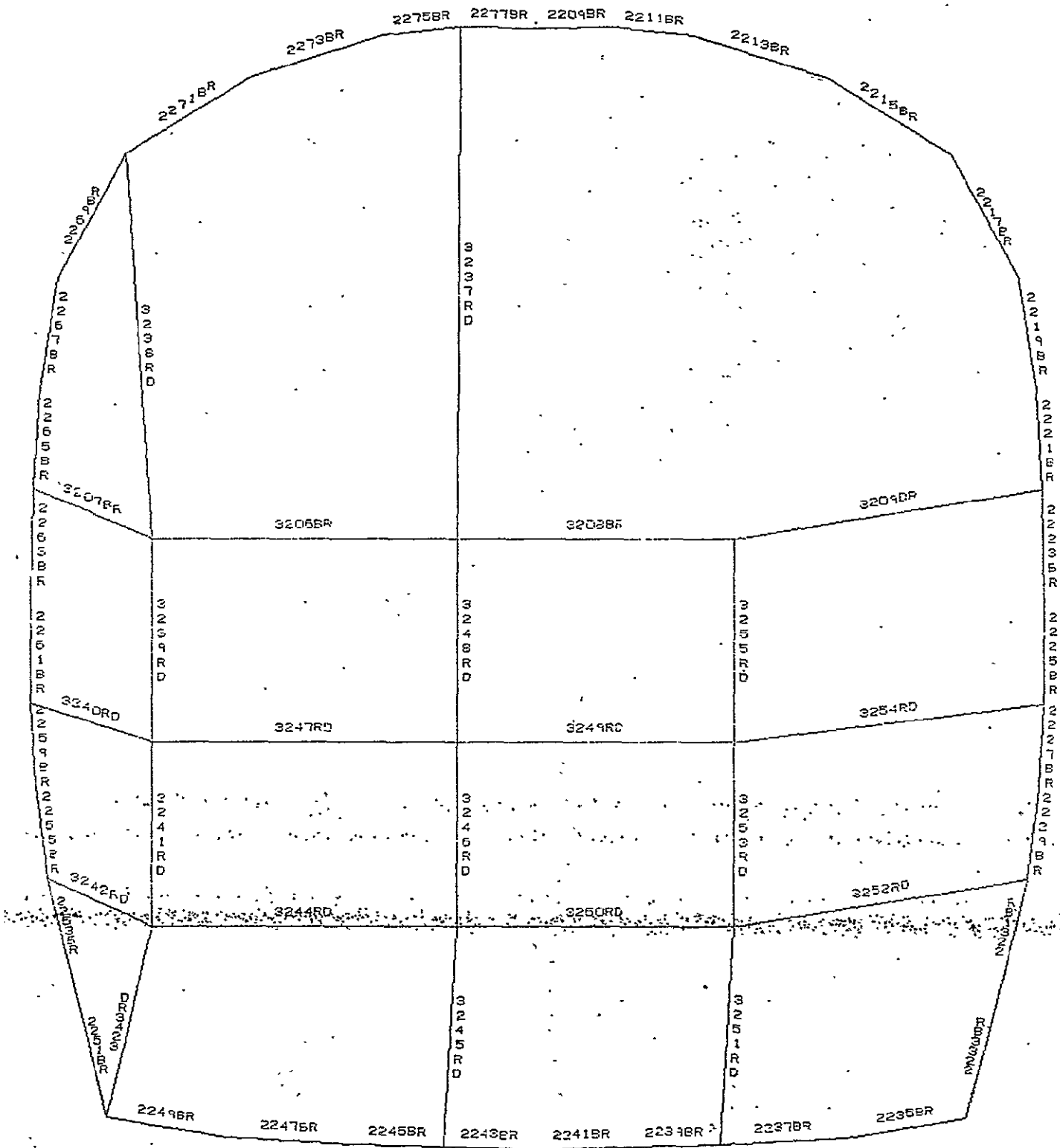

ST FUSELAGE
DEFORMED SHAPE

ORIGINAL PAGE IS
OF POOR QUALITY

1259	1293	1328	1360	1392	1418	1444	1470
1260	1294	1329	1361	1393	1419	1445	1471
1261	1295	1330	1362	1394	1420	1446	1472
1262	1296	1331	1363	1395	1421	1447	1473
1263	1297	1332	1364	1396	1422	1448	1474
1264	1298	1333	1365	1397	1423	1449	1475
1265	1299	1334	1366	1398	1424	1450	1476
1266	1300	1335	1367	1399	1425	1451	1477
1267	1301	1336	1368	1400	1426	1452	1478
1268	1302	1337	1369	1401	1427	1453	1479
1269	1303	1338	1370	1402	1428	1454	1480
1270	1304	1339	1371	1403	1429	1455	1481
1271	1305	1340	1372	1404	1430	1456	1482
1272	1306	1341	1373	1405	1431	1457	1483
1273	1307	1342	1374	1406	1432	1458	1484
1274	1308	1343	1375	1407	1433	1459	1485
1275	1309	1344	1376	1408	1434	1460	1486
1276	1310	1345	1377	1409	1435	1461	1487
1277	1311	1346	1378	1410	1436	1462	1488
1278	1312	1347	1379	1411	1437	1463	1489
1279	1313	1348	1380	1412	1438	1464	1490
1280	1314	1349	1381	1413	1439	1465	1491
1281	1315	1350	1382	1414	1440	1466	1492
1282	1316	1351	1383	1415	1441	1467	1493
1283	1317	1352	1384	1416	1442	1468	1494
1284	1318	1353	1385	1417	1443	1469	1495
1285	1319	1354	1386	1418	1444	1470	1496
1286	1320	1355	1387	1419	1445	1471	1497
1287	1321	1356	1388	1420	1446	1472	1498
1288	1322	1357	1389	1421	1447	1473	1499
1289	1323	1358	1390	1422	1448	1474	1500
1290	1324	1359	1391	1423	1449	1475	1501
1291	1325	1360	1392	1424	1450	1476	1502
1292	1326	1361	1393	1425	1451	1477	1503
1293	1327	1362	1394	1426	1452	1478	1504
1294	1328	1363	1395	1427	1453	1479	1505
1295	1329	1364	1396	1428	1454	1480	1506
1296	1330	1365	1397	1429	1455	1481	1507
1297	1331	1366	1398	1430	1456	1482	1508
1298	1332	1367	1399	1431	1457	1483	1509
1299	1333	1368	1400	1432	1458	1484	1510
1300	1334	1369	1401	1433	1459	1485	1511
1301	1335	1370	1402	1434	1460	1486	1512
1302	1336	1371	1403	1435	1461	1487	1513
1303	1337	1372	1404	1436	1462	1488	1514
1304	1338	1373	1405	1437	1463	1489	1515
1305	1339	1374	1406	1438	1464	1490	1516
1306	1340	1375	1407	1439	1465	1491	1517
1307	1341	1376	1408	1440	1466	1492	1518
1308	1342	1377	1409	1441	1467	1493	1519
1309	1343	1378	1410	1442	1468	1494	1520
1310	1344	1379	1411	1443	1469	1495	1521
1311	1345	1380	1412	1444	1470	1496	1522
1312	1346	1381	1413	1445	1471	1497	1523
1313	1347	1382	1414	1446	1472	1498	1524
1314	1348	1383	1415	1447	1473	1499	1525
1315	1349	1384	1416	1448	1474	1500	1526
1316	1350	1385	1417	1449	1475	1501	1527
1317	1351	1386	1418	1450	1476	1502	1528
1318	1352	1387	1419	1451	1477	1503	1529
1319	1353	1388	1420	1452	1478	1504	1530
1320	1354	1389	1421	1453	1479	1505	1531
1321	1355	1390	1422	1454	1480	1506	1532
1322	1356	1391	1423	1455	1481	1507	1533
1323	1357	1392	1424	1456	1482	1508	1534
1324	1358	1393	1425	1457	1483	1509	1535
1325	1359	1394	1426	1458	1484	1510	1536
1326	1360	1395	1427	1459	1485	1511	1537
1327	1361	1396	1428	1460	1486	1512	1538
1328	1362	1397	1429	1461	1487	1513	1539
1329	1363	1398	1430	1462	1488	1514	1540
1330	1364	1399	1431	1463	1489	1515	1541
1331	1365	1400	1432	1464	1490	1516	1542
1332	1366	1401	1433	1465	1491	1517	1543
1333	1367	1402	1434	1466	1492	1518	1544
1334	1368	1403	1435	1467	1493	1519	1545
1335	1369	1404	1436	1468	1494	1520	1546
1336	1370	1405	1437	1469	1495	1521	1547
1337	1371	1406	1438	1470	1496	1522	1548
1338	1372	1407	1439	1471	1497	1523	1549
1339	1373	1408	1440	1472	1498	1524	1550
1340	1374	1409	1441	1473	1499	1525	1551
1341	1375	1410	1442	1474	1500	1526	1552
1342	1376	1411	1443	1475	1501	1527	1553
1343	1377	1412	1444	1476	1502	1528	1554
1344	1378	1413	1445	1477	1503	1529	1555
1345	1379	1414	1446	1478	1504	1530	1556
1346	1380	1415	1447	1479	1505	1531	1557
1347	1381	1416	1448	1480	1506	1532	1558
1348	1382	1417	1449	1481	1507	1533	1559
1349	1383	1418	1450	1482	1508	1534	1560
1350	1384	1419	1451	1483	1509	1535	1561
1351	1385	1420	1452	1484	1510	1536	1562
1352	1386	1421	1453	1485	1511	1537	1563
1353	1387	1422	1454	1486	1512	1538	1564
1354	1388	1423	1455	1487	1513	1539	1565
1355	1389	1424	1456	1488	1514	1540	1566
1356	1390	1425	1457	1489	1515	1541	1567
1357	1391	1426	1458	1490	1516	1542	1568
1358	1392	1427	1459	1491	1517	1543	1569
1359	1393	1428	1460	1492	1518	1544	1570
1360	1394	1429	1461	1493	1519	1545	1571
1361	1395	1430	1462	1494	1520	1546	1572
1362	1396	1431	1463	1495	1521	1547	1573
1363	1397	1432	1464	1496	1522	1548	1574
1364	1398	1433	1465	1497	1523	1549	1575
1365	1399	1434	1466	1498	1524	1550	1576
1366	1400	1435	1467	1499	1525	1551	1577
1367	1401	1436	1468	1500	1526	1552	1578
1368	1402	1437	1469	1501	1527	1553	1579
1369	1403	1438	1470	1502	1528	1554	1580
1370	1404	1439	1471	1503	1529	1555	1581
1371	1405	1440	1472	1504	1530	1556	1582
1372	1406	1441	1473	1505	1531	1557	1583
1373	1407	1442	1474	1506	1532	1558	1584
1374	1408	1443	1475	1507	1533	1559	1585
1375	1409	1444	1476	1508	1534	1560	1586
1376	1410	1445	1477	1509	1535	1561	1587
1377	1411	1446	1478	1510	1536	1562	1588
1378	1412	1447	1479	1511	1537	1563	1589
1379	1413	1448	1480	1512	1538	1564	1590
1380	1414	1449	1481	1513	1539	1565	1591
1381	1415	1450	1482	1514	1540	1566	1592
1382	1416	1451	1483	1515	1541	1567	1593
1383	1417	1452	1484	1516	1542	1568	1594
1384	1418	1453	1485	1517	1543	1569	1595
1385	1419	1454	1486	1518	1544	1570	1596
1386	1420	1455	1487	1519	1545	1571	1597
1387	1421	1456	1488	1520	1546	1572	1598
1388	1422	1457	1489	1521	1547	1573	1599
1389	1423	1458	1490	1522	1548	1574	1600
1390	1424	1459	1491	1523	1549	1575	1601
1391	1425	1460	1492	1524	1550	1576	1602
1392	1426	1461	1493	1525	1551	1577	1603
1393	1427	1462	1494	1526	1552	1578	1604
1394	1428	1463	1495	1527	1553	1579	1605
1395	1429	1464	1496	1528	1554	1580	1606
1396	1430	1465	1497	1529	1555	1581	1607
1397	1431	1466	1498	1530	1556	1582	1608
1398	1432	1467	1499	1531	1557	1583	1609
1399	1433	1468	1500	1532	1558	1584	1610
1400	1434	1469	1501	1533	1559	1585	1611
1401	1435	1470	1502	1534	1560	1586	1612
1402	1436	1471	1503	1535	1561	1587	1613
1403	1437	1472	1504	1536	1562	1588	1614
1404	1438	1473	1505	1537	1563	1589	1615
1405	1439	1474	1506	1538	1564	1590	1616
1406	1440	1475	1507	1539	1565	1591	1617
1407	1441	1476	1508	1540	1566	1592	1618
1408	1442	1477	1509	1541	1567	1593	1619
1409	1443	1478	1510	1542	1568	1594	1620
1410	1444	1479	1511	1543	1569	1595	1621
1411	1445	1480	1512	1544	1570	1596	1622
1412	1446	1481	1513	1545	1571	1597	1623
1413	1447	1482	1514	1546	1572	1598	1624
1414	1448	1483	1515	1547	1573	1599	1625
1415	1449	1484	1516	1548	1574	1600	1626
1416	1450	1485	1517	1549	1575	1601	1627
1417	1451	1486	1518	1550	1576	1602	1628
1418	1452	1487	1519	1551	1577	1603	1629
1419	1453	1488	1520	1552	1578	1604	1630
1420	1454	1489	1521	1553	1579	1605	1631</

ORIGINAL PAGE IS
OF POOR QUALITY

2616RD	2680RD	2752RD	2804RD	2856RD	2908RD	2960RD
2618RD	2690RD	2754RD	2806RD	2858RD	2910RD	2962RD
2620RD	2692RD	2756RD	2808RD	2860RD	2912RD	2964RD
3205BR	2622BR	2694BR				
2488RD	2624RD	2696RD	2758RD	2810RD	2862RD	2914RD
2490BR	2626RD	2698RD				
2492RD	2628RD	2700RD	2760RD	2812RD	2864RD	2916RD
2494RD	2630RD	2702RD	2762RD	2814RD	2866RD	2918RD
2496RD	2632RD	2704RD	2764RD	2816RD	2868RD	2920RD

Sat 19

ORIGINAL PAGE IS
OF POOR QUALITY

11750M	12090M	12450M	12770M	12040M	12900M	13560M	13820M
11760M	12100M	12460M	12780M	13050M	13310M	13570M	13830M
11770M	12110M	12470M	12790M	13060M	13320M	13580M	13840M
11780M	12120M	12480M	12800M		13070M	13330M	13850M
11450M	11790M	12130M	12490M	12810M	13080M	13340M	13860M
11460M	11800M	12140M	12500M		13090M	13350M	13870M
11470M	11810M	12150M	12510M	12820M	13090M	13350M	13870M
11480M	11820M	12160M	12520M	12830M	13100M	13360M	13880M
11490M	11830M	12170M	12530M	12840M	13100M	13360M	13880M

5 of 19

1242	1275	1310	1343	1375	1404	1430	1456	1482	1504	1519	1532	1547	1559	1568	1578	1588
1243	1277	1311	1344	1377	1405	1431	1457	1482	1505	1519	1532	1547	1559	1568	1578	1588
1244	1278	1312	1345	1378	1405	1432	1458	1484	1505	1519	1532	1547	1559	1568	1578	1588
1245	1279	1313	1346	1379	1407	1433	1459	1485	1505	1519	1532	1547	1559	1568	1578	1588
1246	1280	1315	1347	1380	1408	1434	1460	1486	1505	1519	1532	1547	1559	1568	1578	1588
1247	1281	1316	1348	1381	1409	1435	1461	1487	1505	1519	1532	1547	1559	1568	1578	1588
1248	1282	1317	1349	1382	1410	1436	1462	1488	1505	1519	1532	1547	1559	1568	1578	1588
1249	1283	1318	1350	1383	1411	1437	1463	1489	1505	1519	1532	1547	1559	1568	1578	1588
1250	1284	1319	1351	1384	1412	1438	1464	1490	1505	1519	1532	1547	1559	1568	1578	1588
1251	1285	1352	1385	1413	1439	1465	1491	1505	1519	1532	1547	1559	1568	1578	1588	1590

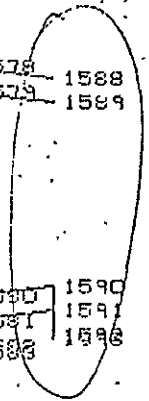
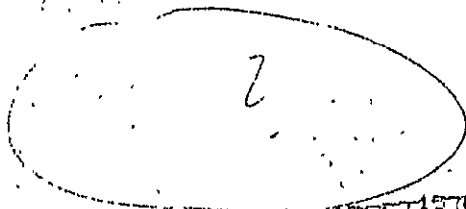

Sat 21

ORIGINAL PAGE IS
OF POOR QUALITY

22514BR	22562BR	22654BR	22720BR	22776BR	22828BR	22880BR	22932BR	22976BR	23002BR	23028BR	23054BR	23076BR	23094BR	23108BR	23120BR	23130BR
22516RD	22584RD	22658RD	22722RD	22778RD	22830RD	22882RD	22934RD	22978RD	23004RD	23030RD	23056RD	23078RD	23096RD	23110RD	23122RD	23132RD
22518RD	22586RD	22660RD	22724RD	22780RD	22832RD	22884RD	22936RD	22980RD	23006RD	23032RD	23058RD	23080RD	23098RD	23112RD	23124RD	23134RD
22520RD	22588RD	22662RD	22726RD	22782RD	22834RD	22886RD	22938RD	22982RD	23008RD	23034RD	23060RD	23082RD	23100RD	23114RD	23126RD	23136RD
22522RD	22590RD	22664RD	22728RD	22784RD	22836RD	22888RD	22940RD	22984RD	23010RD	23036RD	23062RD	23084RD	23102RD	23116RD	23128RD	23138RD
22524RD	22592RD	22666RD	22730RD	22786RD	22838RD	22890RD	22942RD	22986RD	23012RD	23038RD	23064RD	23086RD	23104RD	23118RD	23130RD	23140RD
22526RD	22594RD	22668RD	22732RD	22788RD	22840RD	22892RD	22944RD	22988RD	23014RD	23040RD	23066RD	23088RD	23106RD	23120RD	23132RD	23142RD
22528RD	22596RD	22670RD	22734RD	22790RD	22842RD	22894RD	22946RD	22990RD	23016RD	23042RD	23068RD	23090RD	23108RD	23122RD	23134RD	23144RD
22530BR	22598BR	22672BR	22736BR	22792BR	22844BR	22896BR	22948BR	22992BR	23018BR	23044BR	23070BR	23092BR	23110BR	23124BR	23136BR	23146BR

SET 21

ORIGINAL PAGE IS
OF POOR QUALITY

11580M	11920M	12280M	12610M	12900M	13160M	13420M
11590M	11930M	12290M	12620M	12910M	13170M	13430M
11600M	11940M	12300M	12630M	12920M	13180M	13440M
11610M	11950M	12310M	12640M	12930M	13190M	13450M
11620M	11960M	12320M	12650M	12940M	13200M	13460M
11630M	11970M	12330M	12660M	12950M	13210M	13470M
11640M	11980M	12340M	12670M	12960M	13220M	13480M
11650M	11990M	12350M	12680M	12970M	13230M	13490M

14340M 14420M 14500M 14580M

14350M 14430M 14510M 14590M

ORIGINAL PAGE IS
OF POOR QUALITY

2550RD	2518RD	2690RD	2754RD	2806RD	2858RD	2910RD	2962RD	990RD	3016RD	3042RD	3068RD	3094RD	3120RD	3146RD	3172RD	3198RD	3224RD	3250RD	3276RD	3302RD	3328RD	3354RD	3380RD	3406RD	3432RD	3458RD	3484RD	3510RD	3536RD	3562RD	3588RD	3614RD	3640RD	3666RD	3692RD	3718RD	3744RD	3770RD	3796RD	3822RD	3848RD	3874RD	3900RD	3926RD	3952RD	3978RD	4004RD	4030RD	4056RD	4082RD	4108RD	4134RD	4160RD	4186RD	4212RD	4238RD	4264RD	4290RD	4316RD	4342RD	4368RD	4394RD	4420RD	4446RD	4472RD	4498RD	4524RD	4550RD	4576RD	4602RD	4628RD	4654RD	4680RD	4706RD	4732RD	4758RD	4784RD	4810RD	4836RD	4862RD	4888RD	4914RD	4940RD	4966RD	4992RD	5018RD	5044RD	5070RD	5096RD	5122RD	5148RD	5174RD	5200RD	5226RD	5252RD	5278RD	5304RD	5330RD	5356RD	5382RD	5408RD	5434RD	5460RD	5486RD	5512RD	5538RD	5564RD	5590RD	5616RD	5642RD	5668RD	5694RD	5720RD	5746RD	5772RD	5798RD	5824RD	5850RD	5876RD	5902RD	5928RD	5954RD	5980RD	6006RD	6032RD	6058RD	6084RD	6110RD	6136RD	6162RD	6188RD	6214RD	6240RD	6266RD	6292RD	6318RD	6344RD	6370RD	6396RD	6422RD	6448RD	6474RD	6500RD	6526RD	6552RD	6578RD	6604RD	6630RD	6656RD	6682RD	6708RD	6734RD	6760RD	6786RD	6812RD	6838RD	6864RD	6890RD	6916RD	6942RD	6968RD	6994RD	7020RD	7046RD	7072RD	7098RD	7124RD	7150RD	7176RD	7202RD	7228RD	7254RD	7280RD	7306RD	7332RD	7358RD	7384RD	7410RD	7436RD	7462RD	7488RD	7514RD	7540RD	7566RD	7592RD	7618RD	7644RD	7670RD	7696RD	7722RD	7748RD	7774RD	7800RD	7826RD	7852RD	7878RD	7904RD	7930RD	7956RD	7982RD	8008RD	8034RD	8060RD	8086RD	8112RD	8138RD	8164RD	8190RD	8216RD	8242RD	8268RD	8294RD	8320RD	8346RD	8372RD	8398RD	8424RD	8450RD	8476RD	8502RD	8528RD	8554RD	8580RD	8606RD	8632RD	8658RD	8684RD	8710RD	8736RD	8762RD	8788RD	8814RD	8840RD	8866RD	8892RD	8918RD	8944RD	8970RD	8996RD	9022RD	9048RD	9074RD	9100RD	9126RD	9152RD	9178RD	9204RD	9230RD	9256RD	9282RD	9308RD	9334RD	9360RD	9386RD	9412RD	9438RD	9464RD	9490RD	9516RD	9542RD	9568RD	9594RD	9620RD	9646RD	9672RD	9698RD	9724RD	9750RD	9776RD	9802RD	9828RD	9854RD	9880RD	9906RD	9932RD	9958RD	9984RD	10010RD	10036RD	10062RD	10088RD	10114RD	10140RD	10166RD	10192RD	10218RD	10244RD	10270RD	10296RD	10322RD	10348RD	10374RD	10400RD	10426RD	10452RD	10478RD	10504RD	10530RD	10556RD	10582RD	10608RD	10634RD	10660RD	10686RD	10712RD	10738RD	10764RD	10790RD	10816RD	10842RD	10868RD	10894RD	10920RD	10946RD	10972RD	10998RD	11024RD	11050RD	11076RD	11102RD	11128RD	11154RD	11180RD	11206RD	11232RD	11258RD	11284RD	11310RD	11336RD	11362RD	11388RD	11414RD	11440RD	11466RD	11492RD	11518RD	11544RD	11570RD	11596RD	11622RD	11648RD	11674RD	11700RD	11726RD	11752RD	11778RD	11804RD	11830RD	11856RD	11882RD	11908RD	11934RD	11960RD	11986RD	12012RD	12038RD	12064RD	12090RD	12116RD	12142RD	12168RD	12194RD	12220RD	12246RD	12272RD	12298RD	12324RD	12350RD	12376RD	12402RD	12428RD	12454RD	12480RD	12506RD	12532RD	12558RD	12584RD	12610RD	12636RD	12662RD	12688RD	12714RD	12740RD	12766RD	12792RD	12818RD	12844RD	12870RD	12896RD	12922RD	12948RD	12974RD	13000RD	13026RD	13052RD	13078RD	13104RD	13130RD	13156RD	13182RD	13208RD	13234RD	13260RD	13286RD	13312RD	13338RD	13364RD	13390RD	13416RD	13442RD	13468RD	13494RD	13520RD	13546RD	13572RD	13598RD	13624RD	13650RD	13676RD	13702RD	13728RD	13754RD	13780RD	13806RD	13832RD	13858RD	13884RD	13910RD	13936RD	13962RD	13988RD	14014RD	14040RD	14066RD	14092RD	14118RD	14144RD	14170RD	14196RD	14222RD	14248RD	14274RD	14300RD	14326RD	14352RD	14378RD	14404RD	14430RD	14456RD	14482RD	14508RD	14534RD	14560RD	14586RD	14612RD	14638RD	14664RD	14690RD	14716RD	14742RD	14768RD	14794RD	14820RD	14846RD	14872RD	14898RD	14924RD	14950RD	14976RD	15002RD	15028RD	15054RD	15080RD	15106RD	15132RD	15158RD	15184RD	15210RD	15236RD	15262RD	15288RD	15314RD	15340RD	15366RD	15392RD	15418RD	15444RD	15470RD	15496RD	15522RD	15548RD	15574RD	15600RD	15626RD	15652RD	15678RD	15704RD	15730RD	15756RD	15782RD	15808RD	15834RD	15860RD	15886RD	15912RD	15938RD	15964RD	15990RD	16016RD	16042RD	16068RD	16094RD	16120RD	16146RD	16172RD	16198RD	16224RD	16250RD	16276RD	16302RD	16328RD	16354RD	16380RD	16406RD	16432RD	16458RD	16484RD	16510RD	16536RD	16562RD	16588RD	16614RD	16640RD	16666RD	16692RD	16718RD	16744RD	16770RD	16796RD	16822RD	16848RD	16874RD	16900RD	16926RD	16952RD	16978RD	17004RD	17030RD	17056RD	17082RD	17108RD	17134RD	17160RD	17186RD	17212RD	17238RD	17264RD	17290RD	17316RD	17342RD	17368RD	17394RD	17420RD	17446RD	17472RD	17498RD	17524RD	17550RD	17576RD	17602RD	17628RD	17654RD	17680RD	17706RD	17732RD	17758RD	17784RD	17810RD	17836RD	17862RD	17888RD	17914RD	17940RD	17966RD	17992RD	18018RD	18044RD	18070RD	18096RD	18122RD	18148RD	18174RD	18200RD	18226RD	18252RD	18278RD	18304RD	18330RD	18356RD	18382RD	18408RD	18434RD	18460RD	18486RD	18512RD	18538RD	18564RD	18590RD	18616RD	18642RD	18668RD	18694RD	18720RD	18746RD	18772RD	18798RD	18824RD	18850RD	18876RD	18902RD	18928RD	18954RD	18980RD	19006RD	19032RD	19058RD	19084RD	19110RD	19136RD	19162RD	19188RD	19214RD	19240RD	19266RD	19292RD	19318RD	19344RD	19370RD	19396RD	19422RD	19448RD	19474RD	19500RD	19526RD	19552RD	19578RD	19604RD	19630RD	19656RD	19682RD	19708RD	19734RD	19760RD	19786RD	19812RD	19838RD	19864RD	19890RD	19916RD	19942RD	19968RD	19994RD	20020RD	20046RD	20072RD	20098RD	20124RD	20150RD	20176RD	20202RD	20228RD	20254RD	20280RD	20306RD	20332RD	20358RD	20384RD	20410RD	20436RD	20462RD	20488RD	20514RD	20540RD	20566RD	20592RD	20618RD	20644RD	20670RD	20696RD	20722RD	20748RD	20774RD	20800RD	20826RD	20852RD	20878RD	20904RD	20930RD	20956RD	20982RD	21008RD	21034RD	21060RD	21086RD	21112RD	21138RD	21164RD	21190RD	21216RD	21242RD	21268RD	21294RD	21320RD	21346RD	21372RD	21398RD	21424RD	21450RD	21476RD	21502RD	21528RD	21554RD	21580RD	21606RD	21632RD	21658RD	21684RD	21710RD	21736RD	21762RD	21788RD	21814RD	21840RD	21866RD	21892RD	21918RD	21944RD	21970RD	21996RD	22022RD	22048RD	22074RD	22100RD	22126RD	22152RD	22178RD	22204RD	22230RD	22256RD	22282RD	22308RD	22334RD	22360RD	22386RD	22412RD	22438RD	22464RD	22490RD	22516RD	22542RD	22568RD	22594RD	22620RD	22646RD	22672RD	22698RD	22724RD	22750RD	22776RD	22802RD	22828RD	22854RD	22880RD	22906RD	22932RD	22958RD	22984RD	23010RD	23036RD	23062RD	23088RD	23114RD	23140RD	23166RD	23192RD	23218RD	23244RD	23270RD	23296RD	23322RD	23348RD	23374RD	23400RD	23426RD	23452RD	23478RD	23504RD	23530RD	23556RD	23582RD	23608RD	23634RD	23660RD	23686RD	23712RD	23738RD	23764RD	23790RD	23816RD	23842RD	23868RD	23894RD	23920RD	23946RD	23972RD	23998RD	24024RD	24050RD	24076RD	24102RD	24128RD	24154RD	24180RD	24206RD	24232RD	24258RD	24284RD	24310RD	24336RD	24362RD	24388RD	24414RD	24440RD	24466RD	24492RD	24518RD	24544RD	24570RD	24596RD	24622RD	24648RD	24674RD	24700RD	24726RD	24752RD	24778RD	24804RD	24830RD	24856RD	24882RD	24908RD	24934RD	24960RD	24986RD	25012RD	25038RD	25064RD	25090RD	25116RD	25142RD	25168RD	25194RD	25220RD	25246RD	25272RD	25298RD	25324RD	25350RD	25376RD	25402RD	25428RD	25454RD	25480RD	25506RD	25532RD	25558RD	25584RD	25610RD	25636RD	25662RD	25688RD	25714RD	25740RD	25766RD	25792RD	25818RD	25844RD	25870RD	25896RD	25922RD	25948RD	25974RD	26000RD	26026RD	26052RD	26078RD	26104RD	26130RD	26156RD	26182RD	26208RD	26234RD	26260RD	26286RD	26312RD	26338RD	26364RD	26390RD	26416RD	26442RD	26468RD	26494RD	26520RD	26546RD	26572RD	26598RD	26624RD	26650RD	26676RD	26702RD	26728RD	26754RD	26780RD	26806RD	26832RD	26858RD	26884RD	26910RD	26936RD	26962RD	26988RD	27014RD	27040RD	27066RD	27092RD	27118RD	27144RD	27170RD	27196RD	27222RD	27248RD	27274RD	27300RD	27326RD	27352RD	27378RD	27404RD	27430RD	27456RD	27482RD	27508RD	27534RD	27560RD	27586RD	27612RD	27638RD	27664RD	27690RD	27716RD	27742RD	27768RD	27794RD	27820RD	27846RD	27872RD	27898RD	27924RD	27950RD	27976RD	28002RD	28028RD	28054RD	28080RD	28106RD	28132RD	28158RD	28184RD	28210RD	28236RD	28262RD	28288RD	28314RD	28340RD	28366RD	28392RD	28418RD	28444RD	28470RD	28496RD	28522RD	28548RD	28574RD	28600RD	28626RD	28652RD	28678RD	28704RD	28730RD	28756RD	28782RD	28808RD	28834RD	28860RD	28886RD	28912RD	28938RD	28964RD	28990RD	29016RD	29042RD	29068RD	29094RD	29120RD	29146RD	29172RD	29198RD	29224RD	29250RD	29276RD	29302RD	29328RD	29354RD	29380RD	29406RD	29432RD	29458RD	29484RD	29510RD	29536RD	29562RD	29588RD	29614RD	29640RD	29666RD	29692RD	29718RD	29744RD	29770RD	29796RD	29822RD	29848RD	29874RD	29900RD	29926RD	29952RD	29978RD	30004RD	30030RD	30056RD	30082RD	30108RD	30134RD	30160RD	30186RD	30212RD	30238RD	30264RD	30290RD	30316RD	30342RD	30368RD	30394RD	30420RD	30446RD	30472RD	30498RD	30524RD	30550RD	30576RD	30602RD	30628RD	30654RD	30680RD	30706RD	30732RD	30758RD	30784RD	30810RD	30836RD	30862RD	30888RD	30914RD	30940RD	30966RD	30992RD	31018RD	31044RD	31070RD	31096RD	31122RD	31148RD	31174RD	31200RD	31226RD	31252RD	31278RD	31304RD	31330RD	31356RD	31382RD	31408RD	31434RD	31460RD	31486RD	31512RD	31538RD	31564RD	31590RD	31616RD	31642RD	31668RD	31694RD	31720RD	31746RD	31772RD	31798RD	31824RD	31850RD	31876RD	31902RD	31928RD	31954RD	31980RD	32006RD	32032RD	32058RD	32084RD	32110RD	32136RD	32162RD	32188RD	32214RD	32240RD	32266RD	32292RD	32318RD	32344RD	32370RD	32396RD	32422RD	32448RD	32474RD	32500RD
--------	--------	--------	--------	--------	--------	--------	--------	-------	--------	--------	--------	--------	--------	--------	--------	--------	--------	--------	--------	--------	--------	--------	--------	--------	--------	--------	--------	--------	--------	--------	--------	--------	--------	--------	--------	--------	--------	--------	--------	--------	--------	--------	--------	--------	--------	--------	--------	--------	--------	--------	--------	--------	--------	--------	--------	--------	--------	--------	--------	--------	--------	--------	--------	--------	--------	--------	--------	--------	--------	--------	--------	--------	--------	--------	--------	--------	--------	--------	--------	--------	--------	--------	--------	--------	--------	--------	--------	--------	--------	--------	--------	--------	--------	--------	--------	--------	--------	--------	--------	--------	--------	--------	--------	--------	--------	--------	--------	--------	--------	--------	--------	--------	--------	--------	--------	--------	--------	--------	--------	--------	--------	--------	--------	--------	--------	--------	--------	--------	--------	--------	--------	--------	--------	--------	--------	--------	--------	--------	--------	--------	--------	--------	--------	--------	--------	--------	--------	--------	--------	--------	--------	--------	--------	--------	--------	--------	--------	--------	--------	--------	--------	--------	--------	--------	--------	--------	--------	--------	--------	--------	--------	--------	--------	--------	--------	--------	--------	--------	--------	--------	--------	--------	--------	--------	--------	--------	--------	--------	--------	--------	--------	--------	--------	--------	--------	--------	--------	--------	--------	--------	--------	--------	--------	--------	--------	--------	--------	--------	--------	--------	--------	--------	--------	--------	--------	--------	--------	--------	--------	--------	--------	--------	--------	--------	--------	--------	--------	--------	--------	--------	--------	--------	--------	--------	--------	--------	--------	--------	--------	--------	--------	--------	--------	--------	--------	--------	--------	--------	--------	--------	--------	--------	--------	--------	--------	--------	--------	--------	--------	--------	--------	--------	--------	--------	--------	--------	--------	--------	--------	--------	--------	--------	--------	--------	--------	--------	--------	---------	---------	---------	---------	---------	---------	---------	---------	---------	---------	---------	---------	---------	---------	---------	---------	---------	---------	---------	---------	---------	---------	---------	---------	---------	---------	---------	---------	---------	---------	---------	---------	---------	---------	---------	---------	---------	---------	---------	---------	---------	---------	---------	---------	---------	---------	---------	---------	---------	---------	---------	---------	---------	---------	---------	---------	---------	---------	---------	---------	---------	---------	---------	---------	---------	---------	---------	---------	---------	---------	---------	---------	---------	---------	---------	---------	---------	---------	---------	---------	---------	---------	---------	---------	---------	---------	---------	---------	---------	---------	---------	---------	---------	---------	---------	---------	---------	---------	---------	---------	---------	---------	---------	---------	---------	---------	---------	---------	---------	---------	---------	---------	---------	---------	---------	---------	---------	---------	---------	---------	---------	---------	---------	---------	---------	---------	---------	---------	---------	---------	---------	---------	---------	---------	---------	---------	---------	---------	---------	---------	---------	---------	---------	---------	---------	---------	---------	---------	---------	---------	---------	---------	---------	---------	---------	---------	---------	---------	---------	---------	---------	---------	---------	---------	---------	---------	---------	---------	---------	---------	---------	---------	---------	---------	---------	---------	---------	---------	---------	---------	---------	---------	---------	---------	---------	---------	---------	---------	---------	---------	---------	---------	---------	---------	---------	---------	---------	---------	---------	---------	---------	---------	---------	---------	---------	---------	---------	---------	---------	---------	---------	---------	---------	---------	---------	---------	---------	---------	---------	---------	---------	---------	---------	---------	---------	---------	---------	---------	---------	---------	---------	---------	---------	---------	---------	---------	---------	---------	---------	---------	---------	---------	---------	---------	---------	---------	---------	---------	---------	---------	---------	---------	---------	---------	---------	---------	---------	---------	---------	---------	---------	---------	---------	---------	---------	---------	---------	---------	---------	---------	---------	---------	---------	---------	---------	---------	---------	---------	---------	---------	---------	---------	---------	---------	---------	---------	---------	---------	---------	---------	---------	---------	---------	---------	---------	---------	---------	---------	---------	---------	---------	---------	---------	---------	---------	---------	---------	---------	---------	---------	---------	---------	---------	---------	---------	---------	---------	---------	---------	---------	---------	---------	---------	---------	---------	---------	---------	---------	---------	---------	---------	---------	---------	---------	---------	---------	---------	---------	---------	---------	---------	---------	---------	---------	---------	---------	---------	---------	---------	---------	---------	---------	---------	---------	---------	---------	---------	---------	---------	---------	---------	---------	---------	---------	---------	---------	---------	---------	---------	---------	---------	---------	---------	---------	---------	---------	---------	---------	---------	---------	---------	---------	---------	---------	---------	---------	---------	---------	---------	---------	---------	---------	---------	---------	---------	---------	---------	---------	---------	---------	---------	---------	---------	---------	---------	---------	---------	---------	---------	---------	---------	---------	---------	---------	---------	---------	---------	---------	---------	---------	---------	---------	---------	---------	---------	---------	---------	---------	---------	---------	---------	---------	---------	---------	---------	---------	---------	---------	---------	---------	---------	---------	---------	---------	---------	---------	---------	---------	---------	---------	---------	---------	---------	---------	---------	---------	---------	---------	---------	---------	---------	---------	---------	---------	---------	---------	---------	---------	---------	---------	---------	---------	---------	---------	---------	---------	---------	---------	---------	---------	---------	---------	---------	---------	---------	---------	---------	---------	---------	---------	---------	---------	---------	---------	---------	---------	---------	---------	---------	---------	---------	---------	---------	---------	---------	---------	---------	---------	---------	---------	---------	---------	---------	---------	---------	---------	---------	---------	---------	---------	---------	---------	---------	---------	---------	---------	---------	---------	---------	---------	---------	---------	---------	---------	---------	---------	---------	---------	---------	---------	---------	---------	---------	---------	---------	---------	---------	---------	---------	---------	---------	---------	---------	---------	---------	---------	---------	---------	---------	---------	---------	---------	---------	---------	---------	---------	---------	---------	---------	---------	---------	---------	---------	---------	---------	---------	---------	---------	---------	---------	---------	---------	---------	---------	---------	---------	---------	---------	---------	---------	---------	---------	---------	---------	---------	---------	---------	---------	---------	---------	---------	---------	---------	---------	---------	---------	---------	---------	---------	---------	---------	---------	---------	---------	---------	---------	---------	---------	---------	---------	---------	---------	---------	---------	---------	---------	---------	---------	---------	---------	---------	---------	---------	---------	---------	---------	---------	---------	---------	---------	---------	---------	---------	---------	---------	---------	---------	---------	---------	---------	---------	---------	---------	---------	---------	---------	---------	---------	---------	---------	---------	---------	---------	---------	---------	---------	---------	---------	---------	---------	---------	---------	---------	---------	---------	---------	---------	---------	---------	---------	---------	---------	---------	---------	---------	---------	---------	---------	---------	---------	---------	---------	---------	---------	---------	---------	---------	---------	---------	---------	---------	---------	---------	---------	---------	---------	---------	---------	---------	---------	---------	---------	---------	---------	---------	---------	---------	---------	---------	---------	---------	---------	---------	---------	---------	---------	---------	---------	---------	---------	---------	---------	---------	---------	---------	---------	---------	---------	---------	---------	---------	---------	---------	---------	---------	---------	---------	---------	---------	---------	---------	---------	---------	---------	---------	---------	---------	---------	---------	---------	---------	---------	---------	---------	---------	---------	---------	---------	---------	---------	---------	---------	---------	---------	---------	---------	---------	---------	---------	---------	---------	---------	---------	---------	---------	---------	---------	---------	---------	---------	---------	---------	---------	---------	---------	---------	---------	---------	---------	---------	---------	---------	---------	---------	---------	---------	---------	---------	---------	---------	---------	---------	---------	---------	---------	---------	---------	---------	---------	---------	---------	---------	---------	---------	---------	---------	---------	---------	---------	---------	---------	---------	---------	---------	---------	---------	---------	---------	---------	---------	---------	---------	---------	---------	---------	---------	---------	---------	---------	---------	---------	---------	---------	---------	---------	---------	---------	---------	---------	---------	---------	---------	---------	---------	---------	---------

11760M	12100M	12460M	12780M	13050M	13310M	13570M	13830M								
11750M	12090M	12450M	12770M	13040M	13300M	13560M	13820M								
11740M	12080M	12440M	12760M	13030M	13290M	13550M	13810M								
11730M	12070M	12430M	12750M	13020M	13280M	13540M	13800M	13950M	14060M	14180M	14300M	14380M	14460M	14540M	14620M
11720M	12060M	12420M	12740M	13010M	13270M	13530M	13790M	13940M	14050M	14170M	14290M	1	1	1	1
11710M	12050M	12410M	12730M	13000M	13260M	13520M	13780M	13930M	14040M	14160M	14280M	4	4	4	4
11700M	12040M	12400M	12720M	12990M	13250M	13510M	13770M	13920M	14030M	14150M	14270M	3	4	5	6
11690M	12030M	12390M	12710M	12980M	13240M	13500M	13760M	13910M	14020M	14140M	14260M	3	4	5	6
11680M	12020M	12380M	12700M	12970M	13230M	13490M	13750M	13900M	14010M	14130M	14250M	3	4	5	6
11670M	12010M	12370M	12690M	12960M	13220M	13480M	13740M	13890M	14000M	14120M	14240M	3	4	5	6
11660M	12000M	12360M	12680M	12950M	13210M	13470M	13730M	13880M	13990M	14110M	14230M	3	4	5	6

ORIGINAL PAGE IS
OF POOR QUALITY

STRAIN GAGE LOCATIONS

PRECEDING PAGE BLANK NOT FILMED

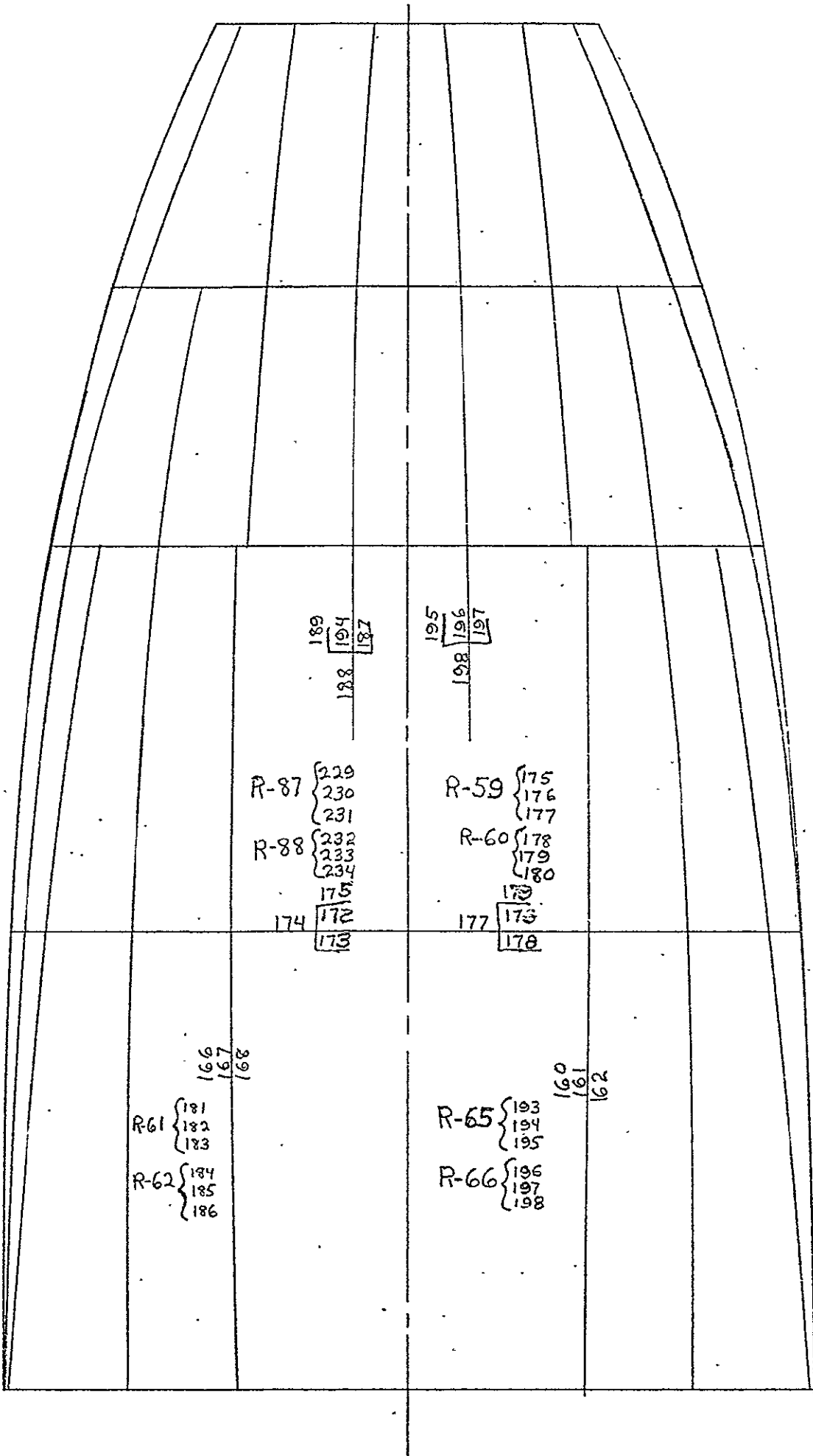

R-61 { 181
182
183

R-62 { 184
185
186

166
167
168

R-65 { 193
194
195

R-66 { 196
197
198

160
161
162

R-87 { 229
230
231

R-88 { 232
233
234

174
175
172
173

189
194
188
187

R-59 { 175
176
177

R-60 { 178
179
180

177
173
178

195
198
196
197

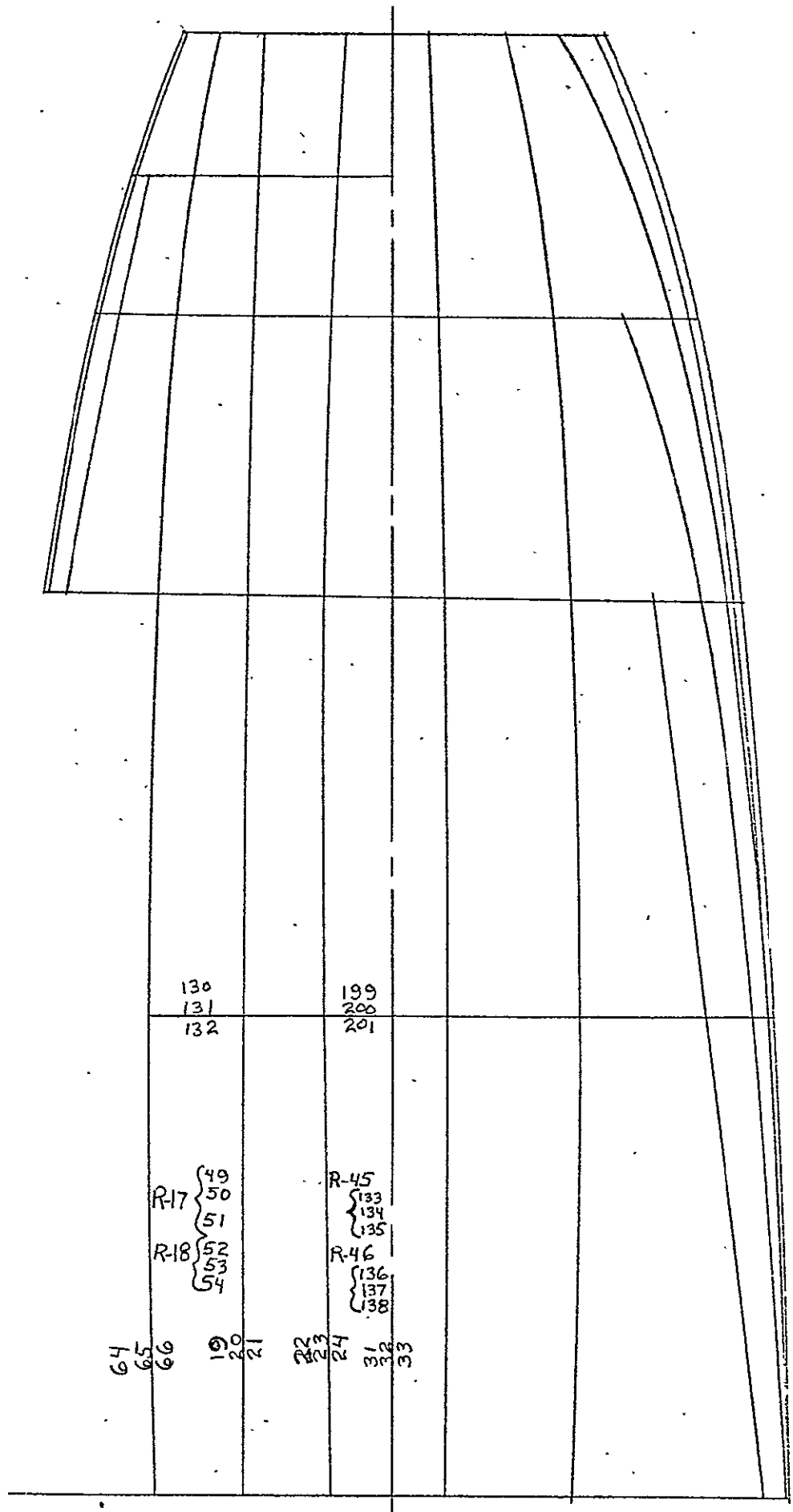

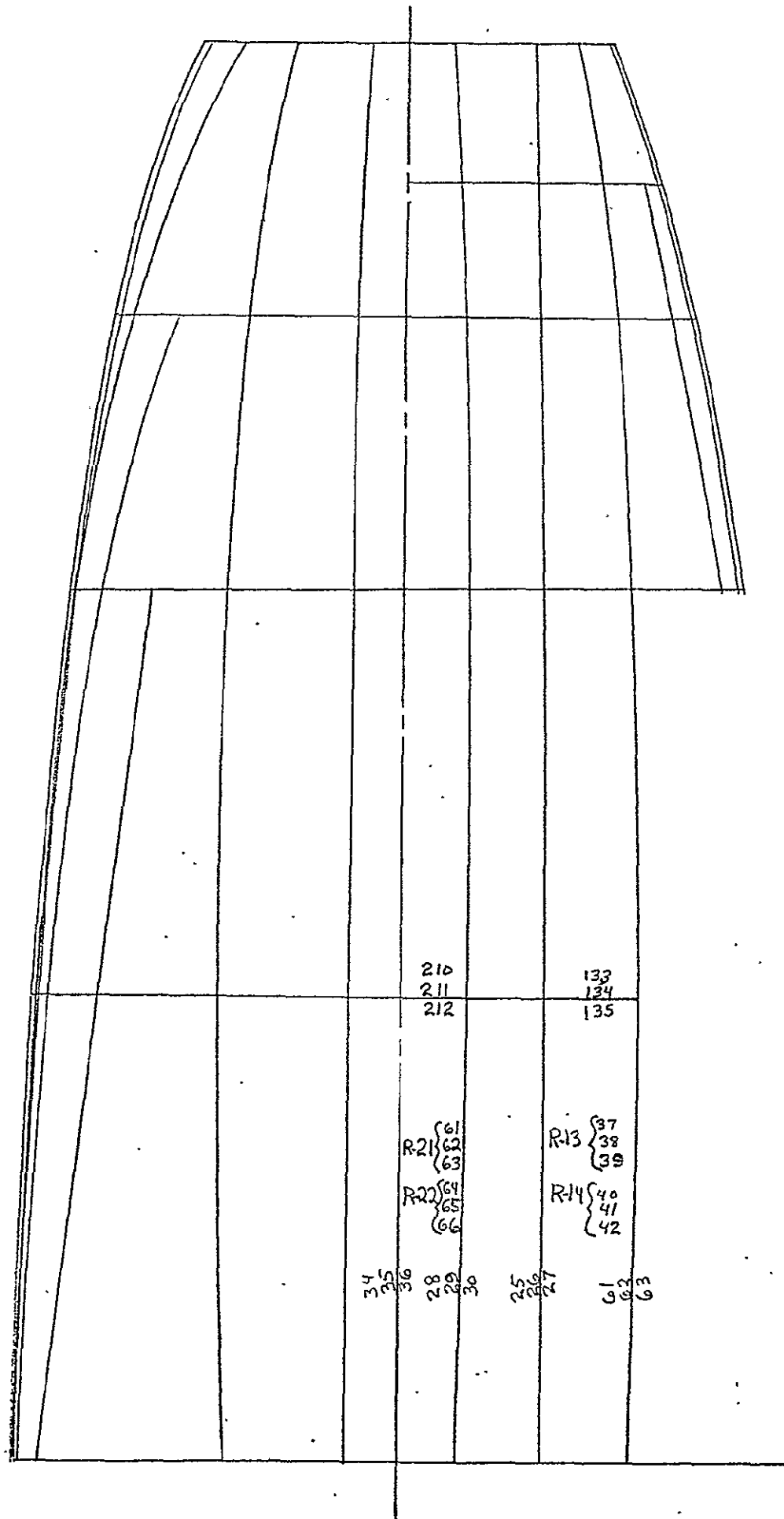

210
211
212

133
134
135

R-21 { 61
62
63

R-13 { 37
38
39

R-22 { 64
65
66

R-14 { 40
41
42

34
35
36
28
29
30

25
26
27

61
62
63

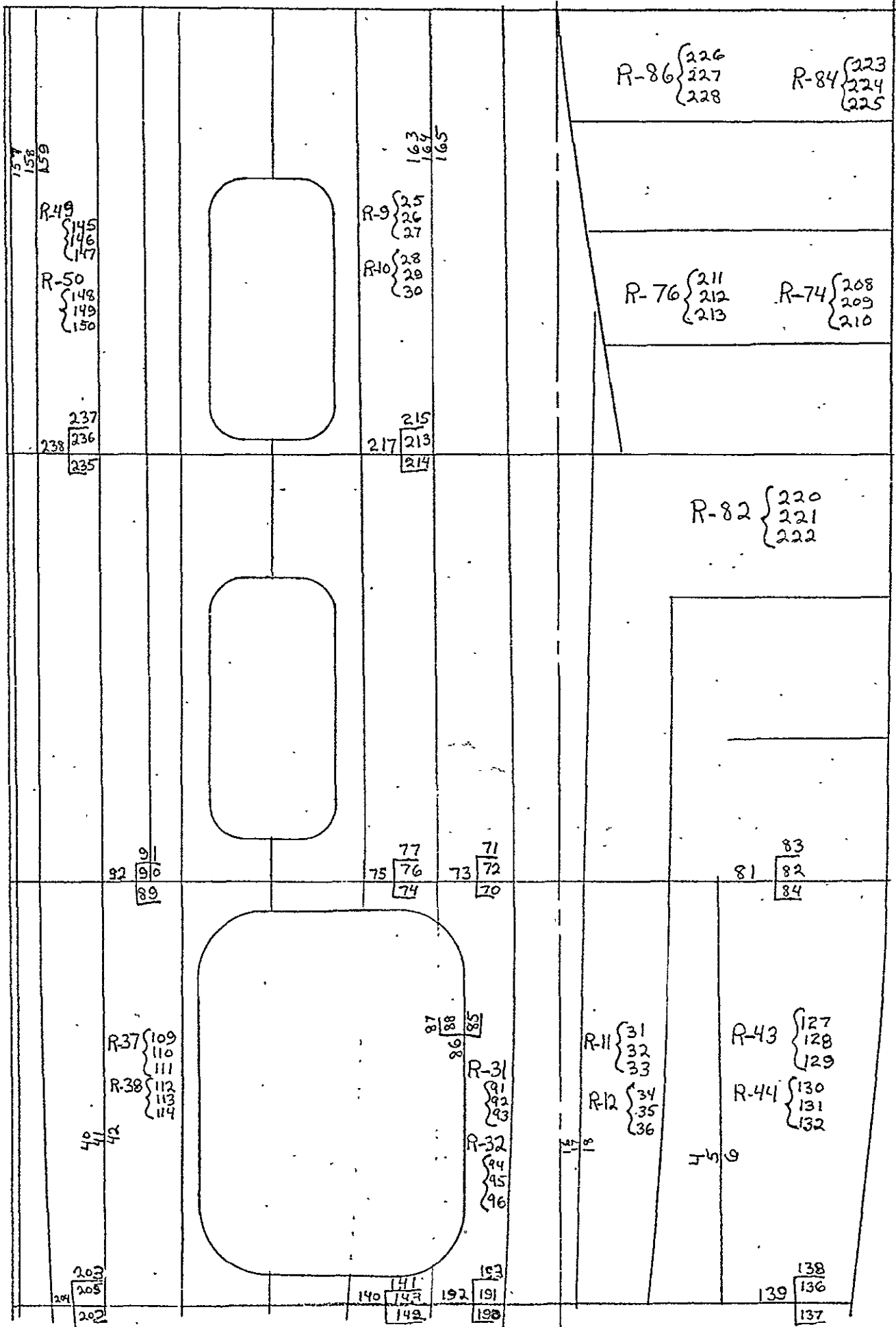

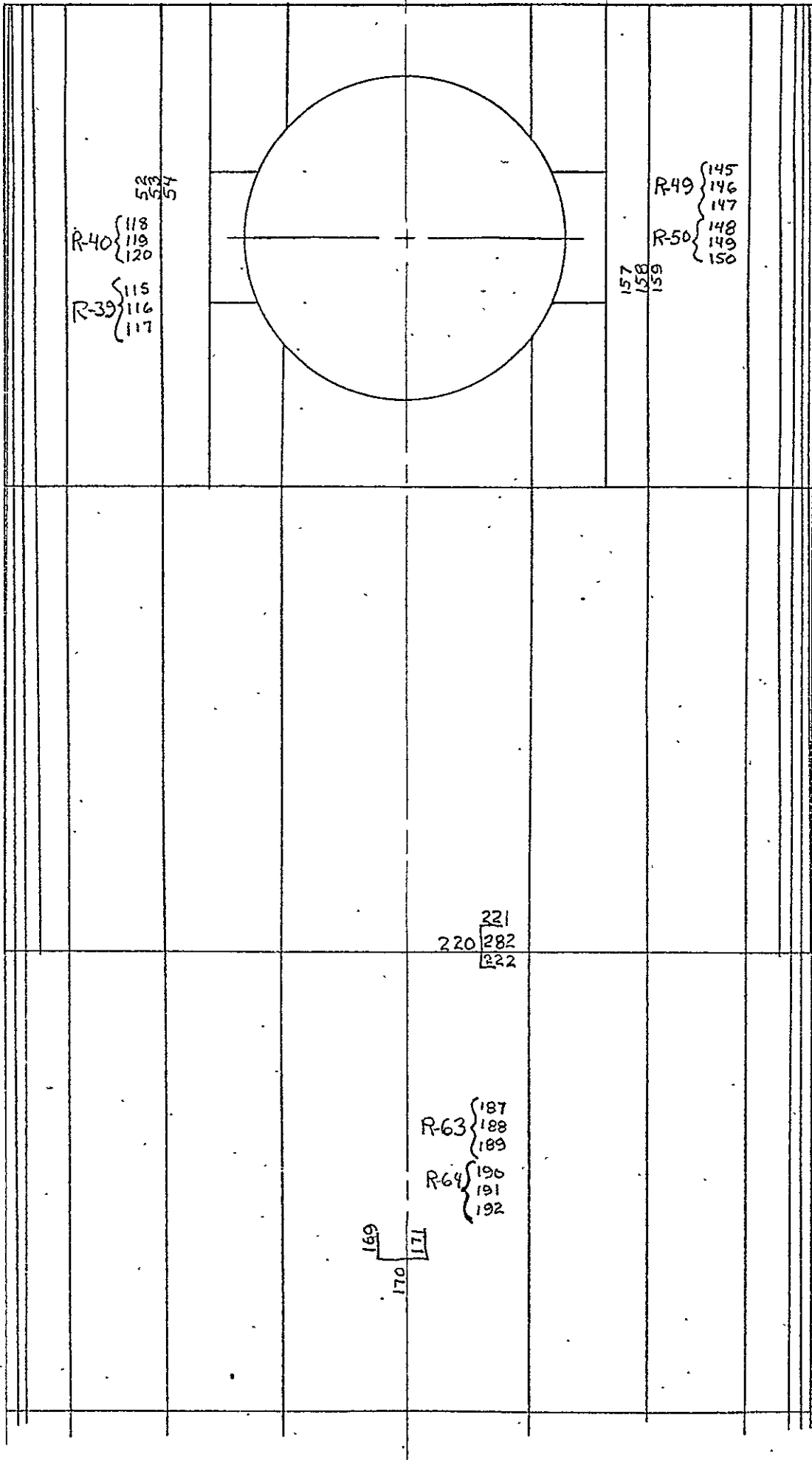

R-80 { 217
218
219 } R-78 { 214
215
216 }

R-70 { 202
203
204 } R-68 { 119
200
201 }

R-72 { 205
206
207 }

118 { 121
119
120 }

R-19 { 55
56
57 } R-20 { 58
59
60 }

R-1 { 1
2
3 } R-2 { 4
5
6 }

181 { 180
182 }

R-7 { 19
20
21 } 144
145
146

R-8 { 22
23
24 }

147
148 { 149
150 }

151
152
153
R-5 { 13
14
15 } R-6 { 16
17
18 }

111 { 110
112
113 }

154
155
156
R-3 { 7
8
9 } R-4 { 10
11
12 }

219 { 216
217 }

218

R-39 { 115
116
117 } 253
54

R-40 { 118
119
120 }

208
209
206

108
107 { 106
109 }

R-55 { 163
164
165
166
167
168 } 100

R-89 { 235 236 237 R-90 { 238 239 240 239 240 241		249 250 251 268 268 269	R-97 { 259 260 261 R-98 { 262 263 264 281 282 279 273		R-91 { 241 242 243 R-92 { 244 245 246 252 253 254 263 265 262 264	246 247 248	R-93 { 247 248 249 R-94 { 250 251 252 259 260 260

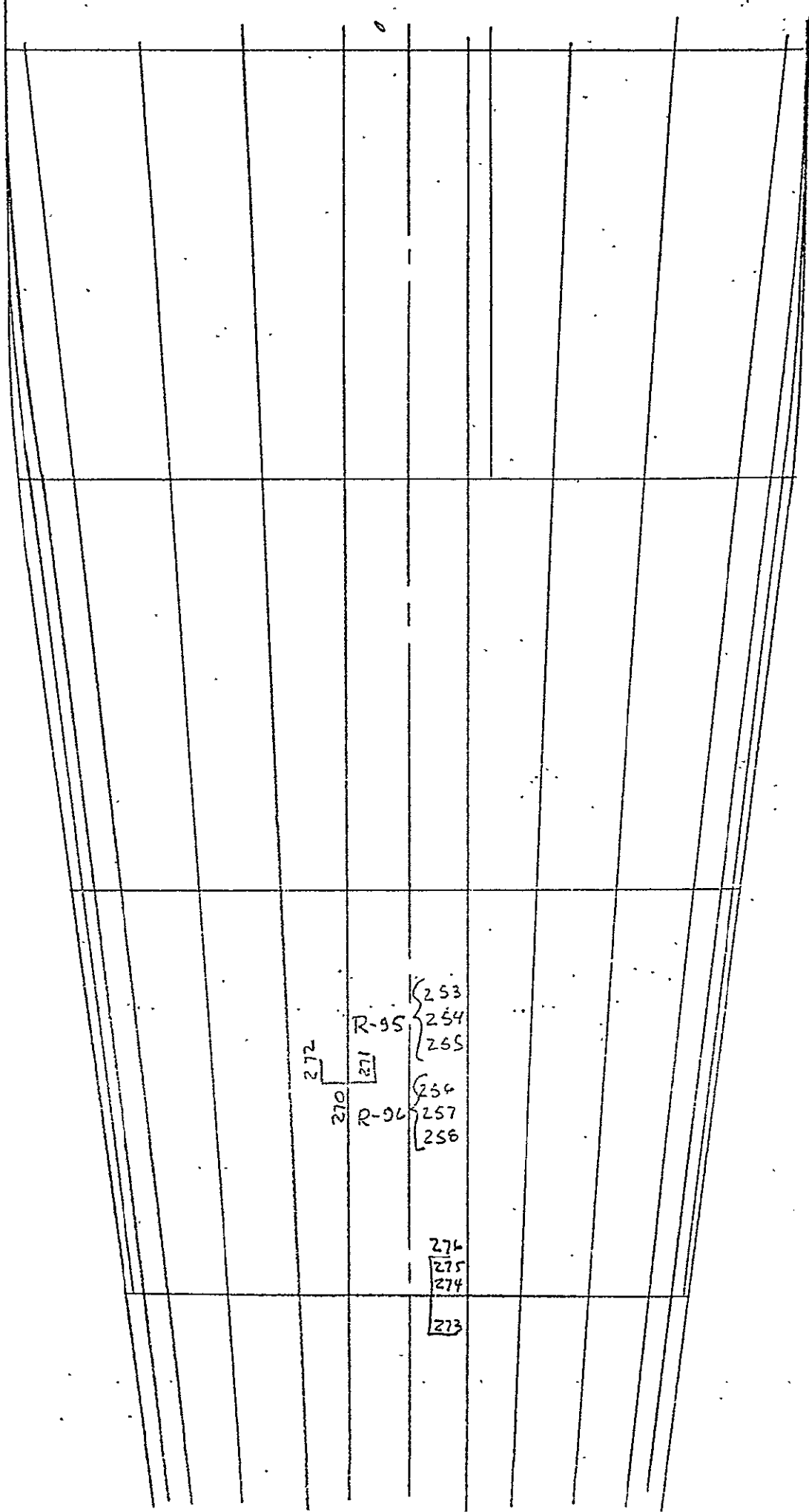

R-95

{ 253
254
265

R-96

{ 256
257
258

272

271

270

276

275

274

273

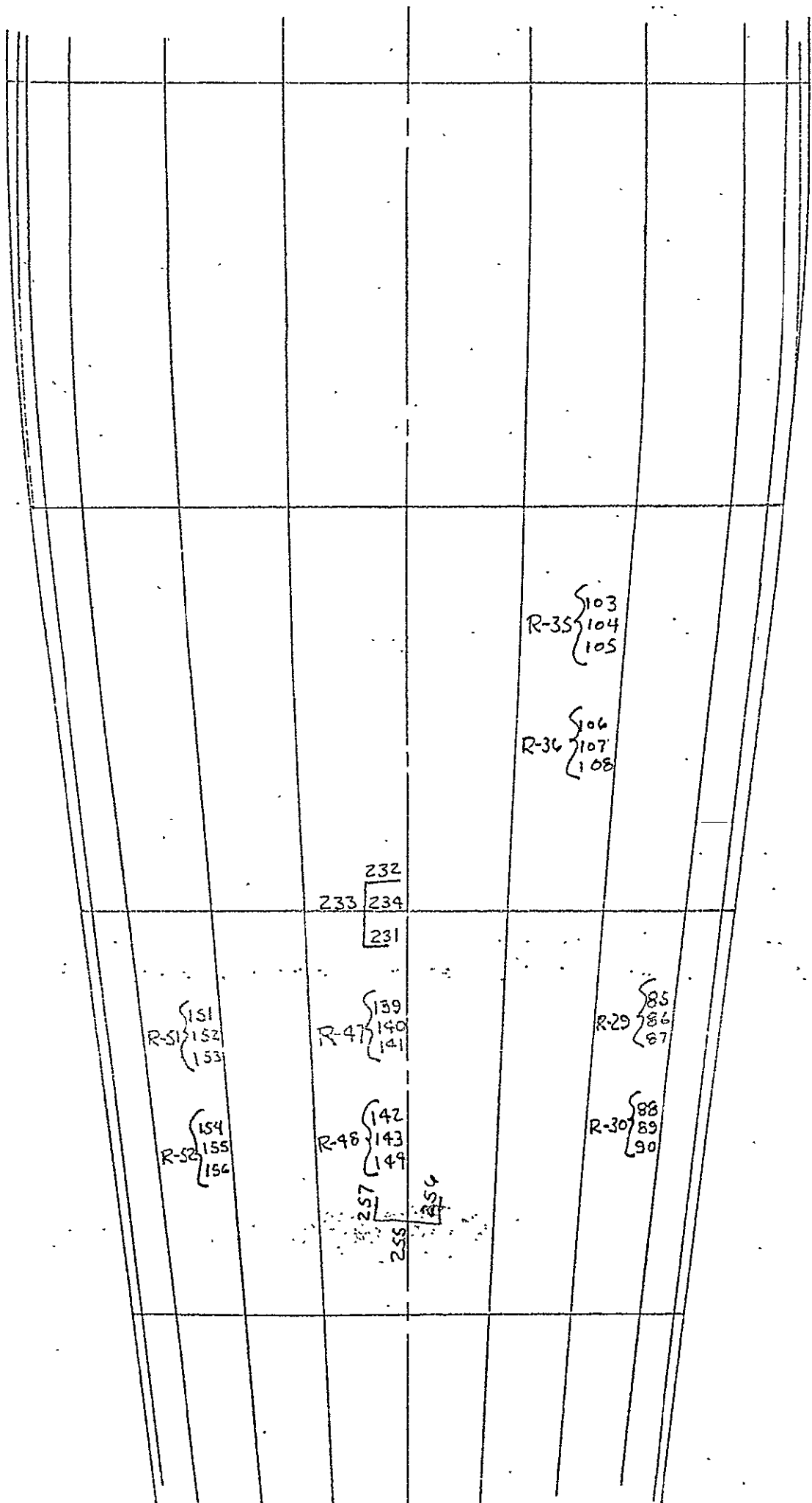

R-35 { 103
104
105

R-36 { 106
107
108

232
233 234
231

R-51 { 151
152
153

R-47 { 139
140
141

R-29 { 85
86
87

R-52 { 154
155
156

R-48 { 142
143
144

R-30 { 88
89
90

257
258

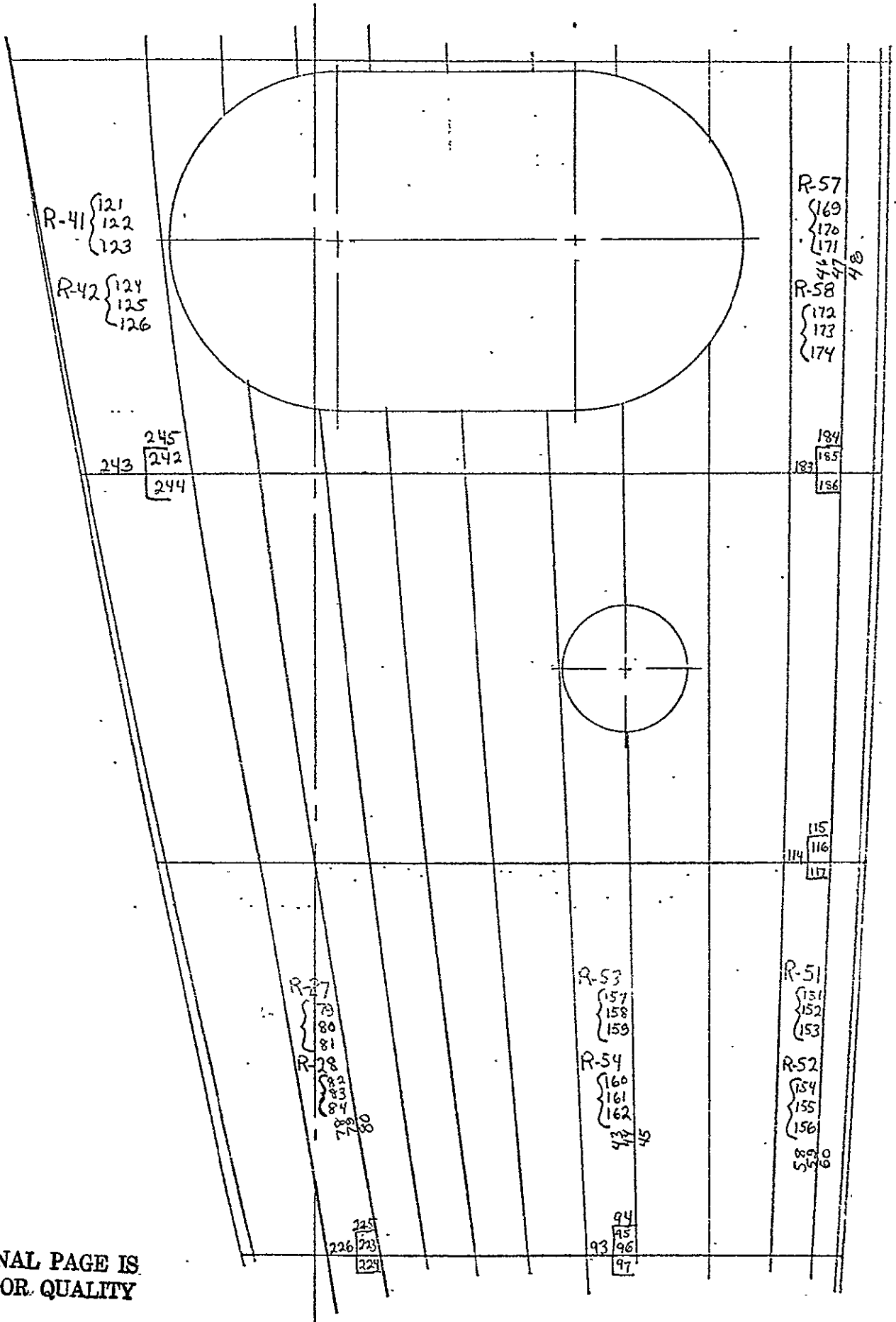

ORIGINAL PAGE IS
 OF POOR QUALITY

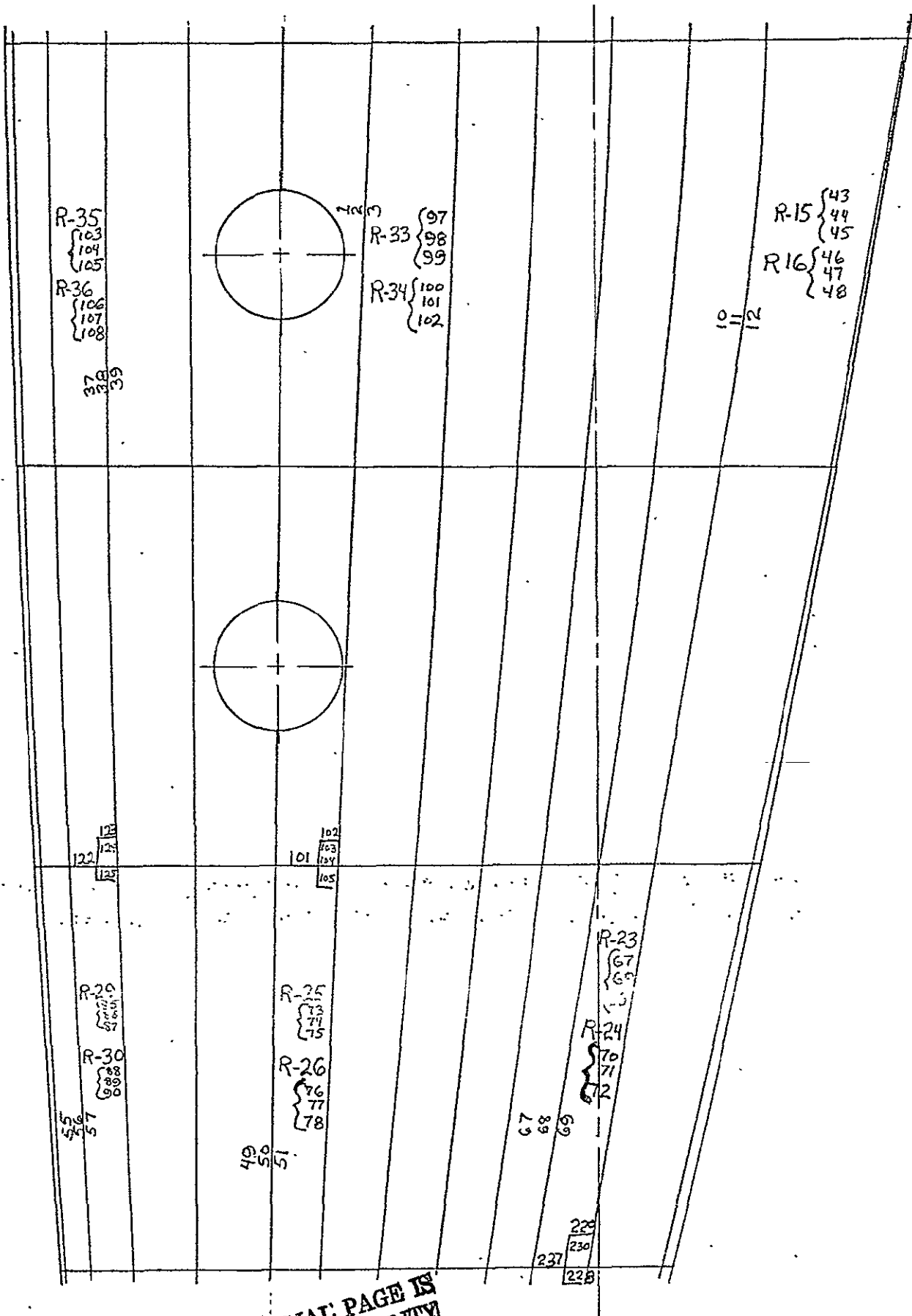

R-35
 {103
 104
 105

R-36
 {106
 107
 108

109
 110
 111

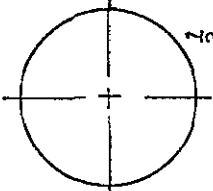

North

R-33 {97
 98
 99

R-34 {100
 101
 102

R-15 {43
 44
 45

R-16 {46
 47
 48

10=12

122
 123
 124
 125

101
 102
 103
 104
 105

R-20
 {64
 65
 66
 67

R-30
 {68
 69
 70

56
 57
 58

R-25
 {73
 74
 75

R-26
 {76
 77
 78

49
 50
 51

R-23
 {67
 68

R-24
 {70
 71
 72

67
 68
 69

228
 230
 237
 228

ORIGINAL PAGE IS
 OF POOR QUALITY

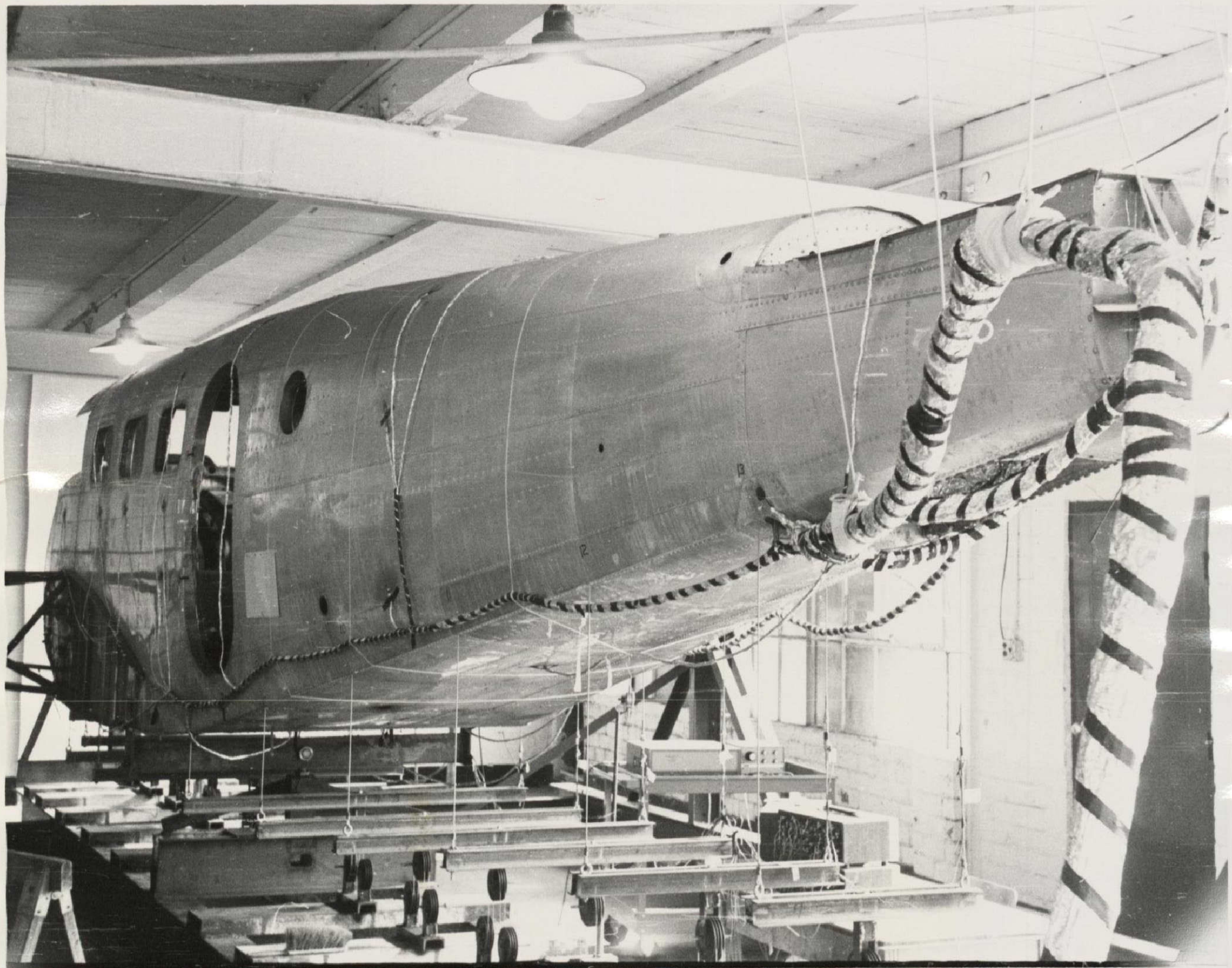

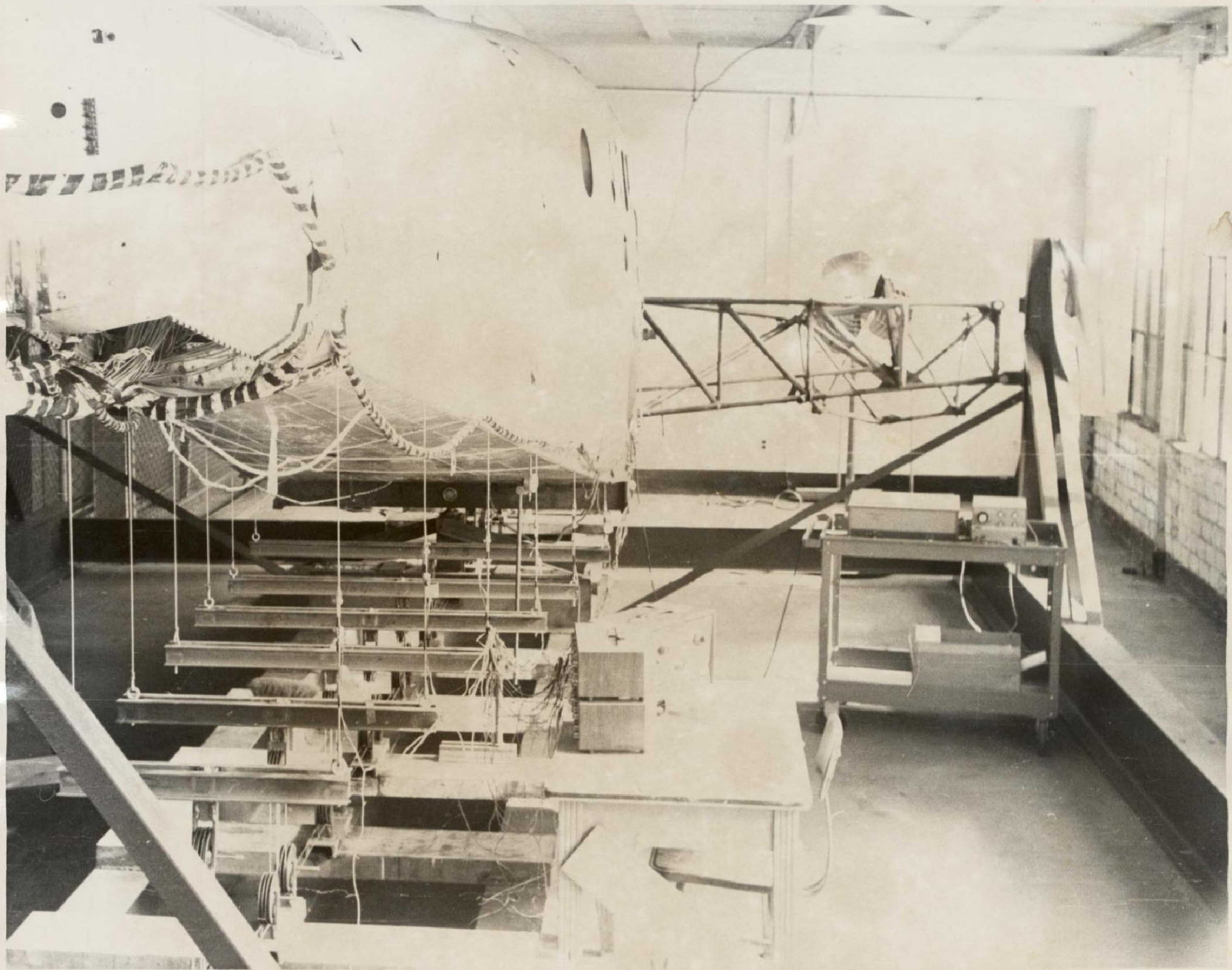

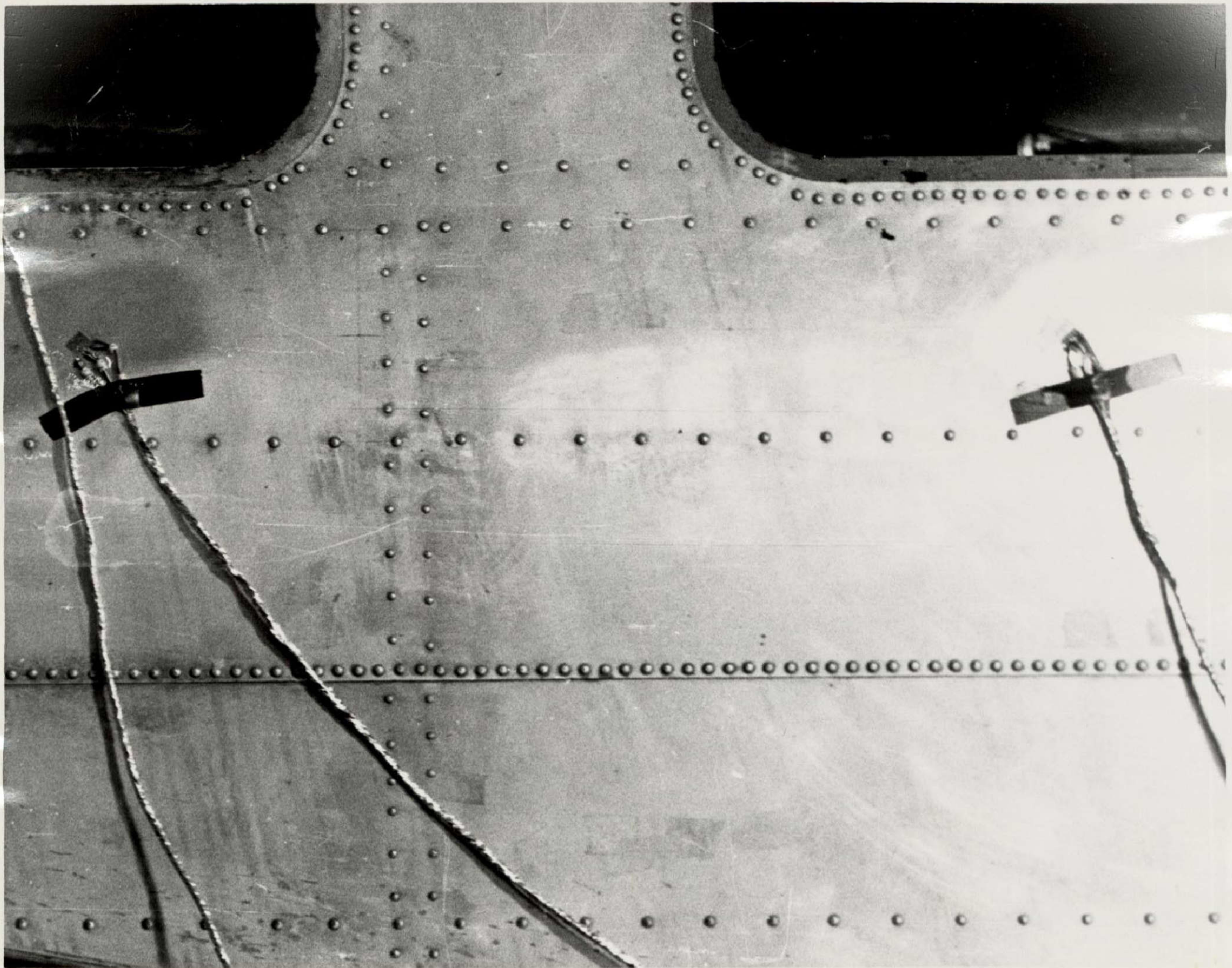

EXPERIMENTALLY
MEASURED RESULTS

LOAD = 90 POUNDS

BENDING

GAGE 1	STRESS=	180.	GAGE 31	STRESS=	-270.	GAGE 61	STRESS=	870.
GAGE 2	STRESS=	-40.	GAGE 32	STRESS=	-430.	GAGE 62	STRESS=	770.
GAGE 3	STRESS=	410.	GAGE 33	STRESS=	-360.	GAGE 63	STRESS=	1510.
GAGE 4	STRESS=	-330.	GAGE 34	STRESS=	-330.	GAGE 64	STRESS=	810.
GAGE 5	STRESS=	4230.	GAGE 35	STRESS=	-70.	GAGE 65	STRESS=	830.
GAGE 6	STRESS=	-3930.	GAGE 36	STRESS=	-200.	GAGE 66	STRESS=	1540.
GAGE 7	STRESS=	1030.	GAGE 37	STRESS=	550.	GAGE 67	STRESS=	-90.
GAGE 8	STRESS=	1510.	GAGE 38	STRESS=	530.	GAGE 68	STRESS=	-20.
GAGE 9	STRESS=	-540.	GAGE 39	STRESS=	550.	GAGE 69	STRESS=	-170.
GAGE 10	STRESS=	110.	GAGE 40	STRESS=	1260.	GAGE 70	STRESS=	-2440.
GAGE 11	STRESS=	-340.	GAGE 41	STRESS=	1230.	GAGE 71	STRESS=	610.
GAGE 12	STRESS=	-30.	GAGE 42	STRESS=	670.	GAGE 72	STRESS=	940.
GAGE 13	STRESS=	380.	GAGE 43	STRESS=	220.	GAGE 73	STRESS=	-2010.
GAGE 14	STRESS=	1400.	GAGE 44	STRESS=	20.	GAGE 74	STRESS=	-750.
GAGE 15	STRESS=	-160.	GAGE 45	STRESS=	200.	GAGE 75	STRESS=	-1560.
GAGE 16	STRESS=	-150.	GAGE 46	STRESS=	960.	GAGE 76	STRESS=	-2040.
GAGE 17	STRESS=	200.	GAGE 47	STRESS=	1000.	GAGE 77	STRESS=	-2350.
GAGE 18	STRESS=	560.	GAGE 48	STRESS=	910.	GAGE 78	STRESS=	-420.
GAGE 19	STRESS=	650.	GAGE 49	STRESS=	40.	GAGE 79	STRESS=	-680.
GAGE 20	STRESS=	980.	GAGE 50	STRESS=	-10.	GAGE 80	STRESS=	-460.
GAGE 21	STRESS=	680.	GAGE 51	STRESS=	-10.	GAGE 81	STRESS=	-2350.
GAGE 22	STRESS=	280.	GAGE 52	STRESS=	270.	GAGE 82	STRESS=	-730.
GAGE 23	STRESS=	-20.	GAGE 53	STRESS=	350.	GAGE 83	STRESS=	-370.
GAGE 24	STRESS=	-99800.	GAGE 54	STRESS=	260.	GAGE 84	STRESS=	-4090.
GAGE 25	STRESS=	640.	GAGE 55	STRESS=	430.	GAGE 85	STRESS=	840.
GAGE 26	STRESS=	540.	GAGE 56	STRESS=	460.	GAGE 86	STRESS=	630.
GAGE 27	STRESS=	740.	GAGE 57	STRESS=	430.	GAGE 87	STRESS=	70.
GAGE 28	STRESS=	270.	GAGE 58	STRESS=	720.	GAGE 88	STRESS=	-100.
GAGE 29	STRESS=	370.	GAGE 59	STRESS=	690.	GAGE 89	STRESS=	1940.
GAGE 30	STRESS=	-420.	GAGE 60	STRESS=	720.	GAGE 90	STRESS=	-1090.

LOAD = 90 POUNDS BENDING

GAGE 91 STRESS=	-1660.	GAGE 121 STRESS=	-630.	GAGE 151 STRESS=	1320.
GAGE 92 STRESS=	-470.	GAGE 122 STRESS=	80.	GAGE 152 STRESS=	1350.
GAGE 93 STRESS=	160.	GAGE 123 STRESS=	20.	GAGE 153 STRESS=	1320.
GAGE 94 STRESS=	210.	GAGE 124 STRESS=	100.	GAGE 154 STRESS=	490.
GAGE 95 STRESS=	260.	GAGE 125 STRESS=	-170.	GAGE 155 STRESS=	260.
GAGE 96 STRESS=	110.	GAGE 126 STRESS=	-1280.	GAGE 156 STRESS=	-480.
GAGE 97 STRESS=	-10.	GAGE 127 STRESS=	-2790.	GAGE 157 STRESS=	330.
GAGE 98 STRESS=	1740.	GAGE 128 STRESS=	-720.	GAGE 158 STRESS=	380.
GAGE 99 STRESS=	1290.	GAGE 129 STRESS=	-630.	GAGE 159 STRESS=	230.
GAGE 100 STRESS=	1710.	GAGE 130 STRESS=	-70.	GAGE 160 STRESS=	-970.
GAGE 101 STRESS=	150.	GAGE 131 STRESS=	-140.	GAGE 161 STRESS=	-360.
GAGE 102 STRESS=	10.	GAGE 132 STRESS=	-170.	GAGE 162 STRESS=	-500.
GAGE 103 STRESS=	-30.	GAGE 133 STRESS=	-20.	GAGE 163 STRESS=	1050.
GAGE 104 STRESS=	40.	GAGE 134 STRESS=	40.	GAGE 164 STRESS=	390.
GAGE 105 STRESS=	60.	GAGE 135 STRESS=	-120.	GAGE 165 STRESS=	1050.
GAGE 106 STRESS=	-1640.	GAGE 136 STRESS=	220.	GAGE 166 STRESS=	-240.
GAGE 107 STRESS=	-750.	GAGE 137 STRESS=	40.	GAGE 167 STRESS=	-340.
GAGE 108 STRESS=	-1380.	GAGE 138 STRESS=	950.	GAGE 168 STRESS=	530.
GAGE 109 STRESS=	810.	GAGE 139 STRESS=	440.	GAGE 169 STRESS=	840.
GAGE 110 STRESS=	-3960.	GAGE 140 STRESS=	-880.	GAGE 170 STRESS=	960.
GAGE 111 STRESS=	-1180.	GAGE 141 STRESS=	-1120.	GAGE 171 STRESS=	930.
GAGE 112 STRESS=	-3820.	GAGE 142 STRESS=	-460.	GAGE 172 STRESS=	-1160.
GAGE 113 STRESS=	-180.	GAGE 143 STRESS=	-1030.	GAGE 173 STRESS=	-200.
GAGE 114 STRESS=	110.	GAGE 144 STRESS=	1260.	GAGE 174 STRESS=	160.
GAGE 115 STRESS=	-100.	GAGE 145 STRESS=	1360.	GAGE 175 STRESS=	-1760.
GAGE 116 STRESS=	-80.	GAGE 146 STRESS=	1350.	GAGE 176 STRESS=	-450.
GAGE 117 STRESS=	-100.	GAGE 147 STRESS=	-1220.	GAGE 177 STRESS=	60.
GAGE 118 STRESS=	-1900.	GAGE 148 STRESS=	-410.	GAGE 178 STRESS=	1730.
GAGE 119 STRESS=	-1310.	GAGE 149 STRESS=	-1300.	GAGE 179 STRESS=	-1390.
GAGE 120 STRESS=	-4310.	GAGE 150 STRESS=	50.	GAGE 180 STRESS=	350.

LOAD = 90 POUNDS BENDING

GAGE 181 STRESS=	190.	GAGE 211 STRESS=	150.	GAGE 241 STRESS=	-1320.
GAGE 182 STRESS=	110.	GAGE 212 STRESS=	40.	GAGE 242 STRESS=	320.
GAGE 183 STRESS=	-360.	GAGE 213 STRESS=	-1060.	GAGE 243 STRESS=	730.
GAGE 184 STRESS=	-150.	GAGE 214 STRESS=	50.	GAGE 244 STRESS=	450.
GAGE 185 STRESS=	-50.	GAGE 215 STRESS=	-1110.	GAGE 245 STRESS=	-120.
GAGE 186 STRESS=	-90.	GAGE 216 STRESS=	-660.	GAGE 246 STRESS=	-1190.
GAGE 187 STRESS=	-570.	GAGE 217 STRESS=	-720.	GAGE 247 STRESS=	-850.
GAGE 188 STRESS=	130.	GAGE 218 STRESS=	-400.	GAGE 248 STRESS=	-860.
GAGE 189 STRESS=	-960.	GAGE 219 STRESS=	-930.	GAGE 249 STRESS=	-880.
GAGE 190 STRESS=	-600.	GAGE 220 STRESS=	430.	GAGE 250 STRESS=	-780.
GAGE 191 STRESS=	-390.	GAGE 221 STRESS=	2610.	GAGE 251 STRESS=	-1540.
GAGE 192 STRESS=	-430.	GAGE 222 STRESS=	-840.	GAGE 252 STRESS=	-800.
GAGE 193 STRESS=	-540.	GAGE 223 STRESS=	440.	GAGE 253 STRESS=	-560.
GAGE 194 STRESS=	-830.	GAGE 224 STRESS=	160.	GAGE 254 STRESS=	-730.
GAGE 195 STRESS=	-1130.	GAGE 225 STRESS=	650.	GAGE 255 STRESS=	530.
GAGE 196 STRESS=	-950.	GAGE 226 STRESS=	560.	GAGE 256 STRESS=	60.
GAGE 197 STRESS=	-660.	GAGE 227 STRESS=	670.	GAGE 257 STRESS=	710.
GAGE 198 STRESS=	180.	GAGE 228 STRESS=	130.	GAGE 258 STRESS=	-1430.
GAGE 199 STRESS=	10.	GAGE 229 STRESS=	620.	GAGE 259 STRESS=	-1340.
GAGE 200 STRESS=	-20.	GAGE 230 STRESS=	400.	GAGE 260 STRESS=	530.
GAGE 201 STRESS=	80.	GAGE 231 STRESS=	20.	GAGE 261 STRESS=	90.
GAGE 202 STRESS=	-210.	GAGE 232 STRESS=	-550.	GAGE 262 STRESS=	40.
GAGE 203 STRESS=	120.	GAGE 233 STRESS=	-240.	GAGE 263 STRESS=	-1580.
GAGE 204 STRESS=	-50.	GAGE 234 STRESS=	-640.	GAGE 264 STRESS=	440.
GAGE 205 STRESS=	100.	GAGE 235 STRESS=	-110.	GAGE 265 STRESS=	-1720.
GAGE 206 STRESS=	-290.	GAGE 236 STRESS=	220.	GAGE 266 STRESS=	90.
GAGE 207 STRESS=	50.	GAGE 237 STRESS=	330.	GAGE 267 STRESS=	-2250.
GAGE 208 STRESS=	530.	GAGE 238 STRESS=	-230.	GAGE 268 STRESS=	-2100.
GAGE 209 STRESS=	370.	GAGE 239 STRESS=	-1850.	GAGE 269 STRESS=	390.
GAGE 210 STRESS=	130.	GAGE 240 STRESS=	-1160.	GAGE 270 STRESS=	-650.

LOAD = 90 POUNDS BENDING

GAGE 271 STRESS= -720.

GAGE 272 STRESS= -440.

GAGE 273 STRESS= 130.

GAGE 274 STRESS= 210.

GAGE 275 STRESS= -480.

GAGE 276 STRESS= -500.

GAGE 277 STRESS= -530.

GAGE 278 STRESS= 570.

GAGE 279 STRESS= -110.

GAGE 280 STRESS= -2500.

GAGE 281 STRESS= -2680.

GAGE 282 STRESS= 2390.

GAGE 283 STRESS= 5857.

LOAD = 140 POUNDS

BENDING

GAGE 1	STRESS=	940.	GAGE 31	STRESS=	4920.	GAGE 61	STRESS=	-1210.
GAGE 2	STRESS=	2550.	GAGE 32	STRESS=	-92720.	GAGE 62	STRESS=	350.
GAGE 3	STRESS=	4070.	GAGE 33	STRESS=	6260.	GAGE 63	STRESS=	-99770.
GAGE 4	STRESS=	-200.	GAGE 34	STRESS=	-1230.	GAGE 64	STRESS=	-600.
GAGE 5	STRESS=	-2390.	GAGE 35	STRESS=	-5780.	GAGE 65	STRESS=	60.
GAGE 6	STRESS=	1940.	GAGE 36	STRESS=	3400.	GAGE 66	STRESS=	-2090.
GAGE 7	STRESS=	1090.	GAGE 37	STRESS=	1070.	GAGE 67	STRESS=	80.
GAGE 8	STRESS=	200.	GAGE 38	STRESS=	-100.	GAGE 68	STRESS=	780.
GAGE 9	STRESS=	2400.	GAGE 39	STRESS=	-280.	GAGE 69	STRESS=	1510.
GAGE 10	STRESS=	900.	GAGE 40	STRESS=	1410.	GAGE 70	STRESS=	-110.
GAGE 11	STRESS=	-560.	GAGE 41	STRESS=	-900.	GAGE 71	STRESS=	-850.
GAGE 12	STRESS=	2140.	GAGE 42	STRESS=	-550.	GAGE 72	STRESS=	740.
GAGE 13	STRESS=	2700.	GAGE 43	STRESS=	-1730.	GAGE 73	STRESS=	30.
GAGE 14	STRESS=	1690.	GAGE 44	STRESS=	-6540.	GAGE 74	STRESS=	-30.
GAGE 15	STRESS=	-320.	GAGE 45	STRESS=	-4920.	GAGE 75	STRESS=	880.
GAGE 16	STRESS=	2430.	GAGE 46	STRESS=	-97510.	GAGE 76	STRESS=	260.
GAGE 17	STRESS=	-3550.	GAGE 47	STRESS=	8250.	GAGE 77	STRESS=	-70.
GAGE 18	STRESS=	-3470.	GAGE 48	STRESS=	5240.	GAGE 78	STRESS=	980.
GAGE 19	STRESS=	660.	GAGE 49	STRESS=	1050.	GAGE 79	STRESS=	-980.
GAGE 20	STRESS=	-1900.	GAGE 50	STRESS=	-1020.	GAGE 80	STRESS=	1540.
GAGE 21	STRESS=	-4360.	GAGE 51	STRESS=	-950.	GAGE 81	STRESS=	1410.
GAGE 22	STRESS=	1180.	GAGE 52	STRESS=	1120.	GAGE 82	STRESS=	-920.
GAGE 23	STRESS=	1610.	GAGE 53	STRESS=	240.	GAGE 83	STRESS=	-660.
GAGE 24	STRESS=	-740.	GAGE 54	STRESS=	-350.	GAGE 84	STRESS=	400.
GAGE 25	STRESS=	4360.	GAGE 55	STRESS=	6910.	GAGE 85	STRESS=	520.
GAGE 26	STRESS=	4220.	GAGE 56	STRESS=	3840.	GAGE 86	STRESS=	20.
GAGE 27	STRESS=	2340.	GAGE 57	STRESS=	-93510.	GAGE 87	STRESS=	770.
GAGE 28	STRESS=	3060.	GAGE 58	STRESS=	-6370.	GAGE 88	STRESS=	560.
GAGE 29	STRESS=	-6270.	GAGE 59	STRESS=	-960.	GAGE 89	STRESS=	-370.
GAGE 30	STRESS=	-5740.	GAGE 60	STRESS=	950.	GAGE 90	STRESS=	560.

LOAD = 140 POUNDS

BENDING

GAGE 91 STRESS=	2030.	GAGE 121 STRESS=	-730.	GAGE 151 STRESS=	1220.
GAGE 92 STRESS=	760.	GAGE 122 STRESS=	-6700.	GAGE 152 STRESS=	-400.
GAGE 93 STRESS=	3150.	GAGE 123 STRESS=	1890.	GAGE 153 STRESS=	700.
GAGE 94 STRESS=	1080.	GAGE 124 STRESS=	4820.	GAGE 154 STRESS=	1230.
GAGE 95 STRESS=	-1810.	GAGE 125 STRESS=	5730.	GAGE 155 STRESS=	-320.
GAGE 96 STRESS=	1320.	GAGE 126 STRESS=	10150.	GAGE 156 STRESS=	840.
GAGE 97 STRESS=	-970.	GAGE 127 STRESS=	4560.	GAGE 157 STRESS=	530.
GAGE 98 STRESS=	520.	GAGE 128 STRESS=	2380.	GAGE 158 STRESS=	-170.
GAGE 99 STRESS=	1470.	GAGE 129 STRESS=	2560.	GAGE 159 STRESS=	1500.
GAGE 100 STRESS=	140.	GAGE 130 STRESS=	2080.	GAGE 160 STRESS=	220.
GAGE 101 STRESS=	410.	GAGE 131 STRESS=	-3600.	GAGE 161 STRESS=	140.
GAGE 102 STRESS=	1750.	GAGE 132 STRESS=	3340.	GAGE 162 STRESS=	1380.
GAGE 103 STRESS=	780.	GAGE 133 STRESS=	480.	GAGE 163 STRESS=	1360.
GAGE 104 STRESS=	-260.	GAGE 134 STRESS=	620.	GAGE 164 STRESS=	-1560.
GAGE 105 STRESS=	280.	GAGE 135 STRESS=	-1050.	GAGE 165 STRESS=	-1380.
GAGE 106 STRESS=	800.	GAGE 136 STRESS=	50.	GAGE 166 STRESS=	1480.
GAGE 107 STRESS=	-290.	GAGE 137 STRESS=	-1010.	GAGE 167 STRESS=	640.
GAGE 108 STRESS=	180.	GAGE 138 STRESS=	-2170.	GAGE 168 STRESS=	270.
GAGE 109 STRESS=	1830.	GAGE 139 STRESS=	340.	GAGE 169 STRESS=	2170.
GAGE 110 STRESS=	-1660.	GAGE 140 STRESS=	-530.	GAGE 170 STRESS=	-110.
GAGE 111 STRESS=	800.	GAGE 141 STRESS=	230.	GAGE 171 STRESS=	1510.
GAGE 112 STRESS=	1590.	GAGE 142 STRESS=	1090.	GAGE 172 STRESS=	2020.
GAGE 113 STRESS=	760.	GAGE 143 STRESS=	-140.	GAGE 173 STRESS=	-1160.
GAGE 114 STRESS=	2150.	GAGE 144 STRESS=	390.	GAGE 174 STRESS=	790.
GAGE 115 STRESS=	550.	GAGE 145 STRESS=	740.	GAGE 175 STRESS=	-500.
GAGE 116 STRESS=	490.	GAGE 146 STRESS=	260.	GAGE 176 STRESS=	290.
GAGE 117 STRESS=	-540.	GAGE 147 STRESS=	-650.	GAGE 177 STRESS=	-350.
GAGE 118 STRESS=	450.	GAGE 148 STRESS=	390.	GAGE 178 STRESS=	-570.
GAGE 119 STRESS=	-810.	GAGE 149 STRESS=	-820.	GAGE 179 STRESS=	260.
GAGE 120 STRESS=	-1300.	GAGE 150 STRESS=	-1490.	GAGE 180 STRESS=	-320.

LOAD = 140 POUNDS BENDING

GAGE 181 STRESS=	-700.	GAGE 211 STRESS=	-800.	GAGE 241 STRESS=	-1300.
GAGE 182 STRESS=	450.	GAGE 212 STRESS=	180.	GAGE 242 STRESS=	290.
GAGE 183 STRESS=	250.	GAGE 213 STRESS=	-1100.	GAGE 243 STRESS=	-310.
GAGE 184 STRESS=	-1140.	GAGE 214 STRESS=	-20.	GAGE 244 STRESS=	-1200.
GAGE 185 STRESS=	270.	GAGE 215 STRESS=	850.	GAGE 245 STRESS=	970.
GAGE 186 STRESS=	-670.	GAGE 216 STRESS=	-1010.	GAGE 246 STRESS=	-290.
GAGE 187 STRESS=	1320.	GAGE 217 STRESS=	-710.	GAGE 247 STRESS=	910.
GAGE 188 STRESS=	-180.	GAGE 218 STRESS=	240.	GAGE 248 STRESS=	-480.
GAGE 189 STRESS=	310.	GAGE 219 STRESS=	-1710.	GAGE 249 STRESS=	890.
GAGE 190 STRESS=	1400.	GAGE 220 STRESS=	-990.	GAGE 250 STRESS=	-1240.
GAGE 191 STRESS=	-680.	GAGE 221 STRESS=	-810.	GAGE 251 STRESS=	230.
GAGE 192 STRESS=	-150.	GAGE 222 STRESS=	260.	GAGE 252 STRESS=	230.
GAGE 193 STRESS=	-620.	GAGE 223 STRESS=	-1810.	GAGE 253 STRESS=	-410.
GAGE 194 STRESS=	370.	GAGE 224 STRESS=	70.	GAGE 254 STRESS=	-120.
GAGE 195 STRESS=	140.	GAGE 225 STRESS=	-2240.	GAGE 255 STRESS=	-470.
GAGE 196 STRESS=	-650.	GAGE 226 STRESS=	-1070.	GAGE 256 STRESS=	-300.
GAGE 197 STRESS=	80.	GAGE 227 STRESS=	1140.	GAGE 257 STRESS=	390.
GAGE 198 STRESS=	-210.	GAGE 228 STRESS=	-780.	GAGE 258 STRESS=	-10.
GAGE 199 STRESS=	-280.	GAGE 229 STRESS=	-230.	GAGE 259 STRESS=	370.
GAGE 200 STRESS=	180.	GAGE 230 STRESS=	420.	GAGE 260 STRESS=	-1330.
GAGE 201 STRESS=	-830.	GAGE 231 STRESS=	-320.	GAGE 261 STRESS=	-430.
GAGE 202 STRESS=	-310.	GAGE 232 STRESS=	-280.	GAGE 262 STRESS=	-1010.
GAGE 203 STRESS=	70.	GAGE 233 STRESS=	30.	GAGE 263 STRESS=	730.
GAGE 204 STRESS=	-820.	GAGE 234 STRESS=	-670.	GAGE 264 STRESS=	-70.
GAGE 205 STRESS=	-1000.	GAGE 235 STRESS=	110.		
GAGE 206 STRESS=	-50.	GAGE 236 STRESS=	610.		
GAGE 207 STRESS=	-2000.	GAGE 237 STRESS=	1000.		
GAGE 208 STRESS=	-630.	GAGE 238 STRESS=	-840.		
GAGE 209 STRESS=	280.	GAGE 239 STRESS=	-450.		
GAGE 210 STRESS=	-780.	GAGE 240 STRESS=	-490.		

LINEAR STRAIN GAGES DATE 9-15 -75

LOAD = 140 POUNDS BENDING

GAGE 1 STRESS=	390.	GAGE 31 STRESS=	-460.	GAGE 61 STRESS=	1380.
GAGE 2 STRESS=	50.	GAGE 32 STRESS=	-570.	GAGE 62 STRESS=	1200.
GAGE 3 STRESS=	790.	GAGE 33 STRESS=	-660.	GAGE 63 STRESS=	2320.
GAGE 4 STRESS=	-1280.	GAGE 34 STRESS=	-540.	GAGE 64 STRESS=	1280.
GAGE 5 STRESS=	7970.	GAGE 35 STRESS=	-30.	GAGE 65 STRESS=	1310.
GAGE 6 STRESS=	-6510.	GAGE 36 STRESS=	-370.	GAGE 66 STRESS=	2300.
GAGE 7 STRESS=	1410.	GAGE 37 STRESS=	910.	GAGE 67 STRESS=	-150.
GAGE 8 STRESS=	2170.	GAGE 38 STRESS=	880.	GAGE 68 STRESS=	-100.
GAGE 9 STRESS=	-1250.	GAGE 39 STRESS=	880.	GAGE 69 STRESS=	-240.
GAGE 10 STRESS=	2390.	GAGE 40 STRESS=	2000.	GAGE 70 STRESS=	-3980.
GAGE 11 STRESS=	-110.	GAGE 41 STRESS=	1970.	GAGE 71 STRESS=	1120.
GAGE 12 STRESS=	380.	GAGE 42 STRESS=	1090.	GAGE 72 STRESS=	1570.
GAGE 13 STRESS=	770.	GAGE 43 STRESS=	420.	GAGE 73 STRESS=	-3290.
GAGE 14 STRESS=	3140.	GAGE 44 STRESS=	100.	GAGE 74 STRESS=	-1070.
GAGE 15 STRESS=	-130.	GAGE 45 STRESS=	390.	GAGE 75 STRESS=	-2500.
GAGE 16 STRESS=	-360.	GAGE 46 STRESS=	1570.	GAGE 76 STRESS=	-3220.
GAGE 17 STRESS=	270.	GAGE 47 STRESS=	1640.	GAGE 77 STRESS=	-3750.
GAGE 18 STRESS=	1000.	GAGE 48 STRESS=	1470.	GAGE 78 STRESS=	-680.
GAGE 19 STRESS=	1100.	GAGE 49 STRESS=	130.	GAGE 79 STRESS=	-1090.
GAGE 20 STRESS=	1560.	GAGE 50 STRESS=	60.	GAGE 80 STRESS=	-730.
GAGE 21 STRESS=	1100.	GAGE 51 STRESS=	50.	GAGE 81 STRESS=	-3950.
GAGE 22 STRESS=	440.	GAGE 52 STRESS=	490.	GAGE 82 STRESS=	-1460.
GAGE 23 STRESS=	-50.	GAGE 53 STRESS=	610.	GAGE 83 STRESS=	-840.
GAGE 24 STRESS=	-99630.	GAGE 54 STRESS=	440.	GAGE 84 STRESS=	-6490.
GAGE 25 STRESS=	1060.	GAGE 55 STRESS=	710.	GAGE 85 STRESS=	1300.
GAGE 26 STRESS=	910.	GAGE 56 STRESS=	770.	GAGE 86 STRESS=	980.
GAGE 27 STRESS=	1200.	GAGE 57 STRESS=	700.	GAGE 87 STRESS=	110.
GAGE 28 STRESS=	430.	GAGE 58 STRESS=	1190.	GAGE 88 STRESS=	-100.
GAGE 29 STRESS=	530.	GAGE 59 STRESS=	1160.	GAGE 89 STRESS=	2970.
GAGE 30 STRESS=	-1550.	GAGE 60 STRESS=	1180.	GAGE 90 STRESS=	-1780.

LOAD = 140 POUNDS

BENDING

GAGE 91 STRESS=	-2690.	GAGE 121 STRESS=	-1220.	GAGE 151 STRESS=	2030.
GAGE 92 STRESS=	-760.	GAGE 122 STRESS=	120.	GAGE 152 STRESS=	2220.
GAGE 93 STRESS=	180.	GAGE 123 STRESS=	50.	GAGE 153 STRESS=	2030.
GAGE 94 STRESS=	290.	GAGE 124 STRESS=	170.	GAGE 154 STRESS=	780.
GAGE 95 STRESS=	390.	GAGE 125 STRESS=	-260.	GAGE 155 STRESS=	400.
GAGE 96 STRESS=	100.	GAGE 126 STRESS=	-2030.	GAGE 156 STRESS=	-670.
GAGE 97 STRESS=	-40.	GAGE 127 STRESS=	-4580.	GAGE 157 STRESS=	510.
GAGE 98 STRESS=	2730.	GAGE 128 STRESS=	-1180.	GAGE 158 STRESS=	580.
GAGE 99 STRESS=	2010.	GAGE 129 STRESS=	-1030.	GAGE 159 STRESS=	420.
GAGE 100 STRESS=	2680.	GAGE 130 STRESS=	-100.	GAGE 160 STRESS=	-1620.
GAGE 101 STRESS=	230.	GAGE 131 STRESS=	-190.	GAGE 161 STRESS=	-570.
GAGE 102 STRESS=	10.	GAGE 132 STRESS=	-210.	GAGE 162 STRESS=	-940.
GAGE 103 STRESS=	780.	GAGE 133 STRESS=	-30.	GAGE 163 STRESS=	1990.
GAGE 104 STRESS=	60.	GAGE 134 STRESS=	70.	GAGE 164 STRESS=	1250.
GAGE 105 STRESS=	90.	GAGE 135 STRESS=	-180.	GAGE 165 STRESS=	1750.
GAGE 106 STRESS=	-2690.	GAGE 136 STRESS=	140.	GAGE 166 STRESS=	-340.
GAGE 107 STRESS=	-1240.	GAGE 137 STRESS=	-100.	GAGE 167 STRESS=	-540.
GAGE 108 STRESS=	-2300.	GAGE 138 STRESS=	840.	GAGE 168 STRESS=	540.
GAGE 109 STRESS=	1250.	GAGE 139 STRESS=	480.	GAGE 169 STRESS=	1330.
GAGE 110 STRESS=	-6360.	GAGE 140 STRESS=	-1420.	GAGE 170 STRESS=	1510.
GAGE 111 STRESS=	-1860.	GAGE 141 STRESS=	-1910.	GAGE 171 STRESS=	1460.
GAGE 112 STRESS=	-6120.	GAGE 142 STRESS=	-670.	GAGE 172 STRESS=	-1830.
GAGE 113 STRESS=	-360.	GAGE 143 STRESS=	-1760.	GAGE 173 STRESS=	-120.
GAGE 114 STRESS=	60.	GAGE 144 STRESS=	1960.	GAGE 174 STRESS=	350.
GAGE 115 STRESS=	-150.	GAGE 145 STRESS=	2180.	GAGE 175 STRESS=	-2840.
GAGE 116 STRESS=	-110.	GAGE 146 STRESS=	2430.	GAGE 176 STRESS=	-650.
GAGE 117 STRESS=	-160.	GAGE 147 STRESS=	-1960.	GAGE 177 STRESS=	120.
GAGE 118 STRESS=	-3300.	GAGE 148 STRESS=	-610.	GAGE 178 STRESS=	2690.
GAGE 119 STRESS=	-2440.	GAGE 149 STRESS=	-2100.	GAGE 179 STRESS=	-2070.
GAGE 120 STRESS=	-7040.	GAGE 150 STRESS=	-10.	GAGE 180 STRESS=	540.

LINEAR STRAIN GAGES DATE 9-15 -75

LOAD = 140 POUNDS BENDING

GAGE 181 STRESS=	130.	GAGE 211 STRESS=	230.	GAGE 241 STRESS=	-2340.
GAGE 182 STRESS=	120.	GAGE 212 STRESS=	90.	GAGE 242 STRESS=	50.
GAGE 183 STRESS=	-550.	GAGE 213 STRESS=	-1710.	GAGE 243 STRESS=	1140.
GAGE 184 STRESS=	-240.	GAGE 214 STRESS=	30.	GAGE 244 STRESS=	750.
GAGE 185 STRESS=	-100.	GAGE 215 STRESS=	-1750.	GAGE 245 STRESS=	-120.
GAGE 186 STRESS=	-130.	GAGE 216 STRESS=	-1310.	GAGE 246 STRESS=	-1880.
GAGE 187 STRESS=	-880.	GAGE 217 STRESS=	-1400.	GAGE 247 STRESS=	-1410.
GAGE 188 STRESS=	190.	GAGE 218 STRESS=	-670.	GAGE 248 STRESS=	-1360.
GAGE 189 STRESS=	-1530.	GAGE 219 STRESS=	-1660.	GAGE 249 STRESS=	-1420.
GAGE 190 STRESS=	-940.	GAGE 220 STRESS=	660.	GAGE 250 STRESS=	-1320.
GAGE 191 STRESS=	-840.	GAGE 221 STRESS=	4190.	GAGE 251 STRESS=	-2590.
GAGE 192 STRESS=	-860.	GAGE 222 STRESS=	-1280.	GAGE 252 STRESS=	-1270.
GAGE 193 STRESS=	-1060.	GAGE 223 STRESS=	740.	GAGE 253 STRESS=	-900.
GAGE 194 STRESS=	-1290.	GAGE 224 STRESS=	220.	GAGE 254 STRESS=	-1170.
GAGE 195 STRESS=	-1800.	GAGE 225 STRESS=	1040.	GAGE 255 STRESS=	820.
GAGE 196 STRESS=	-1520.	GAGE 226 STRESS=	890.	GAGE 256 STRESS=	90.
GAGE 197 STRESS=	-1050.	GAGE 227 STRESS=	1040.	GAGE 257 STRESS=	1110.
GAGE 198 STRESS=	260.	GAGE 228 STRESS=	210.	GAGE 258 STRESS=	-2320.
GAGE 199 STRESS=	30.	GAGE 229 STRESS=	990.	GAGE 259 STRESS=	-2270.
GAGE 200 STRESS=	-30.	GAGE 230 STRESS=	640.	GAGE 260 STRESS=	900.
GAGE 201 STRESS=	120.	GAGE 231 STRESS=	30.	GAGE 261 STRESS=	150.
GAGE 202 STRESS=	-310.	GAGE 232 STRESS=	-860.	GAGE 262 STRESS=	80.
GAGE 203 STRESS=	190.	GAGE 233 STRESS=	-390.	GAGE 263 STRESS=	-2660.
GAGE 204 STRESS=	-90.	GAGE 234 STRESS=	-1020.	GAGE 264 STRESS=	760.
GAGE 205 STRESS=	160.	GAGE 235 STRESS=	-170.	GAGE 265 STRESS=	-2890.
GAGE 206 STRESS=	-440.	GAGE 236 STRESS=	320.	GAGE 266 STRESS=	150.
GAGE 207 STRESS=	60.	GAGE 237 STRESS=	460.	GAGE 267 STRESS=	-3660.
GAGE 208 STRESS=	810.	GAGE 238 STRESS=	-400.	GAGE 268 STRESS=	-3400.
GAGE 209 STRESS=	540.	GAGE 239 STRESS=	-2810.	GAGE 269 STRESS=	610.
GAGE 210 STRESS=	220.	GAGE 240 STRESS=	-1990.	GAGE 270 STRESS=	-1020.

C. 1. 3

LOAD = 140 POUNDS BENDING

GAGE 271 STRESS= -1130.

GAGE 272 STRESS= -680.

GAGE 273 STRESS= 200.

GAGE 274 STRESS= 310.

GAGE 275 STRESS= -780.

GAGE 276 STRESS= -810.

GAGE 277 STRESS= -840.

GAGE 278 STRESS= 910.

GAGE 279 STRESS= -220.

GAGE 280 STRESS= -4120.

GAGE 281 STRESS= -4420.

GAGE 282 STRESS= 3840.

GAGE 283 STRESS= 5857.

LOAD = 90 POUNDS

BENDING

GAGE 1	STRESS=	580.	GAGE 31	STRESS=	3990.	GAGE 61	STRESS=	-820.
GAGE 2	STRESS=	2250.	GAGE 32	STRESS=	-95050.	GAGE 62	STRESS=	190.
GAGE 3	STRESS=	2950.	GAGE 33	STRESS=	4190.	GAGE 63	STRESS=	70.
GAGE 4	STRESS=	-200.	GAGE 34	STRESS=	-2370.	GAGE 64	STRESS=	-320.
GAGE 5	STRESS=	-2140.	GAGE 35	STRESS=	-3940.	GAGE 65	STRESS=	90.
GAGE 6	STRESS=	930.	GAGE 36	STRESS=	1700.	GAGE 66	STRESS=	-1170.
GAGE 7	STRESS=	770.	GAGE 37	STRESS=	650.	GAGE 67	STRESS=	-20.
GAGE 8	STRESS=	310.	GAGE 38	STRESS=	-80.	GAGE 68	STRESS=	330.
GAGE 9	STRESS=	1760.	GAGE 39	STRESS=	-180.	GAGE 69	STRESS=	850.
GAGE 10	STRESS=	620.	GAGE 40	STRESS=	900.	GAGE 70	STRESS=	-100.
GAGE 11	STRESS=	-640.	GAGE 41	STRESS=	-530.	GAGE 71	STRESS=	-310.
GAGE 12	STRESS=	1350.	GAGE 42	STRESS=	-320.	GAGE 72	STRESS=	560.
GAGE 13	STRESS=	1680.	GAGE 43	STRESS=	-3130.	GAGE 73	STRESS=	10.
GAGE 14	STRESS=	1350.	GAGE 44	STRESS=	-6430.	GAGE 74	STRESS=	-10.
GAGE 15	STRESS=	-120.	GAGE 45	STRESS=	-5760.	GAGE 75	STRESS=	550.
GAGE 16	STRESS=	1460.	GAGE 46	STRESS=	-96500.	GAGE 76	STRESS=	170.
GAGE 17	STRESS=	-2580.	GAGE 47	STRESS=	7000.	GAGE 77	STRESS=	-60.
GAGE 18	STRESS=	-2460.	GAGE 48	STRESS=	3790.	GAGE 78	STRESS=	610.
GAGE 19	STRESS=	410.	GAGE 49	STRESS=	650.	GAGE 79	STRESS=	-390.
GAGE 20	STRESS=	-660.	GAGE 50	STRESS=	-640.	GAGE 80	STRESS=	1230.
GAGE 21	STRESS=	-2390.	GAGE 51	STRESS=	-570.	GAGE 81	STRESS=	990.
GAGE 22	STRESS=	630.	GAGE 52	STRESS=	700.	GAGE 82	STRESS=	-580.
GAGE 23	STRESS=	570.	GAGE 53	STRESS=	150.	GAGE 83	STRESS=	-790.
GAGE 24	STRESS=	-870.	GAGE 54	STRESS=	-220.	GAGE 84	STRESS=	-130.
GAGE 25	STRESS=	2500.	GAGE 55	STRESS=	4200.	GAGE 85	STRESS=	340.
GAGE 26	STRESS=	3030.	GAGE 56	STRESS=	3910.	GAGE 86	STRESS=	10.
GAGE 27	STRESS=	1380.	GAGE 57	STRESS=	-95260.	GAGE 87	STRESS=	490.
GAGE 28	STRESS=	1560.	GAGE 58	STRESS=	-3920.	GAGE 88	STRESS=	360.
GAGE 29	STRESS=	-4260.	GAGE 59	STRESS=	-1010.	GAGE 89	STRESS=	-240.
GAGE 30	STRESS=	-4000.	GAGE 60	STRESS=	840.	GAGE 90	STRESS=	360.

LOAD = 90 POUNDS BENDING

GAGE 91 STRESS=	1270.	GAGE 121 STRESS=	-760.	GAGE 151 STRESS=	780.
GAGE 92 STRESS=	510.	GAGE 122 STRESS=	-4780.	GAGE 152 STRESS=	-250.
GAGE 93 STRESS=	2030.	GAGE 123 STRESS=	880.	GAGE 153 STRESS=	460.
GAGE 94 STRESS=	690.	GAGE 124 STRESS=	2210.	GAGE 154 STRESS=	780.
GAGE 95 STRESS=	-1210.	GAGE 125 STRESS=	5270.	GAGE 155 STRESS=	-200.
GAGE 96 STRESS=	750.	GAGE 126 STRESS=	7160.	GAGE 156 STRESS=	540.
GAGE 97 STRESS=	-590.	GAGE 127 STRESS=	3680.	GAGE 157 STRESS=	350.
GAGE 98 STRESS=	340.	GAGE 128 STRESS=	3250.	GAGE 158 STRESS=	-50.
GAGE 99 STRESS=	940.	GAGE 129 STRESS=	2420.	GAGE 159 STRESS=	980.
GAGE 100 STRESS=	60.	GAGE 130 STRESS=	1690.	GAGE 160 STRESS=	130.
GAGE 101 STRESS=	230.	GAGE 131 STRESS=	-3080.	GAGE 161 STRESS=	40.
GAGE 102 STRESS=	1070.	GAGE 132 STRESS=	2200.	GAGE 162 STRESS=	850.
GAGE 103 STRESS=	480.	GAGE 133 STRESS=	330.	GAGE 163 STRESS=	870.
GAGE 104 STRESS=	-160.	GAGE 134 STRESS=	410.	GAGE 164 STRESS=	-940.
GAGE 105 STRESS=	170.	GAGE 135 STRESS=	-620.	GAGE 165 STRESS=	-840.
GAGE 106 STRESS=	500.	GAGE 136 STRESS=	-60.	GAGE 166 STRESS=	940.
GAGE 107 STRESS=	-170.	GAGE 137 STRESS=	-640.	GAGE 167 STRESS=	370.
GAGE 108 STRESS=	100.	GAGE 138 STRESS=	-1380.	GAGE 168 STRESS=	120.
GAGE 109 STRESS=	1140.	GAGE 139 STRESS=	130.	GAGE 169 STRESS=	1360.
GAGE 110 STRESS=	-1050.	GAGE 140 STRESS=	-340.	GAGE 170 STRESS=	-60.
GAGE 111 STRESS=	480.	GAGE 141 STRESS=	140.	GAGE 171 STRESS=	930.
GAGE 112 STRESS=	1000.	GAGE 142 STRESS=	700.	GAGE 172 STRESS=	1260.
GAGE 113 STRESS=	480.	GAGE 143 STRESS=	-90.	GAGE 173 STRESS=	-730.
GAGE 114 STRESS=	1330.	GAGE 144 STRESS=	250.	GAGE 174 STRESS=	480.
GAGE 115 STRESS=	340.	GAGE 145 STRESS=	460.	GAGE 175 STRESS=	-360.
GAGE 116 STRESS=	290.	GAGE 146 STRESS=	170.	GAGE 176 STRESS=	230.
GAGE 117 STRESS=	-340.	GAGE 147 STRESS=	-390.	GAGE 177 STRESS=	-230.
GAGE 118 STRESS=	280.	GAGE 148 STRESS=	240.	GAGE 178 STRESS=	-420.
GAGE 119 STRESS=	-500.	GAGE 149 STRESS=	-510.	GAGE 179 STRESS=	180.
GAGE 120 STRESS=	-780.	GAGE 150 STRESS=	-910.	GAGE 180 STRESS=	-230.

LOAD = 90 POUNDS BENDING

GAGE 181 STRESS=	-470.	GAGE 211 STRESS=	-460.	GAGE 241 STRESS=	-870.
GAGE 182 STRESS=	280.	GAGE 212 STRESS=	110.	GAGE 242 STRESS=	140.
GAGE 183 STRESS=	140.	GAGE 213 STRESS=	-680.	GAGE 243 STRESS=	-250.
GAGE 184 STRESS=	-700.	GAGE 214 STRESS=	0.	GAGE 244 STRESS=	-730.
GAGE 185 STRESS=	220.	GAGE 215 STRESS=	550.	GAGE 245 STRESS=	650.
GAGE 186 STRESS=	-370.	GAGE 216 STRESS=	-650.	GAGE 246 STRESS=	-130.
GAGE 187 STRESS=	850.	GAGE 217 STRESS=	-460.	GAGE 247 STRESS=	500.
GAGE 188 STRESS=	-100.	GAGE 218 STRESS=	170.	GAGE 248 STRESS=	-540.
GAGE 189 STRESS=	190.	GAGE 219 STRESS=	-1090.	GAGE 249 STRESS=	350.
GAGE 190 STRESS=	900.	GAGE 220 STRESS=	-660.	GAGE 250 STRESS=	-760.
GAGE 191 STRESS=	-440.	GAGE 221 STRESS=	-470.	GAGE 251 STRESS=	320.
GAGE 192 STRESS=	-90.	GAGE 222 STRESS=	200.	GAGE 252 STRESS=	190.
GAGE 193 STRESS=	-400.	GAGE 223 STRESS=	-1080.	GAGE 253 STRESS=	-270.
GAGE 194 STRESS=	-250.	GAGE 224 STRESS=	0.	GAGE 254 STRESS=	-30.
GAGE 195 STRESS=	90.	GAGE 225 STRESS=	-1420.	GAGE 255 STRESS=	-320.
GAGE 196 STRESS=	-400.	GAGE 226 STRESS=	-630.	GAGE 256 STRESS=	-220.
GAGE 197 STRESS=	40.	GAGE 227 STRESS=	690.	GAGE 257 STRESS=	270.
GAGE 198 STRESS=	-90.	GAGE 228 STRESS=	-500.	GAGE 258 STRESS=	-20.
GAGE 199 STRESS=	-210.	GAGE 229 STRESS=	-170.	GAGE 259 STRESS=	280.
GAGE 200 STRESS=	110.	GAGE 230 STRESS=	220.	GAGE 260 STRESS=	-820.
GAGE 201 STRESS=	-550.	GAGE 231 STRESS=	-210.	GAGE 261 STRESS=	-220.
GAGE 202 STRESS=	-250.	GAGE 232 STRESS=	-210.	GAGE 262 STRESS=	-630.
GAGE 203 STRESS=	60.	GAGE 233 STRESS=	60.	GAGE 263 STRESS=	460.
GAGE 204 STRESS=	-520.	GAGE 234 STRESS=	-390.	GAGE 264 STRESS=	-40.
GAGE 205 STRESS=	-780.	GAGE 235 STRESS=	180.		
GAGE 206 STRESS=	20.	GAGE 236 STRESS=	840.		
GAGE 207 STRESS=	-1280.	GAGE 237 STRESS=	950.		
GAGE 208 STRESS=	-400.	GAGE 238 STRESS=	-1030.		
GAGE 209 STRESS=	180.	GAGE 239 STRESS=	-450.		
GAGE 210 STRESS=	-490.	GAGE 240 STRESS=	-730.		

LINEAR STRAIN GAGES

DATE 9-15 -75

LOAD = 90 POUNDS

TORQUE

GAGE 1 STRESS=	30.	GAGE 31 STRESS=	-20.	GAGE 61 STRESS=	-70.
GAGE 2 STRESS=	-30.	GAGE 32 STRESS=	0.	GAGE 62 STRESS=	-40.
GAGE 3 STRESS=	40.	GAGE 33 STRESS=	-30.	GAGE 63 STRESS=	-10.
GAGE 4 STRESS=	-130.	GAGE 34 STRESS=	-50.	GAGE 64 STRESS=	0.
GAGE 5 STRESS=	-90.	GAGE 35 STRESS=	10.	GAGE 65 STRESS=	-30.
GAGE 6 STRESS=	-160.	GAGE 36 STRESS=	-20.	GAGE 66 STRESS=	30.
GAGE 7 STRESS=	-90.	GAGE 37 STRESS=	40.	GAGE 67 STRESS=	-120.
GAGE 8 STRESS=	-90.	GAGE 38 STRESS=	10.	GAGE 68 STRESS=	-130.
GAGE 9 STRESS=	-70.	GAGE 39 STRESS=	30.	GAGE 69 STRESS=	-160.
GAGE 10 STRESS=	-50.	GAGE 40 STRESS=	110.	GAGE 70 STRESS=	-230.
GAGE 11 STRESS=	-70.	GAGE 41 STRESS=	80.	GAGE 71 STRESS=	30.
GAGE 12 STRESS=	-80.	GAGE 42 STRESS=	30.	GAGE 72 STRESS=	-50.
GAGE 13 STRESS=	-10.	GAGE 43 STRESS=	-50.	GAGE 73 STRESS=	-140.
GAGE 14 STRESS=	20.	GAGE 44 STRESS=	-10.	GAGE 74 STRESS=	-120.
GAGE 15 STRESS=	-10.	GAGE 45 STRESS=	-40.	GAGE 75 STRESS=	-130.
GAGE 16 STRESS=	-30.	GAGE 46 STRESS=	60.	GAGE 76 STRESS=	-170.
GAGE 17 STRESS=	20.	GAGE 47 STRESS=	70.	GAGE 77 STRESS=	-190.
GAGE 18 STRESS=	30.	GAGE 48 STRESS=	70.	GAGE 78 STRESS=	-60.
GAGE 19 STRESS=	-20.	GAGE 49 STRESS=	40.	GAGE 79 STRESS=	-40.
GAGE 20 STRESS=	670.	GAGE 50 STRESS=	70.	GAGE 80 STRESS=	-60.
GAGE 21 STRESS=	-10.	GAGE 51 STRESS=	40.	GAGE 81 STRESS=	-150.
GAGE 22 STRESS=	-40.	GAGE 52 STRESS=	-30.	GAGE 82 STRESS=	0.
GAGE 23 STRESS=	-20.	GAGE 53 STRESS=	20.	GAGE 83 STRESS=	40.
GAGE 24 STRESS=	-30.	GAGE 54 STRESS=	10.	GAGE 84 STRESS=	-390.
GAGE 25 STRESS=	-40.	GAGE 55 STRESS=	120.	GAGE 85 STRESS=	40.
GAGE 26 STRESS=	-40.	GAGE 56 STRESS=	130.	GAGE 86 STRESS=	80.
GAGE 27 STRESS=	-30.	GAGE 57 STRESS=	130.	GAGE 87 STRESS=	-30.
GAGE 28 STRESS=	-60.	GAGE 58 STRESS=	40.	GAGE 88 STRESS=	-20.
GAGE 29 STRESS=	-10.	GAGE 59 STRESS=	10.	GAGE 89 STRESS=	90.
GAGE 30 STRESS=	-116780.	GAGE 60 STRESS=	0.	GAGE 90 STRESS=	-110.

LINEAR STRAIN GAGES

DATE 9-15 -75

LOAD = 90 POUNDS

TORQUE

GAGE 91 STRESS=	-130.	GAGE 121 STRESS=	-30.	GAGE 151 STRESS=	80.
GAGE 92 STRESS=	-40.	GAGE 122 STRESS=	-70.	GAGE 152 STRESS=	30.
GAGE 93 STRESS=	-70.	GAGE 123 STRESS=	-70.	GAGE 153 STRESS=	90.
GAGE 94 STRESS=	-80.	GAGE 124 STRESS=	-80.	GAGE 154 STRESS=	20.
GAGE 95 STRESS=	-130.	GAGE 125 STRESS=	10.	GAGE 155 STRESS=	40.
GAGE 96 STRESS=	-100.	GAGE 126 STRESS=	-160.	GAGE 156 STRESS=	10.
GAGE 97 STRESS=	-10.	GAGE 127 STRESS=	-190.	GAGE 157 STRESS=	10.
GAGE 98 STRESS=	90.	GAGE 128 STRESS=	-120.	GAGE 158 STRESS=	20.
GAGE 99 STRESS=	90.	GAGE 129 STRESS=	-80.	GAGE 159 STRESS=	20.
GAGE 100 STRESS=	90.	GAGE 130 STRESS=	-50.	GAGE 160 STRESS=	10.
GAGE 101 STRESS=	-20.	GAGE 131 STRESS=	-10.	GAGE 161 STRESS=	10.
GAGE 102 STRESS=	-390.	GAGE 132 STRESS=	-30.	GAGE 162 STRESS=	-120.
GAGE 103 STRESS=	400.	GAGE 133 STRESS=	-60.	GAGE 163 STRESS=	-10.
GAGE 104 STRESS=	-40.	GAGE 134 STRESS=	-20.	GAGE 164 STRESS=	80.
GAGE 105 STRESS=	-60.	GAGE 135 STRESS=	-20.	GAGE 165 STRESS=	30.
GAGE 106 STRESS=	-40.	GAGE 136 STRESS=	40.	GAGE 166 STRESS=	50.
GAGE 107 STRESS=	-30.	GAGE 137 STRESS=	0.	GAGE 167 STRESS=	-10.
GAGE 108 STRESS=	-20.	GAGE 138 STRESS=	0.	GAGE 168 STRESS=	-210.
GAGE 109 STRESS=	20.	GAGE 139 STRESS=	10.	GAGE 169 STRESS=	70.
GAGE 110 STRESS=	-250.	GAGE 140 STRESS=	-100.	GAGE 170 STRESS=	100.
GAGE 111 STRESS=	-130.	GAGE 141 STRESS=	-100.	GAGE 171 STRESS=	90.
GAGE 112 STRESS=	-270.	GAGE 142 STRESS=	-90.	GAGE 172 STRESS=	-60.
GAGE 113 STRESS=	-40.	GAGE 143 STRESS=	-120.	GAGE 173 STRESS=	-10.
GAGE 114 STRESS=	10.	GAGE 144 STRESS=	90.	GAGE 174 STRESS=	-60.
GAGE 115 STRESS=	0.	GAGE 145 STRESS=	30.	GAGE 175 STRESS=	-60.
GAGE 116 STRESS=	0.	GAGE 146 STRESS=	-20.	GAGE 176 STRESS=	-50.
GAGE 117 STRESS=	-110.	GAGE 147 STRESS=	-110.	GAGE 177 STRESS=	-50.
GAGE 118 STRESS=	-150.	GAGE 148 STRESS=	-40.	GAGE 178 STRESS=	-10.
GAGE 119 STRESS=	-70.	GAGE 149 STRESS=	-100.	GAGE 179 STRESS=	20.
GAGE 120 STRESS=	-340.	GAGE 150 STRESS=	10.	GAGE 180 STRESS=	-40.

LOAD = 90 POUNDS

TORQUE

GAGE 181 STRESS=	-60.	GAGE 211 STRESS=	20.	GAGE 241 STRESS=	-120.
GAGE 182 STRESS=	-30.	GAGE 212 STRESS=	-50.	GAGE 242 STRESS=	80.
GAGE 183 STRESS=	10.	GAGE 213 STRESS=	-60.	GAGE 243 STRESS=	20.
GAGE 184 STRESS=	-10.	GAGE 214 STRESS=	-10.	GAGE 244 STRESS=	-60.
GAGE 185 STRESS=	0.	GAGE 215 STRESS=	-60.	GAGE 245 STRESS=	-40.
GAGE 186 STRESS=	-50.	GAGE 216 STRESS=	-70.	GAGE 246 STRESS=	-100.
GAGE 187 STRESS=	-10.	GAGE 217 STRESS=	-120.	GAGE 247 STRESS=	-80.
GAGE 188 STRESS=	30.	GAGE 218 STRESS=	-120.	GAGE 248 STRESS=	-100.
GAGE 189 STRESS=	20.	GAGE 219 STRESS=	-150.	GAGE 249 STRESS=	-90.
GAGE 190 STRESS=	-80.	GAGE 220 STRESS=	20.	GAGE 250 STRESS=	-70.
GAGE 191 STRESS=	-20.	GAGE 221 STRESS=	120.	GAGE 251 STRESS=	-170.
GAGE 192 STRESS=	-120.	GAGE 222 STRESS=	-80.	GAGE 252 STRESS=	-80.
GAGE 193 STRESS=	-70.	GAGE 223 STRESS=	-80.	GAGE 253 STRESS=	-70.
GAGE 194 STRESS=	-40.	GAGE 224 STRESS=	-20.	GAGE 254 STRESS=	-100.
GAGE 195 STRESS=	40.	GAGE 225 STRESS=	-70.	GAGE 255 STRESS=	70.
GAGE 196 STRESS=	-10.	GAGE 226 STRESS=	-60.	GAGE 256 STRESS=	-30.
GAGE 197 STRESS=	-10.	GAGE 227 STRESS=	20.	GAGE 257 STRESS=	130.
GAGE 198 STRESS=	-20.	GAGE 228 STRESS=	-30.	GAGE 258 STRESS=	-120.
GAGE 199 STRESS=	10.	GAGE 229 STRESS=	20.	GAGE 259 STRESS=	-130.
GAGE 200 STRESS=	-20.	GAGE 230 STRESS=	0.	GAGE 260 STRESS=	0.
GAGE 201 STRESS=	-50.	GAGE 231 STRESS=	-40.	GAGE 261 STRESS=	-20.
GAGE 202 STRESS=	-50.	GAGE 232 STRESS=	-40.	GAGE 262 STRESS=	0.
GAGE 203 STRESS=	-40.	GAGE 233 STRESS=	-40.	GAGE 263 STRESS=	-80.
GAGE 204 STRESS=	-40.	GAGE 234 STRESS=	-40.	GAGE 264 STRESS=	40.
GAGE 205 STRESS=	-20.	GAGE 235 STRESS=	-10.	GAGE 265 STRESS=	-110.
GAGE 206 STRESS=	-90.	GAGE 236 STRESS=	-20.	GAGE 266 STRESS=	10.
GAGE 207 STRESS=	-10.	GAGE 237 STRESS=	-20.	GAGE 267 STRESS=	-80.
GAGE 208 STRESS=	50.	GAGE 238 STRESS=	-30.	GAGE 268 STRESS=	-40.
GAGE 209 STRESS=	30.	GAGE 239 STRESS=	-190.	GAGE 269 STRESS=	-30.
GAGE 210 STRESS=	-40.	GAGE 240 STRESS=	-120.	GAGE 270 STRESS=	-9510.

LINEAR STRAIN GAGES

DATE 9-15 -75

LOAD = 90 POUNDS

TORQUE

GAGE 271 STRESS= -140.

GAGE 272 STRESS= -30.

GAGE 273 STRESS= -30.

GAGE 274 STRESS= -70.

GAGE 275 STRESS= -40.

GAGE 276 STRESS= 0.

GAGE 277 STRESS= -40.

GAGE 278 STRESS= 30.

GAGE 279 STRESS= -40.

GAGE 280 STRESS= -170.

GAGE 281 STRESS= -60.

GAGE 282 STRESS= 80.

GAGE 283 STRESS= 5819.

LOAD = 90 POUNDS

TORQUE

GAGE 1	STRESS=	0.	GAGE 31	STRESS=	-60.	GAGE 61	STRESS=	-10.
GAGE 2	STRESS=	-40.	GAGE 32	STRESS=	-160.	GAGE 62	STRESS=	-10.
GAGE 3	STRESS=	-10.	GAGE 33	STRESS=	0.	GAGE 63	STRESS=	-10.
GAGE 4	STRESS=	20.	GAGE 34	STRESS=	-20.	GAGE 64	STRESS=	0.
GAGE 5	STRESS=	60.	GAGE 35	STRESS=	150.	GAGE 65	STRESS=	30.
GAGE 6	STRESS=	70.	GAGE 36	STRESS=	230.	GAGE 66	STRESS=	0.
GAGE 7	STRESS=	30.	GAGE 37	STRESS=	10.	GAGE 67	STRESS=	-60.
GAGE 8	STRESS=	-10.	GAGE 38	STRESS=	10.	GAGE 68	STRESS=	90.
GAGE 9	STRESS=	-60.	GAGE 39	STRESS=	0.	GAGE 69	STRESS=	100.
GAGE 10	STRESS=	50.	GAGE 40	STRESS=	20.	GAGE 70	STRESS=	-90.
GAGE 11	STRESS=	-10.	GAGE 41	STRESS=	10.	GAGE 71	STRESS=	-20.
GAGE 12	STRESS=	-50.	GAGE 42	STRESS=	0.	GAGE 72	STRESS=	30.
GAGE 13	STRESS=	100.	GAGE 43	STRESS=	-170.	GAGE 73	STRESS=	50.
GAGE 14	STRESS=	250.	GAGE 44	STRESS=	-90.	GAGE 74	STRESS=	-10.
GAGE 15	STRESS=	-50.	GAGE 45	STRESS=	-100.	GAGE 75	STRESS=	110.
GAGE 16	STRESS=	60.	GAGE 46	STRESS=	-100.	GAGE 76	STRESS=	60.
GAGE 17	STRESS=	-330.	GAGE 47	STRESS=	170.	GAGE 77	STRESS=	-10.
GAGE 18	STRESS=	-440.	GAGE 48	STRESS=	110.	GAGE 78	STRESS=	140.
GAGE 19	STRESS=	-40.	GAGE 49	STRESS=	0.	GAGE 79	STRESS=	0.
GAGE 20	STRESS=	0.	GAGE 50	STRESS=	0.	GAGE 80	STRESS=	-10.
GAGE 21	STRESS=	-300.	GAGE 51	STRESS=	0.	GAGE 81	STRESS=	-40.
GAGE 22	STRESS=	-40.	GAGE 52	STRESS=	20.	GAGE 82	STRESS=	-30.
GAGE 23	STRESS=	110.	GAGE 53	STRESS=	20.	GAGE 83	STRESS=	20.
GAGE 24	STRESS=	-170.	GAGE 54	STRESS=	10.	GAGE 84	STRESS=	-40.
GAGE 25	STRESS=	60.	GAGE 55	STRESS=	-470.	GAGE 85	STRESS=	170.
GAGE 26	STRESS=	120.	GAGE 56	STRESS=	-110.	GAGE 86	STRESS=	-30.
GAGE 27	STRESS=	-20.	GAGE 57	STRESS=	-180.	GAGE 87	STRESS=	260.
GAGE 28	STRESS=	10.	GAGE 58	STRESS=	190.	GAGE 88	STRESS=	180.
GAGE 29	STRESS=	-180.	GAGE 59	STRESS=	210.	GAGE 89	STRESS=	-60.
GAGE 30	STRESS=	-240.	GAGE 60	STRESS=	330.	GAGE 90	STRESS=	230.

LOAD = .90 POUNDS

TORQUE

GAGE 91 STRESS=	130.	GAGE 121 STRESS=	-80.	GAGE 151 STRESS=	60.
GAGE 92 STRESS=	-10.	GAGE 122 STRESS=	160.	GAGE 152 STRESS=	0.
GAGE 93 STRESS=	140.	GAGE 123 STRESS=	-40.	GAGE 153 STRESS=	-70.
GAGE 94 STRESS=	90.	GAGE 124 STRESS=	-100.	GAGE 154 STRESS=	60.
GAGE 95 STRESS=	-60.	GAGE 125 STRESS=	-130.	GAGE 155 STRESS=	-40.
GAGE 96 STRESS=	90.	GAGE 126 STRESS=	-250.	GAGE 156 STRESS=	-70.
GAGE 97 STRESS=	-50.	GAGE 127 STRESS=	380.	GAGE 157 STRESS=	20.
GAGE 98 STRESS=	40.	GAGE 128 STRESS=	-320.	GAGE 158 STRESS=	10.
GAGE 99 STRESS=	110.	GAGE 129 STRESS=	130.	GAGE 159 STRESS=	-40.
GAGE 100 STRESS=	0.	GAGE 130 STRESS=	-180.	GAGE 160 STRESS=	0.
GAGE 101 STRESS=	40.	GAGE 131 STRESS=	-40.	GAGE 161 STRESS=	20.
GAGE 102 STRESS=	120.	GAGE 132 STRESS=	350.	GAGE 162 STRESS=	-20.
GAGE 103 STRESS=	70.	GAGE 133 STRESS=	0.	GAGE 163 STRESS=	100.
GAGE 104 STRESS=	-10.	GAGE 134 STRESS=	10.	GAGE 164 STRESS=	-80.
GAGE 105 STRESS=	40.	GAGE 135 STRESS=	20.	GAGE 165 STRESS=	-180.
GAGE 106 STRESS=	90.	GAGE 136 STRESS=	0.	GAGE 166 STRESS=	100.
GAGE 107 STRESS=	-30.	GAGE 137 STRESS=	0.	GAGE 167 STRESS=	50.
GAGE 108 STRESS=	30.	GAGE 138 STRESS=	0.	GAGE 168 STRESS=	-40.
GAGE 109 STRESS=	130.	GAGE 139 STRESS=	-70.	GAGE 169 STRESS=	100.
GAGE 110 STRESS=	-80.	GAGE 140 STRESS=	0.	GAGE 170 STRESS=	-20.
GAGE 111 STRESS=	60.	GAGE 141 STRESS=	-100.	GAGE 171 STRESS=	-10.
GAGE 112 STRESS=	120.	GAGE 142 STRESS=	120.	GAGE 172 STRESS=	90.
GAGE 113 STRESS=	60.	GAGE 143 STRESS=	-60.	GAGE 173 STRESS=	-20.
GAGE 114 STRESS=	150.	GAGE 144 STRESS=	-140.	GAGE 174 STRESS=	-40.
GAGE 115 STRESS=	30.	GAGE 145 STRESS=	20.	GAGE 175 STRESS=	0.
GAGE 116 STRESS=	50.	GAGE 146 STRESS=	-10.	GAGE 176 STRESS=	0.
GAGE 117 STRESS=	-70.	GAGE 147 STRESS=	0.	GAGE 177 STRESS=	0.
GAGE 118 STRESS=	30.	GAGE 148 STRESS=	20.	GAGE 178 STRESS=	0.
GAGE 119 STRESS=	-70.	GAGE 149 STRESS=	-10.	GAGE 179 STRESS=	0.
GAGE 120 STRESS=	-120.	GAGE 150 STRESS=	20.	GAGE 180 STRESS=	20.

LOAD = 90 POUNDS

TORQUE

GAGE 181 STRESS=	-10.	GAGE 211 STRESS=	20.	GAGE 241 STRESS=	-50.
GAGE 182 STRESS=	0.	GAGE 212 STRESS=	0.	GAGE 242 STRESS=	0.
GAGE 183 STRESS=	0.	GAGE 213 STRESS=	-80.	GAGE 243 STRESS=	20.
GAGE 184 STRESS=	10.	GAGE 214 STRESS=	-90.	GAGE 244 STRESS=	-40.
GAGE 185 STRESS=	10.	GAGE 215 STRESS=	80.	GAGE 245 STRESS=	7510.
GAGE 186 STRESS=	30.	GAGE 216 STRESS=	-110.	GAGE 246 STRESS=	30.
GAGE 187 STRESS=	120.	GAGE 217 STRESS=	10.	GAGE 247 STRESS=	10.
GAGE 188 STRESS=	-10.	GAGE 218 STRESS=	50.	GAGE 248 STRESS=	-100.
GAGE 189 STRESS=	100.	GAGE 219 STRESS=	-140.	GAGE 249 STRESS=	10.
GAGE 190 STRESS=	140.	GAGE 220 STRESS=	-40.	GAGE 250 STRESS=	-70.
GAGE 191 STRESS=	-60.	GAGE 221 STRESS=	10.	GAGE 251 STRESS=	70.
GAGE 192 STRESS=	60.	GAGE 222 STRESS=	20.	GAGE 252 STRESS=	50.
GAGE 193 STRESS=	10.	GAGE 223 STRESS=	-50.	GAGE 253 STRESS=	-170.
GAGE 194 STRESS=	10.	GAGE 224 STRESS=	0.	GAGE 254 STRESS=	0.
GAGE 195 STRESS=	20.	GAGE 225 STRESS=	-110.	GAGE 255 STRESS=	180.
GAGE 196 STRESS=	10.	GAGE 226 STRESS=	0.	GAGE 256 STRESS=	-20.
GAGE 197 STRESS=	-20.	GAGE 227 STRESS=	40.	GAGE 257 STRESS=	90.
GAGE 198 STRESS=	-10.	GAGE 228 STRESS=	-50.	GAGE 258 STRESS=	150.
GAGE 199 STRESS=	20.	GAGE 229 STRESS=	0.	GAGE 259 STRESS=	40.
GAGE 200 STRESS=	-10.	GAGE 230 STRESS=	10.	GAGE 260 STRESS=	-60.
GAGE 201 STRESS=	-130.	GAGE 231 STRESS=	0.	GAGE 261 STRESS=	-30.
GAGE 202 STRESS=	10.	GAGE 232 STRESS=	0.	GAGE 262 STRESS=	-60.
GAGE 203 STRESS=	0.	GAGE 233 STRESS=	0.	GAGE 263 STRESS=	40.
GAGE 204 STRESS=	-130.	GAGE 234 STRESS=	-10.	GAGE 264 STRESS=	-60.
GAGE 205 STRESS=	0.	GAGE 235 STRESS=	-60.		
GAGE 206 STRESS=	10.	GAGE 236 STRESS=	20.		
GAGE 207 STRESS=	-130.	GAGE 237 STRESS=	-50.		
GAGE 208 STRESS=	-20.	GAGE 238 STRESS=	-60.		
GAGE 209 STRESS=	10.	GAGE 239 STRESS=	40.		
GAGE 210 STRESS=	-50.	GAGE 240 STRESS=	-40.		

LOAD = 190 POUNDS

TORQUE

GAGE 1	STRESS=	60.	GAGE 31	STRESS=	-50.	GAGE 61	STRESS=	-60.
GAGE 2	STRESS=	-10.	GAGE 32	STRESS=	-40.	GAGE 62	STRESS=	-50.
GAGE 3	STRESS=	110.	GAGE 33	STRESS=	-60.	GAGE 63	STRESS=	10.
GAGE 4	STRESS=	-190.	GAGE 34	STRESS=	-70.	GAGE 64	STRESS=	0.
GAGE 5	STRESS=	-60.	GAGE 35	STRESS=	0.	GAGE 65	STRESS=	-30.
GAGE 6	STRESS=	-270.	GAGE 36	STRESS=	-50.	GAGE 66	STRESS=	50.
GAGE 7	STRESS=	-170.	GAGE 37	STRESS=	120.	GAGE 67	STRESS=	-220.
GAGE 8	STRESS=	-170.	GAGE 38	STRESS=	100.	GAGE 68	STRESS=	-230.
GAGE 9	STRESS=	-120.	GAGE 39	STRESS=	110.	GAGE 69	STRESS=	-270.
GAGE 10	STRESS=	-120.	GAGE 40	STRESS=	230.	GAGE 70	STRESS=	-460.
GAGE 11	STRESS=	-110.	GAGE 41	STRESS=	210.	GAGE 71	STRESS=	90.
GAGE 12	STRESS=	-50.	GAGE 42	STRESS=	100.	GAGE 72	STRESS=	20.
GAGE 13	STRESS=	30.	GAGE 43	STRESS=	-60.	GAGE 73	STRESS=	-300.
GAGE 14	STRESS=	50.	GAGE 44	STRESS=	-20.	GAGE 74	STRESS=	-180.
GAGE 15	STRESS=	20.	GAGE 45	STRESS=	-40.	GAGE 75	STRESS=	-250.
GAGE 16	STRESS=	-40.	GAGE 46	STRESS=	160.	GAGE 76	STRESS=	-340.
GAGE 17	STRESS=	50.	GAGE 47	STRESS=	180.	GAGE 77	STRESS=	-380.
GAGE 18	STRESS=	160.	GAGE 48	STRESS=	170.	GAGE 78	STRESS=	-70.
GAGE 19	STRESS=	-20.	GAGE 49	STRESS=	140.	GAGE 79	STRESS=	-30.
GAGE 20	STRESS=	740.	GAGE 50	STRESS=	150.	GAGE 80	STRESS=	-70.
GAGE 21	STRESS=	-30.	GAGE 51	STRESS=	110.	GAGE 81	STRESS=	-350.
GAGE 22	STRESS=	-70.	GAGE 52	STRESS=	-10.	GAGE 82	STRESS=	10.
GAGE 23	STRESS=	-50.	GAGE 53	STRESS=	0.	GAGE 83	STRESS=	70.
GAGE 24	STRESS=	-50.	GAGE 54	STRESS=	20.	GAGE 84	STRESS=	-800.
GAGE 25	STRESS=	-30.	GAGE 55	STRESS=	330.	GAGE 85	STRESS=	90.
GAGE 26	STRESS=	-10.	GAGE 56	STRESS=	330.	GAGE 86	STRESS=	120.
GAGE 27	STRESS=	-60.	GAGE 57	STRESS=	330.	GAGE 87	STRESS=	-40.
GAGE 28	STRESS=	-60.	GAGE 58	STRESS=	120.	GAGE 88	STRESS=	-40.
GAGE 29	STRESS=	-40.	GAGE 59	STRESS=	80.	GAGE 89	STRESS=	270.
GAGE 30	STRESS=	-117610.	GAGE 60	STRESS=	100.	GAGE 90	STRESS=	-200.

LINEAR STRAIN GAGES

DATE 9-15-75

LOAD = 190 POUNDS

TORQUE

GAGE 91 STRESS=	-290.	GAGE 121 STRESS=	-30.	GAGE 151 STRESS=	190.
GAGE 92 STRESS=	-110.	GAGE 122 STRESS=	-110.	GAGE 152 STRESS=	90.
GAGE 93 STRESS=	-110.	GAGE 123 STRESS=	-120.	GAGE 153 STRESS=	200.
GAGE 94 STRESS=	-150.	GAGE 124 STRESS=	-140.	GAGE 154 STRESS=	70.
GAGE 95 STRESS=	-190.	GAGE 125 STRESS=	90.	GAGE 155 STRESS=	80.
GAGE 96 STRESS=	-120.	GAGE 126 STRESS=	-320.	GAGE 156 STRESS=	20.
GAGE 97 STRESS=	20.	GAGE 127 STRESS=	-380.	GAGE 157 STRESS=	30.
GAGE 98 STRESS=	240.	GAGE 128 STRESS=	-210.	GAGE 158 STRESS=	60.
GAGE 99 STRESS=	210.	GAGE 129 STRESS=	-120.	GAGE 159 STRESS=	40.
GAGE 100 STRESS=	240.	GAGE 130 STRESS=	-40.	GAGE 160 STRESS=	20.
GAGE 101 STRESS=	0.	GAGE 131 STRESS=	-20.	GAGE 161 STRESS=	0.
GAGE 102 STRESS=	60.	GAGE 132 STRESS=	-50.	GAGE 162 STRESS=	-10.
GAGE 103 STRESS=	690.	GAGE 133 STRESS=	-40.	GAGE 163 STRESS=	-40.
GAGE 104 STRESS=	-20.	GAGE 134 STRESS=	-10.	GAGE 164 STRESS=	120.
GAGE 105 STRESS=	-90.	GAGE 135 STRESS=	-20.	GAGE 165 STRESS=	40.
GAGE 106 STRESS=	-90.	GAGE 136 STRESS=	100.	GAGE 166 STRESS=	90.
GAGE 107 STRESS=	-60.	GAGE 137 STRESS=	10.	GAGE 167 STRESS=	-20.
GAGE 108 STRESS=	-60.	GAGE 138 STRESS=	100.	GAGE 168 STRESS=	-220.
GAGE 109 STRESS=	100.	GAGE 139 STRESS=	100.	GAGE 169 STRESS=	190.
GAGE 110 STRESS=	-560.	GAGE 140 STRESS=	-190.	GAGE 170 STRESS=	210.
GAGE 111 STRESS=	-240.	GAGE 141 STRESS=	-180.	GAGE 171 STRESS=	210.
GAGE 112 STRESS=	-550.	GAGE 142 STRESS=	-150.	GAGE 172 STRESS=	-80.
GAGE 113 STRESS=	-20.	GAGE 143 STRESS=	-190.	GAGE 173 STRESS=	-10.
GAGE 114 STRESS=	10.	GAGE 144 STRESS=	170.	GAGE 174 STRESS=	-70.
GAGE 115 STRESS=	40.	GAGE 145 STRESS=	90.	GAGE 175 STRESS=	-70.
GAGE 116 STRESS=	50.	GAGE 146 STRESS=	10.	GAGE 176 STRESS=	-60.
GAGE 117 STRESS=	-170.	GAGE 147 STRESS=	-210.	GAGE 177 STRESS=	-60.
GAGE 118 STRESS=	-300.	GAGE 148 STRESS=	-70.	GAGE 178 STRESS=	-10.
GAGE 119 STRESS=	-110.	GAGE 149 STRESS=	-200.	GAGE 179 STRESS=	0.
GAGE 120 STRESS=	-710.	GAGE 150 STRESS=	70.	GAGE 180 STRESS=	-10.

LINEAR STRAIN GAGES

DATE 9-15 -75

LOAD = 190 POUNDS

TORQUE

GAGE 181 STRESS=	-70.	GAGE 211 STRESS=	0.	GAGE 241 STRESS=	-210.
GAGE 182 STRESS=	-60.	GAGE 212 STRESS=	-40.	GAGE 242 STRESS=	160.
GAGE 183 STRESS=	30.	GAGE 213 STRESS=	-130.	GAGE 243 STRESS=	30.
GAGE 184 STRESS=	0.	GAGE 214 STRESS=	0.	GAGE 244 STRESS=	-90.
GAGE 185 STRESS=	-20.	GAGE 215 STRESS=	-130.	GAGE 245 STRESS=	-60.
GAGE 186 STRESS=	-110.	GAGE 216 STRESS=	-220.	GAGE 246 STRESS=	-210.
GAGE 187 STRESS=	-20.	GAGE 217 STRESS=	-260.	GAGE 247 STRESS=	-170.
GAGE 188 STRESS=	0.	GAGE 218 STRESS=	-230.	GAGE 248 STRESS=	-190.
GAGE 189 STRESS=	-10.	GAGE 219 STRESS=	-350.	GAGE 249 STRESS=	-170.
GAGE 190 STRESS=	-160.	GAGE 220 STRESS=	20.	GAGE 250 STRESS=	-140.
GAGE 191 STRESS=	-50.	GAGE 221 STRESS=	260.	GAGE 251 STRESS=	-320.
GAGE 192 STRESS=	-120.	GAGE 222 STRESS=	-160.	GAGE 252 STRESS=	-160.
GAGE 193 STRESS=	-100.	GAGE 223 STRESS=	-120.	GAGE 253 STRESS=	-110.
GAGE 194 STRESS=	-50.	GAGE 224 STRESS=	0.	GAGE 254 STRESS=	-170.
GAGE 195 STRESS=	-10.	GAGE 225 STRESS=	-140.	GAGE 255 STRESS=	220.
GAGE 196 STRESS=	-40.	GAGE 226 STRESS=	-100.	GAGE 256 STRESS=	-40.
GAGE 197 STRESS=	-40.	GAGE 227 STRESS=	100.	GAGE 257 STRESS=	320.
GAGE 198 STRESS=	-40.	GAGE 228 STRESS=	-50.	GAGE 258 STRESS=	-310.
GAGE 199 STRESS=	-10.	GAGE 229 STRESS=	70.	GAGE 259 STRESS=	-220.
GAGE 200 STRESS=	-30.	GAGE 230 STRESS=	50.	GAGE 260 STRESS=	40.
GAGE 201 STRESS=	-50.	GAGE 231 STRESS=	-50.	GAGE 261 STRESS=	-10.
GAGE 202 STRESS=	-60.	GAGE 232 STRESS=	-50.	GAGE 262 STRESS=	-10.
GAGE 203 STRESS=	-70.	GAGE 233 STRESS=	-80.	GAGE 263 STRESS=	-200.
GAGE 204 STRESS=	-70.	GAGE 234 STRESS=	-50.	GAGE 264 STRESS=	70.
GAGE 205 STRESS=	-30.	GAGE 235 STRESS=	-10.	GAGE 265 STRESS=	-210.
GAGE 206 STRESS=	-140.	GAGE 236 STRESS=	-60.	GAGE 266 STRESS=	10.
GAGE 207 STRESS=	-20.	GAGE 237 STRESS=	-40.	GAGE 267 STRESS=	-130.
GAGE 208 STRESS=	140.	GAGE 238 STRESS=	-50.	GAGE 268 STRESS=	-100.
GAGE 209 STRESS=	80.	GAGE 239 STRESS=	-370.	GAGE 269 STRESS=	0.
GAGE 210 STRESS=	-40.	GAGE 240 STRESS=	-190.	GAGE 270 STRESS=	-9600.

LINEAR STRAIN GAGES DATE 9-15 -75

LOAD = 190 POUNDS TORQUE

GAGE 271 STRESS= -230.

GAGE 272 STRESS= -50.

GAGE 273 STRESS= -50.

GAGE 274 STRESS= -120.

GAGE 275 STRESS= -10.

GAGE 276 STRESS= 20.

GAGE 277 STRESS= -60.

GAGE 278 STRESS= 80.

GAGE 279 STRESS= -60.

GAGE 280 STRESS= -240.

GAGE 281 STRESS= -210.

GAGE 282 STRESS= 230.

GAGE 283 STRESS= 5819.

LOAD = 190 POUNDS

TORQUE

GAGE 1 STRESS=	80.	GAGE 31 STRESS=	-200.	GAGE 61 STRESS=	-50.
GAGE 2 STRESS=	-100.	GAGE 32 STRESS=	-430.	GAGE 62 STRESS=	-30.
GAGE 3 STRESS=	0.	GAGE 33 STRESS=	-20.	GAGE 63 STRESS=	-40.
GAGE 4 STRESS=	50.	GAGE 34 STRESS=	20.	GAGE 64 STRESS=	-50.
GAGE 5 STRESS=	160.	GAGE 35 STRESS=	390.	GAGE 65 STRESS=	10.
GAGE 6 STRESS=	160.	GAGE 36 STRESS=	560.	GAGE 66 STRESS=	-10.
GAGE 7 STRESS=	100.	GAGE 37 STRESS=	20.	GAGE 67 STRESS=	-160.
GAGE 8 STRESS=	-20.	GAGE 38 STRESS=	20.	GAGE 68 STRESS=	170.
GAGE 9 STRESS=	-140.	GAGE 39 STRESS=	-20.	GAGE 69 STRESS=	180.
GAGE 10 STRESS=	90.	GAGE 40 STRESS=	20.	GAGE 70 STRESS=	-230.
GAGE 11 STRESS=	-30.	GAGE 41 STRESS=	-30.	GAGE 71 STRESS=	-90.
GAGE 12 STRESS=	-140.	GAGE 42 STRESS=	-10.	GAGE 72 STRESS=	30.
GAGE 13 STRESS=	240.	GAGE 43 STRESS=	-380.	GAGE 73 STRESS=	90.
GAGE 14 STRESS=	580.	GAGE 44 STRESS=	-280.	GAGE 74 STRESS=	-50.
GAGE 15 STRESS=	-110.	GAGE 45 STRESS=	-250.	GAGE 75 STRESS=	240.
GAGE 16 STRESS=	150.	GAGE 46 STRESS=	-240.	GAGE 76 STRESS=	140.
GAGE 17 STRESS=	-780.	GAGE 47 STRESS=	420.	GAGE 77 STRESS=	-50.
GAGE 18 STRESS=	-1010.	GAGE 48 STRESS=	250.	GAGE 78 STRESS=	240.
GAGE 19 STRESS=	-110.	GAGE 49 STRESS=	-10.	GAGE 79 STRESS=	-50.
GAGE 20 STRESS=	-20.	GAGE 50 STRESS=	0.	GAGE 80 STRESS=	-30.
GAGE 21 STRESS=	-680.	GAGE 51 STRESS=	-30.	GAGE 81 STRESS=	-150.
GAGE 22 STRESS=	-40.	GAGE 52 STRESS=	-10.	GAGE 82 STRESS=	-60.
GAGE 23 STRESS=	230.	GAGE 53 STRESS=	0.	GAGE 83 STRESS=	10.
GAGE 24 STRESS=	-360.	GAGE 54 STRESS=	-20.	GAGE 84 STRESS=	-110.
GAGE 25 STRESS=	140.	GAGE 55 STRESS=	-1150.	GAGE 85 STRESS=	350.
GAGE 26 STRESS=	250.	GAGE 56 STRESS=	-290.	GAGE 86 STRESS=	-50.
GAGE 27 STRESS=	-50.	GAGE 57 STRESS=	-530.	GAGE 87 STRESS=	520.
GAGE 28 STRESS=	20.	GAGE 58 STRESS=	500.	GAGE 88 STRESS=	380.
GAGE 29 STRESS=	-390.	GAGE 59 STRESS=	580.	GAGE 89 STRESS=	-180.
GAGE 30 STRESS=	-530.	GAGE 60 STRESS=	840.	GAGE 90 STRESS=	470.

LOAD = 190 POUNDS

TORQUE

GAGE 91 STRESS=	230.	GAGE 121 STRESS=	-160.	GAGE 151 STRESS=	50.
GAGE 92 STRESS=	-40.	GAGE 122 STRESS=	310.	GAGE 152 STRESS=	-40.
GAGE 93 STRESS=	290.	GAGE 123 STRESS=	-130.	GAGE 153 STRESS=	-170.
GAGE 94 STRESS=	140.	GAGE 124 STRESS=	-240.	GAGE 154 STRESS=	80.
GAGE 95 STRESS=	-140.	GAGE 125 STRESS=	-300.	GAGE 155 STRESS=	-90.
GAGE 96 STRESS=	170.	GAGE 126 STRESS=	-540.	GAGE 156 STRESS=	-200.
GAGE 97 STRESS=	-120.	GAGE 127 STRESS=	840.	GAGE 157 STRESS=	10.
GAGE 98 STRESS=	80.	GAGE 128 STRESS=	-540.	GAGE 158 STRESS=	-30.
GAGE 99 STRESS=	220.	GAGE 129 STRESS=	280.	GAGE 159 STRESS=	-80.
GAGE 100 STRESS=	-20.	GAGE 130 STRESS=	-250.	GAGE 160 STRESS=	0.
GAGE 101 STRESS=	40.	GAGE 131 STRESS=	-220.	GAGE 161 STRESS=	10.
GAGE 102 STRESS=	210.	GAGE 132 STRESS=	680.	GAGE 162 STRESS=	-50.
GAGE 103 STRESS=	150.	GAGE 133 STRESS=	-20.	GAGE 163 STRESS=	200.
GAGE 104 STRESS=	-60.	GAGE 134 STRESS=	-10.	GAGE 164 STRESS=	-230.
GAGE 105 STRESS=	110.	GAGE 135 STRESS=	-10.	GAGE 165 STRESS=	-410.
GAGE 106 STRESS=	160.	GAGE 136 STRESS=	-30.	GAGE 166 STRESS=	180.
GAGE 107 STRESS=	-60.	GAGE 137 STRESS=	-30.	GAGE 167 STRESS=	70.
GAGE 108 STRESS=	50.	GAGE 138 STRESS=	-30.	GAGE 168 STRESS=	-100.
GAGE 109 STRESS=	260.	GAGE 139 STRESS=	90.	GAGE 169 STRESS=	170.
GAGE 110 STRESS=	-230.	GAGE 140 STRESS=	-10.	GAGE 170 STRESS=	-60.
GAGE 111 STRESS=	130.	GAGE 141 STRESS=	-190.	GAGE 171 STRESS=	-60.
GAGE 112 STRESS=	220.	GAGE 142 STRESS=	290.	GAGE 172 STRESS=	160.
GAGE 113 STRESS=	100.	GAGE 143 STRESS=	-170.	GAGE 173 STRESS=	-60.
GAGE 114 STRESS=	320.	GAGE 144 STRESS=	-340.	GAGE 174 STRESS=	-100.
GAGE 115 STRESS=	50.	GAGE 145 STRESS=	40.	GAGE 175 STRESS=	0.
GAGE 116 STRESS=	100.	GAGE 146 STRESS=	0.	GAGE 176 STRESS=	0.
GAGE 117 STRESS=	-160.	GAGE 147 STRESS=	0.	GAGE 177 STRESS=	-10.
GAGE 118 STRESS=	60.	GAGE 148 STRESS=	30.	GAGE 178 STRESS=	10.
GAGE 119 STRESS=	-160.	GAGE 149 STRESS=	-30.	GAGE 179 STRESS=	-10.
GAGE 120 STRESS=	-290.	GAGE 150 STRESS=	-10.	GAGE 180 STRESS=	-10.

ROSETTE STRAIN GAGES DATE 9-30-75

LOAD = 190 POUNDS

TORQUE

GAGE 181 STRESS=	-10.	GAGE 211 STRESS=	-70.	GAGE 241 STRESS=	-180.
GAGE 182 STRESS=	-70.	GAGE 212 STRESS=	-10.	GAGE 242 STRESS=	-40.
GAGE 183 STRESS=	-20.	GAGE 213 STRESS=	-210.	GAGE 243 STRESS=	20.
GAGE 184 STRESS=	-20.	GAGE 214 STRESS=	170.	GAGE 244 STRESS=	-150.
GAGE 185 STRESS=	0.	GAGE 215 STRESS=	170.	GAGE 245 STRESS=	80.
GAGE 186 STRESS=	20.	GAGE 216 STRESS=	-250.	GAGE 246 STRESS=	50.
GAGE 187 STRESS=	220.	GAGE 217 STRESS=	10.	GAGE 247 STRESS=	40.
GAGE 188 STRESS=	-60.	GAGE 218 STRESS=	60.	GAGE 248 STRESS=	-230.
GAGE 189 STRESS=	180.	GAGE 219 STRESS=	-340.	GAGE 249 STRESS=	0.
GAGE 190 STRESS=	260.	GAGE 220 STRESS=	-90.	GAGE 250 STRESS=	-200.
GAGE 191 STRESS=	-140.	GAGE 221 STRESS=	30.	GAGE 251 STRESS=	100.
GAGE 192 STRESS=	100.	GAGE 222 STRESS=	40.	GAGE 252 STRESS=	80.
GAGE 193 STRESS=	-10.	GAGE 223 STRESS=	-140.	GAGE 253 STRESS=	-360.
GAGE 194 STRESS=	-20.	GAGE 224 STRESS=	0.	GAGE 254 STRESS=	-10.
GAGE 195 STRESS=	40.	GAGE 225 STRESS=	-230.	GAGE 255 STRESS=	-99600.
GAGE 196 STRESS=	-10.	GAGE 226 STRESS=	0.	GAGE 256 STRESS=	-60.
GAGE 197 STRESS=	-20.	GAGE 227 STRESS=	70.	GAGE 257 STRESS=	200.
GAGE 198 STRESS=	-40.	GAGE 228 STRESS=	-100.	GAGE 258 STRESS=	260.
GAGE 199 STRESS=	30.	GAGE 229 STRESS=	-10.	GAGE 259 STRESS=	60.
GAGE 200 STRESS=	-20.	GAGE 230 STRESS=	10.	GAGE 260 STRESS=	-140.
GAGE 201 STRESS=	-280.	GAGE 231 STRESS=	-10.	GAGE 261 STRESS=	-130.
GAGE 202 STRESS=	20.	GAGE 232 STRESS=	-20.	GAGE 262 STRESS=	-140.
GAGE 203 STRESS=	-30.	GAGE 233 STRESS=	0.	GAGE 263 STRESS=	70.
GAGE 204 STRESS=	-270.	GAGE 234 STRESS=	-20.	GAGE 264 STRESS=	-100.
GAGE 205 STRESS=	-50.	GAGE 235 STRESS=	-130.		
GAGE 206 STRESS=	40.	GAGE 236 STRESS=	40.		
GAGE 207 STRESS=	-280.	GAGE 237 STRESS=	-120.		
GAGE 208 STRESS=	-50.	GAGE 238 STRESS=	-140.		
GAGE 209 STRESS=	0.	GAGE 239 STRESS=	60.		
GAGE 210 STRESS=	-160.	GAGE 240 STRESS=	-120.		