

TECHNICAL MEMORANDUM

NASA CR-

151333

THE ANOMALY DATA BASE OF SCREWWORM INFORMATION

Job Order 92-105

Prepared By

Life Sciences Applications Department
Lockheed Electronics Company, Inc.
Aerospace Systems Division
Houston, Texas
Contract NAS 9-12200

For

HEALTH APPLICATIONS GROUP
LIFE SCIENCES DIRECTORATE

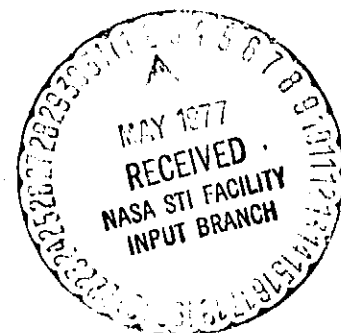

National Aeronautics and Space Administration
LYNDON B. JOHNSON SPACE CENTER
Houston, Texas
October 1976

LEC-7922

Contract NAS 9-12200
Job Order 92-105

TECHNICAL MEMORANDUM
THE ANOMALY DATA BASE OF SCREWWORM INFORMATION

PREPARED BY

L. E. Giddings
L. E. Giddings

A. Naumann by A. 201.
A. Naumann, Program Manager
NAS 9-12200

Prepared By
Lockheed Electronics Company, Inc.
For
Bioengineering Systems Division
NATIONAL AERONAUTICS AND SPACE ADMINISTRATION
LYNDON B. JOHNSON SPACE CENTER
HOUSTON, TEXAS

September 1976

LEC-7922

1. TITLE AND SUBTITLE OF DOCUMENT
**TECHNICAL MEMORANDUM
THE ANOMALY DATA BASE OF SCREWWORM INFORMATION**

2. JSC NO.
JSC- 11156

3. CONTRACTOR/ORGANIZATION NAME
Lockheed Electronics Company, Inc.

4. CONTRACT OR GRANT NO.
NAS 9-12200

5. CONTRACTOR/ORIGINATOR DOCUMENT NO.
LEC-7922

6. PUBLICATION DATE (THIS ISSUE)
October 1976

7. SECURITY CLASSIFICATION
Unclassified

8. OPR (OFFICE OF PRIMARY RESPONSIBILITY)
C. M. Barnes

9. LIMITATIONS
GOVERNMENT HAS UNLIMITED RIGHTS YES NO
IF NO, STATE LIMITATIONS AND AUTHORITY
N/A

10. AUTHOR(S)
L. E. Giddings

11. DOCUMENT CONTRACT REFERENCES
WORK BREAKDOWN STRUCTURE NO.
N/A

12. HARDWARE CONFIGURATION
SYSTEM
N/A

CONTRACT EXHIBIT NO.
N/A

SUBSYSTEM
N/A

REL NO. AND REVISION
N/A

MAJOR EQUIPMENT GROUP

ORI LINE ITEM NO.
N/A

N/A

ABSTRACT

A Screwworm Eradication Data System (SEDS) anomaly data base was compiled on magnetic tapes with the Univac 1108 computer, and on dedicated disc storage in the JSC Building 17 Data Analysis Station (DAS). This Technical Memorandum describes the format and organization of the data.

14. SUBJECT TERMS

CONTENTS

Section	Page
1. INTRODUCTION.	1-1
2. THE DATA.	2-1
2.1 <u>DATA INCLUDED IN THE BASE</u>	2-1
2.2 <u>ORGANIZATION OF THE DATA</u>	2-1
2.3 <u>FORMAT OF INPUT DATA</u>	2-8
2.4 <u>FORMAT OF DATA BASE ON TAPE</u>	2-8
2.5 <u>AN OVERVIEW OF THE DATA BASE</u>	2-9
3. THE COMPLETE DATA BASE.	3-1
4. REFERENCES.	4-1

APPENDIX

1 THE COMPUTER PROGRAM WHICH ASSEMBLES THE DATA BASE.	1-1
2 FORMATS OF DATA TO BE ENTERED.	2-1
3 A PROGRAM TO EXTRACT CERTAIN CATEGORIES OF DATA.	3-1
4 READOUT OF DATA IN ASC II SYMBOLS.	4-1

TABLES

Table	Page
1. CATEGORIES INCLUDED IN EACH SET OF DATA	2-3
2. ECOLOGICAL ZONES.	2-4
3. INCIDENCE (INVASION) ZONES.	2-5

1. INTRODUCTION

It has long been known that many factors besides weather affect screwworm populations. Although weather variables limit the seasonal incursions of screwworms into colder areas, other factors are at least as strong. For example, quantity of animals with wounds, agricultural practices, and the effects of the eradication program are variables known to be powerful controllers of screwworm populations.

For various reasons, the Screwworm Eradication Data System (SEDS) was constrained to work with meteorological data. More specifically, it was to rely on temperatures as measured from satellites, and crop moisture index, calculated from surface data. It became apparent during the evaluation that some of the factors other than weather needed to be subjectively studied to explain anomalies in SEDS growth potentials. A data base was, therefore, compiled of historical weather and screwworm case data as well as certain other factors such as county cattle populations, etc.

The original anomaly data base was compiled on dedicated disc storage in the JSC Building 17 Data Analysis Station (DAS). It had excellent plotting and data listing routines but the DAS had very little statistical analysis capability of the type needed for the SEDS evaluation. For this reason, the data were also archived on tapes prepared by the large 1108 computer to permit standard statistical processing. This technical memorandum describes the format and organization of the data in the data base.

2. THE DATA

2.1 DATA INCLUDED IN THE BASE

The base was designed to be extremely flexible. Certain data were obviously indispensable, such as reports of screwworm cases and weather data, and had to be included. Others, vital to the understanding of outbreaks, do not exist and could not be included; examples are records of dispersion of sterile males, and statistics of wildlife host population.

The base was designed to hold nearly any kind of data that could be reported by county in Texas or by meteorological zone of Texas. Data which might be valuable was encouraged to be included.

As a result, the base includes some data that may well prove to be useless. Certain ancillary data, such as area of counties, were also included.

It should be noted that more data can be added at any time. The system has been designed to be very flexible in accepting such data.

2.2 ORGANIZATION OF THE DATA

A set of data consists of one kind of data for a given period of time; an example is the number of screwworm cases reported for the fifteenth week of 1975.

A set may consist of data for each of ten meteorological zones, or data for each Texas county.

The program automatically assigns values to each county, based on values given for each meteorological zone; or it automatically assigns values to each meteorological zone based on county

values. In either case, it further assigns values to each ecological and invasion zone.

All assignments to zones, including meteorological zones, are averages weighted by area.

All zonal values are averages. This may lead to some confusion, since one might expect total numbers for extensive factors. For example, screwworm cases in a given zone refers to the weighted average of screwworm cases in the counties comprising the zone.

Each data set contains the data shown in table 1. In addition to 87 Texas counties, two counties each in New Mexico and Arizona are included, as are two areas in Mexico; however, by and large, there are few data for these additional areas. Average and total data for Texas are next included, followed by totals for the six non-Texas stations. Mean, median, and mode are also calculated for the Texas stations.

The next block of data includes the ten meteorological zones in Texas as defined by the National Weather Service of the National Oceanic and Atmospheric Agency. The zone line in table 1 shows the location of each county in these zones (zone 2 has none of these counties in it, and zones 1 and 3 each contain only one county). The nine ecological zones that follow, described by Dr. Gerald Arp (ref. 1), are shown in table 2. The six incidence (invasion) zones described by Dr. Alberto Broce (ref. 2), follow these and are listed in table 3. They are also shown in figure 1 (ref. 2).

Remaining data in each set are ancillary and are of most use to the person who programs a usage of these data.

TABLE 1. - CATEGORIES INCLUDED IN EACH SET OF DATA

NAME	ATASCOSA	AUSTIN	BANDERA	BASTROP	BEE	BEX	BLANCO	BRAZORIA	BRAZOS	BREWSTER	BROOKS	BURNET
POSITION	1	2	3	4	5	6	7	8	9	10	11	12
NUMBER	7	8	10	11	13	15	16	20	21	22	24	26
ZONE	9	7	6	7	7	7	6	8	4	5	9	7
NAME	BURNET	CALDWELL	CALHOUN	CAMERON	COLORADO	COMAL	CROCKETT	CULBERTS	DEWITT	DIMITT	DUVAL	EDWARDS
POSITION	13	14	15	16	17	18	19	20	21	22	23	24
NUMBER	27	28	29	31	45	46	53	55	62	64	66	69
ZONE	6	7	8	10	7	7	6	5	7	9	9	6
NAME	EL PASO	FAYETTE	FT BEND	FRIO	GILLESPI	GOLIAD	GONZALES	GRIMES	GUADALPE	HARRIS	HAYS	HIDALGO
POSITION	25	26	27	28	29	30	31	32	33	34	35	36
NUMBER	71	75	79	82	86	88	89	93	94	101	105	108
ZONE	5	7	8	9	6	7	7	4	7	8	7	10
NAME	HUDSPETH	JACKSON	JEFF DAV	J HOGG	J WELLS	KARNES	KENDALL	KENEDY	KERR	KIMBLE	KINNEY	KLEBERG
POSITION	37	38	39	40	41	42	43	44	45	46	47	48
NUMBER	115	120	122	124	125	128	130	131	133	134	136	137
ZONE	5	8	5	9	9	7	6	9	6	6	6	7
NAME	LA SALLE	LAVACA	LEE	LIVE OAK	LLANO	MCMULLEN	MASON	MATAGORD	MAVERICK	MEDINA	MENARD	MONTGOME
POSITION	49	50	51	52	53	54	55	56	57	58	59	60
NUMBER	142	143	144	149	150	156	160	161	162	163	164	170
ZONE	9	7	7	9	6	9	6	8	9	7	6	4
NAME	NUECES	PECOS	PRESIDIO	REAL	REEVES	REFUGIO	SAN PATR	STARR	SUTTON	SCHLEICH	TERRELL	TRAVIS
POSITION	61	62	63	64	65	66	67	68	69	70	71	72
NUMBER	178	186	189	193	195	196	205	214	218	207	222	227
ZONE	7	5	5	6	5	7	7	9	6	6	5	7
NAME	UVALDE	VALVERDE	VICTORIA	WALKER	WALLER	WARD	WASHINGT	WEBB	WHARTON	WILLACY	WILLIAMS	WILSON
POSITION	73	74	75	76	77	78	79	80	81	82	83	84
NUMBER	232	253	235	236	237	238	239	240	241	245	246	247
ZONE	6	6	8	4	4	5	7	9	8	10	3	7
NAME	WINKLER	ZAPATA	ZAVALA	GRANT-NM	HIDALGO-	COCHISE-	STA. CRUZ	CASTANOS	MUSQUIS	TEX AVE	TEXAS	OTHER
POSITION	85	86	87	88	89	90	91	92	93	94	95	96
NUMBER	248	253	254	300	301	400	401	500	501	601	602	603
ZONE	5	9	9	0	0	0	0	0	0	0	0	0
NAME	MEAN	MEDIAN	MODE		ZONE 1	ZONE 2	ZONE 3	ZONE 4	ZONE 5	ZONE 6	ZONE 7	ZONE 8
POSITION	97	98	99	100	101	102	103	104	105	106	107	108
NUMBER	604	605	606	607	701	702	703	734	705	706	707	708
ZONE	0	0	0	0	0	0	0	0	0	0	0	0
NAME	ZONE 9	ZONE 10	EZONE 1	EZONE 2	EZONE 3	EZONE 4	EZONE 5	EZONE 6	EZONE 7	EZONE 8	EZONE 9	IZONE 21
POSITION	109	110	111	112	113	114	115	116	117	118	119	120
NUMBER	709	710	711	712	713	714	715	716	717	718	719	720
ZONE	0	0	0	0	0	0	0	0	0	0	0	0
NAME	IZONE 22	IZONE 23	IZONE 24	IZONE 25	IZONE 26	MET ZONE	SDATA	DASNO	DAY	WEEK	YEAR	IDENT
POSITION	121	122	123	124	125	126	127	128	129	130	131	132
NUMBER	801	802	803	804	805	806	807	808	901	902	903	904
ZONE	0	0	0	0	0	0	0	0	0	0	0	0

2-3

REPRODUCIBILITY OF THIS ORIGINAL PAGE IS POOR

TABLE 2. - ECOLOGICAL ZONES (REF. 1)

<u>Zone</u>	<u>Name</u>	<u>Characteristic vegetation</u>
1	Trans Pecos	Desert microphyll scrub and desert grassland
2	High plains	Short grass prairie
3	Edwards Plateau	Rolling hills covered by scrub oak, juniper, mesquite, and extensive grassy meadows
4	So. Texas plains	Mesquite grassland
5	Gulf prairies and marshes	Extensive tall grass communities with Post Oak incursions and gallery hardwood forests along streams
6	Rolling plains	Tall grass prairie
7	Cross Timbers	Post Oak and extensive grassland (a subset of the Post Oak Savannah)
8	Black Land Prairies	Tall grass prairie with many gallery forests
9	Post Oak Savannah	Post Oak and extensive grassland
10	Pineywoods	Pines and hardwood forest with some crop and pastureland.

TABLE 3. - INCIDENCE (INVASION) ZONES (REF. 2)

21

22

23

FIRST CASES IN JAN - FEB.		FIRST CASES IN MARCH		FIRST CASES IN APRIL
Webb 240		Duval 66		San Patrioio 205
Zapata 253		Brooks 24		Refugio 196
Jim Hogg 124		Kenedy 131		Bee 13
Starr 214		Kleberg 137		Live Oak 149
Hidalgo 108		Jim Wells 125		McMullen 156
William 245		Nueces 178		La Salle 142
Cameron 31				Dimmitt 64
				Kinney 136
				Real 193
				Uvalde 232
				Bandera 10
				Medina 163
				Zavala 254
				Frio 82
				Atascosa 7
				Maverick 162

2-5

TABLE 3. - INCIDENCE (INVENTORY) ZONES (REF. 2) (CONCLUDED)

25

26

2-6

FIRST CASES IN MAY	FIRST CASES IN JUNE	FIRST CASES IN LATEST PART OF YEAR
Kerr 133	Brewster 22	Calhoun 29
Edwards 69	Presidio 189	Goliad 88
Valverde 233	Jef Davis 122	Karnes 128
Terrell 222	Reeves 195	Wilson 247
Pecos 186	Ward 238	Bexar 15
Crockett 53	Winkler 248	Kendall 130
Sutton 218	Culberson 55	Gillespie 86
	Hudspeth 115	Schleicher 207
	El Paso 71	Menard 164
		Mason 160
		Llano 150
		Blanco 16
		Hays 105
		Guadalupe 94
		Caldwell 28
		Travis 227
		Bastrop 11
		Fayette 75
		Colorado 45
		Wharton 241
		Matagorda 161
		Jackson 120
		Victoria 235
		Comal 46
		De Witt 62
		Gonzales 89
		Kimble 134
		La Vaca 143

INCIDENCE ZONES

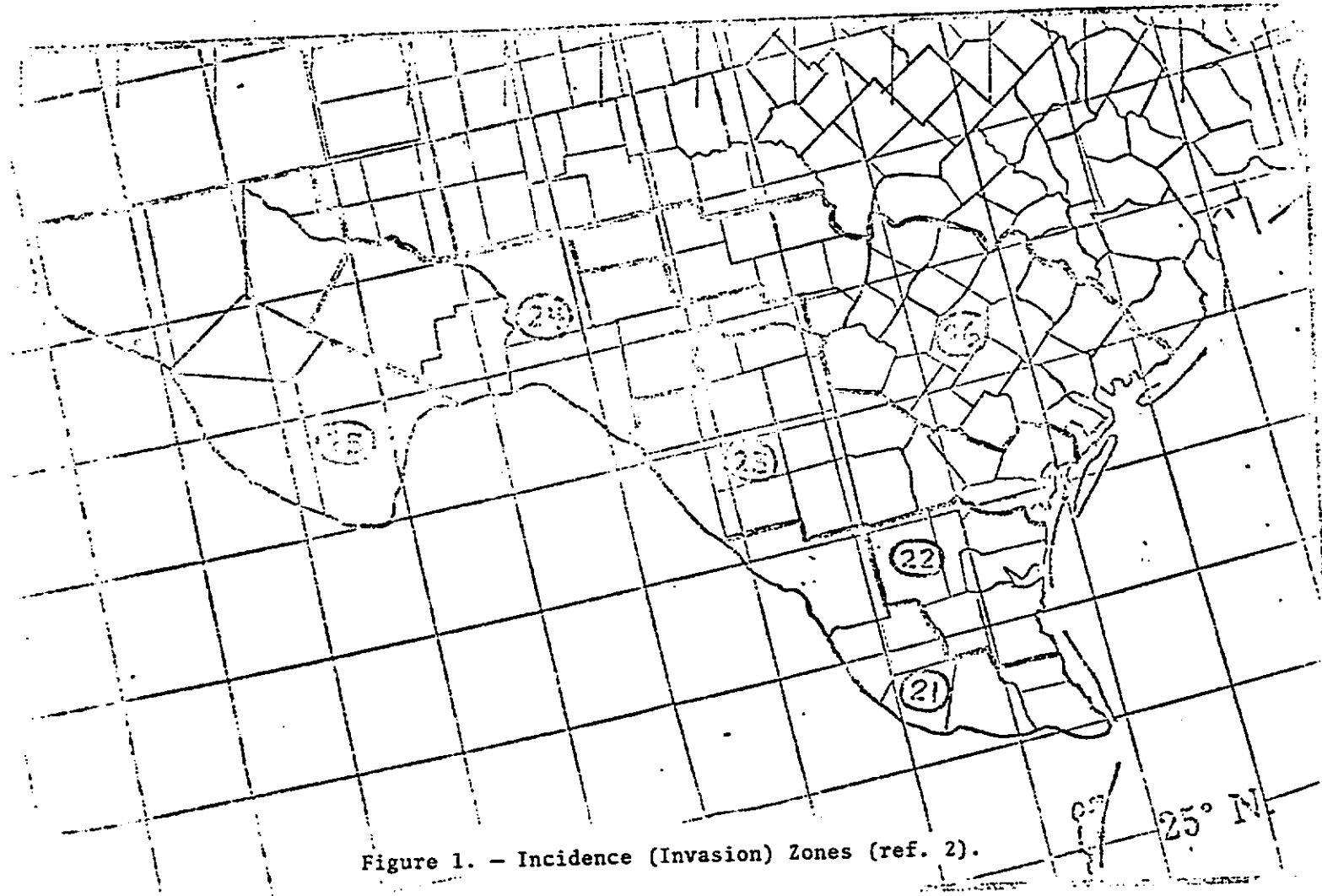

Figure 1. - Incidence (Invasion) Zones (ref. 2).

REPRODUCIBILITY OF THIS
ORIGINAL PART IS POOR

3 FORMAT OF INPUT DATA

To accommodate a wide variety of data, eight separate card formats were designed, all specified in appendix 2. These allowed the use of data with or without decimals for counties or meteorological zones, and for the use of free-format data. However, the free-format option has not been tested and may have defects.

Each new set of data, or each change in format, requires a new leadoff card, also described in appendix 2.

2.4 FORMAT OF DATA BASE ON TAPE

In addition to the printed data included as part of this report, the data are available on tapes (Nos. X07770 and X11482) in the NASA tape library. A programmer can best understand the structure of these tapes by examining the program which produced it (appendix 1). However, the following will serve as an introduction.

The tapes mentioned above are 7-track unformatted binary, 800 bpi, 36-bit words written by a FORTRAN IV "Write tape 2, list" statement on the Univac 1108 computer under "Exec. 2." A unit of pages in the data base which contains one set of data (such as all SW4 data) is written on a single record as part of the following list:

RECORD, DASNO, IDENT, DIM 1, DIM 2, DIM 3, SW

In addition, the same data has been recreated in card images on tape for other users. These tapes are described in appendix 5.

RECORD is the serial number of the record, such as 5 for the fifth block of data (fixed point).

DASNO is an identification number used for an array of data (fixed point).

- IDENT is an acronym for the data, such as CM3, (read by an A3 format and considered to be fixed point).
- DIM 1 is the first dimension of the data, always 132 in this program; there are 132 pieces of data in a complete set (fixed point).
- DIM 2 is the second dimension, normally the week number (fixed point).
- DIM 3 is the third dimension (here always 1) included in case other data structures are added later (fixed point).
- SW is the array of 6996 data ($132 \times 53 \times 1$) (floating point).

Appendix 4 presents a simple program to read the data tape and print out some values.

The last unit of data is mixed and the week is not specified. All these data are recorded on a single record.

2.5 AN OVERVIEW OF THE DATA BASE

At present, the data base contains the following data:

<u>Acronym</u>	<u>Description</u>	<u>Source of data (reference)</u>	<u>Serial no. of record on tape</u>
LTD	14-day temperature average, 1975	3	1
LTP	Potential based on above*	3	2
STD	4-day temperature average, 1975	3	3
STP	Potential based on above*	3	4

*Potentials represent the effect of the data on screwworm populations, as used in the Screwworm Eradication Data System.

<u>Acronym</u>	<u>Description</u>	<u>Source of data (reference)</u>	<u>Serial no. of record on tape</u>
DDD	Mean pupation time (coded 'DDD' since it is derived from a degree-day sum)	3	5
DDP	Potential based on above*	3	6
CMD	Crop moisture index data	3	7
CMP	Potential based on above*	3	8
SGP	Total growth potential	3	9
SW5, SW4,, SW7	Screwworm cases 1975-1967	4	10-19
TM5, TM4,, TM7	Mean weekly temperature, °F, 1975-1967	5	20-28
CM5, CM4,, CM7	Crop moisture index, 1975-1967	6	29-37
PP5, PP4,, PP7	Precipitation, inches of rain for a week	7	38-46
AR	Area of county in square miles	8	47
LO	Longitude of county seat		47
LA	Latitude of county seat		47
AL	Altitude of county seat		47
PO	Population of county		47
DI	Distance from Mexican border		47
BF5, -4, etc.	Beef cattle population of county		47
DR4, -3, etc.	Deer population of county		47

*Potentials represent the effect of the data on screwworm populations, as used in the Screwworm Eradication Data System.

<u>Acronym</u>	<u>Description</u>	<u>Source of data (reference)</u>	<u>Serial no. of record on tape</u>
SH5, -4 etc.	Sheep population of county		47
PG5, -4 etc.	Hog population of county		47
GT5, -4 etc.	Goat population of county		47

*Potentials represent the effect of the data on screwworm opulations, as used in the Screwworm Eradication Data System.

3. THE COMPLETE DATA BASE

The following sheets contain all the data currently archived in the Anomaly Data Base. For convenience, sets are not printed if no data are present, or if all data are zero. For example, data for LTD for week 13 are missing, and therefore these data are not printed. By the same token, data for SWO (Screwworm case reports for 1970) are all zero; that is, there were no cases reported for that week. Although these data are included in the archived data, they are not listed on this printout. If desired, the program illustrated in appendix 1 could be slightly modified to print all zero data as well as all missing data, which are coded as zero data.

The sum line contains the sum of all data in the base for each county and zone. The average contains the sum divided by 52, even though less than 52 weeks of data are included. The meanings of the sum and averages for zonal data are obscure.

ID	INDEX	NAME POSITION NUMBER ZONE	ATASCOSA	AUSTIN	BANDERA	RASTROP	BEE	BEXAR	BLANCO	BRAZORIA	BRAZOS	BREWSTER	BROOKS	BURLESON
			1 7	2 8	3 10 6	4 11 7	5 13 7	6 15 7	7 16 6	8 20 8	9 21 4	10 22 5	11 24 9	12 26 7
LTD	14.		20.3	17.4	18.1	17.2	20.5	18.8	17.2	18.3	17.5	16.4	21.3	17.4
LTD	15.		20.1	16.8	17.8	16.8	20.7	18.4	16.8	18.2	17.0	15.4	20.9	17.2
LTD	16.		20.0	17.3	18.3	17.1	21.0	18.9	17.0	18.6	17.5	15.4	20.9	17.7
LTD	17.		20.1	18.8	19.7	18.7	20.9	19.9	18.4	19.4	18.8	17.9	20.9	18.8
LTD	18.		21.7	21.0	21.4	21.3	22.2	21.9	21.0	21.7	21.2	20.1	21.4	21.0
LTD	19.		22.2	22.0	21.8	22.1	23.0	22.5	21.8	22.5	22.2	21.2	21.9	22.0
LTD	20.		20.6	21.5	23.7	21.2	22.1	21.0	20.2	20.9	21.4	21.9	22.0	21.0
LTD	21.		21.0	23.8	23.5	20.5	21.9	21.0	19.2	20.2	20.4	22.3	21.9	19.9
LTD	22.		22.1	20.4	22.0	20.3	21.3	22.1	19.7	20.0	20.0	22.4	21.8	20.0
LTD	23.		22.4	20.4	22.4	20.8	21.7	22.4	20.8	20.1	20.3	23.3	22.8	20.7
LTD	24.		23.7	22.3	23.0	22.9	23.4	23.5	22.9	21.8	22.5	23.2	24.1	22.8
LTD	25.		25.1	24.5	24.8	24.8	24.8	25.4	24.1	23.9	24.6	22.9	24.9	24.7
LTD	26.		25.5	24.9	25.4	25.2	25.2	25.8	24.3	24.7	25.0	22.7	25.2	25.1
LTD	41.		22.4	21.9	21.2	21.8	22.5	22.5	20.6	21.8	21.2	19.6	22.5	21.5
LTD	42.		23.6	23.0	22.5	23.9	23.5	23.5	21.8	22.7	22.7	19.5	23.3	22.8
LTD	43.		23.9	23.2	22.8	23.3	23.8	23.8	21.9	23.2	23.2	19.2	23.5	23.1
LTD	44.		22.2	21.2	21.4	21.1	22.6	22.0	20.1	22.2	20.9	18.5	22.2	20.7
LTD	45.		22.2	21.4	21.4	21.2	22.7	22.1	20.2	22.1	20.9	18.0	22.4	20.9
LTD	46.		22.5	22.0	21.3	22.2	22.8	22.4	20.4	22.3	21.8	17.6	22.6	22.0
LTD	47.		21.8	21.1	20.5	21.3	22.3	21.7	19.4	21.2	21.0	17.2	21.8	21.1
LTD	48.		19.5	18.2	17.3	18.0	20.2	19.1	16.4	18.7	17.7	15.1	19.8	17.7
LTD	49.		19.1	17.9	16.4	17.7	20.0	17.9	16.3	18.5	17.7	13.6	19.6	17.3
LTD	50.		18.6	16.4	16.3	18.1	19.5	17.5	16.3	18.6	17.5	13.2	19.3	17.6
SUM	54.	500.6	476.4	476.4	476.9	476.9	508.4	493.8	456.9	481.5	472.5	436.9	507.1	472.9
AVE	55.	9.6	9.2	9.2	9.2	9.2	9.8	9.5	8.8	9.3	9.1	8.4	9.8	9.1

REPRODUCIBILITY
ORIGINAL PAGE IS FROM

	NAME POSITION NUMBER	BURNET 13 27	CALDWELL 14 28	CALHOUN 15 29	CAMERON 16 31	COLORADO 17 45	CONAL 18 46	CROCKETT 19 53	CULBERTS 20 55	DEWITT 21 62	DIMMIT 22 64	DUVAL 23 66	EDWARDS 24 69
ID INDEX	ZONE	6	7	8	10	7	7	6	5	7	9	9	6
LTD	14.	16.9	18.0	23.0	21.5	18.8	17.8	16.2	14.0	19.2	21.4	20.6	17.8
LTD	15.	15.8	17.8	18.7	20.3	18.4	17.7	15.1	11.6	18.7	20.0	20.4	17.2
LTD	16.	15.8	18.4	18.7	20.5	18.6	18.1	16.0	12.9	18.7	19.8	21.1	17.3
LTD	17.	18.0	19.8	19.6	20.9	19.6	19.5	19.0	16.6	19.3	21.0	21.5	19.6
LTD	18.	20.9	22.2	21.8	21.6	21.9	22.0	21.2	18.5	21.7	22.8	22.3	21.5
LTD	19.	20.8	22.8	22.7	21.9	23.4	22.7	21.7	18.1	22.6	22.9	22.6	21.8
LTD	20.	19.6	21.6	22.2	21.0	23.0	21.4	21.6	19.3	21.5	21.2	22.2	20.2
LTD	21.	19.7	21.1	21.8	21.1	21.8	21.0	21.6	20.3	20.7	21.4	21.9	19.3
LTD	22.	20.1	21.6	21.4	21.7	21.3	21.5	22.2	21.0	20.4	22.4	21.8	19.4
LTD	23.	21.0	22.1	21.2	22.0	21.2	22.0	22.6	21.8	21.1	22.7	22.7	20.4
LTD	24.	23.0	23.5	22.6	23.1	22.6	23.5	23.2	21.9	23.1	23.2	23.8	22.7
LTD	25.	24.2	25.0	24.4	24.2	24.6	25.2	24.4	22.7	24.5	24.1	24.4	24.2
LTD	26.	24.6	25.5	25.0	24.5	25.2	25.5	24.9	22.6	25.0	24.9	24.9	24.4
LTD	41.	20.9	22.1	22.2	23.3	22.0	21.5	20.4	18.2	21.8	22.9	22.9	20.6
LTD	42.	22.1	23.4	23.5	23.9	23.2	22.7	20.7	18.2	23.2	23.8	23.7	21.6
LTD	43.	22.2	23.6	24.0	24.0	23.5	23.0	20.5	18.0	23.6	24.1	23.7	21.8
LTD	44.	20.4	21.9	22.6	23.2	22.1	21.1	19.5	17.1	22.5	22.5	22.6	19.7
LTD	45.	20.4	22.0	22.6	23.2	22.2	21.1	19.4	16.7	22.6	22.2	22.7	19.6
LTD	46.	20.7	22.1	22.7	23.4	22.2	21.7	18.7	15.7	22.4	22.4	22.7	20.1
LTD	47.	19.7	21.3	21.9	22.7	21.2	20.7	17.8	14.8	21.6	21.7	22.0	19.2
LTD	48.	16.6	18.7	19.1	20.4	18.8	17.6	14.5	12.2	19.5	19.4	19.5	14.4
LTD	49.	16.5	18.3	19.0	20.9	18.6	17.1	13.3	10.6	19.3	19.5	19.1	15.6
LTD	50.	16.7	18.5	18.8	21.2	18.3	17.3	13.5	11.0	19.3	18.9	18.7	15.3
SUM	54.	456.8	491.2	496.3	517.5	492.7	481.6	448.1	393.8	492.3	505.1	507.5	455.7
AVE	55.	8.8	9.4	9.5	9.8	9.5	9.3	8.6	7.6	9.5	9.7	9.8	8.8

NAME		EL PASO	FAYETTE	FT BEND	FRIO	GILLESPI	GOLIAD	GONZALES	GRIHES	GUADALPE	HARRIS	HAYS	HIDALGO
POSITION		25	26	27	28	29	30	31	32	33	34	35	36
NUMBER		71	75	79	82	84	88	89	93	94	101	105	108
ID	INDEX ZONE	5	7	8	9	6	7	7	4	7	8	7	10
LTD	14.	13.9	17.9	18.2	20.9	16.8	19.8	18.8	17.2	18.4	17.0	17.4	21.5
LTD	15.	11.3	17.4	17.9	20.0	16.3	19.2	18.5	16.9	17.9	14.6	17.0	20.0
LTD	16.	13.2	17.5	18.1	19.7	16.4	19.1	19.0	17.3	18.5	17.0	17.3	19.6
LTD	17.	16.1	18.9	19.1	20.5	18.0	19.6	19.9	18.8	19.7	18.3	18.9	20.2
LTD	18.	17.2	21.3	21.6	21.7	20.6	21.7	22.1	21.0	21.6	21.3	21.4	21.0
LTD	19.	17.0	22.5	22.2	21.5	21.3	22.6	23.4	22.1	22.3	22.5	22.7	21.5
LTD	20.	19.0	22.0	21.7	20.6	19.8	21.4	22.2	21.4	21.2	21.2	21.0	21.2
LTD	21.	20.4	20.9	23.4	21.0	19.3	21.0	20.9	20.5	20.8	20.1	20.5	21.2
LTC	22.	20.3	20.5	19.9	21.7	20.1	21.2	20.8	20.0	21.7	19.8	21.0	21.3
LTD	23.	21.2	21.0	23.1	22.1	21.0	21.6	21.3	20.1	22.2	20.0	21.6	21.9
LTD	24.	22.0	23.0	22.0	23.9	22.4	23.1	22.9	22.4	23.4	22.1	23.2	23.3
LTD	25.	23.5	24.8	24.1	24.4	23.8	24.4	24.4	24.7	24.9	24.2	24.8	24.1
LTD	26.	23.3	25.1	24.6	25.3	24.1	25.1	25.0	25.1	25.2	24.5	25.1	24.7
LTD	41.	17.9	21.9	21.7	22.7	20.2	22.0	21.6	21.7	22.2	21.4	21.3	23.7
LTD	42.	17.9	23.1	22.7	23.7	21.5	23.2	23.1	22.8	23.5	22.7	22.5	23.8
LTD	43.	17.9	23.2	23.2	23.9	21.3	23.6	23.6	23.1	23.7	23.1	22.7	24.0
LTD	44.	17.7	21.3	22.3	22.2	19.8	22.5	22.5	21.2	22.2	22.2	20.5	23.2
LTD	45.	17.1	21.5	22.3	22.1	19.9	22.7	22.6	21.1	22.2	22.2	20.5	23.3
LTD	46.	15.9	22.1	22.2	22.1	19.5	22.4	22.2	21.9	22.0	22.0	21.3	20.5
LTC	47.	14.5	21.3	21.0	21.3	18.8	21.6	21.5	21.2	22.0	21.0	20.5	22.5
LTD	48.	11.6	18.4	18.6	19.2	15.6	19.7	19.0	18.1	19.0	18.3	17.1	20.0
LTD	49.	10.0	18.1	18.7	19.3	15.5	19.7	18.6	17.8	17.9	18.3	14.9	20.3
LTD	50.	10.9	18.2	19.1	18.9	15.7	19.2	18.7	18.2	17.9	19.1	17.3	20.4
SUM	54.	389.8	481.9	481.4	497.8	480.8	496.5	492.6	474.6	489.8	475.1	472.3	505.2
AVE	55.	7.5	9.3	9.3	9.6	8.4	9.5	9.5	9.1	9.4	9.1	9.1	9.7

		HUDSPETH	JACKSON	JEFF DAV	J HOGG	J WELLS	KARNES	KENDALL	KENEY	KERR	KIMBLE	KINNEY	KLEBERG
NAME		37	38	39	40	41	42	43	44	45	46	47	48
POSITION		115	120	122	124	125	128	130	131	133	134	136	137
NUMBER		5	8	5	9	9	7	6	9	6	6	6	7
ID	INDEX ZONE												
LTD	14.	14.3	19.5	14.5	21.5	20.9	19.8	17.6	21.1	17.2	14.7	19.8	21.2
LTD	15.	12.0	18.9	12.9	21.0	20.7	19.1	17.5	20.5	14.9	15.4	19.6	21.0
LTD	16.	13.9	18.9	13.9	21.2	21.5	19.0	17.8	20.6	17.4	16.2	19.9	21.4
LTD	17.	16.6	19.7	16.8	21.2	21.4	19.4	18.8	20.8	18.7	18.9	21.6	21.2
LTD	18.	17.9	22.2	18.0	21.9	21.9	21.7	21.3	21.5	20.7	20.9	23.9	22.1
LTD	19.	17.5	23.5	18.4	22.7	22.3	23.3	22.2	22.0	21.4	20.6	24.8	22.4
LTD	20.	19.1	22.8	19.6	22.5	21.9	21.9	20.5	21.7	19.8	19.3	23.0	21.6
LTD	21.	20.7	22.3	23.3	22.0	21.4	21.0	20.1	21.8	19.5	19.2	21.5	21.4
LTD	22.	20.8	22.0	23.9	22.0	21.5	21.3	21.0	22.0	20.7	20.0	21.5	21.5
LTD	23.	21.5	21.7	21.9	23.1	22.6	21.8	21.6	22.0	21.2	20.8	22.3	22.1
LTD	24.	22.2	23.1	21.7	24.3	23.7	23.5	22.8	22.8	22.2	21.7	23.8	23.2
LTD	25.	23.5	24.8	21.6	24.6	24.7	24.7	24.6	24.1	23.8	23.1	25.1	24.3
LTD	26.	23.2	25.4	21.2	25.0	25.0	25.2	24.8	24.6	24.4	23.7	25.3	25.0
LTD	41.	18.3	22.2	17.4	23.1	22.7	22.4	20.7	22.5	20.0	19.4	22.0	22.4
LTD	42.	18.0	23.4	17.5	23.7	23.7	23.5	21.8	23.5	21.2	20.1	23.1	23.5
LTD	43.	17.7	23.7	17.1	23.9	23.8	23.9	21.9	23.7	21.3	20.1	23.5	23.8
LTD	44.	17.4	22.4	16.6	23.1	22.3	22.8	20.3	22.2	20.2	19.2	21.5	22.1
LTD	45.	17.0	22.5	16.3	23.0	22.5	22.8	20.3	22.5	20.0	19.2	21.3	22.3
LTD	46.	15.7	22.4	15.3	22.9	22.7	22.5	20.4	22.8	19.3	18.2	21.9	22.8
LTD	47.	14.8	21.6	14.8	22.1	21.9	22.0	19.5	22.0	18.4	17.2	21.0	21.9
LTD	48.	12.0	19.4	12.0	19.5	19.4	20.0	16.2	19.7	15.4	14.0	18.4	19.4
LTD	49.	9.9	19.4	11.1	19.4	19.1	19.5	15.8	19.6	14.7	12.9	17.7	19.3
LTD	50.	10.5	19.5	13.9	19.4	18.8	19.4	16.0	19.3	15.0	13.6	17.0	18.9
SUN	54.	394.7	501.3	391.3	513.4	506.1	500.6	464.0	503.4	449.5	430.6	499.7	505.1
AVE	55.	7.6	9.6	7.5	9.9	9.7	9.6	8.9	9.7	8.6	8.3	9.6	9.7

C

NAME POSITION NUMBER ID INDEX ZONE	LA SALLE LAVACA		LEE	LIVE OAK	LLANO	NCHULLEN	NASON	NATAGORD M		MENARD	MONTGOME
	49 142 9	50 143 7	51 144 7	52 149 9	53 150 6	54 156 9	55 160 6	56 161 8	57 162 9	59 164 6	60 170 4
LTD 14.	21.5	18.9	17.3	20.7	16.8	21.2	14.5	19.1	20.6	16.1	14.8
LTD 15.	20.4	18.4	16.9	20.4	15.8	20.2	15.3	19.1	20.1	15.1	15.7
LTD 16.	20.2	18.5	17.1	20.6	16.0	20.0	16.2	19.7	20.6	16.2	15.9
LTD 17.	20.6	18.7	18.5	20.4	18.2	20.1	18.4	20.6	22.4	19.1	17.3
LTD 18.	21.7	20.8	21.2	21.8	21.0	21.6	20.4	23.1	24.4	21.2	20.2
LTD 19.	22.0	22.7	22.2	22.5	21.7	21.9	20.5	24.2	24.8	20.8	21.7
LTD 20.	22.8	22.3	21.2	21.6	20.0	21.0	19.1	23.2	22.8	19.5	20.7
LTD 21.	21.1	21.4	20.0	21.5	19.7	21.5	19.0	21.9	22.0	20.5	19.4
LTD 22.	21.9	21.2	19.9	21.4	19.8	22.1	20.0	21.1	22.3	21.0	19.7
LTD 23.	27.6	21.7	23.7	22.2	20.9	22.7	20.9	20.9	22.8	22.0	21.5
LTD 24.	23.7	23.1	22.9	23.7	22.7	24.0	22.0	22.2	24.0	23.0	23.8
LTD 25.	24.2	24.5	24.7	24.6	23.9	24.7	23.3	24.2	25.0	25.1	24.2
LTD 26.	24.9	25.1	25.0	25.3	24.3	25.2	23.8	25.0	25.2	25.8	21.6
LTD 41.	23.0	22.0	21.6	22.8	20.6	22.8	20.0	22.1	22.4	22.3	19.7
LTD 47.	23.9	23.2	22.9	23.8	21.8	24.0	20.7	23.2	23.5	23.8	27.5
LTD 43.	24.1	23.6	23.1	23.9	21.8	22.7	20.7	23.6	23.7	24.0	23.0
LTD 44.	22.4	22.5	22.9	22.6	20.2	22.7	19.7	22.4	21.4	22.1	22.4
LTD 45.	22.3	22.7	21.0	22.7	20.2	22.7	19.8	22.5	21.1	22.1	22.1
LTD 46.	22.4	22.2	21.9	22.3	20.1	21.9	17.9	22.6	22.0	21.8	18.9
LTD 47.	21.7	21.3	21.1	22.7	19.0	21.9	19.0	21.7	21.5	20.9	16.9
LTD 48.	19.3	19.0	17.9	20.0	16.3	19.5	15.2	19.3	19.0	18.9	17.9
LTD 49.	19.4	18.9	17.4	19.3	16.4	19.4	14.7	19.0	18.0	18.2	17.7
LTD 50.	18.9	19.0	17.6	18.8	16.3	19.2	15.1	19.0	17.5	17.8	18.9
SUM 54.	503.1	491.6	473.0	505.5	453.2	504.9	438.2	499.6	507.1	432.3	465.8
AVE 55.	9.7	9.5	9.1	9.7	8.7	9.7	8.4	9.6	9.8	8.3	9.0

ID	INDEX	NAME	NUECES	PECOS	PRESIDIO	REAL	REEVES	REFUGIO	SAN PATR	STARR	SUTTON	SCHLEICH	TERWELL	TRAVIS
		POSITION NUMBER	61 178	62 186	63 189	64 193	65 195	66 196	67 205	68 214	69 218	70 207	71 222	72 227
		ZONE	7	5	5	6	5	7	7	9	6	6	5	7
LTC	14.		21.3	15.0	16.3	17.9	14.9	20.2	20.8	21.5	17.7	15.4	16.3	17.5
LTC	15.		21.3	13.2	15.4	17.7	12.6	19.8	20.6	20.6	14.3	14.3	15.4	17.1
LTC	16.		21.7	14.4	15.8	17.8	14.1	20.7	21.4	20.2	14.3	15.8	16.1	17.2
LTC	17.		21.3	17.6	18.2	19.3	17.5	21.0	21.3	20.7	14.5	19.8	19.5	19.0
LTC	18.		22.1	19.4	19.9	21.5	19.2	22.3	21.7	22.2	21.0	21.1	21.5	21.6
LTD	19.		22.5	20.0	20.8	22.0	19.1	22.6	22.0	22.7	20.9	20.7	22.2	22.0
LTD	20.		21.3	20.5	21.5	20.1	19.9	21.9	21.4	21.9	20.2	19.8	23.1	20.8
LTD	21.		21.0	21.2	21.8	19.3	21.0	21.7	21.1	21.9	20.7	21.2	22.9	20.2
LTD	22.		21.0	21.8	22.2	20.0	21.9	21.4	20.8	22.1	19.7	20.0	22.8	20.7
LTD	23.		21.6	22.4	23.3	21.1	22.5	21.4	21.4	22.3	20.5	21.4	23.7	21.2
LTD	24.		22.6	22.5	21.2	22.9	22.6	22.5	21.4	23.3	22.5	22.3	24.0	22.9
LTD	25.		23.7	22.8	22.7	24.6	22.9	24.1	23.7	24.6	23.7	23.7	24.3	24.5
LTD	26.		24.6	22.9	22.1	25.0	22.6	24.9	24.5	25.2	23.7	24.1	24.5	25.0
LTD	41.		22.7	19.3	19.0	21.0	19.0	22.0	22.6	23.4	19.7	19.0	21.0	21.0
LTD	42.		23.6	19.3	19.0	22.1	19.0	23.2	23.6	23.4	19.7	19.0	21.0	21.0
LTD	43.		24.0	18.8	18.8	22.4	18.6	23.5	23.8	23.9	20.8	19.8	21.2	22.7
LTD	44.		22.3	18.2	18.2	22.6	18.1	22.2	23.5	23.8	20.9	19.8	20.8	22.8
LTD	45.		22.5	17.9	17.7	20.6	18.5	22.4	23.4	23.4	18.4	18.6	20.8	20.4
LTD	46.		23.2	16.9	17.2	20.8	17.7	22.5	22.5	23.4	18.5	18.7	19.0	20.5
LTD	47.		22.3	16.3	16.7	19.9	15.3	22.7	23.1	23.4	19.0	17.7	19.3	21.5
LTD	48.		19.2	13.9	14.7	16.7	12.7	18.9	22.2	22.6	18.1	16.6	18.8	20.8
LTD	49.		18.7	12.2	13.1	15.7	11.1	18.9	19.4	20.0	14.4	13.2	16.5	17.5
LTD	50.		18.8	12.4	12.6	15.4	11.6	18.3	18.6	20.0	13.1	12.5	15.0	17.4
SUM	54.		503.6	419.2	433.2	464.6	407.9	497.7	500.3	516.2	438.3	428.6	463.2	472.4
AVE	55.		9.7	8.1	8.3	8.9	7.9	9.6	9.6	9.9	8.4	8.2	8.9	9.1

ID	INDEX	NAME POSITION NUMBER ZONE	UVALDE	VALVERDE	VICTORIA	WALKER	WALLER	WARD	WASHINGTON	WEBB	WHARTON	WILLACY	WILLIAMS	WILSON
			73 232 6	74 233 6	75 235 8	76 236 4	77 237 4	78 238 5	79 239 7	80 240 9	81 241 8	82 245 10	83 246 3	84 247 7
LTD	14.		19.2	13.7	19.5	17.1	17.7	15.1	17.5	21.1	19.1	21.4	17.6	19.1
LTD	15.		19.1	17.9	19.0	16.1	16.8	12.8	17.0	20.7	18.7	19.8	17.1	18.6
LTD	16.		19.5	18.2	18.9	16.0	17.2	14.7	17.6	20.6	19.0	19.6	17.0	19.1
LTD	17.		20.7	20.7	19.4	17.3	18.6	18.5	18.7	21.0	19.8	20.1	18.6	20.2
LTD	18.		22.3	22.4	21.7	20.2	21.1	20.2	20.9	22.7	22.1	20.8	21.4	22.1
LTD	19.		22.5	22.9	22.5	21.7	22.3	19.9	22.0	23.1	23.3	21.3	21.7	22.9
LTD	20.		20.7	22.3	21.5	20.8	21.5	21.0	21.1	22.1	22.9	20.7	20.5	21.1
LTD	21.		20.3	21.5	21.4	19.7	20.4	22.1	20.2	22.2	21.9	20.8	20.3	20.4
LTD	22.		21.1	11.0	21.4	19.4	20.8	23.0	20.3	22.4	21.0	21.3	20.6	21.3
LTC	23.		21.9	21.9	21.5	19.4	20.2	23.5	20.6	23.0	21.0	21.3	21.1	21.8
LTC	24.		23.0	23.7	23.0	21.3	22.2	23.5	22.7	23.6	22.6	22.2	23.0	23.4
LTD	25.		25.0	24.7	24.5	23.9	24.4	24.1	24.8	24.1	24.4	23.5	24.8	24.9
LTD	26.		25.0	24.8	25.2	24.3	24.7	24.4	25.2	24.9	25.0	24.3	25.1	25.3
LTD	41.		22.0	22.5	21.9	21.6	21.7	20.3	21.7	23.2	22.2	23.1	21.6	22.2
LTD	42.		23.4	22.9	23.2	22.6	22.7	20.2	22.9	23.9	23.3	23.9	22.7	23.4
LTD	43.		23.6	22.6	23.6	23.0	23.1	20.0	23.2	24.0	23.6	24.0	22.8	23.8
LTD	44.		21.9	20.8	22.4	22.3	21.7	19.6	20.9	22.5	22.4	22.9	20.8	22.3
LTD	45.		22.0	20.6	22.5	22.3	21.7	19.3	21.1	22.3	22.5	23.0	20.9	22.2
LTD	46.		21.7	21.1	22.5	22.0	21.9	17.9	22.1	22.8	22.4	23.2	21.5	22.3
LTD	47.		20.6	20.6	21.7	21.3	20.9	16.9	21.3	22.2	21.5	22.5	20.5	21.8
LTD	48.		18.2	18.0	19.3	17.7	18.2	14.0	18.0	19.8	19.3	20.2	17.2	19.6
LTD	49.		17.6	17.1	19.2	17.2	18.2	12.1	17.7	19.8	19.2	20.8	17.0	18.9
LTD	50.		17.2	16.3	18.7	18.2	18.9	12.4	18.3	19.5	19.1	20.7	17.2	18.6
SUM	54.		489.3	473.3	494.4	465.5	476.8	435.4	475.9	511.4	496.1	501.3	471.0	495.2
AVE	55.		9.4	9.1	9.5	9.0	9.2	8.4	9.2	9.8	9.5	9.6	9.1	9.5

ID INDEX	NAME	WINFLER	ZAPATA	ZAVAI A	CASTANOS	MUSQUIS-	GRANT-NM	HIDALGO-	COCHISE-	STA. CRUZ	TEX AVE	TEXAS	OTHER
	POSITION NUMBR	85 246 5	86 253 9	87 254 9	88 300 0	89 301 0	90 400 0	91 401 0	92 500 0	93 501 0	94 401 0	95 402 0	96 403 0
LTD	14.	14.6	21.0	20.8	10.8	11.9	11.4	12.0	18.5	18.3	18.4	1604.2	82.9
LTD	15.	17.1	20.3	19.8	9.1	9.9	11.5	10.2	17.5	17.4	17.7	1539.1	73.5
LTD	16.	14.0	20.4	19.9	11.7	12.8	12.3	12.6	17.1	17.2	18.1	1574.2	83.6
LTD	17.	17.9	21.0	21.3	18.2	18.8	14.1	15.2	14.7	14.5	19.5	1692.7	95.5
LTD	18.	20.3	22.1	22.9	19.9	20.4	14.5	15.7	15.5	15.3	21.4	1857.5	101.4
LTD	19.	19.9	22.9	22.5	20.5	20.4	14.3	16.0	16.2	16.7	21.9	1907.7	104.2
LTD	20.	21.0	22.6	21.2	20.3	19.8	17.3	18.8	19.4	20.5	21.2	1842.1	116.1
LTD	21.	22.7	22.7	21.5	20.3	20.1	19.1	20.6	21.3	21.8	20.9	1816.6	123.1
LTD	22.	22.6	22.7	22.1	20.2	19.9	18.9	20.4	21.1	21.2	21.0	1828.1	121.8
LTD	23.	22.6	23.4	22.4	21.5	20.5	20.3	21.6	22.1	22.8	21.8	1883.4	128.9
LTD	24.	23.5	24.6	23.4	22.0	21.5	21.1	22.1	22.7	23.4	22.9	1994.6	132.7
LTD	25.	23.5	24.7	24.6	21.6	22.0	21.5	22.4	22.8	23.3	24.2	2109.3	133.6
LTD	26.	24.7	25.0	25.4	21.8	22.3	21.2	22.2	22.1	22.7	21.5	2145.5	132.3
LTD	41.	19.6	23.2	22.7	19.0	19.0	16.0	17.6	18.3	18.9	21.5	1868.7	108.7
LTD	42.	20.0	23.9	23.8	19.8	19.1	15.9	17.5	18.2	18.9	22.4	1950.4	108.5
LTD	43.	20.0	24.3	24.0	18.8	18.8	15.5	17.0	17.8	18.7	22.6	1964.2	106.6
LTD	44.	19.2	23.1	22.2	18.0	17.9	14.8	16.6	17.4	18.3	21.2	1844.5	103.0
LTD	45.	19.0	23.0	22.1	18.0	17.7	14.5	16.4	17.1	18.0	21.2	1843.1	101.5
LTD	46.	17.6	23.7	22.7	17.9	17.8	13.8	15.5	16.3	17.3	21.2	1841.8	98.7
LTD	47.	16.5	22.9	21.6	17.4	17.3	12.1	14.1	15.0	16.0	20.4	1770.6	91.8
LTD	48.	13.6	20.2	19.2	15.5	15.1	9.2	11.9	13.3	14.6	17.7	1537.3	79.5
LTD	49.	11.9	20.6	18.8	14.9	14.1	7.4	10.2	11.0	11.9	17.2	1493.5	69.5
LTD	50.	12.3	20.5	18.4	15.7	14.2	8.0	9.9	10.2	10.5	17.2	1495.7	68.4
SUM	54.	426.9	518.9	502.8	411.9	411.2	342.6	376.5	405.6	418.2	475.9	41404.4	2366.1
AVE	55.	8.2	10.0	9.7	7.9	7.9	6.6	7.2	7.8	8.0	9.2	796.2	45.5

ID	NAME INDEX	POSITION NUMBER ZONE	MEAN	MEDIAN	MODE	100 407 C	ZONE 1	ZONE 2	ZONE 3	ZONE 4	ZONE 5	ZONE 6	ZONE 7	ZONE 8
			97 604 C	98 605 C	99 606 C		101 701 0	102 702 0	103 703 0	104 734 0	105 705 0	106 706 0	107 707 0	108 708 0
LTD	14.		18.4	18.2	7.6		15.6	.0	17.6	17.2	15.2	17.6	18.9	18.6
LTD	15.		17.7	17.9	10.1	.0	14.3	.0	17.1	16.4	13.5	16.8	18.5	18.2
LTD	16.		18.1	18.3	8.8	.0	15.8	.0	17.0	16.7	14.6	17.3	18.9	18.5
LTD	17.		19.5	19.4	6.3	.0	19.0	.0	18.6	18.0	17.6	19.4	19.7	19.4
LTD	18.		21.4	21.5	7.2	.0	21.1	.0	21.4	20.7	19.3	21.5	21.7	21.9
LTD	19.		21.9	22.2	7.8	.0	20.7	.0	21.7	21.9	19.6	21.9	22.6	22.9
LTD	20.		21.2	21.7	4.2	.0	19.8	.0	20.4	21.1	20.6	20.7	21.5	21.9
LTD	21.		21.0	21.0	3.8	.0	20.0	.0	20.3	20.0	21.4	20.2	20.9	21.1
LTD	22.		21.0	21.2	12.0	.0	21.1	.0	20.6	20.0	21.8	20.7	21.1	20.6
LTD	23.		21.6	21.6	4.3	.0	21.4	.0	21.1	19.8	21.8	19.7	21.5	20.7
LTD	24.		22.9	23.0	3.3	.0	22.3	.0	22.9	21.9	22.7	22.9	23.0	22.3
LTD	25.		24.2	24.4	3.9	.0	23.7	.0	24.8	24.2	23.0	24.2	24.6	24.3
LTD	26.		24.7	25.0	4.7	.0	24.1	.0	25.1	24.6	22.8	24.6	25.2	24.9
LTD	41.		21.5	21.8	6.0	.0	19.0	.0	21.6	21.5	19.0	20.8	22.0	21.9
LTD	47.		22.4	23.0	6.5	.0	19.8	.0	22.7	22.7	19.0	21.7	23.2	23.0
LTD	43.		22.6	23.2	7.2	.0	19.8	.0	22.8	23.1	18.7	21.7	23.5	23.4
LTD	44.		21.2	21.9	6.8	.0	18.6	.0	20.8	21.8	18.1	20.2	21.9	22.3
LTD	45.		21.2	22.0	7.2	.0	18.7	.0	20.9	21.8	17.7	20.1	22.0	22.4
LTD	46.		21.2	22.0	8.4	.0	17.7	.0	21.5	22.0	16.8	20.0	22.7	22.3
LTD	47.		20.4	21.2	8.4	.0	16.6	.0	20.5	21.2	16.1	19.1	21.5	21.4
LTD	48.		17.7	18.4	8.8	.0	13.2	.0	17.2	17.9	13.7	16.2	18.8	18.9
LTD	49.		17.2	17.9	11.0	.0	12.5	.0	17.0	17.6	12.0	15.4	18.4	18.8
LTD	50.		17.2	18.2	13.7	.0	13.5	.0	17.2	18.4	12.1	15.4	18.4	18.8
LTD	54.		475.9	484.7	164.8	.0	28.6	.0	471.0	470.1	17.8	458.6	489.9	488.0
SUM	AVE		9.2	9.3	3.2	.0	8.2	.0	9.1	9.0	8.0	8.8	9.4	9.4

REPRODUCTION OF
ORIGINAL PAGE IS TO BE

ID	INDEX	NAME POSITION NUMBER ZONE	ZONE 9	ZONE 10	EZONE 1	EZONE 2	EZONE 3	EZONE 4	EZONE 5	EZONE 6	EZONE 7	EZONE 8	EZONE 9	EZONE 21
			109 709 0	110 710 0	111 711 0	112 712 0	113 713 0	114 714 0	115 715 0	116 716 0	117 717 0	118 718 0	119 719 0	120 720 0
LTD	14.		21.0	21.5	15.2	17.4	20.2	21.0	21.4	19.6	17.5	18.0	17.0	21.3
LTD	15.		20.4	20.1	13.5	16.6	19.5	20.6	20.3	19.3	17.1	17.6	16.2	20.5
LTD	16.		20.5	19.9	14.6	17.1	19.7	20.8	20.1	19.6	17.1	17.9	16.5	20.4
LTD	17.		21.0	20.4	17.6	19.4	20.7	21.0	20.6	20.1	18.8	19.1	17.8	20.4
LTD	18.		22.2	21.1	19.3	21.5	22.5	22.1	21.5	22.0	21.5	21.4	20.7	22.0
LTD	19.		22.6	21.6	19.6	21.9	22.9	22.6	21.9	22.8	21.8	22.5	22.1	22.5
LTD	20.		21.7	21.0	23.6	20.8	21.4	22.0	21.4	21.9	20.6	21.7	20.9	21.8
LTD	21.		21.7	21.1	21.4	20.3	21.1	22.0	21.4	21.3	20.3	20.8	19.8	21.8
LTD	22.		22.1	21.4	21.8	19.2	21.9	22.0	21.7	21.0	20.6	20.6	19.6	22.0
LTD	23.		22.7	21.8	22.6	21.5	22.3	22.8	22.2	21.1	21.2	21.0	19.8	22.7
LTD	24.		23.7	23.0	22.7	22.9	23.4	23.9	23.3	22.6	22.9	22.8	21.7	23.7
LTD	25.		24.5	24.0	23.0	24.2	24.8	24.4	24.2	24.2	24.7	24.6	24.0	24.3
LTD	26.		25.1	24.5	22.8	24.5	25.3	25.0	24.7	24.9	25.1	25.1	24.3	24.8
LTD	41.		22.9	23.2	19.0	20.7	22.4	23.0	23.1	22.1	21.5	21.8	21.6	23.2
LTD	42.		23.8	23.9	19.0	21.6	23.6	23.7	23.8	23.2	22.7	23.1	22.6	23.9
LTD	43.		23.9	24.0	18.7	21.6	23.9	23.9	23.9	23.6	22.8	23.4	23.1	24.0
LTD	44.		22.5	23.1	18.1	20.0	22.1	22.6	23.0	22.3	20.6	21.7	22.3	22.9
LTD	45.		22.4	23.2	17.7	20.0	22.0	22.6	23.1	22.4	20.7	21.8	22.3	22.9
LTD	46.		22.7	23.3	16.8	19.9	22.2	22.8	23.2	22.6	21.5	22.1	22.1	23.1
LTD	47.		22.0	22.5	16.1	19.0	21.5	22.2	22.4	21.7	20.6	21.3	21.1	22.4
LTD	48.		19.6	20.1	13.7	16.0	19.2	19.7	20.0	19.2	17.4	18.5	18.0	19.9
LTD	49.		19.4	20.6	12.0	15.2	18.7	19.6	20.2	19.0	17.2	18.1	17.9	20.1
LTD	50.		19.1	20.7	12.1	15.3	18.3	19.3	20.2	18.9	17.4	18.3	18.9	20.1
SUM	54.		507.2	506.0	417.8	456.7	499.4	509.6	507.5	495.4	471.7	483.1	470.1	511.3
AVE	55.		9.6	9.7	8.0	8.8	9.6	9.8	9.8	9.5	9.1	9.3	9.0	9.8

ID	INDEX	NAME POSITION NUMBER ZONE	1ZONE	22	1ZONE	23	1ZONE	24	1ZONE	25	1ZONE	26	MET	ZONE	SDATA	DASNO	DAY	WEEK	YEAR	IDFNT
			121	801	122	802	123	803	124	804	125	805	126	806	127	807	128	129	130	131
			C	O	C	C	C	C	C	C	C	C	C	C	0	0	0	0	0	0
LTD	14.		21.0		20.3		16.7		15.2		18.		10.		96.	101.	92.	14.	1971.	LTD
LTD	15.		20.7		19.8		15.6		13.4		18.		10.		96.	101.	99.	15.	1971.	LTD
LTD	16.		21.1		19.9		16.3		14.5		18.		10.		96.	101.	106.	16.	1971.	LTD
LTD	17.		21.2		20.8		19.1		17.4		19.		10.		96.	101.	113.	17.	1971.	LTD
LTD	18.		21.9		22.4		21.0		19.1		22.		10.		96.	101.	120.	18.	1971.	LTD
LTD	19.		22.3		22.7		21.5		19.3		22.		10.		96.	101.	127.	19.	1971.	LTD
LTD	20.		21.8		21.3		21.3		20.4		21.		10.		96.	101.	134.	20.	1971.	LTD
LTD	21.		21.7		21.1		21.1		21.3		21.		10.		96.	101.	141.	21.	1971.	LTD
LTD	22.		21.7		21.7		19.5		21.6		21.		10.		96.	101.	148.	22.	1971.	LTD
LTD	23.		22.3		22.2		22.0		22.5		21.		10.		96.	101.	155.	23.	1971.	LTD
LTD	24.		23.4		23.4		23.0		22.6		23.		10.		96.	101.	162.	24.	1971.	LTD
LTD	25.		24.3		24.6		23.9		22.9		24.		10.		96.	101.	169.	25.	1971.	LTD
LTD	26.		24.9		25.2		24.1		22.7		25.		10.		96.	101.	176.	26.	1971.	LTD
LTD	41.		22.7		22.4		23.5		22.		25.		10.		96.	101.	183.	27.	1971.	LTD
LTD	42.		23.6		23.5		23.9		18.8		21.		10.		96.	101.	190.	28.	1971.	LTD
LTD	43.		23.7		23.7		23.7		18.5		23.		10.		96.	101.	197.	29.	1971.	LTD
LTD	44.		22.3		22.1		19.4		17.9		21.		10.		96.	101.	204.	30.	1971.	LTD
LTD	45.		22.5		22.0		19.3		17.5		21.		10.		96.	101.	211.	31.	1971.	LTD
LTD	46.		22.8		22.2		19.0		14.5		21.		10.		96.	101.	218.	32.	1971.	LTD
LTD	47.		22.0		21.4		18.3		15.8		20.		10.		96.	101.	225.	33.	1971.	LTD
LTD	48.		19.5		19.0		15.5		13.4		18.		10.		96.	101.	232.	34.	1971.	LTD
LTD	49.		19.2		18.6		14.3		11.7		17.		10.		96.	101.	239.	35.	1971.	LTD
LTD	50.		18.4		18.1		14.2		11.8		17.		10.		96.	101.	246.	36.	1971.	LTD
SUM	54.		505.6		498.6		447.2		413.4		476.		230.		2208.	101.	345.	50.	1971.	LTD
AVG	55.		9.7		9.6		8.6		7.9		9.		0.		0.	0.	0.	55.	0.	SUM

THERE WERE 330 EMPTY DATA SETS SKIPPED IN THE ABOVE LISTING.

DASHO 102 WITH ID OF LTP IS WRITTEN ON RECORD NUMBER 2

NAME POSITION NUMBER ID INDEX ZONE	ATASCOSA		AUSTIN	BANDERA	BASTROP	REE	BEXAP	BLANCO	BRAZORIA	BRAZOS	BREWSTER	BROOKS	BURLESON
	1 7	2 8	3 6	4 7	5 13 7	6 15 7	7 16 6	8 20 8	9 21 4	10 22 5	11 24 9	12 26 7	
LTP 14.	1.4	.8	.9	.7	1.4	1.0	.7	.9	.8	.7	1.7	.8	
LTP 15.	1.3	.7	.8	.7	1.5	.9	.7	.9	.7	.6	1.5	.7	
LTP 16.	1.3	.8	.9	.7	1.6	1.0	.7	1.0	.8	.6	1.6	.8	
LTP 17.	1.3	1.0	1.2	1.0	1.5	1.2	.9	1.1	1.0	.9	1.5	1.0	
LTP 18.	1.8	1.6	1.7	1.7	1.7	1.9	1.6	1.9	1.6	.4	1.7	1.6	
LTP 19.	2.1	2.0	1.9	2.0	2.4	2.2	1.9	2.1	2.0	1.7	1.9	2.0	
LTP 20.	1.4	1.7	1.5	1.6	2.0	1.6	1.3	1.5	1.6	1.9	1.9	1.5	
LTP 21.	1.5	1.5	1.4	1.4	1.9	1.5	1.1	1.3	1.3	2.0	1.9	1.2	
LTP 22.	2.0	1.3	1.9	1.3	1.7	1.9	1.2	1.2	1.2	1.5	1.8	1.2	
LTP 23.	2.1	1.3	2.1	1.5	1.8	2.1	1.5	1.3	1.2	2.5	2.2	1.4	
LTP 24.	2.6	2.0	2.3	2.3	2.5	2.6	2.3	1.8	2.1	2.4	2.8	1.2	
LTP 25.	3.1	2.9	3.0	3.0	3.0	3.2	2.8	2.7	3.0	3.3	3.1	3.1	
LTP 26.	3.2	3.1	3.2	3.2	3.1	3.3	2.8	3.0	3.2	2.2	3.1	3.2	
LTP 41.	2.1	1.9	1.6	1.9	2.1	1.9	1.4	1.8	2.2	1.2	2.4	1.7	
LTP 42.	2.7	2.4	2.2	2.4	2.6	2.6	1.8	2.2	1.6	1.2	2.7	1.7	
LTP 43.	2.8	2.4	2.2	2.5	2.7	2.7	1.9	2.4	2.2	1.1	2.4	2.3	
LTP 44.	2.0	1.6	1.6	1.5	2.2	2.2	1.2	1.9	2.4	1.1	2.6	2.4	
LTP 45.	2.0	1.6	1.6	1.6	2.2	2.2	1.2	1.9	1.5	.9	2.0	1.9	
LTP 46.	2.1	1.9	1.6	1.6	2.2	2.2	1.3	1.9	1.4	.8	2.0	1.4	
LTP 47.	1.8	1.5	1.3	1.6	2.0	2.0	1.3	2.0	1.8	.8	2.1	1.9	
LTP 48.	1.1	.8	.7	.8	1.2	1.0	.6	1.6	1.5	.7	1.8	1.5	
LTP 49.	1.0	.8	.6	.8	1.7	1.0	.6	.9	.8	.5	1.1	.8	
LTP 50.	.9	.9	.6	.8	1.1	.8	.6	.9	.7	.5	1.1	.7	
SUN 54.	43.6	36.4	36.8	37.0	46.0	41.7	31.2	37.3	35.2	29.5	45.2	35.5	
AVE 55.	.8	.7	.7	.7	.9	.8	.6	.7	.7	.6	.9	.7	

NAME		BURNET	CALDWELL	CALHOUN	CAMERON	COLORADO	COMAL	CROCKETT	CULBERTS	DEWITT	DIXIE	DUVAL	EDWARDS
POSITION NUMBER		13 27	14 28	15 29	16 31	17 45	18 46	19 53	20 55	21 62	22 64	23 66	24 69
ID	INDEX ZONE	6	7	8	10	7	7	6	5	7	9	9	6
LTP	14.	.7	.9	1.2	1.7	1.0	.8	.6	.5	1.1	1.7	1.4	.8
LTP	15.	.6	.8	1.0	1.4	.9	.8	.6	.6	1.0	1.3	1.4	.7
LTP	16.	.6	.9	1.0	1.4	1.0	.9	.6	.5	1.0	1.2	1.6	.8
LTP	17.	.9	1.2	1.2	1.6	1.2	1.1	1.1	.7	1.1	1.6	1.7	.2
LTP	18.	1.5	1.3	1.9	1.8	1.9	1.9	1.7	1.0	1.8	2.3	2.1	1.8
LTP	19.	1.5	1.3	2.3	1.9	2.6	2.3	1.8	.9	2.2	2.3	2.2	1.9
LTP	20.	1.1	1.8	2.0	1.5	2.3	1.7	1.8	1.1	1.7	1.6	2.0	1.3
LTP	21.	1.1	1.6	1.8	1.6	1.9	1.5	1.7	1.3	1.4	1.7	1.9	1.1
LTP	22.	1.3	1.8	1.7	1.8	1.6	1.7	2.0	1.6	1.4	2.1	1.8	1.1
LTP	23.	1.5	2.5	1.6	1.9	1.6	1.9	2.2	1.8	1.6	2.2	2.2	1.4
LTP	24.	2.3	2.5	2.2	2.4	2.2	2.5	2.4	1.9	2.4	2.4	2.7	2.2
LTP	25.	2.9	3.1	2.9	2.8	2.9	3.2	2.9	2.2	2.9	2.8	2.9	2.8
LTP	26.	3.0	3.2	3.1	2.9	3.1	3.2	3.1	2.2	3.1	3.0	3.1	2.9
LTP	41.	1.5	2.0	2.0	2.5	1.9	1.7	1.4	.9	1.9	2.3	2.3	1.4
LTP	42.	2.0	2.6	2.6	2.8	2.5	2.3	1.5	.9	2.5	2.8	2.7	1.8
LTP	43.	2.0	2.6	2.6	2.8	2.6	2.4	1.4	.8	2.6	2.8	2.7	1.8
LTP	44.	1.3	1.9	2.1	2.4	1.9	1.6	1.1	.7	2.1	2.1	2.1	1.1
LTP	45.	1.3	1.9	2.1	2.4	2.0	1.5	1.1	.6	2.1	2.2	2.2	1.1
LTP	46.	1.4	1.9	2.2	2.5	2.0	1.8	.9	.5	2.0	2.0	2.2	1.3
LTP	47.	1.1	1.6	1.8	2.2	1.6	1.4	.8	.5	1.7	1.8	1.9	1.0
LTP	48.	.6	.9	1.3	1.3	.9	.7	.5	.5	1.1	1.1	1.1	.6
LTP	49.	.6	.9	1.3	1.5	.9	.7	.5	.5	1.0	1.1	1.0	.5
LTP	50.	.6	.9	.9	1.6	.9	.7	.5	.5	1.0	1.0	.9	.5
SUM	54.	31.4	41.2	42.4	46.7	41.4	38.3	32.2	22.6	40.6	45.2	46.2	31.1
AVE	55.	.6	.8	.8	.9	.8	.7	.6	.4	.8	.9	.9	.6

NAME POSITION NUMBER		EL PASO	FAYETTE	FT BEND	FRIO	GILLESPI	GOLIAO	GONZALES	GRIMES	GUADALPE	HARRIS	HAYS	HIDALGO
ID	INDEX ZONE	25 71 5	26 75 7	27 79 8	28 82 9	29 86 6	30 88 7	31 89 7	32 93 4	33 94 7	34 101 8	35 105 7	36 108 10
LTP	14.	.5	.8	.9	1.5	.7	1.2	1.0	.7	.9	.7	.8	1.8
LTP	15.	.5	.8	.9	1.3	.6	1.1	.9	.8	.8	.7	.7	1.3
LTP	16.	.5	.8	.9	1.2	.6	1.1	1.0	.8	.9	.7	.8	1.2
LTP	17.	.7	1.0	1.1	1.4	.9	1.2	1.3	1.0	.9	.7	.8	1.3
LTP	18.	.7	1.7	1.8	1.9	1.4	1.9	2.0	1.7	1.7	.9	1.0	1.7
LTP	19.	.7	2.2	2.1	1.8	1.7	2.2	2.5	2.0	1.8	1.7	1.7	1.6
LTP	20.	1.0	1.9	1.6	1.5	1.2	1.7	2.0	2.0	2.1	2.2	2.0	1.7
LTP	21.	1.3	1.5	1.3	1.8	1.1	1.5	1.5	1.4	1.6	1.6	1.6	1.6
LTP	22.	1.3	1.4	1.2	1.9	1.3	1.5	1.5	1.4	1.5	1.3	1.4	1.6
LTP	23.	1.4	1.6	1.3	1.8	1.3	1.6	1.5	1.2	1.8	1.7	1.8	1.6
LTP	24.	1.4	1.3	1.9	1.9	1.5	1.7	1.7	1.2	1.8	1.9	1.5	1.4
LTP	25.	1.6	3.0	2.8	2.3	2.1	2.4	2.9	2.1	2.5	1.2	1.8	1.9
LTP	26.	2.2	3.1	3.0	2.8	2.7	2.9	2.9	3.1	3.1	2.8	2.4	2.5
LTP	41.	.8	3.9	3.8	3.1	2.8	3.2	3.1	3.2	3.1	2.8	3.0	2.8
LTP	42.	.8	2.4	2.3	2.7	1.3	1.9	1.8	1.8	2.0	2.8	3.0	2.8
LTP	43.	.8	2.4	2.4	2.7	1.7	2.5	2.4	2.3	2.0	1.8	1.7	2.5
LTP	44.	.8	1.6	2.2	2.6	1.6	2.6	2.6	2.4	2.7	2.4	2.2	2.8
LTP	45.	.7	1.7	2.0	2.7	1.1	2.1	2.1	1.6	2.0	2.4	2.2	2.8
LTP	46.	.5	1.9	2.0	1.9	1.7	2.2	2.1	1.5	2.0	2.0	1.4	2.4
LTP	47.	.5	1.9	1.9	1.9	1.1	2.1	2.0	1.5	2.0	2.0	1.4	2.4
LTP	48.	.5	1.6	1.5	1.6	.9	1.7	1.7	1.6	1.9	1.9	1.6	2.1
LTP	49.	.5	.9	.9	1.0	.5	1.1	1.0	.8	1.0	.9	.7	1.7
LTP	50.	.5	.8	.8	1.1	.5	1.1	.9	.8	.8	.9	.7	1.7
LTP	54.	22.2	36.1	37.4	42.2	29.0	42.0	41.2	34.0	40.8	36.4	35.7	45.9
SUM	AVE	.4	.7	.7	.8	.6	.8	.8	.7	.8	.7	.7	.9

REPRODUCIBILITY OF THE ORIGINAL PAGE IS NOT GUARANTEED

TO	INDEX	NAME POSITION NUMBER ZONE	HUDSPETH	JACKSON	JEFF	DAV	J HOGG	J WELLS	KARNES	KENDALL	KENEDY	KERR	KIMBLE	KINNEY	KLEBERG
			37 115 5	38 125 R	39 122 S	40 124 9	41 125 9	42 128 7	43 130 6	44 131 9	45 133 6	46 134 6	47 136 6	48 137 7	
LTP	14.		.5	1.1	.5	1.7		1.5	1.2		1.6	.7			
LTP	15.		.5	1.0	.5	1.6		1.5	1.1	.8	1.4	.7			1.6
LTP	16.		.5	1.0	.5	1.7		1.7	1.1	.6	1.5	.8	.7	1.2	1.6
LTP	17.		.7	1.2	.7	1.6		1.7	1.1	.6	1.5	.8	.6	1.2	1.7
LTP	18.		.9	2.0	.9	1.9		1.9	1.1	1.0	1.8	.9	1.0	1.8	1.6
LTP	19.		.8	2.6	.9	2.3		2.1	1.8	1.7	2.0	.9	1.5	2.8	2.0
LTP	20.		1.1	2.3	.2	2.9		2.9	1.9	2.0	2.0	.7	1.4	3.1	2.1
LTP	21.		1.5	2.0	.3	1.9		1.8	1.5	1.4	1.8	.7	1.1	2.3	2.1
LTP	22.		1.5	1.9	.5	1.9		1.7	1.5	1.3	1.8	.1	1.0	1.7	1.8
LTP	23.		1.8	1.8	.9	2.4		2.1	1.6	1.6	1.9	.5	1.2	2.3	1.7
LTP	24.		2.0	2.4	.8	2.9		2.4	1.8	1.7	1.9	.4	1.5	2.0	1.7
LTP	25.		2.5	3.0	.8	3.0		2.9	2.5	2.3	2.3	.7	1.8	2.7	2.4
LTP	26.		2.4	3.2	.6	3.0		3.0	3.0	3.0	2.8	.7	2.4	3.1	2.9
LTP	41.		.9	2.0	.8	2.4		2.2	2.1	1.4	2.0	.9	2.6	3.2	3.1
LTP	42.		.9	2.6	.8	2.7		2.7	2.4	1.9	2.2	.3	1.3	2.0	2.1
LTP	43.		.8	2.7	.7	2.8		2.7	2.4	1.9	2.7	.7	1.3	2.4	2.6
LTP	44.		.7	2.1	.6	2.4		2.0	2.2	1.8	2.7	.6	1.2	2.4	2.7
LTP	45.		.7	2.1	.6	2.3		2.0	2.2	1.3	2.0	.3	1.2	2.7	2.7
LTP	46.		.5	2.1	.6	2.3		2.1	2.2	1.3	2.0	.3	1.0	1.7	1.9
LTP	47.		.5	1.7	.5	2.3		2.2	2.1	1.3	2.1	.2	1.0	1.6	2.0
LTP	48.		.5	1.1	.5	1.9		1.9	1.9	1.1	1.9	.0	.8	1.8	2.2
LTP	49.		.5	1.1	.5	1.1		1.1	1.2	.6	1.1	.9	.7	1.5	1.8
LTP	50.		.5	1.1	.5	1.1		1.1	1.1	.5	1.0	.5	.5	.8	1.1
SUM	54.		23.2	44.0	21.8	48.2		45.3	43.6	33.1	44.2	29.8	25.9	44.0	44.6
AVE	55.		.4	.8	.4	.9		.9	.8	.6	.8	.6	.5	.8	.9

NAME POSITION NUMBER		LA SALLE	LAVACA	LEE	LIVE OAK	LLANO	MCMULLEN	MASON	MATAGORD	MAVERICK	MEDINA	MENARD	MONTGOME
ID	INDEX ZONE	49 142 9	50 143 7	51 144 7	52 149 9	53 150 6	54 156 9	55 163 6	56 161 8	57 162 9	58 163 7	59 164 6	60 170 4
LTP	14.	1.7	1.0	.7	1.4	.7	1.6	.6	1.1	1.4	1.1	.6	.7
LTP	15.	1.3	1.0	.7	1.4	.6	1.3	.6	1.1	1.3	1.1	.5	.6
LTP	16.	1.3	1.0	.7	1.4	.6	1.3	.6	1.2	1.4	1.1	.6	.7
LTP	17.	1.4	1.0	.9	1.5	.6	1.3	.9	1.4	2.1	1.4	.6	.6
LTP	18.	1.8	1.5	.9	1.4	.9	1.3	.9	1.4	2.0	1.4	1.1	.7
LTP	19.	2.0	2.2	1.6	1.9	1.6	1.8	1.4	2.4	3.0	2.0	1.6	.3
LTP	20.	1.5	2.2	1.1	2.1	1.6	1.9	1.4	2.9	3.0	2.2	1.5	1.8
LTP	21.	1.6	1.7	1.4	1.8	1.7	1.6	1.3	2.4	3.1	2.2	1.5	1.3
LTP	22.	1.9	1.8	1.2	1.7	1.2	1.7	1.0	1.9	2.3	1.5	1.1	1.4
LTP	23.	2.2	1.6	1.4	1.7	1.2	1.2	1.2	1.6	1.9	1.4	1.1	1.1
LTP	24.	2.6	2.4	1.3	2.0	1.5	2.2	1.5	1.6	7.0	1.9	1.4	1.1
LTP	25.	2.8	3.0	3.0	2.6	2.2	2.8	1.5	1.5	2.2	2.0	1.5	1.1
LTP	26.	3.1	3.1	3.0	3.0	2.7	3.0	2.5	2.9	2.7	2.3	1.9	1.1
LTP	41.	2.3	1.9	1.8	2.3	2.9	3.2	2.7	2.9	3.1	3.1	2.5	2.7
LTP	42.	2.6	2.5	2.3	2.3	1.4	2.3	1.7	3.0	3.1	3.2	2.6	2.9
LTP	43.	2.8	2.6	2.4	2.7	1.9	2.8	1.5	2.5	2.1	2.1	1.1	1.8
LTP	44.	2.1	2.1	1.4	2.4	1.8	2.8	1.4	2.6	3.1	3.2	1.2	2.2
LTP	45.	2.0	2.2	1.5	2.1	1.2	2.2	1.1	2.6	2.7	2.8	1.2	2.3
LTP	46.	2.1	2.0	1.8	2.2	1.2	2.2	1.1	2.1	1.7	1.9	1.0	2.0
LTP	47.	1.8	1.6	1.8	2.2	1.2	2.1	1.1	2.1	1.5	1.9	1.0	2.0
LTP	48.	1.1	1.3	.7	1.0	.6	1.1	.8	1.8	1.7	1.5	.7	1.6
LTP	49.	1.1	1.0	.7	1.0	.6	1.1	.5	1.0	1.6	1.0	.5	.8
LTP	50.	1.0	1.0	.7	1.0	.6	1.1	.5	1.0	1.6	1.0	.5	.8
SUM	54.	44.4	41.2	35.4	45.2	30.4	45.0	26.5	43.6	46.3	41.6	26.5	34.0
AVE	55.	.9	.8	.7	.9	.6	.9	.5	.8	.9	.8	.5	.7

	NAME POSITION NUMMER	NUECF5 61 178	PECOS 62 186	PRESIDIO REAL 63 189	REAL 64 193	REEVES 65 195	REFUGIO 66 196	SAN PATR 67 205	STARR 68 214	SUTTON 69 218	SCHLEICH 70 207	TERRELL 71 222	TRAVIS 72 227
ID INDEX ZONE		7	5	5	6	5	7	7	9	6	6	5	7
LTP 14.	1.7	.5	.7	.8	.5	1.3	1.5	1.8	.8	.6	.6	.8	.8
LTP 15.	1.7	.5	.6	.8	.5	1.2	1.4	1.5	.6	.5	.6	.7	.7
LTP 16.	1.8	.5	.6	.8	.5	1.4	1.7	1.3	.6	.6	.6	.8	.8
LTP 17.	1.6	.8	.9	1.1	.8	1.6	1.7	1.5	1.1	1.0	1.2	1.1	1.1
LTP 18.	2.0	1.2	1.3	1.8	1.1	2.1	1.9	2.2	1.5	1.6	1.8	1.8	1.8
LTP 19.	2.2	1.3	1.6	2.0	1.1	2.2	2.0	2.2	1.5	1.5	2.0	2.0	2.0
LTP 20.	1.6	1.4	1.8	1.3	1.2	1.9	1.7	1.7	1.9	1.2	2.4	1.5	1.5
LTP 21.	1.6	1.6	1.9	1.1	1.6	1.8	1.6	1.6	1.9	1.2	2.3	1.3	1.3
LTP 22.	1.6	1.8	2.0	1.3	1.9	1.7	1.5	2.0	1.2	1.6	2.2	1.4	1.4
LTP 23.	1.6	2.1	2.4	1.6	2.1	1.7	1.7	2.4	1.4	1.7	2.6	1.6	1.6
LTP 24.	2.7	2.1	2.4	2.3	2.2	2.1	2.1	3.0	2.1	2.0	2.7	2.3	2.3
LTP 25.	2.6	2.3	2.2	3.0	2.3	2.8	2.6	3.0	2.6	2.7	2.8	3.0	3.0
LTP 26.	2.9	2.3	2.0	3.1	2.2	3.1	2.9	3.1	2.6	2.8	2.9	3.1	3.1
LTP 41.	2.2	1.1	1.1	1.5	1.0	1.9	2.2	2.6	1.2	1.0	1.6	1.7	1.7
LTP 42.	2.8	1.1	1.1	2.0	1.0	2.5	2.7	2.8	1.5	1.7	1.7	2.2	2.2
LTP 43.	2.8	1.0	1.0	2.0	.9	2.6	2.7	2.9	1.5	1.1	1.5	2.2	2.2
LTP 44.	2.0	.8	.9	1.4	.8	1.9	2.0	2.5	.9	.9	1.2	1.3	1.3
LTP 45.	2.1	.8	.8	1.4	.8	2.0	2.1	2.5	.9	.9	1.2	1.3	1.3
LTP 46.	2.4	.7	.7	1.4	.6	2.2	2.4	2.5	1.0	.8	1.1	1.7	1.7
LTP 47.	2.0	.6	.7	1.2	.5	1.8	2.0	2.1	.8	.6	1.0	1.5	1.5
LTP 48.	1.0	.5	.5	.6	.5	1.0	1.1	1.2	.5	.5	.6	.8	.8
LTP 49.	.9	.5	.5	.6	.5	.9	1.0	1.2	.5	.5	.5	.7	.7
LTP 50.	.9	.5	.5	.5	.5	.8	.9	1.3	.5	.5	.5	.8	.8
SUM 54.	44.4	26.0	28.2	33.6	25.2	42.5	43.3	49.2	27.7	27.0	35.5	35.7	35.7
AVE 55.	.9	.5	.5	.6	.5	.8	.8	.9	.5	.5	.7	.7	.7

	NAME	UVALDE	VALVERDE	VICTORIA	WALKER	WALLER	WARD	WASHINGTON	WERR	WHARTON	WILLACY	WILLIAMS	WILSON
	POSITION	73	74	75	76	77	78	79	80	81	82	83	84
	NUMBER	232	233	235	236	237	238	239	240	241	245	246	247
ID	INDEX	6	6	8	4	4	5	7	9	8	10	3	7
LTP	14.	1.1	1.0	1.2	.7	.8	.5	.8	1.6	1.1	1.7	.8	1.1
LTP	15.	1.1	.8	1.0	.6	.7	.5	.7	1.5	1.0	1.2	.7	1.0
LTP	16.	1.1	.9	1.0	.6	.7	.5	.8	1.4	1.1	1.2	.7	1.1
LTP	17.	1.5	1.4	1.1	.8	1.0	.9	1.0	1.6	1.2	1.3	1.0	1.3
LTP	18.	2.1	2.1	1.8	1.3	1.6	1.3	1.5	2.2	2.0	1.5	1.7	2.0
LTP	19.	2.2	2.3	2.2	1.8	2.1	1.2	2.0	2.4	2.5	1.7	1.8	2.3
LTP	20.	1.5	2.0	1.7	1.4	1.7	1.5	1.6	1.9	2.3	1.4	1.4	1.5
LTP	21.	1.3	1.7	1.7	1.1	1.3	1.9	1.3	2.0	1.9	1.4	1.3	1.3
LTP	22.	1.6	1.6	1.7	1.1	1.7	2.3	1.3	2.1	1.5	1.6	1.4	1.6
LTP	23.	1.9	1.9	1.7	1.1	1.3	2.5	1.4	2.3	1.5	1.6	1.6	1.8
LTP	24.	2.3	2.6	2.3	1.6	2.0	2.5	2.2	2.6	2.2	2.0	2.3	2.5
LTP	25.	3.1	3.0	2.9	2.7	2.9	2.8	3.0	2.8	2.9	2.6	3.1	3.1
LTP	26.	3.2	3.0	3.1	2.9	3.0	2.9	3.2	3.1	3.1	2.9	3.2	3.2
LTP	41.	1.9	2.1	1.9	1.7	1.8	1.3	1.8	2.5	2.0	2.4	1.8	2.0
LTP	42.	2.6	2.3	2.5	2.2	2.3	1.3	2.3	2.8	2.6	2.8	2.7	2.6
LTP	43.	2.6	2.1	2.6	2.3	2.4	1.2	2.4	2.8	2.6	2.8	2.3	2.7
LTP	44.	1.9	1.4	2.1	2.0	1.7	1.1	1.5	2.1	2.0	2.3	1.4	2.0
LTP	45.	1.9	1.3	2.1	2.0	1.8	1.0	1.5	2.0	2.1	2.3	1.5	2.0
LTP	46.	1.8	1.5	2.1	1.9	1.9	.8	1.9	2.3	2.0	2.4	1.7	2.0
LTP	47.	1.4	1.4	1.8	1.6	1.4	.6	1.6	2.0	1.7	2.1	1.3	1.8
LTP	48.	.8	.8	1.0	.8	.8	.5	.8	1.1	1.0	1.2	.7	1.1
LTP	49.	.7	.7	1.0	.7	.9	.5	.8	1.2	1.0	1.4	.7	1.0
LTP	51.	.7	.6	.9	.8	.0	.5	.9	1.1	1.0	1.4	.7	.9
SUM	54.	40.3	38.6	41.3	33.7	36.3	30.1	36.3	47.4	42.2	43.2	35.3	41.9
AVE	55.	.8	.7	.8	.6	.7	.6	.7	.9	.8	.8	.7	.8

NAME		WINKLER	ZAPATA	ZAVAJA	CASTANOS	MUSQUIS-	GRANT-NM	HIDALGO-	COCHISE-	STA. CRUZ	TEX AVE	TEXAS	OTHER
ID	INDEX	85 24F 5	86 253 9	87 254 9	88 300 9	89 301 3	90 400 0	91 401 0	92 500 0	93 501 0	94 601 0	95 602 0	96 603 0
LTP	14.	.5	1.6	1.5	.5	.5	.5	.5	1.8	.9	1.0	89.0	3.9
LTP	15.	.5	1.4	1.2	.5	.5	.5	.5	.8	.9	1.0	80.4	3.6
LTP	16.	.8	1.4	1.3	.5	.5	.5	.5	.8	.8	1.0	84.3	3.6
LTP	17.	.8	1.6	1.7	.9	.5	.5	.5	.8	.8	1.0	84.3	3.6
LTP	18.	1.4	2.0	2.3	1.1	1.5	1.5	1.5	.8	.8	1.2	103.1	4.0
LTP	19.	1.3	2.3	2.3	1.1	1.5	1.5	1.5	.6	.6	1.7	151.5	5.0
LTP	20.	1.5	2.2	2.1	1.4	1.4	1.4	1.4	.6	.6	2.0	171.8	5.4
LTP	21.	2.0	2.2	2.2	1.8	1.3	1.3	1.3	.6	.6	2.0	142.3	6.9
LTP	22.	2.2	2.2	2.2	1.3	1.3	1.3	1.3	1.1	1.1	1.8	132.9	8.2
LTP	23.	2.2	2.5	2.3	1.7	1.4	1.4	1.4	1.7	1.7	1.5	140.1	8.6
LTP	24.	2.2	2.9	2.3	1.9	1.7	1.4	1.8	2.0	2.3	1.8	156.3	8.7
LTP	25.	2.1	2.9	2.6	1.8	1.7	1.6	1.8	2.2	2.3	1.8	199.9	10.6
LTP	26.	2.7	3.3	3.3	1.8	2.0	1.8	2.0	2.2	2.5	2.3	246.8	11.8
LTP	41.	1.2	2.6	2.2	1.9	2.0	1.6	2.1	2.0	2.2	3.0	258.8	11.7
LTP	42.	1.2	2.8	2.2	1.1	1.1	1.1	1.1	1.9	1.9	1.8	155.8	5.5
LTP	43.	1.2	2.9	2.2	1.1	1.1	1.1	1.1	1.8	1.8	2.2	191.4	5.5
LTP	44.	1.0	2.4	2.2	1.0	1.0	1.0	1.0	1.9	1.9	2.2	191.4	5.5
LTP	45.	1.0	2.3	2.2	1.0	1.0	1.0	1.0	1.8	1.8	2.2	191.4	5.5
LTP	46.	1.0	2.7	2.2	1.0	1.0	1.0	1.0	1.7	1.7	1.7	144.8	4.3
LTP	47.	.5	2.3	1.8	.7	.8	.5	.5	.6	.6	1.7	144.8	4.3
LTP	48.	.5	1.2	1.1	.5	.5	.5	.5	.5	.5	1.7	148.5	3.9
LTP	49.	.5	1.4	1.1	.5	.5	.5	.5	.5	.5	1.4	125.7	3.6
LTP	50.	.5	1.4	1.0	.5	.5	.5	.5	.5	.5	.9	74.1	3.0
SUN	54.	2A	1.4	1.0	.5	.5	.5	.5	.5	.5	.8	71.6	3.0
AVE	55.	.6	1.0	42.7	24.2	24.3	17.7	20.4	23.7	25.9	37.6	3275.1	136.6
				.8	.5	.5	.3	.4	.5	.5	.7	63.0	2.6

ID	INDEX	NAME POSITION NUMBR	MEAN	MEDIAN	MODE	100	ZONE	ZONE	ZONE	ZONE	ZONE	ZONE	ZONE	
			97	98	99		1	2	3	4	5	6	7	8
			604	605	606	607	101	102	103	104	105	106	107	
			C	C	C	C	701	702	703	734	705	706	707	
							0	0	0	C	0	0	0	
LTP	14.		1.0	.9	1.3	.0	.6	.0	.8	.7	.6	.8	1.0	1.0
LTP	15.		1.9	.8	1.2	.0	.5	.0	.7	.7	.5	.7	1.0	1.9
LTP	16.		1.0	.9	1.3	.0	.6	.0	.7	.7	.5	.8	1.1	1.0
LTP	17.		1.7	1.1	1.5	.0	.8	.0	.7	.9	.8	1.2	1.2	1.1
LTP	18.		1.7	1.8	1.5	.0	.8	.0	.7	.9	.8	1.8	1.8	1.9
LTP	19.		2.0	2.0	2.4	.0	1.6	.0	1.8	1.5	1.2	1.8	2.2	2.4
LTP	20.		1.6	1.6	1.4	.0	1.5	.0	1.8	1.9	1.3	1.9	1.8	1.9
LTP	21.		1.5	1.5	1.3	.0	1.2	.0	1.4	1.5	1.5	1.5	1.7	1.9
LTP	22.		1.6	1.6	1.2	.0	1.6	.0	1.4	1.2	1.1	1.3	1.5	1.6
LTP	23.		1.8	1.8	1.5	.0	1.7	.0	1.4	1.2	1.1	1.5	1.4	1.4
LTP	24.		2.3	2.3	1.4	.0	2.0	.0	2.3	1.2	2.2	1.7	1.7	1.4
LTP	25.		2.8	2.9	1.4	.0	2.7	.0	3.1	1.9	2.2	2.3	2.3	2.8
LTP	26.		3.0	3.1	1.7	.0	1.2	.0	3.2	2.9	2.3	2.8	3.0	2.8
LTP	41.		1.8	1.9	1.8	.0	1.7	.0	2.2	3.0	2.3	2.9	3.1	3.0
LTP	42.		2.7	2.4	2.1	.0	1.7	.0	1.8	1.7	1.1	1.5	1.9	2.4
LTP	43.		2.2	2.4	2.9	.0	1.1	.0	2.7	2.2	1.1	1.9	2.5	2.4
LTP	44.		1.7	1.9	1.9	.0	1.1	.0	2.3	2.4	1.0	1.8	2.5	2.5
LTP	45.		1.7	1.9	1.9	.0	.9	.0	1.4	1.8	.8	1.3	1.8	2.0
LTP	46.		1.7	1.9	1.9	.0	.9	.0	1.5	1.8	.8	1.2	1.9	2.0
LTP	47.		1.4	1.6	1.8	.0	.8	.0	1.7	1.9	.7	1.3	2.0	2.0
LTP	48.		1.9	1.9	1.8	.0	.6	.0	1.3	1.6	.6	1.1	1.7	1.7
LTP	49.		.8	.8	1.0	.0	.5	.0	.7	.8	.5	.6	1.0	1.0
LTP	50.		1.1	.8	1.1	.0	.5	.0	.7	.8	.5	.6	.9	1.0
SUH	54.		37.6	38.8	37.3	.0	27.5	.0	35.3	34.9	26.5	33.0	40.5	40.0
AVE	55.		.7	.7	.7	.0	.5	.0	.7	.7	.5	.6	.8	.8

ID INDEX	NAME POSITION NUMBER	ZONE 9	ZONE 10	EZONE 1	EZONE 2	EZONE 3	EZONE 4	FZONE 5	EZONE 6	EZONE 7	EZONE 8	EZONE 9	ZONE 21
		109 709 C	110 710 C	111 711 0	112 712 C	113 713 0	114 714 0	115 715 0	116 716 0	117 717 0	118 718 0	119 719 0	120 720 0
LTP 14.		1.4	1.8	.6	.8	1.3	1.5	1.7	1.2	.8	.9	.7	1.7
LTP 15.		1.4	1.3	.5	.7	1.2	1.5	1.4	1.1	.7	.8	.6	1.4
LTP 16.		1.4	1.3	.5	.7	1.2	1.5	1.3	1.2	.7	.9	.6	1.4
LTP 17.		1.6	1.4	.8	1.2	1.5	1.6	1.4	1.3	.7	.9	.6	1.4
LTP 18.		2.1	1.6	1.2	1.8	2.1	2.0	1.8	2.0	1.0	1.1	.8	1.5
LTP 19.		2.2	1.8	1.3	1.9	2.3	2.2	1.8	2.3	1.7	1.7	1.5	1.9
LTP 20.		1.8	1.5	1.5	1.5	1.7	1.9	1.7	1.9	1.9	2.2	2.0	2.2
LTP 21.		1.8	1.6	1.3	1.7	1.9	1.9	1.7	1.7	1.4	1.8	1.5	1.8
LTP 22.		1.9	1.7	1.8	1.5	1.6	1.9	1.8	1.7	1.3	1.5	1.2	1.9
LTP 23.		2.2	1.8	1.7	1.5	1.9	1.9	1.8	1.6	1.4	1.4	1.1	1.9
LTP 24.		2.6	2.4	2.2	1.7	2.8	2.7	2.7	2.7	1.6	1.6	1.1	2.2
LTP 25.		2.9	2.8	2.2	2.3	2.5	2.7	2.5	2.1	2.3	2.3	1.8	2.6
LTP 26.		3.1	3.0	2.3	2.8	3.0	2.9	2.8	2.8	3.1	3.0	2.7	2.9
LTP 41.		2.3	2.5	1.1	1.5	2.1	2.4	2.4	2.0	3.2	3.1	2.9	3.1
LTP 42.		2.7	2.8	1.1	1.8	2.7	2.7	2.8	2.5	2.2	1.8	1.8	2.5
LTP 43.		2.6	2.8	1.0	1.8	2.5	2.7	2.8	2.6	2.2	2.4	2.2	2.8
LTP 44.		2.1	2.4	.8	1.8	2.5	2.8	2.8	2.6	2.3	2.5	2.3	2.8
LTP 45.		2.1	2.4	.8	1.2	1.9	2.2	2.4	2.0	1.4	1.8	2.0	2.3
LTP 46.		2.2	2.4	.7	1.2	1.9	2.1	2.4	2.1	1.4	1.8	2.0	2.3
LTP 47.		1.9	2.1	.6	1.0	1.7	2.0	2.1	2.1	1.7	1.9	1.9	2.4
LTP 48.		1.1	1.2	.5	.6	1.0	1.1	1.2	1.8	1.4	1.6	1.6	2.1
LTP 49.		1.1	1.4	.5	.6	1.0	1.1	1.2	1.0	.7	.9	.8	1.2
LTP 50.		1.0	1.4	.5	.6	1.0	1.1	1.3	1.0	.7	.8	.8	1.3
SUM 54.		45.8	45.2	26.5	32.7	43.2	46.7	45.8	41.9	35.5	38.5	35.1	47.3
AVE 55.		.9	.9	.5	.6	.8	.9	.9	.8	.7	.7	.7	.9

ID	INDEX	ZONE	1ZONE 121 801 0	22 122 802 0	23 123 803 0	24 124 804 0	25 125 805 0	26 126 806 0	MET 127 807 0	ZONE SDATA 128 808 0	DASHO 129 901 0	DAY 130 902 0	WEEK 131 903 0	YEAR 132 904 0	IDFNT 133 904 0
LTP	14.		1.6	1.4	.7	.6	1.	10.	96.	102.	92.	14.	1972.	LTP	
LTP	15.		1.5	1.2	.6	.5	1.	10.	96.	102.	99.	15.	1972.	LTP	
LTP	16.		1.4	1.3	.7	.5	1.	10.	96.	102.	106.	16.	1972.	LTP	
LTP	17.		1.6	1.5	1.1	.8	1.	10.	96.	102.	113.	17.	1972.	LTP	
LTP	18.		1.9	2.1	1.6	1.1	2.	10.	96.	102.	120.	18.	1972.	LTP	
LTP	19.		2.1	2.2	1.8	1.2	2.	10.	96.	102.	127.	19.	1972.	LTP	
LTP	20.		1.7	1.7	1.7	1.4	2.	10.	96.	102.	134.	20.	1972.	LTP	
LTP	21.		1.0	1.4	1.6	1.7	1.	10.	96.	102.	141.	21.	1972.	LTP	
LTP	22.		1.6	1.8	1.7	1.8	2.	10.	96.	102.	148.	22.	1972.	LTP	
LTP	23.		2.0	2.0	2.0	2.1	2.	10.	96.	102.	155.	23.	1972.	LTP	
LTP	24.		2.5	2.5	2.3	2.2	2.	10.	96.	102.	162.	24.	1972.	LTP	
LTP	25.		2.9	3.0	2.7	2.3	3.	10.	96.	102.	169.	25.	1972.	LTP	
LTP	26.		3.1	3.1	2.7	2.2	3.	10.	96.	102.	176.	26.	1972.	LTP	
LTP	41.		2.2	2.1	2.5	2.2	2.	10.	96.	102.	282.	41.	1972.	LTP	
LTP	42.		2.7	2.6	1.6	1.0	2.	10.	96.	102.	289.	42.	1972.	LTP	
LTP	43.		2.7	2.5	1.5	.9	2.	10.	96.	102.	296.	43.	1972.	LTP	
LTP	44.		2.0	1.9	1.1	.8	2.	10.	96.	102.	303.	44.	1972.	LTP	
LTP	45.		2.1	1.9	1.1	.7	2.	10.	96.	102.	310.	45.	1972.	LTP	
LTP	46.		2.2	2.0	1.0	.6	2.	10.	96.	102.	317.	46.	1972.	LTP	
LTP	47.		1.9	1.7	.9	.6	1.	10.	96.	102.	324.	47.	1972.	LTP	
LTP	48.		1.1	1.0	.6	.5	1.	10.	96.	102.	331.	48.	1972.	LTP	
LTP	49.		1.0	.9	.5	.5	1.	10.	96.	102.	338.	49.	1972.	LTP	
LTP	50.		1.6	.9	.5	.5	1.	10.	96.	102.	345.	50.	1972.	LTP	
SUM	54.		45.1	43.0	31.5	25.7	37.	230.	2208.	0.	0.	54.	0.	SUM	
AVE	55.		.9	.8	.6	.5	1.	0.	0.	0.	0.	55.	0.	AVE	

THERE WERE 330 EMPTY DATA SETS SKIPPED IN THE ABOVE LISTING.

REPRODUCTION OF ORIGINAL DATA

DASNO 103 WITH 10 OF STD IS WRITTEN ON RECORD NUMBER 3

ID	INDEX	NAME POSITION NUMBER ZONE	ATASCOSA	AUSTIN	BANDERA	BASTPOP	REE	BEXAR	BLANCO	BRAZORIA	BRAZOS	BREWSTER	BROOKS	BURLESON
			1 7 9	2 8 7	3 10 6	4 11 7	5 13 7	6 15 7	7 16 6	8 20 8	9 21 4	10 22 5	11 24 9	12 26 7
STD	14.		18.5	15.0	16.5	15.1	19.2	16.9	15.5	16.8	14.8	15.6	20.3	15.4
STD	15.		22.5	19.6	19.2	20.6	23.7	20.1	19.1	21.9	21.0	13.6	24.2	21.5
STD	16.		21.2	17.6	19.7	17.7	20.6	20.5	18.3	18.6	18.9	19.5	21.9	18.5
STD	17.		20.5	22.7	22.2	22.9	21.9	21.3	21.9	21.7	22.7	18.8	21.4	22.8
STC	18.		22.7	21.5	23.3	21.8	23.2	22.4	21.3	23.0	21.5	19.6	21.6	21.4
STC	19.		22.8	24.4	23.0	23.2	23.9	22.5	23.1	23.5	23.8	21.5	23.5	23.9
STD	20.		20.4	20.5	23.5	20.2	21.7	20.7	19.5	19.7	20.7	22.6	22.8	20.1
STD	21.		24.0	23.2	22.9	22.1	23.7	23.8	21.0	23.0	22.5	22.9	23.0	21.9
STC	22.		22.9	21.2	23.4	21.4	21.1	23.6	20.8	23.0	20.4	22.1	22.1	20.9
STC	23.		22.5	23.3	22.5	23.6	23.4	22.7	23.4	22.8	23.5	25.8	24.9	23.7
STD	24.		24.5	22.9	23.5	23.0	23.5	24.5	23.5	22.3	22.7	21.9	24.1	23.0
STD	25.		26.2	28.3	25.5	24.5	25.7	26.5	25.0	25.5	26.2	22.9	26.1	26.5
STD	26.		25.6	24.9	24.5	25.0	25.1	25.4	24.2	24.5	24.8	21.5	25.4	25.1
STD	41.		24.4	23.7	23.3	23.7	24.0	23.8	22.1	23.5	23.0	19.8	24.1	23.3
STD	42.		23.5	23.2	22.7	23.3	23.5	23.6	21.6	23.3	23.3	18.8	23.5	23.4
STD	43.		23.9	23.2	22.7	23.5	23.7	23.8	22.0	23.8	23.9	19.1	23.5	23.6
STC	44.		22.5	21.7	21.6	21.6	22.9	22.5	20.8	22.2	20.7	18.7	22.9	20.6
STC	45.		23.1	22.5	21.6	22.8	23.4	22.9	21.2	22.2	22.2	18.3	21.3	22.2
STD	46.		18.4	17.9	18.2	18.5	19.2	18.4	16.1	17.8	17.8	15.3	18.3	18.0
STD	47.		19.4	18.6	17.7	18.9	21.2	19.1	16.6	19.3	18.9	16.2	20.9	18.9
STD	48.		16.6	16.0	14.4	16.0	18.7	15.9	14.0	17.0	15.6	13.2	18.5	15.6
STD	49.		18.3	18.3	15.4	19.6	20.6	16.0	18.2	18.6	17.9	13.8	21.2	18.0
STD	50.		16.7	17.5	15.7	17.5	18.4	16.7	16.1	17.1	17.3	13.5	18.6	17.2
SUM	54.		508.7	485.8	476.6	488.5	511.9	493.5	465.1	488.0	484.1	435.4	540.9	485.7
AVE	55.		9.6	9.3	9.2	9.4	9.8	9.5	8.9	9.4	9.3	8.4	9.4	9.1

REPRODUCIBILITY OF
ORIGINAL PAGE IS POOR

ID	INDEX	NAME POSITION NUMBER ZONE	BURNET	CALDWELL	CALHOUN	CAMERON	COLORADO	COMAL	CROCKETT	CULBERTS	DEWITT	DIMIT	DUVAL	EDWARDS
			13 27 6	14 28 7	15 29 8	16 31 10	17 45 7	18 46 7	19 53 6	20 55 5	21 62 7	22 64 9	23 66 9	24 69 6
STD	14.		15.2	16.3	18.2	20.4	17.0	16.3	14.2	11.9	17.8	19.8	19.6	16.8
STD	15.		18.5	21.3	23.9	22.7	20.6	19.7	15.6	10.9	21.2	21.0	23.6	18.0
STD	16.		17.7	19.1	19.0	21.6	19.1	19.7	18.9	17.8	18.6	21.7	21.9	19.0
STD	17.		21.9	23.2	23.0	22.0	22.7	22.7	23.3	20.4	22.3	23.7	21.9	23.0
STD	18.		25.6	22.6	21.4	22.3	22.8	22.4	19.5	18.0	21.5	23.2	23.8	20.4
STD	19.		25.8	22.9	24.4	22.5	25.4	22.9	21.8	18.3	24.4	22.9	24.6	22.0
STD	20.		19.6	20.5	21.7	21.0	21.4	22.3	21.7	21.4	20.5	22.0	23.7	20.0
STD	21.		21.7	23.7	24.7	23.1	23.3	23.0	22.1	21.7	22.3	23.6	23.1	20.7
STD	22.		20.9	22.3	21.3	21.4	21.8	22.5	22.1	21.8	20.3	22.8	23.1	20.7
STD	23.		23.6	23.9	23.4	22.6	23.6	23.3	24.6	24.0	23.5	23.9	25.3	23.9
STD	24.		22.7	23.6	23.1	24.1	23.0	24.1	22.2	24.0	24.7	23.8	24.4	22.5
STD	25.		25.2	26.2	26.2	25.4	26.0	26.0	26.0	24.7	25.7	25.9	25.9	24.7
STD	26.		24.3	25.3	25.3	24.9	25.1	25.0	23.8	21.8	25.2	25.9	25.5	23.9
STD	41.		22.4	24.3	23.5	24.3	24.3	23.8	23.1	18.5	23.5	24.7	24.5	21.9
STD	42.		22.0	23.4	23.9	24.5	23.4	23.1	21.1	17.2	23.2	23.9	23.8	21.5
STD	43.		22.5	23.7	24.2	24.5	23.4	22.7	20.1	18.2	23.7	24.1	23.4	21.8
STD	44.		22.7	23.3	23.0	23.5	22.7	23.9	20.5	18.2	23.7	24.1	23.4	21.8
STD	45.		21.4	22.8	23.2	23.7	22.9	23.1	19.6	17.1	22.9	22.1	23.0	19.6
STD	46.		16.9	17.7	18.8	23.7	23.0	22.2	20.0	17.2	22.9	23.1	23.4	21.0
STD	47.		16.9	17.7	18.8	21.0	17.7	18.3	14.9	11.7	22.9	22.1	23.0	19.6
STD	48.		16.9	19.5	22.2	21.7	17.7	17.9	15.9	12.9	18.1	19.4	18.7	16.8
STD	49.		14.3	16.8	17.4	18.9	17.9	17.9	14.9	12.9	20.2	20.1	20.7	17.1
STD	50.		18.4	19.5	22.4	18.7	15.0	17.8	12.0	10.9	17.7	14.5	20.4	16.2
SUM	50.		16.6	17.7	18.0	21.7	17.1	17.8	15.1	11.2	18.6	20.4	18.4	14.8
AVE	54.		464.5	497.6	505.3	516.7	498.5	485.7	449.0	398.4	496.1	511.2	519.1	457.3
	55.		8.9	9.6	9.7	9.9	9.6	9.3	8.6	7.7	9.5	9.8	10.0	8.8

ID	INDEX	NAME POSITION NUMBER ZONE	EL PASO	FAYETTE	FT BEND	FRIO	GILLESPI	GOLIAD	GONZALES	GRIMES	GUADALPE	HARRIS	HAYS	HIDALGO
			25 71 5	26 75 7	27 79 8	28 82 9	29 86 6	30 88 7	31 89 7	32 93 4	33 94 7	34 101 8	35 105 7	36 108 10
STD	14.		11.5	15.8	16.3	18.4	15.5	18.4	17.3	14.8	16.2	15.1	15.8	20.5
STD	15.		11.0	19.9	21.5	21.3	18.9	20.9	21.5	20.1	19.7	20.2	20.1	21.8
STD	16.		16.7	18.0	18.3	20.7	17.9	19.1	19.7	18.5	19.7	17.2	18.5	21.2
STD	17.		19.7	27.7	22.7	22.0	21.2	22.1	23.1	22.3	21.9	22.0	22.4	21.6
STD	18.		16.8	21.9	22.6	21.2	21.0	20.9	22.0	21.2	22.4	22.4	21.7	22.1
STD	19.		16.5	24.2	23.8	22.1	22.5	23.8	25.3	23.7	22.7	24.3	22.9	22.7
STD	20.		22.1	20.8	23.5	20.9	19.0	20.5	20.4	20.7	20.4	19.9	19.9	21.8
STD	21.		21.3	22.2	22.6	23.5	21.2	22.9	22.8	22.6	23.8	23.1	22.5	22.5
STD	22.		22.8	21.2	23.0	22.1	21.3	20.9	21.5	20.2	23.1	19.7	21.9	20.8
STD	23.		24.5	23.8	23.0	22.1	22.9	22.9	23.0	23.3	23.7	23.2	23.3	24.1
STD	24.		22.7	23.3	22.7	23.6	22.0	23.2	23.7	27.6	24.4	23.2	23.6	23.6
STD	25.		26.7	26.4	25.7	25.9	24.7	25.8	25.6	24.0	26.2	23.1	23.6	25.7
STD	26.		23.7	25.2	24.1	25.6	24.0	25.1	25.1	24.7	26.7	26.0	25.6	25.7
STD	41.		17.2	23.8	23.4	24.8	21.9	23.5	23.4	23.5	25.4	23.6	24.8	25.3
STD	42.		16.9	23.4	23.2	23.3	21.4	23.4	23.2	23.5	24.1	23.2	22.9	24.4
STD	43.		17.9	23.3	23.8	23.4	21.1	23.6	22.9	23.8	23.5	23.2	22.4	24.0
STD	44.		18.0	22.0	22.3	22.3	20.5	22.9	23.8	21.6	23.8	23.5	22.8	23.9
STD	45.		17.2	22.8	22.3	23.0	20.6	23.2	22.9	21.1	22.7	21.7	21.1	23.3
STD	46.		12.9	17.8	17.9	17.8	15.3	17.7	23.0	22.1	22.9	22.0	22.0	23.6
STD	47.		12.2	19.4	18.6	19.6	16.3	20.3	17.8	17.7	17.5	17.6	17.6	20.5
STD	48.		10.1	16.3	16.9	16.9	13.2	17.7	20.0	19.4	19.4	18.6	18.0	21.3
STD	49.		10.7	18.9	18.7	18.7	17.7	19.9	17.3	15.9	16.6	16.5	14.9	18.8
STD	50.		11.4	17.2	17.7	17.4	17.9	17.9	18.7	18.4	16.5	18.0	19.4	21.9
SUM	54.		399.0	492.3	488.6	498.1	456.4	496.7	498.6	483.0	493.8	481.7	481.6	514.6
AVE	55.		7.7	9.4	9.4	9.6	8.8	9.6	9.6	9.3	9.5	9.3	9.3	9.9

	NAME POSITION NUMBER	HUDSPETH 37 115	JACKSON 38 120	JEFF 39 122	DAV 40 124	J HOGG 41 125	J WELLS 42 128	KARNES 43 130	KENDALL 44 131	KENEUDY 45 133	KERR 46 134	KINALE 47 136	KINNEY 48 137	KLEBERG 49 137
ID INDEX ZONE		5	8	5	9	9	7	6	9	6	6	6	6	7
STD	14.	12.3	18.2	14.0	20.3	19.7	18.4	16.3	20.7	15.8	15.0	18.8	20.2	
STD	15.	11.3	20.8	11.6	23.5	23.5	22.2	19.3	23.9	18.4	16.9	19.8	24.6	
STD	16.	18.3	19.0	18.9	22.3	21.8	18.9	19.5	21.8	19.7	19.0	21.5	22.0	
STD	17.	19.5	22.7	19.0	22.1	21.4	20.4	20.5	21.7	21.3	23.2	25.0	21.9	
STD	18.	16.0	21.7	16.7	23.0	23.0	22.8	21.9	21.5	20.2	20.0	23.5	22.3	
STD	19.	17.0	24.6	17.5	24.8	23.8	25.0	23.0	23.7	22.0	20.2	24.8	23.7	
STD	20.	22.0	21.4	20.8	23.2	22.3	20.2	19.9	22.6	19.4	19.4	21.8	22.2	
STD	21.	21.5	24.5	21.4	23.2	23.0	23.2	22.8	24.5	21.7	20.7	22.2	23.3	
STD	22.	22.5	22.0	21.4	22.0	21.9	21.1	22.6	22.3	21.8	20.5	21.1	21.9	
STD	23.	23.8	23.3	23.7	25.6	25.1	22.9	22.8	23.3	22.4	23.0	23.6	24.1	
STD	24.	22.0	23.1	23.6	23.7	23.9	24.0	23.7	23.5	22.4	21.1	23.4	23.5	
STD	25.	25.9	25.6	22.2	25.8	25.9	25.7	25.5	25.8	24.8	24.8	25.8	25.9	
STD	26.	22.4	25.1	23.2	25.5	25.4	25.2	24.5	25.2	23.7	23.3	24.8	25.2	
STD	41.	18.4	23.6	17.7	24.6	24.3	24.1	22.5	24.0	21.9	20.7	23.4	23.9	
STD	42.	16.7	23.6	16.6	23.8	23.9	23.5	21.8	23.7	21.2	19.8	23.3	23.6	
STD	43.	17.5	23.8	16.9	24.1	23.2	23.8	21.9	23.2	21.3	20.4	23.7	23.1	
STD	44.	17.7	23.0	16.9	23.4	22.9	23.0	20.9	23.0	20.3	19.5	21.0	22.7	
STD	45.	17.0	23.1	16.3	23.5	23.4	23.2	21.2	23.4	20.4	20.0	22.5	23.4	
STD	46.	12.0	15.0	12.5	19.5	18.7	18.3	16.6	19.1	14.7	13.1	19.5	18.8	
STD	47.	12.9	20.0	13.6	20.7	21.2	20.5	16.9	18.1	15.7	14.9	18.8	20.7	
STD	48.	10.0	17.5	11.4	17.9	18.0	17.9	13.5	18.5	12.5	11.4	15.2	18.1	
STD	49.	9.8	20.1	11.2	21.1	20.1	18.9	16.8	20.9	15.6	15.2	18.0	20.4	
STD	50.	11.2	18.3	11.7	18.5	18.6	18.2	15.2	18.3	15.0	14.8	16.0	18.4	
SUM	54.	397.9	502.8	394.6	522.3	515.1	501.4	469.8	515.7	452.2	436.4	497.6	514.2	
AVE	55.	7.7	9.7	7.6	10.0	9.9	9.6	9.0	9.9	8.7	8.4	9.6	9.9	

NAME		LA SALLE	LAVACA	LEE	LIVE OAK	LLANO	MCHULLEN	MASON	NATAGORD	HAVERICK	MEDINA	MENARD	MONTGOME
ID	INDEX	49	50	51	52	53	54	55	56	57	58	59	60
ZONE	NUMBER	142	143	144	149	150	156	160	161	162	163	164	170
		9	7	7	9	6	9	6	8	9	7	6	4
STD	14.	19.4	17.6	15.3	19.5	15.5	19.7	15.0	17.6	19.8	18.0	14.2	15.0
STD	15.	21.8	21.1	23.9	23.3	18.6	23.0	17.4	22.6	20.2	20.8	16.1	18.5
STD	16.	22.3	18.8	18.6	20.2	17.9	20.7	19.1	19.7	22.3	20.8	19.6	16.2
STD	17.	21.3	21.6	22.8	20.7	22.9	21.1	22.6	23.6	25.8	22.6	23.4	20.9
STD	18.	22.6	20.9	21.6	22.9	20.8	21.6	19.8	24.3	24.2	21.5	19.4	21.2
STD	19.	23.2	24.8	23.9	23.4	21.1	23.1	20.2	25.4	24.4	22.8	19.8	23.5
STD	20.	21.3	22.6	21.5	21.5	19.9	21.2	18.6	21.8	22.4	22.6	19.6	19.9
STD	21.	23.3	23.0	21.5	23.2	20.3	23.2	21.7	23.7	23.6	23.3	21.4	22.3
STD	22.	21.9	21.8	21.9	21.4	20.4	21.5	21.2	21.2	22.0	23.7	21.6	19.5
STD	23.	24.5	23.8	23.7	23.9	23.3	24.9	22.8	21.7	22.0	23.7	21.6	22.3
STD	24.	23.9	23.3	23.1	24.3	22.3	24.4	21.3	21.7	24.3	22.3	23.0	22.5
STD	25.	25.8	25.7	26.1	25.7	24.4	24.4	24.6	22.5	23.9	24.0	21.3	22.5
STD	26.	25.7	25.2	25.1	24.7	24.0	25.7	23.7	24.9	26.0	26.5	24.5	25.7
STD	41.	25.0	23.5	23.6	24.5	21.8	24.2	21.3	24.9	25.2	25.4	23.3	23.2
STD	42.	24.7	23.1	23.3	23.5	21.8	23.8	20.4	23.6	23.6	24.4	20.4	23.3
STD	43.	23.5	23.8	23.4	23.5	22.0	23.8	21.0	23.6	23.6	24.0	19.4	23.2
STD	44.	22.2	23.0	22.9	22.9	20.3	22.9	21.0	23.9	24.0	23.6	20.5	23.6
STD	45.	23.3	23.0	21.5	22.7	21.0	22.6	23.0	23.0	21.0	22.6	19.5	21.8
STD	46.	18.9	17.5	17.8	23.5	14.0	23.3	20.4	22.7	23.0	22.7	19.8	22.3
STD	47.	19.9	20.1	19.1	21.3	16.1	18.3	14.2	18.5	20.1	22.7	12.6	17.7
STD	48.	17.0	17.3	15.8	18.1	14.0	20.2	15.4	19.8	20.0	18.4	14.3	19.0
STD	49.	20.2	14.5	19.0	20.1	18.0	17.2	12.6	17.2	15.6	15.6	11.5	16.2
STD	50.	17.0	7.9	17.4	18.0	18.0	20.9	16.6	19.2	18.8	17.6	15.9	18.0
SUM	54.	578.5	496.8	488.4	579.5	458.3	577.6	444.5	503.6	510.5	494.5	436.4	474.2
AVE	55.	9.8	9.6	9.4	9.8	8.8	9.8	8.5	9.7	9.8	9.5	8.4	9.1

ID	INDEX	NAME POSITION NUMBER ZONE	NUECES	PECOS	PRESIDIO	REAL	REEVES	REFUGIO	SAN PATR	STARR	SUTTON	SCHLEICH	TERRELL	TRAVIS
			61 178 7	62 186 5	63 189 5	64 193 6	65 195 5	66 196 7	67 205 7	68 214 9	69 218 6	70 207 6	71 222 5	72 227 7
STD	14.		20.1	13.9	15.7	14.6	12.4	18.9	20.0	20.5	16.2	13.0	15.8	15.6
STD	15.		24.7	12.5	13.9	18.4	12.2	21.4	23.3	22.8	16.9	15.9	14.3	20.1
STD	16.		22.2	19.2	22.3	19.1	18.7	21.4	22.1	21.7	18.6	19.0	20.5	18.5
STD	17.		22.4	20.4	19.5	22.5	21.2	23.8	22.6	22.3	23.2	23.9	22.8	23.0
STD	18.		23.4	18.1	19.7	20.3	17.4	22.6	22.9	23.8	19.4	18.9	19.7	21.9
STD	19.		23.6	22.2	21.3	22.2	19.3	23.7	23.4	23.8	21.0	19.9	22.5	23.3
STD	20.		21.1	22.9	22.6	19.7	21.1	23.0	21.9	22.7	19.8	19.6	23.2	20.1
STD	21.		23.1	22.8	22.8	20.6	23.2	22.9	23.0	22.9	20.2	21.8	22.4	22.3
STD	22.		21.4	21.8	22.5	20.6	22.5	21.5	21.3	21.5	19.8	21.7	22.6	22.0
STD	23.		23.9	25.1	25.5	23.0	25.1	22.8	23.5	21.6	23.8	23.7	22.7	23.5
STD	24.		23.0	21.1	21.9	22.4	20.9	22.9	22.6	24.1	22.5	22.1	22.7	23.0
STD	25.		25.6	23.7	23.5	25.0	24.1	25.7	25.6	25.8	24.3	24.7	24.8	26.2
STD	26.		25.0	21.8	21.1	22.5	19.1	23.6	24.0	25.5	23.3	23.5	23.0	24.9
STD	41.		24.7	19.6	19.1	22.1	22.0	25.1	24.9	24.5	24.3	24.7	24.8	24.2
STD	42.		23.8	18.2	18.4	22.2	17.9	23.4	23.3	24.1	20.6	19.4	21.0	23.1
STD	43.		23.6	18.9	18.5	22.5	18.7	23.7	23.0	24.2	20.9	20.4	20.7	22.8
STD	44.		22.9	16.5	17.4	20.4	18.5	22.7	22.8	23.5	19.7	20.1	20.5	22.9
STD	45.		23.6	18.2	18.8	21.2	17.9	23.7	23.5	23.9	18.5	19.3	20.4	21.0
STD	46.		25.8	14.7	14.9	17.8	11.6	19.7	20.6	20.9	20.1	19.7	20.2	22.1
STD	47.		21.7	14.8	15.8	17.3	13.5	20.4	21.1	21.2	14.2	17.1	17.5	18.5
STD	48.		19.9	12.2	12.9	13.8	11.3	17.4	18.1	18.9	15.9	14.7	17.8	18.4
STD	49.		13.7	13.3	12.8	15.8	12.1	19.8	19.8	21.1	11.7	10.7	15.3	19.8
STD	50.		19.2	13.7	12.6	14.5	13.1	18.1	18.5	19.1	13.6	15.5	14.9	15.3
SUM	54.		516.0	423.0	431.5	462.2	413.7	535.5	511.9	524.9	437.9	441.1	44.8	17.1
AVE	55.		9.9	8.1	8.3	8.9	8.0	9.7	9.8	10.1	8.4	8.3	8.9	9.3

ID	INDEX	ZONE	NAME	UVALDE	VALVERDE	VICTORIA	WALKER	WALLER	WARD	WASHINGTON	WEBB	WHARTON	WILLACY	WILLIAMS	WILSON
			POSITION	73	74	75	76	77	78	79	80	81	82	83	84
			NUMBER	232	233	235	236	237	238	239	240	241	245	246	247
				6	6	8	4	4	5	7	9	8	10	3	7
STD	14.		18.2	17.7	18.3	15.1	15.7	11.7	15.0	19.9	17.6	20.6	15.6	17.7	
STD	15.		20.3	16.5	22.2	18.9	19.5	13.3	20.8	22.5	21.4	21.4	20.4	21.4	
STD	16.		20.7	20.3	18.8	16.5	17.4	20.1	18.4	22.7	18.9	21.5	18.6	20.3	
STD	17.		23.6	24.4	22.6	21.0	22.6	22.2	22.4	21.6	23.1	21.1	22.6	22.1	
STD	18.		21.8	21.2	21.5	21.5	21.6	18.4	21.0	24.0	23.2	20.9	21.8	23.0	
STD	19.		21.9	24.0	23.6	23.3	24.5	19.8	24.1	23.7	25.3	23.0	22.2	24.4	
STD	20.		20.3	22.2	23.5	20.5	20.3	21.7	19.6	23.3	21.5	20.5	19.9	19.3	
STD	21.		21.8	22.0	23.5	22.4	23.0	23.4	22.3	24.0	24.1	22.9	22.3	23.4	
STD	22.		22.1	20.5	21.1	19.6	20.5	22.8	20.9	22.4	21.3	20.9	21.7	22.2	
STD	23.		21.9	24.7	23.6	21.8	23.4	25.7	23.9	24.9	23.3	22.6	23.7	22.8	
STD	24.		23.2	23.1	23.1	22.5	23.0	21.2	23.0	23.7	22.9	22.7	23.0	24.3	
STD	25.		25.8	25.9	25.7	25.7	26.1	25.1	26.2	26.2	25.7	25.4	26.5	26.2	
STD	26.		24.9	24.3	25.1	23.3	24.2	23.6	25.1	25.8	25.1	24.9	24.9	25.5	
STD	41.		23.9	23.2	23.4	23.3	23.5	20.8	23.6	25.0	23.6	24.1	23.4	24.0	
STD	42.		23.6	22.5	23.3	23.2	23.7	18.6	23.2	24.0	23.5	23.8	22.6	23.2	
STD	43.		23.5	22.4	23.8	23.6	23.9	20.2	23.6	23.7	23.8	23.4	23.1	23.7	
STD	44.		22.0	20.5	23.0	21.9	21.3	20.2	20.8	22.4	22.9	23.1	21.6	22.6	
STD	45.		22.5	21.9	23.1	21.8	22.2	19.7	22.6	23.5	22.6	23.6	22.1	23.0	
STD	46.		17.9	19.8	18.7	17.5	17.7	13.9	18.5	20.5	18.1	20.5	17.4	17.7	
STD	47.		18.2	19.0	22.3	19.6	18.4	14.7	19.6	20.3	19.9	21.4	18.0	19.5	
STD	48.		15.3	15.4	17.6	15.8	16.3	12.2	15.9	17.3	17.5	18.9	15.1	16.8	
STD	49.		17.3	17.2	19.6	17.8	18.5	12.9	19.0	20.2	19.3	22.2	18.9	17.0	
STD	50.		16.0	15.4	17.8	17.8	17.9	13.8	17.8	18.5	17.8	19.0	17.3	16.7	
SUM	54.		487.0	486.3	498.0	474.6	484.7	436.1	487.1	520.0	502.7	508.4	482.9	496.5	
AVE	55.		9.4	9.4	9.6	9.1	9.3	8.4	9.4	10.0	9.7	9.8	9.3	9.5	

	NAME POSITION NUMBER	WINKLER 85 248 5	ZAPATA 86 253 9	ZAVAJA 87 254 9	CASTANOS 88 300 0	MUSQUIS- 89 301 0	GRANT-NH 90 400 0	HIDALGO- 91 401 0	COCHISE- 92 500 9	STA. CRUZ 93 501 0	TEX AVE 94 601 0	TEXAS 95 602 0	OTHER 96 403 0	
ID	INDEX	ZONE												
STD	14.		11.2	20.3	19.6	8.4	9.3	8.8	9.3	18.1	17.5	16.9	1467.3	71.4
STD	15.		12.8	22.1	21.0	8.4	9.3	8.3	9.3	18.2	17.2	19.6	1709.2	70.8
STD	16.		19.3	22.8	21.3	14.9	17.7	17.0	16.5	19.3	19.1	19.6	1709.5	104.0
STD	17.		22.3	22.0	23.9	16.6	19.9	15.6	15.9	15.0	13.4	22.1	1926.9	99.3
STD	18.		18.4	23.4	23.1	21.4	20.4	13.5	15.4	15.1	15.4	21.4	1859.0	101.3
STD	19.		19.4	25.2	21.9	21.5	20.3	13.2	15.2	15.5	16.2	22.8	1985.0	101.9
STD	20.		22.5	24.1	21.5	21.0	21.9	20.3	22.9	22.9	23.1	21.0	1824.8	131.6
STD	21.		23.9	24.2	23.6	21.0	21.9	21.0	20.0	20.0	19.0	22.7	1974.0	121.8
STD	22.		22.8	22.3	21.8	19.9	19.4	20.7	22.4	22.5	22.6	21.5	1872.4	127.2
STD	23.		24.7	26.0	22.8	23.5	22.5	23.5	24.7	24.1	24.0	23.6	2057.5	142.8
STD	24.		20.5	23.6	23.3	20.7	20.9	20.7	21.7	22.1	22.1	23.0	2000.9	128.1
STD	25.		24.9	26.4	25.8	22.3	23.1	22.4	23.4	22.8	22.9	25.6	2224.3	136.9
STD	26.		23.5	25.7	25.6	21.8	22.3	20.6	21.9	21.7	21.4	24.5	2130.8	129.3
STD	41.		21.4	24.7	24.6	19.3	19.4	15.7	17.5	18.0	18.6	22.9	1992.0	108.5
STD	42.		18.8	24.1	23.9	18.5	18.4	15.2	16.6	17.6	18.6	22.4	1945.3	104.9
STD	43.		20.0	24.6	23.7	18.5	18.7	14.6	16.3	16.7	17.5	22.6	1966.6	102.3
STD	44.		19.8	23.1	22.0	17.9	17.8	15.5	17.3	18.1	18.5	21.4	1865.7	105.1
STD	45.		19.5	24.1	23.1	18.7	18.6	15.1	16.8	17.7	18.9	21.9	1906.6	105.6
STD	46.		17.6	21.7	18.8	15.8	16.0	11.3	13.8	14.9	15.9	17.4	1512.7	87.6
STD	47.		14.0	20.7	23.3	16.7	16.1	9.1	10.9	11.8	12.6	14.5	1608.3	77.1
STD	48.		11.6	18.4	16.3	13.8	13.0	8.3	9.4	9.3	9.5	17.9	1558.2	66.9
STD	49.		13.6	21.4	18.0	15.7	14.6	8.3	9.4	10.8	9.3	16.7	1449.0	71.0
STD	50.		13.6	19.2	17.3	15.8	14.2	8.9	10.3	10.8	11.0	16.7	1449.0	71.0
SUM	54.		430.2	520.9	503.9	417.0	413.7	345.3	378.8	405.7	410.0	481.6	41901.5	2370.5
AVE	55.		8.3	12.2	9.7	8.0	8.0	6.6	7.3	7.8	7.9	9.3	805.8	45.6

ID	INDEX	NAME	MEAN	MEDIAN	MODE	100 607 C	ZONE 1	ZONE 2	ZONE 3	ZONE 4	ZONE 5	ZONE 6	ZONE 7	ZONE 8
		POSITION NUMBER ZONE	97 604 C	98 605 C	99 606 C		101 701 C	102 702 C	103 703 C	104 734 C	105 705 C	106 706 C	107 707 C	108 708 C
STD	14.		16.9	16.6	9.5	.0	13.0	.0	15.6	15.0	13.8	14.2	17.3	17.0
STD	15.		19.6	22.4	13.7	.0	15.8	.0	20.4	19.5	12.6	18.0	21.3	21.2
STD	16.		19.6	19.2	6.6	.0	19.7	.0	18.6	17.3	19.1	19.4	19.5	18.6
STD	17.		27.1	22.3	7.7	.0	23.9	.0	22.6	21.7	20.1	23.0	22.4	22.4
STD	18.		21.4	21.6	8.3	.0	18.9	.0	21.8	21.4	18.0	20.7	22.1	22.6
STD	19.		22.8	23.2	8.6	.0	19.9	.0	22.2	23.7	19.8	22.1	23.8	24.3
STD	20.		21.0	20.7	5.4	.0	19.6	.0	19.9	20.4	21.9	20.4	20.6	20.7
STD	21.		22.7	22.9	4.5	.0	21.8	.0	22.3	22.5	22.4	21.4	22.9	23.5
STD	22.		21.5	21.5	5.1	.0	21.7	.0	21.7	19.9	22.2	20.9	21.8	20.7
STD	23.		23.4	23.6	4.4	.0	23.7	.0	23.7	22.8	24.9	23.5	23.3	23.0
STD	24.		23.7	23.1	4.1	.0	22.1	.0	23.7	22.6	21.5	22.6	23.5	22.8
STD	25.		25.6	25.7	4.5	.0	24.7	.0	26.5	25.9	24.1	25.2	26.0	25.7
STD	26.		24.5	24.9	5.7	.0	23.5	.0	24.9	23.9	21.9	24.0	25.1	24.6
STD	41.		22.9	23.5	7.8	.0	20.4	.0	23.4	23.3	19.2	22.1	23.7	23.5
STD	42.		22.4	23.3	7.5	.0	19.4	.0	22.6	23.1	18.0	21.5	23.3	23.4
STD	43.		22.6	23.5	7.6	.0	20.1	.0	23.1	23.7	18.6	21.7	23.5	23.8
STD	44.		21.4	21.9	6.6	.0	19.3	.0	21.6	21.5	18.3	20.2	22.3	22.5
STD	45.		21.9	22.6	7.8	.0	19.7	.0	22.1	22.0	17.9	21.0	22.9	22.6
STD	46.		17.4	17.8	10.1	.0	12.1	.0	17.4	17.7	13.7	14.4	18.7	18.1
STD	47.		18.5	19.1	9.5	.0	14.2	.0	18.0	19.1	14.6	16.9	19.4	19.5
STD	48.		15.6	16.0	8.9	.0	10.7	.0	15.1	16.0	12.0	13.5	16.7	17.1
STD	49.		17.9	18.5	12.4	.0	15.5	.0	18.9	18.2	12.4	16.5	18.8	19.0
STD	50.		16.7	17.3	8.3	.0	14.1	.0	17.3	17.9	12.9	15.1	17.5	17.7
SUM	54.		481.6	489.3	173.9	.0	433.9	.0	482.9	479.1	420.0	462.6	496.3	494.4
AVE	55.		9.3	9.4	3.3	.0	8.3	.0	9.3	9.2	8.1	8.9	9.5	9.5

NAME POSITION NUMBER	ZONE 9 109 709 C	ZONE 10 110 710 C	EZONE 1 111 711 C	EZONE 2 112 712 C	EZONE 3 113 713 C	EZONE 4 114 714 C	EZONE 5 115 715 C	EZONE 6 116 716 C	EZONE 7 117 717 C	EZONE 8 118 718 C	EZONE 9 119 719 C	1ZONE 21 120 720 C
ID INDEX ZONE												
STC 14.	19.7	20.5	13.8	16.9	18.6	19.8	20.5	18.2	15.6	14.1	15.1	20.2
STD 15.	22.5	22.0	12.4	17.9	21.0	23.1	22.6	22.0	20.3	20.7	19.4	22.5
STD 16.	21.8	21.4	19.1	19.3	21.0	21.9	21.6	19.7	18.6	18.6	16.7	22.1
STD 17.	22.1	21.6	23.1	23.1	22.7	21.6	21.6	22.7	22.8	22.6	21.4	21.8
STD 18.	23.0	21.9	18.0	20.6	22.7	23.2	22.2	22.6	21.8	21.7	21.8	23.2
STD 19.	23.6	22.7	19.8	22.2	23.3	24.0	23.2	24.1	22.7	24.2	23.8	23.7
STD 20.	22.3	21.3	21.9	20.5	21.1	22.8	22.0	21.1	20.0	20.5	20.0	22.7
STD 21.	23.5	22.8	22.4	21.5	23.4	23.5	23.2	23.5	20.3	22.7	22.7	23.4
STD 22.	22.1	21.0	22.2	20.9	22.3	22.0	21.4	21.1	21.8	21.3	19.4	21.8
STD 23.	24.3	23.4	24.9	23.7	23.2	24.9	23.8	23.1	23.6	23.6	22.7	24.7
STD 24.	23.9	23.6	21.5	22.6	23.9	24.0	23.7	22.9	23.0	23.3	22.8	23.7
STD 25.	26.0	25.6	24.1	25.2	26.7	26.0	25.7	25.7	26.4	26.1	25.8	25.9
STD 26.	25.6	25.1	21.9	24.0	25.4	25.6	25.2	24.9	26.9	26.9	23.4	25.5
STD 41.	24.5	24.3	19.2	22.0	24.7	24.5	24.3	24.9	24.9	25.1	23.4	25.5
STD 42.	23.8	23.9	18.0	21.3	23.6	23.8	23.9	23.6	23.2	23.6	23.3	24.4
STD 43.	23.7	23.9	18.6	21.6	23.7	23.7	23.8	23.5	22.7	23.3	23.2	24.0
STD 44.	22.6	23.3	18.3	20.1	23.7	23.7	23.8	23.7	23.0	23.6	23.6	24.0
STD 45.	23.4	23.6	17.9	20.9	22.1	22.8	23.3	22.8	21.3	22.0	21.8	23.0
STD 46.	19.3	20.6	13.7	20.9	22.9	23.5	23.6	22.9	22.1	22.7	22.0	23.7
STD 47.	20.4	18.3	16.3	18.5	22.9	19.5	20.3	18.6	17.9	17.6	17.6	20.6
STD 48.	17.4	18.5	14.6	16.8	20.7	20.7	21.3	20.1	17.9	17.9	17.9	20.9
STD 49.	20.2	18.9	12.0	13.3	16.3	17.8	18.8	18.2	15.2	18.2	18.9	20.9
STD 50.	18.0	19.1	12.4	14.5	16.3	17.8	21.5	19.5	16.5	16.5	16.3	18.2
STD 51.	13.7	15.1	12.9	15.1	18.4	18.4	18.9	17.5	19.3	18.6	18.1	21.1
SUM 54.	513.7	514.0	423.0	461.2	501.2	517.6	516.8	501.7	484.0	491.3	477.9	520.0
AVE 55.	9.9	9.9	8.1	8.9	9.6	10.0	9.9	9.6	9.3	9.4	9.2	10.0

ID	INDEX	NAME	1ZONE	22	1ZONE	23	1ZONE	24	1ZONE	25	1ZONE	26	MET	1ZONE	SDATA	DASNO	DAY	WEEK	YEAR	IDENT	
		POSITION	121	122	123	124	125	126	127	128	129	130	131	132	133	134	135	136	137	138	139
		NUMBER	801	802	803	804	805	806	807	808	809	810	811	812	813	814	815	816	817	818	819
		ZONE	C	C	C	C	C	C	C	C	C	C	C	C	C	C	C	C	C	C	C
STD	14.		20.1	18.9	15.5	13.6	16.	10.	96.	103.	92.	14.	1973.	STD							
STD	15.		24.0	21.3	15.7	12.4	20.	10.	96.	103.	99.	15.	1973.	STD							
STD	16.		21.9	21.1	19.5	18.9	19.	10.	96.	103.	106.	16.	1973.	STD							
STD	17.		21.6	22.8	22.5	19.8	22.	10.	96.	103.	113.	17.	1973.	STD							
STD	18.		22.7	22.4	19.6	17.8	22.	10.	96.	103.	120.	18.	1973.	STD							
STD	19.		24.0	23.1	21.8	19.5	23.	10.	96.	103.	127.	19.	1973.	STD							
STD	20.		22.5	21.2	21.3	22.0	20.	10.	96.	103.	134.	20.	1973.	STD							
STD	21.		23.4	23.1	21.9	22.3	23.	10.	96.	103.	141.	21.	1973.	STD							
STD	22.		22.0	22.0	21.1	22.2	22.	10.	96.	103.	148.	22.	1973.	STD							
STD	23.		24.5	23.2	24.5	24.8	23.	10.	96.	103.	155.	23.	1973.	STD							
STD	24.		23.7	23.7	22.2	21.5	23.	10.	96.	103.	162.	24.	1973.	STD							
STD	25.		25.9	25.9	24.9	24.1	26.	10.	96.	103.	169.	25.	1973.	STD							
STD	26.		25.3	25.3	23.2	21.8	25.	10.	96.	103.	176.	26.	1973.	STD							
STD	41.		24.2	24.1	21.2	19.0	23.	10.	96.	103.	282.	41.	1973.	STD							
STD	42.		23.7	23.6	23.4	17.8	23.	10.	96.	103.	289.	42.	1973.	STD							
STD	43.		23.3	23.6	23.5	18.4	23.	10.	96.	103.	296.	43.	1973.	STD							
STD	44.		22.9	22.1	19.5	18.1	22.	10.	96.	103.	303.	44.	1973.	STD							
STD	45.		23.4	22.9	21.0	17.7	22.	10.	96.	103.	310.	45.	1973.	STD							
STD	46.		19.0	18.7	16.1	13.3	17.	10.	96.	103.	317.	46.	1973.	STD							
STD	47.		20.7	19.6	16.6	14.3	18.	10.	96.	103.	324.	47.	1973.	STD							
STD	48.		18.1	16.3	13.2	11.7	16.	10.	96.	103.	331.	48.	1973.	STD							
STD	49.		20.5	18.9	15.1	12.0	18.	10.	96.	103.	338.	49.	1973.	STD							
STD	50.		18.5	17.0	14.4	12.6	17.	10.	96.	103.	345.	50.	1973.	STD							
SUM	54.		516.5	500.7	452.9	415.6	482.	230.	2206.	0.	0.	54.	0.	SUM							
AVE	55.		9.9	9.6	8.7	8.0	9.	0.	0.	0.	0.	55.	0.	AVE							

THERE WERE 330 EMPTY DATA SETS SKIPPED IN THE ABOVE LISTING.

DASIO 104 WITH ID OF STP IS WRITTEN ON RECORD NUMBER 4

ID	INDEX	NAME POSITION NUMBER ZONE	ATASCOSA	AUSTIN	BANDERA	BASTROP	BEE	REXAF	BLANCO	BRAZORIA	BRAZOS	BREWSTER	BROOKS	BURLESON
			1 7 9	2 8 7	3 10 6	4 11 7	5 13 7	6 15 7	7 16 6	8 20 R	9 21 4	10 22 5	11 24 9	12 26 7
STP	14.	14.	1.0	.5	.7	.6	1.1	.7	.6	.7	.5	.6	1.3	.5
STP	15.	15.	2.2	1.2	1.1	1.5	2.6	1.3	1.1	1.9	1.6	.5	2.9	1.7
STP	16.	16.	1.6	.8	1.2	.8	1.5	1.4	.9	1.0	1.0	1.2	1.9	1.0
STP	17.	17.	1.5	2.2	2.0	2.3	2.7	1.7	2.0	2.0	2.2	1.7	1.8	2.3
STP	18.	18.	2.1	1.7	1.4	1.9	2.5	2.1	1.7	2.3	1.7	1.3	1.8	1.7
STP	19.	19.	2.3	2.9	2.4	2.5	2.7	2.2	2.4	2.5	2.7	1.8	2.6	2.7
STP	20.	20.	1.3	1.4	1.4	1.3	1.8	1.4	1.1	1.2	1.4	2.1	2.2	1.3
STP	21.	21.	2.7	2.4	2.3	1.9	2.6	2.6	1.5	2.3	2.1	2.3	2.3	1.9
STP	22.	22.	2.3	1.6	2.5	1.7	1.5	2.6	1.4	1.2	1.3	2.0	1.9	1.1
STP	23.	23.	2.1	2.4	2.1	2.6	2.5	2.2	2.5	2.2	2.5	3.2	3.1	2.6
STP	24.	24.	3.3	2.3	2.5	2.3	2.5	2.9	2.6	2.0	2.2	1.9	2.8	2.3
STP	25.	25.	3.4	3.4	3.3	3.5	3.3	3.5	3.2	3.3	3.4	2.3	3.4	3.4
STP	26.	26.	3.3	3.1	2.9	3.2	3.2	3.3	2.8	3.0	3.1	1.7	3.3	3.5
STP	41.	41.	3.0	2.7	2.5	2.7	2.9	2.8	2.0	2.6	2.4	1.3	2.9	2.5
STP	42.	42.	2.6	2.5	2.2	2.5	2.4	2.7	1.7	2.5	2.5	1.0	2.6	2.6
STP	43.	43.	2.7	2.4	2.2	2.5	2.7	2.7	1.9	2.7	2.7	1.0	2.6	2.6
STP	44.	44.	2.1	1.8	1.7	1.7	2.3	2.1	1.4	2.0	1.4	1.0	2.3	1.4
STP	45.	45.	2.4	2.1	1.7	2.2	2.5	2.3	1.5	2.0	2.0	.9	2.4	2.1
STP	46.	46.	.9	.8	.9	.9	1.1	.9	.6	.8	.8	.6	.8	.8
STP	47.	47.	1.1	.9	.6	1.0	1.6	1.0	.6	1.0	1.0	.6	1.4	1.1
STP	48.	48.	.6	.5	.5	.5	.8	.5	.7	.7	.5	.6	.9	.5
STP	49.	49.	1.0	.9	.5	1.1	1.5	.6	.8	.9	.8	.5	1.6	.7
STP	50.	50.	.7	.7	.5	.7	.9	.6	.6	.7	.7	.5	.9	.7
SUN	54.	54.	45.9	41.2	39.3	42.1	48.7	44.0	35.4	41.5	40.5	29.8	202.9	41.1
AVE	55.	55.	.4	.8	.5	.8	.9	.8	.7	.8	.8	.6	39.0	1.1

1980

REPRODUCIBILITY OF
ORIGINAL PAGE IS POOR

ID	INDEX	NAME POSITION NUMBER ZONE	RURNET	CALDWELL	CALHOUN	CAMFRON	COLORADO	COMAL	CROCKETT	CULBERTS	DEWITT	DIMMIT	DUVAL	EDWARDS
			13 27 6	14 28 7	15 29 R	16 31 10	17 45 7	18 46 7	19 53 6	20 55 5	21 62 7	22 64 9	23 66 9	24 69 6
STP	14.	.5	.7	.9	.4	.R	.6	.5	.5	.R	1.2	1.2	.7	
STP	15.	1.0	1.7	1.6	2.2	1.5	1.3	.6	.5	1.5	1.5	2.4	.9	
STP	16.	.R	1.1	1.1	1.8	1.1	1.2	1.1	1.7	1.8	1.8	1.9	1.1	
STP	17.	1.9	2.4	2.4	2.0	2.2	2.2	2.5	2.1	2.5	2.5	1.9	1.4	
STP	18.	1.5	2.2	1.8	2.1	2.3	2.1	1.2	1.9	1.8	2.4	2.8	2.0	
STP	19.	1.5	2.3	2.9	2.2	3.3	2.3	1.9	.9	2.9	2.3	3.0	2.0	
STP	20.	1.1	1.3	1.8	1.5	1.7	1.3	1.8	1.6	1.4	1.9	2.4	1.2	
STP	21.	1.8	2.4	3.1	2.4	1.7	2.3	1.9	1.8	2.0	2.6	2.4	1.3	
STP	22.	1.5	2.3	1.6	1.7	1.8	2.1	2.0	1.8	1.3	2.3	1.9	.9	
STP	23.	2.6	2.7	2.5	2.2	2.6	2.5	3.0	2.7	2.5	2.7	3.2	2.7	
STP	24.	2.2	2.6	2.4	2.8	2.3	2.8	2.0	1.4	2.6	2.6	2.9	2.1	
STP	25.	3.2	3.4	3.4	3.3	3.4	3.4	3.4	2.9	3.3	3.4	3.4	3.0	
STP	26.	2.8	3.3	3.2	3.1	3.2	3.1	2.6	1.8	3.2	3.4	3.3	2.7	
STP	27.	2.1	2.9	2.7	3.0	2.8	2.4	1.6	.9	2.6	3.1	3.0	1.9	
STP	28.	2.0	2.6	2.8	2.6	2.6	2.7	1.3	.7	2.5	2.8	2.8	1.7	
STP	29.	2.1	2.6	2.9	2.8	2.7	2.4	1.3	.8	2.6	2.8	2.5	1.8	
STP	30.	1.4	2.2	2.3	2.2	2.2	1.7	1.1	.7	2.3	1.9	2.3	1.1	
STP	31.	1.6	2.2	2.4	2.7	2.3	2.0	1.2	.7	2.3	2.3	2.5	1.5	
STP	32.	.7	.R	1.0	1.5	.R	.9	.6	.5	.9	1.1	.9	.7	
STP	33.	.7	1.1	1.2	1.8	1.1	.R	.6	.5	1.3	1.2	1.4	.7	
STP	34.	.5	.6	.7	1.0	.7	.5	.5	.5	.7	.6	.8	.5	
STP	35.	.9	1.1	1.4	1.8	.9	.R	.5	.9	.9	1.4	1.4	.6	
STP	36.	.6	.R	.R	1.1	.7	.7	.5	.9	.7	.7	.9	.5	
SUM	54.	34.9	44.7	46.7	49.8	45.4	41.6	33.7	25.2	43.5	48.5	335.6	33.4	
AVE	55.	.7	.9	.9	1.0	.9	.R	.8	.5	.8	.9	6.5	.6	

NAME		EL PASO	FAYETTE	FT BEND	FRIO	GILLESPI	GOLIAD	GONZALES	GRIMES	GUADALPE	HARRIS	HAYS	HIDALGO
ID	INDEX ZONE	25 71 5	26 75 7	27 79 8	28 82 9	29 86 6	30 88 7	31 89 7	32 93 4	33 94 7	34 101 8	35 105 7	36 108 10
STP	14.	.5	.6	.6	.9	.5	.9	.8	.5	.6	.5	.6	1.4
STP	15.	.8	1.3	1.8	1.7	1.0	1.6	1.8	1.4	1.2	1.4	.6	1.9
STP	16.	.8	.9	.9	.9	.8	1.1	1.1	1.0	.7	.9	.8	1.6
STP	17.	1.7	2.2	2.3	2.1	1.7	2.0	2.4	2.1	1.9	2.0	2.2	1.8
STP	18.	.7	1.9	2.2	1.8	1.6	1.6	2.0	1.7	2.1	2.1	1.8	2.0
STP	19.	.7	2.8	2.7	2.9	2.1	2.7	3.2	2.7	2.3	188.0	2.2	2.0
STP	20.	1.9	1.5	1.4	1.5	1.0	1.4	3.2	2.1	1.3	2.8	2.3	1.8
STP	21.	1.6	2.0	2.1	2.6	1.6	2.3	7.2	1.4	1.3	1.2	1.2	1.8
STP	22.	2.3	1.6	1.2	1.9	1.6	1.5	1.7	2.1	2.7	2.4	2.1	2.1
STP	23.	2.9	2.7	2.7	1.9	2.3	2.3	2.3	1.3	2.4	1.1	1.9	1.4
STP	24.	2.1	2.5	2.2	2.5	2.3	2.4	2.6	2.4	2.6	2.4	2.5	2.8
STP	25.	3.5	3.4	3.3	3.4	3.2	3.4	2.6	2.1	2.9	2.4	2.4	2.6
STP	26.	2.4	3.2	3.8	3.3	3.2	3.4	3.3	3.4	3.4	3.4	3.3	3.4
STP	41.	.7	2.8	2.6	3.2	1.9	2.6	3.2	3.0	3.3	3.4	3.3	3.4
STP	42.	.7	2.6	2.5	2.5	1.7	2.6	2.6	2.6	2.9	2.6	3.1	3.3
STP	43.	.8	2.5	2.7	2.5	1.5	2.6	2.5	2.3	2.6	2.5	2.3	3.0
STP	44.	.8	1.9	2.0	2.0	1.3	2.3	2.7	2.6	2.6	2.5	2.1	2.8
STP	45.	.7	2.7	2.8	2.3	1.4	2.4	2.3	1.5	2.2	2.7	2.2	2.8
STP	46.	.5	.8	.8	.8	.8	.8	.8	1.9	2.3	1.7	1.5	2.5
STP	47.	.5	1.1	.9	.8	.5	.8	.9	.8	.7	1.9	1.9	2.6
STP	48.	.5	.6	.6	1.1	.6	1.3	1.2	1.1	.7	.7	.8	1.4
STP	49.	.5	.6	.6	.6	.5	.8	.7	.5	1.1	.9	.8	1.6
STP	50.	.5	1.0	.9	1.4	.8	1.2	1.8	.9	.6	.6	.5	.9
STP	54.	.7	.7	.8	.7	.5	.8	.8	.7	.7	.8	1.1	1.9
SUM	54.	27.3	42.7	41.5	44.2	32.9	43.8	44.9	40.1	44.4	39.9	226.2	188.9
AVE	55.	.5	.8	.8	.9	.6	.8	.9	.8	.9	.8	4.3	.9

ID	INDEX	NAME POSITION NUMBER ZONE	HUDSPETH	JACKSON	JEFF	DAV	J HOGG	J WELLS	KARNFS	KENDALL	KENEDEY	KERR	KIMBLE	KINNEY	KIERBERG
			37 115 5	38 120 8	39 122 5	40 124 9	41 125 9	42 128 7	43 130 6	44 131 9	45 133 6	46 134 6	47 136 6	48 137 7	
STP	14.		.5	.9	.5	1.4	1.2	.9	.6	1.4	.6	.5	1.0	1.3	
STP	15.		.5	1.6	.5	2.6	2.6	2.1	1.1	2.7	1.0	.7	1.2	3.0	
STP	16.		1.0	1.1	1.1	2.1	1.9	1.0	1.2	1.9	1.2	1.1	1.8	2.0	
STP	17.		1.2	2.2	1.1	2.0	1.7	1.4	1.6	1.9	1.7	2.5	3.2	1.9	
STP	18.		.7	1.9	.7	2.4	2.4	2.3	1.9	1.8	1.4	1.3	2.0	2.1	
STP	19.		.7	3.0	1.1	3.1	2.7	3.2	2.4	2.7	2.0	1.4	2.9	2.6	
STP	20.		1.9	1.7	1.5	2.4	2.0	1.3	1.2	2.2	2.2	1.1	1.8	2.0	
STP	21.		1.7	2.9	1.7	2.4	2.3	2.4	2.2	2.9	1.8	1.4	1.8	2.4	
STP	22.		2.1	1.9	1.7	1.9	1.8	1.6	2.1	2.0	1.9	1.4	2.0	1.9	
STP	23.		2.6	2.5	2.6	3.3	3.2	2.3	2.2	2.5	2.1	2.3	2.6	2.8	
STP	24.		1.9	2.4	1.4	2.4	2.7	2.7	2.6	2.6	2.1	2.6	2.5	2.8	
STP	25.		1.3	3.3	2.5	3.4	3.4	3.3	3.3	3.4	3.1	2.9	3.4	3.4	
STP	26.		2.0	3.2	1.3	3.3	3.3	3.2	2.9	3.2	2.6	2.5	3.1	3.2	
STP	41.		.9	2.7	.8	3.1	3.0	2.9	2.1	2.8	1.9	1.4	2.5	2.8	
STP	42.		.7	2.7	.7	2.7	2.8	2.6	1.0	2.7	1.7	1.2	2.5	2.7	
STP	43.		.7	2.7	.7	2.8	2.4	2.7	1.9	2.4	1.7	1.3	2.7	2.4	
STP	44.		.8	2.3	.7	2.5	2.3	2.3	1.5	2.3	1.6	1.3	2.7	2.4	
STP	45.		.7	2.4	.6	2.6	2.5	2.4	1.5	2.3	1.3	1.1	1.5	2.2	
STP	46.		.5	.9	.5	1.1	1.0	2.4	1.5	2.5	1.3	1.2	2.1	2.5	
STP	47.		.5	1.7	.5	1.1	1.5	.9	.6	1.0	.5	.5	1.1	1.0	
STP	48.		.5	.7	.5	1.4	1.5	1.4	.6	1.5	.5	.5	1.0	1.4	
STP	49.		.5	.7	.5	.8	.8	.8	.5	.9	.5	.5	.5	.8	
STP	50.		.5	1.3	.5	1.6	1.3	1.0	.7	1.5	.5	.5	.5	1.4	
SUM	54.		.5	.8	.5	.9	.9	.9	.5	.8	.5	.5	.5	.9	
AVE	55.		24.4 .5	46.2 .9	23.2 .4	52.4 1.0	49.7 1.0	45.6 .9	37.1 .7	49.8 1.0	32.9 .6	29.4 .6	328.2 6.3	49.2 .9	

ID	INDEX	NAME	LA SALLE	LAVACA	LEE	LIVE OAK	LLANO	MCHULLEN	MASON	HATAGORD	HAVERICK	MEDINA	NENARD	HONTGOME
		POSITION NUMBER	49	50	51	52	53	54	55	56	57	58	59	60
		ZONE	142	143	144	149	150	154	160	161	162	163	164	170
			9	7	7	9	6	9	6	8	9	7	6	4
STP	14.		1.1	.8	.6	1.2	.5	1.2	.5	.8	1.2	.9	.5	.5
STP	15.		1.9	1.7	1.5	2.5	1.0	2.4	.8	2.2	1.3	1.5	.6	1.0
STP	16.		2.1	1.0	1.0	1.3	.9	1.5	1.1	1.2	2.1	1.5	1.2	1.6
STP	17.		1.7	1.8	2.3	1.5	2.0	1.6	2.2	2.6	3.4	2.2	2.5	1.5
STP	18.		2.3	1.6	1.8	2.3	1.5	1.8	1.7	2.9	2.9	1.9	182.0	1.6
STP	19.		2.4	3.1	2.7	2.5	1.7	2.4	1.4	3.2	2.7	2.3	1.2	2.6
STP	20.		1.6	1.4	1.3	1.7	1.2	1.6	.9	1.9	2.1	1.4	1.1	1.2
STP	21.		2.4	2.3	1.9	2.4	1.3	2.4	1.4	2.6	2.6	2.5	1.7	2.0
STP	22.		1.9	1.8	1.5	1.6	1.3	1.7	1.6	1.9	1.9	2.6	1.7	1.1
STP	23.		2.9	2.7	2.6	2.7	2.3	2.7	2.7	1.8	1.8	2.8	2.3	2.1
STP	24.		2.7	2.5	2.4	2.8	2.9	2.9	1.6	2.1	2.7	2.8	2.6	2.1
STP	25.		3.4	3.3	3.5	3.3	3.4	3.4	3.0	3.3	3.4	3.5	2.9	3.3
STP	26.		3.4	3.2	3.2	3.3	3.0	3.3	2.6	3.1	3.2	3.3	2.5	2.4
STP	41.		3.2	2.6	2.7	3.0	2.7	2.9	1.7	2.7	2.7	3.0	1.3	2.5
STP	42.		2.8	2.4	2.5	2.6	1.8	2.8	1.4	2.7	2.7	2.9	1.1	2.5
STP	43.		2.6	2.7	2.5	2.6	1.9	2.7	1.5	2.7	2.8	2.6	1.3	1.8
STP	44.		2.5	2.3	1.7	2.3	1.3	2.1	1.2	2.3	1.5	2.1	1.1	1.8
STP	45.		2.5	2.3	2.2	2.5	1.5	2.4	1.3	2.2	2.3	2.1	1.2	1.9
STP	46.		.9	.7	.8	1.0	.6	.9	.5	.9	1.3	.7	.5	.7
STP	47.		1.2	1.2	1.1	1.6	.6	1.3	.5	1.1	1.3	.9	.5	1.0
STP	48.		1.7	.7	.5	1.8	.5	.7	.5	.7	.5	.5	.5	.6
STP	49.		1.3	1.1	1.0	1.3	.8	1.6	.4	1.0	1.0	.8	.5	.9
STP	50.		.8	.8	.7	.8	.5	.8	.5	.8	.6	.6	.5	.8
SUM	54.		47.8	44.1	42.0	47.7	32.9	47.3	30.1	46.3	48.9	44.7	210.3	37.3
AVE	55.		.9	.8	.8	.9	.6	.9	.6	.9	.9	.9	4.0	.7

NAME		NUCES	PECOS	PRES DIO	REAL	REEVES	REFUGIO	SAN PATR	STARR	SUTTON	SCHLEICH	TERRELL	TRAVIS
POSITION		61	62	63	64	65	66	67	68	69	70	71	72
NUMBER		178	186	189	193	195	196	205	214	218	207	222	227
ID	INDEX ZONE	7	5	5	6	5	7	7	9	6	6	5	7
STP	14.	1.3	.5	.6	.7	.5	1.0	1.3	1.4	.6	.5	.6	.6
STP	15.	3.0	.5	.5	.9	.5	1.7	2.4	2.3	.7	.6	.5	1.4
STP	16.	2.2	1.1	1.4	1.1	1.2	1.4	2.0	1.9	.9	1.1	1.4	1.0
STP	17.	2.1	1.4	1.3	2.2	1.7	2.7	2.2	2.0	.9	2.7	2.3	2.4
STP	18.	2.5	.9	1.3	1.4	.8	2.7	2.3	2.7	1.1	1.0	1.9	1.5
STP	19.	2.7	1.3	1.8	2.0	1.1	2.6	2.5	2.7	1.6	1.2	2.7	2.5
STP	20.	1.6	1.5	2.1	1.1	1.6	1.9	1.9	2.2	1.2	1.1	2.4	1.2
STP	21.	2.3	7.2	2.2	1.4	2.3	2.7	2.3	2.3	1.3	1.8	2.0	2.0
STP	22.	1.7	1.8	2.1	1.3	2.1	1.7	1.6	1.7	1.0	1.7	2.1	1.9
STP	23.	2.7	3.1	3.0	2.3	3.2	2.2	2.5	3.3	2.7	2.6	3.2	2.6
STP	24.	2.3	1.5	1.9	2.1	1.5	2.3	2.2	2.8	2.1	1.9	2.2	2.4
STP	25.	3.3	2.8	2.5	3.2	2.7	3.3	3.3	3.4	2.5	3.0	3.1	3.4
STP	26.	3.2	1.8	2.5	2.8	2.0	3.2	3.1	3.3	2.5	2.6	2.3	3.1
STP	41.	2.9	1.2	1.6	2.1	1.1	2.6	2.9	3.1	1.5	1.3	1.5	2.4
STP	42.	2.8	.9	1.0	2.0	.8	2.6	2.9	2.9	1.4	1.1	1.4	2.3
STP	43.	2.6	1.0	.9	2.1	.9	2.4	2.3	2.9	1.1	1.2	1.4	2.3
STP	44.	2.3	.9	.9	1.3	.9	2.2	2.2	2.8	.9	1.0	1.3	1.5
STP	45.	2.6	.8	.8	1.6	.8	2.4	2.6	2.8	1.2	1.1	1.3	1.9
STP	46.	1.5	.5	.4	.8	.5	1.1	1.4	1.5	.5	.5	.8	1.0
STP	47.	1.5	.5	.6	.7	.5	1.3	1.5	1.6	.5	.5	.8	.9
STP	48.	1.7	.5	.5	.5	.5	.7	1.8	1.0	.5	.5	.6	.5
STP	49.	1.2	.5	.5	.6	.5	1.2	1.2	1.6	.5	.5	.5	1.2
STP	50.	1.0	.5	.5	.5	.5	.8	1.0	1.0	.5	.5	.5	.7
SUM	54.	49.8	27.4	29.7	34.7	27.8	46.7	47.9	53.0	29.6	30.0	216.5	41.1
AVE	55.	1.0	.5	.6	.7	.5	.9	.9	1.0	.6	.6	4.2	.8

NAME		UVALDE	VALVERDE	VICTORIA	WALKER	WALLER	WARD	WASHINGTON	WEBB	ARTON	WILLACY	WILLIAMS	WILSON
ID	INDEX	73 232 A	74 233 6	75 235 R	76 236 4	77 237 4	78 238 5	79 239 7	80 240 9	81 241 8	82 245 10	83 246 3	84 247 7
STP	POSITION NUMBER ZONE												
STP	14.	.9	.8	.9	.5	.6	.5	.5	1.2	.8		.6	.8
STP	15.	1.3	1.0	1.3	1.1	1.2	.5	1.5	2.2	1.8	1.5	1.0	1.8
STP	16.	1.5	1.4	1.0	1.7	.8	1.3	1.0	2.2	1.0	1.7	1.0	1.4
STP	17.	2.7	2.9	2.2	2.7	7.7	7.0	2.1	1.8	2.4	1.6	2.2	2.0
STP	18.	1.9	1.7	1.8	1.8	1.8	.9	1.6	2.8	2.4	1.5	189.0	2.4
STP	19.	1.9	2.8	2.6	2.5	3.0	1.7	2.8	2.6	3.2	2.4	2.1	2.9
STP	20.	1.3	2.0	1.4	1.4	1.3	1.7	1.1	2.5	1.7	1.4	1.2	1.1
STP	21.	1.8	1.9	2.5	2.1	2.3	2.5	2.0	2.7	2.8	2.3	2.0	2.5
STP	22.	2.8	1.4	1.6	1.1	1.4	2.7	1.5	2.1	1.6	1.5	1.8	2.0
STP	23.	1.9	3.0	2.6	1.8	1.5	2.7	2.7	3.0	2.4	2.1	2.6	2.2
STP	24.	2.4	2.4	2.3	2.1	2.3	1.6	2.3	2.7	2.3	2.2	2.3	2.8
STP	25.	3.4	3.4	3.3	3.3	3.4	3.1	3.4	3.4	3.4	3.3	3.4	3.4
STP	26.	3.1	2.9	3.2	2.5	2.9	2.6	3.2	3.4	3.2	3.1	3.1	3.2
STP	41.	2.8	2.5	2.6	2.5	2.6	1.4	2.7	3.2	2.7	2.9	2.6	2.9
STP	42.	2.7	2.2	2.5	2.4	2.4	1.7	2.5	2.8	2.7	2.6	2.2	2.4
STP	43.	2.5	2.1	2.7	2.7	2.7	1.2	2.6	2.7	2.7	2.7	2.2	2.4
STP	44.	1.9	1.3	2.3	2.4	1.9	1.2	1.4	2.0	2.7	2.5	2.4	2.6
STP	45.	2.1	1.9	2.4	1.8	1.6	1.2	1.4	2.0	2.3	2.4	1.7	2.1
STP	46.	.8	1.1	1.0	.7	.8	1.1	2.1	2.6	2.2	2.6	1.9	2.3
STP	47.	.6	1.0	1.3	.2	.9	.5	.9	1.4	.8	1.4	.8	.8
STP	48.	.5	.5	1.7	.7	.9	.5	1.2	1.3	1.2	1.6	.8	1.1
STP	49.	.7	.7	1.1	.5	.6	.5	.5	.7	.7	1.0	.5	.6
STP	50.	.6	.5	1.6	.8	.8	.5	1.0	1.3	1.1	2.0	1.0	.7
SUM	54.	41.4	41.3	44.1	37.8	41.1	31.8	41.3	51.5	46.8	46.4	227.4	44.6
AVE	55.	.8	.8	.8	.7	.8	.6	.8	1.0	.9	.9	4.4	.9

IC INDEX	NAME POSITION NUMBER ZONE	WINKLER	ZAPATA	ZAVAJA	CASTANOS	MUSQUIS-	GRANT-NM	HIDALGO-	COCHISE-	STA. CRUZ	TEX AVE	TEXAS	OTHER
		85 248 5	84 753 9	87 254 9	88 300 0	89 301 0	90 400 0	91 401 0	92 500 0	93 501 0	94 401 0	95 602 0	96 603 0
STP 14.	.5	1.3	1.2	.5	.5	.5	.5	.9	.8	.8	69.8	3.7	
STP 15.	.5	2.3	1.4	.5	.5	.5	.5	.9	.8	1.5	127.7	3.7	
STP 16.	1.1	2.3	1.7	.6	.4	.7	.7	1.1	1.1	1.3	111.0	5.0	
STP 17.	2.1	1.9	2.7	1.2	1.4	.6	.7	.6	.5	2.1	178.4	5.0	
STP 18.	.9	2.6	2.4	1.8	1.5	.5	.6	.6	.6	39.5	3438.8	5.6	
STP 19.	1.1	3.2	1.9	1.8	1.5	.5	.6	.6	.6	2.3	202.1	5.6	
STP 20.	2.1	2.8	1.4	1.5	1.6	1.7	2.7	2.3	2.4	1.6	135.8	11.5	
STP 21.	2.7	2.8	2.6	2.3	1.9	1.9	1.7	1.2	2.4	2.2	191.0	8.5	
STP 22.	2.7	2.9	1.9	1.2	1.1	1.5	2.1	2.1	1.0	1.7	151.4	10.2	
STP 23.	3.3	3.4	2.3	2.5	2.1	2.5	3.0	2.9	2.8	2.6	223.4	15.9	
STP 24.	1.4	2.6	2.5	1.4	1.5	1.4	1.7	2.0	1.9	2.3	202.4	10.0	
STP 25.	3.3	3.4	3.4	2.0	2.4	2.1	2.5	2.2	2.3	3.3	283.2	13.5	
STP 26.	2.6	3.4	3.4	1.8	1.9	1.4	1.9	1.8	1.6	2.9	255.2	10.4	
STP 41.	1.3	3.1	3.1	1.2	1.2	.6	.8	.9	1.0	2.4	208.4	5.6	
STP 42.	1.0	2.9	2.8	1.3	1.0	.8	.7	.8	.8	2.2	192.2	5.9	
STP 43.	1.2	3.3	2.7	.9	1.3	.5	.6	.6	.7	2.2	194.4	4.3	
STP 44.	1.1	2.4	1.9	.8	1.0	.8	.7	.6	.9	1.8	152.8	4.6	
STP 45.	1.1	2.8	2.4	1.0	1.0	.5	.6	.8	1.0	2.0	169.9	4.9	
STP 46.	.5	1.8	1.0	.6	.6	.5	.5	.5	.6	.8	73.9	3.3	
STP 47.	.5	1.4	1.4	.6	.6	.5	.5	.5	.5	1.0	88.0	3.2	
STP 48.	.5	.9	.6	.5	.5	.5	.5	.5	.5	.6	53.6	3.0	
STP 49.	.5	1.8	1.2	.5	.5	.5	.5	.5	.5	.7	84.1	3.0	
STP 50.	.5	1.1	.7	.6	.5	.5	.5	.5	.5	1.0	61.2	3.1	
SUM 54.	31.4	54.9	46.8	24.7	24.3	20.1	24.1	25.6	25.7	78.7	6848.7	148.6	
Ave 55.	.6	1.1	.9	.5	.5	.4	.5	.5	.5	1.5	131.7	2.9	

ID	INDEX	NAME POSITION NUMBER	MEAN	MEDIAN	MODE	100 627	ZONE 1	ZONE 2	ZONE 3	ZONE 4	ZONE 5	ZONE 6	ZONE 7	ZONE 8
			97 604	98 405	99 606		101 701	102 702	103 703	104 734	105 705	106 706	107 707	108 708
STP	14.		.8	.7	1.7									
STP	15.		1.5	1.5	2.5		.5		.6					.7
STP	16.		1.3	1.1	1.7		.6		1.5	1.2	.5		.8	1.7
STP	17.		2.1	2.1	2.4		1.1		1.8		1.1	.9	1.7	1.8
STP	18.		39.5	1.9	2.4	1979	2.7		2.2	1.9	1.4	1.2	2.1	2.2
STP	19.		2.3	2.5	2.6		1.3		189.8	1.7	13.9	26.3	8.0	2.2
STP	20.		1.6	1.4	1.9		1.2		2.1	2.7	1.3	2.0	2.7	2.8
STP	21.		2.2	2.3	1.7		1.1		1.2	1.3	1.9	1.4	1.4	1.5
STP	22.		1.7	1.7	1.7		1.8		2.0	2.1	2.1	1.7	2.3	2.5
STP	23.		2.6	2.6	1.6		1.7		1.8	1.2	2.0	1.6	1.8	1.4
STP	24.		2.3	2.4	1.6		2.6		2.2	2.2	3.0	2.5	2.5	2.3
STP	25.		3.3	3.4	1.5		1.9		2.3	2.1	1.7	2.2	2.5	2.2
STP	26.		2.9	3.1	2.1		3.2		3.4	3.4	2.7	3.2	3.4	3.3
STP	41.		2.4	2.6	2.5		2.5		3.1	2.7	1.9	2.8	3.2	3.0
STP	42.		2.2	2.5	2.2		1.3		2.6	2.5	1.1	2.8	2.7	2.6
STP	43.		2.2	2.6	2.3		1.1		2.2	2.4	.9	1.8	2.5	2.6
STP	44.		1.8	1.9	2.3		1.2		2.4	2.6	.9	1.8	2.6	2.7
STP	45.		2.0	2.1	1.9		1.0		1.7	1.7	.9	1.3	2.0	2.1
STP	46.		.8	.8	1.3		1.1		1.9	1.9	.8	1.5	2.3	2.1
STP	47.		1.0	1.0	1.3		.5		.8	.8	.6	.7	.9	.8
STP	48.		.6	.6	.5		.5		.5	1.0	.6	.7	1.1	1.1
STP	49.		1.0	.9	1.5		.5		.5	.5	.5	.5	.6	.7
STP	50.		.7	.7	.6		.5		1.0	.9	.5	.6	1.0	1.0
SUM	54.		78.7	42.4	2018.0		.5		.7	.8	.5	.5	.8	.8
AVE	55.		1.5	.8	39.8		30.3		227.4	39.2	41.3	60.3	50.3	43.5
							.6		4.4	.7	.8	1.2	1.0	.8

	NAME POSITION NUMBER	ZONE 9 109 709 C	ZONE 10 110 710 0	EZONE 1 111 711 0	EZONE 2 112 712 0	EZONE 3 113 713 0	EZONE 4 114 714 0	EZONE 5 115 715 0	EZONE 6 116 716 0	EZONE 7 117 717 0	EZONE 8 118 718 0	EZONE 9 119 719 0	ZONE 21 120 720 0
STP	14.	1.2	1.4	.5	.6	1.0	1.2	1.4	.9	.6	.6	.5	1.3
STP	15.	2.2	1.9	.5	.9	1.6	2.4	2.2	2.0	1.5	1.5	1.7	2.2
STP	16.	1.9	1.7	1.1	1.2	1.6	1.9	1.8	1.3	1.0	1.0	1.7	2.0
STP	17.	2.0	1.8	1.4	2.4	2.3	1.8	1.9	2.2	2.3	2.2	1.8	1.9
STP	18.	109.3	1.9	1.9	34.1	30.9	193.7	2.1	2.2	100.3	1.9	1.9	2.4
STP	19.	2.6	2.7	1.3	2.1	2.4	2.7	2.5	2.8	2.3	2.8	2.7	2.6
STP	20.	2.0	1.6	1.9	1.4	1.6	2.2	1.9	1.6	1.2	1.4	1.2	2.2
STP	21.	2.5	2.2	2.1	1.7	2.5	2.5	2.4	2.5	2.0	2.2	2.7	2.5
STP	22.	1.9	1.5	2.0	1.5	2.0	1.9	1.7	1.6	1.8	1.6	1.1	1.8
STP	23.	2.8	2.5	3.0	2.6	2.4	3.0	2.7	2.4	2.6	2.6	2.7	3.0
STP	24.	2.7	2.6	1.7	2.2	2.7	2.7	2.6	2.3	2.3	2.4	2.2	2.7
STP	25.	3.4	3.4	2.7	3.4	3.4	3.4	3.4	3.3	3.4	3.4	3.3	3.4
STP	26.	3.3	3.2	1.9	2.7	3.3	3.3	3.2	3.1	3.1	3.2	2.5	3.3
STP	41.	3.6	3.0	1.1	1.9	2.9	3.0	2.7	2.7	2.5	2.7	2.5	3.1
STP	42.	2.8	2.8	.9	1.7	2.7	2.8	2.8	2.6	2.7	2.5	2.5	2.8
STP	43.	2.7	2.7	.9	1.7	2.7	2.7	2.7	2.6	2.4	2.6	2.6	2.8
STP	44.	2.1	2.5	.9	1.2	1.9	2.7	2.5	2.2	1.6	1.9	1.8	2.3
STP	45.	2.5	2.6	.8	1.5	2.3	2.6	2.6	2.3	1.9	2.2	1.9	2.7
STP	46.	1.1	1.4	.7	.7	.9	1.2	1.3	1.0	.9	.8	.7	1.4
STP	47.	1.3	1.7	.6	.7	1.1	1.4	1.6	1.2	.8	1.1	1.0	1.5
STP	48.	.7	.9	.5	.5	.6	.8	.9	.7	.5	.6	.6	.8
STP	49.	1.4	1.9	.5	.6	1.0	1.5	1.7	1.1	1.1	.9	.8	1.6
STP	50.	.8	1.0	.5	.5	.7	.9	1.0	.8	.7	.7	.8	1.0
SUN	54.	156.4	48.6	41.3	67.8	74.5	241.9	49.9	45.5	139.1	42.8	38.7	51.3
AVE	55.	3.0	.9	.8	1.3	1.4	4.7	1.0	.9	2.7	.8	.7	1.0

IO	INDEX	NAME POSITION NUMBER ZONE	1ZONE 22 171 801 C	1ZONE 23 172 802 C	1ZONE 24 173 803 0	1ZONE 25 124 804 C	1ZONE 26 125 805 C	MET	ZONE	SCDATA 127 807 C	DASNO 128 808 0	DAY 129 901 0	WEEK 130 902 0	YEAR 131 903 0	IDENT 132 904 0
STP	14.		1.3	1.2	.6	.5				96.	104.	92.	14.	1974.	STP
STP	15.		2.8	1.7	.7	.5	1.	10.		96.	104.	99.	15.	1974.	STP
STP	16.		1.9	1.4				10.		96.	104.	106.	16.	1974.	STP
STP	17.		1.9	2.3	1.2	1.1	1.	10.		96.	104.	113.	17.	1974.	STP
STP	18.		348.2	24.1	2.7	1.3	2.	10.		96.	104.	120.	18.	1974.	STP
STP	19.		2.8	2.4	25.5	.9	14.	10.		96.	104.	127.	19.	1974.	STP
STP	20.		2.1	1.6	1.7	1.3	2.	10.		96.	104.	134.	20.	1974.	STP
STP	21.		2.5	2.4	1.9	1.9	1.	10.		96.	104.	141.	21.	1974.	STP
STP	22.		2.4	1.9	1.6	2.7	2.	10.		96.	104.	148.	22.	1974.	STP
STP	23.		1.9	2.4	2.9	1.7	2.	10.		96.	104.	155.	23.	1974.	STP
STP	24.		2.7	2.6	2.0	2.7	2.	10.		96.	104.	162.	24.	1974.	STP
STP	25.		3.4	3.4	3.4	3.4	3.	10.		96.	104.	169.	25.	1974.	STP
STP	26.		3.3	3.2	2.4	2.4	3.	10.		96.	104.	176.	26.	1974.	STP
STP	27.		3.9	3.9	1.7	1.1	2.	10.		96.	104.	282.	27.	1974.	STP
STP	28.		2.7	2.6	1.5	.8	2.	10.		96.	104.	289.	28.	1974.	STP
STP	29.		2.5	2.6	1.4	.9	2.	10.		96.	104.	296.	29.	1974.	STP
STP	30.		2.3	1.9	1.1	.8	2.	10.		96.	104.	303.	30.	1974.	STP
STP	31.		1.0	1.0	1.3	.7	2.	10.		96.	104.	310.	31.	1974.	STP
STP	32.		1.4	1.7	.7	.5	1.	10.		96.	104.	317.	32.	1974.	STP
STP	33.		.6	.6	.5	.5	1.	10.		96.	104.	324.	33.	1974.	STP
STP	34.		1.1	1.1	.5	.5	1.	10.		96.	104.	331.	34.	1974.	STP
STP	35.		.7	.7	.5	.5	1.	10.		96.	104.	338.	35.	1974.	STP
SUM	54.		396.1	67.6	57.5	5.5	1.	10.		96.	104.	345.	54.	1974.	STP
AVE	55.		7.6	1.3	1.1	27.8	52.	238.	220.	96.	104.	0.	55.	1974.	SUM

THERE WERE 330 EMPTY DATA SETS SKIPPED IN THE ABOVE LISTING.

CASIO IC5 WITH ID OF DDC IS WRITTEN ON RECORD NUMBER 5

REPRODUCIBILITY C.
ORIGINAL PAGE IS PO

ID	INDEX	NAME POSITION NUMBER ZONE	ATASCOSA	AUSTIN	BANDRA	PASTROP	BEE	REXAR	BLANCO	BRAZORIA	BRAZOS	BREWSTER	BROOKS	BURLESON
			1 7 9	2 R 7	3 10 6	4 11 7	5 13 7	6 15 7	7 16 6	8 20 8	9 21 4	10 22 5	11 24 9	12 26 7
000	14.		14.3	19.9	18.2	20.2	14.3	16.7	20.4	18.0	19.6	25.0	13.2	19.8
000	15.		14.7	21.9	18.9	21.8	14.2	17.8	21.9	18.4	21.2	32.3	13.9	20.3
000	16.		14.7	20.4	17.7	20.9	13.7	16.5	21.2	17.7	19.6	29.4	13.9	19.1
000	17.		14.6	16.7	15.1	16.9	13.7	14.8	17.3	15.9	16.4	19.3	13.8	16.5
000	18.		12.5	13.2	12.7	12.7	12.1	12.3	13.1	12.5	12.8	15.0	13.0	13.1
000	19.		12.0	12.0	12.4	11.9	11.5	11.7	12.2	11.8	11.8	13.5	12.6	11.9
000	20.		14.0	12.5	13.6	12.8	12.3	13.3	14.2	13.6	12.6	12.5	12.4	13.0
000	21.		13.4	13.5	14.0	13.7	12.6	13.4	15.7	14.7	13.8	12.1	12.5	14.5
000	22.		12.1	13.9	12.2	14.1	13.2	12.1	15.0	15.0	14.4	12.0	12.7	14.4
000	23.		11.8	14.2	11.7	13.5	12.7	11.8	13.3	14.9	13.9	11.0	11.6	13.5
000	24.		10.6	11.7	11.1	11.2	11.0	10.7	11.1	12.5	11.5	11.1	10.4	11.2
000	25.		9.6	9.9	9.7	9.6	10.1	9.3	10.1	10.5	9.7	11.5	9.9	9.7
000	26.		9.3	9.6	9.4	9.4	9.7	9.1	10.0	9.9	9.5	11.6	9.7	9.4
000	41.		12.0	12.6	13.4	12.7	12.0	12.5	14.3	12.7	13.5	16.4	11.9	13.1
000	42.		10.9	11.5	11.9	11.4	11.0	11.0	12.7	11.7	11.8	16.5	11.1	11.6
000	43.		10.7	11.3	11.7	11.2	10.7	10.7	12.5	11.3	11.3	17.0	11.0	11.3
000	44.		12.2	13.5	13.2	13.6	11.8	12.4	15.0	12.3	13.8	16.8	12.2	14.0
000	45.		12.2	13.7	13.2	13.4	11.7	12.4	14.9	12.4	13.8	20.2	12.1	13.9
000	46.		12.0	12.4	13.4	12.3	11.7	12.1	14.6	12.2	12.6	21.7	11.9	12.5
000	47.		12.8	13.5	14.6	13.3	12.7	12.9	16.3	13.4	13.6	23.3	12.7	13.6
000	48.		16.1	19.1	21.6	19.4	14.9	16.9	24.1	17.9	20.2	34.2	15.5	20.4
000	49.		17.0	19.9	25.4	20.5	15.2	19.9	24.6	18.4	21.9	44.8	15.9	21.8
000	50.		18.0	18.4	25.5	19.2	16.1	20.9	24.1	18.0	20.7	49.3	16.5	20.6
SUM	54.		297.5	334.5	341.0	335.5	288.5	311.1	368.6	325.6	340.1	480.6	290.6	339.0
AVE	55.		5.7	6.4	6.6	6.5	5.5	6.0	7.1	6.3	6.5	9.2	5.6	6.5

ID	INDEX	ZONE	NAME	BURNET	CALDWELL	CALHOUN	CAMERON	COLORADO	COMAL	CPOCKETT	CULBERTS	DEWITT	DINMIT	DUVAL	EDWARDS
			POSITION NUMBER	13 27 6	14 28 7	15 29 8	16 31 10	17 45 7	18 46 7	19 53 6	20 55 5	21 62 7	22 64 9	23 66 9	24 69 6
001	14.			21.4	16.6	15.0	13.9	17.2	18.8	23.7	34.8	16.3	12.8	14.1	19.0
002	15.			25.5	19.3	17.5	14.7	18.2	19.7	31.2	56.7	17.3	14.8	14.3	20.9
003	16.			25.3	17.7	17.5	14.4	17.7	18.3	25.5	45.2	17.3	15.0	13.4	20.3
004	17.			18.1	15.2	15.6	13.8	15.5	15.3	16.1	21.8	16.0	13.3	12.9	15.3
005	18.			13.3	12.0	12.6	12.9	12.4	12.1	12.9	17.1	12.6	11.4	12.0	12.6
006	19.			13.2	11.4	11.6	12.6	10.9	11.3	12.4	18.0	11.7	11.4	11.7	12.4
007	20.			15.0	12.7	12.2	13.8	11.2	12.7	12.5	15.6	12.9	13.2	12.1	14.5
008	21.			14.9	13.3	12.6	13.6	12.4	13.3	12.5	14.0	13.9	13.0	12.4	15.8
009	22.			14.3	12.7	13.0	12.9	13.2	12.7	11.9	13.1	13.4	11.9	12.6	15.9
010	23.			13.0	12.1	13.3	12.5	13.7	12.1	11.5	12.2	13.4	11.5	11.6	14.1
011	24.			11.0	10.8	11.6	11.3	11.6	10.7	10.9	12.1	11.2	11.0	10.6	11.4
012	25.			15.0	9.7	12.2	10.4	12.7	9.5	10.7	11.3	10.1	10.3	10.2	10.2
013	26.			9.8	9.3	9.7	10.2	9.6	9.3	9.6	11.4	9.7	9.7	9.8	10.0
014	41.			13.8	12.3	12.3	11.2	12.4	13.1	14.7	19.0	12.7	11.6	11.5	14.3
015	42.			12.4	11.1	11.0	10.7	11.2	11.7	14.2	19.0	11.3	10.7	10.8	13.0
016	43.			12.2	10.9	10.6	10.6	11.0	11.4	14.5	19.8	10.9	10.5	10.8	12.8
017	44.			14.6	12.6	11.8	11.3	12.4	13.6	16.2	22.3	11.9	12.0	11.9	15.9
018	45.			14.6	12.5	11.9	11.3	12.2	13.7	16.3	24.0	11.8	12.3	11.7	16.0
019	46.			14.2	12.4	11.8	11.1	12.2	12.9	17.7	27.6	12.1	12.1	11.7	15.2
020	47.			15.8	13.3	12.6	11.7	13.4	14.2	19.9	32.0	13.0	12.8	12.5	16.7
021	48.			23.4	17.9	16.9	14.6	17.6	20.8	32.1	48.9	16.2	16.3	16.2	24.2
022	49.			24.2	18.9	17.2	13.8	18.0	22.4	45.3	59.5	16.6	16.2	17.0	28.5
023	50.			23.2	18.4	17.7	13.4	18.5	21.9	44.1	59.5	16.5	16.2	18.0	29.8
SUM	54.			373.2	314.7	306.7	285.8	311.7	331.1	435.6	614.7	309.5	291.0	289.7	378.7
AVE	55.			7.2	6.1	5.9	5.5	6.0	6.4	8.4	11.8	6.0	5.6	5.6	7.3

ID	INDEX	NAME POSITION NUMBER ZONE	EL PASO	FAYETTE	FT BEND	FRIO	GILLESPI	GOLIAD	GUZMALES	GRIMES	GUADALPE	HARRIS	HAYS	HIDALGO
			25 71 5	26 75 7	27 79 8	28 82 9	29 86 6	30 88 7	31 89 7	32 93 4	33 94 7	34 101 8	35 105 7	36 108 10
DDD	14.		34.6	18.9	18.4	13.4	21.3	15.2	17.0	20.5	17.7	21.7	19.9	17.9
DDD	15.		59.6	22.2	14.2	14.8	23.6	16.3	17.8	21.9	19.0	21.3	21.0	15.1
DDD	16.		44.7	23.7	19.6	15.2	23.0	16.4	16.7	20.4	17.5	21.8	20.1	15.8
DDD	17.		24.4	16.4	16.3	14.0	18.1	15.5	15.0	16.8	15.2	18.1	16.2	14.8
DDD	18.		20.7	12.8	12.6	12.7	13.5	12.6	12.1	13.1	12.6	13.1	12.5	13.6
DDD	19.		21.4	11.7	12.5	13.0	17.7	11.7	10.9	12.0	11.7	11.7	11.8	13.5
DDD	20.		14.3	12.2	13.2	14.0	14.7	13.0	12.0	12.7	13.0	13.3	13.1	13.5
DDD	21.		14.0	13.5	14.3	13.4	15.6	13.6	13.5	13.8	13.5	14.7	13.8	13.4
DDD	22.		14.1	14.1	15.1	12.5	14.3	13.3	13.7	14.6	12.5	14.7	13.8	13.4
DDD	23.		12.9	13.4	14.7	12.1	13.1	12.8	13.0	14.4	11.9	14.9	12.4	12.5
DDD	24.		12.2	11.1	12.2	11.2	11.5	11.2	11.3	11.6	10.8	12.2	10.8	12.5
DDD	25.		10.6	9.7	13.3	10.1	10.4	10.1	10.1	9.7	9.7	10.3	9.6	10.4
DDD	26.		10.7	9.5	11.5	9.5	10.1	9.6	9.7	9.5	9.4	10.0	9.4	10.2
DDD	41.		19.8	12.4	12.8	11.8	14.9	12.5	13.0	12.9	12.3	13.0	13.4	11.1
DDD	42.		19.8	11.3	11.7	10.8	13.1	11.2	11.4	11.6	11.0	11.8	12.0	10.7
DDD	43.		19.7	11.2	11.2	10.7	13.3	10.9	10.9	11.3	10.8	11.3	11.7	10.7
DDD	44.		23.3	13.4	12.1	12.2	15.6	12.0	12.0	13.4	12.7	12.3	14.5	11.2
DDD	45.		22.3	13.1	12.1	12.3	15.4	11.8	11.8	13.5	12.3	12.3	14.5	11.2
DDD	46.		26.8	12.4	12.3	12.4	16.0	12.0	12.3	12.6	12.3	12.4	14.5	11.2
DDD	47.		35.1	13.3	13.7	13.3	17.6	12.0	12.3	12.6	12.5	12.4	13.4	11.2
DDD	48.		55.3	18.5	18.1	16.7	27.0	15.8	13.1	13.4	13.3	13.7	14.5	12.0
DDD	49.		59.9	19.5	17.9	17.9	27.0	15.8	17.1	19.3	17.1	18.7	22.1	15.0
DDD	50.		59.9	18.9	15.8	16.5	28.6	15.8	19.2	20.3	18.8	18.8	23.0	14.7
SUM	54.		614.4	327.5	323.7	299.8	27.0	16.6	17.8	18.9	20.0	18.8	21.4	14.7
AVE	55.		12.2	6.3	6.2	5.8	390.6	122.8	310.3	338.5	315.8	341.2	344.2	292.0
							7.5	5.8	6.0	6.5	6.1	6.6	6.6	5.6

REPRODUCIBILITY OF
ORIGINAL PAGE IS POOR

NAME		HUDSPETH	JACKSON	JEFF	DAV	J HOGG	J BELLS	KARNES	KENDALL	KENEDEY	KERR	KIMBLE	KINNEY	KLEBERG
ID	INDEX	37	36	39	40	42	41	47	43	44	45	46	47	48
	ZONE	115	120	127	174	175	125	128	130	131	133	134	136	137
		5	8	5	9	9	9	7	6	9	6	6	6	7
DDD	14.	33.2	15.7	35.6	12.9	13.8	15.3	19.3	13.5	20.5	21.8	15.2	13.4	
DDC	15.	53.3	17.1	53.6	13.6	14.1	16.7	19.8	14.5	21.7	27.0	15.5	13.7	
DDD	16.	37.2	17.0	39.0	13.4	13.1	16.7	18.8	14.3	19.9	23.1	15.0	13.2	
DDD	17.	22.0	15.6	22.1	13.2	13.1	15.9	16.6	13.9	16.8	16.2	12.7	13.3	
DDC	18.	18.0	17.1	18.6	12.5	12.5	12.6	12.8	13.0	13.5	13.1	10.5	12.3	
DDD	19.	29.2	11.5	17.9	11.6	12.2	11.0	11.9	12.4	12.8	13.5	9.8	12.0	
DDC	20.	16.4	11.6	15.4	11.9	12.4	12.4	14.0	12.8	15.0	15.5	11.3	13.0	
DDD	21.	13.7	12.1	14.4	12.3	12.9	13.4	14.5	12.4	15.4	15.6	12.9	13.2	
DDD	22.	13.6	12.4	13.5	12.4	13.1	13.1	13.2	12.4	13.6	14.5	12.9	13.1	
DDD	23.	12.6	12.7	12.3	11.2	11.9	12.5	12.6	12.5	12.9	13.3	11.9	12.4	
DDD	24.	11.9	11.3	12.5	10.3	10.8	10.9	11.3	11.5	11.8	12.2	10.6	11.2	
DDC	25.	10.7	9.9	12.6	10.0	10.3	9.9	9.8	10.5	10.4	10.9	9.6	10.3	
DDC	26.	11.5	9.4	13.2	9.7	9.8	9.6	9.7	10.1	9.9	10.4	9.5	9.8	
DDD	41.	18.8	17.3	21.6	11.4	11.8	12.0	14.1	11.9	15.2	16.3	12.4	12.1	
DDD	42.	19.5	11.1	21.4	10.8	10.8	11.0	12.6	10.9	13.6	15.0	11.4	11.0	
DDD	43.	20.7	10.8	22.7	10.6	10.7	10.7	12.6	10.9	13.4	15.0	11.0	10.7	
DDD	44.	21.5	12.7	24.9	11.4	12.1	11.6	14.7	12.3	15.1	16.7	13.0	12.4	
DDD	45.	23.3	11.9	26.6	11.4	11.9	11.6	14.5	12.0	15.2	16.6	13.3	12.1	
DDC	46.	27.7	12.0	31.7	11.5	11.9	11.6	14.4	11.6	16.5	18.3	12.7	11.6	
DDC	47.	33.2	12.9	35.4	12.3	12.6	12.4	16.1	12.5	18.3	20.7	13.8	12.6	
DDC	48.	52.9	16.3	49.9	16.0	16.2	15.2	25.0	15.7	27.0	32.5	18.4	16.2	
DDC	49.	59.7	16.4	58.8	16.3	16.9	16.0	27.3	16.0	32.7	45.0	20.5	16.5	
DDC	50.	59.9	16.2	59.2	16.3	17.7	16.3	26.6	16.6	31.8	41.3	22.6	17.3	
SUM	54.	611.5	299.8	627.5	283.3	292.7	298.9	362.3	294.3	393.7	444.6	306.4	293.5	
AVE	55.	11.8	5.8	12.1	5.4	5.6	5.7	7.0	5.7	7.6	8.5	5.9	5.6	

ID	INDEX	NAME	LA SALLE	LAVACA	LEE	LIVE OAK	LLANO	MCHULLEN	M:SON	NATAGORD	NAVERICK	MEDINA	MENARD	MONTGOME
		POSITION NUMBER	49 142	50 143	51 144	52 149	53 150	54 156	55 160	56 161	57 162	58 163	59 164	60 170
	ZONE		4	7	7	4	6	9	6	8	9	7	6	4
DDD	14.		12.7	16.8	20.1	14.1	21.6	13.0	22.3	16.5	14.0	15.7	23.7	22.6
DDD	15.		14.2	17.9	21.4	14.6	25.6	14.4	27.4	16.5	14.7	16.1	28.6	27.2
DDD	16.		14.4	17.8	20.6	14.2	24.2	14.7	23.7	15.5	14.0	15.5	23.4	24.3
DDD	17.		13.8	17.4	17.1	14.4	17.6	14.6	17.1	14.0	11.8	14.1	15.7	20.8
DDD	18.		12.5	13.8	12.9	12.6	13.0	12.6	13.8	11.1	10.1	12.1	12.7	14.5
DDD	19.		12.2	11.6	11.7	11.9	12.8	12.2	13.7	10.3	9.9	11.6	13.2	12.6
DDD	20.		13.6	12.0	12.9	12.8	14.3	13.4	15.8	11.2	11.5	13.8	15.1	13.8
DDD	21.		13.2	13.0	14.5	13.0	14.9	12.7	16.0	12.5	12.2	14.3	15.1	15.8
DDD	22.		12.3	13.2	13.1	14.7	12.1	12.1	14.4	13.4	11.9	12.5	13.5	16.0
DDD	23.		11.5	12.7	13.5	12.2	13.1	11.4	13.1	13.7	11.5	12.0	12.9	15.4
DDD	24.		10.6	11.7	11.1	10.7	11.7	10.3	11.8	12.1	10.4	11.2	11.9	12.8
DDD	25.		10.2	10.0	9.7	10.0	10.7	9.8	10.6	10.2	9.7	9.6	10.6	10.5
DDD	26.		9.7	9.6	9.5	9.6	9.9	9.5	10.2	9.7	9.6	9.2	10.3	10.2
DDD	41.		11.5	12.5	12.9	11.6	14.3	11.6	15.3	12.4	12.0	12.2	16.7	12.9
DDD	42.		10.6	11.2	11.6	10.6	12.7	10.8	14.1	11.3	11.0	10.7	15.4	11.9
DDD	43.		10.5	10.9	11.4	10.7	12.7	10.6	14.2	10.9	10.8	10.5	15.1	11.4
DDD	44.		12.0	11.9	13.9	11.8	15.0	11.8	15.8	12.0	13.2	12.4	16.6	17.1
DDD	45.		12.1	11.8	13.7	11.8	15.0	11.8	15.6	12.0	13.6	12.4	16.4	17.1
DDD	46.		12.0	11.8	13.7	11.8	15.0	11.8	15.6	11.9	12.4	12.7	18.6	12.4
DDD	47.		12.9	13.3	13.5	12.2	17.1	12.5	17.2	12.8	13.1	13.8	21.3	13.5
DDD	48.		16.4	17.1	19.8	15.2	24.6	16.0	27.8	15.5	17.2	17.2	31.6	19.7
DDD	49.		16.4	17.3	21.2	16.6	24.5	16.3	32.8	17.2	19.6	18.9	38.6	20.4
DDD	50.		17.3	17.2	20.4	17.6	24.7	16.7	31.5	17.1	21.1	19.9	36.3	17.4
SUM	54.		292.8	312.5	340.3	293.1	378.7	290.7	413.5	300.8	295.3	300.3	433.3	362.3
AVE	55.		5.6	6.0	6.5	5.6	7.3	5.6	8.0	5.8	5.7	5.9	8.3	7.0

ID	INDEX	NAME POSITION NUMBER ZONE	GUECES	PECOS	PRESIDIO	REAL	REEVES	REFUGIO	SIN PATR	STARR	SUTTON	SCHLEICH	TERRELL	TRAVIS
			61 178 7	62 186 5	63 189 5	64 193 6	65 195 5	66 196 7	67 205 7	68 214 9	69 218 6	70 207 6	71 222 5	72 227 7
DDC	14.		13.1	30.3	25.8	18.7	29.8	14.8	13.8	13.0	19.3	25.0	24.7	19.7
DDD	15.		13.2	47.5	31.5	19.5	52.1	15.4	14.1	14.3	23.5	37.7	29.7	20.9
DDC	16.		12.7	34.7	27.7	19.1	36.0	14.7	13.1	15.0	22.4	24.9	26.0	70.5
DDC	17.		13.2	19.6	18.8	16.8	19.6	13.6	13.2	14.0	15.6	15.8	16.0	16.1
DDC	18.		17.3	15.7	15.4	12.6	15.9	12.0	12.7	12.2	13.2	12.9	12.9	12.4
DDC	19.		11.9	14.7	14.1	12.1	14.1	11.8	12.4	11.7	13.3	13.3	12.1	17.0
DDD	20.		13.4	13.9	13.0	14.5	14.7	12.5	13.2	12.5	14.2	14.2	11.2	13.4
DDD	21.		13.8	13.0	12.6	15.9	13.7	12.8	13.5	12.5	15.0	14.3	11.4	14.2
DDD	22.		13.8	12.3	12.2	14.8	12.1	13.2	14.0	12.3	15.1	12.8	11.5	13.6
DDD	23.		12.9	11.7	11.1	13.2	11.5	13.2	13.2	11.2	13.8	12.5	10.7	12.8
DDD	24.		11.8	11.6	11.2	11.2	11.4	11.9	12.0	10.1	11.5	11.6	10.5	11.1
DDD	25.		10.8	11.3	11.6	9.9	11.2	10.5	10.9	10.0	10.5	10.3	10.2	9.8
DDD	26.		10.1	11.2	17.2	9.6	11.5	9.9	10.1	9.7	10.5	10.1	10.0	9.5
DDD	41.		11.7	16.5	18.1	13.8	17.4	12.5	11.9	11.1	15.7	17.0	13.8	13.2
DDD	42.		10.7	16.6	18.0	12.4	17.2	11.2	10.9	10.6	14.0	15.5	13.5	11.8
DDD	43.		10.6	17.6	18.2	12.1	18.0	10.9	10.8	10.5	13.9	15.5	14.0	11.7
DDD	44.		12.2	19.0	19.7	14.3	19.7	12.4	12.2	11.0	18.4	18.0	15.3	14.5
DDD	45.		11.9	20.0	21.2	14.4	20.9	12.1	11.9	11.0	18.1	17.7	15.6	14.5
DDD	46.		11.2	23.1	23.8	14.2	25.4	11.7	11.3	11.1	17.0	19.3	16.6	13.1
DDD	47.		12.2	25.4	25.8	15.5	29.4	12.7	12.2	11.8	18.9	22.2	17.9	14.0
DDD	48.		16.7	39.6	35.7	23.2	45.8	17.7	16.2	15.2	31.3	35.3	25.8	20.9
DDD	49.		17.7	57.1	48.8	28.3	58.7	18.1	17.2	15.3	45.3	45.3	35.3	21.6
DDD	50.		17.5	56.6	53.8	30.0	58.6	18.8	18.0	14.9	40.0	40.4	38.6	20.7
SUM	54.		295.4	538.9	499.5	364.7	566.2	373.0	298.8	280.9	430.7	456.8	403.4	342.0
AVE	55.		5.7	10.4	9.6	7.0	10.9	5.8	5.7	5.4	8.3	8.8	7.8	6.6

ID	INDEX	NAME POSITION NUMBER ZONE	UVALDE	VALVERDE	VICTORIA	WALKER	WALLER	WARD	WASHINGTON	WEBB	WHARTON	WILLACY	WILLIAMS	WILSON
			73 232 6	74 233 6	75 235 8	76 236 4	77 237 4	78 238 5	79 239 7	80 240 9	81 241 8	82 245 10	83 246 3	84 247 7
000	14.		16.0	17.1	15.6	21.3	19.7	20.0	19.8	13.2	16.5	13.1	19.3	16.2
000	15.		16.2	19.1	16.7	25.6	22.7	50.8	21.3	13.8	17.5	15.4	20.9	17.4
000	16.		15.5	18.2	16.9	25.8	21.4	30.8	19.6	13.9	16.8	15.9	21.4	16.3
000	17.		13.6	13.7	15.9	20.9	17.4	16.9	16.7	13.2	15.2	14.9	16.9	14.5
000	18.		11.8	11.7	12.7	14.4	13.7	14.2	13.3	11.4	12.7	13.8	12.6	12.0
000	19.		11.7	11.3	11.8	12.5	11.9	14.6	12.0	11.1	11.0	13.1	12.3	11.2
000	20.		13.5	11.9	12.9	13.6	12.8	13.1	13.0	12.1	11.4	14.1	13.8	13.2
000	21.		14.4	12.8	13.1	15.3	14.3	11.9	14.2	12.0	12.4	13.9	14.0	14.7
000	22.		13.3	13.4	13.1	15.8	14.7	11.0	14.1	11.7	13.5	13.2	13.6	13.0
000	23.		12.4	12.3	13.0	15.9	14.5	10.6	13.8	11.2	13.5	13.2	12.9	12.4
000	24.		11.2	10.6	11.3	13.0	12.0	10.6	11.3	10.6	11.7	12.1	11.0	10.9
000	25.		9.7	9.9	13.1	10.4	10.1	9.6	9.6	10.3	10.1	10.9	9.6	9.7
000	26.		9.2	9.8	7.6	10.2	9.9	9.4	9.4	9.7	9.7	10.3	9.4	9.4
000	41.		17.5	12.7	12.6	13.0	12.0	14.7	12.8	11.3	12.3	11.4	13.0	12.3
000	42.		11.1	11.5	11.3	11.8	11.7	14.9	11.6	10.7	11.1	10.7	11.7	11.0
000	43.		15.9	11.8	13.9	11.4	11.3	15.1	11.3	10.6	10.9	10.6	11.6	10.7
000	44.		12.6	14.7	12.8	12.2	12.9	15.9	13.8	12.0	12.1	11.5	14.0	12.1
000	45.		12.6	14.3	11.9	12.1	12.8	16.5	13.6	12.1	11.9	11.5	13.9	12.2
000	46.		12.9	13.5	12.5	12.4	12.5	14.3	12.3	11.6	12.0	11.3	13.1	12.2
000	47.		14.3	14.2	12.9	13.3	13.9	22.2	13.3	12.3	13.1	11.9	14.5	12.7
000	48.		19.0	19.4	16.5	20.1	19.1	35.4	19.5	15.6	16.6	15.0	21.8	15.9
000	49.		20.8	22.5	16.9	21.9	19.2	57.5	20.4	15.5	16.8	14.0	23.1	17.3
000	50.		22.0	25.6	17.8	19.1	17.4	56.6	18.7	16.1	16.7	14.2	21.7	17.8
SUM	54.		317.2	337.7	307.6	362.1	338.3	500.7	335.3	282.0	305.0	295.9	346.3	305.0
AVE	55.		6.1	6.4	5.9	7.0	6.5	9.6	6.4	5.4	5.9	5.7	6.7	5.9

	NAME POSITION NUMBER	WINKLER 85 248	ZAPATA 86 253	ZAVAI A 87 254	CASTANOS 88 300	MUSQUIS- 89 301	GRANT-NM 90 400	HIDALGO- 91 401	COCHISE- 92 500	STA. CRUZ 93 501	TEX AVE 94 601	TEXAS 95 602	OTHER 96 603
ID INDEX ZONE		5	9	9	0	0	0	0	0	0	0	0	0
DDC 14.	30.0	13.3	13.5	57.4	52.3	56.5	51.9	17.2	18.5	18.8	1639.4	253.7	
DDC 15.	55.5	14.4	14.9	59.8	59.5	59.9	59.7	20.2	21.1	22.4	1946.1	280.1	
DDC 16.	35.9	14.4	14.9	52.2	46.7	48.7	47.4	21.3	21.7	20.1	1751.7	237.3	
DDC 17.	17.8	13.4	13.0	18.0	17.3	37.2	29.5	32.0	32.9	15.9	1385.8	167.0	
DDC 18.	13.5	12.1	11.3	15.1	14.6	33.8	25.9	28.1	28.8	13.1	1135.9	146.3	
DDC 19.	14.4	11.3	11.7	14.1	14.5	36.2	25.2	25.3	23.1	12.5	1085.2	138.4	
DDC 20.	13.0	11.6	13.2	14.4	15.5	21.2	16.9	15.9	14.2	13.3	1152.8	98.2	
DDC 21.	11.7	11.5	12.8	14.5	15.0	16.9	13.9	13.0	12.5	13.6	1183.3	85.7	
DDC 22.	11.2	11.5	12.2	14.5	15.4	17.4	14.1	13.3	13.1	13.3	1158.1	87.8	
DDC 23.	11.2	10.9	11.8	12.7	14.3	14.5	12.5	12.1	11.4	12.7	1101.7	77.6	
DDC 24.	11.3	10.0	13.9	12.7	13.0	13.7	12.0	11.5	10.9	11.3	981.7	72.8	
DDC 25.	10.5	9.9	9.9	12.8	12.5	12.6	11.7	11.4	10.9	10.2	886.0	71.9	
DDC 26.	10.1	9.6	9.4	12.5	12.1	13.0	12.0	12.0	11.5	9.9	860.9	73.2	
DDC 41.	15.9	11.1	11.8	17.5	17.9	30.2	21.0	19.2	17.5	13.4	1164.0	123.2	
DDC 42.	15.2	10.6	13.7	17.5	17.7	30.5	21.3	19.5	17.5	12.4	1076.1	124.1	
DDC 43.	15.7	10.3	12.6	17.8	18.6	32.4	23.1	20.9	18.0	12.3	1067.2	130.9	
DDC 44.	16.6	11.4	12.3	20.9	20.8	37.1	24.8	22.2	19.0	13.9	1208.4	143.9	
DDL 45.	17.1	11.5	12.4	20.4	21.5	39.2	26.0	23.2	19.8	14.0	1218.3	150.2	
DDL 46.	20.1	10.9	12.2	20.3	21.7	44.2	30.7	26.6	22.4	14.3	1244.2	165.9	
DDC 47.	23.5	11.6	13.0	21.9	23.7	53.3	41.1	33.4	27.3	15.7	1368.6	200.7	
DDC 48.	37.8	14.9	16.7	30.7	34.4	60.0	57.2	46.7	35.9	22.2	1933.7	264.3	
DDC 49.	56.4	14.5	17.5	34.5	42.2	60.0	59.5	58.9	53.9	25.3	2204.9	309.0	
DDC 50.	57.3	14.5	19.5	37.5	41.9	59.9	59.5	59.9	58.3	25.2	2191.7	310.0	
SUM 54.	523.4	275.1	295.3	547.9	562.6	827.7	697.1	563.9	520.2	355.7	30945.0	3712.4	
AVE 55.	10.1	5.3	5.7	10.4	10.8	15.9	13.4	10.8	10.0	6.8	595.1	71.4	

ID	INDEX	NAME	MEAN	MEDIAN	MODE	100	ZONE 1	ZONE 2	ZONE 3	ZONE 4	ZONE 5	ZONE 6	ZONE 7	ZONE 8
		POSITION NUMBER	97	98	99									
	ZONE	604	605	606	607	101	102	103	104	105	106	107	108	
		C	C	C	C	C	C	C	C	C	C	C	C	
DDO	14.	18.2	18.2	22.9	.0	25.0	.0	19.3	21.0	29.7	19.8	17.0	17.7	
DDO	15.	22.4	19.0	46.4	.0	32.7	.0	20.9	24.2	44.6	22.8	17.9	18.2	
DDO	16.	20.1	17.8	32.5	.0	24.9	.0	21.4	23.2	34.4	20.9	17.7	18.0	
DDO	17.	15.9	15.7	12.6	.0	15.8	.0	16.9	18.8	20.0	15.4	15.3	16.0	
DDO	18.	13.1	12.7	10.6	.0	12.9	.0	12.6	13.8	16.2	12.6	12.5	12.4	
DDO	19.	12.5	12.0	11.6	.0	13.1	.0	12.3	12.2	15.9	12.3	11.6	11.4	
DDO	20.	13.3	13.1	5.2	.0	14.6	.0	13.8	13.2	14.1	13.7	12.8	12.5	
DDO	21.	13.6	13.5	4.6	.0	14.3	.0	14.0	14.7	13.0	14.4	13.6	13.5	
DDO	22.	13.3	13.2	5.0	.0	12.8	.0	13.6	15.2	12.5	13.9	13.4	13.5	
DDO	23.	12.7	12.6	5.3	.0	12.5	.0	12.9	14.9	14.9	12.8	13.4	14.1	
DDO	24.	11.3	11.7	3.1	.0	11.6	.0	11.0	12.3	11.6	11.2	12.8	14.0	
DDO	25.	10.2	10.1	3.3	.0	10.3	.0	11.0	10.2	11.5	11.2	11.2	11.9	
DDO	26.	9.9	9.7	4.1	.0	10.1	.0	9.4	10.2	11.2	10.1	9.9	10.2	
DDO	41.	13.4	12.7	13.6	.0	17.0	.0	13.0	9.9	11.4	9.9	9.5	9.8	
DDO	42.	12.4	11.4	12.8	.0	15.5	.0	11.7	13.0	17.5	14.1	12.5	12.6	
DDO	43.	12.3	11.2	12.4	.0	15.5	.0	11.6	11.8	17.6	14.1	12.9	11.4	
DDO	44.	13.9	12.6	13.9	.0	18.0	.0	14.0	11.4	18.3	12.9	11.0	11.1	
DDO	45.	14.0	12.5	15.5	.0	17.7	.0	14.0	12.8	19.8	15.1	12.7	12.1	
DDO	46.	14.3	12.4	20.3	.0	19.3	.0	13.9	12.8	21.2	15.2	12.4	12.1	
DDO	47.	15.7	13.4	23.9	.0	22.7	.0	13.9	13.5	24.3	15.4	12.2	12.1	
DDO	48.	22.7	18.5	42.7	.0	35.3	.0	14.5	13.5	27.5	17.0	13.2	13.2	
DDO	49.	25.3	19.9	46.0	.0	40.4	.0	21.8	19.7	41.5	25.3	17.7	17.4	
DDO	50.	25.2	18.9	46.4	.0	45.3	.0	23.1	20.8	53.6	30.9	18.4	17.6	
SUM	54.	355.7	322.2	427.5	.0	40.4	.0	21.7	18.6	54.7	30.7	18.7	17.6	
AVE	55.	6.8	6.2	7.8	.0	8.8	.0	6.7	6.7	10.4	7.3	6.1	6.1	

ID	INDEX	NAME POSITION NUMBER ZONE	ZONE 9 109 709 0	ZONE 10 110 710 0	EZONE 1 111 711 0	EZONE 2 112 712 0	EZONE 3 113 713 0	EZONE 4 114 714 0	EZONE 5 115 715 0	EZONE 6 116 716 0	EZONE 7 117 717 0	EZONE 8 118 718 0	EZONE 9 119 719 0	EZONE 21 120 720 0
DD	14.		13.4	13.0	29.7	20.2	14.6	13.5	13.1	15.7	19.5	18.6	21.9	13.1
DD	15.		14.3	15.0	44.6	23.5	15.7	14.1	14.7	16.1	20.9	19.9	25.0	14.3
DD	16.		14.2	15.4	34.4	21.2	15.4	13.8	15.1	16.0	21.0	19.0	24.0	14.5
DD	17.		13.5	14.5	27.2	15.6	13.9	13.5	14.2	14.9	16.5	16.3	19.6	13.7
DD	18.		12.0	13.4	16.2	12.6	11.8	12.1	13.1	12.3	12.5	12.8	13.8	12.3
DD	19.		11.7	12.9	15.9	12.3	11.4	11.7	12.5	11.6	12.2	11.6	12.2	11.8
DD	20.		12.7	13.7	14.1	13.6	13.0	12.3	13.2	12.6	13.6	12.5	13.5	12.6
DD	21.		12.6	13.5	14.3	14.3	13.3	12.3	13.1	13.3	14.1	13.6	15.2	12.5
DD	22.		12.2	13.1	12.5	13.7	12.4	12.3	12.8	13.7	13.6	13.9	15.5	12.3
DD	23.		11.6	12.6	11.6	12.7	11.9	11.5	12.3	13.5	12.9	13.3	15.3	11.6
DD	24.		10.6	11.4	11.5	11.2	10.9	10.5	11.1	11.8	11.1	11.3	12.6	10.7
DD	25.		10.1	10.5	11.2	10.1	9.8	10.1	10.4	10.3	9.7	9.8	10.4	10.2
DD	26.		9.6	10.1	11.4	9.9	9.5	9.7	10.0	9.8	9.5	9.5	10.1	9.8
DD	41.		11.6	11.2	17.5	14.3	12.2	11.5	11.4	12.4	13.1	12.7	13.0	11.2
DD	42.		10.6	10.7	17.6	13.1	10.9	10.8	10.7	11.2	11.8	11.4	11.8	10.7
DD	43.		10.6	10.6	18.3	13.1	10.7	10.7	10.6	10.9	11.6	11.1	11.4	10.5
DD	44.		12.0	11.3	19.8	15.4	12.4	11.8	11.5	12.1	14.3	12.9	12.2	11.5
DD	45.		12.0	11.3	21.2	15.4	12.5	11.8	11.4	12.0	14.2	12.8	12.2	11.6
DD	46.		11.6	11.2	24.3	15.6	12.3	11.6	11.3	11.9	13.1	12.4	12.4	11.3
DD	47.		12.5	11.9	27.5	17.3	13.1	12.3	12.0	12.9	14.3	13.4	13.5	12.0
DD	48.		16.0	15.0	41.5	26.0	16.8	15.7	15.2	16.8	21.4	18.4	19.3	15.3
DD	49.		14.4	14.3	53.6	32.0	17.9	16.0	14.9	17.2	22.4	19.4	20.0	15.1
DD	50.		17.1	14.2	54.7	31.5	18.9	16.6	14.9	17.4	21.2	18.7	17.5	15.2
SUN	54.		249.6	241.0	542.2	384.5	301.1	286.3	249.6	306.1	344.3	325.3	352.7	244.1
AVF	55.		5.6	5.6	10.4	7.4	5.8	5.5	5.6	5.9	6.6	6.3	6.8	5.5

ID	INDEX	NAME POSITION NUMBER ZUNF	17ONE	27	12ONE	23	12ONE	24	17ONE	25	12ONE	26	MET	ZONE	SCATA	DASNO	DAY	WEEK	YEAR	IDENT
			121 801 0	122 802 0	123 803 0	124 804 0	125 805 0	126 806 0	127 807 0	128 808 0	129 901 0	130 902 0	131 903 0	132 904 0						
DDD	14.		13.6		14.5		23.3		30.0		19.		10.		96.	105.	92.	14.	1975.	DDD
DDD	15.		14.1		15.3		32.7		45.4		21.		10.		96.	105.	99.	15.	1975.	DDD
DDD	16.		13.5		15.0		25.5		35.2		19.		10.		96.	105.	106.	16.	1975.	DDD
DDD	17.		13.3		13.7		16.5		20.4		16.		10.		96.	105.	113.	17.	1975.	DDD
DDD	18.		12.5		11.9		13.5		16.6		13.		10.		96.	105.	120.	18.	1975.	DDD
DDD	19.		12.1		11.6		12.9		16.4		12.		10.		96.	105.	127.	19.	1975.	DDD
DDD	20.		12.4		13.1		13.1		14.4		13.		10.		96.	105.	134.	20.	1975.	DDD
DDD	21.		12.8		13.3		13.3		13.1		14.		10.		96.	105.	141.	21.	1975.	DDD
DDD	22.		12.9		12.6		13.1		17.6		13.		10.		96.	105.	148.	22.	1975.	DDD
DDD	23.		12.1		12.0		12.2		11.7		13.		10.		96.	105.	155.	23.	1975.	DDD
DDD	24.		11.2		10.9		11.1		11.6		11.		10.		96.	105.	162.	24.	1975.	DDD
DDD	25.		10.3		9.9		10.4		11.3		10.		10.		96.	105.	169.	25.	1975.	DDD
DDD	26.		9.9		9.5		10.3		11.6		10.		10.		96.	105.	176.	26.	1975.	DDD
DDD	41.		11.0		12.1		14.7		14.0		13.		10.		96.	105.	282.	41.	1975.	DDD
DDD	42.		10.9		11.0		14.1		10.2		12.		10.		96.	105.	289.	42.	1975.	DDD
DDD	43.		10.8		10.8		14.4		10.8		12.		10.		96.	105.	296.	43.	1975.	DDD
DDD	44.		12.1		12.4		16.5		10.4		14.		10.		96.	105.	303.	44.	1975.	DDD
DDD	45.		11.9		12.5		16.9		21.9		13.		10.		96.	105.	310.	45.	1975.	DDD
DDD	46.		11.7		12.3		17.8		25.2		14.		10.		96.	105.	317.	46.	1975.	DDD
DDD	47.		12.5		13.2		19.5		28.8		15.		10.		96.	105.	324.	47.	1975.	DDD
DDD	48.		14.0		17.2		29.7		43.3		21.		10.		96.	105.	331.	48.	1975.	DDD
DDD	49.		14.6		18.5		43.2		54.7		23.		10.		96.	105.	338.	49.	1975.	DDD
DDD	50.		17.3		19.5		43.6		55.9		22.		10.		96.	105.	345.	50.	1975.	DDD
SUM	54.		292.4		363.1		430.0		555.4		343.		230.		2208.	0.	0.	54.	0.	SUM
AVE	55.		5.6		5.8		8.3		10.7		7.		0.		0.	0.	0.	55.	0.	AVE

THERE WERE 330 EMPTY DATA SETS SKIPPED IN THE ABOVE LISTING.

DASHO 106 WITH ID OF DDP IS WRITTEN ON RECORD NUMBER 6

ID	NAME POSITION NUMBER INDEX ZONE	ATASCOSA	AUSTIN	HANDERA	BASTROP	BEE	BEXAR	BLANCO	BRAZORIA	BRAZOS	BREWSTER	BROOKS	BURLESON
		1 7 9	2 8 7	3 10 6	4 11 7	5 13 7	6 15 7	7 16 6	8 20 8	9 21 4	10 22 5	11 24 9	12 26 7
DDP	14.	1.1	.5	.5	.5	1.2	.6	.5	.5	.5	.5	1.4	.5
DDP	15.	1.0	.5	.5	.5	1.2	.6	.5	.5	.5	.5	1.2	.5
DDP	16.	1.3	.5	.6	.5	1.4	.6	.5	.5	.5	.5	1.3	.5
DDP	17.	1.0	.6	.8	.6	1.3	.9	.6	.7	.6	.6	1.3	.6
DDP	18.	1.4	1.6	1.7	1.8	2.1	2.0	1.6	1.9	1.7	1.1	1.6	1.6
DDP	19.	2.2	2.2	2.7	2.3	2.5	2.4	2.1	2.3	2.3	1.6	1.9	2.2
DDP	20.	1.2	1.4	1.3	1.7	2.0	1.5	1.7	1.4	1.8	1.9	1.9	2.2
DDP	21.	1.4	1.4	1.2	1.3	1.8	1.4	1.8	1.0	1.8	1.9	1.8	1.6
DDP	22.	2.1	1.2	2.0	1.2	1.5	2.1	1.8	1.1	1.1	2.1	1.8	.9
DDP	23.	2.2	1.2	2.3	1.4	1.7	2.3	1.5	1.9	.9	2.2	1.8	.9
DDP	24.	2.9	2.3	2.6	2.6	2.7	2.9	2.6	1.0	1.1	2.7	2.3	1.3
DDP	25.	3.3	3.3	3.3	3.3	3.2	3.3	3.2	3.0	2.4	2.6	3.1	2.6
DDP	26.	3.3	3.4	3.4	3.3	3.4	3.3	3.2	3.0	2.4	2.4	3.3	3.5
DDP	41.	2.2	1.4	1.4	1.8	2.2	1.9	3.7	3.3	3.5	2.4	3.3	3.5
DDP	42.	2.9	2.5	2.2	2.5	2.8	2.7	.9	1.8	1.3	.9	2.7	1.5
DDP	43.	3.0	2.5	2.3	2.6	2.9	2.9	1.7	2.3	7.3	.8	2.7	2.4
DDP	44.	2.0	1.3	1.4	1.2	2.2	1.9	1.8	2.5	2.5	.7	2.7	2.5
DDP	45.	2.0	1.4	1.4	1.3	2.2	1.9	.7	1.9	1.1	.6	2.0	1.7
DDP	46.	2.1	1.9	1.4	1.3	2.3	1.9	.7	1.1	1.1	.5	2.1	1.1
DDP	47.	1.7	1.2	1.4	2.0	2.3	2.1	.8	2.0	1.7	.5	2.2	1.8
DDP	48.	.6	.5	.9	1.4	2.0	1.6	.6	1.3	1.2	.5	1.7	1.2
DDP	49.	.5	.5	.5	.5	.8	.5	.5	.5	.5	.5	.6	.5
DDP	50.	.5	.5	.5	.5	.7	.5	.5	.5	.5	.5	.6	.5
DDP	54.	.5	.5	.5	.5	.6	.5	.5	.5	.5	.5	.6	.5
SUM	55.	42.8	34.6	34.7	35.3	44.6	45.4	28.0	34.2	33.1	27.1	43.6	33.2
AVE		.8	.7	.7	.7	.9	.8	.5	.7	.6	.5	.8	.6

ID	INDEX	NAME POSITION NUMFR ZONF	BURNET	CALDWELL	CALHOUN	CAMERON	COLORADO	CONAL	CROCKETT	CULBERTS	DEWITT	DINMIT	DUVAL	EDWARDS
			13 27 6	14 26 7	15 29 8	16 31 1C	17 45 7	18 46 7	19 53 6	20 55 5	21 62 7	22 64 9	23 66 9	24 69 6
DDP	14.		.5		.8		1.6		.5		.6	1.7	1.1	.5
DDP	15.		.5		.6		.9		.5		.6	.9	1.1	.5
DDP	16.		.5		.6		1.1		.5		.6	.9	1.5	.5
DDP	17.		.5		.6		1.3		.5		.6	.9	1.7	.5
DDP	18.		1.5		.8		1.7		.5		.7	1.5	1.7	.8
DDP	19.		1.5		.8		1.7	2.1	1.7		.8	1.5	2.2	1.9
DDP	20.		1.5		.8		1.7	2.1	1.7		.8	1.5	2.2	1.9
DDP	21.		1.5		.8		1.7	2.1	1.7		.8	1.5	2.2	1.9
DDP	22.		1.5		.8		1.7	2.1	1.7		.8	1.5	2.2	1.9
DDP	23.		1.5		.8		1.7	2.1	1.7		.8	1.5	2.2	1.9
DDP	24.		1.5		.8		1.7	2.1	1.7		.8	1.5	2.2	1.9
DDP	25.		1.5		.8		1.7	2.1	1.7		.8	1.5	2.2	1.9
DDP	26.		1.5		.8		1.7	2.1	1.7		.8	1.5	2.2	1.9
DDP	27.		1.5		.8		1.7	2.1	1.7		.8	1.5	2.2	1.9
DDP	28.		1.5		.8		1.7	2.1	1.7		.8	1.5	2.2	1.9
DDP	29.		1.5		.8		1.7	2.1	1.7		.8	1.5	2.2	1.9
DDP	30.		1.5		.8		1.7	2.1	1.7		.8	1.5	2.2	1.9
DDP	31.		1.5		.8		1.7	2.1	1.7		.8	1.5	2.2	1.9
DDP	32.		1.5		.8		1.7	2.1	1.7		.8	1.5	2.2	1.9
DDP	33.		1.5		.8		1.7	2.1	1.7		.8	1.5	2.2	1.9
DDP	34.		1.5		.8		1.7	2.1	1.7		.8	1.5	2.2	1.9
DDP	35.		1.5		.8		1.7	2.1	1.7		.8	1.5	2.2	1.9
DDP	36.		1.5		.8		1.7	2.1	1.7		.8	1.5	2.2	1.9
DDP	37.		1.5		.8		1.7	2.1	1.7		.8	1.5	2.2	1.9
DDP	38.		1.5		.8		1.7	2.1	1.7		.8	1.5	2.2	1.9
DDP	39.		1.5		.8		1.7	2.1	1.7		.8	1.5	2.2	1.9
DDP	40.		1.5		.8		1.7	2.1	1.7		.8	1.5	2.2	1.9
DDP	41.		1.5		.8		1.7	2.1	1.7		.8	1.5	2.2	1.9
DDP	42.		1.5		.8		1.7	2.1	1.7		.8	1.5	2.2	1.9
DDP	43.		1.5		.8		1.7	2.1	1.7		.8	1.5	2.2	1.9
DDP	44.		1.5		.8		1.7	2.1	1.7		.8	1.5	2.2	1.9
DDP	45.		1.5		.8		1.7	2.1	1.7		.8	1.5	2.2	1.9
DDP	46.		1.5		.8		1.7	2.1	1.7		.8	1.5	2.2	1.9
DDP	47.		1.5		.8		1.7	2.1	1.7		.8	1.5	2.2	1.9
DDP	48.		1.5		.8		1.7	2.1	1.7		.8	1.5	2.2	1.9
DDP	49.		1.5		.8		1.7	2.1	1.7		.8	1.5	2.2	1.9
DDP	50.		1.5		.8		1.7	2.1	1.7		.8	1.5	2.2	1.9
DDP	51.		1.5		.8		1.7	2.1	1.7		.8	1.5	2.2	1.9
DDP	52.		1.5		.8		1.7	2.1	1.7		.8	1.5	2.2	1.9
DDP	53.		1.5		.8		1.7	2.1	1.7		.8	1.5	2.2	1.9
DDP	54.		1.5		.8		1.7	2.1	1.7		.8	1.5	2.2	1.9
DDP	55.		1.5		.8		1.7	2.1	1.7		.8	1.5	2.2	1.9
SUM			28.6	39.9	40.4	45.2	39.9	37.0	30.8	20.9	38.3	45.2	46.2	27.7
AVE			.6	.8	.8	.9	.8	.7	.8	.4	.7	.9	.9	.5

ID	INDEX	NAME POSITION NUMBER ZONE	EL PASO	FAYETTE	FT BEND	FRIO	GILLESPI	GOLIAD	GONZALES	GRIMES	GUADALPE	HARRIS	HAYS	HIDALGO
			25 71 5	26 75 7	27 79 8	28 82 9	29 86 6	30 88 7	31 89 7	32 93 4	33 94 7	34 101 8	35 105 7	36 108 10
DDP	14.		.5	.5	.5	1.4	.5	.7	.6	.5	.5	.5	.5	1.7
DDP	15.		.5	.5	.5	.9	.5	.6	.6	.5	.5	.5	.5	.8
DDP	16.		.5	.5	.5	.9	.5	.6	.6	.5	.5	.5	.5	.7
DDP	17.		.5	.6	.6	1.3	.6	.7	.9	.5	.6	.5	.5	.9
DDP	18.		.5	1.7	1.8	1.9	1.4	1.8	2.1	1.6	1.8	1.6	1.9	1.3
DDP	19.		.5	2.4	2.7	1.8	1.8	2.4	2.8	2.2	2.3	2.3	2.3	1.6
DDP	20.		.5	2.1	1.5	1.3	1.3	1.6	2.2	1.7	1.6	1.5	1.6	1.4
DDP	21.		1.2	1.5	1.1	1.4	.8	1.3	1.4	1.2	1.3	.9	1.3	1.4
DDP	22.		1.2	1.3	.9	1.9	1.2	1.5	1.5	1.9	1.8	.8	1.6	1.5
DDP	23.		1.7	1.5	1.0	2.1	1.6	1.7	1.6	1.0	1.8	.8	1.6	1.7
DDP	24.		2.1	2.6	2.0	2.6	2.4	1.7	2.5	2.2	2.2	.9	1.9	1.7
DDP	25.		3.2	3.3	3.1	3.1	3.1	2.6	3.2	2.3	2.9	2.9	2.9	2.7
DDP	26.		2.9	3.4	3.3	3.2	3.2	3.4	3.4	3.5	3.4	3.2	3.4	3.1
DDP	41.		.5	1.8	1.7	2.3	.8	1.9	1.6	1.7	2.0	1.6	1.4	2.6
DDP	42.		.5	2.6	2.3	2.9	1.5	2.4	2.5	2.4	2.8	2.3	2.2	3.0
DDP	43.		.5	2.6	2.6	3.2	1.4	2.8	2.8	2.5	2.9	2.5	2.3	3.0
DDP	44.		.5	1.4	2.8	2.3	.7	2.1	2.1	1.3	2.9	2.5	2.3	2.6
DDP	45.		.5	1.5	2.8	1.9	.7	2.2	2.2	1.2	2.0	2.0	1.0	2.6
DDP	46.		.5	1.9	1.9	1.9	.6	2.1	2.8	1.9	1.9	2.0	1.4	2.6
DDP	47.		.5	1.4	1.2	1.4	.5	1.6	1.5	1.3	1.8	1.9	1.4	2.1
DDP	48.		.5	.5	.5	.5	.5	.6	.5	.5	.5	1.2	1.0	.7
DDP	49.		.5	.5	.5	.5	.5	.6	.5	.5	.5	.5	.5	.8
DDP	50.		.5	.5	.6	.5	.5	.6	.5	.5	.5	.5	.5	.9
SUM	54.		20.8	36.6	34.4	40.8	26.3	39.3	39.5	33.7	39.4	33.6	34.2	43.2
AVE	55.		.4	.7	.7	.8	.5	.8	.3	.6	.8	.6	.7	.8

ID	INDEX	NAME POSITION NUMBER	HUDSPETH 37 115	JACKSON 38 120	JEFF DAV 39 122	J HOGG 40 124	J WELLS 41 125	KARNES 42 128	KINDALL 43 130	KENEDY 44 131	KERR 45 133	KIMBLE 46 134	KINNEY 47 136	KLEBERG 48 137
DDP	14.		.5	.7	.5	1.6	1.2	.8	.5	1.3	.5	.5	.8	1.4
DDP	15.		.5	.6	.5	1.4	1.2	.7	.5	1.1	.5	.5	.7	1.3
DDP	16.		.5	.8	.5	1.5	1.6	.7	.5	1.2	.5	.5	.9	1.5
DDP	17.		.5	.8	.5	1.5	1.6	.7	.5	1.3	.6	.7	1.8	1.4
DDP	18.		.5	.8	.5	1.9	1.9	.8	1.8	1.6	1.4	1.4	3.1	2.0
DDP	19.		.6	2.1	.6	2.4	2.1	2.8	2.2	1.9	1.8	1.4	3.4	2.2
DDP	20.		.8	2.4	.8	2.2	1.8	1.9	1.5	1.7	1.0	.8	2.5	1.7
DDP	21.		1.4	2.1	1.1	2.2	1.7	1.7	1.6	1.8	.9	.7	1.7	1.5
DDP	22.		1.5	1.9	1.4	2.2	2.2	1.8	1.9	1.9	1.4	1.1	2.2	2.0
DDP	23.		1.8	1.8	2.2	2.6	2.2	1.8	1.9	2.4	2.7	1.5	3.0	2.6
DDP	24.		2.2	2.6	1.9	3.1	2.9	2.8	2.5	3.1	2.7	2.0	3.4	3.1
DDP	25.		2.5	3.3	1.8	3.2	3.1	3.4	3.2	3.1	3.2	3.1	3.4	3.3
DDP	26.		2.7	3.4	1.6	3.3	3.4	3.4	3.2	3.2	3.2	3.1	1.9	2.1
DDP	41.		.5	2.7	.5	2.5	2.3	2.2	1.7	2.2	1.4	.8	2.6	2.8
DDP	42.		.5	2.7	.5	2.9	2.9	2.8	1.8	2.8	1.4	.7	2.7	2.9
DDP	43.		.5	2.7	.5	2.7	2.9	2.9	.8	2.8	.8	.5	1.5	1.9
DDP	44.		.5	2.1	.5	2.5	2.2	2.3	.9	2.1	.8	.5	1.4	2.1
DDP	45.		.5	2.2	.5	2.5	2.2	2.3	.9	2.3	.8	.5	1.7	2.1
DDP	46.		.5	2.1	.5	2.4	2.2	2.3	.6	1.8	.5	.5	1.7	1.7
DDP	47.		.5	1.6	.5	1.9	1.8	1.8	.6	1.8	.5	.5	1.5	1.6
DDP	48.		.5	.6	.5	.6	.6	.6	.5	.6	.5	.5	.5	.6
DDP	49.		.5	.6	.5	.6	.6	.6	.5	.6	.5	.5	.5	.6
DDP	50.		.5	.6	.5	.6	.6	.6	.5	.6	.5	.5	.5	.6
SUM	54.		21.5	42.4	18.5	48.2	44.2	42.0	30.3	42.2	26.6	27.4	43.1	43.1
AVE	55.		.4	.9	.4	.9	.9	.9	.6	.8	.5	.4	.8	.8

ID	INDEX	NAME POSITION NUMBER ZONE	LA SALLE	LAVACA	LEE	LIVE OAK	LLANO	MCHULLEN	MASON	MATAGORD	MAVERICK	MEDINA	MENARD	MONTGOME
			49 142 9	50 143 7	51 144 7	52 149 9	53 150 6	54 156 9	55 160 6	56 161 8	57 162 9	58 163 7	59 164 6	60 170 4
DDP	14.		1.7	.6	.5	1.1	.5	1.6	.5	.6	1.1	.7	.5	.5
DDP	15.		1.1	.6	.5	1.2	.5	1.7	.5	.6	.9	.7	.5	.5
DDP	16.		1.0	.6	.5	1.2	.5	1.7	.5	.7	1.1	.7	.5	.5
DDP	17.		1.3	.6	.6	1.7	.6	1.7	.6	1.1	2.3	1.2	.7	.5
DDP	18.		1.9	1.3	1.7	1.8	1.6	1.9	1.3	2.7	3.3	2.2	1.8	1.0
DDP	19.		2.1	2.4	2.4	2.3	1.7	2.1	1.4	3.1	3.4	2.4	1.5	1.8
DDP	20.		1.4	2.2	1.6	1.7	1.1	1.5	.7	2.6	2.5	1.4	.8	1.2
DDP	21.		1.5	1.7	1.8	1.6	.9	1.8	.7	1.9	2.0	1.2	.8	1.2
DDP	22.		2.2	1.5	1.5	1.6	.9	2.1	1.1	1.4	2.2	1.9	1.3	.7
DDP	23.		2.4	1.8	1.3	2.1	1.5	2.5	1.5	1.3	2.4	1.9	1.6	.6
DDP	24.		2.9	2.6	2.7	2.9	2.6	3.1	2.7	2.1	3.1	2.2	2.7	.7
DDP	25.		3.2	3.2	3.5	3.3	3.2	3.3	3.0	3.2	3.4	2.6	2.7	1.6
DDP	26.		3.3	3.3	3.5	3.4	3.3	3.4	3.2	3.4	3.4	3.3	3.0	3.1
DDP	41.		2.5	1.9	1.6	2.4	1.3	2.4	.7	1.9	2.2	3.2	3.2	3.3
DDP	42.		3.0	2.6	2.4	2.9	1.8	2.9	1.1	2.6	2.8	2.1	.6	1.6
DDP	43.		3.1	2.8	2.5	2.9	1.7	3.0	1.0	2.8	2.9	3.0	.7	2.2
DDP	44.		2.1	2.2	1.1	2.2	.7	2.2	.6	2.8	2.9	3.1	.7	2.4
DDP	45.		2.7	2.2	1.1	2.2	.7	2.2	.7	2.1	1.5	1.9	.4	2.1
DDP	46.		2.1	2.0	1.8	2.2	.7	2.3	.7	2.1	1.3	1.9	.6	2.1
DDP	47.		1.6	1.4	1.3	2.0	.5	1.8	.5	2.2	1.9	1.7	.5	1.9
DDP	48.		.6	.5	.5	.7	.5	.6	.5	1.6	1.5	1.1	.5	1.2
DDP	49.		.5	.5	.5	.6	.5	.6	.5	.6	.5	.5	.5	.5
DDP	50.		.5	.5	.5	.6	.5	.6	.5	.5	.5	.5	.5	.5
SUM	54.		43.9	39.7	34.2	43.6	27.4	44.9	23.8	41.6	46.5	40.0	24.1	31.2
AVE	55.		.8	.7	.7	.8	.5	.9	.5	.8	.9	.8	.5	.6

REPRODUCTION
ORIGINAL PAGE IS IN

ID	INDEX	NAME POSITION NUMBER ZONE	HUECES	PECOS	PRESIDIO	REAL	REFVES	REFUGIO	SAN PATR	STARR	SUTTON	SCHLEICH	TERRELL	TRAVIS
			61 178 7	62 186 5	63 189 5	64 193 6	65 195 5	66 196 7	67 205 7	68 214 9	69 218 6	70 207 6	71 227 5	72 227 7
DUP	14.		1.5	.5	.5	.5	.9	1.2	1.6	.5				.5
DUP	15.		1.5	.5	.5	.5	.8	1.1	1.2	.5		.5	.5	.5
DUP	16.		1.8	.5	.5	.5	1.0	1.6	1.0	.5		.5	.5	.5
DUP	17.		1.5	.5	.6	.7	1.3	1.5	1.2	.7		.8	.7	.5
DUP	18.		2.2	.7	1.1	.8	.8	1.8	2.1	1.5		1.7	.8	.7
DUP	19.		2.2	1.1	1.5	.7	2.3	2.0	2.4	1.5		1.5	1.8	2.0
DUP	20.		1.5	1.2	1.8	.7	1.9	1.6	1.8	1.1		.9	2.6	1.4
DUP	21.		1.4	1.6	1.9	.8	1.6	1.7	1.5	.9		.1	2.5	1.1
DUP	22.		1.4	2.0	2.1	1.1	2.1	1.6	1.3	.9		1.7	2.4	1.3
DUP	23.		1.7	2.3	2.7	1.5	2.4	1.6	1.7	1.3		1.9	2.9	1.7
DUP	24.		2.2	2.4	2.6	2.6	2.5	2.2	2.2	3.2		2.4	3.0	2.7
DUP	25.		2.3	2.6	2.4	3.3	2.6	3.1	2.8	3.3		3.2	3.1	3.4
DUP	26.		3.1	2.6	2.1	3.3	2.4	3.3	3.1	3.1		3.3	3.1	3.4
DUP	41.		2.3	.6	.7	1.2	.6	1.9	2.3	2.7		3.3	3.2	3.4
DUP	42.		3.3	.6	.7	2.9	.6	2.6	2.8	.7		.6	1.3	1.5
DUP	43.		3.3	.5	.6	2.1	.6	2.6	2.9	1.1		.7	1.4	2.3
DUP	44.		2.3	.5	.5	2.7	.5	2.7	2.9	1.1		.6	1.1	2.3
DUP	45.		2.2	.5	.5	1.0	.5	1.9	2.3	.5		.5	.8	.9
DUP	46.		2.2	.5	.5	1.0	.5	2.1	2.1	.5		.5	.7	1.0
DUP	47.		2.3	.5	.5	1.1	.5	2.3	2.5	.5		.5	.6	1.5
DUP	48.		2.3	.5	.5	1.7	.5	1.7	2.7	.5		.5	.6	1.1
DUP	49.		.5	.5	.5	.5	.5	.6	.7	.5		.5	.5	.5
DUP	50.		.5	.5	.5	.5	.5	.5	.8	.5		.5	.5	.5
DUP	51.		.5	.5	.5	.5	.5	.5	.8	.5		.5	.5	.5
SUM	54.		43.2	23.9	25.8	30.4	23.3	47.6	41.6	49.0	24.4	24.2	33.8	33.5
AVE	55.		.8	.5	.8	.6	.4	.8	.8	.9	.5	.5	.6	.6

ID	INDEX	NAME POSITION LUPREP	UVALDE	VALVERDE	VICTORIA	GALKER	WALLER	WARD	WASHINGTON	WEBB	WHARTON	WILLACY	WILLIAMS	WILSON
			73 232 6	74 233 6	75 235 8	76 236 4	77 237 4	78 238 5	79 239 7	80 240 9	81 241 8	82 245 10	83 246 3	84 247 7
DDP	14.		.6	.6	.7	.5	.5	.5	1.5	.6	1.6	.5	.6	
DDP	15.		.7	.5	.6	.5	.5	.5	1.3	.6	.8	.5	.6	
DDP	16.		.3	.6	.6	.5	.5	.5	1.3	.6	.8	.5	.7	
DDP	17.		1.3	1.3	.7	.6	.6	.6	1.5	.9	.9	.6	1.0	
DDP	18.		2.3	2.3	1.8	1.7	1.5	1.5	2.5	2.1	1.2	1.8	2.1	
DDP	19.		2.4	2.6	2.3	1.9	2.2	2.2	2.7	2.8	1.5	2.0	2.6	
DDP	20.		1.4	2.7	1.7	1.3	1.7	1.6	2.1	2.5	1.1	1.2	1.5	
DDP	21.		1.1	1.7	1.6	.7	1.9	1.1	2.2	1.9	1.2	1.1	1.1	
DDP	22.		1.6	1.5	1.6	.7	1.6	2.7	2.3	1.4	1.5	1.3	1.6	
DDP	23.		2.7	2.7	1.7	.7	1.8	3.0	2.6	1.3	1.5	1.6	1.9	
DDP	24.		2.5	3.0	2.5	1.5	2.1	2.5	2.9	2.3	2.7	2.7	2.8	
DDP	25.		3.3	3.3	3.2	3.1	3.3	3.4	3.1	3.2	2.8	3.5	3.4	
DDP	26.		3.2	3.4	3.3	3.3	3.4	3.5	3.4	3.4	3.2	3.5	3.4	
DDP	41.		1.9	2.7	1.8	1.6	1.7	1.7	2.6	2.0	2.5	1.6	2.0	
DDP	42.		2.7	2.4	2.6	2.3	2.3	2.4	3.0	2.7	3.0	2.3	2.7	
DDP	43.		2.8	2.2	2.8	2.5	2.5	3.0	2.8	2.8	3.0	2.3	2.9	
DDP	44.		1.8	1.1	2.1	2.2	1.6	1.1	2.1	2.1	2.4	1.1	2.0	
DDP	45.		1.8	.9	2.2	2.1	1.6	1.2	2.1	2.2	2.4	1.2	2.0	
DDP	46.		1.6	1.3	2.1	1.9	1.8	1.9	2.3	2.1	2.5	1.5	2.0	
DDP	47.		1.7	.9	1.6	1.4	1.1	1.4	2.0	1.5	2.2	.9	1.7	
DDP	48.		.5	.5	.6	.5	.5	.5	.6	.6	.7	.5	.6	
DDP	49.		.5	.5	.6	.5	.5	.5	.7	.6	1.0	.5	.5	
DDP	50.		.5	.5	.6	.5	.5	.5	.6	.6	1.0	.5	.5	
DDP	51.		.5	.5	.6	.5	.5	.5	.6	.6	1.0	.5	.5	
SUM	54.		38.4	37.5	39.2	31.5	33.3	29.1	34.7	48.4	40.8	40.9	40.3	
AVE	55.		.7	.7	.8	.6	.6	.6	.7	.9	.8	.8	.8	

LAMP POSITION		WINKLER	ZAPATA	ZAVAJA	CASTANOS	MUSQUIS-	GRANT-NM	HIDALGO-	COCHISE-	STA. CRUZ	TEX AVE	TEXAS	OTHR
ID	INDEX	NUM-REP	NUM-REP	NUM-REP	NUM-REP	NUM-REP	NUM-REP	NUM-REP	NUM-REP	NUM-REP	NUM-REP	NUM-REP	NUM-REP
	ZONE	85	86	87	88	89	90	91	92	93	94	95	96
		248	253	254	300	301	400	401	500	501	601	602	603
		5	9	9	0	1	0	0	0	0	0	0	0
DDP	14.	.5	1.4	1.4	.5	.5	.5	.5	.6	.6	.8	67.3	3.2
DDP	15.	.5	1.1	.9	.5	.5	.5	.5	.6	.6	.7	59.2	3.2
DDP	16.	.5	1.2	.9	.5	.5	.5	.5	.6	.6	.7	63.0	3.2
DDP	17.	.6	1.5	.9	.5	.5	.5	.5	.6	.6	.7	77.7	3.5
DDP	18.	1.3	2.1	2.6	1.1	1.3	.5	.5	.5	.5	.9	151.8	4.4
DDP	19.	1.1	2.6	2.3	1.3	1.3	.5	.5	.5	.5	1.7	180.8	4.6
DDP	20.	1.6	2.4	2.3	1.3	1.7	.5	.5	.5	.5	2.1	137.7	5.3
DDP	21.	2.3	2.4	2.3	1.6	1.7	.5	.5	.5	.5	1.6	122.0	8.0
DDP	22.	2.6	2.4	2.3	1.8	1.1	.9	1.3	1.7	1.9	1.4	135.0	7.3
DDP	23.	2.6	3.3	2.1	1.1	1.0	.8	1.2	1.6	1.6	1.4	160.0	10.9
DDP	24.	2.6	3.3	2.9	1.8	1.7	1.4	1.9	2.1	2.5	1.8	222.1	12.8
DDP	25.	3.1	3.3	3.3	2.0	1.9	1.7	2.1	2.2	2.8	2.6	274.6	13.2
DDP	26.	3.3	3.4	3.4	1.8	1.9	1.9	2.3	2.2	2.8	3.2	281.5	12.5
DDP	41.	.6	2.7	2.3	1.7	2.1	1.7	2.2	2.2	2.4	3.2	144.7	3.6
DDP	42.	.7	3.3	3.1	.7	.8	.5	.5	.5	.5	1.7	192.2	3.7
DDP	43.	.7	3.3	3.1	.6	.8	.5	.5	.5	.5	2.2	197.1	3.4
DDP	44.	.6	2.5	2.5	.5	.5	.5	.5	.5	.5	1.5	131.5	3.0
DDP	45.	.5	2.4	2.5	.5	.5	.5	.5	.5	.5	1.5	132.8	3.0
DDP	46.	.5	2.8	2.6	.5	.6	.5	.5	.5	.5	1.6	141.7	3.1
DDP	47.	.5	2.4	1.6	.5	.5	.5	.5	.5	.5	1.2	108.3	3.0
DDP	48.	.5	.8	.6	.5	.5	.5	.5	.5	.5	.5	47.4	3.0
DDP	49.	.5	1.3	.5	.5	.5	.5	.5	.5	.5	.5	47.8	3.0
DDP	50.	.5	1.0	.5	.5	.5	.5	.5	.5	.5	.5	47.3	3.0
SUM	54.	28.3	51.0	44.7	21.0	20.8	16.9	19.6	21.0	23.8	35.9	3123.4	123.9
AVE	55.	.5	1.0	.9	.4	.4	.3	.4	.4	.5	.7	60.1	2.4

ID	INDEX	NAME	MEAN	MEDIAN	MODE	100 607	ZONE 1	ZONE 2	ZONE 3	ZONE 4	ZONE 5	ZONE 6	ZONE 7	ZONE 8
		POSITION NUMBER	97 604	98 605	99 606		101 701	102 702	103 703	104 734	105 705	106 706	107 707	108 708
		ZUMF	C	C	C	C	C	C	C	C	C	C	C	C
DDP	14.		.8	.5	1.2	.0	.5	.0	.5	.5	.5	.5	.7	.6
DDP	15.		.7	.5	1.0	.0	.5	.0	.5	.5	.5	.5	.7	.6
DDP	16.		.7	.6	1.3	.0	.5	.0	.5	.5	.5	.6	.7	.6
DDP	17.		.9	.7	1.8	.0	.7	.0	.6	.6	.6	.9	.9	.7
DDP	18.	1.7		1.8	2.8	.0	1.7	.0	1.8	1.3	.9	1.9	1.9	2.7
DDP	19.	2.1		2.2	2.9	.0	1.5	.0	2.9	2.0	1.1	2.3	2.4	2.5
DDP	20.	1.6		1.6	1.9	.0	.9	.0	1.2	1.5	1.3	1.4	1.8	1.7
DDP	21.	1.4		1.4	2.4	.0	.1	.0	1.1	.9	1.7	1.2	1.4	1.4
DDP	22.	1.6		1.6	2.1	.0	1.7	.0	1.3	.8	1.9	1.4	1.5	1.7
DDP	23.	1.8		1.8	2.3	.0	1.9	.0	1.6	.9	2.4	1.8	1.7	1.2
DDP	24.	2.6		2.6	1.8	.0	2.4	.0	2.7	1.9	2.4	2.6	2.6	2.2
DDP	25.	3.2		3.2	1.7	.0	3.2	.0	3.5	3.3	2.6	3.2	3.3	3.2
DDP	26.	3.2		3.3	1.9	.0	3.3	.0	3.5	3.4	2.5	3.3	3.3	3.3
DDP	41.	1.7		1.8	2.7	.0	.6	.0	1.6	.7	1.2	1.9	1.8	1.8
DDP	42.	2.2		2.5	2.5	.0	.7	.0	2.3	.7	1.7	2.6	2.6	2.5
DDP	43.	2.3		2.6	2.7	.0	.6	.0	2.3	.5	1.7	2.7	2.7	2.7
DDP	44.	1.5		1.8	2.7	.0	.5	.0	1.1	.7	.9	1.7	1.7	2.0
DDP	45.	1.5		1.8	2.2	.0	.5	.0	1.2	.7	.9	1.8	1.8	2.1
DDP	46.	1.6		1.9	2.3	.0	.5	.0	1.5	.8	.9	2.0	2.0	2.0
DDP	47.	1.2		1.3	1.9	.0	.5	.0	.9	.3	.7	1.5	1.5	1.4
DDP	48.	.5		.5	.3	.0	.5	.0	.5	.5	.5	.5	.5	.5
DDP	49.	.5		.5	.6	.0	.5	.0	.5	.5	.5	.5	.5	.5
DDP	50.	.5		.5	.8	.0	.5	.0	.5	.5	.5	.5	.5	.6
SUM	54.	35.9		37.0	42.8	.0	24.2	.0	33.2	32.4	24.5	30.7	38.7	37.7
AVE	55.	.7		.7	.8	.0	.5	.0	.6	.6	.5	.6	.7	.7

ID	INDEX	NAME POSITION NUMBER ZONE	ZONE 9	ZONE 10	EZONE 1	EZONE 2	EZONE 3	EZONE 4	EZONE 5	EZONE 6	EZONE 7	EZONE 8	EZONE 9	EZONE 21
			109 709 C	110 710 C	111 711 C	112 712 C	113 713 C	114 714 C	115 715 C	116 716 0	117 717 0	118 718 0	119 719 0	120 720 0
DDP	14.		1.4	1.7	.5	.5	1.1	1.4	1.6	.8	.5	.5	.5	1.4
DDP	15.		1.1	.8	.5	.5	.8	1.2	1.0	.7	.5	.5	.5	1.1
DDP	16.		1.2	.8	.5	.5	.9	1.3	1.0	.9	.5	.5	.5	1.1
DDP	17.		1.4	1.2	.6	.9	1.3	1.4	1.1	1.0	.6	.7	.5	1.3
DDP	18.		2.2	1.4	.9	1.9	2.3	2.1	1.6	2.0	1.9	1.7	1.3	2.0
DDP	19.		2.4	1.6	1.1	2.1	2.5	2.4	1.9	2.4	2.1	2.4	2.1	2.3
DDP	20.		1.8	1.3	1.3	1.5	1.7	2.2	1.5	1.9	1.3	1.9	1.4	1.9
DDP	21.		1.8	1.3	1.3	1.2	1.5	2.0	1.6	1.5	1.1	1.3	.8	1.9
DDP	22.		2.5	1.6	1.9	1.4	1.0	2.4	1.7	1.4	1.3	1.3	.7	2.0
DDP	23.		2.4	1.8	2.4	1.8	2.2	2.4	2.0	1.5	1.6	1.5	.8	2.4
DDP	24.		2.9	2.5	2.4	2.6	2.8	3.2	2.6	2.3	2.7	2.5	1.8	2.9
DDP	25.		3.2	3.0	2.6	3.2	3.3	3.2	3.1	3.1	3.5	3.3	3.1	3.1
DDP	26.		3.3	3.3	2.5	3.3	3.3	3.4	3.2	3.3	3.5	3.4	3.3	3.3
DDP	41.		2.4	2.6	.7	1.2	2.2	2.5	2.0	2.0	1.6	1.8	1.6	2.6
DDP	42.		2.9	2.7	.7	1.6	2.8	2.0	3.0	2.8	2.3	2.5	2.3	3.0
DDP	43.		3.0	3.4	.8	1.6	3.3	3.0	3.0	2.8	2.3	2.6	2.5	3.0
DDP	44.		2.1	2.5	.5	.8	1.0	2.2	2.4	2.0	2.3	1.6	2.0	2.4
DDP	45.		2.1	2.5	.5	.8	1.8	2.2	2.5	2.1	1.1	1.6	1.9	2.4
DDP	46.		2.2	2.6	.5	.9	2.3	2.3	2.4	2.2	1.5	1.9	1.9	2.5
DDP	47.		1.8	2.2	.5	.7	1.5	1.9	2.1	1.6	1.0	1.3	1.3	2.1
DDP	48.		.6	.7	.5	.5	.6	.6	.7	.6	.5	.5	.5	.7
DDP	49.		.6	.9	.5	.5	.5	.7	.9	.5	.5	.5	.5	.8
DDP	50.		.6	1.7	.5	.5	.5	.6	.9	.5	.5	.5	.5	.8
SUM	54.		45.6	43.3	24.5	30.4	42.4	46.7	44.3	39.8	33.4	36.6	32.4	47.2
AVE	55.		.9	.8	.5	.6	.8	.9	.9	.8	.6	.7	.6	.9

ID	INDEX	NAME POSITION NUMBER ZONE	IZONE 22	IZONE 23	IZONE 24	IZONE 25	IZONE 26	MET 70NE	SDATA	DASNO	DAY	WEEK	YEAR	IDENT
			121 801 C	122 802 C	123 803 C	124 804 C	125 805 D	126 806 E	127 807 D	128 808 D	129 901 D	130 902 D	131 903 D	132 904 D
DDP	14.		1.3	1.1	.5	.5	1.	10.	96.	106.	92.	14.	1966.	DDP
DDP	15.		1.2	1.9	.5	.5	1.	10.	96.	106.	99.	15.	1966.	DDP
DDP	16.		1.5	1.0	.5	.5	1.	10.	96.	106.	106.	16.	1966.	DDP
DDP	17.		1.5	1.3	.8	.8	1.	10.	96.	106.	113.	17.	1966.	DDP
DDP	18.		1.9	2.3	1.6	.8	2.	10.	96.	106.	120.	18.	1966.	DDP
DDP	19.		2.1	2.4	1.8	.5	2.	10.	96.	106.	127.	19.	1966.	DDP
DDP	20.		1.8	1.6	1.6	1.3	2.	10.	96.	106.	134.	20.	1966.	DDP
DDP	21.		1.7	1.5	1.6	1.7	1.	10.	96.	106.	141.	21.	1966.	DDP
DDP	22.		1.7	1.9	1.7	1.9	1.	10.	96.	106.	148.	22.	1966.	DDP
DDP	23.		2.1	2.2	2.1	2.3	2.	10.	96.	106.	155.	23.	1966.	DDP
DDP	24.		2.7	2.8	2.7	2.4	3.	10.	96.	106.	162.	24.	1966.	DDP
DDP	25.		3.1	3.2	3.0	2.6	3.	10.	96.	106.	169.	25.	1966.	DDP
DDP	26.		3.3	3.3	3.1	2.4	3.	10.	96.	106.	176.	26.	1966.	DDP
DDP	41.		2.3	2.1	1.1	2.	2.	10.	96.	106.	282.	41.	1966.	DDP
DDP	42.		2.8	2.8	1.4	.7	2.	10.	96.	106.	289.	42.	1966.	DDP
DDP	43.		2.9	2.9	1.2	.6	2.	10.	96.	106.	296.	43.	1966.	DDP
DDP	44.		2.0	1.9	.7	.5	1.	10.	96.	106.	303.	44.	1966.	DDP
DDP	45.		2.2	1.9	.7	.5	2.	10.	96.	106.	310.	45.	1966.	DDP
DDP	46.		2.3	1.9	.7	.5	2.	10.	96.	106.	317.	46.	1966.	DDP
DDP	47.		1.8	1.5	.6	.5	1.	10.	96.	106.	324.	47.	1966.	DDP
DDP	48.		.6	.6	.5	.5	1.	10.	96.	106.	331.	48.	1966.	DDP
DDP	49.		.6	.6	.5	.5	1.	10.	96.	106.	338.	49.	1966.	DDP
DDP	50.		.5	.5	.5	.5	1.	10.	96.	106.	345.	50.	1966.	DDP
SUM	54.		44.0	42.1	29.4	23.8	35.	230.	2208.	0.	0.	54.	0.	SUM
AVE	55.		.8	.8	.6	.5	1.	2.	0.	0.	0.	55.	0.	AVE

THERE WERE 330 EMPTY DATA SETS SKIPPED IN THE ABOVE LISTING.

DASHO 107 WITH ID OF CMD IS WRITTEN ON RECORD NUMBER 7

ID	INDEX	NAME POSITION NUMBER ZONE	ATASCOSA	AUSTIN	BANDERA	BASTROP	BEE	REXAP	BLANCO	BRAZORIA	BRAZOS	BREWSTER	BROOKS	BURLESON
			1 7 9	2 8 7	3 10 6	4 11 7	5 13 7	6 15 7	7 16 6	8 20 8	9 21 4	10 22 5	11 24 9	12 26 7
CMD	14.		-.4	.3	-.3	.3	-.7							
CMD	15.		-.7	.3	-.6	.2	-.8	-.1	.1	2.1	.3	-1.1	-1.9	.3
CMD	16.		-1.1	.2	-1.1	.2	-1.3	-.2	0	2.0	.2	-1.4	-2.4	.3
CMD	17.		-.9	.1	-.9	.1	-1.0	-.1	-.2	1.8	.2	-1.5	-2.6	.2
CMD	18.		-.3	.1	-.3	.1	-.7	-.5	-.1	2.1	.2	-1.2	-2.6	.2
CMD	19.		-.2	.1	-.2	.1	-.5	-.2	.2	1.7	.3	-1.2	-2.6	.2
CMD	20.		-.1	.2	-.6	.3	-.5	-.2	.2	.6	.2	-1.2	-2.6	.2
CMD	21.		-.4	.3	-1.2	.3	-.8	-.3	.3	.3	.5	-1.5	-2.8	.5
CMD	22.		-.8	.2	-1.7	.2	-.7	-.8	-.2	.7	.9	-1.3	-3.2	.9
CMD	23.		-.9	.2	-1.7	.2	-.7	-.8	-.3	.7	.7	-.9	-3.5	.7
CMD	24.		.1	.3	-.2	.4	-.3	-.3	.1	1.0	.4	-.8	-3.1	.3
CMD	25.		.3	1.3	.1	.3	.4	.1	.2	1.2	.9	-.4	-1.3	.7
CMD	26.		.2	2.0	.0	.8	.5	.5	.6	2.3	1.6	-.5	.4	1.5
CMD	41.		.2	1.2	.1	.2	.2	.3	.4	1.8	.8	-.7	.5	.9
CMD	42.		1.1	.8	.1	.5	.7	.4	-.3	.3	.6	1.3	4.8	.7
CMD	43.		1.1	.3	-.1	.1	1.6	.4	-.3	.3	.8	1.3	4.8	.7
CMD	44.		1.0	.7	-.2	.2	1.3	.3	-.3	.3	.5	1.2	4.2	.5
CMD	45.		.6	.9	-.4	.4	1.3	.2	-.4	.7	.1	.8	3.2	-.1
CMD	46.		.4	.8	-.2	.2	1.3	.2	-.3	.4	.4	.2	2.1	-.4
CMD	47.		.3	.7	-.1	.3	.8	.3	.1	1.4	.0	.2	1.6	-.1
CMD	48.		.1	.2	-.6	.2	.7	-.2	-.2	1.2	.1	.1	1.5	.2
CMD	49.		.2	.3	-.9	.3	.8	.2	.6	.6	.0	.2	.7	.2
CMD	50.		.2	.1	-.9	.3	.5	-.5	.7	.6	.2	.2	.6	-.1
CMD	54.		.4	.1	-.9	.9	.7	-.4	.8	.3	.2	.2	.2	-.2
AVE	55.		1.0	7.7	-1.2	4.9	1.2	-1.3	-3.3	18.9	7.9	-1.5	-8.4	7.4
			.0	.1	.2	.1	.0	.0	.1	.4	.2	.2	.2	.1

ID	INDEX	ZONE	NAME	BURNET	CALDWELL	CALHOUN	CAMERON	COLORADO	COMAL	CROCKETT	CULBERTS	DEWITT	DIMMIT	DUVAL	EDWARDS
			POSITION NUMBER	13 27 6	14 24 7	15 29 8	16 31 10	17 45 7	18 44 7	19 53 6	20 55 5	21 62 7	22 64 9	23 66 9	24 69 6
CAD	14.			.3	.2	2.6	-1.8	.3	.2	-1.2	-.4	-.0	-.6	-1.2	-1.5
CAD	15.			.2	.0	2.5	-2.4	.3	.0	-1.6	-.5	-.3	-1.1	-1.7	-1.9
CAD	16.			.1	-.1	1.6	-2.6	.2	-.3	-1.7	-.6	-.4	-1.7	-2.0	-2.1
CAD	17.			.7	.7	2.2	-2.2	.1	-.7	-1.3	-.5	-.3	-1.2	-1.9	-1.5
CAD	18.			.4	.1	1.9	-1.9	-.1	.1	-1.0	-.5	-.1	-.6	-1.7	-1.0
CAD	19.			.2	.1	.6	-2.6	.1	.2	-1.5	-.7	.0	-.8	-1.8	-1.5
CAD	20.			.1	.1	-.1	-3.4	.1	.7	-1.8	-1.2	-.1	-1.3	-2.1	-2.1
CAD	21.			.1	-.1	-.6	-3.8	.1	-.3	-1.5	-1.0	-.4	-1.6	-2.5	-2.0
CAD	22.			.2	-.7	-.7	-3.8	.1	-.4	-1.2	-.5	-.7	-1.7	-3.0	-2.0
CAD	23.			.0	-.7	-.6	-3.3	.2	-.3	-1.3	-.5	-.3	-1.2	-2.5	-1.9
CAD	24.			.3	.3	.7	-2.1	1.2	.1	-1.0	-.6	.8	-1.7	-1.7	-1.7
CAD	25.			1.1	1.1	1.5	-.9	1.9	.5	-1.1	-.6	1.3	-1.2	-2.1	-2.1
CAD	26.			.7	.6	.7	-.3	1.0	.3	-1.4	-.4	.5	-1.0	-.2	-2.3
CAD	41.			-.3	.4	.8	4.3	.8	.2	-.3	1.8	.8	1.7	3.5	-.3
CAD	42.			-.4	.4	.3	3.5	.3	.2	-.3	1.5	.3	1.3	3.2	-.5
CAD	43.			-.6	.1	-.2	2.1	-.7	.0	-.6	1.1	-.0	1.0	2.4	-.9
CAD	44.			-.8	-.0	-.0	1.1	-.8	-.1	-1.0	.6	.1	.3	1.5	-1.3
CAD	45.			-.6	.7	.8	.9	.1	.0	-.7	.3	.5	.3	1.3	-.9
CAD	46.			-.1	.3	1.4	.8	.9	.3	-.3	.3	.7	.2	1.0	-.4
CAD	47.			-.5	.2	1.2	.1	.8	.1	-.6	.4	.6	-.0	.8	-.9
CAD	48.			-1.3	-.0	.6	-.3	.3	-.4	-.9	.2	.4	-.3	.6	-1.4
CAD	49.			-1.1	-.2	.3	-.2	.1	-.6	-.8	.0	.0	-.6	.1	-1.5
CAD	50.			-.6	-.2	.3	.8	.1	-.5	-.8	.1	.0	-.7	-.1	-1.5
SUM	54.			-2.6	2.9	17.0	-18.6	7.3	-1.7	-73.8	-1.9	3.1	-12.2	-6.7	-33.2
AVE	55.			-.0	.1	.3	-.4	.1	-.2	-.5	-.0	.1	-.2	-.1	-.6

ID	INDEX	NAME POSITION NUMBER	EL PASO	FAYETTE	FT BEND	FRIO	GILLESPI	GOLIAD	GONZALES	GRIMES	GUADALPE	HARRIS	HAYS	HIDALGO
			25 71 5	24 75 7	27 79 8	28 82 9	29 86 6	30 88 7	31 89 7	32 93 4	33 94 7	34 101 8	35 105 7	36 108 10
CMD	14.		-.7	.3	.6	-.4	-.0	-.4	.1	.3	.1	.2	.3	-1.9
CMD	15.		-.7	.2	1.0	-.7	-.1	-.6	-.1	.2	-.2	.2	.1	-2.7
CMD	16.		-.8	.2	1.0	-.3	-.4	-.6	-.2	.1	-.3	.2	.1	-2.9
CMD	17.		-.8	.1	1.2	-.0	-.4	-.6	.1	.1	-.2	.1	.1	-2.7
CMD	18.		-.9	.1	1.2	-.4	-.2	-.3	.1	.2	.0	.2	.2	-2.8
CMD	19.		-1.1	.3	.8	-.2	-.2	-.1	.1	.2	.1	.2	.2	-3.3
CMD	20.		-1.5	.3	.6	-.4	-.2	-.4	.1	.2	.1	.2	.2	-3.8
CMD	21.		-1.6	.3	.6	-.0	-.2	-.4	.1	.5	.1	.3	.1	-4.3
CMD	22.		-1.6	.7	.6	-.4	-.5	-.9	-.3	.8	-.0	.3	.0	-4.3
CMD	23.		-1.6	.7	.4	-.4	-.2	-.3	-.3	.6	-.3	.2	.2	-4.5
CMD	24.		-1.6	.8	1.5	-.2	.3	.3	.5	1.2	.3	.0	.3	-4.1
CMD	25.		-1.6	1.6	2.6	-.0	.5	.9	1.3	.7	.3	1.1	.2	-7.2
CMD	26.		-1.6	.9	1.5	-.1	.2	.4	.7	.7	.9	2.2	.8	.0
CMD	41.		-.7	.8	.8	.8	.3	.4	.4	.9	.5	1.0	.5	.5
CMD	42.		-.2	.4	.3	.8	-.3	1.1	.8	.8	.5	.8	.2	6.2
CMD	43.		.3	.3	.3	.9	-.5	.6	.4	.4	.3	.3	.1	4.9
CMD	44.		.3	.4	-.7	.8	-.7	.5	.3	.3	.2	.7	.1	3.2
CMD	45.		.3	.4	-.9	.4	-.8	.6	.3	.5	.1	-.9	.2	2.1
CMD	46.		.1	.5	.4	.3	-.6	.7	.3	.3	.2	.4	.2	1.5
CMD	47.		.1	.5	1.3	.3	-.3	.7	.5	.4	.3	1.3	.2	1.4
CMD	48.		.1	.5	1.1	.3	-.4	.6	.5	.2	.3	1.0	.2	1.0
CMD	49.		.5	.3	.5	.3	-.1	.6	.1	.0	.3	.4	.4	.5
CMD	50.		.3	.2	.3	.5	-.1	.2	.2	.2	.0	.4	.3	.2
CMD	54.		.3	.2	.3	.6	-.1	.9	.2	.3	-.2	.3	.3	.0
SUM	54.		-17.5	6.1	16.9	-5.6	-7.8	1.8	4.3	8.2	2.1	9.3	5.5	-13.6
AVE	55.		-.3	.1	.3	-.1	-.1	.0	.1	.2	.0	.2	.0	-.3

	NAME	HUOSPETH	JACKSON	JEFF DAV	J HOGG	J WELLS	KARNFS	KENDALL	KENEY	KERR	KIRBLE	KINNEY	KLERERG
	POSITION	37	38	39	40	41	42	43	44	45	46	47	48
	NUMBER	115	120	122	124	125	128	130	131	133	134	136	137
ID INDEX	ZONE	5	P	5	9	9	7	6	9	6	6	6	7
CMD	14.	-.6	1.4	-.7	-1.6	-1.1	-.3	-.9	-1.8	-.4	-.6	-1.7	-1.2
CMD	15.	-.7	1.5	-.8	-2.2	-1.6	-.6	-.0	-2.3	-.6	-.8	-2.1	-1.7
CMD	16.	-.8	.8	-.8	-2.6	-1.8	-.7	-.4	-2.4	-1.1	-1.7	-2.4	-1.9
CMD	17.	-.8	1.3	-.8	-2.5	-1.8	-.6	-.4	-2.3	-.9	-1.0	-1.7	-2.0
CMD	18.	-.8	1.4	-.8	-2.4	-1.7	-.3	.0	-2.2	-.3	-.6	-1.1	-1.8
CMD	19.	-1.1	.6	-1.1	-2.7	-1.7	.3	.2	-2.3	-.3	-.6	-1.7	-1.9
CMD	20.	-1.5	.7	-1.5	-2.9	-1.9	-.1	-.1	-2.8	-.8	-1.1	-2.3	-2.3
CMD	21.	-1.4	-.1	-1.1	-3.2	-2.4	-.8	-.5	-3.2	-1.0	-1.2	-2.2	-2.7
CMD	22.	-1.2	-.3	-.4	-3.5	-2.8	-1.2	-.7	-3.4	-1.1	-1.1	-2.1	-2.8
CMD	23.	-1.3	-.2	-.3	-3.1	-2.3	-.7	-.7	-2.9	-.8	-.9	-2.1	-2.4
CMD	24.	-1.3	1.7	-.2	-1.5	.8	.4	.4	-1.2	-.2	-.5	-2.0	-1.0
CMD	25.	-1.3	2.7	-.2	.2	.3	.9	.5	.2	-.1	-.4	-2.4	.2
CMD	26.	-1.2	1.2	-.3	.4	.7	.3	.3	.7	-.3	-.6	-2.6	.2
CMD	41.	.4	.8	1.7	4.8	3.3	1.0	-.1	4.5	-.3	-.8	.3	3.6
CMD	42.	.4	.3	1.6	4.2	3.1	.9	-.2	4.0	-.5	-1.0	.2	3.3
CMD	43.	.4	-.4	1.2	3.1	2.4	.7	-.2	3.1	-.6	-1.2	-.3	2.5
CMD	44.	.4	-.3	.6	2.2	1.7	.5	-.3	2.1	-.9	-1.4	-.7	1.7
CMD	45.	.3	.6	.4	1.6	1.5	.6	-.1	1.6	-.6	-.9	-.4	1.4
CMD	46.	.2	1.3	.4	1.3	1.2	.7	-.2	1.4	-.1	-.2	-.3	1.2
CMD	47.	-.0	1.2	.3	.9	.9	.6	-.0	1.0	-.5	-.7	-.9	.9
CMD	48.	-.3	.6	.2	.6	.4	.3	-.5	.6	-1.7	-1.3	-1.4	.6
CMD	49.	-.3	.3	.1	.1	.2	-.0	-.7	.3	-1.4	-1.5	-1.5	.3
CMD	50.	-.3	.3	.2	-.1	.0	-.1	-.6	.2	-1.3	-1.3	-1.5	.2
SUM	54.	-12.8	15.3	-2.3	-9.6	-4.7	1.5	-3.4	-7.6	-15.1	-20.7	-32.7	-5.5
AVF	55.	-.2	.3	-.0	-.2	-.1	.0	-.1	-.1	-.3	-.4	-.6	-.1

ID	INDEX	NAME POSITION NUMBR	LA SALLE 49 142 9	LAVACA 52 143 7	LEE 51 144 7	LIVE OAK 52 149 9	LLANO 53 150 6	MCMULLEN 54 156 9	MASON 55 160 6	MATAGORD 56 161 8	MAVERICK 57 162 9	MFWJINA 58 163 7	MENARD 59 164 6	MONTGOME 60 170 4
CMD	14.		.6	.2	.3	.8	.0	.8	.1	2.9	-1.3	-.3	-.3	.3
CMD	15.		-1.3	.1	.3	-1.2	.0	-1.3	-.2	2.9	-1.8	.6	-.5	.3
CMD	16.		-1.5	.2	.2	-1.4	.2	-1.6	-.5	2.8	-2.2	-1.3	-1.0	.2
CMD	17.		-1.2	.2	.2	-1.3	.1	-1.4	-.5	2.8	-1.5	-.9	-1.0	.1
CMD	18.		-.7	.1	.2	-.9	.2	-1.0	-.1	1.9	-.9	-.2	-.5	.2
CMD	19.		-.6	.1	.2	-.7	.2	-.8	-.2	.5	-1.4	.1	-.6	.3
CMD	20.		-1.3	.1	.3	-1.0	.0	-1.1	-.4	.1	-2.0	.5	-.8	.4
CMD	21.		-1.5	.2	.4	-1.5	.1	-1.6	-.5	.1	-2.0	-.5	-.8	.4
CMD	22.		-2.0	.2	.4	-2.0	.2	-2.2	-.5	-.3	-1.9	-1.5	-.7	.4
CMD	23.		-1.5	.2	.2	-1.4	.1	-1.4	-.2	1.3	-1.8	-1.0	-.7	.3
CMD	24.		-.5	.1	.6	-.2	.3	-.4	-.3	1.2	-1.7	-.2	-.3	1.2
CMD	25.		-.1	.8	1.5	.4	.0	.2	.5	2.2	-2.1	-.0	.0	2.1
CMD	26.		-.1	.8	.8	.2	.6	.0	.3	1.1	-2.1	.1	.0	1.0
CMD	41.		1.7	.2	.4	2.1	-.6	2.1	.8	.8	.8	.4	-1.4	.8
CMD	42.		1.7	.3	.4	2.0	-.7	2.0	-.3	.3	.8	.3	-1.5	.3
CMD	43.		1.4	.4	.5	1.7	-.9	1.7	-1.3	-.5	.4	.2	-1.7	-.7
CMD	44.		.8	.3	.3	1.1	-1.2	1.2	-1.4	-.5	-.2	.0	-1.7	-.8
CMD	45.		.6	.4	.2	.8	-.8	.8	-.0	.7	-.0	.1	-1.0	.2
CMD	46.		.5	.9	.2	.8	-.1	.6	.1	1.4	-.1	.2	-.1	.9
CMD	47.		.4	.7	.1	.7	-.5	.7	-.5	1.2	-.6	.1	-.5	.6
CMD	48.		.1	.3	.1	.5	-1.4	.4	-1.4	.6	-1.0	-.4	-1.4	.3
CMD	49.		-.3	.0	.2	.1	-1.4	.0	-1.4	.3	-1.0	-.7	-1.5	.2
CMD	50.		-.4	.1	.2	.1	-.8	.1	-1.2	.3	-1.2	-.7	-1.2	.2
SUM	54.		-5.9	6.6	5.9	-2.2	-6.7	-4.1	-12.5	22.1	-25.2	-8.3	-19.0	9.2
AVE	55.		-.1	.1	.1	-.8	-.1	-.1	-.2	.4	-.5	-.2	-.4	.2

ID	INDEX	NAME POSITION NUMBER ZONE	NUECES	PFCOS	PRESIDIO	REAL	REFVES	REFUGIO	SAN PATR	STARR	SUTTON	SCHLEICH	TERRELL	TRAVIS
			61 178 7	62 186 5	63 189 5	64 193 6	65 195 5	66 196 7	67 205 7	68 214 9	69 218 6	70 207 6	71 222 5	72 227 7
CMD	14.		-0.8	-0.9	-0.8	-1.0	-0.4	-0.1	-0.9	-1.8	-1.5	-0.7	-1.5	.3
CMD	15.		-1.3	-1.3	-0.9	-1.3	-0.4	-0.2	-1.1	-2.7	-1.8	-1.1	-1.8	.2
CMD	16.		-1.5	-1.4	-1.0	-1.5	-0.6	-0.4	-1.2	-3.0	-2.1	-1.3	-1.8	.1
CMD	17.		-1.6	-1.1	-0.9	-1.2	-0.5	0.0	-1.2	-2.7	-1.8	-1.1	-1.4	.3
CMD	18.		-1.5	-0.4	-0.9	-0.7	-0.4	0.2	-1.0	-2.6	-1.3	-0.8	-1.2	.3
CMD	19.		-1.4	-0.9	-1.1	-1.0	-0.5	-0.2	-1.0	-3.0	-1.8	-1.1	-1.5	.2
CMD	20.		-1.7	-1.2	-1.5	-1.5	-0.8	-0.7	-1.3	-3.5	-2.4	-1.4	-2.1	.2
CMD	21.		-7.2	-1.0	-1.2	-1.6	-0.4	-1.7	-1.7	-3.9	-2.3	-1.1	-1.8	.1
CMD	22.		-7.4	-0.6	-0.6	-1.6	-1.1	-1.6	-2.0	-4.1	-2.1	-1.0	-1.4	.1
CMD	23.		-2.1	-0.5	-0.6	-1.3	-0.9	-1.2	-1.5	-3.5	-2.1	-1.1	-1.3	.1
CMD	24.		-0.6	-0.2	-0.5	-1.1	-0.9	-0.3	-1.7	-1.7	-1.8	-0.7	-1.0	.3
CMD	25.		.4	-0.2	-0.5	-1.1	-0.9	0.3	-0.7	-1.7	-2.1	-0.6	-1.2	.1
CMD	26.		.2	-0.4	-0.6	-1.3	-0.1	0.8	0.7	0.3	-2.6	-0.8	-1.4	.7
CMD	41.		0.9	1.3	0.9	-0.3	1.9	1.3	2.3	5.6	-0.6	-1.3	0.9	.1
CMD	42.		2.7	1.2	0.9	-0.4	1.7	1.1	2.2	4.6	-0.7	-1.3	0.7	.1
CMD	43.		2.1	0.7	0.6	-0.6	1.4	0.9	1.9	3.2	-1.0	-1.5	0.0	.0
CMD	44.		1.6	0.2	0.2	-0.9	0.8	0.7	1.3	2.1	-1.4	-1.7	0.5	.1
CMD	45.		1.5	0.1	0.1	-0.6	0.3	1.0	1.2	1.5	-0.9	-1.0	0.5	.3
CMD	46.		1.2	0.1	0.2	-0.2	0.5	1.0	1.1	1.3	-0.9	-0.3	0.4	.1
CMD	47.		.9	0.0	-0.1	-0.7	0.7	0.6	1.0	1.3	-0.3	-0.3	0.3	.2
CMD	48.		.5	-0.1	-0.2	-1.3	0.5	0.6	0.6	1.3	-0.7	-0.7	0.5	.0
CMD	49.		.3	-0.1	-0.2	-1.5	0.3	0.3	0.3	0.6	-1.3	-1.3	0.6	.5
CMD	50.		.1	-0.1	-0.1	-1.4	0.3	0.2	0.1	0.1	-1.4	-1.3	0.7	.7
SUM	54.		-3.0	-7.3	-8.7	-24.7	4.0	3.9	-0.4	-0.1	-1.4	-1.1	-0.6	-0.5
AVE	55.		-0.1	-0.1	-0.2	-0.5	0.1	0.1	-0.0	-0.2	-35.6	-24.4	-21.4	2.0

	NAME	UVALDE	VALVERDE	VICTORIA	WALKER	WALLER	WARD	WASHINGTON	WEBB	WHARTON	WILLACY	WILLIAMS	WILSON
	POSITION	73	74	75	76	77	78	79	80	81	82	83	84
	NUMBER	232	233	235	236	237	238	239	240	241	245	246	247
ID	INDEX	6	6	8	4	4	5	7	9	8	10	3	7
CMD	14.	-1.1	-1.9	-.2	.5	.3	-.2	.3	-.8	.8	-1.9	.3	-.1
CMD	15.	-1.1	-2.3	-.2	.3	.3	-.3	.2	-1.5	1.1	-2.4	.3	-.4
CMD	16.	-1.4	-2.5	-.4	.1	.2	-.5	.2	-2.0	1.1	-2.6	.2	-.6
CMD	17.	-1.1	-1.8	.0	.1	.1	-.5	.1	-1.7	1.3	-2.4	.3	-.5
CMD	18.	-.6	-1.7	.5	.3	.1	-.3	.1	-1.3	1.1	-2.3	.4	-.1
CMD	19.	-.7	-1.8	.3	.3	.1	-.3	.1	-1.5	.4	-2.8	.2	.0
CMD	20.	-1.3	-2.5	-.1	.6	.3	-.4	.3	-1.8	.3	-3.4	.2	.0
CMD	21.	-1.6	-2.2	-.5	.9	.4	-.2	.4	-2.2	.2	-3.7	.3	-.5
CMD	22.	-1.6	-2.0	-.8	.7	.7	-.0	.4	-2.6	.0	-3.9	.3	-1.0
CMD	23.	-1.3	-1.9	-.5	.5	.2	.2	.5	-2.1	.0	-3.3	.2	-.4
CMD	24.	-1.0	-1.8	.8	1.0	1.3	.4	1.1	-1.2	1.3	-1.8	.4	.5
CMD	25.	-1.2	-2.4	1.5	1.7	2.2	.3	1.7	-.6	2.4	-.2	1.1	.7
CMD	26.	-1.2	-2.8	.8	1.8	1.0	-.0	.9	-.4	1.3	.1	.7	.2
CMD	41.	.2	.2	.8	.8	.8	1.2	.8	2.7	.8	5.4	.0	.8
CMD	42.	.2	.0	.3	.4	.3	1.3	.4	2.6	.3	4.5	.0	.6
CMD	43.	-.1	-.6	-.1	-.3	-.7	1.0	-.4	2.0	-.7	3.1	.0	.4
CMD	44.	-.4	-1.1	.0	-.4	-.9	.3	-.6	1.1	-.8	2.0	-.5	.3
CMD	45.	-.2	-.7	.5	.7	.1	.0	.1	.7	.3	1.6	.3	.3
CMD	46.	.0	-.5	.9	.3	.8	.3	.5	.6	1.2	1.3	.1	.3
CMD	47.	-.4	-1.0	.9	.1	.6	.4	.4	.5	1.1	.7	-.1	.3
CMD	48.	-.6	-1.3	.6	.0	.3	.7	.2	.2	.6	.3	-.6	.0
CMD	49.	-1.1	-1.3	.3	-.1	.2	.2	-.2	-.2	.3	.3	-.7	-.2
CMD	50.	-1.1	-1.3	.1	.1	.7	.2	.0	-.4	.3	.3	-.5	-.2
SUM	54.	-18.8	-34.9	5.3	8.7	8.2	3.4	7.2	-9.6	14.6	-11.1	2.0	.6
AVE	55.	-.4	-.7	.1	.2	.2	.1	.1	-.2	.3	-.2	.0	.0

CL

	NAME POSITION NUMBER	WINKLER 85 248	ZAPATA 86 253	ZAVAJA 87 254	CASTANOS 88 300	MUSQUIS- 89 301	GRANT-NH 90 400	HIDALGO- 91 401	COCHISE- 92 500	STA. CRUZ 93 501	TEX AVE 94 601	TEXAS 95 602	OTHER 96 603
ID	INDEX	ZONE											
CMD	14.	.1	-1.2	-.8	-.5	-.4	-.4	-.3	-1.1	-1.8	-.4	-31.4	-4.5
CMD	15.	-.0	-1.9	-1.2	-.4	-.3	-.1	-.0	-1.5	-2.0	-.6	-51.7	-4.2
CMD	16.	-.2	-2.5	-1.5	-.4	-.4	-.2	-.2	-1.7	-1.9	-.8	-70.5	-4.8
CMD	17.	-.2	-2.3	-1.1	-1.4	-1.6	-.5	-.4	-.3	-.2	-.6	-56.3	-4.4
CMD	18.	.0	-2.0	-.5	-1.2	-1.3	-.4	-.5	-.3	-.2	-.4	-37.6	-3.9
CMD	19.	.1	-2.5	-.7	-1.8	-1.8	-.4	-.7	-.3	-.3	-.6	-51.2	-5.4
CMD	20.	-.1	-2.8	-1.3	-2.4	-2.5	-.7	-.8	-.4	-.4	-.8	-72.8	-7.2
CMD	21.	.0	-3.1	-1.6	-2.4	-2.3	-.9	-.9	-.4	-.5	-1.0	-85.7	-7.4
CMD	22.	.4	-3.4	-1.6	-2.0	-1.8	-1.2	-1.3	-.6	-.8	-1.1	-94.4	-7.7
CMD	23.	.5	-3.2	-1.2	-1.4	-1.7	-1.3	-1.5	-1.0	-1.0	-.9	-77.7	-8.0
CMD	24.	.5	-1.5	-1.0	-1.2	-1.8	-1.5	-1.6	-1.3	-.9	-.1	-12.9	-8.3
CMD	25.	.4	-.1	-1.3	-1.5	-2.2	-1.6	-1.6	-1.5	-.1	.4	33.9	-9.5
CMD	26.	-.0	.1	-1.2	-1.4	-2.4	-1.6	-1.6	-1.5	-.1	.1	4.6	-10.1
CMD	41.	.8	4.4	.7	1.7	1.9	-.3	.7	-.3	-.3	1.1	98.0	2.8
CMD	42.	.9	4.0	.6	1.7	1.1	-.0	.1	-.4	-.9	.9	78.4	7.4
CMD	43.	.7	2.7	.4	1.0	.4	-.2	.0	-.5	-.4	.4	34.9	.8
CMD	44.	.1	1.6	-.0	.3	-.3	-.0	.0	-.4	-.4	.1	4.7	-.3
CMD	45.	-.4	1.3	.1	.0	-.3	-.0	.7	-.2	-.2	.3	21.9	-.1
CMD	46.	-.0	.9	.1	-.4	-.7	.0	.1	-.1	-.3	.5	41.8	-1.4
CMD	47.	.4	.8	-.2	-.8	-1.3	.1	-.3	-.3	-.5	.3	23.7	-2.9
CMD	48.	.3	.5	-.5	-.8	-1.3	-.1	-.4	-.7	-.7	-.1	-9.6	-3.3
CMD	49.	.7	.1	-.8	-.8	-1.2	.1	-.3	-.5	-.8	-.3	-27.4	-3.5
CMD	50.	.2	-.1	-.8	-.8	-1.3	-.2	-.3	-.4	-.5	-.3	-25.5	-3.1
SUM	54.	4.6	-17.3	-15.2	-16.8	-24.3	-10.3	-12.0	-13.1	-17.3	-4.2	-363.1	-93.9
Ave	55.	.1	-.2	-.3	-.3	-.5	-.2	-.2	-.3	-.3	-.1	-7.0	-1.8

ID	INDEX	NAME POSITION NUMBER ZONE	MEAN	MEDIAN	MODE	100 407 0	ZONE 1	ZONE 2	ZONE 3	ZONE 4	ZONE 5	ZONE 6	ZONE 7	ZONE 8
			97 604 0	98 605 0	99 606 0		101 701 0	102 702 0	103 703 0	104 704 0	105 705 0	106 706 0	107 707 0	108 708 0
CMD	14.		.4	.3	4.7		.7	.8	.3	.3	-.8	.9	-.1	1.2
CMD	15.		-.6	-.6	5.6		-.1	-.6	.2	-.8	-.9	-.4	-.3	1.3
CMD	16.		-.8	-.7	5.8		-.3	-.6	.1	-.8	-.9	-.4	-.4	1.1
CMD	17.		-.6	-.6	5.5		-.1	-.6	.3	-.9	-.9	-.4	-.4	1.3
CMD	18.		-.4	-.3	4.8		-.1	-.8	.4	-.2	-.8	-.7	-.2	1.1
CMD	19.		-.6	-.2	4.1		-.1	-.8	.2	-.2	-.8	-.9	-.1	1.5
CMD	20.		-.8	-.5	4.4		-.4	-.4	.2	-.5	-.4	-.9	-.2	.2
CMD	21.		-1.0	-.9	5.1		-.1	-.1	.3	.7	-.1	-.4	-.5	.1
CMD	22.		-1.1	-.8	5.2		-.1	-.8	.3	.5	-.1	-.4	-.7	.1
CMD	23.		-.9	-.6	4.6		-.1	-.8	.2	.5	-.7	-.3	-.5	.1
CMD	24.		-.1	-.2	3.7		-.7	-.6	.4	.4	-.7	-.2	-.5	.1
CMD	25.		.4	.4	5.1		-.6	-.6	1.1	.9	-.5	-.9	.4	1.1
CMD	26.		.1	.2	4.3		-.8	-.6	.7	.9	-.7	-.2	1.0	2.1
CMD	41.		1.1	.8	7.6		-.3	-.6	.0	.8	-.2	-.2	.5	1.1
CMD	42.		.9	.4	6.4		-.3	-.6	.7	.4	-.7	-.4	.9	.8
CMD	43.		.4	.0	4.9		-.1	-.5	1.1	.4	1.1	-.4	.7	.3
CMD	44.		.1	-.7	3.8		-.1	-.5	1.1	.4	.7	-.7	.3	-.6
CMD	45.		.3	.2	2.6		-.1	-.7	.5	.6	.3	-.7	.1	-.6
CMD	46.		.5	.3	2.0		-.1	-.0	.3	.1	.2	-.6	.4	.5
CMD	47.		.3	.3	2.2		-.7	-.6	.1	.5	.2	-.2	.6	1.3
CMD	48.		.1	.0	2.9		-.3	-.6	-.1	.3	.1	-.6	.4	1.1
CMD	49.		.3	.2	1.8		-.3	-.6	-.7	.0	.2	-.1	.1	.6
CMD	50.		.3	.1	1.8		-.1	-.6	-.7	.0	.2	-.1	.1	.3
SUP	54.		-4.2	-.4	98.1		-2.4	-.4	2.0	.1	-.7	-.1	1.9	.3
AVE	55.		-.1	-.1	1.9		-.5	-.6	.0	.2	-.1	-.4	.0	.3

ID	INDEX	NAME	ZONE	ZONE	EZONE	EZONE	FZONE	FZONE	EZONE	EZONE	EZONE	EZONE	EZONE	EZONE	EZONE
		POSITION	709	710	711	712	713	714	715	716	717	718	719	720	
	ZONE														
CMD	14.		-1.0	-1.9	-.8	-.9	-.6	-1.1	-1.8	.7	.3	.2	.3	-1.4	
CMD	15.		-1.6	-2.5	-1.5	-1.2	-.9	-1.6	-2.5	.6	.2	.1	.7	-2.1	
CMD	16.		-1.9	-2.8	-1.7	-1.5	-1.4	-2.0	-2.7	.4	.1	.0	.1	-2.5	
CMD	17.		-1.7	-2.5	-.9	-1.1	-1.0	-1.8	-2.5	.6	.3	.0	.1	-2.2	
CMD	18.		-1.3	-2.5	-.8	-.7	-.5	-1.5	-2.4	.5	.4	.1	.2	-2.0	
CMD	19.		-1.4	-3.0	-1.0	-1.0	-.5	-1.6	-2.8	.0	.2	.1	.2	-2.4	
CMD	20.		-1.8	-3.6	-1.4	-1.4	-.9	-1.9	-3.4	.4	.2	.2	.4	-2.8	
CMD	21.		-2.2	-4.0	-1.1	-1.2	-1.2	-2.3	-3.8	.6	.2	.2	.5	-3.2	
CMD	22.		-2.5	-4.2	-.7	-1.3	-1.5	-2.7	-4.0	-.9	.2	.1	.4	-3.5	
CMD	23.		-2.8	-3.7	-.7	-1.2	-1.1	-2.2	-3.5	-.7	.1	.1	.2	-3.0	
CMD	24.		-1.0	-2.1	-.5	-.9	-.5	-1.0	-1.8	.6	.3	.8	1.1	-1.6	
CMD	25.		-.3	-.3	-.5	-1.0	-.4	-.0	-.0	.7	1.1	1.5	2.0	-.2	
CMD	26.		-.2	.2	-.7	-1.2	-.6	.1	.3	.8	1.1	.8	1.0	.1	
CMD	41.		2.7	5.5	1.7	-.3	.8	3.2	5.3	1.3	.1	.7	.8	4.4	
CMD	42.		2.5	4.4	1.1	-.4	.8	2.9	4.4	.9	.0	.4	.3	3.8	
CMD	43.		1.9	2.9	.7	-.7	.5	2.2	3.0	.3	-.2	.2	.4	2.6	
CMD	44.		1.1	1.8	.3	-1.0	.1	1.4	1.9	.1	-.4	-.4	-.8	1.6	
CMD	45.		.8	1.4	.2	-.7	.2	1.1	1.5	.8	-.2	.1	.3	1.2	
CMD	46.		.7	1.2	.2	-.2	.2	.9	1.3	.0	.1	.5	1.0	1.0	
CMD	47.		.5	.7	.1	-.6	.0	.7	.8	1.0	-.1	.4	.7	.7	
CMD	48.		.2	.2	-.1	-1.1	-.3	.5	.4	.6	-.5	.1	.3	.3	
CMD	49.		-.2	.1	-.2	-.2	-.6	.0	.1	.3	-.7	-.1	.2	.0	
CMD	50.		-.3	.1	-.1	-1.1	-.6	.2	.1	.2	-.5	-.1	.2	-.2	
SUM	54.		-9.6	-14.6	-7.7	-22.2	-10.0	-7.0	-12.3	9.9	2.0	5.9	9.1	-11.5	
AVE	55.		-.2	-.3	-.1	-.4	-.2	-.1	-.2	.2	.0	.1	.2	-.2	

NAME	17ZONE	22	1ZONE	23	1ZONE	24	1ZONE	25	1ZONE	26	MET	ZONE	SDATA	DASNO	DAY	WEEK	YEAR	IDENT
POSITION	121		122		123		124		125		126	ZONE	127	128	129	130	131	
NUMBER	891		892		893		894		895		896		897	898	901	902	903	
ID INDEX ZONE	C		C		C		C		C		C		C	C	C	C	C	C
CHD	14.	-1.4		-0.8		-1.3		-0.7		0.		10.	96.	107.	92.	14.	1967.	CHD
CHD	15.	-1.8		-1.1		-1.7		-0.8		0.		10.	96.	107.	99.	15.	1967.	CHD
CHD	16.	-2.1		-1.5		-1.8		-0.9		0.		10.	96.	107.	106.	16.	1967.	CHD
CHD	17.	-2.1		-1.1		-1.4		-0.8		0.		10.	96.	107.	113.	17.	1967.	CHD
CHD	18.	-1.9		-0.6		-1.0		-0.7		0.		10.	96.	107.	120.	18.	1967.	CHD
CHD	19.	-2.0		-0.7		-1.4		-0.9		0.		10.	96.	107.	127.	19.	1967.	CHD
CHD	20.	-2.3		-1.1		-1.4		-1.3		0.		10.	96.	107.	134.	20.	1967.	CHD
CHD	21.	-2.7		-1.5		-1.6		-1.1		0.		10.	96.	107.	141.	21.	1967.	CHD
CHD	22.	-3.0		-1.7		-1.4		-0.7		0.		10.	96.	107.	148.	22.	1967.	CHD
CHD	23.	-2.6		-1.3		-1.3		-0.6		0.		10.	96.	107.	155.	23.	1967.	CHD
CHC	24.	-1.0		-0.6		-1.1		-0.5		0.		10.	96.	107.	162.	24.	1967.	CHD
CHC	25.	.2		-0.5		-1.3		-0.5		0.		10.	96.	107.	169.	25.	1967.	CHD
CHD	26.	.2		-0.6		-1.5		-0.6		0.		10.	96.	107.	176.	26.	1967.	CHD
CHD	41.	3.8		1.0		.3		1.2		0.		10.	96.	107.	282.	41.	1967.	CHD
CHD	42.	3.4		1.0		.2		1.1		0.		10.	96.	107.	289.	42.	1967.	CHD
CHD	43.	2.6		.7		-.3		.8		0.		10.	96.	107.	296.	43.	1967.	CHD
CHD	44.	1.8		.3		-.7		.4		0.		10.	96.	107.	303.	44.	1967.	CHD
CHD	45.	1.5		.3		-.5		.2		0.		10.	96.	107.	310.	45.	1967.	CHD
CHD	46.	1.7		.3		-.2		.2		0.		10.	96.	107.	317.	46.	1967.	CHD
CHD	47.	.9		.1		-.5		.1		0.		10.	96.	107.	324.	47.	1967.	CHD
CHD	48.	.6		-.3		-.8		-.0		0.		10.	96.	107.	331.	48.	1967.	CHD
CHD	49.	.2		-.6		-.9		-.1		0.		10.	96.	107.	338.	49.	1967.	CHD
CHC	50.	.1		-.6		-.6		-.1		0.		10.	96.	107.	345.	50.	1967.	CHD
SUM	54.	-6.3		-11.1		-22.6		-6.6		230.		2208.	0.	0.	0.	54.	0.	CHD
AVE	55.	-.1		-.7		-.4		-.1		0.		0.	0.	0.	0.	55.	0.	AVE

THERE WERE 330 EMPTY DATA SETS SKIPPED IN THE ABOVE LISTING.

DASHO ICB WITH ID OF CMP IS WRITTEN ON RECORD NUMBER 8

NAME POSITION NUMBER	ATASCOSA 1 7 9	AUSTIN 2 8 7	BANDERA 3 10 6	BASTROP 4 11 7	BEE 5 13 7	BEXAR 6 15 7	BLANCO 7 16 6	BRAZORIA 8 20 8	BRAZOS 9 21 4	BREWSTER 10 22 5	BROOKS 11 24 9	BURLESON 12 26 7
CMP 14.	1.6	2.4	1.6	2.5	1.4	1.8	2.0	2.3	2.6	1.3	1.2	2.6
CMP 15.	1.4	2.4	1.5	2.3	1.3	1.7	1.9	2.4	2.4	1.3	1.2	2.4
CMP 16.	1.3	2.1	1.3	2.1	1.3	1.4	1.7	2.6	2.1	1.3	1.2	2.1
CMP 17.	1.4	2.1	1.4	2.1	1.3	1.5	1.8	2.4	2.3	1.3	1.2	2.2
CMP 18.	1.7	2.1	1.7	2.1	1.4	1.9	2.3	2.6	2.5	1.3	1.2	2.4
CMP 19.	2.0	2.1	1.8	2.0	1.5	2.2	2.2	2.9	2.3	1.3	1.2	2.1
CMP 20.	1.7	2.3	1.4	2.4	1.3	1.8	1.9	2.2	2.2	1.2	1.1	3.2
CMP 21.	1.3	2.5	1.3	2.7	1.2	1.5	1.6	2.1	3.3	1.2	1.1	3.5
C P 22.	1.2	2.1	1.3	2.2	1.2	1.3	1.6	2.0	3.5	1.3	1.1	3.5
CMP 23.	1.3	2.2	1.4	1.6	1.2	1.6	1.6	1.9	2.9	1.3	1.1	2.4
CMP 24.	2.1	3.1	2.2	2.9	1.9	2.8	2.1	3.1	3.2	1.5	1.2	3.4
CMP 25.	2.6	2.3	2.2	3.1	3.3	3.0	3.3	2.3	2.2	1.5	2.8	2.7
CMP 26.	2.0	3.5	2.0	3.5	2.3	2.4	2.7	3.1	3.5	1.4	2.9	3.5
CMP 41.	3.2	3.6	1.9	2.9	2.8	2.7	1.6	3.6	3.6	3.1	2.2	3.4
CMP 42.	3.3	2.4	1.8	2.8	2.8	2.7	1.6	2.4	3.2	3.2	2.2	3.2
CMP 43.	3.3	1.4	1.6	1.9	3.0	2.5	1.5	1.3	1.1	3.3	2.1	1.7
CMP 44.	3.2	1.3	1.5	1.6	3.4	2.2	1.4	1.3	1.5	2.4	2.2	1.5
CMP 45.	2.9	1.9	1.7	1.8	3.5	2.2	1.6	3.0	1.8	2.3	2.8	1.7
CMP 46.	2.8	3.5	2.1	2.4	3.5	2.4	2.0	3.0	2.2	2.1	2.9	2.2
CMP 47.	2.5	3.4	1.7	2.2	3.5	2.1	1.7	3.2	2.0	1.8	3.2	2.1
CMP 48.	2.6	2.4	1.4	1.7	3.4	1.7	1.4	3.4	1.8	1.7	3.4	1.8
CMP 49.	1.7	2.1	1.3	1.6	2.2	1.5	1.3	2.4	1.6	1.6	2.2	1.6
CMP 50.	1.7	2.1	1.3	1.6	1.9	1.5	1.4	2.4	1.8	1.6	1.8	1.8
SUM 54.	48.2	55.3	37.2	52.2	50.6	46.4	42.3	57.9	58.0	40.3	43.5	56.9
AVG 55.	.9	1.1	.7	1.0	1.0	.9	.8	1.1	1.1	.8	.8	1.1

NAME		HURNET	CALDWELL	CALHOUN	CAMERON	COLORADO	COMA	CHROCKETT	CULBERTS	DEWITT	DIHMIT	DUVAL	EDWARDS
POSITION		13	14	15	16	17	18	19	20	21	22	23	24
NUMBER		27	28	29	31	45	46	53	55	62	64	66	69
ID	INDEX	ZUNF											
CMP	14.	2.4	2.2	2.3	1.2	2.4	2.2	1.3	1.5	1.9	1.4	1.3	1.3
CMP	15.	2.4	2.0	2.5	1.2	2.4	1.9	1.2	1.5	1.7	1.3	1.2	1.2
CMP	16.	2.1	1.9	2.6	1.2	2.1	1.6	1.2	1.5	1.6	1.2	1.2	1.2
CMP	17.	2.4	1.9	2.5	1.2	2.1	1.7	1.3	1.5	1.7	1.3	1.2	1.3
CMP	18.	2.6	2.0	2.5	1.2	2.1	1.9	1.3	1.5	1.8	1.5	1.2	1.3
CMP	19.	2.2	2.0	3.0	1.2	2.1	2.1	1.3	1.5	1.9	1.4	1.2	1.2
CMP	20.	2.0	2.0	1.9	1.1	2.0	1.9	1.2	1.2	1.8	1.2	1.1	1.2
CMP	21.	2.0	1.7	1.6	1.1	2.0	1.5	1.2	1.5	1.5	1.2	1.1	1.2
CMP	22.	2.1	1.7	1.5	1.1	2.0	1.5	1.2	1.5	1.6	1.2	1.2	1.2
CMP	23.	1.8	1.7	1.6	1.1	3.3	1.6	1.2	1.4	1.6	1.3	1.3	1.2
CMP	24.	2.6	2.4	3.1	1.2	3.1	2.1	1.3	1.4	3.3	1.3	2.2	1.2
CMP	25.	3.3	3.4	2.7	1.3	2.4	3.3	1.3	1.5	3.1	1.3	2.2	1.2
CMP	26.	3.5	3.4	3.1	1.6	3.5	2.5	1.3	1.5	2.9	1.3	2.2	1.6
CMP	41.	1.6	2.8	3.6	2.2	3.4	2.3	1.7	2.7	3.6	3.2	2.2	1.5
CMP	42.	1.6	2.7	2.4	2.2	3.4	2.2	1.7	3.0	2.6	3.2	2.2	1.3
CMP	43.	1.4	1.9	1.7	2.4	1.4	1.9	1.4	3.3	1.8	3.5	2.2	1.3
CMP	44.	1.3	1.8	1.9	2.9	1.3	1.7	1.3	3.2	2.1	2.7	2.8	1.2
CMP	45.	1.4	2.1	3.5	3.1	2.0	1.9	1.4	2.5	3.1	2.4	3.1	1.3
CMP	46.	1.7	2.5	2.9	3.2	3.5	2.4	1.6	2.6	3.5	2.1	3.3	1.5
CMP	47.	1.4	2.4	3.2	2.3	3.5	1.9	1.4	2.7	3.4	1.9	3.5	1.3
CMP	48.	1.2	1.8	3.4	1.6	2.5	1.5	1.3	2.3	2.8	1.6	3.3	1.7
CMP	49.	1.7	1.6	2.5	1.7	2.1	1.4	1.3	1.9	1.9	1.4	2.0	1.2
CMP	50.	1.4	1.6	2.5	1.9	2.1	1.5	1.3	2.1	1.7	1.4	1.7	1.2
CMP	54.	45.7	49.6	58.5	39.7	54.9	44.6	30.7	45.1	52.6	40.2	43.9	29.3
AVE	55.	.9	1.0	1.1	.8	1.1	.9	.8	.9	1.0	.8	.8	.6

NAME POSITION NUMBER ID INDEX ZONE	EL PASO	FAYETTE	FT BEND	FRIO	GILLESPI	GOLIAD	GONZALES	GRIMES	GUADALPE	HARRIS	HAYS	HIDALGO
	25 71 5	26 75 7	27 79 8	28 82 9	29 86 6	30 88 7	31 89 7	32 93 4	33 94 7	34 101 8	35 105 7	36 108 10
CHP 14.	1.4	2.4	2.3	1.5	1.8	1.5	2.0	2.6	2.0	2.3	2.4	1.2
CHP 15.	1.4	2.3	2.4	1.4	1.8	1.5	1.8	2.3	1.8	2.3	2.0	1.2
CHP 16.	1.4	2.1	2.2	1.3	1.5	1.4	1.7	2.1	1.6	2.1	1.7	1.2
CHP 17.	1.3	2.0	2.2	1.3	1.6	1.5	1.9	2.0	1.8	2.0	1.8	1.2
CHP 18.	1.3	2.0	2.3	1.6	1.9	1.6	1.9	2.2	1.9	2.1	2.2	1.2
CHP 19.	1.3	2.0	2.4	1.7	2.0	1.8	2.0	2.2	2.0	2.2	2.1	1.2
CHP 20.	1.2	2.4	2.2	1.5	1.7	1.5	2.0	3.1	2.0	2.4	2.0	1.1
CHP 21.	1.2	2.6	2.1	1.3	1.5	1.3	1.9	3.5	1.9	2.6	1.8	1.1
CHP 22.	1.2	2.1	2.2	1.2	1.4	1.2	1.7	3.5	1.6	2.1	1.6	1.1
CHP 23.	1.2	1.9	2.1	1.3	1.7	1.3	1.7	3.4	1.6	1.9	1.6	1.1
CHP 24.	1.2	3.4	3.2	1.7	2.6	2.6	2.9	3.2	2.5	3.3	2.3	1.2
CHP 25.	1.2	2.6	2.2	1.9	3.9	3.5	3.1	2.4	3.4	2.2	3.4	2.2
CHP 26.	1.2	3.5	3.1	1.7	2.3	2.7	3.2	3.5	2.9	3.5	3.0	3.0
CHP 41.	1.7	3.6	3.6	3.5	3.6	3.2	3.6	3.6	3.0	3.6	2.2	2.2
CHP 42.	1.7	2.8	2.4	3.5	1.5	3.1	3.1	2.9	2.8	2.4	2.1	2.2
CHP 43.	1.9	1.6	1.4	3.3	1.4	2.8	1.9	1.6	2.1	1.7	1.7	2.2
CHP 44.	2.3	1.5	1.3	2.8	1.3	3.0	1.9	1.4	2.1	1.3	1.4	2.3
CHP 45.	2.3	2.9	2.9	2.5	1.4	3.4	2.4	2.0	2.3	2.9	1.6	2.3
CHP 46.	2.8	3.2	3.0	2.5	1.0	3.5	3.1	2.8	2.4	3.0	2.3	3.0
CHP 47.	1.7	3.2	3.3	2.4	1.5	3.5	3.2	2.3	2.3	3.4	1.9	3.2
CHP 48.	1.5	1.9	3.2	1.8	1.3	3.4	1.9	1.8	1.9	2.9	1.5	3.1
CHP 49.	1.4	1.6	1.5	1.5	1.2	2.4	1.6	1.6	1.6	2.4	1.4	2.2
CHP 50.	1.5	1.7	2.4	1.4	1.3	2.0	1.6	1.8	1.6	2.4	1.5	1.9
SUM 54.	34.5	54.3	56.6	44.6	39.1	53.7	52.0	57.9	49.1	56.6	45.9	43.1
AVE 55.	.7	1.5	1.1	.9	.8	1.0	1.0	1.1	.9	1.1	.9	.8

NAME ID INDEX	POSITION NUMBER ZONE	HUDSPETH	JACKSON	JEFF	DAV	J HOGG	J WELLS	KARNS	KENDALL	KENEY	KERR	KIMBLE	KINNEY	KLEBERG
		37 115 5	38 128 8	39 122 5	40 124 9	41 125 9	42 128 7	43 130 6	44 131 9	45 133 6	46 134 6	47 136 6	48 137 7	
CHP 14.	1.5	2.7	1.4	1.2	1.3	1.7	1.8	1.2	1.5	1.5	1.5	1.2	1.3	
CHP 15.	1.4	2.6	1.4	1.2	1.2	1.5	1.8	1.2	1.5	1.4	1.2	1.2		
CHP 16.	1.4	2.6	1.3	1.2	1.2	1.4	1.5	1.2	1.3	1.3	1.2	1.2		
CHP 17.	1.4	2.6	1.4	1.2	1.2	1.5	1.6	1.2	1.3	1.3	1.2	1.2		
CHP 18.	1.4	2.4	1.4	1.2	1.2	1.4	1.9	1.2	1.3	1.5	1.3	1.2		
CHP 19.	1.3	2.9	1.3	1.2	1.2	1.7	2.2	1.2	1.7	1.5	1.2	1.2		
CHP 20.	1.2	2.1	1.2	1.1	1.1	1.7	1.8	1.1	1.4	1.3	1.2	1.1		
CHP 21.	1.2	1.9	1.3	1.1	1.1	1.1	1.5	1.1	1.3	1.2	1.2	1.1		
CHP 22.	1.2	1.8	1.5	1.1	1.1	1.2	1.4	1.1	1.2	1.3	1.2	1.1		
CHP 23.	1.2	1.8	1.6	1.1	1.2	1.4	1.7	1.1	1.3	1.3	1.2	1.1		
CHP 24.	1.2	3.2	1.7	1.2	1.3	3.0	2.8	1.2	1.7	1.5	1.7	1.3		
CHP 25.	1.2	2.5	1.7	2.3	2.7	2.5	3.2	2.3	2.3	1.9	1.5	2.4		
CHP 26.	1.2	3.7	1.6	2.7	2.3	2.5	2.4	2.3	2.3	1.7	1.2	2.2		
CHP 41.	2.7	3.6	2.8	2.2	2.2	3.4	1.8	2.2	2.2	1.6	2.4	2.2		
CHP 42.	2.7	2.4	2.8	2.2	2.2	3.3	1.7	2.2	2.2	1.5	2.2	2.2		
CHP 43.	2.9	1.5	3.2	2.1	2.2	3.0	1.6	2.2	2.2	1.4	2.2	2.2		
CHP 44.	2.9	1.5	3.3	2.3	2.7	3.5	1.6	2.3	2.3	1.3	1.4	2.6		
CHP 45.	2.4	3.3	3.8	2.8	2.9	3.3	1.7	2.7	2.7	1.4	1.3	2.8		
CHP 47.	2.2	3.1	3.0	3.1	3.2	3.5	2.2	2.4	2.4	1.8	1.6	3.1		
CHP 47.	1.6	3.2	2.5	3.5	3.5	3.3	1.8	3.4	3.4	1.6	1.3	3.5		
CHP 48.	1.6	3.4	2.2	3.3	3.4	2.6	1.5	3.3	3.3	1.4	1.2	3.3		
CHP 49.	1.5	2.5	2.2	1.9	2.3	1.8	1.4	2.5	2.5	1.2	1.2	2.6		
CHP 50.	1.6	2.5	2.2	1.7	1.9	1.7	1.4	2.3	2.3	1.2	1.2	2.2		
SUM 54.	39.1	59.3	45.9	42.9	44.7	52.6	42.3	43.3	33.6	31.2	31.3	44.3		
AVE 55.	.8	1.1	.9	.6	.9	1.0	.8	.8	.6	.6	.6	.9		

ID	NAME	POSITION NUMBER	LA SALLE		LEE	LIVE OAK	LLANO	MCMULLEN	MASON	HATAGORD	HAVERICK	MEDINA	MENARD	MONTGOME
			49	50	51	52	53	54	55	56	57	58	59	60
INDEX	ZONE	147	143	144	149	150	156	160	161	162	163	164	170	
		9	7	7	9	6	9	6	8	9	7	6	4	
CMP	14.	1.5	2.2	2.6	1.4	1.9	1.4	1.8	2.3	1.3	1.6	1.6	2.4	
CMP	15.	1.3	2.1	2.4	1.3	1.9	1.7	1.7	2.2	1.2	1.4	1.5	2.4	
CMP	16.	1.3	1.9	2.1	1.3	1.7	1.2	1.5	2.3	1.2	1.3	1.3	2.1	
CMP	17.	1.3	2.0	2.7	1.3	1.8	1.3	1.5	2.2	1.3	1.3	1.3	2.0	
CMP	18.	1.4	2.0	2.3	1.4	2.3	1.3	1.8	2.5	1.3	1.7	1.5	2.3	
CMP	19.	1.5	2.0	2.1	1.4	2.2	1.4	1.8	3.2	1.3	1.9	1.5	2.6	
CMP	20.	1.3	1.9	2.5	1.3	1.9	1.3	1.5	1.9	1.2	1.5	1.3	2.9	
CMP	21.	1.2	2.2	2.4	1.2	1.7	1.2	1.4	1.8	1.2	1.2	1.3	3.2	
CMP	22.	1.2	1.7	2.9	1.2	1.7	1.2	1.5	1.7	1.2	1.2	1.4	2.8	
CMP	23.	1.2	2.0	2.2	1.2	1.8	1.2	1.7	1.6	1.2	1.3	1.4	2.4	
CMP	24.	1.5	3.3	3.3	1.7	2.6	1.5	2.4	3.4	1.2	1.7	1.6	3.1	
CMP	25.	1.7	2.5	2.9	3.7	3.5	2.3	2.9	2.3	1.2	2.7	2.1	2.3	
CMP	26.	1.7	3.4	3.5	2.2	3.3	1.9	2.5	3.4	1.2	1.7	2.0	3.5	
CMP	41.	2.7	3.6	3.1	2.5	1.5	2.5	1.4	3.6	3.5	2.6	1.3	3.6	
CMP	42.	2.7	2.4	3.3	2.5	1.4	2.5	1.3	2.4	3.4	2.6	1.3	2.4	
CMP	43.	2.9	1.5	1.8	2.7	1.3	2.6	1.2	1.4	2.4	2.4	1.2	1.4	
CMP	44.	3.4	1.6	1.5	3.2	1.3	3.2	1.2	1.5	1.6	2.2	1.2	1.3	
CMP	45.	3.2	2.9	1.7	3.5	1.3	3.5	1.3	3.4	1.8	2.0	1.3	2.4	
CMP	46.	3.2	3.5	2.2	3.6	1.7	3.5	1.7	2.9	1.8	2.3	1.7	3.3	
CMP	47.	2.6	3.3	2.1	3.5	1.4	3.3	1.4	3.2	1.4	2.0	1.4	3.2	
CMP	48.	2.0	2.5	1.7	3.2	1.2	2.9	1.2	3.4	1.3	1.5	1.2	2.3	
CMP	49.	1.6	2.2	1.6	1.9	1.2	1.9	1.2	2.5	1.2	1.4	1.2	2.2	
CMP	50.	1.5	1.8	1.6	1.7	1.3	1.7	1.2	2.5	1.2	1.4	1.2	2.3	
SUM	54.	44.0	54.1	54.2	48.1	41.9	46.1	37.1	57.6	35.9	39.9	32.7	58.4	
AVE	55.	.8	1.0	1.0	.9	.8	.9	.7	1.1	.7	.8	.6	1.1	

ID	INDEX	NAME POSITION NUMBER ZONE	NUECES	PECOS	PRESIDIO	REAL	REEVES	REFUGIO	SAN PATR	STARR	SUTTON	SCHLEICH	TERRELL	TRAVIS
			61 178 7	62 186 5	63 189 5	64 193 6	65 195 5	66 196 7	67 205 7	68 214 9	69 218 6	70 207 6	71 222 5	72 227 7
CHP	14.		1.4	1.4	1.4	1.3	1.6	1.8	1.4	1.2	1.3	1.4	1.3	2.4
CHP	15.		1.4	1.3	1.3	1.3	1.5	1.8	1.4	1.2	1.2	1.3	1.2	2.3
CHP	16.		1.3	1.3	1.3	1.3	1.5	1.7	1.3	1.2	1.2	1.3	1.2	2.1
CHP	17.		1.3	1.3	1.3	1.3	1.5	1.9	1.4	1.2	1.2	1.3	1.3	2.4
CHP	18.		1.3	1.4	1.3	1.4	1.6	1.9	1.4	1.2	1.3	1.4	1.3	2.7
CHP	19.		1.3	1.4	1.3	1.3	1.5	1.9	1.4	1.2	1.3	1.4	1.3	2.7
CHP	20.		1.2	1.3	1.2	1.2	1.3	1.5	1.3	1.1	1.1	1.3	1.2	2.2
CHP	21.		1.2	1.3	1.2	1.2	1.4	1.5	1.3	1.1	1.1	1.2	1.2	2.1
CHP	22.		1.1	1.4	1.4	1.2	1.4	1.3	1.2	1.1	1.1	1.3	1.2	2.2
CHP	23.		1.2	1.5	1.4	1.2	1.9	1.3	1.2	1.1	1.2	1.3	1.2	2.0
CHP	24.		1.4	1.7	1.5	1.3	1.9	2.0	1.7	1.2	1.2	1.3	1.2	1.8
CHP	25.		2.8	1.7	1.5	1.2	1.9	2.0	1.7	1.2	1.2	1.3	1.3	2.5
CHP	26.		2.3	1.5	1.4	1.2	1.7	2.3	2.4	1.1	1.1	1.4	1.2	3.3
CHP	41.		2.2	3.0	3.3	1.6	2.6	3.1	2.4	2.2	1.4	1.4	1.2	3.5
CHP	42.		2.2	3.1	3.3	1.6	2.7	3.1	2.3	2.2	1.5	1.3	3.3	2.1
CHP	43.		2.3	3.1	3.1	1.4	2.7	3.1	2.4	2.2	1.4	1.3	3.3	2.1
CHP	44.		2.7	2.4	3.1	1.4	3.2	3.2	2.5	2.1	1.3	1.2	2.0	1.7
CHP	45.		2.8	2.1	2.4	1.3	3.4	3.3	3.1	2.2	1.2	1.2	1.5	1.6
CHP	46.		3.2	2.2	2.1	1.4	2.6	3.4	3.2	2.8	1.3	1.3	1.5	1.7
CHP	47.		3.5	1.9	1.9	1.7	3.2	3.3	3.3	3.0	1.6	1.6	1.6	2.2
CHP	48.		3.3	2.0	1.8	1.3	3.4	3.5	3.5	3.4	1.3	1.4	1.4	1.8
CHP	49.		1.8	1.8	1.7	1.2	3.1	3.3	3.3	3.3	1.2	1.2	1.4	1.5
CHP	49.		2.5	1.8	1.6	1.2	2.4	2.5	2.5	1.9	1.2	1.2	1.4	1.4
CHP	50.		2.1	1.8	1.7	1.2	2.4	2.2	2.1	1.7	1.2	1.2	1.4	1.5
SUM	54.		46.0	41.8	45.4	30.3	49.8	55.0	48.6	43.3	28.6	30.0	34.7	49.1
AVE	55.		.9	.8	.8	.6	1.9	1.1	.9	.8	.5	.6	.7	.9

NAME POSITION NUMBER ID INDEX ZONE	UVALDE	VALVERDE	VICTORIA	WALKER	WALLER	WARD	WASHINGTON	WEBB	WHARTON	WILLACY	WILLIAMS	WILSON
	73 232 6	74 233 6	75 235 8	76 236 4	77 237 4	78 238 5	79 239 7	80 240 9	81 241 8	82 245 10	83 246 3	84 247 7
CHP 14.	1.3	1.2	1.8	3.3	2.4	1.7	2.5	1.4	2.6	1.2	2.4	1.8
CHP 15.	1.3	1.2	1.7	2.5	2.4	1.6	2.3	1.3	2.5	1.2	2.4	1.6
CHP 16.	1.3	1.2	1.6	2.1	2.1	1.5	2.1	1.2	2.5	1.2	2.1	1.4
CHP 17.	1.3	1.2	2.7	2.0	2.1	1.5	2.0	1.2	2.3	1.2	2.5	1.5
CHP 18.	1.5	1.3	2.1	2.4	2.1	1.7	2.0	1.3	2.3	1.2	2.8	1.8
CHP 19.	1.4	1.2	2.3	2.7	2.1	1.6	2.0	1.3	2.5	1.2	2.2	2.0
CHP 20.	1.2	1.2	1.8	3.4	2.5	1.5	2.5	1.2	2.1	1.1	2.3	1.9
CHP 21.	1.2	1.2	1.6	3.5	2.8	1.7	3.0	1.2	2.2	1.1	2.5	1.5
CHP 22.	1.2	1.2	1.5	3.4	2.3	1.8	3.0	1.2	2.0	1.1	2.6	1.3
CHP 23.	1.2	1.2	1.7	3.0	2.1	2.1	3.0	1.2	2.0	1.1	2.1	1.5
CHP 24.	1.3	1.2	3.1	3.4	3.1	2.9	3.2	1.2	2.9	1.2	2.9	3.0
CHP 25.	1.3	1.2	2.6	2.6	2.2	2.7	2.6	1.5	2.3	1.7	3.3	3.3
CHP 26.	1.3	1.2	3.0	3.5	3.5	1.8	3.5	1.6	3.0	2.1	3.5	2.4
CHP 41.	2.4	2.3	3.6	3.6	3.6	3.1	3.6	2.3	3.6	2.3	2.1	3.6
CHP 42.	2.3	2.0	2.5	2.9	2.4	3.1	2.7	2.3	2.4	2.2	2.0	3.4
CHP 43.	1.8	1.4	1.8	1.6	2.4	3.4	1.5	2.5	1.4	2.2	1.7	2.9
CHP 44.	1.5	1.3	2.0	1.5	1.3	2.6	1.4	3.1	1.3	2.4	1.5	2.5
CHP 45.	1.6	1.4	2.0	1.5	1.9	2.7	1.9	3.3	2.7	2.8	1.6	2.5
CHP 46.	1.8	1.4	3.1	2.3	1.9	2.5	3.0	3.3	3.2	3.1	2.0	2.5
CHP 47.	1.5	1.5	3.5	2.5	3.5	3.4	2.7	3.0	3.3	3.3	1.7	2.4
CHP 48.	1.8	1.3	3.4	2.2	3.4	3.0	1.9	2.4	3.3	2.6	1.4	1.9
CHP 49.	1.3	1.2	3.4	1.9	2.4	2.3	1.9	1.7	2.4	2.4	1.4	1.6
CHP 49.	1.3	1.2	2.4	1.8	2.3	2.3	1.6	1.7	2.4	2.4	1.5	1.6
CHP 50.	1.3	1.2	2.0	2.0	2.3	2.3	1.8	1.5	2.4	2.4	1.5	1.6
CHP 54.	33.5	30.5	54.7	59.8	56.2	50.7	55.8	42.3	57.2	42.2	50.5	49.9
AVE	1.6	1.6	1.1	1.2	1.1	1.0	1.1	.8	1.1	.8	1.0	1.0

ID	INDEX	ZONE	NAME	WINNIFER	ZAPATA	ZAVAJA	CASTANOS	MUSQUIS-	GRANT-NM	HIDALGO-	COCHISE-	STA. CRUZ	TEX AVE	TEXAS	OTHER
			POSITION NUMBER	85 248	86 253	87 254	88 300	89 301	90 400	91 401	92 500	93 501	94 401	95 602	96 603
				5	9	9	0	0	0	0	0	0	0	0	0
CMP	14.		2.1	1.3	1.4	1.5	1.5	1.6	1.6	1.3	1.2	1.8	154.7	8.7	
CMP	15.		1.9	1.2	1.3	1.6	1.6	1.7	1.7	1.2	1.7	1.7	146.8	9.3	
CMP	16.		1.7	1.2	1.3	1.5	1.6	1.7	1.7	1.2	1.6	1.6	137.4	8.9	
CMP	17.		1.7	1.2	1.3	1.3	1.2	1.5	1.5	1.7	1.7	1.6	140.7	8.9	
CMP	18.		1.9	1.2	1.5	1.3	1.3	1.6	1.5	1.7	1.7	1.7	151.6	9.1	
CMP	19.		2.1	1.2	1.4	1.2	1.2	1.5	1.4	1.7	1.6	1.8	153.7	8.7	
CMP	20.		1.8	1.1	1.3	1.1	1.2	1.4	1.3	1.6	1.5	1.7	144.6	8.1	
CMP	21.		1.9	1.1	1.2	1.1	1.2	1.3	1.3	1.6	1.4	1.6	142.8	7.9	
CMP	22.		2.7	1.1	1.2	1.2	1.2	1.2	1.2	1.4	1.3	1.6	139.2	7.5	
CMP	23.		3.2	1.1	1.3	1.2	1.2	1.2	1.2	1.3	1.3	1.6	138.7	7.4	
CMP	24.		3.2	1.2	1.3	1.2	1.2	1.2	1.2	1.2	1.3	2.1	186.7	7.3	
CMP	25.		2.7	1.7	1.3	1.2	1.2	1.2	1.2	1.2	1.2	2.3	203.4	7.2	
CMP	26.		1.6	2.1	1.3	1.2	1.2	1.2	1.2	1.2	1.2	2.4	208.6	7.2	
CMP	41.		3.4	2.2	3.4	2.7	3.4	2.3	2.4	2.3	1.6	2.7	214.5	14.4	
CMP	42.		3.4	2.2	3.3	2.7	3.3	1.9	1.8	2.7	1.6	2.4	212.5	13.5	
CMP	43.		3.4	2.1	2.7	3.4	2.9	1.9	1.7	1.9	1.4	2.1	179.2	13.2	
CMP	44.		1.9	2.6	1.9	2.5	1.6	1.8	1.9	2.0	1.5	2.0	174.7	11.3	
CMP	45.		1.5	3.1	2.0	1.9	1.6	1.8	2.2	2.1	1.7	2.3	201.0	11.3	
CMP	46.		1.8	3.5	2.0	1.5	1.4	1.9	2.1	1.7	1.6	2.6	225.6	13.2	
CMP	47.		3.1	3.5	1.7	1.3	1.2	1.9	1.7	1.6	1.5	2.5	217.1	9.2	
CMP	48.		2.4	3.3	1.5	1.3	1.2	2.1	1.6	1.5	1.4	2.2	189.0	9.1	
CMP	49.		2.3	1.9	1.4	1.3	1.2	2.1	1.6	1.4	1.3	1.8	154.3	8.0	
CMP	50.		2.3	1.7	1.4	1.3	1.2	2.2	1.6	1.5	1.4	1.7	151.1	8.2	
SUM	54.		54.1	42.8	38.4	36.6	35.8	38.1	36.8	36.5	32.8	45.8	3987.5	216.6	
AVE	55.		1.0	.8	.7	.7	.7	.7	.7	.7	.6	.9	76.7	4.2	

NAME POSITION NUMBER	MEAN 97 604	MEDIAN 98 605	MODE 99 606	100 607	ZONE 1 101 701	ZONE 2 102 702	ZONE 3 103 703	ZONE 4 104 704	ZONE 5 105 705	ZONE 6 106 706	ZONE 7 107 707	ZONE 8 108 708
ID INDEX ZONE	0	0	C	C	0	0	0	0	0	0	0	0
CMP 14.	1.8	1.6	2.1	.0	1.4	.0	2.4	2.7	1.4	1.5	2.0	2.3
CMP 15.	1.7	1.5	1.4	.0	1.3	.0	2.4	2.4	1.4	1.4	1.9	2.3
CMP 16.	1.6	1.4	1.4	.0	1.3	.0	2.1	2.1	1.4	1.3	1.7	2.3
CMP 17.	1.6	1.5	1.4	.0	1.3	.0	2.5	2.1	1.4	1.4	1.8	2.3
CMP 18.	1.7	1.6	1.6	.0	1.4	.0	2.8	2.3	1.4	1.6	1.9	2.3
CMP 19.	1.8	1.8	2.0	.0	1.3	.0	2.2	2.4	1.4	1.5	1.9	2.6
CMP 20.	1.7	1.5	2.3	.0	1.2	.0	2.3	3.1	1.2	1.4	1.9	2.1
CMP 21.	1.6	1.3	2.4	.0	1.3	.0	2.5	3.3	1.3	1.3	1.8	2.1
CMP 22.	1.6	1.3	2.4	.0	1.3	.0	2.6	3.1	1.4	1.3	1.7	1.9
CMP 23.	1.4	1.4	2.3	.0	1.2	.0	2.1	2.8	1.5	1.3	1.7	1.8
CMP 24.	2.1	2.0	2.2	.0	1.3	.0	2.9	3.2	1.6	1.6	2.6	3.2
CMP 25.	2.3	2.3	2.4	.0	1.4	.0	3.3	2.5	1.6	1.8	2.9	3.3
CMP 26.	2.4	2.4	2.4	.0	1.4	.0	3.5	3.5	1.4	1.7	2.9	3.2
CMP 41.	2.7	2.7	2.3	.0	1.3	.0	2.1	3.6	2.9	1.8	3.0	3.6
CMP 42.	2.4	2.2	2.2	.0	1.3	.0	2.0	2.8	3.0	1.7	2.7	2.5
CMP 43.	2.1	1.9	2.3	.0	1.2	.0	1.7	1.5	3.0	1.4	2.1	1.4
CMP 44.	2.0	1.8	2.2	.0	1.2	.0	1.5	1.4	2.6	1.3	2.1	1.5
CMP 45.	2.3	2.3	2.7	.0	1.3	.0	1.6	2.1	2.3	1.4	2.4	3.1
CMP 46.	2.6	2.5	2.0	.0	1.6	.0	2.0	2.9	2.3	1.7	2.9	3.1
CMP 47.	2.5	2.4	2.7	.0	1.4	.0	1.7	2.6	2.1	1.4	2.8	3.3
CMP 48.	2.2	1.9	2.7	.0	1.2	.0	1.4	2.0	1.9	1.3	2.3	3.3
CMP 49.	1.8	1.6	1.4	.0	1.2	.0	1.4	1.9	1.8	1.2	1.8	2.4
CMP 50.	1.7	1.7	1.3	.0	1.2	.0	1.5	2.1	1.8	1.3	1.8	2.4
SUM 54.	45.6	42.9	46.6	.0	30.0	.0	50.5	58.3	42.1	33.6	50.4	57.2
AVE 55.	.9	.8	.9	.0	.6	.0	1.0	1.1	.8	.6	1.0	1.1

ID	INDEX	NAME	ZONE 9	ZONE 10	EZONE 1	EZONE 2	EZONE 3	EZONE 4	EZONE 5	EZONE 6	EZONE 7	EZONE 8	EZONE 9	EZONE 21
		POSITION NUMBER	109 709 C	110 710 C	111 711 C	112 712 C	113 713 C	114 714 C	115 715 C	116 716 C	117 717 C	118 718 C	119 719 C	120 720 C
CHP	14.		1.4	1.2	1.4	1.5	1.5	1.3	1.2	2.0	2.4	2.3	2.5	1.3
CHP	15.		1.3	1.2	1.4	1.4	1.4	1.3	1.2	2.0	2.4	2.2	2.4	1.2
CHP	16.		1.2	1.2	1.4	1.3	1.3	1.2	1.2	2.0	2.1	2.0	2.1	1.2
CHP	17.		1.3	1.2	1.4	1.4	1.4	1.2	1.2	2.0	2.5	2.0	2.0	1.2
CHP	18.		1.3	1.2	1.4	1.5	1.6	1.3	1.2	2.1	2.8	2.1	2.2	1.2
CHP	19.		1.4	1.2	1.4	1.5	1.7	1.3	1.2	2.3	2.2	2.1	2.4	1.2
CHP	20.		1.2	1.1	1.2	1.4	1.5	1.2	1.1	1.8	2.2	2.3	2.8	1.1
CHP	21.		1.2	1.1	1.3	1.3	1.3	1.2	1.1	1.7	2.4	2.5	2.8	1.1
CHP	22.		1.2	1.1	1.4	1.3	1.3	1.2	1.1	1.6	2.3	2.3	3.0	1.1
CHP	23.		1.2	1.1	1.5	1.3	1.2	1.1	1.1	1.6	2.3	2.3	2.6	1.1
CHP	24.		1.4	1.2	1.6	1.6	1.3	1.2	1.1	2.6	2.0	2.2	3.3	1.2
CHP	25.		2.0	1.3	1.6	1.8	1.8	1.3	1.2	2.6	2.7	3.1	3.3	1.2
CHP	26.		2.0	1.3	1.4	1.7	1.8	2.1	2.1	2.6	3.3	2.8	2.3	1.8
CHP	27.		2.6	2.2	2.9	3.1	2.3	2.2	2.4	2.9	3.5	3.4	3.5	2.2
CHP	28.		2.6	2.2	2.9	3.0	2.3	2.2	2.2	3.2	2.1	3.4	3.4	2.2
CHP	29.		2.6	2.3	3.0	1.4	2.4	2.2	2.2	2.5	2.0	2.8	2.5	2.2
CHP	30.		2.7	2.5	2.6	1.3	2.4	2.2	1.9	1.9	1.7	1.7	1.4	2.3
CHP	31.		2.9	2.9	2.3	1.4	2.9	2.4	2.0	2.0	1.5	1.6	1.3	2.7
CHP	32.		2.9	3.1	2.3	1.4	2.4	3.3	2.8	3.1	1.6	2.1	2.6	3.0
CHP	33.		2.9	3.1	2.3	1.7	2.4	3.3	3.0	3.2	2.1	2.9	3.0	3.2
CHP	34.		2.6	2.6	1.8	1.4	1.7	3.3	3.1	3.3	1.7	2.8	3.0	3.1
CHP	35.		1.8	2.1	1.8	1.3	1.7	3.0	2.9	3.3	1.4	2.1	2.5	2.8
CHP	36.		1.6	2.0	1.8	1.3	1.5	1.9	2.0	2.5	1.4	1.8	2.2	1.9
SUM	54.		43.1	41.8	42.1	33.6	42.6	44.3	42.5	54.5	49.8	54.1	57.9	42.4
AVE	55.		.8	.8	.8	.6	.8	.9	.8	1.0	1.0	1.0	1.1	.8

	NAME POSITION NUMBER	IZONE 22	IZONE 23	IZONE 24	IZONE 25	IZONE 26	MET ZONE	SDATA	DASNO	DAY	WEEK	YEAR	IDENT
	121 801 0	122 802 0	123 803 0	124 804 0	125 805 0	126 806 0	127 807 0	128 808 0	129 901 0	130 902 0	131 903 0	132 904 0	
IQ INDEX	ZONF												
CMP	14.	1.3	1.4	1.3	1.5	2.	10.	96.	108.	92.	14.	1968.	CMP
CMP	15.	1.2	1.3	1.2	1.4	2.	10.	96.	108.	99.	15.	1968.	CMP
CMP	16.	1.2	1.3	1.2	1.4	2.	10.	96.	108.	106.	16.	1968.	CMP
CMP	17.	1.2	1.3	1.3	1.3	2.	10.	96.	108.	113.	17.	1968.	CMP
CMP	18.	1.2	1.5	1.3	1.4	2.	10.	96.	108.	120.	18.	1968.	CMP
CMP	19.	1.2	1.5	1.3	1.4	2.	10.	96.	108.	127.	19.	1968.	CMP
CMP	20.	1.2	1.3	1.2	1.2	2.	10.	96.	108.	134.	20.	1968.	CMP
CMP	21.	1.1	1.2	1.2	1.3	2.	10.	96.	108.	141.	21.	1968.	CMP
CMP	22.	1.1	1.2	1.3	1.4	2.	10.	96.	108.	148.	22.	1968.	CMP
CMP	23.	1.2	1.2	1.3	1.5	2.	10.	96.	108.	155.	23.	1968.	CMP
CMP	24.	1.3	1.6	1.4	1.6	3.	10.	96.	108.	162.	24.	1968.	CMP
CMP	25.	2.5	1.9	1.4	1.6	3.	10.	96.	108.	169.	25.	1968.	CMP
CMP	26.	2.3	1.7	1.3	1.4	3.	10.	96.	108.	176.	26.	1968.	CMP
CMP	41.	2.3	2.8	2.3	2.9	3.	10.	96.	108.	282.	41.	1968.	CMP
CMP	42.	2.2	2.8	2.3	2.9	2.	10.	96.	108.	289.	42.	1968.	CMP
CMP	43.	2.2	2.6	1.9	3.1	2.	10.	96.	108.	296.	43.	1968.	CMP
CMP	44.	2.6	2.4	1.6	2.8	2.	10.	96.	108.	303.	44.	1968.	CMP
CMP	45.	2.9	2.5	1.6	2.4	2.	10.	96.	108.	310.	45.	1968.	CMP
CMP	46.	3.1	2.5	1.7	2.3	3.	10.	96.	108.	317.	46.	1968.	CMP
CMP	47.	3.4	2.3	1.5	2.2	2.	10.	96.	108.	324.	47.	1968.	CMP
CMP	48.	3.3	2.0	1.4	2.0	2.	10.	96.	108.	331.	48.	1968.	CMP
CMP	49.	2.3	1.6	1.4	1.8	2.	10.	96.	108.	338.	49.	1968.	CMP
CMP	50.	2.0	1.5	1.4	1.9	2.	10.	96.	108.	345.	50.	1968.	CMP
SUM	54.	44.1	41.8	34.0	42.8	48.	230.	2208.	0.	0.	54.	0.	SUM
AVE	55.	.8	.8	.7	.8	1.	0.	0.	0.	0.	55.	0.	AVE

THERE WERE 330 EMPTY DATA SETS SKIPPED IN THE ABOVE LISTING.

DASNC 200 WITH ID OF S#0 IS WRITTEN ON RECORD NUMBER 9

		ATASCOSA		AUSTIN	BANDERA	BASTROP	BEE	BEXAR	BLANCO	BRAZORIA	BRAZOS	BREWSTER	BROOKS	BURLESON	
NAME		1	2		3	4	5	6	7	8	9	10	11	12	
POSITION		7	8		10	11	13	15	16	20	21	22	24	26	
NUMBER		7	7		6	7	7	7	6	8	4	5	9	7	
ID	INDEX	ZONE													
S#0	17.
S#0	23.
S#0	24.
S#0	25.
S#0	26.
S#0	27.
S#0	28.
S#0	29.
S#0	30.
S#0	31.
S#0	32.
S#0	33.
S#0	34.
S#0	35.
S#0	36.
S#0	37.
S#0	38.
S#0	39.
S#0	40.
S#0	41.
S#0	42.
S#0	43.
S#0	44.
S#0	45.
S#0	46.
S#0	47.
S#0	48.
S#0	49.
S#0	50.
S#0	51.
S#0	52.
S#0	53.
S#0	54.
S#0	55.
SUM												17.			
AVE												0.			

ID	INDEX	ZONE	121	22	122	23	123	24	124	25	125	26	MEY	ZONE	SDATA	DASNO	DAY	WEEK	YEAR	IDENT
			801		802		803		804		805		806		807	808	901	902	903	904
SNO	17.	.1	.0		.0		.0		.0		.0		10.		96.	200.	115.	17.	1970.	SNO
SNO	23.	.1	.0		.0		.0		.0		.0		10.		96.	200.	157.	23.	1970.	SNO
SNO	24.	.1	.0		.0		.0		.0		.0		10.		96.	200.	164.	24.	1970.	SNO
SNO	25.	.1	.0		.0		.0		.0		.0		10.		96.	200.	171.	25.	1970.	SNO
SNO	26.	.1	.0		.0		.0		.0		.0		10.		96.	200.	178.	26.	1970.	SNO
SNO	27.	.1	.0		.0		1.6		.5		.0		10.		96.	200.	185.	27.	1970.	SNO
SNO	28.	.1	.0		.0		1.3		1.1		.0		10.		96.	200.	192.	28.	1970.	SNO
SNO	29.	.1	.0		.0		1.3		1.6		.0		10.		96.	200.	199.	29.	1970.	SNO
SNO	30.	.1	.0		.0		2.4		.2		.0		10.		96.	200.	206.	30.	1970.	SNO
SNO	31.	.1	.0		.0		.5		.2		.0		10.		96.	200.	213.	31.	1970.	SNO
SNO	32.	.1	.0		.0		.0		.2		.0		10.		96.	200.	220.	32.	1970.	SNO
SNO	33.	.1	.0		.0		.0		.2		.0		10.		96.	200.	227.	33.	1970.	SNO
SNO	34.	.1	.0		.0		.0		.2		.0		10.		96.	200.	234.	34.	1970.	SNO
SNO	36.	.1	.0		.0		.3		.0		.0		10.		96.	200.	248.	36.	1970.	SNO
SNO	37.	.1	.0		.0		.3		.0		.0		10.		96.	200.	255.	37.	1970.	SNO
SNO	38.	.1	.0		.0		.0		.0		.0		10.		96.	200.	262.	38.	1970.	SNO
SNO	43.	.1	.0		.0		.0		.0		.0		10.		96.	200.	297.	43.	1970.	SNO
SNO	44.	.1	.0		.0		.0		.0		.0		10.		96.	200.	304.	44.	1970.	SNO
SNO	45.	.1	.0		.0		.0		.0		.0		10.		96.	200.	311.	45.	1970.	SNO
SNO	47.	.1	.0		.0		.0		.0		.0		10.		96.	200.	325.	47.	1970.	SNO
SUM	54.	.1	1.0		.0		.2		4.5		.0		52.0		4992.	0.	0.	0.	0.	SUM
AVE	55.	.1	.0		.0		.2		.1		.0		0.		0.	0.	0.	0.	0.	AVE

THERE WERE 363 EMPTY DATA SETS SKIPPED IN THE ABOVE LISTING.

DASNO 201 WITH ID OF SW1 IS WRITTEN ON RECORD NUMBER 10

ID	INDEX	ZONE	ATASCOSA		BANDERA	BASTROP	REE	REXAR	BLANCO	BRAZORIA	BRAZOS	BREWSTER	BROOKS	BURLESON
			1	2	3	4	5	6	7	8	9	10	11	12
NAME POSITION NUMBER			7	8	10	11	13	15	16	20	21	22	24	26
			9	7	6	7	7	6	8	8	4	5	9	7
SWA1	6
SWA1	10
SWA1	11
SWA1	12
SWA1	13
SWA1	14
SWA1	15
SWA1	16
SWA1	17
SWA1	18
SWA1	19
SWA1	20
SWA1	21
SWA1	22
SWA1	23
SWA1	24
SWA1	25
SWA1	26
SWA1	27
SWA1	28
SWA1	29
SWA1	30
SWA1	31
SWA1	32
SWA1	33
SWA1	34
SWA1	35
SWA1	36
SWA1	37
SWA1	38
SWA1	39
SWA1	40
SWA1	41
SWA1	42
SWA1	43
SWA1	44
SWA1	45
SWA1	46
SWA1	47
SWA1	48
SWA1	49
SWA1	50
SWA1	51
SWA1	52
SWA1	53
SWA1	54
SWA1	55
SWA1	56
SWA1	57
SWA1	58
SWA1	59
SWA1	60
SWA1	61
SWA1	62
SWA1	63
SWA1	64
SWA1	65
SWA1	66
SWA1	67
SWA1	68
SWA1	69
SWA1	70
SWA1	71
SWA1	72
SWA1	73
SWA1	74
SWA1	75
SWA1	76
SWA1	77
SWA1	78
SWA1	79
SWA1	80
SWA1	81
SWA1	82
SWA1	83
SWA1	84
SWA1	85
SWA1	86
SWA1	87
SWA1	88
SWA1	89
SWA1	90
SWA1	91
SWA1	92
SWA1	93
SWA1	94
SWA1	95
SWA1	96
SWA1	97
SWA1	98
SWA1	99
SWA1	100

26
 27
 28
 29
 30
 31
 32
 33
 34
 35
 36
 37
 38
 39
 40
 41
 42
 43
 44
 45
 46
 47
 48
 49
 50
 51
 52
 53
 54
 55

ID	INDEX	NAME POSITION NUMBER ZONE	NUECES	PECOS	PRESIDIO REAL	REEVES	REFUGIO	SAN PATR	STARR	SUTTON	SCHLEICH	TERRELL	TRAVIS
			61 178 7	62 184 5	63 189 5	64 193 6	65 195 5	66 196 7	67 205 7	68 214 9	69 218 6	70 207 6	71 222 5
SWI	6.												
SWI	10.												
SWI	11.												
SWI	12.												
SWI	13.												
SWI	14.								1				
SWI	15.								1				
SWI	16.								1				
SWI	17.								3				
SWI	18.								1				
SWI	19.								1				
SWI	20.								1				
SWI	21.								1				
SWI	22.								1				
SWI	23.								1				
SWI	24.								1				
SWI	25.								1				
SWI	26.								1				
SWI	27.								1				
SWI	28.								1				
SWI	29.								1				
SWI	30.								1				
SWI	31.								1				
SWI	32.								1				
SWI	33.								1				
SWI	34.								1				
SWI	35.								1				
SWI	36.								1				
SWI	37.								1				
SWI	38.								1				
SWI	39.								1				
SWI	40.								1				
SWI	41.								1				
SWI	42.								1				
SWI	43.								1				
SWI	44.								1				
SWI	45.								1				
SWI	46.								1				
SWI	47.								1				
SWI	48.								1				
SWI	49.								1				
SWI	50.								1				
SWI	51.								1				
SWI	52.								1				
SWI	53.								1				
SWI	54.								1				
SWI	55.								1				
SWI	56.								1				
SWI	57.								1				
SWI	58.								1				
SWI	59.								1				
SWI	60.								1				
SWI	61.								1				
SWI	62.								1				
SWI	63.								1				
SWI	64.								1				
SWI	65.								1				
SWI	66.								1				
SWI	67.								1				
SWI	68.								1				
SWI	69.								1				
SWI	70.								1				
SWI	71.								1				
SWI	72.								1				
SWI	73.								1				
SWI	74.								1				
SWI	75.								1				
SWI	76.								1				
SWI	77.								1				
SWI	78.								1				
SWI	79.								1				
SWI	80.								1				
SWI	81.								1				
SWI	82.								1				
SWI	83.								1				
SWI	84.								1				
SWI	85.								1				
SWI	86.								1				
SWI	87.								1				
SWI	88.								1				
SWI	89.								1				
SWI	90.								1				
SWI	91.								1				
SWI	92.								1				
SWI	93.								1				
SWI	94.								1				
SWI	95.								1				
SWI	96.								1				
SWI	97.								1				
SWI	98.								1				
SWI	99.								1				
SWI	100.								1				

		UVALDE	VALVERDE	VICTORIA	WALKER	WALLER	WARD	WASHINGTON	WEBB	WHARTON	WILLACY	WILLIAMS	WILSON
NAME		73	74	75	76	77	78	79	80	81	82	83	84
POSITION		232	233	235	236	237	238	239	240	241	245	246	247
ID	INDEX ZONE	6	6	8	4	4	5	7	9	8	10	3	7
S	6
S	10
S	11
S	12
S	13
S	14
S	15
S	16
S	17
S	18
S	19
S	20
S	21	.	1
S	22
S	23
S	24
S	25
S	26	.	1
S	27
S	28
S	29
S	30
S	31
S	32
S	33	.	1
S	34	.	1
S	35	.	3
S	36	.	11
S	37	.	2
S	38	.	7
S	39	.	16
S	40	.	7
S	41	.	16
S	42	.	7
S	43	.	5
S	44	.	2
S	45	.	2
S	46	.	1
S	47
S	48	.	1
S	49
S	50
S	51
S	52
S	53
S	54
S	55
AVE		13	67						24				1
AVE			1.3						4				

ID	INDEX	NAME POSITION NUMBER ZONE	IZONE	22	IZONE	23	IZONE	24	IZONE	25	IZONE	26	NET	ZONE	S	A	DASNO	DAY	WEEK	YEAR	IDFNT		
			121 801	0	122 802	0	123 803	0	124 804	0	125 805	0	126 806	0	127 807	0	128 808	0	129 901	0	130 902	0	131 903
S#1	6.															201.	41.	6.	1971.	S#1			
S#1	10.															201.	49.	10.	1971.	S#1			
S#1	11.															201.	76.	11.	1971.	S#1			
S#1	12.															201.	83.	12.	1971.	S#1			
S#1	13.															201.	90.	13.	1971.	S#1			
S#1	14.															201.	97.	14.	1971.	S#1			
S#1	15.															201.	104.	15.	1971.	S#1			
S#1	16.															201.	111.	16.	1971.	S#1			
S#1	17.															201.	118.	17.	1971.	S#1			
S#1	18.															201.	125.	18.	1971.	S#1			
S#1	19.															201.	132.	19.	1971.	S#1			
S#1	20.															201.	139.	20.	1971.	S#1			
S#1	21.															201.	146.	21.	1971.	S#1			
S#1	22.															201.	153.	22.	1971.	S#1			
S#1	23.															201.	160.	23.	1971.	S#1			
S#1	24.															201.	167.	24.	1971.	S#1			
S#1	25.															201.	174.	25.	1971.	S#1			
S#1	26.															201.	181.	26.	1971.	S#1			
S#1	27.															201.	188.	27.	1971.	S#1			
S#1	28.															201.	195.	28.	1971.	S#1			
S#1	29.															201.	202.	29.	1971.	S#1			
S#1	30.															201.	209.	30.	1971.	S#1			
S#1	31.															201.	216.	31.	1971.	S#1			
S#1	32.															201.	223.	32.	1971.	S#1			
S#1	33.															201.	230.	33.	1971.	S#1			
S#1	34.															201.	237.	34.	1971.	S#1			
S#1	35.															201.	244.	35.	1971.	S#1			
S#1	36.															201.	251.	36.	1971.	S#1			
S#1	37.															201.	258.	37.	1971.	S#1			
S#1	38.															201.	265.	38.	1971.	S#1			
S#1	39.															201.	272.	39.	1971.	S#1			
S#1	40.															201.	279.	40.	1971.	S#1			
S#1	41.															201.	286.	41.	1971.	S#1			
S#1	42.															201.	293.	42.	1971.	S#1			
S#1	43.															201.	300.	43.	1971.	S#1			
S#1	44.															201.	307.	44.	1971.	S#1			
S#1	45.															201.	314.	45.	1971.	S#1			
S#1	46.															201.	321.	46.	1971.	S#1			
S#1	47.															201.	328.	47.	1971.	S#1			
S#1	48.															201.	335.	48.	1971.	S#1			
S#1	49.															201.	342.	49.	1971.	S#1			
S#1	50.															201.	349.	50.	1971.	S#1			
S#1	51.															201.	356.	51.	1971.	S#1			
S#1	52.															201.	363.	52.	1971.	S#1			
S#1	53.															0.	0.	54.	0.	S#1			
S#1	54.															0.	0.	55.	0.	S#1			
S#1	55.															0.	0.	55.	0.	S#1			
SUM																4992.				SUM			
AVE																0.				AVE			

THERE WERE 99 EMPTY DATA SETS SKIPPED IN THE ABOVE LISTING.

DASNO 202 WITH ID OF SR₂ IS WRITTEN ON RECORD NUMBER 11

NAME POSITION NUMBER	EL PASO 25 7	FAYETTE 26 75 7	FT BEND 27 79 8	FRIO 28 82 9	GILLESPI 29 84 6	GOLIAO 30 88 7	GONZALES 31 89 7	GRINES 32 93 4	GUADALPE 33 94 7	HARRIS 34 101 8	HAYS 35 105 7	HIDALGO 36 108 10
ID INDEX ZONE												
5.												
6.												
7.												
8.												
9.												
10.												
11.												
12.												
13.												
14.												
15.												
16.												
17.												
18.												
19.												
20.												
21.												
22.												
23.												
24.												
25.												
26.												
27.												
28.												
29.												
30.												
31.												
32.												
33.												
34.												
35.												
36.												
37.												
38.												
39.												
40.												
41.												
42.												
43.												
44.												
45.												
46.												
47.												
48.												
49.												
50.												
51.												
52.												
53.												
SUM	24	505	9	1667	1444	1827	1942	144	831	11	613	1463
AVE	55.	9.7	0.2	32.1	28.2	35.1	37.3	2.8	16.0	0.2	11.6	27.0

NAME	POSITION	MUDSPETH	JACKSON	JEFF	DAV	J HOGG	J WELLS	KARNES	KENDALL	KENEDY	KERR	KIMBLE	KINNEY	KLEBERG
ID	INDEX	37	38	39	40	41	42	43	44	45	46	47	48	
ZONE	NUMBER	115	120	122	124	125	128	130	131	133	134	134	137	
		5	8	5	9	9	7	6	9	6	6	6	6	
SN2	5.	.00	.00	.00	.00	.00	.00	.00	.00	.00	.00	.00	.00	.00
SN2	6.	.00	.00	.00	.00	.00	.00	.00	.00	.00	.00	.00	.00	.00
SN2	7.	.00	.00	.00	.00	.00	.00	.00	.00	.00	.00	.00	.00	.00
SN2	10.	.00	.00	.00	.00	.00	.00	.00	.00	.00	.00	.00	.00	.00
SN2	11.	.00	.00	.00	1.00	.00	.00	.00	.00	.00	.00	.00	.00	1.00
SN2	12.	.00	.00	.00	1.00	.00	.00	.00	.00	.00	.00	.00	.00	.00
SN2	13.	.00	.00	.00	3.00	1.00	1.00	1.00	2.00	.00	.00	.00	.00	2.00
SN2	14.	.00	.00	.00	6.00	5.00	5.00	5.00	2.00	.00	.00	.00	.00	3.00
SN2	15.	.00	.00	.00	12.00	4.00	10.00	10.00	2.00	.00	.00	.00	2.00	1.00
SN2	16.	.00	.00	.00	14.00	3.00	6.00	6.00	2.00	.00	.00	.00	1.00	1.00
SN2	17.	1.00	1.00	.00	19.00	13.00	13.00	13.00	14.00	2.00	2.00	2.00	1.00	1.00
SN2	18.	.00	.00	.00	15.00	13.00	13.00	13.00	14.00	3.00	3.00	1.00	14.00	4.00
SN2	19.	.00	.00	.00	18.00	18.00	30.00	16.00	2.00	.00	.00	.00	13.00	11.00
SN2	20.	.00	.00	.00	23.00	23.00	23.00	8.00	3.00	.00	.00	.00	24.00	16.00
SN2	21.	.00	.00	1.00	37.00	54.00	54.00	15.00	13.00	28.00	10.00	4.00	40.00	24.00
SN2	22.	.00	.00	1.00	56.00	56.00	56.00	24.00	23.00	48.00	24.00	15.00	58.00	37.00
SN2	23.	.00	.00	1.00	57.00	82.00	82.00	46.00	41.00	68.00	28.00	25.00	65.00	37.00
SN2	24.	1.00	.00	1.00	36.00	68.00	68.00	32.00	16.00	39.00	23.00	24.00	58.00	17.00
SN2	25.	.00	.00	.00	30.00	71.00	71.00	49.00	47.00	31.00	40.00	38.00	110.00	42.00
SN2	26.	2.00	11.00	23.00	28.00	80.00	80.00	62.00	41.00	65.00	60.00	57.00	141.00	29.00
SN2	27.	.00	9.00	10.00	28.00	72.00	72.00	65.00	57.00	21.00	43.00	37.00	117.00	47.00
SN2	28.	.00	5.00	34.00	36.00	60.00	60.00	44.00	60.00	34.00	40.00	48.00	97.00	24.00
SN2	29.	.00	10.00	32.00	45.00	33.00	33.00	55.00	44.00	36.00	34.00	49.00	103.00	44.00
SN2	30.	.00	11.00	39.00	39.00	45.00	45.00	54.00	49.00	39.00	62.00	47.00	96.00	30.00
SN2	31.	.00	15.00	37.00	16.00	71.00	71.00	44.00	48.00	31.00	60.00	48.00	75.00	26.00
SN2	32.	.00	13.00	61.00	17.00	54.00	54.00	19.00	35.00	42.00	56.00	53.00	48.00	18.00
SN2	33.	.00	17.00	59.00	3.00	70.00	70.00	32.00	41.00	63.00	34.00	81.00	93.00	28.00
SN2	34.	.00	14.00	20.00	8.00	69.00	69.00	25.00	45.00	26.00	102.00	102.00	189.00	28.00
SN2	35.	.00	19.00	57.00	55.00	33.00	33.00	34.00	44.00	42.00	40.00	44.00	104.00	10.00
SN2	36.	10.00	21.00	30.00	8.00	39.00	39.00	14.00	38.00	20.00	71.00	48.00	137.00	15.00
SN2	37.	18.00	28.00	42.00	3.00	11.00	11.00	14.00	29.00	45.00	82.00	56.00	132.00	7.00
SN2	38.	17.00	30.00	26.00	5.00	23.00	23.00	13.00	41.00	22.00	63.00	33.00	179.00	16.00
SN2	39.	15.00	33.00	33.00	4.00	11.00	11.00	21.00	28.00	24.00	50.00	31.00	136.00	8.00
SN2	40.	18.00	30.00	14.00	12.00	30.00	30.00	18.00	28.00	15.00	34.00	15.00	75.00	10.00
SN2	41.	11.00	15.00	13.00	16.00	28.00	28.00	26.00	27.00	49.00	24.00	19.00	133.00	4.00
SN2	42.	11.00	15.00	9.00	23.00	23.00	23.00	31.00	23.00	34.00	10.00	15.00	124.00	7.00
SN2	43.	11.00	22.00	27.00	1.00	27.00	27.00	35.00	15.00	6.00	18.00	11.00	69.00	17.00
SN2	44.	5.00	19.00	3.00	3.00	30.00	30.00	16.00	15.00	6.00	4.00	2.00	35.00	7.00
SN2	45.	.00	24.00	5.00	13.00	30.00	30.00	24.00	13.00	10.00	12.00	1.00	35.00	13.00
SN2	46.	.00	12.00	.00	8.00	18.00	18.00	32.00	9.00	1.00	6.00	2.00	7.00	9.00
SN2	47.	.00	5.00	.00	4.00	15.00	15.00	6.00	3.00	10.00	.00	.00	3.00	3.00
SN2	48.	1.00	2.00	.00	3.00	2.00	2.00	1.00	.00	1.00	1.00	.00	1.00	1.00
SN2	49.	.00	2.00	.00	6.00	4.00	4.00	1.00	.00	.00	.00	.00	.00	3.00
SN2	50.	.00	.00	.00	11.00	5.00	5.00	2.00	.00	.00	.00	.00	.00	9.00
SN2	51.	.00	.00	.00	3.00	.00	.00	.00	.00	5.00	.00	.00	.00	1.00
SN2	52.	.00	.00	.00	2.00	.00	.00	.00	.00	.00	.00	.00	.00	3.00
SUM	54.	114.00	415.00	592.00	728.00	1324.00	949.00	877.00	955.00	1073.00	932.00	2595.00	615.00	
AVE	55.	2.3	8.0	11.4	14.0	25.5	18.2	16.9	18.4	20.6	17.9	49.9	11.8	

NAME POSITION NUMBER	LA SALLE 142	LAVACA 143	LEE 144	LIVE OAK 149	LLANO 150	MCHULLEN 154	NASON 160	NATAGORD 161	NAVERICK 162	MEDINA 163	MEHARD 164	MONTGOME 170
ID INDEX ZONE	4 7	50 7	51 7	52 9	53 6	54 9	55 6	56 8	57 9	58 7	59 6	60 4
SM2	5.											
SM2	8.											
SM2	9.											
SM2	10.											
SM2	11.											
SM2	12.											
SM2	13.											
SM2	14.											
SM2	15.											
SM2	16.											
SM2	17.											
SM2	18.											
SM2	19.											
SM2	20.											
SM2	21.											
SM2	22.											
SM2	23.											
SM2	24.											
SM2	25.											
SM2	26.											
SM2	27.											
SM2	28.											
SM2	29.											
SM2	30.											
SM2	31.											
SM2	32.											
SM2	33.											
SM2	34.											
SM2	35.											
SM2	36.											
SM2	37.											
SM2	38.											
SM2	39.											
SM2	40.											
SM2	41.											
SM2	42.											
SM2	43.											
SM2	44.											
SM2	45.											
SM2	46.											
SM2	47.											
SM2	48.											
SM2	49.											
SM2	50.											
SM2	51.											
SM2	52.											
SM2	54.											
SM2	55.											
SUM	1072	1289	351	1149	649	468	949	290	541	2733	555	150
AVE	20.6	24.0	6.7	22.5	12.5	9.0	19.2	.6	10.4	52.6	10.7	.3

NAME POSITION NUMBER		NUECES	PECOS	PRESIDIO	REAL	REEVES	REFUGIO	SAN PATR	STARR	SUTTON	SCHLEICH	TENRELL	TRAVIS	
ID	INDEX	ZONE	61 178 7	62 186 5	63 189 5	64 193 6	65 195 5	66 198 7	67 205 7	68 214 9	69 218 6	70 207 6	71 222 5	72 227 7
SW2	5.													
SW2	8.													
SW2	9.													
SW2	10.								1.00					
SW2	11.								5.00					
SW2	12.								1.00					
SW2	13.								5.00					
SW2	14.	1.							1.00					
SW2	15.								4.00					
SW2	16.	3.							17.00					
SW2	17.	4.							24.00					
SW2	18.	1.							35.00					
SW2	19.	2.							48.00					
SW2	20.	1.							54.00					
SW2	21.	1.							81.00					
SW2	22.	7.							114.00					
SW2	23.	1.							73.00					
SW2	24.	8.							114.00					
SW2	25.	11.							117.00					
SW2	26.	38.							155.00					
SW2	27.	22.							59.00					
SW2	28.	20.							23.00					
SW2	29.	70.							85.00					
SW2	30.	14.							52.00					
SW2	31.	43.							13.00					
SW2	32.	47.							10.00					
SW2	33.	57.							34.00					
SW2	34.	26.							15.00					
SW2	35.	39.							22.00					
SW2	36.	59.							74.00					
SW2	37.	83.							14.00					
SW2	38.	87.							54.00					
SW2	39.	67.							8.00					
SW2	40.	43.							19.00					
SW2	41.	33.							6.00					
SW2	42.	49.							4.00					
SW2	43.	23.							7.00					
SW2	44.	10.							15.00					
SW2	45.	11.							2.00					
SW2	46.	3.							9.00					
SW2	47.	10.							6.00					
SW2	48.	1.							22.00					
SW2	49.	1.							3.00					
SW2	50.	5.							16.00					
SW2	51.	1.							4.00					
SW2	52.	1.							7.00					
SW2	53.	1.							4.00					
SW2	54.	375.							5.00					
SUM	55.	7.							980.00					
AVE		2.							18.8					
			975.00	678.00	973.00	184.00	825.00	325.00	1485.00	980.00	464.00	544.00	384.00	
			18.8	13.8	18.7	3.5	15.9	6.3	32.4	18.8	8.9	10.8	7.4	

ID	INDEX	NAME POSITION NUMBER ZONE	UVALDE	VALVERDE	VICTORIA	WALKER	WALLER	WARD	WASHINGTON	WEBB	WHARTON	WILLACY	WILLIAMS	WILSON
			73 232 6	74 233 6	75 235 8	76 236 4	77 237 4	78 238 5	79 239 7	80 240 9	81 241 8	82 245 10	83 246 3	84 247 7
SW2	5.													
SW2	8.													
SW2	9.													
SW2	10.													
SW2	11.													
SW2	12.													
SW2	13.													
SW2	14.				1.									
SW2	15.													
SW2	16.													
SW2	17.													
SW2	18.													
SW2	19.													
SW2	20.													
SW2	21.													
SW2	22.													
SW2	23.													
SW2	24.													
SW2	25.													
SW2	26.													
SW2	27.													
SW2	28.													
SW2	29.													
SW2	30.													
SW2	31.													
SW2	32.													
SW2	33.													
SW2	34.													
SW2	35.													
SW2	36.													
SW2	37.													
SW2	38.													
SW2	39.													
SW2	40.													
SW2	41.													
SW2	42.													
SW2	43.													
SW2	44.													
SW2	45.													
SW2	46.													
SW2	47.													
SW2	48.													
SW2	49.													
SW2	50.													
SW2	51.													
SW2	52.													
SW2	54.													
SUM	55.	2593	3002	1043	13	38	74	290	1497	45	264	482	1651	
AVE		49.9	57.7	23.1	3.3	7.7	1.5	5.6	32.6	.9	5.1	9.3	31.7	

ID	INDEX	ZONE	NAME POSITION NUMBER	WINKLER 85 248 S	ZAPATA 86 253 9	ZAVALA 87 254 9	GRANT-NH 88 300 0	HIDALGO- 89 301 0	COCHISE- 90 400 0	STA. CRUZ 91 401 0	CASTANOS 92 500 0	MUSQUIS- 93 501 0	TEX AVE 94 601 0	TEXAS 95 602 0	OTHER 96 603 0
SW2	5.				1.0									1.0	
SW2	6.				1.0									2.0	
SW2	7.				1.0									2.0	
SW2	10.				2.0									4.0	
SW2	11.				3.0									10.0	
SW2	12.				3.0									19.0	
SW2	13.				3.0									64.0	
SW2	14.				1.0	1.0								1.2	
SW2	15.				1.0	1.0								1.7	
SW2	16.				2.0	2.0								2.5	
SW2	17.				2.0	4.0								4.7	
SW2	18.				2.0	8.0								4.8	
SW2	19.				2.0	8.0								6.9	
SW2	20.				3.0	2.0								7.7	
SW2	21.				3.0	2.0								8.9	
SW2	22.				4.0	4.0								17.4	
SW2	23.				4.0	5.0								25.9	
SW2	24.				5.0	5.0								33.0	
SW2	25.				5.0	9.0								13.8	
SW2	26.				6.0	4.0								42.1	
SW2	27.				6.0	4.0								45.0	
SW2	28.				7.0	7.0								37.6	
SW2	29.				7.0	7.0								37.2	
SW2	30.				8.0	16.0								37.2	
SW2	31.				8.0	12.0								35.5	
SW2	32.				9.0	12.0								34.0	
SW2	33.				9.0	18.0								31.0	
SW2	34.				9.0	4.0								37.0	
SW2	35.				10.0	1.0								40.0	
SW2	36.				10.0	5.0								40.4	
SW2	37.				10.0	5.0								35.2	
SW2	38.				10.0	2.0								33.4	
SW2	39.				11.0	2.0								30.4	
SW2	40.				11.0	2.0								28.7	
SW2	41.				11.0	2.0								26.7	
SW2	42.				11.0	3.0								29.9	
SW2	43.				11.0	4.0								27.2	
SW2	44.				11.0	4.0								23.5	
SW2	45.				11.0	1.0								18.2	
SW2	46.				11.0	1.0								18.6	
SW2	47.				12.0	3.0								13.1	
SW2	48.				1.0	1.0								5.3	
SW2	49.				1.0	1.0								1.3	
SW2	50.				2.0	1.0								1.3	
SW2	51.				1.0	1.0								2.4	
SW2	52.				1.0	1.0								.8	
SW2	54.				1.0	1.0								17.0	
AVE	55.				12.7	19.0							837.2	72839.0	
													16.1	1400.7	

ID	INDEX	NAME POSITION NUMBER ZONE	MEAN	MEDIAN	MODE	100 407 0	ZONE 1	ZONE 2	ZONE 3	ZONE 4	ZONE 5	ZONE 6	ZONE 7	ZONE 8
			97 604 0	98 605 0	99 606 0		101 701 0	102 702 0	103 703 0	104 734 0	105 705 0	106 704 0	107 707 0	108 708 0
SWN2	5.		.0	.0	1.0	.0	.0	.0	.0	.0	.0	.0	.0	.0
SWN2	8.		.0	.0	1.0	.0	.0	.0	.0	.0	.0	.0	.0	.0
SWN2	9.		.0	.0	1.0	.0	.0	.0	.0	.0	.0	.0	.0	.0
SWN2	10.		.0	.0	2.0	.0	.0	.0	.0	.0	.0	.0	.0	.0
SWN2	11.		.1	.0	3.0	.0	.0	.0	.0	.0	.0	.0	.0	.0
SWN2	12.		.2	.0	5.0	.0	.0	.0	.0	.0	.0	.0	.0	.0
SWN2	13.		.7	.0	15.0	.0	.0	.0	.0	.0	.0	.0	.0	.0
SWN2	14.	1	2	.0	13.0	.0	.0	.0	.0	.0	.0	.0	.0	.0
SWN2	15.	1	7	.0	12.0	.0	.0	.0	.0	.0	.0	.0	.0	.0
SWN2	16.	2	5	1	20.0	.0	1	.0	.0	.0	.0	.0	1	.0
SWN2	17.	4	7	1	28.0	.0	1	2	.0	.0	.0	.0	2	.0
SWN2	18.	4	8	1	35.0	.0	.0	.0	.0	.0	.0	.0	3	.0
SWN2	19.	6	9	2	48.0	.0	.0	.0	.0	.0	.0	.0	3	.0
SWN2	20.	8	9	2	54.0	.0	.0	.0	.0	.0	.0	.0	4	.0
SWN2	21.	17	4	6	81.0	.0	.0	.0	.0	.0	.0	.0	7	.0
SWN2	22.	25	9	13	128.0	.0	.0	.0	.0	.0	.0	.0	8	.0
SWN2	23.	33	8	25	132.0	.0	.0	.0	.0	.0	.0	.0	10	.0
SWN2	24.	13	8	.0	101.0	.0	.0	.0	.0	.0	.0	.0	14	.0
SWN2	25.	4	2	.0	187.0	.0	.0	.0	.0	.0	.0	.0	4	.0
SWN2	26.	5	3	3	196.0	.0	.0	.0	.0	.0	.0	.0	4	.0
SWN2	27.	37	4	26	137.0	.0	.0	.0	.0	.0	.0	.0	11	.0
SWN2	28.	34	2	29	143.0	.0	.0	.0	.0	.0	.0	.0	7	.0
SWN2	29.	37	2	31	150.0	.0	.0	.0	.0	.0	.0	.0	7	.0
SWN2	30.	35	5	31	119.0	.0	.0	.0	.0	.0	.0	.0	7	.0
SWN2	31.	34	0	30	114.0	.0	.0	.0	.0	.0	.0	.0	7	.0
SWN2	32.	31	0	24	108.0	.0	.0	.0	.0	.0	.0	.0	7	.0
SWN2	33.	37	0	32	154.0	.0	.0	.0	.0	.0	.0	.0	7	.0
SWN2	34.	40	0	33	237.0	.0	.0	.0	.0	.0	.0	.0	7	.0
SWN2	35.	40	4	33	212.0	.0	.0	.0	.0	.0	.0	.0	7	.0
SWN2	36.	35	2	33	149.0	.0	.0	.0	.0	.0	.0	.0	7	.0
SWN2	37.	33	4	27	157.0	.0	.0	.0	.0	.0	.0	.0	7	.0
SWN2	38.	30	4	24	179.0	.0	.0	.0	.0	.0	.0	.0	7	.0
SWN2	39.	28	7	24	193.0	.0	.0	.0	.0	.0	.0	.0	7	.0
SWN2	40.	26	7	21	138.0	.0	.0	.0	.0	.0	.0	.0	7	.0
SWN2	41.	29	9	25	148.0	.0	.0	.0	.0	.0	.0	.0	7	.0
SWN2	42.	27	2	22	142.0	.0	.0	.0	.0	.0	.0	.0	7	.0
SWN2	43.	23	5	19	105.0	.0	.0	.0	.0	.0	.0	.0	7	.0
SWN2	44.	18	7	11	77.0	.0	.0	.0	.0	.0	.0	.0	7	.0
SWN2	45.	18	6	13	98.0	.0	.0	.0	.0	.0	.0	.0	7	.0
SWN2	46.	13	1	8	76.0	.0	.0	.0	.0	.0	.0	.0	7	.0
SWN2	47.	5	3	3	37.0	.0	.0	.0	.0	.0	.0	.0	7	.0
SWN2	48.	1	3	1	17.0	.0	.0	.0	.0	.0	.0	.0	7	.0
SWN2	49.	1	3	1	11.0	.0	.0	.0	.0	.0	.0	.0	7	.0
SWN2	50.	2	4	.0	20.0	.0	.0	.0	.0	.0	.0	.0	7	.0
SWN2	51.	.0	.0	.0	24.0	.0	.0	.0	.0	.0	.0	.0	7	.0
SWN2	52.	.0	.0	.0	5.0	.0	.0	.0	.0	.0	.0	.0	7	.0
SUM	54.	837	.2	616	4003.0	.0	.0	.0	.0	.0	.0	.0	.0	.0
AVE	55.	16.1	.1	11.8	77.0	.0	.0	.0	.0	.0	.0	.0	.0	.0

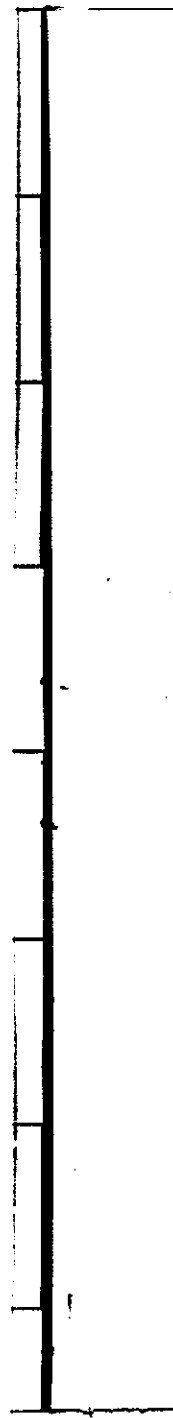

NAME	ZONE 9	ZONE 10	EZONE 1	EZONE 2	EZONE 3	EZONE 4	EZONE 5	EZONE 6	EZONE 7	EZONE 8	EZONE 9	IZONE 21
POSITION	109	110	111	112	113	114	115	116	117	118	119	120
NUMBER	709	710	711	712	713	714	715	716	717	718	719	720
ID INDEX ZONE	0	0	0	0	0	0	0	0	0	0	0	0
SW2 5.	.0	.0	.0	.0	.0	.1	.0	.0	.0	.0	.0	.1
SW2 8.	.1	.0	.0	.0	.0	.2	.0	.0	.0	.0	.0	.1
SW2 9.	.0	.5	.0	.0	.0	.1	.3	.0	.0	.0	.0	.3
SW2 10.	.3	.0	.0	.0	.0	.4	.2	.0	.0	.0	.0	.7
SW2 11.	.5	1.0	.0	.0	.0	.6	.0	.1	.0	.0	.0	1.1
SW2 12.	1.2	.0	.0	.0	.4	1.2	1.6	.0	.0	.0	.0	1.7
SW2 13.	3.1	4.0	.0	.0	.8	4.2	3.7	.6	.0	.0	.0	6.1
SW2 14.	3.8	1.5	.4	.2	2.6	5.0	1.5	.8	.0	.0	.0	4.1
SW2 15.	5.2	3.9	.3	.3	3.3	7.0	3.9	1.0	.0	.0	.0	7.5
SW2 16.	7.5	11.2	.8	.8	3.7	9.8	10.1	.8	1.1	.6	.0	12.5
SW2 17.	14.4	11.2	.4	.4	1.7	17.0	17.3	3.8	.5	1.0	.0	20.9
SW2 18.	15.3	17.9	.4	.4	3.4	16.7	20.6	3.5	.5	1.3	.0	22.6
SW2 19.	22.5	20.7	1.3	2.4	7.5	11.9	25.4	4.6	.0	1.2	.0	29.9
SW2 20.	28.8	28.9	.9	.5	7.5	18.4	30.8	35.1	.0	3.1	.0	37.5
SW2 21.	51.1	45.8	1.8	1.8	14.9	42.7	51.3	48.9	.0	7.5	.0	57.2
SW2 22.	70.4	38.1	2.8	.0	29.0	62.7	72.8	56.8	.0	9.8	.0	80.1
SW2 23.	74.6	31.8	3.5	.4	35.4	67.3	84.1	49.7	4.5	22.9	.0	75.3
SW2 24.	17.3	5.0	3.8	.4	24.7	47.7	53.8	2.7	5.3	9.8	.0	39.1
SW2 25.	93.2	23.5	14.9	.9	61.5	97.7	94.9	45.4	20.5	1.9	.0	93.9
SW2 26.	43.0	28.2	75.0	.3	81.3	110.3	90.8	64.6	26.9	11.9	.0	90.4
SW2 27.	56.8	26.9	16.3	.3	52.5	76.5	54.0	42.8	22.3	9.8	.6	53.2
SW2 28.	48.6	17.4	27.3	.3	60.4	57.4	48.8	36.5	18.6	4.3	.0	44.5
SW2 29.	35.8	17.4	27.0	.0	65.4	55.4	37.2	29.4	20.7	7.5	.0	28.3
SW2 30.	30.6	9.7	23.8	.5	73.5	44.4	30.0	31.6	19.6	19.7	.0	25.7
SW2 31.	34.3	37.9	25.5	.5	58.9	44.4	35.3	43.1	16.9	16.8	1.1	34.8
SW2 32.	25.9	46.7	26.1	.1	54.6	32.2	26.5	50.1	18.1	15.9	.3	29.0
SW2 33.	34.6	44.2	27.2	.2	73.1	44.2	37.8	52.3	20.6	16.6	.0	36.7
SW2 34.	33.2	47.4	20.3	.3	95.9	59.8	34.6	39.6	17.9	26.3	.0	29.7
SW2 35.	33.2	26.4	39.0	.4	89.4	63.5	29.7	29.6	19.9	24.3	.0	24.8
SW2 36.	30.8	7.0	37.6	.6	75.6	59.8	25.1	20.3	15.5	32.9	1.2	26.2
SW2 37.	24.1	16.4	44.0	.0	78.9	54.9	16.2	22.5	13.1	25.6	.0	16.5
SW2 38.	20.9	31.6	34.2	.2	72.5	56.9	13.8	26.5	12.1	29.7	.8	18.1
SW2 39.	18.9	38.4	41.6	.6	71.9	51.3	11.2	27.8	9.3	31.1	.0	19.1
SW2 40.	21.3	21.0	49.7	.7	44.5	44.5	19.4	16.5	11.0	26.4	.6	17.0
SW2 41.	37.2	34.9	15.3	.3	57.6	65.4	27.1	34.2	9.5	24.6	.5	28.5
SW2 42.	33.2	20.8	11.7	.0	51.4	55.8	28.2	24.6	10.1	32.1	.7	29.3
SW2 43.	29.1	21.9	7.8	.8	33.0	42.7	26.5	20.3	12.2	18.1	1.9	24.7
SW2 44.	24.0	20.3	14.9	.4	14.4	31.5	24.4	16.2	10.3	13.5	.7	22.4
SW2 45.	33.1	12.9	1.3	.7	13.7	34.9	34.6	15.0	10.5	13.9	1.5	34.1
SW2 46.	23.9	9.3	.3	.3	10.1	26.7	26.0	8.7	10.2	16.8	1.5	19.6
SW2 47.	11.7	3.9	.9	.9	2.9	10.0	14.0	6.7	4.7	1.0	.0	10.6
SW2 48.	2.2	1.1	.3	.4	.4	2.3	2.0	1.7	1.0	.0	.0	1.8
SW2 49.	3.4	.0	.0	.0	.0	2.5	.0	.0	2.1	.0	.0	3.2
SW2 50.	4.8	3.6	.5	.3	.3	2.7	10.5	3.7	4.0	.0	.0	10.3
SW2 51.	2.4	.1	.1	.0	.2	.2	3.7	1.1	.5	.0	.0	4.6
SW2 52.	.5	.0	.1	.0	.0	.0	.4	.1	.0	.0	.0	.9
SUT 54.	1182.9	801.3	522.0	1423.5	1485.4	1191.8	994.9	423.5	434.6	740.5	12.7	1175.0
AVE 55.	22.7	15.4	13.0	27.4	28.6	22.9	19.1	8.1	8.4	14.6	.2	22.6

NAME POSITION NUMBER	121 801	22 IZONE 122 802	23 IZONE 123 803	24 IZONE 124 804	25 IZONE 125 805	26 IZONE 126 806	MET ZONE 127 807	SDATA 128 808	DASNO 129 901	DAY 130 902	WEEK 131 903	YEAR 132 904	IDENT 133 905
ID INDEX ZONE	0	0	0	0	0	0	0	0	0	0	0	0	0
SW2	5.	0	0	0	0	0	0	0	0	0	0	0	0
SW2	8.	0	0	0	0	0	0	0	0	0	0	0	0
SW2	9.	0	0	0	0	0	0	0	0	0	0	0	0
SW2	10.	0	0	0	0	0	0	0	0	0	0	0	0
SW2	11.	0	0	0	0	0	0	0	0	0	0	0	0
SW2	12.	1	0	0	0	0	0	0	0	0	0	0	0
SW2	13.	1	0	0	0	0	0	0	0	0	0	0	0
SW2	14.	3	1	0	0	0	0	0	0	0	0	0	0
SW2	15.	2	3	0	0	0	0	0	0	0	0	0	0
SW2	16.	2	4	0	0	0	0	0	0	0	0	0	0
SW2	17.	5	4	0	0	0	0	0	0	0	0	0	0
SW2	18.	12	9	0	0	0	0	0	0	0	0	0	0
SW2	19.	11	9	0	0	0	0	0	0	0	0	0	0
SW2	20.	17	7	0	0	0	0	0	0	0	0	0	0
SW2	21.	26	1	0	0	0	0	0	0	0	0	0	0
SW2	22.	40	0	0	0	0	0	0	0	0	0	0	0
SW2	23.	6	6	0	0	0	0	0	0	0	0	0	0
SW2	24.	3	4	0	0	0	0	0	0	0	0	0	0
SW2	25.	5	8	0	0	0	0	0	0	0	0	0	0
SW2	26.	6	7	0	0	0	0	0	0	0	0	0	0
SW2	27.	4	6	0	0	0	0	0	0	0	0	0	0
SW2	28.	4	3	0	0	0	0	0	0	0	0	0	0
SW2	29.	4	5	0	0	0	0	0	0	0	0	0	0
SW2	30.	3	3	0	0	0	0	0	0	0	0	0	0
SW2	31.	3	4	0	0	0	0	0	0	0	0	0	0
SW2	32.	3	4	0	0	0	0	0	0	0	0	0	0
SW2	33.	4	4	0	0	0	0	0	0	0	0	0	0
SW2	34.	4	5	0	0	0	0	0	0	0	0	0	0
SW2	35.	4	5	0	0	0	0	0	0	0	0	0	0
SW2	36.	1	0	0	0	0	0	0	0	0	0	0	0
SW2	37.	2	0	0	0	0	0	0	0	0	0	0	0
SW2	38.	1	0	0	0	0	0	0	0	0	0	0	0
SW2	39.	1	0	0	0	0	0	0	0	0	0	0	0
SW2	40.	1	0	0	0	0	0	0	0	0	0	0	0
SW2	41.	1	0	0	0	0	0	0	0	0	0	0	0
SW2	42.	2	0	0	0	0	0	0	0	0	0	0	0
SW2	43.	1	0	0	0	0	0	0	0	0	0	0	0
SW2	44.	1	0	0	0	0	0	0	0	0	0	0	0
SW2	45.	2	0	0	0	0	0	0	0	0	0	0	0
SW2	46.	1	0	0	0	0	0	0	0	0	0	0	0
SW2	47.	1	0	0	0	0	0	0	0	0	0	0	0
SW2	48.	2	0	0	0	0	0	0	0	0	0	0	0
SW2	49.	2	0	0	0	0	0	0	0	0	0	0	0
SW2	50.	4	0	0	0	0	0	0	0	0	0	0	0
SW2	51.	4	0	0	0	0	0	0	0	0	0	0	0
SW2	52.	4	0	0	0	0	0	0	0	0	0	0	0
SUM	95	144	140	439	87	52	49	0	0	0	0	0	0
AVE	18.3	27.8	27.0	8.5	17.	0.	0.	0.	0.	0.	0.	0.	0.

THERE WERE 77 EMPTY DATA SETS SKIPPED IN THE ABOVE LISTING.

DASNO 203 WITH ID OF SW3 IS WRITTEN ON RECORD NUMBER 12

NAME	POSITION	BURNET	CALDWELL	CALHOUN	CAMERON	COLORADO	COHAL	CROCKETT	CULBERTS	DENITT	DIMMIT	DUVAL	EDWARDS
ID INDEX	NUMBER	13 27 6	14 28 7	15 29 8	16 31 10	17 45 7	18 46 7	19 53 6	20 55 5	21 62 7	22 64 9	23 66 9	24 69 6
ZONE													
SW3	1.
SW3	2.
SW3	3.
SW3	4.
SW3	5.
SW3	6.
SW3	7.
SW3	8.
SW3	9.
SW3	10.
SW3	11.
SW3	12.
SW3	13.
SW3	14.
SW3	15.
SW3	16.
SW3	17.
SW3	18.
SW3	19.
SW3	20.
SW3	21.
SW3	22.
SW3	23.
SW3	24.
SW3	25.
SW3	26.
SW3	27.
SW3	28.
SW3	29.
SW3	30.
SW3	31.
SW3	32.
SW3	33.
SW3	34.
SW3	35.
SW3	36.
SW3	37.
SW3	38.
SW3	39.
SW3	40.
SW3	41.
SW3	42.
SW3	43.
SW3	44.
SW3	45.
SW3	46.
SW3	47.
SW3	48.
SW3	49.
SW3	50.
SW3	51.
SW3	52.
SW3	53.
SW3	54.
SW3	55.

REPRODUCIBILITY OF THIS
ORIGINAL PAGE IS LIMITED

NAME POSITION NUMBER		NUECES	PECOS	PRESIDIO REAL	REEVES	REFUGIO	SAN PATR	STARR	SUTTON	SCHLEICH	TERRELL	TRAVIS
ID	INDEX ZONE	81 178	82 186	83 189	84 193	85 195	87 205	88 214	89 218	70 207	71 222	72 227
SW3	1.	3.
SW3	2.	2.
SW3	3.
SW3	4.	1.
SW3	6.
SW3	7.	1.
SW3	8.	1.
SW3	9.
SW3	12.
SW3	14.
SW3	15.	2.
SW3	16.
SW3	17.
SW3	18.	1.
SW3	19.
SW3	20.
SW3	21.	1.
SW3	22.
SW3	23.	.	.	.	2.
SW3	24.
SW3	25.	1.	.
SW3	26.	2.	.
SW3	27.
SW3	28.
SW3	29.	12.
SW3	30.	.	.	.	1.	.	.	10.	.	1.	.	.
SW3	31.	16.	.	.	1.	.
SW3	32.	.	.	.	3.	.	.	12.
SW3	33.	24.	.	4.	.	.
SW3	34.	.	.	.	1.	.	.	24.
SW3	35.	.	.	.	1.	.	.	24.	.	2.	.	.
SW3	36.	.	.	.	1.	.	.	13.	.	4.	.	.
SW3	37.	.	.	.	2.	.	.	21.	.	1.	.	.
SW3	38.	41.
SW3	39.	.	.	.	2.	.	.	34.
SW3	40.	.	.	.	2.	.	.	60.
SW3	41.	.	.	.	2.	.	.	56.
SW3	42.	.	.	.	2.	.	.	80.	.	3.	.	.
SW3	43.	.	.	.	2.	.	.	11.
SW3	44.	.	.	.	1.	.	.	43.
SW3	45.	45.
SW3	46.	44.
SW3	47.	71.
SW3	48.	60.
SW3	49.	24.
SW3	50.	3.
SW3	51.	13.
SW3	52.	10.
SW3	53.	2.
SUM	54.			23.	4.	46.	124.	881.	6.	17.	6.	
AVE	55.			4.	1.	9.	2.	14.	1.	3.	1.	

ID	INDEX	NAME POSITION NUMBER ZONE	UVALDE	VALVERDE	VICTORIA	WALKER	WALLER	WARD	WASHINGTON	WEBB	WHARTON	WILLACY	WILLIAMS	WILSON	
			73	74	75	76	77	78	79	80	81	82	83	84	
			232	233	235	236	237	238	239	240	241	245	246	247	
			6	6	8	4	4	5	7	9	8	10	3	7	
S	1.			1						2					
S	2.														
S	3.														
S	4.									2					
S	5.														
S	6.														
S	7.														
S	8.											1			
S	9.														
S	10.														
S	11.														
S	12.														
S	13.														
S	14.														
S	15.														
S	16.														
S	17.														
S	18.		1												
S	19.														
S	20.														
S	21.														
S	22.														
S	23.											1			
S	24.			1											
S	25.														
S	26.														
S	27.											4			
S	28.											12			
S	29.		1							1		3			
S	30.											5			
S	31.											4			
S	32.											2			
S	33.			1								3			
S	34.											4			
S	35.											3			
S	36.							1				10			
S	37.											2			
S	38.											11			
S	39.											6			
S	40.											4			
S	41.											6			
S	42.		2									15			
S	43.			4								1			
S	44.				1							11			
S	45.		4									2			
S	46.			2								2			
S	47.		1									7			
S	48.											8			
S	49.		1									1			
S	50.											4			
S	51.											1			
S	52.		1									6			
S	53.											1			
SUN	54.		15									133			
AVE	55.			13								2			



NAME POSITION NUMBER	ZONE 9 109 709	ZONE 10 110 710	EZONE 1 111 711	EZONE 2 112 712	EZONE 3 113 713	EZONE 4 114 714	EZONE 5 115 715	EZONE 6 116 716	EZONE 7 117 717	EZONE 8 118 718	EZONE 9 119 719	IZONE 21 120 720
ID INDEX ZONE	0	0	0	0	0	0	0	0	0	0	0	0
S#3 1.	1.0	0.2	0.0	0.2	0.0	1.3	5.8	0.1	0.0	0.0	0.0	4.6
S#3 2.	2.0	0.0	0.0	0.0	0.0	0.7	0.0	0.0	0.0	0.0	0.0	1.0
S#3 3.	3.0	0.0	0.0	0.0	0.0	0.0	0.0	0.0	0.0	0.0	0.0	0.8
S#3 4.	4.0	0.0	0.0	0.0	0.0	0.0	0.0	0.0	0.0	0.0	0.0	0.1
S#3 5.	5.0	0.0	0.0	0.0	0.0	0.0	0.0	0.0	0.0	0.0	0.0	0.2
S#3 6.	6.0	0.0	0.0	0.0	0.0	0.0	0.0	0.0	0.0	0.0	0.0	0.1
S#3 7.	7.0	0.0	0.0	0.0	0.0	0.0	0.0	0.0	0.0	0.0	0.0	0.2
S#3 8.	8.0	0.0	0.0	0.0	0.0	0.0	0.0	0.0	0.0	0.0	0.0	0.3
S#3 9.	9.0	0.0	0.0	0.0	0.0	0.0	0.0	0.0	0.0	0.0	0.0	0.2
S#3 10.	10.0	0.0	0.0	0.0	0.0	0.0	0.0	0.0	0.0	0.0	0.0	0.4
S#3 11.	11.0	0.0	0.0	0.0	0.0	0.0	0.0	0.0	0.0	0.0	0.0	0.2
S#3 12.	12.0	0.0	0.0	0.0	0.0	0.0	0.0	0.0	0.0	0.0	0.0	0.4
S#3 13.	13.0	0.0	0.0	0.0	0.0	0.0	0.0	0.0	0.0	0.0	0.0	0.1
S#3 14.	14.0	0.0	0.0	0.0	0.0	0.0	0.0	0.0	0.0	0.0	0.0	0.4
S#3 15.	15.0	0.0	0.0	0.0	0.0	0.0	0.0	0.0	0.0	0.0	0.0	0.4
S#3 16.	16.0	0.0	0.0	0.0	0.0	0.0	0.0	0.0	0.0	0.0	0.0	0.4
S#3 17.	17.0	0.0	0.0	0.0	0.0	0.0	0.0	0.0	0.0	0.0	0.0	0.4
S#3 18.	18.0	0.0	0.0	0.0	0.0	0.0	0.0	0.0	0.0	0.0	0.0	0.3
S#3 19.	19.0	0.0	0.0	0.0	0.0	0.0	0.0	0.0	0.0	0.0	0.0	0.4
S#3 20.	20.0	0.0	0.0	0.0	0.0	0.0	0.0	0.0	0.0	0.0	0.0	0.4
S#3 21.	21.0	0.0	0.0	0.0	0.0	0.0	0.0	0.0	0.0	0.0	0.0	0.8
S#3 22.	22.0	0.0	0.0	0.0	0.0	0.0	0.0	0.0	0.0	0.0	0.0	0.2
S#3 23.	23.0	0.0	0.0	0.0	0.0	0.0	0.0	0.0	0.0	0.0	0.0	0.5
S#3 24.	24.0	0.0	0.0	0.0	0.0	0.0	0.0	0.0	0.0	0.0	0.0	1.4
S#3 25.	25.0	0.0	0.0	0.0	0.0	0.0	0.0	0.0	0.0	0.0	0.0	1.1
S#3 26.	26.0	0.0	0.0	0.0	0.0	0.0	0.0	0.0	0.0	0.0	0.0	3.2
S#3 27.	27.0	0.0	0.0	0.0	0.0	0.0	0.0	0.0	0.0	0.0	0.0	4.4
S#3 28.	28.0	0.0	0.0	0.0	0.0	0.0	0.0	0.0	0.0	0.0	0.0	5.5
S#3 29.	29.0	0.0	0.0	0.0	0.0	0.0	0.0	0.0	0.0	0.0	0.0	4.4
S#3 30.	30.0	0.0	0.0	0.0	0.0	0.0	0.0	0.0	0.0	0.0	0.0	8.3
S#3 31.	31.0	0.0	0.0	0.0	0.0	0.0	0.0	0.0	0.0	0.0	0.0	6.5
S#3 32.	32.0	0.0	0.0	0.0	0.0	0.0	0.0	0.0	0.0	0.0	0.0	6.9
S#3 33.	33.0	0.0	0.0	0.0	0.0	0.0	0.0	0.0	0.0	0.0	0.0	8.2
S#3 34.	34.0	0.0	0.0	0.0	0.0	0.0	0.0	0.0	0.0	0.0	0.0	18.2
S#3 35.	35.0	0.0	0.0	0.0	0.0	0.0	0.0	0.0	0.0	0.0	0.0	15.7
S#3 36.	36.0	0.0	0.0	0.0	0.0	0.0	0.0	0.0	0.0	0.0	0.0	21.2
S#3 37.	37.0	0.0	0.0	0.0	0.0	0.0	0.0	0.0	0.0	0.0	0.0	19.9
S#3 38.	38.0	0.0	0.0	0.0	0.0	0.0	0.0	0.0	0.0	0.0	0.0	29.6
S#3 39.	39.0	0.0	0.0	0.0	0.0	0.0	0.0	0.0	0.0	0.0	0.0	21.5
S#3 40.	40.0	0.0	0.0	0.0	0.0	0.0	0.0	0.0	0.0	0.0	0.0	40.5
S#3 41.	41.0	0.0	0.0	0.0	0.0	0.0	0.0	0.0	0.0	0.0	0.0	46.9
S#3 42.	42.0	0.0	0.0	0.0	0.0	0.0	0.0	0.0	0.0	0.0	0.0	29.0
S#3 43.	43.0	0.0	0.0	0.0	0.0	0.0	0.0	0.0	0.0	0.0	0.0	24.3
S#3 44.	44.0	0.0	0.0	0.0	0.0	0.0	0.0	0.0	0.0	0.0	0.0	34.5
S#3 45.	45.0	0.0	0.0	0.0	0.0	0.0	0.0	0.0	0.0	0.0	0.0	56.4
S#3 46.	46.0	0.0	0.0	0.0	0.0	0.0	0.0	0.0	0.0	0.0	0.0	43.1
S#3 47.	47.0	0.0	0.0	0.0	0.0	0.0	0.0	0.0	0.0	0.0	0.0	40.4
S#3 48.	48.0	0.0	0.0	0.0	0.0	0.0	0.0	0.0	0.0	0.0	0.0	15.9
S#3 49.	49.0	0.0	0.0	0.0	0.0	0.0	0.0	0.0	0.0	0.0	0.0	5.8
S#3 50.	50.0	0.0	0.0	0.0	0.0	0.0	0.0	0.0	0.0	0.0	0.0	7.0
S#3 51.	51.0	0.0	0.0	0.0	0.0	0.0	0.0	0.0	0.0	0.0	0.0	3.4
S#3 52.	52.0	0.0	0.0	0.0	0.0	0.0	0.0	0.0	0.0	0.0	0.0	53.2
S#3 53.	53.0	0.0	0.0	0.0	0.0	0.0	0.0	0.0	0.0	0.0	0.0	10.3
SUM	54.0	36.0	14.0	6.0	42.0	46.0	6.0	45.0	6.0	4.0	0.0	0.0
AVE	55.0	7.0	11.0	1.0	8.0	9.0	12.0	9.0	1.0	1.0	0.0	0.0

ID	INDEX	NAME POSITION NUMBER ZONE	121 801 0	122 802 0	123 803 0	124 804 0	125 805 0	126 806 0	127 807 0	128 808 0	129 901 0	130 902 0	131 903 0	132 904 0	
SW3	1.		.7	.0	.2	.0	.0	.0	10.	96.	203.	4.	1.	1973.	SW3
SW3	2.		.7	.0	.0	.0	.0	.0	10.	96.	203.	11.	2.	1973.	SW3
SW3	3.		.7	.0	.0	.0	.0	.0	10.	96.	203.	18.	3.	1973.	SW3
SW3	4.		.7	.0	.0	.0	.0	.0	10.	96.	203.	25.	4.	1973.	SW3
SW3	5.		.7	.0	.0	.0	.0	.0	10.	96.	203.	32.	5.	1973.	SW3
SW3	6.		.7	.0	.0	.0	.0	.0	10.	96.	203.	39.	6.	1973.	SW3
SW3	7.		.7	.0	.0	.0	.0	.0	10.	96.	203.	46.	7.	1973.	SW3
SW3	8.		.7	.0	.0	.0	.0	.0	10.	96.	203.	53.	8.	1973.	SW3
SW3	9.		.7	.0	.0	.0	.0	.0	10.	96.	203.	60.	9.	1973.	SW3
SW3	10.		.7	.0	.0	.0	.0	.0	10.	96.	203.	67.	10.	1973.	SW3
SW3	11.		.7	.0	.0	.0	.0	.0	10.	96.	203.	74.	11.	1973.	SW3
SW3	12.		.7	.0	.0	.0	.0	.0	10.	96.	203.	81.	12.	1973.	SW3
SW3	13.		.7	.0	.0	.0	.0	.0	10.	96.	203.	88.	13.	1973.	SW3
SW3	14.		.7	.0	.0	.0	.0	.0	10.	96.	203.	95.	14.	1973.	SW3
SW3	15.		.7	.0	.0	.0	.0	.0	10.	96.	203.	102.	15.	1973.	SW3
SW3	16.		.7	.0	.0	.0	.0	.0	10.	96.	203.	109.	16.	1973.	SW3
SW3	17.		.7	.0	.0	.0	.0	.0	10.	96.	203.	116.	17.	1973.	SW3
SW3	18.		.7	.0	.0	.0	.0	.0	10.	96.	203.	123.	18.	1973.	SW3
SW3	19.		.7	.0	.0	.0	.0	.0	10.	96.	203.	130.	19.	1973.	SW3
SW3	20.		.7	.0	.0	.0	.0	.0	10.	96.	203.	137.	20.	1973.	SW3
SW3	21.		.7	.0	.0	.0	.0	.0	10.	96.	203.	144.	21.	1973.	SW3
SW3	22.		.7	.0	.0	.0	.0	.0	10.	96.	203.	151.	22.	1973.	SW3
SW3	23.		.7	.0	.0	.0	.0	.0	10.	96.	203.	158.	23.	1973.	SW3
SW3	24.		.7	.0	.0	.0	.0	.0	10.	96.	203.	165.	24.	1973.	SW3
SW3	25.		.7	.0	.0	.0	.0	.0	10.	96.	203.	172.	25.	1973.	SW3
SW3	26.		.7	.0	.0	.0	.0	.0	10.	96.	203.	179.	26.	1973.	SW3
SW3	27.		.7	.0	.0	.0	.0	.0	10.	96.	203.	186.	27.	1973.	SW3
SW3	28.		.7	.0	.0	.0	.0	.0	10.	96.	203.	193.	28.	1973.	SW3
SW3	29.		.7	.0	.0	.0	.0	.0	10.	96.	203.	200.	29.	1973.	SW3
SW3	30.		.7	.0	.0	.0	.0	.0	10.	96.	203.	207.	30.	1973.	SW3
SW3	31.		.7	.0	.0	.0	.0	.0	10.	96.	203.	214.	31.	1973.	SW3
SW3	32.		.7	.0	.0	.0	.0	.0	10.	96.	203.	221.	32.	1973.	SW3
SW3	33.		.7	.0	.0	.0	.0	.0	10.	96.	203.	228.	33.	1973.	SW3
SW3	34.		.7	.0	.0	.0	.0	.0	10.	96.	203.	235.	34.	1973.	SW3
SW3	35.		.7	.0	.0	.0	.0	.0	10.	96.	203.	242.	35.	1973.	SW3
SW3	36.		.7	.0	.0	.0	.0	.0	10.	96.	203.	249.	36.	1973.	SW3
SW3	37.		.7	.0	.0	.0	.0	.0	10.	96.	203.	256.	37.	1973.	SW3
SW3	38.		.7	.0	.0	.0	.0	.0	10.	96.	203.	263.	38.	1973.	SW3
SW3	39.		.7	.0	.0	.0	.0	.0	10.	96.	203.	270.	39.	1973.	SW3
SW3	40.		.7	.0	.0	.0	.0	.0	10.	96.	203.	277.	40.	1973.	SW3
SW3	41.		.7	.0	.0	.0	.0	.0	10.	96.	203.	284.	41.	1973.	SW3
SW3	42.		.7	.0	.0	.0	.0	.0	10.	96.	203.	291.	42.	1973.	SW3
SW3	43.		.7	.0	.0	.0	.0	.0	10.	96.	203.	298.	43.	1973.	SW3
SW3	44.		.7	.0	.0	.0	.0	.0	10.	96.	203.	305.	44.	1973.	SW3
SW3	45.		.7	.0	.0	.0	.0	.0	10.	96.	203.	312.	45.	1973.	SW3
SW3	46.		.7	.0	.0	.0	.0	.0	10.	96.	203.	319.	46.	1973.	SW3
SW3	47.		.7	.0	.0	.0	.0	.0	10.	96.	203.	326.	47.	1973.	SW3
SW3	48.		.7	.0	.0	.0	.0	.0	10.	96.	203.	333.	48.	1973.	SW3
SW3	49.		.7	.0	.0	.0	.0	.0	10.	96.	203.	340.	49.	1973.	SW3
SW3	50.		.7	.0	.0	.0	.0	.0	10.	96.	203.	347.	50.	1973.	SW3
SW3	51.		.7	.0	.0	.0	.0	.0	10.	96.	203.	354.	51.	1973.	SW3
SW3	52.		.7	.0	.0	.0	.0	.0	10.	96.	203.	361.	52.	1973.	SW3
SUN	53.		.7	.0	.0	.0	.0	.0	10.	96.	203.	368.	53.	1973.	SW3
AVE	55.		.7	.0	.0	.0	.0	.0	10.	96.	203.	375.	55.	1973.	SW3

THERE WERE 55 EMPTY DATA SETS SKIPPED IN THE ABOVE LISTING.

IDENTIFICATION FIELD MAY HAVE CHANGED WITHIN DATA SET
DASNO 204 WITH ID OF SW4 IS WRITTEN ON RECORD NUMBER 13

ID	INDEX	NAME POSITION NUMBER ZONE	EL PASO	FAYETTE	FT BEND	FRIO	GILLESPI	GOLIAD	GONZALES	GRIMES	GUADALPE	HARRIS	HAYS	HIDALGO
			25 1 5	26 75 7	27 79 8	28 82 9	29 86 6	30 88 7	31 89 7	32 93 4	33 94 7	34 101 8	35 103 7	36 108 10
S	5	1
S	4	2
S	4	3
S	4	4
S	4	7
S	4	8
S	4	9
S	4	10
S	4	11
S	4	12
S	4	13
S	4	14
S	4	15
S	4	16
S	4	17
S	4	18
S	4	19
S	4	20
S	4	21
S	4	22
S	4	23
S	4	24
S	4	25
S	4	26
S	4	27
S	4	28
S	4	29
S	4	30
S	4	31
S	4	32
S	4	33
S	4	34
S	4	35
S	4	36
S	4	37
S	4	38
S	4	39
S	4	40
S	4	41
S	4	42
S	4	43
S	4	44
S	4	45
S	4	46
S	4	47
S	4	48
S	4	49
S	4	50
S	4	51
S	4	52
S	4	53
S	4	54
S	4	55
S	4	56
S	4	57
S	4	58
S	4	59
S	4	60
S	4	61
S	4	62
S	4	63
S	4	64
S	4	65
S	4	66
S	4	67
S	4	68
S	4	69
S	4	70
S	4	71
S	4	72
S	4	73
S	4	74
S	4	75
S	4	76
S	4	77
S	4	78
S	4	79
S	4	80
S	4	81
S	4	82
S	4	83
S	4	84
S	4	85
S	4	86
S	4	87
S	4	88
S	4	89
S	4	90
S	4	91
S	4	92
S	4	93
S	4	94
S	4	95
S	4	96
S	4	97
S	4	98
S	4	99
S	4	100

REPRODUCIBILITY OF DATA
ORIGINAL PAGE IS POOR

ID	INDEX	NAME POSITION NUMBER ZONE	HUDSPETH	JACKSON	JEFF	DAV	J HOGG	J WELLS	KARNES	KENDALL	KENEDY	KERR	KIMBLE	KINNEY	KLEBERG
			37 115 5	38 120 8	39 122 5	40 124 9	41 125 9	42 128 7	43 130 6	44 131 9	45 133 6	46 134 6	47 136 6	48 137 7	
SW5	1.														
SW4	2.														
SW4	3.							1.							
SW4	4.														
SW4	7.														
SW4	8.														3.
SW4	9.														
SW4	10.														
SW4	11.														
SW4	12.														1.
SW4	13.						2.				2.				
SW4	14.														
SW4	15.						1.	2.							
SW4	16.						2.	1.							
SW4	17.						1.	2.			3.			4.	
SW4	18.						4.	1.	2.		1.				1.
SW4	19.						4.	1.	2.		1.				
SW4	20.						1.	1.	1.		1.				
SW4	21.						1.	2.	1.		1.				
SW4	22.						2.	2.	1.		1.				1.
SW4	23.						1.	1.	1.		2.				1.
SW4	24.						5.	1.	1.		2.				
SW4	25.						8.	1.	1.		1.				
SW4	26.						9.	1.	1.		1.				
SW4	27.						10.	2.	3.		1.				
SW4	28.						11.	2.	1.		1.				1.
SW4	29.						4.	2.	1.		1.				1.
SW4	30.						4.	2.	1.		1.				3.
SW4	31.						10.	3.	1.		1.				2.
SW4	32.						1.	1.	3.		1.				1.
SW4	33.						1.	1.	1.		1.				2.
SW4	34.						2.	1.	1.		1.				1.
SW4	35.						2.	1.	1.		1.				1.
SW4	36.						8.	1.	1.		1.				1.
SW4	37.						10.	1.	1.		1.				1.
SW4	38.						9.	1.	1.		1.				1.
SW4	39.						10.	1.	1.		1.				1.
SW4	40.						23.	1.	1.		1.				1.
SW4	41.						11.	1.	1.		1.				1.
SW4	42.						4.	1.	1.		1.				1.
SW4	43.						11.	1.	1.		1.				1.
SW4	44.						19.	1.	1.		1.				1.
SW4	45.						18.	1.	1.		1.				1.
SW4	46.						9.	1.	1.		1.				1.
SW4	47.						9.	1.	1.		1.				1.
SW4	48.						2.	1.	1.		1.				1.
SW4	49.						2.	1.	1.		1.				1.
SW4	50.						2.	1.	1.		1.				1.
SW4	51.						6.	1.	1.		1.				1.
SW4	52.						6.	1.	1.		1.				1.
SW4	54.						6.	1.	1.		1.				1.
SUM	55.	1.	2.	18.	32.	97.	23.	25.	40.	17.	25.	75.	1.		

NAME	POSITION	LA	SALIE	LAVACA	LEE	LIVE OAK	LLANO	MCMULLEN	MASON	MATAGORD	MAVERICK	MEDINA	MENARD	MONTGOME
		49	50	51	52	53	54	55	56	57	58	59	60	
ID INDEX	NUMBER	143	143	143	144	149	150	156	160	161	162	163	164	170
ZONE		9	7	7	7	9	6	9	4	8	9	7	4	4
S	1.	1.	.	.
W	2.
M	3.
S	4.
W	5.
M	6.
S	7.
W	8.
M	9.
S	10.
W	11.
M	12.
S	13.
W	14.
M	15.
S	16.
W	17.
M	18.
S	19.
W	20.
M	21.
S	22.
W	23.
M	24.
S	25.
W	26.
M	27.
S	28.
W	29.
M	30.
S	31.
W	32.
M	33.
S	34.
W	35.
M	36.
S	37.
W	38.
M	39.
S	40.
W	41.
M	42.
S	43.
W	44.
M	45.
S	46.
W	47.
M	48.
S	49.
W	50.
M	51.
S	52.
W	53.
M	54.
AVE	55.
		74		5	29	100	94	11	28	3	32	165	20	
		1		1	6	1	1	2	5	1	6	3.2	4	

DATE	POSITION NUMBER	WINFIELD	ZAVALA	CR. T. DAL	CUCH	ST. CRUZ	CONTAGUS	MUNDOVIS	Y. AVE	TEXAS	TOTAL		
INDEX	ZONE	85	86	87	88	89	90	91	92	93	94	95	
		243	253	254	300	301	400	401	500	501	601	602	
		5	9	9	0	0	0	0	0	0	0	0	
SWS	1.	1	12.0	.
SWS	2.	1	9.0	.
SWS	3.	0	4.0	.
SWS	4.	0	1.0	.
SWS	7.	1	11.0	.
SWS	8.	1	4.0	.
SWS	9.	0	4.0	.
SWS	10.	0	1.0	.
SWS	11.	1	7.0	.
SWS	12.	2	21.0	.
SWS	13.	3	28.0	.
SWS	14.	1	10.0	.
SWS	15.	4	34.0	.
SWS	16.	4	37.0	.
SWS	17.	6	48.0	.
SWS	18.	8	66.0	.
SWS	19.	7	65.0	.
SWS	20.	10	122.0	.
SWS	21.	20	175.0	.
SWS	22.	33	196.0	.
SWS	23.	15	129.0	.
SWS	24.	16	135.0	.
SWS	25.	15	131.0	.
SWS	26.	24	211.0	.
SWS	27.	10	90.0	.
SWS	28.	16	143.0	.
SWS	29.	10	84.0	.
SWS	30.	14	125.0	.
SWS	31.	10	84.0	.
SWS	32.	9	78.0	.
SWS	33.	9	75.0	.
SWS	34.	11	100.0	.
SWS	35.	15	128.0	.
SWS	36.	14	125.0	.
SWS	37.	20	237.0	.
SWS	38.	31	271.0	.
SWS	39.	33	267.0	.
SWS	40.	33	301.0	.
SWS	41.	47	417.0	.
SWS	42.	65	565.0	.
SWS	43.	68	593.0	.
SWS	44.	81	532.0	.
SWS	45.	81	447.0	.
SWS	46.	16	139.0	.
SWS	47.	9	76.0	.
SWS	48.	6	50.0	.
SWS	49.	5	46.0	.
SWS	50.	1	11.0	.
SWS	51.	0	2.0	.
SWS	52.	1	6.0	.
SUM											74	6450.0	
AVE											1.4	124.0	

SD INDEX	NAME POSITION NUMBER ZONE	MEAN	MEDIAN	MODE	100	ZONE 1	ZONE 2	ZONE 3	ZONE 4	ZONE 5	ZONE 6	ZONE 7	ZONE 8
		97 604 0	98 605 0	99 606 0	100 607 0	101 701 0	102 702 0	103 703 0	104 734 0	105 795 0	106 706 0	107 707 0	108 708 0
S	1.	.1	.0	.5	.0	.0	.0	.0	.0	.0	.0	.2	.0
S	2.	.0	.0	.5	.0	.0	.0	.0	.0	.0	.0	.0	.0
S	3.	.0	.0	.3	.0	.0	.0	.0	.0	.0	.0	.0	.0
S	4.	.0	.0	.1	.0	.0	.0	.0	.0	.0	.0	.0	.0
S	7.	.1	.0	.4	.0	.0	.0	.0	.0	.0	.0	.2	.0
S	8.	.1	.0	.4	.0	.0	.0	.0	.0	.0	.0	.0	.0
S	9.	.0	.0	.3	.0	.0	.0	.0	.0	.0	.0	.0	.0
S	10.	.1	.0	.1	.0	.0	.0	.0	.0	.0	.0	.0	.0
S	11.	.2	.0	.4	.0	.0	.0	.0	.0	.0	.0	.1	.0
S	12.	.2	.0	.4	.0	.0	.0	.0	.0	.0	.0	.1	.0
S	13.	.3	.0	.2	.0	.0	.0	.0	.0	.0	.0	.0	.0
S	14.	.1	.0	.3	.0	.0	.0	.0	.0	.0	.0	.0	.0
S	15.	.4	.0	.6	.0	.0	.0	.0	.0	.0	.1	.1	.0
S	16.	.4	.0	.8	.0	.0	.0	.0	.0	.1	.2	.4	.0
S	17.	.8	.0	.9	.0	.0	.0	.0	.0	.1	.1	.7	.1
S	18.	.7	.0	.8	.0	.0	.0	.0	.0	.5	.5	.7	.2
S	19.	.2	.0	.2	.0	.0	.0	.0	.0	.2	.8	.7	.1
S	20.	.4	.0	.1	.0	.0	.0	.0	.0	.4	.7	.5	.1
S	21.	.2	.0	.1	.0	.0	.0	.0	.0	.7	.7	.3	.1
S	22.	.3	.0	.7	.0	.0	.0	.0	.0	.4	.4	.0	.1
S	23.	.5	.0	.2	.0	.0	.0	.0	.0	.4	.2	.1	.1
S	24.	.5	.0	.7	.0	.0	.0	.0	.0	.8	.0	.0	.1
S	25.	.5	.0	.3	.0	.0	.0	.0	.0	.9	.2	.2	.1
S	26.	.4	.0	.9	.0	.0	.0	.0	.0	.3	.8	.8	.0
S	27.	.0	.0	.0	.0	.0	.0	.0	.0	.6	.8	.1	.0
S	28.	.4	.0	.3	.0	.0	.0	.0	.0	.7	.3	.3	.0
S	29.	.4	.0	.0	.0	.0	.0	.0	.0	.8	.1	.6	.0
S	30.	.3	.0	.3	.0	.0	.0	.0	.0	.7	.5	.6	.0
S	31.	.3	.0	.9	.0	.0	.0	.0	.0	.3	.8	.3	.0
S	32.	.9	.0	.2	.0	.0	.0	.0	.0	.2	.9	.3	.0
S	33.	.9	.0	.3	.0	.0	.0	.0	.0	.6	.5	.3	.0
S	34.	.1	.0	.0	.0	.0	.0	.0	.0	.3	.5	.1	.0
S	35.	.5	.0	.3	.0	.0	.0	.0	.0	.7	.4	.7	.0
S	36.	.4	.0	.2	.0	.0	.0	.0	.0	.7	.4	.2	.0
S	37.	.7	.0	.2	.0	.0	.0	.0	.0	.6	.6	.2	.0
S	38.	.1	.0	.7	.0	.0	.0	.0	.0	.1	.7	.4	.0
S	39.	.3	.0	.2	.0	.0	.0	.0	.0	.6	.1	.4	.0
S	40.	.5	.0	.3	.0	.0	.0	.0	.0	.7	.0	.4	.0
S	41.	.7	.0	.9	.0	.0	.0	.0	.0	.5	.8	.8	.0
S	42.	.5	.0	.6	.0	.0	.0	.0	.0	.3	.5	.1	.0
S	43.	.8	.0	.4	.0	.0	.0	.0	.0	.4	.3	.8	.0
S	44.	.8	.0	.7	.0	.0	.0	.0	.0	.5	.3	.3	.0
S	45.	.1	.0	.3	.0	.0	.0	.0	.0	.4	.0	.0	.0
S	46.	.6	.0	.2	.0	.0	.0	.0	.0	.7	.3	.3	.0
S	47.	.4	.0	.2	.0	.0	.0	.0	.0	.5	.7	.1	.0
S	48.	.9	.0	.7	.0	.0	.0	.0	.0	.4	.0	.4	.0
S	49.	.5	.0	.2	.0	.0	.0	.0	.0	.5	.1	.0	.0
S	50.	.1	.0	.2	.0	.0	.0	.0	.0	.0	.0	.0	.0
S	51.	.0	.0	.2	.0	.0	.0	.0	.0	.0	.0	.0	.0
S	52.	.1	.0	.2	.0	.0	.0	.0	.0	.0	.0	.0	.0
S	54.	.4	.0	.2	.0	.0	.0	.0	.0	.6	.4	.9	.0
S	55.	.4	.0	.2	.0	.0	.0	.0	.0	.7	.3	.7	.0

ID	INDEX	NAME POSITION NUMBER ZONE	ZONE 9	ZONE 10	EZONE 1	EZONE 2	EZONE 3	EZONE 4	EZONE 5	EZONE 6	EZONE 7	EZONE 8	EZONE 9	ZONE 21
		109 709 C	110 710 0	111 711 0	112 712 0	113 713 0	114 714 0	115 715 0	116 716 0	117 717 0	118 718 0	119 719 0	120 720 0	
SN5	1.	0	2.6	0.0	0.0	0.1	0.1	0.4	0.2	0.0	0.0	0.0	0.0	
SN4	2.	0	0.0	0.0	0.0	0.0	0.9	0.0	0.0	0.0	0.0	0.0	0.0	
SN4	3.	0	0.0	0.0	0.0	0.0	0.0	0.0	0.0	0.0	0.0	0.0	0.0	
SN4	4.	0	0.0	0.0	0.0	0.0	0.0	0.0	0.0	0.0	0.0	0.0	0.0	
SN4	7.	0	0.0	0.0	0.0	0.0	0.0	0.0	0.0	0.0	0.0	0.0	0.0	
SN4	8.	0	0.0	0.0	0.0	0.0	0.0	0.0	0.0	0.0	0.0	0.0	0.0	
SN4	9.	0	0.0	0.0	0.0	0.0	0.0	0.0	0.0	0.0	0.0	0.0	0.0	
SN4	10.	0	0.0	0.0	0.0	0.0	0.0	0.0	0.0	0.0	0.0	0.0	0.0	
SN4	11.	0	0.0	0.0	0.0	0.0	0.0	0.0	0.0	0.0	0.0	0.0	0.0	
SN4	12.	0	0.0	0.0	0.0	0.0	0.0	0.0	0.0	0.0	0.0	0.0	0.0	
SN4	13.	2.3	2.3	0.0	0.0	0.0	0.0	1.1	0.0	0.0	0.0	0.0	0.0	
SN4	14.	0	0.0	0.0	0.0	0.0	0.0	0.0	0.0	0.0	0.0	0.0	0.0	
SN4	15.	1.8	1.1	0.0	0.0	0.0	0.0	0.0	0.0	0.0	0.0	0.0	0.0	
SN4	16.	0	0.0	0.0	0.0	0.0	0.0	0.0	0.0	0.0	0.0	0.0	0.0	
SN4	17.	1.1	1.1	0.0	0.0	0.0	0.0	0.0	0.0	0.0	0.0	0.0	0.0	
SN4	18.	2.4	2.4	0.0	0.0	0.0	0.0	0.0	0.0	0.0	0.0	0.0	0.0	
SN4	19.	3.7	3.7	0.0	0.0	0.0	0.0	0.0	0.0	0.0	0.0	0.0	0.0	
SN4	20.	6.4	6.4	0.0	0.0	0.0	0.0	0.0	0.0	0.0	0.0	0.0	0.0	
SN4	21.	4.4	4.4	0.0	0.0	0.0	0.0	0.0	0.0	0.0	0.0	0.0	0.0	
SN4	22.	7.7	7.7	0.0	0.0	0.0	0.0	0.0	0.0	0.0	0.0	0.0	0.0	
SN4	23.	5.1	3.8	0.0	0.0	0.0	0.0	0.0	0.0	0.0	0.0	0.0	0.0	
SN4	24.	4.4	4.4	0.0	0.0	0.0	0.0	0.0	0.0	0.0	0.0	0.0	0.0	
SN4	25.	3.4	4.1	0.0	0.0	0.0	0.0	0.0	0.0	0.0	0.0	0.0	0.0	
SN4	26.	6.4	2.1	0.0	0.0	0.0	0.0	0.0	0.0	0.0	0.0	0.0	0.0	
SN4	27.	2.1	4.2	0.0	0.0	0.0	0.0	0.0	0.0	0.0	0.0	0.0	0.0	
SN4	28.	3.2	4.1	0.0	0.0	0.0	0.0	0.0	0.0	0.0	0.0	0.0	0.0	
SN4	29.	2.2	2.1	0.0	0.0	0.0	0.0	0.0	0.0	0.0	0.0	0.0	0.0	
SN4	30.	3.5	3.0	0.0	0.0	0.0	0.0	0.0	0.0	0.0	0.0	0.0	0.0	
SN4	31.	1.6	4.0	0.0	0.0	0.0	0.0	0.0	0.0	0.0	0.0	0.0	0.0	
SN4	32.	2.2	3.2	0.0	0.0	0.0	0.0	0.0	0.0	0.0	0.0	0.0	0.0	
SN4	33.	1.1	2.7	0.0	0.0	0.0	0.0	0.0	0.0	0.0	0.0	0.0	0.0	
SN4	34.	0.8	2.7	0.0	0.0	0.0	0.0	0.0	0.0	0.0	0.0	0.0	0.0	
SN4	35.	0.7	2.7	0.0	0.0	0.0	0.0	0.0	0.0	0.0	0.0	0.0	0.0	
SN4	36.	1.4	0.9	0.0	0.0	0.0	0.0	0.0	0.0	0.0	0.0	0.0	0.0	
SN4	37.	1.7	0.7	0.0	0.0	0.0	0.0	0.0	0.0	0.0	0.0	0.0	0.0	
SN4	38.	2.1	1.5	0.0	0.0	0.0	0.0	0.0	0.0	0.0	0.0	0.0	0.0	
SN4	39.	3.6	2.9	0.0	0.0	0.0	0.0	0.0	0.0	0.0	0.0	0.0	0.0	
SN4	40.	4.9	0.5	0.0	0.0	0.0	0.0	0.0	0.0	0.0	0.0	0.0	0.0	
SN4	41.	4.7	4.0	0.0	0.0	0.0	0.0	0.0	0.0	0.0	0.0	0.0	0.0	
SN4	42.	9.0	9.8	0.0	0.0	0.0	0.0	0.0	0.0	0.0	0.0	0.0	0.0	
SN4	43.	11.3	18.6	0.0	0.0	0.0	0.0	0.0	0.0	0.0	0.0	0.0	0.0	
SN4	44.	12.4	15.2	0.0	0.0	0.0	0.0	0.0	0.0	0.0	0.0	0.0	0.0	
SN4	45.	11.4	11.1	0.0	0.0	0.0	0.0	0.0	0.0	0.0	0.0	0.0	0.0	
SN4	46.	3.6	1.6	0.0	0.0	0.0	0.0	0.0	0.0	0.0	0.0	0.0	0.0	
SN4	47.	2.7	4.0	0.0	0.0	0.0	0.0	0.0	0.0	0.0	0.0	0.0	0.0	
SN4	48.	1.6	0.8	0.0	0.0	0.0	0.0	0.0	0.0	0.0	0.0	0.0	0.0	
SN4	49.	1.7	2.9	0.0	0.0	0.0	0.0	0.0	0.0	0.0	0.0	0.0	0.0	
SN4	50.	0.6	0.9	0.0	0.0	0.0	0.0	0.0	0.0	0.0	0.0	0.0	0.0	
SN4	51.	0.1	0.0	0.0	0.0	0.0	0.0	0.0	0.0	0.0	0.0	0.0	0.0	
SN4	52.	0.4	0.0	0.0	0.0	0.0	0.0	0.0	0.0	0.0	0.0	0.0	0.0	
SUM	54.	153.9	157.6	57.6	211.2	95.0	167.1	214.4	14.3	5.1	15.3	0.0	18.3	
AVE	55.	3.7	3.7	1.1	4.1	1.8	3.2	4.1	0.3	0.1	0.3	0.0	0.6	

NAME ID INDEX	POSITION NUMBER ZONE	120E	22	120E	23	120E	24	120E	25	120E	26	MET	ZONE	SDATA	DASNO	DAY	WEEK	YEAR	IDENT
		121 801 0		122 802 0		123 803 0		124 804 0		125 805 0		126 806 0		127 807 0	128 808 0	129 901 0	130 902 0	131 903 0	132 904 0
SA4	1.	.4		.2		.0		.0		2.		10.		120.	204.	1.	1.	1974.	SW5
SA4	2.	.1		.0		.0		.0		0.		10.		96.	204.	9.	2.	1974.	SW4
SA4	3.	.7		.0		.0		.0		0.		10.		96.	204.	16.	3.	1974.	SW4
SA4	4.	.4		.0		.0		.0		0.		10.		96.	204.	23.	4.	1974.	SA4
SA4	7.	.4		.0		.0		.0		0.		10.		96.	204.	44.	7.	1974.	SA4
SA4	8.	.0		.3		.0		.0		0.		10.		96.	204.	51.	8.	1974.	SW4
SA4	9.	.0		.2		.0		.0		0.		10.		96.	204.	58.	9.	1974.	SW4
SA4	10.	.0		.0		.0		.0		0.		10.		96.	204.	65.	10.	1974.	SW4
SA4	11.	.0		.0		.0		.0		0.		10.		96.	204.	72.	11.	1974.	SW4
SA4	12.	.1		.4		.0		.0		0.		10.		96.	204.	79.	12.	1974.	SW4
SA4	13.	.0		.3		.0		.0		0.		10.		96.	204.	86.	13.	1974.	SW4
SA4	14.	.3		.3		.0		.0		0.		10.		96.	204.	93.	14.	1974.	SW4
SA4	15.	.9		.8		.0		.0		0.		10.		96.	204.	100.	15.	1974.	SW4
SA4	16.	.9		.7		.0		.0		0.		10.		96.	204.	107.	16.	1974.	SW4
SA4	17.	.8	1.0			.0		.1		0.		10.		96.	204.	114.	17.	1974.	SW4
SA4	18.	3.2	1.3			.4		.0		0.		10.		96.	204.	121.	18.	1974.	SW4
SA4	19.	.7	.9			.7		.2		0.		10.		96.	204.	128.	19.	1974.	SW4
SA4	20.	.2	.6			.9		.0		0.		10.		96.	204.	135.	20.	1974.	SW4
SA4	21.	3.7	3.3			.9		.5	1.	1.		10.		96.	204.	142.	21.	1974.	SW4
SA4	22.	3.9	5.2			.8		.3	1.	1.		10.		96.	204.	149.	22.	1974.	SW4
SA4	23.	3.4	2.4			.0		.3	1.	1.		10.		96.	204.	156.	23.	1974.	SW4
SA4	24.	4.6	2.1			.0		.5	1.	1.		10.		96.	204.	163.	24.	1974.	SW4
SA4	25.	5.9	2.0			.0		.6	1.	1.		10.		96.	204.	170.	25.	1974.	SW4
SA4	26.	10.9	3.7			.0		.2	1.	1.		10.		96.	204.	177.	26.	1974.	SW4
SA4	27.	2.4	.9			.2		.0	1.	1.		10.		96.	204.	184.	27.	1974.	SW4
SA4	28.	3.4	1.8			.3		.7	1.	1.		10.		96.	204.	191.	28.	1974.	SW4
SA4	29.	4.7	1.0			.2		.2	1.	1.		10.		96.	204.	198.	29.	1974.	SW4
SA4	30.	3.9	1.2			.3		.5	1.	1.		10.		96.	204.	205.	30.	1974.	SW4
SA4	31.	2.9	.5			.2		.3	1.	1.		10.		96.	204.	212.	31.	1974.	SW4
SA4	32.	5.5	.6			.9		.9	1.	1.		10.		96.	204.	219.	32.	1974.	SW4
SA4	33.	3.1	.2			.4		.1	1.	1.		10.		96.	204.	226.	33.	1974.	SW4
SA4	34.	1.8	.5			.0		.0	1.	1.		10.		96.	204.	233.	34.	1974.	SW4
SA4	35.	2.2	.3			.6		.6	1.	1.		10.		96.	204.	240.	35.	1974.	SW4
SA4	36.	2.8	.5			.5		.5	1.	1.		10.		96.	204.	247.	36.	1974.	SW4
SA4	37.	1.1	1.5			.7		.3	1.	1.		10.		96.	204.	254.	37.	1974.	SW4
SA4	38.	1.9	3.3			.6		.6	1.	1.		10.		96.	204.	261.	38.	1974.	SW4
SA4	39.	1.1	6.3			.2		.7	1.	1.		10.		96.	204.	268.	39.	1974.	SW4
SA4	40.	7.6	3.8			.7		.0	1.	1.		10.		96.	204.	275.	40.	1974.	SW4
SA4	41.	6.0	6.9			.3		.3	1.	1.		10.		96.	204.	282.	41.	1974.	SW4
SA4	42.	12.0	9.1			.8		.8	1.	1.		10.		96.	204.	289.	42.	1974.	SW4
SA4	43.	19.4	10.4			.5		.3	1.	1.		10.		96.	204.	296.	43.	1974.	SW4
SA4	44.	21.8	8.5			.0		.4	1.	1.		10.		96.	204.	303.	44.	1974.	SW4
SA4	45.	19.3	7.4			.5		.5	1.	1.		10.		96.	204.	310.	45.	1974.	SW4
SA4	46.	4.9	2.6			.6		.9	1.	1.		10.		96.	204.	317.	46.	1974.	SW4
SA4	47.	5.3	1.1			.4		.6	1.	1.		10.		96.	204.	324.	47.	1974.	SW4
SA4	48.	2.2	.6			.4		.1	1.	1.		10.		96.	204.	331.	48.	1974.	SW4
SA4	49.	.7	.7			.4		.4	1.	1.		10.		96.	204.	338.	49.	1974.	SW4
SA4	50.	1.1	.2			.0		.0	1.	1.		10.		96.	204.	345.	50.	1974.	SW4
SA4	51.	.5	.6			.0		.0	1.	1.		10.		96.	204.	352.	51.	1974.	SW4
SA4	52.	.3	.1			.0		.0	1.	1.		10.		96.	204.	359.	52.	1974.	SW4
SUM	54.	186.5	98.8			272.3		28.5	28.	52.		520.		5016.0	204.	359.	52.	1974.	SW4
AVE	55.	3.6	1.9			5.2		.5	1.	1.		0.		0.	0.	0.	55.	0.	AVE

THERE WERE 33 EMPTY DATA SETS SKIPPED IN THE ABOVE LISTING.

DASNO 205 WITH ID OF SWS IS WRITTEN ON RECORD NUMBER 14

		BURNET	CALDWELL	CALHOUN	CAMERON	COLORADO	CONAL	CROCKETT	CULBERTS	DENNY	DINMITY	DUVAL	EDWARDS
NAME		13	14	15	16	17	18	19	20	21	22	23	24
POSITION		27	28	29	30	31	32	33	34	35	36	37	38
NUMBER		6	7	8	9	10	11	12	13	14	15	16	17
ID	INDEX												
S	1.												
S	2.												
S	3.												
S	4.												
S	5.												
S	6.												
S	7.												
S	8.												
S	9.												
S	10.												
S	11.												
S	12.												
S	13.												
S	14.												
S	15.												
S	16.												
S	17.												
S	18.												
S	19.												
S	20.												
S	21.												
S	22.												
S	23.												
S	24.												
S	25.												
S	26.												
S	27.												
S	28.												
S	29.												
S	30.												
S	31.												
S	32.												
S	33.												
S	34.												
S	35.												
S	36.												
S	37.												
S	38.												
S	39.												
S	40.												
S	41.												
S	42.												
S	43.												
S	44.												
S	45.												
S	46.												
S	47.												
S	48.												
S	49.												
S	50.												
S	51.												
S	52.												
S	53.												
S	54.												
S	55.												

REPRODUCIBILITY OF THE ORIGINAL PAGE IS POOR

	NAME	HUDSPETH	JACKSON	JEFF	DAV	J HOGG	J WELLS	KARNES	KENDALL	KENEDEY	KERR	KIMBLE	KINNEY	KLEBERG
	POSITION	37	38	39	40	41	42	43	44	45	46	47	48	
	NUMBER	115	120	121	122	125	128	130	131	133	134	136	137	
ID	INDEX	5	8	5	9	9	7	6	9	6	6	6	7	
SWS	1.													
SWS	2.													
SWS	4.													
SWS	7.													
SWS	8.					1								
SWS	10.						1							
SWS	11.					1								
SWS	12.													
SWS	13.						1							
SWS	14.					1			2					
SWS	15.					1			8			2		
SWS	16.					1			4			1		
SWS	17.					1			7			2		
SWS	18.					1			10			5		
SWS	19.					1			15			6		
SWS	20.					1			7			1		
SWS	21.					1		2	10			4		
SWS	22.					1		2	17			11		
SWS	23.					1		1	19			6		
SWS	24.					1		5	37			12		
SWS	25.					1		2	45			11		
SWS	26.					1		5	26			6		
SWS	27.					1		2	32			8		
SWS	28.					1		2	24			3		
SWS	29.					1		2	32			1		
SWS	30.					1		1	21			19		
SWS	31.					1		1	43			26		
SWS	32.					1		1	39			59		
SWS	33.					1		1	42			57		
SWS	34.					1		2	44			38		
SWS	35.					1		2	56			55		
SWS	36.					1		2	18			109		
SWS	37.					1		1	57			42		
SWS	38.					1		3	37			51		
SWS	39.					1		4	28			96		
SWS	40.					1		6	14			74		
SWS	41.					1		8	21			68		
SWS	42.					1		12	9			63		
SWS	43.					1		3	9			49		
SWS	44.					1		3	12			33		
SWS	45.					1		3	11			34		
SWS	46.					1		5	13			43		
SWS	47.					1		5	13			10		
SWS	48.					1		2	14			3		
SWS	49.					1		1	4			1		
SWS	50.					1		1	5			4		
SWS	51.					1		1	3			2		
SWS	52.					1		2	3			2		
SWS	54.					1		2	7			2		
AVE	55.					1		1	14			19		
		9	1	235	161	133	37	71	77	115	40	103	218	
				4	31	2	7	1	14	2		19	4	2

ID INDEX	NAME POSITION NUMBER ZONE	UVALDE	VALVERDE	VICTORIA	WALKER	WALLER	WARD	WASHINGTON	WEBB	WHARTON	WILLACY	WILLIAMS	WILSON
		73 232 6	74 233 6	75 235 8	76 236 4	77 237 4	78 238 5	79 239 7	80 240 9	81 241 8	82 245 10	83 246 3	84 247 7
S#1	1.	2.0	.	.
S#2	2.
S#3	3.
S#4	4.
S#5	5.
S#6	6.
S#7	7.
S#8	8.
S#9	9.
S#10	10.
S#11	11.
S#12	12.
S#13	13.	.	2.
S#14	14.
S#15	15.
S#16	16.	1.	1.
S#17	17.
S#18	18.
S#19	19.	1.	1.
S#20	20.	1.	2.	12.	.	1.
S#21	21.	1.	2.	5.	.	.
S#22	22.	9.	3.	9.	.	.
S#23	23.	2.	1.	6.	.	1.
S#24	24.	3.	9.	.	.
S#25	25.	7.	17.	.	4.
S#26	26.	12.	1.	1.	18.	.	3.
S#27	27.	8.	1.	19.	.	.
S#28	28.	4.	3.	.	.	.	2.	.	.	.	14.	1.	2.
S#29	29.	1.	1.	12.	.	.
S#30	30.	9.	1.	.	.	.	9.	.	.
S#31	31.	13.	1.	1.	6.	.	.
S#32	32.	24.	9.	.	2.
S#33	33.	18.	3.	26.	.	3.
S#34	34.	25.	4.	18.	.	.
S#35	35.	40.	2.	.	.	.	1.	.	.	.	20.	.	.
S#36	36.	54.	6.	9.	.	5.
S#37	37.	44.	8.	12.	.	1.
S#38	38.	29.	16.	.	.	.	9.	.	.	1.	10.	.	4.
S#39	39.	52.	15.	.	.	.	2.	.	.	.	15.	.	3.
S#40	40.	54.	42.	.	.	.	2.	.	.	.	20.	1.	4.
S#41	41.	54.	16.	.	.	.	1.	.	.	.	16.	.	7.
S#42	42.	63.	17.	.	.	.	1.	.	.	.	16.	2.	8.
S#43	43.	42.	17.	.	.	.	1.	.	.	.	11.	.	8.
S#44	44.	49.	9.	.	.	.	2.	.	.	.	24.	1.	10.
S#45	45.	62.	19.	.	.	.	4.	.	.	.	12.	.	29.
S#46	46.	42.	11.	15.	.	23.
S#47	47.	17.	1.	1.	1.	1.	.	1.	.	.	17.	.	4.
S#48	48.	1.	1.	1.	1.	1.	13.	.	1.
S#49	49.	4.	.	.
S#50	50.	3.	2.	.	.
S#51	51.	5.	.	.
S#52	52.	7.	1.	.	.
S#53	53.	3.	1.	.	.
S#54	54.	767.	199.	2.	64.	28.	4.	546.	4.	451.	7.	138.	2.
S#55	55.	14.7	3.8	2.0	1.2	5.5	1.1	10.5	1.1	8.7	1.1	2.7	7.0

ID	INDEX	NAME POSITION NUMBER ZONE	MEAN 97 604 C	MEDIAN 98 605 0	MODE 99 606 0	100 607 0	ZONE 1 101 701 0	ZONE 2 102 702 0	ZONE 3 103 703 0	ZONE 4 104 734 0	ZONE 5 105 705 0	ZONE 6 106 706 0	ZONE 7 107 707 0	ZONE 8 108 708 0
S#S	1.		.00	.00	2	.00	.00	.00	.00	.00	.00	.00	.00	.00
S#S	2.		.00	.00	2	.00	.00	.00	.00	.00	.00	.00	.00	.00
S#S	4.		.00	.00	2	.00	.00	.00	.00	.00	.00	.00	.00	.00
S#S	7.		.00	.00	2	.00	.00	.00	.00	.00	.00	.00	.00	.00
S#S	8.		.00	.00	2	.00	.00	.00	.00	.00	.00	.00	.00	.00
S#S	10.		.00	.00	2	.00	.00	.00	.00	.00	.00	.00	.00	.00
S#S	11.		.00	.00	2	.00	.00	.00	.00	.00	.00	.00	.00	.00
S#S	12.		.00	.00	2	.00	.00	.00	.00	.00	.00	.00	.00	.00
S#S	13.		.00	.00	2	.00	.00	.00	.00	.00	.00	.00	.00	.00
S#S	14.		.00	.00	2	.00	.00	.00	.00	.00	.00	.00	.00	.00
S#S	15.		.00	.00	2	.00	.00	.00	.00	.00	.00	.00	.00	.00
S#S	16.		.00	.00	2	.00	.00	.00	.00	.00	.00	.00	.00	.00
S#S	17.		.00	.00	2	.00	.00	.00	.00	.00	.00	.00	.00	.00
S#S	18.		.00	.00	2	.00	.00	.00	.00	.00	.00	.00	.00	.00
S#S	19.		.00	.00	2	.00	.00	.00	.00	.00	.00	.00	.00	.00
S#S	20.		.00	.00	2	.00	.00	.00	.00	.00	.00	.00	.00	.00
S#S	21.		.00	.00	2	.00	.00	.00	.00	.00	.00	.00	.00	.00
S#S	22.		.00	.00	2	.00	.00	.00	.00	.00	.00	.00	.00	.00
S#S	23.		.00	.00	2	.00	.00	.00	.00	.00	.00	.00	.00	.00
S#S	24.		.00	.00	2	.00	.00	.00	.00	.00	.00	.00	.00	.00
S#S	25.		.00	.00	2	.00	.00	.00	.00	.00	.00	.00	.00	.00
S#S	26.		.00	.00	2	.00	.00	.00	.00	.00	.00	.00	.00	.00
S#S	27.		.00	.00	2	.00	.00	.00	.00	.00	.00	.00	.00	.00
S#S	28.		.00	.00	2	.00	.00	.00	.00	.00	.00	.00	.00	.00
S#S	29.		.00	.00	2	.00	.00	.00	.00	.00	.00	.00	.00	.00
S#S	30.		.00	.00	2	.00	.00	.00	.00	.00	.00	.00	.00	.00
S#S	31.		.00	.00	2	.00	.00	.00	.00	.00	.00	.00	.00	.00
S#S	32.		.00	.00	2	.00	.00	.00	.00	.00	.00	.00	.00	.00
S#S	33.		.00	.00	2	.00	.00	.00	.00	.00	.00	.00	.00	.00
S#S	34.		.00	.00	2	.00	.00	.00	.00	.00	.00	.00	.00	.00
S#S	35.		.00	.00	2	.00	.00	.00	.00	.00	.00	.00	.00	.00
S#S	36.		.00	.00	2	.00	.00	.00	.00	.00	.00	.00	.00	.00
S#S	37.		.00	.00	2	.00	.00	.00	.00	.00	.00	.00	.00	.00
S#S	38.		.00	.00	2	.00	.00	.00	.00	.00	.00	.00	.00	.00
S#S	39.		.00	.00	2	.00	.00	.00	.00	.00	.00	.00	.00	.00
S#S	40.		.00	.00	2	.00	.00	.00	.00	.00	.00	.00	.00	.00
S#S	41.		.00	.00	2	.00	.00	.00	.00	.00	.00	.00	.00	.00
S#S	42.		.00	.00	2	.00	.00	.00	.00	.00	.00	.00	.00	.00
S#S	43.		.00	.00	2	.00	.00	.00	.00	.00	.00	.00	.00	.00
S#S	44.		.00	.00	2	.00	.00	.00	.00	.00	.00	.00	.00	.00
S#S	45.		.00	.00	2	.00	.00	.00	.00	.00	.00	.00	.00	.00
S#S	46.		.00	.00	2	.00	.00	.00	.00	.00	.00	.00	.00	.00
S#S	47.		.00	.00	2	.00	.00	.00	.00	.00	.00	.00	.00	.00
S#S	48.		.00	.00	2	.00	.00	.00	.00	.00	.00	.00	.00	.00
S#S	49.		.00	.00	2	.00	.00	.00	.00	.00	.00	.00	.00	.00
S#S	50.		.00	.00	2	.00	.00	.00	.00	.00	.00	.00	.00	.00
S#S	51.		.00	.00	2	.00	.00	.00	.00	.00	.00	.00	.00	.00
S#S	52.		.00	.00	2	.00	.00	.00	.00	.00	.00	.00	.00	.00
S#S	54.		.00	.00	2	.00	.00	.00	.00	.00	.00	.00	.00	.00
S#S	55.		.00	.00	2	.00	.00	.00	.00	.00	.00	.00	.00	.00
AVE			18 3.5	4 .8	24 4.9	.00	28 .0	.00	34 .7	140 2.7	218 4.2	80 1.5	1 .0	

	NAME POSITION NUMBER	ZONE 9	ZONE 10	EZONE 1	EZONE 2	EZONE 3	EZONE 4	EZONE 5	EZONE 6	EZONE 7	EZONE 8	EZONE 9	EZONE 21
ID INDEX ZONE	109 709 0	110 710 C	111 711 0	112 712 0	113 713 0	114 714 0	115 715 0	116 716 0	117 717 0	118 718 0	119 719 0	120 720 0	121 721 0
SWS	1.	.03	.04	.00	.00	.00	.00	.02	.00	.00	.00	.00	.01
SWS	2.	.03	.00	.00	.00	.00	.01	.00	.00	.00	.00	.00	.01
SWS	4.	.03	.00	.00	.00	.00	.05	.00	.00	.00	.00	.00	.07
SWS	7.	.02	.00	.00	.00	.00	.04	.00	.00	.00	.00	.00	.05
SWS	8.	.03	.00	.00	.00	.00	.05	.00	.00	.00	.00	.00	.07
SWS	10.	.02	.00	.00	.00	.00	.04	.00	.00	.00	.00	.00	.05
SWS	11.	.01	.00	.00	.00	.00	.02	.00	.00	.00	.00	.00	.01
SWS	12.	.01	.00	.00	.00	.00	.02	.00	.00	.00	.00	.00	.01
SWS	13.	.02	.09	.00	.00	.01	.03	.00	.00	.00	.00	.00	.05
SWS	14.	.03	1.00	.00	.00	.01	.03	1.00	.00	.00	.00	.00	.03
SWS	15.	.04	1.01	.00	.00	.00	.02	1.08	.01	.00	.00	.00	.03
SWS	16.	.07	1.09	.00	.00	.03	.05	1.05	.01	.00	.00	.00	.03
SWS	17.	1.05	6.00	.00	.00	.00	1.05	5.09	.01	.00	.00	.00	2.07
SWS	18.	1.07	7.00	.00	.00	1.00	1.05	6.03	.03	.00	.00	.00	4.01
SWS	19.	2.00	10.04	.00	1.00	1.00	1.00	9.06	.00	.00	.00	.00	5.09
SWS	20.	2.00	10.04	.00	1.00	1.00	1.00	9.06	.00	.00	.00	.00	4.08
SWS	21.	2.00	10.04	.00	1.00	1.00	1.00	9.06	.00	.00	.00	.00	4.08
SWS	22.	2.00	10.04	.00	1.00	1.00	1.00	9.06	.00	.00	.00	.00	4.08
SWS	23.	3.00	16.09	.00	1.00	2.00	2.00	14.04	.00	.00	.00	.00	7.00
SWS	24.	3.00	16.09	.00	1.00	2.00	2.00	14.04	.00	.00	.00	.00	7.00
SWS	25.	7.03	27.07	.00	1.00	8.00	8.00	24.09	.00	.00	.00	.00	11.04
SWS	26.	11.05	14.06	.00	1.00	6.00	6.00	27.07	.00	.00	.00	.00	15.07
SWS	27.	13.02	14.06	.00	1.00	6.00	6.00	27.07	.00	.00	.00	.00	17.01
SWS	28.	10.05	21.08	.00	1.00	9.00	9.00	20.05	.00	.00	.00	.00	11.06
SWS	29.	9.05	21.08	.00	1.00	9.00	9.00	20.05	.00	.00	.00	.00	11.06
SWS	30.	10.04	14.07	.00	1.00	11.06	11.06	13.09	.00	.00	.00	.00	7.00
SWS	31.	8.03	14.07	.00	1.00	11.06	11.06	13.09	.00	.00	.00	.00	7.00
SWS	32.	14.04	25.05	.00	1.00	15.04	15.04	9.01	.00	.00	.00	.00	12.05
SWS	33.	14.04	25.05	.00	1.00	15.04	15.04	9.01	.00	.00	.00	.00	12.05
SWS	34.	11.06	5.07	.00	1.00	10.04	10.04	9.01	.00	.00	.00	.00	19.04
SWS	35.	15.01	6.07	.00	1.00	11.09	11.09	9.01	.00	.00	.00	.00	18.04
SWS	36.	21.07	5.07	.00	1.00	6.01	6.01	13.09	.00	.00	.00	.00	28.01
SWS	37.	17.03	4.09	.00	1.00	11.02	11.02	16.06	.00	.00	.00	.00	34.02
SWS	38.	15.01	4.09	.00	1.00	9.01	9.01	13.09	.00	.00	.00	.00	33.01
SWS	39.	21.07	3.09	.00	1.00	11.02	11.02	16.06	.00	.00	.00	.00	33.01
SWS	40.	15.05	3.09	.00	1.00	9.01	9.01	13.09	.00	.00	.00	.00	33.01
SWS	41.	20.01	17.02	.00	1.00	13.01	13.01	14.09	.00	.00	.00	.00	36.04
SWS	42.	18.04	17.02	.00	1.00	13.01	13.01	14.09	.00	.00	.00	.00	36.04
SWS	43.	18.04	17.02	.00	1.00	13.01	13.01	14.09	.00	.00	.00	.00	36.04
SWS	44.	3.09	24.05	.00	1.00	24.01	24.01	18.09	.00	.00	.00	.00	27.00
SWS	45.	22.08	2.00	.00	1.00	12.03	12.03	14.09	.00	.00	.00	.00	55.06
SWS	46.	31.07	14.04	.00	1.00	10.08	10.08	23.00	.00	.00	.00	.00	22.07
SWS	47.	19.01	14.04	.00	1.00	10.08	10.08	23.00	.00	.00	.00	.00	22.07
SWS	48.	7.07	4.00	.00	1.00	6.04	6.04	5.09	.00	.00	.00	.00	55.01
SWS	49.	6.07	4.00	.00	1.00	6.04	6.04	5.09	.00	.00	.00	.00	55.01
SWS	50.	7.07	4.00	.00	1.00	6.04	6.04	5.09	.00	.00	.00	.00	55.01
SWS	51.	8.04	5.06	.00	1.00	3.09	3.09	4.01	.00	.00	.00	.00	12.09
SWS	52.	8.04	5.06	.00	1.00	3.09	3.09	4.01	.00	.00	.00	.00	12.09
SWS	53.	9.01	2.07	.00	1.00	4.03	4.03	10.06	.00	.00	.00	.00	19.02
SWS	54.	9.01	2.07	.00	1.00	4.03	4.03	10.06	.00	.00	.00	.00	19.02
SUM	46	8.05	78.07	140	173	390	448	746	26	6	30	14	71
AVE	9.7	15.0	2.7	3.3	7.5	8.6	14.4	14.4	.5	.1	.6	.3	13.7

REPRODUCTION OF ORIGINAL PAGE IN PAPER

ID INDEX	NAME POSITION NUMBER ZONE	ZONE 22	ZONE 23	ZONE 24	ZONE 25	ZONE 26	MEY ZONE	SDATA	DASNO	DAY	WEEK	YEAR	IDENT
	121 801 0	122 802 0	123 803 0	124 804 0	125 805 0	126 806 0	127 807 0	128 808 0	129 901 0	130 902 0	131 903 0	132 904 0	
SWS	1.							72.	205.	1.	1.	1975.	SWS
SWS	2.							96.	205.	4.	2.	1975.	SWS
SWS	4.							96.	205.	22.	4.	1975.	SWS
SWS	7.							96.	205.	43.	7.	1975.	SWS
SWS	8.							96.	205.	50.	8.	1975.	SWS
SWS	10.							96.	205.	64.	10.	1975.	SWS
SWS	11.							96.	205.	71.	11.	1975.	SWS
SWS	12.							96.	205.	78.	12.	1975.	SWS
SWS	13.							96.	205.	85.	13.	1975.	SWS
SWS	14.							96.	205.	92.	14.	1975.	SWS
SWS	15.							96.	205.	99.	15.	1975.	SWS
SWS	16.							96.	205.	106.	16.	1975.	SWS
SWS	17.							96.	205.	113.	17.	1975.	SWS
SWS	18.							96.	205.	120.	18.	1975.	SWS
SWS	19.							96.	205.	127.	19.	1975.	SWS
SWS	20.							96.	205.	134.	20.	1975.	SWS
SWS	21.							96.	205.	141.	21.	1975.	SWS
SWS	22.							96.	205.	148.	22.	1975.	SWS
SWS	23.							96.	205.	155.	23.	1975.	SWS
SWS	24.							96.	205.	162.	24.	1975.	SWS
SWS	25.							96.	205.	169.	25.	1975.	SWS
SWS	26.							96.	205.	176.	26.	1975.	SWS
SWS	27.							96.	205.	183.	27.	1975.	SWS
SWS	28.							96.	205.	190.	28.	1975.	SWS
SWS	29.							96.	205.	197.	29.	1975.	SWS
SWS	30.							96.	205.	204.	30.	1975.	SWS
SWS	31.							96.	205.	211.	31.	1975.	SWS
SWS	32.							96.	205.	218.	32.	1975.	SWS
SWS	33.							96.	205.	225.	33.	1975.	SWS
SWS	34.							96.	205.	232.	34.	1975.	SWS
SWS	35.							96.	205.	240.	35.	1975.	SWS
SWS	36.							96.	205.	247.	36.	1975.	SWS
SWS	37.							96.	205.	254.	37.	1975.	SWS
SWS	38.							96.	205.	261.	38.	1975.	SWS
SWS	39.							96.	205.	268.	39.	1975.	SWS
SWS	40.							96.	205.	275.	40.	1975.	SWS
SWS	41.							96.	205.	282.	41.	1975.	SWS
SWS	42.							96.	205.	289.	42.	1975.	SWS
SWS	43.							96.	205.	296.	43.	1975.	SWS
SWS	44.							96.	205.	303.	44.	1975.	SWS
SWS	45.							96.	205.	310.	45.	1975.	SWS
SWS	46.							96.	205.	317.	46.	1975.	SWS
SWS	47.							96.	205.	324.	47.	1975.	SWS
SWS	48.							96.	205.	331.	48.	1975.	SWS
SWS	49.							96.	205.	338.	49.	1975.	SWS
SWS	50.							96.	205.	345.	50.	1975.	SWS
SWS	51.							96.	205.	352.	51.	1975.	SWS
SWS	52.							96.	205.	359.	52.	1975.	SWS
SUM	AVE	410 7.9	387 7.3	163 3.2	125 2.4	42 1.	529 8.	4968 0.	0.	0.	54. 55.	0. 0.	SUM AVE

THERE WERE 55 EMPTY DATA SETS SKIPPED IN THE ABOVE LISTING.

DASNO 207 WITH ID OF SW7 IS WRITTEN ON RECORD NUMBER 15

		NAME		BURNET	CALDWELL	CALHOUN	CAMERON	COLORADO	COMAL	CROCKETT	CULBERTS	DEWITT	DIMITT	DUVAL	EDWARDS	
		POSITION		13	14	15	16	17	18	19	20	21	22	23	24	
		NUMBER		27	28	29	31	45	46	53	55	62	64	66	69	
ID	INDEX	ZONE		6	7	8	10	7	7	6	5	7	9	9	6	
SW7	5.															
SW7	6.															
SW7	8.															
SW7	15.															
SW7	16.															
SW7	17.															
SW7	18.															
SW7	19.															
SW7	20.															
SW7	21.															
SW7	22.									1.						
SW7	23.									1.						
SW7	24.															
SW7	25.									1.						
SW7	26.															
SW7	27.								1.	6.						
SW7	28.									7.						
SW7	29.									5.						
SW7	30.									9.						
SW7	31.									4.						
SW7	32.									7.						
SW7	33.									2.						
SW7	34.															
SW7	35.									1.						
SW7	36.															
SW7	37.								1.	2.						
SW7	38.															
SW7	39.									2.						
SW7	40.				2.				2.							
SW7	41.				2.											
SW7	42.	2.			1.				9.							
SW7	43.									1.						
SW7	44.															
SW7	45.	1.							1.							
SW7	46.															
SW7	47.															
SW7	48.															
SW7	49.															
SW7	50.															
SUM	54.	3.			12.				18.	49.			13.	1.	35.	
AVE	55.	1.			7.				3.	9.		1.	3.	9.	7.	

ID	INDEX	NAME POSITION NUMBER ZONE	NUECES	PECOS	PRESIDIO	REAL	REEVES	REFUGIO	SAN PATR	STARR	SUTTON	SCHLEICH	TFRRELL	TRAVIS
			61 178 7	62 186 5	63 189 5	64 193 6	65 195 5	66 196 7	67 205 7	68 214 9	69 218 6	70 207 6	71 222 5	72 227 7
SW7	5.	
SW7	6.	
SW7	8.	
SW7	15.	
SW7	16.		.	.	2.	1.
SW7	17.		1.
SW7	18.		.	.	1.
SW7	19.		1.
SW7	20.	
SW7	21.		1.	.
SW7	22.		.	1.	.	1.	1.	.
SW7	23.		4.	.
SW7	24.		1.	.
SW7	25.		2.	.
SW7	26.		.	1.	4.	.
SW7	27.		.	.	1.	3.	.
SW7	28.		4.	.
SW7	29.		3.	.
SW7	30.		5.	.
SW7	31.		1.	.	6.	.
SW7	32.		2.	.
SW7	33.		.	.	2.	1.	.
SW7	34.		2.	.
SW7	35.		.	1.	.	1.	1.	.
SW7	36.		.	.	3.	3.	.
SW7	37.		.	.	1.	3.	.
SW7	38.		.	.	.	2.	1.	.	1.	.
SW7	39.		.	.	2.	1.	.	.	1.	.
SW7	40.		.	.	4.	1.	.	2.	.
SW7	41.		.	.	3.	1.	.	.	1.	.
SW7	42.		.	.	2.	3.	1.	2.	1.	8.
SW7	43.		.	2.	.	4.	1.
SW7	44.		.	.	3.	2.	1.
SW7	45.		.	.	.	1.	1.
SW7	46.		.	.	1.	1.
SW7	47.		.	.	2.	1.
SW7	48.		.	.	1.	1.
SW7	49.		1.
SW7	50.		1.
SUM	54.		6.	6.	28.	14.	.	.	.	5.	4.	2.	42.	11.
AVE	55.		.1	.1	.5	.31	.1	.0	.0	.2

NAME		UVALDE	VALVERDE	VICTORIA	WALKER	WALLER	WARD	WASHINGTON	WEBB	WHARTON	WILLACY	WILLIAMS	WILSON
POSITION		73	74	75	76	77	78	79	80	81	82	83	84
NUMBER		232	233	235	236	237	238	239	240	241	245	246	247
ID	INDEX	6	6	8	4	4	5	7	9	8	10	3	7
SW7	5.	.0	.0	.0	.0	.0	.0	.0	.0	.0	1.0	.0	.0
SW7	6.	.0	.0	.0	.0	.0	.0	.0	.0	.0	.0	.0	.0
SW7	8.	.0	.0	.0	.0	.0	.0	.0	.0	.0	.0	.0	.0
SW7	15.	1.0	.0	.0	.0	.0	.0	.0	.0	.0	.0	.0	.0
SW7	16.	1.0	.0	.0	.0	.0	.0	.0	.0	.0	.0	.0	.0
SW7	17.	1.0	.0	.0	.0	.0	.0	.0	.0	.0	2.0	.0	.0
SW7	18.	.0	.0	.0	.0	.0	.0	.0	.0	.0	.0	.0	.0
SW7	19.	.0	1.0	.0	.0	.0	.0	.0	.0	.0	.0	.0	.0
SW7	20.	2.0	.0	.0	.0	.0	.0	.0	.0	.0	.0	.0	.0
SW7	21.	.0	.0	.0	.0	.0	.0	.0	.0	.0	1.0	.0	.0
SW7	22.	.0	.0	.0	.0	.0	.0	.0	.0	.0	.0	.0	.0
SW7	23.	.0	.0	.0	.0	.0	.0	.0	.0	.0	.0	.0	.0
SW7	24.	.0	.0	.0	.0	.0	.0	.0	.0	.0	.0	.0	.0
SW7	25.	.0	.0	.0	.0	.0	.0	.0	.0	.0	.0	.0	.0
SW7	26.	.0	1.0	.0	.0	.0	.0	.0	.0	.0	.0	.0	.0
SW7	27.	.0	.0	.0	.0	.0	.0	.0	.0	.0	.0	.0	.0
SW7	28.	.0	.0	.0	.0	.0	.0	.0	.0	.0	.0	.0	.0
SW7	29.	.0	.0	.0	.0	.0	.0	.0	.0	.0	.0	.0	.0
SW7	30.	.0	.0	.0	.0	.0	.0	.0	.0	.0	.0	.0	.0
SW7	31.	1.0	.0	.0	.0	.0	.0	.0	.0	.0	.0	.0	.0
SW7	32.	1.0	1.0	.0	.0	.0	.0	.0	.0	.0	.0	.0	.0
SW7	33.	.0	.0	.0	.0	.0	.0	.0	.0	.0	.0	.0	.0
SW7	34.	.0	1.0	.0	.0	.0	.0	.0	.0	.0	.0	.0	.0
SW7	35.	.0	1.0	.0	.0	.0	.0	.0	.0	.0	.0	.0	.0
SW7	36.	.0	.0	.0	.0	.0	.0	.0	.0	.0	.0	.0	.0
SW7	37.	.0	2.0	.0	.0	.0	.0	.0	.0	.0	.0	.0	.0
SW7	38.	.0	3.0	.0	.0	.0	.0	.0	.0	.0	.0	.0	.0
SW7	39.	3.0	10.0	.0	.0	.0	.0	.0	.0	.0	.0	.0	.0
SW7	40.	4.0	5.0	.0	.0	.0	.0	.0	.0	.0	.0	.0	.0
SW7	41.	8.0	7.0	.0	.0	.0	.0	.0	3.0	.0	.0	.0	1.0
SW7	42.	8.0	22.0	.0	.0	.0	.0	.0	.0	.0	.0	2.0	.0
SW7	43.	6.0	7.0	.0	.0	.0	1.0	.0	.0	.0	.0	1.0	.0
SW7	44.	4.0	3.0	.0	.0	.0	.0	.0	2.0	.0	.0	.0	.0
SW7	45.	1.0	.0	.0	.0	.0	.0	.0	1.0	.0	.0	.0	.0
SW7	46.	.0	.0	.0	.0	.0	.0	.0	1.0	.0	.0	.0	.0
SW7	47.	.0	1.0	.0	.0	.0	.0	.0	1.0	.0	.0	.0	.0
SW7	48.	.0	.0	.0	.0	.0	.0	.0	1.0	.0	.0	.0	.0
SW7	49.	.0	1.0	.0	.0	.0	.0	.0	.0	.0	.0	.0	.0
SW7	50.	1.0	.0	.0	.0	.0	.0	.0	.0	.0	.0	.0	.0
SUM	54.	42.0	66.0	.0	.0	.0	1.0	.0	9.0	.0	4.0	3.0	1.0
AVE	55.	.8	1.3	.0	.0	.0	.0	.0	.2	.0	.1	.1	.0

ID	INDEX	NAME POSITION NUMBER ZONE	MEAN	MEDIAN	MODE	100 607 0	ZONE 1	ZONE 2	ZONE 3	ZONE 4	ZONE 5	ZONE 6	ZONE 7	ZONE 8
			97 604 0	98 605 0	99 606 0		101 701 0	102 702 0	103 703 0	104 734 0	105 705 0	106 706 0	107 707 0	108 708 0
SW7	5.		.0	.0	1.0	.0	.0	.0	.0	.0	.0	.0	.0	.0
SW7	6.		.0	.0	1.0	.0	.0	.0	.0	.0	.0	.0	.0	.0
SW7	8.		.0	.0	1.0	.0	.0	.0	.0	.0	.0	.0	.0	.0
SW7	15.		.0	.0	1.0	.0	.0	.0	.0	.0	.0	.0	.0	.0
SW7	16.		.0	.0	2.0	.0	.0	.0	.0	.0	.0	.0	.0	.0
SW7	17.		.0	.0	2.0	.0	.0	.0	.0	.0	.0	.0	.0	.0
SW7	18.		.0	.0	1.0	.0	.0	.0	.0	.0	.0	.0	.0	.0
SW7	19.		.0	.0	1.0	.0	.0	.0	.0	.0	.0	.0	.0	.0
SW7	20.		.0	.0	2.0	.0	.0	.0	.0	.0	.0	.0	.0	.0
SW7	21.		.0	.0	1.0	.0	.0	.0	.0	.0	.0	.0	.0	.0
SW7	22.		.0	.0	1.0	.0	.0	.0	.0	.0	.0	.0	.0	.0
SW7	23.		.0	.0	1.0	.0	.0	.0	.0	.0	.0	.0	.0	.0
SW7	24.		.0	.0	4.0	.0	.0	.0	.0	.0	.0	.0	.0	.0
SW7	25.		.0	.0	1.0	.0	.0	.0	.0	.0	.0	.0	.0	.0
SW7	26.		.0	.0	2.0	.0	.0	.0	.0	.0	.0	.0	.0	.0
SW7	27.		.0	.0	6.0	.0	.0	.0	.0	.0	.0	.0	.0	.0
SW7	28.		.0	.0	7.0	.0	.0	.0	.0	.0	.0	.0	.0	.0
SW7	29.		.0	.0	5.0	.0	.0	.0	.0	.0	.0	.0	.0	.0
SW7	30.		.0	.0	9.0	.0	.0	.0	.0	.0	.0	.0	.0	.0
SW7	31.		.0	.0	6.0	.0	.0	.0	.0	.0	.0	.0	.0	.0
SW7	32.		.0	.0	7.0	.0	.0	.0	.0	.0	.0	.0	.0	.0
SW7	33.		.0	.0	4.0	.0	.0	.0	.0	.0	.0	.0	.0	.0
SW7	34.		.0	.0	4.0	.0	.0	.0	.0	.0	.0	.0	.0	.0
SW7	35.		.0	.0	5.0	.0	.0	.0	.0	.0	.0	.0	.0	.0
SW7	36.		.0	.0	3.0	.0	.0	.0	.0	.0	.0	.0	.0	.0
SW7	37.		.0	.0	3.0	.0	.0	.0	.0	.0	.0	.0	.0	.0
SW7	38.		.0	.0	5.0	.0	.0	.0	.0	.0	.0	.0	.0	.0
SW7	39.		.0	.0	10.0	.0	.0	.0	.0	.0	.0	.0	.0	.0
SW7	40.		.0	.0	11.0	.0	.0	.0	.0	.0	.0	.0	.0	.0
SW7	41.		.0	.0	19.0	.0	.0	.0	.0	.0	.0	.0	.0	.0
SW7	42.		.0	.0	22.0	.0	.0	.0	.0	.0	.0	.0	.0	.0
SW7	43.		.0	.0	7.0	.0	.0	.0	.0	.0	.0	.0	.0	.0
SW7	44.		.0	.0	5.0	.0	.0	.0	.0	.0	.0	.0	.0	.0
SW7	45.		.0	.0	3.0	.0	.0	.0	.0	.0	.0	.0	.0	.0
SW7	46.		.0	.0	1.0	.0	.0	.0	.0	.0	.0	.0	.0	.0
SW7	47.		.0	.0	2.0	.0	.0	.0	.0	.0	.0	.0	.0	.0
SW7	48.		.0	.0	1.0	.0	.0	.0	.0	.0	.0	.0	.0	.0
SW7	49.		.0	.0	1.0	.0	.0	.0	.0	.0	.0	.0	.0	.0
SW7	50.		.0	.0	1.0	.0	.0	.0	.0	.0	.0	.0	.0	.0
SUM	54.		9		169		2		3		15		5	
AVE	55.		2		3.2		0		1		3		1	

NAME POSITION NUMBER	ZONE 109 709	ZONE 9 110 710	EZONE 1 111 711	EZONE 2 112 712	EZONE 3 113 713	EZONE 4 114 714	EZONE 5 115 715	EZONE 6 116 716	EZONE 7 117 717	EZONE 8 118 718	EZONE 9 119 719	IZONE 21 120 720
ID INDEX ZONE	0	0	0	0	0	0	0	0	0	0	0	0
SW7 5.	.0	.2	.0	.0	.0	.0	.1	.0	.0	.0	.0	.1
SW7 6.	.0	.0	.0	.0	.0	.0	.0	.0	.0	.0	.0	.0
SW7 8.	.0	.0	.0	.0	.0	.0	.0	.0	.0	.0	.0	.0
SW7 116.	.0	.0	.0	.0	.0	.0	.0	.0	.0	.0	.0	.0
SW7 117.	.3	.4	.0	.1	.2	.1	.5	.0	.0	.0	.0	.0
SW7 118.	.1	.0	.1	.0	.2	.2	.7	.0	.0	.0	.0	.2
SW7 119.	.1	.5	.0	.2	.0	.0	.5	.0	.0	.0	.0	.3
SW7 20.	.0	.0	.2	.0	.1	.0	.0	.0	.0	.0	.0	.0
SW7 21.	.1	.2	.1	.0	.1	.0	.1	.0	.0	.0	.0	.0
SW7 22.	.1	.2	.2	.0	.0	.0	.0	.0	.0	.0	.0	.1
SW7 23.	.0	.5	.0	.1	.0	.0	.0	.0	.0	.0	.0	.0
SW7 24.	.3	.0	.3	.0	.1	.0	.0	.0	.0	.0	.0	.2
SW7 25.	.1	.0	.1	.2	.0	.0	.0	.0	.0	.0	.0	.0
SW7 26.	.4	.0	.7	.3	.0	.0	.0	.0	.0	.0	.0	.0
SW7 27.	.1	.0	.7	.1	.0	.0	.0	.0	.0	.0	.0	.0
SW7 28.	.0	.0	.0	.1	.0	.0	.0	.0	.0	.0	.0	.0
SW7 29.	.7	.0	.7	.9	.0	.0	.0	.0	.0	.0	.0	.0
SW7 30.	.0	.0	.8	.1	.1	.0	.0	.0	.0	.0	.0	.0
SW7 31.	.0	.0	.4	.8	.0	.0	.0	.0	.0	.0	.0	.0
SW7 32.	.0	.0	.8	.1	.0	.0	.0	.0	.0	.0	.0	.0
SW7 33.	.0	.0	.1	.3	.0	.0	.0	.0	.0	.0	.0	.0
SW7 34.	.1	.0	.8	.2	.0	.0	.0	.0	.0	.0	.0	.0
SW7 35.	.1	.0	.2	.4	.0	.0	.0	.0	.0	.0	.0	.0
SW7 36.	.6	.0	.9	.1	.0	.0	.0	.0	.0	.0	.0	.0
SW7 37.	.4	.0	.4	.8	.0	.0	.0	.0	.0	.0	.0	.0
SW7 38.	.0	.0	.0	.3	.0	.0	.0	.0	.0	.0	.0	.0
SW7 39.	.1	.0	.2	.2	.2	.1	.0	.0	.0	.0	.0	.1
SW7 40.	.8	.0	.7	.8	.2	.0	.0	.0	.0	.0	.0	.0
SW7 41.	2	.0	.1	.2	.5	.7	.0	.0	.0	.5	.0	.0
SW7 42.	1	.0	.3	.6	.5	.5	.0	.0	.0	.3	.0	.3
SW7 43.	.4	.0	.7	.9	.4	.0	.0	.0	.0	.0	.0	.0
SW7 44.	.7	.0	.2	.1	.2	.1	.0	.0	.0	.2	.0	.7
SW7 45.	.3	.0	.0	.5	.5	.0	.0	.0	.0	.0	.0	.3
SW7 46.	.2	.0	.1	.1	.2	.3	.0	.0	.0	.0	.0	.3
SW7 47.	.2	.0	.4	.2	.1	.3	.0	.0	.0	.0	.0	.3
SW7 48.	.2	.0	.1	.2	.0	.3	.0	.0	.0	.0	.0	.3
SW7 49.	.1	.0	.0	.2	.2	.0	.0	.0	.0	.0	.0	.0
SW7 50.	.0	.0	.0	.0	.0	.0	.0	.0	.0	.0	.0	.0
SUM	8	1	15	31	22	3	2	6	1	1	4	5
AVE	.7	.2	.5	.9	.1	.5	.5	.2	.8	.6	.5	.1

DASNO 200 WITH ID OF SWB IS WRITTEN ON RECORD NUMBER 16



NAME		ATASCOSA	AUSTIN	BANDERA	BASTROP	BEE	BEXAR	BLANCO	BRAZOPIA	BRAZOS	BREWSTER	BROOKS	BURLESON
ID	INDEX	7	8	10	11	13	15	16	20	21	10	11	12
POSITION NUMBER		9	7	6	7	7	7	6	8	4	22	24	26
ZONE											5	9	7
SW8	12.	.0	.0	.0	.0	.0	.0	.0	.0	.0	.0	.0	.0
SW8	13.	.0	.0	.0	.0	.0	.0	.0	.0	.0	.0	.0	.0
SW8	14.	.0	.0	.0	.0	.0	.0	.0	.0	.0	.0	.0	.0
SW8	15.	.0	.0	.0	.0	.0	.0	.0	.0	.0	.0	.0	.0
SW8	16.	.0	.0	.0	.0	.0	.0	.0	.0	.0	.0	.0	.0
SW8	17.	1	.0	.0	.0	1	.0	.0	.0	.0	.0	.0	.0
SW8	18.	1	.0	.0	.0	.0	.0	.0	.0	.0	.0	.0	.0
SW8	19.	.0	.0	.0	.0	.0	.0	.0	.0	.0	.0	.0	.0
SW8	20.	.0	.0	.0	.0	1	.0	.0	.0	.0	.0	.0	.0
SW8	21.	1	.0	.0	.0	.0	.0	.0	.0	.0	.0	.0	.0
SW8	22.	2	.0	.0	.0	NNN	.0	.0	.0	1	1	1	.0
SW8	23.	1	.0	.0	.0	.0	.0	.0	.0	.0	.0	.0	.0
SW8	24.	1	.0	.0	.0	.0	.0	.0	.0	.0	.0	1	.0
SW8	25.	6	.0	.0	.0	.0	.0	.0	.0	.0	.0	1	.0
SW8	26.	14	.0	.0	.0	.0	3	.0	.0	.0	.0	1	.0
SW8	27.	3	.0	.0	.0	.0	4	.0	.0	.0	3	5	.0
SW8	28.	9	.0	.0	.0	.0	1	.0	.0	.0	7	5	.0
SW8	29.	13	.0	.0	.0	NNN	1	.0	.0	.0	1	15	.0
SW8	30.	11	.0	.0	.0	.0	1	.0	.0	.0	3	12	.0
SW8	31.	18	.0	.0	.0	NNN	1	.0	.0	.0	1	30	.0
SW8	32.	7	.0	.0	.0	.0	1	.0	.0	.0	3	26	.0
SW8	33.	12	.0	.0	.0	.0	1	.0	.0	.0	7	20	.0
SW8	34.	9	.0	.0	.0	.0	.0	.0	.0	.0	8	17	.0
SW8	35.	3	.0	.0	.0	1	.0	.0	.0	.0	10	5	.0
SW8	36.	4	.0	.0	.0	.0	2	.0	.0	.0	20	1	.0
SW8	37.	7	1	.0	.0	.0	1	.0	.0	.0	11	5	.0
SW8	38.	7	.0	.0	.0	.0	1	.0	.0	.0	12	14	.0
SW8	39.	4	.0	.0	.0	.0	1	.0	.0	.0	10	18	.0
SW8	40.	13	.0	.0	.0	.0	2	.0	.0	.0	13	25	.0
SW8	41.	9	.0	.0	.0	.0	3	.0	.0	.0	18	11	.0
SW8	42.	4	1	.0	.0	.0	11	.0	.0	.0	17	34	.0
SW8	43.	23	.0	.0	.0	.0	12	.0	.0	.0	10	12	.0
SW8	44.	3	.0	.0	.0	.0	7	.0	.0	.0	3	10	.0
SW8	45.	9	.0	.0	.0	.0	11	.0	.0	.0	5	17	.0
SW8	46.	11	.0	.0	.0	.0	6	.0	.0	.0	1	21	.0
SW8	47.	12	.0	.0	.0	.0	1	.0	.0	.0	.0	10	.0
SW8	48.	10	.0	.0	.0	.0	2	.0	.0	.0	.0	6	.0
SW8	49.	2	.0	.0	.0	.0	2	.0	.0	.0	.0	2	.0
SW8	50.	.0	.0	.0	.0	.0	.0	.0	.0	.0	.0	1	.0
SW8	51.	1	.0	.0	.0	.0	.0	.0	.0	.0	.0	2	.0
SW8	52.	.0	.0	.0	.0	.0	.0	.0	.0	.0	.0	1	.0
SW8	54.	.0	.0	.0	.0	.0	.0	.0	.0	.0	.0	1	.0
SW8	55.	288	2	64	4	130	74	9	.0	.0	164	350	.0
AVE	5	5	.0	1	1	2	1	2	.0	.0	3	4	.0

ID INDEX	NAME POSITION NUMBER ZONE	BURNET	CALDWELL	CALHOUN	CAMERON	COLORADO	CONAL	CROCKETT	CULBERTS	DEWITT	DIMMIT	DUVAL	EDWARDS
		13 27 6	14 28 7	15 29 8	16 31 10	17 45 7	18 46 7	19 53 6	20 55 5	21 62 7	22 64 9	23 66 9	24 69 6
SWB	12.
SWB	13.
SWB	14.
SWB	15.
SWB	16.
SWB	17.
SWB	18.
SWB	19.
SWB	20.
SWB	21.
SWB	22.
SWB	23.
SWB	24.	.	1.
SWB	25.	.	1.
SWB	26.
SWB	27.
SWB	28.
SWB	29.	.	1.
SWB	30.
SWB	31.
SWB	32.
SWB	33.
SWB	34.
SWB	35.
SWB	36.
SWB	37.
SWB	38.
SWB	39.
SWB	40.
SWB	41.
SWB	42.
SWB	43.
SWB	44.
SWB	45.
SWB	46.
SWB	47.
SWB	48.
SWB	49.
SWB	50.
SWB	51.
SWB	52.
SWB	54.
SUM	55.	29	11	1	23	2	24	210	7	166	262	140	198
AVE								4.	.1	3.2	5.0	2.7	3.8

ID	INDEX	ZONE	EL PASO	FAYETTE	FT BEND	FRIO	GILLESPI	GOLIAD	GONZALES	GRIMES	GUADALPE	HARRIS	HAYS	HIDALGO
			25	26	27	28	29	30	31	32	33	34	35	36
NAME POSITION NUMBER			71	75	79	82	86	88	89	93	94	101	105	108
5			7	8	9	6	7	7	4	7	8	7	10	
SWB	12.													
SWB	13.													1.0
SWB	14.													1.0
SWB	15.													1.0
SWB	16.													2.0
SWB	17.					1.								3.0
SWB	18.					2.								4.0
SWB	19.					2.			1.					7.0
SWB	20.					1.								4.0
SWB	21.					2.								7.0
SWB	22.					6.								1.0
SWB	23.					5.								3.0
SWB	24.					6.								3.0
SWB	25.					6.								2.0
SWB	26.					4.								3.0
SWB	27.					1.			1.					1.0
SWB	28.					1.		2.						2.0
SWB	29.					2.		1.						5.0
SWB	30.					2.		2.						3.0
SWB	31.					1.		3.						5.0
SWB	32.					1.		1.						2.0
SWB	33.					1.		1.						2.0
SWB	34.					1.		1.						1.0
SWB	35.					1.		1.						3.0
SWB	36.					1.		1.						5.0
SWB	37.					1.		1.						8.0
SWB	38.					6.		3.						12.0
SWB	39.	1.				8.		3.						13.0
SWB	40.					9.		1.						23.0
SWB	41.					11.		3.						34.0
SWB	42.					32.		4.						28.0
SWB	43.					47.		7.						26.0
SWB	44.					32.		9.						16.0
SWB	45.					12.		5.						5.0
SWB	46.	1.				11.		1.						7.0
SWB	47.					18.								5.0
SWB	48.					7.								3.0
SWB	49.													2.0
SWB	50.													1.0
SWB	51.													2.0
SWB	52.													1.0
SUM	54.					24		49		30			19	255
AVG	55.		2.			4.	42	1.	3		24		4	4.9

NAME			HUDSPETH	JACKSON	JEFF	DAV	J HOGG	J WELLS	KARNES	KENDALL	KENEDY	KERR	KIMBLE	KINNEY	KLEBERG
POSITION			37	38	39	40	41	42	43	44	45	46	47	48	
NUMBER			115	120	122	124	125	128	130	131	133	134	136	137	
ID	INDEX	ZONE	5	8	5	9	9	7	6	9	6	6	6	7	
SWB	12.		00	00	00	00	00	00	00	00	00	00	00	00	00
SWB	13.		00	00	00	00	00	00	00	00	00	00	00	00	00
SWB	14.		00	00	00	00	00	00	00	00	00	00	00	00	00
SWB	15.		00	00	00	00	00	00	00	00	00	00	00	00	00
SWB	16.		00	00	00	00	00	00	00	00	00	00	00	00	00
SWB	17.		00	00	00	00	00	00	00	00	00	00	00	00	00
SWB	18.		00	00	00	00	00	00	00	00	00	00	00	00	00
SWB	19.		00	00	00	00	00	00	00	00	00	00	00	00	00
SWB	20.		00	00	00	00	00	00	00	00	00	00	00	00	00
SWB	21.		00	00	00	00	00	00	00	00	00	00	00	00	00
SWB	22.		00	00	00	00	00	00	00	00	00	00	00	00	00
SWB	23.		00	00	00	00	00	00	00	00	00	00	00	00	00
SWB	24.		00	00	00	00	00	00	00	00	00	00	00	00	00
SWB	25.		00	00	00	00	00	00	00	00	00	00	00	00	00
SWB	26.		00	00	00	00	00	00	00	00	00	00	00	00	00
SWB	27.		00	00	00	00	00	00	00	00	00	00	00	00	00
SWB	28.		00	00	00	00	00	00	00	00	00	00	00	00	00
SWB	29.		00	00	00	00	00	00	00	00	00	00	00	00	00
SWB	30.		00	00	00	00	00	00	00	00	00	00	00	00	00
SWB	31.		00	00	00	00	00	00	00	00	00	00	00	00	00
SWB	32.		00	00	00	00	00	00	00	00	00	00	00	00	00
SWB	33.		00	00	00	00	00	00	00	00	00	00	00	00	00
SWB	34.		00	00	00	00	00	00	00	00	00	00	00	00	00
SWB	35.	1	00	00	00	00	00	00	00	00	00	00	00	00	00
SWB	36.	1	00	00	00	00	00	00	00	00	00	00	00	00	00
SWB	37.	1	00	00	00	00	00	00	00	00	00	00	00	00	00
SWB	38.		00	00	00	00	00	00	00	00	00	00	00	00	00
SWB	39.		00	00	00	00	00	00	00	00	00	00	00	00	00
SWB	40.		00	00	00	00	00	00	00	00	00	00	00	00	00
SWB	41.		00	00	00	00	00	00	00	00	00	00	00	00	00
SWB	42.		00	00	00	00	00	00	00	00	00	00	00	00	00
SWB	43.		00	00	00	00	00	00	00	00	00	00	00	00	00
SWB	44.	2	00	00	00	00	00	00	00	00	00	00	00	00	00
SWB	45.	1	00	00	00	00	00	00	00	00	00	00	00	00	00
SWB	46.		00	00	00	00	00	00	00	00	00	00	00	00	00
SWB	47.	1	00	00	00	00	00	00	00	00	00	00	00	00	00
SWB	48.		00	00	00	00	00	00	00	00	00	00	00	00	00
SWB	49.		00	00	00	00	00	00	00	00	00	00	00	00	00
SWB	50.		00	00	00	00	00	00	00	00	00	00	00	00	00
SWB	51.		00	00	00	00	00	00	00	00	00	00	00	00	00
SWB	52.		00	00	00	00	00	00	00	00	00	00	00	00	00
SUM	54.		6	0	15	14	18	14	28	169	38	62	39	4	4
AVE	55.		1	0	3	2	3	2	5	3	7	1	7	1	1

REPRODUCIBILITY OF THIS
 (MINIMAL PAGE IS POOR

ID INDEX	NAME POSITION NUMBER ZONE	NUECES	PECOS	PRESIDIO	REAL	REEVES	REFUGIO	SAN PATR	STARR	SUTTON	SCHLFICH	TERRELL	TRAVIS
		61 178 7	62 186 5	63 185 5	64 193 6	65 195 5	66 196 7	67 205 7	68 214 9	69 218 6	70 207 6	71 222 5	72 227 7
SWRB	12.	.0	.0	.0	.0	.0	.0	.0	1.0	.0	.0	.0	.0
SWRB	13.	.0	.0	.0	.0	.0	.0	.0	.0	.0	.0	.0	.0
SWRB	14.	.0	.0	.0	.0	.0	.0	.0	.0	.0	.0	.0	.0
SWRB	15.	.0	.0	.0	.0	.0	.0	.0	1.0	.0	.0	.0	.0
SWRB	16.	.0	.0	.0	.0	.0	.0	.0	2.0	.0	.0	.0	.0
SWRB	17.	.0	.0	.0	.0	.0	.0	.0	3.0	.0	.0	.0	.0
SWRB	18.	.0	.0	.0	.0	.0	.0	1.0	3.0	.0	.0	.0	.0
SWRB	19.	.0	.0	.0	.0	.0	.0	.0	2.0	.0	.0	.0	.0
SWRB	20.	.0	.0	.0	.0	.0	.0	1.0	6.0	.0	.0	.0	.0
SWRB	21.	.0	.0	.0	.0	.0	.0	3.0	.0	.0	.0	.0	.0
SWRB	22.	.0	.0	.0	.0	.0	.0	1.0	4.0	.0	.0	.0	.0
SWRB	23.	.0	.0	.0	2	.0	.0	.0	.0	.0	.0	.0	.0
SWRB	24.	.0	.0	.0	1	.0	.0	.0	.0	.0	.0	.0	.0
SWRB	25.	2	.0	.0	1	.0	.0	2	2	.0	.0	.0	.0
SWRB	26.	2	6	.0	2	.0	1	2	3	.0	.0	.0	.0
SWRB	27.	2	1	.0	2	.0	2	2	10	.0	.0	1	.0
SWRB	28.	3	1	.0	1	.0	6	5	16	.0	.0	1	.0
SWRB	29.	1	5	.0	1	.0	3	3	16	1	.0	5	.0
SWRB	30.	6	5	.0	1	.0	1	8	8	.0	.0	9	.0
SWRB	31.	.0	1	.0	.0	.0	3	4	15	.0	.0	11	.0
SWRB	32.	6	19	.0	1	.0	3	4	14	.0	.0	19	.0
SWRB	33.	3	3	.0	2	.0	1	10	10	1	.0	19	.0
SWRB	34.	.0	3	.0	7	.0	1	7	7	.0	.0	26	.0
SWRB	35.	.0	3	.0	6	.0	2	5	5	.0	.0	46	.0
SWRB	36.	.0	4	.0	2	.0	2	2	2	2	.0	39	.0
SWRB	37.	.0	5	.0	1	.0	2	9	9	5	.0	17	.0
SWRB	38.	.0	8	.0	6	.0	3	2	6	20	.0	41	.0
SWRB	39.	3	2	.0	6	.0	5	3	16	20	.0	34	1
SWRB	40.	4	2	.0	1	.0	1	2	20	20	.0	30	1
SWRB	41.	2	13	.0	11	.0	7	4	14	10	.0	51	2
SWRB	42.	4	18	.0	12	.0	3	7	37	14	.0	18	.0
SWRB	43.	.0	7	.0	17	.0	4	8	29	.0	.0	11	.0
SWRB	44.	.0	1	.0	8	.0	8	9	36	.0	.0	5	.0
SWRB	45.	1	7	.0	3	.0	1	3	7	.0	.0	.0	.0
SWRB	46.	.0	6	.0	2	.0	2	1	3	.0	.0	.0	.0
SWRB	47.	2	1	.0	1	.0	.0	1	9	.0	.0	.0	.0
SWRB	48.	.0	1	.0	.0	.0	.0	.0	2	.0	.0	.0	.0
SWRB	49.	.0	.0	.0	.0	.0	.0	.0	1	.0	.0	.0	.0
SWRB	50.	.0	.0	.0	.0	.0	.0	.0	2	.0	.0	.0	.0
SWRB	51.	.0	.0	.0	.0	.0	.0	.0	4	.0	.0	.0	.0
SWRB	52.	.0	.0	.0	.0	.0	.0	.0	75	.0	.0	425	4
SUM	54.	52	598	91	67	31	74	72	320	75	57	8.2	1
AVE	55.	1.0	7.7	1.7	1.3	.6	1.4	1.4	6.2	1.4	1.1	.1	.1

ID	INDEX	ZONE	NAME	UVALDE	VALVERDE	VICTORIA	WALKER	WALLER	WARD	WASHINGT	WEBB	WHARTON	WILLACY	WILLIAMS	WILSON
			POSITION NUMBER	73 232 6	74 233 6	75 235 8	76 236 4	77 237 4	78 238 5	79 239 7	80 240 9	81 241 8	82 245 10	83 246 3	84 247 7
SWR	12.														
SWR	13.														
SWR	14.														
SWR	15.														
SWR	16.									2.0					
SWR	17.														
SWR	18.		5									2.0			
SWR	19.														1.0
SWR	20.									1.0					1.0
SWR	21.														1.0
SWR	22.				1					1.0					3.0
SWR	23.				2										1.0
SWR	24.														1.0
SWR	25.		1		3										4.0
SWR	26.				2					1.0			1.0		2.0
SWR	27.				1										2.0
SWR	28.				2										2.0
SWR	29.				1										2.0
SWR	30.				4					1.0					5.0
SWR	31.				1										4.0
SWR	32.				1										3.0
SWR	33.				1										9.0
SWR	34.				9										1.0
SWR	35.				1										2.0
SWR	36.				1					1.0					3.0
SWR	37.				2										2.0
SWR	38.				3					2.0					3.0
SWR	39.				7					14.0					2.0
SWR	40.				4					30.0					3.0
SWR	41.				2					26.0					16.0
SWR	42.				1					26.0					19.0
SWR	43.				9					41.0					12.0
SWR	44.				3					27.0					19.0
SWR	45.				2					33.0					20.0
SWR	46.				1					13.0					5.0
SWR	47.				3					11.0					10.0
SWR	48.				5					18.0					1.0
SWR	49.				5					9.0					1.0
SWR	50.				5					2.0					1.0
SWR	51.				1					7.0					1.0
SWR	52.				1					5.0					1.0
SUM	54.				6					258.0					151.0
AVE	55.				12					5.0					2.9

NAME	WINKLER	ZAPATA	ZAVALA	GRANT-NM	HIDALGO-	COCHISE-	STA-CRUZ	CASTANOS	MUSQUIS-	TEX AVE	TEXAS	OTHER
POSITION	85	86	87	88	89	90	91	92	93	94	95	96
NUMBER	248	253	254	300	301	400	401	500	501	601	602	603
ID INDEX	5	9	9	0	0	0	0	0	0	0	0	0
ZONE												
SWB 12.		.00	.00	.00	.00	.00	.00	.00	.00	.00	1.00	.00
SWB 13.		.00	.00	.00	.00	.00	.00	.00	.00	.00	1.00	.00
SWB 14.		.00	.00	.00	.00	.00	.00	.00	.00	.00	2.00	.00
SWB 15.		1.00	.00	.00	.00	.00	.00	.00	.00	.01	6.20	.00
SWB 16.		.00	.00	.00	.00	.00	.00	.00	.00	.01	9.00	.00
SWB 17.		.00	.00	.00	.00	.00	.00	.00	.00	.02	17.00	.00
SWB 18.		1.00	.00	.00	.00	.00	.00	.00	.00	.02	17.00	.00
SWB 19.		.00	1.00	.00	.00	.00	.00	.00	.00	.03	22.00	.00
SWB 20.		.00	.00	1.00	.00	.00	.00	.00	.00	.03	23.00	.00
SWB 21.		.00	.00	1.00	.00	.00	.00	.00	.00	.06	55.00	.00
SWB 22.		.00	.00	1.00	.00	.00	.00	.00	.00	1.00	85.00	.00
SWB 23.		.00	.00	1.00	.00	.00	.00	.00	.00	1.00	84.00	.00
SWB 24.		.00	.00	1.00	.00	.00	.00	.00	.00	.09	77.00	.00
SWB 25.		.00	.00	3.00	.00	.00	.00	.00	.00	1.04	119.00	.00
SWB 26.		.00	.00	.00	.00	.00	.00	.00	.00	1.06	142.00	.00
SWB 27.		.00	.00	.00	.00	.00	.00	.00	.00	1.02	101.00	.00
SWB 28.		.00	.00	4.00	.00	.00	.00	.00	.00	1.03	109.00	.00
SWB 29.		1.00	.00	3.00	.00	.00	.00	.00	.00	1.09	168.00	.00
SWB 30.		2.00	.00	3.00	.00	.00	.00	.00	.00	1.07	144.00	.00
SWB 31.		.00	.00	.00	.00	.00	.00	.00	.00	1.07	152.00	.00
SWB 32.		.00	.00	1.00	.00	.00	.00	.00	.00	2.03	201.00	.00
SWB 33.		.00	.00	.00	.00	.00	.00	.00	.00	2.04	207.00	.00
SWB 34.		.00	.00	.00	.00	.00	.00	.00	.00	1.09	169.00	.00
SWB 35.		.00	.00	.00	.00	.00	.00	.00	.00	2.00	178.00	.00
SWB 36.		.00	.00	.00	.00	.00	.00	.00	.00	1.09	167.00	.00
SWB 37.		.00	.00	.00	.00	.00	.00	.00	.00	3.00	264.00	.00
SWB 38.	1	1.00	.00	3.00	.00	.00	.00	.00	.00	4.00	347.00	.00
SWB 39.	1	5.00	.00	11.00	.00	.00	.00	.00	.00	5.09	516.00	.00
SWB 40.	1	4.00	.00	19.00	.00	.00	.00	.00	.00	7.01	620.00	.00
SWB 41.	1	9.00	.00	18.00	.00	.00	.00	.00	.00	8.04	733.00	.00
SWB 42.	1	11.00	.00	26.00	.00	.00	.00	.00	.00	10.05	916.00	.00
SWB 43.	3	16.00	.00	46.00	.00	.00	.00	.00	.00	11.01	965.00	.00
SWB 44.	14	14.00	.00	46.00	.00	.00	.00	.00	.00	9.02	799.00	.00
SWB 45.	9	9.00	.00	33.00	.00	.00	.00	.00	.00	7.08	675.00	.00
SWB 46.		.00	.00	10.00	.00	.00	.00	.00	.00	3.01	266.00	.00
SWB 47.	3	3.00	.00	4.00	.00	.00	.00	.00	.00	1.06	143.00	.00
SWB 48.	3	3.00	.00	4.00	.00	.00	.00	.00	.00	1.06	136.00	.00
SWB 49.	1	1.00	.00	3.00	.00	.00	.00	.00	.00	.08	68.00	.00
SWB 50.		.00	.00	.00	.00	.00	.00	.00	.00	.03	23.00	.00
SWB 51.	3	3.00	.00	.00	.00	.00	.00	.00	.00	.03	22.00	.00
SWB 52.	1	1.00	.00	.00	.00	.00	.00	.00	.00	.01	13.00	.00
SUM	12	75	24	300	301	400	401	500	501	100.7	8760.0	.00
AVE		1.4	4.8	0.0	0.0	0.0	0.0	0.0	0.0	1.9	168.5	.00

ID	INDEX	NAME POSITION NUMBER ZONE	MEAN	MEDIAN	MODE	100	ZONE 1	ZONE 2	ZONE 3	ZONE 4	ZONE 5	ZONE 6	ZONE 7	ZONE 8
			97 604 C	98 605 C	99 606 C		100 607 J	101 701 0	102 702 0	103 703 0	104 734 0	105 705 0	106 706 0	107 707 0
SWB	12.		.0	.0	1.0	.0	.0	.0	.0	.0	.0	.0	.0	.0
SWB	13.		.0	.0	1.0	.0	.0	.0	.0	.0	.0	.0	.0	.0
SWB	14.		.0	.0	1.0	.0	.0	.0	.0	.0	.0	.0	.0	.0
SWB	15.		.1	.0	1.0	.0	.0	.0	.0	.0	.0	.0	.0	.0
SWB	16.		.1	.0	1.0	.0	.0	.0	.0	.0	.0	.0	.0	.0
SWA	17.		.2	.0	2.0	.0	.0	.0	.0	.0	.0	.0	.0	.0
SWA	18.		.2	.0	3.0	.0	.0	.0	.0	.0	.0	.0	.0	.0
SWA	19.		.3	.0	5.0	.0	.0	.0	.0	.0	.0	.0	.0	.0
SWB	20.		.3	.0	7.0	.0	.0	.0	.0	.0	.0	.0	.0	.0
SWA	21.		.6	.0	8.0	.0	.0	.0	.0	.0	.0	.0	.0	.0
SWB	22.	1.0	.0	.0	11.0	.0	.0	.0	.0	.0	.0	.0	.0	.0
SWB	23.	1.0	.0	.0	11.0	.0	.0	.0	.0	.0	.0	.0	.0	.0
SWB	24.	1.0	.0	.0	11.0	.0	.0	.0	.0	.0	.0	.0	.0	.0
SWB	25.	1.0	.0	.0	10.0	.0	.0	.0	.0	.0	.0	.0	.0	.0
SWB	26.	1.4	.0	.0	12.0	.0	.0	.0	.0	.0	.0	.0	.0	.0
SWB	27.	1.6	.0	.0	14.0	.0	.0	.0	.0	.0	.0	.0	.0	.0
SWB	28.	1.2	.0	.0	15.0	.0	.0	.0	.0	.0	.0	.0	.0	.0
SWB	29.	1.3	.0	.0	17.0	.0	.0	.0	.0	.0	.0	.0	.0	.0
SWB	30.	1.9	.0	.0	19.0	.0	.0	.0	.0	.0	.0	.0	.0	.0
SWB	31.	1.7	.0	.0	20.0	.0	.0	.0	.0	.0	.0	.0	.0	.0
SWB	32.	1.7	.0	.0	26.0	.0	.0	.0	.0	.0	.0	.0	.0	.0
SWB	33.	2.3	.0	.0	26.0	.0	.0	.0	.0	.0	.0	.0	.0	.0
SWB	34.	2.4	.0	.0	19.0	.0	.0	.0	.0	.0	.0	.0	.0	.0
SWB	35.	1.9	.0	.0	32.0	.0	.0	.0	.0	.0	.0	.0	.0	.0
SWB	36.	2.0	.0	.0	33.0	.0	.0	.0	.0	.0	.0	.0	.0	.0
SWB	37.	1.9	.0	.0	33.0	.0	.0	.0	.0	.0	.0	.0	.0	.0
SWB	38.	3.0	.0	.0	46.0	.0	.0	.0	.0	.0	.0	.0	.0	.0
SWB	39.	4.0	.0	.0	58.0	.0	.0	.0	.0	.0	.0	.0	.0	.0
SWB	40.	5.9	.0	.0	78.0	.0	.0	.0	.0	.0	.0	.0	.0	.0
SWB	41.	7.1	.0	.0	42.0	.0	.0	.0	.0	.0	.0	.0	.0	.0
SWB	42.	8.4	.0	.0	68.0	.0	.0	.0	.0	.0	.0	.0	.0	.0
SWB	43.	10.5	.0	.0	113.0	.0	.0	.0	.0	.0	.0	.0	.0	.0
SWB	44.	11.1	.0	.0	91.0	.0	.0	.0	.0	.0	.0	.0	.0	.0
SWB	45.	9.2	.0	.0	63.0	.0	.0	.0	.0	.0	.0	.0	.0	.0
SWB	46.	7.8	.0	.0	49.0	.0	.0	.0	.0	.0	.0	.0	.0	.0
SWB	47.	3.1	.0	.0	20.0	.0	.0	.0	.0	.0	.0	.0	.0	.0
SWB	48.	1.6	.0	.0	12.0	.0	.0	.0	.0	.0	.0	.0	.0	.0
SWB	49.	.8	.0	.0	9.0	.0	.0	.0	.0	.0	.0	.0	.0	.0
SWB	50.	.3	.0	.0	5.0	.0	.0	.0	.0	.0	.0	.0	.0	.0
SWB	51.	.3	.0	.0	7.0	.0	.0	.0	.0	.0	.0	.0	.0	.0
SWB	52.	.1	.0	.0	5.0	.0	.0	.0	.0	.0	.0	.0	.0	.0
SUM	54.	100.7	23.0	102.0	192.0	57.0	8.0	6.0	14.0	21.0	70.0	1.0	1.0	1.0
AVE	55.	1.9	.4	1.7	19.7	1.1	.2	.0	2.8	4.1	10.3	.3	.3	.0

NAME PC POSITION NUMBER	ZONE 9 109 709	ZONE 10 110 710	EZONE 1 111 711	EZONE 2 112 712	EZONE 3 113 713	EZONE 4 114 714	EZONE 5 115 715	EZONE 6 116 716	EZONE 7 117 717	EZONE 8 118 718	EZONE 9 119 719	IZONE 21 120 720
ID INDEX ZONE	0	0	0	0	0	0	0	0	0	0	0	0
SWB 12.	.1	.0	.0	.0	.0	.0	.2	.0	.0	.0	.0	.1
SWB 13.	.0	.5	.0	.0	.0	.0	.3	.0	.0	.0	.0	.2
SWB 14.	.1	.5	.0	.0	.0	.0	.5	.0	.0	.0	.0	.5
SWB 15.	.3	.5	.0	.0	.1	.3	.5	.0	.0	.0	.0	.3
SWB 16.	.5	1.0	.0	.0	.1	.7	1.0	.0	.0	.0	.0	1.0
SWB 17.	.7	1.5	.0	.0	.5	.5	1.5	.0	.0	.1	.0	1.0
SWB 18.	.7	2.7	.0	.0	.2	.1	1.5	.0	.0	.1	.0	1.0
SWB 19.	.5	3.6	.0	.0	.5	.3	2.6	.1	.0	.1	.0	1.5
SWB 20.	.5	2.3	.2	.2	.1	.3	1.9	.0	.0	.0	.0	1.3
SWB 21.	1.2	1.1	.2	.2	1.8	1.0	2.1	.1	.0	.3	.0	1.3
SWB 22.	1.7	1.7	.9	.5	1.9	1.8	1.4	.2	.0	1.4	.0	1.5
SWB 23.	1.7	1.8	.8	.5	2.7	1.1	2.3	.1	.0	.6	.0	1.1
SWB 24.	1.5	1.6	.1	.1	1.7	1.2	3.1	.2	.0	.8	.0	.6
SWB 25.	2.7	2.0	.7	.8	2.6	2.1	2.8	1.0	.0	1.0	.0	.6
SWB 26.	3.2	2.7	.7	1.3	3.5	3.6	1.8	1.1	.0	.9	.0	.8
SWB 27.	3.0	1.0	1.5	1.5	2.2	2.2	2.4	1.4	.0	1.1	.0	.8
SWB 28.	3.0	1.5	.5	.5	1.9	2.2	2.9	.9	.0	.6	.0	2.3
SWB 29.	4.7	2.9	2.2	2.2	2.3	5.1	5.5	1.1	.0	.2	.0	4.9
SWB 30.	4.1	1.4	.4	.7	2.0	4.3	4.4	1.7	.0	.2	.0	3.8
SWB 31.	4.3	1.3	.6	1.0	2.9	3.7	5.2	1.0	.0	.2	.0	2.0
SWB 32.	4.4	1.5	.4	3.2	1.4	4.9	6.3	2.6	.0	.4	.0	3.7
SWB 33.	3.8	2.7	.6	3.2	1.7	4.3	5.5	1.2	.0	.4	.0	4.3
SWB 34.	2.7	2.0	.2	4.1	1.7	4.3	4.2	.2	.0	.3	.0	2.7
SWB 35.	1.6	2.2	.4	4.3	.6	1.8	5.4	.6	.0	.2	.0	2.2
SWB 36.	1.0	1.8	1.0	3.3	.2	1.5	2.4	.8	.0	.2	.0	1.3
SWB 37.	1.9	2.7	.3	4.4	.7	1.8	4.0	.4	.0	.3	.0	1.8
SWB 38.	3.3	4.9	1.6	8.3	4.1	2.8	4.0	2.2	.0	.3	.0	3.0
SWB 39.	8.4	7.0	11.4	23.2	11.8	7.7	8.2	1.2	.0	.5	.0	9.1
SWB 40.	13.3	7.5	13.4	19.8	13.4	11.4	13.5	.9	.5	.3	.0	15.2
SWB 41.	14.1	13.1	8.9	22.8	17.3	13.7	11.8	1.2	1.0	.7	.0	15.2
SWB 42.	17.5	18.4	8.5	31.5	24.6	14.8	16.9	1.0	2.1	1.7	.0	18.5
SWB 43.	22.3	15.2	8.1	27.1	31.4	17.1	17.3	1.2	2.0	1.7	.0	25.3
SWB 44.	23.1	15.0	5.6	12.3	30.2	15.2	17.8	1.5	1.1	1.3	.0	19.8
SWB 45.	21.5	9.4	3.5	8.7	25.2	19.7	12.8	2.2	.0	1.9	.0	20.5
SWB 46.	9.4	2.8	1.7	3.3	10.9	8.5	3.5	.9	.0	.6	.0	4.4
SWB 47.	5.5	3.8	.5	.9	5.7	5.6	2.9	.5	.0	.3	.0	5.8
SWB 48.	6.6	2.7	.3	1.1	7.7	4.5	3.9	.1	.0	.0	.0	5.9
SWB 49.	3.3	.7	.0	1.3	3.5	3.0	.8	.0	.0	.0	.0	3.8
SWB 50.	.8	1.5	.0	.8	.9	.8	1.0	.0	.0	.0	.0	1.3
SWB 51.	1.6	1.0	.0	.2	.2	2.5	1.0	.0	.0	.0	.0	3.6
SWB 52.	1.2	.5	.0	.0	.1	1.6	1.1	.0	.0	.0	.0	2.5
SUM	192.2	146.7	143.7	197.2	219.6	175.2	189.4	27.6	6.1	18.9	.0	198.4
AVE	3.8	2.8	2.8	3.8	4.2	3.4	3.6	.5	.1	.4	.0	3.8

ID	INDEX	NAME POSITION NUMBER ZONE	1ZONE	22	1ZONE	23	1ZONE	24	1ZONE	25	1ZONE	26	MET	ZONE	SDATA	DASNO	DAY	WEEK	YEAR	IDENT
			121 801 0	122 802 0	123 803 0	124 804 0	125 805 0	126 806 0	127 807 0	128 808 0	129 901 0	130 902 0	131 903 0	132 904 0						
SW8	12.		.00		.00		.00		.00		.00		10.		96.	208.	80.	12.	1968.	SW8
SW8	13.		.00		.00		.00		.00		.00		10.		96.	208.	87.	13.	1968.	SW8
SW8	14.		.02		.00		.00		.00		.00		10.		96.	208.	94.	14.	1968.	SW8
SW8	15.		.00		.01		.00		.00		.00		10.		96.	208.	101.	15.	1968.	SW8
SW8	16.		.00		.02		.00		.00		.00		10.		96.	208.	108.	16.	1968.	SW8
SW8	17.		.05		.04		.00		.00		.00		10.		96.	208.	115.	17.	1968.	SW8
SW8	18.		.00		.06		.00		.00		.00		10.		96.	208.	122.	18.	1968.	SW8
SW8	19.		.01		.05		.00		.00		.00		10.		96.	208.	129.	19.	1968.	SW8
SW8	20.		.03		.09		.00		.02		.00		10.		96.	208.	136.	20.	1968.	SW8
SW8	21.		.00		.00		.02		.02		.00		10.		96.	208.	143.	21.	1968.	SW8
SW8	22.	11.0	2.0	2.6	.7	1.0	.7	1.0	.0	1.0	.0	1.0	10.		96.	208.	150.	22.	1968.	SW8
SW8	23.	11.7	2.7	2.7	.7	1.0	.7	1.0	.0	1.0	.0	1.0	10.		96.	208.	157.	23.	1968.	SW8
SW8	24.	3.6	2.3	2.3	.4	1.0	.4	1.0	.0	1.0	.0	1.0	10.		96.	208.	164.	24.	1968.	SW8
SW8	25.	3.8	3.7	3.7		1.3	.3	1.1	.1	1.1	.1	1.1	10.		96.	208.	171.	25.	1968.	SW8
SW8	26.	5.6	3.7	3.7		3.0	.0	1.7	.7	1.1	.1	1.1	10.		96.	208.	178.	26.	1968.	SW8
SW8	27.	5.7	1.5	1.5		1.7	.7	1.7	.7	1.1	.1	1.1	10.		96.	208.	185.	27.	1968.	SW8
SW8	28.	4.4	2.4	2.4		1.0	.0	1.4	.4	1.1	.1	1.1	10.		96.	208.	192.	28.	1968.	SW8
SW8	29.	4.7	3.0	3.0		3.7	.7	1.1	.1	1.1	.1	1.1	10.		96.	208.	199.	29.	1968.	SW8
SW8	30.	6.7	2.0	2.0		2.7	.7	.4	.4	0.0	0.0	1.0	10.		96.	208.	206.	30.	1968.	SW8
SW8	31.	7.9	2.3	2.3		4.8	.8	.7	.7	1.1	.1	1.1	10.		96.	208.	213.	31.	1968.	SW8
SW8	32.	9.4	1.9	1.9		9.1	.1	1.9	.9	1.1	.1	1.1	10.		96.	208.	220.	32.	1968.	SW8
SW8	33.	4.6	2.3	2.3		10.9	.9	2.7	.7	1.1	.1	1.1	10.		96.	208.	227.	33.	1968.	SW8
SW8	34.	2.4	1.0	1.0		13.9	.9	3.1	.1	1.1	.1	1.1	10.		96.	208.	234.	34.	1968.	SW8
SW8	35.	2.7	.5	.5		15.2	.2	7.3	.3	1.1	.1	1.1	10.		96.	208.	241.	35.	1968.	SW8
SW8	36.	2.1	.6	.6		16.5	.5	4.8	.8	1.1	.1	1.1	10.		96.	208.	248.	36.	1968.	SW8
SW8	37.	3.8	.7	.7		29.7	.7	4.9	.9	1.1	.1	1.1	10.		96.	208.	255.	37.	1968.	SW8
SW8	38.	4.1	4.1	4.1		29.1	.1	6.7	.7	1.1	.1	1.1	10.		96.	208.	262.	38.	1968.	SW8
SW8	39.	7.3	11.1	11.1		34.1	.1	5.4	.4	1.1	.1	1.1	10.		96.	208.	269.	39.	1968.	SW8
SW8	40.	9.5	14.2	14.2		31.1	.1	8.2	.2	2.0	.0	2.0	10.		96.	208.	276.	40.	1968.	SW8
SW8	41.	10.3	17.0	17.0		31.2	.2	4.6	.6	4.0	.0	4.0	10.		96.	208.	283.	41.	1968.	SW8
SW8	42.	11.1	24.5	24.5		35.2	.2	5.7	.7	6.0	.0	6.0	10.		96.	208.	290.	42.	1968.	SW8
SW8	43.	7.3	29.7	29.7		33.7	.7	2.3	.3	5.0	.0	5.0	10.		96.	208.	297.	43.	1968.	SW8
SW8	44.	11.7	28.4	28.4		14.0	.0	3.5	.5	4.0	.0	4.0	10.		96.	208.	304.	44.	1968.	SW8
SW8	45.	14.6	23.5	23.5		8.7	.7	2.2	.2	3.0	.0	3.0	10.		96.	208.	311.	45.	1968.	SW8
SW8	46.	7.7	10.2	10.2		4.5	.5	.8	.8	1.1	.1	1.1	10.		96.	208.	318.	46.	1968.	SW8
SW8	47.	3.5	4.5	4.5		.4	.4	.4	.4	1.1	.1	1.1	10.		96.	208.	325.	47.	1968.	SW8
SW8	48.	2.1	5.9	5.9		1.2	.2	.1	.1	0.0	0.0	1.0	10.		96.	208.	332.	48.	1968.	SW8
SW8	49.	.7	2.6	2.6		1.2	.2	.0	.0	0.0	0.0	1.0	10.		96.	208.	339.	49.	1968.	SW8
SW8	50.	.5	.7	.7		.9	.9	.0	.0	0.0	0.0	1.0	10.		96.	208.	346.	50.	1968.	SW8
SW8	51.	.1	.2	.2		.2	.2	.0	.0	0.0	0.0	1.0	10.		96.	208.	353.	51.	1968.	SW8
SW8	52.	.3	.1	.1		.0	.0	.0	.0	0.0	0.0	1.0	10.		96.	208.	360.	52.	1968.	SW8
SUM	54.	163.8	214.4	340.5		72.0	.0	40.0	.0	520.0	.0	4992.0			0.0		54.	0.0		SUM
AVE	55.	3.1	4.1	6.5		1.4	.0	1.0	.0	1.0	.0	0.0			0.0		55.	0.0		AVE

THERE WERE 132 EMPTY DATA SETS SKIPPED IN THE ABOVE LISTING.

DASNO 209 WITH ID OF SW9 IS WRITTEN ON RECORD NUMBER 17

ID INDEX	NAME POSITION NUMBER ZONE	WINKLER 85 248 5	ZAPATA 86 253 9	ZAVALA 87 254 9	GRANT-NM 88 300 0	HIDALGO 89 301 0	COCHISE 90 400 0	STA. CRUZ 91 401 0	CASTANOS 92 500 0	MUSQUIS- 93 501 0	TEX AVE 94 601 0	TEXAS 95 602 0	OTHER 96 603 0
SW9	1.
SW9	2.
SW9	3.
SW9	4.
SW9	5.	.	1
SW9	6.	.	1
SW9	7.
SW9	8.
SW9	9.
SW9	10.
SW9	11.
SW9	12.
SW9	13.
SW9	14.
SW9	15.
SW9	16.
SW9	17.	.	2
SW9	18.
SW9	19.
SW9	20.
SW9	21.
SW9	22.	.	.	1
SW9	23.
SW9	24.
SW9	25.
SW9	26.
SW9	27.
SW9	28.
SW9	29.
SW9	30.
SW9	31.
SW9	32.
SW9	33.
SW9	34.
SW9	35.
SW9	36.
SW9	37.
SW9	38.
SW9	39.
SW9	40.
SW9	41.
SW9	42.
SW9	43.
SW9	44.
SW9	45.
SUM			8	1									
AVE													

REPRODUCIBILITY OF
ORIGINAL PAGE IS POOR

ID	INDEX	ZONE	ZONE 9	ZONE 10	EZONE 1	EZONE 2	EZONE 3	EZONE 4	EZONE 5	EZONE 6	EZONE 7	EZONE 8	EZONE 9	IZONE 21
NAME POSITION NUMBER		109	110	111	112	113	114	115	116	117	118	119	120	
709		710	711	712	713	714	715	716	717	718	719	720	721	
0		0	0	0	0	0	0	0	0	0	0	0	0	
SW9	1.		.1	.0	.0	.0	.0	.0	.0	.0	.0	.0	.0	.1
SW9	2.		.0	.0	.0	.0	.0	.0	.0	.0	.0	.0	.0	.0
SW9	3.		.0	.0	.0	.0	.0	.0	.0	.0	.0	.0	.0	.0
SW9	4.		.0	.0	.0	.0	.0	.0	.0	.0	.0	.0	.0	.0
SW9	5.		.0	.0	.0	.0	.0	.0	.0	.0	.0	.0	.0	.0
SW9	6.		.0	.0	.0	.0	.0	.0	.0	.0	.0	.0	.0	.0
SW9	7.		.0	.0	.0	.0	.0	.0	.0	.0	.0	.0	.0	.0
SW9	8.		.0	.0	.0	.0	.0	.0	.0	.0	.0	.0	.0	.0
SW9	9.		.0	.0	.0	.0	.0	.0	.0	.0	.0	.0	.0	.0
SW9	10.		.0	.0	.0	.0	.0	.0	.0	.0	.0	.0	.0	.0
SW9	11.		.0	.0	.0	.0	.0	.0	.0	.0	.0	.0	.0	.0
SW9	12.		.0	.0	.0	.0	.0	.0	.0	.0	.0	.0	.0	.0
SW9	13.		.0	.0	.0	.0	.0	.0	.0	.0	.0	.0	.0	.0
SW9	14.		.0	.0	.0	.0	.0	.0	.0	.0	.0	.0	.0	.0
SW9	15.		.0	.0	.0	.0	.0	.0	.0	.0	.0	.0	.0	.0
SW9	16.		.0	.0	.0	.0	.0	.0	.0	.0	.0	.0	.0	.0
SW9	17.		.0	.0	.0	.0	.0	.0	.0	.0	.0	.0	.0	.0
SW9	18.		.0	.0	.0	.0	.0	.0	.0	.0	.0	.0	.0	.0
SW9	19.		.0	.0	.0	.0	.0	.0	.0	.0	.0	.0	.0	.0
SW9	20.		.0	.0	.0	.0	.0	.0	.0	.0	.0	.0	.0	.0
SW9	21.		.0	.0	.0	.0	.0	.0	.0	.0	.0	.0	.0	.0
SW9	22.		.0	.0	.0	.0	.0	.0	.0	.0	.0	.0	.0	.0
SW9	23.		.0	.0	.0	.0	.0	.0	.0	.0	.0	.0	.0	.0
SW9	24.		.0	.0	.0	.0	.0	.0	.0	.0	.0	.0	.0	.0
SW9	25.		.0	.0	.0	.0	.0	.0	.0	.0	.0	.0	.0	.0
SW9	26.		.0	.0	.0	.0	.0	.0	.0	.0	.0	.0	.0	.0
SW9	27.		.0	.0	.0	.0	.0	.0	.0	.0	.0	.0	.0	.0
SW9	28.		.0	.0	.0	.0	.0	.0	.0	.0	.0	.0	.0	.0
SW9	29.		.0	.0	.0	.0	.0	.0	.0	.0	.0	.0	.0	.0
SW9	33.		.0	.0	.0	.0	.0	.0	.0	.0	.0	.0	.0	.0
SW9	39.		.0	.0	.0	.0	.0	.0	.0	.0	.0	.0	.0	.0
SW9	41.		.0	.0	.0	.0	.0	.0	.0	.0	.0	.0	.0	.0
SW9	51.		.0	.0	.0	.0	.0	.0	.0	.0	.0	.0	.0	.0
SW9	55.		.0	.0	.0	.0	.0	.0	.0	.0	.0	.0	.0	.0
SUM			.4	.5	.1	.3	.5	.7	.1	.2	.4	.7	.2	.9

ID	INDEX	NAME	1ZONE	22	1ZONE	23	1ZONE	24	1ZONE	25	1ZONE	26	MET	ZONE	SDATA	DASNO	DAY	WEEK	YEAR	IDENT
		POSITION NUMBER	121 801		122 802		123 803		124 804		125 805		126 806		127 807	128 808	129 901	130 902	131 903	132 904
	ZONE		0		0		0		0		0		0		0		0		0	0
SW9	1.		.0		.0		.0		.0		.0		10.		96.	209.	1.	1.	1969.	SW9
SW9	2.		.0		.0		.0		.0		.0		10.		96.	209.	8.	2.	1969.	SW9
SW9	3.		.0		.0		.0		.0		.0		10.		96.	209.	15.	3.	1969.	SW9
SW9	4.		.0		.0		.0		.0		.0		10.		96.	209.	22.	4.	1969.	SW9
SW9	5.		.0		.0		.0		.0		.0		10.		96.	209.	29.	5.	1969.	SW9
SW9	6.		.0		.0		.0		.0		.0		10.		96.	209.	36.	6.	1969.	SW9
SW9	7.		.0		.0		.0		.0		.0		10.		96.	209.	43.	7.	1969.	SW9
SW9	8.		.0		.0		.0		.0		.0		10.		96.	209.	50.	8.	1969.	SW9
SW9	9.		.0		.0		.0		.0		.0		10.		96.	209.	57.	9.	1969.	SW9
SW9	10.		.0		.0		.0		.0		.0		10.		96.	209.	64.	10.	1969.	SW9
SW9	11.		.0		.0		.0		.0		.0		10.		96.	209.	71.	11.	1969.	SW9
SW9	12.		.0		.0		.0		.0		.0		10.		96.	209.	78.	12.	1969.	SW9
SW9	13.		.0		.0		.0		.0		.0		10.		96.	209.	85.	13.	1969.	SW9
SW9	14.		.0		.0		.0		.0		.0		10.		96.	209.	92.	14.	1969.	SW9
SW9	15.		.0		.0		.0		.0		.0		10.		96.	209.	99.	15.	1969.	SW9
SW9	16.		.0		.0		.0		.0		.0		10.		96.	209.	106.	16.	1969.	SW9
SW9	17.		.0		.0		.0		.0		.0		10.		96.	209.	113.	17.	1969.	SW9
SW9	18.		.0		.0		.0		.0		.0		10.		96.	209.	120.	18.	1969.	SW9
SW9	19.		.0		.0		.0		.0		.0		10.		96.	209.	127.	19.	1969.	SW9
SW9	20.		.0		.0		.0		.0		.0		10.		96.	209.	134.	20.	1969.	SW9
SW9	21.		.0		.0		.0		.0		.0		10.		96.	209.	141.	21.	1969.	SW9
SW9	22.		.0		.0		.0		.0		.0		10.		96.	209.	148.	22.	1969.	SW9
SW9	23.		.0		.0		.0		.0		.0		10.		96.	209.	155.	23.	1969.	SW9
SW9	24.		.0		.0		.0		.0		.0		10.		96.	209.	162.	24.	1969.	SW9
SW9	25.		.0		.0		.0		.0		.0		10.		96.	209.	169.	25.	1969.	SW9
SW9	26.		.0		.0		.0		.0		.0		10.		96.	209.	176.	26.	1969.	SW9
SW9	27.		.0		.0		.0		.0		.0		10.		96.	209.	183.	27.	1969.	SW9
SW9	28.		.0		.0		.0		.0		.0		10.		96.	209.	190.	28.	1969.	SW9
SW9	29.		.0		.0		.0		.0		.0		10.		96.	209.	197.	29.	1969.	SW9
SW9	33.		.0		.0		.0		.0		.0		10.		96.	209.	225.	33.	1969.	SW9
SW9	39.		.0		.0		.0		.0		.0		10.		96.	209.	247.	39.	1969.	SW9
SW9	41.		.0		.0		.0		.0		.0		10.		96.	209.	281.	41.	1969.	SW9
SW9	51.		.0		.0		.0		.0		.0		10.		96.	209.	351.	51.	1969.	SW9
SUM	54.	1.	.0	3.	.9	1.	.5	1.	.4	1.	.0	520.	4992.	0.	0.	0.	0.	0.	0.	SUM
AVE	55.		.0	.1		.0		.0		.0		0.	0.	0.	0.	0.	0.	0.	0.	AVE

THERE WERE 220 EMPTY DATA SETS SKIPPED IN THE ABOVE LISTING.

DASNO 400 WITH ID OF TMO IS WRITTEN ON RECORD NUMBER 10

ID	INDEX	NAME POSITION NUMBER ZONE	ATASCOSA		BANDERA	BASTROP	BEE	BEXAR	BLANCO	BRAZORIA	BRAZOS	BREWSTER	BROOKS	BURLESON
			1 7 9	2 8 7	3 10 6	4 11 7	5 13 7	6 15 7	7 16 6	8 20 8	9 21 4	10 22 5	11 24 9	12 26 7
TMO	10.	64.0	63.0	60.0	63.0	63.0	63.0	60.0	63.0	61.0	55.0	64.0	63.0	
TMO	11.	57.0	55.0	51.0	55.0	55.0	55.0	51.0	56.0	52.0	50.0	57.0	55.0	
TMO	12.	60.C	55.0	54.C	55.0	55.0	55.0	54.0	56.C	51.0	50.0	60.0	55.0	
TMO	13.	64.0	62.0	57.C	62.0	62.0	62.0	57.0	61.0	59.0	55.0	64.0	62.0	
TMO	14.	63.C	61.0	58.0	61.0	61.0	61.0	58.0	62.0	58.0	53.0	63.0	61.0	
TMO	15.	73.0	70.0	67.0	70.0	70.0	70.0	67.0	69.0	67.0	63.0	73.0	70.0	
TMO	16.	76.0	72.0	72.0	72.0	72.0	72.0	72.0	73.0	70.0	64.0	76.0	72.0	
TMO	17.	82.0	78.0	75.0	78.0	78.0	78.0	75.0	76.0	75.0	67.0	82.0	78.0	
TMO	18.	74.C	70.0	68.C	70.0	70.0	70.0	68.0	70.0	70.0	58.0	74.0	70.0	
TMO	19.	75.C	73.0	72.0	73.0	73.0	73.0	72.0	70.0	73.0	69.0	75.0	73.0	
TMO	20.	77.0	74.0	73.0	74.0	74.0	74.0	73.0	75.0	73.0	71.0	77.0	74.0	
TMO	21.	77.0	75.0	75.0	75.0	75.0	75.0	75.C	76.0	74.0	73.0	77.0	75.0	
TMO	22.	79.0	77.0	77.C	77.0	77.0	77.0	77.0	77.0	76.0	72.0	79.0	77.0	
TMO	23.	76.0	73.0	71.0	73.0	73.0	73.0	71.0	75.0	70.0	68.0	76.0	73.0	
TMO	24.	84.0	82.0	83.C	82.0	82.0	82.0	83.0	81.0	82.0	78.0	84.0	82.0	
TMO	25.	84.0	82.0	82.0	82.C	82.0	82.0	82.0	83.0	83.0	80.0	84.0	82.0	
TMO	26.	83.0	83.0	81.0	83.0	83.0	83.0	81.0	83.0	82.0	78.0	83.0	83.0	
TMO	27.	84.0	84.0	82.0	84.0	84.0	84.0	82.0	85.0	83.0	76.0	84.0	84.0	
TMO	28.	87.0	86.0	86.C	86.0	86.0	86.0	86.0	85.0	84.0	83.0	87.0	86.0	
TMO	29.	82.0	82.0	82.0	82.0	82.0	82.0	82.0	82.0	84.0	79.0	82.0	82.0	
TMO	30.	84.0	82.0	82.0	82.0	82.0	82.0	82.0	81.0	78.0	77.0	84.0	82.0	
TMO	31.	85.0	86.0	87.0	86.0	86.0	86.0	87.0	85.0	85.0	80.0	85.0	86.0	
TMO	32.	85.0	86.0	86.0	86.0	86.0	86.0	86.0	84.0	87.0	79.0	85.0	86.0	
TMO	33.	86.0	86.0	85.0	86.0	86.0	86.0	86.0	85.0	86.0	78.0	86.0	86.0	
TMO	34.	88.0	87.0	86.0	87.0	87.0	87.0	86.0	84.0	86.0	81.0	88.0	87.0	
TMO	35.	83.0	82.0	79.0	82.0	82.0	82.0	79.0	82.0	80.0	74.0	83.0	82.0	
TMO	36.	86.0	85.0	85.0	85.0	85.0	85.0	85.0	84.0	83.0	78.0	86.0	85.0	
TMO	37.	84.0	83.0	81.0	83.0	83.0	83.0	81.0	83.0	82.0	74.0	84.0	83.0	
TMO	39.	74.C	75.0	70.0	75.0	75.0	75.0	70.0	78.0	74.0	63.0	74.0	75.0	
TMO	40.	73.0	74.0	69.0	74.0	74.0	74.0	69.0	75.0	73.0	61.0	73.0	74.0	
TMO	41.	72.0	71.0	67.0	71.0	71.0	71.0	67.0	71.0	65.0	60.0	72.0	71.0	
TMO	42.	63.0	65.0	65.0	65.0	65.0	65.0	60.0	64.0	62.0	54.0	63.0	65.0	
TMO	43.	75.0	74.0	68.0	74.0	74.0	74.0	68.0	72.0	66.0	61.0	75.0	74.0	
TMO	44.	67.0	65.0	59.0	65.0	65.0	65.0	59.0	66.0	60.0	51.0	67.0	65.0	
SUM	54.	2609.0	2558.0	2493.0	2558.0	2558.0	2558.0	2490.0	2553.0	2495.0	2313.0	2606.0	2558.0	
AVE	55.	50.1	49.2	47.9	49.2	49.2	49.2	47.9	49.1	48.0	44.5	50.1	49.2	

ID	INDEX	NAME POSITION NUMBER ZONE	BURNET	CALDWELL	CALHOUN	CAMERON	COLORADO	COMAL	CROCKETT	CULBERTS	DEWITT	DIMMIT	DUVAL	EDWARDS
			13 27 6	14 28 7	15 29 8	16 31 10	17 45 7	18 46 7	19 53 6	20 55 5	21 62 7	22 64 9	23 66 9	24 69 6
TMO	10.		40.0	63.0	63.0	70.0	63.0	63.0	60.0	55.0	63.0	64.0	64.0	60.0
TMO	11.		51.0	55.0	54.0	62.0	55.0	55.0	51.0	50.0	55.0	57.0	57.0	51.0
TMO	12.		54.0	56.0	56.0	44.0	55.0	55.0	54.0	50.0	55.0	60.0	40.0	54.0
TMO	13.		57.0	62.0	61.0	68.0	62.0	62.0	57.0	55.0	62.0	64.0	40.0	57.0
TMO	14.		58.0	61.0	62.0	70.0	61.0	61.0	58.0	53.0	61.0	63.0	63.0	58.0
TMO	15.		47.0	70.0	69.0	74.0	70.0	70.0	67.0	63.0	70.0	73.0	73.0	67.0
TMO	16.		72.0	72.0	73.0	79.0	72.0	72.0	72.0	64.0	72.0	76.0	76.0	72.0
TMO	17.		75.0	78.0	76.0	81.0	78.0	78.0	75.0	67.0	78.0	82.0	82.0	75.0
TMO	18.		68.0	70.0	70.0	77.0	76.0	70.0	68.0	58.0	70.0	74.0	74.0	68.0
TMO	19.		72.0	73.0	70.0	75.0	73.0	73.0	72.0	69.0	73.0	75.0	75.0	72.0
TMO	20.		73.0	74.0	75.0	77.0	74.0	74.0	73.0	71.0	74.0	77.0	77.0	73.0
TMO	21.		75.0	75.0	76.0	77.0	75.0	75.0	75.0	73.0	75.0	77.0	77.0	75.0
TMO	22.		77.0	77.0	77.0	82.0	77.0	77.0	77.0	72.0	77.0	79.0	79.0	77.0
TMO	23.		71.0	73.0	75.0	78.0	73.0	73.0	71.0	68.0	73.0	76.0	76.0	71.0
TMO	24.		83.0	82.0	81.0	84.0	82.0	82.0	83.0	78.0	82.0	84.0	84.0	83.0
TMO	25.		82.0	82.0	83.0	84.0	82.0	82.0	82.0	80.0	82.0	84.0	84.0	82.0
TMO	26.		81.0	83.0	83.0	83.0	83.0	83.0	81.0	78.0	83.0	84.0	84.0	81.0
TMO	27.		82.0	84.0	85.0	83.0	84.0	84.0	82.0	76.0	83.0	83.0	83.0	81.0
TMO	28.		86.0	86.0	85.0	86.0	86.0	86.0	86.0	83.0	86.0	87.0	87.0	86.0
TMO	29.		82.0	82.0	82.0	82.0	82.0	82.0	82.0	79.0	82.0	82.0	82.0	82.0
TMO	30.		82.0	82.0	81.0	84.0	82.0	82.0	82.0	77.0	82.0	84.0	84.0	82.0
TMO	31.		87.0	86.0	85.0	85.0	86.0	86.0	87.0	80.0	86.0	85.0	85.0	87.0
TMO	32.		86.0	86.0	84.0	86.0	86.0	86.0	86.0	79.0	86.0	85.0	85.0	86.0
TMO	33.		85.0	86.0	86.0	86.0	86.0	86.0	85.0	78.0	86.0	86.0	86.0	85.0
TMO	34.		86.0	87.0	84.0	87.0	87.0	87.0	86.0	81.0	87.0	88.0	88.0	86.0
TMO	35.		79.0	82.0	82.0	85.0	82.0	82.0	85.0	74.0	82.0	83.0	83.0	79.0
TMO	36.		85.0	85.0	84.0	86.0	85.0	85.0	85.0	78.0	85.0	86.0	86.0	85.0
TMO	37.		81.0	83.0	83.0	84.0	83.0	83.0	81.0	74.0	83.0	84.0	84.0	81.0
TMO	39.		70.0	75.0	78.0	79.0	75.0	75.0	70.0	63.0	83.0	84.0	84.0	70.0
TMO	40.		69.0	74.0	75.0	75.0	74.0	74.0	69.0	61.0	74.0	73.0	73.0	69.0
TMO	41.		67.0	71.0	71.0	75.0	71.0	71.0	67.0	60.0	71.0	72.0	72.0	67.0
TMO	42.		60.0	65.0	64.0	72.0	65.0	65.0	60.0	54.0	65.0	63.0	63.0	60.0
TMO	43.		68.0	74.0	72.0	79.0	74.0	74.0	68.0	61.0	74.0	75.0	75.0	68.0
TMO	44.		59.0	65.0	66.0	70.0	65.0	65.0	59.0	51.0	65.0	67.0	67.0	59.0
SUM	54.		2490.0	2558.0	2553.0	2669.0	2558.0	2558.0	2490.0	2313.0	2558.0	2606.0	2606.0	2490.0
AVE	55.		47.9	49.2	49.1	51.3	49.2	49.2	47.9	44.5	49.2	50.1	50.1	47.9

ID	INDEX	NAME POSITION NUMBER ZONE	EL PASO	FAYETTE	FT BEND	FRIO	GILLESPI	GOLIAD	GONZALES	GRIMES	GUADALPE	HARRIS	HAYS	HIDALGO
			25 71 5	26 75 7	27 79 8	28 82 9	29 86 6	30 88 7	31 89 7	32 93 4	33 94 7	34 101 8	35 103 7	36 108 10
TMO	10.		55.0	63.0	63.0	64.0	60.0	63.0	63.0	61.0	63.0	63.0	63.0	70.0
TMO	11.		55.0	55.0	56.0	57.0	51.0	55.0	55.0	52.0	55.0	56.0	55.0	62.0
TMO	12.		55.0	55.0	56.0	57.0	51.0	55.0	55.0	51.0	55.0	56.0	55.0	64.0
TMO	13.		55.0	55.0	56.0	57.0	51.0	55.0	55.0	51.0	55.0	56.0	55.0	68.0
TMO	14.		53.0	61.0	62.0	63.0	59.0	62.0	62.0	59.0	62.0	61.0	62.0	64.0
TMO	15.		63.0	70.0	69.0	73.0	61.0	61.0	61.0	58.0	61.0	62.0	62.0	68.0
TMO	16.		64.0	72.0	73.0	76.0	70.0	70.0	70.0	67.0	70.0	69.0	61.0	70.0
TMO	17.		67.0	78.0	78.0	82.0	72.0	72.0	72.0	70.0	72.0	73.0	70.0	74.0
TMO	18.		58.0	70.0	70.0	74.0	75.0	78.0	78.0	75.0	77.0	73.0	72.0	79.0
TMO	19.		69.0	73.0	70.0	74.0	68.0	70.0	70.0	70.0	78.0	76.0	78.0	81.0
TMO	20.		71.0	74.0	70.0	75.0	72.0	73.0	70.0	70.0	70.0	70.0	70.0	77.0
TMO	21.		73.0	75.0	75.0	77.0	73.0	74.0	73.0	73.0	73.0	70.0	73.0	75.0
TMO	22.		72.0	77.0	77.0	79.0	75.0	75.0	74.0	73.0	74.0	75.0	74.0	77.0
TMO	23.		68.0	73.0	75.0	76.0	77.0	77.0	77.0	76.0	77.0	76.0	75.0	82.0
TMO	24.		78.0	82.0	81.0	84.0	71.0	73.0	73.0	70.0	77.0	77.0	77.0	82.0
TMO	25.		80.0	82.0	83.0	84.0	83.0	82.0	82.0	82.0	73.0	75.0	73.0	78.0
TMO	26.		78.0	83.0	83.0	84.0	82.0	82.0	82.0	82.0	82.0	81.0	82.0	84.0
TMO	27.		76.0	84.0	83.0	83.0	81.0	83.0	83.0	83.0	82.0	83.0	82.0	84.0
TMO	28.		83.0	84.0	85.0	84.0	82.0	84.0	84.0	82.0	83.0	83.0	83.0	83.0
TMO	29.		79.0	86.0	85.0	87.0	86.0	86.0	86.0	83.0	84.0	85.0	84.0	83.0
TMO	30.		77.0	82.0	82.0	82.0	82.0	82.0	82.0	84.0	82.0	85.0	86.0	82.0
TMO	31.		80.0	82.0	81.0	84.0	82.0	82.0	82.0	78.0	82.0	82.0	82.0	84.0
TMO	32.		79.0	86.0	85.0	85.0	87.0	86.0	86.0	86.0	86.0	81.0	82.0	82.0
TMO	33.		78.0	86.0	84.0	85.0	86.0	86.0	86.0	85.0	86.0	85.0	86.0	84.0
TMO	34.		81.0	87.0	86.0	86.0	85.0	86.0	86.0	87.0	86.0	84.0	86.0	86.0
TMO	35.		74.0	82.0	84.0	88.0	86.0	87.0	86.0	85.0	86.0	84.0	86.0	86.0
TMO	36.		78.0	85.0	82.0	83.0	79.0	82.0	87.0	86.0	87.0	84.0	87.0	87.0
TMO	37.		74.0	83.0	84.0	86.0	85.0	85.0	82.0	80.0	82.0	82.0	82.0	85.0
TMO	39.		63.0	75.0	83.0	84.0	81.0	83.0	85.0	83.0	85.0	84.0	85.0	86.0
TMO	40.		61.0	74.0	78.0	74.0	70.0	75.0	82.0	83.0	83.0	83.0	83.0	84.0
TMO	41.		60.0	71.0	75.0	73.0	69.0	74.0	75.0	74.0	75.0	72.0	75.0	79.0
TMO	42.		54.0	65.0	71.0	72.0	67.0	71.0	71.0	73.0	74.0	75.0	74.0	75.0
TMO	43.		51.0	74.0	64.0	63.0	60.0	65.0	62.0	65.0	64.0	65.0	65.0	72.0
TMO	44.		51.0	74.0	72.0	75.0	68.0	74.0	74.0	64.0	65.0	64.0	65.0	79.0
SUM	54.		2313.0	2558.0	2553.0	2406.0	2490.0	2558.0	2558.0	2495.0	2558.0	2553.0	2558.0	2669.0
AVE	55.		44.5	49.2	49.1	50.1	47.9	49.2	49.2	48.0	49.2	49.1	49.2	51.3

ID	INDEX	NAME POSITION NUMBER ZONE	HUDSPETH	JACKSON	JEFF DAV	J HOGG	J WELLS	KARNES	KENDALL	KENEY	KERR	KIMBLE	KINNEY	KLEBERG
			37 115 5	38 120 8	39 122 5	40 124 9	41 125 9	42 128 7	43 130 6	44 131 9	45 133 6	46 134 6	47 136 6	48 137 7
TMO	10.		55.0	63.0	55.0	64.0	64.0	63.0	60.0	64.0	60.0	60.0	60.0	63.0
TMO	11.		50.0	56.0	50.0	57.0	57.0	55.0	51.0	57.0	51.0	51.0	51.0	55.0
TMO	12.		50.0	56.0	50.0	60.0	60.0	55.0	54.0	40.0	54.0	54.0	54.0	55.0
TMO	13.		55.0	61.0	55.0	64.0	64.0	62.0	57.0	64.0	57.0	57.0	57.0	62.0
TMO	14.		53.0	62.0	53.0	63.0	63.0	61.0	58.0	63.0	58.0	58.0	58.0	61.0
TMO	15.		63.0	69.0	63.0	73.0	73.0	70.0	67.0	73.0	67.0	67.0	67.0	70.0
TMO	16.		64.0	73.0	64.0	76.0	76.0	72.0	72.0	74.0	72.0	72.0	72.0	72.0
TMO	17.		67.0	76.0	67.0	82.0	82.0	78.0	75.0	82.0	75.0	75.0	75.0	78.0
TMO	18.		58.0	70.0	58.0	74.0	74.0	70.0	68.0	74.0	68.0	68.0	68.0	70.0
TMO	19.		69.0	70.0	69.0	75.0	75.0	73.0	72.0	75.0	72.0	72.0	72.0	73.0
TMO	20.		71.0	75.0	71.0	77.0	77.0	74.0	73.0	77.0	73.0	73.0	73.0	74.0
TMO	21.		73.0	76.0	73.0	77.0	77.0	75.0	75.0	77.0	73.0	73.0	73.0	75.0
TMO	22.		72.0	77.0	72.0	79.0	79.0	77.0	77.0	79.0	77.0	77.0	77.0	77.0
TMO	23.		68.0	75.0	68.0	76.0	76.0	73.0	71.0	76.0	71.0	71.0	71.0	73.0
TMO	24.		78.0	81.0	78.0	84.0	84.0	82.0	83.0	84.0	83.0	83.0	83.0	82.0
TMO	25.		80.0	83.0	80.0	84.0	84.0	82.0	82.0	84.0	82.0	82.0	82.0	82.0
TMO	26.		78.0	83.0	78.0	83.0	83.0	83.0	81.0	83.0	81.0	81.0	81.0	83.0
TMO	27.		76.0	85.0	76.0	84.0	84.0	84.0	82.0	84.0	82.0	82.0	82.0	84.0
TMO	28.		83.0	85.0	83.0	87.0	87.0	86.0	86.0	87.0	86.0	86.0	86.0	86.0
TMO	29.		79.0	82.0	79.0	82.0	82.0	82.0	82.0	82.0	82.0	82.0	82.0	82.0
TMO	30.		77.0	81.0	77.0	84.0	84.0	82.0	82.0	84.0	82.0	82.0	82.0	82.0
TMO	31.		80.0	85.0	80.0	85.0	85.0	86.0	87.0	85.0	87.0	87.0	87.0	86.0
TMO	32.		79.0	84.0	79.0	85.0	85.0	86.0	86.0	85.0	86.0	86.0	86.0	86.0
TMO	33.		78.0	86.0	78.0	86.0	86.0	86.0	86.0	86.0	86.0	86.0	86.0	86.0
TMO	34.		81.0	84.0	81.0	88.0	88.0	87.0	86.0	88.0	86.0	86.0	86.0	87.0
TMO	35.		74.0	82.0	74.0	83.0	83.0	82.0	79.0	83.0	79.0	79.0	79.0	82.0
TMO	36.		78.0	84.0	78.0	84.0	84.0	85.0	85.0	86.0	85.0	85.0	85.0	85.0
TMO	37.		74.0	83.0	74.0	84.0	84.0	83.0	81.0	84.0	81.0	81.0	81.0	83.0
TMO	39.		63.0	78.0	63.0	74.0	74.0	75.0	70.0	74.0	70.0	70.0	70.0	74.0
TMO	40.		61.0	75.0	61.0	73.0	73.0	74.0	69.0	73.0	69.0	69.0	69.0	71.0
TMO	41.		60.0	71.0	60.0	72.0	72.0	71.0	67.0	72.0	67.0	67.0	67.0	71.0
TMO	42.		54.0	64.0	54.0	63.0	63.0	65.0	60.0	63.0	60.0	60.0	60.0	65.0
TMO	43.		61.0	72.0	61.0	75.0	75.0	74.0	68.0	75.0	68.0	68.0	68.0	74.0
TMO	44.		51.0	66.0	51.0	67.0	67.0	65.0	59.0	67.0	59.0	59.0	59.0	65.0
TMO	54.		2313.0	2553.0	2313.0	2606.0	2606.0	2558.0	2490.0	2606.0	2490.0	2490.0	2490.0	2558.0
SUM			44.5	49.1	44.5	50.1	50.1	49.2	47.9	50.1	47.9	47.9	47.9	49.2

ID INDEX	NAME POSITION NUMBER ZONE	LA SALLE	LAVACA	LEE	LIVE OAK	LLANO	MCHULLEN	MASON	MATAGORD	MAVERICK	MEDINA	MENARD	MONTGOME
		49 142 9	50 143 7	51 144 7	52 149 9	53 150 6	54 154 9	55 160 4	56 161 8	57 162 9	58 163 7	59 164 6	60 170 4
TMO 10	64.0	63.0	63.0	64.0	60.0	64.0	60.0	63.0	64.0	63.0	60.0	61.0	
TMO 11	57.0	55.0	55.0	57.0	51.0	57.0	51.0	56.0	57.0	55.0	51.0	52.0	
TMO 12	60.0	55.0	55.0	60.0	54.0	60.0	54.0	61.0	60.0	55.0	54.0	51.0	
TMO 13	64.0	62.0	62.0	64.0	57.0	64.0	57.0	62.0	64.0	62.0	57.0	59.0	
TMO 14	63.0	61.0	61.0	63.0	58.0	63.0	58.0	63.0	63.0	61.0	58.0	58.0	
TMO 15	73.0	70.0	70.0	73.0	67.0	73.0	67.0	69.0	73.0	70.0	67.0	67.0	
TMO 16	76.0	72.0	72.0	76.0	72.0	76.0	72.0	73.0	76.0	72.0	72.0	70.0	
TMO 17	82.0	78.0	78.0	82.0	75.0	82.0	75.0	76.0	82.0	78.0	78.0	75.0	
TMO 18	74.0	70.0	70.0	74.0	68.0	74.0	68.0	70.0	74.0	70.0	68.0	70.0	
TMO 19	75.0	73.0	73.0	75.0	72.0	75.0	72.0	70.0	75.0	73.0	72.0	73.0	
TMO 20	77.0	74.0	74.0	77.0	73.0	77.0	73.0	75.0	77.0	74.0	73.0	73.0	
TMO 21	77.0	75.0	75.0	77.0	75.0	77.0	75.0	76.0	77.0	75.0	75.0	76.0	
TMO 22	79.0	77.0	77.0	79.0	77.0	79.0	77.0	77.0	79.0	77.0	77.0	76.0	
TMO 23	76.0	73.0	73.0	76.0	71.0	76.0	71.0	75.0	76.0	73.0	71.0	70.0	
TMO 24	84.0	82.0	82.0	84.0	83.0	84.0	83.0	81.0	84.0	82.0	83.0	82.0	
TMO 25	84.0	82.0	82.0	84.0	82.0	84.0	82.0	83.0	84.0	83.0	82.0	83.0	
TMO 26	83.0	83.0	83.0	83.0	81.0	83.0	81.0	83.0	83.0	83.0	82.0	83.0	
TMO 27	84.0	84.0	84.0	84.0	82.0	84.0	82.0	85.0	84.0	84.0	82.0	84.0	
TMO 28	87.0	86.0	86.0	87.0	86.0	87.0	86.0	85.0	87.0	86.0	86.0	84.0	
TMO 29	82.0	82.0	82.0	82.0	82.0	82.0	82.0	82.0	82.0	82.0	82.0	78.0	
TMO 30	84.0	82.0	82.0	84.0	84.0	84.0	84.0	81.0	84.0	82.0	82.0	85.0	
TMO 31	85.0	86.0	86.0	85.0	87.0	85.0	87.0	85.0	84.0	85.0	86.0	87.0	
TMO 32	85.0	86.0	86.0	85.0	85.0	86.0	85.0	86.0	85.0	86.0	85.0	85.0	
TMO 33	86.0	86.0	86.0	86.0	86.0	86.0	86.0	86.0	86.0	86.0	86.0	84.0	
TMO 34	88.0	87.0	87.0	88.0	86.0	88.0	86.0	84.0	88.0	87.0	87.0	80.0	
TMO 35	83.0	82.0	82.0	83.0	79.0	83.0	79.0	82.0	83.0	82.0	82.0	83.0	
TMO 36	86.0	85.0	85.0	86.0	86.0	86.0	86.0	84.0	86.0	85.0	85.0	82.0	
TMO 37	84.0	83.0	83.0	84.0	81.0	84.0	81.0	83.0	84.0	83.0	81.0	82.0	
TMO 38	74.0	75.0	75.0	74.0	74.0	74.0	74.0	78.0	73.0	74.0	70.0	74.0	
TMO 39	73.0	74.0	74.0	73.0	70.0	73.0	70.0	75.0	73.0	74.0	69.0	73.0	
TMO 40	72.0	71.0	71.0	72.0	69.0	72.0	69.0	71.0	72.0	71.0	67.0	65.0	
TMO 41	63.0	65.0	65.0	63.0	67.0	63.0	67.0	64.0	63.0	65.0	60.0	62.0	
TMO 42	63.0	65.0	65.0	63.0	60.0	63.0	60.0	72.0	63.0	65.0	68.0	66.0	
TMO 43	75.0	74.0	74.0	75.0	68.0	75.0	68.0	66.0	75.0	74.0	69.0	60.0	
TMO 44	67.0	65.0	65.0	67.0	59.0	67.0	59.0	2553.0	2606.0	2558.0	2490.0	2495.0	
SUM	54	2606.1	2558.0	2558.0	2606.0	2490.0	2606.0	49.1	50.1	49.2	47.9	48.0	
AVE	55	50.1	49.2	49.2	50.1	47.9	50.1	49.1	50.1	49.2	47.9	48.0	

ID	INDEX	NAME POSITION NUMBER ZONE	NUECES	PECOS	PRESIDIO	REAL	REEVES	REFUGIO	SAN PATR	STARR	SUTTON	SCHLEICH	TERRELL	TRAVIS
			61 178 7	62 184 5	63 189 5	64 193 6	65 195 5	66 196 7	67 205 7	68 214 9	69 218 6	70 207 6	71 222 5	72 227 7
TMO	10.		43.0	55.0	55.0	60.0	55.0	63.0	63.0	64.0	60.0	53.0	55.0	63.0
TMO	11.		55.0	50.0	50.0	54.0	50.0	55.0	55.0	57.0	51.0	41.0	50.0	55.0
TMO	12.		55.0	50.0	50.0	54.0	50.0	55.0	55.0	60.0	54.0	44.0	50.0	55.0
TMO	13.		62.0	55.0	55.0	57.0	55.0	62.0	62.0	64.0	57.0	47.0	55.0	62.0
TMO	14.		61.0	53.0	53.0	58.0	53.0	61.0	61.0	63.0	58.0	44.0	53.0	61.0
TMO	15.		70.0	63.0	63.0	67.0	63.0	70.0	70.0	73.0	67.0	58.0	63.0	70.0
TMO	16.		72.0	64.0	64.0	72.0	64.0	72.0	72.0	76.0	72.0	59.0	64.0	72.0
TMO	17.		78.0	67.0	67.0	75.0	67.0	78.0	78.0	82.0	75.0	63.0	67.0	78.0
TMO	18.		70.0	58.0	58.0	68.0	58.0	70.0	70.0	74.0	69.0	57.0	58.0	70.0
TMO	19.		73.0	69.0	69.0	72.0	69.0	73.0	73.0	75.0	72.0	69.0	69.0	73.0
TMO	20.		74.0	71.0	71.0	73.0	71.0	74.0	74.0	77.0	73.0	71.0	71.0	74.0
TMO	21.		75.0	73.0	73.0	75.0	73.0	75.0	75.0	77.0	75.0	73.0	73.0	75.0
TMO	22.		77.0	72.0	72.0	77.0	72.0	77.0	77.0	79.0	77.0	71.0	72.0	77.0
TMO	23.		73.0	68.0	68.0	71.0	68.0	73.0	73.0	76.0	71.0	64.0	68.0	73.0
TMO	24.		82.0	78.0	78.0	83.0	78.0	82.0	82.0	84.0	83.0	77.0	78.0	82.0
TMO	25.		82.0	80.0	80.0	82.0	80.0	82.0	82.0	84.0	82.0	80.0	80.0	82.0
TMO	26.		83.0	78.0	78.0	81.0	78.0	83.0	83.0	83.0	81.0	81.0	78.0	83.0
TMO	27.		84.0	76.0	76.0	82.0	76.0	84.0	84.0	84.0	82.0	79.0	76.0	84.0
TMO	28.		86.0	83.0	83.0	86.0	83.0	86.0	86.0	87.0	86.0	84.0	83.0	86.0
TMO	29.		82.0	79.0	79.0	82.0	79.0	82.0	82.0	82.0	82.0	81.0	79.0	82.0
TMO	30.		82.0	77.0	77.0	82.0	77.0	82.0	82.0	84.0	82.0	74.0	77.0	82.0
TMO	31.		86.0	80.0	80.0	87.0	80.0	86.0	86.0	85.0	87.0	83.0	80.0	86.0
TMO	32.		86.0	79.0	79.0	86.0	79.0	86.0	86.0	85.0	86.0	81.0	79.0	86.0
TMO	33.		86.0	78.0	78.0	85.0	78.0	86.0	86.0	86.0	85.0	79.0	78.0	86.0
TMO	34.		87.0	81.0	81.0	86.0	81.0	87.0	87.0	88.0	86.0	79.0	81.0	87.0
TMO	35.		82.0	74.0	74.0	79.0	74.0	82.0	82.0	83.0	79.0	76.0	74.0	82.0
TMO	36.		85.0	78.0	78.0	85.0	78.0	85.0	85.0	84.0	85.0	79.0	78.0	85.0
TMO	37.		83.0	74.0	74.0	81.0	74.0	83.0	83.0	84.0	81.0	73.0	74.0	83.0
TMO	39.		75.0	63.0	63.0	70.0	63.0	75.0	75.0	74.0	70.0	63.0	63.0	75.0
TMO	40.		74.0	61.0	61.0	69.0	61.0	74.0	74.0	73.0	69.0	64.0	61.0	74.0
TMO	41.		71.0	60.0	60.0	67.0	60.0	71.0	71.0	72.0	67.0	56.0	60.0	71.0
TMO	42.		65.0	54.0	54.0	60.0	54.0	65.0	65.0	63.0	60.0	50.0	54.0	65.0
TMO	43.		74.0	61.0	61.0	68.0	61.0	74.0	74.0	75.0	68.0	62.0	61.0	74.0
TMO	44.		65.0	51.0	51.0	59.0	51.0	65.0	65.0	67.0	59.0	48.0	51.0	65.0
SUM	54.		2558.0	2313.0	2313.0	2490.0	2313.0	2558.0	2558.0	2606.0	2490.0	2265.0	2313.0	2558.0
AVE	55.		49.2	44.5	44.5	47.9	44.5	49.2	49.2	50.1	47.9	43.6	44.5	49.2

ID	INDEX	NAME POSITION NUMBER ZONE	UVALDE	VALVERDE	VICTORIA	WALKER	WALLER	WARD	WASHINGTON	WEBB	WHARTON	WILLACY	WILLIAMS	WILSON
			73 232 6	74 233 6	75 235 8	76 236 4	77 237 4	78 238 5	79 239 7	80 240 9	81 241 8	82 245 10	83 246 3	84 247 7
TMO	10.		60.0	60.0	63.0	61.0	61.0	55.0	63.0	64.0	63.0	70.0	59.0	63.0
TMO	11.		51.0	51.0	56.0	52.0	52.0	50.0	55.0	57.0	56.0	62.0	48.0	55.0
TMO	12.		54.0	54.0	56.0	51.0	51.0	50.0	55.0	60.0	56.0	64.0	46.0	55.0
TMO	13.		57.0	57.0	61.0	59.0	59.0	55.0	62.0	64.0	61.0	68.0	56.0	62.0
TMO	14.		58.0	58.0	62.0	58.0	58.0	53.0	61.0	63.0	62.0	70.0	56.0	61.0
TMO	15.		67.0	67.0	69.0	67.0	67.0	63.0	70.0	73.0	69.0	74.0	68.0	70.0
TMO	16.		72.0	72.0	73.0	70.0	70.0	64.0	72.0	76.0	73.0	79.0	69.0	72.0
TMO	17.		75.0	75.0	76.0	75.0	75.0	67.0	78.0	82.0	76.0	81.0	73.0	78.0
TMO	18.		68.0	68.0	70.0	70.0	70.0	58.0	70.0	74.0	70.0	77.0	68.0	70.0
TMO	19.		72.0	72.0	70.0	73.0	73.0	69.0	73.0	75.0	70.0	75.0	73.0	73.0
TMO	20.		73.0	73.0	75.0	73.0	73.0	71.0	74.0	77.0	75.0	77.0	74.0	74.0
TMO	21.		75.0	75.0	76.0	76.0	76.0	73.0	75.0	77.0	76.0	77.0	75.0	75.0
TMO	22.		77.0	77.0	77.0	76.0	76.0	72.0	77.0	79.0	77.0	82.0	76.0	77.0
TMO	23.		71.0	71.0	75.0	70.0	70.0	68.0	73.0	76.0	75.0	78.0	70.0	73.0
TMO	24.		83.0	83.0	81.0	82.0	82.0	78.0	82.0	84.0	81.0	84.0	82.0	82.0
TMO	25.		82.0	82.0	83.0	83.0	83.0	80.0	82.0	84.0	83.0	84.0	84.0	82.0
TMO	26.		81.0	81.0	83.0	82.0	82.0	78.0	83.0	83.0	83.0	84.0	84.0	83.0
TMO	27.		82.0	82.0	85.0	83.0	83.0	76.0	84.0	84.0	85.0	83.0	85.0	84.0
TMO	28.		86.0	86.0	85.0	84.0	84.0	83.0	86.0	87.0	85.0	86.0	87.0	86.0
TMO	29.		82.0	82.0	82.0	84.0	84.0	79.0	82.0	82.0	82.0	82.0	85.0	82.0
TMO	30.		82.0	82.0	81.0	78.0	78.0	77.0	82.0	84.0	81.0	84.0	79.0	82.0
TMO	31.		87.0	87.0	85.0	85.0	85.0	80.0	86.0	85.0	85.0	85.0	88.0	86.0
TMO	32.		86.0	86.0	84.0	87.0	87.0	79.0	86.0	85.0	84.0	86.0	90.0	86.0
TMO	33.		85.0	85.0	86.0	85.0	85.0	78.0	86.0	86.0	86.0	86.0	87.0	86.0
TMO	34.		86.0	86.0	84.0	86.0	86.0	81.0	87.0	88.0	84.0	87.0	88.0	87.0
TMO	35.		79.0	79.0	82.0	80.0	80.0	74.0	82.0	83.0	82.0	85.0	81.0	82.0
TMO	36.		85.0	85.0	84.0	83.0	83.0	78.0	85.0	86.0	84.0	86.0	84.0	85.0
TMO	37.		81.0	81.0	83.0	82.0	82.0	74.0	83.0	84.0	83.0	84.0	81.0	83.0
TMO	39.		70.0	70.0	78.0	74.0	74.0	63.0	75.0	74.0	78.0	79.0	71.0	75.0
TMO	40.		69.0	69.0	75.0	73.0	73.0	61.0	74.0	73.0	75.0	75.0	73.0	74.0
TMO	41.		67.0	67.0	71.0	65.0	65.0	60.0	71.0	72.0	71.0	75.0	67.0	71.0
TMO	42.		60.0	60.0	64.0	62.0	62.0	54.0	65.0	63.0	64.0	72.0	59.0	65.0
TMO	43.		68.0	68.0	72.0	66.0	66.0	61.0	74.0	75.0	72.0	79.0	69.0	74.0
TMO	44.		59.0	59.0	66.0	60.0	60.0	51.0	65.0	67.0	62.0	70.0	58.0	65.0
SUM	54.		2490.0	2490.0	2553.0	2495.0	2495.0	2313.0	2558.0	2606.0	2553.0	2669.0	2493.0	2558.0
AVE	55.		47.9	47.9	49.1	48.0	48.0	44.5	49.2	50.1	49.1	51.3	47.9	49.2

ID	INDEX	NAME POSITION NUMBER ZONE	WINKLER	ZAPATA	ZAVALA	GRANT-NM	MIDALGO-	COCHISE-	STA. CRUZ	CASTANOS	MUSQUIS-	TEX AVE	TEXAS	OTHER
			85 248 S	86 253 S	87 254 S	88 300 0	89 301 0	90 400 0	91 401 0	92 500 0	93 501 0	94 601 0	95 602 0	96 603 0
TMO	10.		55.0	64.0	64.0	.0	.0	.0	.0	.0	.0	.0	.0	.0
TMO	11.		55.0	57.0	57.0	.0	.0	.0	.0	.0	.0	61.6	5355.0	.0
TMO	12.		55.0	60.0	60.0	.0	.0	.0	.0	.0	.0	53.9	4687.0	.0
TMO	13.		55.0	64.0	64.0	.0	.0	.0	.0	.0	.0	55.0	4781.0	.0
TMO	14.		53.0	63.0	63.0	.0	.0	.0	.0	.0	.0	60.2	5238.0	.0
TMO	15.		63.0	73.0	73.0	.0	.0	.0	.0	.0	.0	59.7	5198.0	.0
TMO	16.		64.0	74.0	74.0	.0	.0	.0	.0	.0	.0	48.8	5985.0	.0
TMO	17.		67.0	82.0	82.0	.0	.0	.0	.0	.0	.0	71.8	6243.0	.0
TMO	18.		58.0	74.0	74.0	.0	.0	.0	.0	.0	.0	76.3	6631.0	.0
TMO	19.		69.0	75.0	75.0	.0	.0	.0	.0	.0	.0	68.9	5994.0	.0
TMO	20.		71.0	77.0	77.0	.0	.0	.0	.0	.0	.0	72.4	6300.0	.0
TMO	21.		73.0	77.0	77.0	.0	.0	.0	.0	.0	.0	74.1	6445.0	.0
TMO	22.		72.0	79.0	79.0	.0	.0	.0	.0	.0	.0	75.3	6552.0	.0
TMO	23.		68.0	76.0	76.0	.0	.0	.0	.0	.0	.0	76.8	6679.0	.0
TMO	24.		78.0	84.0	84.0	.0	.0	.0	.0	.0	.0	72.4	6314.0	.0
TMO	25.		80.0	84.0	84.0	.0	.0	.0	.0	.0	.0	82.0	7132.0	.0
TMO	26.		78.0	83.0	83.0	.0	.0	.0	.0	.0	.0	82.3	7163.0	.0
TMO	27.		76.0	84.0	84.0	.0	.0	.0	.0	.0	.0	81.9	7126.0	.0
TMO	28.		83.0	87.0	87.0	.0	.0	.0	.0	.0	.0	82.6	7182.0	.0
TMO	29.		79.0	82.0	82.0	.0	.0	.0	.0	.0	.0	85.6	7446.0	.0
TMO	30.		77.0	84.0	84.0	.0	.0	.0	.0	.0	.0	81.8	7113.0	.0
TMO	31.		80.0	85.0	85.0	.0	.0	.0	.0	.0	.0	81.4	7078.0	.0
TMO	32.		79.0	85.0	85.0	.0	.0	.0	.0	.0	.0	85.1	7400.0	.0
TMO	33.		78.0	86.0	86.0	.0	.0	.0	.0	.0	.0	84.8	7377.0	.0
TMO	34.		81.0	88.0	88.0	.0	.0	.0	.0	.0	.0	84.7	7366.0	.0
TMO	35.		74.0	83.0	83.0	.0	.0	.0	.0	.0	.0	85.8	7466.0	.0
TMO	36.		78.0	86.0	86.0	.0	.0	.0	.0	.0	.0	80.5	7003.0	.0
TMO	37.		74.0	84.0	84.0	.0	.0	.0	.0	.0	.0	84.0	7317.0	.0
TMO	39.		63.0	74.0	74.0	.0	.0	.0	.0	.0	.0	81.5	7090.0	.0
TMO	40.		61.0	73.0	73.0	.0	.0	.0	.0	.0	.0	72.5	6307.0	.0
TMO	41.		60.0	72.0	72.0	.0	.0	.0	.0	.0	.0	71.2	6191.0	.0
TMO	42.		54.0	63.0	63.0	.0	.0	.0	.0	.0	.0	68.6	5967.0	.0
TMO	43.		61.0	75.0	75.0	.0	.0	.0	.0	.0	.0	62.0	5394.0	.0
TMO	44.		51.0	67.0	67.0	.0	.0	.0	.0	.0	.0	70.7	6151.0	.0
SUM	54.	2313.0	2606.0	2606.0	.0	.0	.0	.0	.0	.0	.0	62.1	5405.0	.0
AVE	55.	44.5	50.1	50.1	.0	.0	.0	.0	.0	.0	.0	2518.2	219083.0	.0
												48.4	4213.1	.0

ID	INDEX	NAME POSITION NUMBER ZONE	MEAN	MEDIAN	MODE	100 607 0	ZONE 1	ZONE 2	ZONE 3	ZONE 4	ZONE 5	ZONE 6	ZONE 7	ZONE 8
			97 604 0	98 605 0	99 606 0		101 701 0	102 702 0	103 703 0	104 734 0	105 705 0	106 706 0	107 707 0	108 708 0
TMO	10.		61.6	63.0	17.0	.0	53.0	57.0	59.0	61.0	55.0	60.0	63.0	63.0
TMO	11.		53.9	55.0	21.0	.0	41.0	43.0	48.0	52.0	50.0	51.0	55.0	56.0
TMO	12.		55.0	55.0	20.0	.0	44.0	44.0	46.0	51.0	50.0	54.0	55.0	56.0
TMO	13.		60.2	62.0	21.0	.0	47.0	51.0	56.0	59.0	55.0	57.0	62.0	61.0
TMO	14.		59.7	61.0	26.0	.0	44.0	49.0	56.0	58.0	53.0	58.0	61.0	62.0
TMO	15.		68.8	70.0	16.0	.0	58.0	65.0	68.0	67.0	63.0	67.0	70.0	69.0
TMO	16.		71.8	72.0	20.0	.0	59.0	65.0	69.0	70.0	64.0	72.0	72.0	73.0
TMO	17.		76.3	78.0	19.0	.0	63.0	70.0	73.0	75.0	67.0	75.0	78.0	76.0
TMO	18.		68.9	73.0	20.0	.0	57.0	65.0	68.0	70.0	58.0	68.0	70.0	70.0
TMO	19.		72.4	73.0	6.0	.0	69.0	73.0	73.0	73.0	69.0	72.0	73.0	70.0
TMO	20.		74.1	74.0	6.0	.0	71.0	75.0	74.0	73.0	71.0	73.0	74.0	75.0
TMO	21.		75.3	75.0	4.0	.0	73.0	74.0	75.0	76.0	73.0	75.0	75.0	76.0
TMO	22.		76.8	77.0	11.0	.0	71.0	74.0	76.0	76.0	72.0	77.0	77.0	77.0
TMO	23.		72.6	73.0	14.0	.0	64.0	68.0	70.0	70.0	68.0	71.0	73.0	75.0
TMO	24.		82.0	82.0	7.0	.0	77.0	83.0	82.0	82.0	78.0	83.0	82.0	81.0
TMO	25.		82.3	82.0	4.0	.0	80.0	84.0	84.0	83.0	80.0	82.0	82.0	83.0
TMO	26.		81.9	83.0	6.0	.0	81.0	83.0	84.0	82.0	78.0	81.0	83.0	83.0
TMO	27.		82.6	84.0	9.0	.0	79.0	84.0	85.0	83.0	76.0	82.0	84.0	85.0
TMO	28.		85.6	86.0	4.0	.0	84.0	89.0	87.0	84.0	83.0	86.0	86.0	85.0
TMO	29.		81.8	82.0	6.0	.0	81.0	85.0	85.0	84.0	79.0	82.0	82.0	82.0
TMO	30.		81.4	82.0	12.0	.0	74.0	79.0	85.0	84.0	77.0	82.0	82.0	81.0
TMO	31.		85.1	85.0	8.0	.0	83.0	88.0	88.0	85.0	80.0	87.0	86.0	85.0
TMO	32.		84.8	86.0	11.0	.0	81.0	88.0	90.0	87.0	79.0	86.0	86.0	84.0
TMO	33.		84.7	86.0	9.0	.0	79.0	84.0	87.0	85.0	78.0	85.0	86.0	86.0
TMO	34.		85.8	87.0	9.0	.0	79.0	84.0	88.0	86.0	81.0	86.0	87.0	84.0
TMO	35.		80.5	82.0	11.0	.0	76.0	80.0	81.0	80.0	74.0	79.0	82.0	82.0
TMO	36.		84.0	85.0	8.0	.0	79.0	85.0	84.0	83.0	78.0	85.0	85.0	84.0
TMO	37.		81.5	83.0	11.0	.0	73.0	78.0	81.0	82.0	74.0	81.0	83.0	83.0
TMO	39.		72.5	74.0	16.0	.0	63.0	69.0	71.0	74.0	63.0	70.0	75.0	78.0
TMO	40.		71.2	73.0	14.0	.0	66.0	73.0	73.0	73.0	61.0	69.0	74.0	75.0
TMO	41.		68.6	71.0	19.0	.0	56.0	63.0	67.0	65.0	60.0	67.0	71.0	71.0
TMO	42.		62.5	63.0	22.0	.0	50.0	54.0	59.0	62.0	54.0	60.0	65.0	64.0
TMO	43.		70.7	74.0	18.0	.0	62.0	66.0	69.0	66.0	61.0	68.0	74.0	72.0
TMO	44.		62.1	65.0	22.0	.0	48.0	53.0	58.0	60.0	51.0	59.0	65.0	66.0
SUM	54.		2518.2	2553.0	445.0	.0	2265.0	2425.0	2493.0	2495.0	2313.0	2490.0	2558.0	2553.0
AVE	55.		48.4	49.1	8.6	.0	43.6	46.6	47.9	48.0	44.5	47.9	49.2	49.1

	NAME POSITION NUMBER ID INDEX ZONE	ZONE 9 109 709 G	ZONE 10 110 710 O	EZONE 1 111 711 O	EZONE 2 112 712 O	EZONE 3 113 713 O	EZONE 4 114 714 O	EZONE 5 115 715 O	EZONE 6 116 716 O	EZONE 7 117 717 O	EZONE 8 118 718 O	EZONE 9 119 719 O	IZONE 21 120 720 O
TMO	10.	64.0	70.0	55.0	59.9	63.2	63.9	67.2	63.0	60.9	62.7	62.0	65.9
TMO	11.	57.0	62.0	50.0	50.8	55.6	56.9	59.7	55.6	51.3	54.5	53.9	58.6
TMO	12.	60.0	64.0	50.0	53.6	57.6	59.7	62.1	59.3	54.3	53.4	53.0	61.2
TMO	13.	64.0	68.0	55.0	56.9	62.5	63.9	66.1	61.4	58.8	61.5	60.0	65.2
TMO	14.	63.0	70.0	53.0	57.6	61.7	62.9	66.8	61.6	58.4	60.5	59.9	65.2
TMO	15.	73.0	74.0	63.0	66.8	71.3	72.8	73.5	69.4	68.9	69.5	68.0	73.3
TMO	16.	76.0	79.0	64.0	71.5	74.2	75.7	77.6	72.6	70.4	71.7	71.4	76.9
TMO	17.	82.0	81.0	67.0	74.7	79.8	81.7	81.5	76.7	75.4	77.5	75.5	81.7
TMO	18.	74.0	77.0	58.0	67.7	72.0	73.7	75.6	70.0	68.9	70.0	70.0	74.9
TMO	19.	75.0	75.0	69.0	71.9	74.0	74.9	75.0	71.1	73.0	73.0	71.6	75.0
TMO	20.	77.0	77.0	71.0	73.0	75.5	76.8	77.0	74.6	74.0	73.8	74.0	77.0
TMO	21.	77.0	77.0	73.0	74.9	76.2	76.9	77.0	75.6	75.0	75.2	76.0	77.0
TMO	22.	79.0	82.0	72.0	76.7	78.1	78.9	80.6	77.0	76.5	76.8	76.5	79.9
TMO	23.	76.0	78.0	68.0	70.8	74.4	75.8	77.1	74.3	71.4	72.5	72.4	74.6
TMO	24.	84.0	84.0	78.0	82.7	83.2	83.9	84.0	81.4	82.0	82.0	81.5	84.0
TMO	25.	84.0	84.0	80.0	81.9	83.2	83.9	84.0	82.6	83.1	82.2	83.0	84.0
TMO	26.	83.0	83.0	78.0	81.1	82.8	83.0	83.0	83.0	83.6	82.8	82.5	83.0
TMO	27.	84.0	83.0	76.0	82.0	83.8	84.0	83.5	84.6	84.5	83.8	84.0	83.7
TMO	28.	87.0	86.0	83.0	85.9	86.5	86.9	86.5	85.4	86.5	85.7	84.5	86.7
TMO	29.	82.0	82.0	79.0	82.0	82.1	82.0	82.0	81.4	83.6	82.3	83.0	82.0
TMO	30.	84.0	84.0	77.0	81.7	83.0	83.9	84.0	81.4	80.4	81.3	79.4	84.0
TMO	31.	85.0	85.0	80.0	84.8	85.5	85.1	85.0	85.4	87.1	85.8	85.0	85.0
TMO	32.	85.0	86.0	79.0	85.8	85.5	85.1	85.5	84.7	88.1	86.2	85.6	85.3
TMO	33.	86.0	86.0	78.0	84.8	85.9	86.0	86.0	86.0	86.5	86.5	85.8	86.0
TMO	34.	88.0	87.0	81.0	87.4	87.4	87.9	87.5	85.1	87.5	86.8	85.0	87.7
TMO	35.	83.0	85.0	74.0	79.0	82.2	82.9	84.1	82.0	81.5	81.7	81.0	83.6
TMO	36.	86.0	86.0	78.0	84.7	85.5	85.9	86.0	84.4	84.5	84.7	83.5	86.0
TMO	37.	84.0	84.0	74.0	80.8	83.3	83.9	84.0	83.0	82.0	82.8	82.5	84.0
TMO	39.	74.0	79.0	63.0	70.0	73.9	74.1	76.7	76.9	72.9	74.8	75.4	75.6
TMO	40.	73.0	75.0	61.0	69.2	72.9	73.1	74.1	74.6	73.5	73.8	74.0	73.6
TMO	41.	72.0	75.0	60.0	66.8	70.9	71.9	73.6	71.0	68.9	70.0	67.9	72.9
TMO	42.	63.0	72.0	54.0	59.9	63.3	63.1	67.8	64.4	61.8	64.5	63.0	65.8
TMO	43.	75.0	79.0	61.0	68.1	73.7	74.9	77.1	72.7	71.4	72.7	68.9	76.2
TMO	44.	67.0	70.0	51.0	58.9	65.3	66.9	68.6	65.6	61.3	64.2	62.9	67.9
SUN	54.	2606.0	2669.0	2313.0	2484.5	2575.7	2602.7	2639.8	2554.9	2523.9	2547.6	2522.7	2625.7
AVE	55.	50.1	51.3	44.5	47.8	49.5	50.1	50.8	49.1	48.5	49.0	48.5	50.5

REPRODUCIBILITY OF THIS
ORIGINAL PAGE IS POOR

	NAME POSITION NUMBER	1ZONE 121 801	22 122 802	23 123 803	24 124 804	25 125 805	26 126 806	MET ZONE 127 807	SDATA 127 807	DASNO 128 808	DAY 129 901	WEEK 130 902	YEAR 131 903	IDENT 132 904
ID	INDEX	ZONE												
TMO	10.	63.7	62.8	58.0	55.0	62.	10.	0.	400.	63.	10.	1970.	TMO	
TMO	11.	56.5	55.1	52.6	50.0	54.	10.	0.	400.	70.	11.	1970.	TMO	
TMO	12.	58.7	57.5	52.4	50.0	55.	10.	0.	400.	77.	12.	1970.	TMO	
TMO	13.	63.5	61.9	56.2	55.0	60.	10.	0.	400.	84.	13.	1970.	TMO	
TMO	14.	62.5	61.4	56.0	53.0	60.	10.	0.	400.	91.	14.	1970.	TMO	
TMO	15.	72.2	70.9	65.4	64.0	69.	10.	0.	400.	98.	15.	1970.	TMO	
TMO	16.	75.0	74.2	68.8	67.0	72.	10.	0.	400.	105.	16.	1970.	TMO	
TMO	17.	81.0	79.5	71.8	69.0	76.	10.	0.	400.	112.	17.	1970.	TMO	
TMO	18.	73.0	71.7	64.0	58.0	69.	10.	0.	400.	119.	18.	1970.	TMO	
TMO	19.	74.5	73.9	70.8	69.0	72.	10.	0.	400.	126.	19.	1970.	TMO	
TMO	20.	74.2	75.4	72.2	71.0	74.	10.	0.	400.	133.	20.	1970.	TMO	
TMO	21.	76.5	74.1	74.2	73.0	75.	10.	0.	400.	140.	21.	1970.	TMO	
TMO	22.	78.5	78.1	75.0	72.0	77.	10.	0.	400.	147.	22.	1970.	TMO	
TMO	23.	75.2	74.2	69.8	68.0	73.	10.	0.	400.	154.	23.	1970.	TMO	
TMO	24.	83.5	83.4	81.0	78.0	82.	10.	0.	400.	161.	24.	1970.	TMO	
TMO	25.	83.5	83.1	81.2	80.0	82.	10.	0.	400.	168.	25.	1970.	TMO	
TMO	26.	83.0	82.5	79.8	78.0	82.	10.	0.	400.	175.	26.	1970.	TMO	
TMO	27.	84.0	83.5	79.6	76.0	83.	10.	0.	400.	182.	27.	1970.	TMO	
TMO	28.	86.7	84.6	84.8	83.0	86.	10.	0.	400.	189.	28.	1970.	TMO	
TMO	29.	82.3	82.0	80.8	79.0	82.	10.	0.	400.	196.	29.	1970.	TMO	
TMO	30.	83.5	83.1	80.0	77.0	82.	10.	0.	400.	203.	30.	1970.	TMO	
TMO	31.	85.3	85.7	84.2	80.0	86.	10.	0.	400.	210.	31.	1970.	TMO	
TMO	32.	85.3	85.4	83.2	79.0	85.	10.	0.	400.	217.	32.	1970.	TMO	
TMO	33.	86.0	85.8	82.2	78.0	85.	10.	0.	400.	224.	33.	1970.	TMO	
TMO	34.	87.7	87.3	84.0	81.0	86.	10.	0.	400.	231.	34.	1970.	TMO	
TMO	35.	82.7	81.8	77.0	74.0	81.	10.	0.	400.	238.	35.	1970.	TMO	
TMO	36.	85.7	85.6	82.2	78.0	85.	10.	0.	400.	245.	36.	1970.	TMO	
TMO	37.	83.8	83.1	78.2	74.0	82.	10.	0.	400.	252.	37.	1970.	TMO	
TMO	39.	74.3	73.2	67.2	63.0	74.	10.	0.	400.	259.	39.	1970.	TMO	
TMO	40.	73.3	72.2	65.8	61.0	73.	10.	0.	400.	266.	40.	1970.	TMO	
TMO	41.	71.7	70.6	64.2	60.0	69.	10.	0.	400.	273.	41.	1970.	TMO	
TMO	42.	63.5	62.7	57.6	54.0	63.	10.	0.	400.	280.	42.	1970.	TMO	
TMO	43.	74.7	73.1	65.2	61.0	72.	10.	0.	400.	287.	43.	1970.	TMO	
TMO	44.	66.5	64.6	55.8	51.0	63.	10.	0.	400.	294.	44.	1970.	TMO	
SUM	54.	2593.8	2568.0	2419.3	2313.0	2529.4	340.0	0.	0.	0.	54.	0.	SUM	
AVE	55.	49.9	49.4	46.5	44.5	49.	0.	0.	0.	0.	55.	0.	AVE	

THERE WERE 209 EMPTY DATA SETS SKIPPED IN THE ABOVE LISTING.

DASNO 401 WITH ID OF TH1 IS WRITTEN ON RECORD NUMBER 19

ID	INDEX	NAME POSITION NUMBER ZONE	ATASCOSA	AUSTIN	BANDERA	BASTROP	BEE	BEXAR	BLANCO	BRAZORIA	BRAZOS	BREWSTER	BROOKS	BURLESON
			1 7 9	2 8 7	3 10 6	4 11 7	5 13 7	6 15 7	7 16 6	8 20 8	9 21 4	10 22 5	11 24 9	12 26 7
THI	13.	67.0	65.0	62.0	65.0	65.0	65.0	62.0	63.0	60.0	57.0	67.0	65.0	
THI	14.	67.0	64.0	64.0	64.0	64.0	64.0	64.0	63.0	60.0	61.0	67.0	64.0	
THI	15.	76.0	73.0	69.0	73.0	73.0	73.0	69.0	71.0	69.0	64.0	76.0	73.0	
THI	16.	74.0	72.0	71.0	72.0	72.0	72.0	71.0	74.0	69.0	58.0	76.0	72.0	
THI	17.	80.0	76.0	76.0	76.0	76.0	76.0	76.0	74.0	71.0	67.0	80.0	76.0	
THI	18.	84.0	80.0	78.0	80.0	80.0	80.0	78.0	77.0	74.0	71.0	84.0	80.0	
THI	19.	76.0	73.0	71.0	73.0	73.0	73.0	71.0	71.0	67.0	67.0	76.0	73.0	
THI	20.	84.0	81.0	79.0	81.0	81.0	81.0	79.0	78.0	76.0	71.0	84.0	81.0	
THI	21.	81.0	80.0	79.0	80.0	80.0	80.0	79.0	79.0	76.0	72.0	81.0	80.0	
THI	22.	85.0	79.0	78.0	79.0	79.0	79.0	78.0	80.0	77.0	77.0	85.0	79.0	
THI	23.	87.0	86.0	82.0	86.0	86.0	86.0	82.0	83.0	83.0	78.0	87.0	86.0	
THI	24.	85.0	83.0	82.0	83.0	83.0	83.0	80.0	82.0	81.0	78.0	85.0	83.0	
THI	25.	80.0	83.0	79.0	83.0	83.0	83.0	79.0	84.0	83.0	76.0	80.0	83.0	
THI	26.	83.0	85.0	81.0	85.0	85.0	85.0	81.0	84.0	83.0	79.0	83.0	85.0	
THI	27.	84.0	85.0	84.0	85.0	85.0	85.0	84.0	84.0	85.0	81.0	84.0	85.0	
THI	28.	84.0	86.0	83.0	86.0	86.0	86.0	83.0	84.0	84.0	87.0	80.0	86.0	
THI	29.	86.0	88.0	83.0	88.0	88.0	88.0	83.0	85.0	82.0	79.0	86.0	88.0	
THI	30.	86.0	84.0	78.0	84.0	84.0	84.0	78.0	83.0	79.0	75.0	86.0	84.0	
THI	31.	77.0	77.0	74.0	77.0	77.0	77.0	74.0	79.0	78.0	71.0	77.0	77.0	
THI	32.	82.0	83.0	76.0	83.0	83.0	83.0	76.0	83.0	82.0	72.0	82.0	83.0	
THI	33.	83.0	84.0	78.0	84.0	84.0	84.0	78.0	83.0	81.0	74.0	83.0	84.0	
THI	34.	84.0	85.0	83.0	85.0	85.0	85.0	80.0	83.0	81.0	75.0	84.0	85.0	
THI	35.	85.0	85.0	81.0	85.0	85.0	85.0	81.0	83.0	81.0	78.0	85.0	85.0	
THI	36.	82.0	83.0	80.0	83.0	83.0	83.0	80.0	81.0	82.0	75.0	82.0	83.0	
THI	37.	76.0	77.0	71.0	77.0	77.0	77.0	71.0	76.0	75.0	67.0	76.0	77.0	
THI	38.	77.0	78.0	72.0	78.0	78.0	78.0	72.0	77.0	75.0	66.0	77.0	78.0	
THI	39.	79.0	81.0	77.0	81.0	81.0	81.0	77.0	80.0	80.0	72.0	79.0	81.0	
THI	40.	71.0	72.0	67.0	72.0	72.0	72.0	67.0	72.0	69.0	62.0	71.0	72.0	
THI	41.	75.0	76.0	71.0	76.0	76.0	76.0	71.0	75.0	73.0	64.0	75.0	76.0	
THI	42.	73.0	72.0	65.0	72.0	72.0	72.0	65.0	72.0	69.0	59.0	73.0	72.0	
THI	43.	77.0	77.0	70.0	77.0	77.0	77.0	70.0	75.0	72.0	62.0	77.0	77.0	
SUM	54.	2472.0	2453.0	2339.0	2453.0	2453.0	2453.0	2453.0	2339.0	2418.0	2362.0	2188.0	2472.0	2453.0
AVE	55.	47.5	47.2	45.0	47.2	47.2	47.2	45.0	46.5	46.5	42.1	47.5	47.2	

ID	INDEX	NAME POSITION NUMBER ZONE	BURNET	CALDWELL	CALHOUN	CAMERON	COLORADO	COMAL	CROCKETT	CULBERTS	DEWITT	DIMMIT	DUVAL	EDWARDS
			13 27 6	14 28 7	15 29 8	16 31 10	17 45 .7	18 46 7	19 53 6	20 55 5	21 62 7	22 64 9	23 66 9	24 69 6
TMI	13.	62.C	65.0	63.0	70.0	65.0	65.0	62.0	57.0	65.0	67.0	67.0	67.0	62.0
TMI	14.	64.0	64.0	63.0	68.0	64.0	64.0	64.0	41.0	64.0	67.0	67.0	67.0	64.0
TMI	15.	49.C	73.0	71.0	76.0	73.0	73.0	69.0	64.0	73.0	76.0	76.0	76.0	69.0
TMI	16.	71.C	72.0	74.0	78.0	72.0	72.0	71.0	58.0	72.0	76.0	76.0	76.0	71.0
TMI	17.	76.0	76.0	74.0	79.0	76.0	76.0	76.0	67.0	74.0	80.0	80.0	80.0	76.0
TMI	18.	78.0	80.0	77.0	83.0	80.0	80.0	78.0	71.0	80.0	84.0	84.0	84.0	78.0
TMI	19.	71.0	73.0	71.0	76.0	73.0	73.0	71.0	67.0	73.0	76.0	76.0	76.0	71.0
TMI	20.	79.0	81.0	78.0	83.0	81.0	81.0	79.0	71.0	81.0	84.0	84.0	84.0	79.0
TMI	21.	79.0	80.0	79.0	82.0	80.0	80.0	79.0	72.0	80.0	81.0	81.0	81.0	79.0
TMI	22.	78.0	79.0	80.0	83.0	80.0	80.0	78.0	77.0	79.0	85.0	85.0	85.0	78.0
TMI	23.	82.0	86.0	83.0	84.0	86.0	86.0	82.0	82.0	86.0	87.0	87.0	87.0	82.0
TMI	24.	80.0	83.0	82.0	84.0	83.0	83.0	80.0	78.0	83.0	85.0	85.0	85.0	80.0
TMI	25.	79.0	83.0	84.0	82.0	83.0	83.0	79.0	76.0	83.0	80.0	80.0	80.0	79.0
TMI	26.	81.0	85.0	84.0	83.0	85.0	85.0	81.0	79.0	85.0	83.0	83.0	83.0	81.0
TMI	27.	84.0	85.0	84.0	82.0	85.0	85.0	84.0	81.0	85.0	84.0	84.0	84.0	84.0
TMI	28.	83.0	86.0	84.0	83.0	86.0	86.0	83.0	80.0	86.0	84.0	84.0	84.0	83.0
TMI	29.	83.0	88.0	85.0	85.0	88.0	88.0	83.0	79.0	88.0	86.0	86.0	86.0	83.0
TMI	30.	78.0	84.0	83.0	85.0	84.0	84.0	78.0	75.0	84.0	86.0	86.0	86.0	78.0
TMI	31.	74.0	77.0	79.0	82.0	77.0	77.0	74.0	71.0	77.0	77.0	77.0	77.0	74.0
TMI	32.	76.0	83.0	83.0	84.0	83.0	83.0	76.0	72.0	83.0	82.0	82.0	82.0	76.0
TMI	33.	78.0	84.0	83.0	84.0	84.0	84.0	78.0	74.0	84.0	83.0	83.0	83.0	78.0
TMI	34.	80.0	85.0	83.0	84.0	85.0	85.0	80.0	75.0	85.0	84.0	84.0	84.0	80.0
TMI	35.	81.0	85.0	83.0	85.0	85.0	85.0	81.0	78.0	85.0	85.0	85.0	85.0	81.0
TMI	36.	80.0	83.0	81.0	85.0	83.0	83.0	80.0	75.0	83.0	82.0	82.0	82.0	80.0
TMI	37.	71.0	77.0	76.0	78.0	77.0	77.0	71.0	67.0	77.0	76.0	76.0	76.0	71.0
TMI	38.	72.0	78.0	77.0	79.0	78.0	78.0	72.0	66.0	78.0	77.0	77.0	77.0	72.0
TMI	39.	77.0	81.0	80.0	79.0	81.0	81.0	77.0	72.0	81.0	79.0	79.0	79.0	77.0
TMI	40.	67.0	72.0	72.0	76.0	72.0	72.0	67.0	62.0	72.0	71.0	71.0	71.0	67.0
TMI	41.	71.0	76.0	75.0	78.0	76.0	76.0	71.0	64.0	76.0	75.0	75.0	75.0	71.0
TMI	42.	65.0	72.0	72.0	75.0	72.0	72.0	65.0	59.0	72.0	73.0	73.0	73.0	65.0
TMI	43.	70.0	77.0	75.0	78.0	77.0	77.0	70.0	62.0	77.0	77.0	77.0	77.0	70.0
SUM	54.	2339.C	2453.0	2418.0	2493.0	2453.0	2453.0	2339.0	2188.0	2453.0	2472.0	2472.0	2472.0	2339.0
AVE	55.	45.0	47.2	46.5	47.9	47.2	47.2	45.0	42.1	47.2	47.5	47.5	47.5	45.0

ID	INDEX	NAME POSITION NUMBER ZONE	EL PASO	FAYETTE	FT BEND	FRIO	GILLESPI	GOLIAD	GONZALES	GRIMES	GUADALPE	HARRIS	HAYS	MIDALGO
			25 71 5	26 75 7	27 79 8	28 82 9	29 86 .6	30 88 7	31 89 7	32 93 4	33 94 7	34 101 8	35 105 7	36 108 10
TH1	13.		57.0	65.0	63.0	67.0	62.0	65.0	65.0	60.0	65.0	63.0	65.0	70.0
TH1	14.		61.0	64.0	63.0	67.0	64.0	64.0	64.0	60.0	64.0	63.0	64.0	68.0
TH1	15.		64.0	73.0	71.0	76.0	69.0	73.0	73.0	69.0	73.0	71.0	73.0	76.0
TH1	16.		58.C	72.0	74.0	76.0	71.0	72.0	72.0	69.0	72.0	74.0	72.0	78.0
TH1	17.		67.0	76.0	74.0	80.0	76.0	76.0	76.0	71.0	76.0	74.0	76.0	79.0
TH1	18.		71.0	80.0	77.0	84.0	78.0	80.0	80.0	74.0	80.0	77.0	80.0	83.0
TH1	19.		67.0	73.0	71.0	76.0	71.0	73.0	73.0	67.0	73.0	71.0	73.0	76.0
TH1	20.		71.0	81.0	78.0	84.0	79.0	81.0	81.0	76.0	81.0	78.0	81.0	83.0
TH1	21.		72.0	80.0	79.0	81.0	79.0	80.0	80.0	76.C	80.0	79.0	80.0	82.0
TH1	22.		77.0	79.C	80.0	85.0	78.0	79.0	79.0	77.0	79.0	80.0	79.0	83.0
TH1	23.		78.0	86.C	83.0	87.0	82.0	86.0	86.0	83.0	86.0	83.0	86.0	84.0
TH1	24.		78.C	83.C	82.0	85.0	80.0	83.0	83.0	83.C	83.0	82.0	83.0	84.0
TH1	25.		76.0	83.0	84.C	80.0	79.0	83.0	83.0	83.0	83.0	84.0	83.0	82.0
TH1	26.		79.0	85.0	84.0	83.0	81.0	85.0	85.0	83.C	85.0	84.0	85.0	83.0
TH1	27.		81.0	85.0	84.0	84.0	84.0	85.0	85.0	85.0	85.0	84.0	85.0	82.0
TH1	28.		80.C	86.0	84.0	84.0	83.0	86.0	86.0	87.0	86.0	84.0	86.0	83.0
TH1	29.		79.0	88.0	85.0	86.0	83.0	88.0	88.0	82.0	88.0	85.0	88.0	85.0
TH1	30.		75.0	84.0	83.0	86.0	78.0	84.0	84.0	79.C	84.0	83.0	84.0	85.0
TH1	31.		71.C	77.0	79.0	77.0	74.0	77.0	77.0	78.0	77.0	79.0	77.0	82.0
TH1	32.		72.C	83.0	83.0	82.0	76.0	83.0	83.0	82.0	83.0	83.0	83.0	84.0
TH1	33.		74.0	84.0	83.C	83.0	78.0	84.0	84.0	81.0	84.0	83.0	84.0	84.0
TH1	34.		75.0	85.0	83.0	84.0	80.0	85.0	85.0	81.0	85.0	83.0	85.0	84.0
TH1	35.		78.C	85.0	83.0	85.0	81.0	85.0	85.0	81.0	85.0	83.0	85.0	85.0
TH1	36.		75.C	83.0	81.0	82.0	80.0	83.0	83.0	82.0	83.0	81.0	83.0	85.0
TH1	37.		67.C	77.0	76.0	76.0	71.0	77.0	77.0	75.0	77.0	76.0	77.0	78.0
TH1	38.		66.C	78.0	77.0	77.0	72.0	78.0	78.0	75.0	78.0	77.0	78.0	79.0
TH1	39.		72.C	81.0	80.0	79.0	77.0	81.0	81.0	80.0	81.0	80.0	81.0	79.0
TH1	40.		62.C	72.0	72.0	71.0	67.0	72.0	72.0	69.0	72.0	72.0	72.0	76.0
TH1	41.		64.0	76.0	75.0	75.0	71.0	76.0	76.0	73.0	76.0	75.0	76.0	78.0
TH1	42.		59.0	72.0	72.0	73.0	65.0	72.0	72.0	69.0	72.0	72.0	72.0	75.0
TH1	43.		62.C	77.0	75.0	77.0	76.0	77.0	77.0	72.0	77.0	75.0	77.0	78.0
SUM	54.		2188.0	2453.0	2418.0	2472.0	2339.0	2453.0	2453.0	2362.0	2453.0	2418.0	2453.0	2493.0
AVE	55.		42.1	47.2	46.5	47.5	45.0	47.2	47.2	45.4	47.2	46.5	47.2	47.9

ID	INDEX	NAME POSITION NUMBER ZONE	HUDSPETH	JACKSON	JEFF	DAY	J	HOGG	J	WELLS	KARNES	KENDALL	KENEY	KERR	KIMBLE	KINNEY	KLEBERG
			37 115 5	38 120 8	39 122 5	40 124 9	41 125 9	42 128 7	43 130 6	44 131 9	45 133 6	46 134 6	47 136 6	48 137 7			
TMI	13.		57.0	63.0	57.0	67.0	67.0	65.0	62.0	67.0	62.0	62.0	62.0	62.0	62.0	62.0	65.0
TMI	14.		61.0	63.0	61.0	67.0	67.0	64.0	64.0	67.0	64.0	64.0	64.0	64.0	64.0	64.0	64.0
TMI	15.		64.0	71.0	64.0	76.0	76.0	73.0	69.0	76.0	69.0	69.0	69.0	69.0	69.0	69.0	73.0
TMI	16.		58.0	74.0	58.0	76.0	74.0	72.0	71.0	76.0	71.0	71.0	71.0	71.0	71.0	71.0	72.0
TMI	17.		67.0	74.0	67.0	80.0	80.0	76.0	76.0	80.0	76.0	76.0	76.0	76.0	76.0	76.0	76.0
TMI	18.		71.0	77.0	71.0	84.0	84.0	80.0	78.0	84.0	80.0	80.0	80.0	80.0	80.0	80.0	80.0
TMI	19.		67.0	71.0	67.0	76.0	76.0	73.0	71.0	76.0	71.0	71.0	71.0	71.0	71.0	71.0	73.0
TMI	20.		71.0	78.0	71.0	84.0	84.0	81.0	79.0	84.0	79.0	79.0	79.0	79.0	79.0	79.0	81.0
TMI	21.		72.0	79.0	72.0	81.0	81.0	80.0	79.0	81.0	79.0	81.0	79.0	79.0	79.0	79.0	80.0
TMI	22.		77.0	80.0	77.0	85.0	85.0	79.0	78.0	85.0	78.0	85.0	78.0	78.0	78.0	78.0	79.0
TMI	23.		78.0	83.0	78.0	87.0	87.0	86.0	82.0	87.0	82.0	87.0	82.0	82.0	82.0	82.0	86.0
TMI	24.		78.0	82.0	78.0	85.0	85.0	83.0	80.0	85.0	80.0	85.0	80.0	80.0	80.0	80.0	83.0
TMI	25.		76.0	84.0	76.0	80.0	80.0	83.0	79.0	80.0	80.0	80.0	80.0	80.0	80.0	80.0	83.0
TMI	26.		79.0	84.0	79.0	83.0	83.0	85.0	81.0	83.0	81.0	83.0	81.0	81.0	81.0	81.0	85.0
TMI	27.		81.0	84.0	81.0	84.0	84.0	85.0	84.0	84.0	84.0	84.0	84.0	84.0	84.0	84.0	85.0
TMI	28.		80.0	84.0	80.0	84.0	84.0	86.0	83.0	84.0	83.0	84.0	83.0	83.0	83.0	83.0	86.0
TMI	29.		79.0	85.0	79.0	86.0	86.0	88.0	83.0	86.0	83.0	86.0	83.0	83.0	83.0	83.0	86.0
TMI	30.		75.0	83.0	75.0	86.0	86.0	84.0	78.0	86.0	78.0	86.0	78.0	78.0	78.0	78.0	84.0
TMI	31.		71.0	79.0	71.0	77.0	77.0	77.0	74.0	77.0	74.0	77.0	74.0	74.0	74.0	74.0	77.0
TMI	32.		72.0	83.0	72.0	82.0	82.0	83.0	76.0	82.0	76.0	82.0	76.0	76.0	76.0	76.0	83.0
TMI	33.		74.0	83.0	74.0	83.0	83.0	84.0	78.0	83.0	78.0	83.0	78.0	78.0	78.0	78.0	84.0
TMI	34.		75.0	83.0	75.0	84.0	84.0	85.0	80.0	84.0	80.0	84.0	80.0	80.0	80.0	80.0	85.0
TMI	35.		78.0	83.0	78.0	85.0	85.0	85.0	81.0	85.0	81.0	85.0	81.0	81.0	81.0	81.0	85.0
TMI	36.		75.0	81.0	75.0	82.0	82.0	83.0	80.0	82.0	80.0	82.0	80.0	80.0	80.0	80.0	83.0
TMI	37.		67.0	76.0	67.0	76.0	76.0	77.0	71.0	76.0	71.0	76.0	71.0	71.0	71.0	71.0	77.0
TMI	38.		66.0	77.0	66.0	77.0	77.0	78.0	72.0	77.0	72.0	77.0	72.0	72.0	72.0	72.0	78.0
TMI	39.		72.0	80.0	72.0	79.0	79.0	81.0	77.0	79.0	77.0	79.0	77.0	77.0	77.0	77.0	81.0
TMI	40.		62.0	72.0	62.0	71.0	71.0	72.0	67.0	71.0	67.0	71.0	67.0	67.0	67.0	67.0	72.0
TMI	41.		64.0	75.0	64.0	75.0	75.0	76.0	71.0	75.0	71.0	75.0	71.0	71.0	71.0	71.0	76.0
TMI	42.		59.0	72.0	59.0	73.0	73.0	72.0	65.0	73.0	65.0	73.0	65.0	65.0	65.0	65.0	72.0
TMI	43.		62.0	75.0	62.0	77.0	77.0	77.0	70.0	77.0	70.0	77.0	70.0	70.0	70.0	70.0	77.0
SUM	54.		2188.0	2418.0	2188.0	2472.0	2472.0	2453.0	2339.0	2472.0	2339.0	2472.0	2339.0	2339.0	2339.0	2339.0	2453.0
AVE	55.		42.1	46.5	42.1	47.5	47.5	47.2	45.0	47.5	45.0	47.5	45.0	45.0	45.0	45.0	47.2

ID	INDEX	NAME POSITION NUMBER ZONE	LA SALLE	LAVACA	LEE	LIVE OAK	LLANO	MCHULLEN	MASON	HATAGORD	HAVERICK	MEDINA	MENARD	MONTGOME
			49 142 9	50 143 7	51 144 7	52 149 9	53 150 .6	54 156 9	55 160 6	56 161 8	57 162 9	58 163 7	59 164 6	60 170 4
TH1	13.		67.0	65.0	65.0	67.0	62.0	67.0	62.0	63.0	67.0	65.0	62.0	60.0
TH1	14.		67.0	64.0	64.0	67.0	64.0	67.0	64.0	63.0	67.0	64.0	64.0	60.0
TH1	15.		76.0	73.0	73.0	76.0	69.0	76.0	69.0	71.0	76.0	73.0	69.0	69.0
TH1	16.		76.0	72.0	72.0	76.0	71.0	76.0	71.0	74.0	74.0	72.0	71.0	69.0
TH1	17.		80.0	76.0	76.0	80.0	76.0	80.0	76.0	74.0	80.0	76.0	74.0	71.0
TH1	18.		84.0	80.0	80.0	84.0	78.0	84.0	78.0	77.0	84.0	80.0	78.0	74.0
TH1	19.		76.0	73.0	73.0	76.0	71.0	76.0	71.0	71.0	74.0	73.0	71.0	67.0
TH1	20.		84.0	81.0	81.0	84.0	79.0	84.0	79.0	79.0	84.0	81.0	79.0	76.0
TH1	21.		81.0	80.0	80.0	81.0	79.0	81.0	79.0	80.0	81.0	80.0	79.0	77.0
TH1	22.		85.0	79.0	79.0	85.0	78.0	85.0	78.0	80.0	80.0	85.0	79.0	77.0
TH1	23.		87.0	86.0	86.0	87.0	82.0	87.0	82.0	83.0	87.0	86.0	82.0	83.0
TH1	24.		85.0	83.0	83.0	85.0	80.0	85.0	80.0	82.0	85.0	83.0	80.0	83.0
TH1	25.		80.0	83.0	83.0	80.0	79.0	80.0	79.0	84.0	80.0	83.0	79.0	83.0
TH1	26.		83.0	85.0	85.0	83.0	81.0	83.0	81.0	84.0	83.0	85.0	81.0	85.0
TH1	27.		84.0	85.0	85.0	84.0	84.0	84.0	84.0	84.0	84.0	85.0	84.0	85.0
TH1	28.		84.0	86.0	86.0	84.0	83.0	84.0	83.0	84.0	84.0	86.0	83.0	87.0
TH1	29.		86.0	88.0	88.0	86.0	83.0	86.0	83.0	85.0	86.0	88.0	83.0	82.0
TH1	30.		86.0	84.0	84.0	86.0	78.0	86.0	78.0	83.0	86.0	84.0	78.0	79.0
TH1	31.		77.0	77.0	77.0	77.0	74.0	77.0	74.0	79.0	77.0	77.0	74.0	78.0
TH1	32.		82.0	83.0	83.0	82.0	76.0	82.0	76.0	83.0	82.0	83.0	76.0	82.0
TH1	33.		83.0	84.0	84.0	83.0	78.0	83.0	78.0	83.0	83.0	84.0	78.0	81.0
TH1	34.		84.0	85.0	85.0	84.0	80.0	84.0	80.0	83.0	84.0	85.0	80.0	81.0
TH1	35.		85.0	85.0	85.0	85.0	81.0	85.0	81.0	83.0	85.0	85.0	81.0	81.0
TH1	36.		82.0	83.0	83.0	82.0	80.0	82.0	80.0	81.0	82.0	83.0	80.0	82.0
TH1	37.		74.0	77.0	77.0	76.0	71.0	76.0	71.0	76.0	76.0	77.0	71.0	75.0
TH1	38.		77.0	78.0	78.0	77.0	72.0	77.0	72.0	77.0	77.0	78.0	72.0	75.0
TH1	39.		79.0	81.0	81.0	79.0	77.0	79.0	77.0	80.0	79.0	81.0	77.0	80.0
TH1	40.		71.0	72.0	72.0	71.0	67.0	71.0	67.0	72.0	71.0	72.0	67.0	69.0
TH1	41.		75.0	76.0	76.0	75.0	71.0	75.0	71.0	75.0	75.0	76.0	71.0	73.0
TH1	42.		73.0	72.0	72.0	73.0	65.0	73.0	65.0	72.0	73.0	72.0	65.0	69.0
TH1	43.		77.0	77.0	77.0	77.0	70.0	77.0	70.0	75.0	77.0	77.0	70.0	72.0
SUM	54.		2472.0	2453.0	2453.0	2472.0	2339.0	2472.0	2339.0	2418.0	2472.0	2453.0	2339.0	2362.0
AVE	55.		47.5	47.2	47.2	47.5	45.0	47.5	45.0	46.5	47.5	47.2	45.0	45.4

ID	INDEX	ZONE	NAME	NUECFS	PECOS	PRESIDIO	REAL	REEVES	REFUGIO	SAN PATR	STARR	SUTTON	SCHLEICH	TERRELL	TRAVIS
			POSITION NUMBER	61 178	62 186	63 189	64 193	65 195	66 196	67 205	68 214	69 218	70 207	71 222	72 227
			7	5	5	6	5	7	7	9	6	6	5	7	
TM1	13.		65.0	57.0	57.0	62.0	57.0	65.0	65.0	67.0	62.0	55.0	57.0	65.0	
TM1	14.		64.0	61.0	61.0	64.0	61.0	64.0	64.0	67.0	64.0	56.0	61.0	64.0	
TM1	15.		73.0	64.0	64.0	69.0	64.0	73.0	73.0	76.0	69.0	61.0	64.0	73.0	
TM1	16.		72.0	58.0	58.0	71.0	58.0	72.0	72.0	76.0	71.0	60.0	58.0	72.0	
TM1	17.		76.0	67.0	67.0	76.0	67.0	76.0	76.0	80.0	76.0	64.0	67.0	76.0	
TM1	18.		80.0	71.0	71.0	78.0	71.0	80.0	80.0	84.0	78.0	68.0	71.0	80.0	
TM1	19.		73.0	67.0	67.0	71.0	67.0	73.0	73.0	76.0	71.0	65.0	67.0	73.0	
TM1	20.		81.0	71.0	71.0	79.0	71.0	81.0	81.0	84.0	79.0	68.0	71.0	81.0	
TM1	21.		83.0	72.0	72.0	79.0	72.0	80.0	80.0	81.0	79.0	69.0	72.0	80.0	
TM1	22.		79.0	77.0	77.0	78.0	77.0	79.0	79.0	85.0	78.0	74.0	77.0	79.0	
TM1	23.		86.0	78.0	78.0	82.0	78.0	86.0	86.0	87.0	82.0	76.0	78.0	86.0	
TM1	24.		83.0	78.0	78.0	80.0	78.0	83.0	83.0	85.0	82.0	78.0	78.0	83.0	
TM1	25.		83.0	76.0	76.0	79.0	76.0	83.0	83.0	80.0	79.0	78.0	76.0	83.0	
TM1	26.		85.0	79.0	79.0	81.0	79.0	85.0	85.0	83.0	81.0	79.0	79.0	85.0	
TM1	27.		85.0	81.0	81.0	84.0	81.0	85.0	85.0	84.0	84.0	83.0	81.0	85.0	
TM1	28.		86.0	80.0	80.0	83.0	80.0	86.0	86.0	84.0	83.0	82.0	80.0	86.0	
TM1	29.		88.0	79.0	79.0	83.0	79.0	88.0	88.0	86.0	83.0	74.0	79.0	88.0	
TM1	30.		84.0	75.0	75.0	78.0	75.0	84.0	84.0	86.0	78.0	71.0	75.0	84.0	
TM1	31.		77.0	71.0	71.0	74.0	71.0	77.0	77.0	77.0	74.0	72.0	71.0	77.0	
TM1	32.		83.0	72.0	72.0	76.0	72.0	83.0	83.0	82.0	76.0	73.0	72.0	83.0	
TM1	33.		84.0	74.0	74.0	78.0	74.0	84.0	84.0	83.0	78.0	75.0	74.0	84.0	
TM1	34.		85.0	75.0	75.0	80.0	75.0	85.0	85.0	84.0	80.0	75.0	75.0	85.0	
TM1	35.		85.0	78.0	78.0	81.0	78.0	85.0	85.0	85.0	81.0	77.0	78.0	85.0	
TM1	36.		83.0	75.0	75.0	80.0	75.0	83.0	83.0	82.0	80.0	76.0	75.0	83.0	
TM1	37.		77.0	67.0	67.0	71.0	67.0	77.0	77.0	76.0	71.0	61.0	67.0	77.0	
TM1	38.		78.0	66.0	66.0	72.0	66.0	78.0	78.0	77.0	72.0	62.0	66.0	78.0	
TM1	39.		81.0	72.0	72.0	77.0	72.0	81.0	81.0	79.0	77.0	69.0	72.0	81.0	
TM1	40.		72.0	62.0	62.0	67.0	62.0	72.0	72.0	71.0	67.0	62.0	62.0	72.0	
TM1	41.		76.0	64.0	64.0	71.0	64.0	76.0	76.0	75.0	71.0	66.0	64.0	76.0	
TM1	42.		72.0	59.0	59.0	65.0	59.0	72.0	72.0	73.0	65.0	55.0	59.0	72.0	
TM1	43.		77.0	62.0	62.0	70.0	62.0	77.0	77.0	77.0	70.0	58.0	62.0	77.0	
SUM	54.		2453.0	2188.0	2188.0	2339.0	2188.0	2453.0	2453.0	2472.0	2339.0	2146.0	2188.0	2453.0	
AVE	55.		47.2	42.1	42.1	45.0	42.1	47.2	47.2	47.5	45.0	41.3	42.1	47.2	

ID INDEX	NAME POSITION NUMBER ZONE	UVALDE	VALVERDE	VICTORIA	WALKER	WALLER	WARD	WASHINGTON	WEBB	WHARTON	WILLACY	WILLIAMS	WILSON
		73	74	75	76	77	78	79	80	81	82	83	84
		232	233	235	236	237	238	239	240	241	245	246	247
	6	6	8	4	4	5	7	9	8	10	3	7	
TM1	13.	62.0	62.0	63.0	60.0	60.0	57.0	65.0	67.0	63.0	70.0	60.0	65.0
TM1	14.	64.0	64.0	63.0	60.0	60.0	61.0	64.0	67.0	63.0	68.0	63.0	64.0
TM1	15.	69.0	69.0	71.0	69.0	69.0	64.0	73.0	76.0	71.0	76.0	69.0	73.0
TM1	16.	71.0	71.0	74.0	69.0	69.0	58.0	72.0	76.0	74.0	78.0	69.0	72.0
TM1	17.	76.0	76.0	74.0	71.0	71.0	67.0	76.0	80.0	74.0	79.0	70.0	76.0
TM1	18.	78.0	78.0	77.0	74.0	74.0	71.0	80.0	84.0	77.0	83.0	75.0	80.0
TM1	19.	71.0	71.0	71.0	67.0	67.0	67.0	73.0	76.0	71.0	74.0	68.0	73.0
TM1	20.	79.0	79.0	78.0	76.0	76.0	71.0	81.0	84.0	78.0	83.0	76.0	81.0
TM1	21.	79.0	79.0	79.0	76.0	76.0	72.0	80.0	81.0	79.0	82.0	76.0	80.0
TM1	22.	78.0	78.0	80.0	77.0	77.0	77.0	79.0	85.0	80.0	83.0	81.0	79.0
TM1	23.	82.0	82.0	83.0	83.0	83.0	78.0	86.0	87.0	83.0	84.0	85.0	86.0
TM1	24.	80.0	80.0	82.0	83.0	83.0	78.0	83.0	85.0	82.0	84.0	84.0	83.0
TM1	25.	79.0	79.0	84.0	83.0	83.0	76.0	83.0	80.0	84.0	82.0	86.0	85.0
TM1	26.	81.0	81.0	84.0	83.0	83.0	79.0	85.0	83.0	84.0	83.0	86.0	85.0
TM1	27.	84.0	84.0	84.0	85.0	85.0	81.0	85.0	84.0	84.0	82.0	88.0	86.0
TM1	28.	83.0	83.0	84.0	87.0	87.0	80.0	86.0	84.0	84.0	83.0	90.0	86.0
TM1	29.	83.0	83.0	85.0	82.0	82.0	79.0	88.0	86.0	85.0	85.0	83.0	88.0
TM1	30.	78.0	78.0	83.0	79.0	79.0	75.0	84.0	86.0	83.0	85.0	77.0	84.0
TM1	31.	74.0	74.0	79.0	78.0	78.0	71.0	77.0	77.0	79.0	82.0	78.0	77.0
TM1	32.	76.0	76.0	83.0	82.0	82.0	72.0	83.0	82.0	83.0	84.0	81.0	83.0
TM1	33.	78.0	78.0	83.0	81.0	81.0	74.0	84.0	83.0	83.0	84.0	82.0	84.0
TM1	34.	80.0	80.0	83.0	81.0	81.0	75.0	85.0	84.0	83.0	84.0	82.0	85.0
TM1	35.	81.0	81.0	83.0	81.0	81.0	78.0	85.0	85.0	83.0	85.0	82.0	85.0
TM1	36.	80.0	80.0	81.0	82.0	82.0	75.0	83.0	82.0	81.0	85.0	82.0	83.0
TM1	37.	71.0	71.0	76.0	75.0	75.0	67.0	77.0	76.0	76.0	74.0	74.0	77.0
TM1	38.	72.0	72.0	77.0	75.0	75.0	66.0	78.0	77.0	77.0	79.0	73.0	78.0
TM1	9.	77.0	77.0	80.0	80.0	80.0	72.0	81.0	79.0	80.0	79.0	79.0	81.0
TM1	40.	67.0	67.0	72.0	69.0	69.0	62.0	72.0	71.0	72.0	76.0	68.0	72.0
TM1	41.	71.0	71.0	75.0	73.0	73.0	64.0	76.0	75.0	75.0	78.0	74.0	76.0
TM1	42.	65.0	65.0	72.0	69.0	69.0	59.0	72.0	73.0	72.0	75.0	66.0	72.0
TM1	43.	70.0	70.0	75.0	72.0	72.0	62.0	77.0	77.0	75.0	78.0	71.0	77.0
SUM	54.	2339.0	2339.0	2418.0	2362.0	2362.0	2188.0	2453.0	2472.0	2418.0	2493.0	2376.0	2453.0
AVE	55.	45.0	45.0	46.5	45.4	45.4	42.1	47.2	47.5	46.5	47.9	45.7	47.2

ID	INDEX	NAME POSITION NUMBER ZONE	WINKLER 85 248 5	ZAPATA 86 253 9	ZAVALA 87 254 9	GRANT-NM 88 300 0	HIDALGO- 89 301 0	COCHISE- 90 400 0	STA-CRUZ 91 401 0	CASTANOS 92 500 0	MUSQUIS- 93 501 0	TEX AVE 94 601 0	TEXAS 95 602 0	OTHER 96 603 0
TM1	13.		57.0	67.0	67.0	.0	.0	.0	.0	.0	.0	63.3	5507.0	.0
TM1	14.		61.0	67.0	67.0	.0	.0	.0	.0	.0	.0	63.9	5558.0	.0
TM1	15.		64.0	76.0	76.0	.0	.0	.0	.0	.0	.0	71.1	6189.0	.0
TM1	16.		58.0	76.0	76.0	.0	.0	.0	.0	.0	.0	70.8	6161.0	.0
TM1	17.		67.0	80.0	80.0	.0	.0	.0	.0	.0	.0	75.0	6527.0	.0
TM1	18.		71.0	84.0	84.0	.0	.0	.0	.0	.0	.0	78.5	6829.0	.0
TM1	19.		67.0	76.0	76.0	.0	.0	.0	.0	.0	.0	71.8	6249.0	.0
TM1	20.		71.0	84.0	84.0	.0	.0	.0	.0	.0	.0	79.2	6890.0	.0
TM1	21.		72.0	81.0	81.0	.0	.0	.0	.0	.0	.0	78.6	6834.0	.0
TM1	22.		77.0	85.0	85.0	.0	.0	.0	.0	.0	.0	79.8	6939.0	.0
TM1	23.		78.0	87.0	87.0	.0	.0	.0	.0	.0	.0	83.7	7286.0	.0
TM1	24.		78.0	85.0	85.0	.0	.0	.0	.0	.0	.0	82.0	7138.0	.0
TM1	25.		76.0	80.0	80.0	.0	.0	.0	.0	.0	.0	80.8	7029.0	.0
TM1	26.		79.0	83.0	83.0	.0	.0	.0	.0	.0	.0	82.8	7200.0	.0
TM1	27.		81.0	84.0	84.0	.0	.0	.0	.0	.0	.0	83.9	7302.0	.0
TM1	28.		80.0	84.0	84.0	.0	.0	.0	.0	.0	.0	84.1	7313.0	.0
TM1	29.		79.0	86.0	86.0	.0	.0	.0	.0	.0	.0	84.6	7360.0	.0
TM1	30.		75.0	86.0	86.0	.0	.0	.0	.0	.0	.0	81.5	7089.0	.0
TM1	31.		71.0	77.0	77.0	.0	.0	.0	.0	.0	.0	76.0	6614.0	.0
TM1	32.		72.0	82.0	82.0	.0	.0	.0	.0	.0	.0	79.9	6951.0	.0
TM1	33.		74.0	83.0	83.0	.0	.0	.0	.0	.0	.0	81.0	7046.0	.0
TM1	34.		75.0	84.0	84.0	.0	.0	.0	.0	.0	.0	82.0	7132.0	.0
TM1	35.		78.0	85.0	85.0	.0	.0	.0	.0	.0	.0	82.8	7203.0	.0
TM1	36.		75.0	82.0	82.0	.0	.0	.0	.0	.0	.0	81.0	7043.0	.0
TM1	37.		67.0	76.0	76.0	.0	.0	.0	.0	.0	.0	74.0	6437.0	.0
TM1	38.		66.0	77.0	77.0	.0	.0	.0	.0	.0	.0	74.7	6495.0	.0
TM1	39.		72.0	79.0	79.0	.0	.0	.0	.0	.0	.0	78.3	6815.0	.0
TM1	40.		62.0	71.0	71.0	.0	.0	.0	.0	.0	.0	69.4	6036.0	.0
TM1	41.		64.0	75.0	75.0	.0	.0	.0	.0	.0	.0	73.0	6350.0	.0
TM1	42.		59.0	73.0	73.0	.0	.0	.0	.0	.0	.0	68.8	5989.0	.0
TM1	43.		62.0	77.0	77.0	.0	.0	.0	.0	.0	.0	73.0	6352.0	.0
SUM	54.		2188.0	2472.0	2472.0	.0	.0	.0	.0	.0	.0	2389.2	207863.0	.0
AVE	55.		42.1	47.5	47.5	.0	.0	.0	.0	.0	.0	45.9	3997.4	.0

ID	INDEX	NAME POSITION NUMBER ZONE	MEAN	MEDIAN	MODE	100 607 0	ZONE 1	ZONE 2	ZONE 3	ZONE 4	ZONE 5	ZONE 6	ZONE 7	ZONE 8
			97 604 0	98 605 0	99 606 0		101 701 0	102 702 0	103 703 0	104 734 0	105 705 0	106 706 0	107 707 0	108 708 0
TM1	13.		63.3	65.0	15.0	.0	55.0	58.0	60.0	60.0	57.0	62.0	65.0	63.0
TM1	14.		63.9	64.0	12.0	.0	56.0	60.0	63.0	60.0	41.0	64.0	64.0	63.0
TM1	15.		71.1	73.0	15.0	.0	61.0	65.0	69.0	69.0	64.0	69.0	73.0	71.0
TM1	16.		70.8	72.0	20.0	.0	60.0	68.0	69.0	69.0	58.0	71.0	72.0	74.0
TM1	17.		75.0	76.0	16.0	.0	64.0	68.0	70.0	71.0	67.0	76.0	76.0	74.0
TM1	18.		78.5	80.0	16.0	.0	68.0	72.0	75.0	74.0	71.0	78.0	80.0	77.0
TM1	19.		71.8	73.0	11.0	.0	65.0	68.0	68.0	67.0	67.0	71.0	73.0	71.0
TM1	20.		79.2	81.0	16.0	.0	68.0	74.0	76.0	76.0	71.0	79.0	81.0	78.0
TM1	21.		78.6	80.0	13.0	.0	76.0	74.0	76.0	76.0	72.0	79.0	80.0	78.0
TM1	22.		79.8	79.0	9.0	.0	69.0	81.0	81.0	77.0	77.0	78.0	79.0	80.0
TM1	23.		83.7	84.0	11.0	.0	78.0	80.0	85.0	83.0	78.0	82.0	86.0	83.0
TM1	24.		82.0	83.0	7.0	.0	78.0	82.0	84.0	83.0	78.0	80.0	83.0	82.0
TM1	25.		83.8	80.0	8.0	.0	79.0	82.0	84.0	83.0	76.0	80.0	83.0	82.0
TM1	26.		82.8	83.0	7.0	.0	78.0	82.0	84.0	83.0	79.0	83.0	84.0	84.0
TM1	27.		83.9	84.0	7.0	.0	83.0	89.0	88.0	85.0	79.0	81.0	85.0	84.0
TM1	28.		84.1	84.0	10.0	.0	82.0	89.0	90.0	87.0	80.0	84.0	85.0	84.0
TM1	29.		84.6	85.0	12.0	.0	76.0	81.0	83.0	82.0	80.0	83.0	86.0	84.0
TM1	30.		81.5	84.0	15.0	.0	71.0	76.0	83.0	82.0	79.0	83.0	88.0	85.0
TM1	31.		74.0	77.0	11.0	.0	72.0	77.0	77.0	79.0	75.0	78.0	84.0	83.0
TM1	32.		79.9	82.0	11.0	.0	73.0	78.0	78.0	78.0	71.0	74.0	77.0	79.0
TM1	33.		81.0	83.0	12.0	.0	75.0	78.0	81.0	82.0	72.0	76.0	83.0	83.0
TM1	34.		82.0	84.0	10.0	.0	75.0	80.0	82.0	81.0	74.0	78.0	84.0	83.0
TM1	35.		82.8	85.0	10.0	.0	79.0	79.0	82.0	81.0	75.0	78.0	84.0	83.0
TM1	36.		81.0	82.0	8.0	.0	77.0	81.0	82.0	81.0	78.0	80.0	85.0	83.0
TM1	37.		74.0	76.0	10.0	.0	76.0	81.0	82.0	82.0	75.0	80.0	83.0	81.0
TM1	38.		74.7	77.0	17.0	.0	61.0	68.0	74.0	75.0	67.0	71.0	77.0	76.0
TM1	39.		78.3	79.0	17.0	.0	62.0	66.0	73.0	75.0	66.0	72.0	78.0	77.0
TM1	40.		69.4	71.0	12.0	.0	69.0	75.0	79.0	80.0	72.0	77.0	81.0	80.0
TM1	41.		73.0	75.0	14.0	.0	62.0	66.0	68.0	69.0	62.0	67.0	77.0	72.0
TM1	42.		68.8	72.0	20.0	.0	55.0	66.0	74.0	73.0	64.0	71.0	76.0	75.0
TM1	43.		73.0	77.0	20.0	.0	58.0	71.0	66.0	69.0	59.0	65.0	72.0	72.0
SUM	54.		2389.2	2430.0	395.0	.0	2146.0	2302.0	2376.0	2362.0	2188.0	2339.0	2453.0	2418.0
AVE	55.		45.9	46.7	7.6	.0	41.3	44.3	45.7	45.4	42.1	45.0	47.2	46.5

IO	INDEX	NAME POSITION NUMBER ZONE	ZONE 9 109 709 0	ZONE 10 110 710 0	EZONE 1 111 711 G	EZONE 2 112 712 0	EZONE 3 113 713 0	EZONE 4 114 714 0	EZONE 5 115 715 0	EZONE 6 116 716 0	EZONE 7 117 717 0	EZONE 8 118 718 0	EZONE 9 119 719 0	EZONE 21 120 720 0
TMI	13.		67.0	73.0	57.0	61.9	65.6	66.9	68.6	63.7	62.4	64.2	61.4	67.9
TMI	14.		67.0	68.0	61.0	63.7	65.5	66.8	67.5	63.4	63.5	63.3	61.4	67.3
TMI	15.		76.0	76.0	64.0	68.9	74.1	75.8	76.0	71.7	70.9	72.3	70.0	76.0
TMI	16.		76.0	78.0	58.0	70.6	74.0	75.7	77.1	73.3	70.4	71.5	71.4	76.6
TMI	17.		80.0	79.0	67.0	75.5	78.1	79.7	79.5	74.7	72.8	75.2	72.4	79.7
TMI	18.		84.0	83.0	71.0	77.7	81.8	83.7	83.5	78.1	77.4	79.0	75.4	83.7
TMI	19.		76.0	76.0	67.0	70.9	74.3	75.8	76.0	71.7	70.4	72.0	68.9	76.0
TMI	20.		84.0	83.0	71.0	78.7	82.3	83.8	83.5	79.1	78.4	80.2	77.0	83.7
TMI	21.		81.0	82.0	72.0	78.6	80.3	80.9	81.5	79.4	77.9	79.3	77.4	81.3
TMI	22.		85.0	83.0	77.0	78.0	82.2	84.6	83.9	79.6	80.1	78.7	78.4	84.4
TMI	23.		87.0	84.0	78.0	82.0	86.0	86.9	85.4	84.1	85.5	85.5	83.0	86.1
TMI	24.		85.0	84.0	78.0	80.1	83.8	84.9	84.5	82.4	83.5	83.0	82.5	84.7
TMI	25.		80.0	82.0	76.0	79.2	80.9	80.2	81.1	83.6	83.5	83.0	83.5	80.6
TMI	26.		83.0	83.0	79.0	81.2	83.4	83.1	83.0	84.4	85.5	84.7	83.5	83.0
TMI	27.		84.0	82.0	84.0	84.0	84.3	84.1	82.9	84.4	86.6	85.0	84.5	83.4
TMI	28.		84.0	83.0	81.0	83.1	84.6	84.1	83.5	84.7	88.1	86.2	85.6	83.7
TMI	29.		86.0	85.0	79.0	83.0	86.2	86.1	85.5	86.1	85.4	87.0	83.4	85.7
TMI	30.		86.0	85.0	75.0	78.1	84.3	85.9	85.5	83.4	80.3	83.2	80.9	85.7
TMI	31.		77.0	82.0	71.0	74.1	76.7	77.0	79.7	78.3	77.5	77.2	78.5	78.6
TMI	32.		82.0	84.0	72.0	76.3	81.7	82.1	83.1	83.0	81.9	82.8	82.5	82.6
TMI	33.		83.0	84.0	74.0	78.2	82.7	83.1	83.5	83.4	82.9	83.5	82.0	83.3
TMI	34.		84.0	84.0	75.0	80.1	83.8	84.1	84.0	83.7	83.4	84.3	82.0	84.0
TMI	35.		85.0	85.0	78.0	81.1	84.4	85.0	85.0	83.7	83.4	84.3	82.0	85.0
TMI	36.		82.0	85.0	75.0	80.0	82.1	82.1	83.6	81.7	82.5	82.8	81.5	82.9
TMI	37.		76.0	78.0	67.0	70.9	75.8	76.1	77.1	76.4	75.4	76.7	75.5	76.6
TMI	38.		77.0	79.0	66.0	71.9	76.7	77.1	78.1	77.4	75.4	77.5	76.0	77.6
TMI	39.		79.0	79.0	72.0	76.9	79.4	79.1	79.0	80.4	79.9	80.8	80.0	79.0
TMI	40.		71.0	76.0	62.0	67.1	70.8	71.1	73.7	72.0	69.9	71.5	70.4	72.6
TMI	41.		75.0	78.0	64.0	71.1	74.8	75.1	76.6	75.4	74.9	75.5	74.0	75.9
TMI	42.		73.0	75.0	59.0	65.0	71.7	72.9	76.6	72.0	68.8	71.5	70.4	73.6
TMI	43.		77.0	78.0	62.0	69.9	76.1	77.0	77.5	75.7	73.8	76.2	73.7	77.3
SUM	54.		2472.0	2493.0	2188.0	2337.6	2448.8	2470.7	2483.3	2431.0	2412.5	2438.0	2388.7	2478.6
AVE	55.		47.5	47.9	42.1	45.0	47.1	47.5	47.8	46.8	46.4	46.9	45.9	47.7

	NAME POSITION NUMBER	1ZONE 121 801 0	2ZONE 122 802 0	3ZONE 123 803 0	4ZONE 124 804 0	5ZONE 125 805 0	6ZONE 126 806 0	MET ZONE 127 807 0	SDATA 128 808 0	DASNO 129 809 0	DAY 130 901 0	WEEK 131 902 0	YEAR 132 903 0	IDFNT 133 904 0
ID INDEX	ZONE													
THI	13.	64.5	65.4	66.0	57.0	63.	10.	0.	401.	89.	13.	1971.	THI	
THI	14.	66.2	65.7	62.8	61.0	64.	10.	0.	401.	96.	14.	1971.	THI	
THI	15.	75.2	73.7	67.0	64.0	71.	10.	0.	401.	103.	15.	1971.	THI	
THI	16.	75.0	74.0	65.8	58.0	72.	10.	0.	401.	110.	16.	1971.	THI	
THI	17.	79.0	78.2	72.4	67.0	75.	10.	0.	401.	117.	17.	1971.	THI	
THI	18.	83.0	81.7	75.2	71.0	79.	10.	0.	401.	124.	18.	1971.	THI	
THI	19.	75.2	74.2	69.4	67.0	72.	10.	0.	401.	131.	19.	1971.	THI	
THI	20.	83.2	82.2	75.8	71.0	79.	10.	0.	401.	138.	20.	1971.	THI	
THI	21.	80.7	80.3	76.2	72.0	79.	10.	0.	401.	145.	21.	1971.	THI	
THI	22.	83.5	82.1	77.6	77.0	79.	10.	0.	401.	152.	22.	1971.	THI	
THI	23.	86.7	85.6	80.4	78.0	84.	10.	0.	401.	159.	23.	1971.	THI	
THI	24.	84.5	83.4	79.2	78.0	82.	10.	0.	401.	166.	24.	1971.	THI	
THI	25.	80.8	80.4	77.8	76.0	82.	10.	0.	401.	173.	25.	1971.	THI	
THI	26.	83.5	82.9	80.2	79.0	84.	10.	0.	401.	180.	26.	1971.	THI	
THI	27.	84.3	84.2	82.8	81.0	84.	10.	0.	401.	187.	27.	1971.	THI	
THI	28.	84.5	84.2	81.8	80.0	85.	10.	0.	401.	194.	28.	1971.	THI	
THI	29.	86.5	85.7	81.4	79.0	86.	10.	0.	401.	201.	29.	1971.	THI	
THI	30.	85.5	83.6	76.8	75.0	82.	10.	0.	401.	208.	30.	1971.	THI	
THI	31.	77.0	76.3	72.8	71.0	76.	10.	0.	401.	215.	31.	1971.	THI	
THI	32.	82.3	80.7	74.4	72.0	81.	10.	0.	401.	222.	32.	1971.	THI	
THI	33.	83.3	82.0	76.4	74.0	82.	10.	0.	401.	229.	33.	1971.	THI	
THI	34.	84.3	83.2	78.0	75.0	83.	10.	0.	401.	236.	34.	1971.	THI	
THI	35.	85.0	84.0	79.8	78.0	83.	10.	0.	401.	243.	35.	1971.	THI	
THI	36.	82.3	81.7	78.0	75.0	82.	10.	0.	401.	250.	36.	1971.	THI	
THI	37.	76.3	75.0	69.4	67.0	75.	10.	0.	401.	257.	37.	1971.	THI	
THI	38.	77.3	76.0	69.6	66.0	76.	10.	0.	401.	264.	38.	1971.	THI	
THI	39.	79.5	78.9	75.0	72.0	79.	10.	0.	401.	271.	39.	1971.	THI	
THI	40.	71.3	70.2	65.0	62.0	70.	10.	0.	401.	278.	40.	1971.	THI	
THI	41.	75.3	74.2	68.2	64.0	74.	10.	0.	401.	285.	41.	1971.	THI	
THI	42.	72.7	70.9	62.6	59.0	70.	10.	0.	401.	292.	42.	1971.	THI	
THI	43.	77.0	75.3	66.8	62.0	74.	10.	0.	401.	299.	43.	1971.	THI	
SUM	54.	2467.2	2435.8	2278.7	2188.0	2406.0	310.0	0.	0.	0.	54.	0.	SUM	
AVE	55.	47.4	46.8	43.8	42.1	46.	0.	0.	0.	0.	55.	0.	AVE	

THERE WERE 242 EMPTY DATA SETS SKIPPED IN THE ABOVE LISTING.

DASNO 402 WITH ID OF TM2 IS WRITTEN ON RECORD NUMBER 20

ID	INDEX	NAME POSITION NUMBER ZONE	ATASCOSA	AUSTIN	BANDERA	BASTROP	BEE	BEXAR	BLANCO	BRAZORIA	BRAZOS	BREWSTER	BROOKS	BURLESON
			1 7 9	2 8 7	3 10 6	4 11 7	5 13 7	6 15 7	7 16 6	8 20 8	9 21 4	10 22 5	11 24 9	12 26 7
TM2	1.	51.C	49.0	42.0	49.0	49.0	49.0	42.0	51.0	43.0	40.0	51.0	49.0	
TM2	2.	37.C	33.0	29.0	33.0	33.0	33.0	29.0	35.0	27.0	35.0	37.0	33.0	
TM2	3.	59.C	59.0	53.C	59.0	59.0	59.0	53.0	58.0	57.0	51.0	59.0	59.0	
TM2	4.	52.C	51.0	44.0	51.0	51.0	51.0	44.0	52.0	47.0	41.0	52.0	51.0	
TM2	5.	52.C	51.0	45.0	51.0	51.0	51.0	45.0	51.0	44.0	42.0	52.0	51.0	
TM2	6.	53.C	47.0	47.0	53.0	53.0	53.0	47.0	53.0	48.0	46.0	55.0	53.0	
TM2	7.	52.C	50.0	45.C	50.0	50.0	50.0	45.0	50.0	48.0	44.0	52.0	50.0	
TM2	8.	49.C	49.0	45.0	49.0	49.0	49.0	45.0	49.0	47.0	43.0	49.0	49.0	
TM2	9.	66.C	63.0	63.C	63.0	63.0	63.0	60.0	62.0	57.0	58.0	66.0	63.0	
TM2	10.	67.C	65.0	61.0	65.0	65.0	65.0	61.0	64.0	60.0	60.0	67.0	65.0	
TM2	11.	70.C	69.0	67.0	69.0	69.0	69.0	67.0	65.0	56.0	66.0	70.0	69.0	
TM2	12.	73.C	70.0	67.0	70.0	70.0	70.0	67.0	68.0	63.0	65.0	73.0	70.0	
TM2	13.	69.C	66.0	61.0	66.0	66.0	66.0	61.0	65.0	50.0	57.0	69.0	66.0	
TM2	14.	75.C	72.0	69.0	72.0	72.0	72.0	69.0	70.0	65.0	66.0	75.0	72.0	
TM2	15.	80.C	77.0	77.0	77.0	77.0	77.0	75.0	75.0	74.0	73.0	80.0	77.0	
TM2	16.	76.C	75.0	72.0	75.0	75.0	75.0	72.0	74.0	70.0	67.0	76.0	75.0	
TM2	17.	73.C	72.0	70.0	72.0	72.0	72.0	70.0	72.0	63.0	68.0	73.0	72.0	
TM2	18.	74.C	74.0	73.0	74.0	74.0	74.0	70.0	74.0	70.0	78.0	74.0	74.0	
TM2	19.	74.C	71.0	69.0	71.0	71.0	71.0	69.0	71.0	68.0	69.0	74.0	74.0	
TM2	20.	74.C	74.0	70.0	74.0	74.0	74.0	70.0	75.0	72.0	70.0	74.0	74.0	
TM2	21.	77.C	77.0	76.0	77.0	77.0	77.0	74.0	77.0	70.0	76.0	77.0	77.0	
TM2	22.	76.C	77.0	73.0	77.0	77.0	77.0	73.0	73.0	71.0	70.0	76.0	77.0	
TM2	23.	77.C	77.0	75.0	77.0	77.0	77.0	75.0	75.0	73.0	74.0	77.0	77.0	
TM2	24.	81.C	80.C	77.0	80.0	80.0	80.0	77.0	80.0	75.0	77.0	80.0	80.0	
TM2	25.	83.C	83.0	83.0	83.0	83.0	83.0	83.0	83.0	81.0	83.0	83.0	83.0	
TM2	26.	87.C	86.0	86.0	86.0	86.0	86.0	86.0	85.0	84.0	84.0	87.0	86.0	
TM2	27.	83.C	81.0	81.0	81.0	81.0	81.0	79.0	81.0	77.0	80.0	83.0	81.0	
TM2	28.	83.C	82.0	82.0	82.0	82.0	82.0	82.0	80.0	79.0	80.0	83.0	82.0	
TM2	29.	82.C	81.0	81.0	81.0	81.0	81.0	80.0	81.0	77.0	82.0	81.0	81.0	
TM2	30.	82.C	83.0	82.0	83.0	83.0	83.0	82.0	82.0	82.0	81.0	82.0	83.0	
TM2	31.	84.C	82.0	81.0	82.0	82.0	82.0	81.0	81.0	83.0	82.0	84.0	82.0	
TM2	32.	83.C	82.0	78.0	82.0	82.0	82.0	78.0	82.0	82.0	76.0	83.0	82.0	
TM2	33.	83.C	82.0	78.0	82.0	82.0	82.0	78.0	82.0	80.0	76.0	83.0	82.0	
TM2	34.	85.C	83.0	80.0	83.0	83.0	83.0	80.0	83.0	82.0	77.0	85.0	83.0	
TM2	35.	86.C	83.0	80.0	83.0	83.0	83.0	80.0	82.0	86.0	77.0	86.0	83.0	
TM2	36.	86.C	84.0	83.0	84.0	84.0	84.0	80.0	83.0	82.0	77.0	86.0	84.0	
TM2	37.	83.C	83.0	83.0	83.0	83.0	83.0	80.0	82.0	82.0	76.0	83.0	83.0	
TM2	38.	83.C	82.0	76.0	82.0	82.0	82.0	76.0	82.0	81.0	72.0	83.0	82.0	
TM2	39.	80.C	79.0	75.0	79.0	79.0	79.0	75.0	73.0	71.0	72.0	80.0	79.0	
TM2	40.	74.C	70.0	68.0	70.0	70.0	70.0	68.0	72.0	67.0	70.0	74.0	70.0	
TM2	41.	78.C	77.0	75.0	77.0	77.0	77.0	75.0	75.0	71.0	74.0	78.0	77.0	
TM2	42.	76.C	73.0	67.0	73.0	73.0	73.0	67.0	73.0	70.0	65.0	76.0	73.0	
TM2	43.	67.C	64.0	59.0	64.0	64.0	64.0	59.0	63.0	57.0	57.0	67.0	64.0	
TM2	44.	71.C	63.0	60.0	63.0	63.0	63.0	60.0	60.0	63.0	55.0	71.0	63.0	
TM2	45.	66.C	65.0	59.0	65.0	65.0	65.0	59.0	65.0	68.0	54.0	66.0	65.0	
TM2	46.	60.C	57.0	51.0	57.0	57.0	57.0	51.0	57.0	58.0	56.0	60.0	57.0	
TM2	47.	48.C	45.0	42.0	45.0	45.0	45.0	42.0	46.0	41.0	43.0	48.0	45.0	
TM2	48.	53.C	51.0	47.0	51.0	51.0	51.0	47.0	51.0	40.0	40.0	53.0	51.0	
TM2	49.	56.C	51.0	48.0	51.0	51.0	51.0	48.0	56.0	47.0	50.0	56.0	51.0	
TM2	50.	44.C	42.0	36.0	44.0	44.0	44.0	36.0	43.0	37.0	36.0	44.0	40.0	
TM2	51.	54.C	53.0	49.0	53.0	53.0	53.0	49.0	53.0	53.0	45.0	54.0	53.0	
TM2	52.	57.C	50.0	52.0	50.0	50.0	50.0	52.0	55.0	50.0	48.0	57.0	50.0	

SUM 54: 3648.0 3549.0 3377.0 3549.0 3549.0 3549.0 3377.0 3544.0 3345.0 3308.0 3648.0 3549.0
AVE 55: 70.2 68.2 64.9 68.2 68.2 68.2 64.9 68.2 64.3 63.6 70.2 68.2

ID	INDEX	ZONE	NAME	BURNET	CALDWELL	CALHOUN	CAMERON	COLORADO	COMAL	CROCKETT	CULBERTS	DEWITT	DIMMIT	DUVAL	EDWARDS
			POSITION	13	14	15	16	17	18	19	20	21	22	23	24
			NUMBER	27	28	29	31	45	46	53	55	62	64	66	69
		6	7	8	10	7	7	6	5	7	9	9	9	6	
TM2	1.		42.0	49.0	51.0	57.0	49.0	49.0	42.0	40.0	49.0	51.0	51.0	42.0	
TM2	2.		29.0	33.0	35.0	39.0	33.0	33.0	29.0	29.0	33.0	37.0	37.0	29.0	
TM2	3.		53.0	59.0	58.0	61.0	59.0	59.0	53.0	51.0	59.0	59.0	59.0	53.0	
TM2	4.		44.0	51.0	52.0	57.0	51.0	51.0	44.0	41.0	51.0	52.0	52.0	44.0	
TM2	5.		45.0	51.0	51.0	55.0	51.0	51.0	45.0	42.0	51.0	52.0	52.0	45.0	
TM2	6.		47.0	53.0	53.0	59.0	53.0	53.0	47.0	46.0	53.0	55.0	55.0	47.0	
TM2	7.		45.0	50.0	50.0	57.0	50.0	50.0	45.0	44.0	50.0	52.0	52.0	45.0	
TM2	8.		45.0	49.0	49.0	53.0	49.0	49.0	45.0	43.0	49.0	49.0	49.0	45.0	
TM2	9.		60.0	63.0	62.0	69.0	63.0	63.0	60.0	58.0	63.0	66.0	66.0	60.0	
TM2	10.		61.0	65.0	64.0	71.0	65.0	65.0	61.0	60.0	65.0	67.0	67.0	61.0	
TM2	11.		67.0	69.0	65.0	70.0	69.0	69.0	67.0	66.0	69.0	70.0	70.0	67.0	
TM2	12.		67.0	75.0	68.0	71.0	70.0	70.0	67.0	65.0	69.0	70.0	73.0	67.0	
TM2	13.		61.0	66.0	65.0	73.0	68.0	68.0	61.0	57.0	66.0	69.0	69.0	61.0	
TM2	14.		69.0	72.0	70.0	76.0	72.0	72.0	69.0	66.0	72.0	75.0	75.0	69.0	
TM2	15.		77.0	77.0	75.0	81.0	77.0	77.0	77.0	73.0	77.0	80.0	80.0	77.0	
TM2	16.		72.0	75.0	74.0	80.0	75.0	75.0	72.0	67.0	75.0	76.0	76.0	72.0	
TM2	17.		70.0	72.0	72.0	77.0	72.0	72.0	70.0	68.0	72.0	73.0	73.0	70.0	
TM2	18.		70.0	74.0	74.0	77.0	74.0	74.0	70.0	78.0	74.0	76.0	76.0	70.0	
TM2	19.		69.0	71.0	71.0	77.0	71.0	71.0	69.0	69.0	71.0	74.0	74.0	69.0	
TM2	20.		70.0	74.0	75.0	78.0	74.0	74.0	70.0	70.0	74.0	74.0	74.0	70.0	
TM2	21.		76.0	77.0	77.0	78.0	77.0	77.0	76.0	76.0	77.0	77.0	77.0	76.0	
TM2	22.		73.0	77.0	77.0	78.0	77.0	77.0	73.0	70.0	77.0	76.0	76.0	73.0	
TM2	23.		75.0	77.0	75.0	78.0	77.0	77.0	75.0	74.0	77.0	77.0	77.0	75.0	
TM2	24.		77.0	80.0	80.0	81.0	80.0	80.0	77.0	77.0	80.0	81.0	81.0	77.0	
TM2	25.		83.0	83.0	83.0	83.0	83.0	83.0	83.0	83.0	83.0	83.0	83.0	83.0	
TM2	26.		86.0	86.0	85.0	86.0	86.0	86.0	86.0	86.0	86.0	87.0	87.0	86.0	
TM2	27.		79.0	81.0	81.0	83.0	81.0	81.0	79.0	80.0	81.0	83.0	83.0	79.0	
TM2	28.		82.0	82.0	80.0	83.0	82.0	82.0	82.0	80.0	82.0	83.0	83.0	82.0	
TM2	29.		83.0	81.0	81.0	81.0	81.0	81.0	80.0	77.0	81.0	82.0	82.0	80.0	
TM2	30.		82.0	83.0	82.0	82.0	83.0	83.0	82.0	81.0	83.0	82.0	84.0	81.0	
TM2	31.		81.0	82.0	81.0	84.0	82.0	82.0	81.0	82.0	82.0	84.0	84.0	81.0	
TM2	32.		78.0	82.0	82.0	84.0	82.0	82.0	78.0	76.0	82.0	83.0	83.0	78.0	
TM2	33.		78.0	82.0	82.0	84.0	82.0	82.0	80.0	77.0	83.0	85.0	85.0	80.0	
TM2	34.		80.0	83.0	83.0	84.0	83.0	83.0	80.0	77.0	83.0	85.0	86.0	80.0	
TM2	35.		80.0	83.0	82.0	84.0	83.0	83.0	80.0	77.0	84.0	86.0	86.0	80.0	
TM2	36.		80.0	84.0	83.0	85.0	84.0	84.0	80.0	77.0	84.0	86.0	86.0	80.0	
TM2	37.		80.0	83.0	82.0	85.0	83.0	83.0	80.0	76.0	83.0	83.0	83.0	80.0	
TM2	38.		76.0	82.0	82.0	84.0	82.0	82.0	76.0	72.0	82.0	83.0	83.0	76.0	
TM2	39.		75.0	79.0	73.0	82.0	79.0	79.0	75.0	72.0	79.0	80.0	80.0	75.0	
TM2	40.		68.0	70.0	72.0	70.0	70.0	70.0	68.0	70.0	70.0	74.0	74.0	68.0	
TM2	41.		75.0	77.0	75.0	81.0	77.0	77.0	75.0	74.0	77.0	78.0	78.0	75.0	
TM2	42.		67.0	73.0	73.0	70.0	73.0	73.0	67.0	67.0	73.0	76.0	76.0	67.0	
TM2	43.		59.0	64.0	63.0	73.0	64.0	64.0	59.0	57.0	64.0	67.0	67.0	59.0	
TM2	44.		60.0	63.0	70.0	75.0	63.0	63.0	60.0	55.0	63.0	67.0	71.0	60.0	
TM2	45.		59.0	65.0	65.0	72.0	65.0	65.0	59.0	56.0	65.0	66.0	66.0	59.0	
TM2	46.		51.0	57.0	57.0	66.0	57.0	57.0	51.0	56.0	57.0	60.0	60.0	51.0	
TM2	47.		42.0	45.0	46.0	52.0	45.0	45.0	42.0	43.0	45.0	48.0	48.0	42.0	
TM2	48.		47.0	51.0	51.0	57.0	51.0	51.0	47.0	47.0	51.0	53.0	53.0	47.0	
TM2	49.		48.0	51.0	56.0	63.0	51.0	51.0	48.0	50.0	51.0	56.0	56.0	48.0	
TM2	50.		36.0	40.0	43.0	51.0	40.0	40.0	36.0	36.0	40.0	44.0	44.0	36.0	
TM2	51.		49.0	53.0	53.0	60.0	53.0	53.0	49.0	45.0	53.0	54.0	54.0	49.0	
TM2	52.		52.0	50.0	55.0	61.0	50.0	50.0	52.0	48.0	50.0	57.0	57.0	52.0	

SUM	54.	3377.0	3549.0	3544.0	3757.0	3549.0	3549.0	3377.0	3308.0	3549.0	3648.0	3648.0	3377.0
AVE	55.	64.9	68.2	68.2	72.2	68.2	68.2	64.9	63.6	68.2	70.2	70.2	64.9

ID	INDEX	NAME POSITION NUMBER ZONE	EL PASO	FAYETTE	FT BEND	FRIO	GILLESPI	GOLIAD	GONZALES	GRIMES	GUADALPE	HARRIS	HAYS	HIDALGO
			25 71 5	26 75 7	27 79 8	28 82 9	29 86 6	30 88 7	31 89 7	32 93 4	33 94 7	34 101 8	35 105 7	36 108 10
TM2	1.	40.0	49.0	51.0	51.0	42.0	49.0	49.0	43.0	49.0	51.0	49.0	57.0	
TM2	2.	35.0	33.0	35.0	37.0	29.0	33.0	33.0	27.0	33.0	35.0	33.0	39.0	
TM2	3.	51.0	59.0	58.0	59.0	53.0	59.0	59.0	57.0	59.0	58.0	59.0	61.0	
TM2	4.	41.0	51.0	52.0	52.0	44.0	51.0	51.0	47.0	51.0	52.0	51.0	57.0	
TM2	5.	42.0	51.0	51.0	52.0	45.0	51.0	51.0	44.0	51.0	51.0	51.0	55.0	
TM2	6.	46.0	53.0	53.0	55.0	47.0	53.0	53.0	48.0	53.0	53.0	53.0	59.0	
TM2	7.	44.0	50.0	50.0	52.0	45.0	50.0	50.0	48.0	50.0	50.0	50.0	57.0	
TM2	8.	43.0	49.0	49.0	49.0	45.0	49.0	49.0	47.0	49.0	49.0	49.0	53.0	
TM2	9.	58.0	63.0	62.0	66.0	60.0	63.0	63.0	57.0	63.0	62.0	63.0	69.0	
TM2	10.	60.0	65.0	64.0	67.0	61.0	65.0	65.0	58.0	65.0	64.0	65.0	71.0	
TM2	11.	66.0	69.0	65.0	70.0	67.0	69.0	69.0	60.0	69.0	65.0	69.0	71.0	
TM2	12.	65.0	70.0	68.0	73.0	67.0	70.0	70.0	63.0	70.0	68.0	70.0	70.0	
TM2	13.	57.0	66.0	65.0	69.0	61.0	66.0	66.0	50.0	66.0	66.0	66.0	73.0	
TM2	14.	66.0	72.0	73.0	75.0	69.0	72.0	72.0	65.0	72.0	70.0	72.0	76.0	
TM2	15.	73.0	77.0	75.0	80.0	77.0	77.0	77.0	74.0	77.0	75.0	77.0	81.0	
TM2	16.	67.0	75.0	74.0	76.0	72.0	75.0	75.0	70.0	75.0	74.0	75.0	80.0	
TM2	17.	68.0	72.0	72.0	73.0	70.0	72.0	72.0	63.0	72.0	72.0	72.0	77.0	
TM2	18.	78.0	74.0	74.0	74.0	70.0	74.0	74.0	70.0	74.0	74.0	74.0	77.0	
TM2	19.	69.0	71.0	71.0	74.0	69.0	71.0	71.0	68.0	71.0	71.0	71.0	78.0	
TM2	20.	70.0	74.0	75.0	74.0	70.0	74.0	74.0	72.0	74.0	75.0	74.0	77.0	
TM2	21.	76.0	77.0	77.0	77.0	76.0	77.0	77.0	70.0	77.0	77.0	77.0	78.0	
TM2	22.	70.0	77.0	77.0	76.0	73.0	77.0	77.0	71.0	77.0	77.0	77.0	78.0	
TM2	23.	74.0	77.0	75.0	77.0	75.0	77.0	77.0	73.0	77.0	75.0	77.0	78.0	
TM2	24.	77.0	83.0	80.0	81.0	77.0	80.0	80.0	75.0	80.0	80.0	80.0	81.0	
TM2	25.	83.0	83.0	83.0	83.0	83.0	83.0	83.0	81.0	83.0	83.0	83.0	83.0	
TM2	26.	84.0	86.0	85.0	87.0	86.0	86.0	86.0	84.0	86.0	85.0	86.0	86.0	
TM2	27.	80.0	81.0	81.0	83.0	79.0	81.0	81.0	77.0	81.0	81.0	81.0	83.0	
TM2	28.	80.0	82.0	80.0	83.0	82.0	82.0	82.0	79.0	82.0	82.0	82.0	83.0	
TM2	29.	77.0	81.0	81.0	82.0	80.0	81.0	81.0	81.0	81.0	81.0	81.0	81.0	
TM2	30.	81.0	83.0	82.0	82.0	82.0	83.0	83.0	82.0	83.0	82.0	83.0	82.0	
TM2	31.	82.0	82.0	81.0	84.0	81.0	82.0	82.0	83.0	82.0	81.0	82.0	83.0	
TM2	32.	76.0	82.0	82.0	83.0	78.0	82.0	82.0	82.0	82.0	82.0	82.0	84.0	
TM2	33.	76.0	82.0	82.0	83.0	78.0	82.0	82.0	80.0	82.0	82.0	82.0	84.0	
TM2	34.	77.0	83.0	83.0	85.0	80.0	83.0	83.0	82.0	83.0	83.0	83.0	84.0	
TM2	35.	77.0	83.0	82.0	86.0	80.0	83.0	83.0	86.0	83.0	83.0	83.0	84.0	
TM2	36.	77.0	84.0	83.0	86.0	80.0	84.0	84.0	82.0	84.0	83.0	84.0	85.0	
TM2	37.	76.0	83.0	82.0	83.0	80.0	83.0	83.0	82.0	83.0	82.0	83.0	85.0	
TM2	38.	72.0	82.0	82.0	83.0	76.0	82.0	82.0	81.0	82.0	82.0	82.0	84.0	
TM2	39.	72.0	79.0	73.0	80.0	75.0	79.0	79.0	71.0	79.0	73.0	79.0	82.0	
TM2	40.	70.0	73.0	72.0	74.0	68.0	70.0	70.0	67.0	70.0	72.0	70.0	70.0	
TM2	41.	74.0	77.0	75.0	78.0	75.0	77.0	77.0	71.0	77.0	75.0	77.0	81.0	
TM2	42.	65.0	73.0	73.0	76.0	67.0	73.0	73.0	70.0	73.0	73.0	73.0	70.0	
TM2	43.	57.0	64.0	63.0	67.0	59.0	64.0	64.0	57.0	64.0	63.0	64.0	73.0	
TM2	44.	55.0	63.0	73.0	71.0	60.0	63.0	63.0	63.0	63.0	70.0	63.0	75.0	
TM2	45.	56.0	65.0	65.0	66.0	59.0	65.0	65.0	68.0	65.0	65.0	65.0	72.0	
TM2	46.	56.0	57.0	57.0	60.0	51.0	57.0	57.0	58.0	57.0	57.0	57.0	66.0	
TM2	47.	43.0	45.0	46.0	48.0	42.0	45.0	45.0	41.0	45.0	46.0	45.0	52.0	
TM2	48.	47.0	51.0	51.0	53.0	47.0	51.0	51.0	40.0	51.0	51.0	51.0	57.0	
TM2	49.	50.0	51.0	56.0	56.0	48.0	51.0	51.0	47.0	51.0	56.0	51.0	63.0	
TM2	50.	36.0	40.0	43.0	44.0	36.0	40.0	40.0	37.0	40.0	43.0	40.0	51.0	
TM2	51.	45.0	53.0	53.0	54.0	49.0	53.0	53.0	47.0	53.0	53.0	53.0	60.0	
TM2	52.	48.0	50.0	55.0	57.0	52.0	50.0	50.0	50.0	50.0	55.0	50.0	61.0	

SUM 54. 3368.0 3549.0 3544.0 3648.0 3377.0 3549.0 3549.0 3345.0 3549.0 3544.0 3549.0 3757.0
AVE 55. 63.6 68.2 68.2 70.2 64.9 68.2 68.2 64.3 68.2 68.2 68.2 72.2

ID	INDEX	ZONE	NAME												
			HUDSPETH	JACKSON	JEFF	DAV	J HOGG	J WELLS	KARNES	KENDALL	KENEY	KERR	KIMBLE	KINNEY	KLFBERG
			37	38	39	40	41	42	43	44	45	46	47	48	
			NUMBER	NUMBER	NUMBER	NUMBER	NUMBER	NUMBER	NUMBER	NUMBER	NUMBER	NUMBER	NUMBER	NUMBER	
			115	120	122	124	125	128	130	131	133	134	134	137	
			5	8	5	9	9	7	6	9	6	6	6	7	
TM2	1.		40.C	51.0	40.0	51.0	51.0	49.0	42.0	51.0	42.0	42.0	42.0	49.0	
TM2	2.		35.0	35.0	35.0	37.0	37.0	33.0	29.0	37.0	29.0	29.0	29.0	33.0	
TM2	3.		51.0	58.0	51.0	59.0	59.0	59.0	53.0	59.0	53.0	53.0	53.0	59.0	
TM2	4.		41.0	52.0	41.0	52.0	52.0	51.0	44.0	52.0	44.0	44.0	44.0	51.0	
TM2	5.		42.C	51.0	42.C	52.0	52.0	51.0	45.0	52.0	45.0	45.0	45.0	51.0	
TM2	6.		45.0	53.0	46.0	55.0	55.0	53.0	47.0	55.0	47.0	47.0	47.0	53.0	
TM2	7.		44.0	50.0	44.0	52.0	52.0	50.0	45.0	52.0	45.0	45.0	45.0	50.0	
TM2	8.		43.0	49.0	43.0	49.0	49.0	49.0	45.0	49.0	45.0	45.0	45.0	49.0	
TM2	9.		58.0	62.0	58.0	66.0	66.0	63.0	60.0	66.0	60.0	60.0	60.0	63.0	
TM2	10.		60.0	64.0	60.0	67.0	67.0	65.0	61.0	67.0	61.0	61.0	61.0	65.0	
TM2	11.		66.0	65.0	66.0	70.0	70.0	69.0	67.0	70.0	67.0	67.0	67.0	69.0	
TM2	12.		65.0	68.0	65.0	73.0	73.0	70.0	67.0	73.0	67.0	67.0	67.0	70.0	
TM2	13.		57.0	65.0	57.0	69.0	69.0	66.0	61.0	69.0	61.0	61.0	61.0	66.0	
TM2	14.		66.0	70.0	66.0	75.0	75.0	72.0	69.0	75.0	69.0	69.0	69.0	72.0	
TM2	15.		73.0	75.0	73.0	80.0	80.0	77.0	77.0	80.0	77.0	77.0	77.0	77.0	
TM2	16.		67.0	74.0	67.0	76.0	76.0	75.0	72.0	76.0	72.0	72.0	72.0	75.0	
TM2	17.		68.0	72.0	68.0	73.0	73.0	72.0	70.0	73.0	70.0	70.0	70.0	72.0	
TM2	18.		78.0	74.0	78.0	76.0	76.0	74.0	70.0	76.0	70.0	70.0	70.0	74.0	
TM2	19.		69.0	71.0	69.0	74.0	74.0	71.0	69.0	74.0	69.0	69.0	69.0	71.0	
TM2	20.		70.0	75.0	70.0	74.0	74.0	74.0	70.0	74.0	70.0	70.0	70.0	74.0	
TM2	21.		76.0	77.0	76.0	77.0	77.0	77.0	76.0	77.0	76.0	76.0	76.0	77.0	
TM2	22.		70.0	77.0	70.0	76.0	76.0	77.0	73.0	76.0	73.0	73.0	73.0	77.0	
TM2	23.		74.0	75.0	74.0	77.0	77.0	77.0	75.0	77.0	75.0	75.0	75.0	77.0	
TM2	24.		77.0	80.0	77.0	81.0	81.0	80.0	77.0	81.0	77.0	77.0	77.0	80.0	
TM2	25.		83.0	83.0	83.0	83.0	83.0	83.0	83.0	83.0	83.0	83.0	83.0	83.0	
TM2	26.		84.0	85.0	84.0	87.0	87.0	86.0	86.0	87.0	86.0	86.0	86.0	86.0	
TM2	27.		83.0	81.0	83.0	83.0	83.0	81.0	79.0	83.0	79.0	79.0	79.0	81.0	
TM2	28.		80.0	80.0	80.0	83.0	83.0	82.0	82.0	83.0	82.0	82.0	82.0	82.0	
TM2	29.		77.0	81.0	77.0	82.0	82.0	81.0	80.0	82.0	80.0	80.0	80.0	81.0	
TM2	30.		81.0	82.0	81.0	82.0	82.0	83.0	82.0	82.0	82.0	82.0	82.0	83.0	
TM2	31.		82.0	81.0	82.0	84.0	84.0	82.0	81.0	84.0	81.0	81.0	81.0	82.0	
TM2	32.		76.0	82.0	76.0	83.0	83.0	82.0	78.0	83.0	78.0	78.0	78.0	82.0	
TM2	33.		76.0	82.0	76.0	83.0	83.0	82.0	78.0	83.0	78.0	78.0	78.0	82.0	
TM2	34.		77.0	83.0	77.0	85.0	85.0	83.0	80.0	85.0	80.0	80.0	80.0	83.0	
TM2	35.		77.0	82.0	77.0	86.0	86.0	83.0	80.0	86.0	80.0	80.0	80.0	83.0	
TM2	36.		77.0	83.0	77.0	86.0	86.0	84.0	80.0	86.0	80.0	80.0	80.0	84.0	
TM2	37.		76.0	82.0	76.0	83.0	83.0	83.0	80.0	83.0	80.0	80.0	80.0	83.0	
TM2	38.		72.0	82.0	72.0	83.0	83.0	82.0	76.0	83.0	76.0	76.0	76.0	82.0	
TM2	39.		72.0	73.0	72.0	80.0	80.0	79.0	75.0	80.0	75.0	75.0	75.0	79.0	
TM2	40.		70.0	72.0	70.0	74.0	74.0	70.0	68.0	74.0	68.0	68.0	68.0	70.0	
TM2	41.		74.0	75.0	74.0	78.0	78.0	77.0	75.0	78.0	75.0	75.0	75.0	77.0	
TM2	42.		65.0	73.0	65.0	76.0	76.0	73.0	67.0	76.0	67.0	67.0	67.0	73.0	
TM2	43.		57.0	63.0	57.0	67.0	67.0	64.0	59.0	67.0	59.0	59.0	59.0	64.0	
TM2	44.		55.0	70.0	55.0	71.0	71.0	63.0	60.0	71.0	60.0	60.0	60.0	63.0	
TM2	45.		56.0	65.0	56.0	66.0	66.0	65.0	59.0	66.0	59.0	59.0	59.0	65.0	
TM2	46.		56.0	57.0	56.0	60.0	60.0	57.0	51.0	60.0	51.0	51.0	51.0	57.0	
TM2	47.		43.0	46.0	43.0	48.0	48.0	45.0	42.0	48.0	42.0	42.0	42.0	45.0	
TM2	48.		47.0	51.0	47.0	53.0	53.0	51.0	47.0	53.0	47.0	47.0	47.0	51.0	
TM2	49.		50.0	56.0	50.0	56.0	56.0	51.0	48.0	56.0	48.0	48.0	48.0	51.0	
TM2	50.		36.0	43.0	36.0	44.0	44.0	40.0	36.0	44.0	36.0	36.0	36.0	40.0	
TM2	51.		45.0	53.0	45.0	45.0	44.0	53.0	49.0	54.0	49.0	49.0	49.0	53.0	
TM2	52.		48.0	55.0	48.0	57.0	57.0	50.0	52.0	57.0	52.0	52.0	52.0	50.0	

SUM
AVE

54.
55.

3308.0
63.6

3544.0
68.2

3308.0
63.6

3648.0
70.2

3648.0
70.2

3549.0
68.2

3377.0
64.9

3648.0
70.2

3377.0
64.9

3377.0
64.9

3377.0
64.9

3549.0
68.2

ID	INDEX	ZONE	NAME	LA SALLE	LAVACA	LEE	LIVE OAK	LLANO	MCMULLEN	MASON	MATAGORD	MAVERICK	MEDINA	MENARD	MONTGOME
			POSITION NUMBER	49 142	50 143	51 144	52 149	53 150	54 156	55 160	56 161	57 162	58 163	59 164	60 170
TM2	1.		51.0	49.0	49.0	51.0	42.0	51.0	42.0	51.0	51.0	49.0	42.0	43.0	
TM2	2.		37.0	33.0	33.0	37.0	29.0	37.0	29.0	35.0	37.0	33.0	29.0	27.0	
TM2	3.		59.0	59.0	59.0	59.0	53.0	59.0	53.0	58.0	59.0	59.0	53.0	57.0	
TM2	4.		52.0	51.0	51.0	52.0	44.0	52.0	44.0	52.0	52.0	51.0	44.0	47.0	
TM2	5.		52.0	51.0	51.0	52.0	45.0	52.0	45.0	51.0	52.0	51.0	45.0	44.0	
TM2	6.		55.0	53.0	53.0	55.0	47.0	55.0	47.0	53.0	55.0	53.0	47.0	48.0	
TM2	7.		52.0	50.0	50.0	52.0	45.0	52.0	45.0	50.0	52.0	50.0	45.0	48.0	
TM2	8.		49.0	49.0	49.0	49.0	45.0	49.0	45.0	49.0	49.0	49.0	45.0	47.0	
TM2	9.		66.0	63.0	63.0	66.0	60.0	66.0	60.0	62.0	66.0	63.0	60.0	57.0	
TM2	10.		67.0	65.0	65.0	67.0	61.0	67.0	61.0	64.0	67.0	65.0	61.0	58.0	
TM2	11.		70.0	69.0	69.0	70.0	67.0	70.0	67.0	65.0	70.0	69.0	67.0	56.0	
TM2	12.		73.0	70.0	70.0	73.0	67.0	73.0	67.0	68.0	73.0	70.0	67.0	63.0	
TM2	13.		69.0	66.0	66.0	69.0	61.0	69.0	61.0	65.0	69.0	66.0	61.0	50.0	
TM2	14.		75.0	72.0	72.0	75.0	69.0	75.0	69.0	70.0	75.0	72.0	69.0	65.0	
TM2	15.		80.0	77.0	77.0	80.0	77.0	80.0	77.0	75.0	80.0	77.0	77.0	74.0	
TM2	16.		76.0	75.0	75.0	76.0	72.0	76.0	72.0	74.0	76.0	75.0	72.0	70.0	
TM2	17.		73.0	72.0	72.0	73.0	70.0	73.0	70.0	72.0	73.0	72.0	70.0	63.0	
TM2	18.		76.0	74.0	74.0	76.0	70.0	76.0	70.0	74.0	76.0	74.0	70.0	70.0	
TM2	19.		74.0	71.0	71.0	74.0	69.0	74.0	69.0	71.0	74.0	71.0	69.0	68.0	
TM2	20.		74.0	74.0	74.0	74.0	70.0	74.0	70.0	75.0	74.0	70.0	70.0	72.0	
TM2	21.		77.0	77.0	77.0	77.0	76.0	77.0	76.0	77.0	77.0	77.0	76.0	70.0	
TM2	22.		76.0	77.0	77.0	76.0	73.0	76.0	73.0	77.0	76.0	77.0	73.0	71.0	
TM2	23.		77.0	77.0	77.0	77.0	75.0	77.0	75.0	75.0	77.0	77.0	75.0	73.0	
TM2	24.		81.0	80.0	80.0	81.0	77.0	81.0	77.0	80.0	81.0	80.0	77.0	75.0	
TM2	25.		83.0	83.0	83.0	83.0	83.0	83.0	83.0	83.0	83.0	83.0	83.0	81.0	
TM2	26.		87.0	86.0	86.0	87.0	86.0	87.0	86.0	85.0	87.0	86.0	86.0	84.0	
TM2	27.		83.0	81.0	81.0	83.0	79.0	83.0	79.0	81.0	83.0	81.0	79.0	77.0	
TM2	28.		83.0	82.0	82.0	83.0	82.0	83.0	82.0	80.0	83.0	82.0	82.0	79.0	
TM2	29.		82.0	81.0	81.0	82.0	80.0	82.0	80.0	81.0	82.0	81.0	80.0	81.0	
TM2	30.		83.0	83.0	83.0	83.0	82.0	83.0	82.0	82.0	82.0	83.0	82.0	82.0	
TM2	31.		84.0	82.0	82.0	84.0	81.0	84.0	81.0	81.0	84.0	83.0	81.0	83.0	
TM2	32.		83.0	82.0	82.0	83.0	78.0	83.0	78.0	82.0	83.0	82.0	78.0	82.0	
TM2	33.		83.0	82.0	82.0	83.0	78.0	83.0	78.0	82.0	83.0	82.0	78.0	80.0	
TM2	34.		85.0	83.0	83.0	85.0	80.0	85.0	80.0	83.0	85.0	83.0	80.0	82.0	
TM2	35.		86.0	83.0	83.0	86.0	80.0	86.0	80.0	82.0	86.0	83.0	80.0	86.0	
TM2	36.		86.0	84.0	84.0	86.0	80.0	86.0	80.0	83.0	86.0	84.0	80.0	82.0	
TM2	37.		83.0	83.0	83.0	83.0	80.0	83.0	80.0	82.0	83.0	83.0	80.0	82.0	
TM2	38.		83.0	82.0	82.0	83.0	76.0	83.0	76.0	82.0	83.0	83.0	76.0	81.0	
TM2	39.		80.0	79.0	79.0	80.0	75.0	80.0	75.0	73.0	80.0	79.0	75.0	71.0	
TM2	40.		74.0	70.0	70.0	74.0	68.0	74.0	68.0	72.0	74.0	70.0	68.0	67.0	
TM2	41.		78.0	77.0	77.0	78.0	75.0	78.0	75.0	75.0	78.0	77.0	75.0	71.0	
TM2	42.		76.0	73.0	73.0	76.0	67.0	76.0	67.0	73.0	76.0	73.0	67.0	70.0	
TM2	43.		67.0	64.0	64.0	67.0	59.0	67.0	59.0	63.0	67.0	64.0	59.0	57.0	
TM2	44.		71.0	63.0	63.0	71.0	60.0	71.0	60.0	70.0	71.0	63.0	60.0	63.0	
TM2	45.		66.0	65.0	65.0	66.0	59.0	66.0	59.0	65.0	66.0	65.0	59.0	68.0	
TM2	46.		60.0	57.0	57.0	60.0	51.0	60.0	51.0	57.0	60.0	57.0	51.0	58.0	
TM2	47.		48.0	45.0	45.0	48.0	42.0	48.0	42.0	46.0	48.0	45.0	42.0	41.0	
TM2	48.		53.0	51.0	51.0	53.0	47.0	53.0	47.0	51.0	53.0	51.0	47.0	40.0	
TM2	49.		56.0	51.0	51.0	56.0	48.0	56.0	48.0	56.0	56.0	51.0	48.0	47.0	
TM2	50.		44.0	40.0	40.0	44.0	36.0	44.0	36.0	43.0	44.0	40.0	36.0	37.0	
TM2	51.		54.0	53.0	53.0	54.0	49.0	54.0	49.0	53.0	54.0	53.0	49.0	47.0	
TM2	52.		57.0	50.0	50.0	57.0	52.0	57.0	52.0	55.0	57.0	50.0	52.0	50.0	

SUM 54. 3648.0 3549.0 3549.0 3648.0 3377.0 3648.0 3377.0 3544.0 3648.0 3549.0 3377.0 3345.0
AVE 55. 70.7 68.2 68.2 70.2 64.9 70.2 64.9 68.2 70.2 68.2 64.9 64.3

ID	INDEX	ZONE	NAME	NUECES	PECOS	PRFSIDIO	REAL	REEVES	REFUGIO	SAN PATR	STARR	SUTTON	SCHLEICH	TERRELL	TRAVIS
			POSITION NUMBER	61 178	62 186	63 189	64 193	65 195	66 196	67 205	68 214	69 218	70 207	71 222	72 227
			7	5	5	6	5	7	7	9	6	6	5	7	
TM2	1.		49.0	42.0	42.0	42.0	42.0	49.0	49.0	49.0	51.0	42.0	30.0	40.0	49.0
TM2	2.		33.0	35.0	35.0	35.0	35.0	33.0	33.0	33.0	37.0	29.0	18.0	35.0	33.0
TM2	3.		59.0	51.0	51.0	51.0	51.0	59.0	59.0	59.0	59.0	53.0	47.0	51.0	59.0
TM2	4.		51.0	41.0	41.0	41.0	41.0	51.0	51.0	51.0	52.0	44.0	57.0	41.0	51.0
TM2	5.		51.0	42.0	42.0	42.0	42.0	51.0	51.0	51.0	57.0	45.0	38.0	42.0	51.0
TM2	6.		53.0	46.0	46.0	46.0	46.0	53.0	53.0	53.0	55.0	47.0	39.0	45.0	53.0
TM2	7.		50.0	44.0	44.0	44.0	44.0	50.0	50.0	50.0	52.0	45.0	38.0	44.0	50.0
TM2	8.		49.0	43.0	43.0	43.0	43.0	49.0	49.0	49.0	49.0	45.0	37.0	43.0	49.0
TM2	9.		63.0	58.0	58.0	58.0	60.0	58.0	63.0	63.0	66.0	60.0	51.0	58.0	63.0
TM2	10.		65.0	60.0	60.0	60.0	61.0	60.0	65.0	65.0	67.0	61.0	58.0	60.0	65.0
TM2	11.		69.0	66.0	66.0	66.0	67.0	66.0	69.0	69.0	70.0	67.0	59.0	66.0	69.0
TM2	12.		70.0	65.0	65.0	65.0	67.0	65.0	70.0	70.0	73.0	67.0	59.0	65.0	70.0
TM2	13.		66.0	57.0	57.0	57.0	61.0	57.0	66.0	66.0	69.0	61.0	48.0	57.0	66.0
TM2	14.		72.0	66.0	66.0	66.0	69.0	66.0	72.0	72.0	75.0	69.0	59.0	66.0	72.0
TM2	15.		77.0	73.0	73.0	73.0	77.0	73.0	77.0	77.0	77.0	77.0	68.0	73.0	77.0
TM2	16.		75.0	67.0	67.0	67.0	72.0	67.0	75.0	75.0	76.0	72.0	60.0	67.0	75.0
TM2	17.		72.0	68.0	68.0	68.0	70.0	68.0	72.0	72.0	73.0	70.0	60.0	68.0	72.0
TM2	18.		74.0	78.0	78.0	78.0	70.0	74.0	74.0	74.0	74.0	70.0	61.0	78.0	74.0
TM2	19.		71.0	69.0	69.0	69.0	69.0	71.0	71.0	71.0	74.0	69.0	61.0	69.0	71.0
TM2	20.		74.0	70.0	70.0	70.0	70.0	74.0	74.0	74.0	74.0	70.0	61.0	69.0	74.0
TM2	21.		77.0	76.0	76.0	76.0	76.0	77.0	77.0	77.0	77.0	76.0	67.0	70.0	77.0
TM2	22.		77.0	70.0	70.0	70.0	73.0	70.0	77.0	77.0	77.0	76.0	67.0	76.0	77.0
TM2	23.		77.0	74.0	74.0	74.0	75.0	74.0	77.0	77.0	77.0	73.0	68.0	70.0	77.0
TM2	24.		80.0	77.0	77.0	77.0	77.0	77.0	77.0	77.0	77.0	75.0	74.0	77.0	77.0
TM2	25.		83.0	83.0	83.0	83.0	83.0	80.0	80.0	80.0	81.0	77.0	73.0	77.0	80.0
TM2	26.		86.0	84.0	84.0	84.0	86.0	83.0	83.0	83.0	83.0	83.0	77.0	83.0	83.0
TM2	27.		81.0	80.0	80.0	80.0	86.0	80.0	86.0	86.0	87.0	86.0	79.0	84.0	86.0
TM2	28.		82.0	80.0	80.0	80.0	79.0	80.0	81.0	81.0	83.0	79.0	71.0	80.0	81.0
TM2	29.		81.0	77.0	77.0	77.0	80.0	77.0	81.0	81.0	83.0	82.0	78.0	80.0	82.0
TM2	30.		83.0	81.0	81.0	81.0	82.0	80.0	82.0	82.0	82.0	82.0	76.0	77.0	81.0
TM2	31.		82.0	82.0	82.0	82.0	81.0	81.0	83.0	83.0	82.0	82.0	76.0	81.0	83.0
TM2	32.		82.0	76.0	76.0	76.0	78.0	76.0	82.0	82.0	82.0	81.0	78.0	82.0	82.0
TM2	33.		82.0	76.0	76.0	76.0	78.0	76.0	82.0	82.0	82.0	81.0	78.0	82.0	82.0
TM2	34.		83.0	77.0	77.0	77.0	80.0	77.0	82.0	82.0	83.0	78.0	74.0	76.0	82.0
TM2	35.		83.0	77.0	77.0	77.0	80.0	77.0	83.0	83.0	83.0	85.0	74.0	77.0	83.0
TM2	36.		84.0	77.0	77.0	77.0	80.0	77.0	83.0	83.0	84.0	80.0	71.0	77.0	83.0
TM2	37.		83.0	76.0	76.0	76.0	80.0	77.0	84.0	84.0	86.0	80.0	77.0	77.0	84.0
TM2	38.		82.0	72.0	72.0	72.0	76.0	74.0	83.0	83.0	83.0	80.0	74.0	76.0	83.0
TM2	39.		79.0	72.0	72.0	72.0	76.0	72.0	82.0	82.0	83.0	76.0	69.0	72.0	82.0
TM2	40.		70.0	70.0	70.0	70.0	75.0	72.0	79.0	79.0	80.0	75.0	68.0	72.0	79.0
TM2	41.		77.0	74.0	74.0	74.0	68.0	70.0	70.0	70.0	74.0	48.0	64.0	70.0	70.0
TM2	42.		73.0	65.0	65.0	65.0	75.0	74.0	77.0	77.0	78.0	75.0	67.0	74.0	77.0
TM2	43.		44.0	57.0	57.0	57.0	67.0	65.0	73.0	73.0	76.0	67.0	58.0	65.0	73.0
TM2	44.		63.0	55.0	55.0	55.0	59.0	57.0	64.0	64.0	67.0	59.0	51.0	57.0	64.0
TM2	45.		65.0	56.0	56.0	56.0	60.0	55.0	63.0	63.0	63.0	60.0	46.0	55.0	63.0
TM2	46.		57.0	56.0	56.0	56.0	59.0	56.0	65.0	65.0	66.0	59.0	51.0	56.0	65.0
TM2	47.		45.0	43.0	43.0	43.0	42.0	43.0	45.0	45.0	46.0	48.0	39.0	47.0	45.0
TM2	48.		51.0	47.0	47.0	47.0	47.0	47.0	45.0	45.0	48.0	42.0	31.0	43.0	45.0
TM2	49.		51.0	50.0	50.0	50.0	48.0	50.0	51.0	51.0	53.0	47.0	38.0	47.0	51.0
TM2	50.		40.0	36.0	36.0	36.0	36.0	40.0	40.0	40.0	44.0	48.0	31.0	50.0	51.0
TM2	51.		53.0	45.0	45.0	45.0	49.0	45.0	53.0	53.0	54.0	36.0	24.0	36.0	40.0
TM2	52.		50.0	48.0	48.0	48.0	52.0	48.0	50.0	50.0	57.0	52.0	43.0	48.0	50.0

SUM	54.	3549.0	3308.0	3308.0	3377.0	3308.0	3549.0	3549.0	3648.0	3377.0	3005.0	3308.0	3549.0
AVE	55.	68.2	63.6	63.6	64.9	63.6	68.2	68.2	70.2	64.9	57.8	63.6	68.2

ID	INDEX	NAME POSITION NUMBER ZONE	UVALDE 73 232 6	VALVERDE 74 233 6	VICTORIA 75 235 8	WALKER 76 236 4	WALLER 77 237 4	WARD 78 238 5	WASHINGT 79 239 7	WEBB 80 240 9	WHARTON 81 241 8	WILLACY 82 245 10	WILLIAMS 83 246 3	WILSON 84 247 7
TM2	1.		42.0	42.0	51.0	43.0	43.0	40.0	49.0	51.0	51.0	57.0	40.0	49.0
TM2	2.		29.0	29.0	35.0	27.0	27.0	35.0	33.0	37.0	35.0	39.0	24.0	33.0
TM2	3.		53.0	53.0	59.0	57.0	57.0	51.0	59.0	59.0	58.0	61.0	24.0	59.0
TM2	4.		44.0	44.0	52.0	47.0	47.0	41.0	51.0	52.0	52.0	57.0	44.0	51.0
TM2	5.		45.0	45.0	51.0	44.0	44.0	42.0	51.0	52.0	51.0	55.0	45.0	51.0
TM2	6.		47.0	47.0	53.0	48.0	48.0	46.0	53.0	55.0	53.0	59.0	47.0	53.0
TM2	7.		45.0	45.0	50.0	48.0	48.0	44.0	50.0	52.0	50.0	57.0	44.0	50.0
TM2	8.		45.0	45.0	49.0	47.0	47.0	43.0	49.0	49.0	49.0	53.0	45.0	49.0
TM2	9.		60.0	60.0	62.0	57.0	57.0	58.0	63.0	67.0	62.0	69.0	57.0	63.0
TM2	10.		61.0	61.0	64.0	58.0	58.0	60.0	65.0	67.0	64.0	71.0	60.0	65.0
TM2	11.		67.0	67.0	65.0	56.0	56.0	66.0	69.0	70.0	65.0	71.0	66.0	69.0
TM2	12.		67.0	67.0	68.0	63.0	63.0	65.0	70.0	73.0	68.0	70.0	65.0	70.0
TM2	13.		61.0	61.0	65.0	60.0	60.0	67.0	66.0	69.0	65.0	73.0	59.0	66.0
TM2	14.		69.0	69.0	70.0	65.0	65.0	66.0	72.0	75.0	70.0	76.0	68.0	72.0
TM2	15.		77.0	77.0	75.0	74.0	74.0	73.0	77.0	80.0	75.0	81.0	74.0	77.0
TM2	16.		72.0	72.0	74.0	70.0	70.0	67.0	75.0	76.0	74.0	80.0	71.0	75.0
TM2	17.		70.0	70.0	72.0	63.0	63.0	68.0	72.0	73.0	73.0	77.0	70.0	72.0
TM2	18.		70.0	70.0	74.0	70.0	70.0	78.0	74.0	76.0	74.0	77.0	70.0	74.0
TM2	19.		69.0	69.0	71.0	68.0	68.0	69.0	71.0	74.0	71.0	78.0	67.0	71.0
TM2	20.		70.0	70.0	75.0	72.0	72.0	70.0	74.0	74.0	75.0	77.0	72.0	74.0
TM2	21.		76.0	76.0	77.0	70.0	70.0	76.0	77.0	77.0	77.0	78.0	77.0	77.0
TM2	22.		73.0	73.0	77.0	71.0	71.0	70.0	77.0	77.0	77.0	78.0	75.0	77.0
TM2	23.		75.0	75.0	75.0	73.0	73.0	74.0	77.0	77.0	75.0	78.0	78.0	77.0
TM2	24.		77.0	77.0	80.0	75.0	75.0	77.0	80.0	81.0	80.0	81.0	79.0	80.0
TM2	25.		83.0	83.0	83.0	81.0	81.0	83.0	83.0	83.0	83.0	83.0	83.0	83.0
TM2	26.		86.0	86.0	85.0	84.0	84.0	84.0	86.0	87.0	85.0	86.0	87.0	86.0
TM2	27.		79.0	79.0	81.0	77.0	77.0	80.0	81.0	83.0	81.0	83.0	78.0	81.0
TM2	28.		82.0	82.0	82.0	79.0	79.0	80.0	82.0	83.0	80.0	83.0	82.0	82.0
TM2	29.		80.0	80.0	81.0	81.0	81.0	77.0	81.0	82.0	81.0	82.0	81.0	81.0
TM2	30.		82.0	82.0	82.0	82.0	82.0	81.0	83.0	83.0	82.0	83.0	84.0	83.0
TM2	31.		81.0	81.0	81.0	83.0	83.0	82.0	82.0	84.0	81.0	84.0	83.0	82.0
TM2	32.		78.0	78.0	82.0	82.0	82.0	76.0	82.0	83.0	82.0	84.0	82.0	82.0
TM2	33.		78.0	78.0	82.0	80.0	80.0	77.0	83.0	85.0	83.0	84.0	83.0	83.0
TM2	34.		80.0	80.0	83.0	82.0	82.0	77.0	83.0	86.0	82.0	84.0	82.0	83.0
TM2	35.		80.0	80.0	82.0	82.0	82.0	77.0	84.0	86.0	83.0	85.0	80.0	84.0
TM2	36.		80.0	80.0	82.0	82.0	82.0	76.0	83.0	83.0	82.0	85.0	83.0	83.0
TM2	37.		80.0	80.0	82.0	82.0	82.0	76.0	83.0	83.0	82.0	84.0	76.0	82.0
TM2	38.		76.0	76.0	82.0	81.0	81.0	72.0	82.0	83.0	73.0	82.0	76.0	79.0
TM2	39.		75.0	75.0	73.0	71.0	71.0	72.0	79.0	80.0	73.0	80.0	68.0	70.0
TM2	40.		68.0	68.0	72.0	67.0	67.0	70.0	70.0	74.0	72.0	75.0	79.0	77.0
TM2	41.		75.0	75.0	75.0	71.0	71.0	74.0	77.0	78.0	75.0	81.0	79.0	73.0
TM2	42.		67.0	67.0	73.0	70.0	70.0	65.0	73.0	76.0	73.0	70.0	69.0	73.0
TM2	43.		59.0	59.0	63.0	57.0	57.0	57.0	64.0	67.0	63.0	73.0	56.0	64.0
TM2	44.		60.0	60.0	63.0	63.0	63.0	55.0	63.0	71.0	70.0	75.0	58.0	63.0
TM2	45.		59.0	59.0	65.0	68.0	68.0	56.0	65.0	66.0	65.0	72.0	56.0	65.0
TM2	46.		51.0	51.0	57.0	58.0	58.0	56.0	57.0	60.0	57.0	66.0	46.0	57.0
TM2	47.		42.0	42.0	46.0	41.0	41.0	43.0	45.0	48.0	46.0	52.0	39.0	46.0
TM2	48.		47.0	47.0	51.0	40.0	40.0	47.0	51.0	53.0	51.0	57.0	46.0	51.0
TM2	49.		48.0	48.0	56.0	47.0	47.0	50.0	51.0	56.0	56.0	63.0	41.0	40.0
TM2	50.		36.0	36.0	43.0	37.0	37.0	36.0	40.0	44.0	43.0	51.0	37.0	40.0
TM2	51.		49.0	49.0	53.0	47.0	47.0	45.0	53.0	54.0	53.0	60.0	47.0	53.0
TM2	52.		52.0	52.0	55.0	50.0	50.0	48.0	50.0	57.0	55.0	61.0	51.0	50.0

SUM	54.	3377.0	3377.0	3544.0	3345.0	3345.0	3308.0	3549.0	3648.0	3544.0	3757.0	3361.0	3549.0
AVE	55.	64.9	64.9	68.2	64.3	64.3	63.6	68.2	70.2	68.2	72.2	64.6	68.2

ID	INDEX	ZONE	NAME	WINKLER	ZAPATA	ZAVALA	GRANT-NM	HIDALGO-	COCHISE-	STA-CRUZ	CASTANOS	MUSQUIS-	TEX AVE	TEXAS	OTHER
			POSITION NUMBER	85 248 5	86 253 9	87 254 9	88 300 0	89 301 0	90 400 0	91 401 0	92 500 0	93 501 0	94 601 0	95 602 0	96 603 0
TM2	1.		46.0	51.0	51.0	.0	.0	.0	.0	.0	.0	.0	46.7	4059.0	.0
TM2	2.		35.0	37.0	37.0	.0	.0	.0	.0	.0	.0	.0	33.0	2869.0	.0
TM2	3.		51.0	59.0	59.0	.0	.0	.0	.0	.0	.0	.0	56.5	4915.0	.0
TM2	4.		41.0	52.0	52.0	.0	.0	.0	.0	.0	.0	.0	48.6	4229.0	.0
TM2	5.		42.0	52.0	52.0	.0	.0	.0	.0	.0	.0	.0	48.4	4210.0	.0
TM2	6.		46.0	55.0	55.0	.0	.0	.0	.0	.0	.0	.0	51.0	4437.0	.0
TM2	7.		44.0	52.0	52.0	.0	.0	.0	.0	.0	.0	.0	48.6	4224.0	.0
TM2	8.		43.0	49.0	49.0	.0	.0	.0	.0	.0	.0	.0	47.3	4115.0	.0
TM2	9.		58.0	66.0	66.0	.0	.0	.0	.0	.0	.0	.0	61.9	5385.0	.0
TM2	10.		65.0	67.0	67.0	.0	.0	.0	.0	.0	.0	.0	63.5	5527.0	.0
TM2	11.		66.0	70.0	70.0	.0	.0	.0	.0	.0	.0	.0	67.2	5848.0	.0
TM2	12.		65.0	73.0	73.0	.0	.0	.0	.0	.0	.0	.0	68.6	5965.0	.0
TM2	13.		57.0	49.0	49.0	.0	.0	.0	.0	.0	.0	.0	63.4	5514.0	.0
TM2	14.		66.0	75.0	75.0	.0	.0	.0	.0	.0	.0	.0	70.6	6139.0	.0
TM2	15.		73.0	80.0	80.0	.0	.0	.0	.0	.0	.0	.0	76.7	6672.0	.0
TM2	16.		67.0	76.0	76.0	.0	.0	.0	.0	.0	.0	.0	73.2	6365.0	.0
TM2	17.		68.0	73.0	73.0	.0	.0	.0	.0	.0	.0	.0	70.7	6155.0	.0
TM2	18.		78.0	76.0	76.0	.0	.0	.0	.0	.0	.0	.0	73.8	6418.0	.0
TM2	19.		69.0	74.0	74.0	.0	.0	.0	.0	.0	.0	.0	70.8	6161.0	.0
TM2	20.		70.0	74.0	74.0	.0	.0	.0	.0	.0	.0	.0	72.7	6324.0	.0
TM2	21.		76.0	77.0	77.0	.0	.0	.0	.0	.0	.0	.0	76.3	6634.0	.0
TM2	22.		70.0	76.0	76.0	.0	.0	.0	.0	.0	.0	.0	74.7	6500.0	.0
TM2	23.		74.0	77.0	77.0	.0	.0	.0	.0	.0	.0	.0	75.8	6597.0	.0
TM2	24.		77.0	81.0	81.0	.0	.0	.0	.0	.0	.0	.0	78.9	6862.0	.0
TM2	25.		83.0	83.0	83.0	.0	.0	.0	.0	.0	.0	.0	82.8	7205.0	.0
TM2	26.		84.0	87.0	87.0	.0	.0	.0	.0	.0	.0	.0	85.7	7452.0	.0
TM2	27.		80.0	83.0	83.0	.0	.0	.0	.0	.0	.0	.0	80.5	7007.0	.0
TM2	28.		80.0	83.0	83.0	.0	.0	.0	.0	.0	.0	.0	81.6	7096.0	.0
TM2	29.		77.0	82.0	82.0	.0	.0	.0	.0	.0	.0	.0	80.4	6998.0	.0
TM2	30.		81.0	82.0	82.0	.0	.0	.0	.0	.0	.0	.0	82.1	7144.0	.0
TM2	31.		82.0	84.0	84.0	.0	.0	.0	.0	.0	.0	.0	87.1	7146.0	.0
TM2	32.		76.0	83.0	83.0	.0	.0	.0	.0	.0	.0	.0	80.7	7017.0	.0
TM2	33.		76.0	83.0	83.0	.0	.0	.0	.0	.0	.0	.0	80.5	7004.0	.0
TM2	34.		77.0	85.0	85.0	.0	.0	.0	.0	.0	.0	.0	81.9	7125.0	.0
TM2	35.		77.0	86.0	86.0	.0	.0	.0	.0	.0	.0	.0	82.2	7149.0	.0
TM2	36.		77.0	86.0	86.0	.0	.0	.0	.0	.0	.0	.0	82.4	7169.0	.0
TM2	37.		76.0	83.0	83.0	.0	.0	.0	.0	.0	.0	.0	81.3	7077.0	.0
TM2	38.		72.0	83.0	83.0	.0	.0	.0	.0	.0	.0	.0	79.5	6920.0	.0
TM2	39.		72.0	80.0	80.0	.0	.0	.0	.0	.0	.0	.0	76.4	6651.0	.0
TM2	40.		70.0	74.0	74.0	.0	.0	.0	.0	.0	.0	.0	70.3	6113.0	.0
TM2	41.		74.0	78.0	78.0	.0	.0	.0	.0	.0	.0	.0	75.9	6606.0	.0
TM2	42.		65.0	76.0	76.0	.0	.0	.0	.0	.0	.0	.0	70.9	6166.0	.0
TM2	43.		57.0	67.0	67.0	.0	.0	.0	.0	.0	.0	.0	62.3	5417.0	.0
TM2	44.		55.0	71.0	71.0	.0	.0	.0	.0	.0	.0	.0	63.7	5540.0	.0
TM2	45.		56.0	66.0	66.0	.0	.0	.0	.0	.0	.0	.0	63.0	5483.0	.0
TM2	46.		56.0	60.0	60.0	.0	.0	.0	.0	.0	.0	.0	56.3	4897.0	.0
TM2	47.		43.0	48.0	48.0	.0	.0	.0	.0	.0	.0	.0	44.6	3879.0	.0
TM2	48.		47.0	53.0	53.0	.0	.0	.0	.0	.0	.0	.0	49.4	4302.0	.0
TM2	49.		50.0	56.0	56.0	.0	.0	.0	.0	.0	.0	.0	51.5	4481.0	.0
TM2	50.		36.0	44.0	44.0	.0	.0	.0	.0	.0	.0	.0	39.7	3450.0	.0
TM2	51.		45.0	54.0	54.0	.0	.0	.0	.0	.0	.0	.0	51.1	4445.0	.0
TM2	52.		48.0	57.0	57.0	.0	.0	.0	.0	.0	.0	.0	52.2	4541.0	.0

REPRODUCIBILITY OF
ORIGINAL PAGE IS

SUM
AVE

54.
55.

3308.0
63.6

3648.0
70.2

3648.0
70.2

.0
.0

.0
.0

.0
.0

.0
.0

.0
.0

.0
.0

3489.7
67.1

303604.0
5838.5

.0
.0

ID	INDEX	NAME	MEAN	MEDIAN	MODE	100	ZONE 1	ZONE 2	ZONE 3	ZONE 4	ZONE 5	ZONE 6	ZONE 7	ZONE 8
		POSITION NUMBER	97 604	98 605	99 606		101	102	103	104	105	106	107	108
	ZONE		0	0	0	607	0	0	0	0	0	0	0	0
TM2	1.		46.7	49.0	27.0	.0	30.0	34.0	40.0	43.0	40.0	42.0	49.0	51.0
TM2	2.		33.0	33.0	21.0	.0	18.0	20.0	24.0	27.0	35.0	29.0	33.0	35.0
TM2	3.		56.5	59.0	14.0	.0	47.0	50.0	55.0	57.0	51.0	53.0	59.0	58.0
TM2	4.		48.6	51.0	16.0	.0	57.0	41.0	44.0	47.0	41.0	44.0	51.0	52.0
TM2	5.		48.4	51.0	17.0	.0	38.0	47.0	45.0	44.0	42.0	45.0	51.0	51.0
TM2	6.		51.0	53.0	20.0	.0	39.0	43.0	47.0	48.0	44.0	47.0	53.0	53.0
TM2	7.		48.6	50.0	19.0	.0	38.0	41.0	44.0	48.0	44.0	45.0	50.0	50.0
TM2	8.		47.3	49.0	16.0	.0	37.0	42.0	45.0	47.0	43.0	45.0	49.0	49.0
TM2	9.		61.9	63.0	18.0	.0	55.0	56.0	57.0	57.0	58.0	60.0	63.0	62.0
TM2	10.		63.5	65.0	13.0	.0	58.0	56.0	60.0	58.0	60.0	61.0	65.0	64.0
TM2	11.		67.2	69.0	15.0	.0	59.0	64.0	66.0	56.0	66.0	67.0	69.0	65.0
TM2	12.		68.6	70.0	14.0	.0	59.0	63.0	65.0	63.0	65.0	67.0	70.0	68.0
TM2	13.		63.4	66.0	25.0	.0	48.0	54.0	59.0	50.0	57.0	61.0	64.0	65.0
TM2	14.		73.6	72.0	17.0	.0	59.0	64.0	68.0	65.0	66.0	69.0	72.0	70.0
TM2	15.		75.7	77.0	13.0	.0	68.0	76.0	74.0	74.0	73.0	77.0	77.0	75.0
TM2	16.		73.2	75.0	20.0	.0	60.0	69.0	71.0	70.0	67.0	72.0	75.0	74.0
TM2	17.		73.7	72.0	17.0	.0	60.0	65.0	67.0	63.0	68.0	70.0	72.0	72.0
TM2	18.		73.8	74.0	17.0	.0	61.0	67.0	70.0	70.0	78.0	70.0	74.0	74.0
TM2	19.		70.8	71.0	17.0	.0	61.0	64.0	67.0	68.0	69.0	69.0	71.0	71.0
TM2	20.		72.7	74.0	15.0	.0	67.0	70.0	72.0	72.0	70.0	74.0	75.0	75.0
TM2	21.		76.3	77.0	8.0	.0	72.0	76.0	77.0	70.0	76.0	76.0	77.0	77.0
TM2	22.		74.7	76.0	15.0	.0	48.0	72.0	75.0	71.0	73.0	77.0	77.0	77.0
TM2	23.		75.8	77.0	5.0	.0	74.0	77.0	78.0	73.0	74.0	75.0	77.0	75.0
TM2	24.		78.9	80.0	8.0	.0	73.0	77.0	79.0	75.0	77.0	80.0	80.0	80.0
TM2	25.		82.8	83.0	6.0	.0	77.0	82.0	83.0	81.0	83.0	83.0	83.0	83.0
TM2	26.		85.7	86.0	8.0	.0	79.0	86.0	87.0	84.0	84.0	86.0	86.0	85.0
TM2	27.		80.5	81.0	12.0	.0	71.0	76.0	78.0	77.0	80.0	79.0	81.0	81.0
TM2	28.		81.6	82.0	5.0	.0	78.0	82.0	82.0	79.0	80.0	82.0	82.0	80.0
TM2	29.		80.4	81.0	6.0	.0	76.0	81.0	82.0	81.0	80.0	82.0	82.0	80.0
TM2	30.		82.1	82.0	8.0	.0	76.0	83.0	84.0	82.0	81.0	80.0	81.0	81.0
TM2	31.		82.1	82.0	6.0	.0	78.0	82.0	83.0	83.0	82.0	81.0	82.0	82.0
TM2	32.		80.7	82.0	8.0	.0	76.0	79.0	83.0	82.0	74.0	78.0	82.0	82.0
TM2	33.		80.5	82.0	10.0	.0	74.0	77.0	82.0	80.0	76.0	78.0	82.0	82.0
TM2	34.		81.9	83.0	11.0	.0	74.0	78.0	83.0	82.0	77.0	80.0	83.0	83.0
TM2	35.		82.2	83.0	15.0	.0	71.0	78.0	82.0	86.0	77.0	80.0	83.0	82.0
TM2	36.		82.4	84.0	9.0	.0	77.0	75.0	80.0	82.0	77.0	80.0	84.0	83.0
TM2	37.		81.3	83.0	11.0	.0	74.0	79.0	83.0	82.0	76.0	80.0	83.0	82.0
TM2	38.		79.5	82.0	15.0	.0	69.0	74.0	76.0	81.0	72.0	76.0	82.0	82.0
TM2	39.		76.4	79.0	14.0	.0	68.0	72.0	76.0	71.0	72.0	75.0	79.0	73.0
TM2	40.		70.3	70.0	10.0	.0	64.0	67.0	68.0	67.0	70.0	68.0	70.0	72.0
TM2	41.		75.9	77.0	14.0	.0	67.0	74.0	79.0	71.0	74.0	75.0	77.0	75.0
TM2	42.		70.9	73.0	18.0	.0	58.0	62.0	69.0	70.0	65.0	67.0	73.0	73.0
TM2	43.		62.3	64.0	22.0	.0	51.0	53.0	56.0	59.0	57.0	59.0	64.0	63.0
TM2	44.		63.7	63.0	29.0	.0	46.0	53.0	58.0	63.0	55.0	60.0	63.0	70.0
TM2	45.		63.0	65.0	21.0	.0	51.0	58.0	54.0	68.0	56.0	59.0	65.0	65.0
TM2	46.		56.3	57.0	27.0	.0	39.0	44.0	44.0	58.0	56.0	51.0	57.0	57.0
TM2	47.		44.6	45.0	21.0	.0	31.0	36.0	39.0	41.0	43.0	42.0	45.0	44.0
TM2	48.		49.4	51.0	19.0	.0	38.0	43.0	46.0	40.0	47.0	47.0	51.0	51.0
TM2	49.		51.5	51.0	32.0	.0	31.0	36.0	41.0	47.0	50.0	48.0	51.0	56.0
TM2	50.		39.7	40.0	27.0	.0	24.0	28.0	32.0	37.0	36.0	36.0	40.0	43.0
TM2	51.		51.1	53.0	18.0	.0	42.0	47.0	47.0	47.0	45.0	49.0	53.0	53.0
TM2	52.		52.2	52.0	18.0	.0	43.0	49.0	51.0	50.0	48.0	52.0	50.0	55.0

SUN	54.	3489.7	3549.0	797.0	.0	3005.0	3222.0	3361.0	3345.0	3308.0	3377.0	3549.0	3544.0
AVE	55.	67.1	68.2	15.3	.0	57.8	62.0	64.6	64.3	63.6	64.9	68.2	68.2

NAME POSITION NUMBER ID INDEX ZONE	ZONE 9 109 709 0	ZONE 10 110 710 0	EZONE 1 111 711 0	EZONE 2 112 712 0	EZONE 3 113 713 0	EZONE 4 114 714 0	EZONE 5 115 715 0	EZONE 6 116 716 0	EZONE 7 117 717 0	EZONE 8 118 718 0	EZONE 9 119 719 0	ZONE 21 120 720 0
TM2 1.	51.0	57.0	40.0	41.9	49.2	50.9	54.2	50.3	44.3	48.0	44.8	52.9
TM2 2.	37.0	39.0	35.0	28.8	34.6	36.7	38.1	34.3	28.3	32.0	30.8	37.6
TM2 3.	59.0	61.0	51.0	53.1	58.3	59.0	60.1	58.4	56.9	58.7	57.5	59.6
TM2 4.	52.0	57.0	41.0	45.0	50.7	51.9	54.7	51.6	47.3	50.3	49.4	53.6
TM2 5.	52.0	55.0	42.0	45.1	50.7	51.9	53.6	51.0	47.8	49.8	47.3	52.9
TM2 6.	55.0	59.0	46.0	47.0	53.3	54.9	57.1	53.0	49.8	52.2	50.4	56.2
TM2 7.	52.0	57.0	44.0	45.0	50.5	51.9	54.7	50.0	46.8	49.7	49.0	53.6
TM2 8.	49.0	53.0	43.0	44.9	48.5	49.0	51.1	49.0	46.9	48.7	48.0	50.2
TM2 9.	66.0	69.0	58.0	59.8	64.2	65.8	67.6	62.4	59.8	62.0	59.4	66.9
TM2 10.	67.0	71.0	61.1	61.1	65.5	66.9	69.1	64.4	62.4	63.8	60.9	68.2
TM2 11.	70.0	71.0	66.0	66.8	68.9	69.9	70.5	66.5	67.4	66.9	60.3	70.3
TM2 12.	73.0	70.0	65.0	66.8	71.1	72.8	71.4	68.7	67.4	68.8	65.4	72.1
TM2 13.	69.0	73.0	57.0	60.7	66.6	68.8	71.1	65.4	62.3	63.4	57.2	70.2
TM2 14.	75.0	76.0	66.0	68.8	73.1	74.8	75.5	70.7	69.9	70.8	67.4	75.3
TM2 15.	80.0	81.0	73.0	76.6	78.6	79.8	80.5	75.7	75.4	76.5	74.5	80.3
TM2 16.	76.0	83.0	67.0	71.7	75.1	75.9	78.1	74.4	72.9	74.2	71.9	77.2
TM2 17.	73.0	77.0	68.0	69.7	72.0	72.9	75.1	72.0	69.4	70.5	67.3	74.2
TM2 18.	76.0	77.0	78.0	69.9	74.6	75.9	76.5	74.0	71.9	73.3	71.9	76.3
TM2 19.	74.0	78.0	68.0	72.4	73.8	74.1	76.1	71.0	68.9	70.5	69.4	75.2
TM2 20.	74.0	77.0	70.0	70.1	73.5	74.8	75.6	74.6	72.9	73.7	73.4	74.9
TM2 21.	77.0	78.0	76.0	75.9	76.6	77.0	77.5	77.0	77.0	75.8	73.3	77.3
TM2 22.	76.0	78.0	73.0	73.0	75.8	76.1	77.1	77.0	75.9	76.0	73.9	76.6
TM2 23.	77.0	78.0	74.0	75.1	76.7	77.0	77.5	75.7	77.5	76.3	74.0	77.3
TM2 24.	81.0	81.0	77.0	77.0	80.1	80.9	81.0	80.0	79.5	79.2	77.4	81.0
TM2 25.	83.0	83.0	83.0	82.7	82.9	83.0	83.0	83.0	83.0	82.7	82.0	83.0
TM2 26.	87.0	86.0	84.0	85.7	86.5	86.9	86.5	85.4	86.5	85.7	84.5	86.7
TM2 27.	83.0	83.0	85.0	78.8	81.8	82.9	83.0	81.0	79.4	80.3	78.9	83.0
TM2 28.	83.0	83.0	80.0	81.8	82.5	82.9	83.0	80.7	82.0	81.5	79.5	83.0
TM2 29.	82.0	81.0	77.0	79.9	81.5	81.9	81.5	81.0	81.5	81.0	81.0	81.7
TM2 30.	82.0	82.0	81.0	81.8	82.3	82.1	82.0	82.4	83.5	82.8	82.0	82.0
TM2 31.	84.0	83.0	82.0	80.9	83.1	83.9	83.5	81.4	82.5	82.2	82.0	83.7
TM2 32.	83.0	84.0	76.0	78.2	82.2	82.9	83.5	82.0	82.5	82.0	82.0	83.3
TM2 33.	83.0	84.0	76.0	78.1	82.1	82.9	83.5	82.0	82.0	81.7	81.0	83.3
TM2 34.	85.0	84.0	77.0	79.9	83.8	84.9	84.9	83.0	83.0	82.8	82.5	84.7
TM2 35.	86.0	84.0	77.0	79.8	84.5	85.8	84.9	82.5	82.5	83.5	84.1	85.4
TM2 36.	86.0	85.0	77.0	80.1	84.6	85.9	85.5	83.4	81.9	83.7	82.5	85.7
TM2 37.	83.0	85.0	76.0	79.9	82.7	83.0	84.1	82.4	83.0	82.8	82.0	83.6
TM2 38.	83.0	84.0	72.0	76.1	81.9	82.9	83.5	82.0	78.8	81.8	81.5	83.3
TM2 39.	80.0	82.0	72.0	74.9	78.9	79.9	81.1	75.2	77.4	77.7	72.0	80.6
TM2 40.	74.0	70.0	70.0	67.9	71.9	73.7	71.9	71.3	68.9	69.5	69.4	72.8
TM2 41.	78.0	81.0	74.0	74.8	77.1	77.9	79.6	75.7	78.1	76.0	72.9	78.9
TM2 42.	76.0	70.0	65.0	67.0	74.0	75.8	72.8	73.0	70.9	72.5	71.4	74.1
TM2 43.	67.0	73.0	57.0	59.0	64.9	66.8	70.2	63.4	59.8	62.8	59.9	68.9
TM2 44.	71.0	75.0	55.0	59.6	67.2	70.4	73.1	67.4	60.4	63.0	66.3	72.2
TM2 45.	66.0	72.0	56.0	65.1	65.9	65.9	69.2	65.0	60.3	65.5	66.6	67.9
TM2 46.	60.0	66.0	56.0	50.8	58.1	59.8	63.2	57.0	51.2	57.2	57.5	61.9
TM2 47.	48.0	52.0	43.0	41.7	46.2	47.8	50.1	45.6	41.8	44.3	43.4	49.2
TM2 48.	53.0	57.0	47.0	46.9	51.3	52.9	55.1	51.0	48.4	49.2	45.2	54.2
TM2 49.	56.0	63.0	50.0	47.5	53.4	55.7	59.8	54.1	45.7	50.3	51.3	58.2
TM2 50.	44.0	51.0	36.0	35.7	41.7	43.7	47.8	41.9	35.8	39.5	39.9	46.2
TM2 51.	54.0	60.0	45.0	48.9	52.9	53.9	57.2	53.0	49.8	52.0	49.9	55.9
TM2 52.	57.0	61.0	48.0	51.5	54.1	56.5	59.1	53.1	50.5	50.0	52.4	58.2

SUM	54.	3648.0	3757.0	3300.0	3371.4	3579.7	3641.1	3706.4	3545.9	3450.1	3515.3	3439.9	3682.1
AVE	55.	70.2	72.2	63.6	64.8	68.8	70.0	71.3	68.2	66.3	67.6	66.2	70.8

ID	INDEX	NAME	1ZONE	22	1ZONE	23	1ZONE	24	1ZONE	25	1ZONE	26	MET	ZONE	SDATA	DASNO	DAY	WEEK	YEAR	IDENT
		POSITION NUMBER	121 801	122 802	123 803	124 804	125 805	126 806	127 807	128 808	129 901	130 902	131 903	132 904						
TM2	1.		50.5		48.4		41.2		40.6		47.		10.		0.	402.	3.	1.	1972.	TM2
TM2	2.		36.C		34.2		31.4		35.0		32.		10.		0.	402.	10.	2.	1972.	TM2
TM2	3.		59.0		57.5		52.2		51.0		57.		10.		0.	402.	17.	3.	1972.	TM2
TM2	4.		51.7		49.9		42.8		41.0		50.		10.		0.	402.	24.	4.	1972.	TM2
TM2	5.		51.7		50.1		43.8		42.0		49.		10.		0.	402.	31.	5.	1972.	TM2
TM2	6.		54.5		52.6		46.6		46.3		51.		10.		0.	402.	38.	6.	1972.	TM2
TM2	7.		51.5		49.9		44.6		44.3		48.		10.		0.	402.	45.	7.	1972.	TM2
TM2	8.		49.C		48.0		44.2		43.0		48.		10.		0.	402.	52.	8.	1972.	TM2
TM2	9.		65.2		63.9		59.2		58.0		62.		10.		0.	402.	61.	9.	1972.	TM2
TM2	10.		66.5		65.1		60.6		60.0		64.		10.		0.	402.	68.	10.	1972.	TM2
TM2	11.		69.7		69.1		66.6		66.0		67.		10.		0.	402.	75.	11.	1972.	TM2
TM2	12.		72.2		70.9		66.2		65.0		68.		10.		0.	402.	82.	12.	1972.	TM2
TM2	13.		68.2		66.4		59.4		57.0		64.		10.		0.	402.	89.	13.	1972.	TM2
TM2	14.		74.2		72.9		67.8		66.0		70.		10.		0.	402.	96.	14.	1972.	TM2
TM2	15.		79.2		78.7		75.4		73.0		76.		10.		0.	402.	103.	15.	1972.	TM2
TM2	16.		75.7		74.8		72.0		67.0		73.		10.		0.	402.	110.	16.	1972.	TM2
TM2	17.		72.7		72.1		69.2		68.0		71.		10.		0.	402.	117.	17.	1972.	TM2
TM2	18.		75.5		74.1		73.2		78.0		72.		10.		0.	402.	124.	18.	1972.	TM2
TM2	19.		73.2		72.2		69.0		69.0		70.		10.		0.	402.	131.	19.	1972.	TM2
TM2	20.		74.0		73.0		70.0		70.0		73.		10.		0.	402.	138.	20.	1972.	TM2
TM2	21.		77.0		76.8		76.0		76.0		77.		10.		0.	402.	145.	21.	1972.	TM2
TM2	22.		76.3		75.5		71.8		70.0		76.		10.		0.	402.	152.	22.	1972.	TM2
TM2	23.		77.C		76.5		74.6		74.0		76.		10.		0.	402.	159.	23.	1972.	TM2
TM2	24.		80.7		79.8		77.0		77.0		79.		10.		0.	402.	166.	24.	1972.	TM2
TM2	25.		83.0		83.0		83.0		83.0		83.		10.		0.	402.	173.	25.	1972.	TM2
TM2	26.		86.7		86.6		85.2		84.0		86.		10.		0.	402.	180.	26.	1972.	TM2
TM2	27.		82.5		81.6		79.4		80.0		80.		10.		0.	402.	187.	27.	1972.	TM2
TM2	28.		82.7		82.6		81.2		80.0		81.		10.		0.	402.	194.	28.	1972.	TM2
TM2	29.		81.7		81.3		78.8		77.0		81.		10.		0.	402.	201.	29.	1972.	TM2
TM2	30.		82.3		82.2		81.6		81.0		82.		10.		0.	402.	208.	30.	1972.	TM2
TM2	31.		83.5		82.9		81.4		82.0		81.		10.		0.	402.	215.	31.	1972.	TM2
TM2	32.		82.7		81.6		77.2		76.0		81.		10.		0.	402.	222.	32.	1972.	TM2
TM2	33.		87.7		81.6		77.2		76.0		81.		10.		0.	402.	229.	33.	1972.	TM2
TM2	34.		84.5		83.4		78.8		77.0		82.		10.		0.	402.	236.	34.	1972.	TM2
TM2	35.		85.2		83.9		78.8		77.0		82.		10.		0.	402.	243.	35.	1972.	TM2
TM2	36.		85.0		84.1		78.8		77.0		83.		10.		0.	402.	250.	36.	1972.	TM2
TM2	37.		83.0		82.3		78.4		76.0		82.		10.		0.	402.	257.	37.	1972.	TM2
TM2	38.		82.7		81.1		74.4		72.0		80.		10.		0.	402.	264.	38.	1972.	TM2
TM2	39.		79.7		78.6		73.8		72.0		76.		10.		0.	402.	271.	39.	1972.	TM2
TM2	40.		73.0		71.7		68.8		70.0		70.		10.		0.	402.	278.	40.	1972.	TM2
TM2	41.		77.7		77.1		74.6		74.0		76.		10.		0.	402.	285.	41.	1972.	TM2
TM2	42.		75.2		73.2		66.2		65.0		71.		10.		0.	402.	292.	42.	1972.	TM2
TM2	43.		66.2		64.4		58.2		57.0		62.		10.		0.	402.	299.	43.	1972.	TM2
TM2	44.		69.7		66.7		58.0		55.0		63.		10.		0.	402.	306.	44.	1972.	TM2
TM2	45.		65.7		64.1		57.8		56.0		63.		10.		0.	402.	313.	45.	1972.	TM2
TM2	46.		59.2		57.2		53.0		56.0		55.		10.		0.	402.	320.	46.	1972.	TM2
TM2	47.		47.2		45.9		42.4		43.0		44.		10.		0.	402.	327.	47.	1972.	TM2
TM2	48.		52.5		51.1		47.0		47.0		49.		10.		0.	402.	334.	48.	1972.	TM2
TM2	49.		54.7		53.0		48.8		50.0		50.		10.		0.	402.	341.	49.	1972.	TM2
TM2	50.		43.0		41.2		36.0		38.0		39.		10.		0.	402.	348.	50.	1972.	TM2
TM2	51.		53.7		52.6		47.4		45.0		52.		10.		0.	402.	355.	51.	1972.	TM2
TM2	52.		55.2		54.4		53.4		48.0		51.		10.		0.	402.	362.	52.	1972.	TM2

SUM	54.	3622.9	3562.0	3349.4	3308.0	3483.	520.	0.	0.	0.	54.	0.	SUM
AVE	55.	69.7	68.5	64.4	63.6	67.	0.	0.	0.	55.	0.	AVE	

THERE WERE 11 EMPTY DATA SETS SKIPPED IN THE ABOVE LISTING.

DASNO 403 WITH ID OF TMS IS WRITTEN ON RECORD NUMBER 21

ID	NAME POSITION NUMBER INDEX ZONE	ATASCOSA	AUSTIN	BANDERA	BASTROP	BEE	BEXAR	BLANCO	BRAZORIA	BRAZOS	BREWSTER	BROOKS	BURLESON
		1 7 9	2 8 7	3 10 6	4 11 7	5 13 7	6 15 7	7 16 6	8 20 8	9 21 4	10 22 5	11 24 9	12 26 7
TM3	9.	64.0	61.0	57.0	61.0	61.0	61.0	57.0	60.0	54.0	55.0	64.0	61.0
TM3	10.	72.0	68.0	61.0	68.0	68.0	68.0	61.0	67.0	62.0	55.0	72.0	68.0
TM3	11.	69.0	66.0	59.0	66.0	66.0	66.0	59.0	66.0	63.0	53.0	69.0	66.0
TM3	12.	67.0	64.0	61.0	64.0	64.0	64.0	61.0	63.0	59.0	58.0	67.0	64.0
TM3	13.	67.0	65.0	58.0	65.0	65.0	65.0	58.0	64.0	59.0	53.0	67.0	65.0
TM3	14.	64.0	60.0	56.0	60.0	60.0	60.0	56.0	60.0	56.0	51.0	64.0	60.0
TM3	15.	62.0	59.0	56.0	59.0	59.0	59.0	56.0	59.0	54.0	56.0	62.0	59.0
TM3	16.	75.0	71.0	67.0	71.0	71.0	71.0	67.0	70.0	66.0	64.0	75.0	71.0
TM3	17.	75.0	70.0	67.0	70.0	70.0	70.0	67.0	71.0	67.0	64.0	75.0	70.0
TM3	18.	73.0	69.0	67.0	69.0	69.0	69.0	67.0	69.0	65.0	66.0	73.0	69.0
TM3	19.	79.0	74.0	74.0	74.0	74.0	74.0	74.0	74.0	72.0	71.0	79.0	74.0
TM3	20.	72.0	71.0	67.0	71.0	71.0	71.0	67.0	70.0	66.0	65.0	72.0	71.0
TM3	21.	84.0	80.0	80.0	80.0	80.0	80.0	80.0	79.0	77.0	77.0	84.0	80.0
TM3	22.	82.0	79.0	76.0	79.0	79.0	79.0	76.0	78.0	74.0	74.0	82.0	79.0
TM3	23.	82.0	79.0	76.0	79.0	79.0	79.0	76.0	79.0	74.0	76.0	82.0	79.0
TM3	24.	82.0	78.0	77.0	78.0	78.0	78.0	77.0	78.0	77.0	78.0	82.0	78.0
TM3	25.	81.0	80.0	78.0	80.0	80.0	80.0	78.0	80.0	79.0	77.0	81.0	80.0
TM3	26.	78.0	79.0	77.0	79.0	79.0	79.0	77.0	81.0	80.0	81.0	78.0	79.0
TM3	27.	82.0	83.0	82.0	83.0	83.0	83.0	82.0	83.0	82.0	83.0	82.0	83.0
TM3	28.	83.0	82.0	80.0	82.0	82.0	82.0	80.0	83.0	80.0	78.0	83.0	82.0
TM3	29.	84.0	83.0	83.0	83.0	83.0	83.0	80.0	84.0	82.0	77.0	84.0	83.0
TM3	30.	85.0	84.0	82.0	84.0	84.0	84.0	82.0	84.0	83.0	79.0	85.0	84.0
TM3	31.	84.0	83.0	78.0	83.0	83.0	83.0	78.0	83.0	80.0	75.0	84.0	83.0
TM3	32.	83.0	82.0	81.0	82.0	82.0	82.0	81.0	81.0	79.0	79.0	83.0	82.0
TM3	33.	82.0	81.0	81.0	81.0	81.0	81.0	81.0	80.0	81.0	79.0	82.0	81.0
TM3	34.	82.0	82.0	81.0	82.0	82.0	82.0	81.0	82.0	80.0	79.0	82.0	82.0
TM3	35.	81.0	81.0	80.0	81.0	81.0	81.0	80.0	81.0	79.0	77.0	81.0	81.0
TM3	36.	80.0	79.0	76.0	79.0	79.0	79.0	76.0	79.0	78.0	74.0	80.0	79.0
TM3	37.	82.0	82.0	78.0	82.0	82.0	82.0	78.0	81.0	79.0	76.0	82.0	82.0
TM3	38.	79.0	78.0	76.0	78.0	78.0	78.0	76.0	79.0	74.0	76.0	79.0	78.0
TM3	39.	79.0	79.0	74.0	79.0	79.0	79.0	74.0	80.0	77.0	71.0	79.0	79.0
TM3	40.	80.0	79.0	73.0	78.0	78.0	78.0	73.0	80.0	75.0	70.0	80.0	79.0
TM3	41.	79.0	78.0	73.0	78.0	78.0	78.0	73.0	78.0	75.0	68.0	79.0	78.0
TM3	42.	68.0	68.0	63.0	68.0	68.0	68.0	63.0	70.0	64.0	63.0	68.0	68.0
TM3	43.	70.0	71.0	65.0	71.0	71.0	71.0	65.0	72.0	68.0	64.0	70.0	71.0
SUM	54.	2691.0	2628.0	2517.0	2628.0	2628.0	2628.0	2517.0	2628.0	2520.0	2442.0	2691.0	2628.0
AVE	55.	51.7	50.5	48.4	50.5	50.5	50.5	48.4	50.5	48.5	47.0	51.7	50.5

REPRODUCIBLE COPY
 ORIGINAL PAGE IS POOR

ID	INDEX	NAME POSITION NUMBER ZONE	BURNET	CALDWELL	CALHOUN	CAMERON	COLORADO	COMAL	CROCKETT	CULBERTS	DEWITT	DIMMIT	DUVAL	EDWARDS
			13	14	15	16	17	18	19	20	21	22	23	24
			27	28	29	31	45	46	53	55	62	64	66	69
		6	7	8	10	7	6	5	7	9	9	9	6	
TM3	9.	57.C	61.0	60.C	65.0	61.0	57.0	55.0	61.0	64.0	64.0	64.0	57.0	
TM3	10.	61.C	68.0	67.C	74.0	68.0	61.0	55.0	68.0	72.0	72.0	72.0	61.0	
TM3	11.	59.C	66.0	66.C	71.0	66.0	59.0	53.0	66.0	69.0	69.0	69.0	59.0	
TM3	12.	61.C	64.0	63.C	69.0	64.0	61.0	58.0	64.0	67.0	67.0	67.0	61.0	
TM3	13.	58.C	65.0	64.C	69.0	65.0	58.0	53.0	65.0	65.0	67.0	67.0	58.0	
TM3	14.	56.C	60.0	60.C	67.0	60.0	56.0	51.0	60.0	64.0	64.0	64.0	56.0	
TM3	15.	56.C	59.0	59.C	66.0	59.0	56.0	56.0	59.0	62.0	62.0	62.0	56.0	
TM3	16.	67.C	71.0	70.C	79.0	71.0	67.0	64.0	71.0	75.0	75.0	75.0	67.0	
TM3	17.	67.C	70.C	71.0	77.0	70.0	67.0	64.0	70.0	75.0	75.0	75.0	67.0	
TM3	18.	67.C	69.0	69.C	75.0	69.0	67.0	66.0	69.0	73.0	73.0	73.0	67.0	
TM3	19.	74.C	74.0	74.C	80.0	74.0	74.0	71.0	74.0	79.0	79.0	79.0	74.0	
TM3	20.	67.C	71.0	70.C	73.0	71.0	67.0	65.0	71.0	79.0	79.0	79.0	67.0	
TM3	21.	80.C	80.C	79.C	82.0	80.0	80.0	77.0	80.0	84.0	84.0	84.0	80.0	
TM3	22.	76.C	79.0	78.C	82.C	79.0	76.0	74.C	79.0	82.0	82.0	82.0	76.0	
TM3	23.	76.C	79.0	79.C	82.0	79.0	76.0	76.0	79.0	82.C	82.0	82.0	76.0	
TM3	24.	77.C	78.0	78.C	84.0	78.0	77.0	78.0	78.0	82.0	82.0	82.0	77.0	
TM3	25.	78.C	80.0	80.C	82.0	80.0	78.0	77.0	80.0	81.0	81.0	81.0	78.0	
TM3	26.	77.C	79.0	81.0	80.0	79.0	77.0	81.0	79.0	82.0	82.0	82.0	77.0	
TM3	27.	82.C	83.0	83.0	82.0	83.0	82.0	83.0	83.0	83.0	83.0	83.0	82.0	
TM3	28.	80.C	82.0	83.0	83.0	82.0	80.0	78.0	82.0	83.0	83.0	83.0	80.0	
TM3	29.	80.C	83.0	84.0	85.0	83.0	80.0	77.0	83.0	84.0	84.0	84.0	80.0	
TM3	30.	82.C	84.0	84.C	84.0	84.0	82.0	79.0	84.0	85.0	85.0	85.0	82.0	
TM3	31.	78.C	83.0	83.C	84.0	83.0	78.0	75.0	83.0	84.0	84.0	84.0	78.0	
TM3	32.	81.C	82.0	81.0	83.0	82.0	81.0	79.0	82.0	83.0	83.0	83.0	81.0	
TM3	33.	81.C	81.0	80.0	82.0	81.0	81.0	79.0	81.0	82.0	82.0	82.0	81.0	
TM3	34.	81.C	82.0	82.0	82.0	82.0	81.0	79.0	82.0	82.0	82.0	82.0	81.0	
TM3	35.	80.C	81.0	81.0	82.0	81.0	80.0	77.0	81.0	81.0	81.0	81.0	80.0	
TM3	36.	76.C	79.0	79.C	82.0	79.0	76.0	74.0	79.0	80.0	80.0	80.0	76.0	
TM3	37.	78.C	82.0	81.C	84.0	82.0	78.0	76.C	82.0	82.0	82.0	82.0	78.0	
TM3	38.	76.C	78.0	79.C	82.0	78.0	76.0	76.0	78.0	79.0	79.0	79.0	76.0	
TM3	39.	74.0	79.0	80.0	81.0	79.0	74.0	71.0	79.0	79.0	79.0	79.0	74.0	
TM3	40.	73.C	79.0	80.0	82.0	79.0	73.0	70.C	79.0	80.0	80.0	80.0	73.0	
TM3	41.	73.C	78.0	78.0	81.0	78.0	73.0	68.0	78.0	79.0	79.0	79.0	73.0	
TM3	42.	63.C	68.0	70.C	72.0	68.0	63.0	63.0	68.0	68.0	68.0	68.0	63.0	
TM3	43.	65.C	71.0	72.0	74.0	71.0	65.0	64.0	68.0	70.0	70.0	70.0	65.0	
SUM	54.	2517.0	2628.0	2628.0	2742.0	2628.0	2517.0	2442.0	2628.0	2691.0	2691.0	2691.0	2517.0	
AVE	55.	48.4	50.5	50.5	52.7	50.5	48.4	47.0	50.5	51.7	51.7	51.7	48.4	

ID	INDEX	NAME POSITION NUMBER ZONE	FL PASO	FAYETTE	FT BEND	FRILO	GILLESPI	GOLIAD	GONZALES	GRIMES	GUADALPE	HARRIS	HAYS	HIDALGO
			25 71 5	26 75 7	27 79 8	28 82 9	29 86 .6	30 88 7	31 89 7	32 93 4	33 94 7	34 101 8	35 105 7	36 108 10
TM3	9.		55.0	61.0	65.0	64.0	57.0	61.0	61.0	54.0	61.0	60.0	61.0	65.0
TM3	10.		55.0	68.0	67.0	72.0	61.0	68.0	68.0	62.0	68.0	67.0	68.0	74.0
TM3	11.		53.0	66.0	66.0	69.0	59.0	66.0	66.0	63.0	66.0	66.0	66.0	71.0
TM3	12.		58.0	64.0	63.0	67.0	61.0	64.0	64.0	59.0	64.0	63.0	64.0	69.0
TM3	13.		53.0	65.0	64.0	67.0	58.0	65.0	65.0	59.0	65.0	64.0	65.0	69.0
TM3	14.		51.0	62.0	60.0	64.0	56.0	60.0	60.0	56.0	60.0	60.0	60.0	66.0
TM3	15.		54.0	59.0	59.0	62.0	56.0	59.0	59.0	54.0	59.0	59.0	59.0	66.0
TM3	16.		64.0	71.0	70.0	75.0	67.0	71.0	71.0	66.0	71.0	70.0	71.0	79.0
TM3	17.		64.0	72.0	71.0	75.0	67.0	70.0	70.0	67.0	70.0	71.0	70.0	77.0
TM3	18.		66.0	69.0	69.0	73.0	67.0	69.0	69.0	65.0	69.0	69.0	69.0	75.0
TM3	19.		71.0	74.0	74.0	79.0	74.0	74.0	74.0	72.0	74.0	74.0	74.0	80.0
TM3	20.		65.0	71.0	70.0	72.0	67.0	71.0	71.0	66.0	71.0	70.0	71.0	73.0
TM3	21.		77.0	80.0	79.0	84.0	80.0	80.0	80.0	77.0	80.0	79.0	80.0	82.0
TM3	22.		74.0	79.0	78.0	82.0	76.0	79.0	79.0	74.0	79.0	79.0	79.0	82.0
TM3	23.		76.0	79.0	79.0	82.0	77.0	78.0	78.0	77.0	78.0	78.0	78.0	84.0
TM3	24.		78.0	78.0	78.0	81.0	77.0	80.0	80.0	77.0	80.0	80.0	80.0	82.0
TM3	25.		77.0	82.0	80.0	81.0	78.0	79.0	79.0	80.0	79.0	81.0	79.0	80.0
TM3	26.		81.0	79.0	81.0	78.0	77.0	79.0	80.0	80.0	83.0	83.0	83.0	82.0
TM3	27.		83.0	83.0	83.0	82.0	82.0	83.0	83.0	82.0	83.0	83.0	83.0	83.0
TM3	28.		78.0	82.0	83.0	83.0	80.0	82.0	82.0	80.0	82.0	83.0	83.0	85.0
TM3	29.		77.0	83.0	84.0	84.0	80.0	83.0	83.0	82.0	83.0	84.0	83.0	84.0
TM3	30.		79.0	84.0	84.0	85.0	82.0	84.0	84.0	83.0	84.0	84.0	84.0	84.0
TM3	31.		75.0	83.0	83.0	84.0	83.0	83.0	83.0	80.0	83.0	83.0	83.0	84.0
TM3	32.		79.0	82.0	81.0	83.0	81.0	82.0	82.0	79.0	82.0	81.0	82.0	83.0
TM3	33.		79.0	81.0	80.0	82.0	81.0	81.0	81.0	81.0	81.0	80.0	81.0	82.0
TM3	34.		79.0	82.0	82.0	82.0	81.0	82.0	82.0	80.0	82.0	82.0	81.0	82.0
TM3	35.		77.0	81.0	81.0	81.0	80.0	81.0	81.0	79.0	81.0	81.0	79.0	82.0
TM3	36.		74.0	79.0	79.0	80.0	76.0	79.0	79.0	78.0	79.0	79.0	79.0	84.0
TM3	37.		76.0	82.0	81.0	82.0	78.0	82.0	82.0	79.0	82.0	81.0	82.0	84.0
TM3	38.		76.0	78.0	79.0	79.0	76.0	79.0	79.0	79.0	79.0	80.0	79.0	81.0
TM3	39.		71.0	79.0	83.0	79.0	74.0	79.0	79.0	77.0	79.0	80.0	79.0	82.0
TM3	40.		70.0	78.0	83.0	80.0	73.0	79.0	79.0	75.0	79.0	80.0	79.0	81.0
TM3	41.		68.0	78.0	78.0	79.0	73.0	78.0	78.0	75.0	78.0	78.0	78.0	72.0
TM3	42.		63.0	68.0	70.0	68.0	63.0	68.0	68.0	64.0	68.0	70.0	68.0	74.0
TM3	43.		64.0	71.0	72.0	70.0	65.0	71.0	71.0	68.0	71.0	72.0	71.0	74.0
SUM	54.	2442.0	2628.0	2628.0	2691.0	2517.0	2628.0	2628.0	2628.0	2520.0	2628.0	2628.0	2628.0	2742.0
AVE	55.	47.0	50.5	50.5	51.7	48.4	50.5	50.5	50.5	48.5	50.5	50.5	50.5	52.7

ID	INDEX	NAME POSITION NUMBER ZONE	HUDSPETH	JACKSON	JEFF	DAV	J HOGG	J WELLS	KARNES	KENDALL	KENEDY	KERR	KIMBLE	KINNEY	KLEBERG
			37 115 5	38 120 8	39 122 5	40 124 9	41 125 9	42 128 7	43 130 6	44 131 9	45 133 6	46 134 6	47 136 6	48 137 7	
TM3	9.		55.0	60.0	55.0	64.0	64.0	61.0	57.0	64.0	57.0	57.0	57.0	57.0	61.0
TM3	10.		55.0	67.0	55.0	72.0	72.0	68.0	61.0	77.0	61.0	61.0	61.0	61.0	68.0
TM3	11.		53.0	66.0	53.0	69.0	69.0	66.0	59.0	69.0	59.0	59.0	59.0	59.0	66.0
TM3	12.		58.0	63.0	58.0	67.0	67.0	64.0	61.0	67.0	61.0	61.0	61.0	61.0	64.0
TM3	13.		53.0	64.0	53.0	67.0	67.0	65.0	58.0	67.0	58.0	58.0	58.0	58.0	65.0
TM3	14.		51.0	65.0	51.0	64.0	64.0	60.0	56.0	64.0	56.0	56.0	56.0	56.0	60.0
TM3	15.		56.0	62.0	56.0	62.0	62.0	59.0	56.0	62.0	56.0	56.0	56.0	56.0	59.0
TM3	16.		64.0	70.0	64.0	75.0	75.0	71.0	67.0	75.0	67.0	67.0	67.0	67.0	71.0
TM3	17.		64.0	71.0	64.0	75.0	75.0	70.0	67.0	75.0	67.0	67.0	67.0	67.0	70.0
TM3	18.		66.0	69.0	66.0	73.0	73.0	69.0	67.0	73.0	67.0	67.0	67.0	67.0	69.0
TM3	19.		71.0	74.0	71.0	79.0	79.0	74.0	74.0	79.0	74.0	74.0	74.0	74.0	74.0
TM3	20.		65.0	70.0	65.0	72.0	72.0	71.0	67.0	72.0	67.0	67.0	67.0	67.0	71.0
TM3	21.		77.0	79.0	77.0	84.0	84.0	80.0	80.0	84.0	80.0	80.0	80.0	80.0	80.0
TM3	22.		74.0	78.0	74.0	82.0	82.0	79.0	76.0	82.0	76.0	76.0	76.0	76.0	79.0
TM3	23.		76.0	79.0	76.0	82.0	82.0	79.0	76.0	82.0	76.0	76.0	76.0	76.0	79.0
TM3	24.		78.0	78.0	78.0	82.0	82.0	78.0	77.0	82.0	77.0	77.0	77.0	77.0	78.0
TM3	25.		77.0	80.0	77.0	81.0	81.0	80.0	78.0	81.0	78.0	78.0	78.0	78.0	80.0
TM3	26.		81.0	81.0	81.0	78.0	78.0	79.0	77.0	78.0	77.0	77.0	77.0	77.0	79.0
TM3	27.		83.0	83.0	83.0	82.0	82.0	83.0	82.0	82.0	82.0	82.0	82.0	82.0	83.0
TM3	28.		78.0	83.0	78.0	83.0	83.0	82.0	80.0	83.0	80.0	80.0	80.0	80.0	82.0
TM3	29.		77.0	84.0	77.0	84.0	84.0	83.0	80.0	84.0	80.0	80.0	80.0	80.0	83.0
TM3	30.		79.0	84.0	79.0	85.0	85.0	84.0	82.0	85.0	82.0	82.0	82.0	82.0	84.0
TM3	31.		75.0	83.0	75.0	84.0	84.0	83.0	78.0	84.0	78.0	78.0	78.0	78.0	83.0
TM3	32.		79.0	81.0	79.0	83.0	83.0	82.0	81.0	83.0	81.0	81.0	81.0	81.0	82.0
TM3	33.		79.0	80.0	79.0	82.0	82.0	81.0	81.0	82.0	81.0	81.0	81.0	81.0	81.0
TM3	34.		79.0	82.0	79.0	82.0	82.0	82.0	81.0	82.0	81.0	81.0	81.0	81.0	82.0
TM3	35.		77.0	81.0	77.0	81.0	81.0	81.0	80.0	81.0	80.0	80.0	80.0	80.0	81.0
TM3	36.		74.0	79.0	74.0	80.0	80.0	79.0	76.0	80.0	76.0	76.0	76.0	76.0	79.0
TM3	37.		76.0	81.0	76.0	82.0	82.0	82.0	78.0	82.0	78.0	78.0	78.0	78.0	82.0
TM3	38.		76.0	79.0	76.0	79.0	79.0	78.0	76.0	79.0	76.0	76.0	76.0	76.0	78.0
TM3	39.		71.0	80.0	71.0	79.0	79.0	79.0	74.0	79.0	74.0	74.0	74.0	74.0	79.0
TM3	40.		70.0	80.0	70.0	80.0	80.0	79.0	73.0	80.0	73.0	73.0	73.0	73.0	79.0
TM3	41.		68.0	78.0	68.0	79.0	79.0	78.0	73.0	79.0	73.0	73.0	73.0	73.0	78.0
TM3	42.		63.0	70.0	63.0	68.0	68.0	68.0	63.0	68.0	63.0	63.0	63.0	63.0	68.0
TM3	43.		64.0	72.0	64.0	70.0	70.0	71.0	65.0	70.0	65.0	65.0	65.0	65.0	71.0
SUM	54.		2442.0	2628.0	2442.0	2691.0	2691.0	2628.0	2517.0	2691.0	2517.0	2517.0	2517.0	2517.0	2628.0
AVE	55.		47.0	50.5	47.0	51.7	51.7	50.5	48.4	51.7	48.4	48.4	48.4	48.4	50.5

ID	INDEX	NAME POSITION NUMBER ZONE	LA SALLE	LAVACA	LEF	LIVE OAK	LLANO	MCMULLEN	MASON	MATAGORD	HAVERICK	MEDINA	MCNARD	MONTGOME
			49 142 9	50 143 7	51 144 7	52 149 9	53 150 6	54 156 9	55 160 6	56 161 8	57 162 9	58 163 7	59 164 6	60 170 4
TM3	9.		64.0	61.0	61.0	64.0	57.0	64.0	57.0	60.0	64.0	61.0	57.0	54.0
TM3	10.		72.0	68.0	68.0	72.0	61.0	72.0	61.0	67.0	72.0	68.0	61.0	62.0
TM3	11.		69.0	66.0	66.0	69.0	59.0	69.0	59.0	66.0	69.0	66.0	59.0	63.0
TM3	12.		67.0	64.0	64.0	67.0	61.0	67.0	61.0	63.0	67.0	64.0	61.0	59.0
TM3	13.		67.0	65.0	65.0	67.0	58.0	67.0	58.0	64.0	67.0	65.0	58.0	59.0
TM3	14.		64.0	60.0	60.0	64.0	56.0	64.0	56.0	60.0	64.0	60.0	56.0	56.0
TM3	15.		62.0	59.0	59.0	62.0	56.0	62.0	56.0	59.0	62.0	59.0	56.0	54.0
TM3	16.		75.0	71.0	71.0	75.0	57.0	75.0	57.0	70.0	75.0	71.0	67.0	66.0
TM3	17.		75.0	70.0	70.0	75.0	67.0	75.0	67.0	71.0	75.0	70.0	67.0	67.0
TM3	18.		73.0	69.0	69.0	73.0	67.0	73.0	67.0	69.0	73.0	69.0	67.0	65.0
TM3	19.		79.0	74.0	74.0	79.0	74.0	79.0	74.0	74.0	79.0	74.0	74.0	72.0
TM3	20.		72.0	71.0	71.0	72.0	67.0	72.0	67.0	70.0	72.0	71.0	67.0	66.0
TM3	21.		84.0	80.0	80.0	84.0	80.0	84.0	80.0	79.0	84.0	80.0	80.0	77.0
TM3	22.		82.0	79.0	79.0	82.0	76.0	82.0	76.0	79.0	82.0	79.0	76.0	74.0
TM3	23.		82.0	79.0	79.0	82.0	76.0	82.0	76.0	79.0	82.0	79.0	76.0	74.0
TM3	24.		81.0	78.0	78.0	81.0	77.0	81.0	77.0	78.0	81.0	78.0	77.0	77.0
TM3	25.		81.0	78.0	78.0	81.0	76.0	81.0	76.0	80.0	81.0	80.0	77.0	79.0
TM3	26.		78.0	79.0	79.0	78.0	77.0	78.0	77.0	81.0	78.0	79.0	77.0	80.0
TM3	27.		82.0	83.0	83.0	82.0	82.0	82.0	82.0	83.0	82.0	83.0	82.0	82.0
TM3	28.		83.0	82.0	82.0	83.0	80.0	83.0	80.0	83.0	83.0	82.0	80.0	80.0
TM3	29.		84.0	83.0	83.0	84.0	80.0	84.0	80.0	84.0	84.0	83.0	80.0	82.0
TM3	30.		85.0	84.0	84.0	85.0	82.0	85.0	82.0	84.0	85.0	84.0	82.0	83.0
TM3	31.		84.0	83.0	83.0	84.0	78.0	84.0	78.0	83.0	84.0	83.0	78.0	80.0
TM3	32.		83.0	82.0	82.0	83.0	81.0	83.0	81.0	81.0	83.0	82.0	81.0	79.0
TM3	33.		82.0	81.0	81.0	82.0	81.0	82.0	81.0	80.0	82.0	81.0	81.0	81.0
TM3	34.		82.0	82.0	82.0	81.0	81.0	82.0	81.0	82.0	82.0	82.0	81.0	80.0
TM3	35.		81.0	81.0	81.0	81.0	80.0	81.0	80.0	81.0	81.0	81.0	80.0	79.0
TM3	36.		80.0	79.0	79.0	80.0	76.0	80.0	76.0	79.0	80.0	79.0	76.0	78.0
TM3	37.		82.0	82.0	82.0	82.0	78.0	82.0	78.0	81.0	82.0	82.0	78.0	79.0
TM3	38.		79.0	79.0	79.0	79.0	76.0	79.0	76.0	79.0	79.0	79.0	76.0	74.0
TM3	39.		79.0	79.0	79.0	79.0	74.0	79.0	74.0	80.0	79.0	79.0	74.0	77.0
TM3	40.		80.0	79.0	79.0	80.0	73.0	80.0	73.0	80.0	80.0	79.0	73.0	75.0
TM3	41.		79.0	78.0	78.0	79.0	73.0	79.0	73.0	78.0	79.0	78.0	73.0	75.0
TM3	42.		68.0	68.0	68.0	68.0	63.0	68.0	63.0	70.0	68.0	68.0	63.0	64.0
TM3	43.		70.0	71.0	71.0	70.0	65.0	70.0	65.0	72.0	70.0	71.0	65.0	69.0
SUM	54.		2691.0	2626.0	2628.0	2691.0	2517.0	2691.0	2517.0	2628.0	2691.0	2628.0	2517.0	2520.0
AVE	55.		51.7	50.5	50.5	51.7	48.4	51.7	48.4	50.5	51.7	50.5	48.4	48.5

REPRODUCIBILITY OF
ORIGINAL PAGE IS POOR

ID	INDEX	NAME POSITION NUMBER ZONE	NUECES	PECOS	PRESIDIO	REAL	REEVES	REFUGIO	SAN PATR	STARR	SUTTON	SCHLEICH	TERRELL	TRAVIS
			61 178 7	62 186 5	63 189 5	64 193 6	65 195 5	66 196 7	67 205 7	68 214 9	69 218 6	70 207 6	71 222 5	72 227 7
TM3	9.		61.0	55.0	55.0	57.0	55.0	61.0	61.0	64.0	57.0	50.0	55.0	61.0
TM3	10.		68.0	55.0	55.0	61.0	55.0	68.0	68.0	72.0	61.0	47.0	55.0	68.0
TM3	11.		66.0	53.0	53.0	59.0	53.0	66.0	66.0	69.0	59.0	49.0	53.0	66.0
TM3	12.		64.0	58.0	58.0	61.0	58.0	64.0	64.0	67.0	61.0	52.0	58.0	64.0
TM3	13.		65.0	53.0	53.0	58.0	53.0	65.0	65.0	67.0	58.0	45.0	53.0	65.0
TM3	14.		60.0	51.0	51.0	56.0	51.0	60.0	60.0	64.0	56.0	45.0	51.0	60.0
TM3	15.		59.0	56.0	56.0	56.0	56.0	59.0	59.0	62.0	56.0	45.0	56.0	59.0
TM3	16.		71.0	64.0	64.0	67.0	64.0	71.0	71.0	75.0	67.0	58.0	64.0	71.0
TM3	17.		70.0	64.0	64.0	67.0	64.0	70.0	70.0	75.0	67.0	55.0	64.0	70.0
TM3	18.		69.0	66.0	66.0	67.0	66.0	69.0	69.0	73.0	67.0	60.0	66.0	69.0
TM3	19.		74.0	71.0	71.0	74.0	71.0	74.0	74.0	79.0	74.0	66.0	71.0	74.0
TM3	20.		71.0	65.0	65.0	67.0	65.0	71.0	71.0	72.0	67.0	61.0	65.0	71.0
TM3	21.		80.0	77.0	77.0	80.0	77.0	80.0	80.0	84.0	80.0	71.0	77.0	80.0
TM3	22.		79.0	74.0	74.0	76.0	74.0	79.0	79.0	82.0	76.0	65.0	74.0	79.0
TM3	23.		79.0	76.0	76.0	76.0	76.0	79.0	79.0	82.0	76.0	71.0	76.0	79.0
TM3	24.		78.0	78.0	78.0	77.0	78.0	78.0	78.0	82.0	77.0	74.0	78.0	78.0
TM3	25.		80.0	77.0	77.0	78.0	77.0	80.0	80.0	81.0	78.0	73.0	77.0	80.0
TM3	26.		79.0	81.0	81.0	77.0	81.0	79.0	79.0	78.0	77.0	80.0	81.0	79.0
TM3	27.		83.0	83.0	83.0	82.0	83.0	83.0	83.0	82.0	82.0	82.0	83.0	83.0
TM3	28.		82.0	78.0	78.0	80.0	78.0	82.0	82.0	83.0	80.0	77.0	78.0	82.0
TM3	29.		83.0	77.0	77.0	80.0	77.0	83.0	83.0	84.0	80.0	75.0	77.0	83.0
TM3	30.		84.0	79.0	79.0	82.0	79.0	84.0	84.0	85.0	82.0	75.0	79.0	84.0
TM3	31.		83.0	75.0	75.0	78.0	75.0	83.0	83.0	84.0	78.0	73.0	75.0	83.0
TM3	32.		82.0	79.0	79.0	81.0	79.0	82.0	82.0	83.0	81.0	78.0	79.0	82.0
TM3	33.		81.0	79.0	79.0	81.0	79.0	81.0	81.0	82.0	81.0	79.0	79.0	81.0
TM3	34.		82.0	79.0	79.0	81.0	79.0	82.0	82.0	82.0	81.0	80.0	79.0	82.0
TM3	35.		81.0	77.0	77.0	80.0	77.0	81.0	81.0	81.0	80.0	76.0	77.0	81.0
TM3	36.		79.0	74.0	74.0	76.0	74.0	79.0	79.0	80.0	76.0	70.0	74.0	79.0
TM3	37.		82.0	76.0	76.0	78.0	76.0	82.0	82.0	82.0	78.0	72.0	76.0	82.0
TM3	38.		78.0	76.0	76.0	76.0	76.0	78.0	78.0	79.0	76.0	67.0	76.0	78.0
TM3	39.		79.0	71.0	71.0	74.0	71.0	79.0	79.0	79.0	74.0	66.0	71.0	79.0
TM3	40.		79.0	70.0	70.0	73.0	70.0	79.0	79.0	80.0	73.0	65.0	70.0	79.0
TM3	41.		78.0	68.0	68.0	73.0	68.0	78.0	78.0	79.0	73.0	65.0	68.0	78.0
TM3	42.		68.0	63.0	63.0	63.0	63.0	68.0	68.0	68.0	63.0	62.0	63.0	68.0
TM3	43.		71.0	64.0	64.0	65.0	64.0	71.0	71.0	70.0	65.0	62.0	64.0	71.0
SUM	54.		2628.0	2442.0	2442.0	2517.0	2442.0	2628.0	2628.0	2691.0	2517.0	2291.0	2442.0	2628.0
AVE	55.		50.5	47.0	47.0	48.4	47.0	50.5	50.5	51.7	48.4	44.1	47.0	50.5

ID	INDEX	ZONE	NAME	UVALDE	VALVERDE	VICTORIA	WALKER	WALLER	WARD	WASHINGTON	WEBB	WHARTON	WILLACY	WILLIAMS	WILSON
			POSITION NUMBER	73 232 6	74 233 6	75 235 8	76 236 4	77 237 4	78 238 5	79 239 7	80 240 9	81 241 8	82 245 10	83 246 3	84 247 7
TM3	9.		57.C	57.0	60.0	54.0	54.0	55.0	61.0	64.0	60.0	65.0	54.0	61.0	
TM3	10.		61.C	61.0	67.0	62.0	62.0	55.0	68.0	72.0	67.0	74.0	60.0	68.0	
TM3	11.		59.C	59.0	66.0	63.0	63.0	53.0	66.0	69.0	66.0	71.0	60.0	66.0	
TM3	12.		61.C	61.0	63.0	59.0	59.0	58.0	64.0	67.0	63.0	69.0	59.0	64.0	
TM3	13.		58.C	58.0	64.0	59.0	59.0	53.0	65.0	67.0	64.0	69.0	59.0	65.0	
TM3	14.		56.C	56.0	65.0	56.0	56.0	51.0	60.0	64.0	60.0	67.0	54.0	60.0	
TM3	15.		56.C	56.0	59.0	54.0	54.0	56.0	59.0	62.0	59.0	66.0	54.0	59.0	
TM3	16.		67.C	67.0	70.0	66.0	66.0	64.0	71.0	75.0	70.0	79.0	65.0	71.0	
TM3	17.		67.C	67.0	71.0	67.0	67.0	64.0	70.0	75.0	71.0	77.0	65.0	70.0	
TM3	18.		67.C	67.0	69.0	65.0	65.0	66.0	69.0	73.0	69.0	75.0	65.0	69.0	
TM3	19.		74.C	74.0	74.0	72.0	72.0	71.0	74.0	79.0	74.0	80.0	73.0	74.0	
TM3	20.		67.C	67.0	70.0	66.0	66.0	65.0	71.0	72.0	70.0	73.0	67.0	71.0	
TM3	21.		80.C	80.0	79.0	77.0	77.0	77.0	80.0	84.0	79.0	82.0	77.0	80.0	
TM3	22.		76.C	76.0	78.0	74.0	74.0	74.0	79.0	82.0	78.0	82.0	74.0	79.0	
TM3	23.		76.C	76.0	79.0	74.0	74.0	76.0	79.0	82.0	79.0	82.0	74.0	79.0	
TM3	24.		77.C	77.0	78.0	77.0	77.0	78.0	78.0	82.0	78.0	84.0	77.0	78.0	
TM3	25.		78.C	78.0	80.0	79.0	79.0	77.0	80.0	81.0	80.0	82.0	79.0	80.0	
TM3	26.		77.C	77.0	81.0	80.0	80.0	81.0	79.0	78.0	81.0	80.0	80.0	79.0	
TM3	27.		82.C	82.0	83.0	82.0	82.0	83.0	83.0	82.0	83.0	82.0	83.0	83.0	
TM3	28.		80.C	80.0	83.0	80.0	80.0	78.0	82.0	83.0	83.0	83.0	81.0	82.0	
TM3	29.		80.C	80.0	84.0	82.0	82.0	77.0	83.0	84.0	84.0	85.0	82.0	83.0	
TM3	30.		82.C	82.0	84.0	83.0	83.0	79.0	84.0	85.0	84.0	84.0	84.0	84.0	
TM3	31.		78.C	78.0	83.0	80.0	80.0	75.0	83.0	84.0	83.0	84.0	78.0	83.0	
TM3	32.		81.C	81.0	81.0	79.0	79.0	79.0	82.0	83.0	81.0	83.0	81.0	82.0	
TM3	33.		81.C	81.0	80.0	81.0	81.0	79.0	81.0	82.0	80.0	82.0	83.0	81.0	
TM3	34.		81.C	81.0	82.0	80.0	80.0	79.0	82.0	82.0	82.0	82.0	83.0	82.0	
TM3	35.		80.C	80.0	81.0	79.0	79.0	77.0	81.0	81.0	81.0	82.0	81.0	81.0	
TM3	36.		76.C	76.0	79.0	78.0	78.0	74.0	79.0	80.0	79.0	82.0	78.0	79.0	
TM3	37.		78.C	78.0	81.0	79.0	79.0	76.0	82.0	82.0	81.0	84.0	78.0	82.0	
TM3	38.		76.C	76.0	79.0	74.0	74.0	76.0	78.0	79.0	79.0	82.0	74.0	78.0	
TM3	39.		74.C	74.0	80.0	77.0	77.0	71.0	79.0	79.0	80.0	81.0	75.0	79.0	
TM3	40.		73.C	73.0	80.0	75.0	75.0	70.0	79.0	80.0	80.0	82.0	73.0	79.0	
TM3	41.		73.C	73.0	78.0	75.0	75.0	68.0	78.0	79.0	78.0	81.0	74.0	78.0	
TM3	42.		63.C	63.0	70.0	64.0	64.0	63.0	68.0	68.0	70.0	72.0	64.0	68.0	
TM3	43.		65.C	65.0	72.0	68.0	68.0	64.0	71.0	70.0	72.0	74.0	68.0	71.0	
SUM	54.		2517.C	2517.0	2628.0	2520.0	2520.0	2442.0	2628.0	2691.0	2628.0	2742.0	2516.0	2628.0	
AVE	55.		48.4	48.4	50.5	48.5	48.5	47.0	50.5	51.7	50.5	52.7	48.4	50.5	

ID	INDEX	NAME POSITION NUMHR ZONE	WINKLER 85 248 5	ZAPATA 86 253 9	ZAVALA 87 254 9	GRANT-NH 88 300 0	HIDALGO- 89 301 0	COCHISE- 90 400 0	STA-CRUZ 91 401 0	CASTANUS 92 500 0	MUSQUIS- 93 501 0	TEX AVE 94 601 0	TEXAS 95 602 0	OTHER 96 603 0
TM3	9.		55.0	64.0	64.0	.0	.0	.0	.0	.0	.0	59.4	5172.0	.0
TM3	10.		55.0	72.0	72.0	.0	.0	.0	.0	.0	.0	65.2	5669.0	.0
TM3	11.		53.0	69.0	69.0	.0	.0	.0	.0	.0	.0	63.3	5505.0	.0
TM3	12.		58.0	67.0	67.0	.0	.0	.0	.0	.0	.0	62.8	5464.0	.0
TM3	13.		53.0	67.0	67.0	.0	.0	.0	.0	.0	.0	61.9	5384.0	.0
TM3	14.		51.0	64.0	64.0	.0	.0	.0	.0	.0	.0	58.6	5097.0	.0
TM3	15.		56.0	62.0	62.0	.0	.0	.0	.0	.0	.0	58.3	5074.0	.0
TM3	16.		64.0	75.0	75.0	.0	.0	.0	.0	.0	.0	69.7	6068.0	.0
TM3	17.		64.0	75.0	75.0	.0	.0	.0	.0	.0	.0	69.5	6047.0	.0
TM3	18.		66.0	73.0	73.0	.0	.0	.0	.0	.0	.0	68.8	5985.0	.0
TM3	19.		71.0	79.0	79.0	.0	.0	.0	.0	.0	.0	74.5	6484.0	.0
TM3	20.		65.0	72.0	72.0	.0	.0	.0	.0	.0	.0	69.2	6018.0	.0
TM3	21.		77.0	84.0	84.0	.0	.0	.0	.0	.0	.0	80.0	6967.0	.0
TM3	22.		74.0	82.0	82.0	.0	.0	.0	.0	.0	.0	77.8	6772.0	.0
TM3	23.		76.0	82.0	82.0	.0	.0	.0	.0	.0	.0	78.3	6808.0	.0
TM3	24.		78.0	82.0	82.0	.0	.0	.0	.0	.0	.0	78.6	6841.0	.0
TM3	25.		77.0	81.0	81.0	.0	.0	.0	.0	.0	.0	79.3	6907.0	.0
TM3	25.		81.0	78.0	78.0	.0	.0	.0	.0	.0	.0	79.0	6871.0	.0
TM3	27.		83.0	82.0	82.0	.0	.0	.0	.0	.0	.0	82.5	7179.0	.0
TM3	28.		78.0	83.0	83.0	.0	.0	.0	.0	.0	.0	81.2	7067.0	.0
TM3	29.		77.0	84.0	84.0	.0	.0	.0	.0	.0	.0	81.8	7120.0	.0
TM3	30.		79.0	85.0	85.0	.0	.0	.0	.0	.0	.0	83.0	7221.0	.0
TM3	31.		75.0	84.0	84.0	.0	.0	.0	.0	.0	.0	80.9	7037.0	.0
TM3	32.		79.0	83.0	83.0	.0	.0	.0	.0	.0	.0	81.3	7075.0	.0
TM3	33.		79.0	82.0	82.0	.0	.0	.0	.0	.0	.0	80.9	7036.0	.0
TM3	34.		79.0	82.0	82.0	.0	.0	.0	.0	.0	.0	81.3	7073.0	.0
TM3	35.		77.0	81.0	81.0	.0	.0	.0	.0	.0	.0	80.2	6974.0	.0
TM3	36.		74.0	80.0	80.0	.0	.0	.0	.0	.0	.0	77.9	6777.0	.0
TM3	37.		76.0	82.0	82.0	.0	.0	.0	.0	.0	.0	80.1	6969.0	.0
TM3	39.		76.0	79.0	79.0	.0	.0	.0	.0	.0	.0	77.4	6731.0	.0
TM3	39.		71.0	79.0	79.0	.0	.0	.0	.0	.0	.0	76.9	6687.0	.0
TM3	40.		70.0	80.0	80.0	.0	.0	.0	.0	.0	.0	76.6	6665.0	.0
TM3	41.		68.0	79.0	79.0	.0	.0	.0	.0	.0	.0	75.7	6584.0	.0
TM3	42.		63.0	68.0	68.0	.0	.0	.0	.0	.0	.0	68.4	5774.0	.0
TM3	43.		64.0	70.0	70.0	.0	.0	.0	.0	.0	.0	68.6	5972.0	.0
SUM	54.		2442.0	2691.0	2691.0	.0	.0	.0	.0	.0	.0	2586.9	225064.0	.0
AVE	55.		47.0	51.7	51.7	.0	.0	.0	.0	.0	.0	49.7	4328.2	.0

ID	INDEX	NAME POSITION NUMBER ZONE	MEAN	MEDIAN	MODE	100	ZONE 1	ZONE 2	ZONE 3	ZONE 4	ZONE 5	ZONE 6	ZONE 7	ZONE 8
			97 604 0	98 605 0	99 606 0	100 607 0	101 701 0	102 702 0	103 703 0	104 734 0	105 705 0	106 706 0	107 707 0	108 708 0
TM3	9.		59.4	61.0	15.0	.0	50.0	53.0	54.0	54.0	55.0	57.0	61.0	60.0
TM3	10.		65.2	68.0	27.0	.0	47.0	56.0	60.0	62.0	55.0	61.0	68.0	67.0
TM3	11.		63.3	66.0	22.0	.0	49.0	55.0	60.0	63.0	53.0	59.0	66.0	66.0
TM3	12.		62.0	64.0	17.0	.0	52.0	56.0	59.0	59.0	58.0	61.0	64.0	63.0
TM3	13.		61.9	65.0	24.0	.0	45.0	53.0	59.0	59.0	53.0	58.0	65.0	64.0
TM3	14.		58.6	60.0	22.0	.0	45.0	51.0	54.0	56.0	51.0	56.0	60.0	60.0
TM3	15.		58.3	59.0	21.0	.0	45.0	51.0	54.0	54.0	56.0	56.0	59.0	59.0
TM3	16.		69.7	71.0	21.0	.0	58.0	63.0	65.0	66.0	64.0	67.0	71.0	70.0
TM3	17.		69.5	70.0	22.0	.0	55.0	61.0	65.0	67.0	64.0	67.0	70.0	71.0
TM3	18.		68.8	69.0	15.0	.0	60.0	64.0	65.0	65.0	66.0	67.0	69.0	69.0
TM3	19.		74.5	74.0	14.0	.0	66.0	72.0	73.0	72.0	71.0	74.0	74.0	74.0
TM3	20.		69.2	71.0	12.0	.0	61.0	65.0	67.0	66.0	65.0	67.0	71.0	70.0
TM3	21.		85.0	80.0	13.0	.0	71.0	77.0	77.0	77.0	77.0	80.0	80.0	79.0
TM3	22.		77.8	79.0	17.0	.0	65.0	72.0	74.0	74.0	74.0	76.0	76.0	78.0
TM3	23.		78.3	79.0	11.0	.0	71.0	74.0	74.0	74.0	76.0	76.0	79.0	79.0
TM3	24.		78.6	78.0	10.0	.0	74.0	77.0	77.0	77.0	78.0	77.0	78.0	78.0
TM3	25.		79.3	80.0	9.0	.0	73.0	78.0	79.0	79.0	77.0	78.0	80.0	80.0
TM3	26.		79.0	79.0	4.0	.0	80.0	81.0	80.0	80.0	81.0	77.0	79.0	81.0
TM3	27.		82.5	83.0	1.0	.0	82.0	85.0	83.0	82.0	83.0	82.0	83.0	83.0
TM3	28.		81.2	82.0	6.0	.0	77.0	81.0	81.0	80.0	78.0	80.0	82.0	83.0
TM3	29.		81.8	83.0	10.0	.0	75.0	81.0	82.0	82.0	77.0	80.0	83.0	84.0
TM3	30.		83.0	84.0	10.0	.0	75.0	82.0	84.0	83.0	79.0	82.0	84.0	84.0
TM3	31.		80.9	83.0	11.0	.0	73.0	76.0	78.0	80.0	75.0	78.0	83.0	83.0
TM3	32.		81.3	82.0	5.0	.0	78.0	81.0	81.0	79.0	79.0	81.0	82.0	81.0
TM3	33.		80.9	81.0	4.0	.0	79.0	83.0	83.0	81.0	79.0	81.0	81.0	80.0
TM3	34.		81.3	82.0	4.0	.0	80.0	84.0	83.0	80.0	79.0	81.0	82.0	82.0
TM3	35.		80.2	81.0	6.0	.0	76.0	80.0	81.0	79.0	77.0	80.0	81.0	81.0
TM3	36.		77.9	79.0	12.0	.0	70.0	75.0	78.0	78.0	74.0	76.0	79.0	79.0
TM3	37.		80.1	82.0	12.0	.0	72.0	75.0	78.0	79.0	76.0	78.0	82.0	81.0
TM3	38.		77.4	78.0	15.0	.0	67.0	71.0	74.0	74.0	76.0	76.0	78.0	79.0
TM3	39.		76.9	79.0	15.0	.0	66.0	71.0	75.0	77.0	71.0	74.0	79.0	80.0
TM3	40.		76.6	79.0	17.0	.0	65.0	69.0	73.0	75.0	70.0	73.0	79.0	80.0
TM3	41.		75.7	78.0	16.0	.0	65.0	70.0	74.0	75.0	68.0	73.0	78.0	78.0
TM3	42.		66.4	68.0	10.0	.0	62.0	63.0	64.0	64.0	63.0	63.0	68.0	70.0
TM3	43.		68.6	70.0	12.0	.0	62.0	67.0	68.0	68.0	64.0	65.0	71.0	72.0
SUM	54.		2586.9	2627.0	462.0	.0	2291.0	2453.0	2516.0	2520.0	2442.0	2517.0	2628.0	2628.0
AVE	55.		49.7	50.5	8.9	.0	44.1	47.2	48.4	48.5	47.0	48.4	50.5	50.5

IO INDEX	NAME POSITION NUMBER ZONE	ZONE 9 109 709 0	ZONE 10 110 710 0	EZONE 1 111 711 0	EZONE 2 112 712 0	EZONE 3 113 713 0	EZONE 4 114 714 0	EZONE 5 115 715 0	EZONE 6 116 716 0	EZONE 7 117 717 0	EZONE 8 118 718 0	EZONE 9 119 719 0	EZONE 21 120 720 0
TM3	9.	64.C	65.C	55.0	56.9	62.0	63.8	64.5	60.4	57.3	59.8	56.9	64.3
TM3	10.	72.C	74.0	55.0	60.8	69.3	71.7	73.1	67.4	63.8	67.0	64.4	72.6
TM3	11.	69.C	71.0	53.0	59.0	66.9	68.8	70.1	66.0	62.8	65.5	64.4	69.6
TM3	12.	67.C	69.0	58.0	60.8	65.2	66.8	68.1	63.4	61.4	63.2	60.9	67.6
TM3	13.	67.C	69.0	53.0	57.9	65.2	66.9	68.1	64.4	61.8	64.0	61.4	67.6
TM3	14.	64.C	67.0	51.0	55.8	61.7	63.7	65.6	60.0	56.8	59.3	57.9	64.9
TM3	15.	62.C	66.0	56.C	55.7	60.2	61.8	64.1	59.0	56.4	58.2	56.4	63.2
TM3	16.	75.C	79.C	64.C	66.9	72.7	74.7	77.1	70.4	67.8	70.2	67.9	76.2
TM3	17.	75.C	77.0	64.C	66.7	72.4	74.7	76.1	70.6	67.4	69.5	68.9	75.6
TM3	18.	73.C	75.C	66.C	66.8	70.9	72.7	74.1	69.0	66.9	68.3	66.9	73.6
TM3	19.	79.C	82.C	71.C	73.7	76.7	78.7	79.5	74.0	73.5	73.7	73.0	79.3
TM3	20.	72.C	73.0	65.C	67.3	71.3	71.9	72.5	70.4	68.9	70.2	67.9	72.3
TM3	21.	84.C	82.0	77.0	79.6	82.1	83.7	82.9	79.4	78.4	79.5	78.9	83.4
TM3	22.	82.C	82.0	74.0	75.7	80.2	81.8	82.0	78.4	76.4	78.2	75.9	82.0
TM3	23.	82.C	82.0	76.0	76.0	80.2	81.8	82.0	79.0	76.4	78.2	76.4	82.0
TM3	24.	82.C	84.0	78.0	76.9	80.1	81.7	83.1	78.0	77.5	77.8	77.5	82.6
TM3	25.	81.C	82.0	77.0	77.9	80.3	80.9	81.5	80.0	79.5	79.8	79.5	81.3
TM3	26.	78.C	80.C	81.C	77.2	78.3	78.1	79.1	80.3	79.5	79.2	80.5	78.6
TM3	27.	82.C	82.0	83.0	82.1	82.3	82.1	82.0	83.0	83.0	82.8	82.5	82.0
TM3	28.	83.C	83.C	78.0	80.0	82.3	82.9	83.0	82.6	81.5	81.7	81.4	83.0
TM3	29.	84.C	85.0	77.0	80.0	83.2	83.9	84.5	83.6	82.5	82.8	83.0	84.3
TM3	30.	85.C	84.C	79.0	81.8	84.3	84.9	84.5	84.0	84.0	83.8	83.5	84.7
TM3	31.	84.C	84.0	75.0	78.1	82.9	83.9	84.0	83.0	80.4	82.5	81.4	84.0
TM3	32.	83.C	83.0	79.0	80.9	87.3	82.9	83.0	81.4	81.5	81.5	80.0	83.0
TM3	33.	82.C	82.0	79.0	80.9	81.6	81.9	82.0	80.4	82.1	81.0	80.5	82.0
TM3	34.	82.C	82.C	79.C	81.0	81.8	82.0	82.0	82.0	82.5	81.7	81.0	82.0
TM3	35.	81.C	82.0	77.0	79.9	80.8	81.0	81.5	81.0	81.0	80.7	80.0	81.3
TM3	36.	80.C	82.0	74.0	75.9	79.2	79.9	81.1	79.0	78.5	78.8	78.5	80.6
TM3	37.	82.C	84.C	76.C	78.0	81.5	82.0	83.1	81.4	79.9	81.5	80.0	82.6
TM3	38.	79.C	82.0	76.0	75.7	78.2	78.9	80.6	78.6	75.9	77.3	76.4	79.9
TM3	39.	79.C	81.0	71.0	74.3	78.4	79.0	80.1	79.6	76.9	78.7	78.4	79.6
TM3	40.	80.C	82.0	70.0	73.0	78.8	79.9	81.1	79.6	75.8	78.3	77.4	80.6
TM3	41.	79.C	81.0	68.0	73.C	77.9	78.9	80.1	78.0	75.9	77.5	76.4	79.6
TM3	42.	68.C	72.0	63.0	63.3	67.3	68.0	70.1	69.3	65.9	67.3	66.9	69.2
TM3	43.	70.C	74.C	64.0	65.2	69.7	70.1	72.1	71.6	69.4	70.5	69.9	71.2
SUM	54.	2691.C	2742.0	2442.0	2514.0	2648.2	2686.6	2718.3	2628.0	2569.1	2610.2	2571.5	2706.9
AVE	55.	51.7	52.7	47.0	48.3	50.9	51.7	52.3	50.5	49.4	50.2	49.5	52.1

ID	INDEX	ZONE	NAMF	IZONE	IZONE	IZONE	IZONE	IZONE	IZONE	NET	ZONE	SDATA	DASNO	DAY	WEEK	YFAR	IDENT
			POSITION	22	23	24	25	26	127	128	129	130	131	132			
			NUMBER	801	802	803	804	805	806	807	808	809	901	902	903	904	
			C	G	C	C	C	C	C	C	C	C	C	C	C	C	
TM3	0.		63.2	61.7	56.2	55.0	59.	10.	0.	403.	59.	9.	1973.	TM3			
TM3	10.		71.0	68.5	58.6	55.0	65.	10.	0.	403.	66.	10.	1973.	TM3			
TM3	11.		68.2	66.0	56.6	53.0	64.	10.	0.	403.	73.	11.	1973.	TM3			
TM3	12.		66.7	64.9	59.8	58.0	63.	10.	0.	403.	80.	12.	1973.	TM3			
TM3	13.		66.5	64.4	56.0	53.0	62.	10.	0.	403.	87.	13.	1973.	TM3			
TM3	14.		63.0	61.2	54.0	51.0	58.	10.	0.	403.	94.	14.	1973.	TM3			
TM3	15.		61.2	59.9	56.0	56.0	58.	10.	0.	403.	101.	15.	1973.	TM3			
TM3	16.		74.0	72.2	65.8	64.0	69.	10.	0.	403.	108.	16.	1973.	TM3			
TM3	17.		73.7	72.0	65.8	64.0	69.	10.	0.	403.	115.	17.	1973.	TM3			
TM3	18.		72.0	70.7	66.6	66.0	68.	10.	0.	403.	122.	18.	1973.	TM3			
TM3	19.		77.7	76.8	72.8	71.0	74.	10.	0.	403.	129.	19.	1973.	TM3			
TM3	20.		71.7	70.6	66.2	65.0	69.	10.	0.	403.	136.	20.	1973.	TM3			
TM3	21.		83.0	82.2	78.8	77.0	79.	10.	0.	403.	143.	21.	1973.	TM3			
TM3	22.		81.2	79.9	75.2	74.0	78.	10.	0.	403.	150.	22.	1973.	TM3			
TM3	23.		81.0	79.9	76.0	76.0	78.	10.	0.	403.	157.	23.	1973.	TM3			
TM3	24.		81.0	80.0	77.4	78.0	78.	10.	0.	403.	164.	24.	1973.	TM3			
TM3	25.		80.7	80.1	77.6	77.0	79.	10.	0.	403.	171.	25.	1973.	TM3			
TM3	26.		78.3	78.0	78.6	81.0	79.	10.	0.	403.	178.	26.	1973.	TM3			
TM3	27.		82.3	82.2	82.4	83.0	83.	10.	0.	403.	185.	27.	1973.	TM3			
TM3	28.		82.7	82.1	79.2	78.0	81.	10.	0.	403.	192.	28.	1973.	TM3			
TM3	29.		83.7	82.8	78.8	77.0	82.	10.	0.	403.	199.	29.	1973.	TM3			
TM3	30.		84.7	84.1	80.8	79.0	83.	10.	0.	403.	206.	30.	1973.	TM3			
TM3	31.		83.7	82.3	76.8	75.0	81.	10.	0.	403.	213.	31.	1973.	TM3			
TM3	32.		82.7	82.3	80.2	79.0	81.	10.	0.	403.	220.	32.	1973.	TM3			
TM3	33.		81.7	81.6	80.2	79.0	81.	10.	0.	403.	227.	33.	1973.	TM3			
TM3	34.		82.0	81.8	80.2	79.0	82.	10.	0.	403.	234.	34.	1973.	TM3			
TM3	35.		81.0	80.8	78.8	77.0	81.	10.	0.	403.	241.	35.	1973.	TM3			
TM3	36.		79.7	78.8	75.2	74.0	78.	10.	0.	403.	248.	36.	1973.	TM3			
TM3	37.		82.0	81.0	77.2	76.0	80.	10.	0.	403.	255.	37.	1973.	TM3			
TM3	38.		78.7	78.1	76.0	76.0	77.	10.	0.	403.	262.	38.	1973.	TM3			
TM3	39.		79.0	77.8	72.8	71.0	77.	10.	0.	403.	269.	39.	1973.	TM3			
TM3	40.		79.7	78.1	71.8	70.0	77.	10.	0.	403.	276.	40.	1973.	TM3			
TM3	41.		78.7	77.3	71.0	68.0	76.	10.	0.	403.	283.	41.	1973.	TM3			
TM3	42.		68.0	66.8	63.0	63.0	67.	10.	0.	403.	290.	42.	1973.	TM3			
TM3	43.		70.0	69.0	64.6	64.0	69.	10.	0.	403.	297.	43.	1973.	TM3			
SUM	54.		2675.0	2635.9	2487.0	2442.0	2587.	350.	0.	0.	0.	54.	0.	SUM			
AVE	55.		51.4	50.7	47.8	47.0	50.	0.	0.	0.	0.	55.	0.	AVE			

THERE WERE 198 EMPTY DATA SETS SKIPPED IN THE ABOVE LISTING.

DASNO 404 WITH ID OF TH4 IS WRITTEN ON RECORD NUMBER 22

ID	INDEX	NAME POSITION NUMBER ZONE	ATASCOSA	AUSTIN	BANDERA	BASTROP	BEE	BEXAR	BLANCO	BRAZORIA	BRAZOS	BREWSTER	BROOKS	BURLESON
			1 7 9	2 8 7	3 10 6	4 11 7	5 13 7	6 15 7	7 14 6	8 20 8	9 21 4	10 22 5	11 24 9	12 26 7
TM4	10.		76.C	74.C	70.0	74.0	74.0	74.0	70.0	72.0	73.0	64.0	76.0	74.0
TM4	11.		74.C	71.0	67.0	71.0	71.0	71.0	67.0	69.0	65.0	61.0	74.0	71.0
TM4	12.		69.C	66.C	62.0	66.0	66.0	66.0	62.C	65.0	60.0	61.0	69.0	66.0
TM4	13.		63.C	65.0	59.0	60.0	60.0	60.0	59.0	61.0	56.0	61.0	63.0	60.0
TM4	14.		72.C	69.0	66.0	69.0	69.0	69.0	66.0	69.0	65.0	62.0	72.0	69.0
TM4	15.		72.C	72.0	65.0	70.0	70.0	70.0	65.0	69.C	63.0	63.0	72.0	70.0
TM4	16.		69.C	67.C	66.0	67.0	67.0	67.0	66.0	67.0	63.0	64.0	69.0	67.0
TM4	17.		76.C	73.0	71.0	73.0	73.0	73.0	71.0	72.0	68.0	70.0	76.0	73.0
TM4	18.		77.C	74.0	73.0	74.0	74.0	74.0	73.0	75.0	73.0	70.0	77.0	74.0
TM4	19.		75.C	73.0	69.0	73.0	73.0	73.0	69.0	73.0	70.0	70.0	75.0	73.0
TM4	20.		83.0	80.0	79.0	80.0	80.0	80.0	79.0	79.0	79.0	77.0	83.0	80.0
TM4	21.		82.0	80.0	79.0	80.0	80.0	80.0	79.0	78.C	76.0	77.0	82.0	80.0
TM4	22.		84.C	80.0	79.0	80.0	80.0	80.0	79.0	80.C	77.0	80.0	84.0	80.0
TM4	23.		85.C	82.0	82.0	82.0	82.0	82.0	82.0	81.0	78.0	80.0	85.0	82.0
TM4	24.		81.C	80.0	78.0	80.0	80.0	80.0	78.0	80.0	77.0	78.0	81.0	80.0
TM4	25.		82.C	81.0	83.0	81.0	81.0	81.0	83.0	81.0	80.0	81.0	82.0	81.0
TM4	26.		78.C	76.0	77.0	76.0	76.0	76.0	77.0	76.C	73.0	81.0	78.0	76.0
TM4	27.		82.C	82.0	82.0	82.0	82.0	82.0	82.0	82.0	81.0	82.0	82.0	82.0
TM4	28.		83.C	82.0	81.0	82.0	82.0	82.0	81.0	82.C	81.0	79.0	83.0	82.0
TM4	29.		83.C	82.0	81.0	82.0	82.0	82.0	81.0	81.0	82.0	78.0	83.0	82.0
TM4	30.		86.C	85.0	86.0	85.0	85.0	85.0	86.0	84.C	85.0	82.0	86.0	85.0
TM4	31.		87.C	85.0	82.0	85.0	85.0	85.0	82.0	83.0	81.0	80.0	87.0	85.0
TM4	32.		84.C	80.0	78.0	80.0	80.0	80.0	78.0	80.C	79.0	78.0	84.0	80.0
TM4	33.		86.C	84.0	81.0	84.0	84.0	84.0	81.0	84.0	82.0	80.0	86.0	84.0
TM4	34.		84.C	84.0	81.0	84.0	84.0	84.0	81.0	83.0	83.0	77.0	84.0	84.0
TM4	35.		83.C	80.C	77.0	80.0	80.0	80.0	77.0	81.0	80.0	73.0	83.0	80.0
TM4	36.		76.C	74.0	71.0	74.0	74.0	74.0	71.0	74.0	70.0	73.0	76.0	74.0
TM4	37.		77.C	75.0	72.0	75.0	75.0	75.0	72.0	77.0	74.0	73.0	77.0	75.0
TM4	38.		80.C	79.0	73.0	79.0	79.0	79.0	73.0	80.0	75.0	67.0	80.0	79.0
TM4	39.		72.C	71.0	63.0	71.0	71.0	71.0	63.0	71.0	65.0	61.0	72.0	71.0
TM4	40.		71.C	69.0	65.0	69.0	69.0	69.0	65.0	70.0	66.0	66.0	71.0	69.0
TM4	41.		74.C	73.0	70.0	73.0	73.0	73.0	70.0	73.0	70.0	69.0	74.0	73.0
TM4	42.		68.C	68.0	63.0	68.0	68.0	68.0	63.0	67.0	64.0	61.0	68.0	68.0
TM4	43.		71.0	69.0	65.0	69.0	69.0	69.0	65.0	70.0	64.0	62.0	71.0	69.0
TM4	44.		75.0	74.0	65.0	74.0	74.0	74.0	65.0	75.0	70.0	60.0	75.0	74.0
SUM	54.		2720.C	2654.C	2561.0	2654.0	2654.0	2654.0	2561.0	2643.0	2547.0	2501.0	2720.0	2654.0
AVE	55.		52.3	51.0	49.2	51.0	51.0	51.0	49.2	50.8	49.0	48.1	52.3	51.0

ID INDEX	NAME POSITION NUMBER ZONE	EL PASO		FAYETTE	FT BEND	FRIO	GILLESPI	GOLIAD	GONZALES	GRIMES	GUADALPE	HARRIS	HAYS	HIDALGO
		25	71	26	27	28	29	30	31	32	33	34	35	36
		71	75	75	79	82	86	88	89	93	94	101	105	108
		5	7	7	8	9	6	7	7	4	7	8	7	10
TM4	10.	64.C	74.0	72.0	76.0	70.0	74.0	74.0	74.0	73.0	74.0	72.0	74.0	77.0
TM4	11.	61.C	71.0	69.0	74.0	67.0	71.0	71.0	71.0	65.0	71.0	69.0	71.0	76.0
TM4	12.	61.C	66.0	65.0	69.0	62.0	66.0	66.0	66.0	60.0	66.0	65.0	66.0	73.0
TM4	13.	61.C	66.0	62.0	63.0	59.0	60.0	60.0	60.0	56.0	60.0	60.0	60.0	65.0
TM4	14.	62.C	69.0	69.0	72.0	66.0	69.0	69.0	69.0	65.0	69.0	69.0	69.0	75.0
TM4	15.	63.C	73.0	69.0	72.0	65.0	70.0	70.0	70.0	63.0	70.0	67.0	70.0	72.0
TM4	16.	64.C	67.0	67.0	69.0	66.0	67.0	67.0	67.0	68.0	67.0	72.0	73.0	78.0
TM4	17.	70.C	73.0	72.0	76.0	71.0	73.0	73.0	73.0	73.0	76.0	75.0	76.0	78.0
TM4	18.	70.C	76.0	75.0	77.0	73.0	76.0	76.0	76.0	70.0	73.0	73.0	73.0	84.0
TM4	19.	70.C	73.0	73.0	75.0	69.0	80.0	80.0	80.0	78.0	80.0	79.0	80.0	82.0
TM4	20.	77.C	80.0	79.0	83.0	79.0	80.0	80.0	80.0	76.C	80.0	80.0	80.0	85.0
TM4	21.	77.C	80.0	78.0	82.0	79.0	80.0	80.0	80.0	77.0	80.0	80.0	80.0	85.0
TM4	22.	80.C	80.0	80.0	84.0	82.0	82.0	82.0	82.0	78.0	82.0	81.0	80.0	83.0
TM4	23.	80.C	82.0	81.0	85.0	81.0	82.0	82.0	82.0	80.0	80.0	80.0	80.0	81.0
TM4	24.	78.C	82.0	81.0	81.0	83.0	81.0	81.0	81.0	80.0	81.0	81.0	81.0	78.0
TM4	25.	81.C	81.0	81.0	82.0	77.0	83.0	81.0	80.0	73.0	76.0	76.0	76.0	81.0
TM4	26.	81.C	76.0	76.0	78.0	77.0	76.0	76.0	76.0	81.0	82.0	82.0	82.0	81.0
TM4	27.	82.C	82.0	82.0	82.0	82.0	82.0	82.0	82.0	82.0	82.0	82.0	82.0	83.0
TM4	28.	79.C	82.0	82.0	83.0	81.0	82.0	82.0	82.0	81.0	82.0	81.0	82.0	84.0
TM4	29.	78.C	82.0	81.0	83.0	81.0	82.0	82.0	85.0	85.0	85.0	84.0	85.0	85.0
TM4	30.	82.C	85.0	84.0	86.0	86.0	82.0	85.0	85.0	81.0	85.0	83.0	80.0	85.0
TM4	31.	80.C	85.0	83.0	87.0	87.0	78.0	80.0	80.0	79.0	80.0	80.0	84.0	85.0
TM4	32.	78.C	80.0	84.0	84.0	84.0	81.0	84.0	84.0	82.0	84.0	83.0	84.0	85.0
TM4	33.	80.C	84.0	84.0	86.0	84.0	84.0	84.0	84.0	83.0	84.0	81.0	80.0	85.0
TM4	34.	77.C	84.0	83.0	84.0	81.0	84.0	80.0	80.0	80.0	80.0	74.0	74.0	79.0
TM4	35.	73.C	80.0	81.0	83.0	77.0	80.0	80.0	74.0	70.0	74.0	77.0	75.0	81.0
TM4	36.	73.C	74.0	74.0	76.0	71.0	75.0	75.0	75.0	74.0	75.0	77.0	79.0	82.0
TM4	37.	73.C	75.0	77.0	77.0	72.0	72.0	74.0	75.0	75.0	79.0	80.0	79.0	77.0
TM4	38.	67.C	79.0	80.0	80.0	73.0	79.0	79.0	79.0	65.0	71.0	71.0	71.0	74.0
TM4	39.	61.C	71.0	71.0	72.0	63.0	63.0	69.0	69.0	64.0	69.0	70.0	69.0	75.0
TM4	40.	66.C	69.0	70.0	71.0	65.0	65.0	73.0	73.0	70.0	73.0	73.0	69.0	69.0
TM4	41.	69.C	73.0	73.0	74.0	70.0	68.0	68.0	68.0	64.0	68.0	67.0	69.0	74.0
TM4	42.	61.C	68.0	67.0	68.0	63.0	69.0	69.0	69.0	64.0	69.0	70.0	69.0	78.0
TM4	43.	62.C	69.0	70.0	71.0	65.0	65.0	74.0	74.0	70.0	74.0	75.0	74.0	78.0
TM4	44.	65.C	74.0	75.0	75.0	65.0	65.0	74.0	74.0	70.0	74.0	75.0	74.0	78.0
SUM	54.	2501.0	2654.0	2643.0	2720.0	2561.0	2561.0	2654.0	2654.0	2547.0	2654.0	2643.0	2654.0	2768.0
AVE	55.	48.1	51.0	50.8	52.3	49.2	49.2	51.0	51.0	49.0	51.0	50.8	51.0	53.2

ID INDEX	NAME POSITION NUMBER ZONE	HUDSPETH 37 115 5	JACKSON 38 120 8	JEFF DAV 39 122 5	J HOGG 40 124 9	J WELLS 41 125 9	KARNES 42 128 7	KENDALL 43 130 6	KENEY 44 131 9	KFRR 45 133 6	KIMALE 46 134 6	KINNEY 47 136 6	KLEBERG 48 137 7
TM4 10.		64.0	72.0	64.0	76.0	74.0	74.0	70.0	76.0	70.0	70.0	70.0	74.0
TM4 11.		61.0	69.0	61.0	74.0	74.0	71.0	67.0	74.0	67.0	67.0	67.0	71.0
TM4 12.		61.0	65.0	61.0	69.0	69.0	66.0	67.0	69.0	62.0	62.0	62.0	66.0
TM4 13.		61.0	60.0	61.0	63.0	63.0	60.0	59.0	63.0	59.0	59.0	59.0	60.0
TM4 14.		62.0	69.0	62.0	72.0	72.0	69.0	66.0	72.0	66.0	66.0	66.0	69.0
TM4 15.		63.0	69.0	63.0	72.0	72.0	70.0	65.0	72.0	69.0	65.0	65.0	70.0
TM4 16.		64.0	67.0	64.0	69.0	69.0	67.0	66.0	76.0	71.0	71.0	71.0	73.0
TM4 17.		70.0	72.0	70.0	76.0	76.0	73.0	71.0	76.0	73.0	73.0	73.0	76.0
TM4 18.		70.0	75.0	70.0	77.0	77.0	76.0	73.0	77.0	73.0	69.0	69.0	73.0
TM4 19.		70.0	73.0	70.0	75.0	75.0	73.0	69.0	75.0	69.0	69.0	69.0	73.0
TM4 20.		77.0	73.0	77.0	83.0	83.0	80.0	79.0	83.0	79.0	79.0	79.0	80.0
TM4 21.		77.0	79.0	77.0	77.0	77.0	80.0	79.0	82.0	82.0	79.0	79.0	80.0
TM4 22.		80.0	80.0	80.0	84.0	84.0	80.0	79.0	84.0	85.0	82.0	82.0	82.0
TM4 23.		80.0	81.0	80.0	85.0	85.0	82.0	82.0	85.0	82.0	78.0	78.0	80.0
TM4 24.		78.0	81.0	78.0	81.0	81.0	80.0	78.0	81.0	83.0	83.0	83.0	81.0
TM4 25.		81.0	80.0	81.0	82.0	82.0	81.0	83.0	82.0	83.0	83.0	83.0	83.0
TM4 26.		81.0	76.0	81.0	82.0	82.0	82.0	82.0	82.0	82.0	82.0	82.0	76.0
TM4 27.		82.0	82.0	82.0	82.0	82.0	82.0	82.0	82.0	82.0	82.0	82.0	82.0
TM4 28.		79.0	82.0	79.0	83.0	83.0	82.0	81.0	83.0	83.0	81.0	81.0	82.0
TM4 29.		78.0	81.0	78.0	83.0	83.0	82.0	81.0	83.0	86.0	86.0	86.0	85.0
TM4 30.		82.0	84.0	82.0	86.0	86.0	85.0	86.0	86.0	87.0	82.0	82.0	85.0
TM4 31.		80.0	83.0	80.0	87.0	87.0	85.0	82.0	87.0	87.0	78.0	78.0	80.0
TM4 32.		78.0	80.0	78.0	84.0	84.0	80.0	78.0	84.0	84.0	81.0	81.0	84.0
TM4 33.		80.0	84.0	80.0	86.0	86.0	84.0	81.0	86.0	86.0	81.0	81.0	84.0
TM4 34.		77.0	83.0	77.0	84.0	84.0	84.0	81.0	83.0	84.0	81.0	81.0	80.0
TM4 35.		73.0	81.0	73.0	83.0	83.0	80.0	77.0	83.0	77.0	77.0	77.0	74.0
TM4 36.		73.0	74.0	73.0	76.0	76.0	74.0	71.0	76.0	71.0	71.0	71.0	75.0
TM4 37.		73.0	77.0	73.0	77.0	77.0	75.0	72.0	77.0	73.0	73.0	73.0	79.0
TM4 38.		67.0	80.0	67.0	80.0	80.0	79.0	73.0	80.0	73.0	73.0	73.0	71.0
TM4 39.		61.0	71.0	61.0	72.0	72.0	71.0	63.0	72.0	63.0	63.0	63.0	69.0
TM4 40.		66.0	70.0	66.0	71.0	71.0	69.0	65.0	71.0	65.0	65.0	65.0	70.0
TM4 41.		69.0	73.0	69.0	74.0	74.0	73.0	70.0	74.0	70.0	70.0	70.0	68.0
TM4 42.		61.0	73.0	61.0	74.0	74.0	73.0	43.0	68.0	63.0	63.0	63.0	69.0
TM4 43.		62.0	67.0	62.0	68.0	68.0	68.0	65.0	71.0	65.0	65.0	65.0	74.0
TM4 44.		60.0	75.0	60.0	71.0	71.0	74.0	65.0	75.0	65.0	65.0	65.0	65.0
SUM		2561.0	2643.0	2561.0	2720.0	2720.0	2654.0	2561.0	2720.0	2561.0	2561.0	2561.0	2654.0
AVE		48.1	50.8	48.1	52.3	52.3	51.0	49.2	52.3	49.2	49.2	49.2	51.0

ID	INDEX	NAME POSITION NUMBER ZONE	LA SALLE	LAVACA	LEE	LIVE OAK	LLANO	MCMULLEN	MASON	MATAGORD	MAVERICK	MEDINA	MENARD	MONTGOME
			49 142 9	50 143 7	51 144 7	52 149 9	53 150 6	54 156 9	55 160 6	56 161 8	57 162 9	58 163 7	59 164 6	60 170 4
TM4	10.		76.0	74.0	74.0	76.0	70.0	76.0	70.0	72.0	76.0	74.0	70.0	73.0
TM4	11.		74.0	71.0	71.0	74.0	67.0	74.0	67.0	69.0	74.0	71.0	67.0	65.0
TM4	12.		69.0	66.0	66.0	69.0	62.0	69.0	62.0	65.0	69.0	66.0	62.0	60.0
TM4	13.		63.0	60.0	60.0	63.0	59.0	63.0	59.0	60.0	63.0	60.0	59.0	56.0
TM4	14.		72.0	69.0	69.0	72.0	66.0	72.0	66.0	65.0	72.0	69.0	66.0	65.0
TM4	15.		72.0	70.0	70.0	72.0	65.0	72.0	65.0	69.0	72.0	70.0	65.0	63.0
TM4	16.		69.0	67.0	67.0	69.0	66.0	69.0	66.0	67.0	69.0	67.0	66.0	63.0
TM4	17.		76.0	73.0	73.0	76.0	71.0	76.0	71.0	72.0	76.0	73.0	71.0	68.0
TM4	18.		77.0	76.0	76.0	77.0	73.0	77.0	73.0	75.0	77.0	76.0	73.0	73.0
TM4	19.		75.0	73.0	73.0	75.0	69.0	75.0	69.0	73.0	75.0	73.0	69.0	70.0
TM4	20.		83.0	80.0	80.0	83.0	79.0	83.0	79.0	79.0	83.0	80.0	79.0	78.0
TM4	21.		82.0	80.0	80.0	82.0	79.0	82.0	79.0	80.0	82.0	80.0	79.0	76.0
TM4	22.		84.0	80.0	80.0	84.0	82.0	84.0	79.0	80.0	84.0	80.0	79.0	77.0
TM4	23.		85.0	82.0	82.0	85.0	82.0	85.0	82.0	81.0	85.0	82.0	82.0	78.0
TM4	24.		81.0	80.0	80.0	81.0	78.0	81.0	78.0	80.0	81.0	80.0	79.0	77.0
TM4	25.		82.0	81.0	81.0	82.0	83.0	82.0	83.0	81.0	82.0	81.0	81.0	80.0
TM4	26.		78.0	76.0	76.0	78.0	77.0	78.0	77.0	76.0	78.0	76.0	76.0	73.0
TM4	27.		82.0	82.0	82.0	82.0	82.0	82.0	82.0	82.0	82.0	82.0	82.0	81.0
TM4	28.		83.0	82.0	82.0	83.0	81.0	83.0	81.0	82.0	83.0	82.0	81.0	81.0
TM4	29.		83.0	82.0	82.0	83.0	81.0	83.0	81.0	81.0	83.0	82.0	81.0	82.0
TM4	30.		86.0	85.0	85.0	86.0	86.0	86.0	86.0	84.0	86.0	85.0	84.0	85.0
TM4	31.		87.0	85.0	85.0	87.0	86.0	87.0	86.0	83.0	87.0	85.0	82.0	81.0
TM4	32.		84.0	80.0	80.0	84.0	78.0	84.0	78.0	80.0	84.0	80.0	79.0	79.0
TM4	33.		86.0	84.0	84.0	86.0	81.0	86.0	81.0	84.0	86.0	84.0	81.0	82.0
TM4	34.		84.0	84.0	84.0	84.0	81.0	84.0	81.0	83.0	84.0	84.0	81.0	83.0
TM4	35.		83.0	80.0	80.0	83.0	77.0	83.0	77.0	81.0	83.0	80.0	77.0	80.0
TM4	36.		76.0	74.0	74.0	76.0	71.0	76.0	71.0	74.0	76.0	74.0	71.0	70.0
TM4	37.		77.0	75.0	75.0	77.0	72.0	77.0	72.0	77.0	77.0	75.0	72.0	74.0
TM4	38.		80.0	79.0	79.0	80.0	73.0	80.0	73.0	80.0	80.0	79.0	73.0	75.0
TM4	39.		72.0	71.0	71.0	72.0	63.0	72.0	63.0	71.0	72.0	71.0	63.0	65.0
TM4	40.		71.0	69.0	69.0	71.0	65.0	71.0	65.0	70.0	71.0	69.0	65.0	66.0
TM4	41.		74.0	73.0	73.0	74.0	70.0	74.0	70.0	73.0	74.0	73.0	70.0	70.0
TM4	42.		68.0	68.0	68.0	68.0	63.0	68.0	63.0	67.0	68.0	68.0	63.0	64.0
TM4	43.		71.0	69.0	69.0	71.0	65.0	71.0	65.0	70.0	71.0	69.0	65.0	64.0
TM4	44.		75.0	74.0	74.0	75.0	65.0	75.0	65.0	75.0	75.0	74.0	65.0	70.0
SUM	54.		2720.0	2654.0	2654.0	2720.0	2561.0	2720.0	2561.0	2643.0	2720.0	2654.0	2561.0	2547.0
AVE	55.		52.3	51.0	51.0	52.3	49.2	52.3	49.2	50.8	52.3	51.0	49.2	49.0

ID	INDEX	NAME POSITION NUMBER ZONE	NUECES	PECOS	PRESIDIO	REAL	REEVES	REFUGIO	SAN PATR	STARR	SUTTON	SCHLEICH	TFRELL	TRAVIS
			61 178 7	62 186 5	63 189 5	64 193 6	65 195 5	66 196 7	67 205 7	68 214 9	69 218 6	70 207 6	71 222 5	72 227 7
TH4	10.		74.0	64.0	64.0	70.0	64.0	74.0	74.0	74.0	70.0	60.0	64.0	74.0
TH4	11.		71.0	61.0	61.0	67.0	61.0	71.0	71.0	74.0	67.0	52.0	61.0	71.0
TH4	12.		66.0	61.0	61.0	62.0	61.0	66.0	66.0	69.0	62.0	51.0	61.0	66.0
TH4	13.		60.0	61.0	61.0	59.0	61.0	60.0	60.0	63.0	59.0	53.0	61.0	60.0
TH4	14.		69.0	62.0	62.0	66.0	62.0	69.0	69.0	72.0	66.0	56.0	62.0	69.0
TH4	15.		70.0	63.0	63.0	63.0	65.0	70.0	70.0	72.0	65.0	58.0	63.0	70.0
TH4	16.		67.0	64.0	64.0	66.0	64.0	67.0	67.0	69.0	66.0	58.0	64.0	67.0
TH4	17.		73.0	70.0	70.0	71.0	70.0	73.0	73.0	76.0	71.0	66.0	70.0	73.0
TH4	18.		76.0	70.0	70.0	73.0	70.0	76.0	76.0	77.0	73.0	65.0	70.0	76.0
TH4	19.		73.0	70.0	70.0	69.0	70.0	73.0	73.0	75.0	69.0	67.0	70.0	73.0
TH4	20.		RC	77.0	77.0	79.0	77.0	80.0	80.0	83.0	79.0	75.0	77.0	80.0
TH4	21.		RC	77.0	77.0	79.0	77.0	80.0	80.0	84.0	79.0	73.0	77.0	80.0
TH4	22.		RC	80.0	80.0	82.0	80.0	80.0	80.0	82.0	79.0	75.0	80.0	80.0
TH4	23.		RC	80.0	80.0	82.0	80.0	82.0	82.0	85.0	82.0	72.0	80.0	82.0
TH4	24.		RC	78.0	78.0	78.0	78.0	80.0	80.0	81.0	78.0	73.0	78.0	80.0
TH4	25.		81.0	81.0	81.0	83.0	81.0	81.0	81.0	82.0	83.0	82.0	81.0	81.0
TH4	26.		76.0	81.0	81.0	77.0	81.0	76.0	76.0	78.0	77.0	75.0	81.0	76.0
TH4	27.		82.0	82.0	82.0	82.0	82.0	82.0	82.0	82.0	82.0	80.0	82.0	82.0
TH4	28.		82.0	79.0	79.0	81.0	79.0	82.0	82.0	83.0	81.0	80.0	79.0	82.0
TH4	29.		82.0	78.0	78.0	81.0	78.0	82.0	82.0	83.0	81.0	79.0	78.0	82.0
TH4	30.		85.0	82.0	82.0	86.0	82.0	85.0	85.0	86.0	86.0	83.0	82.0	85.0
TH4	31.		85.0	80.0	80.0	82.0	80.0	85.0	85.0	87.0	82.0	75.0	80.0	85.0
TH4	32.		80.0	78.0	78.0	78.0	78.0	80.0	80.0	84.0	84.0	71.0	78.0	80.0
TH4	33.		84.0	80.0	80.0	81.0	80.0	84.0	84.0	86.0	81.0	78.0	80.0	84.0
TH4	34.		84.0	77.0	77.0	81.0	77.0	84.0	84.0	84.0	81.0	76.0	77.0	84.0
TH4	35.		80.0	73.0	73.0	77.0	73.0	80.0	80.0	83.0	77.0	71.0	73.0	80.0
TH4	36.		74.0	73.0	73.0	71.0	73.0	74.0	74.0	76.0	71.0	65.0	73.0	74.0
TH4	37.		75.0	73.0	73.0	72.0	73.0	75.0	75.0	77.0	72.0	68.0	73.0	75.0
TH4	38.		79.0	67.0	67.0	73.0	67.0	79.0	79.0	80.0	73.0	64.0	67.0	79.0
TH4	39.		71.0	61.0	61.0	63.0	61.0	71.0	71.0	72.0	63.0	58.0	61.0	71.0
TH4	40.		69.0	66.0	66.0	65.0	66.0	69.0	69.0	71.0	65.0	64.0	66.0	69.0
TH4	41.		73.0	69.0	69.0	70.0	69.0	73.0	73.0	74.0	70.0	63.0	69.0	73.0
TH4	42.		68.0	61.0	61.0	63.0	61.0	68.0	68.0	68.0	63.0	56.0	61.0	68.0
TH4	43.		69.0	62.0	62.0	65.0	62.0	69.0	69.0	71.0	65.0	59.0	62.0	69.0
TH4	44.		74.0	60.0	60.0	65.0	60.0	74.0	74.0	75.0	65.0	56.0	60.0	74.0
SUM	54.		2654.0	2501.0	2501.0	2561.0	2501.0	2654.0	2654.0	2720.0	2561.0	2357.0	2501.0	2654.0
AVE	55.		51.0	48.1	48.1	49.2	48.1	51.0	51.0	52.3	49.2	45.3	48.1	51.0

ID	INDEX	ZONE	NAME	UVALDE	VALVERDE	VICTORIA	WALKER	WALLER	WARD	WASHINGT	WEBB	WHARTON	WILLACY	WILLIAMS	WILSON
			POSITION NUMBER	73 232 6	74 233 6	75 235 8	76 236 4	77 237 4	78 238 5	79 239 7	80 240 9	81 241 8	82 245 10	83 246 3	84 247 7
TM4	10.		70.0	70.0	72.0	73.0	73.0	64.0	74.0	76.0	72.0	77.0	72.0	74.0	
TM4	11.		67.0	67.0	69.0	65.0	65.0	61.0	71.0	74.0	69.0	76.0	64.0	71.0	
TM4	12.		62.0	62.0	65.0	60.0	60.0	61.0	66.0	69.0	65.0	73.0	57.0	66.0	
TM4	13.		59.0	59.0	60.0	56.0	56.0	61.0	60.0	63.0	60.0	65.0	55.0	60.0	
TM4	14.		66.0	66.0	69.0	65.0	65.0	62.0	69.0	72.0	69.0	75.0	66.0	69.0	
TM4	15.		65.0	65.0	69.0	63.0	63.0	63.0	70.0	72.0	69.0	75.0	64.0	70.0	
TM4	16.		66.0	66.0	67.0	63.0	63.0	64.0	67.0	69.0	67.0	72.0	64.0	67.0	
TM4	17.		71.0	71.0	72.0	68.0	68.0	70.0	73.0	76.0	72.0	78.0	68.0	73.0	
TM4	18.		73.0	73.0	75.0	73.0	73.0	70.0	76.0	77.0	75.0	78.0	72.0	76.0	
TM4	19.		69.0	69.0	73.0	70.0	70.0	70.0	73.0	75.0	73.0	78.0	70.0	73.0	
TM4	20.		79.0	79.0	79.0	78.0	78.0	77.0	80.0	83.0	79.0	84.0	79.0	80.0	
TM4	21.		79.0	79.0	78.0	76.0	76.0	76.0	80.0	82.0	78.0	82.0	78.0	80.0	
TM4	22.		79.0	79.0	82.0	77.0	77.0	80.0	80.0	84.0	80.0	85.0	78.0	80.0	
TM4	23.		82.0	82.0	81.0	78.0	78.0	80.0	82.0	85.0	81.0	85.0	80.0	82.0	
TM4	24.		78.0	78.0	80.0	77.0	77.0	78.0	80.0	81.0	80.0	83.0	77.0	80.0	
TM4	25.		83.0	83.0	81.0	80.0	80.0	81.0	81.0	82.0	81.0	81.0	83.0	81.0	
TM4	26.		77.0	77.0	76.0	73.0	73.0	81.0	76.0	78.0	76.0	78.0	75.0	76.0	
TM4	27.		82.0	82.0	82.0	81.0	81.0	82.0	82.0	82.0	82.0	81.0	83.0	82.0	
TM4	28.		81.0	81.0	82.0	81.0	81.0	79.0	82.0	83.0	82.0	81.0	83.0	82.0	
TM4	29.		81.0	81.0	81.0	82.0	82.0	78.0	82.0	83.0	81.0	83.0	83.0	82.0	
TM4	30.		86.0	86.0	84.0	85.0	85.0	82.0	85.0	86.0	84.0	84.0	89.0	85.0	
TM4	31.		82.0	82.0	83.0	81.0	81.0	80.0	85.0	86.0	83.0	85.0	83.0	85.0	
TM4	32.		78.0	78.0	80.0	79.0	79.0	78.0	80.0	84.0	80.0	85.0	78.0	80.0	
TM4	33.		81.0	81.0	84.0	82.0	82.0	80.0	84.0	86.0	84.0	85.0	82.0	84.0	
TM4	34.		81.0	81.0	83.0	83.0	83.0	77.0	84.0	84.0	83.0	85.0	84.0	84.0	
TM4	35.		77.0	77.0	80.0	80.0	80.0	73.0	80.0	83.0	81.0	85.0	78.0	80.0	
TM4	36.		71.0	71.0	74.0	70.0	70.0	73.0	74.0	76.0	74.0	79.0	70.0	74.0	
TM4	37.		72.0	72.0	77.0	74.0	74.0	73.0	75.0	77.0	77.0	81.0	72.0	75.0	
TM4	38.		73.0	73.0	80.0	75.0	75.0	67.0	79.0	80.0	80.0	82.0	73.0	79.0	
TM4	39.		63.0	63.0	71.0	65.0	65.0	61.0	71.0	72.0	71.0	77.0	63.0	71.0	
TM4	40.		65.0	65.0	70.0	66.0	66.0	66.0	69.0	71.0	70.0	74.0	66.0	69.0	
TM4	41.		70.0	70.0	73.0	70.0	70.0	69.0	73.0	74.0	73.0	75.0	70.0	73.0	
TM4	42.		63.0	63.0	67.0	64.0	64.0	61.0	68.0	68.0	67.0	69.0	64.0	68.0	
TM4	43.		65.0	65.0	73.0	64.0	64.0	62.0	69.0	71.0	70.0	74.0	64.0	69.0	
TM4	44.		65.0	65.0	75.0	70.0	70.0	60.0	74.0	75.0	75.0	78.0	67.0	74.0	
SUM	54.		2561.0	2561.0	2643.0	2547.0	2547.0	2501.0	2654.0	2720.0	2643.0	2768.0	2554.0	2454.0	
AVE	55.		49.2	49.2	50.8	49.0	49.0	48.1	51.0	52.3	50.8	53.2	49.1	51.0	

4

ID	INDEX	NAME POSITION NUMBER	WINKLER	ZAPATA	ZAVALA	GRANT-NM	HIDALGO	COCHISE	STA-CRUZ	CASTANOS	MUSQUIS	TEX AVE	TEXAS	OTHER
			85 248 5	86 253 9	87 254 9	88 300 0	89 301 0	90 400 0	91 401 0	92 500 0	93 501 0	94 601 0	95 602 0	96 603 0
TM4	10.	64.C	76.0	76.0	.0	.0	.0	.0	.0	.0	.0	72.0	6264.0	.0
TM4	11.	61.C	74.0	74.0	.0	.0	.0	.0	.0	.0	.0	68.9	5990.0	.0
TM4	12.	61.C	69.0	69.0	.0	.0	.0	.0	.0	.0	.0	64.7	5626.0	.0
TM4	13.	61.C	63.0	63.0	.0	.0	.0	.0	.0	.0	.0	60.3	5245.0	.0
TM4	14.	62.C	72.0	72.0	.0	.0	.0	.0	.0	.0	.0	67.9	5905.0	.0
TM4	15.	63.C	72.0	72.0	.0	.0	.0	.0	.0	.0	.0	68.0	5914.0	.0
TM4	16.	64.C	69.0	69.0	.0	.0	.0	.0	.0	.0	.0	66.6	5744.0	.0
TM4	17.	72.C	76.0	76.0	.0	.0	.0	.0	.0	.0	.0	72.4	6302.0	.0
TM4	18.	73.C	77.0	77.0	.0	.0	.0	.0	.0	.0	.0	74.5	6479.0	.0
TM4	19.	75.C	75.0	75.0	.0	.0	.0	.0	.0	.0	.0	72.1	6273.0	.0
TM4	20.	77.C	83.0	83.0	.0	.0	.0	.0	.0	.0	.0	79.8	6946.0	.0
TM4	21.	77.C	82.0	82.0	.0	.0	.0	.0	.0	.0	.0	79.3	6903.0	.0
TM4	22.	80.C	84.0	84.0	.0	.0	.0	.0	.0	.0	.0	80.5	7000.0	.0
TM4	23.	80.C	85.0	85.0	.0	.0	.0	.0	.0	.0	.0	81.9	7129.0	.0
TM4	24.	78.C	81.0	81.0	.0	.0	.0	.0	.0	.0	.0	79.4	6904.0	.0
TM4	25.	81.C	82.0	82.0	.0	.0	.0	.0	.0	.0	.0	81.6	7095.0	.0
TM4	26.	81.C	78.0	78.0	.0	.0	.0	.0	.0	.0	.0	77.1	6705.0	.0
TM4	27.	82.C	82.0	82.0	.0	.0	.0	.0	.0	.0	.0	81.9	7125.0	.0
TM4	28.	79.C	83.0	83.0	.0	.0	.0	.0	.0	.0	.0	81.5	7091.0	.0
TM4	29.	78.C	83.0	83.0	.0	.0	.0	.0	.0	.0	.0	81.4	7082.0	.0
TM4	30.	82.C	86.0	86.0	.0	.0	.0	.0	.0	.0	.0	84.9	7386.0	.0
TM4	31.	80.C	87.0	87.0	.0	.0	.0	.0	.0	.0	.0	83.6	7273.0	.0
TM4	32.	78.C	84.0	84.0	.0	.0	.0	.0	.0	.0	.0	80.1	6967.0	.0
TM4	33.	85.C	86.0	86.0	.0	.0	.0	.0	.0	.0	.0	83.1	7230.0	.0
TM4	34.	77.C	84.0	84.0	.0	.0	.0	.0	.0	.0	.0	82.3	7162.0	.0
TM4	35.	73.C	83.0	83.0	.0	.0	.0	.0	.0	.0	.0	79.2	6892.0	.0
TM4	36.	73.C	76.0	76.0	.0	.0	.0	.0	.0	.0	.0	73.4	6390.0	.0
TM4	37.	73.C	77.0	77.0	.0	.0	.0	.0	.0	.0	.0	74.7	6503.0	.0
TM4	38.	67.C	80.0	80.0	.0	.0	.0	.0	.0	.0	.0	76.2	6631.0	.0
TM4	39.	61.C	72.0	72.0	.0	.0	.0	.0	.0	.0	.0	68.0	5914.0	.0
TM4	40.	66.C	71.0	71.0	.0	.0	.0	.0	.0	.0	.0	68.2	5934.0	.0
TM4	41.	69.C	74.0	74.0	.0	.0	.0	.0	.0	.0	.0	71.8	6250.0	.0
TM4	42.	61.C	68.0	68.0	.0	.0	.0	.0	.0	.0	.0	65.7	5713.0	.0
TM4	43.	62.C	71.0	71.0	.0	.0	.0	.0	.0	.0	.0	67.5	5873.0	.0
TM4	44.	60.C	75.0	75.0	.0	.0	.0	.0	.0	.0	.0	70.4	6122.0	.0
SUM	54.	2501.0	2720.0	2720.0	.0	.0	.0	.0	.0	.0	.0	2620.8	228017.8	.0
AVE	55.	48.1	52.3	52.3	.0	.0	.0	.0	.0	.0	.0	50.4	4384.8	.0

ID	INDEX	NAME POSITION NUMBER ZONE	MEAN	MEDIAN	MODE	100 467 0	ZONE 1	ZONE 2	ZONE 3	ZONE 4	ZONE 5	ZONE 6	ZONE 7	ZONE 8
			97 604 C	98 605 0	99 606 0		101 701 0	102 702 0	103 703 0	104 734 C	105 705 0	106 706 0	107 707 0	108 708 0
TM4	10.		72.0	74.0	7.0	.0	60.0	68.0	77.0	73.0	64.0	70.0	74.0	72.0
TM4	11.		68.0	71.0	24.0	.0	52.0	58.0	64.0	65.0	61.0	67.0	71.0	69.0
TM4	12.		64.0	66.0	22.0	.0	51.0	56.0	57.0	60.0	61.0	62.0	66.0	65.0
TM4	13.		63.0	65.0	12.0	.0	53.0	56.0	55.0	56.0	61.0	59.0	60.0	60.0
TM4	14.		67.0	69.0	19.0	.0	56.0	63.0	64.0	65.0	62.0	66.0	69.0	69.0
TM4	15.		68.0	70.0	17.0	.0	58.0	63.0	64.0	63.0	63.0	65.0	70.0	69.0
TM4	16.		66.0	67.0	14.0	.0	58.0	63.0	64.0	63.0	64.0	66.0	67.0	67.0
TM4	17.		72.0	73.0	12.0	.0	66.0	69.0	68.0	68.0	70.0	71.0	73.0	72.0
TM4	18.		74.0	76.0	13.0	.0	65.0	69.0	72.0	73.0	70.0	73.0	76.0	75.0
TM4	19.		72.0	73.0	11.0	.0	67.0	69.0	70.0	70.0	70.0	69.0	73.0	73.0
TM4	20.		79.0	80.0	9.0	.0	75.0	79.0	79.0	78.0	77.0	79.0	80.0	79.0
TM4	21.		79.0	80.0	9.0	.0	73.0	79.0	78.0	76.0	77.0	79.0	80.0	78.0
TM4	22.		81.0	82.0	11.0	.0	75.0	79.0	78.0	77.0	80.0	79.0	80.0	80.0
TM4	23.		81.0	82.0	13.0	.0	72.0	77.0	80.0	78.0	80.0	79.0	82.0	81.0
TM4	24.		79.0	80.0	10.0	.0	73.0	78.0	77.0	77.0	78.0	82.0	80.0	81.0
TM4	25.		81.0	81.0	3.0	.0	82.0	85.0	83.0	80.0	81.0	83.0	80.0	81.0
TM4	26.		77.0	77.0	8.0	.0	75.0	77.0	75.0	73.0	81.0	77.0	76.0	76.0
TM4	27.		81.0	82.0	3.0	.0	80.0	83.0	83.0	81.0	82.0	82.0	82.0	82.0
TM4	28.		81.0	82.0	4.0	.0	80.0	84.0	83.0	81.0	79.0	81.0	82.0	82.0
TM4	29.		81.0	82.0	5.0	.0	79.0	83.0	83.0	82.0	78.0	81.0	82.0	81.0
TM4	30.		84.0	85.0	7.0	.0	83.0	86.0	89.0	85.0	82.0	86.0	85.0	84.0
TM4	31.		83.0	85.0	12.0	.0	75.0	80.0	83.0	85.0	80.0	82.0	85.0	83.0
TM4	32.		80.0	80.0	14.0	.0	71.0	76.0	78.0	81.0	80.0	82.0	80.0	80.0
TM4	33.		83.0	84.0	8.0	.0	78.0	81.0	82.0	82.0	80.0	81.0	84.0	84.0
TM4	34.		82.0	84.0	9.0	.0	76.0	82.0	84.0	83.0	77.0	81.0	84.0	83.0
TM4	35.		79.0	80.0	14.0	.0	71.0	77.0	84.0	80.0	73.0	77.0	80.0	81.0
TM4	36.		73.0	74.0	14.0	.0	65.0	69.0	78.0	70.0	73.0	71.0	74.0	74.0
TM4	37.		74.0	75.0	13.0	.0	68.0	72.0	70.0	74.0	73.0	72.0	75.0	77.0
TM4	38.		76.0	79.0	18.0	.0	64.0	68.0	73.0	75.0	67.0	73.0	79.0	80.0
TM4	39.		68.0	71.0	19.0	.0	58.0	61.0	63.0	65.0	61.0	63.0	71.0	71.0
TM4	40.		68.0	69.0	12.0	.0	64.0	66.0	66.0	66.0	66.0	65.0	69.0	70.0
TM4	41.		71.0	73.0	12.0	.0	63.0	68.0	70.0	70.0	69.0	70.0	73.0	73.0
TM4	42.		65.0	68.0	13.0	.0	56.0	60.0	64.0	64.0	61.0	63.0	68.0	67.0
TM4	43.		67.0	69.0	15.0	.0	59.0	62.0	64.0	64.0	62.0	65.0	69.0	70.0
TM4	44.		70.0	74.0	22.0	.0	56.0	63.0	67.0	70.0	60.0	65.0	74.0	75.0
SUM	54.		2620.8	2655.0	435.0	.0	2357.0	2509.0	2554.0	2547.0	2501.3	2561.0	2654.0	2643.0
AVE	55.		50.4	51.1	8.4	.0	45.3	48.2	49.1	49.0	48.1	49.2	51.0	50.8

NAME POSITION NUMBER ID INDEX ZONE	ZONE 9	ZONE 10	EZONE 1	EZONE 2	EZONE 3	EZONE 4	EZONE 5	EZONE 6	EZONE 7	EZONE 8	EZONE 9	IZONE 21
	109 709 C	110 710 C	111 711 O	112 712 O	113 713 O	114 714 O	115 715 O	116 716 O	117 717 O	118 718 O	119 719 O	120 720 O
TM4 10.	76.0	77.0	64.0	69.8	74.7	75.9	76.5	72.7	72.9	73.8	72.5	76.3
TM4 11.	74.0	76.0	61.0	66.6	72.1	73.8	75.1	69.7	67.3	70.0	66.9	74.6
TM4 12.	69.0	73.0	61.0	61.8	67.1	68.8	71.1	65.4	61.3	65.0	62.4	70.2
TM4 13.	63.0	65.0	61.0	58.8	61.4	62.8	64.1	60.0	57.4	59.3	57.9	63.6
TM4 14.	72.0	75.0	62.0	65.8	70.2	71.8	73.6	69.0	67.4	68.3	66.9	72.9
TM4 15.	72.0	75.0	63.0	65.0	70.4	71.9	73.6	69.4	66.8	68.8	65.9	72.9
TM4 16.	69.0	72.0	64.0	65.7	67.9	68.9	70.6	67.0	65.4	64.3	64.9	69.9
TM4 17.	76.0	78.0	70.0	70.9	74.3	75.8	77.1	72.4	70.4	64.3	69.9	76.6
TM4 18.	77.0	78.0	70.0	72.8	76.1	76.9	77.5	75.4	73.9	72.2	74.0	77.3
TM4 19.	75.0	78.0	70.0	69.2	73.6	74.9	76.6	73.0	71.4	72.5	71.4	75.9
TM4 20.	83.0	84.0	77.0	78.9	81.5	82.8	83.5	79.4	79.5	79.7	78.5	83.3
TM4 21.	82.0	82.0	77.0	78.8	80.9	81.9	82.0	78.7	78.9	79.3	77.0	82.0
TM4 22.	84.0	85.0	82.0	78.9	82.0	83.7	84.5	80.0	78.9	79.5	78.4	84.3
TM4 23.	85.0	85.0	82.0	81.6	83.5	84.8	85.0	81.4	80.9	81.3	79.4	85.0
TM4 24.	81.0	83.0	78.0	77.9	80.2	80.9	82.1	80.0	78.4	79.5	78.4	81.6
TM4 25.	82.0	81.0	81.0	82.8	81.7	81.9	81.5	81.0	82.1	80.8	80.5	81.7
TM4 26.	78.0	81.0	81.0	76.9	77.1	77.9	78.0	76.0	75.5	75.5	74.4	78.0
TM4 27.	82.0	81.0	82.0	81.9	82.0	82.0	81.5	82.0	82.5	81.8	81.5	81.7
TM4 28.	83.0	81.0	79.0	81.0	82.4	82.9	81.9	82.0	82.5	81.8	81.5	82.4
TM4 29.	83.0	83.0	78.0	81.0	82.5	82.9	83.0	81.4	82.5	82.0	81.5	83.0
TM4 30.	86.0	84.0	82.0	85.8	85.7	85.9	84.9	84.4	87.1	85.0	84.5	85.4
TM4 31.	87.0	85.0	82.0	81.9	85.7	86.9	85.9	83.7	83.9	84.3	82.0	86.4
TM4 32.	84.0	85.0	82.0	77.8	82.0	83.7	84.5	80.0	78.9	79.8	79.5	84.3
TM4 33.	86.0	85.0	83.0	81.0	84.7	85.9	85.5	84.0	82.9	83.7	83.0	85.7
TM4 34.	84.0	85.0	77.0	81.0	83.7	84.0	84.5	83.4	84.0	83.8	83.0	84.3
TM4 35.	83.0	85.0	73.0	76.9	81.4	82.8	84.1	80.6	78.9	80.0	80.5	83.6
TM4 36.	76.0	73.0	73.0	70.9	74.7	75.9	77.6	74.0	71.9	73.3	71.9	76.9
TM4 37.	77.0	81.0	73.0	72.0	75.8	76.9	79.1	76.3	73.4	74.8	75.4	78.2
TM4 38.	80.0	82.0	73.0	73.0	78.8	79.9	81.1	79.6	75.8	78.3	77.4	80.6
TM4 39.	72.0	77.0	61.0	63.3	70.5	71.9	74.7	71.0	68.8	70.0	67.9	73.6
TM4 40.	71.0	74.0	66.0	65.2	69.6	70.9	72.6	69.6	67.4	68.5	67.9	71.9
TM4 41.	74.0	75.0	69.0	69.9	73.1	73.9	74.5	73.0	71.4	72.5	71.4	74.3
TM4 42.	68.0	69.0	61.0	63.0	67.3	68.0	68.5	67.4	65.9	67.3	65.4	68.3
TM4 43.	71.0	74.0	62.0	65.0	69.5	70.9	72.6	69.6	68.4	68.2	66.9	71.9
TM4 44.	75.0	78.0	60.0	65.1	73.5	74.9	76.6	74.6	70.3	73.3	72.4	75.9
SUM 54.	2729.0	2768.0	2501.0	2557.9	2677.7	2715.4	2745.7	2647.1	2601.4	2636.3	2592.8	2735.0
AVE 55.	52.3	53.2	48.1	49.2	51.5	52.2	52.8	50.9	50.0	50.7	49.9	52.6

NAME POSITION NUMBER	IZONE 121 801 0	22 IZONE 122 802 0	23 IZONE 123 803 0	24 IZONE 124 804 0	25 IZONE 125 805 0	26 MET ZONE 126 806 0	S DATA 127 807 0	DASNO 128 808 0	DAY 129 901 0	WEEK 130 902 0	YFAR 131 903 0	IDENT 132 904 0
TM4 10.	75.5	74.1	67.6	64.3	72.	10.	0.	404.	65.	10.	1974.	TM4
TM4 11.	73.2	71.7	64.6	61.0	69.	10.	0.	404.	72.	11.	1974.	TM4
TM4 12.	68.2	66.7	61.6	61.0	64.	10.	0.	404.	79.	12.	1974.	TM4
TM4 13.	62.2	61.4	59.8	61.0	59.	10.	0.	404.	86.	13.	1974.	TM4
TM4 14.	71.2	69.9	64.4	62.0	68.	10.	0.	404.	93.	14.	1974.	TM4
TM4 15.	71.5	69.9	64.2	63.0	68.	10.	0.	404.	100.	15.	1974.	TM4
TM4 16.	68.5	67.9	65.2	64.0	66.	10.	0.	404.	107.	16.	1974.	TM4
TM4 17.	75.2	74.2	70.6	70.0	72.	10.	0.	404.	114.	17.	1974.	TM4
TM4 18.	76.7	75.8	71.8	70.0	75.	10.	0.	404.	121.	18.	1974.	TM4
TM4 19.	74.5	73.1	69.4	70.0	72.	10.	0.	404.	128.	19.	1974.	TM4
TM4 20.	82.2	81.4	78.2	77.0	79.	10.	0.	404.	135.	20.	1974.	TM4
TM4 21.	81.5	80.9	78.2	77.0	79.	10.	0.	404.	142.	21.	1974.	TM4
TM4 22.	83.0	82.0	79.4	80.0	80.	10.	0.	404.	149.	22.	1974.	TM4
TM4 23.	84.2	83.7	81.2	80.0	81.	10.	0.	404.	156.	23.	1974.	TM4
TM4 24.	80.7	80.1	78.0	78.0	79.	10.	0.	404.	163.	24.	1974.	TM4
TM4 25.	81.7	82.0	82.2	81.0	82.	10.	0.	404.	170.	25.	1974.	TM4
TM4 26.	77.5	77.4	78.6	81.0	76.	10.	0.	404.	177.	26.	1974.	TM4
TM4 27.	82.0	82.0	82.0	82.0	82.	10.	0.	404.	184.	27.	1974.	TM4
TM4 28.	82.7	82.3	80.2	79.0	82.	10.	0.	404.	191.	28.	1974.	TM4
TM4 29.	82.7	82.3	79.8	78.0	81.	10.	0.	404.	198.	29.	1974.	TM4
TM4 30.	85.7	85.8	84.4	82.0	85.	10.	0.	404.	205.	30.	1974.	TM4
TM4 31.	86.5	85.4	81.2	80.0	83.	10.	0.	404.	212.	31.	1974.	TM4
TM4 32.	83.0	81.7	78.0	78.0	79.	10.	0.	404.	219.	32.	1974.	TM4
TM4 33.	85.5	84.4	80.6	80.0	83.	10.	0.	404.	226.	33.	1974.	TM4
TM4 34.	84.5	83.3	79.4	77.0	83.	10.	0.	404.	233.	34.	1974.	TM4
TM4 35.	82.2	80.9	75.4	73.0	79.	10.	0.	404.	240.	35.	1974.	TM4
TM4 36.	75.5	74.4	71.8	73.0	73.	10.	0.	404.	247.	36.	1974.	TM4
TM4 37.	76.5	75.4	72.4	73.0	74.	10.	0.	404.	254.	37.	1974.	TM4
TM4 38.	79.7	78.1	73.6	67.0	77.	10.	0.	404.	261.	38.	1974.	TM4
TM4 39.	71.7	69.6	62.2	61.0	68.	10.	0.	404.	268.	39.	1974.	TM4
TM4 40.	70.5	69.1	65.4	66.0	68.	10.	0.	404.	275.	40.	1974.	TM4
TM4 41.	73.7	72.8	69.6	69.0	72.	10.	0.	404.	282.	41.	1974.	TM4
TM4 42.	68.0	66.8	62.2	61.0	66.	10.	0.	404.	289.	42.	1974.	TM4
TM4 43.	70.5	69.1	63.8	62.0	68.	10.	0.	404.	296.	43.	1974.	TM4
TM4 44.	74.7	72.4	63.0	60.0	71.	10.	0.	404.	303.	44.	1974.	TM4
SUM 54.	2703.3	2667.9	2537.0	2501.0	2617.	350.	0.	0.	0.	54.	0.	SUM
AVE 55.	52.0	51.3	48.8	48.1	50.	0.	0.	0.	0.	55.	0.	AVE

THERE WERE 198 EMPTY DATA SETS SKIPPED IN THE ABOVE LISTING.

DASNO 405 WITH ID OF THIS IS WRITTEN ON RECORD NUMBER 23

ID	INDEX	NAME POSITION NUMBER ZONE	ATASCOSA	AUSTIN	BANDERA	BASTROP	BEE	BEJAR	BLANCO	BRAZORIA	BRAZOS	BREWSTER	BROOKS	BURLESON
			1 7 9	2 8 7	3 10 6	4 11 7	5 13 7	6 15 7	7 16 6	8 20 8	9 21 4	10 22 5	11 24 9	12 26 7
TMS	10.		66.0	62.0	56.0	62.0	62.0	62.0	56.0	60.0	52.0	57.0	66.0	62.0
TMS	11.		66.0	61.0	54.0	61.0	61.0	61.0	54.0	60.0	51.0	53.0	66.0	61.0
TMS	12.		70.0	66.0	61.0	66.0	66.0	66.0	61.0	65.0	59.0	57.0	70.0	66.0
TMS	13.		74.0	69.0	62.0	69.0	69.0	69.0	62.0	67.0	62.0	57.0	74.0	69.0
TMS	14.		61.0	57.0	52.0	57.0	57.0	57.0	52.0	56.0	50.0	53.0	61.0	57.0
TMS	15.		71.0	68.0	62.0	68.0	68.0	68.0	62.0	68.0	62.0	57.0	71.0	68.0
TMS	16.		74.0	70.0	66.0	70.0	70.0	70.0	66.0	67.0	63.0	63.0	74.0	70.0
TMS	17.		78.0	74.0	72.0	74.0	74.0	74.0	72.0	73.0	70.0	68.0	78.0	74.0
TMS	18.		79.0	76.0	72.0	76.0	76.0	76.0	72.0	76.0	72.0	66.0	79.0	76.0
TMS	19.		81.0	77.0	73.0	77.0	77.0	77.0	73.0	78.0	74.0	68.0	81.0	77.0
TMS	20.		77.0	73.0	70.0	73.0	73.0	73.0	70.0	74.0	70.0	69.0	77.0	73.0
TMS	21.		82.0	78.0	74.0	78.0	78.0	78.0	74.0	78.0	74.0	72.0	82.0	78.0
TMS	22.		78.0	76.0	72.0	76.0	76.0	76.0	72.0	77.0	74.0	71.0	78.0	76.0
TMS	23.		79.0	78.0	76.0	78.0	78.0	78.0	76.0	78.0	74.0	79.0	79.0	78.0
TMS	24.		81.0	80.0	78.0	80.0	80.0	80.0	78.0	79.0	77.0	77.0	81.0	80.0
TMS	25.		85.0	84.0	83.0	84.0	84.0	84.0	83.0	83.0	81.0	82.0	85.0	84.0
TMS	26.		84.0	82.0	80.0	82.0	82.0	82.0	80.0	80.0	79.0	80.0	84.0	82.0
TMS	27.		81.0	80.0	77.0	80.0	80.0	80.0	77.0	81.0	80.0	76.0	81.0	80.0
TMS	28.		85.0	83.0	81.0	83.0	83.0	83.0	81.0	83.0	82.0	78.0	85.0	83.0
TMS	29.		79.0	79.0	75.0	79.0	79.0	79.0	75.0	81.0	79.0	74.0	79.0	79.0
TMS	30.		83.0	83.0	80.0	83.0	83.0	83.0	80.0	83.0	82.0	78.0	83.0	83.0
TMS	31.		85.0	85.0	82.0	85.0	85.0	85.0	82.0	84.0	82.0	79.0	85.0	85.0
TMS	32.		81.0	80.0	78.0	80.0	80.0	80.0	78.0	80.0	80.0	76.0	81.0	80.0
TMS	33.		83.0	83.0	81.0	83.0	83.0	83.0	81.0	82.0	82.0	77.0	83.0	83.0
TMS	34.		85.0	84.0	82.0	84.0	84.0	84.0	82.0	83.0	83.0	79.0	85.0	84.0
TMS	35.		84.0	82.0	81.0	82.0	82.0	82.0	81.0	81.0	81.0	79.0	84.0	82.0
SUM	54.		2032.0	1970.0	1883.0	1970.0	1970.0	1970.0	1880.0	1957.0	1879.0	1825.0	2032.0	1970.0
AVE	55.		39.1	37.9	36.2	37.9	37.9	37.9	36.2	37.6	36.1	35.1	39.1	37.9

NAME POSITION NUMBER	BURNET 13 27	CALDWELL 14 28	CALHOUN 15 29	CAMERON 16 31	COLORADO 17 45	COMAL 18 46	CROCKETT 19 53	CULBERTS 20 55	DEWITT 21 62	DIMMIT 22 64	DUVAL 23 66	EDWARDS 24 69	ID	INDEX	ZONE	
													6	7	8	10
TMS	10.	56.0	62.0	63.0	70.0	62.0	62.0	56.0	57.0	62.0	66.0	66.0	56.0			
TMS	11.	54.0	61.0	63.0	70.0	61.0	61.0	54.0	53.0	61.0	66.0	66.0	54.0			
TMS	12.	61.0	66.0	65.0	72.0	66.0	66.0	61.0	57.0	66.0	70.0	70.0	61.0			
TMS	13.	62.0	69.0	67.0	77.0	69.0	69.0	62.0	57.0	69.0	74.0	74.0	62.0			
TMS	14.	52.0	57.0	56.0	65.0	57.0	57.0	52.0	53.0	57.0	61.0	61.0	52.0			
TMS	15.	62.0	68.0	68.0	74.0	68.0	68.0	62.0	57.0	68.0	71.0	71.0	62.0			
TMS	16.	66.0	70.0	67.0	77.0	70.0	70.0	66.0	63.0	70.0	74.0	74.0	66.0			
TMS	17.	72.0	74.0	73.0	81.0	74.0	74.0	72.0	68.0	74.0	78.0	78.0	72.0			
TMS	18.	72.0	76.0	76.0	82.0	76.0	76.0	72.0	66.0	76.0	79.0	79.0	72.0			
TMS	19.	73.0	77.0	78.0	83.0	77.0	77.0	73.0	68.0	77.0	81.0	81.0	73.0			
TMS	20.	73.0	73.0	74.0	80.0	73.0	73.0	70.0	69.0	73.0	77.0	77.0	70.0			
TMS	21.	74.0	78.0	78.0	84.0	78.0	78.0	74.0	72.0	78.0	82.0	82.0	74.0			
TMS	22.	72.0	74.0	77.0	82.0	76.0	76.0	72.0	71.0	76.0	78.0	78.0	72.0			
TMS	23.	76.0	78.0	78.0	79.0	78.0	78.0	76.0	79.0	78.0	79.0	79.0	76.0			
TMS	24.	78.0	80.0	79.0	82.0	80.0	80.0	78.0	77.0	80.0	81.0	81.0	78.0			
TMS	25.	83.0	84.0	83.0	85.0	84.0	84.0	83.0	82.0	84.0	85.0	85.0	83.0			
TMS	26.	80.0	82.0	83.0	84.0	82.0	82.0	80.0	80.0	82.0	84.0	84.0	80.0			
TMS	27.	77.0	80.0	81.0	82.0	80.0	80.0	77.0	76.0	80.0	81.0	81.0	77.0			
TMS	28.	81.0	83.0	83.0	84.0	83.0	83.0	81.0	78.0	83.0	85.0	85.0	81.0			
TMS	29.	75.0	79.0	81.0	79.0	79.0	79.0	75.0	74.0	79.0	79.0	79.0	75.0			
TMS	30.	80.0	83.0	83.0	83.0	83.0	83.0	80.0	78.0	83.0	83.0	83.0	80.0			
TMS	31.	82.0	85.0	84.0	84.0	85.0	85.0	82.0	79.0	85.0	85.0	85.0	82.0			
TMS	32.	78.0	83.0	82.0	82.0	80.0	80.0	78.0	76.0	80.0	81.0	81.0	78.0			
TMS	33.	81.0	83.0	82.0	82.0	83.0	83.0	81.0	77.0	83.0	83.0	83.0	81.0			
TMS	34.	82.0	84.0	83.0	84.0	84.0	84.0	82.0	79.0	84.0	85.0	85.0	82.0			
TMS	35.	81.0	82.0	81.0	83.0	82.0	82.0	81.0	79.0	82.0	84.0	84.0	81.0			
SUM	54.	1880.0	1970.0	1957.0	2070.0	1970.0	1970.0	1880.0	1825.0	1970.0	2032.0	2032.0	1880.0			
AVE	55.	36.2	37.9	37.6	39.8	37.9	37.9	36.2	35.1	37.9	39.1	39.1	36.2			

REPRODUCTION OF THIS
ORIGINAL PAGE IS POOR.

ID	INDEX	NAME POSITION NUMBER ZONE	EL PASO	FAYETTE	FT BEND	FRIO	GILLESPI	GOLIAD	GONZALES	GRIMES	GUADALPE	HARRIS	HAYS	HIDALGO
			25 71 5	26 75 7	27 79 8	28 82 9	29 86 6	30 88 7	31 89 7	32 93 4	33 94 7	34 101 8	35 105 7	36 108 10
TMS	10.		57.0	62.0	60.0	66.0	56.0	62.0	67.0	52.0	62.0	60.0	62.0	70.0
TMS	11.		53.0	61.0	60.0	66.0	54.0	61.0	61.0	51.0	61.0	60.0	61.0	70.0
TMS	12.		57.0	66.0	65.0	70.0	61.0	66.0	66.0	59.0	66.0	65.0	66.0	72.0
TMS	13.		57.0	69.0	67.0	74.0	62.0	69.0	69.0	62.0	69.0	67.0	69.0	77.0
TMS	14.		53.0	57.0	56.0	61.0	52.0	57.0	57.0	50.0	57.0	56.0	57.0	65.0
TMS	15.		57.0	68.0	68.0	71.0	62.0	68.0	68.0	62.0	68.0	68.0	68.0	74.0
TMS	16.		63.0	70.0	67.0	74.0	66.0	70.0	70.0	63.0	70.0	67.0	70.0	77.0
TMS	17.		68.0	74.0	73.0	78.0	72.0	74.0	74.0	70.0	74.0	73.0	74.0	81.0
TMS	18.		66.0	76.0	76.0	79.0	72.0	76.0	76.0	72.0	76.0	76.0	76.0	82.0
TMS	19.		68.0	77.0	78.0	81.0	73.0	77.0	77.0	74.0	77.0	78.0	77.0	83.0
TMS	20.		69.0	73.0	74.0	77.0	70.0	73.0	73.0	70.0	73.0	74.0	73.0	80.0
TMS	21.		72.0	78.0	78.0	82.0	74.0	78.0	78.0	76.0	78.0	78.0	78.0	84.0
TMS	22.		71.0	76.0	77.0	78.0	72.0	76.0	76.0	74.0	74.0	77.0	76.0	82.0
TMS	23.		79.0	78.0	78.0	79.0	76.0	78.0	78.0	76.0	78.0	78.0	78.0	79.0
TMS	24.		77.0	80.0	79.0	81.0	78.0	80.0	80.0	77.0	80.0	79.0	80.0	82.0
TMS	25.		82.0	84.0	83.0	85.0	83.0	84.0	84.0	81.0	84.0	83.0	84.0	85.0
TMS	26.		80.0	82.0	82.0	84.0	80.0	82.0	82.0	79.0	82.0	80.0	82.0	84.0
TMS	27.		76.0	80.0	81.0	81.0	77.0	80.0	80.0	80.0	80.0	81.0	80.0	82.0
TMS	28.		78.0	83.0	83.0	85.0	81.0	83.0	83.0	82.0	83.0	83.0	83.0	84.0
TMS	29.		74.0	79.0	81.0	79.0	75.0	79.0	79.0	79.0	79.0	81.0	79.0	79.0
TMS	30.		78.0	83.0	83.0	83.0	80.0	83.0	83.0	82.0	83.0	83.0	83.0	83.0
TMS	31.		79.0	85.0	84.0	85.0	82.0	85.0	85.0	82.0	85.0	84.0	85.0	84.0
TMS	32.		76.0	80.0	80.0	81.0	78.0	80.0	80.0	80.0	80.0	80.0	80.0	82.0
TMS	33.		77.0	83.0	82.0	83.0	81.0	83.0	83.0	82.0	83.0	82.0	83.0	82.0
TMS	34.		79.0	84.0	83.0	85.0	82.0	84.0	84.0	83.0	84.0	83.0	84.0	82.0
TMS	35.		79.0	82.0	81.0	84.0	81.0	82.0	82.0	81.0	81.0	81.0	81.0	83.0
SUM	54.		1825.0	1970.0	1957.0	2032.0	1880.0	1970.0	1970.0	1879.0	1770.0	1957.0	1970.0	2070.0
AVE	55.		35.1	37.9	37.6	39.1	36.2	37.9	37.9	36.1	37.9	37.6	37.9	39.8

ID	INDEX	ZONE	NAME POSITION NUMBER	HUDSPETH 37 115 5	JACKSON 38 120 8	JEFF 39 122 5	DAV 40 124 9	J HOGG 41 125 9	J WELLS 42 128 7	KARNES 43 130 6	KENDALL 44 131 9	KENEDY 45 133 6	KERR 46 134 6	KIMBLE 47 136 6	KINNEY 48 137 7	KLEBERG 49 138 7
TMS	10.			57.0	60.0	57.0	66.0	66.0	62.0	56.0	66.0	56.0	56.0	56.0	56.0	62.0
TMS	11.			57.0	60.0	53.0	66.0	66.0	61.0	54.0	66.0	54.0	54.0	54.0	54.0	61.0
TMS	12.			57.0	65.0	57.0	70.0	70.0	66.0	61.0	70.0	61.0	61.0	61.0	61.0	66.0
TMS	13.			57.0	67.0	57.0	74.0	74.0	69.0	62.0	74.0	62.0	62.0	62.0	62.0	69.0
TMS	14.			57.0	68.0	53.0	61.0	61.0	57.0	62.0	61.0	62.0	62.0	62.0	62.0	57.0
TMS	15.			57.0	67.0	57.0	71.0	71.0	68.0	62.0	71.0	62.0	62.0	62.0	62.0	68.0
TMS	16.			63.0	73.0	63.0	74.0	74.0	70.0	66.0	74.0	66.0	66.0	66.0	66.0	70.0
TMS	17.			68.0	73.0	68.0	78.0	78.0	74.0	66.0	78.0	66.0	66.0	66.0	66.0	74.0
TMS	18.			66.0	74.0	66.0	79.0	79.0	76.0	72.0	79.0	72.0	72.0	72.0	72.0	76.0
TMS	19.			68.0	78.0	68.0	81.0	81.0	77.0	73.0	81.0	73.0	73.0	73.0	73.0	77.0
TMS	20.			69.0	74.0	69.0	77.0	77.0	73.0	70.0	77.0	70.0	70.0	70.0	70.0	73.0
TMS	21.			72.0	78.0	72.0	82.0	82.0	78.0	74.0	82.0	74.0	74.0	74.0	74.0	78.0
TMS	22.			71.0	77.0	71.0	78.0	78.0	76.0	72.0	79.0	72.0	72.0	72.0	72.0	76.0
TMS	23.			79.0	78.0	79.0	79.0	79.0	78.0	74.0	79.0	74.0	74.0	74.0	74.0	78.0
TMS	24.			77.0	79.0	77.0	81.0	81.0	78.0	74.0	79.0	74.0	74.0	74.0	74.0	78.0
TMS	25.			82.0	83.0	82.0	85.0	85.0	80.0	76.0	81.0	76.0	76.0	76.0	76.0	80.0
TMS	26.			80.0	80.0	80.0	84.0	84.0	84.0	83.0	85.0	83.0	83.0	83.0	83.0	84.0
TMS	27.			76.0	81.0	76.0	81.0	81.0	80.0	80.0	84.0	80.0	80.0	80.0	80.0	82.0
TMS	28.			78.0	83.0	78.0	81.0	81.0	82.0	80.0	81.0	81.0	81.0	81.0	81.0	84.0
TMS	29.			74.0	81.0	74.0	85.0	85.0	83.0	81.0	81.0	77.0	77.0	77.0	77.0	80.0
TMS	30.			78.0	81.0	78.0	79.0	79.0	79.0	81.0	85.0	81.0	81.0	81.0	81.0	83.0
TMS	31.			79.0	83.0	79.0	83.0	83.0	83.0	80.0	79.0	75.0	75.0	75.0	75.0	79.0
TMS	32.			76.0	84.0	76.0	85.0	85.0	85.0	82.0	83.0	80.0	80.0	80.0	80.0	83.0
TMS	33.			77.0	82.0	77.0	81.0	81.0	80.0	78.0	85.0	82.0	82.0	82.0	82.0	85.0
TMS	34.			79.0	80.0	79.0	83.0	83.0	83.0	81.0	81.0	81.0	81.0	81.0	81.0	80.0
TMS	35.			79.0	83.0	79.0	85.0	85.0	84.0	82.0	83.0	82.0	82.0	82.0	82.0	83.0
SUM	54.			1825.0	1957.0	1825.0	2032.0	2032.0	1970.0	1880.0	2032.0	1880.0	1880.0	1880.0	1880.0	1970.0
AVE	55.			35.1	37.6	35.1	39.1	39.1	37.9	36.2	39.1	36.2	36.2	36.2	36.2	37.9

NAME		LA SALLE	LAVACA	LEE	LIVE OAK	LLANO	MCMULLEN	MASON	MATAGORD	MAVERICK	MEDINA	HENARD	MONTGOME
POSITION		50	50	51	52	53	54	55	56	57	58	59	60
NUMBER		142	143	144	149	150	156	160	161	162	163	164	170
ID	INDEX ZONE	9	7	7	9	6	9	6	8	9	7	6	4
TMS	10.	66.0	62.0	62.0	66.0	54.0	66.0	56.0	60.0	66.0	62.0	56.0	52.0
TMS	11.	66.0	61.0	61.0	66.0	54.0	66.0	54.0	60.0	66.0	61.0	54.0	51.0
TMS	12.	70.0	66.0	66.0	70.0	61.0	70.0	61.0	65.0	70.0	66.0	61.0	59.0
TMS	13.	74.0	69.0	69.0	74.0	62.0	74.0	62.0	67.0	74.0	69.0	62.0	62.0
TMS	14.	61.0	57.0	57.0	61.0	52.0	61.0	52.0	56.0	61.0	57.0	52.0	50.0
TMS	15.	71.0	68.0	68.0	71.0	62.0	71.0	62.0	68.0	71.0	68.0	62.0	62.0
TMS	16.	74.0	70.0	70.0	74.0	66.0	74.0	66.0	67.0	74.0	70.0	66.0	63.0
TMS	17.	78.0	74.0	74.0	78.0	72.0	78.0	72.0	73.0	78.0	74.0	72.0	70.0
TMS	18.	79.0	76.0	76.0	79.0	72.0	79.0	72.0	76.0	79.0	76.0	72.0	72.0
TMS	19.	81.0	77.0	77.0	81.0	73.0	81.0	73.0	78.0	81.0	77.0	73.0	74.0
TMS	20.	77.0	73.0	73.0	77.0	70.0	77.0	70.0	74.0	77.0	73.0	70.0	70.0
TMS	21.	82.0	78.0	78.0	82.0	74.0	82.0	74.0	78.0	82.0	78.0	74.0	76.0
TMS	22.	78.0	76.0	76.0	78.0	72.0	78.0	72.0	77.0	78.0	76.0	72.0	74.0
TMS	23.	79.0	78.0	78.0	79.0	76.0	79.0	76.0	78.0	79.0	76.0	72.0	74.0
TMS	24.	81.0	80.0	80.0	81.0	78.0	81.0	78.0	78.0	79.0	78.0	76.0	76.0
TMS	25.	85.0	84.0	84.0	85.0	83.0	85.0	83.0	83.0	85.0	84.0	83.0	81.0
TMS	26.	84.0	82.0	82.0	84.0	80.0	84.0	80.0	80.0	84.0	82.0	80.0	79.0
TMS	27.	81.0	80.0	80.0	81.0	77.0	81.0	77.0	81.0	81.0	80.0	77.0	80.0
TMS	28.	85.0	83.0	83.0	85.0	81.0	85.0	81.0	83.0	85.0	83.0	81.0	82.0
TMS	29.	79.0	79.0	79.0	79.0	75.0	79.0	75.0	81.0	79.0	79.0	75.0	79.0
TMS	30.	83.0	83.0	83.0	83.0	80.0	83.0	80.0	83.0	83.0	83.0	80.0	82.0
TMS	31.	85.0	85.0	85.0	85.0	82.0	85.0	82.0	84.0	85.0	85.0	82.0	82.0
TMS	32.	81.0	80.0	80.0	81.0	78.0	81.0	78.0	80.0	81.0	80.0	78.0	80.0
TMS	33.	83.0	83.0	83.0	83.0	81.0	83.0	81.0	82.0	83.0	83.0	81.0	82.0
TMS	34.	85.0	84.0	84.0	85.0	82.0	85.0	82.0	83.0	85.0	84.0	82.0	83.0
TMS	35.	84.0	82.0	82.0	84.0	81.0	84.0	81.0	81.0	84.0	82.0	81.0	81.0
SUM	54.	2032.0	1970.0	1970.0	2032.0	1880.0	2032.0	1880.0	1957.0	2032.0	1970.0	1880.0	1879.0
AVE	55.	39.1	37.9	37.9	39.1	36.2	39.1	36.2	37.6	39.1	37.9	36.2	36.1

ID	INDEX	NAME POSITION NUMBER ZONE	NUECES	PECOS	PRESIDIO	REAL	REEVES	REFUGIO	SAN PATR	STARR	SUTTON	SCHLEICH	TERRELL	TRAVIS
			61 17A 7	62 18A 5	63 189 5	64 193 6	65 195 5	66 196 7	67 205 7	68 214 9	69 218 6	70 207 A	71 222 5	72 227 7
TMS	10.		62.0	57.0	57.0	56.0	57.0	62.0	62.0	66.0	56.0	48.0	57.0	62.0
TMS	11.		61.0	53.0	53.0	54.0	53.0	61.0	61.0	66.0	54.0	40.0	51.0	61.0
TMS	12.		66.0	57.0	57.0	61.0	57.0	66.0	66.0	70.0	61.0	54.0	57.0	66.0
TMS	13.		69.0	57.0	57.0	62.0	57.0	69.0	69.0	74.0	62.0	47.0	57.0	69.0
TMS	14.		57.0	53.0	53.0	52.0	53.0	57.0	57.0	61.0	52.0	44.0	51.0	57.0
TMS	15.		68.0	57.0	57.0	62.0	57.0	68.0	68.0	71.0	62.0	50.0	57.0	68.0
TMS	16.		70.0	63.0	63.0	66.0	63.0	70.0	70.0	74.0	66.0	57.0	63.0	70.0
TMS	17.		74.0	68.0	68.0	72.0	68.0	74.0	74.0	78.0	72.0	64.0	68.0	74.0
TMS	18.		76.0	66.0	66.0	72.0	66.0	76.0	76.0	79.0	72.0	61.0	66.0	76.0
TMS	19.		77.0	68.0	68.0	73.0	68.0	77.0	77.0	81.0	73.0	64.0	68.0	77.0
TMS	20.		73.0	69.0	69.0	70.0	69.0	73.0	73.0	77.0	70.0	64.0	69.0	73.0
TMS	21.		78.0	72.0	72.0	74.0	72.0	78.0	78.0	82.0	74.0	70.0	72.0	78.0
TMS	22.		76.0	71.0	71.0	72.0	71.0	76.0	76.0	78.0	72.0	66.0	71.0	76.0
TMS	23.		78.0	79.0	79.0	76.0	79.0	78.0	78.0	79.0	76.0	74.0	79.0	78.0
TMS	24.		80.0	77.0	77.0	78.0	77.0	80.0	80.0	81.0	78.0	70.0	77.0	80.0
TMS	25.		84.0	82.0	82.0	83.0	82.0	84.0	84.0	85.0	83.0	79.0	82.0	84.0
TMS	26.		82.0	80.0	80.0	80.0	80.0	82.0	82.0	84.0	80.0	76.0	80.0	82.0
TMS	27.		80.0	76.0	76.0	77.0	76.0	80.0	80.0	81.0	77.0	75.0	76.0	80.0
TMS	28.		83.0	78.0	78.0	81.0	78.0	83.0	83.0	85.0	81.0	77.0	78.0	83.0
TMS	29.		79.0	74.0	74.0	75.0	74.0	79.0	79.0	79.0	75.0	74.0	74.0	79.0
TMS	30.		83.0	78.0	78.0	80.0	78.0	83.0	83.0	83.0	80.0	74.0	78.0	83.0
TMS	31.		85.0	79.0	79.0	82.0	79.0	85.0	85.0	85.0	82.0	77.0	79.0	85.0
TMS	32.		80.0	76.0	76.0	78.0	76.0	80.0	80.0	81.0	78.0	75.0	76.0	80.0
TMS	33.		83.0	77.0	77.0	81.0	77.0	83.0	83.0	83.0	81.0	76.0	77.0	83.0
TMS	34.		84.0	79.0	79.0	82.0	79.0	84.0	84.0	85.0	82.0	78.0	79.0	84.0
TMS	35.		82.0	79.0	79.0	81.0	79.0	82.0	82.0	84.0	81.0	77.0	79.0	82.0
SUM	54.		1970.0	1825.0	1825.0	1880.0	1825.0	1970.0	1970.0	2032.0	1880.0	1711.0	1825.0	1970.0
AVE	55.		37.9	35.1	35.1	36.2	35.1	37.9	37.9	39.1	36.2	32.9	35.1	37.9

NAME		UVALDE	VALVERDE	VICTORIA	WALKER	WALLER	WARD	WASHINGTON	WEBB	WHARTON	WILLACY	WILLIAMS	WILSON
POSITION		73	74	75	76	77	78	79	80	81	82	83	84
NUMBER		232	233	235	236	237	238	239	240	241	245	246	247
ID	INDEX ZONE	6	6	8	4	4	5	7	9	8	10	3	7
TMS	10.	56.0	56.0	63.0	52.0	52.0	57.0	67.0	66.0	60.0	70.0	52.0	62.0
TMS	11.	54.0	54.0	62.0	51.0	51.0	53.0	61.0	66.0	60.0	70.0	46.0	61.0
TMS	12.	61.0	61.0	65.0	59.0	59.0	57.0	64.0	70.0	65.0	72.0	59.0	66.0
TMS	13.	62.0	62.0	67.0	62.0	62.0	57.0	65.0	74.0	67.0	77.0	59.0	67.0
TMS	14.	52.0	52.0	54.0	50.0	50.0	53.0	57.0	61.0	56.0	65.0	49.0	57.0
TMS	15.	62.0	62.0	68.0	62.0	62.0	57.0	68.0	71.0	68.0	74.0	60.0	68.0
TMS	16.	66.0	66.0	67.0	63.0	63.0	62.0	70.0	74.0	67.0	77.0	62.0	70.0
TMS	17.	72.0	72.0	73.0	70.0	70.0	66.0	74.0	79.0	73.0	81.0	70.0	74.0
TMS	18.	72.0	72.0	76.0	72.0	72.0	66.0	76.0	79.0	74.0	82.0	71.0	76.0
TMS	19.	73.0	73.0	78.0	74.0	74.0	68.0	77.0	81.0	78.0	83.0	72.0	77.0
TMS	20.	70.0	70.0	74.0	70.0	70.0	69.0	73.0	77.0	74.0	80.0	69.0	73.0
TMS	21.	74.0	74.0	78.0	76.0	76.0	72.0	78.0	82.0	78.0	84.0	74.0	78.0
TMS	22.	72.0	72.0	77.0	74.0	74.0	71.0	76.0	78.0	77.0	82.0	72.0	76.0
TMS	23.	76.0	76.0	78.0	76.0	76.0	79.0	78.0	79.0	78.0	79.0	74.0	78.0
TMS	24.	78.0	78.0	79.0	77.0	77.0	77.0	80.0	81.0	79.0	82.0	74.0	78.0
TMS	25.	83.0	83.0	83.0	81.0	81.0	82.0	84.0	85.0	83.0	85.0	83.0	84.0
TMS	26.	80.0	80.0	81.0	79.0	79.0	80.0	84.0	85.0	83.0	84.0	83.0	84.0
TMS	27.	77.0	77.0	81.0	80.0	80.0	76.0	82.0	84.0	80.0	85.0	83.0	84.0
TMS	28.	81.0	81.0	83.0	82.0	82.0	78.0	80.0	81.0	81.0	82.0	79.0	80.0
TMS	29.	75.0	75.0	81.0	79.0	79.0	74.0	83.0	85.0	83.0	84.0	83.0	83.0
TMS	30.	80.0	80.0	83.0	82.0	82.0	78.0	79.0	79.0	81.0	79.0	79.0	79.0
TMS	31.	82.0	82.0	84.0	82.0	82.0	78.0	83.0	83.0	83.0	83.0	83.0	83.0
TMS	32.	78.0	78.0	80.0	80.0	80.0	76.0	85.0	85.0	84.0	84.0	84.0	85.0
TMS	33.	81.0	81.0	82.0	82.0	82.0	77.0	83.0	83.0	83.0	82.0	84.0	80.0
TMS	34.	82.0	82.0	83.0	83.0	83.0	79.0	84.0	84.0	83.0	84.0	84.0	83.0
TMS	35.	81.0	81.0	81.0	81.0	81.0	79.0	82.0	85.0	83.0	84.0	84.0	84.0
SUM	54.	1880.0	1880.0	1957.0	1879.0	1879.0	1825.0	1970.0	2032.0	1957.0	2070.0	1868.0	1970.0
AVE	55.	36.2	36.2	37.6	36.1	36.1	35.1	37.9	39.1	37.6	39.8	35.9	37.4

REPRODUCED FROM ORIGINAL PAGE IS POOR

ID	INDEX	NAME POSITION NUMBER ZONE	WINKLER	ZAPATA	ZAVALA	GRANT-NM	HIDALGO-	COCHISE-	STA. CRUZ	CASTANOS	MUCQUIS-	TEX AVE	TEXAS	OTHER
			85 248 5	86 253 9	87 254 9	88 300 0	89 301 0	90 400 0	91 401 0	92 500 0	93 501 0	94 401 0	95 602 0	96 603 0
TMS	10.	57.C	66.0	65.0	.0	.0	.0	.0	.0	.0	.0	60.2	5235.0	.0
TMS	11.	53.C	66.0	66.0	.0	.0	.0	.0	.0	.0	.0	58.8	5113.0	.0
TMS	12.	57.C	70.0	70.0	.0	.0	.0	.0	.0	.0	.0	64.1	5778.0	.0
TMS	13.	57.C	74.0	74.0	.0	.0	.0	.0	.0	.0	.0	66.4	5773.0	.0
TMS	14.	53.C	61.0	61.0	.0	.0	.0	.0	.0	.0	.0	55.9	4854.0	.0
TMS	15.	57.C	71.0	71.0	.0	.0	.0	.0	.0	.0	.0	65.6	5703.0	.0
TMS	16.	63.C	74.0	74.0	.0	.0	.0	.0	.0	.0	.0	68.4	5950.0	.0
TMS	17.	68.C	78.0	78.0	.0	.0	.0	.0	.0	.0	.0	73.3	6381.0	.0
TMS	18.	66.C	79.0	79.0	.0	.0	.0	.0	.0	.0	.0	74.3	6460.0	.0
TMS	19.	68.C	81.0	81.0	.0	.0	.0	.0	.0	.0	.0	75.7	6589.0	.0
TMS	20.	69.C	77.0	77.0	.0	.0	.0	.0	.0	.0	.0	72.7	6321.0	.0
TMS	21.	72.C	82.0	82.0	.0	.0	.0	.0	.0	.0	.0	77.1	6712.0	.0
TMS	22.	71.C	78.0	78.0	.0	.0	.0	.0	.0	.0	.0	75.0	6523.0	.0
TMS	23.	79.C	79.0	79.0	.0	.0	.0	.0	.0	.0	.0	77.8	6766.0	.0
TMS	24.	77.C	81.0	81.0	.0	.0	.0	.0	.0	.0	.0	79.1	6874.0	.0
TMS	25.	82.C	85.0	85.0	.0	.0	.0	.0	.0	.0	.0	83.4	7259.0	.0
TMS	26.	80.C	84.0	84.0	.0	.0	.0	.0	.0	.0	.0	81.3	7077.0	.0
TMS	27.	76.C	81.0	81.0	.0	.0	.0	.0	.0	.0	.0	79.2	6889.0	.0
TMS	28.	78.C	85.0	85.0	.0	.0	.0	.0	.0	.0	.0	82.3	7156.0	.0
TMS	29.	74.C	79.0	79.0	.0	.0	.0	.0	.0	.0	.0	77.7	6761.0	.0
TMS	30.	78.C	83.0	83.0	.0	.0	.0	.0	.0	.0	.0	81.6	7101.0	.0
TMS	31.	79.C	85.0	85.0	.0	.0	.0	.0	.0	.0	.0	83.3	7243.0	.0
TMS	32.	76.C	81.0	81.0	.0	.0	.0	.0	.0	.0	.0	79.3	6899.0	.0
TMS	33.	77.C	83.0	83.0	.0	.0	.0	.0	.0	.0	.0	81.6	7099.0	.0
TMS	34.	79.C	85.0	85.0	.0	.0	.0	.0	.0	.0	.0	82.9	7216.0	.0
TMS	35.	79.C	84.0	84.0	.0	.0	.0	.0	.0	.0	.0	81.6	7101.0	.0
SUM	54.	1825.0	2032.0	2032.0	.0	.0	.0	.0	.0	.0	.0	1938.4	16863.0	.0
AVE	55.	35.1	39.1	39.1	.0	.0	.0	.0	.0	.0	.0	37.3	3243.0	.0



NAME POSITION NUMBER	MEAN 97 604	MEDIAN 98 605	MODE 99 606	100 607	ZONE 1	ZONE 2	ZONE 3	ZONE 4	ZONE 5	ZONE 6	ZONE 7	ZONE 8
					101 701	102 702	103 703	104 734	105 705	106 706	107 707	108 708
ID INDEX ZONE	C	C	0	0	0	0	0	0	0	0	0	0
TMS 10.	60.2	62.0	22.0	.0	48.0	51.0	52.0	52.0	57.0	56.0	62.0	60.0
TMS 11.	58.8	61.0	30.0	.0	40.0	44.0	46.0	51.0	53.0	54.0	41.0	60.0
TMS 12.	44.1	66.0	18.0	.0	55.0	59.0	59.0	59.0	57.0	61.0	66.0	45.0
TMS 13.	66.4	69.0	37.0	.0	47.0	53.0	62.0	62.0	57.0	62.0	69.0	47.0
TMS 14.	55.8	57.0	21.0	.0	44.0	48.0	49.0	50.0	53.0	52.0	57.0	58.0
TMS 15.	65.6	68.0	24.0	.0	50.0	55.0	60.0	62.0	57.0	62.0	68.0	68.0
TMS 16.	68.4	70.0	20.0	.0	57.0	63.0	62.0	63.0	63.0	66.0	70.0	67.0
TMS 17.	73.3	74.0	17.0	.0	64.0	69.0	70.0	70.0	68.0	72.0	74.0	73.0
TMS 18.	74.3	76.0	21.0	.0	61.0	68.0	71.0	72.0	66.0	72.0	76.0	76.0
TMS 19.	75.7	77.0	19.0	.0	64.0	70.0	72.0	74.0	69.0	73.0	77.0	78.0
TMS 20.	72.7	73.0	16.0	.0	64.0	68.0	72.0	74.0	70.0	70.0	73.0	74.0
TMS 21.	77.1	78.0	14.0	.0	70.0	74.0	74.0	76.0	69.0	70.0	73.0	78.0
TMS 22.	75.0	76.0	16.0	.0	70.0	74.0	74.0	74.0	72.0	74.0	78.0	78.0
TMS 23.	77.8	78.0	5.0	.0	66.0	70.0	72.0	74.0	71.0	72.0	76.0	77.0
TMS 24.	79.1	80.0	12.0	.0	74.0	76.0	74.0	76.0	79.0	76.0	78.0	78.0
TMS 25.	83.4	84.0	8.0	.0	70.0	74.0	76.0	76.0	77.0	78.0	80.0	79.0
TMS 26.	81.3	82.0	8.0	.0	74.0	78.0	83.0	81.0	82.0	83.0	84.0	83.0
TMS 27.	79.2	80.0	7.0	.0	79.0	79.0	80.0	79.0	80.0	80.0	82.0	80.0
TMS 28.	82.3	83.0	8.0	.0	75.0	78.0	79.0	80.0	76.0	77.0	80.0	81.0
TMS 29.	77.7	79.0	7.0	.0	77.0	81.0	83.0	82.0	78.0	81.0	83.0	83.0
TMS 30.	81.6	83.0	9.0	.0	74.0	78.0	79.0	79.0	74.0	75.0	79.0	81.0
TMS 31.	83.3	84.0	8.0	.0	74.0	78.0	83.0	82.0	74.0	80.0	83.0	83.0
TMS 32.	79.3	80.0	7.0	.0	77.0	81.0	84.0	82.0	79.0	82.0	85.0	84.0
TMS 33.	81.6	82.0	8.0	.0	75.0	78.0	80.0	80.0	76.0	78.0	80.0	80.0
TMS 34.	82.9	84.0	7.0	.0	80.0	80.0	84.0	82.0	76.0	81.0	83.0	82.0
TMS 35.	81.6	82.0	7.0	.0	78.0	81.0	84.0	83.0	79.0	82.0	84.0	83.0
SUM 54.	1938.4	1968.0	367.0	.0	1711.0	1819.0	1868.0	1879.0	1825.0	1880.0	1970.0	1957.0
AVE 55.	37.3	37.8	7.1	.0	32.9	35.0	35.9	36.1	35.1	36.2	37.9	37.6

ID	INDEX	NAME POSITION NUMBER ZONE	ZONE 9	ZONE 10	EZONE 1	EZONE 2	EZONE 3	EZONE 4	EZONE 5	EZONE 6	EZONE 7	EZONE 8	EZONE 9	IZONE 21
			109 709 0	110 710 0	111 711 0	112 712 0	113 713 0	114 714 0	115 715 0	116 716 0	117 717 0	118 718 0	119 719 0	120 720 0
TMS	10.	46.0C	70.0	57.0	56.0	63.3	65.7	68.1	60.7	56.7	60.3	55.8	67.2	
TMS	11.	66.0D	70.0	53.0	53.0	62.7	65.7	68.1	60.4	53.1	59.3	55.3	67.2	
TMS	12.	72.0C	72.0	57.0	61.0	67.5	69.7	71.1	65.4	62.3	64.8	61.9	70.6	
TMS	13.	74.0C	77.0	57.0	61.8	70.8	73.7	75.6	67.7	63.7	67.8	64.4	74.9	
TMS	14.	61.0D	65.0	53.0	52.0	58.5	60.7	63.1	56.4	52.8	55.8	52.9	62.2	
TMS	15.	71.0D	74.0	57.0	61.8	68.9	70.8	72.6	68.0	63.8	67.0	64.9	71.9	
TMS	16.	74.0D	77.0	63.0	65.9	71.6	73.7	75.6	68.1	65.8	68.8	64.9	74.9	
TMS	17.	78.0D	81.0	68.0	71.8	75.9	77.7	79.6	73.4	71.9	73.3	71.4	78.9	
TMS	18.	79.0D	82.0	66.0	71.8	77.1	78.8	80.6	76.0	73.4	75.3	73.9	79.9	
TMS	19.	81.0C	83.0	68.0	72.9	78.7	80.7	82.1	77.6	74.4	76.5	75.9	81.6	
TMS	20.	77.0C	80.0	69.0	69.9	74.8	76.7	78.6	73.6	70.9	72.5	71.9	77.9	
TMS	21.	82.0C	84.0	72.0	74.1	79.8	81.7	83.1	78.0	75.9	77.7	77.0	82.6	
TMS	22.	78.0C	82.0	71.0	72.0	76.6	77.9	80.1	76.6	73.9	75.7	75.4	79.2	
TMS	23.	79.0C	79.0	76.0	77.8	78.3	78.9	79.0	78.0	76.9	77.7	77.0	79.0	
TMS	24.	81.0C	82.0	77.0	77.8	80.2	80.9	81.5	79.4	77.9	79.5	78.0	81.3	
TMS	25.	85.0C	85.0	82.0	82.9	84.3	84.9	85.0	83.4	83.5	83.5	82.0	85.0	
TMS	26.	84.0C	84.0	80.0	79.9	82.8	83.9	84.0	80.7	80.9	81.5	79.5	84.0	
TMS	27.	81.0C	82.0	76.0	77.1	80.3	80.9	81.5	80.6	79.5	80.0	80.5	81.3	
TMS	28.	85.0C	84.0	78.0	80.9	83.9	84.9	84.5	83.0	83.0	82.8	82.5	84.7	
TMS	29.	79.0C	74.0	75.2	75.2	78.6	79.0	79.0	80.3	79.0	79.0	80.0	79.0	
TMS	30.	83.0C	83.0	79.9	82.7	82.7	83.0	83.0	83.0	83.0	82.4	82.5	83.0	
TMS	31.	85.0C	84.0	82.0	84.6	85.0	85.0	84.5	84.4	84.5	84.5	83.0	84.7	
TMS	32.	81.0C	82.0	76.0	78.0	80.4	80.9	81.5	80.0	80.0	80.0	80.0	81.3	
TMS	33.	83.0C	82.0	77.0	80.9	82.8	83.0	82.5	82.4	83.5	82.8	82.0	82.7	
TMS	34.	85.0C	84.0	79.0	81.9	84.3	84.9	84.5	83.4	84.0	83.8	83.0	84.7	
TMS	35.	84.0C	83.0	79.0	80.9	83.0	83.9	83.5	81.4	82.0	81.8	81.0	83.7	
SUM	54.	2032.0	2070.0	1825.0	1878.2	1992.3	2027.7	2052.4	1961.8	1916.4	1955.0	1916.2	2043.9	
AVE	55.	39.1	39.8	35.1	36.1	38.3	39.0	39.5	37.7	36.9	37.6	36.9	39.3	

REPRODUCTION OF THIS
ORIGINAL PAGE IS PROHIBITED

ID	INDEX	ZONE	22	23	24	25	26	MET	ZONE	S	DATA	DASNO	DAY	WEEK	YFAR	IDENT
		121	122	123	124	125	126			127	128	129	130	131	132	
		801	802	803	804	805	806			807	808	901	902	903	904	
		C	0	0	0	0	0			0	0	0	0	0	0	0
TMS	10.	65.0	62.8	56.4	57.0	60.	10.	0.	405.	64.	10.	1975.	TMS			
TMS	11.	64.7	62.1	53.6	53.0	58.	10.	0.	405.	71.	11.	1975.	TMS			
TMS	12.	69.5	67.0	59.4	57.0	64.	10.	0.	405.	78.	12.	1975.	TMS			
TMS	13.	72.7	70.1	63.0	57.0	66.	10.	0.	405.	85.	13.	1975.	TMS			
TMS	14.	65.0	58.0	52.0	53.0	55.	10.	0.	405.	92.	14.	1975.	TMS			
TMS	15.	70.2	68.2	60.0	57.0	66.	10.	0.	405.	99.	15.	1975.	TMS			
TMS	16.	71.2	71.2	64.8	63.0	68.	10.	0.	405.	106.	16.	1975.	TMS			
TMS	17.	73.0	75.7	70.4	68.0	73.	10.	0.	405.	113.	17.	1975.	TMS			
TMS	18.	78.2	76.7	69.6	68.0	74.	10.	0.	405.	120.	18.	1975.	TMS			
TMS	19.	80.0	78.2	71.0	68.0	76.	10.	0.	405.	127.	19.	1975.	TMS			
TMS	20.	76.0	74.5	69.6	69.0	72.	10.	0.	405.	134.	20.	1975.	TMS			
TMS	21.	81.0	79.2	73.2	72.0	77.	10.	0.	405.	141.	21.	1975.	TMS			
TMS	22.	77.5	76.1	71.6	71.0	75.	10.	0.	405.	148.	22.	1975.	TMS			
TMS	23.	78.7	78.1	77.2	79.0	77.	10.	0.	405.	155.	23.	1975.	TMS			
TMS	24.	80.7	80.1	77.6	77.0	79.	10.	0.	405.	162.	24.	1975.	TMS			
TMS	25.	84.7	84.3	82.6	82.0	83.	10.	0.	405.	169.	25.	1975.	TMS			
TMS	26.	83.5	82.6	80.0	80.0	81.	10.	0.	405.	176.	26.	1975.	TMS			
TMS	27.	80.7	79.8	76.6	76.0	79.	10.	0.	405.	183.	27.	1975.	TMS			
TMS	28.	84.5	83.6	79.8	78.0	82.	10.	0.	405.	190.	28.	1975.	TMS			
TMS	29.	79.5	78.0	74.6	74.0	78.	10.	0.	405.	197.	29.	1975.	TMS			
TMS	30.	83.0	82.3	79.2	78.0	82.	10.	0.	405.	204.	30.	1975.	TMS			
TMS	31.	85.0	84.3	80.8	79.0	84.	10.	0.	405.	211.	31.	1975.	TMS			
TMS	32.	80.7	80.1	77.2	76.0	79.	10.	0.	405.	218.	32.	1975.	TMS			
TMS	33.	83.0	82.5	79.4	77.0	82.	10.	0.	405.	225.	33.	1975.	TMS			
TMS	34.	84.7	84.1	80.8	79.0	83.	10.	0.	405.	232.	34.	1975.	TMS			
TMS	35.	83.5	82.9	80.2	79.0	81.	10.	0.	405.	239.	35.	1975.	TMS			
SUM	54.	2014.3	1982.4	1858.0	1825.0	1935.	260.	0.	0.	0.	55.	0.	0.	0.	0.	SUM
AVE	55.	38.8	38.1	35.7	35.1	37.	0.	0.	0.	0.	55.	0.	0.	0.	0.	AVE

THERE WERE 297 EMPTY DATA SETS SKIPPED IN THE ABOVE LISTING.

OASNO 407 WITH ID OF TM7 IS WRITTEN ON RECORD NUMBER 24

ID	INDEX	ZONE	NAME	ATASCOSA	AUSTIN	BANDERA	BASTROP	BEE	BEKAR	BLANCO	BRAZORIA	BRAZOS	BREWSTER	BROOKS	BURLESON
			POSITION	1	2	3	4	5	6	7	8	9	10	11	12
			NUMBER	7	7	10	11	13	15	16	20	21	22	24	26
				9	7	6	7	7	7	6	8	4	5	9	7
TM7	14.		77.0	76.0	74.0	76.0	76.0	76.0	76.0	74.0	72.0	71.0	73.0	77.0	76.0
TM7	15.		78.0	74.0	73.0	74.0	74.0	74.0	74.0	73.0	75.0	69.0	70.0	74.0	74.0
TM7	16.		81.0	78.0	75.0	78.0	78.0	78.0	78.0	75.0	77.0	72.0	71.0	81.0	78.0
TM7	17.		82.0	78.0	75.0	78.0	78.0	78.0	78.0	75.0	78.0	71.0	70.0	82.0	78.0
TM7	18.		80.0	76.0	71.0	76.0	76.0	76.0	76.0	71.0	75.0	66.0	69.0	80.0	76.0
TM7	19.		86.0	83.0	82.0	83.0	83.0	83.0	83.0	82.0	80.0	75.0	77.0	86.0	83.0
TM7	20.		79.0	76.0	74.0	76.0	76.0	76.0	76.0	74.0	75.0	71.0	73.0	79.0	76.0
TM7	21.		76.0	73.0	71.0	73.0	73.0	73.0	73.0	71.0	73.0	69.0	73.0	74.0	73.0
TM7	22.		84.0	81.0	78.0	81.0	81.0	81.0	81.0	78.0	79.0	75.0	77.0	84.0	81.0
TM7	23.		81.0	79.0	78.0	79.0	79.0	79.0	79.0	78.0	78.0	75.0	79.0	81.0	79.0
TM7	24.		88.0	85.0	83.0	85.0	85.0	85.0	85.0	83.0	83.0	81.0	82.0	88.0	85.0
TM7	25.		86.0	85.0	84.0	85.0	85.0	85.0	85.0	84.0	85.0	82.0	84.0	86.0	85.0
TM7	26.		89.0	87.0	87.0	87.0	87.0	87.0	87.0	87.0	85.0	84.0	80.0	89.0	87.0
TM7	27.		88.0	86.0	83.0	86.0	86.0	86.0	86.0	83.0	85.0	81.0	82.0	88.0	86.0
TM7	28.		89.0	86.0	86.0	86.0	86.0	86.0	86.0	86.0	85.0	82.0	83.0	89.0	86.0
TM7	29.		85.0	81.0	81.0	81.0	81.0	81.0	81.0	86.0	79.0	82.0	80.0	85.0	81.0
TM7	30.		88.0	85.0	84.0	85.0	85.0	85.0	85.0	81.0	82.0	75.0	80.0	88.0	85.0
TM7	31.		90.0	87.0	87.0	87.0	87.0	87.0	87.0	84.0	82.0	86.0	84.0	90.0	87.0
TM7	32.		89.0	87.0	87.0	87.0	87.0	87.0	87.0	87.0	82.0	86.0	83.0	89.0	87.0
TM7	33.		82.0	80.0	78.0	80.0	80.0	80.0	80.0	87.0	85.0	85.0	85.0	82.0	80.0
TM7	34.		80.0	79.0	80.0	79.0	79.0	79.0	79.0	78.0	79.0	79.0	76.0	80.0	79.0
TM7	35.		80.0	81.0	80.0	81.0	81.0	81.0	81.0	80.0	81.0	80.0	76.0	80.0	81.0
SUM	54.		1838.0	1783.0	1751.0	1783.0	1783.0	1783.0	1783.0	1751.0	1754.0	1686.0	1704.0	1838.0	1783.0
AVE	55.		35.3	34.3	33.7	34.3	34.3	34.3	34.3	33.7	33.7	32.4	32.8	35.3	34.3

NAME		BURNET	CALDWELL	CALHOUN	CAMERON	COLORADO	COMAL	CROCKETT	CULBERTS	DEWITT	DIMMIT	DUVAL	EDWARDS
POSITION		13	14	15	16	17	18	19	20	21	22	23	24
NUMBER		27	28	29	31	45	46	53	55	62	64	66	69
ID	INDEX ZONE	6	7	8	10	7	7	6	5	7	9	9	6
TM7	14.	74.0	76.0	72.0	75.0	76.0	76.0	74.0	73.0	76.0	77.0	77.0	74.0
TM7	15.	73.0	74.0	75.0	80.0	74.0	74.0	73.0	70.0	74.0	78.0	78.0	73.0
TM7	16.	75.0	78.0	77.0	82.0	78.0	78.0	75.0	71.0	78.0	81.0	81.0	75.0
TM7	17.	75.0	78.0	78.0	83.0	78.0	78.0	75.0	70.0	78.0	82.0	82.0	75.0
TM7	18.	71.0	76.0	75.0	82.0	76.0	76.0	71.0	69.0	76.0	80.0	80.0	71.0
TM7	19.	82.0	83.0	82.0	85.0	83.0	83.0	82.0	77.0	83.0	86.0	86.0	82.0
TM7	20.	74.0	76.0	75.0	78.0	76.0	76.0	74.0	73.0	76.0	79.0	79.0	74.0
TM7	21.	71.0	73.0	73.0	75.0	73.0	73.0	71.0	73.0	73.0	76.0	76.0	71.0
TM7	22.	78.0	81.0	79.0	84.0	81.0	81.0	78.0	77.0	81.0	84.0	84.0	78.0
TM7	23.	78.0	79.0	78.0	80.0	79.0	79.0	78.0	79.0	79.0	81.0	81.0	78.0
TM7	24.	83.0	85.0	83.0	82.0	85.0	85.0	83.0	87.0	85.0	88.0	88.0	83.0
TM7	25.	84.0	85.0	85.0	83.0	85.0	85.0	84.0	84.0	85.0	86.0	86.0	84.0
TM7	26.	87.0	87.0	85.0	85.0	87.0	87.0	87.0	80.0	87.0	89.0	89.0	87.0
TM7	27.	83.0	86.0	85.0	86.0	84.0	86.0	83.0	82.0	86.0	86.0	88.0	83.0
TM7	28.	86.0	86.0	85.0	86.0	86.0	86.0	86.0	83.0	86.0	89.0	89.0	86.0
TM7	29.	81.0	81.0	79.0	83.0	81.0	81.0	81.0	80.0	81.0	85.0	85.0	81.0
TM7	30.	84.0	85.0	82.0	85.0	85.0	85.0	84.0	84.0	85.0	88.0	88.0	84.0
TM7	31.	87.0	87.0	84.0	87.0	87.0	87.0	87.0	83.0	87.0	90.0	90.0	87.0
TM7	32.	87.0	87.0	85.0	86.0	87.0	87.0	87.0	85.0	87.0	89.0	89.0	87.0
TM7	33.	78.0	80.0	79.0	82.0	81.0	80.0	78.0	76.0	80.0	82.0	82.0	78.0
TM7	34.	80.0	79.0	79.0	81.0	79.0	79.0	80.0	77.0	79.0	80.0	80.0	80.0
TM7	35.	80.0	81.0	81.0	79.0	81.0	81.0	80.0	76.0	81.0	80.0	80.0	80.0
SUM	54.	1751.0	1783.0	1754.0	1809.0	1783.0	1783.0	1751.0	1704.0	1783.0	1838.0	1838.0	1751.0
AVE	55.	33.7	34.3	33.7	34.8	34.3	34.3	33.7	32.8	34.3	35.3	35.3	33.7

ID	INDEX	NAME POSITION NUMBER ZONE	EL PASO	FAYETTE	FT BEND	FRIO	GILLESPI	GOLIAD	GONZALES	GRIMES	GUADALPE	HARRIS	HAYS	HIDALGO
			25 71 5	26 75 7	27 79 8	28 82 9	29 86 6	30 88 7	31 89 7	32 93 4	33 94 7	34 101 8	35 105 7	36 108 10
TM7	14.		73.0	76.0	72.0	77.0	74.0	76.0	76.0	71.0	76.0	72.0	76.0	75.0
TM7	15.		70.C	74.0	75.0	78.0	73.0	74.0	74.0	69.0	74.0	75.0	74.0	80.0
TM7	16.		71.C	78.C	77.C	81.0	75.0	78.0	78.0	72.0	78.0	77.0	78.0	82.0
TM7	17.		70.C	78.0	78.0	82.0	75.0	78.0	78.0	71.0	78.0	78.0	78.0	83.0
TM7	18.		69.C	76.C	75.0	80.0	71.0	76.0	76.0	66.0	76.0	75.0	76.0	82.0
TM7	19.		77.0	83.C	80.0	86.0	82.0	83.0	83.0	75.0	83.0	80.0	83.0	85.0
TM7	20.		73.0	76.0	75.0	79.0	74.0	76.0	76.0	71.0	76.0	75.0	76.0	78.0
TM7	21.		73.0	73.0	73.0	76.0	71.0	73.0	73.0	69.0	73.0	73.0	73.0	75.0
TM7	22.		77.0	81.0	79.0	84.0	78.0	81.0	81.0	75.0	81.0	79.0	81.0	84.0
TM7	23.		79.0	79.0	78.0	81.0	78.0	79.0	79.0	75.0	79.0	78.0	79.0	80.0
TM7	24.		82.0	85.0	83.0	88.0	83.0	85.0	85.0	81.0	85.0	83.0	85.0	82.0
TM7	25.		84.0	85.0	85.0	86.0	84.0	85.0	85.0	82.0	85.0	85.0	85.0	83.0
TM7	26.		80.0	87.0	85.0	89.0	87.0	87.0	87.0	84.0	87.0	85.0	87.0	85.0
TM7	27.		82.0	84.0	85.0	88.0	83.0	86.0	84.0	81.0	86.0	85.0	84.0	86.0
TM7	28.		83.0	86.0	85.0	89.0	86.0	86.0	86.0	82.0	86.0	85.0	86.0	86.0
TM7	29.		80.0	81.0	79.0	85.0	81.0	81.0	81.0	75.0	81.0	79.0	81.0	83.0
TM7	30.		84.0	85.0	82.0	88.0	84.0	85.0	85.0	82.0	85.0	82.0	85.0	85.0
TM7	31.		83.0	87.0	84.0	90.0	87.0	87.0	87.0	86.0	87.0	84.0	87.0	87.0
TM7	32.		85.0	87.0	85.0	89.0	87.0	87.0	87.0	85.0	87.0	85.0	87.0	86.0
TM7	33.		76.0	80.C	79.0	82.0	78.0	80.0	80.0	75.0	80.0	79.0	80.0	82.0
TM7	34.		77.0	79.0	79.0	80.0	80.0	79.0	79.0	79.0	79.0	79.0	79.0	81.0
TM7	35.		76.0	81.C	81.0	80.0	80.0	81.0	81.0	80.0	81.0	81.0	81.0	79.0
SUM	54.		1784.3	1783.0	1754.0	1838.0	1751.0	1783.0	1783.0	1686.0	1783.0	1754.0	1783.0	1809.0
AVE	55.		32.8	34.3	33.7	35.3	33.7	34.3	34.3	32.4	34.3	33.7	34.3	34.8

REPRODUCIBILITY OF THIS
ORIGINAL PAGE IS POOR

ID	INDEX	ZONE	NAME POSITION NUMBER	HUDSPETH 37 115 5	JACKSON 38 120 8	JEFF 39 122 5	DAV 40 124 9	J HOGG 41 125 9	J WELLS 42 126 7	KARNES 43 130 6	KENDALL 44 131 9	KENEDY 45 133 6	KERR 46 134 6	KIMBLE 47 136 6	KINNEY 48 137 7	KLEBERG 49 138 7
TM7	14.			73.0	72.0	73.0	77.0	77.0	76.0	74.0	77.0	74.0	74.0	74.0	74.0	76.0
TM7	15.			70.0	75.0	70.0	78.0	78.0	74.0	73.0	78.0	74.0	73.0	73.0	73.0	74.0
TM7	16.			71.0	77.0	71.0	81.0	81.0	78.0	75.0	81.0	75.0	75.0	75.0	75.0	78.0
TM7	17.			70.0	78.0	70.0	82.0	82.0	78.0	75.0	82.0	75.0	75.0	75.0	75.0	78.0
TM7	18.			69.0	75.0	69.0	86.0	86.0	76.0	71.0	80.0	71.0	71.0	71.0	71.0	76.0
TM7	19.			77.0	80.0	77.0	86.0	86.0	83.0	82.0	86.0	82.0	82.0	82.0	82.0	83.0
TM7	20.			73.0	75.0	73.0	79.0	79.0	76.0	74.0	79.0	74.0	74.0	74.0	74.0	76.0
TM7	21.			73.0	73.0	73.0	76.0	76.0	73.0	71.0	74.0	71.0	71.0	71.0	71.0	73.0
TM7	22.			77.0	79.0	77.0	84.0	84.0	81.0	78.0	84.0	78.0	78.0	78.0	78.0	81.0
TM7	23.			79.0	78.0	79.0	81.0	81.0	79.0	78.0	81.0	78.0	78.0	78.0	78.0	79.0
TM7	24.			82.0	83.0	82.0	88.0	88.0	85.0	83.0	88.0	83.0	83.0	83.0	83.0	85.0
TM7	25.			84.0	85.0	84.0	86.0	86.0	87.0	86.0	88.0	83.0	84.0	84.0	84.0	85.0
TM7	26.			82.0	85.0	82.0	89.0	89.0	87.0	87.0	89.0	83.0	87.0	87.0	87.0	85.0
TM7	27.			82.0	85.0	82.0	88.0	88.0	86.0	83.0	88.0	83.0	83.0	83.0	83.0	85.0
TM7	28.			83.0	85.0	83.0	89.0	89.0	87.0	83.0	88.0	83.0	83.0	83.0	83.0	85.0
TM7	29.			80.0	79.0	80.0	85.0	85.0	81.0	86.0	89.0	86.0	86.0	86.0	86.0	86.0
TM7	30.			84.0	82.0	84.0	88.0	88.0	85.0	84.0	88.0	84.0	84.0	84.0	84.0	81.0
TM7	31.			83.0	84.0	83.0	90.0	90.0	87.0	87.0	90.0	87.0	87.0	87.0	87.0	87.0
TM7	32.			85.0	85.0	85.0	82.0	82.0	80.0	80.0	89.0	87.0	87.0	87.0	87.0	87.0
TM7	33.			76.0	79.0	76.0	82.0	82.0	80.0	78.0	82.0	78.0	78.0	78.0	78.0	80.0
TM7	34.			77.0	79.0	77.0	80.0	80.0	79.0	80.0	80.0	80.0	80.0	80.0	80.0	79.0
TM7	35.			74.0	81.0	76.0	80.0	80.0	81.0	80.0	80.0	80.0	80.0	80.0	80.0	81.0
SUM	54.			1704.0	1754.0	1704.0	1838.0	1838.0	1783.0	1751.0	1838.0	1751.0	1751.0	1751.0	1751.0	1783.0
AVE	55.			32.8	33.7	32.8	35.3	35.3	34.3	33.7	35.3	33.7	33.7	33.7	33.7	34.3

ID	INDEX	NAME POSITION NUMBER	LA SALLE	LAVACA	LEE	LIVE OAK	LLANO	MCMULLEN	MASON	MATAGORD	MAVERICK	MEDINA	HENARD	MONTGOME
			49 142 9	50 143 7	51 144 7	52 149 9	53 150 6	54 154 9	55 160 6	56 161 8	57 162 9	58 163 7	59 164 6	60 170 4
TM7	14.		77.0	76.0	76.0	77.0	74.0	77.0	74.0	72.0	77.0	76.0	74.0	71.0
TM7	15.		78.0	74.0	74.0	78.0	73.0	78.0	73.0	75.0	78.0	74.0	73.0	69.0
TM7	16.		81.0	78.0	78.0	81.0	75.0	81.0	75.0	77.0	81.0	78.0	75.0	72.0
TM7	17.		82.0	78.0	78.0	82.0	75.0	82.0	75.0	78.0	82.0	78.0	75.0	71.0
TM7	18.		80.0	76.0	76.0	80.0	71.0	80.0	71.0	75.0	80.0	76.0	71.0	66.0
TM7	19.		86.0	83.0	83.0	86.0	82.0	86.0	82.0	80.0	86.0	83.0	82.0	75.0
TM7	20.		79.0	76.0	76.0	79.0	74.0	79.0	74.0	75.0	79.0	76.0	74.0	71.0
TM7	21.		76.0	73.0	73.0	76.0	71.0	76.0	71.0	73.0	76.0	73.0	71.0	69.0
TM7	22.		84.0	81.0	81.0	84.0	78.0	84.0	78.0	79.0	84.0	81.0	78.0	75.0
TM7	23.		81.0	79.0	79.0	81.0	78.0	81.0	78.0	78.0	81.0	79.0	78.0	75.0
TM7	24.		88.0	85.0	85.0	88.0	83.0	88.0	83.0	83.0	88.0	85.0	83.0	81.0
TM7	25.		86.0	85.0	85.0	86.0	84.0	86.0	84.0	85.0	86.0	85.0	84.0	82.0
TM7	26.		89.0	87.0	87.0	89.0	87.0	89.0	87.0	85.0	89.0	87.0	87.0	84.0
TM7	27.		88.0	86.0	86.0	88.0	83.0	88.0	83.0	85.0	89.0	86.0	83.0	81.0
TM7	28.		89.0	86.0	86.0	89.0	86.0	89.0	86.0	85.0	89.0	86.0	86.0	82.0
TM7	29.		85.0	81.0	81.0	85.0	81.0	85.0	81.0	79.0	85.0	81.0	81.0	75.0
TM7	30.		88.0	85.0	85.0	88.0	84.0	88.0	84.0	82.0	88.0	85.0	84.0	82.0
TM7	31.		90.0	87.0	87.0	90.0	87.0	90.0	87.0	84.0	90.0	87.0	87.0	84.0
TM7	32.		89.0	87.0	87.0	89.0	87.0	89.0	87.0	85.0	89.0	87.0	87.0	85.0
TM7	33.		82.0	80.0	80.0	82.0	78.0	82.0	78.0	79.0	82.0	80.0	78.0	75.0
TM7	34.		80.0	79.0	79.0	80.0	80.0	80.0	80.0	79.0	80.0	79.0	80.0	79.0
TM7	35.		80.0	81.0	81.0	80.0	80.0	80.0	80.0	81.0	80.0	81.0	80.0	80.0
SUM	54.		1838.0	1783.0	1783.0	1838.0	1751.0	1838.0	1751.0	1754.0	1838.0	1783.0	1751.0	1686.0
AVE	55.		35.3	34.3	34.3	35.3	33.7	35.3	33.7	33.7	35.3	34.3	33.7	32.4

ID	INDEX	NAME	NUECES	PECOS	PRESIDIO	REAL	REEVES	REFUGIO	SAN PATR	STARR	SUTTON	SCHLEICH	TERRELL	TRAVIS
		POSITION NUMBER ZONE	61 178 7	62 186 5	63 189 5	64 193 6	65 195 5	66 196 7	67 205 7	68 214 9	69 218 6	70 207 6	71 222 5	72 227 7
TM7	14.		74.0	73.0	73.0	74.0	73.0	76.0	76.0	77.0	74.0	67.0	73.0	76.0
TM7	15.		74.0	70.0	72.0	73.0	70.0	74.0	74.0	78.0	73.0	61.0	70.0	74.0
TM7	16.		78.0	71.0	71.0	75.0	71.0	78.0	78.0	81.0	75.0	62.0	71.0	78.0
TM7	17.		78.0	70.0	70.0	75.0	70.0	78.0	78.0	82.0	75.0	59.0	70.0	78.0
TM7	18.		76.0	69.0	69.0	71.0	69.0	76.0	76.0	80.0	71.0	58.0	69.0	76.0
TM7	19.		83.0	77.0	77.0	82.0	77.0	83.0	83.0	86.0	82.0	69.0	77.0	83.0
TM7	20.		76.0	73.0	73.0	74.0	73.0	76.0	76.0	79.0	74.0	63.0	73.0	76.0
TM7	21.		73.0	73.0	73.0	71.0	73.0	73.0	73.0	76.0	71.0	68.0	73.0	76.0
TM7	22.		81.0	77.0	77.0	78.0	77.0	81.0	81.0	84.0	78.0	67.0	77.0	81.0
TM7	23.		79.0	79.0	79.0	78.0	79.0	79.0	79.0	81.0	78.0	79.0	79.0	79.0
TM7	24.		85.0	82.0	82.0	83.0	82.0	85.0	85.0	88.0	83.0	77.0	82.0	85.0
TM7	25.		85.0	84.0	84.0	84.0	84.0	85.0	85.0	86.0	84.0	77.0	84.0	85.0
TM7	26.		87.0	80.0	80.0	83.0	80.0	87.0	87.0	89.0	87.0	73.0	80.0	87.0
TM7	27.		86.0	82.0	82.0	87.0	82.0	86.0	86.0	88.0	83.0	75.0	82.0	86.0
TM7	28.		86.0	83.0	83.0	86.0	83.0	86.0	86.0	89.0	83.0	75.0	82.0	86.0
TM7	29.		81.0	80.0	80.0	81.0	80.0	81.0	81.0	85.0	81.0	73.0	80.0	81.0
TM7	30.		85.0	84.0	84.0	84.0	84.0	85.0	85.0	88.0	84.0	80.0	84.0	85.0
TM7	31.		87.0	83.0	83.0	87.0	83.0	87.0	87.0	90.0	87.0	81.0	83.0	87.0
TM7	32.		87.0	85.0	85.0	87.0	85.0	87.0	87.0	89.0	87.0	81.0	83.0	87.0
TM7	33.		80.0	76.0	76.0	78.0	76.0	80.0	80.0	82.0	78.0	78.0	76.0	80.0
TM7	34.		79.0	77.0	77.0	80.0	77.0	79.0	79.0	80.0	80.0	74.0	77.0	79.0
TM7	35.		81.0	76.0	76.0	80.0	76.0	81.0	81.0	80.0	80.0	72.0	76.0	81.0
SUM	54.		1783.0	1704.0	1704.0	1751.0	1704.0	1783.0	1783.0	1838.0	1751.0	1559.0	1704.0	1783.0
AVE	55.		34.3	32.8	32.8	33.7	32.8	34.3	34.3	35.3	33.7	30.0	32.8	34.3

ID	INDEX	NAME	UVALDE	VALVERDE	VICTORIA	WALKER	WALLER	WARD	WASHINGTON	WEBB	WHARTON	WILLACY	WILLIAMS	WILSON
		POSITION	73	74	75	76	77	78	79	80	81	82	83	84
	ZONE	NUMBER	232	233	235	236	237	238	239	240	241	245	246	247
			6	6	8	4	4	5	7	9	8	10	3	7
TM7	14.	74.C	74.0	72.0	71.0	71.0	73.0	76.0	77.0	72.0	75.0	74.0	76.0	
TM7	15.	73.0	73.0	75.0	69.0	69.0	70.0	74.0	78.0	75.0	80.0	70.0	74.0	
TM7	16.	75.0	75.0	77.0	72.0	72.0	71.0	78.0	81.0	77.0	82.0	73.0	78.0	
TM7	17.	75.0	75.0	78.0	71.0	71.0	70.0	78.0	82.0	78.0	83.0	68.0	78.0	
TM7	18.	71.0	71.0	75.0	46.0	66.0	69.0	76.0	80.0	75.0	82.0	66.0	76.0	
TM7	19.	82.0	82.0	80.0	75.0	75.0	77.0	83.0	86.0	80.0	85.0	77.0	83.0	
TM7	20.	74.0	74.0	75.0	71.0	71.0	73.0	74.0	79.0	75.0	78.0	71.0	74.0	
TM7	21.	71.0	71.0	73.0	69.0	69.0	73.0	73.0	76.0	73.0	75.0	69.0	73.0	
TM7	22.	78.0	78.0	79.0	75.0	75.0	77.0	81.0	84.0	79.0	84.0	76.0	81.0	
TM7	23.	78.0	78.0	78.0	75.0	75.0	79.0	79.0	81.0	81.0	78.0	77.0	79.0	
TM7	24.	83.0	83.0	83.0	81.0	81.0	82.0	85.0	88.0	83.0	82.0	81.0	85.0	
TM7	25.	84.0	84.0	85.0	82.0	82.0	84.0	85.0	86.0	85.0	83.0	84.0	85.0	
TM7	26.	87.0	87.0	85.0	84.0	84.0	80.0	87.0	89.0	85.0	85.0	85.0	87.0	
TM7	27.	83.0	83.0	85.0	81.0	81.0	82.0	86.0	88.0	85.0	86.0	82.0	84.0	
TM7	28.	86.0	86.0	85.0	82.0	82.0	83.0	86.0	89.0	85.0	86.0	86.0	86.0	
TM7	29.	81.0	81.0	79.0	75.0	75.0	80.0	81.0	85.0	79.0	83.0	76.0	81.0	
TM7	30.	84.0	84.0	82.0	82.0	82.0	84.0	85.0	88.0	82.0	85.0	85.0	85.0	
TM7	31.	87.0	87.0	84.0	86.0	86.0	83.0	87.0	90.0	84.0	87.0	89.0	87.0	
TM7	32.	87.0	87.0	85.0	85.0	85.0	85.0	87.0	89.0	85.0	86.0	87.0	87.0	
TM7	33.	78.0	78.0	79.0	75.0	75.0	76.0	80.0	82.0	79.0	82.0	77.0	80.0	
TM7	34.	80.0	80.0	79.0	79.0	79.0	77.0	79.0	80.0	79.0	81.0	80.0	79.0	
TM7	35.	80.0	80.0	81.0	80.0	80.0	76.0	81.0	80.0	81.0	79.0	82.0	81.0	
SUM	54.	1751.0	1751.0	1754.0	1686.0	1686.0	1704.0	1783.0	1838.0	1754.0	1809.0	1715.0	1783.0	
AVE	55.	33.7	33.7	33.7	32.4	32.4	32.8	34.3	35.3	33.7	34.8	33.0	34.3	

ID	INDEX	NAME POSITION NUMBER ZONE	WINKLER	ZAPATA	ZAVALA	GRANT-NH	HIDALGO-	COCHISE-	STA-CRUZ	CASTANOS	MUSQUIS-	TEX AVE	TEXAS	OTHER
			85 248 S	86 253 Y	87 254 9	88 300 0	89 301 0	90 400 0	91 401 0	92 500 0	93 501 0	94 601 0	95 602 0	96 603 0
TM7	14.		73.0	77.0	77.0	.0	.0	.0	.0	.0	.0	74.6	6490.0	.0
TM7	15.		70.0	78.0	78.0	.0	.0	.0	.0	.0	.0	73.9	6425.0	.0
TM7	16.		71.0	81.0	81.0	.0	.0	.0	.0	.0	.0	76.5	6659.0	.0
TM7	17.		70.0	82.0	82.0	.0	.0	.0	.0	.0	.0	76.6	6662.0	.0
TM7	18.		69.0	80.0	80.0	.0	.0	.0	.0	.0	.0	74.1	6446.0	.0
TM7	19.		77.0	86.0	86.0	.0	.0	.0	.0	.0	.0	81.7	7108.0	.0
TM7	20.		73.0	79.0	79.0	.0	.0	.0	.0	.0	.0	75.3	6548.0	.0
TM7	21.		73.0	76.0	76.0	.0	.0	.0	.0	.0	.0	72.9	6342.0	.0
TM7	22.		77.0	84.0	84.0	.0	.0	.0	.0	.0	.0	79.8	6944.0	.0
TM7	23.		79.0	81.0	81.0	.0	.0	.0	.0	.0	.0	78.8	6857.0	.0
TM7	24.		82.0	88.0	88.0	.0	.0	.0	.0	.0	.0	84.1	7319.0	.0
TM7	25.		84.0	86.0	86.0	.0	.0	.0	.0	.0	.0	84.5	7353.0	.0
TM7	26.		80.0	89.0	89.0	.0	.0	.0	.0	.0	.0	85.9	7471.0	.0
TM7	27.		82.0	88.0	88.0	.0	.0	.0	.0	.0	.0	84.7	7371.0	.0
TM7	28.		83.0	89.0	89.0	.0	.0	.0	.0	.0	.0	85.8	7461.0	.0
TM7	29.		80.0	85.0	85.0	.0	.0	.0	.0	.0	.0	81.0	7047.0	.0
TM7	30.		84.0	88.0	88.0	.0	.0	.0	.0	.0	.0	84.7	7371.0	.0
TM7	31.		83.0	90.0	90.0	.0	.0	.0	.0	.0	.0	86.7	7540.0	.0
TM7	32.		85.0	89.0	89.0	.0	.0	.0	.0	.0	.0	86.7	7541.0	.0
TM7	33.		76.0	82.0	82.0	.0	.0	.0	.0	.0	.0	79.0	6876.0	.0
TM7	34.		77.0	80.0	80.0	.0	.0	.0	.0	.0	.0	79.1	6886.0	.0
TM7	35.		76.0	80.0	80.0	.0	.0	.0	.0	.0	.0	79.8	6940.0	.0
SUM	54.		1704.8	1838.0	1838.0	.0	.0	.0	.0	.0	.0	1766.2	153657.0	.0
AVE	55.		32.8	35.3	35.3	.0	.0	.0	.0	.0	.0	34.0	2954.9	.0

REPRODUCIBILITY OF THIS
ORIGINAL PAGE IS POOR

ID	INDEX	NAME POSITION NUMBER ZONE	MEAN	MEDIAN	MODE	100 607	ZONE 1	ZONE 2	ZONE 3	ZONE 4	ZONE 5	ZONE 6	ZONE 7	ZONE 8
			97 604 C	98 605 C	99 606 C		101 701 C	102 702 C	103 703 C	104 734 C	105 705 C	106 706 C	107 707 C	108 708 C
TM7	14.		74.6	75.0	10.0		67.0	72.0	74.0	71.0	73.0	74.0	74.0	72.0
TM7	15.		73.9	74.0	19.0	.0	61.0	67.0	70.0	69.0	70.0	73.0	74.0	75.0
TM7	16.		76.5	78.0	23.0	.0	62.0	69.0	73.0	72.0	71.0	75.0	78.0	77.0
TM7	17.		74.6	78.0	24.0	.0	59.0	63.0	68.0	71.0	72.0	75.0	78.0	78.0
TM7	18.		74.1	76.0	24.0	.0	58.0	63.0	66.0	66.0	49.0	71.0	76.0	78.0
TM7	19.		81.7	83.0	17.0	.0	69.0	75.0	77.0	75.0	77.0	82.0	83.0	75.0
TM7	20.		75.3	76.0	16.0	.0	63.0	67.0	71.0	71.0	73.0	74.0	76.0	80.0
TM7	21.		72.9	73.0	8.0	.0	68.0	69.0	77.0	71.0	73.0	74.0	76.0	75.0
TM7	22.		79.8	81.0	17.0	.0	67.0	73.0	69.0	69.0	73.0	71.0	73.0	73.0
TM7	23.		78.8	79.0	6.0	.0	75.0	73.0	76.0	75.0	77.0	78.0	81.0	79.0
TM7	24.		84.1	83.0	11.0	.0	77.0	80.0	77.0	75.0	79.0	78.0	79.0	78.0
TM7	25.		84.5	85.0	9.0	.0	77.0	80.0	81.0	81.0	82.0	83.0	85.0	83.0
TM7	26.		85.9	85.0	16.0	.0	73.0	78.0	84.0	82.0	84.0	84.0	85.0	85.0
TM7	27.		84.7	86.0	13.0	.0	75.0	78.0	85.0	84.0	80.0	87.0	87.0	85.0
TM7	28.		85.8	86.0	11.0	.0	78.0	84.0	82.0	81.0	82.0	83.0	84.0	85.0
TM7	29.		81.7	81.0	12.0	.0	73.0	76.0	84.0	82.0	83.0	86.0	86.0	85.0
TM7	30.		84.7	85.0	8.0	.0	80.0	83.0	74.0	75.0	80.0	81.0	81.0	79.0
TM7	31.		86.7	87.0	9.0	.0	80.0	83.0	85.0	82.0	84.0	84.0	85.0	82.0
TM7	32.		86.7	87.0	11.0	.0	81.0	85.0	89.0	86.0	83.0	87.0	87.0	84.0
TM7	33.		79.7	80.0	15.0	.0	78.0	83.0	87.0	85.0	85.0	87.0	87.0	85.0
TM7	34.		79.1	79.0	7.0	.0	72.0	75.0	77.0	75.0	76.0	78.0	80.0	79.0
TM7	35.		79.8	80.0	13.0	.0	74.0	78.0	80.0	79.0	77.0	80.0	80.0	79.0
SUM	54.		1766.2	1779.0	288.0	.0	1559.0	1657.0	1715.0	1686.0	1704.0	1751.0	1783.0	1754.0
AVE	55.		34.0	34.2	5.5	.0	30.0	31.9	33.0	32.4	32.8	33.7	34.3	33.7

ID	INDEX	NAME	ZONE 9	ZONE 10	EZONE 1	EZONE 2	EZONE 3	EZONE 4	EZONE 5	EZONE 6	EZONE 7	EZONE 8	EZONE 9	IZONE 21
		POSITION NUMBER	109 709	110 710	111 711	112 712	113 713	114 714	115 715	116 716	117 717	118 718	119 719	120 720
		ZONE	C	C	0	0	0	0	0	0	0	0	0	0
TM7	14.	77.C	75.0	73.0	73.8	76.2	76.9	75.9	73.5	74.9	75.2	71.5	76.4	
TM7	15.	78.C	80.0	79.0	72.6	76.0	77.7	79.1	74.6	71.9	73.2	71.9	78.6	
TM7	16.	81.C	82.0	71.0	74.6	79.2	80.8	81.5	77.4	75.4	77.0	74.4	81.3	
TM7	17.	82.C	83.0	70.0	74.5	79.7	81.7	82.5	78.0	72.7	76.8	74.3	82.3	
TM7	18.	80.C	92.0	69.0	70.7	77.4	79.7	81.1	75.4	70.7	74.3	70.3	80.6	
TM7	19.	86.C	85.0	77.0	81.5	84.3	85.8	85.5	81.1	79.8	81.7	77.4	85.7	
TM7	20.	79.C	78.C	73.0	73.7	77.3	78.8	78.5	75.4	73.4	75.2	72.9	78.7	
TM7	21.	76.C	75.C	73.0	71.0	74.3	75.8	75.5	73.0	70.9	72.3	70.9	75.7	
TM7	22.	84.C	84.0	77.0	77.7	82.2	83.8	84.0	79.7	78.4	80.0	76.9	84.0	
TM7	23.	81.C	80.0	79.0	77.9	79.9	80.9	80.5	78.4	77.9	78.3	76.4	80.7	
TM7	24.	88.C	82.0	82.0	82.9	86.3	87.8	84.8	83.7	82.9	84.3	82.0	86.1	
TM7	25.	86.C	83.0	84.0	83.8	85.3	85.9	84.4	85.0	84.5	84.5	83.4	85.1	
TM7	26.	89.C	85.C	80.0	86.4	88.0	88.9	86.9	85.7	85.9	86.5	84.5	87.8	
TM7	27.	88.C	86.0	82.0	82.8	86.6	87.9	86.9	85.4	83.9	85.2	82.9	87.4	
TM7	28.	89.C	86.0	83.0	85.7	87.5	88.8	87.4	85.4	86.0	85.3	83.4	88.1	
TM7	29.	85.C	83.0	80.0	80.7	83.0	84.7	83.9	79.7	78.4	80.0	76.9	84.4	
TM7	30.	88.C	85.0	84.0	83.9	86.5	87.8	86.4	83.1	85.0	84.5	82.0	87.1	
TM7	31.	90.C	87.0	83.0	86.7	88.6	89.8	88.4	85.1	88.1	86.8	85.0	89.1	
TM7	32.	89.C	86.0	85.0	86.6	88.0	88.9	87.4	85.7	87.0	86.7	85.0	88.1	
TM7	33.	82.C	82.0	76.0	77.9	80.7	81.9	82.0	79.4	78.4	79.2	76.9	82.0	
TM7	34.	80.C	81.0	77.0	79.7	79.7	79.9	80.5	79.0	79.5	79.0	79.0	80.3	
TM7	35.	80.C	79.0	76.0	79.7	79.7	80.3	80.1	79.5	81.0	80.4	80.5	79.7	
SUM	54.	1838.C	1809.0	1704.0	1744.8	1807.1	1834.2	1822.5	1764.8	1747.2	1767.0	1718.4	1828.9	
Ave	55.	35.3	34.8	32.8	33.6	34.8	35.3	35.0	33.9	33.4	34.0	33.0	35.2	

ID	INDEX	NAME POSITION NUMBER ZONE	IZONE 121 801 C	22 IZONE 122 802 0	23 IZONE 123 803 0	24 IZONE 124 804 0	25 IZONE 125 805 0	26 IZONE 126 806 0	MET ZONE 127 807 0	SDATA 127 807 0	DASNO 128 808 0	DAY 129 901 0	WEEK 130 902 0	YEAR 131 903 0	IDENT 132 904 0
TM7	14.		76.7	76.1	73.6	73.0	74.	10.	0.	407.	94.	14.	1967.	TM7	
TM7	15.		77.0	76.0	71.8	70.0	73.	10.	0.	407.	101.	15.	1967.	TM7	
TM7	16.		80.2	78.9	73.4	71.0	76.	10.	0.	407.	108.	16.	1967.	TM7	
TM7	17.		81.5	79.5	73.0	70.0	77.	10.	0.	407.	115.	17.	1967.	TM7	
TM7	18.		79.0	77.0	70.2	69.0	74.	10.	0.	407.	122.	18.	1967.	TM7	
TM7	19.		85.2	84.4	80.0	77.0	82.	10.	0.	407.	129.	19.	1967.	TM7	
TM7	20.		78.2	77.2	73.6	73.0	75.	10.	0.	407.	136.	20.	1967.	TM7	
TM7	21.		75.2	74.2	71.8	73.0	72.	10.	0.	407.	143.	21.	1967.	TM7	
TM7	22.		83.2	81.9	77.6	77.0	79.	10.	0.	407.	150.	22.	1967.	TM7	
TM7	23.		80.5	79.9	78.4	79.0	78.	10.	0.	407.	157.	23.	1967.	TM7	
TM7	24.		87.2	86.2	82.6	82.0	84.	10.	0.	407.	164.	24.	1967.	TM7	
TM7	25.		85.7	85.3	84.0	84.0	84.	10.	0.	407.	171.	25.	1967.	TM7	
TM7	26.		88.5	88.1	84.2	80.0	86.	10.	0.	407.	178.	26.	1967.	TM7	
TM7	27.		87.5	86.4	82.6	82.0	85.	10.	0.	407.	185.	27.	1967.	TM7	
TM7	28.		88.2	87.7	84.8	83.0	86.	10.	0.	407.	192.	28.	1967.	TM7	
TM7	29.		84.0	83.2	80.6	80.0	80.	10.	0.	407.	199.	29.	1967.	TM7	
TM7	30.		87.2	86.4	84.0	83.0	84.	10.	0.	407.	206.	30.	1967.	TM7	
TM7	31.		89.2	88.7	85.4	83.0	86.	10.	0.	407.	213.	31.	1967.	TM7	
TM7	32.		88.5	88.1	86.2	85.0	86.	10.	0.	407.	220.	32.	1967.	TM7	
TM7	33.		81.5	80.6	77.2	76.0	79.	10.	0.	407.	227.	33.	1967.	TM7	
TM7	34.		79.7	79.8	78.8	77.0	79.	10.	0.	407.	234.	34.	1967.	TM7	
TM7	35.		67.3	80.2	78.4	76.0	80.	10.	0.	407.	241.	35.	1967.	TM7	
SUM	54.		1824.1	1805.7	1732.2	1704.0	1761.0	220.0	0.0	407.0	0.0	54.0	0.0	SUM	
AVE	55.		35.1	34.7	33.3	32.8	34.0	0.0	0.0	0.0	0.0	55.0	0.0	AVE	

THERE WERE 341 EMPTY DATA SETS SKIPPED IN THE ABOVE LISTING.

THE INTERPRETATION OF MEANINGLESS INPUT WAS ATTEMPTED.

I/O CALLED AT SEQUENCE NUMBER 00724 OF MAIN PROGRAM

ABOVE MESSAGES RESULTED FROM FOLLOWING CARDS:
TMB01281 43.0 49.0 52.0 54.0 51.0 54.0 58.0 60.0 59.0 62.0

DASNO 408 WITH ID OF TMB IS WRITTEN ON RECORD NUMBER 25

NAME POSITION NUMBER	ATASCOSA		AUSTIN	RANDERA	BASTROP	REE	BEXAR	BLANCO	BRAZORIA	BRAZOS	BREWSTER	BROOKS	BURLESON
	1 7 9	2 7	3 6	4 7	5 7	6 7	7 16	8 20	9 21	10 22 5	11 24 9	12 26 7	
ID INDEX ZONE	1 7 9	2 7	3 6	4 7	5 7	6 7	7 16	8 20	9 21	10 22 5	11 24 9	12 26 7	
THB 1.	59.	58.0	54.0	58.0	58.0	58.0	54.0	60.0	54.0	51.0	59.0	58.0	
THB 10.	53.	53.0	50.0	53.0	53.0	53.0	50.0	54.0	48.0	49.0	53.0	53.0	
THB 11.	59.	58.0	54.0	58.0	58.0	58.0	58.0	60.0	54.0	51.0	59.0	58.0	
THB 12.	63.	63.0	56.0	63.0	63.0	63.0	56.0	63.0	59.0	53.0	63.0	63.0	
THB 13.	64.	62.0	63.0	62.0	62.0	62.0	60.0	59.0	57.0	60.0	64.0	62.0	
THB 14.	70.	69.0	63.0	69.0	69.0	69.0	69.0	63.0	64.0	63.0	70.0	69.0	
THB 15.	69.	68.0	64.0	68.0	68.0	68.0	64.0	67.0	63.0	63.0	69.0	68.0	
THB 16.	76.	74.0	71.0	74.0	74.0	74.0	71.0	74.0	69.0	70.0	76.0	74.0	
THB 17.	71.	68.0	65.0	68.0	68.0	68.0	65.0	72.0	66.0	61.0	71.0	68.0	
THB 18.	74.	73.0	69.0	73.0	73.0	73.0	69.0	73.0	68.0	69.0	74.0	73.0	
THB 19.	75.	74.0	72.0	74.0	74.0	74.0	74.0	74.0	70.0	72.0	75.0	74.0	
THB 20.	78.	77.0	72.0	77.0	77.0	77.0	77.0	77.0	75.0	72.0	78.0	77.0	
THB 21.	77.	75.0	73.0	75.0	75.0	75.0	73.0	76.0	70.0	75.0	77.0	75.0	
THB 22.	84.	82.0	79.0	80.0	80.0	80.0	79.0	79.0	74.0	80.0	84.0	80.0	
THB 23.	81.	77.0	76.0	77.0	77.0	77.0	76.0	78.0	76.0	78.0	81.0	77.0	
THB 24.	86.	83.0	82.0	83.0	83.0	83.0	82.0	84.0	80.0	81.0	86.0	83.0	
THB 25.	82.	81.0	80.0	81.0	81.0	81.0	80.0	80.0	78.0	81.0	84.0	83.0	
THB 26.	81.	79.0	79.0	79.0	79.0	79.0	79.0	80.0	78.0	79.0	82.0	81.0	
THB 27.	83.	82.0	82.0	82.0	82.0	82.0	82.0	82.0	75.0	84.0	81.0	79.0	
THB 28.	82.	80.0	79.0	80.0	80.0	80.0	82.0	82.0	79.0	81.0	81.0	82.0	
THB 29.	84.	82.0	83.0	82.0	82.0	82.0	83.0	81.0	77.0	77.0	82.0	80.0	
THB 30.	85.	83.0	83.0	83.0	83.0	83.0	83.0	83.0	81.0	83.0	84.0	82.0	
THB 31.	84.	84.0	84.0	84.0	84.0	84.0	84.0	84.0	83.0	80.0	85.0	83.0	
THB 32.	85.	83.0	84.0	83.0	83.0	83.0	84.0	84.0	83.0	80.0	84.0	84.0	
THB 33.	89.	86.0	86.0	86.0	86.0	86.0	86.0	84.0	82.0	81.0	85.0	83.0	
THB 34.	87.	85.0	84.0	85.0	85.0	85.0	86.0	86.0	83.0	81.0	89.0	86.0	
THB 35.	83.	82.0	81.0	82.0	82.0	82.0	84.0	85.0	84.0	80.0	87.0	85.0	
SUM	54.	2064.0	2019.0	1967.0	2019.0	2019.0	1967.0	2031.0	1929.0	1932.0	2064.0	2019.0	
AVE	55.	39.7	38.8	37.8	38.8	38.8	38.8	37.8	39.1	37.2	39.7	38.8	

REPRODUCIBILITY OF THIS
ORIGINAL PAGE IS NOT

IO INDEX	ZONE	NAME POSITION NUMBER		BURNET	CALDWELL	CALHOUN	CAHERON	COLORADO	COMAL	CROCKETT	CULBERTS	DEWITT	DINMIT	DUVAL	EDWARDS
		13	14	15	16	17	18	19	20	21	22	23	24		
		27	28	29	31	45	46	53	55	62	64	66	69	69	69
		6	7	8	10	7	7	6	5	7					
TMB	1.	54.0	58.0	60.0	62.0	58.0	58.0	54.0	51.0	58.0	59.0	59.0	59.0	54.0	
TMB	10.	50.0	53.0	54.0	59.0	53.0	53.0	50.0	49.0	53.0	53.0	53.0	53.0	50.0	
TMB	11.	54.0	58.0	60.0	62.0	58.0	58.0	54.0	51.0	58.0	59.0	59.0	59.0	54.0	
TMB	12.	56.0	63.0	63.0	67.0	63.0	63.0	56.0	53.0	63.0	63.0	63.0	63.0	56.0	
TMB	13.	62.0	62.0	59.0	66.0	62.0	62.0	60.0	60.0	62.0	64.0	64.0	64.0	60.0	
TMB	14.	63.0	69.0	71.0	75.0	69.0	69.0	63.0	63.0	69.0	70.0	70.0	70.0	63.0	
TMB	15.	64.0	68.0	67.0	72.0	68.0	68.0	64.0	63.0	68.0	69.0	69.0	69.0	64.0	
TMB	16.	71.0	74.0	74.0	77.0	74.0	74.0	71.0	70.0	74.0	76.0	76.0	76.0	71.0	
TMB	17.	65.0	68.0	72.0	76.0	68.0	68.0	65.0	61.0	68.0	71.0	71.0	71.0	65.0	
TMB	18.	69.0	73.0	73.0	76.0	73.0	73.0	69.0	69.0	73.0	74.0	74.0	74.0	69.0	
TMB	19.	72.0	74.0	74.0	80.0	74.0	74.0	69.0	69.0	73.0	74.0	75.0	75.0	69.0	
TMB	20.	74.0	77.0	77.0	82.0	77.0	77.0	72.0	72.0	74.0	75.0	75.0	75.0	72.0	
TMB	21.	73.0	75.0	76.0	79.0	75.0	75.0	74.0	72.0	77.0	77.0	78.0	78.0	74.0	
TMB	22.	79.0	80.0	79.0	83.0	80.0	80.0	73.0	75.0	75.0	75.0	77.0	77.0	73.0	
TMB	23.	76.0	77.0	78.0	82.0	77.0	77.0	79.0	80.0	80.0	84.0	84.0	84.0	79.0	
TMB	24.	82.0	83.0	84.0	85.0	83.0	83.0	76.0	78.0	77.0	81.0	81.0	81.0	76.0	
TMB	25.	80.0	81.0	80.0	82.0	81.0	81.0	82.0	81.0	83.0	86.0	86.0	86.0	82.0	
TMB	26.	79.0	79.0	82.0	81.0	79.0	79.0	80.0	79.0	81.0	82.0	82.0	82.0	80.0	
TMB	27.	82.0	82.0	82.0	82.0	82.0	82.0	79.0	84.0	79.0	81.0	81.0	81.0	79.0	
TMB	28.	79.0	80.0	81.0	83.0	80.0	80.0	82.0	81.0	82.0	83.0	83.0	83.0	82.0	
TMB	29.	83.0	82.0	83.0	84.0	82.0	82.0	79.0	77.0	80.0	82.0	82.0	82.0	79.0	
TMB	30.	83.0	83.0	83.0	85.0	83.0	83.0	83.0	83.0	83.0	84.0	84.0	84.0	83.0	
TMB	31.	84.0	84.0	84.0	83.0	84.0	84.0	83.0	80.0	84.0	84.0	84.0	84.0	83.0	
TMB	32.	84.0	83.0	84.0	83.0	83.0	83.0	84.0	80.0	84.0	84.0	84.0	84.0	83.0	
TMB	33.	84.0	86.0	86.0	84.0	86.0	86.0	86.0	81.0	86.0	85.0	85.0	85.0	84.0	
TMB	34.	84.0	85.0	85.0	85.0	85.0	85.0	86.0	81.0	86.0	89.0	89.0	89.0	86.0	
TMB	35.	81.0	82.0	82.0	83.0	82.0	82.0	84.0	80.0	85.0	87.0	87.0	87.0	84.0	
SUM	54.	1967.0	2019.0	2031.0	2098.0	2019.0	2019.0	1967.0	1932.0	2019.0	2064.0	2064.0	2064.0	1967.0	
AVE	55.	37.8	38.8	39.1	40.3	38.8	38.8	37.8	37.2	38.8	39.7	39.7	39.7	37.8	

ID	INDEX	NAME POSITION NUMBER ZONE	EL PASO	FAYETTE	FT BEND	FRIO	GILLESPI	GOLIAD	GONZALES	GRIMES	GUADALPE	HARRIS	HAYS	HIDALGO
			25 71 5	26 75 7	27 79 8	28 82 9	29 86 6	30 88 7	31 89 7	32 93 4	33 94 7	34 101 8	35 105 7	36 108 10
TMB	1.		51.0	58.0	60.0	59.0	54.0	58.0	58.0	54.0	58.0	60.0	58.0	62.0
TMB	10.		49.0	53.0	54.0	53.0	50.0	53.0	53.0	48.0	53.0	54.0	53.0	59.0
TMB	11.		51.0	58.0	60.0	59.0	54.0	58.0	58.0	54.0	58.0	60.0	58.0	62.0
TMB	12.		53.0	63.0	63.0	63.0	56.0	63.0	63.0	59.0	63.0	63.0	63.0	67.0
TMB	13.		60.0	62.0	62.0	64.0	60.0	62.0	62.0	57.0	62.0	59.0	62.0	66.0
TMB	14.		63.0	69.0	71.0	70.0	63.0	69.0	69.0	64.0	69.0	71.0	69.0	75.0
TMB	15.		63.0	68.0	67.0	69.0	64.0	68.0	68.0	63.0	68.0	67.0	68.0	72.0
TMB	16.		70.0	74.0	74.0	76.0	71.0	74.0	74.0	69.0	74.0	74.0	74.0	77.0
TMB	17.		61.0	68.0	72.0	71.0	65.0	68.0	68.0	66.0	68.0	72.0	68.0	76.0
TMB	18.		69.0	73.0	73.0	74.0	69.0	73.0	73.0	68.0	73.0	73.0	73.0	76.0
TMB	19.		72.0	74.0	74.0	75.0	72.0	74.0	74.0	70.0	74.0	74.0	74.0	80.0
TMB	20.		72.0	77.0	77.0	78.0	74.0	77.0	77.0	75.0	77.0	77.0	77.0	82.0
TMB	21.		75.0	75.0	76.0	77.0	73.0	75.0	75.0	70.0	75.0	74.0	75.0	79.0
TMB	22.		80.0	80.0	79.0	84.0	79.0	80.0	80.0	74.0	80.0	79.0	80.0	83.0
TMB	23.		78.0	77.0	78.0	81.0	76.0	77.0	77.0	76.0	77.0	78.0	77.0	82.0
TMB	24.		81.0	83.0	84.0	86.0	82.0	83.0	83.0	80.0	83.0	84.0	83.0	85.0
TMB	25.		79.0	81.0	80.0	82.0	80.0	81.0	81.0	78.0	81.0	80.0	81.0	82.0
TMB	26.		84.0	79.0	80.0	81.0	79.0	79.0	79.0	75.0	80.0	80.0	79.0	81.0
TMB	27.		81.0	82.0	82.0	83.0	82.0	82.0	82.0	79.0	82.0	82.0	82.0	82.0
TMB	28.		77.0	80.0	81.0	82.0	79.0	80.0	80.0	77.0	80.0	81.0	80.0	83.0
TMB	29.		83.0	82.0	83.0	84.0	83.0	82.0	82.0	81.0	82.0	83.0	82.0	84.0
TMB	30.		80.0	83.0	83.0	85.0	83.0	83.0	83.0	81.0	83.0	83.0	83.0	85.0
TMB	31.		80.0	84.0	84.0	84.0	84.0	84.0	84.0	83.0	84.0	84.0	84.0	83.0
TMB	32.		81.0	83.0	84.0	85.0	84.0	83.0	83.0	82.0	83.0	84.0	83.0	83.0
TMB	33.		81.0	86.0	86.0	89.0	86.0	86.0	86.0	83.0	86.0	86.0	86.0	84.0
TMB	34.		80.0	85.0	85.0	87.0	84.0	85.0	85.0	84.0	85.0	85.0	85.0	85.0
TMB	35.		78.0	82.0	87.0	83.0	81.0	82.0	82.0	79.0	82.0	82.0	82.0	83.0
SUM	54.		1932.0	2019.0	2031.0	2064.0	1967.0	2019.0	2019.0	1929.0	2019.0	2031.0	2019.0	2098.0
AVE	55.		37.2	38.8	39.1	39.7	37.8	38.8	38.8	37.1	38.8	39.1	38.8	40.3

REPRODUCIBILITY OF T-1
ORIGINAL PAGE IS FOR...

ID	INDEX	ZONE	NAME	HUDSPETH	JACKSON	JEFF DAV	J HOGG	J WELLS	KARNES	KENDALL	KENEDY	KERR	KIMBLE	KINNEY	KLFBERG
			POSITION NUMBER	37 115 5	38 120 8	39 122 6	40 124 9	41 125 9	42 128 7	43 130 6	44 131 9	45 133 6	46 134 6	47 136 6	48 137 7
TMB	10.		51.0	60.0	51.0	59.0	59.0	58.0	54.0	59.0	54.0	54.0	54.0	54.0	58.0
TMB	11.		49.0	54.0	49.0	53.0	53.0	53.0	50.0	53.0	50.0	50.0	50.0	50.0	53.0
TMB	12.		51.0	63.0	51.0	59.0	59.0	58.0	54.0	59.0	54.0	54.0	54.0	54.0	58.0
TMB	13.		53.0	63.0	53.0	63.0	63.0	63.0	56.0	63.0	56.0	56.0	56.0	56.0	63.0
TMB	14.		60.0	59.0	60.0	64.0	64.0	62.0	60.0	64.0	60.0	60.0	60.0	60.0	62.0
TMB	15.		63.0	71.0	63.0	70.0	70.0	69.0	63.0	70.0	63.0	63.0	63.0	63.0	68.0
TMB	16.		63.0	67.0	63.0	69.0	69.0	68.0	64.0	69.0	64.0	64.0	64.0	64.0	74.0
TMB	17.		70.0	74.0	70.0	76.0	76.0	74.0	71.0	76.0	71.0	71.0	71.0	71.0	74.0
TMB	18.		61.0	72.0	61.0	71.0	71.0	68.0	65.0	71.0	65.0	65.0	65.0	65.0	68.0
TMB	19.		69.0	73.0	69.0	74.0	74.0	73.0	69.0	74.0	69.0	69.0	69.0	69.0	73.0
TMB	20.		72.0	74.0	72.0	75.0	75.0	74.0	72.0	75.0	72.0	72.0	72.0	72.0	74.0
TMB	21.		72.0	77.0	72.0	78.0	78.0	77.0	74.0	78.0	74.0	74.0	74.0	74.0	77.0
TMB	22.		75.0	76.0	75.0	77.0	77.0	75.0	73.0	77.0	73.0	73.0	73.0	73.0	75.0
TMB	23.		80.0	79.0	80.0	84.0	84.0	80.0	79.0	84.0	79.0	79.0	79.0	79.0	80.0
TMB	24.		78.0	78.0	78.0	81.0	81.0	77.0	76.0	81.0	76.0	76.0	76.0	76.0	77.0
TMB	25.		81.0	84.0	81.0	86.0	86.0	83.0	82.0	86.0	82.0	82.0	82.0	82.0	83.0
TMB	26.		81.0	80.0	81.0	82.0	82.0	81.0	80.0	82.0	80.0	80.0	80.0	80.0	81.0
TMB	27.		79.0	80.0	79.0	81.0	81.0	81.0	80.0	81.0	79.0	79.0	79.0	79.0	79.0
TMB	28.		84.0	80.0	84.0	81.0	81.0	82.0	82.0	83.0	82.0	82.0	82.0	82.0	82.0
TMB	29.		81.0	82.0	81.0	82.0	82.0	80.0	79.0	82.0	79.0	79.0	79.0	79.0	80.0
TMB	30.		83.0	83.0	83.0	84.0	84.0	82.0	83.0	84.0	83.0	83.0	83.0	83.0	83.0
TMB	31.		83.0	83.0	83.0	85.0	85.0	83.0	83.0	85.0	83.0	83.0	83.0	83.0	84.0
TMB	32.		80.0	84.0	80.0	84.0	84.0	84.0	84.0	84.0	84.0	84.0	84.0	84.0	84.0
TMB	33.		81.0	84.0	81.0	85.0	85.0	83.0	84.0	85.0	84.0	84.0	84.0	84.0	86.0
TMB	34.		81.0	86.0	81.0	87.0	87.0	86.0	86.0	89.0	86.0	86.0	86.0	86.0	86.0
TMB	35.		80.0	85.0	80.0	87.0	87.0	85.0	84.0	87.0	84.0	84.0	84.0	84.0	85.0
TMB	36.		78.0	82.0	78.0	83.0	83.0	82.0	81.0	83.0	81.0	81.0	81.0	81.0	82.0
SUM	54.		1932.0	2031.0	1932.0	2064.0	2064.0	2019.0	1967.0	2064.0	1967.0	1967.0	1967.0	1967.0	2019.0
AVE	55.		37.2	39.1	37.2	39.7	39.7	38.8	37.8	39.7	37.8	37.8	37.8	37.8	38.8

ID	INDEX	ZONE	LA SALLE	LAVACA	LEF	LIVE OAK	LLANO	MC MULLEN	MASON	HATAGORD	MAVERICK	MEDINA	MENARD	MONTGOME
			49	50	51	52	53	54	55	56	57	58	59	60
NAME POSITION NUMBER			142	143	144	149	153	156	160	161	162	163	164	170
			9	7	7	9	6	9	6	8	9	7	6	4
TMB	1.		59.0	58.0	58.0	59.0	54.0	59.0	54.0	60.0	59.0	58.0	54.0	54.0
TMB	10.		53.0	53.0	53.0	53.0	50.0	54.0	50.0	54.0	53.0	53.0	50.0	48.0
TMB	11.		59.0	58.0	58.0	59.0	54.0	59.0	54.0	60.0	59.0	58.0	54.0	54.0
TMB	12.		63.0	63.0	63.0	63.0	56.0	63.0	56.0	63.0	63.0	63.0	56.0	59.0
TMB	13.		64.0	62.0	62.0	64.0	60.0	64.0	60.0	59.0	64.0	62.0	60.0	57.0
TMB	14.		70.0	69.0	69.0	70.0	63.0	70.0	63.0	71.0	70.0	69.0	63.0	64.0
TMB	15.		69.0	68.0	68.0	69.0	61.0	69.0	64.0	67.0	69.0	68.0	64.0	63.0
TMB	16.		76.0	74.0	74.0	76.0	71.0	76.0	71.0	74.0	76.0	74.0	71.0	69.0
TMB	17.		71.0	68.0	68.0	71.0	65.0	71.0	65.0	72.0	71.0	68.0	65.0	66.0
TMB	18.		74.0	73.0	73.0	74.0	69.0	74.0	69.0	73.0	74.0	73.0	69.0	68.0
TMB	19.		75.0	74.0	74.0	75.0	72.0	75.0	72.0	74.0	75.0	74.0	72.0	70.0
TMB	20.		78.0	77.0	77.0	78.0	74.0	78.0	74.0	77.0	78.0	77.0	74.0	75.0
TMB	21.		77.0	75.0	75.0	77.0	73.0	77.0	73.0	76.0	77.0	75.0	73.0	70.0
TMB	22.		84.0	80.0	80.0	84.0	79.0	84.0	79.0	79.0	84.0	80.0	79.0	74.0
TMB	23.		81.0	77.0	77.0	81.0	76.0	81.0	76.0	78.0	81.0	77.0	76.0	74.0
TMB	24.		86.0	83.0	83.0	86.0	82.0	86.0	82.0	84.0	86.0	83.0	82.0	80.0
TMB	25.		82.0	81.0	81.0	82.0	80.0	82.0	80.0	80.0	82.0	81.0	80.0	78.0
TMB	26.		81.0	79.0	79.0	81.0	79.0	81.0	79.0	80.0	81.0	79.0	79.0	75.0
TMB	27.		83.0	82.0	82.0	83.0	82.0	83.0	82.0	82.0	83.0	82.0	82.0	78.0
TMB	28.		82.0	83.0	83.0	82.0	79.0	82.0	79.0	81.0	82.0	80.0	79.0	77.0
TMB	29.		84.0	83.0	83.0	84.0	83.0	84.0	83.0	83.0	84.0	83.0	83.0	81.0
TMB	30.		85.0	83.0	83.0	85.0	83.0	85.0	83.0	83.0	84.0	83.0	83.0	81.0
TMB	31.		84.0	84.0	84.0	84.0	84.0	84.0	84.0	84.0	84.0	84.0	84.0	83.0
TMB	32.		85.0	83.0	83.0	85.0	84.0	85.0	84.0	84.0	85.0	83.0	84.0	82.0
TMB	33.		89.0	86.0	86.0	89.0	86.0	89.0	86.0	86.0	89.0	86.0	86.0	83.0
TMB	34.		87.0	85.0	85.0	87.0	84.0	87.0	84.0	85.0	87.0	85.0	84.0	84.0
TMB	35.		83.0	82.0	82.0	83.0	81.0	83.0	81.0	82.0	83.0	82.0	81.0	79.0
SUM	54.		2064.0	2019.0	2019.0	2064.0	1967.0	2064.0	1967.0	2031.0	2064.0	2019.0	1967.0	1929.0
AVE	55.		39.7	38.8	38.8	39.7	37.8	39.7	37.8	39.1	39.7	38.8	37.8	37.1

ID INDEX	NAME POSITION NUMBER ZONE	NUECES	PECOS	PRFSIDIO	REAL	REEVES	REFUGIO	SAN PATR	STARR	SUTTON	SCHLEICH	TERRELL	TRAVIS
		61 17A 7	62 18A 5	63 189 5	64 193 6	65 195 5	66 196 7	67 205 7	68 214 9	69 218 6	70 207 A	71 222 5	72 227 7
TMB	1.	58.0	51.0	51.0	54.0	51.0	58.0	58.0	59.0	54.0	43.0	51.0	58.0
TMB	10.	53.0	49.0	49.0	50.0	49.0	53.0	53.0	53.0	50.0	45.0	49.0	53.0
TMB	11.	58.0	51.0	51.0	54.0	51.0	58.0	58.0	59.0	54.0	43.0	51.0	58.0
TMB	12.	63.0	53.0	53.0	56.0	53.0	63.0	63.0	63.0	56.0	46.0	53.0	63.0
TMB	13.	62.0	60.0	60.0	60.0	60.0	62.0	67.0	64.0	60.0	57.0	60.0	62.0
TMB	14.	69.0	63.0	63.0	63.0	63.0	69.0	69.0	70.0	63.0	53.0	63.0	69.0
TMB	15.	68.0	63.0	63.0	64.0	63.0	68.0	68.0	69.0	64.0	55.0	63.0	68.0
TMB	16.	74.0	70.0	70.0	71.0	70.0	74.0	74.0	76.0	71.0	61.0	70.0	74.0
TMB	17.	68.0	61.0	61.0	65.0	61.0	68.0	68.0	71.0	65.0	55.0	61.0	68.0
TMB	18.	73.0	69.0	69.0	69.0	69.0	73.0	73.0	74.0	69.0	60.0	69.0	73.0
TMB	19.	74.0	72.0	72.0	72.0	72.0	74.0	74.0	75.0	72.0	62.0	72.0	74.0
TMB	20.	77.0	72.0	72.0	74.0	72.0	77.0	77.0	78.0	74.0	63.0	72.0	77.0
TMB	21.	75.0	75.0	75.0	73.0	75.0	75.0	75.0	77.0	73.0	66.0	75.0	75.0
TMB	22.	80.0	80.0	80.0	79.0	80.0	80.0	80.0	84.0	79.0	70.0	80.0	80.0
TMB	23.	77.0	78.0	78.0	76.0	78.0	77.0	77.0	81.0	76.0	71.0	78.0	77.0
TMB	24.	83.0	81.0	81.0	82.0	81.0	83.0	83.0	86.0	82.0	74.0	81.0	83.0
TMB	25.	81.0	79.0	79.0	80.0	79.0	81.0	81.0	82.0	80.0	76.0	79.0	81.0
TMB	26.	79.0	84.0	84.0	79.0	84.0	79.0	79.0	81.0	79.0	75.0	84.0	79.0
TMB	27.	82.0	81.0	81.0	82.0	81.0	82.0	82.0	83.0	82.0	77.0	81.0	82.0
TMB	28.	80.0	77.0	77.0	79.0	77.0	80.0	80.0	82.0	79.0	74.0	77.0	80.0
TMB	29.	82.0	83.0	83.0	83.0	83.0	82.0	82.0	84.0	83.0	83.0	83.0	82.0
TMB	30.	83.0	80.0	80.0	83.0	80.0	83.0	83.0	85.0	83.0	78.0	80.0	83.0
TMB	31.	84.0	80.0	80.0	84.0	80.0	84.0	84.0	84.0	84.0	78.0	80.0	84.0
TMB	32.	83.0	81.0	81.0	84.0	81.0	83.0	83.0	85.0	84.0	81.0	81.0	83.0
TMB	33.	86.0	81.0	81.0	86.0	81.0	86.0	86.0	89.0	86.0	75.0	81.0	86.0
TMB	34.	85.0	80.0	80.0	84.0	80.0	85.0	85.0	87.0	84.0	78.0	80.0	85.0
TMB	35.	82.0	78.0	78.0	81.0	78.0	82.0	82.0	83.0	81.0	74.0	78.0	82.0
SUM	54.	2019.0	1932.0	1932.0	1967.0	1932.0	2019.0	2019.0	2064.0	1967.0	1768.0	1932.0	2019.0
Ave	55.	38.8	37.2	37.2	37.8	37.2	38.8	38.8	39.7	37.8	34.0	37.2	38.8

ID	INDEX	ZONE	NAME	UVALDE	VALVERDE	VICTORIA	WALKER	WALLER	WARD	WASHINGTON	WEBB	WHARTON	WILLACY	WILLIAMS	WILSON
			POSITION NUMBER	73 232	74 233	75 235	76 236	77 237	78 238	79 239	80 240	81 241	82 245	83 246	84 247
				6	6	8	4	4	5	7	9	8	10	3	7
TMB	1.		54.0	54.0	60.0	54.0	54.0	51.0	58.0	59.0	60.0	62.0	52.0	58.0	
TMB	10.		50.0	50.0	54.0	48.0	48.0	49.0	53.0	53.0	54.0	59.0	48.0	53.0	
TMB	11.		54.0	54.0	60.0	54.0	54.0	51.0	58.0	59.0	60.0	62.0	52.0	58.0	
TMB	12.		56.0	56.0	63.0	59.0	59.0	53.0	63.0	63.0	63.0	67.0	55.0	63.0	
TMB	13.		60.0	60.0	59.0	57.0	57.0	60.0	62.0	64.0	59.0	64.0	57.0	62.0	
TMB	14.		63.0	63.0	71.0	64.0	44.0	63.0	69.0	70.0	71.0	75.0	61.0	69.0	
TMB	15.		64.0	64.0	67.0	63.0	63.0	63.0	68.0	69.0	67.0	72.0	63.0	68.0	
TMB	16.		71.0	71.0	74.0	69.0	69.0	70.0	74.0	76.0	74.0	77.0	68.0	74.0	
TMB	17.		65.0	65.0	72.0	66.0	66.0	61.0	68.0	71.0	72.0	76.0	64.0	68.0	
TMB	18.		69.0	69.0	73.0	68.0	68.0	69.0	73.0	74.0	73.0	76.0	66.0	73.0	
TMB	19.		72.0	72.0	74.0	70.0	70.0	72.0	74.0	75.0	74.0	80.0	70.0	74.0	
TMB	20.		74.0	74.0	77.0	75.0	75.0	72.0	77.0	78.0	77.0	82.0	72.0	77.0	
TMB	21.		73.0	73.0	76.0	70.0	70.0	75.0	75.0	77.0	76.0	79.0	69.0	75.0	
TMB	22.		79.0	79.0	79.0	74.0	74.0	80.0	80.0	84.0	79.0	83.0	74.0	80.0	
TMB	23.		76.0	76.0	78.0	74.0	74.0	78.0	77.0	81.0	78.0	82.0	75.0	77.0	
TMB	24.		82.0	82.0	84.0	80.0	80.0	81.0	83.0	86.0	84.0	85.0	82.0	83.0	
TMB	25.		80.0	80.0	85.0	78.0	78.0	79.0	81.0	82.0	80.0	82.0	79.0	81.0	
TMB	26.		79.0	79.0	80.0	75.0	75.0	84.0	79.0	81.0	80.0	81.0	77.0	79.0	
TMB	27.		82.0	82.0	82.0	79.0	79.0	81.0	82.0	83.0	82.0	82.0	80.0	82.0	
TMB	28.		79.0	79.0	81.0	77.0	77.0	77.0	80.0	82.0	81.0	83.0	78.0	80.0	
TMB	29.		83.0	83.0	83.0	81.0	81.0	83.0	82.0	84.0	83.0	84.0	82.0	82.0	
TMB	30.		83.0	83.0	83.0	81.0	81.0	80.0	83.0	85.0	83.0	85.0	83.0	83.0	
TMB	31.		84.0	84.0	84.0	83.0	83.0	80.0	84.0	84.0	84.0	83.0	84.0	84.0	
TMB	32.		84.0	84.0	84.0	82.0	82.0	81.0	83.0	85.0	84.0	83.0	85.0	83.0	
TMB	33.		86.0	86.0	86.0	83.0	83.0	81.0	86.0	89.0	86.0	84.0	83.0	86.0	
TMB	34.		84.0	84.0	85.0	84.0	84.0	80.0	85.0	87.0	85.0	85.0	85.0	85.0	
TMB	35.		81.0	81.0	82.0	79.0	79.0	78.0	82.0	83.0	82.0	83.0	81.0	82.0	
SUM	54.		1967.0	1967.0	2031.0	1929.0	1929.0	1932.0	2019.0	2064.0	2031.0	2098.0	1925.0	2019.0	
AVE	55.		37.8	37.8	39.1	37.1	37.1	37.2	38.8	39.7	39.1	40.3	37.0	38.8	

NAME	WINKLER	ZAPATA	ZAVALA	GRANT-NM	HIDALGO-	COCHISE-	STA. CRUZ	CASTANOS	MUSQUIS-	TEX AVE	TEXAS	OTHER
POSITION	85	86	87	88	89	90	91	92	93	94	95	96
NUMBER	248	253	254	300	301	400	401	500	501	601	602	603
ID INDEX ZONE	5	9	9	0	0	0	0	0	0	0	0	0
TMB 1.	51.0	59.0	59.0	.0	.0	.0	.0	.0	.0	56.4	4904.0	.0
TMB 10.	49.0	53.0	53.0	.0	.0	.0	.0	.0	.0	51.8	4504.0	.0
TMB 11.	51.0	59.0	59.0	.0	.0	.0	.0	.0	.0	56.8	4904.0	.0
TMB 12.	53.0	63.0	63.0	.0	.0	.0	.0	.0	.0	60.0	5219.0	.0
TMB 13.	60.0	64.0	64.0	.0	.0	.0	.0	.0	.0	61.2	5323.0	.0
TMB 14.	63.0	70.0	70.0	.0	.0	.0	.0	.0	.0	67.1	5836.0	.0
TMB 15.	63.0	69.0	69.0	.0	.0	.0	.0	.0	.0	66.3	5770.0	.0
TMB 16.	70.0	76.0	76.0	.0	.0	.0	.0	.0	.0	72.9	6340.0	.0
TMB 17.	61.0	71.0	71.0	.0	.0	.0	.0	.0	.0	67.4	5865.0	.0
TMB 18.	69.0	74.0	74.0	.0	.0	.0	.0	.0	.0	71.5	6219.0	.0
TMB 19.	72.0	75.0	75.0	.0	.0	.0	.0	.0	.0	73.3	6380.0	.0
TMB 20.	72.0	78.0	78.0	.0	.0	.0	.0	.0	.0	75.8	6595.0	.0
TMB 21.	75.0	77.0	77.0	.0	.0	.0	.0	.0	.0	74.7	6503.0	.0
TMB 22.	80.0	84.0	84.0	.0	.0	.0	.0	.0	.0	80.0	6962.0	.0
TMB 23.	78.0	81.0	81.0	.0	.0	.0	.0	.0	.0	77.8	6767.0	.0
TMB 24.	81.0	86.0	86.0	.0	.0	.0	.0	.0	.0	83.0	7219.0	.0
TMB 25.	79.0	82.0	82.0	.0	.0	.0	.0	.0	.0	80.4	6997.0	.0
TMB 26.	84.0	81.0	81.0	.0	.0	.0	.0	.0	.0	79.9	6948.0	.0
TMB 27.	81.0	83.0	83.0	.0	.0	.0	.0	.0	.0	81.8	7117.0	.0
TMB 28.	77.0	82.0	82.0	.0	.0	.0	.0	.0	.0	79.7	6936.0	.0
TMB 29.	83.0	84.0	84.0	.0	.0	.0	.0	.0	.0	82.7	7199.0	.0
TMB 30.	80.0	85.0	85.0	.0	.0	.0	.0	.0	.0	82.9	7211.0	.0
TMB 31.	80.0	84.0	84.0	.0	.0	.0	.0	.0	.0	83.3	7250.0	.0
TMB 32.	81.0	85.0	85.0	.0	.0	.0	.0	.0	.0	83.3	7251.0	.0
TMB 33.	81.0	89.0	89.0	.0	.0	.0	.0	.0	.0	85.5	7440.0	.0
TMB 34.	80.0	87.0	87.0	.0	.0	.0	.0	.0	.0	84.4	7343.0	.0
TMB 35.	78.0	83.0	83.0	.0	.0	.0	.0	.0	.0	81.2	7068.0	.0
SUM 54.	1912.0	2064.0	2064.0	.0	.0	.0	.0	.0	.0	2000.8	174070.0	.0
AVE 55.	37.2	39.7	39.7	.0	.0	.0	.0	.0	.0	38.5	3347.5	.0

ID	INDEX	NAME POSITION NUMBER ZONE	MEAN	MEDIAN	MODE	100 607 0	ZONE 1	ZONE 2	ZONE 3	ZONE 4	ZONE 5	ZONE 6	ZONE 7	ZONE 8
			97 604 C	98 605 0	99 606 0		101 701 0	102 702 0	103 703 0	104 734 0	105 705 0	106 706 0	107 707 0	108 708 0
TMB	1.		56.4	58.0	19.0	.0	43.0	49.0	52.0	54.0	51.0	54.0	58.0	60.0
TMB	10.		51.8	53.0	14.0	.0	45.0	47.0	48.0	48.0	49.0	50.0	51.0	54.0
TMB	11.		56.4	58.0	19.0	.0	43.0	49.0	52.0	54.0	51.0	54.0	58.0	60.0
TMB	12.		63.0	63.0	21.0	.0	46.0	50.0	55.0	59.0	53.0	56.0	63.0	63.0
TMB	13.		61.2	62.0	9.0	.0	57.0	58.0	57.0	57.0	60.0	60.0	62.0	59.0
TMB	14.		67.1	69.0	22.0	.0	53.0	56.0	61.0	64.0	63.0	63.0	69.0	71.0
TMB	15.		66.3	68.0	17.0	.0	55.0	59.0	63.0	63.0	63.0	64.0	68.0	67.0
TMB	16.		72.9	74.0	16.0	.0	61.0	66.0	68.0	69.0	70.0	71.0	74.0	74.0
TMB	17.		67.4	68.0	21.0	.0	55.0	61.0	64.0	66.0	61.0	65.0	68.0	72.0
TMB	18.		71.5	73.0	16.0	.0	60.0	64.0	66.0	68.0	69.0	69.0	73.0	73.0
TMB	19.		73.3	74.0	18.0	.0	62.0	67.0	70.0	73.0	72.0	72.0	74.0	77.0
TMB	20.		75.8	77.0	19.0	.0	63.0	67.0	72.0	75.0	72.0	74.0	77.0	77.0
TMB	21.		74.7	75.0	13.0	.0	66.0	69.0	70.0	70.0	75.0	73.0	75.0	76.0
TMB	22.		80.0	82.0	14.0	.0	70.0	73.0	74.0	74.0	75.0	79.0	80.0	79.0
TMB	23.		77.8	77.0	11.0	.0	71.0	73.0	75.0	76.0	78.0	76.0	77.0	78.0
TMB	24.		83.0	83.0	12.0	.0	74.0	80.0	82.0	80.0	81.0	82.0	83.0	84.0
TMB	25.		80.4	81.0	6.0	.0	76.0	79.0	79.0	78.0	79.0	80.0	81.0	80.0
TMB	26.		79.9	79.0	9.0	.0	75.0	77.0	77.0	75.0	84.0	79.0	79.0	80.0
TMB	27.		81.8	82.0	6.0	.0	77.0	80.0	80.0	79.0	81.0	82.0	82.0	81.0
TMB	28.		79.7	80.0	9.0	.0	74.0	78.0	78.0	77.0	77.0	79.0	80.0	81.0
TMB	29.		82.7	83.0	6.0	.0	78.0	82.0	82.0	81.0	83.0	83.0	82.0	83.0
TMB	30.		82.9	83.0	7.0	.0	78.0	82.0	83.0	81.0	80.0	83.0	83.0	83.0
TMB	31.		83.3	84.0	6.0	.0	78.0	83.0	84.0	83.0	80.0	84.0	84.0	84.0
TMB	32.		83.3	83.0	4.0	.0	81.0	85.0	85.0	82.0	81.0	84.0	83.0	84.0
TMB	33.		85.5	86.0	14.0	.0	75.0	80.0	83.0	83.0	81.0	86.0	86.0	86.0
TMB	34.		84.4	85.0	9.0	.0	78.0	82.0	85.0	84.0	80.0	84.0	85.0	85.0
TMB	35.		81.2	82.0	9.0	.0	74.0	79.0	81.0	79.0	78.0	81.0	82.0	82.0
SUM	54.		2000.8	2020.0	346.0	.0	1768.0	1875.0	1925.0	1929.0	1932.0	1967.0	2019.0	2031.0
AVE	55.		38.5	38.8	6.7	.0	34.0	36.1	37.0	37.1	37.2	37.8	38.8	39.1

ID	INDEX	NAME	ZONE 9	ZONE 10	EZONE 1	EZONE 2	EZONE 3	EZONE 4	EZONE 5	EZONE 6	EZONE 7	EZONE 8	EZONE 9	IZONE 21
		POSITION NUMBER	109 709 C	110 710 C	111 711 C	112 712 C	113 713 C	114 714 C	115 715 C	116 716 C	117 717 C	118 718 C	119 719 C	120 720 C
TMB	1.		59.0	62.0	51.0	53.8	58.0	58.9	60.6	59.3	54.8	57.3	54.9	59.9
TMB	10.		53.0	59.0	49.0	50.0	52.5	53.0	56.2	53.6	50.4	52.2	50.9	54.9
TMB	11.		59.0	62.0	51.0	53.8	58.0	58.9	60.6	59.3	54.8	57.3	54.9	59.9
TMB	12.		63.0	67.0	53.0	56.0	62.1	63.0	65.1	63.0	58.8	62.3	56.9	59.9
TMB	13.		64.0	64.0	60.0	60.0	62.7	63.9	65.1	60.1	59.4	61.2	60.9	64.2
TMB	14.		70.0	75.0	63.0	62.9	68.8	69.9	72.7	70.3	64.8	68.2	58.0	64.6
TMB	15.		69.0	72.0	63.0	63.9	68.0	68.9	70.6	67.4	65.4	67.2	67.3	71.6
TMB	16.		76.0	77.0	63.0	70.8	74.6	75.9	76.5	74.0	70.8	73.2	64.9	69.9
TMB	17.		71.0	76.0	61.0	64.8	69.3	70.8	73.7	70.5	65.9	67.7	71.4	76.3
TMB	18.		74.0	76.0	69.0	68.9	73.0	73.9	75.1	73.0	69.3	72.2	68.9	72.6
TMB	19.		75.0	80.0	72.0	71.7	74.2	74.9	75.1	77.0	71.9	73.3	70.4	74.6
TMB	20.		78.0	82.0	72.0	73.7	77.2	77.9	77.7	77.0	74.4	76.7	71.9	76.5
TMB	21.		77.0	79.0	75.0	72.8	75.7	76.9	80.1	77.0	74.4	76.7	74.0	76.5
TMB	22.		84.0	83.0	78.7	78.7	78.7	78.9	78.1	75.6	71.8	74.2	72.9	79.2
TMB	23.		81.0	82.0	82.0	81.9	81.9	83.7	83.5	79.4	76.8	79.0	77.4	77.6
TMB	24.		86.0	85.0	78.0	79.1	79.1	80.7	81.5	77.6	75.9	76.8	74.4	83.7
TMB	25.		82.0	85.0	81.0	81.7	84.5	85.8	85.5	83.6	75.9	76.8	77.0	81.3
TMB	26.		81.0	82.0	79.0	79.9	81.3	81.9	82.0	80.4	82.5	82.5	81.9	85.7
TMB	27.		83.0	81.0	84.0	78.8	80.0	80.9	82.0	79.6	79.9	80.5	79.0	82.0
TMB	28.		82.0	82.0	81.0	81.8	82.5	82.9	81.0	82.0	77.9	78.3	77.4	81.0
TMB	29.		82.0	83.0	77.0	78.0	80.9	82.5	82.5	82.0	80.9	81.5	80.4	82.7
TMB	30.		84.0	84.0	83.0	82.7	80.9	81.9	82.5	80.6	78.9	79.5	78.9	82.3
TMB	31.		85.0	85.0	80.0	82.8	83.2	83.9	84.0	82.6	82.0	81.9	82.0	84.0
TMB	32.		84.0	83.0	83.7	83.7	84.0	84.9	85.0	83.0	83.0	82.7	82.0	85.0
TMB	33.		85.0	83.0	81.0	83.8	84.0	84.0	83.5	84.0	84.0	82.7	83.5	83.7
TMB	34.		89.0	84.0	81.0	85.5	84.2	84.9	83.9	83.6	84.1	82.8	83.0	84.4
TMB	35.		87.0	85.0	80.0	83.8	86.0	86.8	86.3	86.0	84.4	85.5	84.4	87.4
TMB	36.		83.0	83.0	80.0	80.8	82.3	86.9	85.9	85.0	85.0	84.8	84.5	86.4
SUM	54.		2064.0	2098.0	1932.0	1961.7	2035.7	2060.9	2082.2	2026.5	1969.6	2004.1	1977.7	2074.6
AVE	55.		39.7	40.3	37.2	37.7	39.1	39.6	40.0	39.0	37.9	38.5	38.0	39.9

ID	INDEX	NAME POSITION NUMBER ZONE	IZONE 121 801 C	22 IZONE 122 802 C	23 IZONE 123 803 C	24 IZONE 124 804 C	25 IZONE 125 805 C	26 IZONE 126 806 C	MET ZONE	SDATA 127 807 C	DASNO 128 808 C	DAY 129 901 C	WEEK 130 902 C	YEAR 131 903 C	IDFNT 132 904 C
TMR	1.		58.7	57.6	52.8	51.0	57.	10.	0.	408.	2.	1.	1968.	TMR	
TMR	10.		53.0	52.3	49.6	49.0	52.	10.	0.	408.	65.	10.	1968.	TMR	
TMR	11.		58.7	57.6	52.8	51.0	57.	10.	0.	408.	72.	11.	1968.	TMR	
TMR	12.		63.5	61.3	54.8	53.0	61.	10.	0.	408.	79.	12.	1968.	TMR	
TMR	13.		62.6	62.6	60.0	60.0	61.	10.	0.	408.	86.	13.	1968.	TMR	
TMR	14.		69.7	68.1	63.0	63.0	67.	10.	0.	408.	93.	14.	1968.	TMR	
TMR	15.		68.7	67.6	63.6	63.0	66.	10.	0.	408.	100.	15.	1968.	TMR	
TMR	16.		75.5	74.4	73.6	70.0	73.	10.	0.	408.	107.	16.	1968.	TMR	
TMR	17.		72.2	68.9	63.4	61.0	67.	10.	0.	408.	114.	17.	1968.	TMR	
TMR	18.		73.7	72.6	69.0	69.0	71.	10.	0.	408.	121.	18.	1968.	TMR	
TMR	19.		74.7	74.1	72.0	72.0	73.	10.	0.	408.	128.	19.	1968.	TMR	
TMR	20.		77.7	76.8	73.2	72.0	76.	10.	0.	408.	135.	20.	1968.	TMR	
TMR	21.		76.5	75.6	73.8	75.0	74.	10.	0.	408.	142.	21.	1968.	TMR	
TMR	22.		83.0	82.0	79.4	80.0	77.	10.	0.	408.	149.	22.	1968.	TMR	
TMR	23.		80.0	79.0	76.8	78.0	79.	10.	0.	408.	156.	23.	1968.	TMR	
TMR	24.		85.0	84.4	81.6	81.0	83.	10.	0.	408.	163.	24.	1968.	TMR	
TMR	25.		81.7	81.3	79.6	79.0	80.	10.	0.	408.	170.	25.	1968.	TMR	
TMR	26.		80.5	80.1	81.0	84.0	79.	10.	0.	408.	177.	26.	1968.	TMR	
TMR	27.		82.7	82.6	81.6	81.0	82.	10.	0.	408.	184.	27.	1968.	TMR	
TMR	28.		81.5	80.9	78.2	77.0	80.	10.	0.	408.	191.	28.	1968.	TMR	
TMR	29.		83.5	83.4	83.0	83.0	82.	10.	0.	408.	199.	29.	1968.	TMR	
TMR	30.		84.0	84.1	81.8	80.0	83.	10.	0.	408.	205.	30.	1968.	TMR	
TMR	31.		84.0	84.0	82.4	80.0	84.	10.	0.	408.	212.	31.	1968.	TMR	
TMR	32.		84.0	84.4	82.8	81.0	83.	10.	0.	408.	219.	32.	1968.	TMR	
TMR	33.		88.2	87.7	84.0	81.0	86.	10.	0.	408.	226.	33.	1968.	TMR	
TMR	34.		86.5	85.9	82.4	80.0	84.	10.	0.	408.	233.	34.	1968.	TMR	
TMR	35.		82.7	82.3	79.8	78.0	81.	10.	0.	408.	240.	35.	1968.	TMR	
SUM	54.		2052.6	2031.3	1953.0	1932.0	1999.	270.	0.	0.	0.	54.	0.	SUM	
AVE	55.		39.5	39.1	37.6	37.2	38.	0.	0.	0.	0.	55.	0.	AVE	

THERE WERE 286 EMPTY DATA SETS SKIPPED IN THE ABOVE LISTING.

DASNO 409 WITH ID OF TH9 IS WRITTEN ON RECORD NUMBER 26

ID	INDEX	NAME POSITION NUMBER ZONE	ATASCOSA	AUSTIN	BANDERA	BASTROP	BEE	BEXAR	BLANCO	BRAZORIA	BRAZOS	BREWSTER	BROOKS	BURLESON
			1	2	3	4	5	6	7	8	9	10	11	12
			7	8	10	11	13	15	16	20	21	22	24	26
		9	7	6	7	7	7	6	8	4	5	9	7	
TM9	10.		57.0	52.0	51.0	52.0	52.0	52.0	51.0	54.0	44.0	49.0	57.0	52.0
TM9	11.		53.0	50.0	46.0	50.0	50.0	46.0	46.0	51.0	44.0	45.0	53.0	50.0
TM9	12.		61.0	58.0	54.0	58.0	58.0	58.0	54.0	59.0	45.0	50.0	61.0	58.0
TM9	13.		62.0	60.0	57.0	60.0	60.0	60.0	57.0	61.0	54.0	54.0	67.0	60.0
TM9	14.		74.0	70.0	68.0	70.0	70.0	70.0	68.0	68.0	65.0	67.0	74.0	70.0
TM9	15.		74.0	73.0	72.0	73.0	73.0	73.0	72.0	73.0	67.0	69.0	76.0	73.0
TM9	16.		72.0	69.0	67.0	69.0	69.0	69.0	67.0	67.0	66.0	63.0	72.0	69.0
TM9	17.		71.0	69.0	68.0	69.0	69.0	69.0	68.0	69.0	64.0	70.0	71.0	69.0
TM9	18.		73.0	68.0	67.0	68.0	68.0	68.0	67.0	70.0	65.0	68.0	73.0	68.0
TM9	19.		78.0	73.0	69.0	73.0	73.0	73.0	69.0	74.0	69.0	68.0	78.0	73.0
TM9	20.		75.0	72.0	70.0	72.0	72.0	72.0	70.0	73.0	73.0	71.0	75.0	72.0
TM9	21.		76.0	73.0	72.0	73.0	73.0	73.0	72.0	75.0	73.0	76.0	76.0	73.0
TM9	22.		80.0	78.0	76.0	78.0	78.0	78.0	76.0	79.0	77.0	78.0	80.0	78.0
TM9	23.		82.0	75.0	75.0	75.0	75.0	75.0	75.0	75.0	72.0	77.0	80.0	75.0
TM9	24.		82.0	78.0	79.0	79.0	78.0	78.0	79.0	80.0	78.0	80.0	82.0	78.0
TM9	25.		85.0	81.0	81.0	81.0	81.0	81.0	81.0	81.0	78.0	77.0	85.0	81.0
TM9	26.		92.0	86.0	89.0	86.0	86.0	86.0	89.0	86.0	87.0	87.0	92.0	86.0
TM9	27.		87.0	86.0	86.0	86.0	86.0	86.0	86.0	86.0	87.0	85.0	87.0	86.0
TM9	28.		89.0	86.0	87.0	86.0	86.0	86.0	87.0	87.0	87.0	83.0	89.0	86.0
TM9	29.		89.0	87.0	87.0	87.0	87.0	87.0	87.0	87.0	87.0	85.0	89.0	87.0
TM9	30.		89.0	87.0	87.0	87.0	87.0	87.0	87.0	85.0	87.0	85.0	89.0	87.0
TM9	31.		90.0	87.0	87.0	87.0	87.0	87.0	87.0	85.0	86.0	83.0	89.0	87.0
TM9	32.		88.0	86.0	85.0	86.0	86.0	86.0	87.0	86.0	83.0	84.0	90.0	87.0
TM9	33.		88.0	88.0	88.0	88.0	88.0	88.0	88.0	85.0	82.0	85.0	88.0	86.0
TM9	34.		89.0	87.0	87.0	87.0	87.0	87.0	87.0	86.0	86.0	84.0	89.0	87.0
TM9	35.		85.0	82.0	81.0	82.0	82.0	82.0	82.0	81.0	82.0	80.0	85.0	82.0
TM9	36.		82.0	81.0	78.0	81.0	81.0	81.0	78.0	84.0	80.0	75.0	82.0	81.0
TM9	37.		83.0	81.0	79.0	81.0	81.0	81.0	79.0	81.0	81.0	77.0	83.0	81.0
TM9	38.		83.0	81.0	77.0	81.0	81.0	81.0	77.0	80.0	77.0	75.0	83.0	81.0
TM9	39.		81.0	79.0	76.0	79.0	79.0	79.0	76.0	79.0	74.0	73.0	79.0	76.0
TM9	40.		79.0	78.0	74.0	78.0	78.0	78.0	74.0	79.0	74.0	72.0	79.0	76.0
TM9	41.		78.0	76.0	72.0	76.0	76.0	76.0	72.0	79.0	74.0	70.0	78.0	76.0
TM9	42.		71.0	69.0	64.0	69.0	69.0	69.0	64.0	72.0	64.0	62.0	71.0	69.0
TM9	43.		76.0	73.0	70.0	73.0	73.0	73.0	70.0	72.0	66.0	65.0	76.0	73.0
TM9	44.		66.0	65.0	58.0	65.0	65.0	65.0	60.0	70.0	66.0	53.0	66.0	65.0
SUM	54.		2740.0	2644.0	2584.0	2644.0	2644.0	2644.0	2584.0	2640.0	2535.0	2522.0	2740.0	2644.0
AVE	55.		52.7	50.8	49.7	50.8	50.8	50.8	49.7	51.2	48.7	48.5	52.7	50.8

REPRODUCTION OF
ORIGINAL PAGE IS UNLAWFUL

ID	INDEX	ZONE	NAME	BURNET	CALDWELL	CALHOUN	CAMERON	COLORADO	COMAL	CROCKETT	CULBERTS	DEWITT	DIMITT	DUVAL	EDWARDS
			POSITION NUMBER	13 27 6	14 28 7	15 29 8	16 31 10	17 45 7	18 46 7	19 53 6	20 55 5	21 62 7	22 64 9	23 66 9	24 69 6
TM9	10.		51.0	52.0	54.0	62.0	52.0	52.0	51.0	49.0	52.0	57.0	57.0	57.0	51.0
TM9	11.		46.0	50.0	51.0	58.0	58.0	50.0	46.0	45.0	50.0	53.0	53.0	53.0	46.0
TM9	12.		54.0	58.0	59.0	65.0	58.0	58.0	54.0	50.0	58.0	61.0	61.0	61.0	54.0
TM9	13.		57.0	60.0	61.0	67.0	60.0	60.0	57.0	54.0	60.0	62.0	62.0	62.0	57.0
TM9	14.		68.0	70.0	68.0	74.0	70.0	70.0	68.0	67.0	70.0	74.0	74.0	74.0	68.0
TM9	15.		72.0	73.0	73.0	79.0	73.0	73.0	72.0	69.0	73.0	76.0	76.0	76.0	72.0
TM9	16.		67.0	69.0	67.0	78.0	69.0	69.0	67.0	63.0	69.0	72.0	72.0	72.0	67.0
TM9	17.		68.0	69.0	69.0	75.0	69.0	69.0	68.0	70.0	69.0	71.0	71.0	71.0	68.0
TM9	18.		67.0	68.0	70.0	78.0	68.0	68.0	67.0	68.0	68.0	73.0	73.0	73.0	67.0
TM9	19.		69.0	73.0	74.0	83.0	73.0	73.0	69.0	68.0	73.0	78.0	78.0	78.0	69.0
TM9	20.		70.0	72.0	73.0	77.0	72.0	72.0	70.0	71.0	72.0	75.0	75.0	75.0	70.0
TM9	21.		72.0	73.0	75.0	78.0	73.0	73.0	72.0	76.0	73.0	76.0	76.0	76.0	72.0
TM9	22.		76.0	78.0	79.0	80.0	78.0	78.0	76.0	78.0	78.0	80.0	80.0	80.0	76.0
TM9	23.		75.0	75.0	75.0	81.0	75.0	75.0	75.0	77.0	75.0	80.0	80.0	80.0	75.0
TM9	24.		79.0	78.0	80.0	82.0	78.0	8.0	79.0	80.0	78.0	82.0	82.0	82.0	79.0
TM9	25.		81.0	81.0	81.0	84.0	81.0	01.0	81.0	77.0	81.0	85.0	85.0	85.0	81.0
TM9	26.		89.0	86.0	86.0	89.0	86.0	86.0	89.0	87.0	86.0	92.0	92.0	92.0	89.0
TM9	27.		86.0	86.0	86.0	85.0	86.0	86.0	86.0	85.0	86.0	87.0	87.0	87.0	86.0
TM9	28.		87.0	86.0	87.0	87.0	86.0	86.0	87.0	83.0	86.0	89.0	89.0	89.0	87.0
TM9	29.		87.0	87.0	85.0	87.0	87.0	87.0	87.0	85.0	87.0	89.0	89.0	89.0	87.0
TM9	30.		87.0	87.0	85.0	87.0	87.0	87.0	87.0	83.0	87.0	89.0	89.0	89.0	87.0
TM9	31.		87.0	87.0	86.0	88.0	87.0	87.0	87.0	84.0	87.0	90.0	90.0	90.0	87.0
TM9	32.		85.0	86.0	85.0	87.0	86.0	86.0	85.0	85.0	86.0	88.0	88.0	88.0	85.0
TM9	33.		88.0	88.0	87.0	85.0	88.0	88.0	88.0	83.0	88.0	88.0	88.0	88.0	88.0
TM9	34.		87.0	87.0	86.0	87.0	87.0	87.0	87.0	84.0	87.0	89.0	89.0	89.0	87.0
TM9	35.		81.0	82.0	82.0	84.0	82.0	82.0	81.0	79.0	82.0	85.0	85.0	85.0	81.0
TM9	36.		78.0	81.0	84.0	81.0	81.0	81.0	78.0	75.0	81.0	82.0	82.0	82.0	78.0
TM9	37.		79.0	81.0	81.0	83.0	81.0	81.0	79.0	77.0	81.0	83.0	83.0	83.0	79.0
TM9	38.		77.0	81.0	80.0	83.0	81.0	81.0	77.0	75.0	81.0	83.0	83.0	83.0	77.0
TM9	39.		76.0	79.0	79.0	82.0	79.0	79.0	76.0	73.0	79.0	81.0	81.0	81.0	76.0
TM9	40.		74.0	78.0	79.0	78.0	78.0	78.0	74.0	72.0	78.0	79.0	79.0	79.0	74.0
TM9	41.		72.0	76.0	79.0	76.0	76.0	76.0	72.0	70.0	76.0	78.0	78.0	78.0	72.0
TM9	42.		64.0	69.0	72.0	76.0	69.0	69.0	64.0	62.0	69.0	71.0	71.0	71.0	64.0
TM9	43.		70.0	73.0	72.0	79.0	73.0	73.0	70.0	65.0	73.0	76.0	76.0	76.0	70.0
TM9	44.		58.0	65.0	72.0	72.0	65.0	65.0	58.0	53.0	65.0	66.0	66.0	66.0	58.0
SUM	54.		2584.0	2644.0	2663.0	2787.0	2644.0	2644.0	2584.0	2522.0	2644.0	2740.0	2740.0	2740.0	2584.0
AVE	55.		49.7	50.8	51.2	53.6	50.8	50.8	49.7	48.5	50.8	52.7	52.7	52.7	49.7

ID	INDEX	NAME POSITION NUMBER ZONE	EL PASO	FAYETTE	FT BEND	FRI	GILLESPI	GOLIAD	GONZALES	GRIMES	GUADALPE	HARRIS	HAYS	HIDALGO
			25 71 5	26 75 7	27 79 8	28 82 9	29 84 6	30 88 7	31 89 7	32 93 4	33 94 7	34 101 8	35 105 7	36 108 10
TM9	10.		49.0	52.0	54.0	57.0	51.0	52.0	52.0	46.0	52.0	54.0	52.0	62.0
TM9	11.		45.0	50.0	51.0	53.0	46.0	50.0	50.0	44.0	50.0	51.0	50.0	58.0
TM9	12.		50.0	58.0	59.0	53.0	54.0	58.0	58.0	45.0	58.0	59.0	58.0	65.0
TM9	13.		54.0	60.0	61.0	62.0	57.0	60.0	60.0	54.0	60.0	61.0	60.0	67.0
TM9	14.		67.0	70.0	68.0	74.0	68.0	70.0	70.0	65.0	70.0	68.0	70.0	74.0
TM9	15.		69.0	73.0	73.0	76.0	72.0	73.0	73.0	67.0	73.0	73.0	73.0	79.0
TM9	16.		63.0	69.0	67.0	72.0	67.0	69.0	69.0	66.0	69.0	67.0	69.0	78.0
TM9	17.		70.0	69.0	69.0	71.0	68.0	69.0	69.0	64.0	69.0	69.0	69.0	75.0
TM9	18.		68.0	68.0	70.0	73.0	67.0	68.0	68.0	65.0	68.0	70.0	68.0	78.0
TM9	19.		68.0	73.0	74.0	78.0	69.0	73.0	73.0	69.0	73.0	74.0	73.0	83.0
TM9	20.		71.0	72.0	73.0	75.0	70.0	72.0	72.0	70.0	72.0	73.0	72.0	77.0
TM9	21.		76.0	73.0	75.0	76.0	72.0	73.0	73.0	73.0	73.0	75.0	73.0	78.0
TM9	22.		78.0	78.0	79.0	80.0	76.0	78.0	78.0	77.0	78.0	79.0	79.0	80.0
TM9	23.		77.0	75.0	75.0	75.0	75.0	75.0	75.0	72.0	75.0	75.0	75.0	81.0
TM9	24.		80.0	78.0	80.0	82.0	79.0	78.0	78.0	78.0	78.0	80.0	78.0	82.0
TM9	25.		77.0	81.0	81.0	85.0	81.0	81.0	81.0	78.0	81.0	81.0	81.0	84.0
TM9	26.		87.0	82.0	86.0	92.0	89.0	86.0	86.0	87.0	86.0	86.0	86.0	85.0
TM9	27.		85.0	86.0	86.0	87.0	87.0	86.0	86.0	87.0	86.0	87.0	86.0	87.0
TM9	28.		83.0	86.0	87.0	89.0	87.0	87.0	87.0	87.0	87.0	85.0	87.0	87.0
TM9	29.		85.0	87.0	85.0	89.0	87.0	87.0	87.0	86.0	87.0	85.0	87.0	89.0
TM9	30.		83.0	87.0	85.0	89.0	87.0	87.0	87.0	83.0	87.0	86.0	87.0	88.0
TM9	31.		84.0	87.0	86.0	90.0	87.0	87.0	87.0	82.0	86.0	85.0	86.0	87.0
TM9	32.		85.0	84.0	85.0	88.0	85.0	86.0	86.0	82.0	88.0	85.0	88.0	85.0
TM9	33.		83.0	88.0	87.0	88.0	88.0	88.0	88.0	87.0	87.0	86.0	87.0	87.0
TM9	34.		84.0	87.0	86.0	89.0	87.0	87.0	87.0	86.0	87.0	86.0	87.0	86.0
TM9	35.		79.0	82.0	82.0	85.0	81.0	82.0	82.0	80.0	82.0	82.0	81.0	81.0
TM9	36.		75.0	81.0	84.0	82.0	78.0	81.0	81.0	80.0	81.0	84.0	81.0	83.0
TM9	37.		77.0	81.0	81.0	83.0	79.0	81.0	81.0	78.0	81.0	81.0	81.0	83.0
TM9	38.		75.0	81.0	83.0	83.0	77.0	81.0	81.0	77.0	80.0	80.0	79.0	82.0
TM9	39.		73.0	79.0	79.0	79.0	76.0	79.0	79.0	74.0	79.0	79.0	79.0	78.0
TM9	40.		72.0	78.0	79.0	79.0	74.0	78.0	78.0	74.0	78.0	79.0	76.0	82.0
TM9	41.		70.0	76.0	79.0	78.0	72.0	76.0	76.0	74.0	76.0	79.0	76.0	74.0
TM9	42.		62.0	69.0	72.0	71.0	69.0	69.0	69.0	66.0	69.0	72.0	69.0	79.0
TM9	43.		65.0	73.0	72.0	70.0	70.0	73.0	73.0	66.0	73.0	72.0	73.0	72.0
TM9	44.		53.0	65.0	70.0	66.0	58.0	65.0	65.0	61.0	65.0	70.0	65.0	72.0
SUM	54.		2522.0	2644.0	2663.0	2740.0	2584.0	2644.0	2644.0	2535.0	2644.0	2660.0	2644.0	2787.0
AVE	55.		48.5	50.8	51.2	52.7	49.7	50.8	50.8	48.7	50.8	51.2	50.8	53.6

ID	INDEX	ZONE	NAME	HUDSPETH	JACKSON	JEFF DAV	J HOGG	J WELLS	KARNES	KENDALL	KENEY	KERR	KIMBLE	KINNEY	KLEBERG
			POSITION NUMBER	37 115 5	38 120 8	39 122 5	40 124 9	41 125 9	42 128 7	43 130 6	44 131 9	45 133 6	46 134 6	47 136 6	48 137 7
TM9	10.		49.0	54.0	49.0	57.0	57.0	52.0	51.0	57.0	51.0	51.0	51.0	51.0	52.0
TM9	11.		45.0	51.0	45.0	53.0	53.0	50.0	46.0	53.0	46.0	46.0	46.0	46.0	50.0
TM9	12.		51.0	59.0	50.0	61.0	61.0	58.0	54.0	61.0	54.0	54.0	54.0	54.0	58.0
TM9	13.		54.0	61.0	54.0	62.0	62.0	60.0	57.0	62.0	57.0	57.0	57.0	57.0	60.0
TM9	14.		67.0	68.0	67.0	74.0	74.0	70.0	68.0	74.0	68.0	68.0	68.0	68.0	70.0
TM9	15.		69.0	73.0	69.0	76.0	76.0	73.0	72.0	76.0	72.0	72.0	72.0	72.0	73.0
TM9	16.		63.0	67.0	63.0	72.0	72.0	69.0	67.0	72.0	67.0	67.0	67.0	67.0	69.0
TM9	17.		70.0	69.0	70.0	71.0	71.0	69.0	68.0	71.0	68.0	68.0	68.0	68.0	68.0
TM9	18.		68.0	70.0	68.0	73.0	73.0	70.0	67.0	73.0	67.0	67.0	67.0	67.0	73.0
TM9	19.		68.0	74.0	68.0	78.0	78.0	73.0	69.0	78.0	69.0	69.0	69.0	69.0	70.0
TM9	20.		71.0	73.0	71.0	75.0	75.0	72.0	70.0	75.0	70.0	70.0	70.0	70.0	72.0
TM9	21.		76.0	75.0	76.0	76.0	76.0	73.0	72.0	76.0	72.0	72.0	72.0	72.0	73.0
TM9	22.		78.0	79.0	78.0	80.0	80.0	78.0	76.0	80.0	76.0	76.0	76.0	76.0	78.0
TM9	23.		77.0	75.0	77.0	80.0	80.0	75.0	75.0	80.0	75.0	75.0	75.0	75.0	78.0
TM9	24.		80.0	80.0	80.0	82.0	82.0	82.0	78.0	82.0	79.0	79.0	79.0	79.0	81.0
TM9	25.		77.0	81.0	77.0	85.0	85.0	81.0	81.0	85.0	81.0	81.0	81.0	81.0	81.0
TM9	26.		87.0	86.0	87.0	92.0	92.0	86.0	86.0	92.0	89.0	89.0	89.0	89.0	86.0
TM9	27.		85.0	86.0	85.0	87.0	87.0	86.0	86.0	87.0	86.0	86.0	86.0	86.0	86.0
TM9	28.		83.0	87.0	83.0	89.0	89.0	87.0	87.0	89.0	87.0	87.0	87.0	87.0	87.0
TM9	29.		85.0	85.0	85.0	89.0	89.0	87.0	87.0	89.0	87.0	87.0	87.0	87.0	87.0
TM9	30.		81.0	85.0	81.0	83.0	83.0	87.0	87.0	89.0	87.0	87.0	87.0	87.0	87.0
TM9	31.		84.0	86.0	84.0	90.0	90.0	87.0	87.0	90.0	87.0	87.0	87.0	87.0	86.0
TM9	32.		85.0	85.0	85.0	88.0	88.0	86.0	85.0	88.0	85.0	85.0	85.0	85.0	86.0
TM9	33.		83.0	87.0	83.0	88.0	88.0	88.0	88.0	88.0	88.0	88.0	88.0	88.0	88.0
TM9	34.		84.0	86.0	84.0	89.0	89.0	87.0	87.0	89.0	87.0	87.0	87.0	87.0	87.0
TM9	35.		79.0	82.0	79.0	85.0	85.0	82.0	81.0	85.0	81.0	81.0	81.0	81.0	82.0
TM9	36.		75.0	84.0	75.0	82.0	82.0	81.0	78.0	82.0	78.0	78.0	78.0	78.0	81.0
TM9	37.		77.0	81.0	77.0	83.0	83.0	81.0	79.0	83.0	79.0	79.0	79.0	79.0	81.0
TM9	38.		75.0	80.0	75.0	83.0	83.0	81.0	77.0	83.0	77.0	77.0	77.0	77.0	81.0
TM9	39.		73.0	79.0	73.0	81.0	81.0	79.0	76.0	81.0	76.0	76.0	76.0	76.0	78.0
TM9	40.		72.0	79.0	72.0	79.0	79.0	78.0	74.0	79.0	74.0	74.0	74.0	74.0	74.0
TM9	41.		70.0	79.0	70.0	78.0	78.0	76.0	72.0	78.0	72.0	72.0	72.0	72.0	74.0
TM9	42.		62.0	72.0	62.0	71.0	71.0	69.0	64.0	71.0	64.0	64.0	64.0	64.0	69.0
TM9	43.		65.0	70.0	65.0	76.0	76.0	73.0	70.0	76.0	70.0	70.0	70.0	70.0	73.0
TM9	44.		53.0	70.0	53.0	66.0	66.0	65.0	58.0	66.0	58.0	58.0	58.0	58.0	65.0
SUM	54.		2522.5	2640.0	2527.0	2740.0	2740.0	2644.0	2584.0	2740.0	2584.0	2584.0	2584.0	2584.0	2644.0
AVE	55.		48.5	51.2	48.5	52.7	52.7	50.8	49.7	52.7	49.7	49.7	49.7	49.7	50.8

ID INDEX	ZONE	NAME	LA SALLE	LAVACA	LEE	LIVE OAK	LLANO	MCMULLEN	MASON	MATAGORD	MAVERICK	MEDINA	MENARD	MONTGOME
		POSITION NUMBER	49 142 9	50 143 7	51 144 7	52 149 9	53 150 6	54 156 9	55 160 6	56 161 8	57 162 9	58 163 7	59 164 6	60 170 4
TM9	10.		57.0	52.0	52.0	57.0	51.0	57.0	51.0	54.0	57.0	52.0	51.0	46.0
TM9	11.		53.0	53.0	59.0	53.0	46.0	53.0	46.0	51.0	53.0	50.0	46.0	44.0
TM9	12.		61.0	58.0	58.0	61.0	54.0	61.0	54.0	59.0	61.0	58.0	54.0	45.0
TM9	13.		62.0	63.0	63.0	62.0	57.0	62.0	57.0	61.0	62.0	60.0	57.0	54.0
TM9	14.		74.0	70.0	73.0	74.0	68.0	74.0	68.0	68.0	74.0	70.0	68.0	65.0
TM9	15.		76.0	73.0	73.0	76.0	72.0	76.0	72.0	73.0	76.0	73.0	72.0	67.0
TM9	16.		72.0	69.0	69.0	72.0	47.0	72.0	67.0	67.0	72.0	69.0	67.0	66.0
TM9	17.		71.0	69.0	69.0	71.0	68.0	71.0	68.0	69.0	71.0	69.0	68.0	64.0
TM9	18.		73.0	68.0	68.0	73.0	67.0	73.0	67.0	70.0	73.0	68.0	67.0	65.0
TM9	19.		78.0	73.0	73.0	78.0	69.0	78.0	69.0	74.0	78.0	73.0	69.0	69.0
TM9	20.		75.0	72.0	72.0	75.0	70.0	75.0	70.0	73.0	75.0	72.0	70.0	70.0
TM9	21.		76.0	73.0	73.0	76.0	72.0	76.0	72.0	75.0	76.0	73.0	72.0	73.0
TM9	22.		80.0	78.0	78.0	80.0	76.0	80.0	76.0	79.0	80.0	78.0	76.0	77.0
TM9	23.		80.0	75.0	75.0	80.0	75.0	80.0	75.0	80.0	80.0	75.0	75.0	72.0
TM9	24.		82.0	78.0	78.0	82.0	79.0	82.0	79.0	80.0	82.0	78.0	79.0	78.0
TM9	25.		85.0	81.0	81.0	85.0	81.0	85.0	81.0	81.0	85.0	81.0	81.0	78.0
TM9	26.		92.0	86.0	86.0	92.0	89.0	92.0	89.0	86.0	92.0	86.0	89.0	87.0
TM9	27.		87.0	86.0	86.0	87.0	86.0	87.0	86.0	86.0	87.0	86.0	86.0	87.0
TM9	28.		89.0	86.0	86.0	89.0	87.0	89.0	87.0	87.0	89.0	86.0	87.0	87.0
TM9	29.		89.0	87.0	87.0	89.0	87.0	89.0	87.0	85.0	89.0	87.0	87.0	86.0
TM9	30.		89.0	87.0	87.0	89.0	87.0	89.0	87.0	86.0	90.0	87.0	87.0	83.0
TM9	31.		92.0	87.0	87.0	90.0	87.0	90.0	87.0	86.0	88.0	86.0	85.0	82.0
TM9	32.		88.0	86.0	86.0	88.0	85.0	88.0	85.0	85.0	88.0	86.0	85.0	87.0
TM9	33.		88.0	88.0	88.0	88.0	88.0	88.0	88.0	87.0	88.0	88.0	88.0	87.0
TM9	34.		89.0	87.0	87.0	89.0	87.0	89.0	87.0	86.0	89.0	87.0	87.0	86.0
TM9	35.		85.0	82.0	82.0	85.0	81.0	85.0	81.0	82.0	85.0	82.0	81.0	80.0
TM9	36.		82.0	81.0	81.0	82.0	78.0	82.0	78.0	84.0	82.0	81.0	78.0	80.0
TM9	37.		83.0	81.0	81.0	83.0	79.0	83.0	79.0	81.0	83.0	81.0	79.0	78.0
TM9	38.		83.0	81.0	81.0	83.0	77.0	83.0	77.0	80.0	83.0	81.0	77.0	77.0
TM9	39.		81.0	79.0	79.0	81.0	76.0	81.0	76.0	79.0	81.0	79.0	76.0	74.0
TM9	40.		79.0	78.0	78.0	79.0	74.0	79.0	74.0	79.0	79.0	76.0	72.0	74.0
TM9	41.		78.0	76.0	76.0	78.0	72.0	78.0	72.0	79.0	78.0	76.0	72.0	66.0
TM9	42.		71.0	69.0	69.0	71.0	64.0	71.0	64.0	72.0	71.0	69.0	64.0	66.0
TM9	43.		76.0	73.0	73.0	76.0	70.0	76.0	70.0	72.0	76.0	73.0	70.0	66.0
TM9	44.		66.0	65.0	65.0	66.0	58.0	66.0	58.0	70.0	66.0	65.0	58.0	61.0
SUM	54.		2740.0	2644.0	2644.0	2740.0	2584.0	2740.0	2584.0	2660.0	2740.0	2644.0	2584.0	2535.0
AVE	55.		52.7	50.8	53.8	52.7	49.7	52.7	49.7	51.2	52.7	50.8	49.7	48.7

ID	INDEX	ZONE	NAME	NUECES	PECOS	PRESIDIO	REAL	REEVES	REFUGIO	SAN PATR	STARR	SUTTON	SCHLEICH	TERRELL	TRAVIS
			POSITION NUMBER	61 178	62 186	63 189	64 193	65 195	66 196	67 205	68 214	69 218	70 207	71 222	72 227
				7	5	5	6	5	7	7	9	8	6	5	7
TM9	10.		52.0	49.0	49.0	51.0	49.0	52.0	52.0	57.0	51.0	37.0	49.0	52.0	
TM9	11.		56.0	45.0	45.0	46.0	45.0	50.0	50.0	53.0	46.0	31.0	45.0	50.0	
TM9	12.		58.0	50.0	53.0	54.0	50.0	58.0	58.0	61.0	54.0	43.0	50.0	58.0	
TM9	13.		60.0	54.0	54.0	57.0	54.0	60.0	60.0	62.0	57.0	48.0	54.0	60.0	
TM9	14.		70.0	67.0	67.0	68.0	67.0	70.0	70.0	74.0	68.0	55.0	67.0	70.0	
TM9	15.		73.0	69.0	69.0	72.0	69.0	73.0	73.0	76.0	72.0	60.0	69.0	73.0	
TM9	16.		73.0	63.0	63.0	67.0	63.0	69.0	69.0	72.0	67.0	57.0	63.0	69.0	
TM9	17.		69.0	70.0	70.0	68.0	70.0	69.0	69.0	71.0	68.0	62.0	70.0	69.0	
TM9	18.		68.0	68.0	68.0	67.0	68.0	68.0	68.0	73.0	67.0	62.0	68.0	68.0	
TM9	19.		73.0	68.0	68.0	69.0	68.0	73.0	73.0	78.0	69.0	61.0	68.0	73.0	
TM9	20.		72.0	71.0	71.0	70.0	71.0	72.0	72.0	75.0	70.0	66.0	71.0	72.0	
TM9	21.		73.0	76.0	76.0	72.0	76.0	73.0	73.0	76.0	72.0	67.0	76.0	73.0	
TM9	22.		78.0	78.0	78.0	76.0	78.0	78.0	78.0	80.0	76.0	73.0	78.0	78.0	
TM9	23.		75.0	77.0	77.0	75.0	77.0	75.0	75.0	80.0	75.0	71.0	77.0	75.0	
TM9	24.		78.0	80.0	80.0	79.0	80.0	78.0	78.0	82.0	79.0	73.0	80.0	78.0	
TM9	25.		81.0	77.0	77.0	81.0	77.0	81.0	81.0	85.0	81.0	67.0	77.0	81.0	
TM9	26.		86.0	87.0	87.0	89.0	87.0	86.0	86.0	92.0	89.0	80.0	87.0	86.0	
TM9	27.		86.0	85.0	85.0	84.0	85.0	86.0	86.0	87.0	86.0	83.0	85.0	86.0	
TM9	28.		86.0	83.0	83.0	87.0	83.0	86.0	86.0	89.0	87.0	80.0	83.0	86.0	
TM9	29.		87.0	85.0	85.0	87.0	85.0	87.0	87.0	89.0	87.0	84.0	85.0	87.0	
TM9	30.		87.0	83.0	83.0	87.0	83.0	87.0	87.0	89.0	87.0	82.0	83.0	87.0	
TM9	31.		87.0	84.0	84.0	87.0	84.0	87.0	87.0	90.0	87.0	82.0	84.0	87.0	
TM9	32.		86.0	85.0	85.0	85.0	85.0	86.0	86.0	88.0	85.0	82.0	85.0	86.0	
TM9	33.		88.0	83.0	83.0	88.0	83.0	88.0	88.0	89.0	88.0	82.0	83.0	88.0	
TM9	34.		87.0	84.0	84.0	87.0	84.0	87.0	87.0	89.0	87.0	82.0	84.0	87.0	
TM9	35.		82.0	79.0	79.0	81.0	79.0	82.0	82.0	85.0	81.0	75.0	79.0	82.0	
TM9	36.		81.0	75.0	75.0	78.0	75.0	81.0	81.0	82.0	78.0	72.0	75.0	81.0	
TM9	37.		81.0	77.0	77.0	79.0	77.0	81.0	81.0	83.0	79.0	71.0	77.0	81.0	
TM9	38.		81.0	75.0	75.0	77.0	75.0	81.0	81.0	83.0	77.0	71.0	75.0	81.0	
TM9	39.		79.0	73.0	73.0	76.0	73.0	79.0	79.0	81.0	76.0	69.0	73.0	79.0	
TM9	40.		78.0	72.0	72.0	74.0	72.0	78.0	78.0	79.0	74.0	71.0	72.0	78.0	
TM9	41.		76.0	70.0	70.0	72.0	70.0	76.0	76.0	78.0	72.0	64.0	70.0	76.0	
TM9	42.		69.0	62.0	62.0	64.0	62.0	69.0	69.0	71.0	64.0	50.0	62.0	69.0	
TM9	43.		73.0	65.0	65.0	70.0	65.0	73.0	73.0	76.0	70.0	56.0	65.0	73.0	
TM9	44.		65.0	53.0	53.0	58.0	53.0	65.0	65.0	66.0	58.0	46.0	53.0	65.0	
SUM	54.		2644.0	2522.0	2522.0	2584.0	2522.0	2644.0	2644.0	2740.0	2584.0	2315.0	2522.0	2644.0	
AVE	55.		50.8	48.5	48.5	49.7	48.5	50.8	50.8	52.7	49.7	44.5	48.5	50.8	

ID	INDEX	NAME POSITION NUMBR	UVALDE	VALVERDE	VICTORIA	WALKER	WALLER	WARD	WASHINGTON	WEBB	WHARTON	WILLACY	WILLIAMS	WILSON
			73 232 6	74 233 6	75 235 8	76 236 4	77 237 4	78 238 5	79 239 7	80 240 9	81 241 8	82 245 10	83 246 3	84 247 7
TM9	10.		51.0	51.0	54.0	46.0	46.0	49.0	52.0	57.0	54.0	62.0	48.0	52.0
TM9	11.		46.0	46.0	51.0	44.0	44.0	45.0	50.0	53.0	51.0	58.0	41.0	50.0
TM9	12.		54.0	54.0	59.0	45.0	45.0	50.0	58.0	61.0	59.0	65.0	52.0	58.0
TM9	13.		57.0	57.0	61.0	54.0	54.0	54.0	60.0	62.0	61.0	67.0	53.0	60.0
TM9	14.		68.0	68.0	68.0	65.0	65.0	67.0	70.0	74.0	68.0	74.0	62.0	70.0
TM9	15.		72.0	72.0	73.0	67.0	67.0	69.0	73.0	76.0	73.0	79.0	68.0	73.0
TM9	16.		67.0	67.0	66.0	66.0	66.0	63.0	69.0	72.0	67.0	78.0	64.0	69.0
TM9	17.		68.0	68.0	69.0	64.0	64.0	70.0	69.0	71.0	69.0	75.0	66.0	69.0
TM9	18.		67.0	67.0	70.0	65.0	65.0	68.0	68.0	73.0	70.0	78.0	64.0	68.0
TM9	19.		69.0	69.0	74.0	69.0	69.0	68.0	73.0	78.0	74.0	83.0	68.0	73.0
TM9	20.		70.0	70.0	73.0	70.0	70.0	71.0	72.0	75.0	73.0	77.0	69.0	72.0
TM9	21.		72.0	72.0	75.0	73.0	73.0	76.0	73.0	76.0	75.0	78.0	73.0	73.0
TM9	22.		76.0	76.0	79.0	77.0	77.0	78.0	78.0	80.0	79.0	80.0	78.0	78.0
TM9	23.		75.0	75.0	75.0	72.0	72.0	77.0	75.0	80.0	75.0	81.0	72.0	75.0
TM9	24.		79.0	79.0	80.0	78.0	78.0	80.0	78.0	82.0	80.0	82.0	78.0	78.0
TM9	25.		81.0	81.0	81.0	78.0	78.0	77.0	81.0	85.0	81.0	84.0	81.0	81.0
TM9	26.		89.0	89.0	86.0	87.0	87.0	87.0	86.0	92.0	86.0	89.0	87.0	86.0
TM9	27.		86.0	86.0	86.0	87.0	87.0	85.0	86.0	87.0	86.0	85.0	87.0	86.0
TM9	28.		87.0	87.0	87.0	87.0	87.0	83.0	86.0	89.0	87.0	87.0	88.0	86.0
TM9	29.		87.0	87.0	85.0	87.0	87.0	85.0	87.0	89.0	85.0	87.0	89.0	87.0
TM9	30.		87.0	87.0	85.0	86.0	86.0	83.0	87.0	89.0	85.0	89.0	88.0	87.0
TM9	31.		87.0	87.0	86.0	83.0	83.0	84.0	87.0	90.0	86.0	88.0	85.0	87.0
TM9	32.		85.0	85.0	85.0	82.0	82.0	85.0	86.0	88.0	85.0	87.0	84.0	86.0
TM9	33.		88.0	88.0	87.0	87.0	87.0	83.0	88.0	88.0	87.0	85.0	89.0	88.0
TM9	34.		87.0	87.0	86.0	86.0	86.0	84.0	87.0	89.0	86.0	87.0	86.0	87.0
TM9	35.		81.0	81.0	82.0	80.0	80.0	79.0	82.0	85.0	82.0	84.0	81.0	82.0
TM9	36.		78.0	78.0	84.0	80.0	80.0	75.0	81.0	82.0	84.0	81.0	80.0	81.0
TM9	37.		79.0	79.0	81.0	78.0	78.0	77.0	81.0	83.0	81.0	83.0	78.0	81.0
TM9	38.		77.0	77.0	80.0	77.0	77.0	75.0	81.0	83.0	80.0	83.0	77.0	81.0
TM9	39.		76.0	76.0	79.0	74.0	74.0	73.0	79.0	81.0	79.0	82.0	75.0	79.0
TM9	40.		74.0	74.0	79.0	74.0	74.0	72.0	78.0	79.0	79.0	78.0	76.0	78.0
TM9	41.		72.0	72.0	79.0	74.0	74.0	70.0	76.0	78.0	79.0	82.0	70.0	76.0
TM9	42.		64.0	64.0	72.0	66.0	66.0	62.0	69.0	71.0	72.0	76.0	63.0	69.0
TM9	43.		70.0	70.0	72.0	66.0	66.0	65.0	73.0	76.0	72.0	79.0	66.0	73.0
TM9	44.		58.0	58.0	70.0	61.0	61.0	53.0	65.0	66.0	70.0	72.0	55.0	65.0
SUM	54.		2584.0	2584.0	2660.0	2535.0	2535.0	2522.0	2644.0	2740.0	2660.0	2787.0	2538.0	2644.0
AVE	55.		49.7	49.7	51.2	48.7	48.7	48.5	50.8	52.7	51.2	53.6	48.8	50.8

NAME POSITION NUMBER	WINKLER	ZAPATA	ZAVALA	GRANT-NM	HIDALGO-	COCHISE-	STA-CRUZ	CASTANOS	MUSQUIS-	TEX AVE	TEXAS	OTHER
	85 248	86 253	87 254	88 300	89 301	90 400	91 401	92 500	93 501	94 601	95 602	96 603
ID INDEX ZONE	5	9	9	0	0	0	0	0	0	0	0	0
TM9 10.	49.00	57.00	57.00	.00	.00	.00	.00	.00	.00	52.3	4551.0	.00
TM9 11.	45.00	53.00	53.00	.00	.00	.00	.00	.00	.00	48.8	4249.0	.00
TM9 12.	50.00	61.00	61.00	.00	.00	.00	.00	.00	.00	56.1	4881.0	.00
TM9 13.	54.00	62.00	62.00	.00	.00	.00	.00	.00	.00	58.8	5115.0	.00
TM9 14.	67.00	74.00	74.00	.00	.00	.00	.00	.00	.00	69.4	6035.0	.00
TM9 15.	69.00	76.00	76.00	.00	.00	.00	.00	.00	.00	72.5	6308.0	.00
TM9 16.	63.00	72.00	72.00	.00	.00	.00	.00	.00	.00	68.2	5930.0	.00
TM9 17.	70.00	71.00	71.00	.00	.00	.00	.00	.00	.00	69.1	6012.0	.00
TM9 18.	68.00	73.00	73.00	.00	.00	.00	.00	.00	.00	69.0	6000.0	.00
TM9 19.	68.00	78.00	78.00	.00	.00	.00	.00	.00	.00	72.5	6309.0	.00
TM9 20.	71.00	75.00	75.00	.00	.00	.00	.00	.00	.00	72.1	6271.0	.00
TM9 21.	76.00	76.00	76.00	.00	.00	.00	.00	.00	.00	74.0	6440.0	.00
TM9 22.	78.00	82.00	81.00	.00	.00	.00	.00	.00	.00	78.0	6788.0	.00
TM9 23.	77.00	82.00	83.00	.00	.00	.00	.00	.00	.00	76.1	6623.0	.00
TM9 24.	80.00	82.00	82.00	.00	.00	.00	.00	.00	.00	79.4	6912.0	.00
TM9 25.	77.00	85.00	85.00	.00	.00	.00	.00	.00	.00	81.0	7044.0	.00
TM9 26.	87.00	92.00	92.00	.00	.00	.00	.00	.00	.00	87.9	7649.0	.00
TM9 27.	85.00	87.00	87.00	.00	.00	.00	.00	.00	.00	86.1	7487.0	.00
TM9 28.	83.00	89.00	89.00	.00	.00	.00	.00	.00	.00	86.5	7526.0	.00
TM9 29.	85.00	89.00	89.00	.00	.00	.00	.00	.00	.00	86.9	7562.0	.00
TM9 30.	83.00	89.00	89.00	.00	.00	.00	.00	.00	.00	86.6	7538.0	.00
TM9 31.	84.00	92.00	95.00	.00	.00	.00	.00	.00	.00	86.8	7552.0	.00
TM9 32.	85.00	88.00	88.00	.00	.00	.00	.00	.00	.00	85.7	7455.0	.00
TM9 33.	83.00	88.00	88.00	.00	.00	.00	.00	.00	.00	87.1	7574.0	.00
TM9 34.	84.00	89.00	89.00	.00	.00	.00	.00	.00	.00	86.8	7549.0	.00
TM9 35.	79.00	85.00	85.00	.00	.00	.00	.00	.00	.00	81.9	7126.0	.00
TM9 36.	75.00	82.00	82.00	.00	.00	.00	.00	.00	.00	79.9	6955.0	.00
TM9 37.	77.00	83.00	83.00	.00	.00	.00	.00	.00	.00	80.2	6979.0	.00
TM9 38.	75.00	83.00	83.00	.00	.00	.00	.00	.00	.00	79.4	6939.0	.00
TM9 39.	73.00	81.00	81.00	.00	.00	.00	.00	.00	.00	77.7	6758.0	.00
TM9 40.	72.00	79.00	79.00	.00	.00	.00	.00	.00	.00	76.4	6647.0	.00
TM9 41.	70.00	78.00	78.00	.00	.00	.00	.00	.00	.00	75.0	6524.0	.00
TM9 42.	62.00	71.00	71.00	.00	.00	.00	.00	.00	.00	67.6	5878.0	.00
TM9 43.	65.00	76.00	76.00	.00	.00	.00	.00	.00	.00	71.4	6211.0	.00
TM9 44.	53.00	66.00	66.00	.00	.00	.00	.00	.00	.00	62.4	5432.0	.00
SUM	2522.0	2740.0	2740.0	.00	.00	.00	.00	.00	.00	2629.6	22877.9	.00
AVE	48.5	52.7	52.7	.00	.00	.00	.00	.00	.00	50.6	4399.6	.00

NAME POSITION NUMBER	MEAN 97 604 C	MEDIAN 98 605 C	MODE 99 606 C	100 607 C	ZONE 1 101 701 0	ZONE 2 102 702 0	ZONE 3 103 703 0	ZONE 4 104 734 0	ZONE 5 105 705 0	ZONE 6 106 706 0	ZONE 7 107 707 0	ZONE 8 108 708 0
ID INDEX ZONE												
TM9 10.	52.3	52.0	25.0	.0	37.0	42.0	48.0	46.0	49.0	51.0	52.0	54.0
TM9 11.	48.8	50.0	27.0	.0	31.0	36.0	41.0	44.0	45.0	46.0	50.0	51.0
TM9 12.	56.1	58.0	22.0	.0	43.0	46.0	52.0	45.0	53.0	54.0	58.0	59.0
TM9 13.	58.4	60.0	19.0	.0	48.0	51.0	53.0	54.0	54.0	57.0	60.0	61.0
TM9 14.	69.4	70.0	19.0	.0	55.0	59.0	62.0	65.0	67.0	68.0	70.0	68.0
TM9 15.	72.5	73.0	19.0	.0	60.0	65.0	68.0	67.0	69.0	72.0	73.0	73.0
TM9 16.	68.2	69.0	21.0	.0	57.0	61.0	64.0	66.0	63.0	67.0	69.0	67.0
TM9 17.	69.1	69.0	13.0	.0	62.0	65.0	66.0	64.0	70.0	68.0	69.0	69.0
TM9 18.	69.0	68.0	16.0	.0	62.0	64.0	64.0	65.0	68.0	67.0	68.0	70.0
TM9 19.	72.5	73.0	22.0	.0	61.0	65.0	68.0	69.0	68.0	69.0	71.0	74.0
TM9 20.	72.1	72.0	11.0	.0	66.0	67.0	69.0	70.0	71.0	70.0	72.0	73.0
TM9 21.	74.0	73.0	11.0	.0	67.0	69.0	73.0	73.0	76.0	72.0	73.0	75.0
TM9 22.	78.0	78.0	7.0	.0	73.0	76.0	78.0	77.0	78.0	76.0	78.0	79.0
TM9 23.	76.1	75.0	10.0	.0	71.0	73.0	72.0	72.0	77.0	75.0	75.0	75.0
TM9 24.	79.4	79.0	10.0	.0	73.0	77.0	78.0	78.0	80.0	79.0	78.0	80.0
TM9 25.	81.0	81.0	18.0	.0	67.0	73.0	78.0	78.0	77.0	81.0	81.0	81.0
TM9 26.	87.9	87.0	12.0	.0	80.0	87.0	87.0	87.0	87.0	89.0	86.0	86.0
TM9 27.	86.1	86.0	4.0	.0	83.0	86.0	87.0	87.0	85.0	86.0	86.0	86.0
TM9 28.	86.5	87.0	9.0	.0	83.0	87.0	88.0	87.0	83.0	87.0	86.0	87.0
TM9 29.	66.9	87.0	5.0	.0	84.0	89.0	89.0	87.0	85.0	87.0	87.0	85.0
TM9 30.	86.6	87.0	7.0	.0	82.0	86.0	88.0	86.0	83.0	87.0	87.0	85.0
TM9 31.	86.8	87.0	8.0	.0	82.0	86.0	85.0	83.0	84.0	87.0	87.0	86.0
TM9 32.	85.7	86.0	6.0	.0	82.0	85.0	84.0	82.0	85.0	85.0	86.0	85.0
TM9 33.	87.1	88.0	7.0	.0	82.0	88.0	89.0	87.0	83.0	86.0	87.0	87.0
TM9 34.	86.8	87.0	7.0	.0	82.0	85.0	86.0	86.0	84.0	87.0	87.0	86.0
TM9 35.	81.9	82.0	11.0	.0	75.0	78.0	81.0	80.0	79.0	81.0	82.0	82.0
TM9 36.	79.9	81.0	12.0	.0	72.0	77.0	80.0	80.0	75.0	78.0	81.0	84.0
TM9 37.	80.2	81.0	12.0	.0	71.0	74.0	78.0	78.0	77.0	79.0	81.0	81.0
TM9 38.	79.4	81.0	12.0	.0	71.0	74.0	77.0	77.0	75.0	77.0	81.0	80.0
T 39.	77.7	79.0	13.0	.0	69.0	71.0	75.0	74.0	73.0	76.0	79.0	79.0
T 40.	76.4	78.0	8.0	.0	71.0	74.0	76.0	74.0	72.0	74.0	78.0	79.0
TM 41.	75.0	76.0	18.0	.0	64.0	66.0	70.0	74.0	70.0	72.0	76.0	79.0
TM9 42.	67.6	69.0	26.0	.0	50.0	55.0	63.0	66.0	62.0	64.0	69.0	72.0
TM9 43.	71.4	73.0	23.0	.0	56.0	61.0	66.0	66.0	65.0	70.0	73.0	72.0
TM9 44.	62.4	65.0	26.0	.0	46.0	51.0	55.0	61.0	53.0	58.0	65.0	70.0
SUM 54.	2629.6	2647.0	495.0	.0	2315.0	2449.0	2538.0	2535.0	2522.0	2584.0	2644.0	2660.0
AVE 55.	55.6	50.9	9.5	.0	44.5	47.1	48.8	48.7	48.5	49.7	50.8	51.2

NAME POSITION NUMBER ID INDEX ZONE	ZONE 9 109 709 0	ZONE 10 110 710 0	EZONE 1 111 711 0	EZONE 2 112 712 0	EZONE 3 113 713 0	EZONE 4 114 714 0	EZONE 5 115 715 0	EZONE 6 116 716 0	EZONE 7 117 717 0	EZONE 8 118 718 0	EZONE 9 119 719 0	IZONE 21 120 720 0
TM9 10.	57.0	62.0	49.0	50.5	54.5	56.7	59.7	53.3	49.9	51.0	49.8	58.6
TM9 11.	53.0	58.0	45.0	45.6	51.1	52.8	55.7	50.6	45.3	49.0	47.3	54.6
TM9 12.	61.0	65.0	50.0	53.8	58.8	60.8	63.1	58.6	54.8	55.9	51.7	62.2
TM9 13.	62.0	67.0	54.0	56.8	60.6	61.9	64.7	60.6	56.3	59.0	57.3	63.6
TM9 14.	74.0	74.0	67.0	67.6	71.9	73.7	74.0	68.7	65.8	69.2	66.4	74.0
TM9 15.	76.0	79.0	69.0	71.6	74.4	75.8	77.6	73.0	70.4	72.0	69.9	76.9
TM9 16.	72.0	78.0	63.0	66.7	70.4	71.8	75.2	67.7	66.4	68.5	64.5	73.9
TM9 17.	71.0	75.0	70.0	67.8	69.8	70.9	73.1	69.0	67.4	68.2	66.4	72.2
TM9 18.	73.0	78.0	68.0	66.8	70.6	72.7	75.7	69.3	65.9	67.5	67.4	74.6
TM9 19.	78.0	83.0	68.9	68.9	75.3	77.7	80.7	73.6	70.4	72.3	71.4	79.6
TM9 20.	75.0	77.0	69.9	73.4	73.4	74.8	76.1	72.6	70.4	71.7	71.4	75.6
TM9 21.	76.0	78.0	71.8	74.6	74.6	75.8	77.1	74.3	73.0	73.0	74.0	76.6
TM9 22.	80.0	80.0	78.0	76.5	78.9	79.9	80.0	78.6	78.0	77.8	78.0	80.0
TM9 23.	80.0	81.0	77.0	74.8	77.7	79.7	80.5	75.0	73.4	74.5	73.4	80.3
TM9 24.	82.0	82.0	78.7	78.7	80.4	81.7	82.0	79.3	78.0	78.0	79.0	82.0
TM9 25.	85.0	84.0	80.0	80.4	83.1	84.7	84.5	81.0	79.4	80.5	79.4	84.7
TM9 26.	92.0	89.0	87.0	88.4	89.7	91.6	90.4	86.0	84.5	86.2	84.5	91.1
TM9 27.	87.0	85.0	85.0	85.9	86.6	86.9	85.9	86.0	86.5	86.2	86.5	86.4
TM9 28.	89.0	87.0	83.0	86.6	87.8	88.8	87.9	86.6	87.1	86.2	87.0	88.4
TM9 29.	89.0	87.0	85.0	86.9	88.1	88.9	87.9	85.7	88.1	87.0	86.0	88.4
TM9 30.	89.0	89.0	83.0	86.8	88.1	88.9	89.0	85.7	87.5	86.8	85.5	89.0
TM9 31.	90.0	88.0	84.0	86.8	88.5	89.8	88.9	86.4	85.9	86.3	84.4	89.4
TM9 32.	88.0	87.0	85.0	84.9	86.9	87.9	87.5	85.4	84.9	85.3	83.4	87.7
TM9 33.	88.0	85.0	83.0	87.7	88.0	88.0	87.4	87.4	88.5	87.8	87.0	87.1
TM9 34.	89.0	87.0	84.0	86.8	88.1	88.9	87.9	86.4	86.5	86.8	86.0	88.4
TM9 35.	85.0	86.0	79.0	80.8	83.5	84.8	85.5	82.0	81.5	81.7	81.0	85.3
TM9 36.	82.0	81.0	75.0	77.9	81.2	81.9	81.5	82.9	80.5	80.8	81.9	81.7
TM9 37.	83.0	83.0	77.0	78.8	81.8	82.9	83.0	81.0	79.4	80.5	79.4	83.0
TM9 38.	83.0	83.0	75.0	77.0	81.6	82.9	83.0	80.4	78.9	80.3	78.4	83.0
TM9 39.	81.0	82.0	73.0	75.9	79.6	80.9	81.5	79.0	76.9	78.2	78.4	81.3
TM9 40.	79.0	78.0	72.0	74.1	78.0	78.9	78.5	78.6	76.9	77.3	76.4	78.7
TM9 41.	78.0	82.0	70.0	73.0	76.6	77.9	80.1	77.9	72.8	75.7	76.4	79.2
TM9 42.	71.0	76.0	62.0	63.7	69.5	70.9	73.7	70.9	65.8	68.5	68.9	72.6
TM9 43.	76.0	79.0	65.0	69.6	74.1	75.8	77.6	72.4	69.3	71.8	68.9	76.9
TM9 44.	66.0	72.0	53.0	57.9	64.7	65.9	69.2	68.1	59.7	64.3	65.3	67.9
SUM	2740.0	2787.0	2522.0	2576.2	2687.8	2733.3	2765.2	2654.1	2588.3	2626.0	2594.6	2754.7
AVE	55.	53.6	48.5	49.5	51.7	52.6	53.2	51.0	49.8	50.5	49.9	53.0

ID	INDEX	NAME	1ZONE	22	1ZONE	23	1ZONE	24	1ZONE	25	1ZONE	26	MEY	ZONE	SDATA	DASNO	DAY	WEEK	YFAR	IDENT
		POSITION NUMBER	121 801	122 802	123 803	124 804	125 805	126 806	127 807	128 808	129 901	130 902	131 903	132 904						
TM9	10.		55.7		54.5		50.2		49.0		52.		10.		0.	409.	63.	10.	1969.	TM9
TM9	11.		52.2		50.7		45.6		45.0		48.		10.		0.	409.	70.	11.	1969.	TM9
TM9	12.		60.2		58.7		52.4		50.0		57.		10.		0.	409.	77.	12.	1969.	TM9
TM9	13.		61.5		60.4		55.8		54.0		59.		10.		0.	409.	84.	13.	1969.	TM9
TM9	14.		73.0		71.7		67.6		67.0		69.		10.		0.	409.	91.	14.	1969.	TM9
TM9	15.		75.2		74.4		70.8		69.0		72.		10.		0.	409.	98.	15.	1969.	TM9
TM9	16.		71.0		70.2		65.4		63.0		68.		10.		0.	409.	105.	16.	1969.	TM9
TM9	17.		73.5		69.9		68.8		70.0		68.		10.		0.	409.	112.	17.	1969.	TM9
TM9	18.		71.7		70.5		67.4		68.0		68.		10.		0.	409.	119.	18.	1969.	TM9
TM9	19.		74.7		74.8		68.6		68.0		72.		10.		0.	409.	126.	19.	1969.	TM9
TM9	20.		74.2		73.2		73.4		71.0		71.		10.		0.	409.	133.	20.	1969.	TM9
TM9	21.		75.2		74.4		73.6		76.0		73.		10.		0.	409.	140.	21.	1969.	TM9
TM9	22.		79.5		78.6		76.8		78.0		77.		10.		0.	409.	147.	22.	1969.	TM9
TM9	23.		78.7		77.8		75.8		77.0		75.		10.		0.	409.	154.	23.	1969.	TM9
TM9	24.		81.0		80.5		79.4		80.0		78.		10.		0.	409.	161.	24.	1969.	TM9
TM9	25.		84.0		83.2		79.4		77.0		80.		10.		0.	409.	168.	25.	1969.	TM9
TM9	26.		90.5		90.1		88.2		87.0		87.		10.		0.	409.	175.	26.	1969.	TM9
TM9	27.		86.7		86.6		85.6		85.0		86.		10.		0.	409.	182.	27.	1969.	TM9
TM9	28.		88.2		87.9		85.4		83.0		86.		10.		0.	409.	189.	28.	1969.	TM9
TM9	29.		88.5		88.1		86.2		85.0		87.		10.		0.	409.	196.	29.	1969.	TM9
TM9	30.		88.5		88.1		85.4		83.0		86.		10.		0.	409.	203.	30.	1969.	TM9
TM9	31.		89.2		88.7		85.8		84.0		87.		10.		0.	409.	210.	31.	1969.	TM9
TM9	32.		87.5		86.9		85.0		85.0		85.		10.		0.	409.	217.	32.	1969.	TM9
TM9	33.		88.0		88.0		86.0		83.0		88.		10.		0.	409.	224.	33.	1969.	TM9
TM9	34.		88.0		88.1		85.8		84.0		87.		10.		0.	409.	231.	34.	1969.	TM9
TM9	35.		84.2		83.4		80.2		79.0		81.		10.		0.	409.	238.	35.	1969.	TM9
TM9	36.		81.7		80.8		76.8		75.0		80.		10.		0.	409.	245.	36.	1969.	TM9
TM9	37.		82.5		81.6		78.2		77.0		80.		10.		0.	409.	252.	37.	1969.	TM9
TM9	38.		82.5		81.1		76.2		75.0		79.		10.		0.	409.	259.	38.	1969.	TM9
TM9	39.		80.5		79.4		74.8		73.0		78.		10.		0.	409.	266.	39.	1969.	TM9
TM9	40.		78.7		77.6		73.2		72.0		77.		10.		0.	409.	273.	40.	1969.	TM9
TM9	41.		77.5		76.1		71.2		70.0		75.		10.		0.	409.	280.	41.	1969.	TM9
TM9	42.		75.5		68.9		63.2		62.0		68.		10.		0.	409.	287.	42.	1969.	TM9
TM9	43.		75.2		73.9		68.0		65.0		71.		10.		0.	409.	294.	43.	1969.	TM9
TM9	44.		65.7		63.9		56.0		53.0		63.		10.		0.	409.	301.	44.	1969.	TM9
SUM	54.		2715.7		2682.6		2559.2		2522.3		2619.		350.		0.	0.	0.	54.	0.	SUM
AVE	55.		52.2		51.6		49.2		48.5		50.		0.		0.	0.	0.	55.	0.	AVE

THERE WERE 190 EMPTY DATA SETS SKIPPED IN THE ABOVE LISTING.

REPRODUCIBILITY OF THIS
ORIGINAL PAGE IS UNKNOWN

DASNO 500 WITH ID OF CMO IS WRITTEN ON RECORD NUMBER 27

ID	INDEX	NAME POSITION NUMBER ZONE	ATASCOSA	AUSTIN	BANDERA	BASTROP	REE	BEXAR	BLANCO	BRAZORIA	BRAZOS	BREWSTER	BROOKS	BURLESON
			1 7 9	2 8 7	3 10 6	4 11 7	5 13 7	6 15 7	7 16 6	8 20 8	9 21 4	10 22 5	11 24 9	12 26 7
CMD	10.		.01	.00	.00	.00	.00	.00	.00	.00	.00	.00	.01	.00
CMD	11.		.01	.00	.01	.00	.00	.00	.01	.00	.00	.00	.02	.00
CMD	12.		.02	.00	.01	.01	.01	.01	.01	.00	.00	.02	.03	.01
CMD	13.		.03	.01	.02	.01	.01	.01	.02	.00	.00	.03	.02	.01
CMD	14.		.02	.01	.03	.02	.02	.02	.03	.00	.00	.03	.03	.02
CMD	15.		.03	.02	.02	.02	.02	.02	.02	.01	.00	.01	.01	.02
CMD	16.		.01	.02	.02	.02	.02	.02	.02	.02	.00	.00	.05	.01
CMD	17.		.05	.01	.02	.01	.01	.01	.02	.02	.00	.00	.00	.01
CMD	18.		.00	.04	.00	.04	.04	.04	.00	.01	.00	.06	.06	.04
CMD	19.		.04	.04	.00	.04	.04	.04	.02	.02	.03	.06	.04	.01
CMD	20.		.04	.01	.00	.01	.01	.01	.05	.00	.03	.06	.01	.02
CMD	21.		.01	.05	.00	.02	.02	.02	.00	.01	.01	.00	.00	.05
CMD	22.		.01	.02	.00	.05	.05	.05	.03	.03	.04	.00	.00	.07
CMD	23.		.00	.07	.00	.07	.07	.07	.00	.04	.01	.01	.03	.06
CMD	24.		.00	.06	.01	.06	.06	.06	.02	.01	.02	.00	.00	.04
CMD	25.		.02	.03	.02	.04	.04	.04	.02	.01	.08	.00	.03	.08
CMD	26.		.03	.08	.01	.03	.03	.03	.03	.04	.01	.00	.02	.08
CMD	27.		.02	.04	.02	.04	.04	.04	.04	.02	.06	.00	.05	.03
CMD	28.		.05	.03	.02	.03	.03	.03	.04	.06	.04	.00	.05	.05
CMD	29.		.05	.05	.03	.05	.05	.05	.09	.03	.07	.05	.01	.05
CMD	30.		.07	.09	.04	.05	.05	.05	.02	.01	.07	.00	.00	.05
CMD	31.		.07	.05	.02	.05	.05	.05	.04	.06	.02	.02	.04	.01
CMD	32.		.00	.01	.03	.01	.01	.01	.07	.00	.09	.00	.00	.08
CMD	33.		.00	.08	.07	.08	.08	.08	.01	.00	.09	.00	.05	.07
CMD	34.		.06	.08	.02	.07	.07	.07	.04	.02	.07	.01	.05	.01
CMD	35.		.02	.02	.02	.02	.02	.02	.07	.04	.01	.07	.05	.02
CMD	36.		.00	.00	.01	.00	.00	.00	.01	.03	.01	.00	.02	.00
CMD	37.		.05	.01	.01	.01	.01	.01	.06	.04	.04	.00	.05	.01
CMD	38.		.05	.03	.01	.03	.03	.03	.03	.06	.00	.01	.05	.03
CMD	39.		.01	.03	.02	.03	.03	.03	.03	.06	.00	.04	.04	.04
CMD	40.		.06	.04	.02	.04	.04	.04	.02	.09	.03	.04	.07	.04
CMD	41.		.07	.04	.02	.04	.04	.04	.02	.09	.03	.04	.07	.04
CMD	42.		.05	.05	.02	.05	.05	.05	.02	.02	.05	.03	.05	.04
CMD	43.		.02	.04	.01	.04	.04	.04	.01	.00	.06	.02	.02	.04
CMD	44.		.02	.04	.01	.04	.04	.04	.01	.00	.06	.02	.02	.04
SUM	54.		.04	.07	.03	.07	.07	.07	.06	.01	.03	.05	.04	.07
AVE	55.		.02	.00	.07	.00	.00	.00	.07	.00	.04	.00	.02	.00

ID	INDEX	ZONE	NAME		BURNET	CALDWELL	CALHOUN	CAMERON	COLORADO	COMAL	CROCKETT	CULBERTS	DEWITT	DIMMIT	DUVAL	EDWARDS
			POSITION	NUMBER	13	14	15	16	17	18	19	20	21	22	23	24
					27	2R	29	31	45	46	53	55	64	66	69	
					4	7	8	10	7	7	6	5	9	9	4	
CMD	10.				.0	.0	.0	.1	.0	.0	.0	.0	.1	.1	.0	
CMD	11.				.1	.0	.0	.2	.0	.0	.1	.0	.1	.2	.1	
CMD	12.				.1	.0	.0	.1	.0	.1	.1	.2	.3	.3	.1	
CMD	13.				.2	.1	.0	.1	.1	.2	.2	.2	.3	.2	.2	
CMD	14.				.3	.2	.0	.3	.2	.3	.3	.2	.3	.3	.3	
CMD	15.				.2	.2	.0	.2	.2	.2	.1	.2	.1	.1	.2	
CMD	16.				.1	.1	.2	.5	.1	.0	.0	.1	.5	.5	.0	
CMD	17.				.2	.1	.2	.1	.1	.1	.0	.1	.0	.6	.6	
CMD	18.				.1	.4	.2	.6	.4	.4	.6	.4	.4	.7	.6	
CMD	19.				.5	.1	.2	.1	.1	.5	.6	.1	.4	.4	.0	
CMD	20.				.5	.2	.1	.4	.2	.0	.6	.2	.1	.1	.0	
CMD	21.				.3	.5	.3	.5	.5	.3	.0	.7	.1	.0	.3	
CMD	22.				.3	.7	.5	.7	.7	.0	.0	.6	.3	.3	.2	
CMD	23.				.2	.4	.4	.0	.6	.2	.1	.6	.2	.0	.2	
CMD	24.				.2	.4	.4	.4	.4	.2	.8	.4	.2	.2	.3	
CMD	25.				.3	.8	.4	.0	.8	.3	.3	.8	.2	.2	.4	
CMD	26.				.4	.3	.4	.3	.3	.4	.4	.3	.5	.5	.4	
CMD	27.				.4	.3	.6	.3	.3	.4	.4	.3	.5	.1	.4	
CMD	28.				.4	.9	.1	.0	.5	.9	.5	.4	.1	.0	.2	
CMD	29.				.2	.9	.1	.0	.9	.2	.2	.4	.7	.7	.5	
CMD	30.				.5	.4	.6	.8	.1	.5	.2	.5	.0	.0	.7	
CMD	31.				.7	.8	.0	.0	.8	.7	.0	.8	.3	.5	.4	
CMD	32.				.1	.8	.0	.4	.8	.7	.0	.8	.3	.5	.4	
CMD	33.				.4	.0	.0	.0	.7	.4	.1	.7	.6	.5	.4	
CMD	34.				.1	.7	.4	.0	.2	.7	.7	.2	.6	.5	.4	
CMD	35.				.7	.2	.6	.1	.2	.7	.1	.2	.6	.5	.4	
CMD	36.				.1	.0	.3	.1	.0	.1	.0	.0	.2	.5	.6	
CMD	37.				.6	.1	.4	.1	.0	.6	.1	.3	.5	.5	.1	
CMD	39.				.3	.3	.6	.7	.4	.2	.4	.4	.7	.5	.2	
CMD	40.				.7	.4	.9	.0	.4	.4	.4	.4	.7	.5	.2	
CMD	41.				.2	.4	.6	.7	.5	.2	.3	.5	.5	.5	.2	
CMD	42.				.2	.5	.2	.7	.5	.1	.3	.9	.5	.5	.1	
CMD	43.				.1	.5	.0	.5	.4	.1	.2	.7	.4	.5	.1	
CMD	44.				.1	.4	.0	.8	.7	.7	.1	.1	.4	.5	.1	
SUM	54.				-38.6	-1.7	-1.1	-6.8	-1.7	-1.7	-3.8	-1.1	1.0	1.1	1.1	
AVE	55.				.7	.0	.0	.1	.0	.0	.7	.0	.2	.2	.7	

REPRODUCIBILITY OF
ORIGINAL PAGE IS

ID	INDEX	ZONE	NAME	EL PASO	FAYETTE	FT BEND	FRIO	GILLESPI	GOLIAD	GONZALES	GRIMES	GUADALPE	HARRIS	HAY	HIDALGO
			POSITION	25	26	27	28	29	30	31	32	33	34	35	36
			NUMBR	71	75	79	82	86	88	89	93	94	101	105	108
			5	7	8	9	.6	7	7	7	4	7	8	7	10
CMO	10.		.00	.00	.00	.01	.00	.00	.00	.00	.00	.00	.00	.00	.01
CMO	11.		.00	.00	.00	.01	.00	.00	.00	.00	.00	.00	.00	.00	.01
CMO	12.		.00	.00	.00	.02	.00	.00	.00	.00	.00	.00	.00	.00	.02
CMO	13.		.02	.01	.00	.03	.01	.01	.00	.00	.00	.01	.00	.01	.01
CMO	14.		.02	.01	.00	.03	.02	.01	.00	.00	.00	.02	.00	.02	.03
CMO	15.		.03	.02	.00	.03	.03	.02	.02	.02	.00	.02	.00	.02	.03
CMO	16.		.01	.02	.01	.01	.02	.02	.02	.02	.00	.02	.01	.02	.02
CMO	17.		.03	.01	.02	.05	.01	.01	.01	.00	.00	.01	.02	.01	.05
CMO	18.		.04	.01	.01	.00	.00	.00	.00	.00	.00	.01	.01	.01	.01
CMO	19.		.06	.04	.02	.06	.04	.04	.02	.04	.02	.04	.02	.04	.06
CMO	20.		.06	.01	.00	.04	.05	.01	.01	.03	.03	.00	.00	.01	.01
CMO	21.		.06	.02	.01	.01	.00	.00	.02	.03	.03	.02	.01	.02	.04
CMO	22.		.06	.05	.03	.03	.03	.05	.05	.05	.05	.05	.03	.05	.05
CMO	23.		.07	.06	.05	.00	.00	.07	.07	.07	.07	.07	.05	.07	.03
CMO	24.		.07	.07	.04	.03	.02	.06	.06	.06	.02	.06	.04	.06	.00
CMO	25.		.07	.04	.01	.02	.02	.04	.04	.04	.08	.04	.04	.04	.00
CMO	26.		.08	.04	.04	.00	.03	.08	.08	.08	.08	.08	.04	.08	.01
CMO	27.		.08	.03	.02	.05	.04	.03	.03	.03	.06	.03	.02	.03	.00
CMO	28.		.08	.03	.06	.05	.04	.03	.03	.04	.04	.03	.06	.03	.03
CMO	29.		.09	.05	.03	.01	.04	.05	.05	.05	.07	.05	.03	.05	.00
CMO	30.		.09	.09	.01	.00	.02	.09	.09	.09	.07	.09	.01	.09	.00
CMO	31.		.12	.05	.06	.07	.02	.05	.05	.05	.07	.05	.06	.05	.08
CMO	32.		.00	.01	.00	.00	.03	.07	.01	.01	.04	.01	.00	.01	.00
CMO	33.		.00	.08	.00	.03	.04	.01	.08	.08	.09	.08	.00	.08	.04
CMO	34.		.11	.07	.04	.05	.04	.07	.07	.07	.07	.07	.04	.07	.00
CMO	35.		.17	.22	.11	.06	.02	.07	.02	.02	.02	.02	.06	.02	.01
CMO	36.		.00	.00	.03	.02	.01	.00	.00	.00	.01	.00	.03	.00	.01
CMO	37.		.00	.04	.04	.05	.06	.01	.01	.01	.03	.04	.04	.01	.01
CMO	39.		.01	.03	.06	.03	.03	.03	.03	.03	.02	.03	.06	.03	.03
CMO	40.		.04	.04	.06	.05	.02	.04	.04	.04	.00	.04	.06	.04	.07
CMO	41.		.04	.04	.09	.07	.02	.04	.04	.04	.03	.04	.09	.04	.00
CMO	42.		.03	.05	1.2	.05	.02	.05	.05	.05	.05	1.2	.05	.05	.03
CMO	43.		.03	.05	1.2	.02	.01	.04	.04	.04	.04	1.2	.04	.04	.05
CMO	44.		.02	.04	1.0	.01	.04	.04	.04	.04	.06	1.0	.04	.04	.08
SUM	54.		.5	1.7	1.1	.9	.4	.6	.7	.7	.3	.7	1.1	.7	.8
AVE	55.		.0	.0	.0	.2	.7	.0	.0	.0	.4	.0	.0	.0	.1

NAME		HUDSPETH	JACKSON	JEFF DAV	J HOGG	J WELLS	KARNES	KFNDALL	KENEY	KERR	KIMBLE	KINNEY	KLERERG
POSITION		37	38	39	40	41	42	43	44	45	46	47	48
NUMBER		115	120	122	124	125	128	130	131	133	134	136	137
ID	INDEX	5	8	5	9	9	7	6	9	6	6	6	7
CHO	10.	.0	.0	.0	.1	.1	.0	.0	.1	.0	.0	.0	.0
CHO	11.	.0	.0	.0	.1	.1	.0	.1	.1	.1	.1	.1	.0
CHO	12.	.1	.0	.1	.2	.2	.0	.1	.2	.1	.1	.1	.0
CHO	13.	.2	.0	.2	.3	.3	.1	.1	.3	.2	.2	.2	.1
CHO	14.	.2	.0	.2	.2	.2	.1	.2	.2	.2	.2	.2	.1
CHO	15.	.3	.0	.3	.3	.3	.2	.3	.3	.3	.3	.3	.2
CHO	16.	.3	.1	.3	.1	.1	.2	.2	.1	.2	.2	.2	.2
CHO	17.	.3	.2	.3	.5	.5	.1	.2	.5	.1	.2	.2	.1
CHO	18.	.6	.2	.6	.0	.0	.1	.0	.1	.0	.0	.0	.4
CHO	19.	.6	.2	.6	.4	.4	.4	.6	.4	.6	.5	.6	.4
CHO	20.	.6	.0	.6	.4	.4	.2	.0	.4	.0	.0	.0	.2
CHO	21.	.6	.1	.6	.1	.1	.2	.0	.1	.0	.0	.0	.5
CHO	22.	.0	.3	.0	.1	.1	.5	.3	.1	.0	.0	.0	.7
CHO	23.	.0	.5	.0	.0	.0	.7	.0	.0	.0	.0	.0	.6
CHO	24.	.1	.4	.1	.3	.3	.4	.2	.3	.2	.2	.2	.4
CHO	25.	.2	.4	.2	.2	.2	.8	.3	.2	.2	.3	.3	.8
CHO	26.	.3	.4	.3	.2	.2	.3	.4	.2	.4	.4	.4	.3
CHO	27.	.4	.2	.4	.5	.5	.3	.4	.5	.4	.4	.4	.3
CHO	28.	.5	.6	.5	.5	.5	.3	.9	.5	.4	.4	.4	.6
CHO	29.	.5	.3	.5	.1	.1	.9	.0	.0	.2	.2	.2	.9
CHO	30.	.7	.1	.7	.0	.0	.5	.2	.7	.4	.4	.4	.5
CHO	31.	.7	.6	.7	.0	.7	.5	.5	.5	.5	.5	.5	.1
CHO	32.	.0	.0	.0	.0	.1	.1	.3	.0	.7	.7	.7	.1
CHO	33.	.0	.0	.0	.3	.3	.8	.1	.3	.1	.1	.1	.8
CHO	34.	.4	.4	.4	.5	.5	.7	.4	.5	.4	.4	.4	.7
CHO	35.	.6	.6	.6	.6	.6	.2	.7	.6	.7	.7	.7	.2
CHO	36.	.7	.3	.7	.1	.1	.0	.1	.1	.1	.1	.1	.0
CHO	37.	.7	.4	.7	.2	.2	.5	.6	.5	.6	.6	.6	.1
CHO	39.	.4	.6	.4	.1	.1	.3	.3	.1	.3	.3	.3	.3
CHO	40.	.4	.9	.4	.5	.5	.4	.2	.5	.2	.2	.2	.4
CHO	41.	.4	.9	.4	.7	.7	.5	.2	.7	.2	.2	.2	.4
CHO	42.	.3	.2	.3	.5	.5	.4	.2	.5	.2	.2	.2	.5
CHO	43.	.3	.2	.3	.2	.2	.4	.1	.2	.1	.1	.1	.4
CHO	44.	.0	.0	.0	.4	.4	.4	.1	.2	.1	.1	.1	.4
SUM	54.	.5	.1	.5	.4	.4	.7	.6	.4	.6	.6	.6	.7
AVE	55.	.0	.0	.0	.2	.2	.0	.7	.2	.7	.7	.7	.0

ID	INDEX	LA SALLE		LAVACA	LEE	LIVE OAK	LLANO	MCMULLEN	MASON	MATA	MAVERICK	MEDINA	HENARD	MONTGOME
		POSITION NUMBER	49	50	51	52	53	54	55	56	57	58	59	60
		142	143	144	149	150	156	160	161	162	163	164	170	
		9	7	7	9	6	9	6	8	9	7	6	4	
CMO	10.	.1	.0	.0	.1	.0	.1	.0	.0	.1	.0	.0	.0	
CMO	11.	.2	.0	.0	.1	.1	.2	.1	.0	.1	.0	.0	.0	
CMO	12.	.3	.1	.1	.2	.2	.3	.2	.0	.2	.1	.0	.0	
CMO	13.	.3	.1	.1	.3	.2	.3	.3	.1	.3	.0	.1	.0	
CMO	14.	.2	.1	.1	.2	.2	.2	.2	.0	.2	.1	.1	.0	
CMO	15.	.3	.2	.2	.3	.3	.2	.3	.0	.3	.2	.2	.0	
CMO	16.	.1	.1	.2	.1	.2	.1	.2	.1	.1	.2	.2	.0	
CMO	17.	.5	.1	.2	.5	.2	.5	.3	.1	.5	.2	.2	.0	
CMO	18.	.2	.1	.1	.1	.0	.0	.0	.2	.1	.1	.1	.0	
CMO	19.	.6	.4	.4	.6	.6	.6	.6	.2	.6	.4	.4	.2	
CMO	20.	.4	.1	.1	.4	.4	.4	.4	.0	.4	.4	.5	.2	
CMO	21.	.1	.2	.2	.1	.3	.1	.1	.1	.1	.2	.0	.3	
CMO	22.	.1	.5	.5	.1	.0	.0	.0	.3	.1	.5	.0	.1	
CMO	23.	.0	.7	.7	.0	.0	.0	.0	.0	.0	.7	.0	.4	
CMO	24.	.0	.6	.6	.6	.2	.2	.2	.4	.2	.6	.2	.2	
CMO	25.	.2	.8	.8	.8	.3	.3	.3	.4	.2	.8	.3	.8	
CMO	26.	.0	.3	.3	.0	.4	.4	.4	.2	.2	.3	.4	.6	
CMO	27.	.5	.3	.3	.5	.4	.4	.4	.4	.5	.3	.4	.7	
CMO	28.	.1	.5	.5	.1	.9	.9	.9	.3	.1	.3	.4	.4	
CMO	29.	.1	.5	.5	.1	.4	.4	.4	.0	.0	.5	.4	.7	
CMO	30.	.7	.9	.9	.7	.5	.5	.5	.1	.0	.9	.2	.1	
CMO	31.	.0	.1	.1	.0	.2	.2	.2	.6	.5	.1	.5	.4	
CMO	32.	.0	.8	.8	.0	.7	.7	.7	.0	.0	.5	.7	.1	
CMO	33.	.0	.7	.7	.0	.5	.5	.5	.3	.3	.1	.4	.4	
CMO	34.	.5	.2	.2	.5	.4	.4	.4	.0	.3	.8	.4	.9	
CMO	35.	.6	.2	.2	.6	.4	.4	.4	.2	.4	.5	.4	.7	
CMO	36.	.2	.0	.0	.2	.7	.7	.7	.6	.6	.2	.7	.2	
CMO	37.	.1	.1	.1	.1	.1	.1	.1	.3	.2	.0	.1	.1	
CMO	38.	.5	.3	.3	.5	.6	.6	.6	.4	.1	.5	.6	.2	
CMO	39.	.1	.3	.3	.1	.3	.3	.3	.6	.1	.3	.3	.2	
CMO	40.	.5	.4	.4	.5	.2	.2	.2	.6	.5	.4	.2	.0	
CMO	41.	.7	.4	.4	.7	.2	.2	.2	.9	.7	.4	.2	.3	
CMO	42.	.5	.4	.4	.5	.2	.2	.2	.2	.5	.4	.2	.0	
CMO	43.	.2	.5	.5	.2	.1	.1	.1	.2	.2	.5	.1	.5	
CMO	44.	.2	.4	.4	.2	.1	.1	.1	.0	.2	.4	.1	.6	
SUM	54.	.9	.7	.7	.9	.3	.3	.3	.1	.4	.7	.3	.3	
AVE	55.	.2	.0	.0	.2	.7	.7	.7	.0	.2	.0	.7	.4	

ID	INDEX	ZONE	UVALDE	VALVERDE	VICTORIA	WALKER	WALLER	WARD	WASHINGTON	WEBB	WHARTON	WILLACY	WILLIAMS	WILSON
			73 232 6	74 233 6	75 235 8	76 236 4	77 237 4	78 238 5	79 239 7	80 240 9	81 241 8	87 245 10	83 246 3	84 247 7
CHO	10.		.0	.0	.0	.0	.0	.0	.0	.1	.0	.1	.0	.0
CHO	11.		.1	.1	.0	.0	.0	.0	.0	.2	.0	.1	.0	.0
CHO	12.		.1	.1	.0	.0	.0	.1	.0	.3	.0	.1	.0	.1
CHO	13.		.1	.2	.0	.0	.0	.2	.1	.2	.0	.0	.0	.1
CHO	14.		.2	.3	.0	.0	.0	.2	.1	.3	.0	.3	.0	.2
CHO	15.		.3	.3	.0	.0	.0	.2	.1	.1	.1	.2	.0	.2
CHO	16.		.2	.2	.1	.0	.0	.1	.1	.5	.2	.5	.0	.1
CHO	17.		.2	.2	.2	.1	.1	.0	.1	.0	.1	.1	.0	.1
CHO	18.		.3	.0	.1	.0	.0	.1	.1	.0	.2	.6	.1	.4
CHO	19.		.6	.6	.2	.2	.2	.6	.4	.4	.0	.3	.3	.1
CHO	20.		.5	.5	.0	.3	.3	.6	.2	.1	.1	.4	.5	.2
CHO	21.		.2	.0	.1	.1	.3	.5	.1	.3	.5	.5	.5	.5
CHO	22.		.3	.3	.3	.4	.4	.7	.0	.3	.5	.3	.7	.7
CHO	23.		.0	.0	.5	.4	.4	.6	.3	.0	.4	.0	.5	.5
CHO	24.		.7	.2	.1	.2	.1	.4	.2	.0	.1	.0	.3	.8
CHO	25.		.2	.2	.1	.8	.8	.4	.4	.4	.4	.0	.0	.8
CHO	26.		.3	.3	.4	.7	.7	.8	.8	.2	.2	.0	.0	.3
CHO	27.		.4	.4	.2	.6	.6	.3	.3	.5	.6	.3	.3	.3
CHO	28.		.4	.4	.6	.4	.4	.3	.3	.1	.3	.0	.8	.5
CHO	29.		.9	.9	.3	.7	.7	.5	.9	.0	.1	.0	.7	.9
CHO	30.		.2	.2	.1	.7	.7	.0	.7	.0	.6	.8	.1	.5
CHO	31.		.5	.5	.6	.1	.1	.5	.1	.0	.4	.0	.0	.1
CHO	32.		.7	.7	.0	.4	.4	.1	.8	.0	.0	.0	.0	.8
CHO	33.		.1	.1	.0	.9	.9	.7	.7	.5	.4	.4	.4	.7
CHO	34.		.4	.4	.2	.7	.7	.0	.8	.0	.2	.0	.0	.7
CHO	35.		.7	.7	.6	.1	.1	.7	.7	.1	.6	.1	.1	.7
CHO	36.		.1	.1	.3	.1	.1	.2	.6	.6	.3	.1	.2	.0
CHO	37.		.6	.6	.4	.2	.2	.0	.1	.5	.4	.5	.5	.1
CHO	39.		.3	.3	.6	.2	.2	.4	.3	.5	.6	.9	.9	.4
CHO	40.		.2	.2	.9	.0	.0	.4	.4	.6	.7	.7	.7	.5
CHO	41.		.2	.2	.9	.3	.3	.4	.4	.9	.7	.8	.8	.4
CHO	42.		.2	.2	.2	.5	.5	.3	.5	.7	.7	.7	.7	.5
CHO	43.		.1	.1	.2	.5	.5	.3	.5	.2	.3	.5	.5	.4
CHO	44.		.1	.1	.0	.6	.6	.4	.4	.2	.1	.0	.5	.4
SUM	54.		-38.6	-38.6	-1.1	-22.3	-22.3	-5.0	-1.7	-9.4	-1.1	-6.8	-28.4	-1.7
Ave	55.		.7	.7	.0	.4	.4	.0	.0	.2	.0	.1	.5	.0

ID	INDEX	NAME POSITION NUMBER	ZONE	MEAN	MEDIAN	MODE	100	ZONE 1	ZONE 2	ZONE 3	ZONE 4	ZONE 5	ZONE 6	ZONE 7	ZONE 8
				97 604 0	98 605 0	99 606 0	607 0	101 701 0	102 702 0	103 703 0	104 704 0	105 705 0	106 706 0	107 707 0	108 708 0
CMD	10.			.0	.0	.4	.0	.3	.2	.0	.0	.0	.0	.0	.0
CMD	11.			.1	.0	.3	.0	.2	.1	.0	.0	.0	.1	.0	.0
CMD	12.			.1	.1	.3	.0	.1	.0	.0	.0	.2	.1	.1	.0
CMD	13.			.1	.1	.3	.0	.0	.0	.0	.0	.2	.2	.1	.0
CMD	14.			.1	.2	.3	.0	.1	.0	.0	.0	.3	.2	.2	.0
CMD	15.			.2	.2	.3	.0	.2	.2	.1	.0	.0	.2	.2	.1
CMD	16.			.2	.2	.3	.0	.3	.2	.0	.0	.0	.2	.1	.2
CMD	17.			.1	.2	.8	.0	.0	.2	.0	.0	.0	.1	.4	.2
CMD	18.			.2	.1	1.4	.0	.4	.1	.0	.0	.6	.6	.1	.0
CMD	19.			.7	.6	1.4	.0	.4	.1	.3	.3	.5	.1	.2	.0
CMD	20.			.3	.4	1.5	.0	.4	.1	.3	.6	.6	.2	.5	.1
CMD	21.			.1	.0	2.4	.0	.0	.4	.3	.3	.3	.3	.7	.3
CMD	22.			.2	.3	1.4	.0	.0	.0	.3	.1	.0	.0	.5	.5
CMD	23.			.2	.0	1.4	.0	.7	.2	.1	.2	.1	.2	.4	.4
CMD	24.			.4	.1	2.2	.0	.5	.4	.3	.8	.2	.2	.8	.4
CMD	25.			.8	.0	2.2	.0	.7	.1	.0	.7	.0	.3	.3	.4
CMD	26.			.1	.2	3.1	.0	.3	.2	.0	.6	.0	.4	.4	.2
CMD	27.			.6	.0	3.4	.0	.8	.5	.3	.7	.0	.9	.5	.3
CMD	28.			.3	.6	4.0	.0	.4	.1	.3	.8	.0	.2	.1	.1
CMD	29.			.3	.6	4.0	.0	.0	.2	.3	.7	.0	.4	.6	.6
CMD	30.			.2	.9	4.3	.0	.6	.2	.7	.1	.2	.5	.1	.0
CMD	31.			.7	.5	4.6	.0	.1	.3	.4	.0	.0	.7	.1	.0
CMD	32.			.1	.1	4.1	.0	.7	.7	.0	.9	.0	.1	.8	.7
CMD	33.			.5	.8	4.1	.0	.2	.6	.0	.7	.1	.4	.2	.6
CMD	34.			.4	.7	2.4	.0	.4	.1	.0	.0	.7	.7	.2	.6
CMD	35.			.4	.2	3.3	.0	.3	.2	.3	.2	.1	.4	.2	.6
CMD	36.			.6	.3	2.3	.0	.7	.0	.2	.1	.0	.1	.0	.7
CMD	37.			.3	.0	2.3	.0	.3	.0	.5	.2	.0	.6	.6	.6
CMD	39.			.2	.4	1.1	.0	.1	.0	.9	.0	.4	.2	.5	.9
CMD	40.			.4	.1	1.1	.0	.2	.0	.8	.0	.4	.2	.5	.9
CMD	41.			.5	.4	1.0	.0	.1	.1	.7	.5	.3	.2	.1	.0
CMD	42.			.5	.3	1.1	.0	.2	.0	.7	.5	.3	.2	.1	.0
CMD	43.			.4	.3	1.1	.0	.3	.0	.5	.6	.3	.2	.1	.0
CMD	44.			.3	.2	1.1	.0	.1	.0	.5	.6	.3	.2	.1	.0
CMD	54.			.3	.4	64.5	.0	.5	.2	.1	.1	.1	.1	.1	.1
AVE	55.			12.0	6.4	1.2	.0	2.5	3.0	2.8	2.2	.6	.3	.1	.1

REPRODUCIBILITY
ORIGINAL PAGE IS

NAME POSITION NUMBER	ZONE 9	ZONE 10	EZONE 1	EZONE 2	EZONE 3	EZONE 4	EZONE 5	EZONE 6	EZONE 7	EZONE 8	EZONE 9	ZONE 21
ID INDEX ZONE	109 709 2	110 710 0	111 711 0	112 712 6	113 713 0	114 714 0	115 715 0	116 716 0	117 717 0	118 718 0	119 719 0	120 720 0
CMO	10.	.1	.1	.0	.6	.1	.1	.0	.0	.0	.0	.1
CMO	11.	.1	.1	.0	.0	.1	.1	.0	.0	.0	.0	.1
CMO	12.	.2	.2	.1	.1	.2	.2	.0	.0	.0	.0	.2
CMO	13.	.3	.1	.2	.1	.2	.2	.0	.0	.0	.0	.3
CMO	14.	.2	.0	.2	.2	.2	.3	.0	.1	.1	.0	.1
CMO	15.	.3	.3	.3	.3	.3	.3	.1	.1	.2	.0	.3
CMO	16.	.1	.2	.1	.2	.2	.2	.1	.1	.2	.0	.1
CMO	17.	.5	.5	.0	.2	.3	.5	.1	.1	.0	.1	.5
CMO	18.	.0	.0	.0	.6	.6	.4	.1	.3	.4	.2	.7
CMO	19.	.9	.6	.6	.5	.1	.5	.3	.3	.1	.0	.3
CMO	20.	.4	.4	.6	.5	.3	.4	.0	.2	.4	.2	.3
CMO	21.	.1	.4	.6	.0	.0	.1	.1	.2	.1	.1	.3
CMO	22.	.1	.5	.0	.2	.2	.2	.1	.2	.1	.1	.1
CMO	23.	.0	.3	.0	.0	.1	.3	.4	.1	.4	.1	.3
CMO	24.	.3	.0	.1	.0	.2	.2	.5	.3	.5	.0	.1
CMO	25.	.1	.1	.0	.1	.7	.2	.1	.1	.3	.4	.9
CMO	26.	.2	.0	.0	.2	.3	.8	.2	.5	.0	.9	.4
CMO	27.	.2	.1	.0	.0	.1	.2	.7	.4	.4	.7	.1
CMO	28.	.5	.3	.0	.2	.4	.4	.4	.4	.2	.3	.1
CMO	29.	.1	.0	.5	.3	.7	.4	.5	.1	.7	.5	.4
CMO	30.	.0	.8	.9	.3	.9	.0	.4	.9	.8	.6	.0
CMO	31.	.7	.8	.0	.4	.2	.0	.3	.4	.0	.8	.0
CMO	32.	.0	.4	.0	.3	.7	.8	.9	.8	.6	.4	.8
CMO	33.	.0	.0	.0	.3	.7	.0	.7	.1	.4	.8	.6
CMO	34.	.0	.0	.7	.2	.3	.3	.1	.4	.2	.5	.3
CMO	35.	.6	.1	.1	.2	.6	.6	.2	.4	.6	.5	.0
CMO	36.	.2	.3	.0	.1	.9	.9	.8	.4	.6	.4	.7
CMO	37.	.1	.1	.0	.4	.8	.2	.2	.7	.0	.1	.8
CMO	39.	.3	.3	.0	.1	.4	.3	.3	.3	.3	.4	.4
CMO	40.	.5	.7	.4	.2	.1	.2	.5	.6	.3	.4	.2
CMO	41.	.7	1.0	.4	.2	.4	.6	.5	.6	.3	.3	.6
CMO	42.	.5	.7	.2	.2	.5	.7	.7	.6	.4	.6	.8
CMO	43.	.2	.3	.3	.1	.3	.6	.9	.6	.5	.8	.6
CMO	44.	.1	.5	.0	.0	.2	.3	.8	.6	.5	.8	.2
SUM	54.	.4	.8	.5	.0	.2	.4	.8	.5	.5	.8	.3
AVG	55.	.2	.1	.0	.7	.2	.2	.0	.3	.1	.2	.6

ID	INDEX	NAME	1ZONE	22	1ZONE	23	1ZONE	24	1ZONE	25	1ZONE	26	MET	ZONE	SDATA	DASNO	DAY	WEEK	YEAR	IDENT
		POSITION NUMBER	121 801		122 802		123 803		124 804		125 805		126 806		127 807	128 808	129 901	130 902	131 903	132 904
		ZONE	0		0		0		0		0		0	0	0	0	0	0	0	C
CMO	10.	.1	.1	.0	.0	.0	.0	.0	.0	.0	.0	.0	.0	.0	500.	63.	10.	1970.	CMO	
CMO	11.	.1	.1	.0	.0	.0	.0	.0	.0	.0	.0	.0	.0	.0	500.	79.	11.	1970.	CMO	
CMO	12.	.2	.2	.0	.0	.0	.0	.0	.0	.0	.0	.0	.0	.0	500.	77.	12.	1970.	CMO	
CMO	13.	.3	.2	.0	.0	.0	.0	.0	.0	.0	.0	.0	.0	.0	500.	84.	13.	1970.	CMO	
CMO	14.	.2	.2	.0	.0	.0	.0	.0	.0	.0	.0	.0	.0	.0	500.	91.	14.	1970.	CMO	
CMO	15.	.3	.3	.0	.0	.0	.0	.0	.0	.0	.0	.0	.0	.0	500.	98.	15.	1970.	CMO	
CMO	16.	.1	.2	.0	.0	.0	.0	.0	.0	.0	.0	.0	.0	.0	500.	105.	16.	1970.	CMO	
CMO	17.	-.4	-.3	.0	.0	.0	.0	.0	.0	.0	.0	.0	.0	.0	500.	112.	17.	1970.	CMO	
CMO	18.	-.8	-.6	.0	.0	.0	.0	.0	.0	.0	.0	.0	.0	.0	500.	119.	18.	1970.	CMO	
CMO	19.	-1.3	-1.1	.0	.0	.0	.0	.0	.0	.0	.0	.0	.0	.0	500.	126.	19.	1970.	CMO	
CMO	20.	-.3	-.4	.0	.0	.0	.0	.0	.0	.0	.0	.0	.0	.0	500.	133.	20.	1970.	CMO	
CMO	21.	.2	.0	.0	.0	.0	.0	.0	.0	.0	.0	.0	.0	.0	500.	140.	21.	1970.	CMO	
CMO	22.	.2	.2	.0	.0	.0	.0	.0	.0	.0	.0	.0	.0	.0	500.	147.	22.	1970.	CMO	
CMO	23.	.2	.1	.0	.0	.0	.0	.0	.0	.0	.0	.0	.0	.0	500.	154.	23.	1970.	CMO	
CMO	24.	-.4	-.9	.0	.0	.0	.0	.0	.0	.0	.0	.0	.0	.0	500.	161.	24.	1970.	CMO	
CMO	25.	-1.4	-1.6	-.3	.0	.0	.0	.0	.0	.0	.0	.0	.0	.0	500.	168.	25.	1970.	CMO	
CMO	26.	.3	-.1	.0	.0	.0	.0	.0	.0	.0	.0	.0	.0	.0	500.	175.	26.	1970.	CMO	
CMO	27.	-.1	-.7	-.4	.0	.0	.0	.0	.0	.0	.0	.0	.0	.0	500.	182.	27.	1970.	CMO	
CMO	28.	-1.2	-1.7	-.0	.0	.0	.0	.0	.0	.0	.0	.0	.0	.0	500.	189.	28.	1970.	CMO	
CMO	29.	-.1	-1.0	-.5	.0	.0	.0	.0	.0	.0	.0	.0	.0	.0	500.	196.	29.	1970.	CMO	
CMO	30.	-.2	-1.2	-.6	.0	.0	.0	.0	.0	.0	.0	.0	.0	.0	500.	203.	30.	1970.	CMO	
CMO	31.	-.9	-1.8	-.2	.0	.0	.0	.0	.0	.0	.0	.0	.0	.0	500.	210.	31.	1970.	CMO	
CMO	32.	-.4	-.9	-.2	.0	.0	.0	.0	.0	.0	.0	.0	.0	.0	500.	217.	32.	1970.	CMO	
CMO	33.	-.4	-1.3	-.4	.0	.0	.0	.0	.0	.0	.0	.0	.0	.0	500.	224.	33.	1970.	CMO	
CMO	34.	-.8	-1.2	-.5	.0	.0	.0	.0	.0	.0	.0	.0	.0	.0	500.	231.	34.	1970.	CMO	
CMO	35.	-1.7	-2.0	-.7	.0	.0	.0	.0	.0	.0	.0	.0	.0	.0	500.	238.	35.	1970.	CMO	
CMO	36.	-.9	-.9	-.6	.0	.0	.0	.0	.0	.0	.0	.0	.0	.0	500.	245.	36.	1970.	CMO	
CMO	37.	-.3	-.6	-.0	.0	.0	.0	.0	.0	.0	.0	.0	.0	.0	500.	258.	37.	1970.	CMO	
CMO	39.	.2	.1	.1	.0	.0	.0	.0	.0	.0	.0	.0	.0	.0	500.	266.	39.	1970.	CMO	
CMO	40.	.5	.4	.3	.0	.0	.0	.0	.0	.0	.0	.0	.0	.0	500.	273.	40.	1970.	CMO	
CMO	41.	.7	.5	.4	.0	.0	.0	.0	.0	.0	.0	.0	.0	.0	500.	280.	41.	1970.	CMO	
CMO	42.	.5	.4	.2	.0	.0	.0	.0	.0	.0	.0	.0	.0	.0	500.	287.	42.	1970.	CMO	
CMO	43.	.2	.2	.2	.0	.0	.0	.0	.0	.0	.0	.0	.0	.0	500.	294.	43.	1970.	CMO	
CMO	44.	.2	.2	.2	.0	.0	.0	.0	.0	.0	.0	.0	.0	.0	500.	301.	44.	1970.	CMO	
SUM	54.	-7.4	-14.9	-23.3	.5	.5	.5	.5	.5	.5	.5	.5	.5	.5	0.	0.	54.	0.	SUM	
AVE	55.	-.1	-.3	-.4	.0	.0	.0	.0	.0	.0	.0	.0	.0	.0	0.	0.	55.	0.	AVE	

THERE WERE 209 EMPTY DATA SETS SKIPPED IN THE ABOVE LISTING.

DASNO 501 WITH ID OF CM1 IS WRITTEN ON RECORD NUMBER 28

ID	INDEX	NAME POSITION NUMBER ZONE	ATASCOSA		AUSTIN	BANDEHA	BASTROP	BEE	BEXAR	BLANCO	BRAZORIA	BRAZOS	BREWSTER	BROOKS	BURLESON
			1 7 9	2 8 7	3 10 6	4 11 7	5 13 7	6 15 7	7 16 6	8 20 8	9 21 4	10 22 5	11 24 9	12 26 7	
CM1	13.		-2.1		-1.7	-2.4	-1.7	-1.7	-2.4			-1.1	-2.1	-1.7	
CM1	14.		-2.2		-1.9	-2.6	-1.9	-1.9	-2.6			-1.2	-2.2	-1.9	
CM1	15.		-1.3		-1.1	-1.3	-1.1	-1.1	-1.3			-1.0	-1.3	-1.1	
CM1	16.		-1.8		-1.7	-1.7	-1.7	-1.7	-1.8			-1.1	-1.8	-1.7	
CM1	17.		-3.1		-2.9	-1.8	-2.9	-1.7	-1.7			-1.1	-1.1	-2.9	
CM1	18.		-4.2		-3.8	-3.0	-3.8	-3.8	-3.0			-1.1	-4.2	-3.8	
CM1	19.		-2.2		-3.3	-3.2	-3.3	-3.3	-3.2			-1.2	-2.2	-3.3	
CM1	20.		-3.5		-3.5	-3.1	-3.5	-3.5	-3.5			-1.8	-3.5	-3.5	
CM1	21.		-4.1		-3.5	-4.2	-3.5	-3.5	-4.1			-1.8	-3.5	-3.5	
CM1	22.		-4.9		-4.4	-4.8	-4.4	-4.4	-4.8			-1.6	-4.9	-4.4	
CM1	23.		-4.7		-5.5	-3.7	-5.5	-5.5	-3.7			-1.9	-5.5	-5.5	
CM1	24.		-5.1		-4.5	-3.9	-4.5	-4.5	-3.9			-1.4	-4.5	-4.5	
CM1	25.				-2.2	-2.3	-2.2	-2.2	-2.3			-1.5	-2.2	-2.2	
CM1	26.				-2.1	-2.5	-2.1	-2.1	-2.5			-1.3	-2.1	-2.1	
CM1	28.				-4.6	-4.4	-4.6	-4.6	-4.4			-2.6	-4.6	-4.6	
CM1	29.				-5.4	-4.5	-5.4	-5.4	-4.5			-2.6	-5.4	-5.4	
CM1	30.				-3.6	-4.4	-3.6	-3.6	-4.4			-2.2	-3.6	-3.6	
CM1	31.		1.7		-1.1	-4.4	-1.1	-1.1	-4.4			-1.0	-1.1	-3.6	
CM1	32.		2.9		.7	2.3	.7	.7	2.3			.6	1.7	-1.1	
CM1	33.		2.2		.1	2.7	.1	.1	2.3			.1	2.9	.7	
CM1	34.		1.7		.4	1.2	.4	.4	2.7			.1	2.2	.1	
CM1	35.		.5		.6	.7	.6	.6	1.7			.0	1.0	.4	
CM1	36.		3.8		1.8	.2	1.8	1.8	.2			.0	.5	.6	
CM1	37.		4.3		2.1	.1	2.1	2.1	.1			.7	3.8	1.8	
CM1	38.		3.5		1.9	.3	1.9	1.9	.3			.0	4.0	2.1	
CM1	39.		3.0		1.6	.1	1.6	1.6	.3			.2	3.5	1.9	
CM1	40.		4.9		1.8	.1	1.8	1.8	.1			.2	3.0	1.6	
CM1	41.		4.3		1.5	.0	1.5	1.5	.1			.2	4.3	1.8	
CM1	42.		4.3		1.4	.1	1.4	1.4	.1			.1	4.3	1.5	
CM1	43.		3.7		.9	.0	.9	.9	.1			.1	3.7	1.4	
SUM	54.		.1		-4.8	-4.8	-4.8	-4.8	.0			.0	.1	.9	
AVE	55.		.0		.8	.8	.8	.8	.8			.3	.0	.8	

ID	INDEX	NAME POSITION NUMBER ZONE	BURNET	CALDWELL	CALHOUN	CAMERON	COLORADO	COMAL	CROCKETT	CULBERTS	DFWITT	DIMMIT	DIVAL	EDWARDS
			13 27 6	14 28 7	15 29 8	16 31 10	17 45 7	18 46 7	19 53 6	20 55 5	21 62 7	22 64 9	23 66 9	24 69 6
CM1	13.		-2.4	-1.7	-.1	-1.1	-1.7	-1.7	-2.4	-1.1	-1.7	-2.1	-2.1	-2.4
CM1	14.		-2.6	-1.9	-.2	-.0	-1.9	-1.9	-2.6	-1.2	-1.9	-2.2	-2.2	-2.6
CM1	15.		-1.3	-1.1	-.5	-.4	-1.1	-1.1	-1.3	-.3	-1.1	-1.3	-1.3	-1.3
CM1	16.		-.7	-1.7	-.0	-1.8	-1.7	-1.7	-.7	-.6	-1.7	-1.8	-1.8	-.7
CM1	17.		-1.8	-2.9	-.5	-2.8	-2.9	-2.9	-1.8	-1.1	-2.9	-3.1	-3.1	-1.8
CM1	18.		-3.0	-3.8	-.7	-3.9	-3.8	-3.8	-3.0	-.7	-3.8	-4.2	-4.2	-3.0
CM1	19.		-3.2	-3.3	-.2	-2.8	-3.3	-3.3	-3.2	-1.2	-3.3	-2.2	-2.2	-3.2
CM1	20.		-4.1	-3.5	-.7	-3.8	-3.5	-3.5	-4.1	-1.8	-3.5	-3.5	-3.5	-4.1
CM1	21.		-4.2	-3.5	-.8	-2.7	-3.5	-3.5	-4.2	-.9	-3.5	-4.1	-4.1	-4.2
CM1	22.		-4.8	-4.4	-1.6	-3.8	-4.4	-4.4	-4.8	-.5	-4.4	-4.9	-4.9	-4.8
CM1	23.		-3.7	-5.5	-2.6	-4.5	-5.5	-5.5	-3.7	-1.5	-5.5	-4.7	-4.7	-3.7
CM1	24.		-3.9	-4.5	-1.1	-2.5	-4.5	-4.5	-3.9	-.9	-4.5	-4.7	-4.7	-3.9
CM1	25.		-2.3	-2.2	-.0	-.2	-2.2	-2.2	-2.3	-1.3	-2.2	-.8	-.8	-2.3
CM1	26.		-2.5	-2.1	-.4	-1.5	-2.1	-2.1	-2.5	-.6	-2.1	-.4	-.4	-2.5
CM1	28.		-4.4	-4.6	-3.5	-.1	-4.6	-4.6	-4.4	-2.6	-4.6	.0	.0	-4.4
CM1	29.		-4.5	-5.4	-4.2	-1.6	-5.4	-5.4	-4.5	-2.1	-5.4	-.3	-.3	-4.5
CM1	30.		-.4	-3.6	-3.2	-1.9	-3.6	-3.6	-.4	.0	-3.6	.1	.1	-.4
CM1	31.		.4	-.1	-.6	.2	-.1	-.1	.4	.0	-.1	1.7	1.7	.4
CM1	32.		2.3	.7	-.4	.2	.7	.7	2.3	.1	.7	2.9	2.9	2.3
CM1	33.		2.7	.1	-.5	.0	.1	.1	2.7	.1	.1	2.2	2.2	2.7
CM1	34.		1.2	-.4	-1.8	-.6	-.4	-.4	1.2	.0	-.4	1.0	1.0	1.2
CM1	35.		.7	-.6	-1.9	-.6	-.6	-.6	.7	.0	-.6	.5	.5	.7
CM1	36.		.7	1.8	1.2	-1.2	1.8	1.8	.2	-.7	1.8	3.8	3.8	.2
CM1	37.		.1	2.1	2.3	1.3	2.1	2.1	.1	.0	2.1	4.0	4.0	.1
CM1	38.		.3	1.9	1.7	1.5	1.9	1.9	.3	.2	1.9	3.5	3.5	.3
CM1	39.		.1	1.6	1.3	2.1	1.6	1.6	.1	.2	1.6	3.0	3.0	.1
CM1	40.		.1	1.8	1.3	2.8	1.8	1.8	.1	.2	1.8	4.9	4.9	.1
CM1	41.		.3	1.5	1.3	2.5	1.5	1.5	.0	.2	1.5	4.3	4.3	.0
CM1	42.		.1	1.4	1.1	1.7	1.4	1.4	.1	.1	1.4	4.3	4.3	.1
CM1	43.		.0	.9	.7	1.2	.9	.9	.0	.0	.9	3.7	3.7	.0
SUM	54.		-41.8	-42.8	-18.4	-25.3	-42.8	-42.8	-41.8	-18.0	-42.8	.1	.1	-41.8
AVE	55.		-.8	-.8	-.4	-.5	-.8	-.8	-.8	-.3	-.8	.0	.0	-.8

ID	INDEX	NAME	EL PASO	FAYETTE	FT BEND	FRIO	GILLESPI	GOLIAD	GONZALES	GRIMES	GUADALPE	HARRIS	HAYS	HIDALGO
		POSITION NUMBER	25 71	26 75	27 79	28 82	29 86	30 88	31 89	32 93	33 94	34 101	35 105	36 108
	ZONE		5	7	8	9	.6	7	7	4	7	8	7	10
CHI	13.		-1.1	-1.7	-.1	2.1	-2.4	-1.7	-1.7	.0	-1.7	-.1	-1.7	-1.1
CHI	14.		-1.2	-1.9	-.2	2.2	-2.6	-1.9	-1.9	-.0	-1.9	-.2	-1.9	.0
CHI	15.		-.3	-1.1	.5	1.3	-1.3	-1.1	-1.1	-.0	-1.1	.5	-1.1	-.4
CHI	16.		-.6	-1.7	.0	1.8	-1.7	-1.7	-1.7	-.4	-1.7	.0	-1.7	-1.8
CHI	17.		-1.1	-2.9	-.5	3.1	-1.8	-2.9	-2.9	-.4	-2.9	-.5	-2.9	-2.8
CHI	18.		-.7	-3.8	-.7	4.2	-3.0	-3.8	-3.8	-.3	-3.8	-.7	-3.8	-3.9
CHI	19.		-1.2	-3.3	-.2	2.2	-3.2	-3.3	-3.3	.5	-3.3	-.2	-3.3	-2.8
CHI	20.		-1.8	-3.5	-.7	3.5	-4.1	-3.5	-3.5	.1	-3.5	-.7	-3.5	-3.6
CHI	21.		-.9	-3.5	-.8	4.1	-4.2	-3.5	-3.5	-.3	-3.5	-.8	-3.5	-2.7
CHI	22.		-.5	-4.4	-1.6	4.9	-4.8	-4.4	-4.4	-1.0	-4.4	-1.6	-4.4	-3.8
CHI	23.		-1.5	-5.5	-2.6	5.7	-3.7	-5.5	-5.5	-.9	-5.5	-2.6	-5.5	-4.5
CHI	24.		-.9	-4.5	-1.1	5.1	-3.9	-4.5	-4.5	-1.4	-4.5	-1.1	-4.5	-2.5
CHI	25.		-1.3	-2.2	-2.0	.8	-2.3	-2.2	-2.2	-.2	-2.2	-2.0	-2.2	-.2
CHI	26.		-.6	-2.1	-2.4	.4	-2.5	-2.1	-2.1	-2.3	-2.1	-2.4	-2.1	-1.5
CHI	28.		-2.6	-4.6	-3.5	.0	-4.4	-4.6	-4.6	-3.7	-4.6	-3.5	-4.6	-.1
CHI	29.		-2.1	-5.4	-4.2	.3	-4.5	-5.4	-5.4	-2.2	-5.4	-4.2	-5.4	-1.6
CHI	30.		.0	-3.6	-3.2	.1	-.4	-3.6	-3.6	.0	-3.6	-3.2	-3.6	-1.9
CHI	31.		.0	.1	-.6	1.7	.4	-.1	-.1	.5	.1	-.6	.1	.2
CHI	32.		.1	.7	-.4	2.9	2.3	.7	.7	.6	.7	-.4	.7	.2
CHI	33.		.1	.1	-1.5	2.2	2.7	.1	.1	.1	.1	-1.5	.1	.0
CHI	34.		.0	.4	-1.8	1.0	1.2	-.4	-.4	.1	-.4	-1.8	-.4	-.6
CHI	35.		.3	-.6	-1.9	.5	.7	-.6	-.6	.0	-.6	-1.9	-.6	-1.6
CHI	36.		.7	1.8	1.2	3.8	.2	1.8	1.8	-.4	1.8	1.2	1.8	-1.2
CHI	37.		.0	2.1	2.3	4.0	.1	2.1	2.1	.1	2.1	2.3	2.1	1.3
CHI	38.		.2	1.9	1.7	3.5	.3	1.9	1.9	.3	1.9	1.7	1.9	1.5
CHI	39.		.2	1.6	1.3	3.0	.1	1.6	1.6	.1	1.6	1.3	1.6	2.1
CHI	40.		.2	1.8	1.3	4.9	.1	1.8	1.8	-.1	1.8	1.3	1.8	2.8
CHI	41.		.2	1.5	1.3	4.3	.0	1.5	1.5	.1	1.5	1.3	1.5	2.5
CHI	42.		.1	1.4	1.1	4.3	.1	1.4	1.4	.1	1.4	1.1	1.4	1.7
CHI	43.		.0	.9	-.7	3.7	.0	.9	.9	-.6	.9	.7	.9	1.2
SLM	54.		-18.3	-42.8	-18.4	.1	-41.8	-42.8	-42.8	-14.1	-42.8	-18.4	-42.8	-25.3
AVE	55.		.3	.8	-.4	.0	-.8	-.8	-.8	-.3	-.8	-.4	-.8	-.5

ID	INDEX	ZONE	HUDSPETH	JACKSON	JEFF DAV	J HOGG	J WELLS	KARNES	KENDALI	KENEDY	KERR	KIMBLE	KINNEY	KLEBERG
			37	38	39	40	41	42	43	44	45	46	47	48
			115	120	122	124	125	128	130	131	133	134	136	137
			5	8	5	9	9	7	6	9	6	6	6	7
CM1	13.		-1.1	-.1	-1.1	-2.1	-2.1	-1.7	-2.4	-2.1	-2.4	-2.4	-2.4	-1.7
CM1	14.		-1.2	-.2	-1.2	-2.2	-2.2	-1.9	-2.6	-2.2	-2.6	-2.6	-2.6	-1.9
CM1	15.		-.3	.5	-.3	-1.3	-1.3	-1.1	-1.3	-1.3	-1.3	-1.3	-1.3	-1.1
CM1	16.		-.6	.0	-.6	-1.8	-1.8	-1.7	-1.7	-1.8	-.7	-.7	-.7	-1.7
CM1	17.		-1.1	-.5	-1.1	-3.1	-3.1	-2.9	-3.1	-3.1	-1.8	-1.8	-1.8	-2.9
CM1	18.		-.7	-.7	-.7	-4.2	-4.2	-3.8	-4.2	-4.2	-3.0	-3.0	-3.0	-3.8
CM1	19.		-1.2	-.2	-1.2	-2.2	-2.2	-3.3	-3.2	-3.2	-3.2	-3.2	-3.2	-3.3
CM1	20.		-1.8	-.7	-1.8	-3.5	-3.5	-3.5	-4.1	-3.5	-4.1	-4.1	-4.1	-3.5
CM1	21.		-.9	-.8	-.9	-4.1	-4.1	-4.4	-4.2	-4.1	-4.2	-4.2	-4.2	-4.4
CM1	22.		-.5	-.6	-.5	-4.9	-4.9	-4.4	-4.8	-4.9	-4.8	-4.8	-4.8	-4.4
CM1	23.		-1.5	-2.6	-1.5	-4.7	-4.7	-5.5	-3.7	-4.7	-3.7	-3.7	-3.7	-5.5
CM1	24.		-.9	-1.1	-.9	-5.1	-5.1	-4.5	-3.9	-5.1	-3.9	-3.9	-3.9	-4.5
CM1	25.		-1.3	-2.0	-1.3	-.8	-.8	-2.2	-2.3	-.8	-2.3	-2.3	-2.3	-2.2
CM1	26.		-.4	-2.4	-.4	.4	.4	-2.1	-2.5	.4	-2.5	-2.5	-2.5	-2.1
CM1	28.		-2.4	-3.5	-2.4	.0	.0	-4.6	-4.4	.0	-4.4	-4.4	-4.4	-4.6
CM1	29.		-.1	-4.2	-.1	.3	.3	-5.4	-4.5	-.3	-4.5	-4.5	-4.5	-5.4
CM1	30.		.0	-3.6	.0	.7	.7	-3.6	-.4	.4	-.4	-.4	-.4	-3.6
CM1	31.		.0	.6	.0	.1	.1	.1	.4	.7	.4	.4	.4	.1
CM1	32.		.1	.4	.1	.9	.9	.7	2.3	2.9	.4	.4	.4	.7
CM1	33.		.1	-.5	.1	2.2	2.2	.1	2.7	2.2	2.7	2.7	2.7	.1
CM1	34.		.0	-1.8	.0	1.0	1.0	-.4	1.2	1.0	1.7	1.7	1.7	-.4
CM1	35.		.0	-1.9	.0	.5	.5	-.6	.7	.5	.7	.7	.7	-.6
CM1	36.		.7	1.2	.7	.8	.8	1.8	.7	3.8	.2	.2	.2	1.8
CM1	37.		.0	2.3	.0	.0	.0	2.1	.1	4.0	.1	.1	.1	2.1
CM1	38.		.2	1.7	.2	.5	.5	1.9	.3	3.5	.3	.3	.3	1.9
CM1	39.		.2	1.3	.2	.0	.0	1.6	.1	3.0	.1	.1	.1	1.6
CM1	40.		.2	1.3	.2	.9	.9	1.8	.1	4.9	.1	.1	.1	1.8
CM1	41.		.2	1.3	.2	.3	.3	1.5	.0	4.3	.0	.0	.0	1.5
CM1	42.		.1	1.7	.1	.3	.3	1.4	.1	4.3	.1	.1	.1	1.4
CM1	43.		.7	.7	.7	.7	.7	.9	.0	3.7	.0	.0	.0	.9
SUM	54.		-18.0	-18.4	-18.0	.1	.1	-42.8	-41.8	.1	-41.8	-41.8	-41.8	-42.8
AVE	55.		.3	.4	.3	.0	.0	.8	.8	.0	.8	.8	.8	.8

REPRODUCTION OF THIS ORIGINAL PAGE IS PROHIBITED

ID	INDEX	NAME POSITION NUMBER ZONE	LA SALLE	LAVACA	LEF	LIVE OAK	LLANO	MCHULLEN	MASON	MATAGORD	MAVERICK	MEDINA	MCNARD	MONTGOME
			49	50	51	52	53	54	55	56	57	58	59	60
			142	143	144	149	150	156	160	161	162	163	164	170
			9	7	7	9	6	9	6	8	9	7	6	4
CHI	13		-2.1	-1.7	-1.7	-2.1	-2.4	-2.1	-2.4	-.1	-2.1	-1.7	-2.4	.0
CHI	14		-2.2	-1.9	-1.9	-2.2	-2.6	-2.2	-2.6	-.2	-2.2	-1.9	-2.6	.0
CHI	15		-1.3	-1.1	-1.1	-1.3	-1.3	-1.3	-1.3	-.5	-1.3	-1.1	-1.3	.0
CHI	16		-1.8	-1.7	-1.7	-1.8	-1.7	-1.8	-1.7	-.0	-1.8	-1.7	-1.8	.1
CHI	17		-3.1	-2.9	-2.9	-3.1	-3.0	-3.1	-3.0	-.9	-3.1	-2.9	-3.0	.3
CHI	18		-4.2	-3.8	-3.8	-4.2	-3.8	-4.2	-3.8	-.7	-4.2	-3.8	-3.8	.5
CHI	19		-2.2	-3.3	-3.3	-2.2	-3.2	-2.2	-3.2	-.7	-2.2	-3.3	-4.1	.1
CHI	20		-3.5	-3.5	-3.5	-3.5	-4.1	-3.5	-4.1	-.8	-3.5	-3.5	-4.2	.3
CHI	21		-4.1	-3.5	-3.5	-4.1	-4.2	-4.1	-4.2	-.6	-4.1	-4.4	-4.8	-1.0
CHI	22		-4.9	-4.4	-4.4	-4.9	-4.8	-4.9	-4.8	-1.6	-4.9	-4.4	-3.7	-1.9
CHI	23		-5.7	-5.5	-5.5	-4.7	-3.7	-4.7	-3.7	-2.6	-4.7	-5.5	-1.9	-1.4
CHI	24		-5.1	-4.5	-4.5	-5.1	-3.9	-5.1	-3.9	-1.1	-5.1	-4.5	-2.3	-2.1
CHI	25		-.8	-2.2	-2.2	-.8	-2.3	-.8	-2.3	-2.0	-.8	-2.7	-2.5	-2.3
CHI	26		.4	-2.1	-2.1	.4	-2.5	.4	-2.5	-2.4	.4	-4.6	-4.4	-3.7
CHI	28		-.6	-4.6	-4.6	-.6	-4.4	-.6	-4.4	-3.5	-.6	-5.4	-4.5	-2.2
CHI	29		-.3	-5.4	-5.4	-.3	-4.5	-.3	-4.5	-4.2	-.3	-3.6	-.4	.0
CHI	30		.1	-3.6	-3.6	.1	-4.4	.1	-4.4	-.3	.1	.4	.4	.5
CHI	31		1.7	.1	.1	1.7	.4	1.7	.4	-.6	1.7	.7	2.3	.6
CHI	32		2.9	.7	.7	2.9	2.3	2.9	2.3	-.4	2.9	.7	2.7	.1
CHI	33		2.7	.1	.1	2.7	2.7	2.7	2.7	-1.5	2.7	.1	2.7	.1
CHI	34		1.0	-.4	-.4	1.0	1.2	1.0	1.2	-1.8	1.0	-.4	1.2	.1
CHI	35		.5	-.6	-.6	.5	.7	.5	.7	-1.9	.5	-.6	.7	.0
CHI	36		3.8	1.8	1.8	3.8	.2	3.8	.2	1.2	3.8	1.8	.2	-.4
CHI	37		4.0	2.1	2.1	4.0	.1	4.0	.1	2.3	4.0	2.1	.1	.1
CHI	38		3.5	1.9	1.9	3.5	.3	3.5	.3	1.7	3.5	1.9	.3	.3
CHI	39		3.0	1.8	1.8	3.0	.3	3.0	.3	1.3	3.0	1.8	.1	.1
CHI	40		4.9	1.8	1.8	4.9	.1	4.9	.1	1.3	4.9	1.8	.1	.1
CHI	41		4.3	1.5	1.5	4.3	.0	4.3	.0	1.3	4.3	1.5	.1	.1
CHI	42		4.3	1.4	1.4	4.3	.1	4.3	.1	1.1	4.3	1.4	.1	.1
CHI	43		3.7	.9	.9	3.7	.3	3.7	.3	.7	3.7	.9	.0	-.6
SUM	54		.1	-42.8	-42.8	.1	-.8	.1	-41.8	-18.4	.1	-42.8	-41.8	-14.1
AVE	55		.0	-.8	-.8	.0	-.8	.0	-.8	-.4	-.1	-.8	-.8	-.3

ID	INDEX	NAME POSITION NUMBER ZONE	NUECES	PECOS	PRESIDIO	REAL	REEVES	REFUGIO	SAN PATR	STARR	SUTTON	SCHLEICH	TERRELL	TRAVIS
			61 178 7	62 186 5	63 189 5	64 193 6	65 195 5	66 196 7	67 205 7	68 214 9	69 218 6	70 207 6	71 222 5	72 227 7
CMI	13.		-1.7	-1.1	-1.1	-2.4	-1.1	-1.7	-1.7	-2.1	-2.4	-.9	-1.1	-1.7
CMI	14.		-1.9	-1.2	-1.2	-2.6	-1.2	-1.9	-1.9	-2.2	-2.6	-1.3	-1.2	-1.9
CMI	15.		-1.1	-.3	-.3	-1.3	-.3	-1.1	-1.1	-1.3	-1.3	-.4	-.3	-1.1
CMI	16.		-1.7	-.6	-.6	-.7	-.6	-1.7	-1.7	-1.8	-.7	-.3	-.6	-1.7
CMI	17.		-2.9	-1.1	-1.1	-1.8	-1.1	-2.9	-2.9	-3.1	-1.8	-1.3	-1.1	-2.9
CMI	18.		-3.8	-.7	-.7	-3.0	-.7	-3.8	-3.8	-4.2	-3.0	-1.8	-.7	-3.8
CMI	19.		-3.3	-1.2	-1.2	-3.2	-1.2	-3.3	-3.3	-2.2	-3.2	-2.4	-1.2	-3.3
CMI	20.		-3.5	-1.8	-1.8	-4.1	-1.8	-3.5	-3.5	-3.5	-4.1	-3.1	-1.8	-3.5
CMI	21.		-3.5	-.9	-.9	-4.2	-.9	-3.5	-3.5	-4.1	-4.2	-1.5	-.9	-3.5
CMI	22.		-4.4	-.5	-.5	-4.8	-.5	-4.4	-4.4	-4.9	-4.8	-1.2	-.5	-4.4
CMI	23.		-5.5	-1.5	-1.5	-3.7	-1.5	-5.5	-5.5	-4.7	-3.7	-.6	-1.5	-5.5
CMI	24.		-4.5	-.9	-.9	-3.9	-.9	-4.5	-4.5	-5.1	-3.9	-.5	-.9	-4.5
CMI	25.		-2.2	-1.3	-1.3	-2.3	-1.3	-2.2	-2.2	-.8	-2.3	-2.2	-1.3	-2.2
CMI	26.		-2.1	-.6	-.6	-2.5	-.6	-2.1	-2.1	.4	-2.5	-2.0	-.6	-2.1
CMI	28.		-4.6	-2.6	-2.6	-4.4	-2.6	-4.6	-4.6	.0	-4.4	-3.9	-2.6	-4.6
CMI	29.		-5.4	-2.1	-2.1	-4.5	-2.1	-5.4	-5.4	-.3	-4.5	-2.5	-2.1	-5.4
CMI	30.		-3.6	.0	.0	-.4	.0	-3.6	-3.6	.1	-.4	.5	.0	-3.6
CMI	31.		-.1	.0	.0	.4	.0	-.1	-.1	1.7	.4	.0	.0	.1
CMI	32.		.7	.1	.1	2.3	.1	.7	.7	2.9	.4	.2	.1	.7
CMI	33.		.1	.1	.1	2.7	.1	.1	.1	2.2	.7	.3	.1	.1
CMI	34.		-.4	.0	.0	1.2	.0	-.4	-.4	1.0	1.2	.1	.0	-.4
CMI	35.		-.6	.0	.0	.7	.0	-.6	-.6	.5	.7	.0	.0	-.6
CMI	36.		1.8	-.7	-.7	.2	-.7	1.8	1.8	3.8	.2	-.5	-.7	1.8
CMI	37.		2.1	.0	.0	.1	.0	2.1	2.1	4.0	.1	.0	.0	2.1
CMI	38.		1.9	.2	.2	.3	.2	1.9	1.9	3.5	.3	1.0	.2	1.9
CMI	39.		1.6	.2	.2	.1	.2	1.6	1.6	3.0	.1	.8	.2	1.6
CMI	40.		1.8	.2	.2	.1	.2	1.8	1.8	4.9	.1	.4	.2	1.8
CMI	41.		1.5	.2	.2	.0	.2	1.5	1.5	4.3	.0	.4	.2	1.5
CMI	42.		1.4	.1	.1	.1	.1	1.4	1.4	4.3	.1	.3	.1	1.4
CMI	43.		.9	.0	.0	.0	.0	.9	.9	3.7	.0	.4	.0	.9
SUM	54.		-42.8	-18.0	-18.0	-41.8	-18.0	-42.8	-42.8	.1	-41.8	-23.1	-18.0	-42.8
AVE	55.		-.8	-.3	-.3	-.8	-.3	-.8	-.8	.0	-.8	-.4	-.3	-.8

ID	INDEX	ZONE	NAME	UVALDE	VALVERDE	VICTORIA	WALKER	WALLER	WARD	WASHINGTON	WEBB	WHARTON	WILLACY	WILLIAMS	WILSON
			POSITION NUMBER	73 232 6	74 233 6	75 235 8	76 236 4	77 237 4	78 238 5	79 239 7	80 240 9	81 241 8	82 245 10	83 246 3	84 247 7
CM1	13.			-2.4	-2.4	-.1	.0	.0	-1.1	-1.7	-2.1				
CM1	14.			-2.6	-2.6	-.2	.0	.0	-1.2	-1.9	-2.2				
CM1	15.			-1.3	-1.3	-.5	.0	.0	-1.3	-1.1	-1.3				
CM1	16.			-1.7	-1.7	-.7	.0	.0	-1.7	-1.7	-1.8				
CM1	17.			-1.8	-1.8	-.8	.0	.0	-1.8	-1.7	-1.8				
CM1	18.			-3.0	-3.0	-.7	.0	.0	-1.7	-2.9	-3.1				
CM1	19.			-3.2	-3.2	-.7	.0	.0	-1.7	-3.8	-4.2				
CM1	20.			-4.1	-4.1	-.7	.0	.0	-1.2	-3.3	-2.2				
CM1	21.			-4.2	-4.2	-.8	.0	.0	-1.9	-3.5	-3.5				
CM1	22.			-4.8	-4.8	-.8	.0	.0	.9	-3.5	-4.1				
CM1	23.			-3.7	-3.7	-1.6	1.0	-1.0	-1.0	-4.4	-4.9				
CM1	24.			-3.9	-3.9	-2.6	1.9	-1.9	-1.5	-5.5	-4.7				
CM1	25.			-3.3	-3.3	-1.1	1.4	-1.4	-1.9	-4.5	-5.1				
CM1	26.			-2.5	-2.5	-2.0	2.0	-2.0	-1.3	-2.2	-5.8				
CM1	27.			-4.4	-4.4	-3.5	3.5	-3.5	-1.6	-2.1	.4				
CM1	28.			-4.5	-4.5	-3.5	3.7	-3.7	-2.6	-4.6	.0				
CM1	29.			-4.4	-4.4	-3.5	3.2	-3.2	-2.3	-4.6	.0				
CM1	30.			.4	.4	-.3	.0	.0	-2.1	-5.4	-3.3				
CM1	31.			.4	.4	-.3	.0	.0	.0	-3.6	-1.1				
CM1	32.			2.3	2.3	.4	.5	.5	.0	.1	1.7				
CM1	33.			2.7	2.7	.4	.6	.6	.1	.7	2.9				
CM1	34.			1.2	1.2	-1.5	.1	.1	.1	.1	2.2				
CM1	35.			.7	.7	-1.9	.0	.0	.0	.4	1.0				
CM1	36.			.2	.2	-1.2	.0	.0	.0	.6	.5				
CM1	37.			.1	.1	-.4	.4	.4	.7	.8	3.8				
CM1	38.			.3	.3	-.3	.3	.3	.0	1.8	4.0				
CM1	39.			.1	.1	1.7	.3	.3	.2	1.9	3.5				
CM1	40.			.1	.1	1.3	.1	.1	.2	1.9	3.0				
CM1	41.			.0	.0	1.3	.1	.1	.2	1.8	4.9				
CM1	42.			.1	.1	1.1	.1	.1	.1	1.5	4.3				
CM1	43.			.0	.0	.7	.6	.6	.1	1.4	4.3				
SUM	54.			-41.8	-41.8	-18.4	-14.1	-14.1	-18.0	-42.8	3.7				
AVE	55.			-.8	-.8	-.4	-.3	-.3	-.3	-.8	.0				

ID	INDEX	NAME POSITION NUMBER ZONE	WINKLER	ZAPATA	ZAVALA	GRANT-NM	HIDALGO-	COCHISE-	STA. CRUZ	CASTANOS	MUSQUIS-	TEX AVE	TEXAS	OTHER
			85 248 5	86 253 9	87 254 9	88 300 0	89 301 0	90 400 0	91 401 0	92 500 0	93 501 0	94 601 0	95 602 0	96 603 0
CM1	13.		-1.1	-2.1	-2.1	.0	.0	.0	.0	.0	.0	-1.6	-135.7	.0
CM1	14.		-1.2	-2.2	-2.2	.0	.0	.0	.0	.0	.0	-1.6	-142.7	.0
CM1	15.		-1.3	-1.3	-1.3	.0	.0	.0	.0	.0	.0	-1.8	-71.2	.0
CM1	16.		-1.6	-1.8	-1.8	.0	.0	.0	.0	.0	.0	-1.1	-96.7	.0
CM1	17.		-1.1	-3.1	-3.1	.0	.0	.0	.0	.0	.0	-2.1	-179.5	.0
CM1	18.		-1.7	-4.2	-4.2	.0	.0	.0	.0	.0	.0	-2.8	-241.9	.0
CM1	19.		-1.2	-2.2	-2.2	.0	.0	.0	.0	.0	.0	-2.3	-199.2	.0
CM1	20.		-1.8	-3.5	-3.5	.0	.0	.0	.0	.0	.0	-2.9	-251.5	.0
CM1	21.		-1.9	-4.1	-4.1	.0	.0	.0	.0	.0	.0	-2.9	-251.9	.0
CM1	22.		-1.5	-4.9	-4.9	.0	.0	.0	.0	.0	.0	-3.6	-309.2	.0
CM1	23.		-1.5	-4.7	-4.7	.0	.0	.0	.0	.0	.0	-3.9	-347.3	.0
CM1	24.		-1.9	-5.1	-5.1	.0	.0	.0	.0	.0	.0	-3.4	-299.6	.0
CM1	25.		-1.3	-1.8	-1.8	.0	.0	.0	.0	.0	.0	-1.8	-151.6	.0
CM1	26.		-1.6	-1.4	-1.4	.0	.0	.0	.0	.0	.0	-1.6	-136.6	.0
CM1	28.		-2.6	-3.0	-3.0	.0	.0	.0	.0	.0	.0	-3.2	-276.8	.0
CM1	29.		-2.1	-3.3	-3.3	.0	.0	.0	.0	.0	.0	-3.4	-293.1	.0
CM1	30.		.0	-1.1	-1.1	.0	.0	.0	.0	.0	.0	-1.5	-126.8	.0
CM1	31.		.0	-1.7	-1.7	.0	.0	.0	.0	.0	.0	.4	32.2	.0
CM1	32.		.1	-2.9	-2.9	.0	.0	.0	.0	.0	.0	-1.2	-106.8	.0
CM1	33.		.1	-2.2	-2.2	.0	.0	.0	.0	.0	.0	.9	74.4	.0
CM1	34.		.0	-1.0	-1.0	.0	.0	.0	.0	.0	.0	.2	13.7	.0
CM1	35.		.3	-1.5	-1.5	.0	.0	.0	.0	.0	.0	.2	-15.0	.0
CM1	36.		-1.7	-3.8	-3.8	.0	.0	.0	.0	.0	.0	-1.2	-107.4	.0
CM1	37.		.0	-4.0	-4.0	.0	.0	.0	.0	.0	.0	-1.6	-147.7	.0
CM1	38.		.2	-3.5	-3.5	.0	.0	.0	.0	.0	.0	-1.5	-130.6	.0
CM1	39.		.7	-3.0	-3.0	.0	.0	.0	.0	.0	.0	-1.3	-111.8	.0
CM1	40.		.2	-4.9	-4.9	.0	.0	.0	.0	.0	.0	-1.7	-146.6	.0
CM1	41.		.2	-4.3	-4.3	.0	.0	.0	.0	.0	.0	-1.5	-128.8	.0
CM1	42.		.1	-4.3	-4.3	.0	.0	.0	.0	.0	.0	-1.4	-120.2	.0
CM1	43.		.0	-3.7	-3.7	.0	.0	.0	.0	.0	.0	-1.0	-89.7	.0
SUM	54.		-18.3	.1	.1	.0	.0	.0	.0	.0	.0	-26.7	-2324.3	.0
AVE	55.		.3	.0	.0	.0	.0	.0	.0	.0	.0	-4.5	-44.7	.0

ID	INDEX	NAME	MEAN	MEDIAN	MODE	100 607	ZONE 1	ZONE 2	ZONE 3	ZONE 4	ZONE 5	ZONE 6	ZONE 7	ZONE 8
		POSITION NUMBER	97 604	98 605	99 606		101 701	102 702	103 703	104 734	105 705	106 706	107 707	108 708
	ZONE													
CHI	13.		-1.6	-1.7	2.4	.0	.9	-1.5	.8	.0	-1.1	-2.4	-1.7	.1
CHI	14.		-1.6	-1.9	2.6	.0	-1.3	-1.8	-1.3	.0	-1.2	-2.6	-1.9	.2
CHI	15.		.8	-1.1	1.8	.0	.4	-1.0	.6	.0	.3	-1.3	-1.1	.5
CHI	16.		-1.1	-1.7	1.8	.0	.3	-1.3	.5	.1	.6	-1.7	-1.7	.0
CHI	17.		-2.1	-2.8	2.7	.0	-1.3	-2.2	.7	.4	-1.1	-1.8	-1.9	.5
CHI	18.		-2.3	-3.8	3.9	.0	-1.8	-2.2	-1.3	.3	-1.7	-1.0	-3.8	.7
CHI	19.		-2.3	-3.8	3.9	.0	-2.4	-2.9	-1.8	.5	-1.2	-3.2	-3.3	.2
CHI	20.		-2.9	-3.5	4.2	.0	-3.1	-3.6	-2.6	.1	-1.8	-4.1	-3.5	.7
CHI	21.		-2.9	-3.5	4.2	.0	-1.5	-2.1	-1.6	.3	.9	-4.2	-3.5	.8
CHI	22.		-3.6	-4.4	4.5	.0	-1.2	-1.1	-3.0	.0	.5	-4.8	-4.4	-1.6
CHI	23.		-3.9	-4.5	4.9	.0	.6	-1.2	-4.2	.2	.5	-3.7	-5.5	-2.6
CHI	24.		-3.4	-3.9	4.6	.0	.5	-2.7	-4.4	.4	.9	-3.9	-4.4	-1.1
CHI	25.		-1.1	-2.2	4.2	.0	-2.2	-3.5	-4.4	.2	.3	-2.3	-7.2	-2.0
CHI	26.		-1.1	-2.1	4.5	.0	-2.0	-4.4	-4.5	.5	.6	-2.5	-4.4	-2.4
CHI	27.		-1.1	-2.1	4.5	.0	-3.9	-5.8	-6.1	.7	.6	-4.4	-4.4	-3.5
CHI	28.		-3.3	-4.2	5.2	.0	-2.5	-3.7	-2.3	.2	.2	-4.5	-5.4	-4.2
CHI	29.		-1.5	.4	5.1	.0	.5	-1.2	.0	.0	.1	.4	-1.6	-3.2
CHI	30.		.4	.0	3.7	.0	.0	-1.2	.2	.5	.0	.4	.1	.6
CHI	31.		.4	.0	7.3	.0	.0	-1.2	.2	.5	.0	.4	.1	.6
CHI	32.		1.2	.7	3.3	.0	.2	.5	.8	.6	.1	2.3	.7	.4
CHI	33.		.9	.1	4.1	.0	.3	.7	.6	.1	.1	2.7	.1	-1.5
CHI	34.		.7	.0	3.0	.0	.1	.6	.2	.1	.0	1.2	.4	-1.8
CHI	35.		.7	.0	2.6	.0	.0	.4	.2	.0	.0	.7	.7	-1.9
CHI	36.		-1.2	1.2	5.0	.0	.5	.2	.0	.4	.7	.2	1.8	1.2
CHI	37.		1.6	2.1	4.0	.0	.0	.4	.0	.1	.0	.2	1.1	2.3
CHI	38.		1.5	1.7	3.2	.0	1.0	1.3	.3	.3	.2	.3	1.9	1.7
CHI	39.		1.1	1.6	2.9	.0	.8	1.1	.7	.1	.2	.1	1.6	1.3
CHI	40.		1.7	1.8	4.9	.0	.4	.7	.5	.1	.2	.1	1.8	1.3
CHI	41.		1.5	1.5	4.2	.0	.4	.4	.4	.1	.2	.0	1.5	1.3
CHI	42.		1.4	1.4	4.3	.0	.3	.4	.2	.1	.1	.1	1.4	1.1
CHI	43.		1.3	.9	4.3	.0	.4	.4	.8	.1	.0	.0	.9	.7
SUM	54.		-26.7	-35.3	113.6	.0	-23.1	-36.0	-34.0	-14.1	-18.0	-41.8	-42.8	-18.4
AVE	55.		.5	.7	2.2	.0	.4	.7	.7	.3	.3	.8	.8	.4

ID	INDEX	NAME	ZONE 9	ZONE 10	EZONE 1	EZONE 2	EZONE 3	EZONE 4	EZONE 5	EZONE 6	EZONE 7	EZONE 8	EZONE 9	IZONE 21
		POSITION NUMBER	109	110	111	112	113	114	115	116	117	118	119	120
	ZONE		709	710	711	712	713	714	715	716	717	718	719	720
			C	C	0	0	0	0	0	0	0	0	0	0
CMI	13.		-2.1	-1.1	-1.1	-2.3	-1.9	-2.1	-1.6	-.7	-1.2	-1.4	-.0	-1.8
CMI	14.		-2.7	-.0	-1.2	-2.5	-2.0	-2.1	-1.0	-.8	-1.5	-1.4	-.1	-1.5
CMI	15.		-1.3	-.4	-1.3	-1.2	-1.2	-1.3	-.8	-.1	-.8	-.9	-.2	-1.0
CMI	16.		-1.8	-.8	-.6	-.8	-1.6	-1.8	-1.8	-.6	-1.1	-1.5	-.0	-1.8
CMI	17.		-3.1	-2.8	-1.1	-1.8	-2.8	-3.0	-2.9	-1.4	-1.7	-2.5	-.4	-3.0
CMI	18.		-4.2	-3.9	-.7	-3.0	-3.8	-4.2	-4.0	-1.9	-2.4	-3.2	-.5	-4.1
CMI	19.		-2.2	-2.8	-1.2	-3.2	-2.6	-2.3	-2.5	-1.4	-2.5	-2.7	-.2	-2.4
CMI	20.		-3.5	-3.8	-.8	-4.0	-3.4	-3.5	-3.7	-1.7	-3.0	-2.9	-.2	-3.6
CMI	21.		-4.1	-2.7	-.9	-4.1	-3.8	-4.1	-3.4	-1.8	-2.5	-2.9	-.6	-3.7
CMI	22.		-4.9	-3.5	-.5	-4.6	-4.6	-4.9	-4.3	-2.7	-3.7	-3.8	-1.3	-4.6
CMI	23.		-4.7	-4.5	-.7	-3.7	-4.7	-4.7	-4.6	-3.7	-4.8	-4.9	-.4	-4.6
CMI	24.		-5.1	-2.5	-.9	-3.8	-4.7	-5.1	-3.7	-2.4	-4.3	-4.0	-1.3	-4.3
CMI	25.		-.8	-.2	-.3	-2.3	-1.4	-.9	-.5	-2.1	-3.4	-2.7	-2.0	-.6
CMI	26.		-.4	-.5	-.6	-2.5	-.7	-.2	-.6	-2.3	-3.4	-2.2	-2.3	-.2
CMI	28.		-.1	-.1	-.2	-2.6	-.4	-.2	-.6	-3.9	-5.4	-4.5	-3.6	-.0
CMI	29.		-.3	-.8	-.1	-4.5	-2.0	-.3	-.0	-4.7	-3.8	-4.9	-3.2	-.7
CMI	30.		-.1	-.9	-.0	-.6	-1.1	-.6	-1.0	-3.3	-1.7	-3.0	-1.5	-.5
CMI	31.		1.7	-.2	-.0	-.4	-.4	-.9	-.4	-.1	-.1	-.0	-.1	-.3
CMI	32.		2.9	-.2	-.1	2.1	2.1	2.7	1.4	-.0	.7	-.7	-.0	1.3
CMI	33.		2.2	-.0	-.1	2.4	2.1	2.0	1.0	-.9	.4	.7	.0	2.0
CMI	34.		1.7	-.6	-.0	1.1	1.5	2.0	1.0	-.9	.4	.1	-.7	1.5
CMI	35.		-.6	-.6	-.7	-.6	-.6	-.9	-.2	-1.2	-.0	-.3	-.8	-.5
CMI	36.		3.8	-1.2	-.7	-.3	-.2	-.4	-.6	-1.4	-.2	-.5	-.9	-.2
CMI	37.		4.0	1.3	-.0	-.3	2.7	3.7	1.1	1.5	.9	1.5	.4	2.2
CMI	38.		3.5	1.5	-.2	-.4	2.9	3.9	2.6	2.2	1.0	1.8	1.2	3.2
CMI	39.		3.7	1.5	-.2	-.4	2.6	3.4	2.4	1.8	1.1	1.6	.9	2.8
CMI	40.		4.9	2.1	-.2	-.2	2.2	2.9	2.5	1.4	1.1	1.4	.7	2.7
CMI	41.		4.3	2.8	-.2	-.3	3.3	4.7	3.7	1.5	1.1	1.5	.6	4.2
CMI	42.		4.3	1.7	-.1	-.1	2.9	4.1	3.7	1.4	1.1	1.3	.7	3.7
CMI	43.		3.7	1.2	-.1	-.1	2.9	4.1	2.9	1.2	1.3	1.1	.5	3.5
SUM	54.		2.3	-.0	-.0	-.4	-.1	-.3	-.3	-.8	-.6	-.0	-.0	-.9
AVE	55.		.0	-.5	-.3	-.0	-.8	-.1	-.3	-.5	-.7	-.7	-.3	-.2

ID INDEX	NAME POSITION NUMBER ZONE	1ZONE	22	17ONE	23	1ZONE	24	1ZONE	25	1ZONE	26	MET	ZONE	SDATA	DASNO	DAY	WEEK	YEAR	IDENT
		121		122		123		124		125		126		127	128	129	130	131	132
		801		802		803		804		805		806		807	808	901	902	903	904
CM1	13.	-2.0		-2.1		-1.9		-1.1		-2.		10.		0.	501.	89.	13.	1971.	CM1
CM1	14.	-2.1		-2.2		-2.0		-1.2		-2.		10.		0.	501.	96.	14.	1971.	CM1
CM1	15.	-1.2		-1.3		-1.0		-1.3		-1.		10.		0.	501.	103.	15.	1971.	CM1
CM1	16.	-1.5		-1.5		-1.7		-1.6		-1.		10.		0.	501.	110.	16.	1971.	CM1
CM1	17.	-3.3		-2.7		-1.5		-1.1		-2.		10.		0.	501.	117.	17.	1971.	CM1
CM1	18.	-4.1		-3.8		-2.1		-1.7		-3.		10.		0.	501.	124.	18.	1971.	CM1
CM1	19.	-2.5		-2.7		-3.4		-1.2		-3.		10.		0.	501.	131.	19.	1971.	CM1
CM1	20.	-3.5		-3.6		-2.9		-1.8		-3.		10.		0.	501.	138.	20.	1971.	CM1
CM1	21.	-3.9		-4.0		-3.2		-1.8		-3.		10.		0.	501.	145.	21.	1971.	CM1
CM1	22.	-4.8		-4.8		-3.1		-1.9		-3.		10.		0.	501.	152.	22.	1971.	CM1
CM1	23.	-4.9		-4.6		-2.9		-1.5		-4.		10.		0.	501.	159.	23.	1971.	CM1
CM1	24.	-5.3		-4.7		-2.7		-1.9		-4.		10.		0.	501.	166.	24.	1971.	CM1
CM1	25.	-1.2		-1.5		-1.9		-1.3		-2.		10.		0.	501.	173.	25.	1971.	CM1
CM1	26.	-1.2		-1.8		-1.8		-1.6		-2.		10.		0.	501.	180.	26.	1971.	CM1
CM1	27.	-1.1		-2.0		-1.7		-2.6		-4.		10.		0.	501.	194.	27.	1971.	CM1
CM1	28.	-1.6		-2.3		-3.5		-2.1		-5.		10.		0.	501.	201.	28.	1971.	CM1
CM1	29.	-1.8		-1.8		-1.2		-1.2		-3.		10.		0.	501.	208.	29.	1971.	CM1
CM1	30.	1.3		1.1		1.2		1.1		-0.		10.		0.	501.	215.	30.	1971.	CM1
CM1	31.	2.3		2.3		1.5		1.1		1.		10.		0.	501.	222.	31.	1971.	CM1
CM1	32.	1.7		1.9		1.7		1.1		1.		10.		0.	501.	229.	32.	1971.	CM1
CM1	33.	.7		.8		.7		.6		-0.		10.		0.	501.	236.	33.	1971.	CM1
CM1	34.	.2		.3		.4		.6		-0.		10.		0.	501.	243.	34.	1971.	CM1
CM1	35.	3.3		2.5		-1.1		-1.7		1.		10.		0.	501.	250.	35.	1971.	CM1
CM1	36.	3.5		2.7		.1		.0		2.		10.		0.	501.	257.	36.	1971.	CM1
CM1	37.	3.1		2.4		.2		.2		1.		10.		0.	501.	264.	37.	1971.	CM1
CM1	38.	3.1		2.7		.2		.2		1.		10.		0.	501.	271.	38.	1971.	CM1
CM1	39.	2.4		3.1		.2		.2		1.		10.		0.	501.	278.	39.	1971.	CM1
CM1	40.	4.1		2.7		.1		.1		1.		10.		0.	501.	285.	40.	1971.	CM1
CM1	41.	3.6		2.7		.1		.1		1.		10.		0.	501.	292.	41.	1971.	CM1
CM1	42.	3.6		2.7		.1		.1		1.		10.		0.	501.	299.	42.	1971.	CM1
CM1	43.	3.2		2.2		.0		.0		1.		10.		0.	501.	306.	43.	1971.	CM1
SUM	54.	-10.8		-18.8		-37.3		-18.0		-37.		310.		0.	0.	0.	54.	0.	CM1
AVE	55.	-0.2		-0.4		-0.6		-0.3		-1.		0.		0.	0.	0.	55.	0.	SUM

THERE WERE 253 EMPTY DATA SETS SKIPPED IN THE ABOVE LISTING.

DASNO 502 WITH ID OF CM2 IS WRITTEN ON RECORD NUMBER 29

NAME POSITION NUMBER ID INDEX ZONE	ATASCOSA		AUSTIN	BANDERA	BASTROP	REE	BEXAR	BLANCO	BRAZORIA	BRAZOS	BREWSTER	BROOKS	BURLESON
	1 7 9	2 8 7	3 10 6	4 11 7	5 13 7	6 15 7	7 16 6	8 20 8	9 21 4	10 22 5	11 24 9	12 26 7	
CM2 1.	.3	.8	.3	.8	.8	.8	.3	1.5	2.1	.0	.3	.8	
CM2 2.	.3	.9	.2	.9	.9	.9	2.4	1.8	2.4	.0	.3	.9	
CM2 3.	.1	.4	.0	.4	.4	.4	.9	.9	1.2	.0	.1	.4	
CM2 4.	.2	1.0	.5	1.0	1.0	1.0	2.4	1.2	2.4	.0	.2	1.0	
CM2 5.	.3	.5	.0	.5	.5	.5	.7	.7	1.9	.0	.0	.5	
CM2 6.	.2	.7	.4	.7	.7	.7	.4	1.3	2.0	.0	.2	.7	
CM2 7.	.4	.7	.1	.7	.7	.7	.1	1.5	1.7	.0	.4	.7	
CM2 8.	1.4	1.4	1.1	1.4	1.4	1.4	1.1	2.1	1.2	.1	1.4	1.4	
CM2 9.	.1	.3	.1	.3	.3	.3	.1	.1	.4	.0	.1	.3	
CM2 10.	.1	.0	.3	.0	.0	.0	.3	.0	.0	.0	.1	.0	
CM2 11.	.2	.1	.5	.1	.1	.1	.5	.0	.0	1.1	.2	.1	
CM2 12.	.3	.1	.8	.1	.1	.1	.8	.7	1.1	1.3	.3	.1	
CM2 13.	.3	.1	.5	.1	.1	.1	.5	.2	.6	1.2	.3	.1	
CM2 14.	.0	.0	.0	.0	.0	.0	.0	.0	.1	1.5	.2	.0	
CM2 15.	.1	.3	.4	.3	.3	.3	.4	.3	.1	1.8	.1	.3	
CM2 16.	.1	.5	.0	.5	.5	.5	.0	.4	.0	1.8	.1	.5	
CM2 17.	.1	.3	.6	.3	.3	.3	.6	.3	1.3	1.9	.1	.3	
CM2 18.	.9	.6	.6	.6	.6	.6	.1	.0	.7	1.6	.9	.6	
CM2 19.	1.5	5.4	1.0	5.4	5.4	5.4	1.0	5.6	1.3	1.1	1.5	5.4	
CM2 20.	1.3	3.0	.7	3.0	3.0	3.0	.7	2.9	.7	.3	1.3	3.0	
CM2 21.	1.1	1.8	.3	1.8	1.8	1.8	.3	1.8	.0	1.1	1.8	1.8	
CM2 22.	.5	1.0	.1	1.0	1.0	1.0	.7	.7	.4	.0	.5	1.0	
CM2 23.	1.1	.7	.2	.7	.7	.7	.2	.1	.9	.0	1.1	.7	
CM2 24.	1.6	1.9	.6	1.9	1.9	1.9	.6	.7	.4	.0	1.6	1.9	
CM2 25.	1.3	1.7	.3	1.7	1.7	1.7	.3	.1	.4	.0	1.3	1.7	
CM2 26.	.6	.7	.0	.7	.7	.7	.0	.8	.4	.0	.6	.7	
CM2 27.	.5	.5	.4	.5	.5	.5	.4	.4	.1	.0	.5	.5	
CM2 28.	.3	.4	.1	.3	.4	.4	.1	.4	.1	.8	.3	.4	
CM2 29.	.5	1.1	.5	1.1	1.1	1.1	.5	.5	.1	.0	.5	1.1	
CM2 30.	.4	.7	.2	.7	.7	.7	.2	.2	.1	.8	.4	.7	
CM2 31.	.4	1.3	.0	1.3	1.3	1.3	.4	.4	.0	1.4	.4	1.3	
CM2 32.	.5	1.1	.3	1.1	1.1	1.1	.3	.1	.1	.0	.5	1.1	
CM2 33.	.2	.6	.8	.6	.6	.6	.8	.1	.1	.0	.2	.6	
CM2 34.	.1	.5	.1	.5	.5	.5	.4	.4	.3	.0	.1	.5	
CM2 35.	.9	.1	.5	.1	.1	.1	.5	.5	.0	.0	.9	.1	
CM2 36.	1.9	.5	.3	.5	.5	.5	.3	.7	.1	.0	1.9	.5	
CM2 37.	.2	.7	.3	.7	.7	.7	.2	.9	.7	.0	.2	.7	
CM2 38.	.0	.9	.5	.9	.9	.9	.5	.4	.3	.0	.0	.9	
CM2 39.	.4	.4	.2	.4	.4	.4	.4	1.0	.6	.0	.4	.4	
CM2 40.	.4	.3	.2	.3	.3	.3	.2	.8	.3	.0	.4	.3	
CM2 41.	.1	.0	.3	.0	.0	.0	.3	.2	.2	.0	.1	.0	
CM2 42.	.4	.3	.3	.3	.3	.3	.0	.0	.1	.0	.4	.3	
CM2 43.	.4	.3	.2	.3	.3	.3	.0	1.0	2.1	.0	.4	.3	
CM2 44.	.0	.4	.2	.4	.4	.4	.2	2.0	2.9	.0	.0	.4	
CM2 45.	.2	.1	.1	.1	.1	.1	.1	1.6	2.0	.0	.2	.1	
CM2 46.	.1	.4	.1	.4	.4	.4	.1	3.3	3.0	.0	.3	.4	
CM2 47.	.1	.6	.2	.6	.6	.6	.2	2.5	2.6	.0	.1	.6	
CM2 48.	.0	.1	.0	.1	.1	.1	.1	1.3	1.3	.0	.0	.1	
CM2 49.	.0	.1	.0	.1	.1	.1	.0	.9	1.3	.0	.0	.1	
CM2 50.	.1	.3	.0	.3	.3	.3	.1	1.2	3.1	.0	.1	.3	
CM2 51.	.0	.1	.0	.1	.1	.1	.0	.8	1.7	.0	.0	.1	
CM2 52.	.0	.0	.0	.0	.0	.0	.0	.3	1.2	.0	.0	.0	

SUM	54.	12.7	30.0	2.7	30.0	30.0	30.0	2.7	34.2	42.0	-20.6	12.7	30.0
AVE	55.	.2	.6	.1	.6	.6	.6	.1	.7	.8	-.4	.2	.6

NAME	BURNET	CALDWELL	CALHOUN	CAMERON	COLORADO	COMAL	CROCKETT	CULBERTS	DEWITT	DIMMIT	DIVAL	EDWARDS
POSITION NUMBER	13 27 6	14 28 7	15 29 8	16 31 10	17 45 7	18 46 7	19 53 6	20 55 5	21 62 7	22 64 9	23 66 9	24 69 6
ID INDEX ZONE												
CM2	1.	.3	.8	1.	.4	.8	.3	.0	.8	.3	.3	.3
CM2	2.	.9	.4	1.	.9	.9	.2	.0	.9	.3	.1	.2
CM2	3.	.3	.4	1.	.5	.4	.0	.0	.4	.1	.0	.0
CM2	4.	.5	1.	1.	.2	1.	.5	.0	.7	.2	.2	.5
CM2	5.	.0	.5	1.	.7	.0	.0	.0	1.	.0	.0	.0
CM2	6.	.7	.7	1.	.5	.7	.0	.0	.7	.2	.2	.4
CM2	7.	.1	.7	1.	.5	.7	.0	.0	.7	.4	.4	.1
CM2	8.	1.	1.	2.	1.	1.	.1	.1	1.	1.	1.	1.
CM2	9.	.3	.3	2.	.3	.4	1.	.4	1.	1.	1.	1.
CM2	10.	.3	.0	1.	.8	.0	1.	.8	.3	1.	1.	.3
CM2	11.	.5	.1	1.	.7	.1	1.	.5	.0	1.	1.	.1
CM2	12.	.5	.1	1.	.7	.1	1.	.5	.1	.2	.2	.5
CM2	13.	.5	.1	1.	.7	.1	1.	.5	.1	.3	.3	.1
CM2	14.	.5	.0	1.	.3	.1	1.	.2	.1	.3	.3	.1
CM2	15.	.4	.3	1.	.9	.3	1.	.8	.0	.2	.1	.5
CM2	16.	.7	.3	1.	.6	.3	1.	.8	.5	.2	.1	.5
CM2	17.	.6	.3	1.	.9	.3	1.	.6	.5	.1	.1	.0
CM2	18.	.1	.6	1.	.1	.3	1.	.9	.3	.1	.1	.6
CM2	19.	1.	5.	5.	.8	.4	1.	.6	.6	.9	.5	.1
CM2	20.	.7	3.	5.	.8	.4	1.	.0	.0	1.	1.	1.
CM2	21.	.3	1.	2.	.8	.3	1.	.3	.0	1.	1.	.7
CM2	22.	.3	1.	1.	.3	.8	1.	.7	.8	1.	1.	.3
CM2	23.	.7	1.	1.	.7	.7	1.	1.	.0	1.	1.	.2
CM2	24.	.6	1.	1.	.7	.7	1.	.0	.7	1.	1.	.9
CM2	25.	.3	1.	1.	.7	.7	1.	.0	.9	1.	1.	.2
CM2	26.	.0	1.	1.	.7	.7	1.	.0	.7	1.	1.	.6
CM2	27.	.4	1.	1.	.8	.7	1.	.0	.7	1.	1.	.3
CM2	28.	.3	1.	1.	.8	.5	1.	.0	.7	1.	1.	.0
CM2	29.	.5	1.	1.	.5	.4	1.	.0	.5	1.	1.	.7
CM2	30.	.5	1.	1.	.2	.7	1.	.0	.7	1.	1.	.5
CM2	31.	.2	1.	1.	.9	.7	1.	.0	.7	1.	1.	.2
CM2	32.	.3	1.	1.	.3	.3	1.	.0	.7	1.	1.	.0
CM2	33.	.8	1.	1.	.6	.6	1.	.0	.7	1.	1.	.8
CM2	34.	.1	1.	1.	.1	.1	1.	.0	.7	1.	1.	.1
CM2	35.	.5	1.	1.	.7	.5	1.	.0	.5	1.	1.	.1
CM2	36.	.1	1.	1.	.7	.7	1.	.0	.5	1.	1.	.5
CM2	37.	.5	1.	1.	.7	.7	1.	.0	.5	1.	1.	.0
CM2	38.	.9	1.	1.	.4	.4	1.	.0	.9	1.	1.	.0
CM2	39.	.9	1.	1.	.4	.4	1.	.0	.9	1.	1.	.0
CM2	40.	.2	1.	1.	.8	.8	1.	.0	.2	1.	1.	.6
CM2	41.	.0	1.	1.	.0	.0	1.	.0	.0	1.	1.	.0
CM2	42.	.0	1.	1.	.0	.0	1.	.0	.0	1.	1.	.0
CM2	43.	.3	1.	1.	.0	.0	1.	.0	.3	1.	1.	.0
CM2	44.	.4	1.	1.	.0	.0	1.	.0	.4	1.	1.	.0
CM2	45.	.1	1.	1.	.2	.2	1.	.0	.1	1.	1.	.0
CM2	46.	.6	1.	1.	.2	.2	1.	.0	.6	1.	1.	.0
CM2	47.	.1	1.	1.	.1	.1	1.	.0	.1	1.	1.	.0
CM2	48.	.2	1.	1.	.6	.6	1.	.0	.2	1.	1.	.0
CM2	49.	.1	1.	1.	.5	.5	1.	.0	.1	1.	1.	.0
CM2	50.	.1	1.	1.	.9	.9	1.	.0	.1	1.	1.	.0
CM2	51.	.1	1.	1.	.2	.2	1.	.0	.1	1.	1.	.0
CM2	52.	.0	1.	1.	.3	.3	1.	.0	.0	1.	1.	.0

REPRODUCED FROM ORIGINAL PAGE IS (PH)

SUM	54.	2.7	30.0	34.2	4.5	30.0	30.0	2.7	-20.6	30.0	12.7	12.7	2.7
AVE	55.	.1	.6	.7	.1	.6	.6	.1	-.4	.6	.2	.2	.1

ID	INDEX	NAME POSITION NUMBER ZONE	EL PASO	FAYETTE	FT BEND	FRIO	GILLESPI	GOLIAD	GONZALES	GRIMES	GUADALPE	HARRIS	HAYS	MIDALGO
			25 71 5	26 75 7	27 79 8	28 82 9	29 86 6	30 88 7	31 89 8	32 93 4	33 94 7	34 101 8	35 105 7	36 108 10
CM2	1.			.8	1.5	.3	.3	.8	.8	2.1	.8	1.5	.8	.4
CM2	2.			.9	1.8	.3	.3	.9	.9	2.4	.9	1.8	.9	.9
CM2	3.			.4	1.4	.2	.2	.4	.4	1.2	.4	1.2	.4	.5
CM2	4.			1.0	1.2	.2	.2	1.0	1.0	2.4	1.0	1.7	1.0	.2
CM2	5.			.5	1.3	.2	.2	.5	.5	1.9	.5	.7	.5	.2
CM2	6.			.7	1.1	.4	.4	.7	.7	2.0	.7	1.3	.7	.5
CM2	7.			1.4	1.5	.4	.4	1.4	1.4	1.7	1.4	1.5	1.4	1.3
CM2	8.			.3	1.1	.1	.1	.3	.3	1.2	.3	.1	.3	.1
CM2	9.			.0	1.1	.2	.2	.0	.0	1.4	.0	.0	.0	.1
CM2	10.			1.1	1.4	.2	.2	1.1	1.1	1.7	1.1	.0	.1	.8
CM2	11.			1.1	1.3	.3	.3	1.1	1.1	1.1	1.1	.7	.1	.7
CM2	12.			1.1	1.3	.3	.3	1.1	1.1	1.1	1.1	.7	.1	.3
CM2	13.			1.1	1.2	.2	.2	1.1	1.1	1.1	1.1	.0	.0	.0
CM2	14.			1.1	1.3	.3	.3	1.1	1.1	1.1	1.1	.3	.3	.9
CM2	15.			1.1	1.3	.3	.3	1.1	1.1	1.1	1.1	.4	.4	.6
CM2	16.			1.1	1.3	.3	.3	1.1	1.1	1.1	1.1	.4	.4	.1
CM2	17.			1.1	1.3	.3	.3	1.1	1.1	1.1	1.1	.3	.3	.5
CM2	18.			1.1	1.3	.3	.3	1.1	1.1	1.1	1.1	.6	.6	.6
CM2	19.			5.4	5.6	5.6	5.5	5.4	5.4	1.3	5.4	5.4	5.4	.8
CM2	20.			3.0	3.0	3.0	3.3	3.0	3.0	1.7	3.0	2.9	3.0	.3
CM2	21.			1.1	1.3	1.3	1.3	1.0	1.0	1.0	1.8	1.5	1.8	.1
CM2	22.			1.1	1.0	1.7	1.1	1.0	1.0	1.0	1.0	.7	1.0	.1
CM2	23.			1.1	1.7	1.1	1.1	1.7	1.7	1.9	1.7	.1	1.7	1.1
CM2	24.			1.9	1.7	1.6	1.6	1.9	1.9	1.9	1.9	.7	1.9	2.7
CM2	25.			1.7	1.1	1.1	1.1	1.7	1.7	1.7	1.7	.1	1.7	2.7
CM2	26.			.7	1.4	.6	.6	.7	.7	1.7	.7	.1	.7	1.3
CM2	27.			.5	1.4	.4	.4	.5	.5	1.7	.5	.4	.5	.8
CM2	28.			.4	1.5	.3	.3	.4	.4	1.7	.4	.1	.4	.5
CM2	29.			1.1	1.5	.5	.5	1.1	1.1	1.1	1.1	.5	1.1	1.3
CM2	30.			.7	1.5	.4	.4	.7	.7	1.7	.7	.2	.7	1.9
CM2	31.			1.3	1.4	.4	.4	1.3	1.3	1.3	1.3	.4	1.3	1.3
CM2	32.			1.1	1.4	.4	.4	1.1	1.1	1.1	1.1	.1	1.1	.6
CM2	33.			.6	1.1	.2	.2	.6	.6	1.1	.6	.1	.6	.3
CM2	34.			.5	1.4	.9	.9	.5	.5	1.1	.5	.4	.5	.1
CM2	35.			.1	1.4	.4	.4	.1	.1	1.1	.1	.4	.1	.7
CM2	36.			.5	1.7	1.1	1.1	.5	.5	1.7	.5	.7	.5	.2
CM2	37.			.9	1.4	.2	.2	.9	.9	1.7	.9	.9	.9	.2
CM2	38.			.4	1.4	.4	.4	.4	.4	1.7	.4	.4	.4	.2
CM2	39.			.0	1.0	.4	.4	.0	.0	1.3	.0	.3	.0	.9
CM2	40.			.3	1.8	.2	.2	.3	.3	1.3	.3	.3	.3	.7
CM2	41.			.0	1.1	.4	.4	.0	.0	1.3	.0	.0	.0	.7
CM2	42.			.3	1.4	.4	.4	.3	.3	1.1	.3	.3	.3	.7
CM2	43.			.3	1.0	.0	.0	.3	.3	2.1	.3	1.0	.3	1.0
CM2	44.			.4	2.0	.2	.2	.4	.4	2.9	.4	2.0	.4	1.0
CM2	45.			.1	1.6	.1	.1	.1	.1	2.0	.1	1.6	.1	1.2
CM2	46.			.4	3.3	.3	.3	.4	.4	3.0	.4	3.3	.4	1.2
CM2	47.			.6	2.5	.2	.2	.6	.6	2.6	.6	2.5	.6	.6
CM2	48.			.1	1.3	.0	.0	.1	.1	1.3	.1	1.3	.1	.3
CM2	49.			.1	1.9	.0	.0	.1	.1	1.3	.1	.9	.1	.0
CM2	50.			.3	1.2	.1	.1	.3	.3	1.1	.3	1.2	.3	.0
CM2	51.			.1	.8	.0	.0	.1	.1	1.7	.1	.8	.1	.0
CM2	52.			.0	.3	.0	.0	.0	.0	1.7	.0	.3	.0	.0

SUN	54.	-20.6	30.0	34.2	12.7	2.7	30.0	30.0	42.0	30.0	34.2	30.0	4.5
AVE	55.	.4	.6	.7	.2	.1	.6	.6	.8	.6	.7	.6	.1

SUM
AVE

54.
55.

-20.6
4.4

34.2
.7

-20.6
-0.4

12.7
.2

12.7
.2

30.0
.6

2.7
.1

12.7
.2

2.7
.1

2.7
.1

2.7
.1

30.0
.6

ID	INDEX	NAME POSITION NUMBER ZONE	LA SALLE	LAVACA	LEE	LIVE OAK	LLANO	MCMULLEN	MASON	HATAGORD	HAVERICK	MEDINA	MENARD	MONTGOME
			49 142 9	50 143 7	51 144 7	52 149 9	53 150 6	54 156 9	55 160 6	56 161 8	57 162 9	58 163 7	59 164 6	60 170 4
CM2	1.		.3	.8	.8	.3	.3	.3	.3	1.5	.3	.8	.3	2.1
CM2	2.		.3	.9	.9	.3	.2	.3	.2	1.8	.3	.9	.3	2.4
CM2	3.		.1	.4	.4	.1	.0	.1	.0	.9	.1	.4	.1	1.2
CM2	4.		.2	1.0	1.0	.2	.5	.2	.5	1.2	.2	1.0	.2	2.4
CM2	5.		.5	.7	.7	.0	.0	.0	.0	.7	.0	.7	.0	1.9
CM2	6.		.2	.7	.7	.2	.4	.2	.4	1.3	.2	.7	.2	2.0
CM2	7.		.4	.7	.7	.4	.1	.4	.1	1.5	.4	.4	.4	1.7
CM2	8.		1.4	1.4	1.4	1.4	.1	1.4	.1	2.1	1.4	1.4	1.4	1.2
CM2	9.		.1	.3	.3	.1	.3	.1	.3	.1	.1	.3	.1	.4
CM2	10.		.1	.6	.6	.1	.3	.1	.3	.0	.2	.6	.1	.8
CM2	11.		.2	.1	.1	.2	.5	.2	.5	.7	.3	.1	.1	1.1
CM2	12.		.3	.1	.1	.3	.8	.3	.8	.0	.3	.1	.1	1.6
CM2	13.		.3	.1	.1	.3	.5	.3	.5	.2	.3	1.0	.1	1.6
CM2	14.		.2	.3	.3	.2	.8	.2	.8	.4	.2	1.0	.1	1.0
CM2	15.		.1	.3	.3	.1	.4	.1	.4	.4	.1	.6	.1	1.0
CM2	16.		.1	.3	.3	.1	.6	.1	.6	.3	.3	.3	.1	1.3
CM2	17.		.1	.6	.6	.1	.1	.1	.1	.0	.9	.7	.1	1.7
CM2	18.		.5	.6	.6	.5	1.1	.5	1.0	1.5	.5	.7	.5	1.7
CM2	19.		1.5	5.4	5.4	1.5	1.0	1.5	1.0	5.9	1.5	1.0	1.5	1.7
CM2	20.		.3	3.0	3.0	1.3	.7	1.3	.7	2.9	1.0	1.0	1.0	1.0
CM2	21.		1.0	1.8	1.8	1.0	.3	1.0	.3	1.5	1.1	1.0	1.1	1.1
CM2	22.		.5	1.0	1.0	.5	.2	.5	.2	.7	.5	.7	.5	1.1
CM2	23.		1.1	.7	.7	1.1	.3	1.1	.3	1.1	1.1	.7	1.1	1.1
CM2	24.		1.6	1.9	1.9	1.6	.6	1.6	.6	1.7	1.6	.7	1.6	1.1
CM2	25.		1.3	1.7	1.7	1.3	.3	1.3	.3	1.8	1.3	.7	1.3	1.1
CM2	26.		.6	.7	.7	.6	.5	.6	.5	1.1	.6	.5	.6	1.1
CM2	27.		.5	.5	.5	.5	.3	.5	.3	1.1	.5	.5	.5	1.1
CM2	28.		.3	.4	.4	.3	.3	.3	.3	1.5	.3	.4	.3	1.1
CM2	29.		.5	1.1	1.1	.5	.5	.5	.5	1.5	.5	1.7	.5	1.0
CM2	30.		.4	.7	.7	.4	.4	.4	.4	1.2	.4	1.7	.4	1.0
CM2	31.		.4	1.3	1.3	.4	.3	.4	.3	1.4	.4	1.5	.4	1.0
CM2	32.		.5	1.1	1.1	.5	.2	.5	.2	1.1	.5	1.4	.5	1.0
CM2	33.		.2	.6	.6	.2	.8	.2	.8	1.4	.2	1.4	.2	1.0
CM2	34.		.1	.9	.9	.1	.5	.1	.5	1.4	.1	1.5	.1	1.0
CM2	35.		.9	.5	.5	.9	.9	.9	.9	1.7	.9	1.5	.9	1.0
CM2	36.		.1	.7	.7	.1	.2	.1	.2	1.1	.1	1.6	.1	1.0
CM2	37.		.2	.9	.9	.2	.4	.2	.4	1.4	.2	1.6	.2	1.0
CM2	38.		.4	.4	.4	.4	.4	.4	.4	1.4	.4	1.6	.4	1.0
CM2	39.		.4	.3	.3	.4	.4	.4	.4	1.6	.4	1.6	.4	1.0
CM2	40.		.4	.3	.3	.4	.4	.4	.4	1.6	.4	1.6	.4	1.0
CM2	41.		.4	.0	.0	.4	.1	.4	.1	1.0	.4	1.6	.4	1.0
CM2	42.		.4	.3	.3	.4	.4	.4	.4	1.0	.4	1.6	.4	1.0
CM2	43.		.4	.3	.3	.4	.4	.4	.4	1.0	.4	1.6	.4	1.0
CM2	44.		.4	.3	.3	.4	.4	.4	.4	1.0	.4	1.6	.4	1.0
CM2	45.		.4	.1	.1	.4	.2	.4	.2	1.0	.4	1.6	.4	1.0
CM2	46.		.4	.4	.4	.4	.3	.4	.3	1.6	.4	1.6	.4	1.0
CM2	47.		.6	.4	.4	.6	.1	.6	.1	2.5	.6	1.6	.6	1.0
CM2	48.		.1	.1	.1	.1	.0	.1	.0	1.1	.1	1.6	.1	1.0
CM2	49.		.1	.1	.1	.1	.0	.1	.0	1.1	.1	1.6	.1	1.0
CM2	50.		.1	.3	.3	.1	.1	.1	.1	1.2	.1	1.6	.1	1.0
CM2	51.		.1	.1	.1	.1	.0	.1	.0	1.2	.1	1.6	.1	1.0
CM2	52.		.1	.0	.0	.1	.0	.1	.0	1.3	.1	1.6	.1	1.0

REPRODUCIBILITY OF THE ORIGINAL PAPER IS HIGH

SUM
AVE

54.
55.

12.7
.2

30.0
.6

30.0
.6

12.7
.2

2.7
.1

12.7
.2

2.7
.1

34.2
.7

12.7
.2

30.0
.6

2.7
.1

42.0
.8

SUM	54.	30.0	-20.6	-20.6	2.7	-20.6	30.0	30.0	12.7	2.7	-9.1	-20.6	30.0
AVE	55.	.6	-.4	-.4	.1	-.4	.6	.6	.2	.1	-.2	-.4	.6

ID	INDEX	NAME POSITION NUMBER	UVALDE 73 232 6	VALVERDE 74 233 6	VICTORIA 75 235 8	WALKER 76 236 4	WALLER 77 237 4	WAP0 78 238 5	WASHINGT 79 239 7	WFB8 80 240 9	WHARTON 81 241 8	WILLACY 82 245 10	WILLIAMS 83 246 3	WILSON 84 247 7
CM2	1.		.3	.3	1.5	2.1	2.1	.0	.8	.3	1.5	.4	1.3	.8
CM2	2.		.2	.2	1.8	2.4	2.4	.0	.9	.3	1.8	.9	1.3	.9
CM2	3.		.5	.5	1.9	1.2	1.2	.0	.4	.1	1.9	.5	1.7	.4
CM2	4.		.5	.5	1.2	2.4	2.4	.0	.4	.2	1.2	.2	1.7	1.0
CM2	5.		.4	.4	1.7	1.9	1.9	.0	.5	.0	1.7	.2	1.1	.5
CM2	6.		.4	.4	1.3	2.0	2.0	.0	.7	.2	1.3	.2	1.6	.7
CM2	7.		.1	.1	1.7	1.7	1.7	.0	.4	.4	1.5	.5	1.9	.7
CM2	8.		.1	.1	2.1	1.2	1.2	.0	.7	1.1	2.1	1.3	1.0	1.4
CM2	9.		.3	.3	.1	.4	.4	.8	.3	.1	.1	.1	.3	.3
CM2	10.		.3	.3	.0	.0	.0	.1	.0	.2	.0	.8	.3	.1
CM2	11.		.5	.5	.0	.1	.1	.1	.1	.3	.7	.7	.2	.1
CM2	12.		.8	.8	.7	1.1	1.1	.3	.1	.3	.2	.3	.3	.1
CM2	13.		.8	.8	.2	.6	.6	.5	.0	.2	.0	.0	.5	.0
CM2	14.		.8	.8	.3	.1	.1	.8	.9	.1	.3	.9	.6	.3
CM2	15.		.4	.4	.4	.0	.0	.8	.5	.1	.4	1.6	.5	.5
CM2	16.		.4	.4	.6	.3	.3	.9	.3	.9	.3	.0	.4	.3
CM2	17.		.1	.1	.0	.7	.7	.6	.4	.4	.0	.5	.0	.6
CM2	18.		.1	.1	.6	.0	.0	.0	.4	.5	5.6	.8	.7	5.4
CM2	19.		.7	.7	5.6	1.3	1.3	.0	5.4	1.5	2.9	.8	.3	3.0
CM2	20.		.3	.3	2.9	.7	.7	.3	3.3	1.0	1.5	.3	.4	1.0
CM2	21.		.1	.1	1.7	.4	.4	.0	1.0	.5	.7	.1	.8	.7
CM2	22.		.2	.2	.7	.4	.4	.0	.7	.1	.1	1.1	.4	.9
CM2	23.		.6	.6	.1	.9	.9	.0	1.9	.7	.7	1.1	.7	.7
CM2	24.		.3	.3	.7	.4	.4	.0	1.7	1.1	.1	2.7	.3	1.7
CM2	25.		.3	.3	.4	.4	.4	.0	1.7	.3	.8	1.3	1.6	.7
CM2	26.		.4	.4	.8	.4	.4	.0	.7	.6	.8	.3	.7	.5
CM2	27.		.4	.4	.4	.1	.1	.4	.4	.3	.1	.5	.2	.4
CM2	28.		.3	.3	.4	.1	.1	.8	.4	.5	.5	1.3	.6	1.1
CM2	29.		.5	.5	.5	.1	.1	.8	1.1	.7	.2	1.9	.0	.7
CM2	30.		.2	.2	.4	.0	.0	.4	1.3	.4	.4	1.3	.2	1.3
CM2	31.		.3	.3	.4	.0	.0	.4	1.1	.6	.1	1.3	.2	1.6
CM2	32.		.3	.3	.1	.1	.1	.0	1.6	.2	.4	.3	.0	.9
CM2	33.		.4	.4	.4	.3	.3	.0	.5	.1	.4	.8	.0	1.5
CM2	34.		.1	.1	.4	.0	.0	.0	.1	.9	.1	.7	.0	.7
CM2	35.		.3	.3	.7	.1	.1	.0	1.5	.2	1.1	.3	.8	.4
CM2	36.		.5	.5	.9	.7	.7	.0	.7	.2	1.4	.2	.0	.4
CM2	37.		.0	.0	.4	.3	.3	.0	.9	.0	1.4	.0	.0	.4
CM2	38.		.5	.5	.1	.6	.6	.0	.4	.4	.0	.9	.6	.0
CM2	39.		.5	.5	.0	.3	.3	.0	.3	.4	.8	.9	.6	.0
CM2	40.		.2	.2	.8	.2	.2	.7	.0	.1	.2	.7	.7	.0
CM2	41.		.3	.3	.0	.0	.0	.0	.3	.4	.0	.0	.0	.0
CM2	42.		.0	.0	.0	.1	.1	.0	.3	.4	.0	.0	.0	.0
CM2	43.		.0	.0	1.0	2.1	2.1	.0	2.0	.2	1.7	.0	.0	.0
CM2	44.		.1	.1	2.0	2.9	2.9	.0	1.6	.6	3.3	.2	.2	.0
CM2	45.		.6	.6	2.0	2.0	2.0	.0	3.0	.3	2.7	.1	.1	.4
CM2	46.		.1	.1	3.3	3.0	3.0	.0	2.6	.6	2.7	.5	.6	.9
CM2	47.		.2	.2	2.5	2.6	2.6	.0	.6	.1	2.7	.1	.1	.3
CM2	48.		.1	.1	1.3	1.3	1.3	.0	.1	.1	1.3	.3	.3	.0
CM2	49.		.0	.0	1.3	1.3	1.3	.0	.1	.1	.9	.0	.0	.0
CM2	50.		.1	.1	.2	3.1	3.1	.0	.3	.1	1.2	.0	.0	.0
CM2	51.		.8	.8	1.7	1.7	1.7	.0	.1	.0	.8	.0	.0	.0
CM2	52.		.3	.3	.3	1.2	1.2	.0	.0	.0	.3	.0	.2	.0

REPRODUCTION OF THE ORIGINAL PAGE IS FOR...

SUM	54.	2.7	2.7	34.2	42.0	42.0	-20.6	30.0	12.7	34.2	4.5	-3.7	30.0
AVE	55.	.1	.1	.7	.8	.8	-.4	.6	.2	.7	.1	-.1	.6

ID	INDEX	NAME POSITION NUMBER	WINKLER	ZAPATA	ZAVALA	GRANT-NM	HIDALGO-	COCHISE-	STA-CRUZ	CASTANOS	MUSQUIS-	TEX AVE	TEXAS	OTHER
			85	86	87	88	89	90	91	92	93	94	95	96
			248	253	254	300	301	400	401	500	501	601	602	603
		ZONE	5	9	9	6	0	0	0	0	0	0	0	0
CM2	1.			.3	.3	.0	.0	.0	.0	.0	.0	.6	52.4	.0
CM2	2.			.3	.3	.0	.0	.0	.0	.0	.0	.7	61.1	.0
CM2	3.			.1	.1	.0	.0	.0	.0	.0	.0	.3	24.8	.0
CM2	4.			.2	.2	.0	.0	.0	.0	.0	.0	.7	61.3	.0
CM2	5.			.0	.0	.0	.0	.0	.0	.0	.0	.3	29.8	.0
CM2	6.			.2	.2	.0	.0	.0	.0	.0	.0	.6	50.2	.0
CM2	7.			.4	.4	.0	.0	.0	.0	.0	.0	.6	48.3	.0
CM2	8.			.4	.4	.0	.0	.0	.0	.0	.0	.2	103.9	.0
CM2	9.			.1	.1	.0	.0	.0	.0	.0	.0	.1	74.0	.0
CM2	10.			.1	.1	.0	.0	.0	.0	.0	.0	.2	14.6	.0
CM2	11.			.4	.4	.0	.0	.0	.0	.0	.0	.2	16.8	.0
CM2	12.			.3	.3	.0	.0	.0	.0	.0	.0	.1	8.6	.0
CM2	13.			.3	.3	.0	.0	.0	.0	.0	.0	.1	11.0	.0
CM2	14.			.2	.2	.0	.0	.0	.0	.0	.0	.3	28.7	.0
CM2	15.			.1	.1	.0	.0	.0	.0	.0	.0	.7	57.9	.0
CM2	16.			.1	.1	.0	.0	.0	.0	.0	.0	.7	60.2	.0
CM2	17.			.1	.1	.0	.0	.0	.0	.0	.0	.2	13.5	.0
CM2	18.			.9	.9	.0	.0	.0	.0	.0	.0	.2	13.8	.0
CM2	19.			.5	.5	.0	.0	.0	.0	.0	.0	2.5	217.2	.0
CM2	20.			.3	.3	.0	.0	.0	.0	.0	.0	1.5	133.1	.0
CM2	21.			.0	.0	.0	.0	.0	.0	.0	.0	.8	67.0	.0
CM2	22.			.5	.5	.0	.0	.0	.0	.0	.0	.5	40.6	.0
CM2	23.			.1	.1	.0	.0	.0	.0	.0	.0	.3	27.4	.0
CM2	24.			.6	.6	.0	.0	.0	.0	.0	.0	1.2	100.6	.0
CM2	25.			.3	.3	.0	.0	.0	.0	.0	.0	.9	77.3	.0
CM2	26.			.6	.6	.0	.0	.0	.0	.0	.0	.2	20.6	.0
CM2	27.			.5	.5	.0	.0	.0	.0	.0	.0	.1	7.0	.0
CM2	28.			.3	.3	.0	.0	.0	.0	.0	.0	.2	13.8	.0
CM2	29.			.4	.4	.0	.0	.0	.0	.0	.0	.4	33.4	.0
CM2	30.			.4	.4	.0	.0	.0	.0	.0	.0	.0	8.6	.0
CM2	31.			.4	.4	.0	.0	.0	.0	.0	.0	.3	29.0	.0
CM2	32.			.5	.5	.0	.0	.0	.0	.0	.0	.7	59.4	.0
CM2	33.			.2	.2	.0	.0	.0	.0	.0	.0	.6	50.6	.0
CM2	34.			.1	.1	.0	.0	.0	.0	.0	.0	.3	29.0	.0
CM2	35.			.9	.9	.0	.0	.0	.0	.0	.0	.2	15.4	.0
CM2	36.			.2	.2	.0	.0	.0	.0	.0	.0	.6	51.6	.0
CM2	37.			.2	.2	.0	.0	.0	.0	.0	.0	.6	51.5	.0
CM2	38.			.0	.0	.0	.0	.0	.0	.0	.0	.4	32.4	.0
CM2	39.			.4	.4	.0	.0	.0	.0	.0	.0	.4	35.5	.0
CM2	40.			.4	.4	.0	.0	.0	.0	.0	.0	.2	20.9	.0
CM2	41.			.1	.1	.0	.0	.0	.0	.0	.0	.2	14.9	.0
CM2	42.			.4	.4	.0	.0	.0	.0	.0	.0	.2	18.3	.0
CM2	43.			.4	.4	.0	.0	.0	.0	.0	.0	.5	17.7	.0
CM2	44.			.0	.0	.0	.0	.0	.0	.0	.0	.5	42.0	.0
CM2	45.			.2	.2	.0	.0	.0	.0	.0	.0	.3	22.5	.0
CM2	46.			.3	.3	.0	.0	.0	.0	.0	.0	.5	45.7	.0
CM2	47.			.0	.0	.0	.0	.0	.0	.0	.0	.4	52.4	.0
CM2	48.			.0	.0	.0	.0	.0	.0	.0	.0	.2	19.4	.0
CM2	49.			.0	.0	.0	.0	.0	.0	.0	.0	.4	17.0	.0
CM2	50.			.0	.0	.0	.0	.0	.0	.0	.0	.2	37.5	.0
CM2	51.			.0	.0	.0	.0	.0	.0	.0	.0	.2	14.2	.0
CM2	52.			.0	.0	.0	.0	.0	.0	.0	.0	.1	10.5	.0

ID INDEX	NAME POSITION NUMBER ZONE	MEAN	MEDIAN	MODE	100 607 0	ZONE 1	ZONE 2	ZONE 3	ZONE 4	ZONE 5	ZONE 6	ZONE 7	ZONE 8
		97 604 C	98 605 0	99 606 0		101 701 0	102 702 0	103 703 0	104 734 0	105 705 0	106 706 0	107 707 0	108 708 0
CM2	1.	.6	.3	2.1	.0	.2	.5	1.3	2.1	.0	.3	.8	1.5
CM2	2.	.7	.3	2.4	.0	.2	.5	1.3	2.4	.0	.2	.9	1.8
CM2	3.	.3	.1	1.2	.0	.0	.5	1.7	1.2	.0	.0	.4	1.9
CM2	4.	.7	.5	2.4	.0	.1	.0	1.7	2.4	.0	.0	.5	1.2
CM2	5.	.3	.0	1.9	.0	.1	.5	1.1	1.9	.0	.0	.7	1.7
CM2	6.	.6	.4	2.0	.0	.1	.4	1.6	2.0	.0	.0	.4	1.3
CM2	7.	.6	.4	1.7	.0	.1	.4	1.1	1.7	.0	.0	.7	1.5
CM2	8.	1.2	1.4	2.0	.0	.4	.8	1.9	1.7	.0	.1	.4	2.1
CM2	9.	.1	.1	1.1	.0	.3	.3	1.0	1.0	.0	1.1	.7	1.5
CM2	10.	.2	.0	1.3	.0	.3	.3	.3	.4	.8	.3	.1	.1
CM2	11.	.2	.1	2.2	.0	.7	.7	.2	.0	.1	.3	.0	.0
CM2	12.	.1	.1	2.2	.0	.7	.7	.2	.0	.1	.4	.1	.0
CM2	13.	.1	.1	1.9	.0	.8	.8	.2	1.1	.3	.2	.1	.7
CM2	14.	.3	.0	1.7	.0	.8	.8	.5	.6	.2	.2	.1	.2
CM2	15.	.7	.3	1.9	.0	.8	.8	.5	.5	.2	.2	.0	.0
CM2	16.	.7	.5	2.0	.0	.8	.8	.6	.1	.1	.3	.4	.3
CM2	17.	.2	.1	2.2	.0	.4	.4	.5	.0	.8	.0	.5	.4
CM2	18.	.2	.6	2.4	.0	.9	.9	.4	1.0	.8	.4	.3	.3
CM2	19.	2.5	1.5	6.6	.0	.2	.8	.0	.7	.4	.1	.6	.0
CM2	20.	1.5	1.3	3.3	.0	.2	.4	.3	1.3	.3	1.1	5.6	5.6
CM2	21.	.0	1.0	2.9	.0	.9	.4	.3	.7	.3	.0	3.0	2.9
CM2	22.	.5	.5	1.8	.0	.3	.5	.4	.0	.1	.3	1.8	1.5
CM2	23.	.3	.7	2.5	.0	.3	.5	.8	.4	.1	.1	1.0	.7
CM2	24.	1.2	1.6	3.5	.0	.1	.3	.4	.9	.0	.2	.7	.1
CM2	25.	.4	1.3	2.9	.0	.2	.2	.3	.4	.0	.6	.7	.1
CM2	26.	.2	.6	2.9	.0	.1	.1	.3	.4	.0	.3	1.7	.1
CM2	27.	.1	.5	1.5	.0	.1	.3	.6	.4	.0	.0	.7	.8
CM2	28.	.2	.3	1.7	.0	.0	.3	.7	.1	.4	.1	.5	.4
CM2	29.	.4	.5	2.9	.0	.2	.2	.2	.1	.8	.3	.4	.1
CM2	30.	.0	.4	1.9	.0	.2	.7	.6	.1	.0	.1	.5	.4
CM2	31.	.3	.4	3.1	.0	.1	.0	.2	.1	.8	.2	.7	.5
CM2	32.	.7	.6	1.5	.0	.0	.0	.8	.0	.4	.1	.7	.2
CM2	33.	.6	.3	1.9	.0	.1	.2	.2	.1	.0	.0	.3	.4
CM2	34.	.3	.3	1.5	.0	.3	.3	.2	.3	.0	.1	.3	.1
CM2	35.	.2	.0	1.9	.0	.3	.1	.2	.3	.0	.1	.8	.1
CM2	36.	.6	.5	2.6	.0	.4	.3	.0	.0	.0	.5	.5	.4
CM2	37.	.6	.7	2.8	.0	.7	.5	.0	.1	.0	.5	.5	.4
CM2	38.	.4	.0	2.5	.0	.3	.0	.8	.7	.0	.3	.5	.7
CM2	39.	.4	.4	1.3	.0	.3	.5	.0	.3	.0	.3	.9	.9
CM2	40.	.2	.3	1.7	.0	.3	.3	.0	.6	.0	.5	.4	.4
CM2	41.	.0	.3	1.9	.0	.9	.5	.6	.3	.0	.2	.3	.8
CM2	42.	.2	.3	1.8	.0	.7	.5	.6	.2	.7	.3	.0	.2
CM2	43.	.5	.2	3.2	.0	.2	.3	.7	.1	.0	.0	.3	.0
CM2	44.	.2	.0	2.0	.0	.0	.3	.6	2.1	.0	.0	.3	.0
CM2	45.	.3	.1	3.0	.0	.1	.9	.3	2.9	.0	.2	.4	1.0
CM2	46.	.5	.1	4.5	.0	.2	.4	.7	2.0	.0	.2	.4	2.0
CM2	47.	.6	.7	3.2	.0	.2	.4	.9	3.0	.0	.1	.4	1.6
CM2	48.	.2	.1	1.6	.0	.1	.3	.8	2.6	.0	.2	.6	2.5
CM2	49.	.2	.0	1.3	.0	.1	.1	.3	1.3	.0	.1	.1	1.3
CM2	50.	.4	.1	3.1	.0	.0	.0	.0	1.3	.0	.0	.1	.9
CM2	51.	.1	.0	1.7	.0	.1	.0	.6	3.1	.0	.0	.3	.2
CM2	52.	.1	.0	1.2	.0	.0	.0	.2	1.7	.0	.0	.1	.3

SUM	54.	14.5	15.5	124.7	.0	-9.1	8.0	-3.7	42.0	-20.6	2.7	30.0	34.2
AVE	55.	.3	.3	2.4	.0	-.2	.2	-.1	.8	-.4	.1	.6	.7

NAME POSITION NUMBER ZONE	ZONE 9	ZONF 10	EZONE 1	EZONF 2	EZONE 3	EZONE 4	EZONE 5	EZONE 6	FZONF 7	EZONE 8	EZONE 9	EZONE 21
ID INDEX	109	110	111	112	113	114	115	116	117	118	119	120
ZONE	709	710	711	712	713	714	715	716	717	718	719	720
CM2	1.	.3	.4	.0	.3	.5	.3	.3	1.2	1.0	1.0	.3
CM2	2.	.3	.9	.2	.3	.5	.3	.6	1.5	1.1	1.2	.5
CM2	3.	.1	.5	.1	.1	.2	.1	.7	1.7	1.5	1.2	.2
CM2	4.	.2	.2	.0	.5	.6	.3	.2	1.1	1.4	1.2	.8
CM2	5.	.2	.2	.0	.1	.2	.1	.6	1.7	1.8	1.7	.1
CM2	6.	.2	.2	.0	.4	.2	.2	.1	1.0	1.4	1.2	.2
CM2	7.	.4	.5	.0	.1	.4	.3	.2	1.2	1.8	1.9	.4
CM2	8.	.4	.3	.0	.1	.5	.4	.2	1.2	1.8	1.9	.2
CM2	9.	.1	.3	.8	.1	.4	.4	.0	1.8	1.2	1.3	.4
CM2	10.	.1	.1	.1	.3	.3	.1	.4	1.0	1.0	1.3	.0
CM2	11.	.2	.8	.4	.3	.3	.1	.1	.0	.1	.3	.1
CM2	12.	.3	.7	.2	.7	.1	.2	.5	.0	.1	.0	.4
CM2	13.	.3	.3	.3	.5	.1	.3	.5	.0	.1	.1	.4
CM2	14.	.2	.0	.2	.8	.2	.2	.2	.1	.2	.4	.3
CM2	15.	.1	.9	.8	.1	.3	.3	.0	.3	.3	.2	.2
CM2	16.	.1	.6	.1	.1	.1	.1	.4	.5	.3	.2	.6
CM2	17.	.1	.6	.9	.6	.1	.1	.3	.4	.5	.9	.1
CM2	18.	.9	.5	.1	.1	.7	.8	.7	.3	.3	.5	.7
CM2	19.	.5	.8	.3	.2	.6	.2	.1	5.5	2.9	4.7	1.3
CM2	20.	.3	.8	.3	.4	.7	.4	.1	2.9	1.6	2.6	1.7
CM2	21.	.5	.3	.1	.3	.7	.1	.0	1.6	.7	1.7	1.1
CM2	22.	.1	.1	.0	.2	.1	.6	.3	1.6	.7	1.5	.8
CM2	23.	.1	.1	.0	.2	.8	.6	.3	.1	.8	.1	.4
CM2	24.	.7	.7	.0	.2	.8	.1	.1	.4	.4	-.4	1.1
CM2	25.	.3	.7	.0	.7	.6	.2	.2	1.2	.5	1.7	2.0
CM2	26.	.3	.3	.0	.4	.3	.7	.0	.7	.1	1.4	1.7
CM2	27.	.5	.8	.4	.0	.5	.4	.3	.3	.5	.2	.9
CM2	28.	.3	.5	.8	.1	.2	.2	.4	.1	.4	.2	.6
CM2	29.	.4	.3	.1	.4	.4	.3	.7	.2	.4	.1	.3
CM2	30.	.4	.9	.3	.1	.3	.6	.0	.7	.3	.9	.8
CM2	31.	.4	.1	.4	.1	.4	.4	.2	.4	.6	.0	.9
CM2	32.	.5	.6	.4	.1	.6	.7	.9	.7	.4	.2	.6
CM2	33.	.7	.3	.0	.6	.5	.5	.3	.5	.2	.1	.5
CM2	34.	.1	.0	.0	.6	.3	.2	.3	.3	.4	.5	.3
CM2	35.	.9	.8	.0	.5	.4	.1	.8	.1	.2	.4	.1
CM2	36.	.1	.7	.0	.3	.4	.8	.8	.1	.1	.7	.9
CM2	37.	.2	.7	.0	.3	.2	.8	.8	.2	.4	.4	.9
CM2	38.	.2	.3	.0	.0	.1	.7	.7	.7	.7	.8	.8
CM2	39.	.4	.2	.0	.4	.2	.1	.2	.4	.8	.8	.5
CM2	40.	.4	.9	.0	.2	.2	.4	.8	.2	.8	.8	.6
CM2	41.	.7	.7	.7	.2	.3	.0	.4	.4	.4	.6	.2
CM2	42.	.1	.7	.0	.0	.0	.3	.1	.2	.2	.6	.0
CM2	43.	.4	.0	.0	.0	.0	.4	.1	.5	.0	.2	.5
CM2	44.	.0	.0	.0	.0	.0	.4	.7	.4	.6	.6	.6
CM2	45.	.2	.2	.0	.2	.2	.0	.5	.4	.9	1.6	.3
CM2	46.	.1	.2	.0	.1	.0	.2	.1	1.4	.4	1.8	.5
CM2	47.	.3	.2	.0	.1	.0	.8	.2	1.1	.4	3.1	.5
CM2	48.	.3	.6	.2	.1	.4	.2	.8	2.2	.7	.9	.1
CM2	49.	.7	.0	.0	.1	.0	.0	.8	.8	.3	1.3	.1
CM2	50.	.1	.0	.0	.1	.1	.0	.6	.7	.3	1.1	.0
CM2	51.	.3	.0	.0	.3	.1	.1	.9	.5	.8	2.2	.1
CM2	52.	.3	.0	.0	.0	.1	.1	.5	.0	.2	1.3	.0

SUM AVE 54. 12.7 4.5 -22.6 3.8 18.0 13.9 8.3 32.7 12.3 32.0 38.3 10.2
55. .2 .1 .4 .1 .3 .3 .2 .6 .2 .6 .7 .2

C-5

NAME POSITION NUMBER	1ZONE 22	1ZONE 23	1ZONE 24	1ZONE 25	1ZONE 26	MET ZONE	SDATA	DASNO	DAY	WEEK	YFAR	IDENT
ID INDEX ZONE	121 801 0	122 802 0	123 803 0	124 804 0	125 805 0	126 806 0	127 807 0	128 808 0	129 901 0	130 902 0	131 903 0	132 904 0
CH2 1.	.4	.4	.2	.0	1.	10.	0.	502.	3.	1.	1972.	CH2
CH2 2.	.4	.4	.1	.0	0.	10.	0.	502.	10.	2.	1972.	CH2
CH2 3.	.1	.4	.0	.0	0.	10.	0.	502.	17.	3.	1972.	CH2
CH2 4.	.4	.4	.3	.0	0.	10.	0.	502.	24.	4.	1972.	CH2
CH2 5.	.2	.4	.0	.0	0.	10.	0.	502.	31.	5.	1972.	CH2
CH2 6.	.3	.4	.3	.0	0.	10.	0.	502.	38.	6.	1972.	CH2
CH2 7.	.5	.4	.1	.0	0.	10.	0.	502.	45.	7.	1972.	CH2
CH2 8.	.1	.3	.7	.1	0.	10.	0.	502.	52.	8.	1972.	CH2
CH2 9.	.0	.1	.5	.8	0.	10.	0.	502.	61.	9.	1972.	CH2
CH2 10.	.0	.0	.6	.4	0.	10.	0.	502.	68.	10.	1972.	CH2
CH2 11.	.2	.0	.9	.3	0.	10.	0.	502.	75.	11.	1972.	CH2
CH2 12.	.2	.0	.0	.3	0.	10.	0.	502.	82.	12.	1972.	CH2
CH2 13.	.2	.1	.8	.5	0.	10.	0.	502.	89.	13.	1972.	CH2
CH2 14.	.2	.1	.5	.8	0.	10.	0.	502.	96.	14.	1972.	CH2
CH2 15.	.2	.3	.1	.5	0.	10.	0.	502.	103.	15.	1972.	CH2
CH2 16.	.2	.4	.1	.8	0.	10.	0.	502.	110.	16.	1972.	CH2
CH2 17.	.2	.0	.7	.9	0.	10.	0.	502.	117.	17.	1972.	CH2
CH2 18.	.2	.6	.1	.7	0.	10.	0.	502.	124.	18.	1972.	CH2
CH2 19.	.2	.5	.2	.0	0.	10.	0.	502.	131.	19.	1972.	CH2
CH2 20.	.1	.5	.3	.1	0.	10.	0.	502.	138.	20.	1972.	CH2
CH2 21.	.1	.5	.1	.1	0.	10.	0.	502.	145.	21.	1972.	CH2
CH2 22.	.7	.6	.1	.0	0.	10.	0.	502.	152.	22.	1972.	CH2
CH2 23.	.1	.7	.1	.0	0.	10.	0.	502.	159.	23.	1972.	CH2
CH2 24.	.1	.5	.1	.0	0.	10.	0.	502.	166.	24.	1972.	CH2
CH2 25.	.1	.1	.0	.0	0.	10.	0.	502.	173.	25.	1972.	CH2
CH2 26.	.1	.1	.0	.0	0.	10.	0.	502.	180.	26.	1972.	CH2
CH2 27.	.5	.3	.1	.0	0.	10.	0.	502.	187.	27.	1972.	CH2
CH2 28.	.5	.1	.1	.0	0.	10.	0.	502.	194.	28.	1972.	CH2
CH2 29.	.7	.4	.1	.0	0.	10.	0.	502.	201.	29.	1972.	CH2
CH2 30.	.6	.1	.1	.0	0.	10.	0.	502.	208.	30.	1972.	CH2
CH2 31.	.6	.5	.1	.0	0.	10.	0.	502.	215.	31.	1972.	CH2
CH2 32.	.5	.8	.1	.0	0.	10.	0.	502.	222.	32.	1972.	CH2
CH2 33.	.3	.7	.1	.0	0.	10.	0.	502.	229.	33.	1972.	CH2
CH2 34.	.2	.4	.1	.0	0.	10.	0.	502.	236.	34.	1972.	CH2
CH2 35.	.1	.1	.0	.0	0.	10.	0.	502.	243.	35.	1972.	CH2
CH2 36.	.1	.1	.0	.0	0.	10.	0.	502.	250.	36.	1972.	CH2
CH2 37.	.1	.1	.0	.0	0.	10.	0.	502.	257.	37.	1972.	CH2
CH2 38.	.1	.1	.0	.0	0.	10.	0.	502.	264.	38.	1972.	CH2
CH2 39.	.4	.1	.0	.0	0.	10.	0.	502.	271.	39.	1972.	CH2
CH2 40.	.4	.3	.0	.0	0.	10.	0.	502.	278.	40.	1972.	CH2
CH2 41.	.1	.3	.0	.0	0.	10.	0.	502.	285.	41.	1972.	CH2
CH2 42.	.1	.3	.0	.0	0.	10.	0.	502.	292.	42.	1972.	CH2
CH2 43.	.1	.2	.0	.0	0.	10.	0.	502.	299.	43.	1972.	CH2
CH2 44.	.1	.1	.0	.0	0.	10.	0.	502.	306.	44.	1972.	CH2
CH2 45.	.1	.1	.0	.0	0.	10.	0.	502.	313.	45.	1972.	CH2
CH2 46.	.1	.1	.0	.0	0.	10.	0.	502.	320.	46.	1972.	CH2
CH2 47.	.2	.0	.0	.0	0.	10.	0.	502.	327.	47.	1972.	CH2
CH2 48.	.0	.0	.0	.0	0.	10.	0.	502.	334.	48.	1972.	CH2
CH2 49.	.0	.0	.0	.0	0.	10.	0.	502.	341.	49.	1972.	CH2
CH2 50.	.2	.0	.0	.0	0.	10.	0.	502.	348.	50.	1972.	CH2
CH2 51.	.1	.0	.0	.0	0.	10.	0.	502.	355.	51.	1972.	CH2
CH2 52.	.0	.0	.0	.0	0.	10.	0.	502.	362.	52.	1972.	CH2

REPRODUCIBILITY OF THIS ORIGINAL PAGE IS POOR

SUM	54.	17.1	13.8	-6.6	-20.6	22.	520.	0.	0.	0.	54.	0.	SUM
AVE	55.	.3	.3	-.1	-.4	0.	0.	0.	0.	0.	55.	0.	AVE

THERE WERE 11 EMPTY DATA SETS SKIPPED IN THE ABOVE LISTING.

DASNO 503 WITH ID OF CM3 IS WRITTEN ON RECORD NUMBER 30

NAME POSITION NUMBER	ATASCOSA		AUSTIN		RANDERA		BASTROP		REE		REXAN		BLANCO		BRAZORIA		BRAZOS		BREWSTER		BROOKS		BURLESON	
	ID	INDEX	1	2	3	4	5	6	7	8	9	10	11	12	13	14	15	16	17	18	19	20	21	22
CM3	9.		.6	.5	.0	.5	.5	.5	.5	.5	.5	.5	.5	.5	.5	.3	.1	.6	.5	.5	.6	.5	.5	.5
CM3	10.		.4	.0	.3	.0	.1	.0	.0	.0	.0	.0	.3	.1	1.4	.1	.4	.0	.1	.4	.6	.0	.0	.0
CM3	11.		.2	.1	.1	.1	.1	.1	.1	.1	.1	.1	.1	.1	.0	1.8	.1	.2	.1	.8	.2	.1	.1	.1
CM3	12.		.7	1.3	.1	1.3	1.3	1.3	1.3	1.3	1.3	1.3	1.3	2.3	2.4	2.4	.2	.4	2.4	.2	.2	1.3	1.3	1.3
CM3	13.		.1	.7	.1	.7	.7	.7	.7	.7	.7	.7	.7	1.2	2.1	2.1	.2	.1	1.2	.2	.1	.7	.7	.7
CM3	14.		.5	1.2	.3	1.2	1.2	1.2	1.2	1.2	1.2	1.2	1.2	1.7	1.7	1.7	.1	.7	1.7	.1	.1	1.2	1.2	1.2
CM3	15.		.5	.7	.3	.7	.7	.7	.7	.7	.7	.7	.7	1.8	1.2	1.2	.0	.8	1.2	.0	.5	.7	.7	.7
CM3	16.		.9	2.3	.5	2.3	2.3	2.3	2.3	2.3	2.3	2.3	2.3	5.8	4.1	4.1	.0	.9	4.1	.0	.9	2.3	2.3	2.3
CM3	17.		.5	1.4	.3	1.4	1.4	1.4	1.4	1.4	1.4	1.4	1.4	2.9	3.0	3.0	.0	.9	3.0	.0	.5	1.4	1.4	1.4
CM3	18.		.3	.9	.3	.9	.9	.9	.9	.9	.9	.9	.9	1.5	1.5	1.5	.4	.3	1.5	.4	.3	.9	.9	.9
CM3	19.		.1	.5	.2	.5	.5	.5	.5	.5	.5	.5	.5	1.3	1.7	1.7	.8	.1	1.3	.8	.1	.5	.5	.5
CM3	20.		.2	.3	.1	.3	.3	.3	.3	.3	.3	.3	.3	.8	.9	.9	.0	.0	.8	.0	.0	.3	.3	.3
CM3	21.		1.0	.1	1.1	.1	.2	.1	.1	.1	.1	.1	.1	.2	.4	.4	.8	.0	1.0	.8	.4	.1	.1	.1
CM3	22.		1.4	.3	1.1	.3	.9	.3	.3	.3	.3	.3	.3	1.1	.0	.0	1.1	.1	1.4	.1	.4	.2	.2	.2
CM3	23.		1.0	.2	1.4	.2	.4	.2	.2	.2	.2	.2	.2	.1	.6	.6	1.6	.6	1.0	.6	.3	.0	.0	.0
CM3	24.		.3	4.0	.3	4.0	4.0	4.0	4.0	4.0	4.0	4.0	4.0	6.7	4.6	4.6	1.0	.3	4.6	1.0	.3	4.0	4.0	4.0
CM3	25.		1.2	3.2	.4	3.2	3.2	3.2	3.2	3.2	3.2	3.2	3.2	4.0	2.6	2.6	1.5	.2	4.0	1.5	.2	3.2	3.2	3.2
CM3	26.		2.9	3.8	.3	3.8	3.8	3.8	3.8	3.8	3.8	3.8	3.8	2.7	1.4	1.4	2.0	.9	2.9	2.0	.9	3.8	3.8	3.8
CM3	27.		3.3	3.4	.2	3.4	3.4	3.4	3.4	3.4	3.4	3.4	3.4	2.0	1.0	1.0	2.6	.3	3.3	2.6	.3	3.4	3.4	3.4
CM3	28.		2.5	2.9	.2	2.9	2.9	2.9	2.9	2.9	2.9	2.9	2.9	1.7	.6	.6	.0	.5	2.5	.0	.6	2.9	2.9	2.9
CM3	29.		2.0	2.5	.5	2.5	2.5	2.5	2.5	2.5	2.5	2.5	2.5	1.1	.5	.5	.2	.0	2.0	.2	.5	2.5	2.5	2.5
CM3	30.		1.2	2.2	.5	2.2	2.2	2.2	2.2	2.2	2.2	2.2	2.2	1.0	.2	.2	.5	.2	1.2	.5	.2	2.2	2.2	2.2
CM3	31.		1.3	2.1	.5	2.1	2.1	2.1	2.1	2.1	2.1	2.1	2.1	1.1	.8	.8	.0	.3	1.3	.0	.8	2.1	2.1	2.1
CM3	32.		.9	1.8	.2	1.8	1.8	1.8	1.8	1.8	1.8	1.8	1.8	1.1	.7	.7	.0	.9	.9	.0	.7	1.8	1.8	1.8
CM3	33.		.9	1.8	.0	1.8	1.8	1.8	1.8	1.8	1.8	1.8	1.8	1.8	.5	.5	.0	.9	.9	.0	.5	1.8	1.8	1.8
CM3	34.		.5	1.1	.8	1.1	1.1	1.1	1.1	1.1	1.1	1.1	1.1	1.0	.2	.2	.9	.5	.5	.9	.5	1.1	1.1	1.1
CM3	35.		.6	1.1	.2	1.1	1.1	1.1	1.1	1.1	1.1	1.1	1.1	1.1	.3	.3	.0	.6	.6	.0	.3	1.1	1.1	1.1
CM3	36.		.4	1.2	.2	1.2	1.2	1.2	1.2	1.2	1.2	1.2	1.2	1.2	.4	.4	.0	.4	.4	.0	.4	1.2	1.2	1.2
CM3	37.		1.3	1.9	.3	1.9	1.9	1.9	1.9	1.9	1.9	1.9	1.9	3.3	3.2	3.2	.0	.3	3.2	.0	.3	1.9	1.9	1.9
CM3	38.		1.7	1.7	.1	1.7	1.7	1.7	1.7	1.7	1.7	1.7	1.7	4.0	2.3	2.3	.0	.7	4.0	.0	.7	1.7	1.7	1.7
CM3	39.		3.2	2.8	.1	2.8	2.8	2.8	2.8	2.8	2.8	2.8	2.8	2.9	2.6	2.6	.0	.6	2.9	.0	.6	2.8	2.8	2.8
CM3	40.		3.4	2.7	.2	2.7	2.7	2.7	2.7	2.7	2.7	2.7	2.7	2.3	2.2	2.2	.1	.4	2.3	.1	.4	2.7	2.7	2.7
CM3	41.		3.1	6.4	1.4	6.4	6.4	6.4	6.4	6.4	6.4	6.4	6.4	5.5	4.6	4.6	.5	.1	5.5	.5	.1	6.4	6.4	6.4
CM3	42.		3.3	5.2	1.2	5.2	5.2	5.2	5.2	5.2	5.2	5.2	5.2	4.4	3.3	3.3	1.0	.3	4.4	1.0	.3	5.2	5.2	5.2
CM3	43.		2.6	3.5	.8	3.5	3.5	3.5	3.5	3.5	3.5	3.5	3.5	2.9	2.7	2.7	1.3	.6	2.9	1.3	.6	3.5	3.5	3.5
SUM	54.		37.6	65.5	4.9	65.5	65.5	65.5	65.5	65.5	65.5	65.5	65.5	4.8	78.9	63.8	14.9	37.6	63.8	14.9	37.6	65.5	65.5	65.5
AVE	55.		.7	1.3	.1	1.3	1.3	1.3	1.3	1.3	1.3	1.3	1.3	.1	1.5	1.2	.3	.7	1.5	.3	.7	1.3	1.3	1.3

ID INDEX	NAME POSITION NUMBER ZONE	BURNET	CALDWELL	CALHOUN	CAMERON	COLORADO	COMAL	CROCKETT	CULBERTS	DEWITT	DIMMIT	DUVAL	EDWARDS
		13 27 4	14 28 7	15 29 8	16 31 10	17 45 7	18 46 7	19 53 6	20 55 5	21 62 7	22 64 9	23 66 9	24 69 6
CH3	9.	.0	.5	.5	2.5	.5	.5	.0	.1	.5	.6	.6	.0
CH3	10.	.3	.0	.1	2.1	.0	.0	.3	.1	.0	.4	.4	.3
CH3	11.	.1	.1	.0	1.7	.1	.1	.1	.2	.1	.2	.2	.1
CH3	12.	.1	1.3	2.3	1.2	1.3	1.3	.1	.2	1.7	.1	.1	.1
CH3	13.	.3	1.7	1.2	1.0	.7	.7	.1	.7	.7	.5	.5	.3
CH3	14.	.3	1.2	1.7	1.2	1.2	1.2	.3	.1	1.7	.5	.5	.2
CH3	15.	.2	1.7	1.8	1.0	.7	.7	.3	.0	2.3	.9	.9	.5
CH3	16.	.5	2.3	5.8	1.1	2.3	2.3	.5	.0	1.4	.5	.5	.3
CH3	17.	.3	1.4	2.9	.7	1.4	1.4	.3	.4	.9	.3	.3	.3
CH3	18.	.3	.9	1.5	.5	.9	.9	.3	.8	.5	.1	.1	.2
CH3	19.	.2	.5	1.3	.4	.5	.5	.2	.0	.3	.0	.0	.1
CH3	20.	.1	.3	.8	.1	.1	.1	.9	.8	.1	.0	.0	.9
CH3	21.	.9	.1	.2	.4	.3	.3	.1	.1	.3	.4	.4	.4
CH3	22.	.4	.3	.1	.3	.2	.2	.4	.6	.2	.0	.0	.3
CH3	23.	.4	4.0	1.7	.1	4.0	4.0	.1	.0	4.0	.3	.3	.4
CH3	24.	.3	3.2	4.0	1.5	3.2	3.2	.3	.5	3.2	1.2	1.2	.3
CH3	25.	.4	3.8	2.7	3.2	3.8	3.8	.3	.0	3.8	2.9	2.9	.2
CH3	26.	.3	3.4	2.0	3.7	3.4	3.4	.2	.6	3.4	3.3	3.3	.2
CH3	27.	.2	2.9	2.7	2.5	2.9	2.9	.0	.0	2.9	2.5	2.5	.5
CH3	28.	.2	2.4	1.7	2.2	2.5	2.5	.5	.2	2.2	2.0	2.0	.4
CH3	29.	.5	2.5	1.1	1.9	2.2	2.2	.4	.2	2.2	1.2	1.2	.5
CH3	30.	.4	2.2	1.0	.5	2.1	2.1	.5	.0	2.1	1.3	1.3	.2
CH3	31.	.5	2.1	1.1	1.5	2.1	2.1	.2	.0	1.8	.9	.9	.0
CH3	32.	.2	1.8	1.1	1.2	1.8	1.8	.0	.0	1.8	.9	.9	.8
CH3	33.	.7	1.8	1.8	1.4	1.8	1.8	.8	.9	1.1	.5	.5	.2
CH3	34.	.8	1.1	1.0	.7	1.1	1.1	.2	.0	1.1	.6	.6	.2
CH3	35.	.2	1.1	1.1	.4	1.1	1.1	.2	.0	1.2	.4	.4	.2
CH3	36.	.3	1.2	5.9	1.4	1.2	1.2	.3	.0	1.9	1.3	1.3	.3
CH3	37.	.3	1.9	6.5	1.5	1.9	1.9	.0	.0	1.7	1.7	1.7	.1
CH3	38.	.1	1.7	4.0	1.6	1.7	1.7	.1	.8	2.8	3.2	3.2	.1
CH3	39.	.1	2.9	1.3	1.3	2.8	2.8	.1	.1	2.7	3.4	3.4	.2
CH3	40.	.2	2.7	2.3	1.0	2.7	2.7	.2	.1	2.7	3.1	3.1	.4
CH3	41.	.4	6.4	5.5	1.2	6.4	6.4	1.4	.5	6.4	3.1	3.1	1.4
CH3	42.	1.4	5.4	5.5	1.7	5.2	5.2	1.2	.0	5.2	3.3	3.3	1.2
CH3	43.	1.2	4.2	5.5	1.3	3.5	3.5	1.3	.3	3.5	2.6	2.6	.8
CH3	44.	.8	3.5	2.9	1.3	3.5	3.5	.9	.9	6.5	3.7	3.7	.4
SUR	54.	4.9	65.5	78.9	42.8	65.5	65.5	4.9	14.9	65.5	37.6	37.6	6.6
AVE	55.	.1	1.3	1.5	.8	1.3	1.3	.1	.3	1.3	.7	.7	.1

ID	INDEX	NAME POSITION NUMBER ZONE	EL PASO	FAYETTE	FT BEND	FRIO	GILLESPI	GOLIAD	GONZALES	GRIMES	GUADALPE	HARRIS	HAYS	HIDALGO
			25 71 5	26 75 7	27 79 8	28 82 9	29 86 .6	30 88 7	31 89 7	32 93 4	33 94 7	34 101 4	35 105 7	36 108 10
CM3	9.		.1	.5	.5	.6	.0	.5	.5	.3	.5	.5	.5	2.5
CM3	10.		.1	.0	.1	.4	.3	.0	.0	1.4	.0	.1	.0	2.1
CM3	11.		.1	.0	.0	.1	.1	.1	.1	1.8	.1	.0	.1	1.7
CM3	12.		.2	1.3	2.3	.2	.1	1.3	1.3	2.4	1.3	2.3	1.3	1.2
CM3	13.		.2	.7	1.2	.1	.1	.7	.7	2.1	.7	1.2	.7	1.0
CM3	14.		.1	1.2	1.7	.5	.3	1.2	1.2	1.7	1.2	1.7	1.2	1.2
CM3	15.		.0	.7	.8	.5	.2	.7	.7	1.2	.7	.8	.7	1.0
CM3	16.		.0	2.3	5.8	.9	.5	2.3	2.3	4.1	2.3	5.8	2.3	1.1
CM3	17.		.0	1.7	2.9	.5	.3	1.4	1.4	3.0	1.4	2.9	1.4	.7
CM3	18.		.1	.9	1.5	.3	.3	.9	.9	1.5	.9	1.5	.9	.5
CM3	19.		.8	.5	1.3	.1	.2	.5	.5	1.7	.5	1.3	.5	.5
CM3	20.		.3	.3	.8	.0	.1	.3	.3	.9	.3	.8	.3	.4
CM3	21.		.8	.1	.2	-1.0	.9	.1	.1	.4	.1	.2	.1	.4
CM3	22.		.1	.3	.1	-1.4	.9	.3	.3	.0	.3	.1	.3	.4
CM3	23.		.6	.2	.1	-1.4	.4	.2	.2	.2	.2	.1	.2	.3
CM3	24.		.6	4.0	6.7	.3	.3	4.0	4.0	4.6	4.0	6.7	4.0	1.5
CM3	25.		.5	3.2	4.0	1.2	.4	3.2	3.2	3.7	3.2	4.0	3.2	1.5
CM3	26.		.5	3.8	2.7	2.9	.3	3.8	3.8	1.4	3.8	2.7	3.8	3.2
CM3	27.		.4	3.4	2.0	3.3	.2	3.4	3.4	1.0	3.4	2.0	3.4	2.7
CM3	28.		.7	2.9	1.7	2.5	.2	2.9	2.9	.6	2.9	1.7	2.9	2.5
CM3	29.		.2	2.5	1.1	2.0	.5	2.5	2.5	.5	2.5	1.1	2.5	1.5
CM3	30.		.2	2.2	1.0	1.2	.4	2.2	2.2	.5	2.2	1.0	2.2	.9
CM3	31.		.7	2.1	1.1	1.3	.5	2.1	2.1	.8	2.1	1.1	2.1	1.5
CM3	32.		.8	1.8	1.1	.2	.8	1.8	1.8	.7	1.8	1.1	1.8	1.2
CM3	33.		.9	1.8	1.8	.9	.0	1.8	1.8	.5	1.8	1.8	1.8	1.4
CM3	34.		.9	1.1	1.0	.5	.8	1.1	1.1	.2	1.1	1.0	1.1	.7
CM3	35.		.1	1.1	1.1	.6	1.2	1.1	1.1	.3	1.1	1.1	1.1	.7
CM3	36.		.7	1.2	5.9	.4	.2	1.2	1.2	3.4	1.2	5.9	1.2	.4
CM3	37.		.7	1.9	6.5	1.3	.3	1.9	1.9	3.2	1.9	6.5	1.9	1.5
CM3	38.		.8	1.7	4.0	1.7	.1	1.7	1.7	2.3	1.7	4.0	1.7	1.6
CM3	39.		.8	2.8	2.9	3.2	.1	2.8	2.8	2.6	2.8	2.9	2.8	1.3
CM3	40.		.7	2.7	2.3	3.4	.2	2.7	2.7	2.2	2.7	2.3	2.7	1.0
CM3	41.		.5	6.4	5.5	3.1	1.4	6.4	6.4	4.6	6.4	5.5	6.4	1.2
CM3	42.		.3	5.2	4.5	3.3	1.2	5.2	5.2	4.4	5.2	4.5	5.2	.7
CM3	43.		.3	3.5	2.9	2.6	.8	3.5	3.5	2.7	3.5	2.9	3.5	1.3
SUM	54.		1.9	65.5	78.9	37.6	4.9	65.5	65.5	63.8	65.5	78.9	65.5	42.8
AVE	55.		.3	1.3	1.5	.7	.1	1.3	1.3	1.2	1.3	1.5	1.3	.8

ID	INDEX	ZONE	NAME POSITION NUMBER	HUDSPETH 37 115 5	JACKSON 38 120 8	JEFF 39 122 5	DAV J 40 124 9	HOGG 41 125 9	J WELLS 42 126 7	KARNES 43 130 6	KENDALL 44 131 9	KENEDY 45 133 6	KERR 46 134 6	KIMBLE 47 136 6	KINNEY 48 137 7	KLEBERG 49 138 7
CM3	9.			.1	.5	.1		.6	.6	.5		.6	.6	.0		.5
CM3	10.			.1	.0	.1		.4	.4	.0		.4	.3	.0		.5
CM3	11.			.1	.0	.1		.2	.2	.0		.2	.3	.0		.0
CM3	12.			.2	2.3	.2		.2	.2	.1		.2	.1	.1		.1
CM3	13.			.2	1.2	.2		.2	.2	.3		.2	.1	.1		1.3
CM3	14.			.1	1.7	.1		.5	.5	.7		.5	.1	.1		1.7
CM3	15.			.0	.8	.0		.9	.5	.2		.9	.3	.3		1.2
CM3	16.			.0	5.8	.0		.0	.9	.7		.0	.2	.2		2.7
CM3	17.			.0	2.9	.0		.5	.5	.3		.5	.5	.5		2.3
CM3	18.			.1	1.5	.1		.3	.3	.9		.3	.3	.3		1.4
CM3	19.			.8	1.3	.8		.1	.1	.5		.5	.3	.3		.9
CM3	20.			.8	.8	.8		.0	.0	.5		.2	.2	.2		.5
CM3	21.			.2	.1	.2		.0	.0	.1		.0	.1	.1		.3
CM3	22.			.1	.1	.1		.4	.4	.3		.4	.9	.9		.1
CM3	23.			.6	.7	.6		.0	.0	.4		.4	.4	.4		.2
CM3	24.			.5	6.7	.5		.3	.3	.2		.3	.4	.4		.2
CM3	25.			.5	4.0	.5		.2	.2	.8		.2	.3	.3		3.8
CM3	26.			.2	2.7	.2		.9	.9	.4		.9	.4	.4		3.4
CM3	27.			.2	2.0	.2		.3	.3	.8		.3	.3	.3		3.8
CM3	28.			.4	1.7	.4		.5	.5	.9		.5	.2	.2		3.4
CM3	29.			.0	1.1	.0		.0	.0	.9		.0	.2	.2		2.9
CM3	30.			.2	1.0	.2		.0	.0	.5		.2	.5	.5		2.5
CM3	31.			.2	1.1	.2		.2	.2	.2		.2	.4	.4		2.2
CM3	32.			.0	1.1	.0		.3	.3	.1		.3	.5	.5		2.2
CM3	33.			.0	1.8	.0		.9	.9	.8		.9	.2	.2		1.8
CM3	34.			.9	1.0	.9		.5	.5	.1		.5	.8	.8		1.8
CM3	35.			.0	1.1	.0		.6	.6	.1		.6	.0	.0		1.1
CM3	36.			.0	5.9	.0		.4	.4	.1		.4	.2	.2		1.1
CM3	37.			.0	6.5	.0		.3	.3	.2		.3	.2	.2		1.2
CM3	38.			.0	4.0	.0		.7	.7	.9		.7	.3	.3		1.9
CM3	39.			.8	2.9	.8		.2	.2	.7		.2	.1	.1		1.7
CM3	40.			.8	2.3	.8		.4	.4	.8		.8	.1	.1		2.8
CM3	41.			.5	5.5	.5		.1	.1	.4		.1	.2	.2		2.7
CM3	42.			.0	4.5	.0		.3	.3	.2		.3	.4	.4		6.4
CM3	43.			.3	2.9	.3		.6	.6	.2		.6	.2	.2		5.2
SUM	54.			14.9	78.9	14.9		37.6	37.6	35.5		37.6	38.8	38.8		35.5
AVE	55.			.3	1.5	.3		.7	.7	1.3		.7	.1	.1		1.3

NAME	LA SALLE	LAVACA	LEE	LIVE OAK	LLANO	MCMULLEN	MASON	MATAGORD	MAVERICK	MEDINA	MENARD	MONTGOME
POSITION	49	50	51	52	53	54	55	56	57	58	59	60
NUMBER	142	143	144	149	150	156	160	161	162	163	164	170
ID INDEX ZONE	9	7	7	9	6	9	6	8	9	7	6	4
CMJ	9.	.6	.5	.5	.6	.0	.0	.5	.6	.5	.0	.3
CMJ	10.	.4	.0	.4	.3	.4	.3	.1	.4	.0	.3	1.4
CMJ	11.	.2	.1	.1	.2	.2	.1	.0	.2	.1	.1	1.8
CMJ	12.	.7	1.3	1.3	.1	.2	.1	2.3	.2	1.3	.1	2.4
CMJ	13.	.1	.7	.7	.1	.1	.1	1.2	.1	.7	.1	2.1
CMJ	14.	.5	1.2	1.2	.5	.3	.5	1.7	.5	1.2	.3	1.7
CMJ	15.	.5	.7	.7	.5	.2	.2	.8	.5	.7	.2	1.2
CMJ	16.	.9	2.3	2.3	.9	.5	.5	5.8	.9	2.3	.5	4.1
CMJ	17.	.5	1.4	1.4	.5	.3	.3	2.9	.5	1.4	.3	3.0
CMJ	18.	.3	.9	.9	.3	.3	.3	1.5	.3	.9	.3	3.5
CMJ	19.	.1	.5	.5	.1	.1	.1	1.3	.1	.5	.1	1.1
CMJ	20.	.2	.3	.3	.0	.0	.1	.8	.0	.3	.1	.9
CMJ	21.	1.0	.1	.1	1.0	.9	.9	.2	1.0	.1	.1	.4
CMJ	22.	1.4	.3	.3	1.4	.4	.4	.1	1.4	.3	.1	.0
CMJ	23.	.3	.2	.2	.3	.4	.4	.1	.3	.2	.1	2.2
CMJ	24.	.3	4.0	4.0	.3	.3	.3	6.7	.3	4.0	.3	4.6
CMJ	25.	1.2	3.2	3.2	1.2	.4	.4	4.0	1.2	3.2	.4	2.6
CMJ	26.	2.9	3.8	3.8	2.9	.3	.3	2.7	2.9	3.8	.3	1.4
CMJ	27.	3.3	3.4	3.4	3.3	.2	.2	2.0	3.3	3.4	.1	1.0
CMJ	28.	2.5	2.9	2.9	2.5	2.9	.2	1.7	2.5	2.9	.2	.6
CMJ	29.	2.2	2.5	2.5	2.0	2.0	.5	1.1	2.0	2.5	.5	.5
CMJ	30.	1.7	2.2	2.2	1.7	1.2	.2	1.0	1.7	2.2	.2	.2
CMJ	31.	1.3	2.1	2.1	1.3	.5	.5	1.1	1.3	2.1	.1	.8
CMJ	32.	.9	1.8	1.8	.9	.2	.2	1.1	.9	1.8	.1	.7
CMJ	33.	.9	1.8	1.8	.9	.0	.9	1.8	.9	1.8	.0	.5
CMJ	34.	.5	1.1	1.1	.5	.8	.8	1.0	.5	1.1	.1	.2
CMJ	35.	.6	1.1	1.1	.6	1.2	.2	1.1	.6	1.1	.1	.3
CMJ	36.	.4	1.2	1.2	.4	.2	.2	5.9	.4	1.2	.2	3.4
CMJ	37.	1.3	1.9	1.9	1.3	.3	.3	6.5	1.3	1.9	.3	3.2
CMJ	38.	1.7	1.7	1.7	1.7	.1	.1	4.0	1.7	1.7	.1	2.3
CMJ	39.	3.2	2.8	2.8	3.2	.1	.1	2.9	3.2	2.8	.1	2.6
CMJ	40.	3.4	2.7	2.7	3.4	.2	.2	2.3	3.4	2.7	.2	2.2
CMJ	41.	3.1	6.4	6.4	3.1	1.4	1.4	5.5	3.1	6.4	.4	4.6
CMJ	42.	3.3	5.2	5.2	3.3	1.2	1.2	4.5	3.3	5.2	.2	4.4
CMJ	43.	2.6	3.5	3.5	2.6	.6	.6	2.9	2.6	3.5	.6	2.7
SUM	54.	37.6	65.5	65.5	37.6	4.9	4.9	78.9	37.6	65.5	4.9	63.8
AVE	55.	.7	1.3	1.3	.7	.1	.1	1.5	.7	1.3	.1	1.2

ID	INDEX	NAME POSITION NUMBER ZONE	NUECES	PECOS	PRESIDIO	REAL	REEVES	REFUGIO	SAN PATR	STARR	SUTTON	SCHLEICH	TFRELL	TRAVIS
			61 17R 7	62 186 S	63 189 S	64 193 6	65 195 S	66 196 7	67 205 7	68 214 9	69 216 6	70 207 6	71 222 5	72 227 7
CMJ	9.		.5	.1	.1	.0	.1	.5	.5	.6	.0	.0	.1	.5
CMJ	10.		.0	.1	.1	.3	.1	.0	.0	.4	.3	.8	.1	.0
CMJ	11.		.1	.1	.1	.1	.1	.1	.1	.2	.1	.5	.1	.1
CMJ	12.		1.3	.2	.2	.1	.2	1.3	1.3	.2	.1	.3	.2	1.3
CMJ	13.		.7	.2	.2	.7	.2	1.7	1.7	.1	.1	.9	.2	1.7
CMJ	14.		1.2	.1	.1	.3	.1	1.2	1.2	.5	.3	.7	.1	1.2
CMJ	15.		.7	.0	.0	.2	.0	.7	.7	.5	.2	.4	.0	.7
CMJ	16.		2.3	.0	.0	.5	.0	2.3	2.3	.9	.5	.5	.0	2.3
CMJ	17.		1.4	.0	.0	.3	.0	1.4	1.4	.5	.3	1.3	.0	1.4
CMJ	18.		.9	.4	.4	.3	.4	.9	.9	.3	.3	.8	.4	.9
CMJ	19.		.5	.8	.8	.2	.8	.5	.5	.1	.2	.7	.5	.5
CMJ	20.		.3	.0	.0	.1	.0	.3	.3	.0	.1	.6	.0	.3
CMJ	21.		.1	.8	.8	.9	.8	.1	.1	.0	.9	.6	.8	.1
CMJ	22.		.3	.1	.1	.4	.1	.3	.3	.4	.9	.5	.1	.3
CMJ	23.		.2	.6	.6	.4	.6	.2	.2	.0	.4	.3	.6	.2
CMJ	24.		4.7	.0	.0	.3	.0	4.7	4.7	.3	.3	.3	.0	4.7
CMJ	25.		3.2	.5	.5	.4	.5	3.2	3.2	.2	.4	.3	.5	3.2
CMJ	26.		3.8	.0	.0	.3	.0	3.8	3.8	.3	.3	.3	.0	3.8
CMJ	27.		3.4	.6	.6	.2	.6	3.4	3.4	.3	.3	.0	.6	3.4
CMJ	28.		2.9	.0	.0	.2	.0	2.9	2.9	.2	.2	.2	.0	2.9
CMJ	29.		2.5	.2	.2	.4	.2	2.5	2.5	.0	.5	.1	.2	2.5
CMJ	30.		2.2	.2	.2	.4	.2	2.2	2.2	.2	.4	.4	.2	2.2
CMJ	31.		2.1	.0	.0	.5	.0	2.1	2.1	.1	.3	.5	.0	2.1
CMJ	32.		1.8	.0	.0	.2	.0	1.8	1.8	.9	.2	.6	.0	1.8
CMJ	33.		1.8	.0	.0	.0	.0	1.8	1.8	.9	.0	.2	.0	1.8
CMJ	34.		1.1	.9	.9	.1	.9	1.1	1.1	.5	.8	.4	.9	1.1
CMJ	35.		1.1	.0	.0	.2	.0	1.1	1.1	.6	.2	.1	.0	1.1
CMJ	36.		1.2	.0	.0	.2	.0	1.2	1.2	.4	.2	.1	.0	1.2
CMJ	37.		1.9	.0	.0	.3	.0	1.9	1.9	.3	.1	.1	.0	1.9
CMJ	38.		1.7	.0	.0	.8	.0	1.7	1.7	.7	.1	.0	.0	1.7
CMJ	39.		2.8	.8	.8	.1	.8	2.8	2.8	.8	.1	.0	.8	2.8
CMJ	40.		2.7	.1	.1	.2	.1	2.7	2.7	.4	.2	.0	.1	2.7
CMJ	41.		6.4	.5	.5	1.4	.5	6.4	6.4	.3	1.4	.0	.5	6.4
CMJ	42.		5.2	.0	.0	1.2	.0	5.2	5.2	.3	1.2	.4	.0	5.2
CMJ	43.		3.5	.3	.3	1.1	.3	3.5	3.5	.3	1.2	.9	.3	3.5
SUPR	54.		65.5	.4	.4	4.9	.4	65.5	65.5	.6	4.9	.9	.4	65.5
AVE	55.		1.3	.3	.3	.1	.3	1.3	1.3	.7	.1	.2	.3	1.3

ID	INDEX	ZONE	UVALDE	VALVERDE	VICTORIA	WALKER	WALLER	WARD	WASHINGTON	WEBB	WHARTON	WILLACY	WILLIAMS	WILSON
NAME	POSITION	NUMBER	73	74	75	76	77	78	79	80	81	82	83	84
			232	233	235	236	237	238	239	240	241	245	246	247
			6	6	8	4	4	5	7	9	8	10	3	7
CH3	9.		.0	.0	.5	.3	.3	.1	.5	.6	.5	2.5	.0	.5
CH3	10.		.3	.3	.0	1.4	1.4	.1	.0	.2	.0	2.1	1.2	.0
CH3	11.		.1	.1	.1	1.8	1.8	.1	.1	.2	.0	1.7	.6	.1
CH3	12.		.1	.1	2.3	2.4	2.4	.2	1.3	.2	2.3	1.2	.7	1.3
CH3	13.		.1	.1	1.2	2.1	2.1	.2	.7	.1	1.2	1.0	.2	.7
CH3	14.		.3	.3	1.7	1.7	1.7	.1	1.2	.5	.8	1.0	.2	.7
CH3	15.		.2	.2	.8	1.2	1.2	.0	.7	.5	.7	1.1	.5	.3
CH3	16.		.5	.5	5.8	4.1	4.1	.0	2.3	.9	2.2	1.7	2.3	1.4
CH3	17.		.3	.3	7.9	3.0	3.0	.4	1.4	.3	1.3	.5	1.8	.5
CH3	18.		.3	.3	1.5	1.5	1.5	.4	.9	.1	.8	.4	.8	.3
CH3	19.		.2	.2	.3	1.9	1.9	.0	.3	.0	.2	.4	.1	.3
CH3	20.		.1	.1	.8	.4	.4	.1	.3	.4	.1	.3	.8	.2
CH3	21.		.9	.9	.2	.0	.0	.1	.3	.4	.4	.3	.8	.0
CH3	22.		.4	.4	.1	2.2	2.2	.6	.2	.2	.7	.5	.2	.4
CH3	23.		.3	.3	.7	4.6	4.6	.6	4.0	.3	4.0	.7	.4	3.2
CH3	24.		.4	.4	4.0	2.7	2.7	.5	3.8	.2	2.7	.7	.6	3.4
CH3	25.		.3	.3	2.7	1.4	1.4	.0	3.4	.3	2.0	.7	.5	2.9
CH3	26.		.2	.2	1.0	1.0	1.0	.6	2.2	.5	1.7	.5	.7	2.5
CH3	27.		.2	.2	.7	.6	.6	.2	2.2	.0	1.1	.5	.9	2.2
CH3	28.		.5	.5	1.1	.5	.5	.2	2.2	.2	1.0	.5	.1	2.1
CH3	29.		.4	.4	1.0	.8	.8	.0	2.1	.3	1.1	.5	.9	1.8
CH3	30.		.5	.5	1.1	.7	.7	.0	1.8	.9	1.1	.4	.1	1.8
CH3	31.		.2	.2	1.1	.5	.5	.0	1.8	.5	1.1	.7	.5	1.1
CH3	32.		.8	.8	1.0	.2	.2	.9	1.1	.4	1.0	.7	.2	1.1
CH3	33.		.0	.0	.8	.2	.2	.1	1.1	.3	.5	.4	.2	1.2
CH3	34.		.2	.2	1.1	.3	.3	.0	1.2	.4	1.1	.4	.2	1.9
CH3	35.		.2	.2	5.9	3.4	3.4	.0	1.1	.3	5.9	.5	1.1	1.7
CH3	36.		.3	.3	6.5	3.2	3.2	.0	1.1	.7	6.5	.6	.5	2.8
CH3	37.		.3	.3	4.4	2.3	2.3	.0	1.7	.2	4.0	.3	.4	2.7
CH3	38.		.1	.1	2.9	2.6	2.6	.8	2.8	.3	2.3	.7	.5	6.4
CH3	39.		.1	.1	2.2	2.2	2.2	.2	2.7	.4	2.3	.5	.5	5.2
CH3	40.		.2	.2	5.5	4.6	4.6	.5	6.4	.3	5.0	.7	.7	3.5
CH3	41.		.4	.4	4.4	4.4	4.4	.0	5.2	.3	4.5	.7	.9	5.5
CH3	42.		.2	.2	4.5	2.7	2.7	.3	3.5	.6	2.9	.3	.1	6.5
CH3	43.		.8	.8	2.9	2.7	2.7	.9	6.5	.6	7.8	.8	.7	1.3
SUM	54.		4.9	4.9	78.9	63.8	63.8	14.9	1.3	.7	1.5	.8	.7	
AVE	55.		.1	.1	1.5	1.2	1.2	.3	.3	.7				

ID	INDEX	ZONE	WINKLER	ZAPATA	ZAVALA	GRANT-NH	HIDALGO	COCHISE	STA. CRUZ	CASTANOS	MUSQUIS-	TEX AVE	TEXAS	OTHER
			85 248 5	86 253 9	87 254 9	88 300 0	89 301 0	90 400 0	91 401 0	92 500 0	93 501 0	94 601 0	95 602 0	96 603 0
CM3	9.		.1	.6	.6	.0	.0	.0	.0	.0	.0	.4	37.0	.0
CM3	10.		.1	.4	.4	.0	.0	.0	.0	.0	.0	.3	29.3	.0
CM3	11.		.1	.2	.2	.0	.0	.0	.0	.0	.0	.4	23.8	.0
CM3	12.		.2	.2	.2	.0	.0	.0	.0	.0	.0	.9	74.5	.0
CM3	13.		.2	.1	.1	.0	.0	.0	.0	.0	.0	.6	48.1	.0
CM3	14.		.1	.5	.5	.0	.0	.0	.0	.0	.0	.8	69.5	.0
CM3	15.		.0	.5	.5	.0	.0	.0	.0	.0	.0	.5	44.7	.0
CM3	16.		.0	.9	.9	.0	.0	.0	.0	.0	.0	1.8	153.4	.0
CM3	17.		.0	.5	.5	.0	.0	.0	.0	.0	.0	1.1	92.3	.0
CM3	18.		.0	.3	.3	.0	.0	.0	.0	.0	.0	.6	50.1	.0
CM3	19.		.1	.1	.1	.0	.0	.0	.0	.0	.0	.4	32.2	.0
CM3	20.		.0	.0	.0	.0	.0	.0	.0	.0	.0	.2	20.2	.0
CM3	21.		.1	.0	.0	.0	.0	.0	.0	.0	.0	.4	-32.7	.0
CM3	22.		.1	.4	.4	.0	.0	.0	.0	.0	.0	.7	-59.2	.0
CM3	23.		.1	.0	.0	.0	.0	.0	.0	.0	.0	.2	-21.0	.0
CM3	24.		.1	.3	.3	.0	.0	.0	.0	.0	.0	.0	178.0	.0
CM3	25.		.1	.2	.2	.0	.0	.0	.0	.0	.0	1.6	141.7	.0
CM3	26.		.2	.9	.9	.0	.0	.0	.0	.0	.0	1.9	164.5	.0
CM3	27.		.2	.3	.3	.0	.0	.0	.0	.0	.0	1.6	138.2	.0
CM3	28.		.0	.5	.5	.0	.0	.0	.0	.0	.0	1.6	141.8	.0
CM3	29.		.2	.0	.0	.0	.0	.0	.0	.0	.0	1.4	122.7	.0
CM3	30.		.2	.2	.2	.0	.0	.0	.0	.0	.0	1.1	98.1	.0
CM3	31.		.0	.2	.2	.0	.0	.0	.0	.0	.0	1.2	102.9	.0
CM3	32.		.0	.3	.3	.0	.0	.0	.0	.0	.0	.9	81.1	.0
CM3	33.		.0	.9	.9	.0	.0	.0	.0	.0	.0	1.0	83.6	.0
CM3	34.		.0	.5	.5	.0	.0	.0	.0	.0	.0	.3	23.1	.0
CM3	35.		.0	.6	.6	.0	.0	.0	.0	.0	.0	.3	29.6	.0
CM3	36.		.0	.4	.4	.0	.0	.0	.0	.0	.0	1.2	107.6	.0
CM3	37.		.0	1.3	1.3	.0	.0	.0	.0	.0	.0	1.7	148.1	.0
CM3	38.		.0	1.7	1.7	.0	.0	.0	.0	.0	.0	1.4	119.0	.0
CM3	39.		.0	3.2	3.2	.0	.0	.0	.0	.0	.0	1.8	156.2	.0
CM3	40.		.1	3.4	3.4	.0	.0	.0	.0	.0	.0	1.8	155.9	.0
CM3	41.		.0	3.1	3.1	.0	.0	.0	.0	.0	.0	3.5	300.8	.0
CM3	42.		.1	3.3	3.3	.0	.0	.0	.0	.0	.0	3.0	259.8	.0
CM3	43.		.1	2.6	2.6	.0	.0	.0	.0	.0	.0	2.0	170.1	.0
CM3	44.		.1	3.3	3.3	.0	.0	.0	.0	.0	.0	3.7	328.8	.0
SUM	54.		14.6	37.6	37.6	.0	.0	.0	.0	.0	.0	37.8	63.2	.0
AVE	55.		.3	.7	.7	.0	.0	.0	.0	.0	.0	.7		.0

ID	INDEX	NAME POSITION NUMBR ZONE	MEAN	MEDIAN	MODE	100	ZONE 1	ZONE 2	ZONE 3	ZONE 4	ZONE 5	ZONE 6	ZONE 7	ZONE 8
			97 604 0	98 605 0	99 606 0	607 0	101 701 0	102 702 0	103 703 0	104 734 0	105 705 0	106 706 0	107 707 0	108 708 0
CM3	9.		.4	.5	2.5	.0	.0	.0	.0	.3	.1	.0	.5	.5
CM3	10.		.3	.1	2.0	.0	.8	1.6	1.2	1.4	.3	.3	.0	.1
CM3	11.		.3	.1	1.8	.0	.5	.9	.6	1.8	.1	.1	.1	.0
CM3	12.		.9	.2	2.3	.0	.3	.6	.7	2.4	.2	.1	1.3	2.3
CM3	13.		.6	.2	1.9	.0	.9	.8	.2	2.1	.1	.1	.7	1.7
CM3	14.		.4	.5	1.6	.0	.7	.3	.2	1.7	.2	.3	1.2	.8
CM3	15.		.5	.5	1.2	.0	.4	.3	.2	1.2	.0	.2	.7	.8
CM3	16.	1.8	.9	.9	5.8	.0	.5	.5	1.5	4.1	.0	.5	2.3	5.8
CM3	17.	1.1	.5	.3	3.0	.0	.3	1.0	2.3	3.0	.3	.3	1.4	2.9
CM3	18.		.6	.3	1.9	.0	.8	.5	1.2	1.5	.4	.3	.5	1.5
CM3	19.		.4	.2	2.5	.0	.7	.3	1.0	1.7	.8	.2	.9	.8
CM3	20.		.2	.0	1.0	.0	.6	.2	.5	.9	.0	.1	.3	.2
CM3	21.		.4	.8	1.6	.0	.6	.1	.1	.4	.8	.9	.3	.1
CM3	22.		.7	.9	2.0	.0	.5	.7	.1	.0	.1	.9	.2	.1
CM3	23.		.7	.4	3.8	.0	.3	.6	1.8	2.2	.6	.4	4.0	4.7
CM3	24.		.3	.3	7.7	.0	.3	.4	1.2	4.6	.0	.3	4.0	4.0
CM3	25.		1.2	.5	5.5	.0	.1	.2	.9	2.6	.5	.4	3.8	2.7
CM3	26.		1.9	2.9	5.8	.0	.0	.4	.6	1.4	.0	.3	2.0	2.0
CM3	27.		1.6	3.3	6.3	.0	.6	.1	.5	1.0	.4	.2	1.4	1.7
CM3	28.		1.6	2.5	2.9	.0	.2	.2	.7	.4	.0	.2	2.5	1.1
CM3	29.		1.4	1.5	2.4	.0	.1	.1	1.1	.5	.2	.5	2.2	1.0
CM3	30.		1.1	1.0	2.0	.0	.4	.3	.9	.8	.7	.4	2.1	1.1
CM3	31.		1.7	1.3	2.0	.0	.6	.7	2.1	.1	.0	.5	1.8	1.1
CM3	32.		.9	.9	1.8	.0	.4	.6	1.9	.7	.0	.2	1.8	1.8
CM3	33.		1.0	.9	1.8	.0	.4	.3	1.1	.5	.0	.0	1.8	1.0
CM3	34.		.3	.5	2.0	.0	.4	.0	.5	.2	.9	.8	1.1	1.1
CM3	35.		.3	.6	2.4	.0	.2	.1	.2	.3	.0	.2	1.2	5.9
CM3	36.		1.2	.4	5.9	.0	.2	1.2	1.2	3.4	.0	.2	1.2	6.5
CM3	37.		1.7	1.3	6.5	.0	.1	.1	1.1	3.2	.0	.3	1.9	4.0
CM3	38.		1.4	1.7	4.0	.0	.0	1.3	1.5	2.3	.0	.1	1.7	4.0
CM3	39.		1.8	2.8	4.1	.0	.0	.8	1.4	2.6	.0	.1	2.8	2.9
CM3	40.		1.8	2.3	3.5	.0	.0	.6	1.4	2.2	.1	.2	2.7	2.3
CM3	41.		3.5	3.1	6.9	.0	.7	.7	3.5	4.6	.5	1.4	6.4	5.5
CM3	42.		3.0	3.3	6.2	.0	.4	.4	2.7	4.4	.0	1.2	5.2	4.5
CM3	43.		2.6	3.3	6.8	.0	.1	.1	1.9	2.7	.0	.8	3.5	2.9
SCY	54.	37.8	36.5	11.9	9.6	.6	9.5	18.0	37.1	63.8	14.3	4.9	65.5	78.9
AVE	55.		.7	.7	2.3	.0	.2	.3	.7	1.2	.3	.1	1.3	1.5

ID	INDEX	ZONE	ZONE 9	ZONE 10	EZONE 1	EZONE 2	EZONE 3	EZONE 4	EZONE 5	EZONE 6	EZONE 7	EZONE 8	EZONE 9	EZONE 21
NAME	POSITION	NUMBER	109	110	111	112	113	114	115	116	117	118	119	120
			709	710	711	712	713	714	715	716	717	718	719	720
			0	0	0	0	0	0	0	0	0	0	0	0
CM3	9.		.6	2.5	.1	.1	.5	.4	1.6	.5	.2	.5	.4	1.2
CM3	10.		.4	2.1	.3	.3	.3	.3	1.3	.1	.6	.3	.8	.9
CM3	11.		.2	1.7	.1	.2	.2	.2	1.0	.0	.3	.4	.7	.7
CM3	12.		.2	1.2	.2	.2	.4	.3	.7	.9	1.0	1.5	2.4	.5
CM3	13.		.1	1.0	.2	.2	.4	.2	1.1	.5	.6	.4	1.6	.4
CM3	14.		.5	1.2	.3	.3	.8	.6	1.1	.8	.4	1.3	1.0	.7
CM3	15.		.5	1.0	.0	.6	.5	.5	1.0	.8	.4	.8	4.9	.9
CM3	16.		.9	1.1	.0	.4	.8	.6	1.0	4.5	1.9	2.6	3.0	.6
CM3	17.		.5	.7	.0	.4	.8	.3	.6	2.4	1.9	1.6	1.5	.4
CM3	18.		.3	.5	.4	.4	.5	.3	.4	1.3	1.0	1.0	1.5	.2
CM3	19.		.1	.5	.8	.3	.3	.1	.3	1.0	.8	.7	.8	.1
CM3	20.		.4	.4	.0	.4	.1	.0	.2	.6	.4	.4	.3	.7
CM3	21.		.3	.4	.0	.9	.1	.9	.2	.2	.1	.2	.2	.1
CM3	22.		.4	.4	.0	.6	.6	.9	.0	.2	.1	.2	.2	.2
CM3	23.		.3	.3	.0	.3	.0	.3	.3	.7	.1	.5	.5	.2
CM3	24.		.3	.5	.0	.6	.8	.4	1.4	5.7	2.5	4.1	3.3	1.3
CM3	25.		.2	1.5	.0	.6	.8	.0	1.4	3.7	2.0	3.3	3.0	.0
CM3	26.		.9	.2	.0	.5	.9	.0	3.1	3.1	2.2	3.4	2.0	3.0
CM3	27.		.3	3.7	.0	.6	.0	.3	3.5	2.5	1.9	3.0	1.5	3.5
CM3	28.		.5	2.5	.8	.4	.3	.3	2.9	2.2	1.8	2.6	1.2	2.5
CM3	29.		.7	1.5	.2	.6	.2	.0	2.3	1.8	1.8	2.2	.8	1.9
CM3	30.		.2	.0	.2	.5	.4	.6	1.8	1.6	1.5	2.2	.7	1.1
CM3	31.		.3	1.5	.0	.6	.5	.4	1.4	1.4	2.1	1.9	.9	.0
CM3	32.		.9	1.2	.0	.3	.1	.0	1.1	1.5	1.8	1.6	.6	1.4
CM3	33.		.4	1.4	.0	.2	.1	.0	1.1	1.4	1.5	1.6	.1	1.0
CM3	34.		.5	.7	.0	.7	.5	.7	1.2	1.8	1.5	1.6	.9	.5
CM3	35.		.6	.4	.0	.1	.8	.5	.6	1.1	.8	1.0	.7	.8
CM3	36.		.4	.4	.0	.3	.8	.5	.4	4.2	1.2	1.6	.8	.8
CM3	37.		.3	1.5	.0	.4	.8	.5	1.4	4.8	1.5	1.8	4.8	.8
CM3	38.		.7	1.6	.0	.2	.8	.4	1.6	3.2	1.1	1.8	3.5	.7
CM3	39.		.2	1.3	.0	.8	.8	.2	2.2	2.8	2.1	2.8	2.7	.8
CM3	40.		.4	1.0	.0	.3	.8	.3	2.1	2.4	2.0	2.9	2.2	.2
CM3	41.		.1	1.2	.5	.3	.0	.3	2.1	5.8	4.9	4.5	4.5	.8
CM3	42.		.3	1.7	.0	.6	.7	.4	2.5	8.1	3.9	5.3	5.3	.8
CM3	43.		.6	1.3	.3	.9	.7	.6	1.9	3.1	2.7	5.3	4.4	.8
SUM	54.		37.6	42.8	14.9	8.7	43.7	39.6	40.4	73.9	50.6	72.5	72.5	5.1
AVE	55.		.7	.8	.3	.2	.8	.8	.8	1.4	1.0	1.5	1.1	.2

REPRODUCIBILITY OF THIS
ORIGINAL PAGE IS NOT

ID	INDEX	ZONE	121	22	122	23	123	24	124	25	125	26	MET	ZONE	SDATA	DASNO	DAY	WEEK	YFAR	IDENT
			801		802		803		804		805			126	127	128	129	130	131	132
			0		0		0		0		0			126	127	808	901	902	903	904
CH3	9.		.6		.5		.2		.1		0.		10.		0.	503.	59.	9.	1973.	CH3
CH3	10.		.3		.3		.2		.1		0.		10.		0.	503.	66.	10.	1973.	CH3
CH3	11.		.2		.2		.1		.1		0.		10.		0.	503.	73.	11.	1973.	CH3
CH3	12.		.5		.4		.3		.2		1.		10.		0.	503.	80.	12.	1973.	CH3
CH3	13.		.3		.3		.2		.1		1.		10.		0.	503.	87.	13.	1973.	CH3
CH3	14.		.7		.6		.5		.4		1.		10.		0.	503.	94.	14.	1973.	CH3
CH3	15.		.5		.5		.4		.3		0.		10.		0.	503.	101.	15.	1973.	CH3
CH3	16.	1.	.2	1.	.5		.3		.2		0.		10.		0.	503.	108.	16.	1973.	CH3
CH3	17.		.4		.6		.5		.4		0.		10.		0.	503.	115.	17.	1973.	CH3
CH3	18.		.2		.2		.2		.2		0.		10.		0.	503.	122.	18.	1973.	CH3
CH3	19.		.1		.2		.2		.2		0.		10.		0.	503.	129.	19.	1973.	CH3
CH3	20.		.7		.8		.8		.8		0.		10.		0.	503.	136.	20.	1973.	CH3
CH3	21.		.1		.1		.1		.1		0.		10.		0.	503.	143.	21.	1973.	CH3
CH3	22.	1.	.7	1.	.6		.6		.6		0.		10.		0.	503.	150.	22.	1973.	CH3
CH3	23.		.1		.1		.1		.1		0.		10.		0.	503.	157.	23.	1973.	CH3
CH3	24.	1.	.7	1.	.4		.4		.4		0.		10.		0.	503.	164.	24.	1973.	CH3
CH3	25.	1.	.2	1.	.5		.5		.5		0.		10.		0.	503.	171.	25.	1973.	CH3
CH3	26.	1.	.2	2.	.5		.5		.5		0.		10.		0.	503.	178.	26.	1973.	CH3
CH3	27.	3.	.3	2.	.0		.0		.0		0.		10.		0.	503.	185.	27.	1973.	CH3
CH3	28.	2.	.6	2.	.0		.0		.0		0.		10.		0.	503.	192.	28.	1973.	CH3
CH3	29.	2.	.1	1.	.8		.8		.8		0.		10.		0.	503.	199.	29.	1973.	CH3
CH3	30.	1.	.5	1.	.2		.2		.2		0.		10.		0.	503.	206.	30.	1973.	CH3
CH3	31.	1.	.5	1.	.3		.3		.3		0.		10.		0.	503.	213.	31.	1973.	CH3
CH3	32.	1.	.1	1.	.9		.9		.9		0.		10.		0.	503.	220.	32.	1973.	CH3
CH3	33.	1.	.2	1.	.9		.9		.9		0.		10.		0.	503.	227.	33.	1973.	CH3
CH3	34.		.6		.3		.3		.3		0.		10.		0.	503.	234.	34.	1973.	CH3
CH3	35.		.8		.5		.5		.5		0.		10.		0.	503.	241.	35.	1973.	CH3
CH3	36.		.5		.2		.2		.2		0.		10.		0.	503.	248.	36.	1973.	CH3
CH3	37.	1.	.5	1.	.3		.3		.3		0.		10.		0.	503.	255.	37.	1973.	CH3
CH3	38.	1.	.7	2.	.3		.3		.3		0.		10.		0.	503.	262.	38.	1973.	CH3
CH3	39.	3.	.9	2.	.4		.4		.4		0.		10.		0.	503.	269.	39.	1973.	CH3
CH3	40.	3.	.2	2.	.4		.4		.4		0.		10.		0.	503.	276.	40.	1973.	CH3
CH3	41.	3.	.9	3.	.3		.3		.3		0.		10.		0.	503.	283.	41.	1973.	CH3
CH3	42.	2.	.8	3.	.3		.3		.3		0.		10.		0.	503.	290.	42.	1973.	CH3
CH3	43.	4.	.8	3.	.3		.3		.3		0.		10.		0.	503.	297.	43.	1973.	CH3
SUM	54.		.7		.7		.7		.7		50.		350.		0.	0.	0.	55.	0.	SUN
AVE	55.		.9		.7		.7		.7		1.		0.		0.	0.	0.	55.	0.	AVE

THERE WERE 198 EMPTY DATA SETS SKIPPED IN THE ABOVE LISTING.

DASNO 504 WITH ID OF CM4 IS WRITTEN ON RECORD NUMBER 31

ID	NAME POSITION NUMBER ZONE	BURNET	CALDWELL	CALHOUN	CAMERON	COLORADO	COMAL	CROCKETT	CULBERTS	DEWITT	DINWIT	DUVAL	EDWARDS
		13 27 6	14 28 7	15 29 8	16 31 10	17 45 7	18 46 7	19 53 6	20 55 5	21 62 7	22 64 9	23 66 9	24 69 6
CM4	10.	-1.3	.1	.0	-1.4	.1	.1	-1.3	-1.1	-.1	-.9	-.9	-1.3
CM4	11.	-1.8	.6	.9	-.9	.6	.8	-.8	-.6	-.7	.7	.7	-.8
CM4	12.	-1.0	.0	.4	-.4	.2	.2	-1.0	-.6	-.4	.4	.4	-1.0
CM4	13.	-1.4	.5	.4	-.4	.5	.5	-.9	-.4	-.5	.4	.4	-.8
CM4	14.	-1.4	.1	.7	-1.2	.1	.1	-1.4	-1.1	-.1	.4	.4	-1.4
CM4	15.	-1.1	.1	.4	-2.0	.1	.1	-1.2	-1.3	-.1	.4	.2	-1.2
CM4	16.	-1.6	.1	.7	.3	.1	.1	-1.6	-1.4	-.1	-.2	.2	-1.6
CM4	17.	-1.8	.0	.3	.6	.0	.0	-1.8	-.4	-.0	-.3	.3	-1.8
CM4	18.	-.5	.3	.8	.8	.3	.3	-.5	.0	-.3	.6	.6	-.5
CM4	19.	.1	.6	.7	.8	.6	.6	.1	.0	.6	.6	.6	-.1
CM4	20.	.2	.0	.3	-2.5	1.0	1.0	-.2	-.7	1.6	.6	.6	-.2
CM4	21.	-1.4	.5	.9	-3.6	.2	.2	-1.4	-1.6	1.0	.2	.2	-1.4
CM4	22.	-1.4	.2	.4	-3.6	.5	.5	-1.4	-2.5	.5	.7	.7	-1.4
CM4	23.	-1.2	.0	.7	-4.4	.0	.0	-1.2	-2.7	.0	.3	.3	-1.2
CM4	24.	-1.2	.2	.7	-4.4	.0	.0	-2.2	-2.7	.8	.2	.2	-2.2
CM4	25.	-1.9	.3	.4	-1.1	.8	.8	-1.9	-1.9	.3	.0	.0	-1.9
CM4	26.	-1.3	.3	.4	-2.1	.2	.2	-2.9	-2.6	.8	.1	.1	-2.9
CM4	27.	-1.3	.8	.0	-2.1	.2	.2	-3.3	-3.0	.2	.8	.8	-3.3
CM4	28.	-1.3	.8	.0	.0	.8	.8	-3.8	-3.0	.8	.8	.8	-3.8
CM4	29.	-1.4	.7	.4	.0	.7	.7	-3.8	-1.5	-.7	-.1	-.1	-3.8
CM4	30.	-1.4	.7	.4	.0	.7	.7	-4.0	-1.0	-.9	-.4	-.4	-4.0
CM4	31.	-2.4	.7	.6	-1.8	.7	.7	-4.3	-2.2	-1.7	.3	.3	-4.3
CM4	32.	.2	.6	.4	-2.5	.6	.6	-2.2	-2.1	-2.0	.2	.2	-2.2
CM4	33.	.7	.5	.4	-2.7	.6	.6	-.2	-.7	-.2	.5	.5	-.2
CM4	34.	.3	.0	.2	-3.5	.5	.5	.7	-.0	.5	1.0	1.0	.7
CM4	35.	.1	.1	.2	-3.0	.0	.0	.3	.0	.4	.4	.4	.3
CM4	36.	2.0	.9	.4	-3.4	1.1	1.1	2.0	.0	.9	.4	.4	2.0
CM4	37.	1.4	.3	.3	-4.0	.3	.3	1.4	.0	.9	.9	.9	1.4
CM4	38.	5.4	.3	.3	-1.4	3.0	3.0	5.4	.0	3.3	.6	.6	5.4
CM4	39.	4.9	2.2	.6	.9	2.2	2.2	4.9	3.8	3.0	.6	.6	4.9
CM4	40.	3.4	1.1	.6	.8	1.2	1.2	3.4	3.7	1.2	.3	.3	3.4
CM4	41.	2.3	.7	.2	.2	.7	.7	2.3	2.7	.7	.1	.1	2.3
CM4	42.	2.1	.0	.3	.3	1.0	1.0	2.1	2.5	1.0	.2	.2	2.1
CM4	43.	1.7	.7	.4	.4	1.7	1.7	2.9	2.6	1.7	.5	.5	2.9
CM4	44.	3.1	.7	.8	.8	1.7	1.7	3.1	2.6	1.7	.4	.4	3.1
SUM	54.	17.3	17.3	16.2	17.8	17.3	17.3	11.3	15.6	17.3	16.8	16.8	11.3
AVE	55.	.2	.3	.3	.6	.3	.3	.2	.3	.3	.1	.1	.2

ID	INDEX	NAME	EL PASO	FAYETTE	FT BEND	FRIO	GILLESPI	GOLIAD	GONZALES	GRIMES	GUADALPE	HARRIS	HAYS	HIDALGO
		POSITION NUMBER	25 71 5	26 75 7	27 79 8	28 82 9	29 86 4	30 88 7	31 89 7	32 93 4	33 94 7	34 101 8	35 105 7	36 108 10
CM4	10.		-1.1	-1.1	.0	-.9	-1.3	-.1	-.1	.0	-.1	.0	-.1	-1.4
CM4	11.		-.6	-.6	.4	.7	-.8	.6	.6	.2	.6	.9	-.6	-.9
CM4	12.		-.6	-.6	.4	.4	-1.0	.2	.2	.2	.4	.4	-.2	-.4
CM4	13.		-.9	-.5	1.7	.4	-.8	.5	.5	.6	.5	1.7	.5	-.1
CM4	14.		-1.1	.1	.4	.4	-1.4	.1	.1	.1	.9	.1	-.1	-1.2
CM4	15.		-1.3	.1	.4	.2	-1.2	.1	.1	1.2	.1	.4	.1	-.2
CM4	16.		-1.4	.1	.7	.2	-1.6	.1	.1	.6	.1	.7	.1	-.3
CM4	17.		-.9	-.3	.3	-.3	-1.8	-.0	-.0	1.0	-.0	.3	-.0	-.6
CM4	18.		.0	.3	.8	.6	-.5	.3	.3	.5	.3	.8	.3	-.8
CM4	19.		.0	1.6	3.7	.6	-.1	1.6	1.6	.6	1.6	3.7	1.6	-.8
CM4	20.		.7	1.0	1.9	.2	-.2	1.0	1.0	.0	1.0	1.9	1.0	-.2
CM4	21.		.6	.5	1.3	.3	-1.4	-.2	-.2	.3	.2	.9	.2	-.5
CM4	22.		-2.2	.7	1.3	-.3	-1.4	-.2	-.2	.2	.5	1.3	.5	-.3
CM4	23.		-1.9	.8	.7	-.2	-2.2	.0	.0	.1	.0	.7	.0	-.4
CM4	24.		-2.1	.7	.7	.0	-1.8	.8	.8	.6	.8	.7	.8	-.4
CM4	25.		-2.4	.3	.1	-.1	-2.9	.3	.3	.2	.3	.4	.3	-.1
CM4	26.		-2.3	.8	.4	-.8	-3.3	.2	.2	.2	-.2	.4	-.2	-.1
CM4	27.		-2.5	.8	.0	-.8	-3.8	.8	.8	.6	-.8	.8	.8	.0
CM4	28.		-1.5	.7	1.1	-.1	-3.8	.7	.7	-.9	-.7	1.0	.7	.0
CM4	29.		-.9	.4	.4	-.4	-4.0	.4	.4	.9	-.9	.4	.9	.5
CM4	30.		-2.2	.7	.6	-.3	-4.3	.4	.4	.9	-.9	.4	.9	.8
CM4	31.		-2.1	.0	.6	-.5	-2.2	-.7	-.7	.2	-.7	-.6	-.7	-.5
CM4	32.		.7	.6	.4	.9	.2	.6	.6	.0	.6	.4	.6	-.7
CM4	33.		.0	.5	.2	1.0	.7	.5	.5	.2	.5	.2	.5	-.5
CM4	34.		.0	.0	.4	.4	.3	.0	.0	.0	.0	.4	.0	-.9
CM4	35.		.0	.1	.4	.6	1.7	1.1	1.1	1.3	1.1	.9	1.1	-.3
CM4	36.		.0	.9	.2	.5	2.0	.9	.9	1.4	.9	.2	.9	-.4
CM4	37.		.0	.3	.9	.9	1.4	3.3	3.3	5.5	3.3	1.0	3.3	-.4
CM4	38.		1.7	3.0	1.0	.6	5.4	3.0	3.0	4.2	3.0	1.0	3.0	-.4
CM4	39.		3.8	2.2	.6	.6	4.9	2.2	2.2	2.2	2.2	.6	2.2	.9
CM4	40.		3.2	1.2	.3	.3	3.4	1.2	1.2	2.4	1.2	.3	1.2	.8
CM4	41.		3.9	.7	.1	.1	2.3	.7	.7	1.6	.7	.2	.7	.2
CM4	42.		3.9	.0	.2	.2	2.1	1.0	1.0	1.9	1.0	.2	1.0	.3
CM4	43.		3.7	.1	.1	.1	2.9	1.1	1.1	1.2	1.1	.1	1.1	.4
CM4	44.		3.6	.7	.5	.4	3.1	1.7	1.7	4.1	1.7	.7	1.7	.8
SUM	54.		1.0	17.3	16.5	6.8	11.3	17.3	17.3	28.4	17.3	16.5	17.3	4.2
AVE	55.		.3	.3	.3	.1	.2	.3	.3	.5	.3	.3	.3	.8

ID	INDEX	ZONE	HUDSPETH 37 115 S	JACKSON 38 120 B	JEFF 39 122 S	DAV 40 124 9	J HOGG 41 125 9	J WELLS 42 128 7	KARNES 43 130 6	KENDALL 44 131 9	KENEDY 45 133 6	KERR 46 134 6	KIMBLE 47 136 6	KINNEY 48 137 7	KLEBERG 49 138 7
CM4	10.		-1.1	.0	-1.1	-.9	-.9	-.1	-1.3	-.9	-1.3	-1.3	-1.3	-1.3	-.1
CM4	11.		-.6	.9	-.6	.7	.7	.4	-.8	.7	-.8	-.8	-.8	-.8	.6
CM4	12.		-.6	.4	-.6	.4	.4	.2	-1.0	.4	-1.0	-1.0	-1.0	-1.0	.2
CM4	13.		-.9	1.7	-.9	.4	.4	.5	-.8	.4	-.8	-.8	-.8	-.8	.5
CM4	14.		-1.1	.9	-1.1	.4	.4	.1	-1.4	.4	-1.4	-1.4	-1.4	-1.4	.1
CM4	15.		-1.3	.4	-1.3	.2	.2	.1	-1.2	.2	-1.2	-1.2	-1.2	-1.2	.1
CM4	16.		-1.4	.7	-1.4	.2	.2	.1	-1.6	.2	-1.6	-1.6	-1.6	-1.6	.1
CM4	17.		-.9	.3	-.9	.3	.3	-.0	-1.1	.3	-1.1	-1.1	-1.1	-1.1	-.0
CM4	18.		.0	.8	.0	.6	.6	.3	-.5	.6	-.5	-.5	-.5	-.5	.3
CM4	19.		.0	3.7	.0	.6	.6	1.6	-.1	.6	-.1	-.1	-.1	-.1	1.6
CM4	20.		-.7	1.9	-.7	.2	.2	1.0	-.2	.2	-.2	-.2	-.2	-.2	1.0
CM4	21.		-1.6	.9	-1.6	.7	.7	.2	-1.4	.7	-1.4	-1.4	-1.4	-1.4	.2
CM4	22.		-2.5	1.3	-2.5	-1.3	-1.3	.5	-1.4	-1.3	-1.4	-1.4	-1.4	-1.4	.5
CM4	23.		-2.7	.7	-2.7	-2.2	-2.2	.0	-2.2	-2.2	-2.2	-2.2	-2.2	-2.2	.0
CM4	24.		-1.9	.7	-1.9	.0	.0	.8	-2.2	.0	-2.2	-2.2	-2.2	-2.2	.8
CM4	25.		-2.6	.1	-2.6	-1.1	-1.1	.3	-3.3	.3	-3.3	-3.3	-3.3	-3.3	.3
CM4	26.		-3.0	.4	-3.0	-1.8	-1.8	.7	-3.8	.8	-3.8	-3.8	-3.8	-3.8	.7
CM4	27.		-2.8	-1.0	-2.8	-1.8	-1.8	.8	-3.8	.8	-3.8	-3.8	-3.8	-3.8	.8
CM4	28.		-1.5	-1.4	-1.5	-1.1	-1.1	-.7	-3.8	.8	-3.8	-3.8	-3.8	-3.8	-.7
CM4	29.		-1.3	-.4	-1.3	-1.4	-1.4	-.9	-4.0	.0	-4.0	-4.0	-4.0	-4.0	-.9
CM4	30.		-2.2	-1.6	-2.2	-2.3	-2.3	-.7	-4.3	.3	-4.3	-4.3	-4.3	-4.3	-.7
CM4	31.		-2.1	-.6	-2.1	-2.5	-2.5	.0	-2.2	.2	-2.2	-2.2	-2.2	-2.2	.0
CM4	32.		-.7	.4	-.7	.9	.9	.6	-.2	.9	-.2	-.2	-.2	-.2	.6
CM4	33.		.0	.2	.0	1.0	1.0	.5	.7	1.0	.7	.7	.7	.7	.5
CM4	34.		.3	-.4	.3	.4	.4	.0	.3	.4	.3	.3	.3	.3	.0
CM4	35.		.0	.4	.0	.6	.6	1.1	1.7	.6	1.7	1.7	1.7	1.7	1.1
CM4	36.		.0	.2	.0	.5	.5	.9	2.0	.5	2.0	2.0	2.0	2.0	.9
CM4	37.		.0	1.3	.0	.9	.9	3.3	1.4	.9	1.4	1.4	1.4	1.4	3.3
CM4	38.		1.2	1.0	1.2	.6	.6	.0	5.4	.9	5.4	5.4	5.4	5.4	3.0
CM4	39.		3.8	.6	3.8	.6	.6	.6	4.9	.6	4.9	4.9	4.9	4.9	2.2
CM4	40.		3.2	.3	3.2	.3	.3	.2	4.4	.3	4.4	4.4	4.4	4.4	1.2
CM4	41.		2.7	-.2	2.7	.1	.1	.7	2.3	.1	2.3	2.3	2.3	2.3	.7
CM4	42.		2.5	.2	2.5	.2	.2	1.0	2.1	.2	2.1	2.1	2.1	2.1	.0
CM4	43.		2.6	.1	2.6	.5	.5	.4	2.9	.5	2.9	2.9	2.9	2.9	1.1
CM4	44.		2.0	2.5	2.0	.4	.4	1.7	3.1	.4	3.1	3.1	3.1	3.1	1.7
SUM	54.		-15.6	16.5	-15.6	-6.8	-6.8	17.3	-11.3	-6.8	-11.3	-11.3	-11.3	-11.3	17.3
AVE	55.		-.3	.3	-.3	.1	.1	.3	-.2	.1	-.2	-.2	-.2	-.2	.3

ID	INDEX	ZONE	LA SALLE	LAVACA	LEE	LIVE OAK	LLANO	MCHULLEN	MASON	MATAGORD	MAVERICK	MEDINA	MENARD	MONTGOME
NAME	POSITION	NUMBER	49	50	51	52	53	54	55	56	57	58	59	60
			142	143	144	149	150	156	160	161	162	163	164	170
			9	7	7	9	6	9	6	8	9	7	6	4
CM4	10.		-0.9	-0.1	-0.1	-0.9	-1.3	-0.9	-1.3	0.0	-0.9	-0.1	-1.3	0.0
CM4	11.		0.7	0.6	0.6	0.7	-1.8	0.7	-0.8	0.9	0.7	0.6	-1.8	0.2
CM4	12.		0.4	0.2	0.2	0.4	-1.3	0.4	-1.0	0.4	0.4	0.2	-1.0	0.2
CM4	13.		0.4	0.5	0.5	0.4	-1.8	0.4	-1.0	1.7	0.4	0.5	-1.8	0.6
CM4	14.		0.4	0.1	0.1	0.4	-1.4	0.4	-1.4	0.9	0.4	0.1	-1.4	0.1
CM4	15.		0.2	0.1	0.1	0.2	-1.2	0.2	-1.2	0.4	0.2	0.1	-1.2	1.2
CM4	16.		0.2	0.0	0.0	0.2	-1.6	0.2	-1.6	0.7	0.2	0.0	-1.6	0.6
CM4	17.		0.3	0.0	0.0	0.3	-1.8	0.3	-1.8	0.3	-0.3	0.0	-1.8	1.0
CM4	18.		0.6	0.3	0.3	0.6	-1.5	0.6	-1.5	0.8	0.6	0.3	-1.5	0.5
CM4	19.		0.6	1.0	1.0	0.6	-1.1	0.6	-1.1	3.7	0.6	1.0	-1.1	0.6
CM4	20.		0.2	0.0	0.0	0.2	-1.2	0.2	-1.2	1.9	0.2	0.0	-1.2	0.0
CM4	21.		-0.7	0.2	0.2	-0.7	-1.4	-0.7	-1.4	1.9	-0.7	0.2	-1.4	0.3
CM4	22.		-1.3	0.5	0.5	-1.3	-1.4	-1.3	-1.4	1.3	-1.3	0.5	-1.3	0.2
CM4	23.		-2.2	0.0	0.0	-2.2	-2.2	-2.2	-2.2	0.7	-2.2	0.0	-2.2	0.6
CM4	24.		0.3	0.8	0.8	0.0	-1.8	0.0	-1.8	0.7	0.0	0.8	-1.8	0.1
CM4	25.		-1.1	0.3	0.3	-1.1	-2.9	-1.1	-2.9	1.1	-1.1	0.3	-2.9	0.2
CM4	26.		-1.1	0.2	0.2	-1.1	-3.3	-1.1	-3.3	0.4	-1.1	0.2	-3.3	0.3
CM4	27.		-1.1	0.8	0.8	-1.1	-3.8	-1.1	-3.8	-1.0	-1.1	0.8	-3.8	0.6
CM4	28.		-1.1	0.7	0.7	-1.1	-3.8	-1.1	-3.8	-1.4	-1.1	0.7	-3.8	0.9
CM4	29.		-1.1	0.4	0.4	-1.1	-4.0	-1.1	-4.0	-1.4	-1.1	0.4	-4.0	0.0
CM4	30.		-2.3	0.7	0.7	-2.3	-4.3	-2.3	-4.3	-1.6	-2.3	0.7	-4.3	1.3
CM4	31.		-2.5	0.0	0.0	-2.5	-2.2	-2.5	-2.2	0.4	-2.5	0.0	-2.2	0.2
CM4	32.		0.9	0.6	0.6	0.9	-2.7	0.9	-2.7	0.4	0.9	0.6	-2.7	0.2
CM4	33.		1.0	0.0	0.0	1.0	0.3	1.0	0.3	0.4	1.0	0.0	0.3	0.6
CM4	34.		0.4	0.0	0.0	0.4	1.7	0.4	1.7	0.4	0.4	0.0	1.7	1.3
CM4	35.		0.6	1.1	1.1	0.6	2.0	0.6	2.0	0.2	0.6	1.1	2.0	1.4
CM4	36.		0.5	0.9	0.9	0.5	1.4	0.5	1.4	0.2	0.5	0.9	1.4	5.5
CM4	37.		0.9	3.3	3.3	0.9	1.4	0.9	1.4	1.3	0.9	3.3	1.4	5.2
CM4	38.		0.6	3.0	3.0	0.6	5.4	0.6	5.4	1.0	0.6	3.0	5.4	4.2
CM4	39.		0.6	2.7	2.7	0.6	4.9	0.6	4.9	0.6	0.6	2.7	4.9	3.4
CM4	40.		0.3	1.2	1.2	0.3	3.4	0.3	3.4	0.3	0.3	1.2	3.4	2.4
CM4	41.		0.1	0.7	0.7	0.1	2.3	0.1	2.3	-0.2	0.1	0.7	2.3	1.6
CM4	42.		0.2	1.0	1.0	0.2	2.1	0.2	2.1	0.2	0.2	1.0	2.1	1.9
CM4	43.		0.5	1.7	1.7	0.5	2.9	0.5	2.9	0.1	0.5	1.7	2.9	1.2
CM4	44.		0.4	1.7	1.7	0.4	3.1	0.4	3.1	2.5	0.4	1.7	3.1	4.1
SUM	54.		-6.8	17.3	17.3	-6.8	-11.3	-6.8	-11.3	16.5	-6.8	17.3	-11.3	28.4
AVE	55.		-0.1	0.3	0.3	-0.1	-0.2	-0.1	-0.2	0.3	-0.1	0.3	-0.2	0.5

ID	INDEX	NAME POSITION NUMBER ZONE	NUECFS 61 178 7	PECOS 62 184 5	PRESIDIO REAL 63 189 5	REAL 64 193 6	REEVES 65 195 5	REFUGIO 66 196 7	SAN PATR 67 205 7	STARR 68 214 9	SUTTON 69 218 6	SCHLEICH 70 207 4	TERRELL 71 222 5	TRAVIS 72 227 7
CM4	10.		-.1	-1.1	-1.1	-1.3	-1.1	-.1	-.9	-1.3	-1.1	-1.1	-1.1	-.1
CM4	11.		-.6	-.6	-.6	-.8	-.6	-.6	-.7	-.8	-.6	-.6	-.6	-.6
CM4	12.		-.2	-.6	-.6	-.0	-.6	-.2	-.4	-1.0	-.3	-.6	-.6	-.2
CM4	13.		-.5	-.9	-.9	-.8	-.9	-.5	-.4	-.8	-.1	-.9	-.9	-.5
CM4	14.		-.1	-1.1	-1.1	-.4	-1.1	-.1	-.4	-1.4	-.5	-1.1	-1.1	-.1
CM4	15.		-.1	-1.3	-1.3	-.2	-1.3	-.1	-.2	-1.2	-.0	-1.3	-1.3	-.1
CM4	16.		-.1	-1.4	-1.4	-.6	-1.4	-.1	-.2	-1.2	-1.0	-1.4	-1.4	-.1
CM4	17.		-.0	-.9	-.9	-.8	-.9	-.0	-.3	-1.8	-1.0	-.9	-.9	-.0
CM4	18.		-.3	-.0	-.0	-.5	-.0	-.3	-.6	-.5	-.8	-.0	-.0	-.3
CM4	19.		1.6	-.0	-.0	-.1	-.0	1.6	-.3	-.1	-1.3	-.0	-.0	1.6
CM4	20.		1.0	-.7	-.7	-.2	-.7	1.0	-.2	-.2	-2.0	-.7	-.7	1.0
CM4	21.		-.5	-1.6	-1.6	-.4	-1.6	-.5	-.7	-1.4	-2.0	-.6	-.6	-.5
CM4	22.		-.2	-2.5	-2.5	-.4	-2.5	-.2	-.2	-1.4	-3.4	-2.5	-2.5	-.2
CM4	23.		-.5	-2.7	-2.7	-.2	-2.7	-.5	-.3	-2.2	-1.5	-2.7	-2.7	-.5
CM4	24.		-.3	-3.0	-3.0	-.9	-3.0	-.3	-.0	-1.8	-3.0	-2.6	-2.6	-.3
CM4	25.		-.3	-3.6	-3.6	-.9	-3.6	-.3	-.0	-2.9	-3.0	-2.6	-2.6	-.3
CM4	26.		-.2	-3.0	-3.0	-.8	-3.0	-.2	-.1	-1.0	-3.0	-2.8	-2.8	-.2
CM4	27.		-.8	-2.8	-2.8	-.0	-2.8	-.8	-.2	-3.3	-3.0	-3.0	-3.0	-.8
CM4	28.		-.7	-1.5	-1.5	-.5	-1.5	-.7	-.7	-3.8	-3.0	-1.5	-1.5	-.7
CM4	29.		-.7	-1.0	-1.0	-.8	-1.0	-.7	-.4	-4.0	-4.0	-1.0	-1.0	-.7
CM4	30.		-1.7	-2.2	-2.2	-.1	-2.2	-1.7	-.2	-4.3	-4.0	-2.2	-2.2	-1.7
CM4	31.		-2.0	-2.1	-2.1	-.2	-2.1	-2.0	-.2	-2.5	-4.3	-2.2	-2.2	-2.0
CM4	32.		-.6	-.7	-.7	-.7	-.7	-.6	-.9	-.2	-.5	-.7	-.7	-.6
CM4	33.		-.5	-.0	-.0	-.3	-.0	-.5	-.5	1.0	-.0	-.0	-.0	-.5
CM4	34.		-.0	-.0	-.0	-.3	-.0	-.0	-.4	-.3	-.2	-.0	-.0	-.0
CM4	35.		1.1	-.0	-.0	1.7	-.0	1.1	-.4	1.7	-.8	-.0	-.0	1.1
CM4	36.		1.9	-.0	-.0	2.0	-.0	1.9	-.6	2.0	-.0	-.0	-.0	1.9
CM4	37.		3.3	-.0	-.0	4.4	-.0	3.3	-.9	4.4	-.0	-.0	-.0	3.3
CM4	38.		3.0	1.2	1.2	5.4	1.2	3.0	-.9	5.4	-.6	1.2	1.2	3.0
CM4	39.		2.7	3.8	3.8	4.9	3.8	2.7	-.6	4.9	1.4	3.8	3.8	2.7
CM4	40.		1.2	3.2	3.2	4.4	3.2	1.2	-.6	4.4	1.0	3.2	3.2	1.2
CM4	41.		-.7	2.7	2.7	3.3	2.7	-.7	-.3	3.4	1.0	2.7	2.7	-.7
CM4	42.		1.0	2.5	2.5	3.1	2.5	1.0	-.2	2.9	1.2	2.5	2.5	1.0
CM4	43.		1.1	2.6	2.6	3.9	2.6	1.1	-.9	2.9	1.3	2.6	2.6	1.1
CM4	44.		1.7	2.0	2.0	3.1	2.0	1.7	-.5	3.1	1.2	2.0	2.0	1.7
SUM	54.		17.3	-15.6	-15.6	-11.3	-11.3	17.3	-.8	-11.3	-36.5	-15.6	-15.6	17.3
AVE	55.		.3	-.3	-.3	-.2	-.3	.3	-.1	-.2	-.7	-.3	-.3	.3

ID	INDEX	NAME POSITION NUMBER ZONE	UVA	VALVERDE	VICTORIA	WALKER	WALLER	WARD	WASHINGTON	WEBB	WHARTON	WILLACY	WILLIAMS	WILSON
			73 232 6	74 233 6	75 235 8	76 236 4	77 237 4	78 238 5	79 239 7	80 240 9	81 241 8	82 245 10	83 246 3	84 247 7
CM4	10.		-1.3	-1.3	.0	.0	.0	-1.1	-.1	-.9	.0	-1.4	.0	-.1
CM4	11.		-.8	-.8	.9	.2	.2	-.6	.6	.7	.9	-.9	.0	.6
CM4	12.		-1.0	-1.0	.4	.2	.2	-.6	.2	.4	.4	-.4	.0	.2
CM4	13.		-.8	-.8	1.7	.6	.6	-.9	.5	.4	1.7	-.1	.0	.5
CM4	14.		-1.4	-1.4	.9	.1	.1	-1.1	.1	.4	.9	-1.2	-.1	.1
CM4	15.		-1.2	-1.2	.4	1.2	1.2	-1.3	.1	.2	.4	-2.0	.1	.1
CM4	16.		-1.6	-1.6	.7	.6	.6	-1.4	.1	.2	.7	-.3	-.1	.0
CM4	17.		-1.8	-1.8	.3	1.0	1.0	-.9	-.0	.3	.8	-.6	.4	.0
CM4	18.		.5	.5	.8	.5	.5	.0	-.3	.6	.8	-.8	.5	.3
CM4	19.		.1	.1	3.7	.6	.6	.0	1.6	.6	3.7	-.8	.4	1.6
CM4	20.		.2	.2	1.9	.0	.0	.7	1.0	.2	1.9	-2.5	.0	1.0
CM4	21.		-1.4	-1.4	.9	-.3	-.3	-.6	-.2	.9	.9	-3.8	-.4	.2
CM4	22.		-1.4	-1.4	1.3	.2	.2	-2.5	-.5	-.3	1.3	-3.6	-.7	.5
CM4	23.		-2.2	-2.2	.7	.1	.1	-2.7	.0	-.2	.7	-4.4	-.4	.0
CM4	24.		-1.8	-1.8	.1	.2	.2	-1.9	.8	.0	.7	-.4	.8	.8
CM4	25.		-2.9	-2.9	.1	.2	.2	-2.6	.3	-1.1	.1	-1.1	-.1	.2
CM4	26.		-3.3	-3.3	.4	.2	.2	-3.0	.8	-.2	.8	-2.1	-.4	.3
CM4	27.		-3.8	-3.8	.0	.6	.6	-2.0	.8	-.8	-.8	-2.6	-.1	.7
CM4	28.		-3.8	-3.8	.4	.4	.4	-1.5	.7	-1.1	-1.4	-.0	-.2	.9
CM4	29.		-4.0	-4.0	.4	.9	.9	-1.0	.9	-1.4	-.4	-.5	-.3	.9
CM4	30.		-4.3	-4.3	.6	.3	.3	-2.2	.7	-1.6	-1.6	-1.8	-.2	.0
CM4	31.		-2.2	-2.2	.4	.2	.2	-2.1	.0	-.6	-.6	-2.5	-.1	.0
CM4	32.		.2	.2	.4	.2	.2	-.7	.6	.4	.4	-2.7	.2	.6
CM4	33.		.7	.7	.2	.0	.0	.0	.5	.9	.2	-3.5	.3	.5
CM4	34.		.3	.3	.2	.6	.6	.0	.0	1.0	.4	-3.9	.1	.0
CM4	35.		1.7	1.7	.4	1.3	1.3	.0	1.1	.6	.4	-3.4	1.3	.9
CM4	36.		2.0	2.0	.2	1.4	1.4	.0	.9	.5	.2	-3.0	1.2	.3
CM4	37.		1.4	1.4	1.3	5.5	5.5	.0	3.3	.9	1.3	-1.0	1.7	3.3
CM4	38.		5.4	5.4	.2	4.2	4.2	1.2	3.0	.6	1.0	-.4	4.2	3.0
CM4	39.		4.9	4.9	.8	3.4	3.4	3.8	2.2	.6	.6	.9	4.0	2.2
CM4	40.		3.4	3.4	.3	2.4	2.4	3.2	1.2	.3	.3	.8	2.9	1.2
CM4	41.		2.3	2.3	.2	1.6	1.6	2.7	1.7	.1	-.2	.2	1.9	.7
CM4	42.		2.1	2.1	.2	1.9	1.9	2.5	1.0	.4	.2	.3	2.3	.0
CM4	43.		2.9	2.9	.1	1.2	1.2	2.6	1.1	.5	.1	2.4	1.6	.7
CM4	44.		3.1	3.1	.5	4.1	4.1	2.0	1.7	.4	2.5	2.4	5.0	1.7
SUH	54.		-11.3	-11.3	16.5	28.4	28.4	-15.6	17.3	-6.8	16.5	-42.8	12.5	17.3
AVE	55.		.2	.2	.3	.5	.5	.3	.3	.1	.3	.8	.2	.3

ID	INDEX	ZONE	ZONE 9	ZONE 10	EZONE 1	EZONE 2	EZONE 3	EZONE 4	EZONE 5	EZONE 6	EZONE 7	EZONE 8	EZONE 9	EZONE 21
CM4	10.		.9	-1.4	-1.1	-1.2	.7	.8	-1.2	.0	.0	.1	.0	.0
CM4	11.		.7	.9	.1	.7	.5	.4	.0	.3	.3	.3	.3	.0
CM4	12.		.4	.4	.6	.9	.2	.4	.0	.3	.3	.3	.3	.0
CM4	13.		.4	.1	.6	.7	.3	.4	.0	.2	.3	.3	.3	.0
CM4	14.		.4	-1.2	-1.1	.3	.1	.4	.0	.1	.1	.1	.1	.0
CM4	15.		.2	-2.0	-1.3	.0	.0	.1	.0	.5	.0	.2	.7	.5
CM4	16.		.2	.3	-1.4	.5	.0	.1	.0	.5	.0	.2	.7	.5
CM4	17.		.3	.6	-1.9	.7	.3	.3	.0	.6	.4	.2	.7	.5
CM4	18.		.6	.8	.0	.4	.4	.6	.2	.6	.4	.3	.7	.5
CM4	19.		.6	.8	.0	.4	.4	.6	.2	.6	.4	.3	.7	.5
CM4	20.		.2	-2.5	.7	.3	.4	.3	.1	.6	.5	.1	.4	.4
CM4	21.		.7	-3.6	.4	.3	.5	.6	.2	.6	.5	.1	.4	.4
CM4	22.		.3	-3.6	.5	.3	.4	.2	.3	.0	.2	.2	.4	.4
CM4	23.		.2	-4.4	.7	.0	.4	.0	.3	.0	.2	.3	.4	.4
CM4	24.		.0	.4	.9	.7	.1	.1	.2	.7	.3	.4	.4	.4
CM4	25.		.0	.4	.6	.8	.8	.0	.2	.2	.4	.4	.4	.4
CM4	26.		.8	.2	.3	.1	.4	.7	.4	.2	.4	.4	.4	.4
CM4	27.		.8	.0	.8	.6	.6	.7	.2	.2	.7	.7	.7	.7
CM4	28.		.1	.0	.1	.8	.8	.1	.5	.7	.7	.7	.7	.7
CM4	29.		.4	.5	.0	.8	.8	.4	.7	.5	.7	.7	.7	.7
CM4	30.		.3	.8	.2	.2	.2	.2	.0	.7	.5	.7	.7	.7
CM4	31.		.5	.5	.2	.1	.3	.5	.0	.5	.5	.7	.7	.7
CM4	32.		.9	.2	.7	.2	.3	.9	.0	.5	.4	.4	.4	.4
CM4	33.		.0	.5	.0	.0	.8	.0	.4	.2	.4	.4	.4	.4
CM4	34.		.4	.9	.0	.0	.2	.3	.7	.2	.2	.2	.2	.2
CM4	35.		.5	.0	.0	.0	.8	.6	.5	.5	.5	.5	.5	.5
CM4	36.		.6	.4	.0	.0	.8	.6	.2	.2	.2	.2	.2	.2
CM4	37.		.9	.0	.0	.0	.8	.6	.5	.5	.5	.5	.5	.5
CM4	38.		.6	.1	.1	.1	.8	.7	.2	.2	.2	.2	.2	.2
CM4	39.		.3	.8	.3	.4	.6	.4	.2	.2	.2	.2	.2	.2
CM4	40.		.3	.2	.2	.1	.4	.1	.2	.2	.2	.2	.2	.2
CM4	41.		.1	.2	.2	.6	.7	.1	.2	.2	.2	.2	.2	.2
CM4	42.		.2	.4	.2	.0	.8	.6	.2	.2	.2	.2	.2	.2
CM4	43.		.5	.4	.2	.9	.7	.5	.1	.2	.2	.2	.2	.2
CM4	44.		.8	.8	.2	.0	.9	.1	.2	.2	.2	.2	.2	.2
SUM	54.		6.8	7.8	5.6	6.7	3.3	5.1	2.9	6.9	6.8	6.6	6.6	6.6
AVE	55.		.1	.8	.3	.2	.0	.1	.5	.5	.5	.5	.5	.5

REPRODUCIBILITY OF THIS ORIGINAL PAGE IS POOR

ID	INDEX	NAME POSITION NUMBER	1ZONE	22	1ZONE	23	1ZONE	24	1ZONE	25	1ZONE	26	NET	ZONE	SDATA	DASNO	DAY	WEEK	YEAR	IDFNT			
			121 801	0	122 802	0	123 803	0	124 804	0	125 805	0	126 806	0	127 807	0	128 808	0	129 901	0	130 902	0	131 903
CH4	10.		-.7		-.8		-1.2		-1.1		-0.		10.		0.	504.	65.	10.	1974.	CH4			
CH4	11.		.7		.3		-.7		-.6		-0.		10.		0.	504.	72.	11.	1974.	CH4			
CH4	12.		.4		.0		-.8		-.6		-0.		10.		0.	504.	79.	12.	1974.	CH4			
CH4	13.		.4		.1		-.9		-.9		-0.		10.		0.	504.	86.	13.	1974.	CH4			
CH4	14.		.3		-.1		-1.3		-1.1		-0.		10.		0.	504.	93.	14.	1974.	CH4			
CH4	15.		.1		-.2		-1.2		-1.3		-0.		10.		0.	504.	100.	15.	1974.	CH4			
CH4	16.		.1		-.3		-1.5		-1.4		-0.		10.		0.	504.	107.	16.	1974.	CH4			
CH4	17.		-.2		-.6		-1.4		-.9		-1.		10.		0.	504.	114.	17.	1974.	CH4			
CH4	18.		.5		.3		-.3		.0		0.		10.		0.	504.	121.	18.	1974.	CH4			
CH4	19.		.8		.6		-.0		.0		1.		10.		0.	504.	128.	19.	1974.	CH4			
CH4	20.		.4		.3		-.4		-.7		1.		10.		0.	504.	135.	20.	1974.	CH4			
CH4	21.		-.5		-.7		-1.5		-1.6		-0.		10.		0.	504.	142.	21.	1974.	CH4			
CH4	22.		-.9		-1.0		-1.8		-2.5		-0.		10.		0.	504.	149.	22.	1974.	CH4			
CH4	23.		-1.6		-1.7		-2.4		-2.7		-0.		10.		0.	504.	156.	23.	1974.	CH4			
CH4	24.		-.2		.3		-1.9		-1.9		0.		10.		0.	504.	163.	24.	1974.	CH4			
CH4	25.		.7		-1.3		-2.8		-2.6		-1.		10.		0.	504.	170.	25.	1974.	CH4			
CH4	26.		-1.4		-1.8		-3.2		-3.0		-1.		10.		0.	504.	177.	26.	1974.	CH4			
CH4	27.		-1.5		-2.1		-3.4		-2.8		-2.		10.		0.	504.	184.	27.	1974.	CH4			
CH4	28.		-1.0		-1.7		-2.9		-1.5		-2.		10.		0.	504.	191.	28.	1974.	CH4			
CH4	29.		-1.3		-1.9		-2.8		-1.0		-2.		10.		0.	504.	198.	29.	1974.	CH4			
CH4	30.		-2.1		-2.6		-3.4		-2.2		-2.		10.		0.	504.	205.	30.	1974.	CH4			
CH4	31.		-2.4		-2.4		-2.2		-2.1		-2.		10.		0.	504.	212.	31.	1974.	CH4			
CH4	32.		.8		.7		-.2		-.7		0.		10.		0.	504.	219.	32.	1974.	CH4			
CH4	33.		.9		.8		.4		.0		0.		10.		0.	504.	226.	33.	1974.	CH4			
CH4	34.		.3		.3		.2		.0		0.		10.		0.	504.	233.	34.	1974.	CH4			
CH4	35.		.8		1.0		1.0		.0		1.		10.		0.	504.	240.	35.	1974.	CH4			
CH4	36.		.6		1.0		1.2		.0		1.		10.		0.	504.	247.	36.	1974.	CH4			
CH4	37.		1.5		1.5		.8		.0		2.		10.		0.	504.	254.	37.	1974.	CH4			
CH4	38.		1.2		2.3		3.7		1.1		3.		10.		0.	504.	261.	38.	1974.	CH4			
CH4	39.		1.0		2.0		4.5		3.8		3.		10.		0.	504.	268.	39.	1974.	CH4			
CH4	40.		.5		1.2		3.3		3.2		2.		10.		0.	504.	275.	40.	1974.	CH4			
CH4	41.		.2		.7		2.4		2.6		1.		10.		0.	504.	282.	41.	1974.	CH4			
CH4	42.		.4		.8		2.3		2.5		1.		10.		0.	504.	289.	42.	1974.	CH4			
CH4	43.		.7		1.2		2.8		2.6		1.		10.		0.	504.	296.	43.	1974.	CH4			
CH4	44.		.8		1.3		2.7		2.0		2.		10.		0.	504.	303.	44.	1974.	CH4			
SUM	54.		-.7		-3.0		-13.0		-15.6		8.		350.		0.	0.	0.	54.	0.	SUM			
AVE	55.		-.0		-.1		-.3		-.3		0.		0.		0.	0.	0.	55.	0.	AVE			

THERE WERE 198 EMPTY DATA SETS SKIPPED IN THE ABOVE LISTING.

DASNO 505 WITH ID OF CMS IS WRITTEN ON RECORD NUMBER 32

ID	INDEX	NAME POSITION NUMBER ZONE	ATASCOSA	AUSTIN	BANDERA	BASTROP	BEE	BEXAR	BLANCO	BRAZORIA	BRAZOS	BREWSTER	BROOKS	BURLESON
			1 7 9	2 8 7	3 10 6	4 11 7	5 13 7	6 15 7	7 16 6	8 20 8	9 21 4	10 22 5	11 24 9	12 26 7
CMS	10.		.6	.5	.0	.5	.5	.5	.0	.0	1.1	.3	.6	.5
CMS	11.		.2	.0	.1	.0	.0	.0	.1	.0	1.6	.4	.2	.0
CMS	12.		1.1	.1	.1	.1	.1	.1	.1	.1	1.3	.7	1.1	.1
CMS	13.		1.9	.1	.2	.1	.1	.1	.2	.0	1.0	.8	1.9	.1
CMS	14.		1.7	.0	.1	.0	.0	.0	.1	.0	.5	.7	1.7	.0
CMS	15.		.2	.5	.8	.5	.5	.5	.8	.2	1.0	.7	.5	.5
CMS	16.		.2	.2	.4	.2	.2	.2	.4	.4	1.0	.8	.0	.2
CMS	17.		1.5	.1	.1	.1	.1	.1	.1	.1	.5	.8	1.5	.1
CMS	18.		2.2	1.0	.2	1.6	1.0	1.0	.2	.1	2.1	.7	2.2	1.0
CMS	19.		1.1	.8	.8	.8	.8	.8	.8	.2	1.7	.5	1.1	.8
CMS	20.		1.4	.6	.6	.6	.6	.6	.6	.2	1.6	.6	1.4	.6
CMS	21.		.1	2.0	1.7	2.0	2.0	2.0	1.7	.2	.9	.7	.1	2.0
CMS	22.		.5	2.0	1.7	2.0	2.0	2.0	1.7	3.2	1.3	.6	.5	2.0
CMS	23.		.4	1.5	1.4	1.5	1.5	1.5	1.4	1.9	.7	.4	.4	1.5
CMS	24.		.7	1.8	1.3	1.8	1.8	1.8	1.3	3.1	1.0	.2	.7	1.8
CMS	25.		.6	1.3	1.0	1.3	1.3	1.3	1.0	2.1	.7	.1	.6	1.3
CMS	26.		.2	1.5	.9	1.5	1.5	1.5	.9	2.2	.7	.2	.2	1.5
CMS	27.		.3	2.1	1.0	2.1	2.1	2.1	1.0	1.9	.8	.2	.3	2.1
CMS	28.		.1	1.8	.6	1.8	1.8	1.8	.6	1.2	.7	.2	.1	1.8
CMS	29.		.7	2.0	1.3	2.0	2.0	2.0	1.3	.8	.5	.3	.7	2.0
CMS	30.		.8	1.6	1.3	1.6	1.6	1.6	1.3	.6	.4	.4	.8	1.6
CMS	31.		.2	1.3	.6	1.3	1.3	1.3	.6	1.0	.6	.3	.2	1.3
CMS	32.		.3	1.8	.5	1.8	1.8	1.8	.5	1.7	.7	.1	.3	1.8
CMS	33.		.2	1.3	.4	1.3	1.3	1.3	.4	1.1	.2	.2	.2	1.3
CMS	34.		.0	.7	.1	.7	.7	.7	.1	.7	.1	.1	.0	.7
CMS	35.		.0	.9	.1	.9	.9	.9	.1	.8	.2	.1	.8	.9
SUM	54.		-7.8	27.4	17.3	27.4	27.4	27.4	17.3	23.7	22.9	10.9	-7.8	27.4
Ave	55.		.1	.5	.3	.5	.5	.5	.3	.5	.4	.2	.1	.5

NAME		BURNET	CALDWELL	CALHOUN	CAMERON	COLORADO	COMAL	CROCKETT	CULBERTS	DEWITT	DIMITT	DUVAL	EDWARDS
POSITION		13	14	15	16	17	18	19	20	21	22	23	24
NUMBER		27	28	29	31	45	46	53	55	62	64	66	69
ID	INDEX	6	7	8	10	7	7	6	5	7	9	9	6
CMS	10.	.0	.5	.0	-.8	.5	.5	.0	.3	.5	-.6	.6	.0
CMS	11.	.1	.0	.0	-1.0	.0	.0	.1	.4	.0	-.2	.2	.1
CMS	12.	.1	.1	.0	-1.3	.1	.1	.7	.7	.1	-1.1	.1	.1
CMS	13.	.2	.1	.0	-1.7	.1	.1	.2	.8	.0	-1.9	.9	.2
CMS	14.	.1	.0	.0	-1.5	.0	.0	.1	.7	.0	-1.7	.7	.1
CMS	15.	.8	.5	.2	-1.8	.5	.5	.8	.7	.5	-.2	.0	.4
CMS	16.	.4	.2	.4	-2.2	.2	.2	.4	.8	.2	.0	.0	.8
CMS	17.	.1	.1	.1	-2.9	.1	.1	.1	.8	.1	-1.5	.5	.1
CMS	18.	.2	1.0	.1	-3.5	1.0	1.0	.2	.7	1.0	-2.2	.2	.2
CMS	19.	.8	.8	.2	-3.7	.8	.8	.8	.5	.8	-2.1	.1	.8
CMS	20.	.6	.6	.2	-3.0	.6	.6	.6	.6	.6	-1.4	.4	.6
CMS	21.	1.7	2.0	.2	-2.9	2.0	2.0	1.7	.7	2.0	.1	.1	1.7
CMS	22.	1.7	2.0	3.2	.0	2.0	2.0	1.7	.4	2.0	.5	.5	1.7
CMS	23.	1.4	1.5	1.9	-.7	1.5	1.5	1.4	.4	1.5	.4	.4	1.4
CMS	24.	1.3	1.8	3.1	.2	1.3	1.3	1.3	.2	1.8	.7	.7	1.3
CMS	25.	1.3	1.3	2.2	.0	1.3	1.3	1.0	.1	1.3	.6	.6	1.0
CMS	26.	1.9	1.5	2.2	-.6	1.5	1.5	1.9	.2	1.5	.2	.2	.9
CMS	27.	1.0	2.1	1.9	.0	2.1	2.1	1.0	.2	2.1	.3	.3	1.0
CMS	28.	.6	1.8	1.2	-.3	1.8	1.8	.6	.8	1.8	.1	.1	.6
CMS	29.	1.3	2.0	.8	1.9	2.0	2.0	1.3	.3	2.0	.7	.7	1.3
CMS	30.	1.3	1.6	.6	3.2	1.6	1.6	1.3	.4	1.6	.8	.8	1.3
CMS	31.	.6	1.3	1.0	2.9	1.3	1.3	.6	.3	1.3	.2	.2	.6
CMS	32.	.5	1.8	1.7	2.0	1.8	1.8	.5	.1	1.8	.3	.3	.5
CMS	33.	.4	1.3	1.1	2.8	1.3	1.3	.4	.2	1.3	.2	.2	.4
CMS	34.	.1	.7	.7	1.6	.7	.7	.1	.1	.7	.0	.0	.1
CMS	35.	.1	.9	.8	1.1	.9	.9	.1	.1	.9	.0	.0	.1
SUM	54.	17.3	27.4	23.7	-11.9	27.4	27.4	17.3	10.9	27.4	-7.8	-7.8	17.3
AVE	55.	.3	.5	.5	-.2	.5	.5	.3	.2	.5	-.1	-.1	.3

NAME POSITION NUMBER ID INDEX ZONE	EL PASO 25 71 5	FAYETTE 26 75 7	FT BEND 27 79 8	FRIO 28 82 9	GILLESPI 29 86 6	GOLIAD 30 88 7	GONZALES 31 89 7	GRINES 32 93 4	GUADALPE 33 94 7	HARRIS 34 101 8	HAYS 35 105 7	HIDALGO 36 108 10
CH5 10.	.3	.5	.0	.6	.0	.5	.5	1.1	.5	.0	.5	.8
CH5 11.	.4	.0	.1	.2	.1	.0	.0	1.6	.0	.0	.0	-1.0
CH5 12.	.7	.1	.1	.1	.1	.1	.1	1.3	.1	.1	.1	-1.3
CH5 13.	.8	.1	.0	.9	.2	.1	.1	1.0	.0	.0	.0	-1.7
CH5 14.	.7	.0	.0	.7	.1	.0	.0	.5	.0	.0	.0	-1.5
CH5 15.	.7	.5	.2	.2	.8	.5	.5	1.0	.5	.2	.5	-1.8
CH5 16.	.8	.2	.4	.0	.4	.2	.2	1.0	.2	.4	.2	-2.2
CH5 17.	.8	.1	.1	.5	.1	.1	.5	.5	.1	.1	.1	-2.7
CH5 18.	.7	1.0	.1	.2	.2	1.0	1.0	2.1	1.0	.1	1.0	-3.5
CH5 19.	.5	.8	.2	.2	.8	.8	.8	1.7	.8	.2	.8	-3.7
CH5 20.	.6	.4	.4	.1	.4	.6	.6	1.6	.2	.2	.6	-3.0
CH5 21.	.7	2.0	.2	.1	.1	.7	.0	.9	.0	.2	.0	-2.9
CH5 22.	.6	0.0	3.2	.5	1.7	2.0	2.0	1.3	2.0	3.2	2.0	.0
CH5 23.	.4	1.5	1.9	.4	1.4	1.5	.5	.7	1.5	1.9	1.5	-.7
CH5 24.	.2	1.8	3.1	.7	1.3	1.8	.8	1.0	1.8	3.1	1.8	.2
CH5 25.	.1	1.3	2.2	.6	1.0	1.3	.3	.7	1.3	2.2	1.3	.0
CH5 26.	.2	1.5	2.2	.2	.9	1.5	.5	.7	1.5	2.2	1.5	-.6
CH5 27.	.2	2.1	1.9	.3	1.0	1.1	.5	.8	1.1	1.9	1.1	.0
CH5 28.	.2	1.8	1.2	.1	.6	1.8	.8	.7	1.8	1.2	1.8	-.3
CH5 29.	.3	2.0	.8	.7	1.3	2.0	.0	.5	2.0	.8	2.0	1.9
CH5 30.	.4	1.6	.6	.8	1.3	1.6	.4	.4	1.6	.6	1.6	3.2
CH5 31.	.3	1.3	1.0	.2	.6	1.3	.3	.6	1.3	1.0	1.3	2.0
CH5 32.	.1	1.8	1.7	.3	.5	1.8	.8	.7	1.8	1.7	1.8	2.0
CH5 33.	.2	1.3	1.1	.2	.4	1.3	.3	.2	1.3	1.1	1.3	2.8
CH5 34.	.1	.7	1.7	.0	.1	.7	.7	.1	.7	.7	.7	1.6
CH5 35.	.1	.9	.8	.0	.1	.9	.9	.2	.9	.8	.9	1.1
SUM 54.	10.9	27.4	23.7	-7.8	17.3	27.4	27.4	22.9	27.4	23.7	27.4	-11.9
AVE 55.	.2	.5	.5	-.1	.3	.5	.5	.4	.5	.5	.5	-.2

NAME		HUDSPETH	JACKSON	JEFF	DAV	J HOGG	J WELLS	KARNES	KENDALL	KENEDY	KERR	KIMBLE	KINNEY	KLEBERG
POSITION		37	38	39	40	41	42	43	44	45	46	47	48	
NUMBER		115	120	122	124	125	128	130	131	133	134	136	137	
ID	INDEX ZONE	5	8	5	9	9	7	6	9	6	6	6	6	
CMS	10.	.3	.0	.3	.6	.6	.5	.0	.6	.0	.0	.0	.0	.5
CMS	11.	.4	.0	.4	.2	.2	.0	.1	.2	.1	.1	.1	.1	.0
CMS	12.	.7	.1	.7	.1	.1	.1	.2	.1	.2	.2	.2	.2	.1
CMS	13.	.8	.0	.8	.9	.9	.0	.2	.9	.2	.1	.1	.1	.1
CMS	14.	.7	.0	.7	.7	.7	.0	.1	.7	.8	.8	.8	.8	.0
CMS	15.	.7	.2	.7	.2	.2	.5	.8	.2	.1	.1	.1	.1	.5
CMS	16.	.8	.4	.8	.0	.0	.2	.4	.0	.4	.4	.4	.4	.2
CMS	17.	.8	.1	.8	.5	.5	.1	.1	.5	.1	.1	.1	.1	.1
CMS	18.	.7	.1	.7	.2	.2	.0	.2	.2	.2	.2	.2	.2	.0
CMS	19.	.5	.2	.5	.2	.2	.8	.8	.2	.1	.8	.8	.8	.0
CMS	20.	.6	.2	.6	.4	.4	.6	.6	.4	.6	.6	.6	.6	.6
CMS	21.	.7	.2	.7	.1	.1	.7	.7	.1	.4	.6	.6	.6	.6
CMS	22.	.6	3.2	.6	.5	.5	2.0	1.7	.5	1.7	1.7	1.7	1.7	2.0
CMS	23.	.4	.9	.4	.4	.4	2.0	1.4	.4	1.4	1.4	1.4	1.4	1.5
CMS	24.	.2	1.1	.2	.7	.7	1.5	1.3	.7	1.3	1.3	1.3	1.3	1.8
CMS	25.	.1	1.1	.1	.6	.6	1.3	1.0	.6	1.0	1.0	1.0	1.0	1.3
CMS	26.	.2	2.2	.2	.2	.2	1.5	.9	.2	.9	.9	.9	.9	1.5
CMS	27.	.2	1.9	.2	.3	.3	2.1	1.0	.3	1.0	1.0	1.0	1.0	2.1
CMS	28.	.2	1.2	.2	.1	.1	1.8	.6	.3	.6	.6	.6	.6	1.8
CMS	29.	.3	.6	.3	.7	.7	2.0	.7	.7	1.3	1.3	1.3	1.3	2.0
CMS	30.	.4	.6	.4	.8	.8	1.6	.3	.8	1.3	1.3	1.3	1.3	1.6
CMS	31.	.3	1.0	.3	.2	.2	1.3	.6	.2	1.3	1.3	1.3	1.3	1.6
CMS	32.	.1	1.7	.1	.3	.3	1.8	.5	.3	1.3	1.3	1.3	1.3	1.3
CMS	33.	.2	1.1	.2	.2	.2	1.3	.4	.2	.5	.5	.5	.5	1.8
CMS	34.	.1	.8	.1	.0	.0	1.7	.1	.0	.1	.1	.1	.1	1.3
CMS	35.	.1	.7	.1	.0	.0	.9	.1	.0	.1	.1	.1	.1	.7
SUM	54.	10.9	23.7	10.9	-7.8	-7.8	27.4	17.3	-7.8	17.3	17.3	17.3	17.3	27.4
AVE	55.	.2	.5	.2	.1	.1	.5	.3	.1	.3	.3	.3	.3	.5

NAME		LA SALLE	LAVACA	LEE	LIVE OAK	LLANO	MCMULLEN	MASON	MATAGORD	MAVERICK	MEDINA	MCNARD	MONTGOME
POSITION		49	50	51	52	53	54	55	56	57	58	59	60
NUMBER		142	143	144	149	150	156	160	161	162	163	164	170
ID	INDEX	9	7	7	9	6	9	6	8	9	7	6	4
ZONE													
CMS	10.	-.6	.5	.6	-.6	.0	-.6	.0	.0	-.6	.5	.0	1.1
CMS	11.	-.2	.0	.0	-.2	.1	-.2	.1	.0	-.2	.0	.1	1.6
CMS	12.	-1.1	.1	.1	-1.1	.1	-1.1	.1	.1	-1.1	.1	.1	1.3
CMS	13.	-1.9	.1	.1	-1.9	.2	-1.9	.2	.0	-1.9	.1	.2	1.0
CMS	14.	-1.7	.0	.0	-1.7	.1	-1.7	.1	.0	-1.7	.0	.1	.5
CMS	15.	-.2	.5	.5	-.2	.8	-.2	.8	.2	-.2	.5	.8	1.0
CMS	16.	.0	.2	.2	.0	.4	.0	.4	.4	.0	.2	.4	1.0
CMS	17.	-1.5	.1	.1	-1.5	.1	-1.5	.1	.1	-1.5	.1	.1	.5
CMS	18.	-2.2	1.0	1.0	-2.2	.2	-2.2	.2	.1	-2.2	1.0	.2	2.1
CMS	19.	-2.1	.8	.8	-2.1	.8	-2.1	.8	.2	-2.1	.8	.8	1.7
CMS	20.	-1.4	.6	.6	-1.4	.6	-1.4	.6	.2	-1.4	.6	.6	1.6
CMS	21.	.1	2.0	2.0	.1	1.7	.1	1.7	.2	.1	2.0	1.7	.9
CMS	22.	.5	2.0	2.0	.5	1.7	.5	1.7	3.2	.5	2.0	1.7	1.3
CMS	23.	.4	1.5	1.5	.4	1.4	.4	1.4	1.9	.4	1.5	1.4	.7
CMS	24.	.7	1.8	1.8	.7	1.3	.7	1.3	3.1	.7	1.8	1.3	1.0
CMS	25.	.6	1.3	1.3	.6	1.0	.6	1.0	2.1	.6	1.3	1.0	.7
CMS	26.	.2	1.5	1.5	.2	.9	.2	.9	2.2	.2	1.5	.9	.8
CMS	27.	.3	2.1	2.1	.3	1.0	.3	1.0	1.9	.3	2.1	1.0	.7
CMS	28.	.1	1.8	1.8	.1	.6	.1	.6	1.2	.1	1.8	.6	.7
CMS	29.	.7	2.0	2.0	.7	1.3	.7	1.3	.8	.7	2.0	1.3	.5
CMS	30.	.8	1.6	1.6	.8	1.3	.8	1.3	.6	.8	1.6	1.3	.4
CMS	31.	.2	1.3	1.3	.2	.6	.2	.6	1.0	.2	1.3	.6	.7
CMS	32.	.3	1.8	1.8	.3	.5	.3	.5	1.7	.3	1.8	.5	.2
CMS	33.	.2	1.3	1.3	.2	.4	.2	.4	1.1	.2	1.3	.4	.1
CMS	34.	.0	.7	.7	.0	.1	.0	.1	.7	.0	.7	.1	.2
CMS	35.	.0	.9	.9	.0	.1	.0	.1	.8	.0	.9	.1	.2
SUM	54.	-7.8	27.4	27.4	-7.8	17.3	-7.8	17.3	23.7	-7.8	27.4	17.3	22.9
AVE	55.	.1	.5	.5	.1	.3	.1	.3	.5	.1	.5	.3	.4

ID	NAME POSITION NUMBER ZONE	NUECES	PECOS	PRESIDIO	REAL	REEVES	REFUGIO	SAN PATR	STARR	SUTTON	SCHLEICH	TERRELL	TRAVIS
		61 178 7	62 186 5	63 189 5	64 193 6	65 195 5	66 196 7	67 205 7	68 214 9	69 218 6	70 207 6	71 222 5	72 227 7
CMS	10.	.5	.3	.3	.0	.3	.5	.5	-.6	.0	.0	.3	.5
CMS	11.	.0	.4	.1	.1	.4	.0	.0	-.2	.1	.1	.7	.0
CMS	12.	.1	.7	.7	.1	.7	.1	.1	-1.1	.1	.1	.8	.1
CMS	13.	.1	.8	.8	.2	.8	.1	.1	-1.9	.2	.2	.8	.1
CMS	14.	.3	.7	.7	.1	.7	.0	.0	-1.7	.1	.2	.7	.0
CMS	15.	.5	.7	.7	.8	.7	.5	.5	-.2	.8	.6	.7	.5
CMS	16.	.2	.8	.8	.4	.8	.2	.2	.0	.4	.4	.8	.2
CMS	17.	.1	.8	.8	.1	.8	.1	.1	-1.5	.1	.5	.8	.1
CMS	18.	1.0	.7	.7	.2	.7	1.0	1.0	-2.2	.2	.4	.7	1.0
CMS	19.	.8	.5	.5	.8	.5	.8	.8	-2.1	.8	.2	.5	.8
CMS	20.	.6	.6	.6	.6	.6	.6	.6	-1.4	.6	.4	.6	.6
CMS	21.	2.0	.7	.7	1.7	.7	2.0	2.0	.1	1.7	.5	.7	2.0
CMS	22.	2.0	.4	.4	2.0	.4	2.0	2.0	.5	1.7	.6	.6	2.0
CMS	23.	1.5	.4	.4	1.4	.4	1.5	1.5	.4	1.4	.4	.4	1.5
CMS	24.	1.8	.2	.2	1.8	.2	1.8	1.8	.7	1.3	.6	.2	1.8
CMS	25.	1.3	.1	.1	1.3	.1	1.3	1.3	.6	1.0	.6	.1	1.3
CMS	26.	1.5	.1	.1	1.7	.2	1.5	1.5	.2	1.9	.7	.2	1.5
CMS	27.	2.1	.2	.2	1.0	.2	2.1	2.1	.3	1.0	.7	.2	2.1
CMS	28.	1.8	.2	.2	.6	.2	1.8	1.8	.7	.6	.8	.2	1.8
CMS	29.	2.0	.3	.3	1.3	.3	2.0	2.0	.1	1.3	.6	.3	2.0
CMS	30.	1.6	.4	.4	1.3	.4	1.6	1.6	.8	1.3	.6	.4	1.6
CMS	31.	1.3	.3	.3	.6	.3	1.3	1.3	.2	.6	.3	.3	1.3
CMS	32.	1.8	.1	.1	.5	.1	1.8	1.8	.3	.5	.8	.1	1.8
CMS	33.	1.3	.2	.2	.4	.2	1.3	1.3	.2	.4	.8	.2	1.3
CMS	34.	.7	.1	.1	.1	.1	.7	.7	.0	.1	.4	.1	.7
CMS	35.	.9	.1	.1	.1	.1	.9	.9	.0	.1	.4	.1	.9
SUM	54.	27.4	10.9	10.9	17.3	10.9	27.4	27.4	-7.8	17.3	13.8	10.9	27.4
AVE	55.	.5	.2	.2	.3	.2	.5	.5	-.1	.3	.3	.2	.5

10 INDEX	NAME POSITION NUMBER ZONE	UVALDE	VALVERDE	VICTORIA	WALKER	WALLER	WARD	WASHINGTON	WEBB	WHARTON	WILLACY	WILLIAMS	WILSON
		73 232 6	74 233 6	75 235 8	76 236 4	77 237 4	78 238 5	79 239 7	80 240 9	81 241 8	82 245 10	83 246 3	84 247 7
CH5	10.	.0	.0	.0	1.1	1.1	.3	.5	-.6	.0	-.8	.5	.5
CH5	11.	.1	.1	.0	1.6	1.6	.4	.0	-.2	.0	-1.0	.6	.0
CH5	12.	.1	.1	.0	1.3	1.3	.7	.1	-1.1	.1	-1.3	.3	.1
CH5	13.	.2	.2	.0	1.0	1.0	.8	.1	-1.9	.0	-1.7	.3	.1
CH5	14.	.1	.1	.0	.5	.5	.7	.0	-1.7	.0	-1.5	.0	.0
CH5	15.	.8	.8	.2	1.0	1.0	.7	.5	-.2	.2	-1.8	1.7	.5
CH5	16.	.4	.4	.4	1.0	1.0	.8	.2	.0	.4	-2.2	.9	.2
CH5	17.	.1	.1	.1	.5	.5	.8	.1	-1.5	.1	-2.9	.4	.1
CH5	18.	.2	.2	.1	2.1	2.1	.7	1.0	-2.2	.1	-3.5	.4	1.0
CH5	19.	.8	.8	.2	1.7	1.7	.5	.8	-2.1	.2	-3.7	.0	.8
CH5	20.	.6	.6	.2	1.6	1.6	.6	.6	-1.4	.2	-3.0	.6	.6
CH5	21.	1.7	1.7	.2	.9	.9	.7	2.0	.1	.2	-2.9	1.6	2.0
CH5	22.	1.7	1.7	3.2	1.3	1.3	.6	2.0	.5	3.2	.0	1.8	2.0
CH5	23.	1.4	1.4	1.9	.7	.7	.4	1.5	.4	1.9	-.7	1.0	1.5
CH5	24.	1.3	1.3	3.1	1.0	1.0	.2	1.8	.7	3.1	.2	1.0	1.8
CH5	25.	1.0	1.0	2.1	.7	.7	.1	1.3	.6	2.1	.0	.5	1.3
CH5	26.	.9	.9	2.2	.7	.7	.2	1.5	.2	2.2	-.6	.3	1.5
CH5	27.	1.0	1.0	1.9	.8	.8	.2	2.1	.3	1.9	.0	.4	2.1
CH5	28.	.6	.6	1.2	.7	.7	.2	1.8	.1	1.2	-.3	.3	1.8
CH5	29.	1.3	1.3	.5	.5	.5	.3	2.0	.7	.8	1.9	.1	2.0
CH5	30.	1.3	1.3	.6	.4	.4	.4	1.6	.8	.6	3.2	.9	1.6
CH5	31.	.6	.6	1.0	.6	.6	.3	1.3	.2	1.0	2.0	.8	1.3
CH5	32.	.5	.5	1.7	.7	.7	.1	1.8	.3	1.7	2.9	.7	1.8
CH5	33.	.4	.4	1.1	.2	.2	.2	1.3	.2	1.1	2.8	.4	1.3
CH5	34.	.1	.1	.7	.1	.1	.1	.7	.0	.7	1.6	.4	.7
CH5	35.	.1	.1	.8	.2	.2	.1	.9	.0	.8	1.1	.3	.9
SUM	54.	17.3	17.3	23.7	22.9	22.9	10.9	27.4	-7.8	23.7	11.9	16.4	27.4
AVE	55.	.3	.3	.5	.4	.4	.2	.5	-.1	.5	-.2	.3	.5

ID	INDEX	ZONE	NAME	WINKLER	ZAPATA	ZAVALA	GRANT-NH	HIDALGO-	COCHISE-	STA. CRUZ	CASTANOS	MUSQUIS-	TEX AVE	TEXAS	OTHER
			POSITION NUMBER	85 248	86 253	87 254	88 300	89 301	90 400	91 401	92 500	93 501	94 601	95 602	96 693
				5	9	9	0	0	0	0	0	0	0	0	0
CH5	10.		.3	.6	.6	.0	.0	.0	.0	.0	.0	.1	10.7	.0	
CH5	11.		.4	.2	.2	.0	.0	.0	.0	.0	.0	.1	8.9	.0	
CH5	12.		.7	-1.1	-1.1	.0	.0	.0	.0	.0	.0	-1.0	-2.2	.0	
CH5	13.		.8	-1.9	-1.9	.0	.0	.0	.0	.0	.0	-2.2	-16.8	.0	
CH5	14.		.7	-1.7	-1.7	.0	.0	.0	.0	.0	.0	-2.2	-19.7	.0	
CH5	15.		.7	-1.2	-1.2	.0	.0	.0	.0	.0	.0	.4	34.2	.0	
CH5	16.		.8	.0	.0	.0	.0	.0	.0	.0	.0	.3	23.3	.0	
CH5	17.		.8	-1.5	-1.5	.0	.0	.0	.0	.0	.0	-2.2	-15.4	.0	
CH5	18.		.7	-2.2	-2.2	.0	.0	.0	.0	.0	.0	.0	1.5	.0	
CH5	19.		.5	-2.1	-2.1	.0	.0	.0	.0	.0	.0	.1	5.7	.0	
CH5	20.		.6	-1.4	-1.4	.0	.0	.0	.0	.0	.0	.1	11.8	.0	
CH5	21.		.7	.1	.1	.0	.0	.0	.0	.0	.0	.7	86.0	.0	
CH5	22.		.6	.5	.5	.0	.0	.0	.0	.0	.0	1.0	127.3	.0	
CH5	23.		.4	.4	.4	.0	.0	.0	.0	.0	.0	1.0	90.0	.0	
CH5	24.		.2	.7	.7	.0	.0	.0	.0	.0	.0	1.3	112.5	.0	
CH5	25.		.1	.6	.6	.0	.0	.0	.0	.0	.0	.9	81.5	.0	
CH5	26.		.2	.2	.2	.0	.0	.0	.0	.0	.0	.9	79.8	.0	
CH5	27.		.2	.3	.3	.0	.0	.0	.0	.0	.0	1.1	95.1	.0	
CH5	28.		.2	.1	.1	.0	.0	.0	.0	.0	.0	.8	70.4	.0	
CH5	29.		.3	.7	.7	.0	.0	.0	.0	.0	.0	1.2	107.0	.0	
CH5	30.		.4	.8	.8	.0	.0	.0	.0	.0	.0	1.1	97.1	.0	
CH5	31.		.3	.2	.2	.0	.0	.0	.0	.0	.0	.8	67.2	.0	
CH5	32.		.1	.3	.3	.0	.0	.0	.0	.0	.0	1.0	87.7	.0	
CH5	33.		.2	.2	.2	.0	.0	.0	.0	.0	.0	.7	64.3	.0	
CH5	34.		.1	.0	.0	.0	.0	.0	.0	.0	.0	.4	33.1	.0	
CH5	35.		.1	.0	.0	.0	.0	.0	.0	.0	.0	.4	36.3	.0	
SUM	54.		10.9	-7.8	-7.8	.0	.0	.0	.0	.0	.0	14.6	1273.4	.0	
AVE	55.		.2	-1.1	-1.1	.0	.0	.0	.0	.0	.0	.3	24.5	.0	

ID	INDEX	NAME	MEAN	MEDIAN	MODE	100 607	ZONE 1	ZONE 2	ZONE 3	ZONE 4	ZONE 5	ZONE 6	ZONE 7	ZONE 8
		POSITION NUMBER	97 604	98 605	99 606		101 701	102 702	103 703	104 734	105 705	106 706	107 707	108 708
	ZONE	C	C	0	0	0	0	0	0	0	0	0	0	0
CMS	10.	.1	.0	1.8	.0	.0	.0	.5	1.1	.3	.0	.5	.0	
CMS	11.	.1	.0	2.6	.0	.0	.0	.6	1.6	.4	.1	.0	.0	
CMS	12.	.2	.1	2.5	.0	.0	.1	.3	1.3	.7	.1	.1	.1	
CMS	13.	.2	.1	2.9	.0	.0	.2	.3	1.0	.8	.2	.1	.0	
CMS	14.	.2	.0	2.3	.0	.0	.2	.0	1.5	.7	.1	.0	.0	
CMS	15.	.4	.5	3.5	.0	.0	.6	.6	1.0	.7	.8	.5	.0	
CMS	16.	.3	.2	3.2	.0	.0	.4	.3	1.9	.8	.4	.2	.4	
CMS	17.	.2	.1	3.7	.0	.0	.5	.2	.5	.8	.1	.1	.1	
CMS	18.	.0	.2	5.6	.0	.0	.4	.1	2.1	.7	.2	1.0	.1	
CMS	19.	.1	.8	5.4	.0	.0	.2	.0	1.7	.5	.8	.8	.2	
CMS	20.	.1	.6	4.6	.0	.0	.4	.6	1.6	.6	.6	.6	.2	
CMS	21.	1.0	.9	4.9	.0	.0	.5	.9	1.9	.7	.7	2.0	.2	
CMS	22.	1.5	1.7	3.2	.0	.0	.6	.6	1.3	.6	1.7	2.0	3.2	
CMS	23.	1.0	1.4	2.6	.0	.0	.4	.9	1.7	.4	1.4	1.5	1.9	
CMS	24.	1.3	1.3	3.0	.0	.0	.6	.9	1.0	.7	1.3	1.8	3.1	
CMS	25.	.9	1.0	2.0	.0	.0	.6	.7	.5	.1	1.0	1.3	2.1	
CMS	26.	.9	.9	2.8	.0	.0	.9	.3	.7	.2	.9	1.5	2.2	
CMS	27.	1.1	1.0	2.1	.0	.0	.7	.4	.8	.2	1.0	2.1	1.9	
CMS	28.	.8	.6	2.1	.0	.0	.8	.3	.7	.2	.6	1.8	1.2	
CMS	29.	1.2	1.3	1.9	.0	.0	.6	.7	.5	.3	1.3	2.0	.8	
CMS	30.	1.1	1.3	2.9	.0	.0	1.3	.9	.4	.4	1.3	1.6	.4	
CMS	31.	.8	.6	1.8	.0	.0	1.5	.8	.6	.3	.6	1.3	1.0	
CMS	32.	1.0	.5	2.9	.0	.0	2.9	.7	.7	.1	.5	1.8	1.7	
CMS	33.	.7	.4	2.7	.0	.0	.8	.4	.2	.2	.4	1.3	1.1	
CMS	34.	.4	.1	1.6	.0	.0	.4	.4	.1	.1	.4	.7	.7	
CMS	35.	.4	.1	1.1	.0	.0	.2	.0	.2	.1	.1	.9	.8	
SUM	54.	14.6	15.7	75.7	.0	.0	13.8	20.6	16.4	22.9	10.9	17.3	27.4	23.7
AVE	55.	.3	.3	1.5	.0	.0	.3	.4	.3	.4	.2	.3	.5	.5

NAME POSITION NUMBER	ZONE 9 109 7C9 0	ZONE 10 110 710 0	EZONE 1 111 711 0	EZONE 2 112 712 0	EZONE 3 113 713 0	EZONE 4 114 714 0	EZONE 5 115 715 0	EZONE 6 116 716 C	EZONE 7 117 717 0	EZONE 8 118 718 0	EZONE 9 119 719 0	IZONE 21 120 720 0
ID INDEX ZONE												
CMS 10.	.4	.8	.3	.1	.1	.5	.7	.2	.5	.6	.6	.7
CMS 11.	.2	.0	.4	.1	.0	.2	.6	.0	.4	.3	.8	.5
CMS 12.	-1.1	-1.0	.7	.1	.5	-1.2	-1.2	.1	.2	.3	.7	-1.1
CMS 13.	-1.9	-1.7	.8	.1	.0	-1.7	-1.8	.0	.7	.2	.6	-1.8
CMS 14.	-1.7	-1.5	.7	.1	.9	-1.6	-1.6	.0	.0	.1	.3	-1.6
CMS 15.	.7	.8	.7	.8	.2	.1	-1.0	.3	1.1	.6	.6	.7
CMS 16.	.C	-2.2	.8	.4	.1	.4	-1.2	.3	.5	.3	.7	.9
CMS 17.	-1.5	-2.9	.8	.1	.8	-1.4	-2.3	.1	.2	.2	.3	-1.9
CMS 18.	-2.2	-3.5	.7	.2	.8	-1.9	-2.9	.4	.4	1.0	1.0	-2.6
CMS 19.	-2.1	-3.7	.5	.7	.8	-1.9	-2.9	.4	.4	1.0	1.0	-1.9
CMS 20.	-1.4	-3.0	.6	.6	.5	-1.2	-2.2	.3	.6	.7	.9	.9
CMS 21.	.5	-2.9	.7	.7	.8	.2	-1.5	.8	1.8	1.8	.5	.9
CMS 22.	.1	.0	.6	1.7	1.1	.6	.2	2.7	1.9	1.9	2.2	.3
CMS 23.	.4	.7	.4	1.4	1.8	.5	.4	1.8	1.3	1.4	1.3	.5
CMS 24.	.7	.2	.2	1.3	1.1	.7	.2	2.6	1.4	1.7	2.0	.4
CMS 25.	.6	.0	.1	1.0	.9	.6	.3	1.8	.9	1.2	1.3	.4
CMS 26.	.2	.6	.2	.9	.7	.3	.2	2.0	.2	1.4	1.5	.1
CMS 27.	.3	.0	.2	1.0	.9	.4	.1	2.0	1.2	1.9	1.1	.1
CMS 28.	.1	.3	.2	.7	.6	.2	.1	1.4	1.0	1.6	.9	.1
CMS 29.	.7	1.9	.3	1.3	1.2	.8	1.4	1.3	1.0	1.8	.7	1.1
CMS 30.	.8	3.2	.4	1.3	1.1	.8	2.1	1.0	1.2	1.4	.5	1.6
CMS 31.	.2	2.0	.3	.7	.6	.3	1.2	1.1	1.0	1.1	.8	.8
CMS 32.	.3	2.8	.1	.6	.8	.4	1.7	1.7	1.2	1.6	1.6	1.0
CMS 33.	.2	1.8	.2	.5	.6	.3	1.6	1.2	.8	1.1	.6	.5
CMS 34.	.0	1.6	.1	.2	.3	.1	.9	.7	.5	.6	.4	.5
CMS 35.	.0	1.1	.1	.1	.3	.1	.6	.8	.6	.6	.5	.4
SUM	-7.8	-11.9	10.9	17.8	6.5	-5.3	-10.0	25.1	21.6	26.6	23.3	9.1
AVE	.1	.2	.2	.3	.1	.1	.2	.5	.4	.5	.4	.2

NAME POSITION NUMBER	ZONE 22	ZONE 23	ZONE 24	ZONE 25	ZONE 26	MET ZONE	S DATA	DASNO	DAY	WEEK	YEAR	IDENT
ID INDEX ZONE	121 801 0	122 802 0	123 803 0	124 804 0	125 805 0	126 806 0	127 807 0	128 808 0	129 901 0	130 902 0	131 903 0	132 904 0
CMS 10.	.3	.2	.1	.3	0.	10.	0.	505.	64.	10.	1975.	CMS
CMS 11.	.2	.1	.2	.4	0.	10.	0.	505.	71.	11.	1975.	CMS
CMS 12.	.8	.6	.3	.7	0.	10.	0.	505.	78.	12.	1975.	CMS
CMS 13.	-1.4	-1.0	.4	.8	0.	10.	0.	505.	85.	13.	1975.	CMS
CMS 14.	-1.2	.9	.3	.7	0.	10.	0.	505.	92.	14.	1975.	CMS
CMS 15.	.7	.2	.8	.8	1.	10.	0.	505.	99.	15.	1975.	CMS
CMS 16.	.1	.1	.6	.8	0.	10.	0.	505.	106.	16.	1975.	CMS
CMS 17.	-1.1	.8	.4	.8	0.	10.	0.	505.	113.	17.	1975.	CMS
CMS 18.	-1.4	-1.0	.4	.7	1.	10.	0.	505.	120.	18.	1975.	CMS
CMS 19.	-1.3	.8	.7	.5	1.	16.	0.	505.	127.	19.	1975.	CMS
CMS 20.	.9	.5	.6	.6	1.	10.	0.	505.	134.	20.	1975.	CMS
CMS 21.	.6	.9	1.3	.7	2.	10.	0.	505.	141.	21.	1975.	CMS
CMS 22.	.9	1.1	1.3	.6	2.	10.	0.	505.	148.	22.	1975.	CMS
CMS 23.	.7	1.9	1.0	.4	2.	10.	0.	505.	155.	23.	1975.	CMS
CMS 24.	.9	1.1	.9	.2	2.	10.	0.	505.	162.	24.	1975.	CMS
CMS 25.	.8	.8	.6	.1	1.	10.	0.	505.	169.	25.	1975.	CMS
CMS 26.	.5	.6	.6	.2	1.	10.	0.	505.	176.	26.	1975.	CMS
CMS 27.	.7	.8	.7	.2	2.	10.	0.	505.	183.	27.	1975.	CMS
CMS 28.	.5	.5	.4	.2	1.	10.	0.	505.	190.	28.	1975.	CMS
CMS 29.	1.0	1.1	.9	.3	2.	10.	0.	505.	197.	29.	1975.	CMS
CMS 30.	1.2	1.1	.9	.4	1.	10.	0.	505.	204.	30.	1975.	CMS
CMS 31.	.5	.5	.5	.3	1.	10.	0.	505.	211.	31.	1975.	CMS
CMS 32.	.7	.7	.4	.1	1.	10.	0.	505.	218.	32.	1975.	CMS
CMS 33.	.5	.5	.3	.2	1.	10.	0.	505.	225.	33.	1975.	CMS
CMS 34.	.2	.2	.1	.1	1.	10.	0.	505.	232.	34.	1975.	CMS
CMS 35.	.2	.2	.1	.1	1.	10.	0.	505.	239.	35.	1975.	CMS
SUM	1.1	5.5	14.8	10.9	24.	260.	0.	0.	0.	55.	0.	SUM
AVE	.C	.1	.3	.2	0.	0.	0.	0.	0.	55.	0.	AVE

THERE WERE 297 EMPTY DATA SETS SKIPPED IN THE ABOVE LISTING.

REPRODUCTION OF THIS
ORIGINAL PAGE IS FORBIDDEN

DASNO 507 WITH ID OF CM7 IS WRITTEN ON RECORD NUMBER 33

NAME POSITION NUMBER	ATASCOSA 1 7	AUSTIN 2 8 7	BANDERA 3 10 6	BASTROP 4 11 7	BEE 5 13 7	BEXAR 6 15 7	BLANCO 7 14 6	BRAZOSIA 8 20 8	BRAZOS 9 21 4	BREWSTER 10 22 5	BROOKS 11 24 9	BURLESON 12 26 7
D INDEX ZONE	9	7	6	7	7	7	6	8	4	5	9	7
CH7 14.	-1.7	-1.6	-1.8	-1.6	-1.6	-1.6	-1.8	.3	.0	-1.1	-1.7	-1.6
CH7 15.	.0	.7	-1.8	.7	.7	.7	-1.8	.5	.0	-.8	.0	.7
CH7 16.	.7	.4	-1.4	.4	.4	.4	-1.4	.2	1.0	-1.4	.0	.4
CH7 17.	.4	.4	-2.5	.4	.4	.4	-2.5	.5	1.0	-1.7	.7	.4
CH7 18.	-2.2	-2.1	-2.0	-2.1	-2.1	-2.1	-2.0	.3	2.2	-2.0	-2.2	-2.1
CH7 19.	-3.5	-3.8	-3.9	-3.8	-3.8	-3.8	-3.8	-1.1	1.1	-2.6	-3.9	-3.8
CH7 20.	-3.9	-3.8	-3.8	-3.8	-3.8	-3.8	-3.8	.4	.4	-2.8	-3.5	-3.8
CH7 21.	-3.5	-2.1	-2.1	-2.1	-2.1	-2.1	-2.1	.2	2.2	-1.9	-3.0	-2.1
CH7 22.	-3.0	.9	.7	.9	.9	.9	.7	.2	2.2	-1.8	-3.0	.9
CH7 23.	-3.4	-1.1	-2.3	-1.1	-1.1	-1.1	-2.3	.4	1.0	-2.3	-3.4	-1.1
CH7 24.	-4.9	-3.1	-3.6	-3.1	-3.1	-3.1	-3.6	.7	.3	-2.3	-4.9	-3.1
CH7 25.	-4.9	.5	-4.7	-4.5	-4.5	-4.5	-4.7	.9	.4	.2	-5.2	-4.5
CH7 26.	-5.2	-5.4	-5.2	-5.4	-5.4	-5.4	-5.2	.7	.0	.1	-5.4	-5.2
CH7 27.	-4.4	-5.4	-4.5	-4.4	-4.4	-4.4	-4.5	.3	.0	.1	-4.4	-4.4
CH7 28.	-4.1	-5.0	-5.1	-4.4	-4.4	-4.4	-4.1	.9	.1	.0	-3.6	-4.4
CH7 29.	-3.3	-4.0	-3.7	-4.0	-4.0	-4.0	-3.7	.5	.5	.1	-3.6	-4.0
CH7 30.	-4.4	-4.0	-4.2	-4.7	-4.7	-4.7	-4.2	.3	-1.5	.0	-4.4	-4.0
CH7 31.	-4.3	-4.4	-4.2	-4.7	-4.7	-4.7	-4.6	.2	-2.2	.7	-4.4	-4.2
CH7 32.	-4.6	-5.2	-4.6	-5.2	-5.2	-5.2	-4.6	.5	-2.1	.5	-5.2	-4.6
CH7 33.	.2	-1.8	-2.7	-1.8	-1.8	-1.8	-2.7	.1	.4	-1.5	.0	-1.8
CH7 34.	.2	.1	.1	.1	.1	.1	.2	.1	.1	.2	.2	.1
CH7 35.	.2	.1	.9	.1	.1	.1	.9	.1	.2	.2	.2	.1
SUM	-61.0	-61.3	-67.6	-61.3	-61.3	-61.3	-67.6	-26.8	1.3	-26.9	-61.0	-61.3
AVE	-1.2	-1.2	-1.3	-1.2	-1.2	-1.2	-1.3	.5	.0	.5	-1.2	-1.2

REPRODUCIBILITY OF THE
ORIGINAL PAGE IS FOUR

ID	INDEX	NAME POSITION NUMBER	BURNETT	CALDWELL	CALHOUN	CAMERON	COLORADO	CONAL	CROCKETT	CULBERTS	DENITT	DIMMIT	DIVAL	EDWARDS
			13 27 6	14 28 7	15 29 8	16 31 10	17 45 7	18 46 7	19 53 6	20 55 5	21 62 7	22 64 9	23 66 9	24 69 6
CM7	14.		-1.8	-1.6	-.3	-1.3	-1.6	-1.6	-1.8	-1.1	-1.6	-1.7	-1.7	-1.8
CM7	15.		-1.8	-.7	-.5	-2.2	-.7	-.7	-1.8	-.8	-.7	-.0	-.0	-1.8
CM7	16.		-1.4	-.4	-.2	-3.1	-.4	-.4	-1.4	-1.7	-.4	-.7	-.7	-1.4
CM7	17.		-2.5	-1.4	-.5	-3.3	-1.4	-1.4	-2.5	-2.1	-1.4	-2.2	-2.2	-2.5
CM7	18.		-2.5	-2.1	-.3	-3.4	-2.1	-2.1	-2.0	-2.0	-3.8	-.3	-.3	-3.9
CM7	19.		-3.9	-3.8	-1.1	-4.6	-3.8	-3.8	-3.9	-2.6	-3.8	-3.4	-3.4	-3.8
CM7	20.		-3.8	-3.8	-1.4	-1.7	-3.8	-3.8	-3.8	-2.8	-3.8	-3.4	-3.4	-2.1
CM7	21.		-2.1	-2.1	-.4	-1.1	-2.1	-2.1	-2.1	-2.0	-2.1	-3.5	-3.5	-1.7
CM7	22.		-.7	-.9	-.2	-1.4	-.9	-.9	-.7	-1.9	-.4	-3.0	-3.0	-2.3
CM7	23.		-2.3	-1.1	-.4	-.5	-1.1	-1.1	-2.3	-1.8	-1.1	-3.4	-3.4	-3.6
CM7	24.		-3.6	-3.1	-1.7	-2.0	-3.1	-3.1	-3.6	-2.3	-3.1	-4.4	-4.4	-4.7
CM7	25.		-4.7	-4.5	-2.9	-3.1	-4.5	-4.5	-4.7	-2.6	-4.5	-4.9	-4.9	-5.2
CM7	26.		-5.7	-5.5	-3.9	-3.8	-5.5	-5.5	-5.7	-.1	-5.5	-5.2	-5.2	-5.5
CM7	27.		-4.5	-5.4	-3.7	-4.2	-5.4	-5.4	-4.5	-.1	-5.4	-4.4	-4.4	-4.1
CM7	28.		-5.1	-5.0	-2.3	-4.4	-5.0	-5.0	-5.1	-.0	-5.0	-4.0	-4.0	-4.1
CM7	29.		-4.1	-4.4	-2.0	-2.3	-4.4	-4.4	-3.1	-.1	-4.4	-4.0	-4.0	-3.7
CM7	30.		-3.7	-4.0	-.5	-2.7	-4.0	-4.0	-.2	-.0	-4.7	-4.3	-4.3	-4.2
CM7	31.		-4.2	-4.7	-2.3	-3.3	-4.7	-4.7	-.2	-.7	-5.2	-4.6	-4.6	-4.6
CM7	32.		-4.6	-5.2	-3.2	-3.8	-5.2	-5.2	-4.4	-.5	-1.4	-.0	-.0	-2.7
CM7	33.		-2.7	-1.8	-1.1	-2.4	-1.8	-1.8	-2.7	-.1	-1.4	-.0	-.0	-2.0
CM7	34.		-.2	-.1	-.1	-.5	-.1	-.1	-.0	-1.5	-.1	-.2	-.2	-.9
CM7	35.		-.9	-.1	-.1	-.6	-.1	-.1	-.9	-1.4	-.1	-.2	-.2	-.6
SUM	54.		-67.6	-61.3	-26.8	-54.5	-61.3	-61.3	-67.6	-26.9	-61.3	-61.0	-61.0	-67.6
AVE	55.		-1.3	-1.2	-.5	-1.6	-1.2	-1.2	-1.3	-.5	-1.2	-1.2	-1.2	-1.3

NAME POSITION NUMBER ID INDEX ZONE	EL PASO	FAYETTE	FT BEND	FRID	GILLESPI	GOLIAD	GONZALES	GRIMES	GUADALPE	HARRIS	HAYS	HIDALGO
	25 71 5	26 75 7	27 79 8	28 82 9	29 86 6	30 88 7	31 89 7	32 93 4	33 94 7	34 101 8	35 105 7	36 108 10
CM7 14.	-1.1	-1.6	-0.3	-1.7	-1.8	-1.6	-1.6	-0.0	-1.6	-0.3	-1.6	-1.3
CM7 15.	-0.8	-0.7	-0.5	-0.0	-1.8	-0.7	-0.7	2.0	-0.7	-0.5	-0.7	-2.2
CM7 16.	-1.4	-0.4	-0.2	-0.0	-1.4	-0.4	-0.4	1.0	-0.4	-0.2	-0.4	-3.1
CM7 17.	-1.7	-1.4	-0.5	-0.7	-2.5	-1.4	-1.4	0.5	-1.4	-0.5	-1.4	-3.3
CM7 18.	-2.0	-2.1	-0.3	-2.2	-2.0	-2.1	-2.1	2.2	-2.1	-0.3	-2.1	-3.9
CM7 19.	-2.6	-3.8	-1.1	-3.5	-3.9	-3.8	-3.8	1.1	-3.8	-1.1	-3.8	-4.6
CM7 20.	-2.8	-3.8	-1.4	-3.9	-3.8	-3.8	-3.8	0.4	-3.8	-1.4	-3.8	-1.7
CM7 21.	-2.1	-2.1	-0.4	-3.5	-2.1	-2.1	-2.1	-0.0	-2.1	-0.4	-2.1	-1.1
CM7 22.	-1.0	-0.9	-0.2	-3.0	-0.7	-0.9	-0.9	2.2	-0.9	-0.2	-0.9	-1.4
CM7 23.	-1.3	-1.1	-0.4	-3.4	-2.3	-1.1	-1.1	1.2	-1.1	-0.4	-1.1	-0.5
CM7 24.	-2.3	-3.1	-1.7	-4.4	-3.6	-3.1	-3.1	0.3	-3.1	-1.7	-3.1	-2.0
CM7 25.	-2.6	-4.5	-2.9	-4.9	-4.7	-4.5	-4.5	0.4	-4.5	-2.9	-4.5	-3.1
CM7 26.	-0.1	-0.5	-3.9	-5.2	-5.2	-5.5	-5.5	-1.3	-5.5	-3.9	-5.5	-3.8
CM7 27.	0.1	-0.4	-3.7	-4.4	-4.5	-5.4	-5.4	0.1	-5.4	-3.7	-5.4	-4.2
CM7 28.	0.2	-0.0	-2.3	-4.1	-5.1	-5.0	-5.0	0.0	-5.0	-2.3	-5.0	-4.4
CM7 29.	0.2	-0.4	-0.9	-3.6	-4.1	-4.4	-4.4	0.1	-4.4	-0.9	-4.4	-2.3
CM7 30.	0.1	-4.0	-3.5	-4.0	-3.7	-4.0	-4.0	0.5	-4.0	-3.5	-4.0	-2.7
CM7 31.	0.0	-4.7	-2.3	-4.0	-4.2	-4.7	-4.7	0.5	-4.7	-2.3	-4.7	-3.3
CM7 32.	0.7	-0.2	-3.2	-4.6	-4.6	-5.2	-5.2	-2.2	-5.2	-0.2	-5.2	-3.8
CM7 33.	0.5	-1.8	-1.5	-0.0	-2.7	-1.8	-1.8	-2.1	-1.8	-1.5	-1.8	-2.9
CM7 34.	-1.5	0.1	-0.1	0.0	-2.0	0.1	0.1	0.4	0.1	0.1	0.1	0.5
CM7 35.	-1.4	0.1	0.1	0.2	-0.9	0.1	0.1	-1.2	0.1	0.1	0.1	0.6
SUM	-26.9	-61.3	-26.8	-61.0	-67.6	-61.3	-61.3	-1.3	-61.3	-26.8	-61.3	-44.5
AVE	0.5	-1.2	-0.5	-1.2	-1.3	-1.2	-1.2	0.0	-1.2	-0.5	-1.2	-1.0

REPRODUCIBILITY OF
ORIGINAL PAGE IS POOR

ID	INDEX	ZONE	NAME											
			HUDSPETH	JACKSON	JEFF DAV	J HOGG	J WELLS	KARNES	KENDALL	KENEDY	KERR	KIMBLE	KINNEY	KLEBERG
			37	38	39	40	41	42	43	44	45	46	47	48
			115	120	122	124	125	128	130	131	133	134	136	137
			5	8	5	9	9	7	6	9	6	6	6	7
CH7	14.		-1.1	.3	-1.1	-1.7	-1.7	-1.6	-1.8	-1.7	-1.8	-1.8	-1.8	-1.6
CH7	15.		-1.8	.5	-1.8	.0	.0	.7	-1.8	.0	-1.8	-1.8	-1.8	-1.7
CH7	16.		-1.4	.2	-1.4	.0	.4	.4	-1.4	.7	-1.4	-1.4	-1.4	.4
CH7	17.		-1.7	.5	-1.7	.7	.7	.1	-2.5	.7	-2.5	-2.5	-2.5	-2.1
CH7	18.		-2.0	.3	-2.0	2.2	3.5	3.8	-3.9	3.9	-3.9	-3.9	-3.9	3.8
CH7	19.		-2.6	.1	-2.6	3.5	3.9	3.8	-3.9	3.8	-3.9	-3.9	-3.9	3.8
CH7	20.		-2.3	.4	-2.3	3.5	3.5	3.8	-3.9	3.8	-3.9	-3.9	-3.9	3.8
CH7	21.		-2.3	.4	-2.3	3.5	3.5	3.8	-3.9	3.8	-3.9	-3.9	-3.9	3.8
CH7	22.		-1.9	.2	-1.9	3.0	3.0	3.1	-3.0	3.0	-3.0	-3.0	-3.0	3.1
CH7	23.		-1.8	.4	-1.8	4.4	4.4	4.4	-4.7	4.7	-4.7	-4.7	-4.7	4.5
CH7	24.		-2.3	.7	-2.3	4.9	4.9	5.5	-4.7	5.2	-5.2	-5.2	-5.2	5.5
CH7	25.		2.6	.9	2.6	5.2	5.2	5.4	-4.4	4.4	-4.4	-4.4	-4.4	5.4
CH7	26.		.1	.7	.1	4.4	4.4	5.0	-4.1	4.1	-4.1	-4.1	-4.1	5.0
CH7	27.		.1	.7	.1	4.4	4.4	5.0	-4.1	4.1	-4.1	-4.1	-4.1	5.0
CH7	28.		.2	.3	.2	3.6	3.6	4.4	-3.7	3.7	-3.7	-3.7	-3.7	4.4
CH7	29.		.3	.5	.3	4.0	4.0	4.7	-4.3	4.3	-4.3	-4.3	-4.3	4.7
CH7	30.		.4	.5	.4	4.0	4.0	4.7	-4.3	4.3	-4.3	-4.3	-4.3	4.7
CH7	31.		.7	.3	.7	4.6	4.6	5.2	-4.6	4.6	-4.6	-4.6	-4.6	5.2
CH7	32.		.7	.3	.7	4.6	4.6	5.2	-4.6	4.6	-4.6	-4.6	-4.6	5.2
CH7	33.		.5	.1	.5	.0	.0	.1	.0	.0	.0	.0	.0	.1
CH7	34.		.5	.1	.5	.0	.0	.1	.0	.0	.0	.0	.0	.1
CH7	35.		.4	.1	.4	.2	.2	.3	.2	.2	.2	.2	.2	.3
SUM	54.		-26.9	-26.8	-26.9	-61.0	-61.0	-61.3	-67.6	-61.0	-67.6	-67.6	-67.6	-61.3
AVE	55.		.5	.5	.5	1.2	1.2	1.2	1.3	1.2	1.3	1.3	1.3	1.2

ID	INDEX	ZONE	NAME	LA SALLE	LAVACA	LEE	LIVE OAK	LLAND	MCHULLEN	MASON	MATAGORD	MAVERICK	MEDINA	MENARD	MONTGOME
			POSITION NUMBER	49	50	51	52	53	54	55	56	57	58	59	60
			142	143	144	149	150	156	160	161	162	163	164	170	
			9	7	7	9	6	9	6	8	9	7	6	4	
CM7	14.		-1.7	-1.6	-1.6	-1.7	-1.8	-1.7	-1.8	-1.7	-1.7	-1.6	-1.8	-1.8	-1.8
CM7	15.		-1.0	-1.7	-1.7	-1.0	-1.8	-1.0	-1.8	-1.0	-1.0	-1.7	-1.4	-1.4	-1.4
CM7	16.		-1.3	-1.4	-1.4	-1.0	-1.4	-1.0	-1.4	-1.0	-1.0	-1.4	-1.4	-1.4	-1.4
CM7	17.		-1.7	-1.4	-1.4	-1.4	-1.5	-1.4	-1.5	-1.4	-1.5	-1.4	-1.4	-1.4	-1.4
CM7	18.		-2.2	-2.1	-2.1	-2.2	-2.0	-2.2	-2.0	-2.2	-2.2	-2.1	-2.0	-2.0	-2.0
CM7	19.		-3.5	-3.8	-3.8	-3.5	-3.9	-3.5	-3.9	-3.5	-3.5	-3.8	-3.8	-3.8	-3.8
CM7	20.		-3.9	-3.8	-3.8	-3.9	-3.8	-3.9	-3.8	-3.9	-3.9	-3.5	-3.8	-3.8	-3.8
CM7	21.		-3.5	-2.1	-2.1	-3.5	-2.1	-3.5	-2.1	-3.5	-3.5	-2.1	-2.1	-2.1	-2.1
CM7	22.		-3.7	-1.1	-1.1	-3.0	-1.7	-3.0	-1.7	-3.0	-3.0	-1.1	-1.1	-1.1	-1.1
CM7	23.		-3.4	-3.1	-3.1	-3.4	-3.6	-3.4	-3.6	-3.4	-3.4	-3.1	-3.1	-3.1	-3.1
CM7	24.		-4.4	-3.1	-3.1	-4.4	-4.7	-4.4	-4.7	-4.4	-4.4	-4.9	-4.7	-4.7	-4.7
CM7	25.		-4.9	-5.5	-5.5	-4.9	-5.2	-4.9	-5.2	-4.9	-4.9	-5.2	-5.5	-5.2	-5.2
CM7	26.		-5.2	-5.5	-5.5	-5.5	-5.4	-5.5	-5.4	-5.5	-5.5	-4.4	-4.5	-4.5	-4.5
CM7	27.		-4.4	-5.4	-5.4	-4.4	-5.5	-4.4	-5.5	-4.4	-4.4	-4.1	-4.1	-4.1	-4.1
CM7	28.		-4.1	-5.0	-5.0	-4.1	-5.1	-4.1	-5.1	-4.1	-2.3	-4.1	-4.1	-4.1	-4.1
CM7	29.		-3.3	-4.4	-4.4	-3.3	-4.6	-3.3	-4.6	-3.3	-3.6	-4.4	-4.4	-4.4	-4.4
CM7	30.		-4.4	-4.4	-4.4	-4.4	-4.0	-4.4	-4.0	-4.4	-4.0	-4.0	-4.0	-4.0	-4.0
CM7	31.		-4.4	-4.7	-4.7	-4.4	-4.2	-4.4	-4.2	-4.4	-4.3	-4.7	-4.7	-4.7	-4.7
CM7	32.		-4.6	-5.2	-5.2	-4.6	-4.6	-4.6	-4.6	-4.6	-4.6	-5.2	-5.2	-5.2	-5.2
CM7	33.		-1.1	-1.8	-1.8	-1.1	-2.7	-1.1	-2.7	-1.1	-1.5	-1.8	-1.8	-1.8	-1.8
CM7	34.		-2.3	-1.1	-1.1	-2.3	-2.7	-2.3	-2.7	-2.3	-1.1	-1.1	-1.1	-1.1	-1.1
CM7	35.		-1.2	-1.1	-1.1	-1.2	-1.9	-1.2	-1.9	-1.2	-1.1	-1.1	-1.1	-1.1	-1.1
SUM	54.		-61.0	-61.3	-61.3	-61.0	-67.6	-61.0	-67.6	-61.0	-61.0	-61.3	-61.3	-61.3	-61.3
AVE	55.		-1.2	-1.2	-1.2	-1.2	-1.3	-1.2	-1.3	-1.2	-1.2	-1.2	-1.2	-1.3	-1.3

ID	INDEX	ZONE	NAME	NUECES	PECOS	PRESIDIO	REAL	REEVES	REFUGIO	SAN PATR	STARR	SUTTON	SCHLEICH	TFRRELL	TRAVIS
			POSITION NUMBER	61 178	62 186	63 189	64 193	65 195	66 196	67 205	68 214	69 218	70 207	71 222	72 227
				7	5	5	6	5	7	7	9	6	6	5	7
CM7	14.			-1.6	-1.1	-1.1	-1.8	-1.1	-1.6	-1.6	-1.7	-1.6	-1.9	-1.1	-1.6
CM7	15.			-1.7	-1.8	-1.8	-1.8	-1.8	-1.7	-1.7	-1.7	-1.8	-1.9	-1.8	-1.7
CM7	16.			-1.4	-1.4	-1.4	-1.4	-1.4	-1.4	-1.4	-1.4	-1.4	-1.4	-1.4	-1.4
CM7	17.			-1.4	-1.7	-1.7	-2.5	-1.7	-1.4	-1.4	-1.7	-2.5	-1.4	-1.7	-1.4
CM7	18.			-2.1	-2.0	-2.0	-2.0	-2.0	-2.1	-2.1	-2.2	-2.0	-1.5	-2.0	-2.1
CM7	19.			-3.8	-2.6	-2.6	-3.4	-2.6	-3.8	-3.8	-3.6	-3.4	-2.3	-2.6	-3.8
CM7	20.			-3.8	-2.8	-2.8	-3.8	-2.8	-3.8	-3.8	-3.9	-3.8	-2.7	-2.8	-3.8
CM7	21.			-2.1	-2.0	-2.0	-2.1	-2.0	-2.1	-2.1	-3.5	-2.1	-3.0	-2.0	-2.1
CM7	22.			-1.9	-1.9	-1.9	-1.9	-1.9	-1.9	-1.9	-3.0	-1.9	-1.3	-1.9	-1.9
CM7	23.			-1.1	-1.8	-1.8	-2.3	-1.8	-1.1	-1.1	-3.4	-2.3	-1.1	-1.8	-1.1
CM7	24.			-3.1	-2.3	-2.3	-3.6	-2.3	-3.1	-3.1	-4.4	-3.6	-1.1	-2.3	-3.1
CM7	25.			-4.5	-2.6	-2.6	-4.7	-2.6	-4.5	-4.5	-4.9	-4.7	-1.1	-2.6	-4.5
CM7	26.			-5.5	.1	.1	-5.2	.1	-5.5	-5.5	-5.2	-5.2	.1	.1	-5.5
CM7	27.			-5.4	.1	.1	-4.5	.1	-5.4	-5.4	-4.4	-4.5	.3	.1	-5.4
CM7	28.			-5.0	.0	.0	-5.1	.0	-5.0	-5.0	-4.1	-5.1	.2	.0	-5.0
CM7	29.			-4.4	.0	.0	-4.0	.0	-4.4	-4.4	-3.6	-4.1	.3	.0	-4.4
CM7	30.			-4.0	-1.1	-1.1	-3.7	-1.1	-4.0	-4.0	-4.0	-3.7	.1	-1.1	-4.0
CM7	31.			-4.7	.0	.0	-4.2	.0	-4.7	-4.7	-4.3	-4.2	.0	.0	-4.7
CM7	32.			-5.2	.7	.7	-4.6	.7	-5.2	-5.2	-4.6	-4.6	.0	.7	-5.2
CM7	33.			-1.8	-1.5	-1.5	-2.7	-1.5	-1.8	-1.8	.0	-2.7	-1.0	-1.5	-1.8
CM7	34.			.1	-1.5	-1.5	-2.0	-1.5	.1	.1	.2	-2.0	-1.6	-1.5	.1
CM7	35.			.1	-1.4	-1.4	-1.9	-1.4	.1	.1	.2	-1.9	-1.2	-1.4	.1
SUM	54.			-61.3	-26.9	-26.9	-67.6	-26.9	-61.3	-61.3	-61.0	-67.6	-16.6	-26.9	-61.3
AVE	55.			-1.2	-1.5	-1.5	-1.3	-1.5	-1.2	-1.2	-1.2	-1.3	-1.3	-1.5	-1.2

ID	INDEX	ZONE	NAME	UVALDE	VALVERDE	VICTORIA	WALKER	WALLER	WARD	WASHINGTON	WEBB	WHARTON	WILLACY	WILLIAMS	WILSON
			POSITION	73	74	75	76	77	78	79	80	81	82	83	84
			NUMBER	232	233	235	236	237	238	239	240	241	245	246	247
				6	6	8	4	4	5	7	9	8	10	3	7
CM7	14.			-1.8	-1.8	.3	.0	.0	-1.1	-1.6	-1.7	.3	-1.3	-1.4	-1.6
CM7	15.			-1.8	-1.8	.5	.0	.0	-1.1	-1.7	-1.7	.5	-2.2	-1.8	-1.7
CM7	16.			-1.4	-1.4	.2	.0	.0	-1.4	-1.4	.0	.2	-3.1	-1.6	-1.4
CM7	17.			-2.5	-2.5	.5	.5	.5	-1.7	-1.4	.7	.5	-3.3	-1.4	-1.4
CM7	18.			-2.0	-2.0	.3	.2	.2	-2.0	-2.1	.7	.5	-3.9	-2.2	-2.1
CM7	19.			-3.9	-3.9	1.1	1.1	1.1	-2.6	-3.8	.5	.3	-4.6	-1.4	-3.8
CM7	20.			-3.8	-3.8	1.4	1.4	1.4	-3.8	-3.9	.9	.4	-4.4	-1.4	-3.8
CM7	21.			-2.1	-2.1	.4	.0	.0	-2.8	-3.9	.9	.4	-1.7	.8	-3.8
CM7	22.			-1.7	-1.7	.4	.2	.2	-2.0	-2.1	.5	.4	-1.1	.4	-2.1
CM7	23.			-2.3	-2.3	.4	1.2	1.2	-1.9	-3.0	.0	.2	-1.4	.1	-1.9
CM7	24.			-3.6	-3.6	1.7	1.3	1.3	-2.3	-3.4	.4	.4	-1.5	.4	-1.1
CM7	25.			-4.7	-4.7	2.9	.4	.4	-2.6	-4.4	.4	.7	-2.0	-1.3	-3.1
CM7	26.			-5.2	-5.2	3.7	1.3	1.3	-1.1	-5.5	.2	.9	-3.1	-3.1	-4.5
CM7	27.			-4.5	-4.5	3.7	.1	.1	-5.4	-4.4	.4	.7	-3.9	-4.1	-5.5
CM7	28.			-5.1	-5.1	3.1	.1	.1	-5.4	-4.4	.7	.3	-4.2	-3.2	-5.4
CM7	29.			-4.1	-4.1	.9	.0	.0	-5.0	-4.1	.1	.3	-4.4	-3.8	-5.4
CM7	30.			-3.7	-3.7	.5	.1	.1	-4.4	-3.6	.6	.9	-2.3	-1.8	-5.0
CM7	31.			-4.2	-4.2	.5	.5	.5	-4.0	-4.0	.0	.5	-2.7	-2.8	-4.4
CM7	32.			-4.6	-4.6	3.3	1.5	1.5	-4.7	-4.7	.7	.3	-3.3	-3.7	-4.7
CM7	33.			-2.7	-2.7	3.2	2.1	2.1	-5.2	-5.2	.8	.7	-3.8	-3.9	-5.2
CM7	34.			-2.0	-2.0	1.5	2.1	2.1	-1.8	-1.8	.6	.6	-1.5	-2.9	-1.8
CM7	35.			.9	.9	.1	.4	.4	-1.5	.1	.2	.1	.5	-2.3	.1
SUM	54.			-67.6	-67.6	1.1	1.2	1.2	-1.4	.1	.2	.1	.5	-3.2	.1
AVE	55.			-1.3	-1.3	.8	.3	.3	-26.9	-61.3	-61.0	-26.8	-54.5	-42.0	-61.3
						.5	.0	.0	.5	-1.2	-1.2	.5	-1.0	.8	-1.2

NAME	WINKLER	ZAPATA	ZAVALA	GRANT-NM	HIDALGO-	COCHISE-	STA. CRUZ	CASTANOS	MUSQUIS-	TEX AVE	TEXAS	OTHER
POSITION	85	86	87	88	89	90	91	92	93	94	95	96
NUMBER	248	253	254	300	301	400	401	500	501	601	602	603
ID INDEX	5	9	9	0	0	0	0	0	0	0	0	0
CM7 14.	-1.1	-1.7	-1.7	.0	.0	.0	.0	.0	.0	-1.4	-120.0	.0
CM7 15.	-.8	.0	.0	.0	.0	.0	.0	.0	.0	-.6	-50.9	.0
CM7 16.	-1.4	.0	.0	.0	.0	.0	.0	.0	.0	-.6	-52.6	.0
CM7 17.	-1.7	.7	.7	.0	.0	.0	.0	.0	.0	-1.4	-123.2	.0
CM7 18.	-2.0	-2.2	-2.2	.0	.0	.0	.0	.0	.0	-1.7	-148.6	.0
CM7 19.	-2.6	-3.5	-3.5	.0	.0	.0	.0	.0	.0	-3.0	-264.2	.0
CM7 20.	-2.8	-3.9	-3.9	.0	.0	.0	.0	.0	.0	-3.1	-269.8	.0
CM7 21.	-2.0	-3.5	-3.5	.0	.0	.0	.0	.0	.0	-2.0	-175.7	.0
CM7 22.	-1.9	-3.0	-3.0	.0	.0	.0	.0	.0	.0	-1.1	-99.2	.0
CM7 23.	-1.8	-3.4	-3.4	.0	.0	.0	.0	.0	.0	-1.6	-140.6	.0
CM7 24.	-2.3	-4.4	-4.4	.0	.0	.0	.0	.0	.0	-2.9	-254.6	.0
CM7 25.	-2.6	-4.9	-4.9	.0	.0	.0	.0	.0	.0	-3.9	-337.0	.0
CM7 26.	.1	-5.2	-5.2	.0	.0	.0	.0	.0	.0	-4.2	-361.1	.0
CM7 27.	.1	-4.4	-4.4	.0	.0	.0	.0	.0	.0	-3.7	-324.9	.0
CM7 28.	.0	-4.1	-4.1	.0	.0	.0	.0	.0	.0	-3.6	-312.2	.0
CM7 29.	.0	-3.6	-3.6	.0	.0	.0	.0	.0	.0	-2.9	-251.5	.0
CM7 30.	.1	-4.0	-4.0	.0	.0	.0	.0	.0	.0	-2.8	-245.2	.0
CM7 31.	.0	-4.3	-4.3	.0	.0	.0	.0	.0	.0	-3.4	-299.7	.0
CM7 32.	.7	-4.6	-4.6	.0	.0	.0	.0	.0	.0	-3.9	-339.3	.0
CM7 33.	-.6	.0	.0	.0	.0	.0	.0	.0	.0	-1.5	-137.7	.0
CM7 34.	-1.5	.2	.2	.0	.0	.0	.0	.0	.0	-.6	-51.0	.0
CM7 35.	-1.4	.2	.2	.0	.0	.0	.0	.0	.0	-.4	-32.4	.0
SUM 54.	-16.9	-61.0	-61.0	.0	.0	.0	.0	.0	.0	-50.4	-4344.4	.0
AVE 55.	-.5	-1.2	-1.2	.0	.0	.0	.0	.0	.0	-1.0	-84.3	.0

ID	INDEX	NAME	POSITION	MEAN	MEDIAN	MODE	100	ZONE	ZONE	ZONE	ZONE	ZONE	ZONE	ZONE	
				97	98	99		101	102	103	104	105	106	107	108
				654	655	656	657	701	702	703	734	705	706	707	708
				C	0	0	C	0	0	0	0	0	0	0	0
CM7	14.			-1.4	-1.6	1.8	.0	-1.9	-1.9	-1.4	.0	-1.1	-1.8	-1.6	-.3
CM7	15.			-.6	-.7	4.2	.0	-.9	-1.0	-.8	2.0	-.4	-1.8	-.7	.5
CM7	16.			-.6	-.4	4.0	.0	-.9	-.5	-.6	1.0	-1.4	-1.4	-.4	.2
CM7	17.			-1.4	-1.4	3.8	.0	-1.4	-.4	-.4	1.5	-1.7	-2.5	-1.4	-.5
CM7	18.			-1.7	-2.1	6.2	.0	-1.5	-.7	-.2	2.2	-2.0	-2.0	-2.1	-.3
CM7	19.			-3.2	-3.8	5.7	.0	-2.3	-1.9	-.4	1.1	-2.4	-3.9	-3.8	-1.1
CM7	20.			-3.1	-3.8	4.3	.0	-2.7	-2.4	-.8	.4	-2.8	-3.8	-3.8	-1.4
CM7	21.			-2.2	-2.1	3.4	.0	-3.0	-2.3	-.4	.0	-2.0	-2.1	-2.1	-.4
CM7	22.			-1.1	-.9	5.2	.0	-1.3	-1.1	.1	2.2	-1.9	-.7	-.9	-.2
CM7	23.			-1.6	-1.8	4.6	.0	.1	-1.8	-.4	1.2	-1.8	-2.3	-1.1	-.4
CM7	24.			-2.9	-3.1	4.7	.0	.1	-.9	-1.3	.3	-2.3	-3.6	-3.1	-1.7
CM7	25.			-5.9	-4.5	4.9	.0	.0	-2.8	-3.1	-.4	-2.6	-4.7	-4.5	-2.9
CM7	26.			-4.2	-5.2	5.6	.0	.1	-.5	-4.1	-1.3	.1	-5.2	-5.2	-3.9
CM7	27.			-3.7	-4.4	5.6	.0	.3	.0	-3.2	.1	.1	-4.5	-5.4	-3.7
CM7	28.			-3.4	-4.4	5.3	.0	.2	-.4	-3.8	.0	.0	-5.1	-5.0	-2.3
CM7	29.			-2.9	-3.6	4.6	.0	.3	.1	-1.8	.1	.0	-4.1	-4.4	-.9
CM7	30.			-2.8	-3.7	4.1	.0	.1	.0	-2.8	-.5	-.1	-3.7	-4.0	-.5
CM7	31.			-3.4	-4.2	4.8	.0	.0	-.5	-3.7	-1.5	.0	-4.2	-4.7	-2.3
CM7	32.			-3.9	-4.6	5.2	.0	.0	-1.6	-3.9	-2.2	-.7	-4.6	-5.2	-3.2
CM7	33.			-1.5	-1.8	3.5	.0	.0	-.3	-3.5	-2.1	-.5	-2.7	-1.8	-1.5
CM7	34.			-.6	.1	2.8	.0	-.6	-1.1	-2.3	-.4	-.5	-2.0	.1	.1
CM7	35.			-.4	.1	3.8	.0	-1.2	-1.4	-3.2	-1.2	-.9	-.9	.1	.1
SUM	54.			-50.4	-58.0	98.3	.0	-16.6	-23.3	-42.0	1.3	-26.9	-67.6	-61.3	-26.8
AVE	55.			-1.2	-1.1	1.9	.0	-.3	-.4	-.8	.0	-.5	-1.3	-1.2	-.5

REPRODUCIBILITY OF
ORIGINAL PAGE IS POOR

NAME POSITION NUMBER	ZONE 9	ZONE 10	EZONE 1	EZONE 2	EZONE 3	EZONE 4	EZONE 5	EZONE 6	EZONE 7	FZONE 8	EZONE 9	IZONE 21
ID INDEX ZONE	709	710	711	712	713	714	715	716	717	718	719	720
	0	0	0	0	0	0	0	0	0	0	0	0
CM7 14.	-1.7	-1.3	-1.1	-1.8	-1.6	-1.7	-1.5	.8	-1.5	-1.4	-1	-1.6
CM7 15.	.0	-2.2	-1.8	-1.7	-1.3	-1.2	-1.2	.1	-1.8	-1.3	1.3	-1.7
CM7 16.	.0	-3.1	-1.4	-1.3	-1.2	-1.0	-1.6	.0	-1.5	-1.1	.6	-1.0
CM7 17.	-1.7	-3.3	-1.7	-2.4	-1.1	-1.8	-2.1	.8	-1.9	-1.1	.0	-1.5
CM7 18.	-2.2	-3.9	-2.0	-2.0	-2.3	-2.2	-3.1	-1.0	-1.1	-1.4	1.0	-2.7
CM7 19.	-3.5	-4.6	-2.6	-3.8	-3.4	-3.5	-4.1	-2.1	-2.0	-3.0	.1	-3.8
CM7 20.	-3.9	-1.7	-2.8	-3.7	-3.7	-3.9	-2.7	-2.3	-2.2	-3.1	-1.5	-3.2
CM7 21.	-3.5	-1.1	-1.9	-2.1	-2.8	-3.4	-2.2	-1.0	-1.2	-1.8	-1.4	-2.7
CM7 22.	-3.0	-1.4	-1.9	-1.7	-1.9	-2.8	-2.1	.5	-1.4	-1.4	1.0	-2.5
CM7 23.	-3.4	-1.5	-1.8	-2.1	-2.4	-3.2	-1.8	.7	-1.7	-1.7	.4	-2.5
CM7 24.	-4.4	-2.0	-2.3	-3.4	-3.4	-4.3	-3.1	-2.2	-2.2	-2.6	-1.6	-3.7
CM7 25.	-4.9	-3.1	-2.6	-4.5	-4.6	-4.9	-3.9	-3.5	-3.7	-3.8	-2.5	-4.3
CM7 26.	-5.2	-3.8	.1	-5.0	-5.2	-5.3	-4.5	-4.5	-4.4	-4.8	-1.7	-4.8
CM7 27.	-4.4	-4.2	.0	-4.4	-4.5	-4.5	-4.3	-4.3	-4.2	-4.5	-1.1	-4.3
CM7 28.	-4.1	-4.4	.0	-4.9	-4.3	-4.1	-4.2	-3.3	-4.4	-4.2	-1.2	-4.2
CM7 29.	-3.6	-2.3	.0	-3.7	-3.7	-3.7	-2.9	-2.2	-3.0	-3.6	-1.4	-3.2
CM7 30.	-4.0	-2.7	.1	-3.5	-3.9	-4.0	-3.3	-1.8	-3.4	-3.4	-1.9	-3.6
CM7 31.	-4.3	-3.3	.0	-4.1	-4.3	-4.4	-3.8	-3.2	-4.2	-4.2	-1.9	-4.0
CM7 32.	-4.6	-3.8	.7	-4.4	-4.3	-4.6	-4.2	-4.0	-4.5	-4.7	-2.7	-4.3
CM7 33.	.2	-2.9	.5	-1.5	-2.5	.9	.1	-1.6	-2.7	-1.8	-1.8	-1.9
CM7 34.	.2	.5	-1.5	-1.9	.1	.2	.4	.1	-1.2	-1.0	.3	.3
CM7 35.	.7	.6	-1.4	-1.8	.0	.2	.4	.1	-1.6	-1.1	-1.6	.3
SJM 54.	-61.7	-54.5	-26.9	-65.1	-59.5	-61.0	-57.5	-39.6	-51.2	-51.0	-12.1	-59.0
AVE 55.	-1.2	-1.0	-1.5	-1.3	-1.1	-1.2	-1.1	.8	-1.0	-1.0	-1.0	-1.1

ID	INDEX	POSITION NUMBER	1ZONE	22	1ZONE	23	1ZONE	24	1ZONE	25	1ZONE	26	MET	ZONE	SDATA	DASNO	DAY	WEEK	YFAR	IDENT				
			121	801	122	802	123	803	124	804	125	805	126	806	127	807	128	808	129	901	130	902	131	903
AVE			0	0	0	0	0	0	0	0	0	0	0	0	0	0	0	0	0	0	0	0	0	0
CM7	14.		-1.7		-1.7		-1.5		-1.1		-1.0		10.		0.	507.	94.	14.	1947.	CM7				
CM7	15.		-2.2		-2.6		-1.4		-1.8		-1.1		10.		0.	507.	101.	15.	1947.	CM7				
CM7	16.		-1.1		-1.4		-1.4		-1.4		-1.1		10.		0.	507.	108.	16.	1947.	CM7				
CM7	17.		-1.9		-1.3		-2.2		-1.7		-2.		10.		0.	507.	115.	17.	1947.	CM7				
CM7	18.		-2.2		-2.1		-2.0		-2.0		-2.		10.		0.	507.	122.	18.	1947.	CM7				
CM7	19.		-3.6		-3.6		-3.4		-2.6		-3.		10.		0.	507.	129.	19.	1947.	CM7				
CM7	20.		-3.9		-3.9		-3.4		-2.8		-3.		10.		0.	507.	136.	20.	1947.	CM7				
CM7	21.		-3.1		-2.9		-2.0		-1.9		-2.		10.		0.	507.	143.	21.	1947.	CM7				
CM7	22.		-2.5		-2.0		-1.2		-1.9		-1.		10.		0.	507.	150.	22.	1947.	CM7				
CM7	23.		-2.8		-2.7		-2.1		-1.8		-1.		10.		0.	507.	157.	23.	1947.	CM7				
CM7	24.		-4.1		-4.0		-3.1		-2.3		-3.		10.		0.	507.	164.	24.	1947.	CM7				
CM7	25.		-4.8		-4.8		-3.9		-2.6		-4.		10.		0.	507.	171.	25.	1947.	CM7				
CM7	26.		-5.3		-5.3		-3.1		-1		-5.		10.		0.	507.	178.	26.	1947.	CM7				
CM7	27.		-4.6		-4.6		-2.7		.1		-5.		10.		0.	507.	185.	27.	1947.	CM7				
CM7	28.		-4.3		-4.5		-3.1		.0		-4.		10.		0.	507.	192.	28.	1947.	CM7				
CM7	29.		-3.8		-3.9		-2.5		.0		-3.		10.		0.	507.	199.	29.	1947.	CM7				
CM7	30.		-4.0		-3.9		-2.2		-1		-3.		10.		0.	507.	206.	30.	1947.	CM7				
CM7	31.		-4.4		-4.4		-2.5		.0		-4.		10.		0.	507.	213.	31.	1947.	CM7				
CM7	32.		-4.7		-4.7		-3.0		-1.7		-4.		10.		0.	507.	220.	32.	1947.	CM7				
CM7	33.		-1.4		-1.0		-1.8		-1.5		-2.		10.		0.	507.	227.	33.	1947.	CM7				
CM7	34.		.1		-1.4		-1.8		-1.5		-1.		10.		0.	507.	234.	34.	1947.	CM7				
CM7	35.		.7		-1.1		-1.1		-1.4		-0.		10.		0.	507.	241.	35.	1947.	CM7				
SUM	54.		-61.1		-62.7		-51.4		-26.9		-55.		220.		0.	0.	0.	54.	0.	SUM				
AVE	55.		-1.2		-1.2		-1.0		-1.5		-1.		0.		0.	0.	0.	55.	0.	AVE				

THERE WERE 341 EMPTY DATA SETS SKIPPED IN THE ABOVE LISTING.

DASNO 504 WITH ID OF CH8 IS WRITTEN ON RECORD NUMBER 34

NAME	REGION	ATASCOSA		AUSTIN	BANDERA	BASTROP	REE	BEXAR	BLANCO	BRAZORIA	BRAZOS	BREWSTER	BROOKS	BURLESON
		1	2	3	4	5	6	7	8	9	10	11	12	
ID	INDEX	7	8	10	11	13	15	16	20	21	22	24	26	
ZONE		9	7	6	7	7	7	6	8	4	5	9	7	
CM8	10.	.4	.3	.1	.3	.3	.3	.1	.6	.5	.0	.4	.3	
CM8	11.	.4	.8	1.5	.3	.8	.8	1.5	.1	1.6	.1	.4	.8	
CM8	12.	.5	.4	1.0	.4	.4	.4	1.0	.9	1.2	.1	.5	.4	
CM8	13.	.8	.1	.6	.1	.1	.1	.6	.4	.6	.2	.8	.1	
CM8	14.	1.1	.2	.2	.2	.2	.2	.2	.0	1.4	.2	1.1	.2	
CM8	15.	1.3	1.0	.8	1.0	1.0	1.0	.8	1.4	3.4	.1	1.3	1.0	
CM8	16.	1.4	.6	.6	.6	.6	.6	.6	.8	1.8	.0	1.4	.6	
CM8	17.	1.8	.4	.5	.4	.4	.4	.5	.1	1.3	.0	1.8	.4	
CM8	18.	1.7	.3	.5	.3	.3	.3	.5	.2	.7	.0	1.7	.3	
CM8	19.	2.4	2.4	1.6	2.4	2.4	2.4	1.6	.7	2.6	-.6	2.4	2.4	
CM8	20.	2.2	3.2	1.3	3.2	3.2	3.2	1.3	3.2	1.9	-1.0	2.2	3.2	
CM8	21.	1.7	2.0	.9	2.0	2.0	2.0	.9	1.8	1.5	-.9	1.7	2.0	
CM8	22.	1.1	1.6	.7	1.6	1.6	1.6	.7	1.2	.8	-1.6	1.1	1.6	
CM8	23.	.9	2.6	1.1	2.6	2.6	2.6	1.1	1.5	.5	-1.6	.9	2.6	
CM8	24.	.5	2.1	.8	2.1	2.1	2.1	.8	1.1	.2	-2.4	.5	2.1	
CM8	25.	.9	1.7	.8	1.7	1.7	1.7	.8	3.5	.3	-.6	.9	1.7	
CM8	26.	1.1	3.5	.6	3.5	3.5	3.5	.6	5.3	3.8	-1.8	1.1	3.5	
CM8	27.	1.0	3.2	.6	3.2	3.2	3.2	.6	3.4	2.3	.0	1.0	3.2	
CM8	28.	1.3	2.8	.7	2.8	2.8	2.8	.7	2.3	1.6	.0	1.3	2.8	
CM8	29.	.8	2.5	.3	2.5	2.5	2.5	.3	1.5	1.3	.0	.8	2.5	
CM8	30.	.4	2.0	.0	2.0	2.0	2.0	.4	1.4	1.3	.0	.4	2.0	
CM8	31.	.3	1.3	-.5	1.3	1.3	1.3	-.5	.8	1.1	-.4	.3	1.3	
CM8	32.	.1	.8	-1.2	.8	.8	.8	-1.2	.4	1.2	-1.4	.1	.8	
CM8	33.	-.7	.3	.0	.3	.3	.3	.0	-.3	.8	.0	-.7	.3	
CM8	34.	-1.5	.0	-1.1	.0	.0	.0	-1.1	-.6	.3	.0	-1.5	.0	
CM8	35.	-1.3	-.6	-1.9	-.6	-.6	-.6	-1.9	-.3	.8	.0	-1.3	-.6	
SUM	54.	23.6	35.8	13.6	35.8	35.8	35.8	10.6	31.3	34.5	-11.6	20.6	35.8	
Ave	55.	.4	.7	.2	.7	.7	.7	.2	.6	.7	-.2	.4	.7	

ID	INDEX	ZONE	COUNTY											
			BUNNET	CALDWELL	CALHOUN	CAMERON	COLORADO	COMAL	CROCKETT	CULBERTS	DEWITT	DIMMIT	DUVAL	EDWARDS
			13	14	15	16	17	18	19	20	21	22	23	24
			27	28	29	31	45	46	53	55	62	64	66	69
			6	7	8	10	7	7	6	5	7	9	9	6
CMB	10.		.1	.3	.6	.8	.3	.3	.1	.0	.3	.4	.4	.1
CMB	11.	1.5	.8	.9	.6	.8	.8	.8	1.5	.1	.8	.4	.4	1.5
CMB	12.	1.5	.4	.4	.9	.4	.4	.4	1.0	.1	.4	.5	.5	1.0
CMB	13.	1.6	.1	.4	1.1	.1	.2	.1	.6	.2	.1	.8	.8	.2
CMB	14.	.2	.2	.6	1.5	.2	.2	.2	.2	.2	.2	1.1	1.1	.8
CMB	15.	.8	1.6	1.4	1.6	1.0	1.0	1.0	.8	.1	1.6	1.3	1.3	.6
CMB	16.	.6	.6	.8	1.5	.6	.6	.6	.6	.0	.6	1.4	1.4	.6
CMB	17.	.5	.4	.1	1.3	.4	.4	.4	.5	.0	.4	1.8	1.8	.5
CMB	18.	.5	.3	.2	.9	.3	.3	.3	.5	.3	.3	1.7	1.7	.5
CMB	19.	1.6	2.4	.7	1.7	2.4	2.4	2.4	1.6	.6	2.4	2.4	2.4	1.6
CMB	20.	1.3	3.2	3.2	1.2	3.2	3.2	3.2	1.3	-1.0	3.2	2.2	2.2	1.3
CMB	21.	.9	2.0	1.8	2.0	2.6	2.0	2.0	1.3	.9	2.0	1.7	1.7	.9
CMB	22.	.7	1.6	1.2	1.5	1.6	1.6	1.6	.7	-1.6	1.6	1.1	1.1	.7
CMB	23.	1.1	2.6	1.5	.8	2.6	2.6	2.6	1.1	-1.6	2.6	.9	.9	1.1
CMB	24.	1.8	2.1	1.1	.4	2.1	2.1	2.1	.8	-2.4	2.1	.5	.5	.8
CMB	25.	.8	1.7	3.5	.9	1.7	1.7	1.7	.8	.6	1.7	.9	.9	.6
CMB	26.	.6	3.5	5.3	1.6	3.5	3.5	3.5	.6	-1.8	3.5	1.1	1.1	.6
CMB	27.	.6	3.2	3.4	1.5	3.2	3.2	3.2	.6	.0	3.2	1.0	1.0	.6
CMB	28.	.7	2.8	2.3	1.1	2.8	2.8	2.8	.7	.0	2.8	1.3	1.3	.7
CMB	29.	.3	2.5	1.5	.6	2.5	2.5	2.5	.3	.0	2.5	.8	.8	.3
CMB	30.	.3	2.0	1.4	.5	2.0	2.0	2.0	.0	.0	2.0	.4	.4	.0
CMB	31.	.5	1.3	.8	.5	1.3	1.3	1.3	.5	.4	1.3	.3	.3	.5
CMB	32.	-1.2	.8	.4	.3	.8	.8	.8	-1.2	-1.4	.8	.1	.1	-1.2
CMB	33.	.0	.3	.3	.0	.3	.3	.3	.0	.0	.3	.7	.7	.0
CMB	34.	-1.1	.0	.6	.6	.0	.0	.0	-1.1	.0	.0	-1.5	-1.5	-1.1
CMB	35.	-1.9	.6	.3	.5	.4	.4	.4	-1.9	.0	.6	-1.3	-1.3	-1.9
SUM	54.	10.6	35.8	31.3	23.6	35.8	35.8	35.8	10.6	-11.6	35.8	20.6	20.6	10.6
AVE	55.	.2	.7	.6	.5	.7	.7	.7	.2	-.2	.7	.4	.4	.2

NAME	POSITION	EL PASO	FAYETTE	FT BEND	FRID	GILLFPI	GOLIAD	GONZALES	GRIMES	GUADALPE	HARRIS	HAYS	HIDALGO
		25	26	27	28	29	30	31	32	33	34	35	36
ID	INDEX	71	75	79	82	86	88	89	93	94	101	105	108
	CODE	5	7	8	9	6	7	7	4	7	8	7	10
CMB	10.	.0	.3	.6	.4	.1	.3	.3	.5	.3	.6	.3	.8
CMB	11.	.1	.4	.9	.4	1.5	.8	.8	1.6	.8	.1	.8	.6
CMB	12.	.1	.4	.9	.5	1.0	.4	.4	1.2	.4	.9	.4	.9
CMB	13.	.2	.1	.4	.8	.6	.1	.1	.6	.1	.4	.1	1.1
CMB	14.	.2	.2	.0	1.1	.2	.2	.2	1.8	.2	.0	.2	1.5
CMB	15.	.1	1.0	1.4	1.3	.8	1.0	1.0	3.6	1.0	1.4	1.0	1.6
CMB	16.	.0	.6	.8	1.4	.6	.6	.6	1.8	.6	.8	.6	1.5
CMB	17.	.0	.4	.1	1.8	.5	.4	.4	1.3	.4	.1	.4	1.5
CMB	18.	.0	.3	.2	1.7	.5	.3	.3	.7	.3	.2	.3	1.3
CMB	19.	.6	2.4	.7	2.4	1.6	.3	.3	2.6	.3	.7	.3	.9
CMB	20.	1.1	3.2	3.2	2.2	1.3	3.2	3.2	1.9	3.2	3.2	3.2	1.7
CMB	21.	1.1	2.0	1.8	1.7	.9	2.0	2.0	1.5	2.0	3.2	2.0	1.2
CMB	22.	1.1	1.6	1.2	1.1	.7	1.6	1.6	.8	2.0	1.8	2.0	2.0
CMB	23.	1.2	2.6	1.5	.9	1.1	2.6	2.6	.5	2.6	1.2	1.6	1.5
CMB	24.	1.2	1.7	1.1	.5	.8	2.1	2.1	.2	2.1	1.5	2.6	.8
CMB	25.	1.2	3.5	3.5	.9	.8	1.7	1.7	.2	2.1	1.1	2.1	.4
CMB	26.	1.2	3.5	5.3	1.1	.6	3.5	3.5	.3	1.7	3.5	1.7	.9
CMB	27.	1.2	3.2	3.4	1.0	.6	3.2	3.2	.8	3.5	3.5	3.5	1.6
CMB	28.	1.3	2.8	2.8	1.3	.7	2.8	2.8	2.3	3.2	3.4	3.2	1.5
CMB	29.	1.3	2.8	2.8	.8	.3	2.5	2.5	1.6	3.2	3.3	2.8	1.1
CMB	30.	1.4	1.4	1.4	.4	.0	2.0	2.0	1.3	2.5	1.5	2.5	.6
CMB	31.	1.4	2.8	2.8	.4	.3	2.0	2.0	1.3	2.5	1.4	2.0	.5
CMB	32.	1.4	1.8	.8	.3	.5	1.3	1.3	1.3	2.0	1.4	1.3	.5
CMB	33.	1.4	.8	.4	.1	1.2	.8	.8	1.2	.8	.4	.8	.3
CMB	34.	1.4	.3	.3	.7	.0	.3	.3	.8	.3	.3	.3	.3
CMB	35.	1.6	.6	.3	1.5	1.1	.0	.0	.3	.0	.3	.0	.0
SUM	54.	11.6	35.8	31.3	20.5	10.6	35.8	35.8	34.5	35.8	31.3	35.8	23.6
AVE	55.	2	.7	.6	.4	.2	.7	.7	.7	.7	.6	.7	.5

NAME		HUGSPETH	JACKSON	JEFF	DAV	J HOGG	J WELLS	KARNES	KENDALL	KENEDY	KERR	KIMBLE	KINNEY	KLEBENG
POSITION		37	38	39	40	41	42	43	44	45	46	47	48	
ID	INDEX	115	120	122	124	125	128	130	131	133	134	136	137	
ZONE		5	8	5	9	9	7	6	9	6	6	6	7	
CMB	10.	.0	.6	.0	.4	.4	.3	.1	.4	.1	.1	.1	.3	
CMB	11.	.1	.1	.1	.4	.4	.8	1.5	.4	1.5	1.5	1.5	.8	
CMB	12.	.1	.9	.1	.5	.5	.4	1.0	.5	1.0	1.0	1.0	.4	
CMB	13.	.2	.4	.2	.8	.8	.1	.6	.8	.6	.6	.6	.1	
CMB	14.	.2	.0	.2	.1	1.1	.2	.2	.1	.2	.2	.2	.2	
CMB	15.	.1	1.4	.1	1.3	1.3	1.0	.8	1.3	.8	.8	.8	1.0	
CMB	16.	.1	.8	.0	1.4	1.4	.6	.6	1.4	.6	.6	.6	.6	
CMB	17.	.1	.1	.0	1.6	1.6	.4	.5	1.8	.5	.5	.5	.4	
CMB	18.	.2	.2	.0	1.7	1.7	.3	.5	1.7	.5	.5	.5	.3	
CMB	19.	.7	.7	.6	2.4	2.4	2.4	1.6	2.4	1.6	1.6	1.6	2.4	
CMB	20.	.1	3.2	-1.6	2.2	2.2	3.2	1.3	2.2	1.3	1.3	1.3	3.2	
CMB	21.	.1	1.8	1.6	1.7	1.7	2.0	.9	1.7	.9	.9	.9	2.0	
CMB	22.	.1	.6	1.1	1.1	1.1	1.1	.7	1.1	.7	.7	.7	1.6	
CMB	23.	.1	1.5	1.6	.9	.9	2.6	1.1	.9	1.1	1.1	1.1	2.6	
CMB	24.	.2	1.1	2.4	.5	.5	2.1	.8	.5	.8	.8	.8	2.1	
CMB	25.	.1	1.5	.8	.9	.9	1.7	.8	.9	.8	.8	.8	1.7	
CMB	26.	.1	3.3	1.1	1.1	1.1	3.5	.6	1.1	.6	.6	.6	3.5	
CMB	27.	.3	.4	.0	1.0	1.0	3.2	.6	1.0	.6	.6	.6	3.2	
CMB	28.	.3	.3	.0	1.3	1.3	2.8	.7	1.3	.7	.7	.7	2.8	
CMB	29.	.3	.5	.0	.8	.8	2.5	.3	.8	.3	.3	.3	2.5	
CMB	30.	.4	.4	.0	.4	.4	2.0	.0	.4	.0	.0	.0	2.0	
CMB	31.	.4	.8	.4	.3	.3	1.3	.5	.3	.5	.5	.5	1.3	
CMB	32.	.4	.4	.4	.1	.1	.1	1.2	.1	.7	.7	.7	.8	
CMB	33.	.3	.3	.0	.7	.7	.3	.0	.7	.0	.0	.0	.3	
CMB	34.	.0	.6	.0	1.5	1.5	.0	1.1	1.5	1.1	1.1	1.1	.0	
CMB	35.	.0	.3	.0	1.3	1.3	.6	1.9	1.3	1.9	1.9	1.9	.6	
SUM	54.	-11.6	31.3	-11.6	20.6	20.6	35.8	10.6	20.6	10.6	10.6	10.6	35.8	
AVE	55.	.2	.6	.2	.4	.4	.7	.2	.4	.2	.2	.2	.7	

ID	INDEX	ZONE	LA SALLE		LAVACA	LEE	LIVE	OAK	LLANO	MCMULLEN	MASON	HATAGORD	HAVERICK	MEDINA	MCNARD	MONTGOME
			49	50	51	52	53	54	55	56	57	58	59	60		
			142	143	144	149	150	156	159	160	161	162	163	164	170	
			9	7	7	9	6			6	8	9	7	6	4	
CMB	10.		.4	.3	.3	.4	.1	.4	.4	.1	.6	.4	.3	.1	.5	
CMB	11.		.4	.8	.8	.4	.5	.4	.4	.5	.1	.4	.8	.5	1.6	
CMB	12.		.5	.4	.4	.5	.9	.5	1.5	.9	.6	.5	.4	1.0	1.2	
CMB	13.		.8	.1	.1	.8	.6	.8	1.0	.8	.4	.8	.1	.6	1.6	
CMB	14.		1.1	.2	.2	1.1	.2	.8	1.3	.2	.0	1.1	.2	.6	1.8	
CMB	15.		1.3	1.0	1.0	1.3	.8	.8	1.3	.8	1.4	1.3	1.0	.8	3.6	
CMB	16.		1.4	.6	.6	1.4	.6	.6	1.4	.6	.8	1.4	.6	.6	1.8	
CMB	17.		1.8	.4	.4	1.8	.5	.5	1.8	.6	.1	1.8	.4	.5	1.3	
CMB	18.		1.7	.3	.3	1.7	.5	.5	1.7	.5	.2	1.7	.3	.5	.7	
CMB	19.		2.4	2.4	2.4	2.4	1.6	1.6	2.4	1.6	.7	2.4	.3	1.6	2.6	
CMB	20.		2.2	2.2	2.2	2.2	1.3	1.3	2.2	1.3	3.2	2.2	2.4	1.3	1.9	
CMB	21.		1.7	2.0	2.0	1.7	.9	.9	1.7	.9	1.8	1.7	2.0	.9	1.5	
CMB	22.		1.1	1.6	1.6	1.1	.7	.7	1.1	.7	1.2	1.1	1.6	.7	.8	
CMB	23.		.9	2.6	2.6	.9	.9	.9	1.1	.9	1.5	.9	2.6	1.1	.5	
CMB	24.		.5	1.7	1.7	.5	.8	.8	1.1	.8	1.1	.5	2.1	.8	.2	
CMB	25.		.9	3.5	3.5	.9	.8	.8	1.1	.8	3.5	.9	1.7	.8	.3	
CMB	26.		1.1	3.2	3.2	1.1	.6	.6	1.1	.6	3.4	1.1	3.5	.6	3.8	
CMB	27.		1.0	2.8	2.8	1.0	.7	.7	1.0	.7	3.0	1.0	3.2	.6	2.3	
CMB	28.		1.3	2.5	2.5	1.3	.8	.8	1.3	.7	2.3	1.3	2.8	.7	1.6	
CMB	29.		.8	2.0	2.0	.8	.3	.3	1.3	.3	1.5	.8	2.5	.3	1.3	
CMB	30.		.4	1.3	1.3	.4	.4	.4	1.0	.4	1.4	.4	2.0	.0	1.3	
CMB	31.		.3	1.3	1.3	.3	.5	.5	.3	.0	1.4	.3	2.0	.0	1.3	
CMB	32.		.1	.8	.8	.1	.7	.7	.1	.2	.4	.1	1.3	.8	1.1	
CMB	33.		.7	.3	.3	.7	.0	.0	.7	.2	.4	.1	.3	.8	1.2	
CMB	34.		1.5	.0	.0	1.5	.1	.1	.5	.0	.3	.7	.3	.0	.8	
CMB	35.		1.3	.6	.6	1.3	.1	.1	1.5	.1	.6	.7	.0	1.1	.3	
CMB	36.		1.3	.6	.6	1.3	.9	.9	1.3	.9	.3	1.3	.6	1.9	.0	
SUM	54.		20.6	35.8	35.8	20.6	10.6	10.6	20.6	10.6	31.3	20.6	35.8	10.6	34.5	
Ave	55.		.4	.7	.7	.4	.2	.2	.4	.2	.6	.4	.7	.2	.7	

NAME	NUECES	PECOS	PRESIDIO	REAL	REEVES	REFUGIO	SAN PATR	STARR	SUTTON	SCHLEICH	TERRELL	TRAVIS
POSITION	61	62	63	64	65	66	67	68	69	70	71	72
NUMBER	178	186	189	193	195	196	205	214	218	207	222	227
ID INDEX ZONE	7	5	5	6	5	7	7	9	6	6	5	7
CMB	10.	.3	.0	.0	.0	.3	.3	.4	.1	.0	.0	.3
CMB	11.	.8	.1	.1	.1	.8	.8	.4	1.5	.2	.1	.8
CMB	12.	.4	.1	.1	.1	.4	.4	.5	1.0	.4	.1	.4
CMB	13.	.1	.2	.2	.2	.1	.1	.8	.6	.2	.2	.1
CMB	14.	.2	.2	.2	.2	.2	.2	.1	.2	.2	.2	.2
CMB	15.	1.0	.1	.1	.1	1.0	1.0	1.3	.8	.2	.1	1.0
CMB	16.	.6	.0	.0	.0	.6	.6	1.4	.6	.2	.0	.6
CMB	17.	.4	.0	.0	.0	.4	.4	1.8	.5	.2	.0	.4
CMB	18.	.3	.0	.0	.0	.3	.3	1.7	.5	.2	.0	.3
CMB	19.	2.4	.6	.6	.6	2.4	2.4	2.4	1.6	.8	.6	2.4
CMB	20.	3.2	-1.0	-1.0	-1.0	3.2	3.2	2.2	1.3	.4	-1.0	3.2
CMB	21.	2.0	.9	.9	.9	2.0	2.0	1.7	.9	.4	.9	2.0
CMB	22.	1.6	-1.6	-1.6	-1.6	1.6	1.6	1.1	.7	.2	-1.6	1.6
CMB	23.	2.6	-1.6	-1.6	-1.6	2.6	2.6	1.9	.7	.2	-1.6	2.6
CMB	24.	2.1	-2.4	-2.4	-2.4	2.1	2.1	.9	1.1	.3	-2.4	2.1
CMB	25.	1.7	.6	.6	.6	1.7	1.7	.9	.8	.6	.6	1.7
CMB	26.	3.5	-1.8	-1.8	-1.8	3.5	3.5	1.1	.8	.2	-1.8	3.5
CMB	27.	3.2	.0	.0	.0	3.2	3.2	1.0	.6	.3	.0	3.2
CMB	28.	2.8	.0	.0	.0	2.8	2.8	.7	.7	.4	.0	2.8
CMB	29.	2.5	.0	.0	.0	2.5	2.5	.8	.3	.4	.0	2.5
CMB	30.	2.7	.0	.0	.0	2.0	2.0	.4	.0	.4	.0	2.0
CMB	31.	1.3	.4	.4	.4	1.3	1.3	.3	.5	.2	.4	1.3
CMB	32.	.8	-1.4	-1.4	-1.4	.8	.8	.1	-1.2	.5	-1.4	.8
CMB	33.	.3	.0	.0	.0	.3	.3	.7	.0	.5	.0	.3
CMB	34.	.3	.0	.0	.0	.0	.0	.5	.1	.1	.0	.0
CMB	35.	.6	.0	.0	.0	.6	.6	.3	-1.1	.2	.0	.6
SUM	35.8	-11.6	-11.6	10.6	-11.6	35.8	35.8	20.6	10.6	5.7	-11.6	35.8
AVE	55.	.7	.2	.2	.2	.7	.7	.4	.2	.1	.2	.7

ID	INDEX	NAME POSITION NUMBER ZONE	ATASCOSA	AUSTIN	BANDERA	BASTROP	REE	BEXAR	BLANCO	GRAZONIA	BRAZOS	BREWSTER	BROOKS	BURLESON
			1 7 9	2 8 7	3 11 6	4 11 7	5 13 7	6 15 7	7 16 6	8 20 8	9 21 4	10 22 5	11 24 9	12 26 7
CMS	10.		.6	.5	.0	.5	.5	.5	.0	.0	1.1	.3	.6	.5
CMS	11.		.2	.0	.1	.0	.0	.0	.1	.0	1.4	.4	.2	.0
CMS	12.		.1	.1	.1	.1	.1	.1	.1	.1	1.3	.7	.1	.1
CMS	13.		.9	.1	.2	.1	.1	.1	.2	.0	1.0	.8	.9	.1
CMS	14.		.7	.0	.1	.0	.0	.0	.1	.0	.5	.7	.7	.0
CMS	15.		.2	.5	.8	.5	.5	.5	.4	.2	1.0	.7	.2	.2
CMS	16.		.7	.2	.4	.2	.2	.2	.4	.4	1.0	.8	.0	.5
CMS	17.		.5	.1	.1	.1	.1	.1	.1	.1	.5	.8	.5	.1
CMS	18.		.2	1.0	.2	1.0	1.0	1.0	.2	.1	2.1	.7	.2	1.0
CMS	19.		.1	.8	.8	.8	.8	.8	.8	.2	1.7	.5	.1	.8
CMS	20.		.4	.6	.6	.6	.6	.6	.6	.2	1.6	.4	.4	.6
CMS	21.		.1	2.0	1.7	2.0	2.0	2.0	1.7	.2	1.9	.7	.1	2.0
CMS	22.		.5	2.0	1.7	2.0	2.0	2.0	1.7	.2	1.3	.4	.5	2.0
CMS	23.		.4	1.5	1.4	1.5	1.5	1.5	1.4	.9	.7	.6	.7	1.5
CMS	24.		.7	1.8	1.3	1.8	1.8	1.8	1.3	.3	1.0	.2	.7	1.8
CMS	25.		.6	1.3	1.0	1.3	1.3	1.3	1.0	.1	.7	.1	.6	1.3
CMS	26.		.2	1.5	1.0	1.5	1.5	1.5	.9	.2	.7	.2	.2	1.5
CMS	27.		.3	2.1	1.0	2.1	2.1	2.1	.9	.9	.8	.2	.3	2.1
CMS	28.		.1	1.8	.6	1.8	1.8	1.8	.6	.2	.7	.2	.1	1.8
CMS	29.		.7	2.0	1.3	2.0	2.0	2.0	1.3	.8	.5	.3	.7	2.0
CMS	30.		.8	1.6	1.3	1.6	1.6	1.6	1.3	.4	.4	.4	.8	1.6
CMS	31.		.2	1.3	.6	1.3	1.3	1.3	.6	.0	.6	.3	.2	1.3
CMS	32.		.3	1.8	.5	1.8	1.8	1.8	.5	.7	.7	.1	.3	1.8
CMS	33.		.2	1.3	.4	1.3	1.3	1.3	.4	.1	.2	.2	.2	1.3
CMS	34.		.0	.7	.1	.7	.7	.7	.1	.7	.1	.1	.0	.7
CMS	35.		.8	.9	.1	.9	.9	.9	.1	.8	.2	.1	.8	.9
SUM	54.		7.8	27.4	17.3	27.4	27.4	27.4	17.3	23.7	22.9	10.9	7.8	27.4
AVE	55.		.1	.5	.3	.5	.5	.5	.3	.5	.4	.2	.1	.5

		BURNET	CALDWELL	CALHOUN	CAMERON	COLORADO	CONAL	CROCKETT	CULBERTS	DEWITT	DINHIT	DUVAL	EDWARDS
NAME POSITION NUMBER		13 27	14 28	15 29	16 31	17 45	18 46	19 53	20 55	21 62	22 64	23 66	24 69
ID	INDEX ZONE	6	7	8	10	7	7	6	5	7	9	9	6
CMS	10.	.0	.5	.0	.8	.5	.5	.0	.3	.5	.6	.4	.0
CMS	11.	.1	.0	.0	1.0	.0	.0	.1	.0	.0	.2	.2	.1
CMS	12.	.1	.1	.1	1.3	.1	.1	.2	.7	.1	1.1	1.1	.2
CMS	13.	.2	.1	.0	1.7	.1	.1	.1	.8	.1	1.9	1.9	.1
CMS	14.	.1	.0	.0	1.5	.0	.0	.1	.7	.0	1.7	1.7	.1
CMS	15.	.8	.5	.4	1.8	.5	.5	.8	.7	.5	2.2	2.2	.8
CMS	16.	.4	.2	.2	2.2	.2	.2	.4	.8	.2	2.0	2.0	.4
CMS	17.	.1	.1	.1	3.5	.1	.1	.2	.7	1.0	2.2	2.2	.2
CMS	18.	.2	1.0	.1	3.7	1.0	1.0	.2	.8	.8	2.1	2.1	.8
CMS	19.	.6	.8	.2	3.0	.8	.8	.6	.5	.6	2.1	2.1	.6
CMS	20.	.6	.6	.2	2.9	.6	.6	.6	.7	.6	1.4	1.4	.6
CMS	21.	1.7	2.0	.2	2.9	2.0	2.0	1.7	.7	2.0	.5	.5	1.7
CMS	22.	1.7	2.0	3.2	.0	2.0	2.0	1.7	.6	2.0	.4	.4	1.7
CMS	23.	1.4	1.5	1.9	.7	1.5	1.5	1.4	.4	1.8	.7	.7	1.4
CMS	24.	1.3	1.8	3.1	.2	1.8	1.8	1.3	.2	1.6	.6	.6	1.3
CMS	25.	1.0	1.3	2.1	.0	1.3	1.3	1.0	.1	1.3	.6	.6	1.0
CMS	26.	.9	1.5	2.2	.6	1.5	1.5	.9	.2	1.5	.2	.2	.9
CMS	27.	1.0	2.1	1.9	.0	2.1	2.1	1.0	.2	2.1	.3	.3	1.0
CMS	28.	.6	1.8	1.2	.3	1.8	1.8	.6	.2	1.8	.1	.1	.6
CMS	29.	1.3	2.0	.8	1.9	2.0	2.0	1.3	.3	2.0	.7	.7	1.3
CMS	30.	1.3	1.6	.6	3.2	1.6	1.6	1.3	.3	1.4	.8	.8	1.3
CMS	31.	.6	1.3	1.0	2.0	1.3	1.3	.6	.3	1.3	.2	.2	.6
CMS	32.	.5	1.8	1.7	2.9	1.8	1.8	.5	.1	1.7	.3	.3	.5
CMS	33.	.4	1.3	1.1	2.8	1.3	1.3	.4	.2	1.3	.2	.2	.4
CMS	34.	.1	.7	.7	1.6	.7	.7	.1	.1	.7	.0	.0	.1
CMS	35.	.1	.9	.8	1.1	.9	.9	.1	.1	.9	.0	.0	.1
SUM	54.	17.3	27.4	23.7	11.9	27.4	27.4	17.3	18.9	27.4	7.8	7.8	17.3
AVE	55.	.3	.5	.5	.2	.5	.5	.3	.2	.5	.1	.1	.3

NAME POSITION NUMBER	EL PASO 25 71 5	FAYETTE 26 75 7	FT BEND 27 79 8	FRIO 28 82 9	GILLESPI 29 84 6	GOLIAD 30 88 7	GONZALES 31 89 7	GRINES 32 93 4	GUADALPE 33 94 7	HARRIS 34 101 8	HAYS 35 105 7	HIDALGO 36 108 10
CMS 10.	.3	.5	.6	.6	.0	.5	.5	1.1	.5	.0	.5	.8
CMS 11.	.4	.1	.0	.2	.1	.0	.0	1.4	.0	.0	.0	1.0
CMS 12.	.7	.1	.1	1.1	.1	.1	.1	1.3	.1	.1	.1	1.3
CMS 13.	.8	.0	.0	1.9	.2	.1	.0	1.0	.1	.0	.0	1.7
CMS 14.	.7	.0	.0	1.7	.1	.0	.0	.5	.0	.0	.0	1.5
CMS 15.	.7	.5	.2	.2	.4	.5	.5	1.0	.5	.2	.5	1.8
CMS 16.	.8	.2	.4	.0	.8	.2	.2	1.0	.2	.4	.2	2.2
CMS 17.	.8	.1	.1	1.5	.1	.1	.1	.5	.1	.1	.1	2.9
CMS 18.	.7	1.0	.1	2.2	.2	1.0	1.0	2.1	1.0	.1	1.0	3.5
CMS 19.	.5	.8	.2	2.2	.8	.8	.8	1.7	.8	.8	.8	3.7
CMS 20.	.6	.4	.2	2.2	.4	.4	.4	1.6	.4	.2	.4	3.0
CMS 21.	.7	2.0	.2	1.1	.6	.6	.6	.9	2.0	.2	2.0	2.9
CMS 22.	.4	2.0	3.2	.5	1.7	2.0	2.0	1.3	2.0	3.2	2.0	.0
CMS 23.	.4	1.5	1.9	.4	1.4	1.5	1.5	.7	1.5	1.9	1.5	.7
CMS 24.	.2	1.8	3.1	.7	1.3	1.8	1.8	.0	1.8	1.1	1.5	.2
CMS 25.	.1	1.3	2.1	.6	1.0	1.3	1.3	.7	1.3	2.1	1.3	.0
CMS 26.	.2	1.5	2.2	.2	1.0	1.5	1.5	.7	1.5	2.2	1.5	.6
CMS 27.	.2	2.1	1.9	.3	1.9	2.1	2.1	.8	2.1	1.9	2.1	.0
CMS 28.	.2	1.8	1.2	.8	.6	1.8	1.8	.7	1.8	1.2	1.8	.3
CMS 29.	.3	2.0	.8	.7	1.3	2.0	2.0	.5	2.0	.8	2.0	1.9
CMS 30.	.4	1.6	.6	.8	1.3	1.6	1.6	.4	1.6	.6	1.6	1.2
CMS 31.	.3	1.3	1.0	.2	1.3	1.3	1.3	.6	1.3	.6	1.3	3.2
CMS 32.	.1	1.8	1.7	.3	1.6	1.8	1.8	.7	1.8	1.7	1.8	2.9
CMS 33.	.2	1.3	1.1	.2	.4	1.3	1.3	.7	1.3	1.1	1.3	2.8
CMS 34.	.1	.9	1.1	.2	.1	.9	.9	.2	.9	.1	.9	1.6
SUN 35.	.1	.7	.8	.0	.1	.7	.7	.1	.7	.7	.7	1.1
AVE 54.	10.9	27.4	23.7	-7.8	17.3	27.4	27.4	22.9	27.4	23.7	27.4	-11.9
AVE 55.	.2	.5	.5	.1	.3	.5	.5	.4	.5	.5	.5	.2

ID	INDEX	ZONE	HUDSPETH	JACKSON	JEFF DAV	J HOGG	J BELLS	KARNES	KENDALL	KENEY	KERR	KIMBLE	KINNEY	KLEBERG
			37	38	39	40	41	42	43	44	45	46	47	48
			115	120	122	124	125	128	130	131	133	134	136	137
			5	8	5	9	9	7	6	9	6	6	6	7
CH5	10		.3	.0	.3	.4	.4	.5	.0	.6	.0	.0	.0	.5
CH5	11		.4	.0	.4	.2	.2	.0	.1	.2	.1	.1	.1	.0
CH5	12		.7	.1	.7	.1	.1	.1	.1	.1	.1	.1	.1	.1
CH5	13		.8	.0	.8	.1	.1	.0	.2	.1	.2	.2	.2	.1
CH5	14		.7	.0	.7	.7	.1	.0	.1	.7	.1	.1	.1	.0
CH5	15		.7	.2	.7	.2	.2	.5	.8	.0	.4	.4	.4	.5
CH5	16		.8	.4	.8	.2	.1	.2	.4	.2	.4	.4	.4	.2
CH5	17		.8	.1	.8	.5	.5	.1	.1	.5	.1	.1	.1	.2
CH5	18		.7	.1	.7	.2	.2	.0	.2	.2	.2	.2	.2	.1
CH5	19		.6	.2	.6	.1	.2	.8	.8	.2	.8	.8	.8	1.0
CH5	20		.6	.2	.6	.4	.4	.4	.4	.4	.4	.4	.4	.6
CH5	21		.7	.2	.7	.1	.1	.4	.4	.4	.6	.6	.6	.6
CH5	22		.6	.2	.6	.5	.5	.0	.7	.1	.7	.7	.7	2.0
CH5	23		.4	.4	.4	.4	.4	.0	.4	.5	.4	.4	.4	2.0
CH5	24		.2	.2	.2	.7	.7	.8	.3	.7	.3	.3	.3	1.5
CH5	25		.2	.2	.2	.6	.4	.1	.3	.6	.0	.0	.0	1.1
CH5	26		.2	.2	.2	.3	.2	.5	.9	.2	.9	.9	.9	1.5
CH5	27		.2	.2	.2	.3	.2	.1	.0	.3	.0	.0	.0	1.1
CH5	28		.2	1.2	.2	.1	.1	.8	.6	.1	1.0	1.0	1.0	2.1
CH5	29		.3	.8	.3	.7	.7	.8	.6	.1	.6	.6	.6	1.8
CH5	30		.4	.6	.4	.8	.8	.0	.3	.7	1.3	1.3	1.3	2.0
CH5	31		.4	.6	.4	.6	.6	.6	.3	.8	1.3	1.3	1.3	1.4
CH5	32		.3	.0	.3	.2	.3	.3	.4	.2	.4	.4	.4	1.3
CH5	33		.1	.7	.1	.3	.2	.8	.5	.3	.5	.5	.5	1.8
CH5	34		.2	.1	.2	.2	.2	.3	.4	.2	.4	.4	.4	1.1
CH5	35		.1	.8	.1	.0	.0	.7	.0	.0	.1	.1	.1	.7
SUM	54		10.9	23.7	10.9	-7.8	-7.8	27.4	17.3	-7.8	17.3	17.3	17.3	27.4
AVE	55		.2	.5	.2	.1	.1	.5	.3	.1	.3	.3	.3	.5

ID	INDEX	ZONE	LA SALLE	LAVACA	LEE	LIVE OAK	LLANO	HCMULLEN	HASON	HATAGORD	HAVENICK	MEDINA	MFNARD	MONTGOME
			47	50	51	52	53	54	55	56	57	58	59	60
			147	143	144	149	150	156	160	161	162	163	164	170
			9	7	7	9	6	9	6	8	9	7	6	4
CHS	10.		.06	.5	.5	.06	.0	.06	.0	.0	.06	.5	.0	1.1
CHS	11.		.02	.0	.0	.02	.1	.02	.1	.0	.02	.0	.1	1.6
CHS	12.		.01	.1	.1	.01	.1	.01	.1	.1	.01	.1	.2	1.3
CHS	13.		.09	.1	.1	.09	.2	.09	.2	.0	.09	.0	.1	1.0
CHS	14.		.07	.0	.0	.07	.1	.07	.1	.0	.07	.0	.1	.5
CHS	15.		.02	.5	.5	.02	.8	.02	.8	.2	.02	.5	.8	1.0
CHS	16.		.05	.2	.2	.05	.4	.05	.4	.4	.05	.2	.4	1.0
CHS	17.		.05	.1	.1	.05	.1	.05	.1	.1	.05	.1	.1	.5
CHS	18.		.02	1.0	1.0	.02	.2	.02	.2	.2	.02	1.0	.2	2.1
CHS	19.		.01	.8	.8	.01	.8	.01	.8	.2	.01	.8	.8	1.6
CHS	20.		.04	.6	.6	.04	.6	.04	.6	.2	.04	.6	.6	.9
CHS	21.		.1	2.0	2.0	.1	1.7	.1	1.7	.2	.1	2.0	1.7	1.3
CHS	22.		.5	2.0	2.0	.5	1.7	.5	1.7	3.2	.5	2.0	1.7	.7
CHS	23.		.4	1.9	1.9	.4	1.4	.4	1.4	.9	.4	1.9	1.4	.7
CHS	24.		.7	1.9	1.9	.7	1.3	.7	1.3	3.3	.7	1.9	1.3	1.0
CHS	25.		.6	1.3	1.3	.6	1.0	.6	1.0	.1	.6	1.3	1.0	.7
CHS	26.		.2	1.5	1.5	.2	.9	.2	.9	2.2	.2	1.5	.9	.7
CHS	27.		.3	2.1	2.1	.3	1.0	.3	1.0	.9	.3	2.1	1.0	.8
CHS	28.		.1	1.8	1.8	.1	.6	.1	.6	1.1	.1	1.8	.6	.7
CHS	29.		.7	2.0	2.0	.7	1.3	.7	1.3	.8	.7	2.0	1.3	.5
CHS	30.		.6	1.6	1.6	.6	1.3	.6	1.3	.8	.6	1.6	1.3	.4
CHS	31.		.2	1.3	1.3	.2	.6	.2	.6	.2	.2	1.3	.6	.6
CHS	32.		.3	1.8	1.8	.3	.5	.3	.5	1.0	.3	1.8	.5	.7
CHS	33.		.2	1.3	1.3	.2	.4	.2	.4	.7	.2	1.3	.4	.2
CHS	34.		.0	.7	.7	.0	.1	.0	.1	.7	.0	.7	.1	.1
CHS	35.		.0	.9	.9	.0	.1	.0	.1	.8	.0	.9	.1	.2
SUM	54.		-7.8	27.4	27.4	-7.8	17.3	-7.8	17.3	23.7	-7.8	27.4	17.3	22.9
Ave	55.		.1	.5	.5	.1	.3	.1	.3	.5	.1	.5	.3	.4

ID	INDEX	NAME POSITION NUMBER ZONE	NUECES	PECOS	PRESIDIO REAL	REEVES	REFUGIO	SAN PATR	STARR	SUTTON	SCHLEICH	TERRELL	TRAVIS
			61 178 7	62 186 5	63 189 5	64 193 6	65 195 5	66 196 7	67 205 7	68 214 9	69 218 6	70 207 6	71 222 5
CMS	10.		.5	.3	.3	.3	.5	.5	.6	.0	.0	.3	.5
CMS	11.		.0	.4	.1	.4	.0	.2	.2	.1	.1	.4	.0
CMS	12.		.1	.7	.2	.7	.1	.1	.9	.1	.1	.7	.1
CMS	13.		.1	.8	.2	.8	.1	.9	.2	.2	.2	.8	.1
CMS	14.		.3	.7	.1	.7	.0	.7	.1	.1	.2	.7	.0
CMS	15.		.5	.7	.7	.7	.5	.5	.2	.8	.4	.7	.5
CMS	16.		.2	.8	.8	.8	.2	.2	.0	.4	.4	.8	.2
CMS	17.		.1	.8	.4	.8	.1	.1	.5	.1	.5	.8	.1
CMS	18.		1.0	.7	.2	.7	1.0	.0	.2	.2	.4	.7	1.0
CMS	19.		.8	.5	.8	.5	.8	.1	.1	.8	.2	.5	.8
CMS	20.		.6	.4	.6	.6	.4	.6	.4	.6	.4	.6	.6
CMS	21.		2.0	.7	1.0	.7	2.0	.0	.1	1.7	.5	.7	2.0
CMS	22.		2.0	.4	1.7	.4	2.0	.0	.5	1.7	.4	.4	2.0
CMS	23.		1.5	.4	1.4	.4	1.5	.5	.4	1.4	.4	.4	1.5
CMS	24.		1.0	.2	1.0	.2	1.0	.8	.7	1.3	.4	.2	1.0
CMS	25.		1.0	.1	1.0	.1	1.0	.3	.6	1.0	.6	.1	1.0
CMS	26.		1.5	.2	1.0	.2	1.5	.5	.2	1.9	.9	.2	1.5
CMS	27.		2.1	.2	1.0	.2	2.1	.1	.3	1.0	.7	.2	2.1
CMS	28.		1.0	.2	.6	.2	1.0	.8	.1	.6	.8	.4	1.0
CMS	29.		2.0	.3	1.3	.3	2.0	.7	.7	1.3	.4	.3	2.0
CMS	30.		1.4	.4	1.3	.4	1.4	.6	.8	1.3	.4	.4	1.4
CMS	31.		1.3	.3	.3	.3	1.3	.3	.2	1.3	.5	.3	1.3
CMS	32.		1.8	.1	.5	.1	1.8	.8	.3	.5	.8	.1	1.8
CMS	33.		1.3	.2	.2	.2	1.3	.7	.2	.4	.8	.2	1.3
CMS	34.		.7	.1	.1	.1	.7	.9	.0	.1	.4	.1	.7
CMS	35.		.9	.1	.1	.1	.9	.0	.0	.1	.4	.1	.9
SUN	54.		27.4	10.9	10.9	17.3	10.9	27.4	-7.8	17.3	13.8	10.9	27.4
AVE	55.		.5	.2	.2	.3	.5	.5	.1	.3	.3	.2	.5

ID	INDEX	NAME POSITION NUMBER ZONE	UVALDE	VALVERDE	VICTORIA	WALKER	KALLER	WARD	WASHINGTON	WEBB	WHARTON	WILLACY	WILLIAMS	WILSON
			73 232 6	74 233 6	75 235 8	76 236 4	77 237 4	78 238 5	79 239 7	80 240 9	81 241 8	82 245 10	83 246 3	84 247 7
CMS	10.		.0	.0	.0	1.1	1.1	.3	.5	-.4	.0	-.8	.5	.5
CMS	11.		.1	.1	.1	1.6	1.6	.4	.0	-.2	.0	-1.0	.6	.0
CMS	12.		.1	.1	.1	1.3	1.3	.7	.1	-1.1	.0	-1.3	.3	.1
CMS	13.		.2	.2	.2	1.0	1.0	.8	.1	-1.9	.0	-1.7	.3	.1
CMS	14.		.1	.1	.0	.5	.5	.7	.0	-1.7	.0	-1.5	.0	.0
CMS	15.		.8	.8	.4	1.0	1.0	.7	.5	-.2	.2	-1.8	1.7	.5
CMS	16.		.4	.4	.4	1.0	1.0	.8	.2	.0	.4	-2.2	.9	.2
CMS	17.		.1	.1	.1	.5	.5	.8	.1	-1.5	.1	-2.9	.4	.1
CMS	18.		.2	.2	.1	2.1	2.1	.7	1.0	-2.2	.1	-3.5	.4	1.0
CMS	19.		.8	.8	.2	1.7	1.7	.5	.8	-2.1	.2	-3.7	.0	.8
CMS	20.		.6	.6	.2	1.6	1.6	.6	.6	-2.1	.2	-3.0	.6	.6
CMS	21.		1.7	1.7	.2	.9	.9	.7	2.0	-1.4	.2	-2.9	1.6	2.0
CMS	22.		1.7	1.7	3.2	1.3	1.3	.6	2.0	.1	.7	.0	1.6	2.0
CMS	23.		1.4	1.4	1.9	.7	.7	.4	1.5	.5	3.2	.0	1.0	1.5
CMS	24.		1.3	1.3	3.1	1.0	1.0	.2	1.8	.4	1.9	-.7	1.0	1.8
CMS	25.		1.0	1.0	2.1	.7	.7	.1	1.3	.7	3.1	.2	1.0	1.3
CMS	26.		.9	.9	2.2	.7	.7	.2	1.5	.6	2.2	-.6	.3	1.5
CMS	27.		1.0	1.0	1.9	.8	.8	.2	2.1	.5	1.9	-.0	.4	2.1
CMS	28.		.6	.6	1.2	.7	.7	.2	1.8	.1	1.2	-.3	.3	1.8
CMS	29.		1.3	1.3	.8	.5	.5	.3	2.0	.7	.8	1.9	.1	2.0
CMS	30.		1.3	1.3	.6	.4	.4	.4	1.6	.8	.6	3.2	.9	1.6
CMS	31.		.6	.6	1.0	.6	.6	.3	1.3	.2	1.0	2.0	.8	1.3
CMS	32.		.5	.5	1.7	.7	.7	.1	1.8	.3	1.7	2.9	.7	1.8
CMS	33.		.4	.4	1.1	.2	.2	.2	1.3	.2	1.1	2.8	.4	1.3
CMS	34.		.1	.1	.7	.1	.1	.1	.7	.0	.7	1.6	.4	.7
CMS	35.		.1	.1	.8	.2	.2	.1	.9	.0	.8	1.1	.3	.9
SUM	54.		17.3	17.3	23.7	22.9	22.9	10.9	27.4	-7.8	23.7	-11.9	16.4	27.4
AVE	55.		.3	.3	.5	.4	.4	.2	.5	-.1	.5	-.2	.3	.5

ID	INDEX	ZONE	WINKLER	ZAPATA	ZAVALA	GRANT-NM	HIDALGO-	COCHISE-	STA	CRUZ	CASTANOS	MUSQUIS-	TEX AVE	TEXAS	OTHER
			85 248 5	86 253 9	87 254 9	88 300 0	89 301 0	90 400 0	91 401 0	92 500 0	93 501 0	94 601 0	95 602 0	96 603 0	
CMS	10.		.3	.6	.6	.0	.0	.0	.0	.0	.0	.0	.1	10.7	.0
CMS	11.		.4	.2	.0	.0	.0	.0	.0	.0	.0	.0	.0	8.9	.0
CMS	12.		.7	1.1	1.1	.0	.0	.0	.0	.0	.0	.0	.0	-2.2	.0
CMS	13.		.8	1.1	.9	.0	.0	.0	.0	.0	.0	.0	.0	-16.8	.0
CMS	14.		.7	1.7	.7	.0	.0	.0	.0	.0	.0	.0	.0	-19.7	.0
CMS	15.		.7	.2	.2	.0	.0	.0	.0	.0	.0	.0	.0	34.2	.0
CMS	16.		.8	.0	.0	.0	.0	.0	.0	.0	.0	.0	.0	23.3	.0
CMS	17.		.8	1.5	.5	.0	.0	.0	.0	.0	.0	.0	.0	-15.4	.0
CMS	18.		.7	2.2	2.2	.0	.0	.0	.0	.0	.0	.0	.0	1.5	.0
CMS	19.		.5	2.1	1.1	.0	.0	.0	.0	.0	.0	.0	.0	5.7	.0
CMS	20.		.6	1.4	.4	.0	.0	.0	.0	.0	.0	.0	.0	11.8	.0
CMS	21.		.7	.1	.1	.0	.0	.0	.0	.0	.0	.0	.0	84.0	.0
CMS	22.		.6	.5	.5	.0	.0	.0	.0	.0	.0	.0	1.0	127.3	.0
CMS	23.		.4	.4	.4	.0	.0	.0	.0	.0	.0	.0	.0	90.8	.0
CMS	24.		.2	.7	.7	.0	.0	.0	.0	.0	.0	.0	1.0	112.5	.0
CMS	25.		.1	.4	.6	.0	.0	.0	.0	.0	.0	.0	.0	81.5	.0
CMS	26.		.2	.2	.2	.0	.0	.0	.0	.0	.0	.0	.0	79.8	.0
CMS	27.		.2	.3	.3	.0	.0	.0	.0	.0	.0	.0	.0	95.1	.0
CMS	28.		.2	.1	.1	.0	.0	.0	.0	.0	.0	.0	.0	70.4	.0
CMS	29.		.3	.7	.7	.0	.0	.0	.0	.0	.0	.0	.0	102.0	.0
CMS	30.		.4	.8	.8	.0	.0	.0	.0	.0	.0	.0	.0	97.1	.0
CMS	31.		.3	.2	.2	.0	.0	.0	.0	.0	.0	.0	.0	67.2	.0
CMS	32.		.1	.3	.3	.0	.0	.0	.0	.0	.0	.0	.0	87.7	.0
CMS	33.		.7	.2	.2	.0	.0	.0	.0	.0	.0	.0	.0	44.3	.0
CMS	34.		.1	.0	.0	.0	.0	.0	.0	.0	.0	.0	.0	33.1	.0
CMS	35.		.1	.0	.0	.0	.0	.0	.0	.0	.0	.0	.0	36.3	.0
SUM	54.	10.9	-7.8	-7.8	-7.8	.0	.0	.0	.0	.0	.0	.0	1.4	1273.4	.0
AVE	55.	.2	.1	.1	.1	.0	.0	.0	.0	.0	.0	.0	.3	24.5	.0

ID	INDEX	NAME POSITION NUMBER ZONE	MEAN	MEDIAN	MODE	100	ZONE 1	ZONE 2	ZONE 3	ZONE 4	ZONE 5	ZONE 6	ZONE 7	ZONE 8
			97 604 0	98 605 0	99 606 0	607 0	101 701 0	102 702 0	103 703 0	104 734 0	105 705 0	106 706 0	107 707 0	108 708 0
CMS	10.		.1	.0	1.8	.00	.0	.0	.5	1.1	.3	.0	.5	.0
CMS	11.		.1	.0	2.6	.00	.1	.1	.4	1.6	.4	.1	.0	.0
CMS	12.		.2	.1	2.5	.00	.1	.1	.3	1.3	.7	.1	.1	.1
CMS	13.		.2	.0	2.9	.00	.2	.2	.0	1.0	.6	.2	.1	.0
CMS	14.		.4	.5	2.3	.00	.2	.1	.0	.5	.7	.1	.0	.0
CMS	15.		.3	.2	3.5	.00	.4	.6	1.7	1.0	.8	.8	.5	.2
CMS	16.		.2	.2	3.2	.00	.4	.3	.9	1.0	.8	.4	.2	.4
CMS	17.		.1	.2	5.6	.00	.5	.1	.4	.5	.8	.1	.1	.1
CMS	18.		.2	.2	3.7	.00	.4	.2	.4	2.1	.7	.2	1.0	.1
CMS	19.		.1	.8	5.4	.00	.2	.0	.0	1.7	.5	.8	.8	.2
CMS	20.		.1	.6	4.6	.00	.4	.0	.4	1.6	.6	.4	.4	.2
CMS	21.		1.0	.9	4.9	.00	.5	.9	1.4	.9	.7	1.7	2.0	.2
CMS	22.		1.5	1.7	3.2	.00	.6	1.1	1.8	1.3	.6	1.7	2.0	3.2
CMS	23.		1.3	1.4	2.6	.00	.4	.9	1.0	.7	.4	1.4	1.5	1.9
CMS	24.		1.3	1.3	3.0	.00	.6	.9	1.0	1.0	.2	1.3	1.8	3.1
CMS	25.		.9	1.0	2.0	.00	.7	.7	.5	.7	.1	1.0	1.3	2.1
CMS	26.		.9	.9	2.8	.00	.9	1.1	.3	.7	.2	.9	1.5	2.2
CMS	27.		1.1	1.0	2.1	.00	.7	1.2	.4	.8	.2	1.0	2.1	1.9
CMS	28.		.8	.6	2.1	.00	.8	1.0	.3	.7	.2	.6	1.8	1.2
CMS	29.		1.2	1.3	1.9	.00	.6	.7	.1	.5	.3	1.3	2.0	.8
CMS	30.		1.1	1.3	2.9	.00	1.3	2.2	.9	.4	.4	1.3	1.4	.6
CMS	31.		.8	.6	1.8	.00	1.5	2.5	.8	.6	.3	.6	1.3	1.0
CMS	32.		.3	.5	2.7	.00	.8	1.5	.7	.7	.1	.5	1.8	1.7
CMS	33.		.7	.4	2.7	.00	.8	2.0	.4	.2	.1	.4	1.3	1.1
CMS	34.		.4	.1	1.6	.00	.4	1.3	.4	.1	.1	.1	.7	.8
CMS	35.		.4	.1	1.1	.00	.2	1.0	.3	.2	.1	.1	.9	.7
SUM	54.		14.6	15.7	75.7	.00	13.0	20.6	16.4	22.9	10.9	17.3	27.4	23.7
AVE	55.		.3	.3	1.5	.00	.3	.4	.3	.4	.2	.3	.5	.5

NAME POSITION NUMBER	ZONE 9 109 709	ZONE 10 110 710	EZONE 1 111 711	EZONE 2 112 712	FZONE 3 113 713	EZONE 4 114 714	EZONE 5 115 715	EZONE 6 116 716	EZONE 7 117 717	E/DNF 8 118 718	EZONE 9 119 719	IZONE 21 120 720
ID INDEX ZONE	0	0	0	0	0	0	0	C	0	0	0	0
CH5 10.	.6	.8	.3	.1	.1	.5	.7	.2	.5	.6	.4	.7
CH5 11.	.2	.0	.4	.1	.0	.2	.6	.1	.4	.3	.8	.5
CH5 12.	.1	.3	.7	.1	.5	.0	.2	.0	.2	.3	.7	.1
CH5 13.	.9	.7	.8	.1	.7	.0	.8	.0	.6	.2	.6	.8
CH5 14.	.7	.5	.7	.1	.9	.4	.6	.0	.7	.1	.3	.6
CH5 15.	.2	.8	.7	.8	.2	.0	.0	.3	1.1	.6	.6	.7
CH5 16.	.5	.2	.2	.4	.1	.8	.2	.1	.5	.3	.7	.9
CH5 17.	.0	.9	.8	.1	.8	.4	.3	.4	.7	.2	.3	.2
CH5 18.	.2	.5	.7	.2	.8	.4	.4	.4	.4	1.0	1.0	.6
CH5 19.	.2	.1	.5	.8	.8	.4	.4	.4	.4	1.0	1.0	.6
CH5 20.	.4	.0	.6	.5	.5	.2	.2	.3	.4	.7	.9	.9
CH5 21.	.1	.9	.7	.6	.8	.2	.5	.8	1.8	1.8	.5	.3
CH5 22.	.5	.0	.6	1.7	1.7	.6	.2	2.7	1.9	1.9	2.2	.0
CH5 23.	.8	.2	.4	1.4	1.8	.5	.4	1.8	1.3	1.4	1.3	.5
CH5 24.	.7	.2	.2	1.3	1.1	.7	.2	2.1	1.4	1.7	2.0	.4
CH5 25.	.4	.0	.2	1.0	.9	.6	.3	2.0	.9	1.4	1.5	.1
CH5 26.	.2	.0	.2	.9	.7	.4	.2	2.0	1.2	1.4	1.5	.2
CH5 27.	.3	.0	.2	1.0	.7	.4	.2	1.4	1.0	1.6	1.4	.1
CH5 28.	.7	.3	.3	.7	.6	.2	.1	1.4	1.0	1.6	1.4	.1
CH5 29.	.1	.9	.3	1.3	1.2	.8	.4	1.3	1.0	1.8	.7	1.1
CH5 30.	.8	.2	.4	1.3	1.1	.8	.3	1.0	1.2	1.4	.5	1.4
CH5 31.	.2	2.0	.3	.7	.6	.3	.2	1.7	1.0	1.6	1.8	.8
CH5 32.	.3	2.9	.1	.6	.8	.4	.7	1.7	1.2	1.6	1.2	1.1
CH5 33.	.2	2.8	.2	.5	.6	.3	.3	1.2	.9	1.1	.6	1.0
CH5 34.	.5	1.4	.1	.2	.3	.1	.6	.7	.5	.6	.4	.5
CH5 35.	.0	1.1	.1	.1	.3	.1	.9	.8	.4	.8	.5	.4
SUN 54.	-7.8	-1.9	10.9	17.8	6.5	-5.3	-10.0	25.1	21.4	24.6	23.3	9.1
AVE 55.	.1	.2	.2	.3	.1	.1	.2	.5	.4	.5	.4	.2

NAME POSITION NUMBER	1ZONE 121 801 0	2ZONE 122 802 0	3ZONE 123 803 0	4ZONE 124 804 0	5ZONE 125 805 0	6ZONE 126 806 0	MET ZONE 127 807 0	SDATA 128 808 0	DASNO 129 901 0	DAY 130 902 0	WEEK 131 903 0	YEAR 132 904 0	IDENT 133 905 0
CMS 10.	.03	.02	.01	.03	.00	.10	.00	505.	64.	10.	1975.	CMS	
CMS 11.	.02	.01	.03	.07	.00	.10	.00	505.	71.	11.	1975.	CMS	
CMS 12.	.05	.06	.03	.08	.00	.10	.00	505.	78.	12.	1975.	CMS	
CMS 13.	.04	.00	.04	.07	.00	.10	.00	505.	85.	13.	1975.	CMS	
CMS 14.	.02	.04	.03	.07	.00	.10	.00	505.	92.	14.	1975.	CMS	
CMS 15.	.01	.02	.08	.08	.00	.10	.00	505.	99.	15.	1975.	CMS	
CMS 16.	.01	.01	.06	.08	.00	.10	.00	505.	106.	16.	1975.	CMS	
CMS 17.	.01	.08	.04	.07	.00	.10	.00	505.	113.	17.	1975.	CMS	
CMS 18.	.01	.00	.07	.05	.01	.10	.00	505.	120.	18.	1975.	CMS	
CMS 19.	.03	.08	.06	.06	.01	.10	.00	505.	127.	19.	1975.	CMS	
CMS 20.	.01	.05	.03	.07	.02	.10	.00	505.	134.	20.	1975.	CMS	
CMS 21.	.04	.09	.03	.07	.02	.10	.00	505.	141.	21.	1975.	CMS	
CMS 22.	.07	.01	.03	.06	.02	.10	.00	505.	148.	22.	1975.	CMS	
CMS 23.	.09	.09	.00	.04	.02	.10	.00	505.	155.	23.	1975.	CMS	
CMS 24.	.08	.01	.09	.02	.02	.10	.00	505.	162.	24.	1975.	CMS	
CMS 25.	.08	.06	.06	.01	.01	.10	.00	505.	169.	25.	1975.	CMS	
CMS 26.	.07	.08	.05	.02	.02	.10	.00	505.	176.	26.	1975.	CMS	
CMS 27.	.05	.08	.07	.02	.01	.10	.00	505.	183.	27.	1975.	CMS	
CMS 28.	.05	.05	.04	.02	.01	.10	.00	505.	190.	28.	1975.	CMS	
CMS 29.	.03	.01	.09	.03	.02	.10	.00	505.	197.	29.	1975.	CMS	
CMS 30.	.03	.01	.09	.04	.01	.10	.00	505.	204.	30.	1975.	CMS	
CMS 31.	.05	.05	.05	.03	.01	.10	.00	505.	211.	31.	1975.	CMS	
CMS 32.	.07	.05	.03	.02	.01	.10	.00	505.	218.	32.	1975.	CMS	
CMS 33.	.05	.05	.03	.01	.01	.10	.00	505.	225.	33.	1975.	CMS	
CMS 34.	.02	.02	.01	.01	.01	.10	.00	505.	232.	34.	1975.	CMS	
CMS 35.	.02	.05	.01	.01	.01	.10	.00	505.	239.	35.	1975.	CMS	
SUM	1.01	5.55	14.08	10.02	24.00	26.00	0.00	0.00	0.00	55.55	0.00	0.00	CMS
AVE	55.	10.	28.	17.	38.	42.	0.	0.	0.	100.	0.	0.	CMS

THERE WERE 297 EMPTY DATA SETS SKIPPED IN THE ABOVE LISTING.

REPRODUCIBILITY OF THIS
ORIGINAL PAGE IS POOR.

DASNO 507 WITH ID OF CH7 IS WRITTEN ON RECORD NUMBER 33

NAME	ATASCOSA	AUSTIN	BANDERA	BASTROP	BEE	BEAR	BLANCO	BRAZONIA	BRAZOS	BRENSTER	BROOKS	BURLESON
POSITION	1	2	3	4	5	6	7	8	9	10	11	12
NUMBER	7	8	10	11	13	15	16	20	21	22	24	26
INDEX	7	7	8	7	7	7	6	8	4	5	9	7
ZONE												
CH7	14.	-1.7	-1.6	-1.6	-1.6	-1.6	-1.6	-1.6	-1.6	-1.6	-1.7	-1.6
CH7	15.	0.0	0.7	0.8	0.7	0.7	0.8	0.8	0.8	0.8	0.8	0.7
CH7	16.	0.0	0.4	0.4	0.4	0.4	0.4	0.4	0.4	0.4	0.4	0.4
CH7	17.	0.0	0.4	0.4	0.4	0.4	0.4	0.4	0.4	0.4	0.4	0.4
CH7	18.	-2.2	-2.1	-2.2	-2.1	-2.2	-2.1	-2.2	-2.1	-2.2	-2.2	-2.1
CH7	19.	-3.5	-3.8	-3.5	-3.8	-3.5	-3.8	-3.5	-3.8	-3.5	-3.5	-3.8
CH7	20.	-3.9	-3.8	-3.9	-3.8	-3.9	-3.8	-3.9	-3.8	-3.9	-3.9	-3.8
CH7	21.	-3.9	-3.9	-3.9	-3.9	-3.9	-3.9	-3.9	-3.9	-3.9	-3.9	-3.9
CH7	22.	-3.9	-3.9	-3.9	-3.9	-3.9	-3.9	-3.9	-3.9	-3.9	-3.9	-3.9
CH7	23.	-4.4	-4.1	-4.4	-4.1	-4.4	-4.1	-4.4	-4.1	-4.4	-4.4	-4.1
CH7	24.	-4.4	-4.1	-4.4	-4.1	-4.4	-4.1	-4.4	-4.1	-4.4	-4.4	-4.1
CH7	25.	-4.4	-4.1	-4.4	-4.1	-4.4	-4.1	-4.4	-4.1	-4.4	-4.4	-4.1
CH7	26.	-4.4	-4.1	-4.4	-4.1	-4.4	-4.1	-4.4	-4.1	-4.4	-4.4	-4.1
CH7	27.	-4.4	-4.1	-4.4	-4.1	-4.4	-4.1	-4.4	-4.1	-4.4	-4.4	-4.1
CH7	28.	-4.4	-4.1	-4.4	-4.1	-4.4	-4.1	-4.4	-4.1	-4.4	-4.4	-4.1
CH7	29.	-4.4	-4.1	-4.4	-4.1	-4.4	-4.1	-4.4	-4.1	-4.4	-4.4	-4.1
CH7	30.	-4.4	-4.1	-4.4	-4.1	-4.4	-4.1	-4.4	-4.1	-4.4	-4.4	-4.1
CH7	31.	-4.4	-4.1	-4.4	-4.1	-4.4	-4.1	-4.4	-4.1	-4.4	-4.4	-4.1
CH7	32.	-4.4	-4.1	-4.4	-4.1	-4.4	-4.1	-4.4	-4.1	-4.4	-4.4	-4.1
CH7	33.	-4.4	-4.1	-4.4	-4.1	-4.4	-4.1	-4.4	-4.1	-4.4	-4.4	-4.1
CH7	34.	-4.4	-4.1	-4.4	-4.1	-4.4	-4.1	-4.4	-4.1	-4.4	-4.4	-4.1
CH7	35.	-4.4	-4.1	-4.4	-4.1	-4.4	-4.1	-4.4	-4.1	-4.4	-4.4	-4.1
SUM	54.	-4.1	-4.1	-4.1	-4.1	-4.1	-4.1	-4.1	-4.1	-4.1	-4.1	-4.1
AVE	55.	-4.1	-4.1	-4.1	-4.1	-4.1	-4.1	-4.1	-4.1	-4.1	-4.1	-4.1

REPRODUCIBILITY OF THE ORIGINAL PAGE IS FOUR

ID	INDEX	ZONE	NAME	BURNET	CALDWELL	CALHOUN	CAMERON	COLORADO	COMAL	CROCKETT	CULBERTS	DENITT	DIMMIT	DUVAL	EDWARDS
			POSITION NUMBER	13 27 6	14 28 7	15 29 8	16 31 10	17 45 7	18 46 7	19 53 8	20 55 5	21 62 7	22 64 9	23 66 9	24 69 6
CM7	14.			-1.06	-1.06		-1.03	-1.06	-1.06	-1.08	-1.01	-1.06	-1.07	-1.07	-1.08
CM7	15.			-1.08	-1.07		-2.02	-1.07	-1.07	-1.08	-1.08	-1.08	-1.08	-1.08	-1.08
CM7	16.			-1.04	-1.04		-3.01	-1.04	-1.04	-1.04	-1.04	-1.04	-1.04	-1.04	-1.04
CM7	17.			-2.05	-1.04		-3.03	-1.04	-1.04	-2.05	-2.05	-1.04	-2.05	-2.05	-2.05
CM7	18.			-2.01	-2.01		-3.09	-2.01	-2.01	-2.01	-2.01	-2.01	-2.01	-2.01	-2.01
CM7	19.			-3.08	-3.08		-4.06	-3.08	-3.08	-3.08	-3.08	-3.08	-3.08	-3.08	-3.08
CM7	20.			-3.09	-1.04		-1.07	-3.08	-3.08	-3.08	-2.08	-3.08	-3.08	-3.08	-3.08
CM7	21.			-2.01	-1.04		-1.04	-2.01	-2.01	-2.01	-1.09	-3.08	-3.08	-3.08	-2.01
CM7	22.			-1.07	-1.04		-0.05	-1.04	-1.04	-1.04	-1.04	-1.04	-3.08	-3.08	-2.01
CM7	23.			-2.03	-1.01		-2.00	-1.01	-1.01	-2.03	-1.03	-3.08	-4.04	-4.04	-3.06
CM7	24.			-3.06	-1.07		-3.01	-1.01	-1.01	-2.07	-2.06	-4.04	-4.04	-4.04	-4.07
CM7	25.			-4.07	-4.05		-3.01	-1.01	-1.01	-2.07	-1.01	-4.04	-4.04	-4.04	-5.02
CM7	26.			-5.05	-5.04		-4.02	-1.01	-1.01	-2.07	-1.01	-4.04	-4.04	-4.04	-4.05
CM7	27.			-4.05	-5.04		-3.07	-1.01	-1.01	-2.07	-1.01	-4.04	-4.04	-4.04	-4.05
CM7	28.			-4.05	-4.00		-4.04	-1.01	-1.01	-2.07	-1.01	-4.04	-4.04	-4.04	-4.05
CM7	29.			-4.05	-4.00		-2.03	-1.01	-1.01	-2.07	-1.01	-4.04	-4.04	-4.04	-4.05
CM7	30.			-3.07	-4.00		-3.03	-1.01	-1.01	-2.07	-1.01	-4.04	-4.04	-4.04	-4.05
CM7	31.			-4.02	-4.07		-2.03	-1.01	-1.01	-2.07	-1.01	-4.04	-4.04	-4.04	-4.05
CM7	32.			-4.06	-5.02		-3.08	-1.01	-1.01	-2.07	-1.01	-4.04	-4.04	-4.04	-4.05
CM7	33.			-2.07	-1.08		-2.04	-1.01	-1.01	-2.07	-1.01	-4.04	-4.04	-4.04	-4.05
CM7	34.			-2.09	-1.01		-0.05	-1.01	-1.01	-2.07	-1.01	-4.04	-4.04	-4.04	-4.05
CM7	35.			-4.09	-1.01		-5.06	-1.01	-1.01	-2.07	-1.01	-4.04	-4.04	-4.04	-4.05
SUM	54.			-67.06	-61.03		-54.05	-61.03	-61.03	-67.06	-61.03	-61.03	-61.03	-61.03	-67.06
AVE	55.			-1.03	-1.02		-1.06	-1.02	-1.02	-1.03	-1.02	-1.02	-1.02	-1.02	-1.03

NAME POSITION NUMBER	EL PASO 25 71 5	FAYETTE 26 75 7	FT BEND 27 79 8	FRIO 28 82 9	GILLESPI 29 84 6	GOLIAD 30 88 7	GONZALES 31 89 7	GRINES 32 93 4	GUADALPE 33 94 7	HARRIS 34 101 8	HAYS 35 105 7	NIDALGO 36 108 10
CH7 14.	-1.1	-1.6	-0.3	-1.7	-1.8	-1.6	-1.6	0.0	-1.6	-0.3	-1.6	-1.3
CH7 15.	-1.8	-0.7	0.5	0.0	-1.8	-0.7	-0.7	2.0	-0.7	-0.5	-0.7	-2.2
CH7 16.	-1.4	-0.4	-0.2	-0.0	-1.4	-0.4	-0.4	1.0	-0.4	-0.4	-0.4	-3.1
CH7 17.	-1.7	-1.4	-0.5	-0.7	-2.0	-1.4	-1.4	0.5	-1.4	-0.5	-1.4	-3.9
CH7 18.	-2.7	-2.1	-0.3	-2.2	-2.0	-2.1	-2.1	2.2	-2.1	-0.3	-2.1	-3.9
CH7 19.	-2.6	-3.8	-1.1	-3.5	-3.4	-3.8	-3.8	1.1	-3.8	-1.1	-3.8	-4.6
CH7 20.	-2.8	-3.8	-0.4	-3.9	-3.8	-3.8	-3.8	0.4	-3.8	-1.4	-3.8	-1.7
CH7 21.	-2.5	-2.1	-0.4	-3.5	-2.1	-2.1	-2.1	0.0	-2.1	-0.4	-2.1	-1.1
CH7 22.	-1.9	-1.1	-0.2	-3.0	-0.7	-0.9	-0.9	1.2	-0.9	-0.9	-0.9	-1.4
CH7 23.	-1.9	-1.1	-0.2	-3.4	-2.3	-1.1	-1.1	2.2	-1.1	-0.4	-1.1	-0.5
CH7 24.	-2.4	-3.1	-1.0	-4.4	-3.6	-3.1	-3.1	0.3	-3.1	-1.7	-3.1	-2.0
CH7 25.	-2.6	-4.5	-2.7	-4.9	-4.7	-4.5	-4.5	0.4	-4.5	-2.9	-4.5	-3.1
CH7 26.	-1.1	-5.5	-3.3	-5.2	-5.2	-5.5	-5.5	0.3	-5.5	-3.9	-5.5	-3.8
CH7 27.	0.0	-5.4	-2.7	-4.4	-4.5	-5.4	-5.4	0.1	-5.4	-3.7	-5.4	-4.2
CH7 28.	0.0	-5.0	-1.3	-4.1	-5.1	-5.0	-5.0	0.0	-5.0	-2.3	-5.0	-4.4
CH7 29.	0.0	-4.4	-0.9	-3.6	-4.1	-4.4	-4.4	0.4	-4.4	-0.9	-4.4	-2.3
CH7 30.	0.0	-4.0	-0.0	-3.7	-3.7	-4.0	-4.0	0.5	-4.0	-0.9	-4.0	-2.7
CH7 31.	0.0	-4.7	-2.3	-4.3	-4.2	-4.7	-4.7	0.7	-4.7	-2.3	-4.7	-3.3
CH7 32.	0.7	-5.2	-3.2	-4.6	-4.6	-5.2	-5.2	0.2	-5.2	-3.2	-5.2	-3.8
CH7 33.	0.5	-1.8	-1.0	0.0	-2.7	-1.8	-1.8	0.1	-1.8	-1.5	-1.8	-2.9
CH7 34.	0.5	0.1	-0.1	0.2	-2.0	0.1	0.1	0.4	0.1	0.1	0.1	0.5
CH7 35.	-1.4	0.1	0.1	0.9	-7.9	0.1	0.1	0.2	0.1	0.1	0.1	0.6
SUM	-26.4	-61.3	-26.8	-61.0	-67.6	-61.3	-61.3	1.0	-61.3	-26.8	-61.3	-54.5
AVE	0.5	-1.2	-0.5	-1.2	-1.3	-1.2	-1.2	0.0	-1.2	-0.5	-1.2	-1.0

REPRODUCIBILITY OF THIS
ORIGINAL PAGE IS POOR

ID	INDEX	NAME POSITION NUMBER	NAME											
			MUDSPETH	JACKSON	JEFF DAV	J MOGG	J WELLS	KARNES	KENDALL	KENEDY	KERR	KINGLE	KINNEY	KLEBERG
			37	38	39	40	41	42	43	44	45	46	47	48
			115	120	122	124	125	128	130	131	133	134	136	137
			5	8	5	9	9	7	6	9	4	6	6	7
			-1.1	-.3	-1.1	-1.7	-1.7	-1.6	-1.8	-1.7	-1.8	-1.8	-1.8	-1.6
CM7	14.		-1.8	-.8	-1.8	-.8	-.7	-.7	-1.4	-.8	-1.8	-1.8	-1.8	-.7
CM7	15.		-1.4	-.5	-1.4	-.7	-.7	-.4	-1.4	-.7	-1.4	-1.4	-1.4	-.4
CM7	16.		-1.7	-.5	-1.7	-.7	-.4	-.4	-2.5	-.7	-2.5	-2.5	-2.5	-.4
CM7	17.		-2.0	-.3	-2.0	-2.2	-2.2	-2.1	-2.0	-2.7	-2.0	-2.0	-2.0	-2.1
CM7	18.		-2.6	-.4	-2.6	-3.9	-3.9	-3.8	-3.8	-3.5	-3.8	-3.8	-3.8	-3.8
CM7	19.		-2.8	-.4	-2.8	-3.5	-3.5	-3.5	-3.8	-3.5	-3.8	-3.8	-3.8	-3.8
CM7	21.		-2.3	-.4	-2.3	-3.6	-3.6	-3.6	-3.7	-3.6	-3.7	-3.7	-3.7	-3.7
CM7	22.		-1.9	-.4	-1.9	-3.4	-3.4	-3.4	-3.3	-3.4	-3.6	-3.6	-3.6	-3.6
CM7	23.		-1.8	-.4	-1.8	-4.4	-4.4	-4.4	-4.7	-4.4	-4.7	-4.7	-4.7	-4.7
CM7	24.		-2.3	-.7	-2.3	-4.9	-4.9	-4.9	-5.2	-4.9	-5.2	-5.2	-5.2	-5.2
CM7	25.		-2.6	-.9	-2.6	-5.2	-5.2	-5.2	-5.2	-4.9	-5.2	-5.2	-5.2	-5.2
CM7	26.		-.1	-.9	-.1	-4.4	-4.4	-4.4	-4.4	-4.4	-4.5	-4.5	-4.5	-4.5
CM7	27.		-.7	-.7	-.7	-4.1	-4.1	-4.1	-4.1	-4.1	-4.1	-4.1	-4.1	-4.1
CM7	28.		-.2	-.7	-.2	-3.8	-3.8	-3.8	-3.8	-3.8	-4.1	-4.1	-4.1	-4.1
CM7	29.		-.3	-.5	-.3	-4.0	-4.0	-4.0	-4.0	-4.0	-4.2	-4.2	-4.2	-4.2
CM7	30.		-.1	-.5	-.1	-4.3	-4.3	-4.3	-4.2	-4.3	-4.6	-4.6	-4.6	-4.6
CM7	31.		-.7	-.2	-.7	-4.6	-4.6	-4.6	-4.6	-4.6	-2.7	-2.7	-2.7	-2.7
CM7	32.		-.5	-.2	-.5	-.6	-.6	-.6	-.6	-.6	-2.0	-2.0	-2.0	-2.0
CM7	33.		-.5	-.5	-.5	-.2	-.2	-.2	-.2	-.2	-.9	-.9	-.9	-.9
CM7	34.		-1.5	-.1	-1.5	-.2	-.2	-.2	-.2	-.2	-6.7	-6.7	-6.7	-6.7
CM7	35.		-1.4	-.1	-1.4	-.2	-.2	-.2	-.2	-.2	-6.7	-6.7	-6.7	-6.7
SUM	54.		-26.9	-26.8	-26.9	-61.0	-61.0	-61.0	-67.6	-61.0	-67.6	-67.6	-67.6	-61.0
AVE	55.		-.5	-.5	-.5	-.2	-.2	-.2	-.3	-.2	-.3	-.3	-.3	-.2

NAME	LA SALLE	LAVACA	LEE	LIVE OAK	LLANO	MCMULLEN	MASON	MATAGORD	MAVERICK	MEDINA	MENARD	MONTGOMERY
POSITION	49	50	51	52	53	54	55	56	57	58	59	60
NUMBER	142	143	144	149	150	154	160	161	162	163	164	170
ID INDEX ZONE	9	7	7	9	6	9	6	8	9	7	6	4
CM7 14.	-1.7	-1.6	-1.6	-1.7	-1.8	-1.7	-1.8	-.3	-1.7	-1.6	-1.8	7.0
CM7 15.	-.0	-.7	-.7	-.0	-1.8	-.0	-1.8	.5	-.0	-.7	-1.8	2.0
CM7 16.	-.0	-.4	-.4	-.0	-1.4	-.0	-1.4	.2	-.7	-.4	-1.4	1.0
CM7 17.	-.7	-.4	-.4	-.7	-2.5	-.7	-2.5	-.5	-.7	-1.4	-2.5	.5
CM7 18.	-2.2	-2.1	-2.1	-2.2	-2.0	-2.2	-2.0	-.3	-2.2	-2.1	-2.0	2.2
CM7 19.	-3.5	-3.8	-3.8	-3.5	-3.9	-3.5	-3.9	-1.1	-3.5	-3.8	-3.9	1.1
CM7 20.	-3.9	-3.8	-3.8	-3.9	-3.8	-3.9	-3.8	-1.4	-3.9	-3.8	-3.8	.4
CM7 21.	-3.5	-2.1	-2.1	-3.5	-2.1	-3.5	-2.1	-.4	-3.5	-2.1	-2.1	-.0
CM7 22.	-3.5	-.9	-.9	-3.5	-.7	-3.5	-.7	-.2	-3.5	-.9	-.7	2.2
CM7 23.	-4.4	-.1	-.1	-4.4	-2.3	-4.4	-2.3	-.7	-4.4	-.1	-2.3	1.2
CM7 24.	-4.4	-.1	-.1	-4.4	-3.6	-4.4	-3.6	-1.7	-4.4	-.1	-3.6	.3
CM7 25.	-4.9	-.5	-.5	-4.9	-4.7	-4.9	-4.7	-2.9	-4.9	-.5	-4.7	-.4
CM7 26.	-5.2	-.5	-.5	-5.2	-5.2	-5.2	-5.2	-3.9	-5.2	-.5	-5.2	-1.3
CM7 27.	-5.4	-.4	-.4	-5.4	-4.4	-5.4	-4.4	-2.9	-5.4	-.4	-4.4	.1
CM7 28.	-5.1	-.0	-.0	-5.1	-5.1	-5.1	-5.1	-3.3	-5.1	-.0	-5.1	.0
CM7 29.	-4.4	-.7	-.7	-4.4	-4.1	-4.4	-4.1	-.9	-4.4	-.7	-4.1	.1
CM7 30.	-4.4	-.7	-.7	-4.4	-3.7	-4.4	-3.7	-.5	-4.4	-.7	-3.7	-.5
CM7 31.	-4.4	-.7	-.7	-4.4	-4.2	-4.4	-4.2	-2.3	-4.4	-.7	-4.2	-1.9
CM7 32.	-.4	-.2	-.2	-.4	-4.6	-.4	-4.6	-3.2	-.4	-.2	-4.6	-.2
CM7 33.	-.2	-.1	-.1	-.2	-2.7	-.2	-2.7	-1.5	-.2	-.1	-2.7	-.4
CM7 34.	-.2	-.1	-.1	-.2	-2.0	-.2	-2.0	-.1	-.2	-.1	-2.0	-.9
CM7 35.	-.2	-.1	-.1	-.2	-.9	-.2	-.9	-.1	-.2	-.1	-.9	-1.2
SUN 54.	-61.0	-61.3	-61.3	-61.0	-47.6	-61.0	-47.6	-26.8	-61.0	-61.3	-67.6	1.2
AVE 55.	-1.2	-1.2	-1.2	-1.2	-1.3	-1.2	-1.3	-.8	-1.2	-1.2	-1.3	.0

ID	INDEX	NAME POSITION NUMBER	STATION												
			NUECES	PECOS	PRESIDIO	REAL	REEVES	REFUGIO	SAN PATR	STARR	SUTTON	SCHLEICH	TFRRELL	TRAVIS	
			61 178 7	62 184 5	63 189 5	64 193 6	65 195 5	66 196 7	67 205 7	68 214 9	69 218 6	70 207 6	71 222 5	72 227 7	
CH7	14.		-1.6	-1.1	-1.1	-1.8	-1.1	-1.6	-1.6	-1.7	-1.8	-1.9	-1.1	-1.6	
CH7	15.		-0.7	-0.8	-0.8	-1.0	-0.8	-0.7	-0.7	-0.8	-1.0	-0.9	-0.8	-0.7	
CH7	16.		-0.4	-1.4	-1.4	-1.4	-1.4	-0.4	-0.4	-0.0	-1.4	-0.9	-1.4	-0.4	
CH7	17.		-1.4	-1.7	-1.7	-2.5	-1.7	-1.4	-1.4	-0.7	-2.5	-1.4	-1.7	-1.4	
CH7	18.		-2.1	-2.0	-2.0	-2.0	-2.0	-2.1	-2.1	-2.2	-2.0	-1.5	-2.0	-2.1	
CH7	19.		-3.8	-2.6	-2.6	-3.9	-2.6	-3.8	-3.8	-3.5	-3.4	-2.3	-2.6	-3.8	
CH7	20.		-3.8	-2.8	-2.8	-3.8	-2.8	-3.8	-3.8	-3.9	-3.8	-2.7	-2.8	-3.8	
CH7	21.		-2.1	-2.0	-2.0	-2.1	-2.0	-2.1	-2.1	-3.5	-2.1	-3.0	-2.0	-2.1	
CH7	22.		-0.9	-1.9	-1.9	-0.7	-1.9	-0.9	-0.9	-3.0	-0.7	-1.3	-1.9	-0.9	
CH7	23.		-1.1	-1.8	-1.8	-2.3	-1.8	-1.1	-1.1	-3.4	-2.3	-1.1	-1.8	-1.1	
CH7	24.		-3.1	-2.3	-2.3	-3.6	-2.3	-3.1	-3.1	-4.4	-3.6	-1.1	-2.3	-3.1	
CH7	25.		-4.5	-2.6	-2.6	-4.7	-2.6	-4.5	-4.5	-4.4	-4.7	-0.0	-2.6	-4.5	
CH7	26.		-5.5	-1.1	-1.1	-5.2	-1.1	-5.5	-5.5	-5.2	-5.2	-1.1	-1.1	-5.5	
CH7	27.		-5.4	-1.1	-1.1	-4.5	-1.1	-5.4	-5.4	-4.4	-4.5	-1.1	-1.1	-5.4	
CH7	28.		-5.0	-0.0	-0.0	-5.1	-0.0	-5.0	-5.0	-4.1	-5.1	-2.1	-0.0	-5.0	
CH7	29.		-4.4	-0.0	-0.0	-4.1	-0.0	-4.4	-4.4	-3.6	-4.1	-1.1	-0.0	-4.4	
CH7	30.		-4.4	-0.1	-0.1	-3.7	-0.1	-4.0	-4.0	-4.0	-3.7	-0.1	-0.1	-4.0	
CH7	31.		-4.7	-0.0	-0.0	-4.2	-0.0	-4.7	-4.7	-4.3	-4.2	-0.0	-0.0	-4.7	
CH7	32.		-5.2	-0.7	-0.7	-4.6	-0.7	-5.2	-5.2	-4.6	-4.6	-0.0	-0.7	-5.2	
CH7	33.		-1.8	-0.5	-0.5	-2.7	-0.5	-1.8	-1.8	-0.0	-2.7	-0.0	-0.5	-1.8	
CH7	34.		-1.1	-1.5	-1.5	-2.0	-1.5	-1.1	-1.1	-0.2	-2.0	-1.5	-1.5	-1.1	
CH7	35.		-1.4	-1.4	-1.4	-0.9	-1.4	-1.4	-1.4	-0.2	-0.9	-1.2	-1.4	-1.4	
SUM	54.		-61.3	-26.9	-26.9	-67.6	-26.9	-61.3	-61.3	-61.8	-67.6	-16.6	-26.9	-61.3	
AVE	55.		-1.2	-0.5	-0.5	-1.3	-0.5	-1.2	-1.2	-1.2	-1.3	-0.3	-0.5	-1.2	

ID	INDEX	NAME POSITION NUMBER ZONE	UVALDE	VALVERDE	VICTORIA	WALKER	WALLER	WARD	WASHINGTON	WEBB	WHARTON	WILLACY	WILLIAMS	WILSON
			73 232 6	74 233 6	75 235 8	76 236 4	77 237 4	78 238 5	79 239 7	80 240 9	81 241 8	82 245 10	83 246 3	84 247 7
CH7	14.		-1.8	-1.8	.3	.8	.0	-1.1	-1.6	-1.7	.3	-1.3	-1.4	-1.6
CH7	15.		-1.8	-1.8	.5	.8	.0	-1.1	-1.7	-1.7	.5	-2.2	-1.8	-1.7
CH7	16.		-1.4	-1.4	.2	.5	.0	-1.4	-1.4	-1.0	.2	-3.1	-1.4	-1.4
CH7	17.		-2.5	-2.5	.5	.5	.0	-1.7	-1.4	-1.7	.5	-3.3	-1.4	-1.4
CH7	18.		-2.0	-2.0	.3	.2	.0	-2.0	-2.1	-2.7	.3	-3.9	-1.2	-2.1
CH7	19.		-3.9	-3.9	.1	.1	.0	-3.8	-3.8	-3.5	.1	-4.6	-1.4	-3.8
CH7	20.		-1.8	-1.8	.4	.4	.0	-2.8	-3.8	-3.9	.4	-1.7	.8	-3.8
CH7	21.		-2.1	-2.1	.4	.4	.0	-2.0	-2.1	-3.5	.4	-1.1	.4	-2.1
CH7	22.		.7	.7	.2	.2	.0	-1.9	-1.9	-3.0	.2	-1.4	.1	.9
CH7	23.		-2.3	-2.3	.4	.2	.0	-1.9	-1.9	-3.4	.4	-1.4	.4	-1.1
CH7	24.		-3.6	-3.6	.7	.3	.0	-2.3	-3.1	-4.4	.4	-2.0	.4	-1.1
CH7	25.		-4.7	-4.7	.9	.4	.0	-2.3	-3.1	-4.4	.4	-1.7	.3	-1.1
CH7	26.		-5.2	-5.2	.9	.4	.0	-2.6	-4.5	-4.9	.9	-3.1	.1	-1.5
CH7	27.		-4.5	-4.5	.7	.3	.0	.1	-5.4	-5.2	.9	-3.8	.1	-5.5
CH7	28.		-5.1	-5.1	.3	.6	.0	.1	-5.4	-4.4	.7	-4.2	.2	-5.4
CH7	29.		-4.1	-4.1	.9	.1	.0	.0	-5.8	-4.1	.3	-4.4	.2	-5.4
CH7	30.		-3.7	-3.7	.5	.5	.0	.1	-4.4	-3.6	.9	-2.3	.8	-4.4
CH7	31.		-4.2	-4.2	.3	.5	.0	.1	-4.0	-4.0	.5	-2.7	.8	-4.0
CH7	32.		-4.6	-4.6	.2	.5	.0	.0	-4.7	-4.3	.3	-3.3	.7	-4.7
CH7	33.		-2.7	-2.7	.5	.2	.0	.7	-5.2	-4.6	.7	-3.8	.9	-5.2
CH7	34.		-2.7	-2.7	.2	.1	.0	.5	-1.8	-1.8	.5	-2.9	.5	-1.8
CH7	35.		.9	.9	.1	.4	.0	.5	.1	.2	.1	.5	.3	.1
SUM	54.		-67.6	-67.6	-24.8	1.3	.0	-1.4	-61.3	-61.0	.8	-54.5	-42.0	-61.3
AVE	55.		-1.3	-1.3	-.5	.0	.0	-.5	-1.2	-1.2	.5	-1.0	-.8	-1.2

NAME	WINKLER	ZAPATA	ZAVALA	GRANT-NH	HIDALGO-	COCHISE-	ST. CRUZ	CASTANOS	MUSQUIS-	TEX AVE	TEXAS	OTHER
POSITION	85	86	87	88	89	90	91	92	93	94	95	96
NUMBER	248	253	254	300	301	400	401	500	501	601	602	603
ID INDEX	5	9	9	0	0	0	0	0	0	0	0	0
ZONE												
CH7 14.	-1.1	-1.7	-1.7	.0	.0	.0	.0	.0	.0	-1.4	-120.0	.0
CH7 15.	-1.8	.0	.0	.0	.0	.0	.0	.0	.0	-1.6	-50.9	.0
CH7 16.	-1.4	-1.0	.0	.0	.0	.0	.0	.0	.0	-1.4	-52.6	.0
CH7 17.	-1.7	-1.7	.0	.0	.0	.0	.0	.0	.0	-1.4	-123.2	.0
CH7 18.	-2.0	-2.2	-2.2	.0	.0	.0	.0	.0	.0	-1.7	-148.6	.0
CH7 19.	-2.5	-3.5	-3.5	.0	.0	.0	.0	.0	.0	-3.0	-264.2	.0
CH7 20.	-2.8	-3.9	-3.9	.0	.0	.0	.0	.0	.0	-3.1	-269.8	.0
CH7 21.	-2.9	-3.5	-3.5	.0	.0	.0	.0	.0	.0	-2.0	-175.7	.0
CH7 22.	-1.9	-3.0	-3.0	.0	.0	.0	.0	.0	.0	-1.1	-99.2	.0
CH7 23.	-1.8	-3.4	-3.4	.0	.0	.0	.0	.0	.0	-1.6	-140.6	.0
CH7 24.	-2.3	-4.4	-4.4	.0	.0	.0	.0	.0	.0	-2.9	-254.6	.0
CH7 25.	-2.6	-4.9	-4.9	.0	.0	.0	.0	.0	.0	-3.9	-337.0	.0
CH7 26.	.0	-5.2	-5.2	.0	.0	.0	.0	.0	.0	-4.2	-361.1	.0
CH7 27.	.1	-4.4	-4.4	.0	.0	.0	.0	.0	.0	-3.7	-324.9	.0
CH7 28.	.0	-4.1	-4.1	.0	.0	.0	.0	.0	.0	-3.6	-312.2	.0
CH7 29.	.0	-3.6	-3.6	.0	.0	.0	.0	.0	.0	-2.9	-251.5	.0
CH7 30.	.0	-4.0	-4.0	.0	.0	.0	.0	.0	.0	-2.8	-245.2	.0
CH7 31.	.0	-4.3	-4.3	.0	.0	.0	.0	.0	.0	-3.4	-299.7	.0
CH7 32.	.0	-4.6	-4.6	.0	.0	.0	.0	.0	.0	-3.9	-339.3	.0
CH7 33.	.0	.0	.0	.0	.0	.0	.0	.0	.0	-1.5	-130.7	.0
CH7 34.	-1.5	.2	.2	.0	.0	.0	.0	.0	.0	.6	-51.0	.0
CH7 35.	-1.4	.2	.2	.0	.0	.0	.0	.0	.0	-1.4	-12.4	.0
SUN 54.	-26.4	-61.0	-61.0	.0	.0	.0	.0	.0	.0	-50.4	-4384.4	.0
AVE 55.	.5	-1.2	-1.2	.0	.0	.0	.0	.0	.0	-1.0	-84.3	.0

NAME	MEAN	MEDIAN	MODE	ICC	ZONE 1	ZONE 2	ZONE 3	ZONE 4	ZONE 5	ZONE 6	ZONE 7	ZONE 8
POSITION	97	9A	99	100	101	102	103	104	105	106	107	108
NUMBER	604	605	606	607	701	702	703	734	705	706	707	708
ID INDEX ZONE	0	0	0	C	0	0	0	0	0	0	0	0
CM7 14.	-1.4	-1.6	1.8	.0	-1.9	-1.9	-1.4	.0	-1.1	-1.8	-1.6	.3
CM7 15.	-0.6	-1.7	4.2	.0	-0.9	-1.0	-0.8	2.0	.8	-1.8	-0.7	.5
CM7 16.	-1.4	-1.4	4.0	.0	-0.9	-1.5	-0.4	1.0	-1.4	-1.4	-1.4	.2
CM7 17.	-1.7	-1.4	3.8	.0	-1.4	-1.4	-0.4	.5	-1.7	-2.5	-1.4	.5
CM7 18.	-3.0	-2.1	6.2	.0	-1.5	-1.7	-0.2	2.2	-2.0	-2.0	-3.8	.3
CM7 19.	-3.0	-3.8	5.7	.0	-2.3	-1.9	-0.4	1.1	-2.6	-3.9	-3.8	-1.1
CM7 20.	-3.1	-3.8	4.3	.0	-2.7	-2.4	-0.8	1.4	-2.8	-3.8	-3.8	-1.4
CM7 21.	-2.1	-2.1	3.4	.0	-3.0	-2.3	-0.4	.0	-2.0	-2.1	-2.1	.4
CM7 22.	-1.1	-1.9	5.2	.0	-1.3	-1.1	.1	2.2	-1.9	-1.7	-1.9	.2
CM7 23.	-1.6	-1.8	4.6	.0	.1	-1.8	-1.4	1.2	-1.8	-2.3	-1.1	.4
CM7 24.	-2.9	-3.1	4.7	.0	.1	-0.9	-1.3	.3	-1.8	-2.3	-3.1	-1.7
CM7 25.	-3.9	-4.5	4.9	.0	.0	-2.8	-3.1	.4	-2.6	-4.7	-4.5	-2.9
CM7 26.	-4.2	-5.2	5.6	.0	.1	-1.5	-4.1	-1.3	.1	-5.2	-5.5	-3.9
CM7 27.	-3.7	-4.4	5.6	.0	.3	.0	-3.2	.1	.1	-4.5	-5.4	-3.7
CM7 28.	-3.4	-4.4	5.3	.0	.2	-1.4	.0	.0	.0	-5.1	-5.4	.3
CM7 29.	-2.9	-3.6	4.6	.0	.3	.1	-3.8	.0	.0	-4.1	-4.4	.5
CM7 30.	-2.9	-3.7	4.1	.0	.3	.0	-3.8	.5	.1	-3.7	-4.0	.5
CM7 31.	-3.4	-4.2	4.8	.0	.0	.0	-3.7	-1.5	.0	-4.2	-4.7	-2.5
CM7 32.	-3.9	-4.6	3.5	.0	.0	-1.6	-3.9	-2.2	.7	-4.6	-5.0	-3.0
CM7 33.	-1.5	-1.8	5.2	.0	.0	.3	-3.5	-2.1	.5	-2.7	-1.8	.5
CM7 34.	.4	.1	3.8	.0	.6	-1.1	-2.3	.4	-1.5	-2.0	.1	.1
CM7 35.	.4	.1	3.8	.0	-1.2	-1.4	-3.2	-1.2	-1.4	-0.9	.1	.1
SUM	50.4	58.0	98.3	.0	16.6	23.3	20.2	1.3	26.9	67.6	61.3	24.8
AVE	1.4	1.1	1.9	.0	.3	.4	.8	.0	.5	1.3	1.2	.8

REPRODUCIBILITY OF THIS ORIGINAL PAGE IS POOR

NAME	ZONE 9	ZONE 10	EZONE 1	EZONE 2	EZONE 3	EZONE 4	EZONE 5	EZONE 6	EZONE 7	EZONE 8	EZONE 9	EZONE 21
POSITION	109	110	111	112	113	114	115	116	117	118	119	120
NUMBER	709	710	711	712	713	714	715	716	717	718	719	720
ID INDEX ZONE	0	0	0	0	0	0	0	0	0	0	0	0
CM7 14.	-1.7	-1.3	-1.1	-1.8	-1.6	-1.7	-1.5	-.8	-1.5	-1.4	-.1	-1.6
CM7 15.	-1.0	-1.2	-1.8	-1.7	-.3	-.0	-1.2	.1	-.8	-.3	1.3	-1.7
CM7 16.	-1.0	-1.3	-1.4	-1.5	-.2	-.0	-1.6	-.0	-.5	-.1	1.6	-1.0
CM7 17.	-1.7	-1.3	-1.7	-2.4	-1.1	-.8	-2.1	1.8	-.9	-1.1	1.0	-1.5
CM7 18.	-2.2	-3.9	-2.0	-2.0	-2.0	-3.1	-4.1	-1.0	-1.1	-1.4	1.0	-2.7
CM7 19.	-3.5	-4.6	-2.6	-3.0	-3.4	-3.5	-4.1	-2.1	-2.0	-3.0	1.1	-3.8
CM7 20.	-3.9	-1.7	-2.8	-3.7	-3.7	-3.9	-2.7	-2.3	-2.2	-3.1	-.5	-3.2
CM7 21.	-3.5	-1.1	-1.9	-2.1	-2.8	-3.4	-2.2	-1.0	-1.2	-1.8	-.2	-2.7
CM7 22.	-3.0	-1.4	-1.9	-.7	-1.9	-2.8	-2.1	-.5	-.4	-.4	1.0	-2.5
CM7 23.	-3.4	-1.5	-1.8	-2.1	-2.4	-3.2	-1.8	-.7	-.7	-.7	1.4	-2.5
CM7 24.	-4.4	-2.0	-2.3	-3.4	-3.4	-4.3	-3.1	-2.2	-2.2	-2.4	-.6	-3.7
CM7 25.	-4.9	-3.1	-4.5	-4.5	-4.6	-4.9	-3.9	-3.5	-3.7	-3.8	-1.6	-4.3
CM7 26.	-5.2	-3.8	-.1	-5.0	-5.2	-5.3	-4.5	-4.5	-4.9	-4.8	-2.5	-4.8
CM7 27.	-4.4	-4.2	-.1	-4.4	-4.5	-4.5	-4.3	-4.2	-4.2	-4.2	-1.7	-4.3
CM7 28.	-4.1	-4.4	-.0	-4.9	-4.3	-4.1	-4.2	-3.3	-4.4	-4.2	-.4	-4.2
CM7 29.	-3.6	-2.3	-.0	-3.9	-3.7	-3.7	-2.9	-2.2	-3.0	-3.6	-.5	-3.8
CM7 30.	-4.4	-3.7	-.1	-4.1	-3.9	-4.0	-3.3	-1.8	-3.4	-3.4	-.9	-4.0
CM7 31.	-4.3	-3.3	-.0	-4.1	-4.3	-4.4	-3.8	-3.2	-4.2	-4.2	-1.9	-4.0
CM7 32.	-.4	-3.8	-.7	-4.4	-4.7	-4.4	-4.2	-4.0	-4.5	-4.7	-2.7	-4.3
CM7 33.	.0	-2.9	-.5	-2.5	-.9	-.1	-1.6	-1.6	-2.7	-1.8	-1.8	-.9
CM7 34.	.2	.5	-1.5	-1.9	-.1	.2	.4	.1	-1.2	-.0	-.3	.3
CM7 35.	.2	.6	-1.4	-.8	.0	.2	.4	.1	-1.6	-.1	-.6	.0
SUN 54.	-61.7	-54.5	-26.9	-65.1	-59.5	-61.0	-57.5	-39.6	-51.2	-51.0	-12.1	-59.0
AVE 55.	-1.2	-1.0	-.5	-1.3	-1.1	-1.2	-1.1	-.8	-1.0	-1.0	-.2	-1.1

NAME	121	122	123	124	125	126	127	128	129	130	131	132	
POSITION	801	802	803	804	805	806	807	808	901	902	903	904	
ID INDEX	0	0	0	0	0	0	0	0	0	0	0	0	
CM7	14.	-1.7	-1.7	-1.5	-1.1	-1.	10.	0.	507.	94.	14.	1967.	CM7
CM7	15.	-1.2	-0.4	-1.4	-0.8	-1.	10.	0.	507.	101.	15.	1967.	CM7
CM7	16.	-1.1	-0.4	-1.4	-1.4	-1.	10.	0.	507.	108.	16.	1967.	CM7
CM7	17.	-1.9	-1.3	-2.0	-1.7	-2.	10.	0.	507.	115.	17.	1967.	CM7
CM7	18.	-2.2	-2.1	-2.0	-2.0	-2.	10.	0.	507.	122.	18.	1967.	CM7
CM7	19.	-3.4	-3.6	-3.4	-2.6	-3.	10.	0.	507.	129.	19.	1967.	CM7
CM7	20.	-3.9	-3.9	-3.4	-2.8	-3.	10.	0.	507.	136.	20.	1967.	CM7
CM7	21.	-3.1	-2.9	-2.0	-1.9	-2.	10.	0.	507.	143.	21.	1967.	CM7
CM7	22.	-2.5	-2.0	-1.7	-1.9	-1.	10.	0.	507.	150.	22.	1967.	CM7
CM7	23.	-2.8	-2.7	-2.1	-1.8	-1.	10.	0.	507.	157.	23.	1967.	CM7
CM7	24.	-4.1	-4.0	-3.1	-2.3	-3.	10.	0.	507.	164.	24.	1967.	CM7
CM7	25.	-4.8	-4.8	-3.9	-2.6	-4.	10.	0.	507.	171.	25.	1967.	CM7
CM7	26.	-5.3	-5.3	-3.1	.1	-5.	10.	0.	507.	178.	26.	1967.	CM7
CM7	27.	-4.6	-4.6	-2.7	.1	-5.	10.	0.	507.	185.	27.	1967.	CM7
CM7	28.	-4.3	-4.5	-3.1	.1	-4.	10.	0.	507.	192.	28.	1967.	CM7
CM7	29.	-3.8	-3.9	-2.5	.0	-3.	10.	0.	507.	199.	29.	1967.	CM7
CM7	30.	-4.0	-3.9	-2.2	-.1	-3.	10.	0.	507.	206.	30.	1967.	CM7
CM7	31.	-4.4	-4.4	-2.5	.0	-4.	10.	0.	507.	213.	31.	1967.	CM7
CM7	32.	-4.7	-4.7	-3.0	-.7	-4.	10.	0.	507.	220.	32.	1967.	CM7
CM7	33.	-.4	-1.0	-1.8	-.5	-2.	10.	0.	507.	227.	33.	1967.	CM7
CM7	34.	.1	-.4	-1.8	-1.5	-1.	10.	0.	507.	234.	34.	1967.	CM7
CM7	35.	.2	-.1	-1.1	-1.4	-.0	10.	0.	507.	241.	35.	1967.	CM7
SUM	54.	-61.1	-62.7	-51.4	-26.9	-55.	220.	0.	0.	0.	54.	0.	SUM
AVE	55.	-1.2	-1.2	-1.0	-.5	-1.	0.	0.	0.	55.	0.	0.	AVE

THERE WERE 341 EMPTY DATA SETS SKIPPED IN THE ABOVE LISTING.

DASNO 506 WITH ID OF CMB IS WRITTEN ON RECORD NUMBER 34

NAME	POSITION	COUNTY											
		ATASCOSA	AUSTIN	BANDERA	BASTROP	REE	BEXAR	BLANCO	BRAZORIA	BRAZOS	BREWSTER	BROOKS	BURLESON
ID	INDEX	1	2	3	4	5	6	7	8	9	10	11	12
		7	8	10	11	13	15	16	20	21	22	24	26
		9	7	6	7	7	7	6	8	4	5	9	7
CM8	10.	.4	.3	.1	.3	.3	.3	.1	.6	.5	.0	.4	.3
CM8	11.	.4	.8	1.5	.8	.8	.8	1.5	.9	1.6	.1	.4	.8
CM8	12.	.5	.4	1.0	.7	.4	.4	1.0	.9	1.2	.1	.5	.4
CM8	13.	.8	.1	.6	.1	.1	.1	.6	.2	.6	.2	.8	.1
CM8	14.	1.1	.2	.2	.2	.2	.2	.2	.0	1.4	.2	1.1	.2
CM8	15.	1.3	1.0	.8	1.0	1.0	1.0	.8	.4	3.6	.1	1.3	1.0
CM8	16.	1.4	.6	.8	.6	.6	.6	.6	.4	1.8	.0	1.4	.6
CM8	17.	1.6	.4	.5	.4	.4	.4	.5	.1	1.3	.0	1.6	.4
CM8	18.	1.7	.3	.5	.3	.3	.3	.5	.7	.7	.0	1.7	.3
CM8	19.	2.4	2.4	1.6	2.4	2.4	2.4	1.6	.7	2.6	.6	2.4	2.4
CM8	20.	2.2	3.2	1.3	3.2	3.2	3.2	1.3	.3	1.9	-1.0	2.2	3.2
CM8	21.	1.7	2.0	.9	2.0	2.0	2.0	.9	.8	1.5	-.9	1.7	2.0
CM8	22.	1.1	1.6	.7	1.6	1.6	1.6	.7	.2	.8	-1.6	1.1	1.6
CM8	23.	.9	2.6	1.1	2.6	2.6	2.6	1.1	.5	.5	-1.6	.9	2.6
CM8	24.	.5	2.1	.8	2.1	2.1	2.1	.8	.1	.3	-2.4	.5	2.1
CM8	25.	.9	1.7	.8	1.7	1.7	1.7	.8	.3	.3	-.6	.9	1.7
CM8	26.	1.1	3.5	.6	3.5	3.5	3.5	.6	.3	3.3	-1.8	1.1	3.5
CM8	27.	1.0	3.2	.6	3.2	3.2	3.2	.6	.4	2.3	.0	1.0	3.2
CM8	28.	1.3	2.8	.7	2.8	2.8	2.8	.7	.3	1.6	.0	1.3	2.8
CM8	29.	.8	2.5	.3	2.5	2.5	2.5	.3	.5	1.3	.0	.8	2.5
CM8	30.	.4	2.0	.8	2.0	2.0	2.0	.4	.4	1.3	.0	.4	2.0
CM8	31.	.3	1.3	-.5	1.3	1.3	1.3	-.5	.8	1.1	-.4	.3	1.3
CM8	32.	.1	.8	-1.2	.8	.8	.8	-1.2	.8	1.2	.0	.1	.8
CM8	33.	-.7	.3	.2	.3	.3	.3	.0	.4	.8	.0	-.7	.3
CM8	34.	-1.5	.0	-1.1	.0	.0	.0	-1.1	.3	.3	.0	-1.5	.0
CM8	35.	-1.3	.6	-1.9	.6	.6	.6	-1.9	.3	.0	.0	-1.3	.6
SUM	54.	23.6	35.8	13.6	35.8	35.8	35.8	10.6	31.3	34.5	-11.8	20.6	35.8
AVE	55.	.4	.7	.2	.7	.7	.7	.2	.6	.7	-.2	.4	.7

NAME	BUNNET	CALDWELL	CALHOUN	CAMERON	COLORADO	CONAL	CROCKETT	CULBERTS	DEWITT	DINWIT	DUVAL	EDWARDS
POSITION	13	14	15	16	17	18	19	20	21	22	23	24
NUMBER	27	28	29	31	45	46	53	55	62	64	66	69
ID INDEX ZONE	6	7	8	10	7	7	6	5	7	9	9	6
CHB 10.	.1	.3	.6	.8	.3	.3	.1	.0	.3	.4	.4	.1
CHB 11.	.1	.3	.1	.6	.8	.8	.0	.1	.8	.5	.4	.5
CHB 12.	.1	.4	.7	.9	.4	.4	.0	.1	.4	.5	.5	.0
CHB 13.	.6	.1	.4	.1	.1	.1	.2	.2	.1	.8	.8	.2
CHB 14.	.2	.2	.0	1.1	.5	.2	.2	.8	.2	1.1	1.1	.8
CHB 15.	.8	1.0	1.4	1.6	1.0	1.0	.8	.1	1.0	1.3	1.4	.6
CHB 16.	.6	.6	.8	1.5	.6	.6	.5	.0	.4	1.0	1.8	.5
CHB 17.	.5	.4	.1	1.3	.4	.4	.5	.0	.3	1.7	1.7	.5
CHB 18.	.5	.3	.2	.9	.3	.3	.5	.0	.4	2.4	1.4	1.6
CHB 19.	1.1	2.4	.7	1.7	2.4	2.4	1.4	.6	2.4	2.2	2.2	1.3
CHB 20.	1.3	3.2	3.2	1.2	3.2	3.2	3.9	-1.0	3.2	2.2	2.7	1.9
CHB 21.	.9	2.0	1.8	2.0	2.0	2.0	.7	-1.4	1.6	1.1	1.1	.7
CHB 22.	.7	1.4	1.2	1.5	1.4	1.6	.1	-1.4	2.6	.9	.9	1.1
CHB 23.	1.1	2.6	1.5	.8	2.6	2.6	.8	-2.4	2.1	.5	.5	.8
CHB 24.	.8	2.1	3.5	.4	1.7	1.7	.8	-1.4	1.7	.9	.9	.8
CHB 25.	.8	3.5	3.5	.9	3.7	3.5	.4	-1.8	3.5	1.1	1.1	.6
CHB 26.	.6	3.2	3.3	1.5	3.2	3.2	.4	.0	3.2	1.0	1.0	.6
CHB 27.	.6	3.2	3.4	1.5	3.2	3.2	.4	.0	3.2	1.3	1.3	.7
CHB 28.	.7	2.2	2.3	1.1	2.2	2.5	.3	.0	2.5	.8	.8	.3
CHB 29.	.3	2.5	1.4	.6	2.0	2.0	.5	.0	2.0	.4	.4	.0
CHB 30.	.5	2.0	.8	.5	2.0	2.0	.5	.0	1.3	.3	.3	.5
CHB 31.	.5	1.3	.8	.5	1.3	1.3	.5	.0	1.3	.3	.3	.2
CHB 32.	-1.2	.8	.4	.3	.8	.8	.2	-1.4	.8	.1	.7	.0
CHB 33.	.0	.3	.3	.6	.0	.0	.1	.0	.3	.7	.7	.1
CHB 34.	-1.1	.8	.6	.6	.0	.0	.1	.0	-1.5	-1.5	-1.5	.9
CHB 35.	-1.9	.8	.3	.5	.8	.8	.1	.0	-1.3	-1.3	-1.3	.6
SUM	10.6	35.8	31.3	23.4	35.8	35.8	10.6	-11.5	35.8	20.6	20.6	10.6
AVE	.2	.7	.6	.5	.7	.7	.2	-.2	.7	.4	.4	.2

ID	INDEX	NAME POSITION NUMBER ZONE	EL PASO	FAYETTE	FT BEND	FRIO	GILLFSP	GOLIAD	GONZALES	GRIMES	GUADALPE	HARRIS	HAYS	HIDALGO
			25 71 5	26 75 7	27 79 8	28 82 9	29 86 6	30 88 7	31 89 7	32 93 4	33 94 7	34 101 8	35 105 7	36 108 10
CHB	10.		.0	.3	.4	.4	.1	.3	.3	.5	.3			
CHB	11.		.1	.4	.1	.4	.5	.4	.4	.6	.4	.6	.3	.8
CHB	12.		.2	.1	.9	.5	.0	.1	.8	.6	.8	.1	.8	.6
CHB	13.		.2	.2	.4	.8	.6	.2	.1	.4	.4	.9	.4	.9
CHB	14.		.2	.1	.0	.1	.2	.1	.2	.8	.2	.4	.2	.1
CHB	15.		.1	1.0	1.4	1.3	.8	1.0	.2	3.8	1.0	1.0	1.0	1.5
CHB	16.		.0	.6	.8	1.4	.4	.6	.4	1.8	.6	.8	.6	.6
CHB	17.		.0	.4	.1	1.8	.5	.4	.4	1.3	.4	.8	.4	.5
CHB	18.		.0	.3	.2	1.7	.5	.3	.4	1.7	.3	.7	.4	.3
CHB	19.		.4	2.4	.7	2.4	.4	2.4	.3	2.8	.4	.7	.3	.9
CHB	20.		.1	1.2	.8	2.2	.9	.2	.2	2.4	.2	.4	2.4	1.7
CHB	21.		.1	2.0	3.8	2.2	.3	2.2	.2	3.2	.2	.2	3.2	1.2
CHB	22.		.1	1.6	1.2	1.1	.7	2.0	.0	1.8	.0	.8	2.0	2.0
CHB	23.		.6	2.6	1.5	1.9	.1	1.6	.4	1.8	.6	1.1	2.6	1.5
CHB	24.		.4	2.2	1.1	.9	.1	2.2	.6	2.2	.6	1.1	2.2	.8
CHB	25.		.4	1.7	1.1	.5	.8	2.2	.7	2.2	.1	1.1	2.2	.4
CHB	26.		.8	3.5	3.3	1.1	.6	3.2	.7	3.3	.7	3.3	3.5	.9
CHB	27.		.8	3.2	3.4	1.0	.7	3.2	.5	3.3	.5	3.3	3.2	.4
CHB	28.		.8	3.2	3.4	1.0	.7	3.2	.5	3.3	.5	3.3	3.2	.4
CHB	29.		.8	2.5	1.4	.4	.3	2.5	.5	2.8	.8	2.5	2.5	1.1
CHB	30.		.0	2.0	1.5	.8	.0	2.0	.0	2.5	.0	2.0	2.0	.6
CHB	31.		.4	1.3	.8	.4	.5	1.3	.0	1.3	.0	1.3	2.0	.5
CHB	32.		.4	.8	.4	.3	.2	.3	.0	1.1	.4	.8	2.0	.5
CHB	33.		.3	.3	.3	.1	.2	.3	.8	1.2	.8	.4	1.3	.3
CHB	34.		.0	.0	.0	.7	.0	.3	.3	.2	.3	.4	.8	.3
CHB	35.		.0	.0	.0	1.5	.1	.0	.3	.8	.3	.3	.3	.0
SUN	54.		.6	.6	.3	1.3	.9	.0	.3	.3	.0	.6	.0	.6
AVE	55.		11.6	35.8	31.3	20.6	10.4	35.8	35.8	34.5	35.8	31.3	35.8	23.8
			.2	.7	.6	.4	.2	.7	.7	.7	.7	.6	.7	.5

ID	INDEX	NAME POSITION NUMBER ZONE	HUDSPETH	JACKSON	JEFF	DAV	J HOGG	J WELLS	KARNES	KENDALL	KENEDY	KERR	KIMBLE	KINNEY	KLEBERG
			37 115 5	38 170 8	39 122 5	40 124 9	41 125 9	42 128 7	43 130 6	44 131 9	45 133 6	46 134 6	47 134 6	48 137 7	
CMB	10.		.02	.06	.00		.04	.04	.03	.01	.04	.01	.01	.01	.03
CMB	11.		.01	.01	.01		.04	.04	.08	.05	.04	.05	.05	.05	.08
CMB	12.		.07	.04	.02		.05	.04	1.00	.00	.05	1.00	1.00	1.00	.04
CMB	13.		.02	.00	.02		.08	.01	.06	.08	.08	.06	.02	.06	.02
CMB	14.		.01	.00	.01		1.01	1.01	.02	.02	1.03	.02	.02	.02	1.00
CMB	15.		.01	.00	.01		1.03	1.03	.08	.08	1.04	.05	.08	.08	.06
CMB	16.		.00	.00	.00		1.04	1.04	.04	.04	1.08	.05	.05	.05	.04
CMB	17.		.00	.00	.00		1.07	1.07	.03	.03	1.07	.05	.05	.05	.03
CMB	18.		.00	.00	.00		1.07	1.07	.04	.04	1.08	.05	.05	.05	.04
CMB	19.		.00	.00	.00		2.04	2.04	2.04	2.04	2.04	1.06	1.06	1.06	2.04
CMB	20.		.00	.00	.00		2.02	2.02	2.02	2.02	2.02	1.03	1.03	1.03	2.02
CMB	21.		.00	.00	.00		1.01	1.01	2.00	2.00	1.07	1.09	1.09	1.09	2.00
CMB	22.		.00	.00	.00		1.01	1.01	1.06	1.06	1.07	.09	.09	.09	2.00
CMB	23.		.00	.00	.00		.05	.05	2.06	2.06	1.01	1.01	1.01	1.01	1.06
CMB	24.		.00	.00	.00		.09	.09	2.01	2.01	.08	.08	.08	.08	2.06
CMB	25.		.00	.00	.00		.09	.09	2.07	2.07	.08	.08	.08	.08	2.07
CMB	26.		.00	.00	.00		1.01	1.01	3.05	3.05	1.00	.06	.06	.06	3.05
CMB	27.		.00	.00	.00		1.00	1.00	3.02	3.02	1.00	.06	.06	.06	3.02
CMB	28.		.00	.00	.00		1.03	1.03	2.08	2.08	1.03	.07	.07	.07	2.08
CMB	29.		.00	.00	.00		.08	.08	2.05	2.05	.03	.03	.03	.03	2.05
CMB	30.		.00	.00	.00		.04	.04	2.00	2.00	.04	.00	.00	.00	2.00
CMB	31.		.00	.00	.00		.04	.04	.00	.00	.04	.00	.00	.00	2.00
CMB	32.		.00	.00	.00		.07	.07	1.03	1.03	.03	.05	.05	.05	1.03
CMB	33.		.00	.00	.00		.01	.01	.08	.08	.01	.02	.02	.02	.08
CMB	34.		.00	.00	.00		.05	.05	.03	.03	.07	.00	.00	.00	.03
CMB	35.		.00	.00	.00		1.03	1.03	.00	.00	1.05	1.01	1.01	1.01	.00
SJM	54.		.00	.00	.00		20.06	20.06	35.08	35.08	10.09	10.09	10.09	10.09	35.08
AVE	55.		.02	.06	.02		.04	.04	.07	.02	.04	.02	.02	.02	.07

TO	INDEX	ZONE	LA SALLE		LAVACA	LEE	LIVE	OAK	LLANO	MCMULLEN	MASON	MATAGORD	MAVERICK	MEDINA	MENARD	MONTGOMERY
			49	50	51	52	53	54	55	56	57	58	59	60		
POSITION NUMBER			142	143	144	149	150	156	160	161	162	163	164	170		
ZONE			9	7	7	9	6	9	6	8	9	7	6	4		
CMB	10.		.4	.3	.3	.4	.1	.4	.1	.6	.4	.3	.1	.5	.5	
CMB	11.		.4	.3	.3	.4	1.5	.4	1.5	.1	.4	.8	1.5	.8	1.6	
CMB	12.		.5	.4	.4	.5	1.3	.5	1.0	.9	.5	.4	1.0	.2	1.2	
CMB	13.		.8	.1	.1	.8	.7	.8	.6	.4	.8	.1	.6	.6	.6	
CMB	14.		1.1	.2	.2	1.1	.3	.3	.2	.0	1.1	.2	.2	.8	1.8	
CMB	15.		1.3	.0	.0	1.4	.4	.4	.8	.3	1.4	.3	1.0	.8	3.6	
CMB	16.		1.4	.6	.6	1.4	.6	.6	.6	.8	1.4	.6	.6	.6	1.8	
CMB	17.		1.8	.7	.4	1.7	.5	.8	.7	.1	1.8	.4	.4	.5	1.3	
CMB	18.		1.7	.3	.3	1.7	.5	.7	.5	.2	1.7	.3	.3	.5	.7	
CMB	19.		2.4	.4	.4	2.4	1.6	.4	1.3	.7	2.4	.4	2.4	1.6	2.6	
CMB	20.		2.2	.2	.2	2.2	1.3	.2	1.3	.3	2.2	.2	2.2	1.3	1.9	
CMB	21.		1.7	.0	.0	1.7	.9	.7	.7	.8	1.7	.7	2.0	.9	1.5	
CMB	22.		1.1	.6	.6	1.1	.7	.7	.7	.8	1.1	.7	2.6	.7	.8	
CMB	23.		.9	.6	.6	.9	.5	.1	.1	.5	.9	.6	2.6	.7	.5	
CMB	24.		.5	.7	.7	.5	.8	.8	.5	.1	.5	.5	2.1	.8	.2	
CMB	25.		.9	.7	.7	.9	.8	.9	.8	.3	.9	.9	1.7	.8	.3	
CMB	26.		1.1	.5	.5	1.1	.6	.6	1.1	.6	1.1	.5	3.5	.6	3.8	
CMB	27.		1.1	.2	.2	1.1	.6	.6	1.0	.6	1.1	.2	3.2	.6	2.3	
CMB	28.		.3	.8	.8	.3	.7	.7	.3	.7	.3	.8	2.8	.7	1.6	
CMB	29.		.8	.5	.5	.8	.3	.4	.3	.7	.8	.5	2.5	.3	1.3	
CMB	30.		.4	.0	.0	.4	.0	.4	.0	.3	.4	.0	2.0	.0	1.3	
CMB	31.		.3	.3	.3	.3	.5	.4	.5	.8	.3	.3	2.0	.0	1.3	
CMB	32.		.1	.8	.8	.1	.5	.3	.3	.8	.1	.8	1.3	.5	1.1	
CMB	33.		.7	.3	.3	.7	.1	.2	.2	.4	.7	.3	.8	.2	1.2	
CMB	34.		.3	.0	.0	.3	.0	.0	.0	.3	.3	.0	.3	.0	.8	
CMB	35.		1.3	.6	.6	1.3	1.1	.9	1.1	.6	1.3	.6	1.1	.9	.3	
SUM	54.		23.6	35.8	35.8	20.6	10.6	10.6	20.6	10.6	20.6	10.6	35.8	10.6	34.5	
AVE	55.		.4	.7	.7	.4	.2	.2	.4	.2	.4	.4	.7	.2	.7	

ID	INDEX	NAME POSITION NUMBER ZONE	NUECES	PECOS	PRESIDIO	REAL	REEVES	REFUGIO	SAN PATR	STARR	SUTTON	SCHLEICH	TERRELL	TRAVIS
			61 178 7	62 184 5	63 189 5	64 193 6	65 195 5	66 196 7	67 205 7	68 214 9	69 218 6	70 207 6	71 222 5	72 227 7
CH8	10.		.3	.0	.0	.1	.0	.3	.3	.4	.1	.0	.0	.3
CH8	11.		.8	.1	.1	1.5	.1	.8	.8	.4	1.5	.2	.1	.8
CH8	12.		.4	.1	.1	1.0	.1	.4	.4	.5	1.0	.4	.1	.4
CH8	13.		.1	.2	.2	.6	.2	.1	.1	.8	.6	.2	.2	.1
CH8	14.		.2	.2	.2	.2	.2	.2	.2	.2	.2	.2	.2	.2
CH8	15.		.0	.1	.1	.8	.1	1.0	1.0	1.3	.8	.2	.1	1.0
CH8	16.		.4	.0	.0	.6	.0	.6	.6	1.4	.6	.1	.0	.4
CH8	17.		.4	.0	.0	.5	.0	.4	.4	1.8	.5	.2	.0	.4
CH8	18.		.3	.0	.0	.5	.0	.3	.3	1.7	.5	.2	.0	.3
CH8	19.	2	.4	.0	.0	1.6	.4	2.4	2.4	1.7	1.6	.8	.6	2.4
CH8	20.	3	.2	.1	.1	1.3	.0	2.2	2.2	2.2	1.3	.4	.0	2.2
CH8	21.	2	.0	.0	.0	.4	.0	2.0	2.0	1.7	.9	.4	.9	2.0
CH8	22.	1	.6	.6	.6	.7	.6	1.6	1.6	1.7	.7	.2	.6	1.6
CH8	23.	2	.6	.6	.6	1.1	.6	2.6	2.6	1.9	1.1	.3	.4	2.6
CH8	24.	2	.7	.4	.4	.8	.4	2.7	2.7	.5	.8	.2	.4	2.7
CH8	25.	2	.5	.6	.6	.8	.6	1.7	1.7	.8	.8	.6	.4	1.7
CH8	26.	3	.5	.8	.8	.6	.8	1.5	1.5	.8	.6	.8	.8	1.5
CH8	27.	2	.2	.0	.0	.6	.0	2.2	2.2	1.0	.6	.0	.0	2.2
CH8	28.	2	.8	.0	.0	.7	.0	3.8	3.8	.3	.4	.0	.0	3.8
CH8	29.	2	.5	.0	.0	.3	.0	2.8	2.8	.3	.4	.0	.0	2.8
CH8	30.	1	.4	.0	.0	.0	.0	2.5	2.5	.3	.4	.0	.0	2.5
CH8	31.	1	.3	.4	.4	.0	.4	2.0	2.0	.3	.2	.4	.4	2.0
CH8	32.		.8	.4	.4	.2	.4	1.3	1.3	.8	.5	.4	.4	1.3
CH8	33.		.3	.4	.4	.0	.4	.8	.8	.7	.2	.4	.4	.8
CH8	34.		.2	.0	.0	.1	.0	.3	.3	.7	.0	.0	.0	.3
CH8	35.		.6	.0	.0	1.1	.0	.0	.0	.5	.1	.0	.0	.0
SUP	34.		.6	.0	.0	1.0	.0	.6	.6	.3	.2	.0	.0	.6
AVE	35.		.7	.2	.2	1.6	.6	.8	.8	2.0	1.6	.6	.6	.8
			.7	.2	.2	.2	.2	.7	.7	.4	.2	.1	.2	.7

NAME	UVALDE	VALLENDE	VICTORIA	WALKER	WALLER	WARD	WASHINGTON	WEBB	WHARTON	WILLACY	WILLIAMS	WILSON
POSITION	73	74	75	76	77	78	79	80	81	82	83	84
NUMBER	232	233	235	236	237	238	239	240	241	245	246	247
ID INDEX ZONE	6	6	8	4	4	5	7	9	8	10	3	7
CHB 10.	.1	.1	.6	.5	.5	.0	.3	.4	.6	.8	.2	.3
CHB 11.	1.5	1.5	.1	1.6	1.6	.1	.8	.4	.1	.6	1.8	.8
CHB 12.	1.7	1.0	.9	1.2	1.2	.1	.4	.5	.9	.6	2.4	.4
CHB 13.	.6	.6	.4	.6	.6	.2	.1	.8	.4	.9	1.2	.1
CHB 14.	.2	.2	.4	1.8	1.8	.2	.2	1.1	.0	1.5	1.5	.2
CHB 15.	.8	.8	1.0	3.6	3.6	.0	1.0	1.3	1.4	1.6	.8	1.0
CHB 16.	.6	.6	.8	1.8	1.8	.1	.6	1.4	.6	1.5	.5	.6
CHB 17.	.5	.5	.2	1.3	1.3	.0	.4	1.8	.1	1.3	.2	.4
CHB 18.	.5	.5	.2	.7	.7	.0	.3	1.7	.2	.9	.0	.3
CHB 19.	1.6	1.6	.7	2.6	2.6	.6	2.4	2.4	.7	1.7	1.9	2.4
CHB 20.	1.3	1.3	3.2	1.9	1.9	-1.0	3.2	2.2	3.2	1.2	1.6	3.2
CHB 21.	.9	.9	1.8	1.5	1.5	.9	2.0	1.7	1.8	2.0	.9	2.0
CHB 22.	.7	.7	1.5	.8	.8	.6	1.6	1.1	1.2	1.5	.4	1.6
CHB 23.	1.1	1.1	1.5	.5	.5	-1.6	2.6	.9	1.5	.8	.4	2.6
CHB 24.	.8	.8	.2	.2	.2	-2.4	2.1	.5	1.1	.4	.1	2.1
CHB 25.	.8	.8	.5	.3	.3	.6	1.7	.9	3.5	.9	.3	1.7
CHB 26.	.6	.6	3.5	3.8	3.8	-1.8	3.5	1.1	5.3	1.6	.8	3.5
CHB 27.	.6	.6	3.4	2.3	2.3	.0	3.2	1.0	3.4	1.5	.7	3.5
CHB 28.	.7	.7	1.6	1.6	1.6	.0	2.8	1.3	2.3	1.1	.9	2.8
CHB 29.	.3	.3	2.5	1.3	1.3	.0	2.5	.8	1.5	.6	.7	2.5
CHB 30.	.7	.7	1.4	1.3	1.3	.0	2.0	.4	1.4	.5	.7	2.0
CHB 31.	.5	.5	.8	1.1	1.1	.4	1.3	.3	.8	.5	.5	1.3
CHB 32.	-1.2	-1.2	.4	1.2	1.2	-1.4	.8	.1	.4	.3	.2	.8
CHB 33.	.0	.0	.6	.8	.8	.0	.3	.7	.3	.6	.4	.3
CHB 34.	-1.1	-1.1	.3	.3	.3	.0	.0	-1.5	.6	.6	.9	.0
CHB 35.	-1.9	-1.9	.3	.3	.3	.0	.6	-1.3	.3	.9	.2	.6
SUM	10.6	10.6	31.6	34.5	34.5	-11.6	35.8	20.6	31.3	23.6	20.4	35.8
AVE	.2	.2	.6	.7	.7	.2	.7	.4	.6	.5	.4	.7

ID	INDEX	NAME	WINKLER	ZAPATA	ZAVALA	GRANT-NH	HIDALGO-	COCHISE-	STA. CRUZ	CASTANOS	MUSQUIS-	TEX AVE	TEXAS	OTHER
			85	86	87	88	89	90	91	92	93	94	95	96
POSITION			248	253	254	300	301	400	401	500	501	601	602	603
LINE			5	9	9	C	C	C	C	C	C	C	C	C
CMR	10.			.4	.4
CMR	11.			.4	.4
CMR	12.			.5	.5
CMR	13.			.8	.8
CMR	14.			1.1	1.1
CMR	15.			1.3	1.3
CMR	16.			1.4	1.4
CMR	17.			1.8	1.7
CMR	18.			1.7	1.7
CMR	19.			2.4	2.4
CMR	20.			2.2	2.2
CMR	21.			1.7	1.7
CMR	22.			1.1	1.1
CMR	23.			.9	.9
CMR	24.			2.1	2.1
CMR	25.			.9	.9
CMR	26.			1.1	1.1
CMR	27.			1.0	1.0
CMR	28.			1.3	1.3
CMR	29.			.8	.8
CMR	30.			.4	.4
CMR	31.			.3	.3
CMR	32.			.7	.7
CMR	33.			.5	.5
CMR	34.			.3	.3
CMR	35.			.6	.6
SUM	54.			20	20
AVE	55.			.4	.4
SUM				146.1	146.2							1797.6		
AVE				1.7	1.7							34.6		
SUM				61.0	61.0							49.9		
AVE				1.8	1.7							1.2		
SUM				69.4	69.4							74.2		
AVE				1.0	1.0							1.8		
SUM				98.2	98.2							32.9		
AVE				1.7	1.7							4.3		
SUM				117.0	117.0							5.6		
AVE				1.3	1.3							1.0		
SUM				146.2	146.2							47.6		
AVE				1.1	1.1							1.4		
SUM				98.2	98.2							71.6		
AVE				1.3	1.3							1.8		
SUM				146.1	146.1							34.6		
AVE				1.7	1.7							1.2		
SUM				61.0	61.0							49.9		
AVE				1.8	1.7							1.2		
SUM				69.4	69.4							74.2		
AVE				1.0	1.0							1.8		
SUM				98.2	98.2							32.9		
AVE				1.7	1.7							4.3		
SUM				117.0	117.0							5.6		
AVE				1.3	1.3							1.0		
SUM				146.2	146.2							47.6		
AVE				1.1	1.1							1.4		
SUM				98.2	98.2							71.6		
AVE				1.3	1.3							1.8		
SUM				146.1	146.1							34.6		
AVE				1.7	1.7							1.2		
SUM				61.0	61.0							49.9		
AVE				1.8	1.7							1.2		
SUM				69.4	69.4							74.2		
AVE				1.0	1.0							1.8		
SUM				98.2	98.2							32.9		
AVE				1.7	1.7							4.3		
SUM				117.0	117.0							5.6		
AVE				1.3	1.3							1.0		
SUM				146.2	146.2							47.6		
AVE				1.1	1.1							1.4		
SUM				98.2	98.2							71.6		
AVE				1.3	1.3							1.8		
SUM				146.1	146.1							34.6		

ID	INDEX	ZONE	MEAN	MEDIAN	MODE	100	ZONE 1	ZONE 2	ZONE 3	ZONE 4	ZONE 5	ZONE 6	ZONE 7	ZONE 8
			97 604	98 605	99 606		100 607	101 701	102 702	103 703	104 734	105 705	106 706	107 707
CMR	10.		.3	.3	.8	0	.0	.2	.2	.5	.0	.1	.3	.4
CMR	11.		.4	.5	1.7	0	.2	.3	1.2	1.8	.1	1.5	.4	.1
CMR	12.		.4	.5	2.3	0	.4	.6	2.4	1.2	.1	1.0	.4	.4
CMR	13.		.4	.2	1.1	0	.2	.2	1.2	.6	.2	.6	.2	.0
CMR	14.		.5	.4	1.8	0	.2	.2	1.5	.8	.2	.8	.2	.4
CMR	15.		.1	.0	1.5	0	.7	.3	1.8	3.6	.1	.6	1.0	1.4
CMR	16.		.8	.6	1.8	0	.1	.3	.5	1.8	.0	.6	.6	.8
CMR	17.		.7	.4	2.0	0	.2	.3	.2	1.3	.0	.5	.4	.2
CMR	18.		.6	.3	1.9	0	.2	.2	.0	.7	.0	.3	.4	.7
CMR	19.		.7	.4	3.2	0	.8	.8	.9	2.4	-.6	1.8	2.4	3.2
CMR	20.		.9	.2	4.3	0	.4	.7	1.6	1.9	-1.0	1.3	3.2	1.8
CMR	21.		.3	.7	2.8	0	.4	.4	.9	1.5	-.9	.9	2.0	1.8
CMR	22.		.3	.1	2.2	0	.2	.5	.4	.8	-1.6	.7	1.6	1.2
CMR	23.		.1	.1	4.2	0	.3	.4	.1	.5	-1.6	1.1	2.6	1.1
CMR	24.		.7	.8	4.5	0	.5	.2	.1	.2	-2.4	.8	2.1	3.5
CMR	25.		.1	.9	4.1	0	.6	.0	.3	.3	-.6	.8	1.7	3.5
CMR	26.		.8	.1	7.2	0	.2	.7	.8	3.3	-1.8	.6	3.5	3.3
CMR	27.		.7	.0	3.4	0	.3	.0	.7	2.3	.0	.6	3.2	3.4
CMR	28.		.6	.8	2.8	0	.4	.8	.9	1.6	.0	.7	2.8	2.3
CMR	29.		.9	.8	2.5	0	.4	.4	.7	1.3	.0	.3	2.0	1.5
CMR	30.		.4	.2	2.0	0	.2	.5	.9	1.0	.0	.3	2.0	1.4
CMR	31.		.4	.3	1.9	0	.1	.9	.5	1.1	-.4	.3	1.3	.8
CMR	32.		.4	.3	2.5	0	.1	.4	.2	1.2	-1.4	.0	.8	.4
CMR	33.		.7	.0	1.6	0	.0	.7	.9	.8	.0	.0	.3	.3
CMR	34.		.5	.6	1.9	0	.1	.8	.4	.3	.0	-.1	.0	.6
CMR	35.		.8	.6	2.1	0	.2	.8	.2	.3	.0	-1.1	.0	.3
SMY	36.		.7	.8	71.3	0	5.7	17.6	20.4	34.5	-11.6	10.6	35.8	31.3
KEY	37.		.4	.4	1.4	0	.1	.3	.4	.7	.2	.2	.7	.6

NAME	POSITION	ZONE 9	ZONE 10	EZONE 1	EZONE 2	EZONE 3	EZONE 4	EZONE 5	EZONE 6	EZONE 7	FZONE 8	EZONE 9	IZONE 21
ID	INDEX	109	110	111	112	113	114	115	116	117	118	119	120
	ZONE	709	710	711	712	713	714	715	716	717	718	719	720
		0	0	0	0	0	0	0	0	0	0	0	0
CMB	10.	.4	.8	.0	.1	.4	.4	.6	.5	.3	.4	.5	.5
CMB	11.	.4	.6	.0	.4	.7	.4	.7	.4	1.3	1.0	.9	.4
CMB	12.	.5	.9	.0	1.0	.6	.5	.7	.7	1.5	1.5	1.0	.6
CMB	13.	.5	1.1	.2	.6	.5	.7	1.0	.3	.7	.2	.5	.9
CMB	14.	1.1	1.5	.2	.2	.7	1.0	1.3	1.1	.9	.4	1.0	1.2
CMB	15.	1.3	1.6	.1	.8	1.2	1.2	1.5	1.3	.6	1.4	1.4	1.4
CMB	16.	1.4	1.5	.0	.6	1.1	1.3	1.4	1.7	.3	.8	1.3	1.4
CMB	17.	1.4	1.3	.0	.5	1.3	1.7	1.5	.2	.3	.6	.8	1.7
CMB	18.	1.8	.9	.0	.5	1.1	1.6	1.3	.0	.2	.4	.3	1.5
CMB	19.	2.4	1.7	.6	1.6	2.3	2.4	2.0	1.3	2.1	2.4	1.7	2.2
CMB	20.	2.2	1.2	1.0	1.3	2.4	2.3	1.7	3.2	2.3	3.0	2.5	1.9
CMB	21.	1.7	2.0	.8	.7	1.7	1.7	1.9	1.9	1.4	1.0	1.7	1.8
CMB	22.	1.1	1.5	.6	.7	1.2	1.7	1.3	1.4	1.0	1.5	1.0	1.2
CMB	23.	.9	.8	.6	1.2	1.4	1.0	.8	1.9	1.5	2.3	1.0	.9
CMB	24.	.5	.4	.4	.4	1.0	.6	.4	1.5	1.1	1.8	.8	.5
CMB	25.	.9	.9	.6	.8	1.1	.9	.9	2.8	.9	1.5	1.8	.9
CMB	26.	1.1	1.6	.8	.7	1.9	1.3	1.3	4.6	2.1	3.5	4.5	1.2
CMB	27.	1.0	1.5	.0	.7	1.7	1.1	1.3	3.3	1.9	3.1	2.9	1.1
CMB	28.	1.3	1.1	.0	.8	1.7	1.5	1.2	2.5	1.8	2.6	2.0	1.3
CMB	29.	.8	.6	.0	.5	1.3	.9	.7	1.9	1.7	2.3	1.4	.7
CMB	30.	.4	.5	.0	.2	.9	.5	.4	1.6	1.3	1.9	1.3	.6
CMB	31.	.3	.5	.4	.4	.6	.4	.4	1.0	.4	1.3	1.0	.4
CMB	32.	.1	.3	.4	.0	.2	.1	.2	.6	.5	.9	.8	.1
CMB	33.	.7	.0	.0	.0	.3	.7	.3	.0	.6	.4	.3	.5
CMB	34.	1.5	.6	.0	1.0	.9	1.4	.4	.4	.2	.1	.1	1.2
CMB	35.	1.3	.5	.0	1.7	1.1	1.3	.9	.4	.2	.1	.1	1.1
SUN	54.	20.6	23.6	11.6	11.9	24.7	21.7	22.2	32.9	27.7	35.4	33.0	21.5
AVF	55.	.4	.5	.2	.2	.5	.4	.4	.6	.5	.7	.6	.4

ID	INDEX	NAME POSITION NUMBER	1ZONE	22	1ZONE	23	1ZONE	24	1ZONE	25	1ZONE	26	NET	ZONE	SDATA	DASND	DAY	REFK	YFAR	IDENT
			121		122		123		124		125		126		127		128	129	130	131
			801		802		803		804		805		806		807	808	901	902	903	904
CMB	10.		.4		.3		.9		.1		.1		10.		0.	508.	5.	10.	1968.	CMB
CMB	11.		.5		.8		.7		.1		.1		10.		0.	508.	72.	11.	1968.	CMB
CMB	12.		.5		.6		.4		.2		.0		10.		0.	508.	79.	12.	1968.	CMB
CMB	13.		.6		.4		.2		.1		.1		10.		0.	508.	86.	13.	1968.	CMB
CMB	14.		.9		.7		.5		.2		.1		10.		0.	508.	93.	14.	1968.	CMB
CMB	15.		1.7		1.0		.4		.1		.0		10.		0.	508.	109.	15.	1968.	CMB
CMB	16.		1.1		1.0		.5		.0		.0		10.		0.	508.	107.	16.	1968.	CMB
CMB	17.		1.5		1.2		.5		.0		.0		10.		0.	508.	114.	17.	1968.	CMB
CMB	18.		1.4		1.2		.5		.0		.0		10.		0.	508.	121.	18.	1968.	CMB
CMB	19.		2.4		2.2		.5		.0		.0		10.		0.	508.	128.	19.	1968.	CMB
CMB	20.		2.4		2.2		.5		.0		.0		10.		0.	508.	135.	21.	1968.	CMB
CMB	21.		1.4		1.4		.2		.1		.1		10.		0.	508.	142.	21.	1968.	CMB
CMB	22.		1.7		1.1		.2		.1		.1		10.		0.	508.	149.	22.	1968.	CMB
CMB	23.		1.3		1.3		.0		.4		.2		10.		0.	508.	156.	23.	1968.	CMB
CMB	24.		.9		.4		.0		.4		.2		10.		0.	508.	163.	24.	1968.	CMB
CMB	25.		1.1		1.0		.8		.8		.2		10.		0.	508.	170.	25.	1968.	CMB
CMB	26.		1.1		1.5		.4		.0		.0		10.		0.	508.	177.	26.	1968.	CMB
CMB	27.		1.5		1.3		.3		.0		.0		10.		0.	508.	184.	27.	1968.	CMB
CMB	28.		1.7		1.5		.0		.0		.0		10.		0.	508.	191.	28.	1968.	CMB
CMB	29.		1.7		1.5		.2		.2		.2		10.		0.	508.	198.	29.	1968.	CMB
CMB	30.		.8		.7		.5		.4		.1		10.		0.	508.	205.	30.	1968.	CMB
CMB	31.		.3		.3		.5		.4		.0		10.		0.	508.	212.	31.	1968.	CMB
CMB	32.		.3		.1		.5		.4		.0		10.		0.	508.	219.	32.	1968.	CMB
CMB	33.		.5		.3		.0		.5		.0		10.		0.	508.	226.	33.	1968.	CMB
CMB	34.		1.1		1.1		.7		.5		.0		10.		0.	508.	233.	34.	1968.	CMB
CMB	35.		1.1		1.3		.8		.6		.2		10.		0.	508.	240.	35.	1968.	CMB
SUM	54.		24		21		11		11		27		260		0	0	0	54	0	SUM
AVE	55.		.5		.4		.0		.2		.1		0.		0.	0.	0.	55.	0.	AVE

THERE WERE 297 EMPTY DATA SETS SKIPPED IN THE ABOVE LISTING.

DASNO 5C? WITH ID OF CH9 IS WRITTEN ON RECORD NUMBER 35

ID	INDEX	ZONE	POSITION											
			BURDET	CALDWELL	CALHOUN	CAMERON	COLORADO	COMAL	CROCKETT	CULBERTS	DEWITT	DIMMIT	DUVAL	EDWARDS
			13	14	15	16	17	18	19	20	21	22	23	24
			27	28	29	31	45	46	53	55	62	64	66	69
			4	7	8	10	7	7	6	5	7	9	9	6
CM49	10.		.0	.0	.0	.0	.0	.0	.0	.2	.0	.0	.0	.0
CM49	11.		.0	.0	.0	.0	.0	.0	.0	.0	.0	.0	.0	.0
CM49	12.		.0	.0	.0	.0	.0	.0	.0	.0	.0	.0	.0	.0
CM49	13.		.1	.1	.0	.0	.1	.1	.1	.3	.1	.0	.0	.1
CM49	14.		.2	.2	.0	.0	.2	.2	.2	.5	.2	.1	.4	.2
CM49	15.		.1	.2	.0	.0	.3	.3	.3	.1	.3	.0	.0	.3
CM49	16.		.3	.3	.0	.0	.2	.3	.3	.0	.3	.0	.0	.4
CM49	17.		.4	.3	.0	.0	.3	.3	.4	.0	.3	.0	.0	.5
CM49	18.		.5	.4	.1	.1	.4	.4	.5	.1	.4	.0	.0	.5
CM49	19.		.5	.4	.1	.1	.4	.4	.5	.0	.5	.0	.0	.6
CM49	20.		.6	.5	.0	.0	.4	.4	.6	.2	.6	.0	.0	.7
CM49	21.		.7	.6	.0	.0	.5	.6	.7	.2	.7	.1	.7	.4
CM49	22.		.4	.7	.5	.4	.8	.7	.4	.2	.8	.2	.2	.2
CM49	24.		.2	.8	.5	.4	.2	.8	.2	.2	.2	.4	.4	.2
CM49	25.		.2	.5	.1	.1	.3	.5	.1	.0	.5	.2	.2	.2
CM49	26.		.2	.2	.6	.6	.2	.4	.2	.0	.4	.7	.7	.1
CM49	27.		.1	.4	.7	.6	.2	.4	.2	.2	.4	.7	.6	.0
CM49	28.		.3	.2	.7	.7	.6	.2	.0	.4	.2	.3	.6	.7
CM49	29.		.7	.6	.4	.4	.6	.6	.7	.1	.6	.4	.4	.4
CM49	30.		.4	.7	.5	.5	.3	.7	.4	.9	.6	.4	.4	.7
CM49	31.		.7	.7	.9	.7	.3	.4	.1	.3	.7	.3	.3	.4
CM49	32.		.6	.0	.7	.2	.0	.7	.5	.3	.0	.8	.8	.7
CM49	33.		.4	.8	.7	.2	.6	.0	.2	.2	.6	.4	.4	.4
CM49	34.		.3	.7	.3	.0	.7	.7	.3	.2	.7	.5	.5	.4
CM49	35.		.4	.0	.6	.4	.0	.4	.3	.4	.0	.5	.5	.3
CM49	36.		1.3	.2	.3	.4	.2	.2	1.3	.1	.0	.4	.4	1.3
CM49	37.		1.2	.0	.1	.1	.0	.0	1.2	.2	.0	.0	.0	1.2
CM49	38.		.7	.0	.7	.4	.0	.0	.7	.2	.0	.0	.0	.7
CM49	39.		.4	.6	.2	.2	.3	.3	.4	.5	.3	.0	.0	.4
CM49	40.		.1	.4	.8	.8	.1	.6	.1	.6	.1	.5	.5	.1
CM49	41.		.6	.1	.7	.7	.1	.6	.6	.1	.8	.8	.8	.6
CM49	42.		1.2	.0	.3	.0	.1	.1	1.2	.4	.1	.4	.4	1.2
CM49	43.		1.7	.0	.3	.4	.0	.0	1.7	.5	.0	.0	.0	1.7
CM49	44.		.7	.0	.6	.4	.0	.0	.7	.3	.0	.0	.0	.7
SUM	54.		-4.9	-1.4	-2.8	-4.7	-1.9	-1.9	-4.8	-3.7	-1.9	-4.8	-4.8	-4.9
AVE	55.		.1	.2	.6	.9	.2	.2	.1	.7	.2	.9	.9	.1

NAME POSITION NUMBER ID INDEX ZONE	FL PASO	FAYETTE	FT BEND	FRIO	GILLESPI	GOLIAD	GONZALEZ	GRIMES	GUADALPE	HARRIS	HAYS	HIDALGO
	25 71 5	26 75 7	27 79 8	28 82 9	29 86 6	30 88 7	31 89 7	32 93 4	33 94 7	34 101 8	35 105 7	36 108 10
CH9 10.	.02	.00	.00	.00	.00	.00	.00	.00	.00	.00	.00	.00
CH9 11.	.03	.00	.00	.00	.00	.00	.00	.00	.00	.00	.00	.00
CH9 12.	.01	.00	.00	.00	.00	.00	.00	.00	.00	.00	.00	.00
CH9 13.	.03	.01	.00	.00	.01	.01	.00	.00	.01	.00	.01	.00
CH9 14.	.04	.02	.00	.00	.02	.01	.00	.00	.01	.00	.02	.05
CH9 15.	.05	.03	.00	.00	.03	.03	.00	.00	.03	.00	.03	.05
CH9 16.	.01	.03	.00	.00	.04	.03	.00	.00	.03	.01	.03	.07
CH9 17.	.01	.03	.00	.00	.05	.03	.00	.00	.03	.01	.03	.04
CH9 18.	.02	.04	.01	.00	.05	.04	.00	.00	.04	.02	.04	.00
CH9 19.	.02	.05	.02	.00	.06	.05	.00	.00	.05	.02	.05	.02
CH9 20.	.01	.06	.03	.00	.07	.06	.00	.00	.06	.03	.06	.01
CH9 21.	-1.2	.07	.04	-1.7	.04	.07	.02	.00	.07	.04	.07	.00
CH9 22.	-2.5	.08	.05	-3.2	.02	.08	.08	.04	.06	.05	.08	.04
CH9 23.	-2.2	.05	.01	-3.0	.02	.05	.05	.09	.05	.01	.05	.01
CH9 24.	-1.0	.02	.06	-3.2	.02	.02	.02	-1.7	.02	.06	.02	.07
CH9 25.	.00	.04	-1.6	-2.7	.01	.04	.04	-2.7	.04	-1.6	.04	.02
CH9 26.	-1.0	-1.2	-2.7	-3.0	-3.0	-1.6	-1.2	-3.7	-1.2	-2.7	-1.2	.09
CH9 27.	-2.1	-0.4	-1.6	-3.6	-3.0	-3.7	-1.4	-3.7	-1.6	.09	-1.6	.03
CH9 28.	-1.4	-1.6	-0.9	-3.4	-3.7	-1.6	-1.6	-3.7	-2.1	.09	-1.6	.07
CH9 29.	-1.9	-1.6	-1.9	-3.3	-3.7	-2.1	-2.7	-3.3	-2.7	-1.9	-2.7	.09
CH9 30.	-1.1	-2.1	-1.5	-3.3	-3.4	-2.1	-2.7	-3.3	-2.7	-1.9	-3.0	.02
CH9 31.	-1.3	-2.7	-1.9	-3.8	-4.1	-1.4	-2.6	-3.3	-2.6	-3.8	-2.6	.04
CH9 32.	-2.5	-2.6	-3.8	-4.4	-4.4	-1.4	-2.6	-3.3	-2.6	-3.8	-2.6	.03
CH9 33.	-3.1	-2.7	-3.7	-3.5	-1.3	.04	.00	-2.2	.00	-1.6	.00	.01
CH9 34.	-3.2	.00	-1.6	.05	1.3	.02	.00	.09	.02	.03	.02	.04
CH9 35.	-1.7	.02	-1.3	.04	1.2	.00	.00	-1.9	.00	.02	.00	.04
CH9 36.	-1.8	.00	-1.7	.00	.07	.00	.00	.05	.00	.07	.00	.04
CH9 37.	-1.4	.00	-1.8	.00	.04	.00	.00	.07	.00	.08	.00	.04
CH9 38.	-1.2	.00	-2.2	-1.5	.01	-1.6	-1.7	-1.7	-1.6	-2.2	-1.6	.03
CH9 39.	.05	.03	-1.8	-1.6	.04	.03	.07	.03	.03	.08	.03	.00
CH9 40.	-1.5	-1.6	-2.2	-1.5	.01	-1.6	-1.7	-1.7	-1.6	-2.2	-1.6	.00
CH9 41.	-1.4	.01	-2.7	-1.8	.04	.01	.00	-2.4	.01	-2.7	.01	.00
CH9 42.	-1.5	.00	-1.3	-1.4	1.2	.00	.00	-1.2	.03	-1.3	.00	.00
CH9 43.	.03	.00	-1.6	-2.1	1.2	.00	.00	.06	.00	-1.6	.00	.09
CH9 44.	.07	.00	-1.8	-2.9	.00	.00	.00	.03	.00	-1.8	.00	.07
SUM	-36.7	-11.9	-28.8	-47.8	-47.9	-11.9	-11.9	-41.8	-11.9	-28.8	-11.9	-47.3
AVE	.55	.2	.6	.9	.1	.2	.2	.8	.2	.6	.2	.9

ID	INDEX	NAME POSITION NUMBER	ZONE	NUECES	PECOS	PRESIDIO	REAL	REEVES	REFUGIO	SAN PATR	STARR	SUTTON	SCHLEICH	TERRELL	TRAVIS
				61 178 7	62 186 5	63 189 5	64 193 6	65 195 5	66 196 7	67 205 7	68 218 9	69 216 6	70 207 6	71 222 5	72 227 7
CH9	10.			.00	.02	.03	.00	.02	.00	.00	.00	.00	.00	.02	.00
CH9	11.			.00	.03	.03	.00	.03	.00	.00	.00	.00	.00	.03	.00
CH9	12.			.02	.03	.03	.01	.03	.01	.00	.00	.01	.00	.03	.01
CH9	13.			.01	.03	.03	.02	.08	.01	.00	.00	.02	.00	.08	.01
CH9	14.			.03	.05	.05	.01	.05	.02	.02	.00	.03	.01	.05	.02
CH9	15.			.02	.01	.01	.03	.01	.03	.03	.00	.04	.01	.01	.03
CH9	16.			.03	.01	.01	.05	.00	.03	.03	.00	.05	.00	.00	.05
CH9	17.			.03	.00	.00	.05	.00	.04	.04	.00	.05	.01	.00	.05
CH9	18.			.03	.00	.00	.05	.00	.04	.04	.00	.05	.01	.00	.05
CH9	19.			.04	.01	.01	.05	.00	.05	.05	.00	.06	.01	.02	.05
CH9	20.			.05	.00	.00	.07	.01	.07	.07	.00	.07	.02	.02	.07
CH9	21.			.06	.02	.02	.04	.02	.06	.06	.00	.04	.02	.02	.06
CH9	22.			.07	.02	.02	.02	.02	.08	.08	.00	.02	.02	.00	.08
CH9	23.			.07	.02	.02	.02	.02	.05	.05	.00	.02	.02	.00	.05
CH9	24.			.07	.02	.02	.02	.02	.08	.08	.00	.02	.02	.00	.08
CH9	25.			.05	.00	.00	.02	.01	.02	.02	.00	.02	.01	.00	.02
CH9	26.			.02	.01	.01	.02	.01	.04	.04	.00	.03	.01	.01	.04
CH9	27.			.04	.01	.01	.02	.01	.02	.02	.00	.03	.01	.01	.02
CH9	28.			.04	.01	.01	.02	.01	.02	.02	.00	.03	.01	.01	.02
CH9	29.			.06	.04	.04	.03	.04	.06	.06	.00	.03	.07	.01	.06
CH9	30.			.07	.09	.09	.03	.07	.07	.07	.00	.03	.07	.01	.07
CH9	31.			.07	.09	.09	.03	.07	.07	.07	.00	.03	.07	.01	.07
CH9	32.			.07	.09	.09	.03	.07	.07	.07	.00	.03	.07	.01	.07
CH9	33.			.07	.09	.09	.03	.07	.07	.07	.00	.03	.07	.01	.07
CH9	34.			.07	.09	.09	.03	.07	.07	.07	.00	.03	.07	.01	.07
CH9	35.			.07	.09	.09	.03	.07	.07	.07	.00	.03	.07	.01	.07
CH9	36.			.07	.09	.09	.03	.07	.07	.07	.00	.03	.07	.01	.07
CH9	37.			.07	.09	.09	.03	.07	.07	.07	.00	.03	.07	.01	.07
CH9	38.			.07	.09	.09	.03	.07	.07	.07	.00	.03	.07	.01	.07
CH9	39.			.07	.09	.09	.03	.07	.07	.07	.00	.03	.07	.01	.07
CH9	40.			.07	.09	.09	.03	.07	.07	.07	.00	.03	.07	.01	.07
CH9	41.			.07	.09	.09	.03	.07	.07	.07	.00	.03	.07	.01	.07
CH9	42.			.07	.09	.09	.03	.07	.07	.07	.00	.03	.07	.01	.07
CH9	43.			.07	.09	.09	.03	.07	.07	.07	.00	.03	.07	.01	.07
CH9	44.			.07	.09	.09	.03	.07	.07	.07	.00	.03	.07	.01	.07
CH9	45.			.07	.09	.09	.03	.07	.07	.07	.00	.03	.07	.01	.07
CH9	46.			.07	.09	.09	.03	.07	.07	.07	.00	.03	.07	.01	.07
CH9	47.			.07	.09	.09	.03	.07	.07	.07	.00	.03	.07	.01	.07
CH9	48.			.07	.09	.09	.03	.07	.07	.07	.00	.03	.07	.01	.07
CH9	49.			.07	.09	.09	.03	.07	.07	.07	.00	.03	.07	.01	.07
CH9	50.			.07	.09	.09	.03	.07	.07	.07	.00	.03	.07	.01	.07
CH9	51.			.07	.09	.09	.03	.07	.07	.07	.00	.03	.07	.01	.07
CH9	52.			.07	.09	.09	.03	.07	.07	.07	.00	.03	.07	.01	.07
CH9	53.			.07	.09	.09	.03	.07	.07	.07	.00	.03	.07	.01	.07
CH9	54.			.07	.09	.09	.03	.07	.07	.07	.00	.03	.07	.01	.07
CH9	55.			.07	.09	.09	.03	.07	.07	.07	.00	.03	.07	.01	.07

		UVALDE	VALVERDE	VICTORIA	WALKER	WALLER	WARD	WASHINGTON	WEBB	WHARTON	WILLACY	WILLIAMS	WILSON
		73	74	75	76	77	78	79	80	81	82	83	84
10 INDEX	PER	232	233	235	236	237	238	239	240	241	245	246	247
	AL	6	6	8	4	4	5	7	9	8	10	3	7
CM9	10.	.0	.0	.0	.0	.0	.2	.0	.0	.0	.0	.0	.0
CM9	11.	.0	.0	.0	.0	.0	.3	.0	.0	.0	.0	.0	.0
CM9	12.	.0	.0	.0	.0	.0	.1	.0	.0	.0	.0	.0	.0
CM9	13.	.1	.1	.0	.0	.0	.3	.1	.0	.0	.0	.0	.1
CM9	14.	.2	.2	.0	.0	.0	.0	.2	.4	.0	.5	.0	.2
CM9	15.	.1	.1	.0	.0	.0	.5	.0	.9	.0	.6	.0	.1
CM9	16.	.3	.3	.0	.0	.0	.1	.3	.0	.0	.5	.0	.3
CM9	17.	.4	.4	.0	.0	.0	.1	.3	.0	.0	.7	.0	.3
CM9	18.	.5	.5	.1	.0	.0	.0	.3	.0	.1	.4	.0	.4
CM9	19.	.5	.5	.1	.0	.0	.0	.4	.0	.1	.0	.0	.4
CM9	20.	.6	.6	.2	.0	.0	.1	.5	.0	.2	.2	.1	.5
CM9	21.	.7	.7	.3	.0	.0	.2	.6	.0	.3	.4	.1	.6
CM9	22.	.4	.4	.4	.2	.0	.0	.7	.0	.4	.0	.1	.7
CM9	24.	.7	.2	.5	.4	.0	.2	.8	.0	.5	.4	.0	.8
CM9	25.	.2	.2	.1	.9	.0	.4	.8	.2	.1	.1	.0	.5
CM9	26.	.2	.2	.6	.7	.0	.0	.2	.2	.5	.4	.0	.2
CM9	27.	-2.1	-2.1	-1.6	-1.7	-2.7	-2.1	.4	-3.4	.1	-3.1	.0	.4
CM9	28.	-3.0	-3.0	-2.7	-3.7	-3.7	-3.4	.8	-2.7	.6	-3.7	.5	.2
CM9	29.	-3.7	-3.7	-2.9	-3.7	-3.7	-1.9	-1.2	-3.6	-2.7	-2.9	-2.1	.2
CM9	30.	-3.4	-3.4	-1.5	-3.3	-3.3	-1.1	-1.6	-3.4	.9	-3.3	.8	.6
CM9	31.	.7	.7	.9	.7	.7	.1	-2.1	-3.3	.5	-3.7	.9	.1
CM9	32.	-1.6	-1.6	.9	.4	.7	-1.3	-2.7	-3.8	.9	-3.9	.7	.2
CM9	33.	-1.4	-1.4	.8	.3	.4	-3.4	-3.0	-4.1	.9	-2.2	.0	.0
CM9	34.	-1.3	-1.3	.7	.2	.2	-3.1	-2.6	-4.4	.8	-2.4	.7	.6
CM9	35.	.4	.4	.6	.2	.2	-3.2	-2.7	-3.5	.7	.0	.0	.7
CM9	36.	1.3	1.3	.3	.9	.9	-1.7	.0	.0	.6	.1	.1	.0
CM9	37.	1.2	1.2	.2	.9	.9	-1.4	.2	.5	.3	.4	.1	.2
CM9	38.	.7	.7	.8	.5	.5	-1.2	.0	.4	.2	.6	.1	.0
CM9	39.	.4	.4	.7	.7	.7	-1.7	.3	.0	.7	.4	.0	.0
CM9	40.	.1	.1	.2	.7	.7	-1.5	.0	.0	.8	.4	.2	.3
CM9	41.	.6	.6	.7	.4	.4	-1.5	-1.6	-1.5	.2	.3	.1	.6
CM9	42.	1.2	1.2	.3	.2	.2	-1.4	.1	-1.8	.7	.0	.1	.1
CM9	43.	1.2	1.2	.6	.2	.2	-1.4	.0	-1.8	.2	.3	.1	.0
CM9	44.	1.0	1.0	.8	.3	.3	-1.5	.0	-1.4	.3	.0	.2	.0
CM9	45.	.9	.9	.8	.3	.3	.0	.0	-2.1	.6	.9	.4	.0
CM9	54.	-4.9	-4.9	-2.8	-1.8	-1.8	-3.6	-11.9	-47.8	-28.8	-47.3	-11.0	-11.4
AVE		.1	.1	.6	.8	.8	.7	.2	.9	.6	.9	.2	.2

NAME	MEAN	MEDIAN	MODE	100	ZONE 1	ZONE 2	ZONE 3	ZONE 4	ZONE 5	ZONE 6	ZONE 7	ZONE 8
POSITION	97	98	99	606	101	102	103	104	105	106	107	108
NUMBER	604	605	606	607	701	702	703	734	705	706	707	708
ID INDEX ZONE	0	0	0	0	0	0	0	0	0	0	0	0
C49	10.	.0	.0	.0	.0	.0	.0	.0	-.2	.0	.0	.0
C49	11.	.0	.3	.0	.0	.0	.0	.0	-.3	.0	.0	.0
C49	12.	.0	.1	.0	.0	.0	.0	.0	-.1	.0	.0	.0
C49	13.	.0	.4	.0	.0	.0	.0	.0	-.3	.1	.0	.0
C49	14.	.1	1.0	1.0	.1	.2	.0	.0	-.8	.2	.1	.0
C49	15.	.2	1.7	1.7	.1	.2	.0	.0	-.5	.1	.2	-.0
C49	16.	.1	2.8	2.8	.2	.2	.0	.0	.1	.3	.3	.0
C49	17.	.1	3.1	3.1	.1	.2	.0	.0	.1	.4	.3	.0
C49	18.	.1	3.8	3.8	.4	.1	.0	.0	.0	.5	.3	.1
C49	19.	.1	4.5	4.5	.0	.2	.0	.0	.0	.5	.4	.2
C49	20.	.7	1.9	1.9	.2	.3	.0	.0	-.1	.6	.5	.1
C49	21.	.2	1.9	1.9	.3	.4	.0	.0	-.2	.7	.6	.3
C49	22.	.3	2.7	2.7	.3	.4	.1	.2	-2.0	.4	.7	.4
C49	23.	.5	3.2	3.2	.0	.4	.1	.4	-2.2	.2	.8	.5
C49	24.	.7	3.9	3.9	.3	.8	.0	.9	.0	-.2	.5	.1
C49	25.	.0	3.9	3.9	.2	.9	.5	-.1	-1.0	-.2	.2	-.6
C49	26.	-.3	2.4	2.4	.8	.4	-.3	-2.7	-2.1	-.2	.4	-1.6
C49	27.	-.7	3.7	3.7	.1	.4	-.1	-3.7	-.4	-3.0	-1.2	-2.7
C49	28.	-.2	2.8	2.8	.2	.6	-.2	-1.9	-.4	-.7	-1.4	-.9
C49	29.	-.5	3.3	3.3	.4	.3	-.8	-3.7	-1.1	-3.4	-2.1	-.5
C49	30.	-.4	3.3	3.3	.0	.9	-.7	-2.7	-1.3	-.7	-2.7	-1.9
C49	31.	-.3	4.1	4.1	.7	.8	-.0	-3.4	-2.5	-1.6	-3.0	-2.9
C49	32.	-.9	3.7	3.7	.7	.4	-.7	-3.3	-3.1	-1.4	-2.6	-3.8
C49	33.	-.6	2.6	2.6	.6	.5	-.0	-3.2	-3.2	-1.3	-2.7	-3.7
C49	34.	.4	2.2	2.2	.0	.3	-.1	-2.2	-1.7	-.4	.0	-1.6
C49	35.	.2	3.1	3.1	.8	.1	.1	-.9	-.8	1.3	.2	-.3
C49	36.	.0	1.9	1.9	.4	1.0	.1	-1.4	-1.4	1.2	.0	-.7
C49	37.	.1	1.9	1.9	.6	.2	.1	-.5	-1.2	.7	.0	-.7
C49	38.	.7	1.4	1.4	.6	.2	.1	-.7	-.7	.4	-.3	-.8
C49	39.	-.2	2.5	2.5	.3	1.1	.2	-1.7	-1.5	.1	-1.6	-2.2
C49	40.	-.8	3.3	3.3	.1	.7	.1	-.4	-1.4	.6	-.1	-2.7
C49	41.	.4	2.7	2.7	.0	.5	.2	-2.4	-1.5	.0	.0	-1.3
C49	42.	.4	3.3	3.3	.2	.5	.4	-.6	-.3	1.2	.0	-1.6
C49	43.	.1	1.8	1.8	.4	.5	.4	-.3	.0	1.0	.0	-.8
C49	44.	.7	9.0	9.0	.9	7.4	.4	-.8	-.7	1.9	.0	-1.6
SUM	54.	-24.7	-19.9	9.0	-5.9	7.4	-11.0	-41.8	-36.7	-4.9	-11.9	-28.8
AVE	55.	.5	.4	1.7	.1	.1	-.2	-.8	-.7	.1	-.2	-.6

TIME	POSITION	ZONE 9	ZONE 10	EZONE 1	EZONE 2	EZONE 3	EZONE 4	EZONE 5	EZONE 6	EZONE 7	EZONE 8	EZONE 9	ZONE 21
ID	INDEX	109	110	111	112	113	114	115	116	117	118	119	120
		700	710	711	712	713	714	715	716	717	718	719	720
		0	0	0	0	0	0	0	0	0	0	0	0
039	10.		.0	.2	.0	.3	.0	.0	.0	.3	.0	.0	.0
040	11.		.0	.3	.0	.0	.0	.0	.0	.0	.0	.0	.0
041	12.		.0	.0	.0	.0	.0	.0	.0	.0	.0	.0	.0
042	13.		.0	.3	.1	.0	.0	.0	.0	.1	.1	.0	.0
043	14.		.0	.0	.2	.4	.0	.0	.1	.1	.2	.0	.4
044	15.		.0	.6	.3	.1	.0	.2	.1	.1	.0	.0	.1
045	16.		.0	.5	.4	.4	.0	.3	.2	.2	.3	.0	.8
046	17.		.0	.7	.1	.2	.0	.4	.1	.2	.0	.0	.0
047	18.		.0	.4	.0	.4	.0	.8	.2	.4	.4	.1	.2
048	19.		.0	.0	.5	.2	.0	.1	.2	.3	.4	.1	.2
049	20.		.0	.2	.6	.2	.1	.7	.3	.3	.5	.1	.4
050	21.		.0	.1	.7	.3	.0	.1	.4	.4	.5	.1	.5
051	22.		.0	.4	.5	.7	.0	.3	.5	.4	.6	.1	.5
052	23.		.0	.0	.2	.0	.6	.3	.6	.4	.0	.0	.3
053	24.		.0	.2	.0	.0	.0	.0	.2	.2	.3	.4	.3
054	25.		.0	.7	.0	.8	.2	.2	.3	.1	.1	.2	.3
055	26.		.0	.4	.1	.8	.9	.4	.4	.8	.7	.2	.5
056	27.		.0	.2	.9	.9	.4	.2	.2	.7	.4	.4	.4
057	28.		.0	.9	.4	.8	.3	.4	.4	.4	.4	.4	.4
058	29.		.0	.3	.5	.8	.4	.4	.2	.2	.6	.4	.4
059	30.		.0	.3	.2	.9	.3	.5	.1	.5	.3	.4	.4
060	31.		.0	.7	.2	.8	.7	.9	.1	.5	.2	.3	.4
061	32.		.0	.9	.3	.1	.2	.2	.2	.4	.7	.2	.9
062	33.		.0	.4	.5	.5	.1	.4	.3	.4	.6	.5	.5
063	34.		.0	.2	.2	.0	.3	.4	.3	.8	.2	.4	.4
064	35.		.0	.1	.7	.4	.0	.1	.0	.3	.4	.9	.0
065	36.		.0	.4	.8	.2	.4	.4	.1	.1	.0	.6	.4
066	37.		.0	.4	.4	.1	.3	.5	.1	.3	.1	.1	.5
067	38.		.0	.4	.2	.7	.0	.3	.4	.1	.1	.6	.2
068	39.		.0	.3	.7	.3	.1	.2	.6	.3	.4	.7	.1
069	40.		.0	.0	.5	.4	.1	.5	.0	.7	.4	.9	.4
070	41.		.0	.0	.4	.1	.7	.3	.7	.0	.5	.2	.9
071	42.		.0	.0	.4	.1	.3	.4	.0	.1	.2	.1	.7
072	43.		.0	.7	.5	.0	.9	.4	.8	.2	.1	.1	.7
073	44.		.0	.3	.0	.4	.8	.8	.5	.0	.0	.5	.8
074	45.		.0	.7	.0	.4	.3	.6	.6	.4	.0	.5	.7
SUM	54.		.0	.7	.0	.4	.3	.8	.6	.4	.0	.5	.7
AVE	55.		.0	.7	.1	.6	.9	.9	.4	.2	.3	.7	.9

STATION INDEX	121 801	122 802	123 803	124 804	125 805	126 806	127 807	DASNO 128 808	DAY 129 901	WEEK 130 902	YEAR 131 903	IDENT 132 904
C49	10.	.00	.00	.00	.00	.00	.00	509.	63.	10.	1969.	CN9
C49	11.	.00	.00	.00	.00	.00	.00	509.	70.	11.	1969.	CN9
C49	12.	.00	.00	.00	.00	.00	.00	509.	77.	12.	1969.	CN9
C49	13.	.00	.00	.00	.00	.00	.00	509.	84.	13.	1969.	CN9
C49	14.	.00	.00	.00	.00	.00	.00	509.	91.	14.	1969.	CN9
C49	15.	.00	.00	.00	.00	.00	.00	509.	98.	15.	1969.	CN9
C49	16.	.00	.00	.00	.00	.00	.00	509.	105.	16.	1969.	CN9
C49	17.	.00	.00	.00	.00	.00	.00	509.	112.	17.	1969.	CN9
C49	18.	.00	.00	.00	.00	.00	.00	509.	119.	18.	1969.	CN9
C49	19.	.00	.00	.00	.00	.00	.00	509.	124.	19.	1969.	CN9
C49	20.	.00	.00	.00	.00	.00	.00	509.	133.	20.	1969.	CN9
C49	21.	.00	.00	.00	.00	.00	.00	509.	140.	21.	1969.	CN9
C49	22.	.00	.00	.00	.00	.00	.00	509.	147.	22.	1969.	CN9
C49	23.	.00	.00	.00	.00	.00	.00	509.	161.	24.	1969.	CN9
C49	24.	.00	.00	.00	.00	.00	.00	509.	164.	25.	1969.	CN9
C49	25.	.00	.00	.00	.00	.00	.00	509.	175.	26.	1969.	CN9
C49	26.	.00	.00	.00	.00	.00	.00	509.	182.	27.	1969.	CN9
C49	27.	.00	.00	.00	.00	.00	.00	509.	189.	28.	1969.	CN9
C49	28.	.00	.00	.00	.00	.00	.00	509.	196.	29.	1969.	CN9
C49	29.	.00	.00	.00	.00	.00	.00	509.	203.	30.	1969.	CN9
C49	30.	.00	.00	.00	.00	.00	.00	509.	210.	31.	1969.	CN9
C49	31.	.00	.00	.00	.00	.00	.00	509.	217.	32.	1969.	CN9
C49	32.	.00	.00	.00	.00	.00	.00	509.	224.	33.	1969.	CN9
C49	33.	.00	.00	.00	.00	.00	.00	509.	231.	34.	1969.	CN9
C49	34.	.00	.00	.00	.00	.00	.00	509.	238.	35.	1969.	CN9
C49	35.	.00	.00	.00	.00	.00	.00	509.	245.	36.	1969.	CN9
C49	36.	.00	.00	.00	.00	.00	.00	509.	252.	37.	1969.	CN9
C49	37.	.00	.00	.00	.00	.00	.00	509.	259.	38.	1969.	CN9
C49	38.	.00	.00	.00	.00	.00	.00	509.	266.	39.	1969.	CN9
C49	39.	.00	.00	.00	.00	.00	.00	509.	273.	40.	1969.	CN9
C49	40.	.00	.00	.00	.00	.00	.00	509.	280.	41.	1969.	CN9
C49	41.	.00	.00	.00	.00	.00	.00	509.	287.	42.	1969.	CN9
C49	42.	.00	.00	.00	.00	.00	.00	509.	294.	43.	1969.	CN9
C49	43.	.00	.00	.00	.00	.00	.00	509.	301.	44.	1969.	CN9
C49	44.	.00	.00	.00	.00	.00	.00	509.	0.	55.	0.	SUN
C49	45.	.00	.00	.00	.00	.00	.00	509.	0.	55.	0.	AVE
C49	46.	.00	.00	.00	.00	.00	.00	509.	0.	55.	0.	AVE
C49	47.	.00	.00	.00	.00	.00	.00	509.	0.	55.	0.	AVE
C49	48.	.00	.00	.00	.00	.00	.00	509.	0.	55.	0.	AVE
C49	49.	.00	.00	.00	.00	.00	.00	509.	0.	55.	0.	AVE
C49	50.	.00	.00	.00	.00	.00	.00	509.	0.	55.	0.	AVE
C49	51.	.00	.00	.00	.00	.00	.00	509.	0.	55.	0.	AVE
C49	52.	.00	.00	.00	.00	.00	.00	509.	0.	55.	0.	AVE
C49	53.	.00	.00	.00	.00	.00	.00	509.	0.	55.	0.	AVE
C49	54.	.00	.00	.00	.00	.00	.00	509.	0.	55.	0.	AVE
C49	55.	.00	.00	.00	.00	.00	.00	509.	0.	55.	0.	AVE

THERE WERE 209 EMPTY DATA SETS SKIPPED IN THE ABOVE LISTING.

DASNO 600 WITH ID OF PPO IS WRITTEN ON RECORD NUMBER 36

STATE	COMMISSION	ATASCOSA	AUSTIN	BANDERA	BASTROP	HEE	BEXAR	BLANCO	BRAZORIA	BRAZOS	BREWSTER	BROOKS	BURLESON
ID	INDEX	1	2	3	4	5	6	7	8	9	10	11	12
		7	3	10	11	13	15	14	20	21	22	24	26
		9	7	6	7	7	7	6	8	4	5	9	7
00	10.		1.1	.8	1.1	1.1	1.1	.8	2.4	1.4	.7	.3	1.1
01	11.		1.5	.8	1.5	.5	.5	.8	1.0	.4	.1	.1	.5
02	12.		.6	.8	.6	.6	.6	.8	1.0	.4	.1	.1	.6
03	13.		1.0	.9	.1	.1	.1	.8	1.5	1.9	.6	.1	.1
04	14.		.0	.0	.0	.0	.0	.0	.0	.1	.0	.0	.0
05	15.		.6	.0	.0	.6	.6	.4	.0	.9	.1	.5	.4
06	16.		.4	.1	.6	.6	.6	.1	.4	1.7	.0	.1	.4
07	17.		.0	.2	.0	.0	.0	.0	.0	.0	.0	.0	.0
08	18.		.2	.6	.2	.2	.2	.7	1.2	1.2	.0	.2	.2
09	19.		.9	.7	.2	.9	1.9	.2	1.1	1.1	.2	.2	.2
10	20.		.2	.2	1.1	.2	.7	.3	3.1	3.1	.5	.7	.2
11	21.		.2	.2	1.1	.2	.2	.0	3.1	3.1	.5	.7	.2
12	22.		.3	.3	2.3	.3	.3	.0	3.1	3.1	.5	.7	.2
13	23.		.0	.0	.0	.0	.0	.0	.0	.0	.9	.0	.0
14	24.		.0	.0	.0	.0	.0	.0	.0	.0	.9	.0	.0
15	25.		.0	.0	.0	.0	.0	.0	.0	.0	.9	.0	.0
16	26.		.0	.0	.0	.0	.0	.0	.0	.0	.9	.0	.0
17	27.		.0	.0	.0	.0	.0	.0	.0	.0	.9	.0	.0
18	28.		.0	.0	.0	.0	.0	.0	.0	.0	.9	.0	.0
19	29.		.4	.2	.0	.4	.4	.0	1.1	1.1	.7	.0	.0
20	30.		.2	.1	.2	.2	.2	.0	.5	.5	.2	.0	.0
21	31.		.0	.0	.0	.0	.0	.0	.4	.4	.2	.0	.0
22	32.		.1	.0	.1	.1	.1	.0	.4	.4	.2	.0	.0
23	33.		.2	.1	.2	.2	.2	.0	.2	.2	.2	.0	.0
24	34.		.1	.1	.1	.1	.1	.0	.0	.0	.2	.0	.0
25	35.		.1	.1	.1	.1	.1	.0	.0	.0	.2	.0	.0
26	36.		.1	.1	.1	.1	.1	.0	.0	.0	.2	.0	.0
27	37.		.1	.1	.1	.1	.1	.0	.0	.0	.2	.0	.0
28	38.		.1	.1	.1	.1	.1	.0	.0	.0	.2	.0	.0
29	39.		.1	.1	.1	.1	.1	.0	.0	.0	.2	.0	.0
30	40.		.1	.1	.1	.1	.1	.0	.0	.0	.2	.0	.0
31	41.		.1	.1	.1	.1	.1	.0	.0	.0	.2	.0	.0
32	42.		.1	.1	.1	.1	.1	.0	.0	.0	.2	.0	.0
33	43.		.1	.1	.1	.1	.1	.0	.0	.0	.2	.0	.0
34	44.		.1	.1	.1	.1	.1	.0	.0	.0	.2	.0	.0
35	45.		.1	.1	.1	.1	.1	.0	.0	.0	.2	.0	.0
36	46.		.1	.1	.1	.1	.1	.0	.0	.0	.2	.0	.0
37	47.		.1	.1	.1	.1	.1	.0	.0	.0	.2	.0	.0
38	48.		.1	.1	.1	.1	.1	.0	.0	.0	.2	.0	.0
39	49.		.1	.1	.1	.1	.1	.0	.0	.0	.2	.0	.0
40	50.		.1	.1	.1	.1	.1	.0	.0	.0	.2	.0	.0
41	51.		.1	.1	.1	.1	.1	.0	.0	.0	.2	.0	.0
42	52.		.1	.1	.1	.1	.1	.0	.0	.0	.2	.0	.0
43	53.		.1	.1	.1	.1	.1	.0	.0	.0	.2	.0	.0
44	54.		.1	.1	.1	.1	.1	.0	.0	.0	.2	.0	.0
45	55.		.1	.1	.1	.1	.1	.0	.0	.0	.2	.0	.0

REPRODUCIBILITY OF THIS
ORIGINAL PAGE IS POOR

ID	INDEX	NAME POSITION NUMBER ZONE	BURNET	CALDWELL	CALHOUN	CAMERON	COLORADO	CONAL	CROCKETT	CULBERTS	DEWITT	DIMMIT	DUVAL	EDWARDS
			13 27 6	14 28 7	15 29 8	16 31 10	17 32 7	18 46 7	19 53 6	20 55 5	21 62 7	22 64 9	23 66 9	24 69 6
PPO	10.		.08	1.1	2.4	.2	1.1	1.1	.8	.7	1.1	.3	.3	.8
PPO	11.		.08	.5	1.0	.1	.5	.5	.0	.1	.5	.1	.1	.0
PPO	12.		.08	.6	1.5	.7	.6	.6	.0	.6	.6	.1	.1	.8
PPO	13.		.08	.1	.2	.0	.1	.0	.0	.1	.0	.0	.0	.0
PPO	14.		.04	.6	.0	.0	.0	.0	.0	.0	.0	.0	.0	.0
PPO	15.		.00	.6	.4	.0	.6	.6	.0	.1	.6	.5	.5	.4
PPO	16.		.00	.6	.2	.0	.0	.6	.0	.0	.0	.1	.1	.0
PPO	17.		.06	.2	.0	.0	.2	.2	.0	.0	.0	.0	.0	.0
PPO	18.		.06	.2	.1	.0	.2	.2	.0	.0	.2	.0	.0	.6
PPO	20.		.7	1.9	1.5	.6	1.9	.9	.2	.2	1.2	.9	.9	.7
PPO	21.	1.2	1.2	1.2	3.1	1.3	1.2	1.2	1.2	.2	1.2	.7	.7	1.2
PPO	22.	1.3	2.9	3.0	3.0	1.1	2.9	2.9	1.3	.5	2.9	1.0	1.0	1.3
PPO	23.		.00	.0	.0	.0	.0	.0	.0	.4	.3	.3	.3	.0
PPO	24.		.00	.0	.0	.0	.0	.0	.0	.5	.5	.0	.0	.0
PPO	25.		.00	.0	.0	.0	.0	.0	.0	.4	.4	.0	.0	.0
PPO	26.		.00	1.0	2.0	1.1	1.0	1.0	.0	.5	1.0	1.0	1.0	.0
PPO	27.		.00	.0	.2	.1	.0	.0	.0	.4	.3	.6	.6	.8
PPO	28.		.00	.0	.2	.1	.0	.0	.0	.6	.5	1.0	1.0	.0
PPO	29.		.00	.4	.1	.0	.2	.4	.0	.2	.0	.0	.0	.0
PPO	30.		.00	.2	1.0	.2	.2	.4	.0	.1	.0	1.0	1.0	.0
PPO	31.		.00	.0	1.0	.0	.2	.2	.0	.7	.2	.4	.4	.0
PPO	32.		.03	1.0	.5	.0	.1	.1	.0	.2	.1	.0	.0	.0
PPO	33.		.00	.2	.2	.0	.0	.0	.0	.8	1.0	.9	.9	.0
PPO	34.		.00	.1	.4	.4	.2	.1	.0	.2	.2	.1	.1	.0
PPO	35.		.01	.2	.0	.4	.1	.1	.0	.3	.1	.4	.4	.6
PPO	36.		.00	.8	1.0	.1	.8	.8	.1	.1	.2	.1	.1	.1
PPO	37.		.04	1.0	3.0	.1	1.0	1.0	.0	.7	1.0	.6	.6	.0
PPO	38.		.1	1.0	1.0	.2	1.0	1.0	.6	.2	1.0	.8	.8	.6
PPO	39.	2.9	2.9	2.2	2.2	2.0	2.2	2.2	2.3	.4	1.0	.7	.7	2.3
PPO	40.		.00	2.0	1.0	.0	2.0	2.0	.9	.8	2.0	3.2	3.2	2.9
PPO	41.		.02	1.7	.2	.0	1.7	1.7	.0	.0	.1	2.0	2.0	.0
PPO	42.		.05	.5	.4	.0	.5	.5	.0	.0	.7	.0	.0	.2
PPO	43.		.02	.9	.0	.0	.9	.9	.0	.4	.5	.0	.0	.5
PPO	44.		.00	.4	.0	.0	.4	.4	.0	.0	.5	.0	.0	.2
PPO	45.		.00	.4	.0	.0	.4	.4	.0	.0	.4	.0	.0	.2
SUM	54.	12.4	23.7	39.7	22.8	23.7	23.7	23.7	12.4	11.6	23.7	16.3	16.3	12.4
AVE	55.	.2	.5	.8	.4	.5	.5	.5	.2	.2	.5	.3	.3	.2

ID	INDEX	ZONE	HUDSPETH	JACKSON	JEFF DAV	J HOGG	J WELLS	KARNES	KENDALL	KENEDY	KERR	KIMBLE	KINNEY	KLEBERG
			37	38	39	40	41	42	43	44	45	46	47	48
			115	120	122	124	125	128	130	131	133	134	136	137
			5	8	5	9	9	7	6	9	6	6	6	7
PPPP	10.		.7	2.4	.7	.3	.3	1.1	.8	.3	.8	.8	.8	1.1
PPPP	11.		.1	.0	.1	.1	.1	.5	.0	.1	.0	.0	.0	.5
PPPP	12.		.6	1.1	.6	.0	.1	.4	.8	.0	.8	.8	.8	.6
PPPP	13.		.1	.2	.1	.0	.0	.1	.0	.0	.0	.0	.0	.1
PPPP	14.		.0	.0	.0	.5	.0	.0	.0	.0	.0	.0	.0	.0
PPPP	15.		.1	.9	.0	.0	.5	.6	.4	.5	.4	.4	.4	.6
PPPP	16.		.0	.4	.0	.0	.1	.0	.1	.1	.1	.0	.1	.6
PPPP	17.		.0	.4	.0	.0	.0	.0	.0	.0	.0	.0	.0	.0
PPPP	18.		.0	.4	.0	.0	.0	.2	.6	.0	.0	.4	.6	.2
PPPP	20.		.0	.5	.2	.9	.7	1.1	.7	.9	.7	.7	.7	1.9
PPPP	21.		.2	.3	.2	.7	.7	1.2	1.2	.7	1.2	1.2	1.2	1.2
PPPP	22.		.5	.5	.5	.0	.9	2.9	1.3	.0	1.3	1.3	1.3	2.9
PPPP	23.		.4	.7	.4	.3	.0	.3	.0	.3	.0	.0	.0	.3
PPPP	24.		.1	.0	.1	.0	.0	.0	.0	.0	.0	.0	.0	.0
PPPP	25.		.5	.0	.5	.1	.0	.0	.0	.0	.0	.0	.0	.3
PPPP	26.		.4	.0	.4	.0	.6	1.5	.8	.6	.8	.8	.8	1.5
PPPP	27.		.6	.1	.6	.0	.0	.0	.0	.0	.0	.0	.0	.0
PPPP	28.		.2	.1	.2	.0	.0	.0	.0	.0	.0	.0	.0	.4
PPPP	29.		.2	.1	.2	.0	.0	.0	.0	.0	.0	.0	.0	.0
PPPP	30.		.7	.2	.7	.0	.4	.2	.0	.4	.0	.0	.0	.2
PPPP	31.		.2	.5	.2	.0	.0	.1	.0	.0	.0	.0	.0	.1
PPPP	32.		.8	.4	.8	.0	.9	1.0	.3	.9	.3	.3	.3	1.0
PPPP	33.		.2	.2	.2	.1	.1	.2	.0	.1	.0	.0	.0	.2
PPPP	34.		.3	.2	.3	.4	.4	.1	.6	.4	.6	.6	.6	.1
PPPP	35.		.1	.0	.1	.1	.1	.2	1.1	.1	.1	.1	.1	.2
PPPP	36.		.7	.2	.7	.6	.6	1.8	.0	.8	.6	.6	.6	1.8
PPPP	37.		.2	.4	.2	.8	.8	1.0	.0	.8	.6	.6	.6	1.0
PPPP	38.		.6	.6	.6	.7	.7	1.0	.3	.7	.3	.3	.3	1.0
PPPP	39.		1.8	.2	1.8	.2	.2	2.3	2.9	2.2	2.9	2.9	2.9	2.3
PPPP	40.		.8	.0	.8	.0	.0	.1	.0	.0	.0	.0	.0	.1
PPPP	41.		.0	.4	.0	.0	.0	1.7	.2	.0	.2	.2	.2	.7
PPPP	42.		.4	.1	.4	.0	.0	.5	.2	.0	.5	.5	.5	.5
PPPP	43.		.0	.0	.0	.0	.0	.9	.2	.0	.2	.2	.2	.4
PPPP	44.		.0	.3	.0	.0	.3	.4	.0	.3	.0	.0	.0	.4
SUM	55.		11.6	39.9	11.6	16.3	16.3	23.7	12.4	16.2	12.4	12.4	12.4	23.7
AVE	55.		.2	.8	.2	.4	.4	.5	.2	.3	.2	.2	.2	.5

ID	INDEX	ZONE	LA SALLE 49 142 9	LAVACA 50 143 7	LEE 51 144 7	LIVE OAK 52 149 9	LLANO 53 150 6	MCHULLEN 54 154 9	MASON 55 160 6	MATAGORD 56 161 8	MAVERICK 57 162 9	MEDINA 58 163 7	MENARD 59 164 6	MONTGOME 60 170 4
PPPO	10.		.3	1.1	1.	.3	.8	.3	.8	2.4	.3	1.1	.8	1.4
PPPO	11.		.1	.5	1.	.1	.8	.1	.8	1.0	.1	.5	.8	.4
PPPO	12.		.1	.6	.6	.1	.8	.1	.8	1.5	.1	.4	.8	1.9
PPPO	13.		.0	.1	.1	.0	.0	.0	.0	.2	.0	.1	.0	.3
PPPO	14.		.3	.0	.0	.0	.0	.0	.0	.0	.0	.0	.0	.1
PPPO	15.		.5	.4	.4	.5	.4	.5	.4	.0	.5	.6	.4	.9
PPPO	16.		.1	.6	.6	.1	.1	.1	.0	.4	.1	.6	.1	1.7
PPPO	17.		.0	.0	.0	.0	.0	.0	.0	.0	.0	.0	.0	.0
PPPO	18.		.0	.2	.2	.0	.7	.7	.7	1.2	.0	.2	.6	1.2
PPPO	20.		.9	.9	.9	.9	.2	.9	.2	1.5	.9	.2	.7	.6
PPPO	21.		.7	.2	.2	.7	.2	.7	.2	3.1	.7	.2	.3	.9
PPPO	22.	1.0	.0	.9	.9	.0	.3	.0	.3	3.0	1.0	.2	.3	1.4
PPPO	23.		.3	.3	.3	.0	.0	.0	.0	.0	.3	.3	.0	.1
PPPO	24.		.0	.3	.3	.0	.0	.0	.0	.0	.0	.0	.0	.0
PPPO	25.		.1	.3	.3	.1	.0	.1	.0	.0	.1	.3	.0	.3
PPPO	26.		.6	.5	.5	.6	.6	.6	.6	2.1	1.6	.5	.8	.9
PPPO	27.		.0	.0	.0	.0	.0	.0	.0	.2	.0	.0	.0	.1
PPPO	28.		.0	.0	.0	.0	.0	.0	.0	.2	.0	.0	.0	.8
PPPO	29.	1.0	.0	.4	.4	.0	.0	.4	.0	1.0	1.0	.2	.0	.9
PPPO	30.		.4	.2	.2	.4	.0	.0	.0	.4	.0	.2	.0	.4
PPPO	31.		.3	.1	.1	.9	.0	.0	.9	.4	.0	.1	.3	.4
PPPO	32.		.4	.0	.0	.1	.0	.0	.0	.2	.1	.2	.0	.2
PPPO	33.		.1	.2	.2	.1	.6	.1	.6	.4	.4	.2	.6	1.4
PPPO	34.		.4	.2	.2	.4	.1	.4	.1	.0	.3	.2	.1	.4
PPPO	35.		.1	.2	.2	.1	.1	.1	.1	1.0	.3	.2	.0	2.2
PPPO	36.		.6	.8	.8	.6	.0	.6	.0	3.2	.6	1.8	.0	.2
PPPO	37.		.3	.0	.0	.3	.0	.3	.0	1.4	.8	1.0	.6	.2
PPPO	38.		.7	.0	.0	.7	.7	.7	.7	2.2	.7	1.0	.3	1.6
PPPO	39.		.2	.3	.3	.2	.9	.2	.9	1.2	.2	2.3	.9	.9
PPPO	40.	3.2	.0	.1	.1	.2	.0	.2	.0	1.0	.0	.1	.0	.0
PPPO	41.		.0	.7	.7	.0	.5	.0	.5	5.4	.0	1.7	.0	4.2
PPPO	42.		.0	.5	.5	.0	.2	.0	.2	.0	.0	.5	.3	.4
PPPO	43.		.0	.9	.9	.0	.2	.0	.2	.0	.0	.9	.2	.9
PPPO	44.		.3	.4	.4	.3	.2	.3	.2	1.3	.3	.4	.0	3.7
SUM	54.		14.2	23.7	23.7	16.2	12.4	16.2	12.4	39.8	16.2	23.7	12.4	31.2
AVE	55.		.3	.5	.5	.3	.2	.3	.2	.8	.3	.5	.2	.6

NAME		NUECES	PECOS	PRESIDIO	REAL	REEVES	REFUGIO	SAN PATR	STARR	SUTTON	SCHLEICH	TERRELL	TRAVIS
ID	INDEX	61	62	63	64	65	66	67	68	69	70	71	72
ZONE	NUMBER	178	186	189	193	195	196	205	214	218	207	222	227
		7	5	5	6	5	7	7	9	6	6	5	7
PPD	10.	1.1	.7	.7	.8	.7	1.1	1.1	.3	.8	1.1	.7	1.1
PPD	11.	.5	.1	.1	.8	.1	.5	.5	.1	.0	.1	.1	.5
PPD	12.	.6	.6	.6	.0	.6	.6	.4	.1	.8	.4	.4	.6
PPD	13.	.1	.1	.1	.0	.1	.1	.1	.0	.0	.4	.1	.1
PPD	14.	.0	.0	.0	.0	.0	.0	.0	.0	.0	.2	.0	.0
PPD	15.	.1	.1	.1	.4	.1	.4	.6	.5	.4	.0	.1	.6
PPD	16.	.6	.0	.0	.1	.0	.4	.6	.1	.1	.5	.0	.6
PPD	17.	.0	.0	.0	.0	.0	.0	.0	.0	.0	.1	.0	.0
PPD	18.	.2	.0	.0	.6	.0	.0	.2	.0	.0	.0	.0	.0
PPD	20.	1.9	.2	.2	.7	.2	.2	.2	.9	.7	.0	.2	.2
PPD	21.	1.2	.2	.2	.2	.2	1.9	1.9	.0	.2	.1	.2	1.9
PPD	22.	2.9	.5	.5	.3	.5	2.9	2.9	.7	1.3	1.1	.5	1.2
PPD	23.	.3	.4	.4	.0	.4	.3	.3	1.0	1.0	.4	.4	.2
PPD	24.	.0	.1	.1	.0	.1	.3	.0	.3	.0	.4	.5	.3
PPD	25.	.3	.5	.5	.0	.5	.0	.0	.1	.0	.4	.1	.0
PPD	26.	1.5	.4	.4	.0	.4	1.5	1.5	1.6	.8	.2	.4	1.5
PPD	27.	.0	.6	.6	.8	.6	.0	.0	.0	.0	.5	.6	.5
PPD	28.	.0	.2	.2	.0	.2	.2	.0	.0	.0	.2	.2	.0
PPD	29.	.4	.1	.1	.0	.1	.4	.4	1.0	.0	.2	.2	.4
PPD	30.	.2	.7	.7	.0	.7	.2	.2	.4	.0	.2	.1	.2
PPD	31.	.1	.2	.2	.0	.2	.1	.1	.0	.0	.2	.7	.4
PPD	32.	1.0	.8	.8	.3	.8	1.0	1.0	.9	.3	1.6	.2	1.0
PPD	33.	.2	.2	.2	.0	.2	.2	.2	.1	.0	.1	.2	.2
PPD	34.	.1	.3	.3	.4	.3	.1	.1	.4	.0	.4	.3	.1
PPD	35.	.2	.1	.1	.1	.1	.2	.2	.1	.1	.2	.1	.2
PPD	36.	1.8	.7	.7	.0	.7	1.8	1.8	.8	.0	.2	.1	1.8
PPD	37.	1.0	.2	.2	.6	.2	1.0	1.0	.7	.6	.3	.7	1.0
PPD	38.	1.0	.6	.6	.3	.6	1.0	1.0	.7	.3	.5	.2	1.0
PPD	39.	2.3	1.8	1.8	.3	1.8	2.3	2.3	.7	.9	.9	.6	2.3
PPD	40.	.1	.8	.8	.0	.8	.1	.1	2.0	2.0	.1	.8	.1
PPD	41.	1.7	.0	.0	.2	.0	1.7	.7	.0	.0	.2	.8	1.7
PPD	42.	.5	.4	.4	.5	.4	.5	.5	.0	.2	.1	.4	.5
PPD	43.	.9	.0	.0	.5	.9	.9	.9	.0	.5	.8	.4	.9
PPD	44.	.4	.0	.0	.2	.4	.4	.4	.3	.2	.0	.0	.4
PPD	54.	23.7	11.6	11.6	.4	11.6	23.7	23.7	14.2	12.4	11.7	.0	23.7
AVE	55.	.5	.2	.2	.2	.2	.5	.5	.3	.2	.2	.2	.5

ID	INDEX	NAME POSITION NUMBER ZONE	UVALDE	VALVERDE	VICTORIA	WALKER	WALLER	WARD	WASHINGTON	WEBB	WHARTON	WILLACY	WILLIAMS	WILSON
			73 232 6	74 233 6	75 235 8	76 236 4	77 237 4	78 238 5	79 239 7	80 240 9	81 241 8	82 245 10	83 246 3	84 247 7
PPD	10.		.8	.8	2.4	1.4	1.4	.7	1.1	.3	2.4	.2	1.2	1.1
PPD	11.		.8	.8	1.0	.4	.4	.1	.5	.1	1.0	.1	.2	.5
PPD	12.		.8	.8	1.5	1.9	1.9	.4	.6	.0	1.5	.7	1.3	.6
PPD	13.		.8	.8	.2	.3	.3	.1	.1	.0	.2	.0	.1	.1
PPD	14.		.0	.0	.0	.1	.1	.0	.0	.0	.0	.0	.0	.0
PPD	15.		.4	.4	.9	.9	.9	.1	.4	.5	.9	1.5	.1	.4
PPD	16.		.1	.1	.4	1.7	1.7	.0	.6	.1	.4	.0	.6	.6
PPD	17.		.0	.0	.0	.0	.0	.0	.0	.0	.0	.0	1.3	.0
PPD	18.		.6	.6	.0	1.2	1.2	.0	.2	.0	1.2	.9	.9	.2
PPD	20.		.7	.7	1.5	.6	.6	.2	1.9	.7	1.5	.6	.6	1.9
PPD	21.	1.2	1.2	3.1	3.1	.9	.9	.2	1.2	.7	3.1	1.3	.4	1.2
PPD	22.	1.3	1.3	3.0	1.4	1.4	1.4	.5	2.5	1.0	3.0	1.1	2.1	2.9
PPD	23.		.0	.0	.7	.1	.1	.4	.3	.3	.7	.6	.3	.3
PPD	24.		.0	.0	.0	.0	.0	.1	.0	.0	.0	.0	.1	.0
PPD	25.		.0	.0	.0	.3	.3	.5	.3	.1	.0	.6	.4	.3
PPD	26.		.8	.8	2.1	.9	.9	.4	1.5	1.6	2.1	1.1	.2	1.5
PPD	27.		.0	.0	.2	.1	.1	.4	.0	.0	.2	.1	.0	.0
PPD	28.		.0	.0	.2	.8	.8	.2	.0	.0	.2	.0	.3	.0
PPD	29.		.0	.0	1.0	.4	.4	.1	.4	1.0	1.0	.2	.0	.4
PPD	30.		.0	.0	1.2	.9	.9	.7	.2	.4	1.2	.5	.1	.2
PPD	31.		.0	.0	.4	.4	.4	.2	1.1	.0	.4	.0	.0	.1
PPD	32.		.3	.3	.5	.4	.4	.2	1.0	.9	.5	.0	.1	1.0
PPD	33.		.0	.0	.2	.2	.2	.2	.2	.1	.2	.8	.1	.2
PPD	34.		.6	.6	.4	1.4	1.4	.3	.1	.4	.4	.0	1.1	.1
PPD	35.		.1	.1	1.0	.4	.4	.1	.2	.1	1.0	.4	.3	.2
PPD	36.		.0	.0	3.2	2.2	2.2	.7	1.8	.6	3.2	.1	2.4	1.8
PPD	37.		.6	.6	1.4	.2	.2	.2	1.0	.8	1.4	.9	1.1	1.0
PPD	38.		.3	.3	2.2	1.6	1.6	.6	1.0	.7	2.2	2.2	1.7	1.0
PPD	39.	2.9	2.9	1.2	.9	.9	.9	.8	2.3	3.2	1.2	3.0	2.1	2.3
PPD	40.		.0	.0	.0	.0	.0	.8	.1	2.0	.9	3.3	.0	.1
PPD	41.		.2	.2	.4	.2	.2	.0	.7	.0	5.4	.3	1.7	.7
PPD	42.		.5	.5	.1	.4	.4	.4	.5	.0	.1	.0	.2	.5
PPD	43.		.2	.2	2.0	.9	.9	.0	.9	.0	2.0	.0	1.2	.9
PPD	44.		.0	.0	1.3	.7	.7	.0	.4	.3	1.3	.7	.2	.4
SUN	54.	12.4	12.4	39.9	31.2	31.2	31.2	11.6	23.7	16.2	39.9	22.8	22.4	23.7
AVE	55.	.2	.2	.8	.6	.6	.6	.2	.5	.3	.8	.4	.4	.5

	NAME POSITION NUMBER	WINKLER 85 248	ZAPATA 86 253	ZAVALA 87 254	GRANT-NM 88 300	HIDALGO- 89 301	COCHISE- 90 400	STA. CRUZ 91 401	CASTANOS 92 500	MUSQUIS- 93 501	TEX AVE 94 601	TEXAS 95 602	OTHER 96 603
ID INDEX	ZONE												
PPO	10.	.7	.3	.3	.0	.0	.0	.0	.0	.0	1.0	82.7	.0
PPO	11.	.1	.1	.1	.0	.0	.0	.0	.0	.0	.3	24.8	.0
PPO	12.	.6	.1	.1	.0	.0	.0	.0	.0	.0	.7	62.1	.0
PPO	13.	.1	.0	.0	.0	.0	.0	.0	.0	.0	.1	7.2	.0
PPO	14.	.0	.5	.5	.0	.0	.0	.0	.0	.0	.0	47.2	.0
PPO	15.	.1	.1	.1	.0	.0	.0	.0	.0	.0	.4	31.1	.0
PPO	16.	.0	.0	.0	.0	.0	.0	.0	.0	.0	.0	41.4	.0
PPO	17.	.0	.0	.0	.0	.0	.0	.0	.0	.0	.0	34.4	.0
PPO	18.	.0	.0	.0	.0	.0	.0	.0	.0	.0	.4	94.5	.0
PPO	20.	.2	.9	.9	.0	.0	.0	.0	.0	.0	1.1	97.5	.0
PPO	21.	.2	.7	.7	.0	.0	.0	.0	.0	.0	1.1	97.5	.0
PPO	22.	.5	.0	.0	.0	.0	.0	.0	.0	.0	1.0	153.5	.0
PPO	23.	.4	.3	.3	.0	.0	.0	.0	.0	.0	.3	25.3	.0
PPO	24.	.1	.0	.0	.0	.0	.0	.0	.0	.0	.0	1.4	.0
PPO	25.	.5	.1	.1	.0	.0	.0	.0	.0	.0	.2	18.7	.0
PPO	26.	.4	.6	.6	.0	.0	.0	.0	.0	.0	.2	104.1	.0
PPO	27.	.6	.0	.0	.0	.0	.0	.0	.0	.0	.1	9.5	.0
PPO	28.	.2	.0	.0	.0	.0	.0	.0	.0	.0	.5	8.3	.0
PPO	29.	.1	.0	.0	.0	.0	.0	.0	.0	.0	.5	39.7	.0
PPO	30.	.7	.4	.4	.0	.0	.0	.0	.0	.0	.4	35.0	.0
PPO	31.	.2	.0	.0	.0	.0	.0	.0	.0	.0	.1	11.5	.0
PPO	32.	.8	.9	.9	.0	.0	.0	.0	.0	.0	.7	59.6	.0
PPO	33.	.2	.1	.1	.0	.0	.0	.0	.0	.0	.2	14.0	.0
PPO	34.	.3	.4	.4	.0	.0	.0	.0	.0	.0	.4	34.1	.0
PPO	35.	.1	.1	.1	.0	.0	.0	.0	.0	.0	.2	21.1	.0
PPO	36.	.7	.6	.6	.0	.0	.0	.0	.0	.0	1.2	101.9	.0
PPO	37.	.6	.7	.7	.0	.0	.0	.0	.0	.0	.8	66.7	.0
PPO	38.	.8	.7	.7	.0	.0	.0	.0	.0	.0	1.0	82.7	.0
PPO	39.	1.8	3.7	3.7	.0	.0	.0	.0	.0	.0	2.4	204.1	.0
PPO	40.	.0	.0	.0	.0	.0	.0	.0	.0	.0	.4	50.4	.0
PPO	41.	.0	.0	.0	.0	.0	.0	.0	.0	.0	1.3	112.8	.0
PPO	42.	.4	.0	.0	.0	.0	.0	.0	.0	.0	.3	29.2	.0
PPO	43.	.0	.0	.0	.0	.0	.0	.0	.0	.0	.5	47.4	.0
PPO	44.	.0	.3	.3	.0	.0	.0	.0	.0	.0	.5	46.0	.0
SUM	54.	11.6	16.2	16.2	.0	.0	.0	.0	.0	.0	20.4	1767.8	.0
AVE	55.	.2	.3	.3	.0	.0	.0	.0	.0	.0	.4	34.0	.0

ID	INDEX	NAME POSITION NUMBER ZONE	MEAN	MEDIAN	MODE	100 607	ZONE 1	ZONE 2	ZONE 3	ZONE 4	ZONE 5	ZONE 6	ZONE 7	ZONE 8
			97 604	98 605	99 606		101 701	102 702	103 703	104 734	105 735	106 706	107 707	108 708
PPD	10	10	1.0	.8	2.2	.0	1.1	1.4	1.2	1.4	.7	.8	1.1	2.4
PPD	11	11	.3	.1	1.2	.0	.1	.1	.2	.4	.1	.0	.5	1.0
PPD	12	12	.7	.6	1.8	.0	.4	.4	.3	1.9	.6	.8	.6	1.5
PPD	13	13	.1	.1	.4	.0	.4	.1	.1	.3	.1	.0	.1	.2
PPD	14	14	.0	.0	.2	.0	.2	.0	.0	.1	.0	.0	.0	.0
PPD	15	15	.5	.5	1.5	.0	.0	.1	.1	.9	.1	.4	.6	.9
PPD	16	16	.4	.1	1.7	.0	.5	.2	.6	1.7	.0	.1	.6	.4
PPD	17	17	.0	.0	1.3	.0	.1	.4	1.3	.0	.0	.0	.0	.0
PPD	18	18	.4	.2	1.2	.0	.0	.2	.9	1.2	.0	.6	.2	1.2
PPD	20	20	1.1	.9	1.8	.0	.1	.9	.4	.6	.2	.7	1.9	1.5
PPD	21	21	1.1	1.2	3.5	.0	.1	.3	.4	.9	1.2	1.2	3.1	3.1
PPD	22	22	1.8	1.3	2.5	.0	1.0	1.7	2.1	1.4	.5	1.3	2.9	3.0
PPD	23	23	.3	.3	.7	.0	.4	.4	.3	.1	.4	.3	.3	.7
PPD	24	24	.0	.0	.2	.0	.2	.2	.1	.0	.1	.0	.0	.0
PPD	25	25	.2	.3	.6	.0	.4	.4	.4	.3	.5	.0	.3	.0
PPD	26	26	1.2	1.5	1.9	.0	.2	.0	.2	.9	.4	.8	1.5	2.1
PPD	27	27	.1	.0	.6	.0	.5	.1	.0	.3	.6	.0	.0	.2
PPD	28	28	.1	.0	.8	.0	.2	.0	.3	.8	.2	.0	.0	.2
PPD	29	29	.5	.4	1.0	.0	.2	.0	.0	.4	.1	.0	.0	1.0
PPD	30	30	.4	.2	1.2	.0	.2	.0	.1	.9	.7	.0	.2	1.2
PPD	31	31	.1	.1	1.6	.0	1.6	.1	.0	.4	.2	.3	1.0	1.4
PPD	32	32	.7	.8	1.0	.0	.2	.1	.1	.4	.2	.0	1.0	1.2
PPD	33	33	.2	.2	.8	.0	.1	.3	.1	.2	.2	.0	.2	.4
PPD	34	34	.4	.4	1.4	.0	.4	.5	1.1	1.4	.3	.6	.2	.4
PPD	35	35	.2	.1	.9	.0	.2	.1	.3	.4	.1	.1	.1	1.0
PPD	36	36	1.2	.7	3.2	.0	.3	.2	2.4	2.2	.7	.0	1.8	3.2
PPD	37	37	.8	.8	1.2	.0	.5	1.1	1.1	.1	.2	.0	1.0	1.4
PPD	38	38	1.0	.7	1.9	.0	.9	.6	1.7	1.6	.6	.3	1.0	2.2
PPD	39	39	2.4	2.3	3.9	.0	.1	.3	2.1	.9	1.8	2.9	2.3	1.2
PPD	40	40	.4	.1	2.3	.0	.2	.1	.0	.0	.8	.0	1.7	.4
PPD	41	41	1.3	.2	5.4	.0	.1	.1	1.7	4.2	.0	.2	1.7	5.4
PPD	42	42	.3	.4	.8	.0	.8	.1	.2	.4	.4	.5	.5	1.0
PPD	43	43	.5	.2	2.0	.0	.0	.1	1.2	.9	.0	.2	.7	2.0
PPD	44	44	.5	.3	3.7	.0	.7	.8	2.2	3.7	.0	.0	3.7	3.7
SUM	54	54	20.3	15.8	55.7	.0	11.7	11.9	22.4	31.2	11.6	12.4	23.7	39.9
AVE	55	55	.4	.3	1.1	.0	.2	.2	.4	.6	.2	.2	.5	.8

REPRODUCTION
ORIGINAL PAGE IS IN...

ID	INDEX	NAME POSITION NUMBER ZONE	ZONE 9 109 709 0	ZONE 10 110 710 0	EZONE 1 111 711 0	EZONE 2 112 712 0	EZONE 3 113 713 0	EZONE 4 114 714 0	EZONE 5 115 715 0	EZONE 6 116 716 0	EZONE 7 117 717 0	EZONE 8 118 718 0	EZONE 9 119 719 0	ZONE 21 120 720 0
PPO	10.		.3	.2	.7	.8	.6	.4	.2	1.9	1.2	1.1	1.9	.3
PPO	11.		.1	.1	.1	.8	.2	.1	.8	.3	.3	.5	1.7	.1
PPO	12.		.1	.7	.6	.6	.4	.1	1.2	1.0	.8	.8	1.7	.3
PPO	13.		.0	.0	.1	.0	.0	.0	.2	.1	.1	.1	.3	.0
PPO	14.		.5	.0	.0	.5	.0	.0	.0	.0	.0	.0	.9	.8
PPO	15.		.1	1.5	.1	.4	.3	.5	1.0	.5	.6	.6	1.1	.1
PPO	16.		.0	.0	.0	.0	.0	.0	.0	.0	.3	.6	.0	.0
PPO	17.		.0	.0	.0	.6	.2	.0	.0	.0	.7	.0	.0	.0
PPO	18.		.0	.9	.0	.0	.0	.0	.5	.8	.6	.4	1.2	.3
PPO	20.		.9	1.4	.2	.7	1.2	1.0	1.3	1.6	1.2	1.7	1.0	1.9
PPO	21.		.7	1.3	.2	.2	.9	.7	1.0	2.4	.8	1.2	1.9	.9
PPO	22.	1.2	1.1	1.1	.5	1.4	1.4	1.1	1.1	3.0	2.5	2.7	2.2	1.0
PPO	23.	.3	.6	.4	.4	.0	.3	.3	.5	.6	.3	.3	.4	.4
PPG	24.	.0	.0	.1	.5	.0	.0	.0	.0	.0	.1	.0	.0	.0
PPO	25.	.1	.4	.4	.8	.0	.2	.1	1.4	.1	.4	.3	.2	.3
PPO	26.	1.6	1.1	.4	.4	.8	1.5	1.6	1.3	1.9	.8	1.4	1.5	1.4
PPO	27.	.0	.1	.6	.0	.0	.0	.6	.1	.1	.0	.0	.1	.0
PPO	28.	.0	.0	.2	.0	.0	.0	.0	.0	.1	.2	.1	.5	.0
PPO	29.	1.0	.0	.1	.1	.0	.7	1.0	.9	.8	.2	.4	.7	.9
PPO	30.	.4	.5	.7	.0	.0	.3	.4	.5	.8	.1	.3	1.0	.4
PPO	31.	.0	.0	.0	.1	.0	.0	.0	.0	.3	.0	.1	.4	.0
PPO	32.	.9	.6	.8	.3	.9	.9	.9	.4	.7	.5	.9	.4	.6
PPO	33.	.1	.8	.2	.0	.1	.1	.1	.5	.2	.1	.2	.2	.3
PPO	34.	.4	.0	.3	.6	.4	.4	.4	.2	.3	.6	.3	.9	.3
PPO	35.	.1	.4	.1	.1	.1	.1	.1	.3	.7	.3	.2	.7	.2
PPO	36.	.6	.1	.7	.1	.0	1.0	.7	.3	2.7	.3	1.9	2.7	.4
PPO	37.	.8	.9	.2	.4	.8	.8	.8	1.3	1.3	1.1	.9	.8	.8
PPO	38.	.7	2.2	.2	.6	.4	.7	.7	1.5	1.8	1.4	1.1	1.9	.2
PPO	39.	3.2	4.0	1.8	.8	.0	2.8	3.1	3.6	1.6	2.2	2.1	1.0	3.4
PPO	40.	2.0	2.3	.8	.0	.7	1.2	1.9	2.2	.0	.0	.1	.0	2.1
PPO	41.	.0	.3	.0	.3	.1	.1	.1	.2	4.0	1.7	2.1	4.8	.1
PPO	42.	.0	.0	.4	.5	.2	.2	.0	.0	.2	.3	.5	.3	.0
PPO	43.	.0	.0	.0	.2	.3	.3	.1	.0	1.6	1.1	.9	1.4	.0
PPO	44.	.3	.7	.0	.0	.4	.4	.3	.5	1.0	.3	.9	2.6	.4
SUM	54.	16.2	22.8	11.6	13.0	18.6	16.7	19.7	33.9	23.0	24.9	35.3	18.3	4.4
AVE	55.	.3	.4	.2	.3	.4	.4	.3	.4	.7	.4	.5	.7	.4

ID	INDEX	NAME POSITION NUMBER ZONE	1ZONE	22	1ZONE	23	1ZONE	24	1ZONE	25	1ZONE	26	MET	ZONE	SDATA	DASNO	DAY	WEEK	YEAR	IDENT
			121 801 0	122 802 0	123 803 0	124 804 0	125 805 0	126 806 0	127 807 0	128 808 0	129 901 0	130 902 0	131 903 0	132 904 0						
PP0	10.		.5	.4	.8	.7	1.	10.	0.	400.	43.	10.	1970.	PP0						
PP0	11.		.2	.2	.0	.1	0.	10.	0.	600.	73.	11.	1970.	PP0						
PP0	12.		.2	.4	.7	.6	1.	10.	0.	600.	77.	12.	1970.	PP0						
PP0	13.		.0	.0	.0	.1	0.	10.	0.	400.	84.	13.	1970.	PP0						
PP0	14.		.0	.0	.0	.0	0.	10.	0.	400.	91.	14.	1970.	PP0						
PP0	15.		.5	.5	.3	.1	1.	10.	0.	600.	98.	15.	1970.	PP0						
PP0	16.		.2	.2	.1	.0	0.	10.	0.	600.	105.	16.	1970.	PP0						
PP0	17.		.0	.0	.0	.0	0.	10.	0.	600.	112.	17.	1970.	PP0						
PP0	18.		.1	.2	.2	.0	1.	10.	0.	600.	119.	18.	1970.	PP0						
PP0	20.	1.	.2	1.	.5	.2	1.	10.	0.	600.	133.	20.	1970.	PP0						
PP0	21.	1.	.8	1.	.8	.5	2.	10.	0.	600.	140.	21.	1970.	PP0						
PP0	22.	1.	.5	1.	.8	.2	2.	10.	0.	600.	147.	22.	1970.	PP0						
PP0	23.	1.	.3	1.	.2	.4	0.	10.	0.	600.	154.	23.	1970.	PP0						
PP0	24.		.0	.0	.0	.1	0.	10.	0.	600.	161.	24.	1970.	PP0						
PP0	25.		.2	.1	.2	.5	0.	10.	0.	400.	168.	25.	1970.	PP0						
PP0	26.	1.	.4	1.	.4	.4	1.	10.	0.	600.	175.	26.	1970.	PP0						
PP0	27.		.0	.0	.2	.6	1.	10.	0.	600.	182.	27.	1970.	PP0						
PP0	28.		.0	.0	.1	.2	0.	10.	0.	600.	189.	28.	1970.	PP0						
PP0	29.		.8	.4	.0	.1	0.	10.	0.	600.	196.	29.	1970.	PP0						
PP0	30.		.3	.3	.3	.7	0.	10.	0.	600.	203.	30.	1970.	PP0						
PP0	31.		.0	.0	.1	.2	0.	10.	0.	600.	210.	31.	1970.	PP0						
PP0	32.		.9	.8	.5	.8	1.	10.	0.	600.	217.	32.	1970.	PP0						
PP0	33.		.1	.1	.1	.2	0.	10.	0.	600.	224.	33.	1970.	PP0						
PP0	34.		.3	.4	.5	.3	0.	10.	0.	600.	231.	34.	1970.	PP0						
PP0	35.		.1	.1	.1	.1	0.	10.	0.	600.	238.	35.	1970.	PP0						
PP0	36.		.9	.7	.3	.7	2.	10.	0.	600.	245.	36.	1970.	PP0						
PP0	37.		.8	.8	.4	.2	1.	10.	0.	600.	252.	37.	1970.	PP0						
PP0	38.		.8	.7	.4	.6	1.	10.	0.	600.	259.	38.	1970.	PP0						
PP0	39.	3.	.0	2.	.9	2.	.5	1.	8	2.	10.	266.	39.	1970.	PP0					
PP0	40.	1.	.5	1.	.1	.3	.8	0.	0.	600.	273.	40.	1970.	PP0						
PP0	41.		.4	.4	.1	.0	.8	2.	0.	600.	280.	41.	1970.	PP0						
PP0	42.		.1	.2	.5	.4	0.	10.	0.	600.	287.	42.	1970.	PP0						
PP0	43.		.2	.2	.1	.0	1.	10.	0.	600.	294.	43.	1970.	PP0						
PP0	44.		.3	.0	.0	.0	0.	10.	0.	600.	301.	44.	1970.	PP0						
SUM	54.	18.	1	14.	8	12.	1	11.	6	23	0.	55.	0.	SUM						
AVE	55.	.3	.3	.2	.2	.2	.2	.2	.2	0.	0.	55.	0.	AVE						

THERE WERE 209 EMPTY DATA SETS SKIPPED IN THE ABOVE LISTING.

DASND 601 WITH ID OF PPI IS WRITTEN ON RECORD NUMBER 37

ID	INDEX	NAME POSITION NUMBER ZONE	ATASCOSA	AUSTIN	RANDERA	BASTROP	BEE	BEAR	BLANCO	BRAZORIA	BRAZOS	BREWSTER	BROOKS	BURLESON
			1 7	2 8 7	3 10 4	4 11 7	5 13 7	6 15 7	7 16 6	8 20 8	9 21 4	10 22 5	11 24 9	12 26 7
PPI	13.		.2	.3	.0	.3	.3	.3	.0	.1	.0	.0	.2	.3
PPI	15.		.6	1.0	2.1	1.0	1.0	1.0	2.1	1.6	.7	.0	.6	1.0
PPI	16.		.2	.0	.1	.1	.1	.1	.1	.1	.4	.3	.2	.1
PPI	17.		.0	.0	.0	.0	.0	.0	.0	.0	.2	.0	.0	.0
PPI	18.		.0	.2	.1	.2	.2	.2	.1	.0	.9	.0	.0	.2
PPI	19.		.9	.4	.1	.4	.4	.4	.1	1.3	1.7	.0	.4	.4
PPI	20.		.1	.6	.1	.6	.6	.6	.1	.2	.5	.4	.1	.6
PPI	21.		.1	.6	.3	.6	.6	.6	.3	.7	.0	.4	.0	.0
PPI	22.		.0	.0	.0	.0	.0	.0	.0	.1	.0	.0	.3	.0
PPI	23.		.0	.7	.1	.7	.7	.7	.1	1.4	.4	.4	.0	.7
PPI	24.		.0	.7	.1	.7	.7	.7	.1	1.4	.4	.4	.0	.7
PPI	25.	1.	.9	1.5	.4	.8	1.5	1.5	.4	.3	.3	.1	1.9	1.5
PPI	26.	2.	.6	.8	.4	.8	.8	.8	.4	.5	.6	.4	2.6	.8
PPI	27.	1.	.1	.1	.0	.1	.1	.1	.0	.1	.1	.0	.1	.1
PPI	28.		.0	.0	.0	.0	.0	.0	.0	.1	.1	.0	.0	.0
PPI	29.		.1	.0	.0	.0	.0	.0	.1	.1	.2	.3	.1	.0
PPI	30.	1.	.3	.8	2.	.8	.8	.8	2.	.9	2.7	1.	4.	.8
PPI	31.	4.	.2	4.	2.	4.	4.	4.	3.	8.	1.	1.	4.	4.
PPI	32.	1.	.3	.5	3.	.5	.5	.5	3.	2.	.3	1.	1.	.5
PPI	33.		.2	.1	.0	.2	.1	.1	.0	.2	.8	.3	.2	.2
PPI	34.		.1	.2	.2	.5	.2	.2	.2	.5	.5	.1	.2	.5
PPI	35.		.2	.5	.3	.5	.5	.5	.3	.6	.5	.0	.2	.5
PPI	36.	6.	.9	5.1	.1	5.1	5.1	5.1	.1	5.4	.5	.1	6.0	5.1
PPI	37.	1.	.2	1.5	.4	1.5	1.5	1.5	.4	2.6	1.	1.	1.2	1.5
PPI	38.	1.	.3	1.0	.9	1.0	1.0	1.0	.5	2.4	1.	1.	1.0	1.0
PPI	39.	1.	.0	.5	.4	.5	.5	.5	.4	.5	.4	.2	1.0	.5
PPI	40.	2.	.9	1.3	.6	1.3	1.3	1.3	.6	1.3	.1	.9	2.9	1.3
PPI	41.		.7	.7	.2	.7	.7	.7	.2	1.2	.5	.2	.7	.7
PPI	42.	1.	.5	.7	.5	.7	.7	.7	.5	.2	.5	.2	1.5	.7
PPI	43.		.0	.2	.5	.2	.2	.2	.5	.2	.1	.5	.0	.2
SUM	54.	28.	.7	23.	15.	23.	23.	23.	15.	25.	19.	10.	28.	23.
Ave	55.		.6	.5	.3	.5	.5	.5	.3	.5	.4	.2	.6	.5

ID	INDEX	NAME POSITION NUMBER ZONE	BURNET	CALDWELL	CALHOUN	CAMERON	COLORADO	CONAL	CROCKETT	CULBERTS	DENITT	DINHIT	DUVAL	EDWARDS
			13 27 4	14 28 7	15 29 8	16 31 10	17 45 7	18 46 7	19 53 6	20 55 5	21 62 7	22 64 9	23 66 9	24 69 6
PP1	13.		.0			1.5	.3	.3	.0	.0	.3	.2	.2	.0
PP1	15.		2.1	1.0	1.0	1.1	1.0	1.0	2.1	.0	1.0	.6	.2	2.1
PP1	16.		.1	.1	.1	.0	.0	.0	.1	.0	.1	.2	.2	.1
PP1	17.		.0	.0	.0	.0	.0	.0	.0	.0	.3	.0	.0	.0
PP1	18.		.1	.2	.3	.6	.4	.4	.1	.1	.4	.9	.9	.1
PP1	19.		.1	.4	1.3	.5	.4	.4	.1	.1	.0	.6	.6	.1
PP1	20.		.1	.6	.2	.0	.6	.6	.3	.4	.6	.1	.1	.3
PP1	21.		.3	.0	.1	.7	.0	.0	.0	.4	.0	.0	.0	.0
PP1	22.		.0	.0	.1	.1	.0	.0	.8	.0	.0	.3	.3	.8
PP1	23.		.8	.0	.4	.8	.7	.7	.1	.4	.7	.0	.9	.1
PP1	24.		.1	.7	1.4	.8	.5	.9	.9	.1	1.5	1.9	1.9	.9
PP1	25.		.9	1.5	.3	1.1	.8	.4	.4	.8	.8	2.6	2.6	.4
PP1	26.		.3	.8	.6	1.3	.0	.1	.0	.4	.1	.1	.1	.0
PP1	27.		.0	.1	.6	.1	.1	.0	.0	.0	.0	.0	.0	.1
PP1	28.		.0	.0	.1	.2	.0	.0	2.5	1.1	.0	1.3	1.3	2.5
PP1	29.		.1	.0	.8	.0	.8	.8	.8	.8	.4	4.2	4.2	.8
PP1	30.		2.5	4.4	3.8	2.5	4.4	4.4	3.2	1.6	4.4	1.3	1.3	3.2
PP1	31.		.8	.5	.0	.0	.5	.5	.0	.1	.1	.2	.2	.0
PP1	32.		3.2	.5	.2	.2	.1	.1	.2	.1	.2	.1	.1	.2
PP1	33.		.0	.1	.5	.3	.2	.2	.2	.3	.2	.2	.2	.3
PP1	34.		.2	.2	.5	.2	.5	.5	.3	.1	.5	.6	.6	.1
PP1	35.		.3	.5	.4	.8	.5	.1	.1	.0	5.1	6.0	6.0	.4
PP1	36.		.1	5.1	2.5	5.4	1.5	1.5	.4	1.0	1.5	1.2	1.2	.9
PP1	37.		.4	1.5	2.4	5.4	1.0	1.0	.9	1.3	1.0	1.0	1.0	.4
PP1	38.		.9	1.0	.7	2.2	1.5	.5	.4	.2	1.5	1.0	1.0	.4
PP1	39.		.4	.5	.5	2.2	.5	.5	.6	.2	1.3	2.9	2.9	.6
PP1	40.		.6	1.3	1.1	1.9	1.3	1.3	.6	.2	1.7	.7	.7	.2
PP1	41.		.2	.7	.2	.3	.7	.7	.2	.2	.7	1.5	1.5	.5
PP1	42.		.5	.7	.2	.2	.2	.2	.5	.5	.2	.0	.0	.5
PP1	43.		.2	.2	.0	.0	.2	.2	.7	.8	.8	28.7	28.7	15.7
SUM	54.		15.7	23.8	25.2	22.3	23.8	23.8	15.7	10.2	23.8	28.7	28.7	15.7
AVE	55.		.3	.5	.5	.4	.5	.5	.3	.2	.5	.6	.6	.3

ID	INDEX	NAME POSITION NUMBER ZONE	EL PASO	FAYETTE	FT BEND	FRIO	GILLESPI	GOLIAD	GONZALES	GRIMES	GUADALPE	HARRIS	HAYS	MIDALGO
			25 71 5	26 75 7	27 79 8	28 82 9	29 86 6	30 88 7	31 89 7	32 93 4	33 94 7	34 101 8	35 105 7	36 108 10
PPI	13.		.0	.3	.1	.2	.0	.3	.0	.0	.3	.1	.3	1.5
PPI	15.		.0	1.0	1.6	.6	2.1	1.0	1.0	.7	1.0	1.6	1.0	.1
PPI	16.		.0	.0	.1	.2	.1	.1	.1	.4	.1	.1	.1	.0
PPI	17.		.0	.0	.0	.0	.0	.0	.0	.2	.0	.0	.0	.0
PPI	18.		.0	.2	.5	.0	.1	.2	.2	.9	.2	.5	.2	.6
PPI	19.		.0	.4	1.3	.9	.1	.4	.4	1.7	.6	1.3	.4	.5
PPI	20.		.0	.6	.2	.1	.1	.6	.6	.4	.6	.7	.6	.0
PPI	21.		.4	.6	.7	.1	.3	.6	.6	.5	.6	.7	.6	.7
PPI	22.		.4	.0	.1	.0	.0	.0	.0	.0	.0	.1	.0	.1
PPI	23.		.4	.0	.0	.3	.8	.0	.0	.0	.0	.0	.0	.0
PPI	24.		.4	.7	1.4	.0	.1	.7	.7	.9	.7	1.4	.7	.8
PPI	25.		.4	1.5	.3	1.9	.9	1.5	1.5	.3	1.5	.3	1.5	1.1
PPI	26.		.4	.8	.5	2.6	.4	.8	.8	.6	.8	.6	.8	1.1
PPI	27.		.0	.1	.6	.1	.0	.1	.1	.3	.1	.6	.1	1.3
PPI	28.		.0	.0	.1	.0	.0	.0	.0	.1	.0	.1	.0	.0
PPI	29.		.3	.0	.1	.1	.1	.0	.0	1.2	.0	.1	.0	.0
PPI	30.	1	.1	.8	.9	1.3	2.5	.8	.8	2.7	.6	.9	.4	2.5
PPI	31.	1	.1	4.4	3.8	4.2	8.8	4.4	4.4	4.4	4.4	3.8	4.4	2.5
PPI	32.	1	.1	.5	.0	1.3	3.2	.5	.5	1.3	.5	.0	.5	.0
PPI	33.	1	.1	.1	.2	.2	.0	.1	.1	.3	.1	.2	.1	.2
PPI	34.	1	.3	.5	.5	.1	.2	.2	.2	.8	.2	.5	.2	.2
PPI	35.	1	.1	.5	.6	.2	.3	.5	.5	.5	.5	.6	.5	.3
PPI	36.	1	.0	5.1	5.4	6.0	.1	5.1	5.1	5.5	5.1	5.4	5.1	.8
PPI	37.	1	.0	1.5	2.4	1.2	.4	1.5	1.5	1.1	1.5	2.6	1.5	5.7
PPI	38.	1	.3	1.5	1.0	1.0	.4	1.0	1.0	1.2	1.0	.4	1.0	1.5
PPI	39.	1	.9	.5	.5	1.0	.4	.5	.5	.4	.5	.5	.5	2.2
PPI	40.	1	.9	1.3	1.3	2.4	.6	1.3	1.3	.1	1.3	1.3	1.3	1.9
PPI	41.	1	.2	.7	1.2	.7	.2	.7	.7	.9	.7	1.2	.7	.3
PPI	42.	1	.2	.7	.2	1.5	.7	.7	.7	.5	.7	.2	.7	.2
PPI	43.	1	.5	.2	.0	.0	.5	.2	.2	.1	.2	.0	.2	.0
SUM	54.	10	.2	23.8	25.2	28.7	15.7	23.8	23.8	19.1	23.8	25.2	23.8	22.3
AVE	55.		.2	.5	.5	.6	.3	.5	.5	.4	.5	.5	.5	.4

ID	INDEX	NAME POSITION NUMBER ZONE	HUDSPETH	JACKSON	JEFF	DAV	J HOGG	J WELLS	KARNES	KENDALL	KENEY	KERR	KIMBLE	KINNEY	KLEBERG
			37 115 5	38 128 8	39 122 5	40 124 9	41 125 9	42 128 7	43 130 6	44 131 9	45 133 6	46 134 6	47 136 6	48 137 7	
PPI	13.		.0	.1	.0	.2	.2	.3	.0	.2	.0	.0	.0	.0	.3
PPI	15.		.0	.4	.0	.6	.6	1.0	.1	2.1	.6	2.1	2.1	2.1	1.0
PPI	16.		.0	.0	.0	.2	.2	.0	.1	.0	.2	.1	.1	.1	.1
PPI	17.		.0	.0	.0	.0	.0	.0	.0	.0	.0	.0	.0	.0	.0
PPI	18.		.5	.5	.6	.6	.6	.2	.1	.1	.0	.1	.1	.1	.2
PPI	19.		1.3	1.3	1.9	1.9	1.4	.4	.1	.1	.9	.1	.1	.1	.4
PPI	20.		.2	.2	.0	.1	.1	.6	.1	.1	.1	.1	.1	.1	.6
PPI	21.		.7	.7	.4	.1	.1	.6	.3	.3	.1	.3	.3	.3	.6
PPI	22.		.1	.1	.4	.0	.0	.0	.0	.0	.0	.0	.0	.0	.0
PPI	23.		.0	.0	.0	.3	.3	.7	.3	.3	.3	.8	.8	.8	.0
PPI	24.		1.4	1.4	1.0	.0	.0	.0	.0	.1	.1	.1	.1	.1	.7
PPI	25.		.3	.3	.1	1.9	1.9	1.5	1.9	1.9	1.9	.9	.9	.9	1.5
PPI	26.		.4	.4	.4	2.6	2.6	2.6	2.6	2.6	2.6	.4	.4	.4	.8
PPI	27.		.0	.0	.1	.1	.1	.1	.1	.0	.1	.0	.0	.0	.1
PPI	28.		.0	.1	.0	.0	.0	.0	.0	.0	.0	.0	.1	.1	.0
PPI	29.		.0	.1	.0	.0	.0	.0	.0	.1	.1	.1	2.5	2.5	.8
PPI	30.	1	.9	.9	1.1	1.3	1.3	4.4	2.8	2.8	2.8	2.8	2.8	2.8	4.4
PPI	31.	1	.1	.8	.1	4.2	4.2	4.4	4.4	4.2	4.2	2.8	2.8	2.8	4.4
PPI	32.	1	.4	.0	1.6	1.3	1.3	.5	.2	3.2	1.3	3.7	3.2	3.2	.5
PPI	33.	1	.1	.2	.1	.2	.2	.1	.2	.2	.0	.2	.0	.0	.1
PPI	34.	1	.3	.5	.3	.2	.2	.2	.2	.1	.2	.2	.2	.2	.2
PPI	35.	5	.4	.4	.0	4.0	6.0	5.5	5.5	3.3	6.0	.1	.1	.1	5.1
PPI	36.	2	.4	.4	.0	1.0	1.0	1.1	1.1	1.1	1.2	.4	.4	.4	1.5
PPI	37.	1	.3	.4	1.1	1.2	1.2	1.5	1.5	1.2	1.0	.4	.4	.4	1.0
PPI	38.	1	.3	.4	1.1	1.0	1.0	1.0	1.0	.9	1.0	.4	.4	.4	.5
PPI	39.	1	.2	.3	1.2	2.9	2.9	3.3	3.3	2.9	2.9	.4	.4	.4	1.3
PPI	40.	1	.2	.3	1.2	1.0	1.0	1.0	1.0	2.9	2.9	.6	.6	.6	.7
PPI	41.	1	.2	.3	1.2	1.5	1.5	1.5	1.5	.7	.7	.2	.2	.2	.7
PPI	42.	1	.2	.3	1.2	1.5	1.5	1.5	1.5	.7	.7	.2	.2	.2	.7
PPI	43.	1	.2	.3	1.2	1.5	1.5	1.5	1.5	.7	.7	.2	.2	.2	.7
SUM	54.	10	25	25	10	28	28	23	23	15	28	15	15	15	23
AVE	55.	.2	.2	.2	.2	.6	.6	.6	.6	.3	.6	.3	.3	.3	.5

NAME POSITION NUMBER		LA SALLE	LAVACA	LEF	LIVE OAK	LLANO	MCHULLEN	MASON	MATAGORD	MAVERICK	MEDINA	MENARD	MONTGOME
ID	INDEX ZONE	49 147	50 143	51 144	52 149	53 150	54 154	55 140	56 141	57 142	58 143	59 144	60 170
PP1	13.	.2	.3	.3	.2	.0	.2	.0	.1	.2	.3	.0	.0
PP1	15.	.6	1.0	1.0	.6	2.1	.4	2.1	1.6	.6	1.0	2.1	.7
PP1	16.	.2	.1	.1	.2	.1	.2	.1	.1	.2	.1	.1	.4
PP1	17.	.C	.0	.0	.C	.0	.0	.0	.0	.0	.0	.0	.2
PP1	18.	.0	.2	.2	.0	.1	.0	.1	.5	.0	.2	.1	.9
PP1	19.	.9	.4	.4	.9	.1	.9	.1	1.3	.9	.4	.1	1.7
PP1	20.	.1	.6	.6	.1	.3	.1	.1	.2	.1	.6	.1	.4
PP1	21.	.1	.6	.6	.1	.3	.1	.3	.7	.1	.6	.3	.5
PP1	22.	.3	.0	.0	.C	.0	.0	.0	.1	.0	.0	.0	.0
PP1	23.	.3	.0	.0	.3	.8	.3	.8	.0	.0	.7	.1	.9
PP1	24.	.0	.7	.7	.0	.1	.0	.1	1.4	.0	.7	.9	.3
PP1	25.	1.9	1.5	1.5	1.9	.9	1.9	.9	.3	1.9	1.5	.4	.6
PP1	26.	2.6	.8	.8	2.6	.4	2.6	.4	.5	2.6	.8	.4	.3
PP1	27.	.1	.1	.1	.1	.0	.1	.0	.6	.1	.1	.0	.1
PP1	28.	.0	.C	.0	.0	.0	.0	.0	.1	.0	.0	.0	.2
PP1	29.	.1	.1	.1	.1	.1	.1	.1	.9	.1	.0	.1	.7
PP1	30.	1.3	.8	.8	1.3	2.5	1.3	2.5	.9	1.3	.8	2.5	2.7
PP1	31.	4.2	4.4	4.4	4.2	.8	4.2	.8	3.8	4.2	4.4	4.4	1.7
PP1	32.	1.3	.5	.5	1.3	3.2	1.3	3.2	.0	1.3	.5	3.2	.3
PP1	33.	.2	.2	.2	.2	.0	.2	.0	.2	.2	.1	.0	.1
PP1	34.	.1	.1	.1	.1	.2	.1	.2	.5	.1	.2	.2	.8
PP1	35.	.2	.5	.5	.2	.3	.2	.3	.4	.2	.5	.3	.5
PP1	36.	6.0	5.1	5.1	6.0	.1	6.0	.1	5.4	6.0	5.1	.4	.5
PP1	37.	1.2	1.5	1.5	1.2	.4	1.2	.4	2.6	1.2	1.5	.4	1.1
PP1	38.	1.0	1.0	1.0	1.0	.9	1.0	.9	.4	1.0	1.0	.9	1.2
PP1	39.	1.0	.5	.5	1.0	.4	1.0	.4	.5	1.0	.5	.4	.4
PP1	40.	2.9	1.3	1.3	2.9	.6	2.9	.6	1.3	2.9	1.3	.6	.1
PP1	41.	.7	.7	.7	.7	.2	.7	.2	1.2	.7	.7	.2	.9
PP1	42.	1.5	.7	.7	1.5	.5	1.5	.5	.2	1.5	.7	.5	.5
PP1	43.	.0	.2	.2	.0	.5	.0	.5	.0	.0	.2	.5	.1
SUM	54.	28.7	23.8	23.8	28.7	15.7	28.7	15.7	25.2	28.7	23.8	15.7	19.1
AVE	55.	.6	.5	.5	.6	.3	.6	.3	.5	.6	.5	.3	.4

ID	INDEX	NAME POSITION NUMBER ZONE	NUECES	PECOS	PRESIDIO	REAL	REEVES	REFUGIO	SAN PATR	STARR	SUTTON	SCHLEICH	TERRELL	TRAVIS
			61 178 7	62 186 5	63 189 5	64 193 6	65 195 5	66 196 7	67 205 7	68 214 9	69 218 6	70 207 6	71 222 5	72 227 7
PP1	13.		.3	.0	.0	.0	.0	.0	.0	.0	.0	.0	.0	.3
PP1	15.		1.0	.0	.0	2.1	.0	1.0	1.0	.2	2.1	1.0	.0	1.0
PP1	16.		.1	.0	.0	.1	.0	.1	.1	.2	.0	.0	.0	.1
PP1	17.		.0	.0	.0	.0	.0	.0	.0	.0	.0	.0	.0	.0
PP1	18.		.2	.0	.0	.1	.0	.2	.2	.C	.1	.0	.0	.2
PP1	19.		.4	.0	.0	.1	.0	.4	.4	.9	.1	.0	.0	.4
PP1	20.		.4	.0	.0	.3	.0	.6	.6	.1	.1	.0	.0	.6
PP1	21.		.6	.4	.4	.0	.4	.6	.6	.1	.3	1.6	.4	.6
PP1	22.		.0	.4	.4	.0	.0	.0	.0	.0	.0	.2	.4	.0
PP1	23.		.0	.0	.0	.8	.0	.0	.0	.3	.8	.9	.0	.0
PP1	24.		.7	.4	.4	.1	.4	.7	.7	.0	.1	.7	.4	.7
PP1	25.		1.5	.1	.1	.9	.1	1.5	1.5	1.9	.9	.0	.1	1.5
PP1	26.		.8	.4	.4	.4	.4	.8	.8	2.6	.4	.5	.4	.8
PP1	27.		.1	.0	.0	.0	.0	.1	.1	.1	.0	.0	.0	.1
PP1	28.		.0	.0	.0	.0	.0	.0	.0	.C	.0	.1	.0	.0
PP1	29.		.0	.0	.0	.1	.0	.0	.0	.1	.1	.6	.3	.0
PP1	30.		.8	1.1	1.1	2.5	1.1	.8	.8	1.3	2.5	.9	1.1	.8
PP1	31.		4.4	1.1	1.1	.5	.1	4.4	4.4	4.2	.8	.9	1.1	4.4
PP1	32.		.5	1.6	1.6	.1	.0	.5	.5	1.3	3.2	1.7	1.6	.5
PP1	33.		.1	.1	.1	.2	.1	.1	.1	.2	.2	.2	.3	.1
PP1	34.		.2	.3	.3	.2	.3	.2	.2	.1	.2	.2	.3	.2
PP1	35.		.5	.1	.1	.3	.1	.5	.5	.3	.3	.3	.1	.5
PP1	36.		5.1	.0	.0	.1	.0	5.1	5.1	6.C	.1	.0	.0	5.1
PP1	37.		1.5	1.0	1.0	.9	1.0	1.5	1.5	1.7	.4	1.1	1.0	1.5
PP1	38.		1.0	1.3	1.3	.9	1.0	1.0	1.0	1.0	.9	2.9	1.3	1.0
PP1	39.		.5	.2	.2	.4	.2	.5	.5	1.0	.4	.1	.2	.5
PP1	40.		1.3	.9	.9	.4	.2	1.3	1.3	2.9	.6	.0	.2	1.3
PP1	41.		.7	.2	.2	.6	.2	.7	.7	.7	.2	.6	.2	.7
PP1	42.		.7	.2	.2	.4	.2	.7	.7	1.5	.5	.3	.2	.7
PP1	43.		.2	.5	.5	.5	.2	.2	.2	.0	.5	.7	.5	.2
SUM	54.		23.8	10.2	10.2	15.7	10.2	23.8	23.8	28.7	15.3	16.4	10.2	23.8
AVE	55.		.5	.2	.2	.3	.2	.5	.5	.6	.3	.3	.2	.5

ID	INDEX	ZONE	NAME	UVALDE	VALVERDE	VICTORIA	WALKER	WALLER	WARD	WASHINGTON	WEBB	WHARTON	WILLACY	WILLIAMS	WILSON
			POSITION NUMBR	73 232 6	74 233 6	75 235 8	76 236 4	77 237 4	78 238 5	79 239 7	80 240 9	81 241 8	82 245 10	83 246 3	84 247 7
PPI	13.			.0	.0	.1	.0	.0	.0	.3	.2	.1	1.5	.0	.3
PPI	15.			2.1	2.1	1.6	.7	.7	.3	1.0	.6	1.6	.1	1.6	1.0
PPI	16.			.1	.1	.1	.4	.4	.0	.1	.2	.1	.0	.5	.1
PPI	17.			.0	.0	.0	.2	.2	.0	.0	.0	.0	.0	.1	.0
PPI	18.			.1	.1	.5	.9	.9	.3	.2	.0	.5	.0	.5	.2
PPI	19.			.1	.1	1.3	1.7	1.7	.0	.4	.9	1.3	.5	.1	.4
PPI	20.			.1	.1	.2	.4	.4	.0	.6	.1	.2	.0	.2	.6
PPI	21.			.3	.3	.7	.5	.5	.4	.6	.1	.7	.7	1.3	.6
PPI	22.			.0	.0	.1	.0	.0	.4	.0	.0	.1	.1	.2	.0
PPI	23.			.8	.8	.0	.0	.0	.0	.0	.3	.0	.0	.2	.0
PPI	24.			.1	.1	1.4	.9	.9	.4	.7	.6	1.4	.8	.2	.7
PPI	25.			.9	.9	.3	.3	.3	.1	1.9	1.9	.3	1.1	.5	1.5
PPI	26.			.4	.4	.6	.6	.6	.4	.8	2.6	.5	.1	.8	.8
PPI	27.			.0	.0	.6	.3	.3	.0	.1	.1	.6	1.3	.0	.1
PPI	28.			.0	.0	.1	.1	.1	.0	.0	.0	.1	.1	.0	.0
PPI	29.			.1	.1	.1	1.2	1.2	.3	.0	.1	.1	.0	1.8	.0
PPI	30.			2.5	2.5	.9	2.7	2.7	1.1	.8	1.3	.9	2.2	1.6	.8
PPI	31.			.8	.8	3.8	1.7	1.7	1.1	4.4	4.2	3.8	2.5	1.1	4.4
PPI	32.			3.2	3.2	.0	.3	.3	1.6	.5	1.3	.0	.0	2.3	.5
PPI	33.			.0	.0	.2	.1	.1	.1	.1	.2	.2	.2	.0	.1
PPI	34.			.2	.2	.5	.5	.5	.3	.2	.1	.5	.2	1.0	.2
PPI	35.			.3	.3	.6	.5	.5	.1	.5	.2	.6	.3	.7	.5
PPI	36.			.1	.1	5.4	.5	.5	.0	5.1	6.0	5.4	.8	.0	5.1
PPI	37.			.4	.4	2.6	1.1	1.1	1.0	1.5	1.2	2.6	5.7	.3	1.5
PPI	38.			.9	.9	.4	1.2	1.2	1.3	1.0	.4	1.5	1.5	2.2	1.0
PPI	39.			.4	.4	.5	.4	.4	1.2	.5	1.0	.5	2.2	1.9	.5
PPI	40.			.6	.6	1.3	.1	.1	.9	1.3	2.9	1.3	1.9	.2	1.3
PPI	41.			.2	.2	1.2	.9	.9	.2	.7	.7	1.2	.3	.3	.7
PPI	42.			.5	.5	.2	.1	.1	.2	.7	.5	.2	.2	2.7	.7
PPI	43.			.5	.5	.0	.1	.1	.5	.2	1.0	.0	.0	.5	.2
SUM	54.			15.7	15.7	25.2	19.1	19.1	10.2	23.8	28.7	25.2	22.3	22.4	23.8
AVE	55.			.3	.3	.5	.4	.4	.2	.5	.6	.5	.4	.4	.5

IO	INDEX	NAME POSITION NUMBER ZONE	WINKLER 85 248 5	ZAPATA 86 253 9	ZAVALA 87 254 9	GRANT-NM 88 300 0	HIDALGO- 89 301 0	COCHISE- 90 400 0	STA-CRUZ 91 401 0	CASTANOS 92 500 0	MUSQUIS- 93 501 0	TEX AVE 94 601 0	TEXAS 95 602 0	OTHER 96 603 0
PP1	13.		.0	.2	.2	.0	.0	.0	.0	.0	.0	.2	16.0	.0
PP1	15.		.3	.6	.6	.0	.0	.0	.0	.0	.0	1.1	92.8	.0
PP1	16.		.0	.2	.2	.0	.3	.0	.0	.0	.0	.0	10.7	.0
PP1	17.		.0	.0	.0	.0	.0	.0	.0	.0	.0	.0	1.1	.0
PP1	18.		.0	.0	.0	.0	.0	.0	.0	.0	.0	.0	19.2	.0
PP1	19.		.0	.9	.9	.0	.0	.0	.0	.0	.0	.2	46.6	.0
PP1	20.		.0	.1	.1	.0	.0	.0	.0	.0	.0	.3	22.1	.0
PP1	21.		.4	.1	.1	.0	.0	.0	.0	.0	.0	.5	38.2	.0
PP1	22.		.4	.0	.0	.0	.0	.0	.0	.0	.0	.1	5.8	.0
PP1	23.		.0	.3	.3	.0	.0	.0	.0	.0	.0	.2	19.5	.0
PP1	24.		.4	.0	.0	.0	.0	.0	.0	.0	.0	.5	42.6	.0
PP1	25.		.1	.9	.9	.0	.0	.0	.0	.0	.0	1.1	92.0	.0
PP1	26.		.4	2.6	2.6	.0	.0	.0	.0	.0	.0	.9	81.1	.0
PP1	27.		.0	.1	.1	.0	.0	.0	.0	.0	.0	.2	14.3	.0
PP1	28.		.0	.0	.0	.0	.0	.0	.0	.0	.0	.0	1.7	.0
PP1	29.		.3	.1	.1	.0	.0	.0	.0	.0	.0	.2	15.8	.0
PP1	30.	1.1	.1	1.3	1.3	.0	.0	.0	.0	.0	.0	1.4	119.2	.0
PP1	31.	1.1	.1	4.2	4.2	.0	.0	.0	.0	.0	.0	2.8	240.3	.0
PP1	32.	1.6	.1	1.3	1.3	.0	.0	.0	.0	.0	.0	1.3	110.8	.0
PP1	33.		.1	.2	.2	.0	.0	.0	.0	.0	.0	.1	10.4	.0
PP1	34.		.3	.1	.1	.0	.0	.0	.0	.0	.0	.3	23.1	.0
PP1	35.		.1	.2	.2	.0	.3	.0	.0	.0	.0	.4	31.1	.0
PP1	36.		.0	6.0	6.0	.0	.0	.0	.0	.0	.0	3.1	273.3	.0
PP1	37.	1.0	.0	1.2	1.2	.0	.0	.0	.0	.0	.0	1.4	119.3	.0
PP1	38.	1.3	.0	1.0	1.0	.0	.0	.0	.0	.0	.0	1.0	89.4	.0
PP1	39.		.2	1.0	1.0	.0	.0	.0	.0	.0	.0	.6	52.1	.0
PP1	40.		.9	2.9	2.9	.0	.0	.0	.0	.0	.0	1.3	115.8	.0
PP1	41.		.2	.7	.7	.0	.0	.0	.0	.0	.0	.6	50.2	.0
PP1	42.		.2	1.5	1.5	.0	.0	.0	.0	.0	.0	.7	59.9	.0
PP1	43.		.5	.0	.0	.0	.0	.0	.0	.0	.0	.2	20.7	.0
SUM	54.		10.2	28.7	28.7	.0	.0	.0	.0	.0	.0	21.1	1836.1	.0
AVE	55.		.2	.6	.6	.0	.0	.0	.0	.0	.0	.4	35.3	.0

ID	INDEX	NAME POSITION NUMBER ZONE	MEAN	MEDIAN	MODE	100	ZONE 1	ZONE 2	ZONE 3	ZONE 4	ZONE 5	ZONE 6	ZONE 7	ZONE 8
			97 404 C	98 405 O	99 406 O	407 O	101 701 O	102 702 O	103 703 O	104 704 O	105 705 O	106 706 O	107 707 O	108 708 O
PPI	13.		.2	.2	1.5	.0	.0	.0	.0	.0	.0	.0	.3	.1
PPI	15.		1.1	1.0	2.0	.0	.0	.0	.0	.0	.0	2.1	1.0	1.4
PPI	16.		.0	.1	.0	.0	.0	.1	.5	.4	.0	.1	.1	.0
PPI	17.		.0	.0	.2	.0	.0	.0	.1	.2	.0	.0	.0	.0
PPI	18.		.2	.2	.4	.0	.0	.5	.5	.9	.3	.0	.2	.5
PPI	19.		.5	.4	1.7	.0	.0	.0	.1	.7	.0	.1	.4	1.3
PPI	20.		.3	.1	1.6	.0	.0	.0	.2	.4	.0	.1	.6	.2
PPI	21.		.5	.4	1.5	.0	1.6	2.0	1.3	.5	.4	.3	.6	.7
PPI	22.		.1	.0	1.4	.0	.2	.5	.1	.0	.4	.0	.0	.1
PPI	23.		.2	.4	1.9	.0	.9	.9	.2	.0	.4	.0	.0	.0
PPI	24.		.5	.4	1.1	.0	.7	.1	.2	.9	.4	.1	.7	1.3
PPI	25.		1.1	1.1	1.9	.0	.0	.2	.5	.3	.1	.9	1.5	1.3
PPI	26.		.9	.6	2.5	.0	.5	.1	.5	.4	.4	.4	.8	.5
PPI	27.		.2	.1	1.3	.0	.0	.0	.0	.3	.0	.0	.1	.6
PPI	28.		.0	.0	1.1	.0	.1	.0	.0	.3	.0	.0	.0	.1
PPI	29.		.2	.1	1.1	.0	.6	.7	.0	.2	.3	.0	.0	.1
PPI	30.		1.4	1.1	2.4	.0	.9	.9	1.1	.7	1.1	2.5	.0	.9
PPI	31.		2.8	3.8	3.5	.0	.9	.3	1.6	.7	1.1	.8	.4	3.8
PPI	32.		1.3	1.3	3.2	.0	1.7	3.1	2.3	.7	1.6	3.2	4.5	3.8
PPI	33.		.1	.1	.9	.0	.9	.1	.0	.1	.1	.0	.1	.2
PPI	34.		.3	.2	.9	.0	.2	1.4	1.0	.8	.3	.0	.2	.5
PPI	35.		.4	.3	.6	.0	.3	.3	.7	.5	.1	.3	.5	.6
PPI	36.		3.1	5.1	4.0	.0	.0	.3	.0	.5	.0	.3	.1	.4
PPI	37.		1.4	1.2	5.4	.0	.1	.3	.3	.5	.0	.4	5.1	5.4
PPI	38.		1.0	1.0	2.5	.0	1.1	1.1	.3	1.1	1.0	.1	1.5	2.4
PPI	39.		.6	.5	2.1	.0	.9	2.5	2.2	1.2	1.3	.9	1.0	.4
PPI	40.		.3	.3	2.9	.0	.0	.1	.9	.4	.2	.4	.5	.5
PPI	41.		.6	.7	2.9	.0	.0	.1	.2	.1	.9	.6	1.3	1.3
PPI	42.		.7	.5	2.0	.0	.6	.3	.3	.9	.2	.2	.7	1.2
PPI	43.		.2	.2	2.7	.0	.7	.8	.7	.5	.2	.5	.7	.2
SUM	54.		21.1	22.0	54.7	.0	16.4	18.7	22.4	19.1	10.2	15.7	23.8	25.0
AVE	55.		.4	.4	1.1	.0	.3	.4	.4	.4	.2	.3	.5	.5

NAME POSITION NUMBER	ZONE 9 109 709	ZONE 10 110 710	EZONE 1 111 711	EZONE 2 112 712	EZONE 3 113 713	EZONE 4 114 714	EZONE 5 115 715	EZONE 6 116 716	EZONE 7 117 717	EZONE 8 118 718	EZONE 9 119 719	IZONE 21 120 720
ID INDEX ZONE	0	0	0	0	0	0	0	0	0	0	0	0
PP1 13.	.2	1.5	.0	.0	.2	.2	.9	.2	.1	.3	.0	.6
PP1 15.	.4	.1	.0	2.0	.2	.6	.3	1.4	1.3	1.0	1.3	.4
PP1 16.	.2	.0	.0	.0	.2	.2	.1	.4	.3	.1	.3	.1
PP1 17.	.0	.0	.0	.0	.0	.0	.0	.C	.1	.0	.1	.0
PP1 18.	.0	.0	.3	.1	.1	.0	.0	.4	.4	.3	.7	.0
PP1 19.	.9	.5	.0	.1	.7	.1	.7	1.0	.2	.6	1.5	.8
PP1 20.	.1	.0	.0	.1	.3	.9	.0	.3	.4	.6	.3	.1
PP1 21.	.1	.7	.4	.4	.3	.1	.4	.7	1.0	.6	.6	.3
PP1 22.	.0	.1	.4	.0	.0	.0	.1	.1	.1	.0	.0	.0
PP1 23.	.3	.0	.0	.8	.2	.3	.1	.0	.1	.0	.0	.2
PP1 24.	.0	.8	.4	.2	.3	.0	.4	1.1	.4	.7	1.1	.7
PP1 25.	1.9	1.1	.1	.9	1.6	1.9	1.5	.7	1.3	1.3	1.3	1.7
PP1 26.	2.4	1.1	.4	.4	1.8	2.5	1.3	.4	.0	.8	.6	1.4
PP1 27.	.1	1.3	.0	.0	.1	.1	.7	.4	.0	.1	.4	.5
PP1 28.	.0	.1	.0	.6	.0	.0	.1	.1	.0	.0	.7	.0
PP1 29.	.1	.0	.3	.1	.1	.1	.0	.1	.9	.2	.7	.1
PP1 30.	1.3	.2	1.1	2.3	1.3	1.3	.7	.9	1.2	1.1	1.8	1.0
PP1 31.	4.2	2.5	1.1	1.0	3.0	4.2	3.3	4.0	2.7	4.0	2.7	3.7
PP1 32.	1.3	.0	1.4	3.0	1.2	1.2	.4	.2	1.4	.5	.2	.9
PP1 33.	.2	.2	.1	.0	.1	.2	.2	.2	.0	.1	.1	.2
PP1 34.	.1	.2	.3	.3	.2	.1	.2	.4	.6	.3	.7	.1
PP1 35.	.2	.3	.1	.4	.3	.2	.3	.6	.6	.5	.5	.2
PP1 36.	4.3	.8	.0	.9	4.9	5.9	3.2	5.3	2.4	4.3	2.8	4.4
PP1 37.	1.2	5.7	1.0	1.2	1.2	1.2	3.4	2.2	.9	1.4	1.8	2.4
PP1 38.	1.0	1.5	1.3	1.0	1.0	1.0	1.3	.6	1.6	1.0	.8	1.2
PP1 39.	1.0	2.2	1.2	.4	.8	1.0	1.6	.5	1.2	.5	.4	1.4
PP1 40.	2.9	1.9	.9	.6	2.1	2.8	2.4	1.3	.7	1.1	.7	2.6
PP1 41.	.7	.3	.2	.2	.7	.7	.5	1.0	.5	.7	1.0	.6
PP1 42.	1.5	.7	.2	.5	1.1	1.4	.8	.4	1.8	.7	.4	1.1
PP1 43.	.0	.0	.0	.1	.1	.0	.0	.1	.4	.2	.1	.0
SUM 54.	28.7	22.3	10.2	16.2	25.6	28.4	25.3	24.7	23.1	23.0	22.0	26.7
AVE 55.	.6	.4	.2	.3	.5	.5	.5	.5	.4	.4	.4	.5

ID	INDEX	NAME POSITION NUMBER	IZONE	22	IZONE	23	IZONE	24	IZONE	25	IZONE	24	MET	ZONE	SDATA	JASNO	DAY	WEEK	YEAR	IDENT
			121 801 0	122 802 0	123 803 0	124 804 0	125 805 0	126 806 0	127 807 0	128 808 0	129 901 0	130 902 0	131 903 0	132 904 0						
PPI	13.		.2		.2		.0		.0		.0		10.		0.	601.	89.	13.	1971.	PPI
PPI	15.		.7		.7		.3		.1		.1		10.		0.	601.	103.	15.	1971.	PPI
PPI	16.		.2		1.0		.0		.0		.0		10.		0.	601.	110.	16.	1971.	PPI
PPI	17.		.0		.0		.0		.0		.0		10.		0.	601.	117.	17.	1971.	PPI
PPI	18.		.1		.1		.0		.0		.0		10.		0.	601.	124.	18.	1971.	PPI
PPI	19.		.8		.6		.1		.0		.0		10.		0.	601.	131.	19.	1971.	PPI
PPI	20.		.2		.2		.1		.0		.0		10.		0.	601.	138.	20.	1971.	PPI
PPI	21.		.2		.0		.0		.0		.0		10.		0.	601.	145.	21.	1971.	PPI
PPI	22.		.0		.0		.4		.4		.0		10.		0.	601.	152.	22.	1971.	PPI
PPI	23.		.2		.4		.0		.0		.0		10.		0.	601.	159.	23.	1971.	PPI
PPI	24.		.2		.2		.4		.1		.1		10.		0.	601.	166.	24.	1971.	PPI
PPI	25.		1.1		1.6		.4		.4		.1		10.		0.	601.	173.	25.	1971.	PPI
PPI	26.		2.1		1.7		.4		.4		.1		10.		0.	601.	180.	26.	1971.	PPI
PPI	27.		.1		.1		.0		.0		.0		10.		0.	601.	187.	27.	1971.	PPI
PPI	28.		.0		.0		.0		.0		.0		10.		0.	601.	194.	28.	1971.	PPI
PPI	29.		.1		.0		.0		.0		.0		10.		0.	601.	201.	29.	1971.	PPI
PPI	30.		2.2		1.5		.3		.3		.0		10.		0.	601.	208.	30.	1971.	PPI
PPI	31.		4.3		3.4		1.1		1.1		.3		10.		0.	601.	215.	31.	1971.	PPI
PPI	32.		1.1		1.6		2.6		1.6		1.1		10.		0.	601.	222.	32.	1971.	PPI
PPI	33.		.2		.1		.0		.1		.0		10.		0.	601.	229.	33.	1971.	PPI
PPI	34.		.1		.1		.0		.0		.0		10.		0.	601.	236.	34.	1971.	PPI
PPI	35.		.3		.3		.0		.0		.0		10.		0.	601.	243.	35.	1971.	PPI
PPI	36.		5.8		4.4		1.1		.0		.4		10.		0.	601.	250.	36.	1971.	PPI
PPI	37.		1.3		1.1		1.6		1.0		1.1		10.		0.	601.	257.	37.	1971.	PPI
PPI	38.		1.0		1.0		1.1		1.3		1.1		10.		0.	601.	264.	38.	1971.	PPI
PPI	39.		.9		.8		.3		.2		.0		10.		0.	601.	271.	39.	1971.	PPI
PPI	40.		2.5		2.0		.7		.9		1.1		10.		0.	601.	278.	40.	1971.	PPI
PPI	41.		.7		.6		.2		.2		.1		10.		0.	601.	285.	41.	1971.	PPI
PPI	42.		1.3		1.1		.2		.2		.1		10.		0.	601.	292.	42.	1971.	PPI
PPI	43.		.1		.2		.5		.5		.0		10.		0.	601.	299.	43.	1971.	PPI
SUM	54.		27.5		24.5		13.3		10.2		22.0		310.		0.	601.	0.	43.	1971.	PPI
Ave	55.		.5		.5		.3		.2		.0		0.		0.	601.	0.	55.	0.	SUM

THERE WERE 253 EMPTY DATA SETS SKIPPED IN THE ABOVE LISTING.

C-4

DASNO 402 WITH ID OF PP2 IS WRITTEN ON RECORD NUMBER 38

AVE 55. 5 7 5 7 7 7 5 1.0 7 3 5 7

ID	INDEX	NAME POSITION NUMBER ZONE	BURNET	CALDWELL	CALHOUN	CAMERON	COLORADO	COMAL	CROCKETT	CULBERTS	DEWITT	DIMITT	DUVAL	EDWARDS
			13 27 6	14 28 7	15 29 8	16 31 10	17 45 7	18 46 7	19 53 6	20 55 5	21 62 7	22 64 9	23 66 9	24 69 6
PP2	1.		.7	1.2	1.6	1.8	1.2	1.2	.7	.2	1.2	.8	.8	.7
PP2	2.		.4	.6	1.0	2.0	.4	.6	.4	.3	.6	.6	.6	.4
PP2	3.		.0	.0	.1	.0	.0	.0	.0	.0	.0	.0	.0	.0
PP2	4.		.0	1.2	1.0	.3	1.2	1.2	.0	.0	1.2	.6	.6	.0
PP2	5.		.0	.0	.8	.3	.8	.8	.0	.0	.0	.0	.0	.0
PP2	6.		.6	.8	1.2	.7	.7	.7	.6	.5	.8	.6	.6	.6
PP2	7.		.8	.7	.9	.7	.7	.7	.8	.1	.7	.7	.7	.8
PP2	8.		1.2	1.2	1.4	1.3	1.2	1.2	1.2	.9	1.2	2.1	2.1	1.2
PP2	9.		.0	.7	.4	.4	.7	.7	.0	.0	.7	.5	.5	.0
PP2	10.		.0	.0	.4	.4	.0	.0	.0	.0	.0	.0	.0	.0
PP2	11.		.0	.4	.2	.9	.4	.4	.0	.0	.4	.2	.2	.0
PP2	12.		.4	.6	1.4	.0	.6	.6	.4	.1	.4	.0	.0	.4
PP2	13.		.0	.0	.1	.0	.0	.0	.0	.0	.0	.1	.1	.0
PP2	14.		.0	.0	.0	.0	.0	.0	.0	.0	.0	.0	.0	.0
PP2	15.		.1	.0	.0	.0	.0	.0	.1	.0	.0	.0	.0	.1
PP2	16.		.7	.4	.5	.3	.4	.4	.7	.0	.4	.1	.1	.7
PP2	17.		.7	1.4	1.7	1.3	1.4	1.4	.7	.0	1.4	.6	.6	.7
PP2	18.		1.1	1.7	1.1	1.1	1.7	1.7	1.1	.2	1.7	1.9	1.9	1.1
PP2	19.		2.6	6.2	4.4	1.5	6.2	6.2	2.6	.3	6.2	2.0	2.0	2.6
PP2	20.		.7	.9	.4	.4	.9	.9	.7	.4	.9	.8	.8	.7
PP2	21.		.0	.0	.4	.4	.0	.0	.0	.1	.0	.0	.0	.0
PP2	22.		.4	.1	.0	.5	.1	.1	.4	.0	.1	.2	.2	.4
PP2	23.		.2	.9	.2	.2	.9	.9	.2	.5	.9	.5	.5	.2
PP2	24.		1.8	2.7	2.2	2.2	2.7	2.7	1.8	1.0	2.7	1.5	1.5	1.8
PP2	25.		.1	.1	.0	.0	.1	.1	.1	.2	.1	.3	.3	.1
PP2	26.		.3	.0	.0	.0	.0	.0	.3	.3	.0	.0	.0	.3
PP2	27.		.3	.5	1.0	.1	.5	.5	.3	.1	.5	.5	.5	.3
PP2	28.		.1	.7	1.0	.3	.7	.7	.1	.3	.7	.1	.1	.1
PP2	29.		.6	1.7	1.6	.9	1.7	1.7	.6	.8	1.7	1.0	1.0	.6
PP2	30.		.8	.2	.4	.3	.2	.2	.2	.0	.2	.8	.8	.2
PP2	31.		.8	1.8	1.4	.4	1.8	1.8	.8	.2	1.8	.5	.5	.8
PP2	32.		3.2	.5	.6	.0	.5	.5	3.2	.7	.5	1.0	1.0	3.2
PP2	33.		.4	.4	.4	.4	.4	.4	.4	.9	.4	.2	.2	.4
PP2	34.		.5	.7	.6	.2	.7	.7	.5	1.0	.7	.2	.2	.5
PP2	35.		.3	.2	.3	.2	.2	.2	.3	.8	.2	.0	.0	.3
PP2	36.		.6	.2	.6	.3	.2	.2	.6	1.0	.2	.1	.1	.6
PP2	37.		.2	.6	.2	.4	.6	.6	.2	.8	.6	.8	.8	.2
PP2	38.		2.0	.6	1.2	.6	.6	.6	2.0	.8	.6	1.1	1.1	2.0
PP2	39.		.4	2.5	4.7	1.6	2.5	2.5	.4	.1	2.5	2.8	2.8	.4
PP2	41.		.0	.0	.1	.4	.0	.0	.0	.0	.0	.0	.0	.0
PP2	42.		.9	.3	.5	.4	.3	.3	.9	.0	.3	.0	.0	.9
PP2	43.		1.3	1.6	2.2	.4	1.6	1.6	1.3	.4	1.6	.2	.2	1.3
PP2	44.		.4	1.8	2.2	.5	1.8	1.8	.4	.1	1.8	.5	.5	.4
PP2	45.		.0	.2	1.0	.1	.2	.2	.0	.0	.2	.1	.1	.0
PP2	46.		.3	.8	2.2	.8	.8	.8	.3	.0	.8	.1	.1	.3
PP2	47.		.4	1.1	.8	.4	1.1	1.1	.4	.3	1.1	.5	.5	.4
PP2	48.		.0	.0	.8	.0	.0	.0	.0	.0	.0	.0	.0	.0
PP2	49.		.0	.1	.5	.0	.1	.1	.0	.0	.1	.0	.0	.0
PP2	50.		.1	.5	.9	.2	.5	.5	.1	.0	.5	.4	.4	.1
PP2	51.		.0	.1	.3	.0	.1	.1	.0	.0	.1	.0	.0	.0
PP2	52.		.0	.0	.1	.0	.0	.0	.0	.0	.0	.0	.0	.0
PP2	53.		.0	.0	.1	.0	.0	.0	.0	.0	.0	.0	.0	.0
SUM	54.		25.8	38.9	49.7	29.5	38.9	38.9	25.8	15.4	38.9	27.0	27.0	25.8

AVE SS. .5 .7 1.0 .6 .7 .7 .5 .3 .7 .5 .5 .5

ID	INDEX	NAME POSITION NUMBER ZONE	EL PASO	FAYETTE	FT BEND	FRIO	GILLESPI	GOLIAD	GONZALES	GRIMES	GUADALPE	HARRIS	HAYS	MIDALGO
			25 71 5	26 75 7	27 79 8	28 82 9	29 84 6	30 88 7	31 89 7	32 93 4	33 94 7	34 101 8	35 105 7	36 108 10
PP	1.		.2	1.2	1.4	.8	.7	1.2	1.2	1.3	1.2	1.4	1.2	1.8
PP	2.		.6	.6	1.0	.6	.4	.6	.4	1.4	.6	1.0	.6	2.0
PP	3.		.0	.0	1.1	.0	.0	.0	.0	.2	.0	.1	.0	.0
PP	4.		1.2	1.2	1.0	.4	.0	1.2	1.2	1.7	1.2	1.0	1.2	.3
PP	5.		.0	.0	1.8	.0	.0	.0	.0	.3	.0	.8	.0	.0
PP	6.		.5	.8	1.2	.6	.8	.8	.8	1.3	.8	1.2	.8	.3
PP	7.		.1	.7	1.2	.7	.8	.7	.7	.8	.7	.9	.7	.7
PP	8.		.9	.7	1.4	2.1	.0	1.2	1.2	.4	1.2	1.4	1.2	1.3
PP	9.		.0	.4	1.2	.0	.0	.0	.0	.7	.7	.4	.7	.4
PP	10.		.0	.4	1.0	.0	.0	.0	.0	.2	.0	.0	.0	.4
PP	11.		.0	.4	1.4	.0	.4	.4	.4	.5	.4	.0	.4	1.9
PP	12.		.6	.6	1.4	.0	.0	.6	.6	1.6	.6	1.4	.6	.0
PP	13.		.0	.0	1.1	.1	.0	.0	.0	.5	.0	.1	.0	.0
PP	14.		.0	.0	1.0	.0	.0	.0	.0	.2	.0	.0	.0	.0
PP	15.		.0	.0	1.1	.0	.0	.0	.0	.0	.0	.0	.0	.0
PP	16.		.4	.4	1.5	.1	.7	.4	.4	.2	.4	.5	.4	.0
PP	17.		1.4	.7	1.1	1.6	.6	1.4	.4	2.0	1.4	1.1	1.4	1.3
PP	18.		1.7	.7	1.1	1.9	.7	1.4	.7	1.7	1.7	1.1	1.7	1.9
PP	19.		6.2	.2	6.6	2.0	.7	6.2	.2	1.0	6.2	6.6	.2	1.5
PP	20.		.9	.9	6.6	.8	.4	.9	.9	.2	.9	.4	.9	.4
PP	21.		.0	.0	6.0	.0	.0	.0	.0	.1	.0	.0	.0	.0
PP	22.	1	.1	.1	6.3	.3	.4	.1	.1	.0	.1	.3	.1	.5
PP	23.		.9	.9	6.3	1.3	.2	.9	.9	.1	.9	.5	.9	2.1
PP	24.	1	.0	.7	2.2	1.1	.8	.7	2.7	2.7	2.7	2.2	.7	2.2
PP	25.		.1	.1	2.2	.3	.1	.1	.0	.0	.1	.0	.1	.0
PP	26.		.0	.0	2.0	.0	.3	.0	.0	.1	.0	.0	.0	.0
PP	27.		.0	.0	1.0	.5	.1	.5	.5	1.2	.5	1.0	.5	.1
PP	28.		.3	.7	1.1	1.1	.1	.7	.7	.9	.7	1.3	.7	.1
PP	29.		.0	.0	1.1	.8	.6	.7	1.7	.8	1.7	1.8	.7	1.9
PP	30.		.2	.2	1.4	.5	.7	.2	1.2	.8	1.2	1.4	.2	1.3
PP	31.		.8	.8	1.4	.5	.8	.8	1.8	.7	1.8	1.4	.8	.4
PP	32.		.5	.4	1.4	1.0	.8	.8	1.8	.0	1.8	1.4	.5	.0
PP	33.		.4	.4	1.6	.6	.4	.4	1.4	.0	1.4	1.4	.4	.4
PP	34.	1	.7	.7	1.6	.2	.4	.7	.4	1.2	.7	1.6	.7	.2
PP	35.		.0	.2	1.6	.0	.3	.2	.2	.1	.2	.3	.2	.1
PP	36.	1	.0	.2	1.6	.1	.8	.2	.2	.6	.2	1.6	.2	.3
PP	37.		.6	.6	1.2	.6	.4	.6	.6	.4	.6	1.2	.6	.4
PP	38.		.4	.4	1.5	1.1	.8	.8	1.8	.0	1.8	1.4	.5	.6
PP	39.	2	.5	.5	4.3	2.0	.4	.4	2.5	2.0	2.5	4.7	2.5	1.6
PP	40.		.0	.0	1.5	.0	.0	.0	.0	.0	.0	.1	.0	.2
PP	41.	1	.0	.3	1.5	.0	.3	.3	.3	.5	.3	.5	.3	.4
PP	42.		.4	.4	2.0	.0	.2	.2	.4	.7	.4	2.0	.4	.4
PP	43.		.6	.6	2.2	.5	.2	.2	1.1	.8	2.2	2.4	.5	.3
PP	44.		.8	.8	2.2	.1	.7	.7	1.1	.8	2.2	2.4	.1	.3
PP	45.		.0	.0	2.2	.5	.1	.1	.2	.7	.8	2.2	.5	.1
PP	46.		.8	.8	2.2	.3	.3	.8	.8	.0	.8	2.2	.8	.1
PP	47.		.1	.1	2.8	1.5	.4	.4	1.1	1.1	1.1	2.8	1.1	1.4
PP	48.		.0	.0	2.5	.6	.0	.0	.0	.0	.0	2.5	.6	.0
PP	49.		.1	.1	2.5	.1	.1	.1	.1	.4	.1	2.5	.1	.0
PP	50.		.5	.5	2.5	.4	.0	.0	.5	2.4	.5	2.5	.5	.0
PP	51.		.0	.0	2.5	.1	.1	.1	.1	.3	.1	2.5	.1	.2
PP	52.		.0	.0	2.5	.0	.0	.0	.0	.3	.0	2.5	.0	.0
SUM	54.	15	40	38	49	27	25	38	38	36	38	49	38	29

AVE 55. 03 07 1.0 05 05 07 07 07 07 1.0 07 06

NAME	HUDSPETH	JACKSON	JEFF DAV	J HOGG	J WELLS	KARNES	KENDALL	KENEY	KERR	KIMBLE	KINNEY	KLFBERG
POSITION	37	38	39	40	41	42	43	44	45	46	47	48
NUMBER	115	120	122	124	125	128	130	131	133	134	136	137
ID INDEX ZONE	5	8	5	9	9	7	6	9	6	6	6	7
PP2 1.	.2	1.6	.2	.8	.8	1.2	.7	.8	.7	.7	.7	1.2
PP2 2.	1.0	1.0	.2	.6	.4	.4	.4	.6	.4	.4	.4	.6
PP2 3.	.8	1.1	.0	.0	.0	.0	.0	.0	.0	.0	.0	.0
PP2 4.	.0	1.0	.0	.4	.6	1.2	.0	.6	.0	.0	.0	1.2
PP2 5.	.8	.8	.0	.0	.0	.0	.0	.0	.0	.0	.0	.0
PP2 6.	.5	1.2	.5	.7	.7	.8	.8	.6	.6	.6	.6	.8
PP2 7.	.1	.7	.1	.7	.7	.7	.8	.7	.8	.8	.8	.7
PP2 8.	.4	1.4	.4	2	2	1.2	1.2	2	1.2	1.2	1.2	1.2
PP2 9.	.0	.0	.0	.5	.5	.7	.0	.5	.2	.0	.0	.7
PP2 10.	.0	.0	.0	.0	.0	.0	.0	.0	.0	.0	.0	.0
PP2 11.	.0	.0	.0	.2	.2	.0	.0	.2	.0	.0	.0	.4
PP2 12.	.1	1.4	.1	.0	.0	.4	.4	.0	.4	.4	.4	.6
PP2 13.	.0	.0	.0	.0	.1	.0	.0	.1	.0	.0	.0	.0
PP2 14.	.0	.0	.0	.0	.0	.0	.0	.0	.0	.0	.0	.0
PP2 15.	.0	.0	.0	.0	.0	.0	.0	.0	.1	.1	.1	.0
PP2 16.	.0	.5	.0	.0	.1	.4	.7	.1	.7	.7	.7	.4
PP2 17.	.0	1.7	.2	.6	.6	1.4	.7	.4	.7	.7	.7	1.4
PP2 18.	.2	1.1	.2	1	1	1.7	1	1	1	1	1	1.7
PP2 19.	.3	6.6	.4	2	2	6.2	2	2	2	2	2	6.2
PP2 20.	.4	.6	.4	.8	.8	.9	.7	.8	.7	.7	.7	.9
PP2 21.	.1	.0	.1	.2	.2	.0	.0	.0	.0	.0	.0	.0
PP2 22.	1	.3	1	.5	.5	.1	.4	.2	.4	.4	.4	.1
PP2 23.	.0	.5	.0	.5	.5	.9	.2	.5	.2	.2	.2	.9
PP2 24.	1	2.2	1	1	1	2.7	1	1	1	1	1	2.7
PP2 25.	.0	.0	.0	.3	.3	.1	.8	.3	.8	.8	.8	.1
PP2 26.	.3	.0	.3	.5	.5	.0	.3	.0	.3	.3	.3	.0
PP2 27.	.1	1.0	.1	.5	.5	.5	.3	.5	.3	.3	.3	.5
PP2 28.	.3	1.3	.3	.1	.1	.7	.1	.1	.1	.1	.1	.7
PP2 29.	.6	1.6	.6	.0	.0	1.7	.6	.6	.6	.6	.6	1.7
PP2 30.	.0	.4	.0	.8	.8	1.2	.2	1	.6	.2	.2	1.2
PP2 31.	.2	1.4	.2	.5	.5	1.8	.8	.5	.8	.8	.8	1.8
PP2 32.	.7	.4	.7	1	1	1.5	.2	1	.2	.2	.2	1.5
PP2 33.	.9	.6	.9	.2	.2	.7	.4	.2	.4	.4	.4	.7
PP2 34.	1	.6	1	.0	.0	.5	.4	.2	.4	.4	.4	.5
PP2 35.	.0	.3	.0	.0	.0	.2	.2	.0	.3	.3	.3	.2
PP2 36.	1	.6	1	.8	.8	.2	.6	.1	.6	.6	.6	.2
PP2 37.	.8	1.2	.8	.8	.8	.6	.2	.8	.2	.2	.2	.6
PP2 38.	.8	.5	.8	1	1	.6	.4	1	.0	.0	.0	.6
PP2 39.	.1	4.7	.1	.8	.8	2.5	.0	1	2	2	2	2.5
PP2 40.	.0	.1	.0	.0	.0	.0	.0	.0	.0	.0	.0	.0
PP2 41.	.0	.5	.0	.0	.0	.3	.0	.0	.0	.0	.0	.3
PP2 42.	1	.0	1	.0	.0	.0	.0	.0	.0	.0	.0	.0
PP2 43.	.0	2.2	.0	.5	.5	1.6	.3	.0	1	1	1	1.6
PP2 44.	.0	2.5	.0	.8	.8	.8	.4	.5	.3	.3	.3	.8
PP2 45.	.0	1.0	.0	.1	.1	.2	.0	.1	.4	.4	.4	.1
PP2 46.	.0	.0	.0	.2	.2	.8	.0	.1	.0	.0	.0	.2
PP2 47.	.3	2.6	.3	.5	.5	1.1	.3	1	.3	.3	.3	1.1
PP2 48.	.0	.8	.0	1	1	1.1	.4	.5	.4	.4	.4	1.1
PP2 49.	.0	.0	.0	.0	.0	.0	.0	.0	.0	.0	.0	.0
PP2 50.	.0	.9	.0	.4	.4	.5	.1	.0	.0	.0	.0	.5
PP2 51.	.0	.3	.0	.0	.0	.1	.0	.4	.1	.1	.1	.1
PP2 52.	.0	.1	.0	.0	.0	.0	.0	.0	.0	.0	.0	.0
PP2 53.	.0	.1	.0	.0	.0	.0	.0	.0	.0	.0	.0	.0
SUM	15.4	49.7	15.4	27.0	27.0	38.4	25.8	27.0	25.8	25.8	25.8	38.9

1 1 1

AVE 55. 03 1.0 .3 .5 .5 .7 .5 .5 .5 .5 .5 .7

ID	INDEX	NAME POSITION NUMBER ZONE	LA SALLE	LAVACA	LEE	LIVE OAK	LLANO	MCMULLEN	MASON	MATAGORD	MAVERICK	MEDINA	MENARD	MONTGOME
			49 142 9	50 143 7	51 144 7	52 149 9	53 150 6	54 156 9	55 140 6	56 161 8	57 162 9	58 163 7	59 164 6	60 170 4
PP	1.		.8	1.2	1.	.8	.7	.8	.7	1.6	.8	1.2	.7	1.3
PP	2.		.6	.6	1.	.6	.4	.6	.4	1.0	.6	.6	.4	1.4
PP	3.		.0	.0	1.	.0	.0	.0	.0	1.1	.0	.0	.0	.2
PP	4.		.6	1.2	1.	.6	.0	.4	.0	1.0	.4	1.2	.0	1.7
PP	5.		.0	.0	1.	.0	.0	.0	.0	.8	.0	.0	.0	.3
PP	6.		.6	.8	1.	.4	.6	.4	.6	1.2	.6	.8	.8	1.3
PP	7.		.7	.7	1.	.7	.7	.7	.8	.7	.7	.7	.7	.8
PP	8.	2.	1.1	1.2	1.	2.1	1.2	2.1	1.2	1.4	2.1	1.2	1.2	.4
PP	9.		.5	.7	1.	.5	.0	.5	.0	.0	.0	.0	.0	.7
PP	10.		.0	.4	1.	.0	.0	.0	.0	.2	.0	.0	.0	.2
PP	11.		.0	.4	1.	.0	.4	.0	.4	1.4	.0	.4	.4	1.6
PP	12.		.0	.0	1.	.0	.0	.0	.0	.1	.0	.0	.0	.5
PP	13.		.0	.0	1.	.0	.0	.0	.0	.0	.0	.0	.0	.2
PP	14.		.0	.0	1.	.0	.0	.0	.0	.5	.0	.0	.1	.0
PP	15.		.0	.0	1.	.0	.0	.0	.0	.0	.0	.0	.4	.2
PP	16.		.0	.4	1.	.7	.7	.6	.7	.7	.4	.4	.7	2.0
PP	17.		.6	.4	1.	.4	.4	.4	.6	.7	.4	.7	.1	.0
PP	18.	2.	.9	.7	1.	2.1	.9	2.0	.9	2.1	.9	2.2	1.1	2.0
PP	19.		.0	.9	1.	.0	.0	.0	.0	.6	.0	.0	.6	1.0
PP	20.		.0	.9	1.	.0	.7	.8	.7	.6	.0	.0	.7	.2
PP	21.		.0	.0	1.	.0	.4	.2	.4	.3	.2	.1	.4	.1
PP	22.		.0	.0	1.	.0	.0	.0	.0	.5	.5	.2	.2	.0
PP	23.		.5	.9	2.	.9	.2	.5	.4	2.2	.5	.7	.8	2.7
PP	24.	1.	1.1	.7	2.	.7	.5	.5	.3	1.1	.3	1.1	.3	.7
PP	25.		.1	.1	1.	.1	.1	.1	.3	.0	.0	.0	.3	.1
PP	26.		.5	.5	1.	.5	.3	.5	.3	1.0	.5	.5	.3	1.2
PP	27.		.0	.5	1.	.7	.1	.0	.1	.6	.1	.7	.1	.9
PP	28.		.0	.2	1.	.2	.6	.0	.2	.4	.0	.2	.6	.8
PP	29.		.5	.2	1.	.8	.2	.5	.8	1.4	.5	.8	.8	.7
PP	30.		.5	.2	1.	.8	.2	.5	.8	1.4	.5	.8	.8	.7
PP	31.		.5	.4	1.	.8	.4	.5	.4	1.4	.5	.4	.2	.0
PP	32.	1.	.0	.4	1.	.0	.4	.0	.4	.6	.0	.4	.4	.0
PP	33.		.2	.7	1.	.2	.5	.2	.5	.6	.2	.7	.5	1.2
PP	34.		.1	.7	1.	.1	.7	.0	.7	.6	.1	.7	.3	.1
PP	35.		.0	.2	1.	.0	.6	.0	.6	.4	.0	.2	.6	.6
PP	36.		.1	.2	1.	.1	.2	.1	.2	.4	.1	.2	.6	.4
PP	37.		.8	.4	1.	.6	.2	.8	.4	1.1	.8	.6	.2	.0
PP	38.	1.	1.1	.6	1.	1.1	.2	1.1	.2	4.5	1.1	2.0	.4	2.0
PP	39.	2.	.8	.5	2.	.5	.4	.0	.4	.7	.2	.8	.4	.0
PP	40.		.0	.0	2.	.0	.0	.0	.0	.1	.0	.0	.0	.5
PP	41.		.0	.3	2.	.0	.9	.0	.9	.5	.0	.3	.9	.7
PP	42.		.0	.3	1.	.0	.3	.0	.3	2.0	.0	.3	.3	.7
PP	43.		.2	.6	1.	.2	.6	.2	.6	2.5	.2	.6	.4	2.3
PP	44.		.5	.8	1.	.5	.8	.5	.8	1.0	.5	.8	.0	.7
PP	45.		.1	.2	1.	.1	.2	.1	.2	.4	.1	.2	.3	2.0
PP	46.		.1	.8	1.	.1	.8	.1	.8	2.4	.1	.8	.4	1.1
PP	47.	1.	.5	.1	1.	.5	.4	.0	.4	.8	.5	.1	.0	.0
PP	48.		.0	.0	1.	.0	.0	.0	.0	.0	.0	.0	.0	.4
PP	49.		.0	.1	1.	.0	.1	.0	.1	.9	.0	.1	.1	2.4
PP	50.		.4	.5	1.	.4	.5	.0	.5	.0	.4	.5	.0	.3
PP	51.		.0	.1	1.	.0	.0	.0	.0	.1	.0	.1	.0	.5
PP	52.		.0	.0	1.	.0	.0	.0	.0	.1	.0	.0	.0	.3
SUM	54.	27.	.0	38.	38.	.9	27.	.0	25.	49.	.7	38.	.9	36.

AVE 55. 5 7 7 5 5 5 5 1.0 5 7 5 7

NAME		NUECES	PECOS	PRESIDIO REAL	REEVES	REFUGIO	SAN PATR	STARR	SUTTON	SCHLEICH	TERRELL	TRAVIS	
ID	INDEX	61 178 7	62 186 5	63 189 5	64 193 6	65 195 5	66 196 7	67 205 7	68 214 9	69 218 6	70 207 6	71 222 5	72 227 7
PP2	ZONE												
PP2	1.	1.2	.2	.2	.7	.2	1.2	1.2	.8	.7	.3	.2	1.2
PP2	2.	.6	.3	.3	.4	.3	.6	.6	.6	.4	.4	.3	.6
PP2	3.	.0	.0	.0	.0	.0	.0	.0	.0	.0	.1	.0	.0
PP2	4.	1.2	.0	.0	.0	.0	1.2	1.2	.6	.0	.2	.0	1.2
PP2	5.	.0	.0	.0	.5	.0	.0	.0	.0	.0	.2	.0	.0
PP2	6.	.8	.5	.5	.6	.5	.8	.8	.6	.6	.2	.5	.8
PP2	7.	.7	.1	.1	.7	.1	.7	.7	.7	.8	.0	.1	.7
PP2	8.	1.2	.9	.9	1.2	.9	1.2	1.2	2.1	1.2	.6	.9	1.2
PP2	9.	.7	.0	.0	.0	.0	.7	.7	.5	.0	.0	.0	.7
PP2	10.	.0	.0	.0	.0	.0	.0	.0	.0	.0	.0	.0	.0
PP2	11.	.4	.0	.0	.4	.0	.4	.4	.0	.0	.0	.0	.4
PP2	12.	.6	.1	.1	.0	.1	.6	.6	.0	.4	.0	.1	.6
PP2	13.	.0	.0	.0	.0	.0	.0	.0	.1	.0	.0	.0	.0
PP2	14.	.0	.0	.0	.0	.0	.0	.0	.0	.0	.0	.0	.0
PP2	15.	.0	.0	.0	.7	.0	.0	.0	.0	.1	.0	.0	.0
PP2	16.	.4	.0	.0	.7	.0	.4	.4	.1	.7	.0	.0	.4
PP2	17.	1.1	.2	.2	1.7	.0	1.4	1.4	.6	.7	.3	.2	1.4
PP2	18.	.2	.3	.3	2.6	.3	1.7	1.7	1.9	1.1	.8	.2	1.7
PP2	19.	6.2	.4	.4	2.7	.7	6.2	6.2	2.0	2.6	1.2	.3	6.2
PP2	20.	.9	.1	.1	.0	.4	.9	.9	.8	.7	.1	.4	.9
PP2	21.	.0	.1	.1	.0	.1	.0	.1	.2	.0	.4	.1	.0
PP2	22.	.1	1.0	1.0	.5	.5	.1	.1	1.5	.2	.9	1.0	.1
PP2	23.	.9	.5	.5	.2	.2	.9	.9	.5	.2	.1	.5	.9
PP2	24.	2.7	1.0	1.0	1.8	1.0	2.7	2.7	1.5	1.8	1.3	1.0	2.7
PP2	25.	.1	.2	.2	.1	.1	.1	.1	.3	.1	.6	.2	.1
PP2	26.	.0	.3	.3	.3	.3	.0	.0	.3	.1	.6	.3	.0
PP2	27.	.5	.1	.1	.3	.3	.5	.5	.3	.3	.9	.1	.5
PP2	28.	.7	.3	.3	.1	.1	.7	.7	.1	.3	.3	.3	.7
PP2	29.	1.7	.8	.8	.6	.6	1.7	1.7	1.0	.6	1.7	.8	1.7
PP2	30.	.2	.0	.0	.2	.2	.2	.2	.8	.2	.1	.0	.2
PP2	31.	1.8	.2	.2	.8	.2	1.8	1.8	.5	.8	.2	.2	1.8
PP2	32.	.5	.7	.7	3.2	.7	.5	.5	1.0	3.2	.4	.5	.5
PP2	33.	.4	.9	.9	.4	.4	.4	.4	.2	.4	.5	.9	.4
PP2	34.	.7	1.0	1.0	.5	.5	.7	.7	.2	.5	1.0	.7	.7
PP2	35.	.8	.8	.8	.8	.8	.2	.2	.3	.8	1.0	.8	.2
PP2	36.	.2	1.0	1.0	.6	.6	.2	.2	.6	2.0	.9	1.0	.2
PP2	37.	.6	.8	.8	.8	.8	.6	.6	.8	.2	.6	.8	.6
PP2	38.	.4	.8	.8	2.0	.8	.6	.6	1.1	2.0	.3	.8	.6
PP2	39.	2.5	.1	.1	.4	.1	2.5	2.5	2.8	.4	.0	.1	2.5
PP2	41.	.0	.0	.0	.0	.0	.0	.0	.0	.0	.0	.0	.0
PP2	42.	.3	1.0	1.0	.9	.9	.3	.3	.0	.9	1.3	1.0	.3
PP2	43.	1.6	.4	.4	1.3	.4	1.6	1.6	.2	1.3	.3	.4	1.6
PP2	44.	1.8	.1	.1	.4	.1	1.8	1.8	.5	.4	.7	.1	1.8
PP2	45.	.2	.0	.0	.0	.0	.2	.2	.1	.0	.0	.0	.2
PP2	46.	.8	.0	.0	.3	.0	.8	.8	.1	.3	.5	.0	.8
PP2	47.	1.1	.3	.3	.4	.3	1.1	1.1	1.5	.4	.5	.3	1.1
PP2	48.	.0	.0	.0	.0	.0	.0	.0	.0	.0	.1	.0	.0
PP2	49.	.1	.0	.0	.0	.0	.1	.1	.0	.0	.0	.0	.1
PP2	50.	.5	.0	.0	.0	.0	.5	.5	.4	.1	.2	.0	.5
PP2	51.	.1	.0	.0	.0	.0	.1	.1	.0	.0	.0	.0	.1
PP2	52.	.0	.0	.0	.0	.0	.0	.0	.0	.0	.1	.0	.0
SUM	54.	38.9	15.4	15.4	25.8	15.4	38.9	38.9	27.0	25.8	20.8	15.4	38.9

G



AVE. 55. 7 3 3 5 3 7 7 5 5 4 3 7

NAME	UVALDE	VALVERDE	VICTORIA	WALKER	WALLER	WARD	WASHINGTON	WEBB	WHARTON	WILLACY	WILLIAMS	WILSON
POSITION	73	74	75	76	77	78	79	80	81	82	83	84
NUMBER	232	233	235	236	237	238	239	240	241	245	246	247
ID INDEX ZONE	6	6	8	4	4	5	7	9	8	10	3	7
PP2 1.	.7	.7	1.4	1.3	1.3	.2	1.2	.4	1.6	1.8	1.3	1.2
PP2 2.	.4	.4	1.0	1.4	1.4	.3	.6	.6	1.0	2.0	.7	.6
PP2 3.	.0	.0	1.0	1.2	1.2	.0	.0	.0	.1	.0	.0	.0
PP2 4.	.0	.0	1.0	1.7	1.7	.0	1.2	.6	1.0	.3	1.6	1.2
PP2 5.	.0	.0	.8	.3	.3	.0	.8	.8	.8	.0	.3	.0
PP2 6.	.6	.6	1.2	1.3	1.3	.5	.8	.6	1.2	.3	1.1	.8
PP2 7.	.8	.8	.9	.8	.8	.1	.7	.7	.9	.7	1.1	.7
PP2 8.	1.2	1.2	1.4	.4	.4	.9	1.2	2.1	1.4	1.3	.7	1.2
PP2 9.	.0	.0	.0	.7	.7	.0	.0	.5	.4	.4	.0	.7
PP2 10.	.0	.0	.0	.2	.2	.0	.0	.0	.0	.4	.0	.0
PP2 11.	.4	.4	.2	.5	.5	.0	.4	.2	.7	1.4	.0	.4
PP2 12.	.4	.4	1.4	1.6	1.6	.1	.6	.0	1.4	.0	.4	.6
PP2 13.	.0	.0	.1	.5	.5	.0	.0	.1	.1	.0	.1	.0
PP2 14.	.0	.0	.0	.2	.2	.0	.0	.0	.0	.0	.0	.0
PP2 15.	.1	.1	.0	.0	.0	.0	.0	.0	.0	.0	.4	.0
PP2 16.	.7	.7	.5	.2	.2	.0	.4	.1	.0	.0	.7	.4
PP2 17.	.7	.7	1.7	2.0	2.0	.0	1.4	.6	1.7	1.3	1.8	1.4
PP2 18.	1.1	1.1	1.1	.0	.0	.2	1.7	.4	1.1	1.4	1.8	1.7
PP2 19.	2.6	2.6	6.6	1.0	1.0	.3	6.6	2.0	6.6	1.5	1.8	6.2
PP2 20.	.7	.7	.6	.2	.2	.4	.9	.8	.6	.4	.2	.9
PP2 21.	.0	.0	.0	.1	.1	.0	.0	.0	.0	.0	.1	.0
PP2 22.	.4	.4	.3	.0	.0	.0	.2	.3	.5	.5	.2	.1
PP2 23.	.2	.2	.5	.1	.1	.5	.9	.5	.3	2.1	.0	.9
PP2 24.	1.8	1.8	2.2	2.7	2.7	1.0	2.7	1.5	2.2	2.2	1.4	2.7
PP2 25.	.1	.1	.0	.0	.0	.2	.1	.3	.0	.0	.5	.1
PP2 26.	.3	.3	.0	.1	.1	.3	.0	.0	.0	.4	.4	.0
PP2 27.	.3	.3	1.0	1.2	1.2	.5	.5	.5	1.0	.1	1.2	.5
PP2 28.	.1	.1	1.3	.9	.9	.3	.7	.1	1.3	.1	1.3	.7
PP2 29.	.6	.6	1.4	.8	.8	.8	1.7	1.0	1.6	1.4	.2	1.7
PP2 30.	.2	.2	.4	.4	.4	.0	2.2	.8	.4	1.3	.1	.2
PP2 31.	.8	.8	1.4	.7	.7	.0	1.8	.5	1.4	.4	.3	.8
PP2 32.	3.2	3.2	.6	.0	.0	.7	.5	1.0	.6	.0	.8	.5
PP2 33.	.4	.4	.6	.0	.0	.9	.4	.6	.6	.4	.4	.7
PP2 34.	.5	.5	.6	1.2	1.2	1.0	.7	.2	.6	.2	.7	.7
PP2 35.	.3	.3	.3	.1	.1	.8	.2	.0	.3	.1	.5	.2
PP2 36.	.6	.6	.6	.4	.4	.0	.2	.1	.6	.3	.5	.2
PP2 37.	.2	.2	1.2	.4	.4	.8	.6	.8	1.2	.4	.5	.6
PP2 38.	2.0	2.0	4.5	.0	.0	.8	6.6	.6	1.2	.4	1.2	.6
PP2 39.	.4	.4	.7	2.0	2.0	.0	5.5	1.1	.9	.6	1.2	.6
PP2 40.	.0	.0	1.1	.0	.0	.1	.0	2.8	4.7	1.6	.6	2.5
PP2 41.	.0	.0	.5	.5	.5	.4	.3	.0	.5	.4	.6	.0
PP2 42.	.9	.9	.0	.7	.7	.4	1.6	.2	2.0	.4	.6	.3
PP2 43.	1.3	1.3	2.0	2.3	2.3	.7	1.8	.7	2.5	.3	3.5	1.6
PP2 44.	.4	.4	2.5	2.3	2.3	.1	1.8	.5	2.5	.3	1.9	1.8
PP2 45.	.0	.0	1.0	.7	.7	.0	2.2	.1	1.0	.1	.3	.2
PP2 46.	.3	.3	2.6	2.0	2.0	.0	.8	.1	2.6	.1	1.0	.8
PP2 47.	.4	.4	.8	1.1	1.1	.3	1.1	1.9	.8	1.4	.5	1.1
PP2 48.	.0	.0	.0	.0	.0	.0	.0	.0	.0	.0	.1	.0
PP2 49.	.0	.0	.9	.4	.4	.0	.5	.0	.9	.0	.1	.5
PP2 50.	.1	.1	.9	2.4	2.4	.4	.5	.4	.9	.2	.7	.1
PP2 51.	.0	.0	.3	.3	.3	.0	.1	.0	.3	.0	.0	.1
PP2 52.	.0	.0	.1	.5	.5	.0	.0	.0	.1	.0	.1	.0
SUM	54	25.8	49.7	36.7	36.7	15.4	38.9	27.0	49.7	29.5	30.5	38.9

AVE 55. 05 05 1.0 07 07 03 07 05 1.0 06 06 07

NAME	POSITION NUMBER	WINKLER	ZAPATA	ZAVALA	GRANT-MM	HIDALGO-	COCHISE-	STA. CRUZ	CASTANOS	MUSQUIS-	TEX AVE	TEXAS	OTHER
	10 INDEX ZONE	85 248 S	86 253 9	87 254 9	88 300 0	89 301 0	90 400 0	91 401 0	92 500 0	93 501 0	94 601 0	95 602 0	96 603 0
P	1.		8								1.0	83.2	.0
P	2.		6								.7	56.8	.0
P	3.		0								.0	1.9	.0
P	4.		0								.7	58.8	.0
P	5.		0								.1	8.4	.0
P	6.		0								.7	63.6	.0
P	7.		7								.7	56.8	.0
P	8.		1								.4	112.3	.0
P	9.		5								.0	33.4	.0
P	10.		0								.0	2.2	.0
P	11.		0								.0	23.0	.0
P	12.		0								.0	42.5	.0
P	13.		0								.1	5.1	.0
P	14.		0								.0	2.1	.0
P	15.		0								.0	2.2	.0
P	16.		0								.0	84.7	.0
P	17.		6								.0	109.7	.0
P	18.		1								.0	29.8	.0
P	19.		0								.7	58.4	.0
P	20.		0								.0	2.1	.0
P	21.		0								.0	28.5	.0
P	22.		0								.0	46.3	.0
P	23.		0								.0	173.5	.0
P	24.		0								.0	12.3	.0
P	25.		0								.0	9.9	.0
P	26.		0								.0	43.1	.0
P	27.		0								.0	39.4	.0
P	28.		0								.0	101.4	.0
P	29.		0								.0	30.5	.0
P	30.		0								.0	85.2	.0
P	31.		0								.0	96.6	.0
P	32.		0								.0	36.6	.0
P	33.		0								.0	53.3	.0
P	34.		0								.0	24.1	.0
P	35.		0								.0	37.4	.0
P	36.		0								.0	55.7	.0
P	37.		0								.0	82.7	.0
P	38.		0								.0	168.2	.0
P	39.		0								.0	4.4	.0
P	41.		0								.0	4.4	.0
P	42.		0								.0	98.1	.0
P	43.		0								.0	95.2	.0
P	44.		0								.0	18.7	.0
P	45.		0								.0	59.3	.0
P	46.		0								.0	78.7	.0
P	47.		0								.0	.2	.0
P	48.		0								.0	8.6	.0
P	49.		0								.0	41.3	.0
P	50.		0								.0	6.4	.0
P	51.		0								.0	3.5	.0
P	52.		0								.0	3.4	.0
P	53.		0								.0	3.4	.0
P	54.		0								.0	2733.4	.0
SUM		15	27	27							31	2733	0

AVE 55. 3 5 5 0 0 0 0 0 0 0 6 52.6 0

NAME POSITION NUMBER ZONE	MEAN 97 604 0	MEDIAN 98 605 0	MODE 99 606 0	100 607 0	ZONE 1 101 701 0	ZONE 2 102 702 0	ZONE 3 103 703 0	ZONE 4 104 704 0	ZONE 5 105 705 0	ZONE 6 106 706 0	ZONE 7 107 707 0	ZONE 8 108 708 0
PP2 1.	1.0	.8	1.6	.0	.3	.7	1.3	1.3	.2	.7	1.2	1.6
PP2 2.	.7	.6	1.7	.0	.4	.6	.7	1.4	.3	.4	.6	1.0
PP2 3.	.0	.0	.0	.0	.1	.0	.0	.2	.0	.0	.0	.1
PP2 4.	.7	.6	1.7	.0	.2	1.1	1.6	1.7	.0	.0	1.2	1.0
PP2 5.	.1	.0	.8	.0	.2	.0	.3	.3	.0	.0	.0	.8
PP2 6.	.7	.6	1.9	.0	.2	.5	1.1	1.3	.5	.6	.8	1.2
PP2 7.	.7	.7	.7	.0	.0	.2	.1	.8	.1	.2	.7	.9
PP2 8.	1.3	1.2	1.7	.0	.6	.9	.7	.4	1.2	1.2	1.2	1.4
PP2 9.	.4	.5	.4	.0	.0	.0	.0	.7	.0	.0	.0	.4
PP2 10.	.0	.0	.0	.0	.0	.0	.0	.2	.0	.0	.0	.0
PP2 11.	.3	.2	1.9	.0	.0	.0	.4	.5	.0	.0	.5	.2
PP2 12.	.5	.4	.6	.0	.0	.3	.1	1.6	.1	.4	.4	1.4
PP2 13.	.1	.0	.5	.0	.1	.1	.1	.5	.0	.0	.0	.0
PP2 14.	.0	.0	.2	.0	.0	.0	.0	.2	.0	.0	.0	.0
PP2 15.	.0	.0	.4	.0	.0	.1	.4	.0	.0	.1	.0	.0
PP2 16.	.3	.4	.7	.0	.0	.4	.7	.2	.0	.7	.4	.5
PP2 17.	.0	.7	2.0	.0	.3	.6	1.8	.0	.0	1.1	1.1	1.7
PP2 18.	.0	.7	2.0	.0	.6	1.1	.8	.0	1.2	1.1	.6	1.1
PP2 19.	3.4	2.6	6.3	.0	1.2	2.0	1.8	1.0	2.2	2.4	6.2	6.6
PP2 20.	.7	.7	.7	.0	.1	.0	.2	.2	.4	.7	.9	.6
PP2 21.	.0	.0	.4	.0	.4	.3	.1	.1	.0	.0	.0	.0
PP2 22.	.3	.2	1.9	.0	.9	.2	.0	.0	1.0	.4	.1	.3
PP2 23.	.8	.9	2.0	.0	1.1	.0	.0	.1	.5	.2	.9	.5
PP2 24.	.0	.7	1.7	.0	.3	.0	.4	1.0	.8	.8	.7	2.2
PP2 25.	2.0	1.1	.6	.0	.6	.4	.5	.2	.2	.1	.0	.0
PP2 26.	.1	.5	.6	.0	.6	.5	.4	.0	.3	.3	.5	.0
PP2 27.	.5	.3	1.1	.0	.4	1.0	1.2	1.2	.1	.3	.7	1.0
PP2 28.	.5	.3	1.2	.0	.3	.4	.3	.9	.8	.6	.7	1.4
PP2 29.	1.2	1.0	1.7	.0	1.7	.3	.2	.8	.8	.6	1.0	1.4
PP2 30.	.4	.8	1.3	.0	.1	.0	.3	.4	.0	.2	.8	.4
PP2 31.	.0	.7	1.1	.0	.2	.2	.8	.0	.7	.2	.5	.6
PP2 32.	1.0	.7	3.2	.0	.4	1.2	.8	.0	3.2	.5	.4	.6
PP2 33.	.4	.4	.4	.0	.5	.0	.7	.0	.9	.4	.4	.6
PP2 34.	.4	.4	1.0	.0	1.0	1.5	.5	1.2	1.0	.5	.7	.3
PP2 35.	.3	.2	2.0	.0	2.0	1.1	.7	.1	.0	.5	.2	.6
PP2 36.	.4	.3	1.0	.0	.9	1.2	.5	.6	.0	.6	.2	.6
PP2 37.	.6	.4	1.0	.0	.0	.0	.3	.4	.8	.2	.6	1.2
PP2 38.	.9	.8	2.0	.0	.3	1.0	.2	.0	.8	.6	.6	.5
PP2 39.	.0	.5	4.7	.0	.0	.0	.6	2.0	.0	.4	2.0	4.7
PP2 40.	.5	.0	.2	.0	.0	.0	.0	.0	.1	.0	.0	.1
PP2 41.	.0	.4	.0	.0	.0	.0	.5	.7	.0	.9	.3	.5
PP2 42.	.5	.0	1.3	.0	1.3	2.0	.6	.0	1.0	.3	1.6	2.0
PP2 43.	1.1	.3	3.3	.0	.3	1.1	.9	.3	.4	.3	1.6	2.5
PP2 44.	1.1	.5	3.4	.0	.7	1.7	.9	2.3	.1	.8	2.8	1.0
PP2 45.	.2	.1	1.0	.0	.0	.0	.3	.7	.0	.0	.2	.6
PP2 46.	.7	.3	1.0	.0	.5	.5	1.0	2.0	.0	.3	.8	.8
PP2 47.	.9	1.1	2.2	.0	.5	.4	.5	1.1	.0	.4	1.0	.0
PP2 48.	.0	.0	.1	.0	.1	.1	.1	.4	.0	.0	.0	.5
PP2 49.	.1	.0	.5	.0	.0	.0	.0	.4	.0	.1	.1	.9
PP2 50.	.5	.4	2.4	.0	.2	.1	.7	2.4	.0	.0	.5	.3
PP2 51.	.1	.0	.3	.0	.0	.0	.0	.3	.0	.0	.1	.3
PP2 52.	.0	.0	.5	.0	.1	.1	.1	.5	.0	.0	.0	.1
SUM	31.4	27.7	71.9	.0	20.8	28.0	30.5	36.7	15.4	25.8	38.9	49.7

AVE 55. 06 05 1.4 00 04 05 06 07 03 05 07 1.0

ID	INDEX	ZONE	NAME	ZONE 9	ZONE 10	EZONE 1	EZONE 2	EZONE 3	EZONE 4	EZONE 5	EZONE 6	EZONE 7	EZONE 8	EZONE 9	EZONE 21
			POSITION NUMBER	109	710	111	112	113	114	115	116	117	118	119	120
PP2	1.			.8	1.8	.2	.7	.9	.8	1.3	1.5	1.3	1.2	1.4	1.1
PP2	2.			.4	2.0	.3	.4	.6	1.4	1.4	.9	1.7	1.7	1.2	1.0
PP2	3.			.0	.0	.0	.0	.0	.0	.0	.1	.0	.0	.2	.0
PP2	4.			.6	.3	.0	.0	.0	.0	.0	1.1	1.0	1.0	.4	.5
PP2	5.			.0	.0	.0	.0	.0	.0	.0	1.5	1.2	.0	.5	.0
PP2	6.			.4	.3	.0	.6	.7	.6	.4	1.1	1.0	1.0	.3	.5
PP2	7.			.7	.7	.1	.8	.8	.7	.7	1.3	1.4	.7	.9	.5
PP2	8.			2.1	1.3	.0	1.2	1.5	2.0	1.7	1.3	1.4	1.1	1.4	1.5
PP2	9.			.5	.4	.0	.0	.0	.0	.4	.0	.0	.0	.6	.5
PP2	10.			.0	.4	.0	.0	.0	.0	.2	.0	.0	.0	.4	.1
PP2	11.			.2	.9	.0	.6	.0	.2	.0	1.1	1.2	.0	.4	.7
PP2	12.			.0	.0	.0	.4	.3	.0	.0	1.1	1.5	.8	1.5	.0
PP2	13.			.1	.0	.0	.0	.0	.1	.0	.1	.1	.1	.3	.1
PP2	14.			.0	.0	.0	.0	.0	.0	.0	.0	.0	.0	.1	.0
PP2	15.			.0	.0	.0	.1	.0	.0	.0	.0	.0	.0	.0	.0
PP2	16.			.1	.0	.0	.7	.3	.1	.0	.5	.4	.4	.0	.1
PP2	17.			1.6	1.3	.0	.7	.9	.7	.4	1.1	1.2	1.1	.8	.8
PP2	18.			2.1	1.1	.3	1.1	1.1	1.7	1.7	1.1	1.1	1.1	1.5	1.9
PP2	19.			.8	.5	.0	.8	.3	.3	.7	1.5	1.3	.3	.7	.7
PP2	20.			.0	.4	.1	.0	.8	.0	.6	.7	.3	.0	.1	.0
PP2	21.			.0	.0	.1	.0	.0	.0	.0	.0	.1	.0	.1	.0
PP2	22.			.2	.5	.0	.4	.0	.2	.4	.2	.2	.1	.1	.3
PP2	23.			1.1	2.1	.0	.2	1.1	1.5	1.0	.6	.4	.1	.3	1.7
PP2	24.			1.1	2.2	.0	1.8	1.9	1.6	1.9	2.4	2.0	2.7	2.0	1.7
PP2	25.			.3	.0	.1	.1	.2	.3	.0	.0	.2	.0	.1	.2
PP2	26.			.0	.0	.2	.3	.0	.0	.1	.8	.2	.0	.1	.0
PP2	27.			.5	.1	.3	.3	.5	.5	.3	.8	.5	.6	1.1	.4
PP2	28.			.1	.1	.3	.7	.5	.1	.1	1.1	.9	.7	1.1	.1
PP2	29.			1.0	1.9	.0	.2	1.2	1.0	1.5	1.6	1.6	1.6	1.2	1.0
PP2	30.			.5	.3	.2	.8	.5	.6	.4	1.5	1.0	1.4	1.0	.5
PP2	31.			.5	.1	.0	.8	.4	.6	.4	1.5	1.0	1.4	1.0	.7
PP2	32.			.0	.0	.7	.9	.0	.0	.5	.6	.4	.4	.5	.3
PP2	33.			.2	.4	.0	.4	.3	.0	.3	.5	.4	.3	.3	.3
PP2	34.			.0	.2	.1	.5	.4	.2	.6	.6	.7	.8	.9	.2
PP2	35.			.0	.1	.0	.4	.1	.0	.2	.3	.4	.2	.2	.0
PP2	36.			.1	.3	.0	.6	.2	.1	.2	.5	.4	.3	.6	.2
PP2	37.			.4	.4	.0	.2	.7	.8	.0	1.4	1.4	.4	.8	.7
PP2	38.			1.1	.4	.8	.8	.0	1.1	.0	1.4	1.5	.5	2.2	.9
PP2	39.			2.0	1.6	.1	.5	.4	2.2	2.2	3.0	1.5	2.4	3.0	2.4
PP2	41.			.0	.2	.0	.1	.0	.0	.1	.0	.0	.0	.0	.1
PP2	42.			.0	.4	.4	.0	.0	.0	.4	.4	.5	.3	.5	.3
PP2	43.			.0	.4	.1	.3	.0	.3	.3	1.9	2.0	1.5	1.3	.3
PP2	44.			.5	.3	.1	.5	.9	.6	.2	2.2	1.9	2.4	.4	.4
PP2	45.			.0	.3	.0	.5	.9	.6	.1	.7	.3	1.0	.8	.1
PP2	46.			.1	.1	.0	.3	.4	.1	.1	.9	.0	1.0	2.3	1.1
PP2	47.			1.6	1.4	.0	.3	.3	1.5	1.4	.9	.8	1.1	1.0	1.5
PP2	48.			.0	.0	.0	.0	.0	.0	.0	.0	.1	.0	.0	.0
PP2	49.			.0	.0	.0	.0	.0	.0	.0	.0	.1	.4	.0	.0
PP2	50.			.4	.2	.0	.1	.0	.0	.3	.8	.0	.0	.7	.3
PP2	51.			.0	.0	.0	.0	.0	.0	.0	.2	.0	.1	.0	.0
PP2	52.			.0	.0	.0	.0	.0	.0	.0	.1	.0	.0	.3	.0
SUM	54.			27.0	29.5	15.4	26.4	30.8	27.8	28.3	45.7	34.5	38.5	42.9	27.8

AVE

55.

•5

•6

•3

•5

•6

•5

•5

•9

•7

•7

•8

•5

ID	INDEX	NAME POSITION NUMBER ZONE	IZONE 22	IZONE 23	IZONE 24	IZONE 25	IZONE 26	MEY ZONE	SDATA	DASNO	DAY	WEEK	YEAR	IDENT
			121 801 0	122 802 0	123 803 0	124 804 0	125 805 0	126 806 0	127 807 0	128 808 0	129 901 0	130 902 0	131 903 0	132 904 0
PP2	1.		.9	.9	.5	.2	1.	10.	00.	402.	3.	1.	1972.	PP2
PP2	2.		.6	.6	.4	.3	1.	10.	00.	402.	10.	2.	1972.	PP2
PP2	3.		.0	.0	.0	.0	0.	10.	00.	602.	17.	3.	1972.	PP2
PP2	4.		.8	.0	.0	.0	1.	10.	00.	602.	24.	4.	1972.	PP2
PP2	5.		.0	.0	.0	.0	0.	10.	00.	602.	31.	5.	1972.	PP2
PP2	6.		.7	.6	.4	.5	1.	10.	00.	602.	38.	6.	1972.	PP2
PP2	7.		.7	.7	.5	.1	1.	10.	00.	602.	45.	7.	1972.	PP2
PP2	8.	1.	.9	1.	1.	.9	1.	10.	00.	602.	52.	8.	1972.	PP2
PP2	9.		.6	.4	.0	.0	0.	10.	00.	402.	61.	9.	1972.	PP2
PP2	10.		.0	.0	.0	.0	0.	10.	00.	402.	68.	10.	1972.	PP2
PP2	11.		.3	.0	.0	.0	0.	10.	00.	602.	75.	11.	1972.	PP2
PP2	12.		.2	.2	.3	.1	1.	10.	00.	602.	82.	12.	1972.	PP2
PP2	13.		.1	.1	.0	.0	0.	10.	00.	602.	89.	13.	1972.	PP2
PP2	14.		.0	.0	.0	.0	0.	10.	00.	602.	96.	14.	1972.	PP2
PP2	15.		.0	.0	.0	.0	0.	10.	00.	602.	103.	15.	1972.	PP2
PP2	16.		.2	.3	.4	.0	0.	10.	00.	402.	110.	16.	1972.	PP2
PP2	17.		.8	.8	.4	.2	1.	10.	00.	602.	117.	17.	1972.	PP2
PP2	18.	1.	.8	1.	.7	.2	1.	10.	00.	602.	124.	18.	1972.	PP2
PP2	19.	3.	.1	3.	.7	.3	5.	10.	00.	602.	131.	19.	1972.	PP2
PP2	20.		.8	.8	.6	.4	1.	10.	00.	602.	138.	20.	1972.	PP2
PP2	21.		.0	.0	.0	.1	0.	10.	00.	402.	145.	21.	1972.	PP2
PP2	22.		.7	.2	.2	.0	1.	10.	00.	402.	152.	22.	1972.	PP2
PP2	23.	1.	.3	1.	.3	.5	1.	10.	00.	402.	159.	23.	1972.	PP2
PP2	24.	1.	.8	1.	.8	.5	1.	10.	00.	402.	166.	24.	1972.	PP2
PP2	25.		.2	.2	.1	.2	0.	10.	00.	402.	173.	25.	1972.	PP2
PP2	26.		.0	.1	.3	.2	0.	10.	00.	402.	180.	26.	1972.	PP2
PP2	27.		.5	.2	.1	.1	1.	10.	00.	402.	187.	27.	1972.	PP2
PP2	28.		.3	.2	.2	.3	0.	10.	00.	602.	194.	28.	1972.	PP2
PP2	29.	1.	.2	1.	.7	.8	0.	10.	00.	602.	201.	29.	1972.	PP2
PP2	30.		.6	.5	.1	.0	0.	10.	00.	402.	208.	30.	1972.	PP2
PP2	31.		.8	.8	.6	.2	1.	10.	00.	402.	215.	31.	1972.	PP2
PP2	32.		.9	1.	.4	.2	1.	10.	00.	402.	222.	32.	1972.	PP2
PP2	33.		.3	.3	.6	.7	0.	10.	00.	402.	229.	33.	1972.	PP2
PP2	34.		.3	.4	.6	.7	1.	10.	00.	402.	236.	34.	1972.	PP2
PP2	35.		.1	.1	.5	.5	0.	10.	00.	402.	243.	35.	1972.	PP2
PP2	36.		.7	.6	.8	.8	0.	10.	00.	402.	250.	36.	1972.	PP2
PP2	37.		.7	.6	.8	.8	1.	10.	00.	402.	257.	37.	1972.	PP2
PP2	38.		.0	.2	.2	.3	0.	10.	00.	402.	264.	38.	1972.	PP2
PP2	39.	2.	.7	2.	.3	.3	1.	10.	00.	402.	271.	39.	1972.	PP2
PP2	40.		.0	.0	.0	.0	0.	10.	00.	402.	278.	40.	1972.	PP2
PP2	41.		.0	.0	.0	.0	0.	10.	00.	402.	285.	41.	1972.	PP2
PP2	42.		.1	.0	.0	.1	0.	10.	00.	402.	292.	42.	1972.	PP2
PP2	43.		.6	.8	.7	.4	0.	10.	00.	402.	299.	43.	1972.	PP2
PP2	44.		.8	.7	.9	.1	2.	10.	00.	402.	306.	44.	1972.	PP2
PP2	45.		.1	.1	.0	.0	0.	10.	00.	402.	313.	45.	1972.	PP2
PP2	46.		.3	.3	.0	.0	0.	10.	00.	402.	320.	46.	1972.	PP2
PP2	47.	1.	.4	1.	.2	.0	1.	10.	00.	402.	327.	47.	1972.	PP2
PP2	48.		.0	.0	.0	.0	0.	10.	00.	402.	334.	48.	1972.	PP2
PP2	49.		.0	.0	.0	.0	0.	10.	00.	402.	341.	49.	1972.	PP2
PP2	50.		.4	.4	.4	.0	0.	10.	00.	402.	348.	50.	1972.	PP2
PP2	51.		.0	.0	.0	.0	0.	10.	00.	402.	355.	51.	1972.	PP2
PP2	52.	30.	.0	29.	.0	.0	15.	40.	00.	402.	362.	52.	1972.	PP2
SUM	4.									0.	0.	54.	0.	SUN

AVE 55. 06 06 04 03 10 00 00 00 00 55. 00 AVE

THERE WERE 22 EMPTY DATA SETS SKIPPED IN THE ABOVE LISTING.

DASNO 603 WITH ID OF PPS IS WRITTEN ON RECORD NUMBER 39

NAME	ATASCOSA	AUSTIN	BANDERA	BASTROP	BEE	BEXAR	BLANCO	BRAZORIA	BRAZOS	BREWSTER	BROOKS	BURLESON
POSITION	1	2	3	4	5	6	7	8	9	10	11	12
NUMBER	7	8	10	11	13	15	16	20	21	22	24	26
ID INDEX ZONE	9	7	6	7	7	7	6	8	4	5	9	7
PPJ	9.	02	01	00	01	01	00	02	05	00	00	01
PPJ	10.	01	03	03	03	03	00	07	06	00	00	03
PPJ	11.	02	07	07	07	07	00	03	04	00	00	03
PPJ	12.	02	03	03	03	03	00	03	02	00	00	03
PPJ	13.	01	03	03	03	03	00	03	02	00	00	03
PPJ	14.	08	02	02	02	02	01	02	02	00	00	02
PPJ	15.	02	02	02	02	02	01	06	02	00	00	02
PPJ	16.	08	03	03	03	03	01	04	05	00	00	04
PPJ	17.	01	04	04	04	04	01	05	04	00	00	01
PPJ	18.	02	00	00	00	00	01	06	01	00	00	00
PPJ	19.	02	00	00	00	00	01	01	07	00	00	00
PPJ	20.	02	00	00	00	00	01	02	07	00	00	00
PPJ	21.	02	00	00	00	00	01	02	07	00	00	00
PPJ	22.	05	04	04	04	04	05	08	09	00	00	05
PPJ	23.	06	05	05	05	05	05	05	02	00	00	05
PPJ	24.	01	04	04	04	04	02	01	01	00	00	02
PPJ	25.	04	04	04	04	04	02	01	01	00	00	04
PPJ	26.	01	05	05	05	05	01	05	02	00	00	01
PPJ	27.	04	05	05	05	05	01	05	02	00	00	04
PPJ	28.	08	07	07	07	07	01	02	05	00	00	08
PPJ	29.	05	07	07	07	07	01	01	05	00	00	05
PPJ	30.	05	08	08	08	08	01	01	05	00	00	05
PPJ	31.	03	05	05	05	05	01	01	05	00	00	03
PPJ	32.	00	01	01	01	01	01	02	01	00	00	00
PPJ	33.	01	01	01	01	01	01	01	01	00	00	01
PPJ	34.	09	02	02	02	02	02	03	05	00	00	09
PPJ	35.	09	02	02	02	02	02	03	05	00	00	09
PPJ	36.	09	02	02	02	02	02	03	05	00	00	09
PPJ	37.	03	02	02	02	02	02	03	05	00	00	03
PPJ	38.	01	02	02	02	02	02	01	02	00	00	01
PPJ	39.	03	02	02	02	02	02	01	02	00	00	03
PPJ	40.	03	02	02	02	02	02	01	02	00	00	03
PPJ	41.	01	05	05	05	05	01	04	01	00	00	01
PPJ	42.	01	01	01	01	01	01	01	01	00	00	01
PPJ	43.	00	00	00	00	00	00	00	00	00	00	00
SUM	54.	29	4	22	40	40	22	57	4	8	2	8
AVE	55.	06	08	07	08	08	08	11	06	08	06	08

REPRODUCIBILITY OF THE ORIGINAL PAGE IS POOR

ID	INDEX	NAME POSITION NUMBER ZONE	BURNET	CALDWELL	CALHOUN	CAMERON	COLORADO	COMAL	CROCKETT	CULBERTS	DEWITT	DIMMIT	DUVAL	EDWARDS
			13 27 6	14 28 7	15 29 8	16 31 10	17 45 7	18 46 7	19 53 6	20 55 5	21 62 7	22 64 9	23 66 9	24 69 6
PP3	9.		.0	.1	.2	1.9	.1	.1	.0	.4	.1	.2	.2	.0
PP3	10.		.0	.3	.7	.0	.3	.3	.8	.0	.3	.0	.0	.8
PP3	11.		.1	.3	.3	.0	.3	.3	.1	.0	.3	.0	.1	.1
PP3	12.		.4	1.7	2.8	1.7	1.7	1.7	.4	.1	1.7	.2	.2	.4
PP3	13.		.3	1.1	2.3	.0	1.1	1.1	.3	.0	1.1	.1	.1	.3
PP3	14.		.5	1.3	1.4	.5	1.3	1.3	.5	.0	1.3	.8	.8	.5
PP3	15.		.1	1.2	1.3	.2	1.3	1.2	.1	.0	1.2	.2	.2	.1
PP3	16.		1.7	2.9	6.2	1.1	2.9	2.9	1.0	.2	2.9	.8	.8	1.0
PP3	17.		.5	.3	.4	.3	.3	.3	.5	.3	.3	.1	.1	.5
PP3	18.		.7	.4	.5	.3	.4	.4	.1	.0	.4	.2	.2	.7
PP3	19.		.1	1.1	1.9	.3	1.1	1.1	.7	.1	1.1	.4	.4	.1
PP3	20.		.1	.0	.6	.0	.0	.0	.1	.5	.0	.2	.2	.1
PP3	21.		.2	.0	.1	.0	.0	.0	.2	.0	.0	.0	.0	.2
PP3	22.		.5	.1	.2	.1	.1	.1	.5	.1	.1	.2	.2	.5
PP3	23.		.8	1.3	1.1	1.2	1.3	1.3	.8	.0	1.3	.5	.5	.8
PP3	24.		1.5	5.4	8.1	2.4	5.4	5.4	1.5	.3	5.4	1.1	1.1	1.5
PP3	25.		.9	1.6	1.4	1.7	1.6	1.6	.9	.1	1.6	2.2	2.2	.9
PP3	26.		.6	2.4	1.4	2.7	2.4	2.4	.6	.1	2.4	3.1	3.1	.6
PP3	27.		.1	.5	.5	.7	.5	.5	.1	.0	.5	.4	.4	.1
PP3	28.		1.3	1.0	1.6	.0	1.0	1.0	1.3	1.1	1.0	.8	.8	1.3
PP3	29.		1.5	.7	.1	.0	.7	.7	1.8	.8	1.0	.5	.5	1.5
PP3	30.		.6	.4	1.2	.5	.4	.4	.6	.4	.8	.0	.0	.6
PP3	31.		1.3	.8	1.3	1.5	.8	.8	1.3	.8	.8	1.0	1.0	1.3
PP3	32.		.0	.5	1.3	.6	.5	.5	.0	.1	.5	1.0	1.0	.0
PP3	33.		.1	1.1	2.1	.9	1.1	1.1	.1	.0	1.1	1.0	1.0	.1
PP3	34.		.0	1.1	1.1	1.4	1.1	1.1	.0	.1	1.1	1.0	1.0	.0
PP3	35.		.3	1.1	1.1	1.4	1.1	1.1	.3	.7	1.1	1.3	1.3	.3
PP3	36.		2.0	1.2	1.4	1.1	1.2	1.2	2.0	.9	1.1	1.3	1.3	2.0
PP3	37.		.5	1.4	1.7	1.8	1.4	1.4	.5	.2	1.4	3.1	3.1	.5
PP3	38.		.3	1.2	1.3	1.6	1.3	1.3	.3	.2	1.2	3.7	3.7	.3
PP3	39.		1.0	2.1	1.9	1.0	2.1	2.1	1.0	.1	1.0	3.3	3.3	1.0
PP3	40.		.2	1.2	1.0	.4	1.2	1.2	.2	.2	1.2	3.3	3.3	.2
PP3	41.		3.0	1.5	1.8	1.7	1.5	1.5	3.0	.1	1.5	1.4	1.4	3.0
PP3	42.		.6	1.3	1.4	.8	1.3	1.3	.6	.0	1.3	1.5	1.5	.6
PP3	43.		.2	.2	.4	.0	.2	.2	.0	.0	.2	.0	.0	.2
SUM	54.		22.9	40.8	57.0	28.5	40.8	40.8	22.9	8.9	40.8	29.6	29.6	22.9
AVE	55.		.4	.8	1.1	.5	.8	.8	.4	.2	.8	.6	.6	.4

NAME POSITION NUMBER	EL PASO	FAYETTE	FT BEND	FRIO	GILLESPI	GOLIAD	GONZALES	GRINES	GUADALPE	HARRIS	HAYS	HIDALGO
	25 71 5	26 75 7	27 79 8	28 82 9	29 86 6	30 88 7	31 89 7	32 93 4	33 94 7	34 101 8	35 103 7	36 108 10
ID INDEX ZONE												
PP3 9.	.0	.1	.2	.2	.0	.1	.1	.5	.1	.2	.1	1.9
PP3 10.	.4	.3	.7	.0	.8	.3	.3	1.9	.3	.7	.3	.0
PP3 11.	.0	.3	.3	.1	.1	.3	.3	1.6	.3	.3	.3	.0
PP3 12.	.1	1.7	2.8	.2	.4	1.7	1.7	1.9	1.7	2.8	1.7	.1
PP3 13.	.0	.1	.3	.1	.3	.1	.1	1.2	.1	.3	.3	.5
PP3 14.	.0	1.3	1.4	.2	.5	1.3	1.3	.7	1.3	1.4	1.3	.2
PP3 15.	.0	2.2	.3	.2	.3	2.2	2.2	4.2	.2	.3	2.2	.1
PP3 16.	.2	2.9	4.2	.8	.0	2.9	2.9	1.7	.3	4.2	.3	.0
PP3 17.	.0	.3	.4	.1	.5	.3	.3	1.7	.4	.4	.4	.3
PP3 18.	.0	.4	.5	.2	.7	.4	.4	.6	.4	.5	.4	.5
PP3 19.	.1	1.1	1.6	.4	.1	1.1	1.1	1.9	1.1	1.5	1.1	.3
PP3 20.	.5	.0	.6	.2	.7	.0	.0	.0	.0	.6	.0	.0
PP3 21.	.0	.0	.1	.0	.2	.0	.0	.7	.1	.2	.1	.2
PP3 22.	.1	.3	.1	.2	.5	.3	.3	3.4	1.3	1.1	1.3	.2
PP3 23.	.0	.4	.8	.6	.5	.4	.4	4.6	5.4	8.1	5.4	.4
PP3 24.	.1	.2	1.5	.4	.6	1.5	1.5	.8	1.5	1.5	1.5	.7
PP3 25.	.1	.4	1.5	.4	.4	2.4	2.4	.0	2.4	2.4	2.4	.7
PP3 26.	.1	.5	1.5	.4	.4	.5	.5	1.2	.5	1.5	.5	.0
PP3 27.	.0	.5	1.5	.8	.3	1.0	1.0	1.2	1.0	1.6	1.0	.0
PP3 28.	.1	.0	1.6	.8	.3	.3	.7	1.2	.7	.1	.7	.0
PP3 29.	.9	.7	1.7	.5	.3	.7	.8	.6	.4	1.2	.4	.1
PP3 30.	.5	.4	1.2	.0	.4	.4	.4	.8	.8	1.3	.8	1.5
PP3 31.	.8	.8	1.3	.0	.3	.8	.8	1.3	.5	1.3	.5	.6
PP3 32.	.1	.5	1.3	.1	.5	.5	.5	.6	.5	2.1	1.1	1.5
PP3 33.	.0	.1	2.1	.0	.0	.1	.1	.5	1.1	2.1	.1	.0
PP3 34.	.1	.1	1.1	.1	.0	1.1	1.1	.8	.1	1.6	1.1	1.4
PP3 35.	.7	1.1	1.6	.3	.3	1.1	1.1	1.2	1.2	4.5	1.2	.4
PP3 36.	.2	1.2	6.5	.6	.0	1.2	1.2	5.3	1.2	3.7	2.2	3.8
PP3 37.	.2	2.4	3.7	.1	.5	2.4	2.4	.9	2.4	3.3	2.4	1.6
PP3 38.	.1	1.7	1.7	.3	.3	1.7	1.7	.0	1.7	2.2	1.7	1.0
PP3 39.	.1	2.6	1.3	.3	.0	2.6	2.6	2.0	2.6	1.3	2.2	.4
PP3 40.	.5	1.2	1.0	.3	.0	1.2	1.2	.9	1.2	1.0	1.0	1.7
PP3 41.	.1	5.1	4.9	1.4	.8	5.1	5.1	3.6	5.1	4.8	5.1	1.8
PP3 42.	.0	1.3	1.6	.4	.6	1.3	1.3	1.8	1.3	1.6	1.3	.0
PP3 43.	.0	.2	.4	.0	.0	.2	.2	.1	.2	.4	.2	.0
SUH 54.	.8	4.8	57.0	29.6	22.4	4.8	4.8	.9	4.8	57.0	4.8	28.0
AVE 55.	.2	.8	1.1	.6	.4	.8	.8	.8	.8	1.1	.8	.5

NAME	HUDSPETH	JACKSON	JEFF DAV	J HOGG	J BELLS	KARNES	KENDALL	KENEY	KERR	KIMBLE	KINNEY	KLEBERG
POSITION	37	38	39	40	41	42	43	44	45	46	47	48
NUMBER	115	120	122	124	125	128	130	131	133	134	136	137
ID INDEX ZONE	5	8	5	9	9	7	6	9	6	6	6	7
PPJ 9.	.0	.2	.0	.2	.2	.1	.0	.2	.0	.0	.0	.1
PPJ 10.	.4	.7	.0	.0	.0	.3	.8	.0	.0	.8	.8	.3
PPJ 11.	.0	.3	.0	.1	.1	.3	.1	.1	.1	.1	.1	.3
PPJ 12.	.0	2.8	.0	.2	.2	1.7	.4	.2	.4	.4	.4	1.7
PPJ 13.	.0	.3	.0	.1	.1	.1	.3	.1	.3	.3	.3	.1
PPJ 14.	.0	1.4	.0	.8	.8	1.3	.5	.8	.5	.5	.5	1.3
PPJ 15.	.0	.3	.0	.2	.2	.2	.1	.2	.1	.1	.1	.2
PPJ 16.	.2	6.2	.2	.8	.8	2.9	.0	.8	1.0	1.0	1.0	2.9
PPJ 17.	.0	.4	.0	.1	.1	.3	.5	.1	.5	.5	.5	.4
PPJ 18.	.0	.5	.0	.2	.2	.4	.7	.2	.1	.7	.7	1.1
PPJ 19.	.0	1.5	.0	.4	.4	1.1	.1	.2	.1	.1	.1	.0
PPJ 20.	.5	.6	.5	.2	.2	.0	.1	.0	.2	.2	.2	.0
PPJ 21.	.0	.1	.0	.0	.0	.0	.2	.5	.5	.5	.5	.1
PPJ 22.	.1	.2	.1	.2	.2	.3	.5	.5	.8	.8	.8	1.3
PPJ 23.	.0	1.1	.0	.6	.6	1.5	.5	.6	1.5	1.5	1.5	5.4
PPJ 24.	.0	.1	.0	2.6	2.6	2.4	.9	.6	.9	.9	.9	1.5
PPJ 25.	.1	.5	.1	3.1	3.1	2.1	.6	.4	.6	.6	.6	2.4
PPJ 26.	.0	.4	.0	.4	.4	.5	.1	.4	.1	.1	.1	.5
PPJ 27.	.0	1.5	.0	.8	.8	1.0	.7	.5	1.0	1.0	1.0	1.0
PPJ 28.	1.1	.6	1.1	.5	.5	.8	.6	.8	1.5	1.5	1.5	.7
PPJ 29.	1.1	.1	1.1	.8	.8	.5	.3	.5	.6	.6	.6	.4
PPJ 30.	.8	1.2	.8	.0	.0	.4	.4	.0	1.3	1.3	1.3	.8
PPJ 31.	.0	.3	.0	1.0	1.0	.8	.3	.0	1.0	1.0	1.0	.5
PPJ 32.	.8	.3	.8	.3	.3	.5	.0	.3	.0	.0	.0	1.1
PPJ 33.	.0	.1	.0	1.0	1.0	1.1	.0	.1	.0	.0	.0	1.1
PPJ 34.	.0	.1	.0	1.0	1.0	1.1	.0	.1	.0	.0	.0	1.1
PPJ 35.	.7	1.6	.7	1.3	1.3	1.1	.0	.3	.0	.0	.0	1.2
PPJ 36.	.9	4.5	.9	1.6	1.6	2.1	.2	.6	2.0	2.0	2.0	2.4
PPJ 37.	.2	3.7	.2	3.1	3.1	2.2	.4	.6	3.0	3.0	3.0	1.2
PPJ 38.	.1	.3	.1	1.7	1.7	1.2	.2	.7	1.0	1.0	1.0	2.6
PPJ 39.	.1	1.3	.1	3.3	3.3	2.2	.6	.3	1.0	1.0	1.0	1.2
PPJ 40.	.5	.0	.5	1.4	1.4	1.5	.2	.3	1.0	1.0	1.0	1.2
PPJ 41.	.1	.8	.1	1.4	1.4	1.1	.4	.5	.0	.0	.0	1.3
PPJ 42.	.0	1.6	.0	1.5	1.5	1.3	.0	.6	.0	.0	.0	1.3
PPJ 43.	.0	.4	.0	.0	.0	.2	.8	.0	.0	.0	.0	.2
SUN 54.	.9	57.0	.9	2.9	2.9	4.0	.9	.4	22.4	22.4	22.4	40.8
AVE 55.	.2	1.1	.2	.6	.6	.4	.4	.6	.4	.4	.4	.8

NAME		LA SALLE	LAVACA	LEE	LIVE OAK	LLANO	MCHULLEN	MASON	MATAGORD	MAVERICK	MEDINA	MENARD	MONTGOME
POSITION		49	50	51	52	53	54	55	56	57	58	59	60
NUMBER		142	143	144	147	150	156	160	161	162	163	164	170
ID	INDEX	ZONE											
PP3	9.		.2	.1	.1	.0	.2	.0	.2	.2	.1	.0	.5
PP3	10.		.0	.3	.3	.8	.0	.8	.7	.0	.3	.8	1.9
PP3	11.		.1	.3	.3	.1	.1	.1	.3	.1	.3	.1	1.6
PP3	12.		.2	1.7	1.7	.2	.2	.4	2.8	.2	1.7	.4	1.9
PP3	13.		.1	.1	.1	.1	.1	.3	.3	.1	.1	.3	1.2
PP3	14.		.8	1.3	1.3	.8	.8	.5	1.4	.8	1.3	.5	.7
PP3	15.		.2	.2	.2	.2	.2	.1	.3	.2	.2	.2	4.2
PP3	16.		.8	2.9	2.9	.8	.8	1.0	6.2	.8	2.9	1.0	1.7
PP3	17.		.1	.3	.3	.1	.1	.5	.4	.1	.3	.5	.6
PP3	18.		.2	.4	.4	.2	.2	.4	.5	.2	.4	.1	1.9
PP3	19.		.4	1.1	1.1	.4	.4	.7	1.5	.4	1.1	.7	.0
PP3	20.		.2	.0	.0	.2	.2	.1	.6	.2	.0	.1	.7
PP3	21.		.0	.0	.0	.0	.0	.2	.1	.0	.0	.2	.4
PP3	22.		.2	.1	.1	.2	.2	.5	.2	.2	.1	.5	3.4
PP3	23.		.5	.3	.3	.5	.8	.8	1.1	.5	1.3	.8	4.6
PP3	24.	1	2.4	1.5	1.5	1.6	2.6	5.8	1.1	1.6	5.4	1.5	.8
PP3	25.	2	.4	.5	.5	.4	.4	.4	1.5	.4	1.5	.4	.0
PP3	26.	3	.1	2.4	2.4	.1	.1	.4	1.4	3	1.1	.4	1.2
PP3	27.		.4	.5	.5	.4	.4	.1	1.5	.4	.5	.1	1.2
PP3	28.		.8	1.0	1.0	.8	.8	1.3	1.6	.8	1.0	1.3	.6
PP3	29.		.5	.7	.7	.5	.5	1.5	1.6	.5	1.0	1.5	.8
PP3	30.		.5	.4	.4	.5	.5	1.1	1.2	.5	.7	.5	.8
PP3	31.	1	.0	.8	.8	.0	.0	1.3	1.3	1.0	.4	1.3	1.3
PP3	32.		.3	.5	.5	.3	.3	.0	1.3	.3	.5	.0	.6
PP3	33.	1	.0	1.1	1.1	.0	.0	1.0	2.1	1.0	1.1	.1	.5
PP3	34.		.1	.1	.1	.1	.1	.0	.1	.1	.1	.0	.1
PP3	35.	1	.3	1.1	1.1	.3	.3	1.3	1.6	1.3	1.1	.3	.8
PP3	36.		.6	1.2	1.2	.6	.6	2.0	6.5	.6	1.2	2.0	5.3
PP3	37.	3	.1	2.4	2.4	.1	.1	.6	3.7	.1	2.4	.6	.9
PP3	38.	1	.7	1.2	1.2	.7	.7	.3	.3	1.7	1.2	.3	.0
PP3	39.	3	.3	2.6	2.6	.3	.3	1.0	1.3	3.3	2.6	1.0	2.0
PP3	40.	1	.3	1.2	1.2	.3	.3	1.3	1.0	1.3	1.2	1.2	.9
PP3	41.	1	.4	5.1	5.1	.4	.4	3.0	4.8	1.4	5.1	3.0	3.6
PP3	42.		.5	1.3	1.3	.5	.5	1.5	1.4	1.5	1.3	.6	1.8
PP3	43.		.0	.2	.2	.0	.0	.6	1.4	.0	.2	.6	.1
SUM	54.	29	.6	40.8	40.8	.6	.6	29.6	57.0	29.6	40.8	22.9	49.0
AVE	55.		.6	.8	.8	.6	.6	.4	1.1	.6	.8	.4	.9

ID	INDEX	NAME POSITION NUMBER ZONE	NUECES	PECOS	PRESIDIO REAL	REEVES	REFUGIO	SAN PATR	STARR	SUTTON	SCHLEICH	TERRELL	TRAVIS
			41 178 7	42 186 5	63 189 5	64 193 6	65 195 5	66 196 7	67 205 7	68 214 9	69 218 6	70 207 6	71 222 5
PPJ	9.		.1	.4	.0	.0	.1	.1	.2	.0	.1	.0	.1
PPJ	10.		.3	.0	.8	.4	.3	.3	.0	.8	1.4	.4	.3
PPJ	11.		.3	.0	.1	.0	.1	.3	.1	.1	.5	.0	.3
PPJ	12.		1.7	.1	.4	.1	1.7	1.7	.2	.4	.5	.1	1.7
PPJ	13.		.1	.0	.3	.0	.1	.1	.1	.3	1.0	.0	1.1
PPJ	14.		1.3	.0	.5	.0	1.3	1.3	.8	.5	.4	.0	1.3
PPJ	15.		.2	.0	.1	.0	.2	.2	.2	.1	.3	.0	.2
PPJ	16.		2.9	.2	1.0	.2	2.9	2.9	.8	1.0	.4	.2	2.9
PPJ	17.		.3	.0	.5	.0	.3	.3	.1	.5	1.1	.0	.3
PPJ	18.		.4	.0	.7	.0	.4	.4	.2	.1	.1	.0	.4
PPJ	19.		1.1	.0	.1	.0	1.1	1.1	.4	.7	.5	.1	1.1
PPJ	20.		.0	.5	.1	.5	.0	.0	.2	.2	.5	.0	.0
PPJ	21.		.1	.1	.0	.0	.1	.1	.2	.5	.4	.0	.1
PPJ	22.		1.3	.3	.8	.0	1.3	1.3	.5	.8	.0	.0	1.3
PPJ	23.		5.4	.3	1.5	.3	5.4	5.4	.6	1.5	.3	.3	5.4
PPJ	24.		2.4	.4	.9	.1	2.4	2.4	.9	.9	.1	.1	2.4
PPJ	25.		.5	.1	.6	.1	.5	.5	.1	.6	.2	.0	.5
PPJ	26.		.4	.1	.1	.1	.4	.4	.4	.1	.1	.0	.4
PPJ	27.		.5	.0	.3	.0	.5	.5	.4	1.3	.4	1.0	.5
PPJ	28.		1.7	1.1	1.3	1.1	1.0	1.7	.8	1.5	.4	1.1	1.7
PPJ	29.		.4	.5	.6	.5	.6	.4	.5	.6	1.3	.5	.4
PPJ	30.		.8	.8	.8	.8	.8	.8	.0	1.3	1.0	.8	.8
PPJ	31.		.5	.1	.3	.1	.5	.5	.3	.0	.5	.1	.5
PPJ	32.		.1	.0	.0	.0	.1	.1	.0	.1	.2	.0	1.1
PPJ	33.		1.1	.0	.1	.0	1.1	1.1	.0	.0	.0	.1	1.1
PPJ	34.		.1	.1	.7	.1	.1	.1	.1	.3	.4	.7	1.1
PPJ	35.		1.2	.9	2.0	.9	1.2	1.2	.6	2.0	1.2	.2	1.2
PPJ	36.		2.4	.2	2.4	.2	2.4	2.4	.4	.5	.2	.2	2.4
PPJ	37.		2.2	.2	2.2	.2	2.2	2.2	.7	.3	.2	.1	2.2
PPJ	38.		1.2	.1	.3	.1	1.2	1.2	.7	1.0	.2	.1	1.2
PPJ	39.		2.6	.1	1.0	.1	2.6	2.6	.2	1.1	.5	.5	2.6
PPJ	40.		1.2	.5	1.2	.5	1.2	1.2	.3	1.2	.5	.1	1.2
PPJ	41.		5.1	.1	3.0	.1	5.1	5.1	.5	3.0	.4	.0	5.1
PPJ	42.		1.3	.0	.6	.0	1.3	1.3	.2	.6	.0	.0	1.3
PPJ	43.		.2	.0	.0	.0	.2	.2	.8	.0	.0	.0	.2
SUM	54.		40.8	8.4	8.4	8.4	40.8	40.8	29.6	22.4	15.6	8.4	40.8
AVE	55.		.8	.2	.2	.2	.8	.8	.6	.4	.3	.2	.8

ID	INDEX	ZONE	NAME	UVALDE	VALVERDE	VICTORIA	WALKER	WALLER	WARD	WASHINGTON	WEBB	WHARTON	WILLACY	WILLIAMS	WILSON
			POSITION NUMBER	73 232 6	74 233 6	75 235 8	76 236 4	77 237 4	78 238 5	79 239 7	80 240 9	81 241 8	82 245 10	83 246 3	84 247 7
PPJ	9.			.0	.2	.5	.5	.5	.8	.1	.2	.2	1.9	.2	.1
PPJ	10.		.8	.8	.7	1.9	1.9	1.9	.4	.3	.0	.7	.0	1.4	.3
PPJ	11.		.1	.1	.3	1.6	1.6	1.6	.0	.3	.3	.3	.0	.4	.3
PPJ	12.		.4	.4	.8	2.8	1.9	1.9	.1	.7	.2	2.8	.1	1.0	1.7
PPJ	13.		.3	.3	.3	1.2	1.2	1.2	.0	1.1	.2	.3	.0	.3	1.1
PPJ	14.		.5	.5	.4	1.4	.9	.9	.0	.3	.8	1.4	.0	.4	1.3
PPJ	15.		.1	.1	.3	.7	.7	.7	.0	.2	.2	.3	.2	.4	.2
PPJ	16.		1.0	1.0	.2	6.2	4.2	4.2	.2	.9	.8	6.2	.1	2.1	2.9
PPJ	17.		.5	.5	.4	1.7	1.7	1.7	.0	.3	.4	.4	.0	.2	.3
PPJ	18.		.1	.1	.5	.6	.6	.6	.0	.4	.2	.5	.3	.2	.4
PPJ	19.		.7	.7	.5	1.9	1.9	1.9	.1	.1	.4	1.5	.5	1.4	1.1
PPJ	20.		.1	.1	.6	.0	.0	.0	.5	.0	.2	.6	.3	.0	.0
PPJ	21.		.2	.2	.1	.7	.7	.7	.0	.0	.0	.1	.0	1.2	.0
PPJ	22.		.5	.5	.2	.7	.7	.7	.0	.1	.2	.2	.1	.8	.1
PPJ	23.		.8	.8	.1	3.4	3.4	3.4	.0	.3	.5	1.1	1.1	2.8	1.3
PPJ	24.		.9	.9	.1	4.6	4.6	4.6	.3	5.4	1.6	8.1	.2	1.2	5.4
PPJ	25.		.4	.4	.5	.8	.8	.8	.1	5.5	1.6	1.5	3.4	1.0	1.5
PPJ	26.		.6	.6	.4	.0	.0	.0	.1	2.4	3.1	.4	2.7	.0	2.4
PPJ	27.		.1	.1	.5	1.2	1.2	1.2	.0	.5	.4	1.5	.7	.5	.5
PPJ	28.		1.3	1.3	.6	1.6	1.2	1.2	1.1	1.0	.8	1.4	.0	1.0	1.0
PPJ	29.		1.5	1.5	.1	.8	.6	.6	.8	.7	.5	1.1	.0	1.2	.7
PPJ	30.		.6	.6	.2	.8	.8	.8	.5	.4	.0	.1	.0	1.2	.4
PPJ	31.		.3	.3	.1	1.2	.8	.8	.8	.7	.0	1.2	.1	.3	.4
PPJ	32.		.0	.0	.3	1.3	1.3	1.3	.8	.8	1.0	1.3	1.5	2.2	.8
PPJ	33.		.0	.0	.6	.6	.6	.6	.1	.5	.3	1.3	.6	.0	.5
PPJ	34.		.1	.1	.1	2.1	.5	.5	.0	1.1	1.0	2.1	1.5	.2	1.1
PPJ	35.		.3	.3	.1	.8	.8	.8	.1	.1	.1	.1	.0	.0	.1
PPJ	36.		2.0	2.0	.5	6.5	5.3	5.3	.7	1.1	1.3	1.4	1.4	.1	1.1
PPJ	37.		.5	.5	.7	3.7	.9	.9	.2	1.2	.6	6.5	.4	2.6	1.2
PPJ	38.		.3	.3	.0	.0	.0	.0	.9	.4	1.1	3.7	.8	.5	2.4
PPJ	39.		1.0	1.0	.3	1.3	2.0	2.0	.1	1.2	1.7	.3	1.6	.0	1.2
PPJ	40.		.2	.2	.0	1.0	.9	.9	.5	1.2	3.3	1.3	1.0	.7	2.6
PPJ	41.		.0	.0	.6	4.8	3.6	3.6	.1	1.2	1.0	1.0	.4	1.1	1.2
PPJ	42.		.6	.6	.4	1.6	1.1	1.1	.0	5.1	1.4	4.8	1.7	3.6	5.1
PPJ	43.		.0	.0	.1	.8	.8	.8	.0	.3	.5	1.6	.6	.4	1.3
SUM	54.		22.9	22.9	.4	57.0	49.0	49.0	.0	40.8	29.6	57.0	28.0	33.9	40.8
AVE	55.		.4	.4	.1	1.1	.9	.9	.2	.8	.6	1.1	.5	.7	.8

ID	INDEX	ZONE	WINKLER	ZAPATA	ZAVALA	GRANT-NH	HIDALGO-	COCHISE-	STA-CRUZ	CASTANOS	MUSQUIS-	TEX AVE	TEXAS	OTHER
			85 248 5	84 253 9	87 254 9	88 300 0	89 301 0	90 400 0	91 401 0	92 500 0	93 501 0	94 601 0	95 602 0	96 603 0
PPJ	9.		0.0	0.2	0.2	0.0	0.0	0.0	0.0	0.0	0.0	0.2	15.8	0.0
PPJ	10.		0.0	0.0	0.0	0.0	0.0	0.0	0.0	0.0	0.0	0.5	43.6	0.0
PPJ	11.		0.0	0.1	0.1	0.0	0.0	0.0	0.0	0.0	0.0	0.3	22.1	0.0
PPJ	12.		0.0	0.2	0.2	0.0	0.0	0.0	0.0	0.0	0.0	1.0	87.3	0.0
PPJ	13.		0.0	0.1	0.1	0.0	0.0	0.0	0.0	0.0	0.0	0.2	18.9	0.0
PPJ	14.		0.0	0.8	0.8	0.0	0.0	0.0	0.0	0.0	0.0	0.2	71.8	0.0
PPJ	15.		0.0	0.2	0.2	0.0	0.0	0.0	0.0	0.0	0.0	0.2	17.1	0.0
PPJ	16.		0.0	0.8	0.8	0.0	0.0	0.0	0.0	0.0	0.0	2.0	177.9	0.0
PPJ	17.		0.0	0.1	0.1	0.0	0.0	0.0	0.0	0.0	0.0	0.4	32.6	0.0
PPJ	18.		0.0	0.2	0.2	0.0	0.0	0.0	0.0	0.0	0.0	0.3	23.1	0.0
PPJ	19.		0.0	0.4	0.4	0.0	0.0	0.0	0.0	0.0	0.0	0.8	71.4	0.0
PPJ	20.		0.0	0.2	0.2	0.0	0.0	0.0	0.0	0.0	0.0	0.2	16.6	0.0
PPJ	21.		0.0	0.2	0.2	0.0	0.0	0.0	0.0	0.0	0.0	0.1	9.4	0.0
PPJ	22.		0.0	0.2	0.2	0.0	0.0	0.0	0.0	0.0	0.0	0.3	21.9	0.0
PPJ	23.		0.0	0.5	0.5	0.0	0.0	0.0	0.0	0.0	0.0	1.0	86.3	0.0
PPJ	24.		0.0	0.6	0.6	0.0	0.0	0.0	0.0	0.0	0.0	3.2	279.3	0.0
PPJ	25.		0.0	0.6	0.6	0.0	0.0	0.0	0.0	0.0	0.0	1.4	122.7	0.0
PPJ	26.		0.0	1.1	1.1	0.0	0.0	0.0	0.0	0.0	0.0	1.5	132.4	0.0
PPJ	27.		0.0	0.4	0.4	0.0	0.0	0.0	0.0	0.0	0.0	0.5	41.3	0.0
PPJ	28.		0.0	0.8	0.8	0.0	0.0	0.0	0.0	0.0	0.0	1.1	92.7	0.0
PPJ	29.		0.0	0.5	0.5	0.0	0.0	0.0	0.0	0.0	0.0	0.9	76.2	0.0
PPJ	30.		0.0	0.0	0.0	0.0	0.0	0.0	0.0	0.0	0.0	0.5	41.2	0.0
PPJ	31.		0.0	1.0	1.0	0.0	0.0	0.0	0.0	0.0	0.0	1.1	91.5	0.0
PPJ	32.		0.0	0.3	0.3	0.0	0.0	0.0	0.0	0.0	0.0	0.4	34.1	0.0
PPJ	33.		0.0	1.0	1.0	0.0	0.0	0.0	0.0	0.0	0.0	0.8	69.4	0.0
PPJ	34.		0.0	0.1	0.1	0.0	0.0	0.0	0.0	0.0	0.0	0.1	6.5	0.0
PPJ	35.		0.0	1.3	1.3	0.0	0.0	0.0	0.0	0.0	0.0	0.9	82.6	0.0
PPJ	36.		0.0	0.6	0.6	0.0	0.0	0.0	0.0	0.0	0.0	1.9	167.0	0.0
PPJ	37.		0.0	3.1	3.1	0.0	0.0	0.0	0.0	0.0	0.0	1.9	166.5	0.0
PPJ	38.		0.0	1.7	1.7	0.0	0.0	0.0	0.0	0.0	0.0	0.8	70.8	0.0
PPJ	39.		0.0	3.3	3.3	0.0	0.0	0.0	0.0	0.0	0.0	1.9	162.5	0.0
PPJ	40.		0.0	1.3	1.3	0.0	0.0	0.0	0.0	0.0	0.0	1.1	92.0	0.0
PPJ	41.		0.0	1.4	1.4	0.0	0.0	0.0	0.0	0.0	0.0	3.1	267.5	0.0
PPJ	42.		0.0	1.5	1.5	0.0	0.0	0.0	0.0	0.0	0.0	1.1	94.5	0.0
PPJ	43.		0.0	0.0	0.0	0.0	0.0	0.0	0.0	0.0	0.0	1.1	8.8	0.0
SUM	54.		0.0	29.0	29.0	0.0	0.0	0.0	0.0	0.0	0.0	32.4	2815.3	0.0
AVE	55.		0.0	0.6	0.6	0.0	0.0	0.0	0.0	0.0	0.0	0.6	54.1	0.0

NAME POSITION NUMBER	MEAN 97 604	MEDIAN 98 405	MODE 99 404	100 607	ZONE 1 101 701	ZONE 2 102 702	ZONE 3 103 703	ZONE 4 104 734	ZONE 5 105 705	ZONE 6 106 706	ZONE 7 107 707	ZONE 8 108 708
ID INDEX ZONE												
PPJ 9.	.2	.1	1.9	.000	.1	.0	.2	.5	.0	.0	.1	.2
PPJ 10.	.5	.3	1.9	.000	1.2	1.9	1.6	1.9	.4	.8	.3	.7
PPJ 11.	.3	.1	1.4	.000	.5	.1	.4	1.1	.0	.1	.1	.3
PPJ 12.	1.0	.4	2.7	.000	.5	.6	1.0	1.1	.1	.4	1.7	2.8
PPJ 13.	.2	.8	1.2	.000	1.0	.9	.3	1.1	.0	.3	.1	.3
PPJ 14.	.2	.5	1.4	.000	.0	.2	.4	.7	.0	.5	1.3	1.4
PPJ 15.	.2	.2	1.7	.000	.3	.4	.4	.2	.2	.1	.2	.3
PPJ 16.	.0	.0	6.2	.000	.3	.8	2.1	4.2	.2	.0	2.9	4.2
PPJ 17.	.4	.3	2.2	.000	1.1	1.3	2.2	1.7	.0	.5	.4	.5
PPJ 18.	.3	.2	.6	.000	.1	.3	.4	1.9	.1	.7	1.1	1.5
PPJ 19.	.8	.7	1.8	.000	.5	.3	1.4	.0	.5	.1	.0	.6
PPJ 20.	.2	.1	1.6	.000	.5	.3	2.0	.7	.0	.2	.0	.1
PPJ 21.	.1	.0	1.2	.000	.4	.5	2.2	3.7	.0	.5	.1	.2
PPJ 22.	.3	.2	1.7	.000	.4	1.5	2.8	4.4	.0	.8	1.3	1.1
PPJ 23.	1.0	.8	3.4	.000	.0	.2	1.2	4.6	.3	.5	5.4	8.1
PPJ 24.	1.2	.9	7.9	.000	.0	.4	1.0	.8	.1	.9	5.5	1.5
PPJ 25.	1.4	.5	3.4	.000	.2	.1	.0	.0	.1	.6	2.4	.4
PPJ 26.	1.4	.4	1.5	.000	.2	.1	.5	1.1	.0	.5	.5	1.5
PPJ 27.	.5	.4	1.5	.000	.1	.7	1.0	1.2	.1	.3	1.0	1.6
PPJ 28.	1.1	.7	1.8	.000	.4	.4	1.1	.8	.1	.5	.7	.1
PPJ 29.	.9	.4	1.3	.000	.3	.8	.3	.8	.5	.4	.8	1.2
PPJ 30.	.5	.4	1.3	.000	.3	.4	.2	.3	.8	.5	.4	1.3
PPJ 31.	1.1	.0	1.4	.000	.5	.6	.2	.6	.8	.5	.5	1.3
PPJ 32.	.4	.3	1.3	.000	.2	.1	.0	.5	.0	.1	.1	.1
PPJ 33.	.8	1.0	2.1	.000	.2	.0	.0	.1	.1	.0	.1	.1
PPJ 34.	.1	.1	1.1	.000	.4	.0	.1	.8	.7	.3	1.1	1.6
PPJ 35.	.9	1.1	1.5	.000	.4	.6	.1	.3	.9	.3	1.1	6.5
PPJ 36.	1.9	1.2	6.1	.000	1.2	3.3	2.5	5.3	.2	2.0	1.2	3.7
PPJ 37.	1.9	2.4	3.6	.000	.2	.6	.5	.0	.2	.5	2.4	.3
PPJ 38.	.8	1.2	1.7	.000	.2	.3	.0	.0	.1	.3	1.2	1.3
PPJ 39.	1.9	2.0	3.2	.000	.5	.6	2.7	2.0	.1	1.0	2.6	1.3
PPJ 40.	1.1	1.2	.9	.000	.5	.6	1.1	.9	.5	1.2	1.2	1.0
PPJ 41.	3.1	3.0	5.0	.000	.4	1.1	3.6	3.6	.1	3.0	5.1	4.8
PPJ 42.	1.1	1.3	1.8	.000	.0	.0	.6	1.8	.0	.4	1.3	1.4
PPJ 43.	.1	.0	1.4	.000	.0	.1	.1	.1	.0	.0	.2	.4
PPJ 44.	.1	.0	1.7	.000	.0	.1	.9	.0	.0	.0	.8	.0
SUM	32.4	29.1	77.7	.000	15.3	21.6	33.9	49.0	8.4	22.9	40.8	57.0
AVE	.6	.6	1.5	.000	.3	.4	.7	.9	.2	.4	.8	1.1

ID	NAME POSITION NUMBER	ZONE 9	ZONE 10	EZONE 1	EZONE 2	EZONE 3	EZONE 4	EZONE 5	EZONE 6	EZONE 7	EZONE 8	EZONE 9	EZONE 21
		IC9 709 0	110 710 0	111 711 0	112 712 0	113 713 6	114 714 0	115 715 0	116 716 0	117 717 0	118 718 0	119 719 0	120 720 0
PPJ	9.	.2	1.9	.0	.0	.2	.2	1.1	.2	.2	.4	.7	.0
PPJ	10.	.0	.0	.4	.8	.2	.2	.0	.6	1.0	.4	.1	.2
PPJ	11.	.1	.0	.0	.1	.2	.1	.0	.3	.4	.5	.0	.1
PPJ	12.	.2	.1	.1	.5	.7	.3	.1	2.4	1.3	1.7	2.3	.2
PPJ	13.	.1	.0	.0	.3	.2	.1	.0	.2	.2	.3	.8	.7
PPJ	14.	.8	.5	.0	.5	.9	.8	.6	1.4	.8	1.2	.5	.2
PPJ	15.	.2	.2	.0	.1	.2	.2	.2	.3	.3	.3	.2	.6
PPJ	16.	.8	.1	.2	1.1	1.6	.9	.4	5.0	2.5	3.1	5.2	.1
PPJ	17.	.1	.0	.0	.5	.3	.1	.0	.0	1.3	.5	1.1	.2
PPJ	18.	.2	.5	.0	.1	.3	.2	.3	.5	.3	.4	.6	.4
PPJ	19.	.4	.3	.1	.7	.7	.4	.5	1.4	1.3	1.2	1.7	.2
PPJ	20.	.2	.3	.5	.1	.0	.2	.3	.4	.0	.0	.3	.2
PPJ	21.	.0	.0	.0	.2	.1	.0	.0	.1	.6	.1	.4	.0
PPJ	22.	.7	.1	.1	.5	.2	.2	.1	.2	.5	.2	.5	.7
PPJ	23.	.5	1.2	.0	.8	.9	.6	.9	1.2	2.1	1.6	2.3	.2
PPJ	24.	.6	.2	.3	1.7	2.8	1.9	.8	7.1	3.2	5.3	6.3	1.2
PPJ	25.	.4	3.4	.9	.9	2.0	2.5	3.0	1.5	1.2	1.4	1.1	2.8
PPJ	26.	.1	2.7	.1	.7	2.5	3.1	2.9	1.1	1.1	2.0	1.2	3.0
PPJ	27.	.4	.7	.0	.1	.4	.4	.6	1.1	1.5	.6	1.3	.5
PPJ	28.	.8	.0	1.1	1.3	.9	.8	.4	1.4	1.0	1.0	1.4	.6
PPJ	29.	.5	.0	1.1	1.4	.7	.5	.2	.3	1.0	.7	1.4	.3
PPJ	30.	.0	.1	.8	1.3	.2	.0	.1	.9	.3	.5	1.0	.0
PPJ	31.	.0	1.5	.9	1.3	1.0	1.0	1.3	1.1	1.5	.9	1.3	1.2
PPJ	32.	.3	.6	.1	.1	.3	.3	.5	1.0	.2	.5	.9	.4
PPJ	33.	.0	1.5	.0	.2	.9	1.0	1.3	1.7	.6	1.0	1.3	1.2
PPJ	34.	.1	.0	.7	.0	.1	.1	.0	.1	.0	.1	.1	.1
PPJ	35.	.3	1.4	.9	1.9	1.1	1.3	1.4	4.4	.6	1.1	1.2	1.3
PPJ	36.	.6	.4	.9	1.9	1.1	.6	.5	4.5	1.9	1.1	5.9	.5
PPJ	37.	.1	3.8	.2	.6	2.5	3.1	3.5	3.2	1.4	2.2	2.2	3.3
PPJ	38.	.7	1.6	.1	.3	1.7	1.3	1.6	.6	1.0	.1	.1	1.7
PPJ	39.	.3	1.0	.1	.1	2.8	3.3	2.1	.8	2.7	2.5	1.7	2.6
PPJ	40.	.3	.4	.5	1.2	.2	.3	.8	1.1	1.1	1.2	.9	1.0
PPJ	41.	.4	.7	.1	3.0	.8	1.7	.6	4.4	4.3	4.9	4.2	1.5
PPJ	42.	.5	.8	.0	1.1	.4	.5	.7	1.5	.9	1.4	1.7	1.6
PPJ	43.	.0	.0	.0	.0	.1	.1	.0	.3	.1	.2	.2	.0
SUM	54.	29	28	8	23	33	30	28	51	37	42	52	29
AVE	55.	.6	.5	.2	.5	.6	.4	.6	1.0	.7	.8	1.0	.6

NAME POSITION NUMBER	1ZONE 121 801	22 122 802	23 123 803	24 124 804	25 125 805	26 126 806	NET ZONE 127 807	SDATA 127 807	DASNO 128 808	DAY 129 901	WEEK 130 902	YEAR 131 903	IOENT 132 904
ID INDEX ZONE	0	0	0	0	0	0	0	0	0	0	0	0	0
PP3 9.	.2	.1	.0	.0	0.	10.	0.	0.	603.	59.	9.	1973.	PP3
PP3 10.	.1	.3	.4	.4	0.	10.	0.	0.	603.	66.	10.	1973.	PP3
PP3 11.	.2	.1	.0	.0	0.	10.	0.	0.	603.	73.	11.	1973.	PP3
PP3 12.	.6	.6	.1	.0	2.	10.	0.	0.	603.	80.	12.	1973.	PP3
PP3 13.	.1	.8	.2	.6	0.	10.	0.	0.	603.	87.	13.	1973.	PP3
PP3 14.	.9	.1	.3	.0	1.	10.	0.	0.	603.	94.	14.	1973.	PP3
PP3 15.	.2	.2	.1	.0	0.	10.	0.	0.	603.	101.	15.	1973.	PP3
PP3 16.	1.3	1.3	.7	.2	0.	10.	0.	0.	603.	108.	16.	1973.	PP3
PP3 17.	.2	.2	.3	.0	0.	10.	0.	0.	603.	115.	17.	1973.	PP3
PP3 18.	.3	.2	.1	.0	0.	10.	0.	0.	603.	122.	18.	1973.	PP3
PP3 19.	.6	.6	.9	.1	1.	10.	0.	0.	603.	129.	19.	1973.	PP3
PP3 20.	.1	.0	.3	.5	0.	10.	0.	0.	603.	136.	20.	1973.	PP3
PP3 21.	.0	.0	.1	.0	0.	10.	0.	0.	603.	143.	21.	1973.	PP3
PP3 22.	.7	.3	.3	.0	0.	10.	0.	0.	603.	150.	22.	1973.	PP3
PP3 23.	.7	.7	.0	.3	1.	10.	0.	0.	603.	157.	23.	1973.	PP3
PP3 24.	2.6	2.3	1.0	.3	5.	10.	0.	0.	603.	164.	24.	1973.	PP3
PP3 25.	2.3	2.0	.0	.1	1.	10.	0.	0.	603.	171.	25.	1973.	PP3
PP3 26.	2.9	2.3	.4	.1	1.	10.	0.	0.	603.	178.	26.	1973.	PP3
PP3 27.	.4	.3	.1	.0	1.	10.	0.	0.	603.	185.	27.	1973.	PP3
PP3 28.	.9	1.0	1.2	1.1	1.	10.	0.	0.	603.	192.	28.	1973.	PP3
PP3 29.	.6	.8	1.6	1.8	1.	10.	0.	0.	603.	199.	29.	1973.	PP3
PP3 30.	.1	.2	1.6	.5	1.	10.	0.	0.	603.	206.	30.	1973.	PP3
PP3 31.	.9	1.0	1.1	.8	1.	10.	0.	0.	603.	213.	31.	1973.	PP3
PP3 32.	.4	.3	.0	.1	0.	10.	0.	0.	603.	220.	32.	1973.	PP3
PP3 33.	1.0	.8	.1	.0	0.	10.	0.	0.	603.	227.	33.	1973.	PP3
PP3 34.	.1	.1	.0	.7	0.	10.	0.	0.	603.	234.	34.	1973.	PP3
PP3 35.	1.2	1.0	.5	.1	1.	10.	0.	0.	603.	241.	35.	1973.	PP3
PP3 36.	.8	1.1	1.6	.9	2.	10.	0.	0.	603.	248.	36.	1973.	PP3
PP3 37.	2.9	2.3	1.4	.2	2.	10.	0.	0.	603.	255.	37.	1973.	PP3
PP3 38.	1.6	1.3	.2	.1	1.	10.	0.	0.	603.	262.	38.	1973.	PP3
PP3 39.	3.1	2.6	.6	.2	2.	10.	0.	0.	603.	269.	39.	1973.	PP3
PP3 40.	1.3	1.3	.9	.5	1.	10.	0.	0.	603.	276.	40.	1973.	PP3
PP3 41.	2.3	2.5	1.8	.0	4.	10.	0.	0.	603.	283.	41.	1973.	PP3
PP3 42.	1.4	1.2	.4	.1	1.	10.	0.	0.	603.	290.	42.	1973.	PP3
PP3 43.	.1	.0	.0	.0	0.	10.	0.	0.	603.	297.	43.	1973.	PP3
SUM 54.	32.4	30.2	17.3	8.9	38.	350.	0.	0.	0.	0.	54.	0.	SUM
AVE 55.	.6	.6	.3	.2	1.	0.	0.	0.	0.	0.	55.	0.	AVE

THERE WERE 198 EMPTY DATA SETS SKIPPED IN THE ABOVE LISTING.

DASNO 604 WITH ID OF PP4 IS WRITTEN ON RECORD NUMBER 40

NAME POSITION NUMBER	ATASCOSA		AUSTIN		BANDERA		BASTROP		BEC		BEXAR		BLANCO		BRAZORIA		BRAZOS		BREWSTER		BROOKS		BURLESON			
	1 7	2 8	3 10	4 11	5 13	6 15	7 16	8 20	9 21	10 5	11 24	12 26	13 7	14 8	15 9	16 10	17 11	18 24	19 9	20 5	21 9	22 24	23 7	24 12	25 26	
ID INDEX ZONE	9	7	6	7	7	7	6	8	6	7	6	6	6	6	8	4	4	5	5	5	9	9	7	7	7	
PP4 10.	.0	.0	.0	.0	.0	.0	.0	.0	.0	.0	.0	.0	.0	.0	.0	.0	.0	.0	.0	.0	.0	.0	.0	.0	.0	
PP4 11.	2.6	1.5	.6	1.5	1.5	1.5	.6	1.1	1.1	1.5	1.5	.6	.1	1.6	.8	.3	2.6	.1	.3	2.6	.1	1.5	.1	1.5	.1	
PP4 12.	.1	.1	.1	.1	.1	.1	.1	.1	.1	.1	.1	.1	.1	.1	.1	.1	.1	.1	.1	.1	.1	.1	.1	.1	.1	
PP4 13.	.4	.4	.2	.4	.4	.4	.2	.4	.4	.4	.4	.2	.2	2.0	.9	.0	1.8	.1	.0	.0	.4	.9	.4	.9	.4	
PP4 15.	.1	.4	.3	.1	.3	.3	.1	.3	.3	.3	.3	.3	.3	1.4	1.1	.0	1.4	.3	.0	.0	.3	.3	.3	.3	.3	
PP4 16.	.3	.3	.3	.3	.3	.3	.3	.3	.3	.3	.3	.3	.3	1.4	1.6	.3	1.6	.3	.0	.0	.0	.0	.0	.0	.3	
PP4 17.	.6	.3	.3	.3	.3	.3	.3	.3	.3	.3	.3	.3	.3	1.8	1.1	.7	1.1	.7	.0	.0	.0	.0	.0	.0	1.4	
PP4 18.	2.0	1.4	2.7	1.4	1.4	1.4	1.4	1.4	1.4	1.4	1.4	1.4	2.7	1.8	1.1	1.8	1.1	2.0	.0	.0	2.0	.0	.0	.0	1.5	
PP4 19.	.7	2.5	1.4	2.5	2.5	2.5	.0	.0	.0	.0	.0	.0	.4	4.3	1.4	.3	1.4	.3	.0	.0	.7	.0	.0	.0	2.5	
PP4 20.	.0	.0	.0	.0	.0	.0	.0	.0	.0	.0	.0	.0	.0	.0	.0	.0	.0	.0	.0	.0	.0	.0	.0	.0	.0	
PP4 21.	.0	.1	.0	.1	.1	.1	.1	.1	.1	.1	.1	.1	.1	.1	.1	.1	.1	.1	.1	.1	.1	.1	.1	.1	.1	
PP4 22.	.3	1.7	.6	1.7	1.7	1.7	.0	.0	.0	.0	.0	.0	.0	2.3	.3	.0	1.7	.0	.0	.0	.0	.0	.0	.0	.0	
PP4 23.	.1	.0	.2	.0	.0	.0	.0	.0	.0	.0	.0	.0	.0	.1	1.5	.1	1.5	.1	.1	.1	.1	.1	.1	.1	.1	
PP4 24.	1.3	2.1	.6	2.1	2.1	2.1	.0	.0	.0	.0	.0	.0	.0	1.8	1.3	.3	1.3	.3	.3	.3	1.3	.0	.0	.0	.0	
PP4 25.	.0	.0	.0	.0	.0	.0	.0	.0	.0	.0	.0	.0	.0	.0	.0	.0	.0	.0	.0	.0	.0	.0	.0	.0	.0	
PP4 26.	.0	.0	.0	.0	.0	.0	.0	.0	.0	.0	.0	.0	.0	.0	.0	.0	.0	.0	.0	.0	.0	.0	.0	.0	.0	
PP4 27.	.2	.2	.2	.2	.2	.2	.2	.2	.2	.2	.2	.2	.2	.2	.2	.2	.2	.2	.2	.2	.2	.2	.2	.2	.2	
PP4 28.	.4	.5	.2	.5	.5	.5	.4	.4	.4	.4	.4	.4	.4	.4	.4	.4	.4	.4	.4	.4	.4	.4	.4	.4	.4	
PP4 29.	.2	.4	.1	.4	.4	.4	.1	.1	.1	.1	.1	.1	.1	.1	.1	.1	.1	.1	.1	.1	.1	.1	.1	.1	.1	
PP4 30.	.0	.0	.1	.0	.0	.0	.0	.0	.0	.0	.0	.0	.0	.0	.0	.0	.0	.0	.0	.0	.0	.0	.0	.0	.0	
PP4 31.	.1	.2	.7	.2	.2	.2	.1	.1	.1	.1	.1	.1	.1	.1	.1	.1	.1	.1	.1	.1	.1	.1	.1	.1	.1	
PP4 32.	4.2	3.1	2.1	3.1	3.1	3.1	.4	.4	.4	.4	.4	.4	.4	2.1	2.2	.5	2.2	.5	.5	.5	.5	.5	.5	.5	.5	
PP4 33.	.0	.1	1.4	.1	.1	.1	.1	.1	.1	.1	.1	.1	.1	1.4	.5	.4	.5	.4	.4	.4	.4	.4	.4	.4	.4	
PP4 34.	.0	.1	.0	.1	.1	.1	.0	.0	.0	.0	.0	.0	.0	.0	.0	.0	.0	.0	.0	.0	.0	.0	.0	.0	.0	
PP4 35.	1.4	3.3	3.5	3.3	3.3	3.3	.3	.3	.3	.3	.3	.3	.3	3.5	2.4	.5	2.4	.5	.5	.5	1.0	.0	.0	.0	.0	
PP4 36.	.7	.3	.5	.3	.3	.3	.5	.5	.5	.5	.5	.5	.5	.5	.5	.5	.5	.5	.5	.5	.5	.5	.5	.5	.5	
PP4 37.	1.7	4.5	3.3	4.5	4.5	4.5	.4	.4	.4	.4	.4	.4	.4	3.2	5.5	.4	5.5	.4	.4	.4	1.7	.0	.0	.0	4.5	
PP4 38.	.3	.5	5.2	.5	.5	.5	.5	.5	.5	.5	.5	.5	.5	5.2	.8	.4	.8	.4	.4	.4	4.0	.3	.3	.3	.5	
PP4 39.	1.1	.6	.9	.6	.6	.6	.0	.0	.0	.0	.0	.0	.0	.0	.0	.0	.0	.0	.0	.0	.0	.0	.0	.0	.0	
PP4 40.	.0	.0	.0	.0	.0	.0	.0	.0	.0	.0	.0	.0	.0	.0	.0	.0	.0	.0	.0	.0	.0	.0	.0	.0	.0	
PP4 41.	.0	.0	.0	.0	.0	.0	.0	.0	.0	.0	.0	.0	.0	.0	.0	.0	.0	.0	.0	.0	.0	.0	.0	.0	.0	
PP4 42.	.7	.9	1.1	.9	.9	.9	.9	.9	.9	.9	.9	.9	.9	1.1	.8	.8	1.8	.8	.8	.8	1.1	.7	.7	.7	.9	
PP4 43.	1.7	1.0	2.0	1.0	1.0	1.0	.9	.9	.9	.9	.9	.9	.9	2.0	.2	.2	.2	.2	.2	.2	.9	.7	.7	.7	.9	
PP4 44.	.1	.9	1.5	.9	.9	.9	.1	.1	.1	.1	.1	.1	.1	1.5	.7	.7	.7	.7	.7	.7	.3	.1	.1	.1	.9	
PP4 54.	20.7	28.9	26.8	28.9	28.9	28.9	.8	.8	.8	.8	.8	.8	.8	26.8	36.6	.7	37.1	.7	.7	.7	16.8	.4	.4	.4	.8	
SUM																										
AVE	55.	.4	.6	.5	.6	.6	.5	.6	.6	.6	.6	.6	.6	55.	.7	.7	.7	.7	.7	.7	33.	.4	.4	.4	.6	

ID	INDEX	NAME	BURNET	CALDWELL	CALHOUN	CAMERON	COLORADO	COMAL	CROCKETT	CULBERTS	DEWITT	DINWIT	DUVAL	EDWARDS
		POSITION NUMBER ZONE	13 27 4	14 28 7	15 29 8	16 31 10	17 45 7	18 46 7	19 53 6	20 55 5	21 42 7	22 64 9	23 66 9	24 69 6
PP4	10.		.0	.0	.0	.0	.0	.0	.0	.0	.0	.0	.0	.0
PP4	11.		.6	.0	.0	.0	.0	.0	.0	.0	.0	.0	.0	.0
PP4	12.		.1	1.5	1.4	.0	1.5	1.5	.0	.0	1.5	.0	.0	.0
PP4	13.		.2	.9	.0	.0	.9	.1	.0	.0	.0	2.6	2.6	.6
PP4	15.		.3	.4	2.0	.0	.7	.2	.0	.0	.1	.4	.1	.1
PP4	16.		.1	.3	1.4	.0	.4	.3	.0	.0	.4	.1	.4	.2
PP4	17.		.3	.3	1.4	.0	.3	.1	.0	.0	.3	.1	.1	.3
PP4	18.		2.7	1.4	1.8	.0	.3	.3	.0	.0	.3	.3	.3	.1
PP4	19.		1.4	2.5	4.3	.0	2.5	2.1	2.7	.7	1.4	2.0	.0	.3
PP4	20.		.0	.0	.0	.0	.0	.4	1.4	.4	1.5	2.0	2.0	2.7
PP4	21.		.0	.1	.4	.0	.0	.0	.0	.0	2.0	.0	.0	1.0
PP4	22.		.6	1.7	2.3	.0	1.7	.0	.0	.0	.0	.0	.0	.0
PP4	23.		.2	.0	1.1	.0	.0	.2	.4	.0	1.7	.3	.0	.0
PP4	24.		.6	2.1	1.1	.0	.0	.0	.0	.0	.0	.0	.0	.6
PP4	25.		.0	.0	1.9	.0	2.1	2.0	.6	.0	2.0	1.1	1.1	.2
PP4	26.		.0	.0	.0	.0	.0	.0	.0	.0	2.1	1.3	1.3	.6
PP4	27.		.0	.0	.0	.0	.0	.0	.0	.0	.0	.0	.0	.0
PP4	28.		.2	.5	.3	.0	.0	.0	.0	.0	.0	.0	.0	.0
PP4	29.		.1	.4	1.4	.0	.4	.2	.2	.0	.2	.2	.4	.0
PP4	30.		.7	.0	.0	.0	.0	.1	.4	.4	.0	.2	.2	.2
PP4	31.		.4	.2	1.2	.0	.2	.7	.0	.0	.2	.0	.0	.1
PP4	32.		2.1	3.1	.0	.0	3.1	2.1	2.1	.0	.0	.0	.0	.7
PP4	33.		1.4	.0	.0	.0	.0	1.4	.0	.0	.0	.0	.0	1.1
PP4	34.		.0	.1	.4	.0	.1	.4	.0	.0	.0	.0	.0	2.1
PP4	35.		.5	.3	2.4	.0	.3	.0	1.0	.5	.0	.0	.0	1.4
PP4	36.		.5	.3	2.4	.0	.3	.0	1.0	.5	.0	.0	.0	.0
PP4	37.		.3	.5	.3	.0	.5	.5	.0	.0	.3	1.4	1.4	.3
PP4	38.		5.2	4.5	3.2	.0	4.5	3.2	3.3	.3	4.5	1.7	1.7	.5
PP4	39.		.9	.6	.2	.0	.6	.5	.0	.0	.9	1.7	1.7	.5
PP4	40.		.0	.0	.1	.0	.0	.5	2.9	.5	.0	1.3	1.3	.2
PP4	41.		.0	.0	.0	.0	.0	.0	.0	.0	.0	.0	.0	.0
PP4	42.		.0	.0	.0	.0	.0	.0	.0	.0	.0	.0	.0	.0
PP4	43.		1.2	.0	2.8	.0	.0	.0	.0	.0	.0	.0	.0	.0
PP4	44.		1.0	.0	2.8	.0	.0	.0	.0	.0	.0	.0	.0	.0
SUN	54.		26.8	28.9	34.6	21.0	28.9	26.8	16.8	28.9	20.7	20.7	20.7	26.8
AVE	55.		.5	.6	.7	.6	.6	.5	.1	.6	.4	.4	.4	.5

ID	INDEX	NAME POSITION NUMBER ZONE	EL PASO	FAYETTE	FT BEND	FRIO	GILLESPI	GOLIAD	GONZALES	GRIMES	GUADALPE	HARRIS	HAYS	HIDALGO
			25 71 5	26 75 7	27 79 8	28 82 9	29 86 6	30 88 7	31 89 7	32 93 4	33 94 7	34 101 8	35 105 7	36 108 10
PP4	10.		.0	.0	.0	.0	.0	.0	.0	.0	.0	.0	.0	.0
PP4	11.		.0	1.5	1.0	2.6	.0	1.5	1.5	1.5	.0	1.6	1.5	.0
PP4	12.		.0	.9	.0	.1	.1	.1	.6	.1	.1	.1	.1	.5
PP4	13.		.0	.0	2.0	.4	.2	.9	.9	.9	2.0	.7	.9	.3
PP4	15.		.0	.4	.0	.3	.3	.4	.8	.4	.4	.4	.4	.0
PP4	16.		.0	.3	1.0	.4	.1	.3	.1	.3	.3	1.4	.3	1.2
PP4	17.		.0	.3	.0	.0	.3	.3	.6	.3	.3	.4	.3	.0
PP4	18.		.0	.7	1.0	2.0	2.7	1.4	1.4	1.6	.3	1.8	1.4	.5
PP4	19.		.0	.3	.4	.7	1.4	2.5	2.5	1.1	1.4	4.3	2.5	.5
PP4	20.		.0	.0	.0	.0	.0	.0	.0	.0	.0	.0	.0	.0
PP4	21.		.0	.1	.0	.0	.0	.0	.0	.0	.0	.0	.0	.0
PP4	22.		.0	1.7	2.3	.3	.6	1.7	1.7	1.7	1.7	2.3	1.7	.3
PP4	23.		.0	.0	1.1	.1	.2	.0	.0	1.5	.0	.1	.0	.0
PP4	24.		.0	2.1	1.0	.3	.6	2.1	2.1	1.8	2.1	1.8	2.1	1.8
PP4	25.		.0	.0	.0	.0	.0	.0	.0	.2	.0	.1	.0	.1
PP4	26.		.0	.0	.0	.0	.0	.0	.0	.0	.0	.1	.0	.0
PP4	27.		.2	.2	.4	.2	.0	.5	.3	.5	.3	.3	.2	1.6
PP4	28.		.5	.4	1.0	.4	.2	.4	.4	.4	.4	.4	.4	.4
PP4	29.		.4	.4	.0	.2	.1	.4	.4	.6	.4	1.4	.4	.0
PP4	30.		.0	.0	.0	.0	.7	.2	.0	.0	.0	.0	.0	.0
PP4	31.		.2	.2	1.0	.1	.1	.1	.1	.1	.2	1.3	.2	.1
PP4	32.		.6	.1	2.0	.4	2.1	3.1	3.1	1.1	3.1	2.2	3.1	.2
PP4	33.		.5	.1	.0	.0	1.4	.1	.1	.5	.1	.5	.1	.0
PP4	34.	1.0	.0	.1	.0	.0	.0	.1	.1	.2	.1	.4	.1	.1
PP4	35.	1.0	.0	.3	2.4	1.4	.5	.3	.3	.9	3.3	2.4	3.3	.6
PP4	36.	.0	.0	4.5	3.5	1.7	.7	.5	.3	1.0	.3	.5	.3	.1
PP4	37.	.0	.0	.5	.2	.3	.3	.5	.5	.5	4.5	3.2	4.5	1.4
PP4	38.	4.0	.0	.5	.8	.3	.5	.9	.9	.9	.8	.8	.8	.6
PP4	39.	3.0	.0	.6	.4	1.1	.1	.6	.6	1.0	.4	.6	.6	5.0
PP4	40.	.0	.0	.0	.1	.0	.0	.0	.0	.0	.0	.1	.0	.3
PP4	41.	.0	.0	.0	.0	.0	.0	.0	.0	.0	.0	.0	.0	.0
PP4	42.	1.0	.9	.0	.8	.7	1.1	.9	.9	1.8	.9	.9	.9	.0
PP4	43.	.9	1.0	.2	.7	1.7	.1	.0	.0	1.8	.8	.8	.8	.6
PP4	44.	.3	1.9	.4	.4	1.1	2.1	.9	.9	4.7	.2	1.9	.9	3.8
SUM	54.	16.8	28.9	36.6	20.7	28.5	28.9	37.1	37.1	28.9	36.6	28.9	36.6	21.0
AVE	55.	.3	.6	.7	.4	.5	.6	.7	.7	.6	.6	.6	.6	.4

ID	INDEX	ZONE	NAME	HUDSPETH	JACKSON	JEFF	DAV	J HOGG	J WELLS	KARNES	KENDALL	KENEDY	KERR	KIMBLE	KINNEY	KLEBERG
			POSITION NUMBER	37 115	38 120	39 122	40 124	41 125	42 128	43 130	44 131	45 133	46 134	47 136	48 137	
PP4	10.			.0	.0	.0	.0	.0	.0	.0	.0	.0	.0	.0	.0	.0
PP4	11.			.3	1.6	.3	2.6	2.6	1.5	.6	2.6	.6	.6	.6	.6	1.5
PP4	12.			.1	.1	.1	.1	.1	.1	.1	.1	.1	.1	.1	.1	.1
PP4	13.			.0	2.0	.0	.4	.4	.4	.2	.4	.2	.2	.2	.2	.4
PP4	15.			.0	.0	.0	.1	.1	.1	.3	.1	.3	.1	.1	.1	.3
PP4	16.			.0	1.4	.0	.3	.3	.3	.3	.1	.3	.1	.3	.3	.3
PP4	17.			.3	.4	.3	.0	.0	.3	.3	.3	.0	.3	.3	.3	1.4
PP4	18.			.7	1.8	.7	2.0	2.0	1.4	2.7	2.0	2.7	2.7	2.7	2.7	2.5
PP4	19.			.3	4.3	.3	.7	.7	2.5	2.5	1.4	1.4	1.4	1.4	1.4	2.0
PP4	20.			.0	.0	.0	.0	.0	.0	.0	.0	.0	.0	.0	.0	.0
PP4	21.			.0	.4	.0	.0	.0	.1	.1	.0	.0	.0	.0	.0	.1
PP4	22.			.0	2.3	.0	.3	.3	1.7	.6	.3	.6	.6	.6	.6	1.7
PP4	23.			.1	.1	.1	.1	.1	.1	.2	.1	.2	.2	.2	.2	.0
PP4	24.			.3	1.8	.3	1.3	1.3	2.1	.6	.6	.6	.6	.6	.6	2.1
PP4	25.			.0	.1	.0	.0	.0	.0	.0	.0	.0	.0	.0	.0	.0
PP4	26.			.0	.1	.0	.0	.0	.0	.1	.0	.0	.1	.1	.1	.2
PP4	27.			.0	.3	.0	.4	.4	.2	.2	.4	.2	.2	.2	.2	.5
PP4	28.			.0	.4	.0	.4	.4	.5	.4	.1	.4	.1	.1	.1	.4
PP4	29.			.4	1.4	.4	.2	.2	.4	.2	.0	.0	.1	.1	.1	.0
PP4	30.			.0	.0	.0	.0	.0	.0	.0	.1	.0	.7	.7	.7	.2
PP4	31.			.2	1.3	.2	4.2	4.2	3.2	1.1	4.2	1.1	2.1	2.1	2.1	3.1
PP4	32.			.6	2.2	.6	4.2	4.2	3.1	1.1	4.2	1.1	2.1	2.1	2.1	3.1
PP4	33.			.5	.5	.5	.5	.5	.1	.1	.0	.1	1.4	1.4	1.4	.1
PP4	34.			.0	.4	.0	.0	.0	.0	.0	.0	.0	.0	.0	.0	.1
PP4	35.			.1	2.4	.1	1.4	1.4	3.3	.3	3.5	1.4	3.5	3.5	3.5	3.3
PP4	36.			.0	.5	.0	.7	.7	4.3	.3	3.3	1.7	3.3	3.3	3.3	4.5
PP4	37.			.0	3.2	.0	1.7	1.7	4.5	.5	5.2	.3	5.2	5.2	5.2	5.5
PP4	38.			.4	.8	.4	.3	.3	.3	.3	.3	.3	.3	.3	.3	.6
PP4	39.			.6	.4	.6	1.1	1.1	.6	.6	1.1	.9	.9	.9	.9	.0
PP4	40.			.0	.1	.0	.0	.0	.0	.0	.0	.0	.0	.0	.0	.0
PP4	41.			.3	.0	.3	.5	.5	.7	.7	.7	.7	1.1	1.1	1.1	.9
PP4	42.			.1	.8	.1	1.9	1.9	1.7	1.7	1.7	1.7	2.0	2.0	2.0	1.0
PP4	43.			.9	.2	.9	.7	.7	.1	.1	.1	.1	1.5	1.5	1.5	1.9
PP4	44.			.3	4.6	.3	1.7	1.7	.9	.9	.7	.7	1.5	1.5	1.5	2.9
SUM	54.			16.8	36.6	16.8	20.7	20.7	26.7	26.7	26.7	20.7	26.8	26.8	26.8	26.6
AVE	55.			.3	.7	.3	.4	.4	.4	.4	.5	.4	.5	.5	.5	.6

ID	INDEX	ZONE	LA SALLE		LAVACA	LEE	LIVE OAK	LLANO	MCNULLEN	MASON	MATAGORD	MAVERICK	MEDINA	MENARD	MONTGOME
			49	142	50	51	52	53	54	55	56	57	58	59	60
			147	148	149	150	156	160	161	162	163	164	170		
PP4	10.														
PP4	11.		2.0		1.0	1.0	2.0	0.0	0.0	1.0	2.0	1.0	0.0	0.0	
PP4	12.		2.1		1.1	1.1	2.1	0.1	0.1	1.1	2.1	1.1	0.1	0.1	
PP4	13.		2.4		1.4	1.4	2.4	0.4	0.4	1.4	2.4	1.4	0.4	0.4	
PP4	15.		2.1		1.4	1.4	2.1	0.3	0.3	1.4	2.1	1.4	0.3	1.8	
PP4	16.		2.3		1.3	1.3	2.3	0.3	0.3	1.4	2.3	1.3	0.3	1.1	
PP4	17.		2.0		1.3	1.3	2.0	0.0	0.3	1.4	2.0	1.3	0.3	1.4	
PP4	18.		2.0		1.4	1.4	2.0	0.7	0.7	1.4	2.0	1.4	0.7	1.1	
PP4	19.		2.7		2.5	2.5	2.7	1.4	1.4	4.3	2.7	2.5	1.4	1.4	
PP4	20.		0.0		0.0	0.0	0.0	0.0	0.0	0.0	0.0	0.0	0.0	0.0	
PP4	21.		0.0		1.7	1.7	0.0	0.0	0.0	0.0	0.0	0.0	0.0	0.3	
PP4	22.		0.0		1.7	1.7	0.0	0.3	0.3	2.3	0.3	1.7	0.6	1.7	
PP4	23.		0.0		0.0	0.0	0.0	0.2	0.2	1.1	0.3	0.0	0.2	1.5	
PP4	24.	1	1.3		2.1	2.1	1.3	0.6	0.6	1.3	1.3	2.1	0.6	1.8	
PP4	25.		0.0		0.0	0.0	0.0	0.0	0.0	0.0	0.0	0.0	0.0	0.2	
PP4	26.		0.0		0.0	0.0	0.0	0.0	0.0	0.0	0.0	0.0	0.0	0.0	
PP4	27.		0.2		0.2	0.2	0.2	0.2	0.2	0.3	0.2	0.2	0.2	0.3	
PP4	28.		0.4		0.4	0.4	0.4	0.4	0.4	0.4	0.4	0.4	0.4	0.4	
PP4	29.		0.4		0.4	0.4	0.2	0.1	0.1	1.4	0.2	0.4	0.1	0.6	
PP4	30.		0.2		0.2	0.2	0.0	0.0	0.0	1.0	0.0	0.2	0.0	0.3	
PP4	31.		0.2		0.2	0.2	0.2	0.7	0.7	2.0	0.2	0.2	0.7	1.1	
PP4	32.	4	2.2		3.1	3.1	4.2	2.2	2.2	2.2	4.2	3.1	2.2	1.1	
PP4	33.		0.1		0.1	0.1	0.2	0.4	0.4	1.4	0.1	0.1	0.4	0.5	
PP4	34.		0.0		0.0	0.0	0.0	0.0	0.0	0.4	0.0	0.1	0.0	0.2	
PP4	35.		0.0		0.3	0.3	1.4	0.5	0.5	2.4	1.0	0.3	0.5	0.5	
PP4	36.		0.0		0.0	0.0	0.7	0.5	0.5	0.5	0.7	0.5	0.5	0.5	
PP4	37.		0.0		0.0	0.0	1.7	0.3	0.3	1.0	1.7	0.5	0.5	0.5	
PP4	38.		0.0		0.5	0.5	0.3	0.2	0.2	1.0	0.3	0.5	0.2	0.5	
PP4	39.		0.0		0.0	0.0	0.0	0.0	0.0	0.4	0.0	0.0	0.0	0.0	
PP4	40.		0.0		0.0	0.0	0.0	0.0	0.0	0.1	0.0	0.0	0.0	0.0	
PP4	41.		0.0		0.0	0.0	0.0	0.0	0.0	0.0	0.0	0.0	0.0	0.0	
PP4	42.		0.7		0.0	0.0	0.7	0.7	0.7	0.8	0.7	0.0	0.0	0.8	
PP4	43.		1.7		1.0	1.0	1.7	2.0	2.0	4.2	1.7	0.0	0.0	0.4	
PP4	44.		0.0		0.0	0.0	0.0	0.0	0.0	0.0	0.0	0.0	0.0	0.0	
PP4	45.		0.0		0.0	0.0	0.0	0.0	0.0	0.0	0.0	0.0	0.0	0.0	
SUM	54.		20.7		28.9	28.9	20.7	26.8	20.7	36.6	20.7	28.9	20.7	37.1	
AVE	55.		0.4		0.6	0.6	0.4	0.5	0.4	0.7	0.4	0.6	0.4	0.7	

REPRODUCIBILITY OF THIS ORIGINAL PAGE IS POOR

ID	INDEX	NAME POSITION NUMBER ZONE	NUECES	PECOS	PRESIDIO REAL	REEVES	REFUGIO	SAN PATR	STARR	SUTTON	SCHLEICH	TERRELL	TRAVIS
			61 178 7	62 186 5	63 189 5	64 193 6	65 195 5	66 196 7	67 205 7	68 214 9	69 218 4	70 207 6	71 222 5
PP4	10.		.0	.0	.0	.0	.0	.0	.0	.0	.2	.0	.0
PP4	11.		1.5	.3	.6	.3	1.5	.9	2.6	.6	.9	.3	1.5
PP4	12.		.1	.1	.1	.1	.1	.1	.1	.1	.1	.1	.1
PP4	13.		.9	.0	.0	.0	.9	.4	.4	.2	.0	.0	.9
PP4	15.		.4	.0	.0	.0	.4	.4	.3	.3	.0	.4	.4
PP4	16.		.3	.0	.1	.0	.3	.3	.0	.1	.1	.3	.3
PP4	17.		.3	.3	.3	.3	.3	.3	.3	.3	.3	.3	.3
PP4	18.		1.4	.7	.7	.7	1.4	2.6	2.7	.9	.1	.7	1.4
PP4	19.		2.4	.3	.3	.3	2.5	.7	1.4	.2	.3	.3	2.5
PP4	20.		.0	.0	.0	.0	.0	.0	.0	.0	.0	.0	.0
PP4	21.		.0	.0	.0	.0	.0	.0	.0	.0	.5	.0	.1
PP4	22.		1.7	.0	.6	.0	1.7	.7	1.7	.6	.1	.0	1.7
PP4	23.		.0	.1	.2	.0	.0	.0	.0	.2	.1	.0	.0
PP4	24.		2.1	.3	.6	.3	2.1	1.3	2.1	.2	.3	.3	2.1
PP4	25.		.3	.0	.0	.0	.0	.0	.0	.0	.1	.0	.0
PP4	26.		.3	.0	.0	.0	.0	.0	.0	.1	.2	.0	.2
PP4	27.		.2	.0	.2	.0	.2	.2	.0	.2	.2	.5	.5
PP4	28.		.4	.0	.4	.0	.4	.4	.2	.1	.1	.4	.4
PP4	29.		.4	.4	.4	.4	.4	.4	.2	.1	.2	.0	.4
PP4	30.		.0	.0	.7	.0	.0	.0	.7	.4	.2	.2	.2
PP4	31.		.2	.2	.7	.2	.2	.1	.1	.4	.0	.2	.2
PP4	32.		3.1	.6	.6	.6	3.1	4.2	2.1	1.5	.5	.5	3.1
PP4	33.		.1	.5	.4	.1	.1	.1	1.4	.6	.6	.1	.1
PP4	34.		.1	1.0	1.0	1.0	.1	.1	.0	1.9	1.0	.0	.3
PP4	35.		3.3	1.1	1.1	1.1	3.5	1.4	3.5	1.7	1.1	1.1	3.3
PP4	36.		.3	.0	.5	.0	.3	.3	.7	.5	.1	.0	.3
PP4	37.		4.5	.0	.3	.0	4.5	1.7	4.5	.3	.0	.0	4.5
PP4	38.		.5	4.0	4.0	4.0	.5	.3	5.2	1.9	4.0	.0	.5
PP4	39.		.0	3.6	3.6	3.6	.0	.4	.9	1.8	3.6	.0	.0
PP4	40.		.0	.0	.0	.0	.0	.0	.0	.0	.0	.0	.0
PP4	41.		.0	.3	.3	.3	.0	.0	.0	.7	.3	.3	.0
PP4	42.		.9	1.1	1.1	1.1	.9	.7	1.1	1.1	1.1	.9	.9
PP4	43.		1.0	.4	.4	.4	1.0	1.7	2.0	1.2	.4	.4	1.0
PP4	44.		1.9	.3	.3	.3	1.9	.1	1.5	.8	.3	.3	1.9
SUM	54.		28.9	16.8	16.8	16.8	28.9	20.7	26.8	19.3	16.8	16.8	28.9
AVE	55.		.6	.3	.3	.3	.6	.4	.5	.4	.3	.3	.6

NAME POSITION NUMBER	UVALDE 73 232	VALVERDE 74 233	VICTORIA 75 235	WALKER 76 236	WALLER 77 237	WARD 78 238	WASHINGTON 79 239	WEBB 80 240	WHARTON 81 241	WILLACY 82 245	WILLIAMS 83 246	WILSON 84 247
ID INDEX ZONE	6	6	8	4	4	5	7	9	8	10	3	7
PP4 10.	.0	.0	.0	.0	.0	.0	.0	.0	.0	.0	.0	.0
PP4 11.	.6	.6	1.6	.8	.8	.3	1.5	2.6	1.6	.5	.6	1.5
PP4 12.	.1	.2	.1	.4	.6	.1	.1	.1	.1	.5	.3	.1
PP4 13.	.2	.2	2.0	.9	.9	.0	.9	.4	2.0	.3	.2	.9
PP4 15.	.3	.3	1.7	.8	1.8	.0	.4	.1	.7	.0	.8	.4
PP4 16.	.1	.1	1.4	.1	.1	.0	.3	.3	1.4	1.2	.1	.3
PP4 17.	.3	.3	1.4	.6	1.6	.3	.3	.0	1.4	.0	1.3	.3
PP4 18.	2.7	2.7	1.8	.1	1.1	.7	1.4	2.0	1.8	.5	1.6	1.4
PP4 19.	1.4	1.4	4.3	.4	1.4	.3	2.5	.7	4.3	.5	1.2	2.5
PP4 20.	.0	.0	.4	.0	.0	.0	.0	.0	.0	.0	.2	.0
PP4 21.	.0	.0	4.3	.3	.3	.0	.1	.0	.4	.0	.1	.1
PP4 22.	.6	.6	2.3	.7	1.7	.0	1.7	.3	2.3	.3	.4	1.7
PP4 23.	.2	.2	.1	.5	1.5	.1	.0	.1	.1	.0	1.4	.0
PP4 24.	.6	.6	1.8	.8	1.8	.3	2.1	1.3	1.8	1.8	1.2	2.1
PP4 25.	.0	.0	.1	.2	.2	.0	.0	.1	.1	.1	.1	.0
PP4 26.	.1	.1	.3	.6	.0	.0	.0	.0	.1	.0	.0	.0
PP4 27.	.0	.0	.3	.3	.3	.2	.2	.2	.3	1.6	.3	.2
PP4 28.	.2	.2	.4	.4	.4	.4	.5	.4	.4	.4	.1	.5
PP4 29.	.1	.1	1.4	.4	.6	.4	.4	.2	1.4	.0	.3	.4
PP4 30.	.1	.1	.0	.3	.3	.0	.0	.0	1.0	.0	.1	.0
PP4 31.	.7	.7	1.3	.1	1.1	.2	.2	.1	1.3	.1	.9	.2
PP4 32.	2.1	2.1	2.2	.1	1.1	.6	3.1	4.2	2.2	.2	1.2	3.1
PP4 33.	1.4	1.4	.5	.5	.5	.5	.1	.0	.5	.0	.9	.1
PP4 34.	.0	.0	.4	.2	.2	1.0	.1	.0	.4	.1	.3	.1
PP4 35.	3.5	3.5	2.4	.9	3.9	1.1	3.3	1.4	2.4	.6	3.4	3.3
PP4 36.	.5	.5	3.2	.0	5.5	.0	4.5	.7	.5	.1	.3	.3
PP4 37.	5.3	5.3	3.2	.5	5.5	.0	4.5	1.7	3.2	1.4	1.9	4.5
PP4 38.	5.2	5.2	.8	.9	.9	4.0	.5	.3	.8	.6	3.8	.5
PP4 39.	.9	.9	.4	.0	1.0	3.6	.6	1.1	.4	5.0	1.0	.6
PP4 40.	.0	.0	.1	.0	.0	.0	.0	.0	.1	.3	.0	.0
PP4 41.	.5	.5	.0	.0	.0	.3	.0	.0	.0	.0	.0	.0
PP4 42.	1.1	1.1	.8	.8	1.8	1.1	.9	.7	.8	.6	1.5	.9
PP4 43.	.0	.0	.2	.0	.0	.9	1.0	1.7	.2	3.8	.4	1.0
PP4 44.	1.5	1.5	4.6	.7	4.7	.7	1.4	.1	4.6	.5	4.5	.9
PP4 54.	26.8	26.8	34.6	.1	37.1	.1	16.8	28.9	20.7	36.6	21.0	30.4
SUM AVE	.5	.5	.7	.7	.7	.3	.6	.4	.7	.4	.6	.6

NAME POSITION NUMBER	WINKLER	ZAPATA	ZAVALA	GRANT-NH	HIDALGO-	COCHISE-	STA. CRUZ	CASTANOS	MUSQUIS-	TEX AVE	TEXAS	OTHER
ID INDEX ZONE	85 248 5	86 253 9	87 254 9	88 300 0	89 300 0	90 400 0	91 401 0	92 500 0	93 501 0	94 601 0	95 602 0	96 603 0
PP4 10.		.0	.0	.0	.0	.0	.0	.0	.0	.0	.2	.0
PP4 11.		2.6	2.0	.0	.0	.0	.0	.0	.0	.0	.4	.0
PP4 12.		.1	.1	.0	.0	.0	.0	.0	.0	.0	.6	.0
PP4 13.		.4	.4	.0	.0	.0	.0	.0	.0	.0	.9	.0
PP4 15.		.3	.3	.0	.0	.0	.0	.0	.0	.0	.1	.0
PP4 16.		.0	.0	.0	.0	.0	.0	.0	.0	.0	.5	.0
PP4 17.		.0	.0	.0	.0	.0	.0	.0	.0	.0	.5	.0
PP4 18.		2.0	2.0	.0	.0	.0	.0	.0	.0	.0	.5	.0
PP4 19.		.7	.7	.0	.0	.0	.0	.0	.0	.0	.5	.0
PP4 20.		.0	.0	.0	.0	.0	.0	.0	.0	.0	.1	.0
PP4 21.		.0	.0	.0	.0	.0	.0	.0	.0	.0	.1	.0
PP4 22.		.3	.3	.0	.0	.0	.0	.0	.0	.0	.8	.0
PP4 23.		.1	.1	.0	.0	.0	.0	.0	.0	.0	.8	.0
PP4 24.		.3	.3	.0	.0	.0	.0	.0	.0	.0	.1	.0
PP4 25.		.0	.0	.0	.0	.0	.0	.0	.0	.0	.0	.0
PP4 26.		.0	.0	.0	.0	.0	.0	.0	.0	.0	.3	.0
PP4 27.		.4	.4	.0	.0	.0	.0	.0	.0	.0	.7	.0
PP4 28.		.2	.2	.0	.0	.0	.0	.0	.0	.0	.4	.0
PP4 29.		.0	.0	.0	.0	.0	.0	.0	.0	.0	.4	.0
PP4 30.		.2	.2	.0	.0	.0	.0	.0	.0	.0	.9	.0
PP4 31.		.1	.1	.0	.0	.0	.0	.0	.0	.0	.5	.0
PP4 32.		.4	.4	.0	.0	.0	.0	.0	.0	.0	.2	.0
PP4 33.		.0	.0	.0	.0	.0	.0	.0	.0	2.5	.4	.0
PP4 34.	1	.0	.0	.0	.0	.0	.0	.0	.0	.5	.8	.0
PP4 35.	1	.4	.4	.0	.0	.0	.0	.0	.0	.2	.2	.0
PP4 36.		.7	.7	.0	.0	.0	.0	.0	.0	2.6	.1	.0
PP4 37.		.7	.7	.0	.0	.0	.0	.0	.0	.4	.9	.0
PP4 38.	4	.3	.3	.0	.0	.0	.0	.0	.0	2.3	.0	.0
PP4 39.	3	.1	.1	.0	.0	.0	.0	.0	.0	1.9	.1	.0
PP4 40.	3	.0	.0	.0	.0	.0	.0	.0	.0	1.3	.5	.0
PP4 41.		.0	.0	.0	.0	.0	.0	.0	.0	.0	.7	.0
PP4 42.	1	.7	.7	.0	.0	.0	.0	.0	.0	.0	.0	.0
PP4 43.		.1	.1	.0	.0	.0	.0	.0	.0	1.0	.3	.0
PP4 44.		.1	.1	.0	.0	.0	.0	.0	.0	1.3	.7	.0
SUM AVE	54.	20.7	20.7	.0	.0	.0	.0	.0	.0	26.3	145.0	.0
	55.	.4	.4	.0	.0	.0	.0	.0	.0	.5	43.9	.0

NAME POSITION NUMBER	ZONE 9 109 709 0	ZONE 10 110 710 0	EZONE 1 111 711 0	EZONE 2 112 712 0	EZONE 3 113 713 0	EZONE 4 114 714 0	EZONE 5 115 715 0	EZONE 6 116 716 0	EZONE 7 117 717 0	EZONE 8 118 718 0	EZONE 9 119 719 0	IZONE 21 120 720 0
PP4 10.	.0	.0	.0	.0	.0	.0	.0	.0	.0	.0	.0	.0
PP4 11.	2.6	.5	.3	.9	2.0	2.5	1.5	1.6	1.0	1.4	1.2	1.9
PP4 12.	.1	.5	.1	.1	.1	.1	.3	.1	.2	.2	.4	.2
PP4 13.	.4	.3	.0	.2	.5	.4	.3	1.6	.5	.9	1.4	.4
PP4 15.	.1	.0	.0	.3	.3	.3	.6	1.6	.4	.6	1.3	.1
PP4 16.	.3	1.2	.0	.1	.3	.3	1.0	.4	.2	.3	.7	.6
PP4 17.	.0	.0	.7	.3	.2	.0	.0	.8	.5	.5	1.0	.0
PP4 18.	2.0	.5	.7	2.5	1.9	2.0	1.2	1.7	1.4	2.3	2.8	1.6
PP4 19.	.7	.5	.3	1.4	1.3	.8	3.6	.0	.1	.0	.0	.0
PP4 20.	.0	.0	.0	.0	.0	.0	.0	.3	.1	.1	.3	.0
PP4 21.	.0	.0	.0	.0	.0	.0	.0	.0	.0	.0	.0	.0
PP4 22.	.3	.0	.0	.0	.4	.4	2.1	1.0	1.7	2.0	2.0	.3
PP4 23.	.1	.0	.1	.2	.1	.1	1.9	.7	.2	.8	.1	.1
PP4 24.	1.3	1.8	.0	.7	1.5	1.4	1.6	1.6	2.1	1.8	1.5	.0
PP4 25.	.3	.0	.0	.0	.0	.0	.1	.1	.0	.0	.0	.0
PP4 26.	.0	.0	.0	.1	.0	.0	.0	.3	.3	.3	.3	.6
PP4 27.	.2	1.6	.2	.2	.4	.2	1.0	.4	.5	.4	.4	.1
PP4 28.	.4	.4	.4	.2	.3	.2	.1	.3	.4	1.0	.0	.0
PP4 29.	.2	.0	.0	.1	.0	.0	.0	.0	.0	.3	.2	.1
PP4 30.	.0	.0	.2	.7	.0	.1	.4	.6	.3	1.2	.0	.1
PP4 31.	.0	.1	.0	.0	.0	.0	.0	.0	.2	2.8	1.6	3.0
PP4 32.	4.2	.2	.6	2.1	3.5	4.1	2.1	2.5	2.1	2.8	1.6	.0
PP4 33.	.0	.0	.0	1.3	.2	.0	.0	.4	.5	.2	.5	.0
PP4 34.	.0	.0	1.0	.1	.0	.0	.1	.3	.2	.1	.3	.0
PP4 35.	1.4	.6	1.1	3.4	2.3	1.5	1.0	2.7	3.4	3.4	3.2	1.2
PP4 36.	.7	.1	.0	.5	.6	.7	.4	.4	.3	.4	.8	.5
PP4 37.	1.7	1.4	.0	.5	2.5	1.9	1.5	3.7	3.1	4.7	4.4	1.6
PP4 38.	.3	.4	.4	.8	.9	.3	.7	.7	2.2	.6	.9	.4
PP4 39.	1.1	5.0	3.4	.6	.9	1.1	3.2	.5	.8	.7	.7	2.3
PP4 40.	.0	.3	.0	.0	.0	.0	.2	.1	.0	.0	.0	.1
PP4 41.	.0	.0	.0	.0	.0	.0	.0	.0	.0	.0	.0	.0
PP4 42.	.7	.6	1.1	1.1	.8	.7	.8	.5	1.2	1.0	1.3	.7
PP4 43.	1.7	3.8	1.9	1.9	1.5	1.7	2.8	3.5	.7	.8	.1	2.4
PP4 44.	.1	.5	.3	1.5	.0	.2	.3	3.6	3.3	2.4	4.7	.2
SUM	20.7	21.4	16.3	26.5	24.5	21.3	20.4	33.7	24.7	30.3	36.9	20.8
AVE	.4	.4	.3	.5	.5	.4	.4	.6	.6	.6	.7	.4

ID	INDEX	NAME POSITION NUMBER ZONE	1ZONE 121 801 0	22 122 802 0	1ZONE 23 123 803 0	24 124 804 0	1ZONE 25 125 805 0	1ZONE 26 126 806 0	MET ZONE 127 807 0	SOATA 128 808 0	DASNO 129 901 0	DAY 130 902 0	WEEK 131 903 0	YEAR 132 904 0	IDENT 133 905 0
PP4	10.		0	0	0	0	0	10.	0.	604.	65.	10.	1974.	PP4	
PP4	11.		2.3	1.9	.5	.3	1.	10.	0.	604.	72.	11.	1974.	PP4	
PP4	12.		.1	.5	.1	.1	0.	10.	0.	604.	79.	12.	1974.	PP4	
PP4	13.		.5	.5	.1	.0	1.	10.	0.	604.	84.	13.	1974.	PP4	
PP4	15.		.2	.2	.2	.0	0.	10.	0.	604.	100.	15.	1974.	PP4	
PP4	16.		.3	.3	.1	.0	0.	10.	0.	604.	107.	16.	1974.	PP4	
PP4	17.		.1	.1	.3	.3	0.	10.	0.	604.	114.	17.	1974.	PP4	
PP4	18.		1.8	2.0	1.9	.7	2.	10.	0.	604.	121.	18.	1974.	PP4	
PP4	19.		1.2	1.2	1.0	.3	2.	10.	0.	604.	128.	19.	1974.	PP4	
PP4	20.		.0	.0	.0	.0	0.	10.	0.	604.	135.	20.	1974.	PP4	
PP4	21.		.3	.0	.0	.0	0.	10.	0.	604.	142.	21.	1974.	PP4	
PP4	22.		.7	.7	.4	.0	1.	10.	0.	604.	149.	22.	1974.	PP4	
PP4	23.		.1	.1	.2	.1	0.	10.	0.	604.	156.	23.	1974.	PP4	
PP4	24.		1.5	1.3	.5	.3	2.	10.	0.	604.	163.	24.	1974.	PP4	
PP4	25.		.0	.0	.0	.0	0.	10.	0.	604.	170.	25.	1974.	PP4	
PP4	26.		.0	.0	.1	.0	0.	10.	0.	604.	177.	26.	1974.	PP4	
PP4	27.		.2	.4	.3	.9	0.	10.	0.	604.	184.	27.	1974.	PP4	
PP4	28.		.4	.4	.3	.5	0.	10.	0.	604.	191.	28.	1974.	PP4	
PP4	29.		.3	.2	.2	.4	0.	10.	0.	604.	198.	29.	1974.	PP4	
PP4	30.		.0	.0	.1	.0	0.	10.	0.	604.	205.	30.	1974.	PP4	
PP4	31.		.1	.3	.5	.2	1.	10.	0.	604.	212.	31.	1974.	PP4	
PP4	32.		3.9	3.5	1.5	.6	3.	10.	0.	604.	219.	32.	1974.	PP4	
PP4	33.		.0	.4	1.0	.5	1.	10.	0.	604.	226.	33.	1974.	PP4	
PP4	34.		.0	.0	.4	.9	0.	10.	0.	604.	233.	34.	1974.	PP4	
PP4	35.		1.9	2.3	2.4	1.0	3.	10.	0.	604.	240.	35.	1974.	PP4	
PP4	36.		.6	.6	.3	.0	0.	10.	0.	604.	247.	36.	1974.	PP4	
PP4	37.		2.4	1.9	.2	.0	3.	10.	0.	604.	254.	37.	1974.	PP4	
PP4	38.		.4	1.5	4.7	4.0	2.	10.	0.	604.	261.	38.	1974.	PP4	
PP4	39.		1.3	.9	2.0	.6	1.	10.	0.	604.	268.	39.	1974.	PP4	
PP4	40.		.0	.0	.0	.0	0.	10.	0.	604.	275.	40.	1974.	PP4	
PP4	41.		.7	.0	.1	.3	0.	10.	0.	604.	282.	41.	1974.	PP4	
PP4	42.		.6	.8	1.1	1.1	1.	10.	0.	604.	289.	42.	1974.	PP4	
PP4	43.		.5	.6	1.6	.9	1.	10.	0.	604.	296.	43.	1974.	PP4	
PP4	44.		1.5	.8	1.0	.3	2.	10.	0.	604.	303.	44.	1974.	PP4	
SUM	54.		22.8	23.8	22.8	16.8	29.	350.	0.	0.	0.	54.	0.	SUM	
AVE	55.		.4	.5	.4	.3	1.	0.	0.	0.	0.	55.	0.	AVE	

THERE WERE 209 EMPTY DATA SETS SKIPPED IN THE ABOVE LISTING.

DASNO 605 WITH ID OF PPS IS WRITTEN ON RECORD NUMBER 41

ID	INDEX	NAME POSITION NUMBER ZONE	ATASCOSA	AUSTIN	BANDERA	BASTROP	REE	BEXAR	BLANCO	BRAZORIA	BRAZOS	BREWSTER	BROOKS	HURLESON
			1 7 9	2 8 7	3 10 6	4 11 7	5 13 7	6 15 7	7 16 6	8 20 8	9 21 4	10 22 5	11 24 9	12 26 7
PPS	10.		.1		.0	.1	.1	.1	.0	.3	.5	.0	.1	.1
PPS	11.		.4	.2	.2	.2	.2	.2	.2	.3	1.2	.0	.4	.2
PPS	12.		.0	.2	.0	.2	.2	.2	.0	.6	.9	.0	.0	.2
PPS	13.		.2	.2	.1	.2	.2	.2	.1	.0	.1	.0	.0	.0
PPS	14.		.0	.0	.0	.0	.0	.0	.0	.0	.5	.0	.0	.0
PPS	15.		.9	1.1	1.2	1.7	1.1	1.1	1.2	1.0	1.0	.0	.5	1.1
PPS	16.		.5	.7	.1	.7	.7	.7	.2	.8	.3	.0	.9	.7
PPS	17.		.0	.0	.0	.0	.0	.0	.0	.5	.3	.0	.0	.0
PPS	18.		.3	2.0	.8	2.0	2.0	2.0	1.1	1.1	3.1	.0	.3	2.0
PPS	19.		.4	1.5	1.6	1.5	1.5	1.5	1.6	1.2	1.7	.4	.6	1.5
PPS	20.		.7	1.1	1.1	1.1	1.1	1.1	1.1	.7	1.6	.4	.7	1.1
PPS	21.		2.5	2.6	2.2	2.6	2.6	2.6	2.2	.8	1.2	.4	2.5	2.6
PPS	22.		2.2	1.6	1.2	1.6	1.6	1.6	1.2	4.2	1.9	.2	2.2	1.6
PPS	23.		.0	.0	.0	.0	.0	.0	.0	.1	.3	.0	.0	.0
PPS	24.		2.2	2.0	.8	2.0	2.0	2.0	.8	3.2	2.0	.1	2.2	2.0
PPS	25.		.4	.0	.1	.5	.5	.5	.1	2.2	1.6	.4	.2	1.5
PPS	26.		.2	1.5	.9	1.7	1.7	1.7	.9	1.1	1.2	.5	1.1	1.7
PPS	27.		1.1	1.7	.7	1.4	1.4	1.4	.2	.3	.5	.5	.0	.4
PPS	28.		.0	.4	.2	.4	.4	.4	.9	.7	.3	.6	2.6	1.4
PPS	29.		2.6	1.4	1.9	1.4	1.4	1.4	1.9	.8	.5	1.2	.1	.2
PPS	30.		.1	.5	.3	.5	.5	.5	.3	1.7	1.1	.3	.1	.5
PPS	31.		.1	.2	.3	.2	.2	.2	.3	2.2	.7	.0	1.2	1.6
PPS	32.		1.2	1.6	.7	1.6	1.6	1.6	.7	.2	.2	.8	.3	.3
PPS	33.		.3	.3	.5	.3	.2	.2	.5	.2	.1	.8	.1	.2
PPS	34.		.1	.2	.1	.2	.2	.2	.1	.9	.4	.2	.4	1.3
PPS	35.		.4	1.3	.5	.3	.3	1.3	.4	1.4	.8	.6	.9	2.2
SUM	54.		16.9	22.4	15.7	22.4	22.4	22.4	15.7	26.6	26.4	6.4	16.9	22.4
AVE	55.		.3	.4	.3	.4	.4	.4	.3	.5	.5	.1	.3	.4

ID	INDEX	ZONE	NAME	BURNET	CALDWELL	CALHOUN	CAMERON	COLORADO	COMAL	CROCKETT	CULBERTS	DEWITT	DINHIT	DUVAL	EDWARDS
			POSITION NUMBER	13 27	14 28	15 29	16 31	17 45	18 44	19 53	20 55	21 42	22 64	23 46	24 69
				6	7	8	10	7	7	6	5	7	9	9	6
PPS	10.			.0	.1	.3	.1	.1	.1	.0	.0	.1	.1	.1	.0
PPS	11.			.2	.3	.3	.0	.2	.2	.2	.1	.2	.4	.4	.2
PPS	12.			.0	.2	.6	.0	.2	.6	.0	.0	.0	.0	.0	.0
PPS	13.			.1	.2	.2	.0	.2	.2	.0	.0	.0	.0	.0	.1
PPS	14.			.0	.0	.0	.0	.0	.0	.0	.0	.0	.0	.0	.0
PPS	15.			1.2	1.1	.8	.0	1.1	1.1	1.2	.0	1.1	.9	.9	1.2
PPS	16.			.1	.7	1.0	.0	.7	.7	.1	.0	.7	.5	.5	.1
PPS	17.			.0	.0	.5	.0	.0	.0	.0	.0	.0	.0	.0	.0
PPS	18.			.8	2.0	1.1	.0	2.0	2.0	.0	.0	2.0	.3	.6	.8
PPS	19.			1.6	1.5	1.2	.2	1.5	1.5	1.6	.1	1.5	.4	.7	1.6
PPS	20.			1.1	1.1	.7	.5	1.1	1.1	1.1	.4	1.1	.7	1.1	1.1
PPS	21.			2.2	2.6	.8	.4	2.6	2.6	2.2	.2	2.6	2.5	2.2	2.2
PPS	22.			1.2	1.6	4.2	1.6	1.6	1.6	1.2	.0	1.6	2.2	2.2	1.2
PPS	23.			.0	.0	.1	.2	.0	.0	.0	.0	.0	.0	.0	.0
PPS	24.			.8	2.0	3.2	1.9	2.0	2.0	.8	.1	2.0	2.2	2.2	.8
PPS	25.			.1	.0	.0	.0	.0	.0	.1	.0	.0	.4	.4	.1
PPS	26.			.9	1.5	2.2	.2	1.5	1.5	.9	.4	1.5	.2	.2	.9
PPS	27.			.9	1.7	1.2	.8	1.7	1.7	.9	.5	1.7	1.1	1.1	.9
PPS	28.			.2	.4	.3	.3	.4	.4	.2	.4	.4	.0	.0	.2
PPS	29.			1.9	1.4	.8	5.4	1.4	1.4	1.9	.6	1.4	2.6	2.6	1.9
PPS	30.			.3	.2	.7	.4	.2	.5	.3	.3	.3	.1	.1	.3
PPS	31.			.3	.5	1.7	.4	.5	.5	.3	.3	.5	.1	.1	.3
PPS	32.			.7	1.6	2.2	2.2	1.6	1.6	.7	.0	1.6	1.2	1.2	.7
PPS	33.			.5	.3	.7	.7	.3	.3	.5	.8	.3	.3	.3	.5
PPS	34.			.1	.2	.9	.3	.2	.2	.1	.2	.2	.1	.1	.1
PPS	35.			.5	1.3	1.4	.8	1.3	1.3	.6	.2	1.3	.4	.4	.5
SUM	54.			15.7	22.4	24.6	16.5	22.4	22.4	15.7	6.4	22.4	16.9	16.9	15.7
AVE	55.			.3	.4	.5	.3	.4	.4	.3	.1	.4	.3	.3	.3

NAME	EL PASO	FAYETTE	FT BEND	FRIO	GILLESPI	GOLIAD	GONZALES	GRINES	GUADALPE	HARRIS	MAYS	HIDALGO
POSITION	25	26	27	28	29	30	31	32	33	34	35	36
NUMBER	71	75	79	82	84	88	89	93	94	101	105	108
ID INDEX ZONE	5	7	8	9	6	7	7	4	7	8	7	10
PP5 10.	.0	.1	.3	.1	.0	.1	.1	.5	.1	.3	.1	.1
PP5 11.	.1	.2	.3	.4	.2	.2	.2	.2	.2	.3	.2	.0
PP5 12.	.0	.2	.6	.0	.0	.2	.2	1.2	.2	.4	.2	.0
PP5 13.	.0	.2	.2	.0	.1	.2	.2	.9	.2	.2	.2	.0
PP5 14.	.0	.0	.0	.0	.0	.0	.0	.1	.0	.0	.0	.0
PP5 15.	1.1	.7	.8	.9	1.2	1.1	1.1	.5	1.1	.8	1.1	.0
PP5 16.	.0	.7	1.0	.5	.1	.7	.7	1.0	.7	1.0	.7	.0
PP5 17.	.0	.0	.5	.0	.0	.0	.0	.3	.0	.5	.0	.0
PP5 18.	.0	2.0	1.1	.3	.8	2.0	2.0	.3	.0	1.5	.0	.0
PP5 19.	.1	.5	1.2	.7	.6	1.1	1.5	3.1	2.0	1.1	2.0	.0
PP5 20.	.4	1.1	1.7	.6	1.6	1.5	1.5	1.7	1.5	1.2	1.5	.2
PP5 21.	.4	2.6	.8	.5	2.2	1.1	1.1	1.6	1.1	.7	1.1	.5
PP5 22.	.2	1.6	4.2	2.2	2.2	2.6	2.6	1.2	2.6	.8	2.6	.4
PP5 23.	.0	.0	.1	.0	.2	1.6	1.6	1.9	1.6	4.2	1.6	1.6
PP5 24.	.1	.0	3.2	.8	.0	.0	2.0	2.0	.0	.1	.0	.2
PP5 25.	.4	.0	.2	.4	.1	.0	.0	.8	2.0	3.2	2.0	1.9
PP5 26.	.5	1.5	2.2	.2	.9	1.5	1.5	.8	.0	.0	.0	.0
PP5 27.	.5	1.7	1.2	.1	.9	1.7	1.7	.6	1.5	2.2	1.5	.2
PP5 28.	.6	.4	1.3	.0	.2	1.4	1.7	1.2	1.7	1.2	1.7	.8
PP5 29.	.6	1.4	.8	.4	.2	.4	.4	.4	.4	.3	.4	.3
PP5 30.	1.2	.2	.7	.6	1.9	1.4	1.4	.5	1.4	.8	1.4	5.4
PP5 31.	.3	.5	1.1	.1	.3	.2	.2	.3	.2	.7	.2	.5
PP5 32.	.0	1.6	2.2	1.2	.7	1.6	1.6	1.1	.5	1.7	.5	.4
PP5 33.	.8	.3	.2	.3	.5	.3	1.6	.9	1.6	2.2	1.6	2.2
PP5 34.	.2	.2	.9	.3	.1	.3	.3	.1	.3	.2	.3	.7
PP5 35.	.6	1.3	1.4	.4	.9	.2	.2	.4	.2	.9	.2	.3
SUM 54.	6.4	22.4	16.4	16.9	15.7	22.4	22.4	26.4	22.4	26.6	22.4	16.5
AVE 55.	.1	.4	.5	.3	.3	.4	.4	.5	.4	.5	.4	.3

NAME		HUDSPETH	JACKSON	JEFF DAV	J HOGG	J WELLS	KARNES	KENDALL	KENFDY	KERR	KIMBLE	KINNEY	KLEBERG
POSITION		37	38	39	40	41	42	43	44	45	46	47	48
NUMBER		115	120	122	124	125	128	130	131	133	134	136	137
ID	INDEX ZONE	5	8	5	9	9	7	6	9	6	6	6	7
PPS	10.	.0	.3	.0	.1	.1	.1	.0	.1	.0	.0	.0	.1
PPS	11.	.1	.3	.1	.4	.4	.2	.2	.4	.2	.2	.2	.2
PPS	12.	.0	.6	.6	.0	.0	.2	.0	.0	.0	.0	.0	.2
PPS	13.	.C	.2	.0	.0	.0	.2	.1	.C	.1	.1	.1	.2
PPS	14.	.C	.0	.0	.0	.0	.0	.0	.C	.0	.0	.0	.0
PPS	15.	.0	.P	.0	.9	.9	1.1	1.2	.9	1.2	1.2	1.2	1.1
PPS	16.	.C	1.0	.0	.5	.5	.7	.1	.5	.1	.1	.1	.7
PPS	17.	.0	.5	.0	.0	.0	.0	.0	.C	.0	.0	.0	.0
PPS	18.	.0	1.1	.0	.3	.3	2.0	.8	.3	.8	.8	.8	2.0
PPS	19.	.1	1.2	.1	.7	.6	1.5	1.6	.6	1.6	1.6	1.6	1.5
PPS	20.	.4	.7	.4	.7	.7	1.1	1.1	.7	1.1	1.1	1.1	1.1
PPS	21.	.4	.8	.4	2.5	2.5	2.6	2.2	2.5	2.2	2.2	2.2	2.6
PPS	22.	.2	4.2	.2	2.2	2.2	1.6	1.2	2.2	1.2	1.2	1.2	1.6
PPS	23.	.0	.1	.0	.J	.0	.0	.0	.0	.0	.0	.0	.0
PPS	24.	.1	3.2	.1	2.2	2.2	2.0	.8	2.2	.8	.8	.8	2.0
PPS	25.	.9	.0	.4	.4	.4	.0	.1	.4	.1	.1	.1	.0
PPS	26.	.4	2.2	.4	.2	.2	1.5	.9	.2	.9	.9	.9	1.5
PPS	27.	.5	1.2	.1	1.1	1.1	1.7	.9	1.1	.9	.9	.9	1.7
PPS	28.	.5	.3	.5	.0	.0	.4	.2	.C	.2	.2	.2	.4
PPS	29.	.6	.8	.6	2.6	2.6	1.4	1.9	2.6	1.9	1.9	1.9	1.4
PPS	30.	1.2	.7	1.2	.1	.1	.2	.3	.1	.3	.3	.3	.2
PPS	31.	.3	1.7	.3	.1	.1	.5	.3	.1	.3	.3	.3	.5
PPS	32.	.0	2.2	.0	1.2	1.2	1.6	.7	1.2	.7	.7	.7	1.6
PPS	33.	.8	.2	.8	.3	.3	.3	.5	.3	.5	.5	.5	.3
PPS	34.	.2	.9	.2	.1	.1	.2	.1	.1	.1	.1	.1	.2
PPS	35.	.6	1.4	.6	.4	.4	1.3	.5	.4	.5	.5	.5	1.3
SUM	54.	6.4	26.6	4.4	16.9	16.9	22.4	15.7	16.9	15.7	15.7	15.7	22.4
AVE	55.	.1	.5	.1	.3	.3	.4	.3	.3	.3	.3	.3	.4

ID	INDEX	ZONE	LA SALLE		LAVACA	LEE	LIVE OAK	LLANO	MCHULLEN	MASON	MATAGORD	MAVERICK	MEDINA	MENARD	MONTGOME
			49	50	51	52	53	54	55	56	57	58	59	60	
			142	143	144	149	150	156	160	161	162	163	164	170	
			9	7	7	9	6	9	6	8	9	7	6	4	
PPS	10.		.1	.1	.1	.1	.0	.1	.0	.3	.1	.1	.0	.5	
PPS	11.		.4	.2	.2	.4	.2	.4	.2	.3	.4	.2	.2	1.2	
PPS	12.		.0	.2	.2	.0	.0	.0	.0	.6	.0	.2	.0	.9	
PPS	13.		.0	.2	.0	.0	.0	.0	.1	.2	.0	.0	.0	.1	
PPS	14.		.0	.0	.0	.0	.0	.0	.0	.8	.9	1.1	1.2	1.5	
PPS	15.		.9	1.1	1.1	.7	1.2	.9	1.2	1.0	.5	.7	.1	1.0	
PPS	16.		.5	.7	.7	.5	.1	.5	.1	.5	.0	.0	.0	.3	
PPS	17.		.0	.0	.0	.0	.0	.0	.8	1.1	.3	2.0	.8	3.1	
PPS	18.		.3	.0	.0	.0	.8	.6	.6	.7	.7	1.1	1.6	1.7	
PPS	19.		.6	1.5	1.5	.7	1.1	.7	1.1	.7	2.6	2.6	2.2	1.6	
PPS	20.		.7	1.1	1.1	.7	1.1	.7	1.1	.8	.8	1.1	2.2	1.2	
PPS	21.		2.5	2.6	2.6	2.5	2.2	2.5	2.2	4.2	2.2	1.6	1.1	1.9	
PPS	22.		2.2	1.6	1.6	2.2	2.2	2.2	1.2	1.1	.0	.0	.0	.3	
PPS	23.		.3	.0	.0	.2	.0	.0	.8	3.2	2.4	2.0	.8	2.0	
PPS	24.		2.2	2.0	2.0	2.2	.8	.4	.1	.0	.4	1.9	.9	1.6	
PPS	25.		.4	.5	.5	.2	.9	.2	.9	2.2	1.1	1.7	.9	1.2	
PPS	26.		.2	1.5	1.5	1.1	.9	1.1	.9	1.2	1.1	.4	.2	.5	
PPS	27.		1.1	1.7	1.7	1.4	.0	.2	.7	.3	2.6	1.4	1.9	.3	
PPS	28.		.0	.4	.4	.4	.9	.0	.1	.8	.1	.4	.3	.5	
PPS	29.		2.6	1.4	1.4	2.6	1.9	2.6	.1	.7	.1	.5	.3	1.1	
PPS	30.		.1	.2	.2	.5	.3	.1	.3	1.7	1.2	1.6	.7	.9	
PPS	31.		.1	.5	.5	.2	.7	.1	.5	2.2	1.2	.3	.5	.4	
PPS	32.		1.2	1.6	1.6	1.3	.5	.3	.5	.9	.1	.2	.1	.8	
PPS	33.		.3	.3	.3	.3	.1	.1	.1	.4	.4	1.3	.5	.4	
PPS	34.		.1	.3	.3	.4	.5	.4	.5	1.4	.4	2.4	1.7	2.4	
PPS	35.		.4	1.3	1.3	1.4	.7	.4	.7	2.6	1.9	2.4	1.5	2.4	
SUM	54.		16.9	22.4	22.4	22.4	16.9	16.9	15.7	26.6	16.9	22.4	15.7	26.6	
AVE	55.		.3	.4	.4	.3	.3	.3	.3	.5	.3	.4	.3	.5	

ID	INDEX	NAME POSITION NUMBER ZONE	NUECES	PECOS	PRFSIDIO	REAL	REEVES	REFUGIO	SAN PATR	STARR	SUTTON	SCHLEICH	TERRELL	TRAVIS
			61 178 7	62 186 5	63 189 5	64 193 6	65 195 5	66 196 7	67 205 7	68 214 9	69 218 6	70 207 6	71 222 5	72 227 7
PPS	10.		.1	.0	.0	.0	.0	.1	.1	.1	.0	.0	.0	.1
PPS	11.		.2	.1	.1	.2	.1	.2	.4	.4	.2	.1	.1	.2
PPS	12.		.2	.0	.0	.0	.0	.2	.2	.0	.0	.0	.0	.2
PPS	13.		.2	.0	.0	.0	.0	.2	.0	.0	.1	.2	.0	.2
PPS	14.		.9	.0	.0	.0	.0	.0	.0	.0	.0	.0	.0	.0
PPS	15.	1.1	.1	.0	.0	.2	.1	.1	.1	.9	.2	.7	.0	.1
PPS	16.	.7	.0	.0	.1	.7	.0	.7	.5	.5	.1	.3	.0	.7
PPS	17.	.6	.0	.0	.0	.0	.0	.0	.0	.0	.0	.0	.0	.0
PPS	18.	2.0	.0	.0	.0	.0	.0	.0	.3	.0	.8	.0	.0	.0
PPS	19.	1.5	.1	.4	.6	.1	.4	.5	.7	.6	.2	.2	.1	.5
PPS	20.	1.1	.1	.4	.1	.4	.1	.1	.1	.1	.1	.9	.4	.1
PPS	21.	2.6	.4	.4	.2	.2	.4	.6	.6	.2	.2	.0	.4	.6
PPS	22.	1.6	.2	.2	.2	.2	.6	.6	.6	.2	.2	.0	.4	.6
PPS	23.	.0	.0	.0	.0	.0	.0	.0	.0	.0	.1	.2	.2	.6
PPS	24.	2.0	.1	.8	.8	.1	.0	.0	.0	.0	.0	.0	.0	.0
PPS	25.	.9	.0	.4	.1	.0	.0	.0	.4	.4	.8	.0	.1	.0
PPS	26.	1.5	.4	.9	.9	.4	.0	.0	.2	.2	.1	.0	.4	.0
PPS	27.	1.7	.5	.5	.9	.5	.5	.7	.1	.7	.9	.1	.4	.5
PPS	28.	.4	.5	.5	.2	.5	.5	.4	.0	.0	.2	.9	.5	.4
PPS	29.	1.4	.6	.6	.9	.6	.6	.4	.4	.0	.9	.4	.6	.4
PPS	30.	.2	1.2	.2	.3	.2	.2	.4	.4	.6	.2	.4	.6	.4
PPS	31.	.5	.3	.3	.3	.2	.2	.2	.2	.1	.3	.0	.2	.2
PPS	32.	1.6	.0	.0	.7	.3	.5	.5	.5	.1	.3	.8	.3	.5
PPS	33.	.3	.8	.8	.5	.0	.8	.6	.6	.2	.7	.0	.0	.6
PPS	34.	.2	.2	.2	.1	.2	.2	.3	.3	.3	.5	.0	.8	.3
PPS	35.	1.3	.6	.6	.5	.6	.6	.2	.2	.1	.1	.1	.2	.2
SUM	54.	22.4	6.4	6.4	15.7	6.4	6.4	1.3	1.3	.4	.5	.2	.8	1.3
AVE	55.	.4	.1	.1	.3	.1	.1	22.4	22.4	16.9	15.7	13.2	6.4	22.4

NAME	UVALDE	VALVERDE	VICTORIA	WALKER	WALLER	WARD	WASHINGTONT	WEBB	WHARTON	WILLACY	WILLIAMS	WILSON
POSITION	73	74	75	76	77	78	79	80	81	82	83	84
NUMBER	232	233	235	236	237	238	239	240	241	245	246	247
ID INDEX ZONE	6	6	8	4	4	5	7	9	8	10	3	7
PP5 10.	.05	.00	.03	.05	.05	.00	.01	.01	.03	.01	.01	.01
PP5 11.	.02	.02	.03	1.02	1.02	.01	.02	.04	.03	.00	.07	.02
PP5 12.	.00	.00	.06	.09	.09	.00	.02	.00	.06	.00	.05	.02
PP5 13.	.01	.01	.02	.09	.09	.00	.02	.00	.02	.00	.07	.02
PP5 14.	.00	.00	.00	.01	.01	.00	.00	.00	.00	.00	.01	.00
PP5 15.	1.02	1.02	.08	1.05	1.05	.00	1.01	.09	.08	.00	2.01	1.01
PP5 16.	.01	.01	1.00	1.00	1.00	.00	.07	.05	1.00	.00	.03	.07
PP5 17.	.00	.00	.05	.03	.03	.00	.00	.00	.05	.00	.00	.00
PP5 18.	.00	.08	1.01	3.01	3.01	.00	2.00	.03	1.01	.00	1.03	2.00
PP5 19.	1.06	1.06	1.02	1.07	1.07	.01	1.05	.06	1.02	.02	.05	1.05
PP5 20.	1.01	1.01	.07	1.06	1.06	.04	1.01	.07	.07	.05	1.05	1.01
PP5 21.	2.02	2.02	.08	1.02	1.02	.04	2.06	2.05	.08	.04	2.05	2.06
PP5 22.	1.02	1.02	4.02	1.02	1.02	.02	1.06	2.02	4.02	1.06	1.09	1.06
PP5 23.	.00	.00	.01	.03	.03	.00	.00	.00	.01	1.02	.04	.00
PP5 24.	.00	.08	3.02	2.00	2.00	.01	2.00	2.02	3.02	1.02	1.01	2.00
PP5 25.	.01	.01	.00	.08	.08	.00	.00	.04	.00	.00	.01	.00
PP5 26.	.09	.09	2.02	1.06	1.06	.04	1.05	.02	2.02	.02	1.01	1.05
PP5 27.	.09	.09	1.02	1.02	1.02	.05	1.07	1.01	1.07	.08	.09	1.07
PP5 28.	.02	.02	.03	.05	.05	.05	.04	.00	.03	.03	.04	.04
PP5 29.	1.09	1.09	.08	.03	.03	.06	1.04	2.06	.08	5.04	.02	1.04
PP5 30.	.03	.03	.07	.05	.05	1.02	.02	.01	.07	.05	1.06	.02
PP5 31.	.03	.03	1.07	1.01	1.01	.03	.05	.01	1.07	.04	.05	.05
PP5 32.	.07	.07	2.02	.09	.09	.00	1.06	1.02	2.02	2.02	.05	1.06
PP5 33.	.05	.05	.02	.01	.01	.08	.03	.03	.02	.07	.02	.03
PP5 34.	.01	.01	.09	.04	.04	.02	.02	.01	.09	.03	.05	.02
PP5 35.	.05	.05	1.04	.08	.08	.06	1.03	.04	1.04	.08	.06	1.04
SUM 54.	15.07	15.07	26.06	26.04	26.04	6.04	22.04	16.09	26.06	16.05	20.06	22.06
AVE 55.	.03	.03	.05	.05	.05	.01	.04	.03	.05	.03	.04	.03

REPRODUCIBLE. ORIGINAL PAGE IS BLUE

NAME	WINKLER	ZAPATA	ZAVALA	GRANT-NH	HIDALGO-	COCHISE-	STA. CRUZ	CASTANOS	MUSQUIS-	TEX AVE	TEXAS	OTHER
POSITION	85	86	87	88	89	90	91	92	93	94	95	96
NUMBR	248	253	254	300	301	400	401	500	501	601	602	603
ID INDEX	5	9	9	0	0	0	0	0	0	0	0	0
ZONE												
PP5 10.		.1	.1	.0	.0	.0	.0	.0	.0	.1	9.4	.0
PP5 11.		.4	.4	.0	.0	.0	.0	.0	.0	.3	25.1	.0
PP5 12.		.0	.0	.0	.0	.0	.0	.0	.0	.2	14.8	.0
PP5 13.		.0	.0	.0	.0	.0	.0	.0	.0	.2	13.7	.0
PP5 14.		.0	.0	.0	.0	.0	.0	.0	.0	.0	.6	.0
PP5 15.		.9	.9	.0	.0	.0	.0	.0	.0	.9	79.0	.0
PP5 16.		.5	.5	.0	.0	.0	.0	.0	.0	.5	40.8	.0
PP5 17.		.0	.0	.0	.0	.0	.0	.0	.0	.1	5.5	.0
PP5 18.		.3	.3	.0	.0	.0	.0	.0	.0	1.1	94.2	.0
PP5 19.		.6	.6	.0	.0	.0	.0	.0	.0	1.1	94.8	.0
PP5 20.		.7	.7	.0	.0	.0	.0	.0	.0	1.1	79.3	.0
PP5 21.		.5	.5	.0	.0	.0	.0	.0	.0	1.9	163.9	.0
PP5 22.	2	.2	.2	.0	.0	.0	.0	.0	.0	1.7	148.4	.0
PP5 23.	2	.0	.0	.0	.0	.0	.0	.0	.0	1.0	3.2	.0
PP5 24.	2	.2	.2	.0	.0	.0	.0	.0	.0	1.7	143.9	.0
PP5 25.	2	.4	.4	.0	.0	.0	.0	.0	.0	.1	12.8	.0
PP5 26.	2	.2	.2	.0	.0	.0	.0	.0	.0	1.0	88.8	.0
PP5 27.	1	.1	.1	.0	.0	.0	.0	.0	.0	1.2	100.3	.0
PP5 28.	5	.0	.0	.0	.0	.0	.0	.0	.0	.3	26.0	.0
PP5 29.	2	.6	.6	.0	.0	.0	.0	.0	.0	1.6	140.2	.0
PP5 30.	1	.1	.1	.0	.0	.0	.0	.0	.0	.4	38.1	.0
PP5 31.	2	.3	.3	.0	.0	.0	.0	.0	.0	.5	44.1	.0
PP5 32.	1	.2	.2	.0	.0	.0	.0	.0	.0	1.2	100.3	.0
PP5 33.	2	.3	.3	.0	.0	.0	.0	.0	.0	.4	35.0	.0
PP5 34.	2	.1	.1	.0	.0	.0	.0	.0	.0	.2	21.2	.0
PP5 35.	6	.4	.4	.0	.0	.0	.0	.0	.0	.8	72.4	.0
SUM	6	14.9	16.9	.0	.0	.0	.0	.0	.0	18.3	1595.8	.0
AVE	1	.3	.3	.0	.0	.0	.0	.0	.0	.4	30.7	.0

ID	INDEX	ZONE	NAME	POSITION	MEAN	MEDIAN	MODE	100	ZONE 1	ZONE 2	ZONE 3	ZONE 4	ZONE 5	ZONE 6	ZONE 7	ZONE 8
			NUMBER	NUMBER	604	605	606	607	101	102	103	104	105	106	107	108
					n	0	0	0	0	0	0	0	0	0	0	0
PPS	10.				.1	.1		.0	.0	.1	.5	.0	.0	.2	.3	.3
PPS	11.				.3	.2	1	.0	.1	.7	1	.2	.0	.2	.2	.6
PPS	12.				.2	.0		.0	.0	.5		.0	.0	.1	.2	.2
PPS	13.				.2	.1		.0	.3	.7		.0	.0	.0	.0	.0
PPS	14.				.2	.0		.0	.7	.1		.0	1	.1	.8	.0
PPS	15.				.4	1	2	.0	.1	.3	2	1	.0	.1	.7	1
PPS	16.				.5	.5	1	.0	.0	.0	.0	.0	.0	.0	.0	.5
PPS	17.				.1	.0	1	.0	.0	.0	.0	.0	.0	.8	.0	1
PPS	18.				1	.8	3	.0	.2	.5	1	.0	.0	1	.5	1
PPS	19.				1	1.5	1	.0	.2	.5	1	.7	1	1	1	.7
PPS	20.				1	1	2	.0	.9	.4	1	.6	2	2	2	.8
PPS	21.				1	1	2	.0	1	2	2	1	.4	2	1	4
PPS	22.				1	2	2	.0	.8	1	1	.9	.2	1	.6	.1
PPS	23.				1	2	3	.0	.2	.9	1	.3	.0	.0	.0	3
PPS	24.				1	2	3	.0	.3	1	1	.0	.0	.8	.0	.0
PPS	25.				1	.0	2	.0	.1	1	1	.6	.4	.9	.5	2
PPS	26.				1	.9	2	.0	.1	.3	1	.2	.5	.9	.7	1
PPS	27.				1	1	3	.0	.5	.8	1	.2	.5	.9	.7	1
PPS	28.				1	3	5	.0	.4	.3	1	.5	1	.9	.4	.3
PPS	29.				1	4	5	.0	.4	.2	1	.2	1	.3	.2	.8
PPS	30.				1	3	1	.0	.0	.4	1	.1	.3	.3	.7	.7
PPS	31.				.5	.3	1	.0	.6	.5	1	.9	.0	.7	1	1
PPS	32.				1	2	2	.0	.0	.5	1	.8	.0	.3	.2	.2
PPS	33.				.4	.3	2	.0	.1	.2	.0	.8	.5	.5	.3	.2
PPS	34.				.2	.2	1	.0	.1	.6	.4	.4	.2	.5	.2	.9
PPS	35.				.8	.8	1	.0	.2	.6	.4	.4	.4	.5	1	1
SUM	54.				18	17	4	.0	13	15	20	26	6	15	22	26
AVE	55.				.4	.3	.8	.0	.3	.3	.4	.5	.1	.3	.4	.5

ID	INDEX	ZONE	ZONE 9	ZONE 10	EZONE 1	EZONE 2	EZONE 3	EZONE 4	EZONE 5	EZONE 6	EZONE 7	EZONE 8	EZONE 9	IZONE 21
NAME	POSITION	NUMBER	109	110	111	112	113	114	115	116	117	118	119	120
			709	710	711	712	713	714	715	716	717	718	719	720
			0	0	0	0	0	0	0	0	0	0	0	0
PP5	10.		.1	.1	.0	.0	.1	.1	.1	.2	.1	.2	.4	.1
PP5	11.		.4	.0	.1	.0	.3	.4	.2	.3	.5	.4	.8	.3
PP5	12.		.0	.0	.0	.0	.0	.0	.0	.5	.3	.3	.0	.0
PP5	13.		.0	.0	.0	.0	.1	.0	.0	.0	.1	.0	.1	.0
PP5	14.		.0	.0	.0	.0	.0	.0	.4	.9	1.6	1.2	.6	.0
PP5	15.		.9	.0	.0	1.2	1.0	.5	.2	.9	.5	.7	1.0	.3
PP5	16.		.5	.0	.0	.1	.0	.0	.0	.3	.0	.0	.4	.0
PP5	17.		.0	.0	.0	.0	.8	.4	.1	1.4	1.6	2.2	2.1	.5
PP5	18.		.3	.2	.0	1.5	1.0	.7	.4	1.3	1.0	1.5	1.5	.6
PP5	19.		.7	.5	.4	1.1	.9	.7	.6	.8	2.5	1.2	1.2	1.8
PP5	20.		.4	.4	.4	1.1	2.5	2.5	2.5	1.5	2.5	2.4	1.0	2.0
PP5	21.	2.5	.4	.2	.2	2.2	1.9	2.2	1.9	3.2	1.8	1.6	3.0	2.0
PP5	22.	2.2	.6	.4	.2	1.2	.6	.0	.1	.1	.1	.0	.2	.1
PP5	23.	.0	.2	.9	.0	.9	.0	.0	.0	2.8	1.8	2.0	2.6	2.1
PP5	24.	2.2	.4	.0	.0	.1	.3	.4	.2	.0	.1	.1	.4	.3
PP5	25.	.4	.2	.8	.5	.9	.7	.3	.2	1.9	1.3	1.5	1.9	.2
PP5	26.	.2	.1	.2	.5	.9	1.3	1.1	.9	1.4	1.1	1.6	1.2	1.0
PP5	27.	1.1	.3	.8	.5	.2	.0	.0	.2	.3	.4	.4	.4	.1
PP5	28.	.0	.3	.3	.5	.2	.2	.2	.1	.0	.8	1.2	.5	3.5
PP5	29.	2.6	5.4	1.8	1.8	2.1	2.5	4.0	3.3	1.0	.9	.2	.6	.2
PP5	30.	.1	.5	.4	1.2	.4	.2	.1	.3	1.3	.5	.6	1.4	.5
PP5	31.	.1	.4	.3	.3	.3	.3	1.0	1.7	.0	.2	.3	1.5	1.5
PP5	32.	1.2	.7	.8	.0	.7	1.3	1.2	.5	2.0	1.0	.3	1.1	.4
PP5	33.	.3	.3	.7	.8	.5	.3	.3	.2	.2	.2	.3	.6	.4
PP5	34.	.1	.3	.2	.2	.1	.7	.5	.6	.6	.4	.2	.1	.2
PP5	35.	.4	.8	.8	.4	.6	.7	.5	1.4	.0	.4	1.2	1.1	.8
SUN	54.	16.9	16.5	6.4	16.0	18.8	17.3	16.7	25.0	21.5	23.1	26.6	16.8	16.8
AVE	55.	.3	.3	.1	.3	.4	.3	.3	.5	.4	.4	.4	.5	.3

ID	INDEX	NAME POSITION NUMBER ZONE	1ZONE	22	1ZONE	23	1ZONE	24	1ZONE	25	1ZONE	26	NET	ZONE	SDATA	DASNO	DAY	WEEK	YEAR	IDENT
			121 801 0	122 802 0	123 803 0	124 804 0	125 805 0	126 806 0	127 807 0	128 808 0	129 901 0	130 902 0	131 903 0	132 904 0						
PP5	10.		.1		.1		.0		.0		.0		10.		0.	605.	64.	10.	1975.	PP5
PP5	11.		.3		.3		.2		.1		.0		10.		0.	605.	71.	11.	1975.	PP5
PP5	12.		.1		.0		.0		.0		.0		10.		0.	605.	78.	12.	1975.	PP5
PP5	13.		.1		.1		.1		.0		.0		10.		0.	605.	85.	13.	1975.	PP5
PP5	14.		.0		.0		.0		.0		.0		10.		0.	605.	92.	14.	1975.	PP5
PP5	15.		1.0		1.0		.7		.0		1.1		10.		0.	605.	99.	15.	1975.	PP5
PP5	16.		.6		.4		.1		.0		1.1		10.		0.	605.	106.	16.	1975.	PP5
PP5	17.		.0		.0		.0		.0		.0		10.		0.	605.	113.	17.	1975.	PP5
PP5	18.		.7		.8		.5		.0		1.1		10.		0.	605.	120.	18.	1975.	PP5
PP5	19.		.8		1.0		1.0		.1		1.1		10.		0.	605.	127.	19.	1975.	PP5
PP5	20.		.8		.9		.8		.4		1.1		10.		0.	605.	134.	20.	1975.	PP5
PP5	21.		2.5		2.4		1.5		.4		2.2		10.		0.	605.	141.	21.	1975.	PP5
PP5	22.		2.6		1.8		.8		.2		2.2		10.		0.	605.	148.	22.	1975.	PP5
PP5	23.		.0		.0		.0		.0		.0		10.		0.	605.	155.	23.	1975.	PP5
PP5	24.		2.1		1.8		.5		.0		2.2		10.		0.	605.	162.	24.	1975.	PP5
PP5	25.		.3		.2		.1		.0		.0		10.		0.	605.	169.	25.	1975.	PP5
PP5	26.		.5		.6		.7		.4		1.1		10.		0.	605.	176.	26.	1975.	PP5
PP5	27.		1.3		1.2		.7		.5		1.1		10.		0.	605.	183.	27.	1975.	PP5
PP5	28.		.1		.1		.3		.5		.0		10.		0.	605.	190.	28.	1975.	PP5
PP5	29.		2.3		2.2		1.4		.6		1.1		10.		0.	605.	197.	29.	1975.	PP5
PP5	30.		.1		.2		.7		.2		.0		10.		0.	605.	204.	30.	1975.	PP5
PP5	31.		.2		.2		.3		.3		1.1		10.		0.	605.	211.	31.	1975.	PP5
PP5	32.		1.3		1.2		.4		.0		1.1		10.		0.	605.	218.	32.	1975.	PP5
PP5	33.		.3		.3		.6		.8		.0		10.		0.	605.	225.	33.	1975.	PP5
PP5	34.		.1		.1		.1		.2		.0		10.		0.	605.	232.	34.	1975.	PP5
PP5	35.		.6		.6		.5		.6		1.1		10.		0.	605.	239.	35.	1975.	PP5
SUM	54.		18.3		17.7		12.0		6.4		21.		260.		0.	0.	0.	54.	0.	SUM
Ave	55.		.4		.3		.2		.1		.0		0.		0.	0.	0.	55.	0.	Ave

THERE WERE 297 EMPTY DATA SETS SKIPPED IN THE ABOVE LISTING.

DASNO 607 WITH ID OF PP2 IS WRITTEN ON RECORD NUMBER 42

NAME POSITION NUMBER	ATASCOSA		AUSTIN	BANDERA	BASTROP	REE	BEXAR	BLANCO	BRAZORIA	BRAZOS	BRENSTER	BROOKS	BURLESON
	1	2	3	4	5	6	7	8	9	10	11	12	
ID INDEX ZONE	7	8	10	11	13	15	16	20	21	22	24	26	
PP7 15.	1.1	2.2	.5	2.2	2.2	2.2	.5	1.9	2.9	.2	1.1	2.2	
PP7 16.	.7	.4	.8	.4	.4	.4	.8	.4	.3	.0	.7	.4	
PP7 17.	.5	.2	.1	.2	.2	.2	.1	.1	.4	.0	.5	.2	
PP7 18.	.1	.3	.6	.3	.3	.3	.6	1.1	3.0	.0	.1	.3	
PP7 19.	.1	.0	.0	.0	.0	.0	.0	.0	.0	.0	.1	.0	
PP7 20.	.1	.3	.3	.3	.3	.3	.3	.2	.4	.0	.1	.3	
PP7 21.	.3	1.9	1.2	1.9	1.9	1.9	1.2	1.8	.8	.3	.3	1.9	
PP7 22.	.6	1.4	1.1	1.4	1.4	1.4	1.1	1.3	3.5	.2	.6	1.4	
PP7 23.	.2	.0	.0	.0	.0	.0	.0	.0	.0	.2	.2	.0	
PP7 24.	.0	.0	.1	.0	.0	.0	.1	.0	.0	.1	.0	.0	
PP7 25.	.0	.0	.0	.0	.0	.0	.0	.0	.0	.1	.0	.0	
PP7 26.	.0	.0	.1	.0	.0	.0	.1	.0	.0	.6	.0	.0	
PP7 27.	.3	.3	.4	.3	.3	.3	.1	.0	.0	2.0	.3	.0	
PP7 28.	.2	.4	.0	.4	.4	.4	.4	.0	.3	.3	.2	.4	
PP7 29.	.2	.4	.0	.4	.4	.4	.4	1.3	.8	.1	.2	.4	
PP7 30.	.0	.4	.3	.4	.4	.4	.4	1.3	.8	.1	.2	.4	
PP7 31.	.0	.0	.3	.4	.4	.4	.3	1.1	.2	.2	.0	.4	
PP7 32.	.0	.0	.0	.0	.0	.0	.0	.0	.0	.6	.0	.0	
PP7 33.	.0	.0	.0	.0	.0	.0	.0	.2	.1	.2	.0	.0	
PP7 34.	1.5	1.3	.5	1.3	1.3	1.3	1.3	1.2	.2	.3	1.9	1.3	
PP7 35.	1.1	2.0	.4	2.0	2.0	2.0	.4	2.3	1.1	.0	1.5	2.0	
SUM	8.9	7.7	7.5	12.1	12.1	12.1	7.6	15.3	17.3	5.6	9.9	12.1	
AVE	.2	.2	.1	.2	.2	.2	.1	.3	.3	.1	.2	.2	

ID	INDEX	ZONE	NAME	BURNET	CALDWELL	CALHOUN	CAMERON	COLORADO	COMAL	CROCKETT	CULBERTS	DEWITT	DIMITT	DUVAL	EDWARDS
			POSITION NUMBER	13 27	14 28	15 29	16 31	17 45	18 46	19 53	20 55	21 62	22 64	23 66	24 69
				6	7	8	10	7	7	6	5	7	9	9	6
PP7	15.		.5	2.2	1.9	.0	2.2	2.2	.5	.2	2.2	1.1	1.1	.5	.5
PP7	16.		.8	.4	.4	.0	.4	.4	.8	.0	.4	.7	.7	.8	.8
PP7	17.		.1	.2	.1	.2	.2	.2	.1	.0	.2	.5	.5	.1	.1
PP7	18.		.6	.3	1.1	.0	.3	.3	.6	.0	.3	.1	.1	.6	.6
PP7	19.		.2	.0	.0	.0	.0	.0	.0	.0	.0	.1	.1	.0	.0
PP7	20.		.3	.3	.2	1.2	.3	.3	.3	.0	.3	.1	.1	.3	.3
PP7	21.		1.2	1.9	1.8	.5	1.9	1.9	1.2	.3	1.9	.3	.3	1.2	1.2
PP7	22.		1.1	1.4	1.3	.5	1.4	1.4	1.1	.2	1.4	.6	.6	1.1	1.1
PP7	23.		.0	.0	.0	.0	.0	.0	.0	.2	.0	.2	.2	.0	.0
PP7	24.		.1	.0	.0	.0	.0	.0	.1	.1	.0	.0	.0	.0	.1
PP7	25.		.0	.0	.0	.0	.0	.0	.0	.0	.0	.0	.0	.0	.0
PP7	26.		.1	.0	.0	.0	.0	.0	.1	2.0	.3	.0	.0	.0	.1
PP7	27.		.4	.3	.6	.0	.3	.3	.4	.3	.3	.3	.3	.4	.4
PP7	28.		.0	.4	1.3	.0	.4	.4	.0	.1	.4	.2	.2	.2	.0
PP7	29.		.4	.4	1.3	.6	.4	.4	.4	.6	.4	.4	.4	.4	.4
PP7	30.		.3	.4	1.1	.1	.4	.4	.3	.2	.4	.0	.0	.0	.0
PP7	31.		.0	.0	.0	.0	.0	.0	.0	.6	.0	.0	.0	.0	.0
PP7	32.		.3	.0	.2	.4	.0	.0	.0	.2	.0	.0	.0	.0	.0
PP7	33.		.5	1.3	1.2	.4	1.3	1.3	.5	.3	1.3	1.9	1.9	1.9	.5
PP7	34.		.4	2.0	2.3	1.1	2.0	2.0	.4	.0	2.0	1.5	1.5	1.5	.4
PP7	35.		.7	.6	.5	1.0	.6	.6	.7	.2	.6	1.1	1.1	1.1	.7
SUM	54.		7.5	12.1	15.3	9.4	12.1	12.1	7.5	5.6	17.1	8.9	8.9	8.9	7.5
AVE	55.		.1	.2	.3	.2	.2	.2	.1	.1	.2	.2	.2	.2	.1

ID	INDEX	ZONE	NAME	EL PASO	FAYETTE	FT BEND	FRIO	GILLESPI	GOLIAD	GONZALES	GRIMES	GUADALPE	HARRIS	HAYS	HIDALGO
			POSITION NUMBER	25 71	26 75	27 79	28 82	29 86	30 88	31 89	32 93	33 94	34 101	35 105	36 108
				5	7	8	9	6	7	7	4	7	8	7	10
PP7	15.		.2	2.2	1.9	1.1	.5	2.2	2.2	2.9	2.2	2.2	1.9	2.2	.0
PP7	16.		.0	.4	.4	.7	.8	.4	.4	.3	.4	.4	.4	.4	.0
PP7	17.		.0	.2	.1	.5	.1	.2	.2	.4	.2	.2	.1	.2	.2
PP7	18.		.0	.3	1.1	.1	.6	.3	.3	.0	.3	.3	1.1	.3	.0
PP7	19.		.0	.0	.0	.1	.0	.0	.0	.0	.0	.0	.0	.0	.0
PP7	20.		.0	.3	.2	.1	.3	.3	.3	.4	.3	.3	.2	.3	1.2
PP7	21.		.0	.9	1.8	.3	1.2	1.9	1.9	.8	.9	1.9	1.8	1.9	.5
PP7	22.		.2	1.4	1.3	.2	1.1	1.4	1.4	.5	.5	1.4	1.3	1.4	.5
PP7	23.		.2	.0	.0	.2	.0	.0	.0	.0	.0	.0	.0	.0	.0
PP7	24.		.1	.0	.0	.0	.1	.0	.0	.0	.0	.0	.0	.0	.0
PP7	25.		.1	.0	.0	.0	.0	.0	.0	.6	.6	.0	.0	.0	.0
PP7	24.		2.0	.0	.0	.0	.1	.0	.0	.0	.0	.0	.0	.0	.0
PP7	27.		.3	.3	.6	.3	.4	.3	.3	.3	.5	.3	.6	.3	.0
PP7	28.		.1	.4	1.1	.2	.0	.4	.4	.4	.3	.4	1.3	.4	.0
PP7	29.		.6	.4	1.1	.2	.4	.4	.4	.4	.8	.4	1.3	.4	.6
PP7	30.		.2	.4	1.1	.0	.3	.4	.4	.2	.4	.4	1.1	.4	.1
PP7	31.		.6	.0	.0	.0	.0	.0	.0	.0	.0	.0	.0	.0	.0
PP7	32.		.2	.0	.2	.0	.0	.0	.0	.1	.0	.0	.2	.0	.0
PP7	33.		.3	1.3	1.2	1.9	.5	1.3	1.3	.2	.2	1.3	1.2	1.3	.4
PP7	34.		.0	2.0	2.3	1.5	.4	2.0	2.0	.2	1.1	2.0	2.3	2.0	4.1
PP7	35.		.2	.6	.5	1.1	.7	.6	.6	.2	.2	.6	.5	.6	1.0
SUM	54.		5.6	12.1	15.3	8.9	7.5	12.1	12.1	17.3	12.1	15.3	12.1	12.1	9.4
AVE	55.		.1	.2	.3	.2	.1	.2	.2	.3	.2	.2	.3	.2	.2

NAME	HUDSPETH	JACKSON	JEFF DAV	J HOGG	J WELLS	KARNES	KENDALL	KENFDY	KERR	KIMBLE	KINNEY	KLEBERG
POSITION	37	38	39	40	41	42	43	44	45	46	47	48
NUMBER	115	120	122	124	125	128	130	131	133	134	136	137
ID INDEX ZONE	5	8	5	9	9	7	6	9	6	6	6	7
PP7 15.	.2	1.9	.2	1.1	1.1	2.2	.5	1.1	.5	.5	.5	2.2
PP7 16.	.0	.4	.0	.7	.7	.4	.8	.7	.8	.8	.6	.4
PP7 17.	.0	.1	.0	.5	.5	.2	.1	.5	.1	.1	.1	.2
PP7 18.	.0	1.1	.0	.1	.1	.3	.6	.1	.6	.6	.6	.3
PP7 19.	.0	.0	.0	.1	.1	.0	.0	.1	.0	.0	.0	.0
PP7 20.	.0	.2	.0	.1	.1	.3	.3	.1	.3	.3	.3	.3
PP7 21.	.3	1.8	.3	.3	.3	1.9	1.2	.3	1.2	1.2	1.2	1.9
PP7 22.	.2	1.3	.2	.6	.6	1.4	1.1	.6	1.1	1.1	1.1	1.4
PP7 23.	.2	.0	.2	.2	.2	.0	.0	.2	.0	.0	.0	.0
PP7 24.	.1	.0	.1	.0	.0	.0	.1	.0	.1	.1	.1	.0
PP7 25.	.1	.0	.1	.0	.0	.0	.0	.0	.0	.0	.0	.0
PP7 26.	2.0	.0	2.0	.0	.0	.0	.1	.0	.1	.1	.1	.0
PP7 27.	.3	.6	.3	.3	.3	.3	.4	.3	.4	.4	.4	.3
PP7 28.	.1	1.3	.1	.2	.2	.4	.4	.2	.4	.4	.4	.4
PP7 29.	.6	1.3	.6	.2	.2	.4	.4	.2	.4	.4	.4	.4
PP7 30.	.2	1.1	.2	.0	.0	.4	.3	.0	.3	.3	.3	.4
PP7 31.	.4	.0	.4	.6	.6	.0	.0	.0	.0	.0	.0	.0
PP7 32.	.2	.2	.2	.0	.0	.0	.0	.0	.0	.0	.0	.0
PP7 33.	.3	1.2	.3	1.9	1.3	1.3	.5	1.9	.5	.5	.5	1.3
PP7 34.	.0	2.3	.0	1.5	1.5	2.0	.4	1.5	.4	.4	.4	2.0
PP7 35.	.2	.5	.2	1.1	1.1	.6	.7	1.1	.7	.7	.7	.6
SUM	5.6	15.3	5.6	8.9	8.9	12.1	7.5	8.9	7.5	7.5	7.5	12.1
Ave	.1	.3	.1	.2	.2	.2	.1	.2	.1	.1	.1	.2

		LA SALLE	LAVACA	LEE	LIVE OAK	LLANO	MC MULLEN	MASON	MATAGORD	MAVERICK	MEDINA	MENARD	MONTGOME
NAME		49	50	51	52	53	54	55	56	57	58	59	60
POSITION		142	143	144	145	150	154	160	161	162	163	164	170
NUMBER		9	7	7	9	6	9	6	8	9	7	6	4
ID	INDEX ZONE												
PP7	15.	1.1	2.2	2.2	1.1	.5	1.1	.5	1.9	1.1	2.2	.5	2.9
PP7	16.	.7	.4	.4	.7	.8	.7	.8	.4	.7	.4	.8	.3
PP7	17.	.5	.2	.2	.5	.1	.5	.1	.1	.5	.2	.1	.4
PP7	18.	.1	.3	.3	.1	.6	.1	.6	1.1	.1	.3	.6	.0
PP7	19.	.1	.0	.0	.1	.0	.1	.0	.0	.1	.0	.0	3.0
PP7	20.	.1	.3	.3	.1	.3	.1	.3	.2	.1	.3	.3	.0
PP7	21.	.3	1.9	1.9	.3	1.2	.3	1.2	1.8	.3	1.9	.3	.4
PP7	22.	.6	1.4	1.4	.6	1.1	.6	1.1	1.3	.6	1.4	1.1	.8
PP7	23.	.2	.0	.0	.2	.0	.2	.0	.0	.2	.0	.0	3.5
PP7	24.	.0	.0	.0	.0	.1	.0	.1	.0	.0	.0	.0	.0
PP7	25.	.0	.0	.0	.0	.0	.0	.0	.0	.0	.0	.0	.0
PP7	26.	.0	.0	.0	.0	.0	.0	.0	.0	.0	.0	.0	.6
PP7	27.	.0	.3	.3	.0	.4	.3	.4	.7	.3	.0	.1	.0
PP7	28.	.0	.4	.4	.0	.4	.3	.4	.6	.3	.0	.4	2.5
PP7	29.	.0	.4	.4	.0	.4	.2	.4	1.1	.3	.4	.4	.3
PP7	30.	.0	.4	.4	.0	.4	.2	.4	1.3	.3	.4	.4	.8
PP7	31.	.0	.4	.4	.0	.4	.2	.4	1.1	.3	.4	.4	.2
PP7	32.	.0	.0	.0	.0	.0	.0	.0	.0	.0	.0	.0	.0
PP7	33.	.0	.3	.3	.0	.5	.0	.5	.2	.0	.0	.0	.1
PP7	34.	1.1	2.0	2.0	1.1	.7	1.9	.5	1.2	1.9	1.3	.5	.2
PP7	35.	1.1	.6	.6	1.1	.4	1.5	.4	2.3	1.5	2.0	.7	1.1
SUM	54.	8.1	12.1	12.1	8.1	7.5	8.9	.7	15.3	8.9	12.1	7.5	17.3
AVE	55.	.2	.2	.2	.2	.1	.2	.1	.3	.2	.2	.1	.3

ID INDEX	NAME POSITION NUMBER ZONE	NUECES	PECOS	PRESIDIO	REAL	REEVES	REFUGIO	SAN PATR	STARR	SUTTON	SCHLEICH	TERRELL	TRAVIS
		61 178 7	62 186 5	63 189 5	64 193 6	65 195 5	66 196 7	67 205 7	68 214 9	69 218 6	70 207 6	71 222 5	72 227 7
PP7	15.	2.2	.2	.2	.5	.2	2.2	2.2	1.1	.5	.8	.2	2.2
PP7	16.	.4	.0	.0	.8	.0	.4	.4	.7	.8	.1	.0	.4
PP7	17.	.2	.0	.0	.1	.0	.2	.2	.5	.1	.0	.0	.2
PP7	18.	.3	.0	.0	.6	.0	.3	.3	.1	.6	.1	.0	.3
PP7	19.	.0	.0	.0	.0	.0	.0	.0	.1	.0	.0	.0	.0
PP7	20.	.3	.0	.0	.3	.0	.3	.3	.1	.3	.0	.0	.3
PP7	21.	1.9	.3	.3	.2	.3	1.9	1.9	.3	1.2	.1	.3	1.9
PP7	22.	1.4	.2	.2	1.1	.2	1.4	1.4	.6	1.1	.2	.2	1.4
PP7	23.	.0	.2	.2	.0	.2	.0	.0	.2	.0	.4	.1	.0
PP7	24.	.0	.1	.1	.1	.1	.0	.0	.2	.1	.4	.1	.0
PP7	25.	.0	.1	.1	.0	.1	.0	.0	.2	.1	.6	.0	.0
PP7	26.	.0	2.0	2.0	.4	2.0	.0	.0	.3	.4	1.3	.3	.1
PP7	27.	.3	.3	.3	.0	.3	.3	.3	.2	.0	.7	.1	.4
PP7	28.	.4	.1	.1	.4	.1	.4	.4	.2	.4	1.4	.6	.4
PP7	29.	.4	.6	.6	.4	.6	.4	.4	.0	.3	.1	.2	.0
PP7	30.	.4	.2	.2	.4	.2	.4	.4	.0	.0	.5	.6	.0
PP7	31.	.0	.6	.6	.0	.6	.0	.0	.0	.0	.6	.2	.3
PP7	32.	.0	.2	.2	.2	.2	.0	.0	.9	.5	.2	.3	1.3
PP7	33.	1.3	.3	.3	.4	.3	1.3	.3	1.1	.4	.2	.0	2.0
PP7	34.	2.2	.0	.0	.7	.2	2.0	.0	.5	.7	.1	.2	.6
PP7	35.	.6	.2	.2	.7	.2	.6	.6	1.9	.5	.8	.1	1.2
SUM	54.	12.1	5.6	5.6	7.5	5.6	12.1	12.1	8.9	7.5	11.8	5.6	12.1
AVE	55.	.2	.1	.1	.1	.1	.2	.2	.2	.1	.2	.1	.2

ID	INDX	NAME POSITION NUMBER ZONE	UVALDE	VALVERDE	VICTORIA	WALKER	WALLER	WARD	WASHINGTONT	WEBB	WHARTON	WILLACY	WILLIAMS	WILSON
			73 232 6	74 233 6	75 235 8	76 236 4	77 237 4	78 238 5	79 239 7	80 240 9	81 241 8	82 245 10	83 246 3	84 247 7
PP7	15.		.5	.5	1.9	2.9	2.9	.2	2.2	1.1	1.9	.0	1.7	2.2
PP7	16.		.8	.8	.4	.3	.3	.0	.4	.7	.4	.0	.9	.4
PP7	17.		.1	.1	.1	.4	.4	.0	.2	.5	.1	.2	.9	.2
PP7	18.		.6	.6	1.1	3.0	3.0	.0	.3	.1	1.1	.0	.8	.3
PP7	19.		.0	.0	.0	.0	.0	.0	.0	.1	.0	.0	.1	.0
PP7	20.		.3	.3	.2	.4	.4	.0	.3	.1	.2	1.2	.6	.3
PP7	21.		1.2	1.2	1.8	.8	.8	.3	1.9	.3	1.8	.5	1.5	1.9
PP7	22.		1.1	1.1	1.3	3.5	3.5	.2	1.4	.6	1.3	.5	2.4	1.4
PP7	23.		.0	.0	.0	.0	.0	.2	.0	.2	.0	.8	.0	.0
PP7	24.		.1	.1	.0	.6	.6	.1	.0	.0	.0	.0	.7	.0
PP7	25.		.3	.3	.0	.5	.5	.1	.0	.0	.0	.0	.1	.0
PP7	26.		.1	.1	.0	.5	.5	2.0	.0	.0	.0	.0	.2	.0
PP7	27.		.4	.4	.0	2.5	2.5	.3	.3	.3	.3	.0	.9	.3
PP7	28.		.0	.0	1.3	.3	.3	.1	.4	.2	1.3	.4	.3	.4
PP7	29.		.4	.4	1.1	.8	.8	.6	.4	.0	1.1	.4	1.0	.4
PP7	30.		.3	.3	1.1	.2	.2	.2	.4	.0	1.1	.1	.0	.4
PP7	31.		.0	.0	.0	.0	.0	.6	.0	.0	.0	.0	.1	.0
PP7	32.		.0	.0	.0	.1	.1	.2	.0	.0	.2	.0	.1	.0
PP7	33.		.5	.5	1.2	.2	.2	.3	1.3	1.9	1.2	.4	.5	1.3
PP7	34.		.4	.4	2.3	1.1	1.1	.0	2.0	1.5	2.3	4.1	.5	2.0
PP7	35.		.7	.7	2.5	.2	.2	.2	.6	1.1	.5	1.0	.0	.6
SUM	54.		7.5	7.5	15.3	17.3	17.3	5.6	12.1	8.9	15.3	9.4	13.2	12.1
AVE	55.		.1	.1	.3	.3	.3	.1	.2	.2	.3	.2	.3	.2

	NAME POSITION NUMBER	KINKLER 85 248	ZAPATA 86 253	ZAVALA 87 254	GRANT-NM 88 300	HIDALGO- 89 301	COCHISE- 90 400	STA. CRUZ 91 401	CASTANOS 92 500	MUSQUIS- 93 501	TEX AVE 94 601	TEXAS 95 602	OTHER 96 603
ID INDEX	ZONE												
PP7	15.	.2	1.1	1.1	.0	.0	.0	.0	.0	.0	1.3	115.5	.0
PP7	16.	.0	.7	.7	.0	.0	.0	.0	.0	.0	.5	40.5	.0
PP7	17.	.0	.5	.5	.0	.0	.0	.0	.0	.0	.2	19.0	.0
PP7	18.	.0	.1	.1	.0	.0	.0	.0	.0	.0	.5	44.0	.0
PP7	19.	.0	.1	.1	.0	.0	.0	.0	.0	.0	.0	1.8	.0
PP7	20.	.0	.1	.1	.0	.0	.0	.0	.0	.0	.3	22.0	.0
PP7	21.	.3	.3	.3	.0	.0	.0	.0	.0	.0	1.1	97.5	.0
PP7	22.	.2	.6	.6	.0	.0	.0	.0	.0	.0	1.1	99.8	.0
PP7	23.	.2	.2	.2	.0	.0	.0	.0	.0	.0	.1	8.7	.0
PP7	24.	.1	.0	.0	.0	.0	.0	.0	.0	.0	.0	3.9	.0
PP7	25.	.1	.0	.0	.0	.0	.0	.0	.0	.0	.1	4.8	.0
PP7	26.	2.0	.0	.0	.0	.0	.0	.0	.0	.0	.3	25.2	.0
PP7	27.	.3	.3	.3	.0	.0	.0	.0	.0	.0	.5	41.4	.0
PP7	28.	.1	.2	.2	.0	.0	.0	.0	.0	.0	.3	27.2	.0
PP7	29.	.6	.2	.2	.0	.0	.0	.0	.0	.0	.5	45.2	.0
PP7	30.	.2	.0	.0	.0	.0	.0	.0	.0	.0	.3	27.6	.0
PP7	31.	.6	.0	.0	.0	.0	.0	.0	.0	.0	.1	7.1	.0
PP7	32.	.2	.0	.0	.0	.0	.0	.0	.0	.0	.1	5.0	.0
PP7	33.	.3	1.9	1.9	.0	.0	.0	.0	.0	.0	1.0	86.8	.0
PP7	34.	.9	1.5	1.5	.0	.0	.0	.0	.0	.0	1.4	117.7	.0
PP7	35.	.2	1.1	1.1	.0	.0	.0	.0	.0	.0	.6	54.8	.0
SUM	54.	5.6	8.9	8.9	.0	.0	.0	.0	.0	.0	10.3	896.1	.0
AVE	55.	.1	.2	.2	.0	.0	.0	.0	.0	.0	.2	17.2	.0

ID	INDEX	NAME POSITION NUMBER ZONE	MEAN	MEDIAN	MODE	100 607 0	ZONE 1	ZONE 2	ZONE 3	ZONE 4	ZONE 5	ZONE 6	ZONE 7	ZONE 8
			97 604 0	98 605 0	99 606 0		101 701 0	102 702 0	103 703 0	104 704 0	105 705 0	106 706 0	107 707 0	108 708 0
PP7	15.		1.3	1.1	2.9	.0	.8	1.6	1.7	2.9	.2	.5	2.2	1.9
PP7	16.		.5	.4	.9	.0	.1	.4	.9	.3	.0	.8	.4	.4
PP7	17.		.2	.2	.9	.0	.0	.0	.9	.4	.0	.1	.2	.1
PP7	18.		.5	.3	3.0	.0	.1	.3	.8	3.0	.0	.6	.3	1.1
PP7	19.		.3	.3	.1	.0	.1	.3	.1	.3	.0	.0	.0	.0
PP7	20.		.3	.3	1.2	.0	.0	.1	.6	.4	.0	.3	.3	.2
PP7	21.		1.1	1.2	1.8	.0	.1	.4	1.5	.8	.3	1.2	1.9	1.0
PP7	22.		1.1	1.1	3.3	.0	2.3	1.6	2.6	3.5	.2	1.1	1.4	1.3
PP7	23.		.0	.0	.9	.0	.9	.1	.0	.0	.2	.0	.0	.0
PP7	24.		.0	.0	.7	.0	.4	1.2	.7	.0	.1	.1	.0	.0
PP7	25.		.0	.0	.6	.0	.6	.0	.1	.6	.1	.0	.0	.0
PP7	26.		.3	.0	2.0	.0	1.3	1.6	.0	.0	2.0	.1	.0	.0
PP7	27.		.5	.3	2.5	.0	1.3	1.1	.9	2.5	.3	.4	.3	.0
PP7	28.		.3	.2	1.3	.0	1.7	1.3	.3	.0	.1	.0	.4	.0
PP7	29.		.5	.4	1.2	.0	1.4	1.8	.0	.8	.0	.0	.4	1.0
PP7	30.		.3	.3	1.1	.0	.1	.0	.1	.0	.2	.3	.4	1.0
PP7	31.		.1	.0	.6	.0	.5	.2	.0	.0	.2	.3	.0	.0
PP7	32.		.1	.0	.6	.0	.6	.1	.1	.1	.2	.0	.0	.2
PP7	33.		1.0	1.2	1.8	.0	.2	.6	.1	.2	.3	.5	1.3	1.2
PP7	34.		1.4	1.5	4.1	.0	.2	.1	.5	1.1	.0	.4	2.0	2.3
PP7	35.		.6	.6	1.1	.0	.1	.2	.0	.2	.0	.7	.6	.5
SUM	54.		10.3	9.1	32.7	.0	11.8	12.0	13.2	17.3	5.6	7.5	12.1	15.0
AVE	55.		.2	.2	.6	.0	.2	.2	.3	.3	.1	.1	.2	.3

REPRODUCIBLE
ORIGINAL PAGE IS

NAME POSITION NUMBER ID INDEX ZONE	ZONE 9 109 709 0	ZONE 10 110 710 0	EZONE 1 111 711 0	EZONE 2 112 712 0	EZONE 3 113 713 0	EZONE 4 114 714 0	EZONE 5 115 715 0	EZONE 6 116 716 0	EZONE 7 117 717 0	EZONE 8 118 718 0	EZONE 9 119 719 0	IZONE 21 120 720 0
PP7 15.	1.1	.0	.2	.6	1.4	1.2	.5	2.0	1.9	2.3	2.4	.8
PP7 16.	.7	.0	.0	.7	.6	.7	.3	.4	.7	.4	.3	.5
PP7 17.	.5	.2	.0	.1	.4	.5	.3	.1	.6	.2	.3	.4
PP7 18.	.1	.0	.0	.6	.3	.1	.0	.8	.6	.7	2.1	.1
PP7 19.	.1	.6	.0	.5	.1	.1	.0	.0	.1	.0	.0	.1
PP7 20.	.1	1.2	.0	.3	.2	.1	.7	.2	.5	.3	.3	.4
PP7 21.	.3	.5	.3	1.2	.9	.4	.4	1.8	1.7	1.7	1.3	.4
PP7 22.	.6	.5	.2	1.2	1.0	.7	.5	1.3	2.0	1.7	2.5	.4
PP7 23.	.2	.8	.2	.0	.1	.2	.5	.0	.0	.0	.0	.4
PP7 24.	.2	.0	.1	.1	.0	.0	.0	.0	.4	.0	.0	.0
PP7 25.	.0	.0	.1	.0	.0	.0	.0	.0	.1	.1	.0	.0
PP7 26.	.0	.0	2.0	.1	.0	.0	.0	.0	.1	.0	.0	.0
PP7 27.	.0	.0	.0	.4	.4	.3	.1	.5	.4	.7	1.6	.2
PP7 28.	.0	.0	.1	.1	.2	.2	.1	1.0	.3	.4	.8	.1
PP7 29.	.2	.6	.4	.4	.3	.2	.4	1.0	.7	.5	1.0	.3
PP7 30.	.2	.1	.2	.3	.2	.0	.1	.8	.2	.4	.6	.0
PP7 31.	.0	.0	.6	.0	.0	.0	.0	.0	.0	.0	.0	.0
PP7 32.	.0	.4	.2	.0	.0	.0	.0	.1	.1	.0	.7	.0
PP7 33.	1.9	.0	.3	.5	1.5	1.5	1.1	1.2	.7	1.1	1.7	1.4
PP7 34.	1.5	4.1	.0	.5	1.5	1.5	2.9	2.2	1.2	1.9	1.7	2.3
PP7 35.	1.1	1.0	.2	.7	.9	1.1	1.0	.5	.3	.5	.3	1.1
SUM	8.9	9.4	5.6	8.0	10.0	9.1	9.2	14.1	12.7	13.0	16.3	9.1
AVE	.2	.2	.1	.2	.2	.2	.2	.3	.2	.2	.3	.2

ID INDEX	NAME POSITION NUMBER ZONE	IZONE 22	IZONE 23	IZONE 24	IZONE 25	IZONE 26	MET ZONE	S DATA	DASNO	DAY	WEEK	YEAR	IDENT
		121 801 C	122 802 C	123 803 C	124 804 C	125 805 C	126 806 C	127 807 C	128 808 C	129 901 C	130 902 C	131 903 C	132 904 C
PP7	15.	1.4	1.2	.4	.2	2.	10.	0.	607.	101.	15.	1967.	PP7
PP7	16.	.6	.7	.5	.3	0.	10.	0.	607.	108.	16.	1967.	PP7
PP7	17.	.4	.3	.1	.6	0.	10.	0.	607.	115.	17.	1967.	PP7
PP7	18.	.2	.3	.4	.0	1.	10.	0.	607.	122.	18.	1967.	PP7
PP7	19.	.1	.1	.6	.6	0.	10.	0.	607.	129.	19.	1967.	PP7
PP7	20.	.2	.2	.2	.6	0.	10.	0.	607.	136.	20.	1967.	PP7
PP7	21.	.7	.8	.8	.3	2.	10.	0.	607.	143.	21.	1967.	PP7
PP7	22.	.8	.9	.7	.2	1.	10.	0.	607.	150.	22.	1967.	PP7
PP7	23.	.1	.1	.1	.2	0.	10.	0.	607.	157.	23.	1967.	PP7
PP7	24.	.0	.0	.1	.1	0.	10.	0.	607.	164.	24.	1967.	PP7
PP7	25.	.0	.0	.0	.1	0.	10.	0.	607.	171.	25.	1967.	PP7
PP7	26.	.0	.0	.4	.3	0.	10.	0.	607.	178.	26.	1967.	PP7
PP7	27.	.3	.3	.3	.3	0.	10.	0.	607.	185.	27.	1967.	PP7
PP7	28.	.3	.2	.0	.1	0.	10.	0.	607.	192.	28.	1967.	PP7
PP7	29.	.3	.3	.5	.6	1.	10.	0.	607.	199.	29.	1967.	PP7
PP7	30.	.1	.2	.3	.2	0.	10.	0.	607.	206.	30.	1967.	PP7
PP7	31.	.0	.0	.2	.6	0.	10.	0.	607.	213.	31.	1967.	PP7
PP7	32.	.0	.0	.1	.2	0.	10.	0.	607.	220.	32.	1967.	PP7
PP7	33.	1.7	1.4	.4	.3	1.	10.	0.	607.	227.	33.	1967.	PP7
PP7	34.	1.6	1.3	.2	.0	2.	10.	0.	607.	234.	34.	1967.	PP7
PP7	35.	1.0	1.9	.5	.2	1.	10.	0.	607.	241.	35.	1967.	PP7
SUM	54.	9.7	9.2	6.7	5.6	11.	220.	0.	0.	0.	54.	0.	SUM
AVE	55.	.2	.2	.1	.1	0.	0.	0.	0.	0.	55.	0.	AVE

THERE WERE 352 EMPTY DATA SETS SKIPPED IN THE ABOVE LISTING.

DASNO 608 WITH ID OF PPA IS WRITTEN ON RECORD NUMBER 43

ID	NAME POSITION NUMBER INDEX ZONE	ATASCOSA	AUSTIN	RANDERA	BASTROP	REE	BEKAR	BLANCO	BRAZORIA	BRAZOS	BREWSTER	BROOKS	BURLESON
		1	2	3	4	5	6	7	8	9	10	11	12
		7	8	10	11	13	15	16	20	21	22	24	26
	9	7	6	7	7	7	6	8	4	5	9	7	
PP8	10.	.5	.5	.2	.5	.5	.5	.2	.8	.3	.5	.5	.5
PP8	11.	.4	1.1	1.7	1.1	1.1	1.1	.1	.8	.3	.4	1.1	1.1
PP8	12.	.1	.4	.5	.4	.4	.4	.5	1.3	.4	.1	.4	.4
PP8	13.	.0	.0	.0	.0	.0	.0	.0	.0	.1	.0	.0	.0
PP8	14.	.3	.3	.3	.3	.3	.3	.1	.1	.1	.0	.3	.3
PP8	15.	.4	1.5	1.1	1.5	1.5	1.5	2.1	2.1	.3	.4	1.5	1.5
PP8	16.	.1	.2	1.0	.2	.2	.2	1.0	.0	.4	.1	.2	.2
PP8	17.	1.2	.8	.5	.8	.8	.8	.5	.2	1.1	.0	.8	.8
PP8	18.	.5	.3	.1	.3	.3	.3	.1	.6	.0	.5	.3	.3
PP8	19.	1.7	3.1	2.0	3.1	3.1	3.1	2.0	1.9	.1	1.7	3.1	3.1
PP8	20.	.8	2.8	.7	2.8	2.8	2.8	.7	4.2	.1	.8	2.8	2.8
PP8	21.	.1	.7	.5	.7	.7	.7	.5	.R	.3	.1	.7	.7
PP8	22.	.0	1.0	.3	1.0	1.0	1.0	.3	1.1	.1	.0	1.0	1.0
PP8	23.	.5	2.6	1.4	2.6	2.6	2.6	1.4	1.9	.2	.5	2.6	2.6
PP8	24.	.0	.0	.2	.0	.0	.0	.2	.1	.0	.0	.0	.0
PP8	25.	1.1	1.2	.9	1.2	1.2	1.2	.9	4.2	.4	1.1	1.2	1.2
PP8	26.	1.3	3.1	.5	3.1	3.1	3.1	.5	4.2	.0	1.0	3.1	3.1
PP8	27.	.6	.3	.8	.3	.3	.3	.8	.4	1.3	.8	.3	.3
PP8	28.	1.3	1.4	1.0	1.4	1.4	1.4	1.0	1.1	.8	1.3	1.4	1.4
PP8	29.	.1	.5	.2	.5	.5	.5	.2	.5	.4	.1	.5	.5
PP8	30.	.1	.2	.1	.2	.2	.2	.1	1.7	.3	.1	.2	.2
PP8	31.	.3	.0	.1	.0	.0	.0	.1	.2	.5	.3	.0	.0
PP8	32.	.3	.1	.1	.1	.1	.1	.1	.5	.1	.0	.1	.1
PP8	33.	.0	.0	.8	.0	.0	.0	.8	.0	.7	.0	.0	.0
PP8	34.	.1	.1	.0	.1	.1	.1	.0	.6	.1	.1	.1	.1
PP8	35.	.4	.2	.1	.2	.2	.2	.1	1.0	.5	.4	.2	.2
SUM	54.	11.3	22.4	15.1	22.4	22.4	22.4	15.1	29.6	8.0	11.3	22.4	22.4
AVE	55.	.2	.4	.3	.4	.4	.4	.3	.6	.2	.2	.4	.4

NAME	BURNET	CALDWELL	CALHOUN	CAMERON	COLORADO	CONAL	CROCKETT	CULBERTS	DEWITT	DIMMIT	DUVAL	FORARDS
POSITION	13	14	15	16	17	18	19	20	21	22	23	24
NUMBER	27	28	29	31	45	46	53	55	62	64	66	69
ID INDEX ZONE	6	7	8	10	7	7	6	5	7	9	9	6
PP8 10.	.2	.5	.8	.8	.5	.5	.2	.3	.5	.5	.5	.2
PP8 11.	1.7	1.1	.1	.0	1.1	1.1	1.7	.3	1.1	.4	.4	1.7
PP8 12.	.5	.4	1.3	.2	.4	.4	.5	.4	.1	.1	.1	.5
PP8 13.	.0	.0	.0	.0	.0	.0	.0	.1	.0	.0	.0	.0
PP8 14.	.3	.3	.1	.0	.3	.3	.3	.1	.3	.0	.0	.3
PP8 15.	1.1	1.5	2.1	.6	1.5	1.5	1.1	.3	1.5	.4	.4	1.1
PP8 16.	1.0	.2	.0	.0	.2	.2	1.0	.4	.2	.1	.1	1.0
PP8 17.	.5	.8	.2	.3	.8	.8	.5	.0	.8	1.2	1.2	.5
PP8 18.	.1	.3	.6	.2	.3	.3	.1	.0	.3	.5	.5	.1
PP8 19.	2.0	3.1	1.9	1.7	3.1	3.1	2.0	.1	3.1	1.7	1.7	2.0
PP8 20.	.7	2.8	4.2	.1	2.8	2.8	.7	.1	2.8	.8	.8	.7
PP8 21.	.5	.7	.8	2.1	.7	.7	.5	.3	.7	.1	.1	.5
PP8 22.	.3	1.0	1.1	.0	1.0	1.0	.3	.1	1.0	.0	.0	.3
PP8 23.	1.4	2.6	1.9	.2	2.6	2.6	1.4	.2	2.6	.5	.5	1.4
PP8 24.	.2	.0	.1	.2	.0	.0	.2	.0	.0	.0	.0	.2
PP8 25.	.9	1.2	4.2	1.4	1.2	1.2	.9	.6	1.2	1.1	1.1	.9
PP8 26.	.5	3.1	4.2	1.9	3.1	3.1	.5	.0	3.1	1.0	1.0	.5
PP8 27.	.8	.3	.4	.6	.3	.3	.8	1.3	.3	.6	.6	.8
PP8 28.	1.0	1.4	1.1	.6	1.4	1.4	1.0	.8	1.4	1.3	1.3	1.0
PP8 29.	.2	.5	.5	.0	.5	.5	.2	.4	.5	.1	.1	.2
PP8 30.	.1	.2	1.7	.6	.2	.2	.1	.2	.2	.1	.1	.1
PP8 31.	.1	.0	.2	.7	.0	.0	.1	.2	.2	.3	.3	.1
PP8 32.	.1	.1	.5	.3	.1	.1	.1	.1	.1	.0	.0	.1
PP8 33.	.8	.0	.6	.0	.0	.0	.8	.7	.0	.0	.0	.8
PP8 34.	.0	.1	.6	.2	.1	.1	.0	.5	.1	.1	.1	.0
PP8 35.	.1	.7	1.0	.6	.2	.2	.1	.5	.2	.4	.4	.1
SUM	54.	15.1	22.4	13.3	22.4	22.4	15.1	8.0	22.4	11.3	11.3	15.1
AVE	55.	.3	.4	.3	.4	.4	.3	.2	.4	.2	.2	.3

ID	INDEX	NAME POSITION NUMBER ZONE	FL PASO	FAYETTE	FT BEND	FRIO	GILLESPI	GOLIAD	GONZALEZ	GRIMES	GUADALPE	HARRIS	HAYS	MIDALGO
			25 71 5	26 75 7	27 79 8	28 82 9	29 86 6	30 88 7	31 89 7	32 93 4	33 94 7	34 101 8	35 105 7	36 108 10
PP8	10		.3	.5	.8	.5	.2	.5	.5	.6	.5	.8	.5	.8
PP8	11		.3	1.1	.1	.4	1.7	1.1	1.1	1.8	1.1	.1	1.1	.0
PP8	12		.4	1.4	1.3	.1	.5	.4	.4	.8	.4	1.3	.4	.2
PP8	13		.1	.0	.0	.0	.0	.0	.0	.0	.0	.0	.0	.0
PP8	14		.1	.3	.1	.0	.3	.3	.3	2.3	.3	.1	.3	.0
PP8	15		.3	1.5	2.1	.4	1.1	1.5	1.5	3.2	1.5	2.1	1.5	.4
PP8	16		.4	.2	.0	.1	1.0	.2	.2	.8	.2	.0	.2	.0
PP8	17		.0	.8	.2	1.2	.5	.8	.8	1.1	.8	.2	.8	.3
PP8	18		.3	.3	.6	.5	.1	.3	.3	.6	.3	.6	.3	.2
PP8	19		.1	3.1	1.9	1.7	2.0	3.1	3.1	3.3	3.1	1.9	3.1	1.7
PP8	20		.8	2.8	4.2	.8	.2	2.8	2.8	1.7	2.8	4.2	2.8	.1
PP8	21		.3	.7	.8	.1	.5	.7	.7	1.4	.7	.8	.7	2.1
PP8	22		.1	1.0	1.1	.0	.3	1.0	1.0	.9	1.0	1.1	1.0	.0
PP8	23		.2	2.4	1.9	.5	1.4	2.6	2.6	1.3	2.6	1.9	2.6	.2
PP8	24		.0	.0	.1	.0	.2	.0	.0	.3	.0	.1	.0	.2
PP8	25		.8	1.2	4.2	1.1	.9	1.2	1.2	1.2	1.2	4.2	1.2	1.4
PP8	26		.0	3.1	4.2	1.0	.5	3.1	3.1	4.6	3.1	4.2	3.1	1.9
PP8	27		.3	.3	.4	.6	.8	.3	.3	.2	.3	.4	.3	.6
PP8	28		.8	1.4	1.1	1.3	1.0	1.4	1.4	1.0	1.4	1.1	1.4	.6
PP8	29		.4	.5	.5	.1	.2	.5	.5	.8	.5	.5	.5	.0
PP8	30		.2	.2	1.7	.2	.1	.2	.2	1.3	.2	1.7	.2	.6
PP8	31		.2	.0	.2	.3	.1	.0	.0	.5	.0	.2	.0	.7
PP8	32		.1	.1	.5	.0	.1	.1	.1	.9	.1	.5	.1	.3
PP8	33		.7	.0	.0	.0	.8	.0	.0	.3	.0	.0	.0	.0
PP8	34		.5	.1	.6	.1	.4	.1	.1	.1	.1	.6	.1	.2
PP8	35		.5	.2	1.0	.4	.1	.2	.2	.1	.2	1.0	.2	.6
SUM	54		8.0	22.4	29.6	11.3	15.1	22.4	22.4	31.1	22.4	29.6	22.4	13.3
AVE	55		.2	.4	.6	.2	.3	.4	.4	.6	.4	.6	.4	.3

NAME		MUDSPETH	JACKSON	JEFF DAV	J HOGG	J WELLS	KARNES	KENDALL	KENEDY	KERR	KIMBLE	KINNEY	KLEBERG
POSITION		37	38	39	40	41	42	43	44	45	46	47	48
NUMBR		115	120	122	124	125	128	130	131	133	134	136	137
ID	INDEX ZONE	5	8	5	9	9	7	6	9	6	6	6	7
PP8	10.	.3	.8	.3	.5	.5	.5	.2	.5	.2	.2	.2	.5
PP8	11.	.3	.1	.3	.4	.4	1.1	1.7	.4	1.7	1.7	1.7	1.1
PP8	12.	.4	1.3	.4	.1	.1	.4	.5	.1	.5	.5	.5	.4
PP8	13.	.1	.0	.1	.0	.0	.0	.0	.0	.0	.0	.0	.0
PP8	14.	.1	.1	.1	.0	.0	.3	.3	.0	.3	.3	.3	.3
PP8	15.	.3	2.1	.3	.4	.4	1.5	1.1	.4	1.1	1.1	1.1	1.5
PP8	16.	.4	.0	.4	.1	.1	.2	1.0	.1	1.0	1.0	1.0	.2
PP8	17.	.0	.2	.0	1.2	1.2	.8	.5	1.2	.5	.5	.5	.8
PP8	18.	.1	.6	.0	.5	.5	.3	.1	.5	.1	.1	.1	.3
PP8	19.	.1	1.9	.1	1.7	1.7	3.1	2.0	1.7	2.0	2.0	2.0	3.1
PP8	20.	.1	4.2	.1	.8	.8	2.8	.7	.8	.7	.7	.7	2.8
PP8	21.	.3	.8	.3	.1	.1	.7	.5	.1	.5	.5	.5	.7
PP8	22.	.1	1.1	.1	.0	.0	1.0	.3	.0	.3	.3	.3	1.0
PP8	23.	.2	1.9	.2	.5	.5	2.6	1.4	.5	1.4	1.4	1.4	2.6
PP8	24.	.0	.1	.0	.0	.0	.0	.2	.0	.2	.2	.2	.0
PP8	25.	.6	4.2	.6	1.1	1.1	1.2	.9	1.1	.9	.9	.9	1.2
PP8	26.	.5	4.2	.5	1.0	1.0	3.1	.5	1.0	.5	.5	.5	3.1
PP8	27.	1.3	.4	1.3	.6	.6	.3	.8	.6	.8	.8	.8	.3
PP8	28.	.8	1.1	.8	.3	.3	1.4	1.0	1.3	1.0	1.0	1.0	1.4
PP8	29.	.4	.5	.4	.1	.1	.5	.2	.1	.2	.2	.2	.5
PP8	30.	.2	1.7	.2	.1	.1	.2	.1	.1	.1	.1	.1	.2
PP8	31.	.2	.7	.2	.3	.3	.0	.1	.3	.1	.1	.1	.0
PP8	32.	.1	.5	.1	.0	.0	.1	.1	.0	.1	.1	.1	.1
PP8	33.	.7	.0	.7	.0	.0	.0	.8	.0	.8	.8	.8	.0
PP8	34.	.5	.6	.5	.1	.1	.1	.0	.1	.0	.0	.0	.1
PP8	35.	.5	1.0	.5	.4	.4	.2	.1	.4	.1	.1	.1	.2
SUM	54.	8.0	29.6	8.0	11.3	11.3	22.4	15.1	11.3	15.1	15.1	15.1	22.4
AVE	55.	.2	.6	.2	.2	.2	.4	.3	.2	.3	.3	.3	.4

NAME		LA SALLE	LAVACA	LEE	LIVE DAK	LLANO	MCHULLEN	MASON	MATAGORD	MAVERICK	MEDINA	MENARD	MONTGOME
POSITION		49	50	51	52	53	54	55	56	57	58	59	60
NUMBER		142	143	144	149	150	156	160	161	162	163	164	170
ID	INDEX ZONE	9	7	7	9	6	9	6	8	9	7	6	4
PPB	10.	.5	.5	.5	.5	.2	.5	.2	.8	.5	.5	.2	.6
PPB	11.	.4	1.1	1.1	.4	1.7	.4	1.7	.1	.4	1.1	1.7	1.8
PPB	12.	.1	.4	.4	.1	.5	.1	.5	1.3	.1	.4	.5	.8
PPB	13.	.3	.0	.0	.0	.0	.0	.0	.0	.0	.0	.0	.0
PPB	14.	.0	.3	.3	.0	.3	.0	.3	.1	.0	.3	.3	2.3
PPB	15.	.4	1.5	1.5	.4	1.1	.4	1.1	2.1	.4	1.5	1.1	3.2
PPB	16.	.1	.2	.2	.1	1.0	.1	1.0	.0	.1	.2	1.0	.8
PPB	17.	1.2	.8	.8	1.2	.5	1.2	.5	.2	1.2	.8	.5	1.1
PPB	18.	.5	.3	.3	.5	.1	.5	.1	.6	.5	.3	.1	.6
PPB	19.	1.7	3.1	3.1	1.7	2.0	1.7	2.0	1.9	1.7	3.1	2.0	3.3
PPB	20.	.8	2.8	2.8	.8	.7	.8	.7	4.2	.8	2.8	.7	1.7
PPB	21.	.7	.7	.7	.1	.5	.1	.5	.8	.1	.7	.5	1.4
PPB	22.	.1	1.0	1.0	.0	.3	.0	.3	1.1	.0	1.0	.3	.9
PPB	23.	.5	2.6	2.6	.5	1.4	.5	1.4	1.9	.5	2.6	1.4	1.3
PPB	24.	.6	.0	.0	.0	.2	.0	.2	.0	.0	.0	.2	.3
PPB	25.	1.1	1.2	1.2	1.1	.9	1.1	.9	4.2	1.1	1.2	.9	1.2
PPB	26.	1.3	3.1	3.1	1.3	.5	1.0	.5	4.2	1.0	3.1	.5	4.6
PPB	27.	.6	.3	.3	.6	.8	.6	.8	.4	.6	.3	.8	.2
PPB	28.	1.3	1.4	1.4	1.3	1.0	1.3	1.0	1.1	1.3	1.4	1.0	1.0
PPB	29.	.1	.5	.5	.1	.2	.1	.2	.5	.1	.5	.2	.8
PPB	30.	.1	.2	.2	.1	.1	.1	.1	1.7	.1	.2	.1	1.3
PPB	31.	.3	.0	.0	.3	.1	.3	.1	.2	.3	.0	.1	.5
PPB	32.	.0	.1	.1	.0	.1	.0	.1	.5	.0	.1	.1	.9
PPB	33.	.0	.0	.0	.0	.8	.0	.8	.0	.0	.0	.8	.3
PPB	34.	.1	.1	.1	.1	.0	.1	.0	.6	.1	.1	.0	.1
PPB	35.	.4	.2	.2	.4	.1	.4	.1	1.0	.4	.2	.1	.1
SUM	54.	11.3	22.4	22.4	11.3	15.1	11.3	15.1	29.6	11.3	22.4	15.1	31.1

NAME		NUECES	PECOS	PRESIDIO	REAL	REEVES	REFUGIO	SAN PATR	STARR	SUTTON	SCHLEICH	TERRELL	TRAVIS
POSITION		61	62	63	64	65	66	67	68	69	70	71	72
NUMBR		178	186	189	193	195	196	205	214	218	207	222	227
ID	INDEX ZONE	7	5	5	6	5	7	7	9	6	6	5	7
PP8	10.	.5	.3	.3	.2	.3	.5	.5	.5	.2	.2	.3	.5
PP8	11.	1.1	.3	.3	1.7	.3	1.4	1.1	.4	1.7	.5	.3	1.1
PP8	12.	.4	.4	.4	.5	.4	.4	.4	.1	.5	.9	.4	.4
PP8	13.	.0	.1	.1	.0	.1	.0	.0	.0	.0	.0	.1	.0
PP8	14.	.3	.3	.3	.3	.1	.3	.3	.0	.3	.1	.1	.3
PP8	15.	1.5	.3	.3	1.1	.3	1.5	1.5	.4	1.1	.3	.3	1.5
PP8	16.	.2	.4	.4	1.0	.4	.2	.2	.1	1.0	.0	.4	.2
PP8	17.	.8	.0	.0	.5	.0	.8	.8	1.2	.5	.0	.0	.8
PP8	18.	.3	.0	.0	.1	.0	.3	.3	.5	.1	.9	.0	.3
PP8	19.	3.1	.1	.1	2.0	.1	3.1	3.1	1.7	2.0	1.8	.1	3.1
PP8	20.	2.8	.1	.1	.7	.1	2.8	2.8	.8	.7	.8	.1	2.8
PP8	21.	.7	.3	.3	.5	.3	.7	.7	.1	.5	.1	.3	.7
PP8	22.	1.0	.1	.1	.3	.1	1.0	1.0	.0	.3	.2	.1	1.0
PP8	23.	2.6	.2	.2	1.4	.2	2.6	2.6	.5	1.4	.8	.2	2.6
PP8	24.	.0	.0	.0	.2	.0	.0	.0	.0	.2	1.1	.0	.0
PP8	25.	1.2	.6	.6	.9	.6	1.2	1.2	1.1	.9	.6	.6	1.2
PP8	26.	3.1	.0	.0	.5	.0	3.1	3.1	1.0	.5	.0	.0	3.1
PP8	27.	.3	1.3	1.3	.8	1.3	.3	.3	.4	.8	.7	.3	.3
PP8	28.	1.4	.8	.8	1.0	.8	1.4	1.4	1.3	1.0	.8	1.4	1.4
PP8	29.	.5	.4	.4	.2	.4	.5	.5	.1	.2	.8	.4	.5
PP8	30.	.2	.2	.2	.1	.2	.2	.2	.0	.1	.2	.2	.2
PP8	31.	.0	.2	.2	.1	.2	.0	.0	.3	.1	.6	.2	.0
PP8	32.	.1	.1	.1	.7	.1	.1	.1	.0	.1	.0	.1	.1
PP8	33.	.0	.7	.7	.8	.7	.0	.0	.0	.8	.7	.7	.0
PP8	34.	.1	.5	.5	.J	.5	.1	.1	.0	.0	.4	.5	.1
PP8	35.	.2	.5	.5	.1	.5	.2	.2	.4	.1	.5	.2	.2
SUM	54.	22.4	8.0	8.0	15.1	8.0	22.4	22.4	11.3	15.1	14.2	8.0	22.4
AVE	55.	.4	.2	.2	.3	.2	.4	.4	.2	.3	.3	.2	.4

ID	INDEX	ZONE	UVALDE	VALVERDE	VICTORIA	WALKER	WALLER	HARD	WASHINGT	WEBB	WHARTON	WILLACY	WILLIAMS	WILSON
			73 232 6	74 233 6	75 235 8	76 236 4	77 237 4	78 238 5	79 239 7	80 240 9	81 241 8	82 245 10	83 246 3	84 247 7
PPB	10.		.2	.2	.8	.6	.6	.3	.5	.5	.8	.8	.3	.5
PPB	11.		1.7	1.7	.1	1.8	1.8	.3	1.1	.4	.1	.0	2.0	1.1
PPB	12.		1.5	1.5	1.3	1.8	1.8	.4	1.4	.1	1.3	.2	1.8	.4
PPB	13.		.C	.2	.C	.C	.C	.1	.0	.0	.0	.0	.0	.0
PPB	14.		.3	.3	.1	2.3	2.3	.1	.3	.0	.1	.0	1.4	.3
PPB	15.		1.1	1.1	2.1	3.2	3.2	.3	1.5	.4	2.1	.6	1.5	1.5
PPB	16.		1.0	1.0	.0	.8	.8	.4	.2	.2	.0	.0	1.0	.2
PPB	17.		.5	.5	.2	1.1	1.1	.0	.8	1.2	.2	.3	.7	.8
PPB	18.		.1	.1	.6	.6	.6	.0	.3	.5	.6	.2	.6	.3
PPB	19.		2.0	2.0	1.9	3.3	3.3	.1	3.1	1.7	1.9	1.7	2.7	3.1
PPB	20.		.7	.7	4.2	1.7	1.7	.1	2.8	.8	4.2	.1	1.4	2.6
PPB	21.		.5	.5	.8	1.4	1.4	.3	.7	.1	.8	2.1	.3	.7
PPB	22.		.3	.3	1.1	.9	.9	.1	1.0	.0	1.1	.0	.7	1.0
PPB	23.		1.4	1.4	1.9	1.3	1.3	.2	2.6	.5	1.9	.2	1.4	2.6
PPB	24.		.2	.2	.1	.3	.3	.0	.0	.0	.1	.2	1.2	1.2
PPB	25.		.9	.9	4.2	1.2	1.2	.6	1.2	1.1	4.2	1.4	1.2	1.2
PPB	26.		.5	.5	4.2	4.6	4.6	.0	3.1	1.0	4.2	1.9	1.7	3.1
PPB	27.		.8	.8	.4	.2	.2	.3	.3	.6	.4	.6	.7	.3
PPB	28.		1.C	1.C	1.1	1.0	1.0	.8	1.4	1.3	1.1	.6	1.0	1.4
PPB	29.		.2	.2	.5	.8	.8	.4	.5	.1	.5	.0	.6	.5
PPB	30.		.1	.1	1.7	1.3	1.3	.2	.2	.1	1.7	.8	.2	.2
PPB	31.		.1	.1	.2	.5	.5	.2	.0	.3	.2	.7	.0	.0
PPB	32.		.1	.1	.9	.9	.9	.1	.0	.0	.9	.3	.0	.1
PPB	33.		.8	.8	.0	.3	.3	.7	.0	.0	.0	.0	1.5	.0
PPB	34.		.0	.0	.6	.1	.1	.5	.1	.1	.6	.2	.0	.1
PPB	35.		.1	.1	1.0	.1	.1	.5	.2	.4	1.0	.6	.2	.2
SUM	54.		15.1	15.1	29.6	31.1	31.1	8.0	22.4	11.3	29.6	13.3	22.3	22.4
AVE	55.		.3	.3	.6	.6	.6	.2	.4	.2	.6	.3	.4	.4

NAME		WINKLER	ZAPATA	ZAVALA	GRANT-NH	HIDALGO-	COCHISE-	STA. CRUZ	CASTANOS	MUSQUIS-	TEX AVE	TEXAS	OTHER
POSITION		85	86	87	88	89	90	91	92	93	94	95	96
NUMBR		248	253	254	300	301	400	401	500	501	601	602	603
ID	INDEX	5	9	9	0	0	0	0	0	0	0	0	0
PP8	10.	.3	.5	.5	.0	.0	.0	.0	.0	.0	.5	39.5	.0
PP8	11.	.3	.4	.4	.0	.0	.0	.0	.0	.0	.9	78.4	.0
PP8	12.	.4	.1	.1	.0	.0	.0	.0	.0	.0	.5	42.2	.0
PP8	13.	.1	.0	.0	.0	.0	.0	.0	.0	.0	.0	1.1	.0
PP8	14.	.1	.0	.0	.0	.0	.0	.0	.0	.0	.3	27.5	.0
PP8	15.	.3	.4	.4	.0	.0	.0	.0	.0	.0	1.2	101.1	.0
PP8	16.	.4	.1	.1	.0	.0	.0	.0	.0	.0	.4	33.0	.0
PP8	17.	.0	1.2	1.2	.0	.0	.0	.0	.0	.0	.6	54.4	.0
PP8	18.	.0	.5	.5	.0	.0	.0	.0	.0	.0	.3	27.1	.0
PP8	19.	.1	1.7	1.7	.0	.0	.0	.0	.0	.0	2.1	181.1	.0
PP8	20.	.1	.8	.8	.0	.0	.0	.0	.0	.0	1.6	140.6	.0
PP8	21.	.3	.1	.1	.0	.0	.0	.0	.0	.0	.6	51.0	.0
PP8	22.	.1	.0	.0	.0	.0	.0	.0	.0	.0	.5	45.4	.0
PP8	23.	.2	.5	.5	.0	.0	.0	.0	.0	.0	1.4	123.5	.0
PP8	24.	.0	.0	.0	.0	.0	.0	.0	.0	.0	.1	7.6	.0
PP8	25.	.6	1.1	1.1	.0	.0	.0	.0	.0	.0	1.3	115.4	.0
PP8	26.	.0	1.0	1.0	.0	.0	.0	.0	.0	.0	1.9	166.0	.0
PP8	27.	.3	.6	.6	.0	.0	.0	.0	.0	.0	.6	52.4	.0
PP8	28.	.8	1.3	1.3	.0	.0	.0	.0	.0	.0	1.1	99.0	.0
PP8	29.	.4	.1	.1	.0	.0	.0	.0	.0	.0	.4	31.3	.0
PP8	30.	.2	.1	.1	.0	.0	.0	.0	.0	.0	.4	32.8	.0
PP8	31.	.2	.3	.3	.0	.0	.0	.0	.0	.0	.2	15.7	.0
PP8	32.	.1	.0	.0	.0	.0	.0	.0	.0	.0	.2	14.7	.0
PP8	33.	.7	.0	.0	.0	.0	.0	.0	.0	.0	.3	25.0	.0
PP8	34.	.5	.1	.1	.0	.0	.0	.0	.0	.0	.2	16.1	.0
PP8	35.	.5	.4	.4	.0	.0	.0	.0	.0	.0	.3	30.3	.0
SUM	54.	8.9	11.3	11.3	.0	.0	.0	.0	.0	.0	17.9	1554.2	.0
AVE	55.	.2	.2	.2	.0	.0	.0	.0	.0	.0	.3	29.9	.0

NAME POSITION NUMBER	MEAN 97 6G4	MEDIAN 98 695	MODE 99 696	100 6C7	ZONE 1 101 7C1	ZONE 2 102 702	ZONE 3 103 703	ZONE 4 104 734	ZONE 5 105 705	ZONE 6 106 706	ZONE 7 107 707	ZONE 8 108 708
ID INDEX ZONE												
PP8 10.	.5	.5	.6	.0	.2	.3	.3	.6	.3	.2	.5	.8
PP8 11.	.9	1.1	2.6	.0	.5	.5	2.0	1.8	.3	.5	1.4	.1
PP8 12.	.5	.4	1.7	.0	.9	.8	1.8	1.8	.4	1.5	1.1	.3
PP8 13.	.0	.0	1.1	.0	0.0	0.0	1.0	0.0	.1	.0	.0	.0
PP8 14.	.3	.3	2.3	.0	1.0	.4	1.4	2.3	.3	.3	.3	.1
PP8 15.	1.2	1.1	2.9	.0	1.0	.5	1.3	3.2	.3	1.1	1.5	2.1
PP8 16.	.4	.2	1.0	.0	1.0	.0	1.0	.8	.4	1.0	.2	.0
PP8 17.	.6	.8	1.2	.0	.9	.2	.7	1.1	.0	.5	.8	.2
PP8 18.	.3	.3	3.2	.0	.0	.0	.6	.6	.0	.1	.3	.6
PP8 19.	2.1	2.0	4.1	.0	1.4	2.7	3.3	3.3	.1	2.0	3.1	1.9
PP8 20.	1.6	.8	4.1	.0	1.1	1.1	1.6	1.7	.1	.7	2.8	4.2
PP8 21.	.6	.5	2.0	.0	.2	.2	.3	1.4	.3	.5	.7	.8
PP8 22.	.5	.3	1.1	.0	.6	.6	.7	.9	.1	.3	1.0	1.1
PP8 23.	1.4	1.4	7.4	.0	1.5	1.4	1.4	1.3	.2	1.4	1.4	1.9
PP8 24.	.1	.0	1.3	.0	.7	.2	.2	.3	.0	.2	2.6	1.9
PP8 25.	1.3	1.1	3.6	.0	.9	.3	1.2	1.2	.6	.9	.0	.1
PP8 26.	1.9	1.0	4.6	.0	.0	.0	1.7	4.6	.0	.5	1.2	4.2
PP8 27.	.6	.6	1.1	.0	.7	1.1	.7	.2	.0	.8	3.1	4.2
PP8 28.	1.1	1.1	1.8	.0	.8	.3	1.0	1.0	1.3	.8	.3	.4
PP8 29.	.4	.4	1.8	.0	.6	.6	.8	.8	.4	.7	1.4	1.1
PP8 30.	.4	.2	1.6	.0	.2	.7	.2	.8	.4	.2	.5	.5
PP8 31.	.2	.2	.9	.0	.6	.1	.2	.5	.2	.1	.2	1.7
PP8 32.	.2	.1	.7	.0	.0	.0	.2	.9	.2	.1	.0	.2
PP8 33.	.3	.6	1.5	.0	.7	.0	.5	.9	.1	.1	.1	.5
PP8 34.	.2	.1	.6	.0	.6	.9	1.5	.3	.7	.8	.0	.0
PP8 35.	.3	.2	1.1	.0	.2	.2	.0	.1	.5	.0	.1	.6
SUM 54.	17.9	14.7	43.9	.0	14.2	16.5	27.3	31.1	8.0	15.1	22.4	19.6
AVE 55.	.3	.3	.8	.0	.3	.3	.4	.6	.2	.3	.4	.6

ID	INDEX	ZONE	ZONE 9	ZONE 10	EZONE 1	EZONE 2	EZONE 3	EZONE 4	EZONE 5	EZONE 6	EZONE 7	EZONE 8	EZONE 9	EZONE 21
NAME	POSITION	NUMBER	109	110	111	112	113	114	115	116	117	118	119	120
			709	710	711	712	713	714	715	716	717	718	719	720
			0	0	0	0	0	0	0	0	0	0	0	0
PPB	10.		.5	.8	.3	.2	.5	.5	.7	.7	.4	.5	.7	.6
PPB	11.		.4	.0	.3	1.6	.4	.1	.2	1.0	1.6	1.2	1.0	.3
PPB	12.		.1	.2	.4	.5	.3	.0	.0	.0	1.1	.5	.0	.1
PPB	13.		.0	.0	.1	.0	.0	.0	.0	.2	.9	.6	.0	.0
PPB	14.		.0	.6	.3	1.1	.9	.2	.5	1.9	.6	1.8	2.7	.5
PPB	15.		.4	.0	.4	.9	.2	.1	.0	.1	.7	.3	.4	.9
PPB	16.		.1	.3	.0	.5	1.0	1.2	.7	.4	.5	.8	.7	.4
PPB	17.	1.2	.2	.7	.0	.1	.4	.5	.3	.5	.5	.3	.6	.7
PPB	18.	1.5	.7	.1	.0	2.2	1.8	1.7	1.7	2.3	2.9	2.6	2.9	.6
PPB	19.	1.7	.8	.1	.1	1.4	.9	.4	.4	3.7	2.2	.8	1.1	.7
PPB	20.	.8	.1	.3	.5	.4	.1	.2	.0	.8	.5	1.0	1.0	.0
PPB	21.	.0	.0	.1	.3	.4	.1	.0	.1	1.1	.8	1.6	.6	.4
PPB	22.	.0	.2	.0	.1	1.3	.6	.3	.3	2.2	2.0	2.4	1.2	.1
PPB	23.	.5	.2	.2	.2	.0	.0	.1	.1	.1	.2	.0	.6	1.2
PPB	24.	.3	.2	.2	.0	.9	1.1	1.1	.3	3.1	.2	1.2	4.4	1.3
PPB	25.	1.1	.4	.6	.6	.6	1.7	1.1	.5	3.8	2.4	3.3	.3	.6
PPB	26.	1.0	.6	.6	.8	.5	.6	.6	.6	.4	.5	.3	.3	.1
PPB	27.	.3	.6	1.3	1.0	1.3	1.3	.9	.9	1.2	1.2	1.3	1.0	.1
PPB	28.	1.3	.6	.4	.2	.3	.1	.0	.4	1.1	.2	.4	1.5	.3
PPB	29.	.1	.0	.1	.1	.2	.2	.3	.5	.4	.1	.4	.7	.4
PPB	30.	.1	.6	.2	.1	.1	.1	.0	.2	.4	.0	.2	.2	.0
PPB	31.	.3	.7	.1	.7	.1	.1	.0	.0	.0	.0	.1	.3	.1
PPB	32.	.0	.0	.3	.7	.1	.1	.0	.2	.4	.0	.1	.5	.5
PPB	33.	.0	.2	.5	.0	.0	.4	.4	.0	.7	.2	.4	.2	.9
PPB	34.	.1	.6	.5	.2	.3	1.2	1.4	.5	2.9	2.3	3.4	11.2	.2
PPB	35.	.4	.3	.3	.0	.8	1.5	1.1	.4	.9	2.2	3.4	.6	
SUM	54.	11.3	13.3	8.0	15.5	15.8	12.1	12.5	26.9	22.3	23.4	30.4		
AVE	55.	.2	.3	.2	.3	.3	.2	.2	.5	.5	.4	.5		

NAME POSITION NUMBER ID INDEX ZONE	1ZONE 121 R01 0	22 122 R02 0	1ZONE 23 123 R03 0	24 124 R04 0	1ZONE 25 125 R05 0	26 126 R06 0	MET ZONE 127 R07 0	SDATA 128 R08 0	DASNO 129 R09 0	DAY 130 R10 0	WEEK 131 R11 0	YFAR 132 R12 0	IDFNT 133 R13 0
PPH 10.	.5	.4	.2	.3	0.	10.	0.	608.	65.	10.	1968.	PPB	
PPH 11.	.6	.9	1.1	.3	1.	10.	0.	608.	72.	11.	1968.	PPB	
PPH 12.	.2	.3	.5	.4	1.	10.	0.	608.	79.	12.	1968.	PPB	
PPH 13.	.3	.0	.0	.1	0.	10.	0.	608.	86.	13.	1968.	PPB	
PPH 14.	.1	.1	.2	.1	0.	10.	0.	608.	93.	14.	1968.	PPB	
PPH 15.	.7	.8	.8	.3	1.	10.	0.	608.	100.	15.	1968.	PPB	
PPH 16.	.1	.3	.8	.4	0.	10.	0.	608.	107.	16.	1968.	PPB	
PPH 17.	1.1	.9	.3	.0	1.	10.	0.	608.	114.	17.	1968.	PPB	
PPH 18.	.4	.4	.1	.0	0.	10.	0.	608.	121.	18.	1968.	PPB	
PPH 19.	2.1	2.1	1.2	.1	3.	10.	0.	608.	128.	19.	1968.	PPB	
PPH 20.	1.3	1.2	1.5	.1	2.	10.	0.	608.	135.	20.	1968.	PPB	
PPH 21.	.3	.3	.4	.1	1.	10.	0.	608.	142.	21.	1968.	PPB	
PPH 22.	.3	.3	.2	.1	1.	10.	0.	608.	149.	22.	1968.	PPB	
PPH 23.	1.0	1.1	.9	.2	2.	10.	0.	608.	156.	23.	1968.	PPB	
PPH 24.	1.0	1.0	.8	.0	2.	10.	0.	608.	163.	24.	1968.	PPB	
PPH 25.	1.1	1.1	.8	.6	2.	10.	0.	608.	170.	25.	1968.	PPB	
PPH 26.	1.5	1.3	.3	.3	3.	10.	0.	608.	177.	26.	1968.	PPB	
PPH 27.	.5	.6	1.0	.3	0.	10.	0.	608.	184.	27.	1968.	PPB	
PPH 28.	1.3	1.2	.9	.8	1.	10.	0.	608.	191.	28.	1968.	PPB	
PPH 29.	.2	.2	.3	.4	0.	10.	0.	608.	198.	29.	1968.	PPB	
PPH 30.	.1	.1	.1	.2	0.	10.	0.	608.	205.	30.	1968.	PPB	
PPH 31.	.2	.2	.1	.2	0.	10.	0.	608.	212.	31.	1968.	PPB	
PPH 32.	.0	.7	.1	.1	0.	10.	0.	608.	219.	32.	1968.	PPB	
PPH 33.	.0	.2	.8	.7	0.	10.	0.	608.	226.	33.	1968.	PPB	
PPH 34.	.1	.1	.2	.5	0.	10.	0.	608.	233.	34.	1968.	PPB	
PPH 35.	.3	.3	.3	.5	0.	10.	0.	608.	240.	35.	1968.	PPB	
SUM 54.	14.1	14.5	12.3	8.0	21.3	260.	0.	0.	0.	54.	0.	SUM	
AVF 55.	.3	.3	.2	.2	0.	0.	0.	0.	0.	55.	0.	AVE	

THERE WERE 297 EMPTY DATA SETS SKIPPED IN THE ABOVE LISTING.

DASNO 607 WITH ID OF PP9 IS WRITTEN ON RECORD NUMBER 44

ID	INDEX	NAME POSITION NUMBER ZONE	ATASCOSA	AUSTIN	RANDERA	BASTROP	REE	BEXAR	BLANCO	BRAZORIA	BRAZOS	BREWSTER	BROOKS	HURLESON
			1	2	3	4	5	6	7	8	9	10	11	12
			7	7	6	7	7	7	6	8	4	5	9	7
PP9	10.		.5	.5	.2	.5	.5	.5	.2	1.1	1.0	.0	.0	.5
PP9	11.		.0	.0	.2	.0	.0	.2	.3	.3	.4	.0	.0	.0
PP9	12.		.3	1.3	.7	1.3	1.3	1.3	.4	1.4	2.9	.1	.3	1.3
PP9	13.		.1	.6	.6	.6	.6	.6	.4	.4	1.4	.0	.1	.6
PP9	14.		.3	.0	.0	.0	.0	.0	.0	.0	.1	.0	.0	.0
PP9	15.		.3	.4	.4	.4	.4	.4	.3	.3	1.3	.2	.3	.4
PP9	16.		1.3	2.0	3.5	2.0	2.0	2.0	3.5	4.8	3.2	.9	1.3	2.0
PP9	17.		.1	.1	.7	.1	.1	.1	.4	.0	.1	.0	.1	.1
PP9	18.		.5	.9	.6	.9	.9	.9	.6	.9	.9	.1	.5	.9
PP9	19.		.4	1.9	2.0	1.9	1.9	1.9	2.0	.9	3.6	.5	.6	1.9
PP9	20.		1.2	1.3	.3	1.3	1.3	1.0	.5	1.7	.3	.0	1.2	1.0
PP9	21.		.3	.8	.3	.8	.8	.8	.3	.0	.4	.0	.3	.8
PP9	22.		.0	.0	.0	.0	.0	.0	.0	.3	.3	.0	.0	.0
PP9	23.		1.2	1.6	.0	1.6	1.6	1.6	.8	1.9	1.3	.2	1.0	1.6
PP9	24.		.0	.0	.0	.0	.0	.0	.0	.0	.1	.1	.0	.0
PP9	25.		.0	.0	.0	.0	.0	.0	.0	.0	.2	.9	.0	.0
PP9	26.		.4	.3	.1	.3	.3	.3	.1	.0	.1	.0	.4	.3
PP9	27.		.4	.0	.0	.0	.0	.0	.0	.0	.0	.0	.0	.0
PP9	28.		.0	.0	.0	.0	.0	.0	.0	.0	.0	.7	.0	.0
PP9	29.		.2	.2	.3	.2	.2	.2	.0	1.8	.4	.0	.2	.2
PP9	30.		.2	.1	.3	.1	.1	.1	.3	1.0	.6	.5	.2	.1
PP9	31.		.0	.0	1.1	.0	.0	.0	1.1	.1	.7	.3	.0	.0
PP9	32.		.0	.1	.4	.1	.1	.1	.1	.1	.0	.0	.0	.1
PP9	33.		.0	.4	.4	.4	.4	.4	.4	.1	.4	.0	.0	.4
PP9	34.		.4	.3	.5	.3	.3	.3	.4	.5	.4	.1	.4	.3
PP9	35.		2.9	2.0	3.5	2.0	2.0	2.0	3.5	2.2	.7	.5	2.9	2.0
PP9	36.		1.6	1.0	.9	1.0	1.0	1.0	.9	1.2	1.0	.4	1.6	1.0
PP9	37.		.2	.4	.7	.4	.4	.4	.7	.6	.1	.1	.2	.4
PP9	38.		.2	.7	.6	.7	.7	.7	.6	.7	1.0	.3	.2	.7
PP9	39.		.4	.5	.3	.5	.5	.5	.3	.7	.4	.4	.4	.5
PP9	40.		.0	.0	.1	.0	.0	.0	.1	.0	.0	.0	.0	.0
PP9	41.		.2	.3	5.1	.3	1.3	1.3	5.1	.2	.0	.2	.2	1.3
PP9	42.		.3	.8	2.9	.8	.8	.8	2.9	1.0	1.1	.0	.3	.8
PP9	43.		.0	.0	.1	.0	.0	.0	.1	.0	.0	.5	.0	.0
PP9	44.		1.8	1.3	2.1	1.3	1.3	1.3	2.1	1.9	2.6	.4	1.8	1.3
SUM	54.		14.9	20.5	28.8	20.5	20.5	20.5	28.8	27.1	27.0	7.4	14.9	20.5
AVE	55.		.3	.4	.6	.4	.4	.4	.6	.5	.5	.1	.3	.4

REPRODUCTION OF THIS ORIGINAL PAGE IS POOR

		BURNET	CALDWELL	CALHOUN	CAMENON	COLORADO	COMAL	CROCKETT	CULBERTS	DEWITT	DIMMIT	DUVAL	EDWARDS
NAME		13	14	15	16	17	18	19	20	21	22	23	24
POSITION		27	28	29	31	45	46	53	55	62	64	66	69
NUMBER		6	7	8	10	7	7	6	5	7	9	9	6
ID	INDEX	ZONE											
PP9	10.		.2	.5	.1	.5	.5	.2	.0	.5	.0	.0	.2
PP9	11.		.2	.3	.3	.0	.0	.2	.0	.0	.0	.0	.2
PP9	12.		.4	1.3	1.4	.5	1.3	.4	.1	1.3	.3	.3	.4
PP9	13.		.6	.6	.4	.6	.6	.6	.0	.6	.1	.1	.6
PP9	14.		.0	.0	.0	.0	.0	.0	.0	.0	.0	.0	.0
PP9	15.		.4	.0	.0	.4	.4	.4	.2	.4	.3	.3	.4
PP9	16.	3	.5	2.0	4	.0	2.0	3.5	.9	2.0	1.3	1.3	3.5
PP9	17.		.4	.1	.0	.1	.1	.4	.0	.1	.1	.1	.4
PP9	18.		.6	.9	.9	.6	.9	.6	.1	.9	.5	.5	.6
PP9	19.	2	.9	1.9	1.7	1.1	1.9	2	.5	1.9	.6	.6	2.0
PP9	20.		.7	1.0	1.0	.7	1.0	.5	.0	1.0	1.2	1.2	.5
PP9	21.		.3	1.0	1.1	.8	.8	.3	.0	.8	.3	.3	.3
PP9	22.		.8	.0	.0	.0	.0	.0	.0	.0	.0	.0	.0
PP9	23.		.3	1.0	1.0	.6	1.6	.8	.2	1.6	1.0	1.0	.8
PP9	24.		.0	.0	.0	.0	.0	.0	.1	.0	.0	.0	.2
PP9	25.		.7	.0	.0	.0	.0	.0	.9	.0	.0	.0	.1
PP9	26.		.1	.3	.0	.3	.3	.1	.0	.3	.4	.4	.0
PP9	27.		.0	.0	.0	.0	.0	.0	.0	.0	.4	.4	.0
PP9	28.		.0	.2	.0	.0	.0	.0	.7	.0	.0	.0	.0
PP9	29.		.0	1.0	.0	.2	.2	.0	.7	.2	.2	.2	.0
PP9	30.		.3	.1	.0	.0	.1	.3	.5	.1	.2	.2	.3
PP9	31.	1	.1	.0	.0	.0	.0	1.1	.3	.0	.0	.0	1.1
PP9	32.		.1	.1	.1	.6	.1	.0	.0	.1	.0	.0	.1
PP9	33.		.4	.4	.1	.2	.4	.4	.0	.4	.0	.4	.4
PP9	34.		.4	.3	.5	1.2	.3	.4	.1	.3	.4	.4	.4
PP9	35.	3	.5	2.0	2.2	1.8	2.0	3.5	.5	2.0	2.9	2.9	3.5
PP9	36.		.9	1.0	1.2	2.6	1.0	.9	.4	1.0	1.6	1.6	.9
PP9	37.		.7	.4	.6	1.3	.4	.7	.1	.4	.2	.2	.7
PP9	38.		.6	.7	.7	.6	.7	.6	.3	.7	.2	.2	.6
PP9	39.		.3	.5	.7	2.1	.5	.3	.4	.5	.4	.4	.3
PP9	40.		.0	.0	.0	.0	.0	.1	.0	.0	.0	.0	.1
PP9	41.	5	.1	1.3	.2	.4	1.3	5.1	.2	1.3	.2	.2	5.1
PP9	42.	2	.9	.8	1.0	.0	.8	2.9	.0	.8	.3	.3	2.9
PP9	43.		.0	.0	.0	.0	.0	.1	.5	.0	.0	.0	.1
PP9	44.	2	.1	1.3	1.4	.3	1.3	2.1	.4	1.3	1.8	1.8	2.1
SUM	54.	22	.8	1.0	1.9	.3	1.3	2.8	.8	2.0	1.4	1.4	2.8
AVE	55.		.6	.4	.5	.3	.4	.6	.1	.4	.3	.3	.6

NAME POSITION NUMBER ID INDEX ZONE	EL PASO	FAYETTE	FT BEND	FRIO	GILLESPI	GOLIAD	GONZALES	GRIMES	GUADALPE	HARRIS	HAYS	HIDALGO
	25 71 5	26 75 7	27 79 8	28 82 9	29 86 6	30 88 7	31 89 7	32 93 4	33 94 7	34 101 8	35 105 7	36 108 10
PP9 10.	.0	.5	1.1	.0	.2	.5	.5	1.0	.5	1.1	.5	.0
PP9 11.	.0	.3	.4	.3	.2	.0	.0	.4	.0	.3	.0	.2
PP9 12.	.0	1.3	1.4	.3	.4	1.3	1.3	2.9	1.3	1.4	1.3	.5
PP9 13.	.0	.6	.4	.0	.6	.6	.6	1.4	.6	.4	.6	.0
PP9 14.	.0	.0	.0	.0	.0	.0	.0	.1	.0	.0	.0	.0
PP9 15.	.0	.4	.3	.3	.4	.4	.4	1.3	.4	.3	.4	.1
PP9 16.	.0	2.0	.8	1.3	3.5	2.0	2.0	3.2	2.0	4.8	2.0	.0
PP9 17.	.0	.1	.0	.1	.4	.1	.1	.1	.1	.0	.1	.1
PP9 18.	.0	.9	.9	.5	.6	.9	.9	3.6	1.9	.9	1.9	.0
PP9 19.	.0	1.9	.9	2.0	2.0	1.9	1.9	.3	1.9	.9	1.9	.1
PP9 20.	.0	.7	1.7	1.2	.5	1.0	1.0	.3	1.0	1.7	1.0	3.4
PP9 21.	.0	.8	1.1	.4	.3	.8	.8	.4	.8	.8	.8	.1
PP9 22.	.0	.0	.3	.0	.0	.0	.0	.3	.0	.3	.0	.0
PP9 23.	.0	1.6	.9	1.1	.0	1.6	1.6	1.3	1.6	1.9	1.6	.2
PP9 24.	.0	.0	.0	.0	.0	.0	.0	.1	.0	.0	.0	.0
PP9 25.	.0	.0	.0	.0	.2	.0	.0	.2	.3	.0	.3	.0
PP9 26.	.0	.3	.0	.4	.1	.3	.3	.1	.3	.0	.3	.0
PP9 27.	.0	.0	.0	.4	.0	.0	.0	.0	.0	.0	.0	.6
PP9 28.	.0	.0	.0	.4	.0	.0	.0	.0	.0	.0	.0	.0
PP9 29.	.0	.7	1.1	.2	.0	.2	.2	.4	.2	1.8	.2	.0
PP9 30.	.0	.1	1.1	.2	.3	.1	.1	.6	.1	1.0	.1	.0
PP9 31.	.0	.0	.1	.2	1.1	.0	.0	.7	.0	.1	.0	.6
PP9 32.	.0	.4	.1	.0	.1	.4	.4	.4	.4	.1	.4	.7
PP9 33.	.0	.3	.5	.4	.4	.3	.3	.4	.3	.5	.3	1.2
PP9 34.	.0	.3	2.5	.4	3.5	2.0	2.0	.7	2.0	2.2	2.0	1.8
PP9 35.	.0	2.0	2.2	2.9	.9	1.0	1.0	1.0	1.3	1.2	1.0	2.6
PP9 36.	.0	1.0	1.2	1.6	.7	.4	.4	.4	.4	.6	.4	1.3
PP9 37.	.0	.4	.6	.2	.7	.4	.7	1.0	.7	.7	.7	.7
PP9 38.	.0	.7	.7	.4	.6	.7	.5	.4	.5	.7	.5	2.1
PP9 39.	.0	.5	.7	.4	.3	.5	.5	.4	.5	.7	.0	.0
PP9 40.	.0	.0	.7	.0	.1	.0	.0	.0	.0	.0	.0	.4
PP9 41.	.0	1.3	.2	.2	5.1	1.3	1.3	.0	1.3	.2	1.3	.6
PP9 42.	.0	.8	1.0	.3	2.9	.8	.8	1.1	.8	1.0	.8	.0
PP9 43.	.0	.0	.0	.0	2.1	.0	.0	.0	.0	.0	.0	.0
PP9 44.	.0	1.3	1.9	.8	2.1	1.3	1.3	2.6	1.3	1.9	1.3	.3
SUM	7.4	20.5	27.1	14.9	28.8	20.5	20.5	27.0	20.5	27.1	20.5	17.0
AVE	.1	.4	.5	.3	.6	.4	.4	.5	.4	.5	.4	.3

ID	INDEX	NAME POSITION NUMBER	LA SALLE 49 142 9	LAVACA 50 143 7	LEE 51 144 7	LIVE OAK 52 149 9	LLANO 53 150 6	MCMULLEN 54 156 9	MASON 55 160 6	MATAGORD 56 161 8	MAVERICK 57 162 9	MEDINA 58 163 7	MENARD 59 164 6	MONTGOMERY 60 170 4
PP9	10.			.5	.5	.0	.2	.0	.2	1.1	.0	.5	.2	1.0
PP9	11.			.0	.0	.0	.2	.0	.2	.3	.0	.0	.2	.4
PP9	12.			.0	.3	.3	.4	.3	.4	.4	.3	1.3	.4	2.9
PP9	13.			1.3	.6	.1	.6	.1	.6	.4	.1	.6	.6	1.4
PP9	14.			.0	.0	.0	.0	.0	.0	.0	.0	.0	.0	.1
PP9	15.			.4	.4	.0	.4	.3	.4	.3	.3	.4	.4	1.3
PP9	16.			2.0	.0	1.3	3.5	1.3	3.5	4.8	1.3	2.0	3.5	3.2
PP9	17.			.1	.1	.1	.5	.1	.5	.0	.1	.1	.4	.1
PP9	18.			.9	.9	.9	.6	.5	.6	.9	.5	.9	.6	.9
PP9	19.			1.9	.9	1.9	2.0	.6	2.0	.7	1.2	1.0	2.0	3.6
PP9	20.			1.0	.8	1.0	.5	1.7	.5	1.7	.2	.9	.5	.3
PP9	21.			.8	.8	.3	.3	.3	.3	.3	.3	.8	.3	.3
PP9	22.			.0	.0	.0	.0	.0	.0	.0	.0	.0	.0	.3
PP9	23.			1.6	.0	1.6	.0	1.0	.8	1.9	1.0	1.6	.8	1.3
PP9	24.			.0	.0	.0	.2	.0	.2	.0	.0	.0	.2	.2
PP9	25.			.0	.0	.0	.0	.0	.0	.0	.0	.0	.0	.1
PP9	26.			.3	.3	.3	.1	.4	.1	.0	.4	.3	.1	.1
PP9	27.			.0	.0	.0	.0	.4	.0	.0	.0	.0	.0	.0
PP9	28.			.0	.0	.0	.0	.0	.0	.0	.0	.0	.0	.0
PP9	29.			.2	.2	.2	.0	.2	.0	1.8	.2	.2	.0	.4
PP9	30.			.1	.1	.1	.3	.2	.3	1.0	.2	.1	.3	.6
PP9	31.			.0	.0	.0	.1	.0	.1	.1	.0	.1	.1	.7
PP9	32.			.1	.1	.1	.1	.0	.1	.1	.0	.1	.1	.0
PP9	33.			.4	.4	.4	.4	.4	.4	.1	.3	.4	.4	.4
PP9	34.			.3	.3	.3	.4	.4	.4	.5	.4	.3	.4	.7
PP9	35.			2.0	.0	2.0	3.5	2.9	3.5	2.2	2.9	2.0	3.5	1.0
PP9	36.			1.6	.0	1.6	.9	1.6	.9	1.2	1.6	1.0	.9	1.0
PP9	37.			.2	.4	.4	.7	.7	.7	.6	.2	.4	.7	.1
PP9	38.			.2	.7	.7	.6	.2	.6	.7	.2	.7	.6	1.0
PP9	39.			.4	.5	.5	.3	.4	.3	.7	.4	.5	.3	.4
PP9	40.			.0	.0	.0	.1	.0	.1	.0	.0	.0	.1	.0
PP9	41.			.2	1.3	1.3	.2	.2	5.1	.2	.2	1.3	5.1	.0
PP9	42.			.3	.8	.8	.3	.3	2.9	1.0	.3	.8	2.9	1.1
PP9	43.			.0	.0	.0	.1	.0	.1	.0	.0	.0	.1	.0
PP9	44.			1.8	1.3	1.3	.1	.1	2.1	1.9	1.8	1.3	2.1	2.6
SUM	54.		14.9	20.5	23.5	14.9	28.8	14.9	28.8	27.1	14.9	20.5	28.8	27.0
AVE	55.		.3	.4	.4	.3	.6	.3	.6	.5	.3	.4	.6	.5

ID	INDEX	ZONE	NAME	NUECES	PECOS	PRESIDIO	REAL	REEVES	REFUGIO	SAN PATR	STARR	SUTTON	SCHLEICH	TERRELL	TRAVIS
			POSITION NUMBER	61 178	62 186	63 189	64 193	65 195	66 196	67 205	68 214	69 218	70 207	71 222	72 277
PP9	10.			.5	.0	.0	.2	.0	.5	.0	.0	.2	.3	.0	.5
PP9	11.			.0	.0	.0	.2	.0	.0	.0	.0	.2	.1	.0	.0
PP9	12.			1.3	.1	.1	.4	.0	1.3	1.3	.3	.4	.5	.1	1.3
PP9	13.			.6	.0	.0	.6	.0	.6	.6	.1	.6	.3	.0	.6
PP9	14.			.4	.0	.0	.0	.0	.0	.0	.0	.9	.0	.0	.0
PP9	15.			.4	.2	.2	.4	.2	.4	.4	.3	.4	.1	.2	.4
PP9	16.			2.0	.9	.9	3.5	.9	2.0	2.0	1.3	3.5	.7	.4	2.0
PP9	17.			.1	.1	.1	.4	.0	.1	.1	.1	.4	.1	.0	.1
PP9	18.			.9	.1	.1	.6	.9	.9	.9	.5	.6	.0	.1	.9
PP9	19.			1.9	.0	.0	2.0	.5	1.0	1.0	.7	2.0	2.4	.5	1.9
PP9	20.			.9	.0	.0	.0	.0	1.0	1.0	.3	.5	.4	.0	1.0
PP9	21.			.2	.0	.0	.3	.0	.8	.8	.3	.3	.4	.0	.8
PP9	22.			.3	.0	.0	.3	.0	.0	.0	.0	.0	.5	.0	.0
PP9	23.			1.7	.2	.2	.8	.2	1.6	1.6	1.0	.8	.5	.2	1.6
PP9	24.			.1	.1	.1	.0	.1	.0	.0	.0	.0	.4	.1	.0
PP9	25.			.0	.9	.9	.2	.9	.0	.0	.0	.2	1.5	.9	.0
PP9	26.			.0	.0	.0	.1	.0	.3	.3	.4	.0	.0	.0	.3
PP9	27.			.0	.0	.0	.0	.0	.0	.0	.4	.0	.0	.0	.0
PP9	28.			.7	.7	.7	.0	.7	.0	.0	.0	.0	1.0	.7	.0
PP9	29.			.0	.0	.0	.0	.0	.2	.2	.2	.0	.0	.0	.2
PP9	30.			.1	.5	.5	.3	.5	.1	.1	.2	.3	.8	.5	.1
PP9	31.			.1	.3	.3	1.1	.3	.0	.0	.0	1.1	.3	.3	.0
PP9	32.			.1	.0	.0	.1	.0	.1	.1	.0	.1	.0	.0	.1
PP9	33.			.4	.0	.0	.4	.4	.4	.4	.0	.4	.0	.0	.4
PP9	34.			.3	.1	.1	.4	.3	.3	.3	.4	.4	.3	.1	.3
PP9	35.			2.0	.5	.5	3.5	.5	2.0	2.0	2.9	3.5	1.9	.5	2.0
PP9	36.			1.0	.4	.4	.9	.4	1.0	1.0	1.6	.9	.7	.4	1.0
PP9	37.			.4	.1	.1	.7	.1	.4	.4	.2	.7	1.4	.1	.4
PP9	38.			.7	.3	.3	.6	.3	.7	.7	.2	.6	1.1	.3	.7
PP9	39.			.5	.4	.4	.3	.4	.5	.5	.4	.3	.5	.4	.5
PP7	40.			.0	.4	.4	.1	.0	.0	.0	.0	.1	.0	.0	.0
PP9	41.			1.3	.2	.2	5.1	.2	1.3	1.3	.2	5.1	.3	.2	1.3
PP9	42.			.8	.0	.0	2.9	.0	.8	.8	.3	2.9	.2	.0	.8
PP9	43.			.3	.5	.5	.1	.5	.0	.0	.0	.1	2.1	.5	.0
PP9	44.			1.3	.4	.4	2.1	.4	1.3	1.3	.8	2.1	1.0	.4	1.3
SUM	54.			20.5	7.4	7.4	28.8	7.4	20.5	20.5	14.9	28.8	20.4	7.4	20.5
AVE	55.			.4	.1	.1	.6	.1	.4	.4	.3	.6	.4	.1	.4

ID	INDEX	NAME POSITION NUMBER	UVALDE	VALVERDE	VICTORIA	WALKER	WALLER	WARD	WASHINGTON	WEBB	WHARTON	WILLACY	WILLIAMS	WILSON
			73 232 6	74 233 6	75 235 8	76 236 4	77 237 4	78 238 5	79 239 7	80 240 9	81 241 8	82 245 10	83 246 3	84 247 7
PP9	10.		.2	.2	1.1	1.0	1.0	.0	.5	.0	1.1	.0	.7	.5
PP9	11.		.2	.2	.3	.4	.4	.0	.0	.0	.3	.2	.2	.0
PP9	12.		.4	.4	1.4	2.9	2.9	.1	1.3	.3	1.4	.5	2.2	1.3
PP9	13.		.6	.6	.4	1.4	1.4	.0	.6	.1	.4	.0	1.3	.6
PP9	14.		.3	.0	.0	.1	.1	.0	.0	.0	.0	.0	.2	.0
PP9	15.		.4	.4	.3	1.3	1.3	.2	.4	.3	.3	.1	.3	.4
PP9	16.	3.5	3.5	4.8	3.2	3.2	.9	.9	2.0	1.3	4.8	.0	2.1	2.0
PP9	17.		.4	.0	.1	.1	.1	.0	.1	.1	.0	.1	.1	.1
PP9	18.		.6	.6	.9	.9	.9	.5	.9	.5	.9	.0	1.0	.9
PP9	19.	2.7	2.0	.9	3.6	3.6	.9	.1	1.9	.6	.9	.1	4.7	1.9
PP9	20.		.5	.5	1.7	.3	.3	.0	1.0	1.2	1.7	3.4	.8	1.0
PP9	21.		.3	.3	1.0	.4	.4	.0	.8	.3	1.0	.1	.9	.8
PP9	22.		.0	.0	.3	.3	.3	.0	.0	.0	.3	.0	.3	.0
PP9	23.		.8	.8	1.9	1.3	1.3	.2	1.6	1.0	1.9	.2	.7	1.6
PP9	24.		.3	.0	.0	.1	.1	.1	.0	.0	.0	.0	.4	.0
PP9	25.		.2	.2	.0	.2	.2	.9	.0	.0	.0	.0	.9	.0
PP9	26.		.1	.1	.0	.1	.1	.0	.3	.4	.0	.0	.3	.3
PP9	27.		.0	.0	.0	.0	.0	.0	.0	.4	.0	.6	.0	.0
PP9	28.		.0	.0	.0	.0	.0	.7	.0	.0	.0	.0	.0	.0
PP9	29.		.0	.0	1.8	.4	.4	.0	.2	.2	1.8	.0	.0	.7
PP9	30.		.3	.3	1.0	.6	.6	.5	.1	.2	1.0	.0	.2	.1
PP9	31.	1.1	1.1	.7	.7	.7	.3	.3	.0	.0	.1	.0	.7	.0
PP9	32.		.1	.1	.1	.0	.0	.0	.1	.0	.1	.6	.9	.1
PP9	33.		.4	.4	.1	.4	.4	.0	.4	.0	.1	.2	.2	.4
PP9	34.		.4	.4	.5	.4	.4	.1	.3	.4	.5	1.2	.3	.3
PP9	35.	3.5	3.5	2.2	.7	.7	.7	.5	2.0	.9	2.2	1.6	1.1	2.0
PP9	36.		.9	.9	1.2	1.0	1.0	.4	1.0	1.6	1.2	2.6	.6	1.0
PP9	37.		.7	.7	.6	.1	.1	.1	.4	.2	.6	1.3	1.1	.4
PP9	38.		.6	.6	.7	1.0	1.0	.3	.7	.2	.7	.6	.8	.7
PP9	39.		.3	.3	.7	.4	.4	.4	.5	.4	.7	2.1	1.4	.5
PP9	40.		.1	.1	.0	.0	.0	.0	.0	.0	.0	.0	.0	.0
PP9	41.	5.1	5.1	.2	.0	.0	.0	.2	1.3	.2	.2	.4	.7	1.3
PP9	42.	2.9	2.9	1.0	1.1	1.1	.0	.0	.8	.3	1.0	.6	2.5	.8
PP9	43.		.1	.1	.0	.1	.1	.5	.0	.0	.0	.0	.1	.0
PP9	44.	2.1	2.1	1.9	2.6	2.6	.6	.4	1.3	.8	1.9	.3	2.4	1.3
SUM	54.	28.8	28.8	27.1	27.6	27.0	7.4	7.4	20.5	14.9	27.1	17.0	30.1	20.5
AVE	55.	.6	.6	.5	.5	.5	.1	.1	.4	.3	.5	.3	.6	.4

ID	INDEX	NAME POSITION NUMBER	WINKLER	ZAPATA	ZAVALA	GRANT-NM	HIDALGO-	COCHISE-	STA. CRUZ	CASTANOS	MUSQUIS-	TEX AVE	TEXAS	OTHER
			85 248 5	86 253 9	87 254 9	88 300 0	89 301 0	90 400 0	91 401 0	92 500 0	93 501 0	94 601 0	95 602 0	96 603 0
PP9	10.		.0	.0	.0	.0	.0	.0	.0	.0	.0	.4	30.7	.0
PP9	11.		.0	.3	.0	.0	.0	.0	.0	.0	.0	.1	8.7	.0
PP9	12.		.0	.0	.0	.0	.0	.0	.0	.0	.0	.9	75.1	.0
PP9	13.		.0	.1	.0	.0	.0	.0	.0	.0	.0	.4	38.6	.0
PP9	14.		.0	.0	.0	.0	.0	.0	.0	.0	.0	.0	.7	.0
PP9	15.		.0	.3	.0	.0	.0	.0	.0	.0	.0	.4	33.4	.0
PP9	16.		.0	1.3	1.3	.0	.0	.0	.0	.0	.0	2.3	197.4	.0
PP9	17.		.0	.1	.0	.0	.0	.0	.0	.0	.0	.1	11.9	.0
PP9	18.		.0	.5	.0	.0	.0	.0	.0	.0	.0	.6	54.5	.0
PP9	19.		.0	1.6	1.6	.0	.0	.0	.0	.0	.0	1.5	129.2	.0
PP9	20.		.0	.2	.0	.0	.0	.0	.0	.0	.0	.9	79.6	.0
PP9	21.		.0	.3	.0	.0	.0	.0	.0	.0	.0	.5	41.5	.0
PP9	22.		.0	.0	.0	.0	.0	.0	.0	.0	.0	.1	4.7	.0
PP9	23.		.0	1.0	1.0	.0	.0	.0	.0	.0	.0	1.1	95.3	.0
PP9	24.		.0	.7	.0	.0	.0	.0	.0	.0	.0	.0	2.4	.0
PP9	25.		.0	.4	.0	.0	.0	.0	.0	.0	.0	.2	16.7	.0
PP9	26.		.0	.4	.0	.0	.0	.0	.0	.0	.0	.2	14.4	.0
PP9	27.		.0	.4	.0	.0	.0	.0	.0	.0	.0	.1	8.2	.0
PP9	28.		.0	.0	.0	.0	.0	.0	.0	.0	.0	.1	8.7	.0
PP9	29.		.0	.2	.0	.0	.0	.0	.0	.0	.0	.3	24.6	.0
PP9	30.		.0	.2	.0	.0	.0	.0	.0	.0	.0	.3	28.3	.0
PP9	31.		.0	.0	.0	.0	.0	.0	.0	.0	.0	.3	27.3	.0
PP9	32.		.0	.0	.0	.0	.0	.0	.0	.0	.0	.1	7.9	.0
PP9	33.		.0	.0	.0	.0	.0	.0	.0	.0	.0	.2	20.4	.0
PP9	34.		.0	.4	.0	.0	.0	.0	.0	.0	.0	.4	32.0	.0
PP9	35.		.0	2.9	2.9	.0	.0	.0	.0	.0	.0	2.2	190.9	.0
PP9	36.		.0	1.6	1.6	.0	.0	.0	.0	.0	.0	1.1	94.0	.0
PP9	37.		.0	.2	.0	.0	.0	.0	.0	.0	.0	.4	37.9	.0
PP9	38.		.0	.2	.0	.0	.0	.0	.0	.0	.0	.6	48.5	.0
PP9	39.		.0	.4	.0	.0	.0	.0	.0	.0	.0	.5	44.2	.0
PP9	40.		.0	.0	.0	.0	.0	.0	.0	.0	.0	.7	1.7	.0
PP9	41.		.0	.2	.0	.0	.0	.0	.0	.0	.0	1.5	128.4	.0
PP9	42.		.0	.3	.0	.0	.0	.0	.0	.0	.0	1.1	92.1	.0
PP9	43.		.0	.0	.0	.0	.0	.0	.0	.0	.0	.1	9.4	.0
PP9	44.		.0	.8	.0	.0	.0	.0	.0	.0	.0	.1	133.9	.0
SUM	54.	7.4	14.1	14.9	14.9	.0	.0	.0	.0	.0	.0	20.4	1775.2	.0
Ave	55.	.1	.3	.3	.3	.0	.0	.0	.0	.0	.0	.4	34.1	.0

NAME POSITION IMPR	MEAN 97 604	MEDIAN 98 605	MODE 99 606	IG 607	ZONE 1 101 701	ZONE 2 102 702	ZONE 3 103 703	ZONE 4 104 704	ZONE 5 105 705	ZONE 6 106 706	ZONE 7 107 707	ZONE 8 108 708
ID INDEX ZONE	0	0	0	0	0	0	0	0	0	0	0	0
PP9 10.	.4	.2	1.1	.00	.3	.5	.7	1.0	.0	.2	.5	1.1
PP9 11.	.1	.0	.4	.00	.1	.0	.2	.4	.0	.2	.0	.3
PP9 12.	.9	.4	2.8	.00	.5	.8	2.2	2.9	.1	.4	1.3	1.4
PP9 13.	.4	.6	1.4	.00	.3	.6	1.3	1.4	.0	.0	.6	.4
PP9 14.	.0	.0	2.2	.00	.0	.0	.2	1.1	.0	.0	.0	.0
PP9 15.	.4	.4	1.0	.00	.1	.1	.3	1.3	.9	.4	.4	.3
PP9 16.	2.3	2.0	4.8	.00	.7	.0	2.1	3.2	.0	3.5	2.0	4.8
PP9 17.	.1	.1	4.4	.00	.1	.2	.1	.1	.0	.4	.1	.0
PP9 18.	.6	.6	1.0	.00	.0	.4	.1	.9	.1	.6	.9	.9
PP9 19.	1.5	1.9	4.0	.00	2.4	3.3	4.7	3.6	.5	2.0	1.9	.9
PP9 20.	.9	1.0	3.4	.00	.9	1.3	.8	.3	.0	.5	1.0	1.7
PP9 21.	.5	.3	1.0	.00	.4	.4	.9	.4	.0	.3	.8	1.0
PP9 22.	.1	.0	.5	.00	.5	.3	.3	.3	.0	.0	.0	.3
PP9 23.	1.1	1.0	1.7	.00	.5	.3	.7	1.3	.0	.2	1.5	1.9
PP9 24.	.0	.0	4.4	.00	.4	.4	.4	.1	.1	.0	.0	.0
PP9 25.	.2	.0	1.5	.00	1.5	1.7	.9	.2	.9	.2	.0	.0
PP9 26.	.2	.1	.4	.00	.0	.0	.3	.1	.0	.1	.3	.0
PP9 27.	.1	.0	.6	.00	.0	.0	.0	.0	.0	.0	.0	.0
PP9 28.	.1	.0	1.0	.00	1.0	.1	.0	.0	.7	.0	.0	.0
PP9 29.	.3	.2	1.0	.00	.0	.0	.0	.4	.5	.3	.1	1.0
PP9 30.	.3	.0	1.0	.00	.3	.1	.7	.7	.3	1.1	.0	.1
PP9 31.	.3	.0	1.1	.00	.3	.1	.9	.0	.0	.1	.1	.1
PP9 32.	.1	.4	.4	.00	.0	.1	.2	.4	.0	.4	.4	.1
PP9 33.	.2	.4	1.1	.00	.3	.2	.3	.4	.1	.4	.3	.5
PP9 34.	.4	.4	3.0	.00	1.3	1.2	1.1	.7	.5	3.5	2.0	2.2
PP9 35.	2.2	2.0	1.9	.00	1.9	3.1	1.1	1.0	.4	.9	1.0	1.2
PP9 36.	1.1	1.0	2.2	.00	.7	.1	.6	1.0	.1	.7	.4	.6
PP9 37.	.4	.4	1.3	.00	1.4	2.0	1.1	.1	.1	.7	.4	.6
PP9 38.	.6	.6	1.9	.00	1.1	.6	.8	1.0	.3	.6	.7	.7
PP9 39.	.5	.4	1.8	.00	.5	1.7	1.4	.4	.4	.3	.5	.7
PP9 40.	.0	.1	.1	.00	.0	.0	.0	.0	.0	.1	.0	.0
PP9 41.	1.5	.4	5.1	.00	.3	.5	.7	.0	.2	5.1	1.3	.2
PP9 42.	1.1	.8	2.9	.00	.2	.3	2.5	1.1	.0	2.9	.8	1.0
PP9 43.	.1	.0	2.1	.00	2.1	1.2	.1	.0	.5	.1	.0	.0
PP9 44.	1.5	1.0	2.3	.00	1.0	1.3	2.4	2.6	.4	2.1	1.3	1.9
SUM	20.4	17.3	56.4	.00	20.4	22.2	30.1	27.0	7.4	28.8	20.5	27.1
AVE	.4	.3	1.1	.00	.4	.4	.6	.5	.1	.6	.4	.5

NAME POSITION NUMBER	ZONE 9	ZONE 10	FZONE 1	EZONE 2	EZONE 3	EZONE 4	EZONE 5	EZONE 6	FZONE 7	EZONE 8	EZONE 9	IZONE 21
ID INDEX ZONE	109 709 0	110 710 0	111 711 0	112 712 0	113 713 0	114 714 0	115 715 0	116 716 0	117 717 0	118 718 0	119 719 0	120 720 0
PP9 10.	0	0	0	2	2	0	0	9	6	6	1.0	0
PP9 11.	0	0	0	2	0	0	1	2	1	1	4	1
PP9 12.	0	5	1	5	7	4	4	1.8	1.6	2.2	4	4
PP9 13.	0	0	0	6	3	1	0	5	1.0	7	9	1
PP9 14.	0	0	0	0	0	0	0	0	1	0	0	0
PP9 15.	0	1	0	4	0	3	2	3	3	5	8	2
PP9 16.	1	3	0	3	8	1	6	8	2	1	4	9
PP9 17.	0	1	0	4	1	1	1	0	1	1	1	1
PP9 18.	0	0	0	6	6	5	2	9	1	9	9	3
PP9 19.	0	1	0	2	1	2	3	3	3	4	2	4
PP9 20.	1	2	3	4	5	1	7	4	9	2	3	9
PP9 21.	1	2	3	3	5	3	3	9	9	7	7	2
PP9 22.	0	0	0	0	0	0	0	2	2	0	0	0
PP9 23.	1	2	2	8	1	2	1	8	1	6	6	8
PP9 24.	0	0	1	0	0	0	0	0	2	0	1	0
PP9 25.	0	0	4	2	0	0	0	0	5	0	1	0
PP9 26.	0	0	0	1	3	4	1	1	3	3	1	3
PP9 27.	0	6	0	0	2	4	5	0	0	0	0	5
PP9 28.	0	0	0	0	0	0	0	0	0	0	0	0
PP9 29.	0	0	7	0	0	0	0	0	1	2	1	1
PP9 30.	0	0	0	3	2	2	1	7	2	2	8	1
PP9 31.	0	0	5	3	1	0	0	1	4	1	4	0
PP9 32.	0	5	0	1	0	0	3	1	5	1	0	2
PP9 33.	0	2	0	4	2	0	0	2	3	3	3	1
PP9 34.	1	2	1	4	4	4	8	4	3	3	4	6
PP9 35.	2	9	1	8	3	2	3	1	5	8	4	6
PP9 36.	1	6	2	6	9	1	6	1	1	0	1	9
PP9 37.	0	2	1	3	7	3	2	8	5	4	3	5
PP9 38.	0	4	3	6	4	4	4	7	8	7	9	3
PP9 39.	0	2	1	4	3	4	4	6	1	0	5	9
PP9 40.	0	0	0	1	0	0	0	0	0	0	0	0
PP9 41.	0	2	4	7	1	0	3	6	1	0	1	3
PP9 42.	0	6	2	7	7	3	5	9	1	7	8	4
PP9 43.	0	0	5	2	0	0	0	0	1	8	0	0
PP9 44.	1	4	4	2	0	1	8	1	9	5	2	3
SUM	14	9	7	4	28	18	3	24	6	25	6	15
Ave	3	3	1	5	4	3	3	5	5	4	5	3

ID	INDEX	NAME POSITION NUMBER ZONE	1ZONE	22	1ZONE	23	1ZONE	24	1ZONE	25	1ZONE	26	MET	ZONE	SDATA	DASNO	DAY	WEEK	YEAR	IDENT
			121 801 C		122 802 C		123 803 C		124 804 C		125 805 C		126 806 C		127 807 C		128 808 C	129 901 C	130 902 C	131 903 C
PP9	10.		.1		.2		.1		.0		1.		10.		0.	609.	63.	10.	1969.	PP9
PP9	11.		.0		.0		.1		.0		0.		10.		0.	609.	73.	11.	1969.	PP9
PP9	12.		.6		.5		.3		.1		1.		10.		0.	609.	77.	12.	1969.	PP9
PP9	13.		.2		.3		.4		.0		1.		10.		0.	609.	84.	13.	1969.	PP9
PP9	14.		.3		.0		.0		.0		0.		10.		0.	609.	91.	14.	1969.	PP9
PP9	15.		.3		.3		.3		.2		0.		10.		0.	609.	98.	15.	1969.	PP9
PP9	16.	1.5		2.0		2.5		.9	.3		0.		10.		0.	609.	105.	16.	1969.	PP9
PP9	17.	.1		.2		.2		.6	0.		0.		10.		0.	609.	112.	17.	1969.	PP9
PP9	18.	.6		.6		.4		.1	1.		1.		10.		0.	609.	119.	18.	1969.	PP9
PP9	19.	.9		1.2		1.4		.5	2.		2.		10.		0.	609.	126.	19.	1969.	PP9
PP9	20.	1.1		1.0		.3		.0	1.		1.		10.		0.	609.	133.	20.	1969.	PP9
PP9	21.	.4		.4		.2		.0	1.		1.		10.		0.	609.	140.	21.	1969.	PP9
PP9	22.	.3		.0		.0		.0	0.		0.		10.		0.	609.	147.	22.	1969.	PP9
PP9	23.	1.2		1.1		.6		.2	1.		1.		10.		0.	609.	154.	23.	1969.	PP9
PP9	24.	.0		.0		.0		.0	1.		1.		10.		0.	609.	161.	24.	1969.	PP9
PP9	25.	.0		.0		.0		.9	0.		0.		10.		0.	609.	168.	25.	1969.	PP9
PP9	26.	.4		.3		.1		.3	0.		0.		10.		0.	609.	175.	26.	1969.	PP9
PP9	27.	.3		.2		.6		.0	0.		0.		10.		0.	609.	182.	27.	1969.	PP9
PP9	28.	.0		.0		.3		.7	0.		0.		10.		0.	609.	189.	28.	1969.	PP9
PP9	29.	.2		.2		.0		.3	0.		0.		10.		0.	609.	196.	29.	1969.	PP9
PP9	30.	.2		.2		.4		.5	0.		0.		10.		0.	609.	203.	30.	1969.	PP9
PP9	31.	.0		.3		.8		.3	0.		0.		10.		0.	609.	210.	31.	1969.	PP9
PP9	32.	.0		.0		.1		.0	0.		0.		10.		0.	609.	217.	32.	1969.	PP9
PP9	33.	.1		.2		.2		.0	0.		0.		10.		0.	609.	224.	33.	1969.	PP9
PP9	34.	.4		.4		.3		.1	0.		0.		10.		0.	609.	231.	34.	1969.	PP9
PP9	35.	2.7		2.9		2.3		.5	2.		2.		10.		0.	609.	238.	35.	1969.	PP9
PP9	36.	1.4		1.3		.7		.4	1.		1.		10.		0.	609.	245.	36.	1969.	PP9
PP9	37.	.3		.4		.5		.1	1.		1.		10.		0.	609.	252.	37.	1969.	PP9
PP9	38.	.3		.4		.5		.3	1.		1.		10.		0.	609.	259.	38.	1969.	PP9
PP9	39.	.4		.4		.3		.4	0.		0.		10.		0.	609.	266.	39.	1969.	PP9
PP9	40.	.0		.0		.1		.0	0.		0.		10.		0.	609.	273.	40.	1969.	PP9
PP9	41.	.5		1.6		3.1		.2	2.		2.		10.		0.	609.	280.	41.	1969.	PP9
PP9	42.	.4		1.0		1.7		.8	1.		1.		10.		0.	609.	287.	42.	1969.	PP9
PP9	43.	.0		.0		.3		.5	0.		0.		10.		0.	609.	294.	43.	1969.	PP9
PP9	44.	1.7		1.8		1.4		.4	2.		2.		10.		0.	609.	301.	44.	1969.	PP9
SUM	54.	16.3		19.4		23.2		7.4	24.		35.0		0.		0.	0.	54.	0.	0.	SUM
AVE	55.	.3		.4		.4		.1	0.		0.		0.		0.	0.	55.	0.	0.	AVE

THERE WERE 198 EMPTY DATA SETS SKIPPED IN THE ABOVE LISTING.

FORMAT MAY HAVE CHANGED WITHIN DATA SET
FORMAT MAY HAVE CHANGED WITHIN DATA SET
FORMAT MAY HAVE CHANGED WITHIN DATA SET
FORMAT MAY HAVE CHANGED WITHIN DATA SET
FORMAT MAY HAVE CHANGED WITHIN DATA SET
FORMAT MAY HAVE CHANGED WITHIN DATA SET
FORMAT MAY HAVE CHANGED WITHIN DATA SET
FORMAT MAY HAVE CHANGED WITHIN DATA SET
DASNO 936 WITH ID OF GTS IS WRITTEN ON RECORD NUMBER 45

NAME POSITION NUMBER ID INDEX ZONE	ATASCOSA		AUSTIN		BANDERA		BASTROP		BEE		BEAR		BLANCO		BRAZORIA		BRAZOS		BREWSTER		BROOKS		BURLESON		
	1	2	3	4	5	6	7	8	9	10	11	12	13	14	15	16	17	18	19	20	21	22	23	24	25
	7	8	10	11	13	15	16	20	21	27	24	26	7	6	7	8	4	5	5	9	11	12	26	7	
AR	1.	1234.0	642.0	745.0	585.0	642.0	1247.0	719.0	1422.0	583.0	6283.0	904.0	679.0												
LO	2.	98.4	94.3	97.1	97.3	97.7	98.5	98.4	95.4	96.4	103.7	98.1	96.7												
LA	3.	28.4	29.9	29.7	30.1	28.4	29.4	30.3	29.2	30.7	30.4	27.2	30.5												
AL	4.	4.0	220.0	1257.0	374.0	215.0	701.0	1193.0	31.0	367.0	448.0	116.0	404.0												
PO	5.	192.0	1400.0	4630.0	18400.0	25000.0	78500.0	36000.0	92000.0	47200.0	6800.0	9300.0	10600.0												
DI	7.	470.0	43000.0	80000.0	42000.0	39000.0	37000.0	10000.0	40000.0	33000.0	28000.0	33000.0	32000.0												
BF2	10.	56000.0	51000.0	120000.0	51000.0	36000.0	36000.0	11000.0	50000.0	38000.0	28000.0	35000.0	43000.0												
BF3	11.	56000.0	51000.0	120000.0	51000.0	36000.0	36000.0	11000.0	50000.0	38000.0	28000.0	35000.0	43000.0												
BF4	12.	56000.0	51000.0	120000.0	51000.0	36000.0	36000.0	11000.0	50000.0	38000.0	28000.0	35000.0	43000.0												
BF5	13.	63550.0	40000.0	120000.0	52000.0	43000.0	34000.0	14000.0	54000.0	37000.0	29000.0	34000.0	46000.0												
BF9	14.	92250.0	90000.0	142900.0	68749.0	51192.0	92908.0	22542.0	76401.0	57165.0	30955.0	32467.0	5286.0												
DR0	17.	21591.0	12078.0	43428.0	8087.0	12841.0	41752.0	58770.0	7066.0	14730.0	56420.0	11000.0	7022.0												
DR1	18.	16194.0	7820.0	38862.0	2880.0	12290.0	3342.0	34197.0	5967.0	13420.0	55346.0	11000.0	16670.0												
DR2	19.	22185.0	26357.0	47159.0	4132.0	9624.0	31250.0	55761.0	8664.0	15209.0	55798.0	11000.0	17844.0												
DR3	20.	26572.0	11559.0	37161.0	1193.0	9637.0	40937.0	60591.0	7281.0	16064.0	56661.0	11000.0	13514.0												
DR4	21.	26000.0	4628.0	44414.0	13793.0	11264.0	36844.0	45524.0	7307.0	13600.0	49677.0	11000.0	12250.0												
DR9	23.	20454.0	17062.0	44774.0	2691.0	7200.0	37943.0	55581.0	2639.0	19432.0	57591.0	11420.0	7187.0												
DR8	24.	21000.0	10810.0	34517.0	1150.0	7712.0	31885.0	46862.0	10000.0	20263.0	56765.0	10620.0	4186.0												
DR7	25.	12000.0	18251.0	46276.0	10125.0	7550.0	38300.0	47379.0	2152.0	31174.0	55410.0	7980.0	16036.0												
SH4	26.	20000.0	10000.0	20000.0	0.0	7000.0	7000.0	20000.0	0.0	15000.0	0.0	0.0	0.0												
SH5	27.	20000.0	15000.0	15000.0	0.0	3500.0	3500.0	17000.0	0.0	16000.0	0.0	0.0	0.0												
SH9	28.	1195.0	1783.0	30860.0	461.0	404.0	6499.0	45299.0	589.0	425.0	37073.0	6.0	361.0												
PG2	29.	10100.0	7400.0	12700.0	12900.0	1700.0	10800.0	4000.0	12200.0	8300.0	0.0	0.0	11800.0												
PG3	30.	5300.0	4100.0	1800.0	7900.0	1700.0	8600.0	4800.0	9800.0	9100.0	0.0	0.0	11500.0												
PG5	31.	4200.0	4400.0	1100.0	7000.0	1200.0	16500.0	4600.0	11100.0	7900.0	0.0	0.0	8600.0												
PG6	32.	3700.0	6600.0	2300.0	800.0	230.0	920.0	300.0	750.0	600.0	0.0	0.0	850.0												
PG9	33.	7639.0	7848.0	2676.0	11857.0	1951.0	13608.0	3124.0	7498.0	3912.0	2.0	72.0	6771.0												
GT9	34.	691.0	0.0	26407.0	0.0	1000.0	9927.0	31626.0	45.0	135.0	17604.0	0.0	0.0												
GT4	35.	0.0	0.0	12000.0	0.0	0.0	0.0	9000.0	0.0	0.0	4000.0	0.0	0.0												
GT5	36.	0.0	0.0	10000.0	0.0	0.0	0.0	8000.0	0.0	0.0	2000.0	0.0	0.0												
SUM	54.	52781.0	452701.7	507392.6	371748.7	308861.1	1138583.1	629768.0	467321.0	435999.3	696917.3	268073.7	367983.5												
AVE	55.	10150.2	8705.8	9755.8	7149.0	593.6	26450.6	12110.9	8986.9	8384.6	13402.3	5155.3	7076.6												

G-1

NAME	RURNET	CALDWELL	CALHOUN	CAMERON	COLORADO	CONAL	CROCKETT	CULBERTS	DEWITT	DINWIT	DUVAL	EDWARDS	
POSITION	13	14	15	16	17	18	19	20	21	22	23	24	
NUMBER	27	28	29	31	45	46	53	55	62	64	66	69	
ID INDEX ZONE	6	7	8	10	7	7	6	5	7	9	9	6	
AR	1.0	999.0	544.0	536.0	883.0	950.0	567.0	2794.0	3848.0	910.0	1340.0	1814.0	2075.0
LO	2.0	98.0	97.7	96.8	97.5	98.1	98.1	101.2	104.8	97.3	99.9	98.2	100.2
LA	3.0	33.0	29.9	28.6	25.9	29.7	29.7	30.7	31.0	29.0	28.5	27.8	30.0
AL	4.0	133.0	518.0	22.0	33.0	200.0	639.0	2348.0	4010.0	180.0	408.0	312.0	2450.0
PO	5.0	900.0	16700.0	19200.0	148000.0	19000.0	21400.0	3800.0	3400.0	20400.0	10000.0	14100.0	2700.0
DI	7.0	195.5	195.5	11.5	11.5	235.7	158.1	71.9	64.7	221.5	37.4	97.7	57.5
BF2	10.0	20000.0	20000.0	14000.0	12000.0	51000.0	13000.0	11000.0	9000.0	47000.0	28000.0	43000.0	12000.0
BF3	11.0	22000.0	22000.0	18000.0	15000.0	64000.0	15000.0	19000.0	15000.0	58000.0	34000.0	53000.0	21000.0
BF4	12.0	25000.0	25000.0	19000.0	16000.0	62000.0	14000.0	14000.0	14000.0	61000.0	34000.0	59000.0	19000.0
BF5	13.0	25000.0	25000.0	19000.0	16000.0	62000.0	14000.0	14000.0	14000.0	61000.0	34000.0	59000.0	19000.0
BF9	14.0	42000.0	40000.0	20000.0	30726.0	82360.0	21613.0	23844.0	22745.0	88574.0	55620.0	74010.0	19000.0
DR0	17.0	444.0	718.0	12345.0	903.0	5860.0	4398.0	94497.0	18377.0	9518.0	42068.0	8649.0	101350.0
DR1	18.0	564.0	1572.0	14799.0	825.0	71002.0	2453.0	15628.0	18652.0	11542.0	37861.0	8649.0	64464.0
DR2	19.0	500.0	2625.0	10000.0	948.0	61717.0	39847.0	115702.0	19843.0	5056.0	44297.0	9500.0	122319.0
DR3	20.0	62278.0	1000.0	7523.0	240.0	48777.0	27604.0	204781.0	19248.0	9859.0	40000.0	14507.0	151324.0
DR4	21.0	44927.0	2000.0	9962.0	260.0	45201.0	40684.0	196862.0	19843.0	6295.0	28000.0	14000.0	102939.0
DR9	23.0	51598.0	9200.0	11585.0	1000.0	45201.0	53264.0	88082.0	20437.0	12349.0	15849.0	8644.0	102939.0
DR8	24.0	31348.0	5388.0	8951.0	895.0	35667.0	52591.0	100910.0	22632.0	6257.0	20899.0	9610.0	170837.0
DR7	25.0	38639.0	4100.0	7800.0	2000.0	32300.0	39497.0	111257.0	23140.0	8000.0	16100.0	8320.0	115625.0
SH4	26.0	290.0	.0	.0	.0	.0	700.0	217000.0	.0	1000.0	.0	.0	77000.0
SH5	27.0	2300.0	.0	.0	.0	.0	4000.0	192000.0	.0	.0	.0	.0	73000.0
SH9	28.0	6400.0	931.0	161.0	504.0	534.0	14330.0	245053.0	.0	.0	.0	.0	843.0
PG2	29.0	4700.0	9000.0	.0	8100.0	11600.0	3800.0	700.0	.0	2473.0	1.0	784.0	2900.0
PG3	30.0	4400.0	7300.0	.0	7300.0	11000.0	4100.0	1200.0	.0	15900.0	1900.0	700.0	2300.0
PG4	31.0	5700.0	8700.0	.0	4600.0	11200.0	2500.0	800.0	.0	12800.0	2400.0	.0	2900.0
PG9	32.0	3900.0	8500.0	.0	350.0	1150.0	170.0	60.0	.0	8700.0	2100.0	.0	2200.0
GT9	33.0	3400.0	5279.0	222.0	2976.0	991.0	2184.0	840.0	.0	860.0	200.0	50.0	250.0
GT4	34.0	1300.0	.0	.0	579.0	.0	15398.0	56744.0	339.0	12375.0	6348.0	786.0	643.0
GT5	35.0	1000.0	.0	.0	.0	.0	1000.0	46000.0	.0	77.0	138.0	1717.0	197336.0
SUM	54.0	72250.0	199399.1	192965.9	270258.9	806448.0	481130.1	156799.8	249719.4	462416.8	457744.8	395390.7	142000.0
AVE	55.0	13895.3	3834.6	3710.9	5197.3	15509.4	9252.5	37430.8	4802.2	8892.6	8604.6	7803.7	31943.7

NAME	EL PASO	FAYETTE	FT BEND	FRIO	GILLESPI	GOLIAD	GONZALES	GRINES	GUADALPE	HARRIS	HAYS	MIDALGO	
POSITION	25	26	27	28	29	30	31	32	33	34	35	36	
NUMBER	71	75	79	82	84	88	89	93	94	101	105	108	
ID INDEX ZONE	6	7	8	9	6	7	7	4	7	8	7	10	
AK	1.	1054.0	934.0	862.0	1116.0	1055.0	871.0	1058.0	801.0	715.0	1711.0	670.0	1541.0
LO	2.	1054.0	934.0	862.0	1116.0	1055.0	871.0	1058.0	801.0	715.0	1711.0	670.0	1541.0
LA	3.	31.0	27.0	29.6	28.9	30.3	28.7	29.5	30.5	29.6	29.8	29.9	26.3
AL	4.	3762.0	277.0	98.0	446.0	1742.0	171.0	292.0	367.0	520.0	55.0	578.0	91.0
PO	5.	35000.0	20000.0	47000.0	11200.0	10900.0	5200.0	17500.0	12500.0	31000.0	99999.0	21000.0	185000.0
DI	7.	11.5	235.7	270.3	80.5	140.9	189.7	184.0	301.9	169.6	304.7	178.2	23.0
BF2	10.	3000.0	47000.0	34000.0	27000.0	23000.0	32000.0	51000.0	50000.0	21000.0	31000.0	15000.0	36000.0
BF3	11.	46000.0	55000.0	37000.0	35000.0	22000.0	30000.0	73000.0	56000.0	29000.0	33000.0	14000.0	47000.0
BF4	12.	40000.0	59000.0	41000.0	37000.0	25000.0	28000.0	70000.0	57000.0	33000.0	34000.0	16000.0	43000.0
BF5	13.	50000.0	60000.0	43000.0	40000.0	27000.0	37000.0	70000.0	62000.0	33000.0	38000.0	17000.0	41000.0
BF9	14.	33760.0	90669.0	67890.0	68424.0	40700.0	62459.0	103305.0	79094.0	54966.0	90669.0	28772.0	44667.0
DRO	17.	16275.0	2430.0	15656.0	36918.0	73949.0	1299.0	11915.0	22699.0	14175.0	750.0	59451.0	13260.0
DR1	18.	1675.0	2443.0	15084.0	29535.0	62343.0	11369.0	7605.0	20260.0	3179.0	750.0	76816.0	11940.0
DR2	19.	1675.0	4567.0	10783.0	32035.0	8446.0	5268.0	5539.0	21685.0	6449.0	900.0	58951.0	13731.0
DR3	20.	1555.0	1294.0	10727.0	33780.0	5846.0	16030.0	10907.0	20154.0	5673.0	1000.0	72480.0	12018.0
DR4	21.	1610.0	4660.0	11248.0	42050.0	65889.0	21720.0	8845.0	18000.0	4521.0	555.0	80404.0	13100.0
DR9	23.	1884.0	2098.0	21071.0	33562.0	76178.0	13713.0	8928.0	26736.0	10948.0	625.0	64735.0	24604.0
DR8	24.	2017.0	759.0	4294.0	33498.0	10110.0	8244.0	7527.0	17227.0	7800.0	420.0	66790.0	19450.0
DR7	25.	2138.0	2187.0	12500.0	29575.0	40711.0	9045.0	8025.0	28616.0	5830.0	700.0	34711.0	28000.0
SH4	26.	.0	1000.0	.0	.0	8000.0	.0	.0	.0	1000.0	.0	4000.0	.0
SH5	27.	.0	.0	.0	.0	7800.0	.0	.0	.0	.0	.0	3000.0	.0
SH9	28.	.0	.0	.0	.0	146285.0	.0	.0	.0	.0	.0	3000.0	.0
PG2	29.	320.0	24011.0	494.0	749.0	146285.0	1846.0	1029.0	253.0	3194.0	5557.0	11425.0	262.0
PG3	30.	340.0	29200.0	8000.0	8900.0	13500.0	7400.0	16100.0	5000.0	5600.0	3500.0	7000.0	3900.0
PG4	31.	350.0	28400.0	6500.0	5800.0	17500.0	7400.0	15700.0	3400.0	6400.0	1800.0	1300.0	3600.0
PG5	32.	1970.0	25000.0	2500.0	7100.0	29000.0	6900.0	13700.0	2200.0	5600.0	1200.0	1500.0	3100.0
PG9	33.	250.0	3000.0	300.0	400.0	1650.0	610.0	1300.0	120.0	470.0	200.0	100.0	140.0
GT9	34.	320.0	24011.0	3262.0	7923.0	13482.0	5422.0	16144.0	2497.0	9854.0	4855.0	1147.0	4644.0
GT4	35.	12.0	109.0	.0	4926.0	52755.0	667.0	58.0	80.0	173.0	871.0	12957.0	400.0
GTS	36.	.0	.0	.0	.0	2500.0	.0	.0	.0	.0	.0	2000.0	.0
SUM	54.	43431.0	488634.0	393799.0	531384.0	1230020.0	319839.0	519787.0	507121.0	294092.0	1254493.0	668293.0	555394.0
AVE	55.	835.2	9396.8	7573.1	10218.9	23654.2	6150.8	9995.9	9752.3	5655.6	24124.9	12951.8	10680.7

NAME	HUDSPETH	JACKSON	JEFF	DAV J	HOGG	J WELLS	KARNES	KENDALL	KENEDY	KERR	KIMBLE	KINNEY	KLEBERG
POSITION	37	38	39	40	41	42	43	44	45	46	47	48	
NUMBER	115	120	122	124	125	128	130	131	133	134	136	137	
ID INDEX ZONE	5	8	5	9	9	7	6	9	6	4	6	7	
AR	1.	4533.0	854.0	2258.0	1143.0	846.0	757.0	670.0	1407.0	1101.0	1274.0	1391.0	850.0
LO	2.	105.4	76.4	103.7	98.7	98.1	97.9	98.7	97.8	99.1	99.8	100.4	97.9
LA	3.	31.2	29.0	30.6	27.3	27.7	28.9	29.8	27.2	30.0	30.5	29.3	27.5
AL	4.	4512.0	90.0	5050.0	550.0	205.0	433.0	1405.0	41.0	1445.0	1719.0	1110.0	66.0
PO	5.	3500.0	14000.0	15000.0	5200.0	34500.0	15500.0	6100.0	1000.0	20500.0	4400.0	2400.0	30200.0
DI	7.	34.9	221.5	54.6	51.5	120.7	141.0	138.0	63.2	109.3	109.3	25.9	97.7
BF2	10.	8000.0	32000.0	19000.0	24000.0	34000.0	34000.0	10000.0	37000.0	10000.0	12000.0	10000.0	30000.0
BF3	11.	13000.0	27000.0	20000.0	28000.0	39000.0	40000.0	11000.0	43000.0	17000.0	14000.0	12000.0	28000.0
BF4	12.	12000.0	32000.0	24000.0	27000.0	38000.0	44000.0	15000.0	45000.0	18000.0	16000.0	14000.0	34000.0
BF5	13.	15000.0	34000.0	26000.0	27000.0	38000.0	44000.0	15000.0	45000.0	21000.0	19000.0	14000.0	34000.0
BF9	14.	20000.0	61800.0	30700.0	49300.0	55910.0	60300.0	21100.0	41400.0	21630.0	25450.0	17100.0	73200.0
DR0	17.	17473.0	22455.0	25528.0	8872.0	11544.0	1214.0	56703.0	92798.0	104638.0	99343.0	34731.0	8800.0
DR1	18.	17449.0	21930.0	24458.0	9430.0	8344.0	1155.0	45247.0	61345.0	94435.0	90115.0	38131.0	7920.0
DR2	19.	17838.0	28050.0	25119.0	8872.0	8000.0	1000.0	68955.0	21641.0	120334.0	82455.0	38512.0	8800.0
DR3	20.	17437.0	22950.0	25287.0	8872.0	8463.0	1000.0	59070.0	21641.0	76865.0	84860.0	38000.0	8800.0
DR4	21.	17838.0	19990.0	25287.0	8872.0	8500.0	1200.0	29168.0	21641.0	51331.0	77803.0	47500.0	8800.0
DR9	23.	19381.0	29013.0	24523.0	8450.0	9827.0	1570.0	59438.0	73290.0	106345.0	82778.0	27780.0	9100.0
DR8	24.	21874.0	22641.0	24924.0	10750.0	11041.0	1327.0	64551.0	37500.0	137822.0	86447.0	32686.0	9000.0
DR7	25.	22159.0	41000.0	25668.0	4500.0	9740.0	2400.0	78990.0	36000.0	114569.0	68629.0	44620.0	8000.0
SH4	26.	.0	.0	6000.0	.0	.0	.0	38000.0	.0	71000.0	74000.0	89000.0	.0
SH5	27.	.0	.0	5000.0	.0	.0	.0	25000.0	.0	54000.0	63000.0	80000.0	.0
SH9	28.	.0	.0	15344.0	.0	.0	.0	42254.0	.0	80139.0	109693.0	123383.0	.0
PG2	29.	210.0	586.0	.0	12.0	884.0	1095.0	1500.0	.0	700.0	2100.0	.0	1800.0
PG3	30.	.0	.0	.0	.0	3400.0	820.0	900.0	.0	1600.0	1300.0	.0	1000.0
PG4	31.	280.0	500.0	.0	.0	2400.0	810.0	1000.0	.0	900.0	800.0	.0	900.0
PG5	32.	150.0	.0	.0	.0	130.0	70.0	150.0	.0	80.0	60.0	.0	50.0
PG9	33.	180.0	922.0	144.0	9.0	2600.0	10074.0	2411.0	.0	1734.0	1705.0	114.0	2376.0
GT9	34.	63.0	.0	54039.0	191.0	153.0	23.0	19768.0	.0	39887.0	114827.0	44643.0	29.0
GT4	35.	.0	.0	8000.0	.0	.0	.0	17000.0	.0	26000.0	68000.0	36000.0	.0
GT5	36.	.0	.0	12000.0	.0	.0	.0	13000.0	.0	20000.0	61000.0	27000.0	.0
SUM	54.	235835.0	412522.1	432072.1	233482.5	334112.5	289072.8	703848.5	579974.2	35494.5	261200.5	774271.6	306403.1
AVE	55.	4535.3	7933.1	8309.5	4490.0	6463.7	5559.5	13535.5	11153.3	23759.6	24253.9	14889.8	5892.4

NAME	LA SALLE	LAVACA	LEE	LIVE OAK	LLANO	MCHULLEN	MASON	MATAGORDA	MAVERICK	MEDINA	MENARD	MONTGOME	
POSITION NUMBER	142	143	144	149	150	154	155	161	162	163	164	170	
ID INDEX ZONE	9	7	7	9	6	9	6	8	9	7	6	4	
AR	10	1501	975.0	644.0	1051.0	942.0	1157.0	935.0	1140.0	1279.0	1353.0	914.0	1090.0
LO	20	2200	96.9	96.9	98.1	98.7	98.6	99.2	98.0	103.5	99.1	99.8	95.5
LA	30	4200	29.4	30.2	28.3	30.7	28.5	30.7	29.0	28.7	29.3	30.9	30.3
AL	40	5700	232.0	513.0	155.0	100.0	250.0	1550.0	56.0	774.0	895.0	1960.0	213.0
PO	50	5700	1970.0	930.0	760.0	530.0	1220.0	3800.0	3000.0	1700.0	1990.0	2900.0	3150.0
DI	60	5700	240.0	247.0	158.0	169.6	143.7	244.5	244.5	14.4	97.7	129.4	319.1
BF2	100	3800	4800.0	3400.0	3200.0	2400.0	4000.0	2400.0	4700.0	1100.0	3400.0	1300.0	1500.0
BF3	110	3800	5700.0	4200.0	3400.0	2800.0	4200.0	2200.0	5200.0	1200.0	4200.0	1300.0	1800.0
BF4	120	3800	6200.0	4500.0	3700.0	2400.0	4400.0	2600.0	5100.0	1400.0	4600.0	1600.0	1900.0
BF5	130	3800	6200.0	4500.0	4000.0	2400.0	470.0	2700.0	5700.0	1400.0	4500.0	1600.0	1900.0
BF9	140	6200	9448.0	5877.0	5487.0	4454.0	4695.0	4398.0	7463.0	1400.0	4500.0	1600.0	2000.0
DR0	170	3500	3579.6	745.0	2112.0	7413.0	253.0	10613.0	1248.0	5217.0	7556.0	2941.0	3816.0
DR1	180	3500	2213.0	290.0	1384.0	7344.0	235.0	10980.0	1130.0	2523.0	7034.0	4743.0	1000.0
DR2	190	3500	2842.0	177.0	1314.0	8842.0	250.0	9621.0	1089.0	2805.0	6418.0	3936.0	890.0
DR3	200	3500	2396.0	220.0	1370.0	10504.0	250.0	12500.0	862.0	2400.0	7132.0	3412.0	1050.0
DR4	210	3500	2761.0	564.0	1730.0	7430.0	250.0	8562.0	1137.0	3160.0	7916.0	2974.0	593.0
DR9	230	3300	7046.0	259.0	1879.0	7334.0	2100.0	10779.0	1016.0	1485.0	6624.0	3837.0	1250.0
DR8	240	1200	3802.0	1400.0	1446.0	7521.0	2680.0	7844.0	1300.0	1449.0	6018.0	4067.0	762.0
DR7	250	1050	4500.0	200.0	1822.0	944.0	2700.0	7205.0	850.0	1518.0	5767.0	4152.0	447.0
SH4	260					700.0		3400.0			300.0	10400.0	
SH5	270					500.0		2400.0			200.0	8700.0	
SH9	280					393.0		4970.0		200.0	200.0	8700.0	
PG2	290					1628.0		500.0	520.0	3184.0	1085.0	11473.0	450.0
PG3	300	12	1490.0	1700.0	4300.0	2980.0	500.0	24600.0	500.0	500.0	7400.0	900.0	1500.0
PG4	310	500	1220.0	1570.0	5600.0	2720.0		25700.0	500.0		560.0	1000.0	800.0
PG5	320	500	940.0	2170.0	6000.0	2490.0		22000.0	900.0	500.0	340.0	1300.0	500.0
PG9	330	1434	940.0	2000.0	400.0	225.0		2090.0	70.0		320.0	80.0	
GT9	340	606	1413.0	1977.0	3693.0	319.0	44.0	1786.0	602.0	298.0	606.0	1318.0	1053.0
GT4	350			42.0	1765.0	136.0		6711.0	80.0	993.0	985.0	3242.0	
GT5	360				1000.0			4000.0			2000.0	2900.0	
SUM	540	444218	68908.9	32980.4	367280.4	989070.0		33000.0			1100.0	24000.0	
AVE	550	8581.1	13251.7	6342.3	7063.1	19020.6	15421.7	127054.7	400722.4	320435.2	83645.2	804415.1	271659.4
							7988.9	24439.6	7706.2	6162.2	16085.7	15469.5	4262.7

NAME	NUECES	PECOS	PRESIDIO	REAL	REEVES	REFUGIO	SAN PATR	STARR	SUTTON	SCHLEICH	TERRELL	TRAVIS	
POSITION	61	62	63	64	65	66	67	68	69	70	71	72	
NUMBER	178	184	189	193	195	196	205	214	218	207	222	227	
ID INDEX	7	5	5	6	5	7	7	9	6	6	5	7	
ZONE													
AR	1.	838.0	4736.0	3877.0	625.0	2600.0	771.0	680.0	1207.0	1493.0	1311.0	2388.0	1015.0
LO	2.	97.4	102.9	104.0	99.8	103.5	97.3	97.5	98.6	100.4	100.4	102.4	97.7
LA	3.	27.8	33.9	30.3	29.7	31.4	28.3	28.0	24.4	30.4	30.9	30.1	30.3
AL	4.	35.0	2954.0	4688.0	1609.0	2580.0	49.0	49.0	190.0	2120.0	2410.0	2980.0	550.0
PO	5.	2320.0	12000.0	5300.0	2400.0	17000.0	10900.0	44000.0	20200.0	3800.0	2300.0	24000.0	248000.0
DI	7.	1200.0	12000.0	5300.0	2400.0	17000.0	10900.0	44000.0	20200.0	3800.0	2300.0	24000.0	248000.0
BF2	10.	1700.0	17000.0	16000.0	6000.0	8000.0	2200.0	14000.0	27000.0	17000.0	12000.0	6000.0	21000.0
BF3	11.	16000.0	16000.0	18000.0	6000.0	9000.0	25000.0	13000.0	46000.0	22000.0	14000.0	4000.0	21000.0
BF4	12.	16000.0	16000.0	20000.0	6000.0	9000.0	25000.0	14000.0	48000.0	18000.0	16000.0	4000.0	22000.0
BF5	13.	16000.0	16000.0	20000.0	6000.0	9000.0	24000.0	14000.0	48000.0	18000.0	16000.0	4000.0	22000.0
BF9	14.	16000.0	16000.0	20000.0	6000.0	9000.0	24000.0	14000.0	48000.0	18000.0	16000.0	4000.0	22000.0
DR0	17.	35000.0	24571.0	34946.0	7587.0	56000.0	31973.0	31085.0	51255.0	33154.0	13000.0	8354.0	42971.0
DR1	18.	35000.0	24571.0	34946.0	7587.0	56000.0	31973.0	31085.0	51255.0	33154.0	13000.0	8354.0	42971.0
DR2	19.	35000.0	24571.0	34946.0	7587.0	56000.0	31973.0	31085.0	51255.0	33154.0	13000.0	8354.0	42971.0
DR3	20.	35000.0	24571.0	34946.0	7587.0	56000.0	31973.0	31085.0	51255.0	33154.0	13000.0	8354.0	42971.0
DR4	21.	35000.0	24571.0	34946.0	7587.0	56000.0	31973.0	31085.0	51255.0	33154.0	13000.0	8354.0	42971.0
DR9	23.	35000.0	24571.0	34946.0	7587.0	56000.0	31973.0	31085.0	51255.0	33154.0	13000.0	8354.0	42971.0
DR8	24.	35000.0	24571.0	34946.0	7587.0	56000.0	31973.0	31085.0	51255.0	33154.0	13000.0	8354.0	42971.0
DR7	25.	35000.0	24571.0	34946.0	7587.0	56000.0	31973.0	31085.0	51255.0	33154.0	13000.0	8354.0	42971.0
SH4	26.	12000.0	12000.0	15000.0	19000.0	15000.0	14800.0	8262.0	4900.0	112649.0	42951.0	16383.0	32530.0
SH5	27.	12000.0	12000.0	15000.0	19000.0	15000.0	14800.0	8262.0	4900.0	112649.0	42951.0	16383.0	32530.0
SH9	28.	12000.0	12000.0	15000.0	19000.0	15000.0	14800.0	8262.0	4900.0	112649.0	42951.0	16383.0	32530.0
PG2	29.	14864.0	14864.0	3944.0	36257.0	1263.0	94.0	507.0	306.0	97476.0	113000.0	142438.0	7406.0
PG3	30.	8330.0	5200.0	0.0	0.0	2300.0	700.0	800.0	600.0	0.0	2800.0	1500.0	2800.0
PG4	31.	52300.0	3300.0	0.0	0.0	1700.0	800.0	1000.0	900.0	700.0	4400.0	2000.0	4200.0
PG5	32.	35300.0	2400.0	0.0	0.0	0.0	0.0	900.0	1100.0	0.0	4300.0	1900.0	3100.0
PG9	33.	67000.0	2160.0	0.0	0.0	0.0	0.0	50.0	50.0	0.0	350.0	50.0	600.0
GT4	34.	0.0	20087.0	2419.0	59776.0	1126.0	363.0	947.0	205.0	412.0	1200.0	37.0	2399.0
GT5	35.	0.0	6000.0	27000.0	17000.0	0.0	0.0	0.0	110.0	94894.0	33000.0	71348.0	14334.0
SUN	36.	0.0	5600.0	15000.0	13000.0	0.0	0.0	0.0	0.0	93000.0	14000.0	29000.0	3000.0
AVE	55.	414041.0	738337.4	549858.4	552533.3	149483.0	230631.3	196038.5	363055.3	1559864.8	965716.2	729582.1	733742.4
		7862.3	14198.8	10574.2	10625.6	3263.1	4435.2	3770.0	6981.8	29997.5	18571.5	14030.4	14115.0

NAME	UVALDE	VALVERDE	VICTORIA	WALKER	WALLER	WARD	WASHINGTON	WEBB	WHARTON	WILLACY	WILLIAMS	WILSON	
POSITION	73	74	75	76	77	78	79	80	81	82	83	84	
NUMBER	232	233	235	236	237	238	239	240	241	245	246	247	
ID INDEX	ZONE	6	6	8	4	5	7	9	8	10	3	7	
AR	1.	1588.0	3242.0	893.0	786.0	507.0	827.0	411.0	3293.0	1079.0	595.0	1126.0	802.0
LO	2.	99.0	100.0	97.0	95.0	96.1	102.9	94.0	99.5	96.1	97.8	97.7	98.2
LA	3.	29.0	29.4	28.8	30.7	30.1	31.6	30.2	27.5	29.3	26.5	30.6	29.1
AL	4.	913.0	948.0	3.0	400.0	251.0	2613.0	350.0	420.0	104.0	37.0	758.0	390.0
PD	5.	1730.0	2830.0	525.0	2450.0	1420.0	1320.0	1920.0	4900.0	3650.0	1850.0	3520.0	1400.0
DI	7.	43.0	23.0	201.3	330.6	276.0	123.4	273.1	20.1	241.5	31.5	218.5	143.7
BF2	10.	230.0	700.0	3600.0	3000.0	3800.0	300.0	5000.0	4400.0	4900.0	400.0	3900.0	3300.0
BF3	11.	270.0	1000.0	4800.0	3900.0	4200.0	700.0	4600.0	7400.0	5100.0	10300.0	4200.0	3900.0
BF4	12.	270.0	1300.0	4300.0	3500.0	4400.0	700.0	4600.0	7400.0	5300.0	900.0	4200.0	4300.0
BF5	13.	270.0	1300.0	4300.0	3500.0	4400.0	700.0	4600.0	7400.0	5300.0	900.0	4200.0	4300.0
BF9	14.	656.0	1785.0	568.0	383.0	516.0	803.0	732.0	1066.0	849.0	148.0	650.0	762.0
DR0	17.	393.0	1472.0	851.0	470.0	347.0	20.0	1400.0	447.0	1449.0	99.0	351.0	324.0
DR1	18.	318.0	1634.0	1151.0	470.0	552.0	20.0	3500.0	506.0	1088.0	89.0	192.0	261.0
DR2	19.	417.0	1374.0	897.0	590.0	106.0	35.0	3500.0	520.0	455.0	107.0	206.0	300.0
DR3	20.	525.0	2379.0	1055.0	623.0	86.0	60.0	3500.0	520.0	621.0	107.0	206.0	300.0
DR4	21.	665.0	2585.0	1377.0	623.0	516.0	60.0	733.0	574.0	933.0	84.0	294.0	420.0
DR9	23.	365.0	881.0	1092.0	770.0	412.0	20.0	1400.0	274.0	1379.0	305.0	362.0	358.0
DR8	24.	363.0	1051.0	1175.0	520.0	341.0	20.0	1400.0	343.0	97.0	369.0	284.0	303.0
DR7	25.	424.0	839.0	814.0	510.0	180.0	20.0	1400.0	255.0	214.0	160.0	182.0	324.0
SM4	26.	580.0	1730.0	0.0	0.0	0.0	0.0	0.0	0.0	0.0	0.0	1900.0	0.0
SM5	27.	480.0	1800.0	0.0	0.0	0.0	0.0	0.0	0.0	0.0	0.0	1300.0	0.0
SM9	28.	891.0	2495.0	125.0	48.0	58.0	0.0	1700.0	213.0	561.0	197.0	390.0	578.0
PG2	29.	101.0	0.0	730.0	1030.0	1010.0	400.0	6100.0	1200.0	1900.0	880.0	1490.0	1830.0
PG3	30.	680.0	0.0	900.0	1180.0	1100.0	0.0	4200.0	1200.0	1400.0	290.0	1410.0	1570.0
PG4	31.	920.0	0.0	510.0	460.0	390.0	600.0	5100.0	700.0	1200.0	1700.0	1400.0	1370.0
PG5	32.	750.0	0.0	450.0	600.0	900.0	0.0	430.0	200.0	70.0	60.0	1100.0	1200.0
PG9	33.	144.0	84.0	312.0	412.0	148.0	307.0	631.0	133.0	172.0	296.0	930.0	1409.0
GT9	34.	1105.0	1511.0	0.0	51.0	49.0	0.0	6.0	791.0	0.0	0.0	225.0	35.0
GT4	35.	900.0	1200.0	0.0	0.0	0.0	0.0	0.0	0.0	0.0	0.0	900.0	0.0
GT5	36.	840.0	1050.0	0.0	0.0	0.0	0.0	0.0	0.0	0.0	0.0	600.0	0.0
SUM	54.	10385.0	32291.0	40423.0	29305.0	29379.0	4969.0	32014.0	8346.0	4367.0	21339.0	64050.0	34604.0
AVE	55.	1997.0	4479.0	7769.0	5635.0	5650.0	955.0	6156.0	1603.0	839.0	4103.0	12317.0	6654.0

NAME	WINKLER	ZAPATA	ZAVALA	GRANT-NH	HIDALGO-	COCHISE-	STA. CRUZ	CASTANOS	MUSQUIS-	TEX AVE	TEXAS	OTHER
POSITION	85	86	87	88	89	90	91	92	93	94	95	96
NUMBER	248	253	254	300	301	400	401	500	501	601	602	603
ID INDEX ZONE	5	9	9	0	0	9	0	0	0	0	0	0
AR	1.	882.0	1000.0	1292.0	.0	.0	.0	.0	.0	1333.1	115974.0	.0
LO	2.	103.0	99.0	49.0	.0	.0	.0	.0	.0	97.7	8494.2	.0
LA	3.	103.0	26.9	28.7	.0	.0	.0	.0	.0	29.4	2559.9	.0
AL	4.	289.0	237.0	1566.0	.0	.0	.0	.0	.0	954.3	83021.0	.0
PO	5.	1400.0	490.0	1400.0	.0	.0	.0	.0	.0	49501.1	14306599.0	.0
DI	7.	1400.0	14.4	46.0	.0	.0	.0	.0	.0	140.0	12183.7	.0
BF2	10.	3000.0	2800.0	2200.0	.0	.0	.0	.0	.0	25896.6	7253000.0	.0
BF3	11.	2000.0	3200.0	2400.0	.0	.0	.0	.0	.0	30206.9	2628000.0	.0
BF4	12.	2000.0	3400.0	2400.0	.0	.0	.0	.0	.0	31126.4	2708000.0	.0
BF5	13.	2000.0	3600.0	2700.0	.0	.0	.0	.0	.0	33034.5	2774000.0	.0
BF9	14.	2000.0	3450.0	2700.0	.0	.0	.0	.0	.0	49117.7	42273244.0	.0
DR0	17.	565.0	565.0	460.0	.0	.0	.0	.0	.0	30767.4	42694166.0	.0
DR1	18.	700.0	700.0	4215.4	.0	.0	.0	.0	.0	29922.5	2603257.0	.0
DR2	19.	565.0	565.0	4518.9	.0	.0	.0	.0	.0	30623.2	2664270.0	.0
DR3	20.	670.0	670.0	3900.0	.0	.0	.0	.0	.0	34537.7	3004780.0	.0
DR4	21.	877.0	877.0	3620.0	.0	.0	.0	.0	.0	30714.9	2672192.0	.0
DR9	23.	3000.0	3000.0	1800.0	.0	.0	.0	.0	.0	28959.1	2519444.0	.0
DR8	24.	4800.0	4800.0	1500.0	.0	.0	.0	.0	.0	28440.5	2474320.0	.0
DR7	25.	3700.0	3700.0	1690.0	.0	.0	.0	.0	.0	27571.7	2398742.0	.0
SH4	26.	.0	.0	.0	.0	.0	.0	.0	.0	18770.1	1633000.0	.0
SH5	27.	.0	.0	.0	.0	.0	.0	.0	.0	18241.4	1413000.0	.0
SH9	28.	.0	107.0	2827.0	.0	.0	.0	.0	.0	25254.6	2197151.0	.0
PG2	29.	.0	.0	3300.0	.0	.0	.0	.0	.0	5637.9	490500.0	.0
PG3	30.	.0	.0	1800.0	.0	.0	.0	.0	.0	3083.9	442300.0	.0
PG4	31.	.0	.0	800.0	.0	.0	.0	.0	.0	4464.4	388400.0	.0
PG5	32.	.0	.0	.0	.0	.0	.0	.0	.0	408.7	35560.0	.0
PG9	33.	.0	.0	1913.0	.0	.0	.0	.0	.0	4416.4	384231.0	.0
GT9	34.	6.0	100.0	1807.0	.0	.0	.0	.0	.0	17279.0	1503772.0	.0
GT4	35.	.0	128.0	1000.0	.0	.0	.0	.0	.0	10574.7	920000.0	.0
GT5	36.	.0	.0	1000.0	.0	.0	.0	.0	.0	8995.4	782600.0	.0
SUM	54.	32895.0	216389.0	469023.0	.0	.0	.0	.0	.0	580301.3	4782600.0	.0
AVE	55.	632.0	4161.0	9714.0	.0	.0	.0	.0	.0	11159.6	970888.7	.0

NAME	MEAN	MEDIAN	MODE	100	ZONE 1	ZONE 2	ZONE 3	ZONE 4	ZONE 5	ZONE 6	ZONE 7	ZONE 8	
POSITION	97	98	99	607	101	102	103	104	105	106	107	108	
NUMBER	604	605	606	607	701	702	703	734	705	706	707	708	
ID INDEX ZONE	0	0	0	0	0	0	0	0	0	0	0	0	
AR	1.	1333.1	1000.0	5776.0	.0	1311.0	.0	1126.0	808.2	3978.4	1717.9	878.7	1173.4
LO	2.	97.7	98.2	106.4	.0	100.6	.0	97.7	95.8	103.9	94.6	97.5	96.0
LA	3.	29.4	29.7	6.0	.0	30.9	.0	30.6	30.5	30.8	30.1	29.3	29.2
AL	4.	954.3	448.0	5047.2	.0	2410.0	.0	758.0	314.1	3147.4	1594.2	365.7	56.9
PO	5.	49501.1	14203.0	398999.0	.0	2300.0	.0	35200.0	26100.7	17861.4	9565.6	84779.2	238617.0
DI	7.	140.0	138.0	319.1	.0	97.7	.0	218.5	308.0	54.7	89.2	183.8	255.4
BF2	10.	25896.6	27000.0	63000.0	.0	12000.0	.0	39000.0	31453.4	14290.8	13523.0	33165.6	36796.5
BF3	11.	30206.9	28000.0	75000.0	.0	14000.0	.0	42000.0	36787.4	15863.0	17180.9	39264.1	40902.7
BF4	12.	31126.4	29000.0	74000.0	.0	16000.0	.0	42000.0	36569.2	16304.3	17470.6	40896.8	42952.1
BF5	13.	33034.5	32000.0	78000.0	.0	16000.0	.0	43000.0	43056.5	18611.5	17987.1	41706.8	47074.2
BF9	14.	49117.7	49382.0	100000.0	.0	13000.0	.0	65093.0	51654.9	30783.6	28790.5	65584.6	72205.4
DRO	17.	30917.4	18377.0	147252.3	.0	68479.0	.0	35148.0	11447.8	27125.4	26188.1	21070.3	10099.5
DRI	18.	20922.5	16644.0	143424.0	.0	85042.0	.0	19230.0	11002.9	26858.9	97286.5	19555.6	9916.6
DR2	19.	30623.2	20644.0	130466.0	.0	63844.0	.0	20644.0	10914.0	27300.6	90201.4	20534.6	9434.7
DR3	20.	34537.9	19248.0	279835.0	.0	113549.0	.0	22045.0	11283.0	27791.8	125643.0	21915.0	8239.6
DR4	21.	30714.9	19843.0	258582.0	.0	48131.0	.0	29400.0	9026.1	26144.3	109263.2	21562.5	10270.4
DR7	23.	28959.1	19432.0	137795.0	.0	34989.0	.0	36235.0	14471.7	27589.5	73127.5	22483.8	10622.2
DRA	24.	28443.5	19450.0	137822.0	.0	55231.0	.0	28420.0	13552.5	27692.8	82479.2	18528.9	9179.9
DR7	25.	27571.7	16910.0	115625.0	.0	42951.0	.0	18218.0	14669.3	26751.5	80160.4	18305.4	11045.8
SH4	26.	14720.1	.0	217000.0	.0	101000.0	.0	19000.0	.0	29377.0	97408.3	1282.6	.0
SH5	27.	16241.4	.0	192000.0	.0	90000.0	.0	13000.0	.0	25490.3	88205.0	617.8	.0
SH9	28.	25254.6	1029.0	249688.0	.0	113000.0	.0	39061.8	338.1	44234.7	118366.5	1114.8	1410.0
PG2	29.	5637.9	3000.0	29900.0	.0	2800.0	.0	14900.0	6290.3	1149.7	4565.1	9089.6	4683.9
PG3	30.	5083.9	2900.0	28600.0	.0	4400.0	.0	14100.0	6305.4	1183.9	4616.1	8563.9	3852.7
PG4	31.	4464.4	2200.0	25000.0	.0	4300.0	.0	14000.0	3737.1	1062.2	4448.1	7657.8	3212.3
PG5	32.	408.7	200.0	3000.0	.0	350.0	.0	1100.0	364.7	66.1	403.4	761.0	261.8
PG9	33.	4416.4	2188.0	26836.0	.0	1200.0	.0	9301.0	2501.0	606.7	3475.1	8678.4	3301.0
GT9	34.	17279.2	173.0	197336.0	.0	3300.0	.0	22584.0	55.1	17886.1	85139.5	2862.5	193.7
GT4	35.	10574.7	.0	14000.0	.0	14000.0	.0	9000.0	.0	7376.8	64265.5	449.3	.0
GT5	36.	8995.4	.0	14000.0	.0	14000.0	.0	6000.0	.0	5658.3	55368.3	463.6	.0
SUM	54.	580371.3	343557.9	4017141.4	.0	965718.2	.0	640507.8	340137.9	472396.6	1373655.8	516050.7	574082.8
AVE	55.	11159.6	6606.9	77252.7	.0	18571.5	.0	12317.5	6541.1	9084.5	26416.5	9424.1	11078.5

NAME	ZONE 9	ZONE 10	EZONE 1	EZONE 2	EZONE 3	EZONE 4	EZONE 5	EZONE 6	EZONE 7	EZONE 8	EZONE 9	EZONE 10	EZONE 11
POSITION NUMBER	109	110	111	112	113	114	115	116	117	118	119	120	121
ID INDEX	739	710	711	712	713	714	715	716	717	718	719	720	721
ZONE	C	0	0	0	0	0	0	0	0	0	0	0	0
AR	1573.5	1162.1	3978.4	1712.5	1221.6	1753.2	1232.9	952.5	1073.4	802.2	1319.6	1874.9	
LA	99.7	97.9	103.9	96.4	99.2	98.7	98.1	96.6	97.7	96.9	95.4	98.8	
LO	27.9	26.2	32.8	30.2	29.0	27.7	28.5	28.7	30.5	29.9	30.1	26.9	
AL	385.6	63.4	3147.4	1633.3	639.6	313.9	84.9	64.3	659.4	325.9	178.6	281.5	
PO	20126.1	141363.5	17861.4	8843.0	82427.7	27523.5	80341.7	53674.5	136083.7	19154.1	491940.4	71332.9	
DI	63.7	21.3	54.7	90.1	83.1	78.3	31.5	205.9	269.0	239.3	314.8	23.6	
BF2	37194.8	23067.9	14795.8	12652.3	29104.9	43030.5	27390.4	32220.5	30466.6	41264.0	25918.9	39048.5	
BF3	43061.7	30344.5	15863.0	15924.8	32488.6	49210.0	36867.2	35220.6	32044.4	51009.4	29756.6	48096.6	
BF4	43543.8	28109.6	16304.3	16162.4	34174.2	49617.4	35519.1	36847.5	32518.4	52517.3	30615.0	46770.1	
BF5	46652.2	27673.7	18611.5	16538.1	35980.3	53570.3	36356.8	39992.1	33518.4	54504.5	34064.1	48828.5	
BF9	64197.4	37163.9	3783.6	24861.6	63438.0	6692.4	41246.8	58785.8	54605.0	75955.2	63214.6	63786.5	
DR0	31088.3	8997.7	27125.4	88012.3	33992.6	21621.2	31888.4	11025.5	34143.0	15105.5	4426.4	23275.0	
DR1	27787.6	8098.4	26858.9	95710.4	32759.5	22782.6	22782.6	10381.0	34590.6	14214.9	4426.6	24294.2	
DR2	27119.4	9312.9	27320.6	93722.3	32759.5	22731.8	13079.7	12154.7	25997.8	14866.6	5097.0	26450.9	
DR3	28597.1	7797.8	27791.8	133819.9	33794.4	25960.9	13104.0	11964.1	28523.1	14160.5	3440.9	26318.2	
DR4	28215.1	8418.2	26144.3	113266.5	34751.3	25837.8	13522.0	11633.8	33113.9	13174.6	5783.8	18806.3	
DR9	22264.5	18862.3	27589.5	73299.5	25768.5	15568.4	32250.9	12001.4	39459.7	17326.6	3659.1	21161.0	
DR8	20735.1	17476.1	27692.8	83039.0	24123.5	18117.5	22554.8	10517.2	33739.6	11443.8	4028.0	15852.1	
DR7	16533.3	18030.5	26751.5	79765.5	23139.4	14946.6	19705.4	11823.1	25003.0	15157.1	281.2	0.0	
SH4	.0	.0	29377.0	99755.7	9904.1	.0	.0	.0	11888.8	.0	.0	.0	
SH5	167.4	.0	25497.3	91221.7	8767.2	87.2	.0	.0	7548.1	.0	.0	.0	
SH9	643.9	32.6	44234.7	118745.3	14933.6	312.1	237.4	650.0	24148.9	3015.7	2798.0	223.5	
PG2	2247.3	6094.1	1149.7	4124.6	15987.9	1547.7	3394.7	4631.3	9163.7	12741.7	4382.3	2388.1	
PG3	1516.9	4544.2	1183.9	4395.5	4464.9	1173.9	2678.3	4256.9	9406.6	11319.1	3687.4	1941.3	
PG4	1409.8	3164.3	1662.2	4053.2	3989.3	967.0	1931.6	3425.9	8832.6	10011.9	2170.6	1364.7	
PG5	112.1	185.7	66.1	359.5	333.9	122.3	110.2	257.8	863.0	1031.0	226.9	132.4	
PG9	1890.3	3826.5	606.7	3491.1	5691.2	853.2	2094.7	2583.9	6028.9	10982.1	3543.6	1278.0	
GT9	2334.2	373.5	1788.1	81590.1	9526.3	624.9	223.8	77.7	18672.9	48.5	428.6	435.9	
GT4	59.9	.0	7376.8	61028.1	3921.0	.0	.0	.0	6155.5	.0	.0	.0	
GT5	.0	.0	5658.3	52113.7	2831.2	.0	.0	.0	6237.0	.0	.0	.0	
SUM	469635.1	404593.9	472396.6	1373358.7	588136.8	464770.7	439499.4	365473.4	684823.0	460799.5	729966.7	506056.7	
AVE	9031.4	7780.7	9084.5	26410.7	11310.3	8937.9	9451.9	7028.3	13169.7	8861.5	14037.8	9731.9	

NAME	1 ZONE	22 ZONE	23 ZONE	24 ZONE	25 ZONE	24 NET ZONE	SDATA	DASNO	DAY	WEEK	YEAR	IDENT
POSITION	121	122	123	124	125	124	127	128	129	130	131	132
NUMBER	801	802	803	804	805	806	807	808	901	902	903	904
ID INDEX	ZONE	ZONE	ZONE	ZONE	ZONE	ZONE	ZONE	ZONE	ZONE	ZONE	ZONE	ZONE
AR	1.	1235.4	1198.7	3039.8	3986.5	941.	10.	96.	0.	1.	1971.	AR
LO	2.	98.0	95.0	191.9	104.3	98.	10.	96.	0.	2.	1972.	LO
LA	3.	27.5	28.8	37.3	30.9	30.	10.	96.	0.	3.	1973.	LA
AL	4.	148.3	629.6	2288.4	3197.7	708.	10.	96.	0.	4.	1974.	AL
PO	5.	42748.9	12749.7	11149.0	20333.8	44824.	10.	96.	0.	5.	1975.	PO
DI	7.	91.4	86.4	40.2	52.4	181.	10.	96.	0.	7.	1967.	DI
BF2	10.	33673.1	25718.4	11753.8	14557.1	30655.	10.	96.	0.	10.	1970.	BF2
BF3	11.	38439.9	28920.8	14917.9	16921.0	34804.	10.	96.	0.	11.	1971.	BF3
BF4	12.	40162.0	30112.3	14123.9	17482.5	36245.	10.	96.	0.	12.	1972.	BF4
BF5	13.	43030.9	31800.0	15178.1	19964.7	37719.	10.	96.	0.	13.	1973.	BF5
BF9	14.	52747.2	52459.3	27219.3	30101.5	57989.	10.	96.	0.	14.	1974.	BF9
DR0	17.	26487.4	33869.2	79809.5	27299.3	36947.	10.	96.	0.	17.	1967.	DR0
DR1	18.	19073.5	29668.2	90033.2	27085.6	35101.	10.	96.	0.	18.	1968.	DR1
DR2	19.	15202.3	33533.5	84445.6	27478.7	34480.	10.	96.	0.	19.	1969.	DR2
DR3	20.	17189.9	34359.6	12892.2	27620.5	37512.	10.	96.	0.	20.	1970.	DR3
DR4	21.	13072.4	36534.6	112971.5	26150.9	32300.	10.	96.	0.	21.	1971.	DR4
DR9	23.	22204.9	26705.0	65581.1	28172.5	36150.	10.	96.	0.	23.	1973.	DR9
DR7	24.	14937.3	24100.4	76590.6	28907.9	33910.	10.	96.	0.	24.	1974.	DR7
SH4	25.	13642.8	26543.7	70449.0	28726.1	33039.	10.	96.	0.	25.	1975.	SH4
SH5	26.	0.	13762.7	133559.7	6343.1	18950.	10.	96.	0.	26.	1966.	SH5
SH9	27.	0.	11954.6	120510.3	6200.4	15656.	10.	96.	0.	27.	1967.	SH9
PG2	28.	450.3	21249.1	155569.3	16360.2	27952.	10.	96.	0.	28.	1968.	PG2
PG3	29.	2117.9	2767.9	2072.6	384.5	957.4.	10.	96.	0.	29.	1969.	PG3
PG4	30.	1717.4	2632.1	2368.6	310.0	907.6.	10.	96.	0.	30.	1970.	PG4
PG5	31.	1074.2	2573.2	1508.1	580.7	8257.	10.	96.	0.	31.	1971.	PG5
GT9	32.	80.6	195.0	113.9	36.1	784.	10.	96.	0.	32.	1972.	GT9
GT4	33.	933.6	2875.5	944.7	374.1	8542.	10.	96.	0.	33.	1973.	GT4
GTS	34.	502.6	1968.6	84643.7	12407.8	17080.	10.	96.	0.	34.	1974.	GTS
SUM	35.	0.	11988.0	62987.7	5652.3	8900.	10.	96.	0.	35.	1975.	SUM
AVE	54.	400544.9	532274.1	54429.4	3738.9	7492.	10.	96.	0.	36.	1966.	AVE
	55.	7703.2	10736.1	27389.9	46077.2	476127.	300.	2880.	0.	54.	0.	SUN
					7707.3	13002.	0.	0.	0.	55.	0.	AVE

THERE WERE 253 EMPTY DATA SETS SKIPPED IN THE ABOVE LISTING.

4. REFERENCES

1. Memo from A. Broce to F. Forsberg, December 1, 1975, Ref. 622-989. Lockheed Electronics Company, (ASD).
2. Memo from A. Broce to F. Forsberg, December 31, 1975, Ref. 622-1036. Lockheed Electronics Company, (ASD).

APPENDIX I

THE COMPUTER PROGRAM
WHICH ASSEMBLES THE DATA BASE

FOR MAIN,MAIN
 UNIVAC 1100 FORTHMAN V EXEC II LEVPL 25A TIEEXEC LEVEL 012010010A1
 THIS COMPILATION WAS DONE ON 09 APR 76 AT 0033198

05 APR 76

0133198*691

MAIN PROGRAM

STORAGE USED: CODE(1) 003111; DATA(0) 113322; BLANK COMMON(2) 000000

EXTERNAL REFERENCES (BLOCK, NAME)

0003 NINIT
 0004 AMEAN
 0005 MEDIAN
 0006 RANGE
 0007 NPOUS
 0010 NIOZS
 0011 NMOUS
 0012 NIOIS
 0013 NEMZS
 0014 NALFS
 0015 NSTOPS
 0016 NEMRS
 0017 NMBTS

STORAGE ASSIGNMENT (BLOCK, TYPE, RELATIVE LOCATION, NAME)

Block	Type	Relative Location	Name
0000	10F	003264	10F
0000	10F	003143	10F
0000	10F	001723	100L
0000	10F	002753	118L
0000	10F	001577	11516
0000	10F	000332	11516
0000	10F	002032	12736
0000	10F	002110	13306
0000	10F	002237	14416
0000	10F	002250	15036
0000	10F	002716	15776
0000	10F	003765	16526
0000	10F	002723	201L
0000	10F	000355	205L
0000	10F	001127	209L
0000	10F	003070	24F
0000	10F	003354	3F
0000	10F	001536	310L
0000	10F	003350	4F
0000	10F	000574	471L
0000	10F	000574	532L
0000	10F	000574	601L
0000	10F	002738	7F
0000	10F	001140	743G
0000	10F	002747	9F
0000	10F	001650	92DL
0000	10F	003334	96F
0000	10F	003376	BUFFER
0000	10F	004222	CH
0000	10F	003336	10F
0000	10F	003159	10F
0000	10F	000313	10L
0000	10F	001525	11376
0000	10F	002743	12F
0000	10F	002040	12776
0000	10F	002213	13446
0000	10F	002441	14466
0000	10F	002520	15106
0000	10F	004310	16616
0000	10F	003850	2F
0000	10F	000042	202G
0000	10F	002642	205L
0000	10F	003054	21F
0000	10F	000054	242G
0000	10F	004100	30F
0000	10F	001621	325L
0000	10F	000464	411L
0000	10F	003344	5F
0000	10F	000616	527G
0000	10F	000716	622G
0000	10F	001022	700L
0000	10F	001156	772L
0000	10F	003230	9F
0000	10F	003141	95F
0000	10F	000073	999L
0000	10F	000025	CARDS
0000	10F	001611	UASNO
0000	10F	003252	10F
0000	10F	001155	10546
0000	10F	001432	11026
0000	10F	001526	11376
0000	10F	000337	120L
0000	10F	002772	13F
0000	10F	003091	14F
0000	10F	002453	14766
0000	10F	002731	15306
0000	10F	004010	17F
0000	10F	000445	202L
0000	10F	000723	205L
0000	10F	003447	22F
0000	10F	003316	25F
0000	10F	001454	30UL
0000	10F	003106	35F
0000	10F	003412	416L
0000	10F	002734	5F
0000	10F	000644	566L
0000	10F	000742	637L
0000	10F	001050	717L
0000	10F	003201	8F
0000	10F	003112	90F
0000	10F	003335	95F
0000	10F	002232	AREA
0000	10F	000011	CI
0000	10F	003376	DATA
0000	10F	003167	10F
0000	10F	000274	100L
0000	10F	001371	10646
0000	10F	001450	11106
0000	10F	000325	114L
0000	10F	001703	12326
0000	10F	002061	13116
0000	10F	002356	14316
0000	10F	003303	15L
0000	10F	002613	15626
0000	10F	003013	16346
0000	10F	003116	18F
0000	10F	000337	200L
0000	10F	000517	203L
0000	10F	000775	207L
0000	10F	001375	227L
0000	10F	000112	240L
0000	10F	000150	301L
0000	10F	000344	373L
0000	10F	000440	435L
0000	10F	000530	506L
0000	10F	002735	6F
0000	10F	000770	656L
0000	10F	001074	734L
0000	10F	002741	8F
0000	10F	001641	900L
0000	10F	001656	950L
0000	10F	001621	AVEEE
0000	10F	000012	CI1
0000	10F	003376	DATA3D

REPRODUCIBILITY
 ORIGINAL PAGE IS PAPER

00101	389	BF2	910	BEEF	CATTLE POPULATION FOR 1972
00101	390	BF3	911	BF	CATTLE POPULATION FOR 1973
00101	391	BF4	914	BF	CATTLE POPULATION FOR 1974
00101	420	DN0	917	DEER	POPULATION FOR 1970
00101	421	DN1	918	DEER	POPULATION FOR 1971
00101	422	DN2	919	DEER	POPULATION FOR 1972
00101	423	DN3	920	DEER	POPULATION FOR 1973
00101	424	DN4	921	DEER	POPULATION FOR 1974
00101	425	DN5	922	DEER	POPULATION FOR 1975
00101	426	DN6	923	DEER	POPULATION FOR 1976
00101	427	DN7	925	DEER	POPULATION FOR 1977
00101	428	SH5	924	SHEEP	POPULATION FOR 1974
00101	429	SH6	927	SHEEP	POPULATION FOR 1975
00101	430	SH7	928	SHEEP	POPULATION FOR 1976
00101	431	P62	929	HOG	STATISTICS FOR 1972
00101	432	P63	930	HOG	STATISTICS FOR 1973
00101	433	P64	931	HOG	STATISTICS FOR 1974
00101	434	P65	932	HOG	STATISTICS FOR 1975
00101	435	P66	933	HOG	STATISTICS FOR 1976
00101	436	G19	934	GOAT	STATISTICS FOR 1969
00101	437	G18	935	GOAT	STATISTICS FOR 1974
00101	438	G18	936	GOAT	STATISTICS FOR 1975

CARD FORMATS FOR INPUT DATA

00101	650	C	IDENTIFIER (ID) A3
00101	651	C	FOR EXAMPLE, STD MEANS SHORT TERM TEMPERATURE AVERAGE, AS DATA
00101	652	C	ONE OR TWO CHARACTER IDENTIFIERS MUST BE LEFT JUSTIFIED
00101	653	C	PERIOD OF TIME IDENTIFIER (PI) J11
00101	654	C	READ AS P(HUN, -TEN, -ONE
00101	655	C	JULIAN DAYS FOR MOST DATA (ALL TIME SERIES DATA)
00101	656	C	FOR SINGLE DATA SETS, SUCH AS AREAS, A NUMBER CONSONANT WITH DASNO
00101	657	C	SS
00101	658	C	FORMAT INDICATOR (FI) 11 IN SPACE 7
00101	659	C	1 STANDS FOR FORMAT 1, ETC. 9 SIGNIFIES END OF DATA
00101	660	C	CARD INDICATOR (CI) 11 IN SPACE 8
00101	661	C	CI = 1 FOR FIRST CARD, ETC. THERE ARE FOUR CARDS FOR DATA SETS
00101	662	C	READ IN FORMATS 1 AND 2, EIGHT FOR CARDS READ IN FORMATS 3 AND 4,
00101	663	C	AND ONLY ONE FOR CARDS READ UNDER FORMATS 7 AND 8. FOR FREE FIELD
00101	664	C	FORMATS, 5 AND 6, THE NUMBER OF CARDS IS NOT FIXED. FOR LEADOFF
00101	665	C	CARDS THIS SPACE MUST BE LEFT BLANK.
00101	666	C	REMAINDER OF INPUT CARDS VARY ACCORDING TO FORMAT. FIXED POINT DATA MUST BE
00101	667	C	RIGHT JUSTIFIED. DECIMALS ARE NOT NEEDED IF FLOATING POINT DATA
00101	668	C	REQUIRE ONLY A SINGLE DECIMAL POINT AND ARE RIGHT JUSTIFIED. DECIMALS
00101	669	C	ON CARDS OVERRIDE THE FORMAT SPECIFICATION.
00101	670	C	A LEADOFF CARD NEEDS TO BE PLACED BEFORE EACH DATA SET WITH SAME CARD
00101	671	C	CODE (SUCH AS ALL LTD), AND WITHIN SETS, EVERY TIME A FORMAT IS
00101	672	C	CHANGED. THIS CARD WILL HAVE THE CARD CODE (LIKE DATA CARD), DAS
00101	673	C	NUMBER INSTEAD OF PERIOD IDENTIFIER, & FORMAT IDENTIFIER (LIKE OTHER
00101	674	C	CARDS), AND A BLANK INSTEAD OF CARD INDICATOR. THESE DATA CARDS ARE
00101	675	C	ALSO VALID FOR THE DAS.

1-5

```

00101 940 C - THE FIRST INTERNAL STRUCTURE OF DATA
00101 970 C - PAGE PRINTED BY THIS PROGRAM LISTS NAMES OF ALL DATA IN EACH SET
00101 980 C
00101 990 C
00101 1000 C 1 TO 96 ARE DATA FOR COUNTIES 11 TO 87 AND FOR TEXAS)
00101 1010 C 94, 95, AND 96 ARE SUMS AND AN AVERAGE OF THE COUNTY DATA
00101 1020 C 97, 98, AND 99 ARE SOME SIMPLE STATISTICS FOR THE TEXAS DATA
00101 1030 C 101 THROUGH 110 CONTAIN VALUES FOR ECOLOGICAL ZONES AS DEFINED BY NOAA
00101 1040 C 101 THROUGH 110 CONTAIN VALUES FOR ECOLOGICAL ZONES (BY AMP)
00101 1050 C 120 THROUGH 125 CONTAIN INVASION-INFESTATION ZONES (BY SHOR AND BROCE)
00101 1060 C (ZONE DATA ARE USUALLY WEIGHTED AVERAGES OF COUNTY DATA)
00101 1070 C 126 THROUGH 132 ARE ANCILLARY DATA OF MOST USE TO PROGRAMMERS
00101 1080 C
00101 1090 C
00101 1100 C .....VOCABULARY.....
00101 1110 C
00101 1120 C ID, I01, AND I02 ARE THE ACRONYMS AS READ FROM DATA CARDS
00101 1130 C DENI IS THE ACRONYM AS RECONSTRUCTED FROM INTERNAL DATA, FOR PRINTOUT
00101 1140 C P1, P11, AND P12 ARE PERIOD INDICATORS, READ IN SINGLE DIGITS AS P1ZHUN,
00101 1150 C P1ZTEN, P1ZONE, ETC. THESE ARE CONVERTED TO JULIAN DAY, WEEK, OR
00101 1160 C IN THE CASE OF P1ZONE, TO YEAR OR INDEX. ON LEADOFF CARDS, THESE
00101 1170 C ARE CONVERTED TO DATES.
00101 1180 C F1, F11, AND F12 ARE FORMAT NUMBERS.
00101 1190 C C1, C11, AND C12 ARE CANO INDICATORS, BLANK FOR LEADOFF CARDS.
00101 1200 C I FOR FIRST DATA CANO, ETC. THERE MAY BE AS MANY AS 8 CARDS TO A
00101 1210 C DATA SET. A CANO INDICATOR OF 9 INDICATES THAT NO MORE DATA ARE TO
00101 1220 C BE READ INTO THE MEMORY OF THE PROGRAM.
00101 1230 C ALL CARDS CONTAINING DATA ARE INITIALLY READ INTO DATA. LATER THEY ARE
00101 1240 C TRANSFERRED TO APPROPRIATE STORAGE ARRAYS, WHICH MAY BE SECS,
00101 1250 C ARRAYS, NCF, FN, TK5, SM, FU, TH, CH, OR PP.
00101 1260 C ALL DATA ARE STORED BY COUNTY. NAME CONTAINS THE LIST OF NAMES OF THE
00101 1270 C COUNTIES. I0NU LISTS THE STANDARD NUMBER FOR EACH COUNTY. ZONENO
00101 1280 C LISTS THE CLIMATOLOGICAL ZONE TO WHICH EACH COUNTY BELONGS.
00101 1290 C ZONE LISTS THE SERIAL NUMBERS (NOT I0NU BUT THE COUNTER FOR I0NU) FOR
00101 1300 C COUNTIES IN EACH CLIMATOLOGICAL, ECOLOGICAL, AND INVASION ZONE,
00101 1310 C IN ORDER.
00101 1320 C THE J'S (J1, J2, J3, ETC.) ARE USED AS TEMPORARY COUNTERS. THEY
00101 1330 C NEVER CARRY VALUES FAR, SUCH AS BEYOND RESTRICTED 999999.
00101 1340 C N IS ALSO A TEMPORARY COUNTER.
00101 1350 C NOCARD IS THE COUNTER FOR ALL INPUT CARDS.
00101 1360 C NOSETS COUNTS THE NUMBER OF LEADOFF CARDS FOUND, WHICH IS NEARLY THE
00101 1370 C SAME AS THE NUMBER OF LARGE GROUPINGS OF DATA.
00101 1380 C PCARD LISTS THE NUMBER OF DATA CONTAINED ON A CARD (EXCEPT FOR FREE
00101 1390 C FILLU CARDS (FKHATS 2 AND 3).
00101 1400 C CARDS IS THE NUMBER OF CARDS IN A DATA SET (FOUR FOR FORMATS 1 AND 2,
00101 1410 C EIGHT FOR FKHATS 3 AND 4, AND ONE FOR FORMATS 7 AND 8).
00101 1420 C ITEST, IPHINT, IPUNCH, ISKIP, ISTRIP, ISTMP, AND IDIAW ARE QUANTITIES
00101 1430 C WHICH ALLOW CONTROL OF A LARGE VARIETY OF FUNCTIONS. EACH IS
00101 1440 C EXPLAINED WHEN IT FIRST APPEARS. NEAR THE FIRST EXECUTABLE
00101 1450 C UNIT DEFINES THE READIN UNIT (5 FOR CARDS, 9 FOR TAPES). HOWEVER, TAPE
00101 1460 C READIN HAS NOT BEEN SUCCESSFULLY USED.
00101 1470 C DIM1, DIM2, AND DIM3 ARE THE DIMENSIONS OF EACH LARGE GROUPING OF DATA.
00101 1480 C MOST DATA ARE 132 X 43 BUT THE CAPABILITY IS NOMINALLY MAINTAINED
00101 1490 C TO HANDLE THREE-DIMENSIONAL DATA. ONLY TWO-DIMENSIONAL DATA ARE
00101 1500 C PRESENTLY INCLUDED IN THE DATA BASE. THESE DIMENSION NUMBERS
00101 1510 C ARE INCLUDED IN ALL RECORDS WRITTEN ONTO TAPE BY THIS PROGRAM.
00101 1520 C
00101 1530 C

```

```

00101 1540 .....STRUCTURE OF PROGRAM
00102 1550
00103 1560
00104 1570
00105 1580
00106 1590
00107 1600
00108 1610
00109 1620
00110 1630
00111 1640
00112 1650
00113 1660
00114 1670
00115 1680
00116 1690
00117 1700
00118 1710
00119 1720
00120 1730
00121 1740
00122 1750
00123 1760
00124 1770
00125 1780
00126 1790
00127 1800
00128 1810
00129 1820
00130 1830
00131 1840
00132 1850
00133 1860
00134 1870
00135 1880
00136 1890
00137 1900
00138 1910
00139 1920
00140 1930
00141 1940
00142 1950
00143 1960
00144 1970
00145 1980
00146 1990
00147 2000
00148 2010
00149 2020
00150 2030
00151 2040
00152 2050
00153 2060
00154 2070
00155 2080
00156 2090
00157 2100
00158 2110

```

0 - 99 FORMATS
 100 - 200 SET HEAD-IN PARAMETERS
 200 - 400 HEAD CARDS
 210 - 400 STORE DATA
 300 - 325 CHANGE HEAD-IN SETS OR FORMATS
 300 - 3000 CONTINGENCIES
 ZONE SUBROUTINE CONVERTS DATA FROM METEOROLOGICAL ZONES TO COUNTY DATA
 AVERAGE SUBROUTINE FILLS ALL ZONES FROM COUNTY DATA BY WEIGHTED AVERAGES
 STORE SUBROUTINE READS ARRAYS ON TAPE OR DRUM; DRUM STORAGE NOT TESTED
 READ SUBROUTINE READS ARRAYS FROM TAPE OR DRUM; DRUM HEAD NOT TESTED
 HEADNG SUBROUTINE PREPARES HEADINGS FOR COLUMNS OF PRINTOUT DATA
 PRINT SUBROUTINE MAKES AN APPROPRIATE LISTING
 TEST SUBROUTINE IS USED AS NEEDED TO TEST STORAGE OF DATA, ENCODING, ETC
 END

COMPILE (DATA=SHORT)
 REAL NC
 DOUBLE PRECISION NAME
 INTEREN 10, 101, 102, P11MUN, P11TEN, P11ONE,
 P12MUN, P12TEN, P12ONE, P1, C11, C12, F1, F11, F12,
 BLANK, DAY, REAR, YLAK, CARDS, PRECARD, PUMH, ZONE,
 UNIT, ZONEND, DASND, D1M1, D1M2, D1M3, D1M3U, RECORD,
 STZONE, SUMMR, AVEEL
 DIMENSION SECS (132, 55, 61, 54 (132, 55), ZONEND (132),
 TM (132, 55, 5), CM (132, 55, 5), PP (132, 55, 5),
 NAME (132), IDATA (132), IONU (132), DATA (132), BUFFER(67),
 NAMES (24), ZONE (30, 25), DATAJ (132, 1, 1),
 SNJU (132, 55, 1), AREA (132), IARLA (132), SOURCE (14)

EQUIVALENCE (BUFFER, DATA, DATA3D)
 EQUIVALENCE (NAME, NAMES)
 EQUIVALENCE (SE, SA3D)
 EQUIVALENCE (SEDS, SW, NC, PH, TKS, FO, TM, CM, PP)
 DATA ZONE 71, 70, 2800, 3400, 1, 83, 2800,

1 9, 9, 32, 60, 74, 77, 2400, 0 ZONES 1, 2, 3
 2 11, 10, 20, 25, 37, 39, 42, 43, 45, 71, 78, 85, 1800, 0 ZONE 4
 3 17, 3, 7, 13, 19, 24, 70, 73, 45, 46, 47, 53, 0 ZONE 5
 4 55, 5, 64, 69, 73, 74, 1200, 0 PART OF ZONE 6
 5 25, 2, 4, 5, 6, 12, 14, 17, 18, 21, 26, 30, 31, 33, 0 PART OF ZONE 6
 6 35, 42, 49, 50, 51, 58, 61, 66, 67, 72, 79, 84, 400, 0 PART OF ZONE 7
 7 8, 8, 15, 27, 34, 38, 54, 75, 81, 2100, 0 ZONE 8
 8 16, 1, 11, 22, 23, 28, 40, 41, 44, 47, 52, 54, 57, 60, 0 PART OF ZONE 9
 9 80, 80, 87, 1300, 0 PART OF ZONE 9
 0 3, 10, 36, 82, 2600, 0 ZONE 10
 1 11, 10, 20, 25, 37, 39, 42, 43, 45, 71, 78, 85, 1800, 0 EC ZONE 1 (11)
 2 17, 3, 7, 13, 19, 24, 29, 35, 43, 44, 47, 53, 55, 59, 64, 68, 70, 74, 1200, 0 EC ZONE 2 (13)
 3 12, 1, 4, 22, 24, 42, 47, 49, 57, 58, 77, 84, 87, 1700, 0 EC ZONE 3 (14)
 4 9, 5, 11, 23, 40, 41, 52, 54, 80, 86, 2000, 0 EC ZONE 4 (18)
 5 8, 16, 36, 44, 60, 82, 2400, 0 EC ZONE 5 (14)
 6 12, 8, 15, 27, 30, 38, 48, 56, 61, 66, 67, 76, 81, 1700, 0 EC ZONE 6 (15)
 7 2, 72, 83, 2700, 0 EC ZONE 7 (7)

```

00114 2120 8 15:24.9:12.19:17:21.26.41:32:33:50:51:77:79:14*0, 0 EC ZONE 6 (9)
00114 2130 9 3: 34: 40: 74/ 0 EC ZONES 6 (10) AND THE REST
00116 2140 DATA(ZONE(J:20),J=1:30) 77. 16. 36. 40. 64. 80. 82. 86. 22*0/ 0 IZONE 21
00120 2150 DATA(ZONE(J:21),J=1:30) 74. 11. 23. 41. 44. 48. 51. 23*0/
00122 2160 DATA(ZONE(J:22),J=1:30) 71.1:13.5.22:26:47:49:52:54:57:58:64,
00124 2170 1 66:97:73:87:13*0/
00124 2180 DATA(ZONE(J:23),J=1:30) 77.19:24:46:42:69:71:74:22*0/ 0 IZONE 23
00126 2190 DATA(ZONE(J:24),J=1:30) 79.10:20:25:37:39:43:45:78:85,20*0/ 0 IZONE 24
00130 2200 DATA(ZONE(J:25),J=1:30) 79.4:6:7:13:15:17:18:21:26:29:30:31:33,
00130 2210 1 35:38:42:43:48:50:53:55:54:59:70:72:75:81:84*0/ 0 IZONE 24
00130 2220 COMMENT--NOTE THAT ZONE IN ( ) IS THE NUMBER OF COUNTIES IN ZONE N
00132 2230
00132 2240 DATA ZONE/ 9: 7: 6: 7: 7: 7: 6: 6: 4: 5: 9: 7:
00132 2250 8: 7: 8: 10: 7: 7: 6: 5: 7: 8: 7: 6:
00132 2260 5: 7: 8: 10: 6: 7: 7: 4: 7: 8: 6: 7:
00132 2270 5: 6: 5: 9: 9: 7: 6: 1: 6: 6: 6: 7:
00132 2280 9: 7: 7: 9: 6: 9: 6: 0: 9: 7: 6: 4:
00132 2290 7: 6: 5: 6: 5: 7: 7: 5: 4: 6: 5: 7:
00132 2300 7: 8: 8: 8: 4: 5: 7: 9: 8:10: 3: 7:
00132 2310 8 5: 9: 9: 330: 12*0/
00134 2320
00134 2330 DATA SUMM/ /SUM/ /AVEE/ /AVF/ /
00137 2340
00137 2350 DATA
00137 2360 120: 27: 28: 29: 31: 45: 48: 50: 53: 55: 62: 64: 66: 69: 71: 75: 79:
00137 2370 82: 66: 88: 89: 93: 94: 101: 105: 107: 112: 115: 120: 122: 124: 125:
00137 2380 3 128: 130: 131: 133: 134: 136: 137: 142: 143: 144: 149: 149: 150:
00137 2390 4 146: 140: 141: 142: 143: 144: 149: 149: 150:
00137 2400 5 195: 198: 205: 214: 216: 207: 222: 227: 232: 233: 235: 239:
00137 2410 6 237: 238: 239: 240: 241: 245: 246: 247: 248: 251: 254:
00137 2420 7 300: 301: 400: 401: 500: 501: 601: 602: 603: 604: 605: 606: 607:
00137 2430 8 701: 702: 703: 704: 705: 706: 707: 708: 709: 710:
00137 2440 9 711: 712: 713: 714: 715: 716: 717: 718: 719: 720:
00141 2450 0 801: 802: 803: 804: 805: 806: 807: 808: 901: 902: 903: 904/
00141 2460
00141 2470 DATA NAME/ /TASCUSA/ /AUSTIN/ /BANDERA/ /BASTROP/ /BELL
00141 2480 1/BEAR /BLANCO /BRAZORIA/ /BROOKS /BROWN /BROOKS /BROOKS
00141 2490 2/BURLESON /BURNETT /CALDWELL /CALHOUN /CAMERON /COLORADO
00141 2500 3/CUMING /BUCKNETT /CULBERTS /DENITT /DUMMIT /DUVAL
00141 2510 4/EDWARDS /EL PASO /FAYETTE /FT BEND /FRIO /GILLESPIE
00141 2520 5/GOLIAD /GONZALES /GIMES /GUADALUPE /HARRIS /HAYS
00141 2530 6/HIDALGO /HUDSPETH /JACKSON /JEFF DAVIS /J HUGG /J BELLS
00141 2540 7/KAYES /KENDALL /KEEY /KEHR /KIMBLE /KINNEY
00141 2550 8/KLEBERG /LA SALLE /LAWACA /LEEL /LIVE OAK /LLANO
00141 2560 9/MCGLENN /MASON /MATAGORDA /MAVERICK /MEDINA /MENARD
00141 2570 0/MCDONALD /MILNES /MOROS /PRESIDIO /REAL /REYES
00141 2580 2/REFUGIO /SAN PATRI /STARR /SUITON /SCHLEICH /TERRELL
00141 2590 3/TRAVIS /VALDEZ /VALVERDE /VICTORIA /WALKER /WALLER
00141 2600 4/WARD /WASHINGTON /WEBB /WHEATON /WILLACY /WILLIAMS
00141 2610 5/WILSON /WINKLER /ZAPATA /ZAVALA /GRANT-NN /WILLIAMS
00141 2620 6/CUCHISE /STA. KRUZ /CASTANOS /MUSQUIS /TEA AVE /WILKAS
00141 2630 7/UTHER /MEAN /MELIAN /MOUL
00141 2640 8/ZONE 2 /ZONE 3 /ZONE 4 /ZONE 5 /ZONE 6 /ZONE 7
00141 2650 9/ZONE 8 /ZONE 9 /ZONE 10 /ZONE 10 / 22* /
00141 2660 DATA (NAME (J:J=1:22) /ZONE 1 /ZONE 2 /ZONE 3 /
00141 2670 1/ZONE 4 /ZONE 5 /ZONE 6 /ZONE 7 /ZONE 8 /ZONE 9 /
00141 2680 2/ZONE 21 /ZONE 22 /ZONE 23 /ZONE 24 /ZONE 25 /ZONE 26 /
00141 2690 3/NET ZONE /SDATA /DASND /DAY /WEEK

```



```

00223 3280 UNIT = 5          @ DATA INPUT IS FROM PUNCHED CARDS
00224 3285 INEPLI = 1        @ COPIES SOURCE CARDS ONTO TAPE
00225 3300 INEPLI = 0        @ DOES NOT COPY SOURCE CARDS ONTO TAPE
00226 3310 STZONE = 1      @ NEEDED FOR PROPER OPERATION OF AVERAGE SUBROUTINE
00227 3320 UIM1 = 132
00230 3330 UIM2 = 56
00231 3340 DIM3 = 4
00232 3350 UIM3D = DIM1+DIM2+DIM3
00233 3360 JS = 1
00234 3370 CALL NINIT (IBADPH, NRDS)

00235 3380 *COMMENT SUM AREAS FOR ZONES
00235 3390 00 999 J1 = 1, 25
00240 3400 J3 = 100 + J1
00241 3410 00 999 J2 = 2, 30
00244 3420 N = SUNL (J2, J1)
00245 3430 IF IZONE (1, J1) .NE. 0) GO TO 688      @ SKIP EMPTY ZONE FILLER
00247 3450 AREA (JJ) = 1                       @ PUT 1 AS AREA OF EMPTY ZONES
00250 3460 GO TO 999
00251 3470 688 AREA (JJ) = AREA (JJ) + ANP4 (N)
00252 3480 999 CONTINUE
00252 3490 *COMMENT*****

00255 3500 *COMMENT PRINTS OUT STRUCTURE OF EACH DATA SET ON A SINGLE PAGE
00255 3510 WRITE (6, 96)
00257 3520 00 99 J2 = 1, 132, 12
00262 3530 J3 = J2 + 11
00263 3540 99 CALL READNG
00267 3550 WRITE (6, 95)
00267 3560 *COMMENT*****

00267 3570 READIUNIT, I1DI, FILMUN, P1TEN, P1ONE, FIL, C11
00277 3610 READ (30, 10) SOURCE
00305 3620 IF (INEPLI .EQ. 1) WRITE (9, 10) SOURCE
00314 3630 NUCARD = 1
00315 3640 NUSELS = 1
00316 3650 IF (ITEST .EQ. 3)
00316 3660 1 WRITE (6, 11) NUCARD, NONGTH, I1DI, FILMUN, P1TEN, P1ONE, FIL,
00316 3670 1 C11
00331 3680 C1 = C11
00332 3690 F1 = FIL
00333 3700 I1 = I11
00334 3710 I1ENT = 10          @ CHANGE
00335 3720 YEAR = P1TUNE
00336 3730 IF (Y1AW .LE. 5) YEAR = YEAR + 10
00340 3740 KLYEAR = 1960 + YEAR
00341 3750 YEAR = 14 + YEAR
00342 3760 NTEAR = YEAR
00343 3770 N1ASNO = 100*FILMUN + 10*P1TEN + P1ONE
00344 3780 N1ASNO = N1ASNO
00345 3790 IF (F11 .EQ. 9) GO TO 920
00347 3800 IF (F11 .LE. 0) GO TO 900

00351 3810 *COMMENT*****
00351 3820
00351 3830
00351 3840 *COMMENT SET READ-IN PARAMETERS
00351 3850

```



```

00351 3860
00352 3870
00353 3880
00354 3890
00355 3900
00356 3910
00357 3920
00360 3930
00361 3940
00362 3950
00363 3960
00364 3970
00365 3980
00366 3990
00367 4000
00370 4010
00370 4020
00370 4030
00370 4040
00371 4050
00372 4060
00372 4070
00372 4080
00372 4090
00372 4100
00372 4110
00376 4120
00377 4130
00400 4140
00400 4150
00400 4160
00400 4170
00401 4180
00415 4190
00420 4200
00422 4210
00422 4220
00422 4230
00422 4240
00441 4250
00442 4260
00442 4270
00450 4280
00450 4290
00450 4300
00475 4310
00476 4320
00476 4330
00512 4340
00515 4350
00517 4360
00517 4370
00517 4380
00530 4390
00537 4400
00537 4410
00553 4420
00553 4430

```

100 CONTINUE
GO TO 1110, 110, 112, 112, 114, 114, 116, 116, 120, F1
110 CARDS = 4
PCARD = 24
GO TO 120
SET READ-IN PARAMETERS
6-DIGIT DATA
112 CARDS = 8
PCARD = 12
GO TO 120
114 CARDS = 1
PCARD = 96
GO TO 120
116 CARDS = 1
PCARD = 10
CLIMATIC ZONES ON ONE CARD
GO TO 120
120 CONTINUE

COMMENT
200 CONTINUE
NOCARD = NOCARD + 1
COMMENT
EMPTY DATA SETS BEFORE READING DATA CARDS
DO 220 J = 1, 120
DATA (J) = 0
DNOH = 0
COMMENT
201 GO TO (2n), 202, 203, 204, 205, 206, 207, 208, F1
HEAD (UNIT, 1) I02, PIZHUN, PIZTEN, PIZONE, FIZ, CIZ, (DATA (J))
J = 1, PCARD
DO 1201 J = 1, PCARD
DATA (J) = (DATA (J))
IF (TEST EQ 1)
WRITE (10, 11) NOCARD, NSETS, I02, PIZHUN, PIZTEN, PIZONE,
FIZ, CIZ, (DATA (J)), J = 1, PCARD
GO TO 209
202 HEAD (UNIT, 2) I02, PIZHUN, PIZTEN, PIZONE, FIZ, CIZ, (DATA (J))
J = 1, PCARD
IF (TEST EQ 1)
WRITE (10, 12) NOCARD, NSETS, I02, PIZHUN, PIZTEN, PIZONE,
FIZ, CIZ, (DATA (J)), J = 1, PCARD
GO TO 209
203 HEAD (UNIT, 3) I02, PIZHUN, PIZTEN, PIZONE, FIZ, CIZ, (DATA (J))
J = 1, PCARD
DO 1203 J = 1, PCARD
DATA (J) = (DATA (J))
IF (TEST EQ 1)
WRITE (10, 13) NOCARD, NSETS, I02, PIZHUN, PIZTEN, PIZONE,
FIZ, CIZ, (DATA (J)), J = 1, PCARD
GO TO 209
204 HEAD (UNIT, 4) I02, PIZHUN, PIZTEN, PIZONE, FIZ, CIZ, (DATA (J))
J = 1, PCARD
IF (TEST EQ 1)
WRITE (10, 14) NOCARD, NSETS, I02, PIZHUN, PIZTEN, PIZONE,

```

00553 4440 1 F12, C12, (DATA (J)); J = 1, PCARD)
00572 4450 GO TO 209
00573 4460 205 READ (UNIT,5) ID2, P12HUN, P12TEN, P12ONE, F12, C12, (DATA (J) * READ=BRIT
00573 4470 J = 1, PCARD)
00607 4480 IF (TEST .EQ. 1)
00607 4490 WRITE (6, 14) NOCARD, NSETS, ID2, P12HUN, P12TEN, P12ONE,
00607 4500 F12, C12, (DATA (J)); J = 1, PCARD)
00629 4510 GO TO 209
00629 4520 206 READ (UNIT,6) ID2, P12HUN, P12TEN, P12ONE, F12, C12, (DATA (J)
00629 4530 J = 1, PCARD)
00643 4540 IF (TEST .EQ. 1)
00643 4550 WRITE (6, 14) NOCARD, NSETS, ID2, P12HUN, P12TEN, P12ONE,
00643 4560 F12, C12, (DATA (J)); J = 1, PCARD)
00662 4570 GO TO 209
00663 4580 207 READ (UNIT,7) ID2, P12HUN, P12TEN, P12ONE, F12, C12, (DATA (J)
00663 4590 J = 1, PCARD)
00677 4600 GO 1207 J = 1, PCARD
00702 4610 1207 DATA (J) = (DATA (J)
00704 4620 IF (TEST .EQ. 1)
00704 4630 WRITE (6, 17) NOCARD, NSETS, ID2, P12HUN, P12TEN, P12ONE,
00704 4640 F12, C12, (DATA (J)); J = 1, PCARD)
00723 4650 GO TO 209
00724 4660 208 READ (UNIT,8) ID2, P12HUN, P12TEN, P12ONE, F12, C12, (DATA (J)
00724 4670 J = 1, PCARD)
00740 4680 IF (TEST .EQ. 1)
00740 4690 WRITE (6, 18) NOCARD, NSETS, ID2, P12HUN, P12TEN, P12ONE,
00740 4700 F12, C12, (DATA (J)); J = 1, PCARD)
00757 4710 GO TO 209
00760 4720
00760 4730 *****
00760 4740
00760 4750 209 CONTINUE
00760 4760 READ (30, 10) SOURCE
00760 4770 IF (IMPLI .EQ. 1) WRITE (6, 10) SOURCE
00776 4780 IF (C12 .EQ. 9) GO TO 300
01000 4790 IF (F12 .EQ. 9) GO TO 300
01002 4800 IF (C12 .EQ. 0) GO TO 300 * CHECK FOR CONTROL CARDS DIAG-
01004 4810 IF (F12 .NE. F11) WRITE (6, 20) * NOSTICS, ETC.
01007 4820 INLN = P12ONE
01010 4830 IF (ID2 .NE. 10) WRITE (4, 21)
01013 4840 IF (C12 .EQ. BLANK) GO TO 300
01015 4850
01015 4860 *****
01015 4870
01015 4880 DAY = 100 * P12HUN + 10 * P12TEN + P12ONE
01016 4890 SEEK = DAY/7 + 1
01017 4900 IF (P12HUN .EQ. 9) SEEK = 10 * P12TEN + P12ONE
01021 4910
01021 4920 *****
01021 4930
01021 4940 *****
01021 4950 *****
01021 4960
01021 4970 220 CONTINUE
01022 4980 DIM2 = 54
01023 4990 DIM3 = 1
01024 5000 NOAT = DAY
01025 5010 * INITIALIZE
* SEEK = SEEK

```

```

01026 5020 SW 1125, WEEK) = C12
01027 5030 SW 1126, WEEK) = NDASMO
01030 5040 SW 1129, WEEK) = HOAY
01031 5050 SW 1130, WEEK) = WEEKA
01032 5060 SW 1131, WEEK) = KLYEAR
01033 5070 SW 1132, WEEK) = 102 @ SET PARAMETERS
01034 5080 IF (F1 .EQ. 8) GO TO 227
01036 5090 IF (F1 .EQ. 7) GO TO 227
01038 5100 COMMENT *****
01040 5110 DO 229 J = 1, PNCAMU
01041 5120 SW 1127, WEEK) = SW 1127, WEEK) + 1
01042 5130 J1 = C12 * PNCAMU = PNCAMU * J
01043 5140 SW 1 - J1, WEEK) = DATA (J1)
01044 5150 UMON = UMON + DATA (J)
01047 5160 229 CONTINUE @ FOR COUNTIES
01051 5170 IF (C12 .LT. CAMDS) GO TO 220
01053 5180 DO 1229 J = 1, 132
01056 5190 1229 DATA (J) = SW (J, WEEK)
01060 5200 CALL AVERAG @ SW AND OTHERS
01061 5210 DO 2229 J = 1, 132
01064 5220 SW 111, WEEK) = DATA (J)
01066 5230 COMMENT *****
01068 5240 GO TO 200
01067 5250 227 CONTINUE
01070 5260 DO 228 J = 1, 10
01073 5270 J1 = 100 + J
01074 5280 SW (J1, WEEK) = DATA (J)
01075 5290 UMON = UMON + DATA (J) @ FOR NET. ZONES
01076 5300 SW (126, WEEK) = SW (126, WEEK) + 1
01077 5310 228 CONTINUE
01101 5320 DO 5229 J = 100, 132
01104 5330 DATA (J) = SW (J, WEEK)
01108 5340 CALL ZONES (DATA, ZONE)
01107 5350 DO 3229 J = 1, 132
01112 5360 3229 SW (J, WEEK) = DATA (J)
01118 5370 GO TO 200
01115 5380 COMMENT *****
01116 5390 *****
01115 5400 *****
01113 5410 COMMENT *****
01119 5420 300 CONTINUE @ SETS UP FORMATS ARE BEING CHANGED
01118 5430 IF (I1UMU .EQ. 9 .AND. F19 .NE. 7) GO TO 310
01120 5440 CALL STORE
01120 5450 COMMENT (I) NOTE THAT DECISION TO STORE IS QUERIED IN SUBROUTINE
01121 5460 IF (I1PRINT .EQ. 1) CALL PRINT
01123 5470 IF (C12 .EQ. 9) GO TO 325
01125 5480 IF (F12 .EQ. 9) GO TO 325
01127 5490 305 CONTINUE @ REPT ARRAYS TO ZERO BEFORE STARTING
01130 5500 DO 307 J1 = 1, DIM1
01133 5510 DO 307 J2 = 1, DIM2
01134 5520 DO 307 J3 = 1, 60
01141 5530 DO 307 J4 = 1, 60
01144 5540 SW (J1, J2) = 0.
01145 5550 307 CONTINUE
01152 5560 310 CONTINUE
01153 5570 NOSETS = NOSETS + 1
01154 5580 IUI = 102

```

```

01156 500 10 = 101
01156 501 ISENT = 10
01159 502 P11UN = P12UN
01160 503 P11EN = P12EN
01161 504 P11ONE = P12ONE
01162 505
01162 506 COMMENT*****
01162 507
01162 508 YEAR = P11ONE
01163 509 IF 1YEAR = LE. 5; YEAR = YEAR + 10
01166 570 N1YEAR = 1960 + YEAR
01166 571 YEAR = 16 + YEAR
01167 572 N1YEAR = YEAR
01170 573
01170 574 COMMENT*****
01170 575
01170 576 DASNO = 100*P11UN + 10*P11EN + P11ONE
01171 577 NDASNO = DASNO
01172 578 C11 = C12
01173 579 F11 = F12
01174 580 FOM = F1 + 10
01175 581
01176 582 GO TO 100
01176 583 COMMENT AT 325 LAST CARD HAS NEW READ. PROGRAM CAN GO TO SOMETHING ELSE
01176 584 COMMENT *****
01177 585
01177 586 325 CONTINUE
01177 587 COMMENT STORES LAST SET OF DATA (P11UN = 9)
01200 588 CALL STONE
01201 589 IF 1154M1 = 100; 11 END FILE 3
01203 590
01204 591 425 CONTINUE
01204 592
01205 593 800 CONTINUE
01205 594
01205 595 830 CONTINUE
01206 596 WRITE (6, 92) NOCARD
01211 597 GO TO 950
01212 598 900 WRITE (6, 90) NOCARD
01215 599 GO TO 950
01216 599 920 WRITE (6, 92) NOCARD
01221 599 950 CONTINUE
01222 600
01222 601
01222 602
01222 603
01222 604 COMMENT SUBROUTINE...SUBROUTINE...SUBROUTINE...SUBROUTINE...SUBROUTINE.....
01222 605
01222 606 SUBROUTINE ZONES (COUNTY, ZONE)
01225 607
01225 608 INTEGER ZONE
01225 609 DIMENSION COUNTY (132), ZONE (130,20)
01227 610
01227 611 C THIS SUBROUTINE PUTS AVERAGE (ZONAL) VALUES OF TEMPERATURE, PRESSURE,
01227 612 C CH10 ETC., INTO EACH COUNTY OF THE ZONE
01227 613
01227 614 COMMENT=NOTE THAT ZONE (1:10) IS THE NUMBER OF COUNTIES IN ZONE N
01227 615
01227 616 10 FORMAT (1, SUBROUTINE ZONES, CALLED AT NOCARD AND NOSETS =, 216)
01230 617 IF 1154M1 = 60; 11 WRITE (6, 10) NOCARD, NOSETS

```

* CHANGE

* RENAME YEAR

* TRIAL CALCULATIONS

```

01235 6180 DO 100 J2 = 2, 30
01240 6190 GO 100 J1 = 1, 10
01243 6200 N = ZONE (J2, J1)
01244 6210 J3 = J1 + 100
01245 6220 IF (N .EQ. 0) GO TO 100
01247 6230 COUNTY (N) = COUNTY (J3)
01250 6240 100 CONTINUE
01253 6250 STZONE = 11
01254 6260 CALL AVERAGE
01255 6270 RETURN
01256 6280
01258 6290
01259 6300
01260 6310
01261 6320 COMMENT SUBROUTINE...SUBROUTINE...SUBROUTINE...SUBROUTINE...SUBROUTINE.....
01262 6330
01263 6340 SUBROUTINE AVERAGE
01264 6350
01265 6360
01266 6370 C THIS SUBROUTINE TAKES AVERAGE VALUES FOR ALL COUNTIES IN A ZONE
01267 6380 AND ASSIGNS THE AVERAGES TO THE ZONES. IT ALSO CALCULATES SIMPLE
01268 6390 STATISTICS.
01269 6400
01270 6410
01271 6420 10 FORMAT (1, SUBROUTINE AVERAGE CALLED AT NOCARD AND NOSETS =, 216)
01272 6430 IF (IQUIP .EQ. 1) WRITE (A, 101) NOCARD, NOSETS
01273 6440 CALL AMLAN (BUFFER, 87, DATA ( 97))
01274 6450 CALL MLIAN (BUFFER, 87, DATA ( 98))
01275 6460 CALL MANGA (BUFFER, 87, DATA ( 99))
01276 6470
01277 6480 COMMENT TAKE SUM FOR EACH ZONE
01278 6490 DO 100 J1 = STZONE, 25
01279 6500 J3 = 100 + J1
01280 6510 GO 100 J2 = 2, 30
01281 6520 N = ZONE (J2, J1)
01282 6530 IF (ZONE (1, J1) .EQ. 0) GO TO 100
01283 6540 COMMENT NOTE THAT ZONE (1,N) IS THE NUMBER OF COUNTIES IN ZONE N
01284 6550 DATA (J3) = DATA (J3) + DATA (N) * AREA (N)
01285 6560 100 CONTINUE
01286 6570 COMMENT THESE ARE WEIGHTED AVERAGES.....
01287 6580 DO 150 J1 = STZONE, 25
01288 6590 J3 = J1 + 100
01289 6600 DATA (J3) = DATA (J3) / AREA (J3)
01290 6610 150 CONTINUE
01291 6620 DATA (124) = 10. 0 INDICATES THAT NET ZONES ARE FULL. EXPENDABLE MAR
01292 6630 COMMENT SUM ALL VALUES FOR TEXAS
01293 6640 DATA (95) = 0.
01294 6650 GO 200 J = 1, 87
01295 6660 200 DATA (95) = DATA (95) + DATA (J)
01296 6670 DATA (94) = DATA (95) / 87.
01297 6680 COMMENT SUM ALL VALUES IN TEXAS, NEW MEXICO, ARIZONA, AND MEXICO
01298 6690 DO 300 J = 88, 93
01299 6700 300 DATA (96) = DATA (96) + DATA (J)
01300 6710 STZONE = 1
01301 6720 RETURN
01302 6730
01303 6740
01304 6750

```

```

01334 6770
01335 6770 COMMENT SUBROUTINE...SUBROUTINE...SUBROUTINE...SUBROUTINE...SUBROUTINE.....
01336 6780 SUBROUTINE STORE
01341 6810 COMMENT THIS SUBROUTINE WRITES ARRAYS ON DRUM OR TAPE
01341 6820
01341 6830 ID FORMAT (1) SUBROUTINE STORE, CALLED AT NOCARD AND NOSETS =', 216)
01342 6840 IF (IDTAG .EQ. 1) WRITE (6, 10) NOCARD, NOSETS
01347 6850 RECORD = RECORD + 1
01350 6860 NTAPE = 2
01351 6870 IF (INCOND .GE. 23) NTAPE = 3
01353 6880 IF (ISTRTP .EQ. 1) WRITE TAPE NTAPE, RECORD, DASNO, IDENT, DIM1,
01353 6890 DIM2, DIM3, SW
01353 6900 WRITE (6, 8) DASNO, IDENT, RECORD
01359 6910 FORMAT (1) DASNO ', 14, ' WITH ID OF ', A6, ' IS WRITTEN ON RECORD
01375 6920 NUMBER = 14)
01376 6930 IF (RECORD .EQ. 22 .AND. (ISTRTP .EQ. 1) END FILE 2
01400 6940 RETURN
01401 6950
01401 6960
01401 6970
01401 6980
01401 6990 COMMENT SUBROUTINE...SUBROUTINE...SUBROUTINE...SUBROUTINE...SUBROUTINE.....
01401 7000 SUBROUTINE READ
01404 7010
01404 7020 COMMENT THIS SUBROUTINE READS ARRAYS FROM DRUM OR TAPE
01404 7030 COMMENT THIS SUBROUTINE IS NOT IN USE
01404 7040 ID FORMAT (1) SUBROUTINE READ - CALLED AT NOCARD AND NOSETS =', 216)
01405 7050 IF (IDTAG .EQ. 1) WRITE (6, 10) NOCARD, NOSETS
01412 7060 RETURN
01413 7070
01413 7080
01413 7090 COMMENT SUBROUTINE...SUBROUTINE...SUBROUTINE...SUBROUTINE...SUBROUTINE.....
01413 7100 SUBROUTINE HEADNG
01413 7110
01413 7120
01413 7130
01413 7140
01413 7150
01413 7160
01413 7170 1 FORMAT (9X, 'NAME:', 6X, '(1, 26, 43), /; 7X, ' POSITION:', 15,
01413 7180 1 ' 119, /; 7X, ' NUMBER:', 17, 119, /; ' 10 INDEX ZONE', 1219,
01413 7190 2 /)
01413 7200 2
01413 7210 ID FORMAT (1) SUBROUTINE HEADNG CALLED AT NOCARD AND NOSETS =', 216)
01420 7220 IF (IDTAG .EQ. 1 .AND. J2 .LE. 12) WRITE (6, 10) NOCARD, NOSETS
01425 7230 J6 = 20J2 + 1
01426 7240 J7 = 20J3
01427 7250 WRITE (6, 9) (NAME(I), I = J6, J7), (J, J = J2, J3),
01451 7260 1 (IGN(I), I = J2, J3), (ZONEND(I), I = J2, J3)
01452 7270 RETURN
01452 7280
01452 7290
01452 7300 COMMENT SUBROUTINE...SUBROUTINE...SUBROUTINE...SUBROUTINE...SUBROUTINE.....
01452 7310 SUBROUTINE PRINT
01452 7320
01452 7330

```

```

01455 7340
01455 7350 COMMENT THIS SUBROUTINE MAKES AN APPROPRIATE LISTING
01455 7360
01455 7370 10 FORMAT (17 SUBROUTINE PRINT CALLED AT NOCARD AND NOSETS #, ZIG.
01455 7380 ) * DIM DIMENSIONS OF * 315)
01455 7390 15 FORMAT (1X A3, 1X F4.0, 1X I2F9.1)
01456 7400 18 FORMAT (1X A3, 1X F4.0, 1X I2, 4F9.1) 7F9.0) 4X A3)
01460 7410 25 FORMAT (7, /, / INERE HERE, 14, * EMPTY DATA SETS SKIPPED IN THE
01460 7420 ) ABOVE LISTING, /, / IMI)
01461 7430 94 FORMAT (1HD)
01462 7440 95 FORMAT (1H1)
01463 7450
01464 7460 NOSKPT * 0
01474 7480 IF (IDIA6 *EQ 1) WRITE (6, 33) NOCARD, NOSETS, DIM1, DIM2, DIM3
01475 7490 CALL YEARLY * THIS FILLS SUMS AND AVERAGES IN WEEKS 54 AND 55
01500 7500 DO 200 J2 = 1, 132, 12
01501 7510 JS = J2 * 11
01503 7520 WRITE (6, 95)
01504 7530 CALL HEADNG
01507 7540 DO 200 J4 = 1, DIM3
01511 7550 UD 200 J4 = 1, DIM2
01512 7570 COMMENT IF ISKIP = 1, DO NOT PRINT EMPTY DATA SETS
01514 7580 IF (ISKIP *NE 1) GO TO 160
01514 7590 IF (ABS (SW3D (75, J4, JS)) *GT 1) GO TO 150
01516 7600 COMMENT CHECKS SW3D (75, J4, JS) FOR EMPTY DATA SETS --TEXAS TOTAL
01517 7610 NOSKPT * NOSKPT + 1
01520 7620 GO TO 200
01521 7630 160 CONTINUE
01522 7640 IDENT = SW3D (132, J4, JS)
01522 7650 COMMENT WRITE LAST LINE IN DIFFERENT FORMAT
01522 7660 IF (J2 *GE 120) GO TO 170
01524 7670
01524 7680 WRITE (6, 19) IDENT, SW3D (130, J4, JS),
01534 7700 15 SW3D (J, J4, JS), J = J2, J3)
01535 7710 GO TO 200
01535 7720
01536 7730 190 CONTINUE
01536 7740 WRITE (6, 16) IDENT, SW3D (130, J4, JS),
01547 7750 15 SW3D (J, J4, JS), J = J2, 131), IDENT
01553 7760
01555 7770 200 CONTINUE
01560 7780 IF (ISKIP *NE 1) GO TO 206
01561 7790 WRITE (6, 25) NOSKPT
01562 7800 CONTINUE
01562 7810 RETURN
01562 7820
01562 7830
01562 7840 COMMENT SUBROUTINE...SUBROUTINE...SUBROUTINE...SUBROUTINE...SUBROUTINE.....
01562 7850
01562 7860 SUMROUTINE YEARLY
01562 7870
01562 7880
01565 7890 C THIS SUBROUTINE MERELY ADDS ALL DATA FOR A YEAR AND STORES IT IN WEEK 54
01644 7900 10 FORMAT (17 SUBROUTINE YEARLY CALLED AT NOCARD AND NOSETS #, ZIG)
01673 7910 IF (IDIA6 *EQ 1) WRITE (6, 10) NOCARD, NOSETS
01673 7910 DO 200 J10 = 1, 127

```

```

01576 7720 ..... DO 200 J11 = 1, 53
01601 7730 ..... SR (J10, 54) = SR (J10, 54) + SR (J10, J11)
01602 7740 ..... 200 CONTINUE
01610 7750 ..... DO 300 J10 = 1, 125
01610 7760 ..... *DIAGNOSTIC * THIS STATEMENT HAS TOO MANY RIGHT PARENTHESES,
01611 7770 ..... SR (J10, 55) = SR (J10, 54) / 521 * NOTE THAT THIS IS A RARE AVERAGE
01613 7780 ..... 300 CONTINUE
01614 7790 ..... SR (132, 54) = SUMM * ADD IDENTIFIERS TO THE SUM AND AVERAGE LINES
01615 8000 ..... SR (132, 55) = AVKKE
01616 8010 ..... SR (130, 54) = 54
01617 8020 ..... SR (130, 55) = 55
01620 8030 ..... RETURN
01620 8040 .....
01620 8050 .....
01620 8060 .....
01620 8070 .....
01620 8080 .....
01620 8090 .....
01623 8100 ..... COMMENT SUBROUTINE...SUBROUTINE...SUBROUTINE...SUBROUTINE...SUBROUTINE.....
01623 8110 ..... SUBROUTINE TEST
01623 8120 ..... COMMENT THIS IS A TEMPORARY SUBROUTINE TO TEST INTERNAL STORAGE OF DATA
01623 8130 .....
01624 8140 ..... 2 FORMAT (10 OCTAL, 9, 9 (1X, D12))
01625 8150 ..... 3 FORMAT (10 REAL, 9, 9 (1X, F12.1))
01626 8160 ..... 4 FORMAT (10 INTEGER, 9, 9 (1X, I12))
01627 8170 ..... 5 FORMAT (10 ALPHAB, 9, 9 (1X, A12))
01630 8180 ..... 6 FORMAT (10, ' SUBROUTINE TEST CALLED HERE')
01632 8190 ..... WRITE (6, 4)
01641 8200 ..... WRITE (6, 2), (5A3D (J, J4, J5), J = 117, 120), IDENT
01650 8210 ..... WRITE (6, 3), (5A3D (J, J4, J5), J = 117, 120), IDENT
01657 8220 ..... WRITE (6, 4), (5A3D (J, J4, J5), J = 117, 120), IDENT
01666 8230 ..... WRITE (6, 5), (5A3D (J, J4, J5), J = 117, 120), IDENT
01667 8240 ..... RETURN
01667 8250 .....
01667 8260 .....
01667 8270 .....
01667 8280 .....
01667 8290 .....
01667 8300 .....
01667 8310 .....

```

END

END OF COMPILE: 1 DIAGNOSTICS.

1-17

APPENDIX 2

FORMATS OF DATA TO BE ENTERED

INTERDEPARTMENTAL COMMUNICATION

DATE: October 9, 1975
Ref. 622-513

TO F. C. Forsberg DEPT./
ORGN. 621-20 BLDG./
ZONE J17 PLANT/
FAC. LEC/ASD

FROM L. E. Giddings DEPT./
ORGN. 621-20 BLDG./
ZONE J17 PLANT/
FAC. LEC/ASD EXT. 5523

SUBJECT: CARD FORMATS FOR ANOMALY INVESTIGATION

Data for the anomaly investigation can be prepared in eight different formats. These formats allow for most contingencies we have anticipated. These formats are:

- 1 and 2: 3 digit data (96 data points)
 - 3 and 4: 6 digit data (96 data points)
 - 5 and 6: Free field (96 data points, separated by commas)
 - 7 and 8: 6 digit data (ten data points for climatological zones)
- Odd formats are for integer data and even are for floating point data.

Formats 1 and 2 contain identification plus 24 data points, requiring four cards for reading a data set for all 96 counties. Formats 3 and 4 contain identification plus 12 data points, requiring eight cards for reading a 96-data set. Formats 5 and 6 are identical free format forms which allow data to be input, separated by commas, as convenient. Formats 7 and 8 are single card six-digit eleven-data formats allowing climatological data to be read by zones instead of recopied by counties; they are identical to 1 and 2 except that only one card is ever used for a complete set of data.

In general, all data by counties can be entered in any of the first six formats. However, data by the climatological zones must be entered in formats 7 or 8 to ensure that appropriate values will be distributed to each county in the zone.

All data cards except for field cards (formats 5 and 6) require identification in the first eight spaces as follows:

- Spaces 1-3 Acronym identifying data set
- Spaces 4-6 Julian day of data, or Julian day of the middle day of the week for weekly data. For on-time data (data not involving time series) these spaces should be left blank.
- Space 7 Format Indicator, as listed above.
- Space 8 Card Indicator: 1 for first card, 2 for second card, etc. A zero indicates a leadoff card, and 9 indicates an end-of-data card, as specified below.

A leadoff card shows the format and IIS number of cards that follow it. Any change in data type (signalled by change in county, or change in format card) is indicated by a leadoff card.

October 9, 1975
Ref. 622-913
Page 2

Leadoff cards may contain data only in the first eight spaces, as follows:

Spaces 1-3	Exact acronym of data to follow it
Spaces 4-6	DAS number corresponding to these data (see internal program comments or my memo of September 25, 1975) (Factors in Anomaly Study)
Space 7	Format of data to follow
Space 8	Zero or blank - rest of card should be left blank

Note that leadoff cards following free-field data must be written in free-field format (discussed below).

Data in all but free-field formats are placed in three- or six-column fields. In formats 1 and 2, data for the first county are coded in columns 11-13, for the second county in 14-16, etc., with twenty four data to a card. In formats 3, 4, 7, and 8, data for the first county are coded in columns 11-16, for the second county, in columns 17-22, etc., with twelve data to a card. All data should be right justified. If one decimal point is required, none need be entered on cards; but decimals on the cards override the format specification.

Use of formats 5 or 6, the free field formats, requires care. All identifiers should be used as DAS numbers, instead of the alphanumeric acronyms. Since the Julian day is handled as three separate digits in the program, each digit must be separated by a comma. Free-field sample cards must follow this format:

3 digits, comma = DAS number
1 digit, comma = hundreds of Julian days
1 digit, comma = tens of Julian days
1 digit, comma = units of Julian days
1 digit, comma = format indicator (5 or 6)
1 digit, comma = card indicator (always 1) (for first card)
95 data points of any size, followed by commas, and the 96th data point.

Only the first card of a 96-county data set contains identifiers; the rest only contain data. See attachments for a sample data set. Note that free-field data cards must have 101 commas in a set of data.

A leadoff card following free-field data is read in free-field format. Therefore, it must be coded in free-field format in two cards as shown in the attachments. However, leadoff cards preceding free-field data should be coded in any of the other formats.

End-of-data cards (only one per complete deck of data cards) contain a 9 in column 1 but are blank elsewhere.

1. ... be treated as zeros in the ...

REPRODUCIBILITY OF FILM
ORIGINAL PAGE IS POOR

October 9, 1975
Ref. 622-913
Page 3

Many practical situations are illustrated in the attachments to this memo.

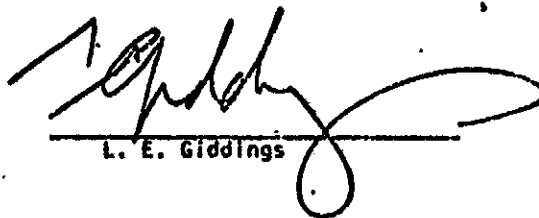

L. E. Giddings

LTCggs

Attachments

APPENDIX 3

A PROGRAM TO EXTRACT
CERTAIN CATEGORIES OF DATA

@ FOR MAIN,MAIN
 UNIVAC 1108 FORTRAN V EXEC 11 LEVEL 25A - (EXEC LEVEL E12010010A)
 THIS COMPILATION WAS DONE ON 02-APR-76 AT 112013Z

02 APR 76

11120132-494

MAIN PROGRAM

STORAGE USED: CODE(11) 000411 DATA(0) 0173661 BLANK COMMON(2) 000000

EXTERNAL REFERENCES (BLOCK, NAME)

0003 NRDUS
 0004 N102S
 0005 NRDYS
 0006 N101S
 0007 NSTOP5
 0010 NEMR3S

STORAGE ASSIGNMENT (BLOCK, TYPE, RELATIVE LOCATION, NAME)

0001	000027	145K	0000	000472	15F	0001	000275	150L	0001	000050	155G	0000	000477	16F
0001	000075	172K	0001	000263	190L	0001	000310	200L	0001	000331	205L	0001	000131	223G
0001	000177	234K	0001	000207	237G	0000	000505	25F	0001	000250	257G	0001	000302	271G
0001	000411	321K	0001	000410	325G	0001	000426	331G	0001	000435	335G	0000	000440	56F
0000	000445	9F	0000	000525	9F	0000	000523	95F	0000	000463	95F	0000	000464	96F
0000	000524	96F	0000	R 000417	BLANK	0000	R 000433	DASNO	0000	R 000000	DIM	0000	000002	DIM1
0000	1 000003	DIM2	0000	1 000004	DIM3	0000	1 000434	IDENT	0000	1 000007	LONG	0000	1 017324	INJPS
0000	1 017322	INJPS	0000	1 000427	ISKIP	0000	1 000430	IRRTP	0000	1 000420	J	0000	1 000421	JZ
0000	1 000472	J3	0000	1 000423	J4	0000	1 000424	J5	0000	1 000436	JA	0000	1 000437	JT
0000	1 000475	LIMRPT	0000	1 000426	LINTOP	0000	D 000547	NAME	0000	1 000547	NAMES	0000	1 000431	NOREC
0000	1 000435	NOSRPT	0000	1 000432	NTAPE	0000	1 000005	RECBOT	0000	1 000001	RECORD	0000	1 000004	RECTOP
0000	R 001157	SW	0000	R 001157	SW3D	0000	R 000213	ZONEND						

00000 *DIAGNOSTIC* THE VARIABLE, DIM, IS REFERENCED IN THIS PROGRAM, BUT IS NOWHERE ASSIGNED A VALUE.
 00000 *DIAGNOSTIC* THE NAME X APPEARS IN A DIMENSION OR TYPE STATEMENT BUT IS NEVER REFERENCED.
 00000 *DIAGNOSTIC* THE NAME Y APPEARS IN A DIMENSION OR TYPE STATEMENT BUT IS NEVER REFERENCED.

00101 10
 00101 20
 00101 30 COMPILER (DATA=SHORT)
 00103 40
 00103 50 DOUBLE PRECISION NAME
 00105 60 INTEGER RECORD, DIM1, DIM2, DIM3, RECBOT, RECTOP
 00106 70
 00106 80 DIMENSION SW (132, 55), NAME (132), NAMES (245), LONG (132)
 00106 90 ZONEAD (132), SW3D (132, 55, 1)
 00107 100
 00107 110 EQUIVALENCE (NAME, NAMES)
 00110 120 EQUIVALENCE (SW, SW3D)
 00111 130
 00111 140
 00111 150 DATA ZONEND/ 9, 7, 6, 7, 7, 7, 6, 8, 9, 5, 9, 7,
 00111 160 2 6, 7, 8, 10, 7, 7, 6, 5, 7, 9, 9, 6,
 00111 170 3 5, 7, 8, 9, 6, 7, 7, 8, 7, 8, 7, 10,
 00111 180 4 5, 8, 5, 9, 9, 7, 6, 9, 6, 6, 6, 7,

```

00253 1350      1 GO TO 200      (SR3D (J, J4, J5), J = J2, J3)
00263 1360
00264 1370
00265 1380      19C CONTINUE
00266 1390      WRITE (6, 16) (IDENT, SR3D (J30, J4, J5),
00267 1400      (SR3D (J, J4, J5), J = J2, J3), IDENT
00274 1410      2ND CONTINUE
00302 1420      IF (ISKIP) NE .11 GO TO 205
00304 1430      WRITE (6, 25) NOSKPT
00307 1440      2ND CONTINUE
00310 1450      RETURN
00311 1460
00311 1470
00311 1480      COMMENT SUBROUTINE...SUBROUTINE...SUBROUTINE...SUBROUTINE...SUBROUTINE.....
00311 1490
00311 1500      SUBROUTINE HEADNG
00314 1510
00314 1520      7 FORMAT (9X, 'NAME', 6X, '121AA, A3), /, 9X, ' POSITION', 15,
00314 1530      1 ' 119, /, 9X, ' NUMBER', 17, '119, /, ' 10 INDEX-ZONE', 121E,
00314 1540      2 /)
00314 1550
00314 1560      J6 = 2*J2 - 1
00317 1570      J7 = 2*J3
00317 1580      WRITE (6, 9) (NAME(J), J = J6, J7), (J1-J = J2, J3),
00321 1590      1 (IDNO (J), J = J2, J3), (ZONENO (J), J = J2, J3)
00322 1600      RETURN
00322 1610
00322 1620
00322 1630
00322 1640
00322 1650
00322 1660
00322 1670
00322 1680
00322 1690
00322 1700
00322 1710
00322 1720
00322 1730
00322 1740
00322 1750
00322 1760
00322 1770
00322 1780
00322 1790
00322 1800
00322 1810
00322 1820      END

```

END OF CORRELATION: 3-DIAGNOSTICS

APPENDIX 4

READOUT OF DATA IN ASC II SYMBOLS

READOUT OF DATA IN ASC II SYMBOLS

By Raúl Mejía

The Univac 1108 produces tapes which are not immediately readable by other computer systems. For this reason, the entire data base was prepared in a format that was more easily readable by other computers.

This appendix presents the relevant information concerning the preparation of these tapes.

It appears that the most uniformly recognizable representation of the data is the ASC II character set, which is uniformly recognized in the United States. The decision was therefore made to prepare an ASC II character-per-frame tape. The logic used for the conversion is presented in figure 4-1.

The actual program used to make the conversion is presented as figure 4-2.

The program is in FORTRAN-V, but also included are three subroutines in Univac assembly language.

One tape was prepared, containing all of the data in the base. The tape is numbered X05815 and is available for copying from NASA's Health Applications Office, DE63, NASA-JSC, Houston, Texas, 77058.

The data on these tapes are logically divided into groups of 108 records (800 bpi density). Each record consists of 801 ASC II characters. The first 72 characters of the first record

in each of these logical groups consist of six integer values
of 12 digits each. The rest of the data in each of these
logical groups consist of real values formatted as F12.2 each,
except for no. 132 of each data set, which is formatted as
A3, 9X.

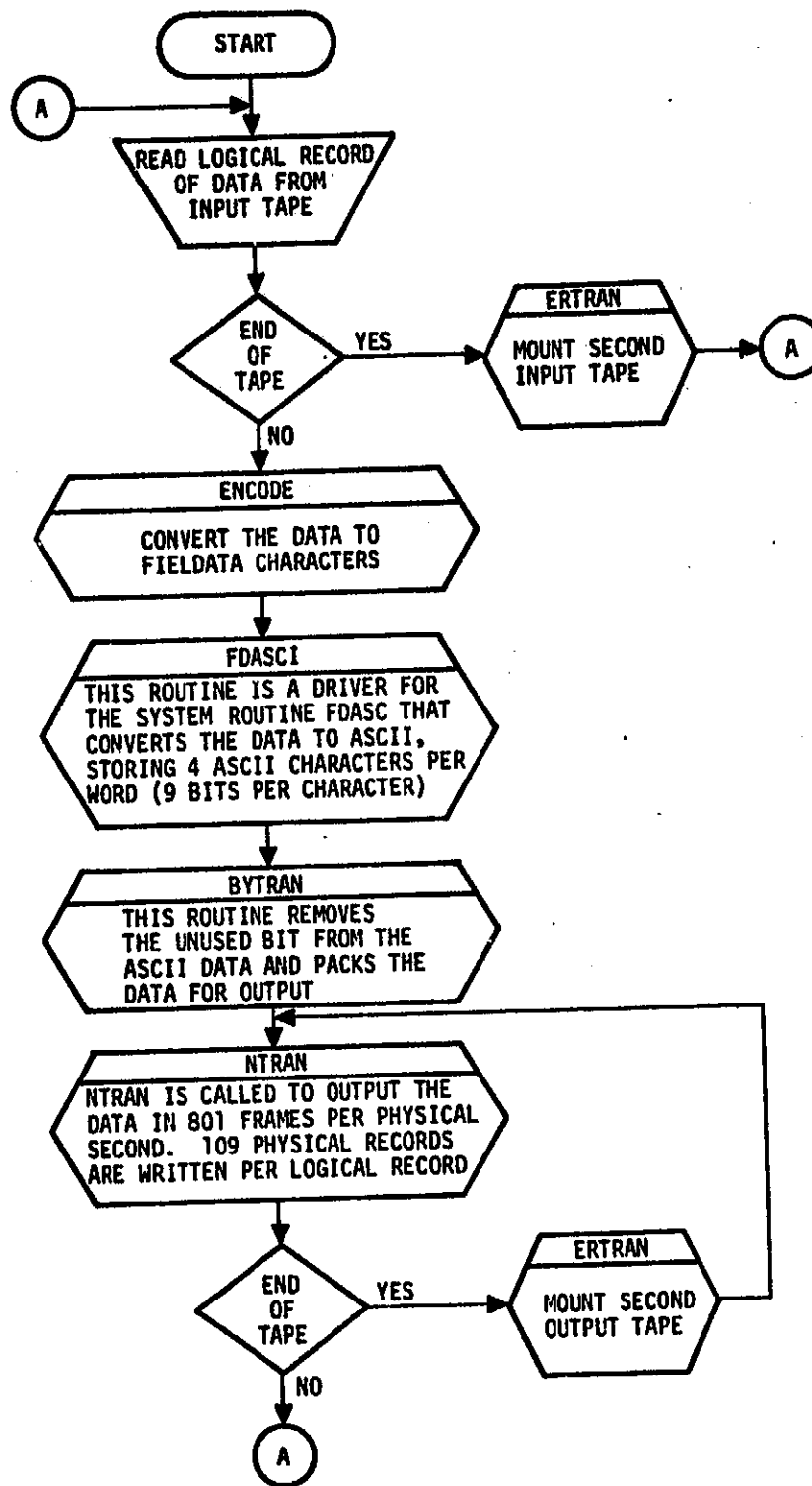

Figure 4-1.

UPIN TAPE 000000
 FU-PUR 1120-017 8-17-51
 25 SYM 8 REL

FREE TAPE 0

UP-TOT MEM 00
 FU-PUR 1120-017 8-17-51

FDL-6792-649EM1 ELEMENT TABLE

NAME	VERSION	TYPE	DATE	TIME	SEQ	SIZE-PRE,TEXT	ICYCLE	WORD	PSRMODE	LOCATION
MAIN	V.1	FLT SYM	NOV 75	18:17:22	1	1000	1	1	1	1792
ROUTUP	V.1	FLT SYM	NOV 75	18:17:22	2	1000	1	1	1	1798
ALAL	V.1	FLT SYM	NOV 75	18:17:22	3	1000	1	1	1	1804
PTNI	V.1	FLT SYM	NOV 75	18:17:22	4	1000	1	1	1	1810
DATAL	V.1	FLT SYM	NOV 75	18:17:22	5	1000	1	1	1	1816
ROUTUP	V.1	FLT SYM	NOV 75	18:17:22	6	1000	1	1	1	1822
MAIN	V.1	FLT SYM	NOV 75	18:17:22	7	1000	1	1	1	1828
PRINT	V.1	FLT SYM	NOV 75	18:17:22	8	1000	1	1	1	1834
MAIN	V.1	FLT SYM	NOV 75	18:17:22	9	1000	1	1	1	1840
DATAL	V.1	FLT SYM	DEC 75	18:17:22	10	1000	1	1	1	1846
MAIN	V.1	FLT SYM	DEC 75	18:17:22	11	1000	1	1	1	1852
ALAL	V.1	FLT SYM	DEC 75	18:17:22	12	1000	1	1	1	1858
PTNI	V.1	FLT SYM	DEC 75	18:17:22	13	1000	1	1	1	1864
EVTRAL	V.1	FLT SYM	JAN 76	18:17:22	14	1000	1	1	1	1870
DATAL	V.1	FLT SYM	JAN 76	18:17:22	15	1000	1	1	1	1876
CHER	V.1	FLT SYM	JAN 76	18:17:22	16	1000	1	1	1	1882
ALAL	V.1	FLT SYM	JAN 76	18:17:22	17	1000	1	1	1	1888
DATAL	V.1	FLT SYM	JAN 76	18:17:22	18	1000	1	1	1	1894
MAIN	V.1	FLT SYM	JAN 76	18:17:22	19	1000	1	1	1	1900
TAPPLUT	V.1	FLT SYM	FEB 76	18:17:22	20	1000	1	1	1	1906
PLTRAP	V.1	FLT SYM	FEB 76	18:17:22	21	1000	1	1	1	1912
PLTRAL	V.1	FLT SYM	FEB 76	18:17:22	22	1000	1	1	1	1918
PLTRIN	V.1	FLT SYM	FEB 76	18:17:22	23	1000	1	1	1	1924
PLTRIN	V.1	FLT SYM	MAR 76	18:17:22	24	1000	1	1	1	1930
PLTRIN	V.1	FLT SYM	MAR 76	18:17:22	25	1000	1	1	1	1936
FUTLCLASS	V.1	FLT SYM	MAY 76	18:17:22	26	1000	1	1	1	1942
EXTRAL	V.1	FLT SYM	AUG 76	18:17:22	27	1000	1	1	1	1948
EXTRAL	V.1	FLT SYM	SEP 76	18:17:22	28	1000	1	1	1	1954

FUASCI	FLT SYM	15	OCT 76	18:17:22	29	1000	1	1	1	1960
FUASCI	RELOCATABLE	16	OCT 76	18:17:22	30	1000	1	1	1	1966
MAIN	FUT SYM	17	OCT 76	18:17:22	31	1000	1	1	1	1972
MAIN	RELOCATABLE	18	OCT 76	18:17:22	32	1000	1	1	1	1978
EVTRAL	RELOCATABLE	19	OCT 76	18:17:22	33	1000	1	1	1	1984

NEXT AVAILABLE LOCATION:
 ASSEMBLER PROCEDURE TABLE EMPTY
 COBOL PROCEDURE TABLE EMPTY
 FORTRAN PROCEDURE TABLE EMPTY
 ENTRY POINT TABLE EMPTY

REPRODUCIBILITY OF THIS
 ORIGINAL PAGE IS POOR

		72065	00	00	125367	0000	•	0100,(6)
		72066	00	00	125368	0000	•	22CF
		72067	00	00	125369	0000	•	0152,C
		72071	00	00	125370	0000	SLJ	N1035
		72072	00	00	125371	0000	•	0420,12
		72073	00	00	125372	0000	•	0001,12
270	221	FORNATE* INTFEN	VALUES ENCODED	LENGTH				
210		WRITE (6,225)					SLJ	N1025
		72075	00	00	125375	0010	LMJ	X11,NWDUS
		72076	00	00	125376	0010	•	0100,(6)
		72077	00	00	125377	0000	•	22CF
		72078	00	00	125378	0000	•	0156,0
		72079	00	00	125379	0000	•	0020,LENGTH
270	225	FORNATE* NUMBER	OF ENCODED	CHARACTERS				
210		WRITE (6,230)					SLJ	N1025
		72081	00	00	125381	0010	LMJ	X11,NWDUS
		72082	00	00	125382	0010	•	0100,(6)
		72083	00	00	125383	0000	•	22CF
		72084	00	00	125384	0000	•	0162,0
		72085	00	00	125385	0013	SLJ	N1035
		72086	00	00	125386	0000	•	0420,15W
		72087	00	00	125387	0000	•	0001,10C
270	227	FORNATE* ENCODE	APPAR=	LENGTH				
210		CALL FUASCII					SLJ	N1025
		72089	00	00	125389	0014	LMJ	X11,FUASCII
		72090	00	00	125390	0000	•	114532)
		72091	00	00	125391	0000	•	IFIELD
		72092	00	00	125392	0000	•	LENGTH
		72093	00	00	125393	0000	•	IASCII
260		IF ILENGTH.NF					•	0166,0
		72094	00	00	125394	0000	LA,XU	AD,21798
		72095	00	00	125395	0000	ANA	AC,LENGTH
		72096	00	00	125396	0000	JZ	AC,NBPROS+89
		72097	00	00	125397	0000	LMJ	X11,NWDUS
		72098	00	00	125398	0000	•	0100,(6)
		72099	00	00	125399	0000	•	22CF
		72100	00	00	125400	0000	•	0170,C
		72101	00	00	125401	0000	•	0020,LENGTH
270	240	WRITE (6,245)						
210		72102	00	00	125402	0014	SLJ	N1025
		72103	00	00	125403	0015	LMJ	X11,NWDUS
		72104	00	00	125404	0000	•	0100,(6)
		72105	00	00	125405	0000	•	22CF
		72106	00	00	125406	0000	•	0174,0
		72107	00	00	125407	0013	SLJ	N1035
		72108	00	00	125408	0000	•	0420,IASCII
		72109	00	00	125409	0000	•	0001,10C
270	245	FORNATE* ASCII	BUFFER=	LENGTH				
210		CALL BYTRAN					SLJ	N1025
		72110	00	00	125410	0014	LMJ	X11,BYTRAN
		72111	00	00	125411	0000	•	12)

		72143	00	00	125443	0000	•	IASCII
		72144	00	00	125444	0000	•	11)
		72145	00	00	125445	0000	•	(67102)
		72146	00	00	125446	0000	•	(8)
		72147	00	00	125447	0000	•	(1)
		72148	00	00	125448	0000	•	IOUTBF
		72149	00	00	125449	0000	•	(0)
270	250	WRITE (6,250)						
210		72150	00	00	125450	0000	•	0200,0
		72151	00	00	125451	0015	LMJ	X11,NWDUS
		72152	00	00	125452	0000	•	0100,(6)
		72153	00	00	125453	0000	•	22CF
		72154	00	00	125454	0000	•	0201,C
		72155	00	00	125455	0013	SLJ	N1035
		72156	00	00	125456	0000	•	0420,IOUTBF
		72157	00	00	125457	0000	•	0001,10C
		72158	00	00	125458	0010	SLJ	N1025
		72159	00	00	125459	0000	•	X11,(1)
		72160	00	00	125460	0000	•	R15,151

Job	Line	Description	Address	Code	Count	Time	Time	Time	Time	Code	Code
		000221 0000 01 00 1 052452 0000									0020,L
	270	FORMAT* NTRAN ERROR - STATUS=0101									
		STOP	000221	7251	00	00	1	100000	0010	SLJ	N1025
			000222	7413	13	00	1	100000	0017	LMJ	X11,NSTOPS
			000223	1000	00	00	1	100000	0000		(0050505050505)
	280	CALL NTRAN(3.9)	000224	7413	13	00	1	100000	0010	28/L	X11,NTRAN
			000225	1000	00	00	1	100000	0000		(3)
			000226	1000	00	00	1	100000	0000		(9)
	290	CALL NTRAN(3.9)	000227	7413	13	00	1	100000	0010		0231,U
			000228	1000	00	00	1	100000	0000		X11,NTRAN
			000229	1000	00	00	1	100000	0000		(3)
			000230	1000	00	00	1	100000	0000		(9)
	300	CALL ERTRAN	000231	7413	13	00	1	100000	0007		0232,U
			000232	1000	00	00	1	100000	0000		X11,ERTRAN
			000233	1000	00	00	1	100000	0000		(6)
			000234	1000	00	00	1	100000	0000		(H.A.)
	310	WRITE (6,9.5)	000235	1000	00	00	1	100000	0000		0233,U
			000236	1000	00	00	1	100000	0000		X11,NHDUS
			000237	1000	00	00	1	100000	0000		(100,16)
			000238	1000	00	00	1	100000	0000		01SF
			000239	1000	00	00	1	100000	0000		0234,U
	320	FORMAT* SECOND OUTPUT TAPE BEGUN									
		CALL ERTRAN(6.0)USE 3 TAPE	000240	7413	13	00	1	100000	0007	SLJ	N1025
			000241	1000	00	00	1	100000	0000	LMJ	X11,ERTRAN
			000242	1000	00	00	1	100000	0000		(6)
			000243	1000	00	00	1	100000	0000		(H.A.)
	330	CALL ERTRAN(6.0)USE 3 TAPE	000244	7413	13	00	1	100000	0007		0237,U
			000245	1000	00	00	1	100000	0000	LMJ	X11,ERTRAN
			000246	1000	00	00	1	100000	0000		(6)
			000247	1000	00	00	1	100000	0000		(H.A.)
	340	GO TO 265	000248	1000	00	00	1	100000	0000		0240,U
			000249	7404	00	00	9	000000	0001	J	265L
	350	295 WJ0178	000250	1017	00	00	9	000000	0001	LA,XU	AO,178
			000251	1000	00	00	9	000000	0000	AA	AO,J
			000252	1000	00	00	9	000000	0000	SA	AO,J
	360	CONTINUE									
		GO TO 3									
	370	C	000261	7404	17	00	9	000000	0001	JGD	R15,2156
			000262	7404	00	00	9	000000	0001	J	100L
	380	I=INSTAT(6)	000263	7413	13	00	1	100000	0010	90CL	X11,INSTAT
			000264	1000	00	00	1	100000	0000		L
			000265	1000	12	00	1	100000	0000		0246,U
	390	WRITE (6,9.5)	000266	1000	00	00	1	100000	0000	SA	AO,I
			000267	7413	13	00	1	100000	0015	LMJ	X11,NHDUS

			000271	1000	04	00	1	100000	0010		0100,(16)
			000272	1000	00	00	1	100000	0000		015F
			000273	1000	12	00	1	100000	0000		0247,U
			000274	1000	00	00	1	100000	0000		0020,I
Job	905	FORMAT* TAPE READ ERROR - STATUS=0015									
		STOP	000274	7413	13	00	1	100000	0010	SLJ	N1025
			000275	7413	13	00	1	100000	0017	LMJ	X11,NSTOPS
			000276	1000	00	00	1	100000	0000		(0050505050505)
	910	IF IFLAG=1	000277	5000	00	00	1	100000	0000	91FL	IFLAG
			000278	7413	13	00	1	100000	0010		
	920	IFLAG=1	000279	7413	13	00	1	100000	0010	J	920L
			000280	1017	00	00	1	100000	0001	LA,XU	AO,I
	930	WRITE (6,9.5)	000281	1000	00	00	1	100000	0000	SA	AO,IFLAG
			000282	7413	13	00	1	100000	0010	LMJ	X11,NHDUS
			000283	1000	00	00	1	100000	0000		0100,(16)
			000284	1000	00	00	1	100000	0000		015F
			000285	1000	12	00	1	100000	0000		0257,U

000221 0000 01 00 1 052452 0000
 000222 7413 13 00 1 100000 0010
 000223 1000 00 00 1 100000 0000
 000224 7413 13 00 1 100000 0010
 000225 1000 00 00 1 100000 0000
 000226 1000 00 00 1 100000 0000
 000227 7413 13 00 1 100000 0010
 000228 1000 00 00 1 100000 0000
 000229 1000 00 00 1 100000 0000
 000230 1000 00 00 1 100000 0000
 000231 7413 13 00 1 100000 0007
 000232 1000 00 00 1 100000 0000
 000233 1000 00 00 1 100000 0000
 000234 1000 00 00 1 100000 0000
 000235 1000 00 00 1 100000 0000
 000236 1000 00 00 1 100000 0000
 000237 1000 00 00 1 100000 0000
 000238 1000 00 00 1 100000 0000
 000239 1000 00 00 1 100000 0000
 000240 7413 13 00 1 100000 0007
 000241 1000 00 00 1 100000 0000
 000242 1000 00 00 1 100000 0000
 000243 1000 00 00 1 100000 0000
 000244 7413 13 00 1 100000 0007
 000245 1000 00 00 1 100000 0000
 000246 1000 00 00 1 100000 0000
 000247 1000 00 00 1 100000 0000
 000248 1000 00 00 1 100000 0000
 000249 7404 00 00 9 000000 0001
 000250 1017 00 00 9 000000 0001
 000251 1000 00 00 9 000000 0000
 000252 1000 00 00 9 000000 0000
 000261 7404 17 00 9 000000 0001
 000262 7404 00 00 9 000000 0001
 000263 7413 13 00 1 100000 0010
 000264 1000 00 00 1 100000 0000
 000265 1000 12 00 1 100000 0000
 000266 1000 00 00 1 100000 0000
 000267 7413 13 00 1 100000 0015
 000271 1000 04 00 1 100000 0010
 000272 1000 00 00 1 100000 0000
 000273 1000 12 00 1 100000 0000
 000274 7413 13 00 1 100000 0010
 000275 7413 13 00 1 100000 0017
 000276 1000 00 00 1 100000 0000
 000277 5000 00 00 1 100000 0000
 000278 7413 13 00 1 100000 0010
 000279 7413 13 00 1 100000 0010
 000280 1017 00 00 1 100000 0001
 000281 1000 00 00 1 100000 0000
 000282 7413 13 00 1 100000 0010
 000283 1000 00 00 1 100000 0000
 000284 1000 00 00 1 100000 0000
 000285 1000 12 00 1 100000 0000

500	905	FORMAT* TAPE READ ERROR - STATUS WORD = 0151	00270 00271 00272 00273	0000 0000 0000 0000	14 13 12 11	00 00 00 00	1 1 1 1	05257 05256 05255 05254	0000 0000 0000 0000	+	0100,(6) 925F 0247,C 0020,I
510	910	IF IFLAG.NE.1 GO TO 920	00274 00275 00276	7701 7413 7413	13 13 13	00 00 00	0 0 0	05256 05255 05253	0014 0017 0000	SLJ LMJ +	N1025 X11,NSTOPS (U05050505,0505)
520	910	IFLAG=1	00277	5100	00	00	0	05246	0000	910L	I,LAG
530		WRITE (6,915)	00277 00278 00279 00280 00281	7414 7414 7414 7414 7414	00 00 00 00 00	00 00 00 00 00	0 0 0 0 0	05246 05246 05247 05257 05257	0000 0016 0017 0000 0000	J LA,XU SA LMJ +	920L AU,1 AG,IFLAG X11,NWDUS 0100,(6) 915F 0257,U
540	915	FORMAT* *** FIRST INPUT TAPE COMPLETED *	00282 00283 00284 00285 00286	0000 7701 7413 7413 7413	00 13 13 13 13	00 00 00 00 00	0 0 0 0 0	05246 05246 05247 05257 05257	0000 0014 0017 0000 0000	SLJ LMJ +	N1025 X11,ERTRAN (6) (H.A.)
550		CALL ERTRAN(1,1,TAPE1,C,X,1959,0)	00287 00288 00289 00290 00291	7701 7413 7413 7413 7413	00 13 13 13 13	00 00 00 00 00	0 0 0 0 0	05246 05246 05247 05257 05257	0014 0017 0000 0000 0000	+	0262,U X11,ERTRAN (6) (H.A.)
560		CALL ERTRAN(1,1,TAPE2,C,X,1959,0)	00292 00293 00294 00295 00296	7701 7413 7413 7413 7413	00 13 13 13 13	00 00 00 00 00	0 0 0 0 0	05246 05246 05247 05257 05257	0014 0017 0000 0000 0000	+	0263,U X11,ERTRAN (6) (H.A.)
570		CALL ERTRAN(1,1,TAPE3,C,X,1959,0)	00297 00298 00299 00300 00301	7701 7413 7413 7413 7413	00 13 13 13 13	00 00 00 00 00	0 0 0 0 0	05246 05246 05247 05257 05257	0014 0017 0000 0000 0000	+	0264,U 100L
580		GO TO 100	00302	0000	00	00	0	05200	0000	+	0264,U 100L
590	920	WRITE (6,925)	00303 00304 00305 00306 00307	7414 7413 7413 7413 7413	00 13 13 13 13	00 00 00 00 00	0 0 0 0 0	05203 05200 05200 05201 05201	0001 0015 0000 0000 0000	920L LMJ +	X11,NWDUS (6) 925F 0266,U
600	925	FORMAT* ***** SECOND INPUT TAPE COMPLETED - JOB FINISHED *****	00308 00309 00310 00311 00312	0000 7701 7413 7413 7413	00 13 13 13 13	00 00 00 00 00	0 0 0 0 0	05200 05200 05201 05201 05201	0000 0014 0017 0000 0000	SLJ LMJ +	N1025 X11,NTRAN (3) (9)
610		CALL NTRAN(3,5)	00313 00314 00315 00316 00317	7701 7413 7413 7413 7413	00 13 13 13 13	00 00 00 00 00	0 0 0 0 0	05200 05200 05201 05201 05201	0014 0017 0000 0000 0000	LMJ +	0271,U X11,NTRAN (3) (9)
620		STOP	00318	0000	00	00	0	05201	0000	+	(9)

REPRODUCIBILITY OF THE ORIGINAL PAGE IS POOR

750	930	IERR=1	00341 00342 00343	0000 7413 0000	13 13 00	12 11 00	0 0 0	05200 05200 05251	0017 0000 0000	LMJ +	0272,C X11,NSTOPS (U05050505,0505)
760		GO TO 950	00344	1170	00	00	0	00000	0000	930L	LA,XU AD,1
770	940	IERR=2	00345 00346	0000 7414	00 00	00 00	0 0	05253 05252	0000 0001	J SA	AG,IERR 950L
780	940	WRITE (6,940)	00347 00348 00349 00350 00351 00352 00353 00354 00355 00356	1170 7413 7413 7413 7413 7413 7413 7413 7413 7413	00 13 13 13 13 13 13 13 13 13	00 00 00 00 00 00 00 00 00 00	0 0 0 0 0 0 0 0 0 0	05246 05246 05247 05257 05257 05257 05257 05257 05257 05257	0000 0014 0017 0000 0000 0000 0000 0000 0000 0000	940L LA,XU SA LMJ +	AD,2 AG,IERR X11,NWDUS 0100,(6) 960F 0277,U 0020,IERR 0020,LENGTH
790	950	FORMAT* ***** ENCLOSE ERROR - 015 *****	00357 00358 00359 00360 00361	0000 7701 7413 7413 7413	00 13 13 13 13	00 00 00 00 00	0 0 0 0 0	05246 05246 05247 05257 05257	0000 0014 0017 0000 0000	+	

•0000 •0000 •0000
•0000 •0000 •0000
•0000 •0000 •0000

INTEGER VALUES ENCODED=
NUMBER OF ENCODED CHARACTERS= 87121 122 18678567237 32 55 1

•00 •00 •00 •00 •00 •00 •00 •00 •00 •00 •00 •00 •00
•00 •00 •00 •00 •00 •00 •00 •00 •00 •00 •00 •00 •00
•00 •00 •00 •00 •00 •00 •00 •00 •00 •00 •00 •00 •00

ASCII SUFF=

6	7	8	9	10	11	12	13	14	15	16	17	18	19	20	21	22	23	24	25	26	27	28	29	30	31	32	33	34	35	36	37	38	39	40	41	42	43	44	45	46	47	48	49	50	51	52	53	54	55	56	57	58	59	60	61	62	63	64	65	66	67	68	69	70	71	72	73	74	75	76	77	78	79	80	81	82	83	84	85	86	87	88	89	90	91	92	93	94	95	96	97	98	99						
0	1	2	3	4	5	6	7	8	9	10	11	12	13	14	15	16	17	18	19	20	21	22	23	24	25	26	27	28	29	30	31	32	33	34	35	36	37	38	39	40	41	42	43	44	45	46	47	48	49	50	51	52	53	54	55	56	57	58	59	60	61	62	63	64	65	66	67	68	69	70	71	72	73	74	75	76	77	78	79	80	81	82	83	84	85	86	87	88	89	90	91	92	93	94	95	96	97	98	99

667144 31867 1 122 18678567237 32 55 1

0	1	2	3	4	5	6	7	8	9	10	11	12	13	14	15	16	17	18	19	20	21	22	23	24	25	26	27	28	29	30	31	32	33	34	35	36	37	38	39	40	41	42	43	44	45	46	47	48	49	50	51	52	53	54	55	56	57	58	59	60	61	62	63	64	65	66	67	68	69	70	71	72	73	74	75	76	77	78	79	80	81	82	83	84	85	86	87	88	89	90	91	92	93	94	95	96	97	98	99
---	---	---	---	---	---	---	---	---	---	----	----	----	----	----	----	----	----	----	----	----	----	----	----	----	----	----	----	----	----	----	----	----	----	----	----	----	----	----	----	----	----	----	----	----	----	----	----	----	----	----	----	----	----	----	----	----	----	----	----	----	----	----	----	----	----	----	----	----	----	----	----	----	----	----	----	----	----	----	----	----	----	----	----	----	----	----	----	----	----	----	----	----	----	----	----	----	----	----	----

3 163 251164277 1 122 18678567237 32 55 1

0	1	2	3	4	5	6	7	8	9	10	11	12	13	14	15	16	17	18	19	20	21	22	23	24	25	26	27	28	29	30	31	32	33	34	35	36	37	38	39	40	41	42	43	44	45	46	47	48	49	50	51	52	53	54	55	56	57	58	59	60	61	62	63	64	65	66	67	68	69	70	71	72	73	74	75	76	77	78	79	80	81	82	83	84	85	86	87	88	89	90	91	92	93	94	95	96	97	98	99
---	---	---	---	---	---	---	---	---	---	----	----	----	----	----	----	----	----	----	----	----	----	----	----	----	----	----	----	----	----	----	----	----	----	----	----	----	----	----	----	----	----	----	----	----	----	----	----	----	----	----	----	----	----	----	----	----	----	----	----	----	----	----	----	----	----	----	----	----	----	----	----	----	----	----	----	----	----	----	----	----	----	----	----	----	----	----	----	----	----	----	----	----	----	----	----	----	----	----	----

•0000 •0000 •0000
•0000 •0000 •0000
•0000 •0000 •0000

INTEGER VALUES ENCODED=
NUMBER OF ENCODED CHARACTERS= 87121 103 2619461477 32 55 1

•00 •00 •00 •00 •00 •00 •00 •00 •00 •00 •00 •00 •00
•00 •00 •00 •00 •00 •00 •00 •00 •00 •00 •00 •00 •00
•00 •00 •00 •00 •00 •00 •00 •00 •00 •00 •00 •00 •00

REPRODUCIBILITY OF THE
ORIGINAL PAGE IS POOR

INTEGER VALUES ENCODED
NUMBER OF ENCODED CHARACTERS =

67

105 981751461

32

55

1

ASCII BUFFER =

OUTPUT BUFFER =

INPUT CHECK =

INTEGER VALUES ENCODED =

6

105 9521197183

32

55

1

INTERVAL NUMBER ENCODED
VALUES ENCODED
NUMBER OF ENCODED CHARACTERS
ENCODED ANY

17
87120

27 26254008549

132

75

1

ASCII
INPUT

INPUT

17

871

2715940925

132

75

1

INTERVAL NUMBER ENCODED
VALUES ENCODED
NUMBER OF ENCODED CHARACTERS
ENCODED ANY

17
87120

27 27159449925

132

75

1

REPRODUCIBILITY OF THE
ORIGINAL PAGE IS POOR

INTEGRAL VALUES ENCODED
NUMBER OF ENCODED CHARACTERS = 5712

16

405 27159449925

32

56

1

ASCII

OUTPUT

INTEGRAL VALUES ENCODED
NUMBER OF ENCODED CHARACTERS = 5712

16

405

405 27159449925

32

56

1

405 27159449925

32

56

1

INTEGRAL VALUES AND CODES
NUMBER OF ENCODED CHARACTERS

67320

473 273589.5637

332

55

2

ASCII ALPHABET

OUTPUT BUFFER

INPUT CHECK

51.00
49.00
47.00

54.00
52.00
50.00

271046349

54.00
52.00
50.00

54.00

51.00
49.00
47.00

49.00

46.00
44.00
42.00

46.00

43.00
41.00
39.00

51.00

49.00
47.00
45.00

43.00

41.00
39.00
37.00

51.00
49.00
47.00
45.00
43.00
41.00
39.00
37.00
35.00
33.00
31.00
29.00
27.00
25.00
23.00
21.00
19.00
17.00
15.00
13.00
11.00
9.00
7.00
5.00
3.00
1.00

54.00
52.00
50.00
48.00
46.00
44.00
42.00
40.00
38.00
36.00
34.00
32.00
30.00
28.00
26.00
24.00
22.00
20.00
18.00
16.00
14.00
12.00
10.00
8.00
6.00
4.00
2.00

54.00
52.00
50.00
48.00
46.00
44.00
42.00
40.00
38.00
36.00
34.00
32.00
30.00
28.00
26.00
24.00
22.00
20.00
18.00
16.00
14.00
12.00
10.00
8.00
6.00
4.00
2.00

54.00
52.00
50.00
48.00
46.00
44.00
42.00
40.00
38.00
36.00
34.00
32.00
30.00
28.00
26.00
24.00
22.00
20.00
18.00
16.00
14.00
12.00
10.00
8.00
6.00
4.00
2.00

54.00
52.00
50.00
48.00
46.00
44.00
42.00
40.00
38.00
36.00
34.00
32.00
30.00
28.00
26.00
24.00
22.00
20.00
18.00
16.00
14.00
12.00
10.00
8.00
6.00
4.00
2.00

54.00
52.00
50.00
48.00
46.00
44.00
42.00
40.00
38.00
36.00
34.00
32.00
30.00
28.00
26.00
24.00
22.00
20.00
18.00
16.00
14.00
12.00
10.00
8.00
6.00
4.00
2.00

51.00
49.00
47.00
45.00
43.00
41.00
39.00
37.00
35.00
33.00
31.00
29.00
27.00
25.00
23.00
21.00
19.00
17.00
15.00
13.00
11.00
9.00
7.00
5.00
3.00
1.00

51.00
49.00
47.00
45.00
43.00
41.00
39.00
37.00
35.00
33.00
31.00
29.00
27.00
25.00
23.00
21.00
19.00
17.00
15.00
13.00
11.00
9.00
7.00
5.00
3.00
1.00

INT. ENCL.	VALUES OF ENCL. CHARACTERS	CODES	72	73	74	75	76	77	78	79	80	81	82	83	84	85	86	87	88	89	90	91	92	93	94	95	96	97	98	99	100
INT. ENCL.	VALUES OF ENCL. CHARACTERS	CODES	72	73	74	75	76	77	78	79	80	81	82	83	84	85	86	87	88	89	90	91	92	93	94	95	96	97	98	99	100
ASCII	VALUES OF ENCL. CHARACTERS	CODES	72	73	74	75	76	77	78	79	80	81	82	83	84	85	86	87	88	89	90	91	92	93	94	95	96	97	98	99	100
INT. ENCL.	VALUES OF ENCL. CHARACTERS	CODES	72	73	74	75	76	77	78	79	80	81	82	83	84	85	86	87	88	89	90	91	92	93	94	95	96	97	98	99	100

INT. ENCL.	VALUES OF ENCL. CHARACTERS	CODES	72	73	74	75	76	77	78	79	80	81	82	83	84	85	86	87	88	89	90	91	92	93	94	95	96	97	98	99	100
INT. ENCL.	VALUES OF ENCL. CHARACTERS	CODES	72	73	74	75	76	77	78	79	80	81	82	83	84	85	86	87	88	89	90	91	92	93	94	95	96	97	98	99	100
ASCII	VALUES OF ENCL. CHARACTERS	CODES	72	73	74	75	76	77	78	79	80	81	82	83	84	85	86	87	88	89	90	91	92	93	94	95	96	97	98	99	100
INT. ENCL.	VALUES OF ENCL. CHARACTERS	CODES	72	73	74	75	76	77	78	79	80	81	82	83	84	85	86	87	88	89	90	91	92	93	94	95	96	97	98	99	100

INT. ENCL.	VALUES OF ENCL. CHARACTERS	CODES	72	73	74	75	76	77	78	79	80	81	82	83	84	85	86	87	88	89	90	91	92	93	94	95	96	97	98	99	100
INT. ENCL.	VALUES OF ENCL. CHARACTERS	CODES	72	73	74	75	76	77	78	79	80	81	82	83	84	85	86	87	88	89	90	91	92	93	94	95	96	97	98	99	100
ASCII	VALUES OF ENCL. CHARACTERS	CODES	72	73	74	75	76	77	78	79	80	81	82	83	84	85	86	87	88	89	90	91	92	93	94	95	96	97	98	99	100
INT. ENCL.	VALUES OF ENCL. CHARACTERS	CODES	72	73	74	75	76	77	78	79	80	81	82	83	84	85	86	87	88	89	90	91	92	93	94	95	96	97	98	99	100

INT. VALU. COLLEGE
FORM OF ENCLOSED CHARACTER
ENCLOSURE

OSCI. FORM

FORM

FORM

INT. VALU. COLLEGE
FORM OF ENCLOSED CHARACTER
ENCLOSURE

FORM

72

72

72

72

72

72

72

72

72

72

72

72

72

72

72

72

72

72

72

72

72

72

72

72

72

72

72

72

72

72

72

72

72

72

72

72

72

72

72

72

72

72

72

72

72

72

72

72

72

72

72

72

72

72

72

72

72

72

72

72

REPRODUCIBILITY OF THE
ORIGINAL PAGE IS POOR

FORM OF ENCLOSED CHARACTER

INT V-LINK CODE
NO. OF ENROLLED CONTRACTORS

871

514 49 610740

422

65

1

00
00
00

00
00
00

00
00
00

ASC

Vertical columns of data, mostly obscured by noise and bleed-through.

06006070070 067564071063 040040040040
040040040040 040040040040 040040040040
040040040040 040040040040 040040040040
040040040040 040040040040 040040040040
040040040040 040040040040 040040040040
040040040040 040040040040 040040040040
040040040040 040040040040 040040040040
040040040040 040040040040 040040040040
040040040040 040040040040 040040040040
040040040040 040040040040 040040040040
040040040040 040040040040 040040040040

41671034463 100070461002 040010100000
040010100000 040010100000 040010100000
040010100000 040010100000 040010100000
040010100000 040010100000 040010100000
040010100000 040010100000 040010100000
040010100000 040010100000 040010100000
040010100000 040010100000 040010100000
040010100000 040010100000 040010100000
040010100000 040010100000 040010100000
040010100000 040010100000 040010100000
040010100000 040010100000 040010100000

0000
0000
0000
0000
0000
0000

0000
0000
0000
0000
0000
0000

0000
0000
0000
0000
0000
0000

INT V-LINK CODE
NO. OF ENROLLED CONTRACTORS

871

514 49 610740

422

65

1

00
00
00

00
00
00

00
00
00

1. THE FOLLOWING IS A SUMMARY
OF THE RESULTS OF THE FACTORY
CHECKS ON THE

5 49 10 52 5 34 9

22

9

1

2. THE FOLLOWING IS A SUMMARY
OF THE RESULTS OF THE FACTORY
CHECKS ON THE

5 49 10 52 5 34 9

22

9

1

3. THE FOLLOWING IS A SUMMARY
OF THE RESULTS OF THE FACTORY
CHECKS ON THE

5 49 10 52 5 34 9

22

9

1

1. THE FOLLOWING IS A SUMMARY
OF THE RESULTS OF THE FACTORY
CHECKS ON THE

5 49 10 52 5 34 9

22

9

1

REPRODUCIBILITY OF THIS
ORIGINAL PAGE IS POOR

134
135
136
137
138
139
140
141
142
143
144
145
146
147
148
149
150
151
152
153
154
155
156
157
158
159
160
161
162
163
164
165
166
167
168
169
170
171
172
173
174
175
176
177
178
179
180
181
182
183
184
185
186
187
188
189
190
191
192
193
194
195
196
197
198
199
200

134
135
136
137
138
139
140
141
142
143
144
145
146
147
148
149
150
151
152
153
154
155
156
157
158
159
160
161
162
163
164
165
166
167
168
169
170
171
172
173
174
175
176
177
178
179
180
181
182
183
184
185
186
187
188
189
190
191
192
193
194
195
196
197
198
199
200

134
135
136
137
138
139
140
141
142
143
144
145
146
147
148
149
150
151
152
153
154
155
156
157
158
159
160
161
162
163
164
165
166
167
168
169
170
171
172
173
174
175
176
177
178
179
180
181
182
183
184
185
186
187
188
189
190
191
192
193
194
195
196
197
198
199
200

134
135
136
137
138
139
140
141
142
143
144
145
146
147
148
149
150
151
152
153
154
155
156
157
158
159
160
161
162
163
164
165
166
167
168
169
170
171
172
173
174
175
176
177
178
179
180
181
182
183
184
185
186
187
188
189
190
191
192
193
194
195
196
197
198
199
200

134
135
136
137
138
139
140
141
142
143
144
145
146
147
148
149
150
151
152
153
154
155
156
157
158
159
160
161
162
163
164
165
166
167
168
169
170
171
172
173
174
175
176
177
178
179
180
181
182
183
184
185
186
187
188
189
190
191
192
193
194
195
196
197
198
199
200

134
135
136
137
138
139
140
141
142
143
144
145
146
147
148
149
150
151
152
153
154
155
156
157
158
159
160
161
162
163
164
165
166
167
168
169
170
171
172
173
174
175
176
177
178
179
180
181
182
183
184
185
186
187
188
189
190
191
192
193
194
195
196
197
198
199
200

REPRODUCIBILITY OF 1
ORIGINAL PAGE IS POOR

1	2	3	4	5	6	7	8	9	10	11	12	13	14	15	16	17	18	19	20	21	22	23	24	25	26	27	28	29	30	31	32	33	34	35	36	37	38	39	40	41	42	43	44	45	46	47	48	49	50	51	52	53	54	55	56	57	58	59	60	61	62	63	64	65	66	67	68	69	70	71	72	73	74	75	76	77	78	79	80	81	82	83	84	85	86	87	88	89	90	91	92	93	94	95	96	97	98	99	100
0000	0100	0200	0300	0400	0500	0600	0700	0800	0900	1000	1100	1200	1300	1400	1500	1600	1700	1800	1900	2000	2100	2200	2300	2400	2500	2600	2700	2800	2900	3000	3100	3200	3300	3400	3500	3600	3700	3800	3900	4000	4100	4200	4300	4400	4500	4600	4700	4800	4900	5000	5100	5200	5300	5400	5500	5600	5700	5800	5900	6000	6100	6200	6300	6400	6500	6600	6700	6800	6900	7000	7100	7200	7300	7400	7500	7600	7700	7800	7900	8000	8100	8200	8300	8400	8500	8600	8700	8800	8900	9000	9100	9200	9300	9400	9500	9600	9700	9800	9900

1	2	3	4	5	6	7	8	9	10	11	12	13	14	15	16	17	18	19	20	21	22	23	24	25	26	27	28	29	30	31	32	33	34	35	36	37	38	39	40	41	42	43	44	45	46	47	48	49	50	51	52	53	54	55	56	57	58	59	60	61	62	63	64	65	66	67	68	69	70	71	72	73	74	75	76	77	78	79	80	81	82	83	84	85	86	87	88	89	90	91	92	93	94	95	96	97	98	99	100
0000	0100	0200	0300	0400	0500	0600	0700	0800	0900	1000	1100	1200	1300	1400	1500	1600	1700	1800	1900	2000	2100	2200	2300	2400	2500	2600	2700	2800	2900	3000	3100	3200	3300	3400	3500	3600	3700	3800	3900	4000	4100	4200	4300	4400	4500	4600	4700	4800	4900	5000	5100	5200	5300	5400	5500	5600	5700	5800	5900	6000	6100	6200	6300	6400	6500	6600	6700	6800	6900	7000	7100	7200	7300	7400	7500	7600	7700	7800	7900	8000	8100	8200	8300	8400	8500	8600	8700	8800	8900	9000	9100	9200	9300	9400	9500	9600	9700	9800	9900

1	2	3	4	5	6	7	8	9	10	11	12	13	14	15	16	17	18	19	20	21	22	23	24	25	26	27	28	29	30	31	32	33	34	35	36	37	38	39	40	41	42	43	44	45	46	47	48	49	50	51	52	53	54	55	56	57	58	59	60	61	62	63	64	65	66	67	68	69	70	71	72	73	74	75	76	77	78	79	80	81	82	83	84	85	86	87	88	89	90	91	92	93	94	95	96	97	98	99	100
0000	0100	0200	0300	0400	0500	0600	0700	0800	0900	1000	1100	1200	1300	1400	1500	1600	1700	1800	1900	2000	2100	2200	2300	2400	2500	2600	2700	2800	2900	3000	3100	3200	3300	3400	3500	3600	3700	3800	3900	4000	4100	4200	4300	4400	4500	4600	4700	4800	4900	5000	5100	5200	5300	5400	5500	5600	5700	5800	5900	6000	6100	6200	6300	6400	6500	6600	6700	6800	6900	7000	7100	7200	7300	7400	7500	7600	7700	7800	7900	8000	8100	8200	8300	8400	8500	8600	8700	8800	8900	9000	9100	9200	9300	9400	9500	9600	9700	9800	9900