

---

# DESIGN CONSIDERATIONS FOR RECHARGEABLE LITHIUM BATTERIES



D. H. SHEN, C.-K. HUANG, E. DAVIES  
D. PERRONE, S. SURAMPUDI, and G. HALPERT

Jet Propulsion Laboratory,  
California Institute of Technology  
Pasadena, California

THE 1992 NASA AEROSPACE BATTERY WORKSHOP  
MARSHALL SPACE FLIGHT CENTER  
HUNSVILLE, ALABAMA  
NOVEMBER, 1992

**N 9 3 - 2 0 5 2 7**

BATTERY SYSTEMS GROUP

---



## OUTLINE

- \* OBJECTIVE
- \* CELL BASELINE DESIGN & TESTING
- \* CELL DESIGN PARAMETERS STUDIES
- \* CELL CYCLING PERFORMANCE
- \* SUMMARY AND CONCLUSIONS

## OBJECTIVE

DETERMINE THE INFLUENCE OF CELL DESIGN PARAMETERS ON THE PERFORMANCE  
OF Li-TiS<sub>2</sub> CELLS

**Li-TiS<sub>2</sub> CELL BASELINE DESIGN**

<b>RATED CAPACITY</b>	<b>1 Ah CELL</b>
<b>TiS<sub>2</sub> CAPACITY</b>	<b>1.2 Ah (Theoretical) 1.0 Ah (Practical)</b>
<b>LITHIUM CAPACITY</b>	<b>6 Ah</b>
<b>Li:TiS<sub>2</sub> CAP. RATIO</b>	<b>6</b>
<b>ELECTROLYTE</b>	<b>1.5M LiAsF<sub>6</sub>/ 10%EC + 90%2-MeTHF</b>
<b>SEPARATOR</b>	<b>CELGARD 2400</b>
<b>ELECTROLYTE QTY.</b>	<b>7.5 cc</b>
<b>CURRENT COLLECTOR</b>	<b>Ni EXMET</b>
<b>CAN &amp; COVER MAT'LS</b>	<b>SS</b>
<b>SEAL</b>	<b>GLASS TO METAL</b>

## CELL DESIGN PARAMETERS STUDIED

DESIGN PARAMETERS	VARIATIONS
ANODE TO CATHODE CAPACITY RATIO	4:1, 6:1, and 9:1
PACK TIGHTNESS	Tight, medium, and loose
TYPE OF ELECTROLYTE  Salt: 1.5 M LiAsF <sub>6</sub>	2-MeTHF, 10% EC + 90% 2-MeTHF, THF + 2% 2-MeF, THF + 2-MeTHF + 2% 2-MeF, Diox + 2-MeTHF + THF + 2% 2-MeF, and EC + PC.
QUANTITY OF ELECTROLYTE	4, 7.5, and 9 c.c.
SEPARATOR	Microporous Polypropylene Microporous Polyethylene Sub-microporous Polypropylene Thermal separator
BINDER CONCENTRATION	2 and 1 weight %
CASE POLARITY	Isolated, floating, and positive.

**CELL TESTING CONDITIONS**

* DISCHARGING	1 Ah CELLS
TYPE:	CONSTANT CURRENT
CURRENT DENSITY (mA/cm <sup>2</sup> ):	1
CUTOFF VOLTAGE (V)	1.7
DEPTH OF DISCHARGE	50%
* CHARGING	CONSTANT CURRENT
TYPE:	0.5
CURRENT DENSITY (mA/cm <sup>2</sup> ):	2.7 V
CUTOFF VOLTAGE:	
* TEMPERATURE	25° C

## DESIGN PARAMETER STUDIES

EFFECT OF ANODE TO CATHODE CAPACITY RATIO  
ON END-OF-DISCHARGE VOLTAGE

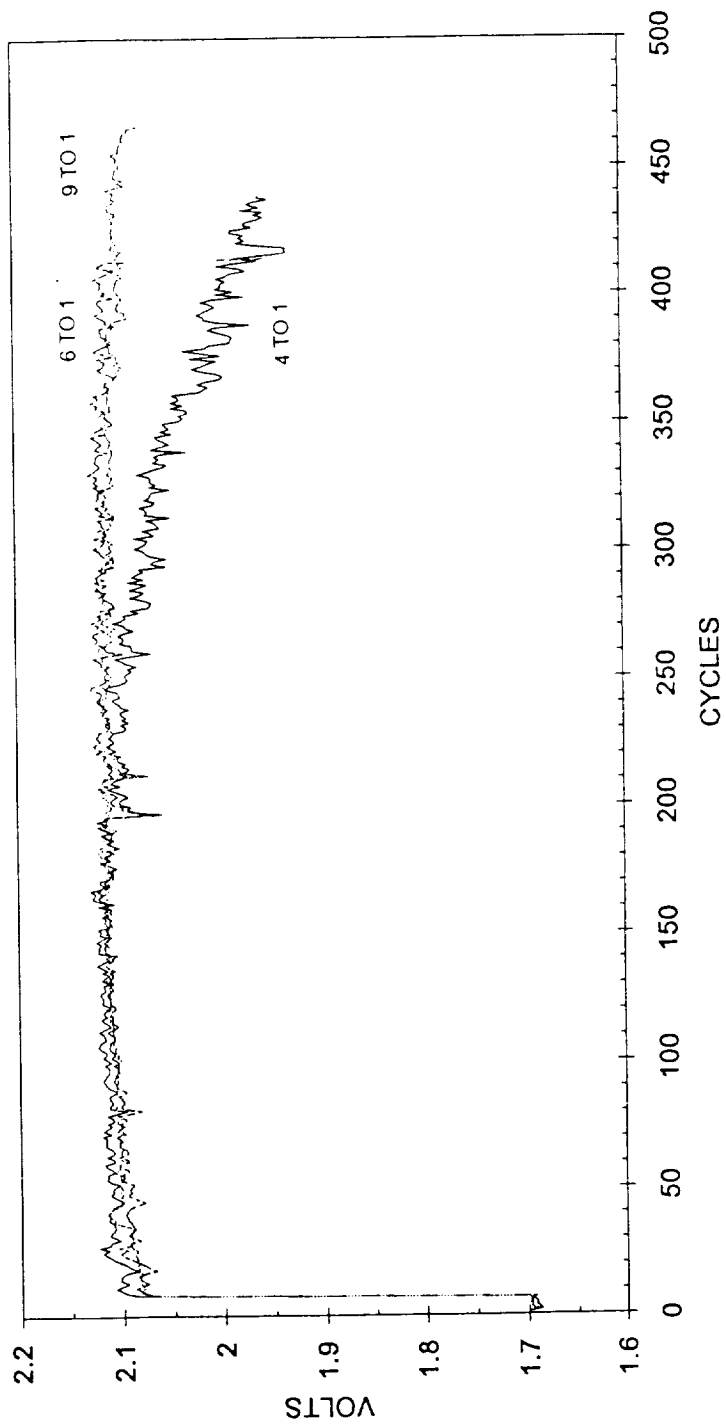

## DESIGN PARAMETER STUDIES

EFFECT OF PACK TIGHTNESS ON C/5 CAPACITY AT CYCLE 10

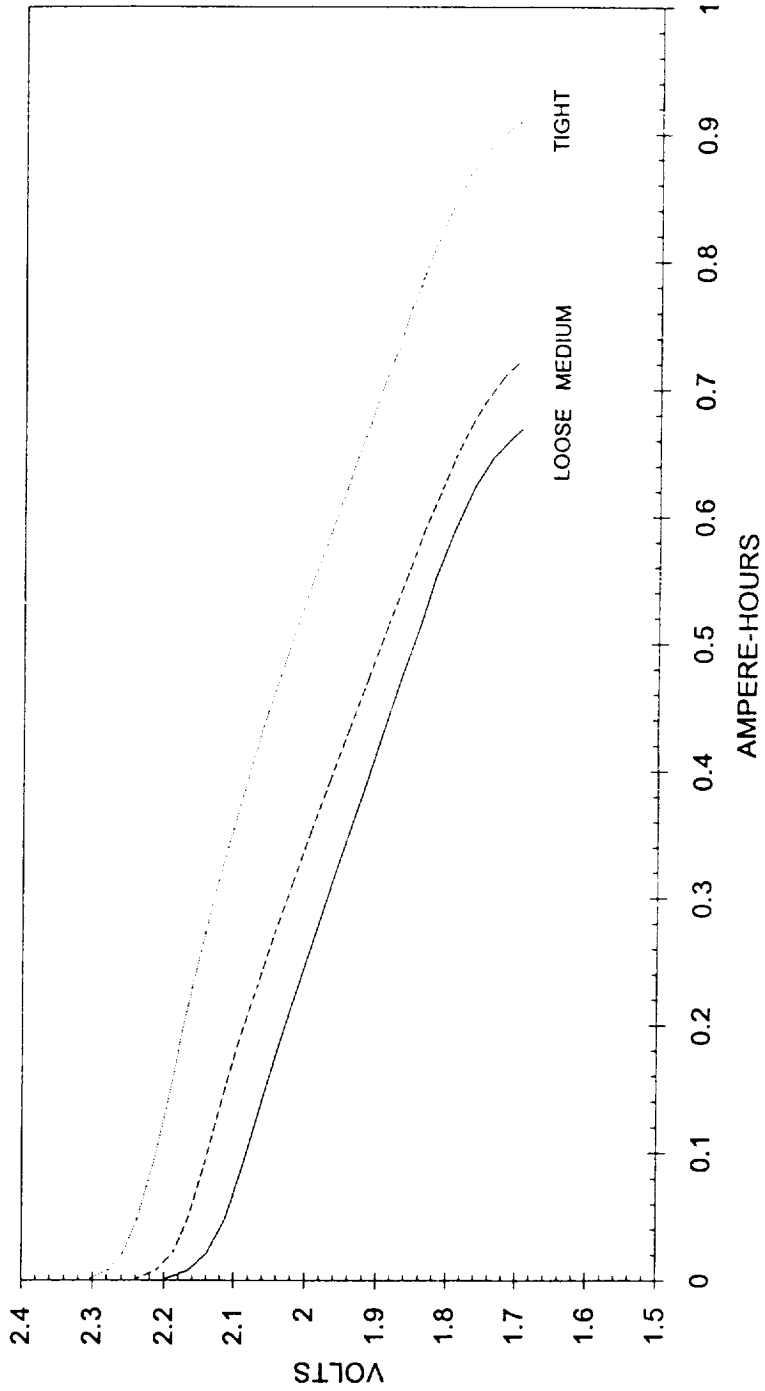



## DESIGN PARAMETER STUDIES

EFFECT OF PACK TIGHTNESS ON END-OF-DISCHARGE VOLTAGE

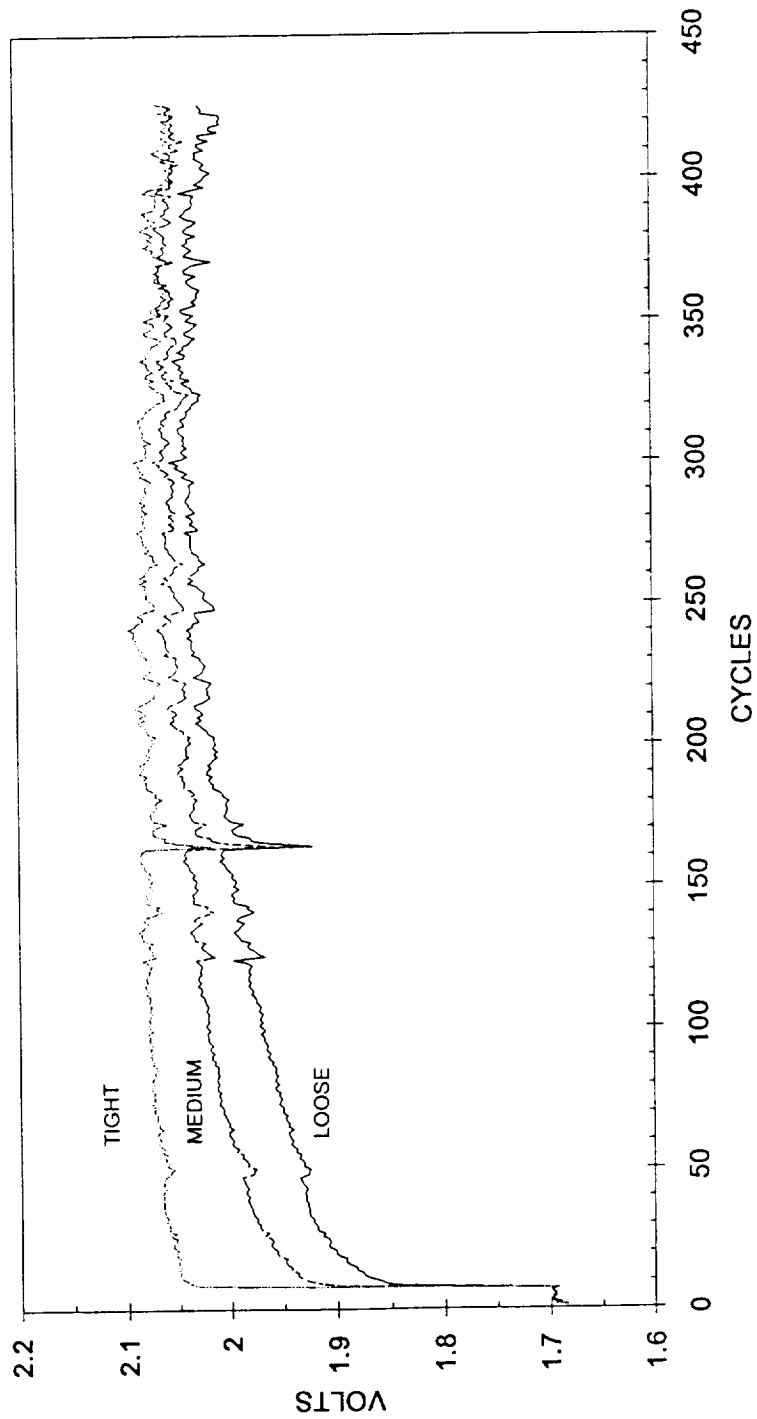

# DESIGN PARAMETER STUDIES

CYCLE LIFE PERFORMANCE OF 1 AHR LITHIUM-TITANIUM DISULFIDE CELLS WITH VARIOUS ELECTROLYTES

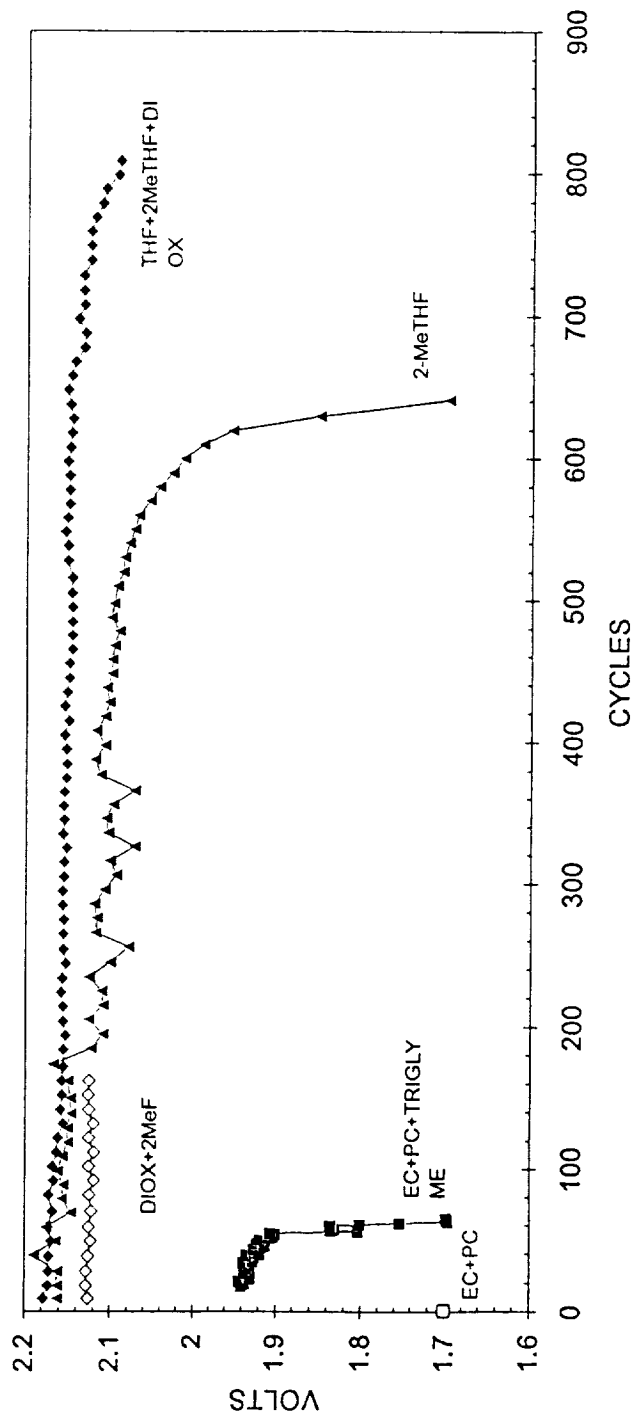

# DESIGN PARAMETER STUDIES

END-OF-DISCHARGE VOLTAGE OF CELLS WITH SELECTED ELECTROLYTES

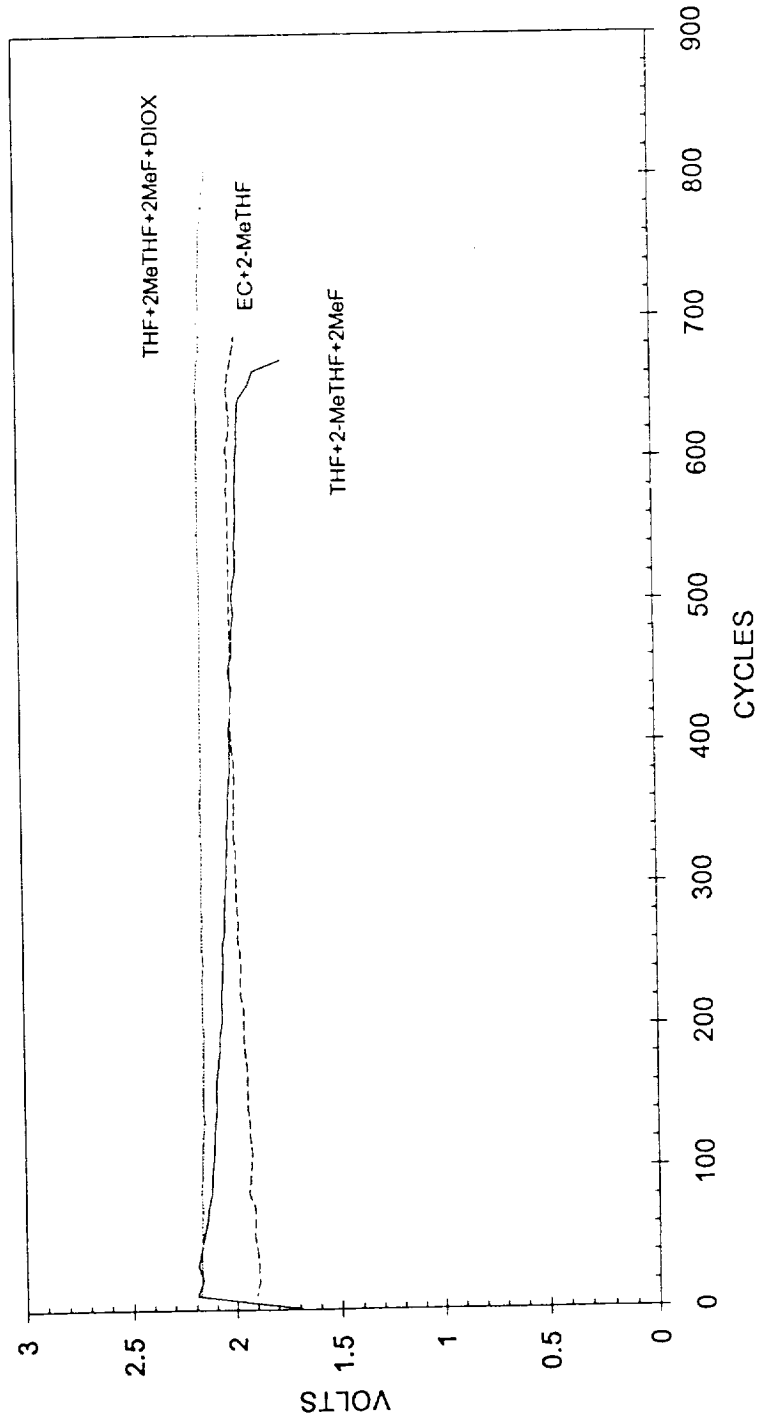

## DESIGN PARAMETER STUDIES

EFFECT OF ELECTROLYTE VOLUME  
ON END-OF-DISCHARGE VOLTAGE

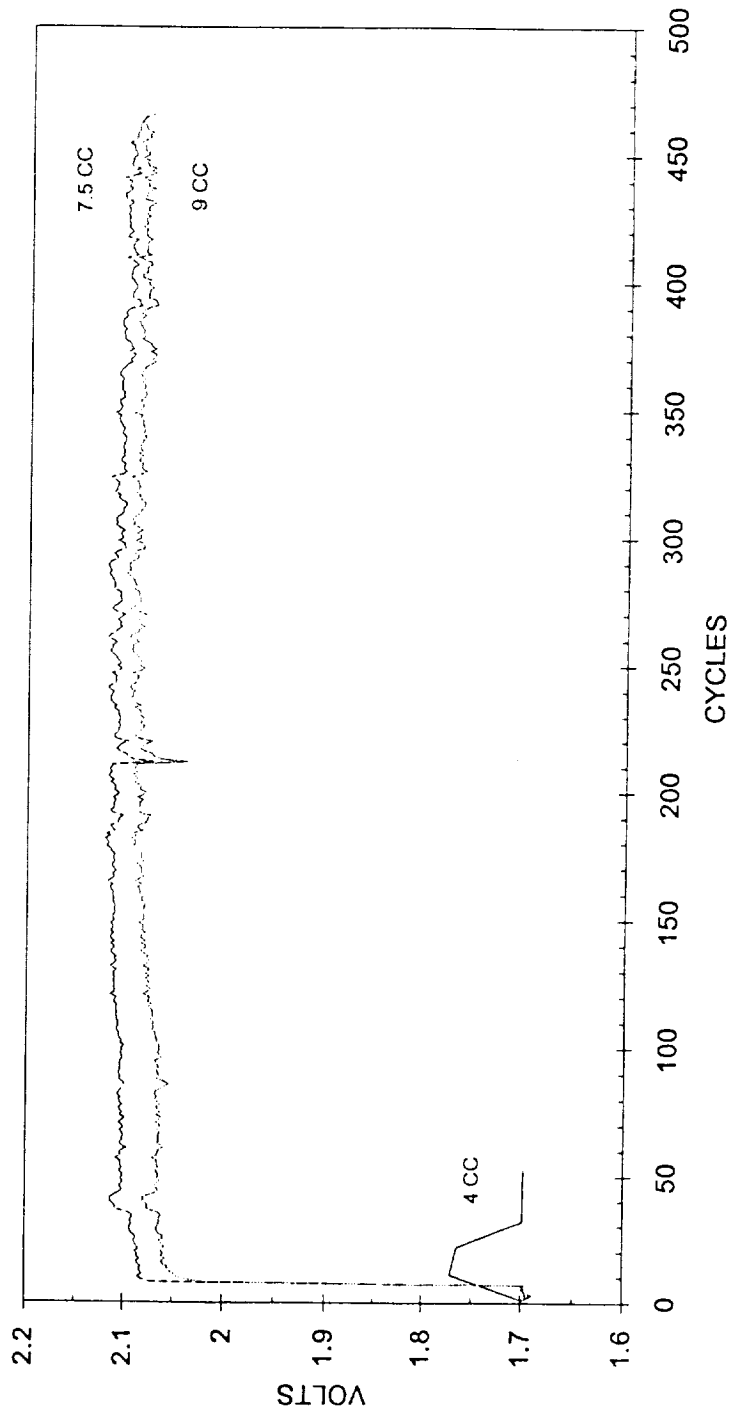

## DESIGN PARAMETER STUDIES

EFFECT OF SEPARATOR ON END-OF-DISCHARGE VOLTAGE

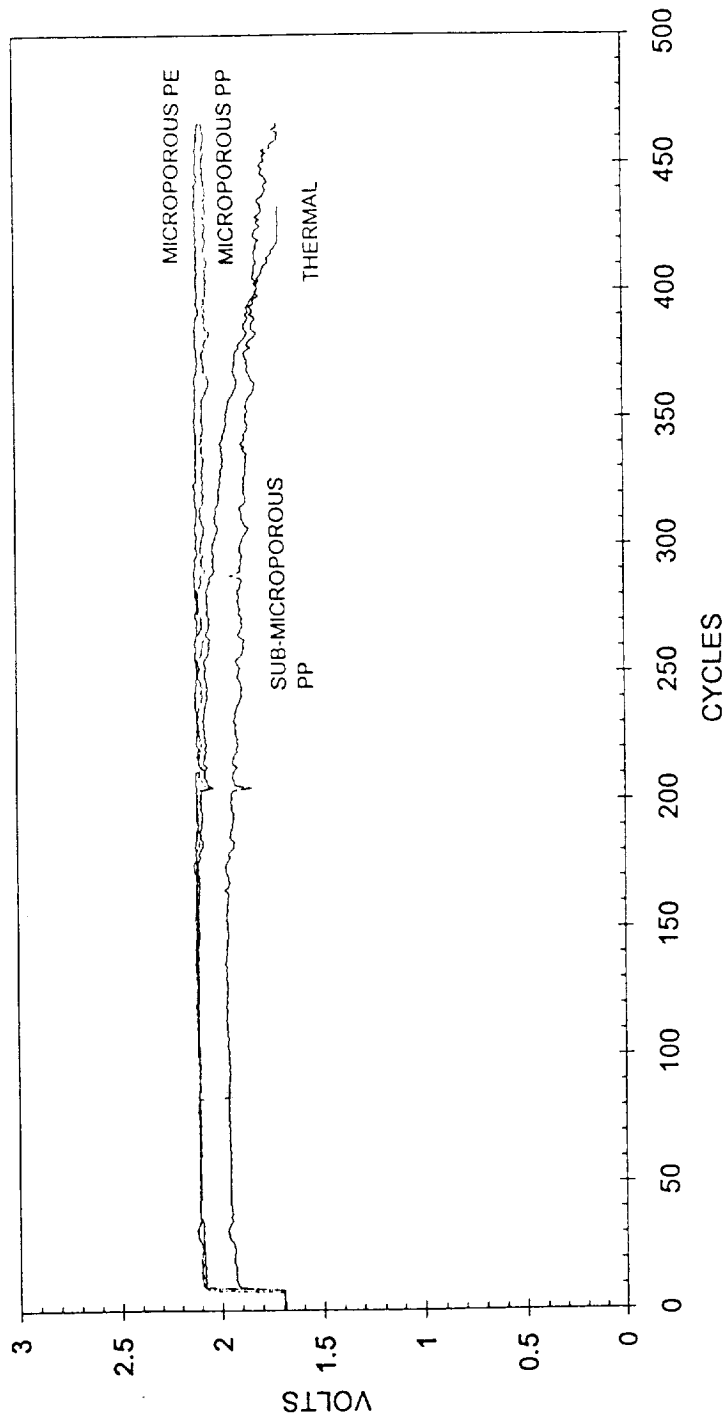

Q-9

## DESIGN PARAMETER STUDIES

EFFECT OF CATHODE BINDER CONCENTRATION ON END-OF-DISCHARGE VOLTAGE

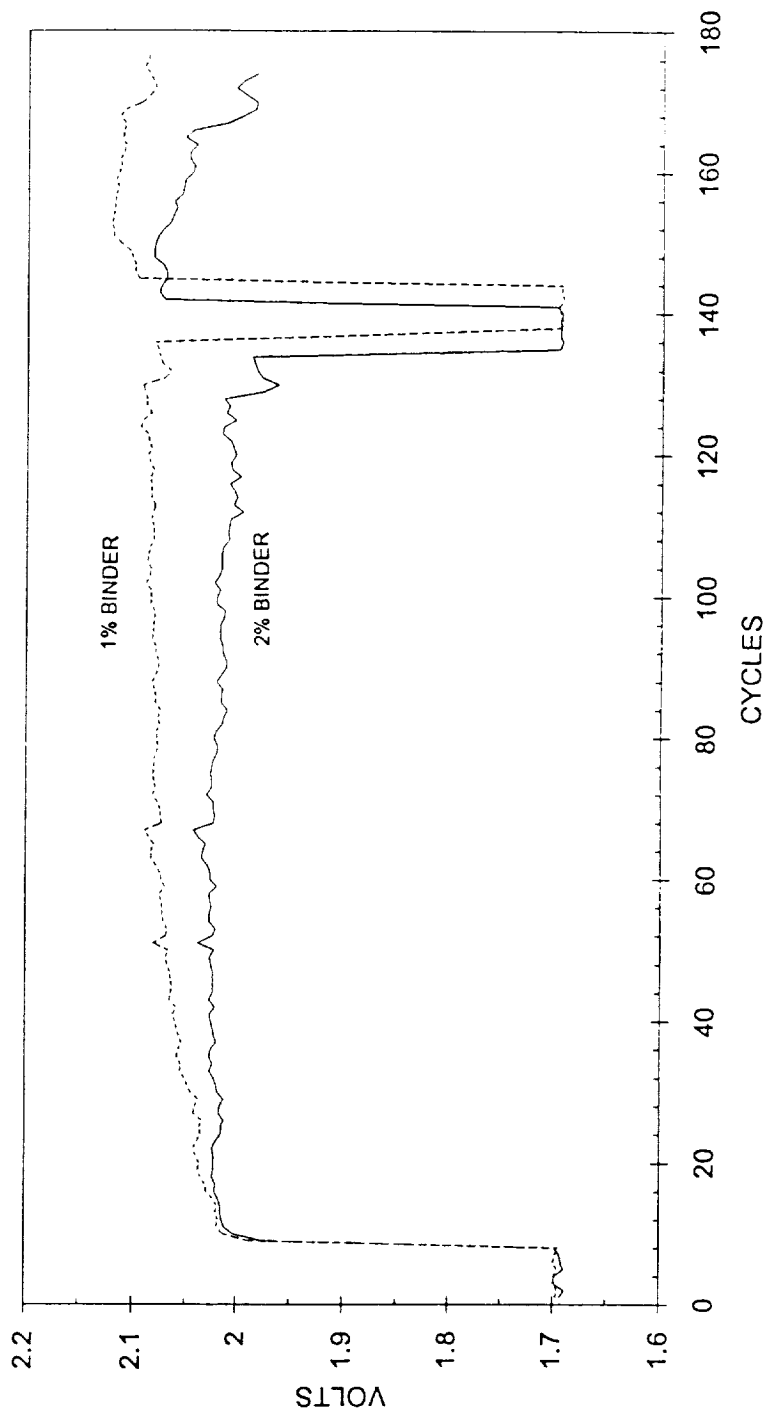

# DESIGN PARAMETER STUDIES

EFFECT OF CASE POLARITY ON END-OF-DISCHARGE VOLTAGE

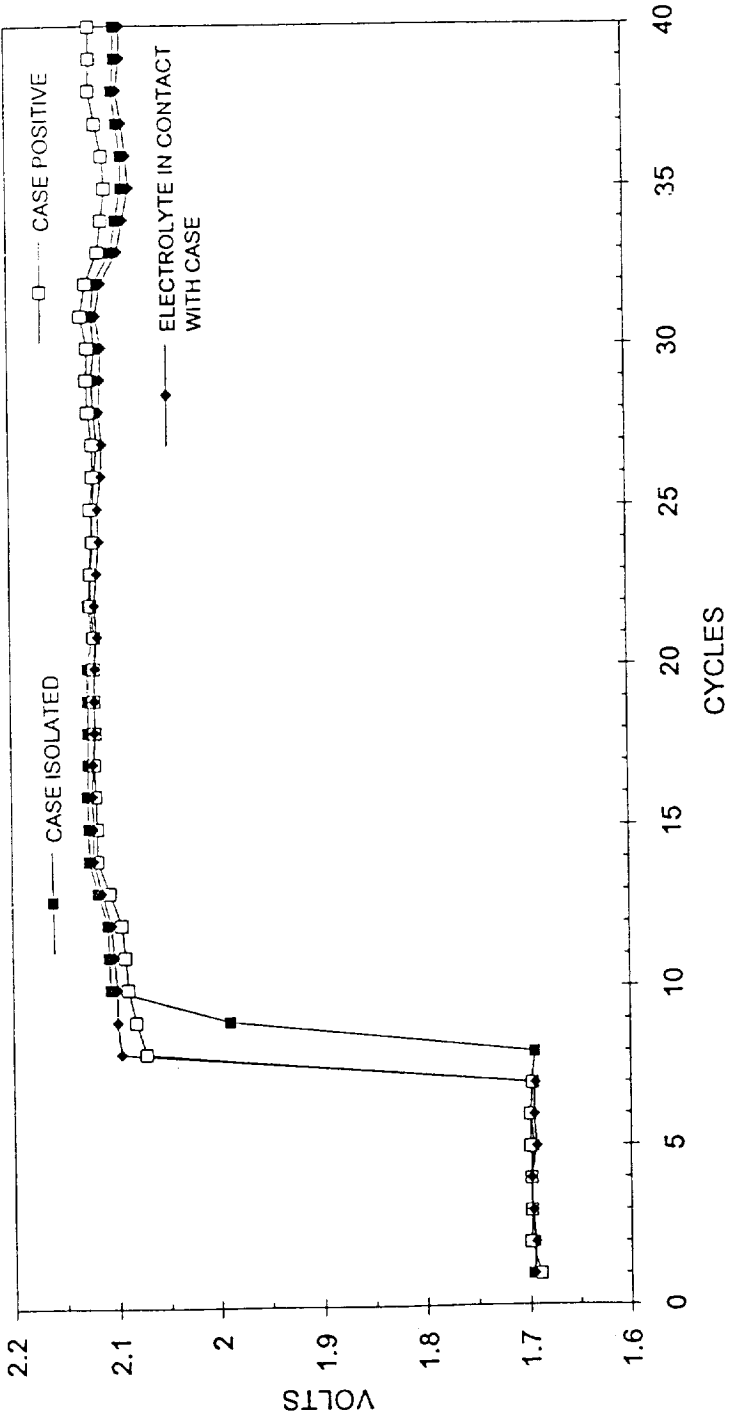

## CYCLE LIFE CHARACTERISTICS OF 1 Ah Li-TiS<sub>2</sub> CELL

(C/5 DISCHARGE, C/10 CHARGE - AT 100% DOD)

CELL #9005

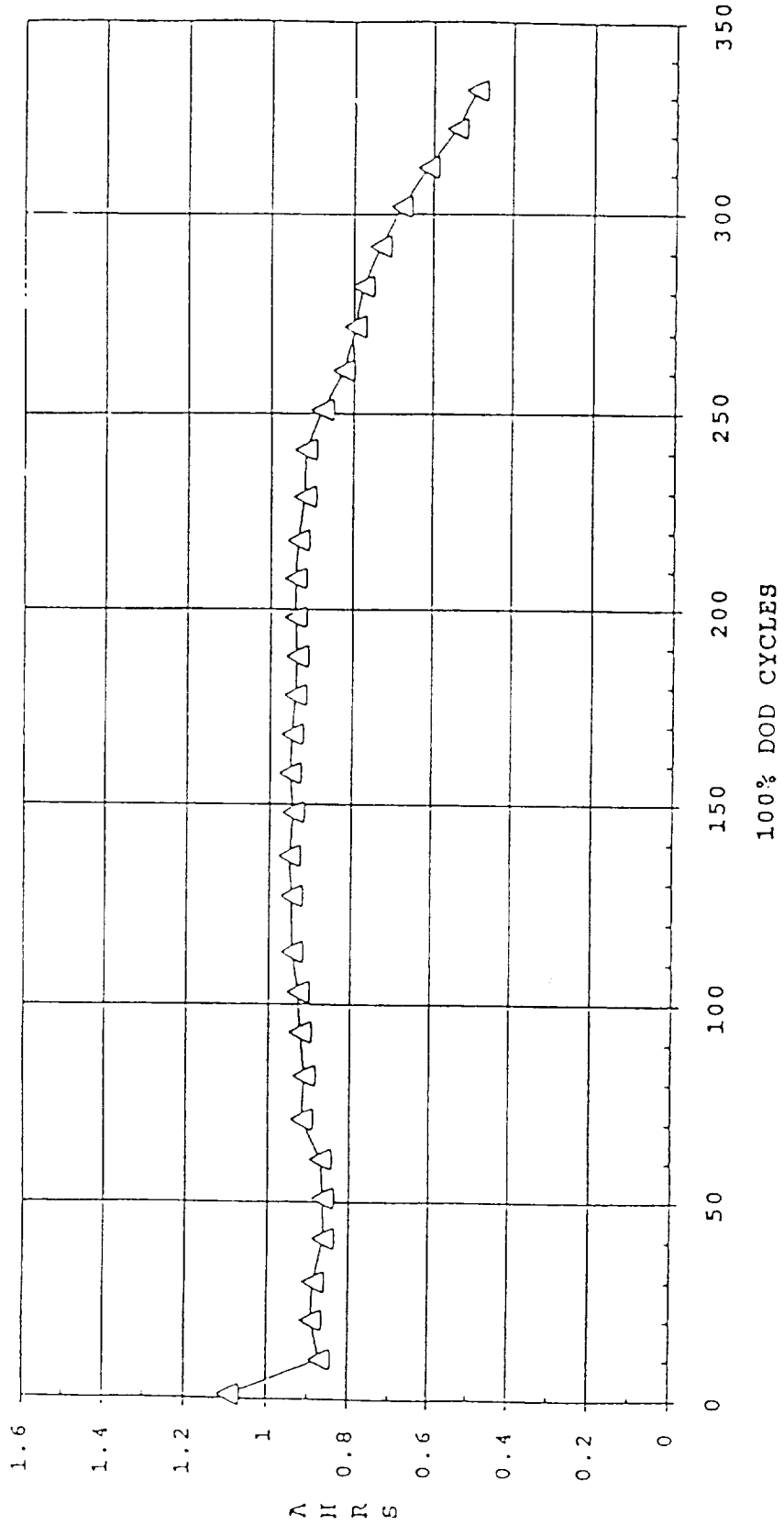





TYPICAL CHARGE/DISCHARGE CURVE FOR 1 Ah Li-TiS<sub>2</sub> CELL

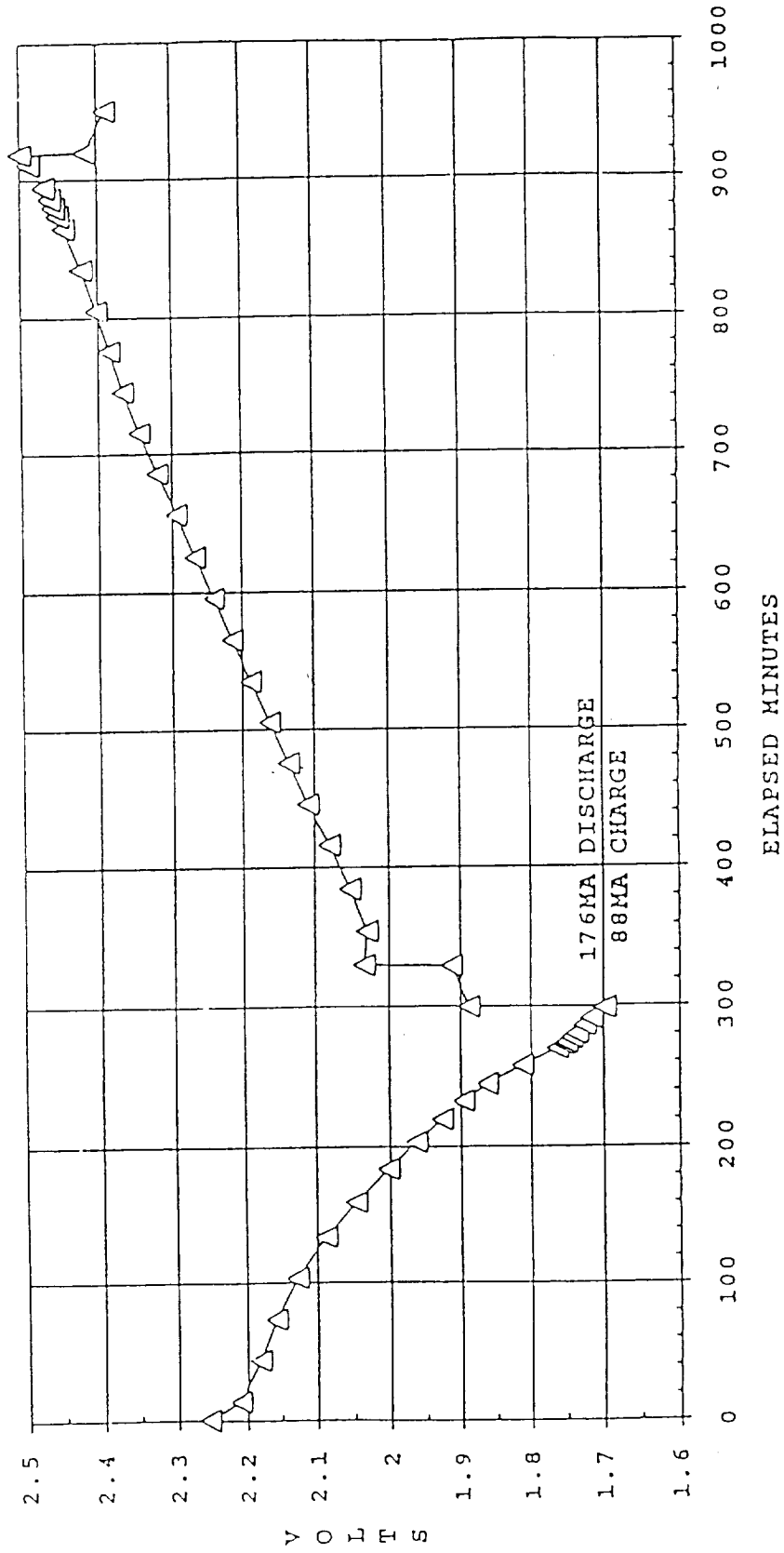

**SUMMARY**  
**SUGGESTED CELL DESIGN PARAMETERS**

DESIGN PARAMETERS	VARIATIONS
ANODE TO CATHODE CAPACITY RATIO	6:1
PACK TIGHTNESS	Tight
TYPE OF ELECTROLYTE Salt: 1.5 M LiAsF <sub>6</sub>	10% EC + 88% 2-MeTHF + 2% 2-MeF THF + 2-MeTHF + 2% 2-MeF, DIOX + 2-MeTHF + THF + 2% 2-MeF
QUANTITY OF ELECTROLYTE	7.5 c.c.
SEPARATOR	Microporous Polypropylene Microporous Polyethylene Sub-microporous Polypropylene
BINDER CONCENTRATION	1 % by weight
CASE POLARITY	floating or positive.

## List of Attendees

Russ Aikins  
Hughes Electron Dynamics Division  
555 Republic Drive, Ste 200  
Plano, TX 75074  
214-423-3357

Jim Ames  
Eagle-Picher Industries  
C & Porter Streets  
Joplin, MO 64801  
417-623-8000 EXT353

Shyam D. Argade  
Technochem Company  
203-A Creek Ridge Rd.  
Greensboro, NC 27406  
919-370-9440

Wilbert L. Barnes  
Naval Research Laboratory  
Code 8134  
4555 Overlook Ave. SW  
Washington, DC 20375-5000  
202-767-6517

Charles W. Bennett  
GE Astro Space  
MS NP-2I  
POB 800  
Princeton, NJ 08543-0800  
609-951-7597

David Bernard  
GE American Communications  
POB 479  
6950 Bradley Rd.  
Somis, CA 93066  
805-386-4199

Samuel Birken  
The Aerospace Corporation  
MS M4/986  
POB 92957  
Los Angeles, CA 90009-2957  
310-336-6080

Bernard Bregman  
The Aerospace Corporation  
MS M6/216  
POB 92957  
Los Angeles, CA 90009-2957  
310-416-7239

Jeff Brewer  
Marshall Space Flight Center  
EB12  
Marshall Space Flight Center, AL  
35812  
205-544-3345

Marc G. Brideau  
Martin Marietta  
POB 179  
Denver, CO 80201  
303-971-8286

Harry Brown  
Naval Surface Warfare Center - Crane Div.  
Code 6095  
Crane, IN 47522-5001  
812-854-1593

Quang Bui  
U.S. Air Force  
USAF LMC (AFSC) / SDES  
POB 92960  
Los Angeles AFB  
Los Angeles, CA 90009-2960  
310-363-3100

David Burns  
Marshall Space Flight Center  
EB13  
Marshall Space Flight Center, AL  
35812  
205-544-4807

Robert B. Byrnes  
Dept. of the Army  
27 Kelvin Dr.  
Stafford, VA 22554  
703-659-8286

John E. Casey  
Lockheed Engineering & Sciences Co.  
2400 NASA Rd. 1, C51  
Houston, TX 77058-3799  
713-483-0446

Alan Cash  
Teledyne Brown Engineering  
MS #50  
300 Sparkman Dr.  
Huntsville, AL 35807-7007  
205-726-3506

Betty Colhoun  
Goddard Space Flight Center  
Code 440.9  
Greenbelt, MD 20771  
301-286-7691

Everton Collins  
McDonnell Douglas  
7404 Executive Place  
Seabrook, MD 20706-0001  
301-464-7400

William D. Cook  
Eagle-Picher Industries, Inc.  
C and Porter Streets  
Joplin, MO 64801  
417-623-8000

Dennis B. Cooper  
INTELSAT  
3400 International Dr. NW  
Box 34  
Washington, DC 20008-3098  
202-944-7349

Mark Darty  
McDonnell Douglas Space Systems Co.  
MS 23B2  
689 Discovery Dr.  
Huntsville, AL 35806  
205-922-7475

Frank Deligiannis  
Jet Propulsion Laboratory  
MS 277-104  
4800 Oak Grove Dr.  
Pasadena, CA 91109  
818-354-0404

Sal DiStefano  
Jet Propulsion Laboratory  
MS 277-212  
4800 Oak Grove Drive  
Pasadena, CA 91109  
818-354-6320

G. J. Dudley  
European Space Agency  
POB 299  
2200 AG Noordwijk  
The Netherlands  
31-1719-83834

Andrew F. Dunnet  
INTELSAT  
MS 33A  
3400 International Dr. NW  
Washington, DC 20008  
202-944-7245

Tim A. Edgar  
Eagle Picher Industries, Inc.  
3820 South Hancock Expressway  
Colorado Springs, CO 80911  
719-392-4266

Blake A. Emmerich  
Zircar Products, Inc  
110 N. Main St.  
Florida, NY 10921  
914-651-4481 EXT 229

Marlon L. Enciso  
Goddard Space Flight Center  
Code 421  
Greenbelt, MD 20771  
301-286-5070

Tetsuya Enomoto  
Sanyo Energy Co.  
333 Pierce Rd. #175  
Itasca, IL 60143  
708-285-0333

Ed Fitzgerald  
Teledyne Brown Engineering  
MS 70  
300 Sparkman Dr. NW  
Huntsville, AL 35807  
205-726-2865

Nicanor A. Flordeliza  
GE American Communications  
4 Research Way  
Princeton, NJ 08540  
609-987-4453

Daniel Gallagher  
MRJ, Inc.  
10455 White Granite Dr.  
Oakton, VA 22124  
703-218-0308

Chris Garner  
Naval Research Laboratory  
4555 Overlook Ave. SW  
Washington, DC 20375-5320  
202-767-9075

Dr. William O. Gentry  
Johnson Controls, Inc.  
POB 591  
Milwaukee, WI 53201  
414-228-2228

Eugena Goggans  
Marshall Space Flight Center  
EB13  
Marshall Space Flight Center, AL  
35812  
205-544-3386

Guillermo A. Gonzalez  
Langley Research Center  
MS 433  
1 North Dryden St.  
Hampton, VA 23665-5225  
804-864-7107

Jacques Goualard  
SAFT  
156 Avenue De Metz  
93230 Romainville, France  
33-1-49-42-34-17

Edwin Guasp  
Sverdrup / NASA-LeRC  
MS 309-1  
21000 Brookpark Road  
Cleveland, OH 44135  
216-433-5249

Shahid Habib  
NASA Headquarters  
Code QE  
Washington, DC 20546  
202-358-0536

Charles Hall  
Marshall Space Flight Center  
EB12  
Marshall Space Flight Center, AL  
35812  
205-544-3330

David Hall  
Marshall Space Flight Center  
EB12  
Marshall Space Flight Center, AL  
35812  
205-544-4215

Steve Hall  
Naval Surface Warfare Center - Crane Div.  
Code 6095  
Crane, IN 47522  
812-854-1593

Gerald Halpert  
Jet Propulsion Laboratory  
MS 277-212  
4800 Oak Grove Drive  
Pasadena, CA 91109  
818-354-5474

Jeff Hayden  
Eagle Picher Industries, Inc.  
3820 South Hancock Expressway  
Colorado Springs, CO 80911  
719-392-4266

Ed Hendee  
Telesat Canada  
1601 Telesat Court  
Gloucester, Ontario  
Canada K1B 5P4  
613-748-0123 EXT 2366

Gary L. Hickman  
Naval Research Laboratory  
Code 8134  
4555 Overlook Ave. SW  
Washington, DC 20375-5000  
202-767-6517

Carole A. Hill  
The Aerospace Corporation  
MANZ/210  
POB 9045  
Albuquerque, NM 87119-9045  
505-846-7063

Christopher G. Hoffman  
Swales & Associates, Inc.  
5050 Powder Mill Road  
Beltsville, MD 20705  
301-595-5500 EXT.2239

Sohrab Hossain  
Yardney Technical Products, Inc.  
82 Mechanic Street  
Pawcatuck, CT 06379  
203-599-1100

Lorna Jackson  
Marshall Space Flight Center  
EB12  
Marshall Space Flight Center, AL  
35812  
205-544-3318

Thierry Jamin  
CNES  
18 Avenue Edouard Belin  
31055 Toulouse Cedex  
France  
CNES/CST/TE/AE/SE/AC  
61 27 49 38

Dr. Philip J. Johnson  
British Aerospace, Inc.  
POB 405  
Alachua, FL 32615-0405  
904-462-3607

Nolimits Kamimori  
National Space Development Agency of Japan  
Tsukuba Space Center  
2-1-1 Sengen, Tsukuba, Ibaraki 305  
Japan  
81-298-52-2285

Bobby Kennedy  
Marshall Space Flight Center  
EB13  
Marshall Space Flight Center, AL  
35812  
205-544-3384

Visvaldis Klasons  
  
POB 260159  
Plano, TX 75026-0159

Glenn Klein  
Gates Aerospace Batteries  
POB 147115  
Gainesville, FL 32614-7115  
904-462-3569

Roy Lanier  
Marshall Space Flight Center  
EB11  
Marshall Space Flight Center, AL  
35812  
205-544-3301

John W. Lear  
Grumman  
MS T01-12  
South Oyster Bay Rd.  
Bethpage, NY 11714  
516-575-5460

H.S. Lim  
Hughes Aircraft Company  
Bldg 231 MS 1921  
POB 2999  
Torrance, CA 90509-2999  
310-517-7620

Eric Lowery  
Marshall Space Flight Center  
EB12  
Marshall Space Flight Center, AL  
35812  
205-544-0080

Chuck Lurie  
TRW  
MS R4/1082  
One Space Park  
Redondo Beach, CA 90278  
310-813-4888

Dr. Tyler X. Mahy  
U.S. Government  
c/o OTS-2S83, NHB  
Washington, DC 20505  
703-874-0739

Michelle Manzo  
Lewis Research Center  
MS 309-1  
21000 Brookpark Rd.  
Cleveland, OH 44135  
216-433-5261

Mike Martin  
Marshall Space Flight Center  
EB13  
Marshall Space Flight Center, AL  
35812  
205-544-3341

Dean W. Maurer  
AT&T / Bell Labs  
379 Princeton-Hightstown Rd.  
Cranbury, NJ 08512  
609-448-0687

Louis C. Maus  
Marshall Space Flight Center  
PD14  
Marshall Space Flight Center, AL  
35812

Bryon T. Maynard  
Kennedy Space Center  
MS CS-TMO-2  
Kennedy Space Center, FL 32899  
407-867-2223

Kate McGinnis  
Analex Corporation  
3005 Aerospace Parkway  
Brook Park, OH 44142  
216-977-0488

David D. McGuire  
Martin Marietta  
9390 S. Warhawk Rd.  
Conifer, CO 80433  
303-977-8647

Sid Megahead  
Ray-O-Vac  
630 Forward Dr.  
Madison, WI 53711

George Methlie  
2120 Natahoa Ct.  
Falls Church, VA 22043  
202-965-3420

Dr. Richard A. Meyer  
Energy Science Laboratories, Inc.  
1706 Morocco Dr.  
San Jose, CA 95125  
408-723-0159

John Meyer  
Johns Hopkins University / APL  
Bldg 23/205  
Johns Hopkins Rd.  
Laurel, MD 20723-6099  
301-953-5000 EXT8604

Scott D. Miller  
GE Government Services  
GE - UARS FOT  
Code 425.9; Bldg. 3, Rm. S-26  
Goddard Space Flight Center  
Greenbelt, MD 20771  
301-286-3854

Kensuke Nakatani  
Sanyo Electric Co., Ltd.  
221-1 Kaminaizen, Sumoto, Hyogo 570  
Japan  
(011-81) 799-23-2851

Dave Nawrocki  
Lockheed Missiles & Space Co., Inc.  
808 Loyaltan Dr.  
Campbell, CA 95008  
408-743-0170

Mike Nemcek  
Loral Aerosys  
25111 Country Club Blvd., Suite 236  
North Olmsted, OH 44070  
216-979-5018

Al Norton, Jr.  
Marshall Space Flight Center  
EB13  
Marshall Space Flight Center, AL  
35812  
205-544-3362

Al Norton  
Marshall Space Flight Center  
EB13  
Marshall Space Flight Center, AL  
35812  
205-544-3355

Pat O'Donnell  
Lewis Research Center  
MS 309-1  
21000 Brookpark Rd.  
Cleveland, OH 44135  
216-433-5248

Burton Otzinger  
857 E. Sierra Madre Ave.  
Glendora, CA 91740  
310-797-3724

George Pack  
Lockheed Missiles & Space Co., Inc.  
POB 3504  
O/7910 B551  
Sunnyvale, CA 94089-3504  
408-743-7157

Victor Patton  
74 Mountain Shadows Lane  
Castle Rock, CO 80104

Catherine Penafiel  
Loral Aerosys  
7375 Executive Place  
Seabrook, MD 20706  
301-286-9316

David F. Pickett  
Hughes Aircraft Co.  
Electron Dynamics Division  
MS 231/1040  
POB 2999  
Torrance, CA 90509-2999  
310-517-7601

Joseph M. Potak, Jr.  
Booz, Allen, & Hamilton, Inc.  
Crystal Square 2, Suite 1100  
1725 Jefferson Davis Highway  
Arlington, VA 22202  
703-271-1665

Dick Radzwill  
Hughes  
3100 Lomita  
Torrance, CA  
310-517-6237

Gopal Rao  
Goddard Space Flight Center  
Code 734.5  
Greenbelt, MD 20771  
301-286-6654

Kathleen M. B. Robbins  
COMSAT Laboratories  
22300 Comsat Dr.  
Clarksburg, MD 20871

Dr. Howard H. Rogers  
Hughes Aircraft Co.  
MS 231/1720  
POB 2999  
Torrence, CA 90509-2999  
310-517-7614

B. Rutkauskas  
MDESC  
POB 426  
St. Charles, MO

David Saldaña  
Lockheed Technical Operations Co.  
1721 Tipton Dr.  
Crofton, MD 21114  
410-721-5637

David F. Schmidt  
Gates Aerospace Batteries  
POB 147115  
Gainesville, FL 32614-7115  
904-462-4752

Ronald L. Silvey  
Eagle-Picher Industries, Inc.  
POB 47  
Joplin, MO 64801  
417-623-8000

Walter L. Smeton  
Martin Marietta  
MS S4012  
POB 179  
Denver, CO 80201  
303-971-8108

Ron Smith  
Eagle-Picher Industries  
C & Porter Streets  
Joplin, MO 64801  
417-623-8000

Ken Stephens  
Marshall Space Flight Center  
EB11  
Marshall Space Flight Center, AL  
35812  
205-544-6616

Joe Stockel  
Office of Research & Development  
MS 4123  
Washington, DC 20505  
703-351-2065

Kohei Takagi  
Toshiba Corporation  
1. Komukai, Toshiba-Cho  
Saiwaiku, Kawasaki, 210  
Japan  
81-44-548-5133

Benjamin Tausch  
Martin Marietta  
MS S4001  
POB 179  
Denver, CO 80201  
303-971-8706

Steve Tesney  
Marshall Space Flight Center  
EB12  
Marshall Space Flight Center, AL  
35812  
205-544-3400

Lawrence Thaller  
Aerospace Corporation  
MS M2/275  
POB 92957  
Los Angeles, CA 90009  
310-336-5180

Paul Timmerman  
Jet Propulsion Laboratory  
MS 303-300  
4800 Oak Grove Dr.  
Pasadena, CA 91109  
818-354-5388

Dr. Lawrence Tinker  
Gates Aerospace Batteries  
POB 147115  
Gainesville, FL 32614-7115  
904-462-4715

Mark R. Toft  
McDonnell Douglas Electronic Systems  
MS 500 4174  
POB 426  
St. Charles, MO 63301  
314-925-7692

Greta Tracinski  
Applied Power International  
1236 N Columbus Ave., #41  
Glendale, CA 91202  
818-243-3127

Walter A. Tracinski  
Applied Power International  
1236 N. Columbus Ave., Suite 41  
Glendale, CA 91202-1672  
818-243-3127

Dr. Hari Vaidyanathan  
COMSAT Laboratories  
22300 Comsat Dr.  
Clarksburg, MD 20878  
301-428-4507

Chester A. Vaughan  
Johnson Space Center  
MS EP  
NASA Rd. 1  
Houston, TX 77058

Charles Richard Walk  
Tracor Technology Resources  
1601 Research Blvd.  
Rockville, MD 20850  
301-251-4875

Harry Wannemacher  
McDonnell Douglas  
7404 Executive Place  
Seabrook, MD 20706-0001  
301-464-7400

William Wells  
Vitro Corporation  
Suite 825  
400 Virginia Ave SW  
Washington, DC 20024  
202-646-6350

James R. Wheeler  
Eagle-Picher Industries, Inc.  
1215 West B Street  
Joplin, MO 64802  
417-623-8000 EXT 359

Dr. Ralph E. White  
Texas A&M University  
Dept. of Chemical Engineering  
College Station, TX 77843-3122  
409-845-3307

Tom Whitt  
Marshall Space Flight Center  
EB12  
Marshall Space Flight Center, AL  
35812  
205-544-3313

Don Williams  
Marshall Space Flight Center  
PD14  
Marshall Space Flight Center, AL  
35812

Doug Willowby  
Marshall Space Flight Center  
EB12  
Marshall Space Flight Center, AL  
35812  
205-544-3334

Daniel G. Wise  
GE - UARS FOT  
Code 425.9  
Goddard Space Flight Center  
Greenbelt, MD 20771  
301-286-3875

Bart Wright  
Martin Marietta  
MS S4012  
POB 179  
Denver, CO 80120

Yoshiaki Yano  
Sanyo Energy Co.  
Kaminaizen 222-1  
Sumoto-City Hyogo, Japan

Jeff Zagrodnik  
Johnson Controls, Inc.  
POB 591  
Milwaukee, WI 53201  
414-783-2605

Albert H. Zimmerman  
The Aerospace Corporation  
MS M2/275  
POB 92957  
Los Angeles, CA 90009-2957  
310-336-7415









REPORT DOCUMENTATION PAGE			Form Approved OMB No. 0704-0188	
<small>Public reporting burden for this collection of information is estimated to average 1 hour per response, including the time for reviewing instructions, searching existing data sources, gathering and maintaining the data needed, and completing and reviewing the collection of information. Send comments regarding this burden estimate or any other aspect of this collection of information, including suggestions for reducing this burden, to Washington Headquarters Services, Directorate for Information Operations and Reports, 1215 Jefferson Davis Highway, Suite 1204, Arlington, VA 22202-4302, and to the Office of Management and Budget, Paperwork Reduction Project (0704-0188), Washington, DC 20503.</small>				
1. AGENCY USE ONLY (Leave blank)	2. REPORT DATE February 1993	3. REPORT TYPE AND DATES COVERED Conference Publication		
4. TITLE AND SUBTITLE The 1992 NASA Aerospace Battery Workshop			5. FUNDING NUMBERS	
6. AUTHOR(S) Jeffrey C. Brewer, Compiler				
7. PERFORMING ORGANIZATION NAME(S) AND ADDRESS(ES) George C. Marshall Space Flight Center Marshall Space Flight Center, Alabama			8. PERFORMING ORGANIZATION REPORT NUMBER M-712	
9. SPONSORING/MONITORING AGENCY NAME(S) AND ADDRESS(ES) National Aeronautics and Space Administration Washington, DC 20546			10. SPONSORING/MONITORING AGENCY REPORT NUMBER NASA CP-3192	
11. SUPPLEMENTARY NOTES Proceedings of a workshop sponsored by the NASA Aerospace Flight Battery Systems Program, hosted by the Marshall Space Flight Center, and held at the U. S. Space and Rocket Center on November 15-19, 1992.				
12a. DISTRIBUTION AVAILABILITY STATEMENT Unclassified-Unlimited Subject Category: 44			12b. DISTRIBUTION CODE	
13. ABSTRACT (Maximum 200 words)  This document contains the proceedings of the 23rd annual NASA Aerospace Battery Workshop, hosted by the Marshall Space Flight Center on November 15-19, 1992. The workshop was attended by scientists and engineers from various agencies of the U.S. Government, aerospace contractors, and battery manufacturers, as well as international participation in like kind from a number of countries around the world.  The subjects covered included nickel-cadmium, nickel-hydrogen, nickel-metal hydride, and lithium based technologies, as well as advanced technologies including sodium-sulfur and various bipolar designs.				
14. SUBJECT TERMS battery, nickel-cadmium, nickel-hydrogen, nickel-metal hydride, lithium, cadmium, battery test, electrode, pressure vessel, sodium, capacity fade			15. NUMBER OF PAGES 776	
			16. PRICE CODE A99	
17. SECURITY CLASSIFICATION OF REPORT Unclassified	18. SECURITY CLASSIFICATION OF THIS PAGE Unclassified	19. SECURITY CLASSIFICATION OF ABSTRACT Unclassified	20. LIMITATION OF ABSTRACT UL	