



US009272186B2

(12) **United States Patent**
Reich et al.

(10) **Patent No.:** **US 9,272,186 B2**
(45) **Date of Patent:** **Mar. 1, 2016**

(54) **REMOTE ADAPTIVE MOTOR RESISTANCE TRAINING EXERCISE APPARATUS AND METHOD OF USE THEREOF**

USPC 482/1-9, 900-902; 600/300, 301;
434/247
See application file for complete search history.

(71) Applicants: **Alton Reich**, Huntsville, AL (US);
James Shaw, Sterling, CT (US)

(56) **References Cited**

(72) Inventors: **Alton Reich**, Huntsville, AL (US);
James Shaw, Sterling, CT (US)

U.S. PATENT DOCUMENTS

(*) Notice: Subject to any disclaimer, the term of this patent is extended or adjusted under 35 U.S.C. 154(b) by 89 days.

3,477,863 A 11/1969 Bromer et al.
3,664,666 A 5/1972 Lloyd

(Continued)

(21) Appl. No.: **13/737,735**

(22) Filed: **Jan. 9, 2013**

FOREIGN PATENT DOCUMENTS

(65) **Prior Publication Data**

WO WO 2008/055173 A2 5/2008

US 2014/0194250 A1 Jul. 10, 2014

OTHER PUBLICATIONS

(51) **Int. Cl.**
A63B 24/00 (2006.01)
A63B 21/00 (2006.01)

(Continued)

“Monitoring Metabolic Status: Predicting Decrements in Physiological and Cognitive Performance During Military”, Apr. 2004, pp. 1-4, Report Brief, Institute of Medicine of the National Academies.

(Continued)

(52) **U.S. Cl.**
CPC **A63B 24/0087** (2013.01); **A63B 21/0058** (2013.01); **A63B 21/00076** (2013.01); **A63B 21/00181** (2013.01); **A63B 21/153** (2013.01); **A63B 21/4043** (2015.10); **A63B 22/0605** (2013.01); **A63B 23/03525** (2013.01); **A63B 23/1209** (2013.01); **A63B 24/0075** (2013.01); **A63B 24/0084** (2013.01); **A63B 71/0622** (2013.01); **G06F 19/3481** (2013.01); **A63B 21/0023** (2013.01); **A63B 21/078** (2013.01); **A63B 21/4035** (2015.10); **A63B 71/0009** (2013.01); **A63B 2022/0652** (2013.01); **A63B 2024/0093** (2013.01); **A63B 2024/0096** (2013.01); **A63B 2071/063** (2013.01); **A63B 2071/068** (2013.01); **A63B 2071/0683** (2013.01);

(Continued)

Primary Examiner — Glenn Richman

(74) *Attorney, Agent, or Firm* — Kevin Hazen

(57) **ABSTRACT**

The invention comprises a method and/or an apparatus using a computer configured exercise system equipped with an electric motor to provide physical resistance to user motion in conjunction with means for sharing exercise system related data and/or user performance data with a secondary user, such as a medical professional, a physical therapist, a trainer, a computer generated competitor, and/or a human competitor. For example, the exercise system is used with a remote trainer to enhance exercise performance, with a remote medical professional for rehabilitation, and/or with a competitor in a competition, such as in a power/weightlifting competition or in a video game. The exercise system is optionally configured with an intelligent software assistant and knowledge navigator functioning as a personal assistant application.

15 Claims, 6 Drawing Sheets

(58) **Field of Classification Search**
CPC A63B 24/00; A63B 24/0087; A63B 24/0075; A63B 24/0084; A63B 71/0009; A63B 71/0622; A63B 21/00076; A63B 21/0023; A63B 21/0058; A63B 21/078; A63B 21/153

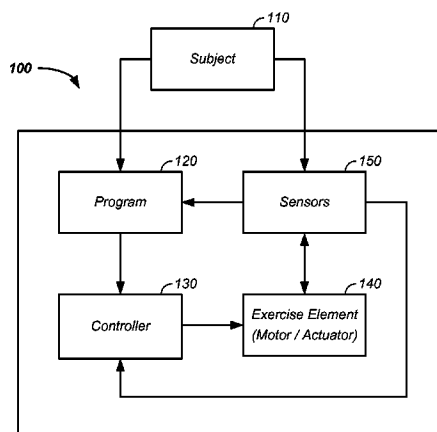

(51) **Int. Cl.**
A63B 71/06 (2006.01) 8,398,546 B2* 3/2013 Pacione et al. 600/300
A63B 21/005 (2006.01) 2001/0019985 A1 9/2001 Reck
A63B 22/06 (2006.01) 2001/0036883 A1 11/2001 Suzuki
A63B 23/035 (2006.01) 2002/0061804 A1* 5/2002 Hasegawa 482/57
A63B 23/12 (2006.01) 2005/0119591 A1 6/2005 Vardy
G06F 19/00 (2011.01) 2005/0233871 A1 10/2005 Anders et al.
A63B 71/00 (2006.01) 2005/0281711 A1 12/2005 Testa et al.
A63B 21/002 (2006.01) 2006/0166176 A1 7/2006 Lakin
A63B 21/078 (2006.01) 2006/0190217 A1 8/2006 Lee
H04M 1/725 (2006.01) 2007/0066449 A1 3/2007 Kuo
2007/0202992 A1 8/2007 Grasshoff
2007/0299371 A1 12/2007 Einav et al.
2008/0027341 A1 1/2008 Sackner
2008/0058164 A1 3/2008 Douglas et al.
2008/0082018 A1 4/2008 Sackner
2008/0146416 A1 6/2008 Mueller et al.
2008/0161733 A1 7/2008 Einav et al.
2008/0248926 A1 10/2008 Cole et al.
2009/0024332 A1 1/2009 Karlov
2009/0069647 A1 3/2009 McNames
2010/0069202 A1 3/2010 Olsen
2011/0165995 A1 7/2011 Paulus et al.
2011/0165996 A1 7/2011 Paulus et al.
2011/0165997 A1 7/2011 Reich et al.
2011/0172058 A1 7/2011 Deaconu et al.
2011/0195819 A1 8/2011 Shaw et al.
2011/0215081 A1 9/2011 Beer
2011/0287896 A1* 11/2011 Kim et al. 482/8
2012/0190502 A1 7/2012 Paulus et al.
2014/0194250 A1 7/2014 Reich et al.
2014/0194251 A1 7/2014 Reich et al.

(52) **U.S. Cl.**
CPC *A63B 2220/13* (2013.01); *A63B 2220/30*
(2013.01); *A63B 2220/40* (2013.01); *A63B*
2220/51 (2013.01); *A63B 2220/805* (2013.01);
A63B 2225/15 (2013.01); *A63B 2225/20*
(2013.01); *A63B 2225/50* (2013.01); *A63B*
2225/54 (2013.01); *A63B 2230/067* (2013.01);
A63B 2230/30 (2013.01); *H04M 1/72522*
(2013.01)

(56) **References Cited**

U.S. PATENT DOCUMENTS

4,277,133 A 7/1981 Staehle
4,784,481 A 11/1988 Wuerfel
4,869,497 A* 9/1989 Stewart et al. 482/5
5,015,926 A 5/1991 Casler
5,165,278 A 11/1992 Huszczuk et al.
5,248,480 A 9/1993 Greenfield et al.
5,304,104 A 4/1994 Chi
5,407,402 A 4/1995 Brown et al.
5,409,435 A 4/1995 Daniels
5,466,213 A 11/1995 Hogan et al.
5,489,532 A 2/1996 Charm et al.
5,738,611 A 4/1998 Ehrenfried et al.
5,853,364 A 12/1998 Baker
5,919,115 A 7/1999 Horowitz et al.
5,980,435 A* 11/1999 Joutras et al. 482/114
5,993,356 A 11/1999 Houston et al.
5,993,556 A 11/1999 Maidhof et al.
6,027,429 A 2/2000 Daniels
6,050,920 A 4/2000 Ehrenfried
6,270,445 B1 8/2001 Dean et al.
6,405,108 B1 6/2002 Patel
6,463,311 B1 10/2002 Diab
6,505,145 B1 1/2003 Bjornson
6,728,660 B2 4/2004 Bjornson
6,786,847 B1* 9/2004 Morgan et al. 482/6
6,882,959 B2 4/2005 Rui
6,997,852 B2 2/2006 Watterson et al.
7,005,652 B1 2/2006 Vanderlinde
7,006,947 B2 2/2006 Tryon
7,016,825 B1 3/2006 Tryon, III
7,020,507 B2 3/2006 Scharf
7,027,953 B2 4/2006 Klein
7,058,550 B2 6/2006 Kouritzin
7,060,006 B1 6/2006 Watterson et al.
7,149,320 B2 12/2006 Haykin
7,163,488 B2 1/2007 Anders et al.
7,191,110 B1 3/2007 Charbel
7,260,501 B2 8/2007 Pattipatti
7,289,906 B2 10/2007 Merwe
7,317,770 B2 1/2008 Wang
7,470,216 B2 12/2008 Farinelli et al.
7,480,601 B2 1/2009 Tryon
7,536,277 B2 5/2009 Pattipatti
7,556,590 B2 7/2009 Watterson et al.
7,682,287 B1 3/2010 Hsieh
7,764,990 B2 7/2010 Martikka et al.
7,785,232 B2 8/2010 Cole et al.
7,942,783 B2* 5/2011 Ochi et al. 482/8
8,360,935 B2 1/2013 Olsen et al.

OTHER PUBLICATIONS

“Monitoring Metabolic Status: Predicting Decrements in Physiological and Cognitive Performance”, 2004, pp. 1-33, Committee on Metabolic Monitoring for Military Field Applications, Standing Committee on Military Nutrition Research.
Arulampalam, Maskell, and Clapp, “A Tutorial on Particle Filters for Online Nonlinear/Non-Gaussian Bayesian Tracking”, Feb. 2002, pp. 1-15, vol. 50, No. 2, IEEE Transactions on Signal Processing.
Boers and Driessen, “Particle Filter Track Before Detect Algorithms” Mar. 12, 2003, pp. 1-23, Thales.
Bokareva, Hu, Kanhere, Ristic, Gordon, Bessell, Rutten, and Jha, “Wireless Sensor Networks for Battlefield Surveillance”, Oct. 2006, pp. 1-8, Land Warfare Conference.
Briegel and Tresp, “A Nonlinear State Space Model for the Blood Glucose Metabolism of a Diabetic”, May 2002, pp. 228-236, Anwendungsaufsatz.
Clifford, “A Novel Framework for Signal Representation and Source Separation; Applications to Filtering and Segmentation of Biosignals”, May 17, 2006, pp. 1-15, WSPC/Instruction File, Massachusetts, USA.
Crisan and Doucet, “A Survey of Convergence Results on Particle Filtering Methods for Practitioners”, Mar. 2002, pp. 1-11, vol. 50, No. 3, IEEE Transactions on Signal Processing.
Feuerstein, Parker, and Bouotelle, “Practical Methods for Noise Removal: Applications to Spikes, Nonstationary Quasi-Periodic Noise, and Baseline Drift”, May 18, 2009, pp. 1-20, American Chemical Society.
Ford, “Non-Linear and Robust Filtering: From the Kalman Filter to the Particle Filter”, Apr. 2002, pp. 1-53, DSTO Aeronautical I and Maritime Research Laboratory, Australia.
Goebel, “Pronostics”, Apr. 27, 2010, pp. 1-47, NASA Ames Research Center, Moffett Field, CA.
Hall and Llinas, “An Introduction to Multisensor Data Fusion”, Jan. 1997, pp. 1-18, vol. 85, No. 1, Proceedings of the IEEE.
Han, Kim, and Kim, “Development of Real-Time Motion Artifact Reduction Algorithm for a Wearable Photoplethysmography”, pp. 1-4, Aug. 23, 2007, Proceedings of the 29th Annual International Conference of the IEEE EMBS, Lyon, France.
Hoyt, “SPARNET~Spartan Sensor Network to Improve Medical and Situational Awareness of Foot Soldiers During Field Training”, Jan. 9, 2007, pp. 1-2, U.S. Army Research Institute of Environmental Medicine. MA.

(56)

References Cited

OTHER PUBLICATIONS

Hsiao, Plinval-Salgues, and Miller, "Particle Filters and Their Applications", Apr. 11, 2005, pp. 1-99, Cognitive Robotics.

Huang and Wang, "Overview of Emerging Bayesian Approach to Nonlinear System Identification", Apr. 6, 2006, pp. 1-12, International Workshop on Solving Industrial Control and Optimization Problems, Cramado, Brazil.

Johansen, Doucet, and Davy, "Particle Methods for Maximum Likelihood Estimation in Latent Variable Models", Aug. 31, 2007, pp. 1-11, Springer.

Kueck and Freitas, "Where Do Priors and Causal Models Come From? An Experimental Design Perspective", Apr. 7, 2010, pp. 1-13, University of British Columbia, Technical Report.

Lee, "A Particle Algorithm for Sequential Bayesian Parameter Estimation and Model Selection", Feb. 2, 2002, pp. 1-11, vol. 50, No. 2, IEEE Transactions on Signal Processing.

McSharry and Clifford, "Open-Source Software for Generating Electrocardiogram Signals", Jun. 4, 2004, pp. 1-10, Psys.Med.Biol.

Merwe, "Sigma-Point Kalman Filters for Probabilistic Inference in Dynamic State-Space Models", Apr. 2004, pp. 1-397, Oregon Health and Science University, Oregon.

Merwe, Doucet, Freitas, and Wan, "The Unscented Particle Filter", Aug. 16, 2000, pp. 1-46, Cambridge University Engineering Department, Technical Report.

Parker, "A Model-Based Algorithm for Blood Glucose Control in Type I Diabetic Patients", Feb. 1999, pp. 1-10, vol. 46, No. 2, IEEE Transactions on Biomedical Engineering.

Sameni, "A Nonlinear Bayesian Filtering Framework for the Filtering of Noisy ECG Signals", Apr. 21, 2006, pp. 1-62, Laboratoire des Images et des Signaux, France.

Sameni, Shamsollahi, and Jutten, "Multi-Channel Electrocardiogram Denoising Using a Bayesian Filtering Framework", 2006, pp. 1-4, Computer in Cardiology.

Storvik, "Particle Filters for State-Space Models With the Presence of Unknown Static Parameters", Feb. 2002, pp. 281-289, vol. 50, No. 2, IEEE Transactions on Signal Processing.

Thrun, "Particle Filters in Robotics or: How the World Became to Be One Big Bayes Network" Aug. 2, 2002, pp. 1-74, UAI.

Verma, Thrun, and Simmons, "Variable Resolution Particle Filter", Aug. 2003, pp. 1-6, In Proceedings of the International Joint Conference on Artificial Intelligence.

Wegman, Leuenberger, Neuenschwander, and Excoffier, "ABCToolbox: A Versatile toolkit for Approximate Bayesian Computations", Mar. 4, 2010, BMC Bioinformatics.

Welch and Bishop, "An Introduction to the Kalman Filter", Jul. 24, 2006, pp. 1-16, Department of Computer Science University of North Carolina, NC.

Welch, "Team18: The Kalman Filter Learning Tool Dynamic and Measurement Models", Feb. 17, 2003, pp. 1-11, University of North Carolina, NC.

Wu, Rangaraj, Rangayyan, and Ng, "Cancellation of Artifacts in ECG Signals Using a Normalized Adaptive Neural Filter", pp. 1-4, Aug. 23, 2007, Proceedings of the 29th Annual International Conference of the IEEE EMBS, Lyon, France.

Xu and Li, "Rao-Blackwellised Particle Filter for Tracking with Application in Visual Surveillance", pp. 1-8, Department of Computer Science and Engineering Arizona State University, AZ.

* cited by examiner

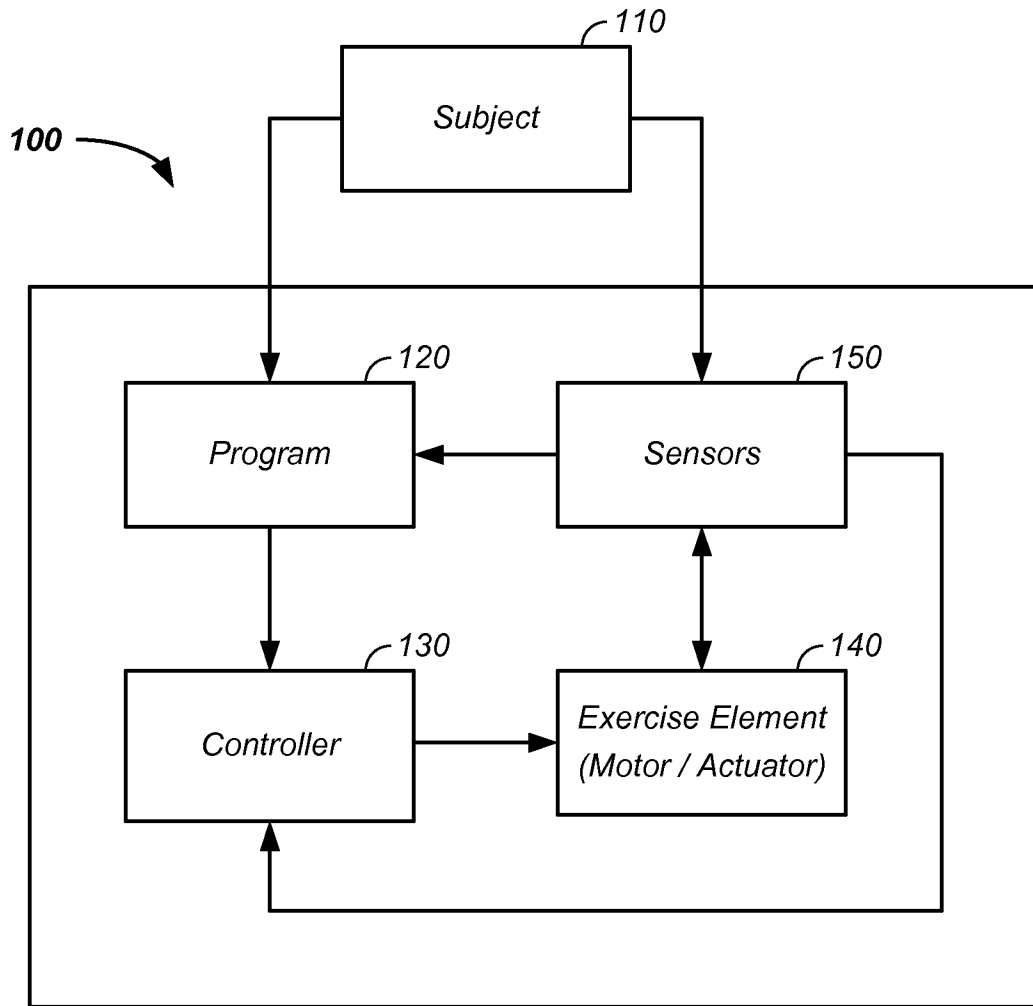
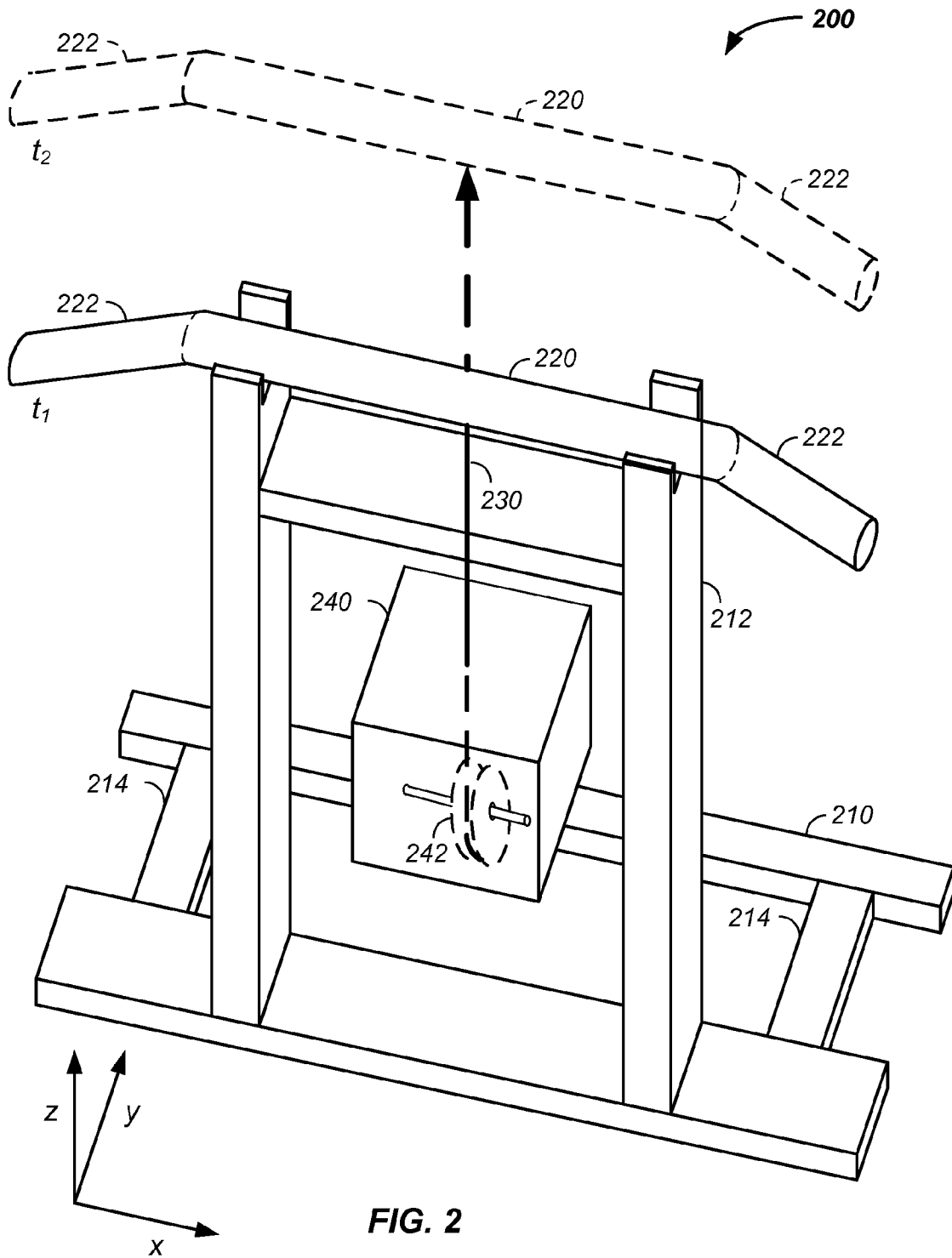

FIG. 1



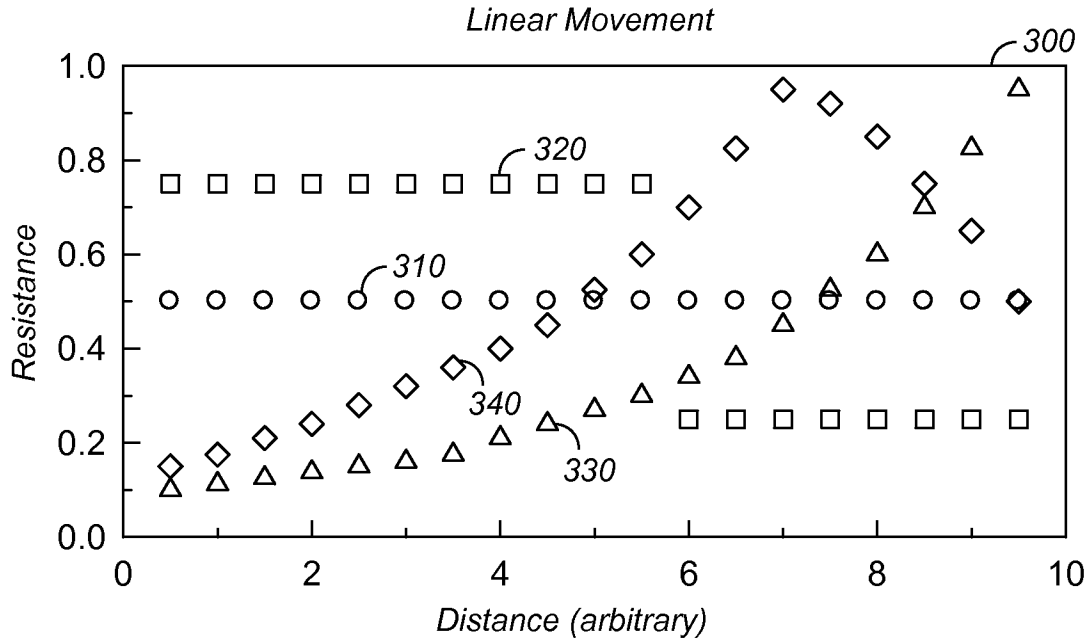

FIG. 3

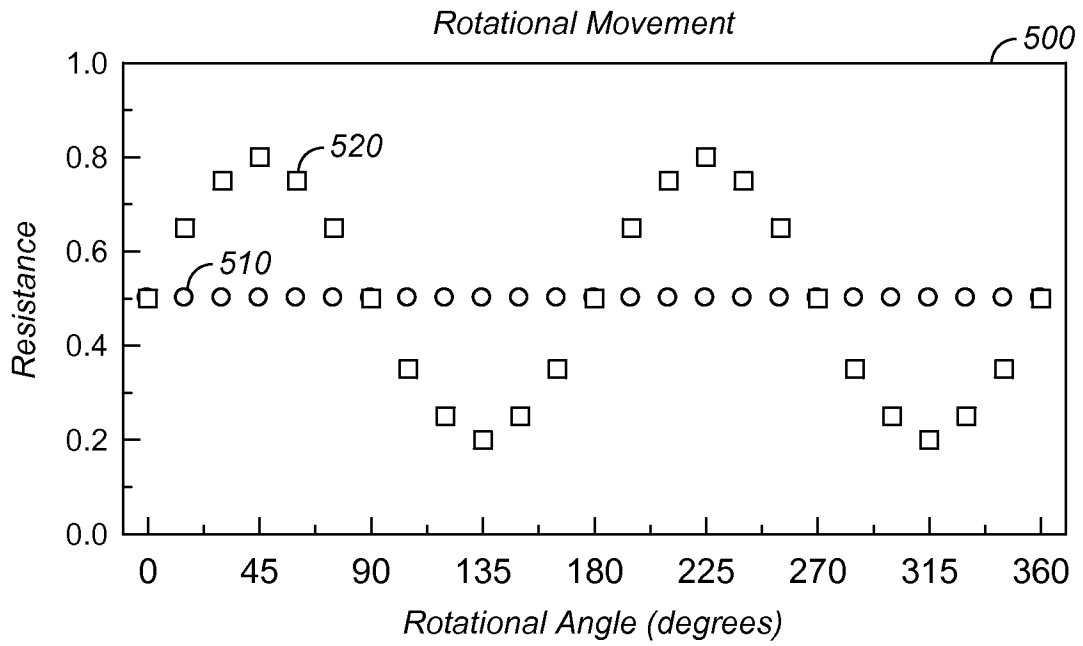

FIG. 5

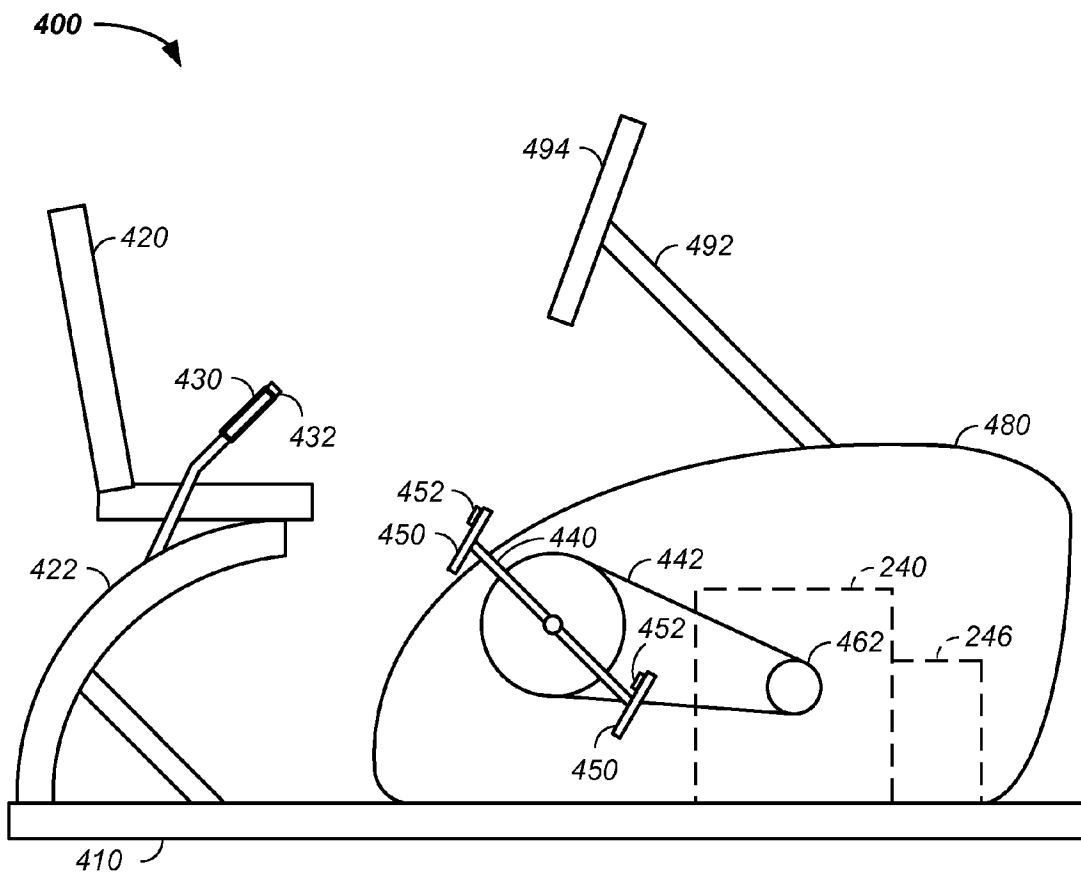

FIG. 4

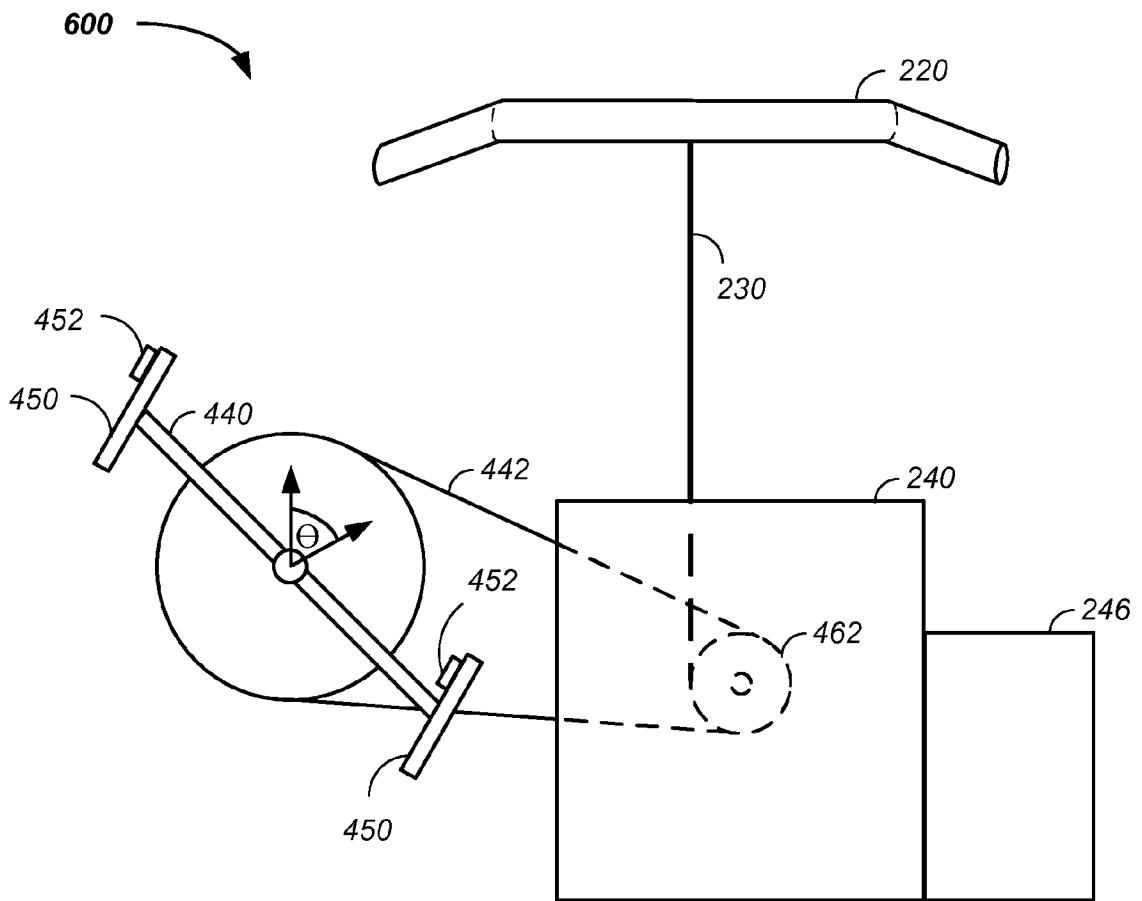

FIG. 6

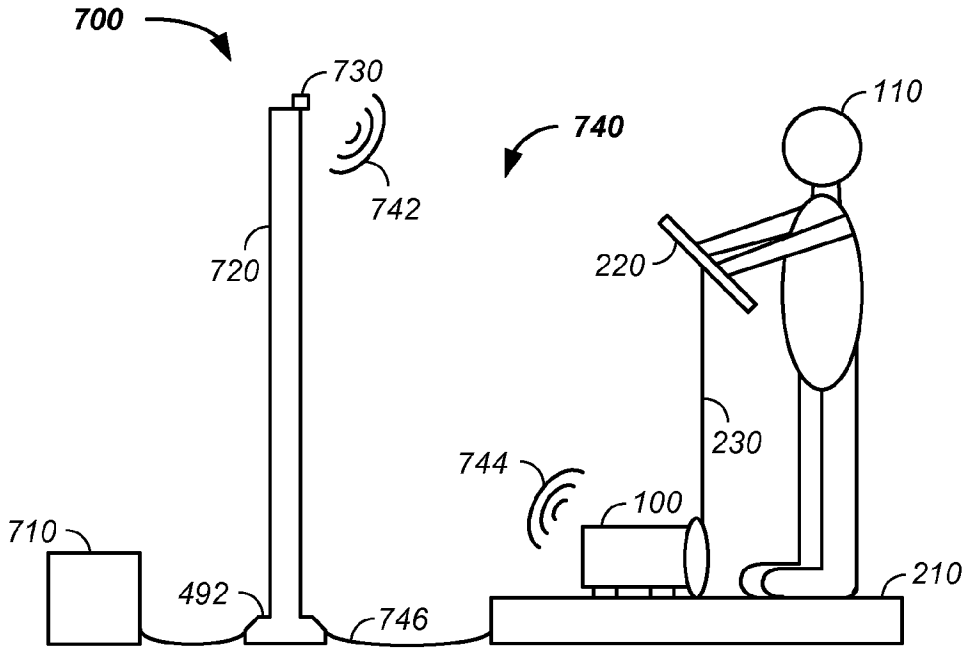

FIG. 7

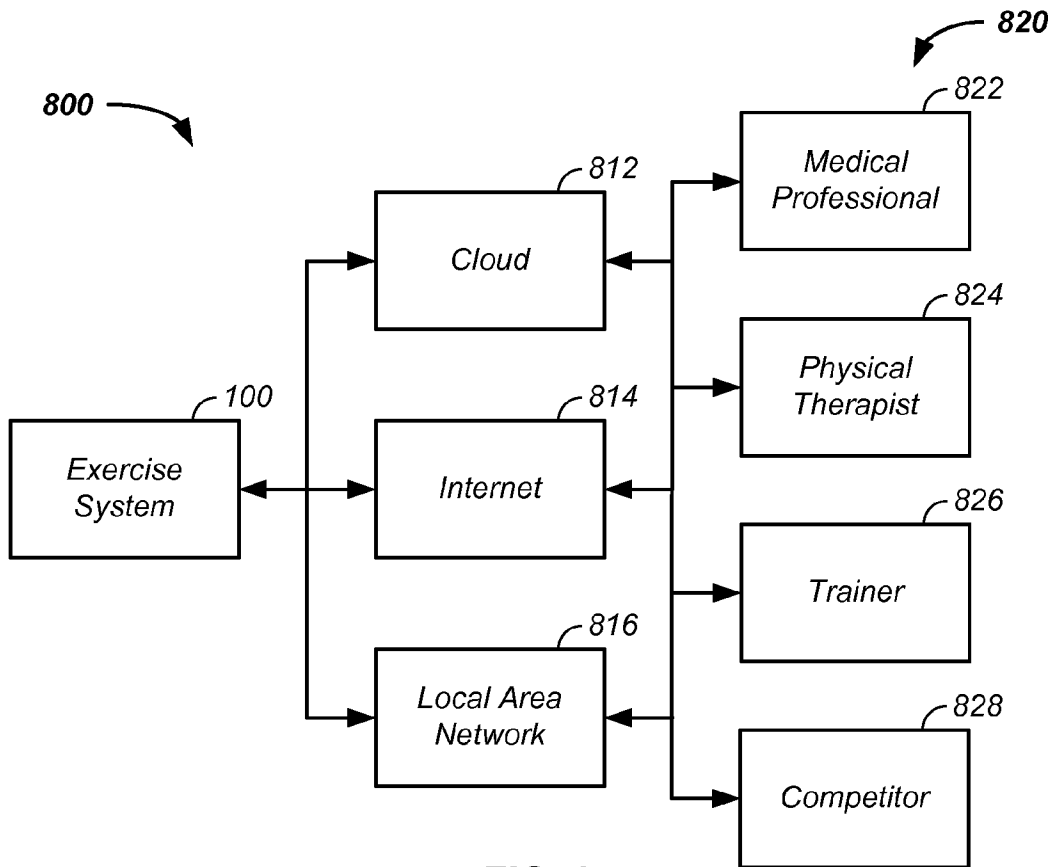

FIG. 8

**REMOTE ADAPTIVE MOTOR RESISTANCE
TRAINING EXERCISE APPARATUS AND
METHOD OF USE THEREOF**

STATEMENT REGARDING FEDERALLY
SPONSORED RESEARCH OR DEVELOPMENT

The U.S. Government may have certain rights to this invention pursuant to NASA SBIR Contract number: NNX10CB13C dated Feb. 5, 2010.

CROSS-REFERENCES TO RELATED
APPLICATIONS

This application:

is a continuation in part of U.S. patent application Ser. No. 12/545,324, filed Aug. 21, 2009, which under 35 U.S.C. 120 claims benefit of U.S. provisional patent application No. 61/091,240 filed Aug. 22, 2008;

is a continuation in part of U.S. patent application Ser. No. 13/010,909, filed Jan. 21, 2011, which under 35 U.S.C. 120 claims benefit of U.S. provisional patent application No. 61/387,772 filed Sep. 29, 2010;

claims benefit of U.S. provisional patent application No. 61/588,327 filed Jan. 19, 2012;

claims benefit of U.S. provisional patent application No. 61/591,699 filed Jan. 27, 2012; and

claims benefit of U.S. provisional patent application No. 61/591,712 filed Jan. 27, 2012,

all of which are incorporated herein in their entirety by this reference thereto.

BACKGROUND OF THE INVENTION

1. Field of the Invention

The present invention relates generally to a computer and motor assisted exercise equipment apparatus and method of use thereof.

2. Discussion of the Related Art

Patents related to computer controlled variable resistance exercise equipment are summarized herein. Sensors and Resistive Force

J. Casler, "Electronically Controlled Force Application Mechanism for Exercise Machines", U.S. Pat. No. 5,015,926 (May 14, 1991) describes an exercise machine equipped with a constant speed electric drive mechanically coupled to a dynamic clutch, which is coupled to an electromagnetic coil or fluid clutch to control rotary force input. An electronic sensor connected to a computer senses the speed, motion, and torque force of the system's output shaft and a control unit directed by the computer controls the clutch.

G. Stewart, et. al., "Computer Controlled Exercise Machine", U.S. Pat. No. 4,869,497 (Sep. 26, 1989) describe a computer controlled exercise machine where the user selects an exercise mode and its profile by programming a computer. Signals are produced by the program to control a resistive force producing device. Sensors produce data signals corresponding to the actuating member of the system, velocity of movement, and angular position. The sampled data are used to control the amount of resistive force.

Pressure/Movement Sensors

M. Martikka, et. al., "Method and Device for Measuring Exercise Level During Exercise and for Measuring Fatigue", U.S. Pat. No. 7,764,990 B2 (Jul. 27, 2010) describe sensors for measuring electrical signals produced by muscles during exercise and use of the electrical signals to generate a fatigue estimate.

E. Farinelli, et. al., "Exercise Intra-Repetition Assessment System", U.S. Pat. No. 7,470,216 B2 (Dec. 30, 2008) describe an intra-repetition exercise system comparing actual performance to a pre-established goal with each repetition of the exercise, where displayed indicia includes travel distance and speed.

R. Havriluk, et. al., "Method and Apparatus for Measuring Pressure Exerted During Aquatic and Land-Based Therapy, Exercise and Athletic Performance", U.S. Pat. No. 5,258,927 (Nov. 2, 1993) describe a device for monitoring exercise pressure on systems using an enclosed compressible fluid chamber. Measurements are taken at pressure ports and are converted to a digital signal for computer evaluation of type and degree of exercise performed.

Hand Controls

S. Owens, "Exercise Apparatus Providing Resistance Variable During Operation", U.S. Pat. No. 4,934,692 (Jun. 19, 1990) describes an exercise device having a pedal and hand crank connected to a flywheel provided with a braking mechanism. To vary the amount of braking, switches located on the hand crank are used making removal of the hand from the crank unnecessary to operation of the switches.

Resistance/Varying Resistance Exercise

D. Munson, et. al., "Exercise Apparatus Based on a Variable Mode Hydraulic Cylinder and Method for Same", U.S. Pat. No. 7,762,934 B1 (Jul. 27, 2010) describe an exercise machine having a hydraulic cylinder sealed with spool valves adjustable to permit entrance and exit of water with forces corresponding to forces exerted on the cylinder.

C. Hulls, "Multiple Resistance Curves Used to Vary Resistance in Exercise Apparatus", U.S. Pat. No. 7,682,295 B2 (Mar. 23, 2010) describes an exercise machine having varying resistance based on placement of a cable pivot point within a channel, where placement of the pivot point within the channel alters the resistance pattern along the range of motion of an exercise.

D. Ashby, et. al., "System and Method for Selective Adjustment of Exercise Apparatus", U.S. Pat. No. 7,645,212 B2 (Jan. 12, 2010) describe an electronic interface allowing adjustment of speed and grade level via a computer based interface mounted on an exercise machine, such as on a treadmill.

M. Anjanappa, et. al., "Method of Using and Apparatus for Use with Exercise Machines to Achieve Programmable Variable Resistance", U.S. Pat. No. 5,583,403 (Dec. 10, 1996) describes an exercise machine having a constant torque, variable speed, reversible motor, and associated clutches. The motor and clutch are chosen in a predetermined combination through use of a computer controller.

J. Daniels, "Variable Resistance Exercise Device", U.S. Pat. No. 5,409,435 (Apr. 25, 1995) describes a programmable variable resistance exercise device providing a resisting force to a user supplied force. The user supplied force is resisted by varying the viscosity of a variable viscosity fluid that surrounds plates rotated by the user applied force. A gear and clutch system allow resistance to a pulling force.

M. Brown, et. al., "User Force Application Device for an Exercise, Physical Therapy, or Rehabilitation Apparatus", U.S. Pat. No. 5,362,298 (Nov. 8, 1994) describe an exercise apparatus having a cable connected to a resistive weight and a detachable handle connected to the cable via a tension transmitting device.

Physiological Response

M. Lee, et. al., "Exercise Treadmill with Variable Response to Foot Impact Induced Speed Variation", U.S. Pat. No. 5,476,430 (Dec. 19, 1995) describe an exercise treadmill having a plurality of rates of restoration of the tread belt speed upon

occurrence of change in the load on the moving tread belt resulting from the user's foot plant, where the user can select a desired rate of response referred to as stiffness or softness. Power Generation/Energy Consumption

J. Seliber, "Resistance and Power Monitoring Device and System for Exercise Equipment", U.S. Pat. No. 7,351,187 B2 (Apr. 1, 2008) describes an exercise bike including pedals, a belt, and a hydrodynamic brake. User applied force to the pedals is transferred to a flywheel and relative rotation speeds of impellers of the fluid brake are used to estimate generated wattage.

J. Seo, et. al., "Apparatus and Method for Measuring Quantity of Physical Exercise Using Acceleration Sensor", U.S. Pat. No. 7,334,472 B2 (Feb. 26, 2008) describe a method for measuring calorie consumption when using an exercise device based upon generating acceleration information from an acceleration sensor.

S. Shu, et. al., "Power Controlled Exercising Machine and Method for Controlling the Same", U.S. Pat. No. 6,511,402 B2 (Jan. 28, 2003) describe a self-contained exercise machine with a generator and an alternator used to recharge a battery with power supplied from a stepper interface used by a subject.

STATEMENT OF THE PROBLEM

While a wide variety of computer-controlled systems exist, they lack real resistance and communication capabilities with remotely located secondary users.

What is needed is an exercise system that shares data with a remote secondary user.

SUMMARY OF THE INVENTION

The invention comprises a computer assisted exercise equipment method and apparatus configurable for linkage with a secondary user.

DESCRIPTION OF THE FIGURES

FIG. 1 provides a block diagram of an electric motor resistance based exercise system;

FIG. 2 illustrates hardware elements of an exemplary computer aided motorized resistance exercise system;

FIG. 3 provides exemplary resistance profiles for a linear movement;

FIG. 4 illustrates a rotary exercise system configured with electric motor resistance;

FIG. 5 provides exemplary resistance profiles for a rotary movement;

FIG. 6 illustrates a combined linear and rotary exercise system;

FIG. 7 provides an exercise system linked to a game system; and

FIG. 8 illustrates data communication with a secondary user.

DETAILED DESCRIPTION OF THE INVENTION

The invention comprises a method and/or an apparatus using a computer and electric motor equipped exercise apparatus additionally configured for remote communication with a secondary user.

In one embodiment, the system is a method and/or an apparatus using a computer configured exercise system equipped with an electric motor to provide physical resistance to user motion in conjunction with means for sharing

exercise system related data and/or user performance data with a secondary user, such as a medical professional, a physical therapist, a trainer, a computer generated competitor, and/or a human competitor. For example, the exercise system is used with a remote trainer to enhance exercise performance, with a remote medical professional for rehabilitation, and/or with a competitor in a competition, such as in a power/weightlifting competition or in a video game. The exercise system is optionally configured with an intelligent software assistant and knowledge navigator functioning as a personal assistant application.

In another embodiment, an exercise system is used in conjunction with a gaming system, such as a video game system where the exercise system provides real physical resistance to a user interface. Results of user interaction with the user interface are integrated into a video game, such as running on a game console.

In yet another embodiment, an exercise system is described that includes: a moveable user interface element, an electric motor configured to supply a movement force to movement of the user interface element, and a controller electrically connected to the motor. Preferably, the movement force is configured to provide at least one of: (1) a resistive force against movement of the interface element by the user and (2) an assistive force aiding movement of the interface element by the user. The controller is preferably configured to control operation of the electric motor. Optionally, the controller is configured with at least one force profile. Herein a force profile is a set of forces or resistances supplied by the electric motor as a function of time and/or a set of forces or resistances as a function of relative movement position of a movable element of the exercise system and/or a set of forces or resistances calculated using an algorithm that takes as input any of the following:

- the force applied to the interface element by the user;
- the velocity of the interface element;
- the acceleration of the interface element; and
- the power applied to the interface element by the user.

In still yet another embodiment, an exercise apparatus for operation by a user or a method of use thereof, includes a user interface having at least one of: (1) an element moveable along an about linear path and/or (2) a rotatable element. An electric motor is configured to supply an assistive and/or resistive force to movement of the user interface, such as via a cable or a linkage. Optionally, a controller is configured to control operation of the electric motor where the controller is configured with computer readable code controlling profile resistance as a function of time and/or distance within a portion of a repetition of movement of an element interfacing with a user of the exercise apparatus.

In yet still another embodiment, exercise equipment configured with a rotatable crank and means for varying resistance to rotation of the rotatable crank using an electric motor is described.

In still yet another embodiment, exercise equipment is configured with an electric motor resistance system. Resistance to movement supplied by the electric motor optionally varies dependent upon input from one or more subject sensors. Variation in resistive force optionally occurs:

- within a single direction of a weight training repetition;
- between directions of a weight training repetition; and/or
- between repetitions within a single set of repetitions.

Herein, a repetition is one complete movement of an exercise and repetitions refers to the number of times each exercise is completed in a row or in a set.

5

In yet still further another embodiment, a computer-controlled robotic resistance system or mechanical resistance training system is used for:

- entertainment;
- strength training;
- aerobic conditioning;
- low gravity training;
- physical therapy;
- rehabilitation; and/or
- medical diagnosis.

The resistance system comprises: a subject interface, software control, a controller, an electric motor, an electric servo assist/resist motor, a variable speed motor, an actuator, and/or a subject sensor. The resistance system is adaptable to multiple configurations to provide different types of training, as described infra.

The resistance system significantly advances neuromuscular function as it is adaptable to a level of resistance or applied force. For example, the system optionally uses:

- biomechanical feedback
- motorized strength training;
- motorized physical conditioning; and/or
- a computer programmed workout.

For example, a system is provided that overcomes the limitations of the existing robotic rehabilitation, weight training, and cardiovascular training systems by providing a training and/or rehabilitation system that adapts a resistance or force applied to a user interactive element in response to:

- the user's interaction with the training system;
- a physiological strength curve;
- sensor feedback;
- a computer game environment; and/or
- observations of the system.

For instance, the system optionally provides for an automatic reconfiguration and/or adaptive load adjustment based upon real time measurement of a user's interaction with the system or sensor based observation by the exercise system as it is operated by the subject **110**.

DEFINITIONS

Herein, the human, person, and/or operator using the resistance system is referred to as a subject. The subject or user is any of: a trainer, a trainee, a video game player, a lifter, and/or a patient.

Herein, a computer refers to a system that transforms information in any way. The computer or electronic device, such as an embedded computer, a controller, and/or a programmable machine, is used in control of the exercise equipment.

Herein, an x-axis and a y-axis form a plane parallel to a support surface, such as a floor, and a z-axis runs normal to the x/y-plane, such as along an axis aligned with gravity. In embodiments used in low gravity space, the axes are relative to a support surface and/or to the subject **110**.

Motor Assisted Resistance System

Referring now to FIG. 1, a block diagram of a motor equipped exercise system **100** is provided. As the exercise system **100** optionally provides resistance and/or assistance to a motion of user interface, such as a weightlifting bar or crank system, the motor equipped exercise system **100** is also referred to as a motor equipped resistance system, a resistance system, a motor equipped assistance system, and/or an assistance system. For clarity of presentation, examples provided herein refer to a resistance provided by a motor of the exercise system **100**. However, the motor of the exercise system **100** is alternatively configured to provide assistance. Hence, examples referring to motor supplied resistance are non-limiting

6

and in many cases the system is alternatively reconfigured to use motor supplied assistance in the range of motion of a particular exercise.

In one example, the user interface is directly contacted and moved by the user. In a second example, the user interface does not contact the user; however, the user interface is indirectly moved by the user.

Still referring to FIG. 1, the exercise system **100** includes one or more of: a computer configured with a program **120**, a controller **130**, an exercise element **140**, and/or a sensor **150**. The exercise system **100** is optionally configured for use and/or configuration by a subject **110** or a remote trainer/physical therapist.

Still referring to FIG. 1, the subject **110**:

- enters a program **120** to the resistance system;
- alters the resistance of the exercise system **100** within a repetition;
- alters the resistance of the exercise system **100** between repetitions;
- is sensed by sensors **150** in the resistance system; and/or
- is recognized by the resistance system, such as through wireless means described infra.

The program **120** is optionally predetermined, has preset options, is configurable to a specific subject, changes resistance dynamically based on sensor input, and/or changes resistance based on subject input, described infra. The program **120** provides input to a controller **130** and/or a set of controllers, which controls one or more actuators and/or one or more motors of an exercise element **140** of the exercise system **100**. Optional sensors provide feedback information about the subject **110** and/or the state of a current exercise movement, such as a position, velocity, and/or acceleration of a moveable element of the resistance system, a force applied to a portion of the exercise system **100**, the subject's heart rate, and/or the subject's blood pressure. Signal from the sensors **150** are optionally fed in a feedback system or loop to the program **120** and/or directly to the controller **130**. For example, the heart rate of the user is measured using a heart rate monitor and the physical resistance supplied by the electric motor is varied to maintain the heart rate in a target zone.

Optionally, active computer control is coupled with motorized resistance in the exercise system **100**. The computer controlled motor allows for incorporation of progressive and reconfigurable procedures in strength training, physical conditioning, and/or cardiovascular exercise. For example, computer control of the motor additionally optionally provides resistance curves overcoming the traditional limits of gravity based freestyle weightlifting, described infra.

Linear Movement

Referring now to FIG. 2, a non-limiting example of a linear movement system **200** is illustrated, which is a species of the exercise system **100**. The linear movement system **200** is illustrative in nature and is used for facilitating disclosure of the system. Further, the species of the linear movement system **200** is to a specific form of the exercise system **100**. However, the illustrated linear movement system **200** is only one of many possible forms of the exercise system **100** and is not limiting in scope. Herein the linear movement system refers to a linear, about linear, or non-rotational movement of the user interface exercise equipment, such as a weightlifting bar, or to movement of a resistance cable. Additionally, the linear movement system refers to a substantially linear, but curved movement of the user interface resultant from natural curved physiological paths followed when pushing or pulling an object.

Still referring still to FIG. 2, an exemplary computer and motor aided linear movement system **200** is provided. Gen-

erally, FIG. 2 illustrates examples of the structural elements 140 of the exercise system 100. In the illustrated system, the linear movement system 200 includes:

- a base 210, such as an aluminum extrusion or suitable material
- an upright support member 212 affixed to the base;
- a removable weightlifting bar 220 placeable into a guide element of the upright support member 212, or other geometry suitable for interfacing with the subject, such as a D-handle;
- a first end of a resistance cable 230 affixed to the weightlifting bar 220;
- a cable spool 242 affixed to a second end of the resistance cable 230;
- a resistance cable, such as flexible metallic cable, a fibrous cord, an about 0.053" sheathed Kevlar cord, or an about 3/2" T-100 cord; and/or
- an electric motor 240 configured to provide resistance to movement of the weightlifting bar 220 through the resistance cable 230.

As configured, the subject 110 stands on the floor, base 210, a foot support or cross-member 214 of the base 210, and/or an attachment thereto. The subject 110 pulls on the removable weightlifting bar 220 and/or on hand grips 222 affixed or attached to the weightlifting bar 220. Movement of the weightlifting bar 220 is continuous in motion, but is illustrated at a first point in time, t_1 , and at a second point in time, t_2 , for clarity. The subject pulls the weightlifting bar 220, such as along the z-axis. Movement of the weightlifting bar 220 is resisted by the electric motor 240. For example, the electric motor 240 provides a resistive force to rotation of the cable spool 242, which transfers the resistive force to the resistance cable 230 and to the weightlifting bar 220 pulled on by the subject 110. In one example, the electric motor 240 includes no gearbox, a fixed 5:1 gear, a variable gearbox, a low lash gearbox, and/or a MicroFlex drive to control motor torque. The torque produced by the motor is optionally made proportional to an analog voltage signal applied to one of the drive's analog inputs or is controlled by sending commands to set the torque value using a digital communications protocol. Orientations

The linear movement system 200 is illustrated with the resistive cable 230 running in the z-axis. However, the resistive cable 230 optionally runs along the x-axis or any combination of the x-, y-, and z-axes. Similarly, the linear movement system 200 is illustrated for the user subject 110 standing on the floor. However, the exercise system 100 is optionally configured for use by the subject 110 in a sitting position or any user orientation. Further, the linear movement system 200 is illustrated with the subject 110 pulling up against a resistance. However, the subject is optionally pushing against a resistance, such as through use of a force direction changing pulley redirecting the resistance cable 230. Still further, the linear movement system 200 is illustrated for use by the subject's hands. However, the system is optionally configured for an interface to any part of the subject, such as a foot or a torso.

Resistance/Assistance Profiles

Traditional weight training pulls a force against gravity, which is constant, and requires the inertia of the mass to be overcome. Particularly, a force, F , is related to the mass, m , moved and the acceleration, g , of gravity, and the acceleration of the mass, a , through equation 1,

$$F=mg+ma$$

(eq. 1)

where the acceleration of gravity, g , is

$$9.81 \frac{m}{sec^2}$$

Hence, the resistance to movement of the weight is non-linear as a function of time or as a function of movement of the user interactive element. In one example, the physical resistance supplied by the electric motor is maintained at an iso-inertial resistance through the solving of the equation $F=ma$, such that the force is maintained at an about constant level despite the acceleration and/or deceleration of the user interface, where about constant is less than 1, 5, 10, or percent of a maximum load within a repetition.

Referring now to FIG. 3, linear movement resistance profiles 300 are illustrated, where both the resistance and distance are in arbitrary units. For traditional free weight strength training, the external resistance profile is flat 310 as a function of distance. For example, on a bench press a loaded weight of 315 pounds is the resistance at the bottom of the movement and at the top of the movement where acceleration is zero. At positions in between the external force required to accelerate the mass is dependent on the acceleration and deceleration of the bar. In stark contrast, the exercise system 100 described herein allows for changes in the resistance as a function of position within a single repetition of movement. Returning to the bench press example, it is well known that the biomechanics of the bench press result in an ascending strength curve, such that one may exert greater force at the end of the range of motion than at the beginning. Hence, when the lifter successfully lifts, pushes, or benches through the "sticking point" of the bench press movement, the person has greater strength at the same time the least amount of force needs to exerted as the mass is deceleration resulting in the musculature of the chest being sub-optimally loaded. Accordingly, a variable resistance profile starting with a lower resistance and then increasing to a peak resistance is more optimal for a bench press.

Still referring to FIG. 3, still an additional profile is a profile where the force at the beginning of the lift (in a given direction) is about equal to the force at the end of the lift, such as a weight of mass times gravity. At points or time periods between the beginning of the lift and the end of the lift (in a given direction) the force applied by the electric motor optionally depends on whether the bar is accelerating or decelerating. For example, additional force is applied by the motor during acceleration and no additional force is applied by the motor during deceleration versus a starting weight. For example, the applied force profile is higher than a starting weight or initial force as the load is accelerated and less than or equal to the initial load as it movement of the repetition decelerates.

Still referring to FIG. 3, more generally the resistance profile 300 is optionally set:

- according to predetermined average physiological human parameters;
- to facilitate therapy of a weak point in a range of motion;
- to accommodate restricted range of motion, such as with a handicap;
- to fit a particular individual's physiology;
- to fit a particular individual's preference;
- in a pre-programmed fashion;
- by parameters coded in a video game;
- by parameters set by a trainer or medical professional;
- in a modified and/or configurable manner; and/or

dynamically based on sensed values from the sensor **150**; and/or through real-time operator **110** input.

Several optional resistance profiles are illustrated, including: a step-down function resistance profile **320**, an increasing resistance profile **330**, and a peak resistance profile **340**.

Physics based profiles include:

accurate solution of $F=mg+ma$;

accurate solution of

$$F = mg + \begin{cases} ma, (a > 0) \\ 0, (a \leq 0) \end{cases}$$

which prevents the resistance from dropping below the baseline, static resistance; and/or

accurate solution of $F=mg+\text{maximum}$, which maintains the maximum resistance developed when accelerating the load through the remainder of the lift.

Additional profiles include a step-up profile, a decreasing resistance profile, a minimum resistance profile, a flat profile, a complex profile, and/or any permutation and/or combination of all or parts of the listed profiles. Examples of complex profiles include a first profile of sequentially increasing, decreasing, and increasing resistance or a second profile of decreasing, increasing, and decreasing resistance.

In one example, the resistance force to movement of the subject interface varies by at least 1, 5, 10, 15, 20, 25, 50, or 100 percent within a repetition or between repetitions in a single set.

Reverse Movement

For the linear movement system **200**, resistance profiles were provided for a given direction of movement, such as an upward push on bench press. Through appropriate mounts, pulleys, and the like, the resistance profile of the return movement, such as the downward movement of negative of the bench press, is also set to any profile. The increased load is optionally set as a percentage of the initial, static load. For example, the downward force profile of the bench press are optionally set to match the upward resistance profile, to increase weight, such as with an increased weight “negative” bench press, or to have a profile of any permutation and/or combination of all or parts of the listed profiles.

Time/Range of Motion

One or more sensors are optionally used to control rate of movement of the resistive cable. For example, the electric motor **240** is optionally configured with an encoder that allows for determination of how far the cable has moved. The encoder optionally provides input to the controller **130** which controls further movement of the actuator and/or motor turn, thereby controlling in a time controlled manner movement or position of the resistive cable.

In one example, the exercise system **100** senses acceleration and/or deceleration of movement of the movable exercise equipment, such as the weightlifting bar **220**. Acceleration and/or deceleration is measured using any of:

an encoder associated with rotation of the electric motor;

an accelerometer sensor configured to provide an acceleration signal; and/or

a-priori knowledge of a range or motion of a given exercise type coupled with knowledge of:

a start position of a repetition;

a physical metric of the operator, such as arm length, leg length, chest size, and/or height.

Since putting an object into motion takes an effort beyond the force needed to continue the motion, such as through a

raising period of a bench press, the forces applied by the motor are optionally used to increase or decrease the applied force based on position of movement of the repetition. The encoder, a-priori knowledge, physical metrics, and/or direct measurement with a load cell, force transducer, or strain gauge are optionally used in formulation of the appropriate resistance force applied by the electric motor **240** as a function of time.

Exercise Types

Thus far, concentric and eccentric exercises configurable with the exercise system **100** have been described. Optionally, isometric exercises are configurable with the exercise system **100**. An isometric exercise is a type of strength training where a joint angle and a muscle length do not vary during contraction. Hence, isometric exercises are performed in static positions, rather than being dynamic through a range of motion. Resistance by the electric motor **240** transferred through the resistive cable **230** to the weightlifting bar **220** allows for isometric exercise, such as with a lock on the motor or cable, and/or through use of a sensor, such as the encoder. An additional example is an interface for grip strength operating against the motor.

Rotational Movement

Thus far, the linear movement system **200** species of the exercise system **100** has been described. Generally, elements of the linear movement system **200** apply to a rotational movement system **400** species of the exercise system **100** genus. In a rotary movement system, the electric motor **240** provides resistance to rotational force.

Referring now to FIG. 4, a non-limiting example of a rotational movement system **400** is illustrated, which is a species of the exercise system **100**. The rotational movement system **400** is illustrative in nature and is used for facilitating disclosure of the system. Further, the species of the rotational movement system **400** is to a specific form of the exercise system **100**, for clarity of presentation. However, the illustrated rotational movement system **400** is only one of many possible forms of the exercise system **100** and is not limiting in scope.

Still referring still to FIG. 4, an exemplary computer and motor aided rotational movement system **400** is provided. Generally, FIG. 4 illustrates examples of the structural elements **140** of the exercise system **100**. In the illustrated system, the rotational movement system **400** includes:

a support base **410**;

an upright support member **422** affixed to the base;

an operator support **420**, such as a seat, affixed to the upright support member **422**;

a hand support **430** affixed to the upright support member **422**;

a crank assembly **440** supported directly and/or indirectly by the support base **410** or a support member;

pedals **450** attached to the crank assembly **440**;

an electric motor **240**;

a rotational cable **442** affixed to the crank assembly **440** and to the motor **240**;

control electronics **246** electrically connected to at least one of the electric motor **240** and controller **130**;

a display screen **494** attached to a display support **492**, which is directly and or indirectly attached to the support base **410**; and/or

an aesthetic housing **480**, which is optionally attached, hinged, or detachable from the support base **410**.

In stark contrast with a power generation system where a user pedals a crank and generates power, the system herein

described optionally uses an electric motor to provide a resistance against which the person exercising needs to exert force.

Orientations

As with the with linear movement system **200**, the orientations of the rotational movement system **400** are optionally configurable in any orientation and/or with alternative body parts, such as with the hands and arms instead of with feet and legs.

Resistance/Assistance Profiles

As described, supra, with respect to the linear movement system **200**, traditional rotary systems have a preset resistance, which is either flat or based upon a fixed cam or set of fixed cams. Referring now to FIG. **5**, rotational movement resistance profiles **500** are illustrated, where the resistance is in arbitrary units as a function of rotation angle theta. For traditional rotation systems, the resistance profile is flat **510** as a function of rotation. In stark contrast, the exercise system **100** described herein allows for changes in the resistance as a function of rotation within a single revolution of movement and/or with successive revolutions of the rotating element. Typically, resistance variation is a result of changes in the electric motor supplied resistance.

An example of rotation of a bicycle crank illustrates differences between traditional systems and resistance profiles available using the rotational movement system **500**. A flat resistance profile versus rotation **510** is typical. However, the physiology of the body allows for maximum exerted forces with the right leg at about 45 degrees of rotation of the crank (zero degrees being the 12 o'clock position with a vertical rotor) and maximum exerted forces by the left leg at about 225 degrees of rotation of the crank. The computer controlled electric motor **240** allows variation of the resistance profile as a function of rotational angle **520**. Unlike a cam system or a bicycle equipped with an elliptical crank, the resistance profile is alterable between successive revolutions of the crank via software and/or without a mechanical change.

Still referring to FIG. **5**, more generally the resistance profile **500** of the rotational exercise system **400** is optionally set:

- according to predetermined average physiological human parameters;
- to facilitate therapy of a weak point in a range of motion;
- to accommodate restricted range of motion, such as with a handicap;
- to fit a particular individual's physiology;
- to fit a particular individual's preference;
- in a pre-programmed fashion;
- according to a video game program;
- according to an exercise program on a display screen;
- in a modified and/or configurable manner; and/or dynamically based on
 - a sensed values from the sensor **150**; and/or
 - through real-time operator **110** input.

Several optional rotational resistance profiles are possible, including: a step function resistance profile, a changing resistance profile within a rotation and/or between rotations, a range or programs of resistance profiles. Additional profiles include any permutation and/or combination of all or parts of the profiles listed herein for the linear movement system **200** and/or the rotational movement system **400**.

Combinatorial Linear and Rotation Systems

Referring now to FIG. **6**, a combinatorial movement system **200** is illustrated. In the illustrated example, a single electric motor **240** is used for control of two or more pieces of exercise equipment, such as:

- an isometric station;
- a linear movement system **200**; and
- a rotational movement system **400**.

Generally, the single electric motor **240** optionally provides resistance to 1, 2, 3, 4, 5, or more workout stations of any type.

Still referring to FIG. **6**, an exercise system is figuratively illustrated showing interfaces for each of: (1) a linear movement system **200** and (2) a rotational movement system **200** with a motor **240** and/or motor controlled wheel **462**. The combinatorial movement system **600** is illustrative in nature and is used for facilitating disclosure of the system. However, the illustrated combinatorial movement system **600** is only one of many possible forms of the exercise system **100** and is not limiting in scope.

Sensors

Optionally, various sensors **150** are integrated into and/or are used in conjunction with the exercise system **100**.

Operator Input

A first type of sensor includes input sources to the computer from the operator **110**. For example, the hand support **430** of the rotational movement system **400** is optionally configured with one or more hand control **432** buttons, switches, or control elements allowing the operator **110** to adjust resistance and/or speed of the electric motor **240** within a repetition and/or between repetitions. For example, an increase weight button is optionally repeatedly depressed during raising of a weight, which incrementally increases the load applied by the electric motor **240**. A similar button is optionally used to decrease the weight. Similarly foot control buttons **452** are optionally used to achieve the same tasks, such as when the hands are tightly gripped on a weightlifting bar.

Instrumentation Sensor

A second type of sensor **150** delivers information to the computer of the exercise system **100**. In a first example, the pedals **450** of the bicycle assembly are optionally equipped with sensors **150** as a means for measuring the force applied by an operator **110** to the pedals. As a second example, the linear motion system **200** and/or rotational motion system **400** optionally contains sensors **150** for measuring load, position, velocity, and/or acceleration of any movable element, such as the pedals **450** or the weightlifting bar **200**.

For example, muscle loading is controlled using the resistance force exerted on the bar by the electric motor. Position, velocity, and acceleration data are provided by an encoder on the motor and are used as feedback in the control system. For additional muscular overload, often more weight is lowered than can be raised. The lowering or eccentric phase of the exercise can be controlled in real-time for eccentric overload. Muscle loading control and data acquisition is optionally performed, for example, in a dataflow programming language where execution is determined by the structure of a graphical block diagram which the programmer connects different function-nodes by drawing wires, such as LabView® or other suitable software.

Radio-Frequency Identification

A third type of sensor **150** delivers information to the computer of the exercise system **100** from the operator. For example, the operator wears a radio-frequency identification (RFID) tag, such as in a belt, shoe, wallet, cell phone, article of clothing, or an embedded device. The radio frequency identification identifies the operator to the exercise system **100** along with information, such as any of:

- an operator name;
- an operator gender;
- an operator age;

an operator height;
 an operator weight;
 an operator physical characteristic, such as arm length, leg length, chest size for an exercise like a bench press;
 an operator workout preference;
 an operator workout history, such as recorded onto recording media or sent to the cloud; and
 an operator goal.

The radio-frequency identification tag is of any type, such as active or battery powered, passive, and battery assisted passive. Generally, wireless signal is received by the exercise equipment **100** from a broadcast source, such as from a global positioning system or radio-frequency identification (RFID) tag.

Computer

The motor drive controller **130** is optionally connected to a microprocessor or computer and power electronics that are used to control the electric motor **240**. The power electronics are connected to a power supply such as a battery or power outlet. The computer, the electric drive unit, and the sensors **150** optionally communicate with one another to form feedback control loops allowing the profile of the force and/or resistance applied to the operator **110**. The computer optionally provides: a user interface, data storage and processing, and/or communication with other computers and/or a network.

A visual feedback system or display screen **494** is also optionally used to provide the user with immediate feedback on velocity tracking ability and/or other exercise related parameters. Velocity tracking is particularly useful for systems designed for patients in rehabilitation settings.

Gaming System

In yet another embodiment, the exercise system **100** is used in conjunction with a gaming system **700**, such as a video game system where the exercise system provides real physical resistance to an interface, the results of which are integrated into a video game, such as running on a game console.

Referring now to FIG. 7, an example of the exercise system **100** used in combination with a gaming system **700** is illustrated. This example is used for clarity of presentation and is not limiting in scope. In this example, the user **110** uses the exercise system **100**, which is in communication with the gaming system **700**. The gaming system **700** optionally includes:

- a game console **710**;
- a display device **720**, such as a display screen **494**;
- a communication element **730**;
- a sensing element **740**; and/or
- a user controller.

Game Console

A game console **710** is an interactive entertainment computer or customized computer system that produces a video display signal that is optionally used with a display device, described infra. Herein, a game console includes a video game system and/or a computer system. The game console **710** is optionally embedded with and/or in the exercise system **100**. Examples of game consoles **710** include: a computer in the exercise system **100** or any form of proprietary or commercially available gaming system, such as those produced by Nintendo® (Kobe, Japan), Sony® (Tokyo, Japan), Microsoft® (Redmond, Wash.), or the like. Particular examples of video game consoles include the Wii® (Nintendo, Kobe, Japan), PlayStation® (Sony, Tokyo, Japan), Xbox®, (Microsoft, Redmond, Wash.), or the like.

Display Device

A display device **720** outputs a video display signal, such as from an external game console **710** or from an internal com-

puter of the exercise system **100**. Examples of a display device **720** include: a television, a monitor, an optically emitting diode, an organic light emitting diode, or a personal display device, such as a smart phone or tablet. The display device **720** is optionally used to display output of: a video game, an exercise program, a physical therapy routine, and/or a medical program. The display device **720** optionally displays images or video encouraging the user **110** of the exercise system **100** to achieve a goal, such as a competitors **828** or virtual competitors performance, explicit technical information on performance, or video game like animation of the user's **110** progress on a given lift or use of the exercise system **100**. For example, the display device **720** is optionally used to display a set point resistance and display an updated visual indicator comparing user **110** performance with the set point. Additional optionally displayed technical information includes any of: number of repetitions, force generated, power generated, velocity, and acceleration.

Communication Element

A communication element **740** includes any element used to convey any form of information from the exercise system **100** to the gaming system **700** or vice-versa. Examples of a communication element **740** include a wired and/or wireless digital link **726** between the exercise system **100** and game system **700** carrying analog and/or digital information; a signal transmitted from the gaming system wirelessly **742** using any part of the electromagnetic spectrum; an optical signal; and a signal transmitted from the exercise system wirelessly **744** using any part of the electromagnetic spectrum. For example, any signal generated via the interaction of the user **110** with the exercise system **100** is optionally transmitted to the gaming system **700**. Examples of transmitted signals include output of any of: a sensor; an accelerometer; a user input; or a spatial location system, such as via the use of a controller described infra. Similarly, examples of transmitted signals include any output from the gaming system **700** received by the exercise system **100**. Still further, examples of "transmitted" signals include any information received from the user, such as position, and/or received by the gaming system, such as through a sensing element **730** described infra.

Sensing Element

The sensing element **730** includes any system, sensor, and/or element used to receive and/or derive information about the environment and/or the user **110**. For example, the sensing element **730** receives 3-D information from a controller, motion information from an accelerometer, physiology information from a user sensor, and/or environment information, such as through infrared detection, use of any portion of the electromagnetic spectrum, and/or via a temperature, pressure, work, or force sensor. Examples of sensing elements **730** include induced signals, such as reflectance of an ultraviolet, visible, and/or infrared source; a one, two, or three dimensional accelerometer; a light sensor or light gun sensor; a yaw, tilt, or roll sensor; a rotation sensor; a sensor bar; a sensor array; and/or combinatorial use of multiple sensor types. Preferably, the sensing element **730** is configured with an analyzer to interpret the received signals and a link to the gaming system **700** or game console **710**.

User Controller

The user controller senses actions of the user **110**. The user controller uses input from the user **110** and/or from the controller **130**. The user controller directly and/or indirectly sends collected data and/or information to the gaming system **700**. In one case, the user controller responds to a verbal command from the user, such as a command to increase or decrease the resistance supplied by the electric motor; a com-

15

mand to increase or decrease the rate of the repetition; and/or a stop/help/quit/end command.

Games

Generally, a video game is any electronic game that involves human interaction with a user interface to generate visual feedback on a video device. Hence, any list of video games is necessarily non-inclusive. However, some video games lend themselves to interaction and use of the exercise system **100**, such as games involving:

- a pumping action, such as filling an animated liquid or gas container;

- a lifting action, such as a bench press, overhead press, or squat; and/or

- a pedaling action.

Additional video game examples include use of the exercise system in a strongman competition video game or in a fishing game pulling against a running or fighting fish. Generally, any movement of an element of the exercise system **100** is optionally visualized and/or integrated into the game system **700**.

Online/Internet/Cloud

Referring now to FIG. **8**, any of the exercise system **100** inputs and/or outputs are optionally shared using a computer information delivery system **800** with a secondary user **820**.

Still referring to FIG. **8**, in one example the exercise system **100** shares information using the cloud **812**, the internet **814**, or over a local area network **816** with the secondary user **820**. Herein, the cloud **812** is a general term for anything that involves delivering hosted services over the Internet; the internet **814** is a vast computer network linking smaller computer networks, commercial systems, educational systems, government systems, and/or individual computers worldwide using the same set of communications protocols; and the local area network **816** refers to any intranet, personal computer, and/or workstation.

Still referring to FIG. **8**, in another example the exercise system **100** shares information using the computer information delivery system **800** with the secondary user **820**, where the secondary user optionally includes: a medical professional **822**, a physical therapist **824**, a trainer **826**, and/or a competitor **828**.

Remote Access

Remote accessibility of data from the exercise system **100** allows for the secondary user **820** to conveniently and effectively monitor and/or manage a health and/or fitness routine of the user **110** of the exercise system **100**.

Still referring to FIG. **8**, since the exercise system **100** preferably uses computer control and/or a processor in control of the electric motor **240**, the computer is available and is optionally:

- connected with a second processor of the exercise system; used to process raw exercise system **100** generated data to yield information;

- connected with information delivery and/or sharing hardware;

- used to deliver/share the raw data and/or processed information;

- equipped for remote monitoring and/or remote connectivity, such as with the secondary user **820**; and/or

- configured to record/share data exercise data as the subject or user **110** uses the exercise system **100**.

The recorded exercise data optionally includes output of any sensor or executed program parameter of the exercise system **100**, such as set load, actual load, load velocity, acceleration of the load, resulting power, range of motion, and/or number of repetitions and/or sets. The recorded exercise data is optionally available to any of the secondary users **820**, such

16

as the physical therapist **824** or trainer **826**, such as via the cloud **812**, internet **814**, and/or local area network **816**. The secondary user **820** optionally uses the recorded exercise data for verification of the user **110** performing a set exercise program as prescribed by the medical professional **822** or set by the physical therapist **824** or trainer **826** and/or to determine where the user **110** fails to achieve specific desired goals. The data availability allows the secondary user **820** to monitor progress and optionally to adjust exercise parameter goals remotely. The remote accessibility allows for effective health management, professional health monitoring, reduces secondary user time requirements, allows an in-home fitness system for frequent access by the user, and allows for accessibility by home bound individuals. Still further, the therapist **824** or trainer **826** optionally has remote access to the exercise system **100** and is allowed to update the exercises that the user **110** is to perform and to adjust weights, resistance, loads, and/or number of repetitions or sets to be performed. As described, supra, resistance within a repetition is optionally configured with any linear or rotational movement resistance profile **300**, **500**.

Competitor

Any of the data and/or information generated by the user **110** using the exercise system **100** is optionally shared with a competitor **828**, such as another user of an equivalent exercise system located anywhere in the world. The competition is optionally serial, overlapping in time, or in real time. The competitor is optionally any number of competitors using any number of exercise machines. The competition is optionally in the form of a weightlifting/power/strongman competition and/or is part of a video game. Teams are optionally formed and ranks of individuals and/or teams are optionally shared as a function of age, gender, location, and/or class. The competitor **828** is optionally a virtual computer generated competitor. Presence on the display device **720** of a competitor is optionally an image, a virtual character, or a real picture/video of the competitor.

Virtual Trainer

Optionally, the computer of the exercise system **100** is configured with hardware and/or software means for providing a virtual trainer. The virtual trainer is optionally configured with software coded algorithms for adjusting any parameter of the exercise system **100** toward a user **110**, secondary user **820**, or exercise system programmer goal. The virtual trainer is optionally configured with:

- prerecorded or interactive voice and/or video, such as

- a training tip;

- voice recognition and context interpretation software for interpretation and/or implementation of a routine set to a user **110** specified goal;

- an exercise performance analyzer, which translates and interprets raw output of the exercise system **100** into summary information, such as a graph or a graph/time-series analysis of an exercise parameter; and/or

- a pep talk.

Optionally, any chat, video, and/or analysis element of the virtual trainer is available to the secondary user **820**. Still further, the exercise system **100** is optionally configured with an intelligent software assistant and knowledge navigator functioning as a personal assistant application. The software assistance optionally uses a natural language user interface to answer questions, make recommendations, and perform actions by delegating requests, such as to a secondary user or a secondary external and remote computer system. Optionally, the exercise system **100** virtual trainer is configured to adapt to the user **110**, such as to individual training prefer-

ences over time and/or humor and to personalize the training routine or virtual trainer interfacing options.

In still yet another embodiment, any of the accessibility options and/or parameters are optionally accessed, by the secondary user or virtual trainer, in real-time during exercise by the user **110** and/or at a time period after the exercise by the user **110** has been completed.

In yet still another embodiment, any of the computer information delivery system **800** elements or remote access elements, described supra, are optionally implement with any of the gaming system **700** elements and vise-versa.

In yet another embodiment, the exercise system is optionally configured to set a control force or resistance according to a formula, such as $F=mg+ma$, or to use another control variable. For example, the exercise system **100** is optionally set to control the power profile, which is set by multiplying the measured force times the measured velocity. Setting the power as the resistance is distinct from use of gravity as a weight and allows for a new form of resistance training. For instance, a method of use of the exercise system includes one or more of:

- setting a goal resistance or force;
- measuring the force and velocity;
- calculating an output power;
- comparing the output power with a power set point, which is optionally time-varying;
- computing a force and velocity needed to reach the desired power set point; and
- updating the goal resistance

or

- setting a power goal;
- measuring the force and velocity;
- calculating an output power;
- comparing the output power with the power goal;
- computing a force and velocity needed to reach the desired power set point; and
- updating the goal resistance based on the user performance to meet the power goal.

Any of the elements described, supra, such as the visual representation of the goal or achievement, use of a virtual trainer, and/or sharing information with the secondary user **820** are optionally incorporated with this embodiment.

Microgravity

In yet another embodiment, the exercise system **100** described herein is designed for use in a microgravity environment. Variations include use of lightweight materials, straps for holding an astronaut relative to the exercise system, and an emphasis on foldable and/or collapsible parts. In one case, equally applicable to full gravity environments, energy generated through use of the exercise system is captured and stored in a battery.

Compact/Reconfigurable System

As described in U.S. patent application Ser. No. 12/545,324, which is incorporated herein, the system **100** is optionally configured as a compact strength training system that provides the benefits associated with free weight lifting and/or aerobic training. Optionally, structure of the exercise system **100** is optionally manually or robotically reconfigurable into different positions, such as a folded position for storage. For example, the weightlifting bar **220** folds, the operator support **420** folds, and/or the support base **410** folds or telescopes.

Still yet another embodiment includes any combination and/or permutation of any of the elements described herein.

The particular implementations shown and described are illustrative of the invention and its best mode and are not intended to otherwise limit the scope of the present invention

in any way. Indeed, for the sake of brevity, conventional manufacturing, connection, preparation, and other functional aspects of the system may not be described in detail. Furthermore, the connecting lines shown in the various figures are intended to represent exemplary functional relationships and/or physical couplings between the various elements. Many alternative or additional functional relationships or physical connections may be present in a practical system.

In the foregoing description, the invention has been described with reference to specific exemplary embodiments; however, it will be appreciated that various modifications and changes may be made without departing from the scope of the present invention as set forth herein. The description and figures are to be regarded in an illustrative manner, rather than a restrictive one and all such modifications are intended to be included within the scope of the present invention. Accordingly, the scope of the invention should be determined by the generic embodiments described herein and their legal equivalents rather than by merely the specific examples described above. For example, the steps recited in any method or process embodiment may be executed in any order and are not limited to the explicit order presented in the specific examples. Additionally, the components and/or elements recited in any apparatus embodiment may be assembled or otherwise operationally configured in a variety of permutations to produce substantially the same result as the present invention and are accordingly not limited to the specific configuration recited in the specific examples.

Benefits, other advantages and solutions to problems have been described above with regard to particular embodiments; however, any benefit, advantage, solution to problems or any element that may cause any particular benefit, advantage or solution to occur or to become more pronounced are not to be construed as critical, required or essential features or components.

As used herein, the terms “comprises”, “comprising”, or any variation thereof, are intended to reference a non-exclusive inclusion, such that a process, method, article, composition or apparatus that comprises a list of elements does not include only those elements recited, but may also include other elements not expressly listed or inherent to such process, method, article, composition or apparatus. Other combinations and/or modifications of the above-described structures, arrangements, applications, proportions, elements, materials or components used in the practice of the present invention, in addition to those not specifically recited, may be varied or otherwise particularly adapted to specific environments, manufacturing specifications, design parameters or other operating requirements without departing from the general principles of the same.

Although the invention has been described herein with reference to certain preferred embodiments, one skilled in the art will readily appreciate that other applications may be substituted for those set forth herein without departing from the spirit and scope of the present invention. Accordingly, the invention should only be limited by the Claims included below.

The invention claimed is:

1. A method for a primary user exercising in communication with a remote secondary user, comprising the steps of:
 - the primary user using an exercise system, said exercise system comprising:
 - a primary user interface configured for interaction with the primary user;
 - an electric motor, said electric motor configured to provide a resistive force to said primary user interface;

19

a controller communicatively coupled with said electric motor, said controller configured to control the resistive force supplied by said electric motor as a function of time; and
means for communication with the secondary user, said
means for communication communicatively coupled
with said controller; and
communicating output of said exercise system with the
remote secondary user,
said controller dynamically adjusting the resistive force
supplied by said electric motor to a first resistive force
when the primary user interface moves in a first direction;
and
said controller dynamically adjusting the resistive force
supplied by said electric motor to a second resistive force
when the user interface moves in a direction opposite
said first direction, said first resistive force at least
ten percent less than said second resistive force.

2. The method of claim 1, further comprising the step of:
transferring via a flexible material the resistive force supplied
by the electric motor to the primary user interface.

3. The method of claim 1, wherein the secondary user
comprises at least one of:
a physical therapist;
a coach;
a game or contest opponent; and
a trainer.

4. The method of claim 3, further comprising the step of:
the secondary user remotely configuring the controller
with a program.

5. The method of claim 4, further comprising the step of:
the exercise system communicating historical use of the
exercise system by the primary user to the remote secondary
user.

6. The method of claim 1, further comprising the step of:
using a sensor to measure at least one of:
force applied by the primary user to the primary user
interface;
a physiological measure of the primary user;
acceleration of the primary user interface; and
motion of the primary user interface.

7. The method of claim 6, further comprising the step of:
using output of said sensor, said controller dynamically
adjusting the resistive force supplied by said electric
motor within a repetition of movement of the primary
user interface.

8. The method of claim 6, further comprising the step of:
using said electric motor to increase the resistive force
when said sensor outputs data indicating positive acceleration
of said primary user interface.

20

9. The method of claim 6, further comprising the step of:
decreasing the resistive force supplied by said electric
motor when output of said sensor indicates sticking
point reduced motion of said primary user interface.

10. The method of claim 1, further comprising the step of:
said controller dynamically adjusting, by at least twenty
percent, the resistive force supplied by said electric
motor during a repetition of movement of the primary
user interface by the primary user.

11. The method of claim 1, wherein said means for communication
comprise at least one of:
use of an internet;
use of a cloud; and
use of a local area network.

12. The method of claim 1, further comprising the step of:
storing energy generated by use of said exercise system
into a battery.

13. The method of claim 1, further comprising the steps of:
using said controller and output of a heart rate monitor to
vary the resistive force supplied by said electric motor to
maintain a heart rate of the primary user in a target range.

14. The method of claim 1, further comprising the step of:
said exercise system responding to a verbal control command.

15. A method for a primary user exercising in communication
with a remote secondary user, comprising the steps of:
the primary user using an exercise system, said exercise
system comprising:
a primary user interface configured for interaction with
the primary user;
an electric motor, said electric motor configured to provide
a resistive force to said primary user interface;
a controller communicatively coupled with said electric
motor, said controller configured to control the resistive
force supplied by said electric motor as a function
of time; and
means for communication with the secondary user, said
means for communication communicatively coupled
with said controller; and
communicating output of said exercise system with the
remote secondary user,
wherein said controller dynamically maintains the resistive
force supplied by said electric motor within twenty percent
of an iso-inertial force as a function of time within
one-half of a repetition by adjusting the resistive force as
a function of monitored acceleration of said primary
user interface.

* * * * *