



UNIVERSITA' DEGLI STUDI DI PARMA

Dottorato di ricerca in Scienze della Terra

Ciclo XXII

Mass transport complexes in structurally-controlled basins: the Epiligurian Specchio Unit (Northern Apennines, Italy)

PANEL n. 1:

Geologic maps and cross sections (1:10.000)

Coordinatore: Prof. Luigi Torelli

Tutor: Dr. Roberto Tinetti

Dottorando: Kei Ogata

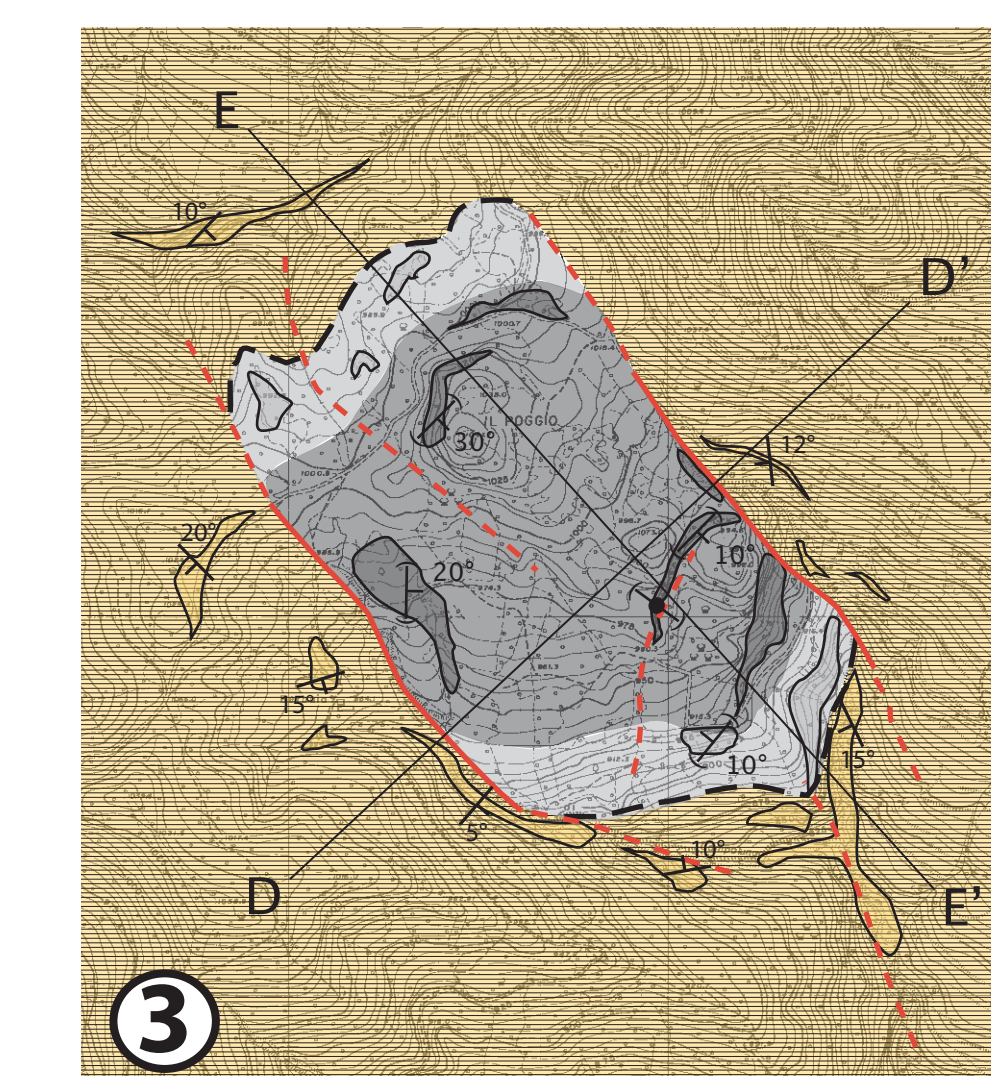
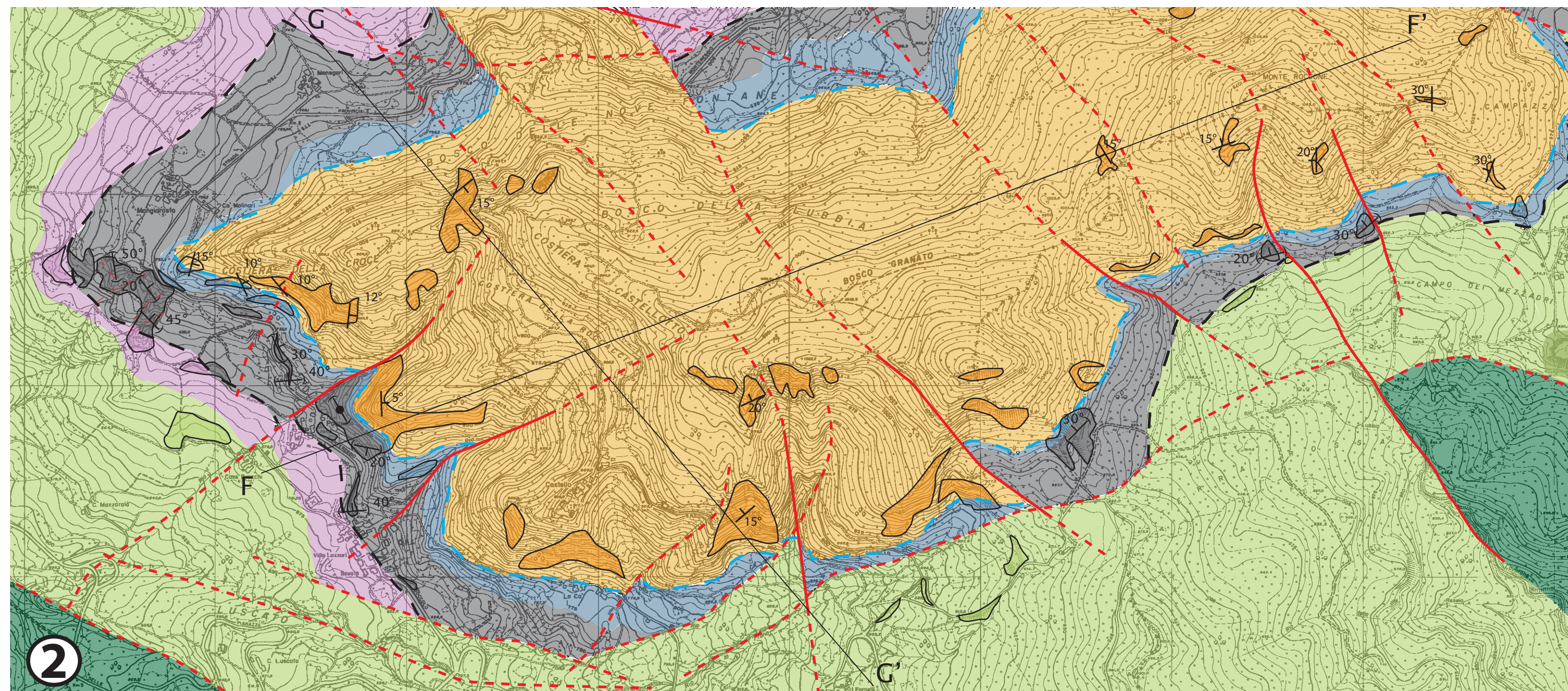
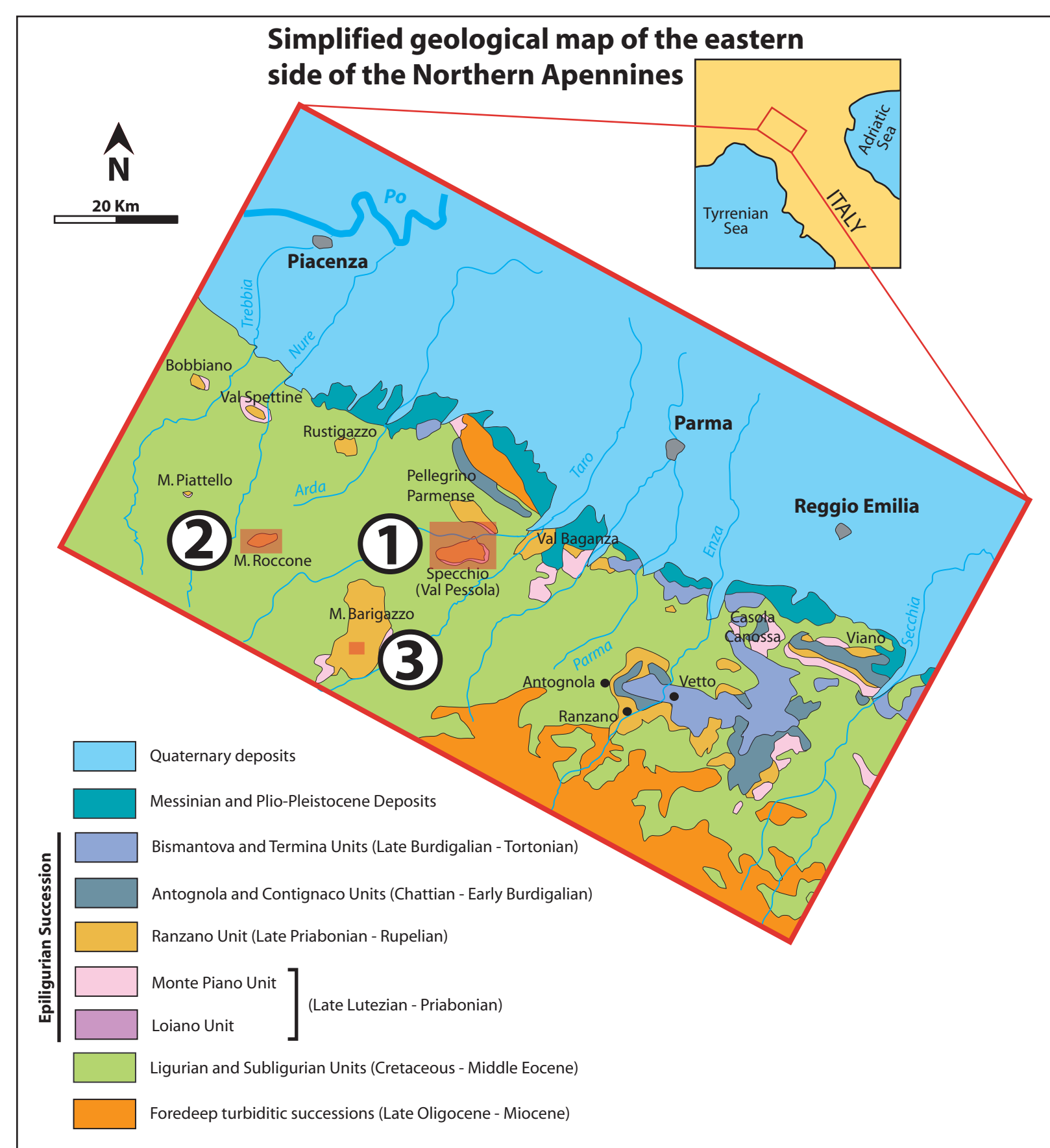

EXPLANATION

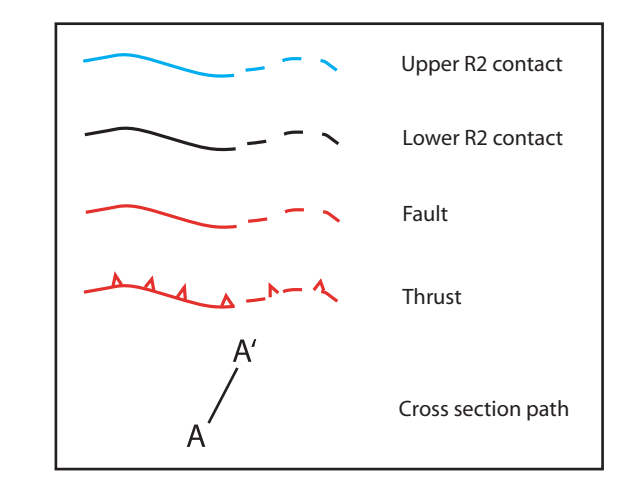
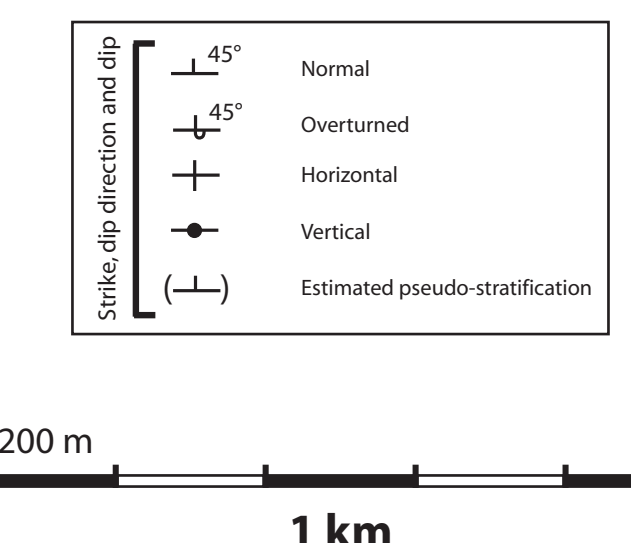
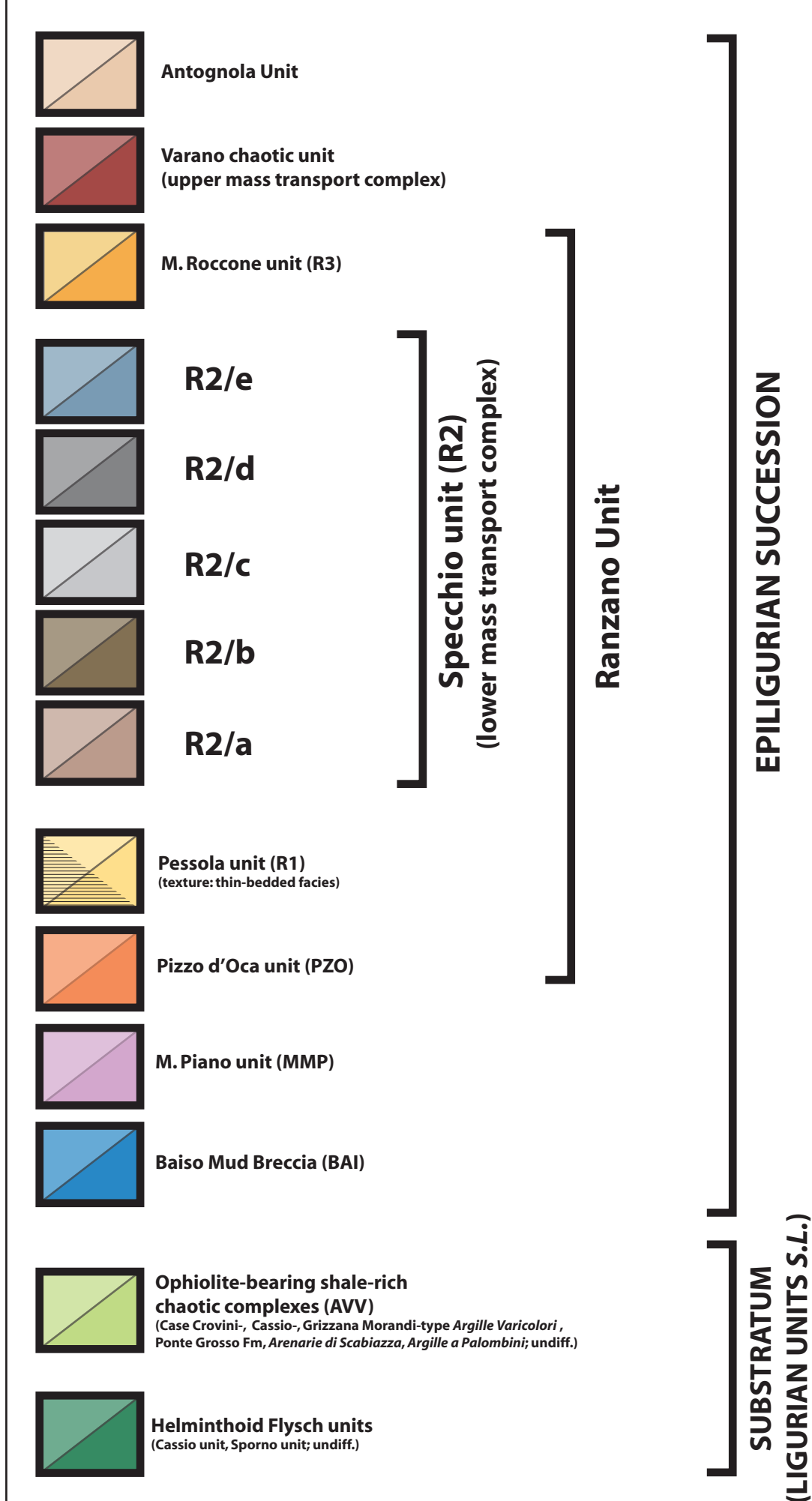

- ① Pessola Valley
- ② Mt. Roccone
- ③ Caffaraccia section (Mt. Barigazzo)

