



Universidade de São Paulo

Biblioteca Digital da Produção Intelectual - BDPI

Departamento de Estomatologia - FOB/BAE

Artigos e Materiais de Revistas Científicas - FOB/BAE

2012

Bilateral osteoporotic bone marrow defects of the mandible: a case report

Head & Face Medicine. 2012 Aug 08;8(1):22
<http://www.producao.usp.br/handle/BDPI/34861>

Downloaded from: Biblioteca Digital da Produção Intelectual - BDPI, Universidade de São Paulo



CASE REPORT

Open Access

Bilateral osteoporotic bone marrow defects of the mandible: a case report

Diego Mauricio Bravo-Calderón¹, Denise Tostes Oliveira^{1*} and Wagner Humberto Martins dos Santos²

Abstract

Osteoporotic bone marrow defect of the jaws has been reported as a poorly demarcated radiolucency that affect mainly posterior mandible of middle-aged woman. The incidence of this condition is not exactly established and its pathogenesis remains unknown. An additional unusual case of osteoporotic bone marrow defects occurring bilaterally in the mandibular edentulous regions of a 32-year-old white woman is presented reinforcing its diagnostic criteria and histopathological findings.

Keywords: Mandible, Bone marrow pathology, Radiography

Background

In adult life the presence of hematopoietic marrow in the jaws is usually restricted to the angle of the mandible, the maxillary tuberosity and the condylar process [1,2]. Osteoporotic bone marrow defect is a radiolucent area that corresponds to the uncommon presence of hematopoietic tissue found in others regions of the jaws [2]. The defect is generally asymptomatic and is discovered incidentally during radiographic analysis. Radiographically, it is a localized radiolucency that varies in size, shape, trabeculae and border definition [2-4].

Since the osteoporotic bone marrow defect is rarely included in the differential diagnosis of radiolucent lesions of the jaws, the knowledge of the clinical, radiographic and histopathological characteristics in association with an accurate examination, are mandatory, in order to distinguish it from other most common intrabony lesions as odontogenic tumors or cysts, pseudocysts or primary or metastatic malignancies.

This paper describes an unusual case of bilateral bone marrow defects and discusses the characteristics and etiopathogeny of this condition.

Case report

A 32-year-old white woman was referred to private dental clinic for routine prosthodontic treatment. Intraoral examination revealed healthy mucosa and there was not any sign of infection. Her past medical history was unremarkable. Panoramic radiography of the jaws showed 4 cm x 3 cm radiolucencies with quite ill-defined and irregular borders located bilaterally in molar edentulous regions (Figure 1). Two small sclerotic flecks were associated with left radiolucent area. The lesions were asymptomatic and no expansion of the cortical jawbone was detected. A provisional diagnosis of odontogenic cyst or tumor was made and focal osteoporotic bone marrow defect was considered as a differential diagnosis based on age, site, clinical and radiographic findings. Under local anesthesia, a biopsy specimen was performed from the both edentulous molar regions and the tissues submitted to the Bauru School of Dentistry Oral Pathology Biopsy Service of the University of São Paulo. The histopathological examination revealed normal hematopoietic bone marrow characterized by erythroid, granulocytic, monocytic and lymphocytic series (Figure 2). In addition, megakaryocytes, fat cells and bone trabeculae were also observed (Figure 3). Abnormal morphology of the hematopoietic cells or malignant cells was not seen. The histopathological findings confirmed the diagnosis of osteoporotic bone marrow defects of the mandible.

* Correspondence: denisetostes@usp.br

¹Department of Stomatology, Area of Pathology, Bauru School of Dentistry, University of São Paulo, Alameda Octávio Pinheiro Brisolla, 9-75, Bauru, 17012-901, SP, Brazil

Full list of author information is available at the end of the article

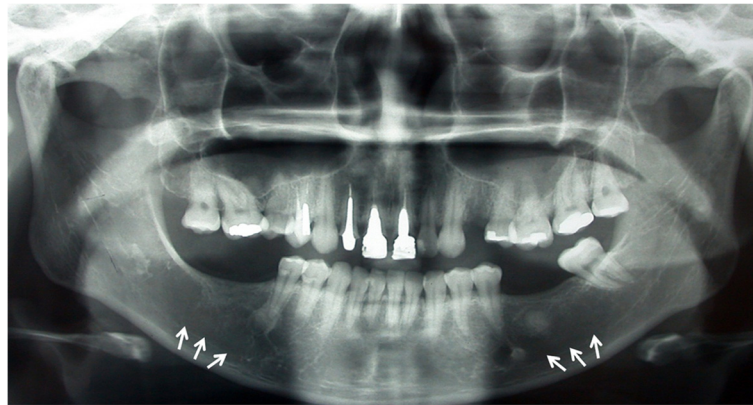

Figure 1 Panoramic radiography demonstrating ill-defined radiolucent areas located bilaterally in the molar edentulous regions (white arrows).

Discussion

The osteoporotic bone marrow defect of the jaws has been reported as an unusual radiolucency often detected fortuitously in the posterior mandible of the middle-aged woman [1,4-6]. Radiographically, this radiolucency varies in size from several millimeters to centimeters, the shape and borders are ill defined [2,3,6]. The condition frequently occurs in an edentulous region where tooth extraction was previously performed [1,4]. Clinically, some osteoporotic bone marrow defects are multifocal, others bilateral and few of them are symptomatic [1-4,7].

The present case confirms many of the findings described above but bilateral mandibular involvement of the osteoporotic bone marrow is not frequently found in the literature [1,7-9]. Of the 20 cases of osteoporotic bone marrow defect described by Makek and Lello [1] only one was bilaterally located in the molar areas of the

mandible and we found one case reported, in Brazil, of this condition involving bilateral edentulous mandibular regions of a 54-year-old-woman [8]. According to study conducted by Bouquot and collaborators [7] based in the literature review and report of 596 new cases, the bilateral occurrence of osteoporotic bone marrow defect within the jaws affected 3 % of patients.

There are many reported about this issue but the real incidence of osteoporotic bone marrow defect is not accurately established, probably due to the fact that most cases, including our case reported, are asymptomatic and discovered in radiographic exam for diagnosis of oral conditions [1,6,8,9]. In addition, larger studies about this osteoporotic defect fail to mention the number of cases with available radiographs [2].

Previous osteoporotic bone marrow defects documented in the English literature [1-5] indicate that,

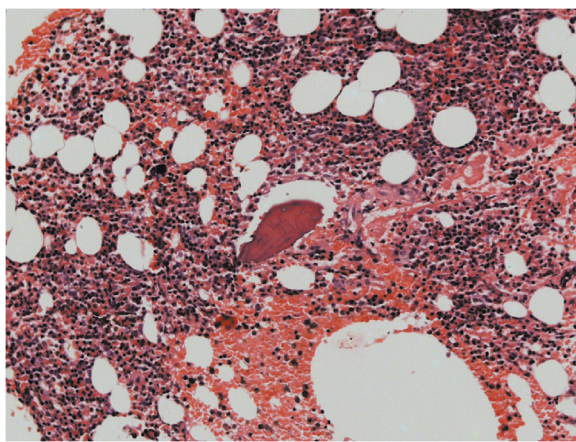

Figure 2 Histopathologic findings. Normal hematopoietic cells, fat cells and bone trabeculae. (Hematoxylin and eosin. Original magnification X200).

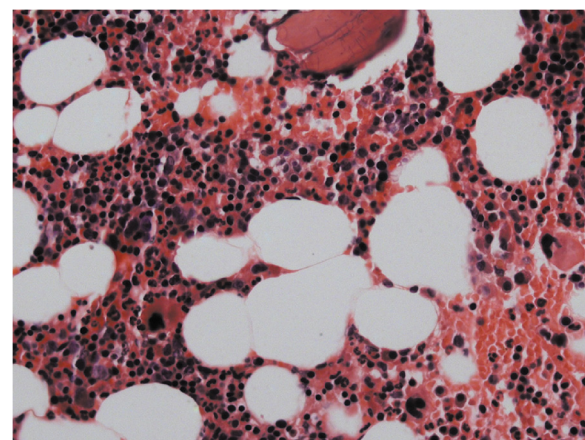

Figure 3 Microscopic details of the bone marrow. Erythroid, granulocytic, monocytic and lymphocytic series are illustrated, as well as megakaryocytes. (Hematoxylin and eosin. Original magnification X400).

frequently, its radiographic appearance may be confused with other intraosseous pathologic conditions. As described in the present report, the bilateral radiolucent areas with indistinct margins suggested the presence of the mandibular benign cysts or tumors. Based on age, site, clinical and radiographic findings, the osteoporotic bone marrow defect was considered as a differential diagnosis. The final diagnosis of osteoporotic bone marrow defect should be established on microscopic features rather than clinical parameters [2,4]. Microscopically, the presence of hematopoietic marrow composed of erythroid, granulocytic, monocytic and lymphocytic series, as well as megakaryocytes associated with fatty marrow is required for diagnosis of this condition [1,4-6]. In the case reported, the association of histopathological and clinical features allowed the precise diagnosis of the osteoporotic bone marrow defect.

Regarding the etiopathogenesis of osteoporotic bone marrow defect of the jaws, three major theories have been proposed. First, it was thought in the possible persistence in adult life of red embryonic marrow that had no conversion to fatty marrow [2]. However, many authors [1,2] have ruled out this suggestion because if it were possible, this condition would have similar distribution between adults and adolescents or children, but it affects frequently patients in the fourth to sixth decade of life. Second theory proposed that the compensatory bone marrow hyperplasia were caused by increased functional demand for erythrocytes that occurs in systemic diseases including sickle cell anemia [2,9]. However, of the series of cases reported in the literature only few found relationship between osteoporotic bone marrow defects and anemia [2], and only Sanner and Ramin [9] documented a case of a 48-year-old man with a bilateral osteoporotic bone marrow defect associated to sickle cell anemia. In our case reported, the histopathological examination did not reveal any systemic alteration in the patient. The third hypothesis regards to deficiencies in bone repair in areas of previous trauma such as a tooth extraction [2], where the transient ischemia induces the osteoporotic bone marrow defects [4]. According to literature, yellow bone marrow contains mesenchymal progenitor cells capable of producing hematopoietic microenvironment [10] and these cells were recently isolated from mandibular marrow aspirates [11]. In this context, this theory seems to be the most feasible in the present case, due to the close proximity of the two lesions with edentulous regions.

In conclusion, this case reported of uncommon bilateral osteoporotic bone marrow defects reinforces that, although the treatment is not required, the radiographic findings are not sufficient to establish an exact diagnosis and histopathological examination is indicated for suspected radiolucencies in the jaws.

Consent

Written informed consent was obtained from the patient for publication of this Case report and any accompanying images. A copy of the written consent is available for review by the Editor-in-Chief of this journal.

Competing interests

The authors declare that the article-processing charges were supported by Pós-graduação FOB-USP – Proap/Capes and Conselho Nacional de Desenvolvimento Científico e Tecnológico (CNPq – grant #142790/2011-7).

Authors' contributions

DMB-C and DTO prepared the case report, discussion and manuscript, WHMS collected the clinical data and performed the surgical procedures, DMB-C and DTO did the histopathological analysis. All authors have read and approved the final manuscript.

Author details

¹Department of Stomatology, Area of Pathology, Bauru School of Dentistry, University of São Paulo, Alameda Octávio Pinheiro Brisolla, 9–75, Bauru, 17012-901, SP, Brazil. ²Private Practice, Rua Almirante Barroso, 1433, Ji-Paraná, 76900-079, RO, Brazil.

Received: 12 June 2012 Accepted: 30 July 2012

Published: 8 August 2012

References

1. Makek M, Lello GE: Focal osteoporotic bone marrow defects of the jaws. *J Oral Maxillofac Surg* 1986, **44**:268–273.
2. Schneider LC, Mesa ML, Fraenkel D: Osteoporotic bone marrow defect: radiographic features and pathogenic factors. *Oral Surg Oral Med Oral Pathol* 1988, **65**:127–129.
3. Lipani CS, Natiella JR, Greene GW Jr: The hematopoietic defect of the jaws: a report of sixteen cases. *J Oral Pathol* 1982, **11**:411–416.
4. Shankland WE, Bouquot JE: Focal osteoporotic marrow defect: report of 100 new cases with ultrasonography scans. *Cranio* 2004, **22**:314–319.
5. Bouquot JE, Stevenson G: Oral and maxillofacial pathology case of the month. Focal osteoporotic marrow defect (Hematopoietic bone marrow defect; focal hematopoietic hyperplasia). *Tex Dent J* 2006, **123**:1061–1062. 1066–1068.
6. Waldron CA: Bone pathology. In *Oral and maxillofacial pathology*. 3rd edition. Edited by Neville BW, Damm DD, Allen CM, Bouquot JE. St. Louis: Saunders-Elsevier; 2009:613–677.
7. Bouquot J, Rohrer M, McMahon R, Makek M, Boc T: Focal osteoporotic marrow defect—an ischemic or post-ischemic phenomenon? literature review and evaluation of 596 new cases. *Oral Surg Oral Med Oral Pathol* 2002, **94**:211.
8. Sewell CMD, Almeida OP, Passeri LA: Defeito osteoporótico-medula óssea. *Rev Assoc Paul Cir Dent* 1990, **44**:321–323.
9. Sanner JR, Ramin JE: Osteoporotic, hematopoietic mandibular marrow defect: an osseous manifestation of sickle cell anemia. *J Oral Surg* 1977, **35**:986–988.
10. Gurevitch O, Slavin S, Resnick I, Khitrin S, Feldman A: Mesenchymal progenitor cells in red and yellow bone marrow. *Folia Biol (Praha)* 2009, **55**:27–34.
11. Lee BK, Choi SJ, Mack D, Oh SH: Isolation of mesenchymal stem cells from the mandibular marrow aspirates. *Oral Surg Oral Med Oral Pathol Oral Radiol Endod* 2011.

doi:10.1186/1746-160X-8-22

Cite this article as: Bravo-Calderón et al.: Bilateral osteoporotic bone marrow defects of the mandible: a case report. *Head & Face Medicine* 2012 **8**:22.