

Thonner's analytical key to the families of flowering plants

R. Geesink

A. J. M. Leeuwenberg

C. E. Ridsdale

J. F. Veldkamp

**PUDOC, Centre for Agricultural
Publishing and Documentation
Wageningen, 1981**

**Leiden University Press
The Hague/Boston/London,
1981**

140020-11

R. Geesink – Rijksherbarium, Leiden, Netherlands

A. J. M. Leeuwenberg – Laboratorium voor Plantensystematiek en Planten-
geografie, Agricultural University, Wageningen, Netherlands

C. E. Ridsdale – B. A. Krukoff Botanist of Malesian Botany, Rijksherbarium,
Leiden, Netherlands

J. F. Veldkamp – Rijksherbarium, Leiden, Netherlands

This volume is listed in the Library of Congress Cataloging in Publication Data

This is a translated and revised edition of: *Anleitung zum Bestimmen der Familien der
Blütenpflanzen*, 2nd. ed. 1917, Friedländer, Berlin

ISBN 90 – 220 – 0730 – 8

© Centre for agricultural publishing and documentation, PUDOC, Wageningen 1981
and Martinus Nijhoff Publishers, The Hague, 1981

All rights reserved. No part of this publication may be reproduced, stored in a retrieval
system, or transmitted in any form or by any means, mechanical, photocopying,
recording, or otherwise, without the prior written permission of the publishers,
Martinus Nijhoff Publishers, P.O. Box 566, 2501 CN The Hague, The Netherlands,
and PUDOC, P.O. Box 4, 6700 AA Wageningen, The Netherlands

Printed in the Netherlands

Contents

Preface to the 2nd edition (1917)	vii
Introduction	viii
Acknowledgements	x
Franz Thonner – Life (1863–1928)	xii
Franz Thonner – Bibliography	xv
Franz Thonner – Derived works	xviii
Franz Thonner – Eponymy	xx
The Key – Introduction and Notes	xxii
Scheme for a diagnostic description	xxvi
Concise key to the major groupings	1
Key to the families	3
Glossary	198
Index	214

‘All plants are hybrids, but some
are greater bastards than others’



Franz Thonner. 1910. Photo L. Grillich, Vienna. Original in Library of the National Botanical Garden of Belgium.

Preface to the 2nd edition (1917)

While most European floristic works contain keys for the identification of families, genera, and species, extra-European ones usually have the keys replaced by a systematic survey, which makes it cumbersome to identify the family to which the plant under investigation belongs. It is, of course, often possible to recognize it immediately by the presence of a conspicuous character, but there are also many cases in which it is not that easy, and then written aid such as given in the present work is desired. The few works of this kind presently available generally consider the typical features of the family only, while they neglect the numerous exceptions. In the present work, however, especially in the second edition, all exceptions have been considered as far as possible, the less significant ones in footnotes,¹ so that plants with characters that are different from the ones typical for the family may also be identified correctly.

In the choice of differentiating characters those have been preferred that can be seen in a flowering plant with the naked eye. As far as nomenclature, delimitation, and description of the families are concerned Engler and Prantl's *Die natürlichen Pflanzenfamilien* has been used as the basis for the revision of the present work; in addition, however, many other manuals have been consulted, especially Bentham and Hooker's *Genera plantarum*, De Candolle's *Prodromus*, Baillon's *Histoire des plantes*, and Engler's *Pflanzenreich*, as well as various floras.

The key is followed by a description of all families of flowering plants,² which mainly serves to check the result of the identification for its correctness, as well as an explanation of the most important botanical technical terms occurring in the book. The addition of figures has been decided against; one finds suitable ones especially in Engler's *Syllabus der Pflanzenfamilien*.

Vienna, in May 1917

Franz Thonner

1 Incorporated into the key in the current edition.
2 Omitted in the current edition.

Introduction

For the identification of a flowering plant the first step usually is to discover to which family it belongs. With some experience, the families commonly encountered in one's area of interest are soon known, but when dealing with specimens from other places, notably those from the vast and rich subtropics and tropics, there is much less certainty. The pertinent literature is often not readily available as it is often found only in expensive, rare or obscure books, or journals, present only in a few specialized institutes.

Basically only a few keys to the families of flowering plants of the world have ever been produced, the best known of which at present is Hutchinson's *Key to the families of flowering plants* (1973); less well-known are Lemée's *Tableau analytique des genres monocotylédones* (1941) (incl. *Gymnosperms*) and his *Tableau analytique des genres dicotylédones* (1943), and Hansen and Rahn's *Determination of Angiosperm families by means of a punched-card system* (*Dansk Bot. Ark.* 26, 1969, with additions and corrections in *Bot. Tidsskr.* 67, 1972, 152–153, and *Ibid.* 74 1979, 177–178). Of note also are Davies and Cullen's *The identification of flowering plant families*, 2nd ed. (1979), which, however, deals only with the families native or cultivated in North Temperate regions, and Joly's *Chaves de identificação das famílias de plantas vasculares que ocorrem no Brasil*, 3rd ed. (1977), which may be useful in other tropical areas too.

There are a number of excellent keys prepared by an Austrian, Franz Thonner (1863–1928), which deal either with European genera (1901, 1903, 1918), or African ones (1908, 1913, 1915), or with all families of the world (1891, 1895, 1917). Some of these have apparently been completely overlooked, others have been known only to a few, and then sometimes served as a base for keys of their own, thereby again influencing keys by others (see *Derived works*).

At Dutch Universities extensive use has long been made of the *Anleitung zum Bestimmen der Familien der Blütenpflanzen*, 2nd ed. (1917, Friedländer, Berlin), which to our experience has proven to be the most reliable work in existence. Of course, as the keys deal with a highly complex subject, they require close attention for a profitable use. They may therefore perhaps have scared off even professional botanists, who then had to take recourse to other simpler and therefore less dependable ones. In a few places, Thonner's keys were better appreciated and even introduced in undergraduate courses, for

instance by Pulle and his school in the Netherlands, by Sørensen in Copenhagen, and in Brazil at first by an unknown translator and later by Rawitscher, Alvim and Joly. Elsewhere the *Anleitung* (1917) has been little known, rare and, for many, inaccessible, as it is in German.

It seemed, therefore, a worthwhile venture to translate it into English. A start was made by Leeuwenberg in the early 1960s, but other obligations soon delayed progress. About twelve years later, he mentioned this in a casual conversation with Geesink and Ridsdale, who had just begun a translation of their own, and his efforts were thankfully incorporated. Veldkamp joined shortly afterwards. It rapidly became apparent that mere translation would be unsatisfactory: the innumerable footnotes should also be worked into the main key; the nomenclature should be brought up to date; and something should be done about the many new families accepted by some authors since Thonner's time. For the latter we have largely restricted ourselves to those mentioned by Airy Shaw in his revision of Willis' *A dictionary to the families of the flowering plants and ferns*, 8th ed. (1973) and Hutchinson's *The families of flowering plants*, 3rd ed. (1973), these being currently the most consulted manuals. These 'segregated' families have now all been accounted for.

We have also tried to check the many curious or aberrant genera, but have undoubtedly missed many. The keys have not become easier because of all these additions. The number of key couplets has increased from 812 (excluding footnotes) in the 1917 edition, to 2117 in the present one. Nevertheless, they provide a useful means of identification and force students as we know from experience, to make a clear and careful analysis and logical interpretation of the various parts of the plant. We hope that all those interested through profession or hobby may be aided in a rapid identification of their material, and that we have made Franz Thonner and his works slightly better known and appreciated.

We invite the user to point out errors, difficulties, and omissions. It should then be indicated in which couplets difficulties arose with a suggestion as to how they might be remedied. A representative specimen would be useful, even if only on loan. Any assistance will be acknowledged in future editions. Communications should be sent to R. Geesink or J. F. Veldkamp, Rijksherbarium, Schelpenkade 6, P.O. Box 9514, 2300 RA Leiden, the Netherlands.

Leiden, September 1980

Acknowledgements

Thonner spent about 30 years creating his *Anleitung* (1917), apparently without much outside help. We were more fortunate and had others to advise and assist us. First of all we thank the Director, Staff, and students of the Rijks-herbarium, Leiden, for providing the facilities, expert knowledge, and trial runs of the key, respectively. Other help was promised by many, but given by few. We had many helpful suggestions and criticisms but have applied the remarks in our own fashion, hence all mistakes and misinterpretations made should be attributed to us. Our sincere thanks are due to R. C. Bakhuizen van den Brink Jr. (Leiden, *various*), M. M. J. van Balgooy (Leiden, *Elaeocarpaceae*, *various*), G. M. Barroso (Rio de Janeiro, *Lepidocordia*), B. G. Briggs (Sydney, *Proteaceae*, *Restionaceae*), R. Clarysse (Meise, Thonner/De Wildeman correspondence), M. J. E. Coode (Kew, *Elaeocarpaceae*), T. A. Cope (Kew, *various*), T. B. Croat (Saint Louis, *Araceae*), P. J. Cribb (Kew, *Orchidaceae*), R. Dahlgren (Copenhagen, esp. *Monocotyledones*), F. G. Davis (Kew, *Compositae*), J. Dransfield (Kew, *Palmae*), L. L. Forman (Kew, *Fagaceae*), P. S. Green (Kew, *Oleaceae*), C. Grey-Wilson (Kew, *Balsaminaceae*), B. Hansen (Copenhagen, *Balanophoraceae*, *various*), C. Hansen (Copenhagen, *Melastomataceae*), R. M. Harley (Kew, *Labiatae*), P. Hiepko (Berlin, *Opiliaceae*), Ding Hou (Leiden, *Anacardiaceae*, *Aristolochiaceae*, *Celastraceae*, *Hippocrateaceae*), S. S. Hooper (Kew, *Cyperaceae*), D. R. Hunt (Kew, *Commelinaceae*), B. R. Jackes (Atherton, *Epacridaceae*, *Vitaceae*), L. A. S. Johnson (Sydney, *Gymnospermae*), Hsuan Keng (Singapore, *Gymnospermae*), R. Kool (Leiden, *Ixonanthaceae*), K. U. Kramer (Zürich, *various*), J. Kuyt (Lethbridge, *dicotyledonous parasites*), D. J. de Laubenfels (Syracuse, *Gymnosperms*), P. W. Leenhouts (Leiden, *Burseraceae*, *Connaraceae*, *Sapindaceae*), D. J. Mabberley (Oxford, *Adoxaceae*, *Meliaceae*, *Sterculiaceae*), W. Marais (Kew, *Chloanthaceae*, *Liliaceae*), W. Margadant (Utrecht, *biohistory of Thonner*), S. Mayo (Kew, *Araceae*), J. F. Maxwell (Singapore, *Melastomataceae*), N. L. Menezes (São Paulo, *Joly key*), R. van der Meijden (Leiden, *Haloragaceae*, *Polygalaceae*), H. P. Nootboom (Leiden, *Simaroubaceae*, *Symplocaceae*), W. R. Philipson (Christchurch, *Calycanthaceae*, *Idiospermaeae*, *Monimiaceae*), P. H. Raven (Saint Louis, *promotion in the U.S.A.*), J. W. A. Ridder-Numan (Leiden, *various small families*), R. E. Rintz (Mt. Clemens, *Asclepidiaceae*), M. J. Sands (Kew, *Balanitaceae*, *Begoniaceae*), M.

Schmid (Noumea, *New Caledonian taxa*), C. G. G. J. van Steenis (Leiden, *Bignoniaceae, Sonneratiaceae, various*), B. C. Stone (Kuala Lumpur, *Pandanaceae, Rutaceae*), M. Tamura (Osaka, *Ranunculaceae*), N. P. Taylor (Kew, *Cactaceae*), B. N. Teensma (Leiden, *Portugese*), J. Thompson (Sydney, *Tremandraceae*), C. C. Townsend (Kew, *Amaranthaceae*), P. van der Veken (Gent, *various*), W. Vink (Leiden, *Hamamelidaceae, Sapotaceae, Winteraceae*), E. F. de Vogel (Leiden, *Apostasiaceae, Orchidaceae, seedlings*), J. N. Westerhoven (Hirosaki, *Ikeno key*), W. J. J. O. de Wilde (Leiden, *Myristicaceae, Najadaceae, Passifloraceae*), K. L. Wilson (Sydney, *Cyperaceae, Junaceae*).

We thank the Botanical Garden, Berlin, for the opportunity to show a poster there during its tercentenary celebration in September 1979. We assume that at least those who ran off there with a free copy of the Preliminary Version (or obtained one later) but never bothered to comment have found it to be without blemish.

We are most obliged to P. W. Leenhouts, Leiden, who was willing to assist us in correcting the proofs and who painstakingly checked the numbering again.

The reproductions of the pictures of Thonner were made by B. N. Kieft and the drawings for the plates by J. van Os, Leiden.

Finally, we thank our wives, who first had to miss us on Thursday evenings (*'Thonnerstagabend'*), and later had to spend holidays during which manuscripts were polished and retyped, but never complained too much.

Franz Thonner – Life (1863–1928)

Franz Thonner was born in Vienna on 11 March 1863 as the son of Franz Thonner, cordwainer at the Imperial Court of Vienna, and Therese Schnaubelt. Very little is known of his life. Most of the following has been extracted from the sources mentioned below, which usually give only the briefest information.

He was educated at the Theresien Gymnasium in Vienna, and then studied Law for a single semester (in Vienna?). His interest then turned to the Natural Sciences, to which he remained devoted for the rest of his life. He studied in Vienna and Berlin, but apparently never obtained an academic degree. In 1891 he married Marie Svoboda, a Czech; there is no record of any children. They first settled in Dresden, but in 1903 moved to Vienna, where they remained until 1920. Afterwards they went to Smichov, a suburb of Prague, where Thonner died on 21 April 1928.

Somehow Thonner was a gentleman of private means, which allowed him to pursue the subjects of his interest and thus became what in German is called a 'Privatgelehrter'. It is remarkable that he turned to larger projects only, at least only one brief article (1897) from his hand is known to us. When only 28, he had already written and published a key to the families of flowering plants of the world, the *Anleitung* (1891), a unique work, as no one before him had prepared a similar treatise. He paid for this publication himself, as he did for all his subsequent ones. The absence of an experienced publishing house perhaps explains why his works remained almost unnoticed in the scientific journals of that time and they remained virtually unnoticed to the present day. Possibly to increase his market and also to include his later additions, he translated them into French or English, in which languages he was well versed. For further details see the next chapters on *Bibliography* and *Derived works*.

Together with his wife he often travelled through Europe and North Africa. Twice he went on his own to the Ubangi and Mongala Districts of the Belgian Congo. Both expeditions were cut short: the first (23 August – 22 October 1896) because the Congolese went off with his canoe and some of his equipment and collections; the second (28 January – 16 March 1909) because of illness, so he collected much less than he had intended.

He wrote journals on each expedition in German (1898, 1910) and in French (1899, 1910), which contain a wealth of original botanical, ethnological, and linguistic observations. About the botanical collections, two books were also

written, for the publication of both of which he also paid (De Wildeman & Durand, 1900; De Wildeman, 1911). In the first book, De Wildeman observed that although only 120 botanical collections were made 50 were new for the area, and 23 species and 4 varieties were new to science. It is rare that such a proportion would be obtained; he apparently had a keen eye and had gone well prepared. In the second book, De Wildeman took the opportunity to publish extensively on the flora and vegetation of the area, an action heartily approved of by Thonner.

Several of the new species were named after him, but unfortunately the only genus named in his honour, *Thonnera* De Wild. (*Annonaceae*), has turned out to be a synonym of *Uvariopsis* Engl. & Diels (see *Eponymy*).

Next to nothing is known about his private life and methods. He apparently rarely visited the Naturhistorisches Hofmuseum in Vienna (Thonner, *in litt.*, K.-H. Rechinger, Vienna, *pers. comm.*) mainly to check identifications and to select material for his illustrations. He probably corresponded with the Botanisches Museum in Berlin, since he asked De Wildeman to send duplicates of his collections to Diels, Engler, and Harms, but the Berlin archives were destroyed during World War II. We procured part of his correspondence, mainly with De Wildman in Brussels (March 1899–May 1921), from which some information could be gleaned. Although the two must have known each other for a long time, met occasionally and visited the Opera together, the brief notes remain formal. Their wives corresponded also; how tantalizing to know more of what they had to tell each other! Thonner's handwriting was even and clear, as is shown by the accompanying sample (p. xvi and xvii), one of the few where mention is made of the *Anleitung* (1917).

For his plates he privately employed an artist, J. Fleischmann, who was for a short time assisted by another one, not named, who made the analytical drawings. At least one of his manuscripts, written by him in stenography, was worked up to a definitive version by an unknown secretary.

To us his major works are the various keys to the genera and families. Although we have studied the *Anleitung* (1917) for a long time now, we can still only guess about his methods. Each of his keys was basically different from the preceding ones, as may be noted from the main couplets, a change which necessitates an entirely new structure. He apparently based himself especially on Engler and Prantl's *Die natürlichen Pflanzenfamilien* (1895–1915) and *Das Pflanzenreich* as far as it had appeared, as can be seen from the sometimes verbatim quotations. It is interesting to note that many genera originally misplaced there key out in the *Anleitung* (1917) to the families where they have subsequently been transferred to. Whether he had an extensive file or a prodigious memory we do not know, but the results speak for themselves: they have never been surpassed.

In 1911, he was awarded a Belgian distinction, apparently at the request of De Wildeman, but as yet we have not discovered which nor the citation of the award.

During World War I he sent part of his private library to Great Britain as a payment for the publication of *The flowering plants of Africa* (1915), as transfer of funds was prohibited. After the War, his fortunes dwindled with the incredible inflation of those times, and he wrote that he tried to subsist by translating novels between English, French and German. His correspondence, if any, with De Wildeman after 1921 is lacking from the archives of Brussels.

Of his last years in Smíchov, we know nothing, except that he fell victim to a chronic disease and died on 21 April, 1928 at the age of 65.

The only obituary that we have received (through the kind efforts of the librarian of the Naturhistorisches Museum, Vienna) was in a Viennese anthropological journal; to the botanical world he remained virtually unknown both in life and death.

Sources

Anonymous. (1928). Enciclopedia Universal Ilustrada Europeo-Americana 61: 678. Madrid.

Degener, H. A. L. (1922). *Wer ist's? (Unsere Zeitgenossen)*: 1569. Leipzig.

De Wildeman, E. A. J. (1899–1921). Personal correspondence with F. Thonner. Msc. Brussel.

Schmid, B. & C. Thesing. (1914). *Biologen-kalender* 1: 325. Berlin.

Želízko, J. V. (1928). Franz Thonner. *Mitt. Anthropol. Ges. Wien*: 238. Wien.

Franz Thonner – Bibliography

1891. Anleitung zum Bestimmen der Familien der Phanerogamen. viii+280 p. Friedländer, Berlin.
1895. Analytical key to the natural orders of flowering plants. vii+151 p. Swan Sonnenschein, London, Macmillan, New York.
1897. Das Gebiet des Mongalafusses in Centralafrika (Kongostaat). *Globus* 72: 117–121, 7 f.
1898. Im Afrikanischem Urwald. Meine Reise nach dem Kongo und der Mongalla im Jahre 1896. x+117 p., 86 t., 3 m. Reimer, Berlin.
1899. Dans la grande forêt de l'Afrique Centrale. Mon Voyage au Congo et à la Mongala en 1896. x+115 p., 87 t., 30 f., 3 m. Schepens & Cie, Bruxelles.
1900. Introduction, in: De Wildeman, E. & Th. Durand, *Plantae thonnerianae congolenses*. xi–xx, 23 t., 1 m. Schepens & Cie, Bruxelles.
1901. Exkursionsflora von Europa. x+50+356 p. Friedländer, Berlin. (Reprint, 1980, Rijksherbarium, Leiden).
1903. Flore analytique de l'Europe. vi+322 p. Baillièrre, Paris.
1908. Die Blütenpflanzen Afrikas. Eine Anleitung zum Bestimmen der Afrikanischen Siphonogamen. xvi+672 p., 150 t., 1 m. Friedländer, Berlin.
1910. Vom Kongo zum Ubangi; meine zweite Reise in Mittel-Afrika. xi+116 p., 114 f., 3 m. Reimer, Berlin.
1910. Du Congo à l'Ubangi; mon deuxième voyage dans l'Afrique Centrale. xii+126 p., ill., 1 m. Misch & Thron, Bruxelles, Rivière, Paris. (n.v.).
1911. Introduction, in: De Wildeman, E., *Plantae thonnerianae congolenses*. II. ix–xvii, 20 t., 51 f., 1 m. Misch & Thron, Bruxelles.
1913. Die Blütenpflanzen Afrikas. Nachträge und Verbesserungen. 88 p. Friedländer, Berlin.
1915. The flowering plants of Africa. An analytical key to the genera of African phanerogams, xvi+647 p., 150 t., 1 m. Dulau, London. (Reprint, *Hist. Nat. Clas.* 27, 1962, Cramer, Weinheim).
1917. Anleitung zum Bestimmen der Familien der Blütenpflanzen, ed. 2. vi+280 p. Friedländer, Berlin.
1918. Exkursionsflora von Europa. Nachträge und Verbesserungen. 55 p. Friedländer, Berlin. (Reprint, 1980, Rijksherbarium, Leiden).

Wien IV. Paniglgasse 20, am 1. I. 1917.

Sehr geehrter Herr Dr. Wildemann!

Nach langer Zeit erlaube ich mir wieder einmal
anzufragen, wie es Ihnen geht und Ihnen gleichzeitig
unsere besten Glückwünsche zum Jahreswechsel
zu übermitteln.

Bei uns geht alles so ziemlich seinen
gewohnten Gang. Eigentlich spüren wir nicht
viel vom Krieg und leben fast wie vor demselben.
Den Sommer haben wir teils in Baden bei Wien,
teils in Plans in Böhmen zugebracht. Die englische
Ausgabe meines Werkes über die afrikanischen
Pflanzen ist nun endlich erschienen, durch den

Krieg verzögert, aber, dank der Vermittlung eines
schweizer Bekannten, nicht verhindert. Eine
neue Auflage meines ersten Werkes (Bestimmungs-
tabellen für Pflanzenfamilien), die mich in den
letzten Jahren beschäftigt hat, wird demnächst
in Druck gehen.

Indem ich Sie bitte, Ihrer werthen Frau
Gemahlin und Fräulein Tochter meine und
meiner Frau herzlichste Glückwünsche zum
Neuen Jahre übermitteln zu wollen, verbleibe ich

Ihr ergebener

Franz Thonner.

Franz Thonner – Derived works

Thonner's efforts remained more or less unknown. Two botanical works were based on his expeditions to the Belgian Congo (*De Wildeman & Durand, 1900; De Wildeman, 1911*), of which the first sold only 4 copies in the first year (he gave away a number as complimentary copies). Apparently his two journals did not fare much better, but were perhaps of sufficient importance as an obituary appeared in an anthropological journal. On his keys a few others were directly or indirectly based, and are listed here. Possibly there are more, of which we would like to be notified; they can easily be detected by the sequence of the main couplets, if no mention is made in the introduction.

In 1893 Ikeno published an abbreviated Japanese translation of the *Anleitung (1891)*.

Henriquez (1897) translated it into Portuguese, but the journal in which it appeared did not have a wide circulation, and this translation was for instance apparently unknown in Brazil.

Pittier translated the Analytical key (1895) into Spanish and adapted it for use in South America. The first edition (1917) was used by Standley (1920), who was apparently unaware of its Anglo-American origin, for his Mexican keys. Standley used the second edition of Pittier's *Clave* (1926) for his Panaman flora (1928). A third edition appeared in 1939.

Joly (1977) discussed in length the discovery in 1939 of a manuscript key in use in Viçosa, Brazil, which turned out to be derived also from the *Analytical key (1895)*. This key was mimeographed several times before it was revised by Rawitscher and Rachid-Edwards (1956), and again independently revised and restricted to Brazil by Alvim (1943) and Joly (1969).

We ourselves also distributed a stencilled Provisional Edition (1979) of 106 copies to various institutes and colleagues for comment.

Alvim, P. De Tarso. (1943). Chave para a determinação das famílias das plantas Pteridophytas, Gimnospermas e Angiospermas brasileiras ou exóticas encontradas no Brasil. (Adaptação da chave de Franz Thonner . . .).

Msc. Viçosa. (*Fide Joly, 1977*). Reprint (1950) 61 p. Viçosa.

Anonymous. (Undated). Title unknown ('Chave . . .'). Msc. 91 p. Escola de Minas da Universidade do Brasil. Several mimeographed editions. Viçosa, later also in São Paulo. (*Fide Joly, 1977*).

Geesink, R., A. J. M. Leeuwenberg, C. E. Ridsdale & J. F. Veldkamp. (1979).

- Thonner's analytical key to the families of flowering plants. Provisional version. Stencil. Unpaged (173). Rijksherbarium, Leiden.
- Henriquez, J. A. (1897). Clave para a determinação das famílias das plantas Phanerogamicas. *Bol. Soc. Brot.* 14: 82–160.
- Ikeno, S. (1893). Kenka-shokubutsu-bunka Kensaku-hen.
- Joly, A. B. (1968–1977). Botânica chaves de identificação das famílias de plantas vasculares que ocorrem no Brasil, baseadas em chaves de Franz Thonner. Provisional version (1968); 1st ed. (1970) iv+132 p.; 2nd ed. (1975) 159 p.; 3rd ed. (1977) 159 p. Companhia Editora Nacional, São Paulo.
- Pittier, H. (1917–1939). Clave analítica de las familias de plantas fanerógamas de Venezuela y partes adyacentes de la América tropical. Ed. 1 (1917) vii+108 p.; Clave analítica de las plantas superiores de la América tropical. 2nd ed. (1926) viii+130 p.; 3rd ed. (1939) vii+94 p. Lit. y Tip. del Comercio, Caracas.
- Rawitscher, F. K. & M. Rachid-Edwards. (1956). Title unknown. (*Fide Joly, 1977*).
- Standley, P. C. (1920) Key to the families, in: Trees and shrubs of Mexico. *Contr. U.S. Nat. Herb.* 23: 19–36. Washington.
- (1928). Key to the families, in: Flora of the Panama Canal Zone. *Contr. U.S. Nat. Herb.* 27: 50–65. Washington.
- Wildeman, E. A. J. de. (1911). Etudes sur la flore des districts des Bangala et de l'Ubangi (Congo Belge). *Plantae thonnerianae congolenses*. II xvii+465 p., 20 t., 1 f., 1 m. Misch & Thron, Bruxelles.
- Wildeman, E. A. J. de. & Th. Durand. (1900). *Plantae thonnerianae congolenses, ou énumération des plantes récoltées en 1896 par Fr. Thonner dans le district des Bangalas*. ix+49 p., 23 t., 1 m. Schepens & Cie, Bruxelles.

Franz Thonner – Eponymy

A number of taxa collected by Thonner have been named after him. Leeuwenberg was able to consult the original set in BRUX and based on this the following list could be compiled. An asterisk indicates that the name has been considered as correct in recent revisions. Unmarked ones for which no synonymy is given have not recently been treated as far as known.

Thonnera De Wild. (Annonaceae) = *Uvariopsis* Engl. & Diels

Aframomum thonneri De Wild. (Zingiberaceae)

Antholyza thonneri De Wild. (Iridaceae) = *Gladiolus atropurpureus* Bak.

Bertiera thonneri De Wild. & Th. Dur. (Rubiaceae)*

Casearia thonneri De Wild. (Flacourtiaceae) = *C. barteri* Mast.

Clerodendrum thonneri Gürke (Verbenaceae)*

Combretum thonneri De Wild. (Combretaceae) = *C. paniculatum* Vent.

Conopharyngia thonneri (Stapf) Stapf (Apocynaceae) = *Tabernaemontana thonneri* De Wild. & Th. Dur. ex Stapf

Crotonogyne thonneri De Wild. (Euphorbiaceae) = *C. poggei* Pax

Dichapetalum thonneri De Wild. (Dichapetalaceae) = *D. bangii* (F. Dirr.) Engl.

Dicranolepis thonneri De Wild. & Th. Dur. (Thymelaeaceae) = *D. buchholzii* Engl. & Gilg

Dinophora thonneri Cogn. (Melastomataceae) = *Phaeoneuron dicellandroides* Gilg

Dioscorea thonneri De Wild. & Th. Dur. (Dioscoreaceae) = *D. preussii* Pax

Harveya thonneri De Wild. & Th. Dur. (Scrophulariaceae)*

Hygrophila thonneri De Wild. (Acanthaceae)

Impatiens thonneri De Wild. & Th. Dur. (Balsaminaceae) = *I. irvingii* Hook. f. ex Oliv.

Isolona thonneri (De Wild. & Th. Dur.) Engl. & Diels (Annonaceae)*

Listrostachys thonneriana Kränzl. (Orchidaceae) = *Diaphanthe pellucida* (Lindl.) Schltr.

Loranthus thonneri Engl. (Loranthaceae) = *Agelanthus brunneus* (Engl.) v. Tiegh.

Macaranga thonneri De Wild. (Euphorbiaceae) = *Alchornea laxiflora* (Benth.) Pax & Hoffm.

Millettia thonneri De Wild. (Leguminosae)*

Monodora thonneri De Wild. & Th. Dur. (Annonaceae) = *Isolona thonneri*
Engl. & Diels
Ouratea thonneri De Wild. (Ochnaceae)*
Pycnocomma thonneri Pax (Euphorbiaceae)*
Rhabdophyllum thonneri (De Wild.) Farron (Ochnaceae) = *Ouratea thonneri*
De Wild.
Rinorea thonneri De Wild. (Violaceae) = *R. welwitschii* (Oliv.) O. Ktze
Rourea thonneri De Wild. (Connaraceae) = *Roureopsis thonneri* Schellenb.
Roureopsis thonneri (De Wild.) Schellenb. (Connaraceae)*
Scaphopetalum thonneri De Wild. & Th. Dur. (Sterculiaceae)*
Sesamum thonneri De Wild. & Th. Dur. (Pedaliaceae) = ? *S. mombazense* De
Wild. & Th. Dur.
Tabernaemontana thonneri De Wild. & Th. Dur. ex Stapf (Apocynaceae)*
Thunbergia thonneri De Wild. & Th. Dur. (Acanthaceae)
Uragoga thonneri De Wild. & Th. Dur. (Rubiaceae) = ? *Psychotria* sp.
Urera thonneri De Wild. & Th. Dur. (Urticaceae)*
Vitex thonneri De Wild. (Verbenaceae)

The Key – Introduction and Notes

Each of Thonner's keys was different from the preceding ones. As the present work was initially intended to be a mere translation of the *Anleitung* (1917), we have not changed its structure, even when some major couplets are notoriously difficult. On the whole Thonner has managed to keep the key as simple as possible, and so have we; but highly technical questions which need some botanical experience and a good dissecting microscope cannot be avoided. Some will therefore find it a difficult book to use at first. We would suggest some methods to facilitate use.

Start with some well-known plants, or back-track your way from a few familiar families; in this way, you will become acquainted with the keys and the terms used. It will then be noted that they are based on relatively few characters which turn up time and again. Unfortunately complete material is required: sterile and exclusively male specimens cannot be identified, female or fruiting ones will cause great problems. For these, Hansen & Rahn's punch-cards will limit your options.

The key is strictly dichotomous (except for some couplets in the *Concise key to the groupings*): each couplet is composed of two leads. The latter are usually composed of two parts again, separated by a dash. The first part should be contradicted by the opposing lead of the couplet. The second part contains additional information; features mentioned here may or may not be present in taxa referable to the opposing lead; they are merely given as a possible further aid. In both parts the characters are given in the morphological descriptive sequence, if feasible, and not according to their diagnostic 'weight'. This has been done to facilitate reading; many keys have been made more difficult and confusing because of their scrambled text. Distribution is often also given as an aid, but is of course only valid for plants not introduced, cultivated, or escaped; especially weedy or showy plants should be suspect, while exact distributions are still not always known in some cases.

Read both leads carefully and completely!

Try to visualize their intentions and use your brains! Most mis-identifications are due to careless, hasty, sloppy, superficial, and unimaginative reading. Note the numbers encountered on a slip of paper, marking uncertain choices to facilitate retracing if you go wrong.

Do not pick and poke about the specimen!

The various leads are in a haphazard morphological sequence and you should try to limit destruction of your specimen as much as possible; once it has been torn apart it will be difficult to reconstruct and you may need another flower of your precious material!

Boil a single flower!

You can always boil another if required. Fresh material is often easier to handle after boiling, too. Examine it in a Petri-dish under sufficient water so that it will neither float away, nor be obstructed by the surface of the water; a drop or two of detergent will drive off air bubbles (chaffy flowers as in *Cyperaceae*, *Gramineae* do not need to be boiled at all, some detergent in water is sufficient); soak overnight in strong ammonia when the floral parts are flimsy and glued together, as in *Balsaminaceae* and *Orchidaceae*.

Make a short diagnosis!

It is often useful to do so, working from the outside inwards in such a way that nothing is inadvertently damaged that may be needed later, for instance after you have found the correct family and have to use the material with other keys all over again. See the accompanying scheme as a guide (p. xxvi). Simple sketches will also be helpful, for instance a floral diagram (aestivation!) and shape of fragile parts.

Add these notes and sketches, and as much as can be saved and dried of the remnants of the object to the specimen for future reference.

A difficult question was how to mention the many new families accepted by some since Thonner's time. We have largely limited ourselves to those in Willis' *Dictionary* (1973) and Hutchinson's *Families* (1973). In some cases, we are convinced that their distinction is unacceptable, in others that they are indeed distinct, but in many cases, as in the *Liliales*, *Saxifragaceae s. l.* few specialists agree. So who are we to profess expertise to make a satisfactory choice among the options? As this key is primarily intended for practical use, and not as a taxonomic manual, we thought we should have some leeway; in principle we decided to follow Melchior's *Engler's Syllabus der Pflanzenfamilien, 12th ed. (1964)*, but deviated from this course where it suited us. It

was also borne in mind that Thonner himself based his family concept on Engler and Prantl's *Pflanzenfamilien*. One should therefore not invoke our arbitrary use of names in an argument on the taxonomic distinctness of such a family. The fact that supposedly related taxa often key out close together should not be extrapolated to doubtful cases, as the keys are artificial; such coincidences are merely fortuitous (yet, there may be something in it, one never knows!).

The segregated families are noted in brackets as in the *Exkursionsflora* (1901) and other works. Genera and some supra-generic taxa have been noted when we had the impression that these would key out exclusively in a particular lead, but only when one or two taxa seemed to be involved, e.g. '(*Escalloniaceae*:*Itea*) . . . *Saxifragaceae*'. This means that only *Itea* keys out here, which is sometimes treated as an *Escalloniaceae*, which family is treated here as part of the *Saxifragaceae*. Some notes of warning: a taxon may well turn up in several places without being noted everywhere, partly because of the artificiality of the key (an apetalous species will end up in a different place from its petaliferous congeners), whereby it may run down together with more than two other taxa in places, partly because we overlooked it. More taxa than those mentioned may actually key out to one place, but we were not aware of it. The taxon may not belong here at all (we hope not), but was included because of an error by us, or because the descriptions in the literature consulted were faulty (by necessity we had to lean heavily upon other works). We are convinced that not all aberrant taxa have been included, partly because we simply were not aware of their existence, partly because the conventional, less controversial, and often huge families such as the *Euphorbiaceae*, *Myrtaceae*, and those of the *Tubiflorae* have been much less studied.

Some taxa may appear to have been misplaced in the key but are not the result of a misinterpretation. Instead, their 'wrong' inclusions act as fail-safes, many of which were already built into the system by Thonner in his footnotes. In several instances, features are not what they seem to be, but this is then only known to someone familiar with the situation, who will then not use these keys in the first place. Bracteoles may be adnate to a perianth and then resemble a calyx, suggesting a place among the *Chori-* or *Sympetalae*; petals may be so cohesive that they appear connate and mislead the unsuspecting to the *Sympetalae*, on the contrary they may be fused at the very base only, appearing free, suggesting a place among the *Choripetalae*. As this key aims to be practical, we have maintained despite objections from some learned correspondents, that the plant should also key out according to the interpretation of the structure which would appear most logical to someone not hampered by knowledge, even if this is morphologically incorrect.

Thonner's keys were rarely illustrated and more plates in the current work would have been useful, but as we wanted to remain as concise as possible, we have refrained from adding more. One is therefore referred to the other works

mentioned by Thonner and in our introduction, and to the many other textbooks. For world families. Heywood's recent *Flowering plants of the world* (1978) provides an inexpensive and well-illustrated survey.

The terms employed will usually cause no great difficulty. We have tried to use as few technical terms as possible, including those required in the *Glossary* at the end of the book, sometimes ad absurdum; for those we missed one should consult Jackson's *A glossary of botanic terms*, 4th ed. (1928). We hope to have solved the problem about *hypo-*, *peri-*, and *epigyny* by the footnote to Couplet 548 and by Plate 1, while the most common types of ovules have also been depicted (Plates 2 and 3). One ambiguous term has been pointed out by various colleagues which we refuse to change: *epipetalous* (or *-tepalous*) means 'opposite to the petals (or tepals), but not necessarily inserted on them'. Others use these words to indicate insertion only, and not relative position, whereby the term *alternipetalous* (or *-tepalous*) has no uninomial, easy counterpart.

Thonner included short descriptions of the families and they are indeed very useful for speedy reference. We had to omit these at present and the user is referred to other manuals. It was not possible to prepare reliable succinct diagnoses, even when so many are available. To copy these from existing literature proved unsatisfactory, as descriptions are often not complete enough to fit the *Scheme for a diagnostic description* as is given on page xxvi, a most surprising discovery. Their deletion has one minor advantage to the buyer of this book: it would otherwise have been much thicker and more expensive.

Scheme for a diagnostic description

Note position, number, coherence, shape, and size where applicable.

Vegetative characters

Habitat (*if not terrestrial*).

Life form (*annual, perennial, shrub, tree, climber, liana*).

Indument (*check young parts*), type of hairs.

Leaves (*arrangement, simple/compound, type of nervation*), presence of translucent lines or dots, crystals (*strong pen light useful here, mind your eyes!*),

Stipules (*absence/presence, check young shoots, scars*).

Floral characters

Inflorescence (*type, mode of branching*); bracts; bracteoles.

Flower (*sex, actino-/zygomorphic, hypo-/peri-/epigynous, see Plate 1*); aestivation (*in bud*) of sepals, petals, tepals; hypanthium.

Disk (*absence/presence; extra-/intra-staminal*).

Stamens (*alterni-/epipetalous or -tepalous*); filaments (*free/ad-/connate*); anthers (*dehiscence by slits, pores, valves; in-/la-/extrorse – check in bud*).

Styles; stigmas (*number of lobes may be indicative of number of carpels and locules*).

Ovary (*superior/(hemi-)inferior – Plate 1*); locules; placentas; ovules (*position, type, see Plates 2 and 3, number per locule/ovary*).

Fruiting characters

Fruit (*type, dehiscence, consistency*).

Seeds (*number per locule or fruit; surface; appendages and their position*).

Embryo (*form, position: the radicle points to where the micropyle was!*).

Endosperm (*absence/presence, consistency*).

Origin (*only for truly indigenous plants*).

CONCISE KEY TO THE MAJOR GROUPINGS

(N.B. When in doubt consult the main key!)

A. Gymnospermae.	2
— Monocotyledones.	17
— Dicotyledones.	B(158)
B. (Hemi-) parasites or saprophytes. (<i>Dicotyledones only!</i>).	2103
— Autotrophic plants or parasitic or saprophytic condition not distinct. (<i>Parasites and saprophytes are also included in the main key!</i>)	C(159)
C. Flowers apetalous. (<i>read 159 and 160 very carefully!</i>)....	D(161)
— Flowers choripetalous. (<i>read 159 and 160 very carefully!</i>)....	F(548)
— Flowers sympetalous. (<i>read 159 very carefully!</i>).	K(1572)
D. Bisexual and female flowers without a perianth.	162
— Bisexual and female flowers with a perianth.	E(232)
E. Ovary superior.	233
— Ovary inferior or hemi-inferior.	460
F. Flowers hypogynous. (<i>read 548 very carefully!</i>).	G(549)
— Flowers epi- or perigynous. (<i>read 548 very carefully!</i>).	J(1149)
G. Disk absent.	H(550)
— Disk present.	I(926)
H. Stamens 1–10.	551
— Stamens 11 or more.	805
I. Stamens 1–10.	927
— Stamens 11 or more.	1106
J. Ovary superior.	1150
— Ovary inferior or hemi-inferior.	1371
K. Ovary superior.	L(1573)
— Ovary inferior or hemi-inferior.	2003
L. Corolla actinomorphic.	M(1574)
— Corolla zygomorphic.	1896
M. Base of filaments free from the corolla.	1575
— Filaments adnate to the corolla.	N(1654)
N. Fertile stamens less than the corolla-lobes.	1655
— Fertile stamens as many as the corolla-lobes.	1681
— Fertile stamens more than the corolla-lobes.	1859

KEY TO THE FAMILIES

1. Reproductive organs ('flowers') unisexual, often subtended by bract-like structures, rarely by 2 or 4 free or connate, opposite bracteoles (*Gnetales*), but true perianth absent. Stamens ('micro-sporophylls') more or less developed, several to many together ('pollen cones' or 'micro-sporangia'), each with 2-many, rarely 1, anthers ('pollen-sacs'). Carpels ('macro-sporophylls') not connate into a closed ovary. Ovules naked, rarely enclosed in a utricle, atropous or anatropous, sessile, 1-several together, subtended by a bract; bracts usually aggregated into cones. Seeds exposed, or enclosed, either by the bracts ('cone-scales') or by parts of the seed-bearing structure ('epimatia'), these usually woody or leathery, sometimes fleshy and pseudo-carp berry- or drupe-like, rarely seed more or less enclosed in a basally attached, fleshy aril.—Stem woody. (*Gymnospermae*). 2
- Flowers unisexual or bisexual. True perianth usually present. Anthers usually on a filament. Ovules completely enclosed by the ovary.¹ Fruit very rarely cone-like. Seeds completely enclosed by the fruit, which may dehisce at maturity.—Style usually present. (*Angiospermae*)..... 16

GYMNOSPERMAE

2. Flowers usually in branched and very compound inflorescences; at least the male ones with a pseudo-perianth of 2 opposite, free and/or 2 more or less connate bracteoles. Resin absent.—Leaves opposite, simple, sometimes scale-like. Ovule enclosed in a utricle, atropous with a style-like, elongated integument. Seeds nut-like, enclosed by fleshy bracts in a cone or a drupe- or berry-like syncarp. (*Gnetales*)..... 3
- Flowers solitary, or in capitules, or in spikes, or in cones. Pseudo-perianth absent, flowers usually subtended by bract-like scales..... 5

1 Incompletely so in *Degeneriaceae*, *Nelumbo*, *Platanus*, *Resedaceae*.

3. Shrubs, trees, or woody climbers with well-developed trunks. Leaves more than 2, scale-like or well-developed, pinninerved.... 4
- Woody perennial with a very stout, truncate, subterraneous stem, apically bi-lobed, each lobe with a strap-shaped, parallel-nerved leaf, which may tear to the base.—Male flowers with 2 free and 2 connate bracteoles, 6 micro-sporophylls at base connate into a tube and a pistillode. Deserts of S.W. Africa..... **Welwitschiaceae**
4. Virgate shrubs. Leaves small, scale-like, connate. Flowers in cones. Male flowers with 2 connate bracteoles and 2–8 micro-sporophylls on an androphore. Warm temperate Eurasia, N. and S. America.
 - Usually climbing shrubs, rarely trees. Leaves well-developed, free, pinninerved. Flowers whorled in spikes. Male flowers with 2 bracteoles connate into a tube. Micro-sporophylls 1 or 2 on an androphore. Tropics. **Gnetaceae**
5. Bole tuberous or columnar, simple, rarely branched, then usually only at the apex and branches not originating from axillary buds. Sap slimy. Leaves large, palm-like, usually accompanied by scales, terminally tufted. Pollen sacs many (25 or more) per micro-sporophyll, in clusters of 2–6. (*Cycadales*)..... 6
- Bole usually branched, branches slender, originating from axillary buds. Sap usually resinous. Leaves moderately sized to small, not palm-like, simple, entire or fan-shaped. Pollen sacs up to 15 per micro-sporophyll, sometimes in 2 rows, never in clusters..... 8
6. Leaflets either with a midrib and lateral nerves, or without a midrib and nerves parallel. Ovules 2 per bract, floral axis not growing through the female pseudo-flower. 7
- Leaflets with a midrib, lateral nerves absent. Ovules 4–8, rarely 2 per bract. Floral axis growing through the female flower (i.e. the whorls of ovule-bearing bracts). **Cycadaceae**
7. Leaflets parallel-nerved, nerves straight or wavy, simple or forked at base. **Zamiaceae**
- Leaflets pinninerved, midrib distinct, lateral nerves parallel, forked.—Leaflets convolute in bud. S. Africa..... **Stangeriaceae**
8. Leaves usually with a single midrib, sometimes with additional parallel veins, or a dichotomous venation, rarely with 2 unbranched veins, then leaves in whorls of 16–30, each with a small bract at base (*Sciadopitys*); apex rounded to acute. Ovules either subtended by bracts, or surrounded by sterile parts of a modified shoot structure, almost always by both in a compound structure. 9
- Leaves at base with 2 nerves, which branch dichotomously, midrib absent, apex usually 2-lobed. Ovules usually 2, on a long stalk, each with a cupule at base.—Long and short shoots present. Leaves alter-

- nate, long-petioled, broad, fan-shaped. Female inflorescences in the axils of leaf-like bracts. (*Ginkgoales*). **Ginkgoaceae**
9. Seed either with a fleshy outer surface, or partly to completely enclosed by a fleshy aril, then drupe-like.—Leaves with a single vein. Ovules atropous, at least partly exposed. (*Taxales*) 10
- Seed rarely fleshy, then ovule anatropous. Fleshy aril absent, but other fleshy structures sometimes present.—Leaves with a single vein, or with a midrib and additional parallel veins. Ovules atropous or anatropous. (*Coniferales*) 11
10. Ovule 1, terminal on a specialized shoot, subtended by several decussate bracts. Seed at least partly enclosed by a fleshy aril, when completely so drupe-like.—Pollen cones and ovule-bearing structures sometimes 2–more together on specialized fertile shoots. **Taxaceae**
- Ovules 2 per bract, axillary; bracts in cone-like inflorescences. Seed with a fleshy outer surface. Pollen structures compound and reduced in cones in the axils of leaves of the preceding year. **Cephalotaxaceae**
11. Ovule 1 per bract. Seed not winged, each surrounded by a fleshy bract, then drupe-like, or bracts forming a fleshy syncarp, or both. Pollen sacs 2 per micro-sporophyll, inverted. 12
- Ovules 1–several per bract. Seed usually winged. Syncarp usually woody, rarely fleshy (*Juniperus*). Pollen sacs 2–more per micro-sporophyll. 13
12. Leaves well-developed or scale-like, entire, phylloclades absent. Ovules usually anatropous, either with a thin cup-like epimatium at base, or enclosed by a leathery or fleshy one, then drupe-like, rarely atropous, then epimatium absent (*Microstrobos*). Pseudo-carp drupe-like. **Podocarpaceae**
- Leaves inconspicuous, scale-like, phylloclades present, flabellate, lobed, or dentate. Ovule atropous with a thin epimatium or aril at base. Pseudo-carp a fleshy cone. (*Phyllocladaceae*) . . . **Podocarpaceae**
13. Pollen sacs usually 3–more per micro-sporophyll, rarely 2. Ovules 1–more per bract, atropous or anatropous. Seed usually with 1–3 wings. Bract adaxially inappendiculate, or with a transverse ridge, or with 1, rarely 2 scales. 14
- Pollen sacs 2 per micro-sporophyll. Ovules 2 per bract, anatropous. Bracts paired, the two more or less free from each other, the outer usually small and thin, the inner enlarging and finally woody.—Leaves solitary or paired or tufted on specialized short shoots with which they are decumbent. Female bracts in a spiral. **Pinaceae**
14. Leaves usually with 1 midrib, rarely with 2 unbranched main nerves, then in whorls of 16–30 (*Sciadopitys*). Female bracts usually not deciduous, if so, then seeds 2–more per bract and bracts without wing-like margins. Ovules usually more than 1 per bract, atropous

- or anatropous. Seeds usually with 1–3 wings. 15
- Leaves usually with both a midrib and several to many parallel veins. Female bracts usually deciduous with adnate, not winged seeds and with winged margins, if not deciduous, seed with 1 or 2 wings.—Female bracts in a spiral. **Araucariaceae**
15. Leaves and female bracts decussate or 3 or 4 in a whorl, never distichous.—Ovules atropous, 1–several per bract. Seed not winged or with 1–3 wings. **Cupressaceae**
- Leaves and female bracts usually in a spiral, distichous or not; leaves rarely opposite on decussate, specialized branchlets with which they are decumbent (*Metasequoia*), or in whorls of 16–30 (*Sciadopitys*).—Ovules atropous or anatropous. Seed with 1–3 wings. **Taxodiaceae**
16. (1). Stem in transverse section with scattered vascular bundles. Leaves usually parallel-nerved, rarely reticulately so, or absent,¹ usually narrow, undivided, entire, sometimes with adaxial appendages. Flowers usually 3-merous. Pollen usually monocolpate. Cotyledon usually 1, rarely absent. (*Monocotyledones*). 17
- Stem in transverse section usually with the vascular bundles in a ring. Leaves usually reticulately nerved, rarely both narrow and entire, or absent. Flowers usually 4- or 5-merous. Pollen rarely monocolpate. Cotyledons usually 2,² rarely only 1,³ or absent.⁴ (*Dicotyledones*). 158

MONOCOTYLEDONES

17. Perianth absent or indistinct, then limited to small scales or hairs, sometimes replaced by tepaloid appendages of the connective, plants then aquatic. 18
- Perianth well-developed in at least the flowers of one sex, then

1 Reticulately nerved in many *Araceae*, *Dioscoreaceae*, *Musaceae*, *Orchidaceae*, *Taccaceae*, some *Liliaceae s.l.*; absent in *Corsiaceae*, *Geosiridaceae*, *Lemnaceae*, *Triuridaceae*, and some *Liliaceae s.l.*, *Burmanniaceae*, *Cyperaceae*, *Juncaceae*, *Orchidaceae*, *Restionaceae*.

2 Cotyledons 3 or 4; whorled in *Degeneriaceae*, *Calycanthaceae* (*Idiospermum*); and *Opiliaceae*.

3 e.g. in some *Portulacaceae* (*Claytonia*), *Gesneriaceae* (*Monophyllaea*), *Primulaceae* (*Cyclamen*), *Cruciferae* (*Dentaria*), *Ranunculaceae* (*Ficaria*), *Papaveraceae* (*Corydalis*).

4 In the seedlings of the '*Barringtonia*-' , '*Garcinia*-' and '*Orobanche*-' type (cf. De Vogel, Seedlings of Dicotyledons, 1979).

- sepaloid, petaloid, or differentiated into a calyx and a corolla. . . . 36
18. Flowers, at least the female ones, in simple, rarely compound spadices, which are usually surrounded by a sheath; bracts and bracteoles absent.—Ovary 1. 19
- Flowers not in spadices. 24
19. Terrestrial, rarely fresh-water plants. 20
- Submerged, marine plants.—Spadix flattened, consisting of 2 rows of pairs of 1 stamen and 1 ovary. Anthers extrorse. Pollen filiform. Ovule 1. Endosperm absent. (*Zosteraceae*). **Potamogetonaceae**
20. Flowers bisexual or monoecious, if dioecious leaves dissected.—Embryo usually large. 21
- Flowers dioecious. Leaves undivided.—Woody plants. Leaves parallel-nerved, usually tristichous, narrow, margin spiny. Male inflorescences usually compound. Ovule 1, laterally inserted, or more. Embryo small. **Pandanaceae**
21. Inflorescences simple. Flowers not enclosed by empty bracts. Ovules 1—many, free. 22
- Flowers enclosed by empty bracts. Ovule 1, completely adnate with the ovary.—Flowers bisexual or monoecious, then male inflorescences compound. (*Coicineae, Zeeae*). **Gramineae**
22. Flowers hypogynous, sometimes immersed in the axis, or with numerous hairs at base, bisexual or monoecious, then with the male flowers in the upper part, the female ones in the lower part of the spadix. 23
- Flowers perigynous, rarely epigynous, monoecious, male and female flowers alternating in groups or layers in the same spadix. **Cyclanthaceae**
23. Leaves distichous, sessile, linear, undivided, entire, parallel-nerved. Male and female inflorescences separated at least initially by a bract. Testa dry.—Herbs from marshes or aquatics. Perianth usually substituted by hairs. Anthers with longitudinal slits. Fruit dry. **Typhaceae**
- Leaves in a spiral, usually petiolate, blades sometimes reticulately nerved, sometimes divided. Male part of the inflorescence when separate from the female part never subtended by a bract; bracts and bracteoles absent. Testa fleshy. **Araceae**
24. Plant differentiated into stems and leaves. 25
- Plant not differentiated into stem and leaves.—Aquatics, plants consisting of leaf- or grain-like, floating or submerged fronds. Flowers in depressions of the frond, in groups of 1 pistil (female 'flower') and 1 or 2 stamens (male 'flowers'). **Lemnaceae**
25. Ovary 1 and plants submerged marines, or 2–6, collateral, sessile at least at anthesis and plants aquatics. 26

- Ovary 1, rarely 2–more, then stipitate, usually serial. Terrestrials, or fresh-water aquatics. 30
- 26. Flowers paired or in spikes, bisexual or polygamous. Stamens 2–numerous. 27
 - Flowers solitary or in cymes, monoecious or dioecious. Stamen 1.—Marine aquatics. Style 1, filiform. Stigmas 1–3. (*Cymodoceaceae* sometimes included in *Potamogetonaceae*). **Zannichelliaceae**
- 27. Plants of fresh- or brackish-water. Ovaries 3–6. 28
 - Marine plants. Ovary 1.—Spikes compound with leaf-like bracts. Stamens 3. (*Posidoniaceae*). **Potamogetonaceae**
- 28. Flowers several to numerous in simple or compound spikes. Stamens 4–numerous. Fruits sessile. 29
 - Flowers paired. Stamens 2. Fruits finally long-stalked. (*Ruppiceae*). **Potamogetonaceae**
- 29. Stamens 4, each subtended by a tepal or tepaloid appendage. Ovaries 4. Ovule 1 per ovary, pendulous. Fruits indehiscent. **Potamogetonaceae**
 - Stamens 6–many, inappendiculate, but 1–3 tepals may be present. Ovaries 3–6. Ovules 2–many per ovary, erect. Fruits dehiscent. **Aponogetonaceae**
- 30. Bracteoles or empty glumes usually present. Filaments well-developed. 31
 - Bracteoles absent. Anther 1, sessile.—Marsh plant. Flowers axillary and in terminal spikes, monoecious, rarely bisexual. Ovary 1. Ovule 1, erect. Style short in the flowers of the spike, very elongated in the basal axillary ones. Endosperm absent. Mountains of Pacific America. (*Lilaeaceae*). **Juncaginaceae**
- 31. Flowers solitary, or in simple or compound spikes, or in capitules. Ovules pendulous, 1 per locule or carpel. Fruit a capsule, very rarely indehiscent (?). 32
 - Flowers surrounded by membranous to stiff glumes in variously compound spikelets or pseudo-spikelets, rarely simple, sometimes reduced to 1 flower with some empty glumes. Fruit a caryops, rarely dehiscent. Ovules erect to ascending or completely adnate with the carpel.—Anthers usually 2-locular. 35
- 32. Terrestrial plants, rarely aquatic, then flowers in capitules. Endosperm present. 33
 - Submerged aquatics. Flowers sessile, axillary. Endosperm absent.—Ovary (sub)-sessile. **Najadaceae**
- 33. Flowers in capitules, or ovaries several (?). Anthers 2-locular. . . . 34
 - Flowers solitary, or in spikelets, or in cymes. Ovary 1. Anthers 1-locular.—Stamens 1 or 2. Ovary 1-locular. Ovule anatropous. **Centrolepidaceae**

34. Terrestrials, rarely aquatics, inflorescences then not submerged. Anthers versatile. Ovary one, 2- or 3-locular. Ovule atropous. (*Eriocaulon*)..... **Eriocaulaceae**
 — Completely submerged aquatics. Anthers adnate. Ovaries (female flowers ?) 1—several, 1-locular. Ovule anatropous.—W. Australia, Tasmania, New Zealand. (*Hydatellaceae*). **Centrolepidaceae**
35. Stem usually triangular, solid, without nodes. Leaves at least initially with closed sheaths, ligules often absent. Anthers basifix. Ovule and seed free from the ovary- or fruit-wall, basally attached. Embryo at least partly surrounded by the endosperm. . . . **Cyperaceae**
 — Stem usually terete, hollow, nodose. Leaves with deeply fid sheaths, ligules exceptionally absent, sometimes replaced by a row of hairs. Anthers usually dorsifix. Ovule and seed adnate with the basal lateral side of the ovary- or fruit-wall. Embryo basal, outside the endosperm. (incl. *Anomochloaceae*, *Bambusaceae*, *Streptochaetaceae*).
Gramineae
36. (17). Perianth calycoid, sometimes slightly coloured, rarely absent in the flowers of one sex. 37
 — Perianth corolloid, or differentiated into a calyx and a corolla. . . . 82
37. Leaves not both folded in bud and becoming divided later, if so perianth-segments 4 or indistinct and ovules many per carpel. . . . 38
 — Leaves folded in bud, usually becoming pinnately or digitately compound or 2-partite. Perianth-segments usually distinct, then 6 and at least present in flowers of one sex. Ovule 1 per carpel.—Woody plants. Flowers in spatheate spikes, spadices, or panicles. (incl. *Nypaceae*). **Palmae**
38. Flowers in spadices with 1—several sheaths.—Fruit indehiscent, or irregularly so, usually fleshy. 39
 — Flowers not in spadices. 41
39. Flowers bisexual, monoecious, but then the male ones in the upper part of the spadix and the female ones in the lower. Spadix usually with 1 sheath.—Leaves not plicate. 40
 — Flowers monoecious, the male and female ones alternatingly in groups or layers. Spadix with several sheaths.—Leaves 2-partite or flabelliformly partite and/or plicate. **Cyclanthaceae**
40. Perianth undivided or 4—8-partite. Ovary 1. Fruit a berry, rarely dry and/or irregularly dehiscent. **Araceae**
 — Tepals 2. Ovaries 3, free. Fruit a follicle. **Aponogetonaceae**
41. Ovaries inferior or hemi-inferior. 42
 — Ovaries completely superior or nearly so, rarely naked. 43
42. Terrestrial plants, or epiphytes. Flowers not spatheate. Perianth-segments 4—6. 77
 — Aquatics. Flowers spatheate. Perianth 3-partite.—Flowers solitary

or cymosely capitate. Ovary 1-locular. Ovules numerous.

Hydrocharitaceae

43. Ovary 1, 1-locular. 44
— Ovary 1, 2–more-locular, or ovaries 2–more, more or less free. 52
44. Ovule 1.—Herbs with narrow leaves. 45
— Ovules 2–more. 48
45. Flowers solitary, or in pairs, or in fascicles. Endosperm absent. 46
— Flowers in spikes, or in capitules, or in panicles. Endosperm present.—Stamens 2–more. Ovule pendulous or descending. 47
46. Male flower with a 2-labiate perianth, the female without any, usually surrounded by a sheath. Stamen 1, anther 1- or 4-locular. Stigmas 2–4. Ovule erect, basal, anatropous. **Najadaceae**
— Male flower with a cupular perianth or without any, or with one of a few scales, always present in the female flower. Stamens 1–3, sometimes connate, anthers 1- or 2-locular. Ovule apical, pendulous, atropous. **Zannichelliaceae**
47. Leaves strap-shaped, basal. Flowers in globose capitules, monoecious. Perianth membranous. Stamens 3–more. Ovule anatropous. Fruits more or less drupaceous. **Sparganiaceae**
— Leaves small, scale-like, basal and cauline. Flowers in simple spikes, or in panicles, or in spikelets, usually dioecious. Perianth usually scarious. Stamens 2 or 3. Ovule atropous. Fruit a capsule or a nut.
- Restionaceae**
48. Leaves petiolate. Perianth-segments 4. Stamens 4. Stigmas 2, sessile. Seeds with a pubescent funicle.—Flowers solitary or in cymes. 49
— Leaves sessile. Perianth-segments 6. Stamens 3 or 6. Stigma 1 or 3 on a simple style. Funicle glabrous. 50
49. Perianth-segments rounded. Ovules apical, more or less anatropous. (*Croomiaceae*). **Stemonaceae**
— Perianth-segments acute to acuminate. Ovules basal, atropous.
- Stemonaceae**
50. Stem herbaceous. Leaves not both stiff and serrate. Flowers not in capitules with leaf-like bracts. 51
— Stem woody. Leaves stiff, serrate. Flowers in terminal capitules with leaf-like bracts.—Ovules 2 or 3, basal, erect. Fruit indehiscent. Seed 1. S.W. Australia. (*Dasyogon*). **Xanthorrhoeaceae**
51. Stigma 1, simple or 3-lobed, not filiform, nor twisted. **Liliaceae**
— Stigmas or styles 3, filiform, twisted. **Juncaceae**
52. Ovule 1 per locule or free carpel. 53
— Ovules 2–more per locule or free carpel. 55
53. Stamens 1–8(–15). Ovary syncarpous, or free carpels 2–9, rarely numerous, then plants herbaceous, stamens 9, from African marshes. 54

- Stamens and free carpels numerous.—Trees. E. Malesia. (*Sararanga*). **Pandanaceae**
- 54. Inflorescences various, if a capitule or a glomerule carpels free. Ovary 2–6-locular, or carpels free, 2–9. Ovules various, if anatropous erect or laterally inserted and ovaries 3–6-locular. 58
 - Flowers in capitules without an involucre. Ovary 2-locular. Ovules pendulous, anatropous. **Sparganiaceae**
- 55. Ovaries 3–6, free, or connate at base only. 56
 - Ovary 1, 3-locular. 72
- 56. Autotrophic plants of bogs or aquatics. Leaves well-developed. . . 57
 - Saprophytes of tropical forests. Leaves scale-like. (*Petrosaviaceae*).
Liliaceae
- 57. Herbs of bogs. Flowers in racemes. Tepals 6. **Scheuchzeriaceae**
 - Aquatics. Flowers in simple or branched spikes. Tepals 1–3.
Aponogetonaceae
- 58. Ovules pendulous, atropous or hemitropous. 59
 - Ovules erect or lateral, anatropous. 68
- 59. Flowers solitary, paired or in fascicles, axillary. Ovaries free.— Usually marine aquatics with cauline leaves. **Zannichelliaceae**
 - Inflorescences otherwise. Ovary 2–4-locular. 60
- 60. Flowers not in capitules, usually bisexual or dioecious. 61
 - Flowers in capitules, usually monoecious.—Perianth present. Stamens 1–4, or 6, free. (*Eriocaulon*, *Lachnocaulon*). **Eriocaulaceae**
- 61. Flowers in umbels, or in spikes, or in panicles. Stamens 4–6(–15). . . 62
 - Flowers in spikelets, arranged into various inflorescences. Stamens 2 or 3. 66
- 62. Herbs. Leaves parallel-nerved, exceptionally with apical tendrils. Fruit a drupe, or dehiscent into mericarps. 63
 - Woody climbers, often with stipular tendrils. Leaves 3–9-pinnate, reticulately veined, petiolate. Fruit a berry. (*Smilacaceae*).
Liliaceae
- 63. Flowers in bracteate panicles. Stamens 6. Fruit a drupe. 64
 - Flowers in simple spikes. Stamens 4–6. Fruit dry, very spongy, ultimately dehiscent into mericarps. (*Maundia*). **Juncaginaceae**
- 64. Erect herbs, without tendrils. 65
 - Climbers, often woody at base. Leaves with apical tendrils.—Leaves petiolate, not plicate. Flowers bisexual. Styles 3. (*Flagellaria*).
Flagellariaceae
- 65. Leaves sessile or very shortly petioled, plicate in bud. Flowers bisexual. Styles (2 or) 3. (*Joinvilleaceae*). **Flagellariaceae**
 - Leaves petiolate, not plicate. Flowers dioecious. Stigma sessile, 3-lobed. (*Hanguanaceae*). **Flagellariaceae**
- 66. Anthers 2-locular. Filaments free. 67

- Anthers 1- or 2-locular, then (*Lyginia*) filaments connate at least at base. **Restionaceae**
- 67. Radical leaves present, ensiform. Spikelets in spikes or in panicles. Styles 3. Ovary 3-locular. (*Anarthriaceae*). **Restionaceae**
- Radical leaves absent, cauline ones not ensiform, reduced to scales. Spikelets solitary. Styles 2. Ovary 2-locular. (*Ecdeiocoleaceae*).
Restionaceae
- 68. (58). Anthers extrorse. Carpels 3—many, free at least in fruit. Endosperm absent.—Herbs. Leaves ligulate. Flowers sessile, or in spikes, or in racemes, or in panicles. 69
- Anthers introrse or latrorse. Ovary one, 3-locular. Endosperm present. 70
- 69. Tepals 6. Stamens 4 or 6. Carpels 4 or 6. Embryo straight.—Flowers in spikes or racemes. Stigma sessile. **Juncaginaceae**
- Tepals either 3 and then stamens 9 and carpels many (*Burnatia*), or 6 and then stamens 3 (*Wiesneria*). Embryo curved. **Alismataceae**
- 70. Leaves stiff, leathery, serrate or entire. Tepals scarious or bract-like. 71
- Leaves herbaceous, usually entire. Tepals not scarious, nor bract-like. **Liliaceae**
- 71. Stem triquetrous, herbaceous. Styles 3, filiform. Exo- and endotesta with a cavity in between. Endosperm mealy. N.E. S. America.
Thurniaceae
- Stem terete, usually woody. Style and stigma 1. Testa without such a cavity. Endosperm cartilaginous. New Guinea to New Zealand.
Xanthorrhoeaceae
- 72. (55). Style 1. Stigma 1 or 3, rarely styles 3, then not filiform, nor twisted. Endosperm cartilaginous. 73
- Styles or stigmas 3, filiform, usually twisted. Endosperm mealy.—Anthers basifix. 76
- 73. Plants herbaceous, if woody erect, leaves long-linear, parallel-nerved, flowers in large spiciform panicles and fruit a capsule. . . . 74
- Woody plants, usually climbing and with stipular tendrils. Leaves elliptic to hastate, 3–9-ple-nerved, reticulately veined. Flowers small, in umbels, or in racemes, or in panicles. Fruit a berry. (*Smilacaceae*). **Liliaceae**
- 74. Stem herbaceous. Leaves not leathery and long-linear, usually entire. Flowers not in large, contracted, spiciform panicles. 75
- Stem usually woody. Leaves stiff, leathery, long-linear, entire to serrate. Flowers small, numerous, in large, contracted, spiciform panicles. Australia. (*Xanthorrhoea*). **Xanthorrhoeaceae**
- 75. Leaves in a single pair or in a whorl, reticulately veined. Tepals (4–)6–10(–16), the inner ones sometimes filiform to strap-shaped

- (‘staminodes’, actually ‘petals’). (*Trilliaceae*). **Liliaceae**
- Leaves and flowers different. **Liliaceae**
76. Stigmas not twisted. Seeds fusiform with subulate ends. Exo- and endotesta with a cavity in between.—Flowers terminal on a naked, radical peduncle in dense capitules with leaf-like bracts. Lowland tropics of N.E. S. America. **Thurniaceae**
- Stigmas usually twisted. Seeds sometimes fusiform, but ends not subulate. Testa without such a cavity.—Flowers usually in variously compound inflorescences, rarely in involucrate capitules, or solitary. Plants of temperate zones and altitudes. **Juncaceae**
77. (42). Flowers actinomorphic. Fertile stamens 3–6. 78
- Flowers zygomorphic, usually bisexual. Fertile stamens 1 or 2.—Ovules numerous. **Orchidaceae**
78. Leaves parallel-nerved or scale-like. Ovary either 1, with 1 style and a simple to 3-lobed stigma, or ovaries 3, connate at base only. . . . 79
- Leaves reticulately nerved. Ovary 1. Stigmas 2 or 3.—Leaves petiolate, usually broad. 80
79. Saprophytes. Leaves scale-like. Ovaries 3, connate at base only. (*Petrosaviaceae*). **Liliaceae**
- Autotrophic plants. Leaves well-developed, parallel-nerved. Ovary 1; style 1. (*Aletroideae*, *Ophiopogonoideae*). **Liliaceae**
80. Climbers. Flowers 3-merous. Ovary 3-locular and ovules axillary, rarely 1-locular and ovules parietal (*Rajania*). 81
- Stem erect. Flowers 4-merous. Ovary 1-locular, ovules apical.—Flowers bisexual. Anthers inappendiculate. (*Croomiaceae*: *Stichoneuron*). **Stemonaceae**
81. Flowers unisexual. Connective not apically appendiculate. Ovules 2 per locule. **Dioscoreaceae**
- Flowers bisexual. Connective apically appendiculate. Ovules many per locule. (*Stenomeredaceae*). **Dioscoreaceae**
82. (36). Perianth corolloid. 83
- Perianth differentiated into a calyx and a corolla. 136
83. Ovary superior or nearly so. 84
- Ovary inferior or hemi-inferior. 104
84. Ovary 1, rarely ovaries 3, connate at base, perianth-segments then 6 (*Liliaceae*). 85
- Ovaries 3–more, free, when 3 perianth-segments 1–3. 102
85. Perianth-segments 6 or 8, rarely less, subequal when 4. 86
- Perianth-segments 4, very unequal.—Flowers in simple or bracteate spikes. Stamen 1. Ovary 1- or 3-locular. Ovules numerous. Stigma 1, punctiform or capitate. Endosperm fleshy. **Philydraceae**
86. Leaves only very rarely terminated by tendrils, then ovules numerous per locule and stigma undivided or with 3 short branches,

- stipular tendrils sometimes present. 87
- Plants climbing with tendrils terminating the leaves.—Flowers in panicles, actinomorphic. Anthers dehiscing apically. Ovary 3-locular. Ovule 1 per locule, laterally attached. Stigma 1. Styles 3, elongated. Fruit a drupe. Endosperm mealy. Embryo small. (*Flagellaria*). **Flagellariaceae**
87. Anthers dehiscing with 1 slit or pore. Aquatics or plants of marshes.—Inflorescences spatheate. 88
- Anthers usually dehiscing with 2 longitudinal slits, if with 1 slit or pore, then plants not aquatic or from marshes and either ericoid undershrubs or ovules atropous or hemitropous. 89
88. Flowers in capitules subsessile at the base of the leaves, actinomorphic. Anthers with a terminal pore. Ovary 3-locular. Ovule 1 per locule, erect, basal. Embryo minute, broad.—Fruit a capsule. (*Maschalocephalus*). **Rapateaceae**
- Flowers in racemes, usually zygomorphic. Anthers introrse. Ovary either 3-locular with numerous, axillary ovules, or 1-locular with 1 apical, pendulous ovule. Embryo relatively large, linear. Perianth tubular at base. Style 1. Stigma 1. **Pontederiaceae**
89. Style 1, stigmas 3, usually twisted. 90
- Style 1 and stigmas 1, or 2, or 3, then usually short and not spirally twisted, or styles 3–5, free or connate at base only. 91
90. Leaves with distinct, usually tubular sheaths, 2- or 3-stichous. Inflorescence cymose with leaf- or scale-like bracts.—Plants grass- or rush-like, terrestrial. Perianth dry. Stamens 6 or less, the outer persistent; anthers basifix. Ovules 3—more per locule. Stigmas filiform. **Juncaceae**
- Leaves broadly sheathing, usually in a spiral, rarely distichous. Inflorescence racemose, bracts large, usually coloured.—Habit different, terrestrial or epiphytic. Flowers in spikes or racemes. Ovules many per locule. **Bromeliaceae**
91. Ovules usually anatropous, when atropous either stem woody and ovules pendulous, or ovary 1-locular and tepals 4. Embryo surrounded by the fleshy to cartilaginous endosperm, or basal and partly free. 92
- Ovules usually atropous. Embryo apical, not surrounded by the mealy endosperm.—Stem herbaceous, leafy, nodose. Flowers 3-merous, usually in cincinni and blue. Filaments usually hairy. Ovary 3-locular. Ovules ascending, usually few per locule. **Commelinaceae**
92. Tepals 6. Funicle glabrous. 93
- Tepals 4. Funicle hairy.—Erect or climbing herbs. Leaves reticulately nerved. Ovary 1-locular. Ovules several, basal, atropous. **Stemonaceae**

93. Stamens 6 or more, rarely less, but then either staminodes present, or flowers not in racemes nor in panicles and not woolly, more or less actinomorphic. 94
 — Stamens 1–3, staminodes sometimes present and flowers in racemes or in panicles, stamens sometimes 6, then flowers more or less zygomorphic, woolly. **Haemodoraceae**
94. Inflorescence with 1–several spathas, terminal on a leafless, unbranched peduncle, usually umbelloid, rarely a spadix-like spike, or 1-flowered.—Ovules 2—more per locule. 95
 — Inflorescence without spathas, often with scale- or leaf-like bracts, rarely umbelloid. 96
95. Leaves not distichous. Flowers in umbels, rarely in a spadix-like spike (*Milula*). Anthers dorsifix, introrse, usually 6, rarely 2, 3, or 13. Stigma simple or 3-lobed.—Introduced in Australia and Tasmania only. (*Alliaceae*). **Liliaceae**
 — Leaves distichous. Flowers solitary. Anthers basifix, extrorse, 3. Stigmas 3, thick, recurved. Tasmania. (*Isophysis*). **Iridaceae**
96. Leaves well-developed, or with leaf-like phylloclades. Flowers not involucrate, bracteate capitules, if so plants woody and/or ovules 2—more per locule. 97
 — Plants rush-like, leaves reduced to the sheaths. Flowers 1–3 in an involucrate, bracteate capitule.—Anthers basifix. Ovule 1 per locule. Mediterranean. (*Aphyllanthaceae*). **Liliaceae**
97. Phylloclades usually absent, when present flowers axillary and filaments free. 98
 — Phylloclades leaf-like. Flowers small, in terminal racemes or on the phylloclades. Filaments connate into a tube; anthers sessile, extrorse.—Fruit a berry. (*Ruscaceae*). **Liliaceae**
98. Leaves not very thick and fleshy and fibrous. Flowers solitary or in moderately sized inflorescences. 99
 — Leaves very thick, fleshy and fibrous. Flowers in large to enormous spikes, racemes, or panicles, rarely in moderately sized ones, then ovule 1 per locule and fruit a berry (*Sansevieria*). (*Agavaceae*). **Liliaceae**
99. Evergreen undershrubs. Flowers solitary. Tepals 6. Anthers 6, erect, basifix. Ovary 1-locular and ovules 3, basal, erect, or 3-locular and ovule 1 per locule. S-, W-Australia. (*Calectasiaceae*).
Xanthorrhoeaceae
 — Plants otherwise. 100
100. Shrubs or undershrubs, erect or climbing. Leaves reticulately veined. Inflorescences usually several-flowered. Fruit a berry. 101
 — Plants otherwise again, back to. 75
101. Plants usually climbing with or without stipular tendrils. Flowers usually dioecious, in umbels, rarely bisexual and in racemes or in

- panicles (*Ripogonum*). Anthers basifix. Styles 3–5, free, or connate at base. (*Smilacaceae*). **Liliaceae**
- Tendrils absent. Flowers bisexual, usually in cymes, rarely solitary. Anthers dorsifix. Style 1, filiform; stigma small. (*Philesiaceae*).
Liliaceae
102. (84). Autotrophic aquatics or plants from marshes. Leaves green, radical. Ovaries 3–6. Ovules 2—many per ovary. 103
- Non-green saprophytes. Leaves scale-like, cauline, alternate. Ovaries numerous. Ovule 1 per ovary. **Triuridaceae**
103. Leaves petiolate. Flowers in 1—several spikes. Tepals 2, rarely 1 or 3. Ovaries 3.—Aquatics, leaves submerged or floating.
Aponogetonaceae
- Leaves non-petiolate. Flowers in umbels. Tepals and ovaries 6.—Plants from marshes. Leaves erect, linear, distichous. (*Butomus*).
Butomaceae
104. (83). Fertile stamens 1–3. 105
- Fertile stamens 4—more. 115
105. Fertile stamens 1 or 2, very rarely 3 and then, as usual, partly adnate with the style. Flowers usually zygomorphic. 106
- Fertile stamens 3, very rarely 2, but always free from the style. Flowers usually actinomorphic. 110
106. Leaves pinninerved, petiolate. Flowers asymmetric, rarely zygomorphic, then leaves ligulate. Staminode(s) petaloid. Ovules and seeds not minute. Endosperm present. 107
- Leaves parallel-nerved, usually sessile, non-ligulate. Flowers zygomorphic, rarely nearly actinomorphic. Staminodes absent, rarely minute. Ovules and seeds minute. Endosperm absent. 109
107. Leaves non-ligulate. Flowers asymmetric. Outer tepals usually free. Anther with 1 fertile and 1 petaloid theca. 108
- Leaves ligulate. Flowers zygomorphic. Outer tepals connate. Anther with 2 fertile thecae, connective enlarged. **Zingiberaceae**
108. Petiole callose below the blade. Ovule 1 per locule, basal. Embryo curved. **Marantaceae**
- Petiole not callose below the blade. Ovules many per locule, axillary. Embryo straight. **Cannaceae**
109. Flowers usually distinctly zygomorphic. Fertile stamens usually 1, adnate to the stylar column, rarely 2 and (sub-)sessile on this column (*Cypripedieae*). Pollen grains coherent into clusters, or connate into pollinia, exceptionally free. Ovary usually 1-locular with parietal placentation, rarely 3-locular with axillary placentation, then flowers very zygomorphic (*Cypripedieae*). **Orchidaceae**
- Flowers nearly actinomorphic, the dorsal, inner tepal slightly concave. Fertile stamens 2 or 3, connate, partly free from the style.

- Pollen grains free, finely granular. Ovary 3-locular with axillary placentation. (*Apostasiaceae*)..... **Orchidaceae**
110. Stamens opposite to the outer perianth-segments. 111
 — Stamens opposite to the inner perianth-segments.—Anthers introrse or latrorse, or with a terminal pore or short slit..... 112
111. Autotrophous herbs with green, often distichous leaves. Style-branches 3, rarely 2 (*Diplarrhena*), often petaloid..... **Iridaceae**
 — Saprophytic non-green herbs with alternate, scale-like leaves. Style 3-lobed. Stigmas flattened.—Rhizome thin. Flowers bluish, ca. 1 cm long. Madagascar..... **Geosiridaceae**
112. Anthers with an apical pore or longitudinal slit. Style simple. Ovules usually not very numerous.—Plants autotrophous with well-developed leaves. 113
 — Anthers with transverse, latrorse slits, rarely with longitudinal, introrse ones (*Oxygyne*), then, as usual, plants saprophytic. Style 3-fid. Ovules very numerous.—Leaves usually scale-like, radical when well-developed. Filaments very short. (*Burmannieae*).
Burmannieaceae
113. Staminodes absent. Anthers introrse with longitudinal slits. Perianth persistent in fruit. 114
 — Staminodes 3. Anthers with apical pores or short slits. Perianth deciduous.—Ovary 3-locular. Ovules numerous. (*Tecophilaea*, *Tecophilaeaceae*). **Haemodoraceae**
114. Ovules numerous per locule, only 1 locule fertile in fruit. Placenta not peltate. (*Pauridia*). **Hypoxidaceae**
 — Ovules 1–6 per locule, all locules fertile. Placenta peltate.
Haemodoraceae
115. Fertile stamens 5, staminode 0 or 1. Inflorescence with large, coloured bracts.—Large, rhizomatous to tree-like plants. Leaves pinninerved, often tearing between the nerves. Ovary 3-locular. 116
 — Fertile stamens 6–more, rarely 4. Flowers usually actinomorphic. 118
116. Leaves distichous. Flowers bisexual. Fruit dehiscent. 117
 — Leaves alternate. Flowers usually unisexual, monoecious. Fruit leathery, indehiscent, or a pulpy berry.—Five tepals connate, 1 free. Ovules numerous per locule, axillary. Aril absent. **Musaceae**
117. Five tepals connate into a boat-shaped structure, 1 free. Ovule 1 per locule, basal. Fruit dehiscing into 3 cocci. Aril absent. (*Heliconiaceae*). **Musaceae**
 — Tepals free, or the inner 2 oblique, forming a large, sagittate structure, the third short, boat-shaped. Ovules numerous per locule, axillary. Fruit a woody, loculicid capsule. Aril present, fimbriate. (*Strelitziaceae*). **Musaceae**

118. Ovary 1-locular, sometimes incompletely so. 119
 — Ovary 3-locular. 127
119. Terrestrials. Flowers nearly always bisexual. Placentas 1–3. Endosperm present, in minute seeds inconspicuous. 120
 — Aquatics. Flowers nearly always unisexual, spatheate. Placentas usually 6–more. Endosperm absent. **Hydrocharitaceae**
120. Saprophytic, non-green plants. Leaves scale-like.—Flowers solitary, or in bracteate, cymose racemes, or in capitules. Style simple. Stigmas 3, short. 121
 — Autotrophic plants. Leaves well-developed.—Style simple or 3-winged, stigma capitate to 3-fid, or styles 3. 122
121. Flowers actinomorphic. Stamens adnate to the perianth. Anthers introrse. (*Thismiaceae*). **Burmanniaceae**
 — Flowers zygomorphic. Stamens free. Anthers extrorse. **Corsiaceae**
122. Flowers in a spatheate capitule or umbel, sometimes solitary. Stigma 3-fid to -lobed, sometimes inconspicuously so. 123
 — Flowers in a spike, or in a raceme, without spatheas, sometimes with bracts. Stigma 1, capitate, or 3, filiform. 125
123. Leaves rarely reticulately veined, then flowers white. Flowers never blackish. Style more or less terete. 124
 — Leaves reticulately veined. Flowers blackish. Style with 3, sometimes deeply incised wings.—Ovules numerous. **Taccaceae**
124. Leaves radical. Flowers in an umbel, with a corona. Ovules 2–few. (*Calostemma*, *Hymenocallis*). **Amaryllidaceae**
 — Leaves cauline. Flowers solitary or sub-capitate, corona absent. Ovules numerous. (*Leontochir*, *Schickendantzia*: *Alstroemeriaceae*).
Amaryllidaceae
125. Acaulescent, hairy herbs, or a few cauline leaves present, plants not climbing. Inflorescences axillary. Anthers introrse. 126
 — Thorny, scandent shrubs with tendrils. Cymes leaf-opposed. Anthers extrorse.—Leaves cauline. Stigma 1, capitate. Ovules numerous. Fruit a berry. (*Petermanniaceae*, also included in *Smilacaceae*).
Liliaceae
126. Leaves plicate. Capitules basal on a naked peduncle. Stigmas 3, filiform. Ovules numerous. Fruit a berry. (*Curculigo*). **Hypoxidaceae**
 — Leaves not plicate. Stem with a few leaves. Inflorescence a panicle of cincinni. Stigma 1, capitate. Ovules 3 or 6. Fruit dry, dehiscent (?). (*Phlebocarya*, *Lanaria*, the latter also in *Liliaceae* or *Tecophilaeaceae*). **Haemodoraceae**
127. Locules with several–many ovules, rarely 1 or 2, but then anthers dehiscing with longitudinal slits, and/or ovary inferior. 128
 — Locules with 2 ascending ovules.—Leaves broad, main nerves curved, lateral nerves numerous. Flowers in racemes or in panicles.

Tepals nearly completely free. Anthers longer than the filaments, dehiscent apically. Ovary hemi-inferior, 3-lobed. Stigma lobed. Ovules anatropous. Seed 1 per fruit. Embryo lateral to the endosperm. (*Cyanastrum*, *Tecophilaeaceae* or *Cyanastraceae*).

Haemodoraceae

- 128. Ovary inferior, rarely hemi-inferior, then ovules many per locule, or flowers neither in spikes nor in racemes, or style and stigma simple. Embryo usually surrounded by the endosperm. 129
 - Ovary hemi-inferior. Embryo lateral to the endosperm.—Flowers in spikes or in racemes. Perianth persistent in fruit. Filaments short. Style 3-fid, or simple with a 3-lobed stigma. Ovules 2—several per locule. (*Aletris*, *Ophiopogon*, *Peliosanthes*) **Liliaceae**
- 129. Plants woody, at least at base, then densely covered by a coat of fibres or roots.—Leaves radical or in terminal tufts. 130
 - Stem without such a cover, herbaceous, sometimes with a woody rhizome. 131
- 130. Stem densely covered by a coat of fibres or roots. Flowers solitary. Placentas laminar, ± peltate. **Velloziaceae**
 - Stem without a coat. Inflorescences large to enormous. Placentas not laminar, nor peltate. (*Agavaceae*). **Amaryllidaceae**
- 131. Leaves solitary at the end of each branch with a fascicle of flowers at its base.—Roots wiry. Tepals persistent in fruit. Ovules 2 per locule, serial, pendulous, apotropous. Fruit a winged berry. (*Trichopodaceae*). **Dioscoreaceae**
 - Leaves several, usually radical. Inflorescences different. 132
- 132. Inflorescence an umbel or an irregular raceme, rarely 1-flowered, provided with more or less membranous spathas, when 1-flowered, occasionally with 1 leaf-like spatha. 133
 - Inflorescence a raceme, or a panicle, or a capitule, rarely 1-flowered, without spathas, with or without scale- or leaf-like bracts. 134
- 133. Bulbs absent, roots swollen. Leaves cauline, often twisted at base. (*Alstroemeria*, *Bomarea*: *Alstroemeriaceae*) **Amaryllidaceae**
 - Bulbs present. Leaves radical, not twisted at base. **Amaryllidaceae**
- 134. Placentas thickly laminar to peltate. Fruit a longitudinally dehiscent capsule. 135
 - Placentas not thickly laminar, nor peltate. Fruit dehiscent by a circular suture, or by short, vertical, subapical slits.—Leaves plicate or conspicuously nerved. Flowers small, white or yellow. **Hypoxidaceae**
- 135. Plants glabrous. Inflorescence a lax raceme, or 1-flowered. Perianth deciduous. Anthers with an apical pore, rarely with longitudinal slits. (*Tecophilaeaceae*). **Haemodoraceae**

- Plants pubescent, hairs often branched. Inflorescence compound with cincinnate branches. Perianth persistent in fruit. Anthers with longitudinal slits. **Haemodoraceae**
- 136. (82). Ovary superior or nearly so. 137
 - Ovary inferior or hemi-inferior. 151
- 137. Ovary 1, 1–5-locular. 138
 - Ovaries 3–more, free or connate at base only, rarely also below the single style, flowers then solitary and involucrate in a secund spatheate spike (*Rapateaceae*). 149
- 138. Ovary 1-locular.—Ovules numerous. 139
 - Ovary 2–5-locular. 143
- 139. Leaves oblong to ovate. Stamens 6–12. Ovules anatropous. Endosperm fleshy or cartilaginous. 140
 - Leaves linear. Fertile stamens 3. Ovules atropous. Endosperm mealy. 141
- 140. Rhizomatous herbs. Leaves herbaceous, in a single pair or whorl. (*Trilliaceae*). **Liliaceae**
 - Evergreen shrubs. Leaves leathery, numerous, alternate. (*Philesia*, *Philesiaceae*). **Liliaceae**
- 141. Leaves radical, stem sometimes with a few scales; apex entire. Flowers in spikes or in capitules. Anthers with longitudinal slits. 142
 - Leaves cauline, apex bidentate. Flowers solitary or in umbels. Anthers with an apical pore.—Sepals equal, 3. Petals free. **Mayacaceae**
- 142. Sepals homomorphic, 2 or 3. Petals connate. Style with 3 basal appendages. (*Abolbodaceae*). **Xyridaceae**
 - Sepals heteromorphic, 3. Petals free. Style without basal appendages. **Xyridaceae**
- 143. Stamens 1–6. Ovary 2- or 3-locular. Ovules usually atropous. Embryo remote from the hilum. 144
 - Stamens 6–12. Ovary 3–5-locular. Ovules anatropous. Embryo close to the hilum. 146
- 144. Flowers bisexual, not minute, usually in cincinnati. Stigma 1, simple, or obscurely 3-lobed. Ovules usually several per locule, axillary, ascending. 145
 - Flowers unisexual, minute, in involucrate capitules, rarely axillary. Stigmas 2–6. Ovule 1 per locule, subapical, pendulous.—Leaves usually narrow. **Eriocaulaceae**
- 145. Flowers racemose, in spikes or in racemes.—Non-succulent, glandular-pubescent herbs. Leaves linear. Petals free. Stamens 6; filaments glabrous. Ovary 3-locular. Ovules 2 per locule. Fruit a capsule. Aru Isl., Australia. (*Cartonemataceae*). **Commelinaceae**

— Flowers cymose, usually in cincinni.—Plants otherwise.

Commelinaceae

146. Leaves often thorny-dentate, stiff and leathery, if herbaceous in a single pair or whorl. Anthers with introrse to latrorse longitudinal slits. Stigmas 3. 147

— Leaves entire, not stiff and leathery, numerous. Anthers with 1, or 2, or 4 apical pores. Style 1; stigma punctiform.—Flowers each with an involucre of several bracts, in spatheate capitules or spikes. Calyx and corolla contort. **Rapateaceae**

147. Leaves usually thorny-dentate, stiff, leathery, parallel-nerved, numerous, not in a single pair or whorl. Sepals and petals 3. 148

— Leaves herbaceous, entire, reticulately nerved, in a single pair or whorl. Sepals and petals (2-)3-5(-8). (*Trilliaceae*). **Liliaceae**

148. Bracts green or brownish, rarely white. Flowers dioecious. Petals dry. Ovule 1 per locule, basal. Endosperm cartilaginous. Australia to New Guinea. (*Lomandra*, cf. also *Liliaceae s.s.*).

Xanthorrhoeaceae

— Bracts usually brightly coloured. Flowers usually bisexual. Petals not dry. Ovules few to numerous per locule, axillary. Endosperm mealy. Tropical America, many cultivated, occasionally escaping elsewhere in the tropics. **Bromeliaceae**

149. (137). Anthers extrorse or with apical pore(s). Ovules 1 or 2, basal, rarely a few and axial on 1 placenta. 150

— Anthers introrse. Ovules many, covering the entire inner face of the carpels.—Flowers solitary or in umbels. Fruit a follicle. (*Limnocharitaceae*, sometimes also in *Alismataceae*). **Butomaceae**

150. Flowers without an involucre, in bracteate panicles, thyrses, or umbels, rarely solitary. Carpels 6-many, free, rarely connate at base, each with 1 free style. Fruit dry, indehiscent. **Alismataceae**

— Flowers each involucre by several bracts in a secund, spatheate spike. Carpels 3, connate at base and below the single style. Fruit a capsule, only 1 locule fertile. (*Spathanthus*). **Rapateaceae**

151. (136). Fertile stamen 1.—Flowers zygomorphic or asymmetric. 152

— Fertile stamens 2-more. 155

152. Leaves usually petiolate and pinninerved. Stamen free from the style or nearly so. Staminode(s) large, usually petaloid. Ovules and seeds not minute. Endosperm present. 153

— Leaves usually sessile and parallel-nerved. Stamen completely adnate to the style or nearly so. Staminodes minute or absent. Endosperm absent. **Orchidaceae**

153. Flowers zygomorphic or asymmetric. Sepals 3, connate, or with a deep slit. Anther with 2 fertile thecae, connective often enlarged.—Leaves ligulate. Ovules numerous. Embryo straight. 154

- Flowers asymmetric. Sepals 3, usually free. Anther with 1 fertile and 1 petaloid theca. Back to..... 108
- 154. Leaves distichous. Sheaths open. Ovary apically often with erect, sometimes large glands, 1- or 3-locular.—Plants aromatic.

Zingiberaceae

- Leaves in a spiral or 4-stichous. Sheaths initially closed. Ovary apically with depressed, supra-septal glands, 2- or 3-locular.—Supra-terrestrial parts not aromatic. (*Costaceae*)..... **Zingiberaceae**
- 155. Flowers usually actinomorphic. Stamens 2–16, sometimes some staminodial, when 5 plants aquatic. 156
- Flowers zygomorphic. Stamens 5.—Terrestrial. Leaves petiolate, blade large, oblong or ovate, pinninerved, transversally veined. Flowers perigynous, orchidaceous. **Lowiaceae**
- 156. Aquatic herbs. Flowers usually unisexual, solitary, or in spatheate cymes. Stamens 2–16. Anthers extrorse or latrorse. Ovary 1-locular, sometimes incompletely 6–15-locular. Endosperm absent.

Hydrocharitaceae

- Terrestrial or epiphytic plants. Flowers bisexual; inflorescences otherwise. Stamens 6. Anthers introrse. Ovary 3-locular. Endosperm copious. 157
- 157. Plants not climbing, often epiphytic, stem usually not developed. Leaves usually radical, margins usually thorny, usually lepidote. Flowers in spikes, or in racemes, or in panicles, or in capitules, usually with coloured bracts. Fruit a berry, or dry and indehiscent (*Bromelioideae*), or a septicide capsule (*Pitcairnioideae*).

Bromeliaceae

- Plants climbing or erect with a well-developed stem. Leaves alternate, entire, glabrous. Flowers in umbels with green bracts. Fruit a loculicide capsule. (*Bomarea*, *Alstroemeriaceae*)... **Amaryllidaceae**

DICOTYLEDONES

- 158. (16). Plant with chlorophyll, if hemi-parasitic haustorial organs indistinct and usually lacking in the herbarium.—Try in case of doubt this lead also, as parasites and saprophytes have been taken up in the main key as well. 159
- Plant parasitic or saprophytic, *either* lacking chlorophyll, *or* hemi-parasitic and attached above the ground (e.g. as an epiphyte) to its host by haustorial organs, *or* with distinct subterranean connections. 2103
- 159. Perianth *either* absent, *or* simple, *or* composed of a calyx and at least one *free* petal, i.e. at least at base, rarely connate or cohering

- in the middle or at the apex. ('*Archichlamydeae*'). 160
- Perianth differentiated into a calyx and petals, which are *all connate* at least at base. ('*Metachlamydeae*' or '*Sympetalae*'). 1572
160. Perianth *either* absent, *or* present, but then consisting of 2–7 (sub-)equal segments not differentiated into a calyx and a corolla, *or* absent in the female and/or bisexual flowers and present in the male ones, the latter then exceptionally with a calyx and a corolla. ('*Apetalae*'). 161
- Perianth *either* differentiated into a calyx and a corolla, *or* (rarely) consisting of 8–more (sub-)equal segments not clearly differentiated into a calyx and a corolla. ('*Choripetalae*'). 548

APETALAE

161. Bisexual and/or female flowers without a perianth, sometimes with bracts. 162
- Bisexual and/or female flowers with a perianth. 232
162. Flowers unisexual. 163
- Flowers bisexual or polygamous. 214
163. Male flowers without a perianth. 164
- Male flowers with a perianth. 192
164. Style or sessile stigma per flower 1, or 2–more, then connate at base. 165
- Styles or sessile stigmas per lower 2–more, free to base. 177
165. Ovary 2–4-locular or nearly so. 166
- Ovary 1-locular. 167
166. Ovules 1 or 2 per locule, pendulous. 175
- Ovules 2 per locule, ascending.—Leaves individed. Male flowers in catkins, each with 1(–3) bracts. Female flowers solitary in an involucre of many bracts. Stigmas deeply bifid. Ovary incompletely 2- or 3-locular. Australia, New Caledonia, Fiji. **Balanopaceae**
167. Ovule 1. 168
- Ovules 2–more. 174
168. Ovule pendulous sometimes from the middle of the adaxial wall. 169
- Ovule erect. 171
169. Flowers in a spike or in a panicle. 170
- Flowers on a spreading or thickened common receptacle, the female ones immersed in it.—Style present. Ovule anatropous. . . **Moraceae**
170. Leaves alternate. Stipules absent. Ovary superior. Stigma decurrent, crenulate with a median groove. Madagascar. **Didymelaceae**
- Leaves opposite. Stipules present. Ovary inferior. Stigma terminal, truncate. S.E. Asia to New Zealand. **Chloranthaceae**

171. Leaves simple..... 172
 — Leaves pinnately compound. (*Carya*, *Platycarya*). . . . **Juglandaceae**
172. Flowers in spikes. Ovule atropous..... 173
 — Flowers in glomerules. Ovule campylotropous. (*Amaranthus*).
Amaranthaceae
173. Leaves usually palmatinerved. Stipules present. Stamens 2 or 3.
 Fruit a berry. Endosperm present. **Piperaceae**
 — Leaves pinninerved. Stipules absent (*Myrica*) or present, then
 leaves pinnatifid (*Comptonia*). Stamens usually 4. Fruit a drupe.
 Endosperm absent..... **Myricaceae**
174. Parasitic shrubs or undershrubs. Stipules absent. Female flowers
 with an epigynous disk and 3 staminodes. Anthers with a short,
 apical slit. Ovules 3, pendulous from the apex of a central placenta.
 Fruit dry, indehiscent. Endosperm present. **Myzodendraceae**
 — Autotrophic shrubs or trees. Stipules present. Disk hypogynous,
 cupuliform, or reduced to 1 or 2 scales. Anthers with 2 longitudinal
 slits. Ovules on 2–4 parietal placentas, ascending. Fruit a capsule.
 Endosperm absent..... **Salicaceae**
175. Leaves simple, usually alternate. Stigmas and locules of the ovary
 3–9. 176
 — Leaves pinnately compound, opposite. Stigmas and locules of the
 ovary 2, rarely 3, or 4.—Stamens 2. Ovules 2 per locule. . . **Oleaceae**
176. Stigmas and locules of the ovary 3. (incl. *Peraceae*). . **Euphorbiaceae**
 — Stigmas and locules of the ovary 6–9.—Flowers in dense capitules
 with 2 subopposite, white bracts. Male flowers numerous. Female
 flower 1 per capitule with 15–25 perigynous appendages (stami-
 nodes ?)..... **Davidiaceae**
177. (164). Ovaries 2–6. 178
 — Ovary 1. 181
178. Ovules numerous per carpel.—Leaves opposite. Stipules present.
 Stamens 15–20. Ovaries 4–6, substipitate. **Cercidiphyllaceae**
 — Ovule 1 per carpel. 179
179. Stipules absent. Ovule anatropous. Endosperm copious. 180
 — Stipules present. Ovule atropous. Endosperm scanty. . . **Platanaceae**
180. Flowers with an annular or flask-shaped disk (velum). Anthers de-
 hiscing with valves. (*Siparunaceae*). **Monimiaceae**
 — Flowers without such a velum. Anthers with longitudinal slits.
Monimiaceae
181. Ovary 1-locular, sometimes incompletely so. 182
 — Ovary 2–4-locular, or nearly so. 186
182. Ovules 2–more. 183
 — Ovule 1.—Flowers in spikes. Ovule erect. Fruit a berry. **Piperaceae**
183. Ovules 2. 184

- Ovules 4–more.—Flowers in a spike or a catkin. 185
- 184. Trees. Leaves well-developed. Flowers solitary, or the male ones fasciculate. Stamens 6–10. **Eucommiaceae**
 - Parasitic herbs. Leaves absent or scale-like. Inflorescence spadix-like. Stamens 2. (*Lophophytoideae*). **Balanophoraceae**
- 185. Submerged aquatic herbs. Leaves radical. Stipules absent. Stamen 1. Seed glabrous. Endosperm present. **Hydrostachydaceae**
 - Shrubs or trees. Leaves alternate. Stipules present. Stamens 2–more. Seeds hairy. Endosperm absent. **Salicaceae**
- 186. Ovules numerous per locule.—Stem woody. Stipules present. 187
 - Ovules 1 or 2 per locule. 189
- 187. Leaves terminally tufted or alternate. Flowers in capitules. Stamens 8–numerous. Styles and locules of the ovary 2. 188
 - Leaves opposite. Flowers in catkin-like spikes. Stamens 3–8. Ovary-locules and styles 3 or 4. **Myrothamnaceae**
- 188. Male inflorescence a terminal raceme of globose staminal clusters, each at first enveloped by a large membranous bract. Ovules horizontal. (*Altingiaceae*). **Hamamelidaceae**
 - Stamens 8–10 in distinct flowers. Ovules pendulous. (*Chunia*). **Hamamelidaceae**
- 189. Terrestrials. Leaves usually alternate. Styles more or less apical.—Stipules usually present. Stamens 1–many, free or connate. Styles or stigmas and locules of the ovary 2 or 3(–many). 190
 - Aquatics with submerged or floating, opposite leaves. Styles gynobasic.—Stipules absent. Stamen 1. Styles 2. Ovary 4-locular. Fruit a schizocarp. **Callitrichaceae**
- 190. Ovules pendulous.—Fruit usually a capsule. 191
 - Ovules basal, ascending.—Male flowers in catkins. Female flowers solitary, involucrate. Ovary incompletely 2- or 3-locular. Stigmas deeply bifid. Fruit an acorn-like drupe. Australia, New Caledonia, Fiji. **Balanopaceae**
- 191. Embryo minute, apical in copious, oily, blue endosperm. Fruit a 1-seeded drupe.—Leaves usually glaucous beneath. Stipules absent. Stamens 6–12. Pistillode absent. Ovary incompletely 2-locular. Stigmas 2, recurved or coiled. **Daphniphyllaceae**
 - Embryo about as large as the endosperm. Fruit usually a capsule.—Stipules usually present. Ovary 3–more-locular, rarely 2-locular, then completely so. (incl. *Peraceae*, *Uapacaceae*). . . . **Euphorbiaceae**
- 192. (163). Style absent, stigma(s) sessile, if 2–more connate at base and ovary 1 per flower. 193
 - Styles 2–more, free to base, rarely ovaries 2–5, free, each with 1 style. 207
- 193. Stigma 1, sometimes 3- or 4-lobed.—Ovary 1-locular and ovule 1,

- rarely locule inconspicuous and ovules 1 or 3. (*Balanophoraceae*).
 194
- Stigmas 2–5. 199
194. Ovule 1, basal. 195
- Ovules 1(–3), apical, or adnate with the ovary-tissue. 196
195. Stipules present. Tepals and stamens 1–5. **Urticaceae**
- Stipules absent. Male flowers with 4 or 5 sepals and petals and 8–10 stamens. (*Podoaceae*). **Anacardiaceae**
196. Stem herbaceous. 197
- Stem woody.—Leaves well-developed. 198
197. Parasites. Leaves scale-like or absent. Stipules absent. Inflorescence spadix-like or paniculately branched. **Balanophoraceae**
- Autotrophic annuals. Leaves well-developed. Stipules present. Flowers in a spike. (*Piscaria*). **Euphorbiaceae**
198. Stipules present. Flowers in an excavated common receptacle. Perianth-segments usually distinct. Anthers with longitudinal slits.
Moraceae
- Stipules absent. Flowers in umbels or capitules. Perianth obscure. Anthers with valves. **Lauraceae**
199. Ovary 1-locular, rarely with a second sterile locule. 200
- Ovary with 2–4 fertile locules, rarely incompletely locular. 206
200. Ovule 1. 201
- Ovules 2–4.—Leaves in whorls, scale-like. Stamen 1. **Casuarinaceae**
201. Ovule basal. 202
- Ovule apical.—Stipules present. **Moraceae**
202. Stipules absent. Ovule anatropous or campylotropous. 203
- Stipules present. Ovule atropous.—Trees. Leaves pinnately compound. (*Carya, Platycarya*). **Juglandaceae**
203. Stamens either as many as the tepals and more or less epitepalous, or less. Ovule campylotropous. Endosperm present. Embryo curved. 204
- Stamens as many as the tepals and alternitepalous. Ovule anatropous. Endosperm absent. Embryo straight. 205
204. Plants usually mealy to lepidote with stellate or bladder-like hairs. Male flowers without bracteoles. Tepals herbaceous or membranous, usually obtuse. (incl. *Halophytaceae* ?). **Chenopodiaceae**
- Plants glabrous. Male flowers with bracteoles. Tepals acuminate, almost scarious. (*Acanthochiton, Acnida*). **Amaranthaceae**
205. Leaves simple, but often dissected. Male flowers in capitules. Stigmas 2. **Compositae**
- Leaves pinnately compound, rarely unifoliolate. Male flowers in spikes or in panicles. Stigmas 3.—Woody plants. **Julianiaceae**
206. Ovary 2- or 3-locular. Ovule 1 or 2 per locule, pendulous. Endo-

- sperm present. 191
- Ovary 4-locular. Ovule 1 per locule, ascending.—Leaves opposite. Stamens 4. Stigmas 2. Endosperm absent. **Batidaceae**
207. (192). Ovary 1, 1-4-locular, or locule inconspicuous (*Balanophoraceae*). 208
- Ovaries 2-5, free, stipitate, 1-locular.—Woody plants. Flowers axillary, solitary. Ovules numerous. China, Japan. . . . **Cercidiphyllaceae**
208. Ovary 1-locular or locule inconspicuous. 209
- Ovary 2-4-locular. 212
209. Autotrophic plants. Leaves well-developed, green. 210
- Parasitic, yellowish or reddish herbs. Leaves scale-like. Inflorescence spadix-like or disk-like. (*Scybalioideae*) **Balanophoraceae**
210. Ovule 1, basal, campylotropous. Back to. 204
- Ovules 2.—Woody plants. Flowers in catkins. 211
211. Plants monoecious. Leaves alternate. Stipules present. . . . **Betulaceae**
- Plants dioecious. Leaves opposite. Stipules absent. **Garryaceae**
212. Ovary 3-locular, rarely 2- or 4-locular. Endosperm present. 213
- Ovary 2-locular. Endosperm absent—Plants woody, monoecious. Stipules present. Flowers in unisexual catkins. Styles 2. Ovule 1 per locule. **Betulaceae**
213. Aquatic herbs. Leaves submerged, divided. Styles 4. Ovary 4-locular. Ovule 1 per locule. **Haloragaceae**
- Terrestrials. Styles 3, rarely 2 or 4. Ovary 3-locular, rarely 2- or 4-locular, then either flowers dioecious, or in bisexual spikes, or the female in glomerules, or solitary; when 4-locular ovules 2 per locule. (incl. *Uapacaceae*). **Euphorbiaceae**
214. (162). Styles either 1 *per flower*, or 2-more but then connate at base. 215
- Styles 2-more *per flower*, free to base. 224
215. Ovary 1, 2-more-locular, or ovaries several. 216
- Ovary 1, 1-locular. 217
216. Leaves opposite. Flowers in racemes, bracts small. Style short. Stigma more or less bifid. New Zealand, Norfolk Isl. (*Nestegis*). **Oleaceae**
- Leaves alternate. Flowers in dense capitules subtended by two large, showy bracts, composed of many male flowers and 1 bisexual one. Style elongated. Stigma 6-9-lobed. S.W. China. . . **Davidiaceae**
217. Ovule 1. 218
- Ovules 2-6.—Leaves alternate. 223
218. Ovule atropous.—Leaves simple, rarely lobed or divided. Flowers in spikes or cymes. 219
- Ovule anatropous.—Stipules absent. 222
219. Leaves alternate, rarely opposite or verticillate, but then ovule

- basal. Stamens 2, if more, stigmas 2 or more. 220
- Leaves opposite. Stamens 1 or 3, connate and adnate to the ovary or pistillode.—Stigma 1. Ovule pendulous. **Chloranthaceae**
220. Stipules present, sometimes adnate to the petiole. Flowers usually in leaf-opposed spikes.—Shrubs, climbers or small trees. Ovule basal, erect. Fruit a berry. Endosperm present. **Piperaceae**
- Stipules absent. Spikes axillary and/or terminal. 221
221. Shrubs. Spikes axillary. Stigmas 2. Ovule basal, erect with an elongated, recurved micropylar tube resembling a funicle. Fruit a drupe. Endosperm absent.—New Caledonia. (*Canacomyrica*). **Myricaceae**
- Herbs or undershrubs. Spikes axillary and/or terminal. Stigma simple. Ovule basal, erect, without such a micropylar tube. Fruit a berry. Endosperm present. (*Peperomiaceae*). **Piperaceae**
222. Leaves radical, tri-partite or -foliolate. Flowers in spikes. Stamens (6–)9(–12), anthers with valves. Ovule erect. (*Podophyllaceae*).
Berberidaceae
- Leaves cauline, entire, in whorls. Flowers axillary, solitary. Stamen 1, anther with longitudinal slits. Ovule pendulous.—Marsh-plants.
Hippuridaceae
223. Stipules absent. Stamen 1. Stigmas 2 or 3.—Stem woody. (*Lacistema*). **Flacourtiaceae**
- Stipules present. Stamens 5–more. Stigma 1. **Leguminosae**
224. (214). Locules of the ovary or ovaries 5–more. Stamens 8–many. Stem woody.—Stipules absent. 226
- Locules of the ovary or ovaries 1–4. Stamens 1–10, rarely more, then stem herbaceous. 229
225. (Deleted.)
226. Flowers either axillary, solitary or in clusters, or in terminal cymes or panicles. Stamens homomorphic. Ovaries superior. Fruits samara-like, or follicular, or capsular. 227
- Flowers terminal, solitary. Inner stamens petaloid, forming a pseudo-perianth. Fruit a berry.—Perianth deciduous as a calyptra at anthesis, leaving a scar. New Guinea, E. Australia. . . **Eupomatiaceae**
227. Stamens many. Ovaries more or less free, 6–18. Ovules 1–3 or many per carpel. Fruits follicular or samara-like. 228
- Stamens 8–11. Ovary 8–15-locular. Ovules 4 per locule. Fruit a capsule. New Caledonia. **Paracryphiaceae**
228. Flowers in terminal cymose racemes. Bracteoles several per flower. Carpels laterally coherent, sessile. Ovules many per carpel. Fruits follicular. Formosa, Japan. **Trochodendraceae**
- Flowers in axillary clusters. Bracteoles absent. Carpels free, stipitate. Ovules 1–3 per carpel. Fruits samara-like. Assam to Japan. (*Eupteleaceae*). **Trochodendraceae**

229. Ovule 1. Ovary 1..... 230
 — Ovules 6—many.—Herbs..... 231
230. Ovary 1-locular. Ovule basal. **Piperaceae**
 — Ovary 2-locular. Ovule apical.—Woody plants. (*Distyliopsis*).
Hamamelidaceae
231. Terrestrials. Flowers in spikes. Ovules 6–24, parietal, atropous. Endosperm present. **Saururaceae**
 — Torrential aquatics, moss-like. Flowers spatheate. Ovules very many, central, anatropous. Endosperm absent. **Podostemaceae**
232. (161). Ovary or ovaries superior or nearly so, sometimes surrounded by the receptacle, but not adnate to it. 233
 — Ovary inferior or hemi-inferior. 460
233. Ovary 1, undivided, or lobed. 234
 — Ovaries 2—more, free, or connate at base and/or the apex. 425
234. Ovary 1-locular, sometimes incompletely more-locular..... 235
 — Ovary completely 2—more-locular, or nearly so..... 338
235. Ovule 1. 236
 — Ovules 2—more. 283
236. Ovule or its funicle basal or nearly so. 237
 — Ovule or its funicle apical or distinctly parietal. 267
237. Ovule atropous or nearly so, very rarely (*Canacomyrica*) with an elongated, recurved micropylar tube resembling a funicle. 238
 — Ovule anatropous or campylotropous. 244
238. Style 1 or absent. Stigma 1, sometimes penicillate..... 239
 — Styles 2–4, free or connate at base.—Stamens usually 6–9. 240
239. Bark inside without silky, tough fibres. Stamens 1–5.—Perianth entire, or segments 2–5. 241
 — Bark inside with silky, tough fibres. Stamens 8. **Thymelaeaceae**
240. Stipules usually connate into a sheath (ochrea). Perianth-segments 3–6. Endosperm copious, mealy. **Polygonaceae**
 — Stipules absent. Perianth absent, but several bracteoles present. Endosperm absent.—Flowers in a spike. Style short, stigmas 2, long. Fruit a drupe. **Myricaceae**
241. Stipules absent. Flowers in spikes, or in racemes, or in fascicles, involucre absent. Stigma sessile, cushion-shaped or 2–5-lobed. Testa absent.—Woody plants. Endosperm copious..... 242
 — Stipules present, rarely absent, then either flowers solitary or in involucrate glomerules. Stigma linear or penicillate. Testa present.—Perianth-segments at least in the female flowers completely connate.
 243
242. Perianth divided down to the disk into 3–5 segments. . . **Santalaceae**
 — Perianth 4- or 5-lobed, male flowers moreover with 4 or 5 petals.—Flowers in racemes. (*Gjellerupia*). **Opiliaceae**

243. Stem usually herbaceous. Latex absent. Stamens incurved in bud.—
 Leaves undivided or lobed. **Urticaceae**
 — Stem woody. Latex present, rarely watery. Stamens erect in bud. **Moraceae**
244. Ovule anatropous. Embryo straight. 245
 — Ovule campylotropous. Embryo curved. 257
245. Stigmas 2 or 3. 246
 — Stigma 1. 249
246. Flowers bisexual or polygamous. 247
 — Flowers dioecious.—Tepals 1–5, imbricate. Stamens 3–5. Fruit a drupe. Endosperm absent. (*Pistaciaceae*). **Anacardiaceae**
247. Tepals rarely 2. Stamens 7 or less. 248
 — Tepals 2. Stamens 8–more. (*Bocconia*). **Papaveraceae**
248. Tepals 2–5, imbricate. Stamens hypogynous or perigynous, epitepalous, as many as, rarely more than the tepals. Fruit dry. Endosperm present.—Leaves opposite. (incl. *Illecebraceae*). **Caryophyllaceae**
 — Tepals 4–7, valvate. Stamens perigynous, alternitepalous. Fruit a drupe. Endosperm scanty or absent. **Rhamnaceae**
249. Stamens perigynous on the upper margin of a more or less concave receptacle, or inserted on the perianth. 250
 — Stamens hypogynous or flowers unisexual and stamens on a central column. 251
250. Stipules absent.—Leaves alternate. 255
 — Stipules present.—Tepals 5–10. Stamens 1–4, or numerous. Fruit dry. **Rosaceae**
251. Leaves usually opposite. Anthers introrse or latrorse.—Fruit indehiscent. Stamens 5 or more. 254
 — Leaves alternate. Anthers extrorse or latrorse. 252
252. Young inflorescence resembling a young fir-cone. Filaments epitepalous, free or slightly adnate to the perianth. Ovule without integuments.—Trees, or shrubs, or lianas. **Opiliaceae**
 — Young inflorescences not as above. Filaments alternitepalous, free or connate. Ovule with 2 integuments. 253
253. Trees. Filaments completely connate. Fruit fleshy, dehiscent. **Myristicaceae**
 — Shrubs or lianas. Filaments free or connate at base. Fruit a drupe or a samara. (*Petiveriaceae* = tribe *Rivineae*). **Phytolaccaceae**
254. Leaves with translucent dots and/or lines, crystals absent (lens!). Tepals 4 or 6, free, imbricate. Fruit fleshy. Endosperm absent.—Stamens many. **Guttiferae**
 — Leaves with raphids and/or cystoliths, without translucent dots or lines (lens!). Perianth corolloid, 4- or 5-dentate, plicate or contort. Fruit dry. Endosperm present. **Nyctaginaceae**

255. Plants with peltate scales, at least on undersurface leaves. Stamens alternitepalous, 4 or twice as many as the 4–8 tepals.—Stamens inserted on the upper margin of the receptacle. Fruit fleshy.

Elaeagnaceae

- Plants with simple hairs or glabrous, rarely with mixed hairs. Stamens epitepalous, 4 or 5, as many as the tepals. 256
- 256. Flowers usually elongate (at least so in S.E. Asia). Stamens adnate to the perianth-segments. Ovary usually stipitate (at least so in S.E. Asia). Integuments 2. S. Hemisphere. **Proteaceae**
- Flowers urceolate or shortly-cylindric. Stamens free or slightly adnate to the base of the perianth-segments. Ovary sessile. Integuments absent. S.E. Asia. (*Cansjera*, *Lepionurus*). **Opiliaceae**
- 257. (244). Perianth-segments either imbricate, rarely reduced to 1 tepal, or absent in the male flowers, or valvate and then either free, or stamens perigynous. 258
- Perianth undivided or 3–5-lobed, valvate or plicate, persistent in fruit, usually surrounded by bracts. Stamens hypogynous.—Leaves usually opposite. Perianth corolloid. Stigma 1. Plants usually with raphids and/or cystoliths (lens!). **Nyctaginaceae**
- 258. Stamens as many as the tepals, alternitepalous, or more. 259
- Stamens as many as the tepals, epitepalous, or less, rarely more, then leaves opposite and flowers in fascicles or in cymes, and stigmas 2–more. 264
- 259. Leaves alternate. 260
- Leaves opposite or in whorls.—Flowers solitary, or in glomerules, or in cymose panicles. Stigma simple. Endosperm present. (*Adenogramma*). **Aizoaceae**
- 260. Endosperm present.—Herbs, shrubs, or trees. Stigmas 1–5. . . . 261
- Endosperm absent.—Shrubs, trees, or lianas. Flowers in fascicles or in panicles. Stigma 1. **Sapindaceae**
- 261. Flowers in spikes, or in racemes, or in panicles. Stigmas 1–5. . . 262
- Flowers in racemes of fascicles. Style 3-partite.—Stipules connate into a sheath (ochrea). **Polygonaceae**
- 262. Leaves simple. Flowers usually actinomorphic. Stamens free or connate at base only. 263
- Leaves compound. Flowers zygomorphic. Stamens 6, connate into 2 bundles of 3. (*Fumariaceae*). **Papaveraceae**
- 263. Anthers dorsifix. Fruit a drupe or a samara.—Flowers bisexual to monoecious. (*Petiveriaceae* = tribe *Rivineae*). **Phytolaccaceae**
- Anthers basifix. Fruit a berry.—Flowers dioecious. Stigmas 2. (*Achatocarpaceae*). **Phytolaccaceae**
- 264. Stipules absent. Tepals imbricate or valvate, rarely 1, or absent in the male flowers. Stamens as many as the tepals, or less, hypogy-

- nous or nearly so, rarely distinctly perigynous, then either style simple, at least at base, or leaves alternate. 265
- Stipules present, rarely absent, then either stamens more than the tepals, or stamens distinctly perigynous and styles 2, free or partly connate, and leaves opposite. (incl. *Illecebraceae*). . . **Caryophyllaceae**
265. Bracteoles present. Perianth more or less membranous or papyraceous. Filaments usually connate. Endosperm present. Embryo more or less curved. **Amaranthaceae**
- Bracteoles absent in bisexual and male flowers, rarely present, then embryo usually spirally curved. Perianth more or less herbaceous or membranous. Filaments free or nearly so.—Styles or stigmas or stigmatic lobes 2–5. 266
266. Tepals valvate.—Leaves alternate. Stipules absent. Tepals spongy in fruit. Stamens hypogynous. Embryo only slightly curved. Australia. **Dysphaniaceae**
- Tepals imbricate. **Chenopodiaceae**
267. (236). Stipules present. 268
- Stipules absent. 272
268. Fruit indehiscent.—Styles 1 or 2. 269
- Fruit dehiscent.—Leaves simple or lobed. Flowers unisexual, solitary, or in fascicles, or in spikes, or in racemes, or in panicles. Stamens hypogynous. Ovule with a caruncle. Endosperm present. Embryo straight. **Euphorbiaceae**
269. Stigmas 2–4, rarely 1, then flowers unisexual and all or the male flowers in a cymose, usually spike-like or capitate inflorescence or on a broadened common receptacle. 270
- Stigma 1. Flowers unisexual and solitary or bisexual.—Leaves usually compound. Endosperm absent. Embryo straight. . . **Rosaceae**
270. Flowers unisexual, the male ones in spike-, or in raceme-, or in capitule-like, or in paniculate inflorescences, or on a broadened common receptacle, rarely in cymose inflorescences, then stamens incurved in bud. 271
- Flowers bisexual or unisexual, then the male ones in lax cymes or in fascicles. Stamens straight in bud.—Shrubs or trees. Leaves simple, usually alternate (*Lozanella*: opposite). Stigmas 2–4. . . . **Ulmaceae**
271. Stipules free. Male flowers with 5 tepals and 5 stamens; female flowers with 1 tepal, enveloping the ovary. Filaments straight in bud.—Young leaves involute. **Cannabidaceae**
- Stipules connate, leaving an amplexicaul scar, if free leaves folded and filaments bent in bud. Flowers usually with 4 perianth-segments; stamens usually 4. **Moraceae**
272. Perianth present in all flowers. 273
- Perianth absent in male flowers, connate in the female ones.—

- Flowers in spikes. **Leitneriaceae**
273. Perianth-segments 6-many.—Stamens (5-)10-20(-27). 274
 — Perianth-segments 2-6. 275
274. Submerged, rootless, aquatic herbs. Leaves in whorls, dichotomously divided. **Ceratophyllaceae**
 — Shrubs or treelets. Leaves opposite, undivided. **Trimeniaceae**
275. Perianth-segments valvate. 276
 — Perianth-segments imbricate.—Embryo straight. 280
276. Woody plants, rarely perennials. Leaves not with a dichotomous, open venation. Stamens 4-9, at least some epitepalous. 277
 — Annuals. Leaves with a dichotomous, open venation. Stamens 2, rarely 1 or 3.—Tepals 2 (or 3), membranous. Stamens alternitepalous. Himalayas to N.W. China. (*Circaeasteraceae*). . . **Ranunculaceae**
277. Stamens 4 or 5. 278
 — Stamens 6-9.—Leaves opposite, tomentose below. Perianth-segments 3 or 4, enlarging in fruit. Anthers with longitudinal slits. Style linear. Endosperm absent. (*Barbeyaceae*). **Ulmaceae**
278. At least the male flowers with 4 or 5 perianth-segments. Stamens 4 or 5, hypogynous. Style absent or nearly so. Endosperm usually well-developed. 279
 — Perianth-segments and stamens 4, usually inserted on the perianth. Style 1. Endosperm absent.—Stamens free. Anthers introrse with longitudinal slits. Stigma 1. Placenta not or slightly protruding. Testa present. **Proteaceae**
279. Perianth-segments 4 or 5. Anthers with longitudinal slits. Stigma 1. Testa absent.—Placentas strongly protruding. **Opiliaceae**
 — Male flowers with 4 or 5 perianth-segments and often with as many petals, female flowers with 1 or 2 perianth-segments. Anthers with transversal slits. Stigmas 3. Testa present.—Filaments connate. Anthers extrorse. Embryo and seed curved. **Menispermaceae**
280. Bark without tough silky fibres. 281
 — Bark inside with tough, silky fibres.—Flowers usually 4- or 5-merous. Perianth-tube cylindric or bowl-shaped. Anthers with longitudinal slits.—Embryo straight. **Thymelaeaceae**
281. Stamens perigynous. Style present. 282
 — Stamens hypogynous. Stigma sessile.—Leaves opposite. Stamens numerous. Embryo straight. **Monimiaceae**
282. Leaves usually gland-dotted. Flowers usually 3-merous. Anthers with valves. Embryo straight.—Woody plants, rarely parasitic twiners (*Cassytha*). Perianth-tube disk- to bowl-shaped. Stamens 8-many. **Lauraceae**
 — Leaves not gland-dotted. Flowers 4- or 5-merous. Anthers with introrse, longitudinal slits. Embryo curved.—Plants usually

- herbaceous. Perianth-tube globular to tubular. Stamens 8–10. (*Galenia*). **Aizoaceae**
283. (235). Ovules 2. 284
 — Ovules 3–more. 301
284. Flowers unisexual. 285
 — Flowers bisexual or polygamous. 288
285. Flowers not in catkins. Perianth present. Fruits not capsular. Endosperm usually present. 286
 — Flowers in catkins. Perianth absent, replaced by a disk, either consisting of scales, or cupuliform. Fruit a capsule. Endosperm absent.—Stigmas 2–4. Placentas 2. Ovules ascending. **Salicaceae**
286. Perianth imbricate. Ovules anatropous. 287
 — Perianth valvate. Ovules atropous.—Stamens 3–5. Stigma 1, sessile. Ovules collateral, pendulous. Fruit a drupe. **Icacinaceae**
287. Fruit dry, indehiscent, or a drupe.—Ovules pendulous, collateral. (*Drypetes*; *Stilaginaceae*: *Antidesma*). **Euphorbiaceae**
 — Fruit a berry.—Flowers solitary or fascicled. Stamens 10–more. Styles 2. Placentas 2. (*Doryalis*). **Flacourtiaceae**
288. Leaves opposite or in whorls. 289
 — Leaves alternate. 291
289. Herbs or undershrubs. Tepals 5. Stamens 5, then alternitepalous, or epitepalous, or numerous. 290
 — Shrubs or trees. Tepals 4. Stamens 4, epitepalous. **Proteaceae**
290. Stigma 1.—Stipules absent. (*Acrosanthes*, *Trianthema*). . . **Aizoaceae**
 — Stigmas 2. (incl. *Illecebraceae*). **Caryophyllaceae**
291. Stipules present, sometimes reduced, or early fugacious, or adnate with the petiole.—Embryo straight. 292
 — Stipules absent. 296
292. Ovules basal.—Endosperm scanty or absent. 293
 — Ovules parietal. 295
293. Tepals imbricate. Style gynobasic. 294
 — Tepals valvate. Style terminal.—Stamens perigynous, outside the disk. (*Condalia*). **Rhamnaceae**
294. Flowers slightly zygomorphic. Stamens perigynous. Anthers introrse, usually partly sterile. Disk present. Not in Australia. (*Licania*). **Chrysobalanaceae**
 — Flowers actinomorphic. Stamens hypogynous. Anthers 10, all fertile. Disk absent. S.W. Australia. (also in *Chrysobalanaceae* or *Rosaceae*). **Stylobasiaceae**
295. Disk extra-staminal. Placentas 2. Fruit a berry or a fleshy capsule. Endosperm present. Aril present.—Stamens 6–12. (*Euceraea*, *Casearia*). **Flacourtiaceae**
 — Disk absent. Placenta 1. Fruit a drupe. Endosperm scanty or ab-

- sent. Aril absent.—Perianth apert or imbricate. Stigma 1. . **Rosaceae**
296. Tepals 5. Stamens 5 or 10. 297
 — Tepals 4 or 6. Stamens 1 or 4.—Fruit not dehiscing transversally. Embryo straight. 298
297. Herbs or undershrubs. Stigmas 2–4, sessile, apical. Fruit with a transverse suture. Endosperm copious. Embryo curved. (*Celosia*).
Amaranthaceae
 — Shrubs. Style gynobasic; stigma 1, peltate. Fruit a nut or a drupe. Endosperm scanty. Embryo straight. S.W. Australia. (also in *Chrysobalanaceae* or *Rosaceae*). **Stylobasiaceae**
298. Tepals 4. Disk absent. Stamens 4. Placenta 1. 299
 — Tepals 6. Extra-staminal disk present. Stamen 1. Placentas 2 (or 3). (*Lacistemataceae*). **Flacourtiaceae**
299. Stamens epitepalous. Endosperm absent. 300
 — Stamens alternitepalous. Endosperm present.—Stamens 4. Fruit a drupe. (*Pyrenacantha*). **Icacinaceae**
300. Leaves not translucent-glandular punctate. Stamens usually adnate to the tepals, epigynous, rarely free and hypogynous (*Bellendena*, Tasmania). Style and stigma 1. **Proteaceae**
 — Leaves translucent-glandular punctate. Stamens free from the tepals, hypogynous. Stigmas sessile, 2. S. Africa. (*Empleurum*).
Rutaceae
301. (283). Ovules basal or central, or laterally attached to the ovary-wall and subbasal in 2 rows. 302
 — Ovules parietal, or laterally attached to the ovary-wall and then sometimes subapical and in 1 or 2 rows. 316
302. Stigma 1.—Fruit a capsule or a follicle. 303
 — Stigmas 2–5. 309
303. Terrestrial plants. 304
 — Aquatic, torrential herbs.—Leaves alternate. Perianth of 2 or 3 scales, apert. Stamens hypogynous. Endosperm absent. Embryo straight. **Podostemaceae**
304. Leaves alternate. 305
 — Leaves opposite.—Perianth 5–more-merous, valvate or imbricate. 307
305. Flowers bisexual. Bracts, if any, not tubular. 306
 — Flowers unisexual, dioecious. Bracts tubular.—N.W. Borneo.
Scyphostegiaceae
306. Perianth 4-merous, valvate. **Proteaceae**
 — Perianth 4- or 5-merous, imbricate, usually dry and chaffy.—Flowers in spikes, or in racemes, or in panicles. Stamens usually connate at base. (*Celosieae*). **Amaranthaceae**
307. Perianth imbricate. Endosperm copious.—Perianth 5-partite. 308

- Perianth valvate. Endosperm absent.—Stamens perigynous. Embryo straight..... **Lythraceae**
- 308. Stamens perigynous. Capsules dehiscent with a lid. Placentas axillary. Embryo curved. (*Trianthema*)..... **Aizoaceae**
- Stamens hypogynous. Capsule dehiscent with valves. Placenta central. Embryo straight. (*Glaux*)..... **Primulaceae**
- 309. Stem woody.—Embryo straight. 310
- Stem herbaceous, sometimes woody at base, rarely entirely woody, but then embryo curved (*Amaranthaceae: Deeringia*)..... 312
- 310. Leaves opposite.—Perianth 5-partite, imbricate. Stamens 5, hypogynous, epitepalous. **Celastraceae**
- Leaves alternate. 311
- 311. Perianth 4–7-lobed, valvate. Stamens 4–7, perigynous, alternitepalous..... **Rhamnaceae**
- Tepals 5, imbricate. Stamens about 12, hypogynous.—Ovules 6 on 3 placentas. Fruit 3-winged. Mexico, Guatemala. (*Neopringlea*, of uncertain position, probably not belonging to:). **Flacourtiaceae**
- 312. Terrestrials. Perianth 4–6-partite, imbricate. Endosperm present. Embryo curved. 313
- Aquatic, torrential herbs. Perianth of 2 or 3 scales, apert. Endosperm absent. Embryo straight.—Leaves alternate. Stamens hypogynous, 1–3. **Podostemaceae**
- 313. Leaves alternate.—Stipules absent. Stamens epitepalous. 314
- Leaves opposite..... 315
- 314. Lax herbs or undershrubs. Leaves well-developed, distant. Flowers in spikes, or in racemes, or in panicles. Filaments usually connate at base, 5 or more (*Celosieae*). **Amaranthaceae**
- Densely cushion-forming perennials. Leaves small, densely imbricate. Flowers solitary. Filaments free at base, usually 3. Kerguelen Isl. (*Lyallia*)..... **Hectorellaceae**
- 315. Stamens hypogynous, rarely perigynous, then 4–more. Placenta central.—Perianth 4–6-partite. **Caryophyllaceae**
- Stamens perigynous, 1–3. Placenta basal.—Perianth 5-partite. Styles 2. (*Cypselea*). **Aizoaceae**
- 316. (301). Placenta 1, or ovules laterally attached to the ovary-wall in 1 row..... 317
- Placentas 2–more, or ovules laterally attached to the ovary-wall in 2 rows. 322
- 317. Leaves undivided, dentate or crenate.—Trees or shrubs. 318
- Leaves usually compound, rarely unifoliate, or reduced to a leaf-like petiole, or digitately lobed or -sect, exceptionally simple, then plant herbaceous, leaves palmatinerved, stamens many (*Beesia*).—Fruit dry or a berry..... 320

318. Stamens many. 319
 — Stamens 4, 3 staminodial.—Ovules laterally attached to the ovary-wall in 1 row. (*Placospermum*). **Proteaceae**
319. Ovules parietal, exceptionally subbasal. **Flacourtiaceae**
 — Ovules apical.—S. America. (*Peridiscus*, *Whittonia*, also included in *Flacourtiaceae*). **Peridiscaceae**
320. Leaves digitately or pedately nerved, usually lobed or -sect. Stipules absent, petioles often sheathing. Stamens many, hypogynous. Nectaries, when present, between the stamens and the tepals.—Herbs. 321
 — Leaves pinninerved, usually compound, rarely unifoliate, or reduced to a leaf-like petiole. Stipules usually present. Stamens usually more or less perigynous. Nectaries, when present, between the stamens and the ovary. **Leguminosae**
321. Leaves 2, cauline. Carpels dehiscent along the ventral and dorsal sutures.—Rhizomatous herbs. Flowers solitary. Nectaries absent. Tepals 4. Japan. (*Glaucidiaceae*). **Ranunculaceae**
 — Leaves several, usually at least some basal. Carpels dehiscent along the ventral suture or a berry.—Flowers usually in inflorescences. Nectaries present. (*Helleboraceae*). **Ranunculaceae**
322. Ovary sessile, when stipitate stigmas 2–6. 323
 — Ovary stipitate.—Leaves alternate. Tepals 4. Stigma 1. Ovules campylotropous. Endosperm absent. Embryo strongly curved or involute. **Capparaceae**
323. Ovary initially apically open, closed after pollination.—Tepals 5 or 6. Stamens 10–30. Stigmas 3, sessile. (*Ochradenus*). . . . **Resedaceae**
 — Ovary completely closed. 324
324. Stamens 2–more. 325
 — Stamen 1.—Shrubs or trees. Stipules absent. Flowers bisexual, in spikes. Style 1. Stigmas 2 or 3. Ovules few. C. America, West Indies. (*Lacistemataceae: Lacistema*). **Flacourtiaceae**
325. Perianth well-developed. 326
 — Perianth actually absent, replaced by either a cupular, lobed disk, or 1 or 2 scales, which resemble a perianth.—Woody plants. Flowers dioecious, in spikes, or in racemes, or in catkins. Stigmas 2–4. Endosperm absent. **Salicaceae**
326. Stamens as many as the perianth-segments. 327
 — Stamens more than the perianth-segments, rarely as many, then style and stigma 1.—Ovary sessile, rarely shortly stipitate then stamens numerous. 328
327. Stamens 4. Style 1. **Proteaceae**
 — Stamens 5 or 6, rarely 8 or 9. Styles 3.—Stem usually climbing. Leaves alternate. Stipules present. Flowers bisexual, solitary or in

- cymes. Perianth-segments 5 or 6, imbricate. Stamens perigynous. Styles free, or connate at base. Ovaries stipitate, rarely sessile, then stem herbaceous or woody at base only. (*Passiflora*, *Tryphostemma*)..... **Passifloraceae**
328. Plants autotrophic. Leaves well-developed. 329
 — Herbaceous root-parasites. Leaves scale-like.—Perianth undivided or 4-lobed. Stamens numerous, connate. Style 1. Stigma undivided. **Rafflesiaceae**
329. Stem herbaceous. 330
 — Stem woody. 333
330. Leaves lobed to compound, the upper cauline sometimes simple and dentate, unarmed. Tepals 2 or 4. Stamens either 6 or many. Style 1 or stigma sessile. 331
 — Leaves simple, serrate, underneath thorny on the nerves. Tepals 5–7. Stamens 10–14. Styles 2. (*Oresitrophe*). **Saxifragaceae**
331. Leaves lobed to dentate. Flowers actinomorphic. Stamens many, free. 332
 — Leaves compound. Flowers zygomorphic. Stamens 6, connate into 2 bundles of 3.—Tepals 4, persistent during flowering. (*Fumariaceae*). **Papaveraceae**
332. Flowers in panicles. Tepals 2, deciduous before flowering. (*Macleaya*). **Papaveraceae**
 — Flowers solitary. Tepals 4, persistent during flowering. (*Glaucidaceae*). **Ranunculaceae**
333. Perianth-segments 4 or more, rarely 3, imbricate, rarely valvate, but then tepals 3. (incl. *Neumanniaceae* and *Passifloraceae*: *Physena*, *Trichostephanus*). **Flacourtiaceae**
 — Perianth-segments 3–8, valvate. 334
334. Style 1. Stigma 1, or 4–6. 335
 — Styles 3 or 4, subulate with indistinct stigmas.—Trees. Leaves 3-plinerved. S. America. (*Flacourtiaceae*: *Peridiscus*, *Whittonia*). **Peridiscaceae**
335. Stipules absent. Stamens perigynous.—Leaves opposite. 336
 — Stipules present, but sometimes minute and early fugaceous. Stamens hypogynous. 337
336. Ovary incompletely 10–20-locular. Stamens numerous.—Fruit a berry. Endosperm absent. S.E. Asia. (*Sonneratia*). . . **Sonneratiaceae**
 — Ovary apparently 2-locular with the septa touching each other. Stamens 5 (rarely 6). S. America. (*Crypteroniaceae*: *Alzatea*). **Lythraceae**
337. Stamens on a cushion-shaped disk.—Leaves usually alternate, rarely opposite. Fruit a loculicidal capsule, opening from the apex. (*Sloanea*) **Elaeocarpaceae**

- Disk absent.—Leaves alternate. Fruit a capsule, opening from the base and from the apex, fruitwall zigzag and intact. (*Itoa*).
- Flacourtiaceae**
338. (234). Ovule 1 per locule..... 339
 — Ovules 2—more per locule. 363
339. Ovules basal, subbasal, or inserted about halfway the locule. ... 340
 — Ovules apical or subapical..... 348
340. Embryo straight.—Woody plants..... 341
 — Embryo more or less curved.—Stamens hypogynous, rarely perigynous, then stipules absent and perianth-segments imbricate. ... 344
341. Leaves simple..... 342
 — Leaves pinnately compound.—Perianth-segments imbricate. 343
342. Stipules present. Flowers bisexual or polygamous. Perianth-segments valvate. Stamens perigynous, 4 or 5. **Rhamnaceae**
 — Stipules absent. Flowers unisexual. Perianth-segments imbricate. Stamens hypogynous, 2–4. (*Corema*). **Empetraceae**
343. Leaves imparipinnate. Flowers 4-merous, bisexual and female. Disk absent. Fruit winged.—Stipules present. Stamens hypogynous. Ovary 2-locular, 1 locule empty. **Rhoipteleaceae**
 — Leaves paripinnate. Flowers 5-merous, unisexual, rarely 4-merous. Disk extrastaminal. Fruit not winged. **Sapindaceae**
344. Flowers bisexual, rarely unisexual. Endosperm present. 345
 — Flowers polygamous, rarely unisexual. Endosperm absent.—Woody plants. Stamens hypogynous. **Sapindaceae**
345. Flowers in racemes, or in thyrses, rarely solitary then unisexual. Stamens 6—many..... 346
 — Flowers solitary or in glomerules, or in cymes, or in cymose pseudospikes or racemes, bisexual. Stamens 4—more. **Aizoaceae**
346. Tepals connate at base or free. Flowers usually bisexual, if unisexual staminodes or pistillodes present. 347
 — Perianth entire or lobed. Flowers unisexual, staminodes or pistillodes absent. Australia. (*Gyrostemonaceae*). **Phytolaccaceae**
347. Woody lianas. Ovary 2-locular. Fruit a capsule. Aril present. Madagascar. (*Barbeuiaceae*). **Phytolaccaceae**
 — Plants not climbing. Ovary 5—more-locular. Fruit a berry. Aril absent. (*Phytolaccaeae*). **Phytolaccaceae**
348. Flowers unisexual. 349
 — Flowers bisexual or polygamous..... 353
349. Ovules epitropous. 350
 — Ovules apotropous. 351
350. Bark with silky, brownish fibres on the inside. Latex absent. Stipules absent. Ovary (3- or) 4-(or 5-)locular. Stigma 1. Ovule

without a caruncle. (*Aquilariaceae: Deltaria, Solmsia*).

Thymelaeaceae

— Bark without such fibres. Latex usually present. Stipules usually present. Ovary usually 3-locular. Stigmas 2–more. Ovule usually with a caruncle..... **Euphorbiaceae**

351. Stipules absent. Flowers in spikes or in capitules. Fruit a capsule or a drupe. 352

— Stipules present. Flowers solitary or in glomerules. Fruit a berry. (*Doryalis*)..... **Flacourtiaceae**

352. Leaves opposite. Tepals (4–)5(–6). Ovary 3-locular. Styles 3. N. America. (*Simmondsiaceae*)..... **Buxaceae**

— Leaves alternate to subverticillate. Tepals 4. Ovary 2-locular. Stigma 1, sessile. New Guinea, Australia. (also in *Aquifoliaceae*).

Sphenostemonaceae

353. Stamens hypogynous..... 354

— Stamens perigynous. 360

354. Leaves alternate, simple. 355

— Leaves opposite, tri-foliolate.—Herbs, woody at base. Stipules present. Flowers solitary. Perianth-segments 5, valvate. Stamens, styles 5. Embryo straight. (*Seetzenia*)..... **Zygophyllaceae**

355. Stipules absent. Stigmas 1 or 2. Embryo curved or ruminant. ... 356

— Stipules present. Stigmas 2–5, if 1 sessile and 3- or 4-lobed and ovary 3- or 4-locular. Embryo straight, not ruminant.—Woody plants. 357

356. Herbs, sometimes woody at base. Style 1, stigmas 1 or 2. Fruit capsular. Embryo curved..... **Cruciferae**

— Woody plants. Stigma 1, sessile. Fruit a drupe. Embryo ruminant.—New Guinea, Australia. (also in *Aquifoliaceae*).

Sphenostemonaceae

357. Flowers solitary, or in fascicles, or in racemes. Stigmas 2–5. Fruit dry, indehiscent, or a berry, or a capsule..... 358

— Flowers in thyrses. Stigma 1, sessile, discoid, lobed. Fruit a drupe.—Sumatra, Malaya. (*Endospermum*)..... **Euphorbiaceae**

358. Trees. Stigmas 2. Fruit dry, indehiscent or a drupe, 2-seeded.... 359

— Shrubs. Stigmas 3–5. Fruit a berry, 3–5-seeded.—Flowers solitary or in fascicles. Endosperm present. N.E. N. America. (*Nemopanthus*)..... **Aquifoliaceae**

359. Flowers in fascicles. Fruit indehiscent, winged. Endosperm absent. (*Ulmus*)..... **Ulmaceae**

— Flowers in racemes. Fruit a capsule. Endosperm present.

Hamamelidaceae

360. Bark inside without silky fibres. Stigmas 2–5..... 361

— Bark inside with tough, silky fibres. Stigma 1.—Shrubs or trees.

Stipules absent. Flowers in umbels or in capitules. Embryo straight.

Thymelaeaceae

361. Woody plants. Fruit dry, indehiscent. 362
— Herbs or undershrubs. Fruit a capsule.—Flowers solitary, or in
glomerules, or in cymes. Stigmas 2–5. Embryo curved. (*Galenia*,
Plinthus). **Aizoaceae**
362. Leaves opposite. Flowers solitary or in panicles. Stigmas 4. Embryo
curved. Australia. (*Aphanopetalum*). **Cunoniaceae**
— Leaves alternate. Flowers in spikes, or in racemes, or in capitules.
Stigmas and styles 2. Embryo straight. (*Hamamelioideae*).

Hamamelidaceae

363. (338). Ovules 2 per locule. 364
— Ovules 3—more per locule. 393
364. Ovules erect, or ascending, or patent, or one ascending and one
descending. 365
— Ovules pendulous or descending. 375
365. Flowers bisexual. 366
— Flowers unisexual or polygamous. 372
366. Leaves usually opposite. Stamens perigynous. 367
— Leaves usually alternate, rarely pseudo-verticillate then shrubs with
5 fertile stamens opening with pores. Stamens hypogynous. 368
367. Herbs, at most woody at base. Stamens 5—many. Endosperm
present. **Aizoaceae**
— Ericoid shrubs. Stamens 4. Endosperm absent.—Flowers 4-merous,
solitary or in spikes. (*Penaeae*). **Penaeaceae**
368. Stamens 8—more. 369
— Stamens 5.—Flowers 5-merous, in cymes. Endosperm present.
(*Lasiopetaleae*). **Sterculiaceae**
369. Leaves without translucent glandular dots. Stipules present.
Perianth-segments valvate.—Stamens 10—more. 370
— Leaves with translucent glandular dots. Stipules absent. Perianth-
segments imbricate.—Stamens 8–10. (*Asterolasia*). **Rutaceae**
370. Filaments free. 371
— Filaments connate. S. India, Ceylon. (*Cullenia*). **Bombacaceae**
371. Leaves alternate or distichous. Anthers with longitudinal slits. Fruit
not winged. (*Grewia*). **Tiliaceae**
— Leaves opposite. Anthers with apical slits. Fruit with 3 wings. Bur-
ma, Thailand. (also in *Tiliaceae*, *Flacourtiaceae*). **Plagiopteraceae**
372. Leaves alternate. 373
— Leaves opposite.—Stigmas 2. **Aceraceae**
373. True perianth present. Disk present.—Leaves usually compound. 374
— True perianth absent: male flowers (in catkins) with 1(–3) bracts,
female flowers (solitary) involucrate. Disk absent.—Leaves simple.

- Stamens (2-)5-6(-12), subsessile. Ovary incompletely 2- or 3-locular. Stigmas deeply bifid. Fruit an acorn-like drupe. Australia, New Caledonia, Fiji. **Balanopaceae**
374. Male flowers with a large, intra-staminal disk, lobed, between the lobes with 5 stamens and 5 staminodes. Female flowers with a 2- or 3-locular ovary, only 1 locule fertile. (*Alvaradoa*). . . . **Simaroubaceae**
 — Disk extra-staminal, small to well-developed. Female flowers with all the locules fertile. **Sapindaceae**
375. Ovules anatropous or campylotropous with a ventral raphe, or hemitropous. 376
 — Ovules anatropous with a dorsal raphe, rarely atropous. 389
376. Flowers bisexual. 377
 — Flowers unisexual or polygamous. 381
377. Leaves alternate.—Herbs or undershrubs, if trees stipules present (sometimes early fugacious!). 378
 — Leaves opposite.—Stipules absent. 380
378. Herbs or undershrubs. Flowers not fascicled. Tepals free. Style developed. Fruit a silique, or dry and indehiscent, or a schizocarp. 379
 — Trees. Flowers in fascicles. Perianth 3- or 4(-6)-lobed or -partite. Fruit a drupe or a 3-valved capsule.—Stipules minute. Stamens 4. Stigmas 2 or 3. Endosperm present. Embryo straight. (*Aporosa*, *Drypetes*). **Euphorbiaceae**
379. Stipules absent. Flowers in racemes. Perianth-segments 4, imbricate. Stamens 2-6. Stigmas 1 or 2. Embryo curved. Endosperm scanty to absent. **Cruciferae**
 — Stipules present. Flowers in cymes or panicles. Perianth-segments 5, valvate. Stamens 10-more. Stigmas 2-5. Endosperm present. (*Triumfetta*). **Tiliaceae**
380. Spiny shrubs. Flowers solitary or in fascicles. Perianth-segments 5, imbricate. Stamens 10. Stigmas 5. (*Rhynchotheca*, also in *Biebersteiniaceae*, *Ledocarpaceae*, *Vivianiaceae*). **Geraniaceae**
 — Woody plants. Flowers in racemes or panicles. Perianth-segments 4, valvate. Stamens 2 or 3. **Oleaceae**
381. Ovary 2-locular or nearly so.—Shrubs or trees. Style 1 and stigmas 1 or 2, or stigmas 2, sessile. 382
 — Ovary 3-more-locular, rarely 2-locular, then either styles 2, free, or connate at base only, or stigma 1, sessile. 386
382. Leaves paripinnate or trifoliolate. 383
 — Leaves simple. 384
383. Leaves paripinnate. Stipules absent. Stamens 5-7. Tropical Africa, Asia and Australia. (*Ganophyllum*). **Sapindaceae**
 — Leaves digitately trifoliolate. Stipules present, minute. Stamens

- numerous. West Indies..... **Picrodendraceae**
384. Stipules absent..... 385
 — Stipules present.—Leaves alternate. Flowers in cymose panicles. Stamens 10–18. Style and stigma 1. (*Heliocarpus*)..... **Tiliaceae**
385. Leaves opposite. Flowers in racemes or in panicles. Stamens (1–)2 (–5). Ovary completely 2-locular. Style 1. Stigmas 1 or 2. **Oleaceae**
 — Leaves alternate. Flowers in racemes. Stamens 6–12(–18?). Ovary incompletely 2-locular. Stigmas 2, sessile, recurved.—Embryo minute, apical, 4–6 times smaller than the copious endosperm. S.E. Asia. **Daphniphyllaceae**
386. Leaves simple..... 387
 — Leaves 3–7-foliolate. (*Oldfieldia*, *Piranhea*, and *Bischofiaceae*).
Euphorbiaceae
387. Male flowers in axillary triads of catkins. Female flowers axillary, solitary.—Leaves opposite. Stipules leathery, intrapetiolar. Disk absent. Stamens many. Ovary 3-locular. S.E. tropical Africa, Madagascar. (*Androstachydaceae*)..... **Euphorbiaceae**
 — Inflorescence and plants different. 388
388. Leaves alternate. Flowers in axillary catkin-like spikes or racemes. Tepals of male flowers imbricate. Disk absent in all flowers. Ovary 2-locular. Fruit a winged capsule. Endosperm scanty. Embryo large. Tropical Africa, S.E. Asia. (*Hymenocardiaceae*).... **Euphorbiaceae**
 — Plants different again. (incl. *Uapacaceae*). **Euphorbiaceae**
389. (375). Leaves alternate, simple. Flowers solitary or in fascicles. —Stipules present, often early caducous. Stamens 10–20. Styles 2–8. Endosperm present. Embryo straight. (*Doryalis*).
Flacourtiaceae
 — Leaves opposite or alternate, but then flowers in spikes or in capitules. 390
390. Stipules absent. Inflorescences variously compound. Flowers unisexual or polygamous. 391
 — Stipules present. Flowers solitary, bisexual.—Perianth-segments 4. Stamens 8, perigynous. Styles 4. **Geissolomataceae**
391. Fruit winged. Endosperm absent. Embryo curved..... **Aceraceae**
 — Fruit not winged, sometimes horned. Endosperm present. Embryo straight.—Flowers in spikes or in capitules. 392
392. Leaves alternate or opposite. Stamens 4–6..... **Buxaceae**
 — Leaves opposite. Stamens many.—Locules of the ovary divided by secondary longitudinal septa. Colombia to Bolivia... **Stylocerataceae**
393. (363). Ovules basal, subbasal, parietal, or covering the septa nearly entirely. 394
 — Ovules axillary, in 2-locular ovaries inserted on the middle of the sept..... 401

394. Styles 2–8.—Endosperm present..... 395
 — Style 1. 396
395. Stamens many. Fruit indehiscent. (*Doryalis*). **Flacourtiaceae**
 — Stamens 5 or 8. Fruit a capsule. (*Coelanthum*, *Macarthuria*).
Aizoaceae
396. Ovules more or less basal or on the septa. 397
 — Ovules parietal on 2 placentas, connected by a false sept.—Herbs or undershrubs. Tepals 4. Stamens 1–6, hypogynous. Embryo curved.
Cruciferae
397. Leaves opposite. Stamens perigynous.—Perianth-segments valvate. Endosperm absent..... 398
 — Leaves alternate. Stamens hypogynous. 400
398. Ericoid shrubs. Stipules present, very inconspicuous. Ovules basal, 4 in each of the 4 locules of the ovary. S. Africa. (*Penaeae*).
Penaeaceae
 — Trees. Stipules absent or very inconspicuous. Ovules numerous. S.E. Asia, N. Australia. 399
399. Flowers large, over 1 cm in diameter. Stamens numerous.
Sonneratiaceae
 — Flowers small, 3 mm or less in diameter. Stamens 4 or 5. (*Crypteronia*, also in *Sonneratiaceae*). **Crypteroniaceae**
400. Leaves without beaker-shaped appendages. Flowers bisexual. Ovary stipitate. Fruit a berry or a drupe. Endosperm absent. Embryo curved. **Capparaceae**
 — Leaves with beaker-shaped appendages. Plants dioecious. Ovary (sub-)sessile. Fruit a capsule. Endosperm present. Embryo straight.—Perianth-segments imbricate..... **Nepenthaceae**
401. Stamens hypogynous..... 402
 — Stamens perigynous or epigynous. 416
402. Perianth-segments valvate. 403
 — Perianth-segments imbricate or apert. 406
403. Woody plants, rarely undershrubs, then stigma 1 and embryo straight..... 404
 — Herbs or under shrubs. Stigmas several. Embryo curved. **Aizoaceae**
404. Flowers bisexual. Filaments free.—Stipules present. Stamens 8–many. Embryo straight..... 405
 — Flowers unisexual, rarely bisexual, then fertile stamens 5. Flowers more or less connate, rarely free, then either styles several, or stipules absent. **Sterculiaceae**
405. Stinging hairs absent. Leaves simple or compound, then opposite. Endosperm present. 407
 — Stinging hairs present. Leaves pinnately compound, alternate. Endosperm absent.—Fruit a drupe with 2 pyrenes. N.E. Australia.

- (*Davidsoniaceae*)..... **Cunoniaceae**
406. Plants woody. 407
 — Herbs or undershrubs..... 411
407. Styles 2–8, or stigmas 8–15, sessile, 408
 — Style and stigma 1.—Leaves simple, alternate or opposite. Fruit a spinous or barbed capsule. Seeds arillate. (*Sloanea*). **Elaeocarpaceae**
408. Leaves alternate. Styles 2–8 or stigmas sessile, 8–15..... 409
 — Leaves opposite or in whorls. Styles 2 or 3. **Cunoniaceae**
409. Leaves simple..... 410
 — Leaves compound. Styles 2.—Peru. (*Gumillea*)..... **Cunoniaceae**
410. Stigmas sessile, 8–15. Fruit a loculicide capsule.—New Caledonia.
Paracryphiaceae
 — Styles 2–8, usually well-developed, stigmas rarely sessile. Fruit a berry. (*Flacourtiaceae*)..... **Flacourtiaceae**
411. Terrestrials. Endosperm present. 412
 — Torrential aquatics. Endosperm absent.—Ovary 2- or 3-locular.
Podostemaceae
412. Styles 2–more. 413
 — Style 1.—Endosperm fleshy. Embryo straight..... 414
413. Leaves incised. Flowers solitary or in panicles. Nectaries present. Endosperm fleshy. Embryo straight.—Stipules absent. (*Helleboraceae: Komaroffia, Nigella*)..... **Ranunculaceae**
 — Leaves undivided. Flowers solitary, or in glomerules, or in cymes. Nectaries absent. Endosperm mealy. Embryo curved. **Aizoaceae**
414. Leaves opposite or scale-like. Stamens 10. Ovary 5-locular. 415
 — Leaves radical, simple, tubular. Stamens many. Ovary 3-locular.—Stipules absent. Flowers in racemes. (*Heliamphora*). **Sarraceniaceae**
415. Plants autotrophic. Leaves opposite, pinnately compound, green. Stipules present. Flowers paired. (*Miltianthus*)..... **Zygophyllaceae**
 — Saprophytes. Leaves scale-like, alternate, reddish-brown. Stipules absent. Flowers in racemes. (*Allotropa*). **Monotropaceae**
416. (401). Stigma 1 per flower.—Perianth-segments valvate. 417
 — Stigmas 2–more per flower..... 420
417. Ovary-locules with 2 ascending and 2 descending ovules.—Leaves opposite. Perianth-segments, stamens and locules of the ovary 4. (*Endonemeae*). **Penaeaceae**
 — Ovules when few not so arranged. 418
418. Trees or shrubs. Endosperm present..... 419
 — Plants usually herbs or undershrubs. Endosperm absent.—Ovules few, ascending, or many. Embryo straight..... **Lythraceae**
419. Perianth-segments and stamens 5. (*Lasiopetaleae*)..... **Sterculiaceae**
 — Perianth-segments 3. Stamens many.—Leaves alternate. Stipules

present. Flowers in racemes. Ovary 3–5-locular. (*Flacourtiaceae*).

Flacourtiaceae

420. Herbs or undershrubs..... 422
— Shrubs or trees.—Leaves opposite or in whorls. Perianth-segments valvate. Endosperm fleshy. Embryo straight..... 421
421. Stipules present. Stamens perigynous, 8–10..... **Cunoniaceae**
— Stipules absent. Stamens epigynous, 5. (*Antoniaceae: Antonia*).

Loganiaceae

422. Endosperm fleshy. Embryo straight..... 423
— Endosperm mealy. Embryo curved.—Flowers solitary, or in glomerules, or in cymes..... **Aizoaceae**
423. Flowers in cymes or panicles. Stamens 5–10..... 424
— Flowers solitary. Stamens 12.—Perianth-segments valvate. Stigmas 6. (*Asarum*)..... **Aristolochiaceae**
424. Flowers in cymes. Perianth-segments valvate. Styles 5–8, each with 1 capitate stigma.—Stamens 10. Carpels connate to half-way. E. Asia, E. N. America. (*Penthoraceae*, also in *Saxifragaceae*).

Crassulaceae

- Flowers in panicles. Perianth-segments imbricate. Stigmas 2 or 3.—Stamens 5–10. (*Saxifragoideae*)..... **Saxifragaceae**
425. (233). Ovule 1 per carpel, rarely accompanied by a second one, which is then early abortive..... 426
— Ovules 2–more per carpel..... 442
426. Stamens hypogynous..... 427
— Stamens perigynous..... 434
427. Perianth-segments 2–6, rarely more, then either stamens more than perianth-segments, or flowers bisexual..... 428
— Perianth-segments 6–more, stamens as many or less.—Woody plants. Flowers unisexual..... 433
428. Leaves alternate, when opposite plants woody and leaves usually compound, endosperm not mealy, embryo minute, straight (*Clematis*)..... 429
— Leaves opposite, simple.—Herbs. Stipules absent. Flowers in glomerules or cymes. Perianth-segments imbricate. Endosperm mealy. Embryo large, curved. (*Gisekia*)..... **Aizoaceae**
429. Stipules absent. Perianth-segments usually imbricate, if valvate plant annual, or a shrub, or a liana, and filaments free..... 430
— Stipules present. Perianth-segments valvate.—Trees. Flowers unisexual, in panicles. Filaments connate. (*Heritiera, Octolobus*).

Sterculiaceae

430. Fruit dry, if a drupe leaves compound and flowers in umbels. Endosperm fleshy, or cartilaginous, or horny. Embryo small to minute, straight..... 431

- Fruit juicy. Leaves simple Endosperm mealy. Embryo large, curved.—Flowers in spikes or in racemes. **Phytolaccaceae**
- 431. Leaves with an open, dichotomous venation.—Himalaya to China. 432
 - Leaves not so veined. (*Ranunculoideae*). **Ranunculaceae**
- 432. Tepals 2 (or 3), sepaloid. Stamens 2, rarely 1 or 3, staminodes absent. (*Circaeasteraceae*). **Ranunculaceae**
 - Tepals 4–7, petaloid. Stamens 11–21, the outer staminodial. (*Kingdoniaceae*). **Ranunculaceae**
- 433. Leaves usually simple, often 3- or 5-plinerved. Style usually gynobasic, rarely terminal. Fruit composed of drupelets with a distinctly sculptured endocarp. Pantropical. **Menispermaceae**
 - Leaves 3-foliolate (rarely simple just below the inflorescences). Style terminal. Fruit composed of berries. China. **Sargentodoxaceae**
- 434. Leaves not tubular. 435
 - Leaves tubular.—Herbs. Flowers in panicles. Flowers 6-merous. Stamens 12. Fruits follicular. Endosperm copious. . . . **Cephalotaceae**
- 435. Stipules absent.—Leaves simple. 436
 - Stipules present. 440
- 436. Woody plants. Leaves usually opposite. Fruit dry, indehiscent. Endosperm fleshy. Embryo straight. 437
 - Herbs. Leaves alternate. Fruit a berry. Endosperm mealy. Embryo curved. **Phytolaccaceae**
- 437. Leaves opposite. 438
 - Leaves alternate.—Anthers with introrse, longitudinal slits. Receptacle open. Carpels free, stipitate. New Caledonia. (also in *Monimiaceae*). **Amborellaceae**
- 438. Anthers with valves. 439
 - Anthers with extrorse, longitudinal slits. **Monimiaceae**
- 439. Flowers with an annular or flask-shaped disk (velum). Receptacle enclosing the carpels. Tropical Africa and America. (*Siparunaceae*). **Monimiaceae**
 - Flowers without a velum. Ovaries free. New Guinea, Australia to Chile. (*Atherospermataceae*). **Monimiaceae**
- 440. Leaves alternate. Endosperm scanty or absent. 441
 - Leaves opposite or in whorls. Endosperm copious.—Woody plants. Flowers in panicles. Stamens 4–10. Carpels 2–5. New Guinea, Polynesia. (*Spiraeanthemum*). **Cunoniaceae**
- 441. Stipules extra-petiolarily connate. Perianth indistinct. Ovules atropous.—Trees. Leaves palmately lobed. Flowers unisexual, in capitules. Connective peltate. **Platanaceae**
 - Stipules free, or adnate with the petiole. Perianth-segments 4 or 5. Ovules anatropous.—Anthers introrse. **Rosaceae**

442. (425). Ovules 3—more per carpel. 443
 — Ovules 2 per carpel. 446
443. Stamens perigynous (when flowers unisexual try also other lead). 444
 — Stamens hypogynous. 453
444. Perianth-segments 4- or 5-partite. Stamens 4—10. Carpels 2—5. 445
 — Perianth connate into a calyptra. Stamens and carpels many.—New Guinea, E. Australia. **Eupomatiaceae**
445. Stem herbaceous, woody at base only. 423
 — Stem woody.—Leaves opposite or in whorls. Flowers in panicles. Perianth-segments valvate. Stamens 4—10. Carpels 2—5. Fruit dehiscent. New Guinea, Polynesia. (*Spiraeanthemum*). . . . **Cunoniaceae**
446. Stamens hypogynous. 447
 — Stamens perigynous.—Filaments free. 451
447. Terrestrials. Leaves not peltate. 448
 — Aquatics. Floating leaves peltate, submerged ones finely divided.—Flowers solitary, bisexual. Perianth-segments 6, imbricate. (*Cabombaceae*). **Nymphaeaceae**
448. Shrubs or trees. Perianth-segments apert or valvate. 450
 — Herbs or shrubs. Perianth-segments imbricate, 3—5.—Leaves lobed, or incised, or pinnately compound. 449
449. Nectaries absent. Fruit a red, fleshy berry.—Tepals 3. Japan, E. N. America. (*Hydrastidaceae*). **Ranunculaceae**
 — Nectaries present. Fruit a dry capsule.—Tepals 3—5. (*Helleboraceae: Callianthemum, Xanthorrhiza*). **Ranunculaceae**
450. Trees. Leaves not glandular-punctate. Flowers in panicles.—Flowers unisexual or polygamous. Perianth-segments valvate. 452
 — Shrubs. Leaves with translucent glandular dots. Flowers solitary or in capitules (*Diplolaena*).—Leaves simple. Perianth-segments 5, valvate or apert (*Diplolaena*). **Rutaceae**
451. Leaves alternate. Endosperm scanty or absent. Fruit indehiscent. **Rosaceae**
 — Leaves opposite or in whorls. Fruit dehiscent. Endosperm copious.—Leaves opposite or in whorls. Filaments free, 4—10. Carpels 2—5. New Guinea, Polynesia. (*Spiraeanthemum*). **Cunoniaceae**
452. Leaves opposite or in whorls. Filaments free.—S. America, West Indies. **Brunelliaceae**
 — Leaves alternate. Filaments more or less connate. (*Sterculiae*). **Sterculiaceae**
453. (443). Stem herbaceous, woody at base only.—Filaments free, usually many. 454
 — Woody plants. 456
454. Terrestrials, rarely aquatics with peltate, floating leaves, then submerged ones, if any, similar, flowers 2—6 together, tepals 5 and

- ovules many per carpel (*Caltha*). Endosperm fleshy, or cartilaginous, or horny. 455
- Aquatics with peltate floating leaves and finely divided submerged ones. Endosperm mealy.—Flowers solitary. Tepals 6. Ovules 3 or 4 per carpel. (*Cabombaceae*). **Nymphaeaceae**
455. Leaves 2, cauline. Carpels dehiscent along the ventral and dorsal sutures.—Rhizomatous herb. Flowers solitary. Nectaries absent. Tepals 4. Japan. (*Glaucidiaceae*). **Ranunculaceae**
- Leaves several, usually at least a few basal. Carpels dehiscent along the ventral suture.—Flowers usually in inflorescences. Nectaries present. (*Helleboraceae*). **Ranunculaceae**
456. Leaves alternate. 457
- Leaves opposite.—Leaves undivided. Stipules absent. Flowers solitary, unisexual. Tepals (or bracteoles) 2–8, apert or imbricate. Filaments numerous, connate at base. **Cercidiphyllaceae**
457. Flowers unisexual or polygamous. 458
- Flowers bisexual.—Leaves undivided. Stipules absent. Flowers in catkin-like spikes. Tepals and stamens 4. (also in *Magnoliaceae*).
- Tetracentraceae**
458. Stipules present. 459
- Stipules absent.—Leaves compound. Flowers solitary or in racemes. Tepals 3 or 6. Stamens 6. Fruit juicy. **Lardizabalaceae**
459. Flowers solitary, or 2 or 3 together. Tepals 3, imbricate. Filaments free.—Leaves undivided. Stamens 6. Carpels 3. Fruit dry. Juan Fernandez. **Lactoridaceae**
- Flowers in panicles. Perianth-segments 3–5, connate at base, valvate. Filaments more or less connate. **Sterculiaceae**
460. (232). Ovary one, 1-locular, sometimes incompletely more-locular. 461
- Ovary completely 2–more-locular or nearly so, or ovaries several per flower. 509
461. Ovules quite distinct, at least in the older flowers. 467
- Ovules not clearly distinct from the ovary-tissue.—Parasites. . . . 462
462. Fleshy, yellowish to brownish or red herbs without chlorophyl.
- Balanophoraceae**
- Parasitic shrubs with green leaves.—Male flowers without perianth, or perianth segments valvate; when stamens epipetalous, then as many as the segments. Stigma 1. 463
463. Flowers unisexual, the male flowers consisting of a group of up to 3 stamens. Fruit dry, with 3 feather-like bristles.—Epiphytic, shrubby, green parasites on *Nothofagus*. Temperate S. America.
- Myzodendraceae**
- Flowers bisexual or unisexual, in the latter case the male flowers

- either with a perianth, or (*Antidaphne*) consisting of a group of 4 stamens. Fruit usually fleshy, without feather-like bristles. 464
464. At least the bisexual or female flowers with a rim-like calyx (calyculus) below the corolla.—Flowers usually brightly coloured and usually bisexual, if flowers unisexual then plants dioecious.

Loranthaceae

- Calyx or calyculus absent.—Plants monoecious or dioecious. Flowers usually inconspicuous, greenish; unisexual. 465
465. Leaves usually decussate. Flowers in cymes or produced from the stem, not the leaf-axils (Tropical America, West Indies: *Dendrophthora*, *Phoradendron*). Anthers usually sessile or cohering.

Viscaceae

- Leaves usually alternate. Flowers in axillary or terminal racemose inflorescences. Anthers neither sessile, nor cohering. 466
466. Plants attached by means of large, distinct primary haustoria, sometimes also with secondary haustoria on creeping roots. Fruitwall without conspicuous longitudinal fibres. S. America, Mexico, Caribbean. **Eremolepidaceae**

- Plants without a distinct primary haustorium. Branches either leafy or with scales and then originating from endophytic parts. Fruitwall with conspicuous longitudinal fibres. S. E. Asia, New Guinea.

Santalaceae

467. Ovule 1. 468
- Ovules 2—more. 487
468. Ovule more or less basal. 469
- Ovule more or less apical. 475
469. Ovule atropous.—Shrubs or trees. Flowers unisexual. Perianth calycoid. 470
- Ovule hemitropous or anatropous. 471

470. Leaves undivided. Stipules present. Flowers in glomerules. Stigma 1. Endosperm present. **Urticaceae**

- Leaves usually pinnately compound. Stipules absent. Flowers in spikes or in catkins. Stigmas 2. Endosperm absent. . . . **Juglandaceae**

471. Perianth calycoid. Stamens as many as the perianth-segments, epitepalous, or more, or less. Ovule hemitropous. Embryo curved. 472

- Perianth corolloid. Stamens as many as the perianth-segments, alternatepalous. Ovule usually anatropous. Embryo straight. 474

472. Perianth-segments imbricate. Stamens 1—5. Stigmas 2—5. Fruit a capsule or a nut. 473

- Perianth-segments valvate. Stamens 10—30. Stigma 1. Fruit a drupe.—Herbs. Leaves alternate. Stipules present. . . . **Theligonaceae**

473. Stipules absent.—Stamens 1—5. Stigmas 2—5. **Chenopodiaceae**

- Stipules present.—Herbs. Leaves opposite. Flowers in capitules, bisexual. Stamens 5. Stigmas 2. (*Paronychioideae*). **Caryophyllaceae**
- 474. Flowers solitary or in cymes, rarely in spikes or in racemes, or in capitules. Stigma 1, surrounded by a cup-shaped involucre. Endosperm present.—Flowers bisexual. **Goodeniaceae**
- Flowers usually in capitules. Stigmas 2, involucre absent. Endosperm absent. **Compositae**
- 475. Fleshy, herbaceous, red-brown root-parasites. Leaves scale-like.—Leaves alternate. Stipules absent. Flowers in a terminal, clavate spike. Stamen 1. Fruit a nut. **Cynomoriaceae**
- Autotrophic herbs or woody plants. Leaves well-developed. . . . 476
- 476. Ovule anatropous or hemitropous. 477
- Ovule atropous.—Leaves opposite. Stipules present. Stamens 1–3, connate and adnate to the ovary. Stigma 1. Fruit a drupe. Endosperm present. **Chloranthaceae**
- 477. Stipules absent. 478
- Stipules present.—Flowers unisexual. Stamens 1–6. Ovule hemitropous. **Moraceae**
- 478. Leaves opposite, or in whorls, or radical, then sometimes spirally so.—Anthers with longitudinal slits. Ovule anatropous. Embryo straight. 479
- Leaves alternate, cauline. 481
- 479. Usually herbaceous terrestrials. Leaves opposite or radical. Perianth distinct. 480
- Aquatics. Leaves in whorls. Perianth an indistinct ridge.—Flowers solitary, bisexual. Stamen 1. Endosperm present. . . . **Hippuridaceae**
- 480. Leaves radical, spirally arranged. Tepals 2 or 3, calycoid, apert. Styles or stigmas 2. Endosperm fleshy.—Stamens 1 or 2. (*Gunneraceae*). **Haloragaceae**
- Leaves opposite, also when radical. Perianth-segments (3–)5, corolloid, imbricate. Style 1. Stigma 1, or 2- or 3-partite. Endosperm absent.—Stamens 1–4. **Valerianaceae**
- 481. Anthers with valves. Endosperm absent.—Woody plants. Perianth calycoid. Stigma 1. Embryo straight. 482
- Anthers not with valves. Endosperm present.—Leaves pinninerved. 484
- 482. Leaves tripli- or palmatinerved. Stamens in 1 whorl. Anthers 2-locular. 483
- Leaves pinninerved. Stamens in 3 whorls. Anthers 4-locular.—Flowers unisexual. Tepals and stamens 6. W. Africa. (*Hypodaphnis*). **Lauraceae**
- 483. Leaves without cystoliths. Tepals in 2 whorls, valvate. Stamens as many as the outer tepals. Cotyledons wrinkled. **Hernandiaceae**

- Leaves with cystoliths. Tepals in 1 whorl, imbricate. Stamens less than the tepals. Cotyledons plicate or convolute. (*Gyrocarpaceae*).
- Hernandiaceae**
- 484. Flowers bisexual, solitary or in fascicles, or in spikes. Ovule hemitropous. Embryo curved.—Herbs or undershrubs. Tepals 3–5. Endosperm mealy. (*Tetragoniaceae*). **Aizoaceae**
- Flowers arranged differently, if solitary flowers female and plants woody, dioecious. Ovule anatropous. Embryo straight. 485
- 485. Woody plants. Flowers unisexual, in racemes, or in panicles, or in capitules, rarely the male in umbels. Style 1, or 3, rarely 2. Fruit a drupe, or a berry; or samara-like. 486
- Woolly herbs. Flowers polygamous, in involucrate capituliform umbels, the outer flowers often male. Styles 2. Fruit woody, indehiscent.—Tepals 5, sepaloid, stamens 5, epitepalous. Endosperm cartilaginous. Australia, New Zealand. (*Hydrocotylaceae: Actinotus*).
- Umbelliferae**
- 486. Plants usually epiphytic or climbing, branches glabrous. Male flowers with calyx and corolla; stamens 5, alternitepalous. Female flowers in racemes or panicles; tepals sepaloid; style 1 with 3 stigmas, or style 3. Fruit a berry. (*Griselinaceae*). **Cornaceae**
- Plants terrestrial, branches silky-pubescent. Male flowers with corolloid tepals; stamens usually 10, diplostemonous. Female flowers solitary or in capitules, with calyx and corolla; style 1, rarely 2, each with 1 stigma. Fruit a drupe or samara-like. **Nyssaceae**
- 487. (467). Ovules 2. 488
- Ovules 3–more. 495
- 488. Stamens as many as the tepals, alternitepalous. Ovules ascending. 489
- Stamens as many as the perianth-segments, epitepalous, or more. Ovules pendulous. 490
- 489. Stipules present. Perianth calycoid. Stigma without an involucre. (*Condalia*). **Rhamnaceae**
- Stipules absent. Perianth corolloid. Stigma with a cup-shaped involucre. (*Scaevola*). **Goodeniaceae**
- 490. Stipules present, usually very distinct.—Flowers in spikes or in catkins. Male flowers without a perianth. Styles 2. Fruit dry. Endosperm absent. (incl. *Corylaceae*). **Betulaceae**
- Stipules absent. 491
- 491. Styles 2.—Leaves opposite. Flowers in spikes or in catkins. Male and female flowers with a perianth. Fruit juicy. Endosperm present. Sub(tropical) America. **Garryaceae**
- Style 1.—Flowers usually bisexual. 492

492. Leaves opposite.—Perianth-segments valvate. Endosperm present. 493
 — Leaves alternate. 494
493. Stamens 3–6, as many as the perianth-segments. S.E. Asia, Australia. **Santalaceae**
 — Stamens 8, twice as many as the perianth-segments. S. Africa. **Grubbiaceae**
494. Perianth-segments (3–)5(–8), valvate or imbricate. Stamens 10. Endosperm absent. **Combretaceae**
 — Perianth-segments 3–6, valvate, as many as the stamens. Endosperm present. **Santalaceae**
495. Ovules 3–5. 496
 — Ovules 6–more. 501
496. Style 1. 497
 — Styles 2–4, free.—Herbs or undershrubs. Tepals 3 or 4, stamens twice as many. Endosperm present. (*Haloragis*, *Laurembergia*). **Haloragaceae**
497. Ovary incompletely 3-locular.—Woody plants. Flowers in spikes or in racemes. Perianth 4–6-lobed, corolloid. Stamens 4–6. 498
 — Ovary locular. 499
498. Flowers unisexual. Stigma 3–5-lobed, lobes bifid. (*Octoknemaceae*). **Olacaceae**
 — Flowers bisexual. Stigma shortly 3-lobed, lobes entire. (*Schoepfia*). **Olacaceae**
499. Stamens 1–6. Ovules pendulous from a central, sometimes parietal placenta. Integuments and testa absent. Endosperm present. 500
 — Stamens 4–more, usually 8 or 10. Ovules apical, pendulous. Integuments and testa present. Endosperm absent.—Stigma 1. **Combretaceae**
500. Male flowers without a perianth. Female flowers with 3 feathery appendages.—Epiphytic, shrubby, green parasites on *Nothofagus*. Flowers in spikes or in capitules. Temperate S. America. **Myzodendraceae**
 — Perianth present in all flowers, segments 3–6. Stigma 1, undivided or lobed. **Santalaceae**
501. Ovary 1-locular, or incompletely more-locular with more than 2 ovules per 'locule'. 502
 — Ovary, at least in the older flowers, incompletely 3–6-locular, ovules 2 per 'locule'.—Stem woody. Stipules present. Flowers unisexual or polygamous. Styles 3. Endosperm absent. **Fagaceae**
502. Flowers unisexual or polygamous. 503
 — Flowers bisexual. 505
503. Autotrophic, green plants. Leaves well-developed. Styles 2–more,

- free. Endosperm absent. 504
- Coloured, non-green parasites. Leaves scale-like. Style 1. Endosperm present.—Stamens numerous. **Rafflesiaceae**
504. Stipules absent. Placentas parietal. (incl. *Tetramelaceae*). **Datisceaceae**
— Stipules present. Placentas axillary. **Begoniaceae**
505. Autotrophic, green plants. Leaves well-developed. Stamens epitepalous, as many as the perianth-segments or more. 506
— Parasites, non-green, leafless. Stamens 3 or 4, as many as the tepals, alternitepalous.—Flowers solitary. Tepals valvate. Style 1. Placentas numerous. **Hydnoraceae**
506. Perianth 2–5-lobed, or undivided, nearly entire. 507
— Tepals 7 or 8.—Woody plants. Stamens numerous. Placentas 2 or 3. (*Bembicia*). **Flacourtiaceae**
507. Perianth-segments 2 or 3, rarely 6, valvate, or perianth undivided, nearly entire. Placentas 4–6. Styles connate into a column with radiating stigmas. (*Aristolochia*). **Aristolochiaceae**
— Perianth-segments 4 or 5, imbricate. Placentas 2 or 3. Styles 2–4.—Herbs. 508
508. Staminodes absent. Stamens 4–10. Styles 2 or 3. (*Saxifragoideae*).
Saxifragaceae
— Staminodes 5. Stamens 5. Styles 3 or 4, short.—S. N. America, Chile. (*Lepuropetalaceae*). **Saxifragaceae**
509. (460). Ovule 1 per locule. 510
— Ovules 2–more per locule. 534
510. Ovule basal, subbasal, or median. 511
— Ovule apical or subapical. 515
511. Stigmas without a cupular involucre. 512
— Stigmas with a cupular involucre.—Stipules absent. Perianth corolloid. Stamens 5. Style 1. Stigmas 1 or 2. Fruit a drupe (*Scaevola*), or dry, indehiscent (*Dampiera*). **Goodeniaceae**
512. Shrubs or trees. Perianth calycoid. 513
— Herbs or undershrubs. Perianth corolloid.—Fruit dry, indehiscent.
514
513. Stamens 4 or 5. Disk intra-staminal. Ovary 2- or 3-locular. Style 1.
Rhamnaceae
— Stamens 2–many. Disk extra-staminal, annular to flask-shaped. Ovary 4–many-locular. Styles 4–many. (*Siparunaceae*).
Monimiaceae
514. Leaves alternate. Stipules absent. Stamens numerous. Tepals free.—Twining herbs. Style 1. Stigmas (3 or) 4. (*Agdestidaceae*).
Phytolaccaceae
— Leaves opposite or in whorls. Stipules present, sometimes leaf-like (check axillary buds!). Tepals connate. Stamens 4 or 5. . . . **Rubiaceae**

515. Style 1, stigma 1, or 2—more, then adjacent at base. 516
 — Styles 2—more, free, or connate at base with free stigmas, or style
 absent and stigmas several, sessile, free. 521
516. Leaves alternate. 517
 — Leaves opposite or radical. 520
517. Stamens 4—7, as many as the tepals, not forming a corona or
 pseudo-corolla. 518
 — Stamens numerous, the outermost staminodial, forming a coloured,
 many-nerved and -dentate, plicate corona or pseudo-corolla.—
 Flowers solitary or in fascicles, bisexual. Tepals 5. Stigma 5—20-
 lobed. (*Napoleonaceae*). **Lecythidaceae**
518. Stamens epitepalous.—Flowers in racemes. 519
 — Stamens alternitepalous.—Flowers bisexual or polygamous, in capi-
 tules, or in umbels, or in racemes. Tepals and stamens 4—7. Stigmas
 3—more. **Araliaceae**
519. Flowers unisexual. Stigma 3—5-lobed, lobes bifid. (*Octoknemaceae*).
 **Olacaceae**
 — Flowers bisexual. Stigma shortly 3-lobed, lobes entire. (*Schoepfia*).
 **Olacaceae**
520. Perianth 3- or 4-lobed. Anthers with longitudinal slits. Ovary with 1
 fertile and 2 empty locules. Fruit dry, indehiscent. Endosperm ab-
 sent. **Valerianaceae**
 — Perianth-segments 7—10. Anthers with valves. Ovary with 2 or 3
 fertile locules. Fruit a drupe. Endosperm copious.—Trees. Chile.
 **Gomortegaceae**
521. All flowers with a perianth. Endosperm present. 523
 — Flowers unisexual, the male without a perianth. Endosperm ab-
 sent.—Shrubs or trees. Stipules present. Styles 2. 522
522. Female flowers in catkins, each flower with a large membranous in-
 volucre. Male flowers without bracteoles. (*Carpinaceae*). **Betulaceae**
 — Female flowers in pairs in the axil of a bract. Male flowers with
 bracteoles.—Anthers with a dorsal tuft of hairs. (*Corylaceae*).
 **Betulaceae**
523. Endosperm fleshy or cartilaginous. Embryo nearly always small,
 straight or nearly so. 524
 — Endosperm mealy. Embryo large, strongly curved.—Climbing or
 prostrate, rather succulent herbs or undershrubs. (*Tetragoniaceae*).
 **Aizoaceae**
524. Perianth calycoid. 525
 — Perianth corolloid. 531
525. Carpels 2—4. 526
 — Carpels numerous, sunk into the receptacle. **Monimiaceae**
526. Woody plants. 527

- Herbs or undershrubs, usually aquatic.—Perianth 3- or 4-partite. Styles 3 or 4. **Haloragaceae**
- 527. Stipules present. 528
 - Stipules absent. 529
- 528. Flowers in small epiphyllous fascicles from the midrib on the upper side of the leaf. Style 1, stigmas 3 or 4, recurved. Fruit a drupe. (*Helwingiaceae*, sometimes in *Araliaceae*). **Cornaceae**
 - Flowers not epiphyllous. Styles 2. Fruit dry, indehiscent. **Hamamelidaceae**
- 529. Flowers unisexual. Styles 3, or style very short and stigmas usually 3. 530
 - Flowers bisexual. Style 1, stigma lobed. **Cornaceae**
- 530. Ovary 2-locular. Fruit a berry. New Zealand, S. America. (*Grise-liniaceae*). **Cornaceae**
 - Ovary 3- or 4-locular. Fruit a drupe. Himalaya, S. China. (*Tor-ricelliaceae*). **Cornaceae**
- 531. Leaves radical and 2 cauline, opposite. Stamens 8–12, twice as many as the tepals.—Herbs. Flowers in a terminal glomerule. Styles 3–5. **Adoxaceae**
 - Leaves alternate. Stamens as many as the tepals, rarely numerous. 532
- 532. Usually herbs. Flowers in umbels, rarely in capitules, or solitary. Disk 2-lobed or -partite. Styles 2. Fruit a schizocarp, or dry, indehiscent, very rarely a drupe and then flowers solitary. **Umbelliferae**
 - Shrubs or trees, very rarely herbs (some *Araliaceae*) and then styles, as usual, 3–5. Flowers in umbels, or in capitules, or in racemes. Disk usually undivided. Fruit a drupe or a berry, very rarely a schizocarp then flowers in paniculate capitules (some *Araliaceae*). 533
- 533. Flowers in epiphyllous umbels or fascicles. Leaves simple, serrulate.—Himalaya, E. Asia. (*Helwingiaceae*, also included in *Araliaceae*). **Cornaceae**
 - Flowers not epiphyllous. Leaves usually compound or divided, rarely simple then usually entire. **Araliaceae**
- 534. (509). Autotrophic plants with well-developed, green leaves. . . . 535
 - Parasites, non-green. Leaves absent or scale-like.—Stamens numerous. Style 1. Ovary with many locules. Flowers solitary. **Rafflesiaceae**
- 535. Perianth corolloid.—Leaves alternate. Ovules numerous per locule. 536
 - Perianth calycoid. 539
- 536. Styles 1–3. Ovary 2- or 3-locular. 537
 - Styles 4–6, or 1 with 4–6 stigmas. Ovary 4–6-locular.—Flowers bisexual. Perianth-segments connate, 1- or 2-labiate, or 3-lobed.

Stamens 5–more. Filaments short, thick, usually adnate to the style(s). Anthers extrorse or latrorse. Endosperm copious.

Aristolochiaceae

537. Herbs, undershrubs or shrubs. Flowers not connate into capitules. Anthers with slits or pores. Ovary inferior. Fruit a capsule or a berry. 538
— Trees. Flowers connate into capitules. Anthers with valves. Ovary hemi-inferior. Fruits connate into a syncarp. (*Exbucklandia*).

Hamamelidaceae

538. Flowers bisexual. Perianth 5-lobed with a dorsal slit. Stamens 5. Filaments connate. Style 1. Stigma 2-lobed. Endosperm present. (*Delissea*). **Campanulaceae**

— Flowers unisexual. Tepals 2 or 4 or perianth 2- or 4-lobed. Stamens many, free or an androphore. Styles 2 or 3, free or connate at base. Endosperm absent. **Begoniaceae**

539. Plants herbaceous, at most woody at base.—Flowers bisexual. Ovules many per locule. 540
— Plants woody. 541

540. Perianth 4- or 5-partite, imbricate. Styles 2–5. Endosperm present.—Stamens 4–10. Fruit a capsule. **Saxifragaceae**

— Tepals 3–5, free, valvate. Style 1, stigma undivided or lobed. Endosperm scanty to absent.—Stamens 1–8. Fruit a capsule or a berry. **Onagraceae**

541. Leaves opposite, if alternate glandular-punctate.—Flowers bisexual. 542

— Leaves alternate, not translucent-glandular punctate, rarely whorled (*Fagaceae: Trigonobalanus*). 544

542. Stipules present. Leaves not glandular-punctate. Perianth-segments valvate. Stamens 4–10. Endosperm present. 543

— Stipules absent, interpetiolar ridge sometimes present. Leaves translucent-glandular-punctate. Tepals free, imbricate or apert, or calyprately connate. Stamens numerous. Endosperm absent.—Style 1, stigma undivided or lobed. **Myrtaceae**

543. Style 1. Stigma 8–10-lobed. Ovary 9–10-locular. Ovules many per locule. Fruit a berry.—Tepals 4 or 5. Stamens 8–10. (*Pellacalyx*).

Rhizophoraceae

— Styles 2, stigmas punctiform. Ovary 2-locular. Ovules 2–4 per locule. Fruit a nut.—Perianth (3- or 4- or 5-partite to -fid. Stamens (6 or) 8 or 10. (*Ceratopetalum, Codia*). **Cunoniaceae**

544. Stipules present. Flowers small, unisexual or polygamous, solitary or in spikes, or in catkins, or in fascicles. 545

— Stipules absent. Flowers bisexual, fairly large, solitary, or in

- racemes, or in panicles.—Perianth-segments valvate. Endosperm absent. 547
545. Male flowers without a perianth. Anthers basifix. Ovary 2-locular. Ovules 6—many per locule. Fruit a capsule. Endosperm present. 546
 — Male flowers with a perianth. Anthers dorsifix. Ovary 3–6-locular. Ovules 2 per locule. Fruit dry, indehiscent. Endosperm absent.
- Fagaceae**
546. Male inflorescence a terminal raceme of globose staminal clusters, each at first enveloped by a large membranous bract. Ovules horizontal. (*Altingiaceae*). **Hamamelidaceae**
 — Stamens 10 in distinct flowers. Ovules pendulous. (*Exbucklandia*).
Hamamelidaceae
547. Flowers in racemes or in panicles. Tepals 3 or 4. Stamens 6 or 8. Styles 3 or 4. Ovary 3- or 4-locular. Ovules 2 per locule. Fruit a winged nut. (*Anisophylleaceae*: *Combretocarpus*). . . **Rhizophoraceae**
 — Flowers solitary or in few-flowered cymes. Tepals 3–5. Stamens numerous. Style 1 with 4 short slender divaricate stigmas. Ovules 12–20 per locule. Fruit a drupe. (*Foetidiaceae*). **Lecythidaceae**

CHORIPETALAE

548. (160). Ovary or ovaries **superior** on a small or dome-shaped receptacle. (When broadly sessile, try also the other lead).¹. 549
 — Ovary **inferior**, or ovary or ovaries **hemi-inferior**, or **superior** on a distinctly enlarged, flat to hollow receptacle or hypanthium². . . . 1149
549. Disk absent, flowers occasionally with a corona. 550
 — Disk present, at least in the flowers of one sex. 926
550. Stamens 1–10. 551
 — Stamens 11–more. 805
551. Style 1 *per flower* (even when ovaries free), *either* simple with 1 or 2–more stigmas adjacent at base, *or* absent and stigma 1, sessile. 552
 — Styles *either* 2–more *per flower*, free or connate at base but not up to the stigmas, *or* stigmas 2–more, sessile. 720

1 Thonner apparently sometimes interpreted petals and stamens as perigynous when the ovary is distinctly superior and the receptacle only slightly enlarged, e.g. some *Saxifragaceae*; in the 1917-version such plants were included after (the present) 1149. In this revision we have added such border-line cases also after 549 but perhaps not all instances have come to our attention.

2 Sometimes (e.g. *Rosaceae*: *Rubus*) the receptacle is flat or hollow, but also provided with a central dome.

552. Ovary 1 and 1-locular, sometimes incompletely so. 553
 — Ovary *either* 1 and 2—more-locular or nearly so, *or* ovaries 2—more, free, or connate at base, or at the apex. 628
553. Ovule 1. 554
 — Ovules 2—more. 571
554. Filaments free, or connate into 2—more bundles. 555
 — Filaments all connate, at least at base, into a tube which may have a longitudinal slit on one side. 567
555. Stipules absent. 558
 — Stipules present, though sometimes minute.—Stigma undivided. 556
556. Leaves simple. Sepals free. Ovule basal. 557
 — Leaves usually compound, rarely unifoliolate, or simple. Sepals connate at least at base. Ovule parietal. **Leguminosae**
557. Trees. Wood not yellow. Flowers 4- or 5-merous. Stamens 8 or 10. Anthers with longitudinal slits. Tropical Africa. (*Hua*, also in *Sterculiaceae*, *Styracaceae*). **Huaceae**
 — Shrubs. Wood yellow. Flowers 3-merous. Stamens 6. Anthers with valves. Temperate areas and tropical mountains. (*Berberis*).
Berberidaceae
558. Stem woody. 559
 — Stem herbaceous, or woody at base only.—Petals 4. Stamens 6. 565
559. Leaves opposite. 560
 — Leaves alternate. 561
560. Shrublets. Sepals 2. Petals 5. Stamens 4—7. Style 3-partite. Fruit 3-winged. S. Africa. (*Portulacaria*). **Portulacaceae**
 — Trees. Sepals, petals, epipetalous stamens 3—5. Style simple. Fruit not winged. S.E. Asia. (*Bouea*). **Anacardiaceae**
561. Leaves not translucent-glandular-punctate. 562
 — Leaves translucent-glandular-punctate.—Leaves unifoliolate. Flowers 4-merous. **Rutaceae**
562. Trees or shrubs. Flowers bisexual. 563
 — Woody climbers. Flowers unisexual.—Leaves simple. Sepals 7. Petals 3 or 4. Stamens 6—10. Stigma simple. **Menispermaceae**
563. Sepals 3—6 in 1 or 2 whorls. 564
 — Sepals many, in a spiral.—Leaves 2- or 3-pinnately compound. Anthers sessile, with valves. China, Japan. (*Nandinaceae*).
Berberidaceae
564. Non-resinous plants. Perianth of 3-merous whorls, the outer 1 or 2 calycoid, the inner 2 corolloid. Anthers with valves.—Wood yellow. (*Berberis*). **Berberidaceae**
 — Plants often with copious (poisonous!) resin or latex. Perianth usually 4- or 5-merous and differently composed. Anthers with longitudinal slits. **Anacardiaceae**

565. Sepals 4. 566
 — Sepals 2.—Leaves divided. Corolla zygomorphic, more or less spurred. Stamens in 2 bundles, each with one 2-locular and two 1-locular anthers. Endosperm copious. Embryo basal, minute. (*Fumariaceae*). **Papaveraceae**
566. Filaments all equal in length. (incl. *Cleomaceae*). **Capparaceae**
 — Filaments unequal in length.—Corolla actinomorphic, not spurred. Stamens free, or 4 pairwise connate, all anthers 2-locular. Endosperm scanty or absent. Embryo large, curved. **Cruciferae**
567. (554). Anther with 1 transverse slit or with 1 pore. 568
 — Anther with 2 longitudinal slits or 2 apical pores. 569
568. Flowers bisexual, zygomorphic. Stigma undivided or 2-partite. Embryo straight.—Stamens 8. **Polygalaceae**
 — Flowers unisexual. Stigma 3–5-partite. Embryo curved.
Menispermaceae
569. Flowers actinomorphic. Stamens 4–9.—Trees or shrubs. Fruit a berry. 570
 — Flowers zygomorphic, rarely actinomorphic, then stamens 10.
Leguminosae
570. Leaves alternate, usually compound. Stipules absent. Calyx 4- or 5-partite or -fid. Ovule pendulous. **Meliaceae**
 — Leaves opposite, undivided. Stipules or an intra-petiolar ridge present. Calyx 2–4-dentate. Ovule erect. **Salvadoraceae**
571. (553). Ovules 2. 572
 — Ovules 3–more. 590
572. Ovules apical or central, pendulous. 573
 — Ovules basal or lateral. 574
573. Ovules apical. 586
 — Ovules central.—Woody plants. Leaves undivided. Corolla actinomorphic, valvate. Stamens 5–10, free. Stigma 3-lobed. . . . **Olaceae**
574. Ovules anatropous or hemitropous. 575
 — Ovules atropous.—Shrubs or trees. Leaves usually compound. Stipules absent. Stamens 5 or 10, connate at base. Flowers actinomorphic. Ovules collateral. **Connaraceae**
575. Sepals 2, free. 576
 — Sepals 3–more, rarely 2, then nearly completely connate. 578
576. Leaves divided. Stipules absent.—Herbs. Petals 4. 577
 — Leaves undivided. Stipules present or leaves with axillary tufts of hairs.—Flowers actinomorphic. Stamens 1–5, free. . . . **Portulacaceae**
577. Flowers zygomorphic; outer 1 or 2 petals saccate to spurred. Stamens 6 in 2 bundles. Stigma capitate. (*Fumariaceae*).
Papaveraceae
 — Flowers actinomorphic; petals neither saccate, nor spurred. Stamens

- 4, free. Stigma 2-lobed. (*Pteridophyllaceae*). **Papaveraceae**
578. Stamens 6. 579
 — Stamens 2–5, or 8–10. 580
579. Sepals and petals clearly differentiated, both 4. 566
 — Perianth-segments numerous, not clearly differentiated into calyx and corolla.—Leaves bi- or ternately pinnately compound. China, Japan. (*Nandinaceae*). **Berberidaceae**
580. Stamens free, or 8–10, rarely 3–5 and filaments connate, then either leaves compound and/or flowers zygomorphic and/or stamens alternipetalous. 581
 — Stamens 4–5, epipetalous. Filaments connate.—Leaves alternate, simple. Flowers actinomorphic. Calyx 5-fid, valvate. Petals contort. **Sterculiaceae**
581. Leaves not translucent-glandular-punctate, or rarely so, then either stipules present, or flowers zygomorphic. 582
 — Leaves translucent-glandular-punctate.—Shrubs or trees. Stipules absent. Flowers actinomorphic. **Rutaceae**
582. Ovules parietal. 583
 — Ovules basal.—Leaves simple. 585
583. Placenta 1. 584
 — Placentas 2.—Leaves alternate, simple. Anthers 5, nearly sessile, connate. Fruit a berry. **Violaceae**
584. Stipules usually present, sometimes early fugacious, when absent flowers actinomorphic. Anthers with longitudinal slits. 584a
 — Stipules absent. Flowers zygomorphic. Anthers with 1 terminal pore.—Leaves usually densely hairy, simple, rarely 3-foliolate. Sepals 4 or 5, imbricate, free, unequal. Endosperm absent. America. **Krameriaceae**
- 584a. Stipules present, sometimes early fugacious. Flowers zygomorphic or actinomorphic. Calyx-segments and petals usually 5. Endosperm scanty or absent, rarely copious. **Leguminosae**
 — Stipules absent. Flowers actinomorphic. Sepals 3. Petals 6. Endosperm ruminant.—Medullary rays in twigs on cross-section usually regular and distinct, dilating in the bark. Leaves simple, undivided. Sepals valvate. Petals imbricate. **Annonaceae**
585. Leaves opposite. Stamens 4 or 5. **Salvadoraceae**
 — Leaves alternate. Stamens 10. (*Guilfoylia*). **Simaroubaceae**
586. (573). Petals 4. Stamens 6, free, or the 4 longer ones pairwise connate.—Herbs or undershrubs. Leaves simple. Stipules absent. **Cruciferae**
 — Stamens 2–5, or 7–10, rarely 6, then either all connate, or petals 3. 587
587. Filaments free, rarely connate, then either flowers zygomorphic or

- stipules present. 588
- Stipules absent. Flowers actinomorphic. Filaments connate.—Shrubs or trees. Leaves pinnately compound. **Meliaceae**
588. Leaves not translucent-glandular-punctate, or rarely so, then either stipules present or flowers zygomorphic. 589
- Leaves translucent-glandular-punctate. Stipules absent. Flowers actinomorphic.—Shrubs or trees. Leaves compound. Calyx 3- or 4-dentate. Petals 3 or 4, imbricate. Stamens 6–8. Fruit a drupe.
- Rutaceae**
589. Leaves simple. Stipules absent. Flowers actinomorphic.—Shrubs or trees. Stamens 4 or 5, free. Fruit a drupe or a nut. **Icacinaceae**
- Leaves compound, rarely simple, then either stipules present or flowers zygomorphic. **Leguminosae**
590. (571). Placenta 1, basal or central. 591
- Placentas 1–several, parietal. 598
591. Ovules erect or laterally attached on a central placenta. 592
- Ovules pendulous.—Stigma 1. Ovules 3–5. **Olacaceae**
592. Anthers with longitudinal slits, rarely with apical pores.—Leaves simple. 594
- Anthers with valves.—Leaves alternate or radical. Stamens 6. Stigma 1. Ovules basal. 593
593. Stem herbaceous, rhizome tuberous or creeping, fleshy.—Leaves radical or cauline. (*Leonticaceae*). **Berberidaceae**
- Stem woody. **Berberidaceae**
594. Sepals 3–more, or calyx 2- or 3-fid. 595
- Sepals 2.—Stigmas 2–8. **Portulacaceae**
595. Stem woody. Leaves alternate. Stigma undivided or lobed. 596
- Stem herbaceous, at most woody at base. Leaves opposite. Stigma grooved, lobed or divided.—Leaves undivided. Fruit a capsule.
- Caryophyllaceae**
596. Petals and stamens 4 or 5.—Fruit a drupe. **Myrsinaceae**
- Petals 5. Stamens 10. 597
597. Leaves simple. Calyx 2- or 3-fid. Style terminal. Tropical Africa. (*Afrostryax*, formerly in *Styracaceae*). **Huaceae**
- Leaves pinnately compound. Sepals 5. Style gynobasic. Mexico. (*Recchia*). **Simaroubaceae**
598. Placentas 2–more. 599
- Placenta 1. 601
599. Petals 3. 600
- Petals 4–more. 606
600. Non-green parasites. Leaves scale-like. Sepals 3. Stamens 6. Embryo very small. (*Hypopitys*). **Monotropaceae**
- Autotrophic, green plants. Leaves well-developed. Sepals 5.

- Stamens 3–10. Embryo large. (*Lechea*). **Cistaceae**
601. More stamens than petals, rarely as many or less, then either stem woody or stipules present. 602
- Stamens as many as the petals, epipetalous.—Herbs. Stipules absent. Flowers actinomorphic. 605
602. Stipules present, sometimes early fugacious. Flowers zygomorphic or actinomorphic.—Calyx-segments and petals usually 5. Endosperm scanty or absent, rarely copious. **Leguminosae**
- Stipules absent. Flowers actinomorphic. 603
603. Sepals and petals (4 or) 5, imbricate.—Twigs without such medullary rays as in *Annonaceae* (see sub 604). Leaves simple or compound, hairy or glabrous. Endosperm, if present, not runcate. **Connaraceae**
- Sepals either 3 and valvate or calyptrate and caducous, or persistent and then cup- or saucer-shaped, entire or ruptured into more or less irregular ‘lobes’. 604
604. Wood with vessels. Twigs on cross-section with a regular pattern of radial medullary rays, dilating in the bark. Leaves hairy or glabrous. Calyx either with distinct lobes or sepals free. Endosperm runcate. **Annonaceae**
- Wood without vessels. Twigs without such medullary rays. Leaves glabrous. Calyx either calyptrate and caducous, or persistent, then cup- or saucer-shaped, entire or ruptured into more or less irregular ‘lobes’. Endosperm not runcate. (*Belliolum*, *Bubbia*, *Drymis*, *Pseudowintera*). **Winteraceae**
605. Sepals 12–15, or stamens 4. (*Epimedium*, *Vancouveria*). **Berberidaceae**
- Sepals 4–8, or stamens 6–more. (*Podophyllaceae*). **Berberidaceae**
606. Sepals 2 or 3. 607
- Sepals 4–more. 611
607. Petals 4 or 6. 608
- Petals 5 or 10. 610
608. Petals not spurred. Stamens 4. 609
- Outer 1 or 2 petals saccate to spurred. Stamens 6 in 2 bundles of 3. (*Fumariaceae*). **Papaveraceae**
609. Flowers actinomorphic, petals entire. Ovules 3 or 4. (*Pteridophyllaceae*). **Papaveraceae**
- Flowers more or less zygomorphic, outer petal 3-lobed, inner 3-partite. Ovules many. (*Hypecoaceae*). **Papaveraceae**
610. Stamens connate, 10. Fruit a berry.—Shrubs or trees. (*Canella*, *Warburgia*). **Canellaceae**
- Stamens free, 10–more. Fruit a capsule. (*Hudsonia*). **Cistaceae**
611. Sepals and petals 4. 612

- Sepals and petals 5–8. 616
- 612. Leaves alternate. Stigmas 1 or 2. 613
 - Leaves opposite. Stigmas 2–4.—Herbs or undershrubs. Leaves simple, often ericoid. Stipules absent. Fruit a capsule. Salty areas.
 - Frankeniaceae**
- 613. Leaves usually simple. Filaments free or connate at base only. . . 614
 - Leaves usually pinnately compound. Filaments connate.—Woody plants. Stamens 8. Stigma 1. Fruit a capsule. **Meliaceae**
- 614. Stipules absent. Ovules campylotropous. Fruit rarely a berry. Endosperm absent. Embryo curved. 615
 - Stipules present. Ovules anatropous. Fruit a berry. Endosperm present. Embryo straight.—Plants woody. Flowers often before the leaves. Seeds arillate. Himalaya to Japan. **Stachyuraceae**
- 615. Stamens 6, 2 shorter than the others. Ovary usually sessile. Stigmas 1 or 2.—Herbs or undershrubs. Fruit dry, dehiscent. . . . **Cruciferae**
 - Stamens either 6, equal, or 4, or 8. Ovary usually stipitate. Stigma 1. **Capparaceae**
- 616. Calyx imbricate or apert. 617
 - Calyx valvate. 618
- 617. Anthers introrse, latrorse, or apically dehiscent. 619
 - Anthers extrorse.—Insectivorous herbs. Leaves radical, glandular. Stipules present. Flowers bisexual. Stamens 5, filaments long. Staminodes absent. **Droseraceae**
- 618. Leaves opposite. Stamens 4–6. Stigmas 2–4.—Halophilous herbs or undershrubs. Anthers extrorse or latrorse. **Frankeniaceae**
 - Leaves alternate. Stamens 6–9. Stigmas 2.—Shrubs or small trees. E. Australia, Tasmania. (*Escalloniaceae: Anopterus*). **Saxifragaceae**
- 619. Stamens 5–8. 620
 - Stamens 10. 621
- 620. Flowers bisexual or polygamous. 625
 - Flowers unisexual.—Flowers actinomorphic. Stamens 5 or 6. Corona present. (*Adenia*). **Passifloraceae**
- 621. Leaves simple, undivided. 622
 - Leaves pinnately-compound.—Woody plants. Leaves translucent-glandular-punctate. Fruit a berry. **Rutaceae**
- 622. Herbs. Anthers adnate, usually with apical pores or slits, if with longitudinal slits, plants non-green saprophytes. 623
 - Woody plants, rarely herbs. Anthers versatile, usually with longitudinal slits. 624
- 623. Autotrophic plants with well-developed, green leaves. Anthers incurved in bud, with 2 apical pores or tubules. **Pyrolaceae**
 - Non-green saprophytes without well-developed leaves. Anthers

erect in bud, thecae with a common slit, or with 2 longitudinal slits.

Monotropaceae

624. Herbs or undershrubs, often ericoid.—Anthers introrse. Ovary completely 1-locular. Stigmas 3 or 4. Endosperm absent. (*Tamariceae*)..... **Tamaricaceae**

— Woody plants, non-ericoid.—Stamens epipetalous. Fruit a capsule. (cf. *Homalium*). **Flacourtiaceae**

625. Fertile stamens 5–8, staminodes absent. Fruit a loculicide capsule, or a berry, or dry, indehiscent, 1-seeded. 626

— Fertile stamens 5, rarely 8; staminodes in an outer whorl. Fruit a septicide capsule.—Stipules present..... **Ochnaceae**

626. Stipules absent. Flowers actinomorphic or nearly so.—Woody plants. 627

— Stipules present, rarely absent, then flowers distinctly zygomorphic.—Filaments short. Anthers usually appendiculate. **Violaceae**

627. Stamens 5, alternipetalous. Embryo minute. **Pittosporaceae**

— Stamens 5–8, epipetalous. Embryo relatively large.—Leaves alternate or in whorls. Anthers latrorse. Connective broad. (cf. *Gerrardina*)..... **Flacourtiaceae**

628. (552). Ovule 1 per locule..... 629

— Ovules 2—more per locule. 659

629. Ovule erect, ascending, or patent.—Stamens as many as the petals, or more. 630

— Ovule pendulous or descending. 638

630. Leaves opposite..... 631

— Leaves alternate. 632

631. Stipules present. Flowers unisexual.—Flowers solitary, or in spikes, or in racemes, or in panicles. Petals 4. Stamens 4, free.

Salvadoraceae

— Stipules absent. Flowers polygamous.—Leaves with translucent to black glandular dots or lines. **Guttiferae**

632. Flowers bisexual, at least apparently so, or polygamous..... 633

— Flowers unisexual.—Stem woody. Stipules present. Flowers in fascicles. Petals 4. Stamens 4, free..... **Celastraceae**

633. Stamens not 4. 634

— Stamens 4.—Trees. Petals 4. (*Tetrameristaceae*). **Theaceae**

634. Aquatics or marsh-plants.—Stamens and petals 5. (*Hydrocera*).

Balsaminaceae

— Terrestrial plants..... 635

635. Shrubs or trees. Stamens 3–5, or 7–10, rarely 6, then petals 3 or 6. 636

— Herbs or undershrubs. Petals 4. Stamens 6. **Cruciferae**

636. Stipules present. 637

- Stipules absent.—Leaves usually compound, rarely unifoliolate. Filaments connate. Anthers with longitudinal slits. **Meliaceae**
- 637. Calyx imbricate. Filaments free.—Anthers usually with apical pores. **Ochnaceae**
- Calyx valvate. Filaments free or connate.—Stamens 5, epipetalous. **Sterculiaceae**
- 638. Flowers bisexual or polygamous. 641
- Flowers unisexual. 639
- 639. Petals valvate. Endosperm absent. (*Picrolemma*). . . **Simaroubaceae**
- Petals imbricate. Endosperm present.—Ovules usually with a caruncle. 640
- 640. Petals in a whorl. Micropyle pointing outward. **Euphorbiaceae**
- Petals decussate (2 + 2, rarely only 2). Micropyle pointing inward.—Ovary 2-locular. Stigma 1, sessile. Seed ruminant. (also included in *Aquifoliaceae*). **Sphenostemonaceae**
- 641. Filaments free, stamens rarely paired with connate filaments. . . 642
- Filaments all connate at least at base. 654
- 642. Anthers with 1 or 2 apical pores. 643
- Anthers with 2 longitudinal slits. 645
- 643. Stipules absent. Flowers solitary, axillary.—Shrubs. 644
- Stipules present. Flowers in racemes or in panicles.—Calyx and corolla imbricate. Anthers with 2 apical pores. **Ochnaceae**
- 644. Leaves, young stems, and calyx with long, club-shaped glands. Calyx and corolla imbricate. Anthers with 2 apical pores or short slits.—Leaves alternate. S. Africa. **Roridulaceae**
- Plants without such glands. Calyx valvate, corolla induplicative-valvate. Anthers with 1 apical pore.—Leaves alternate, or opposite, or in whorls. Australia. **Tremandraceae**
- 645. Usually trees or shrubs. Petals 5, rarely 3 or 6, or 4, then either flowers polygamous or stamens 8 or stigma 1, sessile. 646
- Herbs or undershrubs. Flowers bisexual. Petals 4. Stamens 2, 4, or 6. Style 1, stigmas 1 or 2.—Ovary 2-locular. **Cruciferae**
- 646. Corolla imbricate, rarely valvate, then endosperm scanty or absent. Micropyle extrorse, rarely introrse. 647
- Corolla valvate. Endosperm copious. Micropyle introrse.—Leaves undivided. Stipules absent. Flowers actinomorphic, bisexual. Ovary 3- or 4-locular. Fruit a drupe. **Olacaceae**
- 647. Leaves not translucent-glandular-punctate, or rarely so, then stipules present. 648
- Stipules absent. Leaves translucent-glandular-punctate. . . . **Rutaceae**
- 648. Calyx imbricate. 649
- Calyx valvate.—Plants usually herbaceous. Leaves simple. Stipules present. Flowers in cymes. Stamens 5–10. **Tiliaceae**

649. Stipules present, sometimes early fugacious. 650
 — Stipules absent. 651
650. Sepals eglandular. Pedicels not articulate. Ovules anatropous. Embryo straight.—Medifixed hairs absent. **Zygophyllaceae**
 — Sepals usually with large glands at base. Pedicels articulate. Ovules usually hemi-anatropous. Embryo usually curved.—Medifixed hairs present. **Malpighiaceae**
651. Leaves alternate. 652
 — Leaves opposite or in whorls. (see 650). **Malpighiaceae**
652. Ovary 1 with 2 locules. 653
 — Ovaries 3–5, free.—Flowers in umbels or in panicles. Petals 3–5. Stamens 6–10, appendiculate at base. Endosperm present or absent. **Simaroubaceae**
653. Flowers usually solitary. Petals 5. Stamens 5. Endosperm absent. Tropical America. (*Pelliceriaceae*). **Theaceae**
 — Flowers in racemes. Petals 4, rarely 2. Stamens 4–6, rarely more. Endosperm ruminant. New Caledonia to New Guinea. (also included in *Aquifoliaceae*). **Sphenostemonaceae**
654. (641). Anthers with 2 longitudinal slits. 655
 — Anthers with 1 apical pore.—Leaves undivided. Stipules usually absent. Flowers zygomorphic. **Polygalaceae**
655. Herbs, sometimes woody at base, or undershrubs. Stipules present. Fruit a 5-locular schizocarp, not winged, usually awned. Temperate parts.—Leaves pinnately partite to -compound, or digitately nerved. 656
 — Woody plants, rarely somewhat herbaceous, then leaves opposite or in whorls, simple and stipules absent. Fruit a capsule, or a berry, rarely a schizocarp, then 2- or 3-locular and often winged. (Sub-) tropics. 657
656. Flowers solitary, paired, or in umbels. Mericarps awned, very rarely not so, leaves then palmatinerved.—Lower cauline leaves opposite. (*Geranieae*). **Geraniaceae**
 — Flowers in spikes or racemes. Mericarps unawned.—Lower cauline leaves alternate, pinnately partite to -compound. Greece to C. Asia. (*Biebersteiniaceae*). **Geraniaceae**
657. Leaves simple, undivided, usually opposite. Filaments connate at base only. 658
 — Leaves pinnately compound, rarely 3-partite, usually alternate. Filaments connate into a tube for most of their length.—Stipules absent. (*Melioideae*). **Meliaceae**
658. Woody plants. Stipules usually present. Sepals imbricate, often with large glands. Petals imbricate.—Indument usually with medifixed hairs. **Malpighiaceae**

— Woody herbs or undershrubs. Stipules absent. Sepals valvate, eglandular. Petals contort.—Chile, S. Brazil. (*Vivianiaceae*).

Geraniaceae

659. (628). Ovules 2 per locule. 660
— Ovules 3—more per locule. 690
660. Stipules present, sometimes early fugacious. 661
— Stipules absent. 677
661. Flowers unisexual.—Ovary 2-locular. Ovules erect. 662
— Flowers bisexual or polygamous. 664
662. Petals 4, imbricate. Stamens alternipetalous.—Leaves undivided. 663
— Petals 4 or 5, valvate. Stamens epipetalous.—Leaves alternate. Fruit a berry. Endosperm copious. **Vitaceae**
663. Leaves opposite. Fruit a berry. Endosperm absent. . . **Salvadoraceae**
— Leaves alternate. Fruit a drupe. Endosperm scanty. . . . **Celastraceae**
664. Calyx valvate. 665
— Calyx imbricate or apert. 668
665. Filaments free.—Ovules pendulous. 666
— Filaments usually connate.—Endosperm present. 667
666. Stem usually herbaceous. Flowers in fascicles. Endosperm present.

Tiliaceae

— Stem woody. Flowers in panicles. Endosperm absent.

Dipterocarpaceae

667. Leaves alternate. Petals contort. Ovules ascending to patent.

Sterculiaceae

— Leaves opposite. Petals valvate. Ovules pendulous. (*Anopyxis*).

Rhizophoraceae

668. Stigma 1, undivided or lobed. 669
— Stigmas 2—5.—Flowers solitary, or in umbels, or in racemes, or in cymes. Fruit dehiscent, or a schizocarp, mericarps usually beaked.

Geraniaceae

669. Leaves compound. 670
— Leaves simple. 672
670. Inflorescences axillary or terminal. Stamens alternipetalous or more than the petals. 671
— Inflorescences usually leaf-opposed. Stamens epipetalous, 4 or 5.—Woody plants, usually climbing, then often with tendrils. Leaves usually digitately or 1-pinnately compound. Petals valvate. **Vitaceae**
671. Small, unarmed annuals. Leaves alternate. Sepals and petals 4. Stamens 6. Ovary 2-locular. Endosperm absent. Embryo curved. (*Oxystylidaceae*, also in *Cleomaceae*). **Capparaceae**
— Much-branched perennials or shrubs, often armed. Leaves opposite. Sepals and petals 5. Stamens 10. Ovary 5-locular. Endosperm present. Embryo straight. (*Fagonia*, *Plectrocarpa*). **Zygophyllaceae**

672. Anthers with longitudinal slits, rarely with pores, then ovary 2- or 3-locular. 673
 — Anthers with apical pores. Ovary 4- or 5-locular.—Stamens 5, alternipetalous. **Ochnaceae**
673. Corolla imbricate or apert, rarely valvate, then stamens twice as many as the petals. 674
 — Corolla valvate. Petals 4 or 5. Stamens epipetalous. **Vitaceae**
674. Leaves alternate. 675
 — Leaves opposite, if alternate, stipules free and sepals 5.—Flowers solitary or in fascicles. Fruit a schizocarp. (*Fagonia*, *Viscainoa*).
Zygophyllaceae
675. Flowers in panicles or in fascicles. 676
 — Flowers solitary.—Stipules intra-petiolarly connate. Sepals 8–10, very unequal. New Caledonia. **Strasburgeriaceae**
676. Flowers in panicles. Fruit dry, indehiscent, rarely ultimately dehiscent, usually with an enlarged calyx.—Ovary 2- or 3-locular.
Dipterocarpaceae
 — Flowers in fascicles. Fruit a septicidal capsule or a drupe.—Stem woody. Petals imbricate. Stamens as many as the petals, alternipetalous, or twice as many, obdiplostemonous. Anthers with longitudinal slits. (*Ixonanthaceae*). **Linaceae**
677. (660). Leaves not translucent-glandular-punctate, or rarely so, then either stamens connate at base, or less than the petals. 678
 — Leaves translucent-glandular-punctate. Stamens as many as the petals or twice as many, free.—Stem woody. Anthers with longitudinal slits. **Rutaceae**
678. Stem woody, rarely only so at base, then stamens 5, or 8, or 10. 679
 — Stem herbaceous, or woody at base only, then stamens 2, or 4, or 6.—Petals 4. Ovary 2-locular. **Cruciferae**
679. Stamens as many as the petals, alternipetalous, or more, or less. 680
 — Stamens as many as the petals, epipetalous.—Calyx valvate. Petals 5, small, scale-like. Anthers usually with 2 apical pores. **Sterculiaceae**
680. Anthers with apical pores, or with poriform or transverse slits.—Filaments free. Anthers basifix. 686
 — Anthers with longitudinal slits. 681
681. Leaves opposite. Filaments free. 682
 — Leaves alternate, rarely opposite, then filaments more or less connate into a tube. 683
682. Petals contort. Stamens 8–10. Embryo curved. (*Vivianiaceae*).
Geraniaceae
 — Petals not contort. Stamens 2(–4). Embryo straight. **Oleaceae**
683. Stamens 6–10, rarely less, then either leaves pinnately compound, or filaments more or less connate into a tube, or ovary 3–more-

- locular, or sepals and petals 3 or 4. 684
- Leaves simple, entire. Sepals and petals 5. Stamens 5. Filaments at base connate into a ring. Ovary 2-locular. (*Ixonanthaceae*: *Cyrtolopsis*). **Linaceae**
684. Sepals and petals usually 4 or 5, imbricate. 685
- Sepals and petals 3 or 4, valvate.—Twigs and petioles with a wavy, pale, sclerenchymatous ring around resinous ducts in transverse section. Filaments free. **Burseraceae**
685. Filaments usually connate into a tube. **Meliaceae**
- Filaments connate at base only.—Madagascar. (*Asteropeiaceae*).
Theaceae
686. Ericoid (under-)shrubs. Flowers solitary, axillary. 687
- Shrubs or trees. Flowers in inflorescences.—Calyx and corolla imbricate. Anthers with 2 pores or slits. S.E. Asia. 688
687. Leaves, young stems, and calyx with long, club-shaped glands. Calyx and corolla imbricate. Anthers with 2 apical pores or short slits.—Leaves alternate. S. Africa. **Roridulaceae**
- Plants without such glands. Calyx valvate, corolla induplicative-valvate. Anthers with 1 apical pore.—Leaves alternate, or opposite, or in whorls. Australia. **Tremandraceae**
688. Fertile stamens 2–5. Anthers with apical pores or transverse slits. 689
- Fertile stamens 10. Anthers with poriform, introrse slits.—Flowers in cymes. Ovary 3-locular. Ovules collateral. (*Sladeniaceae*).
Theaceae
689. Flowers in panicles. Fertile stamens 2 or 3, epipetalous. Ovary 2- or 3-locular. Ovules serial. (*Meliosmaceae*: *Ophiocaryon*). **Sabiaceae**
- Flowers in racemes. Fertile stamens 5, alternipetalous. Ovary 5-locular. Ovules collateral. **Pentaphylacaceae**
690. (659). Placenta(s) central, or axillary, or apical. 693
- Placentas parietal.—Sepals and petals 4. Endosperm absent. Embryo curved. 691
691. Calyx 4- or 5-lobed. Petals 5. Ovary with a longitudinal false sept.—Herbs or shrubs. (*Astragalus*). **Leguminosae**
- Sepals 4. Petals 4.—Endosperm absent. Embryo curved. 692
692. Filaments all equal in length.—Undershrubs. **Capparaceae**
- Filaments unequal in length.—Corolla actinomorphic or radiate, not spurred. Stamens free or 4 pairwise connate; anthers 2-locular. Endosperm scanty or absent. Embryo large, curved. **Cruciferae**
693. Stamens as many as the petals, or less. 694
- More stamens than petals. 704
694. Stamens as many as the petals, or less, then bracts of the sterile flowers (if any) not strongly modified. 695

- Petals 5. Stamens 3. Bracts of sterile flowers modified, saccate, pitcher-like, or spatulate, brightly coloured..... **Marcgraviaceae**
- 695. Anthers free..... 696
 - Anthers connate around the ovary.—Herbs, rarely shrub-like. Flowers zygomorphic. Petals and stamens 5..... **Balsaminaceae**
- 696. Flowers actinomorphic or nearly so..... 697
 - Flowers zygomorphic.—Woody plants. Petal and fertile stamen 1. C., S.-America. **Vochysiaceae**
- 697. Trees or shrubs, rarely herbs. Leaves simple, undivided, or digitately compound. Stipules usually present, sometimes absent. Flowers 3–5-merous..... 698
 - Herbs. Leaves 3-foliolate. Stipules absent. Flowers 8-merous. C., S.-America. **Tovariaceae**
- 698. Stamens epipetalous. Filaments usually connate..... 699
 - Stamens alternipetalous. Filaments free.—Calyx imbricate. 700
- 699. Leaves simple. Anthers 2-locular, locules rarely sub-confluent at the apex.—Calyx valvate. **Sterculiaceae**
 - Leaves digitately compound. Anthers 1-locular.—Stipules present. **Bombacaceae**
- 700. Well-developed leaves present. Fruit a loculicid capsule or indehiscent. 701
 - Leaves reduced to minute scales. Fruit an apically irregularly septidic capsule.—Texas, Mexico. (*Canotia*, also in *Koeberliniaceae*). **Canotiaceae**
- 701. Leaves either serrate or with 3 apical teeth. Ovary 3- or 5-locular. 702
 - Leaves entire. Ovary 1- or 2-locular. **Pittosporaceae**
- 702. Leaves either with 3 apical teeth, or glandular serrate, without long club-shaped glands. Ovary 3- or 5-locular. America or Australia. 703
 - Leaves usually pinnatifid, with long club-shaped glands. Ovary 3-locular. S. Africa..... **Roridulaceae**
- 703. Leaves with 3 apical teeth. Ovary 3-locular. S. America. (*Tribelaceae*). **Saxifragaceae**
 - Leaves glandular-serrate. Ovary 5-locular. N.E. Australia. (*A brophyllum*, *Cuttsia*, also included in *Escalloniaceae*) **Saxifragaceae**
- 704. (693). Stamens 6–10. 705
 - Stamens 5.—Herbs or undershrubs. Flowers zygomorphic. Petals 3. Anthers connate. **Balsaminaceae**
- 705. Anthers with apical pores. 706
 - Anthers with 2 longitudinal slits, sometimes poriform, but opening from the base up. 709
- 706. Anthers with 2 apical pores. Calyx and corolla imbricate..... 707
 - Anthers with 1 apical pore. Calyx valvate, corolla induplicative-

- valvate.—Ovary 2-locular. Australia. **Tremandraceae**
707. Stipules absent. Anthers dorso-versatile. 708
 — Stipules present. Anthers basifix-adnate.—Stem woody. Ovary 3–5-locular. **Ochnaceae**
708. Herbs. Ovary 5-locular. **Pyrolaceae**
 — Woody plants. Ovary 3-locular. **Clethraceae**
709. Sepals valvate.—Leaves alternate, simple, rarely absent. Sepals free or connate. 710
 — Sepals imbricate or apert.—Leaves compound, or simple, then if also alternate, either without stipules, or stamens free. 713
710. Filaments free. 711
 — Filaments connate.—Stipules present. Sepals usually connate. **Sterculiaceae**
711. Woody plants. Stamens 8. Ovary long-stipitate. Stigma usually sessile. Fruit a berry. Endosperm absent. Embryo curved. **Capparaceae**
 — Herbs or undershrubs. Stamens 10. Ovary sessile, rarely with an androgynophore. Style present. Fruit a capsule. Endosperm present. Embryo straight.—Flowers yellow. 712
712. Staminodes absent. (*Corchorus*). **Tiliaceae**
 — Staminodes present. (*Corchoropsis* also in *Sterculiaceae*)... **Tiliaceae**
713. Stipules present.—Leaves not translucent-glandular-dotted. Stamens free. Anthers dorsifix. Endosperm present. 714
 — Stipules absent. 715
714. Leaves compound. Flowers solitary, or in dichasia, or in fascicles. Aril absent.—Leaves usually opposite. Flowers 4- or 5-merous. Fruit a capsule or a berry. **Zygophyllaceae**
 — Leaves simple. Flowers in spikes or racemes. Aril present.—Leaves alternate, serrate. Flowers 4-merous. Fruit a berry. S.E. Asia. **Stachyuraceae**
715. Filaments free. 716
 — Filaments more or less connate into a tube.—Anthers basifix. **Meliaceae**
716. Leaves simple or rarely absent. 717
 — Leaves compound, translucently-glandular-dotted. **Rutaceae**
717. Bracts of sterile flowers (if any) not strongly modified.—Shrubs. Leaves simple, undivided. 718
 — Bracts of sterile flowers pitcher-like, saccate, or spurred, brightly coloured.—Anthers basifix, introrse. Ovary 2–many-locular. Tropical America. **Marcgraviaceae**
718. Stamens 6–10. Endosperm scanty or absent. 719
 — Stamens 10. Endosperm copious.—Anthers dorso-versatile. Ovary 5-locular. W., C. China. (*Clematoclethra*). **Actinidiaceae**
719. Anthers basifix. Ovary sessile. (incl. *Asteropeiaceae*). **Theaceae**

- Anthers dorsifix. Ovary short- to long-stipitate. (incl. *Koerberliniaceae*: *Koerberlinia*). **Capparaceae**
- 720. (551). Ovary 1, undivided or lobed. 721
 - Ovaries 2—more, free, or connate at base. 770
- 721. Ovary 1-locular, sometimes incompletely more-locular. 722
 - Ovary completely 2—more-locular, or nearly so. 740
- 722. Ovules 3—more, or flowers unisexual. 723
 - Ovules 1 or 2. 725
- 723. Petals of all flowers free. 724
 - Petals of the male flowers connate.—Trees. Leaves digitately lobed to -compound. Flowers unisexual or polygamous. **Caricaceae**
- 724. Petals 4—7. 730
 - Petals 2.—Stem herbaceous, sometimes woody at base. Leaves alternate, sometimes in tufts. Stigmas 4, free. Ovules parietal. Endosperm absent. Embryo curved. **Resedaceae**
- 725. Ovules erect or ascending.—Flowers bisexual, rarely unisexual. 726
 - Ovules pendulous or descending.—Leaves alternate. Filaments more or less connate. Styles 3 or 4. Fruit a drupe. 729
- 726. Leaves alternate. Stipules absent. Ovule 1.—Stamens 5. 727
 - Leaves opposite. Stipules scarious, or an inter-petiolar ridge present. Ovules 2.—Herbs or undershrubs. Calyx imbricate. Fruit a capsule, or dry, indehiscent. **Caryophyllaceae**
- 727. Shrubs, rarely herbs or trees. Stamens either alternipetalous, or more than the petals. Styles 3, or 1 with 3 stigmas. 728
 - Herbs, undershrubs, or climbers. Stamens epipetalous. Styles 5.—Calyx plicate. Aril absent. (*Plumbagineae*). **Plumbaginaceae**
- 728. Stipules absent. Petals, stamens 5.—Tropical Africa. (*Stapfiella*, also in *Flacourtiaceae*). **Turneraceae**
 - Stipules present, usually connate into a sheath. Petals 3, sometimes 4. Stamens or staminodes 3—9. (*Coccolobeae*). **Polygonaceae**
- 729. Stipules absent. Flowers unisexual. Stamens 1—5. Anthers adnate. Embryo curved. **Menispermaceae**
 - Stipules present. Flowers bisexual. Stamens 10. Anthers versatile. Embryo straight. **Erythroxyllaceae**
- 730. Staminodes, if present, shorter than the petals, or not both filiform and pubescent. 731
 - Staminodes filiform, 5, longer than the petals, densely pubescent.—Trees. Ovary 1-locular with a slender central column and 3 or 4 carpels. Ovules pendulous from the apex of the locule, close to the column, 6—8. W. Africa. **Medusandraceae**
- 731. Placentas several, parietal, rarely basal, then all leaves radical. Embryo straight. 732
 - Leaves opposite, undivided. Placenta 1, basal or central. Embryo

- more or less curved.—Herbs or undershrubs. Flowers bisexual. Sepals 4 or 5, imbricate. **Caryophyllaceae**
732. Flowers unisexual. 733
 — Flowers bisexual or polygamous.—Herbs or (under-)shrubs. . . . 735
733. Shrubs or undershrubs, climbing with hooks or tendrils. 734
 — Erect shrubs or trees without tendrils or hooks.—Leaves undivided. Stipules present. **Flacourtiaceae**
734. Stipules present, usually small and fugacious. Midribs of leaves not excurrent into hooks. **Passifloraceae**
 — Stipules absent. Midrib of at least some leaves excurrent into 2 recurved hooks.—Seeds large, discoidal. **Dioncophyllaceae**
735. Sepals 4–7. 736
 — Sepals 2 or 3.—Leaves alternate, usually incised. Stipules absent. Sepals free, imbricate. Petals 4–6. Style 2- or 3-partite. **Papaveraceae**
736. Sepals free.—Leaves alternate. Stipules absent. 737
 — Sepals connate at base. 738
737. Leaves often scale-like. Placentas usually basal. Seeds hairy. **Tamaricaceae**
 — Leaves entire, crenate, or lobed, or pinnatifid. Placentas parietal. Seeds arillate. **Turneraceae**
738. Leaves alternate, or all radical, rarely in whorls. Calyx imbricate. 739
 — Leaves opposite. Calyx valvate. **Frankeniaceae**
739. Plants insectivorous. Petals imbricate. Anthers extrorse, 4–10. Seeds not arillate. **Droseraceae**
 — Plants not insectivorous. Petals contort. Anthers introrse, 5. Seeds arillate.—Herbs or undershrubs. **Turneraceae**
740. (721). Ovules 1 or 2 per locule. 741
 — Ovules 3–more per locule. 760
741. Ovules patent or ascending. 742
 — Ovules pendulous or descending. 750
742. Leaves opposite.—Flowers unisexual or polygamous, 4- or 5-merous. Anthers 2-locular. 743
 — Leaves alternate. 744
743. Filaments free. Styles 2. **Aceraceae**
 — Filaments connate. Styles 4 or 5. **Guttiferae**
744. Anthers 1- or 3–more-locular. 745
 — Anthers 2-locular. 746
745. Sepals 5. Anthers 1-locular. **Malvaceae**
 — Sepals 3. Anthers 3–more-locular. **Bombacaceae**
746. Flowers bisexual or polygamous. Sepals 5, connate at base. Stamens 5–10. 747
 — Flowers unisexual. Sepals 2 or 3, free. Stamens 2 or 3.—Ericoid

- undershrubs. Stipules absent. Sepals imbricate. Petals 2 or 3. Filaments free. Ovule 1 per locule. **Empetraceae**
747. Stipules absent. Petals imbricate or valvate. 748
 — Stipules present. Petals contort.—Filaments connate. Style 1. Ovules 2 per locule. **Sterculiaceae**
748. Leaves simple. Flowers bisexual. Filaments connate at base. Styles 2–7, free. Endosperm mealy. 749
 — Leaves pinnate. Flowers polygamous or unisexual. Filaments free. Style 1. Stigma 5-lobed. Endosperm absent or scanty.—Sepals connate at base. Ovule campylotropous. Madagascar. (*Ptaeroxylaceae: Cedrelopsis*). **Meliaceae**
749. Sepals free. Ovule erect, epitropous.—Leaves fleshy. Stamens 10. Aril present. C. America. (*Stegnospermataceae*). . . . **Phytolaccaceae**
 — Sepals connate at base. Ovule erect or patent, apotropous.—Aril present, Australia (*Macarthuria*), or aril absent, Africa to India (*Limeum*). **Aizoaceae**
750. Flowers unisexual. 751
 — Flowers bisexual or polygamous. 752
751. Petals imbricate. Ovules epitropous, usually 2 per locule, collateral, usually with a caruncle.—Stipules usually present. . . . **Euphorbiaceae**
 — Petals valvate. Ovule 1 per locule, more or less campylotropous, without a caruncle.—Stipules absent. New Caledonia. (*Phelline*, also in *Aquifoliaceae*). **Phellinaceae**
752. Leaves usually alternate. Calyx rarely with glands outside, sometimes with apical calli (*Anisadenia*). Ovules anatropous, rarely atropous or campylotropous. Endosperm present, sometimes scanty. 753
 — Leaves usually opposite. Calyx usually with glands outside. Ovule 1 per locule, more or less hemitropous. Endosperm absent.—Woody plants, rarely undershrubs. Petals usually clawed, dentate, or fimbriate. Leaves undivided. Ovary usually lobed. Styles 2–4.
- Malpighiaceae**
753. Filaments free. 754
 — Filaments connate at base. 756
754. Leaves compound, imparipinnate.—Flowers 5-merous. Calyx slightly connate, slightly imbricate. Madagascar. (*Ptaeroxylaceae: Cedrelopsis*). **Meliaceae**
 — Leaves simple. 755
755. Sepals imbricate, or calyx 4- or 5-dentate, or nearly entire. Stamens 4 or 5. Stigma sessile, capitate, or discoid.—Flowers solitary, or in fascicles. Endosperm present. **Aquifoliaceae**
 — Sepals valvate. Stamens 10, or 5, then style 2- or 3-lobed, or long and undivided.—Leaves usually alternate. **Cyrillaceae**
756. Leaves simple, undivided. Ovary undivided. 757

- Leaves usually compound, sometimes unifoliolate. Ovary lobed.—
Styles 5, free. (incl. *Averrhoaceae*). **Oxalidaceae**
- 757. Petals inside without appendages. 758
- Petals inside with inflated or scale-like appendages.—Woody plants.
Stipules present. Flowers solitary or in fascicles. Stamens 10. Styles
3 or 4. Fruit a drupe. **Erythroxylaceae**
- 758. Leaves alternate. Flowers without an epicalyx. 759
- Leaves opposite. Flowers with an epicalyx.—Flowers solitary or in
fascicles. Stigmas usually 3. Argentine, Chile. (*Ledocarpaceae*:
Wendtia). **Geraniaceae**
- 759. Petals longer than the sepals, usually contort and clawed. Staminal
tube usually with alternipetalous glands, when absent plants either
herbaceous, or woody and climbing with hooks. Styles and/or style-
branches filiform. Endosperm present. Embryo straight. . . . **Linaceae**
- Petals ca. as long as the sepals, imbricate, not clawed. Staminal
tube eglandular. Styles 3, very short. Endosperm scanty. Embryo
curved.—Woody plants, not climbing with hooks. Madagascar.
(*Asteropeiaceae*). **Theaceae**
- 760. (740). Styles or sessile stigmas free. 761
- Styles connate at base. 762
- 761. Flowers bisexual. 763
- Flowers unisexual or polygamous.—Woody plants. Leaves opposite,
with translucent-glandular dots or lines. Stipules absent. Filaments
connate. Endosperm absent. **Guttiferae**
- 762. Flowers bisexual. Petals always free. 768
- Flowers polygamous or unisexual. Male flowers with connate pet-
als.—Trees. Leaves digitately lobed or divided, terminally tufted.
Anthers with 2 longitudinal, introrse slits. **Caricaceae**
- 763. Filaments connate at base.—Leaves alternate. Endosperm present. 764
- Filaments free. 765
- 764. Leaves usually compound, sometimes unifoliolate. Ovules axillary.
(incl. *Averrhoaceae*). **Oxalidaceae**
- Leaves simple. Ovules basal.—Australia, New Caledonia. (*Mac-
arthuria*). **Aizoaceae**
- 765. Stipules absent. Endosperm scanty to copious. 766
- Stipules present. Endosperm absent or nearly so.—Herbs or under-
shrubs. Leaves opposite or in whorls, simple or undivided. **Elatinaceae**
- 766. Herbs. Carpels connate up to the middle. 767
- Undershrubs. Carpels connate up to the stigmas.—Flowers solitary.
Sepals, petals 5. Endosperm scanty. S. America. (*Balbisia*, also in
Ledocarpaceae). **Geraniaceae**

767. Leaves opposite, undivided. Calyx 4–6-partite. Petals 4–6. Endosperm scanty.—Flowers in cymes..... **Crassulaceae**
 — Leaves alternate, partly lobed. Flowers 5-merous. Endosperm copious.—Tepals 5, corolloid. Nectaries lobed. (*Helleboraceae*).
Ranunculaceae
768. Calyx imbricate.—Leaves undivided. Stipules absent. 769
 — Calyx valvate.—Calyx 5-lobed or -partite. Filaments more or less connate. **Sterculiaceae**
769. Calyx 5-partite. Filaments free or nearly so. Anthers with 2 apical pores.—Stamens 10..... **Clethraceae**
 — Sépals 5, free. Filaments distinctly connate at base. Anthers with slits.—Stamens 8–10. Madagascar. (*Asteropeiaceae*). **Theaceae**
770. (720). Ovule 1 per carpel..... 771
 — Ovules 2–more per carpel. 786
771. Ovule ascending, basal..... 772
 — Ovule descending. 778
772. Herbs..... 773
 — Woody plants.—Anthers introrse or latrorse. Endosperm copious. 775
773. Leaves alternate or radical. Carpels indehiscent..... 774
 — Leaves usually opposite. Carpels dehiscent.—Anthers dorsifix, introrse. Carpels 3–9. Endosperm scanty..... **Crassulaceae**
774. Anthers introrse. Carpels 3–5. Endosperm absent.—Leaves incised or compound. Sepals and petals 3–5. Anthers versatile. ... **Limnanthaceae**
 — Anthers extrorse or latrorse. Carpels numerous. Endosperm copious. (*Ranunculoideae*). **Ranunculaceae**
775. Petals up to 6..... 776
 — Petals many.—Anthers introrse or latrorse. 777
776. Ovaries in a whorl, 5–20. Fruit consisting of ventrally dehiscent follicles. (also in *Magnoliaceae*). **Illiciaceae**
 — Ovaries in a spiral, many. Fruit either indehiscent, or consisting of dorsally dehiscent follicles. **Magnoliaceae**
777. Petals 6. Anthers extrorse. Carpels rarely dehiscent.—Sépals 3. Anthers adnate. **Annonaceae**
 — Petals 3–5. Anthers introrse or latrorse. Carpels dehiscent. (*Didesmandra*, *Hibbertia*). **Dilleniaceae**
778. Flowers unisexual.—Leaves alternate..... 779
 — Flowers bisexual or polygamous..... 781
779. Leaves simple..... 780
 — Leaves pinnately compound.—Tree. Stipules absent. Flowers in panicles. Stamens epipetalous, as many as the petals, free, 4(–7). Fruit a drupe. Peru, Brazil. (*Picrolemma*)..... **Simaroubaceae**
780. Shrubs, rarely herbs or undershrubs. Stipules absent. Flowers not in

- globose capitules. Stamens epipetalous, rarely less or more than the petals. Mericarps drupaceous. **Menispermaceae**
- Trees. Stipules present. Flowers in globose capitules. Stamens alternipetalous, nearly free, 3–8. Carpels 3–8, nut-like. . . . **Platanaceae**
781. Leaves alternate or radical.—Stipules absent. Ovaries free. Endosperm present. 782
- Leaves opposite or in whorls. 784
782. Climbers or herbs. Leaves not terminally tufted. 783
- Trees. Leaves terminally tufted.—Stamens, staminodes, ovaries 5. Indomalesia. (*Eurycoma*). **Simaroubaceae**
783. Woody climbers. Anthers introrse. Ovaries 3–12.—Sepals and petals 6. Stamens 6–8. (*Parabaena, Tiliacora*) **Menispermaceae**
- Herbs. Anthers extrorse or latrorse. Ovaries many. (*Ranunculoideae*). **Ranunculaceae**
784. Stipules absent. Filaments free.—Anthers extrorse. 785
- Stipules present. Filaments connate.—Woody plants. Petals 5. Carpels 3. Endosperm absent. **Malpighiaceae**
785. Shrubs. Petals 5, greenish. Stamens 10. Mericarps nut-like.—Anthers introrse. Carpels 5–10. **Coriariaceae**
- Herbs. Petals 3–9, coloured. Stamens 3–9. Carpels follicular.—Carpels 3–9. Endosperm scanty. **Crassulaceae**
786. (770). Ovules 2 per carpel. 787
- Ovules 3—more per carpel 796
787. Herbs.—Flowers 3–5-merous. 788
- Trees or shrubs, rarely undershrubs.—Leaves alternate, rarely in whorls. 789
788. Terrestrial plants. Leaves opposite. **Crassulaceae**
- Aquatics. Leaves alternate, the floating leaves peltate, submerged leaves dissected. (*Cabomba: Cabombaceae*). **Nymphaeaceae**
789. Ovules descending. 790
- Ovules ascending. 793
790. Sepals connate. 791
- Sepals free.—Endosperm present. 792
791. Leaves translucent-glandular-punctate, usually compound. Stamens 3–5, as many as the petals. Carpels 2–5. Endosperm present. Embryo straight. **Rutaceae**
- Leaves not translucent-glandular-punctate, undivided. Stamens 10, at least twice the number of the petals. Carpels 5. Endosperm absent. Embryo curved.—Flowers bisexual. Fruits drupaceous. (also in *Simaroubaceae*). **Surianaceae**
792. Leaves pinnately compound. Flowers in panicles, polygamous. Filaments free. Carpels 5–15. Fruit a dry follicle. (*Helleboraceae: Xanthorrhiza*). **Ranunculaceae**

- Leaves simple. Flowers solitary, unisexual. Filaments connate or coherent at base. Carpels many. Fruit drupe-like. (*Schisandraceae*).
- Magnoliaceae**
793. Leaves simple, undivided, sometimes absent. Ovules anatropous. 794
 — Leaves compound. Ovules atropous, collateral. **Connaraceae**
794. Anthers adnate. Endosperm copious. 795
 — Anthers versatile. Endosperm absent. (also in *Simaroubaceae*).
- Surianaceae**
795. Sepals 3. Petals 6. Anthers extrorse. **Annonaceae**
 — Sepals 5. Petals 3–5. Anthers extrorse or latrorse. . . . **Dilleniaceae**
796. (786). Anthers adnate or basifix, extrorse, rarely introrse or latrorse. 787
 — Anthers dorsoversatile or basiversatile, introrse. 802
797. Leaves compound.—Flowers unisexual or polygamous. Stamens 6.
- Lardizabalaceae**
- Leaves simple. 798
798. Style(s) present. 799
 — Stigma sessile. 801
799. Petals 6.—Endosperm ruminant. **Annonaceae**
 — Petals 3–5. 800
800. Ovules 3–15 per locule. Aril present. (*Hibbertia*). . . . **Dilleniaceae**
 — Ovules many per locule. Aril absent.—Tasmania. (*Tetracarpaeaceae*). **Saxifragaceae**
801. Wood with vessels. Twigs on cross-section with a regular pattern of radial medullary rays, dilating in the bark. Leaves hairy or glabrous. Calyx either with distinct lobes or sepals free. Endosperm ruminant.
- Annonaceae**
- Wood without vessels. Twigs without such medullary rays. Leaves glabrous. Calyx either calyptrate and caducous, or persistent, then cup- or saucer-shaped, entire or ruptured into more or less irregular ‘lobes’. Endosperm not ruminant. (*Drimys*, *Pseudowintera*).
- Winteraceae**
802. Stipules absent.—Anthers with 2 longitudinal slits. Carpels dehiscent. 803
 — Stipules present. 804
803. Filaments free. Endosperm scanty or absent. **Crassulaceae**
 — Filaments connate at base. Endosperm copious.—Calyx 5-partite. Brazil. (*Eichleria*). **Oxalidaceae**
804. Calyx spatha-like. Anthers with 1 longitudinal slit. Staminodes corolloid. **Sterculiaceae**
 — Sepals 5, free. Anthers with 2 longitudinal slits. Staminodes absent. **Simaroubaceae**
805. (550). Ovary 1, undivided, or lobed. 806

- Ovaries 2–more, free, or connate at base, or connate by the styles only. 912
- 806. Ovary 1-locular, sometimes incompletely more-locular. 807
 - Ovary 2–more locular or nearly so. 845
- 807. Ovules basal or nearly so. 808
 - Ovules parietal or central. 813
- 808. Styles 2–5. Stigmas 2–5. 809
 - Style 1. Stigmas 1–4. 811
- 809. Non-insectivorous plants, usually woody. 810
 - Insectivorous herbs.—Leaves with glandular hairs or marginal bristles. Flowers in cincinnate cymes. Styles 5, free, or connate almost up to the 5 free stigmas. Placentas not extending to the apex of the locule. **Droseraceae**
- 810. Leaves scale-like. Stipules absent. Flowers solitary. Placentas extending almost to the apex of the locule. (*Reaumurieae*).
 - Leaves well-developed. Stipules present, usually connate into a sheath. Flowers in long racemes or spikes. Ovule 1, basally attached with a long funicle.—Tropical America. (*Symmeria*). . **Polygonaceae**
- 811. Woody plants, rarely herbaceous, then leaves herbaceous or coriaceous. Embryo straight. 812
 - Succulent herbs or shrubs with succulent leaves. Embryo curved.—Sepals 2(–8). Petals 3–15. Style-branches 2–8. Endosperm present, usually thin. **Portulacaceae**
- 812. Leaves alternate, rarely opposite, then, as usual, fruit follicular and seeds arillate. Endosperm copious. **Dilleniaceae**
 - Leaves opposite. Fruit a drupe or a berry. Endosperm absent.—Leaves with translucent-glandular lines or dots. **Guttiferae**
- 813. Placenta parietal. 814
 - Placenta central, free.—Corolla valvate. Ovules 3, pendulous. Fruit a drupe. **Olivaceae**
- 814. Placenta 1. 815
 - Placentas 2–more. 825
- 815. Leaves simple, rarely incised or compound, then stipules absent. 816
 - Leaves compound, or reduced to a broadened, leaf-like petiole.—Stipules more or less distinct. Ovules 2–more. **Leguminosae**
- 816. Calyx valvate. Corolla valvate or imbricate. 817
 - Calyx and corolla imbricate or apert. 818
- 817. Stipules present. Calyx 5-fid. Petals 5, imbricate. Anthers 1-locular. Ovule 1, pendulous.—Filaments connate. **Malvaceae**
 - Stipules absent. Sepals 3, valvate. Petals 6, usually valvate, sometimes imbricate. Anthers adnate, 2-locular. Ovules 2 or more.

Annonaceae

818. Herbs. Leaves lobed to compound. 819
 — Plants usually woody. Leaves undivided. 821
819. Flowers in racemes or panicles. Sepals 3–5. 820
 — Flowers solitary. Sepals 6. (*Podophyllaceae: Podophyllum*).
- Berberidaceae**
820. Ovules 2–more per carpel. (*Helleboraceae*). **Ranunculaceae**
 — Ovule 1 per carpel. (*Ranunculoideae*). **Ranunculaceae**
821. Leaves alternate. 822
 — Leaves opposite. 824
822. Style distinct. 823
 — Stigmas subsessile.—New Zealand. (*Pseudowintera*). . . **Winteraceae**
823. Seeds arillate. Endosperm copious. Embryo straight. (*Hibbertia*).
 style="text-align: right;">**Dilleniaceae**
- Seeds exarillate. Endosperm scanty. Embryo curved. **Theaceae**
824. Leaves translucent-glandular-dotted or -lined. Fruit a drupe, or a berry, or a capsule. Endosperm absent. **Guttiferae**
 — Leaves not glandular-dotted or -lined. Fruit a follicle. Endosperm copious.—Seeds arillate. **Dilleniaceae**
825. (814). Anthers dehiscing apically. 826
 — Anthers with longitudinal slits. 830
826. Style distinct. 827
 — Stigma (sub-)sessile.—Madagascar. (*Takhtajania*). . . . **Winteraceae**
827. Style 1. 828
 — Styles 2–5, free. **Flacourtiaceae**
828. Flowers in panicles, rarely in racemes. Filaments free or slightly connate at base.—Woody plants. 829
 — Flowers in racemes. Anthers subsessile, partly connate.—Leaves undivided. Placentas 3–5. **Ochnaceae**
829. Leaves undivided, rarely lobed. Thecae curved. Placentas and valves of the capsule 2. Seeds glabrous, aril fleshy. **Bixaceae**
 — Leaves lobed or compound. Thecae straight. Placentas and valves of the capsules 3–5. Seeds hairy, aril not fleshy or absent.
- Cochlospermaceae**
830. Filaments free or partly connate, rarely completely so, then sepals more than 3. 831
 — Filaments completely connate. Sepals 3.—Leaves alternate. Anthers extrorse. (*Cinnamodendron, Pleodendron*). **Canellaceae**
831. Sepals usually distinct, if connate into a 5-dentate tube leaves with climbing hooks. 832
 — Calyx saucer-shaped, entire or more or less irregularly ruptured.—Leaves without climbing hooks. Madagascar. (*Takhtajania*).
- Winteraceae**
832. Sepals 4, rarely 3, then either stem woody or petals 3–5, rarely

- sepals 2, then either stem woody, or sepals connate at base. . . . 833
 — Sepals 2, free, rarely 3, then stem, as usual, herbaceous and petals
 6.—Leaves alternate. **Papaveraceae**
 833. Sepals usually 4, rarely 3, then either stem woody or petals 3–5,
 rarely sepals 2, then either stem woody, or sepals connate at base,
 rarely sepals 5. 834
 — Sepals 3. Stem woody. Leaves alternate. Petals 12 or 13, imbricate.
 Stamens 12. Staminodes 11 or 12. Ovary open along ventral suture
 in very young stages.—Fiji Islands. **Degeneriaceae**
 834. Leaves opposite or in whorls. 835
 — Leaves alternate. 838
 835. Leaves without translucent-glandular dots or lines. Endosperm
 mealy. 836
 — Leaves with translucent-glandular dots or lines. Endosperm ab-
 sent.—Stipules absent. Flowers actinomorphic. Stigmas usually 2–5.
 Embryo usually straight. **Guttiferae**
 836. Woody plants. Sepals 4, valvate, free. Petals 4, imbricate. Seeds
 arillate, stellately hairy. Endosperm scanty. S. Africa. (*Pseudosco-*
lopi). **Flacourtiaceae**
 — Herbs or small shrubs. Sepals 3 or 5–7. Petals 5–7, when 4 imbri-
 cate. Seeds exarillate, glabrous. Endosperm mealy. 837
 837. Sepals 3 or 5, contort, free. Petals 5, contort. **Cistaceae**
 — Sepals 6 or 7, induplicative-valvate, connate into a tube. Petals 4–7,
 imbricate. **Frankeniaceae**
 838. Ovary sessile or subsessile. 839
 — Ovary usually long-stipitate.—Stigma 1, usually sessile. Endosperm
 absent. Embryo curved. (incl. *Cleomaceae: Tetratelia*). **Capparaceae**
 839. Sepals valvate.—Indument usually stellate. 840
 — Sepals imbricate, or contort, or apert. 842
 840. Inflorescences terminal or axillary. 841
 — Racemes opposite to the leaves.—Leaves crenate. Petals 5, without
 scales at base. Ovary slightly stipitate. Australia (? , once found).
 (*Nettoa*). **Tiliaceae**
 841. Leaves entire to serrate. Bracteoles present, minute. Petals 3–5,
 without a scale at base. Fruit subsessile, a berry or a capsule.
 Embryo straight.—Placentas 2–8. S. America. (*Banara*, *Pineda*,
 also in *Flacourtiaceae*). **Tiliaceae**
 — Leaves sinuately lobed. Petals 4, with a hairy scale at base. Fruit
 stipitate, swollen with constrictions. Embryo curved.—Placentas 2.
 New Caledonia. (*Oceanopapaver*, also in *Capparaceae*). . . . **Tiliaceae**
 842. Petals contort. 843
 — Petals imbricate or valvate.—Woody plants. Endosperm fleshy.
 Embryo straight. **Flacourtiaceae**

843. Plants erect. Leaves without climbing-hooks. Sepals free, or connate at base only. Seeds ripening within the developing fruit. Embryo curved. 844
 — Soft-wooded lianas. Midrib of leaves excurrent into 2 recurved hooks. Sepals connate into a 5-dentate tube. Fruit a very early dehiscent capsule, the ovules ripening on elongated, rigid funicles into large discoidal seeds. Embryo straight. Tropical W. Africa. (*Dioncophyllum*). **Dioncophyllaceae**
844. Herbs or smallish shrubs. Sepals contort. Ovary strictly 1-locular. Placentas 3–10, each with 2–many, usually atropous ovules. Endosperm mealy. **Cistaceae**
 — Large shrubs or trees. Sepals imbricate. Ovary 3-locular at base. Placentas 3, each with 2 anatropous ovules. Endosperm scanty to absent.—Tropical Africa. (*Marquesia*). **Dipterocarpaceae**
845. (806). Ovule 1 per locule. 846
 — Ovules 2–more per locule. 861
846. Flowers unisexual. Ovary 2–4-locular. Ovule pendulous. Endosperm present. 847
 — Flowers bisexual or polygamous, rarely unisexual, then either ovary 5–10-locular, or ovule ascending. 848
847. Trees or shrubs. Male flowers with petals. Female flowers with staminodes. Sepals 4, valvate. Petals 4. Stamens 15–more. Ovary 4-locular. Ovule without a caruncle. Peru, Brazil. (*Hydrogaster, Vasivaea*). **Tiliaceae**
 — Plant otherwise. Ovule usually with a caruncle. **Euphorbiaceae**
848. Calyx valvate.—Leaves alternate. 849
 — Calyx imbricate or apert, rarely closed or dome-shaped. 853
849. Stipules present, sometimes early fugacious. 850
 — Stipules absent.—Carpels many, more or less connate. . **Annonaceae**
850. Filaments connate into several bundles or free. 868
 — Filaments connate into 1 bundle. 851
851. Anthers with 2 slits. 852
 — Anthers with 1 slit. **Malvaceae**
852. Calyx 3-lobed with an epicalyx. Ovary 2- or 3-locular. Style-branches 2 or 3. **Bombacaceae**
 — Calyx 5-partite, epicalyx absent. Ovary 5–10-locular. Styles 5–10.
Sterculiaceae
853. Trees or shrubs. 854
 — Herbs or undershrubs.—Leaves alternate, divided. Stipules absent. Filaments free. **Cruciferae**
854. Leaves compound. 855
 — Leaves simple, undivided. 856
855. Leaves digitately compound.—Styles 4–more, free. Endosperm absent.

- Ovules ascending. Tropical America. (*Caryocar*)..... **Caryocaraceae**
 — Leaves pinnately compound.—Leaves alternate. Stipules absent.
 Filaments connate into a tube..... **Meliaceae**
856. Leaves alternate. 857
 — Leaves opposite.—Endosperm absent. 860
857. Stipules absent. 858
 — Stipules present. 859
858. Corolla valvate.—Filaments free or nearly so. Ovules pendulous.
Olacaceae
 — Corolla imbricate. (*Ternstroemiaceae*). **Theaceae**
859. Anthers adnate. Ovules ascending. Endosperm absent... **Ochnaceae**
 — Anthers versatile. Ovules pendulous. Endosperm usually present.
 (*Nitraria*)..... **Zygophyllaceae**
860. Stipules absent. Ovules ascending. **Guttiferae**
 — Stipules present. Ovules pendulous.—Styles 3. **Malpighiaceae**
861. (845). Calyx valvate.—Stipules present. 862
 — Calyx imbricate or apert, rarely closed..... 872
862. Ovary sessile or nearly so, when stipitate petals 5. Ovules usually
 axillary..... 863
 — Ovary usually long-stipitate. Petals 4. Ovules inserted on the sept.—
 Stigma, usually sessile. Endosperm absent or nearly so. Embryo
 curved. **Capparaceae**
863. Filaments free, or connate into several bundles. 864
 — Filaments all connate into 1 bundle..... 869
864. Flowers not lepidote outside, epicalyx absent. Anthers 2-locular,
 locules sometimes confluent at the apex..... 865
 — Flowers lepidote outside. Epicalyx 2–5-lobed. Anthers 1–more-
 locular, apically dehiscent. **Bombacaceae**
865. Petals calycoid or incised, usually sessile with a broad base, pu-
 bescent outside, valvate or induplicative-valvate, rarely imbricate,
 never contort. Filaments free. 866
 — Petals corolloid, margin entire, rarely incised, then filaments con-
 nate into several bundles; base attenuate, glabrous, imbricate,
 usually contort, rarely valvate, then filaments connate into several
 bundles. 867
866. Anthers narrow, apically dehiscent.—Trees or shrubs. Ovules de-
 scending, or 1 descending and 1 ascending. **Elaeocarpaceae**
 — Anthers broad, longitudinally dehiscent..... **Flacourtiaceae**
867. Ovary 3-locular. Ovules 2 per locule, descending.—Resinous trees.
 Flowers in panicles. **Dipterocarpaceae**
 — Ovary 2-, or 4–more-locular, rarely 3-locular then ovules either
 many or ascending, rarely with 2 descending ovules, then herbs or
 undershrubs. 868

868. Staminodes present. (incl. *Nesogordonia*, also placed in *Tiliaceae*).
Sterculiaceae
— Staminodes absent..... **Tiliaceae**
869. Corolla contort.—Petals 5..... 870
— Corolla valvate.—Anthers with 4 pores. **Flacourtiaceae**
870. Anthers 1-locular, with 1 slit, rarely 2—more-locular, then epicalyx present and flowers with stiff scales..... 871
— Anthers 2-locular, with 2 slits or pores. Epicalyx absent, rarely present (*Dombeya*), then leaves simple and pollen spiny.
Sterculiaceae
871. Pollen spiny.—Leaves simple. Anthers 1-locular. **Malvaceae**
— Pollen smooth, rarely reticulate or pusticulate.—Trees. **Bombacaceae**
872. (861). Stipules present, sometimes early fugacious. 873
— Stipules absent or very minute. 889
873. Leaves opposite..... 874
— Leaves alternate or all radical. 876
874. Style undivided. 875
— Styles 2—more, free.—Shrubs or trees. 888
875. Filaments connate at base. Endosperm absent.—Africa to India. (*Monsonia*, *Sarcocaulon*)..... **Geraniaceae**
— Filaments free. Endosperm present. **Cistaceae**
876. Styles 3—more, free. 877
— Style 1, stigmas 1—several..... 878
877. Ovary lobed. Ovules many per locule..... **Dilleniaceae**
— Ovary undivided. Ovules 2 per locule. S. America. (*Roucheria*).
Linaceae
878. Ovary sessile or nearly so, rarely stipitate, then anthers adnate and embryo straight. Ovules axillary..... 879
— Ovary usually long-stipitate. Anthers dorso-versatile. Ovules usually inserted on the sept. Embryo curved.—Stigma 1, usually sessile.
Capparaceae
879. Ovules 2 per locule, ascending, or more, then sometimes descending..... 880
— Ovules 2 per locule, descending or patent. 887
880. Calyx apert, or closed, or valvate, rarely slightly imbricate..... 881
— Calyx distinctly imbricate. 883
881. Filaments connate. Anthers usually with 1 slit. 882
— Filaments free. Anthers with 2 longitudinal slits.—Herbs. Leaves irregularly multifid. Sepals nearly free to base. (*Peganum*).
Zygophyllaceae
882. Leaves usually digitately compound or lobed. Pollen smooth, rarely reticulate or pusticulate.—Trees..... **Bombacaceae**
— Leaves simple, pinnately or digitately nerved. Pollen spiny.—Calyx

- with a nearly entire margin. **Malvaceae**
883. Anthers with apical pores. 884
 — Anthers with longitudinal slits.—Leaves undivided. 885
884. Leaves undivided or pinnately compound. Filaments short. Embryo straight. **Ochnaceae**
 — Leaves lobed or digitately compound. Filaments long. Embryo curved. **Cochlospermaceae**
885. Filaments connate at base. Ovary completely locular. 886
 — Filaments free. Ovary incompletely locular.—Leaves without translucent-glandular lines or dots. Ovules ascending. Fruit septicide. Embryo curved. **Cistaceae**
886. Ovules descending, many. Embryo large, straight.—Fruit septicide. (incl. *Mahurea*, also in *Bonnetiaceae* or *Theaceae*). **Guttiferae**
 — Ovules erect, basal, 3 or 7–9 per locule. Embryo minute.—Fruit indehiscent, globose or kidney-shaped, densely muricate. Madagascar. (*Sphaerosepalaceae*). **Cochlospermaceae**
887. Trees or shrubs. Flowers in spikes, or in racemes, or in panicles. Ovary usually 3-locular, rarely 4- or 5-locular (*Pakaraimaea*).—Anthers basifix-adnate and plants from S.E. Asia (*Dipterocarpoideae*), or more or less basiversatile and plants from Africa (*Marquesia*, *Monotes*), or S. America (*Pakaraimaea*). . . **Dipterocarpaceae**
 — Herbs. Flowers solitary or in umbels. Ovary 5-locular.—Anthers versatile. (*Monsonia*, *Sarcocaulon*). **Geraniaceae**
888. (874). Flowers large, solitary. Stamens very many. Ovules several per locule. Endosperm present. S. temperate. **Eucryphiaceae**
 — Flowers small, in racemes or in panicles. Stamens 15–30. Ovules 2 per locule. Endosperm absent. Tropical S. America. . . . **Quinaceae**
889. (872). Leaves not tubular. 890
 — Leaves tubular.—Insectivorous herbs. Leaves radical. Flowers 5-merous. Endosperm copious. America. **Sarraceniaceae**
890. Sepals 4–more, rarely 2 or 3, then either plant woody, or petals 3 or 5. 891
 — Sepals 2 or 3. Petals 4 or 6.—Herbs. Flowers solitary. Endosperm copious. **Papaveraceae**
891. Leaves compound, rarely lobed, then sepals 5, free and petals 5 or 8 modified into nectaries with lids. 892
 — Leaves simple. 896
892. Leaves digitately compound. 893
 — Leaves pinnately compound or lobed. 894
893. Ovary distinctly stipitate, 2–6-locular. **Capparaceae**
 — Ovary sessile, 8–20-locular.—Leaves translucent-glandular-punctate. **Rutaceae**

894. Herbs. Flowers solitary or in cymes. Sepals free. Ovules many per locule. 895
 — Woody plants. Flowers in spikes, or in racemes, or in panicles. Sepals connate. Ovules 2 per locule.—Leaves cauline. **Meliaceae**
895. Leaves radical. Flowers in cymes. Petals 5, contort, not modified into nectaries. Embryo coiled. Andes. (*Hypseocharitaceae*).
Oxalidaceae
 — Leaves cauline. Flowers solitary. Petals 4 or 8, imbricate, modified into nectaries with lids. Embryo straight. Eurasia. (*Helleboraceae-Nigelleae*). **Ranunculaceae**
896. Plant terrestrial. 897
 — Plant aquatic.—Leaves floating, peltate. Petals many. Nectaries absent. Styles and locules of the ovary many. **Nymphaeaceae**
897. Sepals or calyx-segments developing normally. 898
 — Calyx cup- or saucer-shaped, margin rupturing into more or less irregular lobes. New Caledonia. (*Zygogynum*). **Winteraceae**
898. Sepals and petals either less than 6 or more than 7, rarely 6 or 7, then stigmas several. 899
 — Sepals and petals 6 or 7. Stigma 1.—Shrubs. Anthers with apical pores. Embryo minute. **Ericaceae**
899. Petals imbricate, or contort, or valvate. 900
 — Petals closed in bud, dropping as a cap.—Trees. Calyx apert. Tropical Africa. **Scytopetalaceae**
900. Ovary sessile or nearly so. 901
 — Ovary usually long-stipitate.—Stigma 1, usually sessile. Ovules usually on the sept. Endosperm absent or nearly so. **Capparaceae**
901. Anthers with apical pores or slits. 902
 — Anthers with longitudinal slits. 905
902. Leaves and twigs without elastic threads (break!). Leaves alternate. Sepals and petals imbricate. Ovules axillary, or, when 2, apical, pendulous. 903
 — Leaves and twigs with elastic threads. Leaves opposite. Sepals apert. Petals valvate. Ovules 2, basal, erect.—Burma to Indo-China.
Plagiopteraceae
903. Styles 3—more. Ovules numerous per locule, axillary. 904
 — Style 1, shortly 3-fid. Ovules 2 per locule, collateral, apical. (*Sladeniaceae*). **Theaceae**
904. Stamens inflexed in bud. Ovary-locules numerous. Placentas not protruding into the locules. **Actinidiaceae**
 — Stamens not inflexed in bud. Ovary 3—5-locular. Placentas protruding into the locules. (*Saurauiaceae*). **Actinidiaceae**
905. Bracts of sterile flowers, if any, not strongly transformed. 906
 — Bracts of sterile flowers pitcher-, spoon-shaped, or saccate, brightly

- coloured.—Trees or climbers. Flowers in spikes, or in racemes, or in umbels. Corolla not contort. Filaments connate at base. Ovules many per locule. Tropical America. **Marcgraviaceae**
906. Leaves opposite, rarely alternate then petals contort, filaments free or nearly so and ovules descending. 907
 — Leaves alternate, stem woody, leaves rarely opposite, then stem herbaceous, petals numerous and embryo curved. 909
907. Sepals imbricate. Endosperm absent. Embryo straight. 908
 — Sepals contort, at least the inner 3 when much larger than the outer 2. Endosperm copious. Embryo bent, coiled, or folded. . . **Cistaceae**
908. Leaves with translucent-glandular stripes or dots. Ovary 2–15-locular. Ovules 1–many, when 2 not 1 ascending, 1 descending.
Guttiferae
 — Leaves without such dots or stripes. Ovary 17–25-locular, locules with 1 ascending, 1 descending ovule.—Fruit umbrella-shaped. Seeds winged. Seychelles Isl. **Medusagynaceae**
909. Petals imbricate, rarely contort, then ovules ascending. 910
 — Petals contort.—Flowers in panicles. Filaments more or less completely connate. Ovules 2 per locule, descending. **Meliaceae**
910. Aril absent. Endosperm scanty or absent. 911
 — Aril present. Endosperm copious.—Sepals free or nearly so. Petals 5. Styles 3–more, free or connate at base only. Embryo more or less straight. **Dilleniaceae**
911. Flowers usually solitary. **Theaceae**
 — Flowers in panicles.—Madagascar. (*Asteropeiaceae*, also in *Bonnetiaceae*). **Theaceae**
912. (805). Styles distinct. 913
 — Stigma(s) (sub-)sessile. (*Drimys*, *Pseudowintera*). **Winteraceae**
913. Styles nearly completely connate.—Ovule 1 per carpel. 914
 — Styles free. 916
914. Calyx valvate. Anthers with 1 slit.—Stem herbaceous. Flowers solitary. Filaments connate. Ovule 1 per carpel. Fruit dry. Endosperm present. **Malvaceae**
 — Anthers with 2 slits or pores. Calyx imbricate. 915
915. Leaves translucent-glandular-punctate. Carpels warty by numerous peltate glands. Ovules 2 per carpel.—Madagascar. **Diegodendraceae**
 — Leaves not punctate. Carpels not glandular-warty. Ovule 1 per carpel.—Trees or shrubs. Stipules present. Flowers in panicles. Endosperm absent. Embryo straight. **Ochnaceae**
916. Stipules absent, rarely present, then calyx imbricate and endosperm present. 917
 — Stipules present. Calyx valvate. Endosperm present or not.—Woody

plants. Flowers in panicles. Calyx 5-fid. Carpels 5. Seeds numerous.

Sterculiaceae

917. Herbs or undershrubs. Sepals, petals, and carpels of the same number, 6–more. Stamens twice as many. Anthers dorso-versatile. Endosperm scanty or absent.—Flowers bisexual. Ovules many.

Crassulaceae

— Sepals, petals, and carpels not of the same number, rarely so, then stamens not twice as many. Anthers usually adnate or basifix. Endosperm copious, rarely scanty or absent, then shrubs or trees. 918

918. Stipules absent, when present leaves alternate. 919

— Stipules present. Leaves opposite.—Climbing shrubs. Sepals (actually tepals) ca. 12, imbricate. Anthers petaloid, 12–25, introrse, only the outer fertile. Ovaries ca. 8, free. Styles 2-lobed. New Guinea, Queensland. **Austrobaileyaaceae**

919. Calyx usually caducous. Petals 2–4, or 6–more, rarely 5 (*Ranunculaceae*), then either herbs, or twining shrubs with opposite leaves. Seeds exarillate, rarely arillate, then endosperm ruminant. 920

— Woody plants, leaves alternate, rarely erect shrubs with opposite leaves, or herbs with stipules. Calyx persistent, imbricate. Petals 5, rarely 6, then, as usual, seeds arillate, endosperm not ruminant; imbricate. **Dilleniaceae**

920. Stem herbaceous, rarely woody, but then twining and leaves opposite.—Filaments free. 921

— Stem woody, climbing or erect. Leaves alternate, undivided or lobed. 923

921. Aquatics with peltate, entire leaves. Flowers 3-merous.—Ovule 1 per carpel, parietal, pendulous. (*Brasenia: Cabombaceae*).

Nymphaeaceae

— Plants usually terrestrial. Leaves often incised to compound. Flowers never 3-merous. 922

922. Ovules 2–more per carpel. (*Helleboraceae*). **Ranunculaceae**

— Ovule 1 per carpel. (*Ranunculoideae*). **Ranunculaceae**

923. Carpels many, rarely 2–6, then either ovule 1, erect, or 2–more per carpel. 924

— Carpels 3–6. Ovules 2 per carpel, pendulous, descending, or patent.—Leaves not translucent-glandular-punctate. Stipules absent. Flowers unisexual, in fascicles, or in racemes, or in panicles. Mericarps drupaceous. **Menispermaceae**

924. Petals 2–6. Endosperm ruminant.—Stipules absent. **Annonaceae**

— Petals 6 or more or tepals 8 or more. Endosperm absent, or if present, not ruminant. 925

925. Ovaries in a whorl, 5–20. Fruit consisting of ventrally dehiscent follicles. (*Magnoliaceae: Illicium*). **Illiciaceae**

- Ovaries spirally arranged. Fruit indehiscent or consisting of dorsally dehiscent follicles. **Magnoliaceae**
- 926. (549). Stamens 1–10. 927
 - Stamens 11–more. 1106
- 927. Ovary 1, undivided, or lobed. 928
 - Ovaries 2–more, free, or connate at base and/or apex. 1097
- 928. Ovary 1-locular, sometimes incompletely so. 929
 - Ovary completely 2–more-locular or nearly so. 967
- 929. Plants not obviously parasitic. Ovules not fused with each other or the ovary-wall. 930
 - Mistletoe-like parasites. Ovules either fused with each other or even with the ovary-wall. **Loranthaceae**
- 930. Ovule 1. 931
 - Ovules 2–more. 941
- 931. Flowers unisexual. Stamens 6–10. Style simple.—Leaves undivided, alternate. Stipules absent. 932
 - Flowers bisexual or polygamous, rarely unisexual, then either stamens 4 or 5, or leaves pinnately compound, or styles 3–5. 934
- 932. Stamens 6–10. Filaments free, or connate at base, only. 933
 - Stamens 4. Filaments connate into a tube.—Indo-China, Malaya. (*Aptandraceae: Harmandia*). **Olacaceae**
- 933. Flowers in panicles. Stamens 6. Ovary sessile. **Simaroubaceae**
 - Flowers in fascicles. Stamens 8–10. Ovary stipitate. **Capparaceae**
- 934. Flowers distinctly zygomorphic. 935
 - Flowers actinomorphic or nearly so.—Anthers with 2 longitudinal slits. 936
- 935. Leaves undivided. Sepals 5, free. Well-developed petals 3. Stamens 8.—Woody plants. **Polygalaceae**
 - Leaves pinnately compound. Sepals connate. Well-developed petals 4 or 5. Stamens 10. **Leguminosae**
- 936. Stipules present. 937
 - Stipules absent. 938
- 937. Leaves opposite, undivided, tendrils absent. Stamens as many as the petals. (*Dobera, Salvadoria*). **Salvadoraceae**
 - Leaves alternate, pinnately compound. Tendrils present or not. Stamens more than petals. **Sapindaceae**
- 938. Stem woody. Petals 2–6, if 4, then stamens 1–5 or 7–10. 939
 - Stem herbaceous, or woody at base only. Petals 4. Stamens 6. **Cruciferae**
- 939. Flowers usually in racemes. Endosperm absent or nearly so.—Resiniferous (poisonous!). 940
 - Flowers in racemes or umbels. Endosperm copious.—Leaves undi-

vided. Corolla valvate. Stamens as many as the petals, epipetalous.

Opiliaceae

940. Leaves opposite, paripinnate or 2-foliolate.—Female flowers in woody, many-valved cupules, formed by flattened, grooved branches. Australia. (*Blepharocaryaceae*). **Anacardiaceae**

— Leaves alternate, if opposite (*Bouea*), not compound. **Anacardiaceae**

941. Ovules 2. 942

— Ovules 3—more. 952

942. Corolla valvate.—Woody plants. Leaves alternate, undivided. Stipules absent. 943

— Corolla imbricate. 944

943. Stamens as many as the petals, 4 or 5, alternipetalous. Ovules pendulous, apical. **Icacinaceae**

— Stamens as many as the petals, epipetalous, or less, or more. Ovules pendulous, central. (incl. *Aptandraceae: Aptandra*).

Olacaceae

944. Filaments free. 945

— Filaments more or less connate. 949

945. Flowers actinomorphic or nearly so. 946

— Flowers zygomorphic.—Leaves undivided. Stamens 8–10.

Polygalaceae

946. Stamens 3–5 or 8–10, rarely 6, then petals 3. 947

— Stamens 6. Petals 4.—Herbs or undershrubs. Leaves simple.

Cruciferae

947. Filaments inserted outside the disk, or on its edge, or between its lobes. 948

— Disk extra-staminal.—Woody plants. Leaves pinnately compound. Flowers polygamous. Stamens 5–8. Stigma 1. **Sapindaceae**

948. Shrubs or trees. Leaves with translucent-glandular dots, not lepidote. Flowers bisexual. Stigma 1, lobed or undivided. **Rutaceae**

— Woody plants. Leaves undivided, not glandular-punctate, lepidote. Flowers unisexual. Stamens 5. Stigmas 2.—Chile. (*Aextoxicaceae*).

Euphorbiaceae

949. Leaves alternate, compound, sometimes unifoliolate. 950

— Leaves opposite, undivided.—Flowers actinomorphic. Filaments 4 or 5, connate at base only. Fruit a berry. **Salvadoraceae**

950. Stipules absent. Flowers more or less actinomorphic. 951

— Stipules present. Flowers zygomorphic.—Fruit usually dehiscent.

Leguminosae

951. Stamens 5 or 6, rarely 7–9, all fertile. Filaments connate for most of their length. Fruit a berry. Seeds exarillate. (*Aglaia*).. **Meliaceae**

— Stamens 10, sometimes all or the epipetalous sterile. Filaments free, or shortly connate at base only. Fruit a capsule or dry, indehiscent.

- Seeds arillate. **Connaraceae**
952. Placenta 1, basal or central. 953
 — Placentas 1 or more, parietal or apical. 956
953. Sepals usually free. Corolla imbricate or apert. Stigmas usually several. 954
 — Sepals connate. Corolla valvate. Stigma 1.—Plants usually woody. Leaves usually alternate. Placenta central. Ovules few, pendulous. Endosperm copious. Embryo straight. (incl. *Aptandraceae*: *Ongokea*). **Olacaceae**
954. Leaves alternate or radical. Embryo straight. 955
 — Leaves opposite. Embryo more or less curved.—Herbs or undershrubs. Endosperm copious. **Caryophyllaceae**
955. Plants usually woody. Leaves alternate, often scale-like. Anthers with longitudinal slits. Endosperm scanty or absent. . . . **Tamaricaceae**
 — Herbs with swollen or rarely creeping rhizomes. Leaves radical, simple or pinnately compound. Anthers with 2 valves. Endosperm copious, fleshy. (*Leonticaceae*). **Berberidaceae**
956. Placentas 2—more. 957
 — Placentas 1.—Stipules present. Flowers usually zygomorphic. Stamens 9 or 10. Style 1, undivided. **Leguminosae**
957. Style 1, undivided. 958
 — Styles 2—more, free, or partly connate. 959
958. Leaves simple or digitate. 960
 — Leaves pinnately compound.—Woody plants. Flowers polygamous. Stamens 7 or 8, inserted within the disk. Embryo curved. **Sapindaceae**
959. Flowers actinomorphic. 964
 — Flowers zygomorphic.—Herbs. Stamens 7–10. Ovary open at the apex. Endosperm absent. Embryo curved. **Resedaceae**
960. Petals usually 4. Stamens usually 6. Embryo curved.—Endosperm scanty or absent. 961
 — Petals usually 5. Stamens usually 3–5 or 7–10. Embryo straight.—Plants woody. Leaves undivided. 962
961. Flowers actinomorphic or nearly so. Stamens 6, 4 longer than the other 2.—Leaves simple. Stipules absent. Sepals 4, free. Petals 4. Ovary sessile or nearly so. Placentas 2. **Cruciferae**
 — Flowers usually more or less zygomorphic. Stamens 1–10, when 6 then not 4 longer than the other 2. (incl. *Cleomaceae*). **Capparaceae**
962. Flowers actinomorphic. Endosperm present. 963
 — Flowers zygomorphic. Endosperm absent.—Stipules absent. Stamens 7–10. Stigma 1. (incl. *Xanthophyllaceae*). . . . **Polygalaceae**
963. Plants erect. Stamens not surrounded by a corona of a complicated

- structure. **Flacourtiaceae**
- Plants climbing with tendrils. Stamens 5, inserted on the disk, surrounded by a corona of a usually complicated structure, usually composed of filamentous appendages. **Passifloraceae**
964. Leaves small. Stipules absent. Anthers usually extrorse. Ovules nearly basal.—Fruit a capsule. Seeds hairy. Endosperm absent, rarely present, but then placentas becoming free from the fruitwalls. **Tamaricaceae**
- Leaves usually large. Stipules present or absent. Anthers usually introrse or latrorse. Ovules distinctly parietal or nearly apical.—Endosperm present. 965
965. Plants herbaceous or climbing. Ovary usually stipitate.—Corona nearly always present, outside the stamens. **Passifloraceae**
- Plants woody, erect. Ovary usually sessile. 966
966. Leaves opposite. Corona absent. Ovules 4, apical. Fruit an irregularly dehiscent capsule. Tropical Africa and Asia. (*Ctenolophon*, also in *Ctenolophonaceae* or *Olacaceae*). **Linaceae**
- Leaves usually alternate, rarely opposite or in whorls. Corona sometimes present. Ovules usually more than 5, usually parietal, rarely apical. Pantropical. **Flacourtiaceae**
967. (928). Ovule 1 per locule. 968
- Ovules 2 or more per locule. 1008
968. Ovule erect or ascending. 969
- Ovule pendulous, descending or patent. 977
969. Herbs or undershrubs. Flowers actinomorphic or nearly so. Sepals 4, free. Petals 4. Stamens 6, free. **Cruciferae**
- Shrubs or trees, rarely herbs or undershrubs then flowers distinctly zygomorphic. Stamens more or less than 6, rarely 6 then either filaments connate, or petals 3, or sepals united. 970
970. Stamens inserted outside the disk or on its margin, 4 or 5. 971
- Disk extrastaminal. 976
971. Leaves glandular-dotted. **Rutaceae**
- Leaves not glandular-dotted. 972
972. Filaments free. 973
- Filaments connate, at least at base. 975
973. Leaves simple.—Flowers actinomorphic. **Celastraceae**
- Leaves pinnately compound. 974
974. Leaves usually alternate. Flowers bisexual. **Meliaceae**
- Leaves opposite. Flowers unisexual.—Stamens 4. S. Africa. (*Ptaeroxylaceae*: *Ptaeroxylon*). **Meliaceae**
975. Flowers bisexual. Ovules 1 or more, usually descending. **Meliaceae**
- Flowers unisexual. Ovule 1 per locule, ascending.—Trees or shrubs with a cactus-like habit, often with spines. Madagascar. **Didieraceae**

976. Flowers unisexual or polygamous. Endosperm absent. Embryo more or less curved. **Sapindaceae**
 — Flowers bisexual. Endosperm copious. Embryo straight.—Leaves compound. Stipules present. Flowers zygomorphic, 5-merous. **Melanthaceae**
977. Flowers unisexual. 978
 — Flowers bisexual, at least apparently so, or polygamous. 985
978. Disk extra-staminal.—Ovule apotropous. 979
 — Disk intra-staminal. 980
979. Leaves pinnately compound. Flowers unisexual (staminodes sometimes very well-developed, but not functional). Petals usually imbricate. Filaments free or connate at base only. Ovary usually 3-locular. Ovule ascending. Endosperm absent. **Sapindaceae**
 — Leaves simple. Flowers bisexual. Petals valvate. Filaments connate into a tube. Ovary incompletely 2-locular. Ovule pendulous. Endosperm copious. Tropical S. America, W. Africa. (*Aptandraceae*: *Aptandra*). **Otlacaceae**
980. Flowers solitary.—Leaves pinnately compound with axillary thorns. Stamens with 2-lobed scales at base, which enclose the pistil. Fruit a schizocarp with a persistent columella. S.W. Africa. (*Neoluederitzia*). **Zygothylaceae**
 — Flowers in distinct inflorescences. 981
981. Ovule atropous.—Trees or shrubs. Leaves simple. Flowers in racemes or in panicles. Stamens 10. Styles 3 or 4. Endosperm present. (*Panda*, also in *Euphorbiaceae*). **Pandaceae**
 — Ovule anatropous. 982
982. Ovule apotropous.—Resinous (often poisonous!) plants. Leaves simple or compound. Flowers in panicles. Endosperm absent. **Anacardiaceae**
 — Ovule epitropous. 983
983. Styles usually long and distinct. Fruit usually a 3-valved capsule. Endosperm copious. **Euphorbiaceae**
 — Styles either short or stigma sessile. Fruit a drupe or a schizocarp with indehiscent mericarps. Endosperm absent. 984
984. Flowers in cymes or in heads, these composed in panicles. Ovary 4-locular. S. Africa. (*Kirkiaceae*). **Simaroubaceae**
 — Flowers in thyrses or in panicles. Ovary 2- rarely 3-locular. Asia, New Caledonia. (*Soulamea*). **Simaroubaceae**
985. Filaments more or less connate. 986
 — Filaments free. 992
986. Anthers with an apical pore.—Leaves undivided. Flowers distinctly zygomorphic. **Polygalaceae**
 — Anthers with 2 longitudinal slits. 987

987. Leaves glandular-dotted.—Leaves simple, alternate. Endosperm absent. **Rutaceae**
 — Leaves not glandular-dotted. 988
988. Herbs, sometimes woody at base, or undershrubs. Stipules present. Fruit a 5-locular schizocarp, not winged, usually awned. Temperate parts.—Leaves pinnately partite to -compound, or digitately nerved. 656
 — Woody plants, rarely somewhat herbaceous, then leaves opposite or in whorls, simple, and stipules absent. Fruit a capsule, or a berry, or a drupe, rarely a schizocarp, then 2- or 3-locular and often winged. (Sub-)tropics. 989
989. Filaments connate into a tube, usually for most of their length. . 990
 — Filaments connate at base, only.—Leaves simple. 991
990. Leaves usually pinnately compound, rarely simple. Anthers introrse. Ovules epitropous. (*Melioideae*). **Meliaceae**
 — Leaves simple. Anthers extrorse. Ovules apotropous. (*Aptandraceae: Aptandra*). **Olaceaceae**
991. Leaves usually opposite or in whorls. Fruit a capsule, or a schizocarp. Plants usually pubescent somewhere. 658
 — Leaves alternate. Fruit a drupe. Plants entirely glabrous.—Trees or undershrubs. Stipules absent or small. Sepals imbricate, eglandular. Petals imbricate or contort. Ovary 5-locular. Endosperm copious. Tropical America, W. Africa. (*Hylocarpa, Sacoglottis*).
Houmiriaceae
992. Petals alternisepalous. Stamens episepalous, or more than the petals. 993
 — Petals and stamens episepalous.—Fertile stamens 2, or 3, or 5. Styles 1 or 2. India to the Solomons. **Sabiaceae**
993. Styles 2 or more, free or connate at base or at the apex.—Stamens 4 or more. Anthers with longitudinal slits. 994
 — Style 1, simple. Stigmas 1—more. 997
994. Stamens 5 or 8 or 10. Fruit a drupe. Embryo straight.—Resinous (often poisonous) trees or shrubs. Ovary not or slightly lobed.
Anacardiaceae
 — Stamens 4 or 6 or 8 or 10. Fruit either dry or embryo curved. . . 995
995. Styles free at base, connate at the apex. (*Harrisonia*).
Simaroubaceae
 — Styles or stigmas entirely free. 996
996. Ovary 2-, rarely 3-locular. Stigmas sessile. Seychelles to W. Pacific. (*Soulamea*). **Simaroubaceae**
 — Ovary 4-locular. Styles distinct. S. Africa. (*Kirkiaceae*).
Simaroubaceae
997. Leaves simple, sometimes incised.—Leaves alternate. 998

- Leaves compound, but sometimes unifoliolate. 1004
- 998. Calyx valvate.—Trees. Leaves not glandular-punctate. Flowers in spikes, these arranged in panicles. Petals valvate. Ovary 4-locular. Endosperm absent. (*Poga*). **Rhizophoraceae**
- Calyx imbricate or apert. 999
- 999. Stem herbaceous or woody at base only.—Sepals 4, free. Petals 4, imbricate. Stamens 6, rarely less. Ovary 2-locular. Endosperm scanty or absent. Embryo large, curved. **Cruciferae**
- Stem woody.—Leaves simple. 1000
- 1000. Leaves glandular-punctate.—Corolla valvate or flowers fascicled. Embryo large, straight. **Rutaceae**
- Leaves not glandular-punctate. 1001
- 1001. Corolla valvate.—Endosperm copious. 1002
- Corolla imbricate.—Stamens 8–10. 1003
- 1002. Inflorescence paniculate. Ovary completely divided into locules. Embryo large, curved.—Disk small, annular. Stamens 4 or 5. **Icacinaceae**
- Inflorescence usually fasciculate. Ovary not completely divided into locules, 1-locular near the apex. Embryo small, straight, on top of the endosperm. **Olcaceae**
- 1003. Flowers in a panicle. Disk large, cushion-shaped. Fruit a drupe. Endosperm absent or nearly so. Embryo large, straight, or nearly so. (also in *Linaceae* or *Simaroubaceae*). **Irvingiaceae**
- Flowers in a raceme. Disk little developed. Fruit dry, indehiscent. Endosperm copious. Embryo small, in the centre of the endosperm. America. **Cyrillaceae**
- 1004. Leaves not translucent-glandular-punctate. 1005
- Leaves translucent-glandular-punctate. **Rutaceae**
- 1005. Stipules absent, or leaves with 2 sub-basal spines. 1006
- Stipules present, rarely absent, then with 1 axillary spine (*Balanitaceae*).—Flowers bisexual. Stamens 10, often appendiculate at base. Disk intra-staminal. Stigma usually lobed. Ovary 5-, or 10-, 12-locular. Fruit usually a schizocarp. Embryo straight. **Zygophyllaceae**
- 1006. Disk intra-staminal. Stamens 8–10. 1007
- Disk extra-staminal. Stamens 5–8.—Flowers polygamous. Ovary 2- or 3-locular. Embryo curved. **Sapindaceae**
- 1007. Flowers bisexual. Stamens with 2-lobed appendages at base. Stigma 4- or 5-lobed. Embryo curved. Tropical Africa to Australia. (*Harrisonia*). **Simaroubaceae**
- Flowers polygamous. Stamens unappendaged. Stigmas 4 or 5, filiform. Embryo straight. Mexico. (*Cyrtocarpa*). . . . **Anacardiaceae**
- 1008. (967). Ovules 2 per locule. 1009
- Ovules 3 or more per locule. 1062

1009. Ovules erect or ascending or patent or one ascending and the other descending. 1010
 — Ovules pendulous or descending. 1026
1010. Filaments more or less connate. 1011
 — Filaments free. 1015
1011. Disk extra-staminal. 1012
 — Disk intra-staminal. 1013
1012. Shrubs or trees. Leaves alternate, usually pinnately compound. Petals imbricate. Endosperm absent. (*Dodonaeoideae*). **Sapindaceae**
 — Herbs or undershrubs. Leaves opposite or in whorls, simple. Petals contort. Endosperm present.—Chile, S. Brasil. (*Vivianiaceae*).
Geraniaceae
1013. Leaves glandular-punctate. Ovary deeply lobed, rarely terete, but then leaves 1–3-foliolate. **Rutaceae**
 — Leaves pinnately compound or simple, rarely 1–3-foliolate, but then not glandular-punctate. Ovary terete or only slightly lobed. 1014
1014. Flowers zygomorphic. Stigma simple, punctiform. Capsule inflated, membranous, loculicide.—S. Africa. (*Aitoniaceae*). **Meliaceae**
 — Flowers actinomorphic. Stigma not both simple and punctiform. Fruits otherwise. **Meliaceae**
1015. Fertile stamens as many as the sepals, or more, 3–10. 1016
 — Fertile stamens less than the sepals, 2 or 3.—Leaves usually opposite. Ovary 3-locular. Style 1. (also in *Celastraceae*).
Hippocrateaceae
1016. Flowers bisexual. Sepals 4. Petals 4. Stamens 6, unequally long. Ovary 2-locular.—Herbs or undershrubs. **Cruciferae**
 — Stamens 3–5 or 7–10, rarely 6, but then either petals 3 or 6, or flowers unisexual or polygamous or stamens equally long. 1017
1017. Disk extrastaminal.—Flowers unisexual or polygamous. 1018
 — Stamens inserted outside the disk or on it (near the margin). . . 1020
1018. Leaves alternate. **Sapindaceae**
 — Leaves opposite. 1019
1019. Flowers actinomorphic. Stamens twice as many as sepals, rarely as many and episepalous. Ovary 2-locular. Stigmas 2. **Aceraceae**
 — Flowers zygomorphic. Stamens more than sepals, but less than twice as many, rarely as many but then alternisepalous. Ovary 3-locular. Stigma 1.—Leaves compound. **Hippocastaneaceae**
1020. Stamens as many as petals and epipetalous.—Leaves alternate. Stipules present. Corolla valvate. **Vitaceae**
 — Stamens as many as petals, alternipetalous, or more. 1021
1021. Stamens as many as petals, or petals 4 and stamens 5 or 6.—Leaves simple, not glandular-punctate. 1022
 — Stamens twice as many as petals, rarely as many, but then leaves

- glandular-punctate. 1023
1022. Stamens as many as petals. Ovules usually collateral, basal, rarely superposed and one ascending and the other descending (*Martenus*), but then stipules present and fruit a capsule.—Not wild in New Zealand. **Celastraceae**
 — Stipules absent. Petals 4. Stamens 4–6. Ovules superposed, one ascending, the other descending. Fruit a berry.—New Zealand. (*Aristotelia*). **Elaeocarpaceae**
1023. Stipules present. 1024
 — Stipules absent. 1025
1024. Leaves simple. Sepals valvate. Anthers with terminal pores. **Elaeocarpaceae**
 — Leaves simple or 3-partite. Sepals imbricate. Anthers with 2 longitudinal slits. (*Fagonia*). **Zygophyllaceae**
1025. Leaves glandular-punctate. **Rutaceae**
 — Leaves not glandular-punctate.—Leaves opposite. Flowers unisexual or polygamous. Stigmas 2. **Aceraceae**
1026. (1009). Stipules present. 1027
 — Stipules absent. 1043
1027. Leaves opposite. 1028
 — Leaves alternate, rarely (*Geraniaceae*) opposite, but then filaments connate at base and styles or stigmas 2–5. 1032
1028. Stamens 5 or less. 1029
 — Stamens 8–10. 1030
1029. Stamens 2 or 3. (also in *Celastraceae*). **Hippocrateaceae**
 — Stamens 4 or 5. **Celastraceae**
1030. Filaments free. Seeds not winged. 1031
 — Filaments connate. Seeds winged.—Large trees. Sepals and petals valvate. Fruit a capsule. W. Africa. (*Anopyxis*). . . . **Rhizophoraceae**
1031. Woody plants. Leaves simple. Sepals and petals valvate. Filaments inappendiculate. Fruit a berry. New Guinea. (*Sericolea*). **Elaeocarpaceae**
 — Herbs or shrubs. Leaves pinnately compound, rarely simple, plant then a succulent annual with valvate sepals and apert, trifold petals (*Augea*), otherwise sepals and petals imbricate. Filaments appendiculate. Fruit a capsule or a schizocarp. **Zygophyllaceae**
1032. Flowers bisexual. Fruit dry. 1033
 — Flowers unisexual, rarely bisexual or polygamous, then fruit a drupe and stamens usually free. 1039
1033. Styles or stigmas 2–5. 1034
 — Style 1. Stigma 1, entire or lobed. 1036
1034. Herbs or woody perennials. Stamens 5–10. Filaments connate at base.—Disk extra-staminal. (*Geranieae*). **Geraniaceae**

- Stem woody. Stamens 10, free. 1035
- 1035. Calyx valvate. Disk intra-staminal. **Tiliaceae**
- Calyx imbricate. Disk extra-staminal.—Sepals 3. Madagascar. (*Leptolaena*). **Sarcolaenaceae**
- 1036. Stamens 6, free. **Capparaceae**
- Stamens 8–10, free or connate. 1037
- 1037. Stipules free. Sepals usually 5, subequal. 1038
- Stipules intra-petiolarily connate. Sepals 8–10, very unequal.—Stamens 10, filaments free. New Caledonia. **Strasburgeriaceae**
- 1038. Filaments more or less connate. **Meliaceae**
- Filaments free.—Flowers solitary, terminal. Petals bright yellow. Somalia. (*Kelleronia*). **Zygophyllaceae**
- 1039. Leaves undivided or unifoliolate, then flowers 5-merous. 1040
- Leaves pinnately compound.—Flowers 3- or (*Garuga*) 5-merous. **Burseraceae**
- 1040. Sepals 5, imbricate. Fruit a drupe. Endosperm absent.—Stamens 5. Stigmas 2 or 3. **Dichapetalaceae**
- Fruit a capsule, rarely a berry or a drupe, but then calyx valvate. Endosperm usually copious. 1041
- 1041. Leaves simple, pedicel not articulated, stipels absent. Disk extra-staminal. 1042
- Leaves unifoliolate, pedicel articulated, stipel 1, early fugacious (scar!). Disk intra-staminal.—Flowers unisexual. Ovule and seed with a caruncle. Ovules collateral. Fruit a capsule. Nigeria to Congo. **Lepidobotryaceae**
- 1042. Flowers unisexual. Ovules collateral. Caruncle present on ovules and seeds. (*Phyllanthoideae*, incl. *Centroplocus*, generally included in *Pandaceae*). **Euphorbiaceae**
- Flowers bisexual or polygamous. Ovules more or less serial. Caruncle absent.—Fruit a drupe. **Elaeocarpaceae**
- 1043. (1026). Stamens less than petals and alternipetalous. 1044
- Stamens as many as petals or more, or less and then epipetalous. 1045
- 1044. Petals 4. Stamens 2. **Cruciferae**
- Petals 5. Stamens 3, rarely 2 or 4. (also in *Celastraceae*). **Hippocrateaceae**
- 1045. Stamens as many as petals and epipetalous (some stamens sometimes sterile) or less (and then epipetalous). 1046
- Stamens as many as petals and alternipetalous, or more. 1048
- 1046. Flowers unisexual. Petals alternating with the sepals or calyx-lobes. Stamens in the male flowers all fertile.—Leaves pinnately compound. (*Picramnia*). **Simaroubaceae**
- Flowers bisexual or polygamous. Petals opposed to the sepals.

- Stamens *either* all fertile and then leaves simple, *or* stamens 5, only 2 or 3 of which fertile, then leaves simple or pinnately compound..... 1047
1047. Fertile stamens 2 or 3. Staminodes 3 or 2.—Leaves simple or pinnately compound. (*Meliosma*, *Ophiocaryon*, also placed in *Meliosmaceae*). **Sabiaceae**
 — Fertile stamens 5. (*Sabia*)..... **Sabiaceae**
1048. Filaments connate at least at base.—Leaves pinnately compound or undivided, rarely 1–3-foliolate then not glandular-punctate. ... 1049
 — Stamens free or inserted on the disk, rarely filaments connate at base, then either leaves 1–3-foliolate and glandular-punctate, or ovary deeply lobed. 1050
1049. Bark of twigs and petioles with a light-coloured, wavy, sclerenchymatic band and with resin ducts between this and the wood cylinder. Filaments connate at base only. (*Canarium*, *Scutinantho*).
Burseraceae
 — Bark of twigs and petioles without such a band and not resinous. Filaments connate into a tube for most of their length. (*Melioidae*).
Meliaceae
1050. Stamens 6, rarely 4, then, as usual, herbs with non-glandular-punctate leaves. Sepals 4, free. Petals 4. **Cruciferae**
 — Stamens as many as or (nearly) twice as many as the petals. Shrubs or trees, rarely herbs, then either leaves glandular punctate, or flowers 5-merous. 1051
1051. Stamens 3 or 4.—Leaves alternate, simple, translucent-glandular-punctate. Peduncle adnate to the petiole of its bract. Flowers bisexual, solitary, or in cymes, axillary. Petals 3 or 4, imbricate. Style 1. Stigmas 3 or 4. Schizocarp dehiscent into 3 or 4 drupelets, columella persistent. Endosperm fleshy. Embryo horse-shoe-shaped.
Cneoraceae
 — Stamens 5–10, if 3 or 4 plant not as above..... 1052
1052. Leaves opposite, not punctate. 1053
 — Leaves alternate, rarely opposite, but then translucent-glandular-punctate..... 1056
1053. Flowers unisexual or polygamous. Fruit dehiscent into 2 samaras. Endosperm absent. Stigmas 2..... **Aceraceae**
 — Flowers bisexual. Style simple with 1 stigma or with 2 branches with 1 stigma each. Endosperm present. 1054
1054. Stamens 5. Fruit a drupe.—Corolla imbricate..... **Celastraceae**
 — Stamens 10. Fruit a capsule. 1055
1055. Shrubs. Corolla induplicative-valvate. Australia.... **Tremandraceae**
 — Trees. Corolla imbricate. Tropical Africa and Asia. (*Ctenolophon*, also in *Olacaceae* or *Ctenolophonaceae*)..... **Linaceae**

1056. Leaves not translucent-glandular-punctate, alternate..... 1057
 — Leaves translucent-glandular-punctate.—Bark resinous. Fruit sometimes a drupe, then either leaves opposite, or endosperm present.
Rutaceae
1057. Bark resinous (also in the twigs).—Leaves usually compound. Stigma 1. Fruit drupaceous, but sometimes dehiscent. Endosperm absent. **Burseraceae**
 — Bark not resinous. 1058
1058. Leaves undivided. Endosperm present. 1059
 — Leaves compound. Endosperm absent.—Stigma 1..... 1060
1059. Fruit a capsule. Stamens 5. Stigmas 2 or 3. **Cyrillaceae**
 — Fruit a drupe or dry and indehiscent. Stamens 4 or 5. Stigmas 1 or 4 or 5..... 1061
1060. Petals 4 or 5. Stamens 8–10. Disk intra-staminal. Fruit a capsule or a berry..... **Meliaceae**
 — Stamens 5–8, less than twice as many as petals. Disk extra-staminal. Fruit a capsule. **Sapindaceae**
1061. Erect woody plants, or lianas rarely with tendrils (*Iodeae*), then stigma simple to indistinctly lobed, or twining herbs. Base of leaves without warty fields. Ovary 1-locular, sometimes also 2 abortive locules present. Fruit usually drupaceous, not winged.... **Icacinaceae**
 — Lianas with tendrils. Base of leaves with warty fields. Ovary (4- or) 5-lobed. Fruit indehiscent, winged.—S.E. Asia, W. Pacific.
Lophopyxidaceae
1062. (1008). Ovules basal, axillary, or apical. 1063
 — Ovules parietal.—Endosperm absent. Embryo usually curved. . 1064
1063. Ovules axillary or basal. 1066
 — Ovules apical.—Leaves alternate, not translucent-glandular-punctate. Stipules absent. Stamens 5. Styles 2 or 3. Ovules 3, pendulous. America. **Cyrillaceae**
1064. Stamens 6–10, rarely 4. Ovary usually stipitate.—Shrubs or trees. Stigma 1. Fruit juicy, berry-like..... **Capparaceae**
 — Stamens 4–6. Ovary usually sessile.—Herbs or shrubs or treelets.
1065
1065. Herbs or undershrubs. Stipules absent. Ovary 2-, rarely 3- or 4-locular. Fruit dry, usually dehiscent.—Sepals 4, free. Petals 4, imbricate. Stamens 6, unequal, rarely less. Stigmas 1 or 2.
Cruciferae
- Shrubs or treelets. Stipules present. Ovary 4–7-locular. Fruit a drupe.—Sepals, petals and stamens equal in number, 4–6. Sepals imbricate or valvate. Petals imbricate. Stigma 4–7-lobed. (*Brexia*, *Brexiaceae*). **Saxifragaceae**
1066. Style 1, simple. 1073

- Styles 2–5 and free or stigmas 2–5 and sessile. 1067
- 1067. Leaves opposite or in whorls. 1068
 - Leaves alternate or radical. 1071
- 1068. Stipules absent. 1069
 - Stipules present.—Stem woody. 1070
- 1069. Leaves simple. Stamens 9 in 3 bundles. Styles 3. **Guttiferae**
 - Leaves 3-foliolate, seemingly in whorls of 6 leaflets. Stamens numerous, free. Styles 2. (*Bauera*, *Baueraceae*). **Saxifragaceae**
- 1070. Stamens 8 or 10. Styles 2 or 3.—Shrubs or trees. **Cunoniaceae**
 - Stamens 5. Styles 3. **Staphyleaceae**
- 1071. Stem herbaceous. Stipules absent. Stamens 4 or 8 or 10. 1072
 - Stem woody. Stipules small, early fugaceous. Stamens 5.—Brazil, Guianas. (*Goupiaceae*). **Celastraceae**
- 1072. Leaves alternate, undivided. Ovary deeply lobed. Styles 3 or 4. **Crassulaceae**
 - Leaves radical, lobed. Ovary weakly lobed. Styles or stigmas 4 or 5. **Saxifragaceae**
- 1073. Stamens as many as petals or less. 1074
 - Stamens more than petals. 1083
- 1074. Anthers dehiscing with 2 longitudinal slits or with 1 transverse slit. 1076
 - Anthers dehiscing with 2 apical pores or with 1 longitudinal slit.—Shrubs. Leaves alternate, undivided. Stipules absent. Flowers actinomorphic. Ovary 5-locular. Style 1. 1075
- 1075. Sepals usually connate, sometimes absent or free. Anthers dehiscing with 2 apical slits. **Ericaceae**
 - Sepals entirely free and imbricate. Anthers dehiscing with 1 longitudinal slit. **Epacridaceae**
- 1076. Flowers zygomorphic. 1077
 - Flowers actinomorphic. 1078
- 1077. Leaves opposite, undivided. Petals 5. Stamens connate. Ovary 3-locular. **Trigoniaceae**
 - Leaves alternate, pinnately compound. Petals 4. Stamens free. Ovary 4-locular.—Stipules present. Sepals 5. Fruit a capsule. **Melianthaceae**
- 1078. Leaves pinnately compound, rarely simple, then translucent-glandular-punctate. 1079
 - Leaves simple, not partite, not translucent-glandular-punctate, usually opposite. 1082
- 1079. Stipules present, sometimes early fugacious (!). 1080
 - Stipules absent. 1081
- 1080. Woody plants. Ovary 3-locular. **Staphyleaceae**
 - Herbs. Ovary 4- or 5-locular. (*Tetradiclis*, *Tribulus*). **Zygophyllaceae**

1081. Trees. Leaves not translucent-glandular-punctate. Stamens inserted on the upper margin of a cushion-shaped or columnar disk.—Leaves alternate. Flowers in racemes. Stigma 1, discoid. Ovary 4- or 5-locular. **Meliaceae**
 — Woody plants. Leaves translucent-glandular-punctate. Stamens usually inserted at the base of a cup-shaped disk.—Ovary 3-, or 5-more-locular. (incl. *Flindersiaceae*). **Rutaceae**
1082. Stamens as many as petals, 4 or 5, inserted on or outside the disk. Anthers usually introrse. Endosperm usually present. . . **Celastraceae**
 — Stamens less than petals, 3 or rarely 2 or 4, inserted on or inside the disk, very rarely as many as the petals, 5, and inserted within the disk. Anthers extrorse. Endosperm absent. **Hippocrateaceae**
1083. (1073). Filaments free. 1084
 — Filaments more or less connate. 1094
1084. Ovary sessile, rarely stipitate, but then either ovary deeply lobed, or leaves compound. 1085
 — Ovary usually stipitate, undivided.—Woody plants. Leaves alternate, simple. Fruit a berry. 1092
1085. Leaves compound and stamens 5–8, or leaves simple, then not translucent-glandular-punctate and stamens up to 10. 1086
 — Leaves compound, rarely simple, then translucent-glandular-punctate. Stamens 8–10.—Stamens inserted outside the disk or on its margin. Anthers with 2 longitudinal slits. 1093
1086. Stipules present (scars).—Leaves simple. Calyx valvate. 1087
 — Stipules absent.—Leaves simple or compound. 1088
1087. Inflorescence usually elongate. Corolla valvate. Anthers dehiscing apically. **Elaeocarpaceae**
 — Flowers in axillary fascicles. Corolla apert or slightly imbricate. Anther dehiscing longitudinally. (*Gynotroches*). . . . **Rhizophoraceae**
1088. Leaves compound.—Stamens 5–8. Disk extra-staminal. Anthers with longitudinal slits. Ovary 3-locular. **Sapindaceae**
 — Leaves simple. 1089
1089. Herbs. 1090
 — Woody plants. 1091
1090. Autotrophic plants with well-developed, green leaves. Anthers incurved in bud, with 2 apical pores or tubules. **Pyrolaceae**
 — Non-green saprophytes without well-developed leaves. Anthers erect in bud, thecae with a common slit, or with 2 longitudinal slits. **Monotropaceae**
1091. Shrubs. Stamens 6–10, inserted on the margin of the disk or outside the disk. Anthers dehiscing by 2 pores or slits. **Ericaceae**
 — Small trees. Stamens 10. Disk extra-staminal. Anthers dehiscing longitudinally.—Ovary 5-locular. (*Greyaceae*). **Meliantaceae**

1092. Petals 2–4, free. Stigma sessile.—Endosperm absent. . . **Capparaceae**
 — Petals 5, coherent at base. Style 1. Stigma 3–5 lobed. Tropical W. Africa. (*Pentadiplandraceae*, sometimes in *Celastraceae*). **Capparaceae**
1093. Leaves translucent-glandular-punctate. Stipules absent. Stamens usually inappendiculate. (incl. *Flindersiaceae*) **Rutaceae**
 — Leaves not translucent-glandular-punctate. Stipules present. Stamens usually appendiculate.—Calyx and corolla imbricate.
Zygophyllaceae
1094. (1083). Leaves opposite or in whorls. 1095
 — Leaves alternate. 1096
1095. Leaves translucent-glandular-punctate. Stipules absent. Flowers actinomorphic. Stamens 8–10. Ovary 4- or 5-locular. **Rutaceae**
 — Leaves not glandular-punctate. Stipules present. Flowers zygomorphic. Stamens 6. Ovary 3-locular.—Leaves undivided. Petals 5.
Trigoniaceae
1096. Leaves undivided. Flowers usually zygomorphic. Embryo curved.—Ovary stipitate. **Capparaceae**
 — Leaves pinnately compound, rarely simple, then, as usual, flowers actinomorphic, ovary sessile to immersed in the disk, and embryo straight.—Stipules absent. Ovary 2–6-locular. **Meliaceae**
1097. (927). Styles or stigmas connate. 1098
 — Styles and stigmas completely free. 1100
1098. Leaves translucent-glandular-punctate. **Rutaceae**
 — Leaves not translucent-glandular-punctate.—Shrubs or trees. Filaments free. Ovule 1 per carpel. 1099
1099. Disk extra-staminal.—Leaves usually paripinnate, sometimes imparipinnate or simple. **Sapindaceae**
 — Disk intra-staminal.—Leaves either imparipinnate or simple.
Simaroubaceae
1100. Ovules 1 or 2 per carpel.—Shrubs or trees. 1101
 — Ovules numerous, rarely 1 or 2 per carpel, then plant a herb or an undershrub (*Crassulaceae*). 1103
1101. Leaves simple, undivided, not translucent-glandular-punctate. . . 1102
 — Leaves compound, if simple translucent-glandular-punctate. . . 1104
1102. Ovule 1 per carpel, more or less apical, or 2. **Simaroubaceae**
 — Ovule 1 per carpel and basal.—Stamens 8–10. **Anacardiaceae**
1103. Herbs or undershrubs. Leaves simple. Fruit a capsule. **Crassulaceae**
 — Lianas with palmately compound leaves or trees with pinnately compound leaves. Fruit composed of berries.—Sepals and petals 3. Stamens 6. **Lardizabalaceae**
1104. Ovule 1 per carpel, more or less apical. (incl. *Kirkiaceae*).
Simaroubaceae
 — Ovules 2 per carpel. 1105

1105. Leaves translucent-glandular-punctate. Stamens 3–5.—Endosperm present. **Rutaceae**
— Leaves rarely translucent-glandular-punctate, then endosperm absent. Stamens 10, sometimes 5 staminodial. **Connaraceae**
1106. (926). Ovary 1, undivided or lobed. 1113
— Ovaries 2 or more, free or only connate at base. 1107
1107. Styles entirely free. 1108
— Styles connate, at least at the base or at the apex. 1110
1108. Stipules absent. Flowers actinomorphic. 1109
— Stipules present. Flowers zygomorphic.—Flowers in spikes or in racemes. Sepals 5, connate at base. Anthers introrse. Carpels 5 or 6. Ovules 1–3 per carpel. **Resedaceae**
1109. Ovule 1 per carpel.—Aquatics. Flowers solitary. Sepals free, numerous. Anthers extrorse. Carpels 9–17. **Nympheaceae**
— Ovules several or many per carpel.—Leaves simple. 1112
1110. Leaves undivided. Stipules present.—Disk intra-staminal. Anthers adnate. **Ochnaceae**
— Leaves absent or pinnately compound. Stipules absent. 1111
1111. Sepals free. Disk extra-staminal. Ovaries 2 or 3. **Sapindaceae**
— Sepals connate at base. Disk intra-staminal. Ovaries 5 or 6.—Subtropical and tropical America. (*Castela*, *Quassia*). **Simaroubaceae**
1112. Shrubs or trees. Sepals 3. Anthers adnate. Fruit a berry. **Annonaceae**
— Herbs or undershrubs. Sepals 6 or more. Anthers versatile. Fruit a capsule. **Crassulaceae**
1113. Ovary 1-locular, sometimes incompletely so. 1114
— Ovary 2–more-locular, sometimes nearly so. 1124
1114. Ovule 1. 1115
— Ovules 2–more. 1117
1115. Leaves opposite.—Flowers polygamous, solitary or in fascicles. Petals 4. Ovary sessile. **Guttiferae**
— Leaves alternate. 1116
1116. Flowers in fascicles. Petals 2–4. Stigma sessile.—Flowers unisexual. Ovary stipitate. **Capparaceae**
— Flowers in panicles. Petals 3 or 5 or 6. Style well-developed. **Anacardiaceae**
1117. Leaves opposite. 1118
— Leaves alternate. 1119
1118. Style simple. Embryo curved.—Petals 5 and contort, or 3. Calyx imbricate. Ovules usually atropous. Fruit a capsule. **Cistaceae**
— Styles or style-branches 2–5. Embryo straight.—Leaves undivided, opposite. Stipules absent. Flowers actinomorphic. **Guttiferae**
1119. Flowers distinctly zygomorphic. Ovary open at apex.—Herbs.

- Leaves simple, undivided, or pinnately partite. Flowers in spikes or in racemes. Styles 3–6. Endosperm absent or nearly so. **Resedaceae**
- Flowers actinomorphic or slightly zygomorphic. Ovary closed at apex. 1120
 - 1120. Flowers actinomorphic. Ovary and fruit usually not stipitate, if so plant woody, branches stellately pubescent, and leaves linear, sinuately lobulate.—Woody plants. Endosperm usually present, if scanty leaves linear or scale-like. 1121
 - Flowers slightly zygomorphic. Ovary and fruit usually stipitate, if sessile plants glandular annuals (*Cristatella*).—Either herbs with 3-foliolate or palmately compound leaves, or shrubs. Style 1, simple. Endosperm scanty to absent. (incl. *Cleomaceae*). **Capparaceae**
 - 1121. Leaves often linear or scale-like. Stipules absent. Endosperm scanty. —Flowers solitary. Calyx imbricate. Anthers extrorse. Fruit a capsule, with placenta separating from the wall. Seeds hairy. **Tamaricaceae**
 - Leaves normally developed. Stipules present, often soon caducous. Endosperm present. 1122
 - 1122. Disk appendiculate. 1123
 - Disk inappendiculate.—Flowers in racemes. Sepals 4 or 5, valvate, free. Stamens more than 10. Style simple. Stigma small. Australia (*Nettoa*, ? once found) or New Caledonia (*Oceanopapaver*, also in *Capparaceae*, doubtfully included here). **Tiliaceae**
 - 1123. Calyx imbricate or valvate. Ovules anatropous. Embryo straight. (incl. *Prockieae*, also in *Tiliaceae*). **Flacourtiaceae**
 - Calyx imbricate. Ovules usually atropous. Embryo curved.—Petals 5, contort, or 3. Style simple. Fruit a capsule. **Cistaceae**
 - 1124. (1113). Ovules 1 or 2 per locule. 1125
 - Ovules 3 or more per locule. 1139
 - 1125. Flowers bisexual, at least apparently so, or polygamous, rarely unisexual, then stipules and endosperm absent. 1126
 - Flowers unisexual.—Stipules usually present (early fugacious!). Ovules anatropous, pendulous, axillary, usually with a caruncle. Endosperm present. Embryo straight. **Euphorbiaceae**
 - 1126. Calyx valvate. 1127
 - Calyx imbricate or apert. 1129
 - 1127. Petals entire.—Stipules present. Endosperm present. **Tiliaceae**
 - Petals dentate or fimbriate. 1128
 - 1128. Flowers in racemes or corolla imbricate. **Elaeocarpaceae**
 - Flowers in simple or compound cymes. Corolla valvate. (*Anopyxis*, *Crossostylis*). **Rhizophoraceae**
 - 1129. Corolla imbricate, or contort, rarely valvate, then calyx divided up to halfway. 1130
 - Corolla valvate.—Calyx slightly lobed or dentate. **Olcaceae**

1130. Leaves alternate, rarely opposite, then either compound or stipules present..... 1131
 — Leaves opposite, undivided.—Leaves often translucent-glandular-punctate or -striped. Stipules absent. Endosperm absent. **Guttiferae**
1131. Style 1. 1132
 — Styles 3.—Resinous (often poisonous!), usually woody plants. Leaves pinnately compound, not translucent-glandular.
Anacardiaceae
1132. Filaments free. 1133
 — Filaments connate, at least at base. 1137
1133. Leaves not translucent-glandular-punctate..... 1134
 — Leaves translucent-glandular-punctate.—Shrubs or trees. Leaves 1- or 3-foliolate or undivided. Stipules absent. Disk intra-staminal.
Rutaceae
1134. Trees or woody lianas.—Disk extra-staminal. 1135
 — Shrubs or herbs. 1136
1135. Leaves pinnately compound. Stipules absent. Ovule 1 per locule. Endosperm absent..... **Sapindaceae**
 — Leaves simple. Stipules present. Ovules 2 per locule. Endosperm present..... **Sarcocaulaceae**
1136. Herbs. Basal leaves bipinnatifid. Stipules absent. Flowers 4-merous, in panicles. Petals imbricate. (*Megacarpaea*)..... **Cruciferae**
 — Shrubs. Leaves entire or apically trifid. Stipules present. Flowers 5-merous, in cincinni. Petals valvate. (*Nitraria*)..... **Zygophyllaceae**
1137. Leaves simple. Filaments connate at base only. 1138
 — Leaves pinnately compound. Filaments connate into a tube.
Meliaceae
1138. Shrubs or trees. Flowers in cymes or in panicles. Stigma 1. Fruit a drupe. Endosperm present. Embryo straight..... **Houmiriaceae**
 — Herbs or undershrubs. Flowers solitary or in umbels. Stigmas 5. Fruit a capsule. Endosperm absent. Embryo curved. (*Monsonia*, *Sarcocaulon*)..... **Geraniaceae**
1139. (1124). Ovary \pm distinctly stipitate.—Shrubs or trees. Leaves alternate. Stigma 1. Fruit a berry. 1140
 — Ovary \pm sessile.—Either endosperm present, or embryo straight. 1141
1140. Petals 2–4, free. Stigma sessile.—Endosperm absent. Embryo curved. **Capparaceae**
 — Petals 5, coherent at base. Style 1. Stigma 3–5-lobed.—Stamens 11–13. Tropical W. Africa. (*Pentadiplandraceae*, sometimes in *Celastraceae*). **Capparaceae**
1141. Calyx valvate.—Stipules present. Endosperm present..... 1143
 — Calyx imbricate or apert. 1142

1142. Leaves undivided, rarely 1- or 3-foliolate..... 1144
 — Leaves divided.—Leaves alternate. Stipules present. Disk intra-staminal. Endosperm present. Embryo straight. (*Malacocarpus*, *Peganum*). **Zygophyllaceae**
1143. Petals entire or emarginate, membranous, either glabrous or downy at base, usually imbricate. (incl. *Muntingia*, also in *Elaeocarpaceae*).
Tiliaceae
 — Petals dentate or fimbriate, rarely entire, but then either scarious or hairy, valvate.—Shrubs or trees. Leaves undivided. Filaments free.
Elaeocarpaceae
1144. Leaves usually opposite. Stamens inserted outside the disk or on its margin. Endosperm either present and embryo curved, or absent.
 1145
 — Leaves alternate. Stamens inserted within the disk or on its margin. Endosperm present. Embryo straight.—Shrubs or trees. Stipules present. Ovary 3-locular. Stigma 1. **Sarcolaenaceae**
1145. Leaves translucent-glandular-punctate.—Endosperm absent. ... 1146
 — Leaves not translucent-glandular-punctate..... 1147
1146. Leaves opposite. Stipules absent, but sometimes with an interpetiolarly ligule or an intrapetiolar ridge. **Guttiferae**
 — Leaves alternate. Stipules absent..... **Rutaceae**
1147. Leaves simple. Style 1. 1148
 — Leaves trifoliolate, apparently in whorls of 6 leaflets. Styles 2.—Petals (4–)6–8(–10). Endosperm present. Australia. (*Baueraceae*).
Saxifragaceae
1148. Petals 3 or 5. Filaments free. Endosperm present. N. temperate.
Cistaceae
 — Petals 4–6. Filaments connate at least at base. Endosperm absent or scanty. Tropics. **Meliaceae**
1149. (548). Ovary superior or nearly so. 1150
 — Ovary inferior or hemi-inferior. 1371
1150. Stamens 1–10. 1151
 — Stamens 11 or more. 1312
1151. Style 1, undivided. Stigma *either* 1 or more, adjacent at base, *or* stigma 1, sessile. 1152
 — Styles *either* 2 or more, free or partly connate but with free stigmas, *or* stigmas sessile, 2 or more. 1261
1152. Ovary 1-locular, sometimes incompletely so. 1153
 — Ovary completely or nearly completely 2- or more-locular. 1194
1153. Ovule 1. 1154
 — Ovules 2 or more. 1165
1154. Stigma 1. 1157
 — Stigmas 2, or 3, or 5..... 1155

1155. Herbs or undershrubs, rarely shrubs.—Leaves simple, usually opposite. Petals usually minute. Stigmas 2 or 3. **Caryophyllaceae**
 — Woody plants. 1156
1156. Trees. Leaves pinnately compound. Stigmas 2 or 3. . . . **Staphyleaceae**
 — Woody plants. Leaves simple, opposite. Stigmas 5.—Stamens 5, epipetalous. **Rhamnaceae**
1157. Flowers actinomorphic, rarely slightly zygomorphic, then not papilionate. 1158
 — Flowers usually zygomorphic and papilionate, when actinomorphic stipules present, as usual, and ovule parietal.—Stamens 8–10.
Leguminosae
1158. Stipules present, sometimes minute, and/or early fugacious. . . . 1159
 — Stipules absent.—Shrubs or trees. 1163
1159. Corolla valvate. 1160
 — Corolla imbricate or apert. 1161
1160. Plants usually herbaceous. Leaves lobed, or partite, or compound. Endosperm absent.—N. America. (*Gillenia*). **Rosaceae**
 — Trees. Leaves undivided. Endosperm copious.—Flowers solitary or in fascicles. Sepals valvate, calyprate. Stamens 8–10. Anthers quadrangular. Ovule erect. Tropical Africa. (*Hua*, also in *Sterculiaceae* or *Styracaceae*). **Huaceae**
1161. Leaves undivided. Corolla imbricate. Ovule erect, basal. 1162
 — Leaves lobed. Flowers in capitules. Corolla apert. Ovule pendulous.—Endosperm present. (*Platanus*). **Platanaceae**
1162. Flowers cymose or solitary. Stamens 4 or 5. Style terminal.
Celastraceae
 — Flowers in a terminal panicle. Stamens 3–10. Style gynobasic.—Madagascar, Tropical America. (*Hirtella*). **Chrysobalanaceae**
1163. Staminodes petaloid.—Trees without resin. Leaves alternate, undivided. Flowers in panicles. Fertile stamens epipetalous. Ovule pendulous, anatropous, apotropous. Endosperm present.
Corynocarpaceae
 — Staminodes not petaloid or absent. 1164
1164. Resiniferous plants. Bark not silky fibrous inside. Flowers usually in panicles. Ovule with dorsal raphe, usually erect, micropyle downwards.—Endosperm absent or nearly so. **Anacardiaceae**
 — Plants without resin. Bark inside with tough silky fibres. Flowers in spikes, or in racemes, or in capitules, or in umbels, or solitary, rarely in panicles. Ovule with ventral raphe, pendulous.—Leaves simple. **Thymelaeaceae**
1165. (1153). Ovules 2. 1166
 — Ovules 3 or more. 1177
1166. Leaves undivided or lobed. 1167

- Leaves compound. 1176
- 1167. Leaves opposite. Stamens 1–5. 1168
 - Leaves alternate, rarely opposite or in whorls, but then stamens 10. 1170
- 1168. Flowers zygomorphic. Calyx valvate. Stamens 6–9. **Lythraceae**
 - Flowers actinomorphic. Calyx imbricate. Stamens 1–5. 1169
- 1169. Stem herbaceous or woody at base only. Stamens 1–5. Ovary not immersed in a disk.—Stigmas usually 2 or 3. Ovules basal or on a central placenta. Endosperm present. Embryo more or less curved.
 - Caryophyllaceae**
 - Stem woody. Stamens 5. Ovary usually immersed in a large disk.
 - Celastraceae**
- 1170. Style gynobasic.—Ovules basal. **Chrysobalanaceae**
 - Style terminal or stigma sessile and terminal. 1171
- 1171. Stipules present, usually distinct, rarely inconspicuous or soon caducous. 1172
 - Stipules absent. 1174
- 1172. Placenta 1. **Leguminosae**
 - Placentas 2. 1173
- 1173. Calyx imbricate. Stamens 5, alternipetalous.—Anthers connate. Australia, New Zealand, Norfolk Isl. (*Hymenanthera*) **Violaceae**
 - Calyx valvate. Stamens 4–7, epipetalous.—Ovules ascending.
 - Rhamnaceae**
- 1174. Calyx valvate.—Stamens 10. Ovules pendulous, apical. **Combretaceae**
 - Calyx imbricate.—Stamens 5–10. 1175
- 1175. Stamens 5, epipetalous. Ovules pendulous from 1 usually free placenta. **Olacaceae**
 - Stamens 5–10. Placenta basal. **Celastraceae**
- 1176. (1166). Stipules absent. Flowers actinomorphic or nearly so. Ovules atropous, collateral, ascending.—Leaves imparipinnate or unifoliolate. **Connaraceae**
 - Stipules usually present. Flowers usually distinctly zygomorphic. Ovules anatropous or hemitropous, serial, rarely collateral, but then flowers very zygomorphic.—Leaves variously compound, or simple, or unifoliolate. **Leguminosae**
- 1177. (1165). Placenta basal or central, but sometimes also incomplete septa present. 1178
 - Placentas one or more, parietal. 1183
- 1178. Corolla usually valvate.—Shrubs or trees. Leaves alternate. Stipules absent. Ovules 3–6 on the apex of a free central placenta. 1179
 - Corolla imbricate or apert.—Ovules basal, ascending on a free central placenta, at least the upper ones. 1180
- 1179. Stipules absent. Ovules pendulous, 3–5. **Olacaceae**

- Stipules early fugacious. Ovules erect, 6.—Flowers in dense, subglobose umbels. Tepals 10–14, valvate. Disk-glands alternating with the 5–7 stamens, epitepalous. Capsule short-hairy. S.E. Asia.

Dipentodontaceae

- 1180. Calyx valvate.—Embryo straight. 1181
- Calyx imbricate.—Leaves opposite. Endosperm present. 1182
- 1181. Stigma 1. Endosperm absent. **Lythraceae**
- Stigmas 2 or 3. Endosperm scanty.—Woody plants. Stamens 5, epipetalous. Ovary incompletely locular, ovules 4–6. . . **Rhamnaceae**
- 1182. Herbs or undershrubs. Stamens 1–5. Stigmas 2 or 3, rarely 1, elongated.—Embryo more or less curved. **Caryophyllaceae**
- Stem woody. Stamens 5. Stigma 1, peltate. **Celastraceae**
- 1183. Placenta 1, parietal. 1184
- Placentas 2–more. 1186
- 1184. Calyx valvate or descendingly imbricate (*i.e.* the odd sepal above). 1185
- Calyx ascendingly imbricate (*i.e.* the odd sepal below), rarely closed, or apert, or valvate, then leaves simple and entire, or 2-lobed or -partite, or, as usual, compound.—Stipules present.

Leguminosae

- 1185. Stem woody. Leaves alternate, dentate, or 3–9-lobed. Stipules present. **Rosaceae**
- Stem herbaceous. Leaves opposite, entire. Stipules absent.—Ovary occasionally 2-locular with 1 empty locule. **Lythraceae**
- 1186. Leaves simple. Anthers with 2 longitudinal slits or apical pores. 1187
- Leaves pinnately compound. Anthers with 1 longitudinal slit.—Trees. Flowers zygomorphic. Fertile stamens 5, epipetalous. Ovules many. Endosperm absent. **Moringaceae**
- 1187. Stamens as many as the petals, alternipetalous. 1188
- Stamens more than petals, rarely as many, then epipetalous. . . 1191
- 1188. Tendrils absent.—Corona absent, staminodes occasionally present. 1189
- Climber with tendrils.—Inflorescence axillary. Flowers actinomorphic. Ovary stipitate or corona present. Stigma 1, broad.

Passifloraceae

- 1189. Flowers actinomorphic. Filaments well-developed. Staminodes 5.—Stigmas 3 or 4. 1190
- Flowers more or less zygomorphic. Filaments short. Staminodes absent.—Anthers bent together into a tube, usually appendiculate. Ovary sessile. Stigma 1, rarely 2–5, then stem woody. . . . **Violaceae**
- 1190. Herbs. Leaves radical. Staminodes 5, incised. (*Parnassiaceae*).

Saxifragaceae

- Shrubs or trees. Leaves alternate, cauline. Staminodes absent. (*Escalloniaceae*). **Saxifragaceae**

1191. Herbs.—Ovules many. 1192
 — Woody plants. 1193
1192. Sepals 4 or 5, valvate, persistent. Petals 4 or 5. **Saxifragaceae**
 — Sepals 2, early deciduous as a cap. Petals 4.—Pacific N. America.
 (*Eschscholzia*). **Papaveraceae**
1193. Stamens usually more than the petals, rarely as many, then epi-
 petalous, but calyx imbricate, ovules pendulous and fruit dry.
 **Flacourtiaceae**
 — Stamens epipetalous.—Thorny shrubs. Calyx valvate. Ovules 4,
 ascending. Fruit a drupe. **Rhamnaceae**
1194. (1152). Ovule 1 per locule. 1195
 — Ovules 2—more per locule. 1213
1195. Ovule erect or ascending. 1196
 — Ovule pendulous or descending. 1201
1196. Stamens as many as the petals, epipetalous.—Stem woody. Calyx
 valvate. 1197
 — Stamens either as many as the petals and alternipetalous, or more.
 1198
1197. Sepals, petals, and stamens 8. Ovary 8-locular.—Socotra. (*Dirach-
 maceae*). **Geraniaceae**
 — Sepals, petals and stamens 4 or 5. Ovary 2–4-locular. . **Rhamnaceae**
1198. Stamens inserted outside the disk or on it. Embryo straight. . . 1199
 — Stamens inserted inside the disk. Embryo more or less curved.—
 Stem woody. Flowers polygamous. Stamens usually 8. Endosperm
 absent. **Sapindaceae**
1199. Flowers actinomorphic or nearly so. Stamens 4 or 5. Endosperm
 usually present. 1200
 — Flowers zygomorphic. Stamens 10. Endosperm absent.—Flowers
 bisexual. Style gynobasic. (*Parinari*). **Chrysobalanaceae**
1200. Herbs. Petals connate in the middle.—Leaves alternate. Stigmas 2–
 5. Malaysia to New Zealand. (*Stackhousia, Tripterococcus*).
 **Stackhousiaceae**
 — Woody plants. Petals free. **Celastraceae**
1201. Stem herbaceous.—Endosperm absent. 1202
 — Stem woody. 1204
1202. Flowers actinomorphic, 4-merous. Stamens 2–6. Ovary 2-locular.
 Stigma 1. Fruit a capsule or dry and indehiscent. 1203
 — Flowers zygomorphic. Calyx-segments 5. Petals 5, exceptionally 2.
 Stamens 8. Ovary 3-locular. Stigmas 3. Fruit a schizocarp, rarely a
 berry. **Tropaeolaceae**
1203. Flowers racemose. Calyx imbricate. Fruit a capsule. Embryo curved.
 **Cruciferae**
 — Flowers solitary, axillary. Calyx valvate. Fruit dry, indehiscent.

	Embryo straight.....	Onagraceae
1204.	Corolla imbricate.....	1205
—	Corolla valvate or apert.....	1209
1205.	Stamens 4–6.	1206
—	Stamens 8 or 10.....	1208
1206.	Ovary irregularly 20-locular, apex with a hollow tubule, inside with 5 stigmatic lines and a central, free column which simulates a style.—Leaves alternate. Stipules minute. S.E. Asia to N.E. Australia. (<i>Siphonodontaceae</i>).....	Celastraceae
—	Ovary and style different.....	1207
1207.	Ovule apical, pendulous.—Stipules absent. N. Zealand. (<i>Brexiaceae: Ixerba</i>).....	Saxifragaceae
—	Ovule basal, erect.....	Celastraceae
1208.	Distal part of petioles and nodes of inflorescences with annular glands. Stamens 8, 2 free and in 2 bundles of 3 each. Ovary 2-locular.—Guiana (<i>Barnhartia</i>).	Polygalaceae
—	Petioles and inflorescences without such glands. Stamens 10, connate at least at base. Ovary 5-, sometimes apparently 10-locular. (incl. <i>Ixonanthaceae</i>).....	Linaceae
1209.	Corolla valvate.....	1210
—	Corolla apert.—Bark inside with tough, silky fibres. Petals 4–10, scale-like. Stamens 8–10.	1211
1210.	Leaves undivided. Fruit a drupe or dry and indehiscent.—Flowers actinomorphic. Stigma 1. Endosperm present.	1212
—	Leaves at least partly lobed. Fruit a berry.—Inflorescence umbellate. Stamens 5. Endosperm ruminant. Himalaya to Malaya. (<i>Gamblea, Hederopsis</i>).	Araliaceae
1211.	Flowers in panicles. Anthers transversally dehiscent. Ovary 3–5-locular. Embryo curved. (also in <i>Thymelaeaceae</i>). ...	Gonystylaceae
—	Flowers in umbels or capitules. Anthers longitudinally dehiscent. Ovary 2-locular. Embryo straight.....	Thymelaeaceae
1212.	Leaves opposite. Stipules present.—Moluccas to Fiji. (<i>Mastixiodendron</i>).	Rubiaceae
—	Leaves alternate. Stipules absent.....	Olacaceae
1213.	(1194). Ovules 2 per locule.....	1214
—	Ovules 3–more per locule.	1244
1214.	Ovules erect or ascending.	1215
—	Ovules pendulous, or descending, or patent, or one descending and one ascending.....	1222
1215.	Stamens 4–more.....	1216
—	Stamens 3, less than the petals.—Filaments short or broad. Anthers extrorse. Ovary 2- or 3-locular. Endosperm absent. (also in <i>Celastraceae</i>).	Hippocrateaceae

1216. Stamens epipetalous. 1217
 — Stamens alternipetalous, or more than the petals. 1218
1217. Leaves opposite. Stigmas 2 or 3. Endosperm scanty. **Rhamnaceae**
 — Leaves alternate. Stigma 1. Endosperm copious. **Vitaceae**
1218. Stamens more than petals. 1219
 — Stamens as many as the petals.—Leaves undivided. Stipules usually present. Calyx imbricate or apert. Flowers actinomorphic. Stamens inserted on the margin of the disk or close to it. Anthers usually introrse. Endosperm usually present. **Celastraceae**
1219. Leaves not translucent-glandular-punctate. 1220
 — Leaves translucent-glandular-punctate.—Flowers actinomorphic. Disk intrastaminal. **Rutaceae**
1220. Leaves opposite, simple. 1221
 — Leaves alternate, usually compound.—Flowers polygamous. Disk extrastaminal. **Sapindaceae**
1221. Flowers zygomorphic.—Calyx valvate. **Lythraceae**
 — Flowers actinomorphic.—Leaves usually lobed. Stipules absent. Flowers unisexual or polygamous. Stigmas 2. Fruit a schizocarp. Endosperm absent. **Aceraceae**
1222. Ovary 4- or 5-locular. 1223
 — Ovary 2- or 3-locular. 1231
1223. Flowers actinomorphic. 1224
 — Flowers zygomorphic.—Stipules present. Flowers solitary or in umbels. Corolla spurred, spur adnate to the pedicel, inconspicuous. Stamens 2–7(–10). Stigmas 5. Endosperm absent. (*Pelargonium*).
Geraniaceae
1224. Stamens 4 or 5. 1225
 — Stamens 8–10. 1228
1225. Leaves not translucent-glandular-punctate. 1226
 — Leaves translucent-glandular-punctate.—Leaves alternate, undivided. Stipules absent. Stamens 5, alternipetalous. Endosperm absent. **Rutaceae**
1226. Leaves opposite or in whorls. Stamens alternipetalous, 4 or 5. 1227
 — Leaves alternate. Stamens epipetalous. Calyx valvate. Petals scale-like. Stamens 5. Stigmas 4 or 5. Endosperm present. **Sterculiaceae**
1227. Disk thick. Anthers broad. Stigma lobed. Endosperm copious.
Celastraceae
 — Disk thin. Anthers narrow. Stigma undivided. Endosperm scanty.
Saxifragaceae
1228. Leaves alternate, undivided, or compound. 1229
 — Leaves opposite, undivided.—Calyx and corolla valvate. Stigma 1. Fruit dehiscent. Endosperm present. (*Cassipourea*, *Macarisia*).
Rhizophoraceae

1229. Leaves compound. Endosperm absent. 1230
 — Leaves undivided. Endosperm present.—Calyx and corolla imbricate, persistent. Stigma 1. Fruit a capsule. (incl. *Ixonanthaceae*).
Linaceae
1230. Leaves trifoliolate. Calyx apert. Corolla imbricate. Stigma 4- or 5-lobed. Fruit a berry.—Mauritius, Indomalesia. (*Sandoricum*).
Meliaceae
 — Leaves pinnately compound. Calyx and corolla valvate. Stigma 1. Fruit a drupe. **Burseraceae**
1231. Stigmas 2 or 3. 1232
 — Stigma 1. 1235
1232. Calyx imbricate. 1233
 — Calyx valvate.—Leaves alternate. Stipules present. Stamens 5, epipetalous. Fruit a capsule. **Sterculiaceae**
1233. Leaves alternate. Stipules present. 1234
 — Leaves opposite. Stipules absent.—Flowers in racemes, unisexual or polygamous. Fruit a winged schizocarp. **Aceraceae**
1234. Stamens 10. Fruit a capsule, or dry and indehiscent.
Dipterocarpaceae
 — Stamens 5. Fruit a drupe.—Flowers in cymes. **Dichapetalaceae**
1235. Stamens 3–10. 1236
 — Stamen 1.—Leaves opposite or in whorls, simple, undivided. Flowers zygomorphic. **Vochysiaceae**
1236. Stamens as many as the petals or more. 1237
 — Stamens 3. Petals 5.—Leaves undivided. (also in *Celastraceae*).
Hippocrateaceae
1237. Leaves opposite, undivided. 1238
 — Leaves alternate, undivided, or compound. 1239
1238. Petals imbricate, 5. Stamens 5. **Celastraceae**
 — Petals valvate, 4 or 5. Stamens 8–10. (*Macarisia*). . **Rhizophoraceae**
1239. Petals imbricate or contort. 1240
 — Petals valvate.—Petals 3 or 4. Stamens 6 or 8. Calyx valvate. Fruit a drupe. **Burseraceae**
1240. Stipules present. Stamens 3–5 or 10.—Leaves undivided. Flowers bisexual. 1241
 — Stipules absent. Stamens 5–9.—Petals 4–7. 1242
1241. Petals 3. Stamens 3 or 4. **Trigoniaceae**
 — Petals 5. Stamens 5 or 10. **Dipterocarpaceae**
1242. Flowers bisexual. Disk absent.—Leaves pinnately compound. . . 1243
 — Flowers polygamous. Disk present.—Endosperm absent. Embryo curved. **Sapindaceae**
1243. Petals imbricate, clawed. China. **Bretschneideraceae**
 — Petals contort, not clawed. Australia. **Akaniaceae**

1244. (1213). Anthers with longitudinal or transverse slits.	1245
— Anthers with terminal pores.—Leaves opposite or in whorls, rarely radical. Stamens twice as many as the petals, rarely as many.	
	Melastomataceae
1245. Calyx valvate.	1246
— Calyx imbricate or apert.	1249
1246. Stigma 1.	1247
— Stigmas 2–5.—Endosperm present. Embryo straight.	1248
1247. Leaves undivided. Endosperm absent. Embryo straight. Lythraceae	
— Leaves palmately compound. Endosperm scanty. Embryo curved.	
	Bombacaceae
1248. Leaves undivided or lobed, cauline. Stipules present. Stamens 5. Stigmas 3–5.	Sterculiaceae
— Leaves pinnatifid, subradical. Stipules absent. Stamens 4, or 8–10. Stigmas 4, rarely 2.—Herbs. S. America. (<i>Francoaceae: Francoa</i>).	
	Saxifragaceae
1249. Woody plants.	1250
— Herbs.—Petals 4. Stamens 6. Ovary 2-locular. Embryo curved.	
	Cruciferae
1250. Flowers actinomorphic.	1251
— Flowers zygomorphic.	1255
1251. Stamens as many as the petals and alternipetalous, or less. . . .	1252
— Stamens either 5 and epipetalous, or 7–10 and more than the petals.—Leaves usually translucent-glandular-punctate and with a marginal nerve.	1256
1252. Petals valvate, rarely imbricate, then either petals 6–9, or disk cupular and fimbriate, or disk indistinct.—Endosperm usually present.	1253
— Petals imbricate, 4 or 5, or less, if 4 or 5 disk thick and more or less expanded.	1258
1253. Stipules absent.	1254
— Stipules present. (<i>Brexiaceae</i>).	Saxifragaceae
1254. Disk present. (<i>Escalloniaceae</i>).	Saxifragaceae
— Disk absent. (<i>Philadelphaceae</i>).	Saxifragaceae
1255. Leaves opposite, undivided.—Stamens as many as the petals and epipetalous, or more. Ovary 3-locular.	1260
— Leaves alternate, pinnately compound.—Flowers 4-merous. Tropical and S. Africa.	Melianthaceae
1256. Stamens 7–10, more than the petals.	1257
— Stamens 5, epipetalous.—Leaves alternate. Stigma capitate. S. Africa. (<i>Heteropyxidaceae</i>).	Myrtaceae
1257. Leaves alternate. Stigmas 3 or 4, subsessile.—Mascarenes. (<i>Psiloxylaceae</i>).	Myrtaceae

- Leaves usually opposite. Style usually simple and stigma capitate.
 - Myrtaceae**
- 1258. Stamens 4 or 5. Anthers introrse, rarely extrorse, then ovary 4- or 5-locular. 1259
 - Stamens 3. Anthers extrorse. Ovary 3-locular.—Endosperm absent. (also in *Celastraceae*). **Hippocrateaceae**
- 1259. Leaves present. Disk usually conspicuous. Ovary 1–5-locular.
 - Celastraceae**
 - Leaves absent. Disk absent. Ovary 5-locular.—Texas, Mexico. (*Canotia*, also in *Koerberliniaceae*). **Canotiaceae**
- 1260. Petal 1. Stamen 1. Endosperm absent. **Vochysiaceae**
 - Petals 5. Fertile stamens 6. Endosperm present. **Trigoniaceae**
- 1261. (1151). Ovary 1, undivided or lobed. 1262
 - Ovaries 2–more, free or connate at base only. 1303
- 1262. Ovary 1-locular, sometimes incompletely so. 1263
 - Ovary 2–more-locular or nearly so. 1278
- 1263. Ovule 1.—Shrubs or trees. Leaves usually alternate. Endosperm absent or scanty. 1264
 - Ovules 2–more, rarely 1, then herbs or undershrubs, leaves usually opposite, stipules usually present. 1267
- 1264. Stipules absent. 1265
 - Stipules present.—Ovule erect. 1269
- 1265. Ovule pendulous, adnate to the ovary-wall, or pendulous from a basal funicle. 1266
 - Ovule basal, erect.—Tropical Africa. (*Stapfiella*, also in *Flacourtiaceae*). **Turneraceae**
- 1266. Bark usually with black (poisonous!) resin. Staminodes, if present, not petaloid. **Anacardiaceae**
 - Bark without resin. Staminodes 3–6, petaloid.—Calyx imbricate. Fertile stamens 3–6, epipetalous. Styles 2. New Guinea to New Zealand. **Corynocarpaceae**
- 1267. Trees. Flowers in radiate capitules, connate at base, only the outer with 1–4 petals and then usually strongly zygomorphic. Stamens 7–10. Styles 2. Ovules parietal, 1 or 2. Endosperm present.—S.E. Asia. (*Rhodoleiaceae*). **Hamamelidaceae**
 - Plants otherwise. Flowers usually actinomorphic or nearly so. 1268
- 1268. Endosperm present. 1270
 - Endosperm absent.—Woody plants. Leaves alternate, undivided. Stipules absent. Flowers in racemes. Anthers extrorse. Styles 4–7. Ovules basal or parietal. Embryo straight. **Tamaricaceae**
- 1269. Calyx valvate. Stamens 4–7, epipetalous. Style 2–4-partite.
 - Rhamnaceae**
 - Calyx and corolla imbricate. Stamens 3–9, usually more than the

- petals, if as many alternipetalous. Styles usually 3, less often simple with 3 free stigmas. **Polygonaceae**
1270. Ovules 2—more, parietal. 1271
 — Ovules basal or central, 1—more.—Herbs or undershrubs. Leaves undivided, usually opposite. Stipules present. Embryo more or less curved. **Caryophyllaceae**
1271. Anthers introrse or latrorse, rarely extrorse, then stem woody, and calyx valvate. 1272
 — Anthers extrorse.—Herbs, usually with stalked glands or glandular hairs. Leaves involute in bud. Calyx imbricate. Stamens as many as petals, 4—8. **Droseraceae**
1272. Corolla imbricate or valvate, if contort stamens twice as many as the petals, 8—10. 1273
 — Corolla contort. Stamens 5, as many as the petals.—Calyx caducous. **Turneraceae**
1273. Styles apical on the ovary, adjacent at base, rarely somewhat distant, then plants woody and stipules present. 1274
 — Styles subapical on the ovary, free to base.—Erect or prostrate herbs. Stipules absent. Stamens 5, as many as the petals. Aril absent. S. America. **Malesherbiaceae**
1274. Stem erect. Tendrils absent. Corona usually absent, rarely present, exceptionally double. Ovary (sub-)sessile. 1275
 — Climbers. Tendrils present, plants rarely erect without tendrils. Corona usually present. Ovary usually stipitate.—Stamens 4—6, as many as the petals, alternipetalous, rarely more. Styles or style-branches 3, rarely 4 or 5. Aril present. **Passifloraceae**
1275. Stem herbaceous. 1276
 — Stem woody.—Leaves undivided. 1277
1276. Staminodes absent. **Saxifragaceae**
 — Staminodes present. (*Parnassiaceae*). **Saxifragaceae**
1277. Leaves 3-foliolate, apparently in whorls of 6 leaflets.—Australia. (*Baueraceae*). **Saxifragaceae**
 — Leaves undivided, alternate. **Flacourtiaceae**
1278. (1262). Ovule 1 per locule. 1279
 — Ovules 2—more per locule. 1290
1279. Ovule erect or ascending. 1280
 — Ovule pendulous or descending.—Woody plants. 1283
1280. Stamens as many as the petals, alternipetalous, or more. 1281
 — Stamens 4 or 5, epipetalous.—Woody plants. Leaves undivided. Calyx valvate. Endosperm present. Embryo straight. . . . **Rhamnaceae**
1281. Herbs. Flowers bisexual. Embryo straight. 1282
 — Woody plants. Flowers polygamous. Embryo curved.—Endosperm absent. **Sapindaceae**

1282. Radical leaves undivided, cauline ones pinnatifid. Calyx valvate. Fruit a capsule.—Australia. (*Eremosynaceae*). **Saxifragaceae**
 — Leaves all entire. Calyx imbricate. Fruit a schizocarp or nutlets 2–5. **Stackhousiaceae**
1283. Filaments free, if connate at base plant glabrous. Leaves alternate and endosperm present. 1284
 — Filaments connate at base.—Indument with medifixed hairs. Leaves undivided, opposite. Anthers with longitudinal slits. Fruits indehiscent. Endosperm absent. **Malpighiaceae**
1284. Leaves compound, alternate. 1285
 — Leaves simple, alternate, or opposite. 1286
1285. Stipules present. Stamens as many as the petals. Styles 3. Endosperm absent.—Leaves pinnately compound. **Araliaceae**
 — Stipules absent. Stamens twice as many as the petals. Styles or style-branches 4 or 5. Endosperm present. **Anacardiaceae**
1286. Ovary irregularly 20-locular, apex with a hollow tubule, inside with 5 stigmatic lines and a central column, which simulates a style.—Leaves alternate. Stipules minute. Flowers axillary, solitary or in cymes. Stamens 5. S.E. Asia to N.E. Australia. (*Siphonodontaceae*). **Celastraceae**
 — Ovary and style different. 1287
1287. Stipules absent, when present leaves opposite and anthers with longitudinal slits. 1288
 — Stipules present.—Leaves alternate, rarely opposite, then, as usual, anthers with valves. Flowers in spikes or capitules. Styles 2. Fruit a capsule. Endosperm present. (*Hamamelis*, *Trichocladus*).
Hamamelidaceae
1288. Leaves alternate. Stipules absent.—Styles 2. 1289
 — Leaves opposite. Stipules present.—Flowers solitary or in panicles. Stamens 8–10. Anthers with longitudinal slits. **Cunoniaceae**
1289. Shrublets. Flowers in capitules. Stamens 5, alternipetalous. Fruit a capsule. Endosperm present. S. Africa. **Bruniaceae**
 — Shrubs or trees. Flowers in panicles. Stamens 3–6, epipetalous. Fruit a drupe. Endosperm absent. S.W. Pacific. **Corynocarpaceae**
1290. (1278). Ovules 2 per locule. 1291
 — Ovules 3–more per locule. 1297
1291. Leaves opposite.—Stem woody. 1292
 — Leaves alternate. 1293
1292. Stipules absent. Flowers unisexual or polygamous. Fruit a winged schizocarp. Endosperm absent. **Aceraceae**
 — Stipules present. Flowers bisexual. Fruit dehiscent, or dry and indehiscent. Endosperm present. **Cunoniaceae**
1293. Ovules pendulous.—Leaves undivided. 1294

- Ovules erect or ascending.—Flowers bisexual. 1296
- 1294. Stipules present, sometimes early fugacious. 1295
 - Stipules absent.—Ericoid shrubs. Flowers bisexual, in capitules. Stamens 5. Styles 2. Fruit a capsule. S. Africa. **Bruniaceae**
- 1295. Fruit usually a capsule. Endosperm present.—Flowers unisexual.
 - Euphorbiaceae**
 - Fruit a drupe, sometimes ultimately dehiscent. Endosperm absent.—Stem woody. Leaves beneath often with small saucer-shaped glands, especially near the base. Flowers in fasciculate or umbellate cymes, these sometimes reduced, rarely to 1 flower. Petals often bifid or emarginate. Stamens 5. Disk intra-staminal, 5-lobed. **Dichapetalaceae**
 - 1296. Leaves undivided. Flowers in racemes or in panicles. Stamens 5. Styles 2. Ovules erect. Fruit a capsule or a nut. **Celastraceae**
 - Leaves pinnately compound. Flowers in racemes. Stamens 8. Styles 3. Ovules ascending. Fruit a capsule. **Staphyleaceae**
 - 1297. Stamens 5, as many as the petals.—Stem woody. 1298
 - Stamens twice as many as the petals, 8–10, or petals 1–6 and stamens 7–10. 1299
 - 1298. Leaves alternate, undivided. Flowers in 2- or many-flowered capitules. Anthers with 2 lateral valves. Styles 2.—Flowers actinomorphic. Stamines 5. (*Disanthus*). **Hamamelidaceae**
 - Leaves opposite, usually compound. Flowers in panicles. Anthers with longitudinal slits. Styles or style-branches 3.—Corolla imbricate. **Staphyleaceae**
 - 1299. Leaves usually alternate. Stipules absent. 1300
 - Leaves opposite. Stipules present.—Stem woody. Flowers in capitules, or in racemes, or in panicles. **Cunoniaceae**
 - 1300. Stem woody. Leaves simple. Petals 1–6. Stamens 7–10. 1301
 - Stem herbaceous, rarely woody, then leaves trifoliolate. Stamens 8–10, twice as many as the petals. 1302
 - 1301. Flowers in radiate capitules, more or less zygomorphic, bisexual, surrounded by a coloured involucre. Styles 2, free. China to Malaya. (*Rhodoleiaceae*). **Hamamelidaceae**
 - Flowers in axillary racemes or panicles, actinomorphic, unisexual or polygamous, without a coloured involucre. Stigmas 3, sessile. Mascarenes. (*Psiloxylaceae*). **Myrtaceae**
 - 1302. Herbs. **Saxifragaceae**
 - Stem woody.—Leaves trifoliolate, apparently in whorls of 6 leaflets, sessile. Australia. (*Baueraceae*). **Saxifragaceae**
 - 1303. (1261). Stipules present. 1304
 - Stipules absent. 1307
 - 1304. Leaves alternate. 1305
 - Leaves opposite.—Leaves usually compound. Flowers in panicles.

- Stamens 5. **Staphyleaceae**
1305. Flowers bisexual or polygamous. 1306
 — Flowers unisexual.—Trees. Leaves pinnately lobed. Stipules anti-dromous. Flowers in capitules. Stamens as many as the petals. Ovule 1 per carpel. **Platanaceae**
1306. Herbs. Leaves alternate, compound. Flowers in panicles. Stamens 8–10. Carpels adnate at base with the receptacle. Ovules 2 or 3 per carpel. **Saxifragaceae**
 — If not as above, try: **Rosaceae**
1307. Anthers extrorse or with valves. Carpels many.—Leaves opposite, undivided. Carpels indehiscent. 1308
 — Anthers introrse with longitudinal slits. Carpels 3–10. 1309
1308. Anthers usually with valves. Ovule 1 per carpel. Endosperm copious. **Monimiaceae**
 — Anthers with longitudinal slits. Ovules 2 per carpel. Endosperm very scanty. China. (*Chimonanthus*). **Calycanthaceae**
1309. Leaves simple, undivided or lobed. 1310
 — Leaves compound.—Stem woody. Leaves alternate. Flowers in racemes or panicles. Carpels 3–5, each with 2 collateral ovules. **Connaraceae**
1310. Carpels as many as the petals, 4–10, rarely 3, then stamens 3. Endosperm absent or very scanty. 1311
 — Carpels 2 or 3, less than the petals. Stamens 8–10. Endosperm copious.—Herbs. Leaves alternate. **Saxifragaceae**
1311. Carpels free or connate at base only. **Crassulaceae**
 — Carpels connate to about halfway, 5–8.—Carpels circumscissile at the base of the free part. E. Asia, E. N. America. (*Penthoraceae*, sometimes in *Saxifragaceae*). **Crassulaceae**
1312. (1150). Ovary 1, undivided or lobed. 1313
 — Ovaries 2–more, free or connate at base only. 1362
1313. Ovary 2–more-locular, or nearly so. 1314
 — Ovary 1-locular, or nearly so. 1318
1314. Leaves deeply divided or compound. 1315
 — Leaves undivided. 1336
1315. Leaves deeply divided or palmately compound. 1316
 — Leaves pinnately compound.—Leaves alternate. Stipules absent. Flowers in a panicle, polygamous. Style 1. Ovary 2- or 3-locular. Ovule 1 per locule. **Sapindaceae**
1316. Leaves opposite. Stipules absent. Ovary 2-locular. 1317
 — Leaves alternate. Stipules present. Ovary 5-locular.—Flowers solitary or in fascicles, bisexual. Filaments connate. Anthers 1-locular. Style 1. Ovules many per locule. **Bombacaceae**
1317. Flowers solitary, bisexual. Ovules many per locule.—Leaves pal-

- mately compound. Styles 2. **Saxifragaceae**
 — Flowers in racemes, unisexual or polygamous. Ovules 2 per
 locule.—Leaves deeply divided. Styles 2-partite. **Aceraceae**
1318. Ovules 1 or 2. 1319
 — Ovules 3—more. 1325
1319. Leaves alternate. 1320
 — Leaves opposite. 1322
1320. Leaves simple, undivided, or lobed, rarely ternately dissected. . 1321
 — Leaves compound.—Petals 3—5. Ovule 1. **Leguminosae**
1321. Leaves translucent-glandular-punctate. Stipules absent. Ovule 1,
 erect.—Petals 5. Style basal. Calyx with an entire margin. N. Brazil,
 Guianas. **Rhabdodendraceae**
 — Leaves not translucent-glandular-punctate. Stipules usually present.
 Ovules 1 or 2.—Style and stigma simple. Shrubs or trees. 1324
1322. Stigma sessile, terminal. 1323
 — Style present, 1—several.—Leaves simple, or compound, or reduced
 to a widened petiole. 1329
1323. Leaves translucent-glandular-punctate. Ovule pendulous. Endo-
 sperm fleshy. **Monimiaceae**
 — Leaves not translucent-glandular-punctate, pusticulate by crystals
 when dry. Ovule basal. Endosperm absent.—Cotyledons 3 or 4,
 massive, fleshy. Queensland. (*Idiospermaceae*). . . . **Calycanthaceae**
1324. Style terminal. Ovules 1 or 2, parietal. (*Prunoideae*). **Rosaceae**
 — Style gynobasic. Ovules 2, basal. **Chrysobalanaceae**
1325. Ovules on 1 or more parietal or central placentas. 1326
 — Ovules apical on a central column, about 6 in 2 groups, pendu-
 lous.—Flowers 5-merous. W. Africa. (also in *Flacourtiaceae*,
Passifloraceae, *Medusagynaceae*). **Soyauxiaceae**
1326. Placenta 1, parietal.—Leaves alternate. Stipules usually present.
 Style and stigma simple. 1327
 — Placentas 2 or more, or central, rarely apparently parietal, then
 leaves undivided, nearly always opposite, stipules absent, calyx lobes
 6, valvate, and stamens 11. 1329
1327. Leaves compound (leaflets entire) or reduced to a widened petiole.
 Flowers actinomorphic or zygomorphic.—Ovules 1 or more and
 serial. **Leguminosae**
 — Leaves simple, entire or serrate, rarely lobed or dissected in 3
 lobes. 1328
1328. Ovules 1 or more, collateral. **Rosaceae**
 — Ovules numerous on intrusive parietal placentas. (*Prockieae*, also in
Tiliaceae). **Flacourtiaceae**
1329. Ovary distinctly, usually long stipitate. Sepals and petals 4.—Leaves
 alternate. Style and stigma simple. Embryo curved. **Capparaceae**

- Ovary sessile or nearly so, rarely shortly stipitate but then petals 5 or more. 1330
- 1330. Shrubs or woody plants. 1331
 - Herbs, sometimes climbing. 1334
- 1331. Leaves opposite.—Ovary completely divided into locules, at the base more or less adnate to the receptacle. **Sonneratiaceae**
 - Leaves alternate or absent. 1332
- 1332. Ovary sessile. Embryo straight.—Endosperm present. **Flacourtiaceae**
 - Ovary stipitate. Embryo curved. 1333
- 1333. Flowers 8-merous, zygomorphic. Stigmas 2 or 3, sessile.—Leafless shrubs. **Resedaceae**
 - Sepals 2, imbricate. Petals 5. Style simple.—Ovules basal. Endosperm absent. **Capparaceae**
- 1334. Style 1. Stigma usually 1, rarely 3–7, then sepals more than 2. 1335
 - Stigmas 4–6, (sub-)sessile.—Herbs. Leaves dissected. Sepals 2, early caducous as a cap. Petals 4, imbricate. Pacific N. America. (*Eschscholzia*). **Papaveraceae**
- 1335. Calyx valvate. Staminodes usually absent. Endosperm absent.—Ovary not broadly sessile in the receptacle. **Lythraceae**
 - Calyx imbricate or apert. Staminodes present, hollow. Endosperm present. **Loasaceae**
- 1336. (1314). Ovule 1 per locule. 1337
 - Ovules 2—more per locule. 1340
- 1337. Ovules pendulous.—Leaves alternate, rarely opposite. (*Aëtoxyton*). 1338
 - Ovules erect, ascending or patent.—Leaves alternate or opposite. 1339
- 1338. Bark with tough silky fibres inside. Stipules absent. Filaments free. Ovary 3–8-locular.—Flowers actinomorphic. Petals partite. Fruit a berry. Endosperm absent. (also in *Thymelaeaceae*). . **Gonystylaceae**
 - Bark without such fibres. Filaments connate at base. Ovary 10-locular. **Linaceae**
- 1339. Leaves opposite. Stipules absent. Flowers actinomorphic. **Guttiferae**
 - Leaves alternate. Stipules present. Flowers zygomorphic.—Ovary 2-locular. Style gynobasic. (*Parinari*). **Chrysobalanaceae**
- 1340. Ovules 2 per locule. 1341
 - Ovules 3 or more per locule. 1351
- 1341. Flowers unisexual or polygamous.—Leaves opposite. Stipules absent. **Aceraceae**
 - Flowers bisexual. 1342
- 1342. Ovules ascending. 1343
 - Ovules pendulous, or descending, or patent. 1345
- 1343. Flowers zygomorphic.—Calyx 6-lobed, valvate. Petals 6, rarely 2 or

- 4, imbricate. Stamens 11. Style undivided. **Lythraceae**
— Flowers actinomorphic, 4- or 5-merous. 1344
1344. Leaves opposite. Stipules absent. Endosperm absent. . . . **Guttiferae**
— Leaves alternate. Stipules present. Endosperm present.—Filaments
connate at base. **Bombacaceae**
1345. Leaves opposite. 1346
— Leaves alternate. 1348
1346. Calyx and corolla valvate. (*Cassipourea*, *Dactylopetalum*).
Rhizophoraceae
— Corolla imbricate. 1347
1347. Calyx valvate. Filaments free. **Elaeocarpaceae**
— Calyx imbricate. Filaments connate at base. **Linaceae**
1348. Calyx valvate.—Corolla imbricate. Filaments free. Ovary 2–7-
locular. **Elaeocarpaceae**
— Calyx imbricate, or contorted, or cupular and entire, or slightly den-
tate. 1349
1349. Calyx cupular, entire or slightly dentate.—Stipules absent. Petals
valvate, 5–8. Ovary 3–6-locular.—Tropical Africa. **Scytopetalaceae**
— Calyx usually partite or divided to some degree.—Stipules present
or absent. 1350
1350. Filaments free. Ovary 5-locular.—Calyx usually accrescent, usually
imbricate. Petals 5. **Dipterocarpaceae**
— Filaments connate at base. Ovary 5-locular.—Calyx and corolla im-
bricate. **Linaceae**
1351. (1340). Corolla valvate.—Leaves alternate. Calyx apert. Style 1. En-
dosperm present.—Tropical Africa. **Scytopetalaceae**
— Corolla imbricate or apert. 1352
1352. Aquatic herbs. Leaves all radical.—Flowers solitary. Petals numer-
ous. Styles numerous or stigmas sessile. Endosperm present.
Nymphaeaceae
— Woody plants or terrestrial herbs. Not all leaves radical. 1353
1353. Leaves alternate. 1354
— Leaves opposite or in whorls. 1357
1354. Sepals valvate.—Leaves oblique. Flowers solitary or in pairs. Petals
5–7. Stamens numerous. Endosperm present. **Elaeocarpaceae**
— Sepals imbricate or apert. 1355
1355. Stipules present, often early caducous. Petals sepaloid, 3–5. Stigma
1. Endosperm present.—Flowers in panicles or in racemes. Stamens
usually numerous, rarely few. (*Flacourtiaceae*). **Flacourtiaceae**
— Stipules absent. Petals not sepaloid. Stigmas 2 or more. Endosperm
absent. 1356
1356. Stamens 11 or 12. Filaments inserted on a disk on the hyp-
anthium.—Mascarenes. (*Psiloxylaceae*). **Myrtaceae**

- Stamens usually numerous. Filaments free, not on a disk. **Theaceae**
- 1357. Stigma 1. 1359
- Stigmas 2 or more. 1358
- 1358. Flowers usually unisexual. Calyx imbricate. Endosperm absent.—
Leaves often translucent-glandular-dotted or -striped. . . . **Guttiferae**
- Flowers bisexual. Calyx usually valvate. Endosperm present.—
Shrubs. Flowers in panicles. Petals 5–7. Styles 5–7 fid. (*Philadelphaceae*).
. **Saxifragaceae**
- 1359. Calyx valvate. Anthers dehiscing with longitudinal slits. 1360
- Calyx imbricate or apert, or with tardily separating segments, or
with a calyptrate apical part, rarely valvate but then anthers de-
hiscing with terminal pores.—Leaves opposite or in whorls. . . . 1361
- 1360. Stamens about twice as many as the petals, if more either herbs or
shrubs, or inflorescences many-flowered. Ovules axillary, in 2-
locular ovaries central on the sept.—Flowers usually more or less
perigynous. **Lythraceae**
- Stamens many. Ovary 4–21-locular, ovules on the sept.—Trees.
Flowers more or less epigynous. (Probably not distinct from
Lythraceae). **Sonneratiaceae**
- 1361. Leaves translucent-glandular-punctate, with 1 distinct main nerve,
sometimes with a distinct submarginal vein. Anthers with a small
gland, but without other appendages, nearly always with longi-
tudinal slits. **Myrtaceae**
- Leaves not translucent-glandular-punctate, usually with 3–11 sub-
equal nerves from the base. Anthers with various appendages, nearly
always with 1 or 2 apical pores.—Filaments bent inwards in bud.
Melastomataceae
- 1362. (1312). Aquatics.—Leaves peltate. Sepals 4. Petals numerous. Ovar-
ies free, sunken in the enlarged receptacle. (*Nelumbonaceae*).
Nymphaeaceae
- Terrestrial plants. 1363
- 1363. Ovule 1 per carpel. Stipules absent. 1364
- Ovules 2 or more per carpel, if only 1, stipules present. 1367
- 1364. Carpels 4 or more. 1365
- Carpels 1 or 2.—Embryo with 4 or 5 massive fleshy cotyledons.
Queensland. (*Idiospermaceae*). **Calycanthaceae**
- 1365. Flowers in inflorescences. Anthers either with an operculum or with
introrse slits. 1366
- Flowers solitary. Anthers with extrorse slits.—Leaves opposite.
Flowers 4.5–7 cm in diameter. China. (*Sinocalycanthus*).
Calycanthaceae
- 1366. Leaves opposite. Ovule anatropous, basal. Endosperm copious.
Monimiaceae

- Leaves alternate. Ovule atropous, apical. Endosperm scanty. New Caledonia. (also in *Monimiaceae*). **Amborellaceae**
- 1367. Leaves opposite, undivided. Stipules absent. Anthers extrorse. Ovules 2 per carpel.—Shrubs or trees. Flowers solitary. Perianth segments numerous, gradually merging from sepals to petals. Carpels numerous. Endosperm very scanty. **Calycanthaceae**
- Leaves compound and then stipules present or absent, or simple, usually alternate. Anthers introrse or latrorse. Ovules 3 or more per carpel, rarely 1 or 2, but then either leaves alternate, or stipules present, or compound without stipules. 1368
- 1368. Stipules present, rarely absent, but then trees or shrubs with flowers in racemes or in panicles. Aril absent. **Rosaceae**
- Stipules absent. Herbs or undershrubs or climbers, rarely shrubs but then flowers solitary and aril present. 1369
- 1369. Leaves simple, rarely compound but then plant usually succulent. 1370
- Leaves compound. Herbs.—Stipules absent. Carpels 2–5. Endosperm copious. (*Paeonia*, also in *Ranunculaceae*). **Paeoniaceae**
- 1370. Shrubs. Flowers 5-merous. **Crossosomataceae**
- Herbs or undershrubs. Flowers 6–30-merous.—Flowers in cymes or in panicles. Stamens as many or twice as many as petals. **Crassulaceae**
- 1371. (1149). Stamens 1–10. 1372
- Stamens 11 or more. 1519
- 1372. Stamens as many as petals and epipetalous. 1373
- Stamens as many as petals and alternipetalous, or more, or less. 1383
- 1373. Stamen 1. Flowers zygomorphic.—Leaves undivided. Petal 1. **Vochysiaceae**
- Stamens 4–9. Flowers actinomorphic or nearly so. 1374
- 1374. Leaves palmately compound. Filaments nearly completely connate. **Bombacaceae**
- Leaves simple and undivided or lobed. Filaments free or connate at base only. 1375
- 1375. Styles 2–8, free or connate at base, with free stigmas. Ovary 1-locular with 3 or more ovules, rarely with 2 pendulous ovules. 1376
- Style 1, undivided. Stigma undivided or lobed, rarely divided and with several stigmas and then ovary 2–4-locular, rarely 1-locular with 2 erect ovules. 1378
- 1376. Shrubs or trees. Sepals 4–8.—Anthers extrorse. Endosperm copious. **Flacourtiaceae**
- Herbs. Sepals 2 or 5. 1377
- 1377. Flowers solitary or in fascicles. Sepals 2. Placenta central. Embryo

- curved. (*Portulaca*)..... **Portulacaceae**
 — Flowers in racemes. Sepals 5. Placentas parietal. Embryo straight.
- Saxifragaceae**
1378. Autotrophic plants. Ovary with 2–more clearly distinct ovules. 1379
 — Green hemi-parasites, usually epiphytic, exceptionally terrestrial.
 Ovules either fused with each other or even with the ovary-wall.—
 Corolla valvate. Fruit juicy. **Loranthaceae**
1379. Ovary 2–5-locular with 1 ovule per locule, rarely 1-locular with 2–5
 ovules. Calyx and corolla both valvate. 1380
 — Ovary 2–5-locular with 2 or more ovules per locule, rarely with 1
 ovule or ovary 1-locular with 1 or more ovules, but then calyx and
 corolla imbricate or apert.—Leaves opposite. Stipules absent or very
 inconspicuous. Stigma 1. Endosperm absent. 1382
1380. Ovules pendulous.—Leaves alternate. Stipules absent. Corolla val-
 vate. Stigma 1. Endosperm copious..... 1381
 — Ovules erect.—Leaves alternate or opposite. Stipules usually
 present..... **Rhamnaceae**
1381. Flowers unisexual. Stigma 3–5-lobed, lobes bifid. (*Octoknemaceae*).
Olacaceae
 — Flowers usually bisexual. Stigma not with bifid lobes. **Olacaceae**
1382. Leaves more or less glandular-punctate. Corolla imbricate.
Myrtaceae
 — Leaves not punctate. Corolla valvate.—Ovary 3–5-locular. Ovules 2
 or 3 per locule. Fruit a drupe.—Tropical and S. Africa. . . **Oliniaceae**
1383. (1372). Styles 2 or more, free or more or less completely connate,
 but not up to the stigmas, or with several sessile stigmas. 1467
 — Style 1, with 1 stigma or with several stigmas adjacent at base, or
 stigma 1, sessile. 1384
1384. Ovary 1-locular, sometimes incompletely so. 1385
 — Ovary completely or nearly completely 2- or more-locular. 1419
1385. Ovule 1. 1386
 — Ovules 2 or more. 1406
1386. Ovules erect. Stamens usually 10, rarely less. 1387
 — Ovules pendulous, rarely erect, then stamens 1–5. 1388
1387. Climbers or sprawling shrubs with watch-spring hooks. Leaves not
 translucent-glandular-punctate.—Petals shortly connate or coherent
 at base. Stigmas 3. Endosperm ruminant. Tropical Africa to W.
 Malaysia. **Ancistrocladaceae**
 — Shrubs or trees. Leaves translucent-glandular-punctate.—Leaves
 usually with a marginal nerve. Calyx imbricate or apert. Corolla im-
 bricate. **Myrtaceae**
1388. Anthers with slits or pores. 1389
 — Anthers with valves. 1391

1389. Calyx valvate.—Herbs. Corolla imbricate or apert. 1390
 — Calyx imbricate or apert. 1393
1390. Flowers 5-merous. **Loasaceae**
 — Flowers 2-merous. **Onagraceae**
1391. Leaves with cystoliths. Tepals in 1 whorl. Stamens less than tepals. Anthers latrorse, dehiscent with valves opening upwardly. Staminodial glands less than stamens or absent.—Leaves simple or palmately 5-lobed. Flowers polygamous. (*Gyrocarpaceae*). **Hernandiaceae**
 — Leaves without cystoliths. Tepals in 2 whorls. Stamens as many as the tepals of the outer whorl. Anthers introrse, longitudinally dehiscent with laterally opening valves. Staminodial glands in 1 or 2 whorls. 1392
1392. Leaves either palmately compound or 3- or 5-foliolate. Flowers bisexual. Fruit with 2–4 lateral wings. (*Illigeraceae*). . . **Hernandiaceae**
 — Leaves simple. Flowers unisexual. Fruit globose, enclosed in 2 large bracts or in a fleshy cupule. **Hernandiaceae**
1393. Flowers unisexual and monoecious. Anthers extrorse.—Climbing or prostrate herbs or undershrubs with tendrils. Leaves cordate, angular or lobed. Endosperm absent. **Cucurbitaceae**
 — Flowers bisexual or polygamous, or dioecious. Anthers introrse or latrorse. 1394
1394. Leaves compound or pinnately partite. 1395
 — Leaves undivided or lobed. 1396
1395. Woody plants. Leaves compound. Sepals entire.—Petals valvate. Tropics. **Araliaceae**
 — Herbs. Leaves pinnately partite. Sepals pinnately partite.—Petals small, broad, with 2 setae. Mediterranean. (*Lagoecia*). **Umbelliferae**
1396. Flowers actinomorphic, not spurred. Fruit not winged. 1397
 — Flowers zygomorphic. Calyx spurred. Fruit winged.—Trees. Flowers bisexual, in panicles. Petal 1. Stamen 1. Endosperm absent. N. Brazil, Guianas. (*Erisma*). **Vochysiaceae**
1397. Flowers 3–7-merous. 1398
 — Flowers 2-merous.—Herbs. Flowers in spikes, or in racemes, or in panicles. Endosperm present. (*Gunneraceae*). **Haloragaceae**
1398. Non-resiniferous herbs or shrubs, hispid (often stinging). Flowers bisexual, in spikes, or in racemes, or in capitules, 4- or 5-merous. Petals narrow, imbricate or apert. Fruit a capsule or dry and indehiscent. Endosperm absent. America. (*Gronovioideae*). **Loasaceae**
 — Plants different. 1399
1399. Resiniferous (very poisonous!) lofty trees, not hispid. Flowers polygamous, in panicles. Petals valvate or imbricate. Fruit a drupe. Endosperm absent. Himalaya to Thailand. (*Drimycarpus*, *Holigarna*).
Anacardiaceae

- Plants different. Endosperm present. 1400
- 1400. Non-ericoid shrubs or trees. Ovary inferior. Fruit a drupe or a berry. 1401
 - Ericoid shrubs. Ovary hemi-inferior. Fruit dry and indehiscent.—Flowers in spikes or in capitules, bisexual. S. Africa. (*Berzelia*, *Mniothamnea*). **Bruniaceae**
- 1401. Corolla imbricate or apert. 1402
 - Corolla valvate. 1403
- 1402. Bracteoles present at the base of the flower. Style undivided. Fruit a drupe. **Nyssaceae**
 - Bracteoles absent. Styles 3, or style 1, short, and stigmas 3, recurved. Fruit a berry.—New Zealand, S. America. (*Griselinia*). **Cornaceae**
- 1403. Leaves alternate, rarely opposite. Flowers bisexual. 1404
 - Leaves opposite. Flowers unisexual.—Himalaya to Japan. (*Aucubaceae*). **Cornaceae**
- 1404. Leaves linear-spathulate, tomentose underneath. Pedicels not articulated. Petals with a small scale at base.—W. Pacific to New Zealand. (*Corokia*, also in *Cornaceae*, *Escalloniaceae*). . . . **Saxifragaceae**
 - Leaves otherwise. Pedicels articulated. Petals without a scale at base. 1405
- 1405. Flowers in terminal panicles. Petals 4, or 5, or 8, ovate. Filaments glabrous.—Leaves opposite or alternate. Indomalasia. (*Mastixiaceae*). **Cornaceae**
 - Flowers in axillary cymes. Petals 4–10, narrowly lanceolate to linear. Filaments usually hairy.—Leaves alternate. **Alangiaceae**
- 1406. (1385). Flowers bisexual or polygamous. 1407
 - Flowers unisexual.—Usually climbing or prostrate herbs with tendrils, rarely erect or shrubby. Leaves alternate. Calyx imbricate or apert. Corolla valvate. Stamens 1–5. Anthers usually extrorse. Placentas usually several, parietal. Endosperm absent. **Cucurbitaceae**
- 1407. Stipules present. 1408
 - Stipules absent. 1410
- 1408. Petals imbricate. 1409
 - Petals valvate.—Woody plants. Sepals and petals 5–8. Stamens 10–16. (*Carallia*, *Ceriops*). **Rhizophoraceae**
- 1409. Herbs. Leaves alternate. Sepals 2. Petals 4–6. Stamens 6–10. Placenta central. (*Portulaca*). **Portulacaceae**
 - Woody plants. Leaves alternate or opposite. Sepals, petals, and stamens 4 or 5. Ovules basal. **Celastraceae**
- 1410. Stamens as many as the petals or more. 1411
 - Stamens less than the petals, 3.—Leaves alternate. Petals 6, valvate.

Placenta central. Ovules 3, pendulous. Endosperm copious.

Olivaceae

1411. Placentas 2—several, parietal. 1412
— Placenta 1, parietal, or basal, or central, or apical.—Trees, shrubs, climbers, or rarely undershrubs. Stigma 1, sometimes 2-lobed or 2- or 4-partite.—Calyx valvate, rarely imbricate. 1415
1412. Stamens 4 or 5. 1413
— Stamens 8–10. 1414
1413. Trees. Leaves \pm opposite, nigrescent, pinninerved. Flowers 4-merous. Petals much longer than the sepals, valvate, linear. (*Escaloniaceae: Polyosma*). **Saxifragaceae**
— Shrubs. Leaves alternate, not nigrescent, palmatinerved. Petals usually shorter than the sepals, apert, small and scale-like. (*Grossulariaceae: Ribes*). **Saxifragaceae**
1414. Herbs, rarely woody, usually hispid and stinging. Inflorescence cymose. Sepals imbricate. Ovary strictly 1-locular.—America, rarely in Africa, Arabia. (*Kissenia*). **Loasaceae**
— Shrubs or trees, non-hispid. Inflorescence usually racemose. Sepals valvate or apert, persistent. Ovary several-locular at base. Tropics and subtropics. **Styracaceae**
1415. Ovules apical.—Stigma undivided, sometimes 2-lobed or -partite. 1416
— Ovules basal, or central, or parietal.—Stigma either 4-partite, or simple. 1417
1416. Ericoid shrublets. Ovules 4–8, pendulous from a central columella. Endosperm copious.—Leaves not translucent-glandular-punctate. Stamens 5. S. Africa. **Bruniaceae**
— Non-ericoid woody plants or climbers. Ovules 2–12, pendulous from the apex of the locule. Endosperm absent. **Combretaceae**
1417. Herbs or undershrubs. Stamens 6–8. Stigma 4-partite.—Ovules 3 or more. Endosperm present. **Onagraceae**
— Shrubs or trees. Stamens 8 or more. Stigma simple. 1418
1418. Non-ericoid woody plants. Leaves exceptionally translucent-glandular-punctate, broad and usually thick. Staminodes absent. Ovules basal to central. Fruit a berry. (*Memecylaceae: Memecylon, Mouriri*). **Melastomataceae**
— Ericoid shrubs. Leaves translucent-glandular-punctate, narrow. Staminodes present. Ovules more or less parietal. Fruit dry, indehiscent.—Australia. (*Chamaelaucieae*). **Myrtaceae**
1419. (1384). Ovule 1 per locule. 1420
— Ovules 2—more per locule. 1439
1420. Calyx imbricate or apert. 1421
— Calyx valvate.—Endosperm absent. 1430
1421. Corolla imbricate or apert, sometimes adnate to the ovary. . . . 1422

- Corolla valvate or induplicative-valvate. 1432
- 1422. Stem woody, rarely herbaceous. Flowers usually bisexual or polygamous, rarely dioecious. 1423
 - Stem herbaceous, at most woody at base, climbing or prostrate. Flowers unisexual, rarely bisexual, then stamens less than the petals. **Cucurbitaceae**
- 1423. Leaves simple, undivided. 1424
 - Leaves pinnately compound.—Flowers in umbels or in racemes. Stigmas 5–8. **Araliaceae**
- 1424. Stigma 1. 1425
 - Stigmas 2 or 3. 1428
- 1425. Perianth differentiated into two whorls (calyx and corolla). Stamens in a whorl. Anthers with longitudinal slits. 1426
 - Perianth simple, segments 7–10, in a spiral. Stamens 2–10, in a spiral. Anthers with 2 introrse valves.—Flowers in racemes or panicles. Ovary inferior. Chile. **Gomortegaceae**
- 1426. Leaves not translucent-glandular-dotted. Ovary apparently hemi-inferior, immersed in a disk.—Flowers solitary or in cymes. 1427
 - Leaves translucent-glandular-dotted. Ovary inferior.—Flowers solitary or in fascicles. **Myrtaceae**
- 1427. Ovary irregularly 20-locular, apex with a hollow tubule, inside with 5 stigmatic lines and a central free column, which simulates a style.—Leaves alternate. S.E. Asia to N.E. Australia. (*Siphonodontaceae*). **Celastraceae**
 - Ovary and style different. **Celastraceae**
- 1428. Flowers in racemes or in panicles. Stigmas 3. 1429
 - Flowers in a capitate inflorescence. Stigmas 2.—Ericoid shrublets. S. Africa. **Bruniaceae**
- 1429. Bracteoles absent. Flowers unisexual. Anthers dorsifix. New Zealand, S. America. **Cornaceae**
 - Bracteoles 2. Flowers bisexual. Anthers basifix. Madagascar. (*Melanophyllaceae*). **Cornaceae**
- 1430. (1420). Trees. Corolla valvate. Ovule basal. S.E. Asia. (*Axinandra*, also in *Melastomaceae*). **Crypteroniaceae**
 - Herbs, undershrubs, or aquatics. Corolla imbricate or apert. Ovule axillary or apical. N. Hemisphere. 1431
- 1431. Herbs or undershrubs, terrestrial or marshy, but not free-floating. (*Circaea*, *Gaureae*). **Onagraceae**
 - Floating aquatics.—Leaves rhomboid, basal half entire, upper half dentate. Petioles swollen. (*Trapaceae*). **Onagraceae**
- 1432. (1421). Stem woody, rarely herbaceous, then leaves opposite. Stamens 3–10, as many as the petals or more. Anthers introrse. Endosperm present. 1433

- Stem herbaceous, sometimes woody at base, climbing or prostrate. Leaves alternate. Flowers unisexual, rarely bisexual (*Schizopepon*), then stamens less than the petals. Stamens 1–5. Anthers extrorse. Endosperm absent. **Cucurbitaceae**
- 1433. Stigma simple, clavate or 2- or 3-lobed. 1434
- Stigma undivided, peltate. **Saxifragaceae**
- 1434. Ovary 1–3-locular.—Ovules with a dorsal, or a lateral, or a ventral raphe. 1435
- Ovary 4-locular.—Innovations with stellate hairs. Ovules with a ventral raphe. S. Africa. (*Curtisiaceae*). **Cornaceae**
- 1435. Petals without a scale at the base. 1436
- Petals with a small scale at the base.—Leaves spatulate-linear, tomentose underneath. New Zealand, Australia. (*Corokia*, in *Cornaceae* or *Escalloniaceae*). **Saxifragaceae**
- 1436. Leaves alternate. Ovules with a lateral or a ventral raphe, the micropyle lateral or external. 1438
- Leaves usually opposite, rarely alternate but then ovules with a dorsal raphe and internal micropyle. 1437
- 1437. Stipules absent. Stamens 4 or 5.—Ovules usually with a dorsal raphe and internal micropyle, rarely with a ventral raphe and micropyle external but then flowers in cymose panicles. **Cornaceae**
- Stipules present. Stamens 4.—Petals pilose to papillate inside. Moluccas to Fiji. (*Mastixiodendron*). **Rubiaceae**
- 1438. Stipules absent. Flowers in cymes. Stigma 1, undivided or lobed. Ovules with a lateral raphe and micropyle.—Petals very narrow, recurved. Anthers narrow, longer than the filaments. Ovary 2- or 3-locular. **Alangiaceae**
- Stipules either adnate to and scarcely distinct from the base of the petiole, or intrapetiolar, or (rarely) absent. Flowers in umbels, or in capitules, or in racemes, or in spikes. Stigmas 2–20. Ovules with an external micropyle. **Araliaceae**
- 1439. (1419). Ovules 2 per locule, pendulous. 1440
- Ovules 2 per locule, ascending or patent, or more. 1446
- 1440. Leaves alternate. Stipules absent. 1441
- Leaves alternate or opposite. Stipules present. 1443
- 1441. Leaves simple, undivided. 1442
- Leaves trifoliolate.—Trees or shrubs. Stamens 10. Stigma 4- or 5-lobed. Mauritius, Indo-Malesia (*Sandoricum*). **Meliaceae**
- 1442. Ericoid shrubs or undershrubs. Stamens 5. Stigmas 2 or 3.—S. Africa. **Bruniaceae**
- Herbs or non-ericoid undershrubs. Stamens 6–8. Stigmas 3 or 4. **Onagraceae**
- 1443. Leaves alternate. Fruit a drupe, or dry and indehiscent. Endosperm

- absent.—Sepals imbricate. Ovary 2- or 3-locular. 1444
- Leaves opposite. Fruit a capsule or a berry. Endosperm present.—
Disk present. Ovary 2–6-locular. 1445
1444. Petals valvate or imbricate. Stamens 5. Nectaries 5, epipetalous.
Fruit a drupe. (*Dichapetalum*). **Dichapetalaceae**
- Petals contort. Stamens 10. Nectaries absent. Fruit dry, indehiscent.
(*Vatica*). **Dipterocarpaceae**
1445. Sepals and petals valvate. Stamens 8–10. Fruit a capsule or a berry.
Rhizophoraceae
- Sepals and petals imbricate. Stamens 4 or 5. Fruit a capsule. (*Euo-
nymus*). **Celastraceae**
1446. Flowers unisexual. 1447
- Flowers bisexual or polygamous. 1449
1447. Leaves opposite. Corolla imbricate or contort. Ovules 4–many per
locule. Fruit a capsule, or dry and indehiscent.—Erect, woody
plants. Ovary 2-locular. 1448
- Leaves alternate. Corolla usually valvate. Ovules 2 or 3 per locule.
Fruit a berry or a nut.—Plants usually climbing with tendrils, or
prostrate. **Cucurbitaceae**
1448. Stamens 3–5. Anthers extrorse. Stigma 2-lobed. Ovules 4 or 5 per
locule, on the sept. Fruit dry, indehiscent. E. Africa, Madagascar.
(*Montiniaceae: Grevea*). **Saxifragaceae**
- Stamens 10. Anthers introrse. Stigma punctiform. Ovules many per
locule, sub-basal-parietal. Fruit a capsule. S.E. Asia, Pacific.
(*Astronia*). **Melastomataceae**
1449. Herbs. Corolla valvate. Endosperm present.—Leaves alternate.
Stipules absent. Stamens 5. 1450
- Corolla imbricate or apert, rarely valvate, then stem woody. Plants
either woody, or herbs and endosperm absent. 1451
1450. Leaves strongly asymmetric. Flowers in cincinni.—S.E. Asia to
Malesia. (also in *Campanulaceae*). **Pentaphragmataceae**
- Leaves usually symmetric. Inflorescences various, usually capitules,
or panicles, or flowers solitary. **Campanulaceae**
1451. Stipules present, sometimes early fugacious.—Stem woody. . . . 1452
- Stipules absent, rarely present, then calyx valvate and corolla imbricate
or apert and either plants herbaceous, or stamens 8; sometimes
with an interpetiolar ridge between opposite leaves. 1460
1452. Calyx usually valvate or apert at base only, rarely apert, then leaves
alternate and corolla valvate. 1453
- Calyx imbricate or apert.—Leaves usually opposite. Corolla imbricate.
Stamens 4 or 5. Endosperm usually present. **Celastraceae**
1453. Leaves alternate. 1454
- Leaves opposite.—Stamens 4–10, free. 1456

1454. Fertile stamens 5, free. 1455
 — Fertile stamens 10, filaments nearly completely connate.—Corolla imbricate. Endosperm sparse to absent. **Bombacaceae**
1455. Petals valvate. Disk annular. Stamens 5, staminodes absent. Ovary 2-locular. Endosperm present. (*Iteaceae*, also *Escalloniaceae*).
 **Saxifragaceae**
 — Petals imbricate. Disk absent. Stamens 5, staminodes 5. Ovary 5-locular. Endosperm absent.—Mexico. (*Pterostemonaceae*). **Saxifragaceae**
1456. Stamens 8–10. 1457
 — Stamens 4–6. 1458
1457. Petals straight in bud, incised or fimbriate, valvate. Ovary 4–10-locular. Ovules axillary, patent, 2 or more per locule. Endosperm present. (*Gynotroches*, *Pellacalyx*). **Rhizophoraceae**
 — Petals in bud curved over the stamens, imbricate. Ovary 4–6-locular. Ovules basal, 1 or 2 per locule. Endosperm absent. S.E. Asia. (*Axinandra*, also in *Melastomataceae*). **Crypteroniaceae**
1458. Ovary 2-locular. Ovules numerous, on the septa. 1459
 — Ovary 3–5-locular. Ovules 3 per locule, basal.—Borneo. (*Dactylocladus*, also in *Crypteroniaceae*). **Melastomataceae**
1459. Midrib of the leaves prominent above. Flowers about 5mm in diameter. Seeds in 4 rows per ovary. Tropical America. (*Alzatea*, also in *Oliniaceae* or *Crypteroniaceae*). **Lythraceae**
 — Midrib of leaves flat or slightly immersed above. Flowers about 1 mm in diameter. Seeds in 2 vertical rows per ovary. S. Africa. (*Rhynchochalyx*, also in *Crypteroniaceae*). **Lythraceae**
1460. Anthers with longitudinal slits. 1461
 — Anthers with 1 or 2 terminal pores.—Leaves usually opposite or in whorls, usually with several subequal basal nerves. Calyx imbricate, or apert, or calytrate, rarely valvate. Filaments incurved in bud. Anthers basifix. Stigma 1. **Melastomataceae**
1461. Leaves not translucent-glandular-punctate, without marginal nerves. 1462
 — Leaves translucent-glandular-punctate, with marginal nerves.—Stem woody. Calyx imbricate or apert. Stigma 1. **Myrtaceae**
1462. Woody plants without stipules. 1463
 — Woody plants with stipules, or plants herbaceous.—Calyx valvate. Anthers dorsifix. **Onagraceae**
1463. Plants not ericoid. Ovules usually many per locule. Fruit a capsule or a berry. 1464
 — Ericoid shrublets. Ovules 4 per locule. Fruit dry and indehiscent.—Stamens 4 or 5. Stigmas 2. Seed 1. S. Africa. **Bruniaceae**
1464. Disk absent. 1465
 — Disk present.—Petals 4 or 5, imbricate or valvate. Stamens 4 or 5.

- (*Escalloniaceae*)..... **Saxifragaceae**
1465. Indument absent or of simple hairs. Inflorescences often with sterile marginal flowers with enlarged, showy sepals. Petals usually valvate. 1466
- Indument usually of stellate hairs. Sterile marginal flowers absent. Petals usually contort. (*Philadelphaceae*)..... **Saxifragaceae**
1466. Inflorescences often with sterile marginal flowers with enlarged showy sepals. Stamens 8–10. Endosperm present. (*Hydrangeaceae*). **Saxifragaceae**
- All flowers fertile and similar. Stamens 5. Endosperm absent.— Especially the petals with red dots and lines. Anthers apically appendiculate. Seeds minute, flat. New Caledonia. (*Platyspermatia*, not a *Myrtaceae* or *Rutaceae*)..... **Saxifragaceae**
1467. (1383). Ovary 1-locular. 1468
- Ovary 2–20-locular. 1487
1468. Ovules 1–4..... 1469
- Ovules 5 or more. 1479
1469. Plants woody, trees or shrubs or less frequently epiphytes or climbers..... 1470
- Plants herbaceous or woody at base only, herbs or undershrubs, less frequently climbers or prostrate herbs or aquatic plants..... 1476
1470. Flowers bisexual or polygamous..... 1471
- Flowers unisexual. 1473
1471. Flowers bisexual. Ovules 2.—Stamens 8–10, styles 2–6.
- Flacourtiaceae**
- Flowers polygamous. Ovule 1..... 1472
1472. Non-resiniferous trees. Flowers in panicles or in globose capitules. Stamens 10. Style 2-fid. Fruit samara-like. Endosperm present. China, Tibet. (*Camptotheca*, also in *Cornaceae*). **Nyssaceae**
- Resiniferous (very poisonous!) trees. Flowers in panicles. Stamens 5. Style 1 or 3–5. Fruit a drupe. Endosperm absent. Himalaya to Thailand. (*Drimycarpus*, *Holigarna*)..... **Anacardiaceae**
1473. Trees or shrubs without tendrils, stem not inflated. 1474
- Woody climbers with tendrils, or shrubs usually with tendrils, or stem inflated and tendrils absent. **Cucurbitaceae**
1474. Flowers in racemes or panicles. Stamens 5. Styles 1 or 3–5. Ovule 1. 1475
- Flowers in catkins. Stamens 4. Styles 2. Ovules 2. Warm America. (also in *Cornaceae*)..... **Garryaceae**
1475. Resiniferous (very poisonous!) lofty trees. Flowers polygamous. Fruit a drupe. Endosperm absent. Himalaya to Thailand. (*Drimycarpus*, *Holigarna*)..... **Anacardiaceae**
- Non-resiniferous trees or shrubs. Flowers dioecious. Fruit a drupe or

a berry. Endosperm present. Indo-China, W. Malesia (*Aralidiaceae*, also in *Araliaceae*), or New Zealand, S. America (*Griselinia*).

Cornaceae

1476. Ovule 1. 1477
 — Ovules 2–5. 1478
1477. Climbing or prostrate herbs, usually with tendrils. Endosperm absent. **Cucurbitaceae**
 — Herbs or undershrubs without tendrils. Endosperm present.—Petals 5. Stamens 5. Styles 2. **Umbelliferae**
1478. Plants usually climbing with tendrils or prostrate, rarely shrubs or erect herbs. Flowers unisexual, 3- or 5-merous. Fruit a berry or a nut. Endosperm absent.—Styles 3. **Cucurbitaceae**
 — Erect herbs, or undershrubs, or prostrate, or aquatic. Flowers 2- or 4-merous, unisexual or bisexual. Fruit a drupe or a nut. Endosperm present. **Haloragaceae**
1479. Placenta central.—Herbs. Flowers bisexual. Sepals 2. Petals 4–6. Stamens 6–10. Style 3–8-fid. (*Portulaca*). **Portulacaceae**
 — Placenta parietal or apical. 1480
1480. Flowers bisexual, rarely unisexual but then endosperm copious.—Woody plants. Sepals and petals 4 or 5. 1481
 — Flowers unisexual. Endosperm absent. 1486
1481. Stamens 8–10. Anthers extrorse.—Styles 2–6. Placentas several, parietal. **Flacourtiaceae**
 — Stamens 4 or 5. Anthers introrse or latrorse. 1482
1482. Herbs. 1483
 — Shrubs or trees. 1484
1483. Leaves opposite. Inflorescence cymose, flowers paired. Ovules apical, pendulous. (*Vahliaceae*). **Saxifragaceae**
 — Leaves radical or alternate, rarely subopposite. Flowers solitary. Ovules parietal.—Perennials or rarely annuals (*Lepuropetalon*) and then leaves succulent. (*Parnassiaceae*, *Lepuropetalaceae*).
- Saxifragaceae**
1484. Flowers epiphyllous, from the midrib of a leaf. (*Dulongiaceae*).
 style="text-align: right;">**Saxifragaceae**
 — Flowers not epiphyllous. 1485
1485. Shrubs. Leaves lobed. Fruit a berry. (*Grossulariaceae*). **Saxifragaceae**
 — Trees, rarely shrubs. Leaves entire or slightly serrate. Fruit a capsule. **Saxifragaceae**
1486. Plants usually climbing or prostrate, herbaceous, with tendrils, rarely erect or shrubby. Petals 3–6. Stamens 1–5. Styles usually 3. Fruit a berry or dry and indehiscent. **Cucurbitaceae**
 — Trees. Petals in the male flowers 6–8, absent in the female flowers. Stamens or styles 6–8. Fruit a capsule. **Datisceae**

1487. (1467). Ovule 1 per locule..... 1488
 — Ovules 2 or more per locule..... 1505
 1488. Ovule ascending or patent..... 1489
 — Ovule pendulous..... 1491
 1489. Flowers unisexual. Stamens 3 or 5. Styles 3.—Climbing or prostrate herbaceous plants, rarely undershrubs. Petals 5. Anthers extrorse. Ovule ascending. Endosperm absent..... **Cucurbitaceae**
 — Flowers bisexual. Stamens 10, rarely less. Styles 2–10..... 1490
 1490. Shrubs or trees. Ovule ascending. Fruit berry-like. (*Pomoideae*).

Rosaceae

- Herbs, usually prostrate. Ovule patent. Fruit dry, composed of follicles, covered by the calyx.—Mediterranean, India, S. Africa (*Rosaceae-Neuradoideae*)..... **Neuradaceae**
 1491. Woody plants. Sepals and petals 4, valvate. Endosperm absent.—Ovary completely inferior. Styles 4. (*Anisophylleaceae*).

Rhizophoraceae

- Plants, if woody not with both sepals and petals valvate. Endosperm present..... 1492
 1492. Ovary irregularly 20-locular, apex with a hollow tubule, inside with 5 stigmatic lines and a central free column, which simulates a style.—Trees or woody climbers. Leaves simple. Stipules minute. Flowers 5-merous. Petals imbricate. Stamens 5. S.E. Asia to N.E. Australia. (*Siphonodontaceae*)..... **Celastraceae**
 — Ovary and style different..... 1493
 1493. Ovary hemi-inferior. Undershrubs or shrublets..... 1494
 — Ovary inferior, rarely hemi-inferior but then trees or tall shrubs and the corolla valvate or apert..... 1495
 1494. Stamens 12. Styles (3 or) 4 (or 5). (*Philadelphaceae*). **Saxifragaceae**
 — Stamens 5. Styles 2.—Leaves small, undivided. Stipules absent. Flowers bisexual, in capitules, or in spikes, or in racemes, or in panicles. Fruit a nut. S. Africa. (*Berzelia, Mniothamnea*).

Bruniaceae

1495. Flowers 2–4-merous. Herbs or undershrubs.—Leaves simple. Ovule with a ventral raphe..... **Haloragaceae**
 — Flowers 5-merous, rarely 3- or 4- or 6-merous or polymerous, but then shrubs or trees.—Leaves simple or compound..... 1496
 1496. Shrubs or trees. Stipules present, free. Petals 4 or 5. Anthers with lateral valves, rarely with longitudinal slits, but then 4 stamens fertile and 4 stamens sterile.—Flowers in spikes, or in racemes, or in capitules. Ovule with a ventral raphe..... **Hamamelidaceae**
 — Stipules absent, or the sheath with stipular appendages, rarely stipules present and free, but then plants herbaceous..... 1497
 1497. Woody plants. Leaves simple. Petals imbricate, 4 or 5.—Inflores-

- cence a raceme or a panicle. Styles 2 or 3. Ovule with a dorsal raphe. 1498
- Petals valvate, when imbricate plants either herbaceous or woody with pinnately compound leaves, rarely simple and then deeply lobed or orbicular and then the pedicels distinctly jointed below the flowers. 1499
1498. Flowers dioecious. Anthers dorsifix.—Indo-China, W. Malesia. (*Aralidiaceae*, also in *Araliaceae*). **Cornaceae**
- Flowers bisexual. Anthers basifix.—Bracteoles 2, not early fugacious. Madagascar. (*Melanophyllaceae*). **Cornaceae**
1499. Plants usually herbaceous.—Leaves alternate, usually pinnately compound, rarely entire or palmately nerved to -compound. Stipules absent, leaf-sheaths often well-developed. Flowers 5-merous, usually in compound umbels, rarely in capitules or racemes. Petals usually with an incurved apex. Style-cushions usually 2 or bilobed. Styles 2, free. Ovule apical, pendulous, epitropous. Fruit a schizocarp, rarely a nut. 1500
- Plants woody, rarely herbaceous, then either stipular sheath distinct (*Stilbocarpa*, *Araliaceae*), or leaves in whorls of 3 or 4 (*Panax*, *Araliaceae*). 1501
1500. Fruits with a membranous endocarp, mesocarp with parallel resinous canals. **Umbelliferae**
- Fruits with a woody endocarp, mesocarp without resinous canals, or only in the primary ribs.—Central axis of the fruit not becoming free. (*Hydrocotylaceae*). **Umbelliferae**
1501. Stipules or stipular structures absent, but an inter-petiolar ridge sometimes present.—Flowers usually in a raceme or in a panicle. 1502
- Stipules or an inter-petiolar stipular sheath present.—Flowers usually in racemose umbels, or in capitules, or in spikes. Style-cushions usually undivided. Fruit a drupe, rarely a berry, or a nut, or a schizocarp, endocarp usually indurated. Ovule epitropous. **Araliaceae**
1502. Flowers unisexual. 1503
- Flowers bisexual. 1504
1503. Flowers 5-merous. Ovary 4-locular. Himalaya, China. (*Toricelliaceae*). **Cornaceae**
- Flowers 4-merous. Ovary 2-locular. Madagascar. (*Kaliphora*). **Cornaceae**
1504. Ovary 4-locular. Ovules with a ventral raphe.—Young parts with stellate hairs. S. Africa. (*Curtisiaceae*). **Cornaceae**
- Ovary 1–3(–5)-locular. Ovules with a dorsal raphe. **Cornaceae**
1505. (1487). Ovules 2 per locule. Woody plants. 1506
- Ovules 2 or more per locule, rarely 2, then plants herbaceous and

- climbing with tendrils and anthers extrorse. 1511
1506. Ovules ascending.—Leaves alternate. Stamens 10. **Rosaceae**
 — Ovules pendulous. 1507
1507. Stamens 6–10. 1508
 — Stamens 5.—Leaves undivided. Anthers introrse. 1510
1508. Leaves opposite.—Stamens 8–10. **Cunoniaceae**
 — Leaves alternate. 1509
1509. Stamens 6–8. W. Malesia. (*Anisophylleaceae: Combretocarpus*).
Rhizophoraceae
 — Stamens 10. S. China, Indochina. (*Mytilaria*). **Hamamelidaceae**
1510. Shrubs or trees. Stipules present. Flowers bisexual, rarely unisexual,
 in cymes. Fruit a drupe. Endosperm absent. **Dichapetalaceae**
 — Ericoid shrublets. Stipules absent. Flowers bisexual, in capitules, or
 in spikes, or in racemes. Fruit a capsule or a nut. Endosperm copious.—S. Africa. **Bruniaceae**
1511. Flowers unisexual.—Endosperm absent. 1512
 — Flowers bisexual or polygamous. 1513
1512. Plants usually climbing with tendrils or prostrate. Corolla usually
 valvate. Ovules 2 or 3 per locule. Fruit a berry or a nut.
Cucurbitaceae
 — Erect shrubs. Corolla imbricate. Ovules 10–12 per locule. Fruit a
 capsule.—S. Africa. (*Montiniaceae: Montinia*). **Saxifragaceae**
1513. Trees. Stipules present.—Flowers bisexual and in spikes, or polyga-
 mous and in capitules. Calyx undivided. Stamens 5 or 10. Anthers
 with valves.—Queensland. (*Neostrearia*). **Hamamelidaceae**
 — Erect herbs or woody plants, rarely prostrate or climbing. Stipules
 absent, if present scale-like and plant grass-like. 1514
1514. Stamens 2 or 3. Fruit dry, indehiscent.—Herbs, forming tussocks.
 Sepals 5–7. Petals 5–10. Disk extra-staminal. Temperate and
 (sub)antarctic S. Hemisphere. (*Donatia*, also in *Saxifragaceae* or in
Donatiaceae). **Stylidiaceae**
 — Stamens 4–10. Fruit a capsule. Anthers introrse or latrorse. 1515
1515. Herbs. **Saxifragaceae**
 — Shrubs, or trees, or woody climbers. 1516
1516. Flowers not epiphyllous. 1517
 — Flowers fasciculate on the midrib of a leaf.—S. America. (*Dulongi-
 giaceae*). **Saxifragaceae**
1517. Disk absent. 1518
 — Disk present.—Flowers 5-merous. Petals valvate. Styles 2. (*Itea*, in
Iteaceae or *Escalloniaceae*). **Saxifragaceae**
1518. Indument absent, or hairs simple. Inflorescence sometimes with
 sterile marginal flowers with enlarged sepals. (*Hydrangeaceae: Hydrangea*). **Saxifragaceae**

- Indument usually of stellate hairs. Sterile marginal flowers absent. (*Philadelphaceae*). **Saxifragaceae**
- 1519. (1371). Style 1, undivided, stigma 1 or 2—more, adjacent at base, or stigma 1, sessile. 1520
 - Styles 2—more, free, or connate, but stigmas free, or stigmas 2—more, sessile. 1554
- 1520. Stigma 1, undivided or lobed. 1521
 - Stigmas 2—more, or 1, then deeply divided. 1544
- 1521. Ovary 1-locular. 1522
 - Ovary 2—more-locular. 1531
- 1522. Plants non-parasitic, autotrophic, green. 1523
 - Parasite, consisting of a rhizome and a single flower of which the bracts resemble a calyx. **Rafflesiaceae**
- 1523. Ovule 1. 1524
 - Ovules 2—more. 1525
- 1524. Flowers bisexual, in cymes. Petals valvate or more or less contort, linear-lanceolate. Stigma lobed. **Alangiaceae**
 - Flowers polygamous-dioecious. Petals imbricate, ovate to oblong. Style bifid. **Nyssaceae**
- 1525. Ovules 2 or 3. 1526
 - Ovules many.—Calyx imbricate or apert. 1529
- 1526. Stipules absent. 1527
 - Stipules present. (*Rhizophoreae*). **Rhizophoraceae**
- 1527. Ovules basal, or parietal, or central. 1528
 - Ovules apical. **Combretaceae**
- 1528. Leaves translucent-glandular-punctate. Ovules basal, or parietal, or central. **Myrtaceae**
 - Leaves not translucent-glandular-punctate. Ovules basal. . . **Rosaceae**
- 1529. Plants usually herbaceous, rarely shrublets or trees.—Leaves entire, or dentate, or lobed, or pinnatifid. 1530
 - Woody plants. Leaves alternate.—Leaves undivided. Inflorescence cymose. Stamens 12–16, connate at base. Ovary inferior, locular at base. Ovules partly ascending, partly descending. Stigma indistinct. **Styracaceae**
- 1530. Flowers umbellate, outer flowers sterile with enlarged sepals. Stamens many.—Perennial herbs or undershrubs. Leaves with a bifidly lobed apex. Ovary hemi-inferior, incompletely 5-locular. Ovules patent. Stigma lobed. China, Japan. (*Deinathe, Hydrangeaceae*). **Saxifragaceae**
 - Inflorescence without an outer whorl of sterile flowers. Stamens up to 20, usually in epipetalous groups alternating with usually scale-like staminodes.—Herbs, usually hispid and stinging, rarely woody (*Mentzelia*). Stipules rarely present. Placentas 3–5, parietal. Ovules

many. Mainly American, rarely S.W. Africa or Arabia (*Kissenia*).

Loasaceae

1531. Corolla valvate..... 1532
— Corolla imbricate or apert..... 1535
1532. Stipules absent. Calyx apert..... 1533
— Stipules present. Calyx valvate.—Shrubs or trees. Endosperm present. (*Rhizophoreae*). **Rhizophoraceae**
1533. Leaves alternate..... 1534
— Leaves opposite.—Ovules many. China, S.E. N. America. (*Hydrangeaceae: Decumaria*). **Saxifragaceae**
1534. Ovule 1 per locule..... **Alangiaceae**
— Ovules 2–6(–many) per locule..... **Scytopetalaceae**
1535. Stipules present.—Flowers solitary..... 1536
— Stipules absent..... 1539
1536. Herbs..... 1537
— Trees.—Stellately hairy. Sepals and petals 4 or 5. Stamens many. C. America (*Dicraspidia*) or Peru (*Neotessmannia*). **Tiliaceae**
1537. Herbs. Flowers solitary..... 1538
— Trees. Flowers in a thyse.—Sepals and petals 4. Stamens 16–25. Ovary 2-locular. E. Brazil..... **Dialypetalanthaceae**
1538. Sepals 4. Petals, stamens, and locules of the ovary many.

Nymphaeaceae

- Sepals, petals, and locules of the ovary 6. Stamens 12. (*Ludwigia*).

Onagraceae

1539. Leaves not translucent-glandular-punctate..... 1540
— Leaves translucent-glandular-punctate.—Shrubs or trees. Leaves usually with a marginal nerve. Calyx imbricate, or apert, or closed and calyprate. Endosperm absent..... **Myrtaceae**
1540. Anthers with longitudinal slits, connective inappendiculate.—Woody plants. Stamens numerous..... 1541
— Anthers usually with terminal pores, connective usually appendiculate at base.—Leaves opposite or in whorls, usually 3–more-plinerved. Petals usually imbricate or contort, rarely valvate. Endosperm absent..... **Melastomataceae**
1541. Bracteoles present. Petals imbricate. Fruit a berry or a capsule with a lid. Endosperm absent..... 1542
— Bracteoles absent. Petals contort. Fruit a longitudinally dehiscent capsule. Endosperm present.—Leaves opposite. Filaments free. Anthers latrorse. (*Philadelphaceae: Philadelphus*). **Saxifragaceae**
1542. Leaves usually opposite. Flowers solitary or in fascicles. Stamens free. Anthers introrse, dorsifix. Placentas initially basal, later at least parietal and superimposed..... **Punicaceae**
— Leaves alternate. Flowers in racemes. Stamens more or less dis-

- tinctly connate at base. Anthers latrorse, basifix. Ovules axillary, or apical, or basal. 1543
1543. Flowers usually zygomorphic. Sepals valvate. Petals 4, or 6, or 8. Filaments connate at base into an often very unilaterally developed androphore. Fruit with a lid, either berry-like, or dry. Tropical America. **Lecythidaceae**
- Flowers actinomorphic. Sepals \pm imbricate, or calyx tearing irregularly at anthesis. Petals 4. Filaments connate at base to nearly free, not on a unilateral androphore. Fruit a berry without a lid, or 4-winged, dry and indehiscent (*Combretodendron*). Old World tropics. (*Barringtoniaceae*). **Lecythidaceae**
1544. (1520). Ovary 1-locular. 1545
- Ovary 2–20-locular. 1546
1545. Sepals 2. Petals 4–6. Ovules basal or central. Fruit a capsule.—Herbs. Leaves well-developed. Stipules present. (*Portulaca*). **Portulacaceae**
- Sepals and petals 4–more, usually many. Ovules parietal. Fruit a berry.—Succulents, often spiny. Leaves usually scale-like or absent. **Cactaceae**
1546. Ovules 2–more per locule. 1547
- Ovule 1 per locule.—Fruit a berry or a drupe. 1553
1547. Ovules many per locule. 1548
- Ovules 2–4 per locule.—Trees. Stipules present. Anthers with pores. Fruit dry. Endosperm absent. **Dipterocarpaceae**
1548. Petals many. 1549
- Petals usually 6 or less. 1550
1549. Terrestrial herbs or undershrubs. Fruit a capsule. Embryo curved. (*Mesembryanthemum*). **Aizoaceae**
- Aquatic herbs. Fruit a berry. Embryo straight.—Ovules on the septs. **Nymphaeaceae**
1550. Leaves alternate. 1551
- Leaves opposite.—Shrubs. Stipules absent. Corolla imbricate or contort. Stamens 3–6. Anthers with longitudinal slits. Stigmas 3–7. Fruit a capsule. Endosperm present. (*Philadelphaceae*). **Saxifragaceae**
1551. Herbs or undershrubs. 1552
- Trees.—Stipules absent. Corolla valvate. Anthers with pores. Fruit a drupe. Endosperm present. **Scytopetalaceae**
1552. Stipules absent. Fruit follicular.—Petals 3, minute. Stamens 12. W. China. (*Saruma*). **Aristolochiaceae**
- Stipules present. Fruit capsular.—Petals 3–6, imbricate. Stamens with longitudinal slits. Stigmas 6. Endosperm absent. **Onagraceae**
1553. Leaves opposite, simple. Stipules absent. Perianth simple, segments

7–10, imbricate, in a spiral. Stamens 11, in a spiral. Anthers with 2 introrse valves. Stigma 2- or 3-partite. Ovary 2- or 3-locular.—Chile.

Gomortegaceae

- Leaves alternate, incised to compound. Stipules present, sometimes intra-petiolar or adnate to the petiole and inconspicuous. Perianth differentiated into a calyx and corolla. Petals valvate, in a whorl. Stamens in a whorl. Anthers with longitudinal slits. Stigmas 5–more. Ovary 5–more-locular. **Araliaceae**
- 1554. (1519). Ovary 1-locular. 1555
 - Ovary 2–more-locular. 1560
- 1555. Flowers bisexual. 1556
 - Flowers unisexual.—Herbs. Stipules present. Sepals and petals (4 or) 5. Placenta parietal. Endosperm absent. Embryo straight. Hawaii. (*Hillebrandia*). **Begoniaceae**
- 1556. Placentas parietal, sometimes protruding into the locule. 1557
 - Placenta central.—Herbs. Stipules present. Sepals 2. Petals 4–6. Endosperm present. Embryo curved. (*Portulaca*). . . . **Portulacaceae**
- 1557. Petals imbricate. 1558
 - Petals valvate.—Undershrubs. Endosperm scanty. (*Philadelphaceae*). **Saxifragaceae**
- 1558. Woody plants without stinging hairs. Endosperm copious. 1559
 - Usually herbs, rarely shrublets (*Mentzelia*) or woody climbers (*Fuertesia*), usually hispid and stinging. Endosperm scanty to absent.—Leaves usually divided. Anthers introrse. Mainly American, rarely from S.W. Africa or Arabia (*Kissenia*). **Loasaceae**
- 1559. Parietal placentas slightly protruding into the locule.—Leaves undivided. Anthers extrorse. **Flacourtiaceae**
 - Parietal placentas protruding far into the locule.—Undershrubs. **Saxifragaceae**
- 1560. Ovule 1 per locule. 1561
 - Ovules 2–more per locule. 1563
- 1561. Ovule pendulous.—Endosperm present. 1562
 - Ovule ascending.—Corolla imbricate. Endosperm absent. . **Rosaceae**
- 1562. Trees, or shrubs, or undershrubs. Leaves alternate, usually compound or divided. Fruit a berry or a drupe.—Corolla valvate. Styles 5–more. **Araliaceae**
 - Undershrubs. Leaves opposite, divided. Fruit a capsule.—Stamens 12. W. N. America. (*Philadelphaceae: Whipplea*). . . . **Saxifragaceae**
- 1563. Flowers bisexual, rarely polygamous. 1564
 - Flowers unisexual.—Herbs. Stipules present. Ovules many. Fruit a capsule. Endosperm absent. **Begoniaceae**
- 1564. Trees, shrubs, rarely undershrubs. Petals 2–10. 1565
 - Herbs or undershrubs. Petals numerous.—Ovules many. Endosperm

- present..... 1571
1565. Leaves opposite or alternate. Stipules absent. Ovules 1 or 2 or many. 1566
- Leaves alternate. Stipules present. Ovules usually 2 per locule, rarely 1 ascending, then corolla imbricate and endosperm absent (*Rosaceae*).—Petals 5..... 1569
1566. Leaves usually opposite. Stamens not in epipetalous groups. Ovules usually many. Fruit a capsule. Endosperm copious. 1567
- Leaves alternate. Stamens in epipetalous groups. Ovules 1 or 2 per locule. Fruit dry, indehiscent. Endosperm absent.—Shrubs or undershrubs. Leaves lobed. Stamens many. Styles 2- or 3-fid. America. (*Mentzelia*)..... **Loasaceae**
1567. Leaves simple, sometimes deeply lobed. Disk absent. 1568
- Leaves 3-foliolate, apparently in whorls of 6 leaflets. Disk present.
- Leaves opposite, apparently 6 in whorl. Australia. (*Baueraceae*).
Saxifragaceae
1568. Indument absent or of simple hairs. Inflorescence sometimes with sterile marginal flowers with enlarged sepals.—Rhizomatous herbs, or shrubs, or trees. (*Hydrangeaceae*). **Saxifragaceae**
- Indument generally of stellate hairs. Sterile marginal flowers never present.—Shrubs, sometimes prostrate. (*Philadelphaceae*).
Saxifragaceae
1569. Petals apert, ligulate, fleshy. Fruit a capsule.—China, Indo-China. (*Mytilaria*). **Hamamelidaceae**
- Petals imbricate or apert. Fruit indehiscent..... 1570
1570. Corolla contort. Connective usually with distinct apical appendages. Anthers basifix. Style-branches either shorter than the connate part of the style or stigmas 3, subsessile. Fruit dry, indehiscent, with 2 or 3 enlarged sepals.—S.E. Asia. (*Anisoptera*). **Dipterocarpaceae**
- Corolla usually imbricate, rarely contort. Connective without appendages. Anthers dorsoversatile. Style-branches usually longer than the connate part of the style. Fruit a berry or a drupe. (*Pomoideae*)..... **Rosaceae**
1571. Aquatics. Ovules parietal. Fruit composed of berries. Embryo straight.—Leaves all radical. (incl. *Euryaliaceae*: *Euryale*).
Nymphaeaceae
- Terrestrials. Ovules basal, or parietal, or axillary. Fruit a capsule. Embryo curved. (*Mesembryanthemum*, *Orygia*)..... **Aizoaceae**

SYMPETALAE

1572. (159). Ovary superior or nearly so. 1573

- Ovary inferior or hemi-inferior. 2003
- 1573. Corolla actinomorphic (especially when contort lobes somewhat unequal-sided, but equal to each other). 1574
 - Corolla more or less zygomorphic. (See glossary). 1896
- 1574. Stamens free from the corolla, sometimes adherent, but then bases of the filaments free. 1575
 - Stamens adnate to the corolla. 1654
- 1575. Herbs. Corolla-lobes and stamens many. Styles 5. Ovary 5-locular. Ovules many per locule. (*Orygia*). **Aizoaceae**
 - Plants otherwise. 1576
- 1576. Outer petals connate, inner petals smaller and free from each other. (*Exospermum*, *Bubbia*, *Zygogynum*). **Winteraceae**
 - All petals connate and in one whorl. 1577
- 1577. Fertile stamens as many as the corolla-segments or less. 1578
 - Fertile stamens more than the corolla-segments. 1610
- 1578. Ovary 1, 1-locular. 1579
 - Ovary 1, 2-more-locular, or ovaries 2-more, free. 1593
- 1579. Ovule 1. 1580
 - Ovules 2-more. 1585
- 1580. Ovule basal. 1581
 - Ovule apical or parietal. 1584
- 1581. Stigma 1. 1582
 - Stigmas 5.—Flowers bisexual, 5-merous. Disk absent. Stamens epipetalous. (*Plumbagineae*). **Plumbaginaceae**
- 1582. Filaments free. 1583
 - Filaments connate at base.—Leaves opposite. Fruit dry, indehiscent. **Nyctaginaceae**
- 1583. Leaves alternate. Flowers bisexual or polygamous, 5-merous. Disk present.—Stamens alternipetalous. Fruit a drupe. Plants resiniferous (often poisonous!). **Anacardiaceae**
 - Leaves radical. Flowers unisexual, 4-merous.—Herbs, non-resiniferous. Disk absent. (*Littorella*). **Plantaginaceae**
- 1584. Leaves in whorls. Flowers bisexual. Anthers with longitudinal slits or apical pores. Disk more or less distinct. Fruit a capsule or a nut. Embryo straight.—Flowers 4-merous. Stigma 1. **Ericaceae**
 - Leaves alternate. Flowers unisexual. Anthers with transverse slits. Disk absent. Fruit a drupe. Embryo curved. **Menispermaceae**
- 1585. Ovules either 2-more on 1 parietal placenta or 4-more on a central or basal placenta. 1586
 - Ovules many on 2-5 parietal placentas. 1588
- 1586. Placenta central or basal.—Woody plants. Leaves undivided. 1587
 - Placenta parietal. 1591
- 1587. Leaves opposite. Flowers 5-merous, in fascicles or in cymes.

Anthers introrse. Style 1. Stigmas 2-4.—Ovules 4, central.

Celastraceae

— Leaves alternate. Flowers 4- or 5-merous, in racemes. Anthers ex-
trorse. Styles 2-5, free or connate at base. (*Tamariceae*).

Tamaricaceae

1588. Leaves alternate. 1589

— Leaves opposite.—Herbs or undershrubs. Petals often connate in
the middle. Flowers polygamous. Stigmas 3 or 4. . . . **Frankeniaceae**

1589. Stipules absent. 1590

— Stipules present.—Flowers bisexual or polygamous, 5-merous. Fila-
ments connate. **Violaceae**

1590. Trees or shrubs, often climbing. Leaves leathery, undivided.
Flowers bisexual or polygamous. Stigma 1. **Pittosporaceae**

— Herbaceous liana. Leaves membranous, lobed. Flowers monoecious.
Stigmas 3-10, as many as the placentas. S. Africa. (*Cerattiosicyos*).

Achariaceae

1591. Leaves compound or reduced to a broadened petiole. 1592

— Leaves simple, undivided or lobed.—Stem woody. Stipules absent.
Flowers usually unisexual. Sepals connate. Ovules 2, pendulous.
Fruit a drupe, or dry and indehiscent. **Icacinaeae**

1592. Stipules usually present. Corolla-lobes valvate. Ovules ascending,
anotropous.—Stigma 1. **Leguminosae**

— Stipules absent. Corolla-lobes imbricate. Ovules 2, ascending,
atropous.—Stem woody. **Connaraceae**

1593. (1578). Ovary 1. 1594

— Ovaries and styles 2-more, free. 1599

1594. Style 1. Stigmas 1 or 2-5, adjacent at base. 1595

— Styles 3-8, free or connate at base but not up to the free stigmas.
1596

1595. Leaves simple, undivided or lobed. Filaments free or connate at
base only. 1600

— Leaves usually pinnately compound. Filaments nearly completely
connate. **Meliaceae**

1596. Stem woody. 1597

— Stem herbaceous, if woody leaves simple and staminodes absent.—
Flowers bisexual. (*Linum*). **Linaceae**

1597. Flowers unisexual or polygamous. Leaves simple. 1598

— Leaves pinnately compound or unifoliolate. Flowers bisexual.—Fer-
tile stamens alternating with alternipetalous staminodes. (*Aver-
rhoaceae*). **Oxalidaceae**

1598. Flowers unisexual or polygamous. Stamens alternipetalous.

Ebenaceae

— Flowers unisexual. Stamens epipetalous. **Euphorbiaceae**

1599. Leaves alternate, compound.—Stem woody. Flowers 5-merous. Disk absent. Ovules 2, collateral, atropous..... **Connaraceae**
 — Leaves opposite, undivided. Ovules usually many..... **Crassulaceae**
1600. Stigmas 2–5..... 1601
 — Stigma 1, undivided or lobed..... 1603
1601. Ovules 2—more per locule..... 1602
 — Ovule 1 per locule.—Flowers 5-merous. Herbs. Petals usually free at base, connate above. Disk present. Malesia to New Zealand.
Stackhousiaceae
1602. Woody plants. Leaves opposite. Corolla imbricate. Ovules 2 per locule..... **Celastraceae**
 — Herbs. Leaves alternate, rarely opposite. Corolla valvate. Ovules many per locule..... **Campanulaceae**
1603. Disk present, rarely indistinct..... 1604
 — Disk absent.—Flowers 5-merous. Anthers with 2 longitudinal slits or with terminal pores. Ovary 2(–5)-locular..... 1606
1604. Anthers with 1 or 2 terminal pores or 2 longitudinal slits..... 1605
 — Anthers with 1 longitudinal slit.—Stem woody. Leaves alternate. Flowers 5-merous. Sepals free. Anthers inappendiculate. Ovules numerous..... **Epacridaceae**
1605. Corolla imbricate..... 1609
 — Corolla valvate.—Climbing shrubs. Leaves opposite or in whorls. Calyx valvate. Anthers extrorse. Ovary 5–7-locular. Fruit a berry. Mauritius. (*Roussea*, also in *Brexiaceae* or *Escalloniaceae*).
Saxifragaceae
1606. Bark inside without tough, silky fibres. Ovules 2—many per locule. 1607
 — Bark inside with tough, silky fibres. Ovule 1 per locule.—Woody plants. Flowers in umbels. Corolla annular. (incl. *Aquilariaceae*: *Gyrinops*, *Octolepis*, the latter sometimes in *Flacourtiaceae*).
Thymelaeaceae
1607. Woody, autotrophous plants. Petals imbricate..... 1608
 — Insectivorous herbs.—Leaves circinnate when young, glandular. Petals contort. Ovules many per locule. Australia..... **Byblidaceae**
1608. Ovules 2 per locule, collateral. Endosperm scanty. Sumatra to S. China..... **Pentaphylacaceae**
 — Ovules many per locule. Endosperm copious..... **Pittosporaceae**
1609. Anthers usually with terminal pores, rarely with longitudinal slits, then flowers usually 4-merous, if 5-merous leaves opposite.—Anthers often appendiculate..... **Ericaceae**
 — Anthers with 2 longitudinal slits.—Leaves alternate. Flowers 5-merous. Anthers inappendiculate. Tasmania, Fuegia, Patagonia. (*Prionotaceae*)..... **Epacridaceae**

1610. (1577). Stamens twice as many as the corolla-lobes or less. 1611
 — Stamens more than twice as many as the corolla-lobes..... 1612
1611. Stamens 4–10. 1613
 — Stamens many.—Herbs. Petals many. Styles 5. Ovary 5-locular.
 Ovules many per locule. (*Corbichonia*). **Aizoaceae**
1612. Stamens 12–more..... 1634
 — Stamens 9.—Calyx- and corolla-lobes 3. Anthers with valves. Ovary
 with 1 ovule. **Lauraceae**
1613. Style 1 *per flower*, stigma 1, or 2–more, then adjacent at base.
 Ovary 1, if more, more or less connate at least at the apex..... 1614
 — Styles 2–more *per flower*, free or connate at base but not up to the
 stigmas, sometimes ovaries free or connate at base only. 1629
1614. Ovary 1-locular, or incompletely so. 1615
 — Ovary 2–more-locular, or nearly so, or ovaries 2–more, more or
 less connate at least at the apex..... 1622
1615. Ovule 1. 1616
 — Ovules 2–more. 1619
1616. Ovule apical or parietal. 1617
 — Ovule basal.—Leaves usually opposite. Filaments connate at base.
 Endosperm present. **Nyctaginaceae**
1617. Flowers bisexual. Anthers dehiscing longitudinally or apically. En-
 dosperm present or not.—Leaves alternate or in whorls, rarely
 opposite..... 1618
 — Flowers unisexual. Anthers with transverse slits. Endosperm
 present.—Leaves alternate. Filaments completely connate.
Menispermaceae
1618. Bark inside without tough, silky fibres. Leaves in whorls. Flowers
 4-merous. Stamens 6–8. Anthers longitudinally or apically dehis-
 cent. Endosperm present..... **Ericaceae**
 — Bark inside with tough, silky fibres. Leaves alternate, rarely op-
 posite. Flowers 5-merous. Stamens 10. Anthers longitudinally dehis-
 cent. Endosperm absent..... **Thymelaeaceae**
1619. Leaves alternate. 1620
 — Leaves opposite.—Sepals valvate. Petals usually free at base, con-
 nate above. Stamens usually 6. Anthers extrorse. Stigmas 2–6.
 Ovules several–many, on several parietal placentas. . **Frankeniaceae**
1620. Stipules absent. Calyx and corolla imbricate.—Stamens 10. 1621
 — Stipules usually present. Corolla- and usually calyx-lobes valvate.—
 Leaves pinnately compound or simple, or reduced to the petiole.
 Placenta 1, parietal. **Leguminosae**
1621. Leaves simple, undivided. Ovules 4–6, initially parietal, later cen-
 tral.—S.W. U.S., Mexico. **Fouquieriaceae**

- Leaves pinnately compound. Ovules 2, basal or parietal. **Connaraceae**
- 1622. Autotrophic, woody plants. Leaves well-developed..... 1623
 - Saprophytic herbs. Leaves scale-like, not green.—Ovary 4- or 5-locular. Ovules many per locule..... **Monotropaceae**
- 1623. Bark inside without tough, silky fibres. Ovary usually 3–20-locular, rarely 2-locular, then leaves small and endosperm present, or ovaries 2–more, free at base but not at the apex, then leaves translucent-glandular-punctate and ovules 2 per locule. 1624
 - Bark inside with tough, silky fibres. Ovary 2-locular.—Leaves rather large to large. Flowers in umbels or in capitules. Anthers with 2 longitudinal slits. Ovule 1 per locule. Endosperm absent. (incl. *Aquilariaceae*). **Thymelaeaceae**
- 1624. Leaves simple, undivided.—Filaments free, rarely connate, then leaves small, narrow and usually in whorls. 1625
 - Leaves pinnately compound, rarely simple and undivided, then rather large and filaments nearly completely connate, leaves alternate, rarely opposite. 1628
- 1625. Flowers bisexual. 1626
 - Flowers unisexual or polygamous.—Flowers in racemes, 5-merous. Sepals free. Ovary stipitate. Ovules many per locule. . . **Capparaceae**
- 1626. Sepals usually connate. 1627
 - Sepals free.—Flowers in racemes. Corolla imbricate. Anthers with terminal pores. Ovule 1 per locule. **Cyrillaceae**
- 1627. Leaves not translucent-glandular-punctate. Corolla imbricate, rarely valvate, then ovules 3–more per locule. Ovary 1.—Ovules 2–more per locule, rarely only 1, then flowers 4-merous. Endosperm copious. **Ericaceae**
 - Leaves translucent-glandular-punctate. Corolla valvate. Ovaries 2–more, free at base, but not at the apex.—Flowers solitary or in fascicles. Ovules 2 per ovary..... **Rutaceae**
- 1628. Twigs and petioles with a pale, wavy, sclerenchymatous ring around resinous ducts in transverse section. Filaments free. Ovules 2 per locule. **Burseraceae**
 - Twigs and petioles without such a ring and ducts. Filaments nearly completely connate, rarely free, then ovules many per locule.—Anthers with 2 longitudinal slits..... **Meliaceae**
- 1629. (1613). Ovary 1-locular. Ovules numerous.—Placenta parietal or basal-parietal. 1630
 - Ovary 1, 2–more-locular, or ovaries 2–5. Ovules either few or axillary..... 1631
- 1630. Leaves opposite. Sepals connate, valvate. Stamens 6. Ovules parietal. Endosperm present. **Frankeniaceae**
 - Leaves alternate. Sepals free, imbricate. Stamens 8–10. Ovules

- basal-parietal. Endosperm absent. (*Tamariceae*). **Tamaricaceae**
1631. Ovary 1, undivided or lobed. Endosperm present. 1632
 — Ovaries 2–5, free, or connate at base only. Endosperm absent.—
 Woody plants. Leaves compound. Flowers in racemes or in panicles.
 Stamens 10. Ovules 2 per ovary, collateral. **Connaraceae**
1632. Leaves simple.—Sepals connate. 1633
 — Leaves compound, rarely unifoliolate.—Usually herbs. Stamens 10,
 connate at base. Styles 5. (incl. *Averrhoaceae*). **Oxalidaceae**
1633. Stipules present. Flowers in panicles. Disk present.—Flowers uni-
 sexual. Ovule 1 per locule. **Euphorbiaceae**
 — Stipules absent. Flowers in fascicles, or in cymes, or solitary. Disk
 absent.—Woody plants. Leaves simple. Ovules 1 or 2 per locule.
Ebenaceae
1634. (1612). Style 1 *per flower*, simple, stigma 1, or 2–more, then ad-
 jacent at base. Ovary 1. 1635
 — Styles 2–more *per flower*, free, or connate at base but not up to the
 stigmas, or ovaries free, 3–more. 1646
1635. Ovary 1-locular. 1636
 — Ovary at least in the older flowers 2–12-locular.—Woody plants.
 Leaves simple, undivided. 1641
1636. Ovule or seed 1.—Filaments in bundles. 1637
 — Ovules 2–more. 1638
1637. Calyx indistinct, at best consisting of tubercles. Anthers inserted on
 a usually glandular hypanthium.—Corolla (in fact the single
 perianth) well-developed. (*Pisonia*). **Nyctaginaceae**
 — Calyx larger than the corolla, accrescent in fruit. Anthers apparently
 basally attached. (*Pentaplaris*, ? misplaced in:). **Tiliaceae**
1638. Leaves simple, undivided. 1639
 — Leaves pinnately compound or reduced to a broadened petiole.—
 Stipules usually present. Corolla valvate. Stigma 1. Ovules parietal.
 Endosperm scanty or absent. **Leguminosae**
1639. Sepals 3. Stigma 1. 1640
 — Sepals 5. Stigmas 3 or 4.—Anthers with longitudinal slits. Ovules
 many. Placentas several, initially parietal, later apparently axillary.
 Subtropical N. America. **Fouquieriaceae**
1640. Filaments connate. Anthers with 1 slit. Stigma small. Ovules 6–8.
 Placentas several, parietal.—Madagascar. (*Cinnamosma*).
Canellaceae
 — Filaments free. Anthers with 2 longitudinal slits. Stigma broad.
 Ovules many, irregularly placed on the wall. **Annonaceae**
1641. Petals connate at base only.—Petals imbricate or scale-like. 1642
 — Petals completely connate.—Ovary 3–12-locular, initially incom-
 pletely so. 1644

1642. Stipules present.—Sepals 5. Ovary 3-locular. Ovules 2 per locule.
Dipterocarpaceae
 — Stipules absent. 1643
1643. Ovary (8–)10–12-locular. Ovules solitary, pendulous.—Petals scale-like. Stamens free or connate in bundles. New Caledonia, Queensland, ?New Hebrides. (*Aquilariaceae: Lethedon*) **Thymelaeaceae**
 — Ovary either 5-locular with 2 ovules per locule, or 2–5-locular with many ovules per locule. **Theaceae**
1644. All flowers fertile, bracts not both coloured and saccate. Sepals connate, at least in bud. 1645
 — Sterile flowers with coloured, saccate bracts. Sepals 4, free.—Stipules absent. Anthers with longitudinal slits. Tropical America.
Marcgraviaceae
1645. Stipules absent. Calyx persistent. Corolla-lobes entire. Anthers with terminal pores. Tropical Africa. **Scytopetalaceae**
 — Stipules present. Sepal-lobes connate in bud, ultimately becoming free and deciduous. Corolla-lobes fimbriate. Anthers with lateral slits. New Guinea, New Caledonia. (*Antholoma*). . . **Elaeocarpaceae**
1646. (1634). Leaves simple. 1647
 — Leaves pinnately compound.—Stipules present. Corolla-lobes 4 or 5, valvate. Ovules many per carpel. **Leguminosae**
1647. Stipules absent. 1648
 — Stipules present.—Flowers unisexual. Corolla-lobes 5 or 6. Disk present. Ovary 2–4-locular. Ovule 1 per locule. **Euphorbiaceae**
1648. Ovary 1, undivided or lobed. 1650
 — Ovaries 3 or more, free.—Leaves simple. Stipules absent. 1649
1649. Sepals 2 or 3. Corolla-lobes 3–6. **Annonaceae**
 — Calyx and corolla both calyptrate, irregularly dehiscent at the base.—Vegetative parts covered with peltate scales. E. Malesia, N. Australia, W. Pacific. **Himantandraceae**
1650. Ovary 2–16-locular. 1652
 — Ovary 1-locular.—Ovules many. Placentas initially parietal, later apparently axillary. 1651
1651. Leaves alternate or in fascicles. Sepals 5, free. Stamens 10–15.—Flowers in racemes or in panicles. Disk present. Endosperm scanty. Subtropical N. America. **Fouquieriaceae**
 — Leaves opposite. Calyx tubular, 5- or 6-dentate. Stamens 20–more.—Inflorescence cymose. Halophyllous plants. . . . **Frankeniaceae**
1652. Ovules either 2 per locule or many. 1653
 — Ovules 1 or 2 per locule.—Flowers solitary, or in fascicles, or in cymes. Sepals connate. Disk absent. Ovules pendulous. Endosperm copious. **Ebenaceae**
1653. Corolla imbricate. **Theaceae**

- Corolla contort. (*Bonnetiaceae*)..... **Theaceae**
- 1654. (1574). Fertile stamens less than the corolla-lobes..... 1655
 - Fertile stamens as many as the corolla-lobes or more..... 1680
- 1655. Stamens 2—more..... 1656
 - Stamen 1..... 1658
- 1656. Stamens 5—16.—Corolla-lobes 10 or 15—24..... 1657
 - Stamens 2—4.—Corolla-lobes 3—12..... 1660
- 1657. Corolla-lobes 10. Stamens 5. Ovary 1-locular. Ovules many.—Tropical America, West Indies..... **Theophrastaceae**
 - Corolla-lobes 15—24. Stamens 5—16. Ovary 5—12-locular. Ovule 1 per locule..... **Sapotaceae**
- 1658. Leaves opposite. Corolla-lobes 4. Ovules many..... 1659
 - Leaves alternate. Corolla-lobes 5. Ovule 1 per locule.—Ovary 2—4-locular, lobed..... **Boraginaceae**
- 1659. Herbs. Corolla imbricate. Ovary 1-locular..... **Gentianaceae**
 - Lianas. Corolla valvate. Ovary 2-locular.—Tropical W. Africa. (*Antoniaceae: Usteria*)..... **Loganiaceae**
- 1660. Fertile stamens 2 (rarely 3), alternating with the locules of the ovary..... 1661
 - Fertile stamens 2 (rarely up to 4), not distinctly alternating with the locules of the ovary.—Disk usually present..... 1662
- 1661. Leaves usually opposite. Disk absent. Anthers with 2 longitudinal slits.—Trees, shrubs, or undershrubs. Ovary 2- (rarely 3-) locular.
 - Leaves alternate. Disk present. Anthers with 1 longitudinal slit.—Undershrubs. Disk 4-partite..... **Epacridaceae**
- 1662. Leaves opposite or in whorls..... 1663
 - Leaves alternate..... 1672
- 1663. Ovule 1 per complete or incomplete locule..... 1664
 - Ovules 2—more per locule..... 1666
- 1664. Plants usually woody. Ovary completely or incompletely 2-, or 4-, rarely 8-locular. Fruit usually a drupe..... 1665
 - Plants usually herbaceous, occasionally undershrubs. Ovary 4-locular. Fruit usually dehiscent into 4 drupelets..... **Labiatae**
- 1665. Endosperm present.—Ericoid undershrubs. Leaves narrow, in whorls. Spikes racemose. Ovules basal, anatropous. S. Africa. (*Stilbaceae*)..... **Verbenaceae**
 - Endosperm absent, if present flowers solitary or in cymose inflorescences and ovule either axillary and campylotropous, or apical and atropous..... **Verbenaceae**
- 1666. Ovary 2-, rarely 1-locular..... 1667
 - Ovary 5-locular.—Leaves translucent-glandular-punctate. Ovules 2 per locule..... **Rutaceae**

1667. Seeds on enlarged, indurated, more or less hook-shaped funicles (retinacula), rarely without these, then either sepals connate at base only, or ovules (and seeds) 1 or 2 per locule.—Leaves simple. Fruit a loculicid capsule, placentas persisting on the valves, rarely a 1- or 2-seeded drupe..... 1668
 — Seeds without retinacula. 1670
1668. Fruit a 2-many-seeded capsule. Ovary 2-locular. 1669
 — Fruit a 1- or 2-seeded drupe. Ovary 1-, rarely 2-locular. (*Mendonciaceae*). **Acanthaceae**
1669. Retinacula well-developed. Ovules 1-many per locule. **Acanthaceae**
 — Retinacula absent or papillate. Ovules 2 per locule. (*Thunbergiaceae*). **Acanthaceae**
1670. Leaves simple, in aquatic herbs the submerged ones dissected. 1671
 — Leaves usually compound.—Sepals nearly completely connate, if only at base then leaves compound. Stigmas 2. Fruit a septifragous or loculicide capsule, placentas persisting on the enlarged sept. Seeds 2-many per locule, usually winged. Endosperm absent.
Bignoniaceae
1671. Stamens 4. Fruit a capsule. Endosperm present. (*Bacopa*, *Freylinia*)..... **Scrophulariaceae**
 — Stamens 2. Fruit a berry, usually white. Endosperm absent.—Mallesia to Polynesia. (*Cyrtandra*)..... **Gesneriaceae**
1672. (1662). Ovary 1-locular. Ovules 3-7.—Stamens 3..... 1673
 — Ovary 2-10-locular, rarely 1-locular, then ovule 1. 1674
1673. Trees, shrubs, or undershrubs. Calyx cupuliform, 3-6-dentate. Ovules 3. **Olacaceae**
 — Cushion-forming perennials. Sepals 2, free. Ovules 4-7. New Zealand. (*Hectorella*). **Hectorellaceae**
1674. Ovary 2-10-locular. Ovules 1 or 2 per locule..... 1675
 — Ovary 2-locular, ovules many per locule, rarely 1-locular and ovule 1. 1678
1675. Corolla-lobes 4.—Herbs, sometimes woody at base. Flowers in spikes or in capitules, rarely solitary. Stamens 2. Ovary 2-4-locular. Fruit a capsule with a lid. **Plantaginaceae**
 — Corolla-lobes 5..... 1676
1676. Stem woody. Ovules pendulous.—Leaves often translucent-glandular-punctate..... 1677
 — Herbs. Ovules ascending.—Leaves not translucent-glandular-punctate. Ovary 2-4-locular, lobed. Ovule 1 per locule. Fruit a schizocarp or a capsule..... **Boraginaceae**
1677. Fertile stamens 4. Fruit a drupe or a nut.—Leaves undivided, often translucent-glandular-punctate. Anthers confluent at the apex. Disk obscure to absent..... **Myoporaceae**

- Fertile stamens 2 or 3. Fruit a loculicide and septicide capsule.—
Leaves translucent-glandular-punctate. Ovary 5-locular. Ovules 2
per locule. **Rutaceae**
- 1678. Corolla valvate or plicate, then sometimes imbricate. Sept of the
ovary usually oblique to the plane of symmetry of the flower.—
Leaves alternate, sometimes paired, but not opposite. Flowers solit-
ary or in cymes. Fruit a septicid capsule, rarely a berry. Endosperm
present. **Solanaceae**
- Corolla imbricate, not plicate, rarely valvate or plicate, then leaves
opposite. Sept of the ovary usually at a right angle to the plane of
symmetry of the flower. 1679
- 1679. Seeds few, peltate, minutely pubescent.—Prostrate herbs. Leaves
alternate, pinnatifid. Flowers solitary. Disk large, cupular. Capsule
stipitate. India to New Guinea. (*Ellisiophyllaceae*, sometimes in
Hydrophyllaceae)..... **Scrophulariaceae**
- Seeds many, not peltate, glabrous. Plants otherwise.
Scrophulariaceae
- 1680. (1654). Fertile stamens as many as the corolla-lobes..... 1681
- Fertile stamens more than the corolla-lobes. 1859
- 1681. Stamens alternipetalous. 1682
- Stamens epipetalous. 1839
- 1682. Style either 1, or 1 per ovary when ovaries free, simple with 1 or
2—more stigmas adjacent at base, or absent and stigma 1, sessile.
1683
- Styles 2—more, free or connate at base but not up to the stigmas, or
connate at the apex only, or stigmas 2—more, sessile. Ovaries when
apparently free with common styles or stigmas..... 1812
- 1683. Ovary 1, 1-locular, sometimes incompletely so..... 1684
- Ovary 1, 2—more-locular or nearly so, or ovaries 2—more, free.1711
- 1684. Ovule 1. 1685
- Ovules 2—more. 1688
- 1685. Ovule basal..... 1686
- Ovule apical.—Stipules absent. Flowers 5-merous..... 1687
- 1686. Woody plants. Leaves opposite. Stipules minute. Flowers 4-merous.
Corolla imbricate..... **Salvadoraceae**
- Herbs. Leaves radical. Stipules absent. Flowers 5-merous. Corolla
valvate.—Flowers in a capitule, almost actinomorphic. Anthers con-
nate. Stigma with a cup-shaped involucre. Australia. . . **Brunoniaceae**
- 1687. Ericoid shrubs. Leaves fan-nerved, white underneath, less than 2.5
cm long. Anthers with 1 longitudinal slit.—Leaves alternate. Aus-
tralia. (*Monotoca*)..... **Epacridaceae**
- Shrubs, sometimes climbing with tendrils. Leaves pinninerved, not
conspicuously white underneath and larger. Anthers with 2 longi-

- tudinal slits. N.W. S. America. (*Metteniusa*, also in *Icacinaceae*, in *Opiliaceae* as *Aveledoa*). **Alangiaceae**
1688. Ovules 2 or 3. 1689
 — Ovules 4—more. 1696
1689. Ovules 3.—Woody plants. Leaves alternate. Corolla 5-partite, valvate. 1690
 — Ovules 2. 1691
1690. Flowers in racemes. Filaments connate at base. Fruit a drupe. **Styracaceae**
 — Flowers solitary, also from the axils of fallen leaves. Filaments inserted on the corolla. Fruit a berry.—Mexico. (*Goetzeaceae: Lithophytum*). **Solanaceae**
1691. Leaves simple, undivided, or lobed.—Stipules absent. Calyx apert or imbricate. 1692
 — Leaves pinnately compound, rarely reduced to the petiole or absent, then stipules present. 1695
1692. Woody plants or twining herbs. Corolla valvate or imbricate. Ovules pendulous.—Fruit indehiscent. 1693
 — Herbs, usually climbing with tendrils or prostrate. Corolla plicate. Ovules erect. **Convolvulaceae**
1693. Erect plants, rarely climbing. Bark without white juice. 1694
 — Herbaceous climbers with abundant white juice.—Stipules absent. Inflorescence cymose, cincinnoid. Calyx and corolla imbricate. Ovules apical, pendulous. Fruit dry, indehiscent, winged. S.E. Asia to Australia. **Cardiopteridaceae**
1694. Ovules pendulous.—Erect plants, rarely climbing. **Icacinaceae**
 — Ovules basal.—Erect shrubs. Mexico. (*Goetzeaceae: Lithophytum*). **Solanaceae**
1695. Stipules usually present. Flowers in spikes or in capitules. Calyx and corolla valvate. Ovules serial. Placenta 1, parietal. Fruit a dehiscent pod.—Leaves rarely reduced to the petiole or absent. **Leguminosae**
 — Stipules absent. Flowers in a panicle. Aestivation various. Ovules not serial on 1 placenta. Fruit a berry.—Petals connate at base only. Filaments nearly completely connate. **Meliaceae**
1696. Ovules 4. 1697
 — Ovules 5—more. 1701
1697. Leaves alternate.—Ovules basal. 1698
 — Leaves opposite or in whorls.—Corolla imbricate. 1700
1698. Plants not cushion-forming. Leaves well-developed, distant. Sepals 5. Disk present. 1699
 — Cushion-forming perennials with densely imbricate, small leaves. Sepals 2. Corolla valvate. Disk absent. New Zealand. (*Hectorella*). **Hectorellaceae**

1699. Plants usually climbing with tendrils. Corolla induplicative-plicate.
Convolvulaceae
 — Plants erect. Corolla valvate.—Mexico. (*Goetzeaceae: Lithophytum*)..... **Solanaceae**
1700. Sepals connate. Endosperm absent. (incl. *Avicenniaceae, Symphoremataceae*)..... **Verbenaceae**
 — Sepals free. Endosperm usually present.—Woody plants. Flowers 5-merous. Fruit a capsule..... **Celastraceae**
1701. Ovules basal or central..... 1702
 — Ovules parietal..... 1705
1702. Corolla valvate..... 1703
 — Corolla imbricate..... 1704
1703. Woody plants. Leaves well-developed, distant, opposite. Calyx 4- or 5-merous. Fruit a berry. (*Strychnaceae: Strychnos*).... **Loganiaceae**
 — Cushion-forming perennials with densely imbricate, small leaves. Sepals 2. Fruit a capsule. New Zealand. (*Hectorella*). **Hectorellaceae**
1704. Woody plants. Stipules absent. Fruit a drupe..... **Verbenaceae**
 — Herbs. Stipules present. Fruit a capsule.—Sepals free. Endosperm present. Embryo curved..... **Caryophyllaceae**
1705. Placentas 2—more..... 1706
 — Placenta 1.—Leaves alternate, pinnately compound, rarely reduced to a broadened petiole or absent. Stipules usually present. Corolla valvate. (*Mimosoideae*)..... **Leguminosae**
1706. Leaves simple, rarely digitately compound..... 1707
 — Leaves pinnately compound.—Woody plants. Leaves usually alternate. Stipules absent. Corolla valvate. Filaments nearly completely connate. Ovary initially 4- or 5-locular..... **Meliaceae**
1707. Apex of the style stigmatic on the lower or outer side of a thickened part, summit glabrous.—Woody plants. Latex present. Flowers 5-merous..... **Apocynaceae**
 — Stigma apical on the style, or up to it, or between its lobes. Latex absent..... 1708
1708. Corolla valvate.—Endosperm present..... 1709
 — Corolla imbricate or contort..... 1710
1709. Shrubs or trees. Leaves opposite. (*Strychnaceae: Strychnos*).
Loganiaceae
 — Herbs. Leaves radical or alternate. (*Menyanthaceae*).. **Gentianaceae**
1710. Corolla contort, rarely imbricate. Fruit a septicide capsule or a berry. Endosperm present.—Sap bitter..... **Gentianaceae**
 — Corolla imbricate. Fruit a loculicide capsule. Endosperm absent.—Herbs or shrublets. Leaves usually radical..... **Gesneriaceae**
1711. (1683). Ovary 2-locular, or ovaries 2, free..... 1712
 — Ovary 3—more-locular, or ovaries 3—more, free..... 1759

1712. Ovule 1 per locule or free ovary. 1713
 — Ovules 2—more per locule or free ovary. 1725
1713. Leaves simple, sometimes dissected. 1714
 — Leaves pinnately compound.—Woody plants. Filaments nearly completely connate. **Meliaceae**
1714. Leaves all, or only the upper opposite.—Style apically stigmatic. 1715
 — Leaves all, or only the upper alternate, or all radical. 1719
1715. Stipules absent or reduced to an interpetiolar line. 1716
 — Stipules present.—Stem woody. Leaves undivided. Calyx shallowly lobed. Corolla valvate. Disk absent. Stigmas 2. Ovules erect. Fruit a drupe. Endosperm present. **Rubiaceae**
1716. Corolla imbricate. Ovule basal, or apical, or axillary, then plant herbaceous or ovule campylotropous. Fruit a drupe, or a schizocarp, or a capsule. 1717
 — Corolla valvate. Ovule axillary, hemitropous. Fruit a berry.—Woody plants. Flowers in cymose panicles. Endosperm present. (incl. *Strychnaceae*). **Loganiaceae**
1717. Fruit a 2-valved capsule, or a drupe, or a schizocarp. Endosperm absent.—Corolla coloured. 1718
 — Fruit a capsule with a lid. Endosperm present.—Herbs. Flowers in spikes or capitules. Corolla membranous. Stigma undivided. Ovule axillary, hemitropous. (*Plantago*). **Plantaginaceae**
1718. Ovule apical or axillary, anatropous or campylotropous. Fruit a drupe or a schizocarp. **Verbenaceae**
 — Ovule apical, atropous. Fruit a 2-valved capsule.—Woody mangrove plants with pneumatophores (adventitious roots sticking up out of the mud). Flowers in dense, leafy, cymose spikes, 4-merous. (*Avicenniaceae*). **Verbenaceae**
1719. Flowers 5-merous. 1720
 — Flowers 4-merous.—Herbs or undershrubs, rarely shrubs. Flowers in spikes or in capitules, rarely solitary. Sepals connate at base. Disk absent. Anthers with 2 longitudinal slits. Fruit dehiscent with a lid. **Plantaginaceae**
1720. Sepals connate. Anthers with 2 longitudinal slits. 1721
 — Sepals free or nearly so. Anthers with 1 longitudinal slit.—Shrubs or trees, rarely undershrubs. Fruit a berry or a drupe. **Epacridaceae**
1721. Corolla imbricate. 1722
 — Corolla plicate. 1724
1722. Herbs. Corolla-tube about as long as the limb. Fruit a capsule or a schizocarp. Embryo straight. 1723
 — Large trees. Corolla-tube much longer than the limb. Fruit a drupe. Embryo horse-shoe-shaped.—Flowers in cymes. Style apical. Stigma

1. Amazonia. (sometimes included in *Apocynaceae* or *Boraginaceae*). **Duckeodendraceae**
1723. Style apical. Stigmas 2. Fruit a capsule.—Flowers usually in capitules, very small. Temperate America. (*Collomia*) **Polemoniaceae**
 — Style gynobasic. Stigma 1. Fruit a schizocarp.—Flowers in cincinni. Temperate Old World and Australia. (*Rochelia*) **Boraginaceae**
1724. Calyx dentate. **Solanaceae**
 — Calyx divided more deeply. **Convolvulaceae**
1725. (1712). Ovules 2 per locule or free ovary. 1726
 — Ovules 3—more per locule or free ovary. 1741
1726. Style stigmatic on the apex, or up to it, or between its lobes. Ovary 1, undivided or shallowly lobed. 1727
 — Apex of the style stigmatic on the lower or the outer side of a thickened part, summit glabrous.—Stem woody. Latex present. Leaves undivided, usually opposite. Stipules absent. . . . **Apocynaceae**
1727. Leaves all or only the upper opposite or in whorls. 1728
 — Leaves all or only the upper alternate, or all radical, or absent. 1731
1728. Disk absent.—Woody plants. 1729
 — Disk usually present.—Sepals connate. Micropyle and radicle pointing down. 1737
1729. Sepals connate. Corolla with a distinct tube. Fruit a drupe. . . . 1730
 — Sepals free. Petals connate at base only. Fruit dehiscent.—Sepals 5. Fruit 1-locular, 1-seeded. Endosperm present. **Celastraceae**
1730. Climbing shrubs. Flowers in involucrate capitules; bracts 6. Stamens 5–16. Ovules anatropous. (*Symphoremataceae*). **Verbenaceae**
 — Erect shrubs or trees. Flowers in racemes. Stamens 4. Ovules anatropous. **Oleaceae**
1731. Ovules either basal, or ascending, or patent, or axillary and hemitropous. 1732
 — Ovules pendulous, anatropous, raphe ventral. 1739
1732. Ovules basal. 1733
 — Ovules axillary.—Sepals connate. Corolla imbricate. Endosperm present. Embryo straight. 1735
1733. Trees or shrubs. Corolla valvate. Endosperm absent. Embryo straight or slightly curved.—Calyx 4–6-lobed, lobes valvate. West Indies. (*Goetzeaceae: Coeloneurum, Goetzea*). **Solanaceae**
 — Climbers or twiners, rarely erect plants. Corolla plicate, or induplicate, or imbricate. Endosperm present. Embryo curved or folded. . . . 1734
1734. Twining parasites. Flowers 4-merous. Calyx connate. Corolla imbricate. (*Cuscutaceae*). **Convolvulaceae**
 — Climbers, rarely erect plants, not parasiting. Flowers 5-merous. Sepals usually nearly free. Corolla plicate or induplicate. **Convolvulaceae**
1735. Flowers 5-merous, rarely 4-merous, then stigmas 2. Disk more or

- less developed, hypogynous. Fruit a capsule or a drupe. 1736
- Flowers 4-merous. Fruit dehiscent with a lid.—Leaves undivided or lobed. Flowers in spikes, or in capitules, rarely solitary and terminal. Stigma 1. Ovules axillary, campylotropous. . . **Plantaginaceae**
1736. Herbs. Fruit a capsule. Ovules apotropous. **Polemoniaceae**
- Shrubs. Fruit a drupe. Ovules epitropous.—Pantropical, restricted to riverbeds. (*Ehretiaceae: Rotula*). **Boraginaceae**
1737. Ovary completely 2-locular. Fruit a septicide capsule.—Disk present. 1738
- Ovary more or less incompletely loculed. Fruit a schizocarp or a drupe.—Funicles inconspicuous, seeds (sub-)sessile. Endosperm absent. **Verbenaceae**
1738. Ascending herb. Leaves opposite. Calyx deeply 3-fid. Funicles large, indurated, hook-shaped. Endosperm absent. Brazil. (*Pentstemonacanthus*). **Acanthaceae**
- Virgate undershrubs. Leaves in whorls. Calyx 5-dentate. Funicles inconspicuous, seeds (sub-)sessile. Endosperm present. S. Africa. (*Retziaceae*, also in *Scrophulariaceae*, *Solanaceae*). . . . **Loganiaceae**
1739. Styles 2. Stigma 1 per style.—Ericoid shrublets. Stipules absent. Sepals connate. Corolla imbricate, not plicate. Fruit a capsule or a nut. Endosperm present. Embryo minuscule. S. Africa. . **Bruniaceae**
- Style 1. Stigmas 1 or 2. 1740
1740. Leaves undivided. Stipules present, though often inconspicuous. Flowers in cymes. Stigmas 2.—Flowers 5-merous. Ovules pendulous. **Dichapetalaceae**
- Leaves usually pinnately compound. Stipules absent. Flowers in panicles. Stigma 1, undivided or lobed.—Filaments nearly completely connate. **Meliaceae**
1741. (1725). Stigma apical on the style or immediately below it, or between its apical lobes.—Ovary 1, undivided or shallowly lobed. 1742
- Apex of the style stigmatic on the lower or outer side of a thickened part, summit glabrous.—Latex present. Leaves undivided, usually opposite. Stipules absent. Flowers 5-merous. Ovary 1, 2-locular. **Apocynaceae**
1742. Leaves all, or only the upper, alternate, or all radical. 1743
- Leaves all, or only the upper, opposite or in whorls. 1746
1743. Bracts, if any, not transformed. 1744
- Bracts of sterile flowers saccate, pitcher-like, or spatulate, brightly coloured.—Woody plants. Leaves simple. Flowers 5-merous. Sepals free. Corolla imbricate, 5-partite. Tropical America. **Marcgraviaceae**
1744. Sepals connate. 1745
- Sepals free.—Trees. Corolla unilaterally induplicate. Flowers solitary, axillary. Madagascar. (*Humbertiaceae*). **Convolvulaceae**

1745. Leaves simple..... 1753
 — Leaves 1- or 3-foliolate.—Woody plants. Corolla nearly actinomorphic, 5-lobed, imbricate. Endosperm absent. **Bignoniaceae**
1746. Fruit either septicide, or both septicide and loculicide, or indehiscent. Funicles not indurated, seeds (sub-)sessile. Endosperm present. 1747
 — Fruit loculicide. Funicles indurated, more or less hook-shaped. Endosperm absent.—Stipules absent. Corolla imbricate, often contort.
Acanthaceae
1747. Leaves pinnately compound.—Trees (*Oroxylum*) or lianas (*Nyctocalos*). Corolla imbricate. S.E. Asia. **Bignoniaceae**
 — Leaves simple..... 1748
1748. Sap bitter. Corolla contort, segments overlapping to the right (laterally seen).—Herbs or undershrubs, rarely shrubs. Stipules absent, sometimes an interpetiolar line present. **Gentianaceae**
 — Sap not bitter. Corolla either valvate, or imbricate but not contort, or contort and segments overlapping to the left, rarely to the right, then plants woody and leaves either with a sheath at base, or auriculate. 1749
1749. Corolla valvate..... 1750
 — Corolla imbricate or contort. 1752
1750. Woody plants. Corolla valvate or induplicative-valvate. 1751
 — Herbs. Corolla exduplicative-valvate.—Style articulated. (*Spigeliaceae*: *Spigelia*)..... **Loganiaceae**
1751. Virgate shrub, glandular-hairy. Leaves in whorls. Stipules absent. Corolla induplicative-valvate.—S. Africa. (*Retziaceae*, also in *Scrophulariaceae* or *Solanaceae*)..... **Loganiaceae**
 — Shrubs or trees, not glandular-hairy. Leaves opposite. Stipules connate into a sheath, or reduced to an interpetiolar line. Corolla valvate. (*Antoniaceae*, *Strychnaceae*). **Loganiaceae**
1752. Corolla imbricate, rarely contorted to the left. Fruit a capsule.
Loganiaceae
 — Corolla contorted to the right. Fruit a berry. (*Potaliaceae*). **Loganiaceae**
1753. Calyx 5-merous. 1754
 — Calyx 4-partite.—Herbs or undershrubs. Flowers in spikes, or in capitules, rarely solitary, terminal. Corolla 4-lobed, imbricate, not plicate. Disk absent. Stigma undivided. Capsule dehiscent with a lid. (*Plantago*)..... **Plantaginaceae**
1754. Corolla-lobes 5, imbricate, not plicate. Fruit a capsule, dehiscent longitudinally.—Plants usually herbaceous..... 1756
 — Corolla valvate or plicate, then sometimes imbricate, rarely imbricate and not plicate, then plants *either* herbaceous with undivided or lobed leaves, flowers solitary and axillary, calyx actinomorphic, 5-

- fid, corolla 5-lobed, and stigma undivided or lobed, *or* plants woody and flowers solitary and axillary, *or* flowers in fascicles or cymose racemes and corolla 5-, rarely 4-lobed or -partite. Fruit a berry or a capsule dehiscent with a lid..... 1755
1755. Ovules 4. Endosperm absent.—West Indies. (*Goetzeaceae: Goetzea*). **Solanaceae**
 — Ovules usually numerous, rarely 4. Endosperm present. (incl. *Salpiglossidaceae*). **Solanaceae**
1756. Leaves not both filiform and circinnate in bud. Corolla-lobes imbricate, distinctly connate. 1757
 — Leaves filiform, circinnate in bud. Corolla-lobes contort, nearly free to base.—Herbs, sometimes slightly shrubby with glandular hairs (insectivorous). Flowers solitary, axillary. Capsule 2–4-valved. Australia..... **Byblidaceae**
1757. Leaves pinninerved, entire to pinnate. Flowers not in secund cincinni. Stigmas 1 or 2..... 1758
 — Leaves palmately lobed. Flowers in secund cincinni. Stigma 2-, rarely 3-lobed.—Ovules many per locule. (*Romanzoffia*).
Hydrophyllaceae
1758. Flowers minute, in capitules. Stigmas 2. Ovules rather few per locule. Fruit 3-valved. Testa mucilaginous. (*Collomia*).
Polemoniaceae
 — Flowers relatively large, not in capitules. Stigma 1. Ovules many per locule. Fruit 2-valved, valves sometimes bifid. Testa not mucilaginous. (*Verbascum*). **Scrophulariaceae**
1759. (1711). Ovary 3-locular, or ovaries 3, free..... 1760
 — Ovary 4–more-locular, or ovaries 4–more, free..... 1784
1760. Stigma 1, undivided or lobed. 1761
 — Stigmas 3..... 1764
1761. Leaves opposite..... 1762
 — Leaves alternate. 1772
1762. Stipules absent..... 1763
 — Stipules present.— Disk absent. Ovary undivided. Fruit a capsule. (*Geniostoma*). **Loganiaceae**
1763. Flowers in cymes. Disk absent. Ovary bipartite. Fruit a berry.
Apocynaceae
 — Flowers in umbels. Disk present. Ovary undivided. Fruit a capsule.
Ericaceae
1764. Corolla contort, not plicate.—Flowers 5-merous. Sepals connate. Disk present. Stigmas linear. Fruit dry..... 1765
 — Corolla valvately plicate or imbricate, not contort. 1766
1765. Woody climbers. Leaves paripinnate, the terminal pair of leaflets transformed into tendrils. Stipules usually resembling the lower

- leaflets. Capsule septicide. (*Cobaeaceae*)..... **Polemoniaceae**
 — Plants rarely woody, never climbing. Leaves, if compound, impari-
 pinnate, without tendrils. Stipules absent. Fruit a loculicide capsule
 or indehiscent..... **Polemoniaceae**
1766. Leaves alternate or in pairs but not opposite. 1767
 — Leaves opposite.—Woody plants. Disk absent. Endosperm present.
 1771
1767. Stipules absent. Endosperm present. 1768
 — Stipules present. Endosperm absent. **Dichapetalaceae**
1768. Ovules many per locule. 1769
 — Ovules 2 per locule.—Sepals free. Corolla plicate. Disk present.
Convolvulaceae
1769. Corolla imbricate. Disk absent..... 1770
 — Corolla valvate or plicate. Disk present.—Leaves alternate or in
 pairs, but not opposite. Fruit a berry. **Solanaceae**
1770. Woody plants..... **Theaceae**
 — Herbs..... **Diapensiaceae**
1771. Stipules absent. Sepals free. Corolla imbricate. Ovules 2 per locule.
 Fruit a capsule.—Flowers 5-merous. S.E. Asia to China, Mexico, C.
 America. (*Microtropis*). **Celastraceae**
 — Stipules present. Sepals connate. Corolla valvate. Ovule 1 per
 locule. Fruit a drupe. **Rubiaceae**
1772. Flowers 4-merous. 1773
 — Flowers 5-merous. 1776
1773. Corolla imbricate..... 1774
 — Corolla valvate or plicate. 1775
1774. Flowers in spikes or in capitules. Filaments free. Endosperm
 present.—Herbs or undershrubs. Calyx deeply divided. Disk absent.
 Fruit a capsule. **Plantaginaceae**
 — Flowers in panicles. Filaments nearly completely connate. Endo-
 sperm absent.—Ovules 1 or 2 per locule. **Meliaceae**
1775. Ovules 1 or 2 per locule. Endosperm absent.—Corolla valvate. Fila-
 ments nearly completely connate. Anthers with longitudinal slits.
Meliaceae
 — Ovules many per locule. Endosperm present.—Disk present. Fruit a
 berry. **Solanaceae**
1776. Corolla plicate. 1777
 — Corolla valvate or imbricate, not plicate. 1779
1777. Sepals connate. Embryo curved. 1778
 — Sepals free. Embryo plicate.—Herbs or undershrubs. Disk present.
 Anthers with 2 longitudinal slits. Ovary undivided. Ovules 2 per
 locule. Fruit a capsule. **Convolvulaceae**
1778. Ovary either undivided, ovules 3–6 per locule, or ovary deeply di-

- vided, ovules 1 or 2 per locule. Fruit a schizocarp. **Nolanaceae**
 — Ovary undivided. Ovules many per locule. Fruit a berry. **Solanaceae**
 1779. Corolla valvate. 1780
 — Corolla imbricate.—Anthers with 1 transverse or 2 longitudinal slits.
 1783
 1780. Filaments free. 1781
 — Filaments connate.—Anthers with 2 longitudinal slits. 1782
 1781. Anthers with 1 longitudinal slit. Ovule 1 per locule.—Shrubs or
 trees. Disk present. Fruit a drupe. **Epacridaceae**
 — Anthers with 2 longitudinal slits or pores. Ovules many per
 locule.—Endosperm present. **Solanaceae**
 1782. Flowers in panicles. Ovules 1 or 2 per locule. Endosperm absent.
Meliaceae
 — Flowers in racemes. Ovule 1 per locule. Endosperm present.
Styracaceae
 1783. Herbs or undershrubs. Ovules many per locule.—Disk absent. Fruit
 a capsule. **Diapensiaceae**
 — Woody plants. Ovules 1 or 2 per locule. **Meliaceae**
 1784. (1759). Ovary 4-locular, or ovaries 4, free. 1785
 — Ovary 5-more-locular, or ovaries 5-more, free. 1786
 1785. Style stigmatic at the apex or between the apical lobes. 1788
 — Styles stigmatic below the apex, usually free at base.—Tropical
 Africa. (*Pleiocarpa*). **Apocynaceae**
 1786. Leaves compound. 1787
 — Leaves simple. 1802
 1787. Leaves digitately 3-foliolate, translucent-glandular-punctate. Fila-
 ments free. **Rutaceae**
 — Leaves pinnately compound, not translucent-glandular-punctate.
 Filaments nearly completely connate. **Meliaceae**
 1788. Ovules 1 or 2 per locule, rarely more, then corolla imbricate, not
 plicate. 1789
 — Ovules many per locule. Corolla plicate or valvate.—Leaves alter-
 nate or in pairs but not opposite. Sepals connate. Anthers with 2
 longitudinal slits or apical pores **Solanaceae**
 1789. Anthers with 2 longitudinal slits; thecae rarely apically confluent.
 1790
 — Anthers with 1 longitudinal slit.—Woody plants. Sepals free.
Epacridaceae
 1790. Leaves opposite or in whorls, exceptionally alternate, then leaves
 simple, flowers solitary, axillary, corolla with a distinct tube, 4-
 merous, stigmas 2, fruit a drupe. 1791
 — Leaves alternate, at least the upper, or all radical. 1795
 1791. Ovary undivided or shallowly lobed. 1792

- Ovary deeply divided.—Ovule 1 per locule..... 1793
- 1792. Ovule 1 per locule. (Endosperm present: *Dicrasyliaceae-Physopsidae*). (incl. *Avicenniaceae*)..... **Verbenaceae**
- Ovules many per locule. (*Potaliaceae: Anthocleista, Potalia; Buddlejaceae: Buddleja*)..... **Loganiaceae**
- 1793. Flowers 5-merous, in cincinni.—Calyx divided. Stigma 1.
 - Boraginaceae**
 - Flowers 4-merous, solitary or in false whorls or in panicles..... 1794
 - 1794. Flowers solitary. Ovule erect, atropous.—Creeping herbs, rooting at the nodes. New Zealand, Patagonia. (*Tetrachondraceae*, also in *Labiatae, Scrophulariaceae*)..... **Boraginaceae**
 - Flowers in false whorls or in panicles. Ovule anatropous, erect, apotropous. **Labiatae**
 - 1795. Leaves simple..... 1796
 - Leaves pinnately compound.—Woody plants. Filaments nearly completely connate. **Meliaceae**
 - 1796. Petals connate into a distinct tube, which is rarely very short, then either stem herbaceous, or anthers connate, or ovules many.... 1797
 - Petals only slightly connate at base.—Stem woody. Anthers free. Corolla imbricate. Disk absent. Ovary undivided. Ovules 1 or 2 per locule. Fruit a drupe or a berry. **Aquifoliaceae**
 - 1797. Flowers 5-merous, very rarely 4-merous, then stem woody, disk present, and fruit a drupe. 1798
 - Flowers 4-merous.—Stem herbaceous or woody at base only. Flowers in spikes or in capitules, rarely solitary, terminal. Calyx divided. Corolla imbricate. Disk absent. Stigma 1. Fruit dehiscing with a lid. Embryo straight or nearly so, radicle pointing down. **Plantaginaceae**
 - 1798. Ovules 1–3 per locule. 1799
 - Ovules many per locule. 1801
 - 1799. Corolla imbricate or contort, not plicate. 1800
 - Corolla valvate or plicate.—Ovules 1 or 2 per locule. Micropyle and radicle pointing down. Embryo curved or plicate. **Convolvulaceae**
 - 1800. Style terminal. Ovules 2 or 3 per locule, apotropous. Fruit a berry or a capsule. **Solanaceae**
 - Style usually gynobasic, rarely terminal, then plants woody, tropical, ovule 1 per locule, and fruit a drupe (*Ehretiaceae: Lepidocordia, Rotula*). Ovules 1 or 2 per locule, epitropous. Fruit a drupe or a schizocarp. **Boraginaceae**
 - 1801. Flowers in terminal racemes. Bracts saccate, brightly coloured.—Tropical America..... **Marcgraviaceae**
 - Flowers solitary or in axillary racemes. Bracts not so. **Theaceae**
 - 1802. (1786). Corolla with a distinct tube. 1803
 - Petals only slightly connate at base.—Shrubs or trees. Sepals con-

- nate. Corolla imbricate. Anthers with 2 longitudinal slits. Disk absent. Ovary undivided. Ovules 1 or 2 per locule. Fruit a drupe or a berry. Embryo straight. **Aquifoliaceae**
1803. Corolla valvate or imbricate, not plicate. 1804
 — Corolla plicate.—Flowers solitary. Sepals connate. Anthers with 2 longitudinal slits. Fruit a schizocarp. Embryo curved. W. S. America. **Nolanaceae**
1804. Plants autotrophic with green leaves. Ovary 5–10-locular. 1805
 — Parasitic herbs. Leaves scale-like, brown. Ovary 12–28-locular.—Flowers in spikes, or in capitules, or in panicles. Sepals free. Corolla imbricate. Disk absent. Anthers with 2 longitudinal slits. Ovule 1 per locule. S.W. U.S., Mexico. **Lennoaceae**
1805. Anthers with 1 transverse or 2 longitudinal slits. 1806
 — Anthers with 1 longitudinal slit.—Leaves alternate, rarely opposite, then ovule 1 per locule. Sepals free or nearly so. Disk usually present. **Epacridaceae**
1806. Anthers with 2 longitudinal not confluent slits. 1807
 — Anthers with 1 transverse or 2 confluent slits.—Woody plants. Leaves alternate. Sepals connate. Ovary simple. Ovule 1 per locule. **Myoporaceae**
1807. Leaves alternate. 1808
 — Leaves opposite.—Woody plants. Sepals connate. 1810
1808. Sepals connate. Ovules 1 or 2 per locule. 1809
 — Sepals free. Ovules many per locule.—Bracts saccate, brightly coloured. Ovary undivided, 5- or 6-locular. Tropical America. **Marcgraviaceae**
1809. Herbs. Leaves not translucent-glandular-punctate. Ovary 10-locular. Ovule 1 per locule. **Boraginaceae**
 — Woody plants. Leaves translucent-glandular-punctate. Ovary 5-partite. Ovules 2 per locule. **Rutaceae**
1810. Ovules 1 or 2 per locule or free ovary. 1811
 — Ovules many per locule.—Leaves spinous. Ovary undivided, 5-locular at base, 1-locular at the apex. Andes. (*Potaliaceae: Desfontainia*). **Loganiaceae**
1811. Ovary undivided. **Verbenaceae**
 — Ovaries 5, free.—Tropical Africa. (*Pleiocarpa*). **Apocynaceae**
1812. (1682). Styles free at base, connate at the more or less thickened apex.—Leaves usually opposite. Styles 2(–5). 1813
 — Styles entirely free, or connate at base only. 1816
1813. Flowers 5-merous. Style with a thickened apex stigmatic on its sides or base. 1814
 — Flowers 4-merous. Style apically stigmatic.—Herbs. Leaves at base with an interpetiolar ridge or sheath. Ovary 2-locular.

- (*Spigeliaceae: Mitrasacme*). **Loganiaceae**
1814. Stamens free. Pollen free. 1815
 — Stamens connate and adnate to the style apex into a \pm capitate body. Pollen coherent into pollinia.—Leaves above with or without a tuft of short, cylindric, hair-like appendages ('colleters') at the base of the midrib. Corolla often more or less urceolate, the tube usually shorter than the lobes. **Asclepiadaceae**
1815. Anthers coherent and appressed against the apex of the style, alternating with spatulate appendages of the latter on which the pollen is discharged and which conceal the stigmatic areas of it. (*Periplocaceae*). **Asclepiadaceae**
 — Anthers free from the style or not, the latter without such appendages.—Leaves above without colleters. Corolla rotate, or campanulate, or funnel-, or salver-shaped, the tube usually longer than the lobes. **Apocynaceae**
1816. Styles or style-branches 2, simple. 1817
 — Styles or style branches 3—more. 1829
1817. Ovary either strictly 1-locular or (in-)completely 2- or 3-locular. 1818
 — Ovary (in-)completely 4-locular, or ovaries 4, free.—Ovules 4 *per flower*. 1828
1818. Stipules present, sometimes early fugacious. 1819
 — Stipules absent. 1821
1819. Leaves opposite. 1820
 — Leaves alternate.—Woody plants. Flowers 5-merous. Ovary 2-locular. Ovules 2 per locule, pendulous, anatropous. Fruit a drupe. Endosperm absent. **Dichapetalaceae**
1820. Woody plants. Style 1, bipartite. Ovule 1 per locule. Fruit a drupe. **Rubiaceae**
 — Herbs. Styles 2, free. Ovules many per locule. Fruit a capsule. (*Spigeliaceae: Mitrasacme*). **Loganiaceae**
1821. Micropyle and radicle pointing up or to the centre. Embryo straight. 1822
 — Micropyle and radicle pointing down. Embryo curved or plicate.—Leaves alternate. Ovary either 1-locular and ovules 2–4, or 2-locular, ovules 1 or 2 per locule. **Convolvulaceae**
1822. Ovary 1-locular.—Herbs, rarely undershrubs or shrubs, then flowers in compound cincinni. 1823
 — Ovary 2- or 3-locular. 1826
1823. Ovules 2.—Leaves alternate. Flowers (4- or) 5-merous. 1824
 — Ovules many. 1825
1824. Erect plants, rarely twining. Bark without white juice. . . **Icacinaceae**
 — Herbaceous climbers with abundant white juice.—Stipules absent.

- Inflorescence cymose, cincinnoid. Calyx and corolla imbricate. Ovules apical, pendulous. Fruit dry, indehiscent, winged. S.E. Asia to Australia..... **Cardiopteridaceae**
1825. Leaves radical or alternate, rarely opposite. Corolla imbricate. Fruit loculicide, rarely septicide and loculicide, or dehiscing irregularly.—Herbs, rarely shrubs or undershrubs, then, as usual, flowers in compound cincinni. **Hydrophyllaceae**
- Leaves opposite. Corolla contort, rarely imbricate. Fruit septicide.—Herbs. Style apically slightly bifid. **Gentianaceae**
1826. Ovules 2—more per locule 1827
- Ovule 1 per locule.—Shrublets or woody herbs. Flowers solitary or in dense lateral cincinni. Flowers 4-merous. Ovary 2-locular. Ovule pendulous, anatropous. Africa. (*Wellstediaceae*). **Boraginaceae**
1827. Plants usually herbaceous. Flowers in cincinni. Ovary 2- or 3-locular. Ovules 2—more per locule. **Hydrophyllaceae**
- Ericoid shrubs or undershrubs. Flowers in spikes or capitules. Ovary 2-locular. Ovules 2 per locule.—Leaves alternate, entire. Flowers 5-merous. Ovary slightly immersed in the receptacle. S. Africa.
- Bruniaceae**
1828. (1817). Micropyle and radicle pointing down. 1993
- Micropyle and radicle pointing up or to the centre.—Leaves undivided, alternate. (incl. *Ehretiaceae*). **Boraginaceae**
1829. (1816). Ovary 1, rarely 4, then connate at base. 1830
- Ovaries 3–30, free.—Flowers bisexual. Styles 3–30. Ovules usually many per ovary. Fruit a capsule..... **Crassulaceae**
1830. Ovary 1- or 2-locular.—Fruit a capsule. 1831
- Ovary 3–16-locular, or ovaries 4, free..... 1833
1831. Woody plants. Leaves opposite or sub-verticillate. Flowers bisexual. Ovary 2-locular, if 1-locular ovules 3 or 4.—Style 4-fid. Ovules 2—more. 1832
- Herbs or undershrubs. Leaves alternate. Flowers unisexual. Ovary 1-locular.—Disk present. Ovules 6-more. S. Africa..... **Achariaceae**
1832. Nodes with an interpetiolar ridge or connate stipules. Glandular hairs absent. Ovary 2-locular. Ovules 2 or many per locule. Seeds without an apical tuft of hairs. (*Gelsemieae*). **Loganiaceae**
- Stipules absent. Glandular hairs present. Ovary 1-locular. Ovules 3 or 4. Seed with an apical tuft of hairs.—Mexico, C. America. (*Platycospermataceae*). **Loganiaceae**
1833. Stipules absent. Endosperm present, rarely absent, then style with 4 branches. 1834
- Stipules present, sometimes soon fugacious. Endosperm absent.—Shrubs or trees. Leaves undivided, alternate. Flowers in cymes. Styles or style-branches 3. Ovary 3-locular. Ovules 2 per locule,

- pendulous. Fruit a drupe. **Dichapetalaceae**
1834. Flowers unisexual or polygamous.—Woody plants. 1835
 — Flowers bisexual, rarely polygamous, then ovules ascending. 1836
1835. Ovules 1 or 2 per locule.—Leaves undivided. Disk absent. Ovules pendulous. **Ebenaceae**
 — Ovules many per locule.—Petals connate at base only. Fruit a berry. **Theaceae**
1836. Styles free, 3 or 5. 1837
 — Styles connate at least at base, 2–4. 1838
1837. Herbs. Styles 3. **Hydrophyllaceae**
 — Shrub or small tree. Styles 5.—Fruit a drupe. New Caledonia. (also in *Aquifoliaceae* or *Ebenaceae*). **Oncothecaceae**
1838. Style-branches and locules of the ovary or free ovaries 4. Fruit a drupe or drupelets 4.—Shrubs or trees. (*Ehretiaceae*). **Boraginaceae**
 — Style-branches and locules of the ovary (2 or) 3. Fruit a capsule or a nut.—Plants usually herbaceous. **Polemoniaceae**
1839. (1681). Ovary 1-locular. 1840
 — Ovary 2–more-locular. 1852
1840. Inflorescence not surrounded by a calycoid involucre. 1841
 — Inflorescence usually surrounded by a calycoid involucre.—Stem woody. Perianth-segments 4, valvate. Stamens free. Ovules basal, or apical, or parietal. Endosperm absent. **Proteaceae**
1841. Ovule 1. 1842
 — Ovules 2–more, sometimes completely immersed in the central placenta, which then resembles a large, atropous, basal ovule. 1843
1842. Calyx-segments 2 or 5. Corolla-lobes 5, imbricate. Ovule basal. Fruit a capsule or a nut. 1844
 — Calyx 4-dentate. Corolla-lobes 4, valvate. Ovule apical or sub-parietal. Fruit a drupe.—Endosperm copious. S.E. Asia. (*Cansjera*, *Lepionurus*). **Opiliaceae**
1843. Calyx-segments 4–7. 1846
 — Sepals 2.—Stem herbaceous. Ovules basal. Embryo curved. **Portulacaceae**
1844. Calyx-segments 5. Stigmas 5. Embryo straight. 1845
 — Calyx-segments 2. Stigmas 1 or 3. Embryo curved.—Herbs. **Basellaceae**
1845. Large shrubs. Endosperm absent. (*Aegialitidaceae*). **Plumbaginaceae**
 — Herbs, undershrubs, or climbers. Endosperm present. (*Limonniaceae*). **Plumbaginaceae**
1846. Corolla sometimes with alternipetalous appendages or a confluent rim, lobes usually imbricate. Disk absent. Ovules ascending. 1847
 — Corolla-lobes usually valvate. Disk present. Ovules pendulous, 2 or 3.—Shrubs or trees. Fruit a drupe. **Olaceae**

1847. Ovules central or basal..... 1848
 — Ovules parietal.—Stipules present. Calyx valvate. Filaments connate. Ovules 2. **Sterculiaceae**
1848. Ovules central, if basal immersed in a swollen, central placenta. 1849
 — Ovules basal.—Shrubs. Stamens 5, staminodes 5, filiform. Anthers introrse. Ovules 5–7. Fruit a 2-seeded drupe. Arabia to N.W. India. (*Reptonia*)..... **Sapotaceae**
1849. Anthers dehiscing introrse, or latrorse, or apically. Staminodes rarely present..... 1850
 — Anthers extrorse. Staminodes alternating with the stamens, or discoidally confluent (*Theophrasta*).—Trees or shrubs. Filaments free, rarely connate (*Clavija*). Fruit a berry or a drupe. Tropical America..... **Theophrastaceae**
1850. Shrubs or trees, rarely herbs or undershrubs. Fruit a berry or a drupe or a viviparous follicle. 1851
 — Herbs or undershrubs. Fruit a capsule. Endosperm present.—Flowers bisexual. **Primulaceae**
1851. Mangrove treelets. Anthers with a transverse sept. Fruit a viviparous follicle. Endosperm absent. (*Aegicerataceae*)... **Myrsinaceae**
 — Plants not from the mangrove. Anthers without transverse sept. Fruit a berry or a drupe. Endosperm present. **Myrsinaceae**
1852. (1839). Ovule 1 per locule..... 1853
 — Ovules 2—more per locule.—Ovary 5-locular..... 1855
1853. Style divided. Fruit a capsule or a schizocarp.—Calyx valvate. Corolla imbricate..... 1854
 — Style 1, undivided. Fruit a berry.—Shrubs or trees. 1856
1854. Herbs. Calyx 5-lobed. Anthers 1-locular. **Malvaceae**
 — Trees. Calyx 3-lobed. Anthers many-locular..... **Bombacaceae**
1855. Ovules 3 or more per locule. Style undivided.—Trees. Leaves digitately nerved..... **Bombacaceae**
 — Ovules 2. Style 5-partite.—Calyx valvate. Filaments connate. Disk absent. Ovules ascending..... **Sterculiaceae**
1856. Leaves undivided. Calyx and corolla imbricate..... 1857
 — Leaves usually 3-foliolate, or 1–4 times pinnate, rarely 1-foliolate. Calyx apert. Corolla valvate.—Stipules large, connate with the petiole. Free apical part of the filaments arising outside their tube, arching over it and bearing the anther within. (*Leea*, also included in *Vitaceae*)..... **Leeaceae**
1857. Calyx and corolla imbricate. 1858
 — Calyx apert. Corolla valvate.—Flowers in sessile cauliflorous fascicles. Ovary 5-locular. N. Brazil. (*Brachynema*)..... **Olacaceae**
1858. Flowers in fascicles, rarely solitary, fascicles sometimes on short branchlets. Ovary (2- or 3-) 4—more-locular. Pantropical. **Sapotaceae**

- Flowers in elongated racemes or in panicles. Ovary 2-locular. S.E. Asia. (*Sarcospermataceae*)..... **Sapotaceae**
- 1859. (1680). Stamens up to twice as many as the corolla-lobes. 1860
 - Stamens more than twice as many as the corolla-lobes..... 1878
- 1860. Style 1, undivided, stigma 1, undivided or lobed, or sessile..... 1861
 - Styles 2—more, free or connate, but rarely as far as the stigmas, or stigmas 2—more, sessile..... 1874
- 1861. Leaves undivided, or digitately or once-pinnately compound. Ovary completely, rarely incompletely 2—more-locular, if 1-locular corolla imbricate, rarely valvate.—Stipules absent. 1862
 - Leaves twice-pinnately compound, rarely reduced to the petiole, or absent. Corolla valvate. Ovary 1-locular. (*Mimosoideae*).
- Leguminosae**
- 1862. Filaments almost completely connate. Anthers with longitudinal slits. Disk usually present.—Leaves when simple not translucent-glandular-punctate. Ovules 1 or 2 per locule..... 1863
 - Filaments free or connate at base, if nearly completely so either leaves translucent-glandular-punctate or anthers with terminal pores. 1864
- 1863. Leaves usually pinnately compound, rarely simple. Flowers hypogynous. Ovules 1 or 2 per locule. **Meliaceae**
 - Leaves simple. Flowers epi- or perigynous. Ovule 1 per locule. (*Di-clidantha, Eriandra*)..... **Polygalaceae**
- 1864. Leaves undivided, rarely translucent-glandular-punctate, then disk absent and ovules many..... 1865
 - Leaves undivided, or unifoliolate, or digitately compound, translucent-glandular-punctate. Disk present. Ovules 1 or 2 per locule.
- Rutaceae**
- 1865. Disk absent, rarely present but then ovule 1 per locule. 1866
 - Disk present.—Leaves usually small and narrow. Stamens 6–10. Anthers usually appendiculate, with 2 more or less apical pores, rarely with 2 longitudinal slits..... **Ericaceae**
- 1866. Anthers with 1 pore or transversal slit. 1867
 - Anthers with 2 longitudinal slits, if poriform ovules 2 per locule. 1868
- 1867. Leaves alternate. Anthers with a transversal slit. Ovule 1 per locule. (*Diclidantha, Eriandra*). **Polygalaceae**
 - Leaves opposite. Anthers with 1 apical pore. Ovules numerous per locule. **Melastomataceae**
- 1868. Sepals free or connate at base only..... 1869
 - Sepals almost completely connate.—Anthers introrse..... 1872
- 1869. Floral bracts, if present, not strongly transformed. Corolla imbricate. Ovules 1 or 2 per locule, axillary..... 1870
 - Floral bracts pitcher-like, saccate, or spurred, brightly coloured.

- Corolla calyptrate. Ovules many per locule, parietal.—Flowers in spikes, or in racemes, or in umbels. Fruit a tardily dehiscent capsule. Tropical America, West Indies. (*Norantea*).... **Marcgraviaceae**
1870. Latex present. Flowers solitary, or in fascicles, or in racemes, or in panicles. Anthers usually with extrorse slits. Ovule either 1 per locule, or 2 in an incompletely loculed ovary. Fruit a berry or a drupe. 1871
- Latex absent. Flowers in a small dichasial panicle. Anthers dehiscing from the base upward with pore-shaped introrse slits. Ovules 2 per locule, pendulous. Fruit dry, more or less indehiscent. Burma to Yunnan. (*Sladeniaceae*)..... **Theaceae**
1871. Flowers in fascicles, rarely solitary, fascicles sometimes on short branchlets. Ovary (1-3-) 4- or more-locular. Pantropical. **Sapotaceae**
- Flowers in elongated racemes or in panicles. Ovary 2-locular (rarely 3-locular) or incompletely 2-locular. S.E. Asia. (*Sarcospermataceae*). **Sapotaceae**
1872. Ovules 1 or 2 per locule, pendulous. 1873
- Ovules several-many per locule, rarely 1 or 2, then erect and corolla valvate.—Latex absent. Stipules absent. Flowers in simple or compound racemes. Ovary initially 3-5-locular, later incompletely so. **Styracaceae**
1873. Calyx 5-dentate. Ovary 4- or 5-locular.—Ovule 1 per locule.
- Olacaceae**
- Calyx 3- or 4-lobed. Ovary 10-18-locular. **Aquifoliaceae**
1874. (1860). Ovary 1. 1875
- Ovaries 4-30, free, or connate at base only.—Plants usually herbaceous. Flowers bisexual. Ovules many per carpel. ... **Crassulaceae**
1875. Ovary 2-16-locular. Ovules 1 or 2 per locule. 1876
- Ovary 1- or 5-locular. Ovules many per locule.—Trees. Stipules absent. Flowers unisexual or polygamous, in panicles. Stamens 10. Fruit a berry. **Caricaceae**
1876. Anthers with 2 slits or pores. Ovules pendulous. 1877
- Anthers with 1 slit. Ovules erect.—Trees. Stipules present. Flowers in terminal panicles. Stamens 10. Filaments connate. Style 2-partite. Ovules 2 per locule. **Malvaceae**
1877. Stipules present. Flowers in racemes or in panicles.—Flowers unisexual, 5-merous. Ovary 2-4-locular. Ovule 1 per locule.
- Euphorbiaceae**
- Stipules absent. Flowers solitary or in cymes.—Shrubs or trees. Leaves undivided. **Ebenaceae**
1878. (1859). Style 1, undivided; stigma 1 or several adjacent at base, or 1, sessile. 1879
- Styles 2-more, free, or more or less completely connate, but not up

- to the stigmas, or stigmas 2–more, sessile..... 1888
1879. Ovary 1-locular. 1880
 — Ovary 2–more-locular.—Leaves simple, rarely digitately compound.
 1882
1880. Calyx and corolla imbricate. 1881
 — Calyx and corolla valvate.—Leaves pinnately compound, or reduced
 to the petiole. Stipules usually present. **Leguminosae**
1881. Leaves undivided..... **Theaceae**
 — Leaves pinnately compound.—Trees. Flowers in panicles. Filaments
 connate. Ovary 5-locular. Ovule 1 per locule. **Meliaceae**
1882. Ovary 3–25-locular. Ovule 1 per locule.—Woody plants. Anthers
 with 2 longitudinal slits. Embryo straight..... 1883
 — Ovary 2–5(–more)-locular. Ovules 2–more per locule, rarely 1,
 then anthers with 1 slit and embryo curved..... 1884
1883. Flowers solitary, or in glomerules, or in fascicles. Sepals free or
 nearly so, imbricate. Ovary 4–25-locular. Fruit a berry.—Latex
 present..... **Sapotaceae**
 — Flowers in spikes or racemes. Sepals connate, imbricate or apert.
 Ovary 3-locular.—Stipules absent. **Olacaceae**
1884. Stipules absent.—Woody non-resiniferous plants. Leaves undivided.
 Anthers with 2 longitudinal slits..... 1885
 — Stipules present.—Calyx valvate, rarely imbricate, then plants
 resiniferous and calyx enlarged in fruit. Corolla contort..... 1886
1885. Floral bracts pitcher-like, saccate, or spurred, brightly coloured.
 Flowers in terminal racemes, or in spikes, or in umbels.—Calyx im-
 bricate. Corolla calyptrate. Ovules many per locule, parietal. Tropi-
 cal America, West Indies. (*Norantea*)..... **Marcgraviaceae**
 — Floral bracts, if any, not so transformed. Flowers axillary and solitary,
 or in glomerules, or in panicles. (incl. *Sladeniaceae*). **Theaceae**
1886. Calyx valvate, rarely apert or closed. Filaments nearly completely
 connate. Anthers with 1 slit, rarely with 2–more, then either ovules
 more than 2 per locule, or ascending. 1887
 — Calyx, at least initially, more or less imbricate. Filaments free, or
 connate at base only. Anthers with 2 slits or pores. Ovules 2
 per locule, pendulous or descending.—Woody resiniferous plants.
 Leaves undivided. Flowers in spikes, or in racemes, or in panicles.
 Calyx usually enlarged in fruit. Ovary 3-locular. ... **Dipterocarpaceae**
1887. Filaments connate into 1 bundle.—Leaves simple. Anthers with 1
 slit. Pollen spinose. **Malvaceae**
 — Filaments free or usually connate into 2–more bundles.—Woody
 plants. **Bombacaceae**
1888. (1878). Ovary 2–more-locular, rarely 1-locular, then either ovaries
 2–more, free, or ovule 1..... 1889

— Ovary 1, 1-locular. Ovules many.—Trees. Leaves undivided. Stipules absent. Flowers in panicles. Calyx-lobes 3–5, valvate. Corolla-lobes 11–14, imbricate. Style 2-partite. Tropical W. Africa.

Hoplostigmataceae

1889. Ovary 1, 2–more-locular, rarely 1-locular, then ovule 1. Corolla-lobes 3–8, rarely more, then calyx imbricate. 1890

— Ovaries 2–several, free, 1-locular. Ovules several per ovary. Calyx and corolla (4- or) 5-lobed, valvate.—Woody plants. Leaves alternate, pinnately compound. Stipules present. (*Affonsea*, *Archidendron*). **Leguminosae**

1890. Anthers with 2 slits or pores.—Woody plants. 1891

— Anthers with 1 slit.—Stipules present. Flowers 5-merous, bisexual or polygamous. Calyx valvate. Corolla contort. Filaments connate.

Malvaceae

1891. Calyx imbricate, rarely valvate, then stipules absent. 1892

— Calyx valvate.—Stipules present. Flowers bisexual. Calyx 3-lobed. Corolla contort, 5-partite. Filaments connate. Ovary 2-locular. Ovule 1 per locule, ascending. (? *Scleronema* from tropical S. America). **Bombacaceae**

1892. Leaves undivided. 1893

— Leaves digitately divided or compound.—Flowers in racemes, bisexual. Calyx and corolla deeply partite, imbricate. Ovary 4–6-locular. Ovule 1 per locule, ascending. Endosperm absent or nearly so. Tropical America. **Caryocaraceae**

1893. Leaves opposite or in whorls. 1894

— Leaves usually alternate.—Ovule 1 per locule, pendulous, or 2–more. 1895

1894. Stipules present. Flowers in racemes or in panicles. Ovules ascending. Endosperm absent. Tropical S. America. **Quinaceae**

— Stipules absent. Flowers solitary or in cymes. Ovules pendulous. Endosperm present. **Ebenaceae**

1895. Ovules 1 or 2 per locule. Endosperm copious.—Flowers unisexual or polygamous, solitary or in cymes. **Ebenaceae**

— Ovules 2–more per locule. Endosperm scanty or absent.—Calyx and corolla deeply divided, imbricate. **Theaceae**

1896. (1573). Fertile stamens less than the corolla-lobes, 1–4, rarely as many, then 2. 1897

— Fertile stamens either as many as the corolla-lobes and more than 2, or more. 1944

1897. Ovary 1, 1-locular or nearly so. 1898

— Ovary 1, 2–more-locular or nearly so, or ovaries 4 or 5, free, or connate at base only. 1917

1898. Ovule 1. 1899

- Ovules 2—more. 1904
- 1899. Flowers bisexual. 1900
 - Flowers unisexual.—Male flowers with a 2–4-lobed corolla and 2 or 3 stamens. Female flowers with an undivided or 2-lobed corolla and 3 stigmas. **Menispermaceae**
- 1900. Stamens 4. 1901
 - Stamens 1 or 2.—Leaves radical. Flowers polygamous, in a spike-like capitule. Corolla 3–5-dentate. Stigmas 1 or 2. . . . **Plantaginaceae**
- 1901. Leaves alternate. Endosperm fleshy. Embryo straight. 1902
 - Leaves opposite. Endosperm absent. Embryo plicate.—Anthers with 2 longitudinal slits. 1903
- 1902. Flowers in capitules, rarely in spikes. Anther with 1 transversal slit. Stigma capitate or 2-lobed. Fruit dry, indehiscent.—Ovule pendulous. (incl. *Poskea*, sometimes included in *Ehretiaceae*, *Boraginaceae*). **Globulariaceae**
 - Flowers in spikes. Anthers with longitudinal slits. Stigma undivided, not thickened. Fruit usually a capsule. **Scrophulariaceae**
- 1903. Herbs. Flowers in spikes. Stigma 2-lobed. Ovule sub-basal, atropous. Fruit a nut. Temperate E. Asia and N. America. **Phrymaceae**
 - Shrubs or climbing undershrubs. Flowers solitary or in fascicles. Stigma 2-partite. Ovule anatropous. Fruit a drupe. Tropical Africa and America. (*Mendonciaceae*). **Acanthaceae**
- 1904. Ovules 2–4. 1905
 - Ovules 8—more. 1911
- 1905. Terrestrial prostrate or erect herbs, or shrubs, or climbers. . . . 1906
 - Aquatics.—Flowers solitary. Stamens 2. Ovules 2. (*Utricularia*). **Lentibulariaceae**
- 1906. Woody plants or prostrate herbs. Stamens 4. 1907
 - Erect herbs. Stamens 2 or 3. 1910
- 1907. Ovules 2. 1908
 - Ovules 3 or 4.—Leaves opposite or in whorls. Ovary incompletely locular. (incl. *Symphoremataceae*: *Congea*). **Verbenaceae**
- 1908. Shrubs or climbers. Stamens inserted above the base of the corolla-tube. 1909
 - Prostrate herbs. Stamens adnate to the base of the corolla-tube.—Flowers solitary. Calyx deeply divided. W. equatorial and S.W. tropical Africa. (*Linariopsis*). **Pedaliaceae**
- 1909. Flowers in racemes. Calyx deeply lobed. Stamens adnate to the middle of the corolla-tube.—Shrubs. **Verbenaceae**
 - Flowers solitary or in fascicles. Calyx slightly lobed. Stamens adnate to the upper part of the corolla-tube.—Shrubs or climbers. Fruit a drupe. (*Mendonciaceae*). **Acanthaceae**

1910. Flowers in racemes. Stamens 2. Ovules 4. Mexico. (*Martynia*).
Martyniaceae
 — Flowers in cymes. Stamens 3. Ovules 3. **Portulacaceae**
1911. Fertile stamens 2 or 4 and either corolla-lobes 5, or staminodes not well-developed. 1912
 — Fertile stamen 1, rarely 2, then with 2 smaller staminodes. Corolla-lobes 4. **Gentianaceae**
1912. Placenta 1, central. 1913
 — Placentas 2–4, parietal. 1914
1913. Calyx deeply divided. Stamens 2, adnate to the base of the corolla-tube. Endosperm absent.—Herbs. Leaves radical or alternate. Anthers with 1 transversal slit. **Lentibulariaceae**
 — Calyx shortly lobed. Stamens 2 or 4, inserted on the corolla-tube. Endosperm present. **Scrophulariaceae**
1914. Plants not parasitic. Leaves well-developed, green. 1915
 — Parasitic herbs. Leaves scale-like.—Flowers solitary, terminal, or in spikes, or in racemes. Stamens 4. Fruit a capsule. . . **Orobanchaceae**
1915. Fruit a capsule, or a nut, or a berry, endocarp not indurated. . . 1916
 — Fruit a horned 4-locular capsule, endocarp indurated.—Erect or prostrate herbs. Leaves simple. Flowers in racemes. Corolla-lobes 5, short, slightly unequal, imbricate. Stamens 4, inserted on the corolla-tube. Pollen large, reticulate, without pores. Disk regular. Placentas 2-partite. Stigma 2-partite. Tropical and subtropical America. **Martyniaceae**
1916. Leaves usually pinnately compound, rarely simple. Corolla-lobes descendingly imbricate. Seeds rather large, flat, usually winged or with a prominent margin, immersed in the enlarged, usually fleshy placentas.—Woody plants. Stamens 4. Disk present. Stigma 2-partite. Fruit usually an elongated berry, or dry and indehiscent, or a capsule. Endosperm absent. **Bignoniaceae**
 — Leaves simple, undivided. Corolla-lobes usually ascendingly imbricate. Seeds small, not immersed in the placentas. . . . **Gesneriaceae**
1917. (1897). Ovary 2-, rarely 3-locular. 1918
 — Ovary 4–10-locular, or ovaries 4 or 5, free. 1933
1918. Stipules absent, nodes rarely with interpetiolar lines.—Leaves opposite or alternate. Stamens 2–4. 1919
 — Stipules present or nodes with thin interpetiolar lines.—Woody plants. 1920
1919. Corolla imbricate, not plicate, rarely valvate or plicate, then leaves opposite. Sept of the ovary usually transverse to the plane of symmetry of the flower. 1921
 — Corolla valvate or plicate, then sometimes also imbricate. Sept of the ovary usually oblique to the plane of symmetry of the flower.—

- Leaves alternate, sometimes in pairs, but not opposite. Flowers solitary or in cymes. Ovules several—many per locule. Fruit a septicide capsule or a berry. (incl. *Salpiglossidaceae*)..... **Solanaceae**
1920. Leaves opposite. Nodes with thin interpetiolar lines. Stamen 1. Ovules many per locule.—Corolla-lobes 4, valvate. Tropical W. Africa. (*Antoniaceae: Usteria*). **Loganiaceae**
 — Leaves alternate. Stipules present, often early fugacious. Stamens 2 or 3. Ovules 2 per locule. **Dichapetalaceae**
1921. Leaves usually alternate. Ovule 1 per locule, pendulous or descending, or 2—more, rarely 1 and erect or ascending, or 2 and separated by a sept, then fruit a loculicide capsule with hook-shaped funicles or with the micropyle and radicle pointing upwards.—Thecae usually confluent. 1924
 — Leaves usually opposite or in whorls. Ovule 1 per locule, erect or ascending, or ovary incompletely locular and ovules 2. Micropyle and radicle pointing downwards. Fruit a drupe, or a schizocarp, or a septicide capsule. Seeds sessile.—Thecae usually separate. 1922
1922. Endosperm present. 1923
 — Endosperm absent.—Not with the combination of characters of next lead. **Verbenaceae**
1923. Ericoid undershrubs. Leaves in whorls. Flowers in racemose spikes. Anthers inappending. Ovule basal.—S. Africa. (*Stilbaceae*).
Verbenaceae
 — Herbs. Leaves opposite. Flowers solitary, axillary, or in few-flowered cymes. At least some anthers appendiculate at base. Ovule axillary. (*Dicrasyliidaceae-Achariteae*). **Verbenaceae**
1924. Fruit a capsule or a berry, rarely dry, indehiscent, or a drupe, then *either* calyx undivided, *or* flowers in capitules, or in spikes, or in panicles, *or* thecae separate and disk well-developed. 1925
 — Fruit a drupe or a nut.—Shrubs or trees, rarely undershrubs. Leaves usually alternate, undivided or lobed. Flowers solitary or in fascicles. Calyx 5-partite. Disk absent or indistinct. Stamens 4. Thecae confluent at the apex. Ovules 1–8 per locule, pendulous, anatropous. Seeds few. Endosperm scanty. **Myoporaceae**
1925. Endosperm usually copious, rarely absent or scanty, then stigma undivided and fruit a septicide or both septicide and loculicide capsule, or dry and indehiscent. Cotyledons usually narrow.—Leaves simple, sometimes deeply incised. Fruit a schizocarp, or dry and indehiscent, or a berry, or a capsule, then when loculicide *either* sepals connate up to halfway or more, *or* corolla nearly actinomorphic and 4-fid, *or* anthers with 1 slit, *or* stigma simple. Seeds usually minute.
 1926
 — Endosperm very scanty and almost membranous, or absent, rarely

- well-developed (*Acanthaceae*) but then copious and sepals connate at base only, corolla bilabiate or nearly actinomorphic, 5-lobed, anthers with 2 longitudinal slits or pores, stigma 2-4-lobed, and fruit a loculicide capsule. Cotyledons usually broad.—Stigma lobed or partite, rarely simple, then fruit either a loculicide or irregularly dehiscent capsule, or a berry, or a drupe. 1927
1926. Ericoid herbs or undershrubs. At least the lower leaves opposite. Corolla 4- or 5-lobed, upper lobes covering the 2 lateral or basal ones in bud. Stamens 2 or 4, if 5 the dorsal staminodial. Ovule 1 per locule, apical, pendulous. Fruit a 1-seeded drupe, or a schizocarp with 2 nutlets. S. Africa, Madagascar. (*Selaginaceae*).
- Scrophulariaceae**
- Plants otherwise. **Scrophulariaceae**
1927. Fruit not a schizocarp. 1928
- Fruit a schizocarp of 4 nutlets.—Herbs. Leaves alternate. Style gynobasic. Ovule 1 per locule, epitropous, basal, erect. Endosperm absent. Radicle pointing upwards. **Boraginaceae**
1928. Endosperm absent, rarely scanty, then fruit a capsule without wings or spines and disk indistinct. 1929
- Endosperm scanty, almost membranous.—Plants usually herbaceous, with capitate glandular hairs. Leaves dentate or deeply incised. Flowers solitary or in fascicles. Stamens 4. Disk distinct. Stigma partite. Fruit a winged or spiny nut or a capsule. Embryo straight. **Pedaliaceae**
1929. Plants usually herbaceous. Leaves simple, incised or not. Calyx usually deeply incised, or sepals free. 1930
- Plants usually woody. Leaves usually compound. Sepals nearly completely connate, rarely at base only.—Calyx apert, or closed, or valvate. Stigma 2-partite. Fruit a more or less juicy berry, or a septicide or loculicide capsule. Placentas in fruit usually separated by an elongated sept. Seeds several-many, laterally attached, sessile or nearly so, winged, rarely not, then either fruit a berry or leaves compound and seeds in 1 row. Endosperm absent. . . . **Bignoniaceae**
1930. Nodes usually swollen. Leaves usually with cystoliths. Fruits usually with indurated, hook-shaped, rarely wart-shaped funicles, or sessile, then either ovules 1 or 2 per locule, or endosperm present, or sepals connate at base only.—Leaves simple, sometimes partite. Fruit a loculicide capsule, rarely a drupe. Placentas in fruit approximate to fused. Seeds not winged, usually 2-10 per locule in 2 rows, rarely solitary. 1931
- Nodes usually not swollen. Leaves without cystoliths. Funicles not indurated.—Herbs, sometimes woody at base. Leaves undivided. Calyx imbricate, 5-partite. Stigma undivided. Fruit irregularly de-

- hiscent or a berry. **Gesneriaceae**
1931. Ovary 2-locular. Fruit a 2-many-seeded capsule. 1932
 — Ovary 1- (or 2-)locular. Fruit a 1- or 2-seeded drupe. (*Mendonciaceae*). **Acanthaceae**
1932. Ovules 1—many per locule. Hardened funicles well-developed. **Acanthaceae**
 — Ovules 2 per locule. Hardened funicles absent to papillate. (*Thunbergiaceae*). **Acanthaceae**
1933. (1917). Ovule 1 per locule. 1934
 — Ovules 2—more per locule. 1940
1934. Leaves alternate, rarely opposite, then ovules pendulous and micropyle and radicle directed upwards. 1935
 — Leaves opposite or in whorls, exceptionally alternate.—Ovules either basal, or micropyle and radicle directed downwards. . . . 1936
1935. Flowers in cymes, or in racemes, or in panicles. Fertile stamen 1. Ovary deeply 4-partite. Fruit dry, indehiscent. **Boraginaceae**
 — Flowers solitary or in fascicles. Fertile stamens 4. Ovary undivided or nearly so. Fruit a drupe or a nut.—Shrubs or trees, rarely undershrubs. Leaves alternate, rarely opposite. Corolla-lobes 5. Anthers with 1 slit. Disk indistinct or absent. Stigma 1. Ovules pendulous, micropyle and radicle directed upwards. Endosperm scanty. **Myoporaceae**
1936. Fertile stamens 2 or 4.—Micropyle and radicle directed downwards. 1937
 — Fertile stamens 4.—Flowers solitary. Ovary undivided, 4–8-locular. Ovules basal. Fruit spinose, dry, indehiscent. Endosperm scanty. **Pedaliaceae**
1937. Ovary undivided or nearly so, rarely distinctly lobed, then initially incompletely locular, ovules inserted in the middle and mericarps more or less drupaceous. Ovules pendulous or inserted in the middle, rarely basal, then flowers in spikes, or in racemes, or in capitules. 1938
 — Ovary deeply 4-partite, usually to the base, rarely less, completely 4-locular, then, as usual, mericarps dry, rarely drupaceous. Ovules basal, rarely inserted somewhat higher or halfway.—Flowers usually in false whorls. **Labiatae**
1938. Ovule either axillary, campylotropous, or basal, anatropous. . . . 1939
 — Ovule apical, atropous.—Climbing shrubs. Flowers in involucrate capitules. Endosperm absent. S.E. Asia. (*Symphoremataceae: Congea*) **Verbenaceae**
1939. Herbs, undershrubs, or shrubs. Flowers 1–3 together, in axillary cymes. Flowers \pm bilabiate. Anthers inappendiculate. Ovule axillary, campylotropous. Fruit a drupe or a schizocarp. Endosperm

- present. Australia. (*Dicrastylidaceae-Chloantheae*). . . . **Verbenaceae**
 — These characters not combined. **Verbenaceae**
1940. Leaves simple, translucent-glandular-punctate or not. Stamens 4.
 Ovary undivided or obscurely lobed. 1941
 — Leaves usually compound, translucent-glandular-punctate. Stamens
 2 or 3. Ovary deeply divided.—Ovules 2 per locule. **Rutaceae**
1941. Leaves entire, or lobed, or incised. Tendrils absent. 1942
 — Leaves deeply incised. Tendrils present.—Herbs. Flowers in
 racemes. Anthers with 2 slits. Disk saucer-shaped. Stigma 4-lobed.
 Ovules 3 per locule. Fruit a spiny capsule. Endosperm absent. C.
 America to Peru. (*Tourrettia*). **Bignoniaceae**
1942. Leaves not translucent-glandular-punctate. Anthers with 2 slits.
 1943
 — Leaves translucent-glandular-punctate. Anthers with 1 slit or 2
 apically confluent ones.—Shrubs or trees, rarely undershrubs.
 Leaves undivided. Flowers solitary or in fascicles. Disk indistinct or
 absent. Stigma 1, undivided or lobed. Fruit a drupe or a nut. Endo-
 sperm scanty. **Myoporaceae**
1943. Stigma undivided or 2-lobed. Ovary incompletely locular.—Herbs.
 Leaves undivided. Disk distinct. Ovules numerous. Fruit a capsule
 or a berry. Endosperm absent. **Gesneriaceae**
 — Stigmas 2–4, or stigma 1, 2–4-partite. Ovary 2–4-locular.—Herbs
 or undershrubs, rarely shrubs, with glandular hairs. Leaves undi-
 vided, or lobed, or divided. Disk present. Fruit a capsule or a nut.
 Endosperm scanty. **Pedaliaceae**
1944. (1896). Fertile stamens as many as the corolla-lobes, rarely more,
 then stamens 3 or 4. 1945
 — Fertile stamens more than the corolla-lobes, 5–more. 1994
1945. Ovary apically completely closed. 1946
 — Ovary apically open.—Herbs. Petals 2, fimbriate. Stamens 3, excen-
 tric. Ovary 1-locular. Stigmas 4, sessile. Ovules numerous. (*Oli-
 gomeris*, *Resedella*). **Resedaceae**
1946. Stamens as many as the corolla-lobes, epipetalous. 1947
 — Stamens as many as the corolla-lobes, alternipetalous, or more, then
 stamens 3 or 4. 1950
1947. Flowers usually bisexual. 1948
 — Flowers unisexual.—Woody plants. Male flowers with a 2–8-lobed
 corolla and connate filaments. Female flowers with 1 or 2 petals or 2
 corolla-lobes and 3 stigmas. Ovule 1, pendulous. Fruit a drupe. Endo-
 sperm scanty. **Menispermaceae**
1948. Inflorescence-axis without a calycoid involucre. Corolla imbricate.
 Fruit a capsule.—Herbs or undershrubs. 1949
 — Inflorescence-axis often with a calycoid involucre. Perianth-segments

- 4, valvate. Fruit a nut or a drupe, or a follicle, or a capsule.—Plant usually woody. Stigma 1. Endosperm absent..... **Proteaceae**
1949. Stigma 1. Ovules 2–more.—Small, ericoid undershrubs. Mediterranean, N.E. Africa. (*Coridaceae*). **Primulaceae**
- Stigmas 5. Ovule 1.—Sepals with long glandular hairs. (*Plumbago*).
Plumbaginaceae
1950. Ovary 1-locular or nearly so. 1951
— Ovary completely 2–more-locular or nearly so, or ovaries 2–more, free..... 1962
1951. Ovule 1. 1952
— Ovules 2–more.—Corolla-lobes 3–8, imbricate. 1954
1952. Corolla-lobes 3 or 4, imbricate. Stamens 4. Stigmas 1 or 2, without a cupular involucre. N. temperate zone. 1953
— Corolla-lobes 5, valvate. Stamens 5. Stigma 1, surrounded by a cupular involucre.—Herbs. Leaves radical. Flowers in capitules. Ovule basal. Anthers with 2 longitudinal slits. Australia.
Brunoniaceae
1953. Leaves opposite. Flowers in spikes. Anthers with 2 longitudinal slits. Stigmas 2. Ovule erect, atropous. **Phrymaceae**
- Leaves alternate. Flowers in capitules. Anthers with 1 transversal slit. Ovule pendulous, anatropous. **Globulariaceae**
1954. Ovules 5–more. 1955
— Ovules 2–4..... 1956
1955. Leaves individed. Style 1, stigmas 1 or 2. 1958
— Leaves usually divided. Style 2-fid.—Herbs. Corolla nearly actinomorphic. Stamens 5..... **Hydrophyllaceae**
1956. Anthers with longitudinal slits. 1957
— Anthers with 1 terminal pore.—Perennial herbs or shrubs. Leaves usually densely pubescent. Sepals 4 or 5, unequal, free, imbricate. Ovules 2, collateral, parietal, pendulous. Fruit indehiscent with bristles or spines. Endosperm absent. America..... **Krameriaceae**
1957. Leaves opposite or in whorls. Ovary incompletely 1-locular.
Verbenaceae
- Leaves alternate. Ovary completely 1-locular.—Flowers in fascicles. Cuba. (*Goetzeaceae: Henoonia*)..... **Solanaceae**
1958. Plants autotrophic. Leaves green. 1959
— Plants parasitic, non-green.—Herbs. Leaves scale-like. Flowers solitary, or in spikes, or in racemes. Stamens 4. Endosperm copious. Embryo indistinct. **Orobanchaceae**
1959. Woody plants. Stipules or a stipular sheath present. 1960
— Plants usually herbaceous. Stipules absent..... 1961
1960. Leaves alternate. Flowers in spikes, or in racemes. Stamens 5, connate at base. Fruit a capsule. **Violaceae**

- Leaves opposite. Flowers in cymes. Stamens 5–8(–16), adnate to the corolla-tube. Fruit a berry. (*Potaliaceae*). **Loganiaceae**
- 1961. Leaves opposite, entire. Corolla nearly actinomorphic, usually contort. Stigma 2-lobed. Endosperm copious. **Gentianaceae**
- Leaves various. Corolla usually zygomorphic, often bilabiate, imbricate. Style 1, stigma capitate or 2-lobed. Endosperm scanty or absent. **Gesneriaceae**
- 1962. (1950). Ovary 2- or 3-locular, or ovaries 2, free at base but connate by the styles. 1963
- Ovary 4–20-locular, or ovaries 4 or 5, free. 1967
- 1963. Ovary 2- or 3-locular. 1964
- Ovaries 2, free at base but connate by the styles.—Herbs. Leaves opposite. Corolla valvate. Stamens connate into a ring and adnate to the style-apex. Pollen united into pollinia. (*Ceropegia*).
- Asclepiadaceae**
- 1964. Ovary 3-locular. 1965
- Ovary 2-locular. 1968
- 1965. Anthers with 2 longitudinal slits. Stigmas 3. 1966
- Anthers with 1 pore. Stigma 1.—Woody plants. Stipules absent.
- Polygalaceae**
- 1966. Woody plants. Stipules present, often minute. **Dichapetalaceae**
- Herbs. Stipules absent. **Polemoniaceae**
- 1967. Leaves simple or ovary divided. Embryo usually straight. 1989
- Leaves compound, 1–7-foliolate, translucent-glandular-punctate. Ovary 2–4-partite. Ovules 2 per locule. Embryo usually curved.
- Rutaceae**
- 1968. Leaves alternate, at least the upper, sometimes in pairs but not opposite, or all radical. 1969
- Leaves opposite or in whorls. 1975
- 1969. Style undivided, if 2-partite plants woody and endosperm absent. 1970
- Style 2-partite.—Herbs. Leaves usually undivided. Flowers 5-merous. Endosperm present. **Hydrophyllaceae**
- 1970. Ovules 2 per locule.—Woody plants. Leaves undivided. 1971
- Ovules 4–more, rarely 1 per locule. 1973
- 1971. Stipules absent. Flowers solitary or in terminal few-flowered racemes.—Corolla 5-lobed. 1972
- Stipules present, often inconspicuous. Flowers in fascicles.—Stigmas 2. **Dichapetalaceae**
- 1972. Plants usually climbing with tendrils. Flowers solitary. Corolla plicate. Stigma 1. **Convolvulaceae**
- Erect woody plants. Flowers solitary or in terminal few-flowered racemes. Corolla valvate. Stigmas 2.—Cuba. (*Goetzeaceae*: *Espa-*

- daea*). **Solanaceae**
1973. Stigmas 2. 1974
 — Stigma 1. 1976
1974. Leaves simple. Endosperm present. **Scrophulariaceae**
 — Leaves 1–3-foliolate. Endosperm absent.—Woody plants. Filaments free. Seeds winged. **Bignoniaceae**
1975. Stamens adnate to the corolla. 1982
 — Stamens free from the corolla.—Shrublets. Leaves in whorls. Stamens 4. **Ericaceae**
1976. All anthers or filaments connate or nearly so. 1977
 — Anthers all free, or connate in pairs and stamens adnate to the corolla. 1978
1977. Anthers 5, all connate, with 2 introrse slits. Ovules numerous.—Corolla usually valvate. Embryo straight. (*Lobeliaceae*).
Campanulaceae
 — Filaments usually completely connate, anthers free, erect, with 1 pore. Ovule 1 per locule.—Stigma 1. **Polygalaceae**
1978. Ovule 1 per locule. 1979
 — Ovules numerous per locule. 1980
1979. Filaments free from the corolla. Endosperm absent.—Leaves undivided or lobed. Anthers with 2 longitudinal slits. Stigma 1. . . **Verbenaceae**
 — Filaments adnate to the corolla. Endosperm present.
Scrophulariaceae
1980. Corolla imbricate, not plicate. Sept of the ovary at a right angle to the plane of symmetry of the flower. Fruit dehiscent longitudinally or with pores, rarely indehiscent, then seeds 1 or 2. Embryo straight or slightly curved. 1981
 — Corolla usually valvate or plicate, then sometimes also imbricate, rarely imbricate but not plicate, then fruit with a lid or indehiscent and seeds many and embryo usually strongly curved. Sept of the ovary usually oblique to the plane of symmetry of the flower.—Endosperm present. **Solanaceae**
1981. Seeds winged. Endosperm absent.—Shrubs. Leaves usually 1- or 3-foliolate. Fruit a capsule with 2 valves. Tropical Africa to S. Africa, Madagascar. (*Catophractes*, *Rhigozum*). **Bignoniaceae**
 — Seeds not winged. Endosperm present.—Fruit dehiscent longitudinally or with pores, rarely indehiscent. **Scrophulariaceae**
1982. Stipules or a stipular sheath absent. 1983
 — Stipules or a stipular sheath present.—Leaves undivided or lobed. Flowers nearly actinomorphic. Ovules numerous per locule. Endosperm present. **Loganiaceae**
1983. Corolla imbricate. 1984
 — Corolla valvate.—Leaves in whorls. Corolla 5-lobed. Filaments and

- anthers connate. **Campanulaceae**
1984. Seeds sessile or on a short hardly indurated funicle. 1985
 — Seeds on elongated, indurated, more or less hook-shaped funicles.—
 Fruit a loculicid capsule. Endosperm absent. (*Acantheae*).
- Acanthaceae**
1985. Ovules either 1 per locule, or 2 and collateral. Micropyle and radicle directed downwards. 1986
 — Ovules either 1 per locule, or 2 and serial, or more. Micropyle and radicle directed upwards.—Endosperm copious. 1988
1986. Flowers in capitules with an involucre of 5, or 6, or 2 deeply 3-lobed bracts.—Lianas. Endosperm absent. S.E. Asia. (*Symphoremataceae: Sphenodesme*) **Verbenaceae**
 — Flowers rarely in capitules, then without such an involucre. 1987
1987. Erect shrubs. Flowers in axillary, spike-like cincinni. Endosperm present.—Madagascar. (*Dicrastylidaceae: Acharitea*). . . **Verbenaceae**
 — Plants otherwise. Endosperm absent. **Verbenaceae**
1988. Style undivided. **Scrophulariaceae**
 — Style 2-partite.—Flowers 5-merous, nearly actinomorphic.
- Hydrophyllaceae**
1989. (1967). Ovary 4-locular, or ovaries 4, free. 1990
 — Ovary 5–20-locular.—Woody plants. Leaves alternate, undivided. Stamens 5–10, free from the corolla. Anthers with apical pores. Ovules many per locule. **Ericaceae**
1990. Ovules many per locule. 1991
 — Ovule 1 per locule. 1992
1991. Leaves alternate, undivided or lobed. Tendrils absent. Flowers solitary. Corolla nearly actinomorphic. Stamens 5. Seeds not winged. Endosperm present. **Solanaceae**
 — Leaves opposite, deeply incised. Tendrils present. Flowers in spikes. Corolla bilabiate. Stamens 4. Seeds usually winged. Endosperm absent. **Bignoniaceae**
1992. Leaves opposite or in whorls, very rarely alternate, then ovary undivided. Ovules atropous or apotropous, micropyle and radicle pointing downwards. 1993
 — Leaves alternate. Ovules epitropous, micropyle and radicle pointing upwards or to the axis, rarely downwards.—Leaves undivided, usually hispid. Flowers usually in secund cincinni. Ovary deeply partite. **Boraginaceae**
1993. Flowers usually in false whorls. Ovary deeply divided, usually to the base, rarely less, but still distinctly lobed, completely locular and then, as usual, mericarps dry. Ovule basal, rarely inserted somewhat higher up or in the middle. **Labiatae**

- Flowers in spikes, or in racemes, or in capitules. Ovary undivided or nearly so, rarely distinctly lobed, then initially incompletely locular. Ovule pendulous or laterally attached, inserted in the middle or above, rarely basal. Mericarps drupaceous. **Verbenaceae**
- 1994. (1944). Ovary 1-locular. 1995
 - Ovary 2–20-locular.—Leaves usually undivided. 1999
- 1995. Leaves usually undivided. Stipules absent or nodes with an annular gland. 1996
 - Leaves usually compound. Stipules present.—Stamens 10. Filaments free. Anthers with 2 longitudinal slits. Ovules 2–8. . . . **Leguminosae**
- 1996. Bark inside with tough silky fibres. Corolla slightly developed, more or less annular.—Ovule 1. **Thymelaeaceae**
 - Bark inside without such fibres. Corolla well-developed. 1997
- 1997. Stamens free or connate, not on an androgynophore, all fertile. 1998
 - Stamens on an androgynophore, 4 fertile and 4 or 5 staminodial.—Ovule 1, basal. Australia. (*Emblingiaceae*). **Capparaceae**
- 1998. Woody plants. Leaves simple. Sepals and corolla-lobes 5. Stamens usually 8, never 6, at base adnate to the corolla. Tropics (*Xanthophyllaceae*). **Polygalaceae**
 - Herbs. Leaves compound. Sepals 2. Corolla-lobes 4. Stamens 6, free from the corolla. Temperate regions. (*Fumariaceae*). . . . **Papaveraceae**
- 1999. Ovule 1 per locule. 2000
 - Ovules 2–more per locule.—Stem woody. 2002
- 2000. Filaments connate.—Stamens 7 or 8. Anthers with 1 pore or with longitudinal slits. Style 1. **Polygalaceae**
 - Filaments free.—Leaves undivided. Stamens 6–10. Anthers with 2 longitudinal slits. 2001
- 2001. Bark of twigs inside with tough silky fibres. Stem woody. Style 1.—Stipules absent. Stamens 8–10. **Thymelaeaceae**
 - Bark of twigs without such fibres. Herbs. Styles 3.—Flowers unisexual. Stamens 6–10. **Euphorbiaceae**
- 2002. Leaves usually digitately compound. Stipules present.—Flowers 5-merous. **Bombacaceae**
 - Leaves simple. Stipules absent.—Stamens 6–18. Anthers with 2 apical pores, exceptionally with 2 longitudinal slits. Ovules 2–more per locule. **Ericaceae**
- 2003. (1572). Fertile stamens less than the corolla-lobes, 1–4. 2004
 - Fertile stamens as many as the corolla-lobes or more (some *Lecythidaceae*, e.g. *Asteranthaceae*, *Napoleonaeaceae* have a 20–40-rayed corolla (? = connate staminodes) and 10–many fertile stamens). 2018
- 2004. Ovules 2 or more *per ovary*. 2005
 - Ovules 1 *per ovary*, sometimes also a few abortive ones present, or some locules empty. 2009

2005. Ovary 1. 2006
 — Ovaries 2–more, free.—Ovules usually numerous. 2014
2006. Ovules 2 *per ovary*. 2007
 — Ovules numerous *per ovary*.—Leaves opposite. Flowers bisexual. Corolla actinomorphic, valvate or slightly imbricate. Stamens 2, adnate to the corolla. Anthers straight, introrse or latrorse. Disk present. Stigmas 1 or 2. Ovary completely 2-locular. **Rubiaceae**
2007. Leaves opposite. Flowers bisexual. Corolla imbricate. Anthers introrse.—E. Asia. 2008
 — Leaves alternate. Flowers unisexual. Corolla valvate. Anthers extrorse.—Climbing or prostrate herbs or undershrubs. Stamens 2 or 3. Ovary 1-locular. **Cucurbitaceae**
2008. Aquatic herbs. Stamens 2. Staminodes 2. Ovary with 1 fertile and 1 sterile locule. (*Trapellaceae*). **Pedaliaceae**
 — Shrubs. Stamens 4. Ovary with 2 fertile and 2 sterile locules. (*Dipelta*). **Caprifoliaceae**
2009. Ovary 1-locular, or 3-locular with 1 fertile and 2 empty locules. 2010
 — Ovary 3-locular with 1 locule with 1 fertile ovule and 2 with several abortive ones.—Shrubs. Leaves opposite or in whorls, undivided. Stipules absent. Flowers bisexual, solitary or in cymes. Corolla slightly zygomorphic, imbricate. Stamens 4. Anthers introrse. Stigma 1. Endosperm present. (*Linnaea*). **Caprifoliaceae**
2010. Leaves opposite, or in whorls, or all radical. Flowers bisexual or polygamous. Corolla imbricate. Anthers introrse.—Stipules absent. Fruit dry, indehiscent. 2011
 — Leaves alternate. Flowers unisexual. Corolla valvate. Anthers extrorse.—Ovary 1-locular. **Cucurbitaceae**
2011. Flowers in capitules, rarely in axillary whorls, or in dichasia. Epicalyx present. Ovary 1-locular. 2012
 — Flowers in cymes or in dichasia. Epicalyx absent. Ovary 3-locular, with 1 fertile and 2 sterile locules. **Valerianaceae**
2012. Flowers not in dichasia. Epicalyx simple. 2013
 — Flowers in dichasia. Epicalyx double.—Inflorescence glandular. S.E. Asia to New Guinea. (*Triplostegiaceae*, also in *Valerianaceae*).
Dipsacaceae
2013. Flowers in axillary whorls. (*Morinaceae*). **Dipsacaceae**
 — Flowers in capitules. **Dipsacaceae**
2014. Flowers nearly always bisexual. Corolla imbricate or induplicate-valvate, zygomorphic or actinomorphic. Endosperm present.—Ovary 1- or 2-locular. Stigmas 1 or 2, or 4. Ovules many per locule. . . 2015
 — Flowers unisexual, very rarely bisexual, then stigmas 3 or 6 and ovary 3-locular with 1 or 2 ovules per locule. Endosperm absent.—Plants climbing or prostrate. Tendrils present. Anthers extrorse,

- rarely latrorse. **Cucurbitaceae**
2015. Stamens 2 or 4, adnate to the corolla, free from the style. Anthers introrse or latrorse.—Flowers bisexual. 2016
- Stamens 2, free from the corolla, adnate to the style. Anthers extrorse.—Herbs or undershrubs. Leaves alternate. Anthers with 1 slit. **Stylidiaceae**
2016. Corolla nearly actinomorphic. Stamens 2.—Leaves opposite. . . . 2017
- Corolla usually distinctly zygomorphic. Stamens 4.—Disk usually present. Ovary 1-locular or incompletely 2-locular. . . . **Gesneriaceae**
2017. Stamens not cohering around the style. Anthers with 1 twisted theca. Disk absent. Stigma 2–4-lobed.—Flowers in cymes. Ovary incompletely to nearly completely 2-locular. N. Andes.
- Columelliaceae**
- Stamens cohering around the style. Thecae not twisted. Disk present. Stigma clavate to fusiform, or bifid.—Leaves dentate. Corolla valvate with a hairy ridge inside. S.E. Asia. (*Carlemanniaceae*).
- Caprifoliaceae**
2018. (2003). Fertile stamens more than the corolla-segments. 2019
- Fertile stamens as many as the corolla-segments. 2022
2019. Flowers unisexual. 2020
- Flowers bisexual. 2071
2020. Leaves alternate. 2021
- Leaves opposite.—Flowers solitary or in fascicles. Style 6–10-fid. Ovules many *per ovary*. **Rubiaceae**
2021. Leaves usually pinnately compound. Male flowers in catkins, female flowers in a cupule. Bracts often sepaloid. Stigmas 2–4. Ovary 1-locular. Ovule 1. **Juglandaceae**
- Leaves simple. Flowers differently arranged. Bracts not sepaloid. Stigma 1. Ovary 2- or 3-locular. Ovules 2–4 per locule.
- Symplocaceae**
2022. Stamens alternipetalous. 2023
- Stamens epipetalous. 2066
2023. Ovule 1 *per ovary*. 2024
- Ovules 2–more *per ovary*. 2037
2024. Ovule erect. 2025
- Ovule pendulous. 2029
2025. Stigmas 3.—Tendrils or watch-spring hooks present. 2026
- Stigmas 1 or 2.—Corolla valvate. Anthers introrse. 2027
2026. Herbs. Tendrils present. Flowers unisexual. Corolla valvate. Anthers extrorse. Endosperm absent. **Cucurbitaceae**
- Woody plants. Watch-spring hooks present. Flowers bisexual. Corolla imbricate. Anthers introrse. Endosperm present.
- Ancistrocladaceae**

2027. Flowers usually in capitules. Stigma not surrounded by an involucre. 2028
 — Flowers solitary, or in cymes, or in spikes, or in panicles, rarely in capitules. Stigma surrounded by a cup-shaped or 2-lobed involucre.—Corolla 5-lobed, more or less zygomorphic. Endosperm present. **Goodeniaceae**
2028. Anthers free. Style deeply divided. Endosperm present.—Leaves opposite or in whorls. Stipules present. **Rubiaceae**
 — Anthers connate, rarely free, then female flowers without a distinct corolla. Style occasionally undivided, usually bifid. Endosperm absent. **Compositae**
2029. Flowers unisexual.—Leaves alternate, rarely opposite. Endosperm absent. 2030
 — Flowers bisexual or polygamous.—Anthers introrse. 2031
2030. Non-resiniferous herbs. Tendrils present. Anthers extrorse. Style simple, at least at base. Embryo straight. **Cucurbitaceae**
 — Resiniferous (poisonous!) trees. Tendrils absent. Anthers introrse. Styles 3, free to base. Embryo curved. **Anacardiaceae**
2031. Style 1. Stigma 1.—Flowers more or less actinomorphic. Endosperm present. 2034
 — Style 1 or 3. Stigmas 3. 2032
2032. Herbs, undershrubs, or shrubs. Leaves opposite, or in whorls, or all radical. Corolla imbricate. Style 1, or 3-partite. Embryo straight. 2033
 — Resiniferous (poisonous!) trees. Leaves alternate. Corolla valvate. Styles 3, free. Embryo curved.—Flowers in panicles. Endosperm absent. **Anacardiaceae**
2033. Corolla 3-lobed. Style 1. Endosperm absent.—Herbs, or undershrubs, or shrubs. Leaves opposite or all radical. **Valerianaceae**
 — Corolla 4- or 5-lobed. Style 3-partite. Endosperm fleshy.—Usually shrubs. Leaves opposite or in whorls, undivided or lobed. (*Viburnum*). **Caprifoliaceae**
2034. Leaves alternate or all radical. Epicalyx absent. 2035
 — Leaves opposite or in whorls. Epicalyx present.—Herbs, rarely non-ericoid undershrubs. Flowers in capitules. Corolla lobed, imbricate. **Dipsacaceae**
2035. Herbs or ericoid shrubs. Flowers in capitules. Disk absent. . . . 2036
 — Non-ericoid undershrubs or trees. Flowers in axillary cymes. Disk usually conspicuous.—Corolla deeply divided, valvate. Tropics. **Alangiaceae**
2036. Herbs. Corolla lobed, valvate. S. America. **Calyceraceae**
 — Ericoid shrubs. Corolla deeply 5-partite, imbricate. S. Africa. (*Berzelia*). **Bruniaceae**

2037. (2023). Corolla imbricate..... 2038
 — Corolla valvate, rarely apert..... 2048
2038. Ovary 2-more-locular, rarely 1-locular, then corolla actinomorphic and stipules present..... 2039
 — Ovary 1-locular.—Leaves undivided. Stipules absent. Corolla usually zygomorphic. Style 1. Ovules many..... **Gesneriaceae**
2039. Ovary hemi-inferior.—Leaves simple. Stipules absent. Calyx 5-partite. Corolla actinomorphic, contort. Style-apex thickened, glabrous above, outer or lower side stigmatic. Ovary 2-partite or 2-locular. Ovules 2-more per locule. 2040
 — Ovary inferior, rarely hemi-inferior, then either stipules present, or corolla imbricate. Style-apex stigmatic at the summit or between the lobes..... 2041
2040. Stamens connate and adnate to the style-apex into a more or less capitate body. Pollen coherent into paired pollinia, each pair united by a thread-like structure ('caudicle').—Leaves above with or without a tuft of short cylindric, hair-like appendages ('colleters') at the base of the midrib. Corolla often more or less urceolate, the tube usually shorter than the lobes..... **Asclepiadaceae**
 — Stamens free, adnate to the style apex or not. Pollen free, without caudicles.—Leaves without colleters. Corolla usually rotate, or campanulate, or funnel-, or salver-shaped, the tube usually longer than the lobes. **Apocynaceae**
2041. Leaves alternate. 2042
 — Leaves opposite or in whorls. 2046
2042. Flowers solitary, or in fascicles, or in spikes, or in racemes. Style undivided. 2043
 — Flowers in capitules. Style 2-partite.—Ovules 2 per locule. S. Africa. **Bruniaceae**
2043. Anthers with longitudinal slits. 2044
 — Anthers with apical pores.—Woody plants. Flowers solitary, or in fascicles, or in racemes. Ovules many per locule. **Ericaceae**
2044. Woody plants..... 2045
 — Herbs.—Flowers in spikes. Ovules many per locule. (also in *Campulaceae*). **Sphenocleaceae**
2045. Flowers solitary, or in fascicles, or in spikes, or in racemes. Ovules 2-4 per locule. **Symplocaceae**
 — Flowers solitary, axillary. Ovules numerous.—Ericoid shrubs. S. Australia. (*Prionotaceae: Wittsteinia*, also in *Ericaceae*). **Epacridaceae**
2046. Stipules present. Disk present, rarely absent, then ovary 2-locular.—Leaves always undivided and entire. 2047
 — Stipules absent, rarely present, then ovary 3-5-locular and either disk absent or leaves dentate to divided.—Woody plants, rarely her-

- baceous. Ovary 2–6-locular. Endosperm copious. . . . **Caprifoliaceae**
2047. Flowers more or less zygomorphic. Stamens unequally inserted on the corolla-tube. Ovary hemi-inferior. Ovules 2–4 per locule. Endosperm absent.—Flowers large, showy, in terminal thyrses. Fruit a loculicid capsule. Seeds not winged. N. tropical. S. America. (probably erroneously included in *Rubiaceae*). **Henriqueziaceae**
- Flowers usually actinomorphic. Stamens inserted at the same level. Ovary inferior. Ovules usually numerous per locule. Endosperm present. (incl. *Naucleaceae*). **Rubiaceae**
2048. (2037). Flowers unisexual. Endosperm absent.—Leaves alternate. 2049
- Flowers bisexual or polygamous, rarely unisexual, then either leaves opposite or in whorls, or flowers zygomorphic and anthers introrsely or apically dehiscent. Endosperm present, rarely absent, then leaves opposite or in whorls. 2050
2049. Stipules absent. Flowers actinomorphic, rarely slightly zygomorphic, 5-, rarely 3- or 6-merous. Anthers extrorse, thecae usually tortuous.—Plants usually climbing or prostrate, usually with tendrils. **Cucurbitaceae**
- Stipules present. Flowers zygomorphic, 4-merous. Anthers latrorse.—Leaves undivided. Corolla shortly lobed. Style 3-partite, stigmas partite again. Colombia. (*Begoniella*). **Begoniaceae**
2050. Stigma without an involucre, but often surrounded by a ring of hairs. 2051
- Stigma with a cup-shaped or 2-lobed involucre.—Latex absent. Leaves simple. Stipules absent. Flowers 5-merous, bisexual, usually zygomorphic. **Goodeniaceae**
2051. Stipules absent.—Leaves simple. Style undivided. Ovules 2–more per locule. 2052
- Stipules present, rarely absent, then either style 2-partite or ovule 1 per locule. 2062
2052. Ovary inferior, rarely hemi-inferior, then either flowers zygomorphic, or stamens free from the corolla and ovary 2–more-locular. 2053
- Ovary hemi-inferior.—Ovary 1-locular, or 2–5-locular, then either flowers actinomorphic and stamens free, or stamens adnate to the corolla. Ovules many per locule. Fruit a capsule, rarely a berry. 2059
2053. Stigma, at least after anthesis, partite, or when lobed, stem herbaceous or woody at base only, rarely undivided and more or less clavate, then *either* stem herbaceous and flowers zygomorphic, *or* flowers zygomorphic.—Latex usually present. Ovary rarely hemi-inferior, then flowers zygomorphic and stamens free from the corolla. 2054

- Stigma capitate.—Stem woody. Flowers actinomorphic. Ovary inferior. 2056
- 2054. Leaves usually symmetric. Inflorescences various, usually capitate, or panicles, or flowers solitary. 2055
 - Leaves strongly asymmetric. Flowers in curved cincinni.—S.E. Asia to Malesia. (also in *Campanulaceae*). **Pentaphragmataceae**
- 2055. Flowers zygomorphic. Anthers connate. (*Lobeliaceae*).
 - Campanulaceae**
 - Flowers usually actinomorphic. Anthers free. **Campanulaceae**
- 2056. Corolla-segments either dentate to fimbriate, or tube inside with a transverse ring. New Caledonia, New Zealand. **Alseuosmiaceae**
 - Corolla different. 2057
- 2057. Flowers in a terminal panicle. Stamens free from the corolla. Fruit a capsule. Réunion. (*Berenice*). **Campanulaceae**
 - Flowers axillary, usually solitary. Stamens adnate to the base of the corolla. Fruit a berry. 2058
- 2058. Anthers with longitudinal slits. S. Australia. (*Prionotaecae: Wittsteinia*, also in *Ericaceae*). **Epacridaceae**
 - Anthers with apical pores. Mexico to tropical S. America. (*Sphrospermum*). **Ericaceae**
- 2059. Plants not twining. Latex absent. Leaves radical or alternate. Apex of stigma stigmatic. Anthers not caudate and not adnate to the stigma. 2060
 - Plants usually twining. Latex present. Leaves opposite. Stigma enlarged.—Plants woody, at least at base. Flowers in cymes or in panicles, actinomorphic. Ovary 2-locular, easily separating into 2 parts. 2040
- 2060. Woody plants. Sepals valvate. Stamens free from the corolla. Ovary 2–5-locular.—Leaves alternate. Flowers in panicles or in umbelloid panicles. Corolla partite. Stigma capitate, 2–5-lobed. Australia, New Caledonia. 2061
 - Erect herbs. Sepals imbricate. Stamens adnate to the corolla-tube. Ovary 1-locular.—Leaves radical or alternate. Flowers in cymes or in panicles. Stigma simple or 2-lobed. **Gentianaceae**
- 2061. Leaves glabrous beneath. Corolla lobed, with a transverse ring in the throat. Fruit a berry. (*Periomphale*). **Alseuosmiaceae**
 - Leaves velvety underneath. Corolla deeply fid, throat without such a ring. Fruit a capsule. (*Escalloniaceae: Argophyllum*). **Saxifragaceae**
- 2062. (2051). Leaves alternate.—Ovule 1 per locule. Fruit a drupe or a berry. 2063
 - Leaves opposite or in whorls, rarely alternate, then ovules many per locule.—Flowers usually cymose. Stamens adnate to the corolla. 2064
- 2063. Leaves usually compound. Stipules present, often intra-petiolar.

- Flowers in umbels, or in capitules, or in spikes, or in panicles. Stamens free from the corolla. Stigmas 2–more. Ovary 5–more-, rarely 2-locular.—Petals usually calyprate. **Araliaceae**
- Leaves undivided or lobed. Stipules absent. Flowers in cymes. Stamens adnate to the corolla. Stigma 1. Ovary 1–3-locular.—Tropics. **Alangiaceae**
2064. Plants usually woody. Ovary inferior, rarely hemi-inferior, then either style apically bifid, or ovule 1 per locule. 2065
- Herbs. Ovary hemi-inferior.—Leaves undivided. Anthers extrorse or introrse, rarely latrorse. Styles free at base, connate above. Ovary 2-locular. Ovules many per locule. (*Spigeliaceae: Mitrasacme, Mitreola*). **Loganiaceae**
2065. Leaves undivided or lobed. Anthers extrorse or latrorse. Stigma capitate or branched. Ovary usually 2-locular. (incl. *Naucleaceae*).
Rubiaceae
- Leaves deeply incised to pinnately compound. Anthers extrorse. Stigma 3–5-partite. Ovary 3–5-locular. (*Sambucaceae*).
Caprifoliaceae
2066. (2022). Corolla imbricate. Ovules many per locule. 2067
- Corolla valvate. Ovules 1–3 per locule.—Leaves undivided or absent. Fruit a drupe, or a berry, or a nut. 2070
2067. Leaves undivided. Ovary 1-locular. 2068
- Leaves digitately compound. Ovary 5-locular.—Trees. Stipules present. Flowers solitary or in fascicles. Calyx undivided or 3–5-lobed, valvate. Style undivided. Fruit a capsule, often hairy inside.
Bombacaceae
2068. Stipules absent. Calyx 5-merous. Style undivided. Flowers in racemes or panicles. 2069
- Stipules present. Flowers solitary or in cymes. Calyx 2-partite. Style 3–8-fid.—Herbs. Fruit a capsule. **Portulacaceae**
2069. Herbs or undershrubs. Calyx 5-fid. Staminodes 5. Fruit a capsule.
Primulaceae
- Woody plants. Calyx 5-lobed. Staminodes absent. Fruit a drupe or a nut. (*Maesa*). **Myrsinaceae**
2070. Plants parasitic, usually epiphytic. Leaves opposite or in whorls, sometimes absent. Ovary 1-, rarely 2-, or 3-locular. Ovule not distinct from the ovary tissue. **Loranthaceae**
- Plants autotrophic. Leaves alternate. Ovary 3-locular nearly to the apex. Ovule distinct. (incl. *Erythropalaceae*). **Olacaceae**
2071. (2019). Stamens 4–10. 2072
- Stamens 11–more. 2086
2072. Anthers 6–10. 2073
- Anthers 4.—Shrubs. Leaves opposite or in whorls, undivided.

Flowers solitary or in cymes. Style undivided. Stigma 1. Ovary 3-locular, 1 locule with 1 fertile ovule, 2 with several sterile ovules.

Caprifoliaceae

2073. Style 1, undivided. Stigma 1, undivided or lobed. 2074
 — Style 1, undivided with 2–more stigmas, or partite, or styles 2–more, free. 2081
2074. Ovary 1-locular.—Leaves alternate, rarely in whorls, simple. Stamens free from the corolla or nearly so. 2075
 — Ovary 2–more-locular, sometimes apically 1-locular.—Woody plants. 2076
2075. Erect woody plants. Sepals connate. Disk present. Anthers with apical pores. Ovules few, axillary. Fruits indehiscent. . . . **Ericaceae**
 — Plants usually herbaceous, frequently twining. Sepals free. Disk absent. Anthers with longitudinal slits. Ovules numerous, parietal. Fruit a capsule. **Loasaceae**
2076. Stamens free from the corolla, or, when adnate to it, staminodes absent; staminodes, when present, free. 2077
 — Fertile stamens adnate to the middle of the corolla-tube. Staminodes connate into a tube.—Leaves alternate, undivided. Flowers 4-merous. Disk absent. Ovary 4-locular, ovules 8. Fruit dry, indehiscent. Tropical S. America. (*Lissocarpa*). **Ebenaceae**
2077. Leaves alternate, rarely in whorls. 2078
 — Leaves opposite.—Leaves undivided. Anthers with 2 slits or pores. Ovary inferior, 5–15-locular. Endosperm absent. . . **Melastomataceae**
2078. Leaves digitately compound. Anthers with 1 longitudinal slit.—Calyx valvate, epicalyx often present. Ovary hemi-inferior, 5-locular. Ovules many. Fruit a capsule. **Bombacaceae**
 — Leaves undivided. Anthers dehiscing otherwise. 2079
2079. Anthers dehiscing longitudinally. 2080
 — Anthers with terminal pores.—Stamens usually free from the corolla, or nearly so. Disk present. Ovary 2–10-locular. Fruit indehiscent. **Ericaceae**
2080. Calyx-segments 4 or 5, valvate or apert. Disk absent. Ovary at base 3–5-locular, apically 1-locular. Ovules many. Fruit dry, indehiscent. **Styracaceae**
 — Calyx 5-fid, imbricate. Disk present. Ovary completely 2–5-locular. Ovules 2–4 per locule. Fruit a drupe. **Symplocaceae**
2081. Ovary 1-locular.—Leaves alternate, undivided. Corolla imbricate. 2082
 — Ovary 2–more-locular. 2084
2082. Calyx-lobes 4 or 5. Ovules not central. 2083
 — Sepals 2. Ovules central.—Herbs. Stipules present. Ovary hemi-inferior. Ovules numerous. (*Portulaca*). **Portulacaceae**

2083. Plants usually herbaceous, erect or climbing, then without hooks. Ovules many, parietal.—Calyx-lobes 4 or 5. Ovary inferior. S.W. U.S., Mexico. (*Petalonyx*). **Loasaceae**
 — Woody climbers with watch-spring hooks. Ovule 1 per locule, basal, erect.—Flowers in racemes or in panicles. Calyx and corolla 5-fid. Anthers with longitudinal slits. Style 1, undivided. Stigmas 3. Fruit dry, indehiscent with accrescent calyx-lobes. Tropical Africa to W. Malesia. **Ancistrocladaceae**
2084. Stem woody at least at base. Corolla valvate. 2085
 — Herbs. Corolla imbricate.—Leaves radical and opposite, pinnately divided. Stipules absent. Flowers in glomerules. Anthers with 1 longitudinal slit. Styles 3–5, free. Ovary 3–5-locular. Ovule 1 per locule, pendulous. Fruit a drupe. **Adoxaceae**
2085. Leaves alternate, divided or compound. Stipules absent or intra-petiolar.—Ovary 2–25-locular. Ovule 1 per locule. **Araliaceae**
 — Leaves opposite, undivided. Stipules present, often inter-petiolar.—Ovary 4–10-locular, inferior. Ovules many per locule and flowers unisexual, or ovule 1 per locule and flowers bisexual and ovary 4-locular. (*Lasianthus*). **Rubiaceae**
2086. (2071). Corolla calyptrate.—Plants woody, at least at base. . . . 2087
 — Corolla connate at base only, or connate, then saucer-shaped or campanulate. 2089
2087. Fruit a drupe. Endosperm present.—Leaves alternate. 2088
 — Fruit a capsule. Endosperm absent.—Leaves translucent-glandular-punctate, undivided. Style undivided. Stigma 1. Ovary inferior, 2–4-locular. Ovules many per locule. **Myrtaceae**
2088. Leaves undivided. Flowers solitary or in fascicles. Anthers with pores. Style undivided. Stigma 1. Ovary hemi-inferior. Ovules many per locule. Seeds long-hairy.—Stipules absent. Tropical Africa. (*Rhaptopetalaeae*). **Scytopetalaceae**
 — Leaves divided or compound. Flowers in umbels, or in capitules, or in racemes, or in panicles. Anthers with slits. Stigmas 2–25. Ovary inferior. Ovule 1 per locule. Seeds not long-hairy.—Stipules absent or intra-petiolar. **Araliaceae**
2089. Ovary 1-locular, rarely 3–5-locular at base.—Leaves simple or absent. 2090
 — Ovary 2–more-locular. 2094
2090. Leaves well-developed. Fruit either a capsule, or dry and indehiscent, or a schizocarp and then sepals distinct and style 1. . 2091
 — Leaves scale-like or absent, rarely well-developed, then, as usual corolla-segments and stigmas many. Fruit a berry.—Usually very succulent plants. Sepals 4–more, not clearly distinct from the

petals. Placentas 4–more, parietal. Style 1. Stigmas several.

- Cactaceae**
2091. Herbs. Ovary strictly 1-locular. 2092
— Woody plants. Ovary 3–5-locular at base, apically 1-locular.—
Stipules absent. Sepals 4 or 5. Style 1. Stigma 1. Disk absent. Fruit
dry, indehiscent. Placentas axillary. **Styracaceae**
2092. Stipules usually absent. Sepals 4–7. Ovary usually inferior. 2093
— Stipules present. Sepals 2. Ovary hemi-inferior.—Style 3–8-partite.
Placenta central. Ovules many. Fruit a capsule, or dry and indehis-
cent. (*Portulaca*). **Portulacaceae**
2093. Corolla-segments 4 or 5. Stigmas 1 or 4. Placentas several, parietal.
Loasaceae
— Corolla-segments many. Stigmas 4–12. Placenta central.—Plants
more or less fleshy. (*Mesembryanthemum*). **Aizoaceae**
2094. Anthers with pores.—Woody plants. Stamens twice as many as the
corolla-segments, free from these. Style 1. Stigma 1. 2095
— Anthers with longitudinal slits. 2096
2095. Leaves opposite. Corolla-segments imbricate. **Melastomataceae**
— Leaves alternate. Corolla-segments valvate.—Flowers in corymbs.
Ericaceae
2096. Style 1, undivided. Stigma 1, or capitate and/or 3–8-lobed.—Woody
plants. Leaves alternate, undivided. Corolla imbricate or plicate.
Fruit indehiscent, rarely a capsule. 2097
— Style 1, partite or divided, stigmas several, or styles many. 2100
2097. Calyx valvate or apert. Endosperm absent (unrecorded for
Napoleonaeaceae). 2098
— Calyx imbricate. Endosperm copious.—Ovules 2–4 per locule. Fruit
a drupe. **Symplocaceae**
2098. Corolla plicate, 20–40-rayed, margin dentate.—Fruit a berry or a
non-operculate capsule. 2099
— Corolla imbricate, segments 4–6, connate at base only.—Stamens
many. Fruit a berry or a woody operculate capsule. **Lecythidaceae**
2099. Flower perigynous. Sepals connate, apert, many. Stamens many.
Style filiform, stigma simple. Fruit a capsule. Brazil. (*Asteran-
thaceae*). **Lecythidaceae**
— Flower epigynous. Sepals free, 5, valvate. Stamens 10–20, stami-
nodes many. Fruit a berry. W. Africa. (*Napoleonaeaceae*).
Lecythidaceae
2100. Leaves simple, when divided leaves submerged. Flowers solitary.
Ovules 2–many per locule.—Corolla imbricate. 2101
— Leaves partite to compound. Flowers in umbels, or in capitules.
Ovule 1 per locule.—Terrestrials. Corolla often valvate. Stigmas
several. **Araliaceae**

2101. Herbs, usually aquatic. Leaves radical. Corolla-segments and styles many. 2102
 — Woody, terrestrial plants. Leaves alternate. Corolla-segments 5. Style either 1, 3-partite (*Ternstroemiaceae*: *Anneslea*, E. Asia), or styles 3. (*Visnea*, Canary Isl.).—Endosperm scanty to absent.
Theaceae
2102. Sepals hypogynous. Corolla epigynous. Stamens adnate to the corolla. S.E. Asia. (*Barclayaceae*). **Nymphaeaceae**
 — Sepals and petals epigynous. Stamens free from the corolla, at least the outer ones. Tropical E. Asia and S. America. (*Euryalaceae*).
Nymphaeaceae

PARASITES AND SAPROPHYTES

2103. (158). Plants herbaceous, terrestrial or twining. Stems with scales, distinct leaves absent. 2104
 — Plants woody, or thick-fleshy, or herbaceous, in the latter case either green leaves present, or plants epiphytic, hemi-parasitic and erect. 2108
2104. Stems twining. Parasites with haustorial organs on the stems. . . 2105
 — Stem erect. Saprophytes. 2106
2105. Petals connate. Filaments adnate to the corolla-tube, alterni-petalous. Anthers longitudinally dehiscent with slits. Fruit a capsule. Seeds 1–4. (*Cuscutaceae*). **Convolvulaceae**
 — Petals free. Filaments free from the corolla, in 3 whorls of three and epipetalous, or more. Anthers dehiscent with an apical valve. Fruit 1-seeded, surrounded by a fleshy receptacle.—Sepals 3. (*Cassytha*).
Lauraceae
2106. Scales on the stem opposite.—Corolla-lobes contort or 4-lobed (2 inner and 2 outer lobes). Filaments adnate to the corolla-tube.
Gentianaceae
 — Scales on the stem alternate.—Petals or corolla-lobes imbricate, not contort. Filaments free from the corolla. 2107
2107. Sepals 2–6. Petals absent or 3–6, free or connate. Ovary 1–6-locular. Ovules many, axillary or parietal. **Monotropaceae**
 — Sepals 5. Petals 3. Ovary 2-locular. Ovule 1 per locule, pendulous.—Indomalesia, Australia. (*Salomonina*). **Polygalaceae**
2108. Plants with chlorophyll, rarely without, then flowers either on branched stems, or in compound inflorescences. Usually epiphytic hemi-parasites. Fruit 1-seeded. 2109
 — Plants without chlorophyll, usually parasiting on roots, if epiphytic, then flowers emerging solitary from the host's branches. Fruit many-

- seeded. 2113
2109. Flowers unisexual, the male flowers consisting of a group of up to 3 stamens. Fruit dry, with 3 feather-like bristles.—Epiphytic, shrubby, green parasites on *Nothofagus*. Temperate S. America.

Myzodendraceae

- Flowers bisexual or unisexual, in the latter case the male flowers either with a perianth, or (*Antidaphne*) consisting of a group of 4 stamens. Fruit usually fleshy, without feather-like bristles. 2110
2110. At least the bisexual or female flowers with a rim-like calyx (calyculus) below the corolla.—Flowers usually brightly coloured and usually bisexual, if flowers unisexual then plants dioecious.

Loranthaceae

- Calyx or calyculus absent.—Plants monoecious or dioecious. Flowers usually inconspicuous, greenish. 2111
2111. Leaves usually decussate. Flowers in cymes or produced from the stem, not the leaf-axils (Tropical America, West Indies: *Dendrophthora*, *Phoradendron*). Anthers usually sessile or cohering. **Viscaceae**
- Leaves usually alternate. Flowers in axillary or terminal racemose inflorescences. Anthers neither sessile, nor cohering. 2112

2112. Plants attached by means of large, distinct primary haustoria, sometimes also with secondary haustoria on creeping roots. Fruitwall without conspicuous longitudinal fibres. S. America, Mexico, Caribbean. **Eremolepidaceae**

- Plants without a distinct primary haustorium. Branches either leafy or with scales and then originating from endophytic parts. Fruitwall with conspicuous longitudinal fibres. S.E. Asia, New Guinea.

Santalaceae

2113. Flowers distinctly zygomorphic. 2114
- Flowers actinomorphic. 2115

2114. Ovary 2-locular.—Primary haustorium present or absent. Subterranean stem often branched. Old World. **Scrophulariaceae**

- Ovary 1-locular, rarely incompletely divided into locules.—Primary haustorium present. Subterranean stem usually simple. World wide.

Orobanchaceae

2115. Ovule 1, or indistinct and fused with the ovary wall.—Flowers unisexual, in club-shaped or disk-shaped inflorescence. **Balanophoraceae**

- Ovules more than 10 and distinct.—Flowers unisexual or bisexual. 2116

2116. Flowers either in inflorescences, or solitary and emerging apparently directly from the host, then rhizome-like subterranean parts absent. 2117

- Flowers solitary, emerging from a coarse, rhizome-like, subterra-

nean part of the parasite.—Madagascar, S. Africa, S. America.

Hydnoraceae

2117. Flowers in branched inflorescences. Stamens adnate to the corolla, with distinct filaments. Ovules less than 16.—Dry habitats in America..... **Lennoaceae**

— Flowers either solitary or in simple spikes. Anthers sessile on a central column, without distinct filaments. Ovules numerous.

Rafflesiaceae

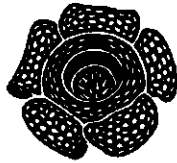

GLOSSARY

- Abaxial** Facing away from the axis.
- Achene** A one-seeded, dry, indehiscent fruit with the seed free from the pericarp.
- Actinomorphic** Regular: a flower with radially arranged (sub-)equal perianth-segments.
- Adaxial** Facing the axis.
- Adnate** *Of organs*: fusion of non-homologous ones (petals with stamens, etc., see *connate*); *of anthers*: more or less fused with the filament and not movable freely and independently from the latter (see *versatile*).
- Aestivation** The way in which the floral parts are placed in bud.
- Alternate** *Of leaves*: attached solitary and spaced along the axis.
- Alterni-** a prefix: alternating with, as in *alternipetalous stamens*: stamens alternating with the petals.
- Anatropous** Ovules with the raphe so adnate to the straight nucellus that the micropyle is next to the funicle.—**Plate 3.**
- Androgynophore** A stalk supporting both the stamens and the pistil(s).
- Androphore** A stalk supporting the stamens.
- Annual** *Of herbs*: completing the full cycle of germination to fruiting within the year and then dying.
- Anther** The part of the stamen containing the pollen, usually bilocular and the locules ('*thecae*') connected by the connective.
- Antidromous** *Of stipules*: connate on one side, but not over the petiole (then *intra-petiolar*, q.v.), leaving a ring-like scar around the twig, as in *Ficus*; *Platanus*.
- Apert** Margins of the perianth-segments not touching each other in bud, except perhaps at the very base.
- Apocarpous** Composed of 2 or more mutually free carpels.
- Apotropous** An anatropous ovule with the funicle facing away from the placenta when pendulous, to next to it when erect. (cf. *epitropous*).—**Plate 2: 2, 4.**
- Aril** A usually fleshy or membranous cover of the seed originating from the hilum, or funicle, or placenta, or micropylar area.
- Articulated** Provided with a joint or pre-formed breakage-point (in pedicels, petioles, or fruits).

Ascending *In stems*: prostrate at base, becoming erect upwards; *of ovules*: with the funicle pointing upwards.—**Plate 2: 3, 4.**

Asymmetric Not divisible by any plane into two (sub-)equal parts.

Atropous *Of ovules*: funicle, nucellus, and micropyle in one line; a straight (*orthotropous*) ovule.—**Plate 3.**

Auricle A lateral (usually rounded) appendage (in a leaf at the base of the blade or petiole itself, not to be confused with the stipules, q.v.).

Autotrophous A green, non-parasitic, non-saprophytic plant.

Awn A strong bristle or bristle-like structure.

Axillary Standing in an axil; *of ovules*: attached along the central axis in a loculed ovary.

Basifix *Of anthers*: filament attached at or near the base of the anther.

Berry A fleshy or juicy fruit, indehiscent, endocarp not indurated, seeds not in distinct locules.

Bi- A prefix: two, as in *bilabiate*: with two lips.

Biennial *Of herbs*: completing the full cycle of germination to fruiting in more than one, but not more than two years and then dying.

Bisexual Having both fertile stamens and pistils in one flower.

Bract Any modified, usually reduced leaf, usually the ones subtending a flower or (part of) an inflorescence.

Bracteole One or more bracts on a pedicel. (*Note*: to be present on the pedicels of *all* flowers, otherwise to be regarded as bracts).

Bulb A short, usually subterranean part of the plant composed of thickened scales.

Calycoïd Resembling a calyx.

Calyptra Cap-shaped, see *closed*.

Calyx The outermost floral envelope (but cf. *epicalyx*), usually smaller and drier than the next inner one (*corolla*), and more or less green.

Campanulate Bell-shaped: tube about as long as wide, gradually enlarged into the limb.

Campylotropous A form of *anatropous*, q.v.—**Plate 3.**

Capitate Head-shaped, as the knob of a pin; *of flowers*: in capitules.

Capitule An inflorescence with more or less sessile flowers on a common receptacle, surrounded by an involucre (if not, see *glomerule*).

Capsule A dry fruit, dehiscing in various ways, derived from 2 or more carpels.

Carpel A leaf-derived organ bearing ovules. (An ovary is considered to be composed of 1—more carpels).

Caruncle A wart or protuberance on the seed, see also *obturator*.

Caryops A one-seeded, dry, indehiscent fruit with the pericarp adnate to the testa.

Catkin A dense raceme or spike, usually pendulous, with minute unisexual flowers, falling as a whole.

Cf. Compare, see.

Chalaza *Of ovules or seeds:* the place where the nucellus meets the integuments; opposite the cotyledons.—**Plate 2: 5.**

Cincinnus A cymose, dichotomous inflorescence resembling a raceme, in which the apparent main axis is in fact composed of secondary ones, i.e. an actually lateral branch forms the internode. Note the presence of a bract or leaf opposite to the flower and not subtending it, as in truly racemose inflorescences.

Clavate Club-shaped.

Closed *In aestivation:* all parts connate, either separating at anthesis, or deciduous together because of a transverse suture as a calyptra.

Coherent, cohering *Of organs:* glued, but not fused together, and to be separated with caution without tearing.

Collateral Placed side by side, as in ovules.

Columella *In fruits:* the persistent central axis after dehiscence.

Compound Consisting of free parts: leaflets in leaves, partial inflorescences in inflorescences, etc.

Cone A spike-like inflorescence with large, indurating bracts; the ultimate pseudocarp; a flower, inflorescence, or fruit resembling this.

Connate *Of organs:* fusion of homologous ones, e.g. petals among themselves, etc.; see *adnate*.

Connective The tissue between the locules (*'thecae'*) of the anther (usually very inconspicuous).

Contort Margins of the perianth-segments overlapping each other so that one part is inside, the other outside, and none is completely inner- or outermost. (Note: this state, unless expressly stated is usually included in *imbricate*, q.v.).

Cordate At base with an acute incision between two rounded lobes, generally also with a more or less acute apex.

Corniculate With horn-shaped appendages.

Corolla The inner-most floral envelope (but cf. *corona*), usually larger, more flaccid than the outermost one (*calyx*), and usually coloured (not green).

Corolloid Resembling a corolla.

Corona One, rarely two whorls of petaloid, or thread- or horn-like, etc. appendages between the corolla and the stamens, of corolloid or staminodial origin, as in *Narcissus*, *Passiflora* (not to be confused with the lobes of a *disk*).

Corymb An inflorescence, usually a raceme, in which the flowers through unequal pedicels are in one (horizontal) plane.

Cotyledon The first leaf or leaves of the embryo, usually present in the seed.

Crenate Of a margin with small, sharp incisions and rounded intermediate teeth.

Cupule Connate, indurated bracts subtending or enveloping a flower or an inflorescence, as in *Fagaceae*.

Cyme A cymose inflorescence, especially one with equally developed lateral branches.

Cymose *Of an inflorescence:* branched with flowers terminating each axis; determinate.

Decussate In pairs that alternate at right angles, organs thus in four rows.

Dehiscent or **dehiscing** Opening at maturity to release the contents (pollen, seeds).

Dentate *Of a margin:* with small, blunt incisions and sharp teeth.

Descending *Of ovules:* with the funicle pointing downwards.—**Plate 2: 1, 2.**

Dichasial *Of an inflorescence:* cymose with opposite branches.

Dichotomous Divided into two equal parts.

Didynamous *Of stamens:* consisting of two unequally long pairs.

Dioecious Male and female flowers on different plants.

Disk A more or less pronounced outgrowth of the receptacle without vascular traces, ring-, cushion-, cup-shaped, etc., sometimes divided into lobes or separate bodies, or a unilateral one; generally with a nectar-secreting function.

Divaricate Divergent with an obtuse angle, usually approaching 180°.

Dorsal *Generally:* abaxial; *of a raphe:* on the side of the ovule facing away from the placenta.—**Plate 2: 2, 3.**

Dorsifix *Of anthers:* attached about halfway the length to the filament.

Drupe An indehiscent fruit with a membranous to leathery exocarp, a more or less fleshy mesocarp and a strongly indurated, woody to stony endocarp.

E.g. For example.

Ellipsoid Elliptic, but tri-dimensional.

Elliptic A two-dimensional shape, in which the length is between one and two times the width with the greatest width about the middle.

Emarginate Notched.

Embryo The rudimentary plant present in a mature seed.

Endo- A prefix: the inner . . . , as in *endocarp*, the inner layer of the pericarp, and in *endotesta*, the inner layer of the testa.

Endosperm The nutritive tissue within the seed (not of the embryo proper), usually surrounding the embryo or to one side of it (here inclusive of *perisperm*).

Entire An even margin; without any incisions or teeth.

Epi- A prefix: 1) before, as in *epipetalous stamens*: stamens inserted before the petals (not necessarily adnate to them!); 2) upon, as in *epiphyte*; 3) on, or above, as in *epigynous*; 4) next to, as in *epitropous*.

Epicalyx An involucre of a single flower resembling an outer calyx next to the actual one.

Epigynous Sepals, petals or tepals and stamens inserted on or above the plane through the apex of the ovary (which may be superior to inferior).—**Plate 1: 5, 6.**

Epimatium The ovule-bearing scale in *Coniferales*.

Epiphyte A plant growing upon an other and not rooting in the soil, usually non-parasitic.

Epitropous An anatropous ovule with the funicle next to the placenta, when pendulous, or facing away from it, when ascending (cf. *apotropous*).—**Plate 2: 1, 3.**

Equitant *Of leaves*: distichous and with overlapping leaf-bases, as in *Iris*, *Zingiber*.

Exduplicative *In aestivation*: valvate with the margins folded outwards.

Exo- A prefix: the outer . . . , as in *exocarp*, the outer layer of the pericarp, and in *exotesta*, the outer layer of the testa.

Extra- A prefix: outside, as in *extra-staminal*: outside the stamens.

Extrorse *Of anthers*: dehiscent abaxially (check in bud!).

Fascicle A group of leaves or pedicelled flowers (cf. *glomerule*), apparently originating from the same point or area of a branch (cf. *umbel*).

Fertile Provided with functional sexual parts (pollen or ovules well-developed and capable of producing seeds).

-fid A suffix: divided to about half-way the midrib.

Filament The stalk of the anther.

Follicle A dry fruit, derived from a single carpel and dehiscent along one suture.

Funicle The stalk of the ovule.—**Plate 2: 5.**

Fusiform A tri-dimensional shape, terete and tapering at both ends.

Globose Ball-shaped.

Glomerule A cluster of sessile, usually minute flowers, not surrounded by an involucre (cf. *capitule*).

Glume A more or less scarious bract subtending a specialized inflorescence, as in the spikelet of a grass.

Gynobasic *Of styles:* attached near or to the base of the ovary.

Gynophore A stalk supporting the pistil(s).

Hastate A shape with at base two divergent, acute lobes.

Haustorium A sucker of parasitic plants.

Hemi- A prefix: partly, as in *ovary hemi-inferior*: ovary partly adnate to the hypanthium and partly free from it.—**Plate 1: 3.**

Hemitropous An anatropous ovule with a medially attached funicle and a terminal micropyle at a right angle to the latter.—**Plate 3.**

Herb Plant, non-woody, or woody at base only, above-ground stems usually ephemeral.

Hilum The place where the ovule or seed is or was attached to the funicle or placenta.

Hispid Provided with stiff, rigid hairs or bristles.

Hypanthium An enlarged receptacle with a more or less well-developed part between the ovary and the insertion of the perianth-segments; from the outside of the flower the difference between the hypanthium and the calyx is often obscure.

Hypogynous The sepals, petals or tepals and usually also the stamens inserted below or at the plane of insertion of the ovary. (*Note:* there may be a more or less developed receptacle with or without a disk; the ovary is always superior; the stamens may be inserted on the petals, whereby the flowers appear to be epi- or perigynous.—**Plate 1: 1, 2.**

Imbricate Overlapping each other by their margins, especially used for the aestivation. (*Note:* unless stated incl. *contort*, then specifically: one or two parts outermost, one or two innermost, the other(s) partly covered, partly covering).

Imparipinnate Pinnately compound with an odd number of leaflets, usually with a terminal one.

Indument The hair-like covering of an object.

Induplicative *In aestivation:* valvate with the margins folded inwards.

Inferior *Of the ovary:* completely fused with the hypanthium, at most with a free summit, if less adnate, see *hemi-*.—**Plate 1: 5.**

Integument *Of an ovule:* its envelope(s).—**Plate 2: 5.**

Inter- A prefix: between, as in *inter-petiolar*: between the petioles.

Intra- A prefix: within, as in *intra-petiolar*: within the axil, but abaxial to the axillary bud or branch; *intra-staminal*: within the whorl of the stamens.

Introrse *Of anthers:* dehiscing adaxially (check in bud!).

Involute A usually bract-like structure surrounding a flower or an inflorescence (as in *Compositae*), or another organ (as the stigma in *Goodeniaceae*).

Irregular *Of a flower:* not to be divided into any (sub-)equal parts; asymmetric. (Usually only the perianth-segments are considered of importance).

Lanceolate A two-dimensional shape, in which the length is between three and five times the width with the greatest width about the middle.

Latex A milky juice exudated when cut, as in *Euphorbia*, *Hevea*.

Latrorse *Of anthers:* dehiscing laterally (check in bud!).

Lepidote Covered by a more or less stellate, scurfy indument.

Liana A usually woody climber without specialized climbing-organs (as in *vines*).

Ligulate Tongue-shaped; provided with a ligule.

Ligule A variously shaped appendage internal to the base of leaf-blades, or petioles, or perianth-segments.

Limb The free parts of a connate calyx or corolla, distinct from the tube.

Linear A two-dimensional shape, in which the length is more than ten times the width with the greatest width about the middle.

Linear-lanceolate A two-dimensional shape, in which the length is between five and ten times the width with the greatest width about the middle.

Lip One or more exceptionally well-developed perianth-segments, in clear contrast to the other ones of the same envelope, as in most orchids.

Lobed Divided to less than half-way the midrib (e.g. of *leaves*), or shallowly incised (e.g. of *stigmas*).

-locular A suffix: the number of locules. (*Note:* minute and obviously reduced ones devoid of ovules or seeds are not to be counted).

Locule A more or less closed cavity, containing the pollen in anthers and the ovules in ovaries. An *incomplete* locule of an ovary is one, where the septa are not completely developed and/or fused (*incomplete septa*) and one may pass from one locule to another. Locules which are incomplete at their very top have been considered as complete by Thonner.

Loculicide *Of capsules:* dehiscing between the septa or placentas into the locule.

Lomentaceous A fruit: at maturity transversely dehiscent into parts (cf. *schizocarp*).

Mericarp Part of a schizocarp.

-merous A suffix: divisible by the same basic number, e.g. 5-merous: sepals 5, petals 10, stamens 15 (the number of carpels and their style(s) or stigma(s) is usually of no importance).

Mesocarp *Of fruits:* the middle layer of the pericarp.

Micropyle The opening between the integuments of an ovule. A microscope is usually needed to observe this and/or some dose of fantasy. In the seed the radicle apparently always points towards the micropyle!—**Plate 2: 5.**

Monoecious Male and female flowers on the same plant.

Mucro A sharp, usually suddenly constricted terminal point.

Mucronate Having a mucro.

Naked Devoid of an envelope.

Nigrescent Becoming black or dark in drying.

Nucellus The kernel of an ovule, usually surrounded by integuments, from which the embryo (and the endosperm) is formed.—**Plate 2: 5.**

Nut A dry indehiscent fruit with a more or less indurated pericarp and a single seed.

Ob- A prefix: the other way around, as in *obovate*: ovate but widest *above* the middle.

Oblong A two-dimensional shape, in which the length is between two and three times the width with the greatest width about the middle.

Obturator A wart-like protuberance of the placenta, covering the micropyle, as in many *Euphorbiaceae*.

Orthotropous See *atropous*.

Ovary The lower part of the pistil containing the ovule(s).

Ovate A two-dimensional shape, in which the length is between one and two times the width, with the greatest width below the middle.

Ovoid Ovate, but tri-dimensional.

Palea A usually scarious bract of a common receptacle (as in *Compositae*) or the adaxial involucre bract in the spikelets of *Gramineae*.

Palmate With parts or ramifications in one plane which originate more or less from one place. (Usually incl. *pedate*).

Palmati- A prefix: palmately so.

Panicle A compound inflorescence with a main axis and at least secondary branches (usually incl. *thyse*, specifically: main and lateral axes branched in the same way, either racemose, or cymose).

Papilionaceous *Of flowers*: zygomorphic and imbricate with one wide, upper segment, two narrower lateral ones and two narrower lower ones, the latter usually coherent or connate by their margins; as in the *Papilionaceae*.

Parasite A plant growing and feeding upon another, usually lacking chlorophyll. A *hemi-parasite* is partly parasitic, partly autotrophous, and has chlorophyll.

Parietal *Of ovules*: attached to the outer wall of the ovary; placenta sometimes excurrent or ridge-shaped.

Paripinnate Pinnately compound with an even number of leaflets, usually without a terminal one.

-partite A suffix: divided to more than half-way the midrib, but not yet compound.

Pedate With parts or ramifications in one plane, where the larger ones originate from the basal side-nerves, the next larger from the basal side-nerves of these, and so on, superficially resembling *palmate* and usually included there.

Pedati- A prefix: pedately so.

Pedicel The flower-stalk without bracts, sometimes with bracteoles.

Peduncle The stalk of the inflorescence: the axis between the last true leaf and the first branch (and bract) of the inflorescence.

Peltate Round and with a stalk or attachment somewhere on its surface, usually about the middle.

Perennial *Of herbs*: not dying after flowering and fruiting (here used incl. *biennial*).

helt
in bract
Perianth The floral envelopes, calyx and corolla, or the floral envelope, when these cannot be distinguished.

Pericarp The fruit-wall.

Perigynous Sepals, petals or tepals and usually also the stamens inserted between the plane of insertion of the ovary and its apex, i.e. more or less around the ovary on a more or less well-developed hypanthium. (The ovary may be superior to hemi-inferior).—Plate 1: 3, 4.

Perisperm See *endosperm*.

Petal Free segment of the corolla.

Petaloid Resembling a petal.

Petiole The leaf-stalk.

Petiolule The stalk of a leaflet.

Phylloclade A widened, flattened and green axis, resembling a leaf.

Pinnate With parts or ramifications in one plane, which are placed along a central axis, as in a feather.

Pinnati- A prefix: pinnately so.

Pistil The female organ of a flower, composed of one or more carpels.

Pistillode A reduced pistil, without developed ovules.

Pitcher A flask-shaped to tubular modified leaf, as in *Nepenthes*, *Sarracenia*.

Placenta The part of the carpel which bears the ovule(s).—Plate 2: 5.

Plicate Folded lengthwise with pleats.

-plinerved A suffix: number of (sub-)equal nerves, as in *triplinerved*: with three (sub-)equal main nerves originating from the base of the blade.

- Pod** A dry fruit derived from a single carpel, dehiscing along the dorsal and ventral sutures; seeds attached dorsally.
- Pollinium** A body composed of all the pollen of an anther-locule, as in *Asclepiadaceae*, *Orchidaceae*.
- Polygamous** Some flowers unisexual, others bisexual on the same or different plants.
- Pseudo-** A prefix: resembling, as in *pseudocarp*: apparently a fruit, but composed of carpels and other parts of the flower or inflorescence, as in *Ficus*, *Fragaria*.
- Raceme** An inflorescence with a simple, elongated rachis and pedicelled flowers. (A raceme is not necessarily racemose!).
- Racemose** Of an inflorescence: branched without terminal flowers; indeterminate. (A racemose inflorescence is not necessarily a raceme!).
- Rachis** The main axis of a compound leaf or inflorescence.
- Radiating** Patent to all sides; *in inflorescences*: the outer flowers with a larger perianth than the inner.
- Radicle** The first root of the embryo, usually present in the seed. N.B.: The radicle apparently always points towards the micropyle!
- Raphe** *In ovules and seeds*: the vascular bundle between the nucellus and the funicle; the general area around it.—**Plate 2: 5.**
- Receptacle** The shortened axis of the flower, often punctiform or disk-like (cf. *hypanthium*); the *common receptacle* is the shortened axis of an inflorescence (as in *Compositae*).
- Resinous** Containing resin, a kind of latex usually becoming sticky or solid after contact with air, as in *Anacardiaceae* (poisonous!), *Pinus*.
- Reticulate** Net-shaped, e.g. of venation: veins in an irregular network shaped by the numerous interconnecting branches.
- Rhizome** Rootstock, part of the stem resembling a root, not covered by scales, more or less elongated and horizontal, producing shoots at one end.
- Rotate** *Of the corolla*: the parts spreading out in one plane from the axis; wheel-shaped.
- Ruminate** *Of endosperm*: intrusion of the testa into the endosperm, which then in transection resembles the pattern of a cow's tooth, as in a nutmeg.
- Sagittate** A shape with at base two retrorse, acute lobes.
- Salver-shaped** A shape: with a narrow tubular tube and a small, spreading limb.
- Saprophyte** A plant without chlorophyll living exclusively upon dead organic material (actually through a fungus in its basal tissues). Many plants are hemi-saprophytic, but then have chlorophyll.

- Scale** Any thin scarious organ, either a reduced leaf, or a much flattened hair.
- Scape** A peduncle, usually originating from the base of the plant, without leaves, at most with some bracts.
- Scarious** Thin, dry, translucent and pale.
- Schizocarp** A usually dry fruit, which splits up longitudinally into non- or tardily dehiscent parts (*mericarps*). (cf. *lomentaceous*).
- Sclerenchyma** Tissue composed of thick-walled cells.
- sect** A suffix: divided to about the midrib.
- Secund** *Of branches*: oriented to one side, often curving down.
- Segment** Part of a structure, e.g. the lobe of a connate corolla, but also a free petal.
- Sepal** Free segment of the calyx.
- Sepaloid** Resembling a sepal.
- Sept** The partition dividing an ovary or fruit into locules. *True septs* originate from the margins of carpels, *false septs* do not. (cf. *locule*).
- Septicide** *Of capsules*: dehiscing through the septs or placentas.
- Septifragous** *Of capsules*: when the valves break away from the persistently connate septs or placentas.
- Serial** Placed on above the other, as in *ovules*.
- Serrate** *Of a margin*: with small, sharp incisions and teeth.
- Sessile** Without a stalk; in *anthers*: without filaments; in *stigmas*: without styles.
- Sheath** *Of leaves*: the broadened base of a blade or petiole, usually enveloping the internode for some length.
- Shrub** Woody plant without a distinct main stem, therefore usually not very high and much-branched.
- Silique** A bi-locular fruit composed of two carpels, usually dehiscing with two valves, as in *Cruciferae*.
- Simple** *Of a leaf*: entire to divided, but not compound; of a perianth: parts (sub-)equal, not differentiated into calyx and corolla.
- Spadix** A spike-like inflorescence with an unbranched, usually thick rachis and more or less minute flowers imbedded in it, the whole generally subtended by a spathe.
- Spathaceous** A structure resembling a spathe.
- Spathe** An enlarged bract enclosing a (partial) inflorescence or single flower.
- Spathulate** A two-dimensional shape with a broadened part (blade) and a stalk-like one (claw), as in a ping-pong-bat.
- Spike** An inflorescence of a single rachis with more or less sessile flowers.
- Spikelet** A small specialized spike (as in *Gramineae*).
- Spine** An indurated, sharp object not derived from an organ, and therefore usually irregularly distributed (cf. *thorn*).

Spur A tubular appendage of one or more perianth-segments (usually the corolla).

Stamen The male organ of a flower.

Staminode A reduced stamen without pollen.

-stichous A suffix: in rows or ranks (usually of leaves).

Stigma The usually papillose or glandular part of the style for the reception of the pollen.

Stigmatic Having or resembling a stigma.

Stipel Stipule-like appendage at the base of a leaflet (in unifoliate leaves inserted on the petiole, not on the stem!).

Stipitate Having a stalk or stipe, usually of an ovary or fruit.

Stipule A paired leaf-like, scale-like, spiny, glandular, bristle-shaped, etc. structure on both sides of the leaf-base or petiole, inserted on the axis; sometimes very early fugacious and then leaving a more or less distinct scar (check young shoots!).

Style The usually narrowed part of the pistil between the ovary and the stigma.

Sub- A prefix: more or less, nearly, as in *sub-equal*.

Subulate Awl-shaped: narrow, terete, and acute.

Succulent Juicy, fleshy, as the stem of *Cactaceae*.

Superior *Of the ovary*: inserted only by its base on the receptacle, but otherwise free from it.—**Plate 1: 1, 2, 4, 6.**

Symmetric Divisible by one or more planes into two or more (sub-)equal parts.

Syncarp A compound fruit originating from several, originally free carpels, as in *Magnolia*, *Morus*.

Syncarpous Ovary composed of several connate carpels. (A syncarpous ovary does **not** produce a syncarp!).

Tendrill A long, slender, usually watch-spring-like, coiled organ derived from an axis, or leaf, or parts of these.

Tepal Free segment of a perianth not differentiated into a calyx and a corolla.

Terete Cylindric and elongated.

Ternate In threes.

Testa The more or less indurated skin of the seed enclosing the endosperm and embryo; the seed-coat.

Theca The locule of an anther.

Thorn An indurated, sharp object derived from an organ, e.g. a branch, a stipule, a leaf, and therefore more or less regularly distributed. (Cf. *spine*).

Throat The general area between tube and limb.

Thyrse A compound inflorescence with mixed types of branching: the main ones racemose, at least the ultimate ones cymose.

Tree Woody plant with a single distinct stem, generally fairly high.

Tri- A prefix: three, as in *tri-foliolate*: with three leaflets.

Tube The fused, usually elongated part of connate sepals, petals, tepals, or filaments.

Tuber A short, thickened part of the root or stem without scales.

Umbel An inflorescence in which the pedicels or secondary axes originate from one point on the top of the peduncle.

Unarmed Without spines or thorns.

Undershrub A small shrub, often partially herbaceous, the ends of the branches often dying during winter or dry season.

Unguiculate Claw-like, or having such appendages; cf. *spathulate*.

Unifoliolate A compound leaf reduced to a single leaflet, usually recognizable by the articulated 'petiole', actually a petiolule and a petiole.

Unisexual *Of flowers*: with one sex only, either the anthers with pollen, or the ovary with ovules. (Pistillodes or staminodes may be present!).

Urceolate A shape: inflated and contracted at the mouth like an urn or pitcher.

Utricle An irregularly or non-dehiscent fruit or seed enclosed in a loose, membranous pericarp or bract.

Valvate Touching each other with the margins but not overlapping; dehiscent by valves. In aestivation usually inclusive of *induplicative* (q.v.).

Valve A lid or segments of an anther or capsule after dehiscence.

Ventral Adaxial; *of a raphe*: on the side of the ovule facing to the placenta.—**Plate 2: 1, 4.**

Versatile *Of anthers*: attached with a usually small joint to the filament and freely and independently movable. (Cf. *adnate*).

Verticillate In a whorl.

Vine A usually woody climber with specialized climbing-organs, e.g. tendrils, hooks, adventitious roots, etc.

Virgate A broom-like habit, more or less densely branched with stiff, \pm erect branches, leaves usually small.

Viviparous Seed germinating while still attached to the plant, as in *Rhizophoraceae*. (*Proliferous*: reproducing vegetatively with the plantlets, not derived from the seed, developing on the mother-plant before falling off).

Zygomorphic A flower which can be divided into two (sub-)equal parts by one plane only, as in an orchid; bilateral symmetric. (Usually only the perianth-segments are considered of importance).

FLOWER: POSITION OVARY VERSUS RECEPTACLE

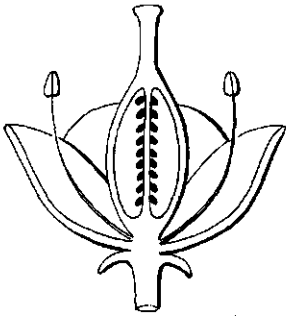

1. FLOWER HYPOGYNOUS
OVARY SUPERIOR

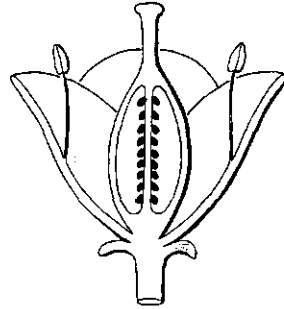

2. FLOWER HYPOGYNOUS
STAMENS INSERTED ON THE
COROLLA
OVARY SUPERIOR

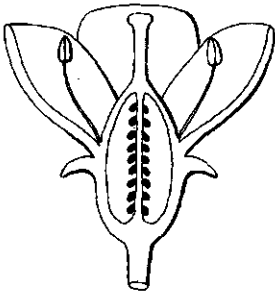

3. FLOWER PERIGYNOUS
OVARY HEMI-INFERIOR

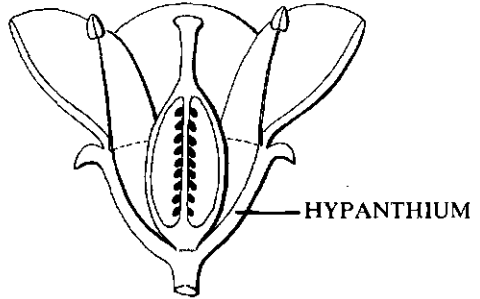

4. FLOWER PERIGYNOUS
OVARY SUPERIOR

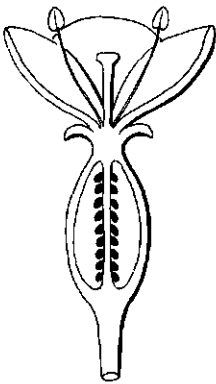

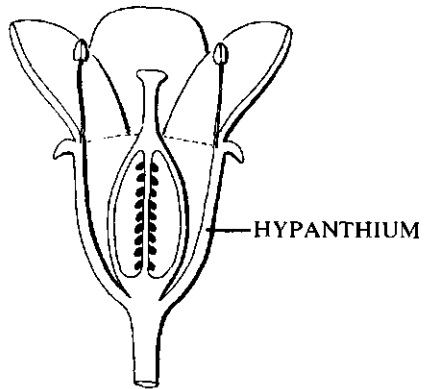

5. FLOWER EPIGYNOUS
OVARY INFERIOR

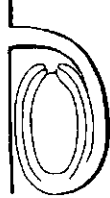

6. FLOWER EPIGYNOUS
OVARY SUPERIOR

OVULES: POSITION VERSUS PLACENTA

	EPITROPOUS	APOTROPOUS
DESCENDING (pendulous)	 <p style="text-align: right;">1</p>	 <p style="text-align: right;">2</p>
ASCENDING	 <p style="text-align: right;">3</p>	 <p style="text-align: right;">4</p>

1 & 4: RAPHE VENTRAL

2 & 3: RAPHE DORSAL

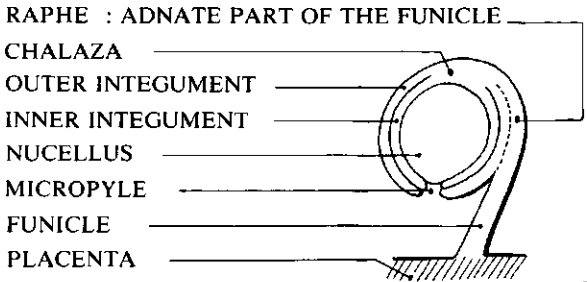

5

OVULES: SHAPE

ATROPOUS
(orthotropous)

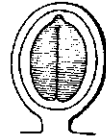

HEMITROPOUS

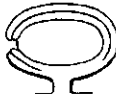

ANATROPOUS



CAMPYLOTROPOUS



In the key both types
generally not distinguished
from anatropous

AMPHITROPOUS
(campitropous)



OVULE



SEED

INDEX

Taxa below the rank of family mentioned in a lead may well key out elsewhere also, without being enumerated there, e.g. because too many taxa to be noted are represented in that particular lead.

The numbers cited refer to the number of the couplet, not page.

- Aboldaceae (= Xyridaceae) 142
Abrophyllum 703
Acanthaceae 1668, 1669, 1738,
1746, 1903, 1909, 1925, 1931,
1932, 1984
Acantheae 1984
Acanthochiton 204
Aceraceae 372, 391, 743, 1019,
1025, 1053, 1221, 1233, 1292,
1317, 1341
Achariaceae 1590, 1831
Acharitea 1987
Achariteae 1923
Achatocarpaceae
(= Phytolaccaceae) 263
Acnida 204
Acrosanthes 290
Actinidiaceae 718, 904
Actinotus 485
Adenia 620
Adenogramma 259
Adoxaceae 531, 2084
Aegialitidaceae
(= Plumbaginaceae) 1845
Aegicerataceae
(= Myrsinaceae) 1851
Aëtoxyton 1337
Aextoxicaceae
(= Euphorbiaceae) 948
Affonsea 1889
Afrostyrax 597
Agavaceae (= Liliaceae p.p.,
Amaryllidaceae p.p.) 98, 130
Agdestiaceae
(= Phytolaccaceae) 514
Aglaiia 951
Aitoniaceae (= Meliaceae) 1014
Aizoaceae 259, 282, 290, 308, 315,
345, 361, 367, 395, 403, 413, 422,
428, 484, 523, 749, 764, 1549,
1571, 1575, 1611, 2093
Akaniaceae 1243
Alangiaceae 1405, 1438, 1524,
1534, 1687, 2035, 2063
Alettris 128
Aletroideae 79
Alismataceae 69, 149, 150
Alliaceae (= Liliaceae) 95
Allotropa 415
Alseuosmiaceae 2056, 2061
Alstroemeria 133
Alstroemeriaceae
(= Amaryllidaceae) 124, 133,
157
Altingiaceae
(= Hamamelidaceae) 188, 546
Alvaradoa 374
Alzatea 336, 1459
Amaranthaceae 172, 204, 265,
297, 306, 309, 314
Amaranthus 172
Amaryllidaceae 124, 130, 133, 157
Amborellaceae 437, 1366
Anacardiaceae 195, 246, 560, 564,
940, 982, 994, 1007, 1102, 1116,
1131, 1164, 1266, 1285, 1399,
1472, 1475, 1583, 2030, 2032
Anarthriaceae (= Restionaceae) 67
Ancistrocladaceae 1387, 2026,
2083
Androstachydaceae
(= Euphorbiaceae) 387
Anisadenia 752

- Anisophyllaceae
 (= Rhizophoraceae) 547, 1491, 1509
 Anisoptera 1570
 Anneslea 2101
 Annonaceae 584a, 604, 777, 795, 799, 801, 817, 849, 924, 1112, 1640, 1649
 Anomochloaceae
 (= Gramineae) 35
 Anopterus 618
 Anopyxis 667, 1030, 1128
 Anthocleista 1792
 Antholoma 1645
 Antidaphne 463, 2109
 Antidesma 287
 Antonia 421
 Antoniaceae (= Loganiaceae) 421, 1659, 1751, 1920
 Aphanopetalum 362
 Aphyllanthaceae (= Liliaceae) 96
 Apocynaceae 1707, 1722, 1726, 1741, 1763, 1785, 1811, 1815, 2040
 Aponogetonaceae 29, 40, 57, 103
 Aporosa 378
 Apostasiaceae
 (= Orchidaceae) 109
 Aptandra 943, 979, 990
 Aptandraceae (= Olacaceae) 932, 943, 953, 979, 990
 Aquifoliaceae 352, 356, 358, 640, 653, 751, 755, 1796, 1802, 1837, 1873
 Aquilariaceae
 (= Thymelaeaceae) 350, 1606, 1623, 1643
 Araceae 16, 23, 40
 Araliaceae 518, 528, 532, 533, 1210, 1285, 1395, 1423, 1438, 1475, 1498, 1499, 1501, 1553, 1562, 2063, 2085, 2088, 2100
 Aralidiaceae (= Cornaceae) 1475, 1498
 Araucariaceae 14
 Archidendron 1889
 Argophyllum 2061
 Aristolochia 507
 Aristolochiaceae 423, 507, 536, 1552
 Aristotelia 1022
 Asarum 423
 Asclepiadaceae 1814, 1815, 1963, 2040
 Asteranthaceae
 (= Lecythidaceae) 2003, 2099
 Asterolasia 369
 Asteropeiaceae (= Theaceae) 685, 719, 759, 769, 911
 Astragalus 691
 Astronia 1448
 Atherospermataceae
 (= Monimiaceae) 439
 Aucubaceae (= Cornaceae) 1403
 Augea 1031
 Austrobaileyaceae 918
 Aveledoa 1687
 Avertroaceae
 (= Oxalidaceae) 756, 764, 1597, 1632
 Avicenniaceae
 (= Verbenaceae) 1700, 1718, 1792
 Axinandra 1430, 1457
 Bacopa 1671
 Balanitaceae
 (= Zygophyllaceae) 1005
 Balanopaceae 166, 190, 373
 Balanophoraceae 184, 193, 197, 207, 209, 462, 2115
 Balbisia 766
 Balsaminaceae 634, 695, 704
 Bambusaceae (See also Gramineae) 35
 Banara 841
 Barbeuiaceae
 (= Phytolaccaceae) 347
 Barbeyaceae (= Ulmaceae) 277
 Barclayaceae
 (= Nymphaeaceae) 2102
 Barnhartia 1208
 Barringtoniaceae
 (= Lecythidaceae) 1543

- Basellaceae 1844
 Batidaceae 206
 Bauera 1069
 Baueraceae
 (= Saxifragaceae) 1069, 1147,
 1277, 1302, 1567
 Beesia 317
 Begoniaceae 504, 538, 1555, 1563,
 2049
 Begoniella 2049
 Bellendena 300
 Belliolum 604
 Bembicia 506
 Berberidaceae 222, 557, 563, 564,
 579, 593, 605, 819, 955
 Berberis 557, 564
 Berenice 2057
 Berzelia 1400, 1494, 2036
 Betulaceae 211, 212, 490, 522
 Biebersteiniaceae
 (= Geraniaceae) 380, 656
 Bignoniaceae 1670, 1745, 1747,
 1916, 1929, 1941, 1974, 1981,
 1991
 Bishofiaceae
 (= Euphorbiaceae) 386
 Bixaceae 829
 Blepharocaryaceae
 (= Anacardiaceae) 940
 Bocconia 247
 Boerlagellaceae¹
 Bomarea 133, 157
 Bombacaceae 370, 699, 745, 852,
 864, 871, 882, 1247, 1316, 1344,
 1374, 1454, 1854, 1855, 1887,
 1891, 2002, 2067, 2078
 Bonnetiaceae (= Theaceae) 886,
 911, 1653
 Boraginaceae 1658, 1676, 1722,
 1723, 1736, 1793, 1794, 1800,
 1809, 1826, 1828, 1838, 1902,
 1927, 1935, 1992
 Bouea 560, 940
 Brachynema 1857
 Brasenia 921
 Bretschneideraceae 1243
 Brexia 1065
 Brexiaceae
 (= Saxifragaceae) 1065, 1207,
 1253, 1605
 Bromeliaceae 90, 148, 157
 Bromelioideae 157
 Brunelliaceae 452
 Bruniaceae 1289, 1294, 1400,
 1416, 1428, 1442, 1463, 1494,
 1510, 1739, 1827, 2036, 2042
 Brunoniaceae 1686, 1952
 Bubbia 604, 1576
 Buddleja 1792
 Buddlejaceae
 (= Loganiaceae) 1792
 Burmanniaceae 16, 112, 121
 Burmannieae 112
 Burnatia 69
 Burseraceae 684, 1039, 1049,
 1057, 1230, 1239, 1628
 Butomaceae 103, 149
 Butomus 103
 Buxaceae 352, 392
 Byblidaceae 1607, 1756
 Cabomba 788
 Cabombaceae
 (= Nymphaeaceae) 447, 454,
 788, 921
 Cactaceae 1545, 2090
 Cadellia 804
 Caesalpiniaceae, see Leguminosae
 Calcectasiaceae
 (= Xanthorrhoeaceae) 99
 Callianthemum 449
 Callitrichaceae 189
 Calostemma 124
 Caltha 454

 1 Boerlagellaceae are not included in
 the key, as the family is based upon
 incomplete material;
Boerlagella = **Planchonella** (Sapotaceae)
 and **Dubardella** = **Pyrenaria**
 (Theaceae).

- Calycanthaceae 16, 1308, 1323,
 1364, 1365, 1367
 Calyceraceae 2036
 Camelliaceae, see Theaceae
 Campanulaceae 538, 1460, 1602,
 1977, 1983, 2044, 2054, 2055,
 2057
 Camptotheca 1472
 Canacomyrica 221, 2
 Canarium 1049
 Canella 610
 Canellaceae 610, 830, 1640
 Cannabidaceae 271
 Cannaceae 108
 Canotia 1259
 Canotiaceae 700
 Cansjera 256, 1842
 Capparaceae 322, 400, 566, 615,
 671, 692, 711, 719, 838, 841, 862,
 878, 893, 900, 933, 961, 1036,
 1064, 1092, 1096, 1116, 1120,
 1122, 1140, 1329, 1333, 1625,
 1997
 Caprifoliaceae 2008, 2009, 2017,
 2046, 2065, 2072
 Carallia 1408
 Cardiopteridaceae 1693, 1824
 Caricaceae 723, 762, 1875
 Carlemanniaceae
 (= Caprifoliaceae) 2017
 Carpinaceae (= Betulaceae) 522
 Cartonemataceae
 (= Commelinaceae) 145
 Carya 171, 202
 Caryocar 855
 Caryocaraceae 855, 1892
 Caryophyllaceae 248, 264, 290,
 315, 473, 595, 726, 731, 954,
 1155, 1169, 1182, 1270, 1704
 Casearia 295
 Casuarinaceae 200
 Cassipourea 1228, 1346
 Cassytha 282, 2105
 Castela 1111
 Catophractes 1981
 Cadrelopsis 748, 754
 Celastraceae 310, 632, 663, 973,
 1015, 1022, 1028, 1029, 1044,
 1054, 1071, 1082, 1092, 1140,
 1162, 1169, 1175, 1182, 1200,
 1206, 1207, 1215, 1218, 1227,
 1236, 1238, 1258, 1259, 1286,
 1296, 1409, 1427, 1445, 1452,
 1587, 1602, 1700, 1729, 1771
 Celosia 297
 Celosieae 306, 314
 Centrolepidaceae 33, 34
 Centroplacus 1042
 Cephalotaceae 434
 Cephalotaxaceae 10
 Ceratiosicyos 1590
 Ceratopetalum 543
 Ceratophyllaceae 274
 Cercidiphyllaceae 178, 207, 456
 Ceriops 1408
 Ceropogia 1963
 Chamaelaucieae 1418
 Chenopodiaceae 204, 266, 473
 Chimonanthus 1308
 Chlaenaceae, see Sarcolaenaceae
 Chloantheae 1939
 Chloranthaceae 170, 219, 476
 Chrysobalanaceae 294, 297, 1162,
 1170, 1199, 1324, 1339
 Chunia 188
 Cinnamodendron 830
 Cinnamosma 1640
 Circaea 1431
 Circaesteraceae
 (= Ranunculaceae) 276, 432
 Cistaceae 600, 610, 837, 844, 875,
 885, 907, 1118, 1123, 1148
 Clavija 1849
 Claytonia 16
 Clematis 428
 Clematoclethra 718
 Cleomaceae (= Capparaceae) 566,
 671, 838, 961, 1120
 Clethraceae 708, 769
 Cneoraceae 1051
 Cobaeaceae
 (= Polemoniaceae) 1765
 Coccolobeae 728

- Cochlospermaceae 829, 884, 886
 Codia 543
 Coelanthum 395
 Coeloneurum 1733
 Coicineae 21
 Collomia 1723, 1758
 Columelliaceae 2017
 Combretaceae 494, 499, 1174,
 1416, 1527
 Combretocarpus 547, 1509
 Combretodendron 1543
 Commelinaceae 91, 145
 Compositae 205, 474, 2028
 Comptonia 173
 ConDALIA 293, 489
 Congea 1907, 1938
 Coniferales 9
 Connaraceae 574, 603, 793, 951,
 1105, 1176, 1309, 1592, 1599,
 1621, 1631
 Convolvulaceae 1692, 1699, 1724,
 1734, 1744, 1768, 1777, 1799,
 1821, 1972, 2105
 Corbichonia 1611
 Corchoropsis 712
 Corchorus 712
 Corema 342
 Coriariaceae 785
 Coridaceae (= Primulaceae) 1949
 Cornaceae 486, 528, 529, 530, 533,
 1402, 1403, 1404, 1405, 1429,
 1434, 1435, 1437, 1472, 1474,
 1475, 1498, 1503, 1504
 Corokia 1404, 1435
 Corsiaceae 16, 121
 Corydalis 16
 Corylaceae (= Betulaceae) 490,
 522
 Corynocarpaceae 1163, 1266, 1289
 Costaceae (= Zingiberaceae) 154
 Crassulaceae 424, 767, 773, 785,
 788, 803, 917, 1072, 1100, 1103,
 1112, 1311, 1370, 1599, 1829,
 1874
 Cristatella 1120
 Croomiaceae (= Stemonaceae) 49,
 80
 Crossosomataceae 1369
 Crossostylis 1128
 Cruciferae 16, 356, 379, 396, 566,
 586, 615, 635, 645, 678, 692, 853,
 938, 940, 961, 969, 999, 1016,
 1044, 1050, 1065, 1136, 1203,
 1249
 Crypteronia 399
 Crypteroniaceae 336, 399, 1430,
 1457, 1458, 1459
 Ctenolophon 966, 1055
 Ctenolophonaceae
 (= Linaceae) 966, 1055
 Cucurbitaceae 1393, 1406, 1422,
 1432, 1447, 1473, 1477, 1478,
 1486, 1489, 1512, 2007, 2010,
 2014, 2026, 2030, 2049
 Cullenia 370
 Cunoniaceae 362, 405, 408, 409,
 421, 440, 445, 451, 543, 1070,
 1288, 1292, 1299, 1508
 Cupressaceae 15
 Curculigo 126
 Curtisiaceae (= Cornaceae) 1434,
 1504
 Cuscutaceae
 (= Convolvulaceae) 1734, 2105
 Cuttsia 703
 Cyanastraceae
 (= Haemodoraceae) 127
 Cyanastrum 127
 Cycadaceae 6
 Cycadales 5
 Cyclamen 16
 Cyclanthaceae 22, 39
 Cymodoceaceae
 (= Zannichelliaceae) 26
 Cynomoriaceae 475
 Cyperaceae 16, 35
 Cypripedieae 109
 Cypselea 315
 Cyrillaceae 755, 1003, 1059, 1063,
 1626
 Cyrillopsis 683
 Cyrtandra 1671
 Cyrtocarpa 1007

- Dactylocladus 1458
 Dactylopetalum 1346
 Dampiera 511
 Daphniphyllaceae 191, 385
 Dasypogon 50
 Datisceae 504, 1486
 Davidiaceae 176, 216
 Davidsoniaceae
 (= Cunoniaceae) 405
 Decumaria 1533
 Deeringia 309
 Degeneriaceae 1, 16, 833
 Deinanthe 1530
 Delissea 538
 Deltaria 350
 Dendrophthora 465, 2111
 Dentaria 16
 Desfontainia 1810
 Dialypetalanthaceae 1537
 Diapensiaceae 1770, 1783
 Dichapetalaceae 1040, 1234, 1295,
 1444, 1510, 1740, 1767, 1819,
 1833, 1920, 1966, 1971
 Dichapetalum 1444
 Diclidanthera 1863, 1867
 Dicraspidia 1536
 Dicrastylidaceae
 (= Verbenaceae) 1792, 1923,
 1939, 1987
 Didesmantra 777
 Didieraceae 975
 Didymelaceae 170
 Diegodendraceae 915
 Dilleniaceae 777, 795, 800, 812,
 823, 824, 877, 910, 919
 Dioncophyllaceae 734, 843
 Dioncophyllum 843
 Dioscoreaceae 16, 81, 131
 Dipelta 2008
 Dipentodontaceae 1179
 Diplarrhena 111
 Diplolaena 450
 Dipsacaceae 2012, 2013, 2034
 Dipterocarpaceae 666, 676, 844,
 867, 887, 1234, 1241, 1350, 1444,
 1547, 1570, 1642, 1886
 Dipterocarpoideae 887
 Dirachmaceae
 (= Geraniaceae) 1197
 Disanthus 1298
 Distyliopsis 230
 Dobera 937
 Dodonaeoideae 1012
 Dombeya 870
 Donatia 1514
 Donatiaceae (= Styliidiaceae) 1514
 Doryalis 287, 351, 389, 395
 Drimycarpus 1399, 1472, 1475
 Droseraceae 617, 739, 809, 1271
 Drymis 604, 801, 912
 Drypetes 287, 378
 Duckeodendraceae 1722
 Dulongiaceae
 (= Saxifragaceae) 1484, 1516
 Dysphaniaceae 266
 Ebenaceae 1598, 1633, 1652, 1835,
 1837, 1877, 1894, 1895, 2076
 Ecdeiocoleaceae
 (= Restionaceae) 67
 Ehretiaceae
 (= Boraginaceae) 1736, 1800,
 1828, 1838, 1902
 Eichleria 803
 Elaeagnaceae 255
 Elaeocarpaceae 337, 407, 866,
 1022, 1024, 1031, 1042, 1087,
 1128, 1143, 1347, 1348, 1354,
 1645
 Elatinaceae 765
 Ellisiophyllaceae
 (= Scrophulariaceae) 1679
 Emblingiaceae
 (= Capparaceae) 1997
 Empetraceae 342, 746
 Empleurum 300
 Endonemeae 417
 Endospermum 357
 Epacridaceae 1075, 1604, 1609,
 1661, 1687, 1720, 1781, 1789,
 1805, 2045, 2058
 Ephedraceae 4
 Epimedium 605
 Eremolepidaceae 466, 2112

- Eremosynaceae
 (= Saxifragaceae) 1282
 Eriandra 1863, 1867
 Ericaceae 898, 1075, 1091, 1584,
 1609, 1618, 1627, 1763, 1865,
 1975, 1989, 2002, 2043, 2045,
 2058, 2075, 2079, 2095
 Eriocaulaceae 34, 60, 144
 Eriocaulon 34, 60
 Erisma 1396
 Erythralaceae
 (= Olacaceae) 2070
 Erythroxyloaceae 729, 757
 Escalloniaceae
 (= Saxifragaceae) 618, 703,
 1190, 1254, 1404, 1413, 1435,
 1455, 1464, 1517, 1605, 2061
 Eschscholzia 1192, 1334
 Espadaea 1972
 Euceraea 295
 Eucommiaceae 184
 Eucryphiaceae 888
 Euonymus 1445
 Euphorbiaceae 176, 191, 197, 213,
 268, 287, 350, 357, 378, 386, 387,
 388, 640, 751, 847, 948, 981, 983,
 1042, 1125, 1295, 1598, 1633,
 1647, 1877, 2001
 Eupomatiaceae 226, 444
 Eupteleaceae
 (= Trochodendraceae) 228
 Euryalaceae
 (= Nymphaeaceae) 1571, 2102
 Euryale 1571
 Eurycoma 782
 Exbucklandia 537, 546
 Exospermum 1576

 Fabaceae, see Leguminosae
 Fagaceae 541, 545
 Fagonia 671, 674, 1024
 Ficaria 16
 Flacourtiaceae 223, 287, 295, 298,
 311, 318, 319, 324, 333, 334, 337,
 351, 371, 389, 395, 410, 419, 506,
 624, 627, 728, 733, 827, 836, 841,
 842, 866, 869, 963, 966, 1123,
 1193, 1265, 1277, 1325, 1328,
 1332, 1355, 1376, 1471, 1481,
 1559, 1606
 Flacourtieae 410, 419, 1355
 Flagellaria 64, 86
 Flagellariaceae 64, 65, 86
 Flindersiaceae (= Rutaceae) 1081,
 1093
 Foetidiaceae
 (= Lecythidaceae) 547
 Fouquieriaceae 1621, 1639, 1651
 Francoa 1249
 Francoaceae
 (= Saxifragaceae) 1248
 Frankeniaceae 612, 618, 738, 837,
 1588, 1619, 1630, 1651
 Freylinia 1671
 Fuertesia 1558
 Fumariaceae
 (= Papaveraceae) 262, 331, 565,
 577, 608, 1998

 Galenia 282, 361
 Gamblea 1210
 Ganophyllum 383
 Garryaceae 211, 491, 1474
 Garuga 1039
 Gaureae 1431
 Geissolomataceae 390
 Gelsemieae 1832
 Geniostoma 1762
 Gentianaceae 1659, 1709, 1710,
 1748, 1825, 1911, 1961, 2060,
 2106
 Geosiridaceae 16, 111
 Geraniaceae 380, 656, 658, 668,
 682, 758, 766, 875, 887, 1012,
 1027, 1034, 1138, 1197, 1223
 Geranieae 656, 1034
 Gerrardina 627
 Gesneriaceae 16, 1671, 1710,
 1916, 1930, 1943, 1961, 2016,
 2038
 Gillenia 1160
 Ginkgoaceae 8
 Ginkgoales 8
 Gisekia 428

- Gjellerupia 242
 Glaucidiaceae
 (= Ranunculaceae) 321, 332,
 455
 Glaux 308
 Globulariaceae 1902, 1953
 Gnetaceae 4
 Gnetales 1, 2
 Goetzea 1733, 1755
 Goetzeaceae (= Solanaceae) 1690,
 1694, 1699, 1733, 1755, 1957,
 1972
 Gomortegaceae 520, 1425, 1553
 Gonystylaceae 1211, 1338
 Goodeniaceae 474, 489, 511, 2027,
 2050
 Goupiaceae (= Celastraceae) 1071
 Gramineae 21, 35
 Grevea 1448
 Grewia 371
 Greyiaceae
 (= Melianthaceae) 1091
 Griselinaceae (= Cornaceae) 486,
 530, 1402, 1475
 Gronovioideae 1398
 Grossulariaceae
 (= Saxifragaceae) 1485
 Grubbiaceae 493
 Guilfoylia 585
 Gumillea 409
 Gunneraceae
 (= Haloragaceae) 480, 1397
 Guttiferae 254, 631, 743, 761, 812,
 824, 835, 860, 886, 908, 1069,
 1115, 1118, 1130, 1146, 1339,
 1344, 1358
 Gynotroches 1087, 1457
 Gyrinops 1606
 Gyrocarpaceae
 (= Hernandiaceae) 483, 1391
 Gyrostemonaceae
 (= Phytolaccaceae) 346
 Haemodoraceae 93, 113, 114, 126,
 127, 135
 Halophytaceae
 (? = Chenopodiaceae) 204
 Haloragaceae 213, 480, 496, 526,
 1397, 1478, 1495
 Haloragis 496
 Hamamelidaceae 188, 230, 359,
 362, 528, 537, 546, 1267, 1287,
 1298, 1301, 1496, 1509, 1513,
 1569
 Hamamelioideae 362
 Hamamelis 1287
 Hanguanaceae
 (= Flagellariaceae) 65
 Harmandia 932
 Harrisonia 995, 1007
 Hectorella 1673, 1698, 1703
 Hectorellaceae 314, 1674, 1698,
 1703
 Hederopsis 1210
 Heliamphora 414
 Heliconiaceae (= Musaceae) 117
 Heliocarpus 384
 Helleboraceae
 (= Ranunculaceae) 321, 413,
 449, 455, 767, 792, 820, 895, 933
 Helwingiaceae (= Cornaceae) 528,
 533
 Henoonia 1957
 Henriqueziaceae 2047
 Heritiera 429
 Hernandiaceae 483, 1391, 1392
 Heteropyxidaceae
 (= Myrtaceae) 1256
 Hibbertia 777, 800, 823
 Hillebrandia 1555
 Himantandraceae 1649
 Hippocastaneaceae 1019
 Hippocrateaceae 1015, 1029, 1044,
 1082, 1215, 1236, 1258
 Hippuridaceae 222, 479
 Hirtella 1162
 Holigarna 1399, 1472, 1475
 Homalium 624
 Hoplestigmataceae 1888
 Houmiriaceae 991, 1138
 Hua 557, 1160
 Huaceae 557, 597, 1160
 Hudsonia 610

- Humbertiaceae
 (= Convolvulaceae) 1744
 Humeriaceae, see Houmiriaceae
 Hydatellaceae
 (= Centrolepidaceae) 34
 Hydnoraceae 505, 2116
 Hydrangea 1518
 Hydrangeaceae
 (= Saxifragaceae) 1466, 1518,
 1530, 1533, 1568
 Hydrastidaceae
 (= Ranunculaceae) 449
 Hydrocera 634
 Hydrocharitaceae 42, 119, 156
 Hydrocotylaceae
 (= Umbelliferae) 485, 1500
 Hydrogaster 847
 Hydrophyllaceae 1679, 1757, 1825,
 1827, 1837, 1955, 1969, 1988
 Hydrostachydaceae 185
 Hylocarpa 991
 Hymenantha 1173
 Hymenocallis 124
 Hymenocardiaceae
 (= Euphorbiaceae) 388
 Hypecoaceae
 (= Papaveraceae) 609
 Hypericaceae, see Guttiferae
 Hypodaphnis 482
 Hypopitys 600
 Hypoxidaceae 114, 126, 134
 Hypseocharitaceae
 (= Oxalidaceae) 895

 Icacinaeae 286, 299, 589, 943,
 1002, 1061, 1591, 1687, 1694,
 1824
 Idiospermeaceae
 (= Calycanthaceae) 1323, 1364
 Idiospermum 16
 Illecebraceae
 (= Caryophyllaceae) 248, 264,
 290
 Illiciaceae 776, 925
 Illicium 925
 Illigeraceae
 (= Hernandiaceae) 1392

 Iodeae 1061
 Iridaceae 95, 111
 Irvingiaceae 1003
 Isophysis 95
 Itea 1517
 Iteaceae (= Saxifragaceae) 1455,
 1517
 Itoa 337
 Ixerba 1207
 Ixonanthaceae (= Linaceae) 676,
 683, 1208, 1229

 Joinvilleaceae
 (= Flagellariaceae) 65
 Juglandaceae 171, 202, 470, 2021
 Julianiaceae 205
 Juncaceae 16, 51, 76, 90
 Juncaginaceae 30, 63, 69
 Juniperus 11

 Kaliphora 1503
 Kellersonia 1038
 Kingdoniaceae
 (= Ranunculaceae) 432
 Kirkiaceae
 (= Simaroubaceae) 984, 996,
 1104
 Kissenia 1414, 1530, 1558
 Koeberlinia 719
 Koeberliniaceae
 (= Canotiaceae) 700, 1259;
 (= Capparaceae) 719
 Komaroffia 413
 Krameriaceae 584, 1956

 Labiatae 1664, 1794, 1937, 1993
 Lachnocaulon 60
 Lacistema 324
 Lacistemataceae
 (= Flacourtiaceae) 223, 298, 324
 Lactoridaceae 459
 Lagoecia 1395
 Lanaria 126
 Lardizabalaceae 458, 797, 1103
 Lasianthus 2085
 Lasiopetaleae 368, 419

- Lauraceae 198, 282, 482, 1612,
 2105
 Laurembergia 496
 Lechea 600
 Lecythidaceae 517, 547, 1543,
 2003, 2098, 2099
 Ledocarpaceae
 (= Geraniaceae) 380, 758, 766
 Leea 1856
 Leeaceae 1856
 Leguminosae 224, 320, 556, 569,
 584a, 589, 602, 691, 815, 935,
 950, 956, 1157, 1172, 1176, 1184,
 1320, 1327, 1592, 1620, 1638,
 1646, 1695, 1705, 1861, 1880,
 1889, 1995
 Leitneriaceae 272
 Lemnaceae 16, 24
 Lennoaceae 1804, 2117
 Lentibulariaceae 1905, 1913
 Leonticaceae
 (= Berberidaceae) 593, 955
 Leontochir 124
 Lepidobotryaceae 1041
 Lepidocordia 1800
 Lepionurus 256, 1842
 Leptolaena 1035
 Lepuropetalaceae
 (= Saxifragaceae) 508, 1483
 Lepuropetalon 1483
 Lethodon 1643
 Licania 294
 Lilaaceae (= Juncaginaceae) 30
 Liliaceae 16, 51, 56, 62, 70, 73,
 75, 79, 84, 95, 96, 97, 98, 101,
 125, 126, 128, 140, 147, 148
 Limeum 749
 Limnanthaceae 774
 Limnocharitaceae
 (= Butomaceae) 149
 Limoniaceae
 (= Plumbaginaceae) 1845
 Linaceae 676, 683, 759, 877, 966,
 1003, 1055, 1208, 1229, 1338,
 1347, 1350, 1596
 Linariopsis 1908
 Linnaea 2009
 Linum 1596
 Lissocarpa 2076
 Lithophytum 1690, 1694, 1699
 Littorella 1583
 Loasaceae 1335, 1390, 1398, 1414,
 1530, 1558, 1566, 2075, 2083,
 2093
 Lobeliaceae
 (= Campanulaceae) 1977, 2055
 Loganiaceae 421, 1659, 1703,
 1709, 1716, 1738, 1750, 1751,
 1752, 1762, 1792, 1810, 1813,
 1820, 1832, 1920, 1960, 1982,
 2064
 Lomandra 148
 Lophophytoideae 184
 Lophopyxidaceae 1061
 Loranthaceae 464, 929, 1378,
 2070, 2110
 Lowiaceae 155
 Lozanella 270
 Ludwigia 1538
 Lyallia 314
 Lyginia 66
 Lythraceae 307, 336, 418, 1168,
 1181, 1185, 1221, 1247, 1335,
 1343, 1360, 1459
 Macarisia 1228, 1238
 Macarthuria 395, 749, 764
 Macleaya 332
 Maesa 2069
 Magnoliaceae 457, 776, 792, 925
 Mahurea 886
 Malacocarpus 1142
 Malesherbiaceae 1273
 Malpighiaceae 650, 651, 658, 752,
 784, 860, 1283
 Malvaceae 745, 817, 851, 871, 882,
 914, 1854, 1876, 1887, 1890
 Marantaceae 108
 Marcgraviaceae 694, 717, 905,
 1644, 1743, 1801, 1808, 1869,
 1885
 Marquesia 844, 887
 Martynia 1910
 Martyniaceae 1910, 1915

- Maschalocephalus 88
 Mastixiaceae (= Cornaceae) 1405
 Mastixiodendron 1212, 1437
 Maundia 63
 Mayacaceae 141
 Maytenus 1022
 Medusagynaceae 908, 1325
 Medusandraceae 730
 Megacarpaea 1136
 Melanophyllaceae
 (= Cornaceae) 1429, 1498
 Melastomataceae 1244, 1361,
 1418, 1430, 1448, 1457, 1458,
 1460, 1540, 1867, 2077, 2095
 Meliaceae 570, 587, 613, 636, 657,
 685, 715, 748, 754, 855, 894, 909,
 951, 974, 975, 990, 1014, 1038,
 1049, 1060, 1081, 1096, 1137,
 1148, 1230, 1441, 1595, 1628,
 1695, 1706, 1713, 1740, 1774,
 1775, 1782, 1783, 1787, 1795,
 1863, 1881
 Melianthaceae 976, 1077, 1091,
 1255
 Melioideae 657, 990, 1049
 Meliosma 1047
 Meliosmaceae (= Sabiaceae) 689,
 1047
 Memecylaceae
 (= Melastomataceae) 1418
 Memecylon 1418
 Mendonciaceae
 (= Acanthaceae) 1668, 1903,
 1909, 1931
 Menispermaceae 279, 433, 562,
 568, 729, 780, 783, 923, 1584,
 1617, 1899, 1947
 Mentzelia 1530, 1558, 1566
 Menyanthaceae
 (= Gentianaceae) 1709
 Mesembryanthemum 1549, 1571,
 2093
 Metasequoia 15
 Metteniusa 1687
 Microstrobos 12
 Microtropis 1771
 Miltianthus 415
 Milula 95
 Mimosaceae, see Leguminosae
 Mimosoideae 1705, 1861
 Mitrasacme 1813, 1820, 2064
 Mitreola 2064
 Mniothamnea 1400, 1494
 Monimiaceae 180, 281, 437, 438,
 439, 513, 525, 1308, 1323, 1366
 Monophyllaea 16
 Monotes 887
 Monotoca 1687
 Monotropaceae 415, 600, 623,
 1090, 1622, 2107
 Monsonia 875, 887, 1138
 Montinia 1512
 Montiniaceae
 (= Saxifragaceae) 1448, 1512
 Moraceae 169, 198, 201, 243, 271,
 477
 Morinaceae (= Dipsacaceae) 2013
 Moringaceae 1186
 Mouriri 1418
 Muntingia 1143
 Musaceae 16, 116, 117
 Myoporaceae 1677, 1806, 1924,
 1935, 1942
 Myrica 173
 Myricaceae 173, 221, 240
 Myristicaceae 253
 Myrothamnaceae 187
 Myrsinaceae 596, 1851, 2069
 Myrtaceae 542, 1256, 1257, 1301,
 1356, 1361, 1382, 1387, 1418,
 1426, 1461, 1466, 1528, 1539,
 2087
 Mytilaria 1509, 1569
 Myzodendraceae 174, 463, 500,
 2109
 Najadaceae 32, 46
 Nandinaceae
 (= Berberidaceae) 563, 579
 Napoleonaeaceae
 (= Lecythydaceae) 517, 2003,
 2097, 2099
 Naucleaceae (= Rubiaceae) 2047,
 2065

- Nelumbo 1
 Nelumbonaceae
 (= Nymphaeaceae) 1362
 Nemopanthus 358
 Neoluederitzia 980
 Neopringlea 311
 Neostrearia 1513
 Neotessmannia 1536
 Nepenthaceae 400
 Nesogordonia 868
 Nestegis 216
 Nettoa 840, 1122
 Neumanniaceae
 (= Flacourtiaceae) 333
 Neuradaceae 1490
 Neuradoideae 1490
 Nigella 413
 Nigelleae 895
 Nitraria 859, 1136
 Nolanaceae 1778, 1803
 Norantea 1869, 1885
 Nyctaginaceae 254, 257, 1582,
 1616, 1637
 Nyctocalos 1747
 Nymphaeaceae 447, 454, 788, 896,
 921, 1109, 1352, 1362, 1538,
 1549, 1571, 2102
 Nypaceae (= Palmae) 37
 Nyssaceae 486, 1402, 1472, 1524

 Oceanopapaver 841, 1122
 Ochnaceae 625, 637, 643, 672,
 707, 828, 859, 884, 915, 1110
 Ochradenus 323
 Octoknemataceae
 (= Olacaceae) 498, 519, 1381
 Octolepis 1606
 Octolobus 429
 Olacaceae 175, 498, 519, 573, 591,
 646, 813, 858, 932, 943, 953, 966,
 979, 990, 1002, 1055, 1129, 1175,
 1178, 1212, 1381, 1410, 1673,
 1846, 1857, 1873, 1883, 2070
 Oldfieldia 386
 Oleaceae 175, 216, 380, 385, 682,
 1661, 1730
 Oligomeris 1945

 Oliniaceae 1382, 1459
 Onagraceae 540, 1203, 1390, 1417,
 1431, 1442, 1462, 1538, 1552
 Oncothecaceae 1837
 Ongokea 953
 Ophiocaryon 689, 1047
 Ophiopogon 128
 Ophiopogonoideae 79
 Opiliaceae 16, 242, 252, 256, 279,
 939, 1687, 1842
 Orchidaceae 16, 77, 109, 152
 Oresitrophe 330
 Orobanchaceae 1914, 1958, 2114
 Oroxylum 1747
 Orygia 1571, 1575
 Oxalidaceae 756, 764, 803, 895,
 1597, 1632
 Oxygyne 112
 Oxystylidaceae 671

 Paeonia 1369
 Paeoniaceae 1369
 Pakaraimaea 887
 Palmae 37
 Panax 1499
 Panda 981
 Pandaceae s.s. (only Panda) 981;
 (rest see Euphorbiaceae) 1042
 Pandanaceae 20, 53
 Papaveraceae 16, 247, 262, 331,
 332, 565, 577, 608, 609, 735, 832,
 890, 1192, 1334, 1998
 Papilionaceae, see Leguminosae
 Parabena 783
 Paracryphiaceae 227, 410
 Parinari 1199, 1339
 Parnassiaceae
 (= Saxifragaceae) 1190, 1276,
 1483
 Paronychioideae 473
 Passiflora 327
 Passifloraceae 327, 333, 620, 734,
 963, 965, 1188, 1274, 1325
 Pauridia 114
 Pedaliaceae 1908, 1928, 1936,
 1943, 2008
 Peganum 881, 1142

- Pelargonium 1223
 Peliosanthes 128
 Pellacalyx 1457
 Pelliceraceae (= Theaceae) 653
 Penaeae 367, 398
 Penaeaceae 367, 398, 417
 Pentadiplandraceae
 (= Capparaceae) 1092, 1140
 Pentaphragmataceae 1450, 2054
 Pentaphylacaceae 689, 1608
 Pentaplaris 1637
 Penthoraceae
 (= Crassulaceae) 424, 1311
 Pentstemonacanthus 1738
 Ieperomiaceae (= Piperaceae) 221
 Peraceae (= Euphorbiaceae) 176,
 191
 Peridiscaceae 319, 334
 Peridiscus 319, 334
 Periomphale 2061
 Periplocaceae
 (= Asclepiadaceae) 1815
 Petalonyx 2083
 Petermanniaceae (= Liliaceae) 125
 Petiveriaceae
 (= Phytolaccaceae) 253, 263
 Petrosaviaceae (= Liliaceae) 56, 79
 Phellinaceae 751
 Phelline 751
 Philadelphaceae
 (= Saxifragaceae) 1254, 1358,
 1465, 1494, 1518, 1541, 1550,
 1557, 1562, 1568
 Philadelphus 1541
 Philesia 140
 Philesiaceae (= Liliaceae) 101, 140
 Philydraceae 85
 Phlebocarya 126
 Phoradendron 465, 2111
 Phrymaceae 1903, 1953
 Phyllanthoideae 1042
 Phyllocladaceae
 (= Podocarpaceae) 12
 Physena 333
 Physopsidae 1792
 Phytolaccaceae 253, 263, 346, 347,
 430, 436, 514, 749
 Phytolacceae 347
 Picramnia 1046
 Picrodendraceae 383
 Picrolemma 639, 779
 Pinaceae 13
 Pineda 841
 Piperaceae 173, 182, 220, 221, 230
 Piranhea 386
 Piscaria 197
 Pisonia 1637
 Pistaciaceae
 (= Anacardiaceae) 246
 Pitcairnioideae 157
 Pittosporaceae 627, 701, 1590,
 1608
 Placospermum 318
 Plagiopteraceae 371, 902
 Plantaginaceae 1583, 1675, 1717,
 1719, 1735, 1753, 1774, 1797, 1900
 Plantago 1717, 1753
 Platanaceae 179, 441, 780, 1161,
 1305
 Platanus 1161
 Platycarya 171, 202
 Platyspermatum 1466
 Plectocarpa 671
 Pleiocarpa 1785, 1811
 Pleodendron 830
 Plinthus 361
 Plocospermataceae
 (= Loganiaceae) 1832
 Plumbaginaceae 727, 1581, 1845,
 1949
 Plumbagineae 727, 1581
 Plumbago 1949
 Podoaceae (= Anacardiaceae) 195
 Podocarpaceae 12
 Podophyllaceae
 (= Berberidaceae) 222, 605, 819
 Podophyllum 819
 Podostemaceae 231, 303, 312, 411
 Poga 998
 Polemoniaceae 1723, 1736, 1758,
 1765, 1838, 1966
 Polygalaceae 568, 654, 935, 945,
 962, 986, 1208, 1863, 1867, 1965,
 1977, 1998, 2000, 2107

- Polygonaceae 240, 261, 728, 810,
 1269
 Polyosma 1413
 Pomoideae 1490, 1570
 Pontederiaceae 88
 Portulaca 1377, 1409, 1479, 1545,
 1556, 2082, 2092
 Portulacaceae 16, 560, 576, 594,
 811, 1377, 1409, 1479, 1545,
 1556, 1843, 1910, 2068, 2082,
 2092
 Portulacaria 560
 Posidoniaceae
 (= Potamogetonaceae) 27
 Poskea 1902
 Potalia 1792
 Potaliaceae (= Loganiaceae) 1752,
 1792, 1810, 1960
 Potamogetonaceae 19, 26, 27, 28,
 29
 Primulaceae 16, 308, 1850, 1949,
 2069
 Prionotaceae
 (= Epacridaceae) 1609, 2045,
 2058
 Prockieae 1123, 1328
 Proteaceae 256, 278, 289, 300,
 306, 318, 327, 1840, 1948
 Prunoideae 1324
 Pseudoscolopia 836
 Pseudowintera 604, 801, 822, 912
 Psiloxylaceae (= Myrtaceae) 1257,
 1301, 1356
 Ptaeroxylaceae (= Meliaceae) 748,
 754, 974
 Ptaeroxylon 974
 Pteridophyllaceae (= Papaveraceae)
 577, 609
 Pterostemonaceae
 (= Saxifragaceae) 1455
 Punicaceae 1542
 Pyrenacantha 299
 Pyrolaceae 623, 708, 1090

 Quassia 1111
 Quinaceae 888, 1894

 Rafflesiaceae 328, 503, 534, 1522,
 2117
 Rajania 80
 Ranunculaceae 16, 276, 321, 332,
 413, 431, 432, 449, 455, 767, 774,
 783, 792, 820, 895, 919, 922, 1369
 Ranunculoideae 431, 774, 783,
 820, 922
 Rapateaceae 88, 137, 146, 150
 Reaumurieae 810
 Recchia 597, 804
 Reptonia 1848
 Resedaceae 1, 323, 724, 959, 1108,
 1119, 1333, 1945
 Resedella 1945
 Restionaceae 16, 47, 66, 67
 Retziaceae (= Loganiaceae) 1738,
 1751
 Rhabdodendraceae 1321
 Rhamnaceae 248, 293, 311, 342,
 489, 513, 1156, 1173, 1181, 1193,
 1197, 1217, 1269, 1280, 1380
 Rhaptopetaleae 2088
 Rhizozum 1981
 Rhizophoraceae 543, 547, 667,
 998, 1030, 1087, 1128, 1228,
 1238, 1346, 1408, 1445, 1457,
 1491, 1509, 1526, 1532
 Rhizophoreae 1526, 1532
 Rhodoleiaceae
 (= Hamamelidaceae) 1267, 1301
 Rhoipteleaceae 343
 Rhynchochalyx 1459
 Rhynchotheca 380
 Ribes 1413
 Ripogonum 101
 Rivineae 253, 263
 Rochelia 1723
 Romanzoffia 1757
 Roridulaceae 644, 687, 702
 Rosaceae 250, 269, 294, 295, 297,
 441, 451, 1160, 1185, 1306, 1324,
 1328, 1368, 1490, 1506, 1528,
 1561, 1565, 1570
 Rotula 1736, 1800
 Roucheria 877
 Roussea 1605

- Roxburghiaceae, see Stemonaceae
 Rubiaceae 514, 1212, 1437, 1715,
 1771, 1820, 2006, 2020, 2028,
 2047, 2065, 2085
 Ruppiaceae
 (= Potamogetonaceae) 28
 Ruscaceae (= Liliaceae) 97
 Rutaceae 300, 369, 450, 561, 581,
 588, 621, 647, 677, 716, 791, 893,
 948, 971, 987, 998, 1004, 1013,
 1025, 1056, 1081, 1093, 1095,
 1098, 1105, 1133, 1146, 1219,
 1225, 1466, 1627, 1666, 1677,
 1787, 1809, 1864, 1940, 1967
 Sabia 1047
 Sabiaceae 689, 992, 1047
 Sacoglottis 991
 Salicaceae 174, 185, 285, 325
 Salomonina 2107
 Salpiglossidaceae
 (= Solanaceae) 1755, 1919
 Salvadoria 937
 Salvadoraceae 570, 585, 631, 663,
 937, 949, 1686
 Sambucaceae
 (= Caprifoliaceae) 2065
 Sandoricum 1230, 1441
 Sansevieria 98
 Santalaceae 242, 466, 493, 494,
 500, 2112
 Sapindaceae 260, 343, 344, 374,
 383, 937, 947, 958, 976, 979,
 1006, 1012, 1018, 1060, 1088,
 1099, 1111, 1135, 1198, 1220,
 1242, 1281, 1315
 Sapotaceae 1657, 1848, 1858,
 1871, 1883
 Sararanga 53
 Sarcocaulon 875, 887, 1138
 Sarcolaenaceae 1035, 1135, 1144
 Sarcospermataceae
 (= Sapotaceae) 1858, 1871
 Sargentodoxaceae 433
 Sarraceniaceae 414, 889
 Saruma 1552
 Saurauiaceae
 (= Actinidiaceae) 904
 Saururaceae 231
 Saxifragaceae 330, 424, 508, 540,
 548, 618, 703, 800, 1065, 1069,
 1072, 1147, 1190, 1192, 1227,
 1248, 1253, 1254, 1276, 1277,
 1282, 1302, 1306, 1310, 1311,
 1317, 1358, 1377, 1404, 1413,
 1433, 1448, 1455, 1464, 1465,
 1466, 1483, 1484, 1485, 1494,
 1512, 1514, 1515, 1516, 1517,
 1518, 1530, 1533, 1541, 1550,
 1557, 1559, 1562, 1567, 1568,
 1605, 2061
 Saxifragoideae 424, 508
 Scaevola 489, 511
 Scheuchzeriaceae 57
 Schickendantzia 124
 Schisandraceae
 (= Magnoliaceae) 792
 Schizopepon 1432
 Schoepfia 498, 519
 Sciadopitys 8, 14, 15
 Scleronema 1891
 Scrophulariaceae 1671, 1679, 1738,
 1751, 1758, 1794, 1902, 1913,
 1926, 1974, 1979, 1981, 1988,
 2114
 Scutinanthe 1049
 Scybalioideae 209
 Scyphostegiaceae 305
 Scytometalaceae 899, 1349, 1351,
 1534, 1551, 1645, 2088
 Seetzenia 354
 Selaginaceae
 (= Scrophulariaceae) 1926
 Sericolea 1031
 Simaroubaceae 374, 585, 597, 639,
 652, 779, 782, 791, 794, 804, 933,
 984, 995, 996, 1003, 1007, 1046,
 1099, 1102, 1104, 1111
 Simmondsiaceae (= Buxaceae) 352
 Sinocalycanthus 1365
 Siparunaceae
 (= Monimiaceae) 180, 439, 513

- Siphonodontaceae
 (= Celastraceae) 1206, 1286,
 1427, 1492
 Sladeniaceae (= Theaceae) 688,
 903, 1870, 1885
 Sloanea 337, 407
 Smilacaceae (= Liliaceae) 62, 73,
 101, 125
 Solanaceae 1678, 1690, 1694,
 1699, 1724, 1733, 1738, 1751,
 1755, 1769, 1775, 1778, 1781,
 1788, 1800, 1919, 1957, 1972,
 1980, 1991
 Solmsia 350
 Sonneratia 336
 Sonneratiaceae 336, 399, 1331,
 1360
 Soulamea 984, 996
 Soyauxiaceae 1325
 Sparganiaceae 47, 54
 Spatanthus 150
 Sphaerosepalaceae
 (= Cochlospermaceae) 886
 Sphenocleaceae 2044
 Sphenodesme 1986
 Sphenostemonaceae 352, 356, 640,
 653
 Spherospermum 2058
 Spigelia 1750
 Spigeliaceae
 (= Loganiaceae) 1750, 1813,
 1820, 2064
 Spiraeanthemum 440, 445, 451
 Stachyuraceae 614, 714
 Stackhousia 1200
 Stackhousiaceae 1200, 1282, 1601
 Stangeriaceae 7
 Stapfiella 728, 1265
 Staphyleaceae 1070, 1080, 1156,
 1296, 1298, 1304
 Stegnospermataceae
 (= Phytolaccaceae) 749
 Stemonaceae 49, 80, 92
 Stenomeridaceae
 (= Dioscoreaceae) 81
 Sterculiaceae 368, 404, 419, 429,
 452, 459, 557, 580, 637, 667, 679,
 699, 710, 712, 747, 768, 804, 852,
 868, 870, 916, 1160, 1226, 1232,
 1248, 1847, 1855
 Sterculieae 452
 Stichoneuron 80
 Stilaginaceae
 (= Euphorbiaceae) 287
 Stilbaceae (= Verbenaceae) 1665,
 1923
 Stilbocarpa 1499
 Strasburgeriaceae 675, 1037
 Strelitziaceae (= Musaceae) 117
 Streptochaetaceae
 (= Gramineae) 35
 Strychnaceae
 (= Loganiaceae) 1703, 1709,
 1716, 1751
 Strychnos 1703, 1709
 Stylidiaceae 1514, 2015
 Stylobasiaceae 294, 297
 Stylocerataceae 392
 Styracaceae 557, 597, 1160, 1414,
 1529, 1690, 1782, 1872, 2080,
 2091
 Surianaceae 791, 794
 Symmeria 810
 Symphoremataceae
 (= Verbenaceae) 1700, 1730,
 1907, 1938, 1986
 Symplocaceae 2021, 2045, 2080,
 2097
 Taccaceae 16, 123
 Takhtajania 826, 831
 Tamaricaceae 624, 737, 810, 955,
 964, 1121, 1268, 1587, 1630
 Tamariceae 624, 1587, 1630
 Taxaceae 10
 Taxales 9
 Taxodiaceae 15
 Tecophilaea 113
 Tecophilaeaceae
 (= Haemodoraceae) 113, 126,
 127, 135

- Ternstroemiaceae
 (= Theaceae) 858, 2101
 Tetracarpaeaceae
 (= Saxifragaceae) 800
 Tetracentraceae 457
 Tetrachondraceae
 (= Boraginaceae) 1794
 Tetradielis 1080
 Tetragoniaceae (= Aizoaceae) 484,
 523
 Tetramelaceae
 (= Datisceae) 504
 Tetrameristaceae
 (= Theaceae) 633
 Tetratelia 838
 Theaceae 633, 653, 685, 688, 719,
 759, 769, 823, 858, 886, 903, 911,
 1356, 1643, 1653, 1770, 1801,
 1835, 1870, 1881, 1885, 1895,
 2101
 Theligoniaceae 472
 Theophrasta 1849
 Theophrastaceae 1657, 1849
 Thismiaceae
 (= Burmanniaceae) 121
 Thunbergiaceae
 (= Acanthaceae) 1669, 1932
 Thurniaceae 71, 76
 Thymelaeaceae 239, 280, 350, 360,
 1164, 1211, 1338, 1606, 1618,
 1623, 1643, 1996, 2001
 Tiliaceae 371, 379, 384, 648, 666,
 712, 840, 841, 847, 868, 1035,
 1122, 1123, 1127, 1143, 1328,
 1536, 1637
 Tiliacora 783
 Toricelliaceae (= Cornaceae) 530,
 1503
 Tourrettia 1941
 Tovariaceae 697
 Trapaceae (= Onagraceae) 1431
 Trapellaceae (= Pedaliaceae) 2008
 Tremandraceae 644, 687, 706,
 1055
 Trianthema 290, 308
 Tribelaceae (= Saxifragaceae) 703
 Tribulus 1080
 Trichocladus 1287
 Trichopodaceae
 (= Dioscoreaceae) 131
 Trichostephanus 333
 Trigoniaceae 1077, 1095, 1241,
 1260
 Trigonobalanus 541
 Trilliaceae (= Liliaceae) 75, 140,
 147
 Trimeniaceae 274
 Triplostegiaceae
 (= Dipsacaceae) 2012
 Tripterococcus 1200
 Triumphetta 379
 Triuridaceae 16, 102
 Trochodendraceae 228
 Tropaeolaceae 1202
 Tryphostemma 327
 Turneraceae 728, 737, 739, 1265,
 1272
 Typhaceae 23
 Uapacaceae
 (= Euphorbiaceae) 191, 213,
 388
 Ulmaceae 270, 277, 359
 Ulmus 359
 Umbelliferae 485, 532, 1395, 1477,
 1500
 Urticaceae 195, 243, 470
 Usteria 1659, 1920
 Utricularia 1905
 Vahliaceae (= Saxifragaceae) 1483
 Valerianaceae 480, 520, 2011,
 2012, 2033
 Vancouveria 605
 Vasivaea 847
 Vatica 1444
 Velloziaceae 130
 Verbascum 1758
 Verbenaceae 1665, 1700, 1704,
 1718, 1730, 1737, 1792, 1811,
 1907, 1909, 1922, 1923, 1938,
 1939, 1957, 1979, 1986, 1987,
 1993
 Viburnum 2033

Violaceae 583, 626, 1173, 1189,
1589, 1960

Viscaceae 465, 2111

Viscainoa 674

Visnea 2101

Vitaceae 662, 670, 673, 1020,
1217, 1856

Vivianiaceae (= Geraniaceae) 380,
658, 682, 1012

Vochysiaceae 696, 1235, 1260,
1373, 1396

Warburgia 610

Wellstediaceae

(= Boraginaceae) 1826

Welwitschiaceae 3

Wendtia 758

Whipplea 1562

Whittonia 319, 334

Wiesneria 69

Winteraceae 604, 801, 822, 826,
831, 897, 912, 1576

Winteranaceae, see Canellaceae

Wittsteinia 2045, 2058

Xanthophyllaceae

(= Polygalaceae) 962, 1998

Xanthorrhiza 449, 792

Xanthorrhoea 74

Xanthorrhoeaceae 50, 71, 74, 99,
148

Xyridaceae 142

Zamiaceae 7

Zannichelliaceae 26, 46, 60

Zeeae 21

Zingiberaceae 107, 154

Zosteraceae 19

Zygogynum 897, 1576

Zygophyllaceae 354, 415, 650,
671, 674, 714, 859, 881, 980,
1005, 1024, 1031, 1038, 1080,
1093, 1136, 1142