

1962

Tomahawk 1962

Municipal University of Omaha

Follow this and additional works at: <https://digitalcommons.unomaha.edu/yearbooks>

 Part of the [Higher Education Commons](#), and the [Organizational Communication Commons](#)

Recommended Citation

Municipal University of Omaha, "Tomahawk 1962" (1962). *Yearbooks*. 41.
<https://digitalcommons.unomaha.edu/yearbooks/41>

This Book is brought to you for free and open access by the Archives & Special Collections at DigitalCommons@UNO. It has been accepted for inclusion in Yearbooks by an authorized administrator of DigitalCommons@UNO. For more information, please contact unodigitalcommons@unomaha.edu.





1962 TOMAHAWK



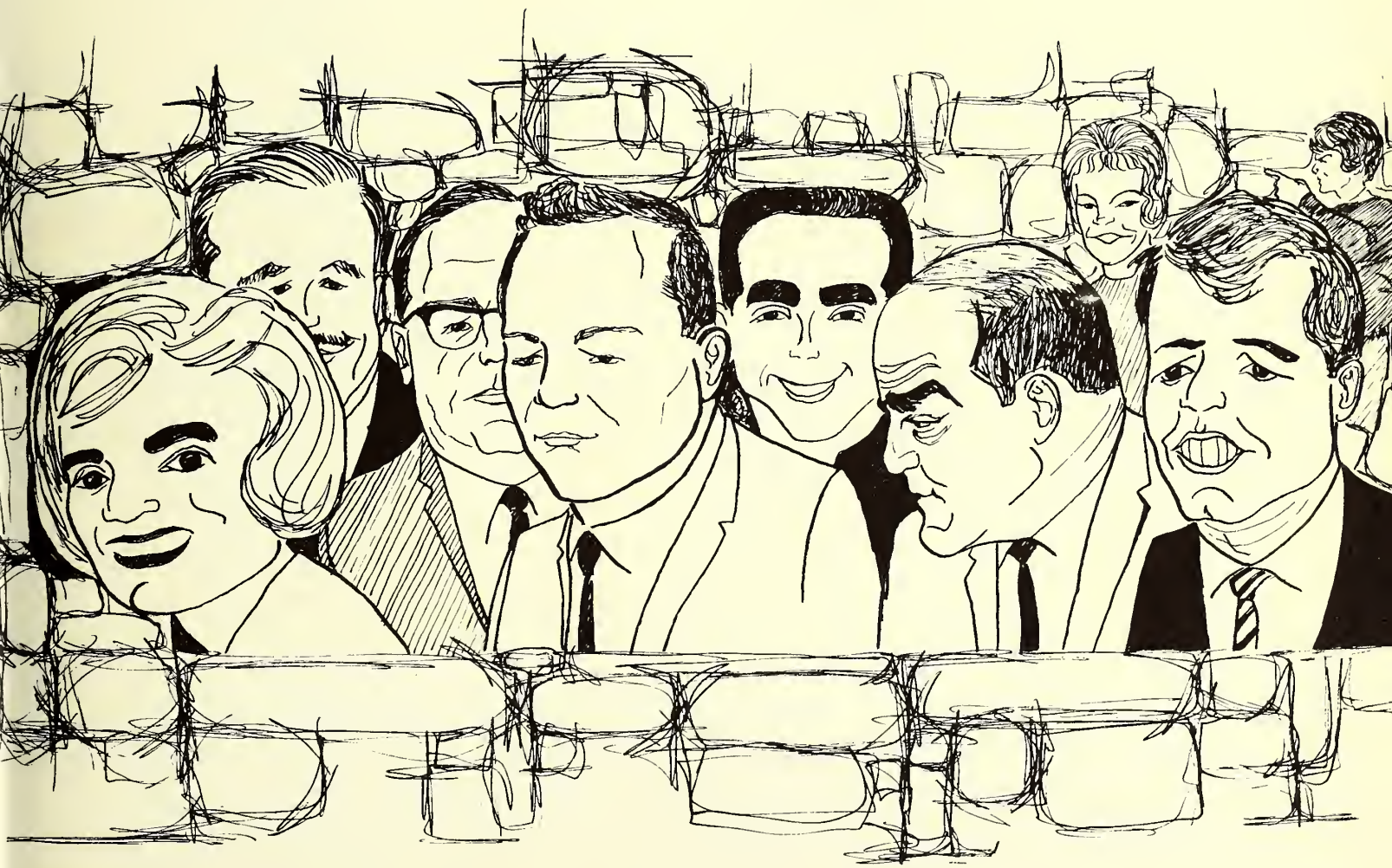

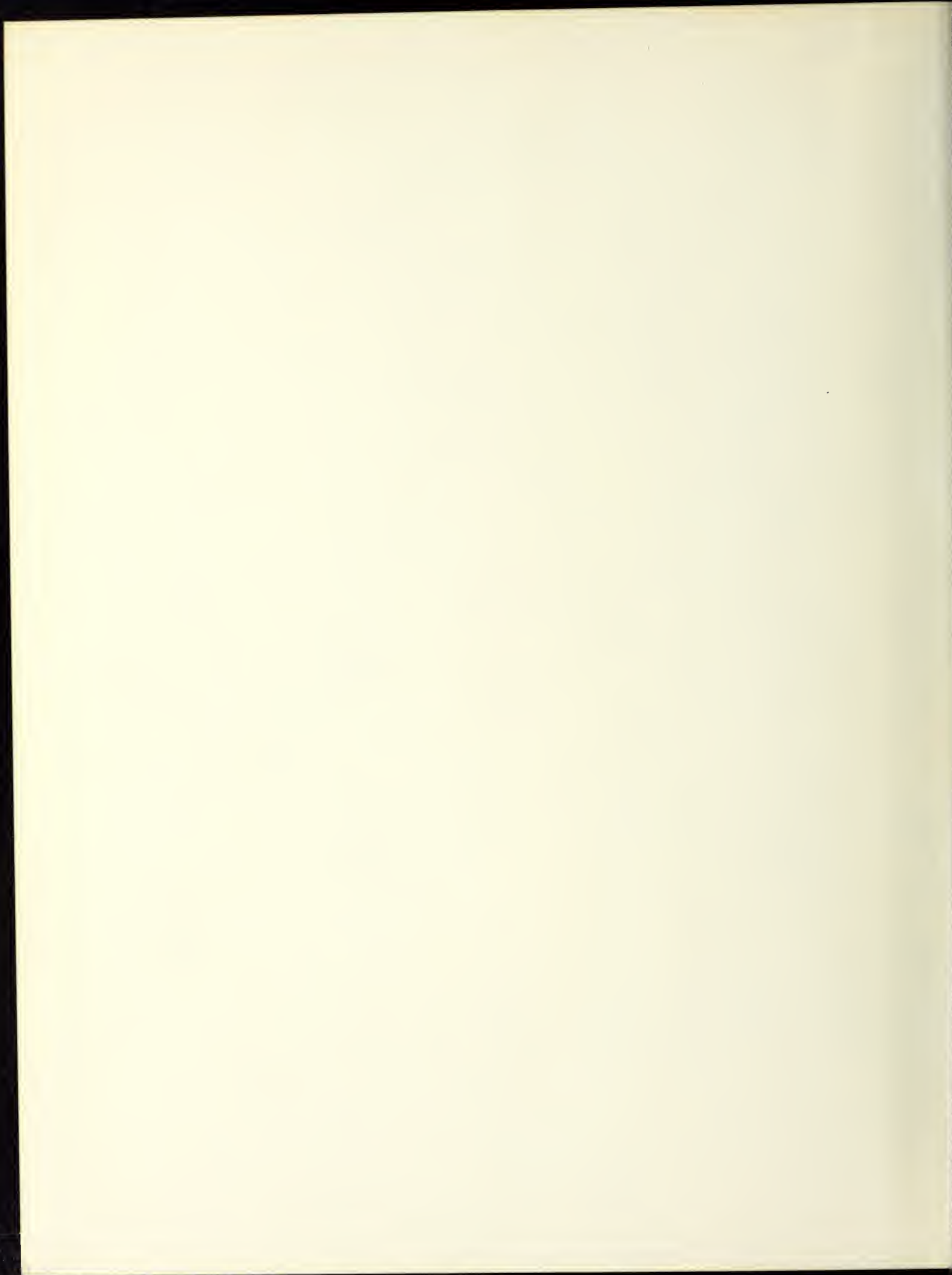

THE FUNCTION

OF A UNIVERSITY

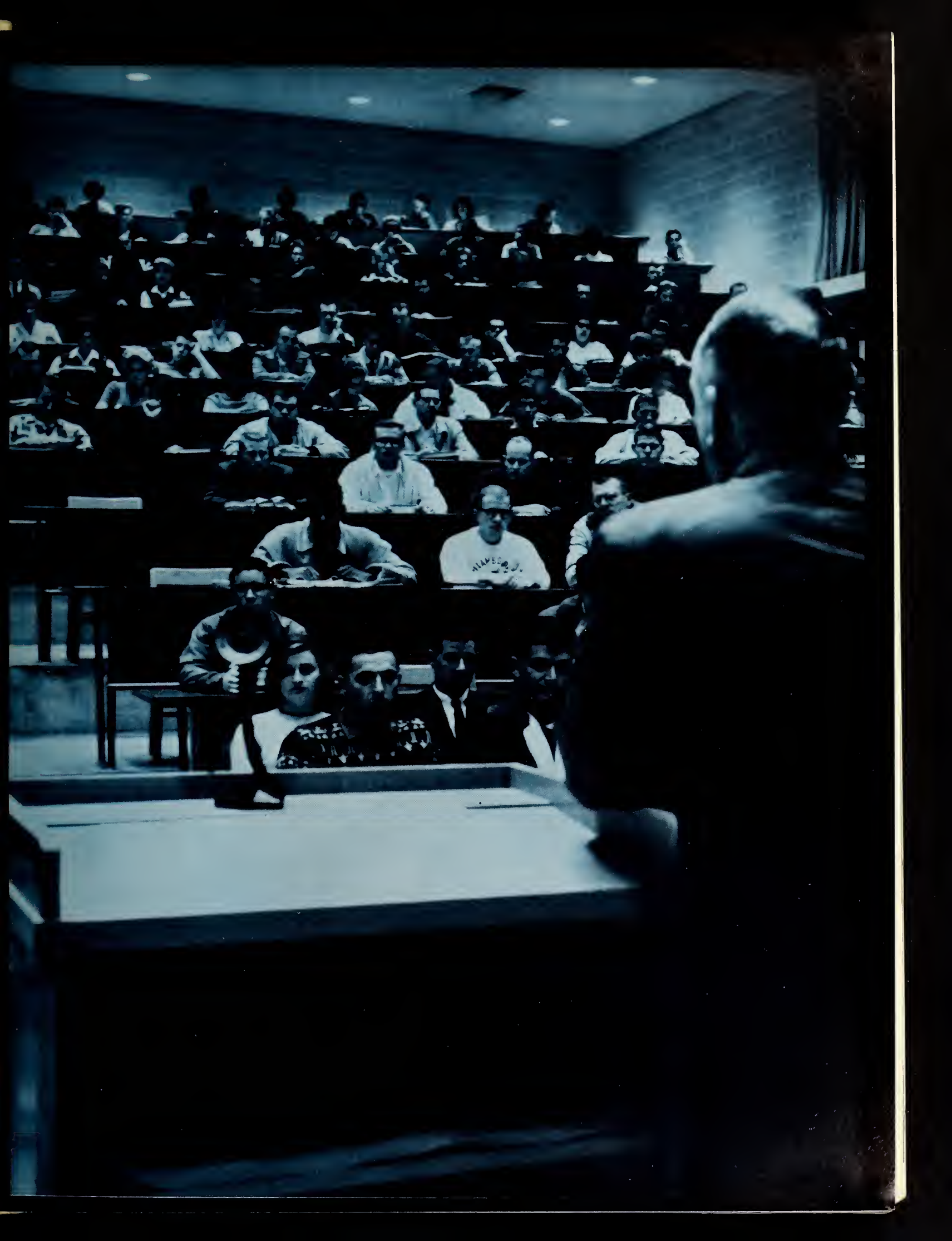

developing the art of living

thru creative thinking . . .

motivated by an environment of
information
inspiration
and
involvement



the 1962



Karen Pope editor

hawk

dedicated to
a concept
of our university

and to
“creativity”



a major aspect in this challenge
teaching, training, developing

of a profession --

A CHANGING CAMPUS

a creative campus

a campus
indicative
of progress
and growth

growth:
tangible
evidence
of a
university
combining
design and
function

a university
developing
an idea
an individual

a community



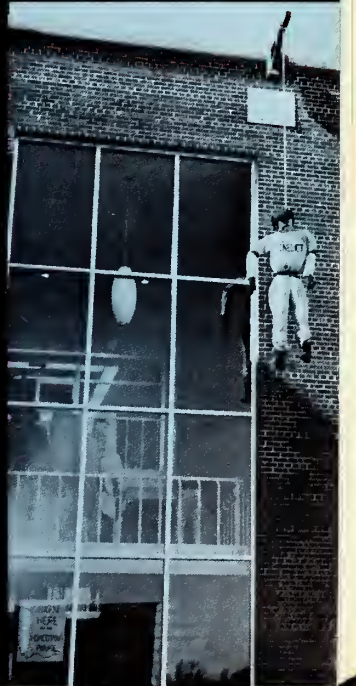
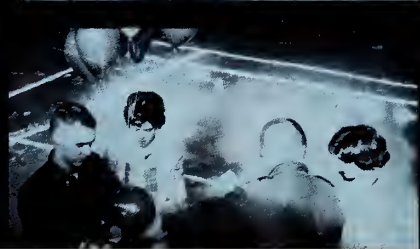
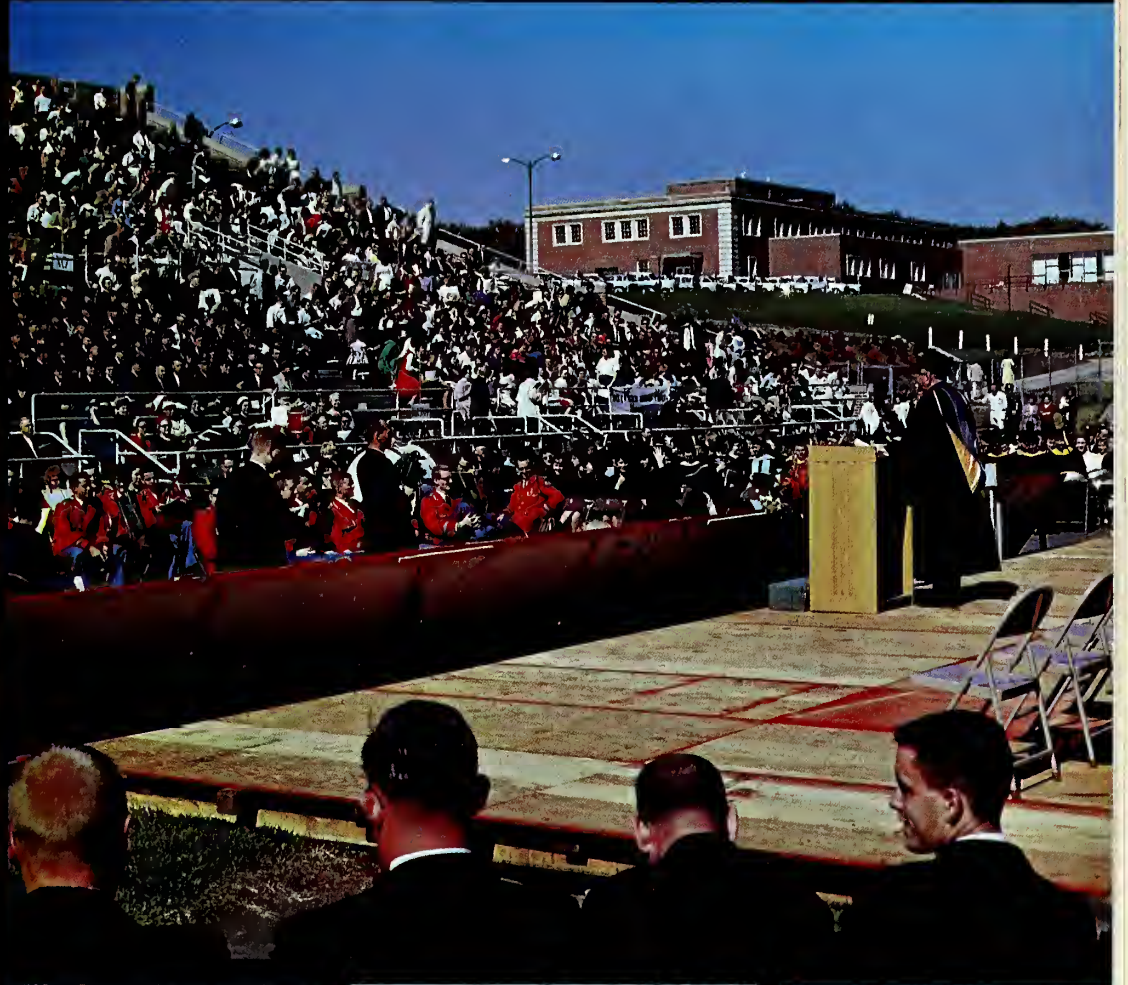

We believe . . .

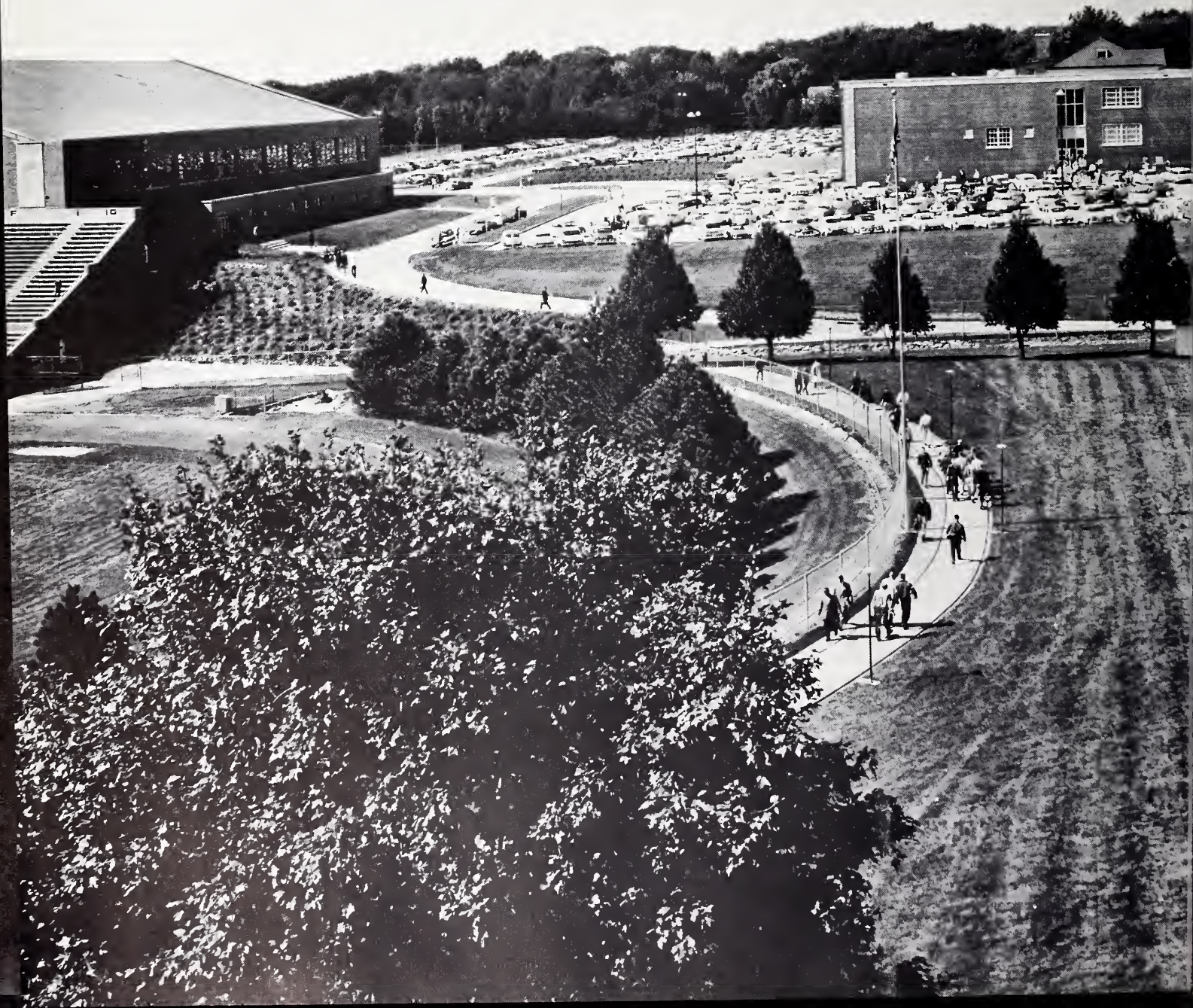

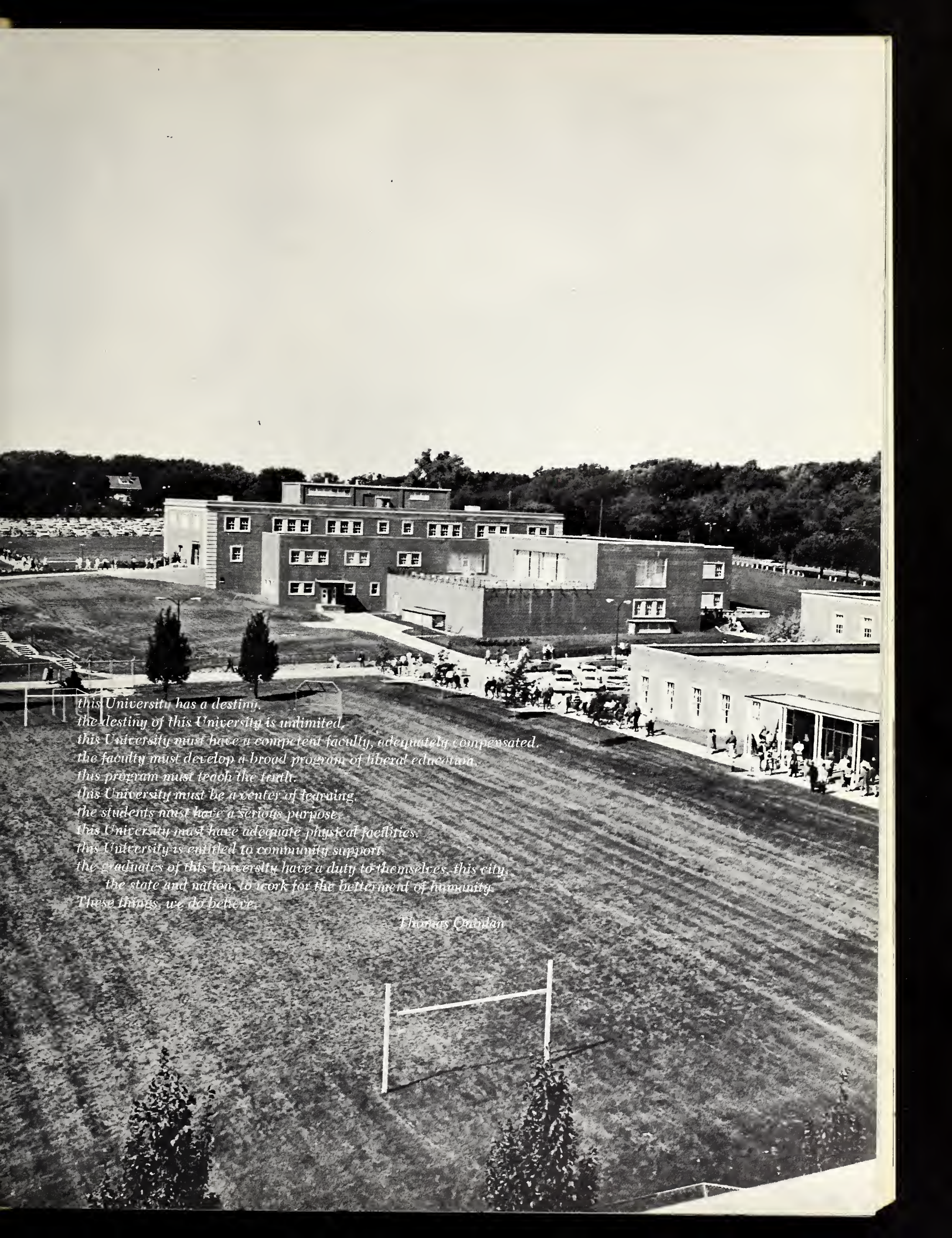

*this University has a destiny,
the destiny of this University is unlimited,
this University must have a competent faculty, adequately compensated,
the faculty must develop a broad program of liberal education,
this program must teach the truth,
this University must be a center of learning,
the students must have a serious purpose,
this University must have adequate physical facilities,
this University is entitled to community support,
the graduates of this University have a duty to themselves, this city,
the state and nation, to work for the betterment of humanity.
These things, we do believe.*

Thomas Crandall

Editor of the 1962 Tomahawk was Karen Pope. Mary Jane Cooper was faculty editor; Malanie Jeub, Greek editor; Carol Vetter, senior editor; Roger Brown, sports editor and Lee Burrell and Toni Turnquist, art editors. Paul V. Peterson was year-book adviser.

Greek Week activities were highlighted by the Greek Week Banquet, March 10th, in the Student Center. Chi Omega sorority and Sigma Phi Epsilon fraternity had the highest scholarship averages. Dudley Kersey, Pi Kappa Alpha, and Suzi Sipherd, Chi Omega, were named "otstanding pledges."

At the annual Military Ball, March 3, Joyce Stolley was named honorary Colonel. Diane Barker and Gwen Sandvall were named honorary majors.

The annual musical production of the University, "The Boy-friend," was held March 23, 24 and 25th. Susan Ewing, Judy Vincentini, Dudley Kersey, Judy Boner, Jim Pelowski and Bob Riggs played the leading roles. The musical was directed by Dr. Edwin Clark. Choreography by Mrs. Linda Dooley and stage settings by Jane Andersen.

MARCH





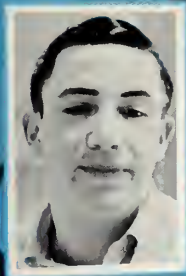

Tomahawk



Faculty editor
**MARY JANE
COOPER**

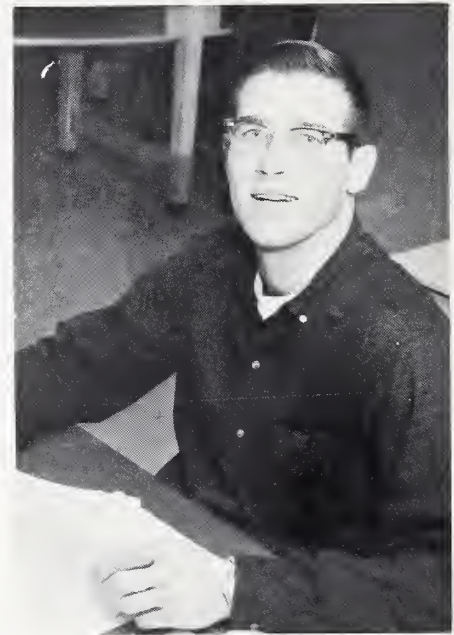

Sports editor
ROGER BROWN



Greek editor
MALANIE JEUB



Senior editor
CAROL VETTER

Staff

The 1962 TOMAHAWK began at 12:01 a.m. on March 1. The yearbook staff has tried to record the many events that happened between March 1, 1961 and March 1, 1962. We hope we have given a fair representation of the activities on the OU campus.



Editor-in-chief KAREN POPE



Adviser PAUL PETERSON



Art editor LEE BURRILL



Art editor TONI TURNQUIST



Photographer DENNIS WATERMAN

Greek Week

Scholarship, outstanding pledge and intramural athletic awards were presented at the annual Greek Week banquet March 10. Dr. Ralph Wardle spoke to the Greeks about "Progress" pertaining to Greek University life. Dud Kersey and Suzie Sipherd were selected as the "outstanding pledges." Greeks dusted, cleaned and painted Camp Brewster for their project.



Three pledges with 4.0 grades were Sandra Deckert, Suzie Sipherd, and Jan Myers. Suzie was also named "outstanding pledge."



Judy Lane, Judy Flint, Diane Schultz, Sarah Brader, Suzie Sipherd and Sandra Deckert were honored for their top grades. Dud Kersey was named "outstanding fraternity pledge" and was given a scholarship by IFC.



Jim Foster leaps high in the broad jump.

Coach Lloyd Cardwell's Indian trackmen finished the indoor season February 23 with the CIC championships at Omaha University. Roger Sayers was the top indoor pointmaker with 50 scores in a dual and two triangulars. Others include Jim Foster 18, Bruce Hunter 15, Al Roberts 14, and Tom Ash 9.

Indoor Track



Roger Sayers leads in the low hurdles.



Dave Hagglund does his best in the high jump.



Kneeling, left to right: MIKE CURRIER, TOM ASH, ROGER SAYERS, GENE SOMER, HERBERT RHODES, RICHARD CRAMER, JASON DECKER, DONALD HENKEL, ALAN ROBERTS, LOREN DRUM. Standing, left to right: COACH LLOYD CARDWELL, GERALD RICHARDSON, DAVID GIBSON, LLOYD CARDWELL JR., RAY HULTMAN, ROBERT WHITE, DENNIS ROSE, NOEL NEVINS, JIM FREELIN, ALFRED BALLERING, JAMES FOSTER, ASSISTANT COACH DON WATCHORN.



Sayers takes baton from Freelin in the final leg of the 440 yd relay.

Indoor Record

*Omaha 50, Doane 41½,
Hastings 38. (Tri-
angular)*

*Omaha 39 5/6, Emporia
61 1/3, South Dakota
27 5/6 (Triangular)*

*Omaha 55½, Nebraska
Wesleyan 48½ (Dual)*

*CIC. Emporia 83½, Fort
Hays 54½, Omaha 28,
Washburn 25.*

The AF ROTC at OU



Highlighting the annual Military Ball was the announcement of Joyce Stolley as honorary Colonel. Eva Swanson was made an honorary member of Angels Flight. Below, Al Taylor receives an award for his outstanding work in the AF ROTC program.







AF-ROTC cadets take time out from their studies to enjoy a picnic in the park. Bob Everett and Bob Wittekind are tapped for ODK.



Angels



Marching Angels perform in the field house.



Senior Angels are honored at a tea.

Front row: SUZIE SIPHERD, PAM STRONBERG, GEORGIA CLARK, PAT VAN VOORHIS, DIANNE BARKER, MIDGE BUTTERS, BARB BLAIR, SHARON JOHNSON. Middle row: MARIE WALTER, BETH NELSON, TONI TURNQUIST, JO ANNE VANDERSTOEP, LINDA JO FELTON, BARB KIDWILDER,

LINDA PETERSON, SUE HORNISH, MARY JANE COOPER, JAN GIBSON. Last row: JULIE KLINGFORTH, SUE THOMPSON, MARIE KARPISEK, JAN MEYERS, CAROLYN KARRE, JUDY BRECHER, JOANNE VOLENEC, EARLENE TIMM, STARR WEAVER.





Flappers meet their beaus down at the beach; Marge Kunkel gives two girls a lesson in behavior, while Sue Ewing explains about "the boyfriend."

"The



Boyfriend"

Capturing the flavor of the roaring twenties singers and dancers rocked the University's stage with the production of "The Boyfriend." Under the direction of Dr. Edwin Clark, singers and dancers put forth a lot of that old razzama-taz and boo-boopie-doo. Short skirts flew as dancers revived the charleston and girls squealed.



Judy Boner and Jim Pelowski rehearse the charleston under the direction of Mrs. Linda Dooley, choreographer. On stage as Bobby and Maisie their number proved a show stopper.



*Left: Judy Vincentini and Susan Ewing.
Below: Judy Vincentini and Dud Kersey.*



*Above: Sandy Staub and Bob Simpson.
Right: Bob Riggs and Susan Ewing.*

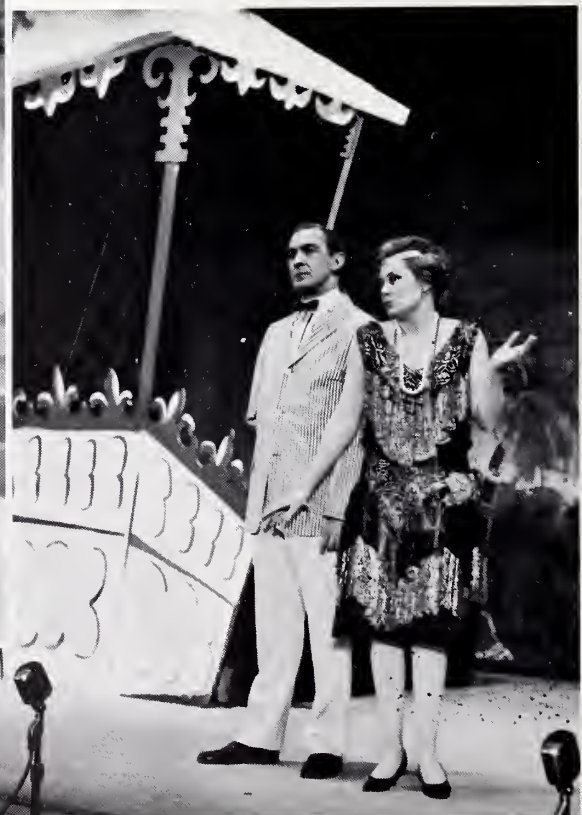



Bob Simpson, Judy Boner, Sue Ewing and Bob Riggs model costumes they wore in the musical. The big three behind the production were Mrs. Linda Dooley, choreographer; Dr. Edwin Clark, director; Jane Andersen, set designer. Orchestra and players on stage for the finale.



APRIL

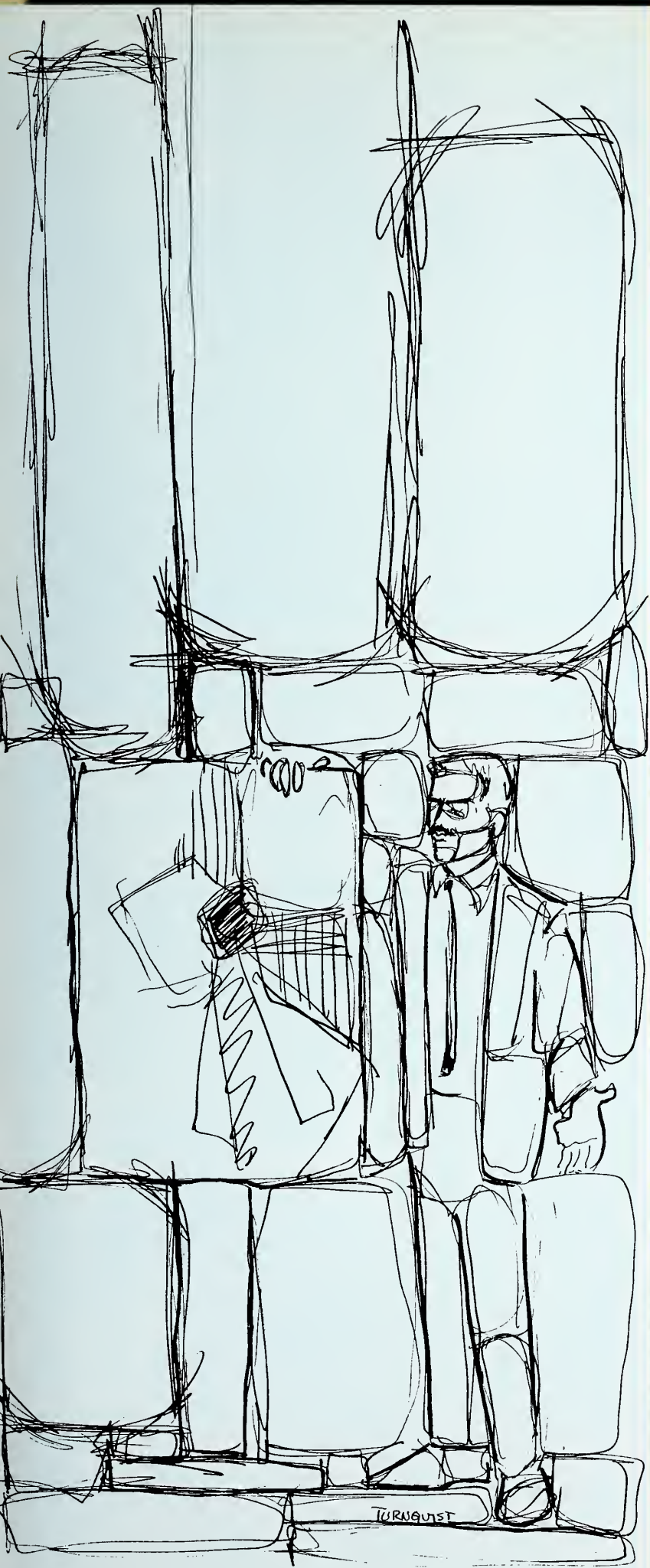

At the Honors Convocation, April 28, Jack Vogt was named winner of the Philip Sher essay contest. Students who had a 3.5 average for one or more semesters were named to the Deans List. Also honored at the convocation were scholarship holders.

At the journalism banquet, April 19, Paul "X" Derry was voted the "student who did the most for student publications during the year," by his fellow journalists. Chuck Palmer received a cash award from the Omaha Press Club. Julie Zelenka was awarded a plaque for being the outstanding journalism alum of the year.



Above: 1961 Junior Prom Queen, Julie Klingforth. Center: John Mason Brown lecture. Below: Spring football practice. Opposite Page: Linda Struble dressed for Sophomore Circus dance. Students discuss their roles in the one acts.







Four hundred students were cited at the Honors Convocation held April 28, 1961. The citations were based upon scholastic achievement during the 1960 semesters and summer sessions. Six students received awards for special achievement. Sally J. Anderson received first place and Dorothy L. Hicks second in the George B. Lake Memorial Prize in American History. Betty Jafek received the Chi Omega Alumna Award, and Frieda Cohen was awarded the Chi Omega Social Science Award. Anita Lee received the Omaha Panhellenic Award. The winner of the Philip Sher Essay Contest, John P. Vogt, was announced at the Convocation.

Alpha Lambda Delta



NANCY NELSEN, JO ANN VANDER STOEP, JO LINDA FELTON, BETTY JAFEK, JAN MEYERS; MARY JANE COOPER, SUE WEIDENHAMMER, JUDY BACON, SHIRLEY WAGNER, MARY LEACH, BARBARA VAUGHN, FRIEDA COHEN, LOLA ROBERTS, MARIE WALTER, TONI TURNQUIST, ELIZABETH HILL, LYNDA SUMMERS.

Corinthians



MARILYN HENDRICKS, LINDA STRNAD, REVA JEAN BELL, LAURIE MCCANN, BETH NELSON, MARJORIE COLONE, SALLY POPPINO, SANDRA DECKERT; OLON ZAGER, IRENE KELLEY, JOLENE RAE SNYDER, MARY POULSON, PAT VAN VOORHIS, SARAH BRADER, JUDY RINSCHEN, JINNY ANDERSON, SUSAN ARCHER, JOYCE CRAMER, SUZIE SIPHERD.



An Evening of Dance

Under the direction of Mrs. Linda Dooley, a dozen special dance numbers, running the range from jazz to the classic, were featured at the annual Orchesis concert in December of 1961. Happy, quick feet, moving about the stage, set the pace for an excellent evening of dance.







KWOU

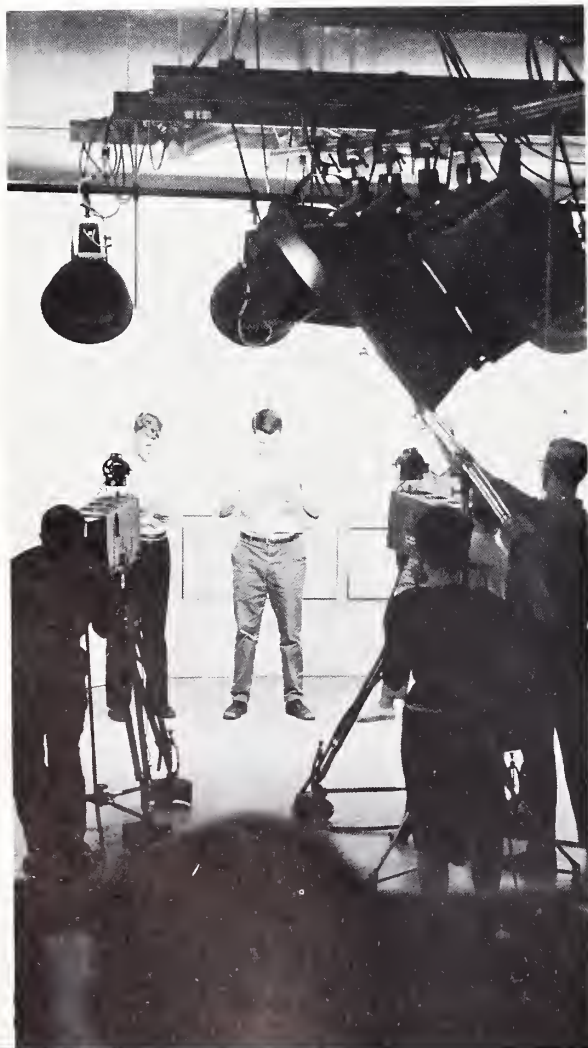

Students learn how to operate cameras, lights, boom mikes and other television equipment in KWOU.

Former GATEWAY editor Ken Zimmerman helps put out another issue. Fall semester GATEWAY editor, Gail Grove, is president of OU Press Club.

Journalism awards winners Chuck Palmer, Paul "X" Derry, Julie Zalenka and Paul Williams.



Officers for the OU Press Club during the spring semester were: Gail Grove, president; Arlo Grafton, vice president; Malanie Jeub, secretary; Tom Ash, treasurer and Mary Jane Cooper, historian.



OU Press Club



Front row: Steven Allen, Karen Pope, Sharon Johnson, Roger Brown, Derek Bair. Second row: Tom Utts, Malanie Jeub, Mary Beth Meyers, Mary Jane Cooper, Shirley Johnson. Third row: John Ritner, Betty Simpson, Gail Oberg, Carol Vetter, Bill Grow, Bill Vogt. Fourth row: Francis Campbell, Sue Kelley, Lorraine Dolinsky, Carl Schreiner, Rusty Harmsen, Dennis Madigan. Last row: Rich Less, Arlo Grafton, Paul V. Peterson, Gail Grove, Leigh Wilson.



MAY

Highlighting Ma-ie Day festivities, May 12th, was the crowning of Carol Robinson as the 1961 Ma-ie Day Princess. Carol was elected in an all school election. Her attendants were Joyce Stolley, Karen Jensen, and Donna Pullen. Winner of the float division was "Fantasy in Red" by Pi Kappa Alpha.

The All-School Sing, May 19th, was held in the Student Center Ballroom. Alpha Xi Delta sorority won first place in the women's song division. In the men's division Lambda Chi Alpha fraternity captured first place. Eighteen women were tapped for membership in Waokiya. Five male students and one male faculty member were tapped for membership in Omicron Delta Kappa.

Coach Virgil Yelkin's baseball team soared to a 19-7 season record. The team was paced by Jack Vaccaro's N.A.I.A. leading .491 batting average and the 9-1 pitching of Barry Miller.





Ma-ie



Highlighting the 1961 Ma-ie Day festivities was the announcement of Carol Robinson as Princess Attira XXVII.

Carol, representing Chi Omega, was elected in an all-school election.

Attendants to Princess Carol were Joyce Stolley, Alpha Xi Delta; Karen Jensen, Zeta Tau Alpha; Donna Pullen, Sigma Kappa and Mary Schoep, ISA.

Top float honors went to Pi Kappa Alpha while "little boy blue" won first place in the car division.



Day - 61

Pi Kappa Alpha won first place in the float competition with "Fantasy in Red." Second place honors went to Lambda Chi Alpha's "Real George." Sigma Kappa and Tau Kappa Epsilon tied for third place. Other activities during the day included a sun rise dance, a breakfast, a pizza lunch, and plenty of games.



Princess Carol and her attendants watch Ma-ie Day festivities. Siebler scurries for a lollipop, girls defy calories, while other shake a leg.





KAREN JENSEN



MARY SCHOEP



JOYCE STOLLEY



DONNA PULLEN



All School Sing



First place winners, Alpha Xi Delta, sing their rendition of "Summertime."

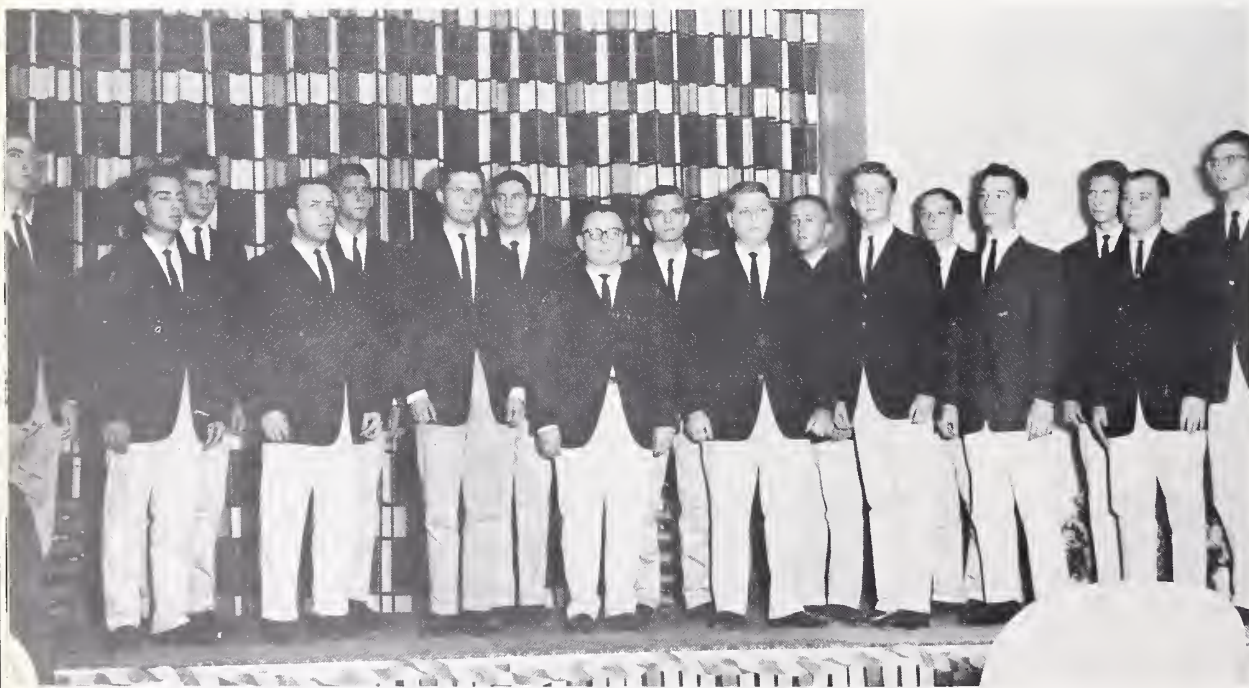

First place winners in the men's division, Lambda Chi Alpha, won with their version of "Halls of Ivy."

and Tapping

Six men were tapped for membership in Omicron Delta Kappa at the All School Sing. One of those men is Dr. Ralph M. Wardle, head of the English department. The other five men are Kendall Brink, Bruce Graves, Rodney Hiddleston, Larry Schmidt and Allen Taylor.

Eighteen women were tapped for membership in Waokiya, senior women's honorary. They are Joan Mencke, Jean Hornish, Jean Severa, Linda Strnad, Gwen Sandvall, Sheilah Dunklau, Sarah Brader, Karen Kleider, Karen Kaufmann, Linda Jelen, Judy McKinney, Marie Walter, Nancy Reasoner, Carol Lind, Ann Pence, Pat VanVoorhis, Joyce Peterson and Virginia Anderson.



Above: Lowell Baumer taps Larry Schmidt for ODK. Left: Marilyn Brunell taps Jean Hornish for membership in Waokiya.

Baseball

Coach Virgil Yelkin's baseballers paced by Jack Vaccaro's N.A.I.A. leading .491 batting average and the 9-1 pitching of Barry Miller soared to a 19-7 season. With all but five of last year's squad returning, plus a flock of rookies coach Yelkin can look forward to another prosperous season in '62.





Front Row, left to right:
 Don Gruidel, Wayne Backes, Dave Aden, Ray Fehrman,
 Ron Ludwig, Steve Cochran, Joe Neuberger, Jack Nosal.
Second Row, left to right:
 Ken Allen, Jack Vaccaro, Ken Smith, Mike Szemplenski,
 Larry Swanson, John Ritner, Bill Wachtler, Doug
 Cornwall, Student Manager Jerry Bull.
Top Row, left to right:
 Assistant Coach Bob Mackie, Jim Hardick, Rich
 Moriarty, Mike Coughlin, Bob McCormick, Gary
 Wentworth, Barry Miller, Stan Macaitis, Head Coach
 Virgil Yelkin.

OU - 4,	Morningside	- 1
OU - 0,	Morningside	- 1
OU - 4,	Drake	- 2
OU - 15,	Nebraska Wesleyan	- 3
OU - 10,	Creighton	- 5
OU - 10,	South Dakota U.	- 4
OU - 8,	South Dakota State	- 2
OU - 1,	South Dakota State	- 3
OU - 5,	St. Benedict's	- 0
OU - 9,	St. Benedict's	- 1
OU - 3,	Rockhurst	- 4
OU - 8,	Rockhurst	- 6
OU - 11,	William Jewell	- 3

OU - 4,	Creighton	- 5
OU - 5,	Emporia	- 2
OU - 1,	Emporia	- 0
OU - 4,	Wayne	- 9
OU - 13,	Wayne	- 1
OU - 7,	Wayne	- 6
OU - 9,	Mayville N. D. State	- 0
OU - 5,	Emporia	- 3
OU - 14,	Mayville N. D. State	- 0
OU - 2,	Sacramento, Calif., State	- 1
OU - 1,	Grambling, Ia.	- 4
OU - 9,	Defiance, O.	- 1
OU - 3,	East Carolina State	- 11



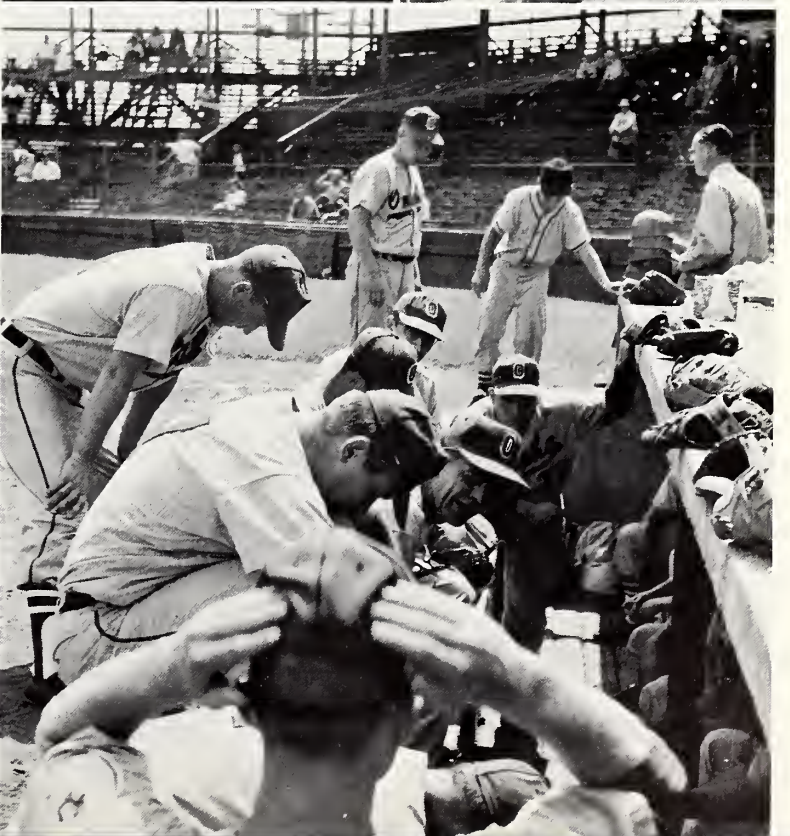
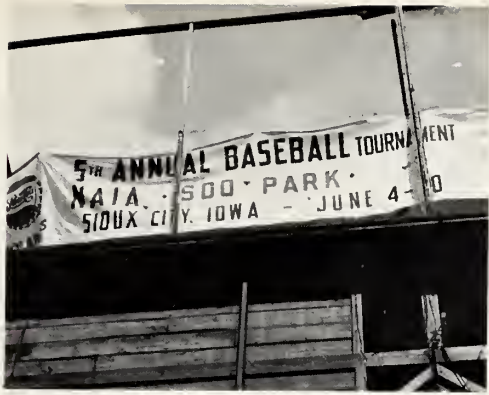



Doane Relay winners (Left to right from bottom) Roger Sayers, Dennis Dunning, Lloyd Cardwell Jr., and Bruce Hunter. Sayers set a record in the 100 Yard dash and all four set a record in the 880 Yard relay. They also won a trophy in the mile relay.

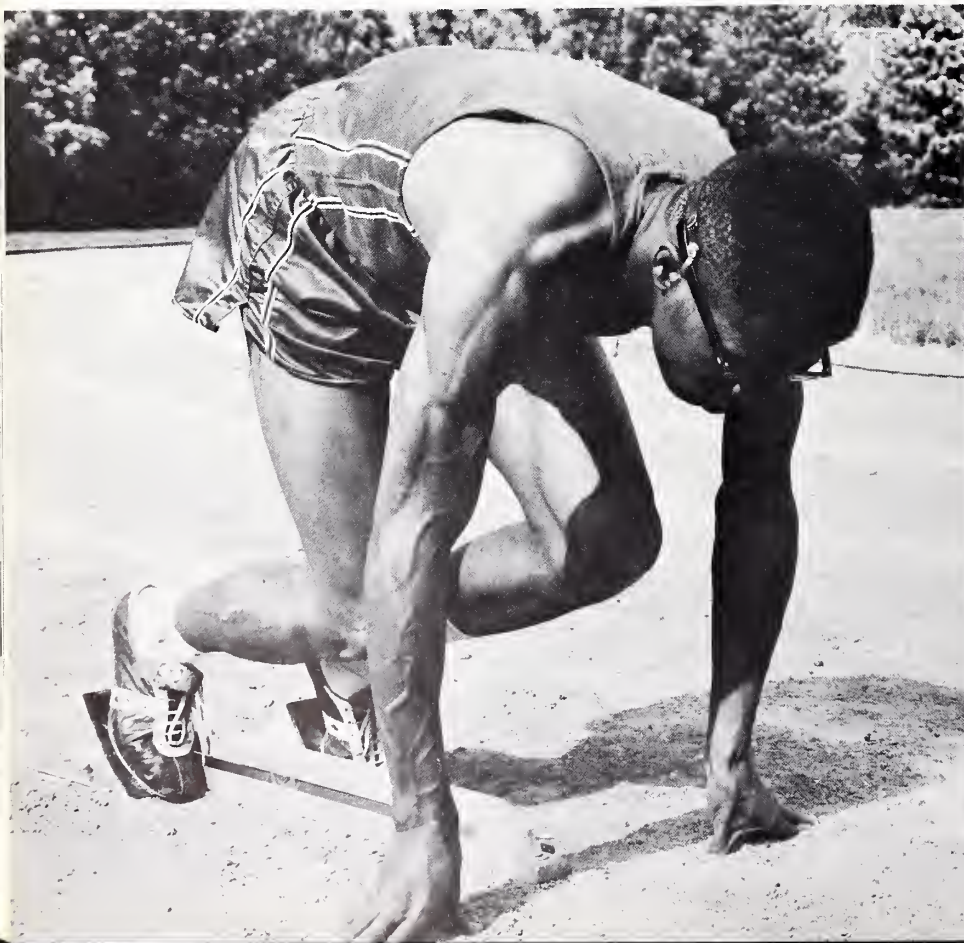

Lack of depth hurt the team both in indoor and outdoor track. The squad broke 26 records and tied five, along with taking 70 first places and 36 second places during the season. The number of first and second places won should be enough to win most meets, but the failure to win more third, fourth and fifth places is what prevented the squad from winning more meets. Coach Cardwell is hoping that the depth he needs so badly will come this year.

Season record

<i>OU</i>		<i>Opp</i>
57	South Dakota University	74
49½	Wayne State	81½
87	Morningside	44

Track

Front Row, left to right: Gene Somner, Dave Jauron, Bruce Hunter, Dennis Dunning, Dave Hagglund, Roger Sayers. Top Row, left to right: Coach Lloyd Cardwell, Warren Lenz, Roger Knight, Lloyd Cardwell Jr., Marv Bradka, Dave Schneider.





Standing, left to right: Coach Clarence "Sonny" Means, Bob Ogden, Dick Donelson and Jim Belitz. Kneeling: Paul Melingaicho, Lee Perkins and Lyle Frazen.

The Indians tennis squad coached by Clarence (Sonny) Means finished fourth in conference play after winning six of nine duel meet matches during the season. Jack Belitz and Dick Donelson No. 1 and No. 2 most of the year, were the top winners for the Indians.

Season Record

<i>OU</i>		<i>OPP</i>
4	Midland	3
2	Nebraska U.	5
7	Doane	0
4	Creighton	3
7	Doane	0
5	Creighton	2
1	Washburn	7
2	Iowa State	5
5	Drake	2

Tennis



Spring Sports

The Spring sports, led by baseball and golf, again had successful campaigns. Virgil Yelkin's baseball team ended the season with a 19-7 record and earned its third straight trip to the National NAIA championships. They won titles in both the CIC and the Kansas-Missouri-Nebraska league also for the third time.

Coach Bob Anthes' golfers had the next best mark winning 9 of 13 contests. Anthes' teams have won 37 while losing seven and tying two the past three years.

Lloyd Cardwells track squad, hurt by the lack of depth ended the season with a 1-2 mark. The fraternities also participated in track activities which was highlighted by a one-mile team race.





Officers: DEAN TAYLOR, LOUIS MILONI,
DAVE GIBSON, JIM HOWARD, MEL MASEK,
ARCH FERGUSON.

O Club

The purpose of O-Club is to promote school spirit and recognize outstanding athletes. The club is sponsored by Don Watchorn.



George Payne applies the paddle to Carl Meyers and Jack Kiscoan.

Front row: DEL CARTER, WAYNE BACKES, TONY ROBERTO, MEL MASEK, JIM HOWARD, PAUL LIMAS, LOUIS MILONI. Middle row: CARL MEYERS, ARCH FERGUSON, BARRY MILLER, STAN KURTZ, DICK SOCHA, LLOYD

CARDWELL, JR., STAN MACAITIS, GEORGE PAYNE, DON WATCHORN. Back row: GERALD RICHARDSON, RAY RIVERA, DEAN TAYLOR, JACK KISCOAN, MIKE MILES, ED STANEK, DAVE GIBSON, KEN ALLEN, MAX JONES.





Front row: LINDA DOOLEY, LIZ WEIL, ROSE ALLENDER, SHARON IRWIN, CAROLE JEFFREY, JOAN JORGENSEN. Back row: IREN CHIN, CARO-

LYN KAGAN, CLAUDIA MAY, DOROTHY BRIAN, LINDA JELEN, ARLENE BAKER, KATHLEEN NANFITO, NANCY D'AGOSTA.

P.E. Majors

Front row: DAVE GIBSON, JIM HERREN, DAVE JAURON, RON CANUSO, KEITH PAYNE. Back row: STAN MACAITIS, JERRY RICHARDSON, RALPH

ANDERSON, NEIL GALLOWAY, JIM KRESNICK, JIM ELLIS, RUSS ROBERTS, DEAN TAYLOR, KEN ALLEN.



JUNE



"In gratitude to my University, I pledge myself to fulfill her high hopes in me to the best of my ability; to work for, support and encourage her progress in higher education; to maintain a close



interest in her welfare, and to assist her every endeavor. These things I pledge in the belief that my University shall always move forward."



*Above: Summa cum laude graduate,
Lowell Baumer, talks with cum
laude graduates Mrs. Irene Hoover,
Judy Lane, Mrs. Janine Zinn,
Mrs. Jean Humberg.
Center: Bob Everett graduates as
outstanding ROTC-journalism student.
Below: Seniors wait in line for
degrees while faculty members scan
their programs.*





Above: Those who've served the University for 30 years are Paul Stageman, Mrs. Caroline Markey, Ben Koenig, Wilfred Payne, Christopher Espinosa and James Earl. Center: Framework of the new women's physical education building. Below: Dr. Marquardt watches a chemistry experiment.





An integral part of the University's Adult Education program have been the classes at Offutt Air Force Base, a year-around program shown here

Final Exam Week: The Moment of T

Seniors Notice
 * * *
 Graduating seniors must
 drop their caps and gowns
 at the bookstore on June 1.
 Senior Brunch will be held
 at the Student Center at 12:30
 on June 1.
 Commencement services will
 be held the same day at 5 p. m.
 in the Stadium.
 Commencement exercises
 will be held the following day,
 June 2, at 5 p. m. in the
 stadium. In the event of
 rain, the ceremonies will
 be held in the Field House.
 Dr. Petersen, former gov-
 ernor of Nebraska and former
 ambassador to Denmark, will
 be the guest speaker at the
 commencement.

The Gateway

Volume XL OMAHA UNIVERSITY No. 29
 OMAHA, NEBRASKA, FRIDAY, MAY 26, 1961

Final Exa
Class Hours
 Tuesday, May 23
 Thursday, May 25
 Eng 109, 111 and
 Bus 319 and 320.
 Friday, May 26
 Acc 101 and 102
 Rooms Adm 438
 11:30 AMF or all
 12:30 AMF or all
 Saturday, May 27
 7:30 AMF or all
 7:30 T Th
 Monday, May 29
 9:30 AMF or all
 9:30 T Th
 2:30 AMF or all
 Bus 128, Room 438
 7:00 p. m. Monday
 Wednesday, May 31
 8:30 AMF or all
 Psych 111 and 112
 11:30 T Th
 3:30 AMF or all
 7:00 p. m. Wednes-
 day
 Thursday, June 1
 1:30 AMF
 3:30 T Th
 3:30 T Th
 12:30 T Th
 7:00 p. m. Thurs-
 day
 Friday, June 2
 10:30 AMF or all
 Second part of H
 All unscheduled ex
 7:00 p. m. Friday
 XCAE Exams

Cost of Program Changes Goes Up

The Registrar's Office said this week that the one dollar fee for program changes has been raised to five dollars, effective for the next fall semester.
 To change your program this fall, go to the Registrar's Office and pick up a change of program

Cashier Counter. You can then pick up your new class cards when you present your receipt.
 For those students who did not pre-register, a letter will be sent during the summer stating the time and date they should appear in the Registrar's Office.
 Bills for the fall semester will

be mailed Sept. 1 to the students who pre-registered. Students who wish to have their class cards sent to them should send a stamped, self-addressed envelope with their tuition payment.
 Registrar Alice Smith said that instructors should have their final grades in by June sixth. This means that the grades

Honor
Off
 of Omaha
 honorary orga
 were annou
 Honors Ban
 Hotel.
 president of
 Society, scho
 upper class
 leader. Other
 Strnad, vic
 n Poppino, s
 Voorhis, tr
 Mencke w
 of Wash
 p honorary
 coming year
 ude Jean H
 t; Jean Se
 an Elizaeth
 Linda Strn
 resident of C
 a, senior lea
 r men, is A
 officers are La
 ident; De
 er, secretary
 nk, treasurer
 ar members
 ociety were formally in-
 They are
 Miller. Je
 1961 were Ken Zimmerman, Gary Swanson, Arlo Crafton, Mary Peterson and Jane Cooper, Tom Utts, Betty Simpson, Gail Gröve, Bill Vogt, Carl Schreiner, Leigh Wilson, Carole Seibert, Chuck Palmer, Chuck Barry, Russ Gröve, Bill Grow, Roger Brown, Sharon Johnson, Paul Derry, Lloyd Harmsen, Carol Sue Child, Pam Stronberg, Bob Barnes, Don Kemp and Paul Peterson.



Eighteen faculty and staff the strong will fake the dare.
Hitting the trail for the GATEWAY during the Spring of "The five per cent that dares
 1961 were Ken Zimmerman, Gary Swanson, Arlo Crafton, Mary an objective must then
 Peterson and Jane Cooper, Tom Utts, Betty Simpson, Gail Gröve, Bill Vogt, shoot for it," he said. He
 Junior and Carl Schreiner, Leigh Wilson, Carole Seibert, Chuck Palmer, pined saying nothing was
 with an cum Chuck Barry, Russ Gröve, Bill Grow, Roger Brown, Sharon accomplished until someone
 er better are Johnson, Paul Derry, Lloyd Harmsen, Carol Sue Child, Pam to do it.
 educational Stronberg, Bob Barnes, Don Kemp and Paul Peterson. Senior Class President Rod
 byshire, professor of zoology, is Hansen presented Old President
 leaving after 20 years at OU. Milo Bail with a check, the senior
 Maj. Everett Swanson is retir- class gift.
 ing but plans to return next year Dr. Bail made a brief state-
 on a part-time basis. ment to the class, reiterating Dr.
 Paul's charge and told the grad-
 uates "The world is not waiting

pointed out that this year books will be bought on a cash basis rather than the old consignment method calling for a lengthy wait for payment.
 Students may, however, if dissatisfied with the offered price, use the old system.
 Students enrolled in regular classes this semester have been urged to take their final exams.

'apping
'o Stu
 A faculty me
 men were
 on Delta Kap
 ship honorary
 ig May 19. W
 men.
 Dr. Ralph M
 in of the dep
 h, and studen
 uce Graves,
 on, Larry Se
 ylor joined C
 Dr. Wardle w
 member tap
 the founde
 ians' Society
 The Club (E
 d Grain of S
 ation
 Waokya init
 ncke, Jean I
 Linda Strn
 eilah Dunkla
 ren Kleider,
 d Linda Jeler
 Others are
 urie Walter,
 rol Lind, Au
 orhis, Joyce
 Anderson.
 Students are
 honoraries on
 jobs and mino
 as scholarship,
 ment, student
 letics and fir
 members are el
 of contributions
 service to their
 Both tap in
 All-School Sing
 Deans Tea in v
 initiates.

Summer school is intensified schooling. The summer school student spends an hour and 15 minutes in class six days a week for five weeks. But summer school is not all studying. There are conferences, clinics, foreign visitors, plays and workshops.

JULY

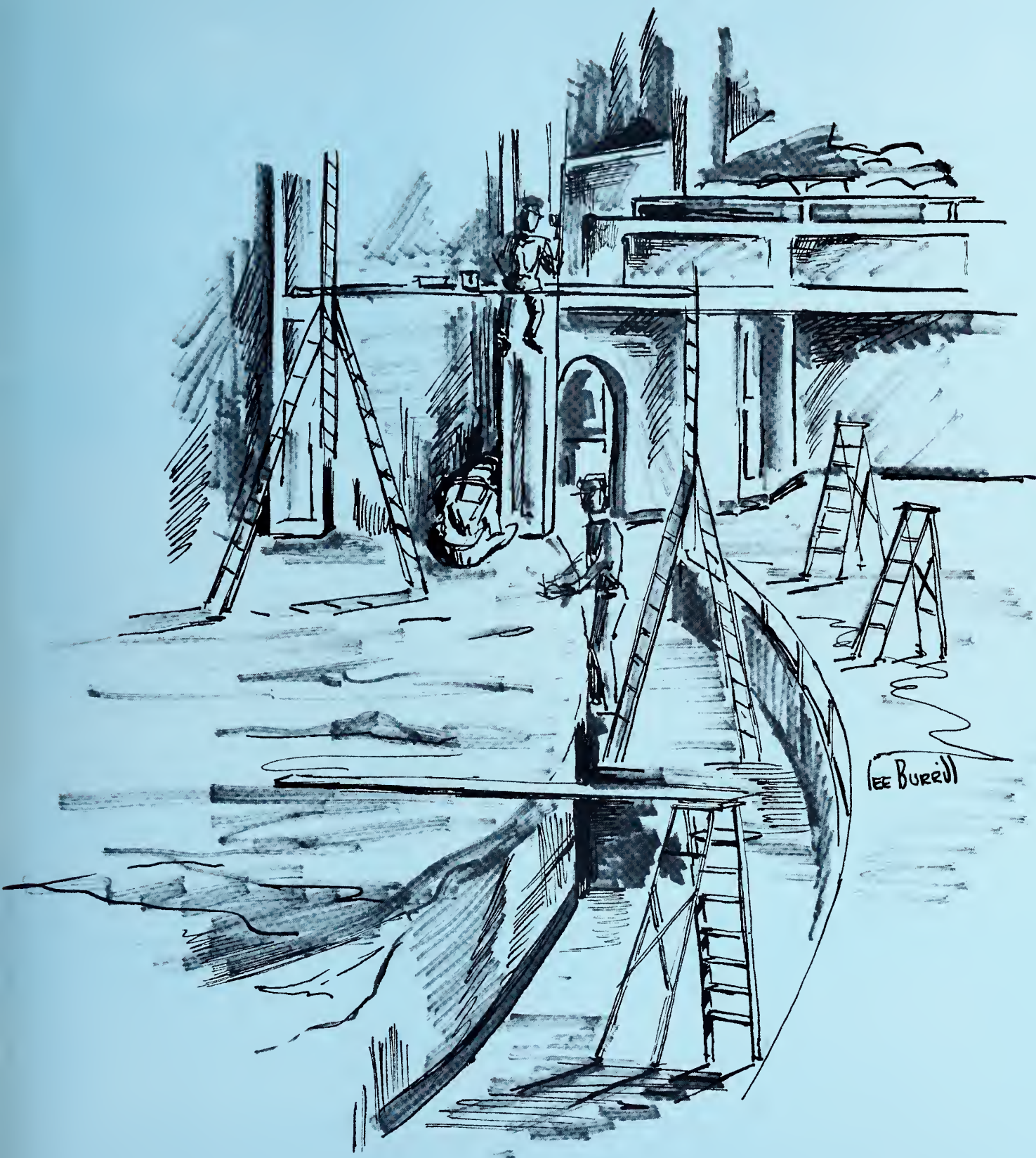

(Lee Burrell)

The Big C's -

Classes, conferences, clinics, concerts—were typical of the summer sessions at the University. The pictures on these pages demonstrate but a few of the variety of activities that constituted the summer sessions under Director Donald Z. Woods. Registration figures were up again.



*Lab instruction . . .
construction . . . institutes . . .
visiting instructors . . .
and art classes.*

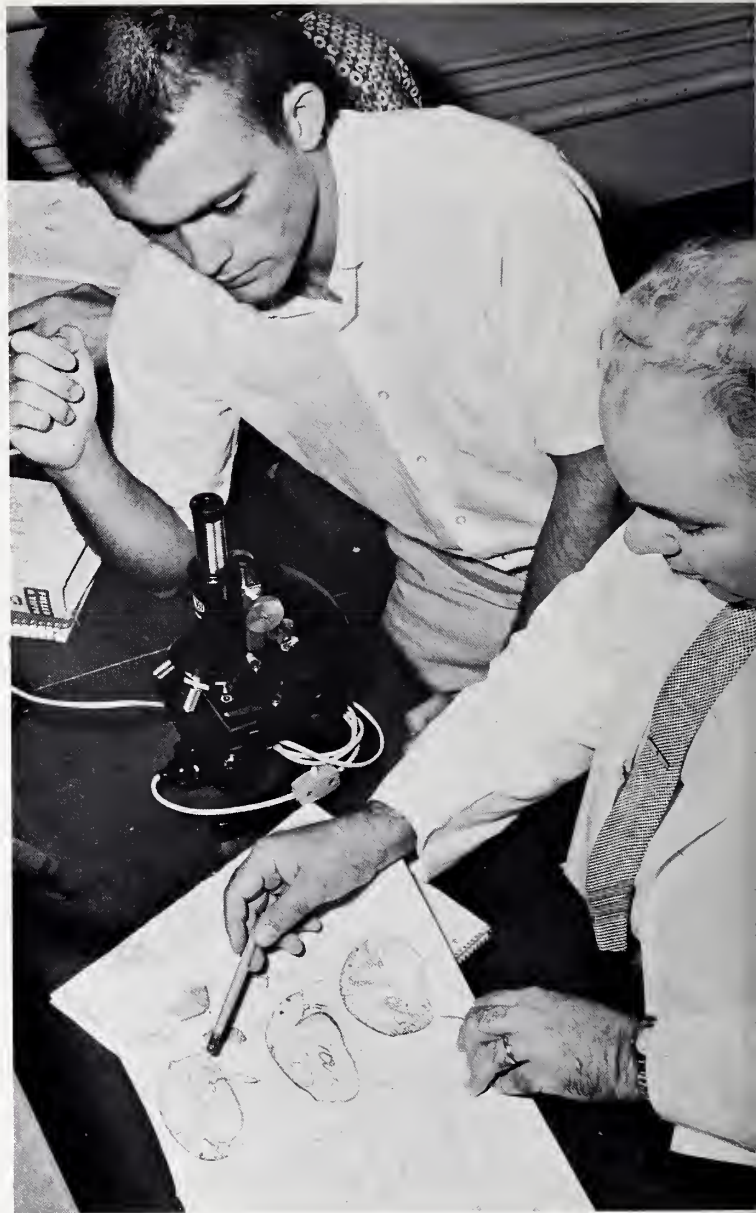



*Pianos . . . tape recorders . . .
speeches . . . movies . . .
exhibits . . . and foreign visitors.*

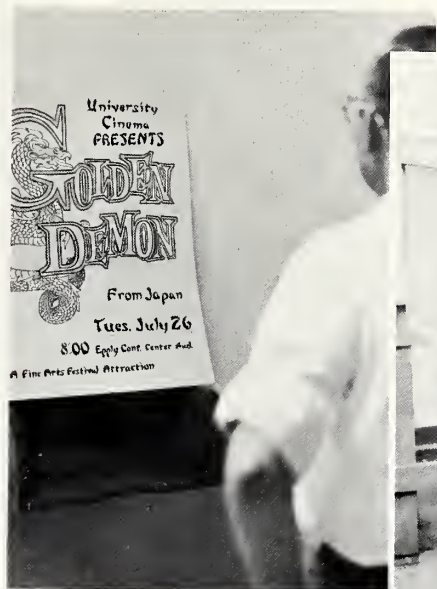

Summer Theatre



Under the direction of Dr. Edwin Clark summer school students put on three plays. Playing the leading roles in "Come Back Little Sheba" were Robert Hansen, Cherie Shaver, Ned Nassaman and Carol Kohl. "Sheba" was given July 6-8. The July 18-22 production of "The Doll's House" saw Neil Shaver, Susan Peters, Tom Hicks and Larry Jorgensen in the spotlight. A combination of "The Sandbox" and "Krapp's Last Tape" was given August 1-5. Leads in "The Sandbox" went to Ken Leeper, Neola Fontane and Jim Cox. Rudyard Norton played the lead in "Krapp's Last Tape."

Director of "Doll's House" was Assistant Dean Curt Siemers.



Right: Sylvester William becomes an honorary bootstrapper. Below: President Bail presents an award to one of the bootstrappers.



Bootstrappers



Bootstrappers take time out for coffee at the mid-year graduation reception.

Pen & Sword Society

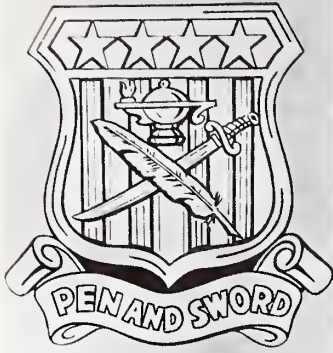

A society organized for the Bootstrappers. Its purpose is threefold first to perpetuate an annual scholarship in the name of the society. Second to provide an opportunity for social activities for the members, and three to assist incoming Bootstrappers.

Major Elmer Spence of the society presents a 50 star flag to OU's USAFROTC unit.

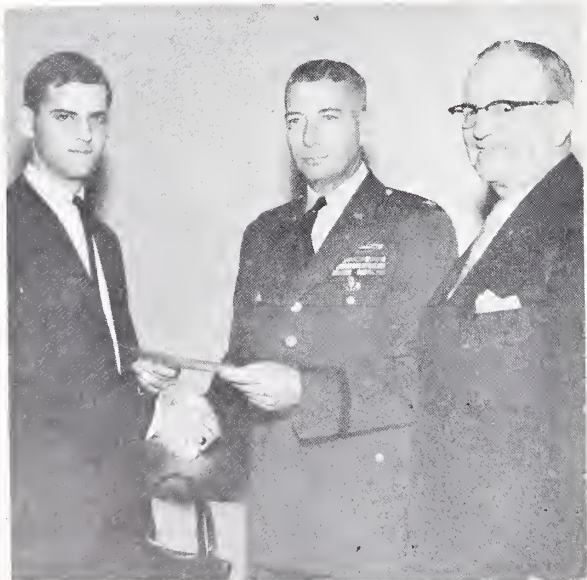

D. Kent McCallum receives the annual Pen and Sword scholarship from Col. Richard Seitz. The scholarship is awarded annually to a deserving under graduate by the Alumni board.



The society has its distaff side. Delores Browning, Ellen Bitting and Ava Peen are shown concentrating on the more puzzling aspects of college life.



Spring officers of the Pen and Sword Society were H. Miller, special activities; L. O. Amundson, public relations; B. E. Gill, secretary; N. F. J. Allen, president; M. Jeffords, treasurer; D. Buono, social secretary. Fall officers were J. Warren, president; L. Bjostad, secretary; Elmer Spence, treasurer; R. Via, public relations; Frank Mellina, social secretary; Larry Albers, special activities.

The picture below represents but a small share of the current membership. The society had a registered membership of 323 for the 61-62 academic year. The membership, however, is of life time duration, and there are a total 732 members.



AUGUST

Many new persons joined the OU faculty this year. Returning to the art department was John V. Blackwell. Other new faculty members were C. Harrold Bush, speech; Neva Currie, biology; Virginia Frank, English; Albeno Garbin, sociology; Albert Larson, geography; Donald Orban, speech; D. T. Pedrini, psychology; Rosalie Saltzman, English; Donald Shult, physics; Raymond Smith, history; Sebastian Spagnuolo, foreign languages; Elroy Steele, economics; William LaMar, engineering; James Borsheim, physical education; Robert Ackerman, elementary education; Joe Hanna, secondary education; Wayne Higley, accounting; Sherman McCord, marketing; Willis Rokes, insurance and Major Emilio Ratti, AF ROTC.

Those who did not return to the University faculty were Russell Derbyshire, zoology, retired; Roger Dunbier, geography, on leave of absence; Carl Keeler, biology; James Fargher, psychology; Jerry Rojo, speech; Gordon Schilz, geography, on leave of absence; Paul Therkildsen, economics; Roger Twedt, art; William Alcorn, education; Mara Davis, women's physical education; Russell Gorman, men's athletics, on leave of absence; Robert Mackie, athletics; Clarence Means, men's physical education; Kathryn Schaake, women's physical education; Anson D. Mars-ton, engineering, on leave of absence; James Chastain, insurance; Robert Little, business administration; Major L. Hendrickson and Captain A. H. Swanson, AF ROTC.





Summer School Deans Woods and Snarr

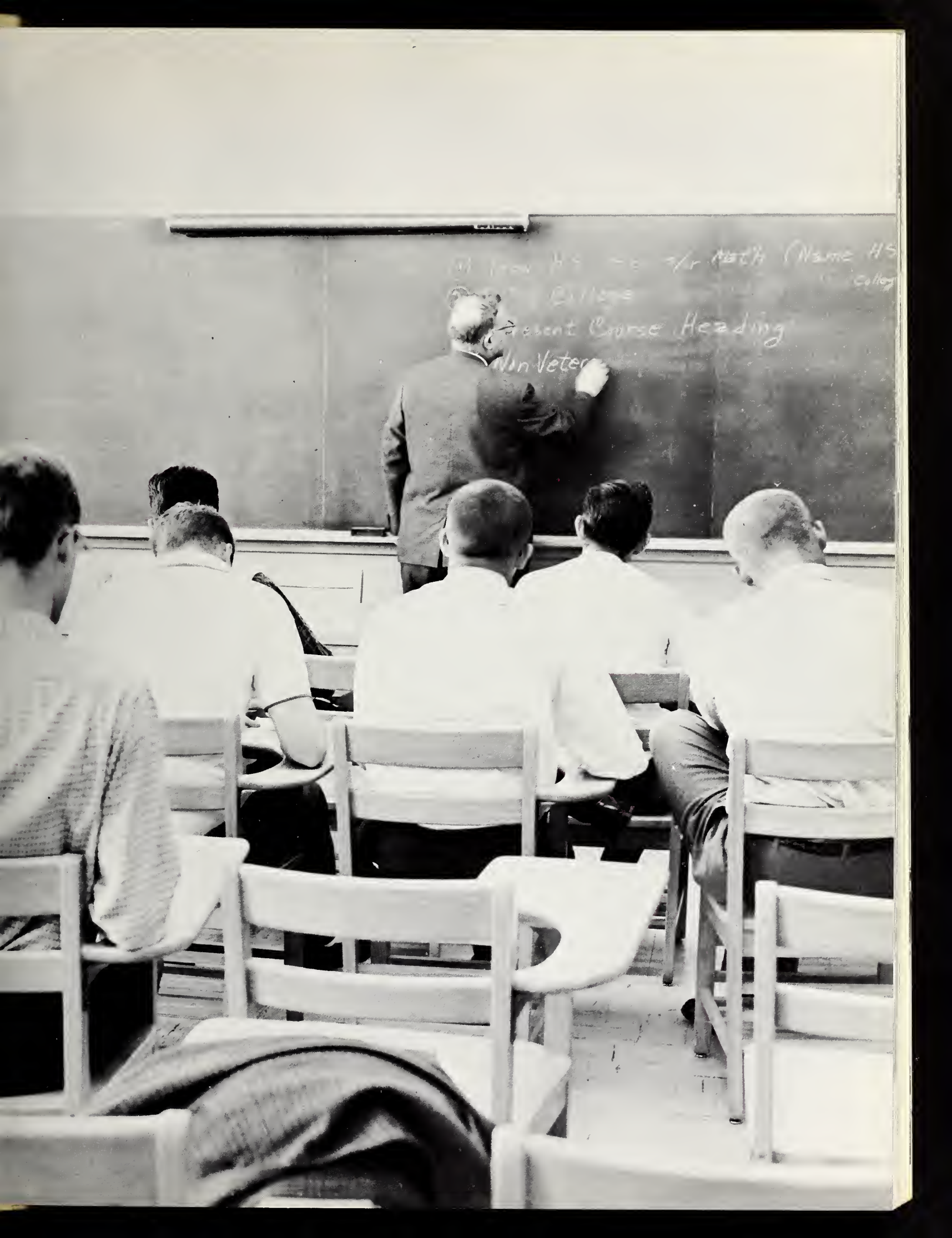

11 from H.S. - 1/2 Math (Name H.S. College)

Present Course Heading

In Veter...

The

Regents of Omaha U

are responsible for the broad policies under which the University is operated. Upon the recommendation of the faculty, deans and president, the Board also grants degrees. Thus, academic and business matters are wedded to permit the University to carry out its basic function — that of education at its best for the people of Omaha. Officers for the year were: F. E. Borchers, president; Ralph Kiplinger, vice-president; and Mrs. John Merriam, secretary.



MR. RALPH KIPLINGER, *Guarantee Mutual*; MR. HENRY KARPf, *Omaha National Bank*; MR. SAMUEL GREENBERG, *Philips Store*; DR. HARRY BARBER, *D. D. S.*; MR. F. E. BORCHERS, *Swift and Co.*; MR. FRANK FOGARTY, *Meredith WOW*; MR. VARRO RHODES, *First National Bank*; MR. PETER KIEWITT, *Peter Kiewit Sons*; MRS. JOHN MERRIAM.



The President

Certainly the most awesome job at the University is that of the presidency. Under President Milo Bail's leadership Omaha University has shown significant growth and development in enrollment. President Bail supervises administrative policy, interprets rules and, in general, keeps the University running smoothly.





KIRK NAYLOR, *professor of education,
dean of administration*

CLARENCE LEFLER, *superintendent of
buildings and grounds*; JOHN F.
HECKINGER, *instructor of accounting,
director of university services*; ROBERT
S. MCGRANAHAN, *associate professor of
journalism, director of general printing
and information*; THELMA ENGLE,
university hostess; JAMES OCHSNER,
purchasing agent; HAROLD KEEFOVER,
controller



Administration



RODERIC B. CRANE, the frederick w. kayser professor of economics, head of the department, assistant to the president

WILLIAM E. JAYNES, associate professor of psychology, head of the department, director of industrial testing and institutional research; IVAN CHRISTIANSEN, business manager for student activities; HARVEY VOGLER, business manager for athletics; RONALD PULLEN, director of audio visual; B. GALE OLESON, assistant professor of education, director of academic testing and counseling; VELMA TITZELL, cashier; G. M. McCARDLE, director of student health; BERNARD L. KOENIG, bookstore manager.





ROBERT D. HARPER, *professor of English, dean of the college of liberal arts, 1948.*

College of Liberal Arts

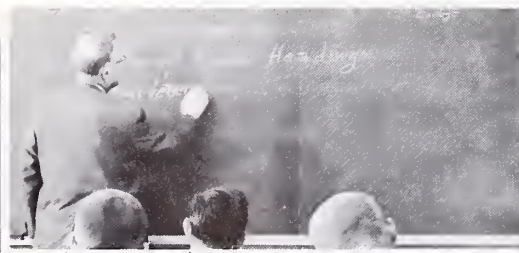



JOHN V. BLACKWELL, *associate professor of art, head of the department, 1958*; JANE E. ANDERSEN, *assistant professor of art, 1956*; KENNETH E. NEHMER, *assistant professor of art, 1960*; PETER W. HILL, *instructor of art, 1958*.



FRANKLIN H. BURDEN, *assistant instructor of chemistry, 1960*; PAUL J. STAGEMAN, *assistant professor of chemistry, 1941*; D. N. MARQUARDT, *professor of chemistry, head of the department, 1954*; WALTER W. LINSTROMBERG, *associate professor of chemistry, 1955*; C. ROBERT KEPPEL, *Assistant professor of chemistry, 1960*.

PAUL J. GARDNER, *assistant professor of biology, chairman of nurses training, 1960*; MERLE E. BROOKS, *associate professor of biology, 1959*; KARL H. D. BUSCH, *professor of biology, head of the department, 1956*; NEVA CURRIE, *assistant professor of biology, 1961*.





RALPH M. WARDLE, professor of english, head of the department, 1938; ROBERT D. HARPER, professor of english, dean of the college of liberal arts, 1948; BERYL A. EAGLESON, instructor of english, 1958; HEDVIG C. M. NYHOLM, associate professor of english, 1946; VIRGINIA FRANK, assistant instructor of english, 1961; ROSALIE COHEN SALTZMAN, instructor of english, 1961; BRUCE P. BAKER, II, instructor of english, 1958; MARION M. BROWN, associate professor of english, 1955; PAUL C. RODGERS, associate professor of english, 1955; MARGERY B. TURNER, instructor of english, 1960; RICHARD I. ALLEN, assistant professor of english, 1959

ELROY STEELE, associate professor of economics, 1961; RODERIC B. CRANE, the frederick w. kayser professor of economics, head of the department, assistant to the president, 1938



SEBASTIAN A. SPAGNUOLO, assistant professor of foreign languages, 1961; DAVID P. MOORE, assistant professor of foreign languages, 1961; VOJISLAV DOSENOVICH, instructor of foreign languages in the college of adult education, 1955; CHRISTOPHER S. ESPINOSA, professor of foreign languages, head of the department, 1931; FORREST R. HAZARD, assistant professor of foreign languages, 1958



BENJAMIN STERN, *instructor of mathematics, 1956*; HARRY L. RICE, *associate professor of mathematics, 1942*; JAMES M. EARL, *professor of mathematics, head of the department, 1931*



ALBERT J. LARSON, *instructor of geography, 1961*



WILFRED PAYNE, *professor of philosophy, head of the humanities department, 1931*; REV. BENJAMIN F. SCHWARTZ, *instructor of religion, head of the department, 1955*

A. STANLEY TRICKETT, *professor of history, head of the department, 1957*; GEORGE A. ROTHROCK, JR., *assistant professor of history, 1958*; CASPER OFFUTT, *lecturer in latin american history, 1959*; ROY M. ROBBINS, *professor of history, 1954*; FREDERICK W. ADRIAN, *professor of history, 1946*; RAYMOND A. SMITH, JR., *instructor of history, 1961*



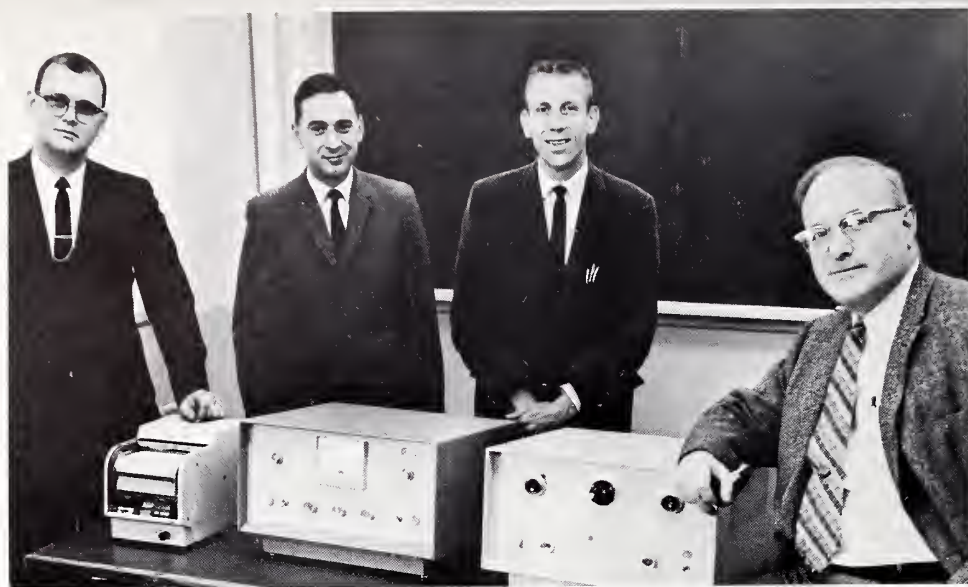

CHARLES SEDLACEK, *assistant instructor of physics, 1959*; LLOYD D. ELLERBECK, *instructor of physics, 1959*; DONALD E. SHULT, *assistant professor of physics, 1961*; JOHN G. MCMILLAN, *associate professor of physics, acting head of the department, 1947*.



MELVIN D. OLSON, *assistant professor of music, 1960*; RAYMOND W. TRENHOLM, *assistant professor of music, 1954*; JOHN MILLER, *associate professor of music, 1955*; KERMIT C. PETERS, *instructor of music, 1959*; JAMES B. PETERSON, *professor of music, head of the department, 1953*; JAMES L. TAGGART, *assistant professor of music, 1960*; JACK A. MALIK, *instructor of music, 1958*.

JOHN M. NEWTON, *assistant professor of psychology, 1960*; FRANCIS M. HURST, *associate professor of psychology, 1954*; WILLIAM E. JAYNES, *associate professor of psychology, head of the department, director of industrial testing and institutional research, 1958*; D. T. PEDRINI, *associate professor of psychology, director of child study services, 1961*.

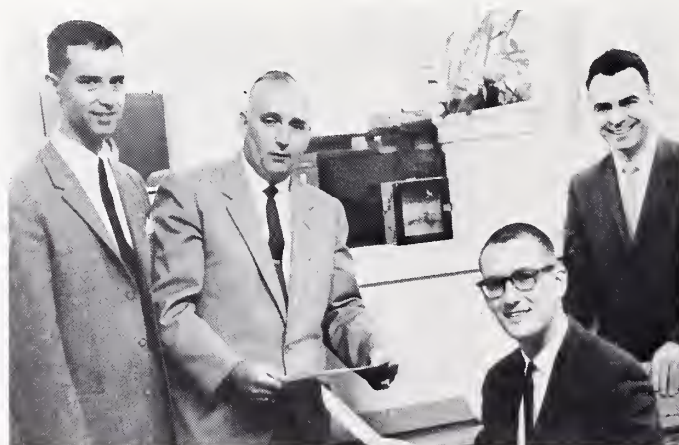



DONALD K. ORBAN, instructor of speech, 1961; PAUL D. BORGE, instructor of speech, director of radio-tv laboratory, 1956; CURTIS B. SIEMERS, instructor of speech, assistant dean of student personnel, 1960; ELIZABETH L. HILL, associate professor of speech, associate dean of student personnel, 1956; ALDRICH K. PAUL, associate professor of speech, head of the department, 1957; WARREN Y. GORE, instructor of speech, 1958; VIRGIL V. SHARPE, instructor of speech, assistant registrar, 1959; EDWIN L. CLARK, professor of speech, director of university theater, 1951; C. HARROLD BUSH, assistant professor of speech, technical director-designer of university theater, 1961.



WILLIAM T. UTLEY, professor of political science, head of the department, director of institute of world affairs, 1948; W. C. B. LAMBERT, associate professor of political science, 1957.



ALBENO P. GARBIN, instructor of sociology, 1961; PHILIP H. VOGT, associate professor of sociology, 1960; EDMUND G. MCCURTAIN, professor of sociology, head of the department, 1957.



THOMAS N. BONNER, professor of history and social science, head of the social science department, 1955.



CARL W. HELMSTADTER, professor of accounting, adviser for military science department, dean of the college of applied arts, 1929.

College of Applied Arts





CAROLYN J. KUNDEL,
*instructor of home
economics, 1959,*
MARGARET P. KILLIAN,
*professor of home
economics, head of the
department, 1944*



CHERYL H. PREWETT,
*associate professor of engineering,
1940;* HAROLD L. DAVIS,
*assistant professor of engineering,
1956;* FREDERICK C. WEISSER,
instructor of engineering, 1958;
JAMES Q. HOSSACK, *assistant
professor of engineering, director
of technical institute, 1959;*
SYLVESTER V. WILLIAMS,
*professor of engineering, head of
the department, 1953;* JAMES H.
BROWN, *associate professor of
engineering, 1949;* WILLIAM B.
LEMAR, *assistant professor of
engineering, 1961*



CARL W. HELMSTADTER,
*professor of accounting, adviser for
military science department, dean of
the college of applied arts, 1929*



PAUL J. GARDNER, *assistant
professor of biology, chairman of
nurses' training, 1960*; DOROTHY
MARIE PATACH, *instructor of
nursing education, counselor of
nurses, 1959*

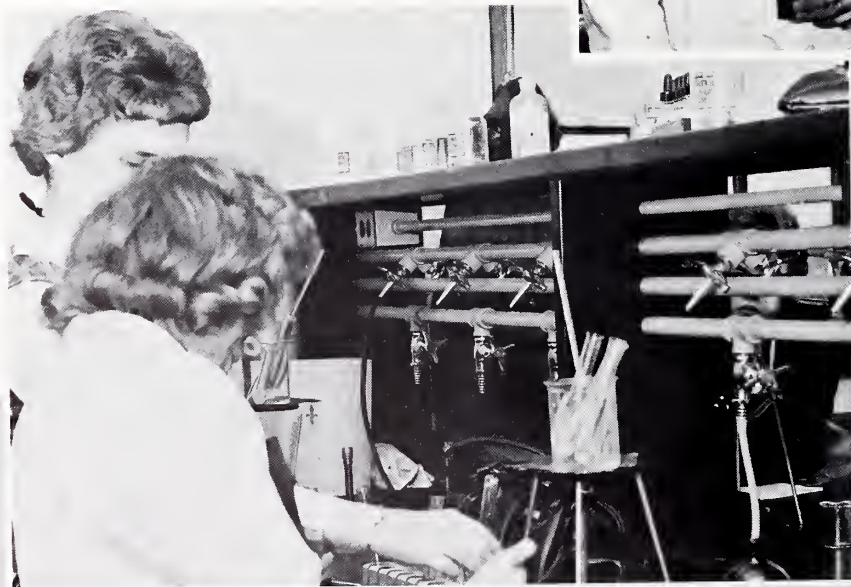



PAUL V. PETERSON, *associate professor of journalism, head of the department, director of student publications, 1955*; ROBERT S. MCGRANAHAN, *associate professor of journalism, director of general printing and information, 1950*; DONALD E. KEMP, *instructor of journalism, 1961*

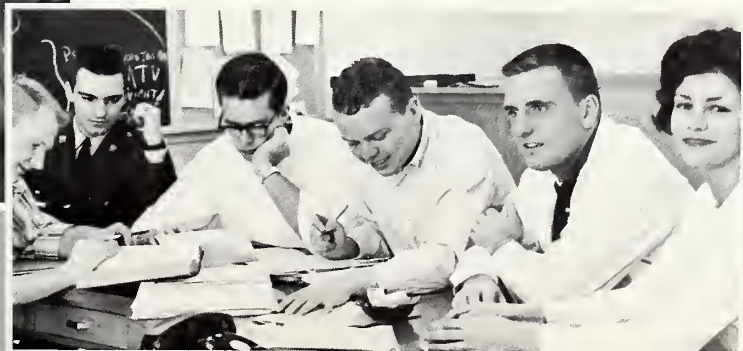

College of Education



FRANK H. GORMAN, professor of education, dean of the college of education, liaison director of child study service, 1948.





BERNARD L. BEHERS, JR., instructor of education, assistant supervisor of military education program of the college of adult education, 1961; GEORGE R. RACHFORD, associate professor of education, dean of the graduate division, 1958; RONALD L. PULLEN, instructor of education, director of audio-visual department, 1959; DONALD J. PFLASTERER, associate professor of education, dean of student personnel, 1946; FRANK H. GORMAN, professor of education, 1948; ROY W. NOLTE, associate professor of education, supervisor of military education program of the college of adult education, 1952; KIRK E. NAYLOR, professor of education, dean of administration, 1960; B. GALE OLESON, assistant professor of education, director of academic testing and counseling, 1955; YVONNE H. HARSH, assistant instructor of education, director of student and teacher placement, 1944.



HOLLIE BETHEL, professor of elementary education, head of the department, 1951; ROBERT L. ACKERMAN, instructor of elementary education, 1961; JOSEPH C. DUNN, professor of elementary education, 1955; DORIS H. TABOR, assistant professor of elementary education, 1958; DANIEL C. TREDWAY, assistant professor of elementary education, 1958.



RENE E. HLAVAC, instructor of education, 1960; PAUL C. KENNEDY, professor of secondary education, head of the department, 1955; JOE E. HANNA, instructor of secondary education, 1961; HEBERT M. JONES, assistant professor of secondary education, 1960; HARRY W. JOHNSON, assistant professor of secondary education, director of reading improvement laboratory, 1955.



MARION R. MCCAULLEY, *assistant professor of library science, head reference librarian, 1955*; ELLEN LORD, *associate professor of library science, librarian, 1938*; RAYMOND B. MEANS, *instructor of library science, public services librarian, 1960.*



LINDA DOOLEY, *instructor of physical education for women, 1960*; JOAN C. JORGENSEN, *instructor of physical education for women, 1961.*

LLOYD R. CARDWELL, *instructor of physical education for men, track coach, 1946*; BERT M. KURTH, *instructor of physical education for men, director of men's intramural sports, 1959*; ERNEST F. GORR, *assistant professor of physical education for men, 1947*; VIRGIL V. YELKIN, *associate professor of physical education for men, director of athletics, baseball coach, 1946*; AL F. CANIGLIA, *instructor of physical education for men, football coach, 1958*; JAMES O. BORSHEIM, *instructor of physical education for men, basketball coach, 1961*; J. KENNETH FISCHER, *instructor of physical education for men, assistant coach, 1960*; DONALD C. WATCHORN, *instructor of physical education for men, assistant coach, 1959.*





JOHN W. LUCAS, *professor of business administration, head of the department, dean of the college of business administration, 1938.*

College of Business Administration



Recipients of ten-year pins were EDWIN CLARK, ROBERT KRENZER, ROBERT MCGRANAHAN, HOLLIE BETHEL, CHARLES BULL, MICHAEL WOLENSKI, EVERETT SWANSON, CORRADA HUNTINGTON, MILDRED FORD, BETH ROBERTS, ART LIVINGSTON.





SHERMAN W. MCCORD, instructor of business administration, 1961; GEORGE T. HARRIS, professor of business administration, 1955; FRANCIS S. KELLY, assistant professor of business administration, 1959; JOHN W. LUCAS, professor of business administration, 1938; CHARLES M. BULL, associate professor of business administration, 1950; JACK A. HILL, assistant professor of business administration, 1955; C. CLENN LEWIS, associate professor of business administration, director of real estate, 1947; JOHN D. LEONARD, assistant professor of business administration, 1955; JOYCE MINTEER, assistant professor of business administration, 1951

HURFORD H. DAVISON,
professor of retailing, head of the
department, 1948





VERDA RAUCH, *assistant professor of secretarial science, 1955*; LETA F. HOLLEY, *professor of secretarial science, head of the department, 1946*

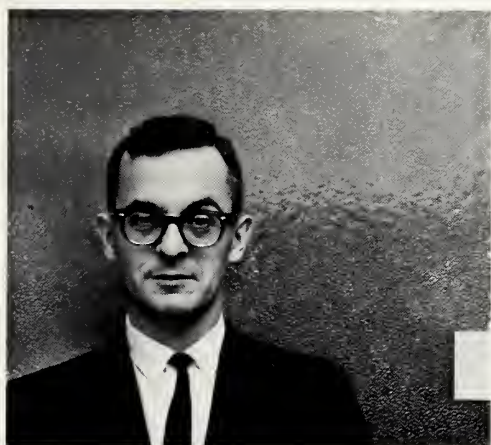

WILLIS P. ROKES, *associate professor of insurance, director of insurance program, 1961*

WAYNE M. HIGLEY, *instructor of accounting, 1961*; BURWELL G. BEAMAN, *instructor of accounting, 1960*; JOHN F. HECKINGER, *instructor of accounting, director of university services, 1958*; CARL W. HELMSTADTER, *professor of accounting, 1929*; WILLIAM C. HOCKETT, *professor of accounting, head of the department, 1949*





College of Adult Education



DONALD Z. WOODS,
*professor of speech, dean of
the college of adult
education, director of sum-
mer sessions, 1959.*



WILLIAM T. UTLEY, professor of political science, head of the department, director of institute of world affairs, 1948; WILLIS P. ROKES, associate professor of insurance, head of the department, 1961; BERNARD L. BEHERS, JR., instructor of education, assistant supervisor of military education program of the college of adult education, 1961; ROY W. NOLTE, associate professor of education, supervisor of military education program of the college of adult education, 1952; OTTO W. SNARR, JR., associate professor of education, assistant dean of the college of adult education, 1959; DONALD Z. WOODS, professor of speech, director of summer sessions, 1959; MICHEL BEILIS, assistant professor of foreign languages, director of conferences and workshops, community service courses, 1955; JAMES Q. HOSSACK, assistant professor of engineering, director of technical institute, 1959.



GEORGE R. RACHFORD, *associate professor of education, dean of the graduate division, 1958*

Graduate Division

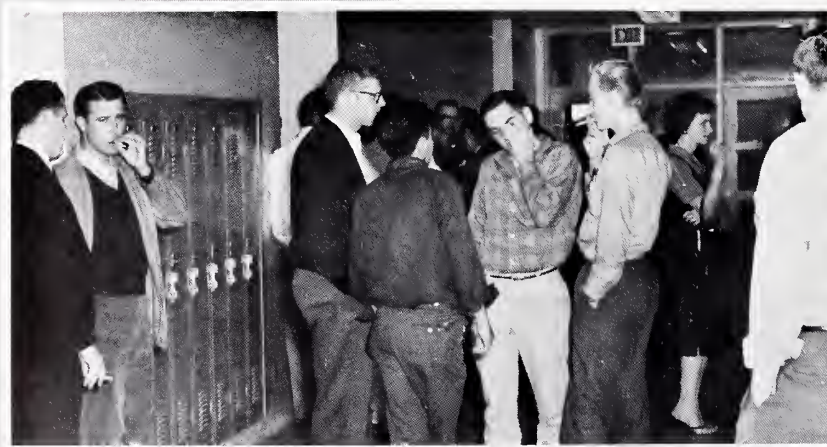

*Executive Alumni secretary,
Mrs. Betty Davis in the Alumni
office.*



Alumni



Alumni Board: Front Row: Lewis Radcliffe, Dick Cotten, Mrs. Marilyn Kiffin, Mrs. Joan Post, Mrs. JoAnn Helme, Miss Helen Howell, Dick Beem and President Don Fitch.

Back Row: Charles Borg, Don Maseman, Harold Poff and Thomas Moore.



DONALD J. PFLASTERER, *associate professor of education, dean of student personnel, 1946.*





Student Personnel

BERT M. KURTH, instructor of physical education for men, director of men's intramural sports, 1959; CURTIS B. SIEMERS, instructor of speech, assistant dean of student personnel, 1960; VIRGIL V. SHARPE, instructor of speech, assistant registrar, 1959; WILLIAM J. GERBRACHT, director of student activities, 1949; ALICE C. SMITH, registrar, 1941; GENEVIEVE PRICE, assistant registrar, 1945; B. GALE OLESON, assistant professor of education, director of academic testing and counseling, 1955; ELIZABETH L. HILL, associate professor of speech, associate dean of student personnel, 1956; BETTY DAVIS executive secretary of alumni association, assistant dean of student personnel, 1956.

Air Force ROTC



LT. COL. SHIRL H. SWENSON, *professor of air science, 1959.*





CAPT. JOSEPH M. DAVIS,
*assistant professor of air science,
commandant of cadets, 1958;*
T/SGT. BILLIE G. BROWN,
supply nco, 1959; S/SGT.
RICHARD L. GRIM, *cadet
records nco, 1959;* MAJ. EMILIO
P. RATTI, *associate professor of
air science, director of instruc-
tion, 1961;* T/SGT. ROBERT M.
HASAKA, *chief clerk, 1960.*





STUDENT ACTIVITIES—MAJ. EMILIO P. RATTI, JOHN F. HECKINGER, THELMA ENGLE, ELIZABETH HILL, BERT KURTH, JACK A. MALIK, PAUL V. PETERSON, DONALD J. PFLASTERER, KIRK NAYLOR, WILLIAM J. GERBRACHT.



SCHOLARSHIPS AND GRANTS—DONALD J. PFLASTERER, JOYCE MINTEER, ELIZABETH HILL, FRANCIS HURST, JAMES H. BROWN, RALPH W. WARDLE, KIRK NAYLOR.

ATHLETICS—SYLVESTER WILLIAMS, HARVEY VOGLER, GEORGE HARRIS, RODERIC B. CRANE, DICK KAEGEL, A. STANLEY TRICKETT, KIRK NAYLOR, ROY W. NOLTE, MARILYN HAMILTON, VIRGIL V. YELKIN, WILLIAM T. UTLEY, LT. COL. SHIRL SWENSON.





BOARD OF STUDENT PUBLICATIONS—RICHARD ALLEN, MIDGE BUTTERS, PAUL V. PETERSON, JOHN G. HECKINGER, ROBERT S. MCGRANAHAN, KIRK NAYLOR, JUDY VAN CLEVE, IVAN CHRISTIANSEN, GAIL GROVE, DONALD J. PFLASTERER.

University Committees



ADMINISTRATIVE COUNCIL—HAROLD D. KEEFOVER, MILO BAIL, JOHN W. LUCAS, RODERIC B. CRANE, KIRK NAYLOR, THELMA ENGLE, ROBERT D. HARPER, ELLEN LORD, ROBERT S. MCGRANAHAN, ELIZABETH HILL, ALICE C. SMITH, CARL W. HELMSTADTER, DONALD J. PFLASTERER, MERLE E. BROOKS, HARRY W. JOHNSON, WILLIAM J. GERBRACHT, VIRGIL V. YELKIN, JAMES Q. HOSSACK, FRANCIS S. KELLY, FRANK H. GORMAN, GEORGE RACHFORD.



CORRODA HUNTINGTON, RUBY HOAG, RUTH EICHORN, MELVINA STEVENS, EVA SWANSON, JEAN HOLST, VELVEEDA GILL, RUTH OLMSTEAD, PEARL PARSONS, VIRGINETTE OLSON; MAY HUTCHINSON, HELEN MANNING, MYRLE PANTIER, ALMA HALL, CAROLYN STOKES, GRAYCE KERSEY, JUANITA WELLS, JEAN FAULKNER, JANET OLSON, CAROLE EHRRICH; MARGARET RUSH, JUNE JOHNSON, CLODY WRIGHT, PEG STALEY, JIM STEVENS, CAROLYN RINDFLEISCH, BARBARA REED, BUFORD BYARS, JANE STEFFA, GENEVIEVE PRICE RENEE WAUGH, BESS WEINSTEIN, CAROLE LONG, LENORE PLYMATE, SHIRLEY JESPERNS, DELMAR WOODS, GEORGE GREER, BETTY LUTZ, DOLORES ERICSON, ALICE PRATT, EUNCE ROLAND, BETH ROBERTS, JOHN PEARSON, JOE PECHA, MARILYN HAMILTON, DOROTHY WILLIE, CAROL MUSFELDT, JERILYN CRAWFORD, BETTY EDMONDS, EVELYN SCOTT.



ELENORE ROBISHAW, IMOGENE JOHNSON, LUCILLE BRAWNER, IONE BABCOCK, CLARA LESLIE, MILDRED MOORE, MARIE SCHIMONITZ, MILDRED FORD, JOSEPHINE CLARK, ALGA BIELSKI, EARNESTINE KERR, AWELLA VIDLAK, WESLEY DEVEREAUX, MISAKA GRAGE, MARY JOHNSON, FRANK ELIAS, CHARLES MUNK, EULA THOMPSON, LAWRENCE JENNINGS, LILLIAN STEVENS, DONALD BAIN, LLOYD TAYLOR, DENNIS CHRISTOPHER, LONNY DENNISEN, VELMA SHAW, THELMA MURRAY, MURIEL EDSON, IRENE IVEY, JAMES MCCUEN, EVA BRUNER, VERA KEPHART, HARRY HORN, MAE LUCY HAWKINS, JO LARSON.



HAZEL HASTINGS, MAURINE REPLOGLE, RUSSELL OSWALD, ELMER URBAN, BABETTE CROWDER, EFFIE MORRIS.

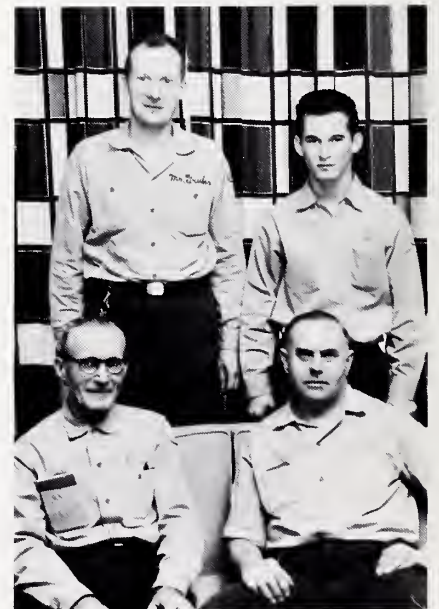

OWEN KLOTZ, STANLEY ADAMSON, BOB GRUBER, CLIFF HOLLESTELLE.



CATHERN DANIELSON,
CAROLINE MARKEY, ELESE
COLVIN, CATHERINE HARRY,
MARGENNE SELKO, VIVIAN
KARSCHNER, MARY CALKINS,
ETHEL ROHRBOUGH, JEAN
BOGARD.

Staff Personnel



ROBERT CROUCH, CLYDE
FRANCISCO, ALBERT
DOHSE, WALTER HARRIS, JOHN
ROBINSON, DEAN LINES,
GOTTLIEB STORZ, WILBUR
GLADDEN, WILLIAM VOOR
VART, THOMAS LEA, GEORGE
LYNCH, FRED FERRIS.



BERNICE MITCHELL, JOHN BROSNIHAN, ROSIE LEE DERRICK, IOLA BOOTH,
EMMA MCNABB, HEDVIC LIEFLAND, EARL SPANGLER, KARL MEYER,
ANDREW PAROCZAI, JOHN MILLER, LOUIS GORNY, TONY DISTEFANO, REX JAY,
TONY BACKORA, HENRY HARDEN, ALAN ARNOLD, CLIFF WILLIAMS,
WILLIAM POTTS, RALPH HULL, WATER POND, EDWIN PERKINS, RANDALL
ANSON, ROBERT HARDEN, JIM AGAR, PHIL VAN BUGGENHOUT, JIM
DOKANSKY, EDWARD LAURSEN, ROBERT KRENZER.



SEPTEMBER



During the first few weeks of school many students were elected to represent their class in many offices and positions.

Virginia Bohaty and Chuck Saxton were elected as "Typical Freshmen" by their classmates. Virginia and Chuck reigned over the annual freshman mixer. The Typical Freshman election and the freshmen mixer are sponsored by the Student Council.

Elected to serve on Student Council were Freshmen Shari Zagor, Sue Collins, Mike Moore, Chuck Saxton and junior Beth Nelson.

Class officers were elected for the freshmen, sophomore, junior and senior classes.

Serving as president of the freshman class was Ed Stanek. Ken McEwen was elected vice-president and Margie Scott, secretary.

President of the sophomore class was Lynn McCallum. Vice-president was Jim Pelowski. Kathy Planteen was elected secretary.

Denny Graves, Ken Edwards and Midge Butters were elected as president, vice-president and secretary of the junior class.

Seniors elected Kendall Brink, president; D. Kent McCallum, vice-president and Ann Pence, secretary.

Editing the 1961 fall GATEWAY was Gail Grove. Bill Vogt was managing editor; Sharon Johnson, news editor; John Ritner, sports editor; Mary Beth Meyers, society editor and Bill Grow, feature editor.

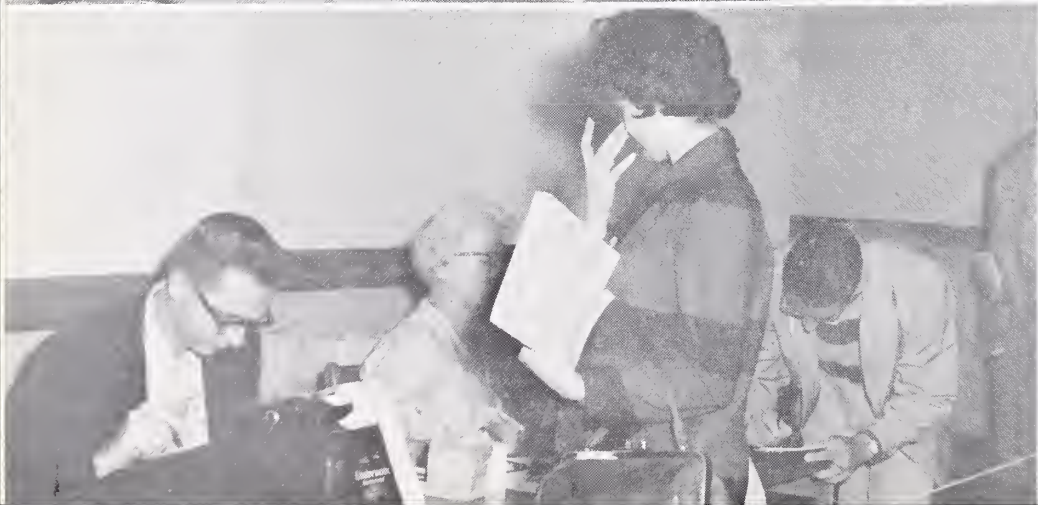
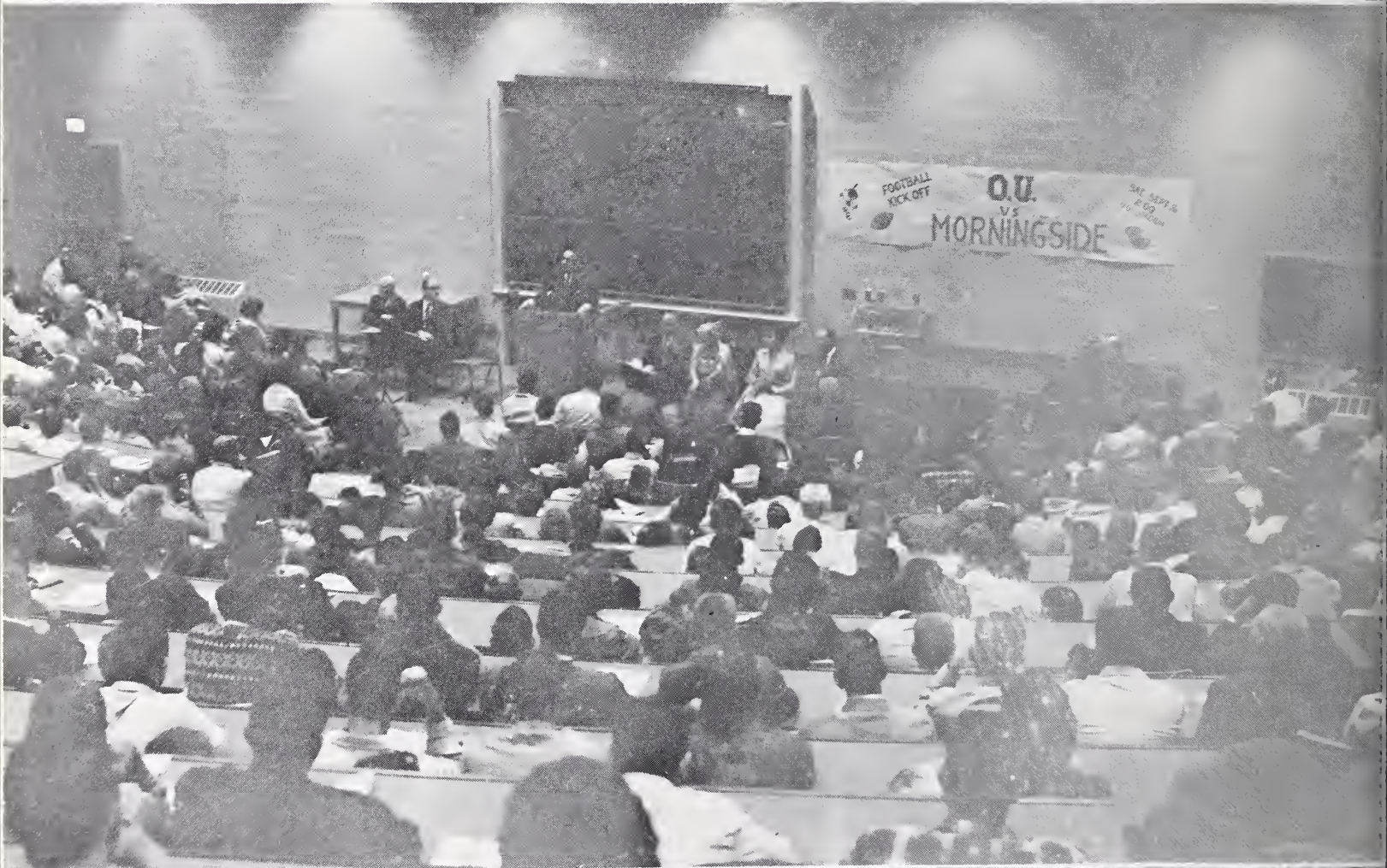
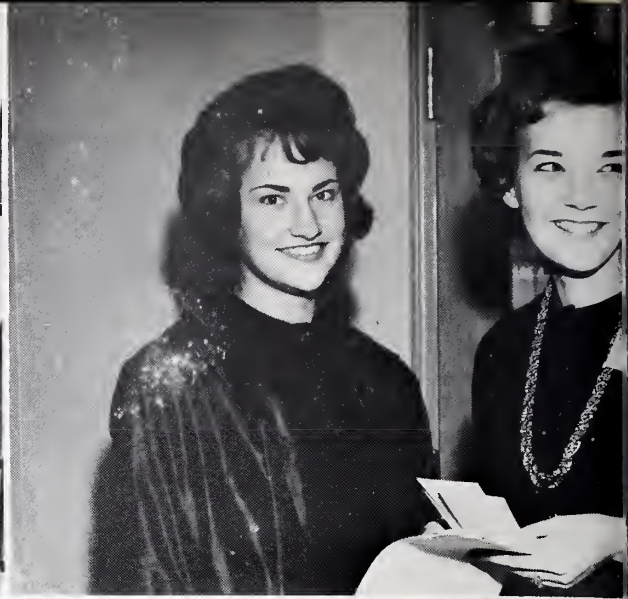

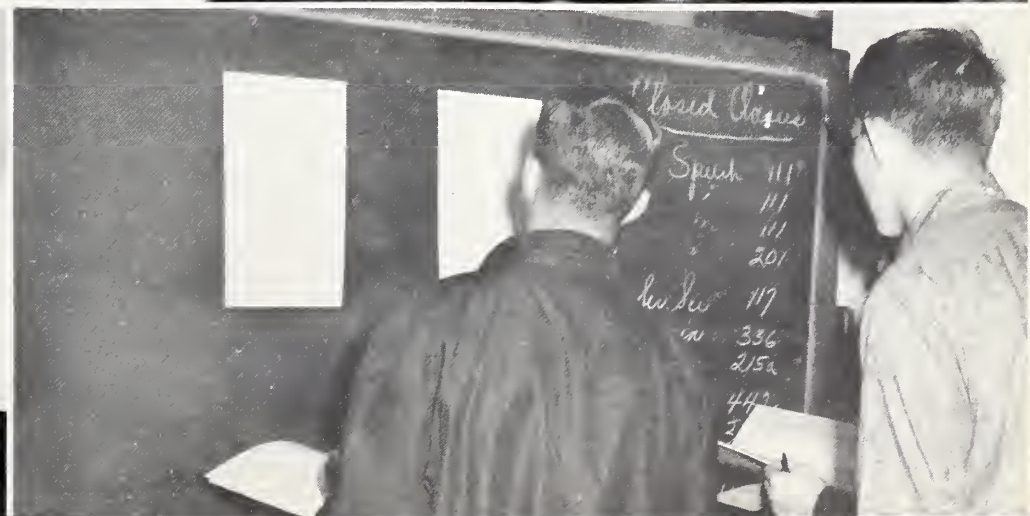







Officers: DUD KERSEY, treasurer; AL TAYLOR, president; DELORES BREWER, secretary; JIM LESLIE, vice-president.



Front row: CHARON ALLEN, DUD KERSEY, BOB CRAMER, JIM LESLIE, KEN ALLEN, PHIL FISHER. Middle row: JACKIE PALMER, KAROLEE WYBENGA, SUE COLLINS,

BETH NELSON, MIKE MOORE, CHUCK SAXTON, CURT SIEMERS. Back row: JAN MORAVEC, AL TAYLOR, DELORES BREWER, SHARI ZAGOR.

Upon my election to the student council, I realize that I have accepted obligations to, and responsibilities toward, the University of Omaha. I solemnly promise to act as a representative of the student body and to serve to benefit it at all times. I solemnly swear to conduct myself in a manner that will always be a credit to the student body and to the University. Furthermore, I promise to work for the University and seek to advance her name and reputation in whatever way I am able. By the signing of this oath, I willingly become a member of the Student Council of the University of Omaha.



Freshman Class Officers

*ED STANEK, president;
MARJORIE SCOTT,
secretary; KEN
MCEWEN, vice-
president.*

Sophomore Class Officers



*LYNN MCCALLUM,
president; JAMES
PELOWSKI, vice-
president. Not pictured:
KATHY PLANTEEN.*



Junior Class Officers

*DENNIS GRAVES,
president; KEN
EDWARDS, vice-
president; MIDGE
BUTTERS, secretary.*

Senior Class Officers



*KENDALL BRINK,
president; D. KENT
MCCALLUM, vice-
president; ANN PENCE,
secretary.*

Fall Gateway



The fall GATEWAY was highlighted by Gail Grove and her staff winning the UCS community service award for the third year in a row. The GATEWAY also won third place in a national safety contest with a special edition of the paper.



*Typical Freshmen
Virginia Bohaty and
Chuck Saxton. Below
right: Chuck con-
gratulates Virginia.
Below left: Last
year's winners,
Malanie Jeub and
Ken Allen present
the trophies.*



Typical Frosh



Omaha U football players ended the season with a 6-3 record, the best since 1956 when the mark was 6-2-1. In Central Intercollegiate Conference play the Indians came through with a 4-1 season. Coach for the season was Al Caniglia. Promoting campus spirit were the cheerleaders, the band, and the Indiannes. Cheerleaders for the season were Mabel Simpson, Jackie Nybbelin, Sandra Modes, Gail Browning, Sue Weidenhammer, Karolee Wybenga, Carol Morgan, Mary Ellen Cundry and Georgia Clark.

OCTOBER

1961 Indians tried the process of food for the first time. In
John Pecos, also Beldone. Mike Carter. Tommie. Robert. In
Kilgus. Greta. Jerry. Tony. William. In. Lewis. In. John. Mike.
Sherry. Dora. The. Weather. also. Tommie. Charles. John.
Maury. Elizabeth. Mike. Jerry. In. 1969.
Tom. Anderson. also. occurred. on. the. 1961. experiment. Failed. in
the. initial. 1960. attempt. 1961. 276. At. 1961. 276. Jerry. In.
also. Jerry. Tom. Beldone. Carter. Mike. also. John. Pecos.
William. In. Greta. Jerry. and. Charles. In. In. Dora. Elizabeth. Maury.
Dora. In. Mike. Elizabeth. and. Elizabeth.

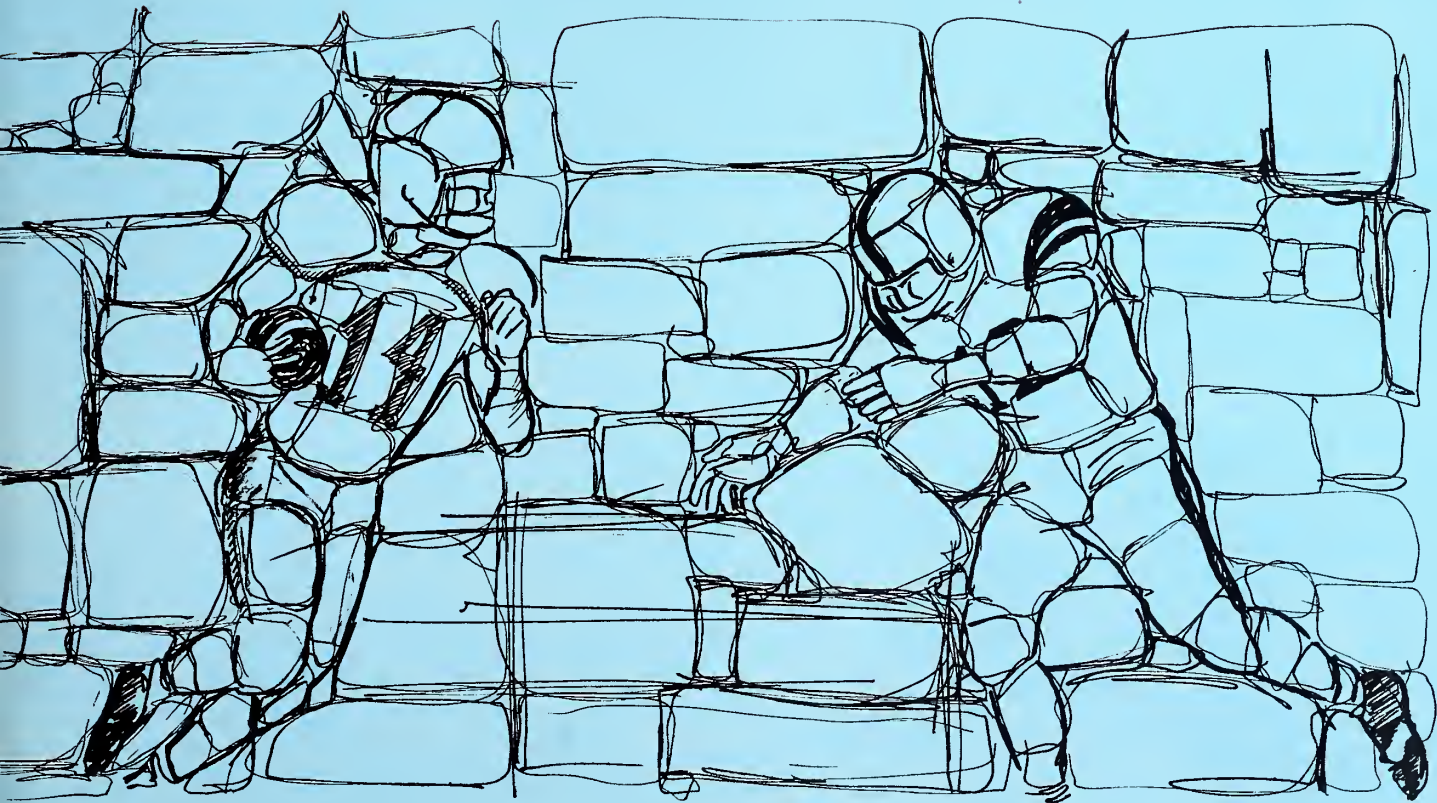

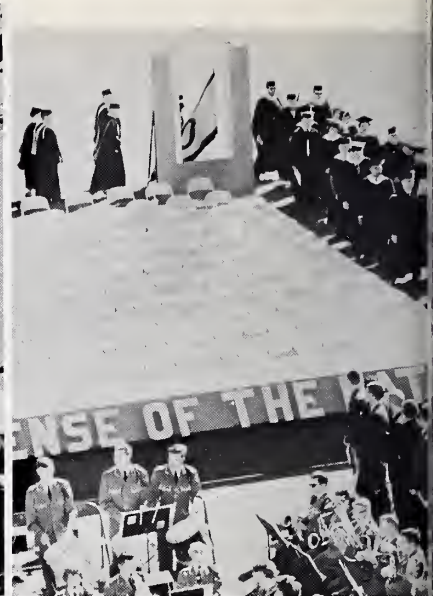
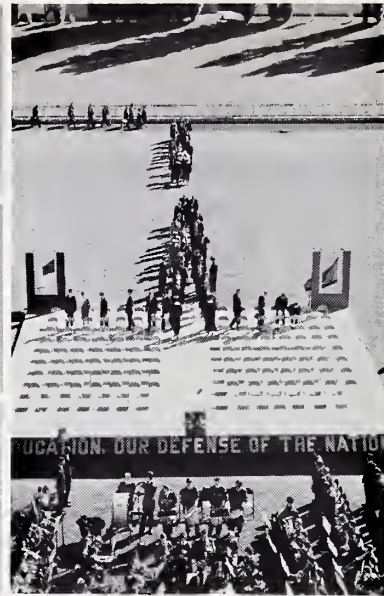

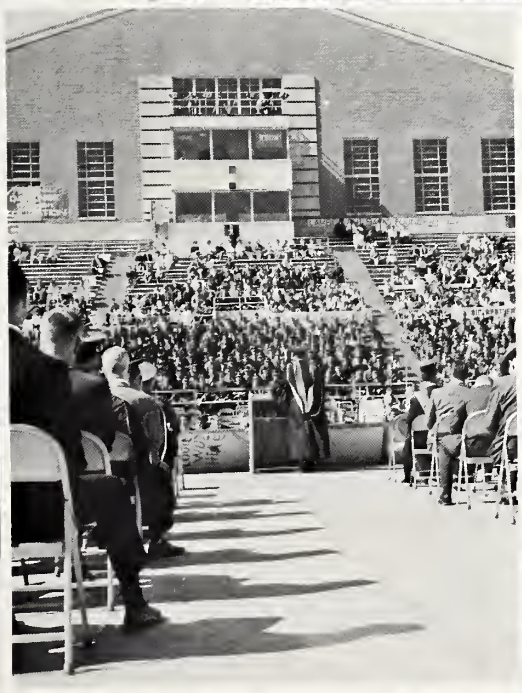

Football

An expedition into the ranks of the larger small colleges ended the University of Omaha football season on a sad note, Drake winning by 36-13. But all in all, it was a happy season for Coach Al Cagnolia's Indians.

The squad ended with a 6-3 record, the best at Omaha U. since 1956 when the mark was 6-2-1. And the tribe finished out of the cellar for the first time in three seasons of Central Intercollegiate Conference play. Only Pittsburg State's 5-0 record topped Omaha's 4-1 CIC Mark.

Highlighting the season was the solid blocking of the offensive line, the stubbornness of the defensive line and the sensational performances of the backfield and end Paul Blazeovich.

The stellar blocking of tackles George Jesko and Neil Galloway, guards Duane Salak and Gary Baughman and center Arch Ferguson enabled the Indians to average 4.8 yards a carry and gave Carl Meyers time to complete 49 of 97 passes.

The defensive wall—usually Glen Hepburn and Jack Kiscoan at ends, Jack Petersen and Bob Florian at tackles and Paul Linas at middle guard—permitted only 1255 yards on the ground for an average of 3.3 a carry. Only Pittsburg State, the nation's No. 1

small college team, could solve the barrier. The Gorillas rushed for 278 yards in the CIC title game and won 34-18.

Rocket Roger Sayers, stymied by Drake and Pitt in the last two games, ended his great season with a rushing average of 9.7 yards a carry. The rocket also scored 10 touchdowns as he terrorized opponents with his long gainers.

Louie Miloni, the other halfback, wound up with 5.7 yards a try and scored 42 points. He was the workhouse of the backfield, carrying 103 times.

Together Sayers and Miloni gained 1299 yards or about two-thirds of the total team rushing total. Fullback Wayne Backes added 304 yards as he posted a fine 4.8 average.

Meyers' dead-eye arm had a favorite target in Blazeovich. Paul nabbed 30 passes for 446 yards to run away with the CIC receiving title. Blazeovich was also an outstanding punter, booming 33 kicks for a 34.2 average.

But most impressive to Omaha U. students and fans was the emergence of the Indians as a football power after only three victories in the previous four years. The team was placed as high as 14th in the NAIA ratings this season.

Another accurate pass from quarterback Carl Meyers finds its way into the waiting hands of end Paul Blazeovich. Meyers receives advice from backfield coach Ken Fischer.





SEASON RECORD

Omaha U.		
32	Morningside	6
27	Colorado State	6
12	Colorado Mines	13
26	Fort Hayes State	0
27	Emporia State	21
33	St. Benedict's	14
27	Washburn	10
18	Pittsburg State	34
13	Drake	35

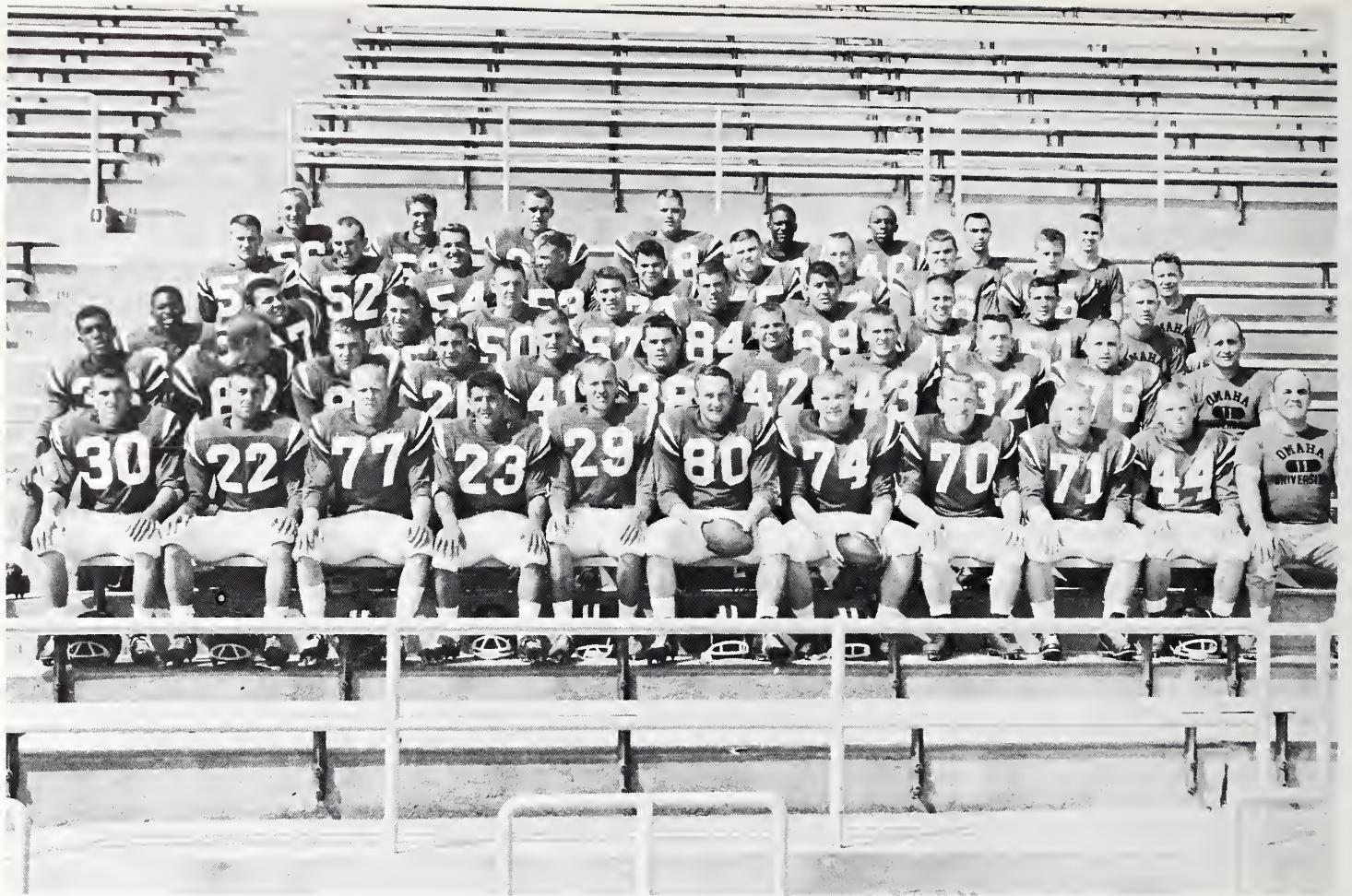

Front Row, left to right: Carl Meyers, George Payne, Jim Howard, Louis Miloni, Dave Gibson, Art Ferguson, Duane Salak, Mel Masek, Al Taylor, Joe Risius, Coach Al Caniglia. Second Row: Jim Foster, Bob Florian, Mike Convey, Ken Kortright, Ken Allen, Wayne Backes, Dean Taylor, Bob Agnew, Joe Benson, Gerry Donovan, Coach Don Watchorn. Third Row: Roger Sayers, Paul Limas, Dennis Bartholomew, Bill Davis, Bob

Readhimer, Neil Galloway, Ray Rivera, Ed Stanek, Paul Blazevich, Coach Ken Fischer. Fourth Row: Max Jones, Jim Kettle, Anthony Roberto, Jim Freelin, Dale Wenck, Barry Miller, Gerry Richardson, Bob Evans, George Jesko, Equipment Manager Mike Wolenski. Top Row: Jack Kiscoan, Mike Meils, Stan Kurtz, Jack Petersen, Glen Hepburn, Dave Mason, Student Manager Del Carter, Trainer Jerry Hunter.



Indian Co-captains
Art Ferguson and
Duane Salak.



*Above right: The Indians take the field under a hail of balloons.
Above left: A yard to go for a first down.
Lower right: Yes coach.
Lower left: Boy, is that cement cold.*



The smiles on the faces of Coach Caniglia and the cheerleaders reflect the outcome of OU's first game of the 61 season and the Indians roared past Morningside 32 to 6.





*Above left: Trainer Jerry Hunter administers aid to Quarterback Carl Meyers.
Above right: The smiles indicate the end of a successful season.
Below: For the first time the games were broadcast on KBON.*

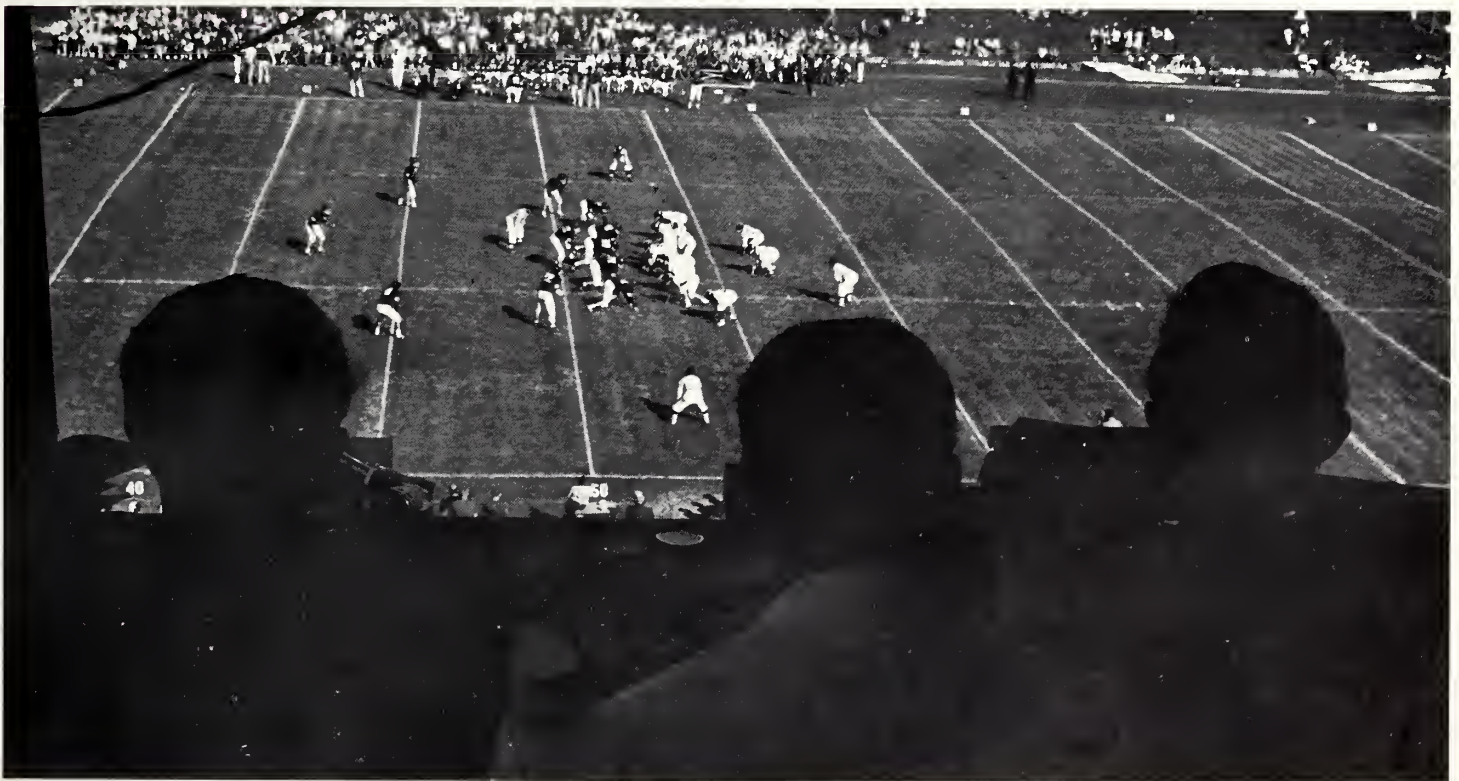



Cheerleaders



*Mabel Simpson
Jackie Nybbelin
Sandra Modes
Gail Browning*

*Sue Weidenhammer
Karolee Wybenga*

*Carol Morgan
Mary Ellen Gundry
Georgia Clark*



Cutest Pan

Ugliest Man

The United Community Services received the money and Milda Markus of Sigma Kappa and Mel Cunningham of Lambda Chi Alpha received the titles, Cutest Pan and Ugliest Man. With a penny a vote, OU's Alpha Phi Omega, national service fraternity, sponsors the USC campaign drive each year. The winners, Sigma Kappa and Lambda Chi Alpha, collected \$355.76 and \$370.16 respectively. The total collected was \$1,730.88.

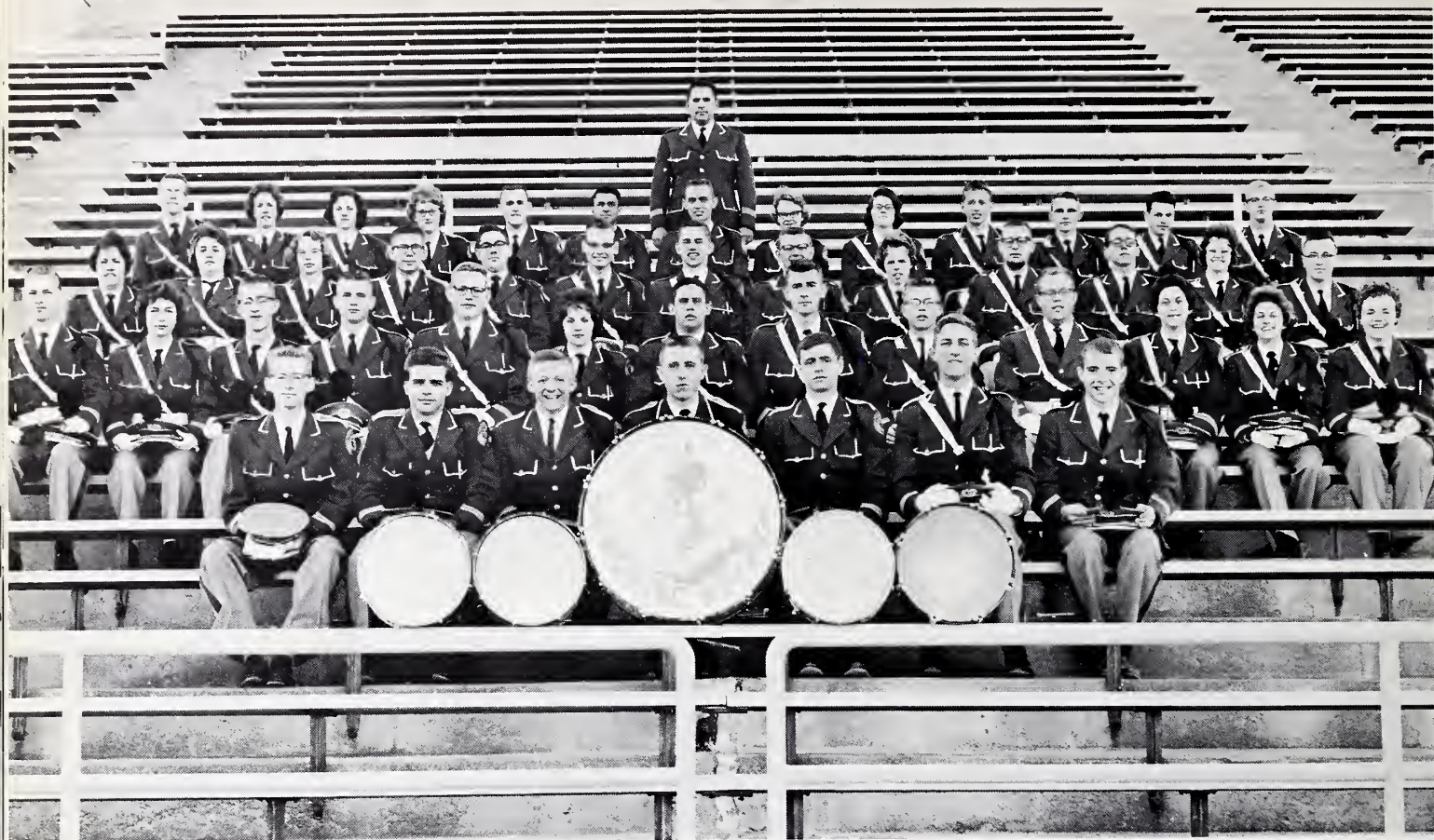

Front Row: Norman Schell, Wayne Hammang, Bill Wakefield, Dan McGlynn, Spencer Taylor, Gary Gotten, David Busch. Second Row: Tom Bogacz, Jan Seaman, Bob Ashley, Bill Bowen, Charles Talmadge, Barbara Pigman, Bill Miller, Tom Morgan, Mike Howard, Vernon Wood, Ruth Helligso, Marie Engelhart, Linda Elliott. Third Row: Barbara Lathrop, Mary K. Menze, Lynn Nevins, Gene Paul George, Mahlon Smith, John Illsley,

John Ashley, Douglas Capener, Kay Calame, Leonard Clay, John Floth, Wilma Poulson, George Thompson. Last Row: Tom Harvey, Jean Fenstermacher, Mary Branigan, Charlene Munson, Bob Thompson, Edward Brown, Gene Somer, Doris Morris, Marion Aleck, Bill Dawson, Paul Martin, Norman Krizelman, Steve Gould. Band Leader, Jack Malik.

Band



Band and Indiannes entertain for Homecoming.

Indiannes



Front Row: Judy Probst, Alma Buhzdzius, Midge Butters, Louise Welstead, Jan Meyers. Second Row: Gloria Cratty, Judy McKenna, Pat Genge. Third Row: Connie Fleming, Sherrie Ulfers. Fourth Row: Pat Weatherly, Mary Jane Cooper. Last Row: Carolyn Curry, Margie Uzdawinis, Polly Nesvan, Barbara Hill.



Indiannes make pathway for Homecoming Princess.



Homecoming 1962

JINNY ANDERSON,
1962 Homecoming Princess.









NOVEMBER

The first production in the newly remodeled University auditorium was the comedy "Life With Father."

Leading roles were played by Al Metcalfe, Ginny Dyas and Jim Pelowski.

The play was produced under the direction of Dr. Edwin Clark.





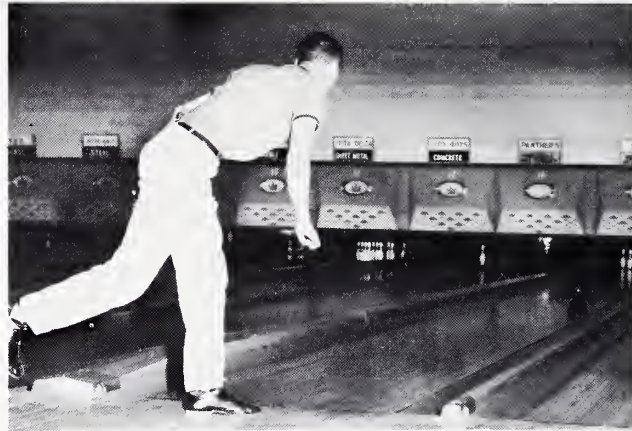

Intramural participation this fall was one of the largest ever according to intramural director Bert Kurth. Anyone is eligible to participate in the program and a wide variety of activities are available. For the men there is touch football, volleyball, basketball, softball, and track. Women's sports include the same with the exception of touch football. Trophies are awarded to the teams placing in the individual and team sports.



Intramurals

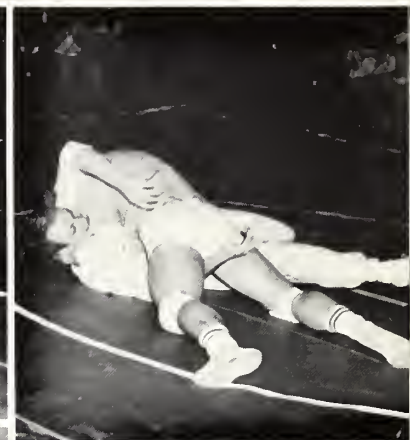

Cross Country

Ernie Gorr's cross country team won three of eight meets and finished fourth in the CIC cross country run.

Season Record

OU		OPP
39	South Dakota U.	27
40	Simpson	15
21	Washburn	34
35	Doane	20
24	Dana	31
44	Emporia State	15
11	Morningside	26
41	Wayne State	41



Omaha University was again host to the sixth annual National NAIA run. Ernie Gorr, Omaha U. coach and meet director, reported that 23 schools entered 145 runners and 16 teams in the event. Gorr said this year's NAIA field was the largest in the history of the meet. Gene Somer (Above) was the only Omaha U. entry in the event, while Jim Keefe (left) of Central Connecticut State was the winner.





An unexpected, but pleasant visitor seems to have caught the undivided attention of the Day family.

“Life With Father”

Under the direction of Dr. Edwin Clark, University Players presented “Life With Father” November 16, 17, 18th. Principle roles were played by Ginnie Dyas, Al Metcalfe, James Pelowski, Karen Kleider and Merle Reiff.



Mr. Day questions the work of the newest maid.

The 1962 Tomahawk Beauty Contest was held in the Conference Center Auditorium, Dec. 6th, 1961.

Chosen as the 1962 Tomahawk Beauty Queen, from a field of 19 girls, was Barbara Shradar. Second and third place winners were Earlene Timm and Sandra Staub.

The judges for the contest were Constance Cowdery, reigning queen of Ak-Sar-Ben; Paul McGrath, assistant to Leo Daly and Edwin Schafer, director of press, radio and tv relations for the Union Pacific.

Escorts for the contest were Lynn McCallum, Jerry Gilmore, Mike Landers, and Bruce Bressler. Announcer was Pat Shields. Presentation of flowers to the beauty queen was made by President Milo Bail.



DECEMBER

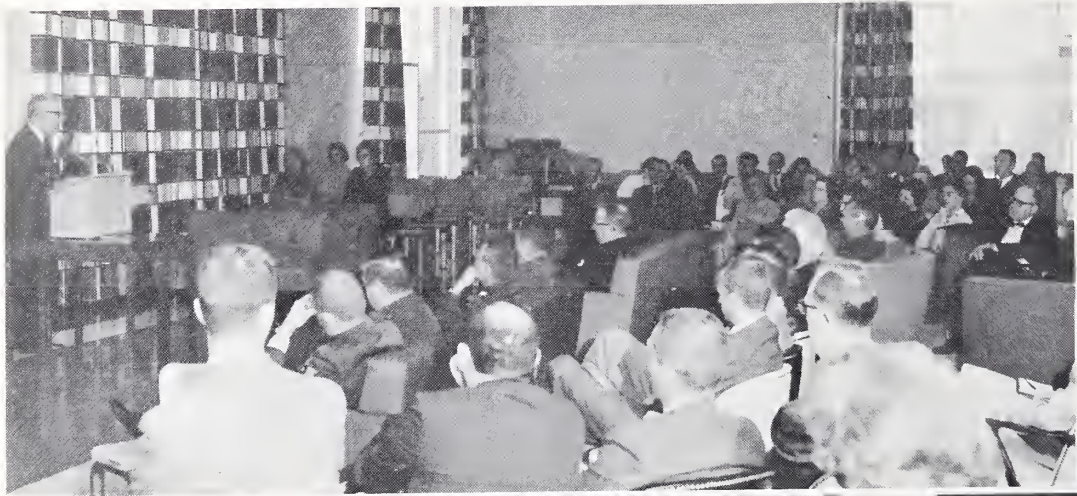
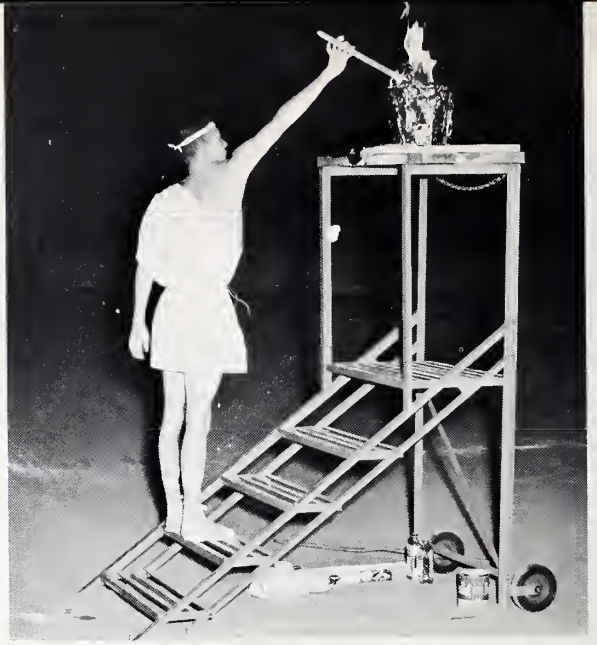

1962

Tomahawk Beauty Contest





*Above: Second place –
Earlene Timm – Chi
Omega
Below: Third place –
Sandra Staub – Alpha
Xi Delta*



THE 1962 TOMAHAWK BEAUTY QUEEN
Barbara Shradar, Zeta Tau Alpha,
was named beauty queen Dec. 6th, 1961.





The Choir



The University Choir was kept busy singing in seasonal community services besides special convocations on campus. The Choir sang at Christmas and Easter convocations.





Front row: GENE SOMER, TOM HARVEY, CHARLES TALMADGE, TOM BOGACZ, VERN WOOD. Back row: BENJAMIN RANKIN, GENE PAUL GEORGE, RICH CURRAN, DAVE THORN-

DIKE, NORMAN SCHELL, MARLYN TAYLOR, STEVE GOULD, TOM MORGAN, ERNEST BRYANT, LELAND CLAY, JON FLOTH, CARL MAGNUSON, MAHLON SMITH.

Phi Mu Alpha Sinfonia

Phi Mu Alpha Sinfonia is a music honorary for men. It was new on the OU campus this year. Early in March the honorary sponsored a 'Snow Carnival.' Various groups on campus sculptured snow figures trying to depict musicals. Officers for the year were Charles Talmadge, president; Tom Bogacz, vice-president; Tom Harvey, secretary; Gene Somer, treasurer; Vern Wood, pledge master.

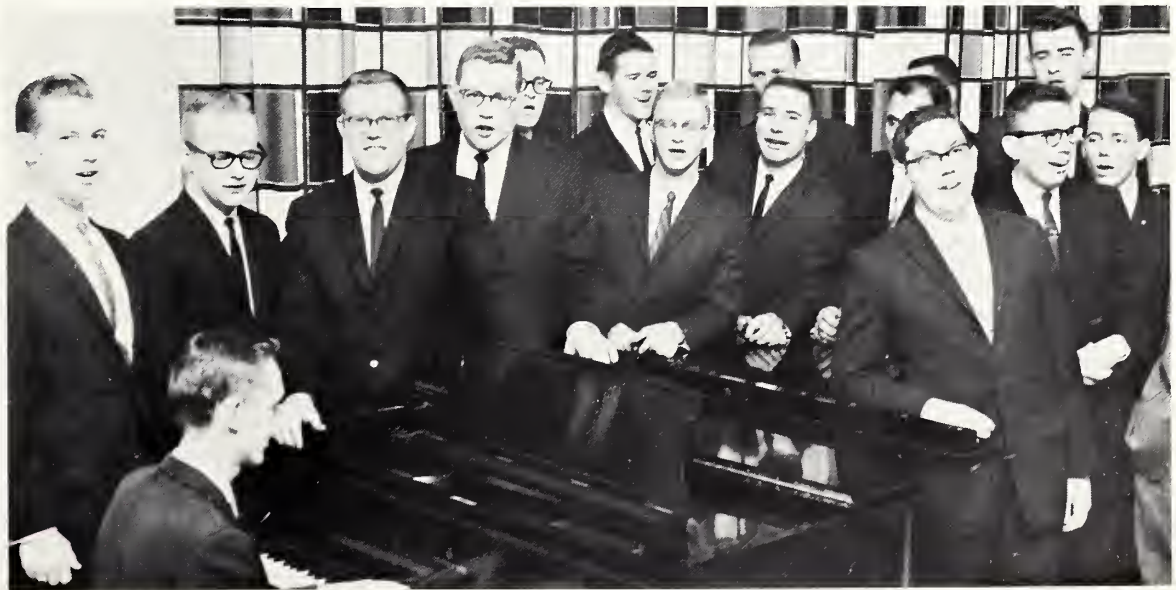

Independent Student Association



ISA members discuss plans for an upcoming party .

Relaxation is the word.



Officers for 1961-62: Jane Matthews, Anita Lee, Liz Vinski, Bob Anderson, Charlie Wortz, Don Baird.

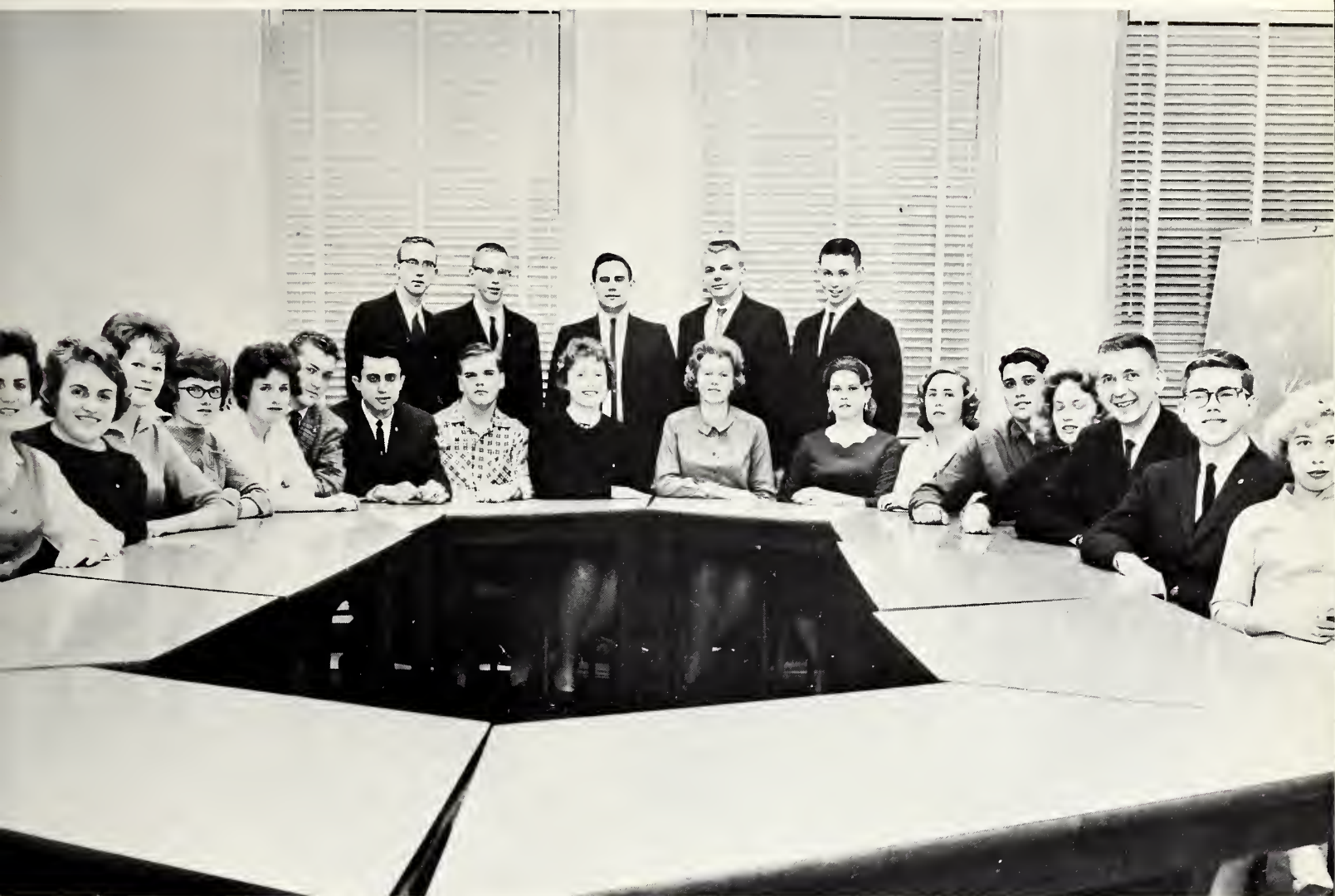

Front row: LORETTA POVALITIS, LYNN DYBA, JEAN MCMILLAN, ROSALIE WITHERBEE, LIZ VINSKI, CHARLIE WORTZ, BOB WILSON, BOB ANDERSON, JANE MATTHEWS, ANITA LEE, ANN DOWNING, BARBARA FRAMPTON, FRED HIYKEL,

BARBARA LARSON, DONALD BAIRD, DON HOUGHTON, KELLEY PENZINE. Back row: TOM AUTZEN, DAVE ARNOLD, BILL MILLER, JERRY CHATFIELD, LARRY BAMESBERGER.

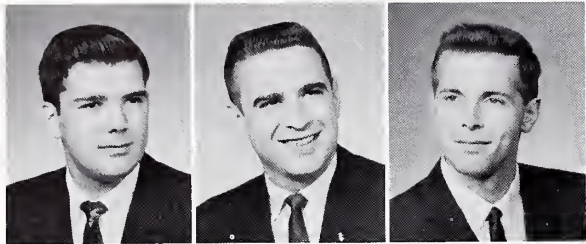

Alfred Ballering
Jim Baratta
Clifford Buckingham

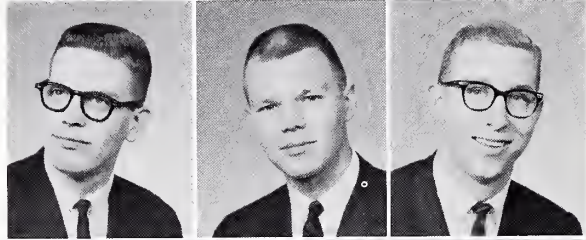

Richard Butler
Lawrence Comine
Elroy Doescher

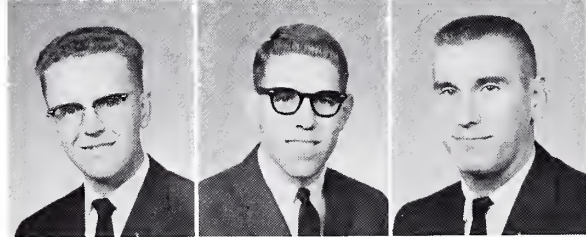

Roger Hildreth
Ronald Johnson
Wayne Minikus

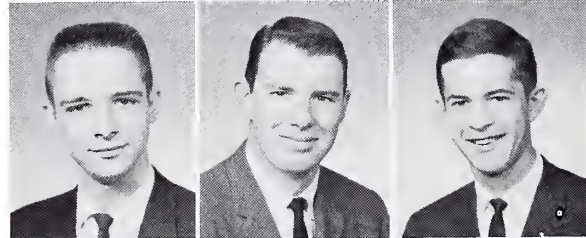

Jon Nelson
Robert Pettegrew
Karl Reifert

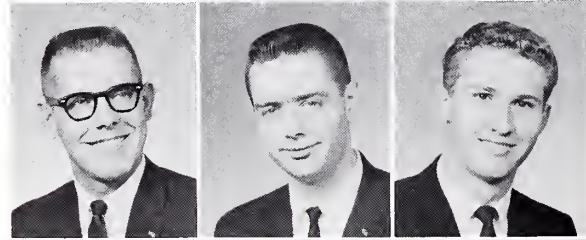

Raul Schwartz
Ron Swain
Dean Ullerich

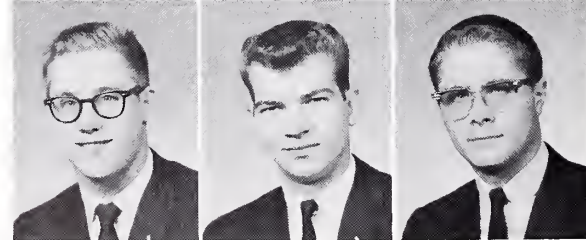

Robert Wood
Jerry Young
Olon Zager

Delta

Sigma Pi



Delta Sigma Pi is limited to those persons registered in the College of Business Administration. It is not a social fraternity, it is strictly a professional organization.

Gamma Eta chapter received first place in the 1960-61 "Chapter Efficiency" contest at the Grand Chapter Congress in Ashville, North Carolina.

They also received a trophy for selling the most tickets to the Parent's Day football game.

Officers pictured above are Oz Zager, President; Jon Nelson, Senior Vice-President; Paul Schwartz, Junior Vice-President; Robert Pettegrew, Secretary; and Jerry Young, Treasurer.

Pictured above is Miss Charon Allen of Chi Omega, the 1961 "Rose of Delta Sig."



Front row: KATHY METZ, LEE BURRILL, JUDY CHURCH, FRED SOMMERS, LEONARDO DA VINCI, JOE REWOLINSKI. Middle row: NICK CHIBURIS, BETH WEEKS, NANCY NORTON, NAOMI

KLEIN. Last row: CLIFF HOLLESTELLE, JIM WEEKS, TONI TURNQUIST, JIM SEVELA, ED PHILLIPS.

Art Club



A student stops to admire the work of art students.



Lee Burrill prepares to fire her vase.



Front row: CAROLYN KUNDEL, JOANN BILLINGS, CAROL EHINGER, ANNIE WILLIAMS, SHARON VAN KAT, JANNIE CHRISTENSEN, LA VOHN ISVIK, JUDY EICHORN, GINNY BOHATY, KELLEY PENZINE, EVETTE ABRAHAM, KAY BRUMSAGEN. Middle row: SANDY DECKERT BLAKEWAY, JANET LARKIN, JEAN SCHRAM, JACKIE BRADY, JANE O'CONNELL, DONNA FAULKNER, MARY POUL-

SON, LORRAINE DOLINSKY, DIANE ULRICH, MARJORIE SCOTT, ROBERTA WILSON. Back row: MARGARET KILLIAN, NANCY SMITH, EVELINE NELSON, MARY ALICE HURLBURT, ALICE JOHNSON, KATHY CLARK, BARB VAUGHN, BARB THOMPSON, MARLENE YOCKEY, JEAN SIBEL, JEANIE ROYER, YVONNE TESAR.

Home Economics Club

Newman Club

Front row: TERRY PESEK, JERRY VINCENTINI, LOIS MIXER, JIM SKYRJA, JOAN POSPICAL, GARY CHRISTENSEN, FATHER GERALD NOONAN. Middle row: RICH LYNCH, JANE SMITH, SUE DOE, JULIE SCOOPA, MARY KRADER, VIR-

GINIA COLOMBO, PATTY GOLDSBERRY, PAT LYNCH, MARY YOUNG. Back row: DENNY QUIN, GERALD PESEK, JOHN TURK, LEON KLORE, JIM BRONOWSKI, TOM WILLS, BOB HESS, BOB WILSON, BOB ANDERSON.





SARAH BRADER, JAN GIBSON, CAROLE JEFFREY, JEAN SEVERA, ANN PENCE, JOAN MENKE, PAT VAN VOORHIS, LINDA STRNAD, MARIE WALTER, JOYCE CRAMER.

Waokiya

Members of Waokiya are selected on the basis of scholarship and leadership on the OU campus. Waokiya is a co-sponsor with ODK in putting on the Spring Sing. Officers for the year were Joan Mencke, president; Jean Hornish, vice-president; Jean Severa, secretary; Dean Elizabeth Hill, treasurer, Linda Strnad, historian.

Phi Chi Theta is an affiliate of the national business women's fraternity. Presiding over the future businesswomen were Charon Allen, president; Julie Hron, vice-president; De De Erpelding, secretary, Berdine Green, treasurer.

Phi Chi Theta

Front row: BERDINE GREEN, DE DE ERPELDING, CHARON ALLEN, JULIE HRON, JOYCE MINTEER, VERDA RAUCH. Middle row: DARLENE UTTERBACK, CAROL STEIMER, MARY LEACH, JANE BURBRIDGE, JEAN LINDENSTRUTH. Back row:

SUE WEST, JOYCE BIGGER, CHARLENE MUNSON, LEONORA CONNELLEY, JUDY NEWMAN, MARCIA HAVLU, MICHAEL MCALEXANDER, MARJORIE DOHSE, NANCY KAUTZ.





Front row: NORMAN FIRKINS, WALT NODEAN, DONALD SHULT, JOHN MCMILLAN, JERRY PRICE, JOE MCNULTY. Back row: DAVID SCHUUR,

DOUG COZAD, GEORGE ARNOLD, BOB SELTERS, FRANK MCLEAN, RON ROSE, STAN LEWIS, BILL NELSON.

Institute of Radio Engineers

Kappa Delta Pi

Kappa Delta Pi, education honorary, is sponsored by the College of Education. The honorary sponsors a cooperating teachers tea each year. Sponsors for the honorary were Dr. Herbert Jones and Miss Hollie Bethel.

Officers: KATHY DOLAN, secretary; KAREN KAUFMANN, president; HOLLIE BETHEL, sponsor; LINDA STRNAD, vice-president; CAROLYN KUNDEL; treasurer.



Front row: JO ANNE BUCK, BEVERLY MERICA, NANCY LINDELL, JOYCE CRAMER, CONNIE CONWAY, JAN GIBSON, ANN BUIS, JOLENE SNYDER, JUDY RINSCHEN, DOROTHY KUNDEL, LINDA TURNER. Middle row: KATIE HARRIS, DIANNE MOREY, SUE ARCHER, DELORES BREWER, KAY KREBS, BETH NELSON, MABEL HUFF, JOANNE

RAGAN, MONA DONAT, JANET LARKIN, KAY COLBURN. Last row: JEANNE GAFNER, CAROLYN KARRE, DIANNE BARKER, MARIE WALTER, LAURIE MCCANN, HERBERT JONES, DAN TREDWAY, JUDY BROOKSTEIN, MARIE KARPISSEK, LOU ANN LANDHOLM, WILMA SFUTHEIT.





Front row: MAX VOIGT, MARY EVANS, BILL STILLMOCK. Back row: DON ORBAN, RON BOJANSKI, LARRY HICKS, STAN ZWERLING.

Pi Kappa Delta

Pi Kappa Delta is a national honorary forensic fraternity. The honorary sponsors "Speakeasies," a junior toastmasters group. Officers for the year were Max Voigt, president; Bill Stillmock, vice-president; Greg Minter, secretary-treasurer; John Cady, historian.

Front row: MARY ANN SORENSON, BEVERLY HARRIS, LORRAINE COLEMAN, CAROL BACHUS, JANE JONES, CAROLYN BRINTON, KATHY DOLAN, SHIRLEY, DONALY, JAN MEYERS, KAY COLBURN. Second row: JANE BURBRIDGE, SUE COLLINS, DEANNE HELDT, NANCY MCGLEE, LINDA PETERSEN, LEE ANN BORCHMAN, SHARI ZAGOR, GINNY BOHATY, CLAUDIA MAY, PATRICIA LYNCH. Third row: SUE WEIDENHAMMER, CHARLOTTE WALVOORD, JUDY DAVENPORT, JUDY RINSCHEN, CAROLYN KARRE, RUTH HELLGISO,

SEA

The Student Education Association is organized to help acquaint students with the teaching profession. Presiding over the group were Marie Walter, president; Laurie McCann, vice-president; Kay Colburn, secretary; Sue Archer, treasurer.

SHARON FINNELL, BEV MANASEK, JO ANN VANDERSTOEP, JOANNE RAGAN, BARBARA CLANTON. Fourth row: JO POULSON, KAY MALICK, DIANE HARTMAN, COLLEEN RICHMOND, SUE THOMPSON, SANDRA MATULKA, JUDY MARROW, DEANNE BREZACEK, MARIE WALTER. Fifth row: MARY TODD, MARIE KARPSEK, GLORIA FOUCEK, CAROLYN KARPSEK, OLIVE GRAHAM, SHARON SCUDDER, BARB BLAIR, KAREN STACKE. Last row: JOHN SMITH, ROBERT WOODS.





Front row: DE DE ERPELDING, SUE WEST, JIM GAMMON, CHARON ALLEN, BERDINE GREEN. Back row: NANCY KAUTZ, KENT

LYONS, ALLEN KIRK, GARY BATES, VERNON MATHIESEN, DON GARNETT, JACK HILL.

SAM

To improve the art and science of management is the purpose of SAM, sponsored by Mr. Jack Hill. The OU chapter is open to all students of the College of Business Administration who are sophomores and above. Officers for the year were Jim Gammon, president; Dave Parks, vice-president; Sue West, secretary; Charon Allen, treasurer.

Front row: PETER GAGE, JR., KENNETH MANGER, DONALD GARNETT, JOHN SIDWELL, LOREN MEANS. Middle row: LARRY BOGLE, MIGUEL BENITEZ, MARY ELLEN SCHNEIDER, BONNIE J. JACOBSEN, JACK

Rho Epsilon is the national, professional real estate fraternity on campus: Under the leadership of president Jim Gammon, many prominent local real estate men speak to the group. Sponsor for the organization is C. Glenn Lewis.

Rho Epsilon

HOHL, JOE HERMAN, C. GLENN LEWIS. Back row: MELVIN HOLST, JOHN WHICKER, HAROLD LOGAN, MICHAEL COUGHLIN, STAN KURTZ, JACK KISCOAN.





Front row: LINDA JELEN, MARY BUCK, MARILOU THIBAUT, LIZ WEIL. Middle row: JAN SEAMAN, BARBARA FRAMPTON, CLAUDIA MAY, JAN THOMPSON, JUDY EICHORN, SANDY HANCOCK, ELAINE

SCHUMAN. Back row: DOROTHY BRIAN, ARLENE-BAKER, SHARON IRWIN, KAREN KAUFMANN, ROSE ALLENDER, JERI FAHEY, MALENE HALL, MONA DONAT, JOAN JORGENSEN.

WRA

The Women's Recreation Association strives to give every girl the opportunity to know the satisfaction of individual and team competition. Organizations vie for honors in a wide variety of sports.

WRA BOARD: Front row: JOAN JORGENSEN, JANET SEAMAN, MONA DONAT, KAREN KAUF-

MANN. Back row: CLAUDIA MAY, ELAYNE VON-DRA, PATTY BAKER, LIZ WEIL, SHARON IRWIN.



Bowling



Bowling officers for the year were Mary Buck, Nancy Reasoner, and Karen Skaanning.



Jinny Anderson (left) and Jan Seaman (right) demonstrate their bowling techniques.



Bowling is a favorite pastime of many OU coeds.



Rifle Club



Front row: ARLENE BAKER, MARY BUCK. Middle row: SANDY HOLBEN, ELAINE SCHUMAN, MARGARET UZDAWINIS. Back row: JOAN JORGENSEN, VALEEN DOLINSKY, PAT JONES.



Watersports Club

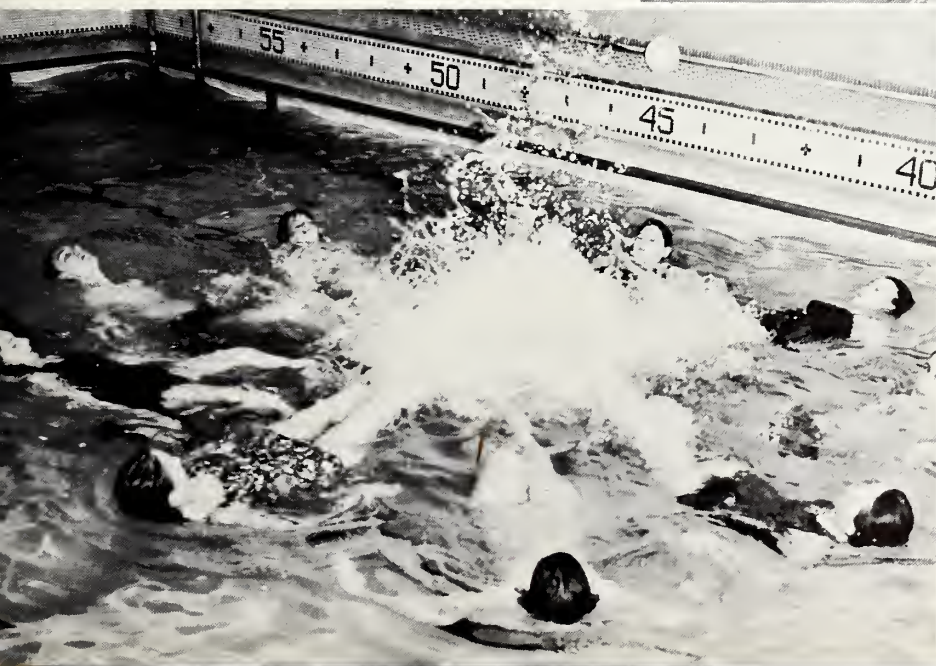
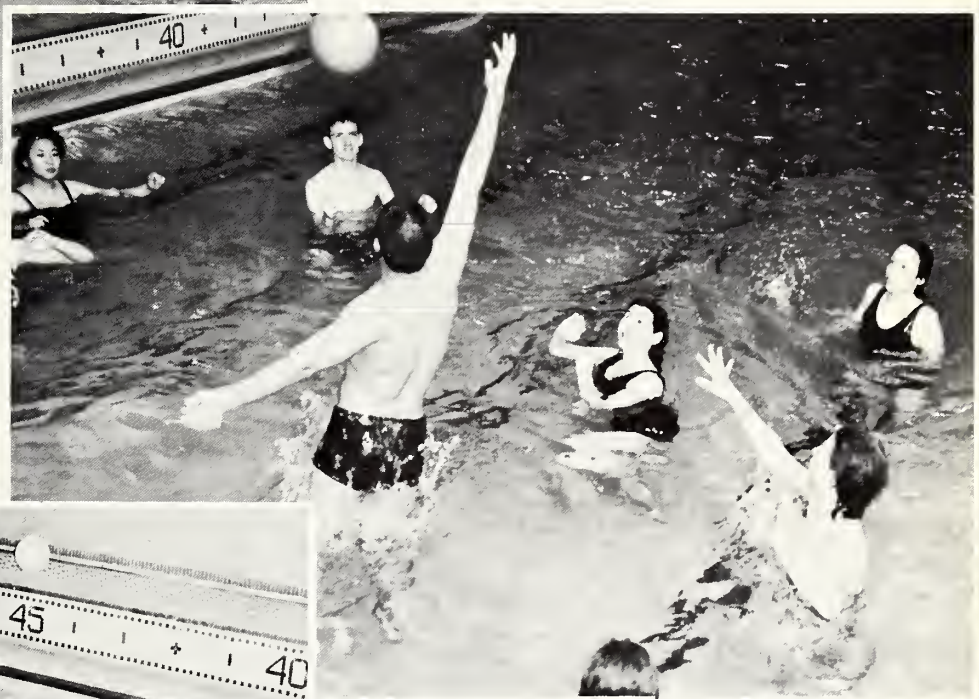

Orchesis

Advocates of the modern dance, who "say it with motion," are members of the Orchesis dance group. Orchesis is an honorary group. Students must spend many long hours practicing before admission to the group. In the spring Orchesis members give a dance concert — a study of the art of the dance and a culmination of many hours creative effort.



Front row: LINDA JELEN, CAROLE JEFFREY, DONNA FILLIPOWSKI, MIDGE BUTTERS, SHIRLEY JOHNSON. Back row: LYNNETTE FORBES, NANCY NORTON, KAREN KAUFMANN.

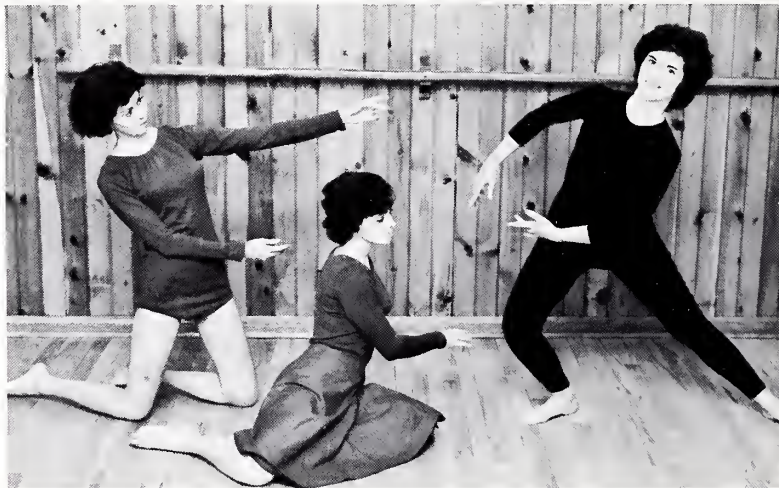

Trampoline Club



Front row: ELAINE SCHUMAN, JOAN JORGENSEN, MARY BUCK. Back row: DOROTHY BRIAN, MARILOU THIBAUT, ROSE ALLENDER, LIZ WEIL, ARLENE BAKER.





Front row: CHRISTOPHER ESPINOSA, GUADALUPE VILLAFUERTE, DIANE MOREY, NANCY NELSON, GEORGIA HEIDKAMP, SEBASTIAN SPAGNUOLO. Middle row: RICHARD KUSTER,

JAMES CALDER, ANNE BLACK, HELEN SHUPUT, PAUL MARTIN, BUZZ BURLING. Last row: AMY OLLENDIKE, FRIEDA COHEN, RALPH CHIMELLES, FRANK RIHA, ROBERT HALLA, TOM RYAN.

Spanish Club

Feathers



Front row: KAY MALICK, GAIL OBERG, COLLEEN RICHMOND, EARLENE TIMM. Back row: JOYCE BARKER, BOBBIE WILLIAMS, SUSIE KROGH, YVONNE MCCLENDON, DOROTHY ATKINS, MARY FULGHEM, MARY BENJAMIN.



Winter comes again to OU's campus.

Student Affiliates of the American Chemical Society

SAACS strives to give an opportunity for the students of chemistry at OU to become better acquainted with the professional aspect of chemistry. Each spring the group sponsors the OU Regional SAACS meeting featuring a tele-lecture by a nationally known chemist. Officers for 1961-62 were Tom Doherty, president; Bob Erickson, vice-president; Starr Weaver, secretary-treasurer. Dr. C. Robert Keppel is sponsor.



Front row: C. ROBERT KEPPEL, ROBERT ERICKSON, TOM DOHERTY, STAN WEAVER, DON HUDGENS, WILLIAM NELSON. Middle row: EVERETT ROBB, ED HOLYOKE, JAMES CHAPMAN, DONALD YELICK, PAUL SHYKEN, GEORGE THOMPSON, GUY GRIFFIN. Back row: BOB LANGENBACH, JO ANN STEINKRAUS, KEN KORTRIGHT, MARY ELLEN ISVIK, ROGER FRIEDMAN, WILLIE MITCHELL, OLIVE GRAHAM. At left is GEORGE GREER, "king of the chemical storeroom."

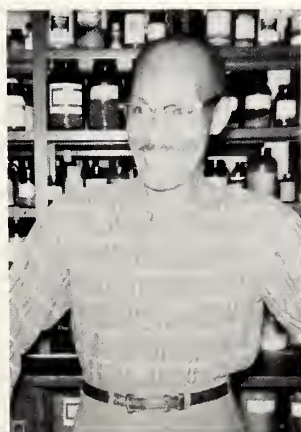

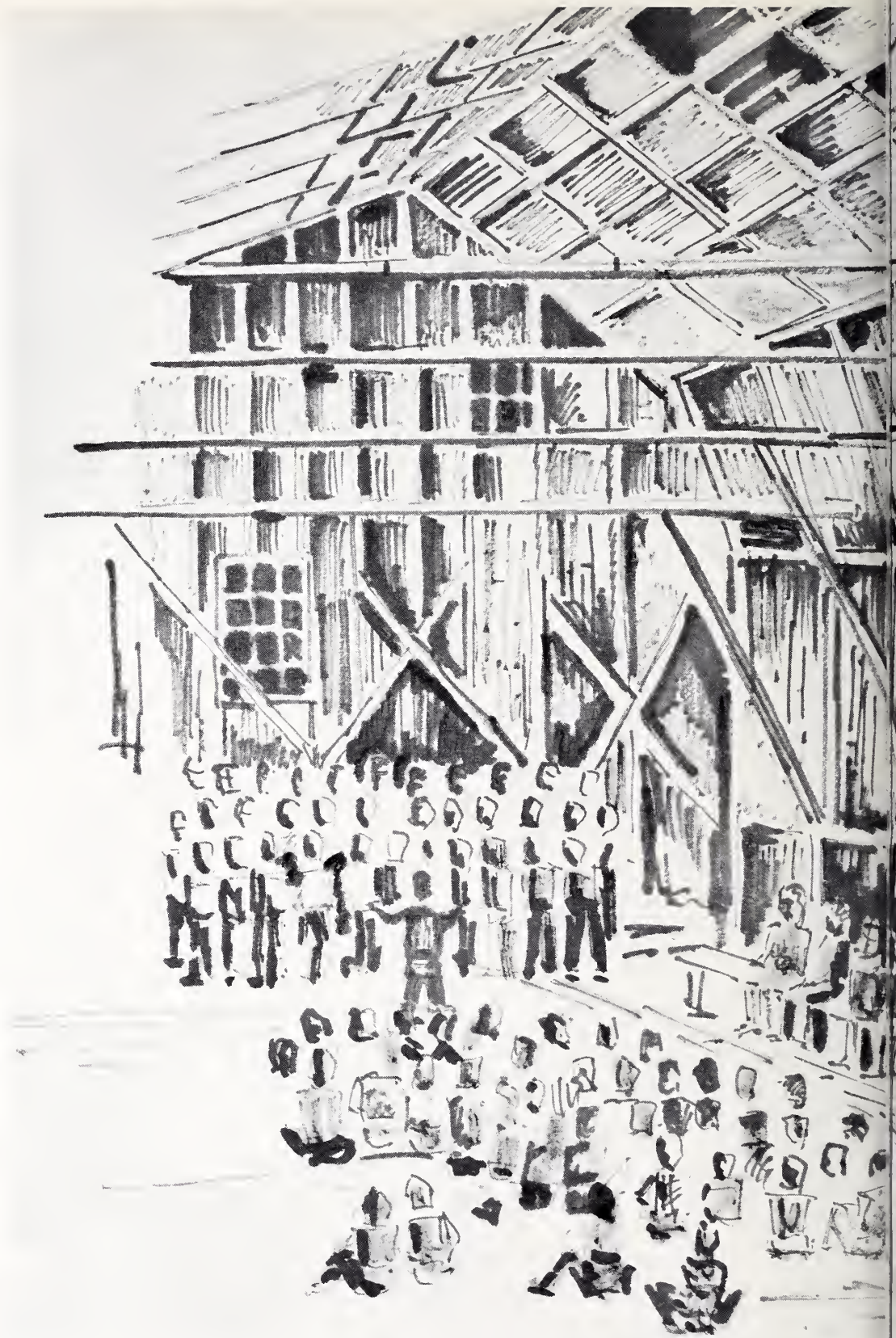



JANUARY



Mid-Year Graduation



UNIVERSITY
OF
OMAHA





GINNIE DYAS,
IKA *Dream Girl*



MARY BETH MEYERS ZTA,
TKE *Sweetheart*

JUDY BRECHER ΑΞΔ,
ΔΧΑ *Madri Gras Queen*



JEAN HORNISH ΑΞΔ,
ΔΧΑ *Crescent Girl*





*Helen of Troy
candidates:
Shari Zagor, Gail Grove,
Laima Runcis, Carol
Thomson.*



LAIMA RUNCIS, ΣΚ
Helen of Troy.



MIDGE BUTTERS ZTA
Junior Prom Queen



Prom Candidates:
Kay Malick,
Sharon Johnson,
Midge Butters,
Delores Brewer,
and Anita Lee.

LYNN JEFFRIES, TKE

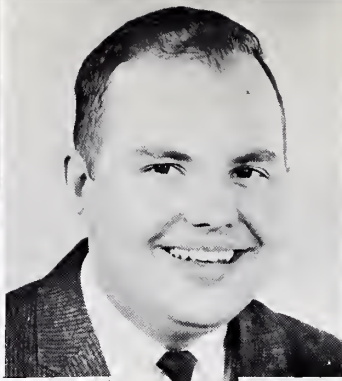

BRUCE OLSON,
ΠΚΑ



VINCE KOTLAR,
ΣΦΕ



PAUL BLAZEVICH,
"O" Club

The Chi Omega Knights

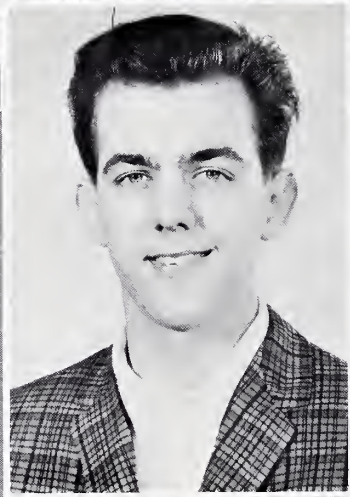

JOHN HOF SCHIRE,
ΑΧΑ



BOB EMMONS, @X



BILL GUST, ΣΦΕ
ΑΞΑ *King Satan*

KENDALL BRINK, ΣΦΕ
ΣΚ *Typical Frat Man*

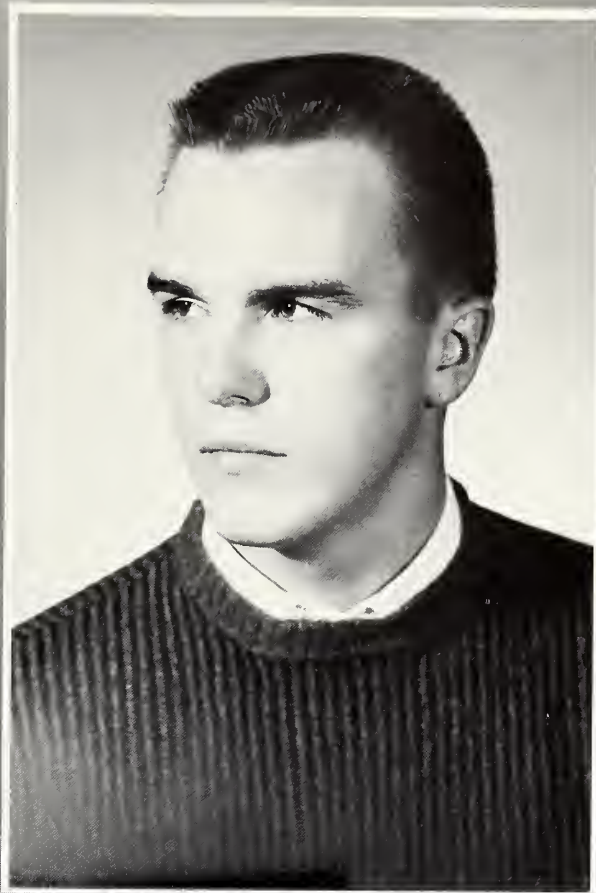

HARRY BIANCHI, ΕΦΕ
ΖΤΑ *Coollest Man*





Front row: BETH NELSON, NANCY REASONER, JUDY MCKENNA. Back row: SUE WEST, PAT VAN VOORHIS, JINNY ANDERSON.

Panhellenic Council

Panhellenic Council and Junior Panhellenic Council are composed of representatives from each sorority on campus. Panhell keeps a watchful eye over rush rules, the chaos of rush week and the Greek Week banquet.

Junior Panhellenic



JANA DOXON, JAN THOMPSON, CHRISTIE JENSEN, PAT PARKER, RUTH HELIGSO, BETTY DAVIS, NANCY BALL (seated).



Front row: LYLE MCFARLIN, KEN NELSON, LEE KALLSTROM, TOM O'CONNOR, LARRY SCHMIDT, STEVE DLOGOFF. Back row:

WILLIAM GERBRACHT, LYNN JEFFRIES, DUD KERSEY, MEL CUNNINGHAM, D. KENT MCCALLUM, ED SKARNULIS.

IFC

Interfraternity Council is composed of two members from each of the fraternities on campus. IFC helps sponsor the Greek Week project with Panhellenic Council. Officers for the year were Tom O'Connor, president; Lynn Jeffries, vice-president; Dud Kersey, secretary; Lyle McFarlin, treasurer.



LYLE MCFARLIN, LYNN JEFFRIES, TOM O'CONNOR, DUD KERSEY.





Officers: President, Karolee Wybenga; Vice-President, Sue Hornish; Secretary, Corresponding Marie Walter, Recording Sandie Barry; Treasurer, Nancy Kautz. Lambda Chi Crescent Girl, Jean Hornish; Miss Omaha, Jan Moravec; Typical Freshman, Ginny Bohaty; Spring Sing Winners: Freshman Class Secretary, Marjorie Scott; Student Council: Sue Collins, Shari Zagor, Beth Nelson, Jan Moravec, and Bunnie Wybenga; Tomahawk Editor, Karen Pope; Honorary Majors of Angel's Flight, Diane Barker and Gwen Sandvall; Honorary Colonel, Joyce Stolley; Board of Student Publications, Karen Pope.



Alpha Xi Delta



Mary Beth Moulton
Beth Nelson
Colleen Richmond
Nancy Rolle
Janet Seaman



Jackie Schultz
Sue Schulz
Marjorie Scott
Diane Shannon
Karen Stacke

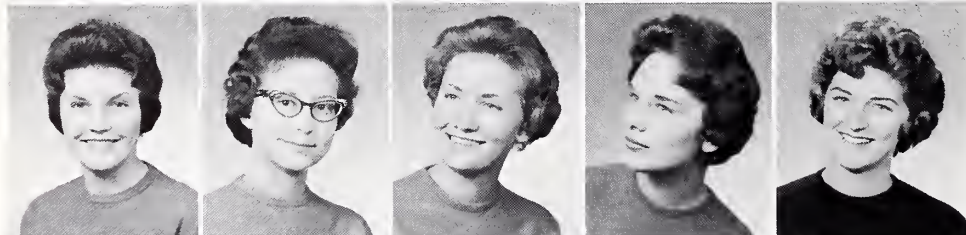

Sandra Staub
Susan Thompson
Toni Turnquist
Norrine Vasholz
Diana Wagner



Marie Walter
Kathy Wehry
Kathy Welniak
Karolee Wybenga
Shari Zagor



Sue Abart
Linda Anderson
Carol Bachus
Dianne Barker



Sandra Barry
Barbara Blair
Janet Bochek
Virginia Bohaty

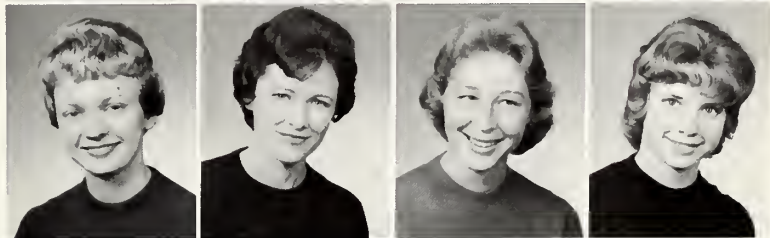

Ann Bonanno
Lee Ann Borchman
Julie Bowen
Judy Brecher

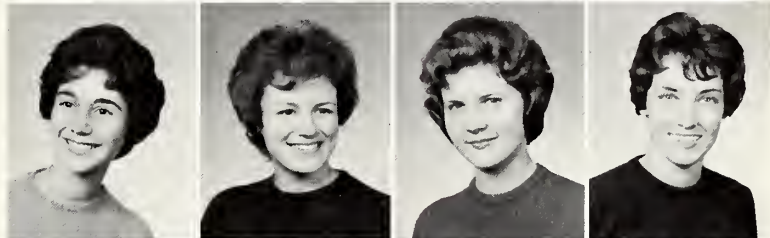

Mary Buck
Lee Burrill
Kathie Clark
Kay Colburn



Sue Collins
Sandra Croft
Marjorie Dohse
Kathryn Dolan
Shirley Donaly
Stephanie Dragoun

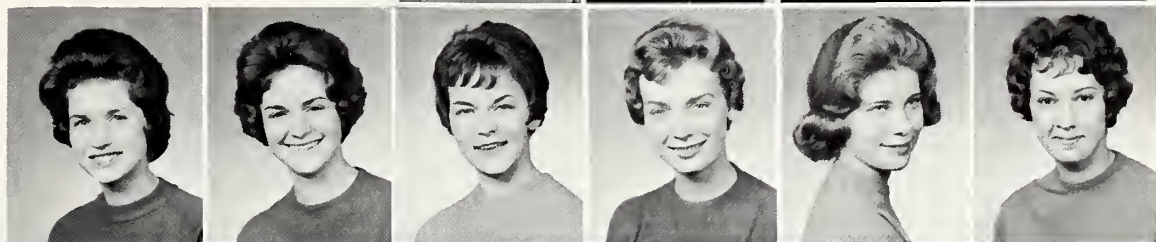

Marie Englehart
Connie Fleming
Marlene Hall
Heather Hamilton
Sandra Holben
Christie Jensen

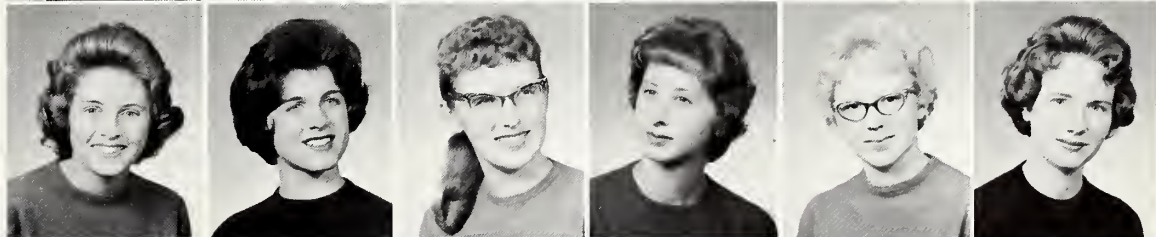

Karen Jensen
Sharon Johnson
Judy Jones
Nancy Kautz
Gloria Kiggins
Julenn Letgren

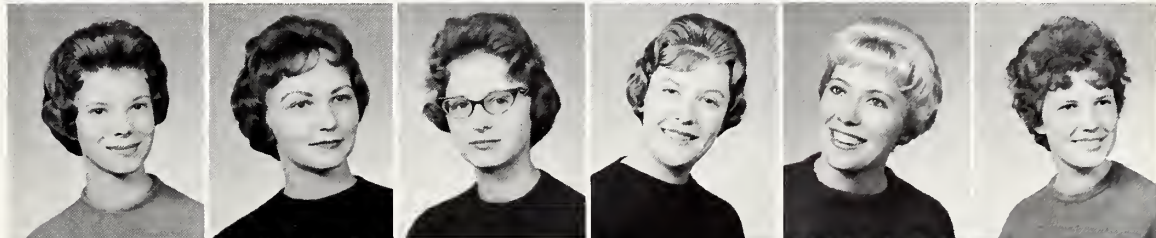

Nancy Lindell
Claudia May
Laurie McCann
Merrily McCann
Jan Moravec
Dotti Mott





Officers: President, Jinny Anderson; Vice-President, Jean Severa; Secretary, Judy McKinney; Treasurer, Joan Mencke. Junior Prom Queen, Julie Klingforth; Ma-ie Day Princess, Carol Robinson; TKE Coral Queen, Ann Pence; Homecoming Princess, Jinny Anderson; Nebraska Dairy Princess, Earlene Timm; Sig-Ep Sing Winners; Student Council, Jackie Palmer, Dolores Brewer, and Sharon Allen; Senior Class Secretary, Ann Pence; Panhellenic Scholarship Trophy, Outstanding Pledge, Susie Sipherd; and Board of Student Publications, Judy Van Cleve.



Chi Omega



Jerilyn Klingforth
Julie Klingforth
Jeanne Knight
Janet Kroeger
Susie Krogh
Sharon Lohmann
Karen Luschen
Beverly Manasek

Judy Marrow
Nancy McGlee
Joan Mencke
Ruth Meyers
Judi Monaghan
Diane Morey
Nancy Nelson
Sheila Nelson

Jackie Palmer
Billie Poulson
Jo Poulson
Mary Poulson
Karen Rasp
Daphne Robins
Gretel Schmad
Jean Severa
Susie Sipherd

Judy Sullivan
Phyllis Taylor
Carol Thomsen
Earlene Timm
Judy Van Cleve
Jo Ann Vander Stoep
Barbara Vaughn
Sue Weidenhammer
Judith Williams

Charon Allen
 Susan Archer
 Jane Babcock
 Andrea Backstrom
 Patty Baker
 Nancy Ball



Patty Bartlett
 Kathryn Bowman
 Jackie Brady
 Dolores Brewer
 Deanne Brezacek
 Mary Burke



Sally Burke
 Patty Carl
 Marcia Cathcart
 Sandra Deckert
 Jana Doxon
 Carol Ehinger



Judy Eichhorn
 Elizabeth Encell
 Sandi Hancock
 Doris Handley
 Diane Hansen
 Kathleen Harris

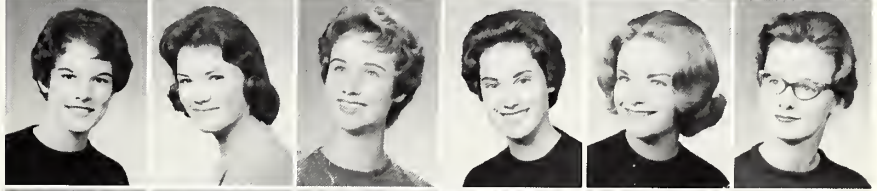

Bonnie Helbing
 Donna Hoffman
 Mary Jean Horn
 Sheri Hronek
 Sheri Humphrey
 Bette Jafek



Janelle Jeffrey
 Linda Jelen
 Linda Johnson
 Mary Johnson
 Shirley Johnson
 Karen Kaufmann





Officers: President, Pat Van Voorhis; Vice President, Carolyn Karre; Secretary, Marie Karpi sek; Treasurer, Starr Weaver. Cutest Pan, Milda Markus; Theta Chi OX Olympics, Helen of Troy, Laima Runcis; Inter-Pep President, Georgia Clark; and Angel Flight Leader, Pat Van Voorhis.



Sigma Kappa



Iris Spangler
Sandra Spellman
Linda Strnad
Yvonne Tesar
Darlene Utterback

Vicky Vecchio
Kathy Velehradsky
Elayne Vondra
Pat Van Voorhis
Charlotte Walvoord

Starr Weaver
Sandy Wehrli
Liz Yelick



Carla Ballering
Georgia Clark
Maureen Coffey
Carolyn Curry



Cynthia Evahn
Sharon Finnell
Linda Hallquist
Sonja Heaton



Georgia Heidkamp
Ruth Helligso
Julie Hron
Mary Alice Hurlburt



Carolyn Karpisek
Marie Karpisek
Carolyn Karre
Carol Kolash



Carol Kucera
Kay Malick
Milda Markus
Felicia McGargill



Katherine Metz
Janet Meyers
Polly Orr
Pat Parker



Judi Rinschen
Lola Roberts
Georgia Ruby
Laima Runcis



Sigrid Schakat
Betty Seibert
Karen Skaanning
Pat Sisley





Tomahawk Beauty Queen, Barbara Shradar; Tau Kappa Epsilon Sweetheart, Mary Beth Meyers; Student Union Birthday Queen, Carol Morgan; Student Council, Linda Struble; Junior Class Secretary, Midge Butters; Board of Student Publications, Midge Butters and Gail Grove; Chi Omega Drama Award, Beverly Merica; Indianapolis Leader, Midge Butters; Editor of the Gateway, Gail Grove.



Zeta Tau Alpha



Phyllis Richards
 Peggy Rummelhart
 Marilyn Sager
 Lyn Sawyer
 Donna Schiro
 Barbara Shradar

Mabel Simpson
 Karen Smith
 Pamela Stronberg
 Beverly Theil
 Marilou Thibault
 Janice Thompson

Marilyn Thur
 Sherrie Ulfers
 Joanne Volence
 Susan West
 Dace Zeltins
 Marilyn Vorel

Evette Abraham
 Judy Andersen
 Judy Anderson
 Mary Kay Bangh



Jeanne Barlow
 Sandra Barnes
 Judith Borg
 Midge Butters



Rosalie Chlupacek
 Connie Conway
 Joyce Denne
 Kay Doan



Donnadel Drake
 Cathy Elliot
 De De Erpelding
 Helen Ann Ervin



Jeri Fahey
 Rita Fiene
 Janet Gibson
 Ellen Goeser
 Janet Grossman
 Gail Grove



Mary Ellen Gundry
 Barbara Hill
 Linda Hill
 Joyce Hunter
 Margo Jaehne
 Sylvia Jansen



Shirley Johnson
 Kathie Jorgesen
 Susan Kelley
 Barbara Kidwiler
 Judy Mangan
 Judy McCoy



Beverly Merica
 Mary Beth Meyers
 Nancy Norton
 Jane O'Connell
 Dona Rae Picking
 Susan Rester





Officers: President, Dan Harris;
Vice-President, John Hofschire;
Secretary, Lyle McFarlin; Treas-
urer, George Hening.
Spring Sing Winners, Sig Ep
Sing Winners; and Ugliest Man,
Mel Cunningham.



Lambda Chi Alpha





Larry Anderson
Jon Anding
John Ashley
William Brumfield

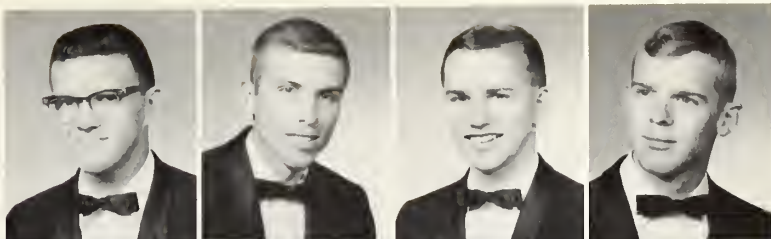

Ken Caruso
Bob Crewdson
Norman Custard
Gary Hannibal

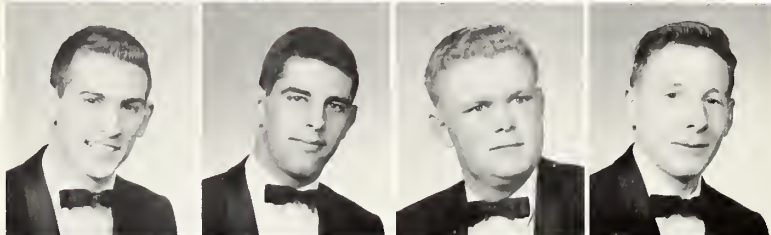

George Hening
Jim Horky
Ray Hultman
James Kasper



Roger Knowles
Lyle McFarlin
Jack Mielke
Greg Minter

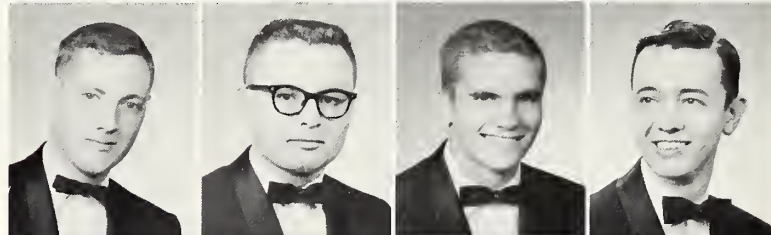

Keith Moeller
William Neville
Oliver Over
Oscar Over
George Papineau

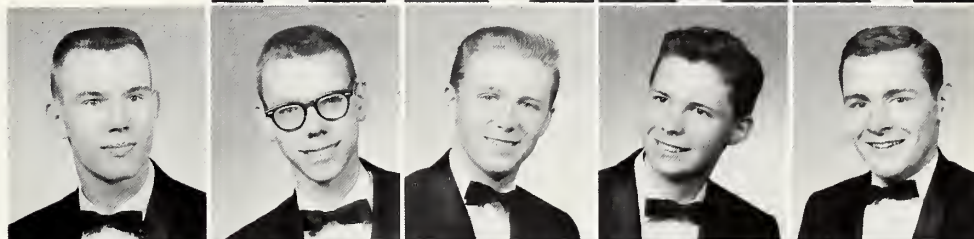

Ralph Perkins
Gilbert Peterson
Bill Platz
Kenneth Rogge
Milo Samson

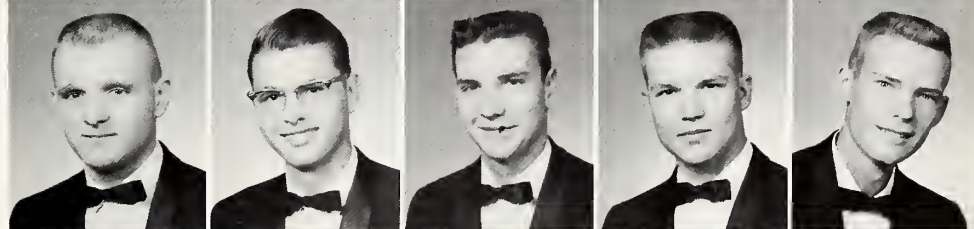

George Schabloske
Dick Skalla
Roger Sharpe
Richard Steele
John Stolley



Richard Treakle
Gene Trout
Tom Utts
Robert Van Houten
Mike Weber





Officers: President Leonard Sweeney; Vice President Kent McCallum; Secretary Clark Bowerman; Treasurer Jim Leslie. Typical Freshman, Chuck Saxton; Bootstrapper Scholarship, Kent McCallum; Student Council: Bob Cramer, Jim Leslie, Phil Fisher, Ken Allen, and Chuck Saxton. Sophomore Class Officers: Jim Pelowski and Lynn McCallum. Vice President Senior Class, Kent McCallum.



Pi Kappa Alpha



Gary Nielsen
Frank Nordquist
Bruce Olson
Lynn Olson
Robert Parks
James Pelowski

John Pelowski
Lee Perkins
Phil Reiff
Everett Robb
Dick Seddon
Charles Saxton

Pat Shields
Jack Sinclair
Rodger Stoney
Harry Taylor
John Thomas
Ron Toman

Larry Villnow
John Vogt
Erik Wagner
Bill Wakefield
Ken Watson
Walt Wessendorf



Jerry Adams
 Jim Alessandro
 Ken Allen
 Bob Autenrieth

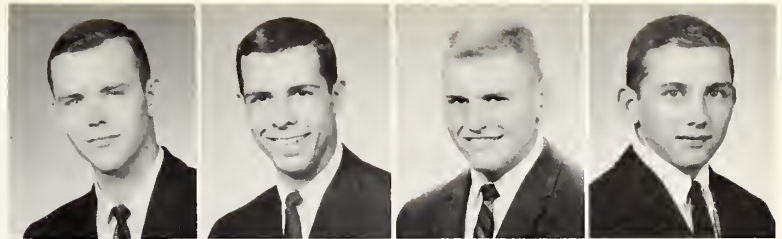

John Blackburn
 Dick Bloedel
 Clark Bowerman
 Bruce Bressler

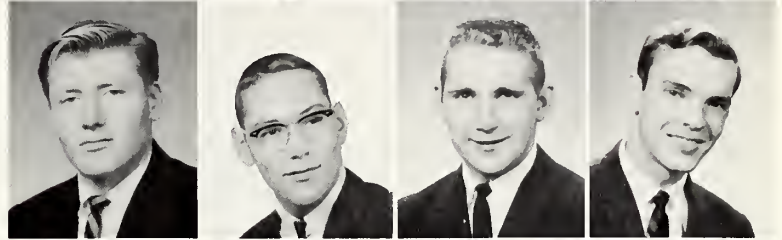

Thomas Cover
 Bob Cramer
 Jim Cramer
 Bill Dempsey

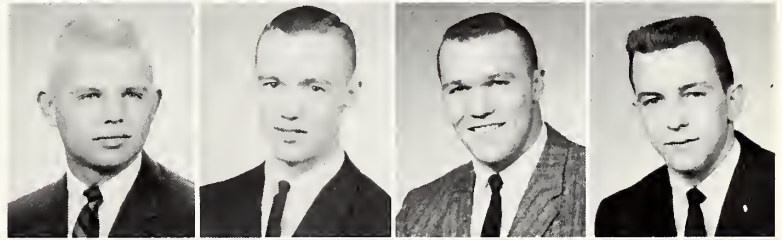

John Elia
 Fred Elsasser
 Phil Fisher
 Larry Forman

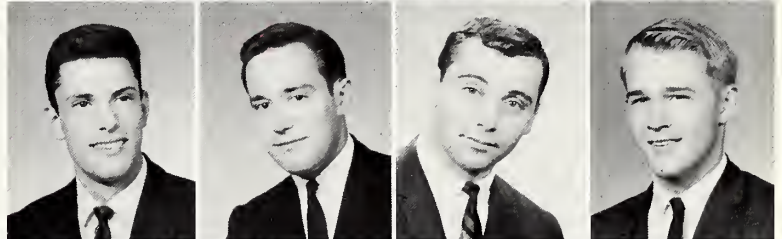

Jim Gascoigne
 John Gaver
 Steve Gidley
 Jerry Gilmore
 William Gilmore

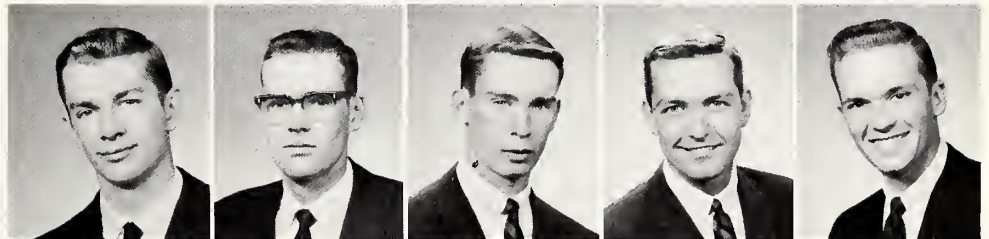

Arlo Grafton
 Noel Griffith
 Pat Halloran
 Ken Hargis
 Gordon Jorgensen

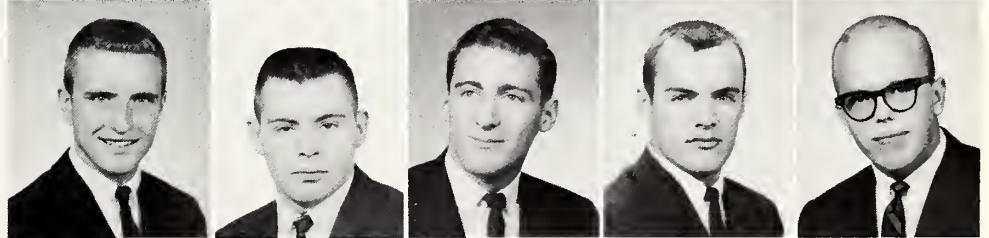

Dennis Kaiser
 Bill Kautter
 Dud Kersey
 Roland Kreps
 Jim Leslie

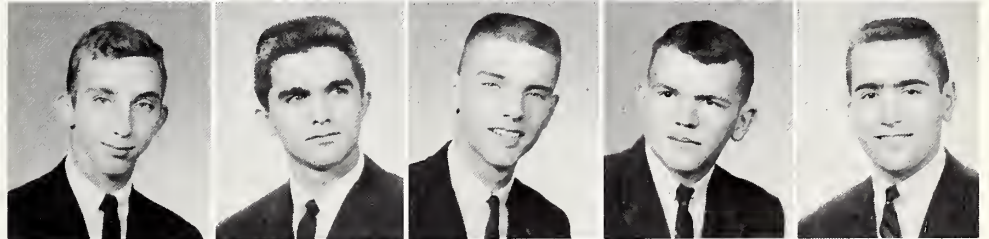

John Lorimer
 Lynn McCallum
 Denny Monaghan
 Joseph Nevotti
 Bill Nicholson

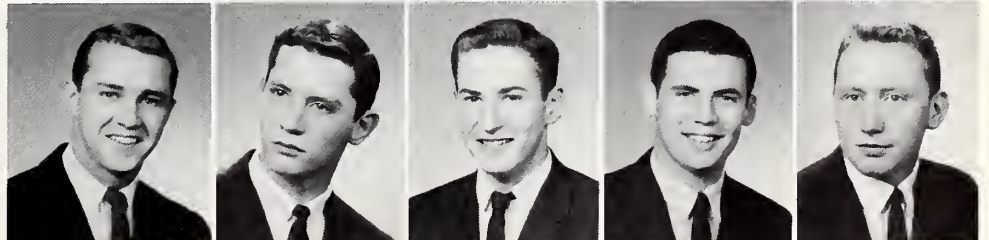



Officers: President, Kendall Brink; Vice-President, Tom O'Connor; Secretary, Jerry Moore; Treasurer, Duane McKernan. Zeta Tau Alpha Coolest Man, Harry Bianchi; Sigma Kappa Typical Fraternity Man, Kendall Brink; Senior Class President, Kendall Brink; Junior Class President Denny Graves, Vice-President Ken Edwards; Freshman Class President Ed Stanek, Vice-President Ken McLennan. Student Council: President Al Taylor, Mike Moore; Theta Chi-OX Olympics Trophy; Intramural Sweepstakes Trophy; Intrafraternity Trophy; and Scholarship Trophy.

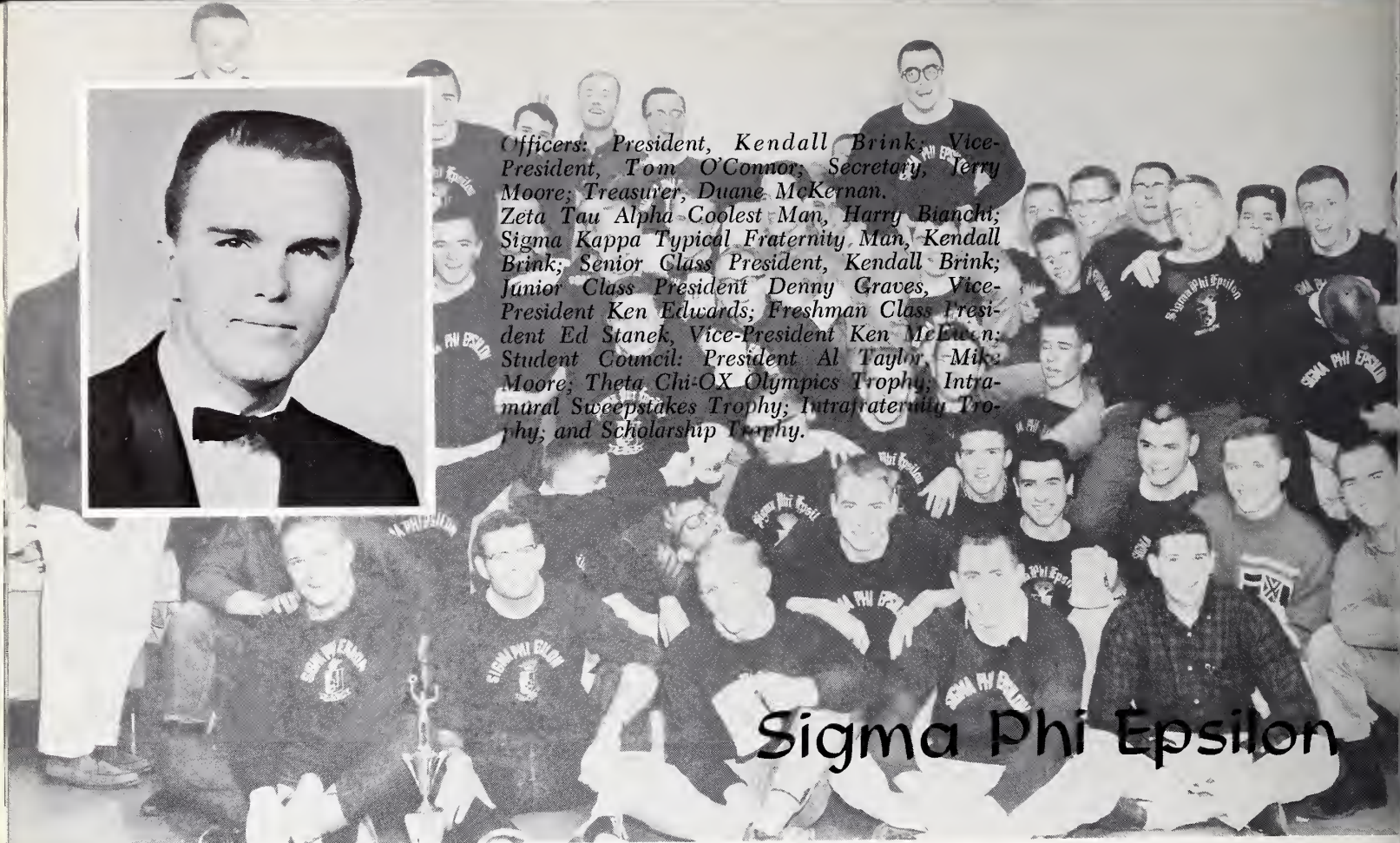

Sigma Phi Epsilon





Ralph Anderson
Paul Bach
John Baker
Bill Bantner
Jack Benedick
Dean Berk



Dan Bemth
Terry Bemth
Gary Biggs
Dick Botterff
Ken Brink
William Buller



Mike Burnham
Jerry Carstens
David Cowsky
Randall Curnow
Richard Curnow
John Davis

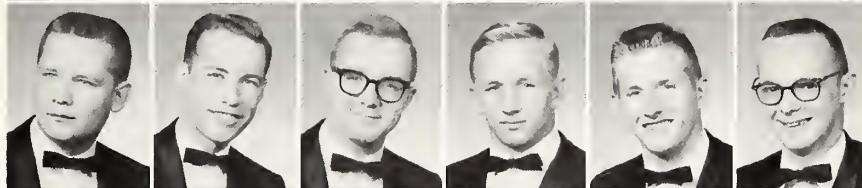

Bill Dolby
Loren Drum
Ken Edwards
Loren Fritz
Jim Fuxa
Gary Gammel



Dennis Graves
Bill Gust
Larry Hammer
Chuck Halda
Don Henkel
Jim Herrin

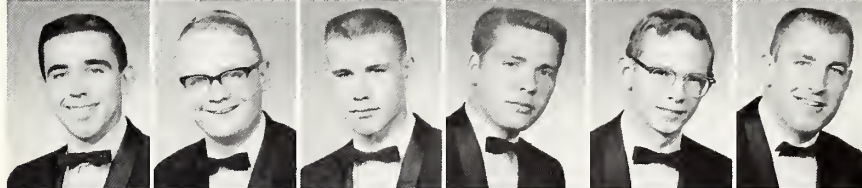

Roger Hilding
Michael Kisgen
Duane Mannon
Michael Mannon
Gary Masilko
Robert McChane



Ken McEwen
Duane McKernan
Wendell Meissner
Stan Menze
Mike Messina
Larry Mlnarik
Mike Moore
Roger Moore



Gary Morey
Terry O'Connor
Tom O'Connor
Terry Olsen
George Otto
Ed Pechar
Jack Petersen
Richard Peterson



Doug Ragnow
Fred Scarpello
Charles Schmid
Dave Schmid
Carman Schneckloth
Bob Siebler
Ed Stanek
Gary Statler

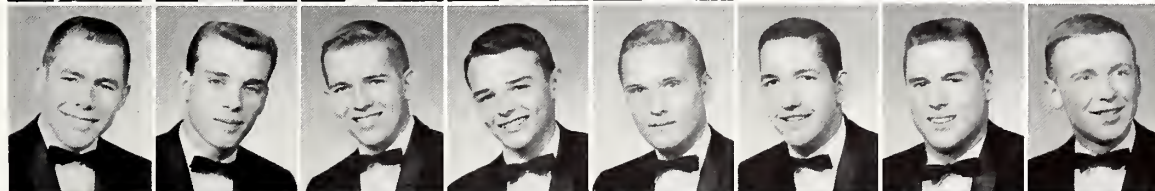

William Stillmock
Al Taylor
Tom Tedesco
Rudy Tesor
Edward Tibbetts
Robert Van Outry
Joe Van Wey
Max Voigt

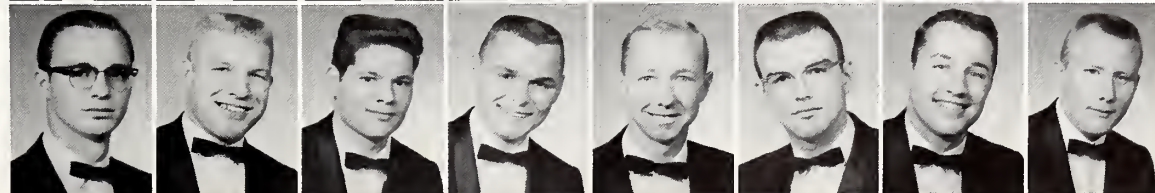



Officers: President, Lynn Jeffries; Vice President, Mike Murray; Secretary, William Packard; Treasurer, William Gaumon; Program Director of KWOU Radio, Jerry Forberg; Interfraternity and International Bowling and Track Championships.





James Adwers
Dale Ahlquist
Douglas Capener
Steve Cenk



Kurt Chiles
Meyer Coren
Jasen Coziahr
Philip Howland

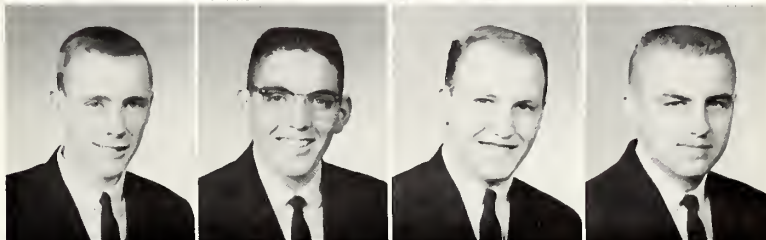

Ed Higgins
Gail Hunt
Tom Hutcheson
Lynn Jefferies

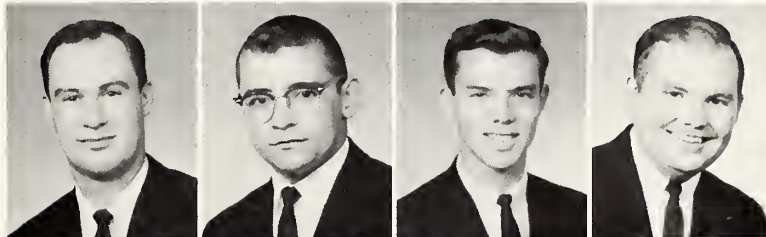

Jerry Johnson
John Knickman
Jeff Legaard
Rich Less

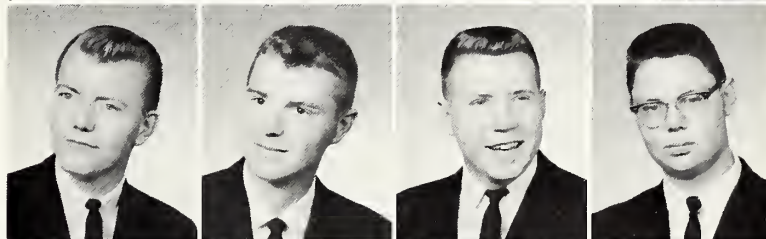

Kent Looby
Ronald, Migline
David Miller
Mike Murray
Ken Nelsen

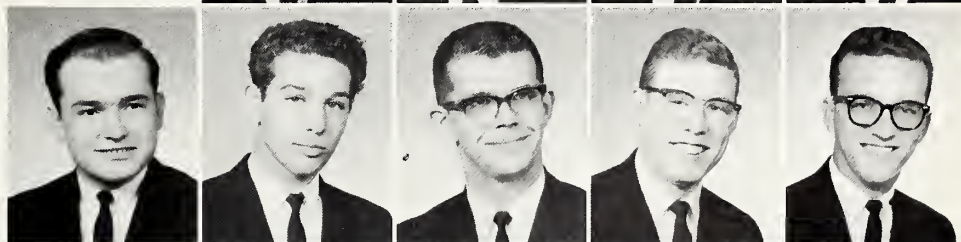

William Packard
Randall Parker
Dean Pixley
Douglas Primmer
Jim Quigley

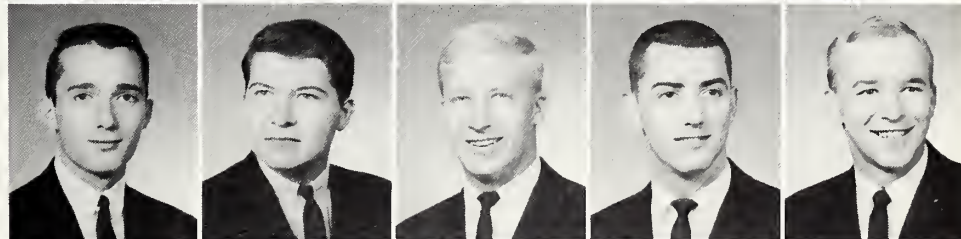

Ken Riedeman
Gary Rogers
Richard Russell
Fred Scarpello
James Skryja

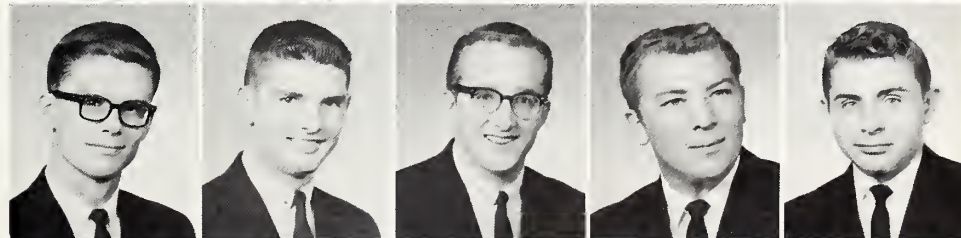

Joe Sokol
Glenn Wehrer
Mike Whitney
Bruce Will
Phil Vasey
Henry Zyck

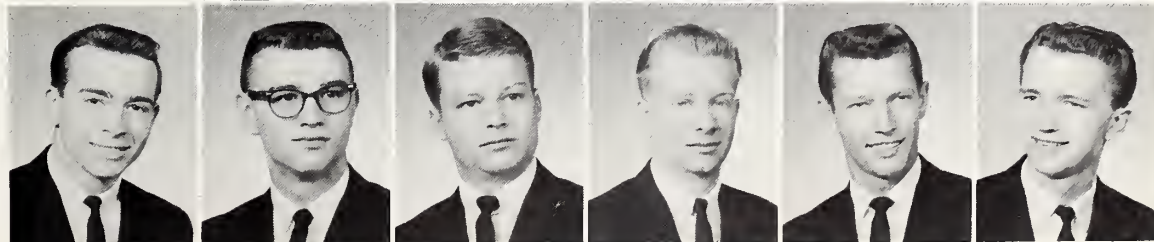



Officers: President, Bill Campbell; Vice-President, Larry Hill; Secretary, John Cady; Treasurer, Mike Richardson. Intra-fraternity Sports Trophy



Theta Chi





Bob Ashley
Jon Burgeson
Jim Burroughs

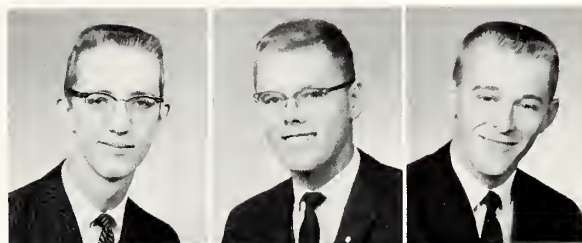

Bill Campbell
William Childers
James Cox

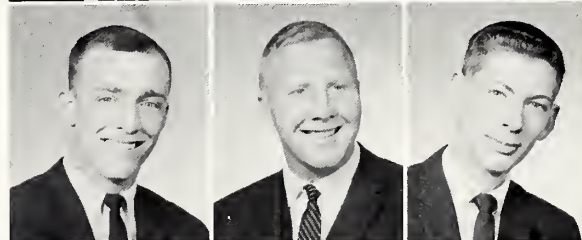

Bill Fritz
Bob Hohman
Lee Kalstrom

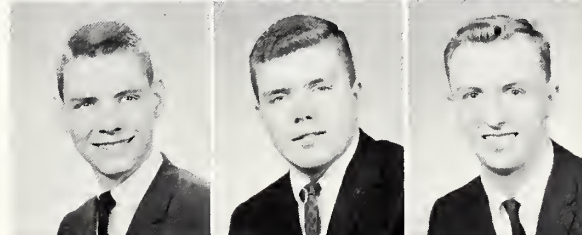

Victor Lich
Mike Richardson
Larry Schmidt

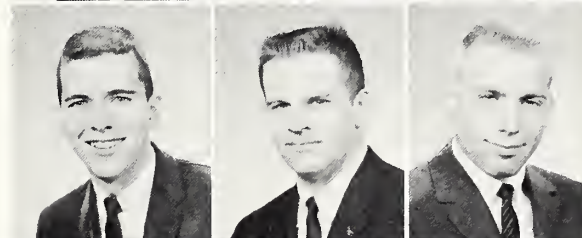

Niel Selko
Herbert Spooner
John Williams

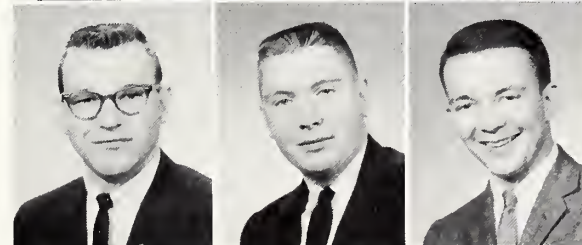



Officers: Master Steven Dloogoff; Lieutenant Master Louis Rich; Exchequer Ed Schneider; Scribe Arnold Weintraub.

Alpha Epsilon Pi



Allen Babendure
Harold Babendure
Steven Dloogoff
Roy Katskee

Steven Lintzman
Karl Luefschuetz
Justin Plotkin
Louis Rich

Edward Schneider
Nathan Schwalb
Paul Shyken
Arnold Weintraub

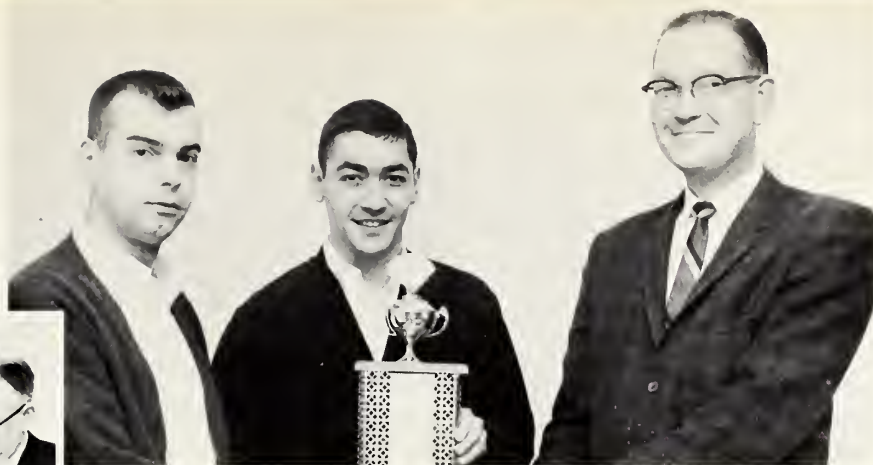

Above: Student activities director William Gerbracht presents the bridge trophy to Dave Goldstein and Larry Herman. Left: President Bail enjoys a snack at the Home Ec Club tea.



“Ten Best-Dressed”



BEV JONES, KATHY BOWMAN, MARCIA CATHCART, KAREN RASP, CAROL EHINGER, MARY PAULSON, MIDGE BUTTERS, JEAN

SIBEL, GAIL REISSER, SHARIE MCCALLUM, JACKIE BRADY.

FEBRUARY



TURNQUIST



Left to Right: NORMAN CUSTER, JOE NEUBERGER, BERNIE MILLER, JERRY KAMPHUS, KEN CONNER, LARRY VILLNOW, DAVE HAGGLUND, BRUCE HUNTER, BILL KING, WENDELL WIKSELL, GARY GILMORE, Equipment Manager MIKE WOLENSKI, Standing center Coach JIM BORSHEIM.

Joe Neuberger lays up two points.



Although the season record of 5-18 may not indicate such, Coach Jim Borsheim may have something to look forward to the 62-63 season. The reasons for optimism center around Paul Kaster who became eligible second semester. Kaster pumped in 155 points in the seven second semester games for a 22.1 average. He also topped the Indian free throw shooters with 25 of 32 for .800. Another stalwart Larry Villnow 6-7 freshman for Benson topped the field goal percentage with 88 of 198 field goals for 44% and grabbed 207 rebounds.

If Bruce Hunter, Joe Neuberger, Ken Conner, Dave Hagglund and Bernie Miller keep improving, the tables may be turned next season.

Basketball

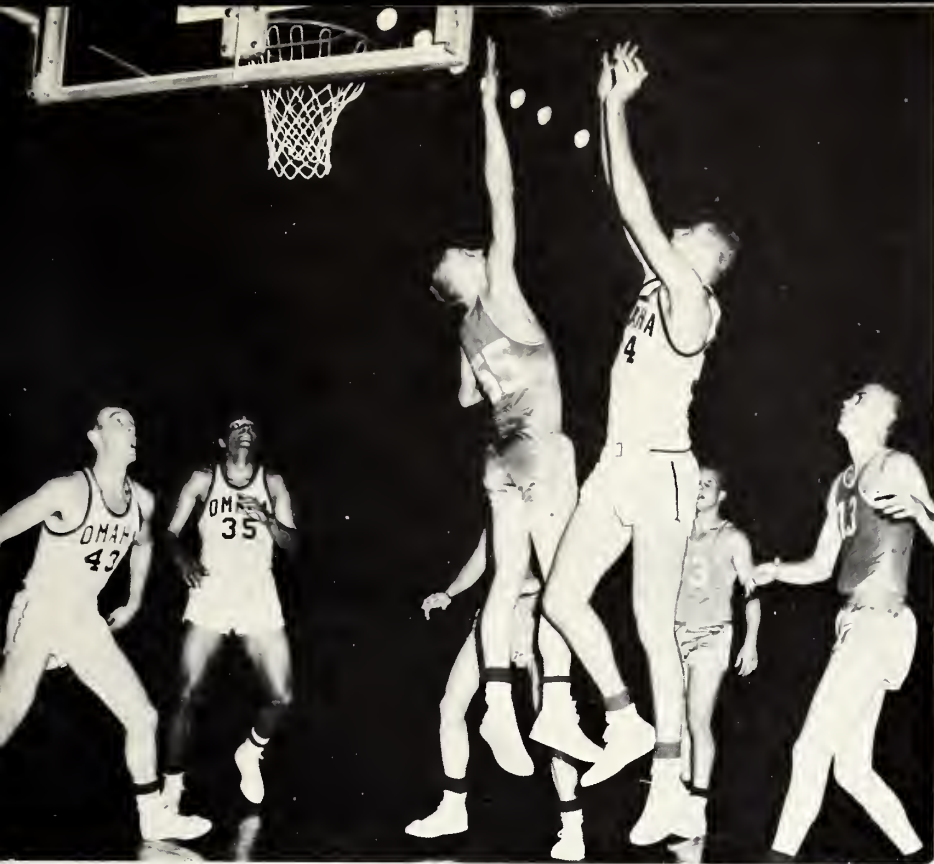

<i>Omaha</i>	<i>Opp.</i>
58	Peru State 66
45	Wayne State 60
73	Midland 52
72	Doane 52
67	Hastings 58
65	Fort Hays 71
55	Emporia 82
66	Washington U. 89
52	Nebr. Wesleyan 68
71	St. Benedict's 79
55	Morningside 53
54	Washburn 61
55	St. Benedict's 88
59	Pittsburg 75
57	Washburn 65
85	Fort Hayes 94
74	Augustana 91
42	Drake 85
67	Pittsburg 66

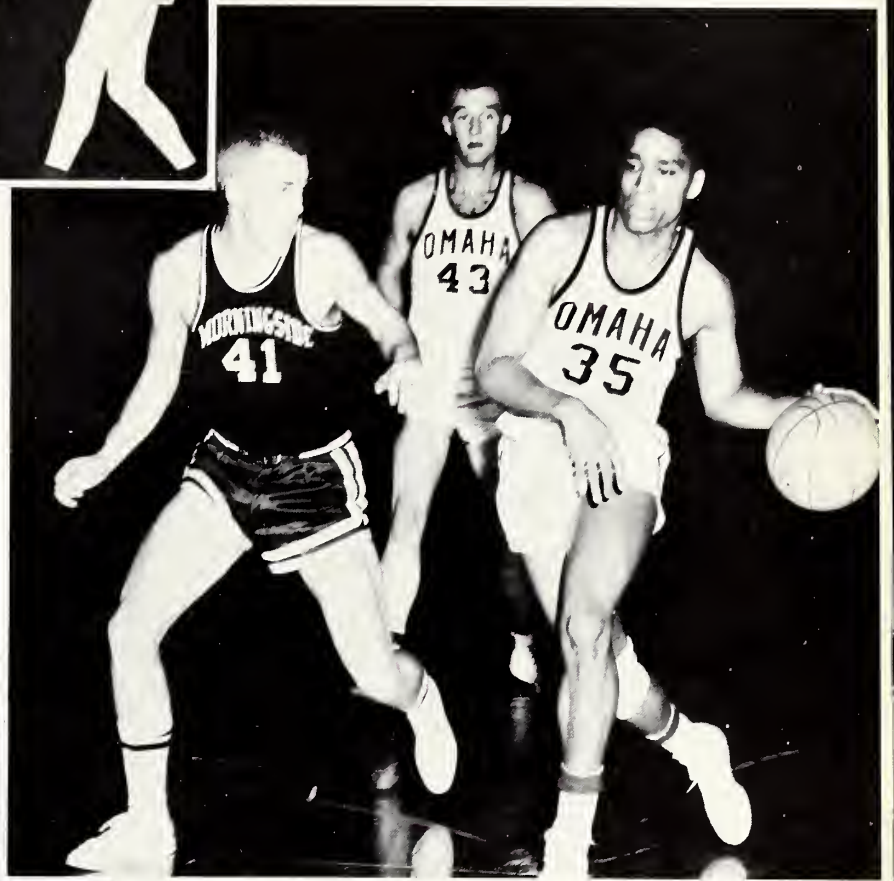



Bill Donahoo was the leading scorer for the Papooses, who finished a 12-game schedule with a 3-9 record. Donahoo scored 137 points for an 11.4 average and was the only papoose with more than 100 points. The papoose average was 73.5 points per game.

Standing, left to right: GERRY RICHARDSON, MIKE MORAN, BILL DAVIS, JOHN KUFAL, JIM PALMER, Coach LARRY TURNER. Kneeling, left to right: AL KONECKY, FRANK SPENCERI, VIC MEYER, BILL BULLER, STEVE LIPMAN, BILL DONAHUE.



Despite the Indians dismal season fieldhouse attendance was good and the action was colorful. The band, marching angels, Indiannes, and cheerleaders with a lot of good entertainment.



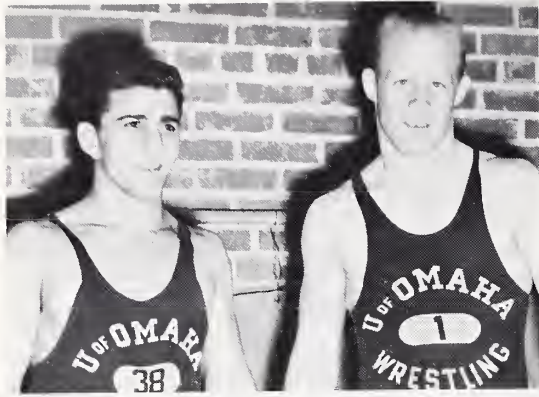

Co-Captains LOUIE MILONI and JIM HOWARD.



JIM HOWARD has his opponent in trouble.

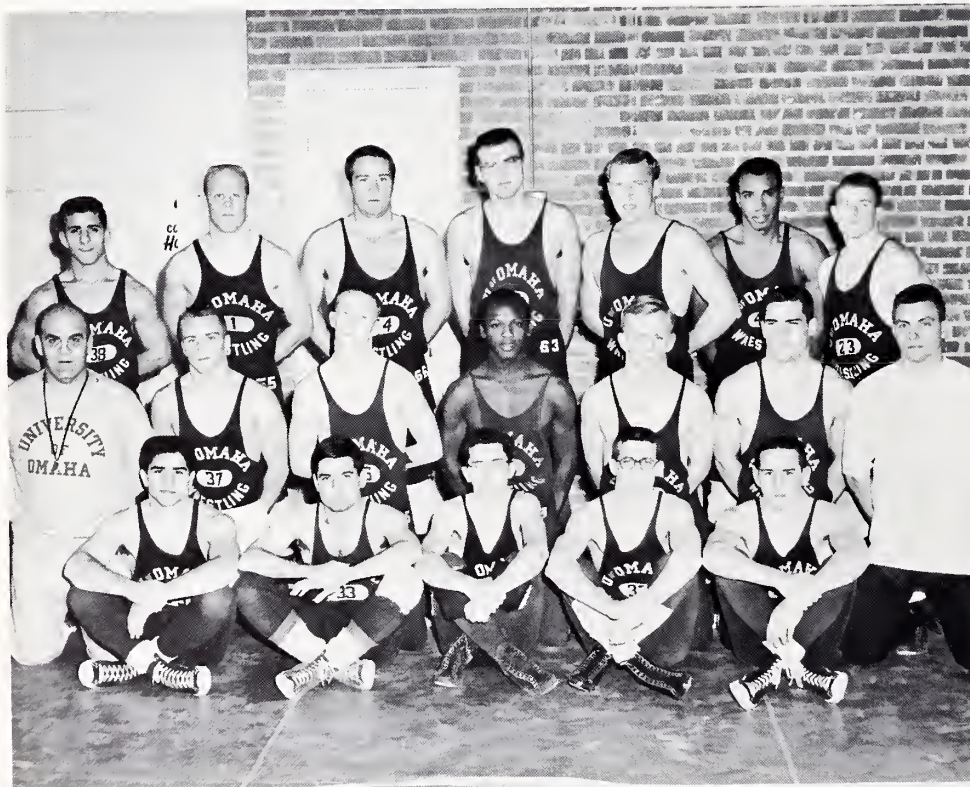

Sitting, left to right: JOHN DE GEORGE, TOM CORRITORE, MIKE MANNON, VERNON NETWIG, TERRY MAIDES. Kneeling, left to right: Coach AL CANIGLIA, JIM FUXA, JACK BENEDICK, CLIFF JACKSON, RANDY CURNOW, WAYNE BACKES, BOB TALLMAN. Standing, left to right: LOUIS MILONI, JIM HOWARD, ARCH FERGUSON, BOB VAN OUTRY, MEL MASEK, GEORGE CRENSHAW, GEORGE TARBUTTON.

Coach Al Caniglia's matmen wound up the season with a 5-4 dual season mark, their top achievement being a quadrangular win over South Dakota State, Valley City State College and North Dakota State University. George Crenshaw, Louie Miloni, Arch Ferguson, and Jim Howard will compete in the NAIA championships. They have a good chance for a high finish. The four have a combined record of 25-6-1.

Spring Gateway



Editor-in-chief BILL
VOGT.



The editorial staff: MARY
BETH MEYERS,
MARILOU THIBAUT,
MIKE DUGAN, CARL
SCHREINER, ARLO
GRAFTON, RUSTY
HARMSSEN, BILL VOGT.



Class of

J. L. ADKINS
Bachelor of General
Education

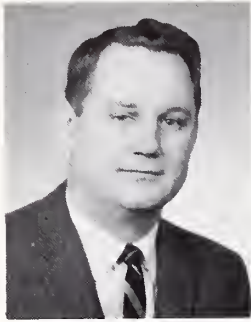

JAMIE L. AIKEN
Bachelor of General
Education

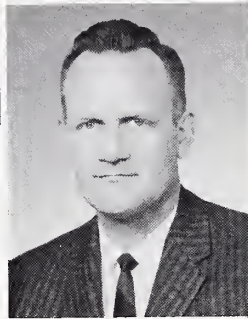

**LAWERENCE
ALBERS ***
Bachelor of General
Education



CHARON ALLEN
B.S. in Business
Administration



NORMAN ALLEN
Bachelor of General
Education



**LOWELL
AMUNDSON**
Bachelor of General
Education



**MAJOR CHARLES
T. ANDERSON**
Bachelor in General
Education



JUDITH ANDERSON
B.S. in Elementary
Education



KARL ANDERSON
B.S. in Business
Administration

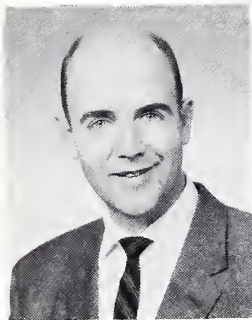

**RICHARD
ANDERSON**
B.S. in Business
Administration

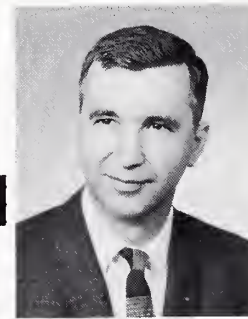

**VIRGINIA
ANDERSON**
B.A. in English

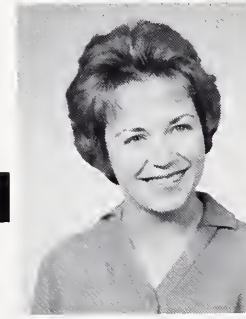

DONALD ANDREWS
B.S. in Business
Administration

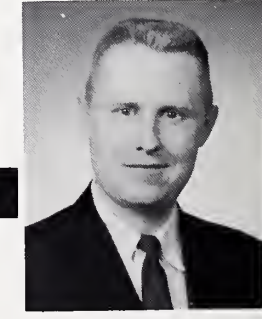

FRANK APPLGATE
B.S. in Engr. and
Bus. Adm.

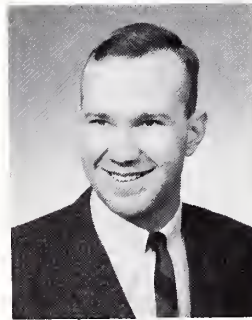

JAMES BABER
B.S. in Business
Administration and
Engineering



JOHN BAKER
B.A. in Speech



JIM BARATTA
B.S. in Business
Administration



WILLIAM BARNETT
B.S. in Business
Administration and
Finance



MARSHALL AUSTIN
B.S. in Military Science



ALFRED BARRETT
*Bachelor of General
Education*



CHARLES BARRY
B.S. in Journalism



SANDRA BARRY
B.A. in English



GORDON BAUMANN
*Bachelor of General
Education*



JANE E. BERAN
B.S. in Education



ALLAN BEAVERS
B.S. in History

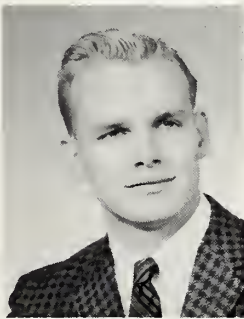

JIM BELITZ
B.A. in Speech

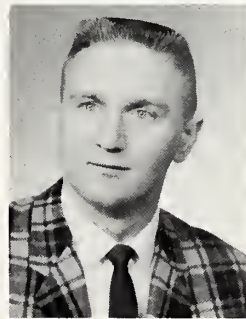

JEAN BELL
B.S. in Nursing



BARBARA BLAIR
*B.S. in Elementary
Education*



MARY BEST
B.A. in Sociology



GARY BIGGS
B.A. in Psychology

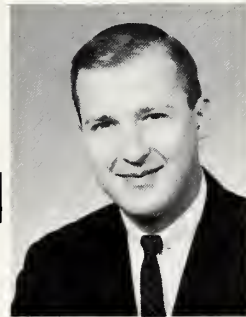

ELLEN BITTING
*Bachelor of General
Education*



ARSENE P.
BONIFAS
Bach. of Gen., Ed.



MARJORIE
BORCHERS
B.S. in Nursing



SONIA BORGES
*B.A. in Language
and English*



SARAH BRADER
*B.S. in Secondary
Education*



ALBERT BRAUN
*Bachelor of General
Education*



KENDALL BRINK
B.A. in English

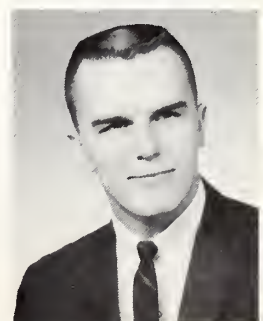

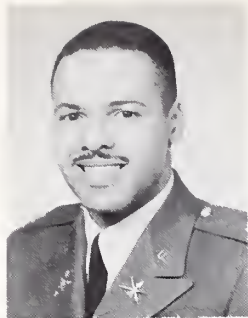

HARRY BROOKS
Bachelor of General Education



JOE B. BRUCE
Bachelor of General Education



JO ANNE BUCK
B.S. in Elementary Education



LOUIS BUDA
B.S. in Engineering and Business Administration

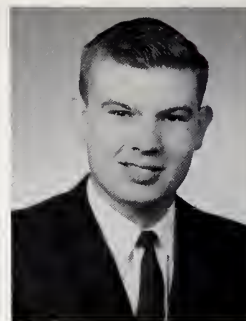

JERRY BULL
B.S. in Engineering and Business Administration

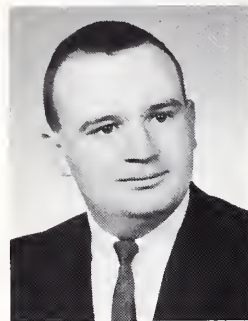

JOHN BURBRIDGE
B.S. in Business Administration

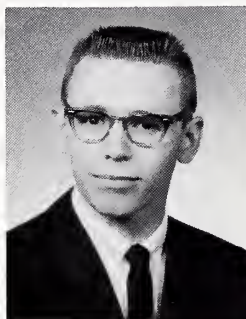

JAMES BURROWS
B.S. in Education



ROBERT BUTLER
B.S. in Secondary Education

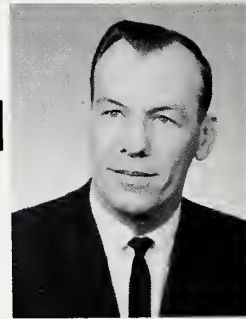

THOMAS BYRNE
Bachelor of General Education



R. G. CALDWELL
Bachelor of General Education



NATHAN CHATMAN
B.A. in Sociology

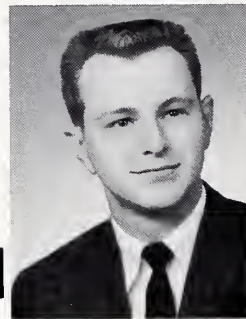

TONY CHEREK
B.S. in Business Administration

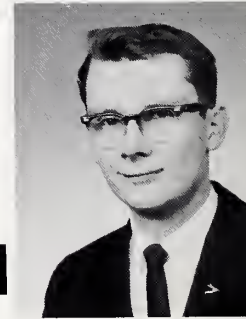

GARY CHRISTENSEN
B.S. in Engineering and Business Administration



GEORGIA CLARK
B.S. in Elementary Education



SHELDON COHEN
B.S. in Business Administration and Industrial Management



KAY COLBURN
B.S. in Elementary Education



LORRAINE COLEMAN
B.S. in Business Administration

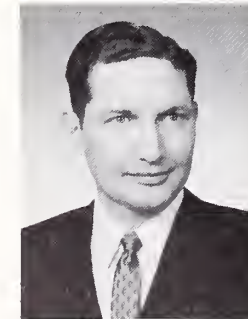

HARVEY CLARK
Bachelor of General Education



JIM COLLINS
Bachelor of General Education

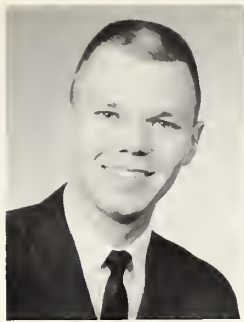

LAWRENCE COMINE JR.
B.S. in Business Administration



E. MARIE CONNELLEY
B.S. in Nursing



CONNIE CONWAY
B.S. in Elementary Education



MARVIN CORBIN
B.S. in Secondary Education



JOYCE CRAMER
B.S. in Elementary Education

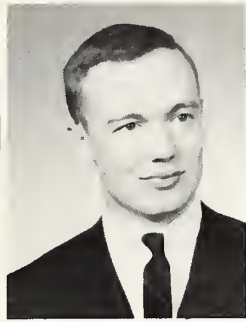

ROBERT CRAMER
B.A. in Speech



WALLACE W. CROMPTON
Bachelor of General Education



ROBERT P. CROSSLEY
B.A. in Psychology



LLOYD A. CRUMPTON
Bachelor of General Education



DANIEL L. CUMMINGS
B.S. in Military Science



RICHARD CURRAN
B.S. in Secondary Education



RUSSELL CZERWINSKI
B.S. in Engineering

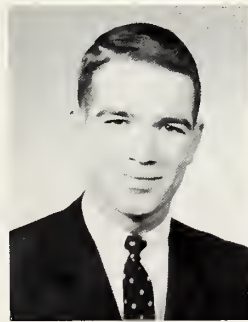

DANIEL J. DALY
B.A. in History

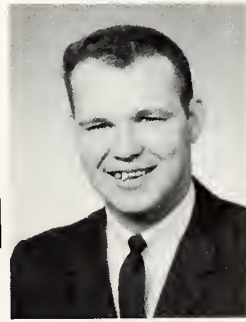

JOHN DALY
B.A. in Business Administration



ROBERT DARDEN
Bachelor of General Education



ANN DAVIS
B.A. in English



BETSY DAYTON
B.S. in Secondary Education



ARTHUR DIMSDLE
*Bachelor of General
Education*



JUNE J. DIMSDLE
B.A. in Spanish



ELROY DOESCHER
*B.S. in Business
Administration*

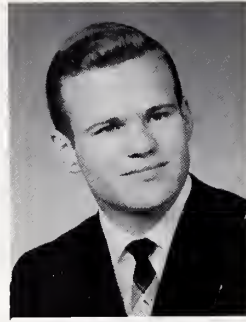

THOMAS P.
DOHERTY
B.A. in Chemistry

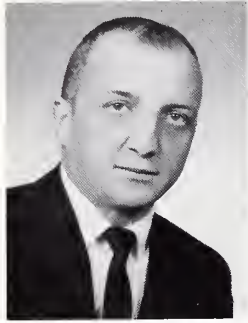

TED DOHLBERG
*B.S. in Industrial
Engineering*



KATHRYN A.
DOLAN
*B.S. in Elementary
Education*



LORRAINE
DOLINSKY
*B.S. in Home
Economics*



MONA DONAT
*B.S. in Elementary
Education*



MAE DONNE
B.A. in English



HILL DOVER JR.
*Bachelor of General
Education*



STEPHANIE
DRAGOUN
*B.S. in Home
Economics*



DONNADEL DRAKE
*B.S. in Elementary
Education*



JEANIE DREIER
*B.S. in Secondary
Education*

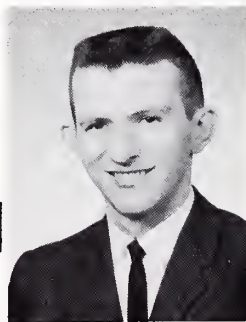

GORDON
ELLERBECK
B.A. in Mathematics



PATRICK ELLIOTT
B.A. in Speech



JAMES ELLIS
*B.S. in Secondary
Education*



EUGENE J.
EGNOSKI
B.A. in Psychology

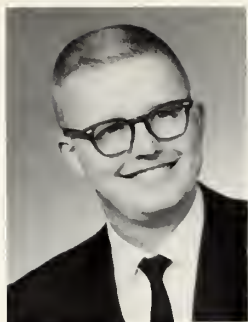

ROBERT W. ERICKSON
B.A. in Chemistry



MAC C. EVERSOLE
Bachelor of General Education



L. M. FIELD
Bachelor of General Education



THOMAS FINNERTY
B.S. in Elem. Ed.



SANDRA FISHER
B.S. in Elementary Education



ROBERT G. FORREST
B.A. in General Science



CHRISTINE ANN FORSLUND
B.S. in Home Economics

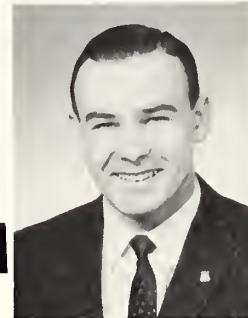

STEVE R. FOULGAR
B.S. in Military Science



CAROL FRITZ
B.S. in Elementary Education



ROBERT FRITZ
Bachelor of General Education

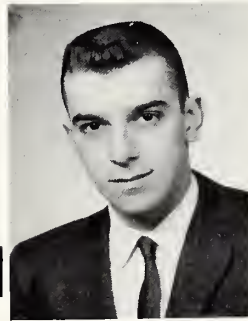

JEROME LEE FROST
B.S. in Business Administration



JOHN GAFFNEY
B.A. in Speech



JAMES L. GAITHER
Bachelor of General Education

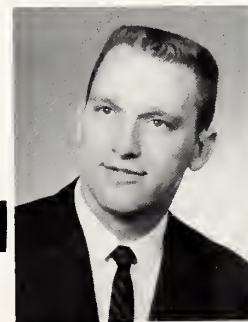

DONALD DEAN GARNETT
B.S. in Business Administration



ROBERT CASS
Bachelor of General Education



MAXINE T. GAU
B.S. in Home Economics

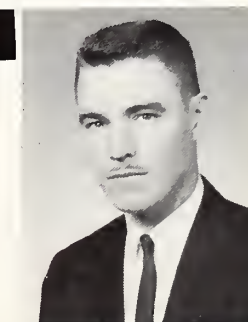

CHARLES W. GEER
Bach. of Gen. Ed.



FRANK B. GENGE
Bachelor of General Education



JANET GIBSON
B.S. in Elementary Education



RUDOLPH GIGLIO
B.S. in Military Science

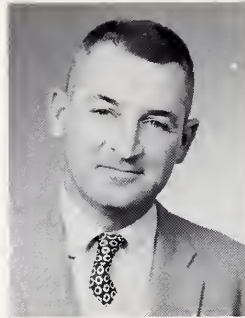

BRIAN E. GILL JR.
Bachelor of General Education



J. R. GLAZE
Bachelor of General Education

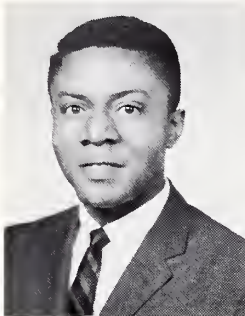

BERRY C. GOODLETT
Bach. of Gen. Ed.



CAROLYN M. GORDON
B.S. in Elementary Education



W. B. GREER
Bachelor of General Education



JACK W. GRIFFITH
Bachelor of General Education



MERYL A. GRIFFITHS,
Bach. of Gen. Ed.

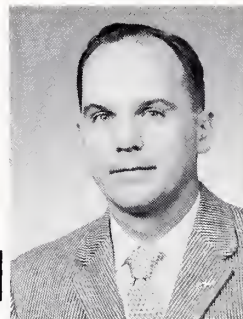

RICHARD GRUBER
Bachelor of General Education



BILL GUST
B.A. in General Science



DONALD F. HAGER
Bachelor of Fine Arts



GORDON D. HANSEN
B.A. in Psychology



BEVERLY HARRIS
B.S. in Elementary Education

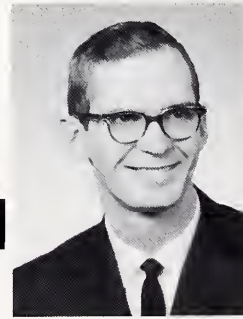

DANIEL L. HARRIS
B.S. in Business Administration



RONALD HAWKINS
B.A. in Psychology



OWEN HANSEN
Bachelor of General Education



WILLIAM HAYES
Bachelor of General Education



CAROL HEFFLINGER
B.S. in Elementary Education



DEANNE K. HELDT
B.S. in Secondary Education



MARILYN J. HENDRICKS
B.A. in History



FRED HENNINGER
B.A. in Speech



JUDITH K. HENDRICKSEN
B.S. in Education



RODNEY H. HIDDLESTON
B.A. in Physics



ED HIGGINS
B.S. in Business Administration



LAWRENCE HIGGINS
Bach. of Gen. Ed.



LAVEDA HILL
B.S. in Elementary Education



ARLENE HIRSH
B.S. in Education

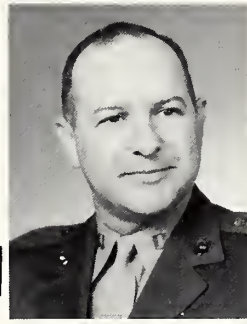

HARRY W. HITE
Bachelor of General Education



JOHN H. HOEHNE
B.A. in Chemistry



GLENN D. HOFER
B.S. in Business Administration



TED HOFF
B.A. in Chemistry



DONNA HOFFMANN
B.A. in Psychology



ROBERT LEE HOHMAN
B.A. in Economics



LELAND J. HOLLAND
Bach. of Gen Ed.

MELVIN HOLST
*Bachelor of General
Education*

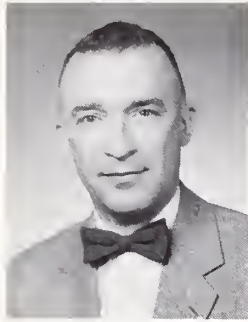

JIM HOWARD
*B.S. in Secondary
Education*

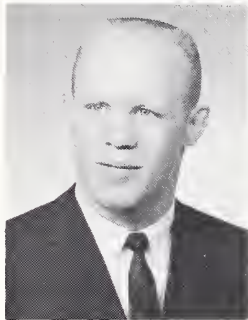

SHARON IRWIN
*B.S. in Secondary
Education*



LINDA JELEN
*B.S. in Secondary
Education*



ALICE JOHNSON
*B.S. in Home
Economics*



ARTHUR M.
HOLTORF
*Bachelor of General
Education*

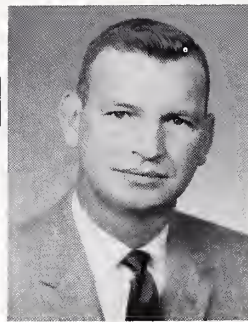

NINA HUBBARD
*B.S. in Secondary
Education*



MARY ISGRIG
B.A. in Mathematics



BRUCE JOHNSON
*Bachelor of General
Education*

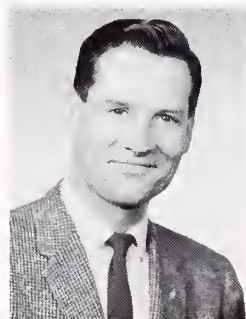

JEAN M.
HORNISH
B.A. in English



DON HUDGENS
B.A. in Chemistry



DAVID JAURON
*B.S. in Secondary
Education*



KENNETH
JOHNSON
*Bachelor of General
Education*

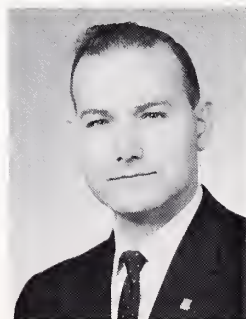

JUDITH E.
HORSTMAN
Bachelor of Fine Arts



CLYDE HUNTER
B.S. in Military Science



CAROLE JEFFREY
*B.S. in Secondary
Education*



TRACY JOHNSON
*Bachelor of General
Education*



ELWIN JONES
*Bachelor of General
Education*

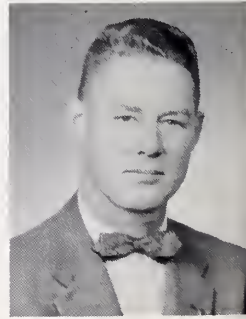

JULIE KARSTENS
B.S. in Home
Economics



MERIAM KATZ
B.S. in Home
Economics



KAREN KAUFMANN
B.S. in Elementary
Education



JEANNE KAUTTER
Bachelor of Fine
Arts



LYNNE A. KELLY
B.A. in Psychology



ROGER A.
KIEKHAEFER
B.S. in Retailing



BARBARA A.
KIDWILER
B.S. in Elementary
Education



ROBERT B. KING
Bachelor of General
Education



ALAN KIRK
B.A. in Economics



ANDREW C.
KIRKPATRICK
Bachelor of General
Education

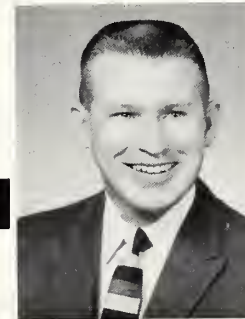

ULDIS
KIRSTEINS
Bachelor of General
Education



JOHN KISER
B.S. in Mathematics



KAREN KLEIDER
B.A. in English



JULIE
KLINGFORTH
B.A. in Sociology
and Psychology



JACK E. KLATT
B.S. in Business
Administration



DANIEL W. KNOPP
Bachelor of General
Education

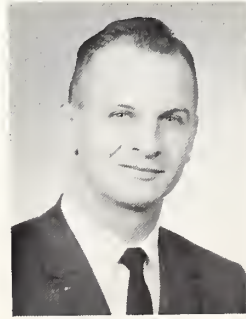

ROGER KNOWLES
B.A. in History

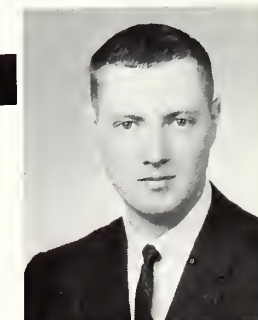



ROLAND D. KNOWLES
B.S. in Bus. Adm.



VINCENT J. KOTLAR
B.S. in Industrial Engineering

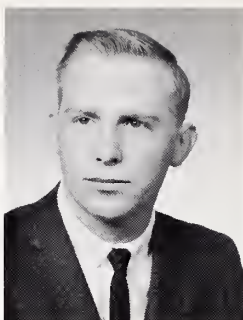

WILLIAM KRANDA
B.A. in History



RICHARD A. KUSTER
B.S. in Business Administration



MARILYN F. LANE
B.S. in Nursing

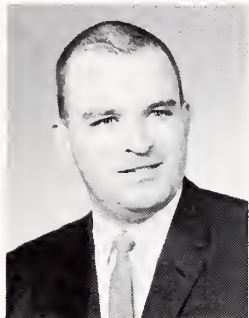

GERALD LANGAN
B.S. in Secondary Education



CAROL LA NOUE
Bachelor of General Education



JANET LARKIN
B.S. in Secondary Education



LORI A. LARSEN
B.S. in Elementary Education

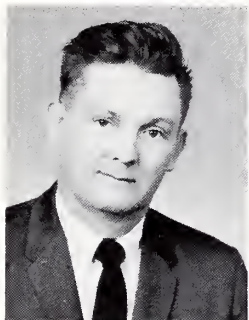

DAVID J. LATZ
Bachelor of General Education



NORMAN G. LAUMEYER
Bachelor of General Education

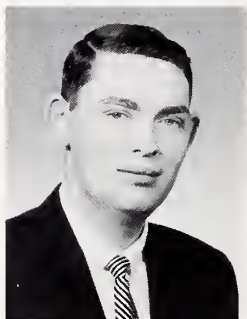

STANDLEY E. LEWIS
B.A. in General Science



GABRIELLE S. LINGE
B.A. in French



MAXINE M. LINK
B.A. in English and Psychology



ROBERT L. LOWELL
Bachelor of General Education



WILLIAM J. LUDWIG
Bachelor of General Education

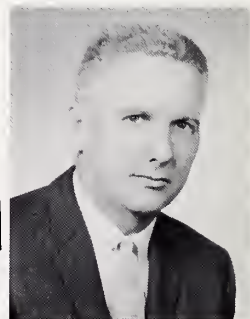

DARRELL Q. LUNDGREN
B.S. in Military Science



GEORGE LOMAX
Bachelor of General Education



PAT LYNCH
*B.S. in Elementary
Education*

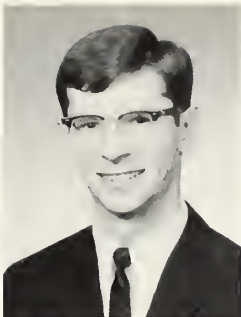

KENT C. LYONS
B.A. in History



WILLIAM H.
MARLOWE
*Bachelor of General
Education*



HENRY L. MAROIS
*Bachelor of General
Education*



JUDITH A.
MARROW
B.S. in Elem. Ed.



LINDA J. MATSON
B.A. in Speech



JAMES D. MAY
*Bachelor of General
Education*



RAYMOND
McCASKY
*Bachelor of General
Education*



JAMES T.
McCUNE
B.S. in Bus. Adm.



WADE McDADE
*Bachelor of General
Education*



THOMAS A.
McDERMOTT
*Bachelor of General
Education*

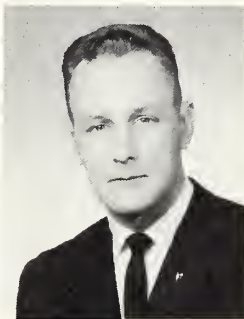

CHESTER
McDOWELL
*Bachelor of General
Education*



JUDITH McKINNEY
B.A. in English

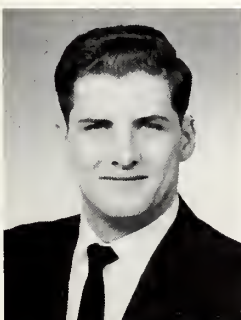

FRANCIS G.
McLEAN
*B.S. in Industrial
Engineering*



LOREN B. MEANS
*B.S. in Business
Administration*



FRANK A.
MELLENO
*Bachelor of General
Education*



JOHN MENCKE
*B.S. in Elementary
Education*



REED A.
MENCKE
B.A. in Chemistry 233



HOLLIS MERRITT
*B.S. in Secondary
Education*



ALVIN METCALFE
*Bachelor of General
Education*



CHARLES W.
MOON
B.A. in English



MARY MOONEY
B.A. in Biology



DIANE MOREY
*B.A. in Foreign
Language*

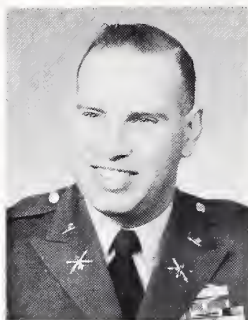

DONALD C.
MULVANITY
*Bachelor of General
Education*



AVELINE C.
NELSON
*B.S. in Home
Economics*



ELVIS J. NELSON
B.S. in Psychology

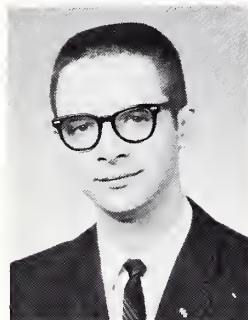

JON W. NELSON
*B.S. in Business
Administration*



SUMTER R.
NELSON
*Bachelor of General
Education*



WILLIAM NELSON
B.A. in Math



JAMES L.
NICOLINI
B.A. in Economics



ROBERT NIELSEN
*Bachelor of Fine Arts
in Psychology*

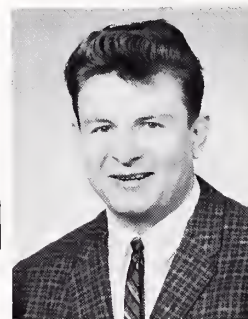

WILLIAM NOVAK
B.S. in Education



EDWIN M.
NOVOTNY
M.S. in Education

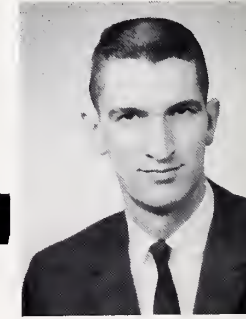

JAMES O'BRIEN
*B.S. in Business
Administration*



WALTER C.
NODEAN



ROBERT E. OGDEN
*B.S. in Engineering
and Business
Administration*

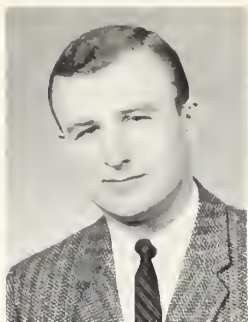

DONALD W.
OLSON
*B.S. in Secondary
Education*



TERRENCE OLSEN
*B.S. in Business
Administration*



GERALD M.
O'NEILL
Bach. of Gen. Ed.



CHARLES PALMER
B.S. in Journalism



HERBERT PARKER
*Bachelor of General
Education*



PHYLLIS PAVEL
*B.S. in Elementary
Education*



KEITH PAYNE
*B.S. in Secondary
Education*

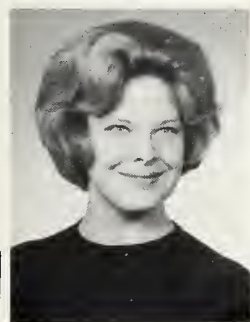

ANN PENCE
B.A. in English



FRANK A. PENN
*Bachelor of General
Education*

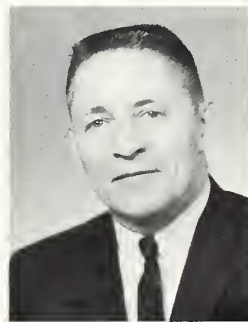

DONALD F.
PETERSEN
*Bachelor of General
Education*



CAROL A.
PIACITELLI
B.A. in Biology

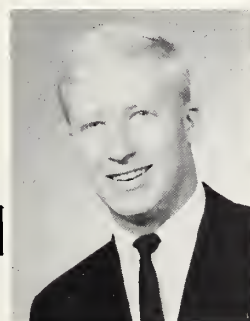

DEAN O. PIXLEY
*B.S. in Business
Administration*



KAREN PLUMMER
*Bachelor of Fine Arts
in Art*



KAREN POPE
B.S. in Journalism



ELIOT POTTER
*B.S. in Military
Science*



JERRY D. PRICE
*B.S. in Engr. and
Bus. Adm.*



DONALD PRUSHA
*B.S. in Industrial
Engineering*

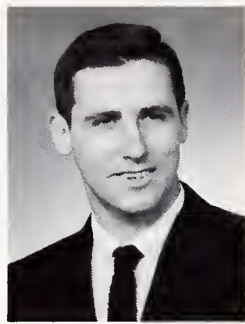

GLENN E. PYLE
*B.S. in Business
Administration*



DOMINIC QUERCIA
*Bachelor of General
Education*

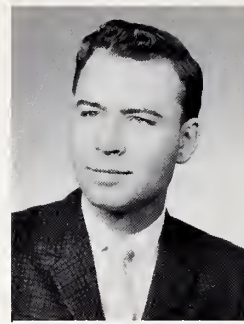

RICHARD RAFTER
*Bachelor of General
Education*

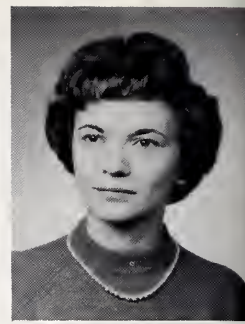

JO ANN RAGAN
*B.S. in Elementary
Education*



LARRY D. RANKIN
*B.S. in Secondary
Education*

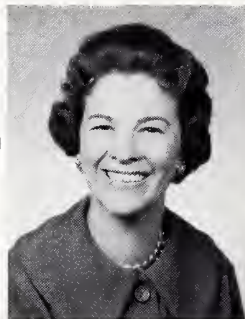

DOROTHY
RASCHKE
M.S. in Education



RALPH RASHID
*Bachelor of General
Education*

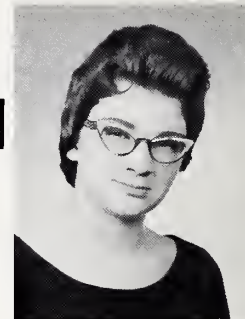

NANCY REASONER
B.A. in Psychology



KARL REIFERT
*B.S. in Business
Administration*



PHIL REIFF
*B.A. in General
Science*



PHYLLIS RICHARDS
*B.S. in Elementary
Education*

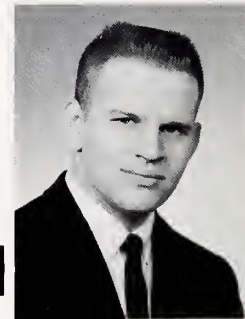

MICHAEL E.
RICHARDSON
*B.S. in Engineering
and Business
Administration*



MARGIE L. ROADS
*B.S. in Elementary
Education*

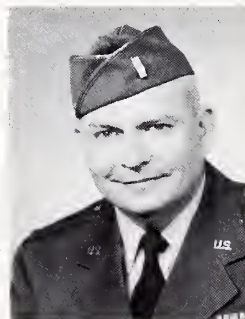

HAROLD ROBERTS
*Bachelor of General
Education*



DAPHNE ROBINS
B.A. in Psychology

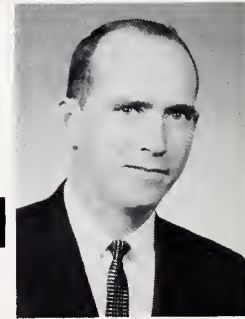

DON ROCK
*B.S. in Engineering
and Business
Administration*



DARRELL ROBERTS
*Bachelor of General
Education*



DONALD ROSE
B.A. in Physics

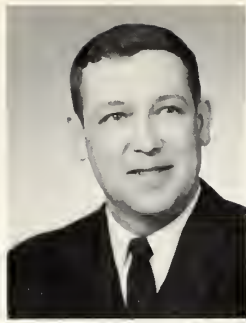

FREDERICK RUDD
B.A. in Political Science



MIKE SACKS
B.S. in Business Administration



LYLE SAPP
B.S. in Business Administration



FRANCES A. SAWYER
Bach. of Gen. Ed.

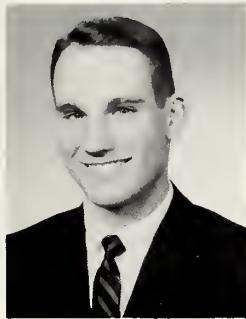

JOHN R. SCHEFFLER
B.S. in Business Administration



LARRY SCHMIDT
B.A. in Speech



ROBERT SCHMIDT
B.A. in General Science



WESLEY SCHNACK
B.S. in Secondary Education



EDNA L. SCHRAM
B.S. in Home Economics



RONALD R. SCHWENK
B.S. in Business Administration

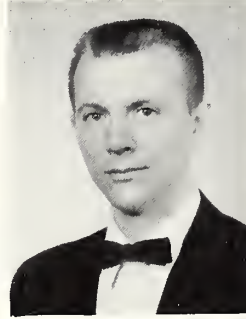

LEON SCHWERDTFEGER
B.A. in Biology



CHARLES J. SEAROCK
Bach. of Gen. Ed.



NEIL SELKO
B.S. in Business Administration



JOHN SEDLOCK
B.S. in Military Science



RON SEELEY
Bachelor of General Education



BETTY SEIBERT
B.A. in General Science



JEAN M. SEVERA
B.A. in English

WILLIAM SHANKS
*B.S. in Military
Science*

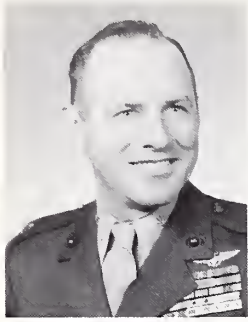

SIDNEY SHATFORD
*Bachelor of General
Education*

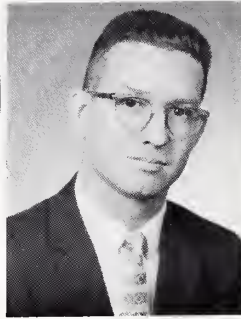

WILLIAM SHEPPERD
*Bachelor of General
Education*

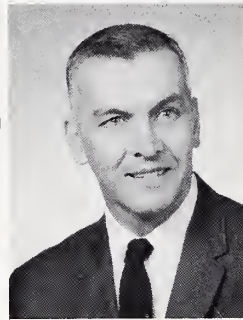

JAMES SHUTTLEWORTH
*Bachelor of General
Education*



RICHARD A. SKALLA
B.S. in Gen. Science



PAUL SKYDEN
*B.S. in General
Science*



JAMES SKRYJA
B.A. in Psychology

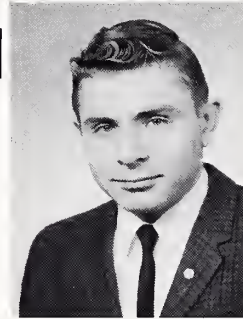

JOHN L. SLANE
B.A. in Speech



KAREN SMITH
*B.S. in Elementary
Education*



MARRION EDWARD SMITH
*B.A. in General
Science*

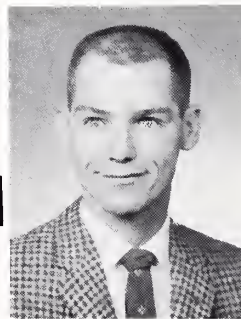

WILLIAM SMITH
*Bachelor of General
Education*



RICHARD A. SOCHA
B.A. in Psychology



MARY ANN SORENSEN
B.S. in Elem. Ed.



CLAYTON SQUIRE
*Bachelor of General
Education*



RONALD G. STADIE
*Bachelor of General
Education*

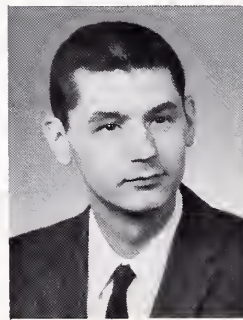

DAVEY STANLEY
*Bachelor of General
Education*



DEL RAY STRACKE
B.A. in Psychology



ELMER D. SPENCE
*Bachelor of General
Education*



MAX TABER
*B.S. in Engr. and
Bus. Adm.*



LINDA STRNAD
B.S. in Journalism



PAMELA
STRONBERG
B.A. in English



GARY SWANSON
B.S. in Journalism



DAVID
THORNDIKE
B.A. in Hist. and Geo.



ALLEN K. TAYLOR
B.A. in Speech



CAROL TEMME
*B.S. in Home
Economics*



BERNARD D.
THOMPSON
*Bachelor of General
Education*



ANNA
TORBENSEN
B.S. in Education



RALPH B. TIBBLE
*Bachelor of General
Education*



LORINDA E.
TIMMONS
*B.S. in Home
Economics*



THOMAS TINKER
*Bachelor of General
Education*



LINDA TURNER
*B.S. in Elementary
Education*



RUTA
TRAUTRIMAS
*B.S. in Home
Economics*



GENE A. TROUT
*B.S. in Business
Administration*



FRANK TURNER
*Bachelor of General
Education*



JAMES TURNER
*Bachelor of General
Education*

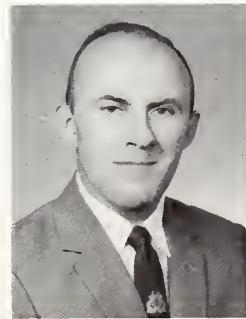

PHILIP TURNER
*B.S. in Secondary
Education*





DIANE U. ULRICH
B.S. in Home Economics



PAT VAN VOORHIS
B.A. in English and Mathematics



LUPE VILLAFUERTE
B.A. in Spanish



GERALD O. VINCENT
Bachelor of General Education



WILLIAM VOGT
B.S. in Journalism

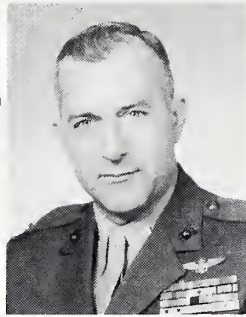

WILLIAM L. WALKER
Bachelor of General Education



MARIE S. WALTER
B.S. in Elementary Education

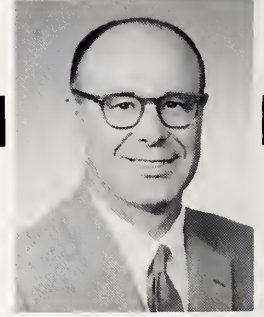

EDWIN WARD
Bachelor of General Education



MILTON J. WARNER, JR.
Bach. of Gen. Ed.

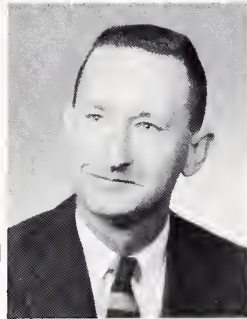

BRICE WARTHEN
Bachelor of General Education

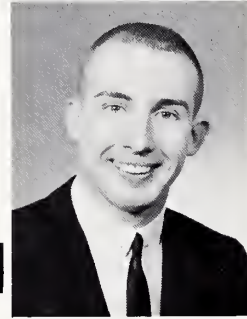

KENNETH WATSON
B.S. in Elementary Education



STARR WEAVER
B.A. in Chemistry

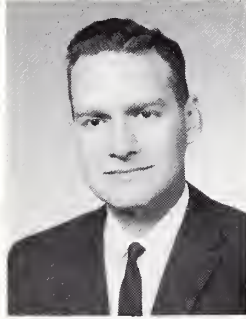

DONALD E. WENDLING
B.S. in Mil. Science



PAUL WHITE, JR.
Bachelor of General Education



ANNIE WILLIAMS
B.S. in Home Economics



PAULA WEST
B.S. in Business Administration



MARSHALL M. WILLIAMS
Bachelor of General Education



LEIGH W. WILSON
B.S. in Journalism



ROBERTA WILSON
B.S. in Home Economics



ARNOLD M. WINER
B.A. in English



KINGSTON M. WINGET
Bachelor of General Education



GERALD WOOD
B.S. in Business Administration



FRANCES WOODS
B.A. in Speech



HERMAN WOODS
Bachelor of General Education

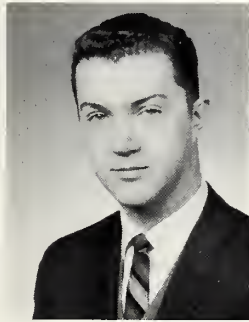

CHARLES WORTZ
B.A. in Psychology



KAROLEE WYBENGA
B.S. in Elementary Education



RANKIN DUMONT WYMAN
Bachelor of General Education

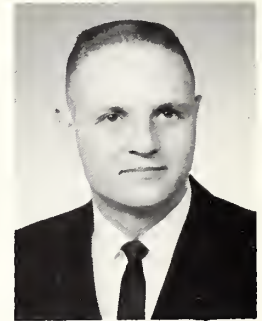

DONALD YOUNG
B.S. in Industrial Engineering

CHARLES WORTZ
B.A. in Psychology



DACE ZELTINS
B.A. in German



MAUREEN A. ZEVITZ
B.A. in Psychology



JOHN W. ZIMMER
Bach. of Gen. Ed.



KENNETH ZIMMERMAN
B.S. in Journalism



TUAN QUST

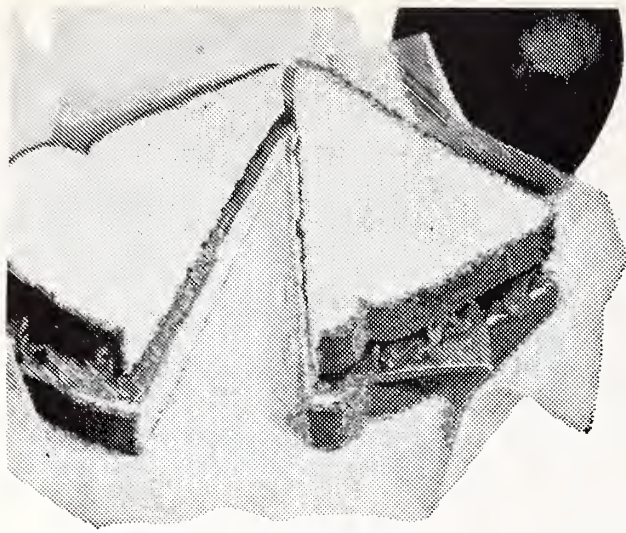

the Bread makes such a difference. . .

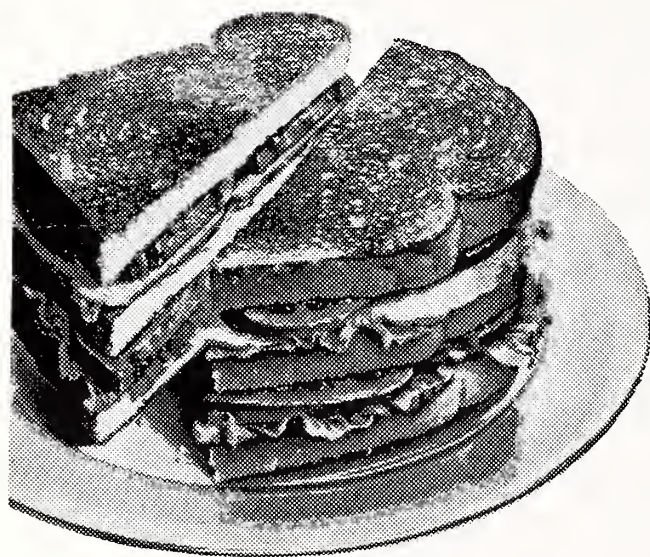

always ask for

Peter Pan
FRESH BREAD

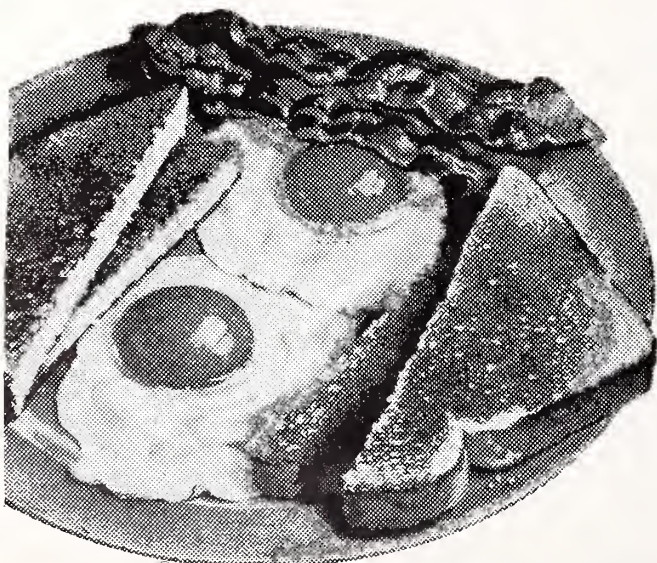



CONGRATULATIONS GRADUATES

You deserve our highest praise in obtaining your diploma.
You have studied long and hard to reach this goal.

May you use your education with sound judgment and
sincere humility, to attain the successive goals in life that
you set for yourselves.

Omaha Public Power District

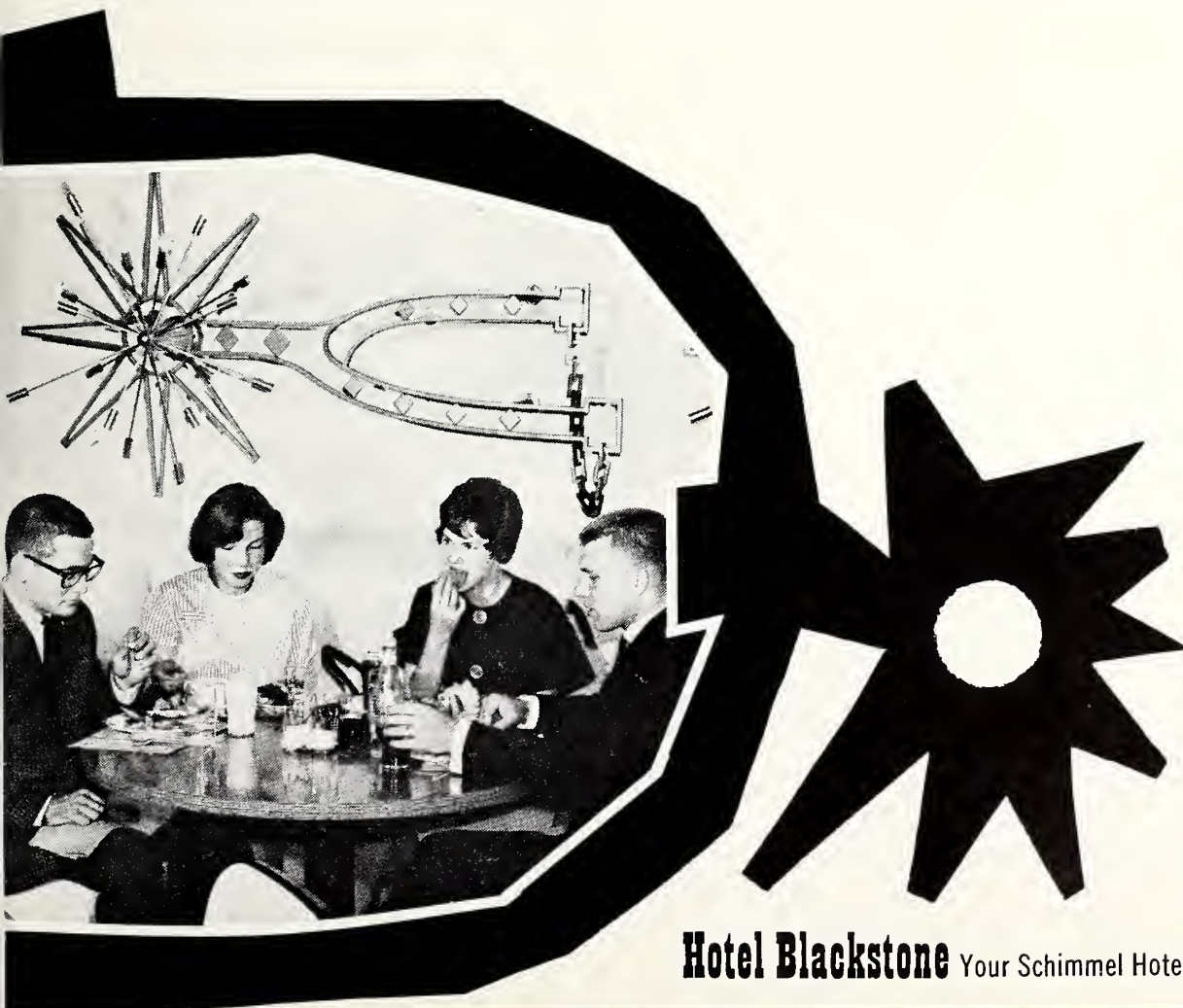

GOLDEN SPUR!!

O. U. goes "western" at the Golden Spur where everything from hamburger to steak is sizzling good with a cooked-out-in-the-open flavor. Seated left to right: Jim Leslie, junior representative of student council; Julie Klingforth, Theta Chi sweater girl; Dolores Brewer, junior representative of student council; Al Taylor, president of Omicron Delta Kappa.

Hotel Blackstone Your Schimmel Hotel in Omaha • 36th and Farnam

Select

Your

Own . . .

CHARCOAL
BROILED
STEAK, At

Harry's

LUNCHEON DINNER

LATE SUPPER

Where the Quality Food and
REASONABLE PRICES
are the Talk-of-the-Town!

★ New York Sirloins

★ T-Bones

★ Fillets

★ Clubs

with the juice SEALED IN!

ENJOY OUR POPULAR, NATIONALLY KNOWN
PIANO BAR!

Harry's

RESTAURANT
and
Cocktail Lounge

On Both Sides of the Wellington Hotel
1815-1819 Farnam—342-5244

FREE PARKING by Our Bonded Attendant

Live Modern
for Less
With

Gas

TOP VALUES

plus

TOP VALUE STAMPS

**Hinky
Dinky**

FOOD STORES



FOR GRADUATES MOST LIKELY . . .

to look for fraternal affiliation
it's "The Family Fraternity"®
for men, women, boys and girls
providing an outstanding year 'round program of fraternal
service and safe, sound, legal reserve life insurance protection.
An interesting and profitable career with the Woodmen of the
World Life Insurance Society awaits you if you can qualify.
Contact T. E. Newton, Vice-President and Field Manager, 4th
floor, Insurance Building.



"THE FAMILY FRATERNITY"®

WOODMEN OF THE WORLD

Life Insurance Society
Omaha, Nebraska

Compliments of

JOHN LATENSER JR.

FRANK J. LATENSER

FRANK NES LATENSER

WILLIAM LATENSER



Omaha, Nebraska

*Over one hundred years
The Best in Music*



Schmoller & Mueller
Piano Co.

1516 Dodge Street Omaha, Nebraska

Lincoln & Scottsbluff, Nebraska

Sioux City, Iowa

*"For The Gift You'll Give
With Pride
Let Your Jeweler Be
Your Guide!"*

If you
know the
woman
who
should
have this
diamond...

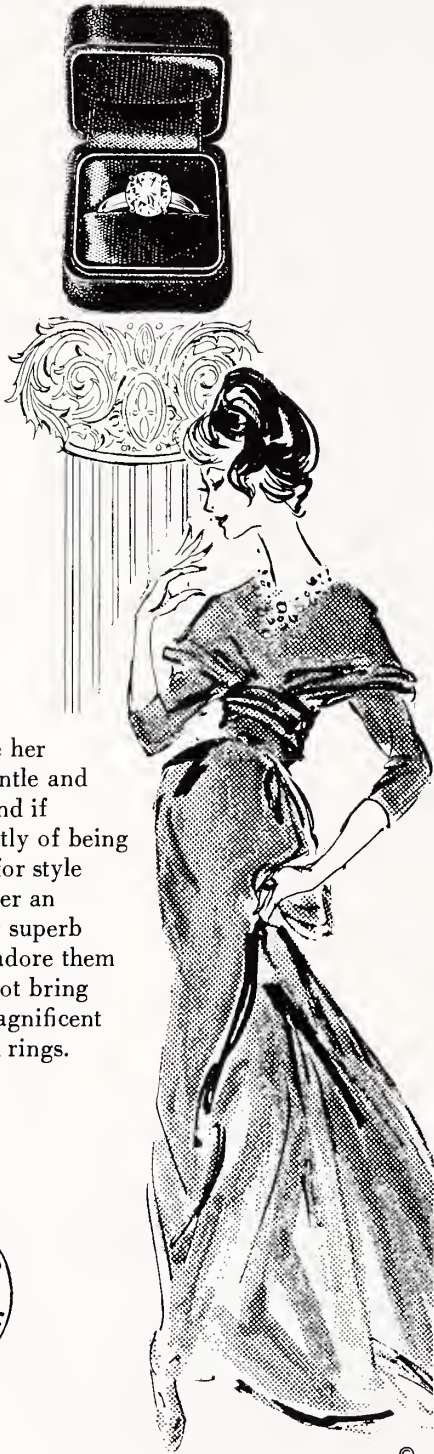

... you must admire her very much. She's gentle and intensely feminine and if she's proud, it's mostly of being a woman. Her taste for style and color will give her an appreciation for our superb diamonds... she'll adore them at first sight. Why not bring her in to see our magnificent selection of diamond rings.



FINE PASTRIES
LUNCHES
BREAKFAST

*The recollection of quality
lingers long after the price
is forgotten.*

Northrup-Jones
COMPANY

1617 Farnam

341-1000

Keep Your Group Safe and Together by Chartering a Bus

Buses for sightseeing tours, picnics, industrial inspection tours, parties, and convention gatherings may be chartered at low cost.

It's the easy, inexpensive way to make any group outing safe and fun.

For Information Call 341-0800

Omaha
Transit
Company

Mutual OF OMAHA
United OF OMAHA



Horizons unlimited...

At Mutual of Omaha and United of Omaha, the door to opportunity is always open wide. And that means there's an unlimited future for those willing to accept the challenge. Each job is tailored to the individual. You're matched with a job that suits your personality and education. Over 60 University of Omaha graduates are now building their futures with Mutual and United. If you are interested in a career where opportunity is an invisible paycheck and horizons are truly unlimited, stop by our Personnel Department. No appointment is necessary.



"Let's Dine Out Tonight"

And for people "in the know"
the place to go is the
LITTLE NUGGET ROOM, so
rich in nostalgic atmosphere,
and so preferred for choice
viands and vintages.



SHERATON
-FONTENELLE HOTEL



Will the real Chris Tree please step forward?

Rexall DRUG STORE
PRESCRIPTIONS

Phone
553-8900

Parking
Space

DODGE at 50TH ST.

OMAHA, NEBR.

Crosby **SURGICAL CO.**

*Physicians', Nurses' and
Hospital Supplies -:- Instruments*

2818 Harney Street -- Phone 342-3878

CUSTOMER PARKING EAST OF BUILDING

**O
M
A
H
A

V
O
L
K
S
W
A
G
E
N**

Sales — Service — Parts

Service 7:30 a.m. — 12:00 p.m.
2753 Douglas Street

2929 Farnam Street
342-6419



Jim Eddy shows typical frosh Ginnie Boharty and Chuck Saxon some of the more technical aspects of milk processing.



... is the best protected milk



Smoking more but enjoying it less, hmmm?

JB ELECTRONICS

for the finest in sound equipment

1616 Cass

341-5525

STANDARD BLUEPRINT COMPANY

Quality Photostats, Blueprints

School & Prof. Supplies for

ARTISTS

ENGINEERS — ARCHITECTS

1415 Harney Street

341-7890

OMAHA IMPORTS INC

AUSTIN-HEALY

MORRIS-MINOR

RENAULT-PEUGEOT

SALES



PARTS

1423 S. 13 345-3422

1701 S. 13 342-6790

CARL S. BAUM DRUGGISTS

"IN DUNDEE"

"THE CENTER"

50th & Underwood Ave.
551-6882

42nd & Center
345-2232



Oh yeah! Well that's next semester you're editor, this semester you work!

Virgie's

TOWN & COUNTY

FEATURING NATIONALLY FAMOUS LINES of
WOMEN'S WEAR Popularly Priced

6070 Military Ave.

551-0542

8733 Countryside

391-2555

EVER

HIGHER

STANDARDS OF EXCELLENCE . . .

That's the goal of education. This year's graduates have achieved those standards – but they know that it's only the beginning of their search, for the pursuit of excellence is a lifetime job. It's the same with us. Our dedicated field representatives, through years of training and experience, continually look for ways to offer still better service to our policyowners. We think this is a major reason for our continued sound growth. With our goals for better service growing ever higher, we look forward to a dynamic future. It's a future that includes new policies designed to meet new public needs – each of them representing our dedication to the search for "Ever Higher Standards of Excellence."

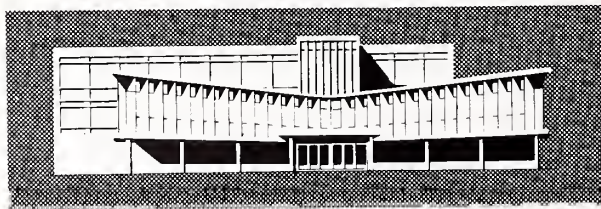

Guarantee Mutual Life Company

LIFE and HEALTH INSURANCE

8721 Indian Hills Drive

Omaha, Nebraska

OPEN THIS BOOK IN 1999

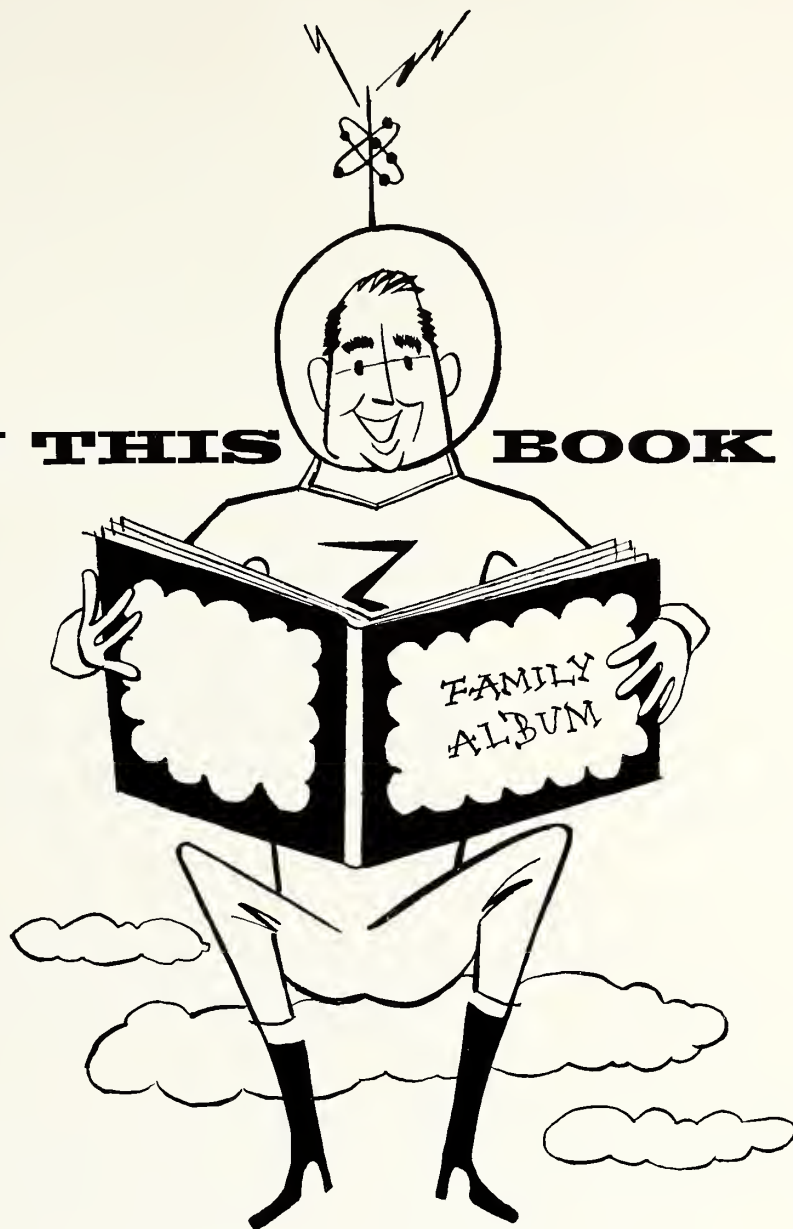

...and it will be *your photograph* that you and your grandchildren look for first!

That's a lot of looking ahead, but it illustrates the everlasting permanence...

the everlasting interest...of a photograph.

That's why *fine* professional photographs are our concern.

When you want a fine photograph taken again,
entrust it to PhotoReflex—*your official school Yearbook photographer.*

Photoreflex Studio . . . Third Floor





Al Taylor and Dolores Brewer out to lunch at the Town House Coffee Shop.

*twenty-four
hours
around the
clock
service at
the coffee court*

DILLON'S

Town House

7000 Dodge



Looking forward to the BIG DAY are Donna Schiro and Midge Butters.

To those contemplating presenting the gift of a lifetime to someone who will enrich their lives for a lifetime, two items should be of paramount importance . . . the quality of the gift and the integrity of the dealer from whom it is purchased.

The proud title, "registered jeweler" is your assurance of the highest quality and unquestioned integrity. Our firm has earned that proud title by conforming to these two supremely important qualifications. Your assurance of excellence is complete.

C. B. BROWN JEWELERS

220 So. 16 Street



REGISTERED JEWELER, AMERICAN GEM SOCIETY



PORTRAITURE in the
"Modern Manner"

thru the Camera Lenses
at the

Donald Jack
Studio

556-0233

Miss Bonnie Helbing
portrayed by Donald Jack - 1962



Work, work, work! Publications is nothing but work, work, work!

- A -

Abart, Sue 195
Abraham, Evette 201
Ackerman, Robert 99
Adams, Jerry 205
Aden, Dave 57
Adrian, Frederick 91
Agar, Jim 115
Agnew, Bob 134
Adkins, J. L. 222
Albers, Lawrence 222
Alessandro, Jim 205
Allen, Charon 123,197,222
Allen, Ken 57,123,127,134,205
Allen, Norman 222
Allen, Richard 90
Allen, Steven 45
Amundsen, Lowell 222
Andersen, Jane 35,89
Anderson, Charles 222
Anderson, Jinny 41,192,222
Anderson, Judy 201,222
Anderson, Larry 203
Anderson, Linda 195
Anderson, Ralph 207
Anderson, Richard 222
Andrews, Donald 222
Anding, Jon 203
Anson, Randall 115
Applegate, Frank 222
Archer, Sue 41,197
Arnold, Alan 115
Arnold, George 171
Ashley, Bob 211
Ashley, John 203
Autenreith, Bob 205
Austin, Marshall 222

- B -

Babcock, Jane 197
Babendure, Allen 212
Babendure, Harold 212
Baber, James 222
Bach, Paul 207
Backes, Wayne 27,134
Bachus, Carol 195
Backstrom, Andrea 197
Bacon, Judy 41
Backora, Tony 115
Bair, Derek 45
Baker, Arlene 174,176
Baker, Bruce 90
Baker, John 207,222
Baker, Patty 197
Ball, Nancy 192,197
Bangh, Mary Kay 201
Banter, Bill 207
Barber, Harry 84
Barker, Diane 195
Barlow, Jeanne 201
Barnes, Sandra 201
Barry, Chuck 223
Barry, Sandra 195,223
Bartholomew, Dennis 134
Bartlett, Patty 197
Bauman, Gordon 223
Baumer, Lowell 55,68
Beaman, Burwell 103
Behers, Bernard 99,105
Bell, Riva Jean 41,223
Beilis, Michel 105
Belitz, Jim 62,223
Benedick, Jack 207
Benson, Joe 134
Berk, Dean 207

Bernth, Dan 207
Bernth, Terry 207
Best, Mary 223
Bethel, Hollie 99,101
Biggs, Gary 207,223
Bitting, Ellen 223
Blackburn, John 205
Blackwell, John 89
Blair, Barbara 195,223
Blazevich, Paul 132,134
Bloedel, Dick 205
Bochek, Janet 195
Bogacz, Tom 163
Bohaty, Ginny 127,195
Bojanski, Ron 172
Bonanno, Ann 195
Boner, Judy 33,35
Bonner, Thomas 93
Borchers, F. E. 84
Borchman, Lee Ann 195
Borg, Judith 201
Borge, Paul 93
Booth, Iola 115
Borsheim, Jim 100
Botterff, Dick 207
Bowerman, Clark 205
Bowen, Julie 195
Bowman, Kathryn 213
Brader, Sarah 41,25,170,223
Bradka, Marv 61
Brady Jackie 197,213
Brecher, Judy 195
Bressler, Bruce 205
Brewer, Delores 123,197
Brezacek, Deanne 197
Brink, Kendall 125,207,223
Brooks, Merle 89
Brown, Billie 111
Brown, James 95
Brown, Marion 90
Brown, Roger 22,45
Browning, Gail 138
Brumfield, William 203
Brunell, Marilyn 55
Bryant, Ernest 163
Buck, Mary 174,176,195
Buhzdzius, Alma 141
Bull, Charles 101,102
Bull, Jerry 57
Buller, Bill 218
Burden, Franklin 89
Burke, Mary 197
Burgeson, Jon 211
Burke, Sally 197
Burrill, Lee 23,195
Burroughs, Jim 211
Busch, Karl 89
Butters, Midge 125,141,178,201,213

- C -

Calkins, Mary 115
Campbell, Bill 211
Campbell, Frances 45
Caniglia, Al 134,136
Cardwell, Lloyd 61,100
Cardwell, Lloyd, Jr. 60,61
Carl, Patty 197
Carstens, Jerry 207
Caruso, Ken 203
Cathcart, Marcia 197,213
Childers, William 211
Chlupacek, Rosalie 201
Christiansen, Ivan 87
Clark, Edwin 35,101
Clark, Georgia 138

Clark, Kathie 195
Clay, Leland 163
Cochran, Steve 57
Cohen, Frieda 41
Colburn, Kay 195
Collins, Sue 123,195
Colone, Marjorie 41
Colvin, Elsie 115
Convey, Mike 134
Conway, Connie 201
Cooper, Mary Jane 22,41,45,141
Cornwall, Doug 57
Coughlin, Mike 57
Cover, Thomas 205
Cowsky, David 207
Cox, James 211
Cozad, Doug 171
Cramer, Bob 123,205
Cramer, Jim 205
Cramer, Joyce 41,170
Crane, Roderic 87,90
Cratty, Gloria 141
Crewdson, Bob 203
Croft, Sandra 195
Crouch, Robert 115
Cunningham, Mel 139,193
Curnow, Randall 207
Curnow, Richard 207
Currie, Neva 89
Curran, Rich 163
Curry, Carolyn 141
Custard, Norman 203

- D -

Danielson, Catherine 115
Davis, Betty 107,109,192
Davis, Bill 134,218
Davis, Harold 95
Davis, John 207
Davis, Joseph 111
Davison, Hurford 102
Deckert, Sandra 25,41,197
Dempsey, Bill 205
Denne, Joyce 201
Derry, Paul 45
Derrick, Rosie 115
Dinsdale, June 226
Distefano, Tony 115
Dloogoff, Steven 193,212
Doan, Kay 201
Doeschler, Elray 226
Doherty, Thomas 226
Dohlberg, Ted 226
Dohse, Albert 115
Dohse, Marjorie 195
Dohansky, Jim 115
Dolan, Kathryn 195,226
Dolby, Bill 207
Dolinsky, Lorraine 45,226
Dolinsky, Valeen 176
Donahue, Bill 218
Donaly, Shirley 195
Donat, Mona 174,226
Donelson, Dick 62
Donne, Mae 226
Donovan, Gerry 134
Dooley, Linda 33,35,93,101
Dosovich, Vojislav 90
Dover, Hill 226
Doxon, Jana 192,197
Dragoun, Stephanie 195,226
Drake, Donnadel 201,226
Dreier, Jeanie 226
Drum, Loren 207
Dugan, Mike 221

Dunn, Joseph 99
Dunning, Dennis 60,61
Dyas, Ginnie 153

- E -

Eagleson, Beryl 90
Earl, James 69,91
Edwards, Ken 125,207
Ehinger, Carol 197,213
Eichorn, Judy 174,197
Elia, John 205
Ellerbeck, Gordon 226
Ellerbeck, Lloyd 92
Elliott, Cathy 201
Elliott, Patrick 226
Ellis, James 226
Elsasser, Fred 205
Encell, Elizabeth 197
Engle, Thelma 86
Englehart, Marie 195
Erickson, Robert 227
Erpelding, De De 201
Ervin, Helen 201
Espinosa, Christopher 69,90
Evans, Bob 134
Evans, Mary 172
Everett, Bob 68
Ewing, Sue 32,34,35

- F -

Fahey, Jeri 174,201
Fehrman, Ray 57
Felton, Jo 41
Ferguson, Art 134
Ferris, Fred 115
Field, L. M. 227
Fiene, Rita 201
Fillipowski, Donna 178
Finnerty, Thomas 227
Firkins, Norman 171
Fischer, Ken 132,134
Fisher, Phil 123,205
Fisher, Sandra 227
Fleming, Connie 141,195
Florian, Bob 134
Floth, Jon 163
Fogarty, Frank 84
Forbes, Lynnette 178
Ford, Mildred 101
Forman, Larry 205
Forrest, Robert 227
Forslund, Christine 227
Foster, Jim 134
Foulgar, Steve 227
Francisco, Clyde 115
Frank, Virginia 90
Frampton, Barbara 174
Frazen, Lyle 62
Freelin, Jim 134
Fritz, Bill 24
Fritz, Carol 227
Fritz, Loren 207
Fritz, Robert 227
Frost, Jerome 227
Fuxa, Jim 207

- G -

Gaffney, John 227
Gaither, James 227
Galloway, Neil 134
Gammel, Gary 207
Garbin, Albino 93
Gardner, Paul 89,96
Garnett, Donald 227
Gascoigne, Jim 205
Gass, Robert 227

Gaver, John 205
Geer, Charles 227
Genge, Frank 228
Genge, Pat 141
Gerbracht, William 109,193
Gibson, Dave 134
Gibson, Jan 170,201,228
Gidley, Steve 205
Giglio, Rudolph 228
Gill, Brian 228
Gilmore, Jerry 205
Gilmore, William 205
Gladden, Wilbur 115
Glaze, J. R. 228
Goeser, Ellen 201
Goodlett, Berry 228
Gordon, Carolyn 228
Gore, Warren 93
Gorman, Frank 98,99
Gorney, Louis 115
Gorr, Ernest 100
Gould, Steve 163
Grafton, Arlo 45,205,221
Graves, Dennis 125,207
Greenberg, Samuel 84
Greer, W. B. 228
Griffith, Jack 228
Griffith, Noel 205
Grim, Richard 111
Grossman, Janet 201
Grow, Bill 45
Grove, Gail 45,201
Gruber, Richard 228
Gruidel, Don 57
Gundry, Mary Ellen 138,201
Gust, Bill 207,228

- H -

Hager, Donald 228
Hagglund, Dave 61
Halda, Chuck 207
Hall, Marlene 174,195
Halloran, Pat 205
Hamilton, Heather 195
Hammer, Larry 207
Hancock, Sandi 174,197
Handley, Doris 197
Hanna, Joe 99
Hannibal, Gary 203
Hansen, Diane 197
Hansen, Gordon 228
Hansen, Owen 228
Harden, Robert 115
Hardick, Jim 57
Hardin, Henry 115
Hargis, Ken 205
Harmsen, Rusty 45,221
Harper, Robert 88,90
Harris, Beverly 228
Harris, Daniel 228
Harris, George 102
Harris, Kathleen 197
Harris, Walter 115
Harry, Catherine 115
Harsh, Yvonne 99
Harvey, Tom 163
Hasaka, Robert 111
Hawkins, Ronald 228
Hayes, William 229
Hazard, Forrest 90
Heckinger, John 86,103
Hefflinger, Carol 229
Helbing, Bonnie 197
Heldt, Deanne 229
Helmstadter, Carl 94,96,103

Helligso, Ruth 192
Hendricks, Marilyn 41,229
Henkel, Don 207
Henninger, Fred 229
Hendricksen, Judy 229
Hepburn, Glen 134
Hening, George 203
Herrin, Jim 207
Hicks, Larry 172
Hiddleston, Rodney 229
Higgins, Ed 229
Higgins, Lawrence 229
Higley, Wayne 103
Hilding, Roger 207
Hill, Barb 141,201
Hill, Elizabeth 93,109
Hill, Jack 102
Hill, La Veda 229
Hill, Linda 201
Hill, Peter 89
Hirsch, Arlene 229
Hite, Harry 229
Hlavac, Rene 99
Hockett, William 103
Hoehne, John 229
Hofer, Glenn 229
Hoff, Ted 229
Hoffman, Donna 197,229
Hohman, Bob 211,229
Holben, Sandra 176,195
Holland, Leland 229
Holley, Leta 103
Holst, Melvin 230
Holtarf, Arthur 230
Hoover, Irene 68
Horky, Jim 203
Horn, Mary Jean 197
Hornish, Jean 55,230
Horstman, Judy 230
Hossack, James 95,105
Howard, Jim 134,230
Hronek, Sheri 197
Hubbard, Nina 230
Hudgens, Don 230
Hull, Ralph 115
Hultman, Ray 203
Humberg, Jean 68
Humphrey, Sheri 197
Hunter, Bruce 60,61
Hunter, Clyde 230
Hunter, Del 134
Hunter, Jerry 134,137
Hunter, Joyce 201
Huntington, Corrada 101
Hurst, Francis 92

- I -

Irwin, Sharon 174,230
Isgrig, Mary 230

- J -

Jaehne, Margo 201
Jafek, Bette 41,197
Jansen, Sylvia 201
Jauron, Dave 61,230
Jay, Rex 115
Jaynes, William 67,92
Jeffrey, Carole 170,178,230
Jeffrey, Janelle 197
Jeffries, Lynn 193
Jensen, Christie 192,195
Jelen, Linda 174,178,197,230
Jensen, Karen 52
Jensko, George 134
Jeub, Malanie 22,45,127

Johnson, Alice 230
Johnson, Bruce 230
Johnson, Harvey 99
Johnson, Kenneth 230
Johnson, Linda 197
Johnson, Mary 197
Johnson, Sharon 45,195
Johnson, Shirley 45,178,197,201
Johnson, Tracy 230
Jones, Elvin 230
Jones, Herbert 99
Jones, Judy 195
Jones, Max 134
Jones, Pat 176
Jorgensen, George 205
Jorgensen, Joan 100,174,176,179
Jorgensen, Kathie 201

- K -

Kaiser, Dennis 205
Kallstrom, Lee 193,211
Karpf, Henry 84
Karschner, Vivian 115
Karstens, Julie 231
Kasper, James 203
Katz, Miriam 231
Kaufmann, Karen 174,178,197,231
Kautter, Jeannie 231
Kautz, Nancy 195
Katskee, Roy 212
Kautter, Bill 205
Keefover, Harold 86
Kelley, Irene 41
Kelley, Lynne 231
Kelley, Sue 45,201
Kelly, Francis 102
Kemp, Donald 97
Kennedy, Paul 99
Keppel, C. Robert 89
Kersey, Dud 25,34,123,193,205
Kettle, Jim 134
Kidwiler, Barbara 201,231
Kiekhaefer, Roger 231
Kiewit, Peter 84
Kiggins, Gloria 195
Killian, Margaret 95
King, Robert 231
Kiplinger, Ralph 84
Kirk, Alan 231
Kirkpatrick, Andrew 231
Kirsteins, Uldis 231
Kiscoan, Jack 134
Kiser, John 231
Kisgen, Michael 207
Kleider, Karen 231
Klingforth, Jerilyn 196
Klingforth, Julie 38,196,231
Klatt, Jack 231
Knight, Jeanne 196
Knight, Roger 61
Knopp, Daniel 231
Knowles, Roger 203,231
Knowles, Roland 232
Koenig, Ben 69,87
Konecky, Al 218
Kortright, Ken 134
Kotlar, Vincent 232
Kranda, William 232
Krenzer, Robert 101,115
Kreps, Roland 205
Kroeger, Janet 196
Krogh, Susie 196
Kufal, John 218
Kunkel, Carole 32
Kundel, Carolyn 95

Kurth, Bert 100,109
Kurtz, Stan 134
Kuster, Richard 232

- L -

Lambert, W. C. B. 93
Lane, Marilyn 232
Langan, Gerald 232
La Noue, Carol 232
Larkin, Janet 232
Larson, Albert 91
Larsen, Lori 232
Latz, David 232
Laumeyer, Norman 232
Laursen, Edward 115
Lea, Thomas 115
Leach, Mary 41
Lefgren, Julenn 195
Lefler, Clarence 86
Lemar, William 95
Lenz, Warren 61
Leonard, John 102
Leslie, Jim 123,205
Less, Rich 45
Lewis, Stanley 171,232
Lich, Victor 211
Liefland, Hedwin 115
Limas, Paul 134
Lindell, Nancy 195
Lines, Dean 115
Linge, Gabrielle 232
Link, Maxine 232
Linstromberg, Walter 89
Lintzman, Steven 212
Lipman, Steve 218
Livingston, Art 101
Lohman, Sharon 196
Lomax, George 232
Lord, Ellen 100
Lorimer, John 205
Lowell, Robert 232
Lucas, John 101,102
Ludwig, Ron 57
Ludwig, William 232
Luefschuetz, Karl 212
Luschen, Karen 196
Lynch, George 115
Lynch, Pat 233
Lyons, Kent 233

- M -

Macaitis, Stan 57
Mackie, Bob 57
Madigan, Dennis 45
Magnuson, Carl 163
Malik, Jack 92
Manasek, Bev 196
Mangan, Judy 201
Mannon, Duane 207
Mannon, Michael 207
Markey, Caroline 69,115
Markus, Milda 139
Marlowe, William 233
Marios, Henry 233
Marquardt, Donald 69,89
Marrow, Judy 196,233
Masek, Mel 134
Masilko, Gary 207
Mason, Dave 134
Matson, Linda 233
May, Claudia 174,195
May, James 233
McCallum, Kent 25,78,193,223
McCallum, Lynn 124,205
McCallum, Shari 213

McCann, Laurie 41,195
 McCann, Merrily 196
 McCardle, G. M. 87
 McCaskey, Raymond 233
 McCaulley, Marion 100
 McChane, Robert 207
 McCord, Sherman 102
 McCormick, Bob 57
 McCoy, Judy 201
 McCune, James 233
 McCurtain, Edmund 93
 McDade, Wayne 233
 McDermott, Thomas 233
 McDowell, Chester 233
 McEwen, Ken 124,207
 McFarlin, Lyle 193,203
 McGlee, Nancy 196
 McGranahan, Robert 86,97,101
 McKenna, Judy 141,192
 McKernan, Duane 207
 McKinney, Judy 233
 McLean, Francis 233
 McMillan, John 92,171
 McNabb, Emma 115
 McNulty, Joe 171
 Means, Clarence 62
 Means, Loren 233
 Means, Raymond 100
 Meisner, Wendell 207
 Melingaicho, Paul 62
 Melleno, Frank 233
 Mencke, Joan 170,196,233
 Mencke, Reed 233
 Menze, Stan 207
 Merica, Bev 201
 Merriam, Judy 84
 Merritt, Hollis 234
 Messina, Mike 207
 Metcalfe, Al 153,234
 Meyers, Carl 132,134,137
 Meyers, Jan 25,41,141
 Meyers, Mary Beth 45,201,221
 Meyers, Ruth 196
 Meyer, Vic 218
 Mielke, Jack 203
 Miller, Barry 57,135
 Miller, John 115
 Miloni, Louis 134
 Minter, Joyce 102
 Minter, Greg 203
 Mitchell, Bernice 115
 Mlnarek, Larry 207
 Moeller, Keith 203
 Modes, Sandra 138
 Monaghan, Dennis 205
 Monaghan, Judi 196
 Moon, Charles 234
 Mooney, Mary 234
 Moore, David 90
 Moore, Mike 123,207
 Moore, Roger 207
 Moran, Mike 218
 Moravec, Jan 123,195
 Morey, Diane 196,234
 Morey, Gary 207
 Morgan, Carol 138
 Morgan, Tom 163
 Moriarty, Rich 57
 Mott, Dotti 195
 Moulton, Mary Beth 194
 Mulvanity, Donald 234

- N -

Naylor, Kirk 86,99
 Nehmer, Kenneth 89

Nelson, Aveline 234
 Nelson, Beth 41,123,192,194
 Nelson, Elvis 234
 Nelson, Jan 234
 Nelson, Ken 193
 Nelson, Nancy 41,196
 Nelson, Sheila 196
 Nelson, Sumter 234
 Nelson, William 234
 Nesvan, Polly 141
 Neuberger, Joe 57
 Neville, William 203
 Nevotti, Joseph 205
 Newton, John 92
 Nicholson, Bill 205
 Nicolinia, James 234
 Nielsen, Gary 204
 Nielsen, Robert 234
 Nodean, Walter 171,234
 Nolte, Roy 99,105
 Nordquist, Frank 204
 Norton, Nancy 178,201
 Nosal, Jack 57
 Novak, William 234
 Novotny, Edwin 234
 Nybbelin, Jackie 138
 Nyholm, Hedvig 90

- O -

Oberg, Gail 45
 O'Brian, James 234
 Oschner, James 86
 O'Connell, Jane 201
 O'Connor, Terry 207
 O'Connor, Tom 193,207
 Offutt, Casper 91
 Ogden, Bob 62,235
 Olson, Donald 235
 Olsen, Terry 207,235
 Olson, Bruce 204
 Olson, Lynn 204
 Olson, Melvin 92
 Oleson, B. Gale 87,99,109
 O'Neill, Gerald 235
 Orban, Donald 93,172
 Otto, George 207
 Over, Oliver 203
 Over, Oscar 203

- P -

Palmer, Chuck 45,235
 Palmer, Jackie 123,196
 Papineau, George 203
 Parks, Robert 204
 Parker, Herbert 235
 Parker, Pat 192
 Paroczai, Andrew 115
 Patach, Dorothy 96
 Paul, Aldrich 93
 Pavel, Phyllis 235
 Payne, George 134
 Payne, Keith 235
 Payne, Wilfred 69,91
 Probst, Judy 141
 Pechar, Ed 207
 Pelowski, James 33,124,153,204
 Pelowski, John 204
 Pence, Ann 25,170,235
 Penn, Frank 235
 Perdini, D. T. 92
 Perkins, Edwin 115
 Perkins, Lee 62,204
 Perkins, Ralph 203
 Peters, Kermit 92
 Petersen, Donald 235

Petersen, Jack 134,207
 Petersen, Gilbert 203
 Peterson, James 92
 Peterson, Paul 45,97
 Peterson, Richard 207
 Pflasterer, Donald 99,108
 Piacitelli, Carol 235
 Picking, Dona 201
 Pixley, Dean 235
 Platz, Bill 203
 Plotkin, Justin 212
 Plummer, Karen 235
 Pond, Walter 115
 Pope, Karen 23,45,235
 Poppino, Sally 41
 Potter, Eliot 235
 Potts, William 115
 Poulson, Billie 196
 Poulson, Jo 196
 Poulson, Mary 41,196,213
 Prewitt, Cheryl 95
 Price, Genevieve 109
 Price, Jerry 171,235
 Prusha, Donald 236
 Pullen, Donna 53
 Pullen, Ronald 87,199
 Pyle, Glenn 236

- Q -

Quercia, Dominic 236

- R -

Rachford, George 99,106
 Rafter, Richard 236
 Ragnow, Doug 207
 Rankin, Benjamin 163
 Ranking, Larry 236
 Rashid, Ralph 236
 Rasp, Karen 196,213
 Ratti, Emilio 111
 Reasoner, Nancy 192,236
 Reifert, Karl 236
 Reiff, Merle 153
 Reiff, Phil 204,236
 Reisser, Gail 213
 Richards, Phyllis 236
 Richardson, Michael 236
 Rauch, Verda 103
 Readhimer, Bob 134
 Rester, Susan 201
 Rhodes, Varro 84
 Rich, Louis 212
 Richardson, Gerry 134,218
 Richardson, Mike 211
 Richards, Phyllis 200
 Richmond, Colleen 194
 Riggs, Bob 34,35
 Rinschen, Judy 41
 Risius, Joe 134
 Ritner, John 45,57
 Rivera, Ray 134
 Roads, Margie 236
 Robb, Everett 204
 Roberts, Darrell 236
 Roberts, Harold 236
 Robbins, Roy 91
 Robins, Daphne 196,236
 Roberto, Anthony 134
 Roberts, Beth 101
 Roberts, Lola 41
 Robinson, Carol 50,51
 Robinson, John 115
 Rock, Don 236
 Rodgers, Paul 90
 Rogge, Kenneth 203

Rohrbough, Ethel 115
 Rokes, Willis 103,105
 Rolle, Nancy 194
 Rothrock, George, Jr. 91
 Rudd, Frederick 237
 Rummelhart, Peggy 200

- S -

Sacks, Mike 237
 Sager, Marilyn 200
 Saltzman, Rosalie 90
 Salek, Duane 134
 Samson, Milo 203
 Sapp, Lyle 237
 Sawyer, Frances 237
 Sawyer, Lyn 200
 Saxton, Chuck 123,127,204
 Sayers, Roger 60,61,134
 Scalla, Dick 203
 Scarpello, Fred 207
 Schabloske, George 203
 Scheffler, John 237
 Schell, Norman 163
 Schiro, Donna 200
 Schmad, Gretel 196
 Schmid, Charles 207
 Schmid, Dave 207
 Schmidt, Larry 55,193,211,237
 Schmidt, Robert 237
 Schnack, Wesley 237
 Schneider, Dave 61
 Schneckloth, Carmen 207
 Schneider, Edward 212
 Schoep, Mary 52
 Schram, Edna 237
 Schreiner, Carl 45,221
 Schulz, Jackie 194
 Schuman, Elaine 174,176,179
 Schurr, David 171
 Schwalb, Nathan 212
 Schwartz, Benjamin 91
 Schwenk, Ronald 237
 Schwerdtfeger, Leon 237
 Scott, Marjorie 124,194
 Seaman, Jan 174,194
 Searock, Charles 237
 Seddon, Dick 204
 Sedlock, John 237
 Sedlacek, Charles 92
 Seeley, Ron 237
 Seibert, Betty 237
 Selders, Bob 171
 Selko, Margenne 115
 Selko, Niel 211,237
 Severa, Jean 170,196,237
 Shatford, Sidney 238
 Shepperd, William 238
 Siemers, Curt 93,109,123
 Shuttleworth, James 238
 Shanks, William 238
 Shannon, Diane 194
 Sharpe, Virgil 93,109
 Sharpe, Roger 203
 Shields, Pat 204
 Shradar, Barbara 159,200
 Shult, Donald 92
 Shyken, Paul 212
 Sibel, Jean 213
 Siebler, Bob 51,207
 Simpson, Betty 45
 Simpson, Bob 34,35
 Simpson, Mabel 138,200
 Sinclair, Jack 204
 Sipherd, Suzi 35,41,196
 Skalla, Richard 238

- Sharnulis, Ed 193
 Skyden, Paul 238
 Skryja, James 238
 Slaine, John 238
 Smith, Alic 109
 Smith, Karen 200,238
 Smith, Ken 57
 Smith, Mahlon 163
 Smith, Marrion 238
 Smith, Raymond 91
 Smith, William 238
 Snyder, Jolene 41
 Socha, Richard 238
 Somer, Gene 152,163
 Somer, Gene 162,163
 Sorensen, Mary Ann 238
 Spagnuolo, Sebastian 90
 Spangler, Earl 115
 Spangler, Iris 198
 Spellman, Sandra 198
 Spence, Elmer 238
 Spencer, Frank 218
 Spooner, Herbert 211
 Squire, Clayton 238
 Stacke, Karen 194
 Stadie, Ronald 238
 Stageman, Paul 69,89
 Stanek, Ed. 124,134,207
 Stanley, Davey 238
 Statler, Gary 207
 Staub, Sandy 34,158,194
 Steele, Elroy 90
 Steele, Richard 203
 Stern, Benjamin 91
 Stillmock, William 172,207
 Stolley, Joyce 53
 Stolley, John 203
 Stoney, Roger 204
 Stracke, Del Ray 238
 Strnad, Linda 41,170,198,239
 Stronberg, Pamela 200,239
 Struble, Linda 39
 Sullivan, Judy 196
 Summers, Lynda 41
 Swanson, Everett 101
 Swanson, Gary 239
 Swanson, Larry 57
 Swenson, Shirl 110
 Szemplenski, Mike 57
- T -
- Taber, Max 239
 Tabor, Doris 99
 Taggart, James 92
 Talmadge, Charles 163
 Taylor, Al 123,134,207,239
 Taylor, Harry 204
 Taylor, Marlin 163
 Taylor, Phyllis 196
 Tedesco, Tom 207
 Temme, Carol 239
 Tesor, Rudy 207
 Tesar, Yvonne 198
 Theil, Beverly 200
 Thibault, Marilou 174,179,200,221
 Thomas, John 204
 Thompson, Bernard 239
 Thompson, Janice 174,192
 Thompson, Susan 194
 Thomsen, Carol 196
 Thorndike, David 163,239
 Thur, Marilyn 200
 Tibbetts, Edward 207
 Tibble, Ralph 239
 Timm, Earlene 158,196
 Timmons, Lorinda 239
 Tinker, Thomas 239
 Titzell, Velma 87
 Toman, Ron 204
 Torbensen, Anna 239
 Trautrimas, Ruta 239
 Treadle, Tichard 203
 Tredway, Daniel 99
 Trenholm, Raymond 92
 Trickett, A. Stanley 91
 Trout, Gene 203,239
 Taylor, Frank 239
 Turner, James 239
 Turner, Larry 218
 Turner, Linda 239
 Turner, Margery 90
 Turner, Philip 239
 Turnquist, Toni 23
- U -
- Ulfers, Sherrie 141,200
 Ulrich, Diane 204
 Utley, William 93, 105
 Utterback, Darlene 198
- Utts, Tom 45,203
 Uz dawinis, Margie 141,176
- V -
- Vaccaro, Jack 57
 Van Buggenhout, Phil 115
 Van Cleve, Judy 196
 Vander Stoep, Jo Ann 41,196
 Van Houten, Robert 203
 Van Outrey, Robert 207
 Van Voorhis, Pat 41,170,192,198,240
 Van Wey, Joe 207
 Vasholz, Norrine 194
 Vaughn, Barbara 41
 Vecchio, Vicky 198
 Velehradsky, Kathy 198
 Vetter, Carol 22,45
 Villafuerte, Lupe 240
 Villnow, Larry 204
 Vincent, Gerald 240
 Vincentini, Judy 34
 Vogler, Harvey 87
 Vogt, Bill 45,221,240
 Vogt, John 204
 Vogt, Philip 93
 Voigt, Max 172,207
 Volence, Joanne 200
 Vondra, Elaine 198
 Voor Vart, William 115
 Vorel, Marilyn 200
- W -
- Wachtler, Bill 57
 Wagner, Diana 194
 Wagner, Erik 204
 Wagner, Shirley 41
 Wakefield, Bill 204
 Walker, William 240
 Walter, Marie 41,170,194,240
 Walvoord, Charlotte 198
 Wardle, Ralph 90
 Ward, Edwin 240
 Warner, Milton 240
 Warthen, Brice 240
 Watchorn, Donald 100,134
 Watson, Ken 204,240
 Weatherly, Pat 141
 Weaver, Starr 198,240
 Weber, Mike 203
 Wehrli, Sandy 198
- Wehry, Kathy 194
 Weidenhammer, Sue 41,138,196
 Weil, Liz 174,179
 Weintraub, Arnold 212
 Weisser, Frederick 95
 Welniak, Kathy 194
 Welstead, Louise 141
 Wenck, Dale 134
 Wendling, Donald 240
 Wentworth, Gary 57
 Wessendorf, Walt 204
 West, Susan 192,200,240
 White, Paul 240
 Williams, Annie 240
 Williams, Cliff 115
 Williams, John 211
 Williams, Judith 196
 Williams, Marshall 241
 Williams, Paul 45
 Williams, Sylvester 95
 Wilson, Leigh 45,241
 Wilson, Roberta 241
 Winer, Arnold 241
 Winget, Kingston 241
 Wolenski, Michael 101,134
 Woods, Donald 104,105
 Wood, Gerald 241
 Wood, Vern 163
 Woods, Frances 241
 Woods, Herman 241
 Wortz, Charles 241
 Wybenga, Karolee 123,138,194,241
 Wyman, Rankin 241
- Y -
- Yelick, Liz 198
 Yelkin, Virgil 57,100
 Young, Donald 241
- Z -
- Zager, Olon 41
 Zagor, Shari 123,194
 Zalenka, Julie 45
 Zeltins, Dace 200,241
 Zevitz, Maureen 241
 Zimmer, John 241
 Zimmerman, Ken 45,241
 Zinn, Janine 68
 Zwering, Stan 172



