

2019

1966 Journal of the Kentucky Conference: The Proceedings of the One Hundred and Forty-Sixth Session (Twenty-Eight Session of the United Church)

The Methodist Church

Follow this and additional works at: <https://place.asburyseminary.edu/journalkyconf>

 Part of the [Appalachian Studies Commons](#), [Christian Denominations and Sects Commons](#), and the [Genealogy Commons](#)

Recommended Citation

The Methodist Church, "1966 Journal of the Kentucky Conference: The Proceedings of the One Hundred and Forty-Sixth Session (Twenty-Eight Session of the United Church)" (2019). *Journal of the Kentucky Conference*. 13.
<https://place.asburyseminary.edu/journalkyconf/13>

This Periodical/Journal is brought to you for free and open access by the Methodist Church at ePLACE: preserving, learning, and creative exchange. It has been accepted for inclusion in Journal of the Kentucky Conference by an authorized administrator of ePLACE: preserving, learning, and creative exchange.

Kentucky
Conference
Journal



•
*The
Methodist
Church*
•

1966

QUARTERLY CHECK-UPS

DATES:

First Quarter—September 8, 1966

Second Quarter—December 8, 1966

Third Quarter—March 7, 1967

Fourth Quarter—May 25, 1967

CONFERENCE TREASURER:

Basil E. Hayden, 200 West Second Street,
Lexington 40507

Journal

of the

Kentucky Conference

THE PROCEEDINGS OF THE
One Hundred and Forty-Sixth Session
(Twenty-Eighth Session of the United Church)

Held at

EASTERN KENTUCKY UNIVERSITY
Richmond, Kentucky
June 8-12, 1966



BISHOP ROY H. SHORT, *Presiding Bishop*

LESLIE M. ROGERS, *Secretary*



Price, \$3.00

PRINTED BY
THE METHODIST PUBLISHING HOUSE
NASHVILLE, TENN.

The following pages contain the official proceedings of the Kentucky Annual Conference of The Methodist Church, held at Eastern Kentucky University, Richmond, Kentucky, June 8-12, 1966. It includes Directories, Reports, Minutes, Memoirs, Statistics, and other data. The divisions of the Journal follow the recommendations of Paragraph 658, 1964 DISCIPLINE OF THE METHODIST CHURCH.

Leslie M. Rogers

Secretary

*Kentucky Annual Conference
The Methodist Church*

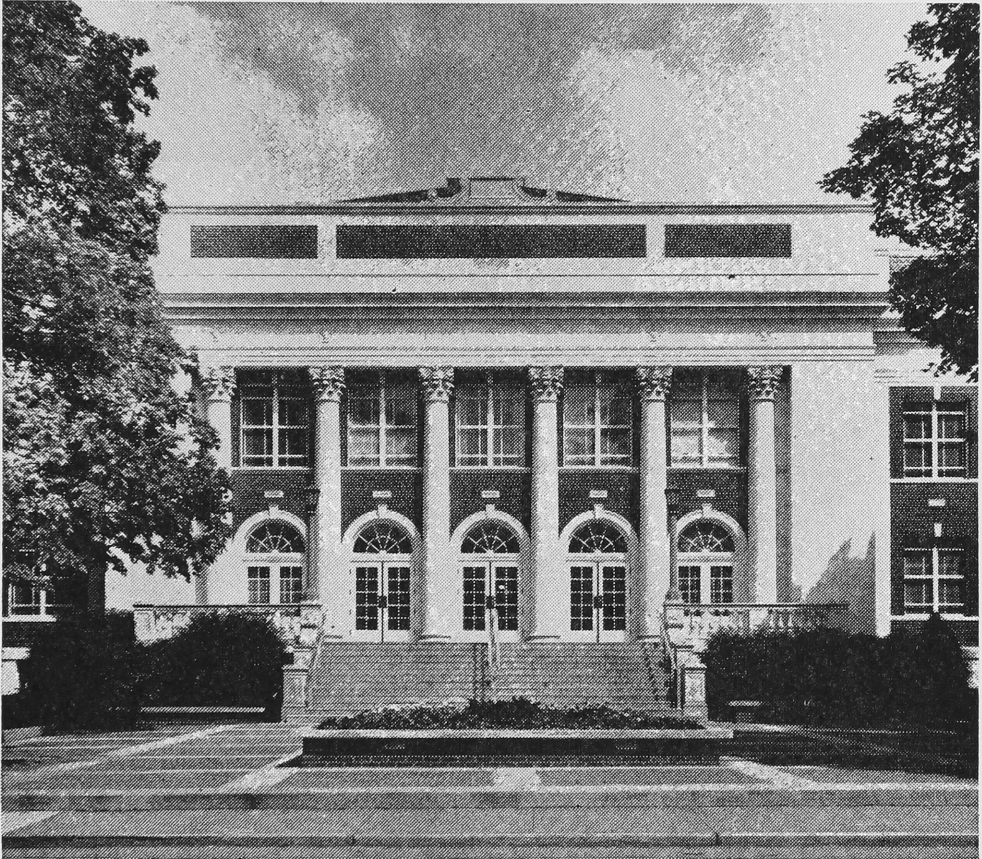

Administration Building

EASTERN KENTUCKY UNIVERSITY

Richmond, Kentucky

June 8-12, 1966



ROY H. SHORT
Bishop of the Louisville Area

PROGRAM

THE FIRST DAY, WEDNESDAY, JUNE 8, 1966

- 12:00 Noon—Board of Ministerial Training Luncheon
- 7:30 P.M.—THE BISHOP'S HOUR

THE SECOND DAY, THURSDAY, JUNE 9, 1966

- 8:30 A.M.—Business Session.
- 11:00 A.M.—The Memorial Service; W. A. E. Johnson, Presiding
- 12:00 Noon—Lunch
- 2:00 P.M.—Business Session
- 4:00 P.M.—Worship. Dr. Mack Stokes, preaching.
- 6:00 P.M.—Dinner for Retired Ministers and wives, and widows of ministers. Given by Bishop and Mrs. Short, and the Superintendents and their wives, the Blue Room.
- 7:30 P.M.—Worship. Dr. Stokes, preaching
(All Sessions—Hiram Brock Auditorium)

THE THIRD DAY, FRIDAY, JUNE 10, 1966

- 8:30 A.M.—Devotions
- 9:00 A.M.—Business Session
- 12:00 Noon—Lunch
- 2:00 P.M.—Business Session
- 4:00 P.M.—Worship. Dr. Stokes, Preaching
- 7:30 P.M.—Worship. Dr. Stokes, Preaching
(Hiram Brock Auditorium)

THE FOURTH DAY, SATURDAY, JUNE 11, 1966

- 8:00 A.M.—Devotions
- 9:00 A.M.—Business Session
- 12:00 Noon—Lunch
Luncheon for Ministers' Wives, the Blue Room
- 2:00 P.M.—Business Session, if called.
- 3:00-5:00 P.M.—Tea for Conference Women, Walnut Hall. Given by Ministers' wives of the Danville District
- 7:30 P.M.—Bi-Centennial Celebration of Methodism. Dr. R. R. Patton, Dr. Howard Whitaker, and Dr. John O. Gross, speakers
(Hiram Brock Auditorium)

THE FIFTH DAY, SUNDAY, JUNE 12, 1966

- 8:30 A.M.—The Ordination Service for Deacons and Elders, the First Methodist Church
- 10:30 A.M.—Worship, Hiram Brock Auditorium. Bishop Short, preaching. Reading of Appointments. Adjournment.

TABLE OF CONTENTS

	PAGE
I. Officers of the Annual Conference	9
II. Boards, Commissions, Committees, Rolls	10
A) Conference Boards	10
B) Conference Commissions	22
C) Conference Committees	23
D) District Boards	25
E) District Committees	26
F) District Treasurers	26
G) Other Treasurers	27
H) Other Organizations	27
I) Alphabetical Roll and Directory	29
1. Ministers	29
2. Widows	36
3. Probationers	37
4. Retired Approved Full-time Supplies with Annuity Credit	38
5. Approved Full-Time Supplies	38
6. Approved Part-Time Supplies	39
7. Approved Student Supplies	40
8. Ordained Local Preachers	41
9. Retired Supplies and Lay Speakers with Appointments	42
10. Local Preachers Serving Appointments ..	43
11. Local Preachers	45
12. Lay Members and Reserves	47
13. Deaconesses	51
14. Lay Members of the Boards and Commissions	52
15. Lay Leaders	53
III. Daily Proceedings	61
IV. Disciplinary Questions	79
V. Appointments	90
VI. Resolutions, Reports, and Financial Displays	100
A) Resolutions	100
B) Reports of Boards, etc.	105
C) Financial Exhibits	168
D) Statistical Tables	227
VII. Memoirs	300
VIII. Roll of the Honored Dead	309
IX. Historical	317

X. Miscellaneous	318
A) Standing Rules	318
B) Salaries in Special Appointments	320
XI. Pastoral Records	321
A) Missionaries	321
B) Conference Members	322
C) Probationers	326
D) Full-Time Supply Pastors	327
XII. Index	328

I. OFFICERS

PRESIDING BISHOP Roy H. Short
Office: 1115 South Fourth 40203
Phone Number 587-1884
Residence: 512 Brandon Road 40207
Louisville, Kentucky

DISTRICT SUPERINTENDENTS:

ASHLAND—Steadman Bagby, 2614 Lynnwood Avenue (P. O. Box 1451), Ashland 41101 (Phone 324-1664) (Office Phone 325-2612)

BARBOURVILLE—W. A. E. Johnson, 406 Barbour St., Barbourville 40906 (Phone 546-4043)

COVINGTON—Homer L. Moore, 1229 N. Ft. Thomas Avenue, Ft. Thomas 41075 (441-8708)

DANVILLE—Harold W. Dorsey, 613 East Main Street, Danville 40422 (Phone 236-2146)

FRANKFORT—Charles L. Cooper, 1020 East Main Street, Frankfort 40601 (223-1590)

LEXINGTON—Albert W. Sweazy, 215 Catalpa Road (P. O. Box 7172), Lexington 40502 (Phone 266-8546—Office Phone 266-1616)

MAYSVILLE—Robert L. Anderson, Edgemont Road, Maysville 41056 (Phone 564-4992)

SECRETARY Leslie M. Rogers, P. O. Box 110, Paintsville 41240

ASSISTANT SECRETARIES:

Journal T. O. Harrison
Assistant William R. Jennings
Reports Albert C. Savage, Jr.
Roll Call I. S. Pineur

STENOGRAPHERS Mrs. Leslie M. Rogers
Miss Mildred L. Rogers
Miss Ruth Ellen Rogers

STATISTICIAN .. Adrian J. Roberts, 54 S. Arnold, Prestonsburg 41653

SONG LEADER Orin M. Simmerman, Jr.

ORGANIST Mrs. Donald Durham

CHAIRMAN OF INTERBOARD COUNCIL Frank C. King
200 West Second Street, Lexington 40507 (Phone ~~254-2055~~)

BUSINESS MANAGER (Conference Treasurer) Basil Hayden
200 West Second Street, Lexington 40507
254-7388

II. BOARDS, COMMISSIONS, COMMITTEES, CONFERENCE DIRECTORS

A. Conference Boards

INTERBOARD COUNCIL (Par. 679)

CHAIRMAN—Albert W. Sweazy, 215 Catalpa Road, Lexington.
VICE-CHAIRMAN—Kenneth A. Clay, Box 1, S. Ft. Mitchell.
SECRETARY—Howard W. Coop, 118 W. Main, Alexandria.
EXECUTIVE COMMITTEE—Officers, Edward L. Tullis, Harold W. Dorsey, William M. Pope.
COUNCIL MEMBERS—
Resident Bishop—Roy H. Short.
District Superintendents—Robert L. Anderson, Steadman Bagby, Charles L. Cooper, Harold W. Dorsey, W. A. E. Johnson, Homer L. Moore, Albert W. Sweazy.
Chairman, Board of Education—David C. Ross.
Chairman, Board of Evangelism—William M. Pope.
Chairman, Board of Missions—Edward L. Tullis.
President, Conference Woman's Society of Christian Service—Mrs. Earl T. Curry.
Chairman, Deaconess Board—Mrs. J. L. Darnaby.
Chairman, Board of Lay Activities—W. E. Savage.
Chairman, Board of Ministerial Training—Donald W. Durham.
Chairman, Board of Christian Social Concerns—Howard W. Coop.
Chairman, Board of Hospitals and Homes—Kenneth A. Clay.
Chairman, Board of Pensions—J. I. Meyer.
Chairman, Commission on Christian Vocations—Mahlon A. Miller.
Chairman, TRAFCO—Albert C. Savage, Jr.
Chairman, Commission on Town and Country Work—Valis V. Hill.
Chairman, Commission on World Service and Finance (observer without vote)—Charles G. Turkington.
Member of General Conference Committee on Promotion and Cultivation—Russell R. Patton.
STAFF—200 West Second Street, Lexington 40507
Director—Frank C. King.
Assistant—Ellen Foglesong.
Assistant—Roger D. Collins.
Business Manager—Basil E. Hayden.

BOARD OF CHRISTIAN SOCIAL CONCERNS (Par. 1545)

PRESIDENT—Howard Coop, 118 West Main, Alexandria.
DIVISIONAL VICE-PRESIDENTS—
Health, Welfare, Temperance—O. U. Kays, 1774 Bryan Station Road, Lexington.
Human Relations and Economic Affairs—W. Sharon Florer, Coppin Building, Covington.
Peace and World Order—John Kemper, 1626 Elliott, Ashland.
SECRETARY—Orin Simmerman, Jr., 611 Hi-Crest, Lexington.
Clerical—Howard W. Coop, O. U. Kays, W. F. Sharpe, James Shepherd, Orin Simmerman, Jr., Evan G. Snodgrass II, John W. Worthington.
Lay—Sharon Florer, Virgil Grayson, John Kemper, Dr. C. M. McDaniel, Bart N. Peak, Miss Juliet Poynter, Robert H. Wilcox.
Youth—Mary John Shepherd, 501 Roberts, Frankfort.

Secretary of Christian Social Relations of WSCS—Mrs. J. L. Darnaby.

Conference Lay Leader—W. E. Savage.

District Secretaries of Christian Social Concerns—

Ashland—John H. Williams.

Barbourville—Harold G. Hunter.

Covington—A. E. Atkinson.

Danville—Ernest Stair.

Frankfort—James Shepherd.

Lexington—Orin Simmerman, Jr.

Maysville—J. H. Igleheart.

DEACONESS BOARD

PRESIDENT—Mrs. J. L. Darnaby, 3175 Clifford, Apt. 2, Covington 41015.

VICE-PRESIDENT—Mrs. J. W. Holbrook, Morehead.

SECRETARY—Julia Rose, Sue Bennett, London.

Presiding Bishop—Roy H. Short.

District Superintendents—Robert L. Anderson, Steadman Bagby, C. L. Cooper, Harold W. Dorsey, W. A. E. Johnson, Homer L. Moore, Albert W. Sweazy.

Representatives from the Conference WSCS—Mrs. C. L. Cooper, Mrs. Valis Hill, Mrs. Ray Litton.

Representatives from the Commission on Christian Vocations—Mrs. W. K. Bodell.

Representatives from Projects where deaconesses live or are employed—Miss Pauline Crain, Mrs. J. W. Holbrook, Dr. Edward L. Tullis.

Active Deaconesses—Jewell Brown, Jennie Flood, Frances Peacock, Julia Rose, Carolyn Waybright.

Retired Deaconess—Beatrice Blount.

BOARD OF EDUCATION

PRESIDENT—David C. Ross, P. O. Box 303, Crestwood.

VICE-PRESIDENT—Harold F. Gardner, 272 Montgomery, Versailles.

SECRETARY—Robert Wallace, Box 816, Lynch.

EXECUTIVE SECRETARY—Executive Director of Interboard Council, Frank C. King.

Clerical: Charles W. Bertrand, William F. Pettus, David Ross, James Shepherd, Robert Wallace, Ralph G. Wesley.

Lay: John L. Ackman, P. H. Best, Wendell Butler, Carl Hall, Mrs. W. E. Johnson, Mrs. James Keach, Milton H. Townsend.

Youth: Larry Wyatt, Berea; Tyler Cox, 281 Broadway, Lawrenceburg.

Representative of MSM—Carol Henley.

Members-at-Large: Pauline Crain, Harold Gardner, P. C. Gillespie, Basil Hayden, W. R. Jennings, J. Heber Lewis.

Ex-Officio:

Member of General Board of Education: Albert W. Sweazy.

Executive Director of Interboard Council: Frank C. King.

Board of Managers, Pastor's School: David C. Ross.

Chairman of Committee on Family Life: James Shepherd.

Chairman of Committee on Children's Work: Mrs. James A. Keach.

Chairman of Committee on Adult Work: Milton Townsend.

Representative for Committee on 1% Plan: P. C. Gillespie.

Representative on Town and Country Commission: Charles W. Bertrand.

ALDRSGATE METHODIST CAMP COMMITTEE

Chairman: Harold F. Gardner; Charles W. Bertrand, P. H. Best, Basil Hayden, W. R. Jennings; Ex-Officio: David C. Ross (Board Chairman), Frank C. King (Council Director), Roger D. Collins (Assistant to Council Director), and Larry Wyatt (President of Conference MYF).

COMMITTEE ON HIGHER EDUCATION

CHAIRMAN—Ralph G. Wesley, 326 N. Ft. Thomas, Ft. Thomas.
 SECRETARY—Robert Wallace, Box 816, Lynch.
 Harold F. Gardner, Basil Hayden, Frank C. King, David C. Ross, James Shepherd.

INTER-CONFERENCE COMMISSION ON STUDENT WORK

From Kentucky Conference: Representatives from Conference Board of Education: Pauline Crain, James Shepherd, Robert Wallace.

Representative from Cabinet: Harold W. Dorsey.

Members from Conference-At-Large: William Stratton, Sidney Sutphin, J. Byron Wentz.

Chairman of Conference Board of Education—David C. Ross.

Secretary of Campus Ministry of the WSCS—Miss Julia Rose.

Executive Director of Interboard Council—Frank C. King.

Assistant to Council Director, Roger D. Collins.

Representative of the KMSM—

JOINT BOARD OF EDUCATION OF THE KENTUCKY AND LOUISVILLE CONFERENCES

At-Large: 1967—W. A. Stanfill
 1968—P. H. Best
 1969—Jane Bird Hutton
 1970—Bishop Roy H. Short
 Clerical: 1967—Harold F. Gardner
 1968—A. W. Sweazy
 1969—E. L. Tullis
 1970—W. Hugh Smith
 Lay: 1967—Henry L. Nichols
 1968—A. B. Phister
 1969—Dr. C. M. McDaniel
 1970—Jack Ott

TRUSTEES FOR KENTUCKY WESLEYAN COLLEGE FROM THE KENTUCKY CONFERENCE

At-Large: 1967—Ted Sanford
 1968—J. W. Snyder
 1969—Jane Bird Hutton
 1970—T. J. Bartlett, C. H. Kendall
 Clerical: 1967—Frank King
 1968—James Shepherd
 1969—Albert W. Sweazy
 1970—E. L. Tullis
 Lay: 1967—Thomas Averitt
 1968—D. Batson Palmeter
 1969—E. M. Norsworthy
 1970—Jack Ott

TRUSTEES FOR UNION COLLEGE

1968—E. D. Hinkle, Ralph G. Wesley, C. N. White
 1970—C. B. Cawood, C. W. Haggard, L. D. Sweazy
 1972—Robert L. Anderson, Donald W. Durham, J. I. Meyer
 Ex-Officio: Mahlon A. Miller, Bishop Roy H. Short

TRUSTEES FOR LINDSEY WILSON COLLEGE

1967—Harold Gardner, Joe G. Davis

1968—E. T. Curry, J. Heber Lewis

1969—C. L. Cooper, Harry Wise

1970—W. F. Pettus, Robert Wallace, Dr. Richard Weddle

BOARD OF DIRECTORS FOR WESLEY FOUNDATIONS

University of Kentucky

Class of 1967—Dr. John H. Bondurant, John C. Brinson, J. H. Igleheart, Kenneth Miller, Ohni Pauli, Claude Sagesar, Roy E. Webster.

Class of 1968—Mrs. P. A. McAfee, Leslie Chapman, Dr. C. R. Hager, William R. Jennings, William M. Pope, Dr. Ralph Wesley, Mrs. Howard Wells.

Class of 1969—Charles L. Cooper, Kermit Fleener, Walter Jones, E. M. Norsworthy, Dr. Elbert Ockerman, Charles Turkington.

Ex-Officio—Pastor of Centenary Methodist Church, Lexington; Lexington District Superintendent; Lexington District WSCS Secretary of Campus Ministry; Inter-Board Council Directors of Kentucky and Louisville Conferences.

Eastern Kentucky University

From the Kentucky Conference—

Class of 1967—Paul Carrington, Mrs. Paul Hager, H. H. LaFuze, S. E. Wheeler.

Class of 1968—Ken Boehler, Joe Lovell, A. E. Mattox, Miss Lucille Williams.

Class of 1969—Mrs. Lavine Goodwin, Robert Grise, William K. McCarty, Tom Nichols.

Ex-Officio—Pastor of First Methodist Church, Richmond; Superintendent of the Danville District; Inter-Board Council Director of Kentucky Conference, Secretary of Campus Ministry of WSCS of First Methodist Church, Richmond.

Morehead State University

Class of 1967—John Collis, Dr. Roy Dillon, Forrest James, Peter McNeill, Ernest Stair.

Class of 1968—Dr. Calin Bigler, John Kemper, Robert Rice, John Rogers, Charles Sharrard.

Class of 1969—Hobart Adams, Dr. T. M. Chandler, Donald Holloway, Dr. William Owsley, Phil Smith, Charles Bertrand, W. H. Poore.

Ex-Officio—Pastor of Morehead Methodist Church; Superintendent of the Maysville District; Director of Inter-Board Council of the Kentucky Conference; Secretary of Campus Ministry of the WSCS of Morehead Methodist Church.

Berea College

Class of 1967—William Hopper, Leon Wesley, Dr. Robert Wesley.

Class of 1968—Steve Bow, Rual Perkins, Pat Shugars.

Class of 1969—Rufus Allen, Robert Wallace, Dr. Wade Weldon.

Ex-Officio—Danville District Superintendent, Pastor Berea Methodist Church, Director of Inter-Board Council of Kentucky Conference, Secretary of Campus Ministry of WSCS of Berea Methodist Church.

Western Kentucky University

Jack Crawford, Robert Scott, Walter L. Arnold.

Trustee, Ohio Methodist Theological Seminary

Edward L. Tullis.

VOLUNTEER CONFERENCE AND DISTRICT DIRECTORS

1966-67

**CONFERENCE CHAIRMAN OF THE COMMITTEE ON
FAMILY LIFE**

Dr. James A. Shepherd, 211 Washington, Frankfort.

DISTRICT DIRECTORS**Ashland District**

Director of Children's Work—Mrs. Ronald J. Masters, 38 Riverview, Russell.

Director of Youth Work—Mrs. Coleman Nickell, Heiberlin Rd., Wurtland.

Director of Adult Work—Rev. Harry Wulfcamp, 205 Madison, Louisa.

Director of General Church School Work—Chalmer Frazier, Court Street, Prestonsburg.

Barbourville District

Director of Children's Work—Mrs. W. Hugh Smith, 201 Mound St., Harlan.

Director of Youth Work—

Director of Adult Work—

Director of General Church School Work—Dr. Howard Allen, Union College, Barbourville.

Covington District

Director of Children's Work—Mrs. Maurice Mitchell, 405 Forest St., Erlanger.

Director of Youth Work—Rev. W. W. Garriott, P. O. Box 78, Bellevue.

Director of Adult Work—Frank Harris, Rt. 1, Box 11, California.

Director of General Church School Work—Miss Linda V. McElwain, 314 N. Ft. Thomas Ave., Ft. Thomas.

Danville District

Director of Children's Work—

Director of Youth Work—Mrs. Ben Hieronymous, Box 81, Stanford Rd., Somerset.

81, Stanford Rd., Somerset. Junior High: Mrs. Jack Crawford, Burnside.

Director of Adult Work—Rev. Charles Perry, 120 Chiles, Harrodsburg.

Director of General Church School Work—

Frankfort District

Director of Children's Work—

Director of Youth Work—Rev. C. Noel White, 109 Evergreen Drive, Lawrenceburg.

Director of Adult Work—Rev. Wm. E. Hisle, Box 48, Shelbyville.

Director of General Church School Work—Rev. O. M. Simmerman, 110 Jefferson, LaGrange.

Lexington District

Director of Children's Work—Mrs. C. L. Neikirk, 412 Sycamore, Mt. Sterling.

Director of Youth Work—Rev. W. R. Jennings, 506 Jackson, Georgetown.

Director of Adult Work—Rev. Charles Pinkston, 308 N. Main, Winchester.

Director of General Church School Work—Dr. James D. Kemp, 778 Hildean Rd., Lexington.

Maysville District

Director of Children's Work—Mrs. Julian Simpson, Millersburg, Ky.

Director of Youth Work—Rev. Charles Bertrand, 311 Seminary, Augusta.

Director of Adult Work—Rev. Robert Mynear, Washington.

Director of General Church School Work—Rev. J. Hayden Igleheart, 1042 East Second, Maysville.

BOARD OF EVANGELISM (Par. 1478)

CHAIRMAN—William M. Pope, P. O. Box 446, Danville.
 VICE-CHAIRMAN—Albert C. Allen, 303 W. 5th, London.
 SECRETARY—Russell R. Patton, 214 W. High, Lexington.
 CONFERENCE SECRETARY—Executive Director of Interboard Council, Frank C. King.
 ASSISTANT CONFERENCE SECRETARY—Thomas W. Ditto, 138 Williams, Flemingsburg.
 Clerical—A. C. Allen, E. P. Barbour, Harold G. Hunter, Ralph Leonard, R. R. Patton, William M. Pope.
 Lay: W. E. Boyd, Dan Davis, C. R. Hager, Vincent Hartje, Ernest Miracle, Edwin Pollack, Forrest Smith.
 District Secretaries:
 Ashland—John Worthington
 Barbourville—Sewell Woodward, Jr.
 Covington—W. E. Garriott
 Danville—Robert J. Scott
 Frankfort—Ralph Leonard
 Lexington—Charles G. Turkington
 Maysville—G. R. Tomlin
 Secretary of Spiritual Life—WSCS, Mrs. Forrest Smith.
 Youth Representative—David Ditto, 138 Williams, Flemingsburg.

TRUSTEES OF RUGGLES CAMP GROUND

PRESIDENT—Robert L. Anderson, Edgemont Dr., Maysville.
 SECRETARY—R. C. Mynear, Washington.
 TREASURER—Harry Hord, Orangeburg.
 CHAIRMAN OF BOARD—Shelby Osborne, Maysville.
 VICE-CHAIRMAN—Thomas Ditto, Flemingsburg.
 Class of 1967—Dimmitt Feagan, Paul Brewer, Ted Earhart, Henry Boone.
 Class of 1968—Ray Litton, Arnold Crain, James Lowe, William H. McKain, Jr., John Poe.
 Class of 1969—Ben Cain, Harry Hord, Shelby Osborne, Donald Burton.
 Ex-Officio—Pastor Mt. Carmel Charge, Charles Denger; Pastor Tollesboro, H. T. Hill; Pastor Maysville Trinity, J. H. Iglehart; Pastor Maysville Central, G. R. Tomlin; Pastor Maysville Seddon, Robert Hart, Jr.; Superintendent Maysville District, Robert L. Anderson; Superintendent Covington District, Homer L. Moore; Pastor Vanceburg Church, W. O. Patten; Pastor Olivet and Orangeburg, Randall Hill.

BOARD OF HOSPITALS AND HOMES (Par. 1562)

CHAIRMAN—Kenneth A. Clay, Box 1, South Ft. Mitchell.
 VICE-CHAIRMAN—W. W. McLendon, 586 Bob-O-Link, Lexington.
 SECRETARY—R. C. Mynear, Washington.
 Clerical: Richard Chamberlin, K. A. Clay, R. W. Gardner, J. T. Harmon, R. C. Mynear, William Stratton, C. N. White.
 Lay: Guy Hatfield, Jr., W. W. McLendon, C. E. Rankin, Claude Salyer, Dr. Forest M. Skaggs, Dr. White Winkler, C. H. Wood.
 District Superintendent:
 Ex-Officio—(without vote): John C. Pratt, administrator of the Good Samaritan Hospital; Eugene Lopez, administrator, Methodist Hospital of Kentucky; James Averitt, superintendent of The Methodist Home.
 District Directors of Golden Cross:
 Ashland—J. H. Burton
 Barbourville—R. W. Gardner
 Covington—Richard Chamberlin
 Danville—Harry Fegan

Frankfort—Thomas Adams
 Lexington—Harold Gardner
 Maysville—Julian Hammonds

BOARDS OF TRUSTEES
GOOD SAMARITAN HOSPITAL, LEXINGTON

Term expires 1967—Donald R. Herren, Arch G. Mainous, Jr., Foster Ockerman, Jack L. Ott.

Term expires 1968—Homer L. Drew, Dr. C. Dana Snyder, C. Nevil White, Clinton H. Wood.

Term expires 1969—Kenneth A. Clay, George B. Dunn, Barkley Storey, L. D. Sweazy.

Term expires 1970—T. J. Brandenburgh, William W. McLendon, Frederick C. Rahdert, William E. Savage.

Ex-Officio—Albert W. Sweazy, Superintendent of Lexington District.
 Honorary Trustee—William P. Fryman.

METHODIST HOSPITAL OF KENTUCKY, PIKEVILLE

Term expires in 1967—William J. Baird, F. S. Huffman, Harry Laviers, Robert Johnson, Walter P. Walters; Superintendent of the Ashland District, Steadman Bagby; Pastor Paintsville First, J. H. Burton.

Term expires in 1968—John DuPuy, Jr., W. Ernest Elliott, H. D. Fitzpatrick, Elester J. Ratliff, C. V. Snapp, Henry D. Stratton.

Term expires in 1969—Mrs. Franklin Day; E. F. Harrison; J. A. McCowen; E. Bruce Walters; Pastor Pikeville First, J. I. Meyer; Pastor Prestonsburg First, Adrian J. Roberts; Pastor Ashland First, Edward L. Tullis.

Trustees from the Appalachian Advisory Board:

Term expires in 1967—Lonnie R. Johnson, Arthur Stanley, George Williamson.

Term expires in 1968—W. E. Blackburn, Walter E. May, Lon B. Rogers.

Term expires in 1969—Herbert Kincaid, Mrs. Ethel F. Miller, E. R. Hays.

THE METHODIST HOME

Term expires in 1967—Donald W. Durham, F. W. Rickard.

Term expires in 1968—Walter Crews, J. H. Igleheart.

Term expires in 1969—E. L. Tullis, Ray Corns.

Term expires in 1970—P. C. Gillespie, George Wilson.

BOARD OF LAY ACTIVITIES

1966-1967

Bishop—Roy H. Short, 1115 S. Fourth St., Louisville

CONFERENCE LAY LEADER—Mr. Wm. E. Savage, R. R. 2, Lexington.

ASSOCIATE CONFERENCE LAY LEADER—Dr. C. R. Hager, Lexington Pike, Nicholasville.

CONFERENCE SECRETARY—Dr. Frank Bean, 302 Glendover Rd., Lexington.

CONFERENCE DIRECTOR METHODIST MEN—Mr. Jack C. Crawford, Burnside.

CONFERENCE DIRECTOR STEWARDSHIP—Mr. Paul Brewer, 504 E. 2nd St., Maysville.

CONFERENCE DIRECTOR LAY SPEAKING—Mr. Howard M. Jones, London.

Ashland District

DS—Steadman Bagby, 2614 Lynnwood Ave.	Ashland
DLL—O. T. Dorton, 386 Fifth Street	Paintsville
ALL—Wm. A. Cheek, Lock Avenue	Louisa
ALL—Robert M. Conley, King's Addition	Paintsville
ALL—Jack Dupuy, Jr.	Pikeville
ALL—Karl Faulkner, 116 Mt. Savage Dr.	Ashland
ALL—Chalmer Frazier	Prestonsburg
ALL—J. Edward Maddox, 2519 Auburn Ave.	Ashland
ALL—Howard Moore, Box 235	Louisa
ALL—Thomas B. Ratliff	Pikeville
ALL—Ora Roberson	South Shore
DDMM—William A. Bradford	Raceland
DDLS—David P. Klaiber, 2681 Iroquois Ave.	Ashland
DDS—Harvey Clendenen, 1207 Ashland Ave.	Ashland

Barbourville District

DS—W. A. E. Johnson, 315 Exeter Avenue	Middlesboro
DLL—Herman Bush, Union College	Barbourville
ALL—J. R. Robinette	Harlan
ALL—Elmer Martin	Loyall
ALL—Dr. C. N. McDaniel, 210 Petersbrough Ave.	Middlesboro
ALL—Paul G. Mills	Corbin
ALL—Hickman Patrick	Boonesville
ALL—Robert Rider	Lynch
ALL—C. R. Wolfe	Burdine

Covington District

DS—Homer L. Moore, 1229 N. Ft. Thos. Ave.	Ft. Thomas
DLL—Vincent F. Hartje, Box 435—A.R.R. 5	Covington
DDMM—Ben S. Mellott, 308 Bartlett	Erlanger
DDS—Myron A. Bailey, 2403 Carlisle, S.	Ft. Mitchell
DDLS—Harry E. Glaser, Jr., 211 Timberlake	Erlanger
ALL—John L. Ackman, Cynthia St.	Williamstown
ALL—S. B. Ellis	Milford
ALL—Richard Polley, 18 Terrace Drive	Alexandria
ALL—Bob Garrett, 249 Rosemont	Ft. Thomas
ALL—James L. Davenport, 145 Chesapeake	Newport
ALL—Duard Story, 1601 Henry Clay, Ft. Wright	Covington
ALL—Gayle D. Stewart, Rt. 1, Ryle Rd.	Union

Danville District

DS—Harold W. Dorsey, 613 East Main St.	Danville
DLL—John Pruitt, 659 N. 3rd St.	Danville
DDS—Volando Taylor, Route 3	Somerset
DDLS—Howard M. Jones	London
ALL—Reuel Buchanan, 206 N. Walnut	Wilmore
ALL—Fitch Foster, P. O. Box 427	Liberty
ALL—Jack C. Crawford, Box 446	Burnside
ALL—T. G. Ashley	Stanford
ALL—Cecil Arnold, 107 Hillcrest	Lancaster
ALL—D. H. Seale, 205 6th St.	Ravenna
ALL—Robert Calder, Rt. 2, Box 226-A	Irvine
ALL—John Holtzclaw, 206 Herdon Ave.	Stanford
ALL—Walter Rowe, Route 4	Harrodsburg
ALL—Albert Johnson, 140 S. Central Ave.	Somerset
ALL—W. O. Jesse	Burnside
ALL—R. B. Mason	East Bernstadt
GrL—Malcolm Wesley	Liberty
GrL—Evan Lynn	Moreland

Frankfort District

DS—Charles L. Cooper, 1020 E. Main St.	Frankfort
DLL—W. Hickman Baldree, 4 Tanner Court	Frankfort
DMM—Clarence Frazier, Route 2	Shelbyville
DDLS—Cecil Jesse	LaGrange
ALL—Forest Smith, Smithfield Road	Shelbyville
ALL—Richard Van Dyke	Taylorville
ALL—Roy Stivers	Worthville
ALL—C. T. Olds, Route 1	Florence
ALL—W. F. Potts, Sr., P. O. Box 6	Crestwood
ALL—Willis Hodges	Frankfort
ALL—Jack Frazier	Simpsonville
ALL—John Swann	Frankfort

Lexington District

DS—Albert W. Sweazy, Box 7172	Lexington
DLL—Dr. Frank Bean, 302 Glendover	Lexington
ADLL—C. L. Hocker, 1864 Traveller Road	Lexington
DPMM—Carrick James, 116 Warrendale Dr.	Georgetown
V.P.DMM—Frank Clegg, 211 University Ave.	Lexington
Sec.DMM—R. T. Faulkner, 220 Fulton Road	Winchester
Tr. DMM—Basil Hayden, 323 High Street	Paris
DDS—E. A. Mattox, 340 Henry Clay Blvd.	Lexington
DDMM—Nick Thompson, 767 Robin Road	Lexington
DDLT—Frank Vermillion, 222 Fulton Road	Winchester
*DDESR—Lee Tolson, 537 Linwal Drive	Lexington
**DDPC—Willard Carpenter, 727 Sunset Drive	Lexington
ALL—Roscoe Bedford	Berry
ALL—Hubert Berryman, Rt. 3	Winchester
ALL—L. M. Cain, Rt. 3	Versailles
ALL—Louis Franklin, Rt. 6	Cynthiana
ALL—Seldon Lacy	Campton
ALL—Roy Miller, Locust Heights	Nicholasville
ALL—George E. Mitchell, 690 Hill'n'Dale Road	Lexington
ALL—George Meyer, 212 Rogers Ave.	Mt. Sterling
ALL—Ray Taylor, 602 Broadway	Cynthiana
ALL—Levi Tipton, 1018 Birch Drive	Lexington
ALL—Nelson White, Rt. 1	Stanton

*District Director Evangelism & Spiritual Renewal.

**District Director Publications & Communications.

Maysville District

DS—Robert L. Anderson, Edgemont Road	Maysville
DLL—Pete McNeil, Fleming-Mason Rural Electric Coop.	Flemingsburg
DDMM—Shelby Osborne	Maysville
DDLS—Tom Cook	Aberdeen, O.
ALL—Col. Gordon Best, M.M.I.	Millersburg
ALL—Dr. J. E. Duncan, Oxley Branch	Morehead
ALL—Paul Brewer, 504 E. 2nd St.	Maysville
ALL—Harry J. Hord, Rt. 4	Maysville
ALL—O. J. Huntsman, 24½ 34d St.	Maysville
ALL—Forrest Thomas, Rt. 1	Augusta
ALL—Jack Chinn	Vanceburg
ALL—L. L. Emmons, Rt. 1	Hillsboro
ALL—C. R. Whaley, Rt. 1	Flemingsburg
ALL—James Lowe,	Carlisle
ALL—Charles K. Watkins	Carlisle

BOARD OF MANAGERS OF HISTORICAL SOCIETY**(Par. 1591)**

CHAIRMAN—John K. Hicks, 227 Castlewood, Lexington.

VICE-CHAIRMAN—Walter Piper, 245 McKnight, Benham.

SECRETARY-TREASURER—Charles T. Pinkston, 308 N. Main, Winchester.

Clerical: Earl Edwards, John K. Hicks, C. T. Pinkston, Walter R. Piper, D. C. Snyder, J. T. Wells, James E. Wilson.

Lay: H. J. Douglas, Howard Gross, W. T. Luman, Mrs. William May, David Thornton, Harry Worthington.

MINISTERS' RETIREMENT BROTHERHOOD

PRESIDENT—O. S. Gardner, 108 Kennedy Road, Ft. Wright, Covington.

VICE-PRESIDENT—O. M. Simmerman, Sr., 110 Jefferson, La Grange.

VICE-PRESIDENT—E. Ray Throckmorton, 3544 Olympia Road, Lexington.

SECRETARY—Walter W. Garriott, Box 78, Bellevue.

Clerical:

1967—G. G. Kitson, J. I. Meyer, O. M. Simmerman, Sr.

1968—Kenneth R. Dillion, P. C. Gillespie, C. W. Krebs.

1969—Gwinn H. Gierley, O. S. Gardner, C. Nevil White.

1970—Walter W. Garriott, Onie U. Kays, E. Ray Throckmorton.

Lay:

1967—E. Bruce Wallace.

1968—L. M. Ackman.

1969—Mrs. V. W. Owens.

1970—C. T. Ashly.

EXECUTIVE COMMITTEE—O. S. Gardner, W. W. Garriott, F. W. Galloway, C. W. Krebs.

INVESTMENT COMMITTEE—O. S. Gardner, W. W. Garriott, F. W. Galloway, D. P. Newell, L. M. Ackman.

EMERITUS—O. P. Smith.

LEGAL COUNCIL—L. M. Ackman.

**BOARD OF MINISTERIAL TRAINING
AND QUALIFICATIONS (Par. 669)**

CHAIRMAN—Donald W. Durham, 3414 Brookhaven, Lexington.

VICE-CHAIRMAN—David Ross, P. O. Box 303, Crestwood.

REGISTRAR—Charles Perry, 120 Chiles, Harrodsburg.

Albert C. Allen, J. H. Burton, Thomas Ditto, Donald W. Durham, Thomas Fornash, T. O. Harrison, J. H. Igleheart, Charles Perry, William Pope, David C. Ross, Albert W. Sweazy, Don Welch, Rue Wesley.

Representatives to Board of Managers of Pastor's School: Donald W. Durham, J. Hayden Igleheart.

COMMITTEE ON MINISTERIAL EDUCATIONAL FUNDS

CHAIRMAN—Donald Welch, The Divinity School, Duke University, Durham, North Carolina.

SECRETARY—Tom Fornash, 320 McDowell Road, Lexington.

Representative of Board of Education: Paul C. Gillespie.

Representatives of Board of Ministerial Training: Tom Fornash, Donald Welch.

Representative from the Cabinet:

Ex-Officio: Area Bishop; Chairman of Board of Ministerial Training, Donald W. Durham.

BOARD OF MISSIONS (Par. 1291)

PRESIDENT—Edward L. Tullis, 2400 Forrest, Ashland.

VICE-PRESIDENT—G. R. Tomlin, 916 East Second, Maysville.

SECRETARY—K. C. Halbrook, 2210 29th Street, Ashland.

CHAIRMAN OF CHURCH EXTENSION—G. R. Tomlin, 916 E. 2nd., Maysville.

CHURCH EXTENSION SECRETARY-TREASURER—E. T. Curry, 304 E. Pleasant, Cythiana.

CONFERENCE MISSIONARY SECRETARY—Executive Director of Interboard Council, Frank C. King.

ASSISTANT CONFERENCE MISSIONARY SECRETARY—James Norsworthy, 554 Sycamore Hill, Carlisle.

Clerical: E. T. Curry, Hugh Delaney, K. C. Halbrook, W. E. Hisle, G. R. Tomlin, James Wilson, W. R. Wood.

Lay: J. W. Bennett, J. R. Gardner, Dr. Earl Hays, Miss Isabelle Jefferson, Mrs. Charles Rankin, W. E. Savage, J. W. Turpin.

Members-at-Large: A. E. Bodenstein, Mrs. C. L. Cooper, Dr. M. R. Gilliam, James A. Norseworthy, E. L. Tullis.

President of the Conference WSCS—Mrs. Earl Curry.

Youth: Judy Porter, Georgetown; Charlotte Lynn, Rt. 1, Moreland.

Chairman of Commission on Town and Country Work—Valis V. Hill.

Conference Lay Leader—W. E. Savage.

Conference Director of Evangelism—Frank C. King.

Members of General Board of Missions—E. L. Tullis, W. E. Savage.

District Missionary Secretaries:

Ashland—A. J. Roberts.

Barbourville—W. R. Wood.

Covington—William Stratton.

Danville—Theodore Nicholas.

Frankfort—Edward Coleman.

Lexington—E. P. Barbour.

Maysville—Earl Roberts.

BOARD OF DIRECTORS OF THE METHODIST MOUNTAIN MISSIONS IN KENTUCKY, INC.

CHAIRMAN—Russell R. Patton, 214 West High, Lexington.

VICE-CHAIRMAN—A. J. Roberts, 54 South Arnold, Prestonsburg.

SECRETARY—Earl Edwards, 1179 Main, Jackson.

TREASURER—I. K. Miller, Jackson.

SUPERINTENDENT—William F. Pettus, P. O. Box 143, Jackson.

ASSISTANT SUPERINTENDENT—Allen Mitchell, Simpson.

MEMBERS—

Three Pastors—A. C. Allen, W. R. Wood, A. J. Roberts.

Three Laymen—W. R. Conley, L. T. Tayloe, R. B. Mason.

Three Members from Breathitt County—I. K. Miller, J. Phil Smith, (Pastor of Jackson Methodist Church)—Earl Edwards.

Three Members from the Board of Missions—James Norsworthy, E. L. Tullis, G. R. Tomlin.

District Superintendents of the Ashland District, Steadman Bagby; Barbourville District, W. A. E. Johnson; Danville District, Harold W. Dorsey.

President of the Conference WSCS—Mrs. Earl T. Curry.

Members-At-Large—R. L. Anderson, R. R. Patton, Mrs. Edith Slusher.

Three Members named by District W.S.C.S.: Ashland District, Mrs. J. B. Hughes; Barbourville District, Mrs. Douglas Blair; Danville District, Mrs. Claude W. Clark.

Honorary Members—Bruce Wallace, Mrs. J. P. Crain.

APPALACHIAN COMMITTEE

CHAIRMAN—E. L. Tullis, 2400 Forrest, Ashland.

VICE-CHAIRMAN—G. R. Tomlin, 916 E. Second, Maysville.

SECRETARY—W. R. Wood, Box 329, Hazard.

MEMBERSHIP—

Presiding Bishop—Roy H. Short.

From the Conference Board of Missions—E. L. Tullis, G. R. Tomlin,

A. E. Bodenstern, W. R. Wood, James Norsworthy.

At-Large from the Conference—Miss Jennie Flood, Ed Cawood.

Representatives from other Conference Agencies—

Board of Education—Robert Wallace.

Town and Country Commission—R. R. Patton.

Rural Advisory Committee—Mrs. J. W. Holbrook.

Sue Bennett College—Dr. Earl Hays.

Union College—Dr. Mahlon Miller.

Pikeville Hospital—Jack DuPuy.

Methodist Mountain Missions—William F. Pettus.

Official member to attend sessions from the Commission on World Service and Finance—Charles G. Turkington.

COMMITTEE ON MISSION STUDY

CHAIRMAN—Miss Nancy Cawood, 112 French Avenue, Winchester.

SECRETARY—Mrs. Earl T. Curry, 304 East Pleasant, Cynthiana.

MEMBERS—Miss Nancy Cawood; Miss Mary Hester Cooper; Mrs. Earl T. Curry; C. R. Hager; Kenneth C. Halbrook; James A. Norsworthy; William R. Wood; Interboard Council Director, Frank C. King.

BOARD OF PENSIONS (Par. 1611)

CHAIRMAN—J. I. Meyer, Pikeville.

VICE-CHAIRMAN—Harold Gardner, 272 Montgomery, Versailles.

SECRETARY—D. R. Herren, 667 Hill'n'Dale, Lexington.

EXECUTIVE SECRETARY—Executive Director of Interboard Council, Frank C. King.

Bi-Racial Committee (Discipline, Par. 1609): J. I. Meyer, I. S. Pineur.

Alternates: John DuPuy, Jr., L. M. Ackman, O. S. Gardner.

Clerical:

1968—K. A. Clay, K. C. Halbrook, J. I. Meyer, Harold Gardner.

1972—L. M. Rogers, D. R. Herren, Harold Tatman, Ralph Leonard, K. R. Dillon.

Lay:

1968—Frank Clegg, Clyde Clonse, Mrs. C. G. Sageser, Ray Litton.

1972—O. J. Huntsman, Basil Hayden, Jack DuPuy, Jr., W. H. Baldree, L. M. Ackman.

BOARD OF CONFERENCE TRUSTEES (Par. 711)

CHAIRMAN—Orin Simmerman, Sr., 110 Jefferson, LaGrange.

VICE-CHAIRMAN—Paul C. Gillespie, 3226 Oakland, Catlettsburg.

SECRETARY—W. R. Piper, 245 McKnight, Benham.

LEGAL ADVISOR—Foster Ockerman, 211 S. Hanover, Lexington.

ASSISTANT LEGAL ADVISOR—Evan Harrod, New Castle.

Class of 1967—Foster Ockerman, Stephen Manning, O. M. Simmerman, Sr.

Class of 1968—Edward L. Cawood, Valis V. Hill, Walter L. Piper.

Class of 1969—P. C. Gillespie, Evan Harrod, G. R. Tomlin.

BOARD OF MANAGERS, LAKE JUNALUSKA COTTAGE

CHAIRMAN—C. B. Amos, 7005 Bedford Lane, Louisville.

VICE-CHAIRMAN—Harry Hord, Rt. 4, Maysville.

SECRETARY—W. Forrest Smith, Shelbyville.

Term expires in 1967—R. L. Anderson, R. W. Gibson, Sr., Ralph Leonard, Dr. C. M. McDaniel, C. H. McEuen, Harry Wulfcamp.

Term expires in 1968—Larry Buskirk, C. G. Dearing, Jack Ott, George Trautwein, Chalmer Frazier.

Term expires in 1969—Joe Porter, K. A. Clay, R. J. Scott, W. Forrest Smith, Harry Wood.

B. Conference Commissions

COMMISSION ON CHRISTIAN VOCATIONS

CHAIRMAN—Mahlon A. Miller, Barbourville.

VICE-CHAIRMAN—William E. Hisle, Shelbyville.

SECRETARY—Thomas C. Fornash, 320 McDowell Rd., Lexington.

Representative of the Cabinet—Homer L. Moore.

Executive Director of the Interboard Council—Frank C. King.

Assistant Director—Roger D. Collins.

Chairman of Board of Ministerial Training—Donald W. Durham.

Secretary of Missionary Personnel of WSCS Conference—Mrs. Paul C. Gillespie.

Representatives:

Board of Christian Social Concerns—Howard Coop.

Board of Hospitals and Homes—Richard Chamberlin.

Board of Missions—William E. Hisle.

Board of Lay Activities—

Board of Evangelism—

State MSM—Marabeth Porter, Kentucky Wesleyan College, Owensboro.

Youth—Tim Pence, Stanford.

Appointed by the Cabinet—Dr. Mahlon A. Miller, Miss Jennie Flood, Mrs. Paul E. Muncey, William F. Pettus, Mrs. C. B. Stacey, James Stephenson.

COMMISSION ON TELEVISION, RADIO AND FILM

(Par. 1583)

CHAIRMAN—Albert Savage, Stanford.

VICE-CHAIRMAN—Howard Reynolds, 610 Nelson Place, Newport.

SECRETARY—Ronald J. Masters, 38 Riverview, Russell.

Members:

District Superintendent appointed by the Bishop—Harold W. Dorsey.

Elected—John P. Carr, Ronald Masters, Howard Reynolds, Albert Savage, D. C. Snyder, J. C. Stratton, Leon Willett.

Executive Director of Interboard Council—Frank C. King.

Assistant Conference Secretary of Evangelism—Thomas W. Ditto.

President of the WSCS—Mrs. Earl Curry.

Conference Lay Leader—W. E. Savage.

District Secretaries:

Ashland—W. B. Garnett, Jr.

Barbourville—J. C. Stratton.

Covington—Howard Reynolds.

Danville—Donald Scilley.

Frankfort—Walter Snook.

Lexington—Glenn Courts.

Maysville—Leon Willett.

COMMISSION ON TOWN AND COUNTRY WORK

CHAIRMAN—Valis V. Hill, 22 Graves, Erlanger.
 VICE-CHAIRMAN—W. L. Arnold, Box 186, Liberty.
 SECRETARY—Allen Moran, Science Hill.
 Clerical—W. L. Arnold, Ben W. Cain, W. B. Garnett, Jr., Valis V. Hill, Allen Moran, Charles Webster.
 Lay—W. R. Conley, S. B. Ellis, Harry Hord, David Lee, R. B. Mason, Curtis Smith, Charles F. Young.
 Bishop—Roy H. Short.
 District Superintendents—Robert L. Anderson, Steadman Bagby, Charles L. Cooper, Harold W. Dorsey, W. A. E. Johnson, Homer L. Moore, Albert W. Sweazy.
 President of Conference WSCS—Mrs. Earl Curry.
 Rural Workers—Miss Jennie Flood, Miss Laura Wells, Miss Virginia Emery, Miss Sarah Casey, Miss Mildred May.
 Representatives—
 Board of Missions—Neal Long.
 Board of Education—Charles L. Cooper.
 Woman's Society of Christian Service—Mrs. C. L. Cooper.
 Board of Lay Activities—C. R. Hager.
 Board of Evangelism—Harold G. Hunter.
 Youth—Carol Wentz, 519 Wilson, Morehead.

COMMISSION ON WORLD SERVICE AND FINANCE

CHAIRMAN—Charles G. Turkington, 14 W. Hickman, Winchester.
 VICE-CHAIRMAN—Harvey Clendenen, Ashland.
 SECRETARY—David Seamands, Wilmore.
 Clerical—Albert Nunery, A. J. Roberts, David Seamands, O. M. Simmerman, Sr., C. G. Turkington.
 Lay: Douglas J. Blair, John H. Clark, Jr., Harvey Clendenen, A. E. Pendleton, John Pruitt, James B. Stephenson.

C. Annual Conference Committees

ADVISORY COMMITTEE ON INTER-JURISDICTIONAL AFFAIRS

Clerical: Kenneth Clay, Howard Coop, J. I. Meyer, R. R. Patton, Adrian J. Roberts, James Shepherd, Albert Sweazy, Edward L. Tullis, John W. Worthington.
 Lay: Dr. Frank Bean, John DuPuy, Jr., **Howard Jones, Bart N. Peak, D. C. Poe, William E. Savage.
 **Ex-Officio: A member of the same Committee of the Southeastern Jurisdiction.

CONFERENCE RELATIONS AND MINISTERIAL QUALIFICATIONS (Par. 668)

CHAIRMAN—Onie U. Kays, 1774 Bryan Station Rd., Lexington.
 REGISTRAR—W. O. Patten, Vanceburg.
 Members:
 Class of 1967—Gwinn Bierley, O. S. Gardner, C. L. Neikirk.
 Class of 1968—Charles G. Dearing, O. U. Kays.
 Class of 1969—Allen Moran, W. O. Patten, G. R. Tomlin.

KENTUCKY COUNCIL OF CHURCHES

CHAIRMAN—S. T. Bagby, Box 1451, Ashland.

VICE-CHAIRMAN—J. H. Igleheart, 1042 East Second, Maysville.

SECRETARY—Harold E. Henson, 320 N. Main, Barbourville.

Clerical: S. T. Bagby, C. L. Cooper, Robert Hart, Jr., Harold E. Henson, J. H. Igleheart, J. B. Stilz, Albert Sweazy, Ernest Throckmorton.

Lay: M. K. Eblen, E. A. Mattox, James W. Phillips.

COURTESIES FOR 1967

W. A. E. Johnson, John Worthington, and Robert J. Scott (Host Pastor).

ENTERTAINMENT FOR 1968 CONFERENCE

To report to the 1967 Annual Conference concerning location for 1968 Conference: A. E. Atkinson, Chairman; Roy Hunt, Julian Simpson, D. C. Snyder, Rue Wesley, Harry Wulfcamp, Robert Yates.

EPISCOPAL RESIDENCE

Clerical: Frank King.

Lay: Howard Jones, William Savage.

INVESTIGATIONS

CHAIRMAN—Paul Gillespie.

SECRETARY—H. R. Jones.

Members: P. C. Gillespie, C. G. Dearing, Donald Durham, J. H. Finch, O. S. Gardner; Alternates: C. S. Perry, R. C. Pugh.

COMMITTEE ON INVESTMENTS

Ashland District, K. R. Dillon, Grayson; Barbourville District, R. W. Gibson, Sr., Hazard; Covington District, Henry Zimmerman, Ft. Mitchell; Danville District, Coy Godby, Science Hill; Frankfort District, Richard P. Van Dyke, Taylorsville; Lexington District, L. D. Sweazy, Versailles; Maysville District, Ray Litton, Flemingsburg.

JOURNAL FOR THE 1967 CONFERENCE

Glenn Courts, Harry Fegan, J. C. Stratton.

MEMOIRS FOR THE 1967 CONFERENCE

CHAIRMAN—W. A. E. Johnson.

SECRETARY—W. E. Garriott.

Members: W. E. Garriott, W. A. E. Johnson, C. W. Krebs, C. C. Tanner.

NEWSLETTER FOR 1967 CONFERENCE

Co-Editors—W. W. Garriott and F. D. Swanson.

Assistants: Richard Chamberlin, W. E. Garriott.

PROGRAM FOR 1967 CONFERENCE

CHAIRMAN—Bishop Roy H. Short; Host Superintendent, Harold W. Dorsey; Host Pastor, Robert J. Scott.

PUBLISHING INTERESTS

CHAIRMAN—William E. Parker, 5160 Taylor Mill Rd., Covington.
 VICE-CHAIRMAN—Ralph G. Wesley, Ft. Thomas.
 SECRETARY—C. R. Rouse, 103 Bramble, Highland Heights.
 Members-at-Large: Howard M. Jones, W. E. Parker, C. R. Rouse.
 District Representatives:

Ashland—Eugene Coope.
 Barbourville—W. R. Piper.
 Covington—Ralph Wesley.
 Danville—Larry Gardner.
 Frankfort—Roscoe McCloud.
 Lexington—Charles T. Pinkston.
 Maysville—Evan Snodgrass II.

RESOLUTIONS FOR 1967

J. T. Harmon, Eugene Barbour, J. H. Iglehart.

BETHEL ACADEMY SHRINE

CHAIRMAN OF HISTORICAL SOCIETY—John K. Hicks.
 SECRETARY OF HISTORICAL SOCIETY—Charles T. Pinkston.
 Members-At-Large: John O. Gross, C. D. Harsh, Russell R. Patton,
 Dr. Howard Shippes, D. V. Snyder.
 CHAIRMAN OF LOUISVILLE CONFERENCE HISTORICAL SOCIETY—John Lewis.

D. District Boards

CHURCH LOCATION AND BUILDING

ASHLAND —Clerical: Steadman Bagby, Harry Wulfcamp, A. J. Roberts, Edward L. Tullis.

Lay: H. E. Clendenen, Gordon Francis, John Mahan, George Snodgrass.

BARBOURVILLE—Clerical: W. A. E. Johnson, R. W. Gardner, J. C. Stratton, W. R. Wood, W. R. Piper, W. H. Smith.

Lay: Stephen Combs, Jr., R. W. Gibson, Sr., Daral Biggerstaff, W. S. Phillips, Clarence White, C. C. Whitaker.

COVINGTON—Clerical: Homer L. Moore, Hugh DeLaney, G. H. Bierley, Paul Royster.

Lay: L. C. Martin, Duard Story, Emery Cox.

DANVILLE—Clerical: Harold W. Dorsey, David Seamands, Albert Allen.

Lay: Cecil Arnold, Virgil McWhorter, Henry Nichols.

FRANKFORT—Clerical: C. L. Cooper, O. M. Simmerman, Sr., W. F. Sharpe.

Lay: Evan Harrod, Willis Hodges, W. Forrest Smith.

LEXINGTON—Clerical: Albert Sweazy, Donald Durham, D. R. Herren, Earl T. Curry.

Lay: W. F. Bowles, T. D. Davis, E. D. Hinkle.

MAYSVILLE—Clerical: Robert L. Anderson, Robert Hart, Jr., R. C. Mynear, G. R. Tomlin.

Lay: Harry Hord, Charles Rankin, A. J. Stiles.

**TRUSTEES AND PERCENTAGE ASSESSMENTS
 (Par. 716)**

ASHLAND—H. E. Clendenen, Walter McIntosh, George Queen, Buddy Salyer, Dr. J. F. Wright—1%.

BARBOURVILLE—James F. Blair, Eugene Cawood, W. S. Phillips—2%.

COVINGTON—Ray Dunlop, Bobby G. Garrett, L. Cecil Martin, Don Marksbury, Russell Hake, Miss Mary Lena Wisehart—1%.

DANVILLE—P. H. Best, John Landrum, Marvin Bodner—1%.

FRANKFORT—Mrs. Albert A. Pogue, Roy Stivers, Richard Van Dyke—2%.

LEXINGTON—E. D. Hinkle, Louis D. Hargett, W. H. Lane, W. M. Savage—1½%.

MAYSVILLE—Henry Boone, Harry Hord, C. H. McEuen, Herschel Polley, Charles K. Watkins—1%.

E. District Committees

MINISTERIAL QUALIFICATIONS (Par. 695)

ASHLAND—Steadman Bagby, J. H. Burton, Paul C. Gillespie, A. J. Roberts, Harry Wulfcamp.

BARBOURVILLE—W. A. E. Johnson, Harold G. Hunter, H. M. Wiley, W. Hugh Smith, H. E. Henson, R. W. Gardner.

COVINGTON—Homer Moore, A. E. Atkinson, K. A. Clay, Howard Coop, G. G. Kitson, William Parker.

DANVILLE—Harold W. Dorsey, W. L. Arnold, Charles S. Perry, Robert Scott, Albert Savage, Jr.

FRANKFORT—C. L. Cooper, Thomas Adams, Edward Coleman, Lowell Langefeld, David C. Ross, James Shepherd, C. Noel White.

LEXINGTON—Albert Sweazy, Donald Durham, Harold Gardner, T. Olsen Harrison, D. R. Herren, C. G. Turkington.

MAYSVILLE—Robert L. Anderson, Thomas W. Ditto, Larry Gardner, J. H. Igleheart, G. R. Tomlin.

F. District Treasurers

DISTRICT WORK

ASHLAND—H. E. Clendenen, 1207 Ashland, Ashland.

BARBOURVILLE—Howard J. Douglas, Middlesboro.

COVINGTON—Miss Mary Lena Wiseheart, 25 W. Villa Place, Ft. Thomas.

DANVILLE—P. H. Best, Danville.

FRANKFORT—C. L. Cooper, 1020 East Main, Frankfort.

LEXINGTON—Albert Sweazy, Box 7172, Lexington.

MAYSVILLE—Henry Boone, 78 Deerfield Village, Maysville.

DISTRICT PROMOTIONAL FUND

ASHLAND—Steadman Bagby, P. O. Box 1451, Ashland.

BARBOURVILLE—W. A. E. Johnson, 405 Barbour, Barbourville.

COVINGTON—Homer L. Moore, 1229 N. Ft. Thomas, Ft. Thomas.

DANVILLE—Harold W. Dorsey, 613 East Main Street, Danville.

FRANKFORT—Charles L. Cooper, 1020 East Main, Frankfort.

LEXINGTON—Albert W. Sweazy, Box 7172, Lexington.

MAYSVILLE—Robert L. Anderson, Edgemont Road, Maysville.

DISTRICT CHURCH EXTENSION

ASHLAND—William T. Luman, 621 Amanda Furnace Dr., Ashland.

BARBOURVILLE—John F. Thomas, Jr., 418 Center, Corbin.

COVINGTON—M. Albert Nunery, 511 Greenup, Covington.

DANVILLE—Tevis Hundley, East Main, Danville.

FRANKFORT—Edward L. Terhune, Rt. 4, Shelbyville.
 LEXINGTON—Claude Sageser, 1229 Summitt Drive, Lexington.
 MAYSVILLE—W. O. Patten, Vanceburg.

G. Other Treasurers

1. For all Conference Funds not listed below:
 Basil E. Hayden, 200 West Second St., Lexington, Ky. 40507
2. Conference Journal Accounts:
 Leslie M. Rogers, P. O. Box 110, Paintsville, Ky. 41240
3. The Methodist Home:
 James Averitt, P. O. Box 108, Versailles, Ky. 40383

H. Other Organizations

CONFERENCE CREDIT UNION

BOARD OF DIRECTORS:

PRESIDENT—Frank C. King, 200 W. Second St., Lexington (Ex. Director of Interboard Council).

VICE-PRESIDENT—E. L. Tullis, 2400 Forest, Ashland.

SECRETARY-TREASURER—Basil E. Hayden, 200 W. Second, Lexington.

Additional: A. J. Roberts, W. H. Smith.

Credit Committee: H. L. Moore, F. C. King, H. O. Reynolds.

Supervisory Committee: W. F. Jennings, V. J. Fryman, Ernest Throckmorton.

METHODIST YOUTH FELLOWSHIP CONFERENCE OFFICERS

PRESIDENT—Larry Wyatt, Rt. 2, Berea.

VICE-PRESIDENT—Judy Dillon, Box 45, Sardis.

SECRETARY—Sherba Nelson, 3239 Short, Ashland.

TREASURER—Mary Simmerman, 611 Hi-Crest, Lexington.

PUBLICITY—Cochran Dorsey, 613 E. Main, Danville.

PROGRAM AREA CHAIRMEN—

Christian Faith: Robert Burton, 743 Walker, Paris.

Christian Witness: David Ditto, 138 Williams, Flemingsburg.

Christian Outreach: Charlotte Lynn, Rt. 1, Moreland.

Christian Citizenship: Mary John Shepherd, 501 Roberts, Frankfort.

Christian Fellowship: Phil Bevins, 1709 Normandy, Lexington.

MINISTERS' WIVES ORGANIZATION

PRESIDENT—Mrs. Robert Pugh, Box 128, Flatwood.

PRESIDENT-ELECT—Mrs. David Ross, P. O. Box 303, Crestwood.

SECRETARY-TREASURER—Mrs. Gayle D. Williams, Perryville.

WOMAN'S SOCIETY OF CHRISTIAN SERVICE

PRESIDENT—Mrs. Earl T. Curry, 304 East Pleasant St., Cynthiana.

VICE-PRESIDENT—Mrs. Ray Litton, 199 Elizabeth Ave., Flemingsburg.

RECORDING SECRETARY—Mrs. J. Wiley Finney, Jr., 1684 Linstead Dr., Lexington.

TREASURER—Miss Pauline Crain, 116 Lakeview Drive, Flemingsburg.

Secretary of Lines of Work

CAMPUS MINISTRY—Miss Julia Rose, Sue Bennett College, London.

CHRISTIAN SOCIAL RELATIONS—Mrs. J. L. Darnaby, 3175 Clifton Ave., Apt. 2, Covington.

MEMBERSHIP CULTIVATION—Mrs. D. B. Palmeter, 2722 Cumberland Ave., Ashland.

MISSIONARY EDUCATION AND SERVICE—Miss Nancy Ca-wood, 112 French Ave., Winchester.

MISSIONARY PERSONNEL—Mrs. Paul C. Gillespie, P. O. Box 507, Catlettsburg.

PROGRAM MATERIALS—Mrs. Major Lee, 3216 Roxburg Drive, Lexington.

SPIRITUAL LIFE CULTIVATION—Mrs. W. Forrest Smith, 86 Smithfield Rd., Shelbyville.

SUPPLY WORK—Mrs. Valis Hill, 22 Graves, Erlanger.

WESLEYAN SERVICE GUILD—Mrs. Edna Moss, Box 327, Danville.

Chairmen

BY-LAWS—Miss Pauline Crain, 116 Lakeview Drive, Flemingsburg.

NOMINATIONS—Mrs. C. L. Cooper, 1020 East Main, Frankfort.

PUBLIC RELATIONS—Mrs. Forest Bowles, 408 Chinoe Rd., Lexington.

RURAL ADVISORY—Mrs. John W. Holbrook, Morehead.

SPECIAL MEMBERSHIPS—Mrs. Howard Wells, Route 6, Georgetown Rd., Lexington.

EDITOR OF KEN-ACTS—Mrs. Leslie M. Rogers, P. O. Box 110, Paintsville.

I. Alphabetical Roll and Conference Directory

1. MINISTERS

* Present at Roll Call.

NAME	ADDRESS (Kentucky unless state placed after address)	APPOINTMENT
*Abbott, Graham L.....	Port Royal 40058.....	Port Royal
*Adams, Thomas F.....	Box 154, Eminence 40019...	Eminence
*Allen, Albert C.....	303 West 5th, London 40741	London
*Anderson, Robert L.....	Edgemont Road, Maysville 41056.....	District Sup't.
*Applegate, Walter T....	Jenkins 41537.....	Jenkins
Armitage, E. M.....	Bryson City, N. C.....	Retired
*Arnold, Walter L.....	Box 186, Liberty 42539....	Liberty
*Ashley, E. E.....	Rt. 1, Box 62, Radcliff 40160.	Retired
*Atkinson, Alfred E.....	131 Cynthiana, Williams- town 41097.....	Williamstown
*Bagby, Steadman.....	Box 1451, Ashland 41101...	District Sup't.
*Baldwin, R. M.....	Meadows Subdivision, Rt. 2, Danville 40422.....	Retired
*Barbour, Eugene, Jr....	617 Pleasant, Paris 40361...	Paris
Barnett, E. Hampton...	2524 Marathon Lane, Fort Lauderdale, Fla.....	Retired
*Bertrand, Charles W....	311 Seminary, Augusta.....	Augusta-Mt. Zion
*Bierley, Gwinn H.....	10 Wallace, Florence 41042.	Florence
*Boatman, Conway.....	223 Woodview Dr., Deca- tur, Ga.....	Retired
*Brookshire, Joseph.....	Box 431, Lexington.....	Approved Evan- gelist
Burnside, E. F.....	Booneville 41314.....	Retired
*Burberry, Clyde D. III.	1017 Poplar, Corbin 40701 .	Corbin-Trinity
*Burton, Jeff H.....	495 Church, Paintsville 41240.....	Paintsville First
*Buskirk, Larry R.....	Box 328, Morehead 40351..	Morehead
*Cain, Ben N.....	Germantown 41044.....	Germantown
*Caister, Lewis E.....	107 Bellevue, Wilmore 40390	Registrar, Asbury College
Callis, O. H.....	5330 Belvedere Rd., W. Palm Beach, Fla.....	Retired
Campbell, William B....	P.O. Box 503, Scottsdale, Arizona.....	Retired
*Carnes, Benis G.....	7 Rutgers Ave., Topeka, Kansas 66619.....	Chaplain
Carr, Jesse G.....	3431 S.W. 16th Court, Fort Lauderdale, Fla.....	Retired
*Carr, John P.....	West Liberty 41472.....	West Liberty
*Chamberlin, Richard...	1724 Scott, Covington 41014	Covington St. Luke
Cissna, W. E.....	2221 Burns, Lakeland, Fla..	Retired
*Clay, Kenneth A.....	Box 1, S. Ft. Mitchell.....	Ft. Mitchell
Coffman, Guy.....	2761 Terrace Blvd., Ash- land 41101.....	Retired
*Coleman, Edward C....	151 Coldstream Dr., Frank- fort 40601.....	Frankfort St. Paul
Conn, Worth B.....	Sociology Dept., Southern State College, Magnolia, Ark.....	Professor
*Coop, W. Howard.....	118 W. Main, Alexandria 41001.....	Alexandria
*Cooper, Charles L.....	1020 E. Main, Frankfort 40601.....	District Sup't.

NAME	ADDRESS (Kentucky unless state placed with address)	APPOINTMENT
*Cooper, Eugene Ivan	South Shore 41174	South Shore
*Courts, Glenn L.	Campton 41301	Campton
Cox, A. G.	Rt. 1, Hull, Ga.	Retired
Cram, Willard G.	3605 Doge Place, Nashville, Tenn.	Retired
Crockett, O. B.	% Friendship House, North 3rd, Danville 40422	Retired
*Curry, Earl T.	304 E. Pleasant, Cynthiana 41031	Cynthiana First
Davis, Julian J.	2518 Stradford Ct., San Antonio, Texas.	Retired
*Davis, Warner P.	3124 Hyde Park Dr., Lex- ington 40503	Retired
*Dearing, Charles G.	3416 Liberty, Erlanger 41018	Retired
DeArmond, L. C.	Corinth 41010	Retired
*Delaney, Hugh E.	1310 Highway, Covington 41016	Covington Epworth
*Dillon, Kenneth R.	Grayson 41143	Grayson
*Ditto, Thomas W.	138 Williams, Flemingsburg 41041	Flemingsburg
*Dorsey, Harold W.	613 E. Main, Danville 40422.	District Sup't.
*Durham, Donald W.	3414 Brookhaven, Lexington	Lexington Cen- tenary
Early, E. N.	207 19th St., Corbin 40701..	Retired
*Edwards, David E.	307 Morrison, Wilmore 40390	Adm. Asst.
*Edwards, Earl M.	1176 Main, Jackson 41339..	Jackson
*Fegan, Harry W.	Junction City 40440	Junction City
*Finch, J. H.	810 York, Newport 41071..	Newport Salem
*Forester, Robert E.	216 Byrd, Covington	Covington Shinkle
*Fornash, Thomas C.	320 McDowell Rd., Lexing- ton 40502	Wesley Foundation, U. of Ky.
*Fossett, Earl M.	1804 Clay's Mill Rd., Lex- ington 40503	Retired
Froderman, Carl F.	901 Gardendale Rd., Terre Haute, Ind.	Retired
*Fryman, Virgil J.	101 S. Third, Nicholasville 40356	Nicholasville
*Fryman, William P.	261 Cochran Rd., Lexington 40502	Retired
*Funk, Sherwood W.	821 16th St., Ashland 41101.	Retired
*Gardner, Harold F.	272 Montgomery, Versailles 40383	Versailles
*Gardner, O. S.	1623 Henry Clay, Ft. Wright, Covington	Covington Main St.
*Gardner, R. Walton	Box 414, Corbin 40701	Corbin First
*Garnett, William B., Jr.	617 Chinn St., Raceland 41169	Raceland
*Garriott, L. A.	Bedford 40006	Retired
*Garriott, Walter W.	P.O. Box 78, Bellevue 41073	Bellevue
*Garriott, William E.	P.O. Box 85, Highland Hts. 41076	Asbury
Gibson, James D.	411 Kenyon Ave., Wilmore 40390	Approved Evangelist
*Gillespie, Paul C.	3226 Oakland, Catlettsburg 41129	Catlettsburg First
*Gilmore, Smith	1104 Ruffini, Danville 40422	Retired
Godbey, L. C.	Tollesboro 41089	Retired
Godbey, S. B.	Tollesboro 41089	Retired

NAME	ADDRESS (Kentucky unless state placed with address)	APPOINTMENT
Gray, Wayne T.....	1358 College Park, Fairmont, W. Va.....	Retired
*Gross, John O.....	Apt. 903, 3415 West End Ave., Nashville, Tenn. 37203.....	Retired
*Guth, Donald R.....	Sycamore, Falmouth 41040.....	Falmouth
*Hahn, Jennings B.....	Eminence 40019.....	Retired
*Halbrook, Kenneth C...	2210 29th, Ashland 41101...	Ashland South
*Hammonds, Julian C....	Rt. 2, Mayslick 41055.....	Shannon-Bethel
*Harmon, James T.....	117 Romany Rd., Lexington, 40502.....	Lexington Park
*Harmon, Jasper B.....	Rt. 5, Box 322 A, Covington.....	Pleasant Grove-Mountain View
*Harrod, Mason W.....	Brooksville 41004.....	Brooksville
*Harrison, T. Olsen.....	315 Ridgeway Rd., Lexington 40502.....	Chaplain
*Harsh, Dennis.....	3210 Short, Ashland 41101..	Retired
*Hart, George E.....	524 Fifth, Dayton.....	Dayton
*Hart, Robert, Jr.....	1315 Forest, Maysville 41056	Maysville Seddon
*Henson, Harold E.....	320 N. Main, Barbourville 40906.....	Barbourville
*Herren, Donald R.....	667 Hill'n'Dale, Lexington 40503.....	Lexington Southern Hills
Hervey, H. J.....	210 N. Maple, Wilmore 40390.....	Retired
*Hicks, John K.....	227 Castlewood, Lexington..	Retired
*Hill, Karl E.....	814 Marcellus Dr., Lexington 40505.....	Retired
*Hill, Valis V.....	22 Graves, Erlanger 41018..	Erlanger
*Hisle, William E.....	Box 48, Shelbyville 40065...	Shelbyville
*Hoffman, George W.....	Rt. 2, Box 14, Walton 41094	Retired
Hogg, Charles B.....	111 N. Temple Ave., Deland, Fla. 32720.....	Retired
Howard, Fielding T....	Box 288, Craigsville, W. Va. 26665.....	Retired
*Hunt, Roy C.....	New Castle 40051.....	New Castle
*Hunter, Harold G.....	104 N. Frazier St., Cumberland 40823.....	Cumberland
*Igleheart, J. Hayden....	1042 E. Second, Maysville 41056.....	Maysville Trinity
*Jennings, William R....	506 Jackson, Georgetown 40324.....	Georgetown
*Johnson, W. A. E.....	406 Barbour, Barbourville 40906.....	District Sup't.
*Johnson, Z. T.....	Wilmore 40390.....	Retired
*Kays, Onie U.....	1774 Bryan Station Road, Lexington.....	Lexington Epworth
Kelly, G. W.....	111 Mount St., West Union, Ohio 45693.....	Retired
*Kenner, Alexander.....	Wilmore 40390.....	Retired
Kenyon, J. B.....	Wilmore 40390.....	Retired
*King, Frank C.....	327 Holiday Rd., Lexington.	Exec. Dir., Inter-board Council
*Kitson, George G.....	449 Victoria, Ludlow 41016.	Ludlow
*Krebs, Clarence W.....	273 N. Main, Irvine 40336..	Irvine
*Langefeld, Lowell C....	Rt. 1, Salvisa 40372.....	Claylick
*Layne, J. L.....	2724 29th, Ashland 41101...	Retired
*Leonard, Ralph.....	316 Highland, Carrollton 41008.....	Carrollton

NAME	ADDRESS (Kentucky unless state placed with address)	APPOINTMENT
*Lester, Willie H.....	Coalgood 40818.....	Mary Helen
*Lewis, Joseph H.....	507 W. Main, Wilmore 40390.....	Retired
*Lewis, Ralph L.....	Asbury Seminary, Wilmore 40390.....	Teacher
*Long, Neal K.....	Box 355, Whitley City 42653	Whitley City
*Masters, Ronald J.	Box 393, Russell 41169 ..	Meade Memorial
*McCloud, Roscoe W....	Bedford 40006.....	Bedford
*Meyer, J. I.....	Box 311, Pikeville 41501....	Pikeville
*Meyers, Robert L.....	Rt. 5, Shelbyville 40065....	Retired
*Miller, Mahlon.....	Union College, Barbourville 40906.....	President, Union College
*Mitchell, Allen.....	Simpson 41372.....	Methodist Moun- tain Mission
*Moody, William C.....	Box 202, Owingsville 40360.	Owingsville-Salt Lick
*Moore, Homer L.....	1229 N. Ft. Thomas, Ft. Thomas 41075.....	District Sup't.
*Moran, James A.....	Science Hill 42553.....	Science Hill
Mosley, F. E.....	1490 Rancho View Dr., La- fayette, Calif.....	Retired
*Murrell, Jesse L.....	906 Terrace Dr., Park Hills, Covington 41011.....	Retired
*Myneer, R. C.....	Washington 41096.....	Washington
*Neikirk, Clifton L.....	412 Sycamore, Mt. Sterling 40353.....	Mt. Sterling
*Newsome, C. C.....	P.O. Box 315, Richmond 40475.....	Retired
*Nicholas, Theodore.....	204 Stanford St., Lancaster 40444.....	Lancaster
*Norsworthy, James A. . .	554 Sycamore Hill, Carlisle 40311.....	Carlisle
*Nunery, C. A.....	15 Fortside Dr., Ft. Mitchell 41011.....	Covington First
Ockerman, E. L.....	Rt. 2, Madisonville 42431...	Retired
*Ockerman, R. F.....	509 Cane Run Rd., Lexing- ton 40505.....	Retired
*Osborne, Arthur L.....	Warsaw 41095.....	Warsaw
Pappas, Paul J.....	Laskaridou 112, Kallithea, Athens, Greece.....	Retired
*Parker, J. R.....	Wilmore 40390.....	Retired
*Parker, William E. . . .	5160 Taylor Mill Rd., Cov- ington 41015.....	Sunny Acres
*Patten, Welby O.....	Vanceburg 41179.....	Vanceburg
*Patton, Russell R.....	214 W. High, Lexington 40508.....	Lexington First
*Pepoon, Paul C.....	Allen.....	Allen-Betsy Layne
Perkins, Albert R.....	700 E. Main, Danville 40422.	Retired
*Perry, Charles S.....	120 Chiles, Harrodsburg 40330.....	Harrodsburg
*Pettus, William F.....	P.O. Box 142, Jackson 41339.	Supt. Methodist Mountain Mis- sions
Philpot, Ford.	171 Edgemoor Dr., Lexing- ton 40503.....	Approved Evangelist
Pilow, C. P.....	Bedford 40006.....	Retired
*Pineur, I. S.....	Box 57, Simpsonville 40067.	Retired
*Pinkston, Charles.....	307 N. Main, Winchester 40391.....	Winchester Trinity

NAME	ADDRESS (Kentucky unless state placed with address)	APPOINTMENT
*Piper, Walter	245 McKnight, Benham 40807	Benham Comm.
*Pope, William	P.O. Box 446, Danville 40422	Danville Centenary
*Powell, James G.	Rt. 1, Berry 41003	Benson & Curry
*Pugh, Robert C.	Box 128, Flatwoods 41139	Advance Memorial
*Reynolds, Howard O.	610 Nelson Place, Newport 41071	Newport Grace
Rice, Samuel C.	10502 Pineapple Rd., Seminole, Fla. 33540	Retired
*Richardson, Marvin H.	Rt. 1, California 41007	Carthage
*Roberts, Adrian J.	54 S. Arnold, Prestonsburg 41653	Prestonsburg First
*Roberts, Earl C.	Mt. Olivet 41064	Mt. Olivet
Robinson, O. W.	306 A, Lakeside Place, Highland Heights 41076	Retired
*Rogers, Leslie M.	P.O. Box 110, Paintsville 41240	Paintsville Mayo
*Rose, Floyd D.	303 Ridgeway Rd., Lexington 40502	Retired
*Rose, James W.	520 N. Lexington, Wilmore 40390	Approved Evangelist
Rose, R. R.	6260 28th Ave., N., St. Petersburg, Fla.	Retired
*Ross, David C.	P.O. Box 303, Crestwood 40014	Crestwood
Rounds, Lloyd D.	601 W. Baker, Plant City, Fla.	Retired
*Royster, Paul	6 Lake St., Ft. Wright, Covington 41011	Covington Trinity
*Rudd, William R.	Wilmore 40390	Approved Evangelist
*Rule, C. H.	20 Bon Haven, Winchester 40391	Retired
*Sanders, Admiral D., Jr.	451 Bob-O-Link Drive, Lexington 40503	Lexington Centenary, Assoc.
*Savage, Albert C., Jr.	106 Danville, Stanford 40484	Stanford
*Scilley, Donald K.	Moreland 40454	Moreland
*Scott, Estill B.	100 N. Maple, Wilmore 40390	Retired
*Scott, Robert J.	P.O. Box 27, Richmond 40475	Richmond
*Scott, R. F.	108 Hill-'N-Dale, Lancaster 40444	Retired
*Seamands, David A.	Box 68 Wilmore 40390	Wilmore
*Sharpe, W. F.	Rt. 3, Milton 40045	Milton
*Shepherd, James A.	211 Washington, Frankfort 40601	Frankfort First
*Simmerman, Orin M., Jr.	611 Hi-Crest Dr., Lexington 40505	Lexington Aldersgate
*Simmerman, Orin M., Sr.	110 Jefferson, LaGrange 40031	LaGrange
*Simpson, Julian W.	Millersburg 40348	Millersburg
*Smith, Allen E.	23 Longview Dr., Cold Spgs., Highland Heights 41076	Retired
*Smith, Larry P.	Box 118, Pleasureville 40057	Pleasureville
Smith, Orson P.	Rt. 1, Rush 41168	Retired
*Smith, W. Hugh	201 Mound, Harlan 40831	Harlan

NAME	ADDRESS (Kentucky unless state placed with address)	APPOINTMENT
Smith, Robert L.....	Rt. 2, Corinth 41010.....	Retired
*Snodgrass, Evan G. II..	Morehead University, Morehead 40351.....	Campus Minister
*Snyder, Dorwin C.....	327 Pine, Williamsburg 40769.....	Williamsburg
*Stevens, Maurice.....	Wilmore 40390.....	Approved Evangelist
Stewart, W. C.....	202 Beachway Ave., New Smyrna Beach, Fla.....	Retired
*Stilz, J. Baldwin.....	Loyall 40854.....	Loyall
*Stoneking, Paul.....	2335 Pollard, Ashland 41101	Ashland Second
*Stratton, James C.....	313 N. 25th, Middlesboro 40965.....	Middlesboro First
*Stratton, William L....	226 Evergreen, Southgate 41071.....	Southgate
*Swann, E. P.....	Rt. 1, Maysville 41056.....	Retired
*Swanson, Frank D.....	Rt. 1, Box 34A California 41007.....	Retired
*Sweazy, Albert W.....	215 Catalpa Rd., Lexington 40502.....	District Sup't.
*Tanner, Charles Cecil...	32 Wallace, Florence 41042..	Retired
*Tanner, Charles W.....	Rt. 4, Cynthiana 41031.....	Sabbatical Leave
*Tatman, Harold W., Jr..	207 S. 22nd, Middlesboro 40965.....	Middlesboro Trinity
*Thomas, C. R.....	Eminence 40019.....	Retired
*Throckmorton, Ernest R.	3544 Olympia Rd., Lexington.....	Lexington Tates Creek
*Tomlin, G. R.....	916 E. Second, Maysville 41056.....	Maysville Central
*Townsend, G. W.....	315 Highland, Cynthiana 41031.....	Retired
*Tullis, E. L.....	2400 Forest, Ashland 41101..	Ashland First
*Turkington, Charles....	14 W. Hickman, Winchester 40391.....	Winchester First
Vanderpool, Homer W..	1006 W. Five Mile Pkway, Dallas, Tex.....	Supernumerary
Vanhorn, Fred.....	Star Rt., Louisa 41230.....	Retired
VanHorne, George, Jr..	1202 Hopi Train, Frankfort 40601.....	Teacher
*Wallace, Robert.....	Box 816, Lynch 40855.....	Lynch
*Welch, Donald J.....	The Divinity School, Duke Univ., Durham, N. C.....	Assistant to Dean
*Wells, J. T.....	105 Audubon Park, Russell 41169.....	Russell First
*Wesley, J. Rue.....	Box 212, Berea 40403.....	Berea
*Wesley, Ralph G.....	326 N. Ft. Thomas, Ft. Thomas 41075.....	Highlands
*West, James R.....	2155 Tamarack Dr., Lexington 40504.....	Lexington Nathanael
*Whealdon, J. R.....	2335 Alexandria Pike, Valhalla Apts., Bldg. B, Apt. 56, Southgate 41071.....	Retired
*Whitaker, Howard W...	58 Fitch, Winchester 40391..	Retired
*White, Charles Nevil...	303 E. Mt. Vernon, Somerset 42501.....	Somerset
*White, C. Noel.....	109 Evergreen Dr., Lawrenceburg 40342.....	Lawrenceburg
*Wiley, Henry M.....	Whitesburg 41858.....	Whitesburg

NAME	ADDRESS (Kentucky unless state placed with address)	APPOINTMENT
*Willett, Forest Leon....	Sardis 41056.....	Sardis-Forman's
*Williams, G. Danny....	Perryville 40468.....	Perryville
*Williams, H. Gilbert....	2031 Sharon, Boca Raton, Fla.....	Approved Evangelist
*Williams, John Howard.	202 Main, Louisa.....	Louisa First
*Wilson, James E.....	411 University Drive, Richmond 40475.....	Dir. Wesley Foundation, Eastern University
*Wood, J. Ralph.....	725 Lynn Dr., Lexington 40504.....	Retired
*Wood, William R.....	Box 329, Hazard 41701....	Hazard
*Woodward, Sewell, Jr....	Box 566, Pineville 40977....	Pineville
*Worthington, John W...	1136 Walnut, Ashland 41101	Ashland Centenary
*Wulfcamp, Harry.....	205 Madison, Louisa 41230.	Louisa Methodist
*Yates, Robert.....	121 N. Main, Walton 41094.	Walton

2. WIDOWS

NAME	ADDRESS
Adams, Mrs. S. E.....	311 Sycamore Rd., Apt. 4, Lexington
Adams, Mrs. P. F.....	Dakota Wesleyan University, Mitchell, S. Dak.
Arnold, Mrs. John F.....	508 East 20th St., Owensboro
Beck, Mrs. B. O.....	Shelbyville 40065
Beeler, Mrs. T. W.....	128 Cherokee Park, Lexington 40503
Benson, Mrs. J. O.....	3498 Galbraith Rd., Cincinnati, Ohio
Bonny, Mrs. H. T.....	308 Fifth St., Richmond 40475
Boswell, Mrs. G. W.....	%Mrs. G. Mullins, 158 St. Mildreds Court, Danville 40422
Bradley, Mrs. S. J.....	42 Youell St., Florence 41042
Brown, Mrs. R. T.....	609 Washington St., Shelbyville 40065
Bush, Mrs. R. N.....	34 South Burns, Winchester 40391
Cartmel, Mrs. J. S.....	4700 Winchester Ave., Ashland 41101
Caswell, Mrs. C. H.....	396 Linden Walk, Lexington 40508
Clark, Mrs. M. S.....	626 S. 10th St., Shelbyville 40065
Clay, Mrs. H. L.....	1236 7th St., Claremont, Fla.
Creamer, Mrs. J. R.....	1530 Poinciana Ave., Ft. Meyers, Fla.
Cochran, Mrs. W. F.....	103 Spring St., Wilmore 40390
Crabtree, Mrs. Phrona.....	106 Lisle St., Obetz, Ohio
Cropper, Mrs. W. V.....	2306 Glenmary Ave., Louisville 40204
Dean, Mrs. S. W.....	104 N. Walnut St., Wilmore 40390
Derickson, Mrs. Algin.....	Simpson 41372
Earlywine, Mrs. Raymond.....	South Portsmouth 41174
Elrod, Mrs. E. W.....	506 Peery Pwky, Golden, Colo. 80401
Fryman, Mrs. V. E.....	2220 Horn, Ashland 41101
Garriott, Mrs. W. B.....	South Lake Dr., Prestonsburg 41653
Hall, Mrs. E. P.....	616 S. Ft. Thomas Ave., Ft. Thomas 41075
Hopkins, Mrs. W. P.....	Rt. 4, Mt. Sterling 40353
Huston, Mrs. R. D.....	149 Frankfort Ave., Versailles 40383
Insko, Mrs. A. W.....	%Mrs. Sue Hamm, 2526 Ridgeland Place, Cincinnati, Ohio
Ishmael, Mrs. E. W.....	%J. J. Ishmael, R.R. 1, Danville 40422
Johnson, Mrs. Ed. C.....	Johnson Way, Louisville - 1610 Marne Ct. - 40222
Johnson, Mrs. O. B.....	1008 Caldwell Lane, Nashville, Tenn.
Jones, Mrs. Fred P.....	4013 Azeela, Tampa, Fla.
Kelley, Mrs. F. T.....	1078 Delta Ave., Apt. 1, Cincinnati, Ohio
Kendall, Mrs. J. B.....	116 Forest Ave., Lexington 40508
King, Mrs. Newton.....	303 N. Walnut St., Wilmore 40390
Lacks, Mrs. T. S.....	3424 Peleske Dr., Louisville 40216
Lanham, Mrs. J. T.....	Rt., Box 104, Corbin 40701
Mann, Mrs. E. G. B.....	P.O. Box 123, Irvine 40336
Mann, Mrs. S. R.....	Apple Dr., Independence
Mastin, Mrs. Harry A.....	312 High St., Somerset
McClure, Mrs. M. P.....	329 Cochran Rd., Lexington 40502
Moore, Mrs. S. L.....	411 E. Pleasant St., Cynthia 41031
Moran, Mrs. Edwin.....	3125 Hyde Park Dr., Lexington 40503
Moss, Mrs. J. E.....	%Wellington Arms, E. Main, Lexington 40508
Murrell, Mrs. H. G.....	217 Tarawa St., Lakeland, Fla. 33801
Parish, Mrs. J. W.....	131 Maple Ave., Eminence 40019
Perkins, Mrs. W. P.....	1416 Independence, Owensboro 42302
Potts, Mrs. K. O.....	3808 Park Ave., Covington 41015
Ragan, Mrs. J. S.....	RD., Street, Maryland 21154
Ragland, Mrs. S. E.....	3800 Downing Way, Louisville 40218
Robbins, Mrs. Sherman.....	Stanton 40380
Roberts, Mrs. J. E.....	Box 103, 162 N. Main, Walton 41094
Root, Mrs. J. G.....	501 East Main, Corbin 40701
Sartin, Mrs. Lou.....	P.O. Box 155, Hunter, Okla.

NAME	ADDRESS
Savage, Mrs. James E.	2324 Park Ave., Apt. 25, Cincinnati, Ohio
Schwertmann, Mrs. C. W.	235 Military Parkway, Ft. Thomas 41075
Shelley, Mrs. M. G.	Rt. 2, Box 66, Albany, Indiana
Shumway, Mrs. H. L.	3409 Court, Catlettsburg 41129
Smith, Mrs. A. P.	Rt. 1, Morrow, Ohio
Sweazy, Mrs. C. A.	265 Amsden Ave., Versailles 40383
Thomas, Mrs. G. F.	Forest Hills, Versailles 40383
Tilton, Mrs. John L.	3513 Home St., Erlanger 41018
Tolson, Mrs. D. M.	Rt. 1, Box 7, North Judson, Ind.
Trent, Mrs. H. E.	5343 Hamilton Ave., College Hill, Cincinnati 24, Ohio
Vogel, Mrs. Carl E.	Trinity Towers, Apt. 1001, 537 S. 3rd St., Louisville 40202
Watts, Mrs. E. C.	Simpsonville 40667
Wells, Mrs. W. A.	1614 Clays Mill Rd., Lexington 40503
Wesley, Mrs. B. M.	706 Apache Trail, Danville 40422
Wilson, Mrs. R. T.	2452 Adams St., Ashland 41101
Young, Mrs. G. A.	Rt. 3, London 40741
Young, Mrs. N. H.	1405 4th St., W., Zephyr Hills, Fla.

3. PROBATIONERS

*Present at Roll Call.

NAME	ADDRESS	APPOINTMENT
*Ashcraft, Arthur Carl.	Kenvir 40847	Black Mountain- Everts
*Brewer, Jackson Ray	SPO Box 215, Wilmore 40390	Minerva-Dover
*Collins, Roger Dean	2143 Jasmine Dr., Lexing- ton	Asst. to Inter- board Director
*Curry, Wayne A.	Candler School of Theolo- gy, Atlanta, Ga. 30322.	Student
*Drewry, Donald Wesley	P. O. Box 111 Eastwood 40018	Eastwood
Edwards, Ormond Kemp	Wilmore 40390	Student
*Gardner, Larry B.	Burgin 40310	Burgin-Mt. Olivet
*Gibson, Raymond W., Jr.	Box 21029, Emory Univ., Atlanta, Ga. 30322	Student
*Hamilton, James Edward	Rt. 1, Waynesburg 40489.	Highland-King's Mountain
Hansel, Charles V.	Union College, Barbour- ville 40906	Campus Minister
Hubbard, Lee W.	Candler School of Theolo- gy, Emory Univ., Ga.	Student
*Kerce, John C.	College Hill 40416	College Hill
Lange, Herbert	Koror, Palau Is., Western Caroline Islands, U.S. Trust Territory, Pacific 96940	Missionary
*LeMaster, Charles	Asbury Theo. Seminary, Wilmore 40390	Student
Luffman, Emmett	Asbury Theo. Seminary, Wilmore 40390	Student
Markle, Ronald	Drew Seminary, Madison New Jersey 07940	Student

NAME	ADDRESS	APPOINTMENT
*Miller, David L.	233 Higgins, Midway 40347.	Midway
*McKain, William H., Jr.	Rt. 2, Vanceburg 41179	Vanceburg Ct.
*Osborne, Herbert.	P.O. Box 286, Asbury Semi., Wilmore 40390..	Gunn's Chapel
Rucker, Carl Gene.	P.O. Box 318, Sweetser, Ind.	Teacher
*Shimfessel, Harold.	213 N. Maple, Lot 8, Wil- more 40390.	West Bend
Smith, Robert M.	Upton Meth. Church, Up- ton, Mass.	Student
*Snook, Walter.	Campbellsburg 40011.	Campbellsburg- Sulphur
*Sparks, Wayne Allen.	Salvisa 40372.	Salvisa-Joseph's Chapel
Stair, Ernest.	Burnside 42519.	Burnside & Pu- laski Co. Direc- tor
Talbott, Norman Edgar.	Asbury Seminary, Wil- more 40390.	Student
*Terhune, Billy Glenmore.	Bethelridge 42516.	Bethelridge- Middleburg
*Tickell, Bobby R.	Apt. D, 3 Seminary Vil- lage, Southern Baptist Seminary, Louisville 40207.	Mt. Carmel
*Vaughn, Harold Daughtery.	Taylorsville 40071.	Taylorsville
*Webster, Charles E.	Sandy Hook 41171.	Sandy Hook
*Wilson, Martin Clark.	2356 Harrodsburg Rd., Lexington 40503.	Asst., Lexington So. Hills

4. RETIRED APPROVED SUPPLIES WITH ANNUITY CREDIT

*Present at Roll Call.

NAME	ADDRESS
Beeler, H. B.	3687 Larry Lane, Chattanooga, Tenn.
Cecil, Charles P.	257 Winn St., Mt. Sterling
Derifield, R. S.	2513 Carter Ave., Ashland
Florence, Jesse M.	106 S. Elmarch Ave., Cynthiana
Godbey, E. W.	P.O. Box 434, Muldraugh
Helphinstine, C. N.	Wilmore
Tuggle, C. J.	9412 Ponder Lane, Valley Station

5. APPROVED FULL-TIME SUPPLIES

*Present at Roll Call.

NAME	ADDRESS	APPOINTMENT
*Alther, David.	Rt. 1, Foster 41043.	Pine Grove
*Brown, Alton (LD).	Prestonsburg 41653.	Prestonsburg Community
*Bentley, Wood W. (LE).	Rt. 1, Brooksville 41004.	Concord-Neave, Pleasant Ridge

NAME	ADDRESS	APPOINTMENT
*Calvert, Eston Clyde (LE) ..	Butler 41006.....	Butler-Concord
*Chandler, Thomas M. (LE) ..	1413 Lexington, Ashland 41101.....	Cannonsburg
*Coan, J. N. (LE).....	Box 177, Evarts 40828..
*Daniels, Harold (LE) ..	11 Arcadia, Ft. Thomas..	California
*Davis, Jesse J. (LE).....	Phil 42545.....	Casey Co. Circuit
*Doyle, Miss Lola (LE).....	118 Warren Ct., Lexing- ton 40508.....
*Dutill, John (LD).....	Greenup 41144..	Greenup-Bethle- hem
*Godsey, J. Herbert (LE) ..	Box 54, Booneville 41314.	Booneville Charge
Hall, Robert C. (LE) ..	Rt. 3, Box 22, Grayson 41134.....	Pactolus Circuit
*Harmon, Amos (LE) ..	Rt. 2, Flemingsburg 41041	Shiloh-Goddard
*Harris, Durward B. (LE)....	Elkhorn City.....	Elkhorn City
*Harris, J. Arnold (LE)....	Hillsboro 41049.....	Hillsboro Circuit
*Harris, J. C. (LE).....	Box 65, Olive Hill 41164..	Olive Hill Circuit
*Harrod, Allon (LE).....	Prospect 40059.....	Shiloh
*Hill, H. T. (LE).....	Tollesboro 41089	Tollesboro
*Hill, Randall (LE).....	Rt. 4, Maysville 41056..	Olivet-Orange- burg
Isbell, Clifford.....	Oil Springs 41238.....	Johnson Co. Parish
*Jones, Frank (LE) ..	Rt. 2, Flemingsburg 41041	Tilton-Tabor
*Lee, Ernest H. (LE).....	Stone 41567.....	Stone
*McComas, W. H. (LE) ..	Russell 41169..	Approved Evan- gelist
*Meece, Robert (LE).....	Harold 41635.....	Vogel Day
*Mills, Jonnie Edward (LE) ..	West Irvine 40491.....	Cedar Grove
*Montgomery, C. O. (LE)....	Box 185, Bloomfield 40008	Bloomfield
*Norton, D. Elwood.....	Rt. 1, Bondville 40308..
*Phillips, Frank R. (LD)....	3304 Vivian Place, Cov- ington 41011..	Worthville Covington Ida Spence
*Reeves, Roy (LE).....	P.O. Box 242, Ferguson 42533.....	Ferguson
*Rice, E. H. (LE).....	Rt. 4, Maysville 41056..	Burtonville-Trin- ity-Muses
*Ritchie, J. Howard.....	Mt. Olivet 41064.....	Mt. Olivet Ct.
*Rucker, S. B. (LE).....	Rt. 5, Box 345, Covington 41011.....	Staffordsburg
*Stafford, J. A.....	P.O. Box 6, Berea 40403..	Taylor-Siloam
*Sumner, Leonard (LE).....	Martin 41649.....	Martin-Maytown- Salisbury

6. APPROVED PART-TIME SUPPLIES

*Present at Roll Call.

NAME	ADDRESS	APPOINTMENT
Arnold, Miss Nancy Lee (LE)	Somerset 42501.....
*Bruce, Clarence (LE).....	Carrollton 41008.....	Hopewell Circuit
*Crouch, Marshall (LE).....	314 Wilson, Cynthiana 41031.....	Herrington
Cyrus, Carl (LE).....	Buchanan.....
Davis, LeRoy.....	Rt. 2, Crab Orchard 40419	Preachersville- Lawson

NAME	ADDRESS	APPOINTMENT
*Dean, John A.	Rt. 3, Grayson 41143.	Greenup Co. Ct.
*Dick, Miss Hazel.	Route 4, Somerset, 42501.
Elswick, Charles (LE)	Stone 41567.
*Fryman, Otis (LE)	Rt. 6, Cynthiana 41031.	Lair-Wagoner
*Fryman, Thomas (LE)	112 St. Clair, Cynthiana 41031.	Foster-Johnsville Dorton
*Holbrook, John E. (LE)	Neon 41840.
Jacobs, J. T. (LE)	Finnell Pike, Rt. 2, Georgetown.
*Johnson, Clarence (LE)	2221 High, Ashland 41101.	Catlettsburg West
*Kennedy, David D.	673 Mills Rd., Independ- ence 41051.	Springlake
*Kidwell, Elmer (LE)	Rt. 2, Box 400, Walton 41094.	Big Bone-Hughes- East Bend
*Mattox, Harold (LD)	Coleman St., Falmouth 41040.	Wesley-Bethel
*Mertz, John.	317 Caroldale Lane, Mid- dletown 40043.	Harvieland
*Muse, James.	Box 312, Ferguson 42533.	Sardis
Oldaker, Harry (LE)	Rt. 2, Flemingsburg 41041
*Pearson, William (LD)	Rt. 1, Salvisa 40372.	Mt. Zion-Shaker- town
*Perry, Herman (LE)	Bybee 40412.	Bybee
*Sewell, Howard (LE)	Bethlehem 40007.	Polsgrove
*Schilffarth, Fred.	15 Shelby, Ludlow 41016.	Melbourne
Vanbibber, Mortin A. (LE)	South Portsmouth 41174.
*Wallace, Frank (LD)	Buchanan 41205.	Kavanaugh Ct.
*Young, Donald E.	503 Fulton, Wurtland 41144.	Wurtland

7. APPROVED STUDENT SUPPLIES

*Present at Roll Call.

NAME	ADDRESS	APPOINTMENT
Armstrong, Terry.	C.P.O. 65 Asbury College, Wilmore 40390.	Bethlehem
Borsos, Alex.	Chaplin 40012.	Chaplin Ct.
*Bentley, Howard.	CPO, Asbury College, Wil- more 40390.	Hickory Grove- Pendleton
Cochran, Darrel.	218 N. Church Cynthiana 41031.	Cynthiana- Elmarch
Daffin, James R.	105 E. Morrison Dr., Wil- more 40390.	Doyleville
Denger, Charles.	503 Lexington, Wilmore 40390.	Mt. Carmel
Dickinson, Paul.	Asbury Seminary, Wil- more 40390.	Clay City-Hard- wick Creek
Dishman, Clarence.	Rt. 3, Winchester 40391.	Dunaway
Doughton, Charles J.	142 Hutchins Dr., Wil- more 40390.	Mt. Beulah
Ferris, Terry.	1942 Dunkirk Ct., Lexing- ton.	Boyers-White Oak
*Gaines, Edgar Henry III.	Moorefield 40360.	Moorefield-Head- quarters

NAME	ADDRESS	APPOINTMENT
*Goodwin, Wayne	413 Holt Ave., Mt. Sterling 40353	Grassy Lick
Hahn, Robert	303 E. Morrison, Wilmore 40390	Owenton
Harris, Jack	145 Hutchins, Wilmore 40390	Gratz-Lockport
*Hatton, D. W.	%Alton Brown Prestonsburg	Pleasant Valley
Herring, Douglas	R. 1, Mackville 40040	Mt. Zion- (Frankfort D.)
*Knox, Sam	Box 344, Hindman 41822	Hindman
Larsen, Gerald	Asbury Seminary, Wilmore 40390	Mt. Hebron
Law, Paul	C.P.O., Asbury College, Wilmore 40390	Penny's Chapel
*McClanahan, Russell T. III	Rt. 1, Paint Lick 40461	Paint Lick
*McKinney, Donald	Rt. 5, Richmond 40475	Red House
Moran, William	213 N. Maple, Wilmore 40390	Jonesville
Music, Ray	18 Chapelview Ct., Wilmore, 40390	Mt. Pisgah
*Olds, Howard	Rt. 1, Bardstown 40004	Woodlawn-Beech Fork
Perkins, William Howard	108 Broadhurst, Wilmore 40390	Mt. Edwin
Quick, William H.	Sammons Trailer Court, Lot 3, Wilmore 40390	El Bethel
*Ray, Bob	Rt. 2, Sharpsburg, 40374	Mt. Pleasant-Sharpsburg
Sanford, W. H.	Asbury Seminary, Wilmore 40390	Camargo-Frenchburg
*Schultz, Helmut	Rt. 2, Waddy 40076	Graefenburg
*Stokes, Billy F.	Asbury Seminary, Wilmore 40390	Mt. Lebanon
*Strange, Eugene	312 E. Main, Wilmore 40390	Mitchellsburg-Wesley Chapel
*Taylor, Henry Haynes	Lot J-4 Imperial Trailer Ct., Lexington 40508	Gest Circuit
Tipton, Donald E.	507 Lexington, Wilmore 40390	Salem
*Walther, James	302 East Morrison, Wilmore 40390	Wesley Chapel
Watmuth, Charles	Apt.29, Broadhurst Manor, Wilmore, 40390	Corinth Ct.
Wetzel, Gayle	Rt. 1, Stanton	Rosslyn

8. ORDAINED LOCAL PREACHERS **

**Not listed elsewhere in Directory.

*Present at Roll Call.

NAME	ADDRESS	QUARTERLY CONFERENCE
Borland, F. D. (LD)	1112 Beechwood, Ashland	Ashland First
Bradley, Mrs. Hope (LE)	42 Youell, Florence	Florence
Cox, Elmer J. (LD)	Rt. 3, Box 222, Williamsburg	Williamsburg Ct. South

NAME	ADDRESS	QUARTERLY CONFERENCE
Dean, Charles W. (LE)	University of Kentucky, Lexington	
Fillmore, Sam (LE)	Friendship, Ohio	Sunshine
Hall, Charles N. (LD)	Box 464, Neon	Neon-Seco
Howard, Joseph, (LE)	119 Main, Paintsville	Paintsville First
Johnson, R. Foster (LE)	Rt. 1, Box 286, Crestwood.	Crestwood
McAfee, James (LD)	Mt. Sterling	Mt. Sterling
Pfaff, I. B. (LE)	Rockholds	Rockholds
Savage, James (LE)	418 Columbia, Lexington.	
Serrott, Miss Lavetta (LD)	Wilmore	Wilmore
Snodgrass, E. G. (LD)	Bovina, Texas	
Taylor, Floyd M. (LE)	Pineville	Pineville
Thomas, H. C. (LE)	616 Walnut, Dayton	Dayton

9. RETIRED SUPPLIES AND LAY SPEAKERS SERVING APPOINTMENTS

*Present at Roll Call.

NAME	ADDRESS	APPOINTMENT
*Allen, B. L. (RLE)	14 Pamorama Dr., Alexandria 41001	Wesley Chapel
Baldwin, R. M. (RS)	Rt. 2, Crestview Dr., Danville 40422	Bowen
*Bergman, Adolph (RS)	Wheelwright 41669	Wheelwright
*Bevins, James M. (RLE)	415 Dye St., Flemingsburg 41041	Cassidy Circuit
Brooks, Laymon (LS)	Rt. 2, Winchester 40391	Mt. Zion
Crain, O. S. (RLE)	Hillsboro 41049	Wallingford
Culp, Rufus (LS)	446 VanVoost, Bellevue 41073	Visalia
*Funk, S. W. (RS)	821-16th St., Ashland 41101	Ashland Trinity
Jernigan, Hubert (LS)	Box 563, New Castle 40050	Mt. Gilead
Lewis, Joseph (RS)	507 N. Main, Wilmore 40390	Bryantsville
Lynn, Evan (LS)	Moreland 40454	Assoc., Ellisburg-Slate Hill
*Meyers, Robert L. (RS)	Rt. 5, Shelbyville 40065	Olive Branch
Moore, David (LS)	105 Spring St., Wilmore 40390	Oddville Circuit
Moore, Irad (LS)	Little Garner Rd., Ashland 41101	Kilgore
Pineur, I. S. (RS)	Box 57, Simpsonville 40067	Simpsonville
Powers, Speed (LS)	Vern 40769	Williamsburg East
Rule, C. H. (RS)	20 Bon Haven, Winchester 40391	Ravenna
Scott, R. F. (RS)	108 Hill'n'Dale, Lancaster 40444	McKendree
Smith, R. L. (RS)	Rt. 2, Corinth 41010	New Columbus
*Stevens, George (RLE)	Rt. 3, Somerset 42501	Ellisburg-Slate Hill
Swanson, Frank (RS)	Rt. 1, Box 34AA, California 41007	Oakland
Tanner, C. C. (RS)	32 Wallace, Florence 41042	Carter's Chapel
Vanhorn, Fred (RS)	Star Route, Louisa 41230	Gallup Circuit
*VanAuken, Thomas (LS)	706 Francis Lane, Covington	Taylorsport

NAME	ADDRESS	APPOINTMENT
Watson, Barry (LS)	102 Bethel, Wilmore 40390	New Springs- Finncastle
Whealdon, J. R. (RS)	2335 Alexandria Pk., Val- halla Apts., Bldg. B, Apt. 56, Southgate 41071	Drury-Ghent
Wurts, Haskell (LS)	3058 Lyda, Ashland 41101	Whites Creek

10. LOCAL PREACHERS SERVING APPOINTMENTS

*Present at Roll Call.

NAME	ADDRESS	APPOINTMENT
Arms, Wendell	Asbury Seminary, Wil- more 40390	Wesley Chapel
*Armstrong, Harry	110 Asbury Dr., Wilmore 40390	Felts Chapel
Barnum, Philip	Union College, Barbour- ville 40906	Williamsburg Ct. South
Blythe, Clyde	Argillite 41121	Argillite
Boggs, Alvin	Loyall 40854	Baxter
*Brown, Oscar	Rt. 3, Box 61, London 40741	Boone Trace Ct.
Brown, Everett	Shelbiana 41562	Salem
Burchett, Ronald	Rt. 4, Stanford 40484	Jackson-Wallace Chapel, Asst.
*Burge, James	Wayland, 41666	Wayland-Garrett
Burgraff, Hawthorne	McAndrews, 41543	Aldersgate
Burks, Harry	579 Howell, Cincinnati, Ohio	Petersburg
*Cobb, Wilbur	Rt. 2, Harrodsburg 40330.	Gravel Switch
Cooper, Willis	Box 753, South Shore	Inez-Warfield
*Cornett, Philip	Rt. 2, Ashland 41101	Melrose
Dunaway, Robert	1316 Kentucky, Ashland 41101	Sunshine
Dunlap, Norman	Rt. 3, Carlisle 40311	Saltwell-Rosehill
Eastham, Ovileen	Faubush 42532	Ringgold-Cook's
Fields, Ralph	Rt. 1, Falmouth 41040	Lenoxburg
*Gaunce, Thomas	Rt. 3, Carlisle 40311	Helena-Nepton
Geers, Clifford	Union College, Barbour- ville 40906	Grays
Gilreath, Rufus	Marshes Landing	Whitley City, Asst.
Grogg, Gary	Asbury College, Wilmore 40390	Hebron
Hill, Andrew	Rt. 1, Berry 41003	Cynthiana Ct.
*Hopper, Lester	100 Bluebird Hill, Berea 40403	Jackson-Wallace
Jordan, Lloyd	Rt. 4, Louisa 41230	Blaine Ct.-Falls- burg Ct.
King, Jake	Cremona 41810	Whitesburg Ct.
Knipp, Virgil Jr.	Rt. 1, Rush 41168	Grassland Ct.
Lafferty, Floyd	Water Gap 41665	Dwale Ct.
*Love, J. D.	%James Wagoner, Rt. 2, Box 74, Lily 40740	Camp Ground
Luttrell, William N.	2316 Allen Drive, Lex- ington 40505	Centerville
*Madon, Tom	101 Gaile Morris Ct., Wil- more 40390	Mt. Hope-Mt. Gilead

NAME	ADDRESS	APPOINTMENT
McHargue, N. H.	Rt. 1, Box 98, Corbin 40701	Piney Grove
*Meadows, Dean	Lexington Theological Seminary, Lexington	Renaker-Sadie- ville
Meece, Orville	P.O. Box 282, Ruth 42552	Cumberland Ct.
Mitchell, Thomas B.	Rt. 1, Box 333, Corbin 40701	Rockhold-Hart's Chapel
Moore, Bobby Dean	710 Orchard, Hazard 41701	Lothair
Murphy, James	Rt. 2, Box 243, 40356	Salem (Grant Co.)
Nichols, Henry	Vicco	Vicco
Olin, Marvin	133 Asbury Ave., Wilmore 40390	Barterville-Rud- dles Mill
*Puntney, A. T.	Wilmore 40390	Robert's Chapel
Rankin, Chester	102 Carlton Dr., Burling- ton	Burlington
Ratcliff, C. W.	Box 2356, Williamson, W. Va.	Floyd Co. Ct.
Ray, Charles	Hardy 41531	Freeburn-Hardy
Reeves, Gary	801 McCulloh, Ashland 41101	Salyersville
*Reid, Earl	Science Hill 42533	Beech Grove-Mt. Zion
Riley, Jim	Star Rt., Irvine 40336	Wisemantown
Robertson, H. C.	Combs 41729	Combs
Rodgers, Edward H., Jr.	221 St. Margaret Dr., Lex- ington 40502	Hutchison
Roy, Raymond	West Somerset 42564	Neal's Creek
*Sears, A. W.	Shopville 42544	Fellowship- Randall's
Sears, Leonard	Rt. 3, Somerset 42501	East Bernstadt
Scott, Byron	114 James, Wilmore 40390	Mortonsville
Scott, Dick	Asbury Seminary, Wil- more 40390	Burnett's Chapel
Smith, Albert III.	108 Elm, Wilmore 40390	Lambert's Chapel
Smith, James W.	Mackville 40040	Mackville- Antioch
Smith, John L.	4939 Scenic Dr., Inde- pendence 41051	Eggleston
Stallard, Grant	Box 695, Neon 41840	Neon
*Stanley, O. E.	Betsy Layne 41605	Shelbiana
Stinson, Dan	Union College, Barbour- ville 40906	Trace Branch- Emmanuel
Stokes, Lloyd	Wallins Creek 40874	Wallins
Trout, William	Belfry 41514	Belfry
Underwood, John	1030 Shawnee Trail, Frankfort 40601	Pleasant View
Wiley, R. F.	321 Bellevue, Wilmore 40390	Ramey's Chapel
Wood, C. B.	Union College, Barbour- ville 40906	Faber
Woodward, Ray	313 Manhattan Dr., Lex- ington 40505	Berry-Boyd

11. LOCAL PREACHERS

ASHLAND DISTRICT

Name	Address	Quarterly Conference
S. B. Ball	Louisa	Louisa Methodist
Woodrow Branham	Prestonsburg	Floyd Ct. Circuit, Horn's Chapel
R. E. Burnett	Freeburn	Freeburn-Hardy
Howard Church	Prestonsburg	Prestonsburg First
Arthur Cotton	4348 Chadwick, Ashland	Ashland Centenary
Mrs. Tincy Crisp	Allen	Allen
Glen Forbes	Argillite	Poctolus Cir.-Hopewell
Charles C. Blythe	Argillite	Greenup Cir.-Argillite
James A. Banks	Rt. 23, Ashland	Whites Creek Ct.-Cyrus Chapel
Mrs. Flora Gray	Allen	Allen
Burns Hogan	Rt. 1, Rush	Fallsburg
Miss Bessie Howes	Flatwoods	Advance Memorial
Randy Kitchen	1653 Johnson, Ashland	Ashland First
Virgil R. Knipp, Jr.	1st Street, Russell	Advance Memorial
Floyd Lafferty	Water Gap	Dwale Ct.-Lafferty Chp.
Gary Reeves	801 McCullough, Ashland	Ashland Centenary
Harry Rice	2725 Cumberland, Ashland	Ashland First
Joseph Rous		Ashland Centenary
Clarence Sadler	Rt., Pikeville	Pikeville First
William L. Trout	Belfry	Belfry
David Tufts	Wayland	Wayland-Garrett
Mrs. E. G. Young	3333 S. Florida Ave., Lakeland, Fla.	Ashland Second

BARBOURVILLE DISTRICT

Harry Armstrong	110 Asbury Dr., Wilmore	Felts
John Benson	Union College, Barbourville	Gray
Alvin Boggs	Pine Mountain	Baxter
Earl Folk	16 College Court, Union College, Barbourville	Pleasant View
Jake C. King	Cremono	Millstone
Sam C. Knox	Hindman	Hindman
N. H. McHargue	Rt. 3, Corbin	Piney Grove
Thomas B. Mitchell	Rt. 1, Corbin	Harts Chapel
John Neihoff	Lawson	Methodist Mountain Missions
H. C. Robertson	Combs	Combs
John F. Ruggles	Corbin	Corbin First
Lloyd Stokes	Wallins	Wallins
William H. Sergent	Millstone	Millstone

COVINGTON DISTRICT

Justice J. Barnett	426 Decoursey Rd., Independence	Covington Trinity
Ralph Fields	Rt. 1, Falmouth	Concord 1
James Gray	Harvard Divinity School, Andover Hall, Cambridge, Mass.	Alexandria
David A. Guy	Rt. 3, Marysville, Ohio	Newport Salem
Gilbert Hallman	42 Park Ave., Lookout Hgts., Covington	Immanuel
Milton Kerlin	39 Newman St., Ft. Thomas	Bellevue
Mrs. S. R. Mann	Independence	Walton
James Murphy	314 Transylvania Ct., Apt. 4, Lexington	Newport Salem
Stanley Patterson	626 Elliott Ave., Cincinnati, Ohio	Carter's Chapel
John L. Smith	4039 Scenic Drive, Independence	Eggleston
Ray Watson	383 Terrace Ave., Cincinnati, Ohio	Ludlow
David Winkle	2506 White Ct., Covington	Ida Spence
Warren Wilson	328 Stevenson Rd., Erlanger	Immanuel

DANVILLE DISTRICT

Nancy Arnold	Stanford	Burnett Chapel
R. Stanley Beck	Wilmore	Wilmore
Paul Beecham	Wilmore	Wilmore
Alex Borsos	Wilmore	Wilmore
Ronald Burchett	Rt. 4, Stanford	Bowen
William Clontz	London	London
Wilbur R. Cobb	Rt. 2, Harrodsburg	Gravel Switch
James Robert Daffin, Jr.	Wilmore	Wilmore
Leroy Davis	Crab Orchard, Ky.	Preachersville-Lawson
Hazel Dick	Rt. 4, Somerset, Ky.	Burnett Chapel
Mrs. Ovileen Eastham	Faubush	Ringgold-Cooks
Leon Fisher	Wilmore	Wilmore
Gary Gamble	Wilmore	Wilmore
Rufus Gilreath	Marshes Landing	Whitley City
Wilma B. Jones	Frankfort	Harrodsburg

LOCAL PREACHERS

* Present at Roll Call.

Name	Address	Quarterly Conference
C. B. Hamann	Wilmore	Wilmore
Nina Fern Hervey	Wilmore	Wilmore
Lester Hopper	Berea	Jackson-Wallace Chapel
Mrs. David Marie Hunter	Wilmore	Wilmore
Henry James	Wilmore	Wilmore
Paul Miller Johnson	Wilmore	Wilmore
J. D. Love	c/o Union College, Barbourville	Burnside
Mrs. H. A. Mastin	Somerset	Somerset First
Robert Dean Meadows	Box 165, Lexington Seminary, Lexington	Berea
Orville Meece	Somerset	Cumberland Ct.
Russell T. McClanahan	Paint Lick	Irvine
Donald McKinney	R.F.D. 5, Richmond	Red House
Fred Morgan	Pine Knott	Whitley City
James Muse	Ferguson	Sardis
Marvin Olin	Wilmore	Wilmore
William Pearson	R.F.D. 1, Salvisa	Mt. Zion-Shakertown
Herman Perry	Bybee	Bybee
Earl Reid	Science Hill	Beech Grove-Mt. Zion
Crit Riddle	Somerset	Somerset First
Raymond Roy	R.F.D. 1, Nancy	Neals Creek
Golden Shook	256 Bell Ct., Lexington	Lambert's Chapel
A. W. Sears	Shopville	Fellowship
Leonard Sears	R.F.D. 3, Somerset	East Bernstadt
George Smaraj	Wilmore	Wilmore
Albert Ballard Smith III	Wilmore	Wilmore
Mitchell Eugene Strange	Wilmore	Wilmore
Joseph A. Thacker	Wilmore	Wilmore
W. B. Venable	Richmond	Richmond
Waylon O'Neil Ward	Wilmore	Wilmore
Elbert Wilhelm	R.F.D. 5, Liberty	Casey Co. Circuit

FRANKFORT DISTRICT

Stanley Beck	209 N. Maple St., Wilmore	New Columbus
Mrs. Hazel Bergman	Simpsonville	Simpsonville
John Cleveland	Box 325A, Seaton Hall, Albion, Mich.	Shelbyville
Leland Conway	Asbury College, Wilmore	Graefenburg
*Ansel Douglas	202 Spruce Dr., Frankfort	Salem
Mrs. Jean Howard	504 N. Maple St., Wilmore	Worthville
Mrs. Roy C. Hunt	New Castle	New Castle
Mose Jenkins	Rt. 1, Milton	Hopewell
Roscoe Jenkins	605½ Jefferson St., Madison, Ind.	Carrrollton
William Rub	Riverdale Trailer Ct., Milton	Milton
Maurice Schooler	4213 Shelbyville Rd., Louisville	Eminence
L. William Tolbert	CPO, Asbury College, Wilmore	Salvisa
James Turrentine	Asbury Seminary, Wilmore	Mt. Hebron
David Underwood	206 Morrison, Wilmore	Gratz-Loekport
John Underwood	1030 Shawnee Trail, Frankfort	St. Paul's
Harry Wood	R. R., Milton	Milton
Glenn Wright	213 N. Maple, Wilmore	Bedford

LEXINGTON DISTRICT

John Bailey	204 Forest Ct., Winchester	Winchester Trinity
Thomas Bormann	Winchester	Winchester First
Edward Brown	Rt. 3, Berry	Berry-Boyd
Luther Mack Cain	Rt. 3, Versailles	Mortonville
Verner Davis	Rt. 2, Beattyville	New Spgs.-Hazel Green
Charles J. Doughton	142 Hutchins Dr., Wilmore	Mt. Beulah
J. E. Everman	Stanton	West Bend
Robert Gailer	Wilmore	Lexington First
*Richard Hargett	Lexington	Lexington Centenary
William D. Heaton	3531 Lansdowne Dr., Lexington	New Spgs.-Hazel Green
J. C. Hernandez	236 Clay Ave., Lexington	Lexington Park
Andrew Hill	Rt. 1, Berry	Cynthiana Circuit
Roy W. Hill	Rt. 2, Cynthiana	Benson-Curry
David Jeffares	106 Bellevue, Wilmore	Mortonville
*William N. Luttrell	2316 Allen Dr., Lexington	Centerville
James W. Riley	511 Lexington Ave., Wilmore	Lexington Centenary
Edward H. Rodgers, Jr.	221 St. Margaret Dr., Lexington	Hutchison
Claude Shimfessel	115 Highland Ave., Winchester	Dunaway
Donald Tipton	507 Lexington Ave., Wilmore	Wesley Chapel
Ray Woodward	313 Manhattan Dr., Lexington	Berry-Boyd

MAYSVILLE DISTRICT

Mrs. Ada Arthur	Garrison	Quincy
Taylor Berry	Mt. Olivet	Mt. Olivet
C. M. Crawford	Olive Hill	Olive Hill
Edna Franklin	Rt. 1, Williamsburg, Ohio	Maysville Seddon
G. C. Gaunce	Rt. 3, Carlisle	Saltwell
Woodrow Gaunce	Rt. 2, Carlisle	Headquarters

LOCAL PREACHERS

Name	Address	Quarterly Conference
Thomas Gaunce	Rt. 3, Carlisle	Helena-Nepton
Newton Hamlin	Tollesboro	Mt. Tabor (Muses)
J. T. Jacobs	Rt. 1, Georgetown	Ewing Circuit
Harold Mattox	Coleman St., Falmouth	Wesley-Bethel
Bayard McCann	Rt. 4, Maysville	Olivet-Orangeburg
Russell McCann		Vanceburg Ct.
Donald Dean Polley	Tollesboro	Vanceburg Ct.
Bob G. Ray		Sharpsburg-Bethel
Michael Rice	Asbury College, Wilmore	Tollesboro
Mrs. Alex Schmidt	Minerva	Minerva-Dover
O. L. Scott	Garrison	Garrison
Charles Vansant	Sandy Hook	Sandy Hook

12. LAY MEMBERS AND RESERVES

* Present at Roll Call.

Conference Officers

Charge	Lay Members	Reserve
*Conference Lay Leader		William E. Savage
*President of Conference Woman's Society of Christian Service		Mrs. Earl Curry

ASHLAND DISTRICT

Aldersgate	W. M. Johnson	T. T. Colley
Advance Memorial	Mrs. Ida Neil	*L. B. Clark
Allen-Betsy Layne	*Mrs. Ed Lykins	Mrs. Wm. Kenzer
Ashland: Centenary	W. N. Maddox	*W. L. Chapman
First	*C. D. Weight	Jack Finkbone
Second	*John Q. Kemper	Joe Porter
South	*Clifford Amos	Hazel Rice
Trinity	Milton Bradley	Woody Smith
Belfry	*L. H. Cather	
Blaine Circuit	Howard Moore	Mrs. Charles Vansant
Cannonsburg	Ronald Runyon	*Walker Clark
Catlettsburg: First	Rebecca Patton	W. L. Dixon
West	Willard Brown	Talmadge McPeck
Dorton	John E. Holbrook	
Dwale Circuit		Mrs. Flora Gray
Elkhorn City	John Ford	Mrs. Harold Reed
Fallsburg Circuit	*Mrs. John Damron	Rebecca Diamond
Floyd County Circuit	Jake Hollifield	W. J. Wills
Freeburn-Hardy	R. E. Burnett	
Gallup Circuit	Miss Jewell Fugate	Emmett Preston
Kilgore	Paul Badgett	
Grassland Circuit	Mrs. Gaylord Riffe	Vernon Green
Grayson	*Austin Johnson	
Greenup-Bethlehem	*Mrs. Edith Bailey	*Mrs. Richard Vinson
Greenup Circuit	Carl Munn	
Inez-Warfield	Mrs. Vernon Collinsworth	Mrs. York Lowe
Johnson County Parish	*Harold Conley	Neil Price
Kavanaugh Circuit	*Larry Ball	
Liberty	Harold Boggs	
Louisa Methodist	*W. A. Cheek	Mrs. E. E. Adams
Louisa: First	*Mrs. Arlie V. Cain	
Martin-Maytown	Mrs. James Allen	Mrs. Thomas Allen
Melrose	*L. P. Hackle	W. D. Christie
Pactolus Circuit	Mrs. Grace Stewart	Leonard Womack
Paintsville: First	*C. C. Williams	M. D. Bailey
Paintsville: Mayo	*Harry Laviers	
Pikeville	*Dr. R. H. Myers	
Pleasant Valley	Mrs. Alla Huffman	
Prestonsburg Community	Mr. Ray Meade	Mrs. Ray Meade
Prestonsburg First	*Luther Shivel	Dick Roberts
Raceland	Mrs. Roy Franz	*Mrs. F. R. Worthington
Russell: First	C. A. Zoellers	Clifford Callihan
Russell: Meade	E. W. Lane	Cesco Barnett
Salyersville	*Ollie Arnett	Mrs. E. L. Stephens
Shelbiana	*Jessie Huffman	James C. Mattingly
South Portsmouth	Miss Luella McMullen	Mrs. Ramona Ratcliff
South Shore	*Mrs. Merel Smith	*Mrs. Eugene Cooper
Stone	Mrs. Rader Hale	Mrs. John Kitchen
Sunshine	Wayne Parsons	
Vogel Day	Edgar Layne	
Wayland-Garrett	Mrs. J. C. Wells	*Mr. C. D. Francis
Wheelwright	Vernon Bailey	P. C. Linkous
Walnut Hill	Harlan Skaggs	
Whites Creek Circuit	*Mrs. Clarence Johnson	Mrs. Joe Thacker
Wurtland	Mrs. Bertha Nickell	*Mrs. Lucy Bradford

LAY MEMBERS AND RESERVES

* Present at Roll Call.

Charge	BARBOURVILLE DISTRICT	
	Lay Members	Reserve
Barbourville	James McFerrin	Roy Faulkner
Benham	*W. C. Moore	Mrs. Robert King
Black Mt.-Evarts	Mrs. Lawrence Jones	Rev. J. N. Coan
Booneville	Mrs. E. F. Burnside	Rev. E. F. Burnside
Combs	Ernest Anderson	
Corbin First	Madge Craig	Mrs. Les Wyrick
Corbin Trinity	Mrs. J. G. Root	Mrs. Alex Hood
Cumberland	*Homer Blevins	Fred Feichter
Faber	Mrs. Dora Little	Mrs. Eldon Hill
Felts	Otis Shelton	Mrs. Robert Smith
Gray	Mrs. J. E. Parker	Mrs. Ella Gerst
Harlan	*David Davies	J. R. Robinette
Hazard	*R. W. Gibson, Sr.	Glenn Combs
Hindman	L. J. Hampton	J. R. Allen
Jenkins	C. H. Wolfe	*Mrs. Madge Doran
Lothair-Vicco	Mrs. Elbert Ritch	Mrs. Everett Bush
Loyall-Baxter	Daunt Howard	Mrs. Owen Coldiron
Lynch	W. R. Booth	Mrs. Howard Oates
Manchester	*Mrs. Thomas Hatcher	Mrs. Charles Young
Mary Helen-Yancey	Mrs. Faye Brock	Mrs. Albert Morris
Methodist Mountain Mission	*Seldon R. Short	*Mrs. W. F. Pettus
Middlesboro, First	Pope Cawood	R. T. Richards
Trinity	Dr. C. M. McDaniels	*Howard Douglass
Neon-Seco	Jim Jones	Mrs. Pansy Music
Pineville	*Renfro Gragg	Dennis Ikerd
Piney Grove	George Stephens	Charles Lovitt
Rockhold Circuit	Ernest Hampton	Sam Kanoy
Trace Branch-Emmanuel	Glenn Jackson	Green Turner
Wallins	Orville Williams	Bill Abrahams
Whitesburg	*Mrs. Augusta Renaker	Mrs. Ruth Rice
Whitesburg, Circuit	D. B. Franklin	Enoch Holbrook
Williamsburg	R. L. Brown, Sr.	*J. R. Gardner
Williamsburg, Ct. South	Mrs. Letha Mink	Mrs. Mona Johnson
East	Ben Powers	

COVINGTON DISTRICT

Alexandria	Raymond Rardin	Mrs. Ray Corbin
Asbury	*Ray Rouse	Earl Fields
Bellevue	*John W. Hobbs	Mrs. W. R. Story
Big Bone-East Bend-Hughes Chapel	*Mrs. M. C. Carroll, Sr.	Mrs. Alma Hamilton
Burlington	Newton Sanders	
Butler-Concord	Ralph Fields	Mrs. Raymond Burlew
California	*Frank Harris	Mrs. Alberta Burke
Carter's Chapel	Thelma Lilley	Mrs. Lydia Doud
Carthage	Mrs. Maude White	Mrs. M. H. Richardson
Concord-Neave	*Mrs. S. B. Ellis	Mrs. Geneva McKenzie
Covington: Epworth	*Howard Gross	Albert J. Luessen
First	*Mrs. Ernestine Muncy	Mrs. Elmer Rohmiller
Ida Spence	*Mrs. A. D. Sanders	Mrs. Robert Doll
Main Street	*Mrs. Austin Henderson	*Mrs. Robert Zeidler
Shinkle	*Myron Bailey	Benjamin David
St. Luke	*Charles Rose	*Mrs. Robert Latimer
		Mrs. Charles Rose
		Mr. Robert Latimer
Trinity	*Hamilton W. Bratton	Emery Cox
Dayton	*Mrs. George Hart	Earl Dulaney, Jr.
Drury-Ghent	Phillip Schimer	Forest Burke
Eggleston	Roy Summers	Mrs. Joyce Morgan
Erlanger	Howard Kelley	Ben Mellot
Falmouth	Mrs. Edith Woodhead	C. H. Fossett
Florence	*L. C. Martin	M. K. Toadvine
Ft. Mitchell, Immanuel	George Taglauer	E. K. Whalen
Ft. Thomas, Highland	*George Trautwein	Stanley Moebus
Foster-Johnsville	*Earl Riley	John Hiles, Jr.
Lenoxburg-Pleasant		
Ridge-Wesley Chapel	Miss Linda Kendricks	Myrtle Weaver
Ludlow	*Mrs. Bonnie Free	Mrs. Leila Rees
Melbourne	Charles Daniels	Robert Brown
Morning View	Robert Barnes	
Newport: Grace	Mrs. Lewis Jenkins	William McGee
Salem	*James L. Davenport	*Mrs. Hazel Baltzer
Oakland	*Mrs. Frank Swanson	*Mrs. James Davenport
Petersburg	Mrs. J. W. Ayler	Mrs. Chester Nelson
Pine Grove	Charles William Clos, Jr.	Mrs. Betty Abdon
Pleasant Grove	Mrs. Anna Cortright	*Ethel Norris
		Mrs. W. A. Covington
		Mrs. Vincent Hartje

LAY MEMBERS AND RESERVES

* Present at Roll Call.

Charge	Lay Members	Reserve
Salem (Grant Co.)	*Miss Elizabeth Fleese	*Mrs. Ruth Sullivan
	*Mrs. Loraine Holdsworth	*Mrs. Evelyn Neufarth
Southgate	Mrs. Harold Clary	Mrs. Hayden Culbertson
Spring Lake	Miss Emma Yates	
Staffordsburg	(Deceased)	*Mrs. S. B. Rucker
Sunny Acres	Gordon Bryant	Mr. Ray Kenney
Taylorsport	C. E. Hickey	
Visalia	Mrs. Louise Baldwin	
Walton	Lloyd Watson	*Charles Carlisle
Warsaw	*Mrs. Thelma Schakelford	Mrs. Sue McDannel
Williamstown	J. W. Bennett	John Lane Ackman

DANVILLE DISTRICT

Berea	*John Wray	T. J. Dunigan
Bethelridge-Middleburg	*Mrs. Hilda Wesley	P. A. Miller
Boone Trace Circuit	Lewis Brown	Mrs. George Young
		Herman Holmes
		Lowell Chestnut
		Miss Zora Henson
Bowen	Mrs. Dick Douglas	
Brodhead	Mrs. Tula Pritchett	
Bryantsville	Andrew Arnold	Cecil Powers
Burgin-Mt. Olivet	Mrs. Glenn Bradshaw	Mrs. Leslie Hamilton
Burnside	*J. Heber Lewis	*Everett Wallace
Bybee	Arthur Ray	Wayne Chrisman
		Linuel Childers
Camp Ground	*Mrs. Ora Wagoner	Mrs. Emory Magee
Casey County Parish	*Clarence Parton	*Elbert Williams
Cedar Grove	*Mrs. G. C. Cain	Elmer Hardy
College Hill	Mrs. Benton Pearson	*Mrs. Dillard Hill
		Mrs. Virginia Tate
Danville-Centenary	*L. D. Durr	Mrs. R. J. Davis
		Mrs. Chester Evans
		Mrs. Ruth Wall
Doyleville	Dan Tribble	Walter McDaniel
East Bernstadt	*Rothel B. Mason	Herman Brown
Ellisburg-Slatehill	Ernest Cooley	Mrs. Wm. T. Holder
Ferguson	Miss Grace Heaps	Frank Wilcher
Gravel Switch-John's Chapel	Jesse Cheatham	*Mrs. J. W. Murphy
Gunn's Chapel	*Mrs. Earl Glenn	Eulyne Dean
Harrodsburg	Ewing Anness	Mrs. Joe Holtzclaw
Hebron	Douglas Noland	Norman McGuffey
Highland-King's Mountain	Arnold Gooch	Glynn Welch
Irvine	*Russell McClanahan, Jr.	Luther Patrick
Jackson-Wallace	Jesse King	Mrs. James Sultzbach
Junction City	*Mrs. Buell Reed	Mrs. Dora Sherrow
Lambert's Chapel	Mrs. Jimmie Knight	Ernest Adams
Lancaster	Harold Layton	Mrs. Stella Wethington
Liberty	*Mrs. Mary Allen	Howard Jones
London	*S. H. Woodson	Mrs. Lee Shewmaker
Mackville-Antioch	*Mrs. George Lester	Bruce Morris
McKendree	David Morris	Oscar Holtzclaw
		Marvin Shannon
Mitchellsburg-Wesley Chapel	Allen Carpenter	*Maurice Thomas
Moreland	*Mrs. Betty Fox	*Mrs. V. D. Pruitt
		Harlet Curtsinger
Mt. Zion-Shakertown	Mrs. Sherman Brown	Ted Kidwell
Neal's Creek	Joe Holtzclaw	A. B. Wynn
Paint Lick	Franklin Dillon	J. R. C. Brookshire
Perryville	*Mrs. J. R. C. Brookshire	Marion Naylor
Preachersville-Lawson's Chapel	Marshall Eden	Ebbie Lawson
		W. O. Broyles
Pulaski County Parish	*Miss Sallie McQueary	Lawrence Wilkerson
		Robert Hail
Cumberland Circuit	Theodore Meece	Sam Wesley
		Isaiah Hitchcock
Beech Grove-Mt. Zion	Mrs. Maggie Baugh	Mrs. Jewell Jasper
Ringgold-Cook's	Harlan Eastham	Robert Hargis
Sardis-Gray's	G. W. Gover	Tommy Todd
Ravenna	*Mrs. Rushia Scott	Dane Seale
Red House	Mrs. Luther Parks	Mrs. M. Perkins
Richmond	*Joe Lovell	George Spurlock
Science Hill	Mrs. Norman Farris	*Mrs. William Farris
Somersset	Valando Taylor	*Rue Wesley
		*Mrs. Arnold Edwards
Stanford	*T. J. Hill, III	Mrs. Earl Butcher
Taylor-Siloam	W. E. Chaney	Virgil Tudor
Whitley City-Mill Creek	Mrs. Leroy Canatzer	Rufus Gilreath
		Darrell Taylor
Wilmore	*Z. T. Johnson, Jr.	Charles Crouse
Wisemantown	Wm. E. Higginbotham	Thomas Bonny

LAY MEMBERS AND RESERVES

* Present at Roll Call.

FRANKFORT DISTRICT

Charge	Lay Members	Reserve
Bedford	*Daniel Wright	Benny Abbott
Bethlehem	Gayle Payne	Bain Sewell
Bloomfield	*Mrs. C. O. Montgomery	Miss Emma W. Brown
Campbellsburg-Sulphur	Mrs. Vories Montfort	Coleman Sibley
Carrollton	James W. Shepherd	Mrs. Gobel Bell
Chaplin Ct.	*Robert Grigsby	James Thomas
Clay Lick	*W. T. Currens	*Mrs. W. T. Currens
Corinth Ct.	Stanley McKinney	Mrs. Stanley Martin
Crestwood	*A. J. Evans	*Miss Maudie M. Hampton
Eastwood	*E. H. Waits	*Mrs. Lillian Rhea
Eminence	Earl McKee	*Mrs. H. H. Thornton
Frankford-First	*Hickman Baldree	E. P. Hilton
		John C. Fuss
Frankfort-St. Paul's	*W. R. Hodges	Mrs. W. W. Roberts
Gest Ct.	*Mrs. Katherine Smithers	Mrs. Alberta Harper
Graefenburg	*John Slucher	Jack Gibbs
Gratz-Lockport	Charles Beverly	Steve Beverly
Harvieland	Mrs. Houston Harrod	*Mrs. Emma Hoover
Hickory Grove-Pendleton	F. R. Dean	Mrs. Roger L. Taylor
Hopewell Ct.	Earl Young	
Jonesville	*Mrs. James Olds	*Mrs. Robert Averitt
LaGrange	*Howard Abbott	*Cecil H. Jesse
Lawrenceburg	*Mrs. Jess Simpson	Jess Simpson
Milton	*Mrs. Clara Poland	Mrs. Robert Ashby
Mt. Carmel	Logan Westrick, Sr.	Miss Nina Coffman
Mt. Gilead	John Bruce	Price Jones
Mt. Hebron	Jack Huffman	Clint Demaree
Mt. Pisgah	Miss Geneva Jones	Dowell Thomas
Mt. Tabor	H. T. Coates	Kenneth Brown
Mt. Zion	*Miss Lizzie Moore	Rusaw Skimerhorn
New Castle	*S. M. Gaunce	Miss Katie S. Brumagen
New Columbus	F. L. Ball	Carl Hammond
Olive Branch	Earl V. Dorsey	*Edward Lee Terhune
Owenton	Mrs. Joe Adams	Mrs. Porter Davis
Pleasant View	Mrs. Aubrey Lockett	Mrs. Charles Gaines
Pleasureville	Leonard Wood	H. K. Hammond
Polsgrove	*B. S. Polsgrove	J. D. Clark
Port Royal	Mrs. Corinne Chilton	Mrs. Laverne Good
Renaker-Sadieville	Mrs. John Lancaster	Claude Smith
Salem	Mrs. George Stuard	Mrs. Donald Oliver
Salvisa-Joseph's Chapel	Donald Ball	Coulter Woods
Shelbyville	Dempsey Poe	*W. Forrest Smith
Shiloh	*W. A. Horne	Jack Smiser
Simpsonville	Mrs. Ruth Palmer	Miss Ruth Griffith
		Jack Frazier
Taylorsville	*W. R. VanDyke	Mrs. Tom Follis
Wesley Chapel	Ottoway Tingle	V. B. Morgan
Woodlawn-Beech Fork	Manuel Barlow	*H. W. Hardesty
Worthville	*Roy Stivers	Floyd McBurney

LEXINGTON DISTRICT

Benson and Curry	Rolla Criswell	Miss Anna Jean Lyons
Berry and Boyd	C. E. Fisher	Rev. Edward Brown
Boyers and White Oak	Mrs. Hubert Skinner	Renaker Casey
Camargo and Frenchburg	Mrs. James Roberts	Mrs. J. L. West
Campton	*Roger Johnson	*Mrs. Roger Johnson
Centerville	Virgil McClain	William Campbell
Clay City-Hardwick Creek	Mrs. Grover Barnett	H. T. Kirk
Cynthiana Circuit	Mrs. John Sandy	Mrs. Harold Whalen
Elmarch	Clyde Kearns	*Ashford Hicks
First	*Frazier Palmer	Dr. Norvil Manning
Dunaway	*Hubert Berryman	Mrs. Joe Bush
El Bethel	Elmer Brashear	Arthur Morguson
Georgetown	George Davis	*John R. Lewis
Grassy Lick	*Woodford Taul	Clay Myers
Hutchison	*Dorothy Thomas	Herbert Hill
Jackson	Mrs. W. P. Cecil	Mrs. Lloyd Bach
Lair-Wagoner	Stanley Garrison	Clarence Herrington
Lexington: Aldersgate	George T. Slaughter	Kenneth Tanner
Centenary	Russell Loy	*James Riley
Epworth	*Lee Tolson	Mrs. Howard Wells
First	*J. M. Thomas	*Glenn Lovern
Park	*E. A. Mattox	Forest Bowles
Southern Hills	T. E. Falconer	John L. Wesley
Midway	*Mrs. Hubbard Endicott	Mrs. Roy Jones
Mortonville	Mack Cain	Mrs. Charles Goins
Mt. Beulah	*Buford Blakeman	Mike Hurt

LAY MEMBERS AND RESERVES

* Present at Roll Call.

Charge	Delegate	Reserve
Mt. Edwin	Mrs. C. O. Mattingly	C. O. Mattingly
Mt. Hope-Mt. Gilead	Kirtley Fryman	B. S. Drake
Mt. Lebanon	*Charles Mulcahy	Mrs. Marietta Hager
Mt. Sterling	*Dr. H. G. Malone	*Paul Hubbard
Mt. Zion	*Mrs. Charles Yeary	*James Barnett
New Springs-Hazel Green	Mrs. Ben Davis	*Billy James
Nicholasville	*M. P. Nichols	*Dr. J. S. Williams
Oddville Circuit	William Clough	J. W. Paynter
Paris	*E. E. Ruggles	J. H. Saunders
Roberts Chapel	Allen Moore	Theodore Bruner
Rosslyn	Mrs. Durret Ewen	Mrs. Edna Smallwood
Versailles	J. L. Colyer	*L. D. Sweazy
Wesley Chapel	Frank Teater	Buford Teater, Jr.
West Bend	Grider Denny	Robert Wilson
West Liberty	*A. J. Herald	*Mrs. A. J. Herald
Winchester: First	*J. T. Cochran	J. T. Hastings
Trinity	*Malcolm Wood	John S. McCloud

MAYSVILLE DISTRICT

Augusta-Mt. Zion	Frank Monahan	James Jones
Brooksville	*Mrs. B. F. Rice	
Burtonville	Billy Ray Hull	T. M. Ruggles
Carlisle	James C. Lowe	*Jack Craycraft
Cassidy	Mrs. Ermine Ritchie	*Mrs. Earl Letcher
Ewing	Huston Delaney	
Fairview-Stark	*May Scaggs	Myrtle Leedy
Flemingsburg	*O. W. McIntyre	*John L. Zachary
Germantown-Salem	*Mrs. Lee White	Mrs. Walter Stroud
Helena-Nepton	Mrs. Thurman Osborne	*Carlan Whaley
Herrington	Carl Gillispie	*Mrs. Carl Gillispie
Hillsboro	*Mrs. Walter L. Horton	Arnold Crain
Maysville: Central	J. K. Pumpelly	Paul Brewer
Seddon	Reynolds Moreland	Marion Wilson
Trinity	*O. J. Huntsman	*C. S. Manning
Millersburg	Mrs. J. Ward Rees	David Evans
Minerva-Dover	Miss Irma Ray	Mrs. Claude Craycraft
Moorefield-Headquarters	W. J. Clark	*Mrs. Lillie Williams
		Woodrow Gaunce
		Mrs. W. E. Judge
		Martha Kennedy
Morehead	Glen Lane	*Eldon Evans
Mt. Carmel	Paul Cropper	*Mrs. Helen Emmons
Mt. Olivet	*Clay Linville	*Mrs. Clay Linville
Mt. Olivet Circuit	Mrs. Orville Hamilton	
Mt. Pleasant-Oakland Mills	*Mrs. Agnes Garnett	Mrs. Otis Caswell
Mt. Pleasant-Salt Lick	Mrs. Lena Stevens	Wilborn Johnson
Muses Circuit	Donald Polley	Carl McCann
Olive Hill	*C. M. Crawford	Mrs. Helen Perry
Olivet-Orangeburg	Mrs. Omar Moran	Richard Stanfield
Owingsville	*Luther M. Cain	John Baber
Ramey's Chapel	U. A. Gulley	Fred Arnold
Saltwell-Rose Hill	Mrs. James Livingood	Mrs. Serena Alexander
		Mrs. Gardner Feedback
		Mrs. Roy Smith
Sandy Hook	Mrs. Ernestine Dickerson	Charles VanSant
Sardis-Formans	Mrs. W. A. Simons	James Dryden
Shannon-Bethel	Amon Dillon	Clyde Cropper
Sharpsburg-Bethel	Mrs. Kenneth Rawlings	Frank Hart, Sr.
Shiloh-Goddard	*Frank O. Hinton, Jr.	*Maurice Newman
Tilton-Tabor	Mrs. C. T. Watson	Mrs. Harvey Meyers
Tollesboro	Mrs. Mabel Hamilton	Mrs. Roy Meeks
Vanceburg	*Morgan Scaggs	Luther Plummer
Vanceburg Circuit	*Mrs. Emory Crawford	Mrs. Lucy Forman
Wallingford	Mrs. Russell Doyle	*Mrs. Henry Doyle
Washington	*Kenneth Haggard	Harold Teegarten

13. DEACONESSES

Brown, Jewell	Sue Bennett College, London	Education
Blount, Beatrice		Retired
*Flood, Jennie	Box 53, Harlan	East Kentucky Rural Worker
May, Mildred	601 East Main, Danville	Casey and Pulaski Counties Worker
Peacock, Frances	Sue Bennett College, London	Sue Bennett College, Education
Rose, Julia H.	Sue Bennett College, London	Sue Bennett College, Education
*Waybright, Carolyn A.	1308 Blackburn Ave., Ashland	Dir. Religious Education, Ashland First

14. LAY MEMBERS OF THE BOARDS AND COMMISSIONS

(This list does not include members of Board of Trustees of institutions)

- Ackman, John L., Williamstown
 Ackman, L. M., Williamstown
 Amos, Clifford B., 7005 Bedford Lane, Louisville
 Ashley, C. T., Jr., Nicholasville
 Baldree, W. H., 4 Tanner Court, Frankfort
 Bennett, J. W., Williamstown
 Best, P. H., Danville
 Blair, Douglas, Barbourville
 Bodenstein, 49 Chalfonte Place, Fort Thomas
 Boyd, W. E., 600 West Second, Corbin
 Butler, Wendell, Frankfort
 Bodell, Mrs. W. K., Frankfort
 Cawood, Edward L., Harlan
 Clark, John H., Jr., 427 Forest, Maysville
 Clegg, Frank, 211 University Drive, Lexington
 Crain, Miss Pauline, 116 Lakeview Drive, Flemingsburg
 Clendenen, Harvey, Ashland
 Cooper, Mrs. C. L., 1020 East Main, Frankfort
 Conley, W. R., Wittensville
 Curry, Mrs. Earl T., 304 East Pleasant, Cynthiana
 Davis, Dan, London
 Douglas, H. J., 109 Edgewood Road, Middlesboro
 Dupuy, Jack, Jr., Pikeville
 Darnaby, Mrs. J. L., 3175 Clifton Ave., Apt. 2, Covington
 Ellis, S. B., Milford
 Florer, Sharon, Coppin Bldg., Covington
 Gardner, J. R., Williamsburg
 Gibson, R. W., Sr., 222 Lyttle Blvd., Hazard
 Gilliam, Dr. M. R., 1244 Summitt Drive, Lexington
 Grayson, Virgil, P. O. Box 96, Ferguson
 Gillespie, Mrs. Paul
 Gross, Howard, 935 John St., Covington
 Hager, C. R., Rt. 1, Nicholasville
 Hall, Carl, Jr., 531 Fairfield Dr., Lexington
 Harrod, Evan, Newcastle
 Hartje, Vincent, Rt. 5, Box 435-A, Covington
 Hatfield, Guy Jr., 303 Main, Irvine
 Hayden, Basil, 323 High, Paris
 Hays, Dr. Earl, London
 Hill, Mrs. Valis, 22 Graves, Erlanger
 Hord, Harry, Rt. 4, Maysville
 Huntsman, O. J., 24½ E. Third, Maysville
 Holbrook, Mrs. J. W., Morehead
 Jefferson, Miss Isabelle, Mounted Route, Shelbyville
 Johnson, Mrs. W. E., Country Club Heights, Maysville
 Keach, Mrs. James, 1220 Cherokee, Ashland
 Kemper, John, Elliott, Ashland
 Lee, David, Rt. 1, Mt. Sterling
 Litton, Ray, Elizaville Ave., Flemingsburg
 Litton, Mrs. Ray, Elizaville Ave., Flemingsburg
 Luman, W. T., Ashland
 Lewis, J. Heber, Burnside
 Manning, Stephen, Edgemont Road, Maysville
 Mason, R. B., East Bernstadt
 May, Mrs. William, Shakertown Road, Danville
 McDaniel, Dr. C. M., 210 Petersborough, Middlesboro
 McEuen, C. H., Jersey Ridge Road, Maysville
 McLendon, W. W., 586 Bob-o-Link, Lexington
 Miracle, Ernest, Oakland, Catlettsburg
 Muncey, Mrs. Paul, 2443 Dixie Highway, South Ft. Mitchell
 Newell, D. P., Maysville
 Ockerman, Foster, 211 South Hanover, Lexington
 Ott, Jack, P. O. Box 7, Crestwood Peak, Bart N., 427 Holiday Road, Lexington
 Pendleton, A. E., 324 Cochran Road, Lexington
 Pruitt, John, 659 North 3rd, Danville
 Pollack, Edwin L., Washington
 Poynter, Miss Juliet, Shelbyville
 Rankin, Charles E., Flemingsburg
 Rankin, Mrs. Charles, Flemingsburg
 Rouse, C. R., 103 Bramble, Highland Heights
 Sagésér, Mrs. Claude, 1229 Summitt Drive, Lexington
 Salyer, Claude, 3264 South 29th, Ashland
 Savage, W. E., Rt. 2, Lexington
 Skaggs, Dr. Forest, Lynch
 Smith, Curtis, Eminence
 Smith, W. Forrest, 86 Smithfield Road, Shelbyville

Smith, Mrs. W. Forrest, 86 Smithfield Road, Shelbyville
 Stacy, Mrs. Charles B., The Highlands, Pineville
 Stephenson, James, Pikeville
 Townsend, Milton, 126 College Park Drive, Barbourville
 Trautwein, George, 24 Wesley Hills Drive, Ft. Thomas
 Turpin, J. W., Ashland
 Wallace, E. Bruce, Walton
 Wells, Laura, P. O. Box 223, Louisa
 Wilcox, Robert H., 605 Florence, Maysville
 Winkler, Dr. Jack, 3611 Alexandria, Cold Springs
 Wood, C. H., Meadowlark Court, Russell
 Worthington, Harry, Rt. 2, Maysville
 Young, Charles F., Manchester

15. LAY LEADERS

ASHLAND DISTRICT

Charge	Name	Address
Advance Memorial	Bernard Browning	Box 746, Flatwoods
Allen	Joe Clark	Allen
Betsy-Layne	Jessie Elliott	Betsy Layne
Aldersgate	Glen Pack	Virgie
Ashland: Centenary	M. C. Baumgartner	2860 Forrest, Ashland
First	J. H. Maddox	2519 Auburn, Ashland
Second	Burton Lynd	1600 Wurts, Ashland
South	Jesse Bathelow	3442 Blackburn, Ashland
Trinity	James Mansfield	Route 3, Ashland
Belfry	Clayton T. Varney	Belfry
Blaine Circuit	Howard Moore	Louisa
Cannonsburg	Charles Woods	Route 1, Ashland
Catlettsburg: First	Ernest Miracle	3215 Oakland, Catlettsburg
West	Willard Brown	640 45th Street, Ashland
Dorton	Paul Mattingly	Dorton
Dwale Circuit: Dwale	Ralph Elkins	Dwale
Emma	Sam Wesley	Emma
Lafferty	Green Gay	Water Gap
Trimble	Paul Messer	Prestonsburg
Elkhorn City	Harold Reed	Elkhorn City
Fallsburg Circuit: Fallsburg	Jimmie Webb	Star Route, Louisa
Brammers Gap	Uthel Hammond	Route 1, Webbville
Dennis Chapel	Fred Thompson	Star Route, Louisa
Newcomb	Ed Tackett	Route 4, Louisa
Trinity	L. G. Jordan	Route 4, Louisa
Yatesville	Chilt Holbrook	Route 4, Louisa
Floyd County Circuit: Auxier	Robert Wireman	Auxier, Kentucky
Horns Chapel	Carl Bingham	Auxier Rd., Cliff
Freeburn-Hardy: Freeburn	Mrs. Joe Dadom, Box 84	Freeburn
Hardy	Mrs. Ed. Leibbe	Hardy
Gallup Circuit: Borders	Emett Preston	Ulysses
Gallup	C. P. Chapman, Rt. 2	Louisa
Richardson	Mrs. Jene Hinkle	Louisa
Grassland Circuit: Ross	Homer Ford	1117 McConnell, Ashland
Grassland	Glenn Greene	1431 May, Ashland
East Fork	Joe H. Miller	Ashland
Garrett Chapel	Leonard Patrick	Route 4, Louisa
Grayson	P. E. Smith	Hitchins
Greenup-Bethlehem	George Norman	Greenup
Greenup Circuit: Limeville	Virgil Gibson	South Shore
Mt. Zion	Frank Lylbrook	South Shore
Inez-Warfield: Inez	Mrs. B. Collinsworth	Inez
Warfield	Columbus Hobbs	Warfield
Johnson County Parish: Cannons	Miss Marie Gay	Volga
Oil Springs	Neil Price	Oil Springs
Rush Ford	W. R. Conley	Wittensville
Wells Chapel	Henly C. Dutton	Williamsport
Kavanaugh Circuit: Kavanaugh	John Hardwick	Route 2, Catlettsburg
Prichard Memorial	Ben Copley	Buchanan
Zelda (Buchanan)	Ira Copley	Route 2, Catlettsburg
Kilgore	Ellis Thornberry	Denton
Louisa: First	L. Daniel Van Sickle	Route 3, Louisa
Louisa Methodist	Dr. G. Phillip Carter	Louisa
Liberty	Virgil Townsend	Malenton
Martin-Maytown: Martin	Mark Dingus	Martin
Salisbury	William Salisbury	Hunter
Maytown	Edward Robinson	Maytown
Melrose	C. S. Clark	Worthington
Pactolus Circuit: Goebel	Hugh Withrow	Route 1, Grayson
Hopewell	Glen Forbes	Route 1, Grayson
Lindsay Chapel	Elbert Huffman, Jr.	Route 3, Box 253, Grayson
Pactolus	Leonard Wormack	Route 3, Grayson

LAY LEADERS

Charge	Name	Address
Paintsville: First	Chester Compton	Paintsville
Mayo	A. P. Mason	Paintsville
Raceland	R. E. Miller	Raceland
Pikeville	Russell Johnson	Pikeville
Pleasant Valley	John B. Farley	Route 1, Pikeville
Prestonsburg Community	Ray Meade	Prestonsburg
Prestonsburg First	Claybourne Stephens	Prestonsburg
Russell: Meade	John Hill	214 Belfonte-Princess, Ashland
Russell: First	Dr. J. G. Boggs	Russell
Salem	Miss Ruth Campbell	Meta
Salyersville	Earl Cooper	Salyersville
Shelbiana	James C. Mattingly	Box 78, Shelbiana
South Portsmouth	Homer Williams	South Portsmouth
St. Paul		
South Shore	Ora Roberson	South Shore
Stone	William J. Gray	Stone
Sunshine	James Timberlake, Jr.	South Shore, Box 363
Vogel Day	Jack Branham, Jr.	Harold
Wayland-Garrett: Wayland	Dave Tufts	Wayland
Garrett	Clark Laverty	Hueyville
Walnut Hill	Joe Coldiron	Route 2, Greenup
Wheelwright	Bob M. Grimm	Wheelwright
Whites Creek Circuit: Cyrus	Drufus Sperry	Route 2, Catlettsburg
Tyree	Joe Belamy	Buchanan, Catlettsburg
Whites Creek	Cecil Burns	Route 1, Catlettsburg
Wurtland	John Little	Washington Ave., Wurtland

BARBOURVILLE DISTRICT

Barbourville	Herman Bush	College Park, Barbourville
Benham	John Fouch	Benham
Black Mountain-Evarts:		
Black Mountain	Elmer Cassell	Kenvir
Evarts	James Debusk	Evarts
Booneville Charge	Conley Manious	Conklin
Clifty	E. F. Burnside	Booneville
Warrens Chapel	Dorise Price	Vincent
Combs	Ernest Anderson	Hazard
Corbin First	Paul Mills	East Center St., Corbin
Corbin Trinity	Doyle Brewer	505 Beatty St., Corbin
Cumberland	L. R. Hogue	120 Billings St., Cumberland
Faber	Richard Wynn	Woodbine
Felts	Willard Harris	Route 1, Corbin
Gray	Mrs. A. N. Parker	Gray
Harlan	J. R. Robinette	Harlan
Hazard	R. W. Gibson, Sr.	Lyttle Blvd, Hazard
Hindman	L. J. Hampton	Hindman
Jenkins	C. H. Wolfe	Burdine
Lothair-Vicco Charge:		
Lothair	H. B. Caudill	Lothair Station, Hazard
Vicco	Henry Nichols	Vicco
Loyall-Baxter Charge:		
Baxter	Hugh Ball	Harlan
Loyall	Guy Samuels	Baxter
Lynch	Robert Rider	Lynch
Manchester	Judge Roy House	101 House St., Manchester
Mary Helen-Yancey Charge:		
Mary Helen	Mrs. Faye Brock	Coalgood
Yancey	Jess Daniels	Yancey
Methodist Mountain Missions:		
Bach	Joe Niehoff	Lawson
Hampton	Joe Sweeney	Simpson
Wolverine	William Noffsinger	Lawson
Middlesboro First	William Bell, Sr.	809 Ilchester, Middlesboro
Middlesboro Trinity	Kemp Thompson	608 Worchester, Middlesboro
Neon-Seco:		
Neon	John Craft	Neon
Seco	Jim Jones	Seco
Pineville	Lowell Lundy	Pineville
Piney Grove	George M. Stephens	Rt. 1, Box 68, Williamsburg
Rockholds-Harts Chapel:		
Harts Chapel	Coy Hammons	830 Fitch St., Corbin
Liberty	Link Pennington	108 Williams St., Corbin
Rockhold	Ernest Hampton	Rockhold
Trace Branch-Emmanuel:		
Emmanuel	Howard Turner	Rt. 2, Box 90, Barbourville
Trace Branch	Odus Parrott	Heidrick
Wallins Creek	Orville Williams	Rt. 1, Box 470, Baxter
Whitesburg	Stephen Combs, Jr.	Whitesburg

LAY LEADERS

Charge	Name	Address
Whitesburg Circuit:		
Millstone	John Reynolds	Millstone
Sergeant	Enoch Holbrook	Sergeant
Williamsburg First	John Renfro	Florence Ave., Williamsburg
Williamsburg Ct., East:		
Bethel	Ben Powers	Box 117, Williamsburg
Mulberry	Garfield Sears	Verne
Williamsburg Ct., South:		
Craig's Chapel	John R. Craig	Route 2, Rockhold
Pleasant View	Mrs. Nannie Warfield	Pleasant View
COVINGTON DISTRICT		
Alexandria	Richard Polley	18 Terrace Dr., Alexandria
Asbury	Gene Maegly	40 Elblaine Ave., Highland Heights
Bellevue	L. K. Rogers	96 Geiger, Bellevue
Big Bone-E. Bend-Hughes Chapel		
Big Bone	M. C. Carroll, Jr.	R.R., Union
Hughes Chapel	K. Grover Cleveland	Route 2, Walton
Burlington	Newton Sanders	1184 Lukburg Rd., Burlington
Butler-Concord	Hilton Belew	Route 2, Butler
Concord	Donald E. Steele	524 Pendleton, Falmouth
California	Frank T. Harris	Rt. 1, Box 11, Wash. Trace Rd., California
Carter's Chapel	A. W. Cornelius	Williamstown
Carthage	Taylor Moore	Route 1, California
Concord-Neave	Harold Mains	Route 1, Brooksville
Neave	S. B. Ellis	Milford
Covington-Epworth	Howard Gross	935 John Street, Covington
First	Julian Holland	1188 Far Hill Dr., Covington (Park Hills)
Ida Spence	John Kiskaden	2310 Alden Ct., Covington
Main Street	Duard L. Story	1601 Henry Clay, Covington (Ft. Wright)
St. Luke	Carl Brown	3706 Glenn, Covington
Shinkle	B. H. David	1420 Garrard, Covington
Trinity	Roy V. Haley	3810 Park Ave., Covington
Dayton	Hugh E. Partin	116 Grant St., Fort Thomas
Drury	Joseph Burke	Route 1, Sanders
Ghent	William Lewis	Ghent
Eggleston	Gordon McCaulley	1513 Cady Rd., Independence
Erlanger	John Lambert	17 Linwood, Erlanger
Falmouth	Elmer Bellamy	Barkley Ave., Falmouth
Florence	M. K. Toadvine	22 Scott Drive, Florence
Ft. Mitchell	James Banister	551 Hallam, Erlanger
Ft. Thomas-Highland	J. Park Strother	59 W. Southgate, Ft. Thomas
Foster-Johnsville:		
Foster	James Poe	Route 2, Foster
Johnsville	Clyde Allender	Route 2, Foster
Lenoxburg-Pleasant		
Ridge-Wesley Chapel	Chester Hamilton	Route 1, Foster
Ludlow	Robert Brown	121 Morris Road, Covington (Lookout Heights)
Melbourne	Andrew Fuller, Jr.	15 Skyline Dr., Cold Springs
Morning View	Robert Barnes	Morning View
Newport-Grace	Henry Rash	605 Oak St., Newport
Salem	Keith Sears	161 Sherman Ave., Ft. Thomas
Oakland	Taylor B. Nelson	Route 1, Box 114, California
Petersburg	Thornton Watts	Hebron
Pine Grove	Charles W. Clos, Jr.	Route 1, Foster
Pleasant Grove	John A. Rich	Route 5, Covington
Salem (Grant Co.)	Mrs. Ruth Sullivan	Williamstown
Southgate	M. Holdsworth	25 Retreat, Southgate
Spring Lake	Donald Frank	Route 5, Covington
Staffordsburg	John W. Snowden	671 Manor Lake Dr., Independence
Sunny Acres	Beckham Miller	682 Lipscomb Rd., Covington
Taylorport	Bernard Delph	924 Taylorport Dr., Hebron
Visalia	Frank Baldwin	Route 5, Covington
Walton	John Gray	Morning View
Warsaw	D. F. Mosley	Warsaw
Williamstown	John L. Ackman	Cynthiana St., Williamstown
DANVILLE DISTRICT		
Berea	Rufus Allen	R.F.D. 2, Berea
Bethelridge-Middleburg:		
Bethelridge	Andrew Haste	Bethelridge
Middleburg	D. G. Elliott	Middleburg

LAY LEADERS

Charge	Name	Address
Boone Trace Circuit:		
Macedonia	J. Edison Banks	R.F.D. 3, Box 242, London
Twin Branch	Oliver McWhorter	R.F.D. 3, London
Wyatt's Chapel	Robert Garland	R.F.D. 3, London
Bowen	Ronald Burchett	R.F.D. 4, Stanford
Brodhead		
Bryantsville	Paul Ballard	R.F.D. 4, Lancaster
Burgin-Mt. Olivet:		
Burgin	James Henry Helm, Sr.	Burgin
Mt. Olivet	John Naylor	R.F.D. 4, Lancaster
Burnside	J. Heber Lewis	Burnside
Bybee	Arthur Ray	Bybee
Camp Ground	E. C. Burnett	R.F.D. 4, Box 100, London
Casey County Parish:		
Bruce's Chapel	J. W. Tucker	Moreland
Jennie's Chapel	Oscar Campbell	Cain Store
Mintonville	Tyler Jasper	Bethelridge
Willow Springs	Melvin Hatter	R.F.D. 5, Liberty
Cedar Grove	Robert G. Calder	R.F.D. 2, Irvine
College Hill	Lloyd Willoughby	College Hill
Danville Centenary	H. E. Roy	Kentucky Ave., Danville
Doyleville	Dan Tribble	R.F.D. 6, Richmond
East Bernstadt:		
East Bernstadt	Howard Johnson	East Bernstadt
Lamero	Jimmy Allen, Sr.	East Bernstadt
Mt. Gilead-Mt. Olivet	Chris Straub	Victory
Ellisburg-Slatehill:		
Ellisburg	Coleman Russell	R.F.D. 2, Hustonville
Slatehill	Herman Brown	R.F.D. 2, Hustonville
Ferguson	Norman Gover	Ferguson
Gravel Switch-John's Chapel:		
Gravel Switch	Thomas Whitehouse	Gravel Switch
John's Chapel		
Gunn's Chapel	Earl Glenn	R.F.D. 3, Lancaster
Harrodsburg	John Landrum	College St., Harrodsburg
Hebron	Morton Scott	R.F.D. 2, Stanford
Highland-King's Mountain:		
Highland	Fonzo McGuffey	R.F.D. 1, Waynesburg
King's Mountain	Harold Jones	Kings Mountain
Irvine	Glynn Welch	N. Court St., Irvine
Jackson-Wallace Chapel:		
Jackson	Luther Patrick	R.F.D. 1, Irvine
Wallace Chapel	Jesse King	R.F.D. 1, Paint Lick
Junction City	Eugene Burkhardt	Junction City
Lambert's Chapel	Edward Herzog	R.F.D. 3, Lancaster
Lancaster	Cecil Arnold	Richmond St., Lancaster
Liberty	Malcolm Wesley	Liberty
London	Roy E. Tooms	225 E. Fifth St., London
Mackville-Antioch:		
Antioch	Charles Lester	Perryville
Mackville	Joe Davis, Jr.	R.F.D. 3, Springfield
McKendree	Oscar Holtzclaw	R.F.D. 2, Lancaster
Mitchellsburg-Wesley Chapel:		
Mitchellsburg	Marvin Shannon	R.F.D. 1, Parkesville
Wesley Chapel	Allen Carpenter	R.F.D., Perryville
Moreland	J. S. Holtzclaw	R.F.D. 4, Stanford
Mt. Zion-Shakertown	Harlet Curtsinger	Wilmore
Neal's Creek	Ted Kidwell	R.F.D. 1, Stanford
Paint Lick	A. B. Wynn	R.F.D. 2, Paint Lick
Perryville	H. L. Parker	Perryville
Poosey		
Preachersville-Lawson's Chapel:		
Lawson's Chapel	Ebbie Lawson	Lancaster
Preachersville	Marion Naylor	R.F.D. 2, Crab Orchard
Pulaski County Parish:		
Burnett's Chapel	Miss Hazel L. Dick	R.F.D. 4, Box 401, Somerset
Fellowship-Randall's		
Fellowship	Leonard Chumbley	Jay Dr., Somerset
Randall's	Ray Stogsdill	Rt. 53, Somerset
Cumberland Circuit		
Centerpost	Hoy Dick	R.F.D. 2, Science Hill
Friendship	Theodore Meece	R.F.D. 6, Box 106, Somerset
Shady Grove	Sam Wesley	R.F.D. 1, Box 120, Bethelridge
Beech Grove-Mt. Zion:		
Beech Grove	Paul Hall	R.F.D. 1, Science Hill
Mt. Zion	Aaron Hines	R.F.D. 2, Science Hill
Ringgold-Cook's:		
Cook's	Ray Anderson	Faubusy
Ringgold	Robert Hargis	R.F.D. 1, Somerset

LAY LEADERS

Charge	Name	Address
Sardis-Gray's:		
Gray's	Tommy Todd	R.F.D. 1, Nancy
Sardis		
Ravenna	Guy Hatfield, Jr.	303 Main St., Irvine
Red House	Cordell Russell	R.F.D. 5, Richmond
Richmond	C. A. Riggert	111 Meadowlark Dr., Richmond
Science Hill	Barnett Eldridge	Science Hill
Somerset	Dr. Ben Hieronymous	Box 81, Stanford Rd., Somerset
Stanford	Randall Leach	217 W. Main St., Stanford
Taylor-Siloam:		
Siloam	Robert Curry	R.F.D. 4, Richmond
Taylor	Virgil Tudor	R.F.D. 4, Richmond
Whitley City-Mill Creek:		
Mill Creek	George Neal	Whitley City
Pleasant Run	J. W. Gilreath	Whitley City
Whitley City	E. M. Carlock	Whitley City
Wilmore	Custer Reynolds	c/o Asbury College, Wilmore
Wisemantown	Thomas Bonny	Star Route, Irvine

FRANKFORT DISTRICT

Bedford	Daniel Wright	Bedford
Bethlehem	Bain Sewell	Star Route, Bethlehem
Bloomfield	Fred Creech	Route 1, Bardstown
Campbellsburg-Sulphur:		
Campbellsburg	Malcolm James	Campbellsburg
Sulphur	Coleman Sibley	Sulphur
Carrollton	H. B. Rich	216 9th St., Carrollton
Chaplin Circuit:		
Chaplin	Robert Grisby	Chaplin
Green's Chapel	Wendell Oekerman	Route 2, Bloomfield
Penny's Chapel	Guy Carey	Sinai
Claylick	Ralph Cox	Grandview Dr., Lawrenceburg
Corinth Ct.:		
Corinth	Mrs. Clarence Martin	Corinth
Hinton	Vernie Bates	Route 3, Corinth
Kavanaugh	Mrs. Donald True	Route 2, Corinth
Crestwood	A. J. Evans	P. O. Box 157, Crestwood
Eastwood	E. H. Waits	Eastwood
Eminence	Earl McKee	Route 2, Eminence
Frankfort: First Church	Wendell P. Butler	121 Crittenden Dr., Frankfort
St. Paul	Willis R. Hodges	899 Brown's Ferry Rd., Frankfort
Gest Circuit: Gest	Lee Howard	Route 1, Pleasureville
Elmberry	Mrs. Katherine Smither	Route, Pleasureville
Cropper	Mrs. E. W. Jackson	Pleasureville
Grafenburg	Luther Stevens	1737 Lakeside Dr., Shelbyville
Gratz-Lockport: Gratz	Ernest Stamper	Gratz
Lockport	Eugene Bruce	Lockport
Harvieland	Houston Harrod	Route 4, Frankfort
Hickory Grove-Pendleton:		
Hickory Grove	Howard Perkinson	Pendleton
Pendleton	Roger G. Taylor	Smithfield
Hopewell Circuit:		
Hopewell	Jess Backus	Route 1, Milton
Mt. Pleasant	Othar Lynch	Route 2, Bedford
Union Grove	Norman Young	Route 2, Bedford
Jonesville	C. Thomas Olds	Route 1, Florence
LaGrange	Howard Abbott	LaGrange
Lawrenceburg	Vernon Sparks	Lawrenceburg
Milton	Ansel McCord	Route 2, Milton
Mt. Carmel	Chester Pyles	1524 Craigmont, Madison, Indiana
Mt. Gilead	Eugene Batts	New Castle
Mt. Hebron	Eugene Yates	Route 3, Harrodsburg
Mt. Pisgah	James McComas	Route 1, Williamstown
Mt. Tabor	James Waits	LaGrange
Mt. Zion	Joe Bodine	Route 1, Mackville
New Castle	Randolph Stivers	New Castle
New Columbus	F. L. Bell	Route 1, Beechwood
Olive Branch	Edward L. Terhune	Route 4, Shelbyville
Owenton	Joe Adams	Owenton
Pleasant View	Onie Flood	Route 4, Frankfort
Pleasureville	Curtis E. Clubb	Route 2, Pleasureville
Polsgrove	J. D. Clark	Route 4, Frankfort

LAY LEADERS

Charge	Name	Address
Port Royal	Garnet Suiter	Turner Station
Renaker-Sadieville:		
Renaker	L. B. Furnish	Route 6, Cynthiana
Sadieville	Eugene T. Smith	209 Broadway, Cynthiana
Salem	Gerald Mullennix	Route 1, Sadieville
Salvisa-Joseph's Chapel:		
Joseph's Chapel	Charles Preston	Route 1, Salvisa
Salvisa	Frank Short	Salvisa
Shelbyville	Coleman Wright	Shelbyville
Shiloh	Joseph Nay	Route 1, Prospect
Simpsonville	Lee Griffith	Route 5, Shelbyville
Taylorville	John B. Carr	Taylorville
Wesley Chapel	Ottaway Tingle	Pendleton
Woodlawn-Beech Fork:		
Beech Fork	Raymond Brewer	Route 1, Bloomfield
Woodlawn	Manuel Barlow	Route 1, Bardstown
Worthville	Roy Stivers	Worthville

LEXINGTON DISTRICT

Benson-Curry:		
Benson	Hiram Stamper	Rt. 1, Berry
Curry	Milton Criswell	Rt. 2, Cynthiana
Berry-Boyd:		
Berry	C. E. Fisher	Berry
Boyd	Rev. Edward Brown	Rt. 3, Berry
Boyers-White Oak:		
Boyers	E. H. McKenney	Rt. 1, Sadieville
White Oak	Edward Ewalt	Third St., Cynthiana
Camargo	Gary Cockrell	Rt. 2, Mt. Sterling
Campton	Herbert Holbrook	Pine Ridge
Centerville	R. B. Garland	Rt. 2, Paris
Clay City	Edsel Mountz	Clay City
Hardwick Creek	Mrs. Grover Barnett	Rt. 1, Clay City
Cynthiana Circuit:		
Barlow	Harold Whalen	202 N. Church, Cynthiana
Vernon	Tom Lonaker	Rt. 1, Berry
Cynthiana Elmarch	Clyde Kearns	Rt. 6, Cynthiana
Cynthiana First	T. T. Wilson	307 E. Pike St., Cynthiana
Dunaway	Beckner Shimefessel	Rt. 2, Winchester
El Bethel	Elmer Brashear	Rt. 5, Indian Fields
Georgetown	Carrick James	116 Warrendale, Georgetown
Grassy Lick	Henry Kline	Rt. 1, Mt. Sterling
Hazel Green	Billy James	Rt. 1, Box 190, Campton
Hutchison	Herbert Hill	Rt. 4, Cynthiana
Jackson	Dr. John C. Rice	Quicksand
Lair-Wagoner:		
Lair	Stanley Garrison	201 Broadway, Cynthiana
Wagoner	Clarence Herrington	Rt. 3, Cynthiana
Lexington Aldersgate	James Baird	1723 Banberry, Lexington
Lexington Centenary	Russell Loy	3508 Newport, Lexington
Lexington Epworth	Dennis Cravens	423 Clinton Rd., Lexington
Lexington First	Nick Thompson	767 Robin Rd., Lexington
Lexington Park	Wayne Easterling	1019 Claiborne, Lexington
Lexington Park Hills	J. W. Gregory	301 Glendover, Lexington
Midway	Raymond Shepard	Oak St., Midway
Mortonsville	Mack Cain	Rt. 3, Versailles
Mt. Beulah	Roy Miller	Locust Hgts., Nicholasville
Mt. Edwin	Taylor Searcy	268 Douglas, Versailles
Mt. Hope	Ralph Jones	Rt. 2, Sadieville
Mt. Gilead	Robert Gregory	Rt. 2, Georgetown
Mt. Lebanon	Moss Abshear	Rt. 2, Nicholasville
Mt. Sterling	Herman Wood	Mt. Sterling
Mt. Zion	James Barnett	Rt. 2, Winchester
New Springs-Fincastle		
New Springs	Rev. Verner Davis	Rt. 2, Beattyville
Fincastle	Thomas Shackelford	Rt. 2, Beattyville
Nicholasville	William Swindler	Rt. 2, Nicholasville
Oddville Circuit:		
Lower Curry	Lawrence Blackburn	Rt. 5, Cynthiana
Mt. Pleasant	William Scharpler	Rt. 2, Cynthiana
Oddville	William Clough	Rt. 2, Cynthiana
Paris	Earl Clough	320 Scott Ave., Paris
Roberts Chapel	Charles Ray Watts	117 Circle Dr., Nicholasville
Rosslyn	H. T. Derrickson, III	Rt. 1, Stanton
Versailles	Harold Resinger	240 Rose Hill, Versailles
Wesley Chapel	Buford Teater, Jr.	Rt. 3, Nicholasville
West Bend	Melvin Rose	West Bend
West Liberty	Major Gardner	West Liberty
Winchester First	T. Philip Hollowell	Willow Drive, Winchester
Winchester Trinity	John Bailey	12 Forest Park, Winchester

LAY LEADERS

MAYSVILLE DISTRICT

Charge	Name	Address
Augusta-Mt. Zion:		
Augusta	Leslie Campbell	Rt. 3, Georgetown, Ohio
Mt. Zion	Leland Brothers	Rt. 1, Augusta
Brooksville	Henry Weissman	Brooksville
Burtonville Circuit:		
Burtonville	Howard Ruark	Rt. 2, Vanceburg
Bethel	Martin Ruggles	Rt. 1, Tollesboro
Trinity	Joe Irwin	Rt. 1, Trinity
Wesley	Mrs. Ernest Fearis	Rt. 1, Trinity
Carlisle	Harvey Wagoner	Rt. 2, Carlisle
Cassidy Circuit:		
Cassidy	Conway Tedder	Rt. 4, Carlisle
Barterville	Luther Hollar	Carlisle
Locust	Norman Story	Rt. 1, Hillsboro
Ewing Circuit:		
Ewing	Houston Delaney	Rt. 1, Ewing
Ruddles Mills	Calvert Shaw	Ruddles Mills
Fairview-Stark:		
Fairview	Charles Mabry	Rt. 2, Morehead
Stark	Jake Harper	Sandy Hook
Flemingsburg	Marvin Suit	Flemingsburg
Germantown-Salem:		
Germantown	Eugene Woodward	Rt. 1, Germantown
Salem	E. J. Faul	Rt. 1, Germantown
Helena-Nepton:		
Helena	Carlen R. Whaley	Rt. 1, Flemingsburg
Nepton	Eugene McRoberts	Rt. 2, Ewing
Herrington	Noble Gillispie	Rt. 2, Carlisle
Hillsboro:		
Hillsboro	Rollo Vice	Rt. 3, Hillsboro
Poplar Plains	Clyde Flora	Rt. 1, Flemingsburg
Ringos Mills	Miss Doris Denton	Rt. 2, Hillsboro
Maysville Central	Robert Wilcox	605 Florence, Maysville
Maysville Seddon	Shelby G. Osborne	Country Club Heights, Maysville
Maysville Trinity	Tom Cook	Huntington Park, Aberdeen, Ohio
Millersburg	Major J. Ward Rees	Millersburg
Minerva-Dover:		
Dover	Avery Story	Rt. 1, Dover
Minerva	Forrest Thomas	Rt. 1, Augusta
Moorefield-Headquarters:		
Headquarters	Woodrow Gaunce	Rt. 3, Carlisle
Moorefield	Harvey Wilson	Rt. 2, Carlisle
Morehead	J. W. Holbrook, Sr.	Flemingsburg Rd., Morehead
Mt. Carmel	Harold Gaines	Rt. 3, Flemingsburg
Mt. Olivet	Taylor Berry	Rt. 1, Mt. Olivet
Mt. Olivet Circuit:		
Fosters	Harrop Berry	Star Route, Mt. Olivet
McKendree	Farrist Morgan	Rt. 2, Brooksville
Piqua	John T. White, Sr.	Rt. 1, Mt. Olivet
Mt. Pleasant-Oakland Mills:		
Mt. Pleasant	Howard Livingood	Barterville
Oakland Mills	James Smoot	Rt. 3, Carlisle
Mt. Pleasant-Salt Lick:		
Mt. Pleasant	James Calvin Manley	Rt. 1, Sharpsburg
Salt Lick	Mrs. Raymond Razor	Salt Lick
Muses Circuit:		
Muses	Emory Polley	Vanceburg
Mt. Tabor	Harry Garrett	Rt. 1, Vanceburg
Olive Hill	Robert Lankford	Olive Hill
Olivet-Orangeburg:		
Olivet	Harry Hord	Rt. 4, Maysville
Orangeburg	Harry Morrison	Rt. 4, Maysville
Owingsville	Luther M. Cain	Rt. 2, Owingsville
Ramey's Chapel	Ersil Ward	Rt. 2, Wallingford
Saltwell-Rose Hill:		
Rose Hill	Ted B. Mynear	Barterville
Asst.	Forrest Morris	Barterville
Saltwell	James D. Gaunce	Rt. 3, Carlisle
Sandy Hook	Charles VanSant	Sandy Hook
Sardis-Forman's Chapel:		
Forman's Chapel	James Dryden	Rt. 1, Ewing
Sardis	W. B. Hughes	Rt. 2, Mt. Olivet
Sharpsburg-Bethel:		
Bethel	Douglass Thomas	Sharpsburg
Sharpsburg	Elgin Rankin	Sharpsburg

LAY LEADERS

Charge	Name	Address
Shannon-Bethel:		
Bethel	Dewey Campbell	Rt. 2, Mayslick
Shannon	Harry Worthington	Rt. 2, Mayslick
Shiloh-Goddard:		
Goddard	C. P. Claypool	Rt. 2, Wallingford
Shiloh	Ernest Rogers	Flemingsburg
Tilton-Mt. Tabor:		
Mt. Tabor	William McIntyre	Rt. 1, Ewing
Asst.	Harvey Meyers	Ewing
Tilton	L. L. Emmons	Rt. 1, Hillsboro
Tollesboro	Herschel Polley	Tollesboro
Vanceburg	Joseph J. Chinn	Vanceburg
Vanceburg Circuit:		
Abrams	Emery Crawford	Rt. 7, Vanceburg
Garrison	Bernard Howell	Garrison
Quincy	Frank Morris	Quincy
Reynolds C.	Roger Bivens	Rt. 2, Vanceburg
Taylor's C.	Russell McCann	Rt. 5, Vanceburg
Valley	Robert Heddleston	Rt. 7, Vanceburg
Wallingford	Chester Gardner	Rt. 1, Wallingford
Washington	Charles Bailey	Rt. 1, Maysville

III. DAILY PROCEEDINGS

JOURNAL OF THE DAILY PROCEEDINGS OF THE ONE HUNDRED AND FORTY-SIXTH SESSION OF THE KENTUCKY ANNUAL CONFERENCE OF THE METHODIST CHURCH

(Twenty-eighth Session of the United Church)

FIRST DAY, WEDNESDAY EVENING SESSION, JUNE 8, 1966

Opening Session. The Kentucky Annual Conference of the Methodist Church met in its one hundred and forty-sixth session at Brock Auditorium, Eastern Kentucky University, Richmond, Kentucky, June 8, 1966 at 7:30 p.m., Bishop Roy H. Short, presiding.

Devotions. Bishop Short announced the hymn, "Glorious Things of Thee Are Spoken" and the conference was led in singing by Orin Simmerman Jr. This was followed by the hymn, "Spirit of Faith Come Down" and the repeating of the Apostles' Creed after which W. A. E. Johnson led in prayer.

Offering. Robert J. Scott, host pastor, received an offering for Conference entertainment at the request of the Bishop and the cabinet. Mrs. Donald Dudham, conference organist, presented the organ offertory.

Special Music. Orin Simmerman Jr. presented a vocal solo, "Sweet Rose of Sharon."

Message by Bishop Short. Bishop Short read part of the Christmas Story from the gospel of St. Matthew, Chapter 2 and used as a text "And Thou Bethlehem in the land of Judea art not least among the princes of Judea." He spoke of the contributions of Kentucky Methodism to the kingdom of God out of all proportion to its size and importance among Methodist areas—to Missions Church Extension, Evangelism, Education Scholarship, Church-wide leadership and Christian Witness from a host of unknown or little known people in Kentucky Methodism. He closed his message with prayer and led in the singing of "Faith of Our Fathers."

Roll Call. The secretary called attention to the standing rule section 2 paragraph 5 and announced that cards were provided in the lobby for Ministerial and Lay Delegates to register.

Nominations. Leslie M. Rogers, Secretary, nominated the following staff: Journal, T. O. Harrison, William R. Jennings; Reports, Albert C. Savage Jr.; Rolls and Service Records, I. S. Pineur. They were elected.

Greetings. The Secretary made the statement that greetings had been received from the following Conference members unable to attend the session: Ronald Markle, S. C. Rice, R. R. Rose and Robert M Smith. Bishop Short read a letter of

greeting from E. L. Ockerman, retired, and the secretary read a telegram from the North Alabama Conference now in session sending their sincerest Christian greetings. By vote of the conference the secretary was requested to reply in appropriate way to the North Alabama Conference.

Adoption of Program. Harold W. Dorsey, secretary of the cabinet, moved that the printed program be adopted as the official schedule of this session of the conference. The motion was seconded and passed.

Bar of the Conference. Harold W. Dorsey moved that the bar of the conference be designated as the seats on the main floor back to and including Row M and it was done.

Order of the Day. Harold W. Dorsey moved that the resolution on hospitals be the order of the day for Thursday at 2 p.m. and that the presentation of the hospital financial campaign be the order of the day for Friday at 11:00 a.m. It was so ordered.

Committee on Nominations. Harold W. Dorsey, secretary of the Committee on Nominations, read the list of nominations for substitutions and additions to the Boards and Committees. The nominations were accepted. (See Report No. 1)

Greetings. The secretary read a letter of greeting from Leslie C. DeArmond, retired, who was unable to attend the conference because of illness.

Courtesy. Robert Scott, host pastor brought words of welcome to the conference and thanked citizens of the local community for their help in arranging entertainment for the conference. Harold W. Dorsey, host superintendent, also brought words of welcome to delegates and friends of the conference.

Adjournment. Since there were no announcements the Bishop called upon H. L. Moore to pronounce the benediction and the meeting was adjourned.

SECOND DAY, THURSDAY, MORNING SESSION

JUNE 9, 1966

Devotions. Bishop Short announced the hymn, "How Firm A Foundation" and the conference was led in the singing of this hymn and "Be Thou My Vision" by Orin Simmerman Jr., Mrs. Donald Durham at the organ.

Committee on Journal. The report of the Committee on Journal was called for and was given by Glen Courts who reported that the minutes of yesterday's session had been examined and found to be correct.

Order of the Day. It was moved by R. R. Patton that the resolution from the Advisory Committee of the Southeastern Jurisdiction be the order of the day for 10:00 a.m. on Friday. It was so ordered.

Publishing House. Bishop Short presented Mr. Elvin T. Edgar of the Publishing House in Nashville who made a statement regarding the materials available at the Publishing House and presented a check to Bishop Short for \$8,473.38. Bishop Short then recommended several books available in the bookstore to members of the conference.

Courtesy. Harold W. Dorsey called upon Robert Scott, host pastor, to present his guest, Rev. Frank Tinder, pastor of the Richmond Christian Church, who brought words of welcome to the conference in the name of the Richmond Ministerial Association. Harold W. Dorsey then presented the president of Eastern Kentucky University, Dr. Robert Martin, who brought greetings and words of welcome to the conference. Robert Scott then escorted Mrs. Short to the platform and she spoke briefly.

Board of Missions. E. L. Tullis, Chairman of the Board, called attention to a major item in the report of the Board of Missions as printed in the book of reports, including supplement to the section on "Appalachian Committee." G. R. Tomlin, Chairman of the Church Extension section of the Board, gave a report of his section. James Norsworthy, Conference Missionary Secretary, presented to report on Advance Mission Specials. Mrs. Earl T. Curry, gave the report of the Woman's Society of Christian Service and the Wesleyan Service Guild. W. F. Pettus brought a report of the Methodist Mountain Missions. K. C. Halbroom, secretary, read the nominations of the Board. These were elected. E. L. Tullis moved the adoption of the complete report and it was approved. (See Report No. 2)

Southeastern Jurisdictional Council. Dr. James Trigg was introduced by Bishop Short and he called attention to the 1% Fund for Ministerial Education in the Jurisdiction. The lay witness program activities at Lake Junaluska, Appalachian Service projects, the Venture of Faith in Evangelism were discussed. He brought greetings from the Council.

Board of Evangelism. William Pope, Chairman, was presented to the conference by Bishop Short and he called upon the Conference Secretary of Evangelism, Thomas Ditto to give the report of the Board, including nomination for Conference and local evangelists and the report of Ruggles Camp. Thomas Ditto was nominated as Assistant Conference Secretary of Evangelism. The nominations were approved and the report was adopted. (See Report No. 3). Bishop Short then called to the platform the pastors in each district whose churches had the largest net gain in membership during the conference year, 1965-1966.

Announcement. The Secretary made necessary announcements.

THE MEMORIAL SERVICE

W. A. E. Johnson, presiding

The Organ Prelude—"Abide With Me"—Rev. Harold Tatman,
Organist

The Call to Worship—W. A. E. Johnson

Reading—"When They Ring the Golden Bells"—

W. A. E. Johnson

The Hymn of Fellowship—"I Will Sing You a Song"

The Collect of Commemoration—led by W. A. E. Johnson

A Canticle of Commemoration—led by W. E. Garriott

The Prayer of Commemoration—Clarence W. Krebs

The Reading of the Memoirs—J. F. Arnold by Harold Gardner,

Mrs. Thomas B. Ashley by J. I. Meyer, Mrs. John Cheap by

W. L. Stratton, Mrs. L. C. DeArmond by Alton Brown, Mrs.

Edward Edalmaier by Kenneth Clay, J. W. Gilbert, by R. F.

Ockerman, Mrs. John O. Gross by C. N. White, Mrs. F. H.

Larabee by Homer L. Moore. W. A. E. Johnson announced

that due to the fact that the family of Fred P. Jones could not

be present, his name would be entered in the Conference

Journal in the Honored Roll of the Dead but his memoir

would not be read until the 1966-1967 Session of the Confer-

ence. S. R. Mann by C. G. Dearing, Mrs. J. A. McClintock by

Robert J. Scott, Mrs. James M. Literal by I. S. Pineur.

The Hymn of Assurance—"There Is a Land of Pure Delight"

The Benediction—led by C. C. Tanner

The Postlude—"Ten Thousand Times Ten Thousand"

Adjournment. Bishop Short adjourned the morning session at 12:15 p.m.

SECOND DAY, THURSDAY, AFTERNOON SESSION

JUNE 9, 1966

Devotions. Orin Simmerman Jr. led the conference in singing "Go Make Of All Disciples" and Bishop Short led in the Lord's Prayer.

Courtesy. George Wood, District Superintendent of the Louisville West District, Louisville Conference, fraternal delegate to the Kentucky Conference was introduced by Bishop Short and brought words of greeting from the Louisville Conference.

Order of the Day. R. R. Patton, Chairman of Hospital Fund-Raising Committee, was presented by Bishop Short and he spoke regarding the resolution on Conference-Wide Fund-Raising Campaign for the two hospitals of the Conference on pages 6 and 7 of the report booklet. John C. Pratt, Secretary of the Committee, read the resolution. R. R. Patton moved the adoption of the resolution and Harold W. Dorsey seconded the motion. Foster Ockerman a member of the Board of Trustees of the Good Samaritan Hospital spoke of the need for the fund drive as far as the Good Samaritan Hospital was

concerned and Ernest Elliott Chairman of the Board of the Methodist Hospital of Kentucky, spoke regarding the need at that hospital. Bishop Short made a statement as to the resolution and its implications for the Kentucky Conference. After questions and comments from the floor which were answered by R. R. Patton, John C. Pratt and Forrest Hedden, Associate Executive Secretary, Department of Finance and Field Service of the Board of Missions, the resolution was unanimously approved. (See Resolution No. 1)

Announcements. Necessary announcements were made by the Secretary.

Adjournment. Since the Worship Hour was to be at 4:00 p.m. Bishop Short adjourned the afternoon session at 3:50 p.m. to give conference delegates a recess.

Worship Service. At 4:00 p.m. the worship service was opened by the singing of the hymn "O Zion Haste" led by Orin M. Simmerman Jr. David Seamands, presiding, called upon Karl Wilson, President-elect of Asbury College, to lead in prayer. Orin Simmerman sang, "Someone to Save Me" and Mack B. Stokes, Conference preacher, spoke on "The Authority and Finality of the Bible" using as the text, "A man shall not live by bread alone but by every word that proceedeth out of the mouth of God." He closed the service with prayer.

SECOND DAY, THURSDAY EVENING SESSION

JUNE 9, 1966

Worship Service. The service was opened by the singing of "A Mighty Fortress Is Our God" and R. F. Ockerman, presiding, called upon Dr. Conway Boatman, to lead in prayer. An offering was received and Mrs. Donald Durham presented the organ offertory. Orin Simmerman Jr. introduced the Student Nurses' Glee Club from the Good Samaritan Hospital, Lexington, and they presented three numbers in song. Mack B. Stokes, conference preacher, then spoke on "The Death of God Theory." The meeting was adjourned after the benediction by W. E. Parker.

THIRD DAY, THURSDAY, MORNING SESSION

JUNE 10, 1966

Devotions. Bishop Short introduced J. R. Whealdon as the leader of the devotional period. Orin Simmerman led in singing "Amazing Grace." Mrs. Donald Durham, at the organ, accompanied. James Riley led in prayer. Vocal solo "Fear Thou Not" was rendered by Orin Simmerman Jr. and J. R. Whealdon spoke on "The Rewards of a Christian Life." Bishop Short closed the devotional by leading the conference in singing "Am I a Soldier of the Cross?"

Committee on Journal. James C. Stratton reported that

the minutes of yesterday's session had been examined and were found to be correct.

Inter-Board Council. Albert Sweazy, Chairman, called upon Howard Coop, Secretary, to read the report of the Council. He moved the adoption of the report and it was so ordered. (See Report No. 4)

World Service and Finance. Charles Turkington, Chairman, made a statement regarding the changes in the recommendations of the Board to the conference and presented David Seamands, Secretary, to read the report of the Commission. A motion was made by the Commission to delete Section 6 concerning Hospital Day. It was so ordered. A substitute was offered for Section 14 (now 13). It was passed and became a part of the report. Section 23 was deleted due to the fact it was a duplication of Section 11. Harold Gardner moved that section 11 of the report on page 45 in the report booklet be lifted from the report at the present time and action upon it be delayed until after the Board of Pensions has made its report. The motion was seconded and adopted with this deletion the report of the Commission on World Service and Finance was adopted. (See Report No. 5)

Historical Society. Charles Pinkston, Secretary of the Historical Society, showed samples of souvenir plates depicting incidents in Methodist History and past in commemoration of the Bi-Centennial Year of American Methodism. He stated that these plates may be purchased from the conference Historical society. John Hicks, Chairman, asked Bishop Short to present a certificate of recognition to Woodford Taul, lay delegate from the Grassy Lick Methodist Church, in recognition of the fact that Grassy Lick is the oldest continuing congregation in the bounds of the Kentucky Conference. Bishop Short made the presentation and Mr. Taul replied with appropriate remarks. The report of the Historical Society was adopted. (See Report No. 6) Charles Pinkston presented a gift of money to Mr. Taul from the Historical Society to be used by the Grassy Lick Church in carrying on its program.

Area Public Relations Office. Ralph Wesley, Chairman, presented a resolution in regard to the closing of the Area Public Relations Office and it was adopted. (See Resolution No. 2)

Order of the Day. R. R. Patton, Chairman of the Kentucky Conference Interjurisdictional Committee, asked James Shepherd, Secretary, to read the resolution entitled "Resolution from the Southeastern Jurisdiction, May 11, 1966," dealing with the plan for completing the elimination of the Central Jurisdiction within the Geographical Area of the Southeastern Jurisdiction in accordance with the recommendations of the 1964 General Conference. The Bishop on request of the Conference made a statement of clarification re-

garding the implications of passing such a resolution especially concerning the placement of Bishops. Standing vote was taken as follows: Total votes: 257, affirmative 255, negative 2. (See Resolution No. 3)

Board of Education. Albert Sweazy, Chairman, made remarks concerning pertinent sections of the report. He introduced the directors of the four Wesley Foundations in the Kentucky Conference and presented Mahlon Miller, President of Union College, who spoke briefly of the services rendered by Union College over a wide area. (Conference voted at this point to delay the Order of the Day for a short time to complete the Board of Education report.) David Ross reported on the progress at Aldersgate Camp. Miss Janice Fisher, Secretary of the Conference MYF, was presented to the conference and attention was called to the display of the Conference MYF which she had arranged in the lobby.

Nominations to the Board were read by Robert Wallace, Secretary, and they were elected. Mr. Wallace also presented a supplement to the Local Church section of the report and it was accepted. The entire report of the Board was adopted. (See Report No. 7)

John O. Gross spoke in favor of Church School Evangelism and was commended by Bishop Short for his remark.

Order of the Day. The Chairman of the Conference Board of Hospitals and Homes, Kenneth Clay, made a statement regarding some of the outstanding work of the Children's Home and the two hospitals of the conference. He called upon R. C. Mynear, Secretary, to read the nominations of the Board and these were elected. The entire report of the Board was adopted including the supplement. Kenneth Clay then presented R. R. Patton who spoke to the conference of the need for and the importance of our hospitals in caring on the complete work of Christ in the world. Edward L. Tullis spoke following this address to explain more fully the plan for the hospital campaign and the strong necessity for the conference to support this effort. Rev. Wilburn S. Yoder, Director of the Conference Crusades, Department of Finances and Field Services, of the Board of Missions, then spoke briefly of the plans he had in leading the conference campaign on the conference, district and local church level. (See Report No. 8)

Afternoon Session. Bishop Short suggested that there be no afternoon session of the conference and we be adjourned until the preaching hour at 4:00 p.m. It was so ordered.

Announcements. The secretary made necessary announcements.

Adjournment. Bishop Short called upon C. L. Cooper to pronounce the benediction and the session was adjourned.

THIRD DAY, FRIDAY, AFTERNOON SESSION

JUNE 10, 1966

Worship Service. The worship service convened at 4:00 p.m., E. M. Fossett, presiding. The service was opened with a period of silent prayer and Orin Simmerman Jr. led in the singing of "Jesus, the Name High Over All." The prayer was led by Thomas Fornash. Orin Simmerman rendered a vocal solo, "There Is a Balm in Gilead." Dr. Mack Stokes, the conference preacher then spoke on the subject, "The Three Works of the Holy Spirit." He dismissed the congregation with prayer.

THIRD DAY, FRIDAY, EVENING SESSION

JUNE 10, 1966

Worship Service. Worship was conducted by Floyd D. Rose. Orin Simmerman Jr. led in the singing of "O For a Thousand Tongues to Sing" and T. Olsen Harrison led in prayer. "How Firm a Foundation" was sung and Mrs. Donald Durham rendered the organ offertory. Donald Durham presented a vocal solo "Life Eternal" and Dr. Mack Stokes spoke on the subject, "The Three-Fold Mission of the Church" as his final message to the conference. He closed with a prayer. Orin Simmerman Jr. led in the singing of "Onward Christian Soldiers" and pronounced the benediction.

FOURTH DAY, SATURDAY MORNING SESSION

JUNE 11, 1966

Devotions. Bishop Short called the session to order and announced the hymn, "Holy, Holy, Holy." Orin Simmerman, Jr., led and Mrs. Donald Durham was at the organ. Bishop Short led in prayer. The song leader then sang the solo, "When God Is Near." Admiral D. Saunders spoke on "In the world ye have tribulation but be of good cheer; I have overcome the world." Bishop Short then led the conference in singing, "No, Not One."

Committee on Journal. J. C. Stratton reported that the Minutes of the preceding sessions were found to be correct.

TRAFCO. Albert Savage, Jr., called on Don Scilley to make an announcement concerning tapes of the conference sessions. He reported, also, on the radio stations now using "Word and Music." He called the ministers who have given these programs from the various cities and towns to the platform and asked the District Superintendents to present to them certificates of recognition. The report as printed in the brochure was adopted. (See Report No. 9)

Christian Social Concern. Howard Coop presented John Kemper, chairman of the Division of Peace and World Order

of the Board, who made a statement regarding a Seminar to be held in October at the United Nations in New York. Orin Simmerman, Jr. reported on the need for a Pastoral Care and Counseling Center for the conference and added that a request was being sent to the Bishop from the board to set up an area committee to study such a center and to make recommendations. Howard Coop made statements regarding the position of the Board on Alcohol, Gambling and Peace. C. R. Rouse spoke to the report. The report of the Board was adopted (See Report No. 10).

Personal Privilege. W. A. E. Johnson presented a check for \$1,000 to William F. Pettus, Superintendent of Methodist Mountain Missions Incorporated, from Mr. E. Bruce Wallace of Walton to be applied on The Lewis Memorial Building.

J. I. Meyer reported as a matter of privilege that the contract had been signed by the government officials and those connected with it, selling the ARA Hospital to the Pikeville Methodist Hospital. The contract has been sent by their lawyer to our lawyer to sign for us. The deeds will have been signed and the Hospital taken over by us by July 1.

Announcements. Harold W. Dorsey announced the Ministers' wives' luncheon and the tea for the women attending conference.

He also reminded the ministers that they are to be present at the conference through the time of the reading of the appointments tomorrow.

Question 25. Who are admitted on trial. Donald Durham, chairman of the Board of Ministerial Training, called on the Registrar, Charles S. Perry, to report on each of the following. They were recommended by their District Superintendents and by vote of the conference were admitted on trial. (a) With degrees from approved colleges and credits from approved schools of theology: Jackson Ray Brewer, Wayne Alexander Curry, Donald Wesley Drewry, Herbert Richard Osborne, Billy Glenmore Terhune, Bobby Ray Tickell. (c) With degrees from approved colleges and completion of the introductory studies for the ministry and the first two years courses of study: Harold Daughtery Vaughn, who was accepted by three-fourths majority of the voting ministerial members of the conference.

Question 33. Who have been admitted or ordained to accommodate other conferences? (b) Larry Lanier Speicher was elected to deacon's orders as a courtesy for the Pacific Northwest Conference; (c) David Tutt and Fred Yazzi were presented to be ordained deacons as a courtesy for the New Mexico Conference.

The Bishop called these to the front of the auditorium with their pastors, teachers, or any others from their churches and after appropriate words called on C. Nevil White to lead

in prayer. The Bishop then led in singing "Must Jesus Bear the Cross Alone?"

Question 28. Who are admitted into full connection. Upon recommendation by the Board of Ministerial Training the following were admitted into full connection: Clyde David Burberry III; Herbert Lang was recommended to be received into full connection by a resident Bishop of the Philippines where he is serving as a missionary; William Curtis Moody, James Gaylord Powell, Donald Keith Scilley, John Howard Williams.

Question 24. Who have been admitted from other evangelical churches as travelling preachers? The Board of Ministerial Training recommended that the orders of Ralph Loren Lewis of the Church of the Nazarene as an elder be recognized and that he be admitted into full connection. It was so ordered.

The Bishop read the Disciplinary Questions and these in Questions 24 and 28 were admitted into full connection.

Question 29. Who have been elected Deacons? Upon recommendation of the Board of Ministerial Training the following were elected Deacons: (a) Theological students: Jackson Ray Brewer, Wayne Alexander Curry, Donald Wesley Drewry, Herbert Richard Osborne, Billy Glenmore Terhune, Bobby Ray Tickell; (c) Approved Supplies: Alton Brown, William Pearson, Frank Wallace.

Question 31. Who have been elected Elders? Upon recommendation of the Board of Ministerial Training the following were elected Elders: (a) Theological graduates: Clyde David Burberry III, William Curtis Moody, James Gaylord Powell, John Howard Williams; (b) Supply Pastors: Donald Keith Scilley; Julian Christian Hammonds; (b) Members in Course of Study: Eston Clyde Calvert, John Howard Dutil, Jr., William Howard Sewell.

Question 33. Who have been admitted or ordained to accommodate other conferences was again called and the following was elected Deacon as a courtesy matter: Larry Lanier Speicher for the Pacific Northwest Conference.

Question 21. Who are the Approved Supply Pastors? Additions or deletions made in the list appearing in the report brochure were read by Donald Durham and the revised list was approved. (See Report No. 11)

The One Percent Ministerial Fund. The report of the committee on Ministerial Education Funds was given by Tom Fornash. He called on Ray Gibson who spoke words of appreciation for all the men who have received help from this fund. The report was adopted. (See Report No. 12)

Question 26. Who are continued on trial? Corrections were made in this list. (See Report No. 11)

Question 27. Who on trial are discontinued? At his own

request David Kouns was discontinued. The Board recommended that Carl G. Rucker be discontinued; Harold W. Dorsey moved that he be continued another year as a teacher without annuity and that he would be contacted to ascertain his plans. It was so ordered.

Duke University-Divinity School. Don Welch spoke on theological training in general and on Duke University School of Theology.

Board of Pensions. J. I. Meyer called on K. C. Halbhook, secretary of the board to read certain changes in the report of the Board of Pensions as printed in the brochure. Harold Gardner, speaking for the Board, offered a substitute paragraph for that appearing in Par. 3 of Report 2, asking for an increase to 24% on pastors' salaries this year. He explained that the Board had met since the report of the Commission on World Service and Finance and wanted to bring their recommendation into line with the report of the Commission. This was ordered. K. C. Halbhook moved the adoption of the amended report.

Robert L. Anderson moved an addition to the report as follows: "That at any future time it may seem feasible the Conference Board of Pensions will give study and consideration to the planning and presentation of a capital funds campaign to fund the balance of the amortized amount at such a time making possible the reduction of the percentage and/or apportioned assessment for this cause on the local churches." This was accepted by the board and became a part of the report. The report was adopted. (See Report No. 13)

J. I. Meyer gave a summation of the action on MRPF. Steadman Bagby made a plea that we work toward plans to lighten the burden on our smaller churches.

Commission on World Service and Finance. Charles Turkington moved the adoption of Section 11 of the Report of the Commission. Robert Wallace raised the question as to the meaning of the "World Service formula"; this was answered by J. I. Meyer. Steadman Bagby spoke in favor of the formula in making the apportionments to churches for the pension fund. The section of the report was adopted. (See Report No. 5)

Board of Pensions. J. I. Meyer moved that Basil Hayden be the permanent financial officer of the Pension Funds. It was so ordered.

Howard Miller, director of MRPF of the General Board, was introduced and he congratulated the conference on its action concerning entrance into the program.

Ministers Retirement Brotherhood. Walter W. Garriott gave the report of the Brotherhood and it was accepted as printed with the addition of the election of members of the Board of Managers. (See Report No. 14)

Committee on Conference Relations. The report of the committee was given by Welby Patten. By vote of the conference John Hicks, Charles Cecil Tanner, Charles G. Dearing, and Z. T. Johnson were retired. Bishop Short called these and all other retired men present to the front; John Hicks, C. G. Dearing and Cecil Tanner spoke to the conference. Retirement pins were presented to each by their former district superintendents. "On Jordan's Stormy Banks" was sung.

Welby Patten recommended that the name of Homer Vanderpool be retained for supernumerary relation and it was done. The name of Charles W. Tanner was presented for Sabbatical Leave and it was so ordered. The names of those to be left without appointment to attend school were presented and these were approved.

The character of all the ministers of the conference was passed.

The name of Jack Gold was presented with a request that he be granted withdrawal from the ministry. It was so ordered. His credentials were deposited with the secretary of the conference.

The report of the committee was adopted. (See Report No. 15)

Motion was made by Harold W. Dorsey to adjourn and meet at 2:00 P.M. for a business session. It was so ordered.

Announcements. The announcements were made by the secretary.

Adjournment. W. A. E. Johnson gave the benediction and the session was adjourned.

FOURTH DAY, SATURDAY AFTERNOON SESSION

JUNE 11, 1966

Devotions. Orin Simmerman, Jr., led in singing of "Be Thou My Vision." Prayer was offered by John Worthington.

Commission on Town and Country Work. Valis Hill called on Allen Moran to present the report of the Commission. Eighteen pastors were presented gifts from the commission for outstanding work in the program of the church. Walter Arnold of Liberty was named "Rural Man of the Year" and Welby Patten was named as runner up. Those receiving the awards were: Ashland District—Lloyd Jordon, Leonard Sumner; Barbourville District—Earl Folk, Walter Applegate, Harold Tatman; Covington District—E. R. Throckmorton, Chester Rankin, Thomas Van Auken; Danville District—Walter Lee Arnold, Neal Long, Billy G. Terhune; Frankfort District—John Mertz, Noel White, James Walther; Lexington District—Clarence Dishman, David Miller; Maysville District—Welby O. Patten, William H. McKain, Jr.

It was moved that Basil Hayden be the treasurer of the commission. It was so ordered. The report was then adopted. (See Report No. 16)

Walter L. Arnold presiding. Bishop Short asked Walter Arnold as the "Rural Man of the Year" to take the chair as presiding officer and Welby O. Patten as the runner up for the Rural Man of the Year to serve as secretary. Each of the District Superintendents were replaced with one of the men.

Conference Board of Trustees. The presiding officer called for the report of the conference Board of Trustees. This was presented by Orin Simmerman, Sr. It was adopted. (See Report No. 17)

Bishop Resumes Chair. Bishop Short expressed his appreciation to the presiding officers and resumed the chair.

Committee on Publishing Interests. William Parker presented the report of the Committee on Publishing Interests as found in the brochure with certain additions. A plea was made for the use of our Methodist Church School literature in all of our churches. Dates set for Together campaign were deleted with the request that these be set later. Basil Hayden was nominated as treasurer of the committee. The report was adopted. (See Report No. 18.) The chairman of the committee then asked Bishop Short to speak to the report. He lifted up TOGETHER as a tool for "Feeling the connectionalism of Methodism."

Courtesies. Mr. and Mrs. Raymond Watson and children who have been serving the church and conference as missionaries in Rhodesia were presented to the conference. Mr. Watson expressed appreciation to the conference for their gifts and for their prayers. He announced that he was taking a leave of absence from the Board of Missions to continue his own education and that of his children.

India Famine Relief Offering. Bishop Short announced the receipt of \$2,200 from the Liberian Methodist Church designated India Famine Relief.

Courtesies. Dr. John Horton, President of Lindsay Wilson College was presented and brought greetings from the college. He extended an invitation to see the campus during Pastor's School. He said that in the past twelve years the enrollment had increased from 143 to 571. He announced that "The Marvin P. McClure scholarship has been established, providing two years full tuition for a Kentucky Conference Ministerial Student."

Crusade for Higher Education and Church Extension. Frank C. King presented the report on the Crusade commending the churches and the people for their gifts and for the accomplishments resulting from the program. He added that it was unfortunate that so much pledged money had not yet been paid. A recommendation was made that the Crusade Office remain open until January 1, 1967. The report was adopted. (See Report No. 19)

MYF President's Assembly. W. R. Jennings urged im-

mediate response for registration for the MYF President's Assembly to be held June 27 to July 1.

Lay Activities. The report of the Board of Lay Activities was presented by Clifford B. Amos. It was adopted. (See Report No. 20.) Conference and district lay leaders were elected. (See Directory.)

Deaconess Board. Mrs. J. W. Holbrook presented the report of the Board and explained the prerequisites of being a Deaconess. She nominated Basil Hayden as treasurer of the board. The report was adopted. (See Report No. 21.)

Kentucky Council of Churches. The report of the committee was presented by Steadman Bagby. It was adopted. (See Report No. 22.) Albert Sweazy made a report on the reorganization of the Council.

Conference Credit Union. The report of the Union was presented by Donald Durham who announced that the offices had been moved to Lexington, Kentucky, making possible the receiving of requested loans the same day or in one day's time. He commended Albert Savage for his years of service. The officers are now those serving in the inter-board council. The report was adopted. (See Report No. 23.)

Christian Vocations. The report of the Commissions on Christian Vocations by Mahlon Miller who suggested that we add district emphasis on the program for the coming year. The report was adopted. (See Report No. 24.)

Committee on Mission Study. The report of the committee on mission study as proposed by the Board of Missions was given by James Norsworthy. It was adopted. (See Report No. 25)

Commission on Worship. Howard Coop presented a resolution recommending the formation of a Conference Commission on Worship. It was adopted. (See Resolution No. 4)

Lake Junaluska Center. The report of the Board of Managers of the Lake Junaluska Center was presented by Clifford Amos. It was adopted. (See Report No. 26)

Courtesy. Steadman Bagby spoke a few words of commendation for Clifford Amos and his fine lay leadership. Mr. Amos is moving to Louisville.

Conference Statistician. A. J. Roberts presented certain facts from the condensed report of the Statistician. He called a special attention to the fact that line 9 of this year's report must be line 1 of next year's. He urged pastors to report all columns accurately stating that the final report often shows decreases because some pastors do not report properly. He asked permission to file his final report with the Secretary for the Journal. This was granted. (See Report No. 27)

Bishop Short, in behalf of the conference, thanked the Statistician for his work.

Conference Treasurer. Harold Daniels presented the report of the Conference Treasurer by lifting up certain items. It was adopted. (See Financial Exhibit No. 1)

Bishop Short, in behalf of the conference, thanked the Treasurer for his work.

Committee on Entertainment. A. E. Atkinson gave the report of the Committee on Entertainment, stating that invitations had been received from Eastern Kentucky University and Morehead State University. The committee recommended that we accept the invitation of Eastern for 1967 and give prior consideration to that of Morehead for 1968 if they are willing and able to extend an invitation at that time. The report was adopted. (See Report No. 28)

Churches Discontinued. The District Superintendents requested permission of the conference to discontinue the following churches. Covington District—Carntown; Danville District—Gray's Chapel; Frankfort District—Marvin's Chapel; Maysville District—Mt. Vernon Chapel. In the Maysville District Ishmael Chapel reverted to estate of donors.

These actions were approved. (See Resolution No. 5)

Question 25. "Who are admitted on trial?" The Board of Ministerial Training presented the name of Wayne Allen Sparks and he was received on trial, as a student in an approved school of theology.

Question 29. "Who have been elected deacons?" (a) Wayne Allen Sparks.

The name of Charles Valentine Hansel was presented and he was received on trial in the Course of Study.

Question 33b. "Who have been ordained after election by this conference?" Norville White was received into full connection and elected to Elders Orders as a courtesy for the West Virginia Conference.

Question 21. "Who are the approved supply pastors?" The name of David Alther was presented to the board and he was listed as a full time approved supply.

Fraternal Delegate. C. Nevil White reported his attendance as a fraternal delegate to the Tennessee-Kentucky Conference. Bishop Golden sends his greetings to the conference.

Committee to Study World Service Distribution. Howard Coop made the following motion: "that this conference ask the World Service and Finance Committee to study the request that the Annual Conference prepare its Askings for the district so that said Askings may become a part of the budget of the local church prior to the fiscal year in which the money is to be raised and that the Commission on World Service and Finance bring a report on the matter to the next session of the conference." It was adopted.

Announcements. Announcements were made by the Secretary.

Moving Day. Bishop Short called Frank C. King suggesting that he might like to make the motion concerning Moving Day. The motion was made with Thursday be set aside for moving. It was so ordered.

Courtesy. Bishop Short thanked the conference for its kindness and patience toward the chair. He announced that the Ordination Service would be held at First Methodist Church at 8:30 a. m. and a Morning Worship in the College auditorium at 10:30 a. m.

Benediction. Earl T. Curry pronounced the benediction and the Session adjourned.

FOURTH DAY, SATURDAY, EVENING SESSION

JUNE 11, 1966

BICENTENNIAL CELEBRATION

Organist	Mrs. H. M. McCready
Organ Prelude	"Aurelia," Samuel S. Wesley
Call to Worship	
Hymn—"Come, O Thou Traveler Unknown"	Charles Wesley
Invocation	Dr. T. Olsen Harrison
The Beatitudes of Our Lord Jesus Christ	Dr. Robert L. Anderson
Anthem—"Praise the God Who Reigns Above"	Lovelace
Adult Choir, Centenary Methodist Church, Lexington, Kentucky	
Announcements	Dr. W. A. E. Johnson
The Offertory Prayer	
The Presentation of the Offering	
Doxology	
Hymn—"Love Divine, All Loves Excelling"	Charles Wesley
Address	Dr. Howard W. Whitaker
"The Founding of Methodism in America and Methodism in Kentucky (The Methodist Episcopal Church, South) Up to Unification in 1939."	
Hymn—"O Love Divine, What Hast Thou Done"	Charles Wesley
Address	Dr. John O. Gross
"The Methodist Episcopal Church in Kentucky from 1865 to 1939."	
Hymn—"For Ever Here My Rest Shall Be"	Charles Wesley
Address	Dr. R. R. Patton
"The Kentucky Conference from Unification in 1939 to 1966."	
Hymn—"O For a Thousand Tongues to Sing"	Charles Wesley
The Benediction	Dr. Ralph G. Wesley
Postlude—"Jesus Shall Reign"	Watts-Hatton

FIFTH DAY, SUNDAY, MORNING SESSION

June 12, 1966

Ordination Service. The Ordination Service was held at the First Methodist Church by Bishop Short.

“Lead On, O King Eternal” was sung, Mrs. Harold Robison, organist.

The Secretary of the Conference read the names of those to be ordained Deacon and presented them to Bishop Short. Being assisted by the District Superintendent, he ordained the class of 13. The Secretary delivered the parchments to each newly-ordained Deacon.

The Secretary read the names of those to be ordained Elder and presented them to Bishop Short. Assisted by the District Superintendents he ordained the class of 10. The Secretary delivered the parchments to each newly-ordained Elder.

Following the Ordination Service the Bishop called Mrs. Short to stand with him, the wife of each Superintendent to stand with her husband, the wife of each one ordained to stand with her husband; the Deacons were then recalled to the altar along with the wife of each. After a word of exhortation to the group, Bishop Short called on Mrs. Short to lead in prayer. He then led the congregation in singing, “I’ll Go Where You Want Me to Go.” The Bishop then pronounced the Benediction.

CLOSING SESSION—10:30 A.M.

The closing session of the Conference convened in the auditorium on the campus at 10:30 a.m.

The Worship Service was in charge of Robert J. Scott, pastor of First Methodist Church.

- Organ Prelude Mrs. Donald Durham
- Invocation Robert L. Anderson
- Hymn “Look, Ye Saints, The Sight Is Glorious”
- The Affirmation of Faith—led by Robert J. Scott
- The Gloria Patri
- The Organ Interlude
- The Morning Prayer closing with the Lord’s Prayer
Robert J. Scott
- The Twenty-third Psalm in unison
- The Offertory Prayer Harold W. Dorsey
- The Offertory
- Hymn—“Love Divine, All Loves Excelling”
- Sermon—“The Prompting God” Bishop Short
- Text: “Get thee out of thy country into a land which I will show thee”—Genesis 12:1

BUSINESS SESSION

Committee on Resolutions. The report of the Committee on Resolutions was given by James T. Harmon and it was adopted. (See Report No. 29.)

Committee on Journal. Harold W. Dorsey made a motion that the minutes of this session and Saturday session be placed in the hands of the Secretary and the Committee on Journal. It was so ordered.

Question 51. "Where are the preachers stationed for the ensuing year?" Bishop Short answered this question with the reading of the appointments.

Hymn—"God be With You" was sung.

Benediction and Adjournment. Bishop Short pronounced the benediction and the conference was adjourned.

Reports Filed. The following reports were filed with the Secretary for the journal. (a) Salary schedules for each of the districts for 1966-67—See Report No. 30; (b) The District Promotion Fund account from each of the District Superintendents—See Financial Exhibit K. The District Expense Fund account from each of the District Superintendents—See Financial Exhibit L.

Report of the Committee on Journal. We have examined the Minutes of the Saturday and Sunday Sessions of the Kentucky Annual Conference as sent to us by the Secretary of the conference and have found them to be correct.

GLENN COURTS
HARRY FEGAN
J. C. STRATTON

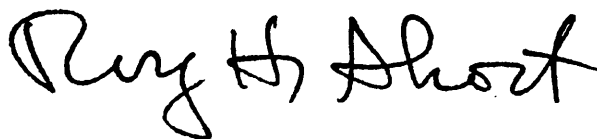

BISHOP ROY A. SHORT, *President*

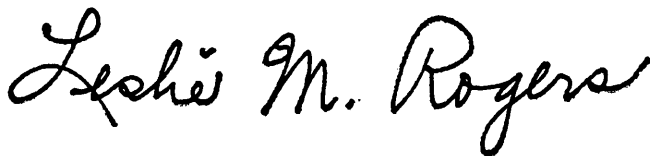

LESLIE M. ROGERS, *Secretary*

IV. DISCIPLINARY QUESTIONS

THE METHODIST CHURCH

THE BUSINESS OF THE ANNUAL CONFERENCE

The Minutes of the Kentucky Annual Conference held in Eastern Kentucky University from June 8, 1966, through June 12, 1966. Bishop Roy H. Short, Presiding.

Number of This Session: One Hundred Forty-Six.

Part I. Organization and General Business

1. Who are elected for the quadrennium (§§ 629, 803):
Secretary? Rev. Leslie M. Rogers, P. O. Box 110, Paintsville 41240
Statistician? Rev. A. J. Roberts, 54 S. Arnold, Prestonsburg 41653
Treasurer? Basil E. Hayden, 200 W. Second, Lexington 40507
2. Is the Annual Conference incorporated? (§ 625.) Yes.
3. Bonding and auditing:
 - (a) What officers handling funds of the conference have been bonded, and in what amounts? (§§ 641, 729, 807.) Conference Treasurer and Office Staff—\$100,000.
 - (b) Have the books of said officers or persons been audited? (§§ 641, 729, 803, 807.) Yes.
4. Have the conference boards, commissions, and committees been appointed or elected (§§ 666-79):
 - (a) Board of Ministerial Training and Qualifications? Yes.
 - (b) Committee on Conference Relations? Yes.
 - (c) District Committees on Ministerial Qualifications? Yes.
 - (d) Committee of Investigation? Yes.
 - (e) District Boards of Church Location and Building? Yes.
 - (f) Board of Trustees of the Annual Conference? Yes.
 - (g) Commission on World Service and Finance? Yes.
 - (h) Commission on Town and Country Work? Yes.
 - (i) Deaconess Board? Yes.
 - (j) Board of Missions? Yes.
 - (k) Board of Education? Yes.
 - (l) Board of Christian Social Concerns? Yes.
 - (m) Board of Lay Activities? Yes.
 - (n) Board of Hospitals and Homes? Yes.
 - (o) Board of Evangelism? Yes.
 - (p) Board of Pensions? Yes.
 - (q) Commission on Christian Vocations? Yes.
 - (r) Conference Woman's Society of Christian Service? Yes.
 - (s) Commission on Minimum Salaries? Yes.
 - (t) Commission on Promotion and Cultivation? Yes.
 - (u) Television, Radio and Film Commission? Yes.
 - (v) Committee on Publishing Interests? Yes.
 - (w) Optional commissions and committees? Yes.
5. Have the secretaries, treasurers, and statisticians kept their respective records upon and according to the forms prescribed by The Methodist Church? (§ 662.) Yes.
6. What is the report of the statistician? (See Report No. 27).
7. What is the report of the treasurer? (See Financial Exhibit A).
8. What are the reports of the district superintendents as to the status of the work within their districts?
9. What is the schedule of minimum salaries for pastors? (§ 826.)

MINIMUM INCOME PROGRAM

The Minimum Income Program, adopted by the 1964 Annual Conference and amended by the 1965 Conference, shall be further amended to read as follows:

A Minimum Income Program shall be adopted by the Kentucky Conference of The Methodist Church, for all full Conference Members, including Probationers, who are serving full-time Pastorates.

The minimum income, consisting of Basic Salary plus any National Board Appropriation and other extra remuneration, shall be \$4,500.00 with a maximum payment of \$3,500.00 for a pastor serving a new congregation in the Conference, which congregation shall have been established in the priority list submitted by the Board of Missions and approved by the Conference. For pastors serving other Churches or Charges, the maximum payment shall be \$1,500.00, or such larger amount as may be authorized by the Board of Missions, or the Executive Committee; but in no instance shall the total income, plus any National Board appropriation be in excess of \$4,500.00, except as provided in the following paragraph:

The amended program shall be effective as of June 1, 1966, and shall be set up on a four year basis; each year there shall be a reduction of 25% of the original Mission Board appropriation, which reduction shall be absorbed by the local Church, or Charge. Failure to absorb such reduction shall not increase the obligation of the Mission Board under the program. Conference Members enrolled under this program shall, after the first year, be entitled to an additional payment equal to the increase in Basic Salary made by the local Church, or Charge, not to exceed \$200.00. Any increase greater than the 25% reduction shall not effect the Mission Board payment, except as provided under the paragraph "Maximum Increase" as set forth below.

When a change in pastors occurs the plan for that particular Church, or Charge, shall be re-calculated for another four-year period. A re-calculation shall also be made if the pastor serving beyond the four-year period is still receiving Total Income of less than \$4,500.00. Should a change occur during the Conference Year the new appointee, provided he qualifies under the program, shall be treated as though the appointment were made at the beginning of the Conference Year. Payments under this program shall be on a monthly basis.

MAXIMUM INCREASE. In such cases where the Total Income, including the Mission Board aid and the National Board payments, exceeds the previous year by more than \$500.00 the payment by the Board shall be reduced by such excess. But in no event shall there be any reduction in the allotments made by the National Board of Missions.

INCOME as used above shall be defined to mean the basic salary plus such extra remuneration as may be paid, such as assistance from other Churches, Expense Allowance, Auto Expense, Utilities, etc. In the case of Utilities the figure to be used is the amount paid by the Church, or if the amount varies from month to month use the total amount paid the previous year, taken to the next lower \$50.00. In such situations where there is no separate meter the District Superintendent shall set the amount after consultation with the Pastor and the Church Treasurer, or other officer of the Official Board. Excluded from income shall be fees for weddings, funerals, bona-fide gifts, or any amount paid under unusual circumstances, such as flood relief, etc.

There shall be no exceptions to the foregoing, except as duly authorized by the Board of Missions, or the Executive Committee, under unusual circumstances.

10. What is the plan and what are the approved claims for the support of the district superintendents for the ensuing year? (§§ 801-2.) Basic Salary will be \$8,500 (\$600 as Housing allowance including parsonage utilities; Expense Funds are as follows: \$2,600 for Ashland, Barbourville, and Danville Districts; all other districts \$2,400 to be provided through 8% assessment on current salary of pastor

- assessment on $\frac{1}{2}\%$ of salary will be used within District for Promotional Fund.
11. What amount has been apportioned to the pastoral charges within the conference to be raised for the support of conference claimants? (§§ 1623, 1645.4.) 20% of current salary of pastors (approximately 190,000) plus all apportionment of 19,000 for implementation of the Reserve Pension Fund.
 12. What are the apportionments to this conference:
 - (a) For the World Service Fund? \$130,380.
 - (b) For the Episcopal Fund? 2% of current salary of pastor—approximately \$19,000.
 - (c) For the General Administration Fund? \$8,009.
 - (d) For the Interdenominational Co-operation Fund? \$4,958.
 - (e) For the Temporary General Aid Fund? \$2,212.
 - (f) For the Jurisdictional Administration Fund? \$9,111.
 - (g) For the maintenance of our institutions of higher learning? \$30,000 plus a goal for Higher Education of \$2 per member or about \$156,188.
 13. What is the percentage division between world service and conference benevolences for the current year: (§ 795) World Service? 66% Conference benevolences? 34%
 14. What are the reports, recommendations, and plans of the conference agencies?
 - (a) What is the report of the Board of Pensions and what appropriations for conference claimants are reported and approved? (§ 1623.) See Report No. 19.
 - (b) What is the report of the Board of Missions of disbursements of missionary aid within the conference? (§ 1299.) See Report No. 2.
 - (c) What is the report of the Commission on World Service and Finance? (§§ 791-812.) See Report No. 5.
 - (d) What is the report of the Commission on Christian Vocations? (§§ 675-77.) See Report No. 24.
 - (e) What are the other reports? See Reports in Section VI.
 15. What Methodist institutions or organizations are approved by the conference for annuity responsibility? (§1618.2c, 9.) Lindsey Wilson College, Union College, Kentucky Wesleyan College, Sue Bennett College, Methodist Hospital of Kentucky, Good Samaritan Hospital, The Methodist Home, Wesley Foundations at Morehead University, Berea College, Eastern University, and University of Kentucky, Asbury College, Western University (under Wesley Foundation), Conference Board of Education, the Methodist Mountain Missions and the Inter-Board Council.
 16. What date is determined for Golden Cross Enrollment Sunday? (§ 1560.1.) No date set.
 17. Conference lay leader (§ 1504):
 - (a) Name? William E. Savage, Route 2, Lexington.
 - (b) What is his report? See Report No. 20.
 - (c) Who are district and associate district lay leaders? (§1508.) See list in Directory.
 18. What local churches have been:
 - (a) Organized? (§ 155.) None.
 - (b) Merged? (§§ 186-87.) None.
 - (c) Discontinued? (§§ 128, 188, 354.) Carntown (Covington District); Gray's Chapel (Danville District); Ishmael, (Maysville District); Marvin's Chapel (Frankfort District); Mt. Vernon (Maysville District).
 - (d) Relocated, and to what address? None.
 - (e) Transferred into this conference from the Central Jurisdiction, and with what membership (§§ 532, 680):
 - (1) This year? None.
 - (2) Previously? None.

Part II. Pertaining to Ministerial Relations

19. Are all the ministerial members of the conference blameless in their life and official administration? Yes.
20. Who constitute the Conference Committee of Investigation? (§ 931.) Paul Gillespie, Chairman; C. G. Dearing, Donald Durham, J. H. Finch, O. S. Gardner; Alternates: Charles S. Perry, R. C. Pugh.
21. Who are the approved supply pastors:
- (a) Student approved supply pastors? (§§ 317.1, 318). Howard Bentley, James R. Daffin, Jr., Paul Dickinson, Clarence Dishman, Charles Doughton, Terry Ferris, Edgar Henry Gaines III, Wayne Goodwin, Robert Hahn, Donald Wayne Hatton, Sam Knox, Russell True McClanahan III, Donald Robert McKenney, Howard Olds, William Howard Perkins, William Howard Quick, W. H. Sanford, Helmut Schultz, Billy F. Stokes, Eugene Strange, Harry Haynes Taylor, Donald Tipton, James Walther, Gayle Wetzel.
- (b) Full-time approved supply pastors: (§§ 317.3, 318).
 Section 1—Unordained: David Alther, Alton Brown, John H. Dutil, Jr., Clifford Isbell, Elwood Norton, Frank Phillips, J. A. Stafford.
 Section 2—Ordained: Wood Bentley LE, Eston Clyde Calvert LE, Thomas M. Chandler LE, J. N. Coan LE, Harold Daniels LE, Jesse Davis LE, Roscoe Derifield LE, Miss Lola Doyle LE, J. Raymond Earlywine LE, J. Herbert Godsey LE, Robert C. Hall LE, Amos Harmon LE, Durward Bernard Harris LE, Jesse Arnold Harris LE, J. C. Harris LE, Allon Harrod LE, H. T. Hill LE, Randall Hill LE, Frank Jones LE, Ernest Harry Lee LE, W. H. McComas LE, Robert L. Meece LE, Johnnie Edward Mills LE, C. O. Montgomery LE, M. G. Moyer LD, Frank Phillips LD, Roy Reeves LE, E. H. Rice LE, J. Howard Ritchie LE, S. B. Rucker LE, Leonard Sumner LE, Harold Daugherty Vaughn LD.
- (c) Part-time approved supply pastors (§§ 317.2, 318).
 Section 1—Unordained: Leroy Davis, John A. Dean, Hazel L. Dick, David Kennedy, John Mertz, James Muse, William Pearson, William H. Sewell, Fred Schilffarth, Donald E. Young. Section 2—Ordained: David Alther LD; Nancy Lee Arnold LE; Clarence Bruce LE; Marshall Crouch LE, Carl W. Cyrus LE, Charles Elswick LE, Otis Fryman LE, Thomas Fryman LE, John E. Holbrook LE, J. T. Jacobs LE, Clarence Johnson LE, Elmer Kidwell LE, Harold Mattox LE, Harry N. Oldaker LE, Herman Perry LE, Morton A. Vanbibber LE, Frank Wallace LD.
22. What approved supply pastors are credited with annuity claim on account of full-time service during the past year? (§ 1631.) Wood Bentley, Alton Brown, James Burge, Eston C. Calvert, T. M. Chandler, Jesse J. Davis, John Howard Dutil, J. R. Earlywine, Herbert Godsey, J. C. Harris, H. T. Hill, Randall Hill, Frank Jones, Ernest H. Lee, Robert L. Meece, Jonnie E. Mills, C. O. Montgomery, M. G. Moyer, Frank Phillips, J. Howard Ritchie, S. B. Rucker, Roy Reeves, Leonard Sumner.
23. What preachers, coming from other evangelical churches, have had their orders recognized (§ 411.2.):
- (a) As local deacons? None.
- (b) As local elders? None.
24. Who have been admitted from other evangelical churches as traveling preachers: (§ 411.3-5.)
- (a) As members on trial: Deacons? None. Elders? None.
- (b) As members in full connection: Deacons? None. Elders? Ralph Loren Lewis from Church of Nazarene.
25. Who are admitted on trial:
- (a) With degrees from approved colleges and credits from approved schools of theology? (§§ 323-24.) Jackson Ray Brewer, Wayne Alexander Curry, Donald Wesley Drewry, Herbert Richard Osborne,

- Wayne Allen Sparks, Billy Glenmore Terhune, Bobby Ray Tickell.
- (b) With degrees from colleges not accredited by the University Senate and credits from approved schools of theology? (§ 325.1.) None.
- (c) With degrees from approved colleges and completion of the introductory studies for the ministry and the first two years course of study? (§ 325.2.) Charles Valentine Hansel, Harold Daughtery Vaughn.
- (d) With partial college credit, completion of the four-year course of study, and six years' service as approved supply pastors? (§ 325.3.) None.
26. Who are continued on trial; and what progress have they made in their ministerial studies (§ 332.):
- (a) As students in approved schools of theology? Arthur Carl Ashcraft: Sr., Roger Dean Collins: 4th year, Ormond Kemp Edwards: 4th year, Larry Gardner: Sr., Raymond W. Gibson, Jr.: Sr., James Edward Hamilton: Middler, Lee W. Hubbard: Sr., John C. Kerce: Sr., Herbert Lange: Grad., Charles LeMaster: Sr., Emmett Luffman: Sr., Ronald Markle: Sr., David L. Miller: Sr., William McKain: Sr., Harold Shimfessel: Sr., Robert M. Smith: Grad., Walter Snook: Sr., Ernest Stair: Sr., Norman Edward Tabbott: Sr., Martin Clark Wilson: Sr.
- (b) As graduates of approved schools of theology? Herbert Lange, Robert M. Smith.
- (c) In the four-year course of study? Carl G. Rucker, Charles Everitt Webster.
- (d) In the four graduate courses of study? (§ 343.2.) None.
27. Who on trial are discontinued? David Kouns.
28. Who are admitted into full connection? Clyde David Burberry III, William Curtis Moody, James Gaylord Powell, Donald K. Scilley, John Howard Williams.
29. Who have been elected deacons (§ 393):
- (a) Theological students? Jackson Ray Brewer, Wayne Alexander Curry, Donald Wesley Drewry, Herbert Richard Osborne, Wayne Allen Sparks, Billy Glenmore Terhune, Bobby Ray Tickell.
- (b) Members on trial in the course of study? None.
- (c) Approved supply pastors? Alton Brown, William Pearson, Frank Wallace.
- (d) Missionaries? None.
- (e) Chaplains? None.
30. Who have been ordained deacons? Jackson Ray Brewer, Alton Brown, Wayne Alexander Curry, Donald Wesley Drewry, Herbert Richard Osborne, William Pearson, Wayne Allen Sparks, Billy Glenmore Terhune, Bobby Ray Tickell, Frank Wallace.
31. Who have been elected elders (§ 403):
- (a) Theological graduates? Clyde David Burberry III, William Curtis Moody, James Gaylord Powell, John Howard Williams.
- (b) Supply Pastors? Eston Clyde Calvert, John Dutill, Jr., William Howard Sewell.
- (c) Course of Study Graduates? Donald Keith Scilley, Julian Christian Hammonds.
- (d) Missionaries? None.
- (e) Chaplains? None.
32. Who have been ordained elders? Clyde David Burberry, Eston Clyde Calvert, John Howard Dutill, Jr., Julian Christian Hammonds, William Curtis Moody, James Gaylord Powell, Donald Keith Scilley, William Howard Sewell, John Howard Williams.
33. Who have been admitted or ordained to accommodate other conferences:
- (a) Admitted: On trial? Larry Lanier Speicher for Pacific Northwest Conference.

Into full connection? Norville White: Elders Orders (West Va.).

(b) Ordained after election by this conference: Deacons? Larry Lanier Speicher, Pacific Northwest.

Elders? Norville White, West Va.

(c) Ordained after election by other conferences: Deacons? David Tutt and Fred Yazzi for New Mexico Conference.

34. Who are readmitted:

(a) As deacons? None.

(b) As elders? None.

35. What retired members have been made effective? None.

36. Who have been received by transfer? Roger D. Collins, Southern Illinois, June 1, 1966.

37. Who have been transferred out? James Allen Baxter, E, New England, June 8, 1966; David M. Finch, E, Southern New Jersey, August 1, 1965; E. Reid Gilbert, E, Memphis Conference, June 11, 1966; Harold M. Hendren, E, Florida, June 1, 1966; Hugh R. Jones, E, Illinois, June 1, 1966; Raymond V. King, E, North Georgia, June 1, 1966; Wayne Thomas Snyder, E, Ohio, June 1, 1966; Robert D. VanHorn, P, North Iowa, June 24, 1965; Logan D. Whalen, E, Florida, June 1, 1966; Alvin Lester Wilson, E, Indiana, June 10, 1966.

38. Who have had their conference membership terminated:

(a) By voluntary location? None.

(b) By involuntary location? None.

(c) By withdrawal? Jack Gold.

(d) By judicial procedure (expelled)? None.

39. Deceased:

(a) What ministerial members have died during the year? Effective: None.

Inactive: John Fielding Arnold, born, November 26, 1883, death, November 3, 1965, received into full connection, 1929; John William Gilbert, born January 6, 1873, death June 28, 1965, received into full connection, 1913; Fred P. Jones, born Oct. 24, 1898, death June 6, 1966, received into full connection, 1938; Shelley R. Mann, born July 30, 1889, death March 6, 1966, received into full connection, 1928.

(b) What approved supply pastors have died during the year? Raymond Earlywine, Harry A. Mastin.

(c) What deaconesses have died during the year? None.

40. Who are the supernumerary ministers, and for what number of years consecutively has each held this relation? (§ 365.) Homer L. Vanderpool (3)

41. Who are granted sabbatical leave? (§ 364.) Charles W. Tanner.

42. What ministerial members have been retired:

(a) This year? Charles G. Dearing, John K. Hicks, Zachary Taylor Johnson, Charles Cecil Tanner.

(b) Previously? E. M. Armitage, Earl E. Ashley, R. M. Baldwin, E. H. Barnett, Conway Boatman, E. F. Burnside, O. H. Callis, W. B. Campbell, J. G. Carr, W. E. Cissna, Guy Coffman, A. G. Cox, W. G. Cram, O. B. Crockett, J. J. Davis, W. P. Davis, L. C. DeArmond, E. N. Early, E. M. Fossett, Carl Froderman, W. P. Fryman, Sherwood Funk, L. A. Garriott, Smith Gilmore, L. C. Godbey, S. B. Godbey, John O. Gross, Wayne T. Gray, J. B. Hahn, C. D. Harsh, H. J. Hervey, Charles Hogg, Karl Hill, George Hoffman, F. T. Howard, G. W. Kelly, Alexander Kenner, J. B. Kenyon, J. L. Layne, Joe Lewis, Robert L. Meyers, F. E. Mosley, J. L. Murrell, C. C. Newsome, E. L. Ockerman, R. F. Ockerman, Paul Pappas, J. R. Parker, A. R. Perkins, C. P. Pilow, I. S. Pineur, S. C. Rice, O. W. Robinson, Floyd Rose, R. R. Rose, L. D. Rounds, C. H. Rule, E. B. Scott, R. F. Scott, Allen Smith, O. P. Smith, Robert L. Smith, E. P. Swann, Frank Swanson, W. C. Stewart, C. R. Thomas, George Townsend, Fred VanHorn, John R. Whealdon, Howard Whitaker, J. Ralph Wood.

43. What approved supply pastors have been retired:
 (a) This year? None.
 (b) Previously? B. L. Allen, Henry Beeler, R. S. Derifield, Jesse M. Florence, Amos Harmon, C. N. Helphinstine, E. H. Rice, George Stevens, C. J. Tuggle.
44. Who are appointed to attend school?
 (a) Members on trial? (§ 671.) Wayne A. Curry, Ormond K. Edwards, Raymond W. Gibson, Jr., Lee W. Hubbard, Charles D. LeMaster, Emmett M. Luffman, Ronald Ray Markle, Robert M. Smith, Norman Talbott.
 (b) Members in full connection? (§ 668.) None.
45. What is the number of:
- | | |
|---|-----------|
| (a) General Information: | |
| Pastoral charges? | 327 |
| Approved supply pastors? | 90 |
| Received on trial? | 9 |
| Received into full connection? | 5 |
| Transferred in? | 1 |
| Transferred out? | 10 |
| Received from other evangelical churches? | 1 |
| Readmitted? | 0 |
| Discontinued? | 1 |
| Withdrawn? | 1 |
| Expelled? | 0 |
| Located? | 0 |
| Deceased? | 4 |
| Local preachers? | 150 |
| Women under appointment? | 1 |
| Retired made effective? | 0 |
| Retired serving as supply pastors? | 17 |
| District parsonages: No. | 6 |
| Value | \$139,500 |
| Indebtedness | No report |
| (b) Number of ministers: | |
| (1) On trial: | |
| (a) As pastors? | 18 |
| (b) Under special appointment? | 4 |
| (c) Appointed to attend school? | 9 |
| Total on trial? | 31 |
| (2) In full connection: | |
| (a) Effective: | |
| (i) As pastors and district supt.? | 133 |
| (ii) Under special appointment? | 22 |
| (iii) Appointed to attend school? | 0 |
| (iv) On sabbatical leave? | 1 |
| Total effective? | 157 |
| (b) Retired? | 75 |
| (c) Supernumerary? | 1 |
| Total ministerial members: | 263 |
46. What other personal notation should be made? See Report of Board of Pensions (No. 13) for list of Supply Service—"Year's Without Annuity Credit." (See Page 205.)

Part III. Concluding Business

47. What are the detailed objectives of this conference for the coming year? (See Reports.)
48. Where shall the next Conference Session be held? Eastern Kentucky University.
49. Is there any other business? See Minutes and Reports.
50. What changes have been made in appointments since last Annual

Conference Session? *Ashland District*—Belfry: Clifford C. Isbell (LP) in place of Gary Reeves (LP); Elkhorn City: M. G. Moyer (AS) in place of Orvis Koons (LP); Gallup Circuit: Fred VanHorn (RS) in place of David Glancy (LP); Inez-Warfield: Willis Cooper (LP) in place of Orvis Koons (LP); Orvis Koons in place of M. G. Moyer; Vogel Day: N. W. Oake (LP) in place of Carl Cyrus (PTS); Donald Hatton was assigned to Pleasant Valley. *Barbourville District*—No changes. *Covington District*—Carntown: The Carntown Methodist Church was sold to the Marble Cliff Quarries of Columbus, Ohio, December 1, 1965; Carter's Chapel: H. G. Howard (LP) died April 9, 1966; Allen Smith (RS) was appointed to finish the year; Lenoxburg: Ralph Fields was appointed pastor effective January 9, 1966 to finish the conference year. *Danville District*—Boone Trace Circuit: Oscar Brown (LP) in place of Fred Alford (LP); Camp Ground: J. D. Love (LP) in place of William Clontz (LP); Doyleville: Charles LeMasters (LP) in place of Elmer Hardy (LS); Burnett Chapel: Phillip Barnum (LP) in place of Hazel Dick (AS); Wisemantown: Richard Hargett (LP) in place of Darrell Cochran; Burgin and Mt. Olivet: Larry Gardner to fill vacant appointment. *Frankfort*—Bethlehem: Ray Music (Student) in place of Fred Hall (Student); Owenton: Robert Hahn (Student) in place of Doyle Carroll (Student). *Lexington*—Clay City-Hardwick Creek: Paul Dickinson (LP) in place of John Bailey (LP); Mortonsville—David Jeffares (LP) in place of Lee Tolson. *Maysville*—Minerva-Dover; Peter G. Meci in place of E. P. Swann (Retired); Mt. Carmel: Earl Adamson in place of Charles L. Denger.

51. Where are the preachers stationed for the ensuing year? See List of Appointments.

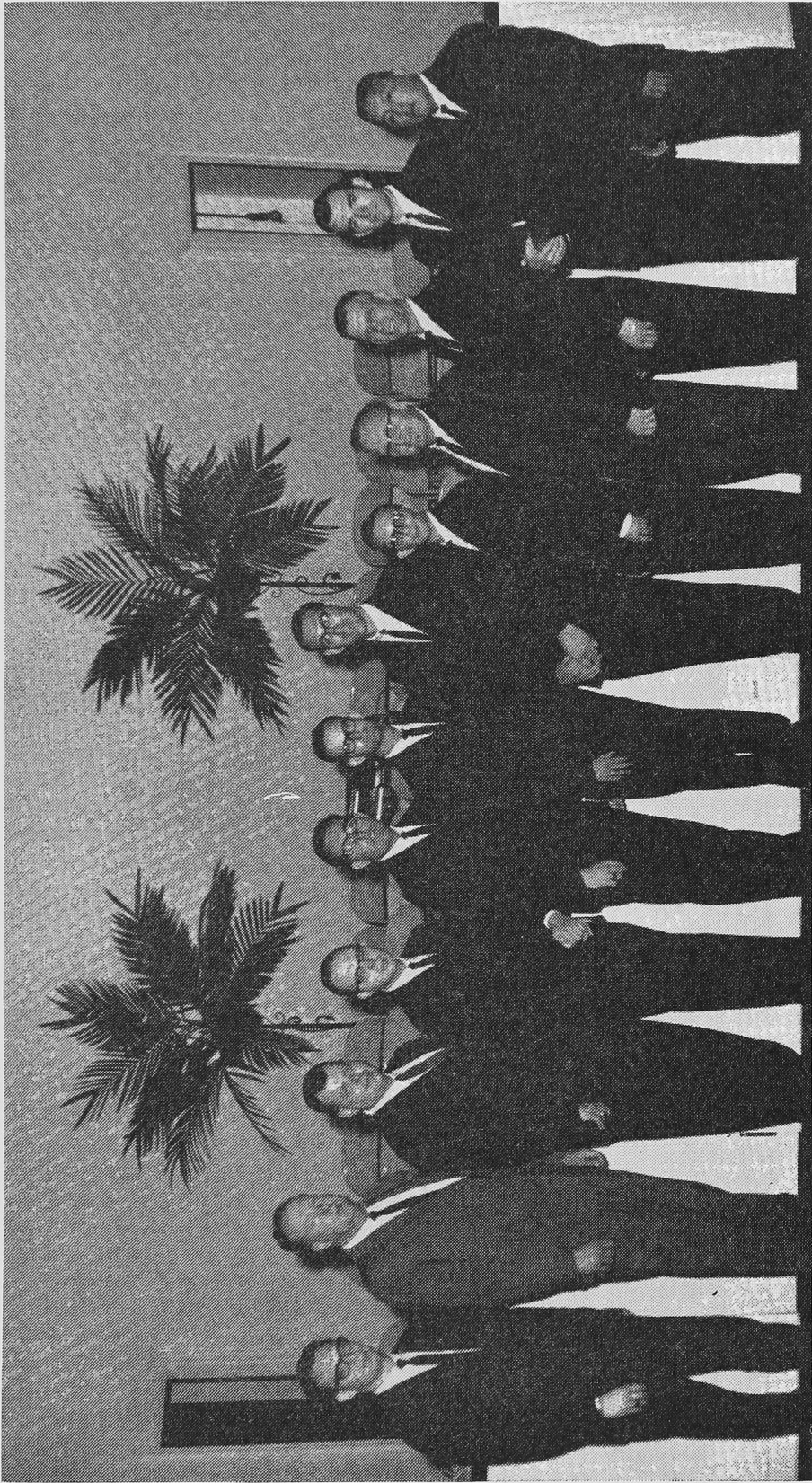

DEACONS—READING LEFT TO RIGHT

Jackson Ray Brewer, Alton Brown, Wayne Alexander Curry, Donald Wesley Drewry, Herbert Osborne, William Pearson, Wayne Allen Sparks, Billy Glennmore Terhune, Bobby Ray Tickell, David Tutt, Frank Wallace, Fred Yazzi.

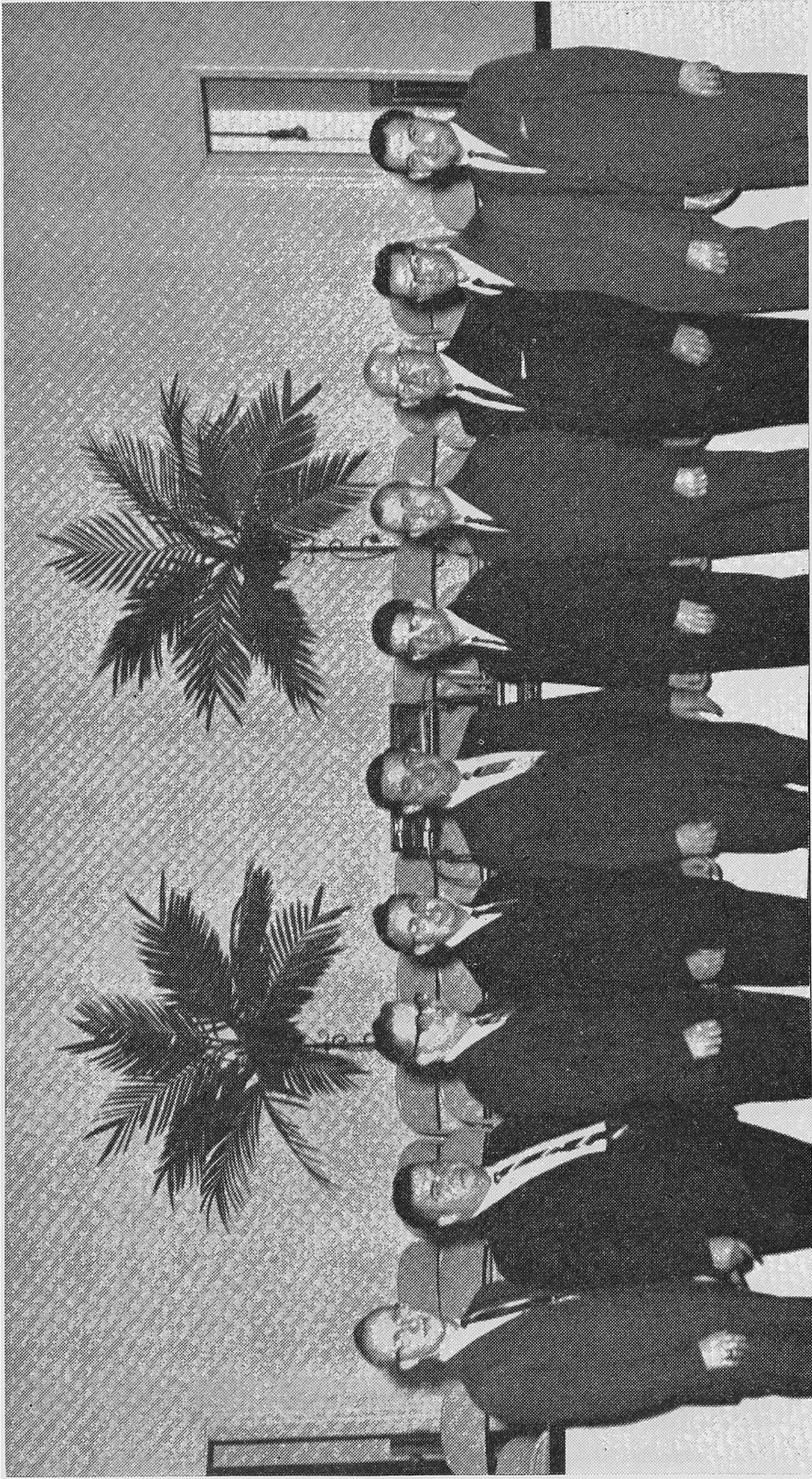

ELDERS—READING LEFT TO RIGHT

Clyde David Barberry, Eston Clyde Calvert, John Howard Dutil, Jr., Julian Christian Hammonds, William Curtiss Moody, James Gaylord Powell, Donald Keith Scilley, William Howard Sewell, Norville White, John Howard Williams.

STATEMENT OF ORDINATION

THIS IS TO CERTIFY, that on Sunday, June 12, 1966, at Richmond, Kentucky, I ordained to the office of DEACON the following: Jackson Ray Brewer, Alton Brown, Wayne Alexander Curry, Donald Wesley Drewry, Herbert Richard Osborne, William Pearson, Wayne Allen Sparks, Billy Glenmore Terhune, Bobby Ray Tickell, David Tutt, Frank Wallace, Fred Yazzi.

At the same time I ordained to the office of ELDER the following: Clyde David Burberry III, Eston Clyde Calvert, John Howard Dutil, Jr., Julian Christian Hammonds, William Curtis Moody, James Gaylord Powell, Donald Keith Scilley, William Howard Sewell, Norville White, John Howard Williams.

In this service of ordination I was assisted by Robert L. Anderson, Steadman Bagby, Charles L. Cooper, Harold W. Dorsey, W. A. E. Johnson, Frank C. King and Homer L. Moore, all Elders.

ROY H. SHORT, *Resident Bishop*

June 12, 1966

V. APPOINTMENTS

CHANGES IN DISTRICT LINES

FRANKFORT DISTRICT

Take Renaker-Sadieville from the Frankfort District and place in the Lexington District.

CHANGES IN CHARGE LINES

ASHLAND DISTRICT

Take Ross' Chapel from the Grassland Circuit and place it with the Fallsburg Circuit Quarterly Conference.

Add Walnut Hill and Valley Chapel to the Greenup County Circuit.

BARBOURVILLE DISTRICT

No changes in charge lines.

COVINGTON DISTRICT

Take Pleasant Ridge from Lenoxburg Circuit and merge with Concord-Neave.

Take Morning View and add to Pleasant Grove making the Pleasant Grove and Morning View Charge.

DANVILLE DISTRICT

No changes in charge lines.

FRANKFORT DISTRICT

Take Penny's Chapel from Chaplin Circuit and make Penny's Chapel a station and leave Chaplin and Green's on Chaplin Circuit.

LEXINGTON DISTRICT

No changes in charge lines.

MAYSVILLE DISTRICT

Take Barterville from the Cassidy Charge and Ruddles Mills from the Ewing Charge making the Barterville-Ruddles Mills Charge.

Take Muses from the Muses Charge and add it to Burtonville and Trinity making the new Burtonville Charge and abolishing the Muses Charge.

Take Ewing from the Ewing Charge and attach it to Cassidy and Locust there abolishing the Ewing charge.

Take Tabor from the Muses Charge and attach it to Mt. Carmel.

Take Sharpsburg and Bethel and attach it to Mt. Pleasant making the Mt. Pleasant Charge and abolishing the Sharpsburg-Bethel Charge.

Take Fairview and Stark and attach it to Olive Hill making the Olive Hill Charge and abolishing the Fairview-Stark charge.

Take Salt Lick from Mt. Pleasant attaching it to Owingsville making the Owingsville Charge.

Take Wesley and Bethel from the Burtonville Charge forming the Wesley-Bethel Charge.

ASHLAND DISTRICT

Steadman Bagby, DISTRICT SUPERINTENDENT, 2

Advance Memorial	Robert C. Pugh	(1)
Aldersgate	(Hawthorne Burgraff)	LP (1)
Allen-Betsy Layne	Paul Pepoon	(2)
Ashland: Centenary	John Worthington	(2)
Ashland: First	Edward L. Tullis	(6)
Ashland: Second	Paul Stoneking	(1)
Ashland: South	Kenneth C. Halbrook	(4)
Ashland: Trinity	(S. W. Funk)	RS (1)
Belfry	(William Trout)	LP (1)
Blaine Circuit	(Lloyd Jordan)	LP (2)
Cannonsburg	(T. M. Chandler)	AS (13)
Catlettsburg: First	Paul C. Gillespie	(1)
Catlettsburg: West	(Clarence Johnson)	PTS (1)
Dorton	(John E. Holbrook)	PTS (10)
Dwale Circuit	(Floyd Lafferty)	LP (14)
Elkhorn City	(Durward Harris)	AS (1)
Fallsburg Circuit	(Lloyd Jordan)	LP (11)
Floyd County Circuit	(C. W. Ratcliffe)	LP (2)
Freeburn-Hardy	(Charles Ray)	LP (1)
Gallup Circuit	(Fred VanHorn)	RS (2)
Grassland Circuit	(Virgil Knipp, Jr.)	LP (1)
Grayson	K. R. Dillon	(4)
Greenup-Bethlehem	(John Dutill)	AS (4)
Greenup County Circuit	(John Dean)	PTS (4)
Argillite	(Clyde Blythe)	LP (1)
Inez-Warfield	(Willis Cooper)	LP (1)
Johnson County Parish	(Clifford Isbell)	AS (1)
Kavanaugh Circuit	(Frank Wallace)	PTS (8)
Kilgore	(Irad Moore)	LS (1)
Liberty	(Morton Van Bibber)	PTS (1)
Louisa First	John Howard Williams	(1)
Louisa Methodist	Harry Wulfcamp	(3)
Martin-Maytown-Salisbury	(Leonard Sumner)	AS (2)
Melrose	(Phil Cornett)	LP (1)
Pactolus Circuit	(Robert Hall)	AS (7)
Paintsville First	J. H. Burton	(3)
Paintsville Mayo	Leslie Rogers	(1)
Pikeville	J. I. Meyer	(4)
Pleasant Valley	(Donald Hatton)	SS (1)
Prestonsburg Community	(Alton Brown)	AS (1)
Prestonsburg First	A. J. Roberts	(3)
Raceland	W. B. Garnett	(2)
Russell Meade	Ronald J. Masters	(1)
Russell First	J. T. Wells	(7)
Salyersville	(Gary Reeves)	LP (1)
Shelbiana	(O. E. Stanley)	LP (3)
South Portsmouth	To be supplied	
Salem	(Everett Brown)	LP (3)
South Shore	Eugene Cooper	(3)
Stone	(E. H. Lee)	AS (1)
Sunshine	(Robert Dunaway)	LP (2)
Vogel Day	(Robert Meece)	AS (1)
Wayland-Garrett	(James Burge)	LP (2)
Wheelwright	(Adolf Bergman)	RS (1)
Whites Creek	(Haskell Wurts)	LS (1)
Wurtland	(Donald Young)	PTS (3)

District Directors and Secretaries

District Director of Church Extension	K. R. Dillon
District Director of Golden Cross and Homes	J. H. Burton
District Secretary of Christian Social Concerns	John H. Williams
District Secretary of Christian Vocations	Paul C. Gillespie
District Secretary of Evangelism	John Worthington
District Secretary of Missions	A. J. Roberts
District Secretary of Publishing Interests	Eugene Cooper
District Secretary of Stewardship	E. L. Tullis
District Secretary of TRAFCO	W. B. Garnett, Jr.

BARBOURVILLE DISTRICT

W. A. E. Johnson, DISTRICT SUPERINTENDENT, 2

Barbourville	Harold Henson	(3)
Benham	Walter R. Piper	(2)
Black Mountain-Evarts	Arthur Ashcraft	P (2)
Booneville Circuit	(J. H. Godsey)	AS (6)
Combs	(H. C. Robertson)	LP (2)
Corbin First	Walton Gardner	(5)
Corbin Trinity	C. D. Burberry	(1)
Cumberland	Harold G. Hunter	(4)
Faber	(C. B. Wood)	LP (1)
Felts Chapel	(Harry Armstrong)	LP (2)
Gray	(Clifford Geers)	LP (1)
Harlan	Hugh Smith	(1)
Hazard	W. R. Wood	(2)
Hindman	(Sam C. Knox)	SS (3)
Jenkins	Walter Applegate	(2)
Loyall-	J. B. Stiltz	(1)
Baxter	(Alvin Boggs)	LP (2)
Lothair	(Bobby D. Moore)	LP (1)
Lynch	Robert Wallace	(3)
Manchester	(To be supplied)	
Mary Helen	W. H. Lester	(1)
Middlesboro First	J. C. Stratton	(2)
Middlesboro Trinity	Harold Tatman	(2)
Neon-Seco	(Grant Stallard)	LP (3)
Pineville	Sewell Woodward	(4)
Piney Grove	(N. H. McHargue)	LP (4)
Rockhold Circuit	(T. B. Mitchell)	LP (4)
Trace Branch	(Dan Stinson)	LP (1)
Vicco	(Henry Nichols)	LP (1)
Wallins	(Lloyd Stokes)	LP (13)
Whitesburg	H. M. Wiley	(4)
Whitesburg Circuit	(Jake C. King)	LP (4)
Williamsburg	D. C. Snyder	(3)
Williamsburg Circuit East	(Speed Powers)	LS (2)
Williamsburg Circuit South	(Philip Barnum)	LP (1)

District Directors and Secretaries

District Director of Church Extension	H. E. Henson
District Director of Golden Cross and Homes	R. W. Gardner
District Secretary of Christian Social Concerns	H. G. Hunter
District Secretary of Christian Vocations	Clyde David Burberry
District Secretary of Evangelism	Sewell Woodward, Jr.
District Secretary of Missions	W. R. Wood
District Secretary of Publishing Interests	W. R. Piper
District Secretary of Stewardship	Robert Wallace
District Secretary of TRAFCO	J. C. Stratton

COVINGTON DISTRICT

Homer L. Moore, DISTRICT SUPERINTENDENT, 2

Alexandria	Howard W. Coop	(4)
Asbury	W. E. Garriott	(1)
Bellevue	Walter W. Garriott	(2)
East Bend-Big Bone-Hughes Chapel	(Elmer Kidwell)	PTS (3)
Burlington	(Chester Rankin)	LP (1)
Butler-Concord	(Eston Calvert)	AS (3)
California	(Harold Daniels)	AS (1)
Carter's Chapel	(C. C. Tanner)	RS (1)
Carthage	M. H. Richardson	(4)
Concord-Neave & Pleasant Ridge	(Wood Bentley)	AS (2)
Covington Epworth	Hugh Delaney	(7)
Covington First	C. A. Nunery	(6)
Covington Ida Spence	(Frank Phillips)	AS (6)
Covington Main Street	O. S. Gardner	(2)
Covington St. Luke	Richard Chamberlin	(1)
Covington Shinkle	Robert Forester	(1)
Covington Trinity	Paul Royster	(2)
Dayton	George E. Hart	(3)
Drury-Ghent	(J. R. Whealdon)	RS (2)
Eggleston	(John L. Smith)	LP (15)
Erlanger	Valis V. Hill	(3)
Falmouth	Donald Guth	(1)
Florence	Gwinn Bierley	(2)
Ft. Mitchell Immanuel	Kenneth A. Clay	(6)
Ft. Thomas Highland	Ralph Wesley	(4)
Foster-Johnsville	(Thomas Fryman)	PTS (4)
Lenoxburg-Wesley Chapel	(B. L. Allen)	RLE (4)
Ludlow	G. G. Kitson	(8)
Melbourne	(Fred Schilffarth)	PTS (5)
Newport Grace	Howard W. Reynolds	(6)
Newport Salem	J. H. Finch	(4)
Oakland	(Frank Swanson)	RS (2)
Petersburg	(Harry B. Burks)	LP (2)
Pine Grove	(David Alther)	AS (1)
Pleasant Grove-Morning View	Jasper Harmon	(2)
Salem (Grant Co.)	(James Murphy)	LP (5)
Southgate	William Stratton	(1)
Spring Lake	(David Kennedy)	PTS (3)
Staffordsburg	(S. B. Rucker)	AS (3)
Sunny Acres	William Parker	(2)
Taylorport	(Thomas VanAuken)	LS (2)
Visalia	(Rufus Culp)	LS (1)
Walton	Robert Yates	(1)
Warsaw	A. L. Osborne	(1)
Williamstown	A. E. Atkinson	(3)

District Directors and Secretaries

District Director of Church Extension	Albert Nunery
District Director of Golden Cross and Homes	Richard Chamberlin
District Director of Social Concerns	A. E. Atkinson
District Secretary of Christian Vocations	Howard Coop
District Secretary of Evangelism	W. E. Garriott
District Secretary of Missions	William Stratton
District Secretary of Publishing Interests	Ralph Wesley
District Secretary of Stewardship	Gwinn Bierley
District Secretary of TRAFCO	Howard Reynolds

DANVILLE DISTRICT

Harold W. Dorsey, DISTRICT SUPERINTENDENT, 4

Berea	Rue Wesley	(2)
Bethel-Middleburg	Billy G. Terhune	P (3)
Boone Trace Circuit	(Oscar Brown)	LP (2)
Bowen	(R. M. Baldwin)	RS (2)
Brodhead Mission	To Be Supplied	
Bryantsville	(Joseph Lewis)	RS (8)
Burgin-Mt. Olivet	Larry Gardner	P (2)
Burnside	Ernest Stair	P (3)
Bybee	(E. Herman Perry)	PTS (4)
Camp Ground	(J. D. Love)	LP (2)
Casey County Circuit	(Jesse J. Davis)	AS (4)
Cedar Grove	(J. Edward Mills)	AS (2)
College Hill	John C. Kerce	P (4)
Danville-Centenary	William Pope	(1)
Doyleville	(Robert Daffin, Jr.)	SS (1)
East Bernstadt	(Leonard Sears)	LP (7)
Ellisburg-Slatehill	(George Stevens)	RLE (6)
Assistant	(Evan Lynn)	LS (3)
Ferguson	(Roy Reeves)	AS (5)
Gravel Switch	(W. R. Cobb)	LP (2)
Gunn's Chapel	Herbert Osborne	P (3)
Harrodsburg	Charles S. Perry	(5)
Hebron	(Gary Grogg)	LP (1)
Highland-King's Mountain	James Hamilton	P (3)
Irvine	C. W. Krebs	(3)
Jackson-Wallace	(Lester Hopper)	LP (4)
Assistant	(Ronald Burchett)	LP (1)
Junction City	Harry Fegan	(2)
Lambert's Chapel	(Albert Smith III)	LP (1)
Lancaster	Theodore Nicholas	(5)
Liberty	W. L. Arnold	(5)
London	Albert C. Allen	(6)
Mackville-Antioch	(James W. Smith)	SS (1)
McKendree	(R. F. Scott)	RS (5)
Mitchellsburg-Wesley Chapel	(Eugene Strange)	LP (3)
Moreland	Donald Scilley	(4)
Mt. Zion-Shakertown	(William Pearson)	PTS (2)
Neal's Creek	(Raymond Roy)	LP (4)
Paint Lick	(Russell McClanahan III)	SS (2)
Perryville	G. Danny Williams	(2)
Preachersville-Lawson	(Leroy Davis)	PTS (4)
Pulaski County Parish:		
Director	Ernest Stair	
Beech Grove-Mt. Zion	(Earl Reid)	LP (3)
Burnett's Chapel	(Dick Scott)	LP (1)
Cumberland Circuit	(Orville Meece)	LP (5)
Fellowship-Randall	(A. W. Sears)	LP (4)
Ringgold-Cook	(Mrs. Ovileen Eastham)	LP (4)
Sardis-Grays	(James Muse)	PTS (2)
Ravenna	(C. H. Rule)	RS (2)
Red House	(Donald McKinney)	SS (4)
Richmond First	Robert J. Scott	(2)
Science Hill	Allen Moran	(1)
Somerset First	C. N. White	(3)
Stanford	A. C. Savage, Jr.	(3)
Taylor-Siloam	(J. A. Stafford)	AS (2)
Whitley City-Pleasant Run:		
Whitley City	Neale K. Long	(2)
Pleasant Run	(Rufus Gilreath)	LP (2)

Wilmore	David Seamands (5)
Wisemantown	(Jim Riley) LP (1)

District Directors and Secretaries

District Director of Church Extension	A. C. Allen
District Director of Golden Cross and Homes	Harry Fegan
District Secretary of Christian Social Concerns	Ernest Stair
District Secretary of Christian Vocations	Rue Wesley
District Secretary of Evangelism	Robert J. Scott
District Secretary of Missions	Theodore Nicholas
District Secretary of Publishing Interests	Larry Gardner
District Secretary of Stewardship	Valando Taylor
District Secretary of TRAFCO	Donald Scilley

FRANKFORT DISTRICT

Charles L. Copoer, DISTRICT SUPERINTENDENT, 2

Bedford	R. W. McCloud (1)
Bethlehem	(Terry Armstrong) SS (1)
Bloomfield	(C. O. Montgomery) AS (4)
Campbellsburg-Sulphur	Walter Snook P (1)
Carrollton	Ralph Leonard (2)
Chaplin Circuit	(Alex Borsos) SS (1)
Claylick	Lowell Langefeld (3)
Corinth Circuit	(Charles Watmuff) SS (2)
Crestwood	David Ross (1)
Eastwood	Donald Drewry P (2)
Eminence	Thomas F. Adams (1)
Frankfort First	James Shepherd (6)
Frankfort St. Paul	Edward Coleman (5)
Gest Circuit	(Harry Taylor) SS (4)
Graefenburg	(Helmet Schultz) SS (3)
Gratz-Lockport	(Jack Harris) SS (1)
Harvieland	(John Mertz) PTS (2)
Hickory Grove-Pendleton	(Howard Bentley) SS (2)
Hopewell Circuit	(Clarence Bruce) PTS (5)
Jonesville	(William Moran) SS (2)
LaGrange	O. M. Simmerman, Sr. (4)
Lawrenceburg	Noel White (2)
Milton	W. F. Sharpe (1)
Mt. Carmel	Bobby Tickell P (1)
Mt. Gilead	(Hubert Jernigan) LS (2)
Mt. Hebron	(Gerald Larson) SS (1)
Mt. Pisgah	(Ray Musie) SS (1)
Mt. Tabor	Wayne Dungan PTS (1)
Mt. Zion	(Douglas Herring) SS (1)
New Castle	Roy Hunt (3)
New Columbus	(R. L. Smith) RS (1)
Olive Branch	(R. L. Meyers) RS (6)
Owenton	(Robert Hahn) SS (2)
Penny's Chapel	(Paul Law) SS (1)
Pleasant View	(John Underwood) LP (1)
Pleasureville	Larry Smith (2)
Polsgrove	(Howard Sewell) PTS (6)
Port Royal	Graham Abbott (2)
Salem	(Donald Tipton) SS (1)
Salvisa-Joseph's Chapel	Wayne Sparks P (1)
Shelbyville	William E. Hisle (6)
Shiloh	(Allan Harrod) AS (1)
Simpsonville	(I. S. Pineur) RS (1)
Taylorville	(Harold Vaughn) P (1)
Wesley Chapel	(James Walther) SS (1)

Woodlawn-Beech Fork	(Howard Olds) SS (1)
Worthville	(Elwood Norton) AS (2)

District Directors and Secretaries

District Director of Church Extension	Roy Hunt
District Director of Golden Cross and Homes	Thomas Adams
District Secretary of Christian Social Concerns	James Shepherd
District Secretary of Christian Vocations	Larry Smith
District Secretary of Evangelism	Ralph Leonard
District Secretary of Missions	Edward Coleman
District Secretary of Publishing Interests	Roscoe McCloud
District Secretary of Stewardship	Graham Abbott
District Secretary of TRAFCO	Walter Snook

LEXINGTON DISTRICT

Albert W. Sweazy, DISTRICT SUPERINTENDENT, 1

Benson-Curry	James Powell (1)
Berry-Boyd	(Ray Woodward) LP (2)
Boyers-White Oak	(Terry Ferris) SS (1)
Camargo-Frenchburg	(William H. Sanford) SS (1)
Campton	Glenn Courts (3)
Centerville	(W. N. Lutrell) LP (14)
Clay City-Hardwick Creek	(Paul Dickinson) SS (1)
Cynthiana Circuit	(Andrew Hill) LP (6)
Cynthiana Elmarch	(Darrel Cochran) SS (1)
Cynthiana First	E. T. Curry (6)
Dunaway	(Clarence Dishman) SS (2)
El Bethel	(William Quick) SS (2)
Georgetown	W. R. Jennings (3)
Grassy Lick	(Wayne Goodwin) SS (1)
Hutchison	(E. H. Rodgers) LP (7)
Jackson	Earl Edwards (1)
Lair-Wagoner	(Otis Fryman) PTS (1)
Lexington: Aldersgate	O. M. Simmerman, Jr. (5)
Lexington: Centenary	Donald Durham (4)
Associate	A. D. Sanders, Jr. (1)
Lexington: Epworth	Onie U. Kays (2)
Lexington: First	R. R. Patton (2)
Lexington: Nathaniel	J. R. West (3)
Lexington: Park	J. T. Harmon (3)
Lexington: Southern Hills	D. R. Herren (8)
Associate	Martin Wilson P (2)
Tates Creek	Ernest Throckmorton (1)
Midway	David Miller P (2)
Mortonsville	(Byron Scott) LP (1)
Mt. Beulah	(C. J. Doughton) SS (2)
Mt. Edwin	(William Perkins) SS (1)
Mt. Hope-Gilead	(Tom Madon) LP (1)
Mt. Lebanon	(Billy Stokes) SS (1)
Mt. Sterling	C. L. Neikirk (4)
Mt. Zion	(Laymon Brooks) LS (1)
New Springs-Hazel Green	(Barry Watson) LS (1)
Nicholasville	V. J. Fryman (5)
Oddville Circuit	(David Moore) LS (1)
Paris	E. P. Barbour (2)
Renaker-Sadieville	(Dean Meadows) LP (1)
Roberts Chapel	(A. T. Puntney) LP (9)
Rosslyn	(Gayle Wetzell) SS (1)
Versailles	Harold Gardner (4)
Wesley Chapel	(Wendell Arms) LP (1)
West Bend	Harold Shimfessel P (2)

West Liberty	John P. Carr (5)
Winchester: First	C. G. Turkington (4)
Winchester: Trinity	C. T. Pinkston (5)

District Directors and Secretaries

District Director of Church Extension	Donald Durham
District Director of Golden Cross	Harold Gardner
District Secretary of Christian Social Concerns	Orin Simmerman, Jr.
District Secretary of Christian Vocations	Thomas Fornash
District Secretary of Evangelism	C. G. Turkington
District Secretary of Missions	E. P. Barbour
District Secretary of Publishing Interests	Charles T. Pinkston
District Secretary of Stewardship	Virgil Fryman
District Secretary of TRAFCO	Glenn Courts

MAYSVILLE DISTRICT

R. L. Anderson, DISTRICT SUPERINTENDENT, 4

Augusta-Mt. Zion	Charles W. Bertrand (5)
Barterville-Ruddles Mills	(Marvin Olin) LP (1)
Brooksville	Mason Harrod (4)
Burtonville-Trinity-Muses	(E. H. Rice) AS (1)
Carlisle	James Norsworthy (2)
Cassidy-Ewing-Locust	(J. M. Bevins) RLE (3)
Flemingsburg	Thomas Ditto (1)
Germantown-Salem	Ben Cain (2)
Helena-Nepton	(Thomas Gaunce) LP (2)
Herrington	(Marshall Crouch) PTS (2)
Hillsboro Circuit	(Arnold Harris) AS (2)
Maysville: Central	G. R. Tomlin (4)
Maysville: Seddon	Robert Hart, Jr. (1)
Maysville: Trinity	J. H. Igleheart (2)
Millersburg	Julian Simpson (2)
Minerva-Dover	Jackson Ray Brewer P (1)
Moorefield-Headquarters	(E. H. Gaines III) SS (2)
Morehead	Larry Buskirk (1)
Mt. Carmel-Tabor	(Charles Denger) SS (1)
Mt. Olivet	Earl Roberts (2)
Mt. Olivet Circuit	(Howard Ritchie) AS (2)
Mt. Pleasant-Oakland Mills	To be supplied
Mt. Pleasant-Sharpsburg-Bethel	(Bob G. Ray) SS (1)
Olive Hill-Fairview-Stark	(J. C. Harris) AS (1)
Olivet-Orangeburg	(Randall Hill) AS (6)
Owingsville-Salt Lick	W. C. Moody (2)
Ramey's Chapel	(R. F. Wiley) LP (7)
Saltwell-Rose Hill	(Norman Dunlap) LP (1)
Sandy Hook	Charles Webster P (2)
Sardis-Formans	Leon Willett (4)
Shannon-Bethel	Julian Hammonds (1)
Shiloh-Goddard	(Amos Harmon) AS (8)
Tilton-Tabor	(Frank Jones) AS (3)
Tollesboro	(H. T. Hill) AS (3)
Vanceburg	Welby Patten (4)
Vanceburg Circuit	W. H. McKain, Jr. P (3)
Wallingford	(O. S. Crain) RS (1)
Washington	R. C. Mynear (7)
Wesley-Bethel	(Harold Mattox) PTS (1)

District Directors and Secretaries

District Director of Church Extension	W. O. Patten
District Director of Golden Cross and Homes	Julian Hammonds

District Secretary of Christian Social Concerns	J. H. Igleheart
District Secretary of Christian Vocations	Charles Webster
District Secretary of Evangelism	G. R. Tomlin
District Secretary of Missions	Earl Roberts
District Secretary of Publishing Interests	Evan G. Snodgrass II
District Secretary of Stewardship	J. C. Harris
District Secretary of TRAFCO	Leon Willett
Assistant Conference Secretary of Missions	James Norsworthy
Assistant Conference Secretary of Evangelism	Thomas Ditto

Special Appointments

- Joseph Brookshire, Approved Evangelist, Lexington Park Q. C.
 Jewell Brown, Deaconess, Sue Bennett College, London Q. C.
 Louis E. Caister, Registrar, Asbury College, Wilmore Q. C.
 Lt. Col. B. G. Carnes, Chaplain U. S. Air Force, Minerva Q. C.
 Roger Collins, P, Assistant to Council Director, Southern Hills Q. C.
 Worth B. Conn, Teacher, Southern State College, Magnolia, Ark.,
 Florence Q. C.
 David E. Edwards, Administrative Assistant to President, Asbury
 Theological Seminary, Lexington Centenary Q. C.
 Jennie Flood, Deaconess, Eastern Kentucky Rural Work, Loyall
 Q. C.
 Thomas Fornash, Wesley Foundation, University of Kentucky, Lex-
 ington First Q. C.
 James D. Gibson, Approved Evangelist, Wilmore Q. C.
 Charles B. Hansel, P, Campus Minister, Union College, Barbourville
 Q. C.
 T. Olsen Harrison, Chaplain, Good Samaritan Hospital, Lexington
 First Q. C.
 Frank C. King, Director, Inter-Board Council, Lexington First Q. C.
 Herbert Lange, P, Missionary to South Sea Islands, Mt. Zion Q. C.
 Ralph Loren Lewis, Teacher, Asbury Theological Seminary, Wil-
 more Q. C.
 Mildred L. May, Deaconess, Casey and Pulaski Counties Rural Work,
 Danville Q. C.
 Mahlon A. Miller, President, Union College, Barbourville Q. C.
 Allen R. Mitchell, Assistant to Superintendent Methodist Mountain
 Mission, Methodist Mountain Mission Q. C.
 Frances Peacock, Faculty, Sue Bennett College, London Q. C.
 William F. Pettus, Superintendent Methodist Mountain Mission,
 Methodist Mountain Mission Q. C.
 Ford Philpot, Evangelist, Lexington Centenary Q. C.
 Julia H. Rose, Deaconess, Librarian, Sue Bennett College, London
 Q. C.
 James W. Rose, Evangelist, Lexington Epworth Q. C.
 Carl G. Rucker, P, Teacher, Whitley City Q. C.
 William Rudd, Evangelist, Wilmore Q. C.
 Evan G. Snodgrass III, Campus Minister, Wesley Foundation, More-
 head State University, Morehead Q. C.
 Maurice Stevens, Evangelist, Wilmore Q. C.
 George Van Horne, Jr., Teacher, Kentucky State College, Frankfort
 First Q. C.
 Carolyn Waybright, Deaconess, Director of Christian Education,
 Ashland First Q. C.
 Donald J. Welch, Assistant to the Dean, Duke Divinity School,
 Berea Q. C.
 H. Gilbert Williams, Evangelist, Lexington Epworth Q. C.
 James E. Wilson, Campus Minister, Eastern Kentucky University,
 Richmond Q. C.

Students Appointed to Attend School

- Wayne A. Curry, P, Candler School of Theology, Lexington Park Q. C.
- Ormond K. Edwards, P, Asbury Seminary, Herrington Q. C.
- Raymond W. Gibson, Jr., P, Candler School of Theology, Wheelwright Q. C.
- Lee Hubbard, P, Candler School of Theology, Middlesboro Trinity Q. C.
- Charles D. LeMasters, P, Asbury Seminary, Wilmore Q. C.
- Emmett M. Luffman, P, Asbury Seminary, Wilmore Q. C.
- Ronald M. Markle, P, Wesley Seminary, Somerset Q. C.
- Robert M. Smith, P, Boston School of Theology, Lexington Park Q. C.
- Norman Talbott, P, Asbury Seminary, Gratz-Lockport Q. C.

VI. RESOLUTIONS, REPORTS AND FINANCIAL DISPLAYS

A. RESOLUTIONS

RESOLUTION No. 1

CONCERNING A CONFERENCE-WIDE FUND-RAISING CAMPAIGN FOR THE TWO HOSPITALS OF THE CONFERENCE

WHEREAS, The Good Samaritan Hospital, Lexington, and The Methodist Hospital of Kentucky, Pikeville, which are the two Methodist Hospitals of the Kentucky Annual Conference, are critically in need of new and expanded physical facilities and equipment; and

Whereas, these needs are currently imperative and must be met if the hospitals are to continue to render hospital care in accordance with standards established by nationally recognized hospital accrediting agencies; and

Whereas, the Kentucky Annual Conference at its 1964 and 1965 sessions authorized a Conference-wide campaign to yield \$1,500,000 for the two hospitals to assist financially in meeting the respective needs of the two institutions; and

Whereas, the Kentucky Annual Conference at its 1964 and 1965 sessions authorized the \$1,500,000 goal of the campaign to be distributed to the two hospitals on the basis of \$1,000,000 for the Good Samaritan Hospital and \$500,000 for the Methodist Hospital of Kentucky; and

Whereas, the Kentucky Annual Conference at its 1965 session stipulated that the campaign be conducted during the fall of 1966 with the pledge period to extend over a three-year period beginning in January 1967 and that the kickoff for the campaign be launched at the 1966 session of the Kentucky Annual Conference; and

Whereas, Bishop Roy H. Short, Presiding Bishop of the Kentucky Annual Conference, authorized the Board of Hospitals and Homes of the Conference to select and appoint a Hospital Campaign Committee which has been charged by the Bishop with the responsibility of developing a fund-raising program for the two hospitals of the Conference;

Therefore Be It Resolved, That the Kentucky Annual Conference, assembled in official session on June 9, 1966, adopt the following policies for conducting the aforementioned fund-raising campaign for its two hospitals, the Good Samaritan Hospital, Lexington, and The Methodist Hospital of Kentucky, Pikeville:

1. The membership of the Hospital Campaign Committee shall include, in addition to the individuals appointed by the Conference Board of Hospitals and Homes and approved by the Bishop, all of the District Superintendents of the Conference.
2. The Hospital Campaign Committee shall establish a Conference-wide, district, sub-district and local church organization which shall be responsible for properly conducting the campaign to its successful conclusion.
3. The Department of Finance and Field Service of the National Division of the Board of Mission of The Methodist Church shall be engaged to provide the professional leadership needed to direct the fund-raising program. The agreement for these professional services shall be signed by the Bishop, Campaign Chairman and the Conference Treasurer, all on behalf of the Conference.
4. The intensive phase of the financial campaign shall be conducted from September 6, 1966 to November 30, 1966 with such preliminary work as is necessary to be conducted between the dates of June 12, 1966 and September 5, 1966.
5. The funds necessary for the cost of the promotion of this fund-raising program shall be advanced by the Conference Commission on World Service and Finance from funds on hand or such other sources as the Commission may secure, with the understanding that these amounts shall be repaid from the receipts of the fund-raising campaign as soon as possible.
6. The Boards, Agencies and local churches of the Conference shall carefully plan their respective schedules and programs for the fall of 1966 in order that they

may give their full cooperation during the intensive phase of the campaign.

7. Each of the seven districts of the Conference shall be given a financial objective as its part of the total campaign goal. These objectives shall be based on an equitable formula established by the Hospital Campaign Committee and endorsed by the Conference Commission on World Service and Finance. Further, each District Superintendent with the District Committee shall allocate to each church of the district that church's fair share of the district's financial objective. The Official Board of each church shall be asked to accept this allocation as its minimum objective. Such acceptance shall be defined as a serious and conscientious effort to reach the amount allocated.
8. Each church shall be expected to conduct a personal gifts solicitation of its membership to implement that church's acceptance of the financial objective allocated by the District Superintendent with the District Committee. In the event a church finds it necessary to raise its acceptance in some other manner, it may do so with the written consent of the campaign Executive Committee.
9. All funds raised in each local church for the campaign shall be paid by the treasurer of that church to the Treasurer of the Kentucky Annual Conference.
10. An individual donor may designate his gift to a particular hospital, either the Good Samaritan Hospital or The Methodist Hospital of Kentucky, Pikeville, provided that the designated gifts do not exceed the pro rata share for the hospital involved.
11. After the expenses and professional fund-raising fee of the campaign have been paid, the balance of the funds raised shall be administered by the Treasurer of the Kentucky Annual Conference. Including designated gifts to a particular hospital, the funds shall be distributed on the proportionate basis of two-thirds to the Good Samaritan Hospital and one-third to The Methodist Hospital of Kentucky.
12. The Board of Trustees of each hospital shall be charged with the responsibility of using care, discretion and sound judgment in expending its institution's share of the proceeds of the campaign. Such expenditures shall only be used for major capital improvements in the hospital's physical facilities, and shall not be made until a grant in an amount at least equal to that received from the proceeds of the Conference Campaign has been allocated or assured to the hospital by the Federal government through the Hill-Burton program or similar government programs or private foundations.

Moved and accepted this 9th day of June, 1966 at Richmond, Kentucky, by the Kentucky Annual Conference in official session. The Secretary of the Kentucky Annual Conference hereby attests to this action by fixing his hand below.

LESLIE M. ROGERS, *Secretary*
Kentucky Annual Conference

RESOLUTION No. 2

RESOLUTION ON PUBLIC RELATIONS TO THE KENTUCKY AND LOUISVILLE ANNUAL CONFERENCES

WHEREAS, the Kentucky and the Louisville Annual Conference Councils are making a recommendation to each of their conferences that the Louisville Area Public Relations office be discontinued, and

Whereas, this office CANNOT be operated or continued without the full support of the two annual conferences,

Therefore Be It Resolved:

1. That since this recommendation is coming to each annual conference from its conference council, the Louisville Area Commission on Public Relations and Methodist Information feels that it would be unwise to request the continuation of this area office therefore we are making NO request of the Commission on World Service and Finance of either conference for funds to continue the support of the Area Public Relations office.

2. We recommend that in abolishing the office that we divide the funds that are on hand at the time of the annual audit, on the same percentage basis as the two annual conferences have paid into this Area office's budget since the Memphis Confer-

ence ceased to be a part of the Louisville Area, AND that said funds be paid to the conference councils.

3. We further recommend that a committee of two be appointed by the Bishop, from each annual conference to work with Mrs. Howard Matthews in the disposition of the equipment now owned by the Public Relations Commission, and that said committee be given authority to make final disposition of the equipment. This committee shall be convened by Mrs. Matthews.

4. We further recommend that the funds received from the sale of the office equipment and other property, after all expenses involved are met, be divided between the two conferences as the 'cash' is to be divided in the recommendation above stated, AND that these funds be placed in the hands of the two conference councils.

5. We recommend that the work of Public Relations and Methodist Information be carried on in some form within the structure of the conference council, AND that a staff member from the general Commission on Public Relations and Methodist Information in New York, be invited as soon as possible to discuss and guide the councils on the best way to work under the structure of the conference council.

6. We further recommend that the TANE (TOGETHER Area News Edition) which is printed free by TOGETHER, be continued with appropriate personnel assigned by the conference councils, to gather and channel the necessary news material to the editorial office in Park Ridge, Ill.

7. That the Louisville Area Commission on Public Relations and Methodist Information expresses its sincere gratitude to Bill Hearn, Reginald Smith, Sam Adkins, Mrs. Jean Buckby, Mrs. Eula Mae Matthews, and the office secretaries, for their devotion to the work of public relations in the years since this office was established.

Signed,
 GEORGE S. WOOD
 RALPH G. WESLEY
 LESLIE M. ROGERS

RESOLUTION NO. 3

RESOLUTION FROM THE SOUTHEASTERN JURISDICTION, MAY 11, 1966

Plan for Completing the Elimination of the Central Jurisdiction Within the Geographical Area of the Southeastern Jurisdiction in Accordance With the Recommendations of the 1964 General Conference

WHEREAS, it is the established policy of The Methodist Church to dissolve its Central Jurisdictional Conference, and achieve racial inclusiveness at all levels of the church, and

Whereas, the 1964 General Conference recommended as the first step that the Annual Conferences of the Central Jurisdiction transfer to the other jurisdictions within which they are geographically located and that the second step of merging such Annual Conferences with the Annual Conferences of the geographic jurisdictions "will be a Jurisdictional matter to be worked out when such merger is mutually agreeable;" and

Whereas, the Central Jurisdiction and its Annual Conferences, and the Southeastern Jurisdiction and its Annual Conferences desire to take such actions, individually and conjointly, as will implement as expeditiously as possible the said policy of The Methodist Church, recognizing that the problems and procedures involved in the merger of the Annual Conferences transferred from The Central Jurisdiction to The Southeastern Jurisdiction differ in many material particulars in the several areas involved, and that the best interest of The Methodist Church, of both Jurisdictions and of all the Annual Conferences will be best served by the second step of merger being taken when the same is mutually agreeable to the Annual Conferences affected,

Be It Resolved, therefore, as follows:

1. That the adoption of this resolution, in accordance with the requirements of Section 2 of Amendment IX of the Constitution of The Methodist Church, by the following Annual Conferences of the Central Jurisdiction shall constitute a vote of each to transfer to the Southeastern Jurisdiction:

- | | |
|---------------------|-----------------------------|
| (a) Central Alabama | (e) Upper Mississippi |
| (b) Florida | (f) North Carolina-Virginia |
| (c) Georgia | (g) South Carolina |
| (d) Mississippi | (h) Tennessee-Kentucky |

The same vote of each of the Annual Conferences named above shall constitute the required approval of the transfer of all the other said Annual Conferences of the Southeastern Jurisdiction.

2. That adoption of this resolution (in accordance with the requirements of Section 2 of said Amendment IX) by the other Annual Conferences of the Central Jurisdiction, and by the Annual Conferences of the Southeastern Jurisdiction shall constitute a vote to approve the transfer to the Southeastern Jurisdiction of all of the Annual Conferences named in Section 1 hereof.

3. The adoption of this resolution by the Annual Conferences of the Central Jurisdiction and the Southeastern Jurisdiction shall constitute an agreement that any one or more of the Annual Conferences named in section 1 hereof may merge, at any time subsequent to transfer, with one or more other Annual Conferences in such manner or on such basis as will eliminate one or more racially segregated Annual Conferences, provided that the details of merger shall be formulated by joint commissions of the Conferences involved in the proposed mergers and approved by such Conferences prior to merger, with due consideration to the re-drawing of district boundaries, re-organization of boards and agencies, real and other properties, equal rights and status for all ministerial members (full and on trial and approved supply pastors), pensions and minimum salary. Following the transfer of the Annual Conferences named in section 1, we pledge continued progress toward the merging of Annual Conferences at the earliest date mutually agreeable to the Conferences concerned.

4. That this resolution shall become effective upon:

- (a) A vote of the Central Jurisdictional Conferences to transfer the resident bishops of its Atlantic Coast Episcopal Area and its Nashville-Carolina Episcopal Area to the Southeastern Jurisdiction; and
- (b) A vote of the Southeastern Jurisdictional Conference to approve the transfer of the bishops of the said Episcopal Areas into its College of Bishops for residential assignment by that Jurisdictional Conference.

5. That each Annual Conference's adoption of this resolution shall constitute an urgent request of the bishops of the Central Jurisdiction, the Southeastern Jurisdiction, and the South Central Jurisdiction to convene special sessions of their respective Jurisdictional Conferences prior to the 1968 General Conference, said sessions to be held concurrently and in the same city, for the specific purposes of:

- (a) Transferring and reassigning Central Jurisdiction bishops.
- (b) Dissolving the Central Jurisdictional Conference of The Methodist Church.

6. That the secretary of each Annual Conference of the Central and Southeastern Jurisdictions shall certify the records of voting on this resolution to each of the following bodies of The Methodist Church:

- (a) College of Bishops of the Central Jurisdiction.
- (b) College of Bishops of the Southeastern Jurisdiction.
- (c) College of Bishops of the South Central Jurisdiction.
- (d) Council of Bishops.

RUSSELL R. PATTON
Chairman of Kentucky Conference
Interjurisdictional Committee

RESOLUTION NO. 4 COMMISSION ON WORSHIP

WHEREAS, renewal in the life of the Church is of deep concern to many Methodists; and

Whereas, meaningful worship is one of the significant avenues through which genuine renewal may come to the Church; and

Whereas, many local churches are establishing Commissions on Worship to work within the local church to bring a greater appreciation for and a greater participation in worship to the end that the gathered community of Christians may experience the presence of the Living Lord in their midst; and

Whereas, Paragraph 1571 of the *Discipline* says that "An Annual Conference may constitute a Conference Commission on Worship, which shall be auxiliary to the general and jurisdictional commissions"; and

Whereas, the duties of the Conference Commission on Worship are defined as:
... to act in co-operation with the general commission:

- a) To promote the interests of worship within the bounds of the conference.
- b) To foster the use of the best resources of worship at conference meetings, and in all churches of the conference.
- c) To promote the use of *The Book of Worship for Church and Home* and *The Methodist Hymnal* in all the churches of the conference.
- d) To plan and promote seminars and demonstrations on ways of worship and the use of hymns within the bounds of the conference.
- e) To provide exhibits at the conference sessions in such fields as architecture, church appointments, etc.
- f) To co-operate with the Board of Education and the National Fellowship of Methodist Musicians in promoting seminars and all other conferences on church music.

Be It Therefore Resolved, that a Conference Commission on Worship be constituted within the Kentucky Conference to perform these duties; and

Be It Further Resolved, that the commission be permitted to draw up to One Hundred Dollars for expenses of operation during the first year of its existence since no appropriation has been heretofore made.

Signed: HOWARD COOP
JOHN T. KEMPER

RESOLUTION NO. 5 CHURCHES DISCONTINUED

(Each of the sections of this resolution are signed by the Bishop and Superintendents. We include only the name of the Superintendent of District involved.)

Marvin's Chapel

WHEREAS, Marvin's Chapel of the Frankfort District, Kentucky Conference, has long since ceased to be place of worship; and

Whereas, the report of the 4th Quarterly conference of the Worthville Charge in regular session adopted the motion that the Quarterly Conference request the Annual Conference to declare the chapel abandoned, and to instruct the Conference Trustees to sell the property at auction, the proceeds to be turned over to the Frankfort District Church Extension Fund.

Therefore, Be It Resolved, that Marvin's Chapel be declared abandoned and the above disposition of the property be made; all provisions of Paragraph 188, 1964 *Discipline*, having been complied with.

CHAS. L. COOPER, *District Superintendent*

Gray's Chapel

WHEREAS, the Gray's Chapel, a church on the Sardis-Gray's Charge, is no longer used as a place of worship for the Methodist Church, and

Whereas, there is a clause in the deed specifying the reversion of this property to the donors when no longer used for worship, and

Whereas, the Sardis-Gray's Quarterly Conference in session, May 18, 1966, passed, unanimously, a resolution recommending to the Annual Conference that Gray's Chapel be abandoned as a place of worship of the Methodist Church, that the property known as "Gray's Chapel" be returned to the heirs with the understanding the building be razed."

Therefore, Be It Resolved

That Gray's Chapel, Pulaski County, Kentucky, be abandoned and the property returned to those designated in the deed of said property,

That the remaining members be transferred to the Sardis Methodist Church,
That any remuneration received be paid on the debt of the Sardis parsonage.

HAROLD W. DORSEY, *District Superintendent*

Mt. Vernon

WHEREAS, the Mt. Vernon Methodist Church was abandoned many years ago and has been attached to the Shiloh-Goddard Quarterly Conference, and

Whereas the Quarterly Conference has authorized the sale of this property and

recommend the division of the proceeds on an equal basis to the two churches, Shiloh and Goddard,

Be it resolved that this property be sold to the highest bidder and the proceeds divided as per the quarterly conference action.

ROBERT L. ANDERSON, District Superintendent

Ishmael Chapel

Inasmuch as the Ishmael Chapel Church in the bounds of the Maysville District has been discontinued for a number of years, and

Inasmuch as there are no official trustees and the church has not been attached to any church or charge for a number of years, and

Inasmuch as the deed under date of March 13, 1879 contains provision for the property upon abandonment to be returned to the heirs of Samuel Ishmael,

Be it resolved that said church property and the building there on be returned to the heirs on assigns of Samuel Ishmael, and a deed thereto be negotiated making such conveyance.

ROBERT L. ANDERSON, District Superintendent

Carntown

WHEREAS, because of the proximity of the Marble Cliff Quarries to the Carntown Methodist Church, of the Covington District, the Quarterly Conference voted to sell the Church, August 11, 1965, for \$20,000.00.

Be It Resolved, that \$1,250.00 be given to each of the following Churches: Foster, Johnsville, Pine Grove, and Wesley Chapel.

Be It Further Resolved, that the remaining \$15,000.00 be under the supervision of the Covington District Superintendent and the District Secretary and Treasurer to apply on Church Extension projects in the Covington District.

HOMER L. MOORE, District Superintendent

B. REPORTS

REPORT NO. 1

COMMITTEE ON NOMINATIONS

The following report is made by the Committee on Nominations for changes in membership of Boards and Committees:

Board of Evangelism: Substitute the name of Ralph Leonard for that of H. R. Jones.

Board of Missions: Substitute Hugh Delaney for Harold Hendren and Edwin Hisle for Raymond V. King; add A. E. Bodenstein as a member-at-large.

Board of Pensions: In the Class of 1968 substitute Clyde Clouse for F. W. Galloway (deceased).

Board of Trustees: Class of 1969—P. C. Gillespie, Evan Harrod, G. R. Tomlin.

Board of Managers of Lake Junaluska Center: Class of 1969—Joe Porter, K. A. Clay, R. J. Scott, W. Forrest Smith, Harry Wood.

Committee on Conference Relations: Class of 1969—Allan Moran, Welby O. Patten, G. R. Tomlin.

Kentucky Council of Churches: Add the name of Albert W. Sweazy.

Courtesies for 1969 Conference: John W. Worthington, W. A. E. Johnson and Conference Host Pastor, Robert J. Scott.

Entertainment for 1968 to report to the 1967 Conference: A. E. Atkinson, Chairman; Roy C. Hunt, Julian Simpson, D. C. Snyder, Rue Wesley, Harry Wulfcamp, Robert Yates.

Journal for 1967 Conference: Glenn L. Courts, Harry Fegan, J. C. Stratton.

Committee on Investigations: Substitute O. S. Gardner for H. R. Jones.

Memoirs for 1967 Conference: W. A. E. Johnson, W. E. Garriott, C. C. Tanner, C. W. Krebs.

Publishing Interests: Substitute Ronald Masters for H. R. Jones.

Resolutions for 1967: J. T. Harmon, Eugene Barbour, J. H. Igleheart.

Bethel Academy Shrine: Chairman of the Louisville Conference Historical Society, John Lewis.

HAROLD W. DORSEY

REPORT NO. 2

Section I

BOARD OF MISSIONS

During this year, the Conference Board of Missions has endeavored to undergird the quadrennial emphasis of Methodism, "One Witness In One World." In this connection, Dr. Eugene Stockwell's book, "Claimed By God for Mission," has had wide use as a basis for mission study. With the cooperation of the Conference Woman's Society and the Conference Board of Education, mission study came to be an integral part of the work of the Church and Church School, and not just an added feature. We urge all of our churches to move in the direction of a unified mission study program. We plan to have, as recommended by the General Board of Missions, a Conference Committee on Mission Study, the personnel of which will be announced at the Annual Conference. Recognizing that planning for mission study must be done jointly, we recommend that all mission study be planned by a district committee and a local church committee on mission studies. The membership of the district committee should be:

- (a) The district missionary secretary.
- (b) The district chairman of missionary education and service of the Wesleyan Service Guild
- (c) The district secretary of missionary education and service of the Woman's Society of Christian Service.
- (d) The district director of adult work.
- (e) A representative of the district board of Lay Activities.
- (f) The district President of the Woman's Society of Christian Service as an *ex-officio* member.
- (g) The District Superintendent as an *ex-officio* member.

In local churches where it is appropriate, we recommend that there be a Subcommittee on Mission Studies with a minimum of six members as follows:

- (a) The chairman of the committee (who may be the chairman of the Commission on Missions or some other person appointed by him).
- (b) The secretary of missionary education and service of the Woman's Society of Christian Service.
- (c) The chairman of missionary education and service of the Wesleyan Service Guild.
- (d) Two representatives of the Commission on Education.
- (e) At least one additional member elected by the Commission on Missions.
- (f) The lay leader.

We further recommend that in smaller churches there should be a Subcommittee on Mission Studies and School of Missions of three:

- (a) One from the Commission on Missions.
- (b) One from the Commission on Education.
- (c) The secretary of missionary education and service of the Woman's Society of Christian Service, AND, if the church has such a person, the chairman of missionary education and service of the Wesleyan Service Guild.

In the event the church has no Commissions, the Official Board has responsibility for the functions of the Commissions.

If we will follow the above suggested pattern for mission studies in the district and local church, we can begin to make mission study a vital part of the entire church program, and not just an activity sponsored by one segment.

As a further indication of unity in approach to our mission, our district rallies were held this year in connection with the Board of Evangelism, the Board of Hospitals and Homes, and the Conference Woman's Society. Our Conference Rally was shared with the Board of Evangelism and the Board of Christian Social Concerns. We expect to continue this pattern in the future under the direction of the Inter-Board Council.

We ask each local church to set the following goals for missions:

1. Full support of World Service and Conference Benevolences with each church on the Honor Roll each quarter.
2. A church-wide mission study in each congregation using this year the book by Dr. J. Edward Carothers on our theme "Affluence and Poverty: Dilemma for Christians."
3. Each Church School sharing the Fourth Sunday offering for World Service.
4. Regular use of World Service leaflets and other promotional literature.
5. An Advance Special in each of the four areas of interest:

- (a) National
- (b) World
- (c) Conference
- (d) MCOR

6. A Prayer Covenant with our missionaries.

We especially commend to your attention the April TOGETHER News Edition of the Louisville Area, featuring our missionaries from Kentucky. Of the 18 families listed, 16 were from the Kentucky Conference. We express our appreciation to Mrs. Eula Mae Matthews, the Editor, for this excellent issue.

Appalachian Committee

Under the leadership of Bishop Short, and on his recommendation, we now have at work an Appalachian Committee of the Kentucky Conference. The committee is composed of the following:

From the Conference Board of Missions: E. L. Tullis, G. R. Tomlin, A. E. Bodenstein, W. R. Wood, James Norsworthy.

At Large from the Conference: Miss Jennie Flood, Ed Cawood.

Representatives from other Conference Agencies:

Board of Education—Robert Wallace.

Town and Country Commission—Dr. R. R. Patton.

Rural Advisory Committee—Mrs. J. W. Holbrook.

Sue Bennett College—Dr. Earl Hays.

Union College—Dr. Mahlon Miller.

Pikeville Hospital—Jack Dupuy.

Methodist Mountain Missions—Dr. William F. Pettus.

Official member to attend sessions from the Commission on World Service and Finance—Charles G. Turkington.

We ask the approval of the Conference for the continuance of this committee with the addition of the Chairmen of the Conference Board of Christian Social Concerns and the Commission on Town and Country Work. We expect to present a more detailed report of our work at Annual Conference. We are pleased to have working with us in this capacity Miss Cornelia Russell, Coordinator for Appalachian Work in the National Division, who is located in Knoxville, Tennessee.

Minimum Income Program

The Minimum Income Program, adopted by the 1964 Annual Conference and amended by the 1965 Conference, shall be further amended to read as follows:

A minimum Income Program shall be adopted by the Kentucky Conference of The Methodist Church, for all full Conference Members, including Probationers, who are serving full-time Pastorates.

The minimum income, consisting of Basic Salary plus any National Board Appropriation and other extra remuneration, shall be \$4,500.00 with a maximum payment of \$3,500.00 for a pastor serving a new congregation in the Conference, which congregation shall have been established in the priority list submitted by the Board of Missions and approved by the Conference. For pastors serving other Churches or Charges, the maximum payment shall be \$1,500.00, or such larger amount as may be authorized by the Board of Missions, or the Executive Committee; but in no instance shall the total income, plus any National Board appropriation be in excess of \$4,500.00, except as provided in the following paragraph:

The amended program shall be effective as of June 1, 1966, and shall be set up on a four year basis; each year there shall be a reduction of 25% of the original Mission Board appropriation, which reduction shall be absorbed by the local Church, or Charge. Failure to absorb such reduction shall not increase the obligation of the Mission Board under the program. Conference Members enrolled under this program shall, after the first year, be entitled to an additional payment equal to the increase in Basic Salary made by the local Church, or Charge, not to exceed \$200.00. Any increase greater than the 25% reduction shall not effect the Mission Board payment, except as provided under the paragraph "Maximum Increase" as set forth below.

When a change in pastors occurs the plan for the particular Church, or Charge, shall be re-calculated for another four-year period. A re-calculation shall also be made if the pastor serving beyond the four-year period is still receiving Total Income of less than \$4,500.00. Should a change occur during the Conference Year the new appointee,

provided he qualifies under the program, shall be treated as though the appointment were made at the beginning of the Conference Year. Payments under this program shall be on a monthly basis.

MAXIMUM INCREASE. In such cases where the Total Income, including the Mission Board aid and the National Board payments, exceeds the previous year by more than \$500.00 the payment by the Board shall be reduced by such excess. But in no event shall there be any reduction in the allotments made by the National Board of Missions.

INCOME as used above shall be defined to mean the basic salary plus such extra remuneration as may be paid, such as assistance from other Churches, Expense Allowance, Auto Expense, Utilities, etc. In the case of Utilities the figure to be used is the amount paid by the Church, or if the amount varies from month to month use the total amount paid the previous year, taken to the next lower \$50.00. In such situations where there is no separate meter the District Superintendent shall set the amount after consultation with the Pastor and the Church Treasurer, or other officer of the Official Board. Excluded from income shall be fees for weddings, funerals, bona-fide gifts, or any amount paid under unusual circumstances, such as flood relief, etc.

There shall be no exceptions to the foregoing, except as duly authorized by the Board of Missions, or the Executive Committee, under unusual circumstances.

Matching Salary Program

This plan shall be available for all appointments not enrolled under the Minimum Income Program, who are serving a Church, or Charge, paying a Basic Salary of at least \$1,000.00. The Mission Board will match the increase in Basic Salary made by the Church, or Charge, up to a maximum of \$200.00, provided that the income consisting of Basic Salary, plus any extra remuneration, such as Expense Allowance, Travel Expenses, Utilities, Mission Board Aid, etc. does not exceed \$4,000.00.

Advance Mission Specials

Your Conference Board of Missions thanks the churches for their giving during the Conference Year 1965-66 to Advance Specials in the four lanes—Conference, National, World and Methodist Committee for Overseas Relief. We will submit a report for this year showing the amounts given in each lane by church and district at a later time.

Our Advance Specials for the Conference Year 1966-67 are as follows: Conference Lane—Methodist Mountain Missions in Kentucky, Incorporated, Aldersgate Methodist Church in Pike County, Trinity Methodist Church in Ashland, Ida Spence Mission in Covington District, Aldersgate Methodist Church in Lexington, Nathanael Mission in Lexington, St. Paul Methodist Church in Frankfort; Tates Creek Church, Lexington; National Lane—Teacher Education Program at Alaska Methodist University in Anchorage; World Lane—Pastoral Support, Hyderabad Episcopal Area, India, a new assembly hall at Bidar High School of the South India Conference in the amount of \$10,000 during this Quadrennium, and the Burleigh Law Memorial, Congo, to construct a school for secondary students at Wembo Nyama in the amount of \$100,000 from the Southeastern Jurisdiction; and Methodist Committee for Overseas Relief Lane—money from MCOR charts and special offerings.

Our Advance Mission Special giving during the Conference Year 1964-65 amounted to \$86,960.24 from 242 churches.

Your Conference Board of Missions challenges the churches of the Kentucky Conference to aspire to that day when each church in our Conference will have an Advance Mission Special in each of the four lanes—Conference, National, World, and MCOR. If you have not already accepted this challenge, why not accept it this Conference Year!

JAMES A. NORSWORTHY, *Conf. Missionary Secretary*

Church Extension Committee

The Church Extension Section of the Board of Missions has administered funds committed to our care by the Board. We have also handled recommendations to the General Board's Division of National Missions.

From our regular Church Extension Funds coming to us from the Conference Treasurer, we have assisted the following churches this year. Sandy Hook—Parsonage; East Bend Church; Pleasant View Church (Barbourville District); Goddard Church; Vanceburg—Parsonage; Sunny Acres Church.

From the Crusade Funds we have assisted the following: The purchase of a lot for re-location of Washington Church; re-location of Alexandria Church; Pleasant Valley—new church; part of purchase price of lot for new church in Danville; and new church at Frankfort.

We are planning the purchasing of lots for new churches in the immediate future.

The report of our Treasurer is filed with the Conference Secretary for the Journal. (See Financial Exhibit R).

G. R. TOMLIN, *Committee Chairman*

Section II

Methodist Mountain Missions in Kentucky, Inc.

THE RE-BUILDING PROGRAM: During the past 12 months the "Re-Building of our Lewis Memorial Building" has been a major feature in our program of work. We now have a building which is greatly improved over the building before the fire of January 1965. We have about 15,000 square feet of floor space, well-suited to our program of work, which affords much better working conditions for our workers. The re-building costs ran over \$54,000.00. With the \$31,274.37 received from our insurance, plus near \$14,000.00 in gifts and Advance Specials and the income from our stores, we were able to "Pay as we re-built" without borrowing any additional money.

INDEBTEDNESS: As of January 1, 1965, we owed a total of near \$78,000.00. By April 1, 1965, our indebtedness stood at \$74,000.00. As of April 1, 1966 our indebtedness stands at \$62,100.00, plus some interest. We are indeed grateful to our Kentucky Conference Board of Missions and to our many friends who have helped in our repayment of our loans.

INCORPORATION: After several months of careful consideration and having weighed the counsel of several capable people, the Board of Trustees voted to have Methodist Mountain Missions in Kentucky incorporated according to the Kentucky Revised Statutes 273.020. Following the guidance of Attorney Frank G. Gilliam, papers of incorporation were prepared and then properly filed and recorded in the office of the Secretary of State of Kentucky and in the Office of the County Clerk in Breathitt County on April 4, 1966.

OPPORTUNITY STORES: In September 1965 we opened our 8th Opportunity Store in Paintsville. Our sales have increased at Jackson, Hazard, and in the Barbourville Store. Sales at Paintsville have been good. Sales at the other stores have shown some decreases. Still we are offering to the people in these areas good clothing and house-hold furnishings at very reasonable prices. The work of our stores has been made possible by the good cooperation of pastors and Methodist People all over Kentucky, West Tennessee, and in Southern Indiana, who have shared many good and useable items as our trucks have visited their churches.

CHARITY: It is difficult for us to give complete reports on what we have shared with needy people, since we do not have complete records on all items shared. We do have figures on over \$848.00 worthy. Also some of our services to needy people have been carried forward through our church related work and the many acts of service by our pastors. We cannot place a financial value on these services.

EMPLOYMENT: Our employment has increased during the year. Our January pay roll showed 51 persons were being paid for services rendered. We have also given wage and salary increases to our workers during the year, trying to raise these as much as we can and still operate in the black.

CHURCHES: Working with our three churches in Breathitt County we have the Rev. and Mrs. Allen Mitchell and the Rev. and Mrs. Seldon Short. In addition to the Sunday school sessions and the preaching services, we have had Youth Programs, our D. V. C. S's, revivals, and other pastoral services reaching into the homes and lives of our people.

Our three Church Buses are old—two of which must be replaced. Our Church work has been hurt during the past months by the frequent failures of our buses to start when needed.

During the year we have shared \$1,000.00 with churches in the Ashland District, \$500.00 with Churches in the Danville District, and \$800.00 with Churches of the Barbourville District. We have made commitments of \$500.00 to each of these three districts for the coming Conference year.

GIFTS RECEIVED: During the year we have received nearly \$15,000.00 in Advance

Specials and personal Gifts from individuals and from Churches. These Gifts have enabled us "to keep in the black" in our re-building and also to continue many of our services to the Churches of our area.

VISITORS & GUESTS: During the year we have been honored by visits by Mrs. Porter Brown of the General Board of Missions, by Dr. and Mrs. P. J. Trevethan of the Goodwill Industries; by Miss Cornelia Russell of the National Division; and Bishops Roy H. Short and W. Ralph Ward. Also by a number of pastors and lay groups from churches in our Conference, with several out of state visitors. We do welcome these to see the type of work which we are trying to do.

CONTACTS: During this Conference year the Superintendent of the Mission has had the privilege of speaking in 25 churches of our Conference and in 6 churches outside the Kentucky Conference, sharing with these some of the challenges of the Mission.

TRUCKS & BUSES: In January we had to purchase a new truck, which gives a fleet of three good trucks. We are now in need of two church buses and a new carry-all type of vehicle.

We have seen a lot of good work and some marks of progress during the year. We still have much to do and many people who need our helping hands.

The report of our Treasurer is filed with the Conference Secretary for the Journal. (See Financial Exhibit G.)

WILLIAM F. PETTUS

Section III

Woman's Society of Christian Service and Wesleyan Service Guild

Several years ago during a meeting of the Southeastern Jurisdiction Woman's Society of Christian Service Dr. Tracey Jones addressed the group with an impressive message, "Feed my Sheep." This report is about what the women of the Kentucky Woman's Society of Christian Service and Wesleyan Service Guild have done this past year to feed our Father's sheep. As this is being written the final report from the treasurer is not available since the money is still coming in. Our pledge for this year 1965-66 is \$98,700, a giant step in faith, which we women will surely meet. A further giant step has been set in front of us with a new pledge of \$100,000 for 1966-67. This amount will challenge each woman to think prayerfully about her pledge to missions. "Feed my sheep."

Our membership figures are not accurate, they cannot be until we find a way to impress on each local society the importance of sending in an evaluation report. The last reported figure was 9,600 members, but since 77 of our societies did not report, we know this is incorrect. We who are active members are desirous of reaching *all* the women who are not in our group, not only that they may help us in our responsibilities but that we may help them "grow in the knowledge and experience of God as revealed in Jesus Christ."

During the past year we have taken still another giant step in assuming \$3,000, each, in the support of Mr. John Lashbrook and Miss Glenda Lee Cox in the mission field. These workers are in addition to the missionaries we were already undergirding with our money and prayers. Miss Cox, a graduate nurse from the University of Kentucky School of Nursing is serving in Christ Hospital in Kapit in Sarawak. Mr. Lashbrook graduated from Asbury College, Wilmore, and has gone to work in a slum area in Rio de Janeiro, Brazil. Please remember these new special-term missionaries in your prayers. "Feed my sheep."

The East Kentucky Rural Work is progressing nicely with Miss Jennie Flood (a Deaconess) acting as coordinator for work in the Harlan County Area. Miss Virginia Emery (a U.S. 2) and Mrs. Ferne Johnson (employed worker) assist Miss Flood. With money appropriated by the Division of National Missions a church bus has been purchased to help the transportation problem. A bi-monthly paper, the "Harlan County Methodist Messenger" is published giving news of the churches. In the February issue it was interesting to read that the Black Mountain Church has opened its doors to a Day Care School. This offers help for the poverty stricken families that have children 4 and 5 years of age and gives work to some of the members of the church who are employed as staff of the school. Last summer Mrs. Paul Wheeler of Harrodsburg, a member of the Wesleyan Service Guild, felt that she would like to make a worthwhile contribution in home missions. She went to Harlan, helped in the summer program of the area, loving and serving the people. Miss Sarah Casey (employed worker) works with

the churches in Letcher County. Her reports tell of many activities, particularly with the MYF. "Feed my sheep."

Miss Laura Wells, our Church and Community Worker in Lawrence County says that she will probably not have the opportunity to work in every church on her charge simply because her services will not be requested. The local congregation must become aware of a particular need and request her assistance. To quote Miss Wells, "A Church and Community Worker works *with*, not for people and seeks to help persons become more effective and dedicated witnesses and leaders in their churches and communities. She is to 'work herself out of a job' by making herself dispensable."

Miss Doris Shover, our employed worker in Casey County, left to accept a position in Ohio during this past year. It was indeed a loss to us, for Doris was growing in her capabilities. It is with pride that I announce that Miss Mildred May (Deaconess) from Danville will be returning to this conference to assume duties in the Danville District in August. Miss May has been working in Utah for a number of years. "Feed my sheep."

Mrs. J. W. Holbrook, of Morehead, is chairman of the Rural Advisory Committee, the group which oversees and helps the above cited Church and Community Workers in the Kentucky Conference. The Handbook used by her and her committee for guidance reads, "The role of the church and community worker is difficult to define . . . however, certain concerns are prevalent in every area: the development of a more effective Church and a community of concerned Christians. In order to build a more Christian community it is necessary for Christians to be concerned about the welfare of all the people of the community and for the church to be a part of the community—not separate from it . . . these workers serve as resource persons to bring enrichment to the total community and an enlarged social concern and world vision to the churches. They cooperate with government agents, civic and educational leaders, as well as with ministers. . . . Their task includes planting seeds of new ideas; helping individuals and organizations discover ways of working together for the welfare of all; finding and helping develop leadership; stimulating churches and other groups to action." "Feed my sheep."

Sue Bennett College at London, under the capable leadership of Dr. Earl Hays, is an institution of which we are justly proud. The new McDaniel Library Science Building was completed last fall and put into immediate use. The Library was moved into it during the week of November 8-15 and the first science classes were conducted there on November 8th. The Student Center is now under construction, hopefully to be completed during the fall of 1966. Permission has been granted by the Woman's Division to borrow money to erect a faculty apartment building. This project should get under way sometime this summer. Sue Bennett's enrollment showed a 30 percent increase over last year with 373 individuals listed as students. Approximately 180 students are from Laurel County and 275 students are located in the Appalachian area. Sixty-nine students are from out of the state of Kentucky. "Feed my sheep."

After reading this report of the work we have done this year, let me challenge each of you and you return home from this Annual Conference—if you do not have a Woman's Society of Christian Service or Wesleyan Service Guild in your local church—wouldn't you like to have one? Invite your District President or Secretary of Membership Cultivation to help you organize the women of your church that they may have a share in these GIANT STEPS! "Feed my sheep."

NORMA CURRY (MRS. E. T.), Conference President

Section IV

Courtesies

As we close this year, Mr. A. E. Bodenstein relinquishes his duties as the efficient and able Treasurer of our Board. For many years, he has served as a volunteer, and has literally given thousands of hours of detailed work for the Board of Missions. We express our deepest appreciation to him, and to Mrs. Bodenstein, whose attendance at our meetings and interest in our work has endeared her to all of us. As our Conference Treasurer now assumes this responsibility, this Conference and this Board expresses gratitude to this dedicated layman for his devotion to missions.

We also express appreciation to Mrs. C. L. Cooper for her outstanding service to Methodism as the Conference President of the Woman's Society of Christian Service, and we welcome to our Board, the new President, Mrs. Earl T. Curry.

We continue to express our gratitude to our own resident Bishop Roy H. Short,

who so ably leads the missionary forces of all Methodism. As President of the Board of Missions, Bishop Short gives able leadership and brings honor to our own Area.

We are especially pleased with the fine leadership given to Methodist Mountain Missions by Dr. William F. Pettus. For his dedication we are grateful, and for the splendid progress being made in this field, we give thanks to God. We urge every church in the Kentucky Conference to not only support the clothing project of Methodist Mountain Missions, but to plan for an Advance Special to aid in strengthening our work and witness in Eastern Kentucky.

Section V

Report of the Treasurer

The report of the Treasurer has been filed with the Conference Secretary for the Journal. (See Financial Exhibit P.)

EDWARD L. TULLIS, Chairman
K. C. HALBROOK, Secretary

Section VI

Report of the Appalachian Committee of the Kentucky Conference

Since the organization of this committee at the suggestion of Bishop Roy H. Short, we have met on three occasions. The Committee has endeavored to outline the scope of its responsibility. At the present time, we are still in the process of study and we do not have a detailed program formulated.

Each District Superintendent with churches in the Appalachian Area is presently making a study of the needs of these churches. Some of these reports have already been received and thus far, we have determined from these districts three areas of need:

1. Closer identification of our Methodist institutions in Appalachia with the people of the Area.
2. A needed merger of churches and a re-alignment of charges.
3. A much more vigorous program of inter-denominational cooperation to meet the spiritual needs of the Area.

In the next few months, we are going to give special attention to the relationship of our colleges to the Appalachian Area. We hope to follow this with a careful study of the relationship of our other institutions and our hope is that we will be able to recommend both to the institutions and to the Conference some patterns of work that will bring a more effective relationship between the institutions and the immediate area served.

We intend to explore every area of need that we can discover in the Appalachian Area which relates to the responsibility of the Methodist Church. From time to time, we will report to the Conference Inter-Board Council and we will hope to develop a program that will make the work and witness of the Methodist Church in Appalachia more effective.

EDWARD L. TULLIS, Chairman
W. R. WOOD, Secretary

Section VII

Nomination

The Kentucky Conference Board of Missions makes the following nominations:

Conference Missionary Secretary—the Director of the Inter-Board Council.

Trustees of Kentucky Mountain Missions:

Three Pastors—A. C. Allen, W. R. Wood, and A. J. Roberts.

Three Laymen—W. R. Conley, L. T. Tayloe, and R. B. Mason.

Three Members from Breathitt County—Mr. I. K. Miller, Mr. J. Phil Smith and pastor of the Jackson Methodist Church.

Three Members from the Board of Missions—James Norsworthy, E. L. Tullis, and G. R. Tomlin.

District Superintendents of the Danville, Barbourville, and Ashland Districts.

President of the Conference W.S.C.S.—Mrs. Earl Curry.

Members at Large—R. L. Anderson, R. R. Patton, and Mrs. Edith Slusher.

Honorary Members—Bruce Wallace and Mrs. J. P. Crain.

Section VIII

Mission Assistance Request

Ashland District		Casey County Ct.	800.00
Dwale Church	\$ 300.00	Cumberland Ct.	400.00
Fallsburg	250.00	East Bernstadt	600.00
Floyd County Circuit	200.00	Ellisburg-Slatehill	400.00
Freeburn-Hardy	400.00	Jackson-Wallace	300.00
Gallup Circuit	300.00	Pleasant Run	300.00
Greenup-Bethlehem	200.00	Preacherville	600.00
Greenup Circuit	300.00	Ringgold-Cooks	300.00
Trinity Ashland	500.00	Taylor-Siloam	600.00
Pactolus Circuit	600.00		
Pleasant Valley	250.00		\$6,250.00
Shelbiana	200.00		
Sunshine	200.00		
	<hr/>		
	\$3,700.00	Frankfort District	
		Corinth	\$ 300.00
Barbourville District		Eastwood	200.00
Booneville Circuit	\$ 400.00	Gest Circuit	200.00
Chenoa Valley	300.00	Gratz-Lockport	200.00
Davis Chapel	100.00	Hickory Grove-Pendleton	150.00
Felts Chapel	200.00	Mt. Carmel	200.00
Gray	200.00	Mt. Zion	200.00
Lothair-Vicco	300.00	Renaker-Sadieville	200.00
Piney Grove	200.00	Salvisa-Joseph Chapel	200.00
Rockhold	200.00		
Trace Branch	200.00		\$1,800.00
Wallins Creek	400.00	Lexington District	
Williamsburg Circuit South	250.00	Clay City-Hardwick Creek	\$ 300.00
Whitesburg Circuit	250.00	El Bethel	200.00
	<hr/>	Mortonville	250.00
	\$3,000.00	Mt. Beulah	200.00
Covington District		Mt. Lebanon	200.00
Burlington	\$ 500.00	Nathaniel Mission	1,500.00
Carter's Chapel	200.00	New Springs-Hazen Green	300.00
Ida Spence	1,400.00	Wesley Chapel	200.00
Drury Chapel and Ghent	100.00	West Bend	200.00
Lennoxburg	300.00		
Petersburg	100.00		\$3,350.00
TaylorSPORT	100.00	Maysville District	
Visalia	100.00	Mt. Olivet	\$ 625.00
	<hr/>	Ramey's Chapel	200.00
	\$2,800.00	Saltwell-Rosehill	200.00
Danville District		Shiloh-Goddard	200.00
Beech Grove-Mt. Zion	\$ 600.00	Tilton-Tabor	300.00
Boone Trace Ct.	600.00	Tollesboro	300.00
Bowen Chapel	300.00	Vanceburg Ct.	700.00
Burnett Chapel	250.00		
Camp Ground	200.00		\$2,525.00

REPORT NO. 3

Section I

BOARD OF EVANGELISM

During the year we have tried to face realistically and earnestly our responsibility to bring all men into living, active fellowship with God through Jesus Christ as the Divine Savior and through the regenerating power of the Holy Spirit; and to gather them into the fellowship of the Church.

This having been the year of "District Evangelism" in our quadrennial emphasis in the Jurisdiction we have encouraged the district secretaries to work closely with the District Superintendents in developing the district program of evangelism. Our direction was clearly defined by Bishop Short in a special meeting of the Cabinet, district secretaries of evangelism and the conference secretary early in July. After presenting a study of the last ten years of our evangelistic record in the Kentucky Conference, it was observed that while we have shown some net gain, our losses have been too great, particularly by Quarterly Conference action; (we dismissed by quarterly conference action 44% of the number received on profession of faith during the ten year period) and the number of charges and churches not reporting additions by profession of faith, alarming. (35% of the churches in the Conference failed to receive one new member on profession of faith during the year of 1963-64.) Across the Conference it took 31 persons to win one new member.

In the light of this, Bishop Short suggested four evangelistic goals for the year, charging the District Superintendents and the district secretaries to close and careful cooperation in carrying them out:

1. A commission on membership and evangelism with a positive emphasis in each local church.
2. Each pastor taking a positive lead in a program of pastoral care for the entire constituency: the active, inactive, and prospective.
3. Professions of faith in each local church with a minimum goal of one.
4. Net gain in membership in each local church.

In each cabinet meeting this year the evangelistic report has been the number one item of importance. The reports have been encouraging. While we wish that the number could have been much greater, we are happy that we can report that we have had a net increase in membership this year of 627, making our present Conference membership 78,721. There was a slight increase in the number received on profession of faith over last year . . . 2024 as compared with 1948, or 76 more.

During the year our Conference was represented at the Evangelism Workshop at Lake Junaluska by five of the district secretaries and the conference secretary; represented at the Council of Evangelism meeting in Miami by Robert Scott, district secretary; Harold Dorsey, District Superintendent; William Pope, Board chairman; and Thomas Ditto, conference secretary. We commend the district secretaries and the District Superintendents for a really fine effort this year.

"A VENTURE IN FAITH" becomes the theme and concern of our Conference, Area, and the entire Jurisdiction during the Conference Year 1966-67. While it is recognized that there is much in the philosophical and theological climate of our day that is not conducive to what we are seeking to do in "A Venture in Faith," at the same time we cannot be ministers in the succession of John Wesley and not believe in evangelism.

Our purpose and desire in "A Venture in Faith" is to develop a program that every church and every pastor can enter with a large sense of latitude and freedom of adaptation. But there is no way in which we can have total results without total effort, both by the Conference as a whole, and by each individual church and pastor. Our church needs the renewal that can come through such a simultaneous, concentrated effort, for its own salvation.

The District Superintendents and the district secretaries have been telling us for months that the dates for "A Venture in Faith" will be February 12-17 and March 5-10, 1967, and that every church and minister is to clear their schedule so that we can all give our full effort and attention to this. Every charge and minister is to be involved in the exchange with the Louisville Conference. We will assist them in February and they will come to assist us in March. The details of the exchange and assignment will be worked out by the Bishop and the Cabinet.

With our many faceted program in this Conference and with the great financial load we have, we need the refreshing and renewing that will come through a whole-hearted acceptance and involvement in "A Venture in Faith." It depends upon us whether this is just "another" program which will be burdensome and drudgerous, or be the source of new life and strength which we so greatly need in our area.

The Venture in Faith will be actively launched at an Area Cabinet meeting scheduled the week of June 20. While it will become our basic program and primary concern for the coming year, we again emphasize that from the very beginning of the year each pastor and church reaffirm their commitment to the goals previously referred to:

1. A Commission on Membership and Evangelism with a positive emphasis in each local church.
2. Each pastor taking a positive lead in a program of pastoral care for the entire constituency: the active, inactive, and prospective.
3. Professions of faith in each local church with a minimum goal of one.
4. Net gain in membership in each local church.

Our Conference Evangelists have been busy this year. They have held an average of 18 revivals or meetings each. They report a total of 3943 professions of faith, 716 additions to the Methodist Church, many groups for prayer, study and witnessing started, and many persons committed to tithe, have family devotions and attend church regularly. We recommend the following Conference men as approved evangelists: Joseph Brookshire, James Gibson, Ford Philpot, James Rose, William Rudd, Maurice Stevens, and H. Gilbert Williams. The following are recommended as approved local preacher evangelists: Edward Brown, G. C. Gaunce, Roscoe Jenkins, W. H. McComas and Harry Wood.

THOMAS W. DITTO, Conference Secretary
of Evangelism

Section II

Report on Ruggles Camp

Ruggles Camp experienced one of its most refreshing and fruitful seasons in 1965. Under the evangelistic ministry of Reverend Harry Hitch, many experienced spiritual "times of refreshing from on high." The camp meeting was evaluated by many as one of the best in many years. A fine emphasis was placed on youth and some 75 were registered, most of whom were resident on the grounds. The Reverend and Mrs. Robert C. Pugh and the Reverend and Mrs. William H. McKain were in charge of the youth program which was most effective.

The Board of Directors seeks to promote a program of improvement of the physical facilities and a combination concession facility and bookstore building was erected last year. The boy's dormitory has undergone remodeling this year.

A successful season is anticipated for 1966, July 21 to 31, under the leadership of Dr. Robert E. Coleman, evangelist, and Mr. & Mrs. Don Rollings, musicians. The Pugh's and McCains will again lead the youth program.

The prayers of sincere Christians are solicited for Ruggles Camp and a warm invitation extended to its services.

The following are nominated by the Board of Directors to the Board of Evangelism as trustees in the class of 1969:

Reverend Ben Cain, Harry Hord, Shelby Osborne and Donald Burton.

ROBERT L. ANDERSON, President
WILLIAM POPE, Chairman
Board of Evangelism
THOMAS W. DITTO
Conference Secretary of Evangelism

REPORT NO. 4

INTERBOARD COUNCIL

For the past twelve months the Interboard Council, working under a mandate of the 1965 session of the Kentucky Annual Conference, diligently has sought to perfect a working council structure and to bring together a staff of competent persons to promote the work of all conference boards, commissions, committees, and agencies through a central office. When adopted this plan brings to fruition the diligent study and hard work of many persons and several committees of the past several years.

Enabling Act

1. History

At an adjourned session of the Kentucky Conference held at Lexington, Kentucky, on March 6, 1959, a resolution was adopted which called for the establishment of a Central Headquarters for the Conference and the appointment of an Interboard

Secretary to work across the board for all Conference interests. A committee was appointed by the bishop to perfect the organization called for in the resolution.

The special committee brought to the 1959 session of the Kentucky Conference an Enabling Act for the Interboard Council of the Kentucky Conference. The Enabling Act was adopted but, due to a number of circumstances, the provisions of the Enabling Act were not implemented. However, the 1965 session of the Kentucky Conference adopted a resolution calling for the Interboard Council as it then existed to bring plans to the 1966 session of the Conference for implementation at that time.

2. Purpose of the Council

The General Conference wisely has created certain boards, commissions, committees, and agencies to function within the Annual Conference to promote the work of the Church in specific areas such as education, missions, evangelism, social concerns, ministerial training, pensions, vocations, institutions such as hospitals and homes, communications, worship, deaconess work, women's work, lay work, town and country work, and stewardship and finance. Through the Interboard Council the resources of the Conference shall be used to correlate, plan, and promote the work of *all* these interests that the best possible program may be implemented as the unified program of the Kentucky Conference. It is understood, however, that while the Interboard Council is established for correlation and promotion it has no authority over the various boards, commissions, committees, and agencies whose powers and duties are clearly defined in the *Discipline*.

3. Membership

The Interboard Council of the Kentucky Conference is composed of the bishop, the district superintendents, the chairman of the Board of Education, the Board of Evangelism, the Board of Missions, the Board of Christian Social Concerns, the Board of Lay Activities, the Deaconess Board, the Board of Ministerial Training, the Board of Hospitals and Homes, the Board of Pensions, the Commission on Christian Vocations, TRAFCO, the Commission on Town and Country Work, the Commission on World Service and Finance who shall be an observer without vote, and the President of the Conference Woman's Society of Christian Service.

The Executive Committee of the Interboard Council as specified in the Enabling Act is composed of the officers which are chairman, vice-chairman, and secretary; a district Superintendent elected by the cabinet; the President of the Conference Woman's Society of Christian Service; the chairman of the Board of Education, the chairman of the Board of Lay Activities, the chairman of the Board of Missions, and the chairman of the Board of Evangelism.

Council Staff

After careful consideration the Interboard Council members feel that it is necessary to employ the following staff personnel to implement the program of the conference and to carry out the work of the Central Office.

1. Council Director

There shall be a Council Director. This person will direct the promotion of the entire Conference program that comes to the Interboard Council from all boards, commissions, committees, and agencies of the Conference. It will be the Council Director's responsibility to delegate responsibility to other staff personnel.

The Council Director will carry the portfolio of the Board of Education and serve as the executive secretary of all boards, commissions, committees, and agencies within the framework of the Interboard Council. Where there are persons designated as Conference Secretaries for certain boards as, for example, Conference Missionary Secretary and Conference Secretary of Evangelism, these persons will continue in their present capacities and serve as assistant executive secretaries.

The position of Council Director shall be commensurate with the office of the district superintendent and shall have the same salary and the same tenure of office as the district superintendency.

2. Assistants to the Council Director

There shall be two Assistants to the Council Director on the Council Staff at the present time. As the work load of the Council Office increases to warrant it other Assistants to the Council Director may be employed.

One of the Assistants to the Council Director shall have special skills in the field of youth work and shall be able to work with youth for all boards, commissions, committees, and agencies of the Conference through the Interboard Council. The other Assistant to the Council Director shall have skills in the field of children's work and adult work and shall be able to work with all conference interests through the Interboard Council.

These persons shall work as assistants to the Council Director performing those duties and responsibilities delegated to them by the Council Director or specifically assigned to them by the Interboard Council.

3. Office Manager

The Interboard Staff shall include an Office Manager. This person will direct the production work of the Council Office and carry the portfolio of the Board of Pensions.

The Office Manager will serve as Conference Treasurer receiving and disbursing all funds of the Kentucky Annual Conference. Under this setup the Conference Treasurer will handle all funds of the Conference thus eliminating the necessity for Boards, commissions, committees, and agencies to handle funds and elect treasurers. In the performance of his duties as Conference Treasurer the Office Manager shall call upon the the secretarial staff necessary assistance.

4. Office Secretaries

At the present time two office secretaries will be employed as a part of the Interboard Staff. Others may be employed as the work load demands. The office secretaries will not serve as private secretaries to individual staff personnel. Instead the office secretaries will perform clerical responsibilities for all Interboard personnel and do such clerical work as may be required to maintain a Central Office for the Interboard Staff.

5. Camp Director

A part time Camp Director will be employed by the Interboard Council to direct the summer camping program at Aldersgate Camp. The Camp Director will work full time during the summer camping season and be available on week ends before and after the camping season as the Camp Committee of the Board of Education may need the Camp Director's service.

Central Office

The Interboard Council Staff will be housed in a Central Office to be located in Lexington, Kentucky. At least for the first year of operation the Central Office will be located at 200 West Second Street in Lexington in the space now occupied by the Staff of the Kentucky Conference Board of Education plus additional space adjacent to this office. This additional space is being made available to the Interboard Council and will be ready for occupancy immediately following this session of the Kentucky Conference.

ALBERT W. SWEAZY, Chairman
Interboard Council
HOWARD COOP, Secretary
Interboard Council

REPORT No. 5

COMMISSION ON WORLD SERVICE AND FINANCE

Section 1. We recommend that the askings of the Council on World Service and Finance be as apportioned to the Conference—\$130,380.00.

Section 2. We recommend that the Annual Conference require each Board, Commission, Committee and Agency to send to the Inter-Board Council and the Conference Commission on World Service and Finance an itemized report of their expenditures for the current year with their request for funds for coming year, at least 45 days before the Annual Conference convenes. Failure to comply will result in request for funds not being recommended as the Discipline directs.

Section 3. We move that churches having a change in pastors pay the moving

expense of the incoming pastor, and that the moving expenses of incoming District Superintendents be paid out of the District Superintendents' Fund.

Section 4. We recommend that the Annual Conference require each District Superintendent to file an itemized list of the expenditures of the District Promotional Fund and of the District Superintendents' Expense Fund with the Commission on World Service and Finance at least 45 days before the Annual Conference convenes. These two Funds shall be printed in Conference Journal.

Section 5. We recommend that the Annual Conference approve the goal for Higher Education of \$2.00 per member.

Section 6. We recommend that the fifth (5) Sunday offering of the Sunday School be designated for the Methodist Home at Versailles.

Section 7. We recommend that in the future all financial campaigns be restricted to a maximum of three (3) years, and that they be closed at that period without extension.

Section 8. Again, we cite paragraph 810, page 276, of the 1964 edition of the Discipline of The Methodist Church which states,—“No Annual Conference Board or interest, such as school, college, university, or hospital, shall make a special conference-wide appeal to the local churches for funds without the approval of the Annual Conference, except in extreme emergency, when such approval may be given by a two-thirds vote of the District Superintendents and the Commission acting jointly.”

It is the duty and responsibility of your Commission on World Service and Finance to make a diligent effort to secure full information regarding all conference benevolences and service causes, that none may be neglected, jeopardized, or excluded. We feel that there have been cases in which unauthorized appeals have been made to the detriment of our annual conference programs. We believe that in some cases there is a misunderstanding as to the meaning of the term “Conference-wide” and henceforth shall define it as being any area beyond that over which the individual, board, or agency has direct control or supervision, such as pastors soliciting persons other than their own congregation, or agency, minister or layman making unauthorized appeals.

Section 9. We recommend the payment of seven (7) cents a mile by all Boards for traveling expense.

Section 10. We recommend the apportionment equivalent to 2% of the Pastor's salary (approximately \$19,000.00) across the Conference on the World Service formula for the implementation of the Reserve Pension Fund (MRPF).

Section 11. We recommend that an apportionment across the Conference on the World Service formula of \$9,250.00 for the HMEP (retired ministers and widows of the Conference.)

Section 12. We recommend that the Inter-Board Council be allowed to borrow up to \$10,000.00 for operational expenses in any given year.

Section 13. We recommend that Mr. Basil Hayden be nominated as Conference Treasurer to fill the unexpired term of the Rev. Harold Daniels, who for health reasons has found it necessary to tender his resignation. On behalf of the commission and the entire conference we want to record our highest commendation and deepest appreciation to Mr. Daniels for his ten years of faithful and efficient service as Treasurer of the Conference.

Section 14. World Service \$130,380.00

Section 15. Conference Benevolences:

A. Colleges	30,000.00
B. Conference Missions and Church Extension	27,000.00
C. Inter-Conference Commission on Student Work	7,600.00
D. Chaplain's Salary, Good Samaritan Hospital	2,500.00

\$ 67,100.00

Section 16. Inter-Board Council:

A. Salaries—

1. Council Director	\$ 8,500.00
(b) Housing	1,800.00
2. Associate Secretaries (2)	10,000.00
(b) Housing (1)	1,800.00
3. Office Manager	6,000.00

4. Office Secretaries (2)	7,200.00	
5. Camp Director (Part-time)	1,200.00	
		\$ 36,500.00
B. Travel (for Staff)	\$ 3,600.00	3,600.00
C. Office—		
1. Operating Expenses	12,000.00	
2. Rent	3,600.00	
		15,600.00
D. Contingent Fund	\$ 3,500.00	3,500.00
E. Boards		
1. Hospital and Homes	500.00	
2. Evangelism	1,000.00	
3. Deaconess	350.00	
4. Town and Country	1,000.00	
5. Missions	3,000.00	
6. Ministerial Training	1,550.00	
7. Education	5,000.00	
8. Christian Social Concerns	900.00	
9. Pensions	1,150.00	
10. Publishing Interest	300.00	
11. Christian Vocations	400.00	
12. TRAFCO	1,625.00	
13. Historical Society	300.00	
14. Lay Activities	2,500.00	
		19,575.00
TOTAL		\$ 78,775.00

Section 17. Administration:

A. General Conference	\$ 8,009.00
B. Jurisdictional Conference	9,111.00
C. Annual Conference—	
1. Conference Journal	\$ 3,500.00
2. Honorarium, Conference Secretary	400.00
3. Honorarium, Conference Statistician	200.00
4. Entertainment Retired Ministers	1,000.00
5. Bishop's Office Rent	400.00
6. Upkeep Bishop's Residence	500.00
7. Contingent Fund	3,500.00
	9,500.00
TOTAL	\$ 26,620.00

Section 18. Ministerial Support

- A. Episcopal Fund—2% of current salary of pastor
- B. Conference Claimants' Fund—20% of current salary of pastor
- C. Minimum Salary Fund—2¾% of current salary of pastor
- D. District Superintendents' Salary—\$8,500.00 (\$600.00 of basic salary is designated as Housing Allowance including parsonage utilities)
- E. District Superintendents' Expense Fund: Ashland, Barbourville, Danville Districts—\$2,600.00
All Other Districts—\$2,400.00
- F. District Superintendents' Fund—8% of current salary of pastor. Any money remaining at the end of the year will be left on deposit to this fund
- G. Ministerial Training, 1% plan—1% of the total budget of the local church less building funds, other capital investments, and Advance Specials

Section 19. Roll Call

1. Christian Education Sunday	\$ 2,500.00
2. Race Relations Day	1,000.00
3. Methodist Student Day	1,500.00
4. Inter-Denominational Coop Fund	4,958.00
5. Kentucky Council of Churches	1,250.00
6. Golden Cross	5,000.00
7. T. V. Ministry	3,000.00

\$ 19,208.00

Section 20. Aldersgate Methodist Camp \$ 20,000.00

Section 21. Temporary General Aid 2,212.00

Section 22. Pension Reserve Fund (MRPF) 19,000.00

Section 23. District Parsonage and District Promotion Funds

	District Parsonage	District Promotion
Ashland	1%	½%
Barbourville	2%	½%
Covington	1%	½%
Danville	1%	½%
Frankfort	1½%	½%
Lexington	1½%	½%
Maysville	1%	½%

These percentages are based upon the current salary of the pastor. Local treasurer will remit these amounts to the District Treasurer for each Fund.

Section 24. Apportionments to the Districts

District	%	World Service	Conference Benev.	Inter-Board Council	General Admin.	Juris. Admin.
Ashland	17.1	\$ 22,294.98	\$ 11,474.10	\$ 13,470.52	\$ 1,369.54	\$ 1,557.98
Barbourville	9.3	12,125.34	6,240.30	7,326.09	744.84	847.32
Covington	15.7	20,469.66	10,534.70	12,367.67	1,257.40	1,430.43
Danville	15.3	19,948.14	10,266.30	12,052.57	1,225.38	1,393.98
Frankfort	12.0	15,645.60	8,052.00	9,453.00	961.08	1,093.32
Lexington	18.4	23,989.92	12,346.40	14,494.60	1,473.66	1,676.43
Maysville	12.2	15,906.36	8,186.20	9,610.55	977.10	1,111.54
Totals	100.0	\$130,380.00	\$ 67,100.00	\$ 78,775.00	\$ 8,009.00	\$ 9,111.00

District	%	Reserve					
		Conf. Admin.	Pension Fund	HMEP (Retired)	Roll Call	Aldersgate Camp	Gen. Adm Temporary
Ashland	17.1	\$1,624.50	\$ 3,249.00	\$1,581.75	\$ 3,284.57	\$ 3,420.00	\$ 378.25
Barbourville	9.3	883.50	1,767.00	860.25	1,786.34	1,860.00	205.72
Covington	15.7	1,491.50	2,983.00	1,452.25	3,015.66	3,140.00	347.28
Danville	15.3	1,453.50	2,907.00	1,415.25	2,938.82	3,060.00	338.44
Frankfort	12.0	1,140.00	2,280.00	1,110.00	2,304.96	2,400.00	265.44
Lexington	18.4	1,748.00	3,496.00	1,702.00	3,534.27	3,680.00	407.00
Maysville	12.2	1,159.00	2,318.00	1,128.50	2,343.38	2,440.00	269.87
Totals	100.0	\$9,500.00	\$19,000.00	\$9,250.00	\$19,208.00	\$20,000.00	\$2,212.00

Note: The report of the Conference Treasurer will be filed with the Conference Secretary for the Journal. (See Financial Exhibit No. A.)

CHARLES TURKINGTON, Chairman
DAVID SEAMANDS, Secretary

REPORT NO. 6

BOARD OF MANAGERS—CONFERENCE HISTORICAL SOCIETY

At the 1965 meeting of the Kentucky Conference, John K. Hicks was elected Chairman; Watler Piper, Vice Chairman, and Charles T. Pinkston, Secretary-Treasurer. James E. Wilson, Charles T. Pinkston and John K. Hicks were elected to attend the Southeastern Jurisdictional Historical Society meeting. The Jurisdictional Society met at Lake Junaluska, North Carolina, July 15, 1965. Our three chosen delegates attended and reported a most valuable and enjoyable experience. The meeting there was characterized by optimism for the future history of our great church as well as for its past history.

We received at the Jurisdictional meeting directions for the observance of the Bicentennial of American Methodism in 1966. We have sought to carry out as many of these directions as possible in our Conference during this year. A few of these have been: the preaching of historical sermons, the seeking out of the oldest active churches and commending them, assisting in dramatizing this year with 'Saddle-bags Riders' to Baltimore (the one who came through Kentucky was Rev. Sidney C. Dillinger from McCracken, Kansas), by seeking to have the largest possible delegation from the Kentucky Conference at the Baltimore Celebration April 21-24, 1966, and by assisting in every way we could with our own celebration here on Saturday evening of our Annual Conference.

At our mid-year meeting in Lexington D. C. Snyder, Charles T. Pinkston and John K. Hicks were selected to attend the Baltimore celebration and also the 1966 Southeastern Jurisdictional Historical Society meeting which will be held in Baltimore during the same period. These delegates all plan to attend and we shall have a supplementary report of these meetings later.

The Conference Historical Society makes the following recommendations:

FIRST—That our District historical secretaries and local church continue to gather valuable historical records and to file the same with the Historical Society.

SECOND—When the library is relocated, which will have to be in the near future, that attention be given by all concerned to locate it in a room more suitable and useable for such valuable materials.

THIRD—That our committee continue to work with the owners of Bethel Academy site in seeking to secure the sacred grounds for our Conference.

FOURTH—That we recognize and commend the congregation of Grassy Lick Methodist Church as being perhaps the oldest continuous Methodist Church in Kentucky. This church was founded before 1790 and the first building erected in 1793. Other churches which continue at or near the same location where founded to which we would like to give honorable mention are: the Woodlawn Methodist Church founded about 1790; the Shannon Methodist Church which was a part of the Limestone Circuit in 1790, the first building erected in 1801; and the First Church, Lexington, founded about 1789 and in 1804 became the first station west of the Alleghanies.

The report of the treasurer will be filed with the secretary of the Conference for the Journal. (See Financial Exhibit C).

JOHN K. HICKS, Chairman
CHARLES T. PINKSTON, Secretary

REPORT NO. 7

BOARD OF EDUCATION

Section I—Local Church Section

Statement by Executive Secretary

The task of Christian education, as understood by the Conference Board of Education staff, is to assist persons in becoming aware of God's seeking love and respond by accepting Him as Father and uniting with the church. Therefore, all of our activities, during the year have been structured with this one aim in mind. Our hope is that our labors have, and will continue to bear fruit.

Realizing how impossible it would be for the Conference Board of Education staff to work closely with every district, sub-district, and local church organization due to lack of time and finances, early in the conference year training experiences were provided through various channels. For example, meetings were held with district general

church school, adult, youth, and children's workers, conference committee on children and youth work, the senior high MYF council, and district staff. In fact, throughout the year the training of leaders was maintained through the Senior High Presidents' Assembly, Institute, and camp, junior high camps, sub-district MYF meetings, training of conference, district, and local church leaders beyond the conference. Last, but not least, A-V materials and resources, letters, and printed materials from conference and district staff members containing information and inspiration was shared with the local church leaders.

The executive secretary, being charged with the responsibility of carrying out the conference program of Christian education, as set forth by the conference Board of Education, and duties of the office has spent the year supervising the office, counseling conference, district, and local church leaders, attending board, committee, council, and conference meetings relative to the program of Christian education and responsibilities of the Conference Board.

Youth Division

With the conference director of youth work leaving the office December 31, 1965, much of his responsibilities have fallen upon the staff members, especially the executive secretary, who seeks to make a report for this division.

Under the leadership of our conference director of youth work, the following enterprises were provided: Senior High President's Assembly, which witnessed a slight increase in attendance over the past year; Senior High Methodist Youth Fellowship Institute, which about held its own; Work Camp, which saw a slight improvement over the one the previous year; Senior High Camp which, was poorly attended; six Junior High Camps which experienced a marked decrease in attendance over the previous year; a number of workshops and district institutes.

Older youth work, now known as young adult work, has been a problem to us annually. Although the work was functioning poorly in the Lexington area, it has now ceased to be.

Last fall six persons, including the conference director of youth work, attended a Southeastern Regional MYF Seminar at Lake Junaluska. A similar number attended a "Listening Post" Meeting held in Columbus, Ohio. Both groups reported profitable experiences.

The conference director of youth work, as well as other staff members, assisted in a number of local church retreats held at Aldersgate Methodist Camp last summer and fall.

Presently plans are underway for senior high President's Assembly, Institute, and camp, as well as junior high camps, for the forthcoming season.

Aldersgate Methodist Camp was opened April 21st for staff training meetings and retreats prior to regular camping this summer.

As of this date, there has been little specific preparation made for the introduction of new curriculum material for the youth division in September, 1968. Nevertheless, the office has been and is widely concerned about plans for the introduction of new curriculum materials and resources.

Adult Division

This year, as in the past, the executive secretary, has had to carry responsibility of the adult division, including the making of this report.

Activities during the year have consisted largely of meetings of general church school and adult district directors, district staff meetings, and training experiences relative to new curriculum materials and resources which will be available in September, 1967 and 1969. We have seen more evidence of interest and growth in the adult division this year than in any time to-date.

The office, executive secretary, and district directors of adult work, have begun to talk and make plans for the new curriculum and resource material. However, since they are not to be introduced until one year and two years hence, much work remains to be done in this area.

Children's Division

Linda V. McElwain, director of children's work

Experiences which the child has in the fellowship of the church—at the church building or in the home and community—affect his response to God. It is our concern

therefore, that the efforts put forth in our workshops, institutes, schools, etc., be to undergird the leadership in the local church in their preparation for guiding the children as they respond to God's seeking love.

In addition to routine office responsibilities such as correspondence, the study of materials, and so on, the director has traveled several thousand miles through all seven districts in the conference, participating in (11) Christians workers' schools (one as an interdenominational school), (17) local church meetings, (5) out-of-the-conference meetings, (5) committee meetings of the Board of Education plus (3) other agencies making a total of (82) meetings held or attended.

An incomplete report of vacation church schools held during the year (96 schools reporting) showed that 1,307 workers had led 5,200 boys and girls in very profitable experiences. In preparation for the second year's usage of our 5th quarter Christian Studies for Methodist Children's vacation church school series, we held (7) meetings for the local church's vacation church school director in some districts (154 attending with 60 churches represented) prior to our institutes for the training of the vacation church school teachers. We have to this date held (3) vacation church school institutes (137 attending with 41 churches represented.)

May I express to this board my sincere gratitude and thanks for your generous support. In providing me with many opportunities of learning with areas of service, I am indeed a much richer person. As I complete my second year as your director of children's work, I must say that this report and other reports in the past could not have been possible had it not been for the many persons who gave so generously and unselfishly of their time. I am indeed grateful.

Committee on Family Life

The Committee on Family Life met and set up goals and programs for both the year and the quadrennium, 1966-68, as follows:

Encourage families to use Thanksgiving and Christmas Worship materials, observe Family Prayer Sunday the first Sunday in January, and National Family Week the first week in May with a Children's Day program for the first Sunday in May and Christian home observance program the second Sunday in May.

Plan a family life camp or conference to be held at Aldersgate Methodist Camp or a college campus in 1966.

Encourage families to attend the Southeastern Jurisdiction Family Life Conference the third week of July, 1966; World Family Conference, August 17, 1966 and National Family Life Conference, October 14-16, 1966.

JAMES A. SHEPHERD, Chairman

Leadership Education

We are pleased to report that leadership education in our conference has experienced a decided advancement over previous years. During the year, from one to three first-series accredited Christian Workers Schools were conducted in each of the seven districts, where from three to four courses were offered. 634 persons were enrolled in these schools with 324 receiving cards of recognition.

In addition to schools mentioned above, the Woman's Society of Christian Service reported a first series school held at Sue Bennett College with 127 persons enrolled. We have heard of other schools being held, but this office does not have a report from any of them. We do know of another first-series school to be conducted in May of this year.

We are delighted to report that each conference staff member and eight district staff members participated in one or both leadership schools and workshop experiences beyond the conference. Reports received in the office indicate that 53 additional persons, from local churches throughout the conference, attended laboratory and leadership enterprises beyond the conference which is also of interest and importance.

That which pleases us as much or more than anything else is to report that a team of three persons from Centenary Church, Lexington, spent a week last summer at Lake Junaluska with similar teams from other conferences—and a number of additional weeks after returning home—helping to develop the new curriculum materials and resources for adults which will appear in 1969.

Workshops and Institutes

Leadership schools were stressed this year at the expense of workshops, yet to our knowledge between 15 and 20 workshops on the district, subdistrict, and local church levels were held.

Retreats

We are pleased to see that more district, subdistrict, local church, and Wesley Foundation groups are conducting retreats. Such can and should be profitable experiences for both individuals and groups.

District Staff Meetings

All district staff meetings were held earlier this year than in the past. They should be held earlier still, and twice annually. Furthermore, it is imperative that these meetings be better attended if the work is to be done as it should be in each district.

Conference-Wide Music Workshop

A most successful conference-wide music workshop, held jointly by the Board of Education and Kentucky Conference National Fellowship of Methodist Musicians, was conducted last fall with 43 persons in attendance. It was the conviction of many of those present that such should be held annually in one or more locations in the conference.

Curriculum and Resource Materials

With the assistance of the General Board of Education, Cokesbury, and TRAFCO, the Board office is kept up-to-date relative to the latest in curriculum and resource materials. As far as possible, these are stocked, either by the Board office or the film library, and distributed or announced through correspondence, workshops, institutes, and other training enterprises. Yet, we are constantly discovering that some of our leaders on all levels are unaware of materials and resources available for their particular needs and the needs of those they seek to inform.

We continue to be grateful for the reception that local churches have given CHRISTIAN STUDIES FOR METHODIST CHILDREN. In some instances such have paved the way for both minor and major changes throughout the local church school. Furthermore, we are persuaded that the success of these new materials is going to make it easier for many church schools to accept new curriculum and resource materials in the offing in both the youth and adult divisions.

Those Certified as Deans or Instructors

Harold W. Dorsey, Robert Hart, Jr. and W. R. Jennings were certified as deans. J. Hayden Igleheart was certified as instructor for the following courses: UNDERSTANDING THE BIBLE, HOW THE BIBLE CAME TO BE, OLD TESTAMENT: CONTENT AND VALUES, THE TEACHING OF THE PROPHETS; Mrs. David C. Ross was certified for the Laboratory Course, Elementary III-V and Mrs. James A. Kean for the Kindergarten; Dr. George A. Turner was certified for the course, Understanding the Bible, and Rev. W. Hugh Smith for the course on Helping Adults Learn in a Changing World.

Mrs. Boyd N. Tucker was certified in the course MUSIC IN CHRISTIAN EDUCATION.

Others are working on certification for courses. We wish that others still would make plans to do the same.

Work in the Office

Packages mailed	231
5-cent letters written	3,650
Bulk Mailing:	
Pastors, Church School Supt. and Commission on Education	
Chairman (camp)	1,886
Pastors, Church School Supt. and Commission on Education	
Chairmen	1,128
Pastors and Church School Supts.	1,909
General Office	2,200

Pastors, Counselors	200	
Subdistrict Counselors	48	
Youth Supt., Counselors	2,264	
Newsletter (all youth presidents, pastors, youth supts., counselors)	3,436	
		5,948
Pastors, Children's Supts.	1,005	
Children's Supt.	442	
Pastors, Church School Supt., and Commission on Education Chairmen	886	
		2,333
TOTAL		19,285

Committee on Certification

The Board of Education recommends that the following persons be certified as listed below:

1. CERTIFICATION AS DIRECTOR OF RELIGIOUS EDUCATION

Mrs. Janice S. (Carl) Dingus, Epworth Methodist Church, Lexington

2. CONTINUATION OF CERTIFICATION OF DIRECTORS OF MUSIC

Mrs. Raymond W. Gibson, Jr., First Methodist Church, Tucker, Georgia

Keith M. Huffman, Morehead Methodist Church, Morehead, Kentucky

Mrs. Ethel Stowasser Layne, South Ashland Methodist Church, and Palm Bay Methodist Church, Palm Bay, Florida

Mrs. C. S. Manning, Trinity Methodist Church, Maysville, Kentucky

Miss Myriah Josephine Mastin, Ida Spence Methodist Church, Covington, Kentucky

Mrs. Henley M. McCreedy, First Methodist Church, Winchester, Kentucky

James M. King, First Methodist Church, Frankfort, Kentucky

3. OTHER CERTIFICATIONS

Dean: Rev. William R. Jennings

Laboratory Course: Mrs. David C. Ross, Elementary III-IV; Mrs. Jamse A. Keach, Kindergarten

Understanding the Bible: Dr. George Allen Turner

Helping Adults Learn in A Changing World: Rev. Wm. Hugh Smith

HAROLD F. GARDNER, Chairman

Camp Committee

Section II

Your Camp Committee would like to begin its report by expressing its appreciation to the staff of the Board for their continuing help and efforts at Aldersgate Camp. Especially we would thank Rev. Charles W. Tanner and express our regret at his resignation last December.

Your Committee has had to face the upcoming change in the structure of Annual Conference with the establishment of the Interboard Council this Conference. We have found it necessary to establish the position of a Director of Camping for Aldersgate this summer. The chairman went before the Interboard Council last February and proposed this position of director and asked for, and received, an assurance of \$1,200 for the three months of summer camping and week-ends prior to and following the summer camping season. Your committee then sent a letter to all pastors of the conference asking for assistance in finding a person to fill this position. At the time that this report is being written I have received six applications for the position and your committee hopes to have a name or names to place before the board for your approval at the time of meeting.

Your Committee has been disturbed in regard to the camp apportionment for the conference. At the close of the second quarter a letter was sent to all pastors, Commission on Education chairmen, and church school superintendents, with an appeal to fulfill their commitment to Aldersgate Camp. (see treasurer's report for details)

Due to lack of funds your committee has been unable to effect any new construction at the camp. We hope to be able to remedy this in the very near future.

Section III
Recommendations for 1966-67

1. That the apportionment from the Annual Conference be continued at \$20,000 and that the Commission on World Service and Finance be requested to make it a preferred claim.
2. That the Camp Committee continue the plan of development, operation, and expression as provided in the master plan as time, needs, and funds dictate; and that the Camp Committee remain a part of and under the direction of the Board of Education.
3. That the administration policies and programming of Aldersgate Camp shall be under the direction and control of the Camp Committee with the approval of the Board of Education.
4. That every effort be made to tell the story of Aldersgate Camp throughout the conference. It has been suggested that a bulletin insert be prepared for use in the local church on a designated Sunday.

DAVID ROSS, Chairman

Section II—Committee on Higher Education

Higher Education in the Kentucky Conference is a closely united venture with the interests of the Louisville Conference. This is true to the extent that our concerns are of Area-wide importance. Progress within the bounds of the Louisville Area in higher education during the last four years has been amazing. The pride and purposes of our three Methodist colleges have been redeemed. We can be especially proud of the statistical progress during the last four years. Outstanding growth has been achieved in the physical plants, endowments, enrollments, libraries and spirit of service to Kentucky.

The current success in higher education in Kentucky is due largely to the excellent administrations of our colleges. However, it is obvious that the past quadrennial emphasis on higher education and the recent capital funds campaign have brought new life to our campuses.

Even though we have officially concluded the Higher Education and Church Extension Crusade we cannot neglect our future financial responsibilities. The Kentucky Conference churches have increased their contributions to Higher Education Operation Expenses almost 70% during the years 1961-1965. This shows that the Crusade did not hinder but rather helped us to be more conscious of the needs of our colleges and Wesley Foundations. It would be tragic if we should neglect the needs and services of our colleges now that the Crusade is completed.

We need to be reminded again of the actions of the 1964 General Conference concerning Higher Education. Three of them are relevant to us. (1) The average per member financial support goal for schools and colleges was set at \$1.50 minimum. The goal for Wesley Foundations was set at a goal of .50 per member. The goal for Race Relations Sunday is \$1,000,000. (2) In its report to the district superintendents, the local church will now furnish the names of members who are juniors in high school. (3) The Commission on Christian Social Concerns in the local church is urged to join with the Commission on Education and the pastor to sponsor the observance of Race Relations Sunday.

In keeping with the changes of the 1964 General Conference regarding higher education and in view of our own needs in Kentucky we recommend:

1. That the coming year will be the third year of the quadrennium and so we recommend that the goal for higher education support be \$1.87 per member. (We are attempting to meet the total \$2.00 goal by 1967-68.) Each district is to be assigned a percentage of this goal on the same basis of assignment to the districts as is used in the World Service Formula for such apportionments.
2. That district superintendents, pastors, and laymen continue to offer leadership, information, and inspiration concerning the actions of our conference in the area of higher education.
3. That strict adherence be given to the requirement that each church supply the district superintendent the names of their high school juniors and seniors.
4. That every Methodist in the Kentucky Annual Conference be informed of the significance of the Race Relations Sunday offering.

Some of the important facts about our three colleges are:

UNION COLLEGE: Student enrollment (full and part time), 1,168; Graduates 1965, 162; Physical Plant Investment, \$4,487,741; Endowment, \$1,641,058; Methodist Students, 440; Plant Indebtedness, \$1,882,000; Faculty, 55; Library 41,927 volumes.

KENTUCKY WESLEYAN COLLEGE: Student enrollment (full and part time) 1,148;

Graduates, 1965, 138; Physical Plant Investment, \$3,638,939; Endowment, \$674,414; Methodist Students, 418; Plant Indebtedness, \$807,000; Faculty, 50; Library, 40,318 volumes.

LINDSEY WILSON COLLEGE: Student enrollment, 572; Graduates, 1965, 90; Methodist Students, 258; Physical Plant Investment, \$1,084,716; Endowment, \$67,965; Physical Plant Indebtedness, \$50,673; Faculty, 33; Library, 16,000 volumes.

RALPH G. WESLEY, Chairman

Section III—Recommendations

We recommend that Methodist Student Day be observed the second Sunday in June, at which time the Methodist Student Movement Loan program be emphasized.

We recommend that Christian Education Week, beginning the last Sunday in September, be observed with a special thrust on Christian education.

We recommend that Student Recognition Sunday, the last Sunday in December, be observed, at which time the church college and Wesley Foundation are emphasized.

We recommend that National Family Week, which begins the first Sunday in May, be given special emphasis.

We recommend that the fourth Sunday church school offering be applied on world service projects.

We recommend that the fifth Sunday church school offering be sent to the Methodist Home, Versailles, Kentucky.

We recommend that Race Relations Day offering be directed to Paine College, Augusta, Georgia.

We recommend that Church School Rally Day asking of \$2,500 be included in the Roll Call.

We recommend that \$500 be allocated to the Committee on Higher Education to be used for promotion and cultivation.

We recommend that our Kentucky Annual Conference accept the challenge of raising the General Conference goal of \$2.00 per member for higher education—\$1.50 for our colleges and .50 per member for our Wesley Foundations—and that we strive to reach that goal by the end of the quadrennium. We recommend that the total conference attempted realization for the next year be \$1.87 per member including the amount allocated to higher education from the World Service appropriation and receipts.

We recommend that the apportionment for Aldersgate Methodist Camp be \$20,000.00.

We recommend that the Camp Committee continue the plan of development, operation, and expansion as provided in the master plan as time, needs, and funds dictate.

We recommend that the administration policies and programming of Aldersgate Methodist Camp shall be under the direction and control of the Camp Committee with the approval of the Board of Education.

Section IV—Nominations

Joint Board of Education of the Louisville and Kentucky Conferences:

Class of 1967:

At large—W. A. Stanfill

Clerical—Harold F. Gardner

Lay—H. L. Nichols

Class of 1969:

Jane Hutton

E. L. Tullis

Dr. C. M. McDaniel

Class of 1968:

P. H. Best

A. W. Sweazy

A. B. Phister

Class of 1970:

Bishop Roy H. Short

W. H. Smith

Jack Ott

Lindsey Wilson College Trustees from the Kentucky Conference:

Class of 1967:

Harold Gardner

Joe Davis

Class of 1969:

C. L. Cooper

Harry Wise

Class of 1968:

E. T. Curry

J. Heber Lewis

Class of 1970:

W. F. Pettus

Robert Wallace

Dr. Richard Weddle

Union College Trustees from the Kentucky Conference:

Class of 1970:

C. B. Cawood

C. W. Haggard

L. D. Sweazy

Class of 1972:

R. L. Anderson

Donald Durham

J. I. Meyer

Kentucky Wesleyan College Trustees from the Kentucky Conference:

Class of 1967:

Ted Sanford
Frank C. King
Thomas Averitt

Class of 1969:

Jane Bird Hutton
Albert W. Sweazy
E. M. Norsworthy

Class of 1968:

J. W. Snyder
James A. Shepherd
D. Batson Palmeter

Class of 1970:

E. L. Tullis
T. J. Bartlett
C. H. Kendall
Jack Ott

Wesley Foundation Boards of Directors

University of Kentucky:

Class of 1967:

Dr. John H. Bondurant
John C. Brinson
J. H. Igleheart
Kenneth Miller
Claude Sagesar
Roy E. Webster

Class of 1968:

Mrs. P. A. McAfee
Leslie Chapman
Dr. C. R. Hager
William R. Jennings
Dr. Ralph Wesley
Mrs. Howard Wells

Class of 1969:

C. L. Cooper
Kermit Flener
Walter Jones
E. M. Norsworthy
Dr. Elbert Ockerman
Charles Turkington

Ex-Officio: Pastor of Centenary Methodist Church, Lexington; Lexington District Superintendent; Lexington District WSCS Campus Ministry Secretary; Inter-Board Council Directors of the Louisville and Kentucky Conferences.

Eastern Kentucky University:

From the Kentucky Conference:

H. H. LaFuze	Joe Lovell	Mrs. Lavine Goodwin
S. E. Wheeler	Ken Boehler	Robert Grise
Paul Carrington	A. E. Mattox	Tom N. Nichols
Mrs. Paul Hager	Miss Lucille Williams	William K. McCarty

From the Louisville Conference:

Robert S. Smith	Ted Croswaite	Dr. Fred Pfisterer
Rufus Brandenburg	Emmett Kottke	T. M. Chandler

Ex-Officio: Pastor of First Methodist Church of Richmond, Superintendent of the Danville District, Inter-Board Council Director of the Kentucky Conference, Secretary of Campus Ministry of WSCS of First Methodist Church of Richmond.

Morehead State University: (Terms to expire as indicated).

1967	1968	1969
Dr. Roy Dillon	Dr. Calin Bigler	Hobart Adams
John Collis	John Rogers	Donald Holloway
Ernest Stair	John Kemper	Phil Smith
Peter McNeill	Robert Rice	Dr. William Owsley
Forrest James	Charles Sharrard	Dr. T. M. Chandler
Ohni Pauli	William Pope	Charles Bertrand
		W. H. Poore

Ex-Officio: Pastor of Morehead Methodist Church, Superintendent of Maysville District, Director of the Inter-Board Council of the Kentucky Conference, Secretary of Campus Ministry of the WSCS of the Morehead Methodist Church.

Berea College: (Term to expire)

1967	1968	1969
William Hopper	Pat Shugars	Rufus Allen
Dr. Robert Wesley	Steve Bow	Robert Wallace
Leon Wesley	Rual Perkins	Dr. Wade Weldon

Ex-Officio: Danville District Superintendent, Pastor Berea Methodist Church, Director of Inter-Board Council of Kentucky Conference, Secretary of Campus Ministry of WSCS of Berea Methodist Church.

Report of the Treasurer

The report of our Treasurer has been filed with the Conference Secretary for the Journal. (See Financial Exhibit S).

ALBERT SWEAZY, President
ROBERT WALLACE, Secretary

REPORT NO. 8

BOARD OF HOSPITALS AND HOMES

Section I

We have had a good year with our Hospitals and Homes, with several outstanding achievements. Some of these are:

The acquisition of The Miners Memorial Hospital of Pikeville, Kentucky, from the ARH Corporation in Pikeville, Kentucky, which is now owned and operated by The Kentucky Conference through our Board of Trustees of The Pikeville Methodist Hospital.

The canvass for funds for The Good Samaritan Hospital in Lexington and Fayette County has been highly successful and points the way toward the financial campaign for funds to build new hospitals at Lexington and Pikeville.

New improvements at The Methodist Home, including the new Sewer System is nearing completion and will put our Home in good standing for The State Health Department requirements.

We are looking forward to even greater achievements in this Conference year in the financial success for our two Hospitals and a substantial increase in our facilities and services at our Methodist Home at Versailles.

We commend our three Administrators and their Board of Trustees for the fine job they are doing in their respective responsibility. Under this capable leadership, the future looks bright for the continuation of healing hands, kindly services, and compassionate understanding. We are laborers together in building God's Kingdom.

We commend our Chaplain, Rev. T. O. Harrison for his fine spiritual ministry to the personnel and patients of the Good Samaritan Hospital. We recognize his invaluable contribution in this healing ministry.

We express special thanks to the General Board of Hospitals and Homes and to Dr. D. Coyd Taggart for their excellent survey of our Hospitals and Homes Institutions in our Conference this past year. They have provided us with invaluable information and understanding in our present status in our Conference in our Hospitals and Homes.

I. Reports:

Your Board has heard and received reports from the three Administrators and the Conference Treasurer: (See Section II)

A. Mr. John C. Pratt	Good Samaritan Hospital
B. Mr. Eugene L. Lopez	Pikeville Methodist Hospital
C. Rev. James W. Averitt	The Methodist Home
D. Rev. Harold Daviels	The Conference Treasurer

Receipts to-date from Hospital Day Offerings: \$15,833.08

II. Recommendations:

- A. That the Fifth Sunday offerings continue to go to the Methodist Home. That the churches promote the Fifth Sunday offerings for The Methodist Home both in Sunday School and Worship Services and opportunities be given for special gifts to the Home.
- B. That we continue to receive from Roll Call \$5,000.00 for Golden Cross.
- C. That we request \$500.00 for The Board of Hospitals and Homes from The World Service Commission.
- D. That the Chaplain of Good Samaritan Hospital receive as salary the sum of \$7,500.00 for the coming year.
- E. That the 1966 Annual Conference confirm the action taken by the 1965 Annual Conference, whereby, approval was given for a campaign for capital funds to be conducted throughout the Conference for Good Samaritan Hospital, Lexington and The Methodist Hospital, Pikeville. This campaign to have as its goal a total of one million, five hundred thousand dollars, one million of which would be for Good Samaritan Hospital and five hundred thousand for the Hospital at Pikeville.

We further recommend to the 1966 Annual Conference that the Conference campaign for capital funds for the two hospitals be conducted during the months of September, October, and November 1966, with the pledge period to extend over a three-year period beginning in January 1967, and that planning for the campaign begin immediately following the conclusion of the 1965 Annual Conference.

- F. At the session of the 1965 Annual Conference we asked for permission to explore the possibility of building a High-Rise Apartment Building for Senior Citizens. Due to unforeseen financial obligations that would involve our Conference, we recommend that for the present time that this project be put on the shelf.
- G. We recommend that the Bishop appoint a member of the Cabinet to serve on The Hospital and Homes Committee.
- H. We recommend that the District Director of Golden Cross be made a District Director of Hospitals and Homes and become a member of the Conference Board of Hospitals and Homes.

III. Nominations:

A. The Methodist Home

Trustees with terms to expire in 1970

Mr. George W. Wilson

Rev. Paul C. Gillespie

Trustees with terms to expire in 1969: Mr. Ray Corns to fill unexpired term of Mr. D. L. Thornton, deceased

B. The Methodist Hospital—Pikeville

1. Trustees with terms to expire in 1969

Mrs. Franklin Day

E. F. Harrison

J. A. McCowen

E. Bruce Walters

J. I. Meyer (Pastor Pikeville First)

Adrian J. Roberts (Pastor Prestonsburg First)

Edward L. Tullis (Pastor Ashland First)

2. Trustees from the Appalachian Local Advisory Board

Terms to expire in 1967—George Williamson

Arthur Stanley

Lonnie R. Johnson

Terms to expire in 1968—Walter E. May

W. E. Blackburn

Lon B. Rogers

Terms to expire in 1969—Herbert Kincaid

Mrs. Ethel F. Miller

E. R. Hays

C. Good Samaritan Hospital, Lexington

i) Substitute the names of Donald R. Herren and Arch G. Mainous, Jr. for Steadman Bagby and Earl T. Curry in the Class of 1967.

ii) Add Homer L. Drew to the Class of 1968.

iii) Terms to expire in 1970—T. J. Brandenburg

William W. McLendon

William E. Savage

Frederick C. Rahdert.

KENNETH A. CLAY, Chairman

R. C. MYNEAR, Secretary

a) Good Samaritan Hospital

A review of the volume of service rendered by Good Samaritan Hospital during the fiscal year ending June 30, 1965, reveals an increase over the previous year in practically all areas of service. The major indices of service for the years are as follows:

Adults and Children Admitted	10,150
Babies Born	843
Patient Days of Care (including newborn)	72,722
Average Daily Census	199
Number of Surgical Operations	6,032
Number of Emergency Patients	18,807

Even though the hospital provided charity service valued at almost \$165,000, the institution's financial operation for the year ended with a small operating margin, indicating that the hospital's fiscal policies for the year were sound.

The past year witnessed considerable progress in the development of the hospital's vitally important building program. During the Spring of 1965 solicitation for the Building Fund Campaign was conducted among the groups directly associated with the hospital, namely, the Board of Trustees, Medical Staff, employees, hospital auxiliary and the alumnae association of the school of nursing.

This initial phase of the campaign was very successful and the results extremely gratifying to all parties concerned. The exemplary giving by those associated with the institution indicates the wholehearted support of the project by those individuals and establishes a criteria for support from the members of the community and The Methodist Church.

The community phase of the Building Fund Campaign is currently in progress and is scheduled for completion by early summer of this year. Outstanding citizens of Lexington and Fayette County have assumed positions of leadership in this phase of the campaign. The excellent publicity of the program received from all of the local news media has created substantial interest in the project. These and numerous other factors give every indication that the local phase of the campaign will be successful.

In March 1966 the hospital was advised by the State Department of Health that the institution would receive a Federal grant from the Hill-Burton program for the construction of a new hospital facility and remodeling of the 1954 building. Although the amount of the grant has yet to be determined, the funds are scheduled for allocation beginning in the fiscal year 1966-67.

Presently the preliminary construction plans for the new hospital are being reviewed by the architect with hospital representatives prior to the inauguration of work on final drawings and specifications. If all aspects relating to the financing and planning of the project are resolved in accordance with the present schedule, construction of the project should begin by June 1967.

In December, 1965 notification was received from the Joint Commission on Accreditation of Hospitals that Good Samaritan had been granted full three-year accreditation as a result of the survey conducted in October by the Commission's representative. However, in its report to the hospital, the Commission stated that "plans for the new construction should be expedited to correct as soon as possible the present physical deficiencies." Hence, this national accrediting body recognized the imperative need of rebuilding Good Samaritan if the hospital is to continue to render service as an accredited institution.

The Board of Trustees of Good Samaritan Hospital is not prepared at this time to make its recommendations for membership on the Board but will submit those recommendations to the Board of Hospitals and Homes prior to the session of the Kentucky Annual Conference in June.

Respectfully submitted,
JOHN C. PRATT, Administrator

b) Methodist Hospital of Kentucky

Chairman Clay, Members of the Board of the Kentucky Conference of Hospitals and Homes:

It is my pleasure to bring you a report of the services of The Methodist Hospital of Kentucky at Pikeville.

As a comparison of some of the Hospital's activities for a five-year period, the following is submitted.

E N D I N G

	Sept. 1961	Sept. 1962	Sept. 1963	Sept. 1964	Sept. 1965
No. Patients Admitted	4,817	4,622	5,518	5,759	6,222
Total Patient Days	26,437	23,720	31,035	34,566	37,514
Newborn	715	653	687	652	571
Average Daily Census	72	65	85	94	102
Surgical Procedures	1,469	1,320	1,602	1,575	1,896
Emergency Room	6,223	5,743	5,940	5,552	8,819
Laboratory Tests	59,122	55,918	65,604	69,960	78,142
Blood Transfusions	750	689	678	505	480
X-Ray Examinations	3,862	3,868	4,937	5,545	7,288

Last year showed an increase of nearly 500 in the number of in-patients served. The total patient days exceeded by 3,000 those of the previous year. The diagnostic services provided, both in Laboratory and X-Ray, were in excess of 10,000 tests. The use of the Operating Room in performing both major and minor surgery increased by over 3,000 procedures. Patients cared for in the Emergency Room exceeded last year's by over 3,000 visits.

The Hospital's activity continues to show increased service rendered to the Community. This five-year period has been characterized by a period of fighting for survival, a period in which the future hung in the balance and a period in which the economic picture brightened somewhat.

As the service aspects of the institution have increased, so has the economic outlook become brighter. Our total assets increased by \$54,000. At the same time, we were able to set aside sufficient money in the Mortgage Account to retire the mortgages that are presently outstanding.

The Hospital provided a total of \$62,000 in free service to the area it serves. The major portion of this free service was in Pike County. The city of Pikeville benefited to the amount of \$12,000 and neighboring Floyd County nearly \$8,000. This \$62,000 of free service means that the Hospital could not avail itself of this money for operating expenses or for the renovation or upkeep of its physical plant.

The building itself continues to deteriorate, continues to be expensive to repair and contributes indirectly to a high ratio of personnel to patients. The poor design of functional areas and the inability to anticipate long range future needs has handicapped an extensive building, addition or remodeling to any reasonable or usable extent. The continued high occupancy of the Hospital's facilities places an added strain on the plant and utilities. Never-the-less, a high level of hospital service has been maintained.

We are grateful for our Golden Cross and Rally Day contributions. This money is used to help pay for those who come to us as charity patients. The Appalachian Fund has continued its assistance to our School of Medical Technology.

Our training programs in both Medical Technology and Practical Nursing have, I believe, been strengthened and we have continued to turn out well-trained professional personnel.

It is our hope that in cooperation with Pikeville College we can, within the near future, begin an Associate Degree Program for nurses. We must provide the environment, the teaching and learning facilities for the youth of the area if we are to benefit in any appreciable way from their training.

The Hospital continues to take advantage of every Federal program which enables it to provide additional training for nurse aides and orderlies.

This past year, two new doctors were added to the staff of the Methodist Hospital: Dr. Florentino Martin, a specialist in Urology, and Dr. Ted Hatfield in general practice.

The Board of your Hospital and the Board of the Appalachian Regional Hospitals have maintained continuous communication in an effort to finalize the purchase agreement of the Pikeville Hospital. The obtaining of the Appalachian Hospital would clear the way and would make available Federal funds for the building of a complete new facility. This new facility would replace the present two hospitals and would provide service on a more comprehensive scale.

My Board of Directors respectfully brings to your attention its recommendation for the following members of the Board whose terms expire in 1966, to be reappointed to the Board, to-wit: William J. Baird, F. S. Huffman, Harry LaViers, Robert Johnson, Walter P. Walters; Superintendent of the Ashland District, Steadman Bagby; J. H. Burton (Pastor Paintsville First).

As a result of an agreement reached between the Appalachian Regional Hospitals and your Board of Directors and approved by the Conference, nine members of the Appalachian Local Advisory Board are to be added to the twenty-one members who presently constitute the Board of the Methodist Hospital. These additional members will be placed on staggered terms and their tenure will not be decided until a complete merger has been effected. The following are recommended for appointment to the Board of the Methodist Hospital; Herbert Kincaid, Walter E. May, Mrs. Ethel F. Miller, Lon B. Rogers, The Reverend Arthur Stanley, George Williamson, W. E. Blackburn, E. R. Hays and Lonny R. Johnson.

Respectfully submitted,

EUGENE LOPEZ, Administrator

c) The Methodist Home of Kentucky, Inc.

The Methodist Home has enjoyed a good year. Most of the children have been in good health and have made satisfactory progress in their studies. Four graduated from Woodford County High School, three of whom plan to enter college this fall.

In October Miss Sharon Evans, a graduate of Austin Peay College, was added to the staff. In March Miss Allie Mae Edwards, housemother for the larger boys for sixteen years, retired and Mrs. Maxine McKinney, Vine Grove, Kentucky, was employed as housemother. In May Mrs. Hessie Bobbitt and Mrs. Bertha Crowe retired from the dining hall staff and were replaced by Mrs. Evelyn Sims and Mrs. Clyde Bristow.

Last fall the Home instituted the Meadowview Nursery and Kindergarten for children of the Home and community, and have had an enrollment of 14 during the year. A much larger school is expected next year.

A new water line and fire hydrant has been installed for \$3,400.00. The new sewage system, costing approximately \$47,500.00 is being laid and should be completed by the session of the Conference. A complete new inter-com system has been installed and a large TV and social room has been added to the larger boys department. A new administration and housing building is in the planning stages and it is hoped that the building can be erected during the ensuing year.

There has been a substantial increase in the Fifth Sunday offerings, enabling the trustees to add \$23,000.00 to the sewer fund. We express our most sincere thanks to the churches for this support.

We recommend the continuance of the Fifth Sunday offerings.

This year the Home is requesting the Kentucky and Louisville Conferences to designate one Sunday in which an appeal may be made on the basis of one day's pay from each family or breadwinner, with the proceeds going to the building fund and the endowment. There has not been a campaign for the Home since the \$20,000.00 one 95 years ago which led to the establishment of the Home. It is felt that the time has come when all the Methodists of Kentucky should support the Home, and to do so adequately.

The one source of sadness this year was the death on April 11 of our Board Chairman, Attorney David L. Thornton, a fine Christian gentleman and a most devoted and able trustee.

We recommend the re-election of the following trustees, terms to expire in 1970: Louisville Conference—Mr. D. R. McMurtry, Rev. F. Bennett Hulse, Jr.

Kentucky Conference—Mr. George W. Wilson, Rev. Paul C. Gillespie.

We recommend to the Kentucky Conference the election of Mr. Ray Corns to fill the unexpired term of Mr. David L. Thornton, deceased.

Signed,

JAMES W. AVERITT, Superintendent

REPORT No. 9

COMMISSION ON TELEVISION, RADIO AND FILM

Pursuing the purposes and policies set forth in the 1965 Annual Conference Report, Kentucky Conference Television, Radio and Film Commission has moved forward as indicated in the following paragraphs:

In the area of Broadcast—Don Scifley, Chairman—It has been our purpose to have "The Word . . . and Music" put on radio across the Kentucky Conference so that it could be heard anywhere in the Conference. This has been left up to the District Directors to carry it out the best way possible.

A workshop for training "Word . . . and Music" broadcasters was held at Centenary Methodist Church, Lexington, with fifteen persons present, representing six of the seven districts. Mr. Nelson Price, from General TRAFCO conducted the workshop.

Following this workshop six radio stations in the Danville District are using the program and it can be heard anywhere in the District and in a considerable area outside the District. Through the efforts of Frankfort District Secretary, Ronald Masters, one radio station in Louisville carries the program. This program may be heard on WHBN, Harrodsburg; WFIA in Louisville, WSFC in Somerset, WPHN in Liberty, WHIR in Danville, WIRV in Irvine, and WRSL in Stanford. During any given broadcast the minister presenting this program will be heard by two to nine hundred thousand persons as he speaks in the name of Christ and that special portion of His Church

called Methodist. Ten men in the Kentucky Conference are responsible for all the airing the "Word . . . Music" program has in the entire Louisville Area.

Many of our pastors are involved in local radio programs sponsored by local ministerial associations and a special "Methodist Hour" was sponsored in the Ashland area by churches in the vicinity.

We continue in our purpose to have every District with at least one station within its bounds using "The Word . . . and Music"; to have more Methodist ministers heard on radio more frequently and with more quality; and to have our fine prerecorded Methodist programs used more widely. We look to the District Secretary of TRAFCO and the District Superintendent to call on the Con-TRAFCO Broadcast Chairman for help in implementing this purpose.

We encourage the Districts having access to facilities for telecast to promote the use of Methodist TV programs, and seek the assistance of Con-TRAFCO in so doing, that these programs may be seen by our people during the coming Conference year.

In the area of Audio-Visuals—Howard Reynolds, Chairman.

The Conference Audio-Visual Library continues to grow, both in potential and actual use. The credit is due almost entirely to devoted administration and promotion from the office of the Board of Education.

There are 385 filmstrips, records, and slide sets and sixteen 16mm films available from the library for the annual membership fee of \$5.00, payable to the Film Library of the Kentucky Annual Conference, 200 West Second Street, Lexington, Ky. 40507. Non-member churches may get filmstrips, record, slide sets, etc., from the Library for a \$1 rental fee and 16mm films for \$1.50. Conference sponsored boards, and agencies, such as duly-organized Wesley Foundations, Summer Camps, etc., may use the Film Library without rental or membership fees.

A thirty-two page supplement to the 1964-65 Audio-Visual Catalogue was prepared in March of this year and mailed to the churches.

During the past year obsolete materials have been discarded, damaged material replaced, new mailing cartons purchased, and the purchase of certain 16mm films, formerly made available on a rental basis, completed.

The great majority of churches and groups using the A-V Library have responded to the plea for responsible care of borrowed items and the prompt return thereof, with quick and careful handling and prompt return, but the sins of the few still plague us.

Enlarging the Film Library and obtaining materials that boards and agencies feel are needed is dependent upon cooperation with the A-V Chairman in selecting such materials. Some boards have cooperated wonderfully well—others have not.

District Secretaries of TRAFCO and District Superintendents need to continue to work on inventorying A-V equipment available within their District, implementing the joint use thereof by the churches in the district, and setting up training opportunities for A-V equipment operators, so that more churches may have opportunity to use the A-V Library at the lowest possible cost to the churches. Con-TRAFCO stands ready to assist in implementing this work.

A sampling of resources available from the A-V Library will be presented at Annual Conference and memberships recruited for the Library.

In the area of Finance—Glenn Courts, Chairman.

Reports from the Council on World Service and Finance indicate that in financial support of the TV-Radio Ministry Fund our Conference exceeds last year's record over sixteen percent, led the giving in the Louisville Area last year over seventy-one percent, and leads the Area this year by two hundred and fifty percent, as of February 28, 1966! We have cause to be proud of the work these figures represent, as our Conference presses forward to the goal.

In terms of funds designated for work within our Conference by the last Annual Conference, we have supported the Film Library, underwritten one third of the cost of the record sets used in "The Word . . . and Music" programs, and financed the cost of operating the Commission, and, as we go heartily and fully into the Interboard Council plan for implementing the work of the Conference, we expect to continue to underwrite one-third of the cost of the record sets used in "Word . . . and Music" programming and support the A-V Library.

We continue to request that pastors and others distribute among our people the TRAFCO promotional materials coming from the Central Promotional Office and

Gen-TRAFCO and channel all financial support toward reaching the asking of 4 cents per member, until that figure is realized.

Con-TRAFCO continues to stand as a service agency, primarily existing to assist other Commissions, Boards, and agencies in more effectively implementing the work of the Kingdom. It remains with the District Secretaries of TRAFCO and the District Superintendents to channel this service into their local situation. Call and we will answer.

The report of the Treasurer is filed with the Conference Secretary for the Journal. (See Financial Exhibit B.)

ALBERT C. SAVAGE, JR., Chairman
RONALD J. MASTERS, Secretary

REPORT No. 10

BOARD OF CHRISTIAN SOCIAL CONCERNS

The Board of Christian Social Concerns seeks to make relevant the Christian gospel which Methodism declares to its people. It seeks to follow Christ in bringing the whole of life—personal, social, economical and political—into conformity with the will of God. It seeks to lift up before the Church and the secular world the Christian concern for personal, social, and civic righteousness. To fulfill this purpose the Board plans and promotes a program of information, education, and action in the areas of alcohol problems and general welfare, human relations and economic affairs, and peace and world order.

Section I

Alcohol and General Welfare

Onie U. Kays, Chairman

The Bible says in the days before the coming of the Lord it shall be like it was in the days of Noah before the flood. Among the many evils described in those days is eating and drinking. Eating and drinking may have been bad in the days of Noah, but certainly it could not exceed what is taking place in America today. We see it on every side in the lives of men and women and it is impossible to pick up any newspaper or magazine without having pictured before us the glaring glory of the great traffic as it makes its appeal to the young and old today. Not only is this true with our newspapers and magazines but it is almost impossible to watch television or listen to the radio one hour without the liquor traffic being portrayed in all its grand, gay and glorious appeals to men, women and youth.

This enemy of mankind, that is continually being promoted by the devil and his followers, that has wrecked more lives, broken more homes and sent more people to an early grave, has too long been tolerated by the church. We need men today like the prophets of old who, through Christian convictions and moral courage, will dare to take a stand against this moral wrong and blight upon our society. This may mean that we will not be popular with the world of today, but we must remember that our Lord was not popular with the world and that He was crucified, because He would not conform to the world. We know that prohibition did not solve this problem but conditions were better than they are today under legal control. Where we need to start is in the hearts and lives of men. When men get right with God in the heart, this problem will take care of itself, but Christian or non-Christian, the Methodist Church has always taken the position of total abstinence and we hope this will always be our position. A real, consecrated Christian can do no other. When we realize that the number of alcoholics in America today almost equals the population of New York City and that women are more and more being added to this number, as well as our youth being deceived by the glowing and appealing advertisements of this traffic that still remains America's number one enemy, we call on all our Methodist people to take their stand for God and our country and against this awful curse of mankind.

Another evil that faces us today and which is growing by leaps and bounds is gambling. America is fast becoming a gambling nation. People so easily become fascinated with the idea that they can get something for nothing, even though generation after generation has proven this can never be true. Gambling is an evil that Christians face today the same as the liquor traffic and it must be curbed. The only reason that these two evils are promoted in our nation today is the fact that those who promote

them derive a great profit financially from the victims who are caught in their carefully laid traps. For years the Methodist Church has stood firmly against both of these evils and we can do no less today. If the church does not take a stand against the moral wrongs, who will? It is the responsibility of the church that promotes Christians ideals and principles to take the lead in opposing every moral evil that appears in our nation. With Martin Luther we should say, "Here we stand, we can do no other."

Another evil that faces us today is tobacco. While we live in the Bluegrass State where more tobacco is raised than possibly any other state in the Union and more money is derived from its sale than any other product outside of the liquor manufactured in our state, still we cannot compromise our Christian convictions when statistics from medical men and a recent report from the office of the United States Surgeon General reveals to us that smoking is one of the main causes of cancer which is second to heart disease, America's No. 1 killer today. Not only from the religious standpoint but from the health standpoint we should take our stand against this known evil of mankind which affects men, women and youth today. The National Interagency Council on smoking says that smoking is responsible for at least 125,000 deaths per year in America and maybe as many as 300,000, yet many ministers and leading laymen continue to smoke. Cigarette advertising is appealing today but also misleading. If its true result were shown in advertising the industry would soon cease to be, but again, it is for the profit that is in it that this industry is continually and glamorously promoted in this intelligent generation. It is time for us to wake up to the fact that smoking is an evil that the Church of Jesus Christ should take a stand against for Christ has said, "He who destroys the body, him will God destroy."

We recognize that many Methodist, both men and women, are involved in social drinking, but we must remember that the standard set by reason of what people do does not make the standard true according to the ideals and principles laid down by the World of God. We know that social drinking leads to other kinds of drinking and many alcoholics would not be where they are today if it had not been for social drinking. We should not tolerate or be involved in an evil that can lead to the wreck and ruin of any life. We urge all churches, through education, example and all other means to seek to lead our youth and young adults into a life that is above drinking whether it be social or otherwise. We hope our Church School and Youth Workers will use a program of education leading up to Commitment Day. This we feel will give Commitment Day a greater meaning in our churches. The young adults and youth are the ones we should seek to sign the commitment card. This could mean a life saved from alcoholism. We urge all Commission Chairmen to work with the local pastor and people, the District Director and Conference Chairman, for a meaningful program on Christian Social Concerns in each local church.

Most of this report seems to be in the area of protesting. There are so many evils in the world today that it is necessary for the church to take a stand against, yet the church's position in the world should not be on the negative side of everything. It is time for the church to take a positive stand for the things that are fundamental, right and good, and to realize that Christ has entrusted to us the greatest responsibility in the world today, that of giving the gospel of Jesus Christ to the world, which is the only remedy for the world's ills. The only way to change the world is to change men's hearts. When men get right with God, conditions in the world will change. Our great responsibility is to lift up Christ, crucified, risen, and alive forevermore, who said, "If I be lifted up, I will draw all men unto me." This we can do by precept and example. To the minister and laymen alike this responsibility belongs. As servants of God, let us stand together and face the realities of today and by every means possible let us lift up a standard against the evils that have steadily crept into our nation and our world today. By God's help and leadership, let's go forward knowing that we can never fail when God is leading the way. May our daily prayer be, "Thy kingdom come and thy will be done on earth as it is done in heaven, for thine is the kingdom and the power and the glory forever."

Section II

Division of Human Relations and Economic Affairs

W. Sharon Florer, Chairman

During the past few years two situations in the area of human relations and economic affairs have been so dynamic that the attention of the nation has been focused upon them.

The civil rights movement is one of these dynamic situations.

Racism and unfair racial discrimination is one of the most harassing problems which we face in building a Christian society. The position of The Methodist Church has been stated clearly. Christian guidance has been given by Methodism to her people on this explosive question. The Church's stand is stated fully and clearly in "The Social Creed" and in paragraph 1824 of the 1964 *Discipline* entitled "The Methodist Church and Race."

We must confess that the church has failed to accomplish the total Christian community in human relations. We now realize that the Church must strive with all determination to achieve Christian brotherhood *de facto*.

At the local level we urge pastors and people to engage in cooperative projects across racial lines; to use Race Relations Sunday and other appropriate times of the year for lifting up genuine and practicable Christian brotherhood; and, most important, to take seriously the call of the 1964 General Conference to make perfectly clear that the doors of the Methodist Church are open for attendance and membership of persons of all races, classes, and national origins.

At the conference level we urge the Kentucky Conference, through the special committee appointed by Bishop Short, to work closely with those churches of the Central Jurisdiction within the boundaries of the Kentucky Conference. This can be done in two ways. Where there is opportunity there should be cooperation within the framework of the present structures. We can and should stand ready to receive those churches if and when they desire to come into our conference.

In every village and city across the Kentucky Conference, Methodists are implored to be at work in every possible way for equal rights such as housing, employment, voting privileges, and public accommodations. As long as any individual is actually turned away or even frowned upon as he attempts to become a part of our society at any of these levels, be they so-called "secular" or "ecclesiastical," the love of God and the brotherhood of man has not been realized.

We must realize, however, that extreme approaches have developed that foster antagonism and alienate tolerant understanding of the complex problems arising out of the quest for equal rights. Such extremes fail to nourish the ideals of an integrated society and confuse the issue of civil rights. Hence, we plead for moderation of procedure that gives credence to faith that "God's will be done."

During the past legislative session history was written in Kentucky with the passage of the Civil Rights Bill. The Governor, the legislators, and all others concerned are to be commended for this giant stride toward racial understanding in Kentucky. Now we call upon our people to work for full and willing compliance with the provisions of the historic bill.

The war on poverty is another dynamic situation that has aroused the nation.

The war on poverty is of special concern to Kentucky Methodists since a great part of our conference is in the badly depressed Appalachian region. The Board of Christian Social Concerns places its resources at the disposal of the Bishop and others who are working in this area.

We believe that persons in poverty stricken areas have an inherent right to a full and satisfying life, are deprived of it because of their economic situation. We are partners with them in the quest for a full and satisfying life. Christian stewardship demands that those who have assist those who have not in this gigantic struggle.

We urge all churches in the poverty stricken areas to cooperate wherever possible with the civic and governmental agencies which seek to better conditions in those areas. The General Board of Christian Social Concerns provides resources to guide local churches as they assume their role in the war on poverty.

Section III

Division of Peace and World Order

John Q. Kemper, Chairman

Even though the war in Viet Nam is being escalated and the pressures appear greater on all sides for an all out war, we believe that it is not only possible but we must put forth every effort toward working out an honorable peace in Asia as well as other trouble spots in the world. Realizing that peace is a state of well-being as well as physical fact we must, therefore, continue our efforts toward preparing our own minds with an added attitude of peace toward all people.

We suggest that discussion groups within the local congregations begin discussion on the moral issue of war and peace and further that we seriously consider means other than force for settling our international differences.

From July 11-16, 1966, a youth seminar is planned at United Nations for Kentucky Conference Youth. It is hoped that many will take this opportunity for broadening our horizon in that field.

We further suggest that each congregation send one person, at the expense of the local congregation, to New York for a United Nations Seminar in October or November, 1966.

We further recommend that if any responsible person or group from the conference attend the seminar they write to the chairman of each of these commissions, giving a report on the response and their own evaluation of the experience.

The commission of the local church must do its homework by continually studying the issues involved in the struggle for a peaceful world. We must also become well-informed of the issues and try to create an atmosphere of peace within the local community as well as the world community.

We further recommend support of the Food for Freedom program as outlined by our Government with particular emphasis on family planning and assistance in family planning at home and abroad.

We further suggest that the U. S. Government take realistic and sensible measures to halt inflation at home in an effort to stabilize the buying power of the dollar, for we must realize that a strong national economy also is essential to the overall peace and security program. We further recommend that our Technical Assistance Program and the AID Program assist underdeveloped countries in bringing food production up to the needs for a reasonable diet and assist other humanitarian endeavors to eliminate some of the causes and problems for world tension.

We commend the work of the U. S. Peace Corps during the last five years and recommend that pastors and laymen become more familiar with the work of this program and to assist in recruiting more Methodists into the work. Moreover, people study closely the U.S. Foreign Aid Program. We recommend that a greater emphasis be placed on technical assistance and in establishing American University, Trade and Vocational Schools in various underdeveloped countries under favorable arrangements and considerable less emphasis on military assistance.

Through this Peace Action Program, local church Commissions on Christian Social Concerns can do real work in the area of world peace, to the end that the nations of the world will "beat their swords into plowshares and their spears into pruning hooks," and live together as a family of nations under the Fatherhood of God.

Section IV **1966-67 Program** **Quadrennial Emphasis**

During the 1966-67 conference year the Board will emphasize the quadrennial emphasis determined by the General Board. These emphases concern basic questions, action projects, and study.

1. Basic Question

The basic question to be considered is: How should the church relate to government? This question and answers to it are becoming increasingly important as government becomes a larger factor in such areas as the War on Poverty and public education.

2. Action Projects

A second part of the quadrennial emphasis is selected issues for projects and action. This year the two selected issues are mental health and the educationally deprived child.

The Board of Christian Social Concerns' project, "Focus on the Educationally deprived child" is designed to provide a channel through which the local church groups may accept the challenge and use this opportunity. The goal of this project is to encourage local church groups to take such actions as will assist their communities to meet the special educational needs of educationally deprived children.

"Do We Care Enough?" is the theme of the Board's project "Focus on Mental Health." This emphasis will include active concern for the emotional-spiritual health of persons as well as the Commitment Day program which lifts up the church's shepherding ministry to the alcoholic and his family.

3. Joint Study

A third part of the quadrennial emphasis is a joint study. The study for this year is "Affluence and Poverty: Dilemma for Christians." This joint study challenges Christians to be the servant church in expressing in concrete fashion the love of God in working for the abolition of poverty that degrades and warps man's soul and frustrates him.

The Conference Board Emphasis

The Conference Board of Christian Social Concerns will lift up two emphases during the conference year. The first of these is the Biblical basis for Christian Social Concerns. Through this theme the local church commission will be asked to lead the local church in Bible Study as a foundation for Christian involvement. The second emphasis is carried over from last year and raises the question "Who speaks for the Church?" As a local commission or local church comes to grips with this question it will come to an understanding of the Disciplinary rights and limitations upon Boards and agencies as well as individuals and other groups who speak for the Church.

Special Days

Special days provide a natural skeletal structure upon which a local commission may build a program for Christian social Concerns. The following special days call for special emphasis during the conference year: Freedom Sunday, July 3; Labor Day, Septemebr 4; World Order Sunday, October 23; United Nations Week, October 23-29; Commitment Day, November 13; Church and Economic Life Week, January 15-22; Race Relations Sunday, February 12. In most cases material to guide the commission in planning for these observances will come from the General Board of Christian Social Concerns.

Report of the Treasurer

The report of our Treasurer has been filed with the Conference Secretary for the Journal. (See Financial Exhibit I).

HOWARD COOP, Chairman
ORIN M. SIMMERMAN, JR., Secretary

REPORT No. 11

BOARD OF MINISTERIAL TRAINING

Question 21. WHO ARE THE APPROVED SUPPLY PASTORS?

A. Student Approved Supply Pastors: Howard Bentley, James R. Daffin, Jr., Paul Dickinson, Clarence Dishman, Charles Doughton, Terry Ferris, Edgar Henry Gaines III, Wayne Goodwin, Robert Hahn, Donald Wayne Hatton, Sam Knox, Russell True McClanahan III, Donald Robert McKenney, Howard Olds, William Howard Perkins, William Howard Quick, W. H. Sanford, Helmut Schultz, Billy F. Stokes, Eugene Strange, Harry Haynes Taylor, Donald Tipton, James Walther, Gayle Wetzel.

B. Full-Time Approved Supply Pastors: David Alther, Alton Brown, Eston Clyde Calvert, John H. Dutill, Jr., Clifford Isbell, Elwood Norton, Frank Phillips, J. A. Stafford, Harold E. Vaughn.

C. Part-Time Approved Supply Pastors: Leroy Davis, John A. Dean, Hazel L. Dick, David Kennedy, John Mertz, James Muse, William Pearson, William H. Sewell, Fred Schilffarth, Frank Wallace, Donald E. Young.

Question 24: WHO HAVE BEEN ADMITTED FROM OTHER EVANGELICAL CHURCHES AS TRAVELING PREACHERS?

A. Deacons: none; Elders: None.

B. As Members in Full Connection: Ralph Loren Lewis.

Question 25. WHO ARE ADMITTED ON TRIAL?

A. From Theological Schools: Jackson Ray Brewer, Wayne Alexander Curry, Donald Wesley Drewry, Herbert Richard Osborne, Wayne Allen Sparks, Billy Glenmore Terhune, Bobby Ray Tickell

C. Course of Study: Charles Valentine Hansel, Harold Daughtery Vaughn.

Question 26. WHO ARE CONTINUED ON TRIAL IN SCHOOL OF THEOLOGY?

A. Arthur Carl Ashcraft: Sr.; Roger Dean Collins: 4th year; Ormond Kemp

Edwards: 4th year; Larry Gardner: Sr.; Raymond W. Gibson, Jr.: Sr.; James Edward Hamilton: Middler; Lee W. Hubbard: Sr.; John C. Kerce: Sr.; Herbert Lange: voted to be received into full connection by Conference in the Philippines; Charles LeMaster: Sr.; Emmett Luffman: Sr.; Ronald Markle: Sr.; David L. Miller: Sr.; William McKain: Sr.; Carl Gene Rucker; Harold Shimfessel: Sr.; Robert M. Smith: Graduate; Walter Snook: Sr.; Ernest Stair: Sr.; Norman Edward Talbott: Sr.; Martin Clark Wilson: Sr.; Charles Everitt Webster.

Question 27. WHO ARE DISCONTINUED ON TRIAL?

David Kouns.

Question 28. WHO ARE ADMITTED INTO FULL CONNECTION?

Clyde David Burberry III, William Curtis Moody, James Gaylord Powell, Donald K. Scilley, John Howard Williams.

Question 29. WHO HAVE BEEN ELECTED DEACONS?

A. Jackson Ray Brewer, Wayne Alexander Curry, Donald Wesley Drewry, Herbert Richard Osborne, Wayne Allen Sparks, Billy Glenmore Terhune, Bobby Ray Tickell.

C. Approved Supplies: Alton Brown, William Pearson, Frank Wallace.

Questions 31: WHO HAVE BEEN ELECTED ELDERS?

A. Theological Graduates: Clyde David Burberry III, William Curtis Moody, James Gaylord Powell, John Howard Williams.

B. Supply Pastors: Julian Christian Hammonds, Donald Keith Scilley.

B. Members in Course of Study: Eston Clyde Calvert, John Howard Dutil, Jr., William Howard Sewell.

Question 33. WHO HAVE BEEN ADMITTED OR ORDAINED TO ACCOMMODATE OTHER CONFERENCES?

A. Admitted On Trial: Larry Lanier Speicher for Pacific Northwest Conference. Into full connection: Norville White.

B. To be ordained after election by this Conference: Larry Lanier Speicher for the Pacific Northwest Conference as a deacon. Norville White as an elder for the West Virginia Conference.

C. To be ordained after election by other conferences: David Tutt and Fred Yazzi for the New Mexico Conference.

DONALD DURHAM, Chairman
CHARLES S. PERRY, Registrar

REPORT NO. 12 COMMITTEE ON MINISTERIAL EDUCATION FUNDS

The Committee on Ministerial Education Funds has granted sixteen (16) service loans in the total amount of \$7,675.00 during the 1965-66 Conference Year. Two of these loans were made to under-graduates in non-Methodist colleges, three to Methodist seminaries, and eleven to those attending non-Methodist seminaries. The average loan per student was \$479.62.

The members of the Committee have carefully screened each applicant and used the following for determining the allocation of the funds:

1. Recommendations by District Superintendent and schools.
2. Financial need.
3. The promise of further usefulness of the applicant to the Methodist Church and the Kentucky Annual Conference.

Each applicant when granted a service loan signs a note for the amount plus 5%. If on completing his theological education, he does not return to the Kentucky Conference for a minimum of five years, he is morally and legally obligated to repay the principal of the loan plus 5% interest.

One of the primary functions of this committee is to attempt to assist those young men who will ultimately supply the pulpits of our Conference. The financial needs of theological students grow each year and we must keep pace with the help we can supply.

We therefore recommend that the District Superintendents encourage all churches to accept the 1% asking and each pastor and lay leader to urge his church to pay the full amount asked.

In accordance with the jurisdictional plan, half the money contributed goes

directly to our Methodist Theological Schools: Duke Divinity School and Candler School of Theology. Therefore, in helping our seminaries, and the men from our Conference to train and be trained, we are developing those men who in the near future will assume places of leadership in our Conference.

The desire to see more young men accept the challenge of the ministry and the constant demands for their services in the bounds of our Conference urge us to support this fund and their needs.

This is a challenge in which we all can serve and share in the knowledge that those who serve our churches in the future were aided by those same churches through the 1% Fund.

The report of the Treasurer is found in Financial Exhibit A.

THOMAS C. FURNASH, Chairman
T. OLSEN HARRISON, Secretary

REPORT No. 13

BOARD OF PENSIONS

Report No. 1

In the report which this Board made to the 1965 Session of the Annual Conference, the history of the Pension program was traced from 1939 (year of Unification) to 1965. This history may be found on pages 118 and 119 of the 1965 Journal. Also there may be found in the 1965 Journal, a resume of the Minister's Retired Pension Fund—page 119—hereafter referred to as the M.R.P.F.

After a careful study with Actuaries and Accountants your Board reported to the 1965 Session of Conference that the Current Income Pension Plan, (the present Plan) would encounter financial difficulties within a short time.

The 1965 Session of Conference, realizing that an emergency would soon be upon us in the matter of Pensions, accepted the recommendation of your Board of Pensions: That more money be raised by increasing the Conference Claimant apportionment to the churches by the amount of 2% of the Pastor's basic salary, thus bringing it to 20% with the intention of making further increases in the future until an amount equal to 24% of the basic salaries be apportioned to the Churches.

The 1965 session showed its further interest in the proposed M.R.P.F. by authorizing the Conference Board of Pensions to conduct a series of Workshops throughout the Conference to present the M.R.P.F. to ministers and laymen. These workshops were held in the Fall of 1965. Dr. Howard Miller of the General Board of Pensions in Evanston attended all the workshops as a resource person. It was agreed by a large majority of those attending the workshops, that the M.R.P.F. offered the best solution to our financial difficulty. The question most often raised was, "When do we get into the Plan?"

At a joint meeting of the conference Board of Pensions and the Ministers' Retirement Brotherhood held in Lexington, Kentucky, January 1966, Dr. Howard Miller, from the General Board, presented a plan that met the Approval of the Actuaries, which will permit our entire Conference to go into the MRPF at this session.

Therefore, we your Board of Pensions of the Kentucky Conference with the cooperation and support of the Ministers' Retirement Brotherhood submit the following report and resolution:

The Board of Pensions takes this opportunity to express its appreciation for the co-operation of the Ministers' Retirement Brotherhood in the progress of the M.R.P.F. program.

Report and Resolution for Full Transition to MRPF Kentucky Annual Conference Board of Pensions

We believe that the time has now come when the Kentucky Conference should enter the Ministers Reserve Pension Fund of the Methodist Church, enrolling as members all

Conference Claimants, ministerial members on trial and in the effective relation, and eligible full-time approved supply pastors.

Recent studies made by Huggins & Company, actuaries for the General Board of Pensions, indicate that the pensions for all approved service, rendered before July 1, 1966, to the Kentucky Conference by present and former members, and Approved Full-Time Supply Pastors, retired and effective, including the approved claims of widows and children, can be funded as of July 1, 1966, at an annuity rate of \$45.00 per service year at an approximate cost of \$4,792,010.

The Conference will have reserves on hand July 1, 1966, that can be applied toward this cost as follows:

Board of Pensions Special Reserve Fund	\$1,033,250
Board of Pensions Distribution Funds	466,750
	\$1,500,000

The amount of these reserves can be used as a cash down payment toward meeting the cost of funding the pensions on account of prior service. The remainder of the cost, estimated to be approximately \$3,292,010, can be amortized with the General Board of Pensions of The Methodist Church in not more than thirty-four annual installments. The first seven installments will be on a step-up basis beginning with an amount of approximately \$128,460, due June 1, 1967, and will reach a level annual payment on June 1, 1974, in the amount of approximately \$158,337, for the remaining twenty-seven years of the original thirty-four year amortization period. The amount of each installment will be computed after the cost of funding and the exact amount of reserves available for down payment have been determined.

If pensions on account of prior service are thus funded, the Conference Claimants as of July 1, 1966, and from that time forward will receive their pensions as determined at the rate of at least \$45.00 per service year direct from the MRPF administered by the General Board of Pensions.

The effective ministers as of July 1, 1966, upon retirement likewise shall receive their pension on account of service prior to July 1, 1966 as determined at the rate of at least \$45.00 per service year. From July 1, 1966, on these same effective ministers will be under the Disability and Survivor Benefits of MRPF. Their pension on account of service after July 1, 1966 will be in accordance with the provisions of the MRPF; provided, however, that in no case will the pension for these years of service be less than the funded rate per service year of \$45.00.

While computations have been made on the basis of a \$45.00 annuity rate for each year of service prior to July 1, 1966, this rate can be increased at any later date by the Conference with approval of the General Board of Pensions and the recomputation of costs.

From July 1, 1966, all on Trial and Effective members and eligible Full-Time Approved Supply pastors of the Conference appointed with annuity claim would become members of the MRPF and the Disciplinary provisions concerning the Fund, membership and benefits would apply to them.

The annual cost of funding the pension for service of each member in MRPF is currently an amount equal to 9% of the average salary of the Conference paid by the Conference and 3% paid by the member. Therefore, the annual cost to the Conference varies with the number of qualified members and the average salary of the Conference. Currently the 9% of the average salary is \$479.25 and the number of qualified members is approximately 215. Based upon these figures the current funding cost for the first year would be \$102,040.

The 3% personal contribution required of each qualified member of the MRPF will provide a pension for him in addition to the pension provided by the Annual Conference.

On the basis of figures heretofore set for the total annual cost of complete transition to MRPF is estimated to be approximately as follows:

The annual installments required to amortize the prior service load of approximately \$3,292,010.00 remaining after \$1,500,000.00 has been paid down and to meet the cost of current funding for all effective members will be approximately as listed below. The exact amount cannot be computed until the day of transition, July 1, 1966, as the prior service responsibility can vary slightly up to and including the last day of the current income plan now in force.

Date of Payment	7-1-67	7-1-68	7-1-69	7-1-70	7-1-71	7-1-72	7-1-73	7-1-74
Amortization Payment	\$ 128,460	\$ 149,315	\$ 151,170	\$ 152,330	\$ 155,690	\$ 156,445	\$ 158,110	\$ 158,337
9% Annual Contributions	103,040	104,685	106,330	108,670	109,810	111,555	113,390	115,230
Total Annual Commitment	231,500	254,000	257,500	261,000	265,500	268,000	271,500	273,567
Less: Income Available	22,500	23,000	23,500	24,000	24,500	25,000	25,500	26,000
Total Annual Apportionment	209,000	231,000	234,000	237,000	240,000	243,000	246,000	247,567
Estimated Total Salaries Paid	950,000	962,500	975,000	987,500	1,000,000	1,012,500	1,025,000	1,037,500
Apportioned Salaries Paid	% 22.00	% 24.00	% 24.00	% 24.00	% 24.00	% 24.00	% 24.00	% 23.86

Level Annual 27-Year Amortization Payment—\$158,337

Let it be repeated that the annual payment for amortizing the pension reserves required for providing a \$45.00 minimum service annuity rate for service prior to July 1, 1966, will be a fixed amount on and after July 1, 1974; the annual contribution of the Conference for current service is a variable amount. Huggins & Huggins, Actuaries of the General Board, state that the total annual cost at any time will not exceed an amount equivalent to 24% of the cash salaries paid in the conference.

There are certain items of relatively fixed income that come to the Conference each year for pension purposes such as income from invested funds and the appropriation from the Methodist Publishing House. Such items total approximately \$22,500 for the year 1966-67. Whatever this amount, it would be applicable to the total annual cost. On the basis of the figures quoted above:

Total cost for 1966-67, estimate\$231,500
 Less estimated income 22,500

Leaves an apportionment to the churches for 1966-67
 of approximately \$209,000
 Total cost for 1973-74, estimate\$273,567
 Less estimated income for 1973-74 26,000

Leaves an apportionment to the churches for 1973-74
 of approximately\$247,567

Beginning with July 1, 1974 the level annual amortization payment prior service for twenty-seven years will be approximately \$158,337.

The apportionment to the churches for Conference Claimants and the current 9% funding for new entrants in the MRPF for 1965-66 is estimated to be \$190,000, which provided an annuity rate of \$44.00 per service year. Complete transition to full MRPF participation as of July 1, 1966 would require an additional apportionment of \$19,000 for a total of \$209,000 for 1966-67, which will be apportioned to the local churches on a

percentage basis to be determined by the Annual Conference World Service and Finance Commission in consultation with the Annual Conference Board of Pensions and the Cabinet. In the transition program, the guaranteed annuity rate for all prior service is established as a minimum of \$45.00 per service year, to be provided solely by conference contributions.

It is the recommendation of the Board of Pensions that the apportionment for Conference Claimants be increased by an amount equal to 2% of the pastors' salaries of the conference with the intention of increasing the amount additional 2% next year to provide the funds needed to meet the payment schedule for MRPF as outlined on page 143 of this report.

At the end of the amortization period, the Conference would have discharged its total obligation for funding all pensions on account of service prior to that date. From that time forward the annual obligation would be only that of the Conference contribution—9% of the average salary, for each member of the Fund.

Pertinent Facts Relating to Kentucky Conference MRPF Program

As of July 1, 1966

1. Annuity Rates: \$45.00 per year of service.
2. Full-time approved supply pastors will be paid the same rate as conference members.
3. The 3% annual personal contributions required of each qualified MRPF member will provide a pension in addition to the \$45.00 conference rate.
4. Personal contributions, plus interest, may be refunded if the member leaves the Methodist ministry.
5. All qualified full-time approved supply pastors who have completed four consecutive years of approved service will be eligible for the Disability and Survivor Benefits of the MRPF.
6. All qualified full members of the conference and all qualified members on trial will be eligible for the Disability and Survivor Benefits of the MRPF.
7. Ministers on trial or in full connection who are under special appointment without annuity claim on the conference may participate in the organizational funding program of the MRPF.
8. A qualified member of the MRPF may pay his personal 3% contributions on the Annual Conference average salary or on the basis of his personal support if his support is less than the conference average. "Support" includes cash salary, plus 20% additional if the church provides a parsonage for the minister, plus any amounts received from missionary funds, minimum salary funds, or sustentation funds. The General Board of Pensions must be notified if the member wishes to pay on the basis of his support. (Does not include utilities, travel expense or HMEP).
9. The \$45.00 service annuity rate established in the full transition program may be increased by Annual Conference action at any time by a recomputation of costs, or by the use of extra funds to make additional payments.
10. A. Disability benefits in the MRPF are equivalent to one-third of the Annual Conference average salary.
 B. If a member dies in active service, his widow receives a pension based on his personal contributions plus a pension based on his service annuity account. (The money paid for him by the Annual Conference.) The pension from the service annuity must be at least 15% of the Annual Conference average salary.
 C. Each surviving minor child of a member who dies in active service receives a pension equivalent to 5% annually of the conference average salary. From age 16 to 22, if the child is in school and unmarried, this amount is increased to 10% of the average salary.

Resolution

Your Conference Board of Pensions presents herewith the following resolution and recommends its adoption:

WHEREAS, in consideration of the benefits to be derived from entering all qualified members of the Annual Conference in the Ministers Reserve Pension Fund, and

Whereas, providing pensions under the present Current Income Plan is rising in cost, and

Whereas, in consideration of the fact that the cost of funding the pensions on account of service prior to July 1, 1966, is less than would be the ultimate cost of paying the same out of current income, and

Whereas, the ultimate cost of pensions will be decreased in cost per dollar of pension received under MRPF, and

Whereas, it is deemed to be in the best interest of the Kentucky Annual Conference and its individual churches and ministerial members to enter all qualified ministers of the Conference into membership in the Ministers Reserve Pension Fund, and

Whereas, Paragraph 1644.2 and Paragraph 1655.2 of the Discipline of 1964 makes full provision for entering Previous Entrants into membership in the Ministers Reserve Pension Fund;

Therefore Be It Resolved:

1. That in accordance with Paragraph 1644.2 and Paragraph 1655.2 of the Discipline of 1964 the Kentucky Annual Conference enter all qualified Previous Entrants of the Conference, including eligible Full-Time Approved Supply Pastors, into membership in the Ministers Reserve Pension Fund of The Methodist Church and thereby establish a single pension system for all its qualified members, namely, the Ministers Reserve Pension Fund of The Methodist Church;

2. That to accomplish this transition to the Ministers Reserve Pension Fund, the Kentucky Annual Conference fund the accrued service obligations or Previous Entrants to date of July 1, 1966, at the amount required to pay an annuity rate of \$45.00 per service year for approved service rendered before July 1, 1966, the cost of entering the MRPF Fund will be approximately \$4,792,010, it being understood that the exact amount of reserves required will be computed as of the date of transition;

3. That there be applied as a down payment on the required reserves all reserve fund assets available on July 1, 1966, now estimated to be approximately \$1,500,000;

4. That the remainder of the required reserves shall be amortized with the General Board of Pensions in not more than thirty-four annual installments, the first seven installments to be on a step-up basis beginning with an amount of approximately \$128,460 due June 1, 1967, and to reach a level annual payment on June 1, 1974, in the amount of approximately \$158,337, for the remaining twenty-seven years of the original thirty-four year amortization period; the exact amount to be computed after the total amount required for funding and the reserve assets available for down payment have been determined.

5. That at any future time it may seem feasible the Conference Board of Pensions will give study and consideration to the planning and presentation of a capitol funds campaign to fund the balance of the amortized amount at such a time making possible the reduction of the percentage and/or apportioned assessment for this cause on the local churches.

6. That the pensions on account of all service rendered subsequent to July 1, 1966, approved for pension claim shall be funded with the General Board of Pensions annually in accordance with the disciplinary provision and rules and regulations of the Ministers Reserve Pension Fund;

7. That pensions on account of approved service rendered before July 1, 1966, will be computed on the basis of \$45.00 per service year; that the pensions on account of all service rendered on or after July 1, 1966, shall be determined by the provisions of the Ministers Reserve Pension Fund; provided, however, that in no case shall the pensions received for service rendered on or after July 1, 1966, be less than an amount equivalent to the number of years of approved service multiplied by the funded rate (\$45);

8. That the several sums of relatively fixed annual income to the Kentucky Annual Conference for pension purposes plus the apportionment to the churches of the Conference and to agencies and institutions employing ministerial members under special appointment with pension claim upon the Annual Conference shall constitute the sources of annual income with which to pay the General Board of Pensions the annual installments for amortization and the annual cost of current funding; and that the apportionments shall be made so as to be adequate to meet said payments;

9. That in consideration of the payment of the Kentucky Annual Conference of the reserves required for funding the pensions on account of prior service and for funding of current service annually with the General Board of Pensions, the pensions on account of service rendered to the Kentucky Annual Conference will be paid on and after July 1, 1966, to retired ministers and their widows and their minor dependent children from the Ministers Reserve Pension Fund by the General Board of Pensions in accordance with the provisions of the Ministers Reserve Pension Fund; and,

Be It Further Resolved:

That the Conference Board of Pensions of the Kentucky Annual Conference be and

hereby is authorized, empowered and instructed to utilize all pension funds of the conference to effect the arrangements with the General Board of Pensions of The Methodist Church as set forth heretofore in the resolution and to do all other things necessary to give full force and effect to the intent and purpose of this resolution.

Report No. 2

Hospitalization and Medical Expense Program

1. Your Board of Pensions has requested the Commission on World Service and Finance to apportion \$9,500 across the Conference to implement the HMEP program.
2. Beginning July 1, 1966 the HMEP Program is adjusted to supplement the Medi-Care Program for all retired ministers and widows.
3. To have adequate Health Insurance coverage a person over 65 years of age must be enrolled in the Social Security and Medi-Care Program or some other basic benefit plan, and Part 2 (Age 65 and over of the Major Medical Plan) of HMEP.
4. Please send all monies for Hospitalization Fund to the Inter-Board Council Office in Lexington.

HMEP Monthly Premium Rates

Effective from July 1, 1966 through June 30, 1967

	Minister	Spouse under 65 with or without children	Spouse age 65 or over	Widow	Children of widow or spouse age 65 or over
Comprehensive (under 65)	\$6.33	\$14.10	0	\$9.48	\$4.43
Major Medical (65 or Over)	5.30	0	\$5.30	5.30	0

Possible Family Combinations

Minister under 65	Spouse under 65		Spouse over 65 with children	Spouse over 65 without children
	A	B	C	
Minister	\$ 6.33	\$ 6.33	\$ 6.33	\$ 6.33
Spouse	0	5.30	5.30	5.30
Children	0	4.43	4.43	0
Spouse and children	14.10	0	0	0
Family	\$20.43	\$16.06	\$11.63	
Minister over 65	D	E	F	
Minister	\$ 5.30	\$ 5.30	\$ 5.30	\$ 5.30
Spouse	0	5.30	5.30	5.30
Children	0	4.43	4.43	0
Spouse and children	14.10	0	0	0
Family	\$19.40	\$15.03	\$10.60	
Widow under 65		With Children	Without Children	
		G	H	
Widow		\$ 9.48	\$ 9.48	
Children		4.43	0	
Family		\$13.91	\$ 9.48	
Widow over 65		I	J	
Widow		\$ 5.30	\$ 5.30	
Children		4.43	0	
Family		\$ 9.73	\$ 5.30	

Due to the fact that favorable claim experiences have made it possible for the General Board of Pensions to pay a rebate to the Conference HMEP Treasurer, we

recommend that the total HMEP premium be paid by the Conference from July 1966 through June 1967 for all effective men who were in the program in 1965-66. All ministers will still be responsible to pay the premium of their family if they have family coverage.

Report No. 3

General Recommendations

Your Board of Pensions makes the following recommendations:

1. That the assessment of 2% on the basic salaries of all effective conference members with appointments and all full-time approved supply pastors serving appointments with annuity claims be discontinued, if the Conference enrolls in MRPF. However, if the Conference does not enroll in the MRPF the 2% Assessment is to be continued through the conference year of 1966-67. Those in arrears will be charged 4% interest. Special appointments with records of annuity responsibility elsewhere are exempt.
2. If the 2% Assessment is continued, all monies are to be mailed to the Inter-Board Council Office in Lexington.
3. The Commission on World Service and Finance have approved as sound investments the following Annuity Gift Plan:

Rates of the Annuity Gift Income per Calendar Year on Each \$1,000.00

Age:	60	65	70	75	80
Rate:	4.5%	5%	6%	6.3%	7.4%
	\$45	\$45	\$60	\$63	\$74

4. That the annuity rate for 1966-67 be \$45.00, provided that the Conference enrolls in the MRPF. If the Conference does not enroll in the MRPF the annuity rate will be \$44.00.
5. That the minimum basic salary for Full-Time Supply Pastors be \$2,000.00.
6. That the Bishop designate Sunday, November 13, 1966 as the Retired Minister's Day and that all churches of the Conference observe Retired Minister's Day "in honor of the retired ministers, their wives, and widows of ministers, and in recognition of the church's obligation for their support." (Discipline 1610:6). Your Board of Pensions will provide materials for the day, if desired.
7. That the ministers carefully observe the Disciplinary requirements of prorating all salary payments so that the Conference Claimants receive the full apportionment askings. See Discipline 1624:1-3.
8. That all Special Appointments with annuity claims be required to pay annually eight times the annuity if the Conference does not enroll in the MRPF. If the Conference enrolls in the MRPF, these Special Appointments must pay 9% of the average cash salary of the Conference.
9. That all on Special Appointment who fail, or heretofore have failed to pay, the assessment on their professional income, be listed in the Journal as "Appointment Without Annuity," retroactive to the Conference year 1950-51.
10. We recommend the following institutions to be recognized for annuity: Lindsey Wilson College, Union College, Kentucky Wesleyan College, Sue Bennett College, Methodist Hospital of Kentucky, Good Samaritan Hospital, The Methodist Home, Wesley Foundations at Morehead University, Berea College, Eastern University, and University of Kentucky, Asbury College, Western University (under Wesley Foundation), Conference Board of Education, the Methodist Mountain Missions and the Inter-Board Council.
11. That the General Board be asked to continue as authorized fiscal agent for payments of Conference Claimants.
12. That the Council Director of the Inter-Board Council be the Executive Secretary of the Board of Pensions.

Report of the Treasurer

The report of the Treasurer has been filed with the Conference Secretary for the Journal. (See Financial Exhibit N.)

J. I. MEYER, Chairman
 K. C. HALBROOK, Secretary

REPORT NO. 14

MINISTERS' RETIREMENT BROTHERHOOD

In keeping with our report of other years, the **MINISTERS' RETIREMENT BROTHERHOOD** has continued to live up to its purpose of securing and maintaining Endowment Funds for the benefit of the Annuitants of the Kentucky Annual Conference; also, to secure and maintain an Immediate Relief Fund for the benefit of the members of the Brotherhood that might need to draw upon such a fund. We have worked harmoniously with the Kentucky Conference Board of Pensions for many years and through these cooperative efforts we have succeeded in increasing the Annuity payments from \$9.00 per service year to the present level of \$44.00 per service year.

From the gains made by the Ministers' Retirement Brotherhood and from additional sums received in the last Endowment Campaign of the Kentucky Annual Conference, an excellent return has been made and every possible effort has been put forth to advance the Retirement Cause. For several years the Brotherhood has led in such efforts and then gladly joined in a cooperative effort with the Kentucky Conference Board of Pensions to bring the entire membership of our Annual Conference under the Ministers Reserve Pension Fund.

All monies available belonging to the Brotherhood and those held by the Brotherhood as the Investing Agent of the Kentucky Conference Board of Pensions has been turned over to the General Board of Pensions of the Methodist Church—to be counted as a down payment towards the possible entry of the Kentucky Conference into the Ministers Reserve Pension Fund as of July 1, 1966. Other funds, assets and properties will be added to this special fund at the earliest possible date, in our continued and combined effort to do more for the Annuitants of our conference.

The Board of Managers of the Ministers' Retirement Brotherhood has pledged its continued effort with the Conference Board of Pensions to alert the people to the great need of this pension program and we urge laity and ministers to join in an effort to secure Wills and Bequests for this cause.

Once again, death has brought a great loss to our organization and to the combined pension effort of the Conference, with the passing of our able and beloved Treasurer, F. W. Galloway. His efforts will long be remembered by all members of the Brotherhood and by others connected with the pension program, with profound gratitude for such untiring labor on his part.

We deeply appreciate the willing and cooperative spirit of Mrs. Viola W. Owens, who served as Assistant Treasurer to Mr. Galloway, and she has now been elected to serve as Treasurer of our organization.

The Auditor's Report and Treasurer's Report will be ready for the conference sessions to be held at Richmond in June.

We feel that there is a definite place for the Ministers' Retirement Brotherhood in the conference program and we are now exploring the possibilities of our future entry into a Death Benefit Program and hope to report on this at any early date.

As always, we ask an interest in the prayers of all and a greater effort on the part of all concerned parties for the retired ministers and their widows.

The report of our Treasurer is filed with the Conference Secretary for the Journal. (See Financial Exhibit Q.)

O. S. GARDNER, Chairman
WALTER W. GARROTT, Secretary

Nominations for Board of Managers of the Ministers' Retirement Brotherhood

Class of 1970:

Walter W. Garriott, Onie U. Kays, E. Ray Throckmorton, C. T. Ashley, Jr. (Lay).

Class of 1968:

Kenneth R. Dillon to replace the name of Steadman Bagby.

Members presenting report:
DONALD W. DURHAM
HUGH E. DELANEY
CHARLES S. PERRY

O. S. GARDNER, Chairman
WALTER W. GARRIOTT, Secretary

REPORT No. 15

COMMITTEE ON CONFERENCE RELATIONS

We, the Committee on Conference Relations, wish to present the following report:

For Retirement: By Age—Charles G. Dearing, John K. Hicks, Zachary Taylor Johnson, Charles Cecil Tanner.

Supernumerary Relations: Homer Vanderpool.

Sabbatical Leave: Charles W. Tanner.

Withdrawn from the Ministry: Jack Gold.

Those to Be Continued on the Retired List as Superannuates: E. M. Armitage, Earl E. Ashley, R. M. Baldwin, E. H. Barnett, Conway Boatman, E. F. Burnside, O. H. Callis, W. B. Campbell, J. G. Carr, W. E. Cissna, Guy Coffman, A. G. Cox, W. G. Cram, O. B. Crockett, J. J. Davis, W. P. Davis, L. C. DeArmond, E. N. Early, E. M. Fossett, Carl Froderman, W. P. Fryman, Sherwood Funk, L. A. Garriott, Smith Gilmore, L. C. Godbey, S. B. Godbey, John O. Gross, Wayne T. Gray, J. B. Hahn, C. D. Harsh, H. J. Hervey, Charles B. Hogg, Karl Hill, George Hoffman, F. T. Howard, G. W. Kelly, Alexander Kenner, J. B. Kenyon, J. L. Layne, Joe Lewis, Robert L. Meyers, F. E. Mosley, J. L. Murrell, C. C. Newsome, E. L. Ockerman, R. F. Ockerman, Paul Pappas, J. R. Parker, A. R. Perkins, C. P. Pilow, I. S. Pineur, S. C. Rice, O. W. Robinson, Floyd Rose, R. R. Rose, L. D. Rounds, C. H. Rule, E. B. Scott, R. F. Scott, Allen Smith, O. P. Smith, Robert L. Smith, E. P. Swann, Frank Swanson, W. C. Stewart, C. R. Thomas, George Townsend, Fred VanHorn, John R. Whealdon, Howard Whitaker, J. Ralph Wood.

Approved Supplies to Be Continued on Retired List: Earl Adamson, B. L. Allen, Henry Beeler, James Bevins, Jesse M. Florence, C. N. Helphinstine, George Stevens, C. J. Tuggle.

Left Without Appointment to Attend School: Wayne A. Curry, Ormond K. Edwards, Ray W. Gibson, Jr., Wheelwright Q. C.; Lee W. Hubbard, Middlesboro Q. C.; Charles D. LeMaster, Wilmore Q. C.; Emmett M. Luffman, Wilmore Q. C.; Ronald Ray Markle, Somerset Q. C.; Robert M. Smith, Lexington Park Q. C.; Norman Talbott, Gratz-Lockport Q. C.

There is nothing against the character of any Minister in the Conference.

ONIE U. KAYS, Chairman

WELBY O. PATTEN, Registrar

REPORT No. 16

COMMISSION ON TOWN AND COUNTRY WORK

The work and challenge of the Commission on Town and Country Work has been most gratifying this year. Yet, we have been made conscience of the vast scope that needs our attention. Our conference is a rural conference. Unless we somehow meet the challenge that our conference, under the efficient leadership of our good Bishop, is holding before us the time may well come when the opportunity has been lost to Kentucky Methodism. We have had very fine relationship in working with many of the organizations of the conference. We believe that in this unified effort that a much greater impact can be made for Christ through our great Methodist Church.

Special Training

A special seminar May 17-19 was held at the University of Kentucky. The Town and Country Commission sponsored five of our young men to this seminar: Walter Arnold, Glenn Courts, Harry Wulfcamp, William H. McKain, and Arthur C. Ashcraft. Also, Dr. Robert L. Anderson and the Chairman, Rev. Valis V. Hill were asked to participate in the program. We also helped some of our fine young men to attend special training at Emory University last summer.

Parsonage Standardization

The Town and Country Commission made a second complete survey of the parsonages in our conference this year. The goal for this quadrennium of the Kentucky Conference was to have the following basic items in each parsonage: heating units; cooking units; refrigerator; window drapes; shades or venetian blinds. A washer and

dryer is also a goal by 1967-68. This was all voted by the conference. The following is the result of our survey this year.

Parsonage Standardization

District	No. of Parsonages	Heating Units	Cooking Units	Refrigerators	Drapes, Blinds, etc.
ASHLAND	22	22	21	13	17
BARBOURVILLE	33	33	30	25	25
COVINGTON	32	32	31	15	26
DANVILLE	38	30	25	14	23
FRANKFORT	35	31	26	16	30
LEXINGTON	25	20	21	10	19
MAYSVILLE	29	22	20	7	20
TOTALS	214	190	174	100	160

Future Plans

We are planning and looking forward to our National Conference to be held at Columbus, Ohio, in 1967. The theme will be "Responding to God in Unity and Community." Also, we are planning for some special Seminars this year in our own conference. We will use the men who have been trained at this special seminar at the University of Kentucky, and also, a specialist like Dr. Marvin Judy of Perkins School of Theology.

Recognition

The Commission will continue to recognize three men from each of the seven districts, with special awards at conference. These men are nominated by their District Superintendents, for doing outstanding work. One man from this group will be chosen as the "Rural Man of the Year of the Kentucky Conference."

The report of the Treasurer has been filed with the Conference Secretary for the Journal. (See Financial Exhibit H.)

VALIS V. HILL, Chairman
ALLEN MORAN, Secretary

REPORT NO. 17

BOARD OF TRUSTEES

a) The Sunrise Methodist Church Building, land and contents, located at Sunrise, Kentucky and within the bounds of the Lexington District, was sold at auction, Saturday, August 14, 1965 for approximately \$1,354.00. The proceeds were turned over to the Lexington District Board of Church Extension. The sale was authorized by the 1965 Annual Conference. (Page 104—1965 Journal.)

b) The Layton's Chapel Methodist Church building, land and contents, of the Corinth Charge located within the bounds of the Frankfort District, was sold at auction, Saturday, November 27, 1965 and the proceeds of \$1,028.53 turned over to the treasurer of the Kentucky Conference Church Extension Committee as authorized by the 1965 Annual Conference. (Page 103—1965 Conference Journal.)

ORIN M. SIMMERMAN, SR., Chairman
W. R. PIPER, Secretary

REPORT NO. 18

COMMITTEE ON PUBLISHING INTERESTS

The Annual Conference Committees on Publishing Interests were created by the General Conference of 1960 to provide a broader base of communication between the annual conferences and The Methodist Publishing House, than had previously existed.

Methodist churches and church members alike need to know more about the work of The Methodist Publishing House. Our Committee seeks therefore to be something of a liaison between the Publishing House and the churches of our conference. We seek to represent the Publishing House on a more personal level than is otherwise possible. Also we seek to present your feelings concerning the Publishing House to the associate editors.

We as a committee are also to promote the various agencies and services of the Publishing House. Among these is TOGETHER magazine. We are pleased with the response that has been made the year round by way of new subscriptions and renewal subscriptions to this fine mid-month Methodist magazine. More especially we are pleased with the response during "TOGETHER week." This week (beginning the second Sunday in September) has now been observed two years in our conference. The statistics at the end of this report will show among others things that (as of April 20, 1966) there was a total of 3,848 *paid* subscriptions in our conference. This however, seems to be a decrease since last year. According to last year's records (1965) the pastors of the conference reported in their annual conference pastor's reports a total of 4,558 subscriptions. We allow for a certain margin of error due to the guessing on the part of some and also because some may be reporting their free subscriptions to the Annual Conference. However, according to the TOGETHER office report of April 20, 1966, *all* subscriptions paid and free total to 4,218. In view of these facts there is a need for an active campaign. We must however not become too discouraged in view of other facts. Although our conference's ratio is 1/18.5. (one Together subscription per every 18.5 members) and the national ratio is 1/15.0, the Southeastern Jurisdictional ratio is 1/39.3, and the Louisville Conference ratio is 1/20.6. There is therefore room for encouragement as we see that our ratio is above that of some comparisons. At the same time there is room for much work as we see our ratio below the national ratio and that we seem to have dropped behind our own record previously set.

In order to aid us all, conference committee, local church pastors and local church TOGETHER agents the Together office stands ready to give more active leadership than ever before. In keeping with TOGETHER week the office will send to each TOGETHER AGENT of the local church a complete packet that will be of great help. It is therefore imperative that each local church have a TOGETHER AGENT! If you have not already done so, please see that every church in your district has one.

Please hold in mind that TOGETHER is obtainable at the low Church Plan rate of \$2.52 per year (.63 per quarter, .21 per month.)

Another area of our concern is the use of Methodist Literature. According to a report from the Publishing House 84.3 per cent of all Methodist children in the church school is now being reached with Methodist Literature. Our per cent in this conference is still not that high. We suggest that every pastor in the conference work hard in this area. And that every pastor make it his goal to have every class in the church school using Methodist Literature.

As a followup to the introduction of the new HYMNAL to the 1965 conference session, your committee is pleased to report that as of March 1, 1966, orders for more than one million copies of the HYMNAL had been received by Cokesbury.

We continue to urge the forming of church libraries. Cokesbury now reports more than 11,000 registered libraries in Methodism, in the United States.

Let us organize the committee on good literature using the manual for the work of the same. Let us put this committee to work in each local church in these areas: Subscriptions to TOGETHER, the use of Methodist Literature, in the promotion of reading through the use of libraries and other means.

TOGETHER Circulation Report for the Kentucky Conference

April 20, 1966

District	Chs. in Dist.	Membership	Quarter	Church Plan Annual	Other	Total Paid	Free	Grand Total	% Chs. on Church Plan	Cir.-Mem. Ratio
ASHLAND	96	18,600	447	230	29	706	61	767	32.3	1/17.7
BARBOURVILLE	49	6,792	418	81	26	525	37	562	38.8	1/12.1
COVINGTON ...	55	12,013	435	113	34	582	50	632	50.9	1/19.0
DANVILLE	79	11,268	300	109	25	434	68	497	27.8	1/22.7
FRANKFORT ...	62	8,676	97	143	19	259	56	315	38.7	1/27.5
LEXINGTON ...	58	16,304	819	203	64	1,086	53	1,139	41.4	1/14.3
MAYSVILLE ...	72	9,441	129	110	17	256	50	306	30.6	1/30.9
TOTALS	471	78,094	2,645	989	214	3,848	370	4,218	36.1	1/18.5
COMPARISONS:										
Louisville Area ..	1,027	178,368	5,060	2,168	520	7,748	927*	8,672	31.1	1/20.6
S. E. Jurisdiction	12,091	2,812,807	36,219	18,506	6,178	60,903	10,681*	71,584	22.1	1/39.3
U. S. GRAND TOTALS	35,773	9,886,929	445,468	133,770	40,336	619,574	38,409*	657,983	46.1	1/15.0

* Includes Miscellaneous Subscriptions not tallied in District total.

WILLIAM E. PARKER, Chairman
C. R. ROUSE, Secretary

REPORT No. 19

CRUSADE FOR EDUCATION AND CHURCH EXTENSION

The Crusade for Education and Church Extension is the greatest financial project ever undertaken by the Kentucky Conference. The response to it was very gratifying. \$1,370,351 was pledged on a goal of \$1,800,000. As of April 20, 1966 \$924,215 has been paid on the pledge. There has been a cancellation of pledges amounting to \$96,713 or approximately 7%.

Tremendous benefits have accrued to all the interests that participated in the Crusade. \$1,800,000 has been distributed as follows: Union and Kentucky Wesleyan each has received \$450,000; Lindsey Wilson College has received \$225,000; \$135,000 has gone to Wesley Foundations. This financial support has undergirded these institutions enabling them to meet the demands for larger facilities and to provide for our Methodist youth a program of higher education that seeks to meet the need of our contemporary society. Church Extension has received \$253,959 which has been a stimulus to this aspect of the church program resulting in and making possible the building of new churches and the acquiring of new church sites. Before too long another distribution of funds will be made.

When we think of the many fine things that have been achieved as a result of this endeavor we exclaim, "Look what God has wrought in building his kingdom in the Kentucky Conference because of the Crusade." We can be justifiably proud of these many accomplishments and yet we can not help but be saddened at the thought of how far short we have fallen of paying our pledge to the interests represented in the Crusade.

Officially the Crusade ended December 31, 1965 and yet we know it has not ended. There are many who for one reason or the other have not been able to meet their pledges but who intend to pay their commitment to the Crusade and will pay it. This is not wishful thinking. To support this statement is the fact that from January 1 to May 18, 1966 \$73,956 has been received in the Crusade office. Taking these facts into consideration the Area Crusade Committee feels that the Crusade office should not be closed at this time and our Bishop concurred in this. Therefore on the behalf of the Committee I am submitting the following recommendations "We recommend to the Annual Conference that the Central Office of the Crusade for Higher Education and Church Extension be kept open for regular payments of pledges until January 1, 1967."

The reports of the Treasurer are filed with the Conference Secretary for the Journal. (See Financial Exhibit T.)

FRANK C. KING

REPORT No. 20

BOARD OF LAY ACTIVITIES

The Board of Lay Activities has enjoyed a successful year's operation. The Board is well organized and the lay work is going forward in all of the districts. The Board is functioning with a very high degree of cooperation from the Bishop, the district superintendents, the pastors, and the local lay leaders. We are deeply grateful for the help of all of these people who make our work a success.

Conference Board Sponsored Activities

There were three conferences for laymen the summer of 1965 in which the Kentucky Conference participated:

The National Conference of Methodist Men was held at Purdue University July 9-11, 1965. Over 5000 Methodist Men from all over the United States attended this conference. The Kentucky Conference sponsored a bus to Purdue, and some 60 men participated from our conference.

The Southeastern Jurisdictional Laymen's Conference at Lake Junaluska was held the last weekend in July, and our delegation there was small due to the fact that we had three conferences in one summer.

Our Conference Lay Retreat was held at Sue Bennett College the middle of August and was attended by approximately 140 men.

In the fall Mr. Vernon Sidler, of the General Board of Lay Activities Department

of Methodist Men, conducted a series of workshops and programs in each of our districts, promoting the work of Methodist Men.

In November the first session of the Lay Academy was held at Asbury Theological Seminary with 22 persons enrolled. Those attending felt this was a very worthwhile project, and we are planning to continue this program another year.

In March a representative of General Board of Lay Activities Department of Stewardship conducted a workshop to train a team of workers to conduct training courses in each of our districts, sub-districts, and local churches in the cultivation of Stewardship of Children and Youth.

On April 15th and 16th the Bishop and his cabinet, the conference officers of the Board of Lay Activities, the district lay leaders, and representatives of the major boards, whose work needed to be coordinated with the Board of Lay Activities, met for a planning meeting at Boone Tavern in Berea. This proved to be a very successful meeting, and a program was planned for the coming conference year. The following areas of work were approved for the program for the coming conference year.

1. Each District Board of Lay Activities fully organized with goals, calendars of events, and programs to be promoted.
2. A committee was set up to present a conference program for the promotion of the work of the Methodist Men.
3. The coordination of the program of Stewardship for Children and Youth, and the Bishop's Convocation on Stewardship to be held in the Spring, 1967.
4. To promote and cooperate with the Board of Education in the development of Aldersgate Camp.
5. To promote attendance for the Lake Junaluska Conference and the conference lay retreats.
6. To promote the Lay School of Theology to be held in the Fall of 1966.

Conference Directors of Lay Work

Lay Leadership Training

Lay speaking courses have been conducted in most of our districts during the past conference year. This is the second year in this training program, and it is being received with enthusiasm and very fine support. We are deeply grateful for Mr. Howard Jones for his leadership in this area of our work.

Director of Stewardship

Mr. Paul Brewer has given very fine leadership to the stewardship program and has been promoting the program of stewardship among children and youth, in addition to the regular programs of stewardship carried out in each of our districts.

Methodist Men

Mr. Jack Crawford has been actively engaged in promoting the Methodist Men throughout the conference and in encouraging men to attend the jurisdictional and conference lay retreats. He has set a goal of 100 men to be in attendance at Lake Junaluska for the jurisdictional lay conference.

District Programs

The work in the seven districts is well organized, and the district boards are properly staffed and functioning in a fine way. Most districts have district Methodist Men's groups and are promoting district retreats and the work of the church within their districts.

We are deeply grateful to the total membership of the lay board who have worked so faithfully and have supported this program so enthusiastically. To each of them we wish to express our gratitude for their very faithful service during the past year.

The report of the treasurer is filed with the Conference secretary for the Journal. (See Financial Exhibit J.)

Conference Program for the Year 1966-67

GOALS:

1. Each District Board of Lay Activities fully organized with goals, calendars of events, and programs to be promoted.
2. A committee was set up to present a conference program for the promotion of the work of the Methodist Men.

3. The coordination of the program of Stewardship for Children and Youth, and the Bishop's Convocation on Stewardship to be held in the Spring 1967.
4. To promote and cooperate with the Board of Education in the development of Aldersgate Camp.
5. To promote attendance for the Lake Junaluska Conference and the conference lay retreats.
6. To promote the Lay School of Theology to be held in the Fall of 1966.
7. To train lay members of the Annual Conference in each district.

RECOMMENDATIONS FROM SECTION OF METHODIST MEN FOR CONFERENCE YEAR 1966-67:

1. A District Director of Methodist Men appointed in each district by the time of annual conference of this year. At this time only two are to be appointed.
2. Uniform election and installation of Methodist Men club officers in May and June of each year.
3. A district training program set up for these new officers each year to be held in May or June.
4. The possibility of establishing and setting standards for each Methodist Men's club by which each club would be rated. (See attached sheet.)
5. Each new Methodist Men's club president to receive from his district director a list of essential facts concerning his responsibility as president during his term of office.
6. Formulate questionnaire to mail to all conference and district personnel so that each person may list all the good and bad features concerning the Methodist Men's program, in his opinion.
7. We recommend that the Conference Board of Lay Activities appoint a committee to study and recommend ways whereby the Methodist Men's organizations of the Kentucky Conference can participate in meeting the needs of the people in the Appalachian area of our conference.
8. Encourage district and local club projects, for example:
 1. Increase membership by 15%
 2. Witness mission program
 3. Support student pastor
 4. Support Aldersgate Methodist Camp for lay retreat center
9. Establish a conference-wide goal each year.

W. E. SAVAGE, Conference Lay Leader
FRANK BEAN, Secretary-Treasurer

Report of Treasurer

The report of the Treasurer of the Board is filed with the Conference Secretary for the Journal. (See Financial Exhibit J.)

REPORT NO. 21

DEACONESS BOARD

A major concern of the Kentucky Conference Deaconess Board this year has been how to give a more particular and effective emphasis to promoting and interpreting the work of the deaconess among our youth and students.

Plans are being made to place a copy of Lee, AS AMONG THE METHODISTS, a history of the Methodist deaconess, in the hands of interested young women and employed workers in Methodist agencies and projects.

The Deaconess Board continues to urge the use of the film MAKE ALL THINGS NEW with youth groups in the local church and with larger youth groups throughout the conference. The film is available for free rental through the Conference Audio-Visual Library.

There are four active deaconesses working in the Conference. Two of these deaconesses attended the Southeastern Jurisdiction Deaconess Association meeting in Atlanta in March.

Officers of the Deaconess Board for 1966-67 are: President—Mrs. J. L. Darnaby; Vice-President—Mrs. J. W. Holbrook; Secretary—Miss Julia Rose; Treasurer—Miss Jennie Flood.

The report of the Treasurer is filed with the Conference Secretary for the Journal. (See Financial Exhibit U).

MRS. J. L. DARNABY, President
JULIA ROSE, Secretary

REPORT No. 22

KENTUCKY COUNCIL OF CHURCHES

Much of the program of the Kentucky Council of Churches in 1965 was built around our centennial observance. A centennial Commission, representing all the member communions, brought its activities and plans to focus on a special Centennial program held at Memorial Hall, University of Kentucky, on September 26. Features of the observance were (1) an ecclesiastical procession, (2) a concert by the Kentucky Youth Symphony (3) an address by Dr. Perry E. Gresham, President of Bethany College. This was the climax of a series of observances and recognition services in local communities and at denominational annual meetings.

Centennial goals, set by the Commission and achieved over a two-year period leading up to the observance, included the purchase of a headquarters building for the Council, the securing of two new denominational constituent members, the employment of an associate director, and the publication of a history of 100 years of ecumenical work in our state. This book, "Interchurch Cooperation in Kentucky," was written by Dr. George V. Moore and is on sale through the Council office.

Though major emphasis was on the Centennial all phases of the regular program of the Council moved forward. These included ministry to migrants, the rural life program, Christian social action, Christian education, religious broadcasting and television, promotion of the God and Country Award in Scouting, a conference on The Church and Economic Life, and an ecumenical encounter involving Protestant-Catholic dialogue, and the ministry to Institutions.

Two new activities of real significance should be mentioned. One is the formation of the Committee on Faith and Order, headed by Dr. Paul A. Crow, Jr., of the Lexington Theological Seminary. This group met twice during the year for orientation and study. They considered the purposes and goals for a Faith and Order committee, adopted procedures and outlined a course of study. The second item involved participation in the anti-poverty program. A part of this had to do with Appalachia in which the Council shared in planning and organizing "The Commission on Religion in Appalachia" to coordinate the work of the churches in the entire Appalachian region. Another phase involved activities in connection with seeking to provide a spiritual ministry to the Job Corps groups in the state.

Finance proved an even greater problem than in previous years. This was due to the extraordinary expenses in connection with the Centennial, the publishing of the history, etc. A brief financial statement shows the following income and expenses for the year.

Income

From member communions and churches**	\$ 12,591.06
From individuals, corporations, etc.	5,071.00
From other sources	5,078.48
Income from property	1,912.49
	\$ 24,653.03

Disbursements

Salaries and Office Help	\$ 16,579.26
Office Supplies, printing, etc.	2,932.87
Program Expense	4,853.37
Property expenses, mortgage payments, etc.	2,764.12
	\$ 27,129.62

Balance on hand January 1, 1965	\$ 5,689.65
Balance on hand at end of year	2,213.06

Excess of expenditures over receipts	\$ 3,476.59
--	-------------

** Contributed by the Kentucky Conference—\$1,072.76.

Long Range Plans

Immediately following the Centennial observances a three-day conference on long range planning was held. Out of this came a recommendation to the Council Assembly to

establish a Committee on Function and Structure which would restudy the organization and program of the Council and bring a report to the 1966 Annual Assembly. Such a committee was established and is now giving attention to plans for an enlarged Council program more directly related to the member communions and responsive to their directions. It is hoped that it will also be more completely underwritten by the denominations. This should make the Council more the servant of the churches in the years ahead and a more effective witness to our oneness in Christ.

S. T. BAGBY, Chairman
HAROLD E. HENSON, Secretary

REPORT No. 23

CONFERENCE CREDIT UNION

Nearing the end of the third year of its existence, the Kentucky Conference Credit Union has 80 shareholders, with total assets of \$4,545.74. It has made forty-five loans during this period which totaled \$12,617.00.

We feel that the most significant achievement during the past year was the ability to pay 4½% dividend to the shareholders. This compares with 2% for the year before. This indicates we are moving up and could move even faster if more of the ministers would invest in, and use the services of our Credit Union.

Those who find it necessary to make time purchases will discover that they can save money by financing through the Credit Union. Most department and chain stores make a flat 10% carrying charge. On a \$300.00 item, one would pay back \$330.00 over a period of twelve months. Under the Credit Union plan of paying 1% interest on the unpaid balance, one would pay back only \$319.50 over a period of twelve months. This would constitute a saving of \$10.50—quite a nice amount.

Loans and shareholdings are also death-benefit insured. If a person should borrow \$300.00 and die before he had made a payment, his loan would be paid in full. Any unpaid balance is covered the same way. If any shareholder should die, his estate would receive not only the full amount of his shares, but also a like amount from the insurance company. This means that if a person had \$1,000 in shares, and should pass away, his estate would receive \$2,000.00. This protection should certainly add to the attractiveness of doing business with your Credit Union.

Rev. Albert Savage, secretary-treasurer of the Credit Union will be located in a convenient place near the auditorium during Annual Conference. All shareholders are urged to go by and check their passbooks with him, and be sure your dividends have been properly credited. Also we urge those of you who do not yet belong to go by and sign up. Rev. Savage will be happy to answer any further questions you might have.

Action has now been taken authorizing operation of KCCU through the Interboard Council Office.

DONALD DURHAM, Chairman
ALBERT SAVAGE, Secretary-Treasurer

REPORT No. 24

COMMISSION ON CHRISTIAN VOCATIONS

The full commission met three times during the year. In addition there were separate meetings of the executive committee, the vocational guidance committee, and meetings of the planning committees for the various activities.

The following activities and projects were sponsored during the year:

1. Two delegates were sent to the MYF Regional Seminar, Lake Junaluska, on August 25-31, 1965.
2. The second annual Conference on the Ministry sponsored jointly by the Commission and Union College was held on December 4, 1965.
3. The Guidance Consultation Program, which brings together high school guidance counselors and ministers, was continued for the third year. This year, however, the Guidance Consultation, held January 6-7, 1966, was expanded into an inter-conference ecumenically oriented activity. It was jointly sponsored by the Kentucky Council of Churches and the Commissions on Christian Vocations of the Kentucky and Louisville conferences.

4. The first of what is anticipated to be an annual vocational guidance conference was held on March 26, 1966, at Epworth Methodist Church in Lexington.
5. The project initiated last year to place in the hands of high school guidance counselors our Methodist materials on Christian Vocations was continued this year.
6. The vocational guidance secretary of the Commission on Christian Vocations continued the program previously established of maintaining a central file of all youth who are known to have made a commitment to a Christian vocation during the year.
7. The Conference was completely organized this year with active District Chairmen of Christian Vocations, and local church secretaries were appointed in virtually each charge.

Plans already formulated for the year ahead, in addition to continuing the activities for this year, include the following:

1. The Commission on Christian Vocations of the Louisville and Kentucky Conferences are jointly sponsoring two lectures on Christian Vocations at pastors school this coming August.
2. A Workshop for district leaders is scheduled for June, 1966, which is designed to provide training so district Workshops can subsequently be held in the fall for local church leaders in the realm of Christian Vocations. Included in the training will be further emphasis on maintaining contacts between pastors and high school guidance counselors, and the promotion of study units and parent-youth seminars in local churches using the study guide for "You and Your Life's Work."

The report of the Treasurer has been filed with the Conference Secretary for the Journal. (See Financial Exhibit E.)

MAHLON A. MILLER, Chairman
WILLIAM HUGH SMITH, Secretary

REPORT NO. 25

CONFERENCE COMMITTEE ON MISSION STUDY

The Conference Committee on Mission Study is a new committee which has been set up in accordance with specific recommendations which were made and approved at the Annual Meeting of the General Board of Missions of The Methodist Church in January, 1966. The Conference Committee on Mission Study is a subcommittee of the Board of Missions of the Kentucky Conference.

The Kentucky Conference Committee on Mission Study met twice during the Annual Conference. The meeting on June 8, 1966, was a time of discussion concerning the fact that planning for mission study must be done jointly and a time for preliminary suggestions for the naming of chairmen of the new District Committees on Mission Study. On June 10, 1966, the Conference Committee on Mission Study named the following chairmen of the District Committees on Mission Study:

- Ashland District: The Reverend John W. Worthington, Ashland, Centenary.
Barbourville District: Mr. Douglas Blair, Barbourville.
Covington District: Mrs. Albert Nunery, Covington.
Danville District: The Reverend David Seamands, Wilmore.
Frankfort District: Mrs. W. K. Bodell, Frankfort, First.
Lexington District: Mrs. H. M. Endicott, Midway.
Maysville District: Mr. John H. Clarke, Jr., Maysville Trinity.

Respectfully submitted,

(MISS) NANCY M. CAWOOD Chairman
MRS. EARL T. CURRY, Secretary

REPORT NO. 26

BOARD OF MANAGERS OF LAKE JUNALUSKA CENTER

The Board of Managers of the Kentucky conference Center Cottage, Lake Junaluska, N. C., met on June 9 at Rorak Hall, Richmond, Ky.

Members present were: Clifford Amos, Harry Hord, W. Forrest Smith, Larry Buskirk, Harry Wulfcamp, R. W. Gibson and George Trautwein.

The meeting was called to order by Chairman Clifford Amos and prayer was offered by Larry Buskirk. Minutes of the last meeting were read by the Secretary, discussed by the Board and approved.

The Treasurer's report dated May 31, 1966 was read and discussed. On motion by Buskirk and seconded by Wulfcamp Messrs. Amos and Smith were requested to inspect the Center while attending the Lake Junaluska Conference in July, as to its condition, its status as to tax evaluation and the advisability of adding more rooms.

On motion by Gibson, seconded by Trautwein, Clifford Amos, K. A. Clay, R. J. Scott, Harry Hord and W. Forrest Smith were re-elected to the Board, terms to expire in 1969. The name of Chalmer Frazier of Prestonsburg was proposed as a new member of the Board and on motion by Buskirk, seconded by Hord he was elected, term to expire in 1969.

The following officers with titles and addresses as follows were re-elected for the Conference year 1966-1967. Clifford B. Amos, Chairman, 1013 Norwood Ave., Ashland, Ky. Harry Hord, Vice-Chairman, Route 4, Maysville, Ky. W. Forrest Smith, Sect'y-Tr., Shelbyville, Ky. The meeting was adjourned with prayer by the Chairman.

The report of the Treasurer is found in Exhibit F.

CLIFFORD AMOS, Chairman
W. FORREST SMITH, Secretary-Treasurer

REPORT No. 27
STATISTICIAN'S CONDENSED REPORT

Table I, Statistical Report

I. CHURCH MEMBERSHIP

1. Total Full Members Reported Last Year in Line 9	78,094
2. Received this Year on Profession of Faith or Restored	2,024
3. Received by Transfer from Other Methodist Churches	1,447
4. Received from other Denominations	520
5. Removed by Transfer to Other Methodist Churches	1,250
6. Removed by Quarterly Conference Action or Withdrawn	959
7. Removed by Transfer to Other Denominations	339
8. Removed by Death	816
9. Total Full Members	78,721
10. Average attendance at Sunday morning worship service(s)	31,854

II. BAPTISMS

11. Infants Presented by Parents or Guardians	593
12. All Others: Children, Youth, Adults	1,392
13. Preparatory Members Now on Roll	5,669

III. CHURCH SCHOOL MEMBERSHIP

16. Total Officers, Teachers, Other Leaders	5,683
17. Children in entire Church School	15,021
18. Nursery Home Members	694
19. Youth (12-21 Years) in entire Church School	10,959
20. Youth Home and Extension Members	510
21. Adults in entire Church School	20,170
22. Adult Home and Extension Members	885
23. Total Church School Membership	53,922

IV. ATTENDANCE

24. Average Attendance at Sunday School	29,814
25. Average Attendance Methodist Sunday Evening Fellowship	5,827
26. Average Attendance Additional Sessions of Children	2,235
27. Average Attendance MYF Sunday Evening Meetings	3,984
28. Average Attendance of Adults in Church School Meetings Other than Sunday School	2,403

V. ADDITIONAL INFORMATION

31. Number of Church Schools on Charge	457
32. Methodist Pupils and Constituents in Vacation Church Schools	12,591
33. Church School Members Joining the Church on Profession of Faith	1,290
34. No. of Classes or Groups in Church School	3,289
35. Number of Classes or Groups using Approved Methodist Lesson Materials	2,802
36. Church School Offering for World Service and Conference Benevolences . \$	38,819

VI. W.S.C.S.

37. Membership	10,595
38. Amount Paid for Local Church and Community Work	\$ 63,143
40. Membership in Methodist Men's Clubs	3,350
41. Number of TOGETHER Subscriptions	4,086
42. Number of Organized Churches	471

VII. PROPERTY AND OTHER ASSETS

44. Estimated Value of Church Buildings, Equipment, and Land	\$ 25,536,713
45. Estimated Value of Parsonages, Furniture, and Land	\$ 3,394,470
46. Estimated Value of Other Assets	\$ 1,508,629
47. Indebtedness on Items Nos. 44, 45, 46	\$ 2,307,062
48. Other Indebtedness	\$ 92,538

Table II, Financial Report

VIII. EXPENDITURES FOR LOCAL CHURCH

51. Principal and Interest on Old Indebtedness, Loans, Mortgages, etc.	\$ 503,450
52. Buildings and Improvements	\$ 564,736
53. Church School: Lesson Materials, Supplies, Administration, etc.	\$ 168,187
54. Other Current Expenses, etc.	\$ 1,025,683

IX. MINISTERIAL SUPPORT

55. Pastor's Salary Claim	\$ 953,448
Paid	\$ 953,611
56. Associate(s) Salary Claim	\$ 11,046
Paid	\$ 964,657
57. Travel Allowance Paid Pastor	\$ 125,967
Associate(s)	\$ 3,172
Total	\$ 129,114
58. Utilities Paid Pastor	\$ 45,165
Associate(s)	\$ 1,460
Total	\$ 46,639
59. District Superintendents' Fund:	
Apportioned	\$ 76,063
Paid	\$ 75,281
60. Episcopal Fund:	
Apportioned	\$ 19,016
Paid	\$ 18,892
61. Conference Claimants' Fund:	
Apportioned	\$ 191,711
Paid	\$ 187,999
62. Minimum Salary Fund:	
Apportioned	\$ 26,256
Paid	\$ 26,000
63. Hospitalization	\$ 23,769

X. CONNECTIONAL FUNDS

65. General Administration Fund:	
Apportioned	\$ 11,898
Paid	\$ 11,888
66. Jurisdictional, Area, Conference, and District Administration Funds:	
Apportioned	\$ 33,189
Paid	\$ 33,256

67. Interdenominational Cooperation Fund:		
Apportioned	\$	4,958
Paid	\$	4,386
68. Temporary General Aid Fund:		
Apportioned	\$	1,824
Paid	\$	1,824
69. One Percent Plan	\$	12,106

XI. BENEVOLENCES

72. World Service and Conference Benevolences:		
Apportioned	\$	254,755
Accepted	\$	251,847
Paid	\$	250,595
73. World Service Special Gifts	\$	8,119
74. General Advance Specials	\$	74,488
75. One Great Hour of Sharing	\$	5,303
76. Fellowship of Suffering and Service	\$	5,548
77. Television-Radio Ministry Fund	\$	284
78. Methodist Student Day	\$	135
79. Methodist Youth Fund	\$	6,801
80. Race Relations Sunday	\$	408

XII. OTHER CONFERENCE BENEVOLENCES

83. Christian Education Sunday	\$	181
84. Operational Expenses: Colleges, Universities and Seminaries	\$	183
85. Operational Expenses: Wesley Foundations	\$	2,284
86. Capital Expenditures: Colleges, Universities, and Seminaries and Wesley Foundations	\$	663
87. Higher Education	\$	54,934
88. Conference Advance Specials	\$	22,044
89. Hospitals	\$	17,547
90. Homes for Children, Youth, and the Aged	\$	41,259
91. Aldersgate Camp	\$	14,727
92. Roll Call	\$	16,928
93. Methodist Crusade	\$	114,176
94. All Other Benevolences	\$	56,486
95. W.S.C.S. (Including W.S.G.) Cash Sent to District or Conference Treasurers	\$	115,180
99. Grand Total Paid	\$	4,601,825

XIII. OTHER FACTS

100. Number of Districts		7
101. Number of Pastoral Charges		327
102. Number of Societies (Preaching Places)		465
103. Number of Licensed to Preach this year		34
104. Educational Statistics:		
A. Number of Schools (owned jointly with Louisville)		3
B. Administrative Personnel and Teachers		179
C. Total Students for the year		3,057
D. Value of Property	\$	9,290,317
E. Endowment	\$	2,597,920
F. Indebtedness	\$	2,557,037
105. Orphanage Statistics:		
A. Number of Orphanages (owned jointly with Louisville)		1
B. Officers and Teachers		21
C. Children		93
D. Money Expenditures for the year	\$	184,823
E. Value of Property	\$	375,388
F. Endowment	\$	438,051
106. Hospital Statistics:		
A. Number of Hospitals		2
B. Officers and Nurses		782

C. Number of Beds	403
D. In-patients for the year	17,215
E. Money Expenditures for the year	\$ 4,312,003
F. Value of Charity Work	\$ 226,646
G. Value of Property	\$ 3,081,670
H. Indebtedness	\$ 139,324
I. Endowment	\$ 117,955
107. Conference Claimants:	
A. Retired Ministers	83
B. Widows	71
C. Dependent Children	1
D. Special Claimants	23
E. Total Claimants	178
F. Total Amount Paid to Claimants	\$ 167,357
108. District Parsonages:	
A. Number	6
B. Value	\$ 139,500
C. Indebtedness	
D. Insurance	\$ 123,500
109. Other District or Annual Conference Property (not listed elsewhere):	
A. Value	\$ 28,700
B. Indebtedness	
C. Income Therefrom	
110. Camps:	
A. Number	1
B. Number of Persons served	121
C. Value	\$ 160,000
D. Indebtedness	\$ 86,250
E. Insurance	\$ 84,668
111. Episcopal Residence (Owned jointly with Louisville):	
A. Value	\$ 59,500
B. Indebtedness	\$ 24,602
C. Insurance	\$ 40,000
112. Total Value of All Property	\$ 43,501,142

REPORT NO. 28

COMMITTEE ON ENTERTAINMENT

The Committee on Entertainment of the Kentucky Annual Conference reports as follows: Two invitations for the 1967 session of the Conference were received in the following order:

1. Eastern Kentucky University, Richmond, for June 6-11, 1967.
2. Morehead State University, Morehead, June 3-12, 1967.

The committee recommends that the 1967 session of the Annual Conference be held on the campus of Eastern Kentucky University, Richmond and that prior consideration be given to holding the session of 1968 on the campus of Morehead University if they are able and willing to extend an invitation at that time.

ALFRED E. ATKINSON, Chairman

REPORT NO. 29

RESOLUTIONS

WHEREAS, we, the members of The Kentucky Annual Conference in the 146th Session, at Eastern Kentucky University, Richmond, Kentucky, June 8-12, 1966, hereby express our thanks to all who have contributed to the spirit and meaning of this Conference as a means of promoting Kingdom interests.

Then therefore be it resolved, that we extend our very deepest and heartfelt appreciation to the eagerness and pleasure with which the facilities of Eastern State University have been made available to us. The cordiality with which we have again been received has rekindled the memories of hospitalities of other days in which we pursued diligently

our Conference work amid these commodious and impressive surroundings. Especially do we see our welcome mirrored in the graciousness of the President of the new university, Dr. Robert R. Martin. His devotion and relentless persistence toward the goals of a high calling continually inspires our admiration and deepens our gratitude. To those on his staff who have so efficiently provided for us at this session of our Conference we would like to express our thanks.

To District Superintendent and Mrs. Harold Dorsey, we are thankful, for their untiring effort in planning and making our stay at the Conference comfortable and enjoyable in every way.

To our host pastor, the Rev. Robert Scott, we are thankful, and pray that he will convey our official note of gratitude to members of the congregation of First Methodist Church, Richmond, for their tireless effort in preparation for the Conference, and the one thousand and one tiny details that go into making an effectively entertained session. Especially do we want to single out a friend of delightfully long standing, Mrs. Emma Y. Case, the Richmond "housemother" to Kentucky Conference Methodism, and recall with her the many delightful experiences of other Conferences that have been tucked away as rich memories of a growing Kentucky Methodism. Both as a dedicated representative of higher education from her invaluable experience on Eastern's staff, and from her concern as a member of a Methodist congregation, we have been recipients of her grace and charm.

We wish to express our thanks to the city of Richmond, its business and service establishments, for their courtesies, and to the Rev. Frank N. Tinder, the dean of the city's ministers for his ecumenical welcome in the community's behalf.

Be it further resolved, that we express our sincere thanks to those representatives from the various boards, institutions, and conference groups; to Dr. Mack B. Stokes for his messages of inspiration and insight, Dr. George Wood for his words of fraternal greeting from the Louisville Conference, Dr. Mahlon Miller, President of Union College, Dr. Wilburn S. Yoder and Dr. Forrest Heddon from the General Board of Missions, Dr. Trigg James, Executive Secretary, Southeastern Jurisdiction Council, and Mr. Elvin T. Edgar, of Cokesbury, Dr. John Horton—President of Lindsey Wilson College, and Dr. Howard Williams—General Board of Pensions.

Be it further resolved, that we convey our gratitude to Dr. W. A. E. Johnson and those who worked with him for a most warm and dignified Memorial Service. We wish to commend Dr. R. P. Patton and Dr. Ed. L. Tullis for their effective addresses on the hospital drive.

Be it resolved, that we express our thanks for the contribution of Bishop and Mrs. Roy H. Short to our conference in their expression in our midst of the warmth of Christian fellowship; in their recall to the longer reaches of our Christian mission; and in the concern for inner Christian experience along the outer fulfillment of our duty. Bishop Short has been a true example, in the field of leadership, courtesy, patience, and ability, in directing our conference in an effective manner. To Mrs. Short, the First Lady of The Louisville Area, who has graced our Conference with her poise, words, and gracious spirit.

Be it further resolved, that we express our gratitude for the fine services of Mrs. Donald Durham, our organist; Rev. Orin Simmerman, Jr., Song Leader; Rev. William and Walter Garriott and their helpers in giving to us the Conference-Gram; Rev. Leslie M. Rogers and his competent and cooperative staff, for the fine records and clerical work rendered; the chorus from Good Samaritan Hospital; the choir of Centenary Methodist Church, Lexington, Kentucky; Rev. Ron Masters and Richard Chamberlain for their skill and efforts in serving as Photographers for the Conference; to Radio Station, WEKY, Richmond, Kentucky, and Richmond Daily Register; and Alan Schneider of the Courier Journal; and the Lexington Leader for fine reports and coverage of all our conference activities.

To God, ever present, ever available in the experience of man—as in the reoccurrence of a Pentecost or Aldersgate—we devotedly commit and open our willing hearts. We mingle our praise and our prayer in the affirmation of our desire for possession by Him in all of our life and in all of our world.

Finish, then, Thy new creation ;
Pure and spotless let us be;
Let us see Thy great salvation
Perfectly restored in Thee;

Changed from glory into glory,
Till in heaven we take our place,
Till we cast our crowns before Thee,
Lost in wonder, love, and praise.

Respectfully submitted,

For the Committee on Resolutions

J. T. HARMON

REPORT NO. 30

SALARY SCHEDULE FOR 1966-67

MINIMUM SALARIES

Charge	Salary	Exp. Fund	Miss. Appro.	Matching Salary	Other Sources
Ashland District					
Advance Memorial	\$ 6,000	\$ 600			
Aldersgate	2,000	1,000			
Allen-Betsy Layne	3,080	920			\$ 400
Ashland: Centenary	7,225	600			575
First	11,000	1,500			
Second	6,000	1,000			400
South	7,400	800			600
Trinity	1,300	700	\$ 500		
Belfry	900	300			
Blaine Circuit					
Cannonsburg	2,800	600			
Catlettsburg: First	6,200	800			
West	1,800	240			
Dorton	400	100			
Dwale Circuit	350		300		
Elkhorn City	2,700	600			500
Fallsburg Circuit	400	200	250		
Floyd County Circuit	350	150	200		
Freeburn-Hardy	780	200	400		
Gallup Circuit	420	160	300		
Grassland Circuit	2,100	810			
Grayson	4,200	800			
Greenup-Bethlehem	2,900	200	200		
Greenup Circuit	425		300		
Inez-Warfield	1,300	450			
Johnson County Parish	2,351	400			
Kavanaugh Circuit	1,300	250			
Kilgore	200	50			
Liberty	1,300	400	100		
Louisa Methodist	6,200	800			
Louisa First	3,500	700			300
Martin-Maytown	4,000	200			
Melrose	1,500	600			
Pactolus Circuit	760		600		
Paintsville: First	5,600	800			
Mayo	4,600	1,000			400
Pikeville	9,300	1,030			
Pleasant Valley	200		250		
Prestonsburg: Community	2,400	600			500
First	7,000	800			
Raceland	4,600	600			
Russell: Meade	4,000	600			400
First	5,200	800			500
Salyersville	1,800	1,000			
Shelbiana	400	300	200		
South Portsmouth	300	400			300
St. Paul	120				
South Shore	4,200	1,000			450
Stone	3,800	700			300
Sunshine	1,500	300	200		
Salem					
Vogel Day	2,400	600			500
Wayland-Garrett	2,120	1,500			
Walnut Hill	150				
Wheelwright	3,600	700			
Whites Creek Circuit	550	275	100		
Wurtland	2,800	800		\$ 200	

Barbourville District

Charge	Salary	Exp. Fund	Miss. Appro.	Matching Salary	Other Sources
Barbourville	\$ 6,600	\$ 900			
Benham	5,000	1,000			\$ 300 Util.
Black Mountain-Evarts	1,200	324	\$2,976		
Booneville	2,750	757	600		
Combs	400	200			
Corbin: First	6,000	960			
Trinity	3,050	700	650		100
Cumberland	4,200	800			600
Faber	275	125	200		
Felts Chapel	1,000	200	200		
Gray	400	120	200		
Harlan	6,000	1,100			250 Util.
Hazard	5,900	600			900
Hindman	3,200	400			326 Util.
Jenkins	4,200	600			420 Util.
Loyall	3,600	360			360 Util.
Baxter	1,200	420			
Lothair-Vicco	700	300			
Lynch	5,400	1,200			1,040 Util.
Manchester	1,500	750	2,250		
Mary Helen	1,700	900	1,900		
Middlesboro: First	4,200	600			310 Util.
Trinity	5,200	800			500 Util.
Neon-Seco	1,180	600			
Pineville	6,300	900			600 Util.
Piney Grove	150	50	200		
Rockhold Circuit	680	170	100		
Trace Branch	244	355	240		
Wallins	600	100	200		
Whitesburg	4,600	600			400 Util.
Whitesburg Circuit	200		250		
Williamsburg	600	900			500 Util.
Williamsburg Circuit East	100	100			
Williamsburg Circuit South	630	205	350		

Covington District

Alexandria	\$ 5,060	\$ 640			\$ 400
Asbury	5,550	700			759
Bellevue	4,600	400			500
Big Bone-East Bend-Hughes Chapel	1,220	80			300
Burlington	2,500	250	\$ 400	\$ 150	75
Butler-Concord	2,900	50			
California	1,100	300			
Carter's Chapel	1,000	300	200		
Carthage	2,287	727		550	738
Concord-Neave	3,150	400		50	200
Covington: Epworth	4,620	450			100
First	7,800	900			600
Ida Spence	1,020	720	1,400	180	400
Main Street	5,000	500			500
St. Luke	4,700	500			300
Shinkle	4,600	460			
Trinity	6,000	1,200			700
Dayton	3,150	200	300	150	500
Drury-Ghent	1,200	120	100		
Eggleston	450				
Erlanger	5,800	1,020			480
Falmouth	4,600	450			350
Florence	6,100	610			
Ft. Mitchell Immanuel	9,000	1,200			
Ft. Thomas Highland	8,250	800			700
Foster-Johnsville	1,200	500			
Lenoxburg-Pleasant Ridge-Wesley Chapel	1,000	300	300		
Ludlow	4,300	400			500
Melbourne	1,090	100			
Morning View	662				
Newport Grace	3,800	600			
Newport Salem	4,200	400			200
Oakland	700	300			200
Petersburg	496	100	100		
Pine Grove	2,400	300		200	200
Pleasant Grove	4,800	560			
Salem (Grant Co.)	925	200			100
Southgate	4,000	600			400
Spring Lake	800	300			
Staffordsburg	3,300	500			

Charge	Salary	Exp. Fund	Miss. Appro.	Matching Salary	Other Sources
Sunny Acres	4,700	500	500		500
Taylorsport	544	356	100		
Visalia	200				
Walton	5,000	300			
Warsaw	3,800	620			255
Williamstown	5,250	525			58
Danville District					
Berea	\$ 4,800	\$ 500			\$ 550 1,500 Wes. Found.
Bethelridge-Middleburg	2,400	1,200	\$ 900 (Minimum)		
Boone Trace Circuit	2,100	100	600		
Bowen	800	300	300		
Brodhead	520				
Bryantsville	1,400	200			
Burgin-Mt. Olivet	2,400	800	1,000 (Minimum)		300
Burnside	3,500	500			1,000 Salary Parish Dir.
Bybee	1,000	650			200
Camp Ground	250	270	200		
Casey County Parish	2,100	200			
Mintonville	550				
Cedar Grove	2,400	600			
College Hill	2,100	600			300
Danville-Centenary	7,600	700			500
Doyleville	1,000	800			
East Bernstadt	650	430	600		
Ellisburg-Slatehill	750	300			
Ferguson	2,600	600			300
Gravel Switch-John's Chapel	2,100	100			100
Gunn's Chapel	1,000	500			
Harrodsburg	5,850	1,000			
Hebron	1,200	300			
Highland-Kings Mountain	2,250	150			
Irvine	5,800	700			500 Util.
Jackson-Wallace:					
Jackson Chapel	240	260			
Wallace	225	225			
Junction City	3,900	700			
Lambert's Chapel	100	200			
Lancaster	5,000	500			555 Util. Social Sec.
Liberty	4,500	800			700
London	5,700	550			750
Mackville-Antioch	2,200	500			
McKendree	1,300	500			
Mitchellsburg-Wesley Chapel	1,500	100			
Moreland	3,200	300			
Mt. Zion-Shakertown	550	350			100
Neal's Creek	400	450			
Paint Lick	2,300	350			
Perryville	3,640	435	425 (Minimum Salary)		
Possey Mission	(No Salary)				
Preachersville-Lawson's Chapel	950	150			120
Pulaski County Parish:					
Burnett's Chapel	900	120	250		
Fellowship-Randall's	2,000	900			
Cumberland Circuit	750	50	400		
Beech Grove-Mt. Zion	1,300		600		
Ringgold-Cook's	500	260	300		
Sardis	1,100	350			300
Ravenna	2,000	400			
Red House	2,500	500			
Richmond	7,200	800			
Science Hill	4,200	420			580
Somerset	7,000	970			580
Stanford	5,500	500			300
Taylor-Siloam	400	350	600		
Whitley City-Mill Creek	3,150	450			
Pleasant Run	200	50	300		
Wilmore	7,000	700			600
Wisemantown	2,650	300			
Frankfort District					
Bedford	\$ 4,000	\$ 600			\$ 600
Bethlehem	1,600	150			
Bloomfield	2,700	500			460

Charge	Salary	Exp. Fund	Miss. Appro.	Matching Salary	Other Sources
Campbellsburg Sulphur	3,600	400	(Minimum)		
Carrollton	5,300	500			500
Chaplin Ct.	2,500	160			140
Claylick	4,000		(Minimum)		200
Corinth Ct.	1,000		\$ 300		
Crestwood	6,000	500			
Eastwood	2,000	200	200		200
Eminence	4,000	400			600
Frankfort: First	10,400	1,400			
St. Pauls	3,900	600	(Minimum)	\$ 200	
Gest Ct.	1,250	60	200		
Graefenburg	1,950	360		50	
Gratz-Lockport	1,200		200		
Harvieland	1,500	200			
Hickory Grove-Pendleton	1,135	207	200		
Hopewell Ct.	600	260			300
Jonesville	1,300	400		50	
LaGrange	5,500	550			
Lawrenceburg	3,000	325	(Minimum)		
Milton	4,000	400			450
Mt. Carmel	1,818		200		125
Mt. Gilead	500				
Mt. Hebron	1,700	200			
Mt. Pisgah	1,000	250			
Mt. Tabor	1,900	300			300
Mt. Zion	2,200	200	200		200
New Castle	4,000	400			200
New Columbus	1,600			150	250
Olive Branch	2,000	80			
Owenton	2,100	200			
Penny's Chapel	200	732			
Pleasant View	1,000	300			
Pleasureville	3,700	600			200
Polsgrove	1,200	100			
Port Royal	3,250	275	(Minimum)		
Renaker-Sadieville	1,150	60	200		
Salem	1,400	160			
Salvisa-Joseph's Chapel	1,700	300	200		324
Shelbyville	6,900	600			400
Shiloh	4,000	125	(Minimum)		
Simpsonville	2,750	250			
Taylorsville	3,600	400	(Minimum)		300
Wesley Chapel	1,300	780			
Woodlawn-Beech Fork	3,275	275			60
Worthville	2,200	600			

Lexington District

Benson-Curry	\$ 3,600	\$ 400			\$ 500
Berry-Boyd	1,800	200			
Boyers-White Oak	1,400	100			
Carmargo-Frenchburg	2,125	25		\$ 200	
Campton	4,600	500			Util.
Centerville	1,850	185		200	
Clay City-Hardwicks Creek	850	150	\$ 300		
Cynthiana Circuit	725				
Cynthiana: Elmarch	2,700	300			
First	7,500	850			750
Dunaway	2,450			150	
El Bethel	1,000	200	200		256
Georgetown	6,000	600			500
Grassy Lick	1,900	200			100
Hutchinson	1,600	180			
Jackson	3,900	400			200
Lair-Wagoner	1,000				
Lexington: Aldersgate	5,400	550			400
Centenary	10,500	1,050			600
Associate					
Epworth	8,500	850			Util.
First	10,800	600			600
Associate	2,400	600			
Park	8,400	840			360
S. Hills	9,800	800			
Associate	3,000	600			
Midway	2,300	300		200	Util.
Mortonsville	700	50	250		
Mt. Beulah	1,000	100	200		
Mt. Edwin	1,900	100			
Mt. Hope-Mt. Gilead	1,930	190			
Mt. Lebanon	1,300	200	200		
Mt. Sterling	5,250	525			525

Charge	Salary	Exp. Fund	Miss. Appro.	Matching Salary	Other Sources
Mt. Zion	3,200	400			900
New Springs-Hazel Green	1,400	185	300		
Nicholasville	5,300	300			400
Oddville Circuit	1,770				
Paris	6,300	630			270
Roberts Chapel	900	100			
Rosslyn	2,500	144			
Versailles	6,300	630			630
Wesley Chapel	1,100	200	100		
West Bend	900	100	200		
West Liberty	4,000	500			500
Winchester: First	7,200	800			Util.
Trinity	5,200	600			200

Maysville District

Augusta	\$ 4,250	\$ 550		\$ 50	\$ 100*
Brooksville	3,950			50	100*
Burtonville	1,275				
Carlisle	5,500	600			400**
Cassidy	1,000	500			
Ewing	950	200			
Fairview-Stark	1,200	300			
Flemingsburg	7,200	720			
Germantown	4,750	570			70**
Helena-Nepton	1,800	200			
Herrington	2,400	300			300**
Hillsboro	3,000	251			
Maysville Central	6,000	800			
Maysville Seddon	6,100	600			200***
Maysville Trinity	7,200	800			
Millersburg	4,600	500			100**
Minerva-Dover	2,864	300			
Moorefield-Headquarters	3,200	300			
Morehead	7,500	750			
Mt. Carmel	1,600	100		100	
Mt. Olivet	3,320	100		145	445**
Mt. Olivet Circuit	2,975		\$ 625	100	
Mt. Pleasant-Salt Lick	2,100	385			
Mt. Pleasant-Oakland	1,525				
Muses-Tabor	1,000				
Olivet-Orangeburg	3,350	650			
Olive Hill	2,700	300			
Owingsville	3,000	325		200	975*
Ramey's Chapel	400		200		
Saltwell-Rose Hill	3,200		200		
Sandy Hook	2,800	400		200	1,100****
Sardis-Forman's	3,500	400		100	300*
Shannon-Bethel	3,625	375			500**
Sharpsburg-Bethel	1,117	401			
Shiloh-Goddard	1,200		200		
Tilton-Tabor	2,400	550	300		
Tollesboro	3,300	200	300	100	100**
Vanceburg	4,200	500			400**
Vanceburg Circuit	2,854	343	700	100	
Wallingford	3,550	150			
Washington	4,000	500			500**

* Minimum Income Supplement.

** Utilities.

*** Pastor's Social Security.

**** \$600 Minimum Income, \$500 National Board of Missions.

C. FINANCIAL EXHIBITS

Financial Exhibit A

KENTUCKY ANNUAL CONFERENCE THE METHODIST CHURCH

REV. HAROLD L. DANIELS, CONFERENCE TREASURER

STATEMENT OF RECEIPTS AND DISBURSEMENTS FOR FISCAL YEAR

ENDING MAY 31, 1966

Cash Balance June 1, 1965\$ 1,004.87

RECEIPTS

Districts:

Ashland\$138,033.62
Barbourville 68,690.23

Covington	131,340.02	
Danville	122,317.76	
Frankfort	97,253.11	
Lexington	167,220.73	
Maysville	106,551.75	
Interest:		
Chartered Fund	100.00	
Ruggles Fund	10.00	
Miscellaneous:		
Pastor's Insurance	585.18	
Burleigh Law Memorial	1,000.00	
Conf. Presidents' Assembly	21.20	
Limestone Sub-District	22.75	
Tri-Cities Sub-District	100.00	833,246.35
Total Receipts and balance carried over		\$834,251.22

DISBURSEMENTS

General Board:		
World Service	\$128,861.17	
Conference Board:		
Board of Education	\$ 39,393.00	
Colleges	29,554.44	
Board of Missions, and	26,626.23	
Church Extension	2,928.21	
Board of Ministerial Training	1,362.09	
Board of Lay Activities	2,440.18	
Town and Country	976.06	
Board of Evangelism	2,787.46	
Deaconess Board	372.25	
Inter-Conference Comm. on Student Work	7,436.29	
Chaplain's salary	2,500.00	
Hospital & Homes	256.50	
Committee on Publishing Interests	256.50	
Board of Pensions	1,952.15	
Board Christian Social Concern	1,479.12	
Commission on Christian Vocations	516.00	
Television-Radio-Film Commission	488.03	
TRAFCO Film Library	742.06	
Historical Society	171.68	122,238.25
Administration:		
General Conference	\$ 7,834.00	
Jurisdictional Conference	8,937.13	
Public Relations	4,500.00	
Conference Minutes	3,500.00	
Honorarium, Conference Secretary	400.00	
Honorarium, Conference Statistician	200.00	
Conference Treasurer, salary	5,000.00	
Conference Treasurer, expense of office	600.00	
Entertainment Retired Ministers	1,000.00	
Bishop's Office Rent	400.00	
Upkeep Bishop's Residence	500.00	
Contingent Fund	3,312.95	36,184.08
Ministerial Support:		
Episcopal Fund	\$ 18,883.94	
Conference Claimants Fund	188,145.02	
Minimum Salary	25,964.43	
District Superintendents Fund	75,250.01	308,243.40

1% Ministerial Training Plan		12,046.34	
H.M.E.P. (Medical Insurance)		23,736.73	
Temporary General Aid		1,815.98	
Roll Call:			
Christian Education Sunday	\$ 2,226.59		
Race Relations	858.45		
Race Relations—additional	286.26		
Methodist Student Day	1,327.12		
Methodist Student Day—additional	79.25		
Inter-Denominational Coop Fund	4,386.98		
Kentucky Council of Churches	1,106.11		
Golden Cross	4,422.38		
T. V. Ministry	2,661.90	17,355.04	
Specials:			
Methodist Youth Fund	\$ 6,882.17		
Higher Education	54,402.97		
Higher Education, expense	500.00		
Aldersgate Methodist Camp	14,732.16		
Hospital Day Offering	16,418.80		
Hospital Day, expenses	1,267.36		
M. C. O. R.	4,479.32		
U. N. I. C. E. F.	224.78		
Children's Service	2.50		
World-Wide Communion	5,722.50		
The Methodist Home	1,729.00		
One Great Hour of Sharing	4,249.27		
Advance Fund Gifts	38,216.50		
Alaska University	4,830.06		
National Missions	359.63		
Kentucky Mountain Missions	4,269.06		
Covington District, Church Extension	5,269.83		
Lexington, Nathaniel Mission	1,919.99		
Lexington, Aldersgate	1,200.00		
Project Concern	571.00		
American Bible Society	45.07		
International Gospel League	36.00		
TrafcO	143.34		
Scholarships for Children	67.37		
Emergency Help for INDIA	7,997.18		
Hurricane Betsy Fund	4,955.82		
Missionary Scholarships	23.00		
Bible Stories and Pictures	35.56		
Frankfort, St. Paul	185.27		
Little Libraries	18.00		
Back Payments Conference Claimants	501.00	181,254.51	
Gifts:			
Ashland, Trinity—toward parsonage	\$ 200.00		
Olive-Gilead Church	50.00		
East Bernstadt Church	150.00		
Freeburn Church	175.00	575.00	
Refunds:			
District Promotion and Parsonage	\$ 306.25		
Retired man paying HMEP on self	3.17		
Overpayment on Benevolences	164.25		
The Methodist Crusade	6.00	479.67	832,790.17

Cash Balance June 1, 1966\$ 1,461.05*

* Carried over for 1966-1967 Hospital Day Expenses, and HMEP payments.

NOTE: Not included in the above report are vouchers received for money sent direct,

by various churches, to the Mission Boards. These vouchers represent a total of \$33,235.87, as follows:

World Missions	\$ 13,969.99
National Missions	7,858.94
Conference Missions	8,685.00
M. C. O. R.	2,393.40
World Service, special gifts	328.54

Also, in our own Conference a total of \$3,685.00 was sent direct to the parties concerned instead of coming to the Conference Treasurer:

Nathaniel Mission, Lexington	\$ 5,085.00
Aldersgate Church, Lexington	3,600.00

DISTRICT SUPERINTENDENTS' FUND

RECEIPTS

Cash Balance June 1, 1965	\$ 38,982.97
Conference 1965-1966	75,250.01
Total Receipts	\$114,232.98

DISBURSEMENTS

	Salaries	Expenses	Totals
Steadman T. Bagby	\$ 7,800.00	\$ 2,600.00	\$ 10,400.00
W. A. E. Johnson	7,800.00	2,600.00	10,400.00
Homer L. Moore	7,800.00	2,400.00	10,200.00
Harold W. Dorsey	7,800.00	2,600.00	10,400.00
Charles L. Cooper	7,800.00	2,400.00	10,200.00
Frank C. King	7,800.00	2,400.00	10,200.00
Robert L. Anderson	7,800.00	2,400.00	10,200.00
	<u>\$ 54,600.00</u>	<u>\$ 17,400.00</u>	<u>\$ 72,000.00</u>

Moving Expenses:

Steadman T. Bagby	\$ 478.06	
Homer L. Moore	506.14	
Charles L. Cooper	337.67	
W. A. E. Johnson	591.03	1,912.90

H.M.E.P. payment (one half) on all Superintendents 266.28

Total Disbursements **74,179.18**

Cash Balance June 3, 1966 \$ 40,053.80*

* This balance to be used to pay salaries the first three months of the new Conference Year, moving expenses of In-coming Superintendents; and one-half payment on H.M.E.P.

BOARD OF TRUSTEES

RECEIPTS

Cash Balance June 1, 1965	\$ 403.93
6- 8-65 U. S. Interest	101.65
6-28-65 Commonwealth Land Title	9.00
Mt. Olivet Cemetery Fund	117.58
7- 6-65 U. S. Interest	40.35
Lincoln Co. Federal Savings and Loan	12.00
8- 9-65 U. S. Interest	24.00
Interest on Ruggles Fund	10.00
9- 3-65 U. S. Interest	10.00
9-13-65 Commonwealth Land Title	9.00
10- 4-65 U. S. Interest	24.15
11- 8-65 U. S. Interest	27.60
12- 6-65 U. S. Interest	102.40
12-20-65 Commonwealth Land Title	31.50
1- 3-66 U. S. Interest	40.35
1-10-66 Lincoln Co. Federal Savings and Loan	12.00

2- 7-66	U. S. Interest	27.25
3- 7-66	U. S. Interest	10.00
3-14-66	Commonwealth Land Title	10.50
4- 4-66	U. S. Interest	24.90
5- 9-66	U. S. Interest	27.60
6- 1-66	U. S. Interest	106.30
6- 3-66	Ft. Thomas-Bellevue Bank (Interest)	8.08
	Total Receipts	\$ 786.21
		\$ 1,190.14

DISBURSEMENTS

5-31-66	Interest on Ruggles Fund, transferred to World Service	\$ 10.00
	D. D. Cooper, Interest on "Cemetery Fund"	477.34
	Mrs. Frank Elliott, Interest on "Rouse Fund"	26.65
	John Hiles, Jr., Interest on "Hiles Fund"	67.95
	Mrs. B. T. Watts, Interest on "Hisle Fund"	86.69
	Total Disbursements	\$ 668.63

Total Receipts	\$ 1,190.14
Total Disbursements	668.63
Cash Balance June 1, 1966	\$ 521.51

BALANCES*Receipts:*

Amount in General Fund, Ft. Thomas-Bellevue Bank	\$ 57.49
Amount in Cemetery Fund, Ft. Thomas-Bellevue Bank	346.44
Cash Balance June 1, 1965	\$ 403.93
Endowment, Cemetery Fund	\$ 117.58
Income from Investments	668.63
Total Receipts	\$ 1,190.14

Disbursements:

Income from Investments	668.63
Total Balance June 1, 1966	\$ 521.51

Balances:

Amount in General Fund, Ft. Thomas-Bellevue Bank	\$ 57.49
Amount in Cemetery Fund, Ft. Thomas-Bellevue Bank	464.02
Total Cash Balance June 1, 1966	\$ 521.51

RECORD OF INVESTMENTS**Ruggles Fund**

In Bank of Maysville, Trustee	\$ 500.00
-------------------------------------	-----------

Rouse Fund

1—Share Lincoln Co. Federal Savings & Loan, Stanford, Ky. (604)	\$ 100.00
1—\$500.00 U. S. Savings Bond, Series H No. D 3447976H	500.00
	\$ 600.00

Hiles Fund

1—\$1,000.00 U. S. Savings Bond, Series H No. M 7802209H	\$ 1,000.00
1— \$500.00 U. S. Savings Bond, Series K No. D 262005K	500.00
	\$ 1,500.00

Hisle Fund

30—Shares Commonwealth Land Title	\$	75.00	
1—U. S. Savings Bond, Series K No. D 262006K		500.00	
Savings Account, Ft. Thomas-Bellevue Bank, Ft. Thomas, Ky. (7571)		100.00	
	\$	675.00	

Mt. Olivet Cemetery

1—U. S. Savings Bond, Series H No. M 3367622H	\$	1,000.00	
1—U. S. Savings Bond, Series H No. M 3367045H		1,000.00	
1—U. S. Savings Bond, Series H No. M 8889511H		1,000.00	
1—U. S. Savings Bond, Series H No. D 6578380H		500.00	
1—U. S. Savings Bond, Series H No. D 3447977H		500.00	
1—U. S. Savings Bond, Series K No. D 165869K		500.00	
1—U. S. Savings Bond, Series K No. D 262414K		500.00	
1—U. S. Savings Bond, Series H No. D 3086027H		500.00	
1—U. S. Savings Bond, Series H No. D 3447232H		500.00	
1—U. S. Savings Bond, Series H No. D 6089374H		500.00	
1—U. S. Savings Bond, Series H No. D 7032368H		500.00	
1—U. S. Savings Bond, Series H No. D 7032540H		500.00	
1—U. S. Savings Bond, Series H No. D 7079918H		500.00	
1—U. S. Savings Bond, Series H No. D 7409851H		500.00	
1—U. S. Savings Bond, Series H No. D 7591452H		500.00	
1—U. S. Savings Bond, Series H No. D 8017044H		500.00	
1—U. S. Savings Bond, Series H No. D 8029629H		500.00	
5—Shares Lincoln Co. Federal Savings and Loan, Stanford, Ky. (604)		500.00	
Savings Account, Ft. Thomas-Bellevue Bank, Ft. Thomas, Ky. (7571)		100.00	
	\$	10,600.00	

**CONTINGENT FUND
RECEIPTS**

Cash Balance June 1, 1965	\$	8,969.20	
Conference 1965-1966	\$	3,312.95	
Refund: Entertainment Retired Ministers		100.00	
Bonding Treasurers		12.30	
Legislative Seminar		300.00	3,725.25
Total Receipts	\$	12,694.45	

DISBURSEMENTS

Statistical Help and Expense	\$	46.64
Conference Expense		110.50
Conference Journal, additional expense		1,445.80
Conference Booklets		101.15
Conference Secretary, expense of printing		203.75
Memorial and Bi-Centennial Service Booklets		100.00
Lay Employees' Pension Fund, 1965		336.00
Lay Employees' Pension Fund, 1966		360.00
Lay Employees' HMEP (one-half payments)		44.38
Audit		350.00
Bonding Treasurers		12.30
Bonding Conference Treasurer		63.00
Annual Verification Fee 1966		2.00
Retired Ministers		200.00
Petty Cash		100.00
Long Distance Telephone Calls		38.24
Expense: Honor Roll and Pastors' Report Blanks		80.00
Entertainment Council of Bishops		100.00
Repair Adding Machine		7.65
Servicing Mimeograph Machine		8.25
Legislative Seminar		300.00

Printing	100.25	
Postage, including Government Cards for vouchers	163.00	
Office Supplies: paper, stencils, mimeograph, etc.	214.35	
Expense of Meeting with Board of Pensions	37.90	
Expense of World Service Meetings	99.06	
Expense of Inter-Board Council	190.00	
Expense of Express shipment and P. O. Box Rent	24.65	4,838.87
		<hr/>
Cash Balance June 1, 1966	\$	7,855.58

**BOARD OF MINISTERIAL TRAINING
RECEIPTS**

Cash Balance June 1, 1965	\$	1,570.90
Refund on Conference Dinner		63.00
Conference 1965-1966		1,362.09
		<hr/>
Total Receipts	\$	2,995.99

DISBURSEMENTS

Pastor's School, 1965	\$	500.00
Pastor's School, 1966		500.00
Entertaining Young Ministers		102.00
Emory Scholarships		280.00
Course of Study Expense		216.00
Expense of Registrar		50.85
Expense of trip to North Carolina and Georgia		167.53
Clerical Work		22.75
Psychological Studies		4.50
Expense of Board Meetings		332.45
		<hr/>
Cash Balance June 1, 1966	\$	819.91

**ONE PERCENT (1%) MINISTERIAL TRAINING PLAN
RECEIPTS**

Cash Balance June 1, 1965	\$	9,572.58
Payment on Loan (Roger Collins)		618.00
Conference 1965-1966		6,023.18
		<hr/>
Total Receipts	\$	16,213.76

DISBURSEMENTS

Loan-Grants	\$	7,675.00
Expense trip to Durham, N. C.		153.67
		<hr/>
Cash Balance June 1, 1966	\$	8,385.09

**HOSPITALS & HOMES
RECEIPTS**

Cash Balance June 1, 1965	\$	422.04
Conference 1965-1966		256.50
		<hr/>
Total Receipts	\$	678.54

DISBURSEMENTS

Expense various trips and meetings	\$	204.15
Expense Board Meeting		197.86
		<hr/>
Cash Balance June 1, 1966	\$	276.53

**CONFERENCE RESERVE FUND
Conference Assessments**

Cash Balance June 1, 1965	\$	70.36
No Receipts		
No Disbursements		
Cash Balance June 1, 1966	\$	70.36

Home for the Aged	
Cash Balance June 1, 1965	\$ 862.78
No Receipts	
No Disbursements	
Cash Balance June 1, 1966	862.78
Flood Relief	
Cash Balance June 1, 1965	\$ 1,863.24
No Receipts	
No Disbursements	
Cash Balance June 1, 1966	1,863.24
Total Balance, June 1, 1966	\$ 2,796.38*

* This balance is in a savings account drawing interest.

Financial Exhibit B

KENTUCKY CONFERENCE TRAFCO RONALD J. MASTERS, TREASURER

RECEIPTS

Aug. 16, 1965, Balance in Berea National Bank	\$ 885.68	
Sept. 20, 1965, H. L. Daniels, Conference Treasurer	181.52	
Sept. 20, 1965, H. L. Daniels, Conference Treasurer	121.01	
Jan. 4, 1966, H. L. Daniels, Conference Treasurer	181.52	
Jan. 4, 1966, H. L. Daniels, Conference Treasurer	121.01	
Jan. 14, 1966, J. W. W. Worthington, Bd. Ch. Soc. Con.	50.00	
Feb. 22, 1966, H. L. Daniels, Conference Treasurer	181.52	
Feb. 22, 1966, H. L. Daniels, Conference Treasurer	121.01	
June 3, 1966, H. L. Daniels, Conference Treasurer	197.50	
June 3, 1966, H. L. Daniels, Conference Treasurer	125.00	
		\$ 2,165.77

DISBURSEMENTS

Lanier Burchette, Recording Tapes	\$ 70.00	
Bill Garnett, travel	6.30	
Raymond King, travel	6.30	
C. N. Krebs, travel & Word and Music	25.43	
Ronald J. Masters, travel	6.09	
Robert C. Pugh, travel	5.00	
Albert Savage, travel & expenses	141.44	
Donald Scilley, The Word and Music	113.34	
Logan Whalen, travel	6.30	
Danny Williams, travel	3.43	
Charles Webster, travel	9.00	
Centenary Methodist Church, dinner for TRAFCO	41.52	
Conference Film Library, W. H. Smith	769.56	
TRAFCO—Nashville, Tenn. "Word and Music"	63.00	1,266.71
Balance in Berea National Bank, June 8, 1966		\$ 899.06

FILMSTRIP LIBRARY

FINANCIAL REPORT

Balance, April 1, 1965	\$ 619.66
------------------------	-----------

RECEIPTS

Commission on W.S. & F.	\$ 550.54
Rentals & Charges	41.50
Memberships:	
Renewals	380.00

New	195.00	
Contributions, Conference Boards	150.00	1,317.04
		<hr/>
Total Receipts and Balance		\$ 1,936.70

DISBURSEMENTS

Cokesbury (fs and replacements)	\$ 198.36	
TRAFCO (contract)	64.00	
Cokesbury (fs and replacements)	86.46	
Service Center (fs)	13.50	
Lang Company (supplies)	12.00	
Cokesbury (fs and replacements)	33.64	
TRAFCO (contract)	50.00	
Board of Education (expenses)	24.80	
TRAFCO (film)	130.32	
Board of Education (expenses)	8.00	
Board of Lay Activities (fs)	26.00	
Cokesbury (fs and replacements)	12.38	
Cokesbury (fs and replacements)	5.00	
A-V Services (fs)	3.00	
Hurst Printing (supplies)	2.50	
TRAFCO (contract)	48.83	
TRAFCO (film)	85.30	
Cokesbury (fs and replacements)	8.05	
Lang Company (supplement)	18.50	
Cokesbury (fs and replacements)	20.00	
Service Departments (fs)	8.06	
A. C. Savage, Jr. (supplement)	66.90	
Stanford MYF (supplement)	150.00	
Board of Education (expenses)	30.21	
Cokesbury (fs and replacements)	18.56	1,124.37
		<hr/>
Balance, April 1, 1966		\$ 812.33

Financial Exhibit C

BOARD OF MANAGERS OF HISTORICAL SOCIETY

CHARLES T. PINKSTON, TREASURER

Balance, April 20, 1965, Peoples Commercial Bank, Winchester, Ky.	\$	127.25
--	----	--------

RECEIPTS

6-16-65 H. L. Daniels, Conf. Treas.	\$ 50.00	
9-23-65 H. L. Daniels, Conf. Treas.	40.56	
12-23-65 H. L. Daniels, Conf. Treas.	40.56	
3-22-66 H. L. Daniels, Conf. Treas.	40.56	
4-30-66 Redeposit of Travelers Checks not used	150.00	321.68
		<hr/>
		\$ 448.93

DISBURSEMENTS

9-16-65 Subscription to "Methodist History"	\$ 5.00	
9-16-65 D. N. Wood (keys to Historical Room)	1.05	
12-17-65 Rev. John K. Hicks (postage and calls)	2.63	
1- 6-66 BiCentennial (registration for 2 delegates)	6.00	
2-22-66 Mrs. Paul Rice (6 dinners for meeting)	7.50	
3-30-66 BiCentennial (registration for 1 delegate)	3.00	
4-18-66 Clark Co. Bank (traveler's checks)	151.50	
4-26-66 Rev. D. C. Snyder (Bi-Centennial expenses)	59.00	
4-26-66 Rev. John K. Hicks (Bi-Centennial Exp. & Trav.)	34.37	
4-29-66 Rev. Charles T. Pinkston (Bi-Cent. Exp. & Trav.)	85.84	
5- 1-66 Rev. John K. Hicks (travel)	8.50	

5- 1-66	Trinity Methodist Church (postage, calls, etc.)	6.49	
5- 1-66	Good Samaritan Hospital (Hist. Room Rent per yr.)	60.00	
6-10-66	Grassy Lick Methodist (Oldest Church Award)	15.00	
6-10-66	Kentucky Conference Treasurer	3.05	448.93
			<hr/>
Balance on Hand			\$.00
			<hr/> <hr/>

Financial Exhibit D

INTER-CONFERENCE COMMISSION FOR THE CAMPUS MINISTRY

PAULINE CRAIN, TREASURER

Balance on hand May 15, 1965	\$ 11,056.50
------------------------------	--------------

RECEIPTS

Louisville Annual Conference	\$ 26,319.37
Kentucky Annual Conference	22,210.07
Methodist Crusade	15,000.00
	<hr/>
Total Receipts	\$ 63,529.44
	<hr/>
Total Receipts, including Balance	\$ 74,585.94

DISBURSEMENTS

Payments to treasurers of Wesley Foundations and
Campus-Church Relations Committees:

Asbury	\$ 650.00
Berea	3,000.00
Bowling Green	8,500.00
Campbellsville	100.00
Centre	100.00
Cumberland	400.00
Eastern	8,500.00
Georgetown	100.00
Kentucky Wesleyan	347.00
Lindsey Wilson	176.00
Morehead	3,000.00
Sue Bennett	100.00
Union	342.00
University of Kentucky—Lexington	11,500.00
University of Kentucky—Elizabethtown	100.00
University of Kentucky—Covington	125.00
University of Kentucky—Henderson	100.00
University of Kentucky—Prestonsburg	100.00
University of Louisville	5,000.00
	<hr/>
Total to 19 Campuses	\$ 42,240.00
State MSM	500.00
ICC Expense	632.58
University of Ky. Center—Paid in Full	25,303.01
State Director's Travel, Etc. Expense	36.37
Audit	40.00
Treasurer's Bond Premium—3 yrs.	13.00
Treasurer's Honorarium	225.00
Check Fees	3.45
	<hr/>
TOTAL DISBURSEMENTS	\$ 68,993.41
BALANCE ON HAND May 1, 1966	5,592.53
	<hr/> <hr/>

EQUALS RECEIPTS	\$ 74,585.94
	<hr/> <hr/>

Financial Exhibit E

COMMISSION ON CHRISTIAN VOCATIONS

TREASURER'S REPORT—1965-66

RUE WESLEY, TREASURER

INCOME

Balance on hand, April 20, 1965	\$	98.86
Received from Conference Treasurer		516.00
Received from Centenary Church, Lexington, Kentucky		69.75
Received from Registration of Vocational Guidance Conference		2.70
Total Received	\$	687.31

EXPENDITURES

Commission members' travel expense to the five commission meetings	\$	128.30
Expenses for two delegates to the Regional MYF Seminar, Lake Junaluska		119.75
Guidance Consultation Conference expenses		150.00
Vocational Guidance Conference expenses		148.64
Literature		35.00
Total Expenditures	\$	581.69
Balance on hand, April 20, 1966	\$	105.62

Financial Exhibit F

KENTUCKY CONFERENCE CENTER

W. FORREST SMITH, TREASURER

Balance on hand June 1, 1965	\$	1,158.71
Receipts for 1965-1966 Conference Year		944.15
Redeposited by Hostess (from advance expense check)		61.27
(Refund on two phone calls)		4.00
Total to Account for	\$	2,168.13

DISBURSEMENTS

Household goods (used electric cook stove)	\$	72.10
Insurance		64.00
Labor		48.00
Lake Junaluska Assembly		72.47
Laundry		46.96
Repairs (Roofing & Gutter, one side)		355.00
N. C. Dep't of Revenue (Sales Tax)		28.32
Salary, Hostess (Mrs. Margaret Burns)		289.14
Gas Allowance, Hostess (Mrs. Margaret Burns)		60.00
Gas Allowance (Board of Managers)		33.70
Social Security		23.27
Taxes (County)		181.70

UTILITIES:

N. C. Light & Power Co.	\$	47.01
Southern Bell Telephone Co.		113.69
Junaluska Water Department		12.88
Check issued to Hostess for Misc. Expenses		
(Check No. 159)	\$	100.00
Cash exp. (See Cash Book)	\$	38.73
Re-deposited by Hostess	\$	61.27
Total Expenses by Check	\$	1,548.24
Balance on hand May 31, 1966	\$	619.89

Financial Exhibit G

METHODIST MOUNTAIN MISSIONS IN KENTUCKY, INC.

I. K. MILLER, TREASURER

April 1, 1965 to March 31, 1966

REPORTING ON THE GENERAL OPERATING ACCOUNT

RECEIPTS

Store Sales	\$137,861.12
plus (\$2,383.01 paid out by local store managers out of Jackson, and not sent as cash to the Jackson Office)	
Rents Received	750.00
Refunds Received	415.04
Note (to pay Mrs. Doris Watts)	2,000.00
Donations deposited to the General Account	1,943.23
Total	\$142,969.89

DISBURSEMENTS

Salaries for Store and Ware room workers and Truck Drivers ...	\$ 51,513.46
Mds. bought and repaired	4,002.91
Rents paid out	5,475.00
Utilities paid out from Jackson Office	2,615.08
Truck Expenses—including Gas, Oil, Repairs, room & eats for Drivers, etc.	14,534.80
Total	\$ 78,141.25
TAXES—Withholding, Social Security	\$ 10,828.13
Sales Taxes paid to Kentucky	3,911.48
Advertising—Radio & News Papers	721.00
Insurance—On Bldgs., Vehicles, and on Workers	2,954.35
Returned Checks	54.54
Materials and Equipment bought	2,137.97
Other Expenses	965.80
Treasurer's Salary	1,150.00
Total	\$ 23,003.27

CHURCH RELATED ITEMS:

Salaries (Net)	\$ 9,355.89
Building & Improvements	24,496.99
Note payments & interest and purchase of New Truck	9,314.82
Radio	355.50
Meals	209.40
Travel	128.00
Charity paid out in cash	119.04
(This does NOT include given from stores)	
Supplies	76.40
H.M.E.P. Insurance	182.12
Ashland District (M. G. Moyer)	250.00
Barbourville Dist. Evarts & Wallins	600.00
Bach Memorial on Local expenses	40.00
Total	\$ 45,128.16

Grand Total **\$146,272.72**

Receipts for 1965-66

Beginning Balance

Total **\$150,749.17**

Bank Balance as of March 31, 1966	\$ 6,035.58
Outstanding Checks March 31, 1966	1,559.21
	4,476.37
Check book balance	\$ 4,476.37
Total Expense for 1965-1966	\$146,272.72
Balance as of March 31, 1966	4,476.37
	4,476.37
Total	\$150,749.09

Note—The above figures do not include a total of \$2,283.01 paid out by the 7 Store Managers out of Jackson for operational expenses, and not handled by Mr. I. K. Miller.

Also not included is an estimated total of \$728.07 given merchandise to Charity. Some Store Managers did not keep complete records on their charity gifts.

REPORT ON THE SPECIAL FUND RECEIPTS

From Donations and Advance Specials	\$ 8,780.97
Transferred from the General Fund	235.97
	9,016.94
Total	\$ 9,016.94
Beginning balance March 1, 1965 (Overdrawn)	(135.97)
	8,880.97
Total	\$ 8,880.97

EXPENSES & PAYMENTS

Paid on notes	\$ 200.00
Salaries on Building Program	757.48
Bldg. Contracts and Materials	1,064.36
Transferred to Bldg. Fund	3,080.49
Student Scholarship	100.00
Church travel	250.00
Bach Memorial Church	125.00
Ashland District Churches	750.00
Danville District Churches	500.00
Barbourville District Churches	200.00
To Board of Pensions	578.16
	7,605.49
Total	7,605.49
Present Bank balance and also check book balance	\$ 1,275.48

REPORT ON THE BUILDING FUND RECEIPTS

Insurance payments received	\$ 31,274.37
From the General Fund	12,000.00
From the Special Fund	3,080.49
Donations, rent and Adv. Specials	7,781.07
	54,139.93
Total	\$ 54,139.93

DISBURSEMENTS

On Building, Labor & Trucking	\$ 11,071.58
Materials and contracts	29,637.97
Fees	1,257.74
Parsonage Repairs	329.06
Freight charges	26.86
	42,325.21
Total	\$ 42,325.21

Paid to notes and interest	\$ 11,619.06
Refund to Hampton Church, the amount which was in Nancy P. Lewis Memorial Fund	978.56
Total	\$ 12,599.62
Grand Total for Disbursements	\$ 54,922.83
Beginning Balance March 1, 1965	\$ 850.51
Total incomes	54,139.93
Total	\$ 54,990.44
Present Bank and Check book balances	\$ 67.61

REPORT ON INCOME FOR EACH STORE

	for 1964-65	1965-66	Expenses paid at the Store	Value of merchandise given to charity at each store
Jackson	\$ 34,024.62	\$ 51,242.90		\$ 618.17
Hazard (8½ Mos.)	11,713.65	18,235.48	\$ 1,003.32	No Report
Barbourville	14,940.00	15,711.00	292.39	16.00
Martin	16,438.02	14,483.08	306.50	10.00
Everts	15,015.00	12,758.56	99.67	30.35
Paintsville (Open 9-8-65) ..		9,169.00	254.75	53.55
Vicco	10,750.00	8,943.00	151.53	No Report
McKee	9,295.08	7,320.00	274.85	No Report
Totals	\$111,861.38	\$137,861.12	\$ 2,383.01	\$ 728.07

Financial Exhibit H

COMMISSION ON TOWN AND COUNTRY WORK

L. R. BUSKIRK, TREASURER

RECEIPTS

Balance Last Report	\$ 472.34
Conference Treasurer, June 1, 1965	250.00
Conference Treasurer, Sept. 22, 1965	242.02
Conference Treasurer, Dec. 20, 1965	242.02
Conference Treasurer, Mar. 28, 1966	242.02
Total Receipts	\$ 1,448.40

DISBURSEMENTS

6- 4-65 W. L. Arnold, Conference Award	\$ 40.00
6- 4-65 W. R. Stratton, Conference Award	60.00
6- 5-65 W. B. Garnett, Conference Award	15.00
6- 5-65 W. T. Snyder, Conference Award	5.00
6- 5-65 A. L. Osborne, Conference Award	10.00
6- 5-65 Harold Hunter, Conference Award	10.00
6- 5-65 S. B. Rucker, Conference Award	10.00
6- 5-65 Eston Calvert, Conference Award	15.00
6- 5-65 David Alther, Conference Award	10.00
6- 5-65 Roscoe McCloud, Conference Award	15.00
6- 5-65 W. L. Hudson, Conference Award	5.00
6- 5-65 Ron Masters, Conference Award	15.00
6- 5-65 Charles Pinkston, Conference Award	15.00
6- 5-65 Glen Courts, Conference Award	15.00
6- 5-65 J. C. Harris, Conference Award	5.00

6- 5-65	John Hicks, Conference Award	5.00
6- 5-65	Julian Hammonds, Conference Award	15.00
6- 9-65	Glen Courts, Scholarship Emory	15.00
6- 9-65	A. L. Wilson, Scholarship Emory	15.00
6- 9-65	L. R. Buskirk, Expense Louisa meeting Dist. Ad. Com. Church-Community	5.45
6-28-65	Allen Moran, Expense Lexington meeting (two checks) ..	12.90
6-28-65	V. V. Hill, Expense, Lexington meeting	21.79
6-28-65	L. R. Buskirk, Lexington meeting	19.45
7-13-65	Erlanger Methodist Church Postage and Secretary help ..	29.30
8-17-65	V. V. Hill, expense to Junaluska	133.74
8-17-65	R. R. Patton, expense to Junaluska	42.00
8-13-65	Laura Wells, Expense to Junaluska	50.00
10-13-65	V. V. Hill, expense to Lex. In. Bd. Sept. 23 and Advisory Council, Harlan Oct. 5	57.70
12-14-65	Laura Wells, Expense Haysville	16.50
12-14-65	V. V. Hill, Lex. In. Bd. Council	12.10
1-25-66	R. R. Patton, Wilmore meeting	2.50
1-25-66	W. L. Arnold, Wilmore meeting	9.40
1-25-66	R. L. Anderson, Wilmore meeting	11.62
1-25-66	V. V. Hill, Wilmore meeting	29.37
1-25-66	Allen Moran, Wilmore meeting	15.10
1-25-66	L. R. Buskirk, Wilmore meeting	24.15
1-25-66	Broughton Food Service, Lunch for Wilmore meeting ..	4.51
2-17-66	V. V. Hill, Registration for Intersectional Seminar, Washington, D. C.	50.00
3-25-66	V. V. Hill, expense In. Bd. Council	11.88
4-27-66	V. V. Hill, Expense In. Bd. Council	11.97
4-27-66	First Methodist Church, Catlettsburg Postage and Phone	2.57
	Service Charge Bank, 48, 41, 27, 37, 33, 31, 17, Total charges	2.34
	Total Disbursements	871.34
	Balance in Kentucky Farmers Bank as of April 27 1966	\$ 577.06

Financial Exhibit I

BOARD OF CHRISTIAN SOCIAL CONCERNS

JOHN W. WORTHINGTON, TREASURER

RECEIPTS

Balance carried forward, June, 1965	\$ 1,355.45
Received from Conference Treasurer, June 2, 1965	375.00
Received from Conference Treasurer, Nov. 2, 1965	413.04
Received from Conference Treasurer, Dec. 17, 1965	363.04
Received from Conference Treasurer, April 15, 1966	363.04
Received from Conference Treasurer, June 3, 1966	300.00
Refunds	205.78
Total	\$ 3,465.35

DISBURSEMENTS

Mileage and Meals, Board Meetings	\$ 551.79
Counseling Workshops	988.54
Attendance at Jurisdictional and General Meetings	541.08
Secretarial Expenses	204.93
TRAFCO	50.00
Film	200.00
Legislative Seminar Expense	65.25

Youth Temperance Work	200.00	
Total		2,801.59
Balance, June 10, 1966		\$ 663.76

Financial Exhibit J

**BOARD OF LAY ACTIVITIES
DR. FRANK BEAN, TREASURER**

*Adjusted Balance Carried Forward from 1964-65 \$ 433.90

INCOME, 1965-66

From Conference Treasurer	\$ 2,440.18	
Sales of Materials	135.71	
Lay Academy Fees	214.00	
Total		2,789.89
Total Funds Available for Year 1965-66		\$ 3,223.79

EXPENDITURES, 1965-66

Operation of District Programs		
Ashland	\$ 100.00	
Barbourville	75.00	
Covington	225.00	
Danville	100.00	
Frankfort	25.00	
Lexington	150.00	
Maysville	25.00	
Total		\$ 700.00
Operation of Conference Programs		
Lay Academy	\$ 375.45	
Lay Speaking	75.00	
Methodist Men	152.14	
Retreat		
Stewardship	309.00	
Total		911.59
Books, Pamphlets, Manuals		255.78
Conference Board Expenditures		
Board Meeting at Barbourville	\$ 117.17	
Executive Committee Meeting	20.13	
Southeastern Jurisdiction Dues	100.00	
Travel	302.96	
Postage, Stationery, etc.	59.24	
Planning Meeting	300.00	
Travel Fund	150.00	
Conference Board	150.00	
Total		1,199.50
Total Expenditures, 1965-66		3,066.87
Balance		\$ 156.92

* Figure shown in 1965 Conference Journal includes estimated expenditures. Actual expenses were less than estimates.

Financial Exhibit K

DISTRICT PROMOTIONAL EXPENSE

ASHLAND DISTRICT

STEADMAN BAGBY, DISTRICT SUPERINTENDENT

Received from Dr. Russell R. Patton	\$ 50.00
Received from Ashland District Churches	613.00
	\$ 663.00

Distribution

Office Equipment	\$ 132.00	
Office telephone, 325, 2612	186.00	
Postage, printing, supplies	209.00	
Board programs		
Missions	20.00	
Lay Activities	74.00	
Education	95.00	
Local preachers, training	21.00	
D.V.C.S., Emma Church	27.00	764.00
		\$ 101.00

BARBOURVILLE DISTRICT

W. A. E. JOHNSON, DISTRICT SUPERINTENDENT

Balance on hand June 1, 1965	\$ 75.88
Received during the year	366.88
	\$ 442.76

Expenditures during the year:

Postage	\$ 143.17	
Office Supplies	117.00	
Expense of District Meetings	73.19	
Telephone	106.00	439.36
		\$ 3.40

COVINGTON DISTRICT

HOMER L. MOORE, DISTRICT SUPERINTENDENT

RECEIPTS

Balance on hand June 1, 1965	\$ 181.27
Receipts to April 11, 1966	678.50
	\$ 859.77

DISBURSEMENTS

Postage	\$ 107.88	
Letterheads, envelopes	30.10	
Office and Educational Expense	81.69	
Printing District Messenger	106.73	
Layman's Retreats, Clinics, Ministerial Retreat	115.79	
Telephone (Partial of total)	152.16	
Methodist Publishing House—Materials for District	41.13	
Promotional Meals—Inner City, Camping Committee, Lay Board Institutes, Missions	109.31	
		\$ 744.79
Balance on hand April 11, 1966		\$ 114.78

DANVILLE DISTRICT

HAROLD W. DORSEY, DISTRICT SUPERINTENDENT

Balance on hand, April 26, 1965	\$	307.90
Received from churches during 1965-66		866.33
(Includes \$245.13 for Dist. Parsonage Fund)		
Methodist District Missionary Fund		12.10
Total Receipts	\$	1,186.33

DISBURSEMENTS

Postage	\$	172.15
Telephone		121.97
Office		167.23
District Meetings		149.19
Honorarium for Retreat—speaker and travel		100.00
Reimburse Burnett Chapel for one quarter over pay		13.50
Refund to District Parsonage fund		245.13
		<u>969.17</u>
Balance on hand April 15, 1966	\$	217.16

MAYSVILLE DISTRICT

ROBERT L. ANDERSON, DISTRICT SUPERINTENDENT

Balance, April 24, 1965—overdrawn	\$	250.55
Receipts from churches April 25, 1965 to April 12, 1966	\$	485.25

DISBURSEMENTS

Office Supplies	\$	85.00
Secretarial Assistance		114.00
Postage		159.57
Conferences (room, meals, etc.)		65.49
Telephone (partial)		90.57
		<u>514.63</u>
Total Disbursements		514.63
Deficit		<u>29.38</u>
Cummulative Deficit	\$	279.93

FRANKFORT DISTRICT

CHARLES L. COOPER, DISTRICT SUPERINTENDENT

Balance on hand June 15, 1965	\$	92.24
Received from Churches to April 25, 1966		411.10
Total	\$	503.34

DISBURSEMENTS

Meals for Staff and Preachers Meetings	\$	162.56
Postage, Printing, and Supplies		123.15
Repairs to Projector		3.50
Word and Music		23.00
Stewardship for Youth and Children Workshops		92.50
Registration for District Superintendent's Conference		6.00
		<u>410.71</u>
Total		410.71
Balance on Hand, April 25, 1966	\$	92.63

LEXINGTON DISTRICT

FRANK C. KING, DISTRICT SUPERINTENDENT

Balance May 1, 1965	\$	241.29
Receipts		790.50
Total	\$	1,031.79

DISBURSEMENTS

Lunches	\$	43.15	
Printing, Postage, Stationery		323.37	
Office rent		60.00	
Telephone		214.80	
Program and Supplies		31.00	
Office Equipment		45.00	
Travel		69.59	
Miscellaneous		11.00	797.91
Balance	\$		233.88

This report is for the twelve month period May 1, 1965 to April 30, 1966.

Financial Exhibit L

DISTRICT EXPENSE FUND

ASHLAND DISTRICT

STEADMAN BAGBY, DISTRICT SUPERINTENDENT

Received from conference treasurer	\$	2,600.00
--	----	----------

DISTRIBUTION

Car Expense	\$	1,928.00	
Lodging for conferences, etc.		321.00	
Long Distance telephones		209.00	
Miscellaneous		142.00	\$ 2,600.00

BARBOURVILLE DISTRICT

W. A. E. JOHNSON, DISTRICT SUPERINTENDENT

RECEIPTS

Received	\$	2,600.00
----------------	----	----------

EXPENDITURES

Travel	\$	2,381.00	
Meals and lodging		263.00	
Telephone and office expenses		167.00	
Total expenditures			2,811.00
Account overdrawn	\$		211.00

COVINGTON DISTRICT

HOMER L. MOORE, DISTRICT SUPERINTENDENT

Received from Conference Treasurer	\$	2,400.00
--	----	----------

DISBURSEMENTS

Car Expense	\$	1,791.05	
Office Supplies		78.23	
Telephone (partial of total)		112.25	
Evangelism		34.60	

Miscellaneous	15.09	
Lodging, meals, conferences	186.53	
Total		2,217.75
Balance forward	\$	182.25

DANVILLE DISTRICT

HAROLD W. DORSEY, DISTRICT SUPERINTENDENT

Received from Harold L. Daniels, Conference Treasurer \$ 2,600.00

DISBURSED

Overdraft carried over from 1964-65	\$	397.02	
Travel		1,962.13	
Telephone		305.14	
Conferences, etc.		236.35	
Room and meals away from Danville		118.07	
Office expense		111.35	
Christmas Dinner for District Ministers		93.75	
Overdraft and expense for 1965-66 to April 15, 1966			3,293.18
Total overdrawn 1963-66	\$		693.18

FRANKFORT DISTRICT

CHARLES L. COOPER, DISTRICT SUPERINTENDENT

Received from the Conference Treasurer June 15, 1965 to May 31, 1966 \$ 2,400.00
 Expenses for eleven months June 15, 1965 to April 25, 1966:

Car Expense	\$	1,801.22	
Telephone		181.38	
Room and meals		146.14	
Incidentals		48.26	
Total	\$		2,177.00

Anticipated Expense April 25, 1966 to June 12, 1966:

Car Expense	\$	126.00	
Telephone		18.00	
Room and meals		95.00	239.00

Grand Total for the year \$ 2,416.00

LEXINGTON DISTRICT

FRANK C. KING, DISTRICT SUPERINTENDENT

Received from Conference Treasurer \$ 2,400.00

DISBURSEMENTS

Car Expenses	\$	1,787.00	
Office expenses		16.60	
Lodging, meals, tips		156.21	
Total			1,959.81
	\$		440.19

MAYSVILLE DISTRICT

ROBERT L. ANDERSON, DISTRICT SUPERINTENDENT

Balance as of April 24, 1965—overdrawn \$ 154.71
 Total Allowance for 1965-1966 \$ 2,400.00

DISBURSEMENTS

24,140 miles traveled—		
15,000 miles at 10 cents per mile	\$ 1,500.00	
9,140 miles at 7 cents per mile	639.80	
Telephone (partial)	225.00	
Conference expenses, lodging, meals, travel, etc.	171.15	
Total disbursements	\$ 2,535.95	
Total Income		2,400.00
Deficit	\$ 135.95	
Cummulative Deficit	\$ 290.66	

Financial Exhibit M

AREA PUBLIC RELATIONS FUND

FRED WHITMORE, TREASURER

Cash Balance—May 31, 1964, Louisville Trust Company	\$ 4,124.16
---	-------------

RECEIPTS

Louisville Conference	\$ 6,000.00	
Kentucky Conference	4,375.00	10,375.00
Total Funds Available	\$ 14,499.16	

DISBURSEMENTS

Salaries—Net:		
Director	\$ 3,601.44	
Director's Office—Secretarial Help	1,874.95	
Treasurer	200.00	\$ 5,676.39
Payroll Taxes	1,613.45	
Rent	600.00	
Travel Director Expense	426.93	
Meeting Expense	31.94	
Office Supplies	1,000.00	
Office Equipment	187.89	
Telephone	341.01	
Clipping Service	330.30	
Total Disbursements		10,207.91
Cash Balance—May 31, 1965, Louisville Trust Company	\$ 4,291.25	

FIRST NATIONAL LINCOLN BANK

Cash Balance—May 31, 1964, First National Lincoln Bank	\$ 451.74
--	-----------

RECEIPTS

Advances from Public Relations Fund—		
Mr. Fred Whitmore, Treasurer	\$ 1,000.00	
Other Receipts	254.92	1,254.92
Total Funds Available	\$ 1,706.66	

DISBURSEMENTS

Stationery and Supplies	\$ 254.49
Postage	209.20
Photography	432.02
Louisville Area Methodist Offset Expense	327.08
Kentucky Conference Paper	75.00

Travel	176.64	
Miscellaneous	183.55	
Books	6.30	
Total Disbursements		1,664.28
Cash Balance—May 31, 1965, First National Lincoln Bank	\$	42.38
(Final Report will be placed in 1967 Journal)		

Financial Exhibit N

BOARD OF PENSIONS
MRS. V. W. OWENS—TREASURER
PERIOD MAY 1, 1965-MAY 1, 1966

Cash Balance—May 1, 1965	\$	17,635.02
--------------------------------	----	-----------

RECEIPTS

Conference Treasurer—H. L. Daniels	\$183,098.59		
World Service Commission—H. L. Daniels	1,952.15		
Conference Treasurer—Interest	100.00		
U. S. Treasury Notes Redeemed	50,000.00		
Interest—U. S. Treasury Notes	1,156.25		
Methodist Publishing House	8,249.15		
Board of Pensions—St. Louis—			
General Income	\$ 5,717.00		
Endowment	3,745.27	9,462.27	
Basil E. Hayden—Treasurer:			
Stabilization Assessment 1951-1954	\$ 342.68		
2% Assessment	10,717.54		
Special Appointment	1,408.00		
9% Average Salary	1,043.48		
8 times Annuity Rate	880.00		
Back Payments—Conference Claimants	248.00	14,639.70	
Bequest—Will of E. K. Arnold		2,000.00	
R. R. Rose—Retired Ministers Account		100.00	
Annuity Bonds:			
Claude Sageser	\$ 1,000.00		
R. R. Rose	100.00	1,100.00	
Refunds:			
Travel	\$ 47.08		
Fidelity Bond	3.00		
Social Security	123.17	173.25	272,031.36
			\$289,666.38

DISBURSEMENTS

General Board of Pensions:			
Conference Treasurer Funds	\$181,183.56		
Stabilization Account	43,335.27		
Redemption Value and Interest:			
U. S. Treasury Notes	51,156.25		
Annuity Bond Funds	1,600.00	\$277,275.08	
Expenses:			
Salary—Rev. I. S. Pineur	\$ 1,200.00		
Rent—Rev. I. S. Pineur	600.00		
Treasurer—V. W. Owens	255.00		
Secretary Salary—Ruth W. Snapp	639.25		
Payroll Taxes	181.35		

Telephone	568.51	
Mileage	510.96	
Hotel and Meals	476.23	
Travel Expense	450.94	
Accounting Fees	130.00	
General Supplies, Postage, and Materials—		
Board Members	417.79	
Fidelity Bonds	23.00	
Pins	12.00	
Flowers	18.54	
Typing	37.50	
Annual Verification	2.00	5,523.07
Refunds—Ministers—2% Assessment	884.04	283,682.19
Cash Balance—May 1, 1966 (State National Bank)		\$ 5,984.19

KENTUCKY ANNUAL CONFERENCE FUNDS REPORT

MAY 31, 1966

CONFERENCE CLAIMANTS DISTRIBUTION FUND

<i>Balance</i> —As of June 1, 1965		\$104,423.22
<i>Receipts</i>		
8/ 1/65 RPF—pymt. ref'd—widow for outside serv.	\$ 1,657.95	
9/20/65 By Mrs. Owens	47,500.00	
11/30/65 Dr. J. O. Gross—HMEP Coverage		
July, Aug., Sept., Oct., 1965	44.04	
12/16/65 By Mrs. Owens	45,684.08	
3/21/66 By Mrs. Owens	47,091.18	
Lien Deductions—J. M. Bevins 12 @ \$7.39	88.68	142,065.93
		<u>\$246,489.15</u>
<i>Disbursements</i>		
Distribution to Claimants—June, 1965 thru May, 1966		
as shown on attached sheets	\$167,357.59*	
Less: Add'l pymts from other conf.	445.90	
		<u>\$166,901.69</u>
6/23/65 To RPF—64-65 pymt—15-yr. Widow Rule	2,186.25	
7/ 1/65 To RPF—HMEP Ins.	10.74	
11/ 1/65 Trsf'd to Stabilization Fund	50,000.00	
11/30/65 HMEP Prem.—J. O. Gross	44.04	
4/ 1/66 HMEP Prem.—J. O. Gross	14,000.00	
4/25/66 Chg. for Verifax supplies per Pineur	36.63	233,179.35
		<u>\$ 13,309.80</u>
Interest to May 31, 1966		382.87
<i>Balance</i> —As of May 31, 1966		<u>\$ 13,692.67</u>

* Includes HMEP Premium Payments, totaling \$5,863.08.

STABILIZATION FUND

<i>Balance</i> —As of June 1, 1965		\$196,000.00
<i>Receipts</i>		
6/ 1/65 Dist. of realized apprec.	\$ 200.00	
6/28/65 By Mrs. V. W. Owens	29,500.00	
7/22/65 By Mrs. V. W. Owens	9,462.27	
9/20/65 By Mrs. V. W. Owens	1,373.00	
11/ 1/65 Trsf'd from CC Dist. Fd. per Pineur	50,000.00	

3/24/66	By V. W. Owens	3,000.00	
4/ 1/66	Trsf'd from CC Dist. Fd. per Pineur	14,000.00	107,535.27
			<u>\$303,535.27</u>

Disbursements

10/18/65	Trsf'd to Clearinghouse 1965-66	\$ 33,517.00	33,517.00
			<u>\$270,018.27</u>
	Interest @ 5% to May 31, 1966		12,084.88
			<u>\$282,103.15</u>

SPECIAL RESERVE FUND

Balance—As of June 1, 1965 \$ 975,341.55

Receipts

6/ 1/65	Dist. of realized appreciation	\$ 2,907.41	
8/30/65	By Mrs. Owens	55,000.00	
2/25/66	By Mrs. Owens	11,000.00	
4/20/66	By Mrs. Owens	2,000.00	
4/26/66	By Mrs. Owens	3,000.00	73,907.41
			<u>\$1,049,248.96</u>

Disbursements —0—

Interest @ 5% to May 31, 1966 51,133.28

Balance—As of May 31, 1966 \$1,100,382.24

ANNUITY BOND & GIFT FUND

Balance—As of June 1, 1965 \$ —0—

Receipts

6/28/65	By Mrs. V. W. Owens—Sageser	\$ 1,000.00	
6/28/65	By Mrs. V. W. Owens—Reynolds	500.00	
3/24/66	By Mrs. V. W. Owens	100.00	1,600.00
			<u>\$ 1,600.00</u>

Disbursements —0—

Interest @ 5% to May 31, 1966 69.58

Balance—As of May 31, 1966 \$ 1,669.58

INITIAL RESERVE FUND

Balance—As of June 1, 1965 \$130,240.47

Receipts

6/ 1/65	Refund Serv. Cr's—W. Dew	\$ 322.58	
6/ 1/65	Refund Serv. Cr's—Blankenship	657.47	
6/ 1/65	Refund Serv. Cr's—Wells	140.63	
9/ 1/65	Dist. of Realized Apprec.	1,205.84	2,326.52
			<u>\$132,566.99</u>

Disbursements

6/ 1/65	Funding 1964-65		31,924.80
			<u>\$100,642.19</u>

Interest @ 4% to May 31, 1966	4,018.63
<i>Balance</i> —As of May 31, 1966	<u>\$104,655.82</u>

THE BOARD OF PENSIONS OF
THE METHODIST CHURCH,
INCORPORATED IN ILLINOIS
By: DONALD R. MCKEE
Treasurer

Dated: May 27, 1966

SUPERANNUATE ENDOWMENT FUND

<i>Balance</i> —As of June 1, 1965	\$ 79,010.61
<i>Receipts</i>	
6/ 1/65 Dist. of realized apprec.	1,386.19
	<u>\$ 80,396.80</u>

Disbursements

7/15/65 To F. W. Galloway, 1964-65 Int.	\$ 3,745.27	
8/16/65 Pitman Annuity	7.50	
9/15/65 Cox Annuity	1.25	
2/15/66 Pitman Annuity	7.50	
3/16/66 Cox Annuity	1.25	3,762.77

\$ 76,634.03

Interest @ 5% to May 31, 1966	3,832.08
-------------------------------------	----------

<i>Balance</i> —As of May 31, 1966	<u>\$ 80,466.11</u>
--	---------------------

MINISTERS RETIREMENT BROTHERHOOD FUND

<i>Balance</i> —As of June 1, 1965	\$ 65,630.91	
<i>Receipts</i>		
6/ 1/65 Dist. of realized apprec.	\$ 525.95	
7/26/65 By Mrs. V. W. Owens	3,175.29	
Net Interest earned on Deeds of Trust	717.21	4,418.45
		<u>\$ 70,049.36</u>

Disbursements

7/15/65 To F. W. Galloway 1964-65 Interest	3,175.29
--	----------

\$ 66,874.07

Interest @ 5% to May 31, 1966	2,714.05
-------------------------------------	----------

<i>Balance</i> —As of May 31, 1966	<u>\$ 69,588.12</u>
--	---------------------

THE BOARD OF PENSIONS OF
THE METHODIST CHURCH,
INCORPORATED IN MISSOURI
By: DONALD R. MCKEE
Treasurer

Dated: May 27, 1966

**GENERAL BOARD OF PENSIONS OF THE METHODIST CHURCH
CLAIMANTS DISTRIBUTION 1965-1966**

Includes Supply Annuity Years
* (Asterisk) Deceased

MRB Years (Former West Virginia Conference men)

Minister	Total Amt. Paid	Minister	Total Amt. Paid
1. Eugene M. Armitage	\$ 1,782.00	6. Conway Boatman	875.00
2. Earl E. Ashley	1,144.71	7. Elijah F. Burnside	1,628.04
3. Royal M. Baldwin	1,638.96	8. Overton H. Callis	1,496.04
4. Eldridge H. Barnette #	1,058.04	9. William B. Campbell	1,743.92
5. O. P. Baugh	33.00	10. Jesse G. Carr	1,265.04

Minister	Total Amt. Paid	Minister	Total Amt. Paid
11. William E. Cissna	1,093.16	49. Everett L. Ockerman	836.04
12. Guy Coffman #	1,097.04	50. Ruby F. Ockerman	1,573.08
13. Augustus G. Cox	1,210.08	51. Paul J. Pappas	1,584.60
14. Willard G. Cram	176.04	52. John R. Parker	869.04
15. Ophel B. Crockett	1,905.84	53. Daniel T. Penick	33.00
16. Julius J. Davis	44.04	54. Albert R. Perkins	1,705.08
17. Warner P. Davis	1,881.00	55. Worth S. Peters	33.00
18. Ira P. Day	99.00	56. Carroll P. Pilow	1,980.00
19. Leslie C. Dearmond	1,540.08	57. Isidore S. Pineur	1,573.08
20. Ottie S. Donahoe	66.00	58. Odis James Polley	99.00
21. Emsley N. Early	1,639.08	59. Samuel C. Rise	1,947.00
22. Earl M. Fossett	1,793.04	60. Orla W. Robinson	1,397.04
23. Carl F. Froderman	924.00	61. Floyd D. Rose	1,573.08
24. Wm. P. Fryman	2,079.00	62. Robert R. Rose	1,545.58
25. Sherwood W. Funk #	1,282.32	63. Lloyd D. Rounds	1,134.82
26. Lemuel A. Garriott	1,709.08	64. Cecil H. Rule	704.04
27. Smith Gilmore	1,474.04	65. Estill B. Scott	1,463.08
28. Luther C. Godbey	1,561.54	66. Robert F. Scott	726.00
29. Silas B. Godbey	1,496.04	67. Allen E. Smith	1,749.00
30. Wayne T. Gray	924.00	68. Orson P. Smith	1,826.04
31. John O. Gross	1,032.08	69. Robert L. Smith	1,259.59
32. Jennings B. Hahn	1,793.04	70. Wirt C. Stewart	1,875.66
33. Chester D. Harsh	1,399.32	71. Edward P. Swann	1,705.08
34. Henry J. Hervey	704.04	72. Frank D. Swanson	1,716.00
35. Karl E. Hill	1,606.08	73. Charles R. Thomas	1,232.04
36. George W. Hoffman	1,980.00	74. George W. Townsend	1,749.00
37. Charles B. Hogg	768.96	75. Fred M. Vanhorn	572.04
38. Fielding T. Howard	1,722.33	76. John R. Whealdon	1,661.04
39. Fred P. Jones	451.08	77. Howard W. Whitaker	1,952.96
40. George W. Kelley	1,540.08	78. J. Ralph Wood	1,710.08
41. Alexander Kenner	1,408.08	79. John F. Arnold *	397.20
42. Jay B. Kenyon	1,320.00	80. John W. Gilbert *	128.34
43. Judge L. Layne	1,204.32	81. Shelley R. Mann *	1,274.20
44. Joseph H. Lewis	1,441.08	82. Warner Lewis *	8.25
45. Robert L. Meyers	1,304.22	83. Emery R. Overley *	22.00
46. Fred E. Mosley	1,843.29		
47. Jesse L. Murrell	2,038.56		
48. Cardenus C. Newsome	1,045.08		
		TOTAL	\$102,875.89

Widows

Minister	Total Amt. Paid	Minister	Total Amt. Paid
1. Kathleen F. Adams	\$ 511.56	38. Ida M. Mann	1,122.00
2. Hazel R. Adams	1,064.28	39. Grace R. McClure	1,361.28
3. Willye B. Arnold	298.40	40. Myra B. Moore	1,155.00
4. Mary L. Beck	1,229.28	41. Lillian D. Moss	1,135.98
5. Thelma C. Beeler	1,155.00	42. Amy B. Murrell	1,163.62
6. Bertha S. Benson	610.56	43. Nellie M. Overley	8.28
7. Eunice S. Bonny	569.28	44. Arda M. Parish	1,326.19
8. Margaret M. Boswell	1,452.00	45. Susan B. Perkins	24.84
9. Ruby P. Brown	589.78	46. Zetta M. Potts	965.28
10. Roxie P. Bush	759.00	47. Sallie D. Ragan	1,428.00
11. Ethel J. Caswell	330.00	48. Lillian H. Ragland	547.25
12. Allie W. Clark	1,419.00	49. Lou S. Robbins	462.00
13. Laura M. Clay #	363.00	50. Viola H. Roberts	561.00
14. Maude S. Cochran	943.29	51. Anna O. Root	759.00
15. Phrona D. Crabtree	330.00	52. Lou R. Sartin	24.84
16. Mary C. Cropper	230.28	53. Lydia B. Savage	1,641.01
17. Eva M. Creamer	590.38	54. Lucy M. Shelley	759.00
18. Lena W. Dean	695.80	55. Grace E. Shumway	899.28
19. Pearl S. Derickson	330.00	56. Nancy M. Sweazy	1,278.84
20. Lillie M. Edelmier	359.76	57. Bess W. Thomas #	256.08
21. Mary C. Elrod	1,200.87	58. Amanda J. Tilton	1,344.84
22. Mrs. V. E. Fryman	503.28	59. Lou Anna C. Tolson	330.00
23. Elizabeth W. Garriott	1,581.44	60. Katharine H. Trent	1,311.84
24. Rebecca Gregory	277.20	61. Minnie K. Vogel	363.00
25. Cora B. Hall	915.84	62. Minerva C. Watts	1,221.00
26. Ruth O. Hopkins	981.84	63. Mrs. W. A. Wells	924.00
27. Ruth W. Huston	552.84	64. Samatha M. Wesley	1,113.84
28. Rosa E. Insko	915.84	65. Lydia W. Wilson	940.56
29. Bertha G. Ishmael	1,155.00	66. Elizabeth G. Young	1,006.56
30. Martha F. Johnson	635.28	67. Lulu J. Ashley *	682.88
31. Lorena G. Johnson	1,171.18	68. Sue G. Cheap *	305.25
32. Amelia C. Kelley	573.96	69. Leila C. Larabee *	627.20
33. Nora W. Kendall	990.00	70. Mildred MacClintock *	132.00
34. Lula A. King	660.00	71. Georgia C. Smith *	74.28
35. Maranda W. Lacks	924.00		
36. Myrtle R. Literal	1,023.00		
37. Arlie S. Mann	55.00		
		TOTAL	\$ 55,203.24

Children

Minister	Total Amt. Paid	Minister	Total Amt. Paid
1. Coleman Bonny	\$ 189.84		
TOTAL	\$ 189.84		

Special Claimants—Ministers

1. Earl M. Adamson	\$ 618.84	12. C. N. Helphinstine	519.84
2. Berkeley L. Allen	981.84	13. Harry A. Mastin	792.00
3. Henry B. Beeler	136.86	14. W. B. Miller	41.28
4. James M. Bevins	354.84	15. Edward H. Rice	561.00
5. Dewey H. Carr	297.00	16. E. Bedford Spear	352.08
6. Charles P. Cecil	627.00	17. George Stevens	552.84
7. Roscoe S. Derifield	561.00	18. Clarence J. Tuggle	412.56
8. Jesse M. Florence	816.84	19. Oakey W. Grow*	55.00
9. E. W. Godbey	198.00		
10. E. C. Gover	66.00	TOTAL	\$ 8,439.82
11. Amos E. Harmon	495.00		

Special Claimants—Widows

1. Iva E. Grow	\$ 11.36	4. Maggie H. Young	346.56
2. Pearlie B. Lanham	247.56	TOTAL	\$ 648.80
3. Bertha P. Schwertman	43.32		

MINISTERS	\$102,875.89
WIDOWS	55,203.24
CHILDREN	189.84
SPECIAL CLAIMANTS	9,088.62
TOTAL	\$167,357.59

**GENERAL BOARD OF PENSIONS OF THE METHODIST CHURCH
FUNDING SCHEDULE FOR 1965-66**

M.R.P.F. APPROVED

AVERAGE SALARY OF \$5,171.00 AT 9% IS EQUAL TO

\$465.39 ANNUAL CONFERENCE CONTRIBUTION

Acct. No.	Members in Full	Funding Amount	Acct. No.	Members in Full	Funding Amount
18658	Graham L. Abbott	\$465.39	8992	Allen Moran	465.39
17524	Thomas F. Adams	465.39	17766	Theodore Nicholas	465.39
17525	Walter T. Applegate	465.39	2027	Paul Pepoon	465.39
17526	James A. Baxter	465.39	16520	Howard O. Reynolds	465.39
18659	Chas. W. Bertrand	465.39	10857	Earl C. Roberts	465.39
17765	Edward C. Coleman	465.39	20512	Paul Royster	465.39
10852	Eugene I. Cooper	465.39		2 Days 5/30/65 to 5/31/65 ..	2.67
13162	Glenn L. Courts	465.39	18666	Wm. Russell Rudd	465.39
18662	Earl L. Edward	465.39	10858	Admiral D. Sanders, Jr. ..	465.39
16517	David M. Finch—to Susp. ..	77.78	8994	Robert J. Scott	465.39
	61 Days 6/1/65 to 8/1/65 ..		18667	Larry P. Smith	465.39
18657	Robert E. Forester	465.39	17531	Evan G. Snodgrass II	465.39
13160	Donald R. Guth	465.39	17532	Wayne T. Snyder, Jr.	465.39
10853	Julian C. Hammonds	465.39	16522	James C. Stratton	465.39
4335	James T. Harmon	465.39	16523	Harold Wm. Tatman, Jr. ...	465.39
16518	Mason W. Harrod	465.39	17534	George R. Van Horne	465.39
19387	Harold M. Herdren, Jr.	465.39	16355	Robert Wallace	465.39
8988	Harold G. Hunter	465.39	13163	James R. West	465.39
8989	William R. Jennings	465.39	16524	Logan D. Whalen	465.39
10855	Raymond V. King	465.39	18671	Claybourne N. White	465.39
17528	Lowell C. Langfield	465.39	18672	Leon Willett	465.39
18664	Neal K. Long	465.39	18673	Gayle D. Williams	465.39
18250	D. MacKenzie—T. Susp. ...	19.12	16525	Alvin L. Wilson	465.39
	15 Days 6/1/65 to 6/16/65 ..		16526	James E. Wilson	465.39
8991	Roscoe W. McCloud	465.39			
17529	Allen R. Mitchell	465.39	TOTAL		\$21,042.12

Acct. No.	Members on Trial	Funding Amount	Acct. No.	Members on Trial	Funding Amount
13161	Arthur C. Ashcraft	\$465.39	18665	Wm. Curtis Moody	465.39
18660	D. L. Blankenship—Susp. 15 Days 6/1/65 to 6/16/65	19.12	20012	James G. Powell	465.39
20008	Clyde D. Burberry	465.39	17533	Carl G. Rucker	465.39
18661	Roger D. Collins	465.39	16521	Donald K. Schilley	465.39
20009	Ormond K. Edwards	465.39	20855	Harold B. Shimfessel	459.01
20010	Larry B. Gardner	465.39	18443	Robert Smith	465.39
20847	Raymond W. Gibson, Jr.	459.01	20013	Walter S. Snook	465.39
20848	James E. Hamilton	459.01	18669	Ernest R. Stair	465.39
20015	Lee Hubbard	465.39	20856	Norman Edgar Talbott	459.01
20849	John C. Kerce	459.01	18670	R. Van Horne—To No IA 23 Days 6/1/65 to 6/24/65	29.32
20850	Charles D. LeMaster	459.01	20858	Charles E. Webster	459.01
20851	Emmett M. Luffman	459.01	20014	John W. Williams	465.39
20853	William H. McKain, Jr.	459.01	20857	Martin C. Wilson	459.01
20852	Ronald R. Markle	459.01			
20854	David Lee Miller	459.01		TOTAL	\$12,072.02

Acct. No.	Members Without Annuity Claim Upon This Conference
14630	Louis E. Caister
17527	David E. Edwards
16118	E. Reid Gilbert
10856	David G. Kouns

Acct. No.	Members Without Annuity Claim Upon This Conference
20011	Herbert R. Lange
883	Mahlon A. Miller
16185	James W. Rose

CONFERENCE SPECIAL APPOINTMENTS WITH ANNUITY CREDIT

Name	Present Relation	Assessment	Paid	Responsibility Assessment
Adams, Thomas F.	E	\$ 930.78	\$ 930.78	Methodist Orphans Home
Fornash, Thomas C.	E	2,989.00	2,989.00	Wesley Foundation
Harrison, T. Olsen	E	4,069.00	4,069.00	Good Samaritan Hospital
Johnson, Z. T.	E	5,509.00	5,509.00	Asbury College
Mitchell, Allen R.	E	465.39	465.39	Methodist Mountain Missions
Pettus, William F.	E	352.00	352.00	Methodist Mountain Missions
Smith, Wm. Hugh	E	1,713.00	1,713.00	Conference Board of Education
Tanner, Charles W.	E	1,040.00	1,040.00	Conference Board of Education
Wilson, James E.	E	465.39	465.39	Wesley Foundation

CONFERENCE SPECIAL APPOINTMENTS AND PROBATIONERS
WITHOUT ANNUITY CREDIT

Name	Present Relation	Years	Responsibility Assessment
Brookshire, Joseph	E	1950-66	Personal
Caister, Louis E.	E	1964-66	Asbury College
Carnes, Benis G.	E	1951-66	U. S. Air Force
Conn, Worth B.	E	1950-66	Southern State College
Edward, David E.	E	1962-66	Asbury Theological Seminary
Gibson, James D.	E	1950-66	Personal
Lange, Herbert	E	1965-66	Missionary
Miller, Mahlon A.	E	1959-66	Union College
Philpot, Ford	E	1953-66	Personal
Rose, James W.	E	1956-66	Personal
Rudd, William R.	E	1963-66	Personal
Stevens, M. A.	E	1953-66	Personal
Welch, Donald J.	E	1965-66	Duke Divinity School
Williams, H. Gilbert	E	1961-66	Personal

**CLAIMS FOR UNPAID OBLIGATIONS FILED WITH
THE GENERAL BOARD OF PENSIONS BY CONFERENCE BOARD OF PENSIONS
AND MINISTERS RETIREMENT BROTHERHOOD**

AUGUST 12, 1957-MARCH 31, 1966 AND PAYMENTS RECEIVED

Name	Amount Due	Amount Paid
Archibald, W. D.	\$ 40.00	\$ 40.00
Baldwin, F. B.	80.00	80.00
Black, D. V. C.	5.00	5.00
Clyde S. Boggs	20.00	20.00
Bradshaw, W. N.	15.00	15.00
Brooks, Roland	10.00	10.00
Brown, A. C.	15.00	15.00
Bruce, W. W.	13.75	13.75
Brunner, G. W.	25.00	25.00
Caley, A. W.	10.00	10.00
Christian, Jack	12.96	12.96
Cochran, Charles B.	15.00	15.00
Cole, E. H.	20.00	20.00
Coomer, J. L.	10.00	10.00
Crain, O. S.	63.72	63.72
Crawford, V. T.	15.00	15.00
Daugherty, R. N.	20.00	20.00
Daulton, H. B.	30.00	30.00
Day, I. P.	20.00	20.00
Dixon, Rex M.	30.00	30.00
Eastridge, Avery	15.00	15.00
Farmer, A. K.	5.00	5.00
Fleming, R. J.	22.50	22.50
Foster, A. W.	58.75	58.75
Gamble, M. L.	5.00	5.00
Guyn, A. H.	27.50	27.50
Hamilton, P. J.	23.75	23.75
Hart, Earl E.	5.00	5.00
Hendricks, R. L.	2.50	2.50
Hickerson, Archie C.	20.00	20.00
Howell, E. A.	45.00	45.00
Insko, Emmett H.	88.11	88.11
Jones, Z. G.	20.00	20.00
Johnson, E. S.	25.00	25.00
Kessler, C. W.	13.75	13.75
King, Leo	5.00	5.00
Leineke, Frank	10.00	10.00
Mainous, E. L.	8.06	8.06
Mainous, E. L.	10.00	10.00
Mattingly, L. E.	60.00	55.00
Miller, Oscar W.	20.00	20.00
Moore, G. N.	27.50	27.50
Morris, Don A.	30.00	30.00
Myers, C. W.	2.50	2.50
Naylor, E. R.	10.00	10.00
Nofcier, W. L.	60.00	60.00
Peace, P. C.	5.00	5.00
Pickerell, T. H.	5.00	5.00
Pike, Percy E.	10.00	2.50
Poindexter, T. E.	2.50	2.50
Price, R. M.	15.00	15.00
Rainey, G. M.	25.00	25.00
Sanders, Fred E.	43.20	43.20
Selby, R. A.	20.00	20.00
Sells, E. L.	10.00	10.00

Name	Amount Due	Amount Paid
Stephenson, J. D.	5.00	5.00
Stroud, M. H.	10.00	10.00
Suitor, S. G.	2.50	2.50
Swift, W. A.	20.00	20.00
Thomas, G. W.	7.50	7.50
Thomas, O. B.	23.75	23.75
Tien, Joshua	15.00	15.00
Touissant, D. I.	15.00	15.00
Young, C. W.	5.00	5.00
Young, R. A.	30.00	30.00
	<u>\$ 1,359.80</u>	<u>\$ 1,347.30</u>

CLAIMS FOR OBLIGATIONS FILED WITH GENERAL BOARD OF PENSIONS
AS OF MARCH 31, 1966 NOT PAID

Name	Amount Due	Interest	Total Due
Amsbury, J. H.	\$ 10.00	\$ 3.20	\$ 13.20
Barnes, Clancy Erenal	163.00		163.00
Goodwin, C. D.	182.70	87.60	270.30
Green, R. M.	63.75	30.60	94.35
Gwinn, J. S.	5.00	1.60	6.60
Hays, R. B.	25.00	8.00	33.00
Howes, J. B.	50.00	16.00	66.00
Key, W. R.	5.00	1.60	6.60
Lee, Oakley	45.00	15.40	60.40
Lenox, R. A.	50.00	16.00	66.00
Little, James	5.00	1.60	6.60
Mattingly, L. E.	5.00	1.60	6.60
Mullins, W. H.	35.00	11.80	46.80
Parish, A. H.	5.00	1.60	6.60
Peters, A. J.	10.00	3.20	13.20
Pike, Percy E.	7.50	2.40	9.90
Pittman, Guy	15.00	4.80	19.80
Poore, William Hardin	126.00	10.08	136.08
Pridgen, J. W.	5.00	1.60	6.60
Roettger, C. D.	5.00	1.60	6.60
Sanders, W. H.	15.00	4.80	19.80
Shepherd, Paul	87.00	41.76	128.76
Shupe, G. L.	5.00	1.60	6.60
Sutton, J. M.	15.00	4.80	19.80
Smith, M. P.	10.00	3.20	13.20
Tunis, J. Kemp	15.00	4.80	19.80
Vanderpool, W. H. Sr.	15.00	4.80	19.80
Weir, John E. Sr.	15.00	4.80	19.80
Willis, Samuel	70.20	33.60	103.80
Wood, Jarvis T.	20.00	6.40	26.40
Wright, I. C.	50.00	16.00	66.00
Scott, N. L.	10.00	3.20	13.20
Scott, Paul C.	45.00	14.40	59.40
	<u>\$ 1,190.15</u>	<u>\$ 364.44</u>	<u>\$ 1,554.59</u>

AMOUNTS DUE STABILIZATION FUND
BY CONFERENCE MEMBERS

Name	Year	Due	Interest	Total
Burton, Jeff	1951-54	\$ 19.13	\$ 9.24	\$ 28.37
Clay, Kenneth	1951-52	60.00	28.80	88.80
Fornash, T. C.	1952-54	34.60	16.56	51.16
Henson, Harold E.	1953-54	12.15	5.88	18.03
Hill, Valis V.	1953-54	36.00	17.28	53.28

Name	Year	Due	Interest	Total
Johnson, W. A. E.	1951-54	190.80	91.56	282.36
Jones, Hugh R.	1953-54	25.20	12.12	37.32
Kenny, William J.	1953-54	3.24	1.56	4.80
Leonard, Ralph	1951-52	7.20	3.48	10.68
Shepherd, James	1952-54	168.00	80.64	248.64
Wulfcamp, Harry	1952-54	55.80	26.76	82.56
Yates, Wilbur	1953-54	16.20	7.80	24.00
TOTALS		\$ 628.32	\$ 301.68	\$ 930.00

**AMOUNTS DUE STABILIZATION FUND
BY SUPPLY PASTORS**

Adams, Louis	1952-53	\$ 14.45	\$ 6.96	\$ 21.41
Bates, John	1951-52	3.15	1.56	4.71
Black, E. F.	1951-52	5.40	2.64	8.04
Bouroin, Herbert	1951-52	6.75	3.24	9.99
Childs, A. M.	1953-54	6.75	3.24	9.99
Combs, D. R.	1951-52	4.85	2.28	7.13
Davis, J. J.	1951-54	18.45	8.88	27.33
Davis, John E.	1951-52	6.75	3.24	9.99
Griggs, R. C.	1951-54	11.25	6.74	17.99
Hardy, R. F.	1951-52	1.71	.84	2.55
Harris, K. L.	1951-52	8.10	4.48	12.58
Hill, H. T.	1953-54	10.80	5.16	15.96
Jackson, R. G.	1951-52	3.47	1.68	5.15
Jacobs, J. T.	1951-52	1.71	.84	2.55
Jernigan, H. A.	1951-52	3.37	1.56	4.93
Karpel, Richard	1951-52	5.40	2.64	8.04
Kelly, Dallas	1951-52	5.40	2.64	8.04
Ledford, John	1951-54	26.55	12.72	39.27
LeFevers, Charles	1951-53	15.75	7.56	23.31
Maring, R. M.	1951-52	5.40	2.64	8.04
Meek, A.	1952-53	6.75	3.24	9.99
Patrick, H. L.	1951-52	5.40	2.64	8.04
Reeves, Roy	1952-54	12.15	5.88	18.03
Schooler, M. H.	1951-52	3.60	1.68	5.28
Smiddy, M. E.	1951-53	11.48	5.52	17.00
Townley, Philip	1951-52	4.50	2.16	6.66
Vansant, C. W.	1951-52	6.82	3.24	10.06
Warner, C. J.	1951-52	5.85	2.76	8.61
Wheary, John	1951-53	8.10	3.84	11.94
White, C. W., Jr.	1951-54	22.87	10.92	33.79
Whiles, A. G.	1951-52	6.08	2.88	8.96
Wilham, Elbert	1952-53	4.72	2.28	7.00
Wood, Harry	1951-54	25.42	12.24	37.66
TOTALS		\$ 289.20	\$ 140.82	\$ 430.02

MINISTERS' TWO PERCENT ASSESSMENT

1961-62

Anderson, R. L.	\$ 130.00	\$ 20.80	\$ 150.80
Coop, Howard	82.00	13.12	95.12
Gold, Jack	112.00	17.92	129.92
Hart, George E.	20.56	3.28	23.84
Henson, Harold E.	72.00	11.52	83.52
Hill, Valis V.	105.00	16.80	121.80
Johnson, W. A. E.	146.00	23.36	169.36
Jones, Hugh R.	71.00	11.36	82.36
Kays, Onie U.	132.00	21.12	153.12
Kirk, James S.	105.00	16.80	121.80
Masters, Ronald J.	65.00	10.40	75.40

Name	Due	Interest	Total
Shepherd, James A.	180.00	28.80	208.80
Simmerman, O. M., Jr.	38.00	6.08	44.08
Snyder, Dorwin C.	70.00	11.20	81.20
Swanson, F. D.	71.00	11.36	82.36
Tanner, C. W.	84.00	13.44	97.44
	<u>\$ 1,483.56</u>	<u>\$ 237.36</u>	<u>\$ 1,720.92</u>

APPROVED SUPPLIES, TWO PERCENT ASSESSMENT

Bevins, J. M.	\$ 55.64	\$ 8.92	\$ 64.56
Harrod, Allon M.	50.00	8.00	58.00
Sanders, Leroy	50.00	8.00	58.00
Reeves, Roy	52.00	8.32	60.32
White, C. W., Jr.	52.02	8.32	60.34
	<u>\$ 259.66</u>	<u>\$ 41.56</u>	<u>\$ 301.22</u>

MINISTERS' TWO PERCENT ASSESSMENT

1962-63

Name	Assessment	Interest	Total
Anderson, R. L.	\$ 120.00	\$ 14.40	\$ 134.40
Byrd, Charles	54.00	6.48	60.48
Chamberlin, Richard	65.00	7.80	72.80
Coop, Howard	84.00	10.08	94.08
Delaney, H. E.	41.00	4.92	45.92
Fegan, Harry W.	56.00	6.72	62.72
Fornash, T. C.	124.00	14.88	138.88
Gold, Jack	120.00	14.40	134.40
Hart, George E.	58.00	6.96	64.96
Hensley, E. L.	24.00	2.88	26.88
Henson, Harold E.	78.00	9.36	87.36
Hill, Valis V.	105.00	12.60	117.60
Hunt, Roy C.	69.50	8.34	77.84
Johnson, W. A. E.	146.00	17.52	163.52
Jones, Hugh R.	71.00	8.52	79.52
Kays, Onie U.	140.00	16.80	156.80
.....	78.60	9.42	88.02
.....	66.00	7.92	73.92
.....	36.16	4.35	40.51
.....	60.00	7.20	67.20
.....	70.50	8.46	78.96
.....	180.00	21.60	201.60
.....	66.00	7.92	73.92
.....	84.00	10.08	94.08
.....	91.00	10.92	101.92
.....	88.00	10.56	98.56
.....	100.00	12.00	112.00
	<u>\$ 2,275.76</u>	<u>\$ 273.09</u>	<u>\$ 2,548.85</u>

APPROVED SUPPLIES, TWO PERCENT ASSESSMENT

1962-1963

Name	Assessment	Interest	Total
Cropper, Wilburn	\$ 64.00	\$ 7.68	\$ 71.68
Davis, J. J.	61.28	7.35	68.63
Harris, J. C.	32.16	3.87	36.03
Harrod, Allon M.	56.00	6.72	62.72
Hill, H. T.	61.00	7.32	68.32

Name	Assessment	Interest	Total
Lee, Harry	56.00	6.72	62.72
Meece, Robert	46.00	5.52	51.52
Montgomery, C. O.	52.00	6.24	58.24
Redmon, John W.	52.00	6.24	58.24
Reeves, Roy	48.00	5.76	53.76
Sanders, Leroy	60.00	7.20	67.20
	\$ 588.44	\$ 70.62	\$ 659.06

MINISTERS' TWO PERCENT ASSESSMENT

1963-1964

Name	Assessment	Interest	Total
Arnold, W. L.	\$ 82.00	\$ 6.56	\$ 88.56
Chamberlin, Richard	70.00	5.60	75.60
Coop, Howard W.	91.20	7.30	98.50
Dillon, Kenneth R.	84.00	6.72	90.72
Fegan, Harry	71.00	5.68	76.68
Fornash, Thomas C.	124.00	9.92	133.92
Gold, Jack	122.00	9.76	131.76
Harmon, J. B.	84.00	6.72	90.72
Hart, George E.	58.00	4.64	62.64
Henson, Harold E.	80.00	6.40	86.40
Hill, Valis V.	115.00	9.20	124.20
Hunt, Roy C.	66.00	5.28	71.28
Jones, Hugh R.	76.00	6.08	82.08
Kays, Onie U.	140.00	11.20	151.20
Leonard, Ralph	46.00	3.68	49.68
Masters, Ronald J.	73.00	5.84	78.84
Mynear, R. C.	74.00	5.92	79.92
Parker, William E.	92.00	7.36	99.36
Poore, William H.	126.00	10.08	136.08
Roberts, Adrian	114.00	9.12	123.12
Shepherd, James A.	180.00	14.40	194.40
Simmerman, O. M., Jr.	25.00	2.00	27.00
Simpson, Julian	76.00	6.08	82.08
Swanson, F. D.	72.00	5.76	77.76
Tanner, C. W.	80.00	6.40	86.40
Welch, Donald J.	91.00	7.28	98.28
Wells, James T.	86.00	6.88	92.88
Woodward, Sewell, Jr.	110.00	8.80	118.80
Wulfcamp, Harry	100.00	8.00	108.00
	\$ 2,608.20	\$ 208.66	\$ 2,816.86

APPROVED SUPPLIES, TWO PERCENT ASSESSMENT

1963-1964

Bently, W. W.	\$ 64.00	\$ 5.12	\$ 69.12
Brown, Alton	46.00	3.68	49.68
Byrd, Charles	72.00	5.76	77.76
Chandler, Thomas M.	56.00	4.48	60.48
Cropper, Wilburn	64.00	5.12	69.12
Dutill, John	40.00	3.20	43.20
Harris, J. C.	62.16	4.98	67.14
Hill, H. T.	65.00	5.20	70.20
Lee, Harry	56.00	4.48	60.48
Meece, Robert	46.00	3.68	49.68
Reeves, Roy	52.00	4.16	56.16
Sanders, Leroy	64.00	5.12	69.12
	\$ 687.16	\$ 54.98	\$ 742.14

MINISTERS' TWO PERCENT ASSESSMENT

1964-1965

Name	Assessment	Interest	Due
Arnold, W. L.	\$ 86.00	\$ 3.44	\$ 89.44
Atkinson, A. E.	105.00	4.20	109.20
Buskirk, L. R.	116.00	4.64	120.64
Carr, John P.	80.00	3.20	83.20
Chamberlin, Richard	80.00	3.20	83.20
Coop, Howard W.	91.20	3.65	94.85
Dillon, K. C.	84.00	3.36	87.36
Fegan, Harry	71.00	2.84	73.84
Finch, J. H.	84.00	3.36	87.36
Fornash, Thomas	140.00	5.60	145.60
Harmon, J. B.	88.00	3.52	91.52
Hart, George E.	72.00	2.88	74.88
Henson, H. E.	120.00	4.80	124.80
Hill, Valis V.	110.00	4.40	114.40
Hunt, Roy	80.00	3.20	83.20
Jones, H. Russell	80.00	3.20	83.20
Kays, Onie U.	140.00	5.60	145.60
Masters, Ronald J.	76.50	3.06	79.56
Mynear, R. C.	76.00	3.04	79.04
Parker, William E.	92.00	3.68	95.68
Richardson, M. H.	45.74	1.83	47.57
Roberts, Adrian	128.00	5.12	133.12
Savage, Albert, Jr.	79.60	3.18	82.78
Shepherd, James	189.00	7.56	196.56
Simmerman, O. M., Jr.	40.00	1.60	41.60
Simpson, Julian	76.00	3.04	79.04
Snyder, D. C.	84.00	3.36	87.36
Tanner, Charles W.	90.00	3.60	93.60
	<u>\$ 2,604.04</u>	<u>\$ 104.16</u>	<u>\$ 2,708.20</u>

APPROVED FULL-TIME SUPPLIES TWO PERCENT ASSESSMENT

1964-1965

Name	Assessment	Interest	Due
Bentley, W. W.	\$ 66.40	\$ 2.66	\$ 69.06
Brown, Alton	40.00	1.60	41.60
Chandler, T. M.	56.00	2.24	58.24
Davis, Jesse J.	42.00	1.68	43.68
Dutil, John	54.00	2.16	56.16
Harris, J. C.	69.00	2.76	71.76
Hill, H. T.	58.00	2.32	60.32
Jones, Frank	51.96	2.08	54.04
Meece, Robert	44.02	1.76	45.78
Reeves, Roy	52.00	2.08	54.08
Rice, E. H.	28.40	1.14	29.54
	<u>\$ 561.78</u>	<u>\$ 22.48</u>	<u>\$ 584.26</u>

	Year	Amount
2% Assessments Receipts	1961-1962	\$ 17.92
2% Assessments Receipts	1962-1963	300.24
2% Assessments Receipts	1963-1964	547.20
2% Assessments Receipts	1964-1965	287.44
2% Assessments Receipts	1965-1966	4,267.39
TOTAL		\$ 5,135.62
Eight Times Annuity Rate		1,776.00
Conference Claimants Arrears		126.00
Nine Percent Average Salary		1,156.17
GRAND TOTAL RECEIPTS		\$ 8,193.79

AMOUNTS DUE ON ASSESSMENTS AS OF MAY 1, 1966

Stabilization Fund	Amount	Interest	Total
1950-1954 Conference Members	\$ 628.32	\$ 301.68	\$ 930.00
Supply Pastors	289.20	140.82	430.02
1961-1962 Conference Members	1,593.56	254.96	1,848.52
Supply Pastors	259.66	41.56	301.22
1962-1963 Conference members	2,542.76	303.13	2,847.89
Supply Pastors	588.44	70.62	659.06
1963-1964 Conference Members	2,804.70	224.38	3,029.08
Supply Pastors	687.16	54.98	742.14
1964-1965 Conference Members	2,816.44	115.44	3,001.48
Supply Pastors	626.78	25.08	651.86
Total arrears with interest			\$ 14,441.27

CONFERENCE CLAIMANTS BACK PAYMENTS

	Paid
Tower Church by Conf. Treas.	\$ 17.00
Tower Church by Conf. Treas.	10.00
Paintsville Mayo by Conf. Treas.	64.00
Dayton Tower by Conf. Treas.	20.00
Dayton Tower by Conf. Treas.	15.00
Dayton Tower by Conf. Treas.	25.00
Paintsville Mayo by Conf. Treas.	350.00
	\$ 501.00

1961-62 TWO PERCENT ASSESSMENT

	Paid
Arnold, Walter L.	\$ 17.92
Ditto, Thomas M.	127.60
	\$ 145.52

1962-63 TWO PERCENT ASSESSMENT

	Paid
Arnold, Walter L.	\$ 84.24
Savage, Albert C.	86.40
Halbrook, Kenneth	120.00
Halbrook, Kenneth (interest)	9.60
Ditto, Thomas M.	123.20
Parker, William E.	81.76
Dillon, Kenneth R.	94.08
	\$ 599.28

1963-64 TWO PERCENT ASSESSMENT

	Paid
Savage, Albert C.	\$ 83.20
Jones, Frank	38.96
Halbrook, Kenneth C.	124.80
Ditto, Thomas M.	133.92
Hicks, J. H.	75.40
	\$ 456.28

1964-65 TWO PERCENT ASSESSMENT

	Paid
Garriott, William E.	\$ 50.00
Igleheart, J. H.	20.00
Igleheart, J. H.	6.00
Mills, J. Edward	22.00

	Paid
Savage, C. Albert	30.40
Mills, J. Edward	22.00
Jones, Frank	1.04
Halbrook, Kenneth C.	136.00
Ditto, Thomas M.	131.04
Hill, Randall	67.60
	\$ 486.08

SUMMARY—1965-1966

RECEIPTS

Special Appointments—8 times annuity rate	\$ 2,128.00
MRPF 1965-66 (9% average salary)	1,156.17
Conference Claimants, Back Payments	501.00
Ministers 2% Assessment 1961-62 and interest	145.52
Ministers 2% Assessment 1962-63 and interest	599.28
Ministers 2% Assessment 1963-64 and interest	456.28
Ministers 2% Assessment 1964-65 and interest	486.08
Ministers 2% Assessment 1965-66	9,032.50
	\$ 14,504.83

DISBURSEMENTS

Board of Pensions, 2% Assessment Fund	\$ 10,714.66
Board of Pensions, Spec. App. Assessments	2,128.00
Board of Pensions, Back Pay Conf. Claimants	501.00
Board of Pensions, 9% Avg. Salary, MRPF	1,156.17
Refund	5.00
	\$ 14,504.83

CHURCHES FAILING TO PRO-RATE

Church and Pastor	Apportioned 1962-63	Apportioned 1963-64	Apportioned 1964-65	Amount Paid	Balance Due
ASHLAND DISTRICT:					
Cyrus Chapel	\$ 70.00			\$ 52.50	\$ 17.50
(Whites Creek)					
Clarence Johnson					
Horns (Floyd Co.)			\$ 32.00	16.00	16.00
Jos. Howard					
Paintsville Mayo	828.00			478.00	350.00
David Ross					
Prestonsburg Com.			270.00	202.50	67.50
Thomas Madon					
Salyersville		\$ 324.00		243.00	81.00
J. R. West					
South Portsmouth	297.00			25.00	272.00
Richard Garvin					
Sunshine		270.00		204.75	65.25
John D. Redmon					
Wayland			234.00	175.50	58.50
Carl Cyrus					
BARBOURVILLE DISTRICT:					
Bethel (Wmsburg Ct.)			14.00	7.00	7.00
Leonard Beckner					
Black Mountain	54.00			27.00	27.00
J. N. Coan					
Black Mountain			90.00	45.00	45.00
Bobby D. Moore					
Hampton (Meth. Mtn.)			108.00	81.00	27.00

Church and Pastor	Apportioned 1962-63	Apportioned 1963-64	Apportioned 1964-65	Amount Paid	Balance Due
Allen Mitchell					
Vicco		72.00		55.35	16.65
H. C. Robertson					
Vicco (Combs)			72.00	18.31	53.69
Joe Gibson					
Warren (Clifty)	63.00			15.75	47.25
Charles Hill					
Yancy (Baxter)	144.00			72.00	72.00
A. L. Osborne					
COVINGTON DISTRICT:					
Florence			990.00	742.50	247.50
DANVILLE DISTRICT:					
Bethelridge		270.00		202.50	67.50
Fred Morgan					
Bowen			144.00	50.00	94.00
C. N. Helphinstine					
Cedar Grove			486.00	376.00	110.00
Jack Gold					
Doyleville			180.00	90.00	90.00
O. B. Strother					
Johnson		54.00		40.50	13.50
(Gravel Switch)					
Curtis Bonner					
Mt. Zion (Shakertown)	99.00			85.00	14.00
Fred Martin					
Wesley Chapel		135.00		101.25	33.75
(Mitchellsburg)					
Gordon Ralls					
Wesley Chapel			135.00	101.25	33.75
FRANKFORT DISTRICT:					
Campbellsburg		320.00		240.00	80.00
Harry Fegan					
Eastwood	360.00			310.00	50.00
Richard Johnson					
Eastwood			360.00	270.00	90.00
Edw. J. Johnson					
Harvieland	270.00			168.75	101.25
Elwood Norton					
Harvieland		270.00		192.50	77.50
Elwood Norton					
Harvieland			270.00	135.00	135.00
Elwood Norton					
Pleasant View			180.00	135.00	45.00
Thomas Randle					
Sadieville (Renaker)	99.00				99.00
Harry Taylor					
Sadieville (Renaker)		99.00		24.75	74.25
Otis Balkcone					
Sadieville			99.00	24.75	74.25
Howard Olds					
Worthville			396.00	297.00	99.00
Donald Drewry					
MAYSVILLE DISTRICT:					
Trinity (Burtonville)	50.00			35.75	14.25
Larry Hutchinson					

DISCIPLINARY QUESTION NO. 46—PERSONAL NOTATION
ON TRIAL

The following report has been prepared by a special committee, has been approved by the Conference Board of Pensions and is submitted to the Annual Conference for its approval in answer to Disciplinary Question 46. (Needed corrections should be reported at once to the Conference Board of Pensions.) A "c" denotes correction in record of previous service. Any correspondence concerning the information below must be directed to Rev. J. I. Meyer, Box 311, Pikeville.

SUPPLY SERVICE

YEARS WITHOUT ANNUITY CREDIT—(If there is any notation for "Part-Time Credit" or for years with Annuity Credit, these are added immediately below the name.)

	Years	Dates		Years	Dates
Abbott, Graham Lee	3¾	57-61	Chandler, John Edward	3¾	58-62
Adams, Evyn M.	2	46-48	Christian, Jack Kenneth	3	49-52
Adams, Ruby Vernon	2	44-46	Clark, Roy Earl	2	45-47
Adams, Thomas Fife	3+	59-62	Cole, Elden Harvey	1	40-41
Allen, Albert C.	2	49-51	Coomer, John Levi	1	43-44
Part-Time	2¼	42-44 c	Cooper, Eugene Ivan	1¾	52-53
With Annuity	.5	44-49			58-59
Amsbury, John Henry	1	48-49	Couchman, James Richard	3	49-52
Ashcraft, Arthur Carl	1	59-60	Courts, Glenn Louis	3½ c	56-60
Barnes, Clancy Ernard	4	49-53	Davis, Joseph Maxwell	2	43-45
With Annuity	.1	53-54 c	Davis, William Darlington	4	44-48
Barnett, Harry Temple, Jr.	1	51-52	Dean, Charles William	2	52-54
Bassett, John Clifton	2	44-46	DeLautre, Leonard Samuel	3	42-45
Berry, William Earl, Sr.	2¾	57-60	Dunford, Clarence Nelson	1	42-43
Bertrand, Charles Wesley			Early, Jack Jones	7	45-52
Part-Time	¾	62-63	Edwards, Ormond Kemp	3	57-58
Bierley, Gwinn Howard	1	40-41			61-64
Black, David Victor Calvin	4	42-46	Elam, Charles	1	48-49
Blankenship, David Louis	3	59-62	Elswick, George Edward	1	47-48
Bow, Russell Leon	3	45-57	Erb, James E.	1¾	58-60
		48-49	Erwin, Marshall Howard	4	46-50
Boyette, Herman Otto	2	50-52	Essex, Otis Dean	1	57-58
Bradshaw, William Nelson	1	44-45	Ewing, John	1	45-46
Branstner, Guenther C.	1	45-46	Fahl, Kenneth	1	55-56
Braun, Floyd Paul	6	51-57	Figgins, Elmo R.	3	40-43
Brent, Wilson H.	2	60-62	Fike, Gerald Alan	2	63-65
Bridges, Earl Leroy			Finch, David McKendree	2	57-58
Part-Time	.1	53-54 c			60-61
Brinson, John Clinton	1	40-41	Ford, William Henry	2	55-57
Brittain, Robert M.	¾	56-57	Fought, Floyd Festus	1	46-47
Brooks, Harold Logan	6	49-55	Fraley, Douglas Gene	1	52-53
Brooks, Robert A.	10	47-57	Frazier, Edward David	2	47-49
Brookshire, Joseph	1	42-43	Frazier, James Marion	1¾	58-60
Bruce, Albert William	1	47-48	Frazier, John	1	48-49
Bruner, Holman	1	43-44	Fryman, Virgil J.	1	52-53
Brnustetter, Glen Arthur	1	46-47	Gantz, Richard Edward	1	62-63
Brunton, Donald Max	2	60-62	Gardner, Harold Franklin	2	47-49
Bryan, John Hugh	2	53-55	Gardner, Larry Bryant	1	61-62
Buehler, C. W.	1	45-46	Gardner, Robert Walton F.	2 c	47-49
Burd, James K.	1	62-63	George, Lawrence Wesley	4	50-54
Burton, Jeff Hammonds			Gilliam, Alvin J.	2	41-43
Part-Time	.1	50-51	Glassner, Joe (Joseph)	1¾	58-60
With Annuity	.6	51-57	Gold, Jack Mervin	1	49-50
Buskirk, Lawrence Rodney	4	48-52	Gold, Leon Mervin		
Callis, Kenneth Rivers	2	48-50	Part-Time	3	49-52
Carnes, Harvey Larabee	2	45-47	Goodwin, Clester Dennis	1	40-41
Carr, John Parsons			With Annuity	.2	37-39
Part-Time	.1	42-43	Gourley, Eldon Oswald	2	42-44

	Years	Dates		Years	Dates
Greenwood, Kenneth Lee	1	61-62	Logue, Donald Elston	3 $\frac{3}{4}$	56-60
Greulich, Ronald Arthur	2	56-58	Long, Jesse Arthur	1	60-61
Griffith, Thomas James	2	46-48	Long, Neal Kenton	4	59-63
Guth, Donald Ralph	2 $\frac{3}{4}$	58-60	Lotz, Leland Nicholas	2	47-49
Gwinn, James Stanley	3	42-45	Ludden, Richard Thomas	2	46-48
Hahn, Raymond Jennings	2	48-50	McAfee, Philip Austin	2	47-49
Hahn, Robert F.	2	50-52	McCloud, Roscoe William	2	53-55
Haley, Garnet William	3	40-43	Part-Time	5	51-52
Hammonds, Julian Christian	1	55-56			55-58 c
Part-Time	5 $\frac{3}{4}$	56-59	With Annuity	2	56-68
		60-63 c	McCoy, Dean Maurice	1	48-49
Hardy, Robert Fletcher III	4	51-55	McCurley, Braxton Bragg	2	45-47
Harmon, Jasper Buchanan	5	44-49	McIlrath, Howard	2	59-61
Harrison, Thomas Olsen	1	35-36	McKinsey, Richard Owen	1	53-54
Harrod, Mason Warren	5 $\frac{3}{4}$	55-61	Mainous, Edward Lawrence	1	50-51
Hart, George Edward	4	52-56	Mangum, Robert Lee	2	55-56
With Annuity	3	49-50			57-58
Hastings, Theodore Irving	4	46-50	Maring, Robert Milton	3	49-52
Hendren, Harold Mason, Jr.	1	55-56	Masters, Ronald Joseph	2	52-54
Hickerson, Archie Clyde			Meier, Duane Alger	1	48-49
Part-Time	2	42-44	Mercer, Jerry Lee	1	61-62
Hill, Valis Valentine	1	42-43	Merwin, John Jennings	1 $\frac{3}{4}$	58-60
Hisle, William Edwin	2	41-43	Michael, Rolla A.	1	51-52
Hoffman, William Frederick	1	53-54	Miley, Gilfred Odell	1	51-52
Hogg, Charlie Ben			Miller, Murphey Davis, Sr.	1	51-52
Part-Time	6	43-49 c	Mitchell, Charles Daniel	1	55-56
Holloway, Paul Bradley	1	48-49	Moody, Howard Thomas, Jr.	1	43-44
Holtzclaw, Morris Jennings	1	55-56	Moody, William Curtis	2	53-54
Houk, Ronald Arlington	1 $\frac{3}{4}$	58-60			62-63
Hunt, Roy Clifton	1	53-54	Moran, James Allen	2	56-58
Hunter, Harold Gilchrist	3	53-56	Mullins, John Valjean	2	43-45
Igleheart, James Hayden, Jr.	2	43-45	Norton, George Kessler	1	59-60
Insko, Emmitt Harrison	3	43-46	Nunery, Charles Albert	1	42-43
Jenkins, Willie Young, Jr.	1	53-54	O'Dell, Rhenus Lyman	3	40-43
Jessup, Burton K.			Ogg, Cecil Nolan	4	37-41
Part-Time	1	42-43	Ott, Philip	2	59-61
Johnson, Calvin Brewster	3	49-52	Parker, William Edward	3	52-54
Johnson, Fay William	1	52-53	Patrick, Hubert Lonnie	2	50-52
Jones, Hugh Russell	2	48-50	Patton, Isaac Alphonso, Jr.	2	50-52
Jones, Leroy Vaden	5 $\frac{3}{4}$	55-61 c	Patten, Welby Otis	1	51-52
Kenney, William Johnson	6	41-47	Payton, Leslie Dennis	2	59-61
Kenyon, Wayne Edward	4	61-65	Pearson, Robert	1	46-47
Kerce, John Cecil	1	63-64	Perkins, Elijah Thornton	2	41-43
Kye, Billie	1	46-47	Peters, Andrew Johnson	5	42-47
Key, Joel Thomas	1	52-53	Peverill, Lloyd Vernon	3	54-57
King, Raymond Vison	4 $\frac{3}{4}$	55-59	Phillips, Garrett H.	2	40-42
Kitzman, Rhinehart David	1	50-51	Philpot, Ford Reid	3	48-51
Kouns, David George	1	57-58	Pile, Edwin Cleo	1	53-54
Lacy, Leo Styman	1	51-52	Piper, Walter Russell		
Lamb, Raymond Richard, Jr.	3+	44-48	Part-Time	2	39-41
Lamb, Robert Charles	1 $\frac{3}{4}$	57-59	Poolos, Aleck George	1 $\frac{3}{4}$	57-59
Lancaster, Charles Hubert	1	54-55	Powell, James Gaylord	1	61-62
Langefeld, Lowell Clyde	3 $\frac{3}{4}$	58-62	Pridgen, Joseph R.	1	48-49
Lanham, Charles Wesley	1	47-48	Quick, William (E) Harry	+	64-65
Lee, William Keith	1	55-56	Reeve, Charles Wiley	1	45-46
Lemaster, Ernest Edwin	1	43-44	Richardson, Dick Wray	1	43-44
Lemon, Lawrence Atwell	2	47-49	Richardson, Robert Holmes	2 $\frac{3}{4}$	56-59 c
Leonard, Ralph	5	47-52	Roberts, Earl Claude	1	58-59
Lewis, Dwight	1	48-49	Part-Time	1 $\frac{1}{2}$	53-54
Lewis, John Patterson	1	44-45	With Annuity	3 $\frac{3}{4}$	54-58
Lindsay, Arthur Leon	2	59-61	Robertson, Charles Philip	2	63-65
Little, James Stewart	1	43-44	Rose, James	2	50-52

	Years	Dates		Years	Dates
Rose, James Wirth	2	50-52	Tate, John C.	2	40-42
Rudd, William Russell	1+	55-57	Tatman, Harold William, Jr.	4¾	55-59
Rulong, Roger G.	2	49-51			60-61
Russell, Donald Arthur	2	54-56	Terry, Frank Johnny	1	53-54
Russell, George Galen	2	54-56	Townley, Robert Kemp	1	52-53
Russell, Richard Wells	1+	62-63	Trobaugn, Robert J.	3	43-46
		64-65	Turner, John O.	1	52-53
Scalf, James Franklin			Tuttle, James David	2	55-57
Part-Time	1	46-47	Venezia, John Jay	1	47-48
Scilley, Donald Keith	1	58-59	Walsh, Donald Atherton	1	51-52
Scott, Nathaniel Lee	3	45-48	Warner, William Robinson	1	c 48-49
Sharpe, Willie Francis	4	44-48	*Webster, Charles Everett	2	63-65
Shaum, Levon Alvin	2	46-48	Webster, Charles Everett*	2	63-65
Shirley, Riley Pillow	3	51-54	Part-Time	2	58-60 c
Simpson, Julian Wright	1	53-54			63-64
Skaggs, George	1	46-47	With Annuity	3	60-63
Skinner, Boyd C.	1	48-49	Wells, James Thornsbury	1	46-47
Smith, Robert Marrs	1	59-60	Wells, Lucien E.	4	40-44
Snook, John	1	42-43	Whalen, Logan Dean	2	59-61
Snyder, Dorwin Cletus	1	56-57	Whitaker, Arthur Carl	2¾	57-60
Snyder, Wayne Thomas	1	61-62	Whitaker, Hilton Howard	1	47-48
Sommers, Charles Richard	1	60-61	Willett, Leon	1	62-63
Sprague, Richard Morrison	1	55-56	Williams, Philip J.	1	47-48
Stevens, Maurice William	1	48-49	Williamston, Bentley Allen	4¾	55-57
Stephenson, Maurice	1	47-48			58-61
Stiltz, James Baldwin	+	53-54	Wilson, Alvin Lester	1	60-61
Stokes, Luther Ray	5	48-53	Wilson, James Edwin	2	59-61
		54-55	Wolfe, Roy Wesley	1	59-60
Stoneking, Paul	2	47-48	Wolford, Marvin S.	1	58-59
		49-50	Wood, J. Temple	1	41-43
Stratton, James Crit	1	60-61	Wooton, James Gordon, Jr.	1	42-43
Stringer, Robert William	3	48-51	Wulfcamp, Harry William	2	50-52
Stroud, Reid Warren	1	60-61	Yates, William Robert	1	52-53
Tanner, Charles Winfield	3	47-50			

ACTIVE SUPPLIES

Adams, Joe	1	54-55	Brown, Norman P.	1	52-53
Adams, Louis F.	2	c 51-53	Brown, Ward	3	45-48
Adams, Porter	1	42-43	Bruce, Clarence II		
Adams, Thomas H.	1	59-60	Part-Time	20¾	45-66
Allis, Donald L.	1	52-53	Burge, James Edward		
Armstrong, Harry D.			Part-Time	1	63-64
Part-Time	1¾	64-66	Burgraff, Hawthorne		
Bates, Carl	3	44-47	Part-Time	7¾	57-60
Beck, Stanley	1	65-66			61-66
Beechem, Paul	2	64-66	Burkey, W. L.	1	48-49
Bell, Paul R., Jr.	4	50-54	Burkhart, Wilse		
Bentley, Wood			Part-Time	4	44-47
With Annuity	13	43-56			48-49
Boone, Ronnie	1+	60-61	Burks, Harry B.		
Bowdin, Herbert	5	47-52	Part-Time	1¾	64-66
Brewer, Jack	2	64-66	Buskey, Jack Ronald	3	54-57
Brooks, Laymon J.			Byrum, Kenneth		
Part-Time	2	64-66	Part-Time	1+	60-62
Brown, Edward			Campbell, W. A.	2¾	56-59
Part-Time	11¾	48-53	Carroll, Doyle	1	64-65
		57-64	Chandler, D. A., Jr.	2	47-49
Brown, Everett			Chandler, Thomas Monroe		
Part-Time	13¾	46-49	Part-Time	4	50-54
		50-51	Childs, Andrew M.		
		56-60	Part-Time	1	50-51
		61-66	Clontz, William		

		Years	Dates			Years	Dates
Part-Time	2	64-66		Part-Time	2	47-49	
Coan, J. E.				Hill, Andrew			
Part-Time	1	57-58		Part-Time	16 $\frac{3}{4}$	46-49	
	3	62-65				51-60	
Cobb, Wilbur R.						61-66	
Part-Time	13 $\frac{3}{4}$	52-66		Hill, Francis Randall			
Cochran, Darrell	1	65-66		Part-Time	2	43-45	
Cornett, Philip				With Annuity	20 $\frac{3}{4}$	45-66	
Part-Time	1	65-66		Hill, Henry Thomas			
Cowherd, R. L.	1	48-49		With Annuity	4	52-56	
Cox, Albert L.	2 $\frac{3}{4}$	56-59		Hill, Roy			
Cox, Elmer Jerome				Part-Time	8 $\frac{3}{4}$	52-59	
Part-Time	10 $\frac{3}{4}$	52-63				63-65	
Cribbs, F. L.	5	46-51		Hitch, H. H.	2	47-49	
Crisp, Mrs. Tincy				Hiten, Donald	2	63-65	
Part-Time	5	59-64		Hogan, Burns			
Crouch, Marshall C.				Part-Time	8 $\frac{3}{4}$	48-52	
Part-Time	16 $\frac{3}{4}$	49-66				53-56	
Cyrus, Carl Wilson						59-61	
Part-Time	14 $\frac{3}{4}$	49-63		Hord, James	3 $\frac{3}{4}$	56-60	
		64-65		Howard, H. G.			
Daley, Joseph				Part-Time	12 $\frac{3}{4}$	53-66	
Part-Time	3	62-65		Howell, Halley Comet	$\frac{3}{4}$	58-59	
Daniels, Harold Leroy				Hughes, Henry John, Jr.			
With Annuity	6 $\frac{3}{4}$	53-60		Part-Time	9 $\frac{3}{4}$	50-51	
Davis, Jesse James						57-66	
With Annuity	16 $\frac{3}{4}$	49-66		Hume, Joe	2	43-45	
Dean, John A.				Jacobs, John Thomas			
Part-Time	4	62-66		Part-Time	12 $\frac{3}{4}$	50-53	
Debo, Robert	1	56-57				55-64 c	
DeYoung, John	1	59-60		Jones, Frank J.			
Dick, Miss Hazel Long	4	59-63	c	With Annuity	5	52-57	
Dorsey, Paul	1	53-54		Kidwell, Elmer K.			
Douglas, Ansel V.	10 $\frac{3}{4}$	55-66		Part-Time	1	53-54	
Drewry, Donald	3	63-66		Kirkland, Jiles E.	5	47-52	
Dutill, John Howard				Lee, J. Harold	6	55-61	
With Annuity	3	63-66		Part-Time	1	61-62	
Earlywine, James Raymond				McAfee, James L.	2	48-50	
With Annuity	4	52-57		Part-Time	1	52-53	
Eastham, Ovileen				McComas, Wilson Herbert			
Part-Time	4	62-66		Part-Time	9 $\frac{3}{4}$	49-53	
Elswick, Charles Robert						54-61	
Part-Time	17	47-56		McMahan, Donald James	2	61-63	c
		58-66		Meece, Orville			
Folk, Earl K.	2	64-66		Part-Time	4	62-66	
Gaunce, Thomas				Miller, Harold W.	4	47-52	
Part-Time	4	62-66		Mills, Jonnie Edward			
Godsey, James Herbert				Part-Time	3 $\frac{1}{2}$	50-51	
Part-Time	4	48-52				61-64	
With Annuity	14	52-66		With Annuity	4 $\frac{1}{2}$	59-61	
Harris, Durward Bernard						64-66	
Part-Time	1	64-65		Mitchell, Thomas B.	8 $\frac{3}{4}$	57-66	
Harris, James Carl				Montgomery, Clarence O.			
Part-Time	1	60-61 c		Part-Time	1	49-50	
With Annuity	14 $\frac{3}{4}$	50-60		With Annuity	6	46-49	
		61-66				53-56	
Harrod, Allon Montgomery				Morgan, Fred			
Part-Time	3 $\frac{3}{4}$	55-59 c		Part-Time	1	63-64	
With Annuity	2	64-66		Moseley, W. R.			
Heaton, W. D.				Part-Time	7	43-47	
Part-Time	3	63-66				50-53	
Herren, Donald Ray	3	49-52		Moyer, Millard Gerald			

		Years	Dates			Years	Dates
Part-Time	4	59-63		Part-Time	14 $\frac{3}{4}$	51-66	
Murphy, James	5	61-66		Smith, Larry Philip	4	59-63	
Neff, C. L., Jr.				Snapp, Marvin Chester	1	55-56	
Part-Time	5	40-50		With Annuity	1	62-63	
intermittent service				Sparks, Wayne Allen	1	65-66	
Norton, Davis Elwood				Part-Time	4	61-65	
Part-Time	4 $\frac{3}{4}$	57-62		Stanley, O. E.			
Oldaker, Harry N.				Part-Time	6	60-66	
Part-Time	3	49-51		Stokes, Lloyd			
		60-61		Part-Time	12 $\frac{3}{4}$	53-56	
Olds, James Howard	2	64-66		Sumner, Leonard R.			
Payton, D. A.	1	40-41		Part-Time	3	48-51	
Pfaff, Isaac B.				With Annuity	8 $\frac{3}{4}$	57-66	
Part-Time	16	38-56		Taylor, Floyd			
Funtney, Albert T.				Part-Time	5 $\frac{3}{4}$	48-49	
Part-Time	6 $\frac{3}{4}$	58-65				50-51	
Reeves, Roy Siler						55-59	
Part-Time	1	51-52		Thacker, Joseph H.	3	53-56	
With Annuity	13 $\frac{3}{4}$	52-66		Part-Time	1	56-57	
Reid, Earl				Thiesson, I. H.			
Part-Time	7 $\frac{3}{4}$	57-58		Part-Time	8	40-46	
		59-66				47-49	
Ritchie, Joseph Howard				Thomas, Henry Clay			
Part-Time	1	54-55		Part-Time	1	45-46	
With Annuity	1	55-56		Thompkins, James			
Roberts, J. W.				Part-Time	3	49-52	
Part-Time	6	45-51		Tipton, Donald Lee	1	c 63-64	
Roy, Raymond Everett				Vansant, Charles W.	15 $\frac{3}{4}$	40-42	
Part-Time	14 $\frac{3}{4}$	49-51		Part-Time	c	46-52	
		53-66				57-65	
Rucker, Sanford Bailey				Wall, Marcus W.			
With Annuity	20 $\frac{3}{4}$	45-66		Part-Time	2	48-50	
Savage, Albert Carter, Jr.	2	48-50		Warner, C. L.	2	50-52	
Savage, James				West, James Raymond	2	55-57	
With Annuity	1	55-56		Wheary, John			
Schooler, Maurice H.				With Annuity	8	45-53	
Part-Time	13	45-58		Wheeler, M. G.			
Sears, Anthony Wayne				Part-Time	5 $\frac{3}{4}$	58-64	
Part-Time	9 $\frac{3}{4}$	56-66		Wilham, Elbert			
Sears, Leonard				With Annuity	1	52-53	
Part-Time	7	59-66		Wood, Harry W.			
Seitz, Martin	4	48-52		Part-Time	11	42-45	
Smiddy, Marion E.						46-54	
Part-Time	1	52-53 c		Woodward, Ray			
Smith, Brooks L.	2	54-56		Part-Time	4	62-66	
Part-Time	14 $\frac{3}{4}$	51-66		Wurts, Haskell			
Smith, John L.				Part-Time	4	62-66	

Financial Exhibit O

CONFERENCE HMEP FUND CASH RECEIPTS AND DISBURSEMENTS STATEMENT

Fiscal Year—Aug. 31, 1964-Aug. 31, 1965

RECEIPTS

Balance on hand August 31st, 1964	\$ 6,889.71
Receipts from Aug. 31, 1964 to Aug. 31, 1965	48,186.61
Proof balance	\$ 55,076.32

DISBURSEMENTS

Refund to Board of Pensions for advances	\$ 1,660.222	
Travel Expenses	52.95	
Secretary and Treasurer Salary and HMEP	528.50	
Printing, Office Expenses and Supplies	472.71	
Audit Expense	35.00	
General Board of Pensions	49,777.23	
Returns and refunds	643.36	
Balance on Hand August 31, 1965	1,906.35	
		<hr/>
Proof balance		\$ 55,076.32

Cash Receipts and Disbursements Statement
Nine Months—Sept. 1, 1965 to June 1, 1966

RECEIPTS

Balance on Hand August 31, 1965	\$ 1,906.35	
Receipts from Aug. 31, 1965 to June 6, 1966	38,420.17	
		<hr/>
Proof balance		\$ 40,326.52

DISBURSEMENTS

Travel Expense	\$ 67.31	
Secretary and Treasurer Salary	900.00	
Printing, Office expense and supplies	80.21	
General Board of Pensions	33,212.17	
Refunds and returns	97.92	
Balance on Hand June 6, 1966	5,968.91	
		<hr/>
Proof balance		\$ 40,326.52

Respectfully submitted,

BASIL E. HAYDEN, Secretary-Treasurer

Financial Exhibit P

BOARD OF MISSIONS

A. E. BODENSTEIN, TREASURER

RECEIPTS

Division of Missions of The Board of Missions of The Methodist Church—		
On Appropriations	\$ 7,900.00	
Mission Specials	9,272.93	\$ 17,172.93
		<hr/>
Conference Treasurer—		
Conference Missions	26,626.23	
Minimum Income and Matching Salary	25,964.43	
Interest Income	1,152.50	
Mission Rally Offering	129.00	
		<hr/>
Total Receipts		\$ 71,045.09

DISBURSEMENTS

National Board, Appropriations	\$ 7,900.00	
National Board, Methodist Mountain Missions	9,272.93	\$ 17,172.93
		<hr/>
Conference Missions	24,221.25	
Minimum Income Program	\$ 19,201.25	
Matching Salary Plan	3,120.00	22,321.25
		<hr/>
Conference Missionary Secretary, expense	\$ 124.98	

District Missionary Secretary, expense	149.24	
General Administration	3,098.21	3,372.43
Total Disbursements		67,087.86
Operating Surplus for current year		\$ 3,957.23
Balance as of June 1, 1965		\$ 22,796.72
Contribution to Methodist Mountain Missions in Ky. \$ 4,802.00		
Transfers to Investment Funds	15,000.00	19,802.00
Bank Balance as of May 31, 1966		\$ 6,951.95

INVESTMENTS

United Building Association, Newport, Ky.	\$ 10,000.00
Ft. Thomas Building & Loan Association, Ft. Thomas	10,000.00
First Federal Svc. & Loan Assoc., Lexington, Ky.	10,000.00
Lexington Federal Svc. & Loan Assoc., Lexington, Ky.	10,000.00
New Union Building Assoc., Lexington, Ky.	5,000.00
Total	\$ 45,000.00

BOARD OF MISSIONS

RECAPITULATION—June 1, 1964 to June 1, 1966

Year ending May 31, 1966

	Receipts	Disburse.	Operating Surplus (S) or Deficit (D)	May 31, 1965 Surplus (S) or Deficit (D)	May 31, 1966 Surplus (S) or Deficit (D)
National Board	\$17,172.93	\$17,172.93			
Conf. Missions	26,626.23				
Apportionments		24,221.25			
Administration		1,045.47	\$ 1,359.51(S)	\$ 786.02(S)	\$ 2,145.53(S)
Min. Inc. & Mat. Sal. 25,964.43					
Apportionments		22,321.25			
Administration		1,045.46	2,597.72(S)	7,441.95(S)	10,039.67(S)
Administration	1,281.50	1,281.50			
Totals	\$71,045.09	\$67,087.86	\$ 3,957.23(S)	\$ 8,227.97(S)	\$12,185.20(S)
Balance as of June 1, 1965				\$ 14,568.75	
Contribution to Methodist Mountain Missions in Kentucky			\$ 4,802.00		
Transfer to Investment Accounts			15,000.00	19,802.00	5,233.25(D)
Balance as of May 31, 1966					\$ 6,951.95

DISBURSEMENTS BY DISTRICTS—YEAR ENDING

MAY 31, 1966

	National Board	Conference Missions	Minimum Income	Matching Salary
Ashland	\$	\$ 4,465.00	\$ 1,100.00	\$ 150.00
Barbourville	5,400.00	2,631.25	3,900.00	
Covington		2,850.00	1,650.00	560.00
Danville	2,000.00	6,250.00	2,025.00	200.00
Frankfort		1,900.00	4,946.25	400.00
Lexington		3,500.00	1,350.00	1,110.00
Maysville	500.00	2,625.00	4,230.00	700.00
Totals	\$ 7,900.00	\$ 24,221.25	\$ 19,201.25	\$ 3,120.00

Financial Exhibit Q

MINISTERS RETIREMENT BROTHERHOOD

MRS. V. W. OWENS—TREASURER

Period May 1, 1965-May 1, 1966

Cash Balance—May 1, 1965 \$ 11,578.74

RECEIPTS

Lillian Gresham Estate—Balance	\$ 1,866.38	
Interest—U. S. "K" Bonds	759.00	
Interest—Mortgage Notes	4,675.00	
Redemption Value \$55,000.00 U. S. "K" Bonds	54,555.00	
Mortgage Note in full—Stanley Woodward	10,000.00	
Board of Pensions—St. Louis—Beckett Endowment	3,175.29	
Rev. O. P. Smith—Balance—Beckett Endowment Fund Account ..	20.13	
Rev. W. W. Garriott—Secretary	495.00	
Refund—Fidelity Bond	16.00	
Shackelford Fund—Net Income	3,713.13	79,274.93
		<hr/>
		\$ 90,853.67

DISBURSEMENTS

General Board of Pensions—St. Louis—Beckett Fund	\$ 3,175.29	
General Board of Pensions—Special Reserve Fund	71,000.00	
Treasurer—V. W. Owens	225.00	
Accounting Fees	150.00	
Annual Verification	2.00	
Lock Box Rent	12.00	
Flowers	18.54	
Fidelity Bonds	63.00	
Interest on Annuity Bond	30.00	
Mileage and Meals—Board Members	241.01	
Travel Expense	185.23	
Supplies and Postage	37.88	75,169.95
		<hr/>
Cash Balance—May 1, 1966		
Checking Account	\$ 5,683.72	
Savings Account	10,000.00	\$ 15,683.72
		<hr/> <hr/>

IMMEDIATE RELIEF FUND

Cash Balance—May 1, 1965 \$ 8,857.73

RECEIPTS

Rev. W. W. Garriott—Secretary	\$ 330.00	
Interest on Savings Account	231.30	561.30
		<hr/>
		\$ 9,419.03
		<hr/> <hr/>

DISBURSEMENTS

Disbursements		—0—
		<hr/>
Cash Balance—May 1, 1966		
Checking Account	\$ 1,299.03	
Savings Account	8,120.00	\$ 9,419.03
		<hr/> <hr/>

HATTIE E. REED MEMORIAL TRUST FUND

Cash Balance—May 1, 1965 (Savings Account) \$ 505.00

RECEIPTS

Interest Earned		15.25
		<hr/>
Cash Balance—May 1, 1966 (Savings Account)	\$ 520.25	
		<hr/>
Total Cash—All Funds		\$ 25,623.00
		<hr/> <hr/>

Accounted for as follows—State National Bank

Checking Account—MRB	\$ 5,683.72	
Checking Account—Immediate Relief Fund	1,299.03	
Savings Account—MRB	10,000.00	
Savings Account—Immediate Relief Fund	8,120.00	
Savings Account—Hattie E. Reed Memorial Trust Fund	520.25	\$ 25,623.00

**SUPPLEMENTAL REPORT
SHACKELFORD FUND**

May 1, 1965-May 1, 1966

RECEIPTS

Rental Income	\$ 3,935.00
---------------------	-------------

DISBURSEMENTS

Repairs and Maintenance	\$ 11.75
Insurance	210.12
MRB Account—Net Income	3,713.13
	<u>\$ 3,935.00</u>

INVESTMENTS

MORTGAGE NOTES

May 1, 1966

Dr. William M. and Lillian M. Savage
\$20,000.00 Mortgage Note dated 11-18-1961, 4½% payable \$2,000.00 annually. Mortgage on property located at 16 East Third Street, Maysville, Kentucky \$ 20,000.00

Trustees of the First Baptist Church of Maysville, Kentucky
9—\$4,000.00 Mortgage Notes dated 10-1-1962, 5%, first note due 10-1-1967. Mortgage on church building 36,000.00

George E. and Bonnie G. Estill
\$35,000.00 Mortgage note dated 8-1-1964 due in ten years payable in \$3,500.00 annual installments, 4½% interest. Mortgage on improved real estate in 2 parcels in Maysville, Kentucky: 10 M County of Fayette School Building Revenue Bonds also held as collateral 35,000.00

Total Investments \$ 91,000.00

SUMMARY

Cash—All Funds	\$ 25,623.00
Investments	91,000.00
<i>Total</i>	<u>\$116,623.00</u>

Financial Exhibit R

CHURCH EXTENSION SECTION

REV. E. T. CURRY, TREASURER

Period June 1, 1965-May 1, 1966

Cash balance—June 1, 1965	\$ 2,045.36
---------------------------------	-------------

RECEIPTS

Kentucky Annual Conference	\$ 2,928.21	
Sale of Layton's Chapel, Frankfort district	1,028.53	3,956.74
		<u>\$ 6,002.10</u>

DISBURSEMENTS

Sandy Hook Charge	\$ 600.00
Repairs of East Bend Methodist Church	200.00

Repairs of Pleasant View Methodist Church	200.00	
Division of National Missions—Sunny Acres Church	1,000.00	
Vanceburg Methodist Church Parsonage	600.00	
Goddard Methodist Church	200.00	2,800.00
		<hr/>
Cash Balance—May 1, 1966		\$ 3,202.10
		<hr/>

CHURCH EXTENSION EXPENSE ACCOUNT

REV. E. T. CURRY, TREASURER

Period June 1, 1965-May 1, 1966

Cash balance—June 1, 1965	\$ 690.95
---------------------------------	-----------

RECEIPTS

None

DISBURSEMENTS

Travel and expenses of Treasurer	\$ 51.59	
Postage	3.00	
Fidelity Bond	4.10	
Accounting Fees (including accounts pay.)	150.00	
Telephone	3.06	211.75
		<hr/>

Cash balance—May 1, 1966	\$ 479.20
	<hr/>

CHURCH EXTENSION CRUSADE

REV. E. T. CURRY, TREASURER

Period June 1, 1965-May 1, 1966

CHECKING ACCOUNT

Cash balance—June 1, 1965	\$ 136.25
---------------------------------	-----------

RECEIPTS

Crusade office—Louisville	\$ 29,022.00	
Savings and Loan Associations—Withdrawals	31,900.00	60,922.00
		<hr/>
		\$ 61,058.25

DISBURSEMENTS

Danville Methodist Church	\$ 10,000.00	
Washington Methodist Church	10,000.00	
Alexandria Methodist Church	20,000.00	
Pleasant Valley Methodist Church	2,500.00	
St. Paul Methodist Church	7,500.00	
Savings and Loan Associations—Deposits	10,700.00	60,700.00
		<hr/>

Cash balance—May 1, 1966	\$ 358.25
	<hr/>

SAVINGS AND LOAN ACCOUNTS

Accounts	6-1-65 Balance	Deposits	Interest earned	Withdrawals	5-1-66 Balance
First Federal—Lexington ..	\$ 9,648.48		\$ 282.21	\$ 5,000.00	\$ 4,930.69
General Bldg.—Covington .	9,396.35		335.40		9,731.75
First Fed.—Covington	7,994.26		283.51		8,277.77
Rosedale—Covington	9,962.94		402.48		10,365.42
Union Perpetual—Covington	10,021.16		200.42		10,221.58
Second Fed.—Covington ...	9,516.90		384.48		9,901.38
Kentucky Fed.—Covington .	10,651.12	\$ 6,200.00	244.97	10,000.00	7,096.09
Citizen Fed.—Covington ...	9,668.03		401.60		10,069.63
Columbia Fed.—Covington .	9,819.19		396.69		10,215.88
Star Fed.—Covington	9,187.58		343.95		9,531.53
Suburban Fed.—Covington .	7,701.00		311.12	4,400.00	3,612.12

Cynthiana Bldg.—Cynthiana	9,630.83	4,500.00	286.45	12,500.00	1,917.28
Winchester Bldg.— Winchester	9,000.00		267.67		9,267.67
Totals	<u>\$122,197.84</u>	<u>\$ 10,700.00</u>	<u>\$ 4,140.95</u>	<u>\$ 31,900.00</u>	<u>\$105,138.79</u>

Financial Exhibit S

BOARD OF EDUCATION

BASIL E. HAYDEN, TREASURER

RECEIPTS

Conference apportionments	\$ 48,631.52
Christian Education Sunday	2,829.98
Aldersgate Methodist Camp	19,400.36
Camp cook and other refunds	1,354.89
Bank loans	11,000.00
Bank balance June 1, 1965	1,056.00
Proof balance	<u>\$ 84,272.75</u>

DISBURSEMENTS

Salaries—	
Executive Secretary	\$ 7,500.00
Youth Director	2,800.00
Children's Director	4,500.00
Office Secretary	3,600.00
Travel Expense—	
Executive Secretary	1,579.47
Youth Director	780.81
Children's Director	1,088.94
Board Members	1,281.73
Housing Allowance—	
Executive Secretary	1,500.00
Youth Director	1,200.00
General Expense—	
Rent	1,800.00
Social Secretary—HMEP	715.93
Annuity Assessment	704.00
Treasurer Honorarium	300.00
Postage	821.12
Printing	1,041.26
Utilities	1,532.18
Miscellaneous	886.07
Program Expense	3,528.12
Subtotal	37,159.63
Aldersgate Methodist Camp—	
Insurance	1,084.60
Operating expense and equipment	3,048.86
Cooks salary	874.84
Asbury Theological Seminary	9,950.00
Bank loans repaid and interest	16,076.50
Bank balance, June 6, 1966	16,078.32
Proof balance	<u>\$ 84,272.75</u>

MISCELLANEOUS FUNDS

RECEIPTS

Balance May 31, 1965—Paul H. Muncey Trust Fund	\$ 88.64
Paul H. Muncey Fund dividends	51.94

Balance May 31, 1965—Higher Education Fund	708.30
Conference Apportionments—Higher Education	1,000.00
Proof balance	\$ 1,848.88

DISBURSEMENTS

Higher Education—Travel Expense Board Members	\$ 129.45
Bank Balance June 6, 1966—Higher Education	1,578.85
Bank Balance June 6, 1966—Paul H. Muncey Fund	140.58
Proof balance	\$ 1,848.88

Financial Exhibit T

METHODIST CRUSADE FOR EDUCATION AND CHURCH EXTENSION

MRS. GRAYCE ROOT, TREASURER

ASHLAND DISTRICT

Charge	Pledged	Paid
Advance Memorial	\$ 9,941.25	\$ 3,792.57
Allen-Betsy Layne	5,000.00	2,010.00
Ashland:		
Centenary	20,167.00	11,814.25
First	65,000.00	47,452.50
Second	10,222.00	5,639.38
South	17,356.00	3,804.75
Trinity	50.00	50.00
Belfry	2,720.00	923.50
Blaine Ct.	300.00	
Cannonsburg	3,000.00	123.00
Catlettsburg:		
First	13,123.00	4,612.12
West	115.00	15.00
Dorton	900.00	
Dwale Ct.	300.00	300.00
Elkhorn City	1,698.00	666.00
Fallsburg Ct.		
Floyd Co. Ct.	1,643.00	185.85
Freeburn-Hardy	746.00	235.00
Gallup Ct.	300.00	
Grassland Ct.	1,100.00	858.00
Grayson	1,982.81	1,807.71
Greenup-Bethlehem	5,433.00	2,951.00
Greenup Co. Ct.	175.00	175.00
Inez Ct.	2,302.00	712.50
Johnson Ct. Parish	2,000.00	
Kavannaugh Ct.	3,000.00	2,590.50
Liberty	2,637.00	1,674.00
Louisa Methodist	10,652.00	8,306.00
Louisa First	1,447.00	719.50
Martin and Maytown	1,930.00	1,321.25
Melrose	2,000.00	181.00
Pactolus Ct.	556.00	494.00
Paintsville:		
First	16,560.00	12,659.91
Mayo	11,000.00	6,889.50
Pikeville	21,796.00	13,468.90
Prestonsburg	10,606.00	6,962.00
Raceland	2,403.16	1,186.43
Russell:		
First	10,401.85	6,934.06

Charge	Pledged	Paid
Mead Memorial	7,676.00	1,949.72
Shelbiana	2,700.00	323.00
So. Portsmouth & St. Paul	600.00	
South Shore		
Stone	7,212.00	4,781.00
Sunshine	750.00	750.00
Salyersville	2,000.00	206.00
Vogel Day & Salem	3,000.00	3,000.00
Walnut Hills	1,000.00	20.17
Wayland & Garrett	1,400.00	615.48
Wheelwright	11,252.00	7,381.30
Whites Creek Ct.	1,200.00	100.00
Wurtland	3,380.00	1,887.00
TOTALS	\$302,027.07	\$171,474.22

BARBOURVILLE DISTRICT

Barbourville	\$ 24,858.00	\$ 18,724.00
Baxter & Yancey	5,075.00	1,913.00
Benham	2,534.00	1,445.50
Black Mountain		
Booneville	4,000.00	2,396.75
Clifty & Warren's Chapel	1,861.60	535.00
Combs & Lothair	144.00	142.00
Corbin:		
First	10,048.00	7,015.75
Trinity	920.00	860.00
Cumberland	3,601.00	1,780.00
Emmanuel	1,000.00	540.00
Evarts	683.00	94.00
Faber-Craigs	300.00	275.00
Felts Chapel	1,000.00	340.00
Grays	864.00	428.00
Harlan	22,356.00	21,736.00
Hazard	16,343.00	10,675.50
Hindman	5,026.00	2,679.30
Jenkins	9,500.00	6,329.25
Loyall	850.00	524.00
Lynch	4,116.00	2,626.50
Manchester	4,112.00	2,224.50
Mary Helen		
Methodist Mountain Mission	1,172.00	628.00
Middlesboro:		
First	3,728.00	1,834.50
Trinity	3,435.00	2,558.00
Neon and Seco	568.00	54.00
Pineville	6,135.00	4,878.00
Piney Grove	160.00	146.00
Rockhold: Harts Chapel	40.00	40.00
Trace Branch	922.00	500.50
Vicco	100.00	100.00
Wallins	1,000.00	356.50
Whitesburg	9,207.00	5,690.00
Whitesburg Ct.	242.00	2.00
Williamsburg	6,797.00	3,276.00
Williamsburg Ct. East	400.00	282.00
Williamsburg Ct. South	530.00	181.95
Kynett Memorial	536.10	501.75
TOTALS	\$154,163.70	\$104,315.25

COVINGTON DISTRICT

Charge	Pledged	Paid
Alexandria	\$ 6,339.20	\$ 4,298.84
Asbury	7,935.80	5,565.29
Bellevue	7,400.00	5,497.00
Big Bone	1,361.60	780.65
East Bend	268.00	151.50
Burlington	1,937.00	567.75
Butler & Concord	1,886.00	1,563.00
California & Melbourne	2,162.00	981.00
Carntown	558.48	375.00
Carthage	491.00	531.00
Carter's Chapel	25.00	25.00
Concord & Neave	5,043.00	3,648.00
Covington Epworth	10,237.00	6,464.29
Covington First	24,585.00	15,722.75
Covington Ida Spence	1,650.00	626.00
Covington Main Street	4,117.00	1,967.00
Covington St. Luke	3,841.60	2,406.60
Covington Shinkle	2,405.00	2,228.00
Covington Trinity	11,132.00	7,712.50
Dayton	3,033.00	1,637.00
Drury's Chapel	328.00	45.00
Eggleston	972.00	369.00
Erlanger	8,000.00	7,500.00
Falmouth	6,488.08	5,439.13
Florence	12,956.50	6,601.75
Ft. Mitchell	22,000.00	4,721.25
Ft. Thomas	27,000.00	14,948.38
Foster	400.00	400.00
Johnsville	1,200.00	745.00
Hughes-Ghent	1,548.00	148.00
Lenoxburg Ct.	204.00	82.00
Ludlow	5,000.00	2,891.38
Morning View	160.00	7.50
Newport Grace	9,940.42	7,630.70
Newport Salem	5,092.00	2,958.00
Oakland	2,238.80	1,877.60
Petersburg & Taylorsport	479.30	359.30
Pine Grove	400.00	325.00
Pleasant Grove	3,706.00	2,693.00
Salem	1,457.00	1,327.25
Southgate	6,344.00	5,213.00
Spring Lake	1,281.00	744.00
Staffordsburg	2,869.00	1,724.50
Sunny Acres	4,046.00	2,227.23
Visalia	240.00	240.00
Walton	3,586.00	2,337.25
Warsaw	5,776.00	2,549.50
Wesley Chapel	52.00	2.00
Williamstown	9,983.00	7,870.50
TOTALS	\$240,204.78	\$146,506.39

DANVILLE DISTRICT

Berea	\$ 8,398.00	\$
Bethelridge & Middleburg	1,855.00	962.50
Boone Trace Ct.	1,703.00	622.00
Bowen	1,515.00	236.50
Brodhead		
Bryantsville	1,036.00	465.00
Burgin & Mt. Olivet	5,050.00	1,795.00
Burnside	5,917.00	2,102.50

Charge	Pledged	Paid
Bybeee		
Camp Ground	1,308.00	282.50
Casey County Ct.	340.00	144.00
Cedar Grove	1,624.00	1,299.00
College Hill		
Danville Centenary	21,819.00	15,965.50
Doyleville	170.00	170.00
East Bernstadt Ct.	1,250.00	397.50
Ellisburg & Slate Hill	1,074.00	707.50
Ferguson		
Gravel Switch & Johnson's Chapel	2,063.00	1,060.75
Gunn's Chapel		
Harrodsburg	16,263.00	13,287.75
Hebron	818.00	647.00
Highland & Kings Mountain	2,500.00	164.62
Irvine	5,718.00	3,873.81
Jackson Chapel & Wallace Chapel	320.00	120.00
Junction City	2,455.00	1,391.00
Lambert's Chapel	2,350.00	1,142.00
Lancaster	7,747.00	5,774.00
Liberty	9,712.00	2,294.25
London	12,358.00	7,211.30
Mackville & Antioch	3,670.00	1,719.00
McKendree	1,987.00	1,972.00
Mitchellsburg & Wesley Chapel	406.75	209.05
Moreland	6,191.00	3,821.90
Mt. Zion		
Neal's Creek	132.00	47.00
Paint Lick	1,150.00	900.00
Perryville	2,050.00	1,562.50
Preachersville & Lawson Chapel	560.12	382.12
Burnett's Chapel	3,320.00	1,740.00
Fellowship & Randell	2,027.00	721.00
Cumberland Circuit	770.00	287.00
Mt. Zion & Beech Grove	1,315.00	425.94
Ringgold & Cook's Chapel		
Sardis & Gray's Chapel	176.00	176.00
Ravenna	4,826.00	2,654.75
Red House	1,118.00	525.75
Richmond	3,349.00	2,233.00
Science Hill	7,567.00	6,249.50
Somerset	17,521.00	12,154.25
Stanford	8,640.00	6,944.75
Taylor & Siloam	900.00	618.90
Whitley City & Mill Creek	4,328.00	1,914.00
Wilmore	3,500.00	1,788.00
Wisemantown	881.50	508.50
TOTALS	\$196,396.37	\$111,670.89

FRANKFORT DISTRICT

Bedford	\$ 5,753.00	\$ 3,460.00
Bethlehem	2,000.00	406.25
Bloomfield	2,948.00	1,949.00
Campbellsburg & Sulphur	2,253.00	1,552.00
Carrollton	2,809.00	2,709.00
Chaplin Ct.	915.55	459.55
Clay Lick	1,300.00	951.00
Corinth Ct.		
Crestwood	9,212.00	7,423.38
Eastwood	1,072.00	214.50

Charge	Pledged	Paid
Eminence	5,444.00	3,036.50
Frankfort First	11,612.00	9,512.00
Gest Circuit	1,002.00	822.00
Gilead & Turner's	800.00	
Grafenburg	4,244.00	1,991.25
Gratz & Lockport	1,156.00	896.00
Harvieland	600.00	110.00
Hebron	199.00	151.00
Hickory Grove & Pendleton	230.00	200.00
Hopewell Ct.	300.00	187.50
Jonesville	400.00	400.00
LaGrange	5,375.00	3,686.17
Lawrenceburg	583.00	491.00
Milton	2,963.00	2,036.00
Mt. Carmel	1,545.00	880.00
Mt. Pisgah	55.00	55.00
Mt. Tabor	1,483.00	896.00
Mt. Zion	1,214.00	593.00
New Castle	7,100.00	5,083.00
New Columbus	638.00	532.00
Olive Branch	3,255.00	2,532.00
Owenton	149.00	59.25
Pleasant View	698.00	434.00
Pleasureville	5,462.00	4,851.00
Polsgrove	1,080.00	1,005.00
Port Royal	926.00	415.50
Renaker & Sadieville	228.00	163.00
Salem	685.00	465.00
Salvisa & Joseph Chapel	962.00	485.00
Shelbyville:		
Centenary	15,512.00	13,144.25
Rock Bridge	40.00	40.00
Shiloh	2,724.00	1,991.25
Simpsonville	4,345.00	2,597.00
Taylorville	2,636.00	2,168.50
Wesley Chapel	1,872.00	529.00
Woodlawn & Beech Fork	3,357.00	2,194.50
Worthville	1,676.00	655.70
TOTALS	\$120,812.55	\$ 84,412.85

LEXINGTON DISTRICT

Benson & Curry	\$ 3,269.00	\$ 2,708.00
Berry & Boyd	1,804.00	1,330.25
Boyers-White Oak	476.00	326.00
Camargo	1,600.00	1,600.00
Campton	6,100.00	5,120.00
Centerville	1,824.00	1,020.00
Clay City	800.00	800.00
Hardwick Creek	300.00	300.00
Cythiana:		
Circuit	1,200.00	1,100.00
Elmarch	2,400.00	401.00
First	19,149.00	15,009.00
Dunaway	2,154.00	1,735.50
EI Bethel	1,200.00	550.00
Georgetown	7,232.00	5,584.50
Grassy Lick	1,878.00	1,175.50
Hazel Green & Salt Lick	500.00	205.00
Hutchison	1,664.00	644.00
Jackson	7,068.00	5,674.49

Charge	Pledged	Paid
Lair & Wagoner Chapel	1,620.00	1,304.50
Lexington:		
Centenary	40,500.00	35,675.36
Epworth	42,940.00	30,425.25
First	50,500.00	35,548.25
Nathanael		
Park	11,627.00	8,344.00
Southern Hills	6,850.00	3,700.00
Midway	1,600.00	400.00
Mortonsville	505.00	279.00
Mt. Beulah	400.00	150.00
Mt. Edwin	2,000.00	452.27
Mt. Hope & Mt. Gilead	2,000.00	2,000.00
Mt. Lebanon	1,200.00	912.25
Mt. Sterling	9,241.00	7,718.50
Mt. Zion	2,000.00	2,000.00
New Springs & Fincastle	1,000.00	920.00
Nicholasville	125.00	353.68
Oddville Ct.	1,489.00	1,229.50
Paris	18,275.00	10,227.42
Robert's Chapel	1,001.00	870.00
Rosslyn	1,000.00	1,000.00
Versailles	15,392.00	12,647.00
Wesley Chapel		
West Bend	1,246.00	649.50
West Liberty	8,237.00	5,907.00
Winchester:		
First	1,000.00	1,100.00
Trinity	6,500.00	5,191.50
TOTALS	\$280,568.00	\$214,338.22

MAYSVILLE DISTRICT

Augusta Ct.	\$ 3,981.00	\$ 3,093.00
Brooksville	3,156.00	350.00
Burtonville Ct.	1,088.08	
Carlisle	12,274.03	5,334.50
Cassidy Ct.	400.00	50.00
Ewing Ct.	1,094.00	223.00
Fairview	330.00	320.00
Flemingsburg	15,816.65	13,707.65
Germantown & Salem	9,567.98	4,614.26
Helena & Nepton	2,200.00	1,393.75
Herrington		
Hillsboro Ct.	60.00	
Maysville:		
Central	12,380.99	2,672.00
Seddon	2,355.00	1,789.08
Trinity	21,472.84	21,472.84
Millersburg	8,862.00	5,832.86
Minerva-Dover	1,600.00	844.00
Moorefield & Headquarters	1,500.00	1,500.00
Morehead	10,161.50	8,942.50
Mt. Carmel	100.00	100.00
Mt. Olivet	1,200.00	500.00
Mt. Olivet Ct.	600.00	200.00
Mt. Pleasant	2,400.00	1,038.00
Mt. Pleasant & Oakland Mills	500.00	506.00
Muses Ct.	500.00	445.00
Olive Hill	2,000.00	787.50
Olivet-Orangeburg	5,147.00	2,674.80

Charge	Pledged	Paid
Owingsville	4,626.16	2,214.75
Ramey's Chapel		
Saltwell & Rose Hill	3,734.52	1,450.00
Sandy Hook & Stark	2,856.00	946.00
Sardis & Foreman's	1,295.00	1,295.00
Shannon & Bethel	7,246.76	6,141.74
Sharpsburg & Bethel	2,674.01	148.73
Shiloh & Goddard	1,200.00	1,200.00
Tilton Ct.	6,395.66	2,006.50
Tollesboro	1,595.00	1,395.00
Vanceburg	2,288.00	1,389.50
Vanceburg Ct.	243.00	217.00
Wallingford	5,054.00	1,474.00
Washington	3,000.00	740.00
TOTALS	\$162,955.18	\$ 99,008.96

METHODIST CRUSADE FOR EDUCATION & CHURCH EXTENSION

Status by Districts as of April 20, 1966

Louisville Conference	Pledged	Cancelled	Paid	Balance
Bowling Green	\$ 222,665.83	\$ 9,987.75	\$ 161,984.69	\$ 50,693.39
Campbellsville	173,543.80	22,123.60	112,014.40	39,405.80
Henderson	210,775.90	8,742.92	116,793.39	85,239.59
Hopkinsville	185,882.08	7,375.21	112,592.44	65,924.43
Louisville East	354,403.26	16,955.68	222,837.68	114,609.90
Louisville West	239,918.05	17,129.35	149,845.73	72,942.97
Owensboro	214,371.25	14,265.50	148,996.18	51,109.57
	\$1,601,560.17	\$ 96,570.01	\$1,025,064.51	\$479,925.65
MATCHING GIFTS			\$ 13,547.50	
Kentucky Conference				
Ashland	\$ 270,279.70	\$ 11,385.63	\$ 169,766.02	\$ 89,128.05
Barbourville	158,616.70	11,637.85	102,237.09	44,741.76
Covington	214,644.38	17,207.34	145,979.39	51,457.65
Frankfort	128,230.30	14,189.00	84,141.60	29,899.70
Danville	177,982.42	12,149.25	110,984.39	54,848.78
Lexington	273,019.68	11,465.75	192,010.55	69,543.38
Maysville	147,478.49	18,678.99	98,353.66	30,445.84
	\$1,370,251.67	\$ 96,713.81	\$ 903,472.70	\$370,065.16
MATCHING GIFTS			\$ 20,742.49	

Distribution of Crusade Funds—19 in the amount of \$1,800,000.00

Kentucky Wesleyan	\$450,000.00	
Union College	450,000.00	
Lindsey Wilson	225,000.00	
Wesley Foundation	135,000.00	\$1,260,000.00
Church Extension—		
Kentucky Conference Treasurer	\$253,959.60	
Louisville Conference Treasurer	143,020.20	
Districts—		
Bowling Green	21,793.11	
Campbellsville	15,684.41	
Henderson	16,310.38	
Hopkinsville	16,817.83	

Louisville East and West	51,938.96	
Owensboro	20,475.51	540,000.00
		<u>\$1,800,000.00</u>

CASH REPORT—METHODIST CRUSADE

Bank Balance—April 30, 1965	\$ 38,749.53
Receipts—May, 1965 to April 30, 1966	196,161.64
	<u>\$ 234,911.17</u>
Disbursements	197,659.85
	<u>\$ 37,251.32</u>
Balance—April 30, 1966	5,729.07
Receipts—May 1-18, 1966	8,637.09
Receipts Held by Kentucky Wesleyan College	
	<u>\$ 51,617.48</u>
Received in 1966	
January	\$ 30,464.50
February	12,019.03
March	9,003.33
April	8,102.98
May 1-18	5,729.07
	<u>\$ 65,318.91</u>
Held by Kentucky Wesleyan	8,637.09
	<u>\$ 73,956.00</u>
Total Receipts for 1966	\$ 73,956.00
Total Cash Receipts to April 20, 1966	\$1,947,377.87
Total Cash Disbursements	1,912,270.26
	<u>\$ 35,107.61</u>
Deposits—April 20-30	2,143.71
	<u>\$ 37,251.32</u>
Balance—April 30 1966	\$ 37,251.32

LOUISVILLE AREA CRUSADE FOR EDUCATION AND CHURCH EXTENSION

MRS. GRAYCE ROOT, TREASURER

RECEIPTS TO MAY 31, 1966

Louisville Conference	\$1,037,170.97
Kentucky Conference:	
Ashland District	\$ 171,120.87
Barbourville District	104,707.80
Covington District	145,347.34
Danville District	111,570.89
Frankfort District	84,548.35
Lexington District	192,964.33
Maysville District	98,865.96
Matching Gifts	20,792.49
	<u>930,418.03</u>
GRAND TOTAL	<u>\$1,967,589.00</u>

DISBURSEMENTS

Postage	\$ 12,877.72
Remington Rand Univac	11,507.81
Payroll	22,629.49
Payroll Taxes	6,802.48
Office Maintenance	9,021.87
Office Equipment	2,315.65

Office Supplies	5,636.19	
Bank Interest	208.30	
Campaign Director and Expenses	47,317.45	
Refunds and Returned Checks	198.75	
Meeting and Travel Expenses	3,571.56	
Distributions:		
Kentucky Wesleyan College	\$450,000.00	
Union College	450,000.00	
Lindsey Wilson College	225,000.00	
Wesley Foundation	135,100.00	
Church Extension:		
Kentucky Conference	253,959.60	
Louisville Conference	286,040.40	1,800,100.00
		<hr/>
GRAND TOTAL		1,922,187.27
		<hr/>
Bank Balance as of May 31, 1966	\$ 45,401.73	
Crusade Funds held by Kentucky Wesleyan College	8,736.09	
		<hr/>
TOTAL RECEIPTS AS OF MAY 31, 1966	\$	54,137.82

Financial Exhibit U

KENTUCKY CONFERENCE DEACONESS BOARD

RECEIPTS

Balance on hand May 31, 1965	\$	6.23
From Kentucky Conference:		
June 1, 1965 (on 1964-1965 appropriation)		100.00
October 1, 1965		90.75
December 8, 1965		90.75
March 18, 1966		90.75
June 1, 1966		100.00
		<hr/>
	\$	478.48

EXPENDITURES

Expense of treasurer (1964-1965) Julia Rose	\$	24.02	
Deaconess Convocation (1964-1965) Jennie Flood		7.45	
Jurisdiction Expense:			
Julia Rose		10.00	
Carolyn Waybright		76.02	
Annual Meeting Expense:			
Jennie Flood		10.78	
Mrs. J. L. Darnaby		16.48	
Mrs. Valis Hill		15.34	
Sarah Casey		20.00	
Carolyn Waybright		21.00	
Interboard Council:			
Mrs. J. L. Darnaby		13.54	
Telephone Calls:			
Jennie Flood		14.75	
Carolyn Waybright		7.00	
Mrs. J. L. Darnaby		2.20	
Expenses of Secretary (1965-1966) Julia Rose		15.00	
Speaker for Annual Meeting		125.00	
Promotional Materials		30.40	408.98
		<hr/>	<hr/>
Balance on hand June 1, 1966	\$		69.50
			<hr/>

ACCOUNTANTS' CERTIFICATES

We have examined the financial books and records of the Kentucky Annual Conference of The Methodist Church for the conference year ending May 31, 1966.

This examination includes the following funds:

Rev. Harold L. Daniels, Treasurer

- Kentucky Annual Conference Fund
- Contingent Fund
- Board of Ministerial Training
- Conference Reserve Fund
- Board of Hospitals and Homes
- District Superintendent's Fund
- Board of Conference Trustees
- Home for the Aging
- 1% Ministerial Training Plan

A. E. Bodenstein, Treasurer

The Mission Section of the Board of Missions

Mrs. V. W. Owens, Treasurer

Methodist Retirement Brotherhood
Board of Pensions

Basil Hayden, Treasurer

Board of Education
HMEP Fund
Ministers' Percentage Fund

In our opinion, all of the above named reports present fairly the receipts and disbursements, investments and cash balances, for the respective funds for the conference year ended May 31, 1966.

GEORGE H. WILLIAMS, JR., C. P. A.

Gentlemen:

We have examined the statements of cash receipts and disbursements of the Louisville Area Public Relations Fund to include the treasurer's account and the director's office account, both for the fiscal year ended May 31, 1965. Our examination was made in accordance with generally accepted auditing standards, and accordingly included such tests of the accounting records and such other auditing procedures as we considered necessary in the circumstances.

In our opinion, the accompanying statements of cash receipts and disbursements by accounts present fairly the re-

corded cash transactions of the Louisville Area Public Relations Fund for the fiscal year ended May 31, 1965, on a basis consistent with that of the preceding year.

Respectfully submitted,

COMPTON AND KOTTKE, C. P. A.

I have examined the records of the Church Extension Section of the Kentucky Annual Conference Board of Missions of The Methodist Church, Rev. E. T. Curry, Treasurer, for the period of June 1, 1965 to May 1, 1966. Cash balances at May 1, 1966 were confirmed directly with the depositories.

In my opinion, the accompanying statements of cash receipts and disbursements present fairly the recorded cash transactions for the period ending May 1, 1966, on a basis consistent with that of the preceding year.

Yours very truly,

THEODORE F. MONROE, C. P. A.

D. STATISTICAL TABLES

The figures in Column 1 of Table I of each of the reports have been changed to agree with the figures in column 9 of last year's report. Pastors should check this to make sure their records correspond. If you drop any members from your record, you must show in your pastor's report to the Annual Conference how you did it. The figure in Column 1 for next year's report will be the same as the figure in Column 9 of this report.

Adrian J. Roberts

STATISTICAL TABLE NO. 1, PART 1—ASHLAND DISTRICT

CHARGE AND CHURCH	NAME OF PASTOR	CHURCH MEMBERSHIP											CHURCH SCHOOLS										
		1	2	3	4	5	6	7	8	9	Average Attendance at Sunday Morning Service(s)	Infants Presented or Guardians	All Others: Children, Youth, Adults	Preparatory Members Now on Roll (Baptized Children Under 16)	Total Officers, Teachers, Other Leaders (0-11 Yrs.) in Entire Church School	Nursery Home	Youth (12-21 Yrs. in Entire Ch. Sch.)	Youth Home and Extension	Adult (22 and Older) in Entire Church School	Adult Home and Extension	Total Church School Membership		
Advance.....	Robert Hart, Jr.....	353	11	6	4	7	5	4	3	2	162	6	8	49	42	150	18	19	20	21	22	23	
Aldersgate.....	Alton Brown.....	68	4	2	2	4	2	2	2	3	40	1	1	1	6	12	2	12	8	10	8	485	
Allen-Betsy Layne.....	Paul Pepon.....	225	9	2	2	4	3	2	3	5	87	5	5	5	19	39	2	29	2	54	2	44	
Allen.....	160	8	2	2	2	2	2	2	2	100	2	2	2	13	30	2	20	2	37	2	141	
Betsy Layne.....	65	1	1	1	1	1	1	1	1	25	1	1	1	6	9	1	9	1	17	1	100	
Ashland: Centenary.....	John W. Worthington.....	874	45	11	11	23	13	1	13	881	205	4	20	74	47	122	15	95	2	146	15	442	
First.....	Edward L. Tullis.....	2038	51	33	33	20	20	6	20	2071	675	17	10	246	108	284	38	243	84	447	42	1246	
Second.....	William E. Garratt.....	526	5	4	1	3	3	5	4	529	150	5	5	56	19	94	5	29	1	117	13	278	
South.....	K. C. Halbrook.....	635	31	23	3	28	4	5	4	655	265	8	31	73	45	164	15	80	1	161	5	471	
Trinity.....	44	6	9	1	1	1	1	1	84	70	2	8	22	15	50	5	25	1	50	5	145	
Belfry.....	86	3	38	12	52	18	23	107		
Blaine Circuit.....	73	73	12	7	28	19	30	89		
Busseyville.....	17	17	12	7	13	10	10	40		
Evergreen.....	5	5		
Mattie.....	31	31	26	5	15	9	20	49		
Walnut Gap.....	20	20		
annonsburg.....	T. M. Chandler.....	115	7	6	6	4	2	8	2	108	40	2	5	27	15	25	2	17	2	68	127	
aticsburg: First.....	L. R. Buskirk.....	386	21	6	2	7	1	8	1	405	125	4	25	39	20	49	2	30	53	69	152	
West.....	Durward Harris.....	129	8	2	2	2	2	2	5	129	42	2	5	3	11	42	10	10	69	69	132	
orton.....	John Holbrook.....	52	52	40	1	7	5	6	40	20	20	35	101		
wale Circuit.....	Floyd Lafferty.....	135	10	145	51	1	7	5	18	79	19	19	55	171		
Dwale.....	45	1	46	15	5	4	17	9	10	15	40		
Emma.....	35	7	42	20	1	7	5	5	20	10	10	15	50		
Lafferty.....	43	43	8	5	21	8	15	40		
Trimble.....	12	2	14	5	21	4	15	40		
lkhorn City.....	131	17	2	2	3	1	1	1	144	100	2	17	17	12	45	42	42	60	159		
allsburg Circuit.....	M. G. Moyer.....	325	3	3	3	1	1	1	1	326	122	2	2	18	34	35	35	45	132		
Brammer's Gap.....	L. G. Jordan.....	37	1	38	18	1		
Dennis Chapel.....	86	1	36	20	4		
Fallsburg.....	117	117	30	4		
Newcomb.....	51	1	51	15	53		
Trinity.....	54	1	54	40	23		
Yatesville.....	30	30	18	51		
loyd County Circuit.....	Charles Ratcliffe.....	67	3	9	6	6	6	6	6	73	60	10	24	20	33	87		
Auxier.....	16	1	9	26	30	5	14	12	16	47		
East Point.....	5	5	40		
Horn's Chapel.....	46	2	42	30	5	10	8	17	40		
reburn-Hardy.....	Hawthorne Burgraft.....	53	2	55	25	8	17	6	12	43		
Freeburn.....	83	33	10	4	4	2	6	24		
Hardy.....	20	2	22	15	4	5	4	4	19		
Gallup Circuit.....	96	94	35	4	10	12	18	40		

STATISTICAL TABLE NO. 1, PART 2—ASHLAND DISTRICT

CHARGE AND CHURCH	NAME OF PASTOR	CHURCH SCHOOLS (Continued)											W. S. C. S.					PROPERTY AND OTHER ASSETS				
		ATTENDANCE					ADDITIONAL INFORMATION						Membership (Including Wesleyan Service Guilds)	Amount Paid for Local Church and Community Work	Clubs	Number of "Together" Subscriptions	Number of Organized Churches	Estimated Value of Church Buildings, Equipment, and Land	Estimated Value of Parsonages, Furniture, and Land	Estimated Value of Other Assets (Cash, bonds, other property, etc.)	Indebtedness on Items Nos. 44, 45, 46	Other Indebtedness
		Av. Attendance at Sunday School	Average Attendance (All Ages)	Method, Sun. Evening Fellowship (All Ages)	Average Attendance Additional Sessions	Average Attendance of Children	M/Y/Sunday Evening Meetings	Av. Att. Adults Ch. Sch. Meetings	Other than S. S.	Number of Church Schools on Charge	Meth. Pupils and Constituents in Vacation Ch. Schs.	Ch. Schl. Members Joining the Ch. on Prof. of Faith										
Advance.....	Robert Hart, Jr.	220	100	48	50	1	105	8	20	20	52	421	25	124	1	101000	32000	13000	50			
Aldersgate.....	Albert Brown	20	24	14	6	1	15	1	4	4	12	125			1	50000	26000	10814	13000			
Allen-Betsy Layne.....	Paul Pepon	91	13	13	6	2	55	6	15	15	13	85		26	2	55600	18000	10814	10814			
Allen.....	Betsy Layne	71	13	13	6	1	55	6	10	10	13	85		21	1	35000	8000					
Ashland: Centenary.....	John W. Worthington	289	108	42	35	1	100	42	19	19	132	1081	370	41	1	335000	31000	32000	91637			
First.....	Edward L. Tullis	460	65	65	22	1	103	39	46	46	337	1002	370	35	1	1176000	47500	36415	1200			
Second.....	William E. Garrtott	175	55	45	60	1	96	3	19	19	95	1216		15	1	182885	23000					
South.....	K. C. Halbrook	290	75	25	25	1	101	26	23	23	557	565		28	1	207000	31500		29866			
Trinity.....		65	12	7	20	1	37	2	5	5	12	12	15	3	1	42000	18000		17600			
Belfry.....		55	1	5		1	1	1	8	8	22				1	30000						
Blaine Circuit.....		49				2	19	8	8	8					4	9000						
Busseyville.....		20				1		4	4	4					1	6000						
Evergreen.....		29				1	19	4	4	4					1	3000						
Matue.....		29				1	19	4	4	4					1	3000						
Walnut Gap.....		115		9		1	100	3	12	12	18	200	8	1	1	25000		9500				
Cannonsburg.....	T. M. Chandler	90	6	20		1	65	17	12	12	78	1356	14	4	1	17000	10000	439	60850			
Catlettsburg: First.....	L. R. Buskirk	70				1	45	5	9	9	24	47	27		1	20000	5000					
West.....	Durward Harris	60				1	45	5	9	9	24	47	27		1	20000	5000					
Dorton.....	John Holbrook	60		12	2	1			16	11	20			1	4	19500						
Dwale Circuit.....	Floyd Lafferty	93	25	34		4	4	4	5	5	20			1	4	19500						
Dwale.....		30	25	25		1			5	5				1	1	8000						
Emma.....	Flora Gray & Tincy Crisp	40		9		1			5	5				1	1	5000						
Lafferty.....		8				1			3	3				1	1	3500						
Trimble.....		15				1			3	3				1	1	3000						
Elkhorn City.....	M. G. Moyer	85	64	27		1	40	17	10	10	26	300	15	4	1	55000	7000	200				
Fallsburg Circuit.....	L. G. Jordan	65				3	60	6	6	2				10	6	12000	3500					
Brammer's Gap.....		30	32			1	45	3	3	1					1	1000						
Dennis Chapel.....		15	20			1	15	3	3	1					1	1000						
Fallsburg.....		25	20			1	15	3	3	1					1	1000						
Newcomb.....		25	20			1	15	3	3	1					1	1000						
Trinity.....		65				2	25	6	6	6				3	3	355000	900	500	500			
Yatesville.....	Charles Ratcliffe	33	15			1	15	3	3	3					1	16500	900	500	500			
Floyd County Circuit.....		32				1			3	3					1	2000						
Auxier.....		32				1			3	3					1	17000						
East Point.....		19				2			8	4				8	2	5000	2000					
Horn's Chapel.....		10				1			4	4				8	2	2500	2000					
Freeburn-Hardy.....	Hawthorne Burgraft	9				1			4	4				8	1	2500	2000					
Freeburn.....		9				1			4	4				8	1	2500	2000					
Hardy.....		45				2	25	4	4	4				8	3	14000	1500					
Gallup Circuit.....		25				2	25	4	4	4				8	3	14000	1500					

STATISTICAL TABLE NO. 1, PART 1—ASHLAND DISTRICT (Continued)

CHARGE AND CHURCH	NAME OF PASTOR	CHURCH MEMBERSHIP										CHURCH SCHOOLS																	
		1	2	3	4	5	6	7	8	9	10	11	12	13	14	15	16	17	18	19	20	21	22	23					
		Total Full Members	Reported Last Year	Received This Year	Faith or Restored	Received by Transfer	Received from Other Methodist Churches	Received from Other Denominations	Removed by Transfer	Removed by Transfer to Other Denominations	Removed by Action or Conference	Withdrawn	Removed by Transfer to Other Denominations	Removed by Death	Total Full Members	Average Attendance at Sunday Morning Worship Service(s)	Infants Presented by Parents or Guardians	All Others: Children, Youth, Adults	Preparatory Members Now on Roll (Baptized Children Under 16)	Total Officers, Teachers, Other Leaders (0-11 Yrs.) in Entire Church School	Children (0-11 Yrs.) in Entire Church School	Nursery Home Members	Youth (12-21 Yrs.) in Entire Ch. Sch.	Youth Home and Extension Members	Adult (22 and Older) in Entire Church School	Adult Home and Extension Members	Total Church School Membership		
Borders Chapel.		15	15											2	13	10			4	4	4	3	12						17
Gallup.		52	52												29	25				6	6	15							33
Richardson.		29	29																										
Grassland Circuit.		312	312		7				1					2	316	226		3	8	8	51	92	77	155					375
East Fork.		114	114												144	85		3	8	21	62	91	38	91					212
Garrett Chapel.		61	61		2									1	62	70		3	8	19	15	15	15	30					70
Grassland.		43	43												42	34				5	10	16	16	20					51
Ross Chapel.		64	64		4									2	68	37				6	5	8	8	8					68
Grayson.		222	222		6				3					4	236	80		7	10	15	38	86	29	86					168
Greenup-Bethlehem.		147	147		2				3					4	144	67		2	1	14	51	32	32	61					158
Bethlehem.		15	15		2				2					2	11	12				4	4	8	4	4					20
Greenup.		132	132		2				2					2	133	55		2	1	10	47	28	28	53					138
Greenup County Circuit.		225	225		14				4					4	243	163		14	6	32	97	88	61	88					278
Argillite.		22	22		1										23	38		4	7	7	22	20	20	20					59
Bennetts Chapel.		48	48		10				4						72	50		9	5	5	15	15	15	13					66
Limeville.		54	54		1										31	25		1	1	7	20	15	15	20					55
Mt. Zion.		20	20		2										30	30		1	1	7	20	10	10	15					36
New Bethlehem.		104	104						1					1	103	50				5	10	6	6	6					115
Inez Circuit.		55	55												55	25				12	20	12	12	15					44
Inez.		49	49												48	25				5	10	6	6	6					23
Warfield.		258	258		11				1					1	252	196		3	2	32	70	59	90	90					251
Johnson County Parish.		62	62		9				1						72	52		1	3	9	9	16	16	16					60
Cannons Chapel.		77	77		1										50	46		1	1	7	16	11	11	11					50
Oil Springs.		70	70		1										73	48		1	1	9	16	16	16	16					87
Rush Fork.		49	49												57	50				7	24	22	22	22					54
Wells Chapel.		121	121		7				1					4	124	70		8	10	20	34	29	29	34					143
Kavanaugh Circuit.		40	40		5										46	25		5	1	6	12	9	9	9					48
Buchanan Chapel.		36	36		1									2	35	15		2	1	6	12	7	7	7					45
Kavanaugh.		45	45		1									2	43	30		1	8	9	15	15	15	15					50
Pritchard.		62	62											2	59	30				7	20	20	20	20					60
Kilgore.		61	61												59	38				8	17	15	15	15					60
Liberty.		134	134		4				2					2	129	91		4	1	12	53	39	39	39					128
Louisa: First.		350	350		4				11					6	340	105		3	27	17	51	39	39	39					200
Methodist.		285	285		3				2					1	287	163		9	9	27	77	77	77	77					234
Martin-Maytown.		120	120						2						120	60				8	28	29	29	29					99
Martin.		163	163		3									1	152	95				12	29	34	34	34					98
Salisbury.		90	90		8									1	98	88		7	3	16	20	4	4	4					37
Maytown.		168	168		11				2					2	177	68				21	97	26	26	26					131
McKee.		53	53												53					7	26	17	17	17					62
Pactolus Circuit.		168	168		11				2					2	177	68				16	42	4	4	4					25f
Goebel Memorial.		53	53												53					7	26	17	17	17					62

STATISTICAL TABLE NO. 1, PART 2—ASHLAND DISTRICT (Continued)

CHARGE AND CHURCH	NAME OF PASTOR	CHURCH SCHOOLS (Continued)										W. S. C. S.					Number of Churches	PROPERTY AND OTHER ASSETS					
		ATTENDANCE										Membership (Including W. S. C. S.)	Amount Paid for Local Church and Community Work	Membership in Methodist Men's Clubs	Number of "Together" Subscriptions	Estimated Value of Church Buildings, Equipment, and Land		Estimated Value of Furniture, and Land	Estimated Value of Other Assets (Cash, Bonds, other property, etc.)	Indebtedness on Items Nos. 44, 45, 46	Other Indebtedness		
		Av. Attendance at Sunday School (All Ages)	Average Attendance Meth. Sun. Evening Fellowship (All Ages)	Average Attendance Additional Sessions of Children	Average Attendance M. W. Sunday Evening Meetings	Av. Att. Adults Ch. Sch. Meetings Other than S. S.	Number of Church Schools on Charge	Meth. Pupils and Constituents in Vacation Ch. Schs.	Ch. Sch. Members Joining the Ch. on Prof. of Faith	No. of Classes or Gps. in Ch. Sch.	No. of Cls. or Gps. using Approved Meth. Lsn. Mat.											Ch. Sch. Offerings for World Service and Conf. Benevs.	
Borders Chapel		15	25	25	25	1	1	1	2	4	4	4	70	60	40	41	42	44	45	46	47	48	
Gallup		35	35	35	35	1	1	1	1	1	1	1	98	186			1	1	1500				
Richardson		375	125	56	56	4	4	4	2	19	16	16	75	526			4	4	16000	2375			
Inessland Circuit		212	50	25	25	1	1	1	2	6	4	4	47	435			1	1	13000	1740			
East Fork		79	25	15	15	1	1	1	2	4	4	4	15	11			1	1	10000	58			
Garrett Chapel		51		31	31	1	1	1		5	5	5	13	80			1	1	10000	577			
Grassland		33	20			1	1	1		4	4	4	48	251	1	4	1	1	84000	20000		750	300
Ross Chapel		84	17	27	27	2	2	2	1	13	9	9	26	250			2	2	32000	10000		750	
Grayson	Kenneth Dillon	77		7	7	1	1	1	1	12	9	9	26	250			3	3	2000				
Greenup-Bethlehem	John Dutill	12				1	1	1	1	3	3	3	26	260			9	9	30000	10000			
Bethlehem		65		7	7	1	1	1	1	9	9	9	26	260			9	9	30000	10000			
Greenup		163	135	18	18	5	5	5	2	27	18	18	26	260			9	9	24000	300		750	
Greenup County Circuit	John A. Dean	38	20	10	10	1	1	1	1	15	7	7	15				2	2	5000				
Argillite		60	40			1	1	1	1	6	6	6	7				6	6	4000				
Bennetts Chapel		20	25	8	8	1	1	1	1	4	4	4	7				1	1	4000				
Limeville		25	25			1	1	1	1	6	7	7	7				6	6	6000	300			
Mt. Zion		30	25	8	8	1	1	1	1	5	5	5	8				6	6	5000				
New Bethlehem		50	35	8	8	2	2	2	2	8	8	8	23				10	10	86000	8000			
Inez Circuit	Willis Cooper	25	25			1	1	1	1	4	4	4	4				4	4	50000	8000			
Inez		25	35			1	1	1	1	4	4	4	4				4	4	50000	8000			
Warfield		185	49	20	20	4	4	4	2	29	20	20	23	191			10	10	36000	7000			
Johnson County Parish	Robert Meece	43	43	4	4	1	1	1	1	45	10	10	12	156			2	2	15000				
Cannons Chapel		51	42	6	6	1	1	1	1	59	10	10	11	55			4	4	11000				
Oil Springs		42	42	6	6	1	1	1	1	48	1	1	11				2	2	20000				
Rush Fork		71	71	12	12	3	3	3	6	19	19	19	19	766			2	2	6000				
Wells Chapel		24	27	12	12	1	1	1	1	6	6	6	6	368			3	3	16000	4000	1000	543	
Kavanaugh Circuit	Frank Wallace	27	27	12	12	1	1	1	1	4	4	4	4	288			4	4	4500				
Buchanan Chapel		30	30	12	12	1	1	1	1	6	6	6	6	150			1	1	8500				
Kavanaugh		70	15	15	15	1	1	1	1	9	9	9	9	150			1	1	3000	2000			
Pritchard	Henry J. Hughes, Jr.	38	38	6	6	1	1	1	2	6	4	4	4				1	1	6000				
Kilgore	Wayne Sparks	94	94	7	7	1	1	1	4	50	9	9	51	331			10	10	10000	6500		4300	
Liberty	William L. Stratton	105	105	15	15	3	3	3	4	11	11	11	89	449			9	9	84000	8000	100	4255	
Louis: First Methodist	Harry Wulcamp	134	134	15	15	3	3	3	3	19	15	15	183	225			17	17	150000	35000	1330	14500	
Martin-Maytown	Leonard Sumner	51	51	6	6	1	1	1	3	7	7	7	88	10			4	4	50000	10000			
Martin		69	69	12	12	1	1	1	1	85	8	8	95	12			13	13	25000	8000			
Maytown		24	24	3	3	1	1	1	3	4	4	4	7				1	1	10000				
Salisbury	J. Raymond Earlywine	148	148	15	15	4	4	4	8	65	8	8	20	352			6	6	60000	4000			
Factolus Circuit	Robert C. Hall	35	35	10	10	1	1	1	1	13	13	13	53	395	26	26	4	4	30000				
Goebel Memorial		40	40	20	20	1	1	1	1	18	18	18	15	37			1	1	6000				

STATISTICAL TABLE NO. 2, PART 2—ASHLAND DISTRICT

CHARGE AND CHURCH	CON. FUND (Cont.)		WORLD SERVICE AND CONF. BENEVOLENCES			OTHER CONFERENCE BENEVOLENCES											W.S.C.S. (Incl. W.S.G.) Cash Sent to District or Conference Treasurers	All Other Benevolences	Grand Total Paid (Add Columns 51 thru 95 Using Paid Items Only)												
	Temp. Gen. Aid Fund	1% Plan	Apportioned	Paid	72a	72b	72c	73	General Specials	One Great Hour of Sharing	Fellowship of Suffering and Service	Television-Radio Ministry Fund	Methodist Student Day	Methodist Youth Fund	Race Relations Sunday	Ch. Edu. Sun. (For Ch. Sch. Rally Day)				Op. Exp.: Col. Univ. & Sem.	Op. Expenses: Wesley Fds.	HIGHER EDUCATION				Conference Advance Specials	Hospitals	Homes for Children, Youth, & the Aged	Camp	Roll Call	Methodists Crusade
																						World Service	Special Gifts	Accepted	Paid						
Advance.....	11	116	1550	1550	1550	1550	1550	136	30	25	259	259	259	259	115	100	3792	489	499	23254											
Aldersgate.....	1	1	175	175	175	175	175	5	5	30	12	12	12	12	7	4	271	52	52	6722											
Allen-Betsy Layne.....	5	5	550	550	550	550	20	20	20	20	40	40	40	40	25	20	171	52	52	11402											
Allen.....	3	3	400	400	400	400	15	15	15	15	25	25	25	25	25	20	100	100	100	8962											
Betsy Layne.....	2	2	150	150	150	150	600	101	127	10	225	225	225	225	10	10	1142	786	1883	2440											
Ashland: Centenary.....	10	10	2650	2650	2650	2650	14223	108	170	3	25	25	25	25	500	370	10338	3080	4717	61386											
First.....	15	15	6450	6450	6450	6450	47	3	45	25	25	25	25	25	10	10	1340	45	1041	121088											
Second.....	10	10	2000	2000	2000	2000	1485	166	166	25	150	150	150	150	100	270	396	43	1089	35585											
South.....	10	10	2450	2450	2450	2450	60	60	60	25	35	35	35	35	15	12	40	78	100	46524											
Trinity.....	2	2	60	60	60	60	160	120	120	30	30	30	30	30	19	22	40	78	100	5989											
Belfry.....	2	2	160	160	160	160	30	30	30	30	30	30	30	30	16	16	16	16	16	3007											
Blaine Circuit.....	2	2	30	30	30	30	30	30	30	30	30	30	30	30	16	16	16	16	16	833											
Busseyville.....	3	3	30	30	30	30	30	30	30	30	30	30	30	30	16	16	16	16	16	333											
Evergreen.....	3	3	30	30	30	30	30	30	30	30	30	30	30	30	16	16	16	16	16	333											
Matti.....	3	3	30	30	30	30	30	30	30	30	30	30	30	30	16	16	16	16	16	333											
Walnut Gap.....	3	3	30	30	30	30	30	30	30	30	30	30	30	30	16	16	16	16	16	333											
Cannonsburg.....	10	10	360	360	360	360	6	6	6	51	51	51	51	51	75	110	603	32	16	500											
Cattlettsburg: First.....	10	10	1750	1750	1750	1750	11	35	35	51	51	51	51	51	75	110	603	32	16	6588											
West.....	10	10	275	275	275	275	10	10	10	10	10	10	10	10	75	110	603	53	719	30174											
*Dorton.....	2	2	160	160	160	160	200	200	200	200	200	200	200	200	5	24	4	88	88	5443											
Dwale Circuit.....	4	4	86	86	86	86	96	96	96	96	96	96	96	96	4	4	4	12	12	1426											
*Dwale.....	1	1	40	40	40	40	50	50	50	50	50	50	50	50	1	1	1	5	5	3682											
Emma.....	1	1	30	30	30	30	30	30	30	30	30	30	30	30	1	1	1	5	5	591											
Lafferty.....	1	1	8	8	8	8	8	8	8	8	8	8	8	8	1	1	1	4	4	2767											
Tremble.....	1	1	8	8	8	8	8	8	8	8	8	8	8	8	1	1	1	3	3	59											
Elkhorn City.....	1	1	410	410	410	410	205	205	205	205	205	205	205	205	1	1	1	45	45	265											
Fallsburg Circuit.....	5	5	140	140	140	140	20	20	20	20	20	20	20	20	5	9	9	75	75	5630											
Bramers Gap.....	5	5	140	140	140	140	20	20	20	20	20	20	20	20	5	9	9	75	75	4951											
Dennis Chapel.....	5	5	140	140	140	140	20	20	20	20	20	20	20	20	5	9	9	75	75	565											
Fallsburg.....	5	5	140	140	140	140	20	20	20	20	20	20	20	20	5	9	9	75	75	171											
Newcomb Chapel.....	5	5	140	140	140	140	20	20	20	20	20	20	20	20	5	9	9	75	75	1456											
Trinity.....	5	5	140	140	140	140	20	20	20	20	20	20	20	20	5	9	9	75	75	165											
Yatesville.....	5	5	140	140	140	140	20	20	20	20	20	20	20	20	5	9	9	75	75	656											
Floyd County.....	5	5	140	140	140	140	20	20	20	20	20	20	20	20	5	9	9	75	75	1938											
Auxier.....	5	5	60	60	60	60	20	20	20	20	20	20	20	20	5	9	9	75	75	3131											
East Point.....	5	5	30	30	30	30	30	30	30	30	30	30	30	30	5	9	9	75	75	1793											
Horn Chapel.....	5	5	30	30	30	30	30	30	30	30	30	30	30	30	5	9	9	75	75	1838											
Freeburn-Hardy.....	4	4	90	90	90	90	51	51	51	51	51	51	51	51	3	13	13	5	5	1648											
Freeburn.....	2	2	75	75	75	75	38	38	38	38	38	38	38	38	3	13	13	5	5	1001											
Hardy.....	2	2	15	15	15	15	13	13	13	13	13	13	13	13	3	13	13	5	5	647											
Gallop Circuit.....	3	3	37	37	37	37	39	39	39	39	39	39	39	39	3	13	13	5	5	1396											

*Includes Fourth Quarter of Last Year.

STATISTICAL TABLE NO. 2, PART 2—ASHLAND DISTRICT (Continued)

CHARGE AND CHURCH	CON. FUND (Cont.)		BENEVOLENCES										Grand Total Paid (Add Columns 51 thru 95 Using Paid Items Only)													
	Temp. Gen. Aid Fund	Paid	WORLD SERVICE AND CONF. BENEVOLENCES		OTHER CONFERENCE BENEVOLENCES																					
			Apportioned	Accepted	Paid	HIGHER EDUCATION																				
						72a	72b	72c	73	74	75	76		77	78	79	80	83	84	85	86	87	88	91	92	93
Hopewell.....	186	183	1020	43345	43345	42729	694	19314	549	932	5	1730	64	158	8	9728	2023	1964	4046	2602	2687	30951	6561	18387	800917	
Lindsey.....	294	294	1052	43243	43481	43618	604	18386	628	666	41	1686	130	130	8	9246	1202	1072	3721	2450	2571	37282	8905	17711	783529	
Pacotus.....	5	5	85	2535	2535	2535	190	50	20	61	50	50	50	50	50	50	50	50	50	50	50	50	50	50	50	50
Saintsville: First.....	4	4	46	1510	1510	1510	31	217	49	3775	3775	3775	3775	3775	3775	3775	3775	3775	3775	3775	3775	3775	3775	3775	3775	
Mayo.....	5	5	88	3775	3775	3775	3775	3775	3775	3775	3775	3775	3775	3775	3775	3775	3775	3775	3775	3775	3775	3775	3775	3775	3775	
Pikeville.....	5	5	88	3775	3775	3775	3775	3775	3775	3775	3775	3775	3775	3775	3775	3775	3775	3775	3775	3775	3775	3775	3775	3775	3775	
Pleasant Valley.....	5	5	100	270	270	270	50	1122	59	21	59	50	21	59	59	59	59	59	59	59	59	59	59	59	59	
*Prestonsburg: Community First.....	20	20	40	1535	1535	1535	126	20	37	52	1	50	50	50	50	50	50	50	50	50	50	50	50	50	50	
Raceland.....	3	2	825	825	825	619	45	24	1	1	1	74	8	26	262	600	350	28	300	120	110	837	80	174	128610	
Russel: First.....	1	1	75	75	75	75	75	12	10	10	10	74	8	26	262	600	350	28	300	120	110	837	80	174	128610	
Mead.....	1	1	75	75	75	75	75	12	10	10	10	74	8	26	262	600	350	28	300	120	110	837	80	174	128610	
Salversville.....	2	2	19	475	475	475	12	231	22	118	118	118	118	118	118	118	118	118	118	118	118	118	118	118	118	
Shelbiana.....	1	1	29	275	275	275	487	23	22	10	35	35	35	35	35	35	35	35	35	35	35	35	35	35	35	
So. Portsmouth: St. Paul.....	1	1	12	300	300	300	300	58	22	10	10	10	10	10	10	10	10	10	10	10	10	10	10	10	10	
So. Portsmouth.....	1	1	12	300	300	300	300	58	22	10	10	10	10	10	10	10	10	10	10	10	10	10	10	10	10	
St. Paul.....	2	2	19	475	475	475	12	231	22	118	118	118	118	118	118	118	118	118	118	118	118	118	118	118	118	
South Shore.....	1	1	29	275	275	275	487	23	22	10	35	35	35	35	35	35	35	35	35	35	35	35	35	35	35	
Stone.....	1	1	12	300	300	300	300	58	22	10	10	10	10	10	10	10	10	10	10	10	10	10	10	10	10	
*Sunshine.....	1	1	12	300	300	300	300	58	22	10	10	10	10	10	10	10	10	10	10	10	10	10	10	10	10	
Vogel-Day Charge.....	1	1	12	300	300	300	300	58	22	10	10	10	10	10	10	10	10	10	10	10	10	10	10	10	10	
Salem.....	1	1	12	300	300	300	300	58	22	10	10	10	10	10	10	10	10	10	10	10	10	10	10	10	10	
Walnut Hill.....	2	2	3	250	250	250	250	80	22	10	10	10	10	10	10	10	10	10	10	10	10	10	10	10	10	
Wayland-Garrett.....	2	2	3	250	250	250	250	80	22	10	10	10	10	10	10	10	10	10	10	10	10	10	10	10	10	
*Garrett.....	2	2	3	250	250	250	250	80	22	10	10	10	10	10	10	10	10	10	10	10	10	10	10	10	10	
Wayland.....	2	2	3	250	250	250	250	80	22	10	10	10	10	10	10	10	10	10	10	10	10	10	10	10	10	
Wheelwright.....	2	2	20	1125	1125	1125	150	270	55	28	35	35	35	35	35	35	35	35	35	35	35	35	35	35	35	
White Creek Circuit.....	1	1	75	75	75	75	75	75	75	75	75	75	75	75	75	75	75	75	75	75	75	75	75	75	75	
Cyrus Chapel.....	1	1	75	75	75	75	75	75	75	75	75	75	75	75	75	75	75	75	75	75	75	75	75	75	75	
White Creek.....	1	1	75	75	75	75	75	75	75	75	75	75	75	75	75	75	75	75	75	75	75	75	75	75	75	
Wurtland.....	1	1	75	75	75	75	75	75	75	75	75	75	75	75	75	75	75	75	75	75	75	75	75	75	75	
Total.....	186	183	1020	43345	43345	42729	694	19314	549	932	5	1730	64	158	8	9728	2023	1964	4046	2602	2687	30951	6561	18387	800917	
Total Last Year.....	294	294	1052	43243	43481	43618	604	18386	628	666	41	1686	130	130	8	9246	1202	1072	3721	2450	2571	37282	8905	17711	783529	
Increase.....	108	111	32	102	136	889	90	928	79	266	5	44	66	158	8	482	821	292	325	152	116	6331	2344	676	17388	
Decrease.....																										

*Includes Fourth Quarter of Last Year.

STATISTICAL TABLE NO. 1, PART 1—BARBOURVILLE DISTRICT

CHARGE AND CHURCH	NAME OF PASTOR	CHURCH MEMBERSHIP										CHURCH SCHOOL MEMBERSHIP										
		1	2	3	4	5	6	7	8	9	10	11	12	13	16	17	18	19	20	21	22	23
		Total Full Members Reported Last Year	Received This Year on Profession of Faith or Restored	Received by Transfer from Other Methodist Churches	Received from Other Denominations	Removed by Transfer to Other Methodist Churches	Removed by Quarterly Conference Action or Withdrawal	Removed by Transfer to Other Denominations	Removed by Death	Total Full Members	Average Attendance at Sunday Morning Worship Service(s)	Infants Presented by Parents or Guardians	All Others: Children, Youth, Adults	Preparatory Members Now on Roll (Baptized Children Under 16)	Total Officers, Teachers, Other Leaders	Children (0-11 Yrs.) in Entire Church School	Nursery Home Members	Youth (12-21 Yrs.) in Entire Ch. Sch.	Youth Home and Extension Members	Adult (22 and Over) in Entire Church School	Adult Home and Extension Members	Total Church School Membership
Barbourville	Harold E. Henson	310	5	11	1	4	4	1	1	321	400	2	3	21	21	49	91	47	208			
Barnham Community	W. R. Piper	388	1	1	1	7	1	1	1	381	76	3		5	11	40	18	30	99			
Black Mountain-Evarts	Arthur Ashcraft	171		1	4					175	45			28	10	19	30	27	88			
Black Mountain		121		1	3					124	25			3	5	15	16	18	54			
Evarts		50		1	1					51	20			25	4	4	14	9	34			
Booneville Charge	J. H. Godsey	342	6	1	1	1	7	7	341	122				19	51	35	35	82	187			
Booneville		187	6	1	1	1	2	2	161	70				10	25	22	22	50	107			
Clifty		91							89	20				4	8	5	5	12	29			
Warrens		94					3	3	91	32				5	8	8	8	20	51			
Combs	H. C. Robertson	35	5						40	30				4	10	7	8	20	42			
Corbin: First	Walton Gardner	513	16	9	8	8	6	6	523	208	3	15	40	31	70	40	35	210	346			
Trinity	A. D. Sanders	211	7	2	2	2	2	2	215	90	1	16	15	12	42	19	19	56	129			
Amberland	Harold G. Hunter	160	3	6	2	2	4	4	165	85	4	1	16	13	34	28	28	47	122			
Liberty	Charles B. Wood	89	4	1	1	1	1	1	91	45	3	3		6	5	5	15	30	56			
Wilks	H. D. Armstrong	112	1	1			2	2	112	55	5	5		11	15	19	19	40	85			
Way	John A. Benson	26	2						26	29				5	5	9	9	10	33			
Warran	Paul C. Gillespie	339	2	4	1	3	3	3	335	125	3	1	29	22	31	3	40	109	209			
Ward	W. R. Wood	421	7	5	1	11	6	6	411	158	1	1	52	28	86	48	48	118	280			
Wendman	Sam C. Knox	113	1	5	1	54	1	1	113	54	1	1		9	42	14	14	16	81			
Wink	Walter Applegate	281	2	5	1	3	5	1	280	80	1	1	2	15	40	40	32	57	144			
Wink: Vico	Bobby D. Moore	87	1	1		2	2	2	86	26				12	20	18	18	16	66			
Wink: Vico	Lothair	53	1			2	2		52	20				7	16	15	15	10	48			
Wink: Vico		34							34	6				5	4	6	3	6	18			
Wink: Vico	Robert E. Forester	322				4	2	2	316	126			20	22	54	5	50	6	245			
Wink: Vico	Baxter	173				2	2	2	171	60			12	12	30	4	32	2	109			
Wink: Vico	Loyall	149				2	2	2	145	66			8	10	24	1	18	3	136			
Wink: Vico	Robert Wallace	385	8	2	2	5	1	1	387	92	3	6	37	21	98	5	46	4	198			
Wink: Vico	W. Thomas Snyder	66	2	4	1	4	2	2	65	35	2	2	1	8	10	10	10	18	46			
Wink: Vico	Mary Helen Community	326				1	1	1	323	25				10	18	14	14	11	53			
Wink: Vico	A. L. Osborne	274				1	1	1	272	25				6	14	10	10	4	38			
Wink: Vico	Allen R. Mitchell	52	1	2			1	1	51	4				4	4	4	4	4	15			
Wink: Vico	Methodist Mountain Mission	178							181	90			3	17	55	5	122	8	243			
Wink: Vico	Each Memorial	19	1	1					20	31			3	5	15	22	22	9	51			
Wink: Vico	Hampton	77							78	33				7	25	25	90	15	137			

STATISTICAL TABLE NO. 1, PART 2—BARBOURVILLE DISTRICT

CHARGE AND CHURCH	NAME OF PASTOR	CHURCH SCHOOLS (Continued)														PROPERTY AND OTHER ASSETS								
		ADDITIONAL INFORMATION														W. S. C. S.								
		ATTENDANCE							ADDITIONAL INFORMATION							Membership in Church and Community Work	Amount Paid for Local Service Guilds	Membership in Methodist Men's Clubs	Number of "Together" Subscriptions	Number of Organized Churches	Estimated Value of Church Buildings, Equipment, and Land	Estimated Value of Parsonages, Furniture, and Land	Estimated Value of Other Assets (Cash, bonds, other property, etc.)	Indebtedness on Items Nos. 44, 45, 46
24	25	26	27	28	29	30	31	32	33	34	35	36	37	38	39									
Av. Attendance at Sunday School (All Ages)	Average Attendance Meth. Sun. Evening (All Ages)	Average Attendance Additional Sessions of Children	Average Attendance MYF Sunday Evening Meetings	Av. Att. Adults Ch. Sch. Meetings Other than S. S.	Number of Church Schools on Charge	Meth. Pupils and Constituents in Vacation Ch. Schs.	Ch. Sch. Members Joining the Ch. on Prof. of Faith	No. of Classes or Gps. in Ch. Sch.	No. of Cls. or Gps. using Approved Meth. Lsn. Mar.	Ch. Sch. Offering for World Service and Cont. Benef.	Membership (Including Wesleyan Service Guilds)	Amount Paid for Local Church and Community Work	Membership in Methodist Men's Clubs	Number of "Together" Subscriptions	Number of Organized Churches	Estimated Value of Church Buildings, Equipment, and Land	Estimated Value of Parsonages, Furniture, and Land	Estimated Value of Other Assets (Cash, bonds, other property, etc.)	Indebtedness on Items Nos. 44, 45, 46	Other Indebtedness				
Barbourville.....	53	4	12	10	1	68	3	14	14	14	65	724	45	93	1	300000	49000	10000	15000	2288				
Ham Community.....	58	10	10	10	2	75	1	9	9	9	20	426	31	6	1	60975	8400	1052	15000					
Black Mountain.....	33	5	5	5	1	40	4	4	4	4	40	426	31	6	2	69000	17500	1052	68					
Evarts.....	25	5	5	5	1	35	4	4	4	4	40	426	31	6	1	52000	10500	1052	69					
Booneville Charge.....	115	12	12	12	3	40	1	12	12	12	140	140	12	3	3	42500	24000							
Booneville.....	60	12	12	12	1	40	1	6	6	6	140	140	12	3	1	32500	24000							
Clifty.....	35	2	2	2	1	4	4	2	2	2	11	16	12	1	1	5000	5000							
Warrens.....	30	4	4	4	1	4	4	4	4	4	11	16	12	1	1	5000	5000							
Combs.....	213	15	15	15	1	74	15	20	25	25	582	320	31	21	1	50000	3000	3500	2000					
Corbin: First.....	80	41	13	5	1	52	4	9	9	9	40	470	31	3	1	85000	9500	3500	6200					
Trinity.....	75	20	20	20	1	52	4	9	9	9	25	246	31	3	1	85000	9500	3500	6200					
Cumberland.....	43	7	7	7	1	1	1	5	3	3	75	246	31	6	1	89200	24000		3000					
Faber.....	51	12	12	12	1	1	1	5	3	3	10	150	50	6	1	15000	24000		900					
Felts.....	29	8	8	8	1	1	1	6	4	4	16	547	50	1	1	34000	3000	650						
Gray.....	105	10	10	10	1	29	1	4	4	4	16	547	50	1	1	10000	3000	650						
Harlan.....	120	25	25	25	1	20	1	12	12	12	64	365	40	104	1	185000	18500	4000	1000					
Hazard.....	47	28	20	25	1	44	1	17	17	17	230	460	40	15	1	110000	20000	4000	550					
Hindman.....	105	8	20	8	1	43	1	11	11	11	10	460	40	15	1	110000	20000	4000	550					
Jenkins.....	50	10	10	10	2	23	1	11	11	11	32	692	50	62	1	75000	9000	760	3200					
Lothair-Vico.....	35	12	10	7	1	1	1	8	3	3	7	7	50	1	1	10000	10000							
Lothair.....	15	8	8	7	1	1	1	5	1	1	7	7	50	1	1	10000	10000							
Vico.....	120	16	16	16	2	53	2	16	16	16	23	261	40	12	2	155000	28000	2000	2000					
Loyal-Baxter.....	58	16	16	16	1	17	1	6	7	7	12	205	40	2	1	55000	8000		2000					
Baxter.....	110	16	16	16	1	36	1	10	10	10	221	205	40	2	1	100000	20000		16400					
Loyal.....	34	6	12	6	1	83	7	10	10	10	221	205	40	2	1	100000	20000		16400					
Lynch.....	35	6	33	10	2	25	1	6	6	6	7	101	31	5	1	130000	10000		500					
Manchester.....	25	18	10	10	1	40	1	8	4	4	10	116	31	2	2	103000	10000							
Mary Helen-Yancey Mission.....	10	10	15	10	3	141	1	3	3	3	15	116	31	2	1	50000	10000							
Mary Helen Community.....	111	10	15	10	3	141	1	3	3	3	15	116	31	2	1	50000	10000							
Yancey Mission.....	31	22	22	22	1	55	1	5	5	5	15	116	31	3	3	48800			100					
Methodist Mountain Mission.....	35	50	50	50	1	61	1	8	8	8	15	116	31	3	1	30000								
Beach Memorial.....					1	55	1	5	5	5	15	116	31	3	1	30000								
Hampton.....					1	61	1	8	8	8	15	116	31	3	1	95000								

STATISTICAL TABLE NO. 1, PART 2—BARBOURVILLE DISTRICT (Continued)

CHARGE AND CHURCH	NAME OF PASTOR	CHURCH SCHOOLS (Continued)														W. S. C. S.				PROPERTY AND OTHER ASSETS							
		ATTENDANCE							ADDITIONAL INFORMATION							Membership (Including Wesleyan Service Guilds)	Amount Paid for Local Church and Community Work	Membership in Methodist Men's Clubs	Number of "Together" Subscriptions	Number of Organized Churches	44	45	46	47	48		
		24	25	26	27	28	29	30	31	32	33	34	35	36	37											38	39
Wolverine	James C. Stratton	45	10	6	8	19	16	1	1	1	25	5	5	246	41	88	3	1	7300	16000	17886	196	180000	150000	175000	17886	196
Middlesboro: frst.	Harold W. Tatman	74	40	10	12	12	16	1	1	45	11	11	150	50	475	8	1	180000	175000	9500	800	150000	6000	6000	9500	800	
Trinity	Grant Stallard, Jr.	65	17	17	20	10	10	2	2	32	9	9	11	11	11	6	2	34000	6000	3000	25000	3000	3000	3000	3000	3000	
Neon-Seco	Neon	38	17	10	10	10	10	1	1	32	5	5	11	11	11	4	1	25000	3000	3000	25000	3000	3000	3000	3000	3000	
Seco	Sewell Woodward, Jr.	27	10	10	10	10	5	1	1	41	11	11	240	35	37	6	1	9000	22000	50000	2000	150000	22000	2000	50000	2000	
Pineville	N. H. McHargue	109	30	30	10	10	10	1	1	4	4	4	4	4	4	82	1	4000	4000	4000	4000	4000	4000	4000	4000	4000	
Piney Grove	Thomas B. Mitchell	62	30	29	29	29	13	2	2	2	9	9	19	139	90	2	2	40000	15000	15000	15000	15000	15000	15000	15000	15000	
Rockholds Circuit	Harts Chapel	38	28	4	4	4	16	1	1	2	5	5	11	49	49	1	1	25000	6000	6000	6000	6000	6000	6000	6000	6000	
Rockholds	Charles B. Wood	40	4	4	4	4	4	2	2	2	8	8	4	4	4	2	2	13000	3000	3000	3000	3000	3000	3000	3000	3000	
Trace Branch-Emmanuel	Emmanuel	47	13	13	30	30	30	1	1	1	4	4	4	4	4	4	4	3000	6000	6000	6000	6000	6000	6000	6000	6000	
Emmanuel	Lloyd Stokes	13	15	15	10	10	10	1	1	20	5	5	5	393	35	150	2	1	3000	6000	11300	1800	10000	12000	14000	1468	1800
Trace Branch	H. M. Wiley	34	30	7	10	27	10	1	1	45	10	10	35	35	500	20	2	20000	12000	11300	11300	20000	14000	14000	1468	11300	
Wallins	Jake C. King	75	40	40	27	12	15	2	2	1	7	7	9	325	175	6	6	27000	12000	1468	1468	27000	14000	14000	1468	1468	
Whitesburg Circuit	Sergeant	40	40	12	15	15	15	1	1	1	3	3	3	3	3	2	2	12000	10000	2000	2000	12000	10000	10000	2000	2000	
Whitesburg	D. C. Snyder	32	12	12	5	5	5	1	1	25	9	9	80	33	380	28	3	60000	10000	3000	3000	60000	10000	10000	2000	95	
Whitesburg	Jack Powers	65	26	26	10	10	10	2	2	1	1	1	1	1	1	1	1	7000	7000	7000	7000	7000	7000	7000	7000	7000	
Williamsburg Circuit East	Bethel	25	10	10	10	10	10	1	1	1	1	1	1	1	1	1	1	10000	5000	5000	5000	10000	5000	5000	5000	5000	
Williamsburg Circuit South	Thomas B. Mitchell	16	16	16	16	16	16	1	1	1	1	1	1	1	1	1	1	7000	7000	7000	7000	7000	7000	7000	7000	7000	
Liberty	Earl LeRoy Folk	38	6	6	7	7	7	2	2	1	7	7	15	30	30	2	2	17788	4000	2000	2000	17788	4000	4000	2000	2000	
Mulberry	Craigs Chapel	8	6	6	8	8	8	1	1	1	2	2	2	2	2	1	1	4000	13788	2000	2000	4000	13788	2000	2000	2000	
Williamsburg Circuit South	Pleasant View	30	30	75	15	15	15	1	1	1	4	4	4	4	4	4	4	13788	13788	2000	2000	13788	13788	2000	2000	2000	
Craigs Chapel	Lee Williams, Supt.	55	55	75	15	15	15	1	1	1	4	4	4	4	4	4	4	13788	13788	2000	2000	13788	13788	2000	2000	2000	
Pleasant View	Lloyd Brown, Supt.	32	32	75	15	15	15	1	1	1	4	4	4	4	4	4	4	13788	13788	2000	2000	13788	13788	2000	2000	2000	
Chenova Valley Mission S.S.	Lloyd Brown, Supt.	2552	266	248	420	135	135	50	50	1066	62	320	2769	746	7174	485	49	2690263	363100	29470	143805	5779	2690263	363100	29470	143805	
Davis Chapel Mission S.S.	Lloyd Brown, Supt.	2712	398	218	375	277	277	50	50	1402	102	331	307	894	7292	528	49	2638063	368212	42423	96635	938	2638063	368212	42423	96635	
Total		160	132	30	45	142	142	19	19	316	40	11	2	148	118	20	43	32200	5112	12953	4841	32200	5112	12953	4841	4841	
Total Last Year		160	132	30	45	142	142	19	19	316	40	11	2	148	118	20	43	32200	5112	12953	4841	32200	5112	12953	4841	4841	
Increase																											
Decrease																											

STATISTICAL TABLE NO. 2, PART 1—BARBOURVILLE DISTRICT

CHARGE AND CHURCH	EXPENDITURES FOR LOCAL CHURCH						MINISTERIAL SUPPORT										CONNECTIONAL FUND							
	Pd. on Principal & Int. on Old Indebt., Loans, Mortg., etc.	Pd. for Bldgs. & Improvs. (Not In- clud. Ins., mtg., etc.)	Pd. for Ch. Sch., Les. Materials, Supples, Administration, etc.	Pd. Other Current Expenses, etc.	PASTORS AND ASSOCIATE PASTORS					DIST. SURF'S FUND		EPISCOPAL FUND		CONF. CLERGY FUND		MINIMUM SAL. FUND		HMEFP	GEN. ADM. FUND		JURIS., AREA, CONF.			
					Pastor's Salary	Salary Paid	Associate(s)	Salary Claim	Associate(s)	Total Paid Pastor and Associate(s)	Travel Allowance	Paid Pastor	Travel Allowance Paid Associate(s)	Total Travel Allowance Paid	Utilities Paid Pastor	Utilities Paid Associate(s)	Total Utilities Paid		Appropriated	Paid		Appropriated	Paid	Appropriated
Barbourville.....	6955	360	468	1763	6300	900	900	1000	300	504	126	126	1260	1260	173	173	120	259	259	158	158			
Bentham Community.....		3338	410	3011	5000	1000	1000	1000	300	270	70	70	604	604	137	137	110	67	67	99	99			
Blackmountain-Evarts.....		246	210	1394	1100	167	167	1100		96	24	24	240	240	32	32	26			45	45			
Blackmountain.....		146	100	791	600	91	91	600		48	12	12	120	120	16	16	10			22	22			
Evarts.....		100	110	603	500	76	76	500		48	12	12	120	120	16	16	16			23	23			
Booneville Charge.....		2109	335	600	2750	757	757	2000		220	55	55	550	550	76	76	91	17	17	66	66			
Booneville.....		1409	200	300	2000	625	625	2000		160	40	40	400	400	55	55	55	12	12	39	39			
Clifty.....		500	40	250	400	50	50	400		32	8	8	80	80	11	11	18	3	3	21	21			
Warrens.....		500	45	50	350	82	82	350		28	7	7	70	70	10	10	10	2	2	6	6			
Combs.....		317	79	674	400	200	200	400		32	8	8	80	80	11	11	7							
Corbin; First.....		3690	1813	10772	6000	840	840	6000		480	120	120	1200	1200	165	165	178	12	12	376	376			
Trinity.....		2763	1279	390	2800	700	700	2800		224	56	56	560	560	77	77	68	18	18	129	129			
Cumberland.....		4379	1813	360	4200	600	600	4200		336	84	84	840	840	116	116	65	28	28	195	195			
Faber.....		656	340	97	400	200	200	400		32	8	8	80	80	73	73	8	4	4	15	15			
Felts.....		975	84	473	1000	200	200	1000		80	20	20	200	200	27	27	15	5	5	20	20			
Gray.....		285	100	465	400	100	100	400		32	8	8	80	80	12	12	6	39	39	80	80			
Hartan.....		5126	694	3054	6000	500	500	6000		480	120	120	1200	1200	165	165	178	329	329	150	150			
Hazard.....		5000	1846	11082	5400	600	600	5400		432	108	108	1080	1080	148	148	130	72	72	248	248			
Hindman.....		1396	271	3200	3200	400	400	3200		256	64	64	640	640	88	88	40	16	16	57	57			
Jenkins.....		850	420	2376	4200	600	600	4200		336	84	84	840	840	116	116	68	30	30	204	204			
Lothair-Vico.....		111	111	345	700	225	225	700		64	16	16	160	160	40	40	10	6	6	8	8			
Lothair.....		66	66	220	400	200	200	400		32	8	8	80	80	11	11	7	3	3	4	4			
Vico.....		45	45	125	300	25	25	300		32	8	8	80	80	11	11	6	3	3	4	4			
Loyal-Baxter.....		1000	250	690	4380	360	360	4380		428	107	107	1070	1070	146	146	108	113	113	144	144			
Baxter.....		1000	250	230	780	1700	1700	780		140	35	35	350	350	48	48	28	9	9	68	68			
Loyal.....		3680	460	2343	3600	360	360	3600		288	72	72	720	720	98	98	73	104	104	76	76			
Lynch.....		300	225	704	5200	1200	1200	5200		416	104	104	1040	1040	143	143	132	32	32	239	239			
Manchester.....		300	233	1493	1500	750	750	1500		120	30	30	300	300	41	41	66	11	11	35	35			
Mary Helen-Yancey Mission.....		88	88	115	4300	4300	4300	4300																
Mary Helen Corn.....		80	80	115	3000	3000	3000	3000																
Yancey Mission.....		8	8	1217	1200	1200	1200	1200		96	24	24	240	240	34	34	56	9	9	58	58			
Methodist Mountain Mission.....		480	175	314	1800	1800	1800	1800																
Bach Memorial.....		300	108	293	600	600	600	600		48	12	12	120	120	17	17	17	5	5	31	31			
Hampton.....		180	136	98	600	600	600	600		48	12	12	120	120	17	17	29	4	4	27	27			
Wolverine.....		180	136	98	600	600	600	600		48	12	12	120	120	17	17	29	4	4	27	27			
Methodist Mts. First.....		2437	568	3244	4200	300	300	4200		336	84	84	840	840	116	116	86	30	30	98	98			

*Includes Fourth Quarter of Last Year.

STATISTICAL TABLE NO. 2, PART 2—BARBOURVILLE DISTRICT

CHARGE AND CHURCH	CONF. FUND (Cont.)				BENEVOLENCES																	Grand Total Paid (Add Columns 61 thru 95)											
	TEMP. GEN. AID FUND		1% Plan		WORLD SERVICE AND CONF. BENEVOLENCES			OTHER CONFERENCE BENEVOLENCES										W.S.C.S. (Incl. W.S.G.) Cash Sent to District or Conference Treasurers	95														
	68a	68b	69	Paid		72a	72b	72c	73	74	75	76	77	78	79	80	81			82	83		84	85	86	87	88	89	90	91	92	93	94
				Appor­tioned	Paid													96	97														
Barbourville.....	20	186	1980	1980	418																				400	144	160	2916	108	759	37001		
Bentham Community.....	8	45	440	440	158																						61	42	60	92	30	176	15833
Blackmountain-Evarts.....	1	3	160	160	17																							9	9	9	15	30	3941
Blackmountain.....	1	3	60	60	60																							7	9	15	15	15	2185
Evarts.....	1	100	100	100	17																												1756
Looneville Charge.....	4	4	315	315	15																							36	38	350			8512
Booneville.....	4	4	220	220	15																							36	36	350			4895
Booneville.....	4	4	220	220	15																							36	36	350			2402
Clifty.....	1	46	46	46	46																												1215
Warens.....	1	46	46	46	46																												1215
Combs.....	1	102	102	102	4																												2009
Corbin: First.....	20	2400	2400	2400	535																												34482
Trinity.....	5	28	330	330	161																												11984
Trinity.....	5	28	330	330	161																												11984
Trinity.....	5	28	330	330	161																												11984
Trinity.....	5	28	330	330	161																												11984
Cumbeband.....	1	100	1000	1000	35																												2333
Faber.....	1	100	100	100	14																												3443
Felts.....	2	8	150	150	14																												3443
Gray.....	2	8	50	50	50																												1942
Harlan.....	22	260	3300	3300	25																												29489
Hazard.....	19	96	1900	1900	25																												33322
Hindman.....	5	10	240	240	10																												8041
Jenkins.....	8	72	800	800	15																												27267
Lothair-Vico.....	8	8	180	180	15																												1670
Lothair.....	1	100	35	35	35																												1066
Vico.....	10	8	670	518	293																												604
Loyall-Baxter.....	10	10	429	429	13																												15004
Baxter.....	10	10	188	188	33																												4460
Loyall.....	10	10	330	330	260																												10544
Lynch.....	10	100	990	990	15																												18627
Manchester.....	3	20	225	225	23																												5596
Mary Helen-Yancey Mission.....	3	20	225	225	23																												79
Mary Helen Corn.....	3	20	225	225	23																												3330
Yancey Mission.....	3	20	225	225	23																												79
Methodist Mountain Mission.....	4	4	310	310	75																												1395
Bach Memorial.....	2	2	160	160	15																												721
Hampton.....	2	2	150	150	45																												2049
Wolverine.....	2	2	150	150	25																												1783
Middlesboro: First.....	8	8	600	600	161																												14416

*Includes Fourth Quarter of Last Year.

STATISTICAL TABLE NO. 2, PART 1—BARBOURVILLE DISTRICT (Continued)

CHARGE AND CHURCH	MINISTERIAL SUPPORT															CONNECTIONAL FUND														
	EXPENDITURES FOR LOCAL CHURCH					PASTORS AND ASSOCIATE PASTORS										GEN. ADM. FUND		JURIS. AREA, CONF.												
	Pd. on Principal & Loans, Mortg. etc.	Pd. for Bldgs. & Improvs. (Not Incl. Ins., mtg., etc.)	Pd. for Ch. Sch. Less Materials, Supplies, Administration, etc.	Paid Other Current Expenses, etc.	54	Pastor's Salary Claim	Salary Paid Pastor	Associate's Salary Claim	Associate's Salary Paid	Total Paid Pastor and Associate(s)	Travel Allowance Paid Pastor	Travel Allowance Paid Associate(s)	Total Travel Allowance Paid Associate(s)	Total Travel Allowance Paid	Utilities Paid Pastor	Utilities Paid Associate(s)	Total Utilities Paid		Dist. Supt.'s Fund	EPISCOPAL FUND		Conf. Claims' Fund	MINIMUM SAL. FUND		HMEP	Apportioned	Paid			
																		55a		55b	55c		56a	56b				56c	57a	57b
Trinity.....	2500	1500	600	5135	4600	4600	4600	400	400		500			368			368	92	92			
Neon-Seaco.....	250	225	192	660	1180	1180	1180	600	600	94	94	20	20	201	32	32	20	3	3	9	9
Neon.....	250	225	103	213	700	700	700	500	500	56	56	10	10	140	19	14	13
Seco.....	89	447	480	480	480	100	100	38	38	10	10	96	13	13	7
Pineville.....	2094	17000	1200	8400	6000	6000	6000	900	900	480	480	480	120	1200	165	148	148	48	48	43	43	
Piney Grove.....	67	19	150	150	150	50	50	12	12	3	3	30	4	4	3	1	1	5	5
Rockholds Circuit.....	250	881	500	500	500	150	150	40	40	9	100	90	14	13	4	6	6	17	17
Harts Chapel.....	100	45	200	200	200	50	50	16	16	4	3	40	6	5	3	2	2	5	5
Rockholds.....	150	105	300	300	300	100	100	24	24	6	6	60	8	8	4	4	4	12	12
Trace Branch-Emmanuel.....	106	88	91	225	294	294	294	265	265	24	24	6	5	58	8	7	5	4	4	9	9
Emmanuel.....	12	24	150	150	150	125	125	12	12	3	3	30	4	4	3	3	3	4	4
Trace Branch.....	106	76	67	75	144	144	144	140	140	12	12	3	2	28	4	4	3	3	3	4	4
allins.....	128	1900	600	600	600	100	100	48	48	12	12	120	16	16	8	4	4	14	14
hitesburg.....	7700	12825	649	2673	4600	4600	4600	600	600	363	368	368	92	920	127	127	110	27	27	91	91	
hitesburg Circuit.....	143	148	148	148	16	16	4	4	40	6	6	3	1	1	1	1
Millstone.....	75	48	48	48
Sergent.....	68	100	100	100
Williamsburg.....	634	331	708	3388	4200	4200	4200	1400	1400	336	336	84	84	840	116	116	113	32	32	103	103
Williamsburg Ct. East.....	80	255	255	255	20	20	20	20	5	4	51	44	44	3	1	1	4	4
Bethel.....	75	75	75	6	6	3	2	15	2	2	1	1	1	1	1
Liberty.....	80	180	180	180	20	20	14	14	3	3	36	5	5	2	1	1	4	4
Mulberry.....
Williamsburg Circuit South.....	116	500	500	500	110	110
Craig's Chapel.....	36	200	200	200	50	50
Pleasant View.....	80	300	300	300	60	60
Lenox Valley Mission S. S.....	185	150	150	150
Lenox Chapel Mission S. S.....	35	87	87	87
Total.....	45060	82123	13991	87021	93657	920	920	94577	15194	15194	15194	15194	16957	16957	4548	4548	4548	7112	6998	6998	1781	1752	17709	17443	2489	2131	1351	1351	2774	2774
Total Last Year.....	34526	36458	14281	79421	88234	1077	1077	89311	16957	16957	16957	16957	16957	3055	3055	3055	3055	6942	6970	6970	1732	1753	15599	15661	2443	2078	876	876	3909	3902
Increase.....	10534	45665	7600	5423	157	157	5266	1763	1763	1763	1763	1493	1493	1493	1493	1493	170	28	28	49	2110	1732	46	53	475	475	1135	1128
Decrease.....	290

*Includes Last Year's Fourth Quarter.

STATISTICAL TABLE NO. 2, PART 2—BARBOURVILLE DISTRICT (Continued)

CHARGE AND CHURCH	BENEVOLENCES													Grand Total Paid (Add Columns thru 95 Using Paid Items Only)														
	CON. FUND (Cont.)			OTHER CONFERENCE BENEVOLENCES																								
	TEMP. GEN. AID FUND			WORLD SERVICE AND CONF. BENEVOLENCES			HIGHER EDUCATION								All Other Benevolences													
	Apportioned	Paid	1% Plan	72a	72b	72c	73	74	75	76	77	78	79		80	83	84	85	86	87	88	89	90	91	92	93	94	95
Trinity	2			1200	1200	1200													18	15	29	100		38	476	100	900	19743
Neon-Seco	1			260	260	210													8	10	10	294	19	18			53	4106
Seco	1			200	200	160													10	15	19	143	8	8			53	2541
Pineyville	13	13	120	1400	1400	1404	100	100	30										250	50		200	121	120	248	288	680	41822
Piney Grove	1			24	24	25													12			200	4	4			41	1392
Rockholds Circuit	1			188	188	171													25			9	9				41	2371
Hars Chapel	1			64	64	47													25			9	9				41	1669
Rockholds	1			124	124	124													23			10	6	7			41	1669
Trace Branch-Emmanuel	2			48	48	48													11			10	6	7			41	1299
Emmanuel	1			48	48	48													12			10	6	7			41	1299
Trace Branch	1			36	36	27													11			10	6	7			41	591
Whitesburg	2			100	100	100													30			10	3	3			41	708
Whitesburg	7			80	1300	1300	41	30	36										200	10	25	331	11	11	356		557	17329
Whitesburg Circuit	1			96	96	96													10		198	45	55	64	448		557	34541
Millstone	1			40	40	40													10		35	10	3	3			41	528
Sargent	1			56	56	56													10		10	10	3	3			41	198
Williamsburg	7			45	880	880	35	225	24	79									200	100	50	95	80	76	69	105	330	14815
Williamsburg Ct. East	1			50	50	23													10		3	10	3	3			41	497
Bethel	1			20	20	23													10		3	10	3	3			41	89
Liberty	1			30	30	23													10		3	10	3	3			41	408
Mulberry	1			30	30	23													10		3	10	3	3			41	408
Williamsburg Circuit South	2			140	140	140													46			4	4	9			41	1655
Craig's Chapel	1			68	68	68													16			2	2	4			41	487
Pleasant View	1			72	72	72													30			2	2	5			41	1168
Chenoa Valley Mission S. S.	1																										41	717
Davis Chapel Mission S. S.	1																										41	122
Total Last Year	190	190	1373	21984	21366	21494	552	2260	150	526	47		168	9		100	342	385	3599	577	1141	4265	1513	1585	11609	4621	8691	442610
Total Last Year	197	197	1591	21682	21102	21392	70	1668	163	350		348	19			100	433		3461	248	1348	3925	1613	1732	17191	4900	8378	876731
Increase	7			282	264	102	482	592	13	176	47		180	10		100	91	385	138	329	207	340	100	147	5582	279	313	65879
Decrease	7		218																									

*Includes Last Year's Fourth Quarter.

STATISTICAL TABLE NO. 1, PART 1—COVINGTON DISTRICT

CHARGE AND CHURCH	NAME OF PASTOR	CHURCH MEMBERSHIP										CHURCH SCHOOLS											
		1	2	3	4	5	6	7	8	9	10	11	12	13	16	17	18	19	20	21	22	23	
		Total Full Members Reported Last Year	Received This Year on Profession of Faith or Restored	Received by Transfer from Other Methodist Churches	Received from Other Denominations	Removed by Transfer to Other Methodist Churches	Removed by Quarterly Conference Action or Withdrawn	Removed by Transfer to Other Denominations	Removed by Death	Total Full Members	Average Attendance at Sunday Morning Worship Service(s)	BAPTISMS			Preparatory Members Now on Roll (Baptized Children Under 16)	Teachers, Other Leaders	Children (0-11 Yrs.) in Entire Church School	Nursery Home Members	Youth (12-21 Yrs.) in Entire Ch. Sch.	Youth Home and Extension Members	Adult (22 and Older) in Entire Church School	Adult Home and Extension Members	Total Church School Membership
Alexandria.....	Howard Coop.....	334	10	10	9	20	20	5	3	335	125	2	6	15	19	85	65	18	19	20	21	22	23
Asbury.....	Paul Stoneking.....	388	18	7	3	16	20	28	5	377	198	3	8	12	28	140	102	4	20	20	30	395	
Bellevue, Calvary.....	Walter W. Garriott.....	282	1	6		2		282	1	282	95	2	3	12	29	36	20	4	15	28	28	75	
Big Bone-Hughes-East Bend.....	Elmer K. Kidwell.....	129						128	1	128	36				5	16	11	2	11	15	15	49	
Big Bone.....		52						52		52	20				3	2	3	2	3	7	7	17	
East Bend.....		14						14		14	8				2	2	1		1			9	
Hughes.....		63						62	1	62	8				2	2	1		1			9	
Burlington.....	Chester L. Rankin.....	135	27	12	1	1		173	2	173	90	5	13	14	14	53	39	6	31	6	36	148	
Butler-Concord.....	Eston Calvert.....	295	5	1	1	1		295	5	295	114	3	3	6	15	26	31	2	15	15	33	2	
Butler.....		148	1	1	1	1		148	1	147	60	2	3	3	8	9	15	9	15	15	33	2	
Concord.....		147	4					147	4	147	60	2	3	3	7	17	16	2	16	16	31	71	
California.....	David L. Alther.....	55						55	2	55	27	3	6	14	7	13	7	14	7	11	11	38	
Carnotown.....	Ralph Fields.....	34						20	2	20	10		6	10	5	12	10	10	10	10	9	36	
Carter's Chapel.....	H. G. Howard.....	82						80	2	80	23			10	5	13	10	10	10	24	24	52	
Carthage.....	M. H. Richardson.....	108	10	1	2	2		116	1	116	75	2	1	10	10	35	18	4	18	6	6	125	
Concord-Neave.....	W. W. Bentley.....	288	16	2	2	3		303	1	303	119	2	6	10	35	46	35	4	35	6	5	204	
Concord.....		157	11	2	2	3		170	1	170	65	2	6	10	15	30	15	30	15	42	4	106	
Neave.....		131	5	5	3	3		133	1	133	54	7	10	25	20	16	16	8	20	20	41	98	
Covington: Epworth.....	Hugh E. Delaney.....	374	13	12	3	18	6	376	4	376	105	10	13	48	23	75	41	8	41	2	61	220	
First.....	C. A. Nunery.....	713	26	13	3	9		723	10	723	250	10	13	48	38	135	73	20	73	114	30	410	
Ida Spence.....	Frank R. Phillips.....	92	13	10	3	18		108	8	108	52	8	6	10	10	24	25	25	25	3	25	84	
Main Street.....	O. S. Gardner.....	253	20	5	1	1		276	2	276	112	18	18	34	26	78	6	6	42	3	38	199	
Sk. Luke.....	Ernest R. Throckmorton.....	308	27	3	5	3		329	8	329	102	6	10	29	18	62	4	4	43	5	70	212	
Shinkle.....	Geo. R. VanHorne, Jr.....	273	2	5	2	5		247	2	247	90	1	6	60	23	55	7	7	45	14	14	202	
Trinity.....	Paul R. Royster.....	552	8	17	10	20	6	554	7	554	205	6	7	59	31	97	89	7	89		127	344	
Dayton, Tower.....	George E. Hart.....	113	7	2	2	2		120	3	120	50	1	6	11	5	40	17	17	17	24	24	89	
Drury-Ghent.....	J. R. Whealdon.....	221			1	1		144	3	144	36	1	6	6	5	6	6	6	12	12	26	49	
Drury.....		111			1	1		72	2	72	28			6	4	6	12	12	12	18	18	40	
Ghent.....		110			1	1		72	2	72	8			6	1	6	6	6	12	12	18	40	
Eggleston.....	John L. Smith.....	101	7	1	1	1		102	2	102		2	9	30	7	24	19	24	19	24	24	74	
Erlanger.....	Vais V. Hill.....	590	20	12	9	19		608	3	608	118	9	8	37	54	143	63	27	63	111	111	371	
Falmouth.....	Harold Hendren.....	296	4	6	5	6		304	5	304	118	5	5	25	14	58	27	27	27	96	96	195	
Florence.....	Gwinn H. Bierley.....	487	17	12	6	2	49	466	4	466	200	5	13	10	20	88	52	10	45	100	100	270	
Ft. Mitchell, Immanuel.....	Kenneth Clay.....	1194	28	24	12	23	28	1181	11	1181	329	12	15	105	36	275	110	35	89	20	248	764	
Ft. Thomas, Highland.....	Ralph G. Wesley.....	805	23	27	6	33	20	799	8	799	332	11	17	93	34	131	68	8	68	130	130	371	
Foster-Johnsville.....	Tommy Fryman.....	176	2	3		4		176	1	176					8	12	18	8	18	18	8	76	
Poster.....		103	2	3		2		106	1	106					5	7	10	8	10	10	20	50	

STATISTICAL TABLE NO. 1, PART 2—COVINGTON DISTRICT

CHARGE AND CHURCH	NAME OF PASTOR	CHURCH SCHOOLS (Continued)												W. S. C. S.				PROPERTY AND OTHER ASSETS						
		ATTENDANCE						ADDITIONAL INFORMATION						Membership (Including Wesleyan Service Guilds)	Church and Community Work	Methodist Men's Clubs	Number of "Together" Subscriptions	Number of Organized Churches	Estimated Value of Church Buildings, Equipment, and Land	Estimated Value of Parsonages, Furniture, and Land	Estimated Value of Other Assets (Cash, bonds, other property, etc.)	Indebtedness on Items Nos. 44, 45, 46	Other Indebtedness	
		24	25	26	27	28	29	30	31	32	33	34	35											36
Alexandria	Howard Coop.	118	224	22	30	33	1	50	6	11	11	198	35	235	6	1	145000	164000	52000	32000	48			
Asbury	Paul Stoneking	128	224	22	30	33	1	124	12	11	11	198	44	352	6	1	212000	15000	3280	13554				
Bellevue, Calvary	Walter W. Garriott	85	25	12	10	12	1	55	8	22	22	266	39	95	15	1	90000	15000	36000					
Big Bone-Hughes-East Bend	Elmer K. Kidwell	46	31	12	10	15	3	29	9	9	97	28	80		3	3	32000							
Big Bone		31					1	29	5	5	97	28	80		1	1	10000							
East Bend		8					1	29	2	2	97				1	1	10000							
Hughes		7					1	29	2	2					1	1	10000							
Burlington	Chester L. Rankin	78	40	20	18	20	1	67	14	14	2		15		4	1	32500	15000		9000				
Butler-Concord	Eston Calvert	87	38	31	15	20	2	24	4	13	8		15	150	2	2	54000	18000	200					
Butler		38	10	15	10	10	1	5	1	7	7		15	150	1	1	30000	13500						
Concord		49	21	21	15	10	1	19	3	6	1				1	1	24000	4500	200					
California	David L. Alther	22	22	21	15	10	1	21	5	5	2	71	13	67	25	1	12600	7050						
Carnation	Ralph Fields	25	12	12	12	12	1	21	4	4	4		12	48	1	1	4500			9000				
Carter's Chapel	H. G. Howard	28	20	20	15	10	1	1	1	1	5	17	22	48	9	1	10000							
Carthage	M. H. Richardson	85	20	26	20	20	2	113	10	7	2	195	24	452	5	1	50000	15000		11280				
Concord-Neave	W. W. Bentley	127	65	15	20	20	1	101	8	17	17	150	50	77	4	2	34000	12500						
Concord		70	35	5	10	10	1	53	6	7	6	201	23	30	2	1	19000	6250						
Neave		57	30	10	10	10	1	53	5	8	8	246	27	47	2	1	15000	6250						
Covington, Epworth	Hugh E. Delaney	109	20	20	20	20	1	101	7	20	10	260	28	472	4	1	130000	13000	1500	26000				
First	C. A. Nunery	188	35	35	20	20	1	40	8	17	17	150	133	50	34	1	515000	45000	2708	64000				
Ida Spence	Frank R. Phillips	45	4	4	4	4	1	69	8	6	6	100	10	227	4	1	35000	22000		4700				
Main Street	O. S. Gardner	106	50	21	10	20	1	69	10	12	10	100	34	327	7	1	81000	22000						
St. Luke	Ernest R. Throckmorton	120	32	11	12	45	1	46	13	10	10	10	28	627	10	1	55000	13000		4700				
Shinkle	Geo. R. VanHorne, Jr.	90	15	15	15	15	1	57	15	15	13	57	57	5	5	1	76000	9800	2400	1621				
Trinity	Paul R. Royster	189	75	41	41	41	1	85	11	22	22	381	63	905	16	1	231000	21000	450	73984				
Dayton, Tower	George E. Hart	44	6	6	6	6	2	79	6	8	8	241	19	86	5	2	85000	17500	900					
Drury-Ghent	J. R. Whealdon	38	28	28	28	28	1	2			4	35				2	18000	5000						
Drury		28	10	10	10	10	1	2			4					1	10000							
Ghent		10	10	10	10	10	1	2			4					1	10000	5000						
Eggleston	John L. Smith	59	78	37	37	37	1	115	7	22	22	225	27	247	11	1	8000	5000						
Erlanger	Valis V. Hill	222	22	10	10	10	1	115	7	22	22	225	80	904	21	1	25000	18500	20750	717				
Falmouth	Harold Hendren	112	15	15	15	15	1	50	2	13	13	158	65	339	30	1	87500	17000	2200	31785				
Florence	Gwinn H. Bierley	154	45	40	38	38	1	67	15	14	13	340	52	194	15	1	160000	16000	2000	5959				
Ft. Mitchell, Immanuel	Kenneth Clay	283	260	46	46	46	1	70	10	27	27	504	118	1311	60	1	510000	21000	470000	147000				
Ft. Thomas, Highland	Ralph G. Wesley	260	73	46	30	30	2	70	10	27	27	360	214	1121	24	2	100000	19000	16000	16000				
Foster-Johnsville	Tommy Fryman	73	45	30	30	30	1	70	2	5	5	52	52	52	2	2	18500	4050	3868					
Foster		45	24	24	24	24	1	70	2	5	5	52	52	52	2	2	18500	4050	3868					

STATISTICAL TABLE NO. 1, PART 2—COVINGTON DISTRICT (Continued)

CHARGE AND CHURCH	NAME OF PASTOR	CHURCH SCHOOLS (Continued)														PROPERTY AND OTHER ASSETS									
		ADDITIONAL INFORMATION														W. S. C. S.									
		ATTENDANCE							ADDITIONAL INFORMATION							W. S. C. S.									
24	25	26	27	28	29	30	31	32	33	34	35	36	37	38	39	40	41	42	43	44	45	46	47	48	
Av. Attendance at Sunday School (All Ages)	Average Attendance (All Ages)	Meth. Sun. Evening Fellowship (All Ages)	Average Attendance of Children	Meth. Sun. Evening Fellowship (All Ages)	Average Attendance of Children	Meth. Sun. Evening Fellowship (All Ages)	Average Attendance of Children	Number of Church Schools on Charge	Meth. Pupils and Constituents in Vacation Ch. Schs.	Ch. Sch. Members Joining the Ch. on Foot of Faith	No. of Classes or Gps. in Ch. Sch.	No. of Cls. or Gps. using Approved Meth. Lsn. Mat.	Ch. Sch. Offering for World Service and Conf. Benev.	Membership (Including Wesleyan Service Guilds)	Amount Paid for Local Church and Community Work	Membership in Methodist Men's Clubs	Number of "Together" Subscriptions	Number of Organized Churches	Estimated Value of Church Buildings, Equipment, and Land	Estimated Value of Parsonages, Furniture, and Land	Estimated Value of Other Assets (Cash, bonds, other property, etc.)	Indebtedness on Items Nos. 44, 45, 46	Other Indebtedness		
Johnsville.....	28						1						52				2	1	85000	2050	2618				
Lenoxburg Circuit.....	46						3											3	25000						
Lenoxburg.....	5						1											1	8000						
Pleasant Ridge.....	17						1											1	7000						
Wesley Chapel.....	24						1											1	10000						
Ludlow, Wesley.....	77			8			1	35	4	9	3			42	325	20	8	1	80000	15000					
Meibourne.....	51						1		3	6			50				1	1	25000	2500		2700			
Morning View.....	21			10			1	20	4	5	4			42	271		14	1	9000	21000	1240				
Newport, Grace.....	57	18	12	5			1	150	4	8	8		183	42	340		10	1	212000	5000	22750				
Salem.....	105			11			1	48	2	14	14		127	38	44		15	1	84000	21000	518	1600			
Oakland.....	40			10			1	30	7	5	4		60	14	44		1	1	12000						
Petersburg.....	25						1		4	4	5		35	42	42		1	1	5000						
Pine Grove.....	71						1	45	5	8	8		242	31	291		45	1	25000	8000	2536				
Pleasant Grove.....	74			25			1	60	6	3	3		229	32	253		11	1	31000	16000	10500				
Salen.....	20	15					1		4	14	6		156	36	400	30	12	1	20000	3000	2200				
Southgate.....	140	32	12	8			1	42	6	14	6		42	9	110	10	14	1	120000	21000	4800				
Spring Lake.....	39			14			1	32	5	6	9		172	14	110	10	14	1	11750			100			
Staffordsburg.....	69						1	43	1	9	9		121	9	70	18	2	1	30000	10000					
Sunny Acres.....	93			13			1	68	2	4	4		121	9	70	18	2	1	51000	12000	2843	25760			
Taylor'sport.....	30	51	15	15			1		9	4	4							1	5000						
Visalia.....	6						1		9	1	1							1	10000						
Walton.....	112	30	20	35	22		1	80	5	12	12		300	49	165	8	6	1	75000	16000	3000				
Warsaw.....	54	11		11			1	47	7	7	7		275	24	65	14	2	1	90000	15000					
Williamstown.....	112			8			1	54	1	12	12		186	39	596	15	15	1	155000	30000		30500			
Total.....	4259	687	312	586	219		55	2016	225	477	385		6275	1604	11418	387	545	55	4126850	530300	663643	482260			
Total Last Year.....	4441	505	289	560	298		55	2308	204	513	440		5978	1560	10454	420	728	55	3943700	518250	638398	519477	1405		
Increase.....	182	152	23	26	79			292	21	36	55		297	44	964	33	183		182150	12050	5245		37217		
Decrease.....																									1405

STATISTICAL TABLE NO. 2, PART 1—COVINGTON DISTRICT (Continued)

CHARGE AND CHURCH	EXPENDITURES FOR LOCAL CHURCH										MINISTERIAL SUPPORT										CONNECTIONAL FUND										
	Pd. on Principal & Int. on Old Indeb.		Pd. for Bldgs. & Improvs. (Not Includ. Ins., mtg., etc.)		Pd. for Ch. Sch. Les. Materials, Supplies, Administration, etc.		Pd. Other Current Expenses, etc.		PASTORS AND ASSOCIATE PASTORS										Dist. Supt.'s Fund		Episcopal Fund		Conf. Clm'ts' Fund		Minimum Sal. Fund		Gen. Adm. Fund		Juris. Area, Conf.		
	51	52	53	54	55a	55b	56a	56b	56c	57a	57b	57c	58a	58b	58c	59a	59b	60a	60b	61a	61b	62a	62b	63	64a	64b	65a	65b	66a	66b	
	Pd. on Principal & Int. on Old Indeb.	Pd. for Bldgs. & Improvs. (Not Includ. Ins., mtg., etc.)	Pd. for Ch. Sch. Les. Materials, Supplies, Administration, etc.	Pd. Other Current Expenses, etc.	Pastor's Salary	Salary Paid	Associate(s) Salary Claim	Salary Paid	Total Paid Pastor and Associate(s)	Travel Allowance	Travel Allowance Paid Pastor	Travel Allowance (Associate(s))	Total Travel Allowance Paid	Utilities Paid Pastor	Utilities Paid Associate(s)	Total Utilities Paid	Apportioned	Paid	Apportioned	Paid	Apportioned	Paid	Apportioned	Paid	HMP	Apportioned	Paid	Apportioned	Paid		
Foster.....			171	238	500	500	500	500	100	100	100	100	500	500	500	40	40	10	10	100	100	14	14	7	25	25	65a	65b	66a	66b	
Johnsville.....		23	126	354	700	700	1000	1000	300	300	300	300	1000	1000	1000	56	56	14	14	200	200	19	19	11	40	40	65a	65b	66a	66b	
Lenoxburg Circuit.....		884	433	1044	200	200	200	200	200	200	200	200	200	200	200	80	80	20	20	200	200	27	27	14	42	42	65a	65b	66a	66b	
Lenoxburg.....			50	144	400	400	400	400	400	400	400	400	400	400	400	32	32	8	8	40	40	6	6	2	11	11	65a	65b	66a	66b	
Pleasant Ridge.....		162	78	144	400	400	400	400	400	400	400	400	400	400	400	32	32	8	8	80	80	11	11	7	19	19	65a	65b	66a	66b	
Wesley Chapel.....		435	124	447	400	400	400	400	400	400	400	400	400	400	400	336	336	84	84	840	840	115	115	5	12	12	65a	65b	66a	66b	
Ludlow, Wesley.....		802	672	427	1040	1040	1040	1040	400	400	400	400	1040	1040	1040	87	87	22	22	840	840	115	115	108	30	30	65a	65b	66a	66b	
Melbourne.....			1153	49	662	662	662	662	600	600	600	600	662	662	662	53	53	13	13	760	760	106	106	7	3	3	65a	65b	66a	66b	
Morning View.....			515	4293	3800	3800	3800	3800	600	600	600	600	3800	3800	3800	304	304	76	76	840	840	115	115	115	34	34	65a	65b	66a	66b	
Newport, Grace.....			4195	546	4200	4200	4200	4200	400	400	400	400	4200	4200	4200	336	336	84	84	840	840	115	115	115	34	34	65a	65b	66a	66b	
Salem.....			20	1548	700	700	700	700	300	300	300	300	700	700	700	56	56	14	14	140	140	19	19	25	11	11	65a	65b	66a	66b	
Jackson.....			60	40	500	500	500	500	176	176	176	176	500	500	500	120	120	30	30	300	300	41	41	8	3	3	65a	65b	66a	66b	
Petersburg.....			1099	330	625	1500	1500	1500	560	560	560	560	1500	1500	1500	74	74	18	18	185	185	25	25	15	7	7	65a	65b	66a	66b	
One Grove.....			1800	511	1817	4800	4800	4800	200	200	200	200	4800	4800	4800	320	320	80	80	800	800	110	110	110	27	27	65a	65b	66a	66b	
Pleasant Grove.....			66	217	925	925	925	925	200	200	200	200	925	925	925	74	74	18	18	185	185	25	25	15	7	7	65a	65b	66a	66b	
Salem.....			4125	203	663	3320	4000	4000	600	600	600	600	4000	4000	4000	320	320	80	80	800	800	110	110	110	27	27	65a	65b	66a	66b	
Southgate.....			276	225	471	3000	3000	3000	300	300	300	300	3000	3000	3000	64	64	16	16	160	160	22	22	13	6	6	65a	65b	66a	66b	
Spring Lake.....			1547	350	256	574	3300	3300	300	300	300	300	3300	3300	3300	284	284	66	66	660	660	90	90	80	117	117	65a	65b	66a	66b	
Staffordsburg.....			5240	396	463	3651	4500	4500	500	500	500	500	4500	4500	4500	150	150	90	90	600	600	60	60	78	3	3	65a	65b	66a	66b	
Sunny Acres.....			100	1600	181	628	544	544	120	120	120	120	544	544	544	43	43	11	11	109	109	15	15	8	3	3	65a	65b	66a	66b	
Taylorport.....				125	55	160	400	400	400	400	400	400	400	400	400	32	32	8	8	80	80	11	11	5	2	2	65a	65b	66a	66b	
Walton.....			508	492	1547	5000	5000	5000	620	620	620	620	5000	5000	5000	400	400	100	100	1000	1000	137	137	103	28	28	65a	65b	66a	66b	
Warsaw.....			571	481	1900	3800	3800	3800	525	525	525	525	3800	3800	3800	304	304	76	76	760	760	105	105	82	19	19	65a	65b	66a	66b	
Williamstown.....			5355	919	4408	5250	5250	5250	525	525	525	525	5250	5250	5250	420	420	105	105	1050	1050	145	145	122	37	37	65a	65b	66a	66b	
Total.....	122120	110013	26026	165763	151028	151488	151488	151488	18536	18536	18536	18536	151488	151488	151488	9511	9511	3016	3022	31309	29916	4084	4092	3828	1427	1427	5374	5374	5374	5374	
Total Last Year.....	80701	83272	24744	163818	148814	148814	148814	148814	16700	16700	16700	16700	148814	148814	148814	7813	7813	2982	2899	26535	26215	4031	3945	3720	1243	1243	5854	5854	5854	5854	
Increase.....	41419	26741	1282	1945	2214	2674	2674	2674	1836	1836	1836	1836	2674	2674	2674	1698	1698	54	123	4774	3701	53	147	108	184	184	184	184	480	480	
Decrease.....																															

Includes Last Year's Fourth Quarter.

STATISTICAL TABLE NO. 2, PART 2—COVINGTON DISTRICT (Continued)

CHARGE AND CHURCH	CON. FUND (Cont.)		BENEVOLENCES												Grand Total Paid (Add Columns 51 thru 95 Using Paid Items Only)																				
	TEMP. GEN. AID FUND		WORLD SERVICE AND CONF. BENEVOLENCES			OTHER CONFERENCE BENEVOLENCES																													
	Apportioned	Paid	68a	68b	69	72a	72b	72c	73	74	75	76	77	78		79	80	83	84	85	86	87	88	89	90	91	92	93	94	95					
																															1% Plan	World Service	Special Gifts	General	Advance
Foster.....	12	80	80	80	15	18	18	18	15	75	76	77	78	79	80	83	84	85	86	87	88	89	90	91	92	93	94	95	99						
Johnsville.....	12	160	160	160	29	16	16	16	29	16	8																								
Lenoxburg Circuit.....		312	312	314	54	25	8	8	54	25	8																								
Lenoxburg.....		80	80	80	20	4	4	4	20	4																									
Pleasant Ridge.....		144	144	146	15	10	10	10	15	10																									
Wesley Chapel.....		88	88	88	19	15	4	4	19	15																									
Ludlow, Wesley.....	11	710	600	600	147	12	7	7	147	12	20																								
Melbourne.....	1	21	190	190	190	12	7	7	190	12																									
Morning View.....	1	13	125	125	79	95	91	91	79	95																									
Newport, Grace.....	8	8	882	882	882	570	100	14	882	570	36																								
Newport, Grace.....	20	925	925	925	168	66	66	66	168	66	26																								
Salem.....	3	45	198	198	106	28	41	41	106	28	10																								
Oakland.....	6	60	60	60	71	26	26	26	71	26																									
*Petersburg.....	3	37	350	350	350	129	19	19	350	129	50																								
Pine Grove.....	11	11	880	880	880	75	75	75	880	75																									
Pleasant Grove.....	2	2	227	227	227	124	62	27	227	124	25																								
Salem.....	2	2	227	227	227	124	62	27	227	124	25																								
Southgate.....	11	11	975	680	880	124	62	27	975	124	25																								
Spring Lake.....	2	2	300	300	300	17	17	17	300	17																									
Staffordburg.....	2	2	650	650	650	17	17	17	650	17																									
Staffordburg.....	3	3	300	246	246	17	17	17	300	17																									
Sunny Acres.....	3	3	50	50	55	60	10	113	50	60	100																								
*Taylorsport.....	6	6	50	50	55	60	10	113	50	60	100																								
Visalia.....	9	9	50	50	55	60	10	113	50	60	100																								
Walton.....	4	4	1025	810	810	138	52	37	810	138	272																								
Warsaw.....	4	4	600	375	375	5	5	5	600	5																									
Williamstown.....	16	16	1350	1350	1350	138	52	37	1350	138	272																								
Total.....	239	239	39973	37482	37725	8279	856	927	37482	8279	1376	49																							
Total Last Year.....	255	255	37708	35460	35404	6623	725	838	35404	6623	1110	286	266																						
Increase.....	16	16	2205	2022	2321	1656	131	89	2321	1656	272	237	266																						
Decrease.....	16	16	39	39	39	22	22	22	39	22																									

*Includes Last Year's Fourth Quarter.

STATISTICAL TABLE NO. 1, PART 2—DANVILLE DISTRICT

CHARGE AND CHURCH	NAME OF PASTOR	CHURCH SCHOOLS (Continued)												PROPERTY AND OTHER ASSETS										
		ATTENDANCE						ADDITIONAL INFORMATION						W. S. C. S.					Number of Organized Churches	Estimated Value of Church Buildings, Equipment, and Land	Estimated Value of Parsonages, Furniture, and Land	Estimated Value of Other Assets (Cash, bonds, other property, etc.)	Indebtedness on Items Nos. 44, 45, 46	Other Indebtedness
		24	25	26	27	28	31	32	33	34	35	36	37	38	39	40	41	42						
Berea	J. Rue Wesley	64			14		1	20	2	11	11	24	19	1	11000	15000						17536		
Bethel-Middleburg	Billy G. Terhune	136	46		17	8	2	54	3	15	15	25	363	1	32000	6000								
Bethel-Middleburg		92	46		12	5	3	41	3	9	9	12	325	1	12000	6000								
Boone-Trace Circuit	Oscar E. Brown	44			5	3	3	13	3	6	6	13	38	1	20000	9500								
Macdonia		90	22		22		3	23	15	10	10	10		3	30000	9000								
Twin Branch		35			15		1	17	7	2	2	10		1	9000	9000								
Wyatt Chapel		40	15		7		1	5	3	3	3	10	51	1	10000	10000								
Bowen	R. M. Baldwin	28			7		1	25	3	3	3	10		1	10000	10000								
Broadhead Mission		25			11		1	32	6	5	5	18	342	1	30000	8000								
Bryantsville	Joseph H. Lewis	45	11		8	10	2	3	5	8	8	14	50	2	30000	8000						900		
Burgin-Mt. Olivet	Larry B. Gardner	40			8	10	1	3	9	7	7	14	50	1	20000	100						100		
Burgin		31			8	10	1	3	8	7	7	14	50	1	10000	800						800		
Mt. Olivet		9					1	10	7	7	7	20	615	4	50000	11500								
Burnside	Ernest Star	30			14		1	10	7	5	5	18	205	1	12600	10350						1500		
Bybee	Herman Perry	65	75	10			1	3	3	3	3	18		1	5000	500								
Camp Ground	John D. Love	15					4	46	12	16	12			4	25000	4000								
Casey County Parish	Jesse J. Davis	149					1	4	1	4	3			1	3000	4000								
Bruces		32					1	1	1	3	3			1	3000	3000								
Jennies		30					1	18	3	4	4			1	16000	16000								
Mintonville		35					1	18	8	5	5			1	3000	3000								
Willow Springs		52					1	28	8	6	6			1	10000	8000								
Cedar Grove	J. Edward Mills	38			3		1	16	5	5	5	24	120	1	10000	8000								
College Hill	John C. Kerce	55	25	12	12	5	1	44	4	8	8	80	234	1	10000	6000								
Danville-Centenary	Albert W. Sweazy	225	43	34	35	36	1	80	14	20	20	404	256	1	390000	29000					28276	5900		
Doyleville	Charles LeMasters	10					3	50	5	2	2			1	5000	5000								
East Bernstadt Circuit	Leonard Sears	109					1	50	4	16	16			3	46000	5000								
East Bernstadt		65					1	50	8	8	8			1	22500	5000								
Lamero		9					1	1	1	3	3			1	1000	1000								
Olive-Gilead		35					2	1	7	5	5	3	50	4	22500	5000								
Ellisburg-Slate Hill	George Stevens	68	60		20		1	1	1	1	1	187		2	6000	6000								
Ellisburg		37	35		20		1	1	1	1	1	83		1	3000	3000								
Slate Hill		31	25				1	35	6	1	1	104		1	3000	3000								
Ferguson	Roy Reeves	70			12		1	1	12	5	5	15	527	1	40000	10000								
Gravel Switch-Johnson's Cpl.	W. R. Cobb	35					1	1	5	2	2	13	22	2	18800									
Gravel Switch		35					1	1	5	2	2	13	22	1	14800									
Johnson's Chapel							1	1						1	4000									
Cunn's Chapel	Herb Osborne	40	10		10	8	1	35	4	4	4	15	75	4	12105									

STATISTICAL TABLE NO. 1, PART 1—DANVILLE DISTRICT (Continued)

CHARGE AND CHURCH	NAME OF PASTOR	CHURCH MEMBERSHIP																CHURCH SCHOOL MEMBERSHIP						
		1	2	3	4	5	6	7	8	9	10	11	12	13	14	15	16	17	18	19	20	21	22	23
		Total Full Members Reported Last Year	Received This Year on Profession of Faith or Restored	Received by Transfer from Other Methodist Churches	Received from Other Denominations	Removed by Transfer to Other Methodist Churches	Removed by Quarterly Conference by Action or Withdrawn	Removed by Transfer to Other Denominations	Removed by Death	Total Full Members	Average Attendance at Sunday Morning Worship Service(s)	Infants Presented by Parents or Guardians	All Others: Children, Youth, Adults	Preparatory Members Now on Roll (Baptized Children Under 16)	Total Officers, Teachers, Other Leaders	Children (0-11 Yrs.) in Entire Church School	Nursery Home Members	Youth (12-21 Yrs.) in Entire Ch. Sch. and Extension	Adult (22 and Older) in Entire Church School	Adult Home and Extension Members	Total Church School Membership			
Harrodsburg	Charles S. Perry	552	7	16	1	8	1	4	563	175	8	7	14	25	45	10	89	132	10	311				
Hebron	Paul E. Beecham	78							78					5	14		15	30		64				
Highland-King's Mountain	James E. Hamilton	187						3	181	87	2			15	30		20	50		125				
Highland		124						3	118	65	1			6	12		10	15		43				
King's Mountain	Clarence W. Krebs	63						1	63	22	1			6	12		10	15		43				
Irvine	Lester G. Hopper	373	9	2		15	5	1	363	115	2	4		14	46		35	80		175				
Jackson Chapel-Wallace		61				1			60	37				9	14		8	24		55				
Jackson Chapel		30				1			29	25				4	9		7	24		44				
Wallace		31							31	12				5	5		1			11				
Junction City	Harry Fegan	232	13	3		4	3	2	242	87		14	19	13	33		25	52	2	127				
Lambert's Chapel	G. V. Shook	61			1	4			58	31			3	5	18		19	13		55				
Lancaster	Ted Nicholas	242	6	6	1	3	1	5	246	115	7	18	46	16	37		41	49		144				
Liberty	Walter Lee Arnold	347	18	4	3	8	3	3	361	203	3	7	22	21	30		73	105	12	295				
London	Albert C. Allen	444	7	1	3	13	7	2	443	76	1	1	1	19	9		18	62		108				
Mackville-Antioch	James F. Minor	134	2	3		1	2		137	44				13	5		11	37		66				
Antioch		78						2	78	44				6	4		7	25		42				
Mackville		56						2	59	32			1	8	11		8	21		48				
McKendree	R. F. Scott	59	4					3	63	55	4			19	19		16	38	1	93				
Mitchellsburg-Wesley Cpl.	Eugene Strange	98		1					96	51				10	12		11	18	1	52				
Mitchellsburg		44						2	44	24				9	7		5	20		41				
Wesley Chapel		54						2	52	27				14	20		20	45		113				
Moreland	Donald K. Scilley	177	2			2	2		175	66	1	1	3	6	4		8	21		39				
Mt. Zion (Shakertown)	William Pearson	54						2	54	18				6	4		8	21		39				
Neas Creek	Raymond Roy	66	4						67	35				13	10		12	35		35				
Paint Lick	Russell McClanahan	76		1	2	1			78	50	2		14	10	17		22	33		82				
Perryville	Gayle D. Williams	292		3	1	9	1	64	216	130	2		18	15	24		30	100		169				
Preachersville-Lawson's Cpl.	Leroy Davis	100	2			1			96	43				12	10		24	18		64				
Lawson's Chapel		67				1	1		63	29				7	7		17	12		43				
Preachersville		33	2					2	33	14				5	3		7	6		21				
Pulaski County Parish	Earl Reid	736	14	4	3	3	5		749	397	4	4	2	73	168		142	219	4	606				
Beech Grove		112	2			1			113	38				6	25		10	25		66				
Mt. Zion		137				1			136	32				7	25		20	30		82				
Burnett Chapel	Philip T. Barnun	30	1				1		30	26				6	11		9	11		41				
Center Post	Orville Meece	49						1	49	24				3	10		7	12		32				
Friendship		25						1	25	20		1		3	3		3	3		21				
Shady Grove		29						2	30	35				5	7		14	14		40				
Fellowship	Wayne Sears	146	1			1			147	60		1		14	29		21	44		108				

STATISTICAL TABLE NO. 1, PART 2—DANVILLE DISTRICT (Continued)

CHARGE AND CHURCH	NAME OF PASTOR	CHURCH SCHOOLS (Continued)											W. S. C. S.						PROPERTY AND OTHER ASSETS											
		ATTENDANCE											ADDITIONAL INFORMATION						Number of Churches						Estimated Value of Church Buildings, Equipment, and Land					
		A. Attendance at Sunday School (All Ages)	Average Attendance (All Ages)	Meth. Sun. Evening Rel'p (All Ages)	Average Attendance Additional Sessions of Children	Average Attendance M.Y.F. Sunday Evening Meetings	A. Att. Adults Ch. Sch. Meetings Other than S.	Number of Church Schools on Charge	Meth. Pupils and Constituents in Vacation Ch. Schs.	Ch. Sch. Members Joining the Ch. on Prof. of Faith	No. of Classes or Gps. in Ch. Sch.	No. of Chs. or Gps. using Approved Meth. Lsm. Mat.	Ch. Sch. Offering for World Service and Conf. Benev's.	Membership (Including Western Service Guilds)	Amount Paid for Local Church and Community Work	Membership in Methodist Men's Clubs	Number of "Together" Subscriptions	Number of Organized Churches	Estimated Value of Church Buildings, Equipment, and Land	Estimated Value of Furnitures, and Land	Estimated Value of Other Assets (Cash, Bonds, other property, etc.)	Indebtedness on Items Nos. 44, 45, 46	Other Indebtedness							
Barrodsburg	Charles S. Perry	155	100	12	17	28	60	5	17	17	360	90	340	20	158	1	20000	25000	5000		48									
Hebron	Paul E. Beecham	45	30		12		1		5	5					10	1	18000		200											
Highland-King's Mountain	James E. Hamilton	87			12				9	6	120			1		2	22900	7800												
Highland		65			6				6	6	120					1	14000													
King's Mountain		22			6				3	3						1	8900													
Irvine	Clarence W. Krebs	103			10		41	4	9	11	350	37	99	15	14	1	135000	16000	2500											
Jackson Chapel-Wallace	Lester G. Hopper	36		25					3	3						2	8000													
Jackson Chapel		24		25					3	3						1	4500													
Wallace		12							1	1						1	3500													
Junction City	Harry Fegan	93		8			28	12	11	11	154	24	232	21	13	1	62000	10600	1400	2000										
Lambert's Chapel	G. V. Shook	31		15			45	2	10	2	117	49	100	23	12	1	18500													
Lancaster	Ted Nicholas	87		90		35	70	5	10	10			87	15	3	1	90000	12000												
Liberty	Walter Lee Arnold	151		12			90	11	18	7	45	755	84	27	21	1	81000	18400		1300										
London	Albert C. Allen	126		60			48	2	14	14	354	50	84	2	2	1	175000	40000	4000											
Mackville-Antioch	James F. Minor	66						2	10	10						2	57500	12000	1000											
Antioch		39							6	6						1	11500													
Mackville		27						2	4	4						1	46000	12000	1000											
McKendree	R. F. Scott	43					25	4	7	7	85	16		1	1	1	8000	8000	200											
Mitchellsburg-Wesley Cpl.	Eugene Strange	34							7	7				1		2	11900		200											
Mitchellsburg		23							7	7						1	8900		200											
Wesley Chapel		11														1	3000													
Moreland	Donald K. Stalley	65		5			32	12	12	12	198	28	295	20	12	1	41000	12000												
Mt. Zion (Shaketown)	William Pearson	15							3	3						1	6000													
Nears Creek	Raymond Roy	35							5	5						1	3000													
Paint Lick	Russel McCiamahan	40							5	5	405					2	20000	10000												
Perryville	Gayle D. Williams	120		34			47	10	10	10			30	2	2	1	95000	18000	4000											
Preachersville-Lawson's Cpl.	Leroy Davis	33		20		25		6	6	6						2	13500													
Lawson's Chapel		21		14		16		4	4	4						1	9000													
Preachersville		12		12		9		2	2	2						1	4500													
Pulaski County Parish		372		159		61		2	47	26			339	17	11	11	75200	32850	850	6000										
Beech Grove	Earl Reat	49		30		8		4	4	4			89			1	5500	4350	450	1500										
Mt. Zion	Philip T. Barnun	38		12		5		5	5	5						1	11000	4350												
Burnett Chapel	Orville Meece	24					14	4	4	4						1	5000		400											
Center Post		23						3	3	3						1	2000													
Friendship		20						2	2	2						1	2500													
Shady Grove		35						5	5	5						1	2500													
Fellowship	Wayne Sears	48					45	7	7	7			10		6	1	22000	18000		500										

STATISTICAL TABLE NO. 1, PART 2—DANVILLE DISTRICT (Continued)

CHARGE AND CHURCH	NAME OF PASTOR	CHURCH SCHOOLS (Continued)																											
		ATTENDANCE												ADDITIONAL INFORMATION								W. S. C. S.				PROPERTY AND OTHER ASSETS			
		24	25	26	27	28	29	30	31	32	33	34	35	36	37	38	39	40	41	42	43	44	45	46	47	48			
		Av. Attendance at Sunday School (All Ages)	Meth. Sun. Evening Fellowship (All Ages)	Average Attendance Additional Sessions of Children	Average Attendance M.F. Sunday	Evening Meetings	Av. Att. Adults Ch. Sch. Meetings	Other than S. S.	Number of Church Schools on Charge	Meth. Pupils and Constituents in Vacation Ch. Schls.	Ch. Sch. Members Joining the Ch. on Prof. of Faith	No. of Classes or Gps. in Ch. Sch.	No. of Cls. or Gps. using Approved Meth. Lsn. Mat.	Ch. Sch. Offering for World Service and Conf. Benev's.	Membership (Including Wesleyan Service Guilds)	Amount Paid for Local Church and Community Work	Membership in Methodist Men's Clubs	Number of "Together" Subscriptions	Number of Churches Organized	Estimated Value of Church Buildings, Equipment, and Land	Estimated Value of Parsonages, Furniture, and Land	Estimated Value of Other Assets (Cash, bonds, other property, etc.)	Indebtedness on Items Nos. 44, 45, 46	Other Indebtedness					
Randalls.....	15						1		1	2									1	2000									
Kingold.....	35	20			20		1		4	4									1	3500									
Cooks.....	25						1		3	3									1	2200									
Sardis.....	60	47	5		18		1		8	8		6		26	250	5			1	17000	10500		4000						
Ravenna.....	44	25					1		9	9					313				1	40000	10000		520						
Red House.....	51	31			9		1		7	7					54				1	25000	10000								
Richmond.....	145				12		1		68	6					40				1	470000	25000								
Science Hill.....	90				12		1		20	20					159				1	52000	25000								
Somerset.....	263				34		1		45	3					28				1	40000	40000		10353						
Stanford.....	156				25		1		53	8					115				1	40000	25000		12500						
Taylor-Siloam.....	55	35			20		2		13	303					58				1	100000	12000		9600						
Taylor.....	35	20			10		2		8	2					240				2	13000	300		90						
Whitley City Parish.....	20	15			10		1		4	2									2	5000	150		30						
Mill Creek.....	34				7		1		11	16					30				1	8000	10000		2500						
Pleasant Run.....	24						3		78	13									3	53000	10000								
Whitley City.....	40				7		1		3	1									1	8000									
Wilmore.....	426	162			66		1		38	4					30				1	37000	10000		2500						
Wisemantown.....	40				18		1		214	15					114				1	650000	32500		100000						
Total.....	4409	1019	388	567	684	284	77	1704	163	526	414	4924	1374	6883	381	532	79	3827005	528300	528850	66516	177109	11000						
Total Last Year.....	4590	1091	373	664	331	331	77	1712	161	499	418	4950	1394	7334	376	643	79	3818815	528850	528850	77965	239342	11000						
Increase.....	181	72	15	97	87	87			2	27	4	26	20	451	5	111				8190	550	11449	62233	11000					
Decrease.....																													

STATISTICAL TABLE NO. 2, PART 1—DANVILLE DISTRICT

CHARGE AND CHURCH	EXPENDITURES FOR LOCAL CHURCH						MINISTERIAL SUPPORT													CONNECTIONAL FUND							
	Pd. on Principal & Int. on Old Indebts, Loans, Mortgs, etc.	Pd. for Bldgs. & Improvs. (Not In- clud. Ins., mtg., etc.)	Pd. for Ch. Sch., Les. Materials, Supplis, Administration, etc.	Pd. Other Current Expenses, etc.	PASTORS AND ASSOCIATE PASTORS						DIST. SUPT'S FUND		EPISCOPAL FUND		CONF. CLMNTS' FUND		MINIMUM SAL. FUND		HMFP	GEN. ADM. FUND		JURIS. AREA. CONF.					
					Pastor's Salary	Pastor's Salary Claim	Salary	Associate(s) Salary	Associate(s) Salary Claim	Total Paid Pastor and Associate(s)	Travel Allowance	Travel Allowance (Associate(s))	Total Travel	Utilities Paid Pastor	Utilities Paid Associate(s)	Total Utilities Paid	Appor. Paid	Appor. Paid		Appor. Paid	Appor. Paid		Appor. Paid	Appor. Paid			
Berea	3250	1583	409	3315	4800	4800					500					384	384	96	960	132	132	118	27	27	45	45	
Bethel-Middleburg		1310	458	1455	2200	2200				1000						176	176	44	440	60	60	56	56	56	42	42	
Bethel-Middleburg		1174	280	402	1200	1200				500						96	96	24	240	32	32	28	28	28	25	25	
Middleburg		136	178	1053	1000	1000				500						80	80	20	200	28	28	39	39	28	17	17	
Boone-Trace Circuit		1078	155	999	2100	2100				100						168	168	42	420	71	71	39	29	29	112	112	
Macedonia		478	75	387	1000	1000				100						80	80	20	200	41	41	19	10	10	45	45	
Twin Branch		527	56	428	700	700				100						56	56	14	140	19	19	20	11	11	44	44	
Wyatt Chapel		73	24	184	400	400				32						32	32	8	80	11	11	8	8	8	23	23	
Wyatt Chapel		51	71	112	800	800				300						64	64	16	160	22	22	2	2	2	8	8	
Bowen																											
Brookhead Mission		1166	372	759	1400	1400				200						112	112	28	280	40	40	21	15	15	77	77	
Bryantsville		636	247	842	2400	2400				400						192	192	48	480	66	66	56	28	28	188	188	
Burgin-Mt. Olivet		318	197	555	1200	1200				200						96	96	24	240	33	33	28	14	14	94	94	
Burgin		318	50	287	1200	1200				200						96	96	24	240	33	33	28	14	14	94	94	
Mt. Olivet		350	196	2194	3500	3500				500						280	280	70	700	97	97	60	22	22	134	134	
Burnside		436	370	300	1000	1000				650						80	80	20	200	27	27	14	14	14	67	67	
bybee																											
Camp Ground			32	77	250	250				270						184	174	46	460	63	63	7	8	8	12	12	
Lacey County Circuit		132	238		2300	2300										44	44	11	110	15	15	18	12	12	28	28	
Bruces					550	550										44	44	11	110	15	15	18	12	12	28	28	
Jennies					450	450										36	26	9	90	12	12	12	12	12	32	32	
Jennies					550	550										44	44	11	110	15	15	18	10	10	53	53	
Mintonsville					750	750										60	60	15	150	21	21	18	12	12	39	39	
Willow Springs		132	238		750	750										60	60	15	150	21	21	18	12	12	39	39	
Jedar Grove		500	43	118	2400	2400				600						192	192	48	480	66	66	68	16	16	78	78	
College Hill		1372	419	711	2000	2000				700						160	160	40	400	55	55	28	14	14	88	88	
Danville; Centenary		6829	3431	20790	7600	7600				700						608	608	152	1520	209	209	289	60	60	204	204	
Doyleville		60		80	1000	1000				800						500	500		500	28	28	12	17	17	60	60	
East Bernstadt Ct.		6300	200	770	750	750				270						52	52	13	130	18	18	12	14	14	14	14	
East Bernstadt		1200	100	545	400	400				120						32	32	8	80	11	11	6	8	8	8	8	
Lamero					50	50				50																	
Lamero		5100	100	225	300	300				100						20	20	5	150	21	21	6	6	6	6	6	
Olive-Gilead					350	350				300						60	60	15	150	21	21	10	15	15	15	15	
Ellisburg-Slate Hill					350	350				100						28	28	7	70	10	10	10	6	6	30	30	
Ellisburg					400	400				200						32	32	8	80	11	11	10	9	9	45	45	
Slate Hill					400	400				200						32	32	8	80	11	11	10	9	9	45	45	
Ferguson		580			2600	2600				600						208	208	52	520	71	71	50	24	24	115	115	
Travel Switch-Johnson's Cpl.		192	671		2100	2100				100						168	168	42	420	57	57	58	20	20	113	113	
Gravel Switch			192		1800	1800				100						144	144	36	360	49	49	40	16	16	95	95	
Johnson's Chapel					300	300				100						24	24	6	60	8	8	8	4	4	18	18	
Gunn's Chapel		25		95	1000	1000				500						80	80	20	200	28	28	24	17	17	66	66	

STATISTICAL TABLE NO. 2, PART 2—DANVILLE DISTRICT

CHARGE AND CHURCH	CON. FUND (Cont.)		BENEVOLENCES												Grand Total Paid (Add Columns 91 thru 98, Using Paid Items Only)													
	TEMP. GEN. AID FUND		WORLD SERVICE AND CONF. BENEVOLENCES			OTHER CONFERENCE BENEVOLENCES																						
	Apportioned	Paid	68a	68b	20	40	WORLD SERVICE AND CONF. BENEVOLENCES			OTHER CONFERENCE BENEVOLENCES																		
							Apportioned	Accepted	Paid	World Service	Special Gifts	General	Advance	One Great Hour		Fellowship of Suffering	and Service	Television-Radio	Ministry Fund	Methodist Student Day	Methodist Youth Fund	Race Relations	Ch. Edu. Sun. (For Ch. Sch. Rally Day)	Op. Exp. Col. Univ. & Sem.	Wesley Funs.	Op. Exp. Col. Cap. Exp. Col. U. Sem. W. Rd.	Higher Education	Conference
68a	68b	69	72a	72b	72c	73	74	75	76	77	78	79	80	83	84	85	86	87	88	89	90	91	92	93	94	95	99	
Korea	20																	400	21	89	90	60	125	165	33	245	18055	
Methrbridge-Middleburg				904	904	34		17	25				46									78				73	8485	
Bethridge			730	730	14		6	8	6				12								47					73	8485	
Middleburg			450	450	14			9	8				12								31					48	3755	
Buone-Trace Circuit			280	280	20																	10				24	5719	
Macedonia			319	319																						24	2544	
Twin Branch			144	144																							2164	
Wyatt Chapel			125	125																							1011	
Bowen			50	50																		8					1563	
Brodhead Mission			150	150	38																							
Bryantsville			425	425																								
Burgin-Mt. Olivet	2		740	740				18	18				64													66	5016	
Burgin	1	1	370	370				6	6				45													101	6895	
Mt. Olivet	1	1	370	370				12	12				45													101	3811	
Burnside	10	10	720	720									15													27	3084	
Bybee			122	122																								
Camp Ground	1	1	96	96																								
Casey County Circuit			444	444	33			6	6																			
Bruces			120	120																								
Jennies			84	84																								
Mintonville			120	120																								
Willow Springs			120	120	33			6	6																			
Cedar Grove	8	8	384	384				11	9				5															
College Hill			360	360																								
Danville-Centenary	50	50	3700	3700					106				85															
Doylesville			200	180					3																			
East Bernstadt Ct.	5	5	154	154																								
East Bernstadt	1	1	100	100																								
Lamero			54	54																								
Olive-Gilead	4	4	233	233																								
Ellisburg-Slate Hill	1	1	116	116																								
Ellisburg	1	1	140	117																								
Slate Hill			365	365																								
Ferguson	10	10	485	485					24																			
Gravel Switch-Johnson's Cpl.			425	425					14																			
Gravel Switch			60	60					10																			
Johnson's Chapel			175	175																								
Gunn's Chapel	10	10	15	175					18				24															

STATISTICAL TABLE NO. 2, PART 1—DANVILLE DISTRICT (Continued)

CHARGE AND CHURCH	EXPENDITURES FOR LOCAL CHURCH											MINISTERIAL SUPPORT												CONNECTICUTAL FUND												
	Pd. on Principal & Int. on Old Indeb't., Loans, Mortgcs, etc.	Pd. for Bldgs. & Improv's. (Not In- clud. ins., mtg., etc.)	Pd. for Ch. Sch., Les. Materials, Supplies, Administration, etc.	Pd. Other Current Expenses, etc.	PASTORS AND ASSOCIATE PASTORS											DISTR. SUPP.'S EPISCOPAL FUND				CONF. CHURCHES' FUND		MINIMUM SAL. FUND		H.M.F.P.	GEN. ADM. FUND		JURIS., AREA, CONF.									
					Pastor's Salary	Salary Paid	Associate's Salary	Salary Claim	Total Paid Pastor and Associate(s)	Travel Allowance	Travel Allowance Paid Associate(s)	Total Travel Allowance Paid	Utilities Paid Pastor	Utilities Paid Associate(s)	Total Utilities Paid	57a	57b	57c	58a	58b	58c	59a	59b		60a	60b		61a	61b	62a	62b	63	65a	65b	66a	66b
51	52	53	54	55a	55b	56a	56b	56c	57a	57b	57c	58a	58b	58c	59a	59b	60a	60b	61a	61b	62a	62b	63	65a	65b	66a	66b									
Harrodsburg.....	2051	873	879	850	5850	850	300	300	850	300	300	850	117	468	117	117	117	117	1170	1170	161	213	35	35	35	282	282	283								
Hebron.....	452	200	525	1200	1200	300	300	1200	300	300	300	1200	24	96	24	24	24	24	240	240	33	30	18	18	18	73	73	73								
Highland-King's Mountain.....	1175	166	1175	2250	2250	150	150	2250	150	150	150	2250	35	180	35	35	35	35	380	380	48	35	17	17	17	82	82	82								
Highland.....	78	78	739	1650	1650	700	700	1650	700	700	700	1650	4	124	4	4	4	4	310	310	43	30	15	15	15	73	73	73								
King's Mountain.....	806	88	436	700	700	150	150	700	150	150	150	700	14	56	14	14	14	14	70	70	5	5	2	2	2	9	9	9								
Irvine.....	1203	569	4668	5700	5700	460	460	5700	460	460	460	5700	114	456	114	114	114	114	1140	1140	157	178	24	24	24	122	122	122								
Jackson Chapel-Wallace.....	350	85	275	490	490	240	240	490	240	240	240	490	10	37	10	10	10	10	93	93	13	12	7	7	7	39	39	39								
Jackson Chapel.....	350	35	250	240	240	260	260	240	260	260	260	240	18	18	18	18	18	18	48	48	7	6	6	6	6	19	19	19								
Wallace.....	418	35	250	250	250	250	250	250	250	250	250	250	5	18	5	5	5	5	45	45	6	6	7	7	7	20	20	20								
Junction City.....	660	375	358	3900	3900	700	700	3900	700	700	700	3900	78	312	78	78	78	78	780	780	107	64	26	26	26	88	88	88								
Lambert's Chapel.....	200	77	375	1000	1000	100	100	1000	100	100	100	1000	20	80	20	20	20	20	200	200	28	12	14	14	14	50	50	50								
Lancaster.....	3796	404	2040	4500	4500	500	500	4500	500	500	500	4500	555	360	555	555	555	555	900	900	125	138	12	12	12	186	186	186								
Liberty.....	11807	1505	3695	4300	4300	550	550	4300	550	550	550	4300	448	448	448	448	448	448	860	860	118	118	34	34	34	178	178	178								
London.....	6500	855	5655	5600	5600	500	500	5600	500	500	500	5600	112	448	112	112	112	112	1120	1120	154	138	36	36	36	186	186	186								
Antioch.....	138	235	1446	2200	2200	600	600	2200	600	600	600	2200	44	176	44	44	44	44	440	440	61	61	60	60	60	107	107	107								
Antioch.....	69	130	436	1000	1000	300	300	1000	300	300	300	1000	20	80	20	20	20	20	200	200	28	30	16	16	16	52	52	52								
Backville.....	69	69	1015	1200	1200	300	300	1200	300	300	300	1200	24	96	24	24	24	24	240	240	33	30	16	16	16	55	55	55								
Kendree.....	995	124	480	1300	1300	500	500	1300	500	500	500	1300	104	104	104	104	104	104	260	260	36	33	10	10	10	52	52	52								
Schellsburg-Wesley Cpl.....	837	61	148	1500	1500	100	100	1500	100	100	100	1500	30	120	30	30	30	30	284	284	40	35	31	31	31	52	52	52								
Hitchellsburg.....	837	61	123	750	750	100	100	750	100	100	100	750	15	60	15	15	15	15	150	150	20	20	12	12	12	38	38	38								
Wesley Chapel.....	100	1287	25	750	750	200	200	750	200	200	200	750	11	60	11	11	11	11	134	134	15	15	19	19	19	14	14	14								
Deland.....	501	501	1792	3200	3200	3200	3200	3200	3200	3200	3200	3200	256	256	256	256	256	256	640	640	88	50	104	104	104	48	48	48								
Zion (Shakertown).....	100	15	300	550	550	400	400	550	400	400	400	550	44	44	44	44	44	44	80	80	11	11	10	10	10	5	5	5								
Wesley Creek.....	15	98	398	400	400	450	450	400	450	450	450	400	8	32	8	8	8	8	80	80	11	10	6	6	6	28	28	28								
Wesley Mt. Zion.....	396	62	687	2300	2300	350	350	2300	350	350	350	2300	46	184	46	46	46	46	460	460	63	60	16	16	16	87	87	87								
Wesleyville.....	920	340	2100	3640	3640	360	360	3640	360	360	360	3640	73	291	73	73	73	73	894	894	100	89	24	24	24	166	166	166								
Wesleyville-Lawson's Cpl.....	950	105	270	850	850	100	100	850	100	100	100	850	17	68	17	17	17	17	170	170	22	22	16	16	16	69	69	69								
Wesleyville-Lawson's Cpl.....	794	74	123	450	450	50	50	450	50	50	50	450	9	36	9	9	9	9	90	90	12	12	8	8	8	35	35	35								
Wesleyville-Lawson's Cpl.....	156	156	147	400	400	50	50	400	50	50	50	400	8	32	8	8	8	8	80	80	10	10	8	8	8	34	34	34								
Wesleyville-Lawson's Cpl.....	2862	162	381	1300	1300	650	650	1300	650	650	650	1300	26	104	26	26	26	26	260	260	36	24	26	26	26	88	88	88								
Wesleyville-Lawson's Cpl.....	900	92	133	650	650	650	650	650	650	650	650	650	13	52	13	13	13	13	130	130	18	18	13	13	13	44	44	44								
Wesleyville-Lawson's Cpl.....	1862	70	248	650	650	650	650	650	650	650	650	650	13	52	13	13	13	13	130	130	18	18	13	13	13	44	44	44								
Wesleyville-Lawson's Cpl.....	111	300	900	900	900	120	120	900	120	120	120	900	18	72	18	18	18	18	180	180	25	22	16	16	16	66	66	66								
Wesleyville-Lawson's Cpl.....	83	77	800	800	800	800	800	800	800	800	800	800	15	60	15	15	15	15	150	150	20	22	16	16	16	83	83	83								
Wesleyville-Lawson's Cpl.....	28	25	200	200	200	200	200	200	200	200	200	200	4	16	4	4	4	4	40	40	5	5	4	4	4	6	6	6								
Wesleyville-Lawson's Cpl.....	25	25	350	350	350	350	350	350	350	350	350	350	6	24	6	6	6	6	60	60	8	8	6	6	6	25	25	25								
Wesleyville-Lawson's Cpl.....	27	30	250	250	250	250	250	250	250	250	250	250	5	20	5	5	5	5	50	50	7	7	8	8	8	30	30	30								
Wesleyville-Lawson's Cpl.....	350	322	1027	2700	2700	500	500	2700	500	500	500	2700	54	216	54	54	54	54	540	540	75	49	21	21	21	28	28	28								
Wesleyville-Lawson's Cpl.....	1900	350	322	2700	2700	500	500	2700	500	500	500	2700	54	216	54	54	54	54	540	540	75	49	21	21	21	28	28	28								

*Includes Fourth Quarter Last Year.

STATISTICAL TABLE NO. 2, PART 2—DANVILLE DISTRICT (Continued)

CHARGE AND CHURCH	Con. Fund (Cont.)		WORLD SERVICE AND CONF. BENEVOLENCES				One Great Hour of Sharing	Fellowship of Suffering and Service	Television-Radio Ministry Fund	Methodist Student Day	Methodist Youth Fund	Race Relations Sunday	Ch. Edu. Sun. (For Ch. Sch. Rally Day)	Op. Exp.: Col. Univ. & Sem.	Op. Expenses: Wesley Fds.	Cap. Exp.: Col. U. Sem., W. Fd.	OTHER CONFERENCE BENEVOLENCES					All Other Benevolences	W.S.C.S. (Incl. W.S.G.) Cash Sent to District or Conference Treasurers	Grand Total Paid (Add Columns 51 thru 95 Using Paid Items Only)		
	68a	25	72a	72b	72c	73											74	75	76	77	78				79	80
							Temp. Gen. Aid Fund	1% Plan	Apportioned	Accepted	Paid	World Service	Advance Specials	General	Advance Specials	Hospitals						Homes for Children, Youth, & the Aged	Camp	Roll Call		
Irodsburg	25	135	2400	2400	2400	111	1070	79	54	45	32	32	83	84	85	86	87	88	89	90	91	92	93	94	95	29031
Abron	4	4	360	360	360	125	125	79	54	45	32							625	50	159	421	125	318	93	1570	29031
Highland-King's Mountain	4	4	460	460	460	379	379	79	54	45	32							150	20	332	100	35	28	56	233	3915
Highland	4	4	300	300	300	300	300	79	54	45	32							150	20	332	45	30	30	218	17	3805
King's Mountain	25	90	160	160	160	73	73	111	54	45								600	158	183	45	30	200	672	15	1577
Irvine	25	25	1932	1932	1932	100	205	101	111	78	35	18	83	84	85	86	87	88	89	90	91	92	93	94	95	21493
Jackson Chapel-Wallace	1	1	138	138	138	27	27	17	54	45								600	158	183	30	5	7	672	364	2191
Jackson Chapel	1	1	78	78	78	60	60	17	54	45								78	18	30	30	5	7	672	364	2191
Wallace	1	1	60	60	60	27	27	17	54	45								60	18	30	30	5	7	672	364	2191
Junction City	10	10	960	960	960	89	89	26	26	78	18	3	83	84	85	86	87	88	89	90	91	92	93	94	95	1342
Lambert's Chapel	15	15	125	125	125	125	125	26	26	78	18	3	83	84	85	86	87	88	89	90	91	92	93	94	95	849
Lancaster	15	75	1440	1440	1440	1440	1440	35	15	15	25							235	29	141	141	50	98	136	78	10226
Liberty	15	15	960	960	960	960	960	25	15	15	25							475	22	198	198	95	158	133	15	2329
London	30	120	1950	1950	1950	1950	1950	60	15	15	25							540	104	211	211	125	270	469	77	16858
Mackville-Antioch	15	15	672	672	672	294	294	60	15	15	25							130	100	104	104	50	80	19	161	26746
Mackville-Antioch	10	10	336	336	336	336	336	60	15	15	25							65	100	104	104	50	80	19	161	26746
Antioch	10	10	336	336	336	336	336	60	15	15	25							65	100	104	104	50	80	19	161	26746
Mackville	5	5	228	228	228	228	228	60	15	15	25							65	100	104	104	50	80	19	161	26746
McKendree	6	6	228	228	228	228	228	60	15	15	25							65	100	104	104	50	80	19	161	26746
Mitchellsburg-Wesley Cpl.	2	2	264	264	264	251	251	60	15	15	25							129	15	54	54	35	38	30	105	4338
Mitchellsburg	1	1	132	132	132	132	132	60	15	15	25							90	25	54	54	35	38	30	105	4338
*Wesley Chapel	1	1	132	132	132	132	132	60	15	15	25							90	25	54	54	35	38	30	105	4338
Moreland	1	1	660	660	660	117	117	26	5	5	24							235	24	127	127	40	50	582	12	10790
Mt. Zion (Shakertown)	1	1	37	37	37	37	37	26	5	5	24							34	24	4	4	5	15	12	105	4338
Mt. Zion	5	5	76	76	76	76	76	60	15	15	25							65	25	54	54	35	38	30	105	4338
Neals Creek	2	2	405	405	405	405	405	20	5	5	24							79	15	54	54	35	38	30	105	4338
Paint Lick	2	2	840	840	840	932	932	20	5	5	24							100	25	54	54	35	38	30	105	4338
*Perryville	2	2	230	230	230	229	229	20	5	5	24							79	15	54	54	35	38	30	105	4338
Preachersville-Lawson's Cpl.	2	2	115	115	115	114	114	20	5	5	24							100	25	54	54	35	38	30	105	4338
Lawson's Chapel	1	1	115	115	115	114	114	20	5	5	24							100	25	54	54	35	38	30	105	4338
Preachersville	1	1	115	115	115	114	114	20	5	5	24							100	25	54	54	35	38	30	105	4338
Pulaski County Parish	1	1	115	115	115	114	114	20	5	5	24							100	25	54	54	35	38	30	105	4338
Beech Grove-Mt. Zion	5	5	200	200	200	200	200	12	23	23								50	8	91	91	30	45	15	20	6323
Beech Grove	120	120	100	100	100	100	100	13	23	23								50	8	91	91	30	45	15	20	6323
Mt. Zion	15	15	90	90	90	69	69	12	23	23								50	8	91	91	30	45	15	20	6323
Burnett	5	5	222	222	222	222	222	12	23	23								50	8	91	91	30	45	15	20	6323
Cumberland Circuit	48	48	48	48	48	48	48											30	8	91	91	30	45	15	20	6323
Center Post	90	90	90	90	90	90	90											30	8	91	91	30	45	15	20	6323
Friendship	84	84	84	84	84	84	84											30	8	91	91	30	45	15	20	6323
Shady Grove	12	12	358	358	358	358	358											30	8	91	91	30	45	15	20	6323
Fellowship-Randalls	19	19	358	358	358	358	358											30	8	91	91	30	45	15	20	6323
	12	12	19	19	19	19	19											30	8	91	91	30	45	15	20	6323

*Includes Fourth Quarter Last Year.

STATISTICAL TABLE NO. 2, PART 1—DANVILLE DISTRICT (Continued)

CHARGE AND CHURCH	EXPENDITURES FOR LOCAL CHURCH										MINISTERIAL SUPPORT										CONNECTIONAL FUND								
	Pd. on Principal & Int. on Old Indebt.		Pd. for Bldgs. & Improvs. (Not In- clud. Ins., mtg., etc.)		Pd. for Ch. Sch. Les. Materials, Supplis. Administration, etc.		Pd. Other Current Expenses, etc.		Pastors and Associate Pastors		Dist. Supt's Fund		Episcopal Fund		Conf. Clmrs' Fund		Minimum Sal. Fund		H.M.F.P.		Gen. Adm. Fund		Juris. Area, Conf.						
	51	52	53	54	55a	55b	56a	56b	57a	57b	57c	58a	58b	58c	59a	59b	60a	60b	61a	61b	62a	62b	63	64a	64b	65a	65b	66a	66b
Fellowship.....	1900	350	274	969	2400	2400	2400	200	200	200	200	200	192	192	48	48	48	48	480	480	480	66	66	40	17	17	17	63	63
Randalls.....			48	58	300	300	300	300	300	300	300	300	24	24	6	6	6	6	60	60	60	9	9	9	4	4	4	14	14
Rangold-Cooks.....			104	235	500	500	500	260	260	260	260	260	40	40	10	10	10	10	100	100	100	13	13	14	9	9	9	55	55
Cooks.....			44	110	200	200	200	60	60	60	60	60	16	16	4	4	4	4	40	40	40	6	6	4	4	4	4	19	19
Ringold.....			60	125	300	300	300	20	20	20	20	20	24	24	6	6	6	6	60	60	60	7	7	10	5	5	5	36	36
Sardis.....			304	106	1100	1100	1100	350	350	350	350	350	88	88	22	22	22	22	220	220	220	30	30	24	16	16	16	62	62
Ravenna.....	1461	971	253	1097	2000	2000	2000	400	400	400	400	400	160	160	40	40	40	40	400	400	400	55	55	60	22	22	22	86	86
Richmond.....	1800	3400	1543	850	2500	2500	2500	500	500	500	500	500	200	200	50	50	50	50	500	500	500	69	69	40	15	15	15	105	105
Science Hill.....	2146	3412	560	2075	4200	4200	4200	420	420	420	420	420	536	536	84	84	84	84	1624	1624	1624	227	227	215	30	30	30	258	258
Waverly.....	20461	980	1795	17378	7000	7000	7000	970	970	970	970	970	580	580	140	140	140	140	1400	1400	1400	224	224	280	44	44	44	285	285
Waverly.....	2295	1165	838	4489	5500	5500	5500	500	500	500	500	500	440	440	110	110	110	110	1100	1100	1100	151	151	172	28	28	28	180	180
Waverly-Siloam.....			79	70	400	400	400	250	250	250	250	250	200	200	8	8	8	8	80	80	80	10	10	7	4	4	4	42	42
Siloam.....			39	20	200	200	200	150	150	150	150	150	50	50	16	16	16	16	40	40	40	5	5	3	2	2	2	21	21
Siloam.....			40	50	200	200	200	100	100	100	100	100	150	150	4	4	4	4	40	40	40	5	5	4	2	2	2	21	21
Taylor.....			376	565	3000	3000	3000	600	600	600	600	600	256	256	64	64	64	64	640	640	640	86	86	83	29	29	29	77	77
Whitely City Parish.....			25	99	200	200	200	100	100	100	100	100	16	16	4	4	4	4	40	40	40	6	6	6	3	3	3	7	7
*Mill Creek.....			40	50	200	200	200	100	100	100	100	100	16	16	4	4	4	4	40	40	40	6	6	6	3	3	3	7	7
Pleasant Run.....			416	430	2500	2500	2500	400	400	400	400	400	224	224	56	56	56	56	560	560	560	74	74	74	22	22	22	56	56
Whitely City.....			376	400	7000	7000	7000	700	700	700	700	700	700	700	140	140	140	140	1400	1400	1400	193	193	253	50	50	50	180	180
Wilmore.....	15000	10764	1040	16438	7000	7000	7000	300	300	300	300	300	212	212	53	53	53	53	530	530	530	73	73	24	26	26	26	123	123
Wilmantown.....			553	744	2650	2650	2650	300	300	300	300	300	212	212	53	53	53	53	530	530	530	73	73	24	26	26	26	123	123
Total.....	77944	65381	21883	128806	139580	139580	139580	22380	22380	22380	22380	22380	5583	5583	22930	22930	22930	2798	27983	27983	3891	3891	3698	1429	1429	1429	5280	5248	
Total Last Year.....	71323	95314	21322	126647	141483	141766	142366	21040	21040	21040	21040	21040	4503	4503	21040	21040	21040	2782	25504	25504	25072	3896	3770	3698	1820	1808	1808	4329	4344
Increase.....	6621	29933	261	2159	1903	2186	1840	1890	1890	1890	1890	1890	1080	1080	1890	1890	1890	16	2489	3084	88	88	72	391	387	387	951	904	
Decrease.....																													

Includes Fourth Quarter Last Year.

STATISTICAL TABLE NO. 2, PART 2—DANVILLE DISTRICT (Continued)

CHARGE AND CHURCH	CON. FUND (Cont.)					BENEVOLENCES															Grand Total Paid (Add Columns 51 thru 95, Using Paid Items Only)									
	TEMP. GEN. AID FUND		WORLD SERVICE AND CONF. BENEVOLENCES		1% Plan	WORLD SERVICE AND CONF. BENEVOLENCES		OTHER CONFERENCE BENEVOLENCES							W.S.C.S. (Incl. W.S.G.) Cash Sent to District or Conference Treasurers		W.S.C.S. (Incl. W.S.G.) Cash Sent to District or Conference Treasurers	Grand Total Paid (Add Columns 51 thru 95, Using Paid Items Only)												
	Apportioned	Paid	Apportioned	Paid		Apportioned	Accepted	Paid	Special Gifts	General	Advance Specials	One Great Hour of Sharing	Fellowship of Suffering and Service	Television-Radio Ministry Fund	Methodist Student Day	Methodist Youth Fund			Race Relations Sunday	Ch. Edu. Sun. (For Ch. Sch. Rally Day)		Op. Exp.: Col., Univ. & Sem.	Op. Expenses: Wesley Fdns.	Cap. Exp. Col., U. Sem., W. Pd.	HIGHER EDUCATION			Advance Specials	Hospitals	Homes For Children, Youth, & the Aged
Fellowship	10	10	310	310	15	48	48	67	25	23	77	78	79	80	81	82	83	84	85	86	87	88	89	90	91	92	93	94	95	99
Randalls	2	2	165	161	4	56	52	13	13	23	77	78	79	80	81	82	83	84	85	86	87	88	89	90	91	92	93	94	95	99
Ringgold-Cooks	2	2	165	157	4	56	52	13	13	23	77	78	79	80	81	82	83	84	85	86	87	88	89	90	91	92	93	94	95	99
Cooks	2	2	165	157	4	56	52	13	13	23	77	78	79	80	81	82	83	84	85	86	87	88	89	90	91	92	93	94	95	99
Ringgold	2	2	165	157	4	56	52	13	13	23	77	78	79	80	81	82	83	84	85	86	87	88	89	90	91	92	93	94	95	99
Sardis	10	10	500	500	25	192	192	43	26	26	77	78	79	80	81	82	83	84	85	86	87	88	89	90	91	92	93	94	95	99
Rayenna	10	10	500	500	25	192	192	43	26	26	77	78	79	80	81	82	83	84	85	86	87	88	89	90	91	92	93	94	95	99
Red House	20	31	1980	1980	125	348	348	25	25	16	77	78	79	80	81	82	83	84	85	86	87	88	89	90	91	92	93	94	95	99
*Richmond	10	10	1170	1170	125	192	192	43	26	26	77	78	79	80	81	82	83	84	85	86	87	88	89	90	91	92	93	94	95	99
Science Hill	10	10	1170	1170	125	192	192	43	26	26	77	78	79	80	81	82	83	84	85	86	87	88	89	90	91	92	93	94	95	99
Somerset	50	50	3500	3500	125	1440	1440	86	100	125	77	78	79	80	81	82	83	84	85	86	87	88	89	90	91	92	93	94	95	99
Stanford	25	25	1440	1440	75	120	120	60	100	75	77	78	79	80	81	82	83	84	85	86	87	88	89	90	91	92	93	94	95	99
Taylor-Siloam	1	1	120	120	1	60	60	60	100	75	77	78	79	80	81	82	83	84	85	86	87	88	89	90	91	92	93	94	95	99
Siloam	1	1	60	60	1	60	60	60	100	75	77	78	79	80	81	82	83	84	85	86	87	88	89	90	91	92	93	94	95	99
Taylor	1	1	60	60	1	60	60	60	100	75	77	78	79	80	81	82	83	84	85	86	87	88	89	90	91	92	93	94	95	99
Whitley City Parish	2	2	439	439	7	452	452	60	60	75	77	78	79	80	81	82	83	84	85	86	87	88	89	90	91	92	93	94	95	99
*Mill Creek	1	1	50	50	3	63	63	60	60	75	77	78	79	80	81	82	83	84	85	86	87	88	89	90	91	92	93	94	95	99
Pleasant Run	1	1	54	54	4	54	54	60	60	75	77	78	79	80	81	82	83	84	85	86	87	88	89	90	91	92	93	94	95	99
Whitley City	1	1	335	335	4	335	335	60	60	75	77	78	79	80	81	82	83	84	85	86	87	88	89	90	91	92	93	94	95	99
Wilmore	50	50	3600	3600	125	270	270	6100	207	14	77	78	79	80	81	82	83	84	85	86	87	88	89	90	91	92	93	94	95	99
Wiseman town	50	50	3600	3600	125	270	270	6100	207	14	77	78	79	80	81	82	83	84	85	86	87	88	89	90	91	92	93	94	95	99
Total	454	465	39500	39412	1602	39675	39675	664	770	765	77	78	79	80	81	82	83	84	85	86	87	88	89	90	91	92	93	94	95	99
Total Last Year	413	413	39611	39365	1387	39365	38983	43	563	717	45	52	627	916	627	101	61	80	23	10	8234	988	1360	5597	2266	3888	12447	6793	15342	631847
Increase	41	52	111	47	215	111	621	2672	207	48	5	52	289	916	627	101	61	80	23	10	2184	850	962	296	481	486	5189	1228	3100	13176
Decrease	111	111	111	111	111	111	111	111	111	111	111	111	111	111	111	111	111	111	111	111	111	111	111	111	111	111	111	111	111	111

*Includes Fourth Quarter Last Year.

STATISTICAL TABLE NO. 1, PART 1—FRANKFORT DISTRICT

CHARGE AND CHURCH	NAME OF PASTOR	CHURCH MEMBERSHIP																	CHURCH SCHOOLS									
		1	Received This Year		2	3	4	5	6	7	8	9	Average Attendance at		10	11	12	13	14	15	16	17	18	19	20	21	22	23
			Total Full Members	Worship Service(s)									Infants Presented	All Others:														
Bedford	H. Russell Jones	312	2	1	4	4	2	4	2	4	305	77	3	2	9	20	35	3	20	76	21	22	10	164				
Bethlehem	P. Ray Music	95		1					1		94	75	1			20	25		20	44				110				
Bloomfield	C. O. Montgomery	161			1		5				153					12	30		17	53				112				
Campbellsburg-Sulphur	J. B. Hahn	241	1		1		1				238	85	2	3	8	30	28		29	104				191				
Campbellsburg		118									118	43	2	3	7	13	13		9	53				88				
Sulphur		123			1						120	42			1	17	15		20	51				103				
Carrollton	Ralph Leonard	395	10	4	9	2	2	2	2	2	396	102	3	9	13	14	30		37	85		6		174				
Chaplin Circuit	Clifford Schell	213	1		3		1				208	92	1			15	38		15	79				147				
Chaplin		82			3						79	45	1			10	22		6	36				76				
Green's Chapel		81	1								79	35				4	11		5	28				48				
Fenny's		50									50	12				1	5		4	15				25				
Fenny's		259	4		2						253	155	4	4	44	18	83		41	85				227				
Claylick	Lowell Langeheld	132			6		2				121	45	2	2	2	8	12		12	21				53				
Corinth Circuit	Chas. N. Watmoff	95			6						87	30	2			6	12		8	15				41				
Hinton		24			6						21	5				2	4		4	6				12				
Corinth		13			11						13	10				5			4	2				6				
Kavanaugh		407	10	6	11		17				388	156	2	4	27	24	70		67	129				290				
Crestwood	L. M. Rogers	113			1						112	55				9	22		18	26				75				
Eastwood	Donald W. Dewey	223	9	3	2		2				223	92	9	3	33	13	55		34	58				160				
Emmence	Richard Chamberlin	1056	11	32	9	18	6	6	6	6	1084	375	9	4	130	48	261		20	290		24		808				
Frankfort	James Shepherd	65	7	10	5						84	65	3	7	27	6	25		12	22				65				
Frankfort-St. Paul	Edwin Coleman	79			3						80	49				8	14		13	21				56				
Gest Circuit	Harry Taylor	31		1							38	25				5	9		10	11				35				
Gest		79			1						28	8				3	5		3	10				21				
Einburg		28			14						28	8				8			10	11				35				
Cropper		14			14						14	16				15	19		9	24				67				
Grabenburg	Helmut Schultz	116			2						118	45			21	15	19		15	24				67				
Gratz-Lockport	David E. Underwood	139			2						137	43				13	33		7	25				84				
Gratz		55			1						55	18				6	18		2	25				40				
Lockport		84			1						83	25				7	15		5	15				44				
Harvieland	John S. Mertz	88	9	4	3		8				105	34			3	12	10		16	30				68				
Hickory Grove-Pendleton	Howard Bentley	129	7	1	2						134	41			7	11	25		22	40				98				
Hickory Grove		76	6		1						81	27			6	7	19		5	26				69				
Pendleton		53	1		1						53	14			1	4	6		14	14				29				
Hopewell Circuit	Clarence Bruce	101	3	5							109	85			5	10	22		21	29				82				
Mt. Pleasant		42									42	16			2	3	4		3	10				20				
Union Grove		26									26	47				4	8		9	7				28				
Hopewell		33			3						41	22			3	10			9	12				34				
Jonesville	William J. Moran	60	8	5							68	51			3	5	21		16	42				84				
LaGrange	Orin M. Simmerman, Sr.	377	10	7	2						375	116	4	10	21	22	66		44	104		9		257				
Lawrenceburg	C. Noel White	132	5	11	4						146	77	1	1	16	19	24		14	49				106				

STATISTICAL TABLE NO. 1, PART 2—FRANKFORT DISTRICT

CHARGE AND CHURCH	NAME OF PASTOR	CHURCH SCHOOLS (Continued)																		PROPERTY AND OTHER ASSETS											
		ATTENDANCE									ADDITIONAL INFORMATION									W. S. C. S.						Number of					
		Av. Attendance at Sunday School (All Ages)	Average Attendance Meth. Sun. Evening (All Ages)	Average Attendance of Children	Average Attendance M.F. Sunday	Evening Meetings	Av. Att. Adults Other than S. S.	Number of Church Schools on Charge	Meth. Pupils and Constituents in Vacation Ch. Schs.	Ch. Sch. Members forming the Ch. on Prof. of Faith	No. of Classes or Gps. in Ch. Sch.	No. of Cls. or Gps. using Approved Meth. Lsn. Mat.	Ch. Sch. Offering for World Service and Cont. Benef. s.	Membership (Including Westevan Service Guilds)	Amount Paid for Local Church and Community Work	Membership in Methodist Men's Clubs	Number of "Together" Subscriptions	Number of Organized Churches	Estimated Value of Church Buildings, Equipment, and Land	Estimated Value of Parsonages, Furniture, and Land	Estimated Value of Other Assets (Cash, Bonds, other property, etc.)	Indebtedness on Items Nos. 44, 45, 46	Other Indebtedness								
Bedford	H. Russell Jones	76	76	76	76	5	1	24	2	9	12	42	134				1	35000	18000		47	48									
Bethlehem	P. Ray Music	70	30			12	1	45	2	8	8	19					1	1100	2000												
Bloomfield	C. O. Montgomery	41					1	10		8	6	26	324				1	5500	15300	1900											
Campbellsburg-Sulphur	J. B. Hahn	108				10	2	40	1	17	10	38	63				2	70000	8000	500											
Campbellsburg		50				10	1	28	1	7	1	69	18				1	35000	4000	500											
Camphur		58				10	1	12		10	9	143	20				1	35000	4000												
Carrollton	Ralph Leonard	77	8	6		8	1	38	6	12	12	176	60				1	130000	23000		10000										
Chaplin Circuit	Clifford Schell	85	8			5	3	12		11	10	40	15				3	46000	6500												
Chaplin		40				5	1	11		6	6	40					1	21000	6000												
Green's Chapel		33				3	1	1		4	4						1	16000	9000												
Penny's		12	8				1	1		1							1	90000	16000		13400										
Claylick	Lowell Langeheld	154				12	1	65	2	13	10	53	274				1	14800	21000												
Corinth Circuit	Chas. N. Watmoff	30					2				2						3	5500	5500												
Corinth		25					1										1	4600													
Corinth		5					1				2						1	4700													
Kavanaugh							1										1	175000	30000			1700									
Crestwood	L. M. Rogers	124	75	10		10	1	50	9	16	16	213	221				1	30000	6000	1000											
Eastwood	Donald W. Dewey	50	25	20		5	1	35	1	8	5	74	12				1	64000	10300	2000											
Eminence	Richard Chamberlin	89				7	1	41	8	10	10	222	39				1	285000	18000	1100											
Frankfort	James Shepleard	295	75	25		52	1	105	9	30	30	480	187				1	36000	17500	68000											
Frankfort-St. Paul	Edwin Coleman	44				10	1	52	3	5	5	17	47				3	21000	4000												
Gest Circuit	Harry Taylor	21					2			4	4						2	21000	4000												
Gest		15					1			1	1						1														
Elmberg		6					1			1							1														
Cropper							1										1														
Graefenburg	Helmut Schultz	31	11			4	2	33	2	7	2	400	15				1	20000	8500		7627										
Gratz-Lockport	David E. Underwood	49					2	27		6	6						2	10500	5000												
Gratz		25					1	12		3	3						1	5500	5000												
Lockport		24					1	15		3	3						1	5500	5000												
Harfield	John S. Mertz					11	1		8	5	3	47					1	20000													
Hickory Grove-Pendleton	Howard Bentley	46	23			6	2	1		7	3						2	12500	7500												
Hickory Grove		30	15			6	1			3	3						1	14500	20000												
Pendleton		16	8				3	1	2	10	1	8	21				3	14500	14500												
Hopewell Circuit	Clarence Bruce	62					3			3	3						1	5000	5000												
Mt. Pleasant		16					1			4	4						1	5000	5000												
Union Grove		20					1			3	3						1	5000	5000												
Hopewell		26					1			4	4						1	5000	5000												
Jonesville	William J. Moran	52	30			12	1	58	5	5	2	235	162				1	16000	5000	8500											
LaGrange	Orin M. Simmerman, Sr.	109				10	1	21	5	13	13	51	29				1	65000	16000	8500											
Laurenceburg	C. Noel White	51	11	5		11	1		2	8	8		189				1	65000	18000	2033											

STATISTICAL TABLE NO. 1, PART 2—FRANKFORT DISTRICT (Continued)

CHARGE AND CHURCH	NAME OF PASTOR	CHURCH SCHOOLS (Continued)														W. S. C. S.				PROPERTY AND OTHER ASSETS					
		ATTENDANCE								ADDITIONAL INFORMATION						Memberships (Including Wesleyan Service Guilds)	Church and Community Work	Methodist Men's Clubs	Number of "Together" Subscriptions	Number of Organized Churches	Estimated Value of Church Buildings, Equipment, and Land	Estimated Value of Parsonages, Furniture, and Land	Estimated Value of Other Assets (Cash, bonds, other property, etc.)	Indebtedness on Items Nos. 44, 45, 46	Other Indebtedness
		24	25	26	27	28	31	32	33	34	35	36	37	38	39										
Milton	Alan Moran	91	4	5	12	1	1	52		13	7	209	30	16	1	108100	15000	634	43035	45	47	48	49	50	
Mt. Carmel	Thomas A. Beach	48	20	9		1	1	1	7	5	3	9	25	2	1	2000	1600		1100						
Mt. Gilead	Hubert A. Jernigan	18	9			1	1	40	1	3	3				1	11750	1000		1000						
Mt. Hebron	James Turentine	27		10		1	1	1	4	4	4				1	3000	1000		1774						
Mt. Pisgah	Reimar Schultze	42				1	1	1	7	7	7	26			1	15000	7575		2500						
Mt. Tabor	Bobby R. Tickell	65	20	10		1	1	23	1	8	7	35	336	2	1	32000	9700								
Mt. Zion	James D. William	89		10		1	1	40	1	10	10	192	34	199	23	60000	15000		700						
New Castle	Roy C. Hunt	30	15	8		1	1	1	4	3	3	12	149	1	1	10500	9100								
New Columbus	R. Stanley Beck	65	15	7		1	1	30	2	7	8	125	25	34	8	57000	14000		2433						
Olive Branch	Robert L. Mayers	53	38	7		1	1	55	7	7	7	15			1	16400	9500								
Orenton	Robert Hahn	21	5			1	1	1	2	3	3	137	46	228	8	10000	17500	2800							
Pleasant View	R. H. Matteson	69		5		1	1	21	2	8	8	17	17	1	1	75000	4000		3300						
Pleasureville	Larry P. Smith	19				1	1	1	3	3	3	150	24	67	5	8000	11000								
Polgrove	Howard Sewell	75		5		1	1	50		8	6				1	22000	11000								
Port Royal	Graham Abbott	9				1	1	1	2	2	2				2	32000									
Renaker-Sadieville	Howard Olds					1	1	1							1	20000									
Renaker	Renaker					1	1	1							1	12000									
Sadieville	Renaker					1	1	1							1	20000									
Salem	Ansel Douglas	25				1	1	1	2	2	2				1	23000									
Salvosa-Joseph's Chapel	James Powell	68				2	2	40	9	10	5	23	31	2	2	20000	8000								
Salvosa	James Powell	28				1	1	1	4	5	2				1	8000	4000								
Shelbyville	Joseph's Chapel	40				1	1	40	5	6	3	23	31	14	1	12000	4000								
Shiloh	William E. Hisie	170	54	15		1	1	52	7	19	19	115	57	183	18	245000	20000	25000	27500						
Shiloh Methodist	Ronald J. Masters	56				1	1	30	7	7	10	102	20	76	10	60000	15000								
Simpsonville	Adolf Bergman	60				1	1	1	9	9	9	55	28	292	9	52000	11700		2500						
Taylorville	J. B. Szilz	33				1	1	30	3	5	7	97	20	54	6	66000	10500								
Wesley Chapel	James Walther	46				1	1	45	1	6	6				1	6000	12500								
Woodlawn-Beech Fork	W. H. Lester	90	25	10		2	2	58	1	15	15		34	266	10	54000	12500								
Beech Fork	W. H. Lester	8				1	1	1		2	2				1	18000	12500								
Woodlawn	Woodlawn	82	25	10		1	1	58		13	13		34	266	8	36000	6600								
Worthville	Elwood Norton	40				1	1	1	1	7	7	95	22	307	1	38500	6600								
Total		3039	482	144	331	58	58	1223	102	389	338	3514	1149	5568	61	2371900	417375	119665	206988	2200					
Total Last Year		3197	613	107	353	60	60	1371	131	394	355	3865	1135	4293	239	2485800	447135	48069	143316	100					
Increase		158	131	37	22	2	2	148	29	5	17	351	14	1275	69	113900	28760	71596	63672	2100					
Decrease																									

STATISTICAL TABLE NO. 2, PART 1—FRANKFORD DISTRICT

CHARGE AND CHURCH	EXPENDITURES FOR LOCAL CHURCH																MINISTERIAL SUPPORT								CONNECTONAL FUND																
	Pd. on Principal & Int. on Old Indeb.				Pd. for Bldgs. & Improvs. (Not In- clud. Ins., mtg., etc.)				Pd. for Ch. Sch., Leg. Materials, Supplies, Administration, etc.								PASTORS AND ASSOCIATE PASTORS								GEN. ADM. FUND		JURIS. AREA CONF.														
	51	52	53	54	55a	55b	55c	55d	56a	56b	56c	57a	57b	57c	58a	58b	58c	59a	59b	59c	60a	60b	61a	61b	62a	62b	63	64a	64b	65a	65b	66a	66b								
	Loans, Mortgcs, etc.		Pd. for Bldgs. & Improvs. (Not In- clud. Ins., mtg., etc.)		Pd. for Ch. Sch., Leg. Materials, Supplies, Administration, etc.				Pd. on Principal & Int. on Old Indeb.								Apportioned		Paid		Apportioned		Paid		Apportioned		Paid		Apportioned		Paid										
																	Total Pastor and Associate(s)		Travel Allowance		Travel Allowance (s)		Total Travel Allowance Paid		Utilities Paid Pastor		Utilities Paid Associate(s)		Total Utilities Paid		Apportioned		Paid		Apportioned		Paid		Apportioned		Paid
Bedford				611	624	1925	4000	1600	150	600	600		600	58a	58b	58c	320	320	800	80	80		800	110	110	109	139	139	32	32	56	56	66a	66b							
Bethlehem	1129			286	324	840	2700	2700	500	500	500		500			352	216	216	240	24	24		240	44	44	33	21	21													
Bloomfield	2098	16		159	1963	1014	3600	3600	400	400	400		400				288	288	720	72	72		720	100	100	64															
Campbellsburg-Sulphur					136	949	1800	1800	200	200	200		200				144	144	360	36	36		360	50	50	50															
Sulphur	3231			550	550	3518	5300	5300	500	500	500		500				424	424	1060	133	133		1060	146	146	156															
*Carrollton				300	482	1533	2500	2500	100	100	100		100				208	208	520	52	52		520	72	72	47															
Chaplin				300	432	1074	1400	1400	80	80	80		80				112	112	280	28	28		280	39	39	25															
Green's Chapel					50	384	1100	1100	80	80	80		80				88	88	220	22	22		220	30	30	20															
Penny's Chapel						75	100	100									8	8	20	2	2		20	3	3	2															
Claywick	6793				710	2721	3750	3750									300	300	750	75	75		750	103	103	66															
Cominth					105	171	1000	1000									80	80	200	20	20		200	28	28	19															
Corinth					16	4	200	200									16	16	40	4	4		40	6	6	4															
Hinton					79	119	600	600									48	48	120	12	12		120	16	16	11															
Kavanaugh					10	12	200	200									16	16	40	4	4		40	6	6	4															
Crestwood	76	1031			1119	7871	6000	6000	500	500	500		500				480	480	1200	120	120		1200	165	165	144															
Eastwood	1309	130			213	243	2000	2000	200	200	200		200				160	160	400	40	40		400	55	55	35															
Eminece	59	3056			415	2307	4000	4000	400	400	400		400				320	320	800	80	80		800	110	110	110															
Frankfort: First	7500	4800			2900	18500	9900	9900	1400	1400	1400		1400				796	796	1984	199	199		1984	273	273	213															
St. Paul	1285	2914			235	1600	3150	3150	600	600	600		600				253	253	630	63	63		630	87	87	93															
St. Paul					54	227	1250	1250	60	60	60		60				100	100	250	25	25		250	34	34	21															
Cropper						40	250	250									20	20	50	5	5		50	7	7	4															
Elmberg					47	70	700	700	300	300	300		300				24	24	60	6	6		60	8	8	15															
Gest					371	1674	1900	1900	360	360	360		360				152	152	380	38	38		380	52	52	33															
Graceland	720	817			75	100	1200	1200	600	600	600		600				96	96	240	18	18		240	32	32	24															
Gratz-Lockport					35	100	600	600	600	600	600		600				48	48	120	12	12		120	16	16	16															
Gratz					40	130	600	600	600	600	600		600				48	48	120	12	12		120	16	16	16															
Lockport							600	600	600	600	600		600				120	120	300	30	30		300	41	41	26															
Harvield	315	174			193	858	1500	1500	100	100	100		100				92	92	254	23	23		254	31	31	35															
Hickory Grove-Pendleton					120	585	585	585	87	87	87		87				44	44	110	11	11		110	15	15	13															
*Hickory Grove					73	274	550	550	120	120	120		120				44	44	110	11	11		110	15	15	15															
Pendleton					90	186	600	600	260	260	260		260				48	48	120	12	12		120	17	17	11															
Hopewell Circuit	150				30	46	200	200	200	200	200		200				16	16	40	4	4		40	6	6	4															
Hopewell					32	68	300	300	300	300	300		300				24	24	60	6	6		60	8	8	5															
Mt. Pleasant					28	72	100	100	60	60	60		60				8	8	20	2	2		20	3	3	3															
Union Grove							100	100	300	300	300		300				100	100	250	22	22		250	34	34	22															
Jonestown					150	107	1250	1250	550	550	550		550				440	440	1100	110	110		1100	151	151	125															
LaGrange					486	4268	5500	5500	550	550	550		550				440	440	1100	110	110		1100	151	151	110															
Lawrenceburg	828	854			263	1963	3000	3000	3000	3000	3000		3000				240	240	600	60	60		600	82	82	53															

*Includes Fourth Quarter Last Year.

STATISTICAL TABLE NO. 2, PART 2—FRANKFORT DISTRICT

CHARGE AND CHURCH	BENEVOLENCES															Grand Total Paid (Add Columns 5 thru 95) Using Paid Items Only																	
	CON. FUND (Cont.)		OTHER CONFERENCE BENEVOLENCES										All Other				W.S.C.S. (Incl. W.S.G.) Cash Sent to District or Conference Treasurers																
	Temp. Gen. Aid Fund	Paid 68b	WORLD SERVICE AND CONF. BENEVOLENCES					Fellowship of Suffering and Service	Television-Radio Ministry-Fund	Methodist Student Day	Youth Fund	Race Relations Sunday	HIGHER EDUCATION							Hospitals	Youth, & the Aged, Home for Children	Camp	Roll Call	Methodists	Crusade								
			Apportioned	Accepted	Paid	World Service	Special Gifts						General Specials	One Great Hour of Sharing	Advance Specials		Op. Exp.: Sun. (For Ch. Sch. Rally Day)	Op. Exp.: Col. Univ. & Sem.	Op. Expenses: Wesley Fdns.							Cap. Exp.: Col. Univ. Exp., W. Rd.	Higher Education	Conference Specials	Hospitals	Home for Children, Youth, & the Aged	Camp	Roll Call	Methodists
	68a	9	3	32	400	1060	72c	3	148	27	22	74	75	76	77		78	79	80	83	84	85	86	87	88	89	90	91	92	93	94	95	99
Bedford.....	9	9	80	1060	1060	1060	3	148	27	22	74	75	76	77	78	79	80	83	84	85	86	87	88	89	90	91	92	93	94	95	13013		
Bethlehem.....	3	3	32	400	400	300	3	44	17	15	74	75	76	77	78	79	80	83	84	85	86	87	88	89	90	91	92	93	94	95	474		
Bloomfield.....	6	6	35	650	650	650	79	44	17	15	74	75	76	77	78	79	80	83	84	85	86	87	88	89	90	91	92	93	94	95	347		
Campbellsburg-Sulphur.....	5	5	37	890	890	445	43	17	15	15	74	75	76	77	78	79	80	83	84	85	86	87	88	89	90	91	92	93	94	95	130		
Campbellsburg.....	5	5	37	445	445	445	43	17	15	15	74	75	76	77	78	79	80	83	84	85	86	87	88	89	90	91	92	93	94	95	4657		
*Carrington.....	17	17	175	1500	1500	1942	36	101	33	33	74	75	76	77	78	79	80	83	84	85	86	87	88	89	90	91	92	93	94	95	196		
Chaplin Circuit.....	3	3	25	725	725	713	713	123	14	15	74	75	76	77	78	79	80	83	84	85	86	87	88	89	90	91	92	93	94	95	385		
Chaplin.....	3	3	25	380	380	380	85	14	13	13	74	75	76	77	78	79	80	83	84	85	86	87	88	89	90	91	92	93	94	95	385		
Green's Chapel.....	3	3	25	295	295	295	38	8	2	2	74	75	76	77	78	79	80	83	84	85	86	87	88	89	90	91	92	93	94	95	136		
Fenny's Chapel.....	8	8	70	650	650	50	38	816	30	30	74	75	76	77	78	79	80	83	84	85	86	87	88	89	90	91	92	93	94	95	249		
Claylick.....	1	1	4	130	130	130	50	30	9	9	74	75	76	77	78	79	80	83	84	85	86	87	88	89	90	91	92	93	94	95	4938		
Corinth Circuit.....	1	1	2	25	25	25	25	50	11	10	74	75	76	77	78	79	80	83	84	85	86	87	88	89	90	91	92	93	94	95	501		
Corinth.....	1	1	2	80	80	80	80	50	10	10	74	75	76	77	78	79	80	83	84	85	86	87	88	89	90	91	92	93	94	95	25		
Hinton.....	1	1	2	25	25	25	25	50	10	10	74	75	76	77	78	79	80	83	84	85	86	87	88	89	90	91	92	93	94	95	25		
Kavanaugh.....	1	1	2	1600	1600	1600	1119	55	55	55	74	75	76	77	78	79	80	83	84	85	86	87	88	89	90	91	92	93	94	95	91		
Crestwood.....	1	1	9	560	560	560	25	12	14	8	74	75	76	77	78	79	80	83	84	85	86	87	88	89	90	91	92	93	94	95	91		
Eastwood.....	9	9	32	1060	1060	1060	25	148	14	8	74	75	76	77	78	79	80	83	84	85	86	87	88	89	90	91	92	93	94	95	91		
Emmece.....	21	21	300	3700	3700	3700	875	20	40	40	74	75	76	77	78	79	80	83	84	85	86	87	88	89	90	91	92	93	94	95	424		
Frankfort: First.....	2	2	5	345	345	345	53	41	5	5	74	75	76	77	78	79	80	83	84	85	86	87	88	89	90	91	92	93	94	95	18469		
St. Paul.....	2	2	5	345	345	345	53	41	5	5	74	75	76	77	78	79	80	83	84	85	86	87	88	89	90	91	92	93	94	95	2007		
Gest Circuit.....	2	2	5	345	345	345	53	41	5	5	74	75	76	77	78	79	80	83	84	85	86	87	88	89	90	91	92	93	94	95	2007		
Cropper.....	1	1	5	80	80	80	80	15	19	19	74	75	76	77	78	79	80	83	84	85	86	87	88	89	90	91	92	93	94	95	978		
Elmburg.....	1	1	5	85	85	85	85	19	19	19	74	75	76	77	78	79	80	83	84	85	86	87	88	89	90	91	92	93	94	95	978		
Gest.....	1	1	5	180	180	180	180	19	19	19	74	75	76	77	78	79	80	83	84	85	86	87	88	89	90	91	92	93	94	95	978		
Graefenburg.....	4	4	35	400	400	400	56	105	13	13	74	75	76	77	78	79	80	83	84	85	86	87	88	89	90	91	92	93	94	95	1390		
Graz-Lockport.....	2	2	1	320	320	240	12	105	13	13	74	75	76	77	78	79	80	83	84	85	86	87	88	89	90	91	92	93	94	95	1587		
Graz.....	2	2	1	160	160	120	12	105	13	13	74	75	76	77	78	79	80	83	84	85	86	87	88	89	90	91	92	93	94	95	1587		
Lockport.....	2	2	1	160	160	120	12	105	13	13	74	75	76	77	78	79	80	83	84	85	86	87	88	89	90	91	92	93	94	95	7712		
Lockport.....	3	3	5	112	112	112	19	19	19	19	74	75	76	77	78	79	80	83	84	85	86	87	88	89	90	91	92	93	94	95	2118		
Harvield.....	3	3	5	140	140	140	25	25	25	25	74	75	76	77	78	79	80	83	84	85	86	87	88	89	90	91	92	93	94	95	1044		
Hickory Grove-Pendleton.....	3	3	11	70	70	70	70	25	25	25	74	75	76	77	78	79	80	83	84	85	86	87	88	89	90	91	92	93	94	95	1044		
*Hickory Grove.....	3	3	11	70	70	70	70	25	25	25	74	75	76	77	78	79	80	83	84	85	86	87	88	89	90	91	92	93	94	95	1074		
Hopewell Circuit.....	3	3	11	165	165	165	165	4	8	8	74	75	76	77	78	79	80	83	84	85	86	87	88	89	90	91	92	93	94	95	2927		
Hopewell.....	1	1	4	35	35	35	35	2	2	2	74	75	76	77	78	79	80	83	84	85	86	87	88	89	90	91	92	93	94	95	3125		
Mt. Pleasant.....	1	1	5	90	90	90	90	2	4	4	74	75	76	77	78	79	80	83	84	85	86	87	88	89	90	91	92	93	94	95	1806		
Union Grove.....	1	1	2	40	40	40	40	2	2	2	74	75	76	77	78	79	80	83	84	85	86	87	88	89	90	91	92	93	94	95	1319		
Union Grove.....	1	1	2	40	40	40	40	2	2	2	74	75	76	77	78	79	80	83	84	85	86	87	88	89	90	91	92	93	94	95	2176		
Jonesville.....	3	3	22	250	250	250	50	50	50	50	74	75	76	77	78	79	80	83	84	85	86	87	88	89	90	91	92	93	94	95	57		
LaGrange.....	6	6	60	1730	1730	1730	450	153	18	18	74	75	76	77	78	79	80	83	84	85	86	87	88	89	90	91	92	93	94	95	57		
Lawrenceburg.....	6	6	60	450	450	450	450	153	18	18	74	75	76	77	78	79	80	83	84	85	86	87	88	89	90	91	92	93	94	95	57		
.....	6	6	60	450	450	450	450	153	18	18	74	75	76	77	78	79	80	83	84	85	86	87	88	89	90	91	92	93	94	95	57		

*Includes Fourth Quarter Last Year.

STATISTICAL TABLE NO. 2, PART 2—FRANKFORT DISTRICT (Continued)

CHARGE AND CHURCH	CON. FUND (Cont.)			BENEVOLENCES														Grand Total Paid (Add Columns 51 thru 95, Using Paid Items Only)																		
	TEMP. GEN. AID FUND		1% Plan	WORLD SERVICE AND CONF. BENEVOLENCES				OTHER CONFERENCE BENEVOLENCES											W.S.C.S. (Incl. W.S.G.) Cash Sent to District or Conference Treasurers																	
	Appor- tioned	Paid		68a	68b	69	Apportioned		Paid		72a	72b	72c	73	74	75	76			77	78	79	80	81	82	83	84	85	86	87	88	89	90	91	92	93
Milton.....	8	8	75	842	842	68	33	63	33	17	83	83																	148	72	69	269		296	23886	
*Mt. Carmel.....	4	5	43	360	360	240	33	63	240																				43	42		41		41	4142	
Mt. Gilead.....				140	140	18	18	234	18																				51		25				930	
Mt. Hebron.....				90	90	34	34	90	34																				36		20				200	
Mt. Pisgah.....				350	350	25	25	262	25																				41		20				5754	
Mt. Tabor.....				562	562	123	32	13	123																				38	75	73	670		461	12903	
Mt. Zion.....	9	9	75	1000	1000	105	25	15	105	10	10	10																15	36	132				5471		
New Castle.....	4	4	9	480	480	25	25	15	25	10	10																	25	36	50				7476		
New Columbus.....				275	275	37	37	67	37																			63	70	67	457			2245		
Oventon View.....				354	354	132	32	67	132	13	13																	25	111	85				12278		
Pleasureville.....	8	8	57	900	900	84	19	8	84	10	10																	14	26	20				3265		
Polsgrove.....				380	380	18	18	15	18	18	18																	5	5	8				7630		
Port Royal.....				134	134	70	70	10	70	10	10																	5	5	8				2605		
Renaker-Sadieville.....				64	64	22	22	200	22																			10	26	25				1698		
Renaker.....				70	70	78	78	15	78	10	10																	32	31	17				3820		
Sadieville.....				484	484	78	8		78																			20	17	31	15	111		7041		
Salem.....	3	3	22	200	200	22	22	244	22																			15	16	10				3641		
Salvisa-Joseph's Chapel.....	2	2	12	244	244	66	66	240	66																			76	10	11				3400		
Joseph's Chapel.....	2	2	15	240	240	107	25	50	107																			785	124	120	1504			40360		
Salvisa.....	2	2	100	2900	2900	115	12	15	115	16	16																	90	75	73	249			10307		
Salvisa.....	9	9	57	725	725	11	11	15	11																			15	9	335				7108		
Shiloh.....	14	14	100	2900	2900	43	23	16	43																			23	57	26	9	54	99	7590		
Shiloh.....	8	8	12	650	650	17	17	15	17	10	10																	15	23	15				3746		
Simpsonville.....				530	530	22	22	230	22																			46	46	9				8190		
Taylorville.....				630	630	43	23	16	43																			26	17	35				3746		
Wesley Chapel.....				75	75	43	23	16	43																			22	439					3746		
Woodlawn-Beech Fork.....				555	555	37	37	16	37																			34	22	114				1502		
Beech Fork.....				595	595	37	37	16	37																			19	26	29				6688		
Woodlawn.....				595	595	37	37	16	37																			19	26	29				1502		
Worthville.....				595	595	37	37	16	37																			19	26	29				6688		
Total.....	175	167	1434	31018	31018	6392	426	471	39	53	53																	792	1805	4841	1374	1163	9527	7730	11577	460357
Total Last Year.....	163	168	1325	31148	31152	6022	442	543	63	116	116																	987	1654	4510	1506	1427	13674	6037	10471	453700
Increase.....	8	1	109	130	134	370	16	72	24	63	63																	195	151	331	132	264	1893	1106	6657	
Decrease.....																																				

*Includes Fourth Quarter Last Year.

STATISTICAL TABLE NO. 1, PART 1—LEXINGTON DISTRICT

CHARGE AND CHURCH	NAME OF PASTOR	CHURCH MEMBERSHIP										CHURCH SCHOOLS														
		1	2	3	4	5	6	7	8	9	Average Attendance at Sunday Morning Worship Service(s)	Infants Presented	Children or Guardians	All Others	Youth, Adults	Preparatory Members	Children Under 10	Total Officers, Teachers, Other	Children (0-11 Yrs. in Entire Church School)	Nursery Home Members	Youth (12-21 Yrs.) in Entire Ch. Sch.	Youth Home and Extension	Adult (22 and Older) in Entire Church School	Adult Home and Extension Members	Total Church School Membership	
Benson-Curry	Alvin L. Wilson	346	6	2	2	2	2	1	353	134	1	5	38	31	60	11	28	120	19	11	28	19	20	21	22	23
Benson	227	2	1	1	1	1	1	227	76	1	5	27	21	30	8	18	76	12	19	18	18	19	19	19	269
Curry	119	4	2	1	1	1	1	126	58	1	5	11	10	30	3	10	44	7	10	8	10	10	10	10	165
Berry-Boyd	Ray Woodward	250	4	2	1	1	1	3	244	70	3	2	14	14	19	19	16	28	28	14	16	16	16	16	16	104
Berry	129	1	1	1	1	1	1	126	45	1	1	1	8	14	14	11	14	14	8	11	11	11	11	11	77
Boyd	121	1	1	1	1	1	1	118	25	1	1	1	6	5	5	5	20	20	8	5	5	5	5	5	53
Boyer s-White Oak	Otis Fryman	240	3	3	2	2	3	3	238	64	2	14	14	11	21	19	12	40	40	19	19	19	19	19	19	91
Boyer s	134	1	1	1	1	1	1	131	41	1	1	1	5	12	12	12	25	25	12	12	12	12	12	12	54
White Oak	106	3	3	3	3	3	3	107	23	3	3	3	6	9	7	7	25	25	9	7	7	7	7	7	37
Camargo-Frenchburg	J. F. Cleveland	107	3	5	5	1	1	1	116	79	1	3	3	14	15	16	16	30	30	14	16	16	16	16	16	75
Camargo	97	3	5	2	2	2	2	106	75	3	3	3	14	15	16	16	30	30	14	16	16	16	16	16	75
Frenchburg	10	10	10	10	10	10	10	10	4	4	4	4	13	36	16	16	60	60	13	16	16	16	16	16	125
Campton	Glenn L. Courts	161	6	2	4	3	4	4	166	70	4	4	15	15	36	16	16	60	60	15	16	16	16	16	16	180
Centerville	W. N. Luttrell, Jr.	155	4	2	1	1	1	1	153	120	4	4	20	9	68	35	35	68	68	9	35	35	35	35	35	90
Clay City-Hardwicks Creek	Paul Dickinson	112	1	2	2	3	3	5	107	65	2	8	14	12	22	15	15	41	41	12	15	15	15	15	15	40
Clay City	65	1	2	3	3	3	3	59	35	2	6	6	6	18	10	10	25	25	6	5	5	5	5	5	40
Hardwicks Creek	47	1	1	1	1	1	1	48	30	1	1	1	6	18	10	10	18	18	6	5	5	5	5	5	40
Ynthiana Circuit	Andrew Hill	141	1	1	1	1	1	2	134	44	2	2	2	12	11	10	10	11	11	12	10	10	10	10	10	50
Barlow	56	1	1	1	1	1	1	55	22	1	1	1	7	7	6	6	7	7	7	6	6	6	6	6	25
Mt. Vernon	85	1	1	1	1	1	1	79	22	1	1	1	5	4	4	4	4	4	5	4	4	4	4	4	25
Ynthiana-Elmarch	Allon Harrod	232	6	4	4	4	4	2	236	70	2	5	3	10	65	30	30	65	65	10	30	30	30	30	30	165
First	E. T. Curry	980	23	9	3	6	11	11	994	325	6	23	23	47	198	14	92	252	19	47	14	92	92	92	92	622
Dunaway	Clarence Dishman	117	6	3	3	3	3	3	121	69	1	6	14	9	32	18	18	34	34	9	18	18	18	18	18	93
El Bethel	William H. Quick	105	10	7	1	15	7	7	105	45	8	10	56	30	69	19	6	14	14	30	19	6	6	6	6	44
Georgetown	W. R. Jennings	439	10	7	1	15	7	7	424	174	8	10	56	30	69	19	58	67	67	30	19	58	58	58	58	263
Brassy Lick	Norville White	154	17	2	2	17	1	1	153	48	1	14	13	15	6	6	6	14	14	6	6	6	6	6	6	44
Jutunson	E. H. Rodgers, Jr.	96	5	5	14	3	3	3	96	40	1	2	16	15	25	18	18	25	25	15	18	18	18	18	18	55
Jackson	Robert Yates	233	2	5	5	5	5	5	223	60	3	2	33	13	20	5	32	35	35	13	5	32	32	32	32	107
Lair-Wagoner	Barry G. Watson	140	3	3	5	5	5	5	143	33	3	4	4	10	7	9	9	20	20	10	9	9	9	9	9	57
Lair	86	3	3	5	5	5	5	94	25	3	4	4	7	7	7	7	20	20	7	7	7	7	7	7	43
Wagoner	54	19	27	9	8	8	8	49	8	1	14	62	35	186	2	47	11	11	3	2	47	47	47	47	14
Lexington-Aldersgate	Orin M. Simmerman	212	19	27	9	8	8	1	256	214	8	14	62	35	186	2	47	11	11	3	2	47	47	47	47	14
Centenary	Donald Durham	1707	48	119	33	76	6	6	1805	768	19	20	106	70	398	37	183	462	10	37	183	183	183	183	183	366
Epworth	Onie V. Kays	1898	21	37	7	36	12	14	1901	450	12	15	111	79	226	16	94	265	57	16	94	94	94	94	94	747
First	R. R. Patton	1324	31	33	39	1	10	10	1334	555	5	12	72	117	142	25	140	341	21	25	140	140	140	140	140	781
Nathaniel Mission	J. Ray West	57	8	1	2	34	9	9	64	40	8	8	108	43	65	24	45	50	50	43	24	45	45	45	45	171
Park	J. T. Harmon	962	23	54	2	34	7	7	993	370	8	8	108	43	110	24	144	194	16	24	144	144	144	144	144	561
Southern Hills	Donald R. Herren	729	44	100	32	39	39	39	866	650	30	33	194	101	335	30	65	142	16	30	65	65	65	65	65	641

STATISTICAL TABLE NO. 1, PART 2—LEXINGTON DISTRICT

CHARGE AND CHURCH	NAME OF PASTOR	CHURCH SCHOOLS (Continued)															PROPERTY AND OTHER ASSETS				
		ATTENDANCE					ADDITIONAL INFORMATION					W. S. C. S.					Estimated Value of Church Buildings, Furniture, and Land	Estimated Value of Parsonages, and Land	Estimated Value of Other Assets (Cash, Bonds, other property, etc.)	Indebtedness on Items Nos. 44, 45, 46	Other Indebtedness
		Av. Attendance at Sunday School (All Ages)	Average Attendance of Children	Average Attendance of Additional Sessions	Average Attendance of Adults	Ch. Sch. Meetings Other than S.	Number of Churches	Schools on Charge	Meth. Pupils and Constituents in Vacation Ch. Schs.	Ch. Sch. Members joining the Ch. on Prof. of Faith	No. of Classes or Gps. in Ch. Sch.	No. of Cls. or Gps. using Approved Meth. Lsn. Mat.	Ch. Sch. Offering for World Service and Conf. Benev's	Membership (Including Wesleyan Service Guilds)	Amount Paid for Local Church and Community Work	Membership in Methodist Men's Clubs					
enson-Curry	Alvin L. Wilson	134	5	17	15	2	151	6	14	12	680	70	125	1	30000	10000	26000	47	48		
Penson	Curry	76	5	10	15	1	90	2	8	6	399	40	45	1	16000	15000	15000				
erry-Boyd	Ray Woodward	58		7		1	61	4	6	6	281	30	180	3	14000	11000	11000				
Berry		70	15			2			9	9				8	24900						
Boyd		45	10			1			5	5				1	16500						
Boyer's-White Oak	Otis Fryman	25	5			1			4	4				1	8400						
Boyer's		47	53			2		3	6	1		30	101	2	26000						
White Oak		24	32			2			3	1		19	31	1	18000						
Camargo-Frenchburg	J. F. Cleveland	23	21			1	50	3	5	5		11	70	2	11000	4300					
Camargo		60	30			1	50	1	5	5				8	27000	1300					
Frenchburg		60	30			1	50	1	5	5				8	21000	3000					
Campton	Glenn L. Courts	72		12		1	55	2	12	12	160	19	120	1	6000	3000	6500				
Centerville	W. N. Luttrell, Jr.	102	35			2	78	4	8	8	174	52	450	1	87000	17500	6500				
Clay City-Hardwicks Creek	Paul Dickinson	55	25			2	40	4	4	4				2	19000		3800				
Clay City		25	25			1	40	2	4	2				1	20000		2800				
Hardwicks Creek		30	25			1	40	2	4	2				1	5000		1000				
Cynthiana Circuit	Andrew Hill	40				2			5	4	42			2	21000	9000					
Barlow		20				1			4	2				1	11000						
Mt. Vernon		20				1			3	2	42			1	10000						
Cynthiana-Elmarch	Alton Harrod	80	6	12		1	75	3	8	8	300	40		7	39000	15000	2500	1000			
First	E. T. Curry	292	35	32		1	114	16	21	21	253	215	1122	4	213025	43475	43500				
Dunaway	Clarence Dishman	61	7	13		1	60	5	7	7	118	13		15	33000	20000	2838				
El Bethel	William H. Quick	32	28	6		1	95	5	6	6		15		2	19000		400				
Georgetown	W. R. Jennings	118	13	18		1	56	5	12	12	196	76	160	30	124000	15000	2054	1148			
Grassy Lick	Norville White	48	30	25		1	48	17	5	5		18	125	4	18000	8000	4000				
Hutchinson	E. H. Rodgers, Jr.	40	10	9		1	25	2	10	10	180	44	381	5	30000	17000	5000	1500			
Jackson	Robert Yates	61	10	10		2		2	6	6		19	500	9	18000						
Lair-Wagoner	Barry G. Watson	29		7		1			5	5		19	500	1	10000						
Lair		21		7		1			2	2		19	500	1	8000						
Wagoner		8		7		1			1	1				9	155000		1453	71928			
Lexington-Aldersgate	Orin M. Simmerman	207	45	30		1	151	15	14	14	502	35	167	10	499447	49500	6800	120000			
Centenary	Donald Durham	530	221	133		1	164	29	28	28	1556	268	350	70	611600	40000	15000	62573			
Epworth	Onie V. Kays	375	91	45		1	165	15	23	23	1451	176	475	58	575000	45000	11000	5000			
First	R. R. Patton	368	162	51		1	117	27	23	23	960	288	733	50	50000	26875	19162	56487			
Nathaniel Mission	J. Ray West	42	55			1	56	14	23	23	480	219	1079	45	400300		56487				
Park	J. T. Harmon	230	87	50		1	148	40	17	17	520	129	2060	25	519860		335000				
Southern Hills	Donald R. Herren	425	121	56		1	148	40	17	17	520	129	2060	25	519860		335000				

STATISTICAL TABLE NO. 1, PART 1—LEXINGTON DISTRICT (Continued)

CHARGE AND CHURCH	NAME OF PASTOR	CHURCH MEMBERSHIP													CHURCH SCHOOLS										
		CHURCH MEMBERSHIP													CHURCH SCHOOL MEMBERSHIP										
		1	2	3	4	5	6	7	8	9	10	11	12	13	14	15	16	17	18	19	20	21	22	23	
		Total Full Members	Received This Year on Profession of Faith or Restored	Received by Transfer from Other Churches	Received from Methodist Churches	Received from Other Denominations	Removed by Transfer to Other Methodist Churches	Removed by Quarterly Conference Action or Withdrawal	Removed by Transfer to Other Denominations	Removed by Death	Total Full Members	Average Attendance at Sunday Morning Worship Service(s)	Infants Presented by Parents or Guardians	All Others: Children, Youth, Adults	Preparatory Members Now on Roll (Baptized Children Under 16)	Total Officers, Teachers, Other Leaders	Children (0-11 Yrs.) in Entire Church School	Nursery Home Members	Youth (12-21 Yrs.) in Entire Ch. Sch.	Youth Home and Extension Members	Adult (22 and Over) in Entire Church School	Adult Home and Extension Members	Total Church School Membership		
Midway	Dave Miller	109	10	2	4	2	2	123	70	7	10	4	11	18	27	50	106	24	24	24	24	24	24	106	
Mortonville	David Jeffares	81	3	2	1	1	1	79	30	6	6	14	6	6	7	5	85	24	24	24	24	24	24	85	
Mt. Beulah	Charlie Doughton	140	3	2	1	1	1	143	55	20	20	20	10	10	30	30	85	24	24	24	24	24	24	85	
Mt. Edwin	Bert Scott	142	3	2	1	1	1	140	50	20	20	20	10	10	30	30	89	24	24	24	24	24	24	89	
Mt. Hope-Mt. Gilead	Mark Killam	194	3	2	1	1	2	192	100	36	3	3	16	36	22	64	138	24	24	24	24	24	24	138	
Mt. Gilead		126	2	1	1	1	2	125	60	7	2	1	7	24	12	40	83	24	24	24	24	24	24	83	
Mt. Hope		68	2	1	1	1	3	67	40	1	2	10	9	12	10	24	55	24	24	24	24	24	24	55	
Mt. Lebanon	C. E. Folsom	92	1	1	1	1	2	92	60	1	1	10	8	15	24	44	91	24	24	24	24	24	24	91	
Mt. Sterling	C. L. Neikirk	463	9	25	3	7	5	485	150	4	4	6	25	46	46	94	226	24	24	24	24	24	24	226	
Mt. Zion	Fred L. Austin	195	1	2	1	1	1	196	80	4	2	28	15	40	22	47	124	24	24	24	24	24	24	124	
New Springs-Hazel Green	W. D. Heaton	181	2	2	1	1	3	180	115	2	2	6	39	33	34	67	173	24	24	24	24	24	24	173	
Fincastle		25	1	1	1	1	1	25	15	1	1	12	12	12	6	8	12	24	24	24	24	24	24	12	
Hazel Green		37	2	2	1	1	1	36	20	2	2	8	15	18	18	21	40	24	24	24	24	24	24	40	
New Springs		81	2	2	1	1	2	81	45	2	2	20	8	15	18	21	40	24	24	24	24	24	24	40	
Pine Grove		38	1	1	1	1	1	38	35	1	1	6	6	10	10	10	32	24	24	24	24	24	24	32	
Richolaville	V. J. Fryman	446	14	6	5	12	4	449	173	4	4	37	20	115	46	199	390	24	24	24	24	24	24	390	
Richolaville	Wayne E. Goodwin	174	4	1	1	1	2	173	78	4	4	4	16	35	21	40	112	24	24	24	24	24	24	112	
Lower Curry		56	4	4	1	1	2	54	23	1	1	7	7	16	7	9	39	24	24	24	24	24	24	39	
Odayville		85	4	4	1	1	1	87	40	1	4	4	9	19	14	31	73	24	24	24	24	24	24	73	
Mt. Pleasant		33	1	1	1	1	1	32	15	1	1	57	65	91	131	173	460	24	24	24	24	24	24	460	
Robert's Chapel	E. P. Barbour, Jr.	905	19	17	3	21	6	916	230	5	21	5	7	16	16	18	53	24	24	24	24	24	24	53	
Osasyn	Albert T. Puntney	81	10	4	3	1	1	98	35	1	10	17	11	26	8	32	77	24	24	24	24	24	24	77	
Wesley Chapel	Gale Wetzel	538	6	2	4	7	4	538	226	1	5	52	42	138	5	107	368	24	24	24	24	24	24	368	
Wesley Chapel	Harold F. Gardner	179	6	2	4	7	1	184	55	1	5	8	22	15	15	35	88	24	24	24	24	24	24	88	
West Bend	Donald Tipton	72	1	3	1	1	1	74	54	6	3	6	12	20	24	68	138	24	24	24	24	24	24	138	
West Liberty	Harold Shimmfessel	181	8	2	2	2	2	185	65	3	3	3	12	30	3	1	1	24	24	24	24	24	24	1	
Wheeler's First	John Carr	762	29	28	15	15	9	808	332	13	14	79	70	175	130	213	604	24	24	24	24	24	24	604	
Trinity	Charles Turkington	360	12	1	5	6	6	364	143	3	4	26	36	78	41	102	302	24	24	24	24	24	24	302	
Trinity	Charles Pinksten	16263	434	505	152	370	27	16732	6580	138	292	1439	1152	3154	194	1934	10621	24	24	24	24	24	24	10621	
Total	Total Last Year	15848	453	547	161	346	38	16304	6316	166	263	1388	998	3321	270	1984	11184	24	24	24	24	24	24	11184	
Increase		415	19	42	9	24	11	428	264	28	29	81	154	167	76	50	314	24	24	24	24	24	24	314	
Decrease																									

STATISTICAL TABLE NO. 1, PART 2—LEXINGTON DISTRICT (Continued)

CHURCH AND CHURCH	NAME OF PASTOR	CHURCH SCHOOLS (Continued)															W. S. C. S.						PROPERTY AND OTHER ASSETS						
		ATTENDANCE						ADDITIONAL INFORMATION									Membership (Including Wesleyan Service Guilds)	Church and Community Work	Membership in Methodist Men's Clubs	Numbers of "Together" Subscriptions	Number of Organized Churches	Estimated Value of Church Buildings, Equipment, and Land	Estimated Value of Parsonages, Furniture, and Land	Estimated Value of Bonds, other property, etc.)	Indebtedness on Items Nos. 44, 45, 46	Other Indebtedness			
		Average Attendance (All Ages)	Average Attendance (All Ages)	Average Attendance (All Ages)	Average Attendance (All Ages)	Average Attendance (All Ages)	Average Attendance (All Ages)	Sunday School	Average Attendance	Additional Sessions	Average Attendance of Children	Ch. Sch. Members in Vacation Ch. Schs.	Meth. Pupils and Constituents in Vacation Ch. Schs.	Ch. Sch. Members joining the Ch. on Prof. of Faith	No. of Classes or Gps. in Ch. Sch.	No. of Cls. or Gps. using Approved Meth. Lsn. Mat.											Ch. Sch. Offering for World Service and Conf. Benevs.	Membership (Including Wesleyan Service Guilds)	Church and Community Work
Midway	Dave Miller	53	14	6	10	1	10	8	8	5	125	16	50	10	1	19500	6800												
Mortonville	David Jeffares	15	25	10	1	1	1	3	4	3	125					5000													
Mt. Beulah	Charlie Doughton	55	30	10	1	1	1	1	1	20						9000													
Mt. Edwin	Bert Scott	45	9	9	30	2	30	2	7	6	114	45	320	15	40000	7600													
Mt. Hope-Mt. Gilead	Mark Killam	86	49	9	54	1	54	2	6	2	60	27	135	4	25000														
Mt. Gilead	Mt. Hope	37	9	3	54	1	54	2	6	2	54	18	185	13	10000														
Mt. Hope	Mt. Hope	37	9	3	54	1	54	2	6	2	54	18	185	13	10000														
Mt. Lebanon	C. E. Folsom	56	25	9	55	1	55	2	6	2	107	25	31	4	11000														
Mt. Sterling	C. L. Nelkirk	126	25	9	55	1	55	2	6	2	107	25	31	4	11000														
Mt. Zion	Fred L. Austin	70	10	7	12	1	12	1	1	16	234	103	234	25	145000	15000													
New Springs-Hazel Green	W. D. Heaton	103	30	15	3	3	55	2	2	9	7	18	15	9	33000	20500													
Fincastle		25	30	15	1	1	25	3	3	3	8	18	28	15	2500	2000													
Hazel Green		48	30	15	1	1	30	2	6	6	18	18	28	15	8000	2000													
New Springs		30	15	10	1	1	30	2	6	6	18	18	28	15	8000	2000													
Pine Grove		198	22	14	85	4	85	4	18	18	800	63	135	44	175000	15000													
Nicholasville	V. J. Fryman	76	10	10	60	4	60	4	11	10	10	12	28	3	26500	8000													
Oddville	Wayne E. Goodwin	23	10	10	1	1	60	4	6	6	12	12	28	1	10500	8000													
Lower Curry		53	10	10	60	4	60	4	6	6	12	12	28	1	11500	8000													
Oddville		53	10	10	60	4	60	4	6	6	12	12	28	1	11500	8000													
Mt. Pleasant		200	25	25	15	1	40	10	21	21	386	140	798	24	4500	2000													
Paris	E. P. Barbour, Jr.	33	9	9	25	9	25	9	5	5	142	50	120	4	215000	50000													
Robert's Chapel	Albert T. Puntney	60	45	12	15	1	25	7	7	7	19	210	534	27	15247	3850													
Rossilyn	Gale Wetzel	196	64	64	19	19	19	210	72	72	534	27	41	4	28000	16000													
Versailles	Harold F. Gardner	55	35	12	1	1	1	1	7	7	2	2	8	1	250000	82664													
Wesley Chapel	Donald Tipton	52	32	32	35	5	35	9	9	9	250	33	460	12	7700	3000													
West Bend	Harold Shrimmssel	80	45	45	35	19	115	19	23	23	164	1273	45	8	21000	15000													
West Liberty	John Carr	270	45	45	35	19	115	19	23	23	164	1273	45	8	60000	22000													
Winchester-First	Charles Turkington	159	41	22	36	1	87	5	19	19	228	71	309	15	150000	11000													
Trinity	Charles Pinksten	5505	1181	713	510	54	2411	297	504	459	10293	2277	12134	675	4858579	503800													
Total	Total	5927	989	761	498	58	2540	361	495	460	10787	2631	13696	625	4874667	494275													
Total Last Year	Total Last Year	192	18	48	82	4	129	64	9	1	494	54	1562	50	18088	9525													
Increase	Increase																												
Decrease	Decrease																												

STATISTICAL TABLE NO. 2, PART 1—LEXINGTON DISTRICT

CHARGE AND CHURCH	EXPENDITURES FOR LOCAL CHURCH				MINISTERIAL SUPPORT													CONNECTONAL FUND										
	Pa. on Principal & Int. on Old Indebt. Loans, Mortg. etc.	Pa. for Bldgs. & Improvs. (Not Includ. Ins., mtg., etc.)	Pa. for Ch. Sch. Less. Materials, Supplies, Administration, etc.	Paid Other Current Expenses, etc.	Pastor's Salary	Associate's Salary	Associate's Salary Claim	Associate's Salary Paid	Total Paid Pastor and Associate(s)	Travel Allowance	Travel Allowance Paid Associate(s)	Total Travel Allowance Paid	Utilities Paid Pastor	Utilities Paid Associate(s)	Total Utilities Paid	Dist. Supt's Fund	Episcopal Fund	CONF. CLERGY FUND	MINIMUM SAL. FUND	HMBP	GEN. ADM. FUND	JURIS. AREA, CONF.						
	51	52	53	54	55a	55b	56a	56b	56c	57a	57b	57c	58a	58b	58c	59a	59b	60a	60b	61a	61b	62a	62b	63	65a	65b	66a	66b
Benson-Upper Curry	1600	3310	1086	2588	3600	3600	3600	3600	3600	300	300	300	300	300	300	288	288	72	72	720	720	99	99	95	30	30	183	188
Benson		492	551	1746	1900	1900	1900	1900	1900	150	150	150	150	150	150	152	152	38	38	380	380	52	52	49	17	17	105	105
Upper Curry		2818	535	842	1700	1700	1700	1700	1700	150	150	150	150	150	150	136	136	34	34	340	340	47	47	47	13	13	83	83
Berry-Boyd		6190	239	611	1440	1440	1440	1440	1440	160	160	160	160	160	160	116	116	28	28	288	288	40	40	28	14	14	25	25
Berry		5800	142	480	720	720	720	720	720	80	80	80	80	80	80	58	58	14	14	144	144	20	20	14	7	7	13	13
Boyd		390	97	131	720	720	720	720	720	80	80	80	80	80	80	58	58	14	14	144	144	20	20	14	7	7	12	12
Boyer's-White Oak		98	585	1400	1400	1400	1400	1400	1400	100	100	100	100	100	100	112	112	28	28	280	280	39	39	26	12	12	48	48
Boyer's		750	248	750	650	650	650	650	650	100	100	100	100	100	100	60	60	15	15	150	150	21	21	13	6	6	24	24
White Oak		41	337	650	650	650	650	650	650	100	100	100	100	100	100	52	52	13	13	130	130	18	18	13	6	6	24	24
Camargo-Frenchburg		632	176	343	1800	1800	1800	1800	1800	250	250	250	250	250	250	194	194	39	39	385	385	53	53	25	13	13	44	44
Camargo		632	176	343	1800	1800	1800	1800	1800	250	250	250	250	250	250	144	144	36	36	360	360	50	50	25	12	12	38	38
Frenchburg		125	125	125	125	125	125	125	125	25	25	25	25	25	25	10	10	3	3	3	3	3	3	3	1	1	6	6
Campton		550	322	2982	4600	4600	4600	4600	4600	300	300	300	300	300	300	368	368	92	92	920	920	126	126	147	34	34	190	190
Centerville		415	275	1041	1650	1650	1650	1650	1650	165	165	165	165	165	165	132	132	33	33	330	330	45	45	27	53	53	7	7
Clay City-Hardwicks Creek		4000	60	517	822	850	850	850	850	100	100	100	100	100	100	68	68	17	17	170	170	24	24	24	7	7	7	7
Clay City		3000	60	517	600	600	600	600	600	100	100	100	100	100	100	48	48	12	12	120	120	17	17	17	5	5	5	5
Hardwicks Creek		1000	55	305	250	250	250	250	250	50	50	50	50	50	50	20	20	5	5	50	50	7	7	12	2	2	2	2
Nathiana Circuit		124	444	725	725	725	725	725	725	200	200	200	200	200	200	58	58	15	15	145	145	20	20	12	29	29	2	2
Barlow		70	180	375	375	375	375	375	375	100	100	100	100	100	100	30	30	8	8	75	75	10	10	6	16	16	16	16
Mt. Vernon		54	264	350	350	350	350	350	350	100	100	100	100	100	100	28	28	7	7	70	70	10	10	6	13	13	13	13
Nathiana: Elmarch		352	700	2700	2700	2700	2700	2700	2700	300	300	300	300	300	300	216	216	54	54	540	540	74	74	103	85	85	90	90
First		9500	1750	7500	7500	7500	7500	7500	7500	850	850	850	850	850	850	600	600	150	150	1500	1500	206	206	243	20	20	540	540
Wayaway		1550	922	390	2300	2300	2300	2300	2300	300	300	300	300	300	300	80	80	20	20	200	200	64	64	32	20	20	51	51
Bethel		1100	261	381	1000	1000	1000	1000	1000	300	300	300	300	300	300	432	432	108	108	1080	1080	149	149	179	54	54	280	280
Forgettown		1746	750	5309	5400	5400	5400	5400	5400	200	200	200	200	200	200	152	152	38	38	380	380	52	52	26	17	17	9	9
Sassy Dick		700	100	161	2000	2000	2000	2000	2000	200	200	200	200	200	200	128	128	32	32	320	320	44	44	44	57	57	57	57
Itchison		248	109	80	1600	1462	1462	1462	1462	400	400	400	400	400	400	304	304	76	76	760	760	104	104	139	37	37	106	106
Itchison		636	474	2149	3900	3900	3900	3900	3900	1000	1000	1000	1000	1000	1000	48	48	12	12	120	120	28	28	25	10	10	25	25
Ir-Wagoner		123	124	474	1000	1000	1000	1000	1000	800	800	800	800	800	800	80	80	20	20	200	200	28	28	16	6	6	14	14
Lair		86	326	600	600	600	600	600	600	600	600	600	600	600	600	48	48	12	12	120	120	11	11	9	4	4	11	11
Lair		38	223	400	400	400	400	400	400	400	400	400	400	400	400	32	32	8	8	80	80	11	11	9	4	4	11	11
Wagoner		3732	9676	1107	15314	3250	556	3806	556	550	550	550	550	550	550	260	260	65	65	650	650	89	89	315	23	23	56	56
Wington: Aldersgate		25603	22235	4687	33868	10000	2600	12600	2600	1000	540	540	600	260	260	1008	1008	252	252	2520	2520	347	347	345	115	115	713	713
Centenary		7880	1280	3126	32468	8500	1200	9700	8500	850	900	1750	634	634	680	800	800	170	170	1700	1700	234	234	275	100	100	570	570
Epworth		9722	5252	2614	36192	10000	2000	12000	12000	500	500	500	600	600	600	800	800	200	200	2000	2000	275	275	313	135	135	640	640
First		100	100	100	100	100	100	100	100	100	100	100	100	100	100	600	600	150	150	1500	1500	206	206	38	80	80	940	940
Nathaniel Mission		15750	5745	1247	28065	7500	3000	7500	7500	800	800	800	800	800	800	600	600	150	150	1500	1500	206	206	230	80	80	940	940
Park		15734	2982	2574	29532	9200	3000	9200	9200	700	500	500	500	500	500	976	976	244	244	2440	2440	335	335	210	49	49	283	283
Southern Hills		2982	2982	29532	9200	3000	9200	9200	9200	700	500	500	500	500	500	976	976	244	244	2440	2440	335	335	210	49	49	283	283

STATISTICAL TABLE NO. 2, PART 2—LEXINGTON DISTRICT

CHARGE AND CHURCH	CON. FUND (Cont.)		BENEVOLENCES																																		
	68a	68b	TEMP. GEN. AID FUND			WORLD SERVICE AND CONF. BENEVOLENCES											OTHER CONFERENCE BENEVOLENCES											94	95	99							
			Paid		1% Plan		72a	72b	72c	73	74	75	76	77	78	79	80	81	82	83	84	85	86	HIGHER EDUCATION			88				89	90	91	92	93	94	
	Apportioned		Apportioned		Accepted																			Paid		87		88	89	90							91
Using Paid Items Only)	68a	68b	69	72a	72b	72c	73	74	75	76	77	78	79	80	81	82	83	84	85	86	87	88	89	90	91		92				93	94	95	99			
																										W.S.C.S. (Incl. W.S.G.)		Conf. Treasurers	Grand Total Paid								
																										Cash Sent to District or		All Other	Benevolences								
Benson-Upper Curry				22	680	680	18	134	42	15				12	17								285	48	68	684	50	242							326	15083	
Benson				12	399	399	18	66	21	15				12	5								210	23	17	388	35	30	142							226	7251
Upper Curry				10	281	281		68	21														150	75	25	296	29	20	100						100	7832	
Berry-Boyd				20	459	459		10															80				28	16								100	10085
Berry				10	244	244																	70				14	8									7983
Boyd				10	215	215		10															135				16	8									2102
Boyer's White Oak				5	355	355			5														85				16	8									3566
Boyer's				5	195	195																	50				8	8									1433
White Oak				10	251	251	83	500	48	34													111				8	8									1733
Camargo-Frenchburg				10	220	220	83	500	48	34													96				24	24									5619
Camargo				10	220	220	83	500	48	34													15				18	18									5348
Frenchburg				31	31	31																	205				2	2									271
Frenchburg				5	732	732		233	25	20													205				63	49	837								14887
Campton				35	732	732		233	25	20													205				63	49	837								175
Centerville				5	350	350		68	51														120				22	23	357	462							72
Clay City-Hardwicks Creek				5	182	182																	40				11	11	26								6853
Clay City				120	120	120																	25				7	7	11								4755
Hardwicks Creek				62	62	62																	15				4	4	15								1898
Hardwicks Creek				160	160	160			15														64				16	16	150	15							2434
Cynthiana Circuit				83	83	83																	32				8	8	100	8							1172
Barlow				77	77	77			15														32				6	6	50	7							1262
Mt. Vernon				562	562	562			25	24													93				34	21									7259
Cynthiana: Elmarch				35	3172	3172		80	38	40													800				100	27	1153	1520	2474					44345	
First				10	293	293	74	421	13	30													120				30	27	198	118							9041
Dunaway				5	183	183																	80				15	15									4070
El Bethel				15	1680	1680																	510				120	105		571	217						21730
Georgetown				285	200	200																	40				20	23									54
Grassy Lick				285	285	285	150																36				150	105									47
Hutchison				5	900	900		126	20	13													340				15	15									2891
Jackson				10	231	231																	60				10	10									52
Lair-Wagoner				5	159	159																	31				5	5									1801
Lair				5	72	72																	31				5	5									990
Wagoner				10	600	600	11	1230	76	83													172				38	32									39380
Lexington: Aldersgate				50	440	5000		2857															1800				340	340									2864
Centenary				40	40	4270		2230	126	123													1800				300	314									3944
Epworth				45	45	5368		4060	294	219													1800				523	400									81820
First				30	30	3050		2370	425	136													1052				232	265									6739
Nathaniel Mission				150	1450	1450		850	173	71													640				150	115									231
Park				25	150	1450		850	173	71													640				150	115									77245
Southern Hills				25	150	1450		850	173	71													640				150	115									80145

STATISTICAL TABLE NO. 2, PART 2—LEXINGTON DISTRICT (Continued)

CHARGE AND CHURCH	COX. FUND (Cont.)		BENEVOLENCES																Grand Total Paid (Add Columns 61 thru 95 Using Paid Items Only)							
	Temp. Gen. Aid Fund	1% Plan	WORLD SERVICE AND CONF. BENEVOLENCES			OTHER CONFERENCE BENEVOLENCES											W.S.C.S. (Incl. W.S.C.) Cash Sent to District or Conference Treasurers									
			Apportioned	Accepted	Paid	HIGHER EDUCATION			Hospitals	Homes for Children, Youth, & the Aged	Camp	Roll Call	Methodist Crusade	All Other Benevolences												
	Op. Exp. Col.	Ch. Sch. Rally Day				Op. Exp. Col.	Op. Expenses: Wesley Fdns.	Cap. Exp. Col.							U. Sem. W. Rd.	Higher Education	Conference Specials									
68a	68b	69	72a	72b	72c	73	74	75	76	77	78	79	80	83	84	85	86	87	88	89	90	91	92	93	94	95
Midway	10	317	317	317	317	20	40	20	20	25	25	35	92	25	17	110	125	324	5107							
Mt. Beulah	5	256	256	256	256	31	31	41	41	15	15	21	81	15	15	37	37	3157								
Mt. Edwain	4	125	125	125	125	100	100	342	342	342	342	26	50	2	2	34	34	1196								
Mt. Hope-Mt. Gilead	10	528	528	528	528	292	292	528	528	292	292	80	40	25	15	34	34	5118								
Mt. Gilead	5	240	240	240	240	50	50	240	240	240	240	40	50	33	19	50	38	421								
Mt. Hope	5	288	288	288	288	242	242	288	288	288	288	60	50	14	7	50	14	2989								
Mt. Lebanon	5	261	261	261	261	10	10	261	261	261	261	100	63	19	12	7	24	325								
Mt. Sterling	5	1700	1700	1700	1700	163	163	1700	1700	1700	1700	107	115	16	18	575	71	4720								
Mount Zion	20	444	444	444	444	180	180	444	444	444	444	128	143	34	34	530	26	3481								
New Springs Circuit	5	365	365	365	365	13	13	365	365	365	365	65	105	10	18	160	279	22186								
Fincastle	96	76	76	76	76	18	18	76	76	76	76	15	25	2	2	6	6	986								
Hazelgreen	73	73	73	73	73	13	13	73	73	73	73	32	80	8	8	160	169	2614								
New Springs	5	172	172	172	172	40	40	172	172	172	172	380	566	125	140	25	106	29929								
Pine Grove	24	24	24	24	24	4	4	24	24	24	24	163	78	16	20	1230	903	5903								
Nicholasville	15	1550	1550	1550	1550	40	40	1550	1550	1550	1550	58	30	8	8	1000	35	2601								
Oddville	10	464	464	464	464	17	17	464	464	464	464	35	20	4	4	230	645	2657								
Lower Curry	5	171	171	171	171	26	26	171	171	171	171	70	148	8	8	230	2657									
Mt. Pleasant	91	91	91	91	91	8	8	91	91	91	91	815	189	150	216	1400	1834	42542								
Oddville	202	202	202	202	202	88	88	202	202	202	202	85	69	14	13	18	18	2728								
Paris	25	2316	2316	2316	2316	128	128	2316	2316	2316	2316	125	35	27	27	38	38	7013								
Roberts Chapel	10	216	216	216	216	34	34	216	216	216	216	500	1238	180	150	868	125	69190								
Roslyn	5	200	200	200	200	44	44	200	200	200	200	106	38	16	20	22	22	2885								
Versailles	20	1780	1780	1780	1780	600	600	1780	1780	1780	1780	300	118	6	10	97	18	4479								
Wesley Chapel	5	225	225	225	225	327	327	225	225	225	225	50	25	20	20	22	22	2885								
West Bend	12	1100	1100	1100	1100	336	336	1100	1100	1100	1100	1050	351	100	71	870	183	17474								
West Liberty	30	3110	3110	3110	3110	125	125	3110	3110	3110	3110	112	285	254	278	100	2972	62175								
Winchester: First	20	1300	1300	1300	1300	762	762	1300	1300	1300	1300	40	222	120	100	238	639	21020								
Trinity	20	120	120	120	120	25	25	120	120	120	120	160	10	100	100	238	639	21020								
Total	407	2246	47320	47161	47252	617	19214	1875	1224	1616	115	7823	3563	3507	28185	11026	33508	1012925								
Total Last Year	407	1510	47169	46869	47890	2670	15641	1831	1149	2326	244	7601	3585	3490	84241	13417	30359	1002319								
Increase		736	151	292	638	2053	5673	44	75	28	710	129	22	17	6056	2391	2149	10606								
Decrease																										

STATISTICAL TABLE NO. 1, PART 1--MAYSVILLE DISTRICT

CHARGE AND CHURCH	NAME OF PASTOR	CHURCH MEMBERSHIP										CHURCH SCHOOLS												
		1	2	3	4	5	6	7	8	9	Average Attendance at Sunday Morning Worship Service(s)	Infants Presented by Parents or Guardians	All Others: Children, Adults, Youth, Adults	13	14	15	16	17	18	19	20	21	22	23
Augusta.....		246	2	4					4	245	70	1	1	26	17	41				23	2	70	11	164
Mt. Zion.....	Charles W. Bertrand.....	69							2	65	30	1		7	5	18				3	1	23	5	55
Trinity.....		177	2	4					2	180	40		1	19	12	23				20	1	47	6	109
Brookville.....	Mason W. Harrod.....	107								105	43			3	12	25				20		51		108
Burtonville.....	Harold Mattox.....	132	5						1	136	100		3		34	35				37		71		177
Bethel.....		64								64	30				11	18				18		28		75
Burtonville.....		23	5						1	27	30		3		7	5				9		12		33
Trinity.....		16								16	20				6	6				4		16		32
Wesley.....		29								29	20				10	6				6		15		37
Carlisle.....	James A. Norsworthy.....	538	10	10	4				3	547	153	4	10	30	25	56				48	15	125	35	319
Casidy.....	J. M. Bevins.....	141	2	1					1	142	58				14	18				10		34		76
Barterville.....		29								30	15				4	8				10		12		24
Casidy.....		73	2						1	73	25				6	5				12		12		33
Locust.....		39								39	18				4	5				10		10		19
Iwing.....	Terry L. Paris.....	81	2						1	82	21		1		5	2				4		15		26
Clover Hill.....		33							1	32	10				2	2				2		8		14
Ewing.....		47	2						1	49	10		1		2	2				2		6		2
Ruddles Mills.....		120	5	4					1	126	51				11	28				23		56		118
Fairview-Stark.....	Philip L. Cornett.....	81	3						1	81	36				7	16				10		46		79
Fairview.....		39	2	4						45	15		2		4	12				13		10		39
Stark.....		686	11						8	690	185	2	8	23	40	67				67		142	26	342
Hemingsburg.....	William M. Pope.....	426	4	3					5	423	150	1		25	37	45				32		114		228
Jermantown-Salem.....	Ben N. Cain.....	341	4	3					5	343	117	1		24	24	34				26		90		174
Salem.....		85							5	80	33			1	13	11				6		24		54
Felena-Nepton.....	Thomas Gaunce.....	164	5	1					1	169					5	6				28		26		77
Helena.....		82							1	82					5	6				12		10		33
Nepton.....		82	5							87					6	6				16		16		44
Ferrington.....	Marshall C. Crouch.....	109	2	6					1	116	87	1		2	12	26				45		38		121
Hillsboro.....	J. Arnold Harris.....	305	4	1					8	301	93	3		17	59	20				34		87		197
Hillsboro.....		144	1	1					4	141	40		1	1	7	20				15		40		82
Popular Plains.....		117	1	1					3	114	35		1	1	5	15				15		30		65
Ringo's Mills.....		44	2	1					1	46	18		1		5	24				4		17		50

STATISTICAL TABLE NO. 1, PART 2—MAYSVILLE DISTRICT

CHARGE AND CHURCH	NAME OF PASTOR	CHURCH SCHOOLS (Continued)															PROPERTY AND OTHER ASSETS								
		ATTENDANCE										ADDITIONAL INFORMATION					W. S. C. S.								
		24	25	26	27	28	29	30	31	32	33	34	35	36	37	38	39	40	41	42	43	44	45	46	47
Average Attendance at Sunday School (All Ages)	Average Attendance Meth. Sun. Evening (All Ages)	Average Attendance Additional Sessions of Children	Average Attendance MYR Sunday Evening Meetings	Av. Att. Adults Ch. Sch. Meetings Other than S. S.	Number of Church Schools on Charge	Meth. Pupils and Constituents in Vacation Ch. Schs.	Ch. Schl. Members Joining the Ch. on Prof. of Faith	No. of Classes or Gps. in Ch. Sch.	No. of Cls. or Gps. using Approved Meth. Lsn. Mat.	Ch. Schl. Offering for World Service and Conf. Benevs.	Membership (Including Wesleyan Service Guilds)	Amount Paid for Local Church and Community Work	Membership in Methodist Men's Clubs	Number of "Together" Subscriptions	Number of Organized Churches	Estimated Value of Church Buildings, Equipment, and Land	Estimated Value of Parsonages, Furniture, and Land	Estimated Value of Other Assets (Cash, bonds, other property, etc.)	Indebtedness on Items Nos. 44, 45, 46	Other Indebtedness					
Augusta.....	89
Mt. Zion.....	33
Trinity.....	56
Brooksville.....	68
Burtonville.....	131	80
Bethel.....	50	30
Burtonville.....	32	25
Trinity.....	22
Wesley.....	27	25
Carlisle.....	170
Casidy.....	64
Barterville.....	20
Casidy.....	28
Locust.....	16
Ewing.....	15
Clover Hill.....	6
Ewing.....	1
Ruddes Mills.....	8
Fairview-Stark.....	53	34	10
Fairview.....	36	20
Stark.....	17	14	10
Flemingsburg.....	202
Germanatown-Salem.....	154
Germanatown.....	123
Salem.....	31
Helena-Nepton.....	58	46
Helena.....	26	18
Nepton.....	32	28
Herrington.....	65	21	7
Hillsboro.....	96
Hillsboro.....	38
Popular Plains.....	40
Kingo's Mills.....	18

STATISTICAL TABLE NO. 1, PART 1—MAYSVILLE DISTRICT (Continued)

CHARGE AND CHURCH	NAME OF PASTOR	CHURCH MEMBERSHIP										CHURCH SCHOOL MEMBERSHIP													
		1	2	3	4	5	6	7	8	9	10	11	12	13	14	15	16	17	18	19	20	21	22	23	
Maysville: Central	G. R. Tomlin	382	5	6	2	4	1	2	2	4	4	1	1	2	388	127	4	1	1	42	25	94	129	2	283
Seddon	Robert C. Pugh	275	4	1	1	1	2	6	2	1	1	1	2	275	125	4	2	2	39	14	56	129	2	282	
Trinity	J. Hayden Igleheart	766	16	7	1	9	5	7	5	9	4	4	2	775	250	4	2	2	84	29	104	240	2	428	
Millersburg	Julian W. Simpson	221	3	3	1	2	2	3	3	2	3	3	2	221	112	3	3	21	26	26	57	37	5	137	
Minerva-Dover	E. P. Swann	224	51	1	1	1	2	1	2	1	1	1	2	221	60	1	1	1	4	20	35	70	5	182	
Dover		51	1	1	1	1	1	1	1	1	1	1	1	50	20	1	1	4	5	5	5	15	2	33	
Minerva		173	1	1	1	1	1	1	1	1	1	1	1	171	40	1	1	4	11	30	44	68	3	119	
Moorefield-Headquarters	E. H. Gaines III	214	1	1	1	1	1	1	1	1	1	1	1	214	95	1	1	4	21	32	26	26	2	165	
Moorefield		86	1	1	1	1	1	1	1	1	1	1	1	86	50	1	1	4	9	24	24	26	2	70	
Headquarters		128	1	1	1	1	1	1	1	1	1	1	1	128	45	1	1	4	12	20	42	42	2	95	
Morehead	Thomas W. Ditto	356	16	23	4	17	3	3	3	3	3	3	3	369	251	8	13	59	17	82	108	36	4	285	
Mt. Carmel	C. Denger	121	1	1	1	1	1	1	1	1	1	1	1	116	50	1	1	4	7	15	76	17	4	79	
Mt. Olivet	Earl C. Roberts	208	1	2	1	3	3	3	3	3	3	3	3	203	70	3	1	15	8	18	18	71	1	120	
Mt. Olivet Circuit	J. H. Ritchie	217	8	4	3	4	3	4	3	4	4	4	4	229	86	10	10	10	18	22	36	56	12	132	
Foster's		79	1	1	1	1	1	1	1	1	1	1	1	79	16	1	1	1	5	4	8	10	2	29	
McKendree		70	7	4	2	2	2	4	2	2	2	2	2	79	30	10	10	10	5	8	10	10	5	33	
Piqua		68	1	1	1	1	1	1	1	1	1	1	1	68	20	10	10	10	5	10	10	10	5	70	
Mt. Pleasant-Oakland Mills	Jack Brewer	153	2	2	1	3	4	4	4	4	4	4	4	148	53	2	2	2	15	16	16	24	5	70	
Mt. Pleasant		116	2	1	1	1	1	1	1	1	1	1	1	113	45	2	2	2	14	14	15	18	2	57	
Oakland Mills		37	1	1	1	1	1	1	1	1	1	1	1	35	8	2	2	2	7	8	8	11	6	18	
Mt. Pleasant-Salt Lick	Julian Hammonds	154	1	2	2	2	3	3	3	3	3	3	3	151	48	1	1	6	6	12	12	44	6	3	
Mt. Pleasant		113	1	1	1	1	1	1	1	1	1	1	1	110	30	4	4	4	4	4	4	24	2	51	
Salt Lick		41	16	1	1	1	1	1	1	1	1	1	1	154	50	15	15	15	22	27	33	33	41	19	
Muses Circuit	E. H. Race	139	16	1	1	1	1	1	1	1	1	1	1	80	20	6	6	6	11	12	15	15	18	20	
Muses		64	16	1	1	1	1	1	1	1	1	1	1	74	30	15	15	15	11	15	10	18	21	10	
Tabor		75	3	1	1	1	1	1	1	1	1	1	1	75	30	15	15	15	11	15	10	18	21	10	
Olive Hill	E. G. Snodgrass II	115	3	1	1	1	1	1	1	1	1	1	1	115	45	2	3	10	11	22	26	26	26	7	
Olivet-Orangeburg	Randal Hill	313	3	3	3	3	3	3	3	3	3	3	3	312	112	2	2	2	26	37	63	111	111	23	
Olivet		165	2	2	2	2	2	2	2	2	2	2	2	166	40	2	2	2	16	39	56	56	20	121	
Orangeburg		148	1	1	1	1	1	1	1	1	1	1	1	146	72	1	1	1	10	24	24	23	23	7	
Owingsville	William Moody	119	2	2	2	2	2	2	2	2	2	2	2	122	62	1	1	18	13	18	18	18	7	7	
Ramey's Chapel Mission	B. F. Wiley	18	1	1	1	1	1	1	1	1	1	1	1	19	25	4	4	4	8	10	8	7	8	2	
Saltwell-Rose Hill	Laymon J. Brooks	251	20	2	2	2	2	2	2	2	2	2	2	199	124	6	6	6	19	21	42	74	7	15	
Rose Hill		157	11	2	2	2	2	2	2	2	2	2	2	112	68	4	4	10	11	9	15	39	39	7	

STATISTICAL TABLE NO. 1, PART 2—MAYSVILLE DISTRICT (Continued)

CHARGE AND CHURCH	NAME OF PASTOR	CHURCH SCHOOLS (Continued)																								W. S. C. S.										PROPERTY AND OTHER ASSETS							
		ATTENDANCE												ADDITIONAL INFORMATION												Membership (Including Wesleyan Service Guilds)		Church and Community Work		Number of "Together" Subscriptions		Number of Organized Churches		Estimated Value of Church Buildings, Equipment, and Land		Estimated Value of Parsonages, Furniture, and Land		Estimated Value of Other Assets (Cash, Bonds, other property, etc.)		Indebtedness on Items Nos. 44, 45, 46		Other Indebtedness	
		24	25	26	27	28	31	32	33	34	35	36	37	38	39	40	41	42	44	45	46	47	48																				
Maysville: Central	G. R. Tomlin	167	12	13	13	13	45	1	85	4	16	4	362	59	309	43	5	1	66000	38600	10000	3000																				
Saddon	Robert C. Pugh	134	8	12	15	15	15	1	94	1	5	4	209	51	126	30	10	1	60000	20000	23240	2200																				
Trinity	J. Hayden Igleheart	246	21	14	14	60	60	1	56	16	18	11	18	112	600	35	20	1	350000	28000																				
Millersburg	Julian W. Simpson	62	12	10	10	3	1	50	3	11	11	99	54	150	18	27	1	81000	14000																				
Minerva-Dover	E. P. Swann	73	5	15	15	15	2	40	3	40	175	24	41	7	2	59500	4000																				
Dover	17	1	40	11	135	40	9	7	1	31000	4000																				
Minerva	56	5	15	15	15	2	30	13	10	135	15	41	2	33700	8300																				
Moorefield-Headquarters	E. H. Gaines III	119	10	10	10	10	1	30	1	6	10	45	498	25	25	25	2	18500	33700																				
Moorefield	56	5	5	5	5	1	30	1	7	4	20	439	25	25	25	1	15200	15200																				
Headquarters	63	5	5	5	5	1	84	13	14	14	261	56	185	29	47	1	170000	40000	1000	16900																				
Morehead	Thomas W. Ditto	141	23	23	23	23	1	84	13	14	14	261	56	185	29	47	1	170000	40000	1000	16900																				
Mt. Carmel	C. Dengler	50	24	12	12	12	12	1	66	1	6	5	13	245	17	15	9	1	6000	5100																				
Mt. Olivet	Earl C. Roberts	62	35	10	10	10	10	1	66	1	8	13	245	22	32	15	6	1	40000	12000																				
Mt. Olivet Circuit	J. H. Ritchie	78	10	10	10	10	3	9	10	11	11	11	22	32	32	6	3	24500	12000																				
Foster's	14	1	9	1	3	3	7	12	12	12	2	1	7000	7000																				
McKendree	16	10	10	10	10	1	9	9	3	3	3	15	20	20	3	1	8500	8500																				
Piqua	48	8	8	8	8	2	40	2	5	5	15	20	20	2	2	2	23000	23000	2000																				
Mt. Pleasant-Oakland Mills	Jack Brewer	56	8	8	8	8	2	40	2	4	4	4	4	4	4	2	2	18000	18000	2000																				
Mt. Pleasant	45	8	8	8	8	1	40	2	4	4	4	4	4	4	2	2	18000	18000	2000																				
Oakland Mills	11	8	8	8	8	1	40	2	4	4	4	4	4	4	2	2	18000	18000	2000																				
Mt. Pleasant-Salt Lick	Julian Hammonds	50	6	6	6	6	2	27	10	10	10	35	15	267	14	5	2	16000	7000																				
Mt. Pleasant	30	6	6	6	6	2	27	10	10	10	35	15	267	14	5	2	10000	7000																				
Salt Lick	20	6	6	6	6	2	27	10	10	10	35	15	267	14	5	2	6000	6000																				
Muses Circuit	E. H. Rice	192	45	45	45	45	45	2	12	12	10	6	6	6	6	6	2	2	9000	8000																				
Muses	88	20	20	20	20	20	1	12	12	10	6	6	6	6	6	2	2	9000	8000																				
Tabor	104	30	30	30	30	30	1	12	12	10	6	6	6	6	6	2	2	9000	8000																				
Olive Hill	E. G. Snodgrass II	50	16	16	16	16	16	1	30	3	10	10	114	12	27	10	37	1	50000	17000	1000																				
Olivet-Orangeburg	Randall Hill	120	60	60	60	60	60	2	93	3	10	10	114	12	27	10	37	2	40000	17000	1000																				
Olivet	48	25	25	25	25	25	1	93	3	10	10	114	12	27	10	37	2	40000	17000	1000																				
Orangeburg	72	35	35	35	35	35	1	93	3	10	10	114	12	27	10	37	1	20000	20000																				
Owingsville	William Moody	58	28	28	28	28	28	1	34	7	7	7	135	28	40	12	2	1	20000	20000																				
Ramey's Chapel Mission	B. F. Wiley	25	56	56	56	56	56	1	34	7	7	7	135	28	40	12	2	1	30000	12000																				
Saltwell-Rose Hill	Laymon J. Brooks	142	65	65	65	65	65	2	102	3	12	12	154	71	28	1	1	10500	6000	700																				
Rose Hill	64	30	30	30	30	30	1	43	2	6	6	79	39	14	1	1	25000	25000																				

STATISTICAL TABLE NO. 1, PART 2—MAYSVILLE DISTRICT (Continued)

CHARGE AND CHURCH	NAME OF PASTOR	CHURCH SCHOOLS (Continued)														W. S. C. S.					PROPERTY AND OTHER ASSETS					
		ATTENDANCE							ADDITIONAL INFORMATION							Membership (Including Wesleyan Service Guilds)	Church and Community Work	Memberships in Methodist Men's Clubs	Number of "Together" Subscriptions	Number of Organized Churches	Estimated Value of Church Buildings, Equipment, and Land	Estimated Value of Parsonages, Furniture, and Land	Estimated Value of Other Assets (Cash, bonds, other property, etc.)	Indebtedness on Items Nos. 44, 45, 46	Other Indebtedness	
		Av. Attendance at Sunday School (All Ages)	Average Attendance (All Ages)	Meth. Sun. Evening Fellowship (All Ages)	Average Attendance of Children	Average Attendance of Children Additional Sessions	Average Attendance M. Y. F. Sunday Evening Meetings	Av. Att. Adults Ch. Sch. Meetings Other than S. S.	Number of Churches	Meth. Pupils and Constituents in Vacation Ch. Schs.	Ch. Sch. Members Joining the Ch. on Prof. of Faith	No. of Classes or Gps. in Ch. Sch.	No. of Cls. or Gps. using Approved Meth. Lsn. Mat.	Ch. Sch. Offering for World Service and Conf. Benevs.	Membership (Including Wesleyan Service Guilds)											Amount Paid for Local Church and Community Work
Saltwell	Charles Webster	78	26	26	25	5	6	30	1	59	1	6	6	32	75	32	100	14	14	1	20000	21200	4595	65	65	
Andy Hook	Leon Willett	54	22	22	25	10	5	30	7	87	1	13	13	14	15	14	100	18	6	1	25000	5200	4595	65	65	
Hardy-Forman's	Forman's	104	50	50	15	10	10	32	3	32	2	4	4	32	167	41	56	18	6	2	15000	5200	4595	65	65	
Sardis	Sardis	25	15	15	35	10	10	55	3	55	1	8	8	25	135	25	56	18	4	2	5000	17000	4595	65	65	
Shannon-Bethel	John K. Hicks	79	35	35	35	12	12	55	3	55	2	9	9	397	397	47	150	25	6	2	10000	17000	4595	65	65	
Bethel	Bethel	41	11	11	11	6	6	148	6	148	1	6	6	26	129	26	129	21	6	1	12000	3000	4595	65	65	
Shannon	Shannon	67	45	45	25	6	6	148	3	148	2	7	7	249	249	21	21	21	6	1	48000	1200	4595	65	65	
Sharpsburg-Bethel	Bob G. Ray	35	25	25	25	6	6	43	1	43	1	4	4	43	43	18	18	8	2	2	18500	1200	4595	65	65	
Bethel	Bethel	10	10	10	10	10	10	10	1	10	1	3	3	8	8	6	6	8	8	1	8000	1200	4595	65	65	
Sparksburg	Sparksburg	10	10	10	10	10	10	10	1	10	1	3	3	8	8	6	6	8	8	1	8000	1200	4595	65	65	
Shiloh-Goddard	Ames Harmon	81	10	10	10	10	10	10	10	10	2	10	10	140	140	6	6	80	1	2	17500	6000	4200	4200	4200	
Goddard	Goddard	59	10	10	10	10	10	10	5	10	1	5	5	80	80	1	1	80	1	1	12000	3000	3500	3500	3500	
Shiloh	Shiloh	22	22	22	22	22	22	22	5	22	1	5	5	60	60	1	1	60	1	1	5500	3000	700	700	700	
Tilton-Mt. Tabor	Frank Jones	65	45	45	45	45	45	45	1	45	2	1	1	60	60	1	1	60	1	2	31500	19000	4200	4200	4200	
Mt. Tabor	Mt. Tabor	32	20	20	20	20	20	20	1	20	1	1	1	80	80	1	1	80	1	1	18500	5000	5000	5000	5000	
Tilton	Tilton	33	25	25	25	25	25	25	1	25	1	1	1	60	60	1	1	60	1	1	13000	14000	5460	5460	5460	
Tollesboro	H. T. Hill	103	120	120	15	13	12	8	8	120	1	7	7	347	347	35	242	9	1	1	22681	5195	3227	3227	3227	
Welby O. Patten	Welby O. Patten	149	208	208	15	13	86	21	21	208	6	18	18	11	11	11	11	20	5	6	52500	17500	3600	3600	3600	
Vanceburg Circuit	Wm. H. McKean	6	12	12	12	12	12	12	1	12	1	1	1	6	6	6	6	9	2	1	4000	15000	1000	1000	1000	
Abrams	Abrams	41	48	48	48	48	48	48	3	48	1	5	5	1	1	1	1	1	1	1	15000	15000	1000	1000	1000	
Garrison	Garrison	27	50	50	50	50	50	50	4	50	1	4	4	4	4	4	4	4	1	1	7000	7000	1000	1000	1000	
Quincy	Quincy	27	40	40	40	40	40	40	7	40	1	4	4	4	4	4	4	4	1	1	6000	6000	1000	1000	1000	
Reynolds	Reynolds	41	50	50	50	50	50	50	11	50	1	3	3	2	2	2	2	1	1	1	19000	19000	1000	1000	1000	
Taylor's	Taylor's	36	40	40	40	40	40	40	4	40	1	6	6	6	6	6	6	368	9	1	4000	7200	1000	1000	1000	
Valley	Valley	86	40	40	40	40	40	40	2	40	1	13	13	644	644	36	272	14	10	1	24000	14000	4857	4857	4857	
Wallingford	J. C. Harris	104	7	7	7	7	7	7	2	70	1	13	13	644	644	36	272	14	10	1	33650	14000	4857	4857	4857	
Washington	R. C. Mynear	4009	871	163	442	488	488	488	144	1624	73	336	336	8618	8618	1218	4521	514	346	73	2097231	451495	59202	59202	59202	
Total	Total	3892	963	146	508	508	508	508	118	1676	72	354	354	7035	7035	1337	6614	525	418	72	2018367	425095	54345	54345	54345	
Total Last Year	Total Last Year	117	92	17	66	66	66	66	26	52	1	3	3	417	417	19	2093	11	72	1	78864	28400	4857	4857	4857	
Increase	Increase																									
Decrease	Decrease																									

STATISTICAL TABLE NO. 2, PART 2—MAYSVILLE DISTRICT

CHARGE AND CHURCH	CON. FUND (Cont.)		WORLD SERVICE AND CONF. BENEVOLENCES				OTHER CONFERENCE BENEVOLENCES														W.S.C.S. (Incl. W.S.G.) Cash Sent to District or Conference Treasurers	Grand Total Paid (Add Columns 81 thru 95, Using Paid Items Only)									
	Paid	1% Plan	World Service		Special Gifts	Advance Specials	One Great Hour of Sharing	Fellowship of Suffering and Service	Television-Radio Ministry Fund	Methodist Student Day	Methodist Youth Fund	Race Relations Sunday	Ch. Edu. Sun. (R or Sch. Rally Day)	Op. Exp.: Col., Univ. & Sem.	Op. Expenses: Wesley Fdns.	Cap. Exp.: Col., U. Sem., W. Col.	Higher Education	Conference Advance Specials	Hospitals	Homes for Children & the Aged			Camp	Roll Call	Methodist Crusade	All Other Benevolences					
			Appointed	Paid																							Accepted	Paid			
	68a	68b	69	72a	72b	72c	73	74	75	76	77	78	79	80	81	82	83	84	85	86			87	88	89	90	91	92	93	94	95
	7	2	10	844	844	844	155	30	46	4	9	5	9	83	84	85	86	87	88	89			90	91	92	93	94	95	99		
Augusta.....	7		844	844	844	155	30	46									15	58	42	93	10	10	128				200	13500			
Mt. Zion.....	2		274	274	274	52	9	9										15	15	15	21	10	28				200	4769			
Trinity.....	5		570	570	570	103	21	37										15	43	15	72	10	100				200	8731			
Brooksville.....	2		607	607	607	117												59	15	33	222	14	15				603	10171			
Burtonville.....	1		366	366	366														3	3	3	6	5				100	2457			
Bethel.....			132	132	132															3	3								792		
Burtonville.....			106	106	106															3	3								575		
Trinity.....	1		54	54	54																30								467		
Wesley.....	1	3	74	74	74																30								623		
Wesley.....	12	12	1533	1533	1533	502	73	93			125	58					328	25	129	155	136	106	486				857	21383			
Carlisle.....			363	363	364	160														76	6							10	3719		
Cassidy Circuit.....			120	120	121	160														10								10	1420		
Bartersville.....			129	129	129															45								10	1234		
Cassidy.....			114	114	114															21								10	1065		
Locust.....			114	114	114															6								54	2689		
Ewing Circuit.....			348	348	306															6								54	2689		
Clover Hill.....			85	85	43															6								10	362		
Ewing.....			163	163	163															6								11	1463		
Ruddles Mills.....			100	100	100															25								51	864		
Fairview-Stark.....	2	2	359	359	359	22												110				14	14	50				54	3899		
Fairview.....	2	2	223	223	223	8												110				14	14	50				30	2645		
Fairview.....	2	2	136	136	136																							30	1254		
Stark.....	19	19	2140	2140	2140	296					150							856	100	285	473	165	164	1136			1649	37149			
Flemingsburg.....	11	11	1243	1243	1243	272	93	39		30								576	10	193	286	101	97	804			371	15858			
Germantown-Salem.....	9	9	1038	1038	1038	245	45	39		30								451	10	161	233	84	81	590			300	13223			
Germantown.....	2	2	205	205	205	27	48											125	10	32	53	17	16	214			71	2635			
Salem.....	2	2	34	34	34													176	124	40	353	28	32	70			326	5789			
Helena-Nepton.....	2	2	432	432	432	101												88	65	20	300	14	16	70			194	3066			
Helena.....	2	2	216	216	216	42												88	59	20	53	14	16				132	2723			
Nepton.....	17	17	216	216	216	59														20								296	5843		
Herrington.....	3	3	754	754	754	58	29	10		45										181								46	7321		
Hillsboro Circuit.....	3	3	374	374	377	50	20													107								94	3915		
Hillsboro.....	3	3	300	300	300	4	6													20								38	2842		
Poplar Plains.....	3	3	80	80	80	4	3													8								8	564		
Ringo Mills.....			80	80	80																8								44		

STATISTICAL TABLE NO. 2, PART 1—MAYSVILLE DISTRICT (Continued)

Table with columns: CHARGE AND CHURCH, EXPENDITURES FOR LOCAL CHURCH, PASTORS AND ASSOCIATE PASTORS, MINISTERIAL SUPPORT, MINIMUM SAL. FUND, GEN. ADM. FUND, CONNECTIONAL FUND, JURIS. AREA, CONF.

*Includes Fourth Quarter Last Year.

STATISTICAL TABLE NO. 2, PART 2—MAYSVILLE DISTRICT (Continued)

CHARGE AND CHURCH	CON. FUND (Cont.)		WORLD SERVICE AND CONF. BENEVOLENCES						OTHER CONFERENCE BENEVOLENCES													W.S.C.S. (Incl. W.S.G.) Cash Sent to District or Conference Treasurers	Grand Total Paid (Add Columns 51 thru 95 Using Paid Items Only)								
	TEMP. GEN. AID FUND		Appor- tioned	72a	72b	72c	73	74	75	76	77	78	79	80	81	82	83	84	85	86	87			88	89	90	91	92	93	94	95
	Appor- tioned	Paid																													
Maysville: Central	14	14	145	1632	1632	1632	1556	13	36	20	36	20	20	20	100	100	192	122	117	540	505	867	25739								
Seddon	11	11	113	1320	1320	1320	232	25	102	18	102	102	102	102	100	100	203	113	98	257	619	289	22350								
Trinity	22	22	240	2784	2784	2784	264	31	8	31	8	8	8	8	84	84	656	200	190	425	982	1201	39715								
Millersburg				925	925	925	143	48		48					35	35	78		20	90	1003	145	13529								
Minerva-Dover				470	470	470	130	36		36					35	35	107		20	90	70	105	1867								
Dover				70	70	70	34	12		12					31	31	154	23	25	800	69	278	9471								
Minerva	3	3	20	400	400	400	10	63		63					70	70	489	120	100	1217	186	541	31769								
Moorefield-Headquarters	3	3	20	395	395	395	727	98	144						70	70	205	23	25	800	69	96	4523								
Headquarters	3	3	20	334	334	334	24	24		24					450	450	270	42	42	100	100	182	4948								
Moorefield	3	3	20	334	334	334	24	24		24					450	450	270	42	42	100	100	182	4948								
Morehead	15	15	120	1576	1576	1576	15	9	144						155	155	18	18	100	100	116	3962	116	7140							
Mt. Carmel	3	3	21	346	346	346	15	21		21					10	10	32	54	33	100	100	147	6360								
Mt. Carmel	3	3	21	666	666	666	97	28		28					42	42	54	21	10	100	100	47	1981								
Mt. Olivet Circuit				647	647	647	28	10		10					24	24	24	15	15	100	100	100	2703								
Fosters				162	162	162	10	10		10					11	11	11	4	4	6	6	6	3618								
McKendree				185	185	185	18	5		5					80	80	4	4	4	6	6	6	3618								
Pique				300	300	300	13	7		7					80	80	4	4	4	6	6	6	3618								
Mt. Pleasant-Oakland Mills	2	2	10	398	398	398	13	7		7					80	80	4	4	4	6	6	6	3618								
Mt. Pleasant	2	2	10	264	264	264	13	7		7					80	80	4	4	4	6	6	6	3618								
Oakland Mills				134	134	134	13	7		7					80	80	4	4	4	6	6	6	3618								
Mt. Pleasant-Salt Lick				555	485	485	7	5		5					7	7	5	5	5	5	5	5	1158								
Mt. Pleasant				470	400	400	7	5		5					7	7	5	5	5	5	5	5	1158								
Salt Lick				85	85	85	8	8		8					5	5	5	5	5	5	5	5	1158								
Muses Circuit				270	270	270	16	16		16					22	22	22	22	22	200	200	108	5931								
Muses				135	135	135	8	8		8					10	10	10	10	10	200	200	108	5931								
Tabor				135	135	135	8	8		8					10	10	10	10	10	200	200	108	5931								
Olive Hill	4	4	34	87	787	787	114	9	35	4	9	35	4	4	118	118	71	34	34	85	85	85	7354								
Olivet-Orangeburg	3	3	40	828	828	828	73	25	18	20	186	34	186	34	122	122	186	34	64	799	799	235	10210								
Olivet	3	3	24	414	414	414	20	10	10	10	20	10	20	10	62	62	96	34	32	699	699	160	5440								
Orangeburg				414	414	414	20	15		15					60	60	96	34	32	699	699	160	5440								
*Owingsville				480	480	480	4	10		10					13	13	57	40	40	383	383	155	6993								
Ramey's Chapel Mission				30	30	30	10	10		10					35	35	13	40	40	50	50	89	1539								
Saltwell-Rose Hill				782	782	782	24	24		24					44	44	132	50	50	334	334	334	6911								

*Includes Fourth Quarter Last Year.

STATISTICAL TABLE NO. 2, PART 1—MAYSVILLE DISTRICT (Continued)

Table with columns for CHARGE AND CHURCH, EXPENDITURES FOR LOCAL CHURCH, PASTORS AND ASSOCIATE PASTORS, MINISTERIAL SUPPORT, and CONNECTIONAL FUND. Rows list churches like Rose Hill, Saltwell, Sandy Hook, etc., and include financial data for various categories.

*Includes Fourth Quarter Last Year.

STATISTICAL TABLE NO. 2, PART 2—MAYSVILLE DISTRICT (Continued)

CHARGE AND CHURCH	CON. FUND (Cont.)		WORLD SERVICE AND CONF. BENEVOLENCES				OTHER CONFERENCE BENEVOLENCES												W.S.C.S. (Incl. W.S.G.)		Grand Total Paid																											
	TEMP. GEN. AID FUND		Paid		Accepted		World Service Special Gifts		One Great Hour of Sharing	Fellowship of Suffering and Service	Television-Radio Ministry Fund	Methodist Student Day	Methodist Youth Fund	Race Relations Sunday	Ch. Edu. Sun. (For Ch. Sch. Rally Day)	Op. Exp. Col. Univ. & Sem.	Op. Exp. Col. Wesley Fdns.	Cap. Exp. Col. U. Sem. W. Ed.	HIGHER EDUCATION			Conferences Advance Specials	Hospitals	Homes for Children, Youth, & the Aged	Camp	Roll Call	Methodists Crusade	All Other Benevolences	W.S.C.S. (Incl. W.S.G.) Cash Sent to District or Conference Treasurers	(Add Columns 6 thru 95 Using Paid Items Only)																		
	Appportioned	Paid	68a	68b	69	72a	72b	72c											73	74	75										76	77	78	79	80	83	84	85	86	87	88	89	90	91	92	93	94	95
Rose Hill			360	360	20																							59	105	3106																		
Saltwell	4	4	422	422	24																							30	229	3805																		
Sandy Hook	5	5	449	449	460			146	8																			25	130	6962																		
Sardis-Forman's Chapel	5	5	724	724	123			46	34																			55	392	10776																		
Forman's Chapel	5	5	154	154	154																									120	3668																	
Sardis	5	5	570	570	123			46	34																			55	272	7108																		
Shannon-Bethel	7	7	840	840	846			87	60	97																		64	613	11354																		
Bethel	3	3	370	370	373			15	20	25																		28	149	6641																		
Shannon	7	7	470	470	473			72	40	72																		36	220	6713																		
Shannon	4	4	470	470	473			72	40	72																		36	220	2944																		
Shannon-Bethel			300	300	300																							9	68	1502																		
Bethel			150	150	150																							36	36	1442																		
Bethel			150	150	150																							32	54	1442																		
Shannon-Bethel			150	150	150			28																				11	11	1442																		
Shannon			312	312	312																							111		2488																		
Goddard			196	196	196			11																				111		2488																		
Goddard			156	156	156			17																				141		3789																		
Shiloh			720	720	740																							160		1303																		
Tilton-Mt. Tabor			360	360	360																							30		1808																		
Mt. Tabor			360	360	360																							85		6448																		
Mt. Tabor			360	360	360																							75		2855																		
Tilton			586	586	592																							100		3593																		
Tollesboro			950	950	950			58																				139		9941																		
Vanceburg Circuit	8	8	628	628	628			124																				71		25264																		
Vanceburg Circuit	1	1	28	28	28					10																		4		9707																		
Abrams			155	155	155																							13		318																		
Garrison			78	78	78			31		4																		4		1847																		
Quincy			140	140	140																							10		1100																		
Reynolds	1	1	127	127	127																							14		1738																		
Taylor			100	100	100																							85		3904																		
Valley	5	5	624	624	624					31																		10		800																		
Valley	7	7	840	840	840					22																		1		12204																		
Wallingford	5	5	624	624	624																							43		92																		
Washington	7	7	840	840	840					22																		20		489																		
Washington	7	7	840	840	840					22																		20		489																		
Total	173	173	31635	31472	2378			5990	677	703																		6293		12181	464141																	
Total Last Year	179	179	30236	31125	31040			5371	852	785																		5359		12796	457819																	
Increase	6	6	401	340	432			619	175	82																		68		615																		
Decrease																												217			6322																	

*Includes Fourth Quarter Last Year.

STATISTICAL TABLE NO. 1, PART 2—RECAPITULATION

District	SUPERINTENDENT	CHURCH SCHOOLS (Continued)																PROPERTY AND OTHER ASSETS									
		ATTENDANCE								ADDITIONAL INFORMATION								W. S. C. S.					Number of Churches				
		Av. Attendance at Sunday School (All Ages)	Average Attendance Meth. Sun. Evening (All Ages)	Average Attendance Additional Sessions of Children	M.F. Sunday Evening Meetings	Av. Att. Adults Ch. Sch. Meetings Other than S. S.	Number of Church Schools on Charge	Schools of Church Meth. Pupils and Constituents in Vacation Ch. Schs.	Ch. Sch. Members Joining the Ch. on Prof. of Faith	No. of Classes or Gps. in Ch. Sch.	No. of Cls. or Gps. using Approved Meth. Lsn. Mat.	Ch. Sch. Offering for World Service and Conf. Benev.	Membership (Including Wesleyan Service Guilds)	Amount Paid for Local Church and Community Work	Membership in Methodist Men's Clubs	Number of "Together" Subscriptions	Number of Organized Churches	Estimated Value of Church Buildings, Equipment, and Land	Estimated Value of Parsonages, Furniture, and Land	Estimated Value of Other Assets (Cash, Bonds, other property, etc.)	Indebtedness on Items Nos. 44, 45, 46	Other Indebtedness					
Ashland.....	Steadman Bagby.....	6040	1351	390	925	611	90	2527	297	672	565	4426	2027	15445	691	774	97	5566885	600100	323839	507581	14646					
Barbourville.....	W. A. E. Johnson.....	2552	266	248	420	135	50	1086	62	320	305	2769	746	7174	226	485	49	2690263	363100	29470	143805	5779					
Covington.....	Homer L. Moore.....	4259	657	312	586	219	55	2016	225	477	385	6275	1604	11418	387	545	55	4126850	530300	663643	482260					
Danville.....	Harold Dorsey.....	4409	1019	388	567	244	77	1704	163	526	414	4924	1374	6883	381	532	79	3827005	528300	68516	177109					
Frankfort.....	C. L. Cooper.....	3039	482	144	331	196	58	1223	102	389	338	3514	1149	5568	476	308	61	2371900	417375	119665	206888	2200					
Lexington.....	Frank King.....	5506	1181	590	713	510	54	2411	297	504	459	10293	2477	12134	675	1096	57	4856579	503800	246294	744864	69148					
Maysville.....	Robert L. Anderson.....	4009	871	163	442	488	73	1624	144	401	336	6618	1218	4521	514	346	73	2097231	451495	59202	44455	765					
Total.....	29814	5827	2235	3984	2403	457	12591	1290	3289	2802	38819	10595	63143	3350	4086	471	25536713	3394470	1508629	2307062	92538					
Total Last Year.....	50985	5754	2219	4218	2348	465	13808	1373	3314	2894	40789	10897	63983	3369	4558	471	25220896	3333517	1352184	2099957	149789					
Increase.....	1171	73	16	234	55	8	1217	83	25	92	1970	302	840	19	472	315817	60953	156445	207105	57251					
Decrease.....					

STATISTICAL TABLE NO. 2, PART 2—RECAPITULATION

District	Con. Fund (Cont.)		BENEVOLENCES														W.S.C.S. (Incl. W.S.G.) Cash Sent to District or Conference Treasurers	Grand Total Paid (Add Columns 51 thru 95 Using Paid Items Only)												
	Temp. Gen. Aid Fund		World Service and Conf. Benevolences			Other Conference Benevolences																								
	Appor- tioned	Paid	72a	72b	72c	73	74	75	76	77	78	79	80	81	82	83			84	85	86	87	88	89	90	91	92	93	94	95
Ashland.....	186	183	1020	43345	42729	694	19314	549	932	5	1730	64	158	9728	2023	1964	4046	2602	2687	30951	6561	18387	800917	99						
Barbourville.....	190	190	1373	21964	21494	552	2260	150	526	47	168	9	168	385	577	1141	4265	1513	1585	11609	4621	8691	442610	99						
Covington.....	239	239	2991	39973	37482	2875	8279	856	927	143	1376	49	89	5959	4241	1826	8394	1985	2371	12267	14947	18494	789028	99						
Danville.....	454	465	1602	39500	39412	664	13039	770	765	50	916	28	23	8234	968	1360	5597	2266	3888	42447	6793	13342	631847	99						
Frankfort.....	175	167	1434	31018	30248	339	6392	426	471	39	248	53	10	5750	792	1805	4841	1374	1363	9527	7730	11577	460357	99						
Lexington.....	407	407	2246	47320	47161	617	19214	1875	1224	1616	115	15488	12392	7647	7823	3563	3507	28195	11026	32508	1012925	99						
Maysville.....	173	173	1440	31635	31465	2378	5990	677	763	747	90	6176	1031	1804	6293	1424	1527	9190	4808	12181	464141	99						
Total.....	1824	1824	12106	254755	251847	8119	74488	5303	5548	284	6801	408	181	54934	22044	17647	41259	14727	16928	114176	56486	115180	4601825	99						
Total Last Year.....	1928	1913	11483	252657	248554	4885	61978	5204	5048	282	7444	981	426	49631	16327	18551	35050	14073	16242	167361	70269	109615	4438297	99						
Increase.....	623	2098	3293	12710	99	500	52	643	573	5717	6209	654	686	5565	163528	99						
Decrease.....	104	89	1004	13768	99						

VII. MEMOIRS

Ministers

J. F. ARNOLD
J. W. GILBERT
S. R. MANN
*FRED J. JONES
*HARRY A. MASTIN

Memoir prepared by

HAROLD GARDNER
R. F. OCKERMAN
C. G. DEARING

Heroines of the Parsonage

MRS. THOMAS B. ASHLEY
MRS. JOHN CHEAP
MRS. L. C. DEARMOND
MRS. EDWARD EDALMAIER
MRS. JOHN O. GROSS
MRS. F. H. LARABEE
MRS. J. A. McCLINTOCK
MRS. JAMES M. LITERAL

J. I. MEYER
W. L. STRATTON
ALTON BROWN
KENNETH CLAY
C. N. WHITE
HOMER L. MOORE
ROBERT J. SCOTT
I. S. PINEUR

* Fred P. Jones who had been living in Tampa, Florida, since his retirement passed away June 6, 1966. Harry A. Mastin, an approved supply who had been living in Somerset, Ky., since his retirement passed away June 11, 1966. Since it was impossible for Brother Jones's family to attend the Memorial Service, and it had already been held at the time of Brother Mastin's death, the Committee on Memoirs felt it best for the memorial to be prepared for the next conference session. Raymond Earlywine passed away soon after Conference and his memoir will be prepared for the 1967 session.

W. A. E. JOHNSON, *Chairman*

MEMOIRS

JOHN FIELDING ARNOLD

At a certain point in time a child is born and at another point a man dies. Between these two moments of birth and death are such experiences as education, aspiration, love, family, friendship, and a growing relationship with God. We call this mixture of time and experience life, and those of us who remain always remember the life of one who has deeply touched us with love and appreciation.

The moment of birth for John Fielding Arnold was November 26, 1883, in Hancock County, Kentucky. His mother was a Roman Catholic and his father was a Methodist. It appears that he followed his mother's faith in early childhood because his first formal schooling was at Gethsemane Monastery near Bardstown. He soon left this school by his own choice, however, and from that time on gained all further education in public schools and Methodist related institutions.

He first met Miss Willye Wiles when she was picking flowers in the springtime. Thus began a courtship which led to their marriage in 1908. Five children were born to them and all five survive to comfort and strengthen Mrs. Arnold; they are, Urie Burke of Owensboro, Ky., William Emerson of Bradenburg, Ky., Mrs. Adrian D. Howard of Livia, Ky., Charles Wesley and Mrs. Marion Griffin of Louisville, Ky.

Soon after marriage the Arnolds moved to Kingswood, Kentucky, where he attended Kingswood College. While there he was licensed to preach in the Methodist Episcopal Church. He served appointments as a supply pastor and a local preacher evangelist in Indiana, South Dakota, and Kentucky until September of 1927 when he was admitted on trial in the Kentucky Conference. He was ordained Elder in 1929 and served until 1951.

Those of us who knew and loved Brother Arnold do not think of these statistics of his life, however, instead we recall his personal contribution to our lives. We remember, and in love pay tribute to a kind, devout, gentle man who manifested daily the spiritual gifts and graces which many of us talk about but seldom attain. He was also a sincere preacher of the gospel who prepared each message with competence and diligence but even this admirable quality was overshadowed by a Christian radiance which caused all "to take knowledge of him that he had been with Jesus."

In August, 1949, when Brother Arnold was preparing to move to his new charge, a member of the Worthville Church stopped to say goodbye. She said, "Brother Arnold, you don't know how we hate to see you leave. You have blessed our whole community in ways you will never know. It is a blessing and an assurance just to see you walk down our streets because you are a man of God." This is the Brother Arnold we all knew and loved—and now remember.

After retirement Brother Arnold became increasingly ill. He frequently sat in his rocker with his Bible and spent his days reading and napping. On November 3, 1965, God gathered him home and his funeral service was conducted in Owensboro by Dr. Harry C. Simms, one of his oldest friends and his former District Superintendent. He left behind a legacy of love—love for God, Church, Country, family and his fellow-men.

We who are still earth-bound can only imagine the welcome God prepares for his children when they put on immortality. Imagination now enables me to see the hand of the Master as it stretched forth to welcome Brother Arnold and it also enables me to hear Him say, "Come, ye blessed of my Father, inherit the kingdom prepared for you. Thou hast been faithful over a few things, I will make thee ruler over many things; Enter thou into the joy of thy Lord."

HAROLD F. GARDNER

JOHN WILLIAMS GILBERT

John Williams Gilbert was born, January 6, 1873, near Lockport, in Henry County, Kentucky. He and Miss Lena Marshall S. Kiles were united in marriage, December 25, 1895, at the home of the bride, in the nearby community. To this union was born four children: Cordelia, William, John C., and Howard.

Rev. Gilbert was converted, after this wise, in 1907. Rev. and Mrs. Howard held a Revival Meeting in a general store building. During this meeting he was deeply convicted and one day, while working on the farm he knelt to pray and was gloriously converted. He started taking advantage of the limited opportunities for an education. He also started out in the Spiritual Warfare by organizing Cottage Prayer Meetings. Thus was the beginning of the long Spirit filled ministry for his Lord. He exemplified the truth given by Edgar A. Guest, in **COURAGE**.

Courage isn't a brilliant dash,
 A daring deed in a moment's flash;
 It isn't an instantaneous thing
 Born of despair with a sudden spring.
 But it is something deep in the soul of man
 That is working always to serve some plan."

Rev. Gilbert joined the Kentucky Annual Conference on Trial in 1911; he was admitted into Full Connection and ordained deacon in 1913; he was ordained an elder in 1915. He retired in 1946. For fifty years he never missed a Conference Session.

His appointments were: Frenchburg, Nancy, Somerset East, Green Chapel, Tollesboro, Pine Grove, Oddville, Hillsboro, Vanceburg, Visalia, Polsgrove, New Columbus, Worthville, Jonesville, Corinth and Ghent, and he did two years supply work in the Ohio Conference after his retirement.

I had intimate contact with Brother Gilbert, when he was our pastor on the Green-chapel Charge, and again while he was serving at Ghent, in the Frankfort District. Throughout the years he maintained a high Spiritual Glow, which encouraged many to seek his Lord in the Christian way. Charles Kinsley, well-expressed a truth applicable to Rev. Gilbert, in the statement, "GLADNESS." "The men whom I have seen succeed best in life have always been cheerful and hopeful men who went about their business with a smile on their faces, and took the changes and the chances of this mortal life like men, facing rough and smooth alike, as it came."

Rev. Gilbert had many successful Revivals across the years of his ministry, in which a great number of souls were won to the Lord. Among these Revivals was that on the Oddville Charge, when the Spiritual upsurge attracted attention over a wide area. The Revival at Garrison on the Vanceburg Charge, where he did the preaching and the singing was in charge of a former convert. This meeting lasted several weeks, and among those converted were two brothers who entered the ministry.

After retirement in 1946, he moved to Withamsville, Ohio. He lived near and worshipped at The Church of the Nazarene, where he was well received and greatly encouraged the pastors in their work in this church.

Rev. Gilbert became ill on June 26, and passed to his reward June 28. The Memorial Service was held in the church where he worshipped, July 1, 1965, with the Rev. R. F. Ockerman in charge, assisted by Rev. Leonard Dawes, a former pastor, and Rev. L. C. Harbold, the present pastor. His body was laid to rest in the family lot, in the Mount Moriah Cemetery, Withamsville, Ohio, beside his companion across the years, who had preceded him in death. Rev. Gilbert lived, and served to the ripe age, of 92 years, 5 months and 22 days.

The life, the aim, the Christian witness of this noble soul, are well expressed by Greenville Kleiser, in his "TRAVELING HOMEWARD." "To be strong and true; to be generous in praise and appreciation of others; to give without expectation of return; to make the best of time and opportunity; to keep the mind pure and the judgment charitable; to cultivate quietness and non-resistance; to seek truth and righteousness; to work, love, pray and serve daily, to aspire greatly, labor cheerfully, and take God at His word, this is to TRAVEL HEAVENWARD."

R. F. OCKERMAN

SHELLY ROUSE MANN

Rev. Shelly Rouse Mann, "the son of John T. and Mattie M. Mann," was born at Crittenden, Kentucky in Grant County, July 30, 1889. He was united in marriage to Fanny B. Gibson, December 6, 1911. To this union four children were born, "three daughters and one son," Mrs. Hilda M. Cockayne of Butler; Miss Rita E. Mann of Covington; Mrs. Lena A. Scharfenberger of California; and Harry S. Mann of North Madison, Ohio. Rev. Mann was married to Mrs. Arlie S. Wells on June 9, 1956 and she with his children survive his passing.

Brother Mann was admitted on trial into the Kentucky Annual Conference of the Methodist Episcopal Church South, in 1923 and was ordained a deacon and admitted into full connection in 1928 and ordained an Elder in 1932. He served the following charges during his thirty-five years of active service. Campton & Hazel Green, West Irvine, Saltwell, New Castle, Mt. Olivet, Butler, Brooksville, and Pleasant Grove. He served two of his appointments ten years each. They were Butler and the Brooksville churches. He loved the people and the churches that he served and the people loved

him because he was a Godly man, a good gospel preacher, a soul winner and a very fine pastor.

Rev. and Mrs. Mann had lived at Independence, Kentucky, for several years and he was a member of the Quarterly Conference of the Walton Church, where he had worshipped and rendered a fine service to his Lord, the church and its Pastors since his retirement in 1958. It was this type of Christian service that he was having a part in, when the time of his departure came near 11:15 a.m. on March 6th. He was leading the congregation in the Lord's Prayer and following the statement, "Thy Kingdom come Thy will be done on earth as it is in Heaven," he suddenly collapsed to the floor. While life's earthly end had come to Brother Mann, a new and more glorious life was beginning in that Heavenly place that his Lord had gone to prepare for him; A house not made with hands, Eternal in the Heavens. We all know that a person could not leave this world from a better place, than from the pulpit, in the church of God and while praying the Lord's Prayer in a Sunday Morning Worship Service.

His funeral service was conducted in the Walton Methodist Church at 11:00 a.m. March 9th, by the Pastor Charles G. Dearing assisted by Dr. Homer L. Moore, the Covington District Superintendent, and Rev. George W. Hoffman of Walton, where a large number of Ministers and their wives had come to give evidence of their high esteem, respect and appreciation for a Servant of God, whose ministry and life had been an inspiration and blessing down through the years. His body was laid to rest in the Hill Crest Cemetery, at Dry Ridge, Kentucky.

CHARLES G. DEARING

MRS. THOMAS BRADLEY ASHLEY

On November 7, 1965, Mrs. Lulu Whitehead Ashley passed away at her home in Louisville, Kentucky, ending the earthly pilgrimage of a most versatile and dedicated mother in Israel.

Mrs. Ashley was born in Barbourville, Kentucky, September 10, 1886. While attending Union College in Barbourville, she met Thomas Bradley Ashley, also a student and in 1909 they were united in marriage. Into their home came three children—Harold W., Wm. Thomas and Margarite.

For some time young Ashley had been seriously and prayerfully considering what his life work should be. He wavered between a business career and the ministry. He and his wife prayed that they might have unmistakable evidence of God's will in that important decision.

While yet undecided about his life work, the Ashleys attended the Sunday morning service of the Annual Conference which met in the Barbourville Methodist Church. In the sermon, Bishop Thirkield exclaimed, "O for a young man who will bury himself for God in the heart of these mountains."

The Ashleys took the words of the Bishop as an answer to their prayers. That afternoon they visited the Bishop and young Ashley told him that he would be that young man, "who would bury himself for God in the heart of these mountains."

The Ashleys moved into mountain communities and coal towns, always gathering people and organizing them into Methodist congregations. Mrs. Ashley, with her radiant personality won the affections of the women and children and brought them into Sunday Schools.

When the Ashleys came to Wolf Pit in Pike County, they soon realized that a Hospital was the greatest need. Accidents were constantly occurring, and the nearest Hospital was more than one hundred miles away. Patients often died on the way to the Hospital.

Financial support was enlisted from some businessmen and doctors to purchase a hospital site in Pikeville. Soon the first wing of the present Pikeville Methodist Hospital building was under construction. After discouraging delays on account of inadequate financing, the building was completed and opened for service December 24, 1924.

In 1936 Rev. Ashley was made Administrator of the Pikeville Methodist Hospital. Mrs. Ashley entered into the Hospital work with her usual enthusiasm. With her leadership, a Hospital Guild of interested women was organized. This group of women did much of the furnishing of the rooms of that first wing of the Hospital.

The first Nursing School in Eastern Kentucky was established in the Methodist Hospital of Pikeville. Many of the nurse girls were away from home for the first time and suffered home sickness. But Mrs. Ashley became a mother to all of them and the Ashley home became a home for the Nurses and Hospital personnel.

There was no money for Chaplain service and Mrs. Ashley together with women from the Guild took over that service. Comfort and solace was brought to every patient and when death came, Mrs. Ashley relieved the tragedy with her confident and radiant faith in the goodness of the Heavenly Father.

She was a leader in the Pikeville Methodist Church, through all the years of her hospital service. She helped organize the Woman's Society of Christian Service after Unification in the Pikeville Church and on the Conference and District levels. For years she was a District Officer.

In 1952 the Ashleys retired from the Pikeville Hospital to become Associate Ministers of Trinity Temple Methodist Church in Louisville, with special emphasis upon Parish Visitation. In 1956 Rev. Ashley passed away. Mrs. Ashley continued her personal work in Trinity Temple. But her health was failing, and on November 7, 1965, the Heavenly Father called her to the eternal home.

Of the immediate family there remain three children—Harold W. of Melrose, Florida, Wm. Thomas of Vero Beach, Florida and Margarite (Mrs. Hugh Duke) of Dundee, six grandchildren and six great grandchildren.

Mrs. Ashley was one of the truly great women of Kentucky Methodism. Not until the books are opened in heaven and the record fully revealed, will we be able to fully appreciate so rich and dedicated a Christian life.

To the many, many people whose lives were brightened by her Christian service, there is comfort in the thought that: If we never cease to love those we lose, we never lose those we love; to live in the hearts of those we love is not to die.

J. I. MEYER

MRS. JOHN CHEAP

Mrs. John Cheap (Sue Gem Holt), born January 27, 1880, at Louisa, Kentucky, was reared in the small community of Busseyville about six miles from Louisa. The Holts were one of the pillar families in the Busseyville Methodist Church. She received teacher's training under Professor Elam in the Big Blaine section of Lawrence County and taught school for about five years. In 1903 she and the Rev. John Cheap were united in marriage. Brother Cheap, who had been admitted to the Conference in 1888, was serving the Methodist Episcopal Church in Louisa as part of the Louisa Circuit. His first wife had died a few years before and his children, a son and a daughter, were ages six and nine.

After leaving Louisa, the Cheaps served the Germantown appointment where their twin children were dead at birth. Other appointments included Olive Hill, where a daughter, Edith, was born in 1908, Middlesboro, Bethelridge, Salt Lick, and Advance, where a daughter, Gay, was born in 1919. They once again served Louisa and following retirement, Brother Cheap supplied the Salt Lick Church. Brother Cheap died on January 6, 1929 and was buried in the church plot in the Ashland Cemetery in Ashland.

In the Spring of 1929 Sister Cheap moved to Barbourville where she became a housemother in Stevenson Hall at Union College that summer. She later served as housemother to the girls in Speed Hall. Following an accident in 1933 in which she broke her hip, she lived with her married daughter, Edith, who was then living in Barbourville. After her daughter, Gay, was married in 1937, she lived with her and they moved to Columbus, Ohio in 1941. While in Columbus, Sister Cheap was a supervisor for Goodwill Industries for several years. She later returned to Louisa which was to be her home until her passing.

One of the daughters writes: "Mama and Papa were a completely compatible couple. She loved and admired him and tried very hard to be a good wife and mother to his children. He likewise gave her love and admiration. Though they had very little money, Mama kept a clean, attractive home and we always wondered how they managed, but Mama had a tremendous amount of energy and skill."

The writer of this Memoir knew Sister Cheap for over five years as her pastor at First Methodist Church in Louisa. She was a faithful and seemingly, tireless servant of the Lord. She was one who constantly encouraged her pastor and her mind was open to new undertakings and ideas. Often she served the role of reconciler between those who were estranged. This lesson she had learned well in the parsonage. When the church doors were open, you could always count on her presence. Her meager income was faithfully tithed to the cause of Christ. She invested her energies in labors for Christ far beyond her own energy level. She served the Lord well through The Methodist Church. From a rural Methodist Church, to the several parsonages, to a college

campus, to the Methodist-founded Goodwill Industries, and then faithfully as a member of First Church in Louisa, she was His. Truly she was privileged to hear, "Well done, thou good and faithful servant, enter thou into the joy of thy Lord."

Sister Cheap passed from this life on August 2, 1965 and was buried in Pine Hill Cemetery in Louisa. Funeral Services were conducted by Rev. William L. Stratton at First Methodist Church in Louisa. Since her passing, her sister and step-son have followed her in death. Her daughters, Mrs. Emerson Cobb of Stockton, California and Mrs. Glen S. Fuller of Columbus, Ohio, and her step-daughter, Mrs. R. G. Huey of Pinetop, Arizona survive her.

WILLIAM L. STRATTON

MRS. L. C. DeARMOND

Mrs. Irene Elizabeth Martin DeArmond, the beloved wife of the Rev. L. C. DeArmond, entered into rest April 1, 1966, while a patient at the Grant County Hospital at Williamstown, Kentucky. Prior to her entrance into the greater life she made her residence with her husband at Corinth, Kentucky.

She is survived by her husband; a son, Sgt. Claude L. DeArmond, stationed in Munich, Germany; her mother, Mrs. Virgie Martin of Corinth; two sisters, Mrs. Ruby Hammonds and Mrs. Katherine Godman, of Corinth; two brothers, Howard Martin, Geneseo, Illinois; and Gayle Martin, Covington, Kentucky.

At the time of her death she was a member of the Corinth Methodist Church.

Mrs. DeArmond was a lady of great faith and zealouslyness in her labors for Christ. She was a lovely person, made so by the love of God at work daily in her every relationship. She was a tireless co-worker, always at her husband's side in making this world a better place. She especially enjoyed working with the youth of the congregations served by her husband and herself. She was married to the Rev. DeArmond March 20, 1935, and served faithfully with him for more than 21 years in the following appointments: Visalia, Florence and Petersburg, Port Royal, Lenoxburg, Oddville, Hardwicks Creek and West Bend.

In all the churches that she served with her husband, she made many friends and was a light of inspiration for many who had sat in darkness.

The memorial service for Mrs. DeArmond was conducted in the Chapel of the Rogers Funeral Home at Corinth, on Tuesday, April 5, 1966. Her pastor the Rev. Charles Wattmuff was in charge of the service. The message was brought by Rev. Alton Brown, a close friend of many years. Mrs. DeArmond had requested that Rev. Brown use as his subject, "Beyond the Half Way House." The music for the service was furnished by Mrs. C. L. Vincent and soloist Mrs. Gordon R. True. Mrs. True sang beautifully the theme of Mrs. DeArmond's life, "Living for Jesus the Life That is True."

Mrs. DeArmond was laid to rest in the Ekler Cemetery near her earthly home at Corinth.

All who knew her, and who know the Christ she loved so well, can truly say:

"No longer at the half-way house
She has climbed to heights above."

ALTON M. BROWN

MRS. LILLIE M. EDELMAIER

At the time of her death, Mrs. Edelmaier, was the oldest member of the Immanuel Methodist Church, South Ft. Mitchell, Kentucky. She was in her ninety-third year, and was active in the total church program until about six months before her death. When the members of Immanuel think of her they instinctively take Paul's statement, "I have kept the faith," and paraphrased it, "She was kept by the faith of Christ that dwelt in her heart."

Mrs. Edelmaier was born in Santa Claus, Indiana, December 2, 1873. She was married to Rev. Edward David Edelmaier, November 19, 1902. For five years they lived on a farm at Santa Claus, Indiana, and then entered the full-time ministry of the Methodist Church. In 1932 they came to Immanuel Methodist Church, Covington, Kentucky, where they served with distinction for five years. Dr. Edelmaier was made the Superintendent of the Covington District in 1937. After his death in 1942 the Edelmaier family remained in the Immanuel Methodist Church. Mrs. Edelmaier was a member at the time of her death.

To this union were born two daughters, Mrs. George C. Trautwein, Ft. Thomas, and

Mrs. E. Robert Taglauer, Maitland, Florida, and there are three granddaughters, Lois, Joyce and Gretchen Taglauer.

Services for Mrs. Edelmaier were held at the Immanuel Methodist Church on Friday, May 28, 1966 at 11:00 a.m. Officiating ministers were: Dr. Homer L. Moore, Dr. Ralph Wesley, and Rev. Kenneth Clay. Internment and services were conducted at Santa Claus Methodist Church, Dale, Indiana, Saturday, May 29, 1966, at 2:00 p.m.

We can hear our Lord say, "Well done thou good and faithful servant. You have been faithful over a few things, I will make you ruler over many things. Enter thou into the joys of thy Lord."

KENNETH A. CLAY

MRS. JOHN OWEN GROSS

Harriett Gross, the wife of Dr. John Owen Gross, passed away at her home in Nashville, Tennessee, May 10, 1966, after an extended illness. As she had done all through her life, she answered the call of her Master, and entered into her eternal home of rest and peace, and no doubt heard Him say, "Well done thou good and faithful servant. You have been faithful . . . enter into the joy of thy Lord."

Mrs. Gross was beloved as a minister's wife. She was devoted to her Church, and was a great source of encouragement to her husband in his fields of service as a pastor, district superintendent, College President, and Executive Secretary of the Board of Education. Wherever she lived she could always be counted on to assist in every way possible with the program of the local Church.

Harriett Gross was primarily a homemaker, a faithful wife and mother, whose influence emanated from her home to touch and inspire the lives of all of those with whom she came in contact. A graduate of Union College, who had spent a great amount of time in the Gross home, and who now is the owner and editor of the Barbourville Advocate, wrote the following in his paper—"When I heard of Mrs. Gross' death I thought of the real down-to-earth goodness of this woman. She was an unassuming type lady. Rarely did she seek out honors, nor did she want credit for anything she did. Mrs. Gross possessed the most pleasant smile possible, and I don't think I ever saw her upset enough to scold a student. The genuine love she had for her family was of great magnitude. . . . The fact that Mrs. Gross asked that people send memorials to student scholarship funds, instead of flowers, to form living memorials, bears out the fact that she lived a life for others, just as surely as the world exists." Such was the influence of her life upon all who knew her.

Funeral services were conducted at the West End Methodist Church, Nashville, Tennessee, by Bishop James W. Henley, assisted by Dr. B. B. St. Clair, and Dr. Myron Wicke, and was laid to rest in the Cemetery at Nashville.

This poem by T. W. Fessenden, pictures the life of Harriett Gross in a beautiful way:

"You painted no Madonnas
On chapel walls in Rome,
But with a touch diviner
You lived one in your home.

You wrote no lofty poems
The Critics counted art,
But with a nobler vision
You lived them in your heart.

You carved no shapeless marble
To some high souled design
But with a finer sculpture
You shaped our lives divine.

You built no great cathedrals
That centuries applaud
But with a grace exquisite
Your life cathedraled God.

Had we the gift of Raphael,
Or Michelangelo,
Ah, what a rare Madonna
This mother's life would show!"

C. NEVIL WHITE

MRS. LEILA CUTLER LARABEE

Mrs. Leila Cutler Larabee, 87, died Saturday night, December 25, at 9:00 at the Lane Rest Home near Elizabeth City, North Carolina, after a long illness.

She was a native of Morely, Michigan and lived in Wilmore, Kentucky until two years ago. She was the daughter of the late Gardner F. and Amelia Brackney Cutler and the widow of the late Fred Halse Larabee, beloved Dean of Asbury Theological Seminary during the first quarter century of its life (1923-49). In the earlier years of their pastoral ministry she graced the parsonage home always with love, understanding, dignity, and culture. She made her parsonage home and that of the Seminary Dean a source of peace and strength to all who shared in this godly and delightful fellowship. She was an honorary member of the Seminary Deans and a member of the Wilmore Methodist Church.

Mrs. Larabee is survived by a son, Norman C., Route 2, Elizabeth City, North Carolina; one daughter, Mrs. Miriam Larabee Wolfe of Greensburg, Pennsylvania and two grandchildren. Burial took place in the Wilmore Cemetery.

Today we pay our Christian respects to one of God's great hearts who has fought a good fight, who has finished her course, who has kept the faith. We rejoice in one who has departed to be with her Lord forever, who has received the crown of righteousness which the Lord has promised to his faithful ones.

God grant that the fragrant memory of Mrs. Larabee's holy life shall inspire us continually to fight a good fight, to keep the faith, and to finish the course.

LET ME GIVE UP

Let me give up gracefully,
Others can take my place.
And do a better job.
I may say,
One is as old as he feels.
Not so. I may deceive myself
But not my friends.
They note my graying hair
And slowing step,
My forgetfulness and
Hints of age.
Let me give up
And pass the torch to younger hands,
They have new methods
Later, better ways of doing things.
They can advance and I can follow at the rear.
No, my work is not done
The Lord has tasks for me
In some quiet homely sphere
And I'll rejoice and travel on
While someone takes my place.

Leila Cutler Larabee

December 2, 1941

HOMER L. MOORE

MRS. J. M. LITERAL

Mrs. Myrtle Raike Literal, 89, who formerly lived in northern Kentucky, died Tuesday, May 31, 1966, at the home of her daughter, Mrs. Vernon Curran, in Hyde Park, Cincinnati, Ohio.

Mrs. Literal was the widow of the late James M. Literal, a member of the Kentucky Conference who died in 1945. Rev. Literal served many of the Methodist Churches in northern Kentucky: Ludlow, Shinkle, Covington, and Tower Methodist Church, Dayton,

Kentucky. He also served as District Superintendent of the old Covington District of the former M. E. Church.

Survivors include in addition to her daughter, Mrs. Curran, two brothers, Edward M. Raike, Cincinnati, Ohio, and William Raike, Waynesboro, Virginia; two grandchildren and two great-grandchildren.

Funeral services were conducted at the Hyde Park Community Church in which she had been a member for many years. Burial in the Highland Cemetery, Covington, Kentucky.

Mrs. Literal was a descendant of an old and well-known Eastern Kentucky family. She was born and reared in Greenup, Kentucky. She and Brother Literal were married in 1902 at which time Mr. Literal was employed as cashier in the Greenup Bank.

They were members of the Greenup Methodist Church. During a revival meeting Mr. Literal felt called to enter into the ranks of the ministry of the Methodist Church. Possibly no one except those who have undergone the transition from the lay membership of the church to that of the ministerial ranks can understand what this means to the wife. She knew the security that exists when one has a house and lives among kind and loving friends. Then she was called to accept a new vocation not knowing where it would lead. Mrs. Literal met the test. She and her preacher husband made many friends among those to whom they were sent.

The writer has had similar experiences and realizes the sacrifices that the wife is called upon to make. My first acquaintance with this fine woman was first made when Rev. Literal became District Superintendent of the Covington District. So much depends on the lady of the parsonage and we take this opportunity to pay tribute to this dear woman and to the one who gave herself that I and others like me might have the privilege of serving our Lord and our church. We cannot praise these dear departed ones enough.

O. W. ROBINSON

MRS. J. A. McCLINTOCK

Mrs. J. A. McClintock was born February 14, 1882 in Bourbon County, Kentucky. She passed away August 4, 1965 at the age of 83 years. At an early age she gave her life to Christ and served Him faithfully through the many years as a devoted wife, loving mother, and friendly neighbor.

Following her marriage to Brother McClintock they entered the Methodist ministry and served the Corinth and Red House-Doyleville charges. While still early in their ministry Brother McClintock felt called to evangelistic work and they moved to Richmond where they made their home for the remaining years. Though this home was not a parsonage belonging to a congregation, it was no less a Methodist Minister's home as she reared her children in the Christian faith and served the Richmond Church in her own willing and capable way. She was an inspiration to the Woman's Society of Christian Service, taught a Sunday School class, sang in the choir, served on the Official Board of the Richmond Church, and shared in the many joys and burdens of her Church.

She is survived by four children: Mrs. Thelma Matthews, Richmond; Hugh C. McClintock, Tampa, Florida; A. D. McClintock, Richmond; and Mrs. L. L. Dempsey, Wilmington, North Carolina. She was preceded in death by a son, Kenneth Lee, in World War II, and by Brother McClintock on August 22, 1963.

The funeral service was conducted by her pastor, Rev. Robert J. Scott, in Richmond, August 6, 1965. "Well done, good and faithful servant."

ROBERT J. SCOTT

VIII. ROLL OF THE HONORED DEAD

By vote of the 1957 Conference the Secretary was authorized to place in the journal each year a "Roll of the Honored Dead." We have combined the lists of the deceased found in the Methodist Episcopal Church, the Methodist Episcopal Church, South and the Methodist Protestant Church. Of course, all of the information will never be found on all of these men but we hope before the next journal appears to complete as much more as is available through records. Trusting that you will be patient with us until we have compiled all of the available information, I am

Yours sincerely,

LESLIE M. ROGERS, Secretary

NAME	En- tered When	Itinerancy Conference	Date of Death	Place of Burial
Samuel Dement.....		Kentucky MEC.....	1821	
Philip Kennerly.....	1804	Kentucky MEC.....	1822	
George Brown.....	1818	Kentucky MEC.....	1823	
David Gray.....	1819	Kentucky MEC.....	1823	
John P. Finley.....	1810	Kentucky MEC.....	1825	
Martin Flint.....	1819	Kentucky MEC.....	1825	
William Young.....	1820	Kentucky MEC.....	1825	
John R. Keach.....	1817	Kentucky MEC.....	1826	
Obediah Harber.....	1821	Kentucky MEC.....	1827	
Daniel Black.....	1823	Kentucky MEC.....	1827	
Nelson Dills.....	1822	Kentucky MEC.....	1827	
John Fisk.....	1824	Kentucky MEC.....	1827	
Thomas Atterberry.....		Kentucky MEC.....	1829	
T. J. Holloman.....		Kentucky MEC.....	1829	
Leroy Cole.....	1777	Kentucky MEC.....	1830	
Greenup Kelley.....	1827	Kentucky MEC.....	1830	
Franklin Davis.....		Kentucky MEC.....	1833	
Marcus Lindsey.....	1809	Kentucky MEC.....	1833	
Thomas P. Vance.....	1829	Kentucky MEC.....	1833	
Barnabas McHenry.....	1787	Kentucky MEC.....	1833	
Joseph B. Power.....	1826	Kentucky MEC.....	1833	
W. P. McKnight.....	1829	Kentucky MEC.....	1834	
Benjamin Ogden.....	1786	Kentucky MEC.....	1834	
Samuel Harrison.....	1808	Kentucky MEC.....	1834	
Frances Landrum.....	1811	Kentucky MEC.....	1835	Clark County, Ky.
William Adams.....	1813	Kentucky MEC.....	1835	
M. M. Cosby.....		Kentucky MEC.....	1835	
William Outton.....	1833	Kentucky MEC.....	1835	
John Littlejohn.....	1775	Kentucky MEC.....	1836	
Henry S. Duke.....	1824	Kentucky MEC.....	1836	
William Phillips.....		Kentucky MEC.....	1836	
Hooper Evans.....	1828	Kentucky MEC.....	1837	
Thomas H. Gibbons.....	1829	Kentucky MEC.....	1838	
A. D. Fox.....	1825	Kentucky MEC.....	1838	
Elijah M. Bosley.....	1834	Kentucky MEC.....	1840	
George McNelly.....	1814	Kentucky MEC.....	1840	
H. N. Vandyke.....	1835	Kentucky MEC.....	1840	
Ebenezer Patrick.....	1835	Kentucky MEC.....	1841	
Edwin Roberts.....	1836	Kentucky MEC.....	1841	
Absalom Hunt.....	1815	Kentucky MEC.....	1841	
Alexander Robinson.....	1834	Kentucky MEC.....	1842	
Peter O. Meeks.....	1838	Kentucky MEC.....	1842	
Richard Corwine.....	1817	Kentucky MEC.....	1843	
John Denham.....	1820	Kentucky MEC.....	1843	
Elihu Green.....	1838	Kentucky MEC.....	1843	
Garrett Davis.....		Kentucky MEC.....	1844	
J. B. Basket.....		Kentucky MEC.....	1844	
John A. Decker.....	1828	Kentucky MEC.....	1844	
J. W. Riffin.....		Kentucky MEC.....	1845	
Stephen Harper.....		Kentucky MEC.....	1845	
Gilby Kelly.....		Kentucky MEC.....	1846	
James D. Holding.....		Kentucky MEC.....	1846	
Josiah Whitaker.....	1818	Kentucky MEC.....	1850	
S. A. Latta.....		Kentucky MEC.....	1852	
Moses Levi.....		Kentucky MEC.....	1853	
William Gun.....		Kentucky MEC.....	1853	
James Lawrence.....		Kentucky MEC.....	1853	
P. W. Gruelle.....		Kentucky MEC.....	1855	

NAME	Entered When	Itinerary Conference	Date of Death	Place of Burial
William Burke		Kentucky MEC	1856	
J. Brown	1810	Kentucky MEC	1856	
R. J. Dungan		Kentucky MEC	1856	
B. T. Crouch		Kentucky MEC	1859	
W. M. Vise		Kentucky MEC	1849	
John James		Kentucky MEC	1860	
John Tevis		Kentucky MEC	1861	
Angus Bell	1857	Kentucky MEC	1861	
G. L. Gould		Kentucky MEC	1862	
J. M. Johnson		Kentucky MEC	1863	
William Atherton		Kentucky MEC	1864	
Samuel Kelley		Kentucky MEC	1864	
J. L. Bayless		Kentucky MEC	1864	
J. H. Brooking		Kentucky MEC	1865	
Thomas Hall		Kentucky MES	1866	
W. G. Johns	1849	Kentucky MES	October 23, 1866	
G. W. Maley	1823	Kentucky MES	December 14, 1866	
Samuel Veach	1822	Kentucky ME	1867	
William Holman	1812	Kentucky ME	1867	
Robert Stewart	1865	Kentucky ME	1867	
Joel W. Ridgell	1846	Kentucky ME	1868	
Henry Clay Pell	1855	Kentucky ME	1868	
Peter Pullman		Kentucky ME	1868	
J. R. Hall		Kentucky MES	1870	
James H. Bristow	1844	Kentucky ME	1870	
Charles B. Parsons	1839	Kentucky ME	1871	
Peter Taylor		Kentucky MES	1871	
W. H. Parker		Kentucky MES	1871	
R. A. Cisney	1868	Kentucky ME	1872	
Anselm Minor		Kentucky MES	1873	
Augustus Fowler		Kentucky MP	1873	
T. R. Malone		Kentucky MES	1873	
L. C. Danley		Kentucky MES	1873	
C. T. Hill	1844	Kentucky ME	1874	
Adam Albritton	1868	Kentucky ME	1874	
James L. Greenup	1825	Kentucky ME	1874	
J. B. Gragson	1867	Kentucky ME	1875	
I. F. Harrison	1848	Kentucky ME	1875	
John Sandusky		Kentucky MES	1875	
William Bickers		Kentucky MES	1875	
Isaac Collard		Kentucky MES	1875	
V. C. Cummings		Kentucky MES	1875	
J. Fletcher Hanner	1868	Kentucky ME	1876	
H. W. Rayburn		Kentucky MP	1876	
G. W. Smith		Kentucky MES	1877	
James Holmes		Kentucky MES	1877	
Jeremiah Strother		Kentucky MES	1878	
J. C. Harrison	1830	Kentucky ME	March 11, 1878	
Nimrod R. Davis	1867	Kentucky ME	April 18, 1879	
W. B. Landrum		Kentucky MES	1879	East Bernstadt, Ky
W. C. Atmore		Kentucky MES	1880	
S. L. Robertson		Kentucky MES	1880	
J. E. Letton		Kentucky MES	1880	
Samuel Turner	1834	Kentucky ME	1880	
Thomas Rankin	1827	Kentucky ME	1881	
R. B. Owens		Kentucky MES	1881	
W. H. Quisenberry		Kentucky MES	1881	
T. P. C. Shelman	1852	Kentucky MES	December 1882	Millersburg Ky
J. C. C. Thompson	1835	Kentucky ME	1882	
Obed Bennett	1877	Kentucky ME	1882	
E. P. Buckner	1845	Kentucky MES	1883	
John A. Humphrey		Kentucky MES	1883	
William L. Furniss	1858	Kentucky ME	1883	
William B. Edmunds	1843	Kentucky ME	September 30, 1884	
D. D. Duty		Kentucky MES	1884	
W. E. Gibson		Kentucky MES	1884	
C. W. Miller		Kentucky MES	1885	
J. C. Crow		Kentucky MES	1885	
Elkanah Johnson		Kentucky MES	1885	
G. W. Merritt		Kentucky MES	1885	
Miles D. Murphy	1873	Kentucky ME	February 25, 1885	
Herman Newman	1837	Kentucky ME	November 19, 1885	
Hartwell J. Perry	1830	Kentucky ME	September 25, 1885	Danville, Ky.
Z. M. Taylor	1840	Kentucky ME	1885	
E. B. Head		Kentucky MES	1886	
T. F. Vanmeter		Kentucky MES	1887	
O. B. Long		Kentucky MES	1887	
H. S. Wisner	1887	Kentucky ME	December 2, 1887	
J. P. Grinstead	1840	Kentucky ME	November 12, 1888	Knox County, Ky.
R. G. Gardiner	1832	Kentucky ME	April 23, 1888	Hardinsburg, Ky.

NAME	Entered When	Itinerancy Conference	Date of Death	Place of Burial
D. G. B. Demaree	1866	Kentucky MES	1888	
W. McD. Abbott	1837	Kentucky MES	May 11, 1888	
B. F. Bristow	1867	Kentucky MES	June 7, 1888	
J. C. Hardy	1837	Kentucky MES	May 20, 1888	
B. T. Kavanaugh	1835	Kentucky MES	July 3, 1888	Mt. Sterling, Ky.
W. D. Power	1859	Kentucky MES	October 29, 1889	Millersburg, Ky.
D. T. Hudson	1877	Kentucky MES	November 26, 1889	
G. M. Clark	1885	Kentucky ME	1889	
William Wyatt	1833	Kentucky ME	March 22, 1890	Berea, Ky.
Stephen Noland	1852	Kentucky MES	January 27, 1890	
J. A. Henderson	1851	Kentucky MES	January 29, 1891	
T. N. Ralston	1851	Kentucky MES	November 25, 1891	
John G. Bruce	1831	Kentucky ME	January 2, 1891	Danville, Ky.
John R. Eads		Kentucky MES	1891	
J. C. Gill	1877	Kentucky ME	October 26, 1891	London, Ky.
H. H. Kavanaugh		Kentucky MES	1892	
W. B. Kavanaugh		Kentucky MES	1892	
R. Deering		Kentucky MES	1892	
O. F. Duvall	1886	Kentucky MES	1892	
B. F. Sedwick	1833	Kentucky MES	1893	Cynthiana, Ky.
H. C. Sweatman		Kentucky MP	1893	
W. H. Anderson	1838	Kentucky MES	May 2, 1893	Louisville
R. Lancaster	1843	Kentucky MES	1893	Oddville, Ky.
F. P. Fitzgerald	1855	Kentucky ME	February 9, 1893	
W. C. S. Ingram	1857	Kentucky ME	March 2, 1893	
Martin L. Centers	1857	Kentucky ME	July 7, 1894	Lexington, Ky.
T. W. Miller		Kentucky MP	1894	
E. A. Davis	1853	Kentucky ME	April 17, 1894	Onton, Ky.
William Clay		Kentucky MP	1894	
D. M. Marrimon	1867	Kentucky MES	1895	Petersburg, Ky.
H. M. Linney	1842	Kentucky MES	1895	
T. J. McIntyre	1873	Kentucky MES	March 10, 1896	Millersburg, Ky.
M. F. Brown		Kentucky MP	1896	
W. T. Poynter	1867	Kentucky MES	1896	Lexington, Ky.
Jedediah Foster	1836	Kentucky ME	November 26, 1896	Madison County, Ky
James D. Ely		Kentucky MP	1897	
Aaron B. Colledge	1866	Kentucky ME	March 14, 1897	Lexington, Ky.
J. P. Rice		Kentucky MP	1897	
R. D. Lashbrook	1852	Kentucky ME	1897	
Green Rice		Kentucky MP	1897	
Charles S. Smith	1885	Kentucky ME	February 26, 1897	
Daniel Stevenson	1851	Kentucky ME	1897	Barbourville
Oliver M. Wilson	1895	Kentucky ME	August 11, 1897	
Charles Taylor	1844	Kentucky MES	February 5, 1897	
D. Welburn	1840	Kentucky MES	January 2, 1897	Louisville, Ky.
John Riggs, Jr.		Kentucky MP	1898	Gimlet, Ky.
John Thomas	1879	Kentucky ME	September 23, 1898	Williamsburg, Ky
Henry Ford		Kentucky MP	1898	
Henry R. Blaisdell	1862	Kentucky ME	March 14, 1899	
Thomas Picklesimer		Kentucky MP	1899	
L. P. Hanks	1886	Kentucky ME	1899	
T. J. Dodd	1860	Kentucky MES	February 9, 1899	Lexington, Ky.
W. J. Sniveley	1849	Kentucky MES	July 5, 1899	Louisville, Ky.
C. E. Boswell	1882	Kentucky MES	1899	
E. H. Godbey	1885	Kentucky MES	November 28, 1899	Perryville, Ky.
E. A. McClure	1888	Kentucky MES	July 12, 1899	Brooksville, Ky.
H. P. Walker	1856	Kentucky MES	1900	
S. W. Spear	1834	Kentucky MES	October 5, 1900	Wilbraham, Mass.
S. S. Deering	1839	Kentucky MES	January 27, 1901	
W. H. Winter	1854	Kentucky MES	March 1, 1901	
J. J. Johnston	1860	Kentucky MES	July 25, 1901	
George B. Poage		Kentucky MES	1901	
L. W. Pirdom	1898	Kentucky ME	July 14, 1901	
Robert D. Callahan	1840	Kentucky ME	April 5, 1901	Ashland, Ky.
George E. Rapp		Kentucky MES	1902	
H. C. Broomback		Kentucky MP	1902	
F. Grider	1866	Kentucky ME	February 24, 1902	College Hill, Ky.
David Killgore		Kentucky MP	1902	
J. H. Lennin	1859	Kentucky ME	1902	
F. A. McCormack		Kentucky MP	1902	
Joseph Rand	1848	Kentucky MES	March 31, 1903	
M. Meenach		Kentucky MP	1903	
Robert Hiner	1848	Kentucky MES	September 12, 1903	
T. J. Loper		Kentucky MP	1903	
G. G. Ragan	1883	Kentucky MES	November 29, 1903	
Sylvester Holsey		Kentucky MP	1903	
A. R. Crislip	1869	Kentucky ME	June 4, 1903	
James Edmons		Kentucky MP	1904	
John L. Gragg	1866	Kentucky ME	1904	
A. R. Williams		Kentucky MP	1904	

NAME	Entered When	Itinerancy Conference	Date of Death	Place of Burial
L. B. Piersel	1866	Kentucky ME	September 4, 1904	
W. W. Chamberlain	1855	Kentucky MES	1904	
D. P. Ware	1879	Kentucky MES	December 15, 1904	
W. F. Malthie	1877	Kentucky ME	May 5, 1905	
M. E. Spriggs		Kentucky MP	1905	
Norris Rogers		Kentucky MP	1905	
George S. Savage	1835	Kentucky MES	March 27, 1905	
Morris Evans	1848	Kentucky MES	January 7, 1905	Harrodsburg, Ky.
W. H. H. Ditzler	1868	Kentucky MES	June 21, 1905	Bloomfield, Ky.
N. K. Hanley		Kentucky MP	1906	
V. B. Daughetee	1877	Kentucky MES	February 27, 1906	
A. G. George		Kentucky MP	1906	
D. B. Cooper	1853	Kentucky MES	March 10, 1906	Nicholasville, Ky
J. M. Smith		Kentucky MP	1906	
W. T. Benton	1951	Kentucky MES	January 9, 1907	Cynthiana, Ky.
J. M. Miller		Kentucky MP	1907	
B. E. Lancaster	1893	Kentucky MES	April 18, 1907	Mt. Sterling, Ky
J. N. Ison	1887	Kentucky MES	May 8, 1907	Wilmore, Ky.
John S. Cox	1856	Kentucky ME	August 15, 1907	Bremen, Ky.
Elias D. Elliott	1868	Kentucky ME	October 3, 1907	Onton, Ky.
T. J. Godbey		Kentucky MES	1908	
H. D. McCann		Kentucky MP	1908	
R. H. Hobbs		Kentucky MES	1908	
F. M. Hill	1893	Kentucky MES	September 29, 1908	Perryville, Ky.
J. C. Minor	1846	Kentucky MES	May 6, 1909	Shelbyville, Ky
M. C. Taylor		Kentucky MP	1909	
E. C. Savage	1883	Kentucky MES	June 26, 1909	
W. H. Black	1853	Kentucky ME	August 14, 1909	Washington, Ky
Jasper Fields	1886	Kentucky ME	January 31, 1909	Cado, Ky.
P. H. Hoffman		Kentucky MES	June 28, 1910	Wilmore, Ky.
Isaac Johnson		Kentucky MP	1910	
John Reeves	1871	Kentucky MES	August 21, 1911	Shelbyville, Ky.
G. P. Jefferies	1868	Kentucky ME	1911	
A. R. Hildreth		Kentucky MP	1911	
J. M. Cook	1869	Kentucky ME	April 17, 1911	Highland, Ky.
F. G. Tyree		Kentucky MP	1912	
P. H. Ebright	1882	Kentucky ME	July 9, 1912	Science Hill, Ky.
H. T. Adams		Kentucky MP	1912	
F. W. Noland	1868	Kentucky ME	March 15, 1912	Lexington, Ky.
J. S. Peters		Kentucky MP	1912	
T. B. Cook	1868	Kentucky MES	June 21, 1912	Nicholasville, Ky
B. F. Whiteman	1866	Kentucky ME	July 24, 1913	Science Hill, Ky
H. C. Wright	1878	Kentucky MES	February 1, 1914	Pleasureville, Ky.
E. H. Pierce	1870	Kentucky MES	November 28, 1914	
J. H. Hayes	1889	Kentucky ME	May 13, 1914	Central City, Ky.
Bird Hughes	1893	Kentucky ME	December 17, 1914	Ewing, Ky.
H. J. Ramey	1865	Kentucky ME	April 23, 1914	Ashland, Ky.
W. D. Gibbs	1910	Kentucky MES	September 15, 1915	
C. J. Nugent	1869	Kentucky MES	October 4, 1915	La Grange, Ky
Thomas Hanford	1877	Kentucky ME	May 7, 1915	Augusta, Ky.
Josua S. Taylor	1866	Kentucky ME	July 5, 1915	
J. S. Sims	1869	Kentucky MES	January 12, 1916	Maysville, Ky.
Cyrus Riffe	1884	Kentucky ME	May 22, 1916	Portsmouth, Ohio
C. F. Evans	1897	Kentucky MES	March 8, 1917	Lexington, Ky.
George E. Boots		Kentucky MP	1917	
J. O. A. Vaught	1870	Kentucky MES	February 8, 1917	
W. S. Grinstead	1879	Kentucky MES	May 13, 1917	
J. R. Deering	1863	Kentucky MES	June 12, 1917	Lexington, Ky.
G. N. Buffington		Kentucky MES	1917	
W. H. Childers	1874	Kentucky ME	November 17, 1917	Richmond, Ky.
James Sullivan		Kentucky MP	1917	Williamsburg, Ky.
W. A. Penn		Kentucky MES	1918	
W. F. Taylor	1863	Kentucky MES	April 23, 1918	
J. R. Peeples	1865	Kentucky MES	May 1, 1918	
F. T. Kelly	1897	Kentucky ME	October 17, 1918	
H. C. Northcott	1847	Kentucky ME	December 11, 1918	Vanceburg, Ky.
E. L. Shepherd	1870	Kentucky ME	November 19, 1919	Covington, Ky.
M. P. Morgan	1889	Kentucky MES	March 27, 1919	Crab Orchard, Ky.
E. E. Holmes	1882	Kentucky MES	June 30, 1919	
T. W. Barker	1876	Kentucky MES	November 21, 1919	Falmouth, Ky.
G. W. Crutchfield	1887	Kentucky MES	1920	Goshen, Ky.
W. F. Vaughan		Kentucky MES	1920	
W. B. Godbey	1866	Kentucky MES	1920	Perryville
J. R. Word	1894	Kentucky MES	1920	
F. T. McIntire	1894	Kentucky MES	May 4, 1921	
H. W. Rayburn, Jr.		Kentucky MP	1921	
C. W. Williams	1903	Kentucky MES	May 8, 1921	Cynthiana, Ky.
James Riley		Kentucky MP	1922	
J. H. Williams	1875	Kentucky MES	May 8, 1922	Pleasant Gr. Cem., Washington Co., Ky.
W. T. Eklar	1886	Kentucky MES	November 23, 1922	Cynthiana, Ky.

NAME	Entered When	Itinerancy Conference	Date of Death	Place of Burial
A. J. Frazier	Kentucky MP 1922	
J. G. Dover	1885	Kentucky ME	June 10, 1923	
W. C. Bartrum	Kentucky MP 1923	
D. F. Kerr	1882	Kentucky ME	June 10, 1923	Bowling Green, Ky.
C. A. Bromley	1897	Kentucky MES	December 27, 1923	
H. H. Hukill	Kentucky MP 1923	
M. W. Hiner	1867	Kentucky MES	December 24, 1923	
Josiah Godbey	1869	Kentucky MES	January 1, 1924	
E. G. B. Mann	1886	Kentucky MES	November 21, 1924	Lexington
D. K. Leslie	Kentucky MP 1924	
Fred W. Harrop	1890	Kentucky ME	June 30, 1924	Maysville, Ky.
John W. Zimmerman	1866	Kentucky ME 1924	Dayton, Ky.
William Ball	Kentucky MP 1925	
Amon Boreing	1867	Kentucky ME 1925	London, Ky.
S. F. Kelly	1879	Kentucky ME	August 27, 1925	Barbourville, Ky.
Logan R. Godbey	1890	Kentucky ME 1925	Hicksville, Ky.
T. P. Bellomy	Kentucky MP 1925	
William Jones	1888	Kentucky ME	January 27, 1925	Ludlow, Ky.
J. M. Oliver	1877	Kentucky ME	August 27, 1925	Alden, Kans.
V. T. Willis	1877	Kentucky ME	April 1, 1925	Somerset, Ky.
J. M. Johnson	1891	Kentucky MES	Mar. 13, 1925	Shelbyville, Ky.
A. J. Bennett	1890	Kentucky MES	April 18, 1925	Sassafras Grove Cemetery
D. W. Robertson	1869	Kentucky MES	February 3, 1925	Georgetown, Ky.
E. K. Pike	1899	Kentucky MES	July 26, 1925	Wilmore, Ky.
J. D. Redd	1884	Kentucky MES	May 21, 1926	Lexington, Ky.
H. C. Auston	Kentucky MP 1926	
E. J. Terrell	1886	Kentucky MES	April 14, 1926	
J. M. Baker	1924	Kentucky MES	June 26, 1926	Hebron, Ky.
C. F. Oney	1884	Kentucky MES	December 12, 1926	Lexington, Ky.
Thomas H. Conrey	1887	Kentucky ME	November 13, 1926	Powersville, Ky.
W. H. Morris	1907	Kentucky ME	July 22, 1926	Maysville, Ky.
J. B. Perryman	1888	Kentucky ME	July 15, 1926	
M. M. Roundtree	1890	Kentucky ME	December 17, 1926	Powell County, Ky.
A. Redd	1874	Kentucky MES	April 12, 1927	Berry, Ky.
C. V. Zimmerman	Kentucky MP 1927	
R. M. Lee	1896	Kentucky MES 1927	Flemingsburg, Ky.
J. M. Fuqua	1902	Kentucky MES	May 23, 1927	Georgetown, Ky.
Isaiah Cline	1894	Kentucky ME 1927	
N. H. Young	1896	Kentucky ME	February 15, 1927	Lenoxburg, Ky.
J. D. Walsh	1867	Kentucky ME	April 8, 1928	Lexington, Ky.
G. N. Jolly	1887	Kentucky ME	March 10, 1928	Covington, Ky.
W. R. Hunt	1908	Kentucky ME	January 20, 1928	Wilmore, Ky.
George Froh	1870	Kentucky MES	July 12, 1928	La Grange, Ky.
F. A. Savage	1875	Kentucky MES	September 8, 1928	Wilmore, Ky.
John Cheap	1888	Kentucky ME	January 6, 1929	Ashland, Ky.
O. C. Sims	1923	Kentucky ME	November 30, 1930	Van Wert, Ohio
J. C. L. Moore	Kentucky MP 1930	
S. B. Wardrip	1893	Kentucky ME	March 22, 1930	Bethelridge, Ky.
W. W. Spates	1874	Kentucky MES 1930	
W. W. Green	1882	Kentucky MES	September 6, 1930	Oddville, Ky.
C. N. Humphrey	1871	Kentucky MES 1930	Louisville, Ky.
E. L. Southgate	1866	Kentucky MES 1931	
W. T. Rowland	1870	Kentucky MES 1931	Carrolton, Ky.
C. T. Stump	1890	Kentucky ME	March 4, 1931	Camp Ground, Ky.
J. W. Hughes	1876	Kentucky MES 1932	Wilmore Ky.
Jay Zimmerman	Kentucky MP 1932	
T. F. Taliaferro	1871	Kentucky MES 1932	Frankfort, Ky.
Wilber H. Frye	1931	Kentucky MES 1932	Gorham, Ill.
J. A. Sawyer	1878	Kentucky MES	October 3, 1932	Portsmouth, Virginia
J. W. Crates	1892	Kentucky MES 1933	Mt. Sterling, Ky.
B. F. Cosby	1891	Kentucky MES 1933	Cynthiana, Ky.
S. H. Pollitt	1893	Kentucky MES 1933	Mt. Olivet Church, Mason Co.
Julius E. Wright	1873	Kentucky MES 1933	Louisville, Ky.
F. D. Palmeter	1901	Kentucky MES 1933	Winchester, Ky.
J. W. Harris	1877	Kentucky MES 1933	Wilmore, Ky.
W. H. Davenport	1895	Kentucky ME	March 7, 1933	Covington, Ky.
V. E. Fryman	1917	Kentucky ME	February 3, 1933	Russell, Ky.
C. H. Garrison	Kentucky MP 1933	
J. J. Dickey	1876	Kentucky MES 1934	Flemingsburg
A. P. Jones	1886	Kentucky MES 1934	Wilmore, Ky.
M. T. Chandler	1881	Kentucky MES 1934	Cynthiana, Ky.
G. W. Banks	1887	Kentucky MES 1934	Frankfort, Ind.
T. W. Watts	1884	Kentucky MES 1934	Winchester, Ky.
C. A. Tague	1887	Kentucky MES 1934	Paris, Ky.
R. B. Baird	1886	Kentucky MES 1934	Wilmore
B. E. E. Fishback	1889	Kentucky ME	February 3, 1934	Louisville, Ky.
E. B. Hill	1876	Kentucky ME	December 6, 1934	Somerset, Ky.
W. G. Bradford	1881	Kentucky ME	September 12, 1935	Augusta, Ky.
John Godbey	1866	Kentucky ME	February 25, 1935	Science Hill, Ky.
M. C. Vanclave	Kentucky MP 1935	

NAME	Entered When	Itinerancy Conference	Date of Death	Place of Burial
S. W. Dean	1913	Kentucky MES	1935	Wilmore, Ky.
R. N. Bush	1908	Kentucky MES	1935	Winchester, Ky.
U. G. Foote	1922	Kentucky MES	1936	
G. W. Young	1868	Kentucky MES	1936	Kessler's Cross Lane, W. V
H. T. Bonny	1916	Kentucky MES	1936	Richmond, Ky.
Granville Jagers	1921	Kentucky ME	April 2, 1936	Bowling Green, Ky
David Graessle	1873	Kentucky ME	August 20, 1936	Newport, Ky.
J. F. Hopkins	1894	Kentucky ME	December 20, 1936	
Thomas B. Stratton	1884	Kentucky ME	September 10, 1936	Augusta, Ky.
J. C. Ragan	1887	Kentucky ME	April 20, 1937	
E. P. Hall	1908	Kentucky ME	July 16, 1937	Covington, Ky.
A. H. Miller	Kentucky MP	1937	
O. J. Chandler	1891	Kentucky MES	1937	Shelbyville, Ky.
C. L. Bohon	1899	Kentucky MES	1937	Georgetown, Ky.
P. C. Eversole	1900	Kentucky MES	1937	London, Ky.
W. E. Arnold	1883	Kentucky MES	1938	Lexington, Ky.
W. M. Crabtree	Kentucky MP	1938	
J. W. Cantrell	1897	Kentucky ME	May 13, 1938	Louisville, Ky.
Absalom D. Fox	1825	Kentucky ME	1938	
R. T. Brown	1901	Kentucky MES	1939	Shelbyville, Ky.
J. T. Martin	1909	Kentucky ME	April 14, 1939	Middlesboro, Ky.
C. W. Helwig	1890	Kentucky ME	July 9, 1939	Seattle, Washington
J. R. Howes	1886	Kentucky ME	May 7, 1939	Germantown, Ky
L. F. Payne	1916	Kentucky ME	March 9, 1939	Richmond, Ky.
Wesley Hamilton	Kentucky MP	
Nehemiah Henderson	Kentucky MP	
L. G. Hensley	Kentucky MP	
Robert Hillman	Kentucky MP	
Ferdinand Parsons	Kentucky MP	
Reuben Powers	Kentucky MP	
John Riggs, Sr.	Kentucky MP	
Samuel Sneed	Kentucky MP	
Peter Walker	1902	Kentucky MES	September 12, 1939	Umatilla, Fla.
Edward Allen	1892	Kentucky MES	February 6, 1940	Wilmore, Ky.
W. B. Ragan	1879	Kentucky MES	June 6, 1940	
Price T. Smith	1901	Kentucky MES	August 10, 1940	Harrodsburg, Ky.
J. R. Kendall	1880	Kentucky MES	March 5, 1941	California, Ky.
R. D. Huston	1924	Kentucky MES	July 12, 1941	Wilmore, Ky.
J. M. Matthews	1893	Kentucky MES	August 18, 1941	Chaplin, Ky.
J. W. Simpson	1879	West Virginia	September 28, 1942	Maysville, Ky.
J. R. Nelson	1889	Kentucky MES	January 9, 1942	
E. D. Edelmair	1908	Central German	February 25, 1942	Santa Claus, Ind.
H. C. Morrison	1881	Kentucky MES	March 24, 1942	Wilmore, Ky.
J. W. McComas	1923	Kentucky MP	April 23, 1942	
J. T. Coons	1898	Kentucky MP	May 19, 1942	Steele Cemetery, Wolfe County, Ky
John S. Howard	1931	Kentucky MES	December 9, 1942	Corinth, Ky.
Fred E. Ross	N. Minn	March 15, 1943	Columbus, Ohio
A. W. Insko	1914	Kentucky ME	June 2, 1943	Mt. Olivet, Ky.
J. W. Carter	1901	Kentucky MES	July 5, 1943	
S. M. Carrier	1904	Kentucky ME	August 9, 1943	Highland, Ky.
P. F. Adams	1911	Kentucky MES	November 18, 1943	Richmond, Ky.
F. B. Jones	1894	Kentucky MES	January 6, 1944	Wilmore, Ky.
Felix K. Struve	1883	Kentucky MES	January 18, 1944	Cynthiana, Ky.
M. S. Clark	1893	Kentucky MES	February 23, 1944	Bagdad, Ky.
S. E. Adams	Kentucky MES	March 15, 1945	New Castle, Ky.
J. Madison Combs	1910	Kentucky ME	June 20, 1945	Nicholasville
G. W. Wright	1921	Kentucky ME	July 4, 1945	
James E. Wright	1889	Kentucky MES	August 8, 1945	Bedford, Ky.
A. H. Davis	1896	Kentucky ME	October 13, 1945	Covington
W. H. Crain	1887	Kentucky ME	June 2, 1946	Walnut Grove, Ky.
W. R. Johnson	Kentucky MES	January 29, 1946	Louisville, Ky.
J. M. Literal	1908	Kentucky ME	November 22, 1945	
S. L. Moore	1910	Kentucky MES	Cynthiana, Ky.
John E. Roberts	1910	Kentucky MES	April 7, 1946	Walton, Ky.
L. T. Allison	1912	Kentucky MES	September 29, 1946	Mt. Tabor Church, Mason Co., Ky.
R. F. Jordan	1905	Kentucky MES	December 13, 1946	Bracken County, Ky.
J. W. Gardiner	1888	Kentucky MES	January 7, 1947	Benson Church, Harrison Co., Ky.
W. E. Harrison	1901	Gulf ME	April 16, 1947	Wilmore, Ky.
W. F. Cochran	1919	Kentucky ME	June 6, 1947	
John G. Root	1924	Kentucky MES	July 17, 1947	Lily, Ky.
J. P. Strother	1888	Kentucky MES	December 6, 1947	Lexington, Ky.
C. H. Caswell	1914	Kentucky MES	July 20, 1948	Barterville, Ky.
W. A. Wells	1919	Kentucky MES	April 9, 1948	Lexington, Ky.
I. Sherman Robbins	1901	Methodist Protestant	August 15, 1948	Stanton, Ky.
W. V. Cropper	1909	Kentucky MES	February 18, 1949	Shelbyville, Ky.
N. G. Griswold	1888	Kentucky ME	February 2, 1949	Louisa, Ky.
O. B. Johnson	1917	Holston	January 24, 1949	Nashville, Tennessee
D. E. Bedinger	1889	Kentucky MES	December 6, 1949	Walton, Ky.
E. W. Ishmael	1912	Kentucky MES	January 27, 1950	Lexington, Ky
M. C. Overholt	Methodist Protestant	April 14, 1950	

NAME	Entered When	Itinerancy Conference	Date of Death	Place of Burial
J. H. Cleveland	1902	Methodist Protestant	June 24, 1950	
P. C. Long	1911	Kentucky MES	July 31, 1950	Eminence, Ky.
G. F. Thomas		West Virginia	September 25, 1950	Grant, Va.
H. M. Massie	1912	Kentucky MES	October 24, 1950	Ft. Mitchell, Ky.
C. C. Fisher	1893	Kentucky MES	January 30, 1951	Bristol, Va.
G. M. Ryder	1908	Kansas ME	February 9, 1951	Oklahoma City, Okla.
N. C. Richter	1936	Methodist Protestant	July 15, 1951	Cincinnati, Ohio
W. D. Welburn	1890	Kentucky MES	November 16, 1951	Moreland, Ky.
R. P. Crumpler	1926	Kentucky MES	November 29, 1951	Princeton, W. Va.
R. W. Huntsman	1920	Kentucky ME	January 8, 1952	Scottsville, Ky.
F. H. Larabee	1902	Michigan ME	May 27, 1952	Wilmore, Ky.
Enos Waggoner	1912	Kentucky MES	October 25, 1952	Ft. Carlisle, Ky.
Wade H. Cardwell	1922	Kentucky MES	November 28, 1952	Brooksville, Ky.
James L. West	1888	Kentucky MES	June 24, 1953	Mt. Sterling, Ky.
Arnim C. Watkins	1909	Methodist Protestant	June 27, 1953	Columbus, Ohio
Timothy C. Lacks	1927	Kentucky ME	June 27, 1953	Wilmore, Ky.
J. R. Creamer	1909	German Conf.	June 25, 1953	Ft. Myers, Fla.
Howard Edgar Trent	1913	Kentucky ME	November 16, 1953	Newport, Ky.
Karl Owens Potts	1924	Kentucky MES	December 26, 1953	Crestwood
W. B. Hall	1907	Kentucky MES	March 8, 1954	Millersburg
S. E. Ragland	1904	Kentucky MES	April 1, 1954	Bowling Green, Ky.
W. F. Wyatt	1887	Kentucky MES	June 13, 1954	Wilmore, Ky.
G. W. Boswell	1893	Kentucky MES	July 17, 1954	Shelbyville, Ky.
Martin Moore	1936	Methodist Protestant	September 8, 1954	Fallsburg, Ky.
Henry Sturgill	1924	Methodist Protestant	December 20, 1954	
J. A. Rayburn	1904	Methodist Protestant	January 8, 1955	
E. W. Elrod	1919	Ohio ME	March 5, 1955	Kirkersville, Ohio
B. O. Beck	1903	Kentucky MES	May 21, 1955	Shelbyville, Ky.
J. S. Ragan	1893	Kentucky MES	June 16, 1955	Lexington, Ky.
W. M. Williams	1910	Kentucky MES	August 2, 1955	Flemingsburg, Ky.
H. L. Shumway	1926	Methodist Protestant	November 11, 1955	Ashland, Ky.
W. H. Muncey	1907	Kentucky ME	January 27, 1956	Covington, Ky.
C. H. Greer	1892	Kentucky MES	February 10, 1956	Lexington, Ky.
L. E. Williams	1915	Kentucky MES	March 17, 1956	Wilmore, Ky.
J. O. Benson	1923	Kentucky ME	May 4, 1956	Richmond, Ky.
M. G. Shelley	1919	Kentucky ME	May 10, 1956	Albany, Ky.
R. T. Wilson	1931	Kentucky ME	June 10, 1956	Ashland, Ky.
Thomas B. Ashley	1912	Kentucky ME	August 12, 1956	Louisville, Ky.
Thomas P. Roberts	1928	Kentucky MES	October 29, 1956	Wilmore, Ky.
James B. Kendall	1922	Kentucky MES	November 30, 1956	Lexington, Ky.
Woodson P. Hopkins	1922	Kentucky MES	January 2, 1957	Mt. Sterling, Ky.
Pemberton J. Ross	1891	Kentucky MES	March 5, 1957	Mt. Sterling, Ky.
J. O. Sparks	1919	Kentucky ME	June 9, 1957	Tollesboro, Ky.
Henry W. Bromley	1918	Kentucky MES	June 24, 1957	Cynthiana, Ky.
Williams S. Maxwell	1900	Kentucky MES	July 4, 1957	Danville, Ky.
Carl E. Vogel	1919	Kentucky ME	August 7, 1957	Louisville, Ky.
Edward C. Watts	1910	Kentucky MES	August 14, 1957	Winchester, Ky.
George D. Prentiss	1907	Kentucky MES	September 5, 1957	Frankfort, Ky.
James L. Clark	1896	Kentucky MES	December 25, 1957	Winchester, Ky.
Lonie O. O'Nan	1898	Kentucky MP	March 17, 1958	St. Cloud, Fla.
David A. Hullett	1919	Kentucky MP	April 17, 1958	Yatesville, Ky.
Amos S. Godby	1911	Kentucky ME	August 9, 1958	Science Hill, Ky.
James R. Savage	1886	Kentucky MES	November 1, 1958	Louisville, Ky.
Henry C. Martin	1912	Kentucky MES	March 6, 1959	Winchester, Ky.
Andrew N. Johnson	1921	Kentucky MES	August 30, 1959	Wilmore, Ky.
George B. Trayner	1925	Kentucky MES	September 25, 1959	Ft. Mitchell, Ky.
Bishop M. Wesley	1917	Kentucky MEC	December 9, 1959	Middleburg, Ky.
Edward C. Johnson	1927	Kentucky MES	May 7, 1960	Washington, D. C.
James E. Savage	1904	Oklahoma MES	May 29, 1960	Mentor, Ky.
Marvin P. McClure	1915	Kentucky MES	October 31, 1960	Winchester, Ky.
William T. Williams	1916	Kentucky ME	November 15, 1960	Hollywood, Florida
William L. Clark	1895	Kentucky MES	November 26, 1960	Wilmore, Ky.
Clyde A. Sweazy	1924	Kentucky MES	June 10, 1963	Lexington, Ky.
Edwin W. Moran	1949	Kentucky M	July 30, 1963	Lexington, Ky.
J. A. McClintock	1912	Kentucky MES	August 22, 1963	Richmond, Ky.
W. B. Garriott	1908	Kentucky MES	December 10, 1963	Wilmore, Ky.
J. E. Moss	1908	Kentucky MES	December 19, 1963	Mt. Sterling, Ky.
J. S. Cartmel	1912	Kentucky MP	December 19, 1963	Ashland, Ky.
A. Ball	1928	Kentucky MP	January 19, 1964	Boyd County, Ky.
Treavor W. Beeler	1920	Kentucky MES	September 20, 1961	Harrodsburg, Ky.
O. C. SeEVERS	1912	Kentucky MES	July 6, 1962	Lexington, Ky.
E. L. Griffy	1902	Kentucky MES	December 11, 1962	California, Ky.
W. S. Mitchell	1921	Kentucky MES	February 20, 1963	Florence, Ky.
Henry G. Murrell	1917	Kentucky ME	April 11, 1963	Lakeland, Fla.
Algan Derrickson	1930	Kentucky MP	April 25, 1963	Stanton, Ky.
E. K. Arnold	1903	Kentucky MES	July 9, 1964	Clearwater, Fla.
John L. Tilton	1918	Kentucky ME	August 10, 1964	Mt. Olivet, Ky.
Henry L. Clay	1910	Kentucky MES	September 27, 1964	Clermont, Fla.
S. J. Bradley	1907	Kentucky MES	October 26, 1964	Florence, Ky.
John H. Lewis	1921	Kentucky MES	November 22, 1964	Jackson, Ky.

NAME	En- tered When	Itinerancy Conference	Date of Death	Place of Burial
Newton King	1921	Kentucky ME	December 2, 1964	Berry, Ky.
J. W. Parish	1921	Kentucky MES	December 27, 1964	Eminence, Ky.
John Williams Gilbert	1911	Kentucky MES	June 28, 1965	Withamsville, Ohio
John Fielding Arnold	1927	Kentucky ME	November 3, 1965	Owensboro, Ky.
Shelly R. Mann	1923	Kentucky MES	March 6, 1966	Dry Ridge, Ky.
Fred P. Jones	1936	Kentucky MES	June 6, 1966	Wilmore, Ky.
Approved Supplies				
Colonel H. Peters	West Virginia MES	September 7, 1958	Ashland, Ky.
Clarence Schwertmann	1942	Kentucky MES	January 29, 1960	Southgate, Ky.
Ralph E. Hiney	Kentucky ME	December 7, 1959	Berwich, Pa.
Harry Masters	Kentucky ME	June 11, 1966	
Raymond Earlywine	Kentucky M		

IX. HISTORICAL

SESSIONS OF THE KENTUCKY CONFERENCE OF THE METHODIST CHURCH

(United Church)

Place	Convened	President	Secretary
1 Winchester, Ky. (K. W. C.).....	1939, Aug. 31-Sept. 3...	U. V. W. Darlington.....	J. L. Clark
2 Wilmore, Ky. (Asbury College).....	1940, Sept. 4-8.....	U. V. W. Darlington.....	J. L. Clark
3 Wilmore, Ky. (Asbury College).....	1941, Sept. 3-7.....	U. V. W. Darlington.....	J. L. Clark
4 Winchester, Ky. (K. W. C.).....	1942, Aug. 26-30.....	U. V. W. Darlington.....	A. R. Perkins
5 Lexington, Ky. (U. of Ky.).....	1943, Sept. 2-5.....	U. V. W. Darlington.....	A. R. Perkins
6 Barbourville, Ky. (Union College).....	1944, Aug. 30-Sept. 3...	William T. Watkins.....	A. R. Perkins
7 Wilmore, Ky. (Asbury College).....	1945, Aug. 29-31.....	William T. Watkins.....	A. R. Perkins
8 Wilmore, Ky. (Asbury College).....	1946, Aug. 29-Sept. 1...	William T. Watkins.....	A. R. Perkins
9 Richmond, Ky. (Eastern Teachers College).....	1947, Aug. 27-31.....	William T. Watkins.....	A. R. Perkins
10 Richmond, Ky. (Eastern State College).....	1948, Aug. 25-29.....	William T. Watkins.....	Homer L. Moore
11 Richmond, Ky. (Eastern State College).....	1949, Aug. 24-28.....	William T. Watkins.....	Homer L. Moore
12 Richmond, Ky. (East. Ky. State College).....	1950, Aug. 23-27.....	William T. Watkins.....	Homer L. Moore
13 Richmond, Ky. (Eastern State College).....	1951, Aug. 15-19.....	William T. Watkins.....	Homer L. Moore
Morehead, Ky. (Morehead State College).....	1952, Aug. 27-31.....	William T. Watkins.....	Homer L. Moore
15 Richmond, Ky. (Eastern State College).....	1953, Aug. 19-23.....	William T. Watkins.....	Homer L. Moore
16 Richmond, Ky. (Eastern State College).....	1954, Aug. 18-22.....	William T. Watkins.....	Homer L. Moore
17 Wilmore, Ky. (Asbury College).....	1955, Aug. 17-21.....	William T. Watkins.....	Homer L. Moore
18 Wilmore, Ky. (Asbury College).....	1956, Aug. 21-24.....	William T. Watkins.....	Leslie M. Rogers
19 Barbourville, Ky. (Union College).....	1957, Aug. 20-23.....	William T. Watkins.....	Leslie M. Rogers
20 Wilmore, Ky. (Asbury College).....	1958, June 10-13.....	William T. Watkins.....	Leslie M. Rogers
21 Morehead, Ky. (Morehead State College).....	1959, June 9-12.....	William T. Watkins.....	Leslie M. Rogers
22 Lexington, Ky. (First Methodist Church).....	1960, June 29-July 3...	Nolan B. Harmon.....	Leslie M. Rogers
23 Morehead, Ky. (Morehead State College).....	1961, June 7-11.....	Walter C. Gum.....	Leslie M. Rogers
24 Richmond, Ky. (Eastern State College).....	1962, June 5-8.....	Walter C. Gum.....	Leslie M. Rogers
25 Richmond, Ky. (Eastern State College).....	1963, June 4-7.....	Walter C. Gum.....	Leslie M. Rogers
26 Morehead, Ky. (Morehead State College).....	1964, June 2-5.....	Walter C. Gum.....	Leslie M. Rogers
27 Barbourville, Ky. (Union College).....	1965, June 2-6.....	Roy H. Short.....	Leslie M. Rogers
28 Richmond, Ky. (Eastern Kentucky Univ.).....	1966, June 8-12.....	Roy H. Short.....	Leslie M. Rogers

X. MISCELLANEOUS

(A) STANDING RULES OF THE KENTUCKY CONFERENCE

I. Rules of Order

1. The Rules of the preceding General Conference, in so far as they may apply, otherwise, Robert's Rules of Orders, revised, shall govern the procedure in the Annual Conference, except (1) that those present and voting shall be a quorum for the conference, and (2) in meetings of the boards, commissions and committees, or any other subordinate bodies of the Annual Conference, a quorum shall be those present and voting, and (3) where the *Discipline* provides otherwise.

II. Annual Conference

2. The pastors shall mail their Annual Conference reports to their respective District Superintendents fifteen days preceding the meeting of the Annual Conference and shall mail any remaining World Service Benevolences to the Conference Treasurer at the same time.

3. The pastors and official boards of local churches shall cooperate with the Bishop and District Superintendents in holding quarterly checkup meetings as soon as possible after the end of each quarter for the purpose of checking on the payments to World Service and Conference Benevolences, District Superintendents' Fund, the Episcopal Fund, the Conference Pension Fund, the Minimum Salary Fund, the Administration Funds, and the Hospital and Medical Expense Plan for the Retired Ministers and the Widows of Deceased Ministers by having all monies for these funds in the hands of the Conference Treasurer by the time of adjournment of the checkup meeting in order to be listed on the Quarterly Honor Roll. The Conference Treasurer and the Conference Missionary Secretary shall be charged with the responsibility of preparing the Honor Roll each quarter.

4. "The program committee of the conference shall be composed of the resident bishop who shall be ex-officio chairman, the district superintendent in whose district the session of the conference is to be held, and the pastor of the church entertaining the conference or assisting with the entertainment. Any vacancy occurring between conference sessions shall be filled by the bishop and the cabinet. It shall be the duty of this committee to make a careful study of the Quadrennial Program and the program and needs of the annual conference and assign each board and committee sufficient time for presentation of these programs with the understanding that the more advantageous periods for presenting anniversary programs shall be rotated among the boards, committees, and commissions in so far as the wisdom of the committee may indicate."

5. The Conference Roll shall be checked by members of the Annual Conference registering their names on enrollment cards furnished by the Secretary.

6. The executive officers of any board of the Conference or of any Institution owned by the Conference shall have the privilege of the floor without vote, if he is not a regular member of the Conference, for the purpose of discussing any matter involving the work of his Board or Institution.

7. The Kentucky Annual Conference will receive for admission on trial into the Annual Conference, only those who hold the B.D. Degree; except in the case of men for whom provisions are made in Paragraph 325 of the 1960 *Discipline*.

III. Reports of Boards

8. All reports of Boards, Commissions, and Committees presented to the Conference shall be in quadruplicate with one copy going to the Bishop.

9. All matters relating to Temperance and Public Morals shall be referred to the Board of Christian Social Concerns.

10. The Secretary and Treasurer of each Board, Commission, or Committee shall combine their reports so that there shall be only one report.

11. The first Annual Conference in each quadrennium, the existing quadrennial Boards, Commissions and Committees shall function throughout the session of the Annual Conference.

IV. Ministerial Character

12. The Committee on Conference Relations shall inquire of each District Superintendent concerning the character of each Minister and make a report to the Annual Conference.

V. Districts

13. There shall be seven districts.

14. A district conference may be held annually in any district at the discretion of the district superintendent of that district. Where such a conference is held, the membership shall be as set forth in paragraph 687 of the 1960 *Discipline*, and in addition, one delegate for each 300 members of a pastoral charge or majority fraction thereof.

VI. Committee on Nominations

15. The District Superintendents shall constitute a committee to nominate from time to time the members of the Boards, Commissions, and Standing Committees of the Conference, and determine the number of members thereof, unless such nominations and members are otherwise provided for in the *Discipline*.

VII. Important Committees

16. There shall be a Committee on Journal which shall examine and correct the Journal and report to the Annual Conference. There shall also be a Committee on Courtesies which shall attend to all matters of Conference Courtesies.

17. There shall be a Quadrennial Committee on Entertainment. The committee shall study all proposals for Conference entertainment and make recommendations to the Annual Conference.

VIII. Lay Members

18. The Lay Members of the Annual Conference shall be elected annually.

19. The Lay Members of the Conference Boards, Commissions, and Committees, who are not members of the Conference shall have the privilege of the floor without vote, to discuss the report of their respective Board, Commission, or Committee.

IX. Pension Rules

20. The Conference Board of Pensions shall be constituted as the Committee on Proportional Payment on Ministerial support, under Paragraph 1611, Section 8, 1960 *Discipline*.

(1) All distributable funds ordered by the Conference shall be disbursed by the Conference Board of Pensions, under Paragraph 1610, Section 2, 1960 *Discipline*.

(2) Membership in the Conference and membership in the Ministers Retirement Brotherhood shall be made co-extensive and all members shall be required to pay the assessed dues.

(3) Evangelists shall be assessed eight times the annuity rate or choose to pay on a percentage basis as follows: 2% on all income pertaining to profession up to \$2,000.00; 4% on all professional income from \$2,000.00 to \$3,000.00; and 6% on all professional income above \$3,000.00. All other special appointees shall be assessed eight times the annuity rate for Pension purposes.

(4) Evangelists who fail to report their professional income to the Secretary of the Conference within sixty days following adjournment of the Conference session will be assessed eight times the annuity rate for Pension purposes.

(5) All on special appointment who fail, or heretofore have failed, to pay their assessment on their professional income shall be listed as appointment without annuity retroactive to the conference year of 1950-51. See Paragraph 1618, Section 4 of the 1960 *Discipline*.

(6) Each institution or agency of the Kentucky Annual Conference having a minister serving as a special Conference appointee of the Conference is responsible for payment to the Ministers' Reserve Pension Fund of nine percent of the average salary of the Conference, or the going rate.

X. Secretary, Treasurer

21. The Secretary of the Annual Conference shall be charged with editing and publishing the Conference Journal. He is hereby authorized to contract for the printing

of the Conference Journal and to draw upon the proper Treasurer for the expense of the same, as the Conference may direct from year to year.

22. All materials to be published in the Conference Journal shall be in the hands of the Secretary within ten days after the adjournment of the Conference.

23. The Treasurer of the Annual Conference shall make final settlement and disburse all funds to the Treasurers of the Annual Conference Boards, Commissions, and Committees as early in the Conference session as possible and before the adjournment of the Annual Conference.

XI. Standing Rules

24. The District Superintendents shall be the Committee on Standing Rules. Any member of the Conference desiring to amend the standing rules shall present in writing the proposed amendment to the committee for consideration and recommendation to the Conference.

XII. World Service

25. The Commission on World Service and Finance shall furnish each District Superintendent, the Conference Secretary, the Conference Treasurer, and the Conference Missionary Secretary before adjournment of Conference, a written statement of the apportionments to the several districts.

26. The Commission on World Service and Finance shall provide a contingent fund to meet any expense incurred in carrying out the necessary work of the Annual Conference. The Conference Treasurer shall be authorized to disburse this fund, subject to the joint action of the Commission on World Service and Finance and the Cabinet.

XIII. Housing Allowance

27. In order to comply with the permission in Decision 6239 of the United States Treasury Department, the Conference designates six hundred dollars of the basic salary of each District Superintendent to be set aside for housing allowance, including parsonage utilities.

(B) SALARIES IN SPECIAL APPOINTMENTS

(Discipline, Paragraph 830)

This includes only the base salary as reported.

Approved Evangelists:

Joseph Brookshire	\$14,071
James D. Gibson	
Ford Philpot	12,000
James W. Rose	6,415
William R. Rudd	
M. A. Stevens	5,847
H. Gilbert Williams	8,832

David Edwards	6,800
Thomas Fornash	6,500
Z. T. Johnson	12,000
Mahlon A. Miller	15,000
Evan Snodgrass II	1,000
George VanHorne	
Donald J. Welch	***
James E. Wilson	5,300

Chaplains:

Benis G. Carnes	\$ 8,200
T. Olsen Harrison	7,500

Others:

Thomas F. Adams	\$ 4,500
Herbert Lange	2,340
Allen R. Mitchell	4,300
William F. Pettus	7,200
W. Hugh Smith	7,500

Educational Institutions:

Louis E. Caister	\$ 7,800
W. B. Conn	

*** Information withheld at request of Duke University.

XI. PASTORAL RECORDS

A. OUR MISSIONARIES (Par. 659, DISCIPLINE)

Paragraph 659 of the 1964 *Discipline* of The Methodist Church requires that an annual conference in the United States shall include in its journal a list of the missionaries, ministerial and lay, active and retired, who have gone from the conference into the active service of the church.

Rev. and Mrs. Marion O. Burkholder—Korea.
Rev. and Mrs. Joseph M. Davis—Central Congo.
Rev. and Mrs. William D. Davis—Southern Congo.
Rev. and Mrs. Hunter D. Griffin—Rhodesia.
Miss Virginia Lane—Costa Rica.
Rev. Herbert Lange—South Sea Islands.
Rev. and Mrs. Edwin LeMaster—South Carolina.
Miss Barbara Norris—Congo.
Miss Dorothy Rees—Africa.
Rev. and Mrs. A. J. Reid—Central Congo.
Bishop and Mrs. Wilbur K. Smith—Brazil.
Mr. and Mrs. George Toadvine—Bolivia.
Rev. James D. Tuttle—Costa Rica
Mr. and Mrs. Billy Funk—Sarawak.
Rev. and Mrs. David Hilton—Malaysia.

Retired

Rev. and Mrs. J. J. Davis—Central Congo.
Mrs. Thomas W. B. Demaree—Japan.
Rev. and Mrs. W. M. DeRuiter—Central Congo.

B. CONFERENCE MEMBERS

ABBREVIATIONS

E—Effective
 R—Retired
 R.S.—Retired Supply
 O.T.—On Trial
 * Without Annuity Credit

T—Transfer
 F.C.—Full Connection
 R.O.—Recognition of Orders
 S—Supernumerary

NAME	Present Relation	Act. Yrs.	Supply Work	Con. Mem.		Ordained	
				Admitted	Record	Dea.	Eld.
Abbott, Graham L.....	E.	3	O.T. 1963	F.C. 1965	1963	1964
Adams, Thomas F.....	E.	4	1*	O.T. 1962	F.C. 1965	1962	1965
Allen, Albert C.....	E.	15	6½	O.T. 1951	F.C. 1953	1948	1951
Anderson, Robert L....	E.	29	...	O.T. 1937	F.C. 1939	1938	1941
Applegate, Walter T....	E.	4	...	O.T. 1962	F.C. 1964	1962	1964
Armitage, E. M.....	R. 1954	38¼	3	O.T. 1915	F.C. 1917	1912	1915
Arnold, Walter L.....	E.	10	5	O.T. 1956	F.C. 1960	1959	1961
Ashley, E. E.....	R. 1951	18	4	O.T. 1933	F.C. 1935	1935	1937
Atkinson, A. E.....	E.	29	O.T. 1937	F.C. 1939	1939	1941
Bagby, Steadman T....	E.	36	O.T. 1930	F.C. 1933	1930	1937
Baldwin, R. M.....	R. 1965	36	2	O.T. 1929	F.C. 1933	1933	1937
Barbour, Eugene P.....	E.	14	O.T. 1952	F.C. 1954	1952	1955
Barnette, E. Hampton..	R. 1956	36	O.T. 1920	F.C. 1923	1923	1925
Bertrand, Charles W....	E.	3	...	O.T. 1963	F.C. 1965	1963	1965
Bierley, Gwinn H.....	E.	25	2	O.T. 1941	F.C. 1943	1943	1945
Boatman, Conway.....	R. 1959	43	O.T. 1916	F.C. 1918	1918	1919
Brookshire, Joseph R..	E.	25	O.T. 1941	F.C. 1944	1944	1946
Burberry, Clyde D. III.	E.	2	O.T. 1964	F.C. 1966	1964	1966
Burnside, E. F.....	R. 1949	34	4	O.T. 1915	F.C. 1918	1918	1920
Burton, Jeff H.....	E.	9	5	O.T. 1957	F.C. 1959	1954	1956
Buskirk, Lawrence R....	E.	14	O.T. 1952	F.C. 1954	1954	1956
Cain, Benjamin N.....	E.	11	O.T. 1955	F.C. 1960	1958	1960
Caister, Louis E.....	E.	14	O.T. 1950	F.C. 1952	1951	1952
Callis, O. H.....	R. 1952	35	O.T. 1917	F.C. 1917	1917	1919
Campbell, William B....	R. 1952	43	O.T. 1909	F.C. 1911	1911	1913
Carnes, Benis G.....	E.	21	1*	O.T. 1945	F.C. 1948	1948	1950
Carr, Jesse G.....	R. 1962	29	O.T. 1933	F.C. 1935	1935	1937
Carr, John P.....	E.	23	O.T. 1943	F.C. 1946	1946	1950
Chamberlin, Richard H..	E.	11	O.T. 1955	F.C. 1957	1956	1959
Cissna, William E.....	R. 1949	43	O.T. 1906	F.C. 1908	1908	1910
Clay, Kenneth A.....	E.	27	O.T. 1939	F.C. 1941	1941	1943
Coffman, Guy.....	R. 1956	47	O.T. 1909	F.C. 1911	1911	1913
Coleman, Edward C....	E.	7	O.T. 1959	F.C. 1961	1959	1961
Conn, Worth B.....	E.	30	O.T. 1936	F.C. 1938	1938	1940
Coop, W. Howard.....	E.	13	O.T. 1953	F.C. 1954	1954	1955
Cooper, Charles L.....	E.	38	O.T. 1928	F.C. 1931	1929	1934
Cooper, Eugene I.....	E.	7	O.T. 1959	F.C. 1962	1961	1962
Courts, Glenn L.....	E.	6	O.T. 1960	F.C. 1962	1960	1962
Cox, Augustus G.....	R. 1948	30¼	O.T. 1915	F.C. 1917	1917	1919
Cram, Willard G.....	R. 1944	46	O.T. 1898	F.C. 1900	1900	1902
Crockett, O. B.....	R. 1949	42	1¾	O.T. 1907	F.C. 1909	1909	1911
Curry, Earl T.....	E.	31	O.T. 1935	F.C. 1937	1937	1939
Davis, Julian J.....	R. 1958	42¾	O.T. 1918	F.C. 1936	1936	1936
Davis, Warner P.....	R. 1964	43	O.T. 1921	F.C. 1923	1922	1925
Dearing, Charles G.....	R. 1966	41	O.T. 1925	F.C. 1927	1927	1929
DeArmond, L. C.....	R. 1949	35	O.T. 1914	F.C. 1916	1916	1918
DeLaney, Hugh E.....	E.	19	O.T. 1947	F.C. 1949	1949	1950
Dillon, Kenneth R.....	E.	41	O.T. 1925	F.C. 1927	1927	1929
Ditto, Thomas W.....	E.	17	O.T. 1949	F.C. 1951	1951	1952

NAME	Present Relation	Act. Yrs.	Supply Work	Con. Mem.		Ordained	
				Admitted	Record	Dea.	Eld.
Dorsey, Harold W.....	E.	26	O.T. 1940	F.C. 1942	1941	1942
Durham, Donald W....	E.	22	O.T. 1944	F.C. 1946	1945	1946
Earley, Emsley N.....	R. 1947	32	7	O.T. 1915	F.C. 1917	1917	1919
Edwards, David E.....	E.	4	O.T..1962	F.C. 1964	1962	1964
Edwards, Earl L.....	E.	3	O.T. 1963	F.C. 1965	1963	1965
Fegan, Harry W.....	E.	12	O.T. 1954	F.C. 1957	1956	1958
Finch, John H.....	E.	36	1	O.T. 1930	F.C. 1932	1932	1934
Forester, Robert E.....	E.	3	O.T. 1963	F.C. 1965	1963	1965
Fornash, Thomas C.....	E.	14	O.T. 1952	F.C. 1955	1955	1956
Fossett, Earl M.....	R. 1965	42	O.T. 1923	F.C. 1925	1925	1927
Froderman, Carl F.....	R. 1964	32	O.T. 1932	F.C. 1934	1935	1937
Fryman, Virgil J.....	E.	12	O.T. 1954	F.C. 1956	1955	1958
Fryman, William P.....	R. 1956	45	3	O.T. 1911	F.C. 1913	1913	1915
Funk, Sherwood W....	R. 1964	41	..	O.T. 1923	F.C. 1925	1925	1927
Gardner, Harold F.....	E.	17	O.T. 1949	F.C. 1952	1952	1953
Gardner, O. S.....	E.	29	4	O.T. 1937	F.C. 1939	1936	1939
Gardner, R. Walton....	E.	17	O.T..1949	F.C. 1952	1952	1953
Garnett, William B., Jr..	E.	17	O.T. 1949	F.C. 1951	1951	1952
Garriott, Lemuel A.....	R. 1963	39 ³ / ₄	O.T. 1923	F.C. 1925	1924	1927
Garriott, William E.....	E.	33	O.T. 1933	F.C. 1935	1935	1939
Garriott, Walter W.....	E.	30	O.T. 1936	F.C. 1938	1938	1940
Gibson, James D.....	E.	21	O.T. 1945	F.C. 1947	1947	1948
Gillespie, Paul C.....	E.	44	O.T..1922	F.C. 1924	1922	1927
Gilmore, Smith.....	R. 1964	33	1	O.T. 1931	F.C. 1933	1933	1935
Godbey, Luther C.....	R. 1947	35	O.T. 1912	F.C. 1915	1915	1916
Godbey, Silas B.....	R. 1950	34	O.T. 1916	F.C. 1918	1918	1925
Gray, Wayne T.....	R. 1963	33	O.T. 1930	F.C. 1933	1933	1934
Gross, John O.....	R. 1965	48	O.T. 1916	F.C. 1918	1918	1920
Guth, Donald R.....	E.	6	O.T. 1960	F.C. 1963	1960	1963
Hahn, Jennings B.....	R. 1963	41	O.T. 1922	F.C. 1924	1924	1926
Halbrook, Kenneth C...	E.	18	O.T. 1948	F.C. 1950	1950	1951
Hammonds, Julian C...	E.	4	5*	O.T. 1959	F.C. 1965	1964	1966
Harmon, James T.....	E.	30	O.T. 1936	F.C. 1938	1938	1940
Harmon, Jasper B.....	E.	17	5	O.T. 1949	F.C. 1951	1951	1953
Harrison, T. Olsen.....	E.	30	O.T. 1936	F.C. 1939	1939	1941
Harrod, Mason W.....	E.	5	O.T. 1961	F.C. 1963	1961	1963
Harsh, C. Dennis.....	R. 1962	42 ³ / ₄	O.T. 1919	F.C. 1921	1922	1923
Hart, George E.....	E.	10	O.T. 1956	F.C. 1962	1960	1962
Hart, Robert, Jr.....	E.	25	4	O.T. 1941	F.C. 1944	1944	1946
Henson, Harold E.....	E.	13	O.T. 1953	F.C. 1956	1956	1958
Herren, Donald R.....	E.	14	O.T. 1952	F.C. 1953	1953	1955
Hervey, Henry J.....	R. 1945	24	O.T. 1921	F.C. 1923	1923	1929
Hicks, John K.....	R. 1966	38 ³ / ₄	O.T. 1924	F.C. 1926	1926	1928
Hill, Karl E.....	R. 1959	35 ³ / ₄	2 ¹ / ₂	O.T. 1923	F.C. 1926	1923	1927
Hill, Valis V.....	E.	23	2	O.T. 1943	F.C. 1945	1945	1947
Hisle, William E.....	E.	23	1	O.T. 1943	F.C. 1944	1944	1946
Hoffman, George W....	R. 1956	45	O.T. 1911	F.C. 1913	1913	1915
Hogg, Charles B.....	E.	17	6	O.T. 1949	F.C. 1951	1949	1951
Howard, Fielding T.....	R. 1945	34	O.T. 1911	F.C. 1915	1913	1915
Hunt, Roy C.....	E.	12	O.T. 1954	F.C. 1956	1956	1961
Hunter, Harold G.....	E.	8	O.T. 1958	F.C. 1961	1958	1961
Igleheart, James H.....	E.	21	2 ¹ / ₂	O.T. 1945	F.C. 1947	1946	1949
Jennings, William R....	E.	8	O.T. 1958	F.C. 1960	1958	1960
Johnson, W. A. E.....	E.	30	1	O.T. 1936	F.C. 1939	1938	1941
Johnson, Z. T.....	R. 1966	44	O.T. 1918	F.C. 1920	1920	1922
Kays, Onie U.....	E.	33	O.T. 1933	F.C. 1935	1935	1937
Kelly, George W.....	R. 1952	36	O.T. 1916	F.C. 1918	1918	1920

NAME	Relation Present	Act. Yrs.	Supply Work	Con. Mem.		Ordained	
				Admitted	Record	Dea.	Eld.
Kenner, Alexander.....	R. 1952	32	O.T. 1920	F.C. 1924	1922	1924
Kenyon, Jay B.....	R. 1950	30	O.T. 1916	F.C. 1918	1917	1919
King, Frank C.....	E.	36	O.T. 1930	F.C. 1932	1932	1934
Kitson, George G.....	E.	32	O.T. 1934	F.C. 1936	1936	1938
Krebs, Clarence W.....	E.	35	O.T. 1931	F.C. 1931	1931	1933
Langefeld, Lowell C....	E.	4	1*	O.T. 1962	F.C. 1965	1962	1965
Layne, J. L.....	R. 1962	37 ³ / ₄	O.T. 1924	F.C. 1926	1926	1928
Leonard, Ralph.....	E.	14	O.T. 1952	F.C. 1955	1955	1956
Lester, Willie H.....	E.	10	3	O.T. 1956	F.C. 1957	1957	1959
Lewis, Joseph H.....	R. 1953	34	1	O.T. 1919	F.C. 1921	1921	1923
Lewis, Ralph L.....	E.	F.C. 1966
Long, Neal K.....	E.	3	O.T. 1963	F.C. 1965	1963	1965
Masters, Ronald J.....	E.	10	O.T. 1956	F.C. 1962	1956	1962
McCloud, Roscoe W....	E.	8	O.T. 1958	F.C. 1960	1955	1957
Meyer, J. I.....	E.	43	O.T. 1923	F.C. 1925	1925	1927
Meyers, Robert L.....	R. 1960	33 ³ / ₄	O.T. 1926	F.C. 1928	1926	1931
Miller, Mahlon A.....	E.	18	O.T. 1948	F.C. 1950	1949	1950
Mitchell, Allen R.....	E.	4	O.T. 1962	F.C. 1964	1962	1964
Moody, William C.....	E.	2	O.T. 1963	F.C. 1966	1963	1966
Moore, Homer L.....	E.	35	O.T. 1931	F.C. 1933	1933	1935
Moran, James A.....	E.	8	O.T. 1958	F.C. 1963	1961	1963
Mosley, Fred E.....	R. 1949	33	6	O.T. 1905	F.C. 1909	1909	1911
Murrell, Jesse L.....	R. 1956	39	O.T. 1920	F.C. 1922	1920	1922
Mynear, Robert C.....	E.	15	O.T. 1951	F.C. 1953	1953	1955
Neikirk, Clifton L.....	E.	31	O.T. 1935	F.C. 1937	1937	1939
Nicholas, Theodore.....	E.	4	O.T. 1962	F.C. 1964	1962	1964
Newsome, Cardenous C.	R. 1960	35 ³ / ₄	O.T. 1923	F.C. 1927	1927	1929
Norsworthy, James A...	E.	16	O.T. 1950	F.C. 1952	1950	1952
Nunery, Albert.....	E.	23	O.T. 1943	F.C. 1945	1945	1947
Ockerman, Everett L...	R. 1941	19	O.T. 1921	F.C. 1923	1923	1925
Ockerman, Reuben F...	R. 1960	35 ³ / ₄	O.T. 1924	F.C. 1926	1926	1928
Osborne, Arthur L.....	E.	24	O.T. 1942	F.C. 1944	1944	1946
Pappas, Paul J.....	R. 1962	38 ³ / ₄	O.T. 1923	F.C. 1926	1926	1928
Parker, John R.....	R. 1963	25	O.T. 1937	F.C. 1939	1926	1931
Parker, William E.....	E.	12	O.T. 1954	F.C. 1957	1957	1961
Patten, Welby O.....	E.	14	O.T. 1952	F.C. 1954	1952	1954
Patton, Russell R.....	E.	39	O.T. 1927	F.C. 1930	1930	1933
Pepoon, Paul C.....	E.	8	O.T. 1952	F.C. 1954	1952	1954
Perkins, Albert R.....	R. 1962	38 ³ / ₄	O.T. 1923	F.C. 1926	1926	1927
Perry, Charles S.....	E.	24	O.T. 1942	F.C. 1944	1944	1945
Pettus, William F.....	E.	38	O.T. 1928	F.C. 1932	1932	1934
Philpot, Ford R.....	E.	16	O.T. 1950	F.C. 1954	1952	1954
Pilow, Carroll P.....	R. 1947	45	O.T. 1902	F.C. 1904	1904	1906
Pineur, Isidore S.....	R. 1961	35 ³ / ₄	O.T. 1925	F.C. 1927	1927	1929
Pinkston, Charles T....	E.	12	O.T. 1954	F.C. 1956	1955	1957
Piper, Walter R.....	E.	25	O.T. 1941	F.C. 1943	1943	1945
Pope, William M.....	E.	22	O.T. 1944	F.C. 1947	1947	1948
Powell, James G.....	E.	2	O.T. 1964	F.C. 1966	1964	1966
Pugh, Robert C.....	E.	17	O.T. 1949	F.C. 1952	1952	1955
Reynolds, Howard O...	E.	5	O.T. 1961	F.C. 1963	1961	1963
Rice, Samuel C.....	R. 1961	43 ³ / ₄	2	O.T. 1918	F.C. 1922	1922	1923
Richardson, Marvin H...	E.	31	3	O.T. 1925	F.C. 1927	1927	1929
Roberts, Adrian J.....	E.	18	O.T. 1948	F.C. 1950	1950	1951
Roberts, Earl C.....	E.	8	O.T. 1958	F.C. 1962	1955	1957
Robinson, Orla W.....	R. 1949	31	1	O.T. 1918	F.C. 1920	1920	1922
Rogers, Leslie M.....	E.	34	O.T. 1932	F.C. 1934	1934	1936
Rose, Floyd D.....	R. 1959	35 ³ / ₄	1	O.T. 1923	F.C. 1926	1925	1927
Rose, James W.....	E.	14	O.T. 1952	F.C. 1954	1954	1957
Rose, Robert R.....	R. 1954	37	O.T. 1917	F.C. 1919	1919	1921

NAME	Present Relation	Act. Yrs.	Supply Work	Con. Mem.		Ordained	
				Admitted	Record	Dea.	Eld.
Ross, David C.....	E.	14	O.T. 1952	F.C. 1955	1955	1956
Rounds, Lloyd D.....	R. 1951	33	O.T. 1918	F.C. 1920	1920	1921
Royster, Paul H.....	E.	10	O.T. 1952	F.C. 1956	1956	1962
Rudd, William R.....	E.	3	O.T. 1963	F.C. 1965	1963	1965
Rule, Cecil H.....	R. 1960	23 ³ / ₄	O.T. 1925	F.C. 1927	1927	1929
Sanders, Admiral D., Jr.	E.	7	O.T. 1959	F.C. 1965	1959	1965
Savage, Albert C., Jr....	E.	14	O.T. 1952	F.C. 1955	1952	1955
Scilley, Donald K.....	E.	2	O.T. 1962	F.C. 1966	1962	1966
Scott, Estill B.....	R. 1965	31 ³ / ₄	2	O.T. 1933	F.C. 1935	1935	1938
Scott, Robert F.....	R. 1957	29	1	O.T. 1928	F.C. 1931	1931	1934
Scott, Robert J.....	E.	8	2	O.T. 1958	F.C. 1961	1959	1961
Seamands, David.....	E.	21	O.T. 1942	F.C. 1945	1945	1946
Sharpe, Willie F.....	E.	18	10	O.T. 1948	F.C. 1950	1950	1952
Shepherd, James A.....	E.	23	O.T. 1943	F.C. 1946	1946	1947
Simmerman, Orin M., Jr.	E.	11	O.T. 1955	F.C. 1956	1957	1959
Simmerman, Orin M., Sr.	E.	41	O.T. 1925	F.C. 1927	1927	1929
Simpson, Julian W.....	E.	10	O.T. 1956	F.C. 1959	1957	1959
Smith, Allen E.....	R. 1960	39 ³ / ₄	O.T. 1920	F.C. 1922	1922	1924
Smith, Larry P.....	E.	3	2*	O.T. 1963	F.C. 1965	1963	1965
Smith, Orson P.....	R. 1960	40 ³ / ₄	1	O.T. 1919	F.C. 1921	1921	1923
Smith, Robert L.....	R. 1956	24	6	O.T. 1932	F.C. 1934	1934	1936
Smith, W. Hugh.....	E.	29	O.T. 1937	F.C. 1939	1938	1941
Snodgrass, Evan G. II..	E.	4	O.T. 1962	F.C. 1964	1962	1964
Snyder, Dorwin C.....	E.	9	O.T. 1957	F.C. 1959	1957	1959
Stevens, Maurice W.....	E.	17	O.T. 1949	F.C. 1951	1949	1951
Stewart, Wirt C.....	R. 1952	41	2	O.T. 1911	F.C. 1913	1913	1915
Stilz, J. Baldwin.....	E.	12	O.T. 1954	F.C. 1956	1955	1956
Stoneking, Paul.....	E.	13	O.T. 1953	F.C. 1955	1954	1955
Stratton, James C.....	E.	5	O.T. 1961	F.C. 1963	1961	1963
Stratton, William L.....	E.	9	O.T. 1957	F.C. 1960	1957	1960
Swann, Edward P.....	R. 1960	35 ³ / ₄	4	O.T. 1924	F.C. 1926	1926	1928
Swanson, Frank D.....	R. 1964	36 ³ / ₄	O.T. 1927	F.C. 1930	1930	1931
Sweazy, Albert W.....	E.	26	2	O.T. 1940	F.C. 1942	1942	1943
Tanner, Charles C.....	R. 1966	43	O.T. 1923	F.C. 1925	1925	1927
Tanner, Charles W.....	E.	16	O.T. 1950	F.C. 1953	1953	1955
Tatman, Harold W., Jr..	E.	5	O.T. 1961	F.C. 1963	1961	1963
Thomas, Charles R.....	R. 1949	28	O.T. 1919	F.C. 1921	1919	1923
Throckmorton, Ernest R.	E.	9	O.T. 1957	F.C. 1961	1957	1961
Tomlin, George R.....	E.	49	O.T. 1917	F.C. 1920	1920	1922
Townsend, George W....	R. 1964	40	3*	O.T. 1924	F.C. 1926	1929	1931
Tullis, Edward L.....	E.	27	O.T. 1939	F.C. 1941	1941	1943
Turkington, Charles G..	E.	15	O.T. 1951	F.C. 1953	1952	1956
Van Horn, Fred M.....	R. 1941	13	O.T. 1925	F.C. 1929	1929
VanHorne, George R., Jr.	E.	4	3*	O.T. 1962	F.C. 1965	1962	1965
Vanderpool, Homer.....	S. 1963	36	O.T. 1927	F.C. 1931	1929	1931
Wallace, Robert.....	E.	13	O.T. 1953	F.C. 1955	1954	1956
Welch, Donald J.....	E.	14	O.T. 1952	F.C. 1956	1954	1956
Wells, James T.....	E.	17	O.T. 1949	F.C. 1951	1951	1952
Wesley, J. Lee Rue.....	E.	9	O.T. 1957	F.C. 1960	1957	1960
Wesley, Ralph G.....	E.	31	O.T. 1935	F.C. 1939	1939	1941
West, James R.....	E.	6	O.T. 1960	F.C. 1964	1960	1964
Whealdon, John R.....	R. 1965	37 ³ / ₄	O.T. 1927	F.C. 1929	1929	1931
Whitaker, Howard W....	R. 1962	43 ³ / ₄	O.T. 1918	F.C. 1922	1922	1930
White, C. Nevil.....	E.	38	2	O.T. 1928	F.C. 1934	1933	1934
White, C. Noel.....	E.	3	O.T. 1963	F.C. 1965	1963	1965
Wiley, Henry M.....	E.	31	O.T. 1935	F.C. 1937	1937	1939
Willett, Forest L.....	E.	3	1	O.T. 1963	F.C. 1965	1963	1965
Williams, H. Gilbert....	E.	14	O.T. 1934	F.C. 1955	1935	1955

NAME	Present Relation	Act. Yrs.	Supply Work	Con. Mem.		Ordained	
				Admitted	Record	Dea.	Eld.
Williams, G. Danny....	E.	3	O.T. 1963	F.C. 1965	1963	1965
Williams, John H.....	E.	2	O.T. 1964	F.C. 1966	1964	1966
Wilson, James E.....	E.	5	O.T. 1961	F.C. 1964	1961	1964
Wood, J. Ralph.....	R. 1962	41 $\frac{1}{4}$	O.T. 1921	F.C. 1923	1923	1926
Wood, William R.....	E.	12	O.T. 1954	F.C. 1956	1955	1956
Woodward, Sewell, Jr..	E.	12	O.T. 1954	F.C. 1956	1956	1958
Worthington, John W..	E.	44	O.T. 1922	F.C. 1924	1924	1926
Wulfcamp, Harry W....	E.	15	O.T. 1951	F.C. 1953	1952	1959
Yates, Wm. Robert....	E.	11	O.T. 1955	F.C. 1959	1958	1959

C. PROBATIONERS

S.S.—Seminary Senior
 S.T.G.—School of Theology Graduate
 C.S.—Course of Study with year following
 S.M.—Seminary Middler

NAME	Class	Admitted	Ordained	
			Deacon	Eld.
Ashcraft, Arthur Carl.....	S.S.	1960	1961
Brewer, Jackson Ray.....	1966	1966
Collins, Roger Dean.....	S.T.G.	1963	1963
Curry, Wayne Alexander.....	1966	1966
Drewry, Donald Wesley.....	1966	1966
Edwards, Ormond Kemp.....	S.S.	1964	1964
Gardner, Larry.....	S.S.	1964	1964
Gibson, Raymond W., Jr.....	S.S.	1965	1965
Hamilton, James Edward.....	S.S.	1965	1965
Hansel, Charles Valentine.....	1966
Hubbard, Lee W.....	S.S.	1964
Kerce, John C.....	S.S.	1965	1965
Lange, Herbert Richard.....	S.T.G.	1964	1964
LeMaster, Charles David, Jr.....	S.S.	1965	1965
Luffman, Emmett.....	S.S.	1965	1965
Markle, Ronald Roy.....	S.S.	1965	1965
Miller, David L.....	S.S.	1965	1965
McKain, William H.....	S.S.	1965	1965
Osborne, Herbert Richard.....	S.M.	1966	1966
Rucker, Carl Gene.....	1962	1962
Shimfessel, Harold B.....	S.S.	1965	1965
Smith, Robert M.....	S.S.	1963	1963
Snook, Walter Stuart.....	S.S.	1964	1964
Sparks, Wayne Allen.....	S.M.	1966	1966
Stair, Ernest Raymond.....	S.T.G.	1963	1963
Talbott, Norman Edward.....	S.S.	1965	1965
Terhune, Billy Glenmore.....	S.M.	1966	1966
Tickell, Bobby Ray.....	S.M.	1966	1966
Vaughn, Harold Daughtery.....	C.S. 3	1966	1965
Webster, Charles E.....	College&C.S	1965	1965
Wilson, Martin Clark.....	S.S.	1965	1965

D. FULL-TIME SUPPLY PASTORS

NAME	Year Licensed to Preach	Year Ordained Deacon	Year Ordained Elder	Year of First Work	Years of Full Time Supply	Years of Part Time Supply
Bentley, W. W.....	1943	1956	1958	1943	23
Brown, Alton.....	3
Burge, James.....	1
Calvert, Eston C.....	1
Chandler, T. M.....	1944	1955	1957	1945	13	5
Daniels, Harold L.....	1953	1955	1957	1953	7
Davis, Jesse J.....	1945	1955	1957	1949	16
Doyle, Lola (Miss).....	1939	1949	1936	17
Dutill, John Howard.....	3
Earlywine, J. R.....	1951	1954	1956	1952	14
Godsey, Herbert.....	1948	1953	1955	1948	14	4
Hall, Robert C.....	4
Harris, Arnold.....	6
Harris, J. C.....	1950	1952	1950	16
Harrod, Allon M.....	1959	1961	5
Hill, H. T.....	1952	1955	1957	1952	14
Hill, Randall.....	1940	1953	1955	1943	21	2
Jones, Frank.....	1952	1956	1960	1952	14
Lee, Ernest H.....	1961	8
Meece, Robert L.....	1965	5
Mills, J. E.....	1947	1961	1963	4	5
Montgomery, C. O.....	1940	1960	1940	14 ¹ / ₄
Moyer, M. G.....	2
Phillips, Frank.....	1965	2
Reeves, Roy.....	1951	1951	14
Rice, E. H.....	1941	1955	1958	1954	17	2
Ritchie, J. Howard.....	1941	1960	1944	11	1
Rucker, S. B.....	1936	1954	1956	1936	21	9
Sumner, Leonard.....	1947	1960	1962	1957	9	10

XII. INDEX

Accountant's Certificate	225
Advance Mission Specials	108
Appointments	90
Area Crusade for Education and Church Extension	153, 216
Boards	
Christian Social Concerns	10, 135, 182
Deaconess	11, 155, 224
Directors of Conference Credit Union	27, 157
Directors for Wesley Foundation	13
District Church Building and Location	25
District Ministerial Qualifications	26
Education	11, 121, 215
Evangelism	15, 113
Hospitals and Homes	15, 129, 174
Lay Activities	16, 153, 183
Managers of Historical Society	19, 121, 176
Managers of Lake Junaluska Center	21, 158, 178
Managers of Ministers' Retirement Brotherhood	19, 148, 212
Methodist Mountain Missions	20, 109, 179
Ministerial Training and Qualifications	19, 139, 174
Missions	20, 106, 210
Pensions	21, 141, 189
Trustees	
Conference	21, 150, 171
District	25
Good Samaritan Hospital	16
Kentucky Wesleyan College	12
Lindsey Wilson College	12
Methodist Home, The	16
Methodist Hospital of Kentucky, The	16
Ohio Theological School	13
Ruggles Camp Ground	15
Union College	12
Church Extension	20, 108, 213
Commissions	
Christian Vocations	22, 157, 178
Public Relations, Area	101, 188
Student Work, Inter-Conference	12, 177
TRAFCO	22, 133, 175
Town and Country Work	23, 149, 181
World Service and Finance	23, 117
Committees	
Advisory Committee on Inter-Jurisdictional Affairs	23
Aldersgate Methodist Camp	11, 125
Appalachian Committee	20, 107, 112
Bethel Academy Shrine	25
Conference Entertainment	24, 162
Conference Relations	23, 149
Courtesies for 1967	24
Episcopal Residence	24
Higher Education	12, 126
Investigations	24
Investments	24
Journal for 1967 Conference	24
Kentucky Council of Churches	24, 156
Memoirs for 1967 Conference	24
Ministerial Education Fund	19, 140, 174
Mission Study	21, 158

Newsletter for 1967 Conference	24
Nominations	105
Program for 1967 Conference	24
Publishing Interests	25, 150
Resolutions for 1967 Conference	25
Conference Program for 1966	5
Contingent Fund	173
Daily Proceedings	61
Directors of Education, Volunteer	13
Disciplinary Questions	79
District Secretaries and Directors	See Appointments
District Superintendents	
Expense Account	171, 186
Promotional Fund	184
Roll	9
Interboard Council	10, 115
Joint Board of Education	12
Matching Salary Program	108
Memoirs	300
Methodist Youth Fellowship	27
Minimum Income Program	107
Ministers' Wives Organization	27
Mission Appropriations	113
Ordination	
Bishop's Certificate	89
Class of Deacons—Photo	87
Class of Elders—Photo	88
Pastoral Records	
Conference Members	322
Missionaries	321
Probationers	326
Supply Pastors	327
Resolutions	
Hospital Campaign	100
Public Relations	101
Central Jurisdiction Elimination	102
Commission on Worship	103
Churches Discontinued	104
Conference Committee's Report	162
Rolls	
Approved Full-Time Supplies	38
Approved Part-Time Supplies	39
Approved Student Supplies	40
Deaconesses	51
Honored Dead	309
Lay Members and Reserves	47
Lay Leaders	
Conference and District	16
Local Church	53
Lay Members of Conference Boards	52
Local Preachers	45
Local Preachers Serving Appointments	43
Ministers	29
Ordained Local Preachers	41
Officers of the Conference	9
Probationers	37
Retired Approved Supplies with Annuity Credit	38
Retired Supplies and Lay Speakers with Appointments	42
Widows of Deceased Ministers	36
Salary Schedules for 1966-67	164
Salaries in Special Appointments	320
Sessions of the Conference	317

Standing Rules	318
Statistics	
Condensed	159
Tables	227
Superintendents and Administrators, Reports of	
Good Samaritan Hospital	130
The Methodist Home	133
Methodist Hospital of Kentucky, The	131
Table of Contents	7
Transfers In and Out	84
Treasurers	
Conference	168
District Church Extension Fund	26
District Promotion Fund	26
District Work	26
Other Treasurers	27
Woman's Society of Christian Service	27, 110