



Winter 2011

Missouri S&T Magazine Winter 2011

Missouri S&T Marketing and Communications Department

Miner Alumni Association

Follow this and additional works at: <https://scholarsmine.mst.edu/alumni-magazine>

Recommended Citation

Missouri S&T Marketing and Communications Department and Miner Alumni Association, "Missouri S&T Magazine Winter 2011" (2011). *Missouri S&T Magazine*. 24.
<https://scholarsmine.mst.edu/alumni-magazine/24>

This Magazine is brought to you for free and open access by Scholars' Mine. It has been accepted for inclusion in Missouri S&T Magazine by an authorized administrator of Scholars' Mine. This work is protected by U. S. Copyright Law. Unauthorized use including reproduction for redistribution requires the permission of the copyright holder. For more information, please contact scholarsmine@mst.edu.

MISSOURI
S&T
MAGAZINE

WINTER 2011 | VOL. 85 NO. 4

Dodging debris
page 25

A PUBLICATION OF THE MINER ALUMNI ASSOCIATION REPRESENTING ALUMNI OF MSM, UMR AND MISSOURI S&T

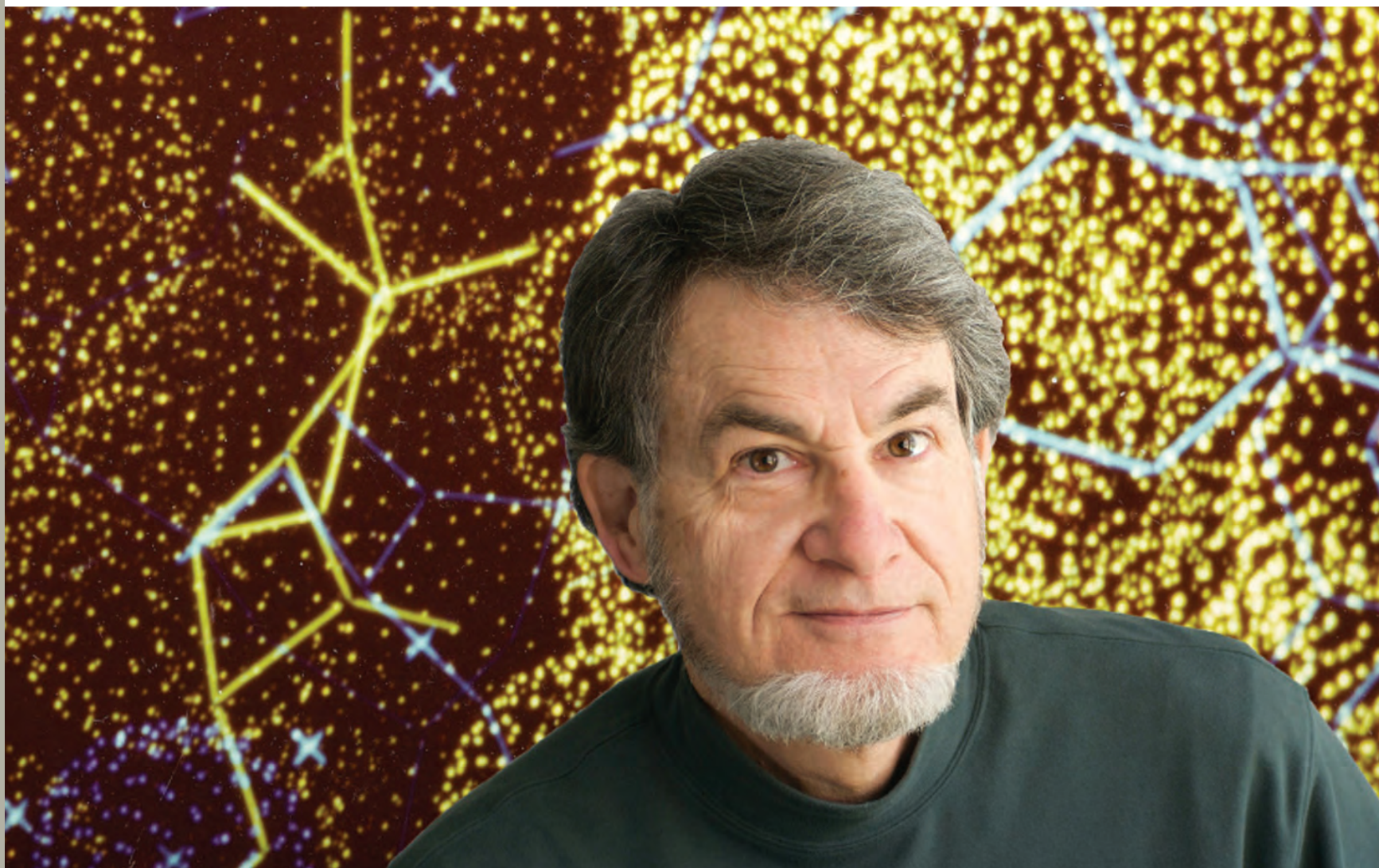

Everyday
page 6 **HEROES**

Share your Miner Pride.

“The education is great and the extra opportunities (like Engineers Without Borders) give me real-world experiences I couldn't get by studying in the classroom.”

Jennifer Hoffman, AE'11, St. Louis
Engineers Without Borders and
Missouri Satellite Team Member



MISSOURI
S&T

Annual gifts from alumni help prepare Missouri S&T students to solve the problems of a technological world. Your contributions help make these experiences possible for current and future Rolla students.

In Bolivia, Jennifer Hoffman and 11 other S&T students installed slow sand filtration devices, a sedimentation tank and ram pumps to provide clean water to the homes of a community in need.

To learn more about ways to give, or how your gifts impact the lives of S&T students, go to giving.mst.edu or call 800-392-4112

contents

WINTER 2011

Stay connected

Visit *Missouri S&T Magazine* online at magazine.mst.edu for more interactive features. And stay connected to your alma mater through these online resources:

The Miner Alumni Association:
alumni.mst.edu

The Online Community:
mineralumni.com

Campus news:
news.mst.edu

Missouri S&T in the news:
delicious.com/MissouriSandT

Join Missouri S&T on Facebook:
facebook.com/MissouriSandT

Photos from campus:
flickr.com/MissouriSandT

Follow Missouri S&T on Twitter:
twitter.com/MissouriSandT

Watch S&T videos on YouTube:
youtube.com/MissouriSandT

- around campus **20-24**
- research **25-27**
- sports **28-29**
- homecoming **30-33**
- association news **34-35**
- section news **36-38**
- alumni notes **39-44**
- memorials **45-47**
- registry of donors **48-95**
- registry of volunteers **96-104**

Everyday **HEROES**

Father. Mother. Brother. Sister. Son. Daughter. Volunteer.
Co-worker. Friend. Responder. Engineer. Missionary. Fan.
Doctor. Teacher. Visionary. Soldier. Explorer. Builder. ...

Whatever name they go by, or title they hold, these are ordinary people doing extraordinary things. They are our everyday heroes.

Relief and rebuilding in Joplin.....	6
Into the danger zone.....	9
Managing mosquitoes.....	10
Answering the call.....	10
Antibiotics at work.....	11
D-Day: A survivor's story.....	12
More than just a war.....	13
Building hope.....	14
Black gold, green Gulf.....	15
Engineer to educator.....	16
Miner league summers.....	17
Engineering with a mission.....	18
Social justice networker.....	19

On the cover: James Knox with a background image of penicillinase, the bacterial enzyme he and his lab mapped from X-ray data. To learn more, see page 11. (Photo by Kim Bova)

Miner Alumni Association

Representing more than 50,000 alumni worldwide

PRESIDENT

SUSAN (HADLEY) ROTHSCCHILD '74, St. Louis
(srothsch@swbell.net)

PRESIDENT-ELECT

JOHN F. EASH '79, Weldon Spring, Mo.
(johnesh@miner.mst.edu)

VICE PRESIDENTS

ERNEST K. BANKS '81, St. Louis
(ernie.banks@bjc.org)

RANDALL G. DREILING '81, St. Louis
(dreiling@miner.mst.edu)

RICHARD W. EIMER JR. '71, Spring, Texas
(cocoabean77@comcast.net)

JOHN R. FRERKING '87, Kansas City, Mo.
(jfrerki@burnsmcd.com)

STEPHEN W. RECTOR '72, Greenwood Village, Colo.
(swr@rimop.com)

ROBERT J. SCANLON '73, Brookeville, Md.
(rjscanlon@comcast.net)

TREASURER

JERRY R. BAYLESS '59, Rolla, Mo.
(jerryb@mst.edu)

ASSISTANT TREASURER

RICHARD L. ELGIN '74, Rolla, Mo.
(elgin@rollanet.org)

SECRETARY

W. KEITH WEDGE '70, Rolla, Mo.
(keith.wedge@advancia.com)

ASSISTANT SECRETARY

CHRIS RAMSAY '83, Rolla, Mo.
(cramsay@mst.edu)

DIRECTORS-AT-LARGE

BILL BRUNE '75, Houston, Texas
(tallbill@bruneweb.com)

DENNIS LEITTERMAN '76, Sunnyvale, Calif.
(dennis_leitterman@yahoo.com)

MIKE MCEVILLY '80, '81 Spring, Texas
(michaelmcevilly@comcast.net)

JON SCHNEIDER '87, Huntsville, Ala.
(jonc.schneider@boeing.com)

GREGORY SKANNAL '85, Yorba Linda, Calif.
(gregory.skannal@hydroenergy.com)

DALE A. SPENCE '97, State College, Pa.
(dale.spence@miner.mst.edu)

AREA DIRECTORS

Area 1: **DOUGLAS MARQUART '82**, Beverly, Mass.
(dwmarquart@yahoo.com)

Area 2: **CHRISTOPHER MAYBERRY '98**, Alexandria, Va.
(cmmayberry@yahoo.com)

Area 3: **BRIAN TENHOLDER '97**, Charlotte, N.C.
(bten1189@carolina.rr.com)

Area 4: **JOHN KEATING '73**, Lakeland, Fla.
(jmkeating@aol.com)

Area 5: **DAWN STUFFT '99**, North Baltimore, Ohio
(dmstufft@marathonpetroleum.com)

Area 6: **ART GIESLER '77**, Colleyville, Texas
(art.giesler@att.net)

Area 7: **GREGORY K. ARDREY '89**, Janesville, Wis.
(gregardrey@alliantenergy.com)

Area 8: **TOM FEGER '69**, Springfield, Ill.
(tfeger@hanson-inc.com)

Area 9: **NATHAN RUES '02**, Fischers, Ind.
(NRues@hotmail.com)

Areas 10-18: **DAN BAILEY '03, '05**, Kansas City, Mo.
(danieljaye.bailey@gmail.com)

Areas 10-18: **MICHAEL BUSBY '78**, Swansea, Ill.
(mbusby@mcs-worldwide.com)

Areas 10-18: **SHAWNNA L. ERTER '00**, St. Charles, Mo.
(serter@miner.mst.edu)

Areas 10-18: **RHONDA GALASKE '79**, Collinsville, Ill.
(rhondagalaske43@gmail.com)

Areas 10-18: **RUSSELL GOLDAMMER '78**,
Chesterfield, Mo. (russell_goldammer@ctsinc.biz)

Areas 10-18: **JARROD R. GRANT '98**, O'Fallon, Mo.
(jarrod.rgrant@boeing.com)

Areas 10-18: **POLLY HENDREN '73**, Columbia, Mo.
(phendren@oceanside-tower.com)

Areas 10-18: **CHRIS RAMSAY '83**, Rolla, Mo.
(cramsay@mst.edu)

Areas 10-18: **BRECK WASHAM '90**, Ballwin, Mo.
(bwasham@burnsmcd.com)

Area 19: **JASON BRIDGES '00**, Lenexa, Kan.
(jdb@miner.mst.edu)

Area 20: **DELORES J. HINKLE '75**, Sugar Land, Texas
(djhinkle@marathonoil.com)

Area 21: **DANIEL JACKSON '90**, San Diego, Calif.
(djack1003@cox.net)

Area 22: **DAVID BUFALO '66**, Denver
(djbufalo@mns.com)

Area 23: **TOM HARRISON '74**, Danville, Calif.
(drlg1@aol.com)

Area 24: **M. THERESA WILLIAMS '88**, Anchorage,
Alaska (theresa.williams@pxd.com)

STUDENT REPRESENTATIVES

SELIN ACAR, Student Council President
(sa8h9@mst.edu)

MUHAMMAD AZEEM RAZA, Graduate
Student President (marm87@mst.edu)

KURTIS KAMINSKI, Student Union Board President
(kurtis.kaminski@mail.mst.edu)

COMMITTEE CHAIRS

RONALD W. JAGELS '86, St. Louis
(ronjagels@gmail.com)

ED MIDDEN III '69, Springfield, Ill.
(ed@mansfield-electric.com)

HELENE HARDY PIERCE '83, Sparta, N.J.
(hpierce@gaf.com)

PAST PRESIDENTS

ARTHUR G. BAEBLER '55, St. Louis
(ivybaeb@att.net)

ROBERT D. BAY '49, Chesterfield, Mo.
(rdbay673@yahoo.com)

ROBERT T. BERRY '72, St. Louis
(rberrytwin@aol.com)

JAMES E. BERTELMEYER '66, Tulsa, Okla.
(pinnacleinvestmentsllc@gmail.com)

ROBERT M. BRACKBILL '42, Dallas
(rbrackbill@hotmail.com)

MATTEO A. COCO '66, Affton, Mo.
(cocohm@sbcglobal.net)

LARRY L. HENDREN '73, Columbia, Mo.
(lhendren@ess-inc.com)

ZEBULUN NASH '72, Houston, Texas
(zebnash@sbcglobal.net)

JAMES R. PATTERSON '54, Sikeston, Mo.
(jrpat@charter.net)

DARLENE (MELOY) RAMSAY '84, Rolla, Mo.
(ramsayd@mst.edu)

PERRIN R. ROLLER '80, Spring, Texas
(roller@miner.mst.edu)

GERRALD L. STEVENSON '59, Highland City, Fla.
(stevenson63@verizon.net)

JOHN B. TOOMEY '49, Vero Beach, Fla.
(starrgmt@aol.com)

STAFF

KATIE LAYMAN, Manager of External Relations
(laymank@mst.edu)

NANCY SIMPSON, Administrative Assistant
(simsonnj@mst.edu)

RENEE D. STONE, Accountant (renees@mst.edu)

MARIANNE A. WARD, Executive Vice President,
Miner Alumni Association (mward@mst.edu)

NANCY ZAMAZANUK, Manager of Internal Relations
(nancyz@mst.edu)

MISSOURI S&T MAGAZINE

SEND LETTERS TO:

Marianne Ward, Alumni Editor
Miner Alumni Association
Missouri S&T
1200 N. Pine St.
Rolla, MO 65409-0650
Phone: 573-341-4145
Fax: 573-341-4706
Email: alumni@mst.edu

NEWS & FEATURES CONTACT:

Phone: 573-341-4328
Fax: 573-341-6157
Email: news@mst.edu

magazine.mst.edu

The Miner Alumni Association publishes *Missouri S&T Magazine* to communicate and reflect the past, current and future interests of the alumni of the Missouri School of Mines and Metallurgy, the University of Missouri-Rolla and Missouri University of Science and Technology.

**MISSOURI UNIVERSITY OF
SCIENCE AND TECHNOLOGY
INTERIM CHANCELLOR**
WARREN K. WRAY

**MINER ALUMNI ASSOCIATION
PRESIDENT**
SUSAN HADLEY ROTHSCCHILD, '74

EXECUTIVE VICE PRESIDENT
MARIANNE WARD

Missouri S&T Magazine is written,
edited and designed by the staff of the
Missouri S&T Communications Department
and the Miner Alumni Association.

EDITORS
Megan Kean-O'Brien (Design & Production)
Mary Helen Stoltz, '95 (News & Features)
Marianne Ward (Alumni)

ASSOCIATE NEWS EDITORS

Andrew Careaga
Lance Feyh
Linda Fulps
John Kean
Mindy Limback
Luke Rinne

ASSOCIATE ALUMNI EDITORS

Linda Fulps
Katie Layman
Nancy Zamazanuk

**ASSOCIATE DESIGN AND
PRODUCTION EDITOR**
Brandon Deason

STAFF PHOTOGRAPHER
B.A. Rupert

Missouri S&T Magazine (USPS 323-500) (ISSN 1084-6948)
is issued four times per year (March, June, September, December)
in the interest of the graduates and former students of the
Missouri School of Mines and Metallurgy, the University of
Missouri-Rolla and Missouri University of Science and
Technology. *Missouri S&T Magazine* is published by the
Miner Alumni Association, Missouri S&T, 1200 N. Pine St.,
Rolla, MO 65409-0650. Periodicals postage paid at Rolla, Mo.,
and additional mailing offices.

Missouri S&T Magazine is printed by R.R. Donnelley, Liberty, Mo.
Covers are printed on 7 pt. cover #2 Matte Sterling; interior pages
are printed on 70 lb. text #2 Matte Sterling.

Missouri S&T Magazine is printed using soy-based ink.

POSTMASTER: Send address changes to
Missouri S&T Magazine, Missouri S&T,
1200 N. Pine St., Rolla, MO 65402-0249.

From the editor

Megan Kean-O'Brien
Design and Production Editor



When does ordinary become extraordinary? When you combine a Missouri S&T education with a heart for making a difference.

The alumni featured in this issue of *Missouri S&T Magazine* have all made sacrifices in some way to make their world a better place. Whether they have given of their time, contributed their finances or swapped lucrative careers to pursue service, these everyday alumni have made the betterment of their respective communities a priority. They continually strive to improve the world by helping others achieve their dreams and goals — even when that dream is as basic as having clean water. In doing so, these alumni have become extraordinary. They have become S&T's "everyday heroes."

As you may have noticed, a special publication was mailed with this issue of the magazine. That publication, *Alumni of Influence*, was 140 years in the making. In it, we feature more inspirational stories. We hope that you will see the book as a testament to the excellence our institution is known for and the outstanding work of our alumni who have helped change and shape our world.

That is perhaps the number one thing I love about this university — its ability to transform individuals. For the last five years, I have heard story after story from students and alumni alike of how S&T has changed them; by giving students the tools for success, inspiring them to reach their individual potential, and turning dreams into reality, thereby allowing graduates to leave their mark on the world.

With this issue of the magazine, I am fulfilling one of my lifelong dreams — becoming an editor. If only my high school English teacher could see me now! But I do owe my dad an overwhelming debt of gratitude for seeing the potential in me and constantly pushing me to be a better writer (rest in peace, Red Pen). I take over for Joann Stiritz, who not only served as the design and production editor for the last four years, but as my mentor as well. I certainly have big shoes to fill, but I hope to continue to make this award-winning magazine the Best Ever. We wish Joann all the best as she joins the civil, architectural and environmental engineering department. We're fortunate to retain her talents within the university family.

Meet Megan

Here are a few facts about your new design and production editor:

- Soon will be an S&T alum. Megan plans to graduate in May with her master's degree in technical communication.
- Moved to Rolla a little more than five years ago from Sioux Falls, S.D.
- Selected to be part of UCDA's national "40 Designers Project."
- We're still holding out hope to "convert" Megan to cheer for the St. Louis Cardinals. As a new mom, she and her husband named their daughter, Brooklyn, after the Dodgers. But she does cheer for the Blues, so we'll give her that.
- And if school and a baby don't keep her busy enough, she also has two dogs, too.
- Megan has perhaps one of the most diverse music collections in the office, but you wouldn't know that if you stopped by between Thanksgiving and New Year's — Christmas music only.
- Ask her anything about reality TV or celebrity gossip. We dare you.

member benefits

As a graduate of MSM, UMR or Missouri S&T, you are automatically a member of the Miner Alumni Association and are entitled to:

Career Assistance:

Missouri S&T's career opportunities and employer relations staff will help you in your job search. For information, call 573-341-4343.

Services:

Online Community, including searchable directory at mineralumni.com

Access to alumni office via email (alumni@mst.edu)

Address update service so you don't miss your Missouri S&T mail

Insurance discounts and offers

Travel opportunities

Miner Merchandise:

Chairs, lamps, watches, pendants, Joe Miner credit card, license plates for Missouri residents, and the official Missouri S&T ring.

To take advantage of these offers, or for more information, contact the alumni office:

Miner Alumni Association
Missouri S&T
1200 N. Pine St.
Rolla, MO 65409-0650

Phone: 573-341-4145
Fax: 573-341-4706
Email: alumni@mst.edu
Web: alumni.mst.edu

LaWanda Jones: Meeting the challenge



LaWanda Jones, CE'91 (second from left), is not one to shy away from a challenge.

As a student, she handled a rigorous engineering curriculum. As an engineer who progressed into the marketing field, she prevailed over a different set of challenges. And today, as the first female to chair the Chancellor's Advisory Committee on African American Recruitment and Retention (CACAARR) at S&T, she readily accepts a new challenge: to help S&T recruit a more diverse student body.

"There's no doubt an urgency for more technical minds needed to resolve our nation's most pressing issues," says Jones, the corporate marketing manager for ABNA Engineering. "As our population continues to experience a diverse shift, we must do all we can to prepare the next generations with educational opportunities to equip our society with leaders in technical careers."

This past spring, Jones began her term as chair of CACAARR, following **Gregory Skannal, GeoE'85**, who serves on the alumni association board. The committee,

made up of alumni volunteers, advises the chancellor's office on matters related to African American recruitment. Established in the mid-1980s in response to concerns related to campus diversity, early members created a lasting platform and generated a series of scholarships for African-American students. And it's making a difference. Minority enrollment has nearly doubled since 2000.

To build on this foundation, Jones encourages her fellow alumni to support a new challenge, presented by Maj. Gen. **Joe N. Ballard, MS EMgt'72**. Recently, Ballard and his wife, Tessie, donated \$250,000 to create the Ballard Challenge to support more minority students at S&T. A portion of these funds is dedicated to providing \$5,000 matches to encourage other alumni to endow scholarships of their own.

"Through this challenge, we have a unique opportunity to create a legacy which will empower African American talent for years to come," Jones says.

For more information about the Ballard Challenge, contact Greg Harris in Missouri S&T's development office at 800-392-4112 or email gfarris@mst.edu.

Say What?

“There is a new emphasis on this feminine ideal of beauty that’s emerging in the flapper figure ... this rail thin, flat-chested, small-hipped, almost boyish figure that becomes really the new ideal of feminine beauty during the 1920s.”

— **Patrick J. Huber**, associate professor of history and political science, discussing the 1920s exercise recordings of Wallace Rogerson during a September 2011 episode of the PBS program “History Detectives.”

“Changing the name of an institution is never easy, but Missouri S&T has provided a model for how to do it successfully.”

— **Henry Petroski**, the Aleksander S. Vesic Professor of Civil Engineering and professor of history at Duke University, in the October 2011 issue of *ASEE Prism*.

“Almost any kid that’s interested in science is interested in space science. So it’s a pretty easy sell.”

— **Bill Pabst**, state 4-H youth expert with University of Missouri Extension office, discussing Missouri S&T’s Aerospace Camp on St. Louis NBC affiliate KSDK.

“The reason to come to college is to learn. The reason to come to S&T is to learn a lot — to incomparably prepare you for your professional life.”

— **Selin Acar**, a senior in chemistry and president of the Missouri S&T Student Council, during her convocation speech to incoming freshmen.

by the numbers

11

National rank of S&T’s career opportunities and employer relations office among the nation’s career placement offices, according to the Princeton Review’s *The Best 376 Colleges*, 2012 edition.

16

Scholarships provided by a \$50,000 annual gift from Ameren to increase diversity in engineering. (See story on p. 21.)

12

Universities cited in the July issue of the journal *Nature* for outstanding technical communication degree programs. Missouri S&T was one of the 12.

7,271

Students enrolled on the first day of classes at Missouri S&T.

319

More students than the 2010 first-day total.

215

Number of employers attending S&T’s fall career fair Sept. 27.

Relief and Rebuilding IN JOPLIN

by Mindy Limback, limbackm@mst.edu

The night started as one of celebration, as more than 450 seniors received their diplomas from Joplin High School on May 22. A light rain interrupted snapshots of new graduates and forced them to leave the open lawn of Missouri Southern State University for the shelter of their cars. Moments later, the day's joy and happiness turned into chaos as a deadly EF-5 twister ripped through the southwestern Missouri town.

Randy Ganz, CE'78, president and CEO of Dewitt & Associates in Springfield, Mo., was at his son's house in Iowa when his phone "lit up like crazy." Hearing about the devastation, he quickly worked with his senior project managers to gather a team and supplies — truckloads of plywood lumber, light-stand generators, and "anything that we thought we'd need that night."

Communications were down to next to nothing. "People didn't understand the real magnitude," Ganz says.

Mercy-St. John's Regional Medical Center, a nine-story building, took a direct hit, blowing out windows, tossing gurneys and mangling cars. Just a half mile away, Freeman Health Systems had lost part of its roof but was still functioning despite the pouring rain.

"We worked to get the roof under control, but we had several of our people doing nothing but transporting and carrying the injured to areas to receive emergency care," Ganz says. "This literally went on for hours as vehicles bringing the injured were lined up three blocks long. As darkness approached, the only lights visible for miles were from the generators at Freeman and the light towers that we had brought to the site."

The rising sun on Monday morning revealed the full extent of the twister's wrath. One-third of the town was gone. With the light of dawn came a call for help from Mercy-St. John's. Ganz and his team responded, securing sensitive information and equipment and placing 8,000 feet of fencing around the entire hospital.

Monday also brought with it hundreds of volunteers from around the state, including S&T freshman **Sean Brady** and his father, Ric, of Camdenton, Mo. The destruction they saw along Rangeline Road, Joplin's main drag, was indescribable.

The pair unloaded their Bobcat and got to work — turning cars right-side up, removing trees and debris, and even locating an elderly man's medication and money from underneath a massive pile of rubble. "I will never be the same," Sean Brady says of the experience.

While Brady and his dad were moving rubble, others from Missouri S&T were on their way to Joplin, bringing supplies like water and juice to the Red Cross. Among them were **Haitham Shtaieh**, who works for Chartwells, the university's food service provider, and **Mohammed Debree** of Libya, a graduate student in engineering management.

After their first trip, the volunteer team grew to include members of the newly formed Islamic Help of North America (IHNA), which assists people who are in need, and S&T's Muslim Student Association. The now 10-member group returned to Joplin that Wednesday with more supplies.

"We have had up to 20 volunteers — mostly students from Rolla, Kansas City and St. Louis," says **Ranga Voona** of India, a graduate student in mechanical engineering. "Thanks to the efforts of many generous and hard-working volunteers and non-profit organizations involved, some fast-paced work is going on in Joplin. We all hope it gets back to normal as soon as possible."

(Top right) A volunteer takes a break from his clean-up duties and surveys the damage left by the tornado. (Bottom) A panoramic view of the destruction from 24th Street, between Kentucky and Grand streets. (Lower left) Emergency personnel walk through a severely damaged neighborhood. The tornado moved through much of the city, damaging two hospitals and hundreds of homes and businesses and taking more than 100 lives. (Top left) In this May 22, 2011, Associated Press file photo, a destroyed helicopter lies on its side in the parking lot of the Mercy-St. John's Regional Medical Center in Joplin, Mo. (AP Photos/Mark Schiefelbein)



Photo by Michael Koch

“People didn’t understand the real magnitude.”

— Randy Ganz, CE’78

“It was like a scene out of a movie that you just couldn’t imagine was real. I’m still amazed that there were only a few minor injuries.”

— Richard T. Bradley, CE’88, speaking of the St. Louis Good Friday tornado

FIERCE TORNADOES

In another part of the state, **Richard T. Bradley**, CE’88, dealt with another tornado, the one that hit St. Louis on Good Friday, April 22, 2011, just weeks before the disaster in Joplin.

“The damage at Lambert-St. Louis International Airport was shocking to see on TV, but nothing close to what I saw when I got out there,” says Bradley, president of the St. Louis Board of Public Service, the city’s chief engineer, and the airport’s former assistant director of planning and engineering. “It was like a scene out of a movie that you just couldn’t imagine was real. I’m still amazed that there were only a few minor injuries.”

With power off, water coming in throughout the building and significant structural damage, Bradley led a preliminary detailed damage assessment of the facility and mobilized city and airport staff, contractors and consultants to begin immediate cleanup and repairs to get the airport in order and reopened.

Bradley credits his training for helping guide him through the process. “Engineering teaches you the principles, but it also teaches you to think on your feet and make the best possible decision you can for the situation you are given,” he says.

(Top) Crews inspect damage to the roof of Concourse C at Lambert-St. Louis International Airport Saturday, April 23. The airport reopened two days after a strong tornado caused significant damage. The airport director says one American Airlines 757 jet sustained significant damage, and four other American planes had minor damage.

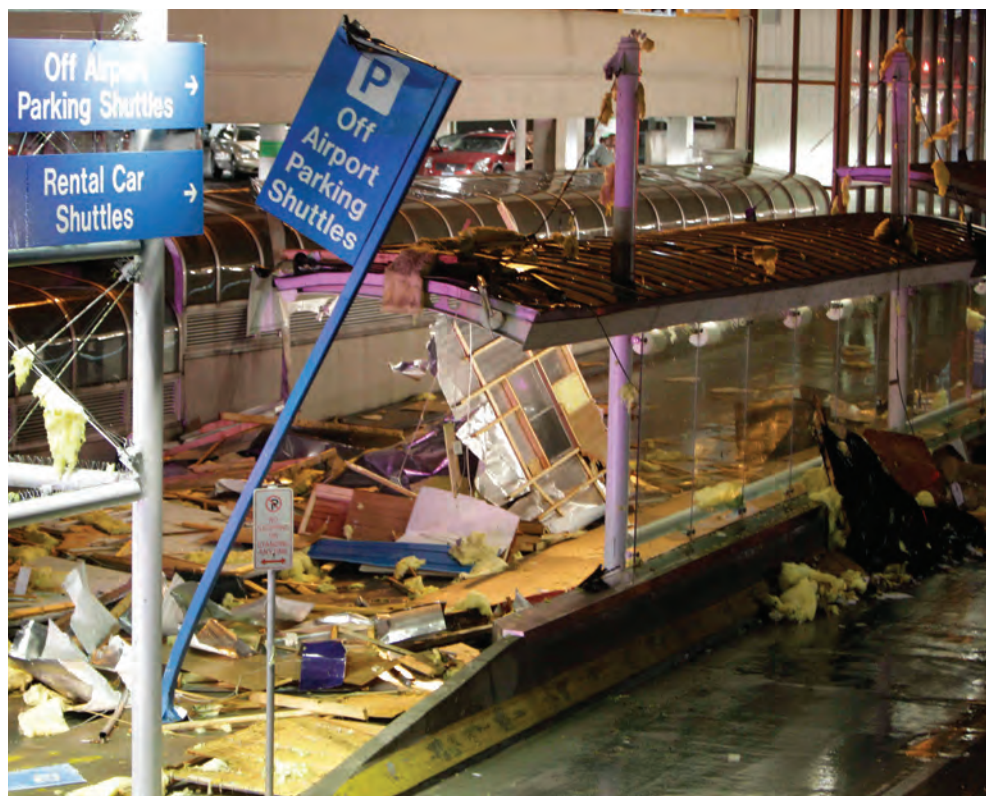

Into the danger zone

by Lance Feyh, lfeyh@mst.edu

Recently, while deployed in Joplin, Mo., **Steve Winters**, PetE'83, was reminded of Sept. 11, 2001. "After the tornado," he says, "the smell of wet concrete dust brought an immediate flashback to the smells in New York."

By day, Winters is the associate director for student information systems at the University of Missouri-Columbia. But he's also a volunteer with Missouri Task Force 1. Managed by the Boone County Fire Protection District, Missouri Task Force 1 is part of the Federal Emergency Management Agency's Urban Search and Rescue Response System.

The task force uses the skills of people who have expertise in various areas. In addition to using his technical talents to operate "electronic victim detection devices," Winters leads a small team with canine search capabilities.

Winters first heard about Missouri Task Force 1 in 1998 during a presentation at a local meeting of the Optimist Club. He applied and was accepted in 1999.

"FEMA received presidential orders and activated MO-TF1 around noon on Sept. 11, 2001," Winters says. "We traveled by school bus to Whiteman Air Force Base for in-processing. ... We were loaded and flown out of Whiteman in the late evening of Sept. 11 on three National Guard C-130 aircraft."

After arriving at McGuire Air Force Base in New Jersey in the early morning, the team was moved into Manhattan. According to Winters, MO-TF1 had boots on the ground at Ground Zero in the afternoon of Sept. 12.

The task force worked continuous 12-hour shifts for the next nine days. Sadly, the last live victim rescued from the rubble in New York was found around 12:30 p.m. on Sept. 12. But Winters and Missouri Task Force 1 aided in the detection, location and recovery of bodies.

In addition to being deployed to New York in the wake of 9/11 and to Joplin following the recent tornado, Winters also spent 16 days in New Orleans after Hurricane Katrina struck in 2005.

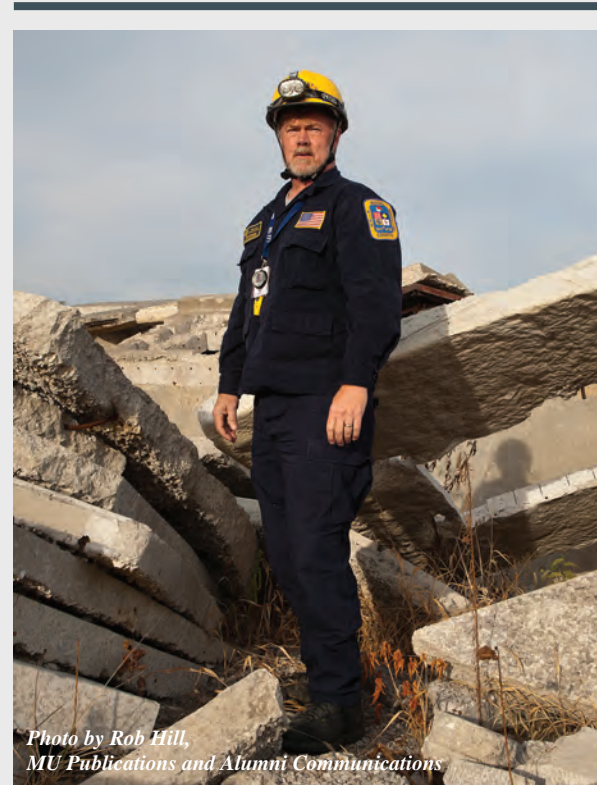

Photo by Rob Hill,
MU Publications and Alumni Communications

Steve Winters, PetE'83, volunteers for Missouri Task Force 1.

At Lambert Airport, the tornado touched down, spewing debris over the airfield, bursting glass in the concourse and damaging cars atop a parking garage. Two days following the tornado, once the power was restored, the airport was operating at 70 percent capacity. Some flights had to be diverted away from St. Louis when the storm hit. (Above) A van hangs over the side of a parking garage. (Left) Storm damage is seen next to a parking garage outside terminal one.

Photos of the airport damage are courtesy of AP Photo/Jeff Roberson

Managing mosquitoes *by Lance Feyh, lfeyh@mst.edu*



Six years ago, after he retired, **Jerry Sellers**, ME'69, got into the mosquito business. "I needed something to occupy my time," says the president and owner of MosquitoZone.

With his wife, Maura, Sellers started the business that caters to industries that deploy workers to places where malaria and other diseases and hazards are common, such as Africa (particularly in Chad) and New Guinea.

MosquitoZone goes to these developing countries to scout potential hazards and then establish procedures for protecting people who will be (or already are) working on a particular site. A team of entomologists is employed to study mosquitoes and "vector-borne tropical diseases," which are transmitted by insects. The company also provides advice about avoiding snakebites and poisonous plants.

Before starting MosquitoZone with his wife, Sellers worked for Conoco for 13 years and then did software work. He ended up getting involved in the mosquito field by accident because "no one else was doing it."

The company has many clients in the oil and gas business, as well as government agencies. In addition to helping prevent diseases and possible fatalities, MosquitoZone tries to ensure decreases in lost worker productivity.

Sellers and his wife live in Houston, where MosquitoZone is based.

ANSWERING THE CALL

by Mindy Limback, limbackm@mst.edu

The peace and quiet is broken by emergency sirens. Soon the distant thump of a medical helicopter gets louder. In communities across West Tennessee, paramedics arrive on the scene and administer life-saving care taught by **Gerald Foon**, ME'74.

For nearly 40 years, Foon has taught more than 1,000 paramedics and emergency medical technicians (EMTs) at Southwest Tennessee Community College, formerly known as Shelby State Community College in Memphis.

"I was fortunate to get in on the ground floor of a new profession," he says. Prior to the 1970s, emergency medical transportation was often provided by funeral homes, with little or no medical care being administered.

After receiving his engineering degree from Rolla, Foon moved to Tennessee and enrolled in Southwest, which was offering the state's first paramedic program. After finishing his courses in 1975, he was asked to join the college's faculty. In addition to teaching, Foon worked as a flight paramedic with the Memphis Police Department Helicopter Aviation Unit until 1984.

Currently an associate professor at Southwest, Foon previously served as chair of the college's emergency medical technology department from 1978 to 1998. Under his leadership, the paramedic program became the first in the state and the 14th in the country to receive national



Associate professor Gerald Foon (left) demonstrates life-saving techniques on a simulator dummy for students in the paramedics program at Southwest Tennessee Community College.

accreditation from the Committee on Accreditation of Allied Health Education Programs.

The Tennessee Emergency Medical Services Education Association recognized Foon with a lifetime achievement award in 2004.

"My calling in life was not to be an engineer, but what I learned at Rolla helped me understand the treatments, new technology and procedures needed to teach my paramedics how to save a human life," he says.

ANTIBIOTICS

by Linda Fulps, fulpsl@mst.edu

at work

Society's widespread use of antibiotics often causes bacteria to genetically mutate to survive, creating antibiotic-resistant bacteria that can be deadly. But decades of research by **James Knox**, Chem'63, has given pharmaceutical companies vital tools to help them design new antibiotics or re-engineer old ones these resistant bacteria can't elude.

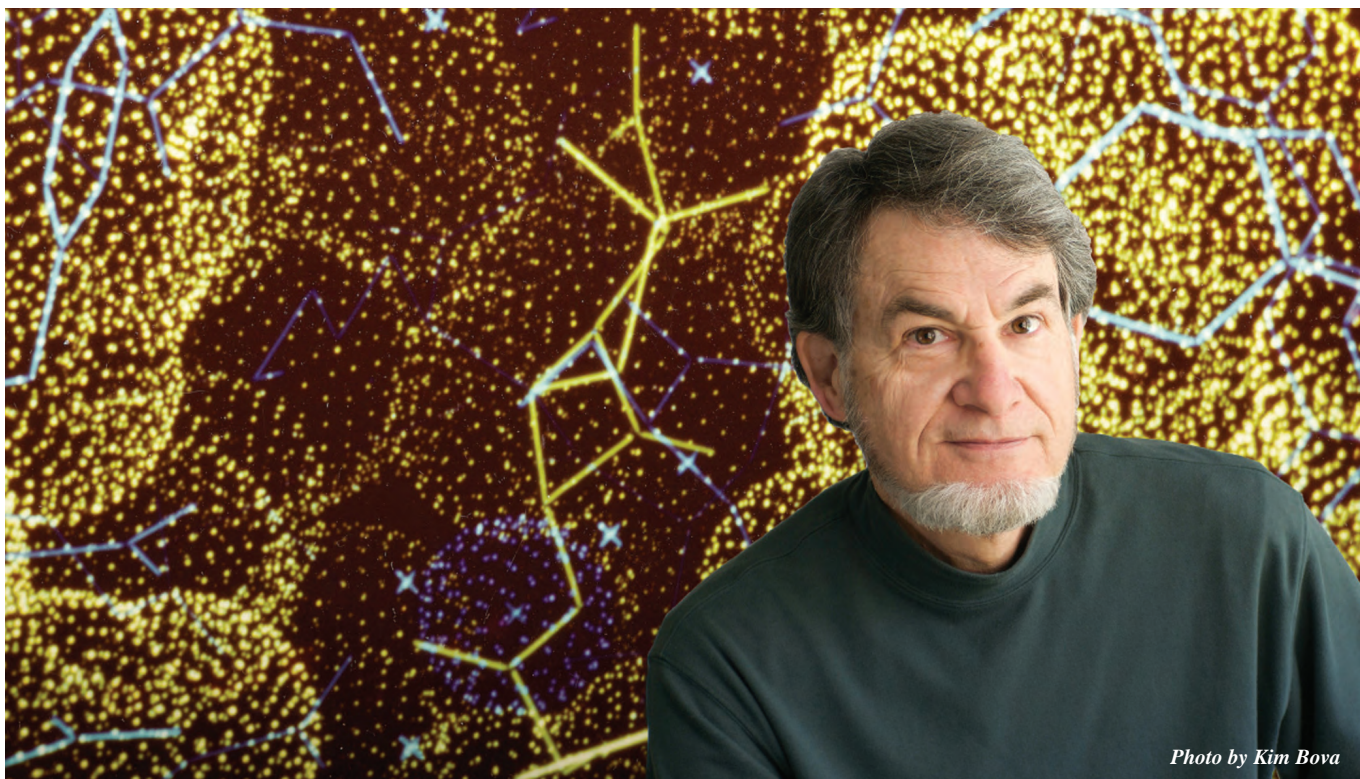

Photo by Kim Bova

James Knox with a background image of penicillinase, the bacterial enzyme he and his lab mapped from X-ray data.

A professor emeritus of molecular and cell biology at the University of Connecticut, Knox has spent his career illuminating these microscopic enemies. In the 1980s and '90s, the research he conducted in the X-ray diffraction laboratory at the university's Institute of Materials Science was the first to show penicillin bound to its bacterial target enzyme. His research was also the first to establish the molecular structure of other enzymes that provide penicillin and vancomycin-type antibiotic resistance.

Knox says investigations were published in the journal *Science* and were covered by major news organizations. They led to more than 100 invitations to speak around the world.

Knox says his molecular images continue to be used by pharmaceutical and academic scientists to understand antibiotic action and mutational changes, and to design new antibiotics.

"In the old days, it was trial and error — just testing whether a chemical killed the bacteria or not," Knox says.

"Now we can get an atomic-level picture of the enzymes' molecular structure, then the drugs can be rationally designed to interact with them."

His archived X-ray data and enzyme structure images are available for free from the Protein Data Bank. "They'll still be there in 100 years," he says. "As their methods of analysis grow, scientists and chemists will have new ways of using our basic data in their design of future antibiotics."

D-DAY

A SURVIVOR'S STORY

by Lance Feyh, lfeyh@mst.edu

When he eventually made it out of the danger zone that day, **John Allen** went looking for a British ship — because they had the good scotch. Like many in his generation, he's reluctant to talk about it. The last thing Allen wants to do is make a big deal about his role in the invasion. "I just happened to be one of the guys who lived through it," he says.

He's referring to Normandy, of course. D-Day. On the morning of June 6, 1944, Allen, GGph'42, MinE'47, was in one of the first boats to reach the coast. His job was to help place charges that were designed to blow up the underwater barriers the Germans had rigged along the shoreline. If Allen and the other demolitions guys were successful, the allied forces still out in the channel would have a much easier time making land. With the beach in sight, Allen and his crew waded the remaining distance. Apart from the explosives they were carrying, he doesn't remember for sure if they were even armed. "We had one job to do," he says.

Meanwhile, Air Force planes had been relentlessly targeting the Germans, who were up on the cliffs; and, for a while, it looked like things might go really well. But, as things turned out, there would be plenty of resistance, lots of artillery raining down.

In the most dangerous of situations, Allen and his explosives partners, 10 of them, did their job that Tuesday morning. They placed their charges and helped clear the way for the allies to reach the beaches of Normandy. Eight of the 10 people Allen was working with were wounded or killed in the process.

After the war, Allen came back to Rolla on the G.I. Bill. He already had one degree — this was where he got his explosives experience in the first place. But he had met a "Rolla girl," so he pursued a second degree in mining engineering. With that diploma in hand and a new wife, Helen "Chili," Allen went back to the mines for a while and then returned to military life. He became a career officer in the Navy, putting in more than 20 years.

Stationed for a time at Pearl Harbor, Allen was the resident officer in charge of the construction of the Arizona Memorial. As is the military custom, the family went from assignment to assignment and place to place, including Turkey, where Allen helped build-up post-war facilities.

After retiring from the Navy as a commander, Allen took a position with an architectural engineering firm based in Los Angeles, directing overseas contracts in 17 countries.

Eventually, Allen and his wife came back to Rolla for good. Now in his 90s, Allen is into aquaculture (fish farming) and alternative sources of energy (he's been studying liquid fluoride thorium reactors). He follows what's happening on campus. And he still enjoys a good scotch.

Allen doesn't mind talking about the places he's been and ideas that continue to intrigue him. In fact, he enjoys the conversation. But he wants you to know that he didn't do anything special on that day off the coast of France, that he was one small part of a very big effort. Getting this point across is very important to him. "I just happened to live through it," he insists.

"I just happened to live through it."

— John Allen, GGph'42, MinE'47

John Allen, GGph'42, MinE'47 (at top), and the demolition team, Allen's Stormy-Tetryls, are photographed with their commander. Allen (at right), in his Rolla home ... sans scotch.



Photo by Tommy Gilligan/ West Point PAO

Dennis Sugrue, GeoE'04, teaches environmental engineering at West Point.



Photo by B.A. Rupert

More than just a war

by Mindy Limback, limbackm@mst.edu

Maj. **Dennis Sugrue**, GeoE'04, learned an important lesson during his time in Afghanistan — engineering projects can solve social problems, but only if they maintain a community's social balance.

Sugrue deployed in January 2006 with the 3rd Brigade Combat Team, 10th Mountain Division, for a 16-month tour in Afghanistan to establish relationships with the people living in the country's rugged and mountainous northeastern region.

"As remote as it was, they had common concerns with water, electricity and roads," Sugrue says.

A few of the villages sat on the "hair-raising" main road, bordered by cliffs on one side and a raging river on the other.

"We would assess and prioritize village needs by working closely with their leaders," Sugrue explains. During his time in Afghanistan, he worked on several water distribution projects, micro-hydro power generators and road improvement projects.

Today Sugrue is an environmental engineering instructor at West Point, where he teaches seniors how their engineering projects are really solutions to social problems.

"It's important to not disrupt the social balance in these complex societies," he says. "Sometimes we do more harm than good in trying to address their problems. If that becomes the case, you probably haven't bettered the situation."

BUILDING HOPE

by Lance Feyh, lfeyh@mst.edu



Photo by B.A. Rupert

Greg Wayne, EE'79, co-founded an organization that provides home repair for those in need.

Before there was “Extreme Makeover” on national television, the Kansas City area had HopeBUILDERS Home Repair, a volunteer organization that does everything from changing light bulbs to installing wheelchair ramps to whole-house rehabilitations. The group, co-founded by **Greg Wayne**, EE’79, started as an outreach ministry of a collection of churches in 2000. Volunteers do most of their work on Saturdays.

“Thousands of volunteer hours have been donated to help hundreds of homeowners stay in their homes longer and live more comfortably,” says Wayne, who now serves as operations director. “Many of the homes we work on have dilapidated porches, steps, windows and doors, and are badly in need of weatherization measures.”

Wayne points to the case of an 80-year-old mother living with a

daughter who has a chronic disease. The daughter had fallen in the tub of their bathroom. HopeBUILDERS did a complete bathroom remodel for them. “I am always amazed when we first visit a client, and they’re surprised that we even showed up,” Wayne says. “They seem to be conditioned to being ignored or forgotten. I am moved when clients start crying as we finish a project, overwhelmed with gratitude.”

According to Wayne, the homeowners have often been cited by county code enforcement authorities because they are unable to correct the dilapidated conditions — physically or financially. HopeBUILDERS works with the authorities to address the issues.

Today, the group draws volunteers from area churches, community groups, corporations and professional organizations. They serve the four-county Kansas City metro area.

“The well-rounded education I got at Rolla has opened many doors for me, including my present professional function as a project manager of major projects and serving the community in a similar capacity to lead this organization,” says Wayne, who works for Black & Veatch’s energy division.

Black gold, green Gulf

by Lance Feyh, lfeyh@mst.edu

“We have some world-class tools in place to alert us if we are out of compliance and are always looking for new and improved ways to keep the Gulf safe.”

— John Hoffman, MinE'80

In 2007, two years after Hurricane Katrina hit New Orleans and three years before the Deepwater Horizon oil spill in the Gulf of Mexico, **John Hoffman** started Black Elk Energy, an oil company that strives to be eco-friendly.

Prior to starting Black Elk, Hoffman worked for Amoco Production Co. and other energy companies. “Black Elk stringently assesses technical information to protect against potential risks as part of our acquisition strategy,” Hoffman recently told Rigzone, an industry news organization. “Our approach extends the economic life of fields and delivers a greater volume of reserves to the U.S. energy market. ... We have some world-class tools in place to alert us if we are out of compliance and are always looking for new and improved ways to keep the Gulf safe.”

Hoffman, MinE'80, has also started “Save the Blue,” an initiative to protect and preserve ecosystems in the Gulf. As part of this initiative, he has met with members of Congress to discuss bills that would protect the reef ecosystems that form on offshore oil and gas platforms. “It’s been documented that each platform has 10,000 to 30,000 fish and mammals that use the ecosystem as a habitat,” says Hoffman, who is an avid scuba diver. “Is it right that we should destroy these ecosystems?”

“I would say that the Gulf of Mexico is one of the few places on earth where the health of the environment is so obviously linked to the community and economy.”

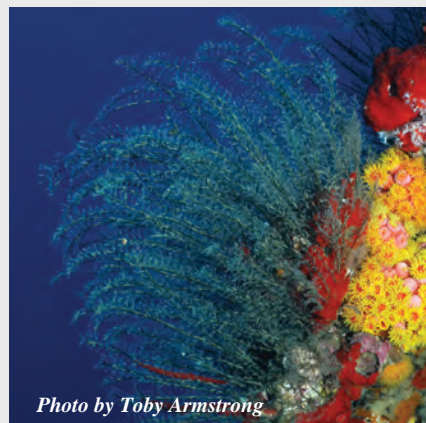

Photo by Toby Armstrong

(Far left) High Island 571, one of Hoffman’s oil fields in the Gulf of Mexico. (At left) Hoffman, president and CEO of Black Elk Energy, gives an interview and answers questions about his company and “Save the Blue,” his initiative to protect and preserve ecosystems in the Gulf. (Bottom left) Underwater photos provide a glimpse of the coral life. The endangered black coral has found a new home by attaching itself to oil and gas platform structures, as seen in the far left photo. Other corals, such as the bryzoa and tubestra (at left), are also flourishing.

Photos were submitted by John Hoffman.

In 2004, **Jerry Rich**, EE'74, took early retirement from a 30-year career as an electrical engineer with Eastman Chemical Co. and went back to school to become a teacher. After a couple of prerequisite courses at a local technical college, Rich entered a “career changers” program at the University of South Carolina. His first year of teaching was 2006.

“This is my sixth year of teaching fourth grade at White Knoll Elementary,” Rich says. “I teach math and science and like to think that I am training future engineers.”

Before Rich retired from engineering, his sister lent him a book by Bob Buford titled *Halftime: Changing Your Game Plan from Success to Significance*.

“I read the book and realized that, in the eyes of many people, I had probably been fairly successful,” Rich says. “But was I really significant in the lives of others? After a couple of years of contemplation, the opportunity to make a change led me to pursue a teaching career.”

Teaching is in Rich’s blood. Both of his parents were longtime teachers. His mother began her career in a one-room country school that housed eight grades. In high school, Rich took a science class his dad taught.

Rich prefers to teach elementary grades — a time, he believes, before disciplinary problems keep kids from learning.

“I decided that younger students have not yet learned how to misbehave, and maybe that is where I belonged,” Rich says.

In his spare time, Rich runs — a lot. Later this year he plans to run the Kiawah Island Marathon in South Carolina. It will be his 52nd.

“A friend of mine told me that when you turn 40, your body begins to fall apart,” Rich says. “I refused to believe that and decided to do my best to prevent it. So far, I have run 51 marathons. One in each state and one in Washington, D.C.”

All that running seemed like a natural progression for Rich.

“In 1993, I took a little trip around 48 states and managed to go inside all the state capitol buildings as well as Washington, D.C.,” Rich says. It was a 15,000-mile journey that took a month to complete.

“Years later, the idea of running a marathon in each state seemed to be a natural (at least to me) follow-up,” he says. “I made sure to visit the capitol



Photo by Jeff Amberg

Jerry Rich, EE'74, in his classroom.

buildings when I ran my Juneau, Alaska, and Honolulu, Hawaii, marathons.”

Both running and teaching help Rich find significance in his life.

“The most rewarding part of teaching,” Rich says, “is when a struggling fourth grader looks up at me after a one-on-one math session, smiles, and says, ‘Oh, now I get it.’”

When he began his quest for significance, Rich set a goal of teaching for five years. At the end of that five, he decided he could survive five more years.

“I guess that gives me four more years to determine my next career,” Rich says. “Real retirement, whatever that is, is probably not one of the options. Fourth graders help you stay young.”

Minor league summers

by Lance Feyh, lfeyh@mst.edu



Photo by Danielle Austen

A big fan of St. Louis Cardinals baseball, **Helene Hardy Pierce**, EMgt'83, was very excited when, after moving to New Jersey, she found out the Cardinals had a Single-A Short Season team that played at a minor league stadium 10 minutes from her home. During the first game she attended with her husband in 2002, the team announced over the public address system that it was still looking for host families. "We called, and a day later, three guys moved in," Pierce recalls. "The following year, there were four players."

Pierce and her husband, Riley, hosted players for nine summers. This is the first year without a local team, but Pierce thinks a new one will come to the area in 2012.

"More than 50 players stayed in our home during that time," says Pierce, who is vice president of technical services, codes and industry relations for GAF, a large roofing manufacturer. "The team knew we were flexible. New players would often just show up at our house until their own host family arrangements could be made." One player from the Dominican Republic even moved his wife and their two young children into the home for three weeks.

Although major league players make huge salaries, and high draft picks get big bonuses, most minor leaguers exist on meager wages. Odds are they'll never make it to "The Show" (Major League Baseball). Pierce and her husband never charged their guests rent, and they kept the pantry full.

Pierce cooked on Saturdays and Sundays, when the team was in town. Word got out that she knew how to barbecue a brisket, or bake lasagna, pies, cakes and cookies — and "extra guys" were liable to show up.

"It was actually a match made in heaven because I could also bake and they devoured anything I made," Pierce says.

One of the players who showed up at the house was Brendan Ryan, who played for the St. Louis Cardinals from 2007-2010 before moving on to the Seattle Mariners. "He was a very nice young man," Pierce says. "Many who played with him are still happy that he made it because he was never an ego guy."

"Everyone who lived in our home was gracious and kind, realizing that we had opened it to them, and they respected that," says Pierce. "And over the years, we've stayed in contact with many of 'our' players. Out of the clear blue, we'll get a phone call or text message, just to say hello."

The 2008 Sussex Skyhawks (far left) pose for a team photo on their home field at Skylands Park in Augusta, N.J. The Skyhawks, a St. Louis Cardinals affiliate, was part of the independent minor baseball league Canadian-American Association of Professional Baseball (Can-Am League). The franchise ceased operations after the 2010 season when the team's lease on Skylands Park ended. This was the first time in 10 years without a local team in the area, but hopes are high that a team will return to the area for the 2012 season. (Center) Helene Hardy Pierce, EMgt'83, poses with minor league baseball player Candido "Candy" Martinez in this 2006 photo taken just after the season ended. Pierce has remained in contact with many of the players she has housed. She and her husband often refer to those players as "our" players. (Above) Pierce in her kitchen looking through her scrapbook collection of articles. She has collected a multitude of memorabilia from over the years, including a collection of signed baseballs, bats, helmets and bobble heads.



Photo by Sandra Elliott

ENGINEERING WITH A MISSION

by Mary Helen Stoltz, mhstoltz@mst.edu

Sarah Young is on a mission from God. Young, CE'94, is a project developer for Engineering Ministries International (EMI), a non-profit Christian development organization that serves the poorest of the poor in developing countries. Since its founding in 1982, EMI has worked on more than 800 relief and development projects in 80 countries.

This past fall, Young began her 25th project with EMI — leading a team of volunteers from the United States, India and Singapore to North India to begin designing plans for a seminary that will eventually house 300 students. While she was there, she followed up on a 2010 project — improvements to a water system for a school that serves disadvantaged children.

“I also visited a WASH Program (WATER, Sanitation and Hygiene) I helped start back in 2007,” Young says. The program has helped provide wells and toilets for families in 20 villages.

“That has been my favorite project,” Young says. “My dream all along has been to help people in North India get access to clean water and sanitation.”

EMI works with thousands of volunteers around the world with a staff of around 40 professionals. As one of those staff members, Young is responsible for raising support to pay her own salary.

“My employer is not only EMI, but also about 40 families, individuals and churches who care about the work that I’m doing and want me to give from my skills to help those in need,” Young says. “I spend quite a bit of time communicating with those who support me, not just to report on the work, but to build our relationships.

“It’s like being part of a big family,” Young says of working for EMI. “Since we are a faith-based organization, we are concerned about the development of people, so that they can live in a way that glorifies God in their work, families and personal lives.”



Sarah Young, CE'94 (top), led her 25th project for Engineering Ministries International this year. (Center) Young takes notes while being shown the water and sanitation system. Young's dream has been to help the people of Northern India gain access to clean water and better sanitation. (Bottom) Young meets with local villagers.

“That has been my favorite project. My dream all along has been to help people in North India get access to clean water and sanitation.”

— Sarah Young, CE'94

SOCIAL JUSTICE

by Andrew Careaga, acareaga@mst.edu

networker

When he was president of the Student Council at S&T, **Andrew Sears**, EE'95, leveraged technology to connect student governments all over the country by forming the National Student Government Internet Headquarters, an online resource for information exchange. Today, Sears is still using the Internet to connect people — but on a greater scale, and for a greater purpose.

“If the Internet can be used to connect millions of buyers and sellers, then why can’t it be used to connect the resources of the world to help the poor?”

— Andrew Sears, EE'95

Andrew Sears, EE'95, connects thousands of volunteers and interns with social service projects across the nation through TechMission.



Photo by Alonso Nichols

As the executive director of TechMission, a Boston-based non-profit, Sears connects thousands of volunteers and interns with social service projects across the nation. The organization also operates City Vision College, which offers online courses and bachelor's degrees in urban ministry, addiction studies and nonprofit management.

By harnessing the power of the Internet, Sears hopes to tap into “the largest social network in the world” — 2 billion Christians — to help eradicate poverty.

“If the Internet can be used to connect millions of buyers and sellers,” says Sears, “then why can’t it be used to connect the resources of the world to help the poor?”

Merging technology with spiritual matters is a passion for Sears, who approaches social justice issues with an entrepreneurial flair. He founded TechMission in 2000 with its first program, the Association of Christian Community Computer Centers, or AC4. Through AC4, Sears focused on trying to bridge the so-called “digital divide” between the technological haves and have-nots. The organization provided computers and training for hundreds of Christian community centers, mostly in urban settings.

Through that experience, Sears discovered deep-seated issues that computer hardware alone could not solve. “There’s a more fundamental educational

gap beyond the digital divide,” he says. “If people can’t read, they’re not going to be able to use a computer.”

That’s when he set about using technology for “connecting people with the poor,” in the words of TechMission’s tagline.

Last year, Sears’ organization connected 13,630 volunteers with more than 5,000 ministries and social service agencies through a volunteer-matching website called ChristianVolunteering.org and TechMission Corps, which is an AmeriCorps urban internship program.

But by combining his passions for technology and service to the poor, Sears discovered his true mission.

9/11

— 10 YEARS LATER —

History will look at the 10 years since the terrorist attacks of Sept. 11, 2001, as a period of “breathtaking American ignorance” on the part of the nation’s leaders, offset by tremendous adaptability among U.S. military personnel, says **John C. McManus**, a military historian at Missouri S&T.

“From the broader view, the same Wahabbi-oriented terrorists who attacked on 9/11 were actually at war with the United States long before that terrible day,” says McManus, an associate professor of history and political science at S&T.

He says the struggle dates from the early 1970s when Islamic terrorists began to hijack planes.

SEPT. 11, 2001, WAS JUST THE WAKE-UP CALL.

— **John C. McManus**

“For 25-plus years there were incidents of varying seriousness, from the bombing of the Marine barracks in Lebanon in 1983 to the *Achille Lauro* to the 1993 World Trade Center bombing,” McManus says. For most of that time, the United States was fixated on the Cold War or the erroneous belief in the 1990s that the post-Cold War world was no longer dangerous. Sept. 11, 2001, was just the wake-up call.

McManus says the events of 9/11 led — directly or indirectly — to two protracted wars that demonstrate the limits of American power and technology. They also show that most wars tend to devolve into insurgencies, particularly in an age of superpowers.

“Napoleon learned this in Spain and Russia,” McManus says. “In our Civil War, the North may have won the conventional struggle but it lost the guerrilla struggle we now call Reconstruction. The ‘weaker’ side can always find a way to fight back, provided the will is there.

“I think future historians will marvel at the breathtaking American ignorance on the cusp of both 21st century wars, along with the equally breathtaking ability to adapt, innovate and succeed on the part of our military personnel,” McManus says.

“Churchill once said of the fighter pilots who won the Battle of Britain: ‘Never was so much owed by so many to so few.’ I think the same should be said about those very few Americans who have served in Afghanistan and Iraq. They comprise a tiny portion of our population, yet they have assumed an incredible burden and they have achieved varying levels of success. I personally believe that, without them, we

would have been attacked repeatedly in the last decade.”

A member of the Missouri S&T faculty since 2000, McManus is one of the nation’s leading experts on the history of Americans in combat. His latest book, *Grunts: Inside the American Infantry Combat Experience, World War II through Iraq*, illustrates how American troops on the ground, the “grunts,” have proven to be the crucial difference between victory and defeat despite the U.S. military’s reliance on technology in modern warfare.

S&T students held a candlelight vigil at the Havener Center to commemorate the 10th anniversary of 9/11.



Engineering diversity



Pictured left to right: Steve Parks, EMgt'82, supervisor of diversity for Ameren; former Chancellor John F. Carney III; Tom Voss, EE'69, Ameren chair and CEO; and Sharon Harvey Davis, director of diversity for Ameren.

Since 2000, Missouri S&T's minority science, technology, engineering and mathematics (STEM) enrollment has increased by 124 percent and female enrollment has increased by 53 percent. A new program established by Ameren aims to raise those figures even higher.

The Ameren Diversity in Engineering Scholarship Program will draw female and underrepresented minority students with financial need into engineering and computer science fields.

"A partner with Missouri S&T for many years, Ameren understands the importance of developing a diverse workforce by creating opportunities for a range of young people interested in pursuing engineering and computer science careers, particularly those who have historically been underrepresented in these fields," says **Thomas R. Voss**, EE'69, president and CEO of Ameren. "Missouri S&T is the perfect partner to help us create a more diversified engineering workforce."

The Ameren gift will also create a professional development program that will match scholarship recipients with corporate mentors who will provide guidance to the students in their academic careers. The program shows the importance of building diversity in engineering and computer science fields.

A recent study by the American Society for Engineering Education and *The Chronicle of Higher Education* found that minority college students represent the only student growth market in the next 20 years, but of all U.S. engineering students, fewer than 6 percent are African-American, 8.1 percent are Hispanic and about 2 percent are Native Americans or Hawaiian Pacific Islanders.

The study also found that while 57 percent of all U.S. college students are female, fewer than 18 percent of engineering students are female. S&T's average is slightly higher at 22.4 percent.

Top corporate partners

Missouri S&T benefits from partnerships with many corporations. But there are a select few companies whose connection with the campus is unrivaled. These are the companies that hire our graduates, invest in the university and support research. Their employees are active on campus, and Missouri S&T often provides continuing education to their workforce.

Recently, Missouri S&T's Corporate Relations Team, made up of senior campus leaders, selected S&T's 2011-2012 top corporate partners based on three years of data on four criteria: hiring, donations to campus, research expenditures and number of alumni employed.

Twelve companies top the list:

Ameren
Anheuser-Busch
The Boeing Co.
Caterpillar
Chevron
Deere & Co.
ExxonMobil
General Electric
General Motors
Halliburton
Monsanto
Sprint Nextel

S&T appreciates all these companies do and is glad to provide great services to them. To find out more about what S&T can do for your company, contact Mary Bird at 573-341-6596 or mbird@mst.edu.

For more information about our corporate partners, see page 90.

Sharing the vision: Liou and Midha

On Sept. 1, **Frank Liou**, professor of mechanical and aerospace engineering, became the Michael and Joyce Bytnar Professor of Product Innovation and Creativity. On the same day, **Ashok Midha**, professor and former chair of mechanical and aerospace engineering, became director of the Missouri S&T Product Innovation and Creativity Center (PICC). The pair will work closely to integrate product design and innovation into the department's curriculum.

It's a vision that's shared by **Michael**, ME'68, and **Joyce Bytnar** of St. Louis. Michael Bytnar is a retired president of Nooter Corp. of St. Louis. The Bytnars provided funding for the two S&T positions.

"The Bytnar Professorship is a unique opportunity to extend the department's vision for design education and to further establish the Missouri S&T program as a national leader in mechanical engineering design education," says **Warren K. Wray**, interim chancellor. "Dr. Liou has extensive design experience, and this position will allow him to further focus the department's efforts."

Liou, who also serves as director of the interdisciplinary manufacturing engineering program, will implement the department's design philosophy throughout the mechanical engineering curriculum and the design content courses, teaching graduate and undergraduate courses, and evaluating the department's design education to bring national recognition to the campus. He will also work closely with Midha.

Located largely at the center of Toomey Hall, Missouri S&T's mechanical and aerospace engineering complex, the PICC gives students a place to enhance their leadership, teamwork and communications skills while tackling real-world, hands-on

design engineering projects, Midha says. The center houses a presentation hub, design studio, prototyping loft, CNC machining center, conference room, rapid prototyping lab, multimedia conference and presentation room, fabrication corner, student machine shop, and an office for the department's graduate teaching assistants.

"The PICC is a vital link in the educational process of Missouri S&T's mechanical and aerospace engineering students, providing our graduates with the confidence and skills necessary to succeed in private industry," says Wray. "Dr. Midha's longtime service as chair of the department, and his leadership and vision in the area of design education, makes him an ideal candidate to lead this facility."

The Product Innovation and Creativity Center gives students practical, hands-on design experience.

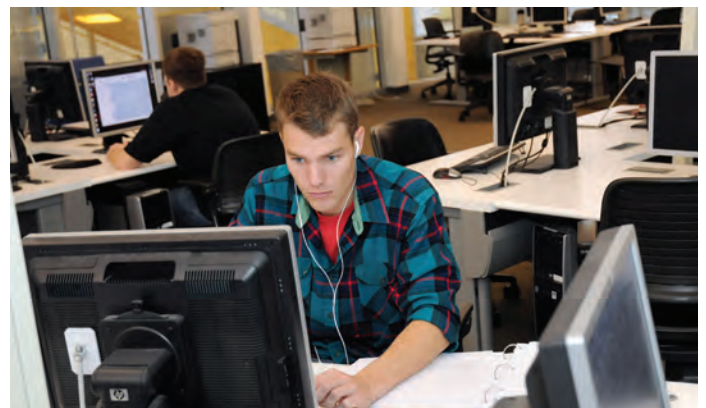

S&T welcomes new Jones Chair



Kamal H. Khayat is the new Vernon and Maralee Jones Chair of Civil Engineering. Khayat was also named director of the Center for Infrastructure Engineering Studies and the Center for Transportation Infrastructure and Safety at Missouri S&T.

Khayat specializes in the development of high-performance cement-based materials for structural applications and rehabilitation projects. He focuses on self-consolidating concrete and high-performance concrete behavior.

Khayat earned his Ph.D. in civil engineering from the University of California at Berkeley. Prior to arriving at S&T this fall, Khayat was director of the Center of Excellence on Concrete Infrastructure Engineering at the Universite de Sherbrooke in Canada. He was also head of the Integrated Research Laboratory on Materials Valorization and Innovative and Durable Structures at Sherbrooke.

Vernon, CE'53, and **Maralee Jones** endowed the chair in 2006 after making numerous contributions to Missouri S&T. Vernon Jones is the former president of Williams, an energy and communications conglomerate in Tulsa, Okla.



Missouri S&T honored the community's cultural diversity with Chinese dragons, dancers, traditional food and crafts, and camels during the 2011 Celebration of Nations.

Celebration
of
NATIONS



Helping East Africa

Dan Oerther wants to help East Africans help themselves. He is working to bring clean water, food and income to an area that is suffering from the worst drought in decades.

As the John and Susan Mathes Chair of Environmental Engineering at S&T, Oerther has spent the last five years with his wife, Sarah, a registered nurse, working on projects to benefit the area.

“We’ve been working with the Luo tribe in Tanzania and are now starting projects with the same tribe in Kenya,” he says.

The Oerthers completed a water project in Kenya and returned to the country this past summer with **David Hackney**, a senior in civil engineering, to spend three weeks establishing the Pula Cloud project there. This income-generating project is a collaboration with a doctoral student at the University of Cincinnati and Missouri EDGE, a company owned by Sarah Oerther. Pula Cloud provides villagers with computers so they can sort through 40,000 images from a medical database to narrow them down for a researcher.

“Computers can’t process these images like a human can,” says Oerther. “And the researcher doesn’t have time to go through all those images. We’d like to start a similar project in small communities near Rolla that need income generation as well.”

Another project in Kenya, the Nutrition Partnership, will teach animal husbandry to widows. “Widows will learn to raise chickens for eggs, and the meat will be given to the schools to



Dan and Sarah Oerther

improve nutrition,” says Oerther. The Oerthers will lend the funds for the chickens and associated capital, and have begun fundraising for a school lunch program.

Oerther is confident the projects in Kenya will be as successful as the ones in Tanzania. “The village in Tanzania now provides its own clean water,” he says. “The Roche Health Center we started has a full-time doctor and several nurses. Diarrheal diseases and childhood mortality are down, and the nutrition program has improved students’ health, academic performance and school attendance by 25 percent.”

Briefly

Shamsher Prakash, professor emeritus of civil engineering, was named a Distinguished Member of the American Society of Civil Engineers, the society’s highest accolade.

Glenn Morrison, associate professor of environmental engineering, was elected to the International Society of Indoor Air Quality and Climate Academy of Fellows.

For the second year in a row, the **Experimental Mine** — home to a popular summer Explosives Camp for high school juniors and seniors — tops a list of “Awesome College Labs” as determined by *Popular Science* magazine. The rankings appear in the magazine’s September 2011 issue.

S&T students demonstrated environmental technology as part of the “Show-Me the Green: Conservation, Energy and Innovation” event at the Missouri State Fair in August using a model wind farm and a solar thermal collector.

Thanks to a \$58,000 grant from the University of Missouri System eLearning initiative, three **technical communication programs** are now available online — the master of science degree, graduate certificate and graduate minor. The program includes 10 courses for a total of 30 credit hours and will be taught using the university’s Blackboard interface. There will also be live online meetings, and video and audio components. Working on this project are **Ed Malone**, associate professor of English and technical

communication and director of the department’s online program, **Kathryn Northcut**, associate professor, and **David Wright**, assistant professor.

Missouri S&T is again classified as a research university with high research activity by the Carnegie Foundation for the Advancement of Teaching and will again be included in the *U.S. News & World Report* annual listing of national colleges and universities. S&T was omitted from the *U.S. News* 2012 ranking because of a change Carnegie made in 2010 moving S&T’s classification to “specialty” engineering based on the percentage of engineering graduates. S&T was not notified of the change.

Dodging debris

William Schonberg says academia is cool because you usually get to research what you're really curious about. The chair of civil, architectural and environmental engineering likes to study high-speed impacts — specifically, those caused by space debris.

Schonberg was a member of a National Research Council committee that recently issued a 180-page report warning about the dangers of space debris.

One of the first "hits" was on a space shuttle in the early 1980s, when a very small piece of paint hit one of its windows. Now, low-Earth orbit is becoming increasingly cluttered by trash.

The large stuff — rocket boosters and so on — typically ends up falling back down and burning up in the atmosphere. But smaller projectiles continue to race around the planet and cause problems for astronauts and engineers. Schonberg studies the amount of damage that could be caused by potential impacts.

"We can track almost anything four inches in diameter and larger," says Schonberg, who first got involved in this type of research at the University of Alabama in Huntsville, which is located near NASA's Marshall Space Flight Center. "There are risk assessments performed before each NASA mission."

In recent years, evasive actions to avoid such projectiles in space have been more common.

As more and more rockets, shuttles and satellites have been launched, low-Earth orbit has been polluted by junk. In addition to high-tech stuff that is just left in orbit, even frozen human waste that was jettisoned years ago poses problems. "We're talking about projectiles that travel at around 18,000 miles per hour," Schonberg says.

And that's to say nothing of potentially even more dangerous natural objects, like meteorites and asteroids.

Of course, with the end of the U.S. shuttle program, not as many American astronauts will be put in harm's way. But the International Space Station is still colonized, and Schonberg thinks humans will continue to explore space. "I hope so," he says. "It's human nature to explore."

In the meantime, scientists will have to continue to monitor space junk closely. It's not currently plausible from a cost perspective to clean up all the stuff circling our planet.

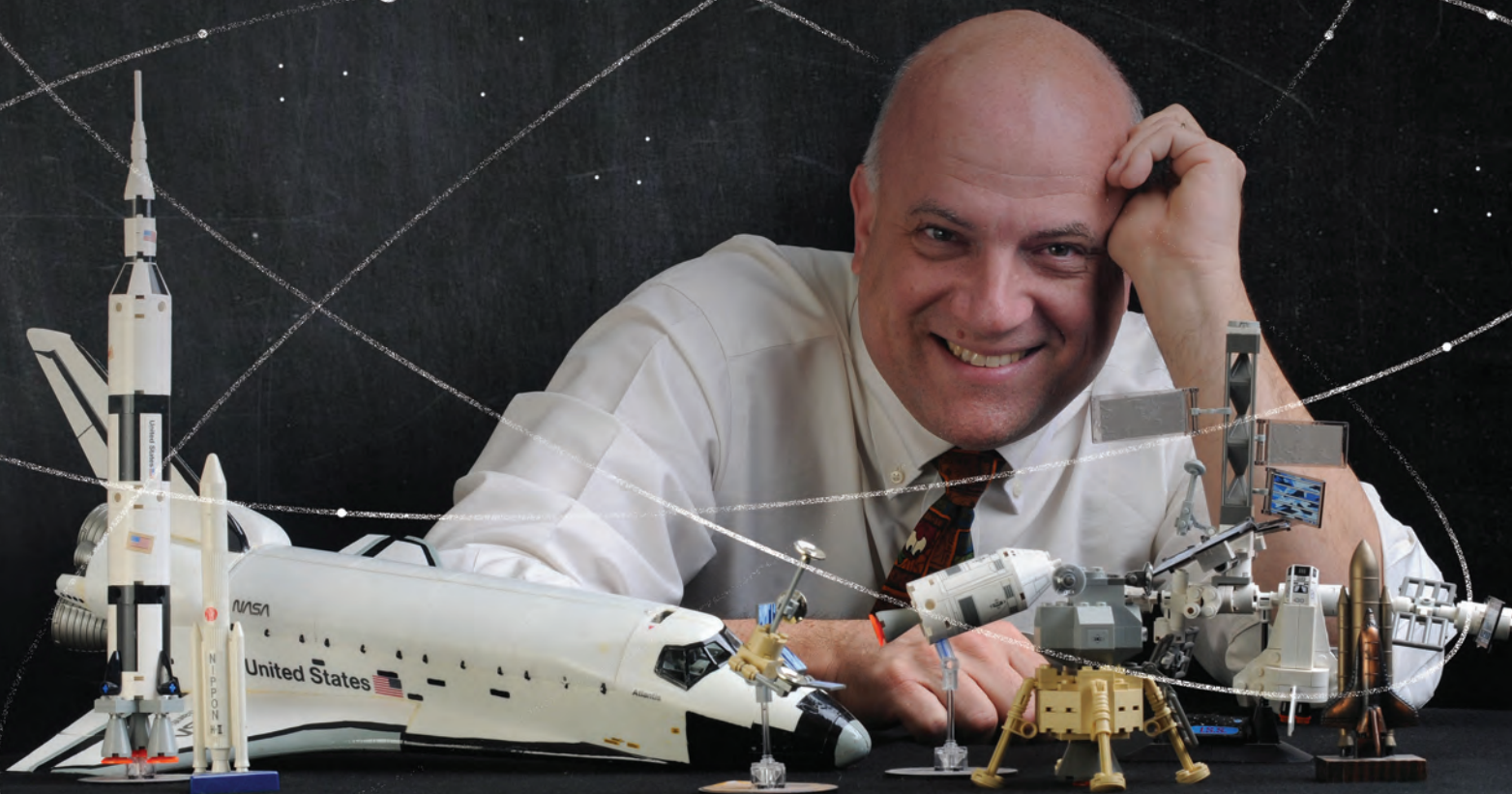

research

MISSOURI
HAS MORE THAN
3,000
MILES OF RIVERS

AND RAJIV MISHRA WANTS
TO USE THEM TO HARNESS
ENERGY.

So much potential water energy, so close to home

Missouri has more than 3,000 miles of rivers and **Rajiv Mishra** wants to use them to harness energy and decrease dependence on power currently derived from coal and nuclear plants.

Mishra thinks the ancient past and the modern present are converging in some ways. “In the past,” he says, “we prayed to the sun god, to the wind god and to the water god. Now we are back to that point.”

Mishra, former Curators’ Professor of materials science, is talking about the three primary sources of renewable energy that Mother Nature produces naturally. Unfortunately, the state of Missouri can’t really rely on getting as much wind and sun as some states. But what the state does have is plenty of water.

Though landlocked, Missouri has more than 3,000 miles of rivers. And the water in rivers flows predictably in one direction.

“Water that is flowing constantly has much more energy potential than wind because of higher power density,” says Mishra, who is now on the faculty of the University of North Texas.

The idea is to put systems resembling wind turbines in running water to produce the energy. This is called hydrokinetic energy, not to be confused with hydro-electric energy produced by dams, which rely on gravity to make electricity via water and generators.

Many big cities in the U.S. are located on major rivers, including Kansas City and St. Louis. Between the two cities, 90,000 cubic feet of water is flowing per second on average. Mishra thinks hydrokinetic energy should be used to help power both metropolitan areas and other towns on the state’s rivers.

Incidentally, Mishra says one study shows that 98 percent of fish that come in contact with the turbines would be fine.

Several different designs for hydrokinetic systems are under development and are being tested on campus. The sizes will eventually depend on the volumes of water in a particular river.

According to **Joshua Rovey**, assistant professor of mechanical and aerospace engineering and an investigator on the project, gauges are being embedded in the turbine blades as part of a monitoring system.

“With this technology, we can actively monitor the blade health as it evolves over time, significantly reducing operation and maintenance costs,” Rovey says.

Working with Mishra and Rovey are **K. Chandrashekhara**, Curators’ Professor of mechanical and aerospace engineering; **Xiaoping Du**, associate professor of mechanical and aerospace engineering; **Arindam Banerjee**, assistant professor of mechanical and aerospace engineering; **Jonathan Kimball**, assistant professor of electrical and computer engineering; a post-doctoral student and 10 other S&T students, including two undergraduates. The research is funded by the Office of Naval Research.

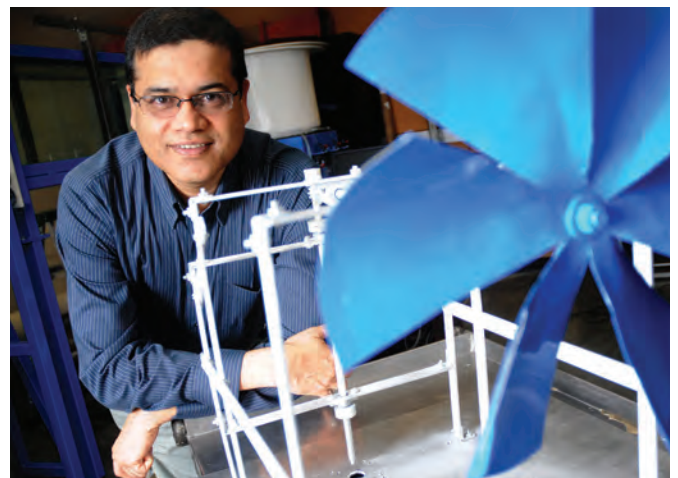

Rajiv Mishra

Exploring JFK's doubts, legacy

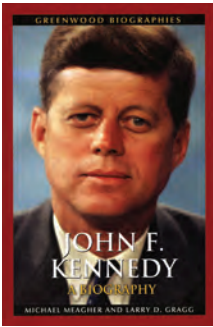

A new biography released by two S&T historians examines the life and political career of President John F. Kennedy. In it, authors **Michael E. Meagher** and **Larry D. Gragg** look at the choices Kennedy made during his brief tenure, including civil rights, the Cuban Missile Crisis and the “space race.”

John F. Kennedy, A Biography

“discusses Kennedy’s tragic miscalculations in the Bay of Pigs and his doubts about democracy,” says Meagher, associate professor of history and political science at S&T. “Kennedy first expressed these doubts when he was a Harvard undergraduate. He continued to question democracy in his later political life, including during his presidency.”

Meagher says the book also delves into Kennedy’s willingness to use “fear-based tactics” to manipulate the American people during the Berlin Crisis of 1961 and the Cuban Missile Crisis of 1962.

This is Meagher’s first book. Gragg, Curators’ Teaching Professor and chair of history and political science, has authored books about the Salem Witch Trials, the Quakers and the colonization of the West Indies island of Barbados. He will soon publish a book about the perceptions of Las Vegas in popular culture and a biography of Benjamin “Bugsy” Siegel, who played a role in the development of Las Vegas.

Can you read the sign?

If there’s one lesson that transportation engineers want drivers to learn, it’s to pay attention while driving in construction zones. That’s why **Ghulam Bham**, assistant professor of civil, architectural and environmental engineering, and his students are studying the effectiveness of dynamic variable message signs that are often used in highway work zones.

When used effectively, these devices give motorists real-time information about current traffic conditions, like traffic congestion or reduced speeds. The messages displayed are automated and based on data collected by sensors that are placed alongside the road.

The signs are common sights to motorists who travel on Interstate 44 in Missouri. For example, the signs were recently used in construction zones near Lebanon and Richland while the Gasconade River bridge, built in 1955, underwent an overhaul.

“We are evaluating drivers’ perceptions of the signs,” Bham says. “In addition to collecting video data and sensor information, we conducted a survey of 100 passenger and truck drivers who had stopped at a nearby gas station.”

Last year, more than 2,500 vehicles were involved in work zone crashes in the St. Louis area. Eight people died during those crashes and many more were injured. According to the Missouri Department of Transportation, most of the crashes in work zones were rear-end crashes, which usually indicates that one or more vehicles crashed into stopped or slowed traffic ahead.

“Dynamic message signs, when used in construction zones, can reduce delay and rear-end crashes, and improve traffic flow by informing drivers of real-time conditions,” Bham adds.

Bham also plans to create a virtual work zone using these signs to further collect driver perceptions using the campus driving simulator.

The house of the future, designed at S&T today

In the house of the future, built-in sensors will measure the weather outside and automatically adjust indoor air temperatures. Homeowners will be able to monitor the system with their smartphones.

Using a weather station funded by the Environmental Protection Agency (EPA) and installed at Missouri S&T’s Solar Village, researchers began work this fall to make the home of the future the home of today, and save homeowners up to 40 percent in the cost of cooling their homes.

Joon-Ho Choi, assistant professor of civil, architectural and environmental engineering, is leading the project with funding from a P3 (people, prosperity, planet) grant from the EPA.

The team will install a small weather station — complete with wind turbine — outside one of the houses at the Solar Village. The weather station will measure the four main factors that impact indoor

climate — solar radiation, air temperature, humidity and wind — and communicate information to a computer inside the solar house. Small sensors will be placed throughout the house to monitor conditions. The data will allow the house to control its own temperatures and conserve significant amounts of energy.

“It takes out the human factor,” says Choi, who predicts that houses will one day be equipped with windows that open and close on their own, depending on weather conditions. “It will enhance human comfort while saving energy without additional cooling.”

Choi’s group will travel to Washington, D.C., next spring to share their results and compete for an additional grant of \$90,000, which would enable them to take the design to real-world applications.

“WE DIDN'T HAVE TIME TO THINK ABOUT IT, WE JUST HAD TO DO IT.”

— *Samantha Welter*

Missouri S&T athletic trainers Samantha Welter (left) and Elizabeth Sisemore (right).

Story by John Kean, jkean@mst.edu
Photo by B.A. Rupert

COURTSIDE *Lifesavers*

When athletic trainers go through certification to administer cardiopulmonary resuscitation or use an automated external defibrillator (AED), they rarely think they will actually have to use that training in real life.

But on May 23, Missouri S&T athletic trainers **Samantha Welter** and **Elizabeth Sisemore** had to use that training. And their actions saved the life of a man in the Student Recreation Center.

Tom Brown, a regular participant in lunchtime basketball games in the facility, was preparing for a pick-up game that afternoon when he collapsed. Thanks to the immediate response of assistant basketball coach **Joey Goodson** — the first to check on Brown after he fell — and assistant football coaches **Nate Saum** and **Brett Sykes**, Welter and Sisemore were tracked down to attend to the situation.

“Both of us were in the front office at the time and the coaches told us that someone had passed out,” Sisemore recalls. “When I got in there (approximately two minutes after it happened), he was not responsive and was having trouble breathing. Sam went to get the AED device while I started to perform CPR, then when she got back we started a two-person CPR.”

The athletic trainers then used the AED device to deliver an electric shock that restored the heartbeat and revived Brown just before medical personnel arrived.

Welter says it was just a matter of reacting instinctively to the situation.

“We didn’t have time to think about it; we just had to do it,” Welter says. “The whole thing lasted about five minutes, but it felt like it took forever. I will say that everything that happened went the way that it should have. Everyone worked together very well and was very helpful.”

A few days later, the local emergency personnel who arrived on the scene cited the two athletic trainers, both in their second year on the Missouri S&T staff, for their quick response and the use of CPR and the AED.

“The AEDs proved to be 100 percent effective,” Sisemore says. “The devices are very instructive and tell you everything to do, as well as keep a record for medical personnel of all the information while treating someone. This has helped us as well with EKGs (electrocardiograms) so we know more to prevent this from happening in the future. We’ve also added more machines in the facility.” There are now 12 AED devices in the building.

And thanks to the fast action of Welter and Sisemore, Brown will soon be able to return to the basketball court.

S&T athletic program fifth in GLVC in final Director's Cup standings

Missouri S&T's athletic program finished fifth among the 15 institutions in the Great Lakes Valley Conference for the 2010-11 season in the final Learfield Sports Director's Cup standings. The standings are designed to recognize campuses for overall excellence in intercollegiate athletics.

S&T finished 92nd overall among the 284 NCAA Division II institutions, putting it in the top one-third of all schools in the division. S&T scored points in five sports in NCAA championship competition during the most recent year, earning points in men's soccer, swimming, women's basketball, men's track and field and baseball, with the ninth-place finishes recorded by the swimming and men's soccer teams being the highest among them. S&T finished with 213 points overall.

Miner soccer team in national rankings

On the heels of a season in which it won a share of the GLVC regular-season championship and reached the title game of the NCAA Division II Midwest Regional, Missouri S&T's men's soccer program began the season among the top teams in the pre-season rankings.

The Miners landed a No. 13 national ranking in the pre-season for Division II by the National Soccer Coaches Association of America. S&T also finished 13th in the final national poll a year ago.

The Miners were ranked second among the teams in the Midwest region behind Northern Kentucky University. The only other regional team in the pre-season Top 25 is Ashland, a team the Miners defeated in the opening round of the regional tournament last season.

Former Miner on gold medal-winning team at World Championships



Former Missouri S&T offensive lineman **Brandon Jordan**, BAdm'09, played this summer on the U.S. national team that won the gold medal at the fourth International Federation of American Football Senior World Championships in Australia.

Jordan was an offensive tackle for the Miners from 2007 to 2009 and was a two-year starter for S&T. He was a starter during the 2008 campaign, when the Miners won the Great Lakes Football Conference championship as part of a record-setting 7-4 season. Missouri S&T posted its highest modern-day total of 408 points during that season.

Team USA won the tournament by defeating Canada 50-7 in the championship game for its third straight title. Prior to that, Team USA defeated Australia 61-0, Germany 48-7 and Mexico 17-7 to reach the championship game.

1,000

The Miners took the field for the 1,000th time during Homecoming in October. For a look at 100 highlights from Miner football history, go to sports.mst.edu.

Sports shorts

Missouri S&T was named the GLVC's recipient of the NCAA Division II Community Engagement Award of Excellence for the 2010-11 season. The Miner athletic program was cited for its Military Appreciation Day activities during an October 2010 football game against Urbana University. One institution from every Division II conference and one conference as a whole were recognized by the NCAA for work to build bridges in their communities. Each institution that won an award received \$500 from the NCAA.

Brett Vessell, BSci'11, who earned All-America honors last spring at the NCAA Division II Track & Field Championships as a member of S&T's 4x100-meter relay team, has been named as a recipient of an NCAA post-graduate scholarship for the 2010-11 academic year.

S&T's swimming and volleyball teams were honored by their respective national governing bodies for their work in the classroom. The swimmers were the second-highest ranked team among Division II institutions on the College Swimming Coaches Association of America's team, while the volleyball squad was among 57 schools in Division II to record a team grade point average of 3.30.

HOMECOMING WEEKEND



OFF THE GRID

OCT. 06-09 MINER LEGACY



Sarah Bax, a senior in civil engineering, was crowned Homecoming Queen. **John Van Gels**, a senior in petroleum engineering, was named Homecoming King.



» 2011 AWARDEES SELECTED BY THE MINER ALUMNI ASSOCIATION

At the Miner Legends Banquet during Homecoming, the Miner Alumni Association honored a select group of alumni for their accomplishments and their devotion to the association, the campus and students. Selected from an impressive list of nominees, these awardees represent some of our most talented and dedicated alumni and faculty.



Some of the 2011 awardees, as selected by the Miner Alumni Association, are (from left) **Michael D. Hurst**, CE'74; **Jeffrey Volz**, assistant professor of civil, architectural and environmental engineering; **Michael Bytnar**, ME'68, MS EMgt'73; **James R. Friend**, AE'92, MS ME'94, PhD ME'98; **Richard Straeter**, PetE'83; **John Gibson**, EMgt'74; **Natalie Vanderspiegel**, CerE'02, MS CerE'04; **Kenneth Cage**, ME'63, MS NucE'66; **Jane Diecker Accomando**, NucE'03; **Douglas Ludlow**, professor of chemical and biological engineering; and **Roger Truitt**, ChE'71. The list of awardees appears at right and on page 35.

AWARD WINNERS

ALUMNI ACHIEVEMENT

- **Kenneth Cage**, ME'63, MS NucE'66
- **Roger Truitt**, ChE'71
- **John Gibson**, EMgt'74

ALUMNI MERIT

- **Michael Bytnar**, ME'68, MS EMgt'73
- **Richard Straeter**, PetE'83

ROBERT V. WOLF OUTSTANDING ALUMNI SERVICE

- **Michael D. Hurst**, CE'74

FRANK MACKAMAN ALUMNI VOLUNTEER SERVICE

- **James L. Foil**, CE'74, MS CE'75

DISTINGUISHED YOUNG ALUMNI

- **Jane Diecker Accomando**, NucE'03
- **Lister Florence**, CE'95, MS IST'06, CSci'07
- **James R. Friend**, AE'92, MS ME'94, PhD ME'98
- **Natalie Vanderspiegel**, CerE'02, MS CerE'04, MS EMgt'04

CLASS OF 1942 EXCELLENCE IN TEACHING

- **Eric S. Bryan**, assistant professor of English and technical communication

OUTSTANDING STUDENT ADVISORS

- **Randall Lewis**, instructional lab coordinator, mechanical and aerospace engineering
- **Douglas Ludlow**, professor of chemical and biological engineering
- **Joe Jackson**, coordinator of residential life
- **Jeffrey Volz**, assistant professor of civil, architectural and environmental engineering

WELCOME HOME



« KAPPA DELTA

Kappa Delta has a new \$3.1 million home on the corner of Pine Street and Bishop Avenue. The partially brick building has a high vaulted ceiling over the entry way.

KAPPA SIGMA »

Kappa Sigma recently completed a 9,000-square-foot addition to its house. The \$5 million renovation of the white house includes geothermal heating.



« SIGMA PHI EPSILON

Sigma Phi Epsilon recently completed a \$3.3 million renovation of its house, which was originally constructed in 1970. Its facade is constructed with stone pillars, a tan exterior and the traditional red door.





Miner Alumni Association

The association proactively strives to create an environment — embodying communication with and participation by Miner alumni and friends — to foster strong loyalty to the university and growth of the association. The association represents and serves more than 50,000 living graduates and former students.

Today's association carries on the proud tradition of support to Missouri S&T, providing more than \$500,000 in annual aid to campus students, faculty and staff.



STAT hosts opening week barbecue

Students Today, Alumni Tomorrow (STAT), the alumni student organization, hosted a free barbecue during its first meeting of the year. On Wednesday, Aug. 31, more than 60 students enjoyed grilled hamburgers and hot dogs and received information about STAT.

STAT member Lucas Wessel (left) of O'Fallon, Mo., a senior in nuclear engineering, and vice president Matthew Crinnian of Webb City, Mo., a junior in nuclear engineering and economics, work the grill.

104th Best Ever St. Pat's Celebration



All alumni, their families and guests are invited to attend the St. Pat's pre-parade party from 8:30-11 a.m. on Saturday, March 17, in the lobby of Leach Theatre in Castleman Hall, 10th and Main streets.

Stop by to visit with your fellow Miners. Complimentary coffee, juice and cinnamon rolls will be served. Beer, Bloody Marys and Mimosas will be available at a cash bar.

Immediately following the St. Pat's parade, all alumni, their families and guests are invited back to Castleman Hall for pizzas and \$1 beer until 2 p.m.

Make plans to travel to Rolla for St. Pat's or attend one of the section events in your area.

Help make the 104th celebration the Best Ever!

Nine student groups receive funding

The student organization funding subcommittee of the Miner Alumni Association's Student and Young Alumni Relations Committee awarded \$2,250 to the following student organizations for fall 2011 projects:

- Blue Key Honor Society
- Campus Ministries Association
- Concrete Canoe Student Design Team
- Engineers Without Borders
- Hydrogen Design Solutions
- Newman Center
- Society of Women Engineers
- Solar House Design Team
- Zeta Tau Alpha

We want your section news

Submit your section news by Jan. 31, 2012, to alumni@mst.edu for inclusion in the Summer 2012 issue.

Looking for a section event? Visit mineralumni.com.

Alumni take leadership roles in association

During its annual Homecoming meeting on Oct. 8, the Miner Alumni Association approved the following new and returning members:

Directors-at-large:

Jon Schneider, AE'87
Michael McEvilly, CE'80, MS EMgt'81

Area 5:

Dawn Stufft, GeoE'99

Area 6:

Art Giesler, ME'77

Area 8:

Tom Feger, CE'69

Areas 10-18:

Polly Hendren, EMgt'73
Dan Bailey, GeoE'03, EMgt'05

Thank you to the following members of the Miner Alumni Association board of directors for their dedication and loyalty to the alumni association and Missouri S&T. They have completed serving two consecutive elected terms, per the bylaws:

Directors-at-large:

Helene Hardy Pierce, EMgt'83, will continue as chair of Faculty, Staff and Volunteer Relations
John Remmers, MetE'84

Area 5:

Henry Brown, CE'68

Areas 10-18:

Mary Lou Legsding, Engl'90

Scholarship Golf Tournament - St. Louis

June 25 — Scholarship Golf Tournament — Wolf Hollow Golf Club — Labadie, Mo.

The tournament raised \$1,200 for the St. Louis Section Endowed Scholarship for S&T students. Thank you.

First-place Team, A flight:

Bob Buechel '73; Roger Kramer '73, '76; Randy Lang '73; and Rod LeGrand '74

First-place Team, B flight:

Jim French; Sue Graf '83; Joe Norris '82; and Dave Suiter '74, '99

Second-place Team, A flight:

Kent Goddard '81; Tom Moriarty; Steve Figueroa; and Steve Ronekamp

Second-place Team, B flight:

Ron Kelley '86; Chuck Hintze; Jack Whitson; and Dave Guyman

Closest to Pin:

Bryan Bell '88; Matt Bright; Mary Fischer; and Steve Ronekamp

Longest Drive (men's):

Ron LeGrand '74

Longest Drive (women's):

Mary Dierker



First-place Team, B flight

Major Sponsors:

Brinkmann Constructors and Cochran

Volunteers:

Randy Dreiling '81; and Brenda Liescheidt '78

SECTION AWARD RECIPIENTS 2011

Additional awards presented during Homecoming 2011 include:

- Alumni Admissions Ambassador Award, presented by the admissions office: **David J. Bufalo**, CE'66:
- Outstanding Section Award: **Kansas City Section** (for serving approximately 3,500 alumni in the Kansas City area)
- Phoenix Award: **Rocky Mountain Section** (for increasing young alumni involvement, recruiting efforts and hosting an outstanding St. Pat's event)



David J. Bufalo, CE'66, accepts the Alumni Admissions Ambassador Award from **John Eash**, AE'79, MS EMgt'90 (left), president-elect of the alumni association, and Missouri S&T interim Chancellor **Warren K. Wray** (right).

Student Send-off Parties

Alumni and friends gather around the country, from Alaska to Florida, to send S&T students off to Rolla in style.

Air Capital

July 23 — Wichita Wingnuts Baseball Game — Wichita, Kan.

Sean Daly '96; Charles Davis IV '01; John Goethe '92; Craig Goodloe '04; Victoria '99, Anthony '98, Annabelle and Lillian Mattingly; and Tim McLaughlin '98.

Dallas-Fort Worth

July 24 — Irving Sweet Tomatoes — Irving, Texas

Glenn '83 and Mindy '84 Brand; Chuck Briggs '84; Gregory Copeland '77; Nicholas Eplin; Gary '62 and Judy Havenner; Jerry Kettler '65; and Eric '96, Tara and Lucy Link. Missouri S&T representatives: Katie Layman and Laura Hall.

Alaska

Aug. 2 — Home of Von '78 and Jan Cawvey — Anchorage, Alaska

Randolph Alldredge '97; Kayla Billadeau; James '78 and Jan Cawvey; Zachary Cawvey; Dale and Jan Knutson; Harold Schafer '97; and Theresa Williams '98. Missouri S&T representative: Paula McBurnett.

Driftless Section

July 23 — Golf Tournament and Student Send-Off — Decorah, Iowa

Michael Allen; Patrick Alan '87 and Shannon Barrett; Sarah Ann '97 and Grant Johnson; Chris Lehman; Larry Leljefeld; Adam Lewis '04; Kurt '85 and Joan Oakes; Jon Olson; Arthur Reckinger Jr. '62; John Schillie '98; Dan Wenzel; and Linda Wenzel.



Bay Area Section

Bay Area

Aug. 6 — Frankie, Johnnie & Luigi Too! — San Jose, Calif.

Thomas Harrison '74; Kyle '04 and Lisa Marie '04 Lampe; Don '72 and Mira Lee; Dennis '76, '77 and Pamela '75 Leitterman; Donald Marsinkavage '62; Donald Packwood '63; and Devin Shannon.

Houston

July 23 — Home of Lori Stapp Crocker '88 — Houston

Andrew Adams '11; Alycia Ahrens '01; Laurel Black; William '73 and Carolyn Brune; Jeffrey Buck '77; Amanda Cook; Lori Stapp Crocker '88; Michelle and Rhonda Ekholm; Patrick Gaidos '07; Kevin '80 and Dorothy Hagan; Marcus Hayer '10; Alison Ibendahl '05; Ryan, Jeff and Terry Layne; Drew, Sandy and Nadine McNeely; James '67 and Carolyn Medlin; Whittney Metcalf '11; Thomas '91 and Yvonne Miller; Matthew Rankins '10; Jeffery '82 and Mary '82 Simmons; Gregory '85, Della and Austin Skannal; Jonathon Stocker; Julia Valles; Monika Benavides; Spyros '55 and Noula Varsos; Erica, Greg and Pam Wellen; and Carla Yager '79. Missouri S&T representatives: Katie Layman and Laura Hall.



Dallas-Fort Worth Section

Chicago

July 17 — Whitlock Park — Downers Grove, Ill.

Daniel '06 and Katherine '06 Aiken; Jan Christian; Ronald Fadler '72; Heather and Joe Ferstl; Cory Gilliam; Phillip Johnson '59; Tyler Losik; Stephan '99 and Laura Magenta; Michael '77 and Laura '77 Marx; Janice '95, Dave, Jessica, and Daniel Mattox; Joe and Beth Munder; Katie, Pete and Sandy Nelson; Elizabeth and Sue Nolte; Cullen and Louise O'Farrell; Sean Padgett; Shannon, Martin and Dena Phalen; Michael Smith; Ben and Brenda Tullis; Chad White '01; Carter Wilson; and Adam Zywicki. Missouri S&T representatives: Katie Layman and Courtney Wallace.

Kansas City

July 23 — Home of Jim '74 and Ann Foil — Lee's Summit, Mo.

Laura '02 and Robert '03 Agee; Don '83, Eva '83, and Ethan Arndt; Kenneth '97, Cindy, Austin, Leanna, Ashlyn and Nichole Brandelier;



Springfield Section

Lucien Bolon '59; Kimberly Curry '86; Laura Davies '02; Richard DeNise '59; Taylor, Roger and Karen Dieckmann; Thomas Duncan; Kevin Eisenbeis '79; Don Flora; John Frerking '87; Barbara '81, Jeff and Kyle Henson; James '59 and Karen Henson; Laura '85 and Randy '82 House; Michelle '01 and Brad Hunt; Jason '02 and Shannon '02 Jeffries; Paul '94, Jennifer, Kyle and Cameron McCormick; Michael '81 and Cindy McMenus; Mark McNeal Jr. '09; Victor Poland '94; Joseph '59 and Mary Reichert; Richard Riegel '72; Linda Skouby '87; George '74 and Joy Stegner; Dan and Mary Sturdevant; Anan Takroori; Patrick '88, Cheryl and Benjamin Toby; Jim VanAcker '98 and Erin Glossip; and Mike Welsh '67. Missouri S&T representatives: Bob Phelan and Marianne Ward.

Lincolnland

Aug. 7 — Home of Rich '69 and Carolyn Berning — Springfield, Ill.

Richard '69 and Carolyn Berning; Mark Cooke '08; Lynn '68 and Judy Frasco; Elaina Hodges; Melissa Hodges; Gerald '64 and Marilyn Hoppe; Matthias Hughes; Matt and Brenda Hughes; Keith and Rhonda Laughlin; Edward '69 and Anne Midden III; Jerry '70 and Mary Parsons; Zach Russell; Mike, Deana and Colin Ryan; Benjamin Ryherd; John '81, Rebecca and Jonathan Schmidt; Elizabeth Skeens '08; Willard Sudduth '66; John '69 and Paula Wiesenmeyer; and Amanda '99, Andrew, Logan and Leita Withers. Missouri S&T representative: Katie Layman.

Motor City

July 30 — Home of Dale '79 and Debora Morse — Milford, Mich.

Taylor Arrington; Ronald '78 and Monica Baker; Andrew Christian '04 and Tessa '04 Baughman; Amanda Beymer; H. Joseph '97 and Will Dickerson; Wendy '89, Anna and Lexi Eckman; John Gannon; Jason Gassel; Jeffrey '95 Hickman; Christine Keener; Joshua Marshall; Dale '79 and Debora Morse; Rebecca Mullen; Clark Potzmann '70; Erika '99 and Lane '99 Rezek; Nancy '83 and Harry Salisbury; Daniel Saylor '99; Rebecca Steinman '96; Chris '85 and Carlita Thomason; Dawn Willis '02; and Zachary Willoughby.

NE-IA

July 16 — Home of Mike '99 and Kate Carlson — Omaha, Neb.

Mike '99 and Kate Carlson; Collette Galaske '06; Andrew Lozier '06; Steve '70 and Kathy Masters; Patricia '00 and David Rohan; Daykin and Riney Schnell; Aaron '02 and Jen Smith; Amy '91 and Thomas '90 Tokos; and Matthew Vandergriff '98.

Northern Alabama

June 9 — Dinner and Baseball Game, Joe W. David Stadium — Huntsville, Ala.

Rob '95 and Rebecca Alferink; James Carter '66; Christian '95 and Christina '95 Cook; Allen Crider '80; Jon '93 and Audrey '93 Fox; Jason '96 and Valerie '98 Holschen; Jim '75 and Dorothy Keebler; Kendra King '06; Tom '66 and Bobbie Meier; Jeff Obermark '91; Alex '98 and Erica Storms; and Richard '73 and Roslyn Taylor.

Rocky Mountain

Aug. 6 — Home of Dave Bufalo '66 — Denver

Cynthia '90 and Michael Brunstein '90; David Bufalo '66 and Cynthia Powers; Joshua '04, Rebecca '04 and Tonya Dirksen; Robert Dorroh III '70; Brian '07 and Melanie '07 Ewert; Kurt Haslag '07; Kyle Lampe '04; Robert Martin '49; Ruth Nickoley; Erin '05, Joshua '05, Rhea, Kaelin and Zane Sneller; Michael Steffens '73; and Jeff '79 and Ann Walker.

Springfield

July 30 — Cardinals Baseball game — Springfield, Mo.

Mark Foley '79; Brandon Freeman '08; Michael '83 and Michele Fritz; John '72 and Charlotte George; Jerry Gilmore '60; Keith '93 and Jan Howdeshell; Richard Kellermeyer '59; Charles Klump '86; Dustin Mitchell '07; Roger Phillips '74; Stephen '98 and Amie '98 Squibb; Terence '65 and Janice Towers; Justin '10 and Diane Zipp. Missouri S&T representative: Marianne Ward.

St. Louis

Aug. 6 — Spanish Village Park — Bridgeton, Mo.

Randall Dreiling '81; Amanda Gilbertson '99; George Holmes; Nicholas LaBarge; Julian LaBarge; Gail Lueck '02; Sarah Moeller; John Moeller; James Nelson '99; Sara Nelson '99; Susan '74 and Sandy Rothschild; Julian Smith; and Jessica Ward. Missouri S&T representative: Marianne Ward.

SW Florida

Aug. 6 — Columbia Restaurant — Tampa, Fla.

George Buck '50; Brennt Courtney; Steven Jr. '86, Michelle, Grant and Lydia Frey; Bennett '64 and Jewell Muns; Olin Raby '66; David '80, Kathy '83 and Tim Schmitt.



Kansas City Section



Houston Section



Lincolnland Section

Frank H. Mackaman Outstanding Section Volunteer Awards

Miner Alumni Association sections recognize their own members through the Frank H. Mackaman Outstanding Section Volunteer (Little Mack) award for distinguished service to the section.

Recipients of the Little Mack 2011 are:

- **Driftless:** Arthur "Art" Reckinger '62
- **Falls of the Ohio:** Bob Morfeld '69
- **Kansas City:** Richard "Dick" Riegel '72
- **Lincolmland:** Dan Kerns '74
- **Motor City:** Tracy Cruts '88
- **Rocky Mountain:** Randy Kerns '74

prospective student reception

Dallas-Fort Worth

Aug. 4 — Richardson, Texas
Glen '83 and Mindy '84 Brand; Jim Colliton '78; Rick Erder '75; Jerry Kettler '65; and Ken Link '68.
 Missouri S&T representative:
Laura Hall.

Alumni, family and friends gather in 58 sections around the world. Here is a glimpse of their activities.

falls of the ohio

June 17 — Louisville Bats Baseball Game — Louisville, Ky.

Dirk '91 and Nickie Gowin; John '63 and Carola Lina; Ray Maag '50 and daughter Karen; Tom Phillips '62; and John '52 and Scott Robertson.

flint hills

July 22 — Kansan Grill — Topeka, Kan.

Dave Freise '77; Gene Russell Sr. '58; Tom Shepard '67; and Donald Taylor '73. Missouri S&T representative: *Marianne Ward.*

motor city



June 28 — GM 2011 Interns, Co-ops, New Hires — Home of Dale Morse '79 — Milford, Mich.

Taylor Arrington; Andrew Baughman '04; Tessa Baughman '04; Amanda Foster; Travis Frazier '10; James Holtgreven; Kathleen McKinley; Dale Morse '79; Jason Nolte '05; Emily Otto; Kayla Scharr; Natalie Shanklin '07; Nathaniel Wilke '07; and Zachary Willoughby.

rocky mountain



July 9 — Sky Sox Baseball Game — Colorado Springs, Colo.

Ed Benn '63; David '63 and Judy Bondurant; Ann '84, Joel '86 and Tabetha Brand; David Bufalo '66 and Cynthia Powers; Derek Dotson; Brian '07 and Melanie '07 Ewert; Daniel Feighery '07; Natalie Foster '04; Sarah Grant '08; Kurt Haslag '07; Bryan Kemper '05; David '07 and Lindsey '07 Longrie; Doug Miller '90; Tom Nicholson '68; Tom Smith '58; Erin Sneller '05; and Zach Troesser.

st. louis



July 23 — Dinner and Races — Collinsville, Ill.

Bob '83 and Karen Baumgartner; John '56 and Abida Brawley; Jeremy Buchanan '93; Adam '10, Barb and Eric Doerfler; Randy Dreiling '81; Tom Graves '73; Tim '79 and Julie Guethler; Melvin '78 and Shirley Heisserer; Robert '66 and Cathy Hogue; Mel '61 and Sharon Ingram; Mark '76 and Maureen Liefer; Greg '90, Laura '92, Sydney and Madison Maes; Cheryl Miles; Milt Murray '66 and Sharon Panian; Loy '66 and Sharon Roberts; Robert '93 and Rita Schaffer; Dale '56 and Barbara Schillinger; Tim '90 and Faith Schroeder; Irv '71 and Vivian Siegel; William '58 and Carol Weeke; and Al '57 and Joan Wentz.

Lang among top executives at Arch Coal

Paul Lang, MinE'83, was recently elected executive vice president of operations for Arch Coal. He was previously the corporation's senior vice president.

Lang is responsible for the safety, environmental and financial performance of the company's mining operations, as well as exploration, geology, operations planning, engineering, mine development, corporate procurement and maintenance.

Lang, who is also a graduate of the advanced management program at Harvard Business School, has been a member of the corporation's senior officer team since 2006. He joined Arch Coal in 1984.

1944

William Hubbard, ChE, recently received his 17th patent. U.S. Patent No. 7,735,460 teaches how vegetable oils, with proper blending, can be used as fuel for ordinary autos. He reports that since retirement in 1988, he's been busy working on various patents, including several that "involve a fuel that is safe and legal to store in your car in case you run out of gas. It is called 'Spare Fuel' and is on the market now."

1947

William P. McKinnell Jr., MetE, is living comfortably in retirement at Holly Creek, 5500 E. Peak View Ave., Apt. 2226, Centennial, CO 80121.

1950

Eugene A. Bartels, CE, and his wife, Marilyn, celebrated their 60th anniversary on Aug. 12 and he turned 86 on Aug. 27.

Raymond W. Davis, ME, earned an MBA from Benedictine University in 1980 and has been retired since 1990 from Siemens. "I'm still in good health at 87. Rolla is my hometown. God bless America."

1951

Donald J. Dowling Jr., ChE: "Still in Sun City, Ariz. — when not traveling to grandkids' weddings."
Elmer D. Packheiser, ME: "My wife and I are enjoying our retirement years on a six-acre place in Cumberland Valley near Greencastle, Pa., with our 31-year-old horse and two cats."

1953

William E. "Bill" Patterson, PetE: "I finally got a Ph.D. by marrying a lovely retired college professor in May. June and I plan to visit the Rolla campus in 2012." The couple funded a staff office in the Hasselmann Alumni House.

1957

Donald R. Bowers, ME, MS EMgt'71, is enjoying retirement in Washington, Mo.

Edward B. Campen, CE: "We are still moving along. The old oil patch is getting some steam up again. If we could get the feds out of our face, we would not be in the fix we are now in."

Russell E. Wege, PetE: "My wife and I are enjoying good health. We enjoy our grandchildren and doing service projects for others."

1959

Robert T. Stelloh, GGph, MS MinE'61, and his wife, Audrey, celebrated their first anniversary.

1961

Barbara (Lay) Patterson, Chem, MS Chem'65, PhD Chem'85: "Thank you for the photo CD and for a wonderful Golden Alumni Reunion celebration."

1962

Henry Pat Duvall, Math: "I am still tutoring math at South Seattle Community College and volunteering as a judge of student projects at the local Aviation High School."

1963

Shafique Naiyer, CE: "We are enjoying retirement by traveling. We spend November to April in our vacation home in Desert Hot Spring, Calif." The couple traveled to Turkey for 17 days and spent three weeks in Arizona visiting the Grand Canyon, Sedona and Scottsdale. They are planning a three-month visit to India.

(continued on page 40)



ORDER OF THE
GOLDEN SHILLELAGH
ANNUAL WEEKEND

Mark your calendars and plan to join your fellow OGS members April 20-22, 2012, at the Westin St. Louis.

For any questions regarding the OGS Annual Weekend, please contact Tiffany Davis at 573-341-6359.

Author explores disasters

Randy Rapp, CE'83, explores everything from kitchen grease fires to volcanic eruptions in his new book, *Disaster Recovery Project Management: Bringing Order from Chaos*, published by Purdue University Press.

"While each type of event requires a very different scale and type of response, the project management challenges that face restoration and reconstruction professionals after the emergency are remarkably similar," Rapp says.

1964

Mark W. Morris, Phys, and his wife, JoAnne, founded and volunteer with the Help One Child ministry. Check out their website at www.helponechild.org.

1966

Michael J. Brynac, CE: "Retired and loving it. The sky is blue, the grass is green and I am playing golf. Thank you, God, I'm vertical."

1968

Bobby T. Cox, MetE: "Sandy and I still enjoy working at Acorn Stamping, our small manufacturing business that is still growing in spite of the terrible economy. No retirement plans yet. We still race our sailboat and enjoy our grandkids and our cottage on the lake. Life is good."

1969

Donald Keith Rice, MS Tch Math: "I tutor mathematics at Florissant Valley Community College and teach mathematics to high school homebound students for the Special School District in St. Louis County."

1970

Vicki M. Andreae, Math: "I retired last year after 20 years with CACI Inc. and 17 years with the federal government. Moved from Arlington, Va., to Charlottesville, Va."

1971

John Braaf, ME, joined Process Control Corp. as regional sales manager for the western half of the United States.
Robert Lee Ward, CE, MS CE'74, was named National Advisor of the Year for Tau Beta Pi, the

national engineering honorary. He is a professor at Ohio Northern University.

1975

Stephen A. Kambol, CE: "I am a principal program manager for CH2M HILL in Seattle, where, for the past five years, I've managed a 60-firm consulting team in preparing ELS and preliminary engineering documents for the Puget South Regional Transit Authority's 14-mile East Link Light Rail Project."
Steven R. Witthar, MinE, recently joined Skelly and Loy Inc. as assistant vice president and engineering manager in its Wise, Va., office.

1977

Larry L. McNary, MinE: "After retiring from the Rock Island Arsenal two years ago, I have moved back to west central Illinois where I have been farming."

Mueller receives Smithsonian award

George Mueller, EE'39, was awarded a 2011 National Air and Space Museum trophy by the Smithsonian Institution in April during a ceremony in Washington, D.C. Mueller, head of the Office of Manned Space Flight for NASA during the Apollo program, was presented with a Lifetime Achievement trophy.

The award recognizes outstanding achievements in the fields of aerospace science and technology. Winners receive a miniature version of the "Web of Space," a sculpture by artist John Safer.

"George Mueller led the program that put humans on the moon," says Gen. J.R. Dailey, director of the museum.



Photo by Carolyn Russo

George Mueller (left) accepts the award from Gen. J.R. Dailey, museum director.

Mueller is profiled in the special *Alumni of Influence* publication (pages 6-7) that was included with this magazine.

A long line of Miners



Pictured, left to right: **Kurt Pftzinger**, ME'84; **Pat Pftzinger**, Doug, ChE'82, and **Nancy Pftzinger**; **Sarah Pftzinger**; **Lisa (Hall) Pftzinger**, ME'84; **Kay (Braun)**, CE'80, and **Mark Pftzinger**, ChE'79; and S&T students **Kyle Pftzinger** and **Ashley Fisher**.

Brad R. Parrish, CE, MS CE'78, received the Private Practice Distinguished Service Award from the Missouri Society of Professional Engineers.

Sidney T. Pearson III, Psyc, was appointed prosecuting attorney for Dent County, Mo., by Gov. Jay Nixon.

Rick Winkler, EMgt, joined Beckwood Press Co. in St. Louis as manufacturing manager.

1978

Roger Vessell, Psyc, was appointed director of world marketing for Cobb Vantress.

Mark R. White, MinE: "I have a lot of gratitude for Missouri S&T and Kappa Sigma — Beta Chi. The opportunity provided to me was incredible."

1979

David Webb, MinE, joined Cliffs Natural Resources Inc. as senior vice president, global coal.

1980

Michael J. Perry, CE, was elected chair of the board for the Associated General Contractors of St. Louis.

1981

Edward T. Austin, AE, was elected to the board of directors of the Executive Committee of the Missouri Society of Professional Engineers. He is president of Aspen Engineering, Sales and Services in Fenton, Mo.

Elizabeth A. (Lenhart) Davidson, EE: "**Bill (Davidson)**, EMch'81, Math'82) and I are enjoying our empty nest as both sons moved out recently. Bill works as a mathematics instructor at Saint Mary's University of Minnesota in Winona, where our oldest, Nate, is majoring in computer engineering. I am a software developer for Mayo Clinic in Rochester, Minn. Our youngest, Chris, is a clerk at a local pharmacy, working toward a career as a pharmacy technician."

Bonnie Jean (Anderson) Mullen, Engl: "Our first great-grandchild, Aubrey Taylor, was

born in October 2010. I retired in December 2010 from Moberly Area Community College and now spend time volunteering and reading."

1983

Laura Ellen Harrington, CSci: "I returned to the classroom last fall for one class — the first time since my stroke in 2007."

Tom Stehn, CE, was named assistant district engineer for the Missouri Department of Transportation's southeast district.

1985

Randy Jerome Shed, CE: "My son, Randy Jr., a 2004 Rolla High School graduate and 2008 West Point graduate, graduated from Ranger School at Fort Benning, Ga., in April, after serving nine months in Iraq."

Mark Shelton, CE, was named district engineer for the Missouri Department of Transportation's southeast district.

(continued on page 42)

weddings



Leah Battle, MetE'01, married Russell Hull on April 9, 2011, in Tulum, Mexico.

Jason Bridges, EE'00, MS EE'03, married Timothy Yamnitz, his partner of three years, on Oct. 16, 2010, in a religious ceremony in Kansas City, Mo., and legally in Leon, Iowa.



William E. "Bill" Patterson, PetE'53, married June D. McGee on May 26, 2011. The couple honeymooned on a cruise to Alaska and live in San Antonio, Texas.

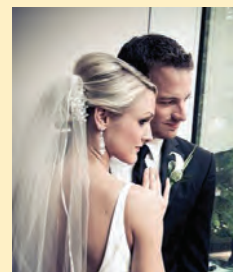

Adrian Seguy, EE'07, and **Taylor Hollenkamp**, BAdm'07, were married on July 9, 2011, in Chicago.

Leonard S. Veden, CSci'73, recently married Joy Felman.

If you would like a wedding announcement published, please email it to: alumni@mst.edu

Brady named VP of engineering society

Neil Brady was recently named vice president of the Missouri Society of Professional Engineers, a 1,400-member statewide association headquartered in Jefferson City, Mo. Brady, CE'95, is president and engineering manager for Anderson Engineering in Springfield, Mo.

1988

Matt Seiler, CE, was named assistant district engineer for the Missouri Department of Transportation's southeast district. **Wyndham E. Whynot**, Hist, was promoted to associate professor of history at Livingstone College in Salisbury, N.C., in June.

1990

Breck R. Washam, ME, was named treasurer of the Missouri Society of Professional Engineers. He is an associate vice president at Burns & McDonnell Engineering Co. Inc. and is general manager of the firm's St. Louis office.

1991

Britt E. Smith, AE, was elected president of the Missouri Society of Professional Engineers. He is director of streets and parking for Jefferson City, Mo.

1993

Matthew J. King, MetE, co-authored *Extractive Metallurgy of Copper, 5th edition*.



Charles L. Myers, CE, EMgt'94, was named a shareholder of RETTEW. He heads the firm's energy services.

1998

Edward P. Chamberlayne, MS EMgt, was selected to lead the Charleston, S.C., district of the U.S. Army Corps of Engineers. He is a lieutenant colonel.

1999

John R. Schroeder, ChE, joined Senniger Powers LLP as an associate in the firm's patent and complex litigation practice.

2000

Jason Bridges, EE, MS EE'03, and his spouse, Timothy, live in Lenexa, Kan., with their Bichon Frise, Budworth. Bridges is a design engineer with Garmin International and Timothy is a music teacher. They are involved in their church, act and direct in local theater and sing in the Kansas City Symphony Chorus.

2002

Aaron T. Hargrave, CE, was named Young Engineer of the Year by the Missouri Society of Professional Engineers. He is an associate engineer at Anderson Engineering Inc.

(continued on page 44)

Know any students who would be a great addition to the Miner family?

Encourage them to **visit campus.**

Meet faculty and current students, explore living options, tour campus, and speak with admissions and financial assistance representatives.

Open Houses: Monday, Feb. 20 • Friday, April 6

Miner Days: Friday, Feb. 10 • Monday, March 19 • Friday, March 23 • Friday, April 20 • Friday, July 6 • Friday, July 20

Individual Visits: Available any day • Monday through Saturday

RSVP by contacting the Missouri S&T Visitors' Center
106 Parker Hall • 800-522-0938 • visit.mst.edu

future miners



Frank Sulze, Psc'73, and **Marie (Willy) Sulze**, Psc'73, are the proud grandparents of Tanner Lewis, born May 9, 2011, to daughter Sara and Toby Lewis.



Deborah (Hummel) Newman, GeoE'98, and her husband, Dylan, had a girl, Maliah Irene, on Jan. 3, 2011. She joins brother Magnus, 2.



M. Justin Besancon, MinE'01, and his wife, Michelle, had a boy, Braden Charles, on April 8, 2011. He joins brother Evan, 2.



John Charles Cochran, CerE'03, and his wife, Dana, had a girl, Jolie Claire, on June 2, 2011.



Jeff Crittenden, EE'88, and his wife, Jolene, had a girl, Anna Josephine, on April 12, 2011. She joins sister Eva Annelise.



Jeffrey Paul Krause, MetE'99, and **Serena (Jagtiani) Krause**, NucE'98, had a boy, William Paul, on May 20, 2011. He joins brothers Nikolaus, 7, and Alexander, 5. Other Miners include grandfather **Arjan Jagtiani**, CE'66; uncle **Randy Krause**, MetE'96; and uncle **James Stanfield**, ME'96.



Robbie Gordon, EE'02, and **Margie (Dickerson) Gordon**, ChE'02, had a boy, Lucas Andrew, on May 13, 2011. He joins brother John, 2.



Christopher Claussen, EE'05, and **Rebecca (Tilman) Claussen**, MS Math'05, had a girl, Nicole Elizabeth, on Oct. 6, 2010.



Christopher P. Smith, Phys'94, and his wife, Pam, had a girl, Zoey Elizabeth, on June 6, 2011.

She joins sister Allison, 3. Grandparents are **Robin (Bohnenkamp) Tilman**, EMgt'78 and **Erik Tilman**, ME'77. Great-grandfather is **Milton Tilman**, MetE'60.



Richard Szevery, MetE'02, and **Kearney (O'Connor) Szevery**, MetE'02, had a boy, Christopher Andrew, on June 9, 2011. He joins sisters Josephine, 4, and Elizabeth, 2. Family includes **Jim Bohn**, ME'89, MS ME'96, and **Mary (Windish) Bohn**, EE'89.



Keith Norton, AE'05, MS AE'06, and his wife, Jen, had a boy, Michael Jeffrey, on May 24, 2011.



Eric Burkhalter, GeoE'96, and his wife, Adriana, had a boy, Byron Grant, on April 4, 2011. He joins brother Jake, 11, and sister Erika Bryton, 2.



Christy (Collins) Taylor, Chem'99, and her husband, James, had a girl, Sarah Elizabeth, on Dec. 23, 2010. She joins sister Samantha, 4.



Zach White, CE'02, and **Claire (Elsea) White**, Math'03, Econ'03, had a girl, Elizabeth Claire, on April 24, 2011.



Jeremiah King, CE'06, and **Maria (Conte) King**, CE'05, MS CE'10, had a boy, Jeremiah David Jr., on June 25, 2011.



Steve Owens, EE'96, and his wife, Adriana, had a boy, Miles Parker, on Feb. 23, 2011.



Tiffni (Blair) Wells, GGph'08, and her husband, Wesley, had a girl, Sophia Marie, on Oct. 19, 2010.

If you have a birth announcement, or a photo of your new little Miner, send it to us and we'll publish it in an upcoming issue. **Email: alumni@mst.edu**

2004

Dzenana Mruckovski, MS EMgt, was named director of facilities in arts and sciences at Washington University in St. Louis.

2007

Timothy M. Quinn, ME, was elected young engineer representative to the Executive Committee of the Missouri Society of Professional Engineers. He is a staff mechanical engineer in the energy division at Burns & McDonnell Engineering Co. Inc. in St. Louis.

Travis Stensby, ME, was named assistant swimming coach at the University of Richmond.

2008

Eleanor A. Gillis, MS EnVE, finished a tour of duty to Iraq in May 2010. She is now attending medical school in Pennsylvania.

2010

Anna Sell, ME, joined St. John's Medical Research Institute in Springfield, Mo., as a research scientist I.

2011

Victor Andrew Huber, Hist, received his commission as a second lieutenant in the U.S. Army.

Uruchima honored by SHPE

Angel Uruchima, EE'05, was recently honored by the Society of Hispanic Professional Engineers with an SHPE Star of Tomorrow award. Uruchima works for Chevron Corp. on deepwater exploration projects.

SHPE recognizes outstanding Hispanic professionals in the areas of science, technology, engineering and mathematics.

Distance Education

Live Streaming Video
Collaborative Software
Archived Classes

**Advanced Degrees
Graduate Certificates**

- Aerospace Engineering
- Business Administration
- Civil Engineering
- Computer Engineering
- Computer Science
- Electrical Engineering
- Engineering Management
- Environmental Engineering
- Explosives Engineering
- Geotechnics
- Information Science & Technology
- Manufacturing Engineering
- Mechanical Engineering
- Mining Engineering
- Systems Engineering

dce.mst.edu
dce@mst.edu | 877-678-1870

1940



John J. O'Neill Jr.,
ChE
(June 26, 2011)



William E. Neustaedter, CE
(April 22, 2011)



James E. Wood Sr.,
ChE
(May 29, 2011)



Donald G. Schmidt, MetE
(April 20, 2011)



James P. Youngblood, EE
(July 7, 2011)

1945



Joe H. Keller, PetE, was a member of Sigma Nu fraternity and the university band. He worked for Shell Oil Co. and later Bird Oil Co. in Dallas. He retired to Allyn, Wash. (May 7, 2011)

1949



Eddie L. Dougherty, CE
(Dec. 5, 2010)

1950



Maurice E. "Ben" Benoit, MinE
(April 25, 2011)

Robert "Butch" Laurensen III

Robert "Butch" Laurensen III, former adjunct faculty member at Missouri S&T, died June 9, 2011. Dr. Laurensen, ME'61, held a master's degree from the University of Michigan and a Ph.D. from the Georgia Institute of Technology.

Dr. Laurensen went to work for McDonnell Douglas in 1962. He ultimately retired from what is now The Boeing Co. During his career, Dr. Laurensen was also a contractor to NASA. He worked on the Gemini spacecraft, the space shuttle fuel tanks and the Hubble Telescope. In addition, he taught at various other institutions, including Saint Louis University and Johns Hopkins University.

1947

Keith D. Sheppard, PetE, was a member of Sigma Pi fraternity, the university band and Tau Beta Pi honor fraternity. He retired as president of AMR Energy Corp. in 1990. (July 28, 2011)

James F. Walker, ChE
(Jan. 16, 2011)



Vernon L. "Bud" Wells, ME, served in the U.S. Air Force during World War II in Africa and England, flying in more than



James "Ken" Roberson, MinE
(July 24, 2011)

1948



James R. Bowman, CE
(Feb. 5, 2011)

50 missions. He worked for U.S. Steel South Works for 34 years, followed by 10 years as a consultant there after his retirement. (June 8, 2011)



Roland W. "Sully" Sullivan, PetE
(June 16, 2011)



Ernest N. Uhles,
ChE
(June 11, 2011)

Harold A. Krueger

Harold Krueger, Min'42, passed away Aug. 16, 2011, at the age of 92. Mr. Krueger was a member of the Academy of Mines and Metallurgy and S&T's Athletic Hall of Fame. He was proud of kicking a winning field goal that once gave the Miners a 3-0 victory. In 1985, he endowed the Harold A. Krueger Athletic Scholarship at S&T.

During his career, Mr. Krueger worked at Kennecott, National Lead and Krueger and Associates. Memorial gifts may be made to his scholarship fund through the Miner Alumni Association.

Victor W. Lomax Jr.



Victor W. Lomax Jr., Hist'73, died on June 30, 2011. A veteran of the U.S. Navy, Dr. Lomax moved to Newburg, Mo., in 1964 and

became owner of a Pecan Joe store until Route 66 became Interstate 44 in 1968. Then he bought Kenmark Sporting Goods in Rolla, which he operated until 1978.

Dr. Lomax, who had an MBA from Drury University and a Ph.D. from the University of Missouri-Columbia, later taught at several institutions. Upon retirement from teaching, he returned to live in Rolla, where his daughter, Lindsay Bagnall, Psych'76, and her family reside.

1951



Donald W. Meiners, ME (May 3, 2011)



Ralph A. Tuepker, MetE, retired as a blast furnace supervisor from United States Steel South Works and was an avid carver and gardener. (June 10, 2011)

1952



Raymond J. Workman, ME (March 4, 2011)

1953



Michael C. Robel, EE (April 21, 2010)

1954



Reve H. Hammons Jr., GGph (May 8, 2011)



James S. Hendrix, GGph (April 30, 2011)

1955



Joseph G. Bushko, CE, was a member of Sigma Pi fraternity and served in the Korean War. He retired as a transportation engineer from the Missouri Department of Transportation in 1988. (Nov. 2, 2010)



Frank W. Paladin, ME (Feb. 4, 2011)

1959

Charles L. Gambill, MS CE (May 20, 2011)

1961



James "Mike" Burns, ME (May 7, 2011)



Salvatore A. Fasone, ME (May 24, 2011)

1966



Ralph W. "Bill" Tucker, CerE (June 14, 2011)

1967



Perry R. Ponder, EE (Dec. 29, 2010)

1968

Michael L. Carpenter, NDD (Sept. 5, 2010)

W. Howell "Hal" Branum

W. Howell "Hal" Branum, CE'65, MS CE'66, former assistant professor of civil engineering at Missouri S&T, passed away on July 1, 2011. Mr. Branum was president of Professional Service Industries, an engineering and environmental consulting firm based in Oakbrook Terrace, Ill.

Prior to becoming president in 2000, Mr. Branum was chief operating officer of the company, which has 125 offices and 2,500 employees.

Mr. Branum was also a veteran of the U.S. Army Corps of Engineers, retiring with the rank of captain.

Barry Z. Krem, MetE, MS MetE'71
(March 3, 2010)

Stephen W. Woods, NDD
(April 30, 2011)

1969

David L. Huckaba, ME
(May 9, 2011)



Theodore J. "Ted" Spalding, PetE,
MS PetE'75
(May 8, 2011)

1971

David E. Shaw, MS CE
(July 1, 2011)



Frederick W. VonKaenel, CE
(June 26, 2011)

1975

Mark S. Giulvezan, CE
(May 25, 2011)



Randolph L. Matthews, CSci
(Nov. 26, 2007)

1976

Don R. Gelven, MS EMgt
(March 23, 2011)



R. Allen Welshon Jr., CE
(Jan. 31, 2011)

1979



John Crnic Jr., ME
(June 26, 2011)

1983

David J. Stephens, EE, MS EE'85
(May 16, 2011)

1998

Crystal S. (Mitchell) Jefferson,
ChE, MS EMgt'03, was vice
president of Delta Sigma Theta
sorority and participated in
Student Council and the
Association of Black Students.
(July 10, 2011)

Richard A. Dumay

Richard Dumay passed away Oct. 29, 2010. Mr. Dumay, CE'71, MS EMgt'72, was a Green Beret during the Vietnam era and received a Purple Heart for his service.

Later, Mr. Dumay worked as an engineer and helped build the city of Dubai. He retired as an engineer for the Department of Navy.

X.B. "Rex" Reed Jr.

Dr. **X.B. "Rex" Reed Jr.** passed away Sept. 2, 2011. Dr. Reed was a professor of chemical engineering at Missouri S&T for 34 years.

After earning a bachelor's degree at Texas A&M, Dr. Reed went on to earn a Ph.D. at the University of Minnesota. Memorial contributions are suggested to the Alzheimer's Association.

friends

Anthony J. Balota (Oct. 14, 2010)

Dwight F. Crosby (March 31, 2010)

Indu Davé, wife of Vibhakar R. Davé, MS Phys'65
(Sept. 28, 2010)

David M. Finch Jr. (April 30, 2011)

Rev. **Wilbur Harbaugh** (May 6, 2011)

Pat Howe (May 23, 2011)

Floyd Huffman (July 12, 2011)

Alice Ora Light (July 27, 2011)

Wayne Light (June 27, 2011)

Herschel McKelvey (May 25, 2011)

Irene O'Neill, wife of the late John L. O'Neill,
ChE'40 (June 1, 2011)

Julie Rehm, wife of William A. Rehm, GGph'51
(Oct. 9, 2010)

Hugh A. "Spark" Roach (June 10, 2011)

Ralph C. Southard (July 24, 2011)

Lewis Stevenson (May 10, 2011)

Louise Tankersley, wife of the late William R.
Tankersley, PetE'52 (May 29, 2011)

Correction

*The photo that ran with the memorial for **Douglas W. Whitman**, GGph'87, was misidentified in the 1987 Rollamo yearbook. That picture was of **Randie Grantham**, GGph'87, who lives in Tulsa, Okla., with his wife, Crystal.*

REGISTRY

of

DONORS AND VOLUNTEERS

MISSOURI UNIVERSITY OF SCIENCE AND TECHNOLOGY

The Missouri S&T Registry of Donors and Volunteers is more than a list of the university's contributors and volunteers. It represents an honor roll of the university's partners in education — those who believe in the high quality education offered in Rolla, those who endorse the academic tradition of passing down knowledge from faculty to students, and those who assist in preparing tomorrow's leaders for the challenges and opportunities that await. These individuals and organizations are true believers in Missouri S&T's mission and the value of science and engineering education. Through their generous contributions of time and talent, these donors and volunteers have chosen to become an active part of an S&T education and are ensuring that worthy and deserving students continue to be bearers of the Miner tradition.

The individuals and organizations included in this registry provided their support during the fiscal year beginning July 1, 2010, and ending June 30, 2011. University staff members have made every effort to provide a complete and accurate listing. Please accept our sincere apology if any mistakes or omissions have been made, and please do us the favor of helping correct our records by notifying the university. You may contact:

Melpo Mankin, manager of donor relations

Castleman Hall
400 W. 10th St.
Rolla, MO 65409-0940
573-341-6685
mankinm@mst.edu

Summary of fundraising

During the 2011 fiscal year, the university received \$16.6 million in gifts and pledges from alumni, friends, organizations, corporations, parents and employees of S&T. The percentage of alumni who made a contribution to the university (called the "alumni participation rate") held steady at 18 percent, a testament to the loyalty of S&T graduates to their alma mater at a time when many other universities are losing support. The following charts illustrate the sources of financial support and their designations. For any questions about giving to Missouri S&T or for more information about making a gift, please contact Joan Nesbitt, vice chancellor for university advancement, at 573-341-7808 or nesbittj@mst.edu.

Sources of support

As of June 30, 2011

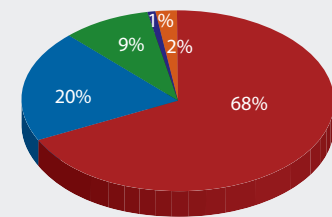

■ Alumni ■ Corporations ■ Friends
■ Foundations ■ Other

Purpose of support

As of June 30, 2011

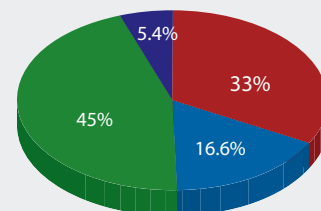

■ Program support ■ Student support
■ Facilities & equipment ■ Faculty support

ChemE alumni build for the future

Whether he is providing funding for science programs at his grandchildren's elementary school or creating scholarships through Missouri S&T and the National Propane Gas Association, **Jim Bertelsmeyer**, ChE'66, is passionate about supporting science and engineering education. Now, Bertelsmeyer's latest financial contribution to Missouri S&T may have the greatest impact on the future of engineering education.

Bertelsmeyer recently pledged \$5 million to support construction of a new building for his home department. The university plans to name the future chemical and biological engineering building Bertelsmeyer Hall in his honor.

"I look at this as an opportunity to help the chemical and biological engineering department maintain its reputation as one of the premier engineering programs on campus — and in the nation," says Bertelsmeyer, the retired founder, chair and CEO of Heritage Propane Partners in Tulsa.

A longtime supporter of the university, Bertelsmeyer is a past president of the Miner Alumni Association, and a member of the Academy of Chemical Engineers, the Order of the Golden Shillelagh and the Missouri S&T Board of Trustees.

Bertelsmeyer's gift served as a catalyst for a fundraising blitz to raise private funds for the building project. In a matter of weeks, more than 60 alumni contributed \$8 million to the effort.

Joining Bertelsmeyer as a major donor to the effort was **Bipin Doshi**, ChE'62, MS ChE'63. He and his wife, **Linda**, pledged \$1 million toward the building project.

"We absolutely believe in higher education and in the future of Missouri S&T,"



Bertelsmeyer



Doshi

says Doshi, the president and CEO of Schafer Gear Works of South Bend, Ind. "If our gift can help future students to get a great education, then this will be a purpose well-served."

Doshi is also a member of the Academy of Chemical Engineers and the Order of the Golden Shillelagh.

Plans call for the 63,542-square-foot building to be constructed on the northwest corner of State and 11th streets. Construction is to begin in November 2012 with completion scheduled for May 2014.

Even though funding for the building is complete, the department still needs \$2 million for new lab equipment and maintenance. Fundraising efforts will continue to ensure the new building is equipped with state-of-the-art lab and classroom space.

Donors to the ChemE building

Rich, ChE'61, and Shirley Agricola
Alycia Ahrens, ChE'01
Kelley Arrington, ChE'07
Ernest, ChE'81, and Angela, EE'87, Banks
Rob Bartel, ChE'96
Katelyn Baygents, ChE'08
James Bertlesmeyer, ChE'66
Dan, ME'87, and Sarah, ChE'87, Bock
Jason Brinker, ChE'97
John Brodhacker, ChE'44
Daniel Burtman, ChE'09
John, ChE'74, and Sharon Campbell
Howard, ChE'48, and Ila Casselman
Mark, ChE'06, and Melissa, BAdm'06, Cox
Michael and Kimberly, ChE'82, Denney
Justin DePauw, ChE'99
Brian, ChE'87, and Beth Donley
Roger, ME'65, and Sandra Dorf
Bipin, ChE'62, and Linda Doshi
Gary, ChE'73, and Connie Fennwald
James, ChE'83, and Peggy, Math'83, Folta
Paul, ChE'50, and Betty Haas
Donald, ME'72, and Gail, ChE'82, Hahn
Allan, ChE'83, and Paula Harvey
Gary, Math'62, and Judy Havener
Marcus Hayer, ChE'10
Harry Hershey, ChE'60
Daniel Jackson, ChE'90
George, ChE'50, and Barbara Jamieson
Fred, ChE'87, and Lynne Kielhorn
Dale, ChE'82, and Joan Kyser
Jim, ChE'78, and Pat Lattner
Guy, ChE'65, and Dorothy Mace
Robert, ChE'49, and Virginia Martin
Jim, ChE'45, and Judy McKelvey
Charles, ChE'82, and Alana Meyer
Steve, EMgr'82, and Maureen, ChE'82, Midgley
Ron, ChE'64, and Janice Miller
Robert, ChE'68, and Ginny Pahl
Dennis, ChE'68, and Sue Parker
Gary, ChE'60, and Barb, Chem'61, Patterson
Kent, ChE'82, and Ellen Peccola
Chad, ChE'97, and Elizabeth Reimann
Dave, ChE'78, and Karen Scharf
Pete and Cornelia, ChE'83, Schirber
Jeff, ChE'80, and Pat, ChE'80, Sheets
Bob Stevens, ChE'81
Amanda Sutterer, ChE'09
Larry, ChE'77, and Jane Swinney
Kent, ChE'63, and Sue Thoeni
Roger, ChE'71, and Jean Truitt
Kevin and Theresa, ChE'98, Williams
Jonathan, ChE'96, and Crystal Winter
Ken, ChE'60, and Ramona Wood
Dan, ME'89, and Linda, ChE'88, Wright
John and Kathy, ChE'86, Zeigler

Donors as of Oct. 14, 2011

Registry of Members

Members of the Order of the Golden Shillelagh (OGS) represent the pinnacle of private support, having demonstrated uncommon commitment to the advancement of Missouri S&T. Their support is set apart by boldness of vision depth of generosity, and — in many cases — a remarkable longevity stretching into decades of partnership. OGS members have not simply *given to S&T*, they have *stood with us* in our efforts to realize the promise and potential of this exceptional university.



Clagh of the Horizon Gifts made through wills or estates

Robert & Ruth Abbott * F
Jerrold & Judith Aleya (A)
George Anderson *
Max & Katrina Anderson
Kenneth & Rosa Andrews
Frank & Violet Appleyard *
Valentino Bates (A)
Jennie Baumgartner *
Robert & June Berry (A)
Lester Birbeck *
William & Jane Black
Harold Block *
Merlyn Block *
James & Helen Bottom *
Phillip & Elizabeth Boyer *
Donald & Nancy
Brackhahn (A)
Marguerite Bray *
Francis Breeze *
Almeda Breeze
Lester & Annemarie
Brockmann
Billy Rex Browngard *
Alan & Doris Burgess
Karl Eric & Lynn Burgher
Diane Margaret Butrus (A)
Edward Calcaterra
Donald Castleman *
Retha Castleman
Lawrence & Maxine
Christensen
Norman Les & Georgiana
Clark
William & Viola Coghil *
William Collins
R. Kent Comann (A)
William Cox *
E. Jefferson Crum * F
Kitty Crum F
Delbert & Shirley Day (A)
Powell & Pat Dennie *

Peter & Dorothy
Des Jardins (A)
Morton Deutch (A)
Bruce & Marjorie Doe (A)
Bipin & Linda Doshi
John Dougherty *
Pauline Doyle *
Fred Dreeste Jr. *
Marilyn Dreeste
Gene & Ann Edwards (A)
Donald & Joella Falkingham
D. Ronald & Sara Fannin
Wilbur & Bette Feagan
James & Helen Ferrell *
Don & Marne Finrock
Fred & Jimmie Finley * F
John Finley *
Susan Finley
Gary & Sherry Forsee
Walter & Laura Gajda
John Gardner Jr.
S. Craig & Laraine George
Billy Gerhart (A)
Kraig & Debra Gordon (A)
Terrell & Lisa Green
Aaron Greenberg *
Zelda Greenberg *
Harvey & Ruth Grice *
Don & Rosemary
Gunther (A)
Risdon & Lyla Hankinson (A)
John & Elizabeth Harmon *
Margaret Geraldine
(Grimm) Harr *
Karl & Marjory (Meyer)
Hasselmann * F
William & Gertrude
Hatfield *
Gary & Judy Havener (A)
Michael & Deborah Haynes
Arthur & Evelyn Morgan
Helwig (A)
Larry & Polly (Reed)
Hendren
Thomas & Joan Holmes F
William & Margaret Ann
Horst (A)
William & Sue Howard *
Joseph Howerton *
Clarellen Howerton

George & Barbara (Mader)
Jamieson
William & Catherine
Jenks Jr. *
Charles & Pauline Jennings *
Vernon & Maralee Jones
Oliver & Bernadeen
Kamper *
Gilbert & Cleora Keeley (A)
Ronald & Jean Kelley
Katheryn Louise King *
Leonard & Mary Kirberg (A)
Fred Kisslinger *
Charles Kitchen *
B.W. Koepfel (A)
Raymond Kopsky Jr.
Harold Krueger (A) *
Edward & Helen Lasko *
John & Bonnie Latzer
John Leming *
Floyd & Irene Macklin * F
Betty Markley
Patricia Jean Marlow *
John Markley *
Donald & Alwilda
Mathews *
Charles & Grace McCormick
Belding Henry McCurdy * F
Ruby McCurdy F
John & Ruth McKee (A)
David & Marlene McKinstry
Vachel & Amy McNutt * F
James Menefee *
Bruce & Mary Geraldine
Miller
R. Gill Montgomery *
George & Darla Hix
Mueller (A)
Ronald Mueller
James Murphy
Oscar & Ruth Muskopf (A)
James Neustaedter *
Harry Nowlan *
Paul & Mary Null *
Richard & Julie Okenfuss (A)
Ronald & G. Suzanne Olson
Ralph & Marie Ozorkiewicz
John & Jolene Painter *
William & June
Patterson (A)
Murray John Paul * F

George Penzel *
Herman & Helen Pfeifer *
Robert & Eva Jeffers Pletz (A)
Norman & Natalie Pond
Donald Radcliffe &
Dorothy Dee *
Jess & Elizabeth Rainwater *
Harvey Reed *
Mabel Reed
Robert Ridley *
Omer Howard Roberts *
Sandy & Susan (Hadley)
Rothschild (A)
Rayford & Gloria Routh (A)
Bernard & Le Sarchet * F
Seth Schaefer *
Hans & Jimmie Schmoltd F
Jon Schneeberger *
Robert & Sammy
Schoenthaler *
John & Deborah Schork (A)
Robert & Dorothy
Schuchardt
Harriett Sevick *
Joseph Sevick (A)
Gilbert Shockley *
Louise Shockley
Roy & Pat Shourd *
Ervin Sieck *
O. Morris & Eloise Sievert
Lydia Simrall
Riley Simrall *
John Skain (A)
Edward & Gertrude
Smith * F
J. Victor Spalding *
Claudine Spalding
Lawrence & Elaine Spanier *
Robert & Helen Springer *
Robert Stevens
Ben & Susan Stewart
Thomas James Stewart Jr. *
Joan (Randall) Stewart
S. Allan Stone * F
C.F.P. Stueck *
Maurita Stueck
Richard & Ruth Swanson (A)
Cynthia Tang (A)
Richard Taylor *
George & Lois Tomazi
John & Mary Toomey

Armin Tucker *
Thomas & Lana Van Doren
J. Michael Vickers *
Pat Vickers
Landon & Virginia Viles (A)
Richard & Marilyn Vitek (A)
Roger & Jean Volk (A)
Richard & Della Mae
Walker *
Georgia Waring *
Jerry & Nancy Webb (A)
Ann Webb
Robert Webb *
W. Keith & Bobbie
Wedge (A)
Theodore & Sharon Weise
Robert & Nora White
Robert Asbury Williams *
Dotty Wolf (A)
Robert Wolf *
Marvin & Barbara Zeid (A)
Harold Zimmnick Jr.



Clagh of the Hibernia \$10,000,000 to \$19,999,999

Karl & Marjory (Meyer)
Hasselmann * F



Clagh of the Dolman \$5,000,000 to \$9,999,999

James & Glenda
Bertlesmeyer (A) Δ
Gary & Judy Havener (A)
John & Mary Toomey



Clagh of the Emerald Isle \$1,000,000 to \$4,999,999

Robert & Ruth Abbott * F
Richard & Nancy
Arnoldy (A)
Keith & Patricia Bailey (A)
Lester Birbeck *
Harold Block *
Merlyn Block *
David Alan & Melanie
Brewer
Michael & Joyce Bytnar (A)
Donald Castleman *
Retha Castleman
Bipin & Linda Doshi Δ
Fred & Jimmie Finley * F
Gary & Sherry Forsee
Dale & Edna Hayes *
Larry & Polly (Reed)
Hendren
Thomas & Joan Holmes F
Michael & Barbara Hurst (A)
William & Arlene
James (A) Δ
Fred Kisslinger *
Frederick & June
Kummer F (A)
Edward & Helen Lasko *
Wayne & Gayle Laufer
John & Susan Mathes (A)
Donald & Alwilda
Mathews *
Roy & Marcia McBride * F
Vachel & Amy McNutt * F
John & Dorcas Park H (A)
Shirley Pearl H
Donald Radcliffe &
Dorothy Dee *
Stephen & Susan Rector (A)
B. Ken Robertson H
Kittie Robertson * H
John & Deborah Schork (A)
Thomas James Stewart Jr. *

The list above recognizes the cumulative lifetime giving and pledges of our OGS members.

F founding member | H honorary member | N new member | S student member | Δ advancing member | (A) Miner Alumni Association donors
▲ KMST Charter Society member | * deceased

Listed by giving level

Joan (Randall) Stewart
Richard & Ruth Swanson (A)
Cynthia Tang (A)
Richard & Marilyn Vitek (A)
Maxwell Weiner *
Theodore & Sharon Weise



Claghn of St. Patrick

\$500,000 to \$999,999

Raymond & Susan Betz
Catherine Brackbill *
Robert Brackbill (A)
Richard & June Chao
Norman Les & Georgiana Clark
William & Viola Coghill *
William Cox *
Powell & Pat Dennie *
Roger & Sandra Dorf (A)
Wilbur & Bette Feagan
Kraig & Debra Gordon (A)
Aaron Greenberg *
Don & Rosemary Gunther (A)
William & Gertrude Hatfield *
William & Margaret Ann Horst (A)
William & Sue Howard *
George & Barbara (Mader) Jamieson
Vernon & Maralee Jones
Robert & Mary Keiser Δ
Ronald & Jean Kelley
Thomas & Frances Leach *
John & Diane Lovitt
Brian & Carol Diane (Deusinger) Matthews
John & Ruth McKee (A)
Norman & Natalie Pond
Harriett Sevick *
Joseph Sevick (A)
Edward & Gertrude Smith * F
S. Allan Stone * F
Roger & Jean Truitt (A)
Roger & Jean Volk (A)
Georgia Waring *
Roy & Sandy Wilkens



Claghn of the Blarney Castle

\$250,000 to \$499,999

Harlan Anderson Δ
Joe & Tessie LaRose Ballard N
Hubert & Amalie Barger *
Robert Boyd *
Marguerite Bray *
Francis Breeze *
Almeda Breeze
Robert & Kim Brinkmann (A)
Alan & Doris Burgess
Gary Dean & Linda (Elam) Clubb
Morton Deutch (A)
John Dougherty *
Fred Drete Jr. *
Marilyn Drete
Gene & Ann Edwards (A)
Donald & Joella Falkingham
Mary Margaret Falkingham *
Don & Marne Finrock
S. Craig & Laraine George
C. James Grimm * F
Clyde & Frannie Hall *
Jack & Janice Haydon (A)
David & Phylis Hsia
Charles & Pauline Jennings *
Harry & Alma Kessler * F
Betty Jane Kinyon *
Peter Kinyon
Beverley Bowen Moeller
Roger Moeller *
Zebulun & Harriet Nash (A)
Clara (Drinkwater) Newnam *
Seymour & Hattie Orlofsky *
Scott & Joyce Porter
Walter & Miriam Remmers * F
Sandy & Susan (Hadley) Rothschild (A)
Jeffrey & Patricia (Klug) Sheets Δ
Louis & Mayme Sicka *
John Skain (A)
Gerald & Eugenia Stevenson
Ben & Susan Stewart
C.F.P. Stueck *
Maurita Stueck
Armin Tucker *
Philip & Diane Wade (A)
Kent & Joan Weisenstein
Charles Alvin & Joan Wentz (A) Δ
Robert & Nora White



Claghn of the Celtic Cross

\$100,000 to \$249,999

Jerrold & Judith Aleya (A)
George Anderson *
Frank & Violet Appleyard *
Valentino Bates (A)
Richard Bauer *
Shirley Bauer (A)
George Baumgartner *
Jennie Baumgartner *
Marsha Baumgartner (A)
Maurice Bellis *
A. James & Sue Berkel
Michael & Jean Blaha
Wouter & Anne Bosch *
John Stafford Brown *
Raymond & Susan Bucy (A)
Harold & Catherine (Kit) Butzer (A)
Edward Calcaterra
Richard & Sue Campbell
Joseph & Tiana Cesare
Walston Chubb
Richard Cole (A)
William Collins
Eugene & Jewell Daily *
Peter & Dorothy Des Jardins (A)
Justine Dietz
Richard & Cathy Eimer Jr. (A) Δ
D. Ronald & Sara Fannin
Armin & Marian Fick *
Donald & Diane Fluchel
Wayne & Helen Frame *
Charles & Elizabeth Freeman *
James & Cynthia Fricke (A)
Herman Fritschen Jr. *
Brenda Fritschen
William & Dorothy Gammon *
Billy Gerhart (A) Δ
John & Kristie Gibson (A)
Harvey & Ruth Grice *
David Grimm (A)
Lucille Grimm *
Russell Gund *
Michael Anthony & Rocio Haas
Risdon & Lyla Hankinson (A)
Isle Heilbrunn *
Don & Carolyn Henderson
Bert & Rose Hoover *
Joseph Howerton *
Clarellen Howerton
J. Richard & Shirley Hunt (A)
Albert Johns *
Ronald & Gwen Johnson (A)
Janis Jones
Richard Jones *

Anthony Thomas & Julie Kaczmarek (A)
F. Frederick & Lynne Kielhorn Δ
Kathryn Louise King *
Charles Kitchen *
Barry & Deborah Koenemann
B.W. Koepfel (A)
William Kruger *
Young & Lisa Liu
Kent Lynn
Guy & Dorothy Mace
Patricia Jean Marlow *
Vernon McGhee *
Frank & Alma Mentz *
J. Ronald & Janice Miller
William & Jo Ellen Montgomery
James Neustaedter *
Marvin & Hanna Nevins F (A)
Pauline Nolte
William Nolte *

David & Mae Jean Nothstine (A)
Harry Nowlan *
Thomas & Olive O'Connor Δ
William & Doris Oberbeck (A)
Dennis & Suzan Parker (A)
Elizabeth Patterson *
William & June Patterson (A)
Murray John Paul * F
Richard & Joyce Paul
Robert Perry *
Francis Carl Prewett *
Estelita Prewett
Robert & Jean Bowling Quenon
Lloyd & Maurcine Reuss
John William & Camille Ricketts (A)
Robert & Rebecca Riess (A)
Kenneth & Erika Riley (A)
Gary & Donna Roebke (A) Δ
John & Pattiann Rogers

Perrin & Brenda (Gillis) Roller (A)
Rayferd & Gloria Routh (A)
Elaine Rutz *
Warren Rutz (A)
Robert & Margaret Schafer (A)
Robert & Janet Schmidt
Jon Schneeberger *
Roy & Pat Shourd *
O. Morris & Eloise Sievert
Ellis Smith
J. Russell Snowden *
Betty Jo Snowden
Frederick & Dale Marie Springer (A)
William Van & Ruth Stoecker
George & Lois Tomazi
Mark & Melissa Turken
James & Marsha Vangilder
Mark & Kathryn Ann (Waples) Walker
Robert & Kathy Williams



During opening week, Missouri S&T's 1,120 first-time freshmen get to know each other and get ready to start college. In addition to many social activities, the week's schedule includes completing an academic workshop, learning about campus and college life, and participating in Project X, a team design project.

Registry of Members

John & Carol Wolf (A)
Kenneth & Ramona
Wood (A) Δ
James & Joan (Brune)
Woodard (A)
Shirley Woodard
Ronald Woodard *
Marvin & Barbara Zeid (A)



Clagh of the Claddagh \$50,000 to \$99,999

Betty Andreas
Wayne Andreas *
Kenneth & Rosa Andrews
Marvin Appel
Helen Barrett *
Carl & Doris Basler *
William & Margie Basler
David James & Sally (Howe)
Bayless
Reade & Louise Beard *

Frances Happy Belden *
William Alan & Nina
Benson (A) Δ
Robert Boaz
Wilma Boaz *
Jesse & Mary Jane Bodine
Diane Margaret Butrus (A)
Kenneth & Shirley Cage
Beth (McCroxy) Carsman *
Joseph & Susie Chang
Calvin & Carol Cobb
Hugh & Linda Cole (A) Δ
R. Kent Comann (A)
Charles Copeland (A)
E. Jefferson Crum * F
Kitty Crum F
Delbert & Shirley Day (A)
Arlan DeKock & Linda Carr
Albert DeValve *
Donald Dowling Jr. (A)
Paul & Eleanor Dowling * F
James Drewniak & Mariesa
Crow
Eric & Darlene
Dunning (A) Δ
Steven Cary & Martha
Dunston
James & Myrna Eckhoff
Bill & Celia Engelhardt

Larry & Judith Farmer (A) Δ
Gary & Connie Fennewald Δ
Karen Ferber
Phillip & Kay
Fetterman (A) Δ
James & Ann Rene Foil (A) Δ
Edward Fris
John Gardner II
Vernon A.C. & Mildred
Gevecker *
Marianne Gjelsteen
Thor Gjelsteen *
Joseph & Ruth Gladbach
Glenn Graham *
Ruth Graham
Edward & Barbara Hale
Norman & Theora Hart (A)
Arthur & Evelyn Morgan
Helwig (A)
James Kenneth Highfill
Lois Ann (Wolfe) Highfill *
Gregory & Tina Hilmas Δ
K. Daniel & Delores (James)
Hinkle (A) Δ
John & LuAnne Hodges
Gerald & Audrey
Huddleson (A)
Paul & Linda Hustad
Jonathan & Barbara Jansky

Robert & Betty Jenkins (A)
Richard & LaVona Jordan
Gregory & Gloria Junge (A)
Gilbert & Cleora Keeley (A)
Albert & Margaret Kerr
J. Curtis & Mary Elizabeth
Killinger (A)
Alan & Karen Kornacki (A) Δ
Warren & Martha Loveridge
Robert & Mylla Markland
Stephen Mathers & Dianna
Tickner
Richard & Barbara
Matthews
Terry & Susan McCallister
Donald & Mary McGovern
Helen McIntyre Δ
James Menefee *
Robert & Frances
Haemmerlie
Montgomery
Joseph Mooney *
Mary Ellen Mooney
Buddie Morris Sr. *
Robert & Linda Mueller
Oscar & Ruth Muskopf (A)
John Olsen *
Barbara Olsen
Robert & Ginny Pahl (A)

John & Jolene Painter *
Edward & Naomi Parsons *
J. Michael & Catherine
Party Δ
Paul Pender (A)
George Penzel *
Elizabeth (Jabsen) Pipher *
Theodore Planje Jr.
David & Barbara Porchey
Agnes Remington *
Charles Remington
Thomas & Jacqueline
Remmers
Richard & Joan Ross (A)
Paul & Mary Rothband (A)
Harry John & Katie Sauer
George & Catherine
Schindler
Charles & Marilyn Schmidt
Hans & Jimmie Schmoltd F
Robert & Sammy
Schoenthaler *
Ronald & Betty Schuster
Jeanne Senne *
Joseph Senne Jr.
Ervin Sieck *
Harry Smith *
Dorothy Smith
Louis & Sharon Smith

William Soper (A)
Robert Stevens
James & Julia Stoffer
Richard & Rose Marie
Straeter
Mark & Jamie Stratman
Stephen & Elizabeth
Suellentrop
David & Barbara Summers
James Kenneth & Patricia
Thompson (A)
James & Theresa
Unnerstall (A)
Thomas & Lana Van Doren
Royce Vessel & Flo Denton
Lonnie & Joyce Walker (A)
Jerry & Nancy Webb (A)
Ruby Webb
William Webb *
W. Keith & Bobbie
Wedge (A)
John & Patricia Wickey
David & Sharianne Wisherd
Daniel Keith & Linda Kay
(Moore) Wright
Steven & Lyneve Wunning Δ
Thomas & Judith Zenge (A)

F founding member | H honorary member | N new member | S student member | Δ advancing member | (A) Miner Alumni Association donors
◀ KMST Charter Society member | * deceased

Leaving a legacy: The Hasselmann Society (Clagh of the Horizon)

Karl Hasselmann, MinE'25, left a legacy of geological exploration for people around the globe and a legacy of philanthropy for S&T alumni.

An internationally known geologist, Hasselmann's system for underwater oil exploration led to the world's first underwater oil field and the first offshore oil wells in the Gulf of Mexico. At Missouri S&T, Hasselmann's contributions total more than \$14.8 million, and continue to grow each year.

The Hasselmann Society recognizes those individuals who have made provisions for Missouri S&T in their will or other estate plans. Through the generosity and forethought of these alumni and friends, programs and facilities are preserved and improved, opportunities are developed for students and faculty, and Missouri S&T's future is secured. Individuals who have made the ultimate gift by remembering Missouri S&T in their estate plans are recognized at the highest clagh level within the Order of the Golden Shillelagh donor society, the Clagh of the Horizon.

Please share with us if you have included Missouri S&T in your plans so we may express our gratitude and welcome you into the Hasselmann Society.



The Karl and Marjory Hasselmann Estate provides funding every year for university support.



Claghn of the Shamrock

\$25,000 to \$49,999

Rex Alford
Shirley Andrews
William Andrews *
Kent & Lindsay Lomax
Bagnall (A)
Craig Alan & Cynthia
(Gereau) Bailey
Robert & Mildred Banks *
John & Nancy Bartel (A)
Robert Sean Bartel
Donald Bartling
Robert & Peggy Bay (A)
Jerry Bayless (A)
Shirley Bayless *
William Bennett *
Vernon & Nancy
Berkey (A) Δ
Jerome Berry *
Robert & June Berry (A)
Gerald & Donna Bersett
James & Nancy Berthold (A)
Ronald James & Valri
Bieniek
James Bogan Jr. & Mary Bird
David & Mary Blume
Lucien Bolon Jr. (A)
Sammy Bolon *
Philip & Elizabeth Boyer *
Donald & Nancy
Brackhahn (A)
Pat Brassfield (A)
Michael & Elizabeth
Bratcher
Helen Broaddus
Wayne Broaddus Jr. *
Constance Rhee Brown
Maurice & Ann Brubaker
James & Mary Patricia Bush
John & Sharon Campbell
Cheng-Chiao Chen
Lawrence & Maxine
Christensen
Joseph & Eleanor Doty
Clair *
Kenneth & Marian Clark
William & Joan Clarke (A)
John Claypool *
Matteo & Kathleen Coco
Daniel & Rhonda Cole
William Collins *
Phillip Colombatto N
Kim Colter & Elaine Menke
Aaron & Brenda Cook (A)
J. Robert & Grace Cook *
William & Judie Crede Δ
David & Susan Dearth (A)
James DeLong *
Bruce & Marjorie Doe (A)
Stephen & Bette Douglass
Jeffrey Ward & Sharon Gates
Douthitt Δ

John Earls
Wanda Earls *
William Norman &
Michaelle Eatherton
William & Daryl Ann
(Waldram) Eaton
James William & Marjorie
Espy (A)
John Michael & Linda
Evans (A) Δ
Walter & Boo Eversman
John & Dianne Farmer
Francis & Louise Fennerty
Wayne & Catherine (Pyron)
Fieseler (A)
Agnes Finley
Thomas Finley Jr. *
Mark & Stephanie Fitch Δ
Michael & Katherine
Foresman (A)
Rodney Foster (A)
Raymond Fournelle (A)
Richard Brett
Frankenberger N
Sandra Frueh
Richard Frueh *
Harold Garner & Kim
Menier
Lawrence & Catherine
George (A)
Jon Michael & Amy
Gibbs (A) Δ
David Glenn (A)
Ira Goff *
Michael & Vivan Goodwin
James & Lida Marie Gorrell
Zelda Greenberg *
Willis & Rose Grinstead (A)
Henry & Margrete Gross *
Max & Jacki Guinn
Jack & Denise Guth
Leslie & Loretta Werner
Hamilton (A)
Mark & Mary (Brackbill)
Hargis
John & Elizabeth Harmon *
Margaret Geraldine
(Grimm) Harr *
Michael & Deborah Haynes
Richard & Janace Heagler (A)
Richard Jay Hicks N
Bradley Harry & Connie
Hornburg
Wayne & Jaci Huebner
Orville & Judy Hunter
William & Catherine
Jenks Jr. *
Kenneth & Beverly
Jinkerson (A)
Byron & Mary Ann Keil
Charles & Muriel
Kentnor * F
Albert & Marian Kidwell *
Leonard & Mary Kirberg (A)
Dennis Nicholas & Mary
Kostic
Mark & Terri Krahenbuhl
David & Janice Kroeter
Harold Krueger (A) *
Robert & Mary Kruse

Harley Ladd *
Eugene & Rose Lang
John & Bonnie Latzer
John P. & Marylou
Wade Legsdin
Dennis & Pamela (Thebeau)
Leitterman (A)
Rodney & Nancy Lentz (A) Δ
James Leonard & Barbara
Johnston (A) Δ
Robert & Marcia
Leonard (A)
Francis Lyons *
Joan Lyons
Steven & Gwen Malcolm (A)
John Markley *
Gary & Lisa Maxwell
Emily McCaffrey
Belding Henry McCurdy * F
Ruby McCurdy F
S. Dale & Tracy McHenry (A)
Michael & Mary Meyer
Ashok & Chris Midha Δ
Thomas & Kathryn Miesner
Barton & Deanna
Moenster (A) Δ
Randy & Mary Moss N
Jonathan & Catherine
Motherwell
Frieda Munger *
Paul Rudolph Munger
James Murphy
Jennifer Myers *
Charles & Jean Naslund
Stephen Nelson
Frederick Newton Jr. (A)
Thomas & Rebecca
O'Keefe Δ
Ronald & G. Suzanne Olson
Thomas & Linda Owens
E.L. Perry *
Dottie Perry
Norris & Laura Perry (A)
Herman & Helen Pfeifer *
Riley & Helene Hardy
Pierce (A)
Peter & Marion Pietsch *
Doris Pohl
Robert Pohl *
C.J. Potter *
Doyle & Suzanne Powell
Virgil Lee & Mimi Powell (A)
Shamsler & Sally
Prakash (A)
Herbert Prange *
Grace Prange
Kurt Priester *
Sue Priester
Christopher & Darlene
Susan (Meloy)
Ramsay (A)
Robert Kirk & Juani
Randolph
James Redding *
Mary Louise Redding
Edward & Hilda Remmers
John Remmers & Catherine
Ann McCain (A)
Robert Rhoades *
Jerry Rich (A)

Irvin Robbins *
Trudy Robbins
J. Kent & Winona Roberts
Bernard & Le Sarchet * F
Raymond & Ruth
Schaffart (A)
Harold Andrew & Linda
Schelin
Edna Scott *
James Scott *
Inge Scott
Kevin & Jeanie Skibiski (A)
Gabriel Skitek *
Edith Skitek
Duncan & Corinne Smith *
J. Victor Spalding *
Claudine Spalding
Ernest & June Spokes *
Robert & Helen Springer *
Marjorie Stegemeier *
Richard Stegemeier
Geoffrey & Mary
Steinhart (A)
Howard & Geraldine Stine
Bryan & Constance Jeanne
Stirrat
Waldemar Stopkey (A)
Betty Sutfin
Carl Sutfin *
Ralph James & Shelby
Szygenda (A)
Le Thompson
Selden & Joyce Trimble
Edward & Janet Tuck
Norman Tucker *
George Uding (A)
Vester & Jeanette Unsell *
James & Karen
Van Buren (A)
Torie Ann Vandeven Δ
Landon & Virginia Viles (A)
Thomas & Carol Voss (A)
John Warner *
Vicky Warner
Dick Hajjar & Susan Elaine
Watson-Hajjar (A)
Ann Webb
Thomas & Mary Lynn
Wetteroth (A)
Robert Wayne & Linda
Whitehead (A)
Rex Widmer *
John & Marilyn Wiesehan
John & Melody Wiggins (A)
Gerald Wilemski
Rex Williams *
Julia Wilson
Robert Wilson *
Leslie Dwain Witt (A)
Dotty Wolf (A)
Robert Wolf *
DeMarquis & Louise Wyatt *
Wei-Wen & Yueh-Hsin
Yu (A)
Mr. & Mrs. Henry Zoller * F

General Membership

Thomas & Marjorie
Abernathy (A)
Gary & Carolyn Achenbach
Mark Edward Adelsberger
Daniel Thomas & Katherine
Marie (Thompson)
Aiken N
Thomas & Kaye Lynn Akers
Ryan Michael & Cari
Albarelli
Wayne & Barbara Alexander
Timothy & Julie
Alfermann (A)
Robert & Denise Allen
Diana Alt (A)
Charles & Anita Altheide (A)
Kim & Colleen (Berry)
Anderson
Dennis & Lucille
Anderson (A)
James & Dixie Anderson
William & Jamie
Anderson Jr.
Max & Katrina Anderson
Marguerite Anderson *
Mary Alice Anderson
William Anderson (A)
J. Lewis Andrews *
Jamie Archer
Bassem & Gery Armaly
Will Arnold *
Wilma Tucker *
Robert Steven & Joan
Aronstam
Brent Delbert & Katrinka
Arthaud
Robert Lee & Mary Aston
George Axmacher *
Norma Axmacher
Bonnie Bachman
John Francis & Kathy
Bade (A) N
Daniel Jaye & Wendy Leann
(Moore) Bailey (A)
Matthew Stephen Balven (A)
Ernest Kelvin & Angela
Rena (Blake) Banks (A)
William & Shirley Barbier
Timothy & Katryn
(Davidson) Barefield
David & Kay Barr
Richard & Susan Baumann
Stuart Werner Baur &
Martina Hahn-Baur
Russell & Mary (Rice)
Beckmeyer
Randall Alan Wood & Laurie
Behm N
John & Marcia Behr
Leland & Jerena Belew *
Donald & Judith
Bellchamber
Francisco Benavides N
Robert Edwin & Gwendolyn
Benezette
Robert & Irene Bening (A)

Wayne & Jane Ellen (Taylor)
Bennetsen (A)
Robert & Karla Benson (A)
John & Carolyn
Bertelsmeyer
John Best
Earl Biermann *
Olga Biermann
William & Jane Black
Wayne & Deb Bledsoe N
Daniel Bohachick
Andrew & Lisa Marie (Sum)
Bonnot
John Charles & Diane
Borthwick
James & Helen Bottom *
James & Judith Louise
Bradley (A)
Glenn Brand *
Janet Brand (A)
Michael & Barbara Bray
Darlene Brees
Jason Bridges
Douglas & Josephine
Brockhaus N
Robert & Joyce Brockhaus
Lester & Annemarie
Brockmann
Henry & Elizabeth Brown (A)
Billy Rex Brownrigd *
Bertie Browning *
William & Carolyn
Brune (A) N
Thomas & Marsha Buechler
Stephen & Barbara Bugg
Richard & Janice Bullock (A)
David & Carolyn Bunch
Karl Eric & Lynn Burgher
Robert & Sharon
Butchko (A) N
Connie Byrne
Jere Cadoret & Cheryl
Seeger
Charles Eugene & Laurie
Campbell
Flake & Betty Campbell
Donald & Virginia
Capone (A)
George & Elaine Carlstrom
John Carney III
Pat Carney *
Preston Wade Carney
John & Wendy (Scott)
Carter
Brian & Deborah Castle
James Bartholomew &
Laura Michele (Gabel)
Castle
Margaret Castleman *
Mary Lou Castleman
Judy Cavender
Jeffrey & Lisa Cawfield (A)
Betty Chaney *
James Chaney (A)
Corey William & Amanda
Chapman
Elmond & Claire Claridge
Clinton & Judith Clark
Charles Clayton *
Martha Clayton

Registry of Members

- Virginia Dee Cleary
Stuart & Anna Ruth (Light Coats)
- Andrew Cochran *
Thomas & Debby Coffman
Wayne & Donna Kae Cogell
Echol & Margaret Kathleen Cook
Thomas Edward Cook
Donald Coolidge *
Helen Coolidge
Mark Anthony & La'Tonya Crawford
David & Joan Crow
William Culbertson *
Clara Cunningham *
Madison & Mary Daily (A)
Donald & Millie Dampf (A)
Patrick & Caroline Davidson
Robert & Wanda Davis (A)
Dwight Deardeuff *
Linda Deardeuff
Michael & Kathleen Delany (A)
Thomas & Carol DePauw
David & Margaret Diestelkamp (A) N
Pauline Doyle *
Andrew Lawrence Draker (A)
Mr. & Mrs. Charles Draper *
Beverly Jane Drury
Douglas & Pamela Duchardt
Donnell Dutton *
Ruth Dutton
Henry Pat & Catherine Duvall (A)
John & Marie Eash (A)
Adele Eck
Robert Eck *
- William & Connie Eggert
Robert & Caroline Elgin *
Richard & Becky Elgin
C. Dale & Kathy Elifrits
Curt & Cecilia (Gutierrez) Elmore
Howard Elo
JoAnn Elo *
Thomas & Mildred English *
Kelvin & Francilda Erickson (A)
Donald Evans *
Donna Evans
James & Maureen Faletti
Edward Farrell *
Ruth Faucett
Thomas Faucett *
Gary & Pamela Ferguson
Floyd & Caroleen Ferrell
James & Helen Ferrell *
Neil & Barbara Ann Fiala (A)
Marshall & Susan Findley *
Charles Finley *
Dixie L.B. Finley (A)
John Finley *
Susan Finley
James Fitzpatrick *
Bette Fitzpatrick
Jack & Sue Fleischli (A)
Paul & Debbie Fleischut
H. William & Jeanne Flood
Russell & Patricia Flye (A)
Glen & Mary Ellen Forck
James & Selma Forgotson *
Michael Christopher & Anne Fox
Robert & Susan Freeland
Raymond & Cecilia (Meyer) Freeman
James & Kathleen Frey (A) N
- Steven & Michelle Frey
Katherine Rosemaria Fritts (A) N
Harold & Nellie Fuller *
John & Marie Fulton
Walter & Laura Gajda
John Gardner Jr.
Robert Garvey
Phillip Scott & Pamela Marie Gegecky
Charles Germer
Elmer Gieseke *
Arthur & Karen Giesler (A)
Ronald & Shirley Gillham (A)
Jerry Gilmore
Ann Givens
Paul Givens *
James Glover *
Eve Glover
Edwin & Nancy Goetemann (A)
John Robert & Margaret Ellen (Dickerson) Gordon
John Govier *
Virginia Govier
Steven & Maria Grant
R. Larry & Maxine Grayson
Terrell & Lisa Green
William & Belinda Green
Jay & Elizabeth Gregg
Neal Griesenauer
David & Betty Griffith
Nance Griggs Jr. *
Will Griggs Jr. *
Alden & Eileen Hacker F (A)
Donald & Gail Louise (Dolan) Hahn
William Hallett
John Hamblen *
- Marianne Hamblen
Arthur & Victoria Handshy
Robert & Mary Hanna
Mark Alan & Julie Harms
Greg & Cindy Harris (A) N
Steven & Kim Harrison
Michael & Jenny Hartung
Edward & Sandra Harvey
Hugh & Lane Harvey
Allen Wayne & Dina Hatheway
Harold Dennis & Patti Haubein
Charles Barry & Judy Hayden
Marcus Howie Hayer N
William Lance Haynes (A)
David Head
John Heagler Jr. *
Mary Heagler
David Heideman
Carl Heim *
Frederick Heiser *
Charles & Peggy Hell
William Heller *
Matthew Reed Hendren
Thomas & Mary Herrmann * (A)
Paul & Carole Herrmann (A) N
Harry Hershey (A)
James & Michele Higbee
David Hill (A)
Merle & Jayne Hill
Adam Henry & Julia Catherine (Rosemann) Hilton
Gary & Sharra Hinz
Paul David & Julie Marie (Stevens) Hirtz (A)
- John & Sarah Hock
James Hoelscher *
Margaret Hoelscher
Jennifer Ann Hoffman (A) N
Victor & Rosemary Hoffmann (A)
Gary & Gretchen Holland
Donald Burton & Jean Karen (Fischer) Holley
Michael & Katherine Holm (A)
Harland Hoppock *
William Hord (A) N
Gene & Nancy Horne
Timothy & Kathleen Houghton
Steven Bernard & Yvette Howard
Marvin Ernest & Mary Hudwalker
Marcus Andre & Melanie Huggans
Brian Adam Hyde
Carl & Eleanor Ijames
Kevin Mark & Diana Ijames N
Jay Brian & Dawna Marlene (Brown) Immele
William Thomas & Barbara Ingram
William & Helen Jabsen *
John & Stephanie Jabusch (A)
Earl & Lou Jackson (A) N
Ronald William Jagels (A) N
Dennis & Janet Jaggi
Richard & Judy Janis
Glenn Willard & Kay Jenkins
James Jensen *
Velma Jensen
- Martin & Patty Jischke
Brian Joseph Johnson
James Rollie & Shannon Johnson
Patrick Riley & Michelle Johnson
Richard & Teresa Johnson
Robert Joseph & Rhonda Johnson
Rollie & Lois Johnson
LeCompte & Bernice Joslin *
Philip & Barbara Jozwiak (A)
Thomas & Eleanor Kalin (A)
Oliver & Bernadeen Kamper *
E. Louis & Dolores Kapernaros
Dorothy Kasten
Raymond Kasten *
John & Nancy Keating (A) N
James & Dorothy Chesley Keebler
John Greg & Becky Kellerman
Mr. & Mrs. Mervin Kelly *
Danny Kerns
Joseph & Karen (Doughty) Kinsella
John & Constance Klug Perry Knight
Richard & Mary Koch
Robert & Erin Nicole (Corr) Koch
Frederick & Gloria Kocher
John Andrew & Linda Marie (Capone) Komlos (A)
Richard & Mary Beth Konrad (A)
Harold & Marie Koplak *
Raymond Kopsky Jr.



The four houses in S&T's Solar Village are all powered by the sun. In addition to providing living quarters for students and faculty, the houses provide a great test bed for S&T research.

F founding member | H honorary member | N new member | S student member | Δ advancing member | (A) Miner Alumni Association donors
◀ KMST Charter Society member | * deceased

Leslie & Barbara Koval
 Kraig & Sandy Kreikemeier
 Joseph & Susanne
 Krispin (A)
 James & Sharon Kuenz
 Dale Anthony & Joan
 (Fleming) Kyser (A) N
 Denny LaBantschnig
 James & Margie Lambert
 Jennings Lambeth *
 Josephine Lambeth
 Gregory & Sharon Lang (A)
 Robert & Sybil Lange *
 Allan & Debra LaPlante
 John Larkin *
 Mildred Larkin
 Richard & Joan Laughlin
 John & Margaret Lauletta
 David Law (A)
 Palmer & Laura Lawson
 Harvey Leaver *
 Olive Leaver
 Walter Paul Leber *
 Dale & Irene Leidy
 John Leming *
 Richard & Sandra (McLain)
 Lenz
 Rene Leonard
 Larry & Barbara Leuschke
 David & Barbara Lewis
 Rodney Littleton
 John Livingston *
 Christopher William Lloyd
 Vernon & Betty Loesing *
 William & Joyce Logel
 Dwight & Patricia Look
 Gregory Connor & Amy
 Loomis
 Beth Lorey
 G. Edwin Lorey
 Marie Loughridge
 James & Pamela Lucas (A)
 Gail Angela Lueck
 H. John Lutz (A)
 Leonard & Paula
 (Marcellus) Lutz
 Floyd & Irene Macklin * F
 George & Mary (White)
 MacZura (A)
 Don & Lina Madison
 Paul Martin Majors
 F. Stephen & Leslie Malott
 Peter H.F. & Jeanne L.
 (Kightlinger) Malsch (A)
 Ann Shenethia Manuel
 Joseph Marchello *
 Louise Marchello
 Kent Martin *
 Morton May *
 Kenneth & Helena Mayhan
 Gregory McClain (A)
 Michael & Sandy McComas
 Cary & Jane McConnell
 Charles & Grace McCormick
 Curtis Carl McDonald
 Ranney & Linda
 McDonough (A) N
 Michael & Mary Ellen
 (Hilton) McEvilly (A) N
 Edward McKee *

James & Judith McKelvey
 Margie McKelvey F
 Ralph McKelvey * F
 David & Marlene McKinstry
 Jesse & Priscilla McMahan
 Druery McMillan
 T. Michael & Marilyn
 McMillen (A)
 Philip & Glenda McNeal
 Chris & Elizabeth
 McReynolds N
 Roscoe & Emma Jean
 McWilliams
 Jose Luis & Juanita Mendoza
 Judy Metcalf *
 Stephen & Maureen
 (Murphy) Midgley
 John & Beverly Miles
 Ann Miller *
 Bruce & Mary Geraldine
 Miller
 James Miller II *
 James Miller *
 Pearl Miller
 Norman & Sallie Miller
 John & Lisa Mills
 Joseph & Ann Minor
 John Mitchell *
 Ann Mitchell
 Robert & Jane Mitchell
 Michael & Angela Mohan N
 John & Kathleen O'Brien
 Moll (A)
 R. Gill Montgomery *
 J. Derald & June Morgan
 Louise Morgan
 Buddie & Ena Morris
 Jack & Frances Morris
 Tom & Belinda Gayle Morris
 Dale & Debora Morse
 Steven & Julia Moss
 William & Deborah Mount
 Gary & Mary Mueller
 George & Darla Hix
 Mueller (A)
 Ronald Mueller
 Steve & Ernestine Mueller
 Walter & Susan Mueller
 Nathan Lee Mundis
 James Murphy *
 James & Linda Murphy
 Donald Myers *
 Robert Nau *
 Kenneth Neal *
 Derek & Cori Lock Nelson
 H. Frederick Nelson *
 Joanne Nelson
 Norbert Neumann
 Stephan & Kay Neumann
 Paul & Mary Null *
 Jane O'Keefe
 Thomas O'Keefe *
 Jorge & Heidi Ochoa
 Calvin & Eva Jackie Ochs
 Daniel & Sarah Oerther N
 Wendell & Sandra Ogrosky
 Richard & Julie Okenfuss (A)
 Yildirim & Ferda Omurtag
 Edmund & Sandra
 Owens (A)

John Owens *
 Susan Owens
 Ed Owsley *
 Ralph & Marie Ozorkiewicz
 Scott & Ruxandra
 Palmtag (A)
 Fred & Alison Parks
 Hansraj & Kashmira Patel
 Gary & Barbara
 Patterson (A)
 Danton & Loretta
 Paulson (A)
 Harry & Ruth Pearson *
 Allan Kent & Ellen Peccola
 Jack Robert & Kelly Eileen
 (Kipp) Pennuto
 James Perkins *
 Martha Perkins
 Russell Perry
 Richard & Candace
 Peters (A)
 Howard & Kathryn Peterson
 Russ Pfeifle & Nicole Talbot
 Robert & Gail Phelan
 Dale & Janet Pitt
 Robert & Eva Jeffers Pletz (A)
 Roland & Mary Pohlman
 Joe & Jennifer (Wang) Posda
 Michael & Jacquelyn Potter
 John Powell
 Sharyn Powell
 Lance Stephen & Angela
 Beshears Privett
 Joseph & Charlotte
 Quinn (A)
 Jess & Elizabeth Rainwater *
 Joseph Rakaskas *
 Pauli Rakaskas
 Maureen Ramsey
 Neil Allen & Nicole Randol
 Yalamanchili Babu & Lalitha
 Rao
 Harvey Reed *
 Mabel Reed
 Ernest Reeves N
 Joseph & Mary Reichert (A)
 John & Diane Reiss
 Murray & Ruth Ann Renick
 Charles Rice
 Alfred & Margaret
 Richardson
 Jack & Marcia Ridley
 Robert Ridley *
 Omer Howard Roberts *
 John & Linda Rockaway
 Arlyne Roller
 Robert Roller *
 Andrew Charles Ronchetto
 Gene & Mary Ronchetto (A)
 Ronald Rosner (A)
 Aloysius & Christine Royal
 Melvin & Leonora Grey
 Rueppel
 Eugene & Mary Russell (A)
 Martin Anthony Rust
 Katherine Rutledge
 William Rutledge *
 Daniel Lewis Ryan (A)
 Anthony Rayes Salinas
 George & Donna Salof

Philip & Amy Sansotta
 Lee & Priscilla Saperstein
 Robert Mark Sauer
 Robert Meredith & Linda
 Saxer
 Robert & Janet Scanlon (A)
 Stephen Schade
 Rodney & Helen Schaefer *
 Seth Schaefer *
 Joel & Linda Scharf (A) N
 Tom & Janet Scheffer
 Dale & Barbara
 Schillinger (A)
 Donna Schmidt
 Norbert Schmidt *
 David & Kathy Lynn
 (Herrmann) Schmitt (A)
 Hans & Kathy Schmoldt
 Jon Carl & Robin Schneider
 Paul Schnoebelen III
 Arthur & Wilma Scholz *
 William & Jane
 Schonberg (A)
 Carl & Joyce Schopfer
 Aaron James Schrader
 Walter & Irene Schrenk * F
 James & Cheryl Schroer
 Robert & Dorothy
 Schuchardt
 Gary & Janet
 Schumacher (A)
 Thomas & Joan Schuman
 Robert & Cindy Schwartz
 Gordon Scofield
 Toni Scott
 Jeffrey & Rebecca
 Seaman (A)
 Eugene & Joan Sehl
 John Seipel Jr. *
 Mary Seipel
 Jerry & Maura Sellers
 Anthony & Nancy Selvaggi N
 Larry & Connie Sexton
 C. Ann Shelton
 James Shiells (A)
 James & Julia Shildmyer (A)
 Gilbert Shockley *
 Louise Shockley
 William Eric & Polly Sue
 (Scott) Showalter
 Bryce & Karen Shriver (A)
 Fred & Gail Simmons
 Lydia Simrall
 Riley Simrall *
 Henry & Betty Sineath
 Gregory & Della Skannal
 Emmet Smith *
 Kevin Quentin & Karol
 Smith
 Martine Smith
 Neil & Susan Smith
 Walter & Venita Snelson *
 Richard Soehlke
 Kevin & Lisa Jones
 Sombart N
 John Soult *
 Betty Soult
 Randy & Janet Southmayd
 James Sowers & Francine
 Merenghi

J.C. & Patricia Bloemker
 Sowers (A)
 Thomas & Christine Sowers
 Lawrence & Elaine Spanier *
 Don & Linda Sparlin (A)
 James & Carol Spehr
 Dale Allan & Patricia Ruma
 Spence (A)
 Curtis Spahr *
 Virginia Spahr
 Thomas Spiegel (A)
 Shirley (Swartz) Spindle
 Paul & Karen Deborah
 Squires Foelsch
 Jane St. Clair
 Rodman St. Clair * F
 Dale & Betty St. Gemme
 E. Keith & Mary Sandra
 Stanek
 Alvin Steinbach *
 Richard & Mina Steiner *
 Anthony Steinmeyer
 Richard Stephenson
 Sharon (Loughridge)
 Stephenson *
 Fraizer Stewart *
 Judith Stewart
 William A. Stoltz N
 Eamil Adolph Stricker *
 William & Pam Stricker
 Randy Stuckemeyer *
 Susan Stuckemeyer
 Daniel & Diane Stutts
 John & Lee Suarez
 David & Mary Suiter N
 Dean & Helen Swisher
 Brian Reed & Melissa Ellen
 (Hudson) Talley
 Bruce & Anita Tarantola (A)
 Betty Taylor
 Otis Taylor *
 Richard Taylor *
 Barbara Tedesco
 Albert Tetley *
 Gladys Tetley
 Alfred Thiede (A)
 Allen Kent & Betty Sue
 Thoeni (A)
 Gary Thomas *
 Harold & Lois Thomas *
 Dudley Thompson *
 LeRoy & Betty
 Thompson (A)
 Philip Thompson &
 Catherine Riordan
 Jerry & Anne Tien
 Carlos & Joan Tiernon
 Keith George & Linda
 Tomazi
 Frank Townsend *
 William & Judith Tranter
 Charles & Ann Travelstead
 Gary & Concha Trippensee
 Gerald & Lori Uhe (A)
 Jonathan Roger Syler Van
 Houten & Joy Michelle
 Steinh
 Natalie Noel Vanderspiegel
 John & Peggy Vaughn
 Richard & Carol Vehige

Prashant Vemireddy
 J. Michael Vickers *
 Pat Vickers
 Fred & Sue (Crume) Vogt
 Lou Vogt
 Raymond & Barbara
 Waggoner
 Richard & Della Mae
 Walker *
 William & Lu Walker (A)
 Steven & Marianne
 Ward (A) N
 Don Lee & Patricia Warner
 Breck Ray & Ruth Ann
 Washam
 Samuel & Carol Weaver (A)
 Robert Webb *
 Micah Eugene Weber (A)
 Royal & Ana Maria
 Davide-Webster
 David Weinbaum
 Melvin & Millie Weinbaum *
 John Weingaertner *
 Jean Weingaertner
 Lance Waide Weinmann
 Carl & Arlene Weis (A) N
 Hanley & Naomi Weiser *
 Anne Weller
 Charles Weniger
 Thomas & Patricia
 Weyand (A)
 Henry Whaley *
 Patricia Whaley
 Sara Wharton *
 David Allan & Donna
 Whiteley
 Dennis & Ann (Veatch)
 Whitty
 Virgil Whitworth * F
 Luke & Janet Louise
 Wickey-Spence
 Henry Allen & Bonnie
 Wiebe (A)
 Brandon Kenneth &
 Jamie Marlene (Ferrero)
 Wieschhaus
 Lance & Patricia Williams
 Ronald & Janet Williams
 Ronald & Nanette
 Willoughby (A)
 Willis & Nancy Wilson (A)
 Joanne Winkle
 Robert Winkle *
 Benjamin & Brenda
 Winter (A)
 Donald & MaryAnn
 Wojtkowski
 Leonard & Ida Wolff *
 Warren & Mary Sheffield
 Wray
 Gordon & Betty Carole
 Wright
 Peter & Stella Yiannos (A) N
 Jeffrey & Carol Zelmis

Registry of Donors

Missouri S&T thanks each and every one of our friends and benefactors. Their gifts touch the lives of countless students. The following list includes cash gifts received from July 1, 2010, to June 30, 2011.

ALUMNI DONORS LISTED BY CLASS YEAR

Class of 1915

Less than \$100
Pauline Doyle Estate ♣

Class of 1925

\$1,000,000-plus
Karl & Marjory (Meyer)
Hasselmann Estate ♣

Class of 1930

\$500 to \$999
Joseph Graybeal Estate

Class of 1936

Less than \$100
Hoyt Thompson (A)

Class of 1937

\$100 to \$249
Frank Millard
Quita Rodman (A)

Class of 1938

\$1,000 to \$2,499
B.W. Koepfel ♣ (A)
Grace Prange ♣

\$100 to \$249

Mary Lou Nickel (A)

Class of 1939

\$10,000 to \$24,999
William Oberbeck Sr. ♣ (A)

\$1,000 to \$2,499

Ruby Webb ♣

\$100 to \$249

George Mueller ♣ (A)

Less than \$100

Janet Brand ♣ (A)
Lewis Graber (A)

Class of 1940

\$100,000 to \$249,999
Margaret Olcott (A)

\$100 to \$249

Charles Sturgis (A)

Less than \$100

Joseph Marvin Coon
Paul Ross (A)

Class of 1941

\$10,000 to \$24,999
Marvin Nevins Jr. ♣ F (A)

\$1,000 to \$2,499

Merlyn Block Estate
John McKee ♣ (A)

\$250 to \$499

Siegmond Gayer (A)
Alden Hacker ♣ F (A)

\$100 to \$249

Wayne Bennetsen ♣ (A)
Nathan David Jaffe (A)
James Powell
Carl Zvanut (A)

Class of 1942

\$1,000,000-plus
Fred Kisslinger * ♣

\$1,000 to \$2,499

Robert Brackbill ♣ (A)
Margaret Zoller (A)

\$500 to \$999

Daniel Kind (A)

\$250 to \$499

John Allen (A)
Shirley Beard (A)
Niles Brill (A)

\$100 to \$249

Harold Krueger * ♣ (A)
Joseph Schmitt (A)

Less than \$100

Edwin Claassen
Oscar Muskopf ♣ (A)
Joe VanPool

Class of 1943

\$1,000 to \$2,499
R. Kent Comann ♣ (A)

\$500 to \$999

Jack Fleischli ♣ (A)
Carl Weis ♣ (A)

\$250 to \$499

Paul Rothband ♣ (A)

\$100 to \$249

Mary Anne Burst (A)
Waldemar Dressel (A)
Thomas Gregory
Matthew Kerper
Cornelius Stueck
Estate ♣
George Thomas (A)
Roy Werner (A)

Less than \$100

Herbert Kalish (A)
Francis Krill
John Olson

Class of 1944

\$1,000 to \$2,499
Henry Adamick (A)
Edwin Goetemann ♣ (A)

\$500 to \$999

John Brodhacker (A)

\$250 to \$499

J. Richard Hansen (A)
Warren Helberg (A)
Harry Scott (A)

\$100 to \$249

Helen Barnett (A)
Peter Des Jardins ♣ (A)
Robert Kick
Donald Kozeni (A)
John Krall (A)
Alan Ploesser
Jean Ronat (A)
P. Gene Smith

Less than \$100

Thomas Mazzone (A)

Class of 1945

\$1,000 to \$2,499
James McKelvey ♣

\$100 to \$249

Satoshi Kuwamoto
Elmer Milz (A)
Robert Schmidt (A)

Class of 1946

\$1,000 to \$2,499
Arthur Meenen (A)

\$100 to \$249

Thomas Daniels (A)
Donald Meyer
Kenneth Wilhelms

Class of 1947

\$50,000 to \$99,999
Ronald Tappmeyer (A)

\$5,000 to \$9,999

John Schork ♣ (A)

\$1,000 to \$2,499

Harold Butzer ♣ (A)

\$500 to \$999

Richard Cole ♣ (A)
Robert Pletz ♣ (A)

\$250 to \$499

Glenn Fritz (A)
William & Sue
Howard Trust ♣

\$100 to \$249

Basil Buterbaugh (A)
H. Cliff Dameron (A)
Stanley Dueker (A)
Roy Dunham (A)
Donald Fink
Frank Kerr (A)
Gilbert LaPiere (A)
Samuel Lyle
William McKinnell Jr. (A)
John Powell ♣
James Sullivan
Wilbur Tappmeyer

Less than \$100

Sue Henning
John Lewis Jr.
J. Walter Liddell (A)
J. Edward Little
James Smith (A)

Class of 1948

\$1,000 to \$2,499
Vernon Lawson
Joseph Vogt

\$500 to \$999

Pat Brassfield ♣ (A)
James Chaney ♣ (A)
Richard Howell (A)
Gerardo Joffe (A)
Gilbert Keeley ♣ (A)

\$250 to \$499

Howard Casselman
David Smith (A)

\$100 to \$249

Joseph Allen Jr.
Peter Bermel
Stanley Bye Jr. (A)
Michael Delany ♣ (A)
Alfred Harvey (A)
Robert Held (A)
Joseph Hepp (A)
Robert Kracht (A)
John Leahy (A)
Olive Leaver ♣
Isabel McCormack
Edward Mueller (A)
Kenneth Niewoehner (A)
Carolyn Petersen (A)
John Walter Wallace (A)
Wilbern Weddle (A)
James Whanger (A)

Less than \$100

Maurice Ellis
Sue Ellis (A)
Ronald Emo
Lawrence Jamboretz
Paul Kram
Walter Mathews
William Neustaedt *
Becky O'Neill (A)
Robert Rock (A)
Pat Stoecker (A)

Class of 1949

\$500,000 to \$999,999
John Toomey ♣

\$5,000 to \$9,999

Rayferd Routh ♣ (A)
Joseph Sevick ♣ (A)

\$2,500 to \$4,999

Robert Bay ♣ (A)
Gordon Scofield ♣

\$1,000 to \$2,499

Frederick Springer ♣ (A)

\$500 to \$999

Robert Kemper (A)
Lois Norman (A)
Daniel Paul Rice (A)

\$250 to \$499

Charles Bennett (A)
Francis Fennerty ♣
William Griffith
John Mulligan (A)
Joseph Quinn ♣ (A)
Charles Remington ♣
John Stein
Donald Timmer

\$100 to \$249

Harvey Anderson Jr. (A)
Charles Bottermuller (A)
David Brasel (A)
Roy Coplen Jr. (A)
Paul Edwards (A)
Jack Foster (A)
William Gehrs Jr. (A)
John Gosen (A)
Elmer Cecil Hill (A)
Nick Holloway Jr.
Robert Martin (A)
Mrs. John McDonald (A)
John Reilly Jr. (A)
Joseph Reiss (A)
Charles Ross (A)
Paul Schaefer
Albert Seelig Jr.
John Shute
Charles Springstube
Elizabeth Telthorst (A)
Landon Viles ♣ (A)
Judson Willis Jr. (A)

Less than \$100

Erwin Blankenmeister (A)
Alexander Boyer (A)
Frederick Crossman
Paul Greer (A)
John Hegwer
Edward Leonard (A)
Laurel Linn
William Magruder
Kenneth Peterson
Gordon Raymer (A)
Harvey Ross (A)
Reagan Young

Donors listed by class year

Class of 1950

\$10,000 to \$24,999

William Cox Trust ♣
David Grimm ♣ (A)
George Jamieson ♣

\$5,000 to \$9,999

Warren Rutz ♣ (A)

\$2,500 to \$4,999

Arthur Helwig ♣ (A)

\$1,000 to \$2,499

Vernon Berkey ♣ (A)
William Bucha (A)
Morton Deutch ♣ (A)

\$500 to \$999

Edwin Barsachs (A)
Avery Ala Drake Jr. (A)
Paul Haas
Raymond Maag
Richard Stegemeier ♣

\$250 to \$499

Eugene Bartels (A)
Jesse Bodine ♣
Willie Chen (A)
Donald Dampf ♣ (A)
J. Richard Hunt ♣ (A)
Donald Johnson (A)
Edward Johnson (A)
Herman Kaller (A)
Edward Kyburz (A)
George Mabie (A)
John McNichols (A)
Eugene Peetz (A)
Robert Peppers
Theodore Reeves (A)
J. Kent Roberts ♣
Edwin Szumachowski (A)
August Vogler Jr. (A)
Frank White Jr. (A)
Carl Zerweck Jr. * (A)

\$100 to \$249

Lewis Agnew Jr. (A)
Wilbert Bach Jr. (A)
Herbert Stanley Cain (A)
Laurence Cantwell (A)
Fredrick Cochran (A)
Marianne (Schaefer)
Cochran
Raymond Davis (A)
Russell Diefenbach
Melih Durusan
Arthur Gore (A)
Clarence Graves Jr. (A)
Louis Greco (A)
William Haymes (A)
Thomas Herrmann * ♣ (A)
E. Louis Kapernaros ♣
Arlen Kuehnert (A)
Charles Kunz (A)
Merritt Langston * (A)
Hulen Luetjen (A)
Carl Mann (A)
Donald Marshall (A)
Joseph Milich

William Murphy (A)
Theodore Oldenburg (A)
William Paulsell (A)
Gene Robinson (A)
Robert Rowe
Earl Sanderson Jr. (A)
Mervin Shanafelt
Dale Sims (A)
William Spencer
Eugene Stifel (A)
John Strong (A)
R. Milton Terry
Harold Tibbs
Jeanette Unsell * ♣
Walter Walker (A)
Harold Weisenstein
Lois Williams (A)
Harold Wright (A)

Less than \$100

Hubert Arnold
Earl Bage
Mary Baldo (A)
John Bennett
Eugene Bentrup
Donald Branson (A)
Stuart Brown
Vernon Brunson
Charles Church
Jack Coffelt
William Coolbaugh
Russell Day
Robert Erb (A)
Robert Erskine
Betty Eyberg
Doris Green (A)
Enrique Heller (A)
Donald Hockett
Bettye Isbell (A)
Ralph Johnston Jr.
Russell Judah
Kenneth Kasten
David Levy
Joseph Manetzke Jr.
Ernie Mason
Robert Paulsell
Stanley Scales (A)
Donald Sewall
Gerald Shelton
Robert Starke (A)
Robert Steele
Clarence Tunnicliff
Dale Walker (A)
Donald Wunnenberg (A)

Class of 1951

\$10,000 to \$24,999

Donald Dowling Jr. ♣ (A)
William Horst ♣ (A)

\$5,000 to \$9,999

Dotty Wolf ♣ (A)

\$1,000 to \$2,499

Richard Bullock ♣ (A)
David Glenn ♣ (A)
Earl Jackson ♣ (A)
Joseph Senne Jr. ♣ ◀

\$500 to \$999

Elmer Packheiser (A)
Bruce Tarantola ♣ (A)

\$250 to \$499

Kenneth Burkhead Sr. (A)
George Comanich (A)
Gilbert Crowell
Arthur Dasenbrock (A)
George Donaldson * (A)
William Givens (A)
William Shepard
Milton Silver (A)
Donald Wiseman (A)

\$100 to \$249

Roger Banghart (A)
Gerald Bellis (A)
Donald Canady
Virginia Dieckgrafe
William Fairchild
Frank Guzzy (A)
William Harper (A)
Paul Harrawood
Mary Heagler ♣
Lester Holcomb (A)
Clark Houghton (A)
Gerald Johnson
Gerald Keller (A)
Herbert Kent
Donald Kingsborough (A)
Andrew Knepper (A)
George Knight (A)
William Koederitz (A)
Richard Ladd
Ernest Longerich
Donald Norwood
Howard Olson
Martin Oudenhoven (A)
Paul Pender ♣ (A)
Joe Powell (A)
Charles Schweizer
John Smith (A)
Thomas Smith (A)
Dwight Teagarden (A)
Lee Wehmeier (A)
Larson Wile (A)
Robert Zinke

Less than \$100

Anthony Anderhub
William Baldwin
John Brilllos
Jerome Elbaum
Joseph Fornari
Dee Gehrig (A)
John Griffith
Audrey Huddleson ♣ (A)
Roger Hull (A)
Harry Kennedy
M. Dean Kleinkopf (A)
Eugene Larson
Robert Martin
Roy Miles (A)
Donald Dean Montgomery
Harry Moy
Marion John Norton
Rudolph Ramstack
James Roberts

Endowing our future

Endowment contributions are the most precious form of giving to S&T. Establishing an endowment requires a minimum contribution of \$15,000, and the endowed gift is invested by the university to ensure a stable source of permanent funding for the purposes agreed upon by the donor and the university. The following list represents S&T's newest endowments and the generous donors who made them possible during fiscal year 2011. We salute the individuals and corporations who have chosen to invest in Missouri S&T's future.

- Dr. Thomas Beveridge Graduate Teaching Assistant and Geology Field Camp Awards
- Michael and Joyce Bytnar Product Innovation and Creativity Professorship
- Hugh and Linda Cole Silver and Gold Scholarship
- Crowder College Transfer Scholarship Fund
- Cary and Martha Dunston Silver and Gold Scholarship
- Havener Center Maintenance Fund
- Barbara Sue Johnston and James V. Leonard Scholarship
- KMST Radio Station Endowed Fund
- John and Nancy Keating Silver and Gold Scholarship
- McDonough Engineering Corp.
- Mississippi Lime Co. Endowment
- Missouri Southern State University Transfer Scholarship Fund
- Dennis and Ann Whitty Silver and Gold Scholarship
- Frank Winfield Endowed Scholarship Fund

Names printed in green represent endowments established with the Miner Alumni Association.

Registry of Donors

Wiley Ruhl Jr.
Wallace Short
James Skiles (A)
Robert Slankard
Wilbert Theerman (A)
Mario Trieste (A)
William Tsai (A)
Marvin Zeid (A)

Class of 1952

**\$100,000 to
\$249,999**

Shirley Bauer (A)

\$10,000 to \$24,999

Robert Schafer (A)

\$5,000 to \$9,999

Gene Edwards (A)
Helen McIntyre (A)

\$2,500 to \$4,999

Thomas Abernathy (A)

\$1,000 to \$2,499

John Bartel (A)
Kenneth DeLap (A)
June Mulholland (A)
Ernest Reeves (A)
Richard Soehle (A)

\$500 to \$999

Byron Keil (A)
Michael Rodolakis (A)
Robert Uthoff (A)
Sally Vance (A)

\$250 to \$499

Theodore Ruppert
Waldemar Stopkey (A)

\$100 to \$249

Charles Anderson (A)
Frederic Ayres (A)
Francis Basler
George Bock (A)
James Borberg (A)
Richard Burdick (A)
Guy Ellison
John Evans (A)
George Fish
Joseph Geers (A)
Charles Harman (A)
Emil Hrbacek (A)
Peter Lucido (A)
George MacZura (A)
David Meskan
William Penney Jr. (A)
Vernon Potter (A)
George Stegemeier
James Tankersley (A)
Leroy Wheelock (A)
Dean Williams (A)
William Zenik

Less than \$100

Sophie Arnold (A)
James Boyle (A)
Homer Coonce (A)
Willard Cox
Wallace Ferguson (A)
Harold Freiberger
Wayne Jackson (A)
Eugene Laubach (A)
Rolla Lush
John Macke Sr. (A)

Robert McLeane
Gregory Menke (A)
George Morefield
Eugene Sanders (A)
J. Roger Scrivner (A)
Everett George Stevens
Russell Strite (A)
Clarence Tarr Jr.
Frank Traversone
James Van Bebbler Jr. *
Robert Wickey

Class of 1953

\$25,000 to \$49,999

William Patterson (A)

\$1,000 to \$2,499

William Barbier (A)
Howard Yorston

\$500 to \$999

Everett Bruer Jr. (A)
George Freebersyser (A)
Vernon Jones (A)
Eugene Strohbeck (A)
George Thompson (A)

\$250 to \$499

Robert Jenkins (A)
Elwood Knobel (A)
William Lindgren (A)
John Robert McDonald (A)
Eugene Myers (A)
James Roberts

\$100 to \$249

James Edward Akers
Donald Bardon (A)
William Blackwell (A)
Marvin Boyd (A)
Wayne Dannenbrink (A)
Walker Flood
John Ford (A)
Joan Hansen
Peter Hansen * (A)
Richard Hendrickson (A)
Richard Holland
David Kerr Jr. (A)
Thomas Koederitz (A)
James Ludwig
David McKee (A)
Donald Proctor
Fred Scharf (A)
Nicholas Schurick (A)
Stanley Wiseman (A)
John Young

Less than \$100

Henry Andre
James Cauthorn
Henry Cole
Jack Eason
Rodney Gilbreath
June Heimbaugh (A)
Harry Hoppe Jr.
Manfred Katz
Edward Keil
Ralph Kuster Jr.
Alfred Neiman
Raymond Reschetz (A)
Joe Reynolds
Raymond Sacks
David Steele

Class of 1954

\$1,000 to \$2,499

Anthony Selvaggi (A)

\$500 to \$999

Max Burgett * (A)

\$250 to \$499

Alan Burgess (A)
Gene Haertling
James Kenneth Highfill (A)
Robert Hopler
Louise Pillisch (A)
Paul Ramsey (A)
Ray Rucker (A)
Carlos Tiernon (A)

\$100 to \$249

Carroll Bennett
Joe Ann Burns Weber (A)
Thomas Crutcher
Susan Finley (A)
James Gerard (A)
Joe Gray (A)
Daniel Groteke (A)
James Hubeli (A)
Arthur Kemp III (A)
Joseph Krispin (A)
Donald Puyear (A)
Robert Shoobred
James Toutz (A)
Robert Van Duynne
Richard Wildermuth

Less than \$100

Roy Auten
Frederick Campen Jr.
Dale Emling

Judson Hughes Jr. (A)
James Jones
Harold Koelling
James Patterson (A)
Charles Poe Jr.
Robert Puyear
Milton Schmidt

Class of 1955

\$50,000 to \$99,999

David Nothstine (A)

\$5,000 to \$9,999

Frederick Kummer Jr. (A)
Virgil Lee Powell (A)

\$1,000 to \$2,499

Ellis Smith (A)

\$500 to \$999

Arthur Baebler (A)
John Best (A)
Donald Kummer
Robert Oetting (A)

\$250 to \$499

John McCarthy (A)

\$100 to \$249

Robert Bening (A)
Richard Berg (A)
Donald Bogue (A)
Edward Clark Jr.
Everett Collier (A)
James Franklin (A)
Garland Friederich (A)
Lawrence Gidley
Dale Gilliam (A)



Under the direction of civil engineering assistant professor Jeffrey Volz, students are studying ways to reduce waste in ponds and landfills and reduce CO₂ emissions by increasing the amount of fly ash used in concrete.

Donors listed by class year

Charles Hahs
Harry Kruger (A)
Mrs. Russell Langston (A)
James Mullen (A)
Robert Newcomer *
Melvin Sharp Jr.
Edward Sickafus
Benjamin Smith (A)
Arthur Soellner
James Warren Stump (A)
Paul Tucker
Charlie Vaughn (A)
M. Jordan Zimmerman

Less than \$100

Campbell Barnnds III (A)
Thomas Corcoran Jr. (A)
Marlin Krieg (A)
Vern Markos (A)
James Marlow
Robert Owens
Peter Redel (A)
M. Duane Sanner
Charles Schuman
Julius Scott (A)

Class of 1956

\$1,000 to \$2,499

Donald Brown
Bruce Doe * (A)
James Murphy *
E. Paul Remmers
Dale Schillinger * (A)
James Shildmyer * (A)
Raymond Tauser (A)
James Unnerstall * (A)
Peter Yiannos * (A)

\$500 to \$999

Charles Altheide * (A)
Willis Grinstead * (A)
Harold Schmidt (A)

\$250 to \$499

Henry Atkinson
Norman Hart * (A)
Richard Herndon (A)
Gilbert Jurenka (A)
John Rose

\$100 to \$249

Marsha Baumgartner * (A)
James Bess
Virgil Boyd Jr. (A)
Neil Fiala * (A)
Larry Fussell (A)
Dennis Gooding
Wendell Haubein (A)
James Hickernell (A)
Richard Hughes (A)
Roy Johanboeke
Ralph Jones
Harlan Kebel
David Ketcham (A)
Ray Kollmeyer (A)
James Martin
Dale Orrick (A)
Robert Owen

Arthur Reetz
Kenneth Riley * (A)
Patricia Sauer (A)
Clay Schmittou (A)
LeRoy Thompson * (A)

Less than \$100

John Brawley (A)
David Edmonds
Ronald Gillham * (A)
Robert Gruver
Harry Hays
Warren Lieberman
Edward Mills (A)
Allen Rudolph (A)
William Schramm
K. Don Statler (A)
Kenneth Steffan (A)
Edgar Walton

Class of 1957

\$250,000 to

\$499,999

Charles Alvin Wentz Jr. * (A)

\$5,000 to \$9,999

William Soper * (A)

\$1,000 to \$2,499

David McKinstry *

\$500 to \$999

Roger Feaster * (A)
Richard Heagler Sr. * (A)
Richard Humphrey (A)
Herbert Miller (A)
Philip Roush (A)
Ann Webb *

\$250 to \$499

Donald Bowers (A)
Edward Campen (A)
William Demzik (A)
Billy Franklin (A)
Lloyd Reuss *
Ardell Schelich (A)
John Scoggins
Joseph Seibold (A)
Jerry Webb * (A)

\$100 to \$249

William Alexander (A)
Robert Anderson
Louis Astroth (A)
Charles Baker
August Bardelmeier (A)
Joseph Chorzel Jr. (A)
Jack Conlee
Gary Davis (A)
Salvatore DiBartolo
Frederick Dietrich
Robert Eshbaugh
Jack Feaster (A)
Charless Fowlkes
Robert Fuller
David Harbaugh (A)
Virginia Helm (A)

James Johnson
Norman Johnson (A)
Waymon Johnston (A)
Thomas Kalin * (A)
Donald Kennedy (A)
Vernon King
Paul Leming
Joseph Louvar (A)
Alexander Matz Jr. (A)
Charles Miller (A)
Donald Roth (A)
John Rother (A)
Wallace Saunders (A)
James Smith
Jack Toliver (A)
Charles Welly

Less than \$100

John Anderson
James Carl
Robert Eberle
Charles Edwards
Charles Frey
Paul Gerlach
George Gratz (A)
Ronald Guyer
David Hawkins
Raymond Hussey (A)
Robert Jackson (A)
Floyd Jones (A)
B. Curtis Leach
Robert Mason
William McClane
John Moore
Larry Oppliger
Carl Schanbacher Jr.
Kenneth Shriver
Harold Steinbruegge
D'Jeanne (Welden) Stevens
Clifford Tanquary
Clarence Vetter Jr.
Russell Wege (A)
Ann Wethington

Class of 1958

\$10,000 to \$24,999

Delbert Day * (A)
Richard Vitek * (A)

\$2,500 to \$4,999

Donald McGovern *

\$1,000 to \$2,499

Raymond Frankenberg (A)
Paul Herrmann III * (A)
Joseph Kroutil
Eugene Russell Sr. * (A)
George Tomazi *
William Walker * (A)
Charles Watts (A)

\$500 to \$999

Richard Boyett (A)
Jack Haydon * (A)
Richard Okenfuss * (A)
Orville Schaefer
Albert Schrenk (A)

\$250 to \$499

Raymond Bucy Jr. * (A)
Donald Capone * (A)
Walter Davis
Donald Guetersloh (A)
Arthur Kiehne
Richard Konrad * (A)
Fred Krueger (A)
Humbert Sfredo (A)
Robert Sucher (A)

\$100 to \$249

Ronald Alberter
Rolland Behnken
John Burrows (A)
Robert Capps
Frank Coffey
Richard Dendler
Edward Duderstadt (A)
Philip Gerwert (A)
Donald Gregory (A)
James Hackett
James Hofstetter (A)
Robert Hunter
Philip Jackson (A)
Jack Jost
John Kirse Jr. (A)
Eva Kisvarsanyi
Jerold Littlefield
William Luebbert (A)
Dennis Mason (A)
Richard Mason
Larry Meyer (A)
Donald Modesitt * (A)
Charles Myers
Joseph Palovchik (A)
John Rasche
Phillip Roper (A)
William Schluemer
E. Robert Schmidt (A)
Marion Skouby
R. Thomas Smith
Charles Ward (A)
John Waters Sr.
John Weems
George Wright

Less than \$100

Gerald Allmon
H. Gary Burlbaw *
Bradford Cummings (A)
Donald Ege
Jerry Ennis (A)
William Field
George Franke
Charles Gant
Dale Harris
Arthur Kruger
Joseph Mickes
William Montgomery *
John Mudd
Don Mueller
Ashok Patel
Louis Pisacane (A)
Royce Scott Jr.
Harvey Shell
Melvin Sherwood
Paul Singer (A)

John Snyder (A)
Paul Taylor
James Twyman

Class of 1959

\$10,000 to \$24,999

George Uding * (A)

\$5,000 to \$9,999

Glenn Willard Jenkins *

\$2,500 to \$4,999

Joel Scharf * (A)

\$1,000 to \$2,499

Perry Allison (A)
Jerry Bayless * (A)
Lucien Bolon Jr. * (A)
William Hord * (A)
James Latham (A)
H. John Lutz * (A)
Joseph Reichert * (A)
Charles Schneider (A)

\$500 to \$999

Leo Bowlin Jr.
R. David Plank (A)
Samuel Van Grouw (A)
Louis Whitehair

\$250 to \$499

Robert Ahlert (A)
James Bradley * (A)
John Bronson
James Hahn (A)
Edward Hornsey (A)
Eugene Koederitz (A)
David Law * (A)
Henry Mingo (A)
Ronald Volker (A)
Donald Werner (A)

\$100 to \$249

Fred Borgini
John Borman (A)
John Bruegging
William Buren
Albert Cawns (A)
Wilbert Cottrell Jr. (A)
Don Crapnell (A)
Donald Feaster (A)
Gary Gunn
William Hanneman
Don Henderson *
J. Gerald Hofer (A)
S. Fred Isaacs
Frank Janes (A)
Gordon Johnson
Richard Jones
Harry K. W. Lum (A)
Harold Meisenheimer (A)
Joseph Mengwasser
Paul Minton (A)
John Mitchell (A)
William Moses (A)
Wilson Overall (A)
James Patterson (A)
James Pitlyk (A)
Norman Pond *

James Pugh (A)
John Ratliff (A)
Richard Ross * (A)
Eugene Rusert
Royce Schierding
James Shoemaker (A)
Gaylon Smith (A)
John Smith
Robert Stelloh (A)
Charles Tate (A)
Edward Wakefield
James Weimholt (A)
Newton Wells (A)
Richard Wiekier (A)

Less than \$100

William Auberry
Frank Baum Jr.
Gerald Bramon Jr.
Richard Canady (A)
Clyde Corey
Victor DesCamp
Fred Dice Jr.
Larry Ferguson
John Fuller
Rex Gilmore Jr.
Valgene Hart
Glenn Hoffman
Marvin Ernest Hudwalker *
Charles Hyde
James Jackson
Ralph Kennedy (A)
Frank Lewis (A)
Leland Long
Gerald McHaffie (A)
Alan McHugh
Robert McIntyre (A)
Ned McCleane
Kenneth Meadows
Gerald Metcalf
Hugh Moore
Ronald Mueller *
Leander Neumeier
Harold Olsen
Donovan Schoonover (A)
Carl Schumacher (A)
Gerald Selle
Lee Shell Jr.
Billy Thompson (A)
Thomas Tucker
Joseph Vitali
Ralph Weiland

Class of 1960

\$25,000 to \$49,999

Robert White *

\$10,000 to \$24,999

Kenneth Wood * (A)

\$5,000 to \$9,999

Kent Weisenstein *

\$2,500 to \$4,999

Jerrold Alyea * (A)

Registry of Donors

\$1,000 to \$2,499

William Anderson (A)
James Berthold (A)
Karl Daubel (A)
Risdon Hankinson (A)
Harry Hershey (A)
Orville Hunter Jr. (A)
Gary Patterson (A)

\$500 to \$999

Donald Cooper (A)
Glenn Cordes (A)

\$250 to \$499

Thomas Cooper (A)
Bill Engelhardt (A)
Virgil Flanigan
Jimmie Justus (A)
Michael Kearney (A)
Hossein Keshari (A)
Donald Logsdon (A)
Robert Miller Jr. (A)
Mario Padilla (A)

Ray Parker Jr. (A)
Weldon Phelps
David Putnam (A)
Louis Rephlo (A)
Gene Rizer (A)
Richart Slusher
Millard Underwood Jr. (A)
Herman Vacca (A)
Richard Waddell (A)

\$100 to \$249

Anthony Andreatta
Ralph Angle (A)
Harold Bennett (A)
Howard Blevins (A)
Ronald Boss (A)
Bruce Bramfitt
Jerry Cadden
Lewis Cappellari (A)
Lawrence Colonna (A)
William Denk
Henry Douglas
George Graves (A)
Richard Groner

Don Gunther (A)
Johnnie Hall
Oliver Harris
Kenneth Horenkamp (A)
Jimmy Houseman (A)
Charles Hunter
Gordon Hyatt (A)
Kenneth Jobe
Paul Jordan (A)
Thomas Jordan
Robert Kieffer (A)
James Lovelace
Frederick Lynch
Henry Martin
Jon Nance
Alexander Pawlowski Jr. (A)
Kenneth Pendleton
Donald Popp (A)
David Price (A)
Robert Schuler
Robert Siron (A)
Walter Steinmann (A)
F.J. Taylor
Milton Tilman

Lamar Todd
Gilberto Urdaneta Finucci
Neal Wagenheim (A)
Frank Watson
William Wescoat III

Less than \$100

Hubert Adams (A)
Carl Armstrong
Robert Belew (A)
Carrol Blackwell
Lawrence Boston (A)
David Chen (A)
Kenneth Corbin (A)
Walter Dickens (A)
Lelia (Thompson) Flagg
William Gilbert (A)
Victor Hoffmann (A)
J. Paul Kemper (A)
Donald Knobloch
Hugh Logue
Ralph Maxton (A)
John McDaniels (A)
Paul Medley II (A)

Eugene Mertl (A)
Edgar Morris
Thomas Mulherin
B. Douglas Munsell
James Nagy
William Priesmeyer Jr.
Clyde Rea
Emmitt Reynolds
Lee Robinson
Ronald Schulz
James Walther
Burton Windeknecht

Class of 1961

\$10,000 to \$24,999
Billy Gerhart (A)

\$5,000 to \$9,999

John William Ricketts (A)

\$1,000 to \$2,499

Jerry Edison (A)
Barbara Patterson (A)
Robert Wayne
Whitehead (A)

\$500 to \$999

Richard Agricola (A)
Larry Farmer (A)
Harry Neal Grannemann (A)
Billy Hawkins (A)
Charles Marosek (A)
W. Wayne Siesennop (A)
John Sturm
Thomas Theobald

\$250 to \$499

Raymond Bohlmann (A)
James DeSpain
Farouk El-Baz (A)
Robert Garvey (A)
William Henning (A)
James Marble (A)

Continuous donors

Nearly 500 alumni and friends continually support Missouri S&T on an annual basis.

30-plus years

Arun Agrawal '65
Ralph Alexander Jr.
Charles Altheide '56
Anthony Anderhub '51
Michael Anderson '73
Robert Andreae '69
Richard Astrack '68
William Auberry '59
Roy Bachmann '74
William Bagley '79
Keith Bailey '64
Ralph Barr '65
Donald Bartel '64
John Bartel '52
Paul Bass '65
Robert Bay '49
Jerry Bayless '59
Gerald Bellis '51
David Bergt '65
Gary Bertrand
James Bitting '65
James Bogan Jr.

Lucien Bolon Jr. '59
Bruce Bonczyk '74
James Bondi '71
Fred Borgini '59
Robert Brackbill '42
Kenneth Burkhead Sr. '51
Robert Butchko '71
James Chaney '48
Willie Chen '50
Lawrence Christensen
Matteo Coco '66
Richard Cole '47
George Comanich '51
Timothy Corbett '70
Gary Creason '71
Donald Dampf '50
Edward David '63
Carol (Langemach) Davies '73
Delbert Day '58
David Dearth '68
Frank Degel '73
Arlan DeKock
Terry Donze '71
Donald Dowling Jr. '51

Roy Dunham '47
Steven Dupont '74
Gene Edwards '52
Robert Egbert '72
Joseph Elliott '71
Gordon Erickson '71
Walter Eversman
John Farmer III '63
Harold Fiebelman '66
Jack Foster '49
Raymond Fournelle '64
Billy Franklin '57
Michael Friese '70
Thomas Gaylord '65
Billy Gerhart '61
Lee Gladish '71
Edwin Goetemann '44
Donald Gregory '58
Terry Gucciardo '71
Henry Hachmuth '67
Alden Hacker '41
Edward Hale
Leslie Hamilton '77
Stanley Heimbürger '79

Robert Held '48
Linus Hellrich '72
Walter Henry
Harry Hershey '60
Michael Herzog '62
Gregory Hicks '76
James Hofstetter '58
Robert Hogue Jr. '66
Lester Holcomb '51
Robert Holley '64
William Horst '51
Richard Hughes '56
Lindell Hurst Jr. '74
Gordon Hyatt '60
Santiago Ibarra Jr. '72
Jeffrey Ivers '74
William James
George Jamieson '50
Robert Jenkins '53
Gordon Johnson '59
Stephen Johnson '79
James Jones '71
Vernon Jones '53
Philip Jozwiak '66

Donors listed by class year

Virendra Mathur
Merle Southern (A)
Louis Toepfer
Morris Worley (A)
John Wright

\$100 to \$249

Richard Baur (A)
Richard Brake (A)
Eugene Brenning (A)
Lloyd Brunkhorst
Thomas Canale (A)
Louis Chiodini Jr.
Martha (Shultz) Fowler (A)
Jack Gates (A)
Robert Henderson (A)
John Hodges ♣
Jeremiah Jamieson
James Kurtzhals (A)
John Latzer ♣
Robert Laurenson *
Charles Lemons
Jerome Leslie (A)
James Lester

Floyd Loftin
William Mathews (A)
Eugene McLaughlin (A)
Jesse McNabb (A)
Allen Meskan
James Odom (A)
Ernest Perry Jr. (A)
Ronald Pfeuffer (A)
Robert Randolph (A)
John Rudolph (A)
Robert Meredith Saxer ♣
Gary Staats
James Staley (A)
Bruce Stinchcomb
Harold Taylor Jr. (A)
Daniel True (A)
Harvey Walker Jr.
Roger Weber (A)
Bruce Weetman
William Wistehuff

Less than \$100

Larry Amsler (A)
Thomas Bohley
William Bosse
Samuel Mitchell Bowers
Gerald Brunkhart (A)
Gregory Bruns
James Burns *
Glen Dear
Frank Deppong
Charles Featherston (A)
William Frangel
Neal Griesenauer ♣
Fred Grismore Jr.
Gerry Grommet (A)
Richard Hampe
Robert Harris
Kenneth Henry
James Hollingshad
Fred Huff
John Hustad
Melvin Ingram
Eric Johnson
Richard Kapfer

John Kincaid
Douglas Kline
David Maune
John McKeone
John Merritt
Kenneth Moore
Thomas Noggle (A)
Ira Phillips
Richard Redline (A)
Don Rueh
Richard Spieldoch
Peter Stern
Curtis Stevenson
Lowell Tripp
John Walton (A)
Carroll Wheat
Paul Whetsell

Class of 1962 \$10,000 to \$24,999

Maelou Baxter
Bipin Doshi ♣

\$1,000 to \$2,499

Richard Campbell ♣
Floyd Hahn (A)
William Harrill ♣
Peter H.F. Malsch ♣ (A)
Gerald Uhe ♣ (A)

\$500 to \$999

Denny Bearce
Morris Boren (A)
Charles Copeland ♣ (A)
Roger Hoffman (A)
Arthur Jacobsmeyer
William Jones Jr.
Paul Stigall (A)
Richard Swanson ♣ (A)
Thomas Van Doren ♣

\$250 to \$499

Allen Affolter (A)
Henry Pat Duvall ♣ (A)
Myron Grizio (A)
Gary Havener ♣ (A)

Russell Kamper (A)
John Komo (A)
Charles Limbaugh
F. Michael Persson (A)
Daniel White

\$100 to \$249

Jerald Bishop (A)
Francis Brady Jr. (A)
William Breig
Arthur Daoulas
Dale DeLarm
John Dore
Lindell Elfrink (A)
Gary Ferguson
Howard Fields
Joe Fouraker (A)
Gari Gatwood (A)
Daniel Gnanamuthu
Jerome Govero (A)
Richard Hagni
Lawrence Harvey
Daryl Hatfield
David Hatfield (A)

Richard Kahl '63
Russell Kamper '62
Gilbert Keeley '48
Byron Keil '52
Robert Kemper '49
Hossein Keshari '60
Billy Key
Robert Kieffer '60
Thomas Koederitz '53
B.W. Koepfel '38
Richard Konrad '58
Leslie Koval
Donald Kozeni '44
Ronald William Kraus '64
Harold Krueger '42
Kenneth Kuechenmeister '73
Edward Kyburz '50
Gilbert LaPiere '47
John Latzer '61
Dennis Leitertman '76
Pamela (Thebeau) Leitertman '75
Glenn Lytle '66
Janet Marsh '75
Robert Martin '49
Wade Martin '63
Dennis Mason '58
Thomas May '66
John McCarthy '55
John McDaniels '60

John McKee '41
T. Michael McMillen '67
George McPherson Jr.
Arthur Meenen '46
Lawrence Mikelionis '67
Frank Millard '37
John Mohr '66
Robert Montgomery
Grover Morgan Jr. '65
Edward Moss '66
Dale Munn '66
James Neumann '79
Robert Lawrence Niehaus '49
James Odom '61
Richard Okenfuss '58
Theodore Oldenburg '50
Larry Oliver '70
John Park '95
Dean Park '72
Gary Patterson '60
David Peacock '64
Michael Perkins '67
Norris Perry '68
Donald Peters '64
Ronald Pfeuffer '61
Grace Prange '38
Peter Price '77
James Rau '78
Gary Rauls '70

Charles Remington '49
E. Paul Remmers '56
Michael Reyburn '62
Daniel Paul Rice '49
Larry Rich '66
Jerry Rich '74
Gene Rizer '60
J. Kent Roberts '50
Ronald Robertson '63
Philip Roush '57
Gary Ruhling '77
Henry Sandhaus '71
Michael Schaefer '78
Richard Schafermeyer '73
Joel Scharf '59
Ardell Schelich '57
Robert Schmidt '45
Clay Schmittou '56
Thomas Sears '67
Albert Seelig Jr. '49
Joseph Seibold '57
Joseph Senne Jr. '51
Joseph Sevick '49
Humbert Sfreddo '58
John Sheffield
Robert Sieckhaus '63
Robert Siron '60
Kevin Skibiski '75
James Smith '47

P. Gene Smith '44
David Smith '48
Kevin Stalnaker '79
Leslie Stewart Jr. '66
Paul Stigall '62
William Stockhausen '66
Waldemar Stopkey '52
Claude Strauser '69
Eugene Strohbeck '53
Robert Sundermeyer '65
Ronald Tappmeyer '47
Bruce Tarantola '51
George Taylor '64
Larry Thompson '63
Earl Thompson '70
William Tolle '70
John Toomey '49
Terence Towers '65
Selden Trimble
Clarence Tunnicliff '50
James Turner
James Unnerstall '56
Mark Urban '80
Floyd Uthe '66
Robert Uthoff '52
Herman Vacca '60
Thomas Van Doren '62
Charlie Vaughn '55
Daniel Vaughn '81

Registry of Donors

Carol Henderson-Kuhn (A)
 Michael Herzog (A)
 James Hornkohl
 Rollie Johnson ♣
 James Joiner
 Charles Jones (A)
 Jack Jones (A)
 Jayant Kadakia (A)
 John Lasky
 Ernest Littleton
 Jerome Luecke
 Erwin Mantei (A)
 Charles McCaw (A)
 Daniel Payton III
 Thomas Phillips (A)
 David Redington
 Michael Reyburn (A)
 Russell Richard
 Blair Rowley
 Gerald Rullkoetter (A)
 Narayan Sedalia
 Kenneth Steele
 William Sullivan III (A)
 Robert Thurman

Robert Tooke
 Joseph Weber (A)
 Henry Williford Jr.
 Donald Willyard
 William Wilson
 William Wolkenhauer
 Gungor Yildirim * (A)
 Walter Zimmermann

Less than \$100

Homer Anderson
 Myra Anderson
 Richard Breitenfeld
 Bill Brent
 David Brewer Jr. (A)
 Robert Brown
 Gary Buckrod (A)
 Harold Burke (A)
 James Burtin
 Albert Copp
 Robert Cox
 Howard Curl
 Gerald Eberhart
 Charles Erwin

Sidney Fields
 David Fischer
 Barry Fitzgerald
 Owen Funsch
 Douglas Gaertner (A)
 Louis Grespan
 William Hallerberg (A)
 James Harmon
 Dennis Headington
 Lowell Henson
 Edward Horel
 Jay Housholder
 Richard Johnson
 Warren Lawrence
 William Leininger
 Gerald McMurtry
 Navnit Mehta
 Carl Muench Jr.
 John Mullins Jr.
 David Netter
 John O'Krepy (A)
 Donald Overall
 P. Darrell Ownby
 John Plassman

Richard Ploeger (A)
 Bob Pulley
 Stanley Rand
 David Ray
 Jerry Scoggins
 Glenn Scott
 Thomas Scott
 Dinesh Shah
 Craig Valentine
 Bob Vaughan
 William Wasson
 Ellis Wieda
 Bill Wilbanks
 Donald Yates

Class of 1963

\$250,000 to \$499,999
 Seth Schaefer Estate (A)

\$25,000 to \$49,999
 Robert Markland ♣

\$1,000 to \$2,499

John Farmer III ♣
 Paul Rydlund
 Raymond Schaffart ♣ (A)
 Allen Kent Thoeni ♣ (A)
 James Van Buren ♣ (A)

\$500 to \$999

Everett Adam Jr.
 Michael Modde

\$250 to \$499

Sherman Brady Jr. (A)
 Richard Jaquay
 Chang Don Kim (A)
 Robert Koester
 James Libiez (A)
 Donald Mason
 Harvey Morris Jr. (A)
 Jon Vaninger (A)

\$100 to \$249

John Ainsworth
 Rajinkant Amin (A)
 Charles Aslin
 Thomas Baird
 Elaine Barnhill
 John Bosnak
 Laura Bosnak
 Martin Bruns (A)
 Richard Buck (A)
 Ross Carnes (A)
 Jerry Church
 Clyde Collins Jr. (A)
 David Cox (A)
 Woody Dauernheim
 Theodore Dressel Jr.
 William Dunham (A)
 David Ferrill
 James Frazer (A)
 Forman Hardwick (A)
 Richard Kahl (A)
 H. Dean Keith
 John Knopp

Alvin Wansing '69
 Jerry Webb '57
 Roger Weber '61
 Wilbern Weddle '48
 W. Keith Wedge '70
 Gary Weidler '73
 Leroy Wheelock '52
 Richard Wieker '59
 Ronald William Kraus '64
 Chris Wilson '73
 Thomas Zenge '69

29 years

Henry Adamick '44
 Eugene Bartels '50
 Robert Berry '72
 Donald Branson '50
 Susan Callahan '78
 John Campbell '74
 John Carstens '66
 Aaron Cook '77
 Don Crapnell '59
 Donald Cronin
 Bradford Cummings '58
 David Denison '80
 Peter Des Jardins '44
 Gary Fennewald '73
 Walker Flood '53
 Kenneth Hamilton '74

Joseph Hepp '48
 Richard Herndon '56
 Michael Hillhouse '75
 Paul Inman '67
 D. Freddie Ipock '76
 Robert Jacks Jr. '71
 E. Louis Kapernaros '50
 Richard Allen Kottemann Jr. '82
 Gopalan Krishnamurthy '81
 Raymond Kruep '66
 Gary Leemann '75
 Robert Markland '63
 Charles Marlow '65
 Michael David Moran '66
 Randy Moss
 Milton Murry '64
 Robert Oetting '55
 Stanley O'Kraski
 Allan Kent Peccola '82
 Eugene Peetz '50
 Frank Proctor Jr. '76
 James Pugh '59
 Wesley Ranard '80
 Joseph Reichert '59
 John Reilly Jr. '49
 Harry John Sauer III '79
 Peter Sauer '69
 George Schindler '73
 Larry Shoemaker '76

David Simon '71
 William Steinkamp '64
 James Stigall '69
 Stephen Suellentrop '74
 Jon Vaninger '63
 Roger Volk '68
 Roy Wilkens '66
 Steve Zernicke
 Wayne Zimmerman '65

28 years

William Alexander '70
 Michael Anderson '69
 Richard Arnoldy '69
 William Bartley '71
 Gary Bockman '70
 Francis Brady Jr. '62
 Bruce Bramfitt '60
 John Brodhacker '44
 Vincent Budd '71
 Larry Cooper '69
 Michael Delany '48
 Kenneth DeLap '52
 Nancy Lea (Jones) Denton '83
 Randall Dietrich '70
 Avery Ala Drake Jr. '50
 Richard Elgin '74
 William Field '58
 Alissa Gallagher '81

James Gerard '54
 Howard Gray '71
 Willis Grinstead '56
 Arthur Higgins '74
 James Kenneth Highfill '54
 John Hunter '78
 Ronald Jackson '76
 Karl Andrew Johnston '78
 John Keating '73
 J. Curtis Killinger '73
 Gilmore Krener Jr. '74
 Paul Kriegshauser Jr. '72
 Gregory Lang '78
 Louis Loos II '77
 Virendra Mathur '61
 Michael McGath '70
 James Medlin '67
 John Mitchell '59
 Terry Nagel '68
 Steven Null '80
 Craig O'Dear '79
 Robert Pahl '68
 R. Anthony Parks '66
 Jerry Parsons '70
 Stephen Rethmeyer '78
 Stephen Robertson '73
 John Schilling '73
 Charles Schneider '59
 Paul Schnoebelen III '77

Donors listed by class year

James Knox Jr.
Walter Koenig (A)
Thomas Kreichelt
Raymond Lasmanis
Richard Martin
Charles May Jr.
Manuel Melchor
Marvin Monday
Shafique Naiyer
Glenn Niblock
Donald Packwood
Walter Plume
Paul Ray
John Reagan
Richard Rintoul
Ronald Robertson
William Schuermeyer
Gary Schumacher ♣ (A)
Robert Schwenker (A)
Lonnie Shalton (A)
David Spencer
Lowell Thurman

Harrel Timmons (A)
Cary Dennis White (A)
Frank Wood

Less than \$100

Robert Arms
Ronald Bartlett (A)
L. Kent Bell
Lawrence Bell Jr. (A)
Edward Benn
Donald Bounds
Curtis Brown
Glenn Brown
Franklin Brunjes
Han-Chang Chung
Dennis Clark (A)
Edward David
Darrell Donis
Donald W.C. Frierdich (A)
Louis Fuka (A)
Sidney Hamm
John Harmon
John Hemmann

Robert Hudek
Raymond Jackson
Richard Jauer Jr. (A)
Chandrakant Jogani
Edmund Koch
James Lewis
William Ligon
Wade Martin (A)
Lane McCullough Jr.
Clifford Miller
Richard Mills
Ronald Mitchell
Harry Morgan (A)
Gary Mueller (A)
Joseph Myslinski
Narendra Naiknimbalkar
Michael Norman
Donald Peterson
Edward Redington
Roger Ringhausen
James Robison (A)
Joseph Rock
Ervin Schmitz

William Scholle
Bertram Scollay
Robert Sieckhaus (A)
James Summitt
William Sutton (A)
Larry Thompson
Wayne Vandergriff (A)
E. Harold Vannoy
John Zenor

Class of 1964

\$10,000 to \$24,999

Keith Bailey ♣ (A)

\$5,000 to \$9,999

William Crede ♣
J. Ronald Miller ♣

\$2,500 to \$4,999

Raymond Fournelle ♣ (A)

\$1,000 to \$2,499

William Burchill

\$500 to \$999

Dennis Covell (A)
Charles Lyons
Milton Murry (A)
Donald Peters (A)
William Steinkamp (A)
Samuel Weaver ♣ (A)

\$250 to \$499

Abram Cortelyou (A)
Bernard Ebert Jr.
Stephen Ganz
Emmett Hahn Jr.
David Jones
Alan Kamp
William Kirchoff
Ronald William Kraus (A)
Mark Morris (A)
William Niemeier

James Spehr ♣
Graham Sutherland III (A)
George Taylor (A)

\$100 to \$249

Stanley Adams
Malcolm Thomas Barber
Donald Bartel (A)
Sheldon Bierman (A)
William Bridegroom (A)
Kenneth Broeking (A)
Frazier Bronson
John Cannaday
Lamy Chopin Jr.
Henry Fischer (A)
John Glaese
Glen Greer (A)
Daniel Harris
James Hill (A)
Robert Holley (A)
Iqbal Jilani
Richard Martin
James McDuff

Roger Taylor '72
H. Ray Threlkeld Jr. '70
August Vogler Jr. '50
Neal Wagenheim '60
Dottye Wolf '51
Bradley Wyatt '77
Donald Zeitinger Jr. '82

27 years

Thomas Abernathy '52
Jerrold Alyea '60
Billy Gregory Aurig '82
August Bardelmeier '57
Reginald Benton '79
Gerald Bersett '65
David Bishop '69
Donald Brackhahn '93
Edward Bradley Jr. '84
James Bradley '59
Amber Megann (Sparlin) Brady '83
Ronald Brendel '71
Steven Bridges '74
Niles Brill '42
Robert Brinkopf '69
Martin Bruns '63
Michael Brynac '66
Harold Butzer '47
Laurence Cantwell '50
Joseph Cesare '74

Jerry Church '63
Edgar Clausen '74
Danny Conner '71
Paul Dean Conrad '83
Joseph Marvin Coon '40
Roy Coplen Jr. '49
Abram Cortelyou '64
Keith Cowan '77
Charles Daniells Jr. '75
Arthur Daoulas '62
Paul Darnell '67
Kimberly Kay Denney '82
Henry Neal DeShazo Jr. '80
John Dierker '65
Michael DiNapoli '76
Randall Dreiling '81
Mark John Dunlay '81
Wyatt Dunn '72
James Scott Eason '69
Richard Emanuel '73
Wayne Fieseler '81
Larry Finley '75
James Foil '74
Robert Fossey
Francis Fulkerson Jr. '73
Dwight Fulton '80
Carma (Stone) Gible '79
Robert Glosier '80
Russell Goldammer '78

Dominic Grana '72
Gail Louise (Dolan) Hahn '82
Edward Halter '71
John Hart III '81
Richard Heagler Sr. '57
Arthur Helwig '50
Roger Hoffman '62
Gloria Hollandsworth
Wayne Hopkins '67
William Hord '59
Philip Jackson '58
Frank Janes '59
Richard Jaquay '63
Michael Jersa '65
Roy Johanboeke '56
Gerald Johanpeter '65
Stephen Kaiser '69
Arthur Kiehne '58
Leonard Kirberg '66
David Knoll '73
Keith Konradi '72
Kenneth Kuebler '70
Richard Lacavich '69
John Lauth '72
Paul Leming '57
Brenda (Ellerbrake) Liescheidt '78
John Lindstrom '73
Rodney Linker '75
Jih-Han Liu '68

Donald Logsdon '60
David Magurk '65
Clifford Mahin '76
Peter H.F. Malsch '62
Alexander Matz Jr. '57
Loretta McClure
Kathleen (Colvin) Meyerkord '77
Louis Moss
Bennett Muns '64
Shafique Naiyer '63
William Nix '80
Marion John Norton '51
William Oberbeck Sr. '39
Michael O'Daniell '79
Samuel Donald Otto '82
P. Darrell Ownby '62
Paul Pender '51
Thomas Phillips '62
Ted Porter '80
Robby Ray Rakestraw '75
John Rasche '58
Randall Rhoads '70
Kenneth Riley '56
Roger Ringhausen '63
Steven Rinne '78
Paul Rothband '43
Jerry Salmon '72
Eugene Sanders '52
Robert Meredith Saxer '61

Registry of Donors

Donald Morrison
George Mueller
Bennett Muns (A)
Stephen Ombalski Jr. (A)
Gerald Orrison
John Pappert
John Parker (A)
David Peacock (A)
C. Stephen Perry
Gerald Rupert
Tejinder Sedeora
Leslie Sheets
William Shermer
Harvey Smith III (A)
Lewis Sowell Jr.
Jack Suetterlin (A)
Yun-Chung Sun
Joey Tuttle
A.R. VanSteenbergen
Gary Voorhis
Benjamin Wang
Alfred Weinrich
Tommie Wilson (A)
Hsin-Chih Wu
Kenneth Wulfert Jr. (A)

Less than \$100

Ted Baer
Kendall Bauer
Gary Boyer
Henry Bryant Jr.
Charles Byvik
Charles Eugene Campbell ♣
Robert Corwin (A)
Edward Crum
Michael Devaney
Robert Downey
Gary Dyhouse
Harry Edwards
C. Stuart Ferrell (A)
Maurice Green Jr.
Myron Gruber
Chester Gunn Jr.
Gerald Hoppe
Bobby Hughey
Jerry Johnson
Raghu Khetan (A)
William Koehlein
John Lamont (A)
Michael Meehan
Charles Mills Jr. (A)

William Mochel
Robert Murphy
James Norausky
Eric Norman
Neil Pamperien
Manubhai Patel
Larry Peery
Lyle Pruitt
Robert Putz (A)
Edward Crum
Richard Raber
Edward Merle Raney (A)
Daniel Sagramoso
Daniel Schmidt
Richard Schmidt (A)
William Stine
Robert Stuart
Kenneth Swift
David Treffinger (A)
Oliver Von Behren (A)
Clarence Wagner
Irving Wheeler Jr.
Alan Douglas Zunkel (A)

Class of 1965

\$50,000 to \$99,999
Lonnie R. Walker ♣ (A)

\$25,000 to \$49,999

Roger Dorf ♣ (A)
John Rogers ♣

\$5,000 to \$9,999

Robert Keiser ♣
Charles Myers (A)

\$2,500 to \$4,999

Gerald Kettler (A)

\$1,000 to \$2,499

Ladimir Aubrecht Jr. (A)
Maurice Brubaker ♣
Thomas Gaylor
Gary Hinz ♣
Gregory Junge ♣ (A)
Edward Stepp (A)

\$500 to \$999

George Carr (A)
Thomas Cook (A)
Robert Sundermeyer (A)
Lawrence Wang

\$250 to \$499

Russell Adams
Andrew James Barrett (A)
Gerald Bersett ♣
Gary Brunner
James Butler (A)
Barry Heuer
David Magurk
Charles Martin (A)
Arthur Nickless (A)
Jorge Rodriguez
Alfred Thiede ♣ (A)
M.W. Vance
Wayne Zimmerman (A)

\$100 to \$249

Arun Agrawal
Charles Atkinson (A)

Paul Bass (A)
James Bitting (A)
Ronald Bohac
William Branum * (A)
John Buttrey
Marvin Byington (A)
Michael Castleberry
Winston Wen-Cheh Chen
Danny Chilton
Dannie Clarida
James Crouch
John Dierker (A)
Thomas Dunning Jr. (A)
Jimmie Eidson
Larry Erwin (A)
Jesse Evans
Eugene Faenger (A)
Richard Gentile
Paul Griffin (A)
Dwight Hafeli (A)
Ronald Halbach (A)
David Halper
James Heidman
Michael Jersa
Kin In Ko

Dale Schillinger '56
James Schmitz '70
Timothy Schoenecker '84
Lawrence Schwab '76
Dale Gerard Schwent '84
Harry Scott '44
Gerald Selle '59
William Shinn '70
Steven Skasick '73
Merle Southern '61
Lewis Sowell Jr. '64
Michael David Stroder '83
Edwin Szumachowski '50
Clifford Tanquary '57
Raymond Tauser '56
Charles Tayloe '71
Donald Timmer '49
Louis Toepfer '61
Joe VanPool '42
Barton David Volpe '83
Clyde Wakefield '70
Carolyn Louise (Muret) Whaley '83
Robert Wayne Whitehead '61
Paul Wolfgeher '83
James Wood '76

26 years

James Berthold '60
John Brilllos '51

Gerald Brunkhart '61
Randall Brunts '81
Barbara Clayton '75
Glenn Cordes '60
Charles Derbak '84
Morton Deutch '50
John Eash '79
Thomas Feger '69
James Elmer Fiscus '86
Larry Gragg
Ann Louise (Brandel) Griese '84
Don Gunther '60
Harold Hager '70
Leon Hall Jr. '69
Stephen Hall '74
Rodney Hawkins '69
Robert Gerard Heumann '84
Jeffrey Allen Hiller '85
Sharri Lynn (Riggs) Hiller '85
Clark Houghton '51
John Howell '66
Douglas Jackson '84
Earl Jackson '51
James Jackson '59
Warren Keith '72
Janet (Rimmey) King '80
Dale Anthony Kyser '82
Richard Ladd '51
Michael Joseph Lally '83

Paul Anthony Lang '83
William Lewis '70
Lonny Ludwig '68
Dewayne Mabry '68
Diana Sue (Bindemann) Malin '83
Carl Mann '50
Richard Martinez '84
William Mathews '61
Richard Mazanec
James McKelvey '45
Larry Pittman '71
Joseph Quinn '49
John Ratliff '59
Dana Reel '73
David G.C. Robertson
Gary Roebke '77
Kenneth Rueh '67
Robert Scanlon '73
Jeffrey Scheibal '83
Robert Smart '71
F. Clifton Steed Jr. '69
Raymond Sudheimer '77
Gary Taggart '78
Leo Valla '77
Torie Ann Vandeven '77
Clarence Vetter Jr. '57
W. Earl Wehmeyer '69
Dennis Wood '75
James Youngman '68

Robert Yowell Jr. '70
T. Alan Zaborac '70

25 years

James Edward Akers '53
Laton Allison '66
John Anderson '57
Bryan Babcock '86
Lindsay (Lomax) Bagnall '76
David Barry '73
Charles Alan Bast '83
Wayne Bledsoe
James Borberg '52
William Bosse '61
Samuel Mitchell Bowers '61
John Brand '68
Henry Bredenkamp Jr. '86
James Brune '68
Stephen Brunts '78
Debra (Kersting) Brzuchalski '77
Jeffrey Buck '77
Richard Buck '63
Matthew Bujewski '85
Lawrence Bumbicka '72
James Butts '72
Lewis Cappellari '60
George Carr '65
Gerald Cohen
Theodore Cover '77

Donors listed by class year

James Lysaght
Charles Marlow (A)
Walter Mulyca
Darrell Nielsen (A)
Lee Palmer
William Polka
William Price (A)
E. Edward Province Jr.
Carl Reichert
Kenneth Robb (A)
Gerald Roe
Nancy (Hoffman) Shaw
John Smart
Michael Smith
Donald Spirk (A)
Don Stainbrook (A)
Tsu-Hung Sun
Clyde Wilson (A)
Norbert Wunderlich
Charles Yang
Jacques Zakin

Less than \$100

Jerry Anderson
Ralph Barr

Sandra (Stack) Bax
Richard Belz
David Bergt (A)
Gary Bickel
Lawrence Boberschmidt
Peter Brune (A)
James Canner
James Clippard (A)
Larry Cooper
John Corrigan (A)
James Crafton
Vibhakar Dave
Warwick Doll
Allen Driemeier (A)
Ralph Farber
John Furby
Dennis Heeger
Kent Horner
Gerald Johanpeter
Jay Kallor
Eugene Koebbe
Louis Maggs
Z. Clark Marks
Terence Martin
William McCracken

Gustavo Menocal
John Molitor
Jim Moore
Grover Morgan Jr.
Jack Morris ♣
Elizabeth A.S. (Stuart)
Munson
William Munson
Renny Nichols
Alton Nute
James O'Connell
Gregory O'Neill Jr.
Robert Palaski
Theodore Pasek (A)
John Porter
Richard Porter
Frederick Rick Schmidt
Wilbert Schroer
Frederick Steele
Roger Stickler
Dennis Stover
Robert Thrash
Terence Towers
Kiritkumar Upadhyay
Dinesh Vekaria (A)

Shyam Vyas (A)
Vincent Wahler Jr.
William Wells

Class of 1966

\$25,000 to \$49,999
Ranney McDonough ♣ (A)

\$10,000 to \$24,999
James Bertelsmeyer ♣ (A)
James Chou ♣

\$1,000 to \$2,499

Rohn Abbott
Charlie Barnes Jr. (A)
Gregory Bednar
Raymond Betz ♣
Harold Fukubayashi
Susan Heater (A)
Robert Heider (A)
Raymond Kruep (A)
Donnie Priest ◀
Franklin Schowengerdt

\$500 to \$999

David Bartine (A)
Matteo Coco ♣
Charles Gross
John Henry (A)
Philip Jozwiak ♣ (A)
Thomas Weyand ♣ (A)

\$250 to \$499

John Carstens (A)
James Carter (A)
Ramesh Desai (A)
Harold Fiebelman (A)
Donald Gaitros
Gerald Hartenberger
Calvin Konya
Thomas May (A)
John Mohr (A)
Jerry Reynolds (A)
James Steele (A)
Charles Turner
Terral Young

\$100 to \$249

Harro Ackermann
John Andesilich (A)
William Beger
Allen Behring * (A)
William Blumfelder (A)
Charles Boillot
Robert Bridges (A)
Charles Bryant
Michael Brynac (A)
William W.M. Chern
Ralph Cross
Sureshchandra Desai
David Lee Dumoulin
James Dycus
William Ford
Glen Foss
John Herrmann
Laurence Higgins
Robert Hogue Jr. (A)
James Huddleston Jr. (A)
Gary Humphrey
Dennis Johnson
Eldon Kibbey
Frank Kieffer

Thomas Joseph Dalton '84
Terry Drechsler '76
Richard Dubroff
Edward Duderstadt '58
Randall Dunford '74
Henry Pat Duvall '62
David Robert Erger '86
Kelvin Erickson '78
Eugene Faenger '65
John Feurer '70
Catherine (Pyron) Fieseler '80
Joseph Folta Jr. '76
Michael Foresman '67
Douglas Gaertner '62
Archibald Gallup '71
Joseph Geers '52
Lawrence George '89
Jerome Govero '62
John Graham '71
Rande Grotefendt '73
Eugene H.A. Habert '71
Norman Hart '56
Lawrence Harvey '62
Bruce Jeffrey Hayden '83
Thomas Hayden '71
Michael Haynes '78
William Heincker '73
Paul Hesse '76
James Hill '64

J. Gerald Hofer '59
Edward Horel '62
Richard Howell '48
John Jabusch '85
Steven Jackson '76
Kenneth Jinkerson '75
Russell Judah '50
Gerald Keller '51
Harry Kennedy '51
Donald Kingsborough '51
Charles Knapp
William Kovacich '85
Robert Laudon
John Lauletta '67
Lynn Lawson '69
Joseph Long '68
Donald Lutes '69
Kent Lynn '85
Edward Madenjian '85
S. Dale McHenry '81
Curtis Meier '83
Eric Minne '77
Steven Paul Morlock '84
Montgomery Morse '79
James Murphy '56
Eugene Myers '53
David Nothstine '55
Thomas Nunn
Joseph Offutt III '76

James O'Neill '69
James Patterson '54
Gregory Tarr Peacock '85
Paul Michael Pericich '86
John Preston '69
Frederick H.K. Rambow '73
Stephen Rector '72
Lloyd Reuss '57
Jack Ridley
Gene Ronchetto '80
Allen Rudolph '56
William Schluemer '58
Nancy (Hoffman) Shaw '65
Donald Siehr
David Skouby '84
Marion Skouby '58
Frederick Springer '49
Joseph Stahl '69
David Stanze '73
Randall Staponski '74
Robert Starke '50
Cheryl (Dodson) Steffan '69
Robert Stevens '81
R. Milton Terry '50
James Kenneth Thompson '73
Milton Tilman '60
Howard Toombs '76
Liang-Juan Tsay '70
Frank Watson '60

Charles Watts '58
David Wehmeyer '66
Thomas Weyand '66
Robert Whelove Jr. '67
Tommie Wilson '64
Benjamin Winter '80
Michael Woessner '76
Thomas Wolff '70
Daniel Wurtzler '82

**Thank you
for your
continued
generosity
for a quarter
century
or more!**

Registry of Donors

John King
 Geza Kisvarsanyi
 Susan (Hanson) Klemmer
 Gerald Morris
 Dale Munn (A)
 Donald Nelson
 Satish Parikh
 Leslie Pollack (A)
 Olin Richard Raby
 Roy Rice (A)
 Larry Rich
 Loy Roberts (A)
 Lease Ruddick II
 Carl Rydberg
 Donald Schlueter
 James Seward
 James Shiells ♣ (A)
 Gerald Smith
 Hugh Spence
 James Stangel
 Leslie Stewart Jr. (A)
 William Stockhausen (A)
 Thomas Strickland
 Howard Sussman (A)
 Edward Sweeney
 Eugene Taylor Jr.
 Martin Thieme
 Robert Trippel (A)
 Roger Verslues
 William Ward
 David Wehmeyer (A)
 Carl Westenberg
 Roy Wilkens ♣
 Bruce Work

Less than \$100

Laton Allison
 David Alt
 Frank Bader Jr.

Barry Basden
 Dale Brady (A)
 Frank Buchmeier Jr. (A)
 David Bufalo (A)
 William Connors
 Roger Copenhaver
 Bruce Eberle
 Lawrence Ferretti
 Donald Fuller
 Ernest Gajdusek Jr.
 Vasant Germanwala
 Harold Glenn
 Russell Glover
 Frank Greening
 Jack Halpern
 Howard Hayford
 George Robert Hessler
 John Howell
 Robert Johnson
 Thomas Jordan
 Kenneth Kamman (A)
 Leonard Kirberg ♣ (A)
 Dennis Lankford
 Larry Littlefield
 Glenn Lytle
 Michael Maher
 Larry McKinnis (A)
 Thomas Meier
 Ronald Melliere
 Thomas Mooney
 Michael David Moran
 Edward Moss (A)
 Albert Panhorst Jr. (A)
 R. Anthony Parks
 John Petkas Jr.
 Hardy Pottinger III
 Samuel Scheer
 Alan Shaffer (A)
 Nicholas Tibbs
 Gary Turner

Floyd Uthe (A)
 Byron Walker
 Terence Wenger
 Lawson Wideman (A)
 Thomas Woodall
 Gary Wooley
 Gerald Wyzlic
 Shu-Chien Yung

Class of 1967

\$10,000 to \$24,999

Wayne Laufer ♣
 Charles Schmidt Jr. ♣

\$5,000 to \$9,999

Robin Mingo
 John Wolf ♣ (A)

\$2,500 to \$4,999

John Mathes ♣ (A)

\$1,000 to \$2,499

Michael Deelo
 John Michael Evans ♣ (A)
 Jerome Lebo
 Theodore Weise ♣

\$500 to \$999

James Beeson
 Terry Holman
 Richard Hydzik (A)
 San-Cheng Lai
 John Lauletta ♣

\$250 to \$499

Chester Adamick Jr. (A)
 Richard Burkhalter
 James Cumper Jr. (A)

Paul Darnell (A)
 Michael Eastburn
 Ronald Epps (A)
 Arthur Falkler
 Paul Inman (A)
 James Medlin (A)
 Gazanfer Mohajir
 Michael Perkins (A)
 Doyle Powell ♣
 Donald Shank (A)
 William Dwayne Webb

\$100 to \$249

William Anderson Jr. ♣
 Ralph Calfee
 William Calhoun
 James Carl (A)
 John Copp
 Delmar Dobberpuhl (A)
 Larry Fritschel (A)
 William Graham
 Stanley Hansen II (A)
 William David Hollander
 Robert Hollenbeck
 Herman Johnson Jr.
 Oscar Johnson
 Hemendra Kalia
 Ronald Ledbetter
 Lawrence Mikelionis (A)
 John Munsey
 Charles Neumann Jr.
 Robert North (A)
 Kevin Oliver
 Thomas Petry
 Nicky Prater (A)
 James Ragland (A)
 Thomas Sears (A)
 Gary Sievert
 David Skitek

Robert Smith
 Ben Stewart ♣
 Wayne Stolte
 Douglas Stout
 Jack Triplett (A)
 Robert Turner Sr. (A)
 R. Bruce Van Dover (A)
 Michael Wall
 David Michael Welsh
 James Willcutt
 Tien-Yu Wu (A)
 Lawrence Young (A)

Less than \$100

Robert Glenn Alexander
 Barbara Altman
 Richard Baker
 Frederick Bierman Jr.
 Kenneth Bollinger
 Frederick Burkhardt
 Peter Cassimatis
 David Cook (A)
 Jack Davis
 Ronald Davis
 Ray Decker
 Eugene Degenhardt
 Richard Dickmann
 Donald Dressler
 Ivan Erwin
 Khosrow Farnia
 Michael Foresman ♣ (A)
 Gary Fouts
 John Gass (A)
 Marion Gorman
 Henry Hachmuth
 Chester Henson Jr.
 August Herbold
 Wayne Hopkins (A)
 James Hornsey

Craig Johler
 Robert Kehrman
 Edwin Kettenbrink Jr.
 Gail (Davidge) Kettenbrink
 Joseph Kingston
 Lloyd Langsdorf
 Joseph May
 T. Michael McMillen ♣ (A)
 Willa (Walker) Mehta
 Sanford Menke
 Dale Merrell
 Samuel Miller
 Paul Owens
 Terry Perkins
 Ronald Piroso
 Donald Rathbun
 James Riggs (A)
 Brunn Roysden Jr. (A)
 Kenneth Rueh (A)
 John Sadowski
 Donald Scarpero
 Dale Schaeffer
 Frank Shaw
 Thomas Shepard
 Warren Stanton
 William Stoll (A)
 Yu-Ming Su
 Richard Thom
 Richard Vedder
 Richard Wagner (A)
 Kendall Walden Sr.
 Russell Warchola
 Robert Weber
 Robert Zhelove Jr.
 Gerald Zmudzinski



Engineering and science students show their theatrical side. S&T's Miner League Theatre Players put on a major production each semester in Castleman Hall's Leach Theatre.

Donors listed by class year

Class of 1968

\$1,000,000-plus
Michael Bytnar 🍀 (A)

\$5,000 to \$9,999

Kamalesh Desai
Robert Pahl 🍀 (A)
Dennis Parker 🍀 (A)
Paul Wlos (A)

\$2,500 to \$4,999

Robert Mueller 🍀

\$1,000 to \$2,499

Norris Perry 🍀 (A)
Carl Schopfer 🍀
William A. Stoltz 🍀
Roger Volk 🍀 (A)

\$500 to \$999

John Brand (A)
Henry Brown 🍀 (A)
Bobby Cox (A)
David Dearth 🍀 (A)
Robert Storck (A)
Patrick Student

\$250 to \$499

John Berger (A)
David Hazen (A)
Ching-Cherng Hwang
James Keppel
Lloyd Lazarus (A)
Willie McCullah Jr.
Michael O'Malley
Ronald Smith (A)
Melvin Sundermeyer (A)

\$100 to \$249

Larry Amos
Charles Andrew
Gordon Bell
William Bennett
W. Thomas Bousman Jr.
Douglas Brockhaus 🍀
Fred Ray Browning
John Burian
John Byrne
Steven Coats
Roy Davis
Rodger Elliott
Don Finrock 🍀
Dixie L.B. Finley 🍀 (A)
Gary Gerhard (A)
James Graham III
William Green 🍀
Christopher Groves
Alan Haag (A)
Leroy Halterman
Anthony Hoelker III
David Lee (A)
A. Richard Lehman Jr. (A)
Jih-Han Liu
Gerald Lyons
Dewayne Mabry (A)
Norman Miller 🍀
James Miltenberger (A)
Richard Moore

Terry Nagel (A)
Charles Nichols
Charles Owens (A)
Thomas Owens 🍀
Ralph Palmer Jr.
James Petry
Loris Piepho (A)
Joseph Porter
Edgar Quick
Stephen Reading
David Sandusky
Harold Scott
Richard Sharp
Michael Smith
James Spence
Stephen Strauss (A)
Daniel Thomure
Pran Tiklu
Paul Weitzel
James Wiseman
Paul Woley
Karl Ziegler (A)

Less than \$100

John Abram Jr.
Richard Astrack (A)
Eugene Aufdembrink
Robert Ayars
Gerald Bauer
Clarence Benton
Forrest Breyfogle III
James Brune
Jon Carson
Elton Combs
Glen David Comstock
Michael Connell Jr.
Leslie Conner
David Debner
Edward Dorrell Jr.
Melvyn Downs
John Doyle
Clemens Drag Jr.
Aloys Faenger Jr. (A)
Robert Feugate Jr.
Lynn Frasco
Joe Goedde (A)
Frank Grabski
Larry Haney
Donald Harris
Kuan-Yuan Hsu
Orville Johnson (A)
Stephen Johnson
Wayne Johnson
Harris Jones
Ernest Jungmeyer
John Kenneth Link
Joseph Long
Lonny Ludwig
Lawrence Luebbert Jr.
Mark Allen Martin Sr.
Barry Maycock
C. Craig McCormick
Robert McNamara
Steven Mezines (A)
Ali Mohtashemi
Donald Mudd (A)
Thomas O'Hanlon
David Otto
Richard Phelps
Michael Redington

William Ruprecht Jr.
Larry Scheibel
Gerald Schucker
Gerald Sidebottom (A)
Jesse Talley
Robert Wellek
Jerome Wibbenmeyer
Ronald Wycoff
James Youngman
William Zimmerman

Class of 1969

\$10,000 to \$24,999

H. Edward Midden III (A)
Thomas Voss 🍀 (A)

\$2,500 to \$4,999

Richard Arnoldy 🍀 (A)
Bradley Harry Hornburg 🍀

\$1,000 to \$2,499

Robert Andreae (A)
Clark Brinker (A)
Leon Hall Jr.
John Moll 🍀 (A)
Thomas Zenge 🍀 (A)

\$500 to \$999

Richard Berning (A)
Robert Bruce (A)
Walter Dietrich (A)
Thomas Feger (A)
John Lynch
Walter Reed Jr. (A)
Francis Steckel
Claude Strauser (A)
Michael Walker (A)

\$250 to \$499

Daniel Agee (A)
William Andrew V (A)
Harry Beyer Jr.
Thomas Borgmeyer
David Brewer (A)
George Chrisman Jr.
William Collins 🍀
Larry Cooper (A)
Martha Gerig (A)
Lawrence Hoenig
Samuel Hung
Steven Mueller
Robert Lawrence
Niehaus (A)
Terrance Ridenhour
John Roam (A)
Peter Sauer (A)
Joseph Stahl (A)
F. Clifton Steed Jr. (A)
Jacquelyne (Kalz) Webster
William Webster Jr.

\$100 to \$249

Michael Anderson
Richard Arnold (A)
Thomas Barrett
Theodore Becker Jr. (A)
Carol Bell
Ralph Berglund
David Bishop

Gary Brune
Frederick Carman Jr.
Robert Chow
Richard Covault
Joseph Cowen (A)
John Dabner
Abbas Ali Daneshy (A)
David Daniels
Rudolf Dirscherl
Bruce Tom Dreher
Thomas Duncan
Paul Eckler
Larry Estes
George Filatovs
Bob Fingado
Charles Foster (A)
Wilson Haynes
William Hollowell
Adolf C.C. Huang
Ronald Jochum
Wayne Kerns
William Krauf (A)
David Krausch (A)
Richard Lacavich
Alan Loeffelman
Phillip Licklider
Robert Livengood
Donald Lutes (A)
Dennis McGee (A)
Thomas McMahan
Alan Meinershagen (A)
Frederick Newton Jr. 🍀 (A)
Michael Noggle
Robert Orr Jr. (A)
Conrad Otto (A)
John Robinson
David Sauer
Donald Shaw
Markus Smashey
Paul Smith
Cheryl (Dodson) Steffan (A)
Michael Roy Steffan (A)
John Chris Straub III
William Suszko (A)
Thomas Sweeney
William Sweeney
Ralph Thompson
Charles Vessell
Robert Vorwith
Alvin Wansing (A)
Bruce Warren
David Webster
W. Earl Wehmeyer
John Wiesenmeyer (A)
Richard Witzel
John Zimmer

Less than \$100

Fredrick Achelpohl
Richard Barrett
Robert Barrett Jr.
John Berry
John Blakey
Lynn Brandhorst
James Bratton
Gary Bremer
Robert Brinkopf
George Bruns (A)
Edward Burbank

Robert Caldwell
Stanley Eugene Cary
Dana Connolly
Michael Dace
Donald Denham
James Scott Eason (A)
Lawrence Eastep
Thomas Enderle
Phillip Eydmann
John Featherly
Orville Finnigan
Harold Fitzgerald
David George
Warren Graham
David Gray
Douglas Haseltine
Rodney Hawkins
Gerald Hiitt
Jerry Hunt
Stephen Kaiser
Subhash Kelkar
Steven Kinser
Daniel Kruvand
Donald Lambert
Lynn Lawson
Jan Lojek
David Lovell (A)
John McGuire
Terry McLellan
Michael Mertens (A)
John Morrisey IV (A)
William Morrison
Steve Mueller 🍀
Charles Myles (A)
David Nagy
Herbert Nothaus
James O'Neill
Uriel Oko
Douglas Oldham (A)
David Pfeiffer (A)
John Preston
Rodney Randall
Larry Reagan
Michael Rector
John Reed Jr.
Michael Reed
Donald Keith Rice (A)
Raymond Riggs (A)
John Schultz
M. Paul Shank
Theodore Spalding * (A)
James Stigall
Ronald Stratman
Nicola Tannous
E. Donald Thalhammer
John Trapp
Paul Varner Trump
John Turek (A)
James Watkins Jr. (A)
Kenneth Wise
William Wood
Gary Woodward

Class of 1970

\$10,000 to \$24,999

Leo Midden (A)

\$5,000 to \$9,999

Edmund Owens Jr. 🍀 (A)

\$2,500 to \$4,999

Eric Dunning 🍀 (A)
Dennis Nicholas Kostic 🍀

\$1,000 to \$2,499

Wayne Alexander 🍀
Michael Bray 🍀
Barbara Grimm
Robert Hart
Ronald Johnson 🍀 (A)
Roger LaBoube
Steven Malcolm 🍀 (A)
Larry Oliver (A)
Leo Shedden
Bryce Shriver 🍀 (A)
Liang-Juan Tsay
W. Keith Wedge 🍀 (A)

\$500 to \$999

Francisco Benavides 🍀
Peter Bjornberg (A)
Stephen Brunkhorst
Frank Doering
Daryl Ann (Waldram)
Eaton 🍀
William Eaton 🍀
Michael Friese (A)
James Horne
Myra Houser (A)
Dennis Jaggi 🍀
Mark Joseph (A)
Stephan J.M. Mayer Jr. (A)
Michael McGath (A)
Thomas Moeller (A)
Carl Schliwa (A)
Byron Taylor III (A)
Dana Tennill

\$250 to \$499

William Alexander (A)
Michael Apprill
Eric Aschinger
John Carter (A)
David Davisson
Israel Denlow (A)
Daniel Dugan
Kent Florence (A)
James Ford (A)
William Howell (A)
Piloo Ilavia
Richard Jordan 🍀
John L.J. Kramer
William Lewis (A)
Kim Mastalio (A)
Ronald Moore
Clark Potzmann (A)
James Ray (A)
Frederick Rocchio Jr.
John Schwager
Ralph James Szygenda 🍀 (A)
Earl Thompson (A)
William Tolle (A)
John Wiggins 🍀 (A)
Jeffrey Zelms 🍀

\$100 to \$249

Larry Addington
Melvin Allison (A)
Vicki Andreae

Registry of Donors

Monty Bai
 Ralph Barnett (A)
 George Batchelor
 Bruce Baumann (A)
 Richard Belding (A)
 Richard Blevins II
 Gary Bockman
 Stephen Bohnmeyer
 Brian Branagan (A)
 John Branham
 Keith Browne
 Richard Bryant
 Earl Burk (A)
 Richard Campen
 William Cannon (A)
 Michael Cheek
 Paul Chen (A)
 Terry Clinkingbeard
 Alvin Coers
 Danny Crain
 David Dahlstrom
 Robert Dalton
 Randall Dietrich
 Michael Duff
 Terry Durham
 Bryon Ehlmann (A)
 John Feurer (A)
 Richard Freeman (A)
 Kenneth Gielow (A)
 Ronald Griffin (A)
 Ronald Habegger
 Robert Herbison (A)
 Herman Hirner
 Richard Hoesly
 Wayne Holland
 David Hollrah
 Thomas Hoppe
 Larry Horn
 Danny Huey
 Danny Jarvis
 George Johns
 Raymond Kalbac
 Ronald Karger
 Eric Kratschmer (A)
 Joseph Kuss
 James Kwiatkowski (A)
 Edwin Lane (A)
 Thomas Lehman
 Wayne Lewis
 Joseph McBride
 Sandra (Hartmann) McBride
 Kenneth Metz Jr. (A)
 Mel Millenbruck II
 Richard Morie
 Larry Morris
 Steven Nau
 Thomas Nebel
 Russell Nekorchuk
 Jerry Parsons (A)
 Ossean Pierson
 Steven Pogue
 Kim Potzmann
 Gregory Praznik (A)
 Gary Rauls (A)
 Steven Ray

George Rhine Jr.
 Robert Rinne
 Barry Romine
 Richard Rothermich
 Walter Schamel III (A)
 Arthur Schweizer (A)
 Lynn Shafer
 Charles Shepherd (A)
 William Shinn (A)
 Charles Shipman
 Cory Smith (A)
 George Smith
 Martin Snow (A)
 Raymond Staebel
 Dennis Starke (A)
 Omar Stuenkel
 Don Swyers (A)
 Larry Thompson
 H. Ray Threlkeld Jr.
 Clyde Wakefield
 Terrence Ward
 James Whitehead
 Thomas Wolff (A)
 Monte Wolgamott
 Robert Yowell Jr. (A)
 T. Alan Zaborac

Less than \$100

Michael Aimerito
 A. David Alcott
 Ronald Anderson
 James Arthur
 Brian Ashbaugh
 David Beardsley (A)
 Douglas Birk (A)
 Joseph Bohanon
 Linda (Glick) Brady
 Boyd Brownfield
 David Bryant (A)
 Lynn Calton (A)
 Daniel Carl (A)
 Hong-Wen Chen
 Kathy S-S (Ho) Chen
 Harold Chenoweth
 Timothy Corbett (A)
 Kenton Davidson
 Larry Dean
 Anthony DeJohn
 Russell Delay
 Robert Dorroh III
 Robert Durney
 Thomas Eaton
 Russell Delay
 Robert Dorroh III
 Robert Durney
 Thomas Eaton
 C. Leroy Ellenberger (A)
 Roy Engineer (A)
 Robert Eoff
 Michael Finkelstein
 Jerrey Finnegan
 Robert Fletcher
 Raymond Ford Jr.
 Joseph Forren
 Edwin Frye Jr.
 Edwin Garrison (A)
 Edward Gottschalk
 Harold Hager
 John Hailey
 Phillip Hamner (A)

John Robert Hardwick
 Jerry Hatfield (A)
 Robert Hintermaier (A)
 Leslie Arnold
 Hoeckelman (A)
 Michael Horsley
 Chengshen Huang
 William Hughes
 Theodore Irons
 Raymond Jansen
 Paul Joenk
 Walter Johannpeter
 Gary Johns
 Wayne Kemp
 Robert Klump
 Larry Knapp
 Franklin Kone
 Kenneth Kuebler
 Thomas Kuhn
 John Lankford Jr.
 Glen Larsen Jr. (A)
 Charles Latty Jr. (A)
 Billie Leach
 Dale Leanhardt
 Dennis Leanhardt
 Terrence Leigh
 John Leone
 Chin-Tsai Lin
 Kathryn Little
 Abraham Loudermilk Jr.
 Anthony Mack Jr.
 Thomas Manning
 David Matoesian (A)
 Jerry Matthews
 Larry Mays
 Thomas McBride
 Lawrence McCamy
 Clark Mikkelsen (A)
 Gerald Moeslein
 Theodore Moore
 Gerald Mouser (A)
 John Mundwiller
 Charles Murray
 Paul Nadziejko (A)
 Donald Neumeyer
 John Nierengarten Jr.
 Gary Noedel
 Curtis Nolte
 V. Darryl Orr
 Lynn Martha Page
 Upendra Parikh
 Jimmie Peterson
 Charles Pokross (A)
 Jerry Poppleston
 Neil Portnoff
 Harry Price
 David Raby
 Roy Ramey
 James Rechner (A)
 Michael Reed
 Gary Rehagen
 Jack Reid
 Mary Reissen
 Robert Reuter
 Randall Rhoads
 Danny Ritter

James Rodebush (A)
 Theodore Roes III
 Michael Ruhland
 Matthew Rupp * (A)
 Allen Rushing (A)
 Michael Schaeffer
 Michael Schmidt (A)
 James Schmitz
 William Schuck
 LaMar Sizemore Jr. (A)
 Charles Smith
 Vernon Spaunhorst
 Anne Springer
 Scott Stager
 Michael Stephenson
 Frank Y.S. Sun (A)
 Harold Tarr
 Cecil Taylor
 David Villafana
 George Vinansky Jr.
 Howard Walk
 Fu-Yuan Wang
 James Wege
 Baltasar Weiss
 Curtis Wells
 Robert Wesely
 Rodney Whitaker
 Laurence Wicklund
 Daniel Williams
 James Williams
 Dyle Wilson (A)
 Daniel Wunderlich
 Forrest Younker
 Ronald Zylich (A)

Class of 1971

\$100,000 to \$249,999

Robert Brinkmann * (A)
 Roger Truitt * (A)

\$50,000 to \$99,999

Philip Wade * (A)

\$10,000 to \$24,999

Richard Eimer Jr. * (A)

\$5,000 to \$9,999

Ruth Arlene (Bush) Raterman

\$2,500 to \$4,999

Barton Moenster * (A)

\$1,000 to \$2,499

Russell Beckmeyer *
 Phillip Colombatto *
 Russell Flye * (A)
 Ronald Kelley *
 Daniel Lynch (A)
 Kenneth Williams
 William Zogg

\$500 to \$999

Larry Berkbigler (A)
 Robert Butchko * (A)
 James Faletti *
 Thomas Hayden (A)
 Shin Kang
 John Olson (A)
 Henry Sandhaus (A)
 Paul Scherrer (A)
 Ronald Schuster *
 Daniel Smith
 George Webber
 Victor Wilreker Jr.

\$250 to \$499

John Atkinson III
 Lee Austin
 James Bondi (A)
 Richard Chao *
 Yu-Hung Chiang (A)
 Danny Conner
 Gary Creason (A)
 Joseph Elliott (A)
 Gordon Erickson (A)
 William Flatt (A)
 Burl Groeper (A)
 Richard Heppie
 James Jones (A)
 Gordon Jungquist
 Gary Lee
 Terry Miller
 Charles Powell
 Larry Schall
 Kenneth Schmidt (A)
 Gary Steckel
 John Stucker
 Terry Toula (A)
 Susan Winfield (A)

\$100 to \$249

Mary (Brunkhorst) Alexander
 John Allen Jr. (A)
 Richard Ash Jr.
 Sue (Stoll) Bai
 William Bauman
 James Belgeri Jr.
 Edward Boulos
 John Buckwalter
 Vincent Budd (A)
 James Andrew Butler
 Robert Campbell
 Michael Carpenter
 Hal Carter
 Richard Carver (A)
 Russel Clemmons (A)
 Terry Collins
 David Cordes
 Terry Donze (A)
 Thomas Durham (A)
 Everett Ernst Jr.
 Michael Fisher
 Kerry Friedman
 Wayne Galler
 Archibald Gallup

John Graham (A)
 Ronald Graham
 Terry Gucciardo (A)
 James Hallock Jr. (A)
 Marvin Havens
 Lloyd Harold Headrick
 Dennis Hervey (A)
 Cheryl (Gibbons) Ibarra (A)
 David Jones
 Roger Jones (A)
 Norman Kraus
 Dennis Lammers
 Ronald Lott (A)
 Edward McJinney
 James Meng (A)
 Harold Morgan (A)
 Raymond Mueller (A)
 Raymond Muniz
 Richard Neumann III
 George Pincince (A)
 Larry Pitman
 James Raitchel
 Alfred Richardson
 James Schneider
 Herbert Schnyder Jr.
 Robert Sherwood (A)
 David Simon
 Daniel Simpson Jr.
 Lora Roberts Smith
 Keith Talbert (A)
 Emil Teisa
 Daniel Terpstra (A)
 Leland Vandergriff
 Robert Wade
 Stephen Wampler
 Alvin Wendt
 Alfred Wussler
 Shen Yeh (A)
 Milton Zlatic

Less than \$100

Herbert Bailey (A)
 Arthur Barrett
 Gary Bartlett (A)
 William Bartley
 James Bell
 John J.G. Bergfeld
 Joseph Borchardt
 Max Bott
 Daniel Boyce
 Ronald Brendel
 David Bryan
 Robert Bulla
 David Callanan (A)
 Larry Campbell
 Henry Cook
 Lendi (Stettler) Davis
 James De Lary
 Leonard DeWald
 Stephen Drawe
 Patrick Dulatt
 Ronald Estep
 Bijan Etezadi (A)
 Homer Fannin Jr.
 John Farrell (A)
 Jeu Foon Jr. (A)

Donors listed by class year

Fred Gatewood
 Lee Gladish (A)
 Stanley Grabski (A)
 Howard Gray
 Eugene H.A. Habert (A)
 Edward Halter (A)
 Gary Hamilton
 Cheryl Hardwick
 Roger Hayes
 James Edwin Henson (A)
 John Hocken Jr.
 Robert Hubbard (A)
 Richard Huber
 Robert Jacks Jr.
 Gerard Janowski
 James Janssen
 John Daniel Jones
 James Keiser
 Oliver Kernick
 Woo Hyung Kim
 Terrel Kuhn
 George Lee
 William Luth
 Dale Lutz (A)
 Gerald Maher
 Purushottam Manusmare
 Larry McCormick
 Danny Joe McMurphy (A)
 James Merwin
 Robert Morrison Jr. (A)
 Andrew Nolfo
 Gary Oleksiw
 John Parker (A)
 Bryan Pearl
 Jan Pottinger
 Richard Quinlisk
 David Richardson
 Otto Sandheinrich Jr.
 Allen Seabaugh (A)
 Robert Siesener
 Abbas Sinnerwalla
 Robert Smart
 Wayne Smith
 Richard Steffee
 Jules Stiber (A)
 Robert Stovall
 Robert Talir (A)
 Charles Tayloe (A)
 Arlan Taylor (A)
 Terry Tucker
 David Visintainer
 Terry Wagner
 Robert Lee Ward (A)
 Charles White III
 Jerald Whitford
 Gary Widner (A)
 Charles Williams (A)
 Kerry Wolfington
 J. Douglas Workman
 Richard Wu
 Gerald Zweerink

Class of 1972 \$50,000 to \$99,999

Joe Ballard *

\$10,000 to \$24,999

Robert Berry * (A)
 Hugh Cole * (A)
 Donald Fluchel *

\$5,000 to \$9,999

Zebulun Nash * (A)

\$2,500 to \$4,999

James Marek (A)
 Joseph Rupp

\$1,000 to \$2,499

Jeffrey Brummet
 Joan Dietzmann *
 Gary Forsee *
 Raymond Freeman *
 Douglas Gundy (A)
 Donald Hahn *
 James Lucas * (A)
 Gregory McClain * (A)
 Michael Perry
 Dale Pitt *
 Stephen Rector * (A)
 Paul Schlett

\$500 to \$999

James Butts
 Flake Campbell *
 Dominic Grana
 Frederick Kocher *
 James Mulligan III
 Daniel Oliver (A)
 Johnny Rodriguez
 Kenneth Neil Schultz

\$250 to \$499

Robert Edwin Benezette *
 James Bowser
 Richard Brown (A)
 Teriel Burke (A)
 Alan Carson (A)
 Randolph Christen (A)
 James Cobble
 Dennis Cotter
 James Earl Davis (A)
 Daniel DeRiemer (A)
 Robert Donze (A)
 Wuu Hao
 Terence Hill
 Warren Keith
 H. Jeffrey Korklan
 Lorraine (Traynor) Korklan
 Lawrence Luzynski (A)
 Robert Miodunski
 Charles Myers III
 Dennis Nethington
 John Phipps (A)
 David Reinke (A)
 Frances (Jenkins)
 Rensvold (A)
 Donald Rice
 Kiritkumar Shah
 Michael Taylor (A)
 Stephen Thies (A)
 Nelson Williams

\$100 to \$249

William Ambrose
 David Ballantyne
 John Beale
 Donald Bene
 Brent Blizewski
 Mervet Boulos
 Billy Bourne (A)
 Phillip Brown
 Earl Buhrmester (A)
 Kenneth Busch (A)
 Carl Campo
 Allan Capps
 Kurt Caton (A)
 James Collings
 Orrin Dieckmeyer Jr. (A)
 Nancy (Less) Doering (A)
 Wyatt Dunn (A)
 Robert Egbert (A)
 Ronald Fadler
 Gerald Finn
 Ray Forrester
 Michael Fureigh (A)
 L. Wayne Garrett (A)
 James Theodore Gee (A)
 John Scott George (A)
 Stephen George
 Richard Gloff
 Michael Hale (A)
 Brett Hanke
 James Hatlan
 William Hayes Jr. (A)
 George Hibbard
 Richard Hoffmann
 Eugene Hunziker
 Samuel Huston
 Santiago Ibarra Jr. (A)
 Jerry Jackson (A)
 Louis Karably
 Keith Konradi
 John Lauth (A)
 Richard Lautner
 James Lyon
 Gary Magruder
 Howard McCormack Jr. (A)
 Francis Minden
 Edward Molitor
 Ralph Partridge (A)
 David Puettmann
 Marcus Ramsey
 Richard Riegel
 Michael Roth
 Richard Schuessler
 George Schwartz
 Douglas Schwarz
 Marvin Sindel Jr. (A)
 Michael Stallion
 Daniel Stehly (A)
 Roger Taylor (A)
 Chester Vance (A)
 James Vandersand (A)
 David Vick
 Joseph Ward
 John Werthman Jr.
 Dale Williams
 Hau-Tak Wong (A)
 David Woosley (A)
 Paul Zimmer

Less than \$100

David Alspaugh (A)
 William Balaz Jr.
 Melvin Baldus Jr.
 Robert Brose
 Harmon Brown
 Norman Browning
 Lawrence Bumbicka
 Michael Butler
 Melvin Butts
 Walter Canis
 Ioma Carnahan (A)
 Arlene Clifton
 Nathaniel Colby
 Gary DeClue (A)
 Michael Dunn
 Dudley Edgemon
 John Edwards Jr.
 Thomas Eyerermann (A)
 Jean (Lancaster) Fletcher
 Archie Gatrost
 Charles Godwin
 W. Marie (Perez) Greene
 David Hager
 James Hart Jr.
 Linus Hellrich
 Catherine (Midden)
 Henson (A)
 Jack Higgins
 P. Raymond Hodo
 James Honefenger
 Thomas Howard III (A)
 Richard Jung
 Paul Kriegshauser Jr.
 Richard LaPlante
 Stephen Lepper
 Melvin Light III (A)
 Deborah Lower (A)
 Merritt Markussen
 Kurt Marshaus
 Thomas McBroom
 Peter Merten
 Joseph Moore
 John Mugan (A)
 Kenneth Myers (A)
 Gary Neutzling
 William Newton
 Frederick Niermann Jr.
 John Nolle
 William Oberbeck Jr. (A)
 Dean Park
 Clyde Parsons Jr. (A)
 Tim Postlewait
 David Prigel
 Kathy Rages
 John Roller (A)
 Linda (Rehfeld) Ryan (A)
 Jerry Salmon
 Caesar Santucci Sr.
 Allen Sebaugh
 Mark Sicking
 Gary Smith
 Robert Stanley
 Eric Stein
 Dennis Stephens
 O. Dale Stevens II (A)
 Forrest Swafford (A)
 Ralph Tate
 Phillip Taylor
 John Thompson

Robert Toth
 Michael Trancynger
 Kevin Volner
 Marvin Weber (A)
 Dennis Welker (A)
 James Whitten
 Roy Woods III
 Albert Zinselmeier

Class of 1973

\$100,000 to \$249,999

John Skain * (A)

\$25,000 to \$49,999

Joan (Brune) Woodard * (A)

\$5,000 to \$9,999

K. Daniel Hinkle * (A)
 David Raterman
 Steven Wunning *

\$2,500 to \$4,999

J. Curtis Killinger * (A)
 George Schindler *
 Thomas Spiegel * (A)
 James Kenneth
 Thompson * (A)

\$1,000 to \$2,499

Robert Allen *
 Wendell Barnes (A)
 Margy (Rice) Beckmeyer *
 William Brune * (A)
 Kim Colter *
 Frank Dickof
 Phillip Fetterman * (A)
 Cecilia (Meyer) Freeman *
 Larry Hendren *
 Polly (Reed) Hendren *
 John Keating * (A)
 Elaine Menke *
 Richard Peters * (A)
 Lynne Puetz
 Stephen Robertson (A)
 Robert Scanlon * (A)
 Barry Schaffter (A)

\$500 to \$999

Carol (Langemach)
 Davies (A)
 Wayne Farrar
 Gary Fennewald *
 Gary Frossard *
 John Halloran
 James Hamilton (A)
 Gary Henderson (A)
 Robert Kasten
 John Lindstrom (A)
 Eric Potts (A)
 Dana Reel (A)
 Richard Schafermeyer (A)
 Steven Shaw
 Gary Weidler
 Chris Wilson (A)

\$250 to \$499

Thomas Behan (A)
 David Best

Stephen Christiansen
 Thomas DePauw *
 Ronald Elkins
 Thomas Griffith
 James Hess
 Andrew Kleinert
 Douglas Knuth (A)
 Leonard Laskowski III (A)
 Steven Lett
 William Mount *
 Michael Phillips (A)
 Danny Powers
 Charles Schroeder (A)
 Stewart Scott (A)
 Steven Skasick
 Donald Taylor
 Michael Walz (A)
 Willis Wilson * (A)
 Frank Yates (A)

\$100 to \$249

V. Michael Alverson
 Glenn Anderson
 Michael Anderson
 John Baker (A)
 David Barry (A)
 William Beck (A)
 Charles Bethards
 Thomas Burchfield
 Karen Carter
 Richard Chiles
 Juanita (Ortmeyer) Clark
 Michael Court (A)
 Dennis Doering (A)
 Richard Emanuel (A)
 David Erman (A)
 Francis Fulkerson Jr.
 Randolph Gault
 Montie Gauss
 William Giles
 David Greco
 Rande Grotefendt
 Henry Hahn
 Jeffrey Hartenberger
 Douglas Heatherly
 James Herbold (A)
 John Hofer
 Ronald Hoffman
 Larry Jenkins
 David Knoll
 David Kroeter *
 Kenneth
 Kuechenmeister (A)
 Keith Lissant
 Victor Lomax Jr. *
 J. Gary McAlpin
 Eric Merritt
 Michael Montague
 Larry Montgomery
 Terry Nance
 Byron Nichols (A)
 Laurence Nuelle
 Salvatore Pagano
 Dennie Pendergrass (A)
 Keith Petty
 Frederick H.K. Rambow
 Nancy Ranek
 Douglas Rickman
 John Schilling (A)
 Robert Schmidt *

Registry of Donors

Joseph Schwenk
 Stephen Shepard (A)
 David Stanze
 Stephen Tempe (A)
 Wesley Watkins (A)
 Gerald Weir (A)
 Mark Whitney
 Ronald Willoughby (A)
 Scott Winfield

Less than \$100

Gary Anderson
 Edwin Baker
 Barry Bergman
 Steven Blattel
 Thomas Boschert (A)
 Danny Brakensiek
 Bernard Brockgreitens Jr.
 Thomas Brown III (A)
 Patrick Byrne
 Dennis Chapman
 William Cunningham
 Jimmie Dace
 Frank Degel (A)
 Joseph DeKold
 Katherine (Atchley)
 Dillon (A)
 John Dowling
 Norman Etling Jr. (A)
 Paula Hudson Garrett
 Carl Gioia
 Thomas Graves
 David Hall
 William Heincker (A)
 Paul Horstmann (A)
 James Hunsicker
 Ronald Jones
 Herbert Krasner
 Adrian Kuzdas
 George Kwong
 Richard Lance (A)
 Charles Randy Lang
 Dennis Larson
 Gary Lederle (A)
 Lawrence Lewis
 Larry Livingston
 Peggy (Shackles) Lorge (A)
 John Mahoney
 Bruce Mitchell (A)
 Michael Moll
 Darryl Moore (A)
 Charles Morris
 James Neill
 H. Richard Ogle
 Kenneth Oster
 Carl Pelech (A)
 Mark Pickell
 Richard Remley
 Michael Richter
 Manuel Ruiz
 John Sallas
 Richard Schafale
 Gerald Schwalbe
 Richard Schwentker
 Richard Shields
 Terrence Shofner

Carolyn (Whiting) Smith
 Floyd Smith
 Gerald Spink
 Michael Steffens
 John Sullivan Jr.
 Alexis Swoboda
 Allan Taylor
 Richard Taylor
 Janet Kay (McMinn)
 Thompson
 Richard Vaeth
 Leonard Veden
 Edward Wade
 Joseph Warren
 Kenneth Weiss
 Daniel Wilhelm
 Terrill Young

Class of 1974

\$100,000 to

\$249,999

Michael Hurst (A)

\$25,000 to \$49,999

John Gibson (A)

Kristie Gibson (A)

Robert Williams Jr. (A)

\$10,000 to \$24,999

Stephen Suellentrop (A)

\$5,000 to \$9,999

Jerry Rich (A)

Susan (Hadley)

Rothschild (A)

\$2,500 to \$4,999

Alan Kornacki (A)

Dale Shull

David Suiter (A)

\$1,000 to \$2,499

Dennis Anderson (A)

John Campbell (A)

Joseph Cesare (A)

William Clarke (A)

Thomas Harrison (A)

Danny Kerns (A)

John Weekley (A)

Gerald Wiegmann (A)

\$500 to \$999

Thomas Barkalow (A)

Steven Bridges (A)

Michael Cerulo

James Frey (A)

Jeffrey Ivers (A)

Martha (Wofford) Kos

Jonathan Motherwell (A)

Charles Naslund (A)

James Swetnam

Charles Travelstead (A)

William Zaner

\$250 to \$499

Charles Armstrong

Marvin Borgmeyer (A)

John Critchfield

Steven Dupont

James Entwistle Jr.

Marsha (Collins) Evans

James Foil (A)

Vance Havens

Randy Kerns

Richard Lenz (A)

Sandra (McLain) Lenz (A)

Nicolaus Neumann

Richard Payne (A)

Harvey Randall (A)

Roger Reagan

David Rice (A)

Lynn (Sheridan) Rice (A)

Alberto Zarranz (A)

\$100 to \$249

John Adams

Carolyn (Burchfield) Adkins

Robert Adkins

Ronald Albert

Martin Altis

William Bachman Jr.

Roy Bachmann

Michael Blackmore

Bruce Bonczyk (A)

David Breece (A)

Emy A-Mei Chen

Edgar Clausen

Daniel Codespoti

Susan (Blickensderfer)

Collins

Richard Combs

Charles Connoley

Robert Dobrynski

Gary Downey

James Patrick Doyen

Kenneth Dufner

David Dunavant

Randall Dunford (A)

Carl Eyberg

Mark Feldmann

Robert Fontinelle

Douglas Gale

Joseph Gorczyca

Judith (Wilson) Grotefendt

John Hamilton

Kenneth Hamilton (A)

Lawrence Hammel

David Hardin (A)

Robert Harrison

James Hauser (A)

Thomas Hayes (A)

Victor Hegemann

Larry Hoeflinger

David Hollocher

David Hughes Jr.

Lindell Hurst Jr. (A)

Gary Hutchison

Thomas Kieffer (A)

Sharon (Pfister) Kingston

James Knehans

E. Ray Kothe (A)

Gilmore Krener Jr. (A)

Allen Kuliniewicz (A)

Danny Latal

David Lexa

Samuel Marsh III (A)

David McMillan

Anthony Messina

Michael Miller (A)

Michael Moellering

Donald Moffett

Keith Nolde

Samuel Padgett

Russ Pfeifle (A)

Norman Pooker

Joel Porter (A)

John Rastorfer Jr. (A)

Thomas Rehkop

Thomas Robinson

Joseph Kelsey Russell

David Sager (A)

Frank Salter

Dawn (Gant) Schuessler

Andrew Schwartz (A)

Richard Seifert

Stephen Sherrick

Ricky Smith

Randall Staponski

Blaine Stone (A)

Michael Stonger

David Stutzman

Brady Tabers

David Talbott

John Teefey Jr.

Joseph Thacker Jr.

Ray Umphreys

James Van Houten

Maurice Vandenberg

Mariano Velez

Mark Weidinger

James White (A)

Less than \$100

John Blase

Scott Boyd

David Bross

Daniel Brown

Ernest Clarkson

Jerome Dahl

Robert Duenckel

James Duggan

Ronald Dutton

Richard Elgin (A)

Kevin Farley

Alan Frager

Bohn Frazer

Donald Galli

John Gilbert

Stephen Hall

John Ham (A)

Harold Harder

Cornelius Hawk Jr.

Lawrence Herold (A)

Steven Hervey

Mark Heuckroth

Arthur Higgins

William Howard (A)

Robert Hudgins (A)

Phillip Inman

Andrew Johnson

Robert Keeton

Rodney Kellison

Michael Kessler

Michael Kinsella

Stephen Lakebrink (A)

Louis Luth III

Emily Matthews

Jerome Maurseth

Vicky (Dickerson) Maurseth

Mark Middendorf

Russell Monie Jr.

Brian Murphy

Steven Oldham

Donald Orcutt

Kenneth Parsons

Roger Perrigey

Linda (Tevlin) Pleasant

Randy Evans Porter

Ioannis Psihoyios

Ray Purvis

Robert Queathem

Kenneth Rapplean

Denne Roe

Richard Sauerwein

Mark Schankman

Jeffrey Schumacher

Anthony Seris

Ronald Sherard Jr.

Lynda Nations Short

George Skosey

Robert Sontheimer

Malcolm Spence

David Spencer

Kevin Steele

Judy Stein

Thomas Tanner

Freddie Thompson

Randall Thompson

Diana (Harrison) Toth

Joseph Toth Jr. (A)

Roger Van Deven

Gregory Wessel

Gilbert Weyhaupt

Class of 1975

\$5,000 to \$9,999

Delores (James) Hinkle (A)

\$2,500 to \$4,999

Kenneth Jinkerson (A)

\$1,000 to \$2,499

Daniel Cole (A)

Donald Dierker (A)

James Fricke (A)

Pamela (Thebeau)

Leitterman (A)

Larry Mueller

Kevin Skibiski (A)

Lawson John Tyler Jr.

Samuel Wehn

\$500 to \$999

Sheldon Easson

Bernard Held (A)

Jerry Kiefer

Vincent Kunderman (A)

Bernard Lucas Jr.

David Nelson (A)

Wesley Patrick (A)

Michael Schmidt (A)

Jean St. Clair

Daniel Thebeau

\$250 to \$499

Dan Amsden

Christopher Cape

Alan Erickson (A)

Christina Erickson (A)

Richard Hall

Pam Henry

Jewel Logan

Stanley Lorenzen

Brian Millburn (A)

Hung Nguyen

Kho Nguyen (A)

Patrick Noland (A)

Larry Oberg

Adonica (Henley)

Randall (A)

Roberta (Wilhelm)

Treasurer (A)

Stephen Vancil (A)

Dennis Wood (A)

Kenton Wright

\$100 to \$249

Mark David Algaier

Robert Anderson

Bruce Baker (A)

Jeffery Bertram (A)

Mark Birchler

Steven Bodenhamer (A)

Vernon Boehme Sr. (A)

Richard Box

Carl Brewer Jr.

Gregg Byers

David Colvin (A)

Arthur Curle (A)

Michael Davis (A)

Donors listed by class year

Gary Leemann (A)
 Rodney Linker (A)
 Michael Mahn
 Janet Marsh (A)
 James Martin
 Clifford McCartney
 Mark Mueller
 Mitchell Peterson
 Stephen Phillips
 Ronald Pinaire
 Michael Pulliam
 Darrell Rachels
 Srinivasa H.R. Raghavan
 Peter Rauch
 Thomas Rechten (A)
 Roger Retzinger
 Bryan Robb (A)
 Daniel Roy (A)
 J. Stephen Shockley (A)
 Marwan Siagian
 John Sickman
 Gary Sonnenberg
 Donald Steele
 Darrell Sweet
 Yar-Ming Wang
 Daniel Wilson
 William Wilson (A)
 Yung-Tand Yen

Less than \$100

Garry Aronberg
 Duane Bequette
 Franklin Berrier
 Patrick Bier (A)
 David Blauvelt
 John Boiles
 Thomas Girard Borowiak (A)
 Rex Brown
 Wendy (Scott) Carter ♣
 Barbara Clayton
 Mark Congiardo
 George Cornwell
 Charles Daniells Jr. (A)
 John Forbis
 Terry Forster
 Bruce Galbierz
 Carl Goeckeler
 Kenneth Haas
 David Hamilton
 Charles Hansford (A)
 d'Arcy Holt Harder
 Milton Hieken
 Patricia (Tuckey) Higgins
 Michael Hillhouse (A)
 James Keebler ♣
 James Knoch (A)
 Michael Lampe
 Michael Lupo
 Christine (Brennenstuhl)
 Lytle
 Michael Mahaney
 Gregory McBride (A)
 Thomas Milne
 Thomas Mittler
 Charles Moede
 Francis Moore Jr. (A)
 Jean (Roberts) Mullin
 Richard Mullin II
 Jack Myers II
 Charles Neuhart

Janet Oakes
 Rose (Smith) Oberbeck (A)
 Warren Omohundro
 James Ott
 Robert Park
 William Patrick
 Raymond Powell
 Patrick Rafferty (A)
 Robby Ray Rakestraw
 Steven Ray
 Jeffrey Rose
 Bruce Russell
 William Sallas
 Randall Sawyer (A)
 David Schuler
 David Shcolnik (A)
 Semahat (Dengi) Sinharoy
 Clarence Stein III
 Ronald Temme
 Gerald Thomure
 Edward Thurmond
 Mary (Sieber) Trnka
 William Van Horn (A)
 John Wegman
 Dennis Wehmeyer
 Blima Wellek
 Robert A.E. Wessel
 James Williams
 Joan Wyant

Class of 1976

\$10,000 to \$24,999
 Royce Vessell ♣

\$5,000 to \$9,999

William Alan Benson ♣ (A)
 James Leonard ♣ (A)

\$2,500 to \$4,999

Harold Garner ♣
 Katiya Greigarn
 Steven Moss ♣

\$1,000 to \$2,499

John Culter
 Michael Krueger (A)
 Dennis Leitnerman ♣ (A)
 Gerald Meyr (A)
 Howard Toombs (A)
 William Wagener III

\$500 to \$999

Kent Bagnall ♣ (A)
 David Barclay (A)
 Fay (Schubert) Eckert (A)
 Stephen Eckert (A)
 Gregory Haug
 Frank Proctor Jr. (A)
 Michael Woessner (A)

\$250 to \$499

Lindsay Lomax Bagnall ♣ (A)
 Darryl Bennett
 Donald Chronister
 Michael DiNapoli
 Clayton Evans
 Robert Helmkamp (A)
 William McAllister III (A)
 Michael McCarthy

Michael Mochel (A)
 Lawrence Schwab (A)
 James Turner Jr. (A)
 Harold Wagner Jr. (A)
 Thomas Wallace (A)
 Charles Wiese (A)
 O.W. Tobey Yadon (A)

\$100 to \$249

Charles Anderson
 Wayne Bailey
 Valentino Bates (A)
 William Baumhoff
 Gary Becka
 Myron Biddle (A)
 L. Steve Bihl
 Kenneth Blankenship
 Charles Bodenhamer
 Lana Bray-Scott (A)
 Robert Burton
 Lawrence Castor (A)
 Terry Coffman
 Cyrus Crowder
 Joy Davis (A)
 Philip Davis
 Randall Dean
 David Denner
 Denise (Lovasco) Denner
 Terry Drechsler
 Roland Dutton Jr.
 C. Dale Elifrits ♣
 Michael Ellicott
 Michael Ellis
 Brian Flandermeyer
 Richard Fleschner
 Kraig Gordon ♣ (A)
 Gregory Hicks (A)
 Alexander Hilleary
 Cynthia (Harmon) Hilleary
 Robert Hilton
 William Hinton Jr.
 Steven Jackson
 David Johnston
 Charles Lane
 Susan (Braaf) Langhorst
 Mark Liefer
 Leonard Lutz ♣
 Paula (Marcellus) Lutz ♣
 Clifford Mahin (A)
 John Mangoff Jr. (A)
 Roger May
 Druery McMillan ♣
 James Merciel Jr.
 Gregory Mueller
 Melanie (Miller) Naeger (A)
 Glenn Allen Nichols
 Joseph Offutt III (A)
 David Ostrodka
 Jennifer (Wang) Posda ♣
 William Bruce Rhodes
 Paul Sapp (A)
 Richard Scarr
 Karl Schenke
 Mark Schmale
 Daniel Shelledy
 Peggy (Knapp) Shockley (A)
 Larry Shoemaker (A)
 Dennis Simon (A)
 Kimberly (Morrill)
 Simon (A)

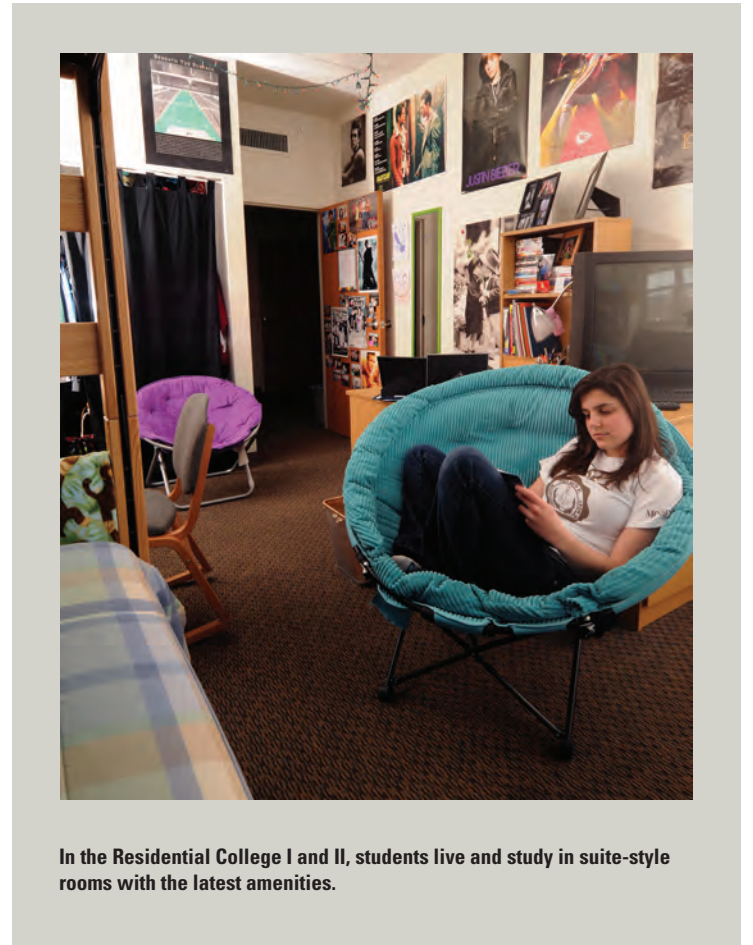

In the Residential College I and II, students live and study in suite-style rooms with the latest amenities.

George Spanel Jr.
 Gajendra Suwal
 Thomas Tatman (A)
 Paul Telthorst
 Joseph Vehige
 Jeffrey Wassilak (A)
 Michael Watkins
 William Wohlert
 James Wood
 Kenneth Woods (A)

Less than \$100

Paul Abney
 William Ahal (A)
 June Ahrens (A)
 Kathryn (Hand) Becker
 Terry Lynn Bone
 William Bray
 Donald Broekelmann
 Lois (Fradenburgh) Carl
 David Chambers
 Edward Rheinhardt
 Dabler Jr. (A)
 William Ehrhard
 John Feldmann
 Joseph Folta Jr.
 Michael Fugate
 Bruce Haigh

Dennis Hart
 Paul Hesse
 D. Freddie Ipock (A)
 Ronald Jackson
 Anthony Kutz
 Paul Leaver (A)
 Gerald Lee
 Sally (Schwager) Lundeen
 Mark Marikos
 Lewis McCann
 Michael McGavock
 Annie Hall Milne
 Frances Morris
 Randall Noon
 Ronald Pozzo
 James Pruitt
 Ronald Reed
 George Reynolds
 Gary Sammelmann
 Harold Schwan
 Marshall Shackelford
 Paul Sicking
 Don Smith
 Norman Saylor Smith
 Victoria (Headrick)
 Sweetser
 Brian Swenty
 Dolores Tichenor

William Tierney
 John Torres
 Leonard Wasserman
 R. Allen Welshon Jr. *

Class of 1977

\$10,000 to \$24,999
 Thomas O'Connor ♣

\$5,000 to \$9,999
 Arthur Giesler ♣ (A)

\$2,500 to \$4,999

Terry Buzbee (A)
 Gary Roebke ♣ (A)
 John Stutsman (A)

\$1,000 to \$2,499

Aaron Cook ♣ (A)
 Torie Ann Vandeven ♣
 Ted Vora (A)

\$500 to \$999

David Diestelkamp ♣ (A)
 Paul Eloie (A)
 Robert Leonard ♣ (A)
 Patrick McCann

Registry of Donors

Patrick Owen
Peter Price
Paul Schnoebelen III ♣
William Yount (A)

\$250 to \$499

Bruce Allen (A)
John Bown
Jeffrey Buck
Stephen Burr (A)
Warren Cadwell
Jeffrey Feaster
Timothy Gentry
Larry George (A)
Leslie Hamilton ♣ (A)
Elvin Kingree (A)
Douglas Kinnett
Rodman Kirkpatrick
Thomas Lacy
Steven Lampe
James Lincicome (A)
Mark Moran (A)
Bradley Parrish
Richard Siebenman Jr.
Donald Ulrich
Paul Vetter

\$100 to \$249

Paul Andres
William Bippus
Bruce Bradway
John Bruns (A)
William Christians
Theodore Cover (A)
Keith Cowan
David Fronick (A)
Douglas Fuchs
John Gallagher
John Heidbreder (A)
Carl Hilgarth
David Hilt
Timothy Hoog
Francis Jaquay (A)
Sherry (McDonald)
Johnston
Ted Kelly (A)
Michael Kirm
Michael Kleeschulte
Stephen Koch
Paul Kossina (A)
Steven Liescheidt (A)
Ronald McClanahan
George McGrath Jr.
Larry McNary (A)
Kathleen (Colvin)
Meyerkord (A)
Michael Miller
Randall Moore
Robert Naeger (A)
Terry Panhorst
William Pepper
Mark Ryan
Lambert Schnettgoecke
David Smith
Glendon Stevens III
Tonia Stubblefield

Nicole Talbot ♣
Archie Taylor
Nancy Edmonds Taylor
Leo Valla
Ernest Vogel
John Walker (A)
Gary Keith Warren
Timothy Weadon
Francis Whelan
John Williams
Ronald Williams (A)
Bradley Wyatt

Less than \$100

Mark Alvey
Donald Bingaman
Carrie Bockelman
Philip Boegner (A)
Steven Bollinger
James Bradford
Dale Brzuchalski
Debra (Kersting)
Brzuchalski
John Carter ♣
Thomas Carter
Robert Crader
Alan Davison
Edward Finnell
Richard Francis
Ho-Ming Fu
Dudley Galloway
Albert Gharakhanian
Maria (Di Quarto)
Gharakhanian
James Grant
Daniel Grose (A)
Gregory Gudac
Warren Hertfelder
James Hummert Jr.
Christopher Jarrett
Stanley Johnson
Michael Kausch Jr.
Stephen Kienstra
Edmund Kobylinski
Louis Loos II (A)
Michael Marx
Sandra (Turnbough) Marx
Roy Mattes Jr. (A)
Eric Minne
Chester Nichols
John Northup III (A)
Mary (Mueller) Ott
Rebecca (Dye) Parkhill
Stuart Parkhill
John Patterson
David Perry (A)
Joseph Pisarkiewicz
Mirko Rakigijja (A)
Thomas Rauzi (A)
Emmett Redd
Gary Ruhling
Timothy Scanlon (A)
Joseph Schroeder
Keith Schuette
Bruce Floyd Snow
Raymond Sudheimer

Larry Swinney
D. Larry Van Houten
David Walker
Donald Weidinger
John Wenzlick

Class of 1978

\$25,000 to \$49,999

J. Michael Party ♣

\$5,000 to \$9,999

Jacquelyn DeThorne ♣ (A)
Henry Ward Silver

\$1,000 to \$2,499

Gregory Lang ♣ (A)
David Lewis ♣
Rory McCarthy ◀
James Rau (A)
Danny Reed
David Scharf
Mark White (A)

\$500 to \$999

Fred Durrenberger (A)
Kenneth Fleck
Jeffrey Haferkamp
Douglas Melton Jr.
Mark Miller
Michael Schaefer (A)

\$250 to \$499

Michael Busby (A)
Susan Callahan (A)
Jun-See Winness (Lee)
Chang
Sherri Clark
Kelvin Erickson ♣ (A)
James Fielding
Terry Harvey
Mark Huck (A)
E. Diane (Speer)
Lincicome (A)
Billy Little
Terry McCallister ♣
Gary Miller
Paul Nauert Jr.
Michael Simac
Joyce (Copeland) Thomas

\$100 to \$249

Ronald Baker (A)
Theodore Beresik
Michael Boles
Kenneth Brenneke
Darrel Buffington (A)
Ethan Chamberlain
Albert Charles
Mary (Brisbee) Coffman
James Coldwell
Patrick Cole
Neil Coonrod
Marcus Da Silva
Jon Danuser
David Darr

Veronica Durling
Joseph Epperson (A)
Michael Foley
Joseph Fuqua
John Ganofsky Jr.
Russell Goldammer (A)
Thomas Gredell
John Grice
Gary Hargis
Michael Haynes ♣
Wilma (Kirn) Hilton
Michael Honigfort (A)
James Hunicke
John Hunter (A)
David Ingram
Rosemary (Love) Ingram
James Ivy II (A)
Karl Andrew Johnston (A)
Daniel Keaster
Carol Ann (Clement) Knauff
Steven Lewis
Brenda (Ellerbrake)
Liescheidt (A)
Michael Magee
Daniel Martin
Robert Mason
Marcel (Wehrman) Maupin
John May
Shara (Mount) McBee
Timothy McClain
Kirk Mescher
Gary Miloradovich
James Mueller
Joseph O'Brien Jr.
Russell Mark Pearson
Gary Perrey
Michael Pratt (A)
Stephen Rethmeyer (A)
Kenneth Rice
Steven Rinne (A)
Michael Rodgers
Sondra (Haynie) Rodgers
Kamran Rokhsaz (A)
Thomas Ryan (A)
Stacy Sauer (A)
John Sharp
Julie (Miller) Smythe
Rita (Webber) Stevens
Kay Thornton
Leonard Wolff (A)
Walter Zachritz II
Thomas Zuiss (A)

Less than \$100

Craig Agne
Stephen Allen
Gregory Baker (A)
Dana Best
Daniel Binz (A)
Stephen Brunts
William Campbell
James Colliton
Robert Costello
Douglas Cothorn
A. David Crowley
Pamela (Whaley) Dagestad

Harold Deckerd
Gary Dial
James Donahoe III
Rona (Whittall) Donahoe
Ramon Duque
Robert Durbin
Ivan Engeman
William Everett (A)
Thomas Fennessey
Donald Fosnacht
Mark Fournier
John Garrett
Thomas Gebhardt
Roger Goodlet
Rodger Grantham
Alan Green
Sarah Hansel
Michael Hardesty
Nancy Harrington
Melvin Heisserer
Michael Heitzman
Alan Holtz Jr.
Shirley (Carpenter)
Huffman (A)
David Ihms
Randall Jones
Garrett Kramer
Rhonda Kuhlmann
Rick Lauer
Edward Lee
Michael Ludwig
Lawrence Maxwell
David Mees
John Moles
Glenford Newtown Jr.
Sandra (Hagni) Ostergren
James Parker (A)
Gregory Perkins
Mark Post
Gregory Rustige
Donald Schaefer Jr.
Mark Seppelt
Pankaj Shah
Daniel Smith
Richard Smith
John Stolwyk
Gary Taggart
Robert Tenholder (A)
David Theising
Donald Walther
Kevin White
Terri (Noelker) White
Ramona (Day) Willig
David Winter
Virgil Work Jr. (A)
Robert Yin (A)

Class of 1979

\$100,000 to

\$249,999

Stephen Lang

\$10,000 to \$24,999

Geoffrey Steinhart ♣ (A)

\$5,000 to \$9,999

James Bush ♣
John Eash ♣ (A)
Harry John Sauer III ♣
Dianna Tickner ♣
Thomas Wetteroth ♣ (A)
Ann (Veatch) Whitty ♣
Leslie Dwain Witt ♣ (A)

\$1,000 to \$2,499

Glen Forck ♣
Steven Grant ♣
David Hengel (A)
Dean Lindstrom
Mark Premont ◀
Robert Riess Sr. ♣ (A)

\$500 to \$999

Beverly (Hartmann) Flori
Ralph Flori Jr.
Robert Peat (A)
Robert Quenon ♣
Joseph Safron

\$250 to \$499

Kay (Hardman) Adams (A)
Bradley Aman
Charles Bagnell Jr.
David Belden
Gregory Bone (A)
William Brunkhorst II
Barbara (Bening) Busby (A)
Joseph Chang
Kevin Eisenbeis
Francilda Erickson ♣ (A)
Donald Harold Lange (A)
Richard Lilleston (A)
Kathleen (Dill) Shelden
Steven Spencer (A)
Kevin Todd
Jana (Trampe) Zigrye
Stephen Zigrye

\$100 to \$249

William Bagley
Frederick Bauhof
Gregory Beilstein
Reginald Benton
Christopher Bettlach (A)
Donald Birchler (A)
David Bird
Rhonda Boles
Craig Brauks (A)
Lawrence Britt
Frederick Bueler Jr.
Kenneth Burg
Salvatore John Calise (A)
Robert Crull (A)
Kathleen (Miles) Daniel (A)
James Fallon (A)
Mark Foley
Kenneth Foster Jr.
Maryann Chambers Fox
Jeffrey Freeland
Rhonda (Reed) Gaslake (A)

Donors listed by class year

Carma (Stone) Gibler
 Robert Giovando
 Mark Gredell
 Stanton Hadley
 Thomas Hagale
 Charles Hall
 Alfred Harding Jr. (A)
 Glennon Hartog
 David Heineck
 Kenneth Heitzman
 Timothy Holcomb
 Mark Hovis
 James Humphrey
 Frank Jost
 Robert Karp
 Mark Krahenbuhl ♣
 William Lenger
 Thomas Lyons
 John McBee
 Don Meyer
 Harlan Meyer
 Dale Morse ♣
 Lam Nguyen
 Michael O'Daniell (A)
 Craig O'Dear (A)
 Phyllis (Lanza) Panhorst
 James Paul
 Harry Posey
 Robert Priest
 Mark Reichardt
 Kent Riley
 David Sorrell
 Kevin Stalnaker (A)
 Kenneth Stratton
 Steven Sullivan
 Thomas Sutterfield
 John Swinson
 Lawrence Unnerstall Jr.
 Jeffery Walker
 Lowell Watson
 Gregory Wayne
 Barry Wealand
 John Weaver (A)
 David Webb
 James Wray
 Alfred Wai-On Yem

Less than \$100

Bruce Bachman
 Debra Bene
 Larry Benz (A)
 Paul Brake
 David Braun
 Douglas Buehler
 Susan (Holm) Bush
 Ralph Butler
 Matthew Christian
 Lee Clauss Jr.
 Patrick Conroy
 Roy Drew
 Christopher Eales
 Brian Edwards
 William Englehart
 Ronald Ernst (A)
 Linn Field
 Stephen Ford
 Bahman Gharib
 Michael Gronek
 Kirk Hastain
 Stanley Heimburger

Mark Herr
 Edward Jantosik Jr. (A)
 Stephen Johnson
 Joseph Kelly
 Kent Koemann
 Ronald Krusie
 Eugene Louis Kuelker
 Terrence Lakin
 Harold Lasley Jr. (A)
 James Linsenhardt
 Patricia Lizotte
 David Lorge (A)
 Karen (Avery) Ludwig
 Glenn Mabie
 Vincent Mattione (A)
 Charles Mattson
 George Miller
 Montgomery Morse
 Diane (Mudge) Mues
 George Mues
 John Neet
 James Neumann
 Minh (Nguyen) Parrett
 Thomas Pile Jr.
 William Rosener
 Roger Sanders
 Barry Sargent
 Gerhard Schiroky
 Randall Schmitt
 Thomas Schmitt
 Mark Joseph Schurk
 Philip Scott
 Peggy (Veit) Shaffer
 Stanley Sikes
 Morgan Slusher
 Gary Smith
 Keith Smith
 Kermit Ammon Sparks
 Michael Stock
 William Talley Jr.
 Gary Underwood
 Angela (Baker) Webster
 Susan (Ray) Whitener (A)
 Brenda (Talty) Woolsey
 Thomas Ziegler

Class of 1980

\$100,000 to \$249,999
 Perrin Roller ♣ (A)

\$5,000 to \$9,999
 Rodney Foster ♣ (A)
 Thomas O'Keefe IV ♣
 Jeffrey Sheets ♣
 Patricia (Klug) Sheets ♣

\$2,500 to \$4,999
 Catherine (Pyron) Fieseler ♣ (A)
 Michael McCall
 Benjamin Winter ♣ (A)

\$1,000 to \$2,499
 William Coppoc
 Michael McEvilly ♣ (A)
 Gene Ronchetto ♣ (A)
 Cheryl Seeger ♣ ◀
 Kevin Watson (A)

\$500 to \$999

Margaret Becher (A)
 Dwight Fulton
 Susan (Payne) Fulton
 Wayne Hamilton
 Stephan Howard
 James Lee (A)
 John Miller (A)
 Eric Stassevitch (A)
 Mark Urban (A)

\$250 to \$499
 Eddie Doss (A)
 James Durham
 Michael Harbaugh
 Janet (Reiter) Loesch (A)
 Terry Loesch (A)
 David Lofe (A)
 Martin Millman
 Earl Muehlfarth Jr.
 Craig Ratkey
 Steve Ruether (A)
 Mark Schlesinger
 David Schmitt ♣ (A)
 John Schneider
 Mary Ellen Sedrick
 Mark Smith (A)
 James Volker

\$100 to \$249

J. Dean Adkins
 Gary Amsinger (A)
 John Ballantyne
 Elizabeth Christine Barkey (A)
 Bruce Loren Bartlett (A)
 Fred Bean (A)
 Bradley Brown
 Erik Burgdorf
 John Casey
 Robert Chambers
 Szu-Chain Chen
 Cherie Cowan
 Frank Danzo
 Henry Neal DeShazo Jr. (A)
 George Dickinson (A)
 Thomas Dittmaier (A)
 Mark Eck (A)
 John Ederle
 Steven Fischer
 Barbara (Brueggemann) Gerstenkorn
 David Gerstenkorn
 Carol Ann (Scalise) Giovando
 William Glauz (A)
 Robert Glosier
 Kenneth Goetz
 William Guerdan
 Giuseppa (Di Quarto) Heineck
 Clarence Edward Hodge Jr.
 Michael Joiner
 Janet Knobbe
 Helen Law
 Joseph Lewis (A)
 Raymond Lopez (A)
 Mark Lough
 Paul Marshall
 Carole Martin

Robert McCarthy II
 Dennis Moore
 Thomas Mueller
 William Nix (A)
 Martin Penning (A)
 Michael Perry (A)
 Sherris Ragsdale (Myers) Prall
 Kevin Rackley
 Thomas Radcliff
 Wesley Ranard
 John Rotramel
 Barry Sage
 Andrew Schelich
 Michael Schmidt
 Robert Schneider (A)
 Brian Snyder
 Karen (Miller) Sorrell
 Michael Stafford (A)
 Theresa (Talty) Stone
 Brian Tepper
 Catherine (Godsy) Tepper
 Jeffrey Thornton
 Clyde Trickey Jr.

Mark Viox
 Matthew Vogel
 Christopher Wilson (A)

Less than \$100

Karim Asfour
 Harlan Ashton
 Clay Bachman
 Ruth Bartlett
 Robert Been
 David Bogart (A)
 Bruce Bowermaster
 David Bruemmer
 Mark Carter
 Marilyn Daum
 David Denison (A)
 James Doctorman
 Jane Easter
 Jackie (Pleis) Eiffert
 Kenton Eiffert
 Diana (Collins) Engeman
 Andrea Green
 Richard Griner
 Donald Guenther

Kevin Hagan
 Daniel Heimsoth
 Thomas Helfrich
 Dean Heneghan
 Karen (Downer) Herbert
 Sandra Hoelscher Simmons
 Steven Hyland
 Jeffrey Jost
 Janet Rimmey King
 Rita June Kompa
 Susan Leach
 Bruce Bowermaster
 Charles Linck
 James Marfice
 James Massmann
 Robert McCann
 Steven McCarter
 Stephen Milks
 Mesut Muslu
 David Naeger
 Steven Null
 Ruth (Radford) Parker
 Raymond Paul
 Kenneth Peveler (A)
 Ted Porter



Surveying has been an essential civil engineering course since the university's founding. Students learn how to determine boundaries of land and water using measuring devices and mapping systems to make planning decisions.

Registry of Donors

Pennie (Nichols) Ranzetta
 Thomas Shilling
 Russell Shipman
 Sherry Lea A. (Hagemann)
 Shipman
 Mary (Oxford) Siemsglusz
 David Smith
 Ronald Lee Smith
 Duane Snyder
 Dennis Struempf
 Mark Suellentrop
 Michael Suraud
 Gerald Tarr
 Andrew Tayon Jr.
 Cynthia (Diedrich) Tharpe
 David Thompson
 Betty Ellsworth Ungerman
 Tieu Vinh
 John Tsang-Chi Wang
 L. Alan Weakly
 David Weaver
 Phillip Webster
 James Wessel

Class of 1981

**\$100,000 to
 \$249,999**

Elizabeth (Frick) Lang

\$2,500 to \$4,999

Wayne Fieseler (A)
 S. Dale McHenry (A)
 Robert Stevens

\$1,000 to \$2,499

Ernest Kelvin Banks (A)
 Jeffrey Heppermann
 Deborah Lynn (Kreher)
 Kiblinger
 Mary Ellen (Hilton)
 McEvelly (A)
 Randy Southmayd
 Keith George Tomazi

\$500 to \$999

Paul Baldetti
 Robert Benson (A)
 Mark John Dunlay (A)
 Michelle (Cooper) Fleck
 Jon Mark Holdman
 Jon Kos
 James Gregory Lawrence (A)
 Barbara (Stoecklein)
 McPherson
 Blake Silkwood (A)
 Brad Snow
 Matthew Stone
 Daniel Vaughn (A)
 Jeruld Weiland
 Gene Edward Wisner

\$250 to \$499

Karen (Kohl) Beckmann
 Randall Dreiling (A)

Billy Euell Jr. (A)
 Glen Gettemeyer (A)
 John Hall (A)
 Janet Hartley
 Bonnie Hubert
 Donald Hunt Jr. (A)
 Michael Johnson
 Timothy Kaiser
 Annette (Le Crone) Kelly
 Patrick Gerard Kelly
 Jeffery Kipp
 Randall Lewis
 G. Glenn Lipscomb II
 Richard Lux (A)
 Judith (Parker) Millman
 Kathy Jo (Bowman) Petering
 Colleen (Lynch) Petosa
 Thomas Jerome Renick
 John Renz (A)
 Yvonne (Turenne) Renz (A)
 Michael Roesch
 Eric Victor Schelin (A)
 J. Barry Shelden
 Jeffrey Sunderland (A)

\$100 to \$249

Muhammad Alam (A)
 Paul Donald Andrew
 Richard Baltz (A)
 Patrick John Becker
 Oscar Berryman
 Fredric Bruns
 Michael Calandro (A)
 Ann Crannell (A)
 C. Dennis Croessmann
 James Crume
 Kathleen (Cooke) Danzo
 Margaret Davis
 Robert Davis
 Steven Delaroché
 Raymond Lloyd Drury III
 Michael Flannigan
 David Fontaine
 Guy Gilbert
 Bill Grantham
 Vincent Henry Grelle
 David Griesinger
 Joseph Ray Grimes
 Rosalie (Larson) Hadley
 Benjamin Lee Hankins
 Steven Craig Hanmann (A)
 Edward Hart
 Thomas Hayes
 Robert Hoffmann
 Steven Howard
 Jeffery Humphreys
 Paul Janke
 Dennice (Broadhacker)
 Kowelman
 John Lavalette (A)
 William Lee (A)
 L. Richard Leipold
 Frank Mayfield
 Wade Wesley McLain
 Michael McMenus
 Karin Melick-Barthelmess

Kevin Millar
 David Miller Jr.
 Ronald Milligan
 Francis Moser
 Lisa (Carroll) Mueller
 Debra Gale (Cooper)
 Murphy
 Robert Olson
 Kenneth Kaiser
 Rhonda Powers (A)
 Mitchell Putnam (A)
 Daryl Quinn
 Edward Robold
 Gregory Sauceman (A)
 Wayne Schaeffer
 David Schlarman
 Kenneth Schmidt
 Houstin Smith
 Timothy Solomon
 Randall Kent Stagner
 Randal Stahlman
 David Strubberg
 Roger Swenson Jr.
 Eric Treptow (A)
 Walter James Unverferth
 Nicholas Valenti
 Kurt Wilhelm
 Sara Ellen (Folluo) Wilke (A)
 Mark Allen Williams
 Edward Wooldridge
 John Woracek
 Pamela (Reed) Wurtzler
 Richard Zepka

Less than \$100

Ralph Kendell Agee
 John David Anderson
 Themis Argyros
 Laura Lee (Demzik)
 Bequette
 Scott Bohler
 Michael Boone
 Brian Bradway
 Michael Bratcher
 Steven Brooks
 Barbara Brunts
 Randall Brunts
 Paul Bryant
 Ralph Butler
 Paul Cahill
 Bruce Colborne
 Ronald Craven
 Elizabeth (Lenhart)
 Davidson
 William Davidson
 Stephen Deardeuff Jr. (A)
 George Detrick III
 Gerard Dolan (A)
 Terry Donelson
 Joseph Gibbs Draper
 Cindy (Cooper) Drew
 Duane Arthur Emanuel
 Michael Fearon
 Gery Foehrweiser
 Alissa Gallagher
 James Laurance Giles
 John Hart III

George Harvilla Jr.
 Diedrick Hausmann
 Barbara (Sickendick)
 Henson
 Richard Herbert Jr.
 Yoelit Hannah (Shapiro)
 Hiebert
 Donald Burton Holley
 Jean Karen (Fischer)
 Holley
 Scott Lin Huang
 Mark Stephen Huck
 Bruce Wayne Hulsart
 Ann (Painter) Ihms
 Wesley Jenkins
 Daniel Ray Jones
 Alan Kaelble
 Kevin Kirkpatrick
 Robert Bruce Knowles Jr.
 James Krawczyk
 Gopalan Krishnamurthy (A)
 Robert Kuhlmann
 John Kuschober
 Alan Roger Lindsey
 Michael Marra
 Marilyn (Kolbet)
 Mattione (A)
 Gary Paul McMichael
 Mark McNally
 Rozann (McClimens)
 Mersinger
 David Louis Meyer
 Allen Minks
 Kenneth Mizuki (A)
 William Rogers Morgan Jr.
 Bonnie Jean (Anderson)
 Mullen
 Thomas Muller
 David Oostendorp
 Steven Payne
 Mark Phillips
 Darlene Gail (Barnes) Plag
 Mark Douglas Plag
 Jack Ratliff
 Daniel Rembold
 Shahin Safaei
 Charles Sheppard
 Dennis Thebeau
 Leon Thompson
 Tad Michael Tucker
 Diane (Dowlen)
 Underwood
 James Whetsel
 Ward Winkelmann
 Robert Zettwoch (A)

Class of 1982

\$10,000 to \$24,999
 Wayne Huebner

\$5,000 to \$9,999

John Robert Miller

\$2,500 to \$4,999

Dale Anthony Kyser (A)

\$1,000 to \$2,499

Brian Keith Bess
 John Stephen Daniel
 Kimberly Kay Denney (A)
 Gail Louise (Dolan) Hahn
 John Greg Kellerman
 Douglas Marquart (A)
 Russell Edward Myers (A)
 Kearney Sagehorn (A)
 Thomas Westerman (A)

\$500 to \$999

Robert James Brandt
 Mark Dieckmann
 Ted Alan Martin
 Chun-Ping Meng
 Michael David Moline (A)
 Allan Kent Peccola
 Min-Chun Jenny Shu
 Laura Anne (Plyler)
 Silkwood (A)
 Alice Elaine (Nau) Snow
 Mark Steven Statler
 Jeffrey Payton Wieland (A)
 Craig Allen Wohlers (A)
 Bruce Miles Wundrack (A)
 Warren Zeller

\$250 to \$499

Michael Roy Beckmann
 Morris Buenemann Jr. (A)
 Stacey (Miller) Eicks
 Terry Lee Ernest (A)
 Kirk Foeller (A)
 Mark Holdinghausen
 Raymond Kopsky Jr.
 Richard Allen
 Kottemann Jr. (A)
 Charles David Malin
 Billie Carol (Arnott) May (A)
 David May (A)
 Robert Mertzluft Jr. (A)
 Charles Lee Meyer
 Harrod Oldham III
 Eric Glynn Politte (A)
 Craig Martin Pulley
 Debra Ann (Domino) Pulley
 Jeffrey Ramberg
 Edward Ruebling
 Gregory Sedrick
 Jeffrey Simmons
 Mary (Eipper) Simmons
 Joseph Splean II
 Carol Underwood
 Donald Zeitinger Jr. (A)
 David Scott Zike (A)

\$100 to \$249

David Brian Akers
 Roberta (Scroggins)
 Allbritton
 Billy Gregory Aurig

Betty (Weinhold) Baggett
 Brian Bosecker
 Danny Lynn Brown
 Tammie Lynn (Parrish)
 Buschling
 Darrell Roy Case (A)
 Mark Kevin Covey (A)
 Todd Allen Davis
 Jeffery Gail Denny
 Timothy Ray Ervin
 William Euliss Jr.
 Robert Garnett
 Terrell Green
 Walter Martin Heyne III
 Lynne Annette Hoefler
 Mary Clotilda (Shultz)
 Hoffmann
 James Henry Holm
 Rong-Fong Huang
 Craig Scott Johnson
 Vicki Sue Johnson
 Jeffrey Jay Jones
 Randy Jordison
 Chungsoo Kobawoo (A)
 Mary Susan Lampert
 Harold Lindley III
 Regulah Lindsey
 Janet Louise (Meiners)
 Lynch
 Richard Manning
 Randall March
 Ricky Lynn Martin
 Francis McCormack
 Robert Metz Jr.
 Thomas Mooney (A)
 David Ralph Moore
 Christopher Musial
 Timothy O'Mara (A)
 Samuel Donald Otto
 Patrick Pautler
 Sigrid Anne (Green)
 Pericich (A)
 Donald Brock Pfost
 Mai Xuanthi Pham
 Christopher Rapisardo
 Nancy Lillian Reiter
 James Richard Roesch
 Kenneth Rosemann
 Glen Arthur Salomon
 Dolph Schallenberg
 Keith Scherer
 Kenneth Paul Scherer
 Susan (McCoy) Schneider
 Marc Glen Schrank
 Valoree Sue (Stone) Schrank
 Brian Keith Sievers
 David Joseph Skuta
 Michael Lee Smith
 Warren Smith III (A)
 Robert Stahlin
 Guy Steensgard
 Kevin Sutterer
 Daniel Victor
 John Von Klemen
 David Alan Voss (A)
 Lawrence Alan Weiman

Donors listed by class year

Wade James White
Marvin Woods
Charles Ted Wooten
Daniel Wurtzler

Less than \$100

Reese Allen Barlow
Terry Lee Bearly
Clifford Birdsell
Thomas Wayne Blackburn
Steven Ross Block
Pauline (Fitzgerald)
Bowermaster
Jeffrey Neil Bruhn
Mary Louise (Wirz) Byrum
John Gerald Cooley

Douglas Kent Dace
Russell Dahlgren
Bruce Dawson
Charles Delong

Steven Paul Dominic
Mark Carl Ehlert
Thomas Eppy

John Fitzpatrick
Steve John Frick (A)

Patrick Joseph Garey
John Albert Gerig

Joseph Gillardi Jr.
Michael Harpham

Tim Helbig
Robert Heligman

Gregory Lee Hiebert
Mary Ann Hines

Stephen Hinkamp
Kathleen (Moran)

Holland (A)

James Franklin Irwin Jr.
James Jackson (A)

Lynn Elmer Johnson
David Gerard Kelly

David Kroeger (A)
Charles Frederick

Kummer III
Thomas LaBrot

James Lamb III
Deborah Kay (Cox) Linck

Peter Watts Lounsbury
Marlene Dawn Maag

David Paul Maiefski
Gary Wayne McDonald

Linda (Fleschner) Meyer
Thomas Meyer

Kenneth Meyerholtz
Gary Mizer

Charles Bruce Monie
Karl Morrison

Janice (Uhle) Naumann
Robert Naumann Jr.

Ada Poland
Vickie (Mitchell) Reed

Charles Richey
Todd Wayne Rush

Michael Schaefer
Karl Schmerbauch

Monica Ann (Brooks)
Schmidt

Russell Schmidt
Kevin Schriever

Michael Sickendick
Daniel Karas Siroky

Jeffrey Lynn Smith
Leroy Smith
Paul Smith
Michael Spengler
Jeanne (Hillestad) Staab
David Alan Stockdale
Margaret (Herman)
Stockdale

James Strohmeier
Christopher Thomas
Todd Michael Thomas
John Homer Welch
John Scott Wiese
David Bruce Willhide
Daniel Zebelean
Scott Zimmer

Class of 1983

\$10,000 to \$24,999

Helene Hardy Pierce ♣ (A)
Kevin Mark Ijames ♣
Christopher Ramsay ♣ (A)
Richard Straeter ♣

\$2,500 to \$4,999

Paul Anthony Lang

\$1,000 to \$2,499

Timothy Barefield ♣
Mark Alan Harms ♣
Scott David Lampert
Michael Mohan ♣
Susan Elaine
Watson-Hajjar ♣ (A)

\$500 to \$999

Jeannine (Fronckiewicz)
Bardsley (A)
Kenneth Cochran
Tony David Flaim (A)
James Allen Folta
Peggy Ann (Cypert) Folta
Kevin Scot Griesemer
Lewis Daniel Israel
Philip McPherson
Kevin Jerome Renner
Edith Ann (Foale) Starbuck
Michael Starbuck
Michael David Stroder
Charles Cecil Weida
Barbara (Yaeger) Weiland
Douglas Wheelock (A)

\$250 to \$499

Kevin Douglas Anders
Amber Megann (Sparlin)
Brady
Joseph Emmett Brown (A)
Mark Alan Cook (A)
Diana Dohmen
Charla (Niccoli) Dziedzic (A)
Daniel Dziedzic (A)
Bernard Fields (A)
Alberta (Bollenbacher)
Harder
Caroline Ann Israel
Kenneth Knittel
Susan Means Knittel
Angela Latham

Diana Sue (Bindemann)
Malin
Mark Alan McCoy
John Michael McNally (A)
Curtis Meier (A)
Ronald Dean Petering
Kathy Lynn (Herrmann)
Schmitt ♣ (A)
Michael John Speak
Douglas Swenson
H.W. Tschannen Jr.
Jeffrey John Winter

\$100 to \$249

John Abshier
Charles Allison
John Amerman
Dwight Brandon
Richard Alan Brown (A)
Anton Bundschu II
Randy Lewis Buschling
Paul Shane Carter
In-Mau Chen
Gabriele D'Alleva
Charles Daily
Rochelle Ann Delaroché
Nancy Lea (Jones)
Denton (A)

Frank Ferracane
Gregory Fleck
Joyce Ellen (Hierholzer)
Foster
David Brian Graham
Timothy Hagan

Stanley Dean Heaton
Dennis Hinnah
Todd Alan Hoeman
Barbara Lynn Johnson
Douglas Johnson

N. Rebecca Johnson
Harvey Grady Jones
Roger Kopp
Anne (Burton) Laufman (A)

Ron Mark Livaudais
Gregory Lynch
Michael Sean Lynch (A)
M. David Madonna
Janice Lynne (Sigle) McLain

Mahesh Mehta (A)
John Merle (A)
David Bruce Mickunas
Darrell Dwain Moore
Nannette Irene (Bert)
Musgrave

Juanice Oldroyd
M. Brad Parks
William Pennstrom
Jeffrey Phillips
Jayant Ramakrishnan (A)

Roozbeh Rassuli
Alice (Beechner) Reeves
Paul Whitney Reiman
Rick Joseph Reinesch
Thomas Lloyd Riney
Rodney Dean Rowe

Steven Leroy Sanders
Jeffrey Scheibal
William Schulze
David Seaman
James Seiwald

Sherrill Smith (A)
Charles Spradlin Jr.
Sarah Jane (Hahn) Todd
Ramona Lynn Venable
Barton David Volpe
Carolyn Louise (Muret)
Whaley
Gregory Alan Wilhelm
Bradley Woley
Paul Wolfgeher (A)
Stephen Paul Yallaly II
Desmond Yan
Robert Ziervogel

Less than \$100

Vicki Lynn Amsinger
Catherine (Lally) Anderson
M. Christine (Proudian)
Andonian

Thomas Atteberry
Cathy Jane (Raidt) Baker
Charles Alan Bast

Robert Baumgartner
Robert Behnke Jr.

William Bohnhoff
Mark Bryant
Donald Raymond Burns

Anita Ann (Dixon) Chute
Cheryl Zhalih Clark
Mark Alan Clay

Paul Dean Conrad
Steven Craig Cornish
David Duane Cox

George Doria-Medina
Edward Henry Easson
Oran Keith Elting

Rodney Erickson
Susan (Lakinger)
Fahnestock

Jesse Brown Foreman
Anita Jean (Ross) Fournier
Scott Roger Goehri

Susan Kathleen Graf
Mark Lamar Haden (A)
Yousef Hammada
Carol (Williams)
Hanrahan (A)

Daniel Harrington
Laura Ellen Harrington

Kevin Lloyd Harrison
Bruce Jeffrey Hayden
Michael Herries

Jeffery Holland (A)
Sallie Joy (Filion) Hose
Mark Hughes

Stephen Jacobi
Glen Kaegi
Gerald Keaven

John David Kottwitz
Michael Joseph Lally
Richard Langer

Phillip Langhorst
Charles Mausshardt
Denise Ann (Rost)
Mausshardt

Edward Alton May Jr.
Jason Charles Maze
Susanne McHale

Gregory Meitz
Jeffry Melliere

Scott Aaron Meyer (A)
Bradley Raymond Miller
Elizabeth (Thuet) Miller (A)
Steven Mitchler
Cary Douglas Moore
Leonard Murray
Philip Bruce Musser
Lawrence Newquist
Glenn Noe Jr.
Florence Ann O'Leary
Pedro Julio Ortiz (A)
David Leon Oswald (A)
Donald Palaski
Christakis Pantelides
Mark Poole
William Proulx
Peter Puleo Jr.
Ramachandran
Kevin John Reinhard
Bryan Rembold
Wayne Rostek
Carl Sauer
Thomas Schaefer
Kevin Schoolcraft
Mark Edward Silver
Michael Joseph Simms
Cassandra (Crumes) Smith
Thomas Lloyd Stehn
James Stelzer
Joseph Straeter
Michael Ian Tatkow
Alan Wikey Tavenner
Jack Preston Taylor
Mark Tettambel
Lynn Dee (Paar) Thomas
Gregory Tolcou
Peter Mark Tuttko
Wesley Villhard
Scott Lee Volner
Gregg Alan Walker
Doug Wesselschmidt
Curtis Westrich
Lisa Ann (Stevens) Westrich
Mark Alan Wickert
Paul Wojciechowski
David Edward Zink

Gregory Alan Walker
Doug Wesselschmidt
Curtis Westrich

Lisa Ann (Stevens) Westrich
Mark Alan Wickert
Paul Wojciechowski
David Edward Zink

Gregory Alan Walker
Doug Wesselschmidt
Curtis Westrich

Lisa Ann (Stevens) Westrich
Mark Alan Wickert
Paul Wojciechowski
David Edward Zink

Gregory Alan Walker
Doug Wesselschmidt
Curtis Westrich

Lisa Ann (Stevens) Westrich
Mark Alan Wickert
Paul Wojciechowski
David Edward Zink

Gregory Alan Walker
Doug Wesselschmidt
Curtis Westrich

Lisa Ann (Stevens) Westrich
Mark Alan Wickert
Paul Wojciechowski
David Edward Zink

Gregory Alan Walker
Doug Wesselschmidt
Curtis Westrich

Lisa Ann (Stevens) Westrich
Mark Alan Wickert
Paul Wojciechowski
David Edward Zink

Gregory Alan Walker
Doug Wesselschmidt
Curtis Westrich

Lisa Ann (Stevens) Westrich
Mark Alan Wickert
Paul Wojciechowski
David Edward Zink

Gregory Alan Walker
Doug Wesselschmidt
Curtis Westrich

Lisa Ann (Stevens) Westrich
Mark Alan Wickert
Paul Wojciechowski
David Edward Zink

Gregory Alan Walker
Doug Wesselschmidt
Curtis Westrich

Lisa Ann (Stevens) Westrich
Mark Alan Wickert
Paul Wojciechowski
David Edward Zink

Gregory Alan Walker
Doug Wesselschmidt
Curtis Westrich

Lisa Ann (Stevens) Westrich
Mark Alan Wickert
Paul Wojciechowski
David Edward Zink

Gregory Alan Walker
Doug Wesselschmidt
Curtis Westrich

Lisa Ann (Stevens) Westrich
Mark Alan Wickert
Paul Wojciechowski
David Edward Zink

Gregory Alan Walker
Doug Wesselschmidt
Curtis Westrich

Lisa Ann (Stevens) Westrich
Mark Alan Wickert
Paul Wojciechowski
David Edward Zink

Gregory Alan Walker
Doug Wesselschmidt
Curtis Westrich

Lisa Ann (Stevens) Westrich
Mark Alan Wickert
Paul Wojciechowski
David Edward Zink

Gregory Alan Walker
Doug Wesselschmidt
Curtis Westrich

Lisa Ann (Stevens) Westrich
Mark Alan Wickert
Paul Wojciechowski
David Edward Zink

\$500 to \$999

Joan Marie (Maruska)
Arthur
David Scott Bardsley (A)
Daniel Michael Blaes
Madison Daily ♣ (A)
Charles Derbak
Gregory Easson
Michael Hoerle
Keith William Lueck
Jon Paul Mittler
John Remmers ♣ (A)
Todd Mark Rumans (A)
Robert Weir

\$250 to \$499

Terry Adams
Wayne Allan Britson
Cindy Jean (Determan)
Burton
Clinton Rex Campbell
Diane Crouch

Harold James Crouch Jr.
Richard Engelman
Carl Engemann
William David Evans (A)

Diana Lynn (Markley)
Holdinghausen
Clay Eugene Melugin
Edwin O'Neil

Gary Penny (A)
Mary Ellen (Herre) Plese
Michael Lee Powell
Teddy Paul Roberts

Timothy Schoenecker (A)
John Schuermeyer
James Edward Studer
Christopher Yarnell
Debra (Manley) Yarnell

Timothy Schoenecker (A)
John Schuermeyer
James Edward Studer
Christopher Yarnell
Debra (Manley) Yarnell

Timothy Schoenecker (A)
John Schuermeyer
James Edward Studer
Christopher Yarnell
Debra (Manley) Yarnell

Timothy Schoenecker (A)
John Schuermeyer
James Edward Studer
Christopher Yarnell
Debra (Manley) Yarnell

Timothy Schoenecker (A)
John Schuermeyer
James Edward Studer
Christopher Yarnell
Debra (Manley) Yarnell

Timothy Schoenecker (A)
John Schuermeyer
James Edward Studer
Christopher Yarnell
Debra (Manley) Yarnell

Timothy Schoenecker (A)
John Schuermeyer
James Edward Studer
Christopher Yarnell
Debra (Manley) Yarnell

Timothy Schoenecker (A)
John Schuermeyer
James Edward Studer
Christopher Yarnell
Debra (Manley) Yarnell

Timothy Schoenecker (A)
John Schuermeyer
James Edward Studer
Christopher Yarnell
Debra (Manley) Yarnell

Timothy Schoenecker (A)
John Schuermeyer
James Edward Studer
Christopher Yarnell
Debra (Manley) Yarnell

Timothy Schoenecker (A)
John Schuermeyer
James Edward Studer
Christopher Yarnell
Debra (Manley) Yarnell

Timothy Schoenecker (A)
John Schuermeyer
James Edward Studer
Christopher Yarnell
Debra (Manley) Yarnell

Timothy Schoenecker (A)
John Schuermeyer
James Edward Studer
Christopher Yarnell
Debra (Manley) Yarnell

Timothy Schoenecker (A)
John Schuermeyer
James Edward Studer
Christopher Yarnell
Debra (Manley) Yarnell

Timothy Schoenecker (A)
John Schuermeyer
James Edward Studer
Christopher Yarnell
Debra (Manley) Yarnell

Timothy Schoenecker (A)
John Schuermeyer
James Edward Studer
Christopher Yarnell
Debra (Manley) Yarnell

Timothy Schoenecker (A)
John Schuermeyer
James Edward Studer
Christopher Yarnell
Debra (Manley) Yarnell

Timothy Schoenecker (A)
John Schuermeyer
James Edward Studer
Christopher Yarnell
Debra (Manley) Yarnell

Timothy Schoenecker (A)
John Schuermeyer
James Edward Studer
Christopher Yarnell
Debra (Manley) Yarnell

Timothy Schoenecker (A)
John Schuermeyer
James Edward Studer
Christopher Yarnell
Debra (Manley) Yarnell

Registry of Donors

Kurt Hildebrandt
David Johns
David Clair Kerber
Kian Hoat Khoe
Debra Lynn (Reeves) Kimes
Steven Day Kimes
Jeffrey Knight
Phillip Koehr
Larry Gene Kohrmann
Banh Van Le
Terry Clayton Leeds
Suzanna Maupin Long
Dennis Gerard Martin
Anthony Mascasco Jr.
Scott Matsunami
Jeffrey McKeown
Gene Ray Meyer (A)
Ronald Alan Miller
Robert Michael Moore
Steven Paul Morlock
Timothy Muehlfarth
Gary Glen Pace
Jerre Parker
Cynthia Pavelka
Joseph Pericich (A)
Ronald Phillips
David Alan Porter
Robert Bruce Pressly
Thomas Pritchett
David Merritt Purol (A)
Donna (Eberhardt)
Rapisardo
Frank Earl Relja
Philip Peter Reunert
Loree (Gahen) Rowe
Timothy Wayne Saultz
Loretta Ellen Scheibal
John Phillip Scheibel
James Lee Schoen
Dale Gerard Schwent (A)
Brian Paul Sebelski
Rajiv Shah (A)
Doron Shapiro
David Clyde Sharp
Robin Leah Shepard
David Skouby
Paul Thomas Smith
William Smith
Roger Steinbrueck
John David Stocker
James Stratton
Kathleen (Buhr) Strubberg
Craig William Thomas
Richard Tucker (A)
Stephen Mark Uihlein
Richard Kurt Wagner
James Robert Whaley
Karen Christine (Penney)
White

Less than \$100

Brent Markham Babyak
David Michael Baer
William James Baker
Marjorie (White) Bohler
Karl Eric Burgher *

William Buscher
Stephen Carroll
Scott Allen Christian
John David Colbern
Guy Andrew Cordonier
Donald Patrick Crosby
Jerry Leon Curless
Karl Daubel Jr.
Louis Decker
Elizabeth Anne Dolan (A)
Kimberly Dowd Dominic
Cathy (Oostendorp)
Doria-Medina
James Drury
David Albert Ederle
Carol Ellen (Maxeiner)
Edwards
Daniel George Engler
James Ewerker
Frank Falleri Jr. (A)
Mary Ann (Moses) Farley
Cheryl Lynne (Wilson)
Gardner
Carl Evan Goetz
David William Guyan
Mary (Shore) Hagerty
Benjamin Keith Harrison (A)
Gary Alan Hart
Paula Elaine (Kovarik)
Herries
Robert Gerard Heumann
Samuel Jerome Huhman
Edward Ieans
Douglas Jackson
Scott Jarus
John Louis Kane
John Klorer
Kenneth Kohl
John Scott Kruse
Douglas Leo Kuchem
Paul Langenfeld
Paul Douglas Long
Luke William Loy
Katherine (Von Rump)
Lutgen
Karla (Goetting) Marburger
Richard Martinez
Andrew Maynard (A)
Timothy McAuliffe
Rhonda Louise McKee
Susanne Marie (Voda)
Metzler
Larry Dewayne Miller (A)
Deborah Gay Mitchell
Douglas Dale Moehle
Carleen Lamae (Reece)
Monroe
John Richard Moser
Amy Lynn (Long)
Nagawiecki
Gregory Edwin Nagawiecki
John Nealon
Lee Nelson
Phung Dac Nguyen
James Herbert Ohlms
Janet Ann Ondrick

Thomas Ed Orscheln
Teri Lynn Oster
Jeffrey Thomas Pacht
Alan Parrett
Gregory Alan Phillips
David Brian Popejoy
Bryan Jerome Ripp
Gary Paul Rogley
Karol (Krumrey) Schrems
Gerard Schulte
Alireza Shavarebi
Mark Alan Shelton
Ronald Lee Simpson
Valerie (Williams) Simpson
Lori (King) Smith
Michael Steckel
Susan Owen Tryon
Joy Vanhorn (A)
Leo Paul Voegtli
William Walker III (A)
Steven Duane Watkins
Todd Welz
Charles Woodbury
Randall Aaron Young

Class of 1985

\$10,000 to \$24,999

Diane Margaret Butrus * (A)
Kent Lynn *

\$5,000 to \$9,999

Sally Prakash * (A)
Cynthia Tang * (A)

\$2,500 to \$4,999

Matthew Bujewski (A)
Anthony Stevens * (A)
Randall Alan Wood *

\$1,000 to \$2,499

Omar Ivan Aguilar
John Francis Bade * (A)
Thomas Edward Cook *
James William Espy * (A)
Paul Fleischut *
John Andrew Komlos * (A)
Edward Madenjian
John Mills *
Jorge Ochoa *
Robert Kirk Randolph *
Kevin Dale Renfro
Robert Rosser (A)
Jeffrey Allen Sacre

\$500 to \$999

John Michael Burgess (A)
Jon Timothy Davis (A)
Sheila (O'Brien) DeMand (A)
Matthew Grieshaber (A)
Kevin Robert Hensley (A)
Ellen (Westerman) Hoerle
Catherine Ann McCain * (A)
Jeffrey Murphy (A)
George Michael Stock
Chris Allen Thomason

\$250 to \$499

Kenneth Altnether
Judy Kay (Elliott) Bevans
Stanley Wayne Bevans
Greg Bolon
Paula Jean (Koenig) Britson
John Brown
Peter Michael Burton
William Carty
Christopher Cragg (A)
Michael Cunningham
Luke Raymond Dohmen
Kevin Ray Fritzmeyer
Robert Herzog (A)
John Jabusch * (A)
Paul Glenden Justis Jr.
Thomas Edward Krolak
William Lashley (A)
Valerie (Butler) Latimer
Andrew Maly
Nancy Jayne (Elfrank)
Nethington
Amy Lynn Noelker (A)
Matthew O'Keefe
Sherry Kay (Alleman)
O'Neil
Stephen Alexander Raper
Gregory Skannal *
Tracy Jo Thomas (A)
Mark Warner
Anne Werner
Douglas Wilkerson

\$100 to \$249

Hany Abdel-Malek
Phillip Anderson Jr.
Robert Anderson
Christa (DeGonia) Andrew
Bo Henrik Arve
Ancell Mark Atkins
Fred Keith Baganoff
Mike Bench
Bryan Everett Bowers
Bruce Alan Boyd
Christine (Kartman)
Brandon
Steve Brandon
Randy Lee Buck
Donald James Buth
Nathaniel Bryon Canady
Wai Yin Chan
Jeff Chou
Kuangfu David Chu (A)
James Pat Clossick
Jan Conci
Christine (Karl) Corum
Michael Dell'Orco
Fredrick Brett Denny
John Gerard Droste
Jeffrey Dubbert
Andrew Charles
Espenschied
Michael Joseph Geringer
Diana Goedecke

Douglas Kevin Goedecke
David Charles Grewe
Benjamin John Haines
Wayne Hanley
Edward Steven Harris
Barbara Joan (Swanson)
Haushalter
Donna (Ruether)
Hellebusch
Martha (Nussbaum)
Hildebrandt
Jeffrey Allen Hiller
Sharri Lynn (Riggs) Hiller
Joyce Susan (Weinhold)
Hume
David Loren James
Andrew Jay Jeffers
Matthew Jeffries
Susan (Mathew) John
Kenneth Kietzer
Stephen Knobbe
William Kovacich
Dietrich Kuhlmann
Robert Ray Lankston
Kirk William Lawson
Mark Alan Layne
Brad Alan Lee
John Lindsay (A)
Robert Lyness
Paul Matthews
Craig Maurice
Helen Marie (Heumann)
McCormack
Steven Kei Mitori
John Thomas Modlin
Michael Todd Morgan
Susan (Oberdick) Myers
Charlie Niet
Kurt Benton Oakes
Carol Jean (Davidson)
Osborne
David Wade Osborne
Gregory Tarr Peacock
James Pyatt
Barry Lynn Reed
Donald Edward Rickard Jr.
Suzanne Marie (Cooper)
Riney
John Robinson (A)
Korene Robinson (A)
Heidi Leigh Rutz
Christopher Schaefer
Kenneth Schibler Jr.
Daniel Schwartz (A)
Allan See
Randy Jerome Shed
Kevin Howard Shepard
Phillip Harel Shimp
Kevin Thomas Slattery
Johanna Marie (Whelan)
Smith
Todd Walker Smith
Anne Marie (Oetting)
Spence
John Joseph Stansfield (A)

Julie Deles Stansfield (A)
Mark Robert Warnecke
David Webb
Frank Wells Jr.
Yun Yang

Less than \$100

Paul William Angel
Jerry John Backes
Sandra Jean (Strouse) Baker
David Scott Barton
Kirk Douglas Boese
Bradley Borcharding
John William Brendel
Steven Mark Bretzke
Virginia (Fochtman)
Bretzke
Christopher Bruhn
Tracye Denton Butler
Randal Scott Curtis
Tracie (Keller) Donaldson
Laurie Ann (Voss) Drewes
Mark Kenneth Drewes
Richard Ammen Dunbar
Kay Lynn (Sizemore) Elders
David Endorf
Marc Eshelman
Judith Agnes (Redel) Fagan
Curt Fahnstock
Deirk Alan Feiner
Craig Maurice
Helen Marie (Heumann)
McCormack
Steven Kei Mitori
John Thomas Modlin
Michael Todd Morgan
Susan (Oberdick) Myers
Charlie Niet
Kurt Benton Oakes
Carol Jean (Davidson)
Osborne
David Wade Osborne
Gregory Tarr Peacock
James Pyatt
Barry Lynn Reed
Donald Edward Rickard Jr.
Suzanne Marie (Cooper)
Riney
John Robinson (A)
Korene Robinson (A)
Heidi Leigh Rutz
Christopher Schaefer
Kenneth Schibler Jr.
Daniel Schwartz (A)
Allan See
Randy Jerome Shed
Kevin Howard Shepard
Phillip Harel Shimp
Kevin Thomas Slattery
Johanna Marie (Whelan)
Smith
Todd Walker Smith
Anne Marie (Oetting)
Spence
John Joseph Stansfield (A)

Donors listed by class year

Robert Polk Jr.
Norman Pumphrey Jr.
Mary Colleen (McGee)
Randall

Robert Craig Rapp
Kevin Leroy Riechers
James Neil Ritchey
Forrest Rogers
Daniel Seidel
Dale Alan Shelton
Vince Edward Smith
Jane Stone Spann
David Gene Stephan
Scott Dee Stephens
Robert Stevenson
Sherry Turner (A)
Christopher Umstead
Jeffrey Gene Weatherford
Eric Weber
Gary John White
Lindle Douglas Willnow
Laurie Wyrick
Theresa Ann (Ney)
Ziegelmeier

Class of 1986

\$2,500 to \$4,999

Cecilia (Gutierrez) Elmore ♣
Curt Elmore ♣

\$1,000 to \$2,499

Mary Besterfield-Sacre
John Charles Borthwick ♣
Steven Frey Jr. ♣
Joseph Grosko
Ronald William Jagels ♣ (A)
Linda Marie (Capone)
Komlos ♣ (A)
Kevin Wayne Schneider

\$500 to \$999

James Daniel Arthur
Frederick Mark Booth
Leo George Dehner Jr.
Ronald Paul DeMand (A)
Kent Richard Erickson
Darla Spencer Gavin
Timothy Dale Jones (A)
Sandra (Hall) Magnus
Bruce Dean Savage
John Francis Szentes Jr.
Peggy Wieberg

\$250 to \$499

Jane Maria (Bokermann)
Aselage
David Gerard Barrett
Louis Scott Becker
Karen Lynn (Koester)
Bohaty (A)
Henry Bredenkamp Jr. (A)
Sylvia Faye Bryant
Sara Jane (Matthews)
Campbell
Suzanne Renee (Black)
Cunningham (A)
William Dibert
Theodore Eicks
Curtis David Eshelman

James Elmer Fiscus
Scott Alan Glaeser (A)
Nancy Gertrude (Gott)
Kaegi
Roger Wayne Owensby (A)
Paul Michael Pericich
Edward Rehak (A)
James Gerard Reinhardt
Mary Jane (Paganini)
Reinhardt
William Daniel Smith
Jonathan Blake Staley (A)
Patrick Joseph Wagner
David Matthew Walling

\$100 to \$249

Donna Sue (Cambre) Arve
Rob Bailey
Jimmie Dwane Bales Jr. (A)
Mark Birk
Brian Keith Bradley
Sharon Chilton
Anthony Paul Chiodini
Shu-Ti Chou
Gary Wayne Copeland
Lorne Joseph Covington
Kimberly Diane (Sackett)
Curry

David Robert Erger
Douglas Howard Farrar
Vicky Leigh (Joslin) Farrar
Leonard Frantz
Thomas Gerard Grosko
Mark Frederick Haushalter
Dan Walter Hawley
John Hegger
Roger Anthony
Heppermann
Michael Herleth
Jonna Lou (Cole) Horn
John Allen Hume
Mary Ann (Albers) Jeffers
Brian Jenkins
Christopher Johnson (A)
Kevin Carr Kasten
Phillip Gene Kaufmann
Kelly Ann (Stewart)
Kennedy
Erika Gabriella Kisvarsanyi
Michael Klender (A)
Charles Klump
Liesa (Feldhaus) Klump
Kevin Knocke
Andrew Knudsen
Nand Kishore Kochhar
Andrew James Kopff (A)
Catherine Linsin
Joan Marie Livaudais
James Andrew Lutton
Candice Anne McGhee
Scott Daniel Moffitt
Timothy Gerard Myers
Sandra Lynn (Nugent)
Palisch
Terrence Palisch
Bruce Pike
Thomas John Placht
Stacey Ann (Stover) Polton
Michael Joseph Reiner
Kathleen Rupert-Wayne

Ann Dwyer Sanders
Mitchell Scherzinger
Lisa Kaye Schipper
David Schledorn
Donald Schnell
Keith David Simon
Andrew Jay Skoog
Rowdy Lee Smith
Scott Allen Smith
David William Snodgrass
Steven Stacy
Steve Svoboda
Joseph Raymond Tauser
Lisa Kay (Goser) Terry
Jerry Truitt
Scott Veenstra
Douglas Walker (A)
Steven Allan Wendland
Martin Larry West
Suzan (Siy) Wiemers
Daniel Matthew Wilbers (A)
Donald Ray Williams
Vincent Paul Zagarri (A)
Janice Wilkerson Zang
Kathryn Ann (Wittler)
Zeigler

Less than \$100

James Edward Albers
James David Aslakson (A)
Christopher Austin (A)
Bryan Babcock (A)
Jeffrey Alan Baker
David Orlan Barnes
Douglas Eugene Barnes
Steven Xaver Bauer
Mark Andrew Bergjans (A)
Charles Bernhard
Gregory Lane Bier
Charles Bowman
J. Christopher Briles
Redus Darryl Burks
Dawn Michelle (Nash)
Burns
Diane Marie Caldwell
David Capps
Scott Dewey Carney
Michael Carson
Thomas Gerald Chapman
William Dalton
Douglas Dillard
Jerry Alan Edwards
Herbert Joseph Ehrhard
Douglas Elders
Stephen Fiscor
Suzanne Denise (Hale)
Gentry
Curtis Dale Gibson (A)
Eric Douglas Gill
Monica Maria
(Villavicencio) Goeddel
Jan Maureen (Abnet) Green
Michael Green
Patrick Joseph Gripka
Nancy (Wussler) Hanks
Charles Hart
Lloyd Heinze
Carla Marie (Newhouse)
Higgins
Michael Gerard Hinkamp



Every spring, S&T students cut loose and party — block party style.

Larry Allen Hofstetter
Kevin Scott Howe
Yvette Renata Irby
Teresa Kay (Dvorsky)
Johnson
Richard Dennis Karner
Kevin Thomas Keenoy
William Shawn Kelley
Christopher Keran
Mary Elizabeth (Cuthill)
Kicklighter
Jay Kurtis Klahs (A)
Bruce Alan Knudtson
David Edwin Koch (A)
Robert Paul Langan
Timothy Laycock Sr.
Alan Lewis
Ronald Scott Marlin
Bennie Martin
William Edward Masek
Richard Mayer Jr.
Deborah Marie (Laubert)
Meitz
Eric Randal Miller
Pamela Ann Miller
Susan Emily (Pyron) Miller
Brian Mitchell
Stanley Frank Novak
Diane (Botonis) Pickler

James Pontius
Marianne (Moyes) Pontius
John Paul Price Jr.
William Priesmeyer
David Leadore Randall
Robert Jerome
Rauschenbach
Terry Gene Read (A)
Thomas Reeves
John Rowe
Richard Brent Rudloff
David Salyers
Richard Schnoring
George Szatkowski
Christina (Vatterott) Tefft
Forrest Todd Thomas
Marvin Dale Walden (A)
Paul Whiting Wallace
Daryl Westermeyer
Joseph Paul Wilson
Gillian Mary Worsey
David Andrew Wray

Class of 1987

\$100,000 to

\$249,999

Anthony Thomas
Kaczmarek ♣ (A)

\$2,500 to \$4,999

Brian Keith Donley

\$1,000 to \$2,499

Angela Renae (Blake)
Banks ♣ (A)
F. Frederick Kielhorn ♣
Jon Carl Schneider ♣

\$500 to \$999

Steven Rush Birdwell
Daniel John Bock (A)
Sarah Ruth (Reeves)
Bock (A)
Janice Faye
(Schaeperkoetter) Fisher
John Robert Frerking (A)
James Douglas Gavin
Zelma Jean (Bennett)
Kostyshak
Stephen Saliga
Adam Rip Stringer (A)
Kurt Unnerstall (A)
Wendre Vaughan

\$250 to \$499

David James Bayless ♣
Thomas Lynn Beebe

Registry of Donors

Laura (Oehlert) Clegg (A)
Richard Lewis Clegg (A)
Michael Joseph Emanuel
Carolyn (McCowan)
Eshelman
Arnold Paul Harness
Robert Ray Holmes Jr.
Ifiok Edet Ituen
Steven Todd Kaegi
Rhonda Loreen (Yersak)
Pautler (A)
John Pierre Powell
Steven Robert Sieckhaus
Christopher Stirlen
Timothy Viox
Thomas Paul Wilshusen

\$100 to \$249

Thomas Joseph Abkemeier
Brian Gerard Andrzejewski
Steve Arnold
Catherine (Duncan) Backer
Denis Andrew Backer
Kelly Bailo
Steven Miro Bailo
Gayle Marie Behr (A)
Pat Oscar Bischel
Gregory Robert Bram
John Thomas Bredenkamp
Phil Crouse
Bryan Dicus
Jeremiah Golston (A)
Joey Thomas Gordon
Vicki Jo (Ray) Hawkins
Joeddy (Witherwax) Hayes
James Raymond Hennessey
Richard Horn
James Ronald Hutchcraft (A)
Douglas Scott Imrie
Kevin John Jacobsmeyer
Annette Marie (Schneider)
Kiehne
Douglas Arthur Kiehne
Matthew Blane
Killebrew (A)
Shawn Patrick King
Gregory Scott Kinn
James Cletus Kreher
Frederick Karl Lenhart
Deryl Lill (A)
David Jack Lown (A)
Eric Mast
James Edward Melland
Marcus Edward
Merideth (A)
Charles Meyer
Robertta Ellen (Brown)
Morgan
Timothy Pemberton
Yvonne Suzanne (Paris)
Prevallet
Clarence Rasquinha
Daniel Ray
Martin Rodseth (A)
Angela Jeanne (McEntire)
Sabó

Lori Gerhardt Sabo
Susan Ann (Cheli) Slattery
Brian Lynn Smith
Andre Trevor Spears
Robert Taylor
Timothy Topper Taylor
William Thomas III
Kym Indria Thompson
Michael Trimble
Todd Walls
Steven Francis Wasleski
Cynthia Sue Weber
Rachel Lynn (Houser)
Wilhelm
Kenneth Brian Wilson
John Martin Woytus
Mark Wuttig

Less than \$100

David Alan Ahlemeyer
Andrew Gerard
Appelbaum (A)
John Henry Backs
Ann Leslie (Winston) Boes
Gregory John Boes
John Joseph Brands
Thomas Harry Briggs
Gregory Robert Bruno
Bruce Nelson Cain
Christopher Calandro
Cynthia (Koller) Chapman
David Michael Chervek (A)
John Michael Collins
Cathy Janean Corley
Steven William Danz
Laura Helen (Villavicencio)
Denney
Jeffrey Eugene Edmison
John Joseph Fernandi
Roger Keith Foehrweiser
Janet Sue Fraley
Joann (Connors) Galakatos
Rickey Layne Garner
Robert Bruce Green
Scott Eric Hancock
Jeffrey Lawrence Harpring
James David Hart
Carl Hayworth
Gordon William Herron
Melanie Jane (Major)
Karner
Charlene Kearney
Paul Kevin Kendzior
John Clay Kerley
Paul Stephen Korinko
John Dell Long (A)
Michael Craig Long
Paul Luik
Daniel Maxwell
Robert Paul McDaniel (A)
Kim Ann (Ie) Mengel (A)
David George Miller
Brian Jaye Mills
Robert Edward
Moehlenkamp
Mark Allen Monson

Gregory Earl Morris
Stephen Murphy
Michael Dean Napier (A)
William O'Connor
Jason Ovanic
Tina (Wallenburn) Pacht
Gary Partin
James Charles Pisoni
Daniel Joseph Plomb
James Scott Riley
Bruce Peter Sisko
Thomas William Smith
Brenda Kay Stokes
Michael Duane Stokes
John Lester Tappmeyer
Michele Renee (Meyer) Tate
Mary Ellen (Marshall)
Thomas
Joaquin Alindogan Tormo
Lester Paul Trelford
Thomas Martin Turley
Linda Marie (Reed) Tutko
David Allen Voeller
Richard Joseph Volk
Todd Gladden Wagner
Joseph Patrick
Winkelmann Jr.
Michael Woodward

Class of 1988

\$10,000 to \$24,999

Steven Cary Dunston ♣

\$5,000 to \$9,999

Jeffrey Ward Douthitt ♣

\$2,500 to \$4,999

Leisa (Bowling)
Stevens ♣ (A)

\$1,000 to \$2,499

James Patrick McGrath
Jerry Tien ♣
Linda Kay (Moore)
Wright ♣

\$500 to \$999

Richard Thomas Bradley (A)
Julie Lynn (Board)
Brunner (A)
Gwendolyn Powell James
Paul John-Thurman Morris
Eric Glen Moss
James Pfeiffer
Mark Stephen Shlanta
Mary Thi Tran (A)
William Edward Veerkamp

\$250 to \$499

Brenda Sue Brugger (A)
Bradford Kline (A)
Mark Moellenhoff
John Bradsher Pautler (A)
Stephen Renald Perillo

David Bryan Porter (A)
James Dale Steibel
Ronald Ray Urton Jr.

\$100 to \$249

Jennifer Ann (Lynch)
Andrzejewski
Joseph Boland
Robert Dale Borchelt
Virginia (Heikkinen)
Callahan
Rebecca (Gittemeier) Cato
Jack Chen
Robert Corum
Lori (Stapp) Crocker (A)
John Dalton (A)
Phillip Dean Ferguson
Michael Charles Fisher
Joann Kathleen Girard
John Harrison Gordon (A)
Michael Joseph Gross (A)
Kathleen (Burch) Hagen
Deborah Ann (Romberg)
Haller
Steven Lee Haller
Terrance Rich Harrison
Rebecca Ann (Brinkley)
Hegger
Timothy Scott Hudwalker
Kelly (Barnicle)
Hutchcraft (A)
Iver Jay Jacobson
Julie Louise (Wilcox)
Jacobson
Gregory Wayne Johnson
Christopher Kincaid (A)
Kurt Koelling
Alexander Kott III
Lawrence David Krull
Lori Lyn (Mason) Lee
Mark Robert Leighton (A)
Larry Joseph Linsin
Craig Wade Low
Thomas Patrick
McClenahan
Kevin Michael Messmer
Rainer Peter Mueller
Tod Michael Neidt
Hal Stover Padgett
Kerstien Andrea (Prohaska)
Padgett
Steven Mark Penberthy (A)
Daniel Pickering
Roger David Poythress
Craig Steven Prevallet
Eileen Helen (Krieg) Rackers
William Earl Rich
Mark Robert Sandfort
Eric Randall Schlauch
John James Schumacher
Edward Anthony Shepard Jr.
Linda Louise (Desilet) Smith
David Michael Sowders
Aggie Yee-Chun Sun
Gregory Sutton

Robert Vincent Tokar Jr.
Randall Lee Vogel
Alan Richard Webber

Less than \$100

Bradley Thomas Amberger
Kevin Ray Barnes
Kelly Marie (Hennessey)
Beckerle
Karla Jean (Stiefermann)
Bier
Craig William Borgmeyer
Dennis Lee Brinkley (A)
Donald Brumm II
William Isaac Catron
Tong Chun Choe
Rachelle Dawn (Middleton)
Cornelius
Matthew Todd Crain
Tracy Lynne Cruts
Robert Dea Dobson (A)
Daniel Michael Doerer
Daniel James Duffey
Andrew Shawn Dyer
Steven Edward Ederle
Lyle David Evans
Harold Fields
Faith Ann (Sagman)
Frost (A)
Michael Dean Frost (A)
Kevin Fuller
Richard Alan Galbraith
Steven Jeffrey Goodell
Jeffrey Grandcolas
Samuel Grunbaum (A)
Mark Edward Henke
Teresa Stover (Stover)
Howard
Joyce Lee (Oppeau) Kamp
Timothy Michael Kamp
Lee Ann (Small) Kell
Brian Michael Kelly
Timothy Jude Kempf
Rickey Joe Kennedy
Colby Evan Kinser
Robert Leonard Knobbe
Jonathan Lamprecht
Deborah (Sauer) Larsen
John Joseph LeaRussa
Spencer Otto Luke
Elizabeth Anne Mack
Diane Kay Marchlewski
Jack Brian Marchlewski
William McCormick III (A)
Andrew James McDonell
Merwan Burjor Mehta
Richard Keith Milner (A)
James Edward Mimplitz (A)
George Moellering
Rick Milton Murray
Andrew Evan Newell
Daniel Carl Nix
James Lewis Paunicka
John Clark Perrigie
Grant Rorie Phillips
Randy Owen Roark

Andrew John Rowe
Daniel Andrew Schaubroeck
Thomas Dreher Sieckhaus
Sonuel LaNay (Ivery) Smith
Juliet Ann (Minzey) Snook
Michael Craig Spencer
Brian Douglas Tate
Vernon Eugene Vondera
Zu-En Wang (A)
Christopher Whitlock
Michael Wisdom
Sherree Lee (Gaskins)
Yeoman

Class of 1989

\$5,000 to \$9,999

Sharon Gates Douthitt ♣
Richard Jay Hicks ♣

\$2,500 to \$4,999

Ronald Rosner ♣ (A)

\$1,000 to \$2,499

Karen Deborah Squires
Foelsch ♣
Daniel Keith Wright ♣

\$500 to \$999

James Randolph Bond
Sara Jeanette (Vavra) Bond
Jeffrey James Brewer
Laura Irene (Spencer)
Brewer
Wendy Ann (Jutte) Eckman
Lisa Renee (Wilcox)
Erickson
Joseph Baxter Heggie
Daniel Heitzman
Charles Vincent Muerhoff
Linda Marie (Fitzgerald)
Saliga
Ali Ann (Netzer) Simpkins
Philip Jay Simpkins
Karen Sue (Sedlacek)
Veerkamp

\$250 to \$499

John Micheal Buttenob (A)
Paul William Galbraith
Jennifer Lynn Hinson (A)
Wayne Alan Hopkins
Nancy Lynn (Wehmeyer)
Parks
Mark Privett
Dale Emerson Ray (A)
John Scott Rose
Bret Joseph Voypick
Charles Thomas Wolfe

\$100 to \$249

Katherine Mary Adrales
Luis Rolda Adrales Jr.
Jennifer Louise Bayless
Edward Gallatin Bryant
Mark Joseph Buhr

Donors listed by class year

John Walter Carlson
 Steven Christopher Chaney
 Jeffrey Daniel Daily
 Leonard Joseph Danaher Jr.
 Kevin Edwards
 Casimir Eichenseer
 Brian Est
 Robert Gale Ford
 Jack Andrew Gray
 Stephen Dennis Hagen
 Patricia (Brangenberg)
 Hatem (A)
 Carol (Sellars) Iden
 Andrew Patrick Jones
 David John Keller
 George Everett Kouba (A)
 Jean Marie Leonard
 Joseph Eric Lundeen (A)
 Jay William Maudlin
 Ellen Couvillion McLaughlin
 John David Meyers
 Michael Garvin Morey
 Deborah Rachel Murphey
 John Newcomer
 Douglas Reed Niermeyer
 Keith Gerard Rackers
 Vincent Randazzo
 Brian Dirk Satterthwaite
 John Francis Scheiding
 John Evan Stark
 Terry Lee Stocking

George Tadda (A)
 Chich-Yao Tang (A)
 Elizabeth Jane (Huggins)
 Trimble
 Carl David Tucker
 Gregory Jerald Weatherford
 Michael Robert Wehmeyer

Less than \$100

Steven Michael Behrend (A)
 Charles Christopher Blume
 Linda Boswell Bramel (A)
 Lynn Boyd Breeding
 Andrew Dennis Bryan
 Bryan David Cork
 Carol Yvonne Crooks
 James Herbert Deines
 Maureen Mary (Flick)
 Ederle
 Deborah Anne (Sinow)
 Engelmeyer
 Christine Dione (Stoverink)
 Grunbaum (A)
 Gregory Bryan Hanlin
 James Donald Haring
 Richard Aaron Houtz
 Jeffrey Kent Hoyt
 Sheri Dawn (Wayman)
 Kerley
 Barbara Ann (Reilly) Langan
 Timothy John Mauntel

Gregory Allen Mettlach
 Todd Mills
 William Elliott Moser
 Terry Ann (Tillison)
 Newquist
 Dan Nobbe (A)
 Michael Pappas
 Elisabeth (Larson) Phillips
 Tracey Anne (Clavenna)
 Puthoff
 Scott Allan Rakers
 Kristin Renee (Snyder)
 Ridenour (A)
 Laura Ann (Neels) Sakach
 Christopher Scholten
 Rhonda (Dalske)
 Spencer (A)
 Steven Andrew Stiles
 Amy Dawn (Vollmert)
 Sullivan
 Bruce Carlton Townes
 Raymond Matthew Webb
 John William Zimmermann

Class of 1990

\$2,500 to \$4,999

David Tepen (A)
 Breck Ray Washam ♣

\$1,000 to \$2,499

Gerald Mason
 Elphingstone Jr. (A)
 Claudia Christa Hoeft

\$500 to \$999

Dennis Lee Bell
 Susan Marie Lowe-Libiez
 Katherine Ann (Stone)
 Phillips
 Robert Leroy Phillips
 Bret Allen Riegel (A)

\$250 to \$499

Russell Henry Henke
 Matthew John Hunn
 Brian Osborne
 Danton Paulson ♣ (A)
 Stanley Schultz
 Jennifer Shylanski
 Kimberly Anne (Sweeney)
 Voypick
 Charles Michael
 Witherspoon

\$100 to \$249

Catherine Ann Alofs
 Craig Alan Bailey ♣
 Cynthia (Gereau) Bailey ♣
 Michael Robert Becher

Brent John Bjerken
 Jeffery Howard Bowman
 Denise Carol Brandt (A)
 Benjamin Page Bridges
 Michael Timothy Buechter
 Raymond Joseph Cologna
 David Lee Cowell
 Nancy Elizabeth (Gamel)
 Daily
 Timothy James
 Dickinson (A)
 Angelia Suzanne (Honse)
 Dunlap
 Dewayne Eagleburger
 Suzanna Jo Edwards
 David Lee Enke
 James Donald Feher
 Sandra Feher
 Michael Christopher Fox ♣
 Stuart Gardner
 Susan Lynn (Evanson)
 Gardner
 Diana Lee (Kolbet) Gray
 Gary Joseph Hatfield (A)
 Violet Jean Hofer (A)
 Daniel Edmond Jackson (A)
 John Joseph Janchar (A)
 Travis Johnson
 Matthew David Johnston
 Donald Kerns
 Steven William Koop

Gregory Charles
 Lechtenberg
 Lisa Chon (Golden)
 Lindesmith (A)
 Stanley Benson
 Lindesmith (A)
 Gregory Richard Maes (A)
 Evelyn Elizabeth (Sweet)
 Martin
 Lisa Kaye (Shoemate)
 McCarthy
 Cynthia June (Black) Moses
 Rajiva Prakash (A)
 Jeffrey Joseph Reinkemeyer
 Amy Diane (Horst)
 Strauss (A)
 Steven Patrick Terneus
 Thomas Louis Tokos Jr.
 Troy Alan Tschirhart (A)
 Robin Danielle (Meyer)
 Wankum
 John Andrew Wegener

Less than \$100

Charles Franklin Agers
 Timothy Gerard Beckerle
 David Anthony Boedeker
 Christopher Noel Boone (A)
 Bruce Borcherding
 Steven Lyman Cook

Design your gift: Invest in Missouri S&T

Cash (including checks, credit cards or five-year pledges) is the most popular and flexible type of charitable gift. Cash gifts are deductible to 50 percent of adjusted gross income (AGI), with a five-year carry-forward.

A gift of **securities** is deductible at full market value to 30 percent AGI, with a five-year carry-forward. By giving the securities directly, donors may avoid capital gains taxes that would have been payable if they sold the stock and gave cash. Closely held stock may sometimes be accepted.

Matching corporate gifts enable donors to double, triple or even quadruple their gift, depending on the matching gift policy. Matching gifts from corporations are "soft-credited" to the individual donors for gift club recognition.

Charitable gift annuities (\$10,000 minimum) pay a guaranteed fixed income to a donor and/or a beneficiary for life with the residual value of the annuity given to Missouri S&T or the Miner Alumni Association upon the death of the annuitant. (Income tax deduction, estate tax savings and capital gains tax savings.)

Charitable remainder trusts (\$20,000 minimum) pay an income to the donor or beneficiary for a term of years or for life with the remaining principal given to Missouri S&T upon the death of the donor or beneficiary. (Charitable remainder trusts may include income tax deduction, estate tax savings and capital gains tax savings.)

Testamentary gifts (bequests through wills) give many donors the greatest opportunity to make a substantial gift to Missouri S&T or the Miner Alumni Association.

Charitable lead trusts pay an income to Missouri S&T for a term of years; at term's end, the remaining principal or asset is returned to the donor or designated beneficiary. (These gifts may include income tax deduction, estate tax savings and capital gains tax savings.)

This information is not intended as tax and legal advice. For legal and tax advice, please consult an attorney and tax professional. For more information about giving, please contact Greg Harris at 573-341-6533 or email gfharris@mst.edu.

Registry of Donors

Christine Marie (Schilt) Deines
 Lisa Ann (Danaher) Doyle
 Thomas Shearer Duncan III
 Mary Elizabeth Edwards
 Michael Francis Ellis Jr.
 Kenneth Paul Engelmeyer
 Michael Evans
 Carmen Denise (Mann) Fabella
 Virgilio Carrillo Fabella Jr.
 Cynthia Lee (Stover) Fischer
 Robert John Fischer
 Stanley Frisbee
 Ann Louise (Yocum) Galbraith
 Christopher Alan Grose
 Danial Gualtieri
 Nancy Kay (Meyer) Harster
 Lynne Patricia (Hackman) Haynes
 Robert Thomas Hickman
 William Brittain Kennedy
 Barry Dwane Kindsfather
 Kevin Shawn Kohm
 John Patrick Lammers
 Paul Frederick Lampe
 Christopher Allen Layton
 David Wayne Loida (A)
 Mark Lynn Louder (A)
 Kristofer Jon Maschler
 Scott Raymond Miller
 Edward Anthony Montgomery
 Brian Joseph Nenninger
 Barbara Ann (Clark) Pappas
 Lisa Ann Riley
 Schonda (Briggs) Rodriguez
 James Curtis Rutherford
 Richard Alan Schmidt
 Joseph Bradley Steinkamp
 Timothy Alan Stelljes (A)
 Randy Michael Tucker
 Jeri (Marrs) Vondera
 Tracy Lynn (Akiyama) Walsh (A)
 Michael Lee Wilkening
 John Patrick Witham
 Robert Stephen Woodley
 Roger Allen Younger
 Susan Lynn (Eischen) Zimmermann

Class of 1991

\$1,000 to \$2,499

Amy Ann Beechner-McCarthy ◀
 Kyle Eugene Graves
 Walter Stephens

\$500 to \$999

Callie Jo (Harmon) Daniels
 Thomas Francis Hughes
 John Kuehn (A)
 David Michael Libiez

Mary Ellen Muldoon (A)
 Lara Christine (Phillips) Waters (A)

\$250 to \$499

Gary Wayne Elbert
 Jane Dorothy (Dey) Elbert
 Dirk Lynn Gowin
 Jeffrey Allen Harris
 Martin Charles Hesterberg
 Joanne Marie (Kausch) Holmes
 Darren Kammer
 Sally (Collins) Kammer
 Timothy Francis Kram
 Mark Steven McColloch
 Thomas Michael Miller
 William Parks
 Joshua Howland Robinson
 Cynthia Elaine (Farrington) Steibel
 Leslie Helayne (Vigna) Witherspoon
 Sunila (Lahiri) Young

\$100 to \$249

Mary (Eise) Becher
 Brian James Berkstresser
 Glenn Steven Brenneke (A)
 David Eric Britton
 Karla Marie Casper (A)
 Douglas Todd Cordier
 Melissa Rose (Benedick) Corkill
 James Deschenes
 James Edward DeVaney Jr. (A)
 Terry Joseph Dunlap
 Steven Lawrence Fulkerson (A)
 Ross Haselhorst
 Timothy Edward Holland
 Debra Michelle (Faust) Humphrey (A)
 Ronald Allan Humphrey (A)
 Derek Dwight Ingram
 Jennifer Cordes Jansen
 Suzanne Grace (Metzner) Johnston
 Christopher Neil Kennedy
 John Scott Kozlowski
 Kelly Brian Leseman
 Paul Han Keong Lim
 John Wallace MacDonald
 David Lewis Manka
 John McClenning
 Kristy Lynn (Weber) Meyers
 Joseph Marion Moses
 Christopher Scott Newcombe (A)
 Thomas John Oberle
 Robert Lee Parsons
 Joel Alan Philliber
 Wayne Kevin Portwine (A)
 Victor Rackers
 Mark Thomas Sautman

Donna Karen (Kraus) Smith
 Keith St. Gemme
 Richard Edward Stehlin
 Christopher Robert Steineman
 Deborah Anne (Walton) Stewart
 William Thomas Stoltz
 Dana Lynn (Salzman) Stroup
 Brian Keith Taber
 Bradley Len Tate
 Patrick Tepesch
 Paul Gerard Thessen
 Kelley Ann (Jozwiak) Thomas (A)
 Lori Kay (Ehlmann) Tokar
 Amy (Pharr) Tokos
 Marie Jeannette Vanderpool
 Victoria Jane (Scammacca) Verdoni (A)
 Jay Andrew Wallmark
 Thomas Joseph Wankum

Less than \$100

Holly Ann Atkinson
 John Robert Beatty
 Michael Christopher Brandt
 Susan (Brunns) Casleton
 Dana Marie (Brewer) Clark
 Peter Feuerstein
 Mohamed Tarek Gaber
 Carey Lamar Gatlin
 Jennifer Lynn Graham-Rateliff
 Glen Kenneth Halley
 Karri Lyn (Hall) Halley
 Keith Allen Hansen
 Eric August Haynes
 Susan Lynn Kellems
 Gary Dale Kercher
 Bonnie Mathis
 William Vernon Meyer
 Robert Niedergeser (A)
 Christine Elizabeth (Bough) Ovanic
 Paul David Petry
 Mark Allan Phillips
 Michael Paul Rollet
 Marilyn (Peebles) Ruffin
 Dale Robert Rundlett
 Christina Marie (Hayes) Schmidt
 Kathryn Sidener
 Steven Sievert
 Britt Elliott Smith
 David Gerard Tajkowski
 Frederick Lee Thomas (A)
 Brad Michael Wadle
 Lucinda Lee (Young) Wadle

Class of 1992

\$1,000 to \$2,499

Anna Ruth (Light) Coats ◀

\$500 to \$999

Kurtis James Daniels
 David Paul Fannin
 Paul Joseph Kusterer
 Philip Woon Yau Ling
 Kay Frances (Schilli) Schmid
 Sufei Wei

\$250 to \$499

Curtis Allen Brown
 Lynne White Fielding
 Pamela Ann (Luchun) Hesterberg
 Brian Kuchinski
 Stephanie Anne (Stroker) Puljak (A)
 Stephen Rudy Puljak (A)
 Mark Stanley Shylanski
 Lenard Alan Smith
 Michael Dwaine Smith (A)
 Mark Aaron Stranczek
 David Scott Vollenweider

\$100 to \$249

Vick Agarwal
 Devon Lee (Sample) Christensen
 Grant Allen Christensen
 Leigh Anne (Clark) Cordier
 J. Matthew Duneheew
 Rebecca On-Uma (Workman) Duneheew
 Linda Lee Falkenhain
 Chad Dale Gerard
 Scott James Harris
 John Wayne Harty Jr.
 Danny Lynn Jackson
 Kara Rose Kimmel
 Peter Robert Laudon
 Vernon Scott May
 Karissa McCarter
 Gerald Ray McCray
 Matthew Kevin McLaughlin
 Charles Allen Misner
 Michael Scott Moats
 Richard Lee Morris
 Timothy Edward Newton
 Erik Shane Ohare
 William Joseph Rowell
 Keith Eugene Schoby
 Travis Brooks Scott
 Allen Sehart (A)
 Mandeep Singh
 Milton Sorensen
 Timothy Mitchell Spyers
 Joanne Christine (Stratman) Steineman
 David Philip Theisen
 Marc Galen Thomas (A)
 Alva Lester Veach II
 John Charles Wagner
 Randall Scott Wakeland
 Derek Lee Watkins
 Brian Paul Winschel

Less than \$100

Damon Lee Allen
 Jeanne Kay (Jackson) Allen
 Robert Allton Bartelsmeyer
 Robert George Becker
 Carol Ann Bennett
 Lesley Gail (Osick) Bennish
 Stacy Loren Bergmann
 William Edwin Booth
 David Cary
 Edward Allen Casleton
 Jean Stewart Craft
 Mark Matthew Cyr
 John Franklin Davis
 Scott Randall Dixon
 Russell Wayne Doss
 Cassandra Lee Engstrom
 David Patrick Fitzgibbons
 Lawrence Gant Jr.
 Vicky Lynn (Horstmann) Gerber

Eric James Gilstrap
 Sean Michael Griffin
 Raymond Charles Haddad
 Michael Raymond Halbach
 Robert Lee Hoog
 Amy Lorraine (Mason) Hunter
 Thomas Francis Kappel
 George Winsler Karr (A)
 Andrew Scott Keener
 Lynne (Denney) Kinser
 Jeffery Alan Knight
 Timothy Stanley Koscielski
 Jacob Paul Kovel
 Christopher Travis Leach
 Donald LeGrand
 David Jon Lowry
 John Ludwig
 Kyle Eric Metzloff
 Jyothi Nagaraj
 Donna Nestle
 Andrew Day Nordeen
 Brian Matthew Pence
 Regina Anissa (Jacobs) Pratt
 Jeffrey Olen Rainwater
 Jack Harold Schaller
 Ronald Bruce Shankland
 Boyd Duane Sievers (A)
 Joseph Nicholas Stemler
 Theresa Mae Swift
 Matthew Thompson
 Jeffrey Paul Waller
 Keith Robert Weyenberg (A)
 Jeffrey Stephen Zawila

Class of 1993

\$1,000 to \$2,499

Bret Baldwin (A)
 Regina (Turner) Baldwin (A)
 Richard Brett Frankenberger ◀
 Jon Michael Gibbs ◀ (A)
 Scott Palmtag ◀ (A)
 Karunakar Sreerama (A)

\$500 to \$999

Gregory Lynn Hempen
 Steven Bernard Howard ◀
 Suzanne Marie (Burrow) Hughes
 Charles Lloyd Myers (A)

\$250 to \$499

Tim Joseph Baer
 Sandra Jo (Berendzen) Drake
 Donald Leroy Huff (A)
 Daron Mitchell Hunt (A)
 Stanley Hugh Hunt
 Kelly Lynn Kalmer
 Mary Ellen Kirgan
 Thomas Rogge
 Clint Allen Scott (A)
 Scott William Shylanski
 Philip Joseph Wentz (A)

\$100 to \$249

Dennis Christopher Amend
 Lisa Marie (Molner) Anielak
 Carol Bain
 Suzanne Margaret (Reeves) Brooks (A)
 Bryan Christopher Bross
 Fred Tze-Yu Chu (A)
 Teresa Marie Dickenson
 Melissa Ann (Moore) Felton
 LeAnne (Kilby) Garner
 Stephen Michael Gibbs
 Melanie (Robertson) Gonia
 Scott Arthur Haling
 Craig Alan Hindle
 Melissa Ann (Chittenden) Hindle
 Jonathan Huecker
 Heather Marie (Shearer) Ingracia
 Stephen Allen Ingracia
 Gary Alan Jacquin
 Susan Elizabeth (Shaw) Kennedy
 James Edward Koch
 Mark Allen Lanigan
 Laura Jane (Hubert) Maes (A)
 Benjamin Arthur Marlin
 Nicole Renee Mason
 Susan (Race) McCart
 Amy Michele (Keith) Moats
 Shawn Michael O'Donnell
 Dhiren Kumar Panda
 William Anthony Phillips II
 Scott Plocher
 Roger Stewart Protzman
 Hai Qiu
 Kevin James Reilly
 Adam Clinton Rider
 Paul Michael Sakowicz
 Velletha Marie (Grote) Scott
 Thomas Richard Sellers Jr.
 Cristina Serban

Donors listed by class year

Mihai Sirbu
Fred Steinkuehler
Tom Harlan Stiegemeier
Holly Jean (Berendzen)
Thomas
Michael Ronald Trampe
Raymond James Vandiver
Albert Frank Winkeler III
Deena Carole (Ballinger)
Winkeler

Less than \$100

Anthony Cruz Aguilera
Hugh David Bono
Matthew Curtis Buenemann
Tony Lee Cable
Brandon Lee Cordts
Gregory Allan Davis
Carl William Debrock
Richard John Falkenrath
Diane Kay (Schwalje)
Faulkner (A)
Randy John Goltz
Chad Matthew Hamilton
Timothy Emil Harster
Steven Douglas Hoernig
Daniel Allan Jones
Milind Madhav
Khandekar (A)
Brian Lee Kincaid
John Blayne Kirsch
Allison Christine
Leonard (A)
John Robert Lotz
George Andrew McCandliss
Mark McCormick
Albert Michael Meyers
Jennifer Kathleen (Wray)
Meyers
Kurt Paul Muehlher
Jay Roger Paige
Sumita (Majumdar) Pal
Deborah Lynn (Archibald)
Rackers
Mitchell Lee Rackers
Linda Sands
Leslie Ann Sawyer
Robert James Schaffer
Gary Schaper
David Vincent Schuehler
Kerry Gail Scott
Raymond Michael
Seggelke Jr.
Kimberly Ann Sellards
Wu-Sheng Shih
Brian Shannon Swift
Sarah Beth (Conyers)
Thompson
Kenneth Wayne Trantham

Class of 1994

\$1,000 to \$2,499
Donna Kae Cogell ♣ (A)
Patricia Ruma Spence ♣ (A)

\$500 to \$999

Brett Patrick Goodman (A)
Shannon Dale Johnson (A)
Sandra Beth (Todd)
Kusterer
Kent Dean Peaslee

\$250 to \$499

Mark Jeffery Barnhart
Christel Bemelmans
John William Cash
Jeffrey Cook
Michael Edward Drake
Tara June Muehe
Lisa Michelle Reeves
Laura Louise (Riegel)
Rickman (A)
Karen Elizabeth (Schoor)
Rogge
Gregory James Teets
Tammy Marie (Jersa)
Vollenweider
Steven Edward Weible

\$100 to \$249

Karla Noel Chaney (A)
Kuo-Ting Chao
Jau-An (Pan) Chu (A)
Terry Croxford (A)
Thomas Michael Evers
James Brett Felton
Brent Allen Fullerton
John Austin Glaubius
Douglas James Haas
Pleamon Frank Hamlin
Thomas Joseph Hasenstab
Semone Dong Huang
Daniel Scott Krueger
Nicole (Ritter) Krueger
Peter Gyula Laky
Stephen Michael Lane
Robert John Long III
Duane Edward Lowe
Chad Joseph Means (A)
Darren Dean Peeler
Victor Michael Poland (A)
Aswath Rao
Kanchitpol Ratanapan
Patricia Leigh (Hudson)
Schneller
Christina Louise Sfredo
Shobha Shashikumar
Venkatakrishnaiah
Shashikumar
Christopher Payton Smyser
Amy Louise (Gefferth)
Stehlin
Edward Franklin
Stephens IV
John Edward Stone
Robert Alan Turner
Brian Keith Verman (A)
Sean Walker (A)

Less than \$100

Thaddeus Stanislaus
Baranowski
Susan Elizabeth
(Jamboretz) Barry

Courtney Caroline
(Sandford) Birkel
Joseph Robert Boley
Julie Lynn (Montefusco)
Boley
Krista Lynette Burnett
Kirk Allen Carson
Robert Dean Clark
Dawn Elaine Clayton
Lawrence Edmund Cook
James Nathan Daniels
Farida (Mehta) Deeds
Stephen Kent Denney
Khang Van-Si Duong
Michael Evans
Melissa Ann (Kuenzel)
Graham
Christine Marie (Peterson)
Griffin
John Raymond Guenther
Gary Hazen
Kurt Edward Higgins
Justin William Hiller
David Paul Johnson
Catherine (Carlisle)
Kammerer
Glenn Reinold Kammerer
William Kipp
Jau-Yeu Lai
Ross Allen Laurent
Christopher Lee Lewis
Eivind Listerud
Rebecca Lynn (Wilson)
Lorey
Sharon Lee Mayo
Erin McLeod
Christopher Anthony
Mueller
Anitha Panapakkam
Michael Scott Rakonick
William Lynn Redman
Jason Neil Richards
Jennifer Jo (Bischel)
Richesson
Donna Riggs (A)
Denise Carol (Ratcliff)
Schieszer
Douglas Fredrick Schieszer
Jesse Paul Schmeller
Scott Michael Schneider
Kenneth Robert Senechal
Jason Andrew Stratman
Scott Alan Swoboda (A)
Clifton Joe Toombs
Anthony Tho Tran
James Richard Uehling
Brent Allen Ward
Jeffrey James Watrous
Andrew William Zimsen

Class of 1995

\$1,000 to \$2,499
Jason Ramsey Greenwald
Maureen Anne Hall ♣
Michael Holm ♣ (A)

\$500 to \$999

Steven Lee Booton
Winchester Richard Falbe

Rebecca May (Light)
Fiechtl (A)
Alan Eugene Flagg
David Wayne Herberger (A)
Paul David Hirtz ♣ (A)
Susan Mills

\$250 to \$499

Robin Lynne Collier
Yong Fang
Amy Jo (Sauer) Haddock
Fred William Niemeier
Carlos Alberto Jaramillo
Jennifer (Mueller) Kuchinski
Michael Stephen Miller
Michael Stephen Niemeier
Joel Todd Rickman (A)
David Allen Ryckman
Benjamin Edmund
Steltenpohl
Phillip John Weber Jr.

\$100 to \$249

William John Anast
Scott Wayne Ashwell
Tracey Dawn (Davis)
Ashwell
David Michael Borrok
Mindy Monique (Gardner)
Carreras
Richard Lee Davis
Blu Eric Englehorn
Gary Hines (A)
Robert Lewis Hormell III
Phillip Howard
Shannon James Howe
Joshua Bruce Jarvis
Shelly Ann (Backues) Lane
Jeffry Donald Lueddecke
Andrew Ryan Martine
Kenneth Michael
Martinez (A)
Brent Lewis Massey
Travis Steven McGee
Thomas Patrick McMahon

Christine Marie (Kump)
Mitchell
Kirk Andrew Peterson (A)
Tony Rohs
Amelia (Crenshaw) Sanders
Darin Ray Sanders
Bryan Joseph Schneller
Jeffrey Paul Schroeder
Matthew John Schwent
James Lewis Smith
Mary Helen (Hunter) Stoltz
Kevin Dennis Sullivan
Marsha Rana Wayman (A)
Darrell Keith Williams
Jing-Shyang Yang
Lori Renee (Wisdom) Young

Less than \$100

Caleb Alexander
Michael Eugene Arbini
Stuart James Beard
Kevin Stewart Biggers
Kevin Lee Brown

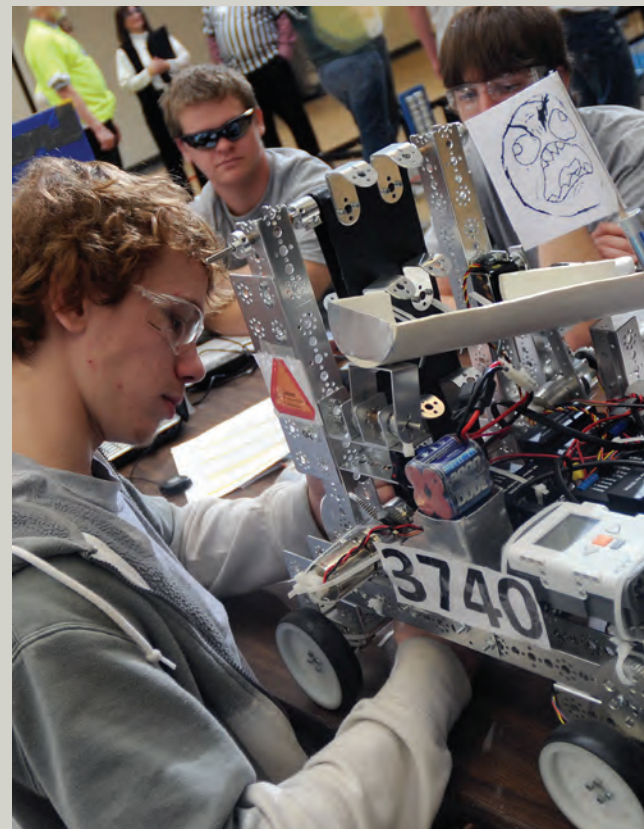

Hundreds of Missouri high school students came to Missouri S&T in 2011 to compete in the statewide championships for FIRST Tech Challenge. Missouri S&T will host the championship again in 2012 and 2013.

Registry of Donors

Brian John Collingham
 Charles Christian Cook
 Christina Rose (Duker)
 Cook
 George Martin Dover
 Lister Florence
 Steven Jerome Frank
 Tracy Gach
 Lamar Kohoutek Gerber
 Zhenhao He
 Bruce William Helvey
 Sean Henry
 Jason Michael Hughes
 Pete Jennings
 Mark Benjamin Joersz
 Sherry Lee King
 Ari Ilko Kogut
 Andrew Yongwoo Kwon
 Xuan Lin
 Jennifer Lynn (Denton)
 MacDonald
 Daniel Marsh
 Janice Kaye (Stikkers)
 Mattox
 Brian James McKee
 Stephen Monaco
 Karen Patricia Murphy
 Valdez
 Wallace Newcomb
 Kimberly Ashton O'Keefe
 Murali Parthasarathy
 Marco Girolamo Pizzo (A)
 Stephen Eric Post
 Matthew Nathan Pritzker
 Frances Delia (Wingert)
 Pung
 Nikith Rai
 Christopher Michael
 Reiter (A)
 Jerome Anthony Riemann
 Steven Earl Russell
 Samantha Lynn Schneider
 Steven Walter Skikas
 Craig Allen Sorensen
 Wayne Allen Weber
 Ryan Arden White
 James Anderson Young Jr.

Class of 1996

\$2,500 to \$4,999

Robert Sean Bartel *

\$1,000 to \$2,499

Bradley David Suddarth (A)

\$500 to \$999

Robert Carl Brown
 David Brian Cadoff
 Petra Dewitt
 Benjamin Todd Eldred (A)
 James Francis Fiechtl (A)
 Melissa Anne (Schahuber)
 Herberger (A)
 Jason Edward Holschen
 Christopher George Morlier

Rebecca Ann (Chrisfield)
 Morlier
 Maria Diana (Speckhals)
 Twiehaus
 Michael Alexander
 Twiehaus

\$250 to \$499

Betsy Marie (Skiles)
 Dampier
 Dionne Ann (Roberts)
 Dillon
 Robert Alan Elick (A)
 Gerald Lynn Hagedorn
 Brian Thomas Kuhn
 Mark David Massman
 Sherri Dawn (O'Neal)
 Murrish
 Mindy Marie (Richardson)
 Peterson
 Troy Andrew Peterson
 Richard Jude Piepho (A)
 Kathryn Masterman
 Pimmel
 Kenneth Lee Voss
 Christopher James Ward (A)
 Jonathan Ellis Winter

\$100 to \$249

Laura Ann (Wilman)
 Alberswerth
 Michael Lewis Alberswerth
 Thomas Allen Alleman
 Carla Bates
 Samuel Boateng
 Scott Bybee
 Robert John Catlett
 Kevin Vincent Como
 Donald Wayne Crites
 Sean Joseph Daly
 Patricia Ann Davis
 Mark Raymond Ely
 April Marie Evers
 Matthew Ryan Evers
 Karen Jo Gantt
 Christopher Dennis
 Gettinger
 David Robert Hamilton
 Jeffrey Joe Hedgpath
 Raymond Alan Hoelting (A)
 Matthew Louis Johnsen
 Angela Diane (Herzog) Kolb
 Douglas Joseph Kolb
 Eric Lee Link
 Havva Malone
 Peter Angelo Manis
 Jeffrey Andrew Martin
 Teresa Helen Marvich
 Julie Elise Maurer (A)
 Kirk Alan Meinershagen
 Althea (Thomas)
 Micklewright
 Susan Petry
 Timothy Edward Piper
 Ryan Polka
 Craig Louis Puder

Kristi Dawn Puder
 Christopher Allen Rahn
 Krittikamas Ratanapan
 Donald Arthur Richards Jr.
 Mary Elizabeth Rowe
 Eric Lane Schneider (A)
 Kevin Jay Schwalje
 Marsha Anne Smith
 Kristopher Carl Snyder
 Rebecca Lee Steinman (A)
 Xuweng Tang
 Sissy Joy Theisen
 Eric Jay Triplett
 Chris Upp
 Sterling Evans Waincott
 Scott Daniel Wareing

Less than \$100

Michael Erin Alley
 Jonathan Andrews
 Tony Lavelle Blue
 Shawn Robert Bogener
 Heather Anne (Wyman)
 Boles
 Jason Lee Boles
 Mark Christian Bross
 Jared Roger Buckley
 Mark Anthony
 Crawford Jr. *
 Christopher William Dailey
 David Roy Dajc
 Mark Worthen Deyoung
 Steven Craig Dumortier Jr.
 Cassandra Jean (Budde) Eno
 Jens Michael Erp
 Gary Stuart Graham
 Christy Gail Hargrove-Raska
 Anthony Michael Hatfield
 Susan (Harrison) Ivy
 Kerry Patrick Knott
 Robert Ray Krewson
 Steven Rogers Kunze
 Eric Stephen Landwehr
 Christy Lynn (Worrell) Lee
 Darrell Ray Liles
 Steven Michael Lusher
 Travis Allen Lynch
 Christopher Michael
 MacDonald
 Richard Lee Marsh
 Jennifer Lee Marshall (A)
 Karen Elizabeth McDonald
 Aaron William Metzger
 Dirk Mooy
 Susan Jeanette (Medary)
 Mooy
 Shannon Michelle (Lemmel)
 Pinkerton
 Brian David Richardson
 Carmela Rosario
 Cobarrubias Santos
 Eric Dean Shumate
 Charles Scott Sloan
 Karsten Mark
 Sommerhauser
 Douglas Staley

Christina Anne Steck
 Gary David Stewart II
 Brandi Dawn (Smith)
 Stratman
 Steven Louis Stuckmeyer
 Joseph George Sueme III
 Jenifer Rae (Binder) Tatum
 Bryan Matthew Tilley
 Daniel Joseph Troesser
 Shane Allen Vandendaele
 Joseph Todd Vaughn
 Chih-Liang Wang
 Darryll Joseph Weil II
 Fred Anthony Williams
 Renee Lynne (Wolfeher)
 Woodley

Class of 1997

\$2,500 to \$4,999

Michael Kristin Repperger

\$1,000 to \$2,499

Diana Alt * (A)
 Jason Leander Brinker
 Melissa Ann (Lane) Ryan
 Dale Allan Spence * (A)

\$500 to \$999

Eric Raymond Achelpohl
 Amy Suzanne Barnes
 Kenneth Thomas Erwin
 Chad Christopher Keith (A)
 Susan Elizabeth (Hunn)
 Shuff (A)
 William Anthony
 Tedesco (A)

\$250 to \$499

Kenneth Bandelier
 John Donald Brocke
 Tara Dawn (Deatz) Brocke
 Jeffrey Scott Dingrando
 Robert Adrian Etien III
 Allyson Taylor Hall
 Ryan Andrew Howell
 David William Jett
 Todd Andrew Moore
 Jeremy Murrish
 Gary Dean Pennell (A)
 Keith Alan Pimmel
 James William
 Quashnock (A)
 Jessica April Thomas
 Niemeier
 Elizabeth Lea (Zink)
 Ward (A)
 Scott Weinhold
 Tara (Kruep) Wentz (A)

\$100 to \$249

Anica Elaine (Winkle)
 Addison
 Eric Maurice Bruner
 Bradley William Butler
 Chi-Ming Chang

Johan Coppens
 Harold Joseph Dickerson (A)
 Jason Paul George
 Brian Lawrence Gilmore
 Brian Ronald Harris
 Katherine Cooper Harris
 Daniel Robert Kammler
 Christopher Dennis
 Lammert
 Brian Douglas Marks
 Christopher Matthew
 Martin
 Joel Steven Mikelionis (A)
 Kevin Daniel Moll
 Casey Patrick Morriss
 Mitchell Owen Poindexter
 Barbara (Sooter)
 Prewett (A)
 Michael Todd Reimer
 Emily Ann (Donaldson)
 Rueck
 Gilbert Sanders
 Marites Nunez Shields
 Andrew Yutaka Shimamoto
 Jennifer Marie (Gaines)
 Shimamoto
 John Curtis Smith III
 Douglas John Sobery
 Joseph Michael Szabo
 Thomas Jackson Verell Jr.
 Emily Jean Wehmeyer
 Lucas Lee White
 Weiming Zhang

Less than \$100

Ramin David Ashrafzadeh
 Michael Joseph Baxter
 Brian Charles Beyer
 Vanessa Seung Soon (Paul)
 Beyer
 Brian David Booth
 Amy Bremer (A)
 Stacey Lin (Cranmer)
 Buenemann
 Gregory Kirk Bundy (A)
 Eric Peterson Bunnell
 Richard Marion
 Butterfield Jr. (A)
 Vicki Lynn (Koester) Cason
 Robert Dean Cork
 Mark David Cowell
 Sheri Lyn Cowell
 Carrie Anne (Williams)
 Falkenrath
 Karen (Flowers) Grahn
 Jonathan Craig Helm
 David Hill (A)
 Niccole Marie (Newport)
 Hilliard
 Derek Gene Hillstrom
 Deborah Jill (Black)
 Huffman
 Thomas Morris Huffman
 David Chanik Im
 Andrew Michael Jansen

Laura Marie (Eversgerd)
 Jansen
 Ganga Kanchana (Gubbi)
 Kathinokkula (A)
 Kathleen Marie (Stoverink)
 Liley
 Melody Lloyd
 Rachel Catherine
 (Limbaugh) Loddeke
 Michael Douglas Luebke
 Sandeep Malhotra
 Carolyn Rachel (Jones)
 Otten
 Michael Christopher Pauli
 Michel Vincent Peloquin
 Eric Evans Pietsch (A)
 Troy Anthony Pinkerton
 Scott Steven Preston (A)
 Patrick Joseph Reilly
 Jennifer Marie Remley
 Brandon Lee Reneau
 Kevin Dale Robertson
 Lars Kristofer Seme
 Chang Shen
 Daniel Edward Shepard
 Jason Alan Sherman
 Robert Wayne Simmons
 William Lyle Simonton
 John Lawrence Simpson
 Robert Wilber Speer
 Ashley Nicole (Peifer) Stout
 Kathy Thomas
 Julie Sellmeyer Townsend
 Chetan Bharat Vora
 John Louis Weiland
 Charlene Wheeler (A)
 Darin Wayne Wilson
 Kenneth Dale Wohaska

Class of 1998

\$1,000 to \$2,499

Jamie Lynette Martens (A)
 Angela Beshears Privett *
 Lance Stephen Privett *
 Rebecca Ann (Scheidt)
 Shawgo
 Ryan James Shawgo

\$500 to \$999

Valerie Ann (Phillips)
 Holschen
 Gerrit Leeftink Jr.
 Nicolette Shirelle (Madison)
 Parson (A)
 Mary Theresa Williams (A)
 Russell William Young

\$250 to \$499

Shawn Aaron Bailey
 Sadie Marie Burke-Jones
 Jonathan Robert Crow
 Chad Robert Essary
 Jarrod Robert Grant (A)
 Ananda Amarasekara
 Jayawardhana

Donors listed by class year

Timothy Philip Johns
Brent Larson Mydland
Dustin Dale Olson
Gayle Joan (Hoppe)
Piepho (A)
William Joseph Podrazik
Bryan Bentley Rushing
Micheal Addison Smith

\$100 to \$249

Steven Mark Beattie II (A)
Tracy Renee (Davenport)
Beattie (A)
Peggy Sue Borrok
Thomas William Brady
Stephanie Marie (Held)
Como
Jennifer Lynn Cowan
Steven George Cox
Olivia Dawn (Miller)
Crossman
William Christian Crossman
Adrian Christian Deneys (A)
William Joseph Fellows
Jerry Wade Gander (A)
Joseph Greene
Jonathan David Hey
Ted Kenneth Hoog
Jennifer Faye (Damron)
Hopper
Scott Matthew Hopper
Laura Elizabeth (Gwinnup)
Johnsen
Ann Marie (Englehorn)
Kausch
Serena Jagtiani Krause
Todd Lippincott
Stephanie Jo Marlin
Jessica Lynn (Sanson)
Martinez (A)
Jenny Lynn Maruschak
Clay Allen McNail
Phillip Louis Menkel
Craig Matthew Minarich
Eric Jeremy Neal
Deborah Hummel
Newman (A)
Michael James Pessina
Karen Lynn Rainey
Brad Alan Rucker
Phillip Stewart Saunders
Erin (Kenney) Schillie
John Schillie
Tanmay Shah (A)
Mathew David Silver (A)
Ricky Allen Sisk
Amie Marie (Wood)
Squibb (A)
Stephen Michael Squibb (A)
Robert Wesley Sutton
Doyle Joseph Webb
Michael Wallace Weber
Douglas Dean Wood
Julie Lynn (Achurch)
Ziebold

Less than \$100
David Branden Alford
Kerri (Matsumoto)
Andrews

Kimberly June (Carson)
Arnold
Genevieve Marie (DuBois)
Bodnar
Lori Ann (Pratt) Bosch
Adam Lloyd Burroughs
Alicia Kathleen (Nickum)
Byrd
Samuel Martin Byrd
Jonathan Edward Carmack
Jie Chen
Seth Alexander Coggin
Anna Marie Coplen
Jennifer Lynn Delancey
George Augustine
Detchemendy IV
Cynthia Robyn (Bartosik)
Fischer
Preston Lee Funkhouser IV
Anita Maureen Hatfield
Larry Thomas Henson II
Arthur Allen Hersel
Crystal Star (Mitchell)
Jefferson *
Christine Marie (Miller)
Kasitz
Adam Michael Loddeke
Brian Scott Manus (A)
Christopher Stokes Maupin
Jessica Ann Neuner
Hugh Alton Parsons
Larry James Ragsdale Jr.
Cassin Margaret (Alsop)
Reiter

Cory Matthew Reiter
Joseph Benjamin Richards
Jeffrey Albert Riepe
Brandon Keith Risner
Anand Santanakrishnan
Arvind Chandrasekhar
Sharma
Roger Shiffler
Joella Marie (Hubbard)
Sommerhauser
Jeffrey Paul Stricker
Craig Alan Switzer
Lynn Marie Taber
Mark Allen Tschopp Jr.
David Jonathan Tucker
John Hardy Tucker
Basak Uluca
Charmaine (Saunders)
Washington (A)
Jennifer Dionne (Little) Weil
Ben Jason Weiler
Nicole Renee (Setser)
Williams
Alan Woodmansey

Class of 1999

\$2,500 to \$4,999
Terry Alan Bush

\$1,000 to \$2,499
Mark Edward Adelsberger *
Matthew Stephen
Balven * (A)
Jonathan Mark Keller

Taylor Aaron Lewick
Justin Joseph Ryan
Craig Ryan Skoch (A)

\$500 to \$999

Chris Michael Brueggen (A)
Julie Marie (Stevens)
Hirtz * (A)
Colin Tyson Miller
Megan Jean (Jewett) Miller
Andrew John Rich
Craig Lynn Sebaugh

\$250 to \$499

David Allen Akers
Jill Renee (Streifel) Akers
Darren Leon Proctor
Patricia Ann Robertson
Jon Michael Schmidt
Scott Ramsey Walker
Charles Wipf

\$100 to \$249

Susan Dawn Book
Kimberly Lynn Bosworth
Peter Collins
William Howard Dennis III
Brent Eric Deornellas
Jason Scott Dohrmann
Junetta Alisa Duncan
Julie Anne (Nowakowski)
Gamble (A)
Natalie Ann (Phelan)
Hegarty
Shane Michael Hegarty
Shen Orin Jackson
Callie Marie (Lyons) Jayne
David Dean Jayne
Michael Kausch
Andrew William Keep
Danielle Kleinhans (A)
Jeffrey Paul Krause
Gina Marie (Hurst) Long
Jane Ellen (Brashers) Manis
Adrian Andrew Marsh
Robar Thomas Mike
Kyle Kenneth Mitchell
Amy Leigh Jones Morriss
Marcia Naugle
Matthew Gilbert Niemeyer
Scott Pope
Erika Maya (Middleton)
Rezek
Lane Reid Rezek
Marcie Lanette (Moore)
Rucker
Rosanna Saindon
Christina Ann Marie Sander
Matthew Joseph Sander
Brian Jeffrey Sharp
Scott Lee Sigman
Jeremy Spencer
Sutton Frissell Stephens
Heather Marie (Nations)
Stevinson
Michael Todd Stevinson
Michelle Lynn (Buhr)
Weimert
Joshua Alan Welge
Melissa Wilson



Celebration of Nations promotes awareness, understanding and recognition of the cultural diversity in Rolla. The second annual event, complete with camels, was held in September in downtown Rolla.

Less than \$100

Anthony Arnold
Richard Patterson Willson
Ayes
David Christopher Bodnar
Jamie Elizabeth Boos
William Keith Borrenpohl
Robert William Bosch
John Bridegroom (A)
Connie (Garrison)
Burroughs
Troy Donald Bussey Jr.
Timothy Nelson
Cunningham
Robert Gerald Eskens
Matthew Arthur Faerber
Carlos Robert Fernandez
Jeffrey Michael Fischer
Brian Ray Gosnell
Nathan Lee Higgerson
Katie Ann Hillstrom
Melanie Renee (Claxton)
Jelinek

Stephen Craig Kadyk
Kyle Allen Kershaw
Paul Allen Kester
Kimberly Michele (Moore)
Kossmann
Matthew James Kossmann
Wendy Kathleen McGee
Miles Propp
Jeffrey Lee Purvis
Timothy Edward Robinson
Peter James Sayers
Dawn Marie (Gomez) Stufft
Christina Marie (Collins)
Taylor
Brande Layne Tucker
George Andrew Van Brunt
Jeremy Dean Vandenbark
Sarah Vehige
Jason Charles Williams
Erik Jon Wilund
Melinda Susanne (Lambeth)
Winkelman

Thomas Joseph Winkelman
Jeffrey Steven Zdenek
Gina Ann Zientara

Class of 2000

\$2,500 to \$4,999
Yogesh Trimbak Kulkarni

\$1,000 to \$2,499
Christopher Shannon Geigel
Wesley Tull Jr. (A)

\$250 to \$499

Thomas Barnes
Joseph Daniel Drew
Stephen Charles Gose
Jason Jones
Molly (Schneider)
Laegeler (A)
George Lovland
Amy Pousson
Joshua Sales

Registry of Donors

John Michael Schappe
Jeffrey Gerald Thomas
Stefanie Ann Voss (A)
Keith David Winkler (A)
Andrew Kenneth
Wittenauer
Zhiping Yang (A)

\$100 to \$249

Michael Joseph Ax
Amy Kathleen (Sheahan)
Banks
Aaron Keith Barklage
Amy Lee (Young) Barklage
Jessica Dimitra Bigas
Thomas George Burns
Carmen Maria (Doudna)
Carney
Robert Walter Cesaric
Amanda Beth Duchek (A)
Kurtis Eisenbath
Alisha Gayle
(Bodenhamer) Feeler
Courtney Ryan Feeler
David Roland Fernandez
Marc Friedman (A)
Patricia Michelle Gregg
Timothy Warren Klein
Nancy Elaine (Harms)
Knittel
Bethany Anne Konz
Kathryn Elizabeth
(Holcomb) Lange
Andrew William Ledbetter
James Todd Lundberg
Stephanie Barbara (Koenig)
McCarthy
Addie Jean (Schwartz)
Mette
Martin Gerardo Perez
Justin Cory Pettijohn
Philip Prince
Ann Kathryn (Papke)
Schmidt
William Michael Siever
Jennifer Kate Sigman
Andrew Singleton (A)
Kate Elizabeth (Wintjen)
Spencer
David James Sullins
Heather Kimberly
Teitelbaum
Kerri Ann Vencato
Rodrick Demond Wilson
Jingning Wu

Less than \$100

Heather Ann Benhardt
Craig Allen Buehler
Travis Lane Burke
Jonathan James Derner
Richard Allen Ford
Elizabeth Jean (Morris)
Griffith

Denise Elaine (McMillan)
Hale
Anthony Wayne Hilliard
Charles Patrick
Hogeboom IV
Martin Eliot Kofsky
Christopher Paul Kulifay (A)
Nikki Renee (Washburn)
Kurfman
Colleen (Stucker) Machacek
Mathew Christopher
Michler
Eric Leon Morris
Gerald Lee Orick
Rhoda Parker
Jeremy Gene Pepper
Jason Thaddeus Peterein
Mary Elizabeth (Grass)
Peterein

Mark Christopher Quander
Julie (Zuerlein) Rieffel
Carrie Lynn Rule
Jason Schroeder
Patrick Jon Schroeder
Jeffrey Seaman (A)
Leilani Jacintha Spurlock (A)
Jeremy Strohmeier
Joshua Benjamin Stufft
Lawrence Homer Taber
Laura Maria (Tomaja) Thill
Michael Kyle Tilly
Alicia Marie Weiman
Jason Williams
Mark Joseph Winschel
Sarah Lynn (Palmer)
Wiszkon
Carrie Beth (Clay) Wright
Zachariah Aaron York

Class of 2001

\$5,000 to \$9,999

Nicholas Joseph
Ereckson (A)

\$500 to \$999

Timothy Alfermann (A)
Cynthia Louise (Rabbitt)
Jaggi (A)
Ryan Douglas Jaggi (A)
Candice Marie Kofsky
Jeffrey Scott Morris
Neil Alan Phipps
Lingli Zhang

\$250 to \$499

Julie Kay Barton
Lea Beatrice (Fromme) Gose
Andrew Parry Laegeler (A)
Michelle Nicole (Johnson)
Lovland

\$100 to \$249

Matthew William Banks
Joseph Lincoln Bauers
Michael Justin Besancon

Jill Elaine Bischof
Brian Michael Bosak
Anthony Robert Clark
James Scott Craig
Eric Stephen Distler (A)
Ryan Charles Fritchley
Eric Steven Gamble
Corie Allene (Reeves) Glenn
Melvin Eugene Harris II
Malcolm Edgar Hays
Kevin Lee Hixson (A)
Charles Raymond Keim
Christina (Butner) Keim
Matthew Cyril Kertz
Bradley Rhey Kever (A)
Cheol-Woon Kim
Elaine Ann (Cozort)
Lippincott
Seth Austin Puls
Timothy Donald Schmidt
Kristine Ann (Miller)
Shiffman
Charles Strauss (A)
Matthew Swenty
Jeanne Treasurer (A)
William Davis Tyrrell
Scott Vrtiska
Jennifer Catherine (Ward)
Whalen (A)
Haifeng Zhou

Less than \$100

Stephen Christopher
Babbitt
Joshua Asa Clements
Marie (Vogan) Cox
Brian Taylor Dameron
Jaclyn Rae (Langford)
Dameron
Jerry Allen Doughty
Chris Shannon
Edrington (A)
Esther Anne Erickson
Timothy James Findley
Elizabeth Ann Ford (A)
Timothy Lynn Hand
Francis Taylor Humble
Jessica Marie (Pence)
Humble
Rolanda Leatrice Hyman
Lenny Ilyashov
Toby Joseph Kemper (A)
Kris Everett Kitchen
Mark Krigbaum
Mark Andrew Kurfman
Phyllis Lewis
Gina Lynn (Boots) Liles
Theodore Scott Morris
Michelle Lynn (Mertens)
Neuner
Samuel Pittman
Kristy Ann (Rose) Rowe
Ryan Major Rule
Sridhar Sana
Bora Sar (A)
Nicholas George Skupnik

Umamaheswar Rao
Srirangam
Curtis Steven Stratman
Marshall James Swingle
David Thomas Weiman
Brian Joseph Wright
Nathan Everett Yamnitz

Class of 2002

\$1,000 to \$2,499

Terry Brewer (A)
Preston Wade Carney (A)
Michael Johnson
Gretchen Rose (Gawer)
Miller
Cori Lock Nelson (A)
Joshua James Pieper
Nathan Gabriel Rues (A)
Natalie Noel
Vanderspiegel (A)

\$500 to \$999

John Robert Gordon (A)
Margaret Ellen (Dickerson)
Gordon (A)

\$250 to \$499

Laura Schoenbeck Agee
James Patrick Buckner
Jason Michael Buenemann
Donald Christopher Dwyer
Christopher Lawrence
Keithley (A)
Kearney Jane (O'Connor)
Szevery
Richard Emil Szevery

\$100 to \$249

Nukhet Aykin-Burns
Connie Lynn (Meyers)
Bauers
Erin Elaine Boren
Brian James Carlson
Christopher Paul Carney
Jason Andrew Carter
Adam Francis
Christenson (A)
Kathleen Kelly (Knecht)
Crawford
Elizabeth Sandefur DeBraul
Jonathan David Gettinger
Rachel Jeanne Goeke
John Charles Howell Jr.
Elizabeth Marie Hughes
Jason Michael Jeffries
Shannon Lea (Foil) Jeffries
Lucie Beth Johannes
Sean Erin Landwehr
Joshua Glenn Lawalin
Sean Michael Le
Louis McCarthy
Anthony Matthew
Mueller (A)
Dustin Ronald Penn
Eric Salgat

Yuelin Shen
Mahesh Shibarooru Shetty
Steven Daniel Shiffman
Justin Steenhoek
Patrick Michael Travers
Tara Nicole (Inman) Travers
Patrick George Umphenour
Jeremy Lee Watts
Jiaqing Yu

Less than \$100

Candice Renee (Steffan)
Babbitt
Brent Anthony Baker
Jason Beckerdite
David Ryan Burd (A)
Adam Lee Chamberlain
Evelyn Fay (Barnes)
Chamberlain
Joseph William Clendenen
Marc Anthony Davis
Don Duncan Jr.
James Michael Eidson Jr. (A)
Jason Charles Elrod
Laura Isabelle (Fisher)
Gosnell
Jared Lee Gregory
Aaron John Groff
Joey Allen Hale
Jayne Lynn Huseman
Chandra Sekhar
Jonnalagadda
Ladan Kamfar
Kumar Siva
Kathinokkula (A)
Daniel James Koenigsfeld
Rachel Elizabeth Kuro
Shuhong Li
William Elisha McGee
Travis Kyle McKindra
Kevin Thomas Morrissey
Jeffrey Mueller
Keith William Orf
Christina Elizabeth (Braune)
Ragsdale
Theodore Nicholas Ragsdale
Bryan Gregory Ramey II (A)
Christopher Reichert
Yvonne Michelle (Parisa)
Sanders
Steve Lucas Stack
Christopher Scott
Strickland
Nathan Todd Tritsch
Ming Xin

Class of 2003

\$2,500 to \$4,999

Daniel Jaye Bailey (A)

\$1,000 to \$2,499

Ryan Michael Albarelli (A)
Ryan Scott Hutcheson
Joseph Earl Miller

Brandon Kenneth
Wieschhaus (A)
Jamie Marlene (Ferrero)
Wieschhaus (A)

\$500 to \$999

Justin Howard Bechtel
Erin Marie (Wohlrab)
Jearls (A)
Justin James Wylam

\$250 to \$499

Robert Jonathan Agee
Jami (Girard) Dwyer
Nicholas Mason Gregg
Rebecca Gail (Durham)
Keithley (A)
Lucas Burton Moore (A)
Morgan Michelle
(Anderson) Penn
David Paul Spinden (A)

\$100 to \$249

Jane Theresa (Diecker)
Accomando
Christina Michelle (Welch)
Ayres
Mitchell Eliot Barklage
Nicholas David Benavides
Rachel Lee Carter (A)
Michelle Cooper
Daniel James Davis Jr.
Anthony Daniel Duehren
Jeremy Wayne Glenn
Kenneth Richard Goeke
Peter Nicholas Heerboth
James Anthony Henken
Hui Hu
Michael Francis Knittel
James Benjamin Mette
Kishor Chandra Reddy Pitta
Sarah Jane (Cupps) Reeves
Florian Sebastian Rueck
Brett James Scarfino
Erin Nichole Scarfino
Brian Patrick Schoene
Henry Suter III
Anna Marie (Newman)
Swenty
Andrew Stuart Turner
Leroy Christopher White
Brett Elliott Wissel
Megan Leann (Marler)
Wissel

Less than \$100

Andrew John Baker
John Thomas Barnett III
Lydia Brianna (Yarrington)
Brownell
Dale Thomas Chisholm
Timothy Patrick Dean (A)
Mark Scott Earl
Cassandra Carlene
(Watkins) Elrod

Donors listed by class year

Edsel Raymond Gacasan
Tricia Lauren Grass
Joe David Guggenberger II
Debbie Lynn Hickey
Craig Kevin Kaibel
Sophia Younjoo (Heo) Kim
Gregory King
Leann Nicole (Fantini) Kitchen
Briehan Kay Larson
Daniel George Lutz
Ryan Jay Lynch
Shilpa Suresh Mathkar
Michael Craig Mayer
Adam David Moore
Andrew Robert Richter
Kensey Walker Russell
Christina Deborah (Huelsing) Scott
Matthew Michael Scott
Justin Jeremy Semsch
Daniel Gerard Thill
Katie Mae Weinkein (A)
Sean Thomas Zuckerman (A)

Class of 2004 \$1,000 to \$2,499

Andrew Christian Baughman
Tessa (Russell) Baughman
Nathen Lewis Hutchison
Ivan Thomas Pajewski
Geoffrey Edward Reedy

\$500 to \$999

Christopher Scott Ford
Louis Bernard Jearls III (A)
Curt William Kimmel
Jack Robert Pennuto Jr. ♣
Craig Steven Stanek

\$250 to \$499

James Edward Duehning
Jessica (Bennett) Duehning
Craig Daniel Goodloe
Robert Alan Riess Jr.
Crystal Yvette Thomas

\$100 to \$249

Alicia (Turner) Adams
Erik Carl Backus
Jonathan Michael Ballmann
Jonah Ray Brown
James Patrick Carson
Ryan Warren Castor (A)
Scott Dennis Clodfelter
Amy Marie (Schneider) Crews
Jeffrey Crews
David Christopher Fennewald
Scott Fonger Geer II
Brian Philip Hallberg
Darrell William Jacobs
Kyle Jay Lampe (A)
Lisa Marie (Hartman) Lampe (A)
Joshua Joseph Martin

Amanda Jo (Robart) McClure
Kevin Earl Orr
Christopher Michael Reeves
Jessica Marie (McCord) Robert
Timothy Andrew Robert
Michael Christopher Roche
Elizabeth Alice Rutherford
Jonathan Anton Sommer
Melinda Sue (Worthington) White
William Benjamin White
Xilin Xu

Less than \$100

Jared Brewe
David Robert Bubenik
Aaron Kent Carrell
Terrill Edward Carter II
James William Dean
Andrew Lawrence Draker ♣ (A)
Mahmut Ekenel
Joseph Henry Haggard
Mark Thomas Heintzelman
Phillip Lamoureux (A)
Seth David Ledbetter
Yan Liu (A)
Luke Charles Miget (A)
Alidad Mohammadi
Diane Kaye Moore
Rachel Anne Mudd
Ryan Stelzleni (A)
Christopher Haenchen Swallow
Lyle Daniel Sykes
James Matthew Wilkerson (A)

Class of 2005 \$1,000 to \$2,499

Karen (Schindler) Reedy

\$500 to \$999

Fiorella Giana
Adam Henry Hilton
Julia Catherine (Rosemann) Hilton ♣
Jason Marc Miller
John Jordan Tucker (A)

\$250 to \$499

Christopher Carden
Maria Giuditta (Conte) King (A)
Joshua Tyson Meyer
Travis Heath Odneal (A)
Justin Shaw

\$100 to \$249

Jennifer Leigh (Speidel) Baker
Allison Onyx (Arnn) Cason
Reid Brennan Catt (A)
Andrew Christoff
Christopher Paul Colbert
Frances Lynn (Pratt) Collins
Wesley Alan Collins

Nicholas Correnti
Leon Chico Hamilton
Patrick Lewis Hammond
Theodore Hoerr (A)
Meena Philips Hoffmann
Stephen Joseph Hoffmann
Mark Ledrick Johnson (A)
John Robert Keaven
Binggeng Lu
Grant Franklin Martin
Keith Edward Norton
David Andrew Oswald
Melissa Kae (Veit) Parish
Ryan Joseph Parish
Russell Pate (A)
Bren Andrew Phillips
Abigail Elaine (Pittroff) Riess
Brian Joseph Shaver
Jason Heyn Sosa
Sandra Marie Wagner-Martin
Gail Michelle (Gerstenecker) Weidner

Less than \$100

Bridgette Ann (Berry) Betz (A)
Anthony Franco Blum
Sidney Christopher Brownell
Matthew James Castor
Cody Dale Dennis (A)
Kyle Aron Dieckmann
Meghan Ruth Donnellan
Cynthia Ann (Mulnik) Dunnaway (A)
Patrick Christian Ferrario (A)
Caleb Gebhardt
Wallace William Handy
Alison Elizabeth Iwendahl
Steven Ingham
Jon Stefan Janson (A)
Akul Shantaram Joshi
Minyu (Liao) Liou
Ryan Daniel Lowe
Jeffrey Lee Mayden
Derek Ryan Mease
Robert Lauer Melsheimer III
Ashley Mertens
Angela Marie Mound (A)
James Nnamezie Muo
David Norberg (A)
Andrew Jacob Pagan
Ernesto Mateo Rodriguez
Jason Michael Shafer
Michael Toecker
Robert Vetter
Daniel Devin Wheaton

Class of 2006 \$1,000 to \$2,499

Lauren Kristine (Etheridge) Rieger

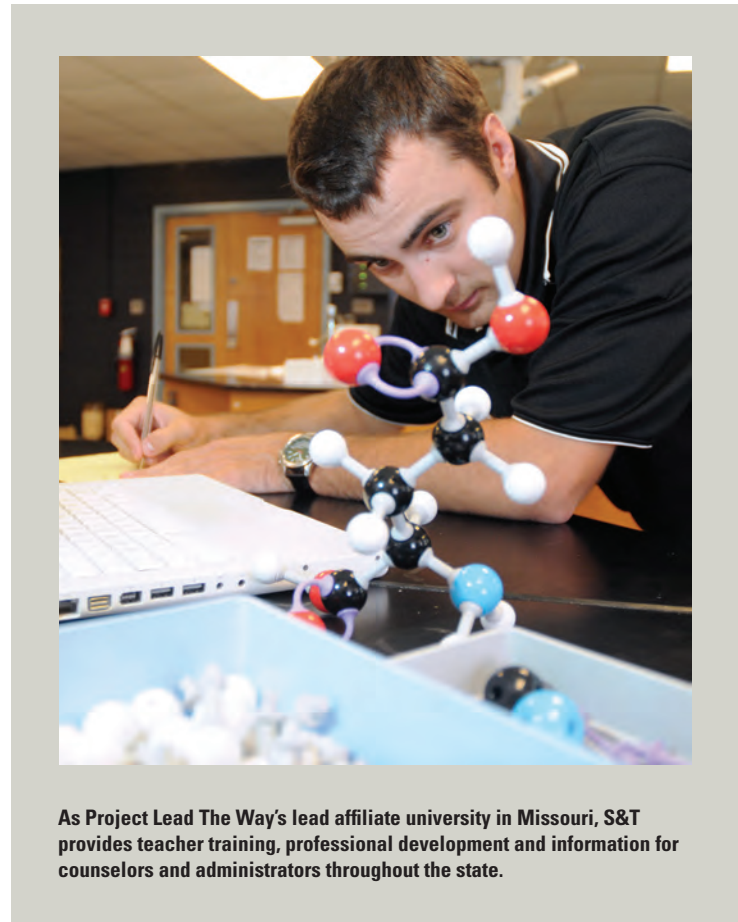

As Project Lead The Way's lead affiliate university in Missouri, S&T provides teacher training, professional development and information for counselors and administrators throughout the state.

\$500 to \$999

Katherine Ann (Clark) Dambach
Cory Alan Demieville
Mary Peaslee
Neil Allen Randol ♣
Kira (Bluebaum) Wylam

\$250 to \$499

Jingjia Chen
Jeremiah David King (A)
William Travis Lewis
Todd William Shelton
Adam Vincent Tiehes
Bryce Hedrick Wagner III
Samuel Leroy Weeks

\$100 to \$249

William Brian Cason
Miranda Ceballos
Akash Choudhary
Patrick Edward Driemeyer
Justin Shane Gathright
Jeffrey Joseph Gittemeier
Benjamin Joseph Grau
James Lee Guise
Geoffrey Wayne Kleiboeker (A)
Feifei Lu (A)

Adam Ray Lucas
James Campbell Moynihan
Tina Marie Pankey
Eric Pieper
Ryan Martin Riess
Anthony Roth
Robert Anthony Rutherford
Michael Jason Scherr
Yingwu Teng (A)
Robert Joseph Vaughn
Joseph David Weaver
Clayton Joseph Weidinger
Joshua Alan Worley (A)

Less than \$100

Kristopher Edward Atkins
Kwame Awuah-Offei
David Michael Bash (A)
Kellee Lynn (Henderson) Batten
Nishant Bhardwaj
Brian David Bloodworth
David Andrew Cape
Amberlee Beth Cook
Ryan Thomas Davidson
Christopher Jay Dunnaway (A)
Elizabeth Suzanne (Hamby) Duvall

Gregory Daniel Etter
Sandhya Harikrishnan
Amber (Robinson) Hayes
Joshua Allen Hefti
Daniel Blaine Huhmann
Emily Mae Johnson
Scott Edward Julien
Amanda Chasteen Kinney (A)
Ryan Thomas Kinney (A)
Catherine Kuzmeski
Konya Lynn Lafferty
Michael Blanck Lancey
Erik James Messner
Joseph Stephen Michael
Matthew Kruse Moser
Andrea Marie Muller
Michael Raymond Nilges (A)
Philip Norfolk
Aimee Rea
Eric Andrew Reuther
Darlene Patricia (Harris) Rich (A)
Daniel Mark Riley
Justin Ryder
Jeffrey Robert Slane Jr.
Chad Anthony Sommer (A)
Benjamin Stuart Swoboda
Melissa Christine Teague

Registry of Donors

Michelle Marie-Swenty
Van De Mark
Matthew Mark Voss
Elisabeth Nealie (Dowil)
Wells
Charles Gerald Williams
Thomas Jacob Wingard (A)
Melanie Dawn Wulff
Lori Ann Ziegler (A)

Class of 2007

\$2,500 to \$4,999

Wendy Leann (Moore)
Bailey (A)

\$1,000 to \$2,499

Nathan Dean Rieger

\$500 to \$999

Joseph Michael Brunner
Kurt Joseph Haslag
Kelly Eileen (Kipp) Pennuto

\$250 to \$499

Richard Trynoski (A)
Eric James Turner

\$100 to \$249

Nathaniel James Ayres
Adam Joseph Blinzler
Brandon Lee Brinkmeyer
Lucas Philip Carr
Mark Aaron Chapman
Kevin Patrick Daut (A)
Michael Robert Deuschle
Kenneth Thomas Nathaniel
Doering
Daniel Joseph Drury
Ernest Wirnkor Fonyuy
John Gantt
Kyle Lee Guinn (A)
Ashley Michelle (Salinger)
Guise
Peng Guo
Jeffrey Thomas Lyle Haden
Tieshu Huang
Joseph Campbell Neumann
Leslie Kaye Olson
Amy (Boulch) Reeves
Seth Reeves
Karel Wesley Safarik
Angella Marie Schulte
Jamie Marie Shepard
R. Phillip Shinn
Terrence John Silva Sison
Zane Timothy Voss
Brendon-Travis Sean
Weidner

Less than \$100

Ryan Thomas Andrews
Pamela Sue (Herberholz)
Bloodworth
Ashley Suzanne Boudria
Jonathan David Bridges

Matthew Joseph Brinker
Justin David Bruemmer
Adam Chadek
Christopher William Cook
Matthew Emmett Flint (A)
Jordan James Foster
Steven William Griffin
Jeffrey Scott Hardesty
Eric Robert Holzer
Donald Steven Jackson (A)
Jennifer Jacobi
Christopher George
Kavulich
Samuel Herman Klimmek
Matthew Kutz
Weisheng Lin (A)
Luke Douglas Mangrum
Amy Lynn (Muchmore)
Mueller
Maureen Elizabeth
O'Loughlin
Ashley Lynn Rasic
Clinton Eugene Roberts
Dillon Sperry
David Michael Triplett (A)
Jared Lee Wehde
David Mark Weidinger

Class of 2008

\$500 to \$999

Devon Desire Rumbaugh

\$250 to \$499

Karl Hachmuth
Michael Allen Hasty
Brad Alan Leuther
Kyle Rackers
John Adrain Robinett
Anne Catherine Schumer

\$100 to \$249

Herman Cary Armstrong
Christopher Andrew Baehr
Taylor Reed Bass
Srikanth Beerla
Brina Jane Blinzler
Denise Michelle (Black)
Brinkmeyer
Tory Cheatham
Jonathan Andrew
DiMartino (A)
Travis Duncan
Anthony Scott Dvorak
Ryan James Earley
Christina Marie (Smith)
Gantt
Joseph Herdade
Miranda Jones
Rachel Lynn Kluesner
Joseph Montgomery
Johnathan Hoang Nguyen
Raymond Keith Perry
Andrew Robert Sourk
Gregory Joseph Wallace
Paul Michael Williams

Less than \$100

Elizabeth Marie Babb
Julie Theresa Baumann
Nathan Alan Bibb
Matthew John Bower
Katelin Grace Buchmeier (A)
Casey Andrew Cain (A)
Prasanna Kumar
Chilukamarri
Robert Crowe
Steven Joshua Dubelman
Brianna Delrose Force
Eleanor Gillis
Ashton Matthew
Gronewold
Erin Marie Hayden (A)
William Patrick Kirby
Tensley Cierra Larkin (A)
Robert Louis Lichtenberg
Kathryn Jane MacMann
Robert Arthur MacMillan
Andrew Modlin
Josh Daniel Mueller
Brian Michael Mullen
Amy Nash
Marilyn Kay (Emanuel)
Norfolk
Kimber Robin O'Neal
Kevin Pyles (A)
Sarah (Herrig) Read
James Anthony Schneider
Michael Dane Schroer
Jeremy Charles Staats
Christopher Michael Strehl
Sean Michael Trapp (A)
Ukoh Maurice Umah
Tao Wei (A)
Kathryn White
Ryan Whittington
Daronn Anthony Deandre
Williams
Mahyar Zarghami
Sumin Zhu

Less than \$100

Richard Stephen Allen
Erica Lynn Beiser
Adam Mohamed
Benzabeh (A)
Gregory Alan Brandt
Matthew Alexander Dale
Chittum
David Hamlin Coe
Claudia Eugenia Pena
Crossland
Thais Esther Diaz-Figueroa
Mark Ryan Edwards
Richard Lee Fahey Jr.
Rachel LeighAnn (Prewitt)
Fetters
Lesley Marie Fisher
Zachary Orion Geiser (A)
John Robert Gier
Thomas Gerald Graff Jr.
Jared Martin Hellebusch
Quentin James
Hendricks (A)
Jordan Michael Henry (A)
Jacob Wilson Huhman
Andrew Kalicak
Brennen Laurence Lawson
Jordan Scott Lawyer
Tyler Ross Lindsay
Garrett Kent Martin
Kelsey Ann Musselman
Casey Robert Noll (A)
Richard Howard Palmer (A)
Shawn Polonkey
Katie Marie Rose (A)
Nathan Rouse
Ciaran Ryan-Anderson (A)
Sarah Patrick Seigfreid
Ryan Timothy Semar
Kyle Jonathan Shour
Charlotte Rose St. John
Rachel Swearingin
Patrick John Tilk
Warren Santiago Vaz
Aaron Whade Williams

Class of 2009

\$1,000 to \$2,499

Paul Bradley Hamilton
Amanda Lorene Sutterer (A)

\$500 to \$999

Matthew Gabriel Morrow
Derrick Joseph Quint

\$250 to \$499

Nathan Robert Davis
Robert Hofmann
Gilbert Ogazilem Wopara
Aaron Holmon Young

\$100 to \$249

Charles Anam
Joshua Ryan Boeckmann
Jeffrey Charles Bourgeois
Marci Byrd (A)

Abbe Elizabeth Russin
Doering
Kimberly Ann Earl
Colin Hasson Frentzel
Ivan Daniel Howard (A)
Michael Julius Kaiser
Amanda Gayle Kimbel
Vachaspathy Kuntamukkala
Alvina Louise Letcher
Joel Kenneth Logue
Paul Aaron Mertzluft
Kevin Andrew Nolte
Anthony James Onesty
Steven Edward Puzach (A)
April Rocha (A)
Taylor Alexander
Swanson (A)
Jonathan Edward Tuttle
Jennifer Christine Winston

Less than \$100

Richard Stephen Allen
Erica Lynn Beiser
Adam Mohamed
Benzabeh (A)
Gregory Alan Brandt
Matthew Alexander Dale
Chittum
David Hamlin Coe
Claudia Eugenia Pena
Crossland
Thais Esther Diaz-Figueroa
Mark Ryan Edwards
Richard Lee Fahey Jr.
Rachel LeighAnn (Prewitt)
Fetters
Lesley Marie Fisher
Zachary Orion Geiser (A)
John Robert Gier
Thomas Gerald Graff Jr.
Jared Martin Hellebusch
Quentin James
Hendricks (A)
Jordan Michael Henry (A)
Jacob Wilson Huhman
Andrew Kalicak
Brennen Laurence Lawson
Jordan Scott Lawyer
Tyler Ross Lindsay
Garrett Kent Martin
Kelsey Ann Musselman
Casey Robert Noll (A)
Richard Howard Palmer (A)
Shawn Polonkey
Katie Marie Rose (A)
Nathan Rouse
Ciaran Ryan-Anderson (A)
Sarah Patrick Seigfreid
Ryan Timothy Semar
Kyle Jonathan Shour
Charlotte Rose St. John
Rachel Swearingin
Patrick John Tilk
Warren Santiago Vaz
Aaron Whade Williams

Colby Michael Wilson
Atousa Yazdani
Edward Zayas Jr.

Class of 2010

\$1,000 to \$2,499

Marcus Howie Hayer (A)

\$500 to \$999

Uchenna Henry Aboaja
Christopher Allyn Perry
Francisco Javier Rosario

\$250 to \$499

Bobby Ray Austin
Jessica DeAnne Austin
Jill Marie Groeblichhoff

\$100 to \$249

Adam Alexander Bussmann
Brianna Celeste Drury
Leah Gillian Glauber
Tara Renee Harris
Andrew Heinemann
Joshua Dale Holzhausen
Jacob Wayne Johnson
Dino Novakovic
Emily Kay Pasch
John William Pettit (A)
Carl Fredrick Schmitz
Honglan Shi
Edward Christian Short
Sarah Zaremba

Less than \$100

Nicholas Aaron Adams
Robert Duke Adams
Omar Saeed Al-Amody (A)
Prabhu Kumar Angajala (A)
Ashley Marie Banaszek (A)
Andrew William
Bannister (A)
John Patrick Bartow (A)
James Robert Benedick
Jonathan Anton Bock
Isaac Clayton Bond (A)
Mark Bottomley (A)
Brett Aaron Bradshaw (A)
Casey Brennan (A)
Amanda Kristen Brenner
Benjamin Joseph
Bruemmer (A)
Peter Thomas Bryant (A)
Samuel August Buckholz
Kelly Renee Burnett (A)
Melissa Joy Callan (A)
Lyndon Murray Chen (A)
Taylor Brianne Cox (A)
Michael Robert Crance (A)
Charay Nazila Mary
Cyrus (A)
Devang Ashok Dasani (A)
Lasha Rena Davis
Brian Richard Decker (A)

Brandon Christopher
Doherty
Travis Graham Dunbar (A)
Andrew James Ecker (A)
Lane Alan Ehlert (A)
Alex Fetters
Matthew Finley (A)
Benjamin Japheth Gallagher
Kristy Lynn Geltz (A)
Darris Richard Gerlach Jr.
Tim Gowan (A)
Corey Patrick Grace (A)
Kenneth Robert Gravlin (A)
Yishak Habtemichael
Matthew Hallam
Khaled Haris (A)
Edward David Harster (A)
Daniel Earl Heinlein (A)
Travis Robert Hemsath (A)
Steven Michael Hippchen
Gregory Andrew
Hoernig (A)
Joseph Christopher Hoff
Emily Marie Holden (A)
Alex Craig Hollenbeck (A)
Silvey Ann (Britton)
Hollenbeck (A)
Jonathan Allen Hornung (A)
Christopher Doran
Hoskins (A)
Jason Robert Hunt (A)
Stephen Jackson
Carolyn Ann Jennings
Kyle Li Kammer
Eric Joseph Kase (A)
Danielle Nicole
Kemnitzner (A)
Benjamin Michael
Kettler (A)
John Michael Kiblinger
Daniel Wayne Klimmek (A)
Justin Dean Kolker (A)
Cynthia Kretzer (A)
Michael Kuba
Michael James Laurentius
Sean Michael Layton (A)
Corie Michelle Lillie (A)
Brooke Adrienne Lindsey (A)
Kirsten Elizabeth Luer (A)
Zachary Randall
Marsden (A)
Angela Karyl (Hundt)
Martin
Christopher Martise (A)
Josh Wayne McClellan (A)
Katie Erin McFarland (A)
Bradley Scott McMillan (A)
Phillip James
Mennemeyer (A)
Matthew Lee Mitchell (A)
Nishant Dineshchandra
Modi
Christopher John
Mountain (A)
Nathan Price Muncy (A)
Raghavan Nagabhirava (A)

Donors listed by class year

Kevin Charles Newbern (A)
Coty Sheree Nichols (A)
Triphol Nilkuha (A)
David William O'Dell (A)
Thomas Keith Osborn (A)
Michael Sanjeev Owens (A)
Casey William Patterson (A)
Sean Rank (A)

Neil Anthony Rapp (A)
Eric Michael Reed (A)
Clayton Reichle (A)
Stephanie Michelle Roberts
Gena Clare Robertson (A)
Derek Adam Rowland (A)
David Ignacio

Sanchez-Turner (A)
Robert Joseph Sanders Jr. (A)
Steven William Schiffko (A)
Sean Michael Schmidt (A)
Andrew Nicholas Schott (A)
Eric Christopher Schott (A)
Shaunda Shanee' Scott (A)
Brock Alexander Seabaugh
Alex Silva (A)

Joseph Michael Slattery (A)
Adam Stephen Guy Smith
Sara Jean Stephens (A)
Peter Ford Stoll
Matthew Joseph
Struempf (A)

Lucas Allen Sudkamp
Catherine Swift (A)
Eric Erwin Thomas
Thomas Michael
Towey Jr. (A)

Glenn Allen Traner (A)
Brian Timothy Tucker (A)
Steven Benjamin Tung
Mark Edward Turney (A)
Christopher Paul Tutza (A)
Christopher William

Vincent (A)
Waraporn Viyanon (A)
Barret Louis Von Behren
Ashley Wallingford (A)
Matthew William Walter (A)
Micah Eugene Weber (A)

Rebecca Marie Wentz (A)
Andrew James Wessel (A)
Thomas Kelsey West IV (A)
Barbara Allen Wheelden
Valerie Anne (Jamerson)
Whittington

Michael Allen Wicklund III
Matthew Allen Wilson
Spencer Edward
Woestman (A)

Jennifer Ann Wolf (A)
Aaron Christopher Woody
Tristan Paul Worsley
Amanda Christine Wyatt (A)

Class of 2011

\$1,000 to \$2,499

Whitney Kay Metcalf (A)

\$250 to \$499

Casey Ryan Prewitt (A)

\$100 to \$249

Katherine Rosemaria
Fritts (A)
Jennifer Ann Hoffman (A)

Less than \$100

Muhammad Farooq
Ahmed (A)
Sean David Albillar (A)
Mohammad A.M.K.R.
Aljarallah (A)
Dhya Abdrabalmeeer
Alzin (A)

Kevin Carlos Armendariz (A)
Ali Hadi Atef (A)
Savannah Marie
Avgerinos (A)
Collin Driscoll Bahr (A)
Courtney Antoinette
Barber (A)

Brooke Elizabeth Beeson (A)
Thomas Alan Belfield (A)
Joseph Glenn Booth (A)
Stacy Cherise Bradfield (A)
Patrick Christopher
Bradford (A)

Brandon Anthony Braun (A)
Bethany Ann Bray (A)
Blair Renee Brown (A)
Ryan William
Brunkhorst (A)
Nathaniel Wayne
Canon (A)

Mike Ray Carte (A)
Jingwen Chen (A)
Peter Nicholas Chulick (A)
Katherine Anne Clark (A)
Jeremy Clemens (A)
Robert Andrew Cornett
Bradley Robert Corwin (A)

Demond Lewis Cox (A)
Corey John Dahlberg (A)
Brian Joseph Daming (A)
Austin Eugene Das (A)
Clayton John
Degenhardt (A)

Mingyan Deng (A)
Harshil Desai (A)
Jeffrey Andrew Divis (A)
David Lee Dotson (A)
Caroline Downen (A)
Jonathan Teasley Drury (A)
Andrew Thomas
Dunkman (A)

Adam Douglas Ebert (A)
Kyle Matthew Ellman (A)
Kyle Andrew Ensign (A)
Allen Charles Ernst (A)
Jacob Michael Essner (A)
Catherine Joann Farris (A)
David Benjamin Finke (A)
Rachel Lavina Forester (A)
Drew Foth (A)

John David Furby (A)
Michael James Gonzalez (A)
Megan Nicole Goris (A)

William Matthew
Grundmann (A)
Clinton James Guenther (A)
Alyson Danielle
Habermehl (A)
Taylor Quinn Hall (A)
Joseph Brent Hawkes
Cates (A)

Jennifer Christine
Heggemann (A)
Patrick Hill (A)
Rebecca Ann Hilsher (A)
Mike Thuan Ho (A)
Kevin Howe (A)
Masahiro Inano (A)
Nicholas Earl Jensen (A)
Ethan Phillip Johns (A)
Owen Johns (A)
Grant Roman Johnson (A)
Peter James Joplin (A)
David William Kersten (A)
Kirteshsinh Raj Khengar (A)
Gregory Scott Kissinger (A)
Adam Charles

Knollmeyer (A)
Brian Andrew Koenig (A)
Nathan Adam
Kostelecky (A)
Ryan Andrew Kothe (A)
David James Krier (A)
Hilary Ann Kuehn (A)
Nikhil Pramod Kulkarni (A)
Jeremiah David Landers (A)
David Brian Landstra (A)
Steven Daniel Lentz (A)
Monica Nicole LeVan (A)
Whitney Eileen Lewis (A)
William John Loeffler (A)
Austin Garrett Long

Benjamin David
Longstreet (A)
Andrew Benjamin Mann (A)
Nathaniel Tanner Martin (A)
Zachary William Martin (A)
Marc Paul Mastrantuono (A)
Anthony Thomas Mayer (A)
Thomas James
McCormick (A)
Curtis Carl McDonald (A)

Thomas John
McDonough (A)
Jennifer Maureen
McLeod (A)
Rebecca Marie McNally (A)
Andrew James Meyer (A)
Logan Michael Meyer (A)
Trevan Glenn Michael (A)
Aweditswe Molefe (A)
Morwa Moleofe (A)
Renee Da Silva Moreland
Joshua David Muskopf (A)
Nicole Lynn Naughton (A)
Alexander Scott Neaveill (A)
Robert Nevett (A)

Jeffrey Scott Nicholas (A)
Matthew James Nickols (A)
John Jerome Nowak (A)
Stacy Rene (McLoud)
Nowak (A)

Renkoski (A)
Kathryn Nicole
Rodhouse (A)
Thomas Ray Russell Jr. (A)
Amanda Rae Schlender (A)
Steven Michael
Schwalbert (A)
Ryan Schweissguth (A)

Walter Desmond
Scott-Williams (A)
Sara Dyan Shafer (A)
Dane Michael Shaw (A)
Jacob Wayne Sherry (A)
James Brandon Shipman (A)
Sasidhar Veeranjaneyulu
Siddabattuni (A)
Chad Christopher Smith (A)
Frank Harrison Smith (A)
Kenneth Paul Smith (A)
Michael John Andrew
Solarí (A)
Julie Marie Spear (A)
Amar Bala Sridhar (A)
John David Stanek (A)
Daniel Matthew Stanfill (A)
Joseph Brooks Stephens (A)
David Anthony
Strautmann (A)
Lauren Ann Summerville (A)
Thea Rae Tadlock (A)



Eric Farrow, EnvE'10, is a graduate student in environmental engineering from Cape Girardeau, Mo. Farrow is working with Jianmin Wang, associate professor of civil, architectural and environmental engineering, to reduce the arsenic content in rice. The research is funded by the U.S. Department of Agriculture.

Kelly Christopher Rogers
O'Bryant (A)
Quentin Cole Ortega (A)
Braden Gene Overman (A)
Carolyn Jean Pearson (A)
Leandra Pelae (A)
Steven Lontrel Phillips (A)
Thabo Rammai (A)
Adam Harris Randles (A)
Marcus Ray (A)
Meghan Joleigh Ray (A)
Frederick Joseph Reineke (A)
Michael Anthony
Renkoski (A)
Kathryn Nicole
Rodhouse (A)
Thomas Ray Russell Jr. (A)
Amanda Rae Schlender (A)
Steven Michael
Schwalbert (A)
Ryan Schweissguth (A)

Walter Desmond
Scott-Williams (A)
Sara Dyan Shafer (A)
Dane Michael Shaw (A)
Jacob Wayne Sherry (A)
James Brandon Shipman (A)
Sasidhar Veeranjaneyulu
Siddabattuni (A)
Chad Christopher Smith (A)
Frank Harrison Smith (A)
Kenneth Paul Smith (A)
Michael John Andrew
Solarí (A)
Julie Marie Spear (A)
Amar Bala Sridhar (A)
John David Stanek (A)
Daniel Matthew Stanfill (A)
Joseph Brooks Stephens (A)
David Anthony
Strautmann (A)
Lauren Ann Summerville (A)
Thea Rae Tadlock (A)

Tommy Tran (A)
Ryan Robert Wade (A)
Paul Frederick Walker (A)
Avery Eric Watkins (A)
David Andrew Wehner (A)
Alexander Ray
Weidenbenner (A)
Allycia Nicole Welch (A)
Alexander Robert White (A)
Jason Robert White (A)
Jill Wildhaber (A)
Rachel Anne Wille (A)
Patrick Vanliew Williams (A)
David Lee
Wingbermuehle (A)
Amanda Kay Wollenberg (A)

Registry of Donors

We express a special thanks to our faculty, staff, students and friends for contributing financially to our university's success. Many have devoted much of their careers and lives to preparing students and transforming the world with their ideas and solutions. Their gifts and participation gave the need for private support a broader visibility and a sense of ownership on campus. The following list includes cash gifts received from July 1, 2010, to June 30, 2011.

FACULTY, STAFF, STUDENTS AND FRIENDS

**\$100,000 to
\$249,999**

William James (A)

\$25,000 to \$49,999

Kenneth & Marian Clark

\$10,000 to \$24,999

Harlan Anderson

Joan Bradford
Barbara Jackson
Randy & Mary Moss
William Van & Ruth
Stoecker

\$5,000 to \$9,999

James Bogan Jr. & Mary

Bird
Shubhender Kapila
Rodney & Nancy Lentz
Loren Ross

\$2,500 to \$4,999

Robert Brickner

John Carney III
Mark & Stephanie Fitch
Edward & Barbara Hale
Dennis & Mary Dee Kluge
George McPherson Jr.
Robert & Frances
Haemmerlie
Montgomery
Daniel & Sarah Oerther
Selden & Joyce Trimble
Warren & Mary Sheffield
Wray

\$1,000 to \$2,499

Max & Katrina Anderson
Shirley Andrews
Jamie Archer
Bassem & Gery Armaly
Robert Steven & Joan
Aronstam
Verna Balsters
Wayne & Deb Bledsoe
Donald & Nancy
Brackhahn

Carl Burns
Marty Byrd
Jeffrey & Lisa Cawfield
Lawrence & Maxine

Christensen

Orrin & Alice Crosser

James Drewniak &

Mariesa Crow

Elizabeth Cummins

James Davison

John & Cristy Doerner

Stephen & Bette

Douglass

Robert & Kay DuBois

Mitchell & Terisa Esquibel

Walter & Boo Eversman

James & Cynthia Felts

Daryl & Caroline Fisher

Jason Fisher

Francis Chandler Furman

Gregory Gelles

Larry & Doris Gragg

James & Mary Graham

William Lance Haynes

Robert Heinze

Cynthia Hobart

Paul & Jillene Hoffman

Jerre Holloway

Jay & Carol Honse

Randall & Pat Huss

Joseph Jefferis

Betty Jane Kinyon

Peter Kinyon

Richard & Mary Koch

Don & Lina Madison

F. Stephen & Leslie

Malott

Ann Shenethia Manuel

William McCormick

Ashok & Chris Midha

William & Carol

Moorkamp

Joanne Nelson

Albert & Kathy Nestler

Randall Palmer

John & Dorcas Park

Timothy & Ginger Philpot

Trudy Fischer

Joyce Poling

David & Kim Ramsey

William & Beverly Ricker

David G.C. & Ruth

Robertson

John Salzman

Tom & Janet Scheffer

William & Jane

Schonberg

Thomas & Joan Schuman

Robert & Cindy Schwartz

Larry & Connie Sexton

James Sloss

J.C. & Patricia Bloemker

Sowers

Anthony Steinmeyer

Daniel & Diane Stutts

Mary Ann Teter

George Waddill

Jodi Waltman

Gerald Wilemski

William Wright

Cheng-Hsiao Wu

\$500 to \$999

Muthanna Hikmat

Al-Dahhan

J.F. Baer

James & Annie Bass

Trevor Edward Becherer

Craig Bickel

Tina Boushon

Charles & Helen Broyles

Russell & Mary Buhite

Barry & Marilyn Cadoff

Brian Carter

Amber Lee Carver

Franklin & Pi Yu Cheng

Robert Bruce Russell &

Katherine Cook

Nancy Creasy

Robert Crowley

William Joseph Daughton

David & Veronica

Douglas

Thomas & Mary Lea Dresser

Ruth Engel

Ethan James Faber

John & Regina Garbrabant

Lawrence George

Kyle Wesley Hackett

Joe Hardcastle

Greg & Cindy Harris

Paul & Sandra Hartman

Dave & Barbara Hause

Ryan Matthew Hoff

Dan Holdinghaus & Laura

Friz

Elizabeth Brooke Honeycutt

Billy & Naomi Key

Kent & Kathy Kolaga

Jon Wildsford & Merilee

Krueger

Michael Kuebrich

Robert Paul Latham

Jacob & Linda Laudon

Evan Cory Menkes

Charmaine Merrifield

Pamela Metcalf

Ann Miller

Kathleen Miller

Michael Miller

Jon Gill Montgomery

Skylor Morgan

Mark & Joanie Mullin

Ruth Nevels

Levi Matthew Noring

Lisa Ober

Ryan Paul

Brandon Quinn

Mohamed & Vashanti

Rahaman

Bob & Stella Ravenscraft

Chandra & Srabana Ray

Jack & Marcia Ridley

J. Kent & Debra A.G.

Robinson

Myrna Rueff

Danita Rummel

Daniel Lewis Ryan

Kim Marie Sanders

Amy Schmid

Cynthia Schuessler

Lewis Michael Senior

Ronald Shults

Donald & Ann Siehr

J.R. & Ordith Skouby

Gilbert & Catherine Smith

Hugh & Patricia Stewart

Nalin Thakker

Alexander Tyson

Natalie Van Tyne

Jay Goff & Suzanne Vaughan

Steffen Thomas & Agnes

Vojta

Steven Wagner

Steven & Marianne

Ward

Michael Lee Wells

\$250 to \$499

Ralph & Janet Alexander

Eric & Leann Arndt

Larry Arnold

Steve Barnes & Lynn

Stichnote

John & Cindy Beger

Kent Boyer

Nathan Branen

Kevin Brower

Ann Brown

Thomas Burger Jr.

Andrew & Dyann

Careaga

Judy Cavender

Lindsey Noel Chaffin

Margaret Cline

Marcus Cloud & Patti Fleck

Gerald & Helga Cohen

Cihan & Refia Dagli

Dee Dole

James & Gail Drallmeier

David & Elizabeth Duncan

William & Connie

Eggert

Steven James Evoker

Brian Robert Foulks

John & Lorie Francis

Ruth Gilmore

Grace Ella Harper

John Patrick & Karen Hogan

Patty Gail Ingle

William Thomas & Barbara

Ingram

Adam Joseph Jankowski

Scott Jensen

Frank & Carol Jessop

Scott Johns

Janet Jorgensen

Frank & Judith Jurotich

Don Kaemmerer & Virginia

Ryle Kaemmerer

Don & Ellen Karl

Marsha Kerr

Matthew & Janet Kilian

Eugene Lang Jr. &

Marguerite Johnson

Wayne & Roxann Lauer

Dee Leach

Joe & Kathryn Malters

Ronald Lynn & Mary Ellen

Marshall

Richard & Frances Mazanec

Roger & Bonnie Meal

Robert & Audrey Medrow

Robert Menzel

Jeff Miller

Richard & Margaret Miller

Sara Moll

Frank Monroe

Dashiell Moore II

Louis & Jeanine Moss

James Murphy

Richard & Lucille Myers

Brian Nelson

Paul & Jennifer Nolte

Thomas Nunn

Thomas & Francisca

Oboh-Ikuenobe

Jeremy Michael Ohse

Donald & Patricia Oster

James & Sheila Packard

Lee Parks

Julie Pence

Robert & Gail Phelan

Curtis Planje

Henry & Sharon Purcell

Caryn Railing

Janice Rehak

Ronald & Cathy Risher

James Rizzo

Andrew Francis Schranck

Matthew James Schultz

Sahra Sedighsarvestani

Arlene Shaw

Douglas & Donna Shaw

James Sigler & Cynthia Zoe

Smith

Phillip Smith

Don & Linda Sparlin

Susan Spitalny

Stanley & Dawn Stach

E. Keith & Mary Sandra

Stanek

Richard Stephenson

J. Andrew & Fayette Stewart

Nancy Stone

James Swiezynski

Allison Marie Tengblad

Vaishali Wagher

Patrick Weigel

Charlotte Wiggins

James Wilson

Douglas & Suzanne Wixson

Jerry & Sabra Wood

David & Judy Workman

Susan Zor

\$100 to \$249

Mary Ahland

Bruce Ahler

Diana Ahmad

Chappel Allen

Charles Elsworth &

Kathleen Allison

Faculty, staff, students and friends

Jerry & Pamela Barnabee
 George & Elizabeth Barnitz
 Patrick Barron
 Paul Bass
 Morgan & Leslie Bearden
 Jason Becherer
 James Beck
 Carol Becker
 Daryl Beetner
 Tim Belfield
 Deloris Bell
 Paul Berg
 Robert Berkelman
 Kent Berwick (A)
 Christopher Mark Bessent
 Kayla Leanne Billadeau
 John & Peggy Bisbee
 Joseph Blount
 Sherrell Bolon
 Stephen Bondra
 Betty Bonnot
 Mark & Catherine Bookout
 James Borcherding
 Catherine Bouxsein
 Kenneth Boyko & Marsha Hughes
 Stacy Boysen-Krauck
 Kelly Brady
 Ed Brannon
 Bradley Braun
 Richard Brow
 Carol Brown
 Grant Charles Brown
 Margaret Brown
 Robert & Diane Brown
 Tammy Brown
 Michael Bruening
 Michael Bucher
 Craig Buhr
 James & Cecily Bullard
 Christa Bush
 Mark Calvert
 Van Cammack
 Daniel & Diane Cape
 Richard & Nancy Carl
 Vincent & Sally Carpenter
 William Carson
 Nicholas Carter
 Kathleen Case
 Robert James & Sandy Cesario
 Gary Chance
 James Cherry
 Lindsay Clark
 Jeffrey & Anita Cohen
 Harvest & Shirley Collier
 Michael & Liz Condray
 William Conn
 Colleen Marie Conrad
 Camille Consolvo
 Lucy Conway
 Myra Cook
 Robert Cook (A)
 Cynthia Cooper
 Laverne Copeland
 Thomas & Kathy Corey
 Judianne Correnti
 Joan Costello
 Jeffery Cox
 Conley Coyan
 Janice Crance
 Janine Cromwell
 Donald & Sigrid Cronin
 Sandy Crouch
 Lee Cullimore
 David & Mary Cunningham
 Janet Cunningham (A)
 Ronald Damian
 Donald & Bonnie Davis
 Darlene Davis
 Robert & Wanda Davis ♣ (A)
 Simone Davis
 Marian Dawson
 Mark Deany
 William & Deborah Debo
 Arlan DeKock & Linda Carr ♣
 Linda Denney
 Lorraine Devoe
 John DeWitt
 Andrew Distler
 Bradley Distler
 Susan Dodd
 Gene Warren & Rosalee Doty
 Jeanette Douglass
 Benjamin Lloyd & Marie Dow
 Mike Doyen
 Sylvester Drahos
 Dave & Rose Marie Drain
 Dorrit Drallmeier
 Richard & Janet Dubroff
 David & Debbie Dunstedter
 Cindy Eber
 Bill & Judy Echols
 Sandra Ehrhardt
 Richard Elder
 Mark & Elizabeth Elliott
 C.M. Engelhard
 Chelsea Engelhard
 Joseph Engeln
 Chase England
 Penny Espinosa
 Virginia Eudy
 D. Ronald & Sara Fannin ♣
 Alan Farris (A)
 Jerry Feist
 Eleanor Feltz
 Elizabeth Ferrell
 Joy Findley
 Laureen Firm
 Diane Flewelling
 William Fordyce
 Robert & Janet Fossey ♣
 Mark Fox & Carol Myers
 Esther Francis
 Ronald & Catherine Frank
 Mary Jo Fritz
 Daniel Froelich
 Gregory Froelich
 Sharon Fuerst
 Walter & Linda Fulps
 Edythe Funk
 Brenda Gargus
 Stanley Garr
 Alyson Garvey
 Jason Matthew Gassel
 Michael & Shelley Gerber
 Greg Gillham
 Amy Gillman
 Thomas & Cathy Glueck
 Victoria Goodwin
 Joe & Sara Gorman
 Virginia Govier ♣
 Angie Grace
 R. Larry & Maxine Grayson ♣
 Mark Green
 Mike Griffin
 Heinrich & Lois Grohe
 John Groner
 Albert Grosch
 Scott Grott
 Elaine Grover
 Fiona Hale
 Hank Hamann
 John & Veronica Hambacker
 Skip & Juli Hampton
 Ralph Hanke
 William Hares
 Mary Harris
 William & Norma Jean Harris
 Roy Harris
 Bob & Joy Hawks
 Vicki Hayes
 Maria Rose Heath
 Mike & Susan Heiberg
 Daniel Heil
 Richard Helen (A)
 Arthur & Charlet Hemme
 Betty Hendrickson
 Walter & Jean Henry
 Thomas Herington
 Raymond & Dorothy Hess
 Bernadette Hill
 David Hill
 Robert Hishaw (A)
 Brian Hanh Ho
 J.E. Hocker
 Bertie Hodges
 Leslie Hollenbeck
 Susan Holliday
 E. Candy Homer
 Richard & Beverly Hood
 Lisa Hoover
 William Hoskins
 David Hoxworth
 Patrick Huber & Kathleen Drowne
 Jeanette Huff
 Richard & Laura Seacat Hunter
 Charles & Pearl Imboden
 John & Jeanne Jamison
 Mark & Kathy Jansen
 Jan Jarnagin
 John & Ann Jarrett
 William & Jeanne Jenks
 Roger Jett
 Jeremy Johns
 Tom & Barbara Johnson
 Beverly Johnson
 Jeremy Travis Johnson
 Karen Johnson
 Kelley Johnson
 Jeff Jones
 Lowell & Mary Jordan
 Lila Karichner

John & Barbara Keller
 Valeri Nicole Kershaw
 Sharon Kinman
 Mark & Jane Klenke
 Jon Klevansky
 Julie Klocke
 Dorothy Kluesner
 Virginia Kluesner
 Charles Knapp
 Martha Knecht (A)
 Vernon Knobbe
 Charles Koerner
 Cynthia Kraft
 Krishnamurthy
 Vicki Kruse
 David & Jane Kuta
 Nicholas Nicetas Allen LaBarge
 Cara LaBoube
 Matthew Ladendorf
 Peter Lamble
 Jennifer Larkin
 Trevor Lauer
 Rhonda Laughlin

Julie Lea
 Vienna Leach
 William Lear
 Judith Learmann
 Douglas & Fawn Learn
 George & Teresa Leicht
 Alice Lemp
 Stanley Levy
 Barbara Lewis
 Lisa Lewis
 Sally Lewis
 Marvin & Charlotte Liefer
 Elaine Lindsay
 Virginia Lomax
 Kathleen Ann Long
 Kelly & DeeAnne Long
 Tricia Long
 Vernon & Nancy Lowrey
 Sandra Luerssen
 Mark Luther
 Ricarda Mabra
 Dana Madsen
 Patricia Mahoney
 Paul Michael Mallmann II

Cindy Markus
 Henry Marlow
 Andrew Marti
 Al & Sharon Mast
 Jon Mauszycki
 Andrea Maxwell
 Trisha May
 Barbara Mayfield
 Evelyn McArthur
 Stephen & Paula Marie McBurnett
 Bob McFarland
 Robert & Cheryl McKay
 Janet McKean
 Bruce McMillin
 Dan & Marilyn McWhorter
 Dale & Candice Metcalf
 Jane Metzger
 Joseph Miklovic
 Crystal Miller (A)
 Joseph & Ann Minor ♣
 Austin & Rebecca Mitchell
 Sheila Monk
 Twanda Moore



S&T has nine club sports for students to choose from, including rugby, skydiving, spelunking and Ultimate Frisbee. In addition, the intramural program at Missouri S&T offers 19 sports, including softball, golf, cross country, swimming, volleyball, dodgeball, bowling and even tennis.

Registry of Donors

- Nelson & Betty Morgan (A)
 Drew Morrisette
 Norman Movitz & Lorraine McFarland
 Angela Mueller
 Sally Cox Mueller
 Marilyn Mullins
 John & Ann Murphey
 Phyllis Murphy
 Caryl Mussig
 Norman Mustard
 Dianna Myers
 Joseph Myers
 Robert & Jinnie Myers
 Robert Joseph Naeger
 Ruth Nelson
 Janet Neuman
 Clifford & Mickie Nichols
 G. Allen Nickols
 Angela Nikolaus
 J. Keith & Kim Nisbett
 Theresa Nissen
 Millie Noll
 Frank Norris
 Lester Northcutt
 Valerie Nottage
 Matthew Paul Novak
 Stanley & Darlene O'Kraski
 Rose Marie Ohse
 Nancy Pajewski
 Keith & Donna Park
 Paul Parris
 Helen Pendleton
 Leland & Rachel Perry
 Robert & Patricia Perry
 John & Emily Petersen
 John Phenix
 Marilynn Philpy
 Patrick & Ann Pieper
 Gerald & Linda Pietsch
 Robert Pint
 David & Grace Pommerenke
 Donald Poskin
 Linda Potts
 Matthew Powell
 Jack Preall
 Jay & Jean Preall
 Rebecca Price
 Tyronda Pringle
 Lyle & Charlotte Pursell
 Jeanne Pyles
 Anwei Qin
 Kim Quon
 Jon & Nancy Rapp
 Paul & Edith Rasband
 Keith Reagan
 Mary Ann Records
 Thomas Ryan Rehmeier
 Karin Rentschler
 Scott Reynolds
 Robert Rhodes
 Larry Richards
 Marjorie Rightmire
 Rachelle Rizzo
 B. Ken Robertson 🍀🍀🍀
 Paul & Shirley Robertson
- Robert & Coleen Roe
 Robert & Linda Rose Rogers
 Christopher & Angela Roloff (A)
 Beverly Rose
 Stephen Rosen
 Wilma Rowden
 Robert Rubin
 Conrad Rubinkowski
 Tamara Runyan
 James Russell & Carol Heddinghaus
 Ron & Kay Russell
 Louise Ruth
 Donald Sanders
 Doyle & Libby Sanders
 Mary Schadl
 John Schmitt
 Daniel & Elaine Schmucker
 Kathryn Schneider
 Julia Schranck
 Dorothy Schroeder
 Robert Schulte
 William & Shirley Seay
 Stephen & Janice Seele
 Charlotte Sekhon
 John Shefield
 Guy Shehorn
 Steven & Bette Shields
 Thomas & Jan Shipley
 Michelle Skelton
 Debra Slaid
 William Smiley
 Claudia Smith
 Donna Smith
 Sherri Smith
 Steve Smith
 Virginia Smith
 Elizabeth Southard
 Thomas Squires
 Holly Hill Stanford
 Joyce Steele
 Christopher William Stephens
 Donna Stephens
 Susan Stevens
 Lewis Stevenson *
 Randy & Laura Stoll (A)
 Denise Carter Strayer (A)
 Edwin Strayer (A)
 Patrick Sullivan (A)
 David & Barbara Summers 🍀🍀
 Roberta Summers
 Dolores Sutterfield
 Jay & Barbara Switzer
 Mike Swope
 Cynthia Tanner
 John & Carolyn Taylor
 Robert Tessaro
 Donato Testardo
 Harold & Leila Thomas 🍀
 Lanin & Jean Thomasma
 Brian & Jennifer Thurn
 James Tigner
- Tadashi Tokuhiro *
 Max Blair & Susan Trueblood
 Hai-Lung & Chiu Tsai
 Nicholas & Georgia Tsoulfanidis
 James & Lola Turner
 David John Uhlman
 Richard Uhlman
 Anne Vance
 Micki Vandeloo
 Karel Vandyke
 Shirley Vaniperen
 Jammi & Michelle Vannatta
 Peggy Veatch
 Veda Venable
 Mary Jane Verderber
 Jan Verslues
 Jeffrey Viviano
 Pam Vybiral
 Donald Walker
 Dawn Walle
 Lanny & M. Loretta Wallis
 Laverna Walls
 Lee Ann Ward
 William Webb
 Thomas Welge
 Keith & Linda Werckmann
 Philip & Barbara Whitefield
 Judith Wierciak
 Peggy Wiggins
 Ruth Williams
 Dennis & Lynn Wilson
 Mischele Wilson
 Bobby & Rue Wixson (A)
 Brock Wommack
 Helen Woods
 Susan (Holliday) Wrasmann
 Roy Wyman
 Yahong Rosa Zheng

Less than \$100

- Karen Aaberg
 Shauntelle Abraham
 Gavin Brachat
 Ackermann (A)
 Julie Windle Adams
 Cara Akridge
 Hussain Taher H.
 AlAbdulmohsin (A)
 Lisa Alderson
 Anas Ahmed S. Alghamri
 Majid Ali H. AlJama (A)
 James & Jane Allen (A)
 Koren Allen
 Stephen Allen
 James & Janet Almond
 Michael Amick
 Jeffrey & Danella Anderson
 Vern Anderson
 Lynn Andrews
 Bruce Archambault
 Jesus & Karen Armendariz
 Roger Arthur & Toni Ferro-Arthur
 Becky & Charlie Ash



Held every fall, fraternities and sororities celebrate Greek Week, complete with chariots, togas, Godz and games.

- Nancy Ashcraft
 Wayne & Jeanine Ashwell
 Jerry Asmussen
 Debra Atchison
 Audrey Atkinson
 Jeffery Aycoc
 Sylvia Baade
 Bonnie Bachman 🍀
 Robert Backer
 Teresa Baidas
 Velma Bailey
 Wayne & Helen Baird
 Charles Baker
 Gary Baker
 Ronald Baker Jr.
 Julie Bales
 Joseph Orquiola Baleta
 Diann Joy Bank
 Ruby Barber
 Debbie Barron
 Nadine Bass
- Kenneth & Leann Bassler
 Leona Bauer
 William & Barbara Baughman
 Joel Beck
 Rosalie Beck
 Paul & Janice Becker
 Peter Becker & Marina Wong
 Judy Beckett
 Leslie Beech
 Clyde Beers Jr.
 Donald & Sharon Beistel
 Jeanette Bekebrede
 James Emery Bell
 Ruth Benedett
 Suzan Benson
 Allen Benz
 Lori Berg
 Shirley Berg
 Gary & Barbara Bertrand
- Gail Berwald
 Anne Besmer
 Sarah Bettinger
 Gracia Biayi (A)
 Bill & Ina Bicknell
 Gerson Bilow
 Gregory & Kathleen Birchler (A)
 Pamela Bischoff
 Phyllis Blackwell
 Shawn Bleiler
 Mark Bloch
 Jeff Blue
 Ronald Blumenfeld
 Brad Bohan
 Timothy Bohan
 Matthew & Sara Bohnert
 John Bohny
 Norville Jene Bohrer

(continued on page 92)

Corporate and foundation gifts

Missouri S&T gratefully acknowledges our corporate and foundation partners for their support. The following list includes cash gifts received from July 1, 2010, to June 30, 2011.

\$100,000 to \$999,999

Ameren +
Anheuser-Busch Foundation
Doe Run Co.
Garmin International Inc.
Greater Edwardsville Area
Community Foundation
Kao Family Foundation
McCarthy Building Companies
Missouri Asphalt
Pavement Assoc.
Peabody Energy Corp. +
Schwab Fund for
Charitable Giving
The Margaret W. Olcott
Survivor's Living Trust
The MathWorks Inc.
Upstream Forensics LLC

\$10,000 to \$99,999

ACE Manufacturing &
Parts Co.
Advance Valve Inc.
American Electric Power +
American Society of
Civil Engineers
ArcelorMittal +
Barrick Gold of
North America +
Caterpillar Foundation +
Caterpillar
Chesapeake Energy Corp.
Chevron +
Communities Foundation
of Texas
ConocoPhillips +
CONSOL Inc. +
Control Products Corp.
Crioforma
Electronic Ceramics
Research & Development
Exelon Corp. +
ExxonMobil
Fidelity Charitable Gift Fund
Ford Motor Co.
General Motors

General Motors Foundation
Green Light
Halliburton Education
Foundation +
International Beverage
Packaging Assoc.
International Foundation for
Telemetering
John Deere Foundation +
Luminant
Mansfield Electric Co.
McDonough Engineering
Mississippi Lime Co.
MO-Sci Charitable Foundation
National Action Council for
Minorities in Engineering
(NACME)
Nev 2/11 Foundation
Newmont Mining Corp. +
Nucor-Yamato Steel Co.
Pason Systems USA Corp.
PPG Industries Inc.
Donald H. Radcliffe Trust
Ravens Group Inc.
Renaissance Charitable
Foundation Inc.
Salvador Foundation
Sprint Foundation +
Stoecker & Associates
The Cliffs Foundation
The Geological Society
of America
The Grainger Foundation
The Sunderland Foundation
United States Steel Corp. +
Vanguard Charitable
Endowment Program
Vessell Mineral Products Corp.
Williams Patent Crusher &
Pulverizer Co.

\$1,000 to \$9,999

A-Mrazek Moving Systems
Albert C. Bean Sr.
Scholarship & Loan
Foundation

Allen J. Hale Memorial
Scholarship
Alliance for Advanced
Coatings Research
Aley Refractories Co.
Anheuser-Busch
Annie Gunn's Restaurant
AP Technologies Division
Arch Coal Inc.
ARCO Construction Co. Inc.
ASM International
AST Capital Trust Co.
of Delaware
AT&T United Way Employee
Ayco Charitable Foundation
Barr Engineering Co.
Beta-Chi Educational
Foundation
Black & Veatch
Black & Veatch Foundation
Blue Jay Farm
Boeing Foundation +
Breeze Investments LLC
Brunner & Lay Inc.
Buckley Powder Co.
Burns & McDonnell
Foundation +
Burns & McDonnell Inc.
C and C Property
Cabot Oil & Gas Corp.
California Car Wash
Catholic Foundation
Chicago Fluid System
Technologies
China Star Inc.
CMW Apts.
Collegiate Station at Rolla
Community Foundation
Continental Resources Inc.
Coterie Scholarship Fund
Crawford, Murphy & Tilly
Denny Ford Lincoln Mercury
Dow Chemical Co.
DRS Sustainment System Inc.
Dutch Royalty Inv. Land
Dynamics Inc.
Dyno-Nobel Inc.

Ed A. Smith Trust
EDGE Recumbents
Elgin Surveying &
Engineering Inc.
Employee's Community Fund
of Boeing Co.
Fidelity Charitable Gift Fund
Gavin Bradford Donohue
Foundation
GeoEngineers
Golder Associates Inc.
Greater Kansas City
Community Foundation
Halliburton
HBE Corp.
Hewlett-Packard Co.
Honeywell
Independent Charities
of America
Innoventor Inc.
ISSCO Inc.
Jess & Elizabeth
Rainwater Trust
Keateck Consulting
Landmark Contract
Management Inc.
Lee's Famous Recipe Chicken
Lexicon Inc.
Luman Consultants
International Inc.
Marathon Petroleum Co. LLC
Marguerite U. Bray Trust
Meramec Regional Planning
Commission
Missouri Waste
Control Coalition
Montgomery Consultants
Morgan Stanley Smith Barney
Global Impact Funding
Trust Inc.
MSPE Auxilliary
Western Chapter
Newfield Exploration Co.
Northern Coatings &
Chemical Co.
Northern Plains Chapter S.E.E.
Oppenheimer Funds

Orica USA Inc.
P&H Mining Equipment
Phelps County Bank
Phelps County Regional
Medical Center
Proconex
R.G. Brinkmann Co.
R.H. Tauser & Associates Inc.
Regal Beloit Corp.
RJN Foundation
Rolla Ophthalmology
Assoc. Inc.
RoMo Collectibles
SCI Engineering Inc.
Society of Petroleum
Engineers
St. Louis Section Alumni
Students' Educational &
Loan Foundation
Stutts Research &
Development LLC
Swagelok St. Louis
T. Rowe Price Program for
Charitable Giving
Tenaris
Tradebot Systems Inc.
Traffic Engineers Inc.
Turner Construction Co.
U.S. Paint Corp.
Union Pacific Corp. +
Vulcan Materials Co. +
Watlow Electric Mfg. Co.
Weir International
Mining Consultants
Wiegmann & Associates Inc.
Williams, Robinson,
Rigler & Buschjost
Woodard Family Fund
Z & G Lawn Care

Matching gift companies are denoted with a + sign. Many employers sponsor matching gift programs and will match charitable contributions made by their employees. To find out if your company has a matching gift policy, go online to www.matchinggifts.com/mst and enter your employer's name.

Registry of Donors

Tilden & Donna Bond	Jonathan James Carter (A)	Francis Larry & Marilyn Decker	Wayne & Roberta Feeler	Joel & Connie Goodridge	David Hill (A)
Rose Bonebrake	Mary Carty	Mike Deconcini (A)	Mary Feist Baker	Ed Goodridge	Erin Hill
Lynn Bonney	Carlos Henry Castano	Peggy Delury	Kathryn Feist	Kimberly (Shola) Gordon	John & Mary Hillerman
Cynthia Boschert	Mary Lou Castleman (A)	Stanley & Barbara Forman Dennis	Mary Feldhaus	Gary & Norma Gorman	Kay Hilligoss
Steven Bostic	Chris Caudill	Kenneth & Dorothy Denu	Robert Feltz	Nancy Goth	Gregory & Tina Hilmas (A)
Peter Bouchard	Renee Caudill	Ray Derryberry	William Feltz	Joseph Graefe	David Hinze *
Jack & Joy Bourquin	Alex Chambers	Janish Desai	Stephen & Suzanne Femmer	Ann Green	Mary Louise Hinze
Charles Bouse Jr.	Susan Chambers	Luc Devoldere	Michael Patrick & Carol Finn	John & Beverly Green	Eugene & Dolores Hirtz
Walter & Jeanne Bowe	Jennifer Chandler	Jacquelyn Dicenso	Janaye Firm	John Green Jr.	Jim Hoeller
Karen Kay Bowen	Xiaoming Cheng (A)	Ava Diermann	Ronald Fitch	Donald & Goldie Gregory	Gaileen Hoenig (A)
Maryellen Bower	Joon-Ho Choi & Sun-Hee Kim (A)	Thomas & Lois Diggs	Anne Fites	Jerry Griffin	Helen Hoertel
Kelley Bowman	Ron Christian	Charles Dillon	Carla Fitzgerald	Louis Grimm *	Gene & Kathy Hoffmann
Lynne Boyle	Hugh & Louise Christianson	Joshua Thomas Dissen (A)	David Flat	Robert & Susan Grimm	Ralph Hohenfeldt & Delaine Litman-Hohenfeldt
Mark & Erika Boyle	Donna Clark	Charlotte Divincen (A)	Janelle Leanne Flatt	Steve & Janice Grosshans	Michael Holderby
Robert Boyle	J. Beverley & Ruth Clark	Stanley & Jeri Doak	Sandra Fletcher	Edna Grover-Bisker	Debbie Holland
Jan Bradshaw	Stephen & Nongluk Clark	Robert Dollard	Richard Ford	Charles Grube	Gloria Hollandsworth
Connie Brady	Carla Clayton	Lisa Ann Domenech	Brad Foster	Bill Grundmann	Cheri Hoppenstedt
Lorraine Brady	William Clem Jr.	Bryan & Cindy Donnelly	David Fox	Nancy Guinn	Suzann J.P. Hornell
Sarah Irene Brady	Kelly Clement	Carolyn Dooley	Sheri Fox	David & Linda Gunberg	James Gunn
Eric Brandmeyer	Curtis & Donna Clendenin (A)	Nancy Dougherty	Mary Ellen Frazier	James Gunn	Theodore Gutman
Zoe Braner	Christa Close	Lisa Dowd	John & Linda Frederick	Bonnie Guyot	Robert Hall
Deborah Brasher	Ruth Coble	Gail Dreyer	Lynn Fredricksen	Charles & Jeannette Haas	Sandra Hall
Cheryl Bratten	Amy Coe	Cindy Drury	Georgeanne Freeman	Donna Hack	John Hamilton
Carlene Bray	James Coffman	Dolores Ducote	Jeffrey & Kara Freeman	William & Vicki Hacker	Susan Hand
John Breen	Jeff & Christine Cole	Richard Dudley	Dolores Friede	Thomas Haines	Deborah Hankin
Deborah Brennan	Joyce Coleman	Marjorie Duker	Tyrone & Donna Fries	Jim Haldeman	Michael & Lindy Hardwick
Minnie Breuer	Martin Collins	Fern Dunahue	Justin & Geraldene Fritchey	Reenie Davis Hale	Denver & Hazel Harper
Garry Bridges	Thomas & Nancy Comerford	Janet Dunahue	Vicki Fuhrhop	Debbie Hall	Stacey Harrington
Paul Brockland	Paulette Condell	James Dunham	David Furness	Dennis & Georgia Ann Hall (A)	James & Sandra Hatchett
Richard & Theresa McCarthy-Brow	George Conlee	Belinda Dawson Dunlap	John Gabler	Robert Hall	Bob Hawkins
Jasmine Brower	James Conley	Lyn Dunn	Monica Galarza	Sandra Hall	Angela Hayes
Gina Brown	Ann Conn (A)	Nicole Dunn	Kathy Gallagher & Jim Gilbert	John Hamilton	Daniel & Donna Hayes
James & Susan Brown (A)	Diana Connelly	Nicholas Duris	Stephen Shangxing Gao & Kelly Liu	Susan Hand	Mary Haynes
Janet Brown	Donald Conrad	Bernard & Shirley Dusheke	Carol Gard	Deborah Hankin	Michael & Mimi Hedl
Joe & Janet Brown	Larry Cook	Mark Eckelkamp & Beth France	Joe Garger	Michael & Lindy Hardwick	Valerie Heien
Richard Brunk	Elsie Cope	Anna Edler	Robert Gargus	Denver & Hazel Harper	Richard Heineken
Gerry Brunton	Laura Correnti	Jerome Ehrhard	Jenny Gastler	Stacey Harrington	Susan Heise
Ross William Brutsman (A)	Matthew Correnti	David & Rhonda Ekholm	Dolores Gaub	Troy Ives	Jane Held
Charles LaMonte Bryant Jr. (A)	Joann Courtney	Thomas Elledge	Amanda Jo Gealy (A)	Catherine Jackson	Robert Gibbons
Kathryn Elise Bryant (A)	Patricia Courtney	Asia Ellingsworth	Antonia Gelpi	J. Steven Jackson	Jeffrey Gibbs
Debra Buchanan	Lyman Covey	Charles & Sammye Elliott	Alice Gereaux	Phyllis Jackson	Steven Gieseke
Edna Buckhaulton	Shannon Cox	Dawn Elliott	Alan Gerson	Janet Jaco	Ronald Gifford
Mary Lou Buckley	Robert Craghead	Judith Ellsley	Robert & Charlotte Gerson	Stephanie Jacob	Betty Gildehaus
Robert Burdge	Kari Craun	Mary Ellsworth	Maureen Gesell	Ted & Adele Mae Jagust	Colleen Giljum
Gerard Burke	Paula Crews	Shannon Engelbrecht	Robert Gibbons	Tamera Jahnke	Patricia Giljum
Mark & Carole Burkemper	Clarence & Mary Ann Crider	Thomas Engelhard	Jeffrey Gibbs	Joy James	Charles & Janet Gill
Joel & Hope Burken	John Crooks	Kenneth & Dorothy Enix	Steven Gieseke	Wayne Janda	Joanne Gillis
Harold Burleson	Patricia Crout	Diana Ensign	Maureen Gesell	Richard & Joyce Jarvis	Margaret Gillispie
Ella Burr	Lowell & Sondra Crow	Frances Epplin	Robert Gibbons	Diane Jeanssonne	Jessie Glasco
Matthew John Burst	Connie Culp	James Erdman	Jeffrey Gibbs	Janet Jenny (A)	Julie Marie Glenn
Kathleen Bush	Stacy Cushman	Kenneth Ericson	Steven Gieseke	Christopher Roy Jocius	Janice Godefroid
Daryol & Ann Butcher	Frances Dagostino	Bonnie Erkes	Ronald Gifford	Angela Johnson	Winnona Goff
Diane Buysse	Linda Dalton	Beverly Essner	Betty Gildehaus	Constance Johnson	Ellen Goldhirsh
Amy Byrne	Randall & Leann Daming	Harold & Earlene Estell	Colleen Giljum	Darlene Johnson	Cheryl Goldwater
Jenny Byrne	Alicia Dannenberg	Susan Eudaly	Patricia Giljum	Donald & Janice Johnson	
Elaine Callaway	Murray & Maureen Darby	Lindsay Evans	Charles & Janet Gill	John Johnson	
Betty Campbell	Charles & Jane Dare	Darren & Jennifer Fadler (A)	Joanne Gillis	Kimberly Johnson	
MaryAnn Campbell	Alice Davis	William & Jill Fahrenheitz	Margaret Gillispie	Pam Johnson	
Kristine Campisi	Carley Davis	Timothy Farmer	Jessie Glasco	Scott Johnson	
Marjorie Canan	Donna De Carli	Deanna Farris	Julie Marie Glenn	Luke Randall Jones (A)	
John & Krystal Canon	Walter Deason	J'Neita Fassel (A)	Janice Godefroid	William & Mona Jones	
William Carboneau	Robin Deck		Winnona Goff	Lawrence Judd	
Carol Carlson			Ellen Goldhirsh	Lela Judd	
Gordon & Kathy Carlson			Cheryl Goldwater	Mark & Pam Kapshandy	
				Laura Keal	
				John & Denise Leigh Kelley	

♣ OGS member | (A) Miner Alumni Association donors | ◀ KMST Charter Society member | * deceased

Faculty, staff, students and friends

Jolene Kellogg
 Raymond David Kendrick
 Donald Eugene Kennedy (A)
 Bob & Mary Kessler
 Ian & Janet Kester
 Robert & Julie Kienitz
 Chang-Soo Kim
 Charles Kimberling
 Roger Kinney
 Ralph Kipp (A)
 Bonnie Kipper
 Jolene Kirchoff
 Teena Kirkendoll
 Jerry & Charmagne
 Kissing (A)
 Roger Kleekamp
 Dale Klingner
 Kathleen Klossner
 Raymond & Gaye Kluczny
 Joan Klump
 Janet Knapp
 Jay Knobbe
 Don & Mary Ann
 Koeman (A)
 Jane Kohl
 Ronald & Barbara Kohser
 Peter & Leisa Kokes
 Lila Kolker
 Ann Kolkmeier
 Robert Korff
 Julie Marie Kosbar
 Edward Koslin
 Brenda Kostelecky
 David Koty
 Leslie & Barbara Koval ♣
 David Kraemer
 Richard Kramer
 Gary & Joyce Krasche
 Otto David Kraus
 Donna Joyce Kreisler
 Debra Krier
 Lisa Krumrey
 John Kuebrich
 Barbara Kuehl
 Bill & Rita Kuerzinger
 Anju Sarah Kurian (A)
 Lisa Kurkowski
 Vickie L'Hote
 Mary Laceywell
 Dennis Glenn Lacey
 Andrew & Melinda
 Lamar (A)
 Phillip & Beatrice Lampert
 Robert Landers
 Mary Lane
 Byron Lange
 Doug Langenfeld
 Elizabeth Langley
 Bob Lanham
 Richard Lapp
 Carrie Larue
 Clara Mae Lasky
 Karl Lauer
 Christine Laughlin
 Deborah Tabor Laut
 Madonna Laws
 Charles & Verniece Lea
 Pat Lecko
 Tsong-Ching Lee (A)
 Sherry Leeds
 Sheila Leon
 Mitchell Lerman
 Sheila Levine
 John Michael Lewis
 Melissa Lewis
 Patrick & Kathleen Lewis
 Terry Lee Lewis
 Eric Leyson
 Lisa Light
 Nancy Haack Lillenberg
 Mindy Limback
 Manley & Mary
 Limbaugh (A)
 Qin Lin
 James Linden
 William Little II
 Yaxi Liu
 Patricia Lochrie
 Teresa Loduca
 William Longheinrich
 G. Edwin Lorey ♣ ♠
 Kathy Losson
 Donald & Kathryn Love
 Michael Lovig
 Roger Lueckenhoff
 Leona Luerssen
 Debbie Lusk
 Dennis Lutz (A)
 Ken Lyman
 Gary Lyndaker
 Nasrene MacDonald
 Robert Machovsky
 Terence Madsen
 Louis Magdits
 Jessica Maglinger
 Virginia Mahan
 Sherry Mahnken
 Margaret Major
 Regina Mallat
 Lynne Maloney
 Leigh Manalang
 Samuel & Becky Manescalco
 Caprice Mann
 Russell & Mary Beth Mann
 Rebecca Mann
 Joshua Jacob Manthei (A)
 Alice Mantia
 James Marchman
 Marcia Marek
 Michael Markey
 Thomas Marrero
 Gail Marrs
 Stephanie Martensen
 Danny & Esther Martin
 Ellen Martin
 Greg Martin
 James Haven Martin
 Koral Martin
 Gene & Marcia Martin
 Cheryl Marting
 Debra Mash
 Richard Mason (A)
 Raymond Massar
 Paul Massey
 Glen Eldon Matlock
 Larry & Sharon Matson Jr.
 Nancy Matteuzzi
 Gary Maus
 Laura Mauszycki
 Gregory & Evelyne Maxwell
 Frank McGrane & Cindee
 Herrick
 Angela McArthur
 Kathryn McBride
 Emmett & Mary McBride
 Diane McCameron
 W. Dudley McCarter
 Mechelle McClendon
 Lynn & Loretta McClure
 Carl & Carolyn McDonald
 Rose McDonald
 Thomas & Mimi
 McDonough
 John & Marilyn McFarland
 Barbara McGauley
 Dave McGee
 Katharine McGee
 William McGhee
 Michael McKamy
 Doug McLees
 Christine McNulty
 Doris Jean McWilliams
 Kathy Meeks
 Perry & Janet Mehrhoff
 Paul & Dora Meier
 Joseph Meiergerd
 Linda Meinders
 Cindy Meinert
 Ralph Melber
 Patricia Memhardt
 Andrew Mendez
 Jorge & Ann Mendez
 Cesar Mendoza
 Rick & Kate Merckel
 Freddie Merrill
 Mark & Kristine Messmer
 R. Patrick Metz
 Stephen Metz
 Marsha Meyer
 Michael & Madeline Meyer
 John & Roslyn Meyer
 Jerrold Michael
 Matt & Dawn Mick
 John Middleton
 Judy Mikulus
 Donald Miller
 Karen Miller
 Glen & Susan Miller
 William Miller
 Theresa Mills
 Elsie Miofsky (A)
 Rajiv Mishra (A)
 Jerry Mitchell
 Roger Mitchell (A)
 Elizabeth Mitter
 Anita Mohlman
 Margaret Moll
 Randall Mooberry
 Terry Mooney
 Darlene Moore
 Jackie Moore
 Kristi Moore
 Terry Moran
 Thomas Moreland
 Nancy Morgan
 William & Sharlene Morgan
 John Morris (A)
 Dianna Morrison
 Meredith Morrison
 Joyce Moyers



Our graduates get great jobs at great salaries. The average starting salary for Missouri S&T graduates is \$58,600, which ranks S&T second in the nation among public universities, according to Payscale.com.

John Mullen
 Sue Ann Mullen
 Therese Mulvaney
 Lee Murray
 Thomas Murray
 Lori Murry
 Gail Myer
 Eric Myers
 Teresa Nations
 Anita Neal (A)
 Garrett Neiss
 Jana Lynne Neiss
 Janet Nelson
 Gayle Neubert
 Marvin & Constance
 Neumiller
 Robert Nicholson
 Sandra Nicholson (A)
 Kathleen Nickason
 J. Daniel Nickel
 Eve San Nicolas
 Darin Nix
 Andrew Nordley
 Samra Norris
 Kathryn Northcutt
 Alvin & Joyce Northcutt
 Keith Norton
 Justine Novak
 John Nowell
 Cathy Noyes
 Bertha Nungesser
 Charles & Inez Nutt
 Ernest Amadi Nwanagu (A)
 David & Patricia Oglesby
 Deborah Ohlms
 Harold & Donna Kovarik
 Osborne
 Gregory Oshia
 James Oshia
 Robert Osseck
 Glenda Owen
 Xiaou Pan
 Millard Paquet
 Frank Paradowski
 Kenneth Parker
 Gwendolyn Parkins
 William & Carol Parks
 Carl & Norma Pasley
 Carmen Patty
 Ruby Patty
 Barbara Paul
 Nancy Paul
 Laura Peacock
 William Peck
 Douglas Peden
 Shelly Peden
 Cynthia Pedersen
 Anthony & Eva Penico
 David Pennell
 Glore Perez
 Henry & Becky Pernicka
 Marsha Perotti
 Carleen Perry
 John & Mary Peterson
 Tracey Peterson
 Virginia Peterson
 Richard Peth
 Randall Pflum
 Tamera Phelps
 Mary Jane Phifer
 Kenneth & Marianne
 Phillips
 Joy Piazza
 Earl Pickeral
 Heath Pickerill

Registry of Donors

Tamara Pieczynski	Lawrence & Dorothy Rehagen	Bradley Allen Rupert	Betsy Schlueter	Tina Faye Sheppard (A)	Millie Spears
Mildred Pieper	Maureen Rehmer	Tim & Susie Rupp	Eddie & Jackie Schmid	Elizabeth Shockley	Jamie Spegal
David Pinkley	Mark Remer	Jonell Russo	Ann Schmidt	Leo & Barbara Shockley	Mary Spencer
Ginger Pisarik	David & Regina Renkoski	Kevin & Anne Rust	Pamela Schmidt (A)	Gary & Cindy Shubbatt	Richard & Denise Sphar
Kathleen Plier	David & Sharon Renois (A)	Kenneth Sabia	Robin Schmidt-Hooper	Sietlinde Sidorski	Walter Spilker
Bryan & Charlene Plumb	Joseph Resmini	Joan Sackett (A)	Connie Schmiedeskamp	Roberta Sievers	Jim & Mary Spreitzer
Donna Polizzi	Alex & Pamela Rethy	Robin Sackett	Mary Schneider	Sean Sill (A)	Alfred & Wealthy Spreng
Susan Pollmann	Max Rexroad	MaryAnn Salabsky	Ronald Schneider	Joe & Shelley Simmonds	Janice Spurgeon
Terry Pomeroy	Gary Reynolds (A)	Richard Salesky	Stacy Schneider	Richard & Sandra Simmons-Gamble (A)	Steven & Paula Stacy
Abaneshwar Prasad	Juanita Richardson	Alan Salmanowitz	Tammy Schneider	Nancy Simpson	David Stanek
John Prater	John Richmond	Chamal Samaranyake	Lisa Schobert	Alan & Deborah Singer (A)	Eugene & Mary Stangel
Richard Preall	Samuel & Wendy Rico	V.A. & Yolanda Samaranyake	Elaine Schorb (A)	Michael & Rebecca Singleton	Jeanne Elaine Stanley (A)
Roger & Janet Price	Kurt & Donna Riebeling	Deloris Sanders	Ann Marie Schreiber	Henry & Brenda Skaggs	Tobi (Rees) Staudacher
Alex & Cathy Kovarik Primm	Walter & Rita Ries	Paul Sandheinrich	Thomas & Kathleen Schuler	Laurine Skerik	David & Debra Stauffer
Jeffrey & Karen Pritchard	David & Ruth Rinck	Cecilia Santa-Maria	Kristi Schulte (A)	Joanne Skipper	Anthony Stavalone
Jeff Proske	Robert & Phileta Rio	Joanie Santoro	Margaret Schultz	Adrian Skrzycki	Barbara Stavelly
Janene Prow	Peggy Risbeck	Rosetta Saputo	Carolyn Schumacher	Adrian Skrzycki	Pericles Stavropoulos
Loretta Pyeatt	Charles & Shirley Risch	Tony Saputo	Virginia Schumacher	Juanita Skurat	Richard & Phyllis Steckel
Wanda Pyeatt	Carol Roam	Karen Sardigal	Kem Schwieder	William & Pauline Slais	Keith & Judy Steele
Alicia Pyles	Mary Robbins	Gregory Sasse	Sharon Scott (A)	Silvia Ashley Slama	Patricia Steele
Kathleen Quint	Steven Roberds	John Saufnauer	Charles Seawright Jr.	Jack Slaughter	Mark Steffen
Ann Rabbermann	Linda Roberson	Gregory Sawyer (A)	Danny Seidel	Walter & Thelma Slovensky	Angela Steidley
Laura Rankin	Austin Eugene Roberts (A)	Sharon Sbabo	Vicki Seidel	George Fuson & Christine Smith	Shirley Steward
Mark & Bonnie Ranney	Karen Roberts	Lucille Scabarozzi	Shirley Senn (A)	Dean & Sandra Smith	David Stodghill
Royal & Merle Ranney	Verna Roberts	George & Suzanne Schacher	Sherie Senne	Lydia Smith (A)	Don Stokes
Tim Rash	John & Linda Rockaway Jr. (A)	Carl Schaefer	Wrenae Shabel	Richard & Lisa Smith	Ron & Mary Stone
W. Joseph & Beverly Rasmussen	Tama Ronimous	Terry Schaefer	Donna Shabosky	Greg Smothers	Bill & Sue Stormes
Mary Ann Rastorfer	Christopher Rose	Susan Schaffer	Stanford Shanker	Helen Soderberg	John Story
Janet Records	Darrol Roskowske	Wayne Schaffer	David Shannon	Karen Solari	Karen Strack
Nancy Records	Carol Rotz	Edward & Lee Schallom	Xie Shao	Lynne Soleta	Teresa Strande
Donna Reese	Harold & Lois Rowden	Kenneth & Karen Schay (A)	Donald Sharpsteen (A)	Elizabeth Sommer	Diane Strutynski
Richmond Reeves	Jim & Irene Ruble	Robert & Karla Scheer	Alene Shearman	Janet Sorensen	Charles & Caryn Studyvin
Diana Rehagen	Susan Ruesche	Diane Schindler	Carolyn Shefchyk	David Sparks	Kui Chun Su
	Andy & Billie Ruggiero	Thomas & Lora Schloemann	James & Bettye Sheffield (A)		Vish Subbarra
			Eva Shehorn		Jane Sudkamp



Snake invasion began in 1912, four years after the first St. Pat's Celebration. Before 1944, every student carried a shillelagh. Today, it's just freshmen in student organizations. The traditional bashing of snakes is the first "event" of the annual St. Pat's Celebration. Fortunately for students (and the serpents), the snakes are plastic.

Faculty, staff, students and friends

Jodie Suerig
James Suggs
Dale Sullivan
Dennis Sullivan
Daniel & Mary Sullivan
Susan Sutton
Sharon Swanson
Cindy Swyers
Judy Angela Sy
Sandra Szyhowski
Julie Talken
Daniel Tauritz
Gloria Tefft
Elizabeth TeGroen
Amanda Terstriep
Roger Thiret
Marion Thoenes
Barbara Thurston
Robert Thurston
Ross Tidemann
Harold & Carla Tilley
Christopher Tolbert
Jan Tomaszewski
Lowell & Bette Tonding

Jean Toth
Robert Touzinsky
Ellen Townsend
Darren & Connie Townzen
Debra Trautman
Mary Travis
Juliette Travous
Sandy & Alistair Trumbo
Elinor Tucker
Rebecca Turnbull
James & Wilma Turner
Ronald & Linda Turner
Sara Tweedy
Crystal Twenter (A)
Margot Uhrig (A)
Gladys Ullrich
Charles & Sandy Ungetheim
Ann Uptgraft
Gayle Valice
Julia VanDerBleek
James Vandike
Jack & Ruby Vandiver
Dalia Elena Varanka
Zabelle Vartanian (A)

Ganesh Kumar
Venayagamoorthy
Marja Verhofstad
Rosie Vesey
Jari Vessell
Steve Vetter (A)
Dave Vibhaker (A)
Jerry Vick
Brian Vidal
Amy Viets
Chester Vincent
Subbara Viswanathan
Beth Vogel
John & Betty Volosin (A)
Elizabeth Von Drathen
Tanya Voss
Joseph Vrobel
Tammy Wachter
Janie Wacker
Ollie & Lois Wade
Katherine Wagner
Paula Wagner
Wendy Walker
Rhonda Wallace

Deborah Wallis (A)
Delbert Walter
Kathryn Walter
Dale & Sara Wands
Alice Mae Ward
Ronald Warne
Laura Warren (A)
Teresa Louis Wassilak
Rudene Watson
Gerard & Pamela Watts
Kelly Weinberger
John Weland
Wendell & Karla Welbern
Lisa Weldon
A.L. Welge (A)
Linda Wells
Theresa Welsh
Jesse & Lenore Welty
Richard Welty
Xuerong Wen
Bridget Werner
Jane Werner
Patrick Westhoff
Lisa Weyls

Britt & Amy Whitaker
Brenda White
Deborah White
James & Lesley White
Jerron Michael White (A)
William White
Amy Whorton
Henry Allen & Bonnie Wiebe ♣ (A)
Kim Wiele
David & Kathy Williams
Joan Williams
Nina Williams
Wendetta Williams
Julie Wilson
Laurie Wilson
David Winch
Debra Winebrenner
James Nial & Hester Wise
Mary Ann Wissman
Lisa Witte
Mike Wobbe
Margaret Wollen-Olson
Dorothy Wolters

Angela Wolven
Liene Womack
Denise Wood
Richard Woodcock
John Woodfin
Elene Woods
Blair Woody
Dana Wootten
Elizabeth Wright
Tony Wright III
David & Maribeth Wronkiewicz
Randy Yocum
Mark Young
Mary Young
Norman & Jean Youngsteadt
Wei-Wen & Yueh-Hsin Yu ♣ (A)
Steve & Barbara Zernicke
Zhimin Zhu
Charles Zimmerman

Continuous corporate and foundation donors

Missouri S&T thanks our corporate and foundation donors for their generosity and continued support for five consecutive years or more.

32 years

The Boeing Co.

24 years

Burns & McDonnell Foundation

21 years

John Deere Foundation

19 years

Phelps County Bank

16 years

Caterpillar
Ford Motor Co.

14 years

Chevron
Donald H. Radcliffe Trust

12 years

Black & Veatch
Caterpillar Foundation
McCarthy Building Companies
Union Pacific Corp.

11 years

Albert C. Bean Sr. Foundation
Brewer Science Inc.
Fred Weber Inc.
Weir International Mining Consultants

10 years

Anheuser-Busch
International Foundation for Telemetering
Investment Realty Inc.
Missouri Concrete Assoc. Inc.

9 years

CONSOL Inc.
The Grainger Foundation
Williams, Robinson, Rigler & Buschjost

8 years

Arch Coal Inc.
Emerson
Missouri Chapter American Concrete Institute
Rolla Ophthalmology Associates Inc.
Vessell Mineral Products Corp.

7 years

Applied Research and Development Inc.
Burns & McDonnell Inc.
Continental Cement Co. LLC
Employees Charity Organization
Honeywell
Ladue Building & Engineering
Northstar Technologies LLC
Quality Testing Services Inc.
Schwab Fund for Charitable Giving
Southern Cast Products Inc.
Stoecker & Associates
Vanguard Charitable Endowment Program

6 years

Accenture
AT&T
Barrick Gold of North America
Bockman Engineering Services LLC
Buttrey Development LLC
Cochran Engineering & Surveying
Harry Nowlan Trust
HBE Corp.
Khafra Engineering Consultants
Kreher Engineering Inc.
Marathon Petroleum Co. LLC
Missouri Limestone Producers Assoc.
Nucor-Yamato Steel Co.
R.G. Brinkmann Co.

5 years

Beverage Mart
Blue Jay Farm
Charles E. Jarrell & Associates
Community Foundation
Crawford, Murphy & Tilly
Marguerite U. Bray Trust
Monarch Cement Co.
MO-Sci Charitable Foundation
Phelps County Regional Medical Center
PPG Industries Inc.
Proconex
Strategic Insights Ltd.
T. Rowe Price Program for Charitable Giving
TSI Engineering Inc.
United States Steel Corp.
United Way of South Central Missouri
ZIA Science LLC

Registry of Volunteers

Thousands of Missouri S&T alumni, parents and friends donate their time and talents to advance the university. They serve on various committees, academies and advisory councils; work as guest lecturers, volunteer staff, legislative advocates, leaders and coordinators of alumni sections; and contribute through a variety of other efforts. S&T is grateful for the special commitment of our volunteers, and we wish to recognize them for their efforts during the past year. These volunteers are recognized for the July 1, 2010, to June 30, 2011, fiscal year.

Campus Volunteers

Board of Trustees

Richard Arnoldy '69 (A) ♣
 Keith Bailey '64 ♣ (A)
 James Bertelsmeyer '66 ♣ (A)
 Raymond Betz '66 ♣
 Robert Brinkmann '71 ♣
 John Carney III ♣ ◀
 Roger Dorf '65 ♣ (A)
 Connie Eggert ♣ ◀
 Robert Garvey '61 ♣
 Helene Hardy Pierce '83 ♣ (A)
 Gary Havener '62 ♣
 Jean Karen (Fischer) Holley '81 ♣
 Thomas Holmes '50 ♣
 Barry Koenemann '70 ♣
 Steven Malcolm '70 ♣
 John Mathes '67 ♣
 J. Ronald Miller '64 ♣
 Zebulun Nash '72 ♣ (A)
 Joan Nesbitt Perrin Roller '80 ♣
 Susan (Hadley) Rothschild '74 ♣ (A)
 Jon Carl Schneider '87 ♣ (A)
 Patricia Ruma Spence '94 ♣ (A)
 Richard Stegemeier '50 ♣
 Geoffrey Steinhart '79 ♣ (A)
 Cynthia Tang '85 ♣
 Richard Vitek '58 ♣ (A)
 Cheryl Denise (Smith) Walker '86
 Kathryn Ann (Waples) Walker '82 ♣
 Theodore Weise '67 ♣
 Joan (Brune) Woodard '73 ♣ (A)
 Steven Wunning '73

Chancellor's Advisory Committee on African American Recruitment & Retention (CACAARR)

Courtney Antoinette Barber (A)
 Sharon Biddle-Ferrell '79
 Osei Frempong Brown
 Julian Demetrius Davenport '10
 Charles Christopher Dawson '94
 Randy Donaldson '78
 Lister Florence '95
 Lawrence George ♣ ◀ (A)
 LaWanda Michelle (Pritchard) Jones '91
 Jon Charleton King '97
 Ronald Ollie '73
 Steven Parks '82
 Sarah Mia (Palmer) Pates '98
 Gregory Skannal '85 ♣
 Andre Trevor Spears '87
 Margaret (Herman) Stockdale '82
 Dedrick Jerome Windom
 Marvin Woods '82

CACAARR Active Ex-Officio Members

Ernest Kelvin Banks '81 ♣ (A)
 Henry Brown '68 ♣ (A)
 Mark Anthony Crawford Jr. '96 ♣
 Allyson Taylor Hall '97
 Maria Holmes '83
 Steven Bernard Howard '93 ♣
 Gregory McClain '72 ♣ (A)
 Robert Morrison Jr. '71 (A)
 Zebulun Nash '72 ♣ (A)
 James Nicks Jr. '77
 Linda Sims '89

Corporate Development Council

David Allen Akers '99
 Eric Anderson
 Anthony Arnold '99
 Jerri Arnold-Cook
 Jane Maria (Bokermann) Aselage '86
 Kylie Ayala
 Emily Janet Bahram-Ahi '08
 Gregory Baker '78 (A)
 Ryan Patrick Barr '95
 Steven Lee Baymiller '91
 Steven John Becher '96
 Mary Bird ♣
 Matthew Frederick Bleckman '04
 Sarah Ruth (Reeves) Bock '87 (A)
 Jason Leander Brinker '97
 Heather Jean (Deutscher) Buchwitz '98
 Charles Buel '73
 Barbara (Bening) Busby '79 (A)
 John Carney III ♣ ◀
 Charles Lee Chapman '86
 Vinisha (Bhatt) Clark '91
 Scott Dennis Clodfelter '04
 Peggy Cobb '80 *
 Erin Nicole Crowley '07
 Bryan Hamilton Cupples '86
 Dwight Davis
 Blaine Dinwiddie '82
 Marilyn Dissar
 John Ronald Dorn '94
 Shiela Dumayne
 Natalie Michelle (Sanders) Elder '98
 Christina Ann Griwach '97
 Amy Kathleen Hackler '84
 Mark Alan Harms '83 ♣
 Jesse Mark Hartter '10
 Dawud Khary Hasam '00
 Brady Franklin Hays '98
 Michael Gerard Hinkamp '86
 Ted Kenneth Hoog '98
 Stephen Horn '86
 Brian Jones
 Brian Scott Jones '01
 Charles Ketterer '89
 Ashley Liston

Stephen Joseph Lorenz '86
 Joshua Robert Maib '05
 Andrew Richard Maxon '09
 Edward Alton May Jr. '83
 Mike Mayfield
 Megan McKenna
 Scott Ronald Mehaffy '97
 Annette (Tijerina) Meyerkord '01
 Frank Scott Miller '99
 Dale Morse '79 ♣
 Lea-Ann Morton
 Larry Mueller '75
 Mark Nealon '81
 Allan Kent Peccola '82 ♣
 Gary Dean Pennell '97 (A)
 Martin Penning '80 (A)
 Kenneth Peterson
 R. Mark Potrafka
 Dale Powers '70
 Amanda Ranck
 Kevin James Reilly '93
 Kelly Michelle Reiter '03
 Timothy Andrew Robert '04
 Debra A.G. Robinson
 Timothy Joseph Saxe '97
 David Schepers '75
 Jon Carl Schneider '87 ♣
 Robert Schwartz ♣
 Nancy Simpson
 Louis Steinhauer '80
 Keith Strassner '79
 Adam Rip Stringer '87 (A)
 Mike Sulser
 Lauren Taylor
 Troy Teague
 Sasha Josef Trupcevic '08
 Robert Tsai
 Angel Patricio Uruchima '05
 Stephanie Lynn (Buffa) Vogt '03
 Jason Michael Wengler '96
 Megan Noel Weston '08
 Jason Michael Williams '06
 Darryl James Wrest '94

OGS Executive Committee

A. James Berkel '59 ♣
 John Carney III ♣ ◀
 Preston Wade Carney '02 ♣
 Hugh Cole '72 ♣ (A)
 John Eash '79 ♣ (A)
 Connie Eggert ♣ ◀
 Steven Frey Jr. '86 ♣

Michael Haynes '78 ♣
 Paul David Hirtz '95 ♣ (A)
 Ronald Johnson '70 ♣ (A)
 David Andrew Lecko
 Melpomeni (Kardon) Mankin
 Joan Nesbitt
 Ginny Pahl (A)
 Anthony Louis Rieger
 Catherine Schindler
 Jon Carl Schneider '87 ♣
 Patricia Ruma Spence '94 ♣ (A)
 Patrick Owen Stanley
 Micah Eugene Weber '10 ♣ (A)
 Linda Kay (Moore) Wright '88 ♣

Committee Participation

Academy of Chemical Engineers

Charles Altheide '56 ♣ (A)
 Ernest Kelvin Banks '81 ♣ (A)
 David Barclay '76 (A)
 James Bertelsmeyer '66 ♣ (A)
 Marvin Borgmeyer '74 (A)
 Joel Addison Brand '86
 John Brodhacker '44 (A)
 David Bunch '57 ♣
 Richard Burkhalter '67
 John Campbell '74 ♣
 Ronald Canon '70
 Joseph Chang '70 ♣
 Richard Chapman '70
 Calvin Cobb '64 ♣
 Kim Colter '73 ♣
 Orrin Crosser
 John Culter '76
 Kimberly Kay Denney '82 (A)
 Frank Doering '70
 Brian Keith Donley '87
 Bipin Doshi '62 ♣
 Donald Dowling Jr. '51 ♣ (A)
 Lynn Flaim '80
 H. William Flood '43 ♣
 Ray Forrester '72
 Gary Foutch '76
 Raymond Freeman '72 ♣

Paul Haas '50
 Gail Louise (Dolan) Hahn '82 ♣
 Risdon Hankinson '60 ♣ (A)
 Dale Harris '58
 Arthur Helwig '50 ♣ (A)
 Harry Hershey '60 ♣ (A)
 Christopher Isom '85
 William James ♣ (A)
 George Jamieson '50 ♣
 William Jones Jr. '62
 F. Frederick Kielhorn '87 ♣
 John Knapp Jr. '58
 Dale Anthony Kyser '82 ♣ (A)
 Paul Leming '57
 G. Glenn Lipscomb II '81
 Joseph Louvar '57 (A)
 Douglas Ludlow
 Virendra Mathur '61
 Kenneth Mayhan '65 ♣
 S. Dale McHenry '81 ♣ (A)
 James McKelvey '45 ♣
 Maureen (Murphy) Midgley '82 ♣
 J. Ronald Miller '64 ♣
 Margaret (Cahill) Montana '76
 Zebulun Nash '72 ♣ (A)
 Michael Noble '79
 Leon Otte '68
 Robert Pahl '68 ♣ (A)
 Dennis Parker '68 ♣ (A)
 Gary Patterson '60 ♣ (A)
 Allan Kent Peccola '82 ♣
 Veo Peoples Jr. '70
 David Porchey '68 ♣
 Donald Puyear '54 (A)
 Robert Puyear '54
 Eric Rapp '68
 Kenneth Riley '56 ♣ (A)
 Jorge Rodriguez '65
 Paul Rothband '43 ♣ (A)
 Joseph Schardl Jr. '68
 Dale Schillinger '56 ♣ (A)
 Edward Schneider Jr. '42
 Y.T. Shah ♣
 Jeffrey Sheets '80 ♣
 Susan Marie Simmons '84
 Richard Soehlike '52 ♣
 Steven Souders '74
 Robert Steinkamp '62
 Robert Stevens '81 ♣
 Gerald Stevenson '59 ♣
 Jerry Stone '60
 Allen Kent Thoeni '63 ♣ (A)

Terry Tolliver '69
 Keith George Tomazi '81 ♣
 Roger Truitt '71 ♣ (A)
 James Unnerstall '56 ♣ (A)
 Fred Vogt II '66 ♣
 Kenneth Wall '71
 Robert Wellek '68
 Charles Alvin
 Wentz Jr. '57 ♣ (A)
 Kenneth Wood '60 ♣ (A)
 Kenneth Wulfert Jr. '64 (A)
 Jacques Zakin '65

Academy of Chemists & Biochemists (FCR)

Richard Beaty '67
 Karen (Kohl) Beckmann '81
 Michael Roy Beckmann '82
 Gary Bertrand
 Frank Blum
 Carey Bottom '72
 Bryan Edward Breyfogle '96
 Holger Er-chah Chen '72
 Jimmie Christen '65
 Cyrus Crowder '76
 Robert Downing '81
 Thomas Dunning Jr. '65 (A)
 Nuran Ercal
 Maciej Gazicki '85
 Harry Neal
 Grannemann '61 (A)
 William James ♣ (A)
 Janet Lynn (Sellers)
 Kavandi '82
 James Knox Jr. '63
 Oliver Manuel ♣
 Richard Matthews '02 ♣ ♠
 William Shermer '64
 Loren Dale Sivils '95
 Robert Steinkamp '62
 James Stoffer Jr. '83
 James Stoffer ♣
 Glenn Stoner '62
 Jay Switzer
 Wilbur Tappmeyer '47
 Larry Thompson '70
 Richard Vitek '58 ♣ (A)
 Ruby Webb '39 ♣

Academy of Civil Engineers

Rohn Abbott '66
 James Anderson '55 ♣
 William Anderson Jr. '67 ♣
 Charles Andrew '68
 Richard Arnoldy '69 ♣ (A)
 Chester Baker '55
 Richard Barr '61
 Valentino Bates '76 (A)
 Robert Bay '49 ♣ (A)
 Jerry Bayless '59 ♣ (A)
 James Beavers '66
 Tommie Beckley '63
 Robert Bening '55 ♣ (A)
 Richard Berning '69 (A)
 Robert Berry '72 ♣ (A)

John Best '55 ♣
 Raymond Betz '66 ♣
 Greg Bolon '85
 Lucien Bolon Jr. '59 ♣ (A)
 Mark Botkin '68
 Richard Thomas
 Bradley '88 (A)
 Steven Brady '67
 Rodney Breuer '79
 Robert Brinkmann '71 ♣ (A)
 Thomas Buechler Jr. '71 ♣
 David Busse '81
 Robert Butchko '71 ♣ (A)
 Harold Butzer '47 ♣ (A)
 Tommy Cadwell '68
 Edward Calcaterra '52 ♣
 Robert Campbell '71
 John Carney III ♣ ♠
 Frank Carroll '55
 Franklin Cheng (A)
 Danny Chilton '65
 Louis Chiodini Jr. '61
 Thomas Christy '80
 William Clarke '74 ♣ (A)
 Matteo Coco '66 ♣
 Glen David Comstock '68
 John Critchfield '74
 Michael Crow '72
 Joseph Crowe '58
 Robert Dacey '64 *
 David Diestelkamp '77 ♣ (A)
 Stanley Dolecki '50
 Robert Durney '70
 Gene Edwards '52 ♣ (A)
 Kevin Eisenbeis '79
 Richard Elgin '74 ♣
 Max Ethridge '70
 Charles Ewert '71
 Larry Farmer '61 ♣ (A)
 Jeffrey Feaster '77
 David Fenton '63
 C. Stuart Ferrell '64 (A)
 James Foil '74 ♣ (A)
 William Ford '66
 Gary Forsee '72 ♣
 Lynn Frasco '68
 James Frey '74 ♣ (A)
 Herman Fritschen Jr. '51 ♣ *
 Jeng-Fuh Ger '85
 James Gorrell '67 ♣
 Dominic Grana '72
 William Green '68 ♣
 Willis Grinstead '56 ♣ (A)
 Norbert Groppe '57
 Don Gunther '60 ♣ (A)
 Emmett Hahn Jr. '64
 Edward Halter '71 (A)
 Mark Alan Harms '83 ♣
 Stanley Harris '75
 Paul Hartwig '80
 Charles Barry Hayden '65 ♣
 Thomas Hayden '71 (A)
 Jack Haydon '58 ♣ (A)
 Richard Heagler Sr. '57 ♣ (A)
 Don Henderson '59 ♣
 Thomas
 Herrmann '50 ♣ (A) *
 Donald Hey '63
 Philip Hoge '64

Bradley Harry
 Hornburg '69 ♣
 J. Leroy Hulsey '64
 Michael Hurst '74 ♣ (A)
 Gary Hutchison '74
 Rosemary (Love) Ingram '78
 Lewis Daniel Israel '83
 James Jackson '59
 Robert Jenkins '53 ♣ (A)
 Vernon Jones '53 ♣
 Philip Jozwiak '66 ♣ (A)
 Gregory Junge '65 ♣ (A)
 Patrick Karney '76
 Warren Keith '72
 Robert Kemper '49 (A)
 Albert Kerr '64 ♣
 Leonard Kirberg '66 ♣ (A)
 Kyle Kittrell '76
 Dale Klohr '58
 Richard Klusmeyer '70
 Stephen Knobbe '85
 Barry Koenemann '70 ♣
 John Andrew
 Komlos '85 ♣ (A)
 Donald Kozeny '57
 Joseph Krispin '54 ♣ (A)
 Frederick
 Kummer Jr. '55 ♣ (A)
 Roger LaBoube '70
 Allan LaPlante '63 ♣
 James Latham '65
 Wayne Laufer '67 ♣
 Richard Laughlin '75 ♣
 Gary Lee '71
 David Lewis '78 ♣
 James Lovelace '60
 Kent Lynn '85 ♣
 Charles Lyons '64
 James Lyons '66
 John Mathes '67 ♣ (A)
 Larry McCallister '78
 Michael McEvilly '80 ♣ (A)
 T. Michael
 McMillen '67 ♣ (A)
 Arthur Meenen '46 (A)
 Joseph Mickes '58
 John Moll '69 ♣ (A)
 William Montgomery '58 ♣
 Jonathan Motherwell '74 ♣
 Carroll David Muenks '76
 Paul Rudolph Munger '58 ♣
 Matthew Nail '76
 Larry Oliver '70 (A)
 David Owsley '61
 John Parker '65
 M. Brad Parks '83
 Bradley Parrish '77
 James Patterson '54 (A)
 Lowell Patterson '66
 Carl Gene Penzel '55
 Joseph Perkins '61
 Ronald Dean Petering '83
 Thomas Petry '67
 Ronald Pierce '65
 R. David Plank '59 (A)
 Paul Patrick Poepping '65
 Eric Potts '73 (A)
 Doyle Powell '67 ♣
 Lynne Puetz '73
 Ray Purvis '74

Dana Reel '73 (A)
 Joseph Reichert '59 ♣ (A)
 Thomas Richter '73
 Charles Riggs '64
 J. Kent Roberts '50 ♣
 James Roberts '53
 Roddy Jack Rogers '81
 Richard Ross '59 ♣ (A)
 Eugene Russell Sr. '58 ♣ (A)
 Robert Meredith
 Saxer '61 ♣
 Larry Schall '71
 George Schillinger '63
 Paul Schnoebelen III '77 ♣
 Joseph Senne Jr. '51 ♣ ♠
 Humbert Sfreddo '58 (A)
 Charles Shackelford '80
 Robert Shoolbred '54
 Robert Sieckhaus '63 (A)
 Steven Robert Sieckhaus '67
 Michael Simac '78
 Kevin Skibiski '75 ♣ (A)
 Richard Stephenson ♣
 Bryan Stirrat '67 ♣
 George Michael Stock '85
 Waldemar Stopkey '52 ♣ (A)
 Claude Strauser '69 (A)

Richard Sumner '77
 Graham
 Sutherland III '64 (A)
 Charles Taylor '83
 Jeffrey Theerman '80
 John Theiss '51
 LeRoy Thompson '56 ♣ (A)
 Marcus Thornsberry '83
 Kevin Zane Truman '85
 Charles Turner '66
 Gary Turner '66
 James Van Buren '63 ♣ (A)
 David Visintainer '71
 James Volker '80
 Alvin Wansing '69 (A)
 William Wayne Webb '67
 Ernst Weinell '44
 Carl Weis '43 ♣ (A)
 Doug Wesselschmidt '83
 Gary John White '85
 Thomas Whitecotton III '62
 Robert Wayne
 Whitehead '61 ♣ (A)
 Steve Willis '67
 Willis Wilson '73 ♣ (A)
 David Winter '78
 Warren Kent Wray ♣

John Wright '61
 Christopher Yarnell '84
 Wei-Wen Yu ♣ (A)
 Thomas Zenge '69 ♣ (A)
 Walter Zimmermann '62

Academy of Computer Science

Margy (Rice)
 Beckmeyer '73 ♣
 Thomas DePauw '73 ♣
 William Eaton '70 ♣
 Robert Feldmann '80
 Donald Gaitros '66
 James Gantt '72
 Daniel Hirschbuehler '80
 John Hock '82 ♣
 Jean Karen (Fischer)
 Holley '81 ♣
 Randy Kerns '74
 Michael Koclanes '79
 Herbert Krasner '73
 Richard Lenz '74 ♣
 John Lovitt '70 ♣
 John Michael
 McNally '83 (A)



S&T has a competitive NCAA Division II athletic program with seven men's and six women's sports. Miner and Lady Miner athletes consistently win athletic and academic awards.

Registry of Volunteers

Daniel McNicholl '80
Adonica (Henley)
Randall '75 (A)
Danny Reed '78
Richard Schuessler '72
Marcus Smith Jr. '76
James Sowers '69 ♣
Karen Deborah
Squires Foelsch '89 ♣
Mark Stratman '73 ♣
Dean Swisher '70 ♣
Ralph James
Szygenda '70 ♣ (A)
Cynthia Tang '85 ♣ (A)
Kim Wayne Tracy '85
Michael Vahle '71
Susan Elaine
Watson-Hajjar '83 ♣ (A)
Joan (Brune)
Woodard '73 ♣ (A)

Academy of Computer Science, Board of Directors

Margy (Rice)
Beckmeyer '73 ♣
John Hock '82 ♣
Alireza Hurson
John Lovitt '70 ♣
Karen Deborah Squires
Foelsch '89 ♣
Dean Swisher '70 ♣
Kim Wayne Tracy '85
Joan (Brune)
Woodard '73 ♣ (A)

Academy of Electrical & Computer Engineering

Max Anderson ♣
Michael Apprill '70
Richard Arnold '69 (A)
Eric Aschinger '70
Wayne Bennetsen '41 ♣ (A)
Jonas Bereisa Jr. '67
William Blumfelder '66 (A)
James Bondi '71 (A)
Robert Boschert '58
Edward Bradley Jr. '84 (A)
Phil Browning '48
Maurice Brubaker '65 ♣
Lloyd Brunkhorst '61
Walter James Carr Jr. '40 *
James Coffman '60
Thomas Joseph Dalton '84
Elroy Denningmann '68
Anthony Derhake '69
Earl Dille
Robert Dockey '70
Richard Duncan '49
James Eckhoff '60 ♣
Richard Eimer Jr. '71 ♣ (A)

Michael Joseph Emanuel '87
Kelvin Erickson '78 ♣ (A)
D. Ronald Fannin ♣
Mark Fehlig '73
Martha (Shultz)
Fowler '61 (A)
James Fricke '75 ♣ (A)
Gary Fulks '71
Walter Gajda Jr. ♣
Chandrakant Gandhi '50
Thomas Gaylord '65
Richard Gillette '65
Charles Gross '66
Robert Hanna '43 ♣
Robert Hansen '49
Thomas Herrick '58 *
William Herron '71
Duane David Highley '83
William Hord '59 ♣ (A)
George Hughes '69
John Koeper '66
William Krieg '69
Leonard Laskowski III '73 (A)
Vernon Lawson '48
Dennis Leitnerman '76 ♣ (A)
James Leonard '76 ♣ (A)
Ernest Littleton '62
James Longshore Jr. '56
Elmer Luehring '55
Ronald Lutes '73
Darrel Mank '69
Dennis Mason '58 (A)
Walter Mathews '48
Robert Mayse '57
John McKee '41 ♣ (A)
David Wayne McNabb '86
James McNabb '58
Steven Craig McNabb '83
George McPherson Jr.
H. Edward Midden III '69 (A)
Russell Monie Jr. '74
J. Derald Morgan '65 ♣
Jack Morris '65 ♣
George Mueller '39 ♣ (A)
Charles Naslund '74 ♣
Paul Nauert Jr. '78
Nicola Ann (Utterback)
Nelson '66
William Oberschelp '53
Wilson Overall '59 (A)
David Patterson
Richard Paul '66 ♣
Michael Perry '72
James Peterson '66
Norman Pond '59 ♣
Harvey Randall '74 (A)
David Raterman '73
James Baisley Rauckman '83
Paul Ray '63
Walter Reed Jr. '69 (A)
Louis Rephlo '60 (A)
Randall Richards '70
Larry Robinson '66
Harold Rochester '65
Joseph Ruder '79
Larry Rushing '66

Carl Ryan '69
Peter Sauer '69 (A)
Neal Schaeffer '68
David Schepers '75
George Schindler '73 ♣ (A)
Kevin Wayne Schneider '86
Larry Schnurbusch '69
Kiritkumar Shah '72
Donald Shaw '69
Giles Sinkewiz '57
David Sizemore '71
John Skain '73 ♣ (A)
James Skiles '51 (A)
Daniel Smith '85
James Smith '47 (A)
Louis Smith '66 ♣
P. Gene Smith '44
E. Keith Stanek ♣
Harold Steinbruegge '57
Paul Stigall '62 (A)
Robert Strain '50
Jerry Swearingen '54
Kent Swearingen '63
Thomas Sweeney '69
Cynthia Tang '85 ♣ (A)
William Thompson '70
George Tomazi '58 ♣
Edward Tuck '53 ♣
Thomas Van Doren '62 ♣
Jon Vaninger '63 (A)
E. Harold Vannoy '63
Roger Volk '68 ♣ (A)
Thomas Voss '69 ♣ (A)
Cheryl Denise (Smith)
Walker '86
Michael Walker '69 (A)
William Walker '58 ♣ (A)
Albert Weinrich '59
Theodore Weise '67 ♣
David Allan Whiteley '84 ♣
Roy Wilkens '66 ♣
Ronald Willoughby '73 ♣ (A)
Donald Willyard '62
John Wolf '67 ♣ (A)
Ralph Wolfram '50
Laszlo Zala '55

Academy of Engineering Management

Dan Amsden '75
John Francis Bade '85 ♣ (A)
Merl Baker '63
Joe Ballard '72 ♣
Robert Edwin
Benzette '72 ♣
John Bertelsmeyer '70 ♣
Mary Besterfield-Sacre '86
Robert Bruce '69 (A)
Randy Lewis Buschling '83
Terry Buzbee '77 (A)
Daniel Cole '75 ♣
Hugh Cole '72 ♣ (A)
Phillip Colombatto '71 ♣

Jeffrey Cook '94
Gregory Dean Daily '86
Madison Daily '84 ♣ (A)
Rochelle Ann Delaroché '83
Daniel DeRiemer '72 (A)
Steven Cary Dunston '88 ♣
Russell Espinosa '82
James Faletti '71 ♣
Wilbur Feagan '76 ♣
Kevin Ray Fritzmeyer '85
Gary Frossard '73 ♣
Lisa (Baganoff) Gaynor '83
Kraig Gordon '76 ♣ (A)
Helene Hardy
Pierce '83 ♣ (A)
K. Daniel Hinkle '73 ♣ (A)
Timothy Holcer '74
Thomas Francis Hughes '91
Robert Joseph
Johnson '89 ♣
Frederick Kocher '72 ♣
James Lucas '72 ♣ (A)
Terry McCallister '78 ♣
Gregory McClain '72 ♣ (A)
Michael McEvilly '80 ♣ (A)
Jesse McMahan '66 ♣
Michael Mohan '83 ♣
John Alfred Moritz Jr. '76
Phillip Ostapowicz '78
Thomas Owens '68 ♣
Mathew Wade Pitsch '85
Stephen Alexander
Raper '85
Angela (Beechner)
Rolufs '84
Barry Schaffter '73 (A)
Ronald Schuster '71 ♣
Gregory Sedrick '82
Henry Sineath ♣
Francis Greg Slack '70
Geoffrey Steinhart '79 ♣ (A)
Howard Stine Jr. '70 ♣
William A. Stoltz '68 ♣ ◀
Henry Allen Wiebe ♣ (A)
Kenneth Williams '71

Academy of Mechanical & Aerospace Engineering

Joseph Abernathy '77
Bassem Armaly ♣ ◀
Jane Maria (Bokermann)
Aselage '86
James Auiler '67
Arthur Baebler '55 (A)
Keith Bailey '64 ♣ (A)
William Barbier '53 ♣
Richard Baumann '67 ♣
Diane (Krupp) Beamer '73
Michael Behan '71
John Behr '81 ♣
Hugh Cole '72 ♣ (A)
A. James Berkel '59 ♣

James Berthold '60 ♣ (A)
Michael Bray '70 ♣
William Breig '62
Stephen Brendle '69
David Alan Brewer '82 ♣
Raymond Bucy Jr. '58 ♣ (A)
Alfred Buescher '64
Romuald Buescher '53
Stephen Bugg '65 ♣
Michael Bytnar '68 ♣ (A)
Kenneth Cage '63 ♣
Richard Campbell '62 ♣
Donald Capone '58 ♣ (A)
Gary Dean Clubb '68 ♣
Charles Copeland '62 ♣ (A)
Glenn Cordes '60 (A)
David Crow '66 ♣
Patrick Davidson '70 ♣
Roger Dorf '65 ♣ (A)
James Dycus '66
John Eash '79 ♣ (A)
Bill Engelhardt '60 ♣
Daniel George Engler '84
Gary Ferguson '72 ♣
Virgil Flanigan '60
Donald Fluchel '72 ♣
Russell Flye '71 ♣ (A)
Michael Foresman '67 ♣ (A)
Randy Foster '80
Robert Freeland '60 ♣
Evelyn Gayer '73
Phillip Scott Gegesky '68 ♣
S. Craig George '74 ♣
Jerry Gilmore '60 ♣
Thomas Greene '71
Thomas Gresham '62
Ronald Griesenauer '70
Michael Anthony
Haas '87 ♣
Harold Dennis
Haubein '66 ♣
Vance Havens '74
James Higbee '66 ♣
Gary Hinz '65 ♣
Herman Hirner '70
John Hodges '61 ♣
Robert Hoffmann '81
Gary Holland '64 ♣
Timothy Houghton '68 ♣
Dennis Jaggi '70 ♣
Richard Janis '68 ♣
Jonathan Jansky '73 ♣
Anthony Jatcko '64
Glenn Willard Jenkins '59 ♣
Richard Johnson '83
Rollie Johnson '62 ♣
Ronald Johnson '70 ♣ (A)
Richard Jordan '70 ♣
Jack Jost '58
Gene Kalthorn '67
Thomas Kalin '57 ♣ (A)
John Greg Kellerman '82 ♣
Gerald Kettler '65 (A)
Nand Kishore Kochhar '86
Robert Kostelnik '75
Kraig Kreikemeier '63 ♣

Prakash Krishnaswamy '73
James Lambert Jr. '69 ♣
Gerald Lee '76
Dale Leidy '61 ♣
William Logel Jr. '68 ♣
Michael McComas '69 ♣
Donald McGovern '58 ♣
Michael Meyer '75 ♣
Ashok Midha ♣
Norman Miller '68 ♣
John Mills '85 ♣
Barton Moenster '71 ♣ (A)
Steven Moss '76 ♣
Robert Mueller '68 ♣
James Murphy '68 ♣
Richard Navarro '70
Paul Walter Niewald '85
Stuart Obermann '79
Jorge Ochoa '85 ♣
Calvin Ochs '49 ♣
John Park '80 ♣ (A)
Fred Parks '69 ♣
Ted Peachee '72
Darrell Pepper '68
Ronald Allen Peterson '71
Dale Pitt '72 ♣
John Pitts '80
Mary Ellen (Herre) Plese '84
Roland Pohlman Jr. '53 ♣
Jada Dianne (Jenkins)
Reese '84
Charles Remington '49 ♣
Lloyd Reuss '57 ♣
John William
Ricketts '61 ♣ (A)
George Salof '67 ♣
Raymond Schaffart '63 ♣ (A)
Harold Andrew
Schelin Jr. '66 ♣
Charles Schmidt Jr. '67 ♣
Robert Schmidt '73 ♣
Jon Carl Schneider '87 ♣
Ronald Schoenbach '70
Carl Schopfer '68 ♣
Gary Schumacher '63 ♣ (A)
Eugene Shel Jr. '63 ♣
John Sehn '71
James Shildmyer '56 ♣ (A)
O. Morris Sievert '44 ♣
Fred Simmons '66 ♣
Richard Smith '77
Lisa Jones Sombart '84 ♣
Randy Southmayd '81 ♣
Thomas Spiegel '73 ♣ (A)
Frederick Springer '49 ♣ (A)
Frank Statkus '71
Louis Steinhauer '80
Wilbert Stoecker '48 *
Gary Stripling '69
Stephen Thies '72 (A)
Chris Allen Thomason '85
John Toomey '49 ♣
Gary Trippensee '62 ♣
Lloyd Tuggle '58
George Uding '59 ♣ (A)
Ralph Uthe '68

James Vangilder '68 ♣
 Richard Vehige '68 ♣
 Stephen Voss '82
 John Wiesehan '72 ♣
 Gregory Williams '76
 Robert Williams Jr. '74 ♣
 Ronald Williams '63 ♣
 Donald Wojtkowski '69 ♣
 Randall Alan Wood '85 ♣
 Gordon Wright '66 ♣

Academy of Mines & Metallurgy

Rex Alford '40 ♣
 Hubert Barger '39 ♣ *
 John Bartel '52 (A)
 David Bartine '66 (A)
 Gerald Bersett '65 ♣
 Jesse Bodine '50 ♣
 John Charles
 Borthwick '86 ♣
 Robert Brackbill '42 ♣ (A)
 Richard Bullock '51 ♣ (A)
 Alan Burgess '54 ♣
 James Chaney '48 ♣ (A)
 Richard Chao '71 ♣
 Clinton Clark '63 ♣
 Richard Cole '47 ♣ (A)
 William Daniels '64
 Delbert Day '58 ♣ (A)
 Gary Downey '62
 Avery Ala Drake Jr. '50 (A)
 Curt Elmore '86 ♣
 Donald Falkingham '41 ♣
 John Farmer III '63 ♣
 Francis Fennerty '49 ♣
 Ralph Flori Jr. '79
 Harold Garner '76 ♣
 Robert Garvey '61 ♣
 Louis Gignac '79
 Joseph Gladbach '79 ♣
 Edwin Goetemann '44 ♣ (A)
 David Grimm '50 ♣ (A)
 Alden Hacker '41 ♣ (A)
 Gene Haertling '54
 Dolores (James)
 Hinkle '75 ♣ (A)
 Thomas Holmes '50 ♣
 Robert Hopler '54
 William Horst '51 ♣ (A)
 Ryan Andrew Howell '97
 Wayne Huebner '82 ♣
 James Humphrey '79
 J. Richard Hunt '50 ♣ (A)
 Orville Hunter Jr. '60 ♣
 Byron Keil '52 ♣
 Robert Keiser '65 ♣
 Dennis Nicholas
 Kostic '70 ♣
 Harold Krueger '42 ♣ (A)
 Donald Kummer '55
 Eugene Lang Sr. '53 ♣
 Gregory Lang '78 ♣ (A)
 Paul Anthony Lang '83
 Stephen Lang '79
 George MacZura '52 ♣ (A)
 Michael McCall '80
 Vernon McGhee '42 ♣ *
 Robert J.M. Miller '50

Michael Scott Moats '92
 Gazanfer Mohajir '67
 William Mount '73 ♣
 Walter Mueller Jr. '63 ♣
 Norbert Neumann '52 ♣
 Marvin Nevins Jr. '41 ♣ (A)
 Fred William Niemeier '95
 Thomas O'Keefe IV '80 ♣
 J. Michael Party '78 ♣
 William Patton Jr. '59
 Robert Peppers '50
 Virgil Lee Powell '55 ♣ (A)
 Robert Quenon '79 ♣
 Joseph Quinn '49 ♣ (A)
 Christopher
 Ramsay '83 ♣ (A)
 Stephen Rector '72 ♣ (A)
 John Reiss Jr. '71 ♣
 John Remmers '84 ♣ (A)
 Frederick Rocchio Jr. '70
 Perrin Roller '80 ♣ (A)
 Joseph Rupp '72
 Theodore Ruppert '52 ♣
 Robert Scanlon '73 ♣ (A)
 Robert Schafer '52 ♣ (A)
 Joseph Sevic '49 ♣ (A)
 Steven Shaw '73
 William Shepard '51
 Gregory Skannal '85 ♣
 James Spehr '64 ♣
 George Stegemeier '52
 Richard Stegemeier '50 ♣
 Stephen Suellentrop '74 ♣
 Bruce Tarantola '51 ♣ (A)
 George Taylor '64 (A)
 James Kenneth
 Thompson '73 ♣ (A)
 Dianna Tickner '79 ♣
 Carlos Tiernon '54 ♣
 Charles Travelstead '74 ♣
 Torie Ann Vandeven '77 ♣
 Philip Wade '71 ♣ (A)
 Samuel Weaver '64 ♣ (A)
 W. Keith Wedge '70 ♣ (A)
 Kent Weisenstein '60 ♣
 Marvin Zeid '51 ♣ (A)
 Jeffrey Zelms '70 ♣

Advisory Board, Business & Information Technology

Stefanie Kirsten Arndt '99
 Darryl Brinkmann '78
 Vinisha (Bhatt) Clark '91
 Michael Christopher
 Fox '90 ♣
 Pete Hogan
 Scott Matthew Hopper '98
 Mark Jordan '10
 Jeffrey Kelly '78
 Jeffrey Marker '88
 Bill Marshall ◀
 Kevin Smyth
 Jeffrey Stark '88
 Patrick Wilson '69
 Michael Woessner '76 (A)

Advisory Board, Education

Kathryn Berkbuegler
 Roger Berkbuegler
 Margaret Brown
 Richard Bryant
 Harvest Collier
 Travis Curtis '05
 Ronald Frank
 Gregory Gelles
 Jerry Giger
 Larry Gragg ◀
 Christy Green
 Stephanie Deanne
 Grisham '00
 Steve Guffey
 Kimberly Sue Kinder
 Merilee Krueger
 Jana Lynne Neiss
 Oran Pringle
 Sherry Lea Rennie '07
 Robert Roe
 Dawn Marie (Sharp)
 Scheiderer '97
 Thomas Schuman ♣
 Kristine Swenson
 Joy Tucker
 Trent Alan Watts
 John Westerman
 John Wiggins '70 ♣ (A)
 Dennis Wilson
 Gary Young
 Aaron Zalis

Advisory Board, Geology & Geophysics

David Scott Bardsley '84 (A)
 Mitchell Eliot Barklage '03
 David Michael Borrok '95
 William Howard
 Dennis III '99
 Bruce Doe '56 ♣ (A)
 Joseph Daniel Drew '00
 Farouk El-Baz '61 (A)
 Ronald Greeley '66
 Patricia Michelle Gregg '00
 Elizabeth Jean (Morris)
 Griffith '00
 Ann Marisa Hagni '80
 J. Richard Hunt '50 ♣ (A)
 Robert Koch Jr. '00 ♣
 Alan Kornacki '74 ♣ (A)
 Robert Laudon
 Zachary Sims Lawrence '03
 Erwin Mantei '62 (A)
 J. Michael Party '78 ♣
 David Allen Ryckman '95
 Cheryl Seeger '80 ♣ ◀
 Edith Ann (Foale)
 Starbuck '83
 Yan Sun '95
 W. Keith Wedge '70 ♣ (A)



More than 200 employers came to the S&T Fall Career Fair seeking students with science, engineering, liberal arts and technology skills. Nearly 85 percent of students reported having firm plans after graduation.

Advisory Board, History & Political Science

Natalie Marie Drew '89
 Samuel Mahaney Sr. '85
 Rebecca Jo (Rose) Prater '05
 Cordell Edmunds Smith '88
 Cynthia Louise Tharp '02

Advisory Board, Psychology

Christopher Brannon '85
 Laura Ford Breitenstein '84
 Richard Chiles '73
 G. Suzanne Olson '94 ♣
 Patrice Ryan '74
 Roger Vessell '78
 James Whitten '72
 Lillian Anne (Freeman)
 Wickliffe '84

Advisory Board, University Theatre

Cindy Beger
 Mary Bird ♣
 Jasmene Gerard Boyd
 Linda Boswell Bramel '89 (A)
 Emily Brickler
 Patti Fleck
 Lorie Francis ◀
 Patty Frisbee
 James Murphy (A)
 Stephanie Rostad
 Elaine Russell
 Catherine Tipton
 Christopher Waller
 John Woodfin

Advisory Council, Chemical & Biological Engineering

Farhad Adib '84
 Marvin Borgmeyer '74 (A)
 Steven Bridges '74 (A)
 Brian Keith Donley '87
 David Fontaine '81

Allan Harvey '83
 Christopher Isom '85
 Robert John
 Kilpatrick IV '00
 Daniel Klingenberg '85
 Philip Woon Yau Ling '92
 Martin Millman '80
 George Mues '79
 Dustin Dale Olson '98
 Allan Kent Peccola '82 ♣
 Michael Quinn '75
 John Stephen Rustige '87
 Susan Marie Simmons '84

Development Board, Mining Engineering

John David Anderson '81
 Janpeter Bekkering
 Robert Belesky
 Richard Bullock '51 ♣ (A)
 Terry Alan Bush '99
 Cory Cook
 John Cramer
 Roger Gagliano
 Greg Gajewski
 Bryan Galli '82
 Mark Hrutkay
 Jeane Hull

Registry of Volunteers

James Humphrey '79
Bruce Jones
William Kennedy '05
Mike Koester
Steve Kopenitz
Dennis Nicholas
Kostic '70 ♣
Gregory Lang '78 ♣ (A)
Paul Anthony Lang '83
Stephen Lang '79
Richard Marston
Michael McCall '80
Joe Mehl
A. Bruce Neil '10
David Obergefell
Richard Phelps '68
Patrick Dion Risner '93
Jeffrey Roschyk
Roy Neal Stanton '87
Jerry Tystad
Chris Upp '96
Rob Vogel
Christopher James
Ward '96 (A)
David Webb '79

Development Board, Nuclear Engineering

Omar Ivan Aguilar '85
Steven Aumeier
David Bartine '66 (A)
Colin Boardman
Mario Carelli
Carlos Henry Castano
Robert Wayne Clark '83
C. Dennis Croessmann '81
Wiley Davidson
Phillip Dean Ferguson '88
Harold Garner '76 ♣
Gerald Goldsmith
Timothy Herrmann '81
Baard Johansen
Arvind Kumar
Eric Loewen
Jaime Heigle McCoy '95
Michael Middleton '82
Tod Moser
Gary Mueller '76 ♣
John Sackett
Gerald Schlapper
Craig Alan Schneider '98
Lisa Ann (Stiles) Shell '94
Erik Frederick Shores '95
Scott Edward Brookshire
Sidener '93
Fred Silady
Ali Ann (Netzer)
Simpkins '89
Daniel Mark Stepanovic '82
Robert Stoddard
Robert Tsai
Shoaib Usman
John Charles Wagner '92

Starnes Walker '88
Laurie Waters
H.J. Zeile

Engineering Advisory Board

Paul Baldetti '81
Frederick Mark Booth '86
Lawrence Britt '79
Lynn Flaim '80
Steven Frey Jr. '86 ♣
Russell Dean Harrell '86
Edward Koplar '96
Robert Kruse Jr. '81 ♣
Stephen Kuczynski
Philip McPherson '83
Robert Pahl '68 ♣ (A)
Ted Peachee '72
John Remmers '84 ♣ (A)
Jon Carl Schneider '87 ♣
Geoffrey Steinhart '79 ♣ (A)
Dianna Tickner '79 ♣
Kathryn Ann (Waples)
Walker '82 ♣
Joan (Brune)
Woodard '73 ♣ (A)

Industrial Advisory Board, Mechanical & Aerospace Engineering

Angela Cecelia Berring '04
Frances Denise (Hilding)
Bryant '00
Shane Calkins '89
Michael Chase '74
Brian Est '89
Edward Joseph Feltrop '92
Fathi Finaish
Jacopo Frigerio '93
James Gerdeen
Keith Allen Gettinger '00
Keith Gray '99
John Greg Kellerman '82 ♣
Michael Meyer '75 ♣
Ashok Midha ♣
Robert Mueller '68 ♣
J. Keith Nisbett
Jorge Ochoa '85 ♣
Dale Pitt '72 ♣
Kamran Rokhsaz '78 (A)
Jon Carl Schneider '87 ♣
Wilbert Stoecker '48 *
Jeff Tayon
Chris Allen Thomason '85

Miner Alumni Association

Alumni Association Board of Directors

Ravi Chandra Akella '09
Gregory Keith Ardrey '89
Arthur Baebler '55 (A)
Paul Baldetti '81
Ernest Kelvin
Banks '81 ♣ (A)
Robert Bay '49 ♣ (A)
Jerry Bayless '59 ♣ (A)
Robert Berry '72 ♣ (A)
James
Bertelsmeyer '66 ♣ (A)
Robert Brackbill '42 ♣ (A)
Jason Bridges '00 ♣
Henry Brown '68 ♣ (A)
William Brune '73 ♣ (A)
David Bufalo '66 (A)
Michael Busby '78 (A)
Matteo Coco '66 ♣
Randall Dreiling '81 (A)
John Eash '79 ♣ (A)
Richard Eimer Jr. '71 ♣ (A)
Richard Elgin '74 ♣
Shawna Louise (Morris)
Erter '00
Thomas Feger '69 (A)
John Robert Frerking '87 (A)
Daniel Frisbee '72
Rhonda (Reed)
Galaske '79 (A)
Vishwanath Gandikota '09
Arthur Giesler '77 ♣ (A)
Russell Goldammer '78 (A)
Jarrod Robert Grant '98 (A)
Helene Hardy
Pierce '83 ♣ (A)
Thomas Harrison '74 (A)
Larry Hendren '73 ♣
Polly (Reed) Hendren '73 ♣
Gary Hines '95 (A)
Delores (James)
Hinkle '75 ♣ (A)
Daniel Edmond
Jackson '90 (A)
Ronald William
Jagels '86 ♣ (A)
John Keating '73 ♣ (A)
Marylou Wade
Legsldin '90 ♣
Dennis Leitertman '76 ♣ (A)
Peter H.F. Malsch '62 ♣ (A)
Douglas Marquart '82 (A)
Christopher Martin
Mayberry '98
H. Edward Midden III '69 (A)
Zebulun Nash '72 ♣ (A)
Quentin Cole Ortega (A)
James Patterson '54 (A)
Christopher
Ramsay '83 ♣ (A)

Darlene Susan (Meloy)
Ramsay '84 ♣ (A)
Stephen Rector '72 ♣ (A)
John Remmers '84 ♣ (A)
Perrin Roller '80 ♣ (A)
Susan (Hadley)
Rothschild '74 ♣ (A)
Nathan Gabriel Rues '02 (A)
Robert Scanlon '73 ♣ (A)
Michael William Schwartz
Andrew Singleton '00 (A)
Gregory Skannal '85 ♣
Dale Allan Spence '97 ♣ (A)
Gerald Stevenson '59 ♣
Brian Ronald Tenholder '97
David Tepen '90 (A)
John Toomey '49 ♣
Jon Vaninger '63 (A)
Breck Ray Washam '90 ♣
W. Keith Wedgem '70 ♣ (A)
Mary Theresa
Williams '98 (A)

Alumni Association Appointed Committee Members

Dewey Allgood Jr.
Keith Bailey '64 ♣ (A)
Marvin Borgmeyer '74 (A)
Linda Boswell
Bramel '89 (A)
Ryan William
Brunkhorst (A)
Andrew Careaga (A)
Jeffrey Cawfield ♣ (A)
Randall Dreiling '81 (A)
Gene Edwards '52 ♣ (A)
Richard Elgin '74 ♣
Cecilia (Gutierrez)
Elmore '86 ♣
James Foil '74 ♣ (A)
Lawrence George ♣ (A)
Edward Hanstein '71
Wayne Huebner '82 ♣
Thomas Francis Hughes '91
Latesha May Humphrey
Wade Jadwin
KiDahn Lee Jones '06
Roger LaBoube '70
Dennis Leitertman '76 ♣ (A)
Curtis Carl McDonald ♣
Cheryl McKay
H. Edward Midden III '69 (A)
Sarah Moore
Melanie Mormile
Mark Mullin
Daniel O'Sullivan Jr. '82
Calvin Ochs '49 ♣
William Joe Peach '75
Thomas Shipley
Kevin Skibiski '75 ♣ (A)
Kristyn Cartwright Smith
Lynn Stichnote

Joann Stiritz
Mary Helen (Hunter)
Stoltz '95
Dave Verkamp

Alumni Association Section Officers

Alycia Ann Ahrens '01
Daniel Thomas Aiken '06 ♣
Katherine Marie
(Thompson) Aiken '06 ♣
David Allen Akers '99
David Brian Akers '82
Robert Daniel Alferink '98
Paul Michael Balaster '02
Bret Baldwin '93 (A)
Kenneth Bandelier '97
Jennifer Louise Bayless '89
Michael David Becvar '94
Frederick Bondurant '69
Glenn Whiteman Brand '83
Mindy Sue (Woodill)
Brand '84
Christopher Brannon '85
Randal Braun '68
James Donald Bridges '00 ♣
Gretchen Brockfeld '90
Richard Alan Brown '83 (A)
Steven Bruer '91
Matthew William Bryant '01
Courtney Ryan Buck '03
David Bufalo '66 (A)
Ryan Lawrence
Buschjost '94
Brian Thomas Call '97
Barry Lee Callahan '99
Janet Lynn (Herzberg)
Callahan '99
Michael Robert Carlson '99
Preston Wade Carney '02 ♣
Scott Dewey Carney '86
James Carter '66 (A)
James Cawvey '78
Erin (Gifford)
Chamberlain '01
Charles Church '50
Edward Cole '65
Christina Rose
(Duker) Cook '95
Kamila Jean (Crane)
Cozort '85
Lori (Stapp) Crocker '88 (A)
Sean Joseph Daly '96
Charles Robert Davis IV '01
Eddie Doss '80 (A)
Theresa (Jochens)
Dowdy '88
Randall Dreiling '81 (A)
Kenneth Allen
Drummond '86
Henry Pat Duvall '62 ♣ (A)
Curt Eggen '04
Lindsay Anne Epstein '06
Melanie (Longi) Ewert '07
Thomas Feger '69 (A)

Carlos Robert Fernandez '99
Gary Fischer '76
David Freise '77
John Robert Frerking '87 (A)
Bradley Alden Fulton '88
Collette Galaske '06
Amanda Tiffany
(Conigliaro) Garrison '07
Matthew Scott Garrison '08
Matthew Gebhardt '02
John Goethe '92
Mark Steven Goldsmith '94
Craig Daniel Goodloe '04
Kraig Gordon '76 ♣ (A)
Dirk Lynn Gowin '91
Kevin Hagan '80
William Hallett '55 ♣
Gary Hamilton '71
Helene Hardy
Pierce '83 ♣ (A)
Kurt Joseph Haslag '07
Eric Daniel Hensley '97
Gary Hines '95 (A)
K. Daniel Hinkle '73 ♣ (A)
Roger Hoffman '62 (A)
David Hollrah '70
Matthew David Houser '97
Alison Elizabeth
Ibendahl '05
Nikodem Maria
Jedrzejewski '98
Brian Joseph Johnson '02 ♣
Ernest James Jones Jr. '82
James Jones '71 (A)
Anna Joy Kauzlarich '08
Phillip David Kauzlarich '08
Roger Lee Keller '75
J. Curtis Killinger '73 ♣ (A)
Jeremiah David King '06 (A)
Rachel Lynn Kluesner '08
Serena Jagtiani Krause '98
Gregory Scott
Kremer '95 (A)
Karen Kathleen Kremer '97
Charles Lahmeyer '66
Michael Shannon
Lambert '90
Claire Josias Lehman '08
Dennis Leitertman '76 ♣ (A)
James Libiez '63 (A)
Andrew George Lozier '06
Raymond Maag '50
Stephan Virgil Magenta '99
Peter H.F. Malsch '62 ♣ (A)
Jennifer Lee Marshall '96 (A)
Mark Allen Martin Sr. '68
Victoria Lynn (Presser)
Mattingly '99
Edward Alton May Jr. '83
Christopher Martin
Mayberry '98
Laura Ruth McLaughlin '99
Alan Means '80
James Medlin '67 (A)
H. Edward Midden III '69 (A)
Lori Ann Miller '05

Thomas Karl Mills Jr. '02
 Robert Morfeld '69
 Dale Morse '79 ♣
 Milton Murry '64 (A)
 Douglas Reed Niermeyer '89
 Andrew Nolfo '71
 Robert O'Brien '54
 Kurt Benton Oakes '85
 Salvatore Pagano '73
 Jerry Parsons '70 (A)
 J. Michael Party '78 ♣
 Thomas Phillips '62 (A)
 Deborah Rhea Prince '87
 Olin Richard Raby '66
 Larry James Ragsdale Jr. '98
 Kem Robert Reed '84
 Joseph Reichert '59 ♣ (A)
 David Reinke '72 (A)
 Andrew Rickard '83
 Perrin Roller '80 ♣ (A)
 Russell Rymer Jr. '67
 Stephen Saliga '87
 Matthew Ryan
 Satterfield '05
 Robert Scanlon '73 ♣ (A)
 John Schillie '98
 Thomas Schneider '75
 Joseph Wade Schumer '92
 Jeffrey Seaman '00 ♣ (A)
 Rebecca Seaman ♣ (A)
 Sarah Mae (Hellmann)
 Simon '03
 Stephen Michael
 Squibb '98 (A)
 Michael Steffens '73
 M. Merrill Stevens '83 ♣
 David Andrew Swartz '03
 Janet Rebecca (Ragon)
 Swartz '06
 Nicole Talbot '77 ♣
 Brian Ronald Tenholder '97
 Brian Edward Tipton '83
 Jason Russell Trent '04
 Steve Paul Trower '81
 James Raymond
 Van Acker '98
 Jonathan Roger Syler
 Van Houten '03 ♣
 Robert Lee Villhard Jr. '85
 Shannon Mitchell
 Walker '97
 Jay Andrew Wallmark '91
 Michael Warfel '75
 Emily Jean Wehmeyer '97
 Robert Wesely '70
 Amanda Jean Withers '99
 Paul Woods '96
 Frank Yates '73 (A)
 Steven Eric Young '95
 Thomas Zenge '69 ♣ (A)

University of Missouri Alumni Alliance

Robert Bay '49 ♣ (A)
 Matteo Coco '66 ♣
 John Eash '79 ♣ (A)
 James Foil '74 ♣ (A)
 Larry Hendren '73 ♣

Darlene Susan (Meloy)
 Ramsay '84 ♣ (A)
 Susan (Hadley)
 Rothschild '74 ♣ (A)

Alumni Association Public Resource Ambassadors

James Anderson '55 ♣
 Richard Arnoldy '69 ♣ (A)
 Arthur Baebler '55 (A)
 Ernest Kelvin
 Banks '81 ♣ (A)
 John Bartel '52 ♣ (A)
 Robert Bay '49 ♣ (A)
 Jerry Bayless '59 ♣ (A)
 Carroll Bennett '54
 David Berg '57
 James Berthold '60 ♣ (A)
 Gary Bockman '70
 Jesse Bodine '50 ♣
 Kyle Boffa
 Greg Bolon '85
 Lucien Bolon Jr. '59 ♣ (A)
 Craig William
 Borgmeyer '88
 Craig Bowers '76
 Travis Ian Boysen
 John Branham '70
 William Breig '62
 Richard Breitenfeld '62
 Robert Bruce '69 (A)
 Earl Burk '70 (A)
 Peter Michael Burton '85
 Kenneth Busch '72 (A)
 Robert Butchko '71 ♣ (A)
 Basil Buterbaugh '47 (A)
 Harold Butzer '47 ♣ (A)
 Jeremy James Bylo
 Michael Bytnar '68 ♣ (A)
 Donald Capone '58 ♣ (A)
 Danny Chilton '65
 Louis Chiodini Jr. '61
 William Clarke '74 ♣ (A)
 Matteo Coco '66 ♣
 Melissa Rose (Benedick)
 Corkill '91
 Ronald Craven '81
 Karl Justin Dachroeden
 Kyle Wayne Darnell '06
 Daniel Roy Richard
 Dillard '06
 Stanley Dolecki '50
 Randall Dreiling '81 (A)
 John Eash '79 ♣ (A)
 Kevin Eisenbeis '79
 Richard Elgin '74 ♣
 Thomas Ellis '75
 Wilbur Feagan '76 ♣
 Gary Fennewald '73 ♣ (A)
 Michael Ferretti '67
 Jill (Miller) Finklang '87
 Paul Fleischut '85 ♣
 Lister Florence '95
 Donald Fluchel '72 ♣
 James Foil '74 ♣ (A)
 Michael Foresman '67 ♣ (A)
 Robert Freeland '60 ♣
 John Robert Frerking '87 (A)

Daniel Frisbee '72
 Joseph Gabris '80
 Lawrence George ♣ (A)
 Jerry Gilmore '60 ♣
 Nathan Louis Glave
 Jarrod Robert Grant '98 (A)
 William Green '68 ♣
 Ronald Griesenauer '70
 Ronald Halbach '65 (A)
 Harold Dennis
 Haubein '66 ♣
 Larry Hendren '73 ♣
 Robert Hoffmann '81
 Bradley Harry
 Hornburg '69 ♣
 Michael Hurst '74 ♣ (A)
 Zachary Kirk Husmann
 D. Freddie Ipock '76 (A)
 James Jackson '59
 Ronald William
 Jagels '86 ♣ (A)
 Richard Janis '68 ♣
 Paul Jobe
 Rollie Johnson '62 ♣
 Richard Jordan '70 ♣
 Philip Jozwiak '66 ♣ (A)
 Robert John Karmi '83
 Leonard Kirberg '66 ♣ (A)
 Kraig Kreikemeier '63 ♣
 Joseph Krispin '54 ♣ (A)
 Harold Krueger '42 ♣ (A)
 Richard Laughlin '75 ♣
 John Lauth '72 (A)
 Gerald Lee '76
 B. Neil Lewis '58
 Russell Lindenlaub '66
 Grant Alexander Lodholz
 Thomas Allen Loftus
 Louis Loos II '77 (A)
 James Lyons '66
 Chase Michael Martin
 John Mathes '67 ♣ (A)
 William McAllister III '76 (A)
 Heather Cristen
 McClinton '06
 Michael McComas '69 ♣
 Donald McGovern '58 ♣
 Michael McMenus '81
 T. Michael
 McMillen '67 ♣ (A)
 Edward Arnold Medler '86
 Michael Meyer '75 ♣
 Joseph Mickes '58
 Adam Michael Mikulus
 John Miles '61
 John Moore '57
 Christopher Benton Morris
 Cynthia June (Black)
 Moses '90
 Milton Murry '64 (A)
 Richard Navarro '70
 Cori Lock Nelson '02 ♣
 Michael Nelson '69
 James Nicks Jr. '77
 Amy Lynn Noelker '85 (A)
 Craig O'Dear '79 (A)
 Daniel O'Sullivan Jr. '82
 John Parker '71 (A)
 James Patterson '54 (A)
 Ted Peachee '72



Inside Castleman Hall, students put their artistic side to work, not just for fun, but in classes like this mask-making course, too.

Carl Gene Penzel '55
 Veo Peoples Jr. '70
 Roger Phillips '74
 R. David Plank '59 (A)
 Kenneth Pohlig '64
 Charles Powell '71
 Mary Ann Pulley '99
 April Patricia Pummill
 Darlene Susan (Meloy)
 Ramsay '84 ♣ (A)
 Peter Redel '55 (A)
 Joseph Reichert '59 ♣ (A)
 Charles Remington '49 ♣
 Thomas Richter '73
 James Roberts '53
 Susan (Hadley)
 Rothschild '74 ♣ (A)
 Todd Wayne Rush '82
 Larry Rushing '66
 Robert Mark Sauer '83 ♣
 Harold Andrew
 Schelin Jr. '66 ♣
 Charles Schmidt Jr. '67 ♣
 Michael Schmidt '80
 Thomas Schneider '75
 Robert Schnell '78
 Gary Schumacher '63 ♣ (A)

Paul Gerald Segura '88
 Eugene Sehl Jr. '63 ♣
 Christina Louise Sfreddo '94
 Humbert Sfreddo '58 (A)
 Donald Shaw '69
 William Shaw '49
 Andrew Singleton '00 (A)
 Randall Lee Skaggs '89
 Kevin Skibiski '75 ♣ (A)
 Richard Smith '77
 James Spehr '64 ♣
 Frederick Steele '65
 Claude Strauser '69 (A)
 Larry Strobel '61
 Clifford Tanquary '57
 Bruce Tarantola '51 ♣ (A)
 Kelley Ann (Jozwiak)
 Thomas '91 (A)
 George Tomazi '58 ♣
 Gary Turner '66
 James Van Buren '63 ♣ (A)
 Jon Vaninger '63 (A)
 Richard Vehige '68 ♣
 Traci Lee Walker '00
 William Walker III '84 (A)
 Glenn Windsor Warren '48
 Walter Alan Warren '86

W. Keith Wedge '70 ♣ (A)
 Robert Wayne
 Whitehead '61 ♣ (A)
 Janet Louise
 Wickey-Spence '85 ♣
 Robert Williams Jr. '74 ♣
 Ronald Williams '63 ♣
 Dyle Wilson '70 (A)
 Suzanne Acacia (Medlock)
 Wilson '91
 Donald Wojtkowski '69 ♣
 Lawrence Wolf '79
 Marvin Woods '82
 Robert Zagar '70
 Raymond Zook '57

Alumni Association Admissions Ambassadors

Laura Schoenbeck Agee '02
 Daniel Thomas Aiken '06 ♣
 Katherine Marie
 (Thompson) Aiken '06 ♣
 David Brian Akers '82

Registry of Volunteers

Jacqueline Marie (Kopp) Albers '01	Christina Rose (Duker) Cook '95	Delores (James) Hinkle '75 (A)	Joseph McBride '70	Kevin Dale Renfro '85	W. Keith Wedge '70 (A)
Robert Daniel Alferink '98	Daniel Jonathan Cool '99	Steven Douglas Hoernig '93	Sandra (Hartmann) McBride '70	Robert Riess Sr. '79 (A)	Todd Alan Wegner '07
Rex Alford '40 (A)	Sarah Anne (Butler) Cowell '05	Roger Hoffman '62 (A)	Robert McCann '80	Curtis Duane Robinson '03	Emily Jean Wehmeyer '97
Bruce Allen '77 (A)	John Cox '79	Thomas Holley '75	Heather Cristen McClinton '06	Nathan Gabriel Rues '02 (A)	Megan Noel Weston '08
Brandi Jo Andersen	John Cox '79	Jason Edward Holschen '96	Ranney	Daniel Lewis Ryan (A)	Aaron Matthew Whitney '05
Michael Dennis Anderson '05	Kamila Jean (Crane) Cozort '85	James Honefenger '72	McDonough '66 (A)	Melvin Douglas Sachs '86	Roger Wiley '70
Betty Andreas '58 (A)	Lori (Stapp) Crocker '88 (A)	Rex Hopkins '42	Michael McEvilly '80 (A)	Stephen Saliga '87	Gualberto Sanchez '78
Ancell Mark Atkins '85	Steven Curran '79	Wayne Alan Hopkins '89	John Patrick McGillivray '87	Sehrazat (Omurtak) Saridereli '81	Theresa (Allen) Wilson '92
Christopher Austin '86 (A)	Kyle Wayne Darnell '06	Steven Bernard Howard '93 (A)	Christine Medley	Robert Meredith Saxer '61 (A)	Ralph Wolfram '50
Samarjeet Singh Bains '05	Charles Robert Davis IV '01	Douglas Hughes '63	James Medlin '67 (A)	Robert Scanlon '73 (A)	Robert Wonish '75
Paul Michael Balaster '02	Mark Dieckmann '82	Thomas Francis Hughes '91	Alexandria Latrice Merritt '03	Stephen Schade '74 (A)	Jeffrey Michael Wood '92
Bret Baldwin '93 (A)	Daniel Roy Richard Dillard '06	Bisma Husen '91	David Louis Meyer '81	Erin (Kenney) Schillie '98	Thomas James Yanske '05
Cheryl Renee Ball '87	Jack Thomas Donze '00	Alison Elizabeth Ibendahl '05	Michael Meyer '75 (A)	Philip Monroe Schloss '86	Steven Eric Young '95
Kenneth Bandelier '97	James Edward Duehning '04	D. Freddie Ipock '76 (A)	H. Edward Midden III '69 (A)	Ryan Schmidt '06	Thomas Zenge '69 (A)
Ernest Kelvin Banks '81 (A)	Amy Marie (Jacks) Eggen '05	Nikodem Maria Jedrzejewski '98	Henry Edward Midden IV '95 (A)	David Schmitt '80 (A)	David Ziegler '85
Connie Lynn (Meyers) Bauers '02	Clarence Ellebracht Jr. '64	Mark Ledrick Johnson '05 (A)	Bruce Miller '50 (A)	Jeremy Schnurbusch '05	William Ziegler '82
Matthew Edward Bayne '06	Thomas Feger '69 (A)	Ronald Johnston '73	Lori Ann Miller '05	Robert Schoonover '79	
Michael David Becvar '94	Michael Flannigan '81	Ernest James Jones Jr. '82	Rex Miller	Keith Schuette '77	
John Berger '68 (A)	Bradley Flatau '94	James Jones '71 (A)	Thomas Karl Mills Jr. '02	Joseph Wade Schumer '92	
Larry Thomas Birkner '84	Lister Florence '95	James Keebler '75 (A)	Akinori Miyamoto	Jeffrey Seaman '00 (A)	
William Bishop '71	James Foil '74 (A)	Roger Lee Keller '75	Dennis Moore '80	David Thomas Seeburger '03	
Matthew Frederick Bleckman '04	David Freise '77	John Greg Kellerman '82 (A)	Mark Moran '77 (A)	Christina Louise Sfreddo '94	
Jeffrey Bledsoe '82	Bradley Alden Fulton '88	Christopher Alan Kelly '03	Diane Morrey	Marshall Shackelford '76	
Daniel Bohachick '99 (A)	John Furby '65	Ted Kelly '77 (A)	Joseph Morrey	Susan Marie Simmons '84	
Tricia Marie (Kuhne) Bohler '93	Jerry Wade Gander '98 (A)	Duane Evert Keys '00	Robert Morrison Jr. '71 (A)	Andrew Singleton '00 (A)	
Robert Bonagurio '78	Matthew Gebhardt '02	J. Curtis Killinger '73 (A)	William Moses '59 (A)	Gregory Skannal '85 (A)	
Frederick Bondurant '69	Eric Todd Gentles '02	Jeremiah David King '06 (A)	Jeffrey Scott Mosher '94	David Skitek '67	
Marvin Borgmeyer '74 (A)	Denis Patrick Gladbach '94	Natalie Victoria King '05	Colleen Marie (Korman) Mukavitz '86	Neil Smith '68	
Phillip Mark Bottrell '05	Adil Godiwalla '66	Trini King '05	Bruce David Murray '83	Joshua Robert Sneller '05	
Bruce Alan Boyd '85	Mark Steven Goldsmith '94	Dan Eugene Klapproth '81	Zebulun Nash '72 (A)	Boonchuy	
Brian Keith Bradley '86	John Robert Gordon '02 (A)	Kathleen Kozak-Miller	Alfred Neiman '53	Srithammasak '93	
Glenn Whiteman Brand '83	Margaret Ellen (Dickerson) Gordon '02 (A)	Benjamin Kuddes '05	Parris Ng '00	Michael Steffens '73	
Mindy Sue (Woodill) Brand '84	Dirk Lynn Gowin '91	Michael Shannon Lambert '90	Fred William Niemeier '95	Ryan Stelzleni '04 (A)	
Christopher Brannon '85	Dames Grace '76	Amy Marie (Noel) Lampazzi '86	Michael Lee Noble '91	M. Merrill Stevens '83 (A)	
Angel Renee (Spivey) Brondel '01	Jarrold Robert Grant '98 (A)	Richard Langenstein '87	Michael O'Brien '82	Robert Stovall '71	
Henry Brown '68 (A)	Mark Gredell '79	Dennis Letterman '76 (A)	Kurt Benton Oakes '85	Edwin Paul Stuckey '82	
Richard Alan Brown '83 (A)	Rachel Leigh Grodsky '06	Steven Lett '73	Ronald Ollie '73	Dawn Marie (Gomez) Stufft '99	
David Chris Brucker '82 (A)	Kevin Hagan '80	Joseph Marvin Liefer '06	Melanie Ann Overholt '00	Timothy Sutterer '85	
William Brunkhorst II '79	Daniel Hagen Jr. '04	David Little	David Owsley '61	Nicole Talbot '77 (A)	
Jeffrey Buck '77	William Hallett '55 (A)	Marie Little	Steven Parks '82	Michael Taylor '72 (A)	
David Bufalo '66 (A)	Benjamin Lee Hankins '81	Sherry Yan-Shiaw Liu '87	J. Michael Party '78 (A)	Brian Ronald Tenholder '97	
Ryan Lawrence Buschjost '94	Helene Hardy Pierce '83 (A)	Chin-Hwang Lo '84	Casey William Patterson '10 (A)	David Tepen '90 (A)	
Samuel Martin Byrd '98	Richard Harwin '80	Kent Lynn '85 (A)	James Patterson '54 (A)	James Kenneth Thompson '73 (A)	
Warren Cadwell '77	Ali Hashimi '87	Paul Michael Mack '91	James Kenneth Pazdera '86	Pedro Tumialan	
Brian Thomas Call '97	Leigh Ann Hauser '03	Stephan Virgil Magenta '99	Jonathan Perry '87	Dela Cruz '68	
Dane Lynn Cantwell '85	Marcus Howie Hayer '10 (A)	Peter H.F. Malsch '62 (A)	Russ Pfeifle '74 (A)	Leonor Valdez-Sanchez '05	
Preston Wade Carney '02 (A)	Wilfred Hegg '73	Keith Khan Mandachit '98	Jennifer (Wang) Posda '76 (A)	Jonathan Roger Syler	
Warren Carroll '59	Gary Heimbaugh '78	Christopher Keith Marlow '98	Amanda Grabowski	Van Houten '03 (A)	
Jason Edward Carter '96	Larry Hendren '73 (A)	Michael Marx '77	Posgai '99	Jon Vaninger '63 (A)	
Raul Carvajal '78	Polly (Reed) Hendren '73 (A)	Sandra (Turnbough) Marx '77	Eric Potts '73 (A)	David Villafana '70	
Harold Chernoff '83	Allen Lee Hentges '93	Dennis Mason '58 (A)	Stephanie Prather '05	Leon Virtue '69	
William David Clifton '89	John Hentges '89	Edward Alton May Jr. '83	Olin Richard Raby '66	Joseph Vitali '59	
Phillip Brandon Coleman '02	Jesus Hernandez S '78	Thomas May '66 (A)	Larry James Ragsdale Jr. '98	Stephanie Lynn (Buffa) Vogt '03	
	Russell Herring '59	Christopher Martin Mayberry '98	Darlene Susan (Meloy) Ramsay '84 (A)	John Voss '85	
	Yoelit Hannah (Shapiro) Hiebert '81		Todd Steven Rastorfer '98	Kenneth Lee Voss '96	
	Gary Hines '95 (A)		Kem Robert Reed '84	Jeffrey Edmund Ward '05	
			Walter Reed Jr. '69 (A)	Michael Warfel '75	
				Cornelius Penny Weaver '07	

Alumni Association Class Coordinators

Angela Denise (Urbanc) Bachle '95
 Arthur Baebler '55 (A)
 Craig Alan Bailey '90 (A)
 Cynthia (Gereau) Bailey '90 (A)
 Gino Balducci '80
 Campbell Barnds III '55 (A)
 Nicholas Barrack '75
 Paul Benz '60
 Gerald Bersett '65 (A)
 Greg Bolon '85
 Bruce Bramfitt '60
 John Brown '85
 Glenn Cordes '60 (A)
 James Edward Cornelison '65
 Kamila Jean (Crane) Cozort '85
 James Cunningham '65
 Randal Scott Curtis '85
 Thomas Dittmaier '80 (A)
 Stanley Dolecki '50
 Roger Dorf '65 (A)
 Eric Dunning '70 (A)
 William Farrell Jr. '65
 Virgil Flanigan '60
 Gregory Leonard Flieg '90
 Susan (Turner) Flieg '90
 Joseph Gabris '80
 Michael Gilliam '75
 Jerry Gilmore '60 (A)
 Daniel Goodman '65
 Don Gunther '60 (A)
 Amy Jo (Sauer) Haddock '95
 William Hallett '55 (A)
 James Hespen '55
 Jeffrey Allen Hiller '85
 Sharri Lynn (Riggs) Hiller '85
 Gary Hines '95 (A)
 Delores (James) Hinkle '75 (A)

J. Richard Hunt '50 ♣ (A)
 Dennis Jaggi '70 ♣
 Gregory Junge '65 ♣ (A)
 Robert Kadwell '65
 Richard Kaiser '55
 Michael Kearney '60 (A)
 Craig Korkoian '75
 Robert Kostelnik '75
 Frederick Kummer Jr. '55 ♣ (A)
 Charles Kunz '50 (A)
 Edward Kyburz '50 (A)
 Roger LaBoube '70
 Ronald LaManque '85
 Shelly Ann (Backues) Lane '95
 Christopher Allen Layton '90
 John Legsdin '70 ♣
 Thomas Manning '70
 Charles McField Jr. '80
 Michael McGath '70 (A)
 Cynthia June (Black) Moses '90
 Walter Mulyca '65 (A)
 Fred William Niemeier '95
 Jorge Ochoa '85 ♣
 Robert Oetting '55 (A)
 Larry Oliver '70 (A)
 Robert Otto '65
 John Padan '55
 Laura Pagano '85
 William Joe Peach '75
 Katherine Ann (Stone) Phillips '90
 Robert Leroy Phillips '90
 Christopher Michael Reiter '95 (A)
 Perrin Roller '80 ♣ (A)
 Rayna Marie (Koopmann) Schrick '95
 Andrew Singleton '00 (A)
 Gregory Skannal '85 ♣
 Kevin Skibiski '75 ♣ (A)
 Anne Springer '70
 Robert Strain '50
 Amy Diane (Horst) Strauss '90 (A)
 David Tepen '90 (A)
 Charles Toedtman '65
 Clyde Vandivort '65
 Mark Viox '80
 W. Keith Wedge '70 ♣ (A)
 Keith Wesselschmidt '80
 Loren Preston Whetsell '80
 Janet Louise Wickey-Spence '85 ♣
 Robert Wille '80
 Kimberly Hoffmeister Winslow '90
 Michael Wisland '85
 Ralph Wolfram '50
 Kenneth Wood '60 ♣ (A)
 Robert Zagar '70

Alumni Association Office Volunteers

Jerry Bayless '59 ♣ (A)
 Donald Brackhahn ♣ (A)

Nancy Brackhahn ♣ (A)
 Linda Boswell Bramel '89 (A)
 Matteo Coco '66 ♣
 Richard Elgin '74 ♣
 Betty Eyberg '50
 Joyce Fiebelman (A)
 Dixie L.B. Finley '68 ♣ (A)
 Lawrence George ♣ (A)
 Charles Hell ♣
 Wayne Huebner '82 ♣
 Charles Remington '49 ♣
 Angela (Beechner) Rolufs '84
 W. Keith Wedge '70 ♣ (A)

Athletics

Miner Booster Club Officers

Jerry Bayless '59 ♣ (A)
 Jeanne Bowe
 Franklin Bridges
 Scott Caron
 Judy Jurotich
 Nancy Lentz ♣ (A)
 Mark Mullin
 James Packard
 David Roberts
 James Standfast '81
 Robin (West) Witzke

Scorekeepers, Officials & Assistants

Frank Blum
 Lee Buhr
 Patti Chism
 Ronald Collier
 Harold Fiebelman '66 (A)
 Megan Kean-O'Brien
 Donald Eugene Kennedy (A)
 Ronald Lynn Marshall
 Lynn McFarland
 Richard Miller
 Donald Olds
 R. Mark Potrafka
 Joey Rich
 Joann Stirtz

Volunteer Coaches

Scott Caron
 Jerre Holloway
 Lindsey Kiester
 Todd Rehmert
 Chad Schatz
 Kandi (Wieberg) Spraggs '08
 Heath Waters

Volunteer Doctors

Christopher Johnson
 Kevin Kline
 Debbi McCaul
 Donald McMullin
 Robert Pearson

Keith Peterson
 Denise Wunderler

Jackling Jocks

Dewey Allgood Jr.
 Perry Allison '59 (A)
 Charles Anderson '52 (A)
 Larry Atha '58
 Keith Bailey '64 ♣ (A)
 Arthur Bell '72
 Carroll Bennett '54
 William Beydler '59
 George Bock '52 (A)
 Lucien Bolon Jr. '59 ♣ (A)
 Morris Boren '62 (A)
 Samuel Bowman III '57
 Richard Boyett '58 (A)
 Donald Brackhahn ♣ (A)
 Elmer Breidert '50 *
 Eugene Brenning '61 (A)
 Gary Broyles '61
 Kenneth Cage '63 ♣
 Kirby Cannon
 Arthur Keith Cook '42
 William Coolbaugh '50
 Thomas Cooper '60 (A)
 Delbert Day '58 ♣ (A)
 Jerome Dorlac '55
 Donald Dowling Jr. '51 ♣ (A)
 Sidney Duerr Jr. '50
 Fred Eckert '50
 Gene Edwards '52 ♣ (A)
 Bill Engelhardt '60 ♣
 Roger Feaster '57 (A) *
 Neil Fiala '56 ♣ (A)
 John Robert Frerking '87 (A)
 Joseph Geers '52 (A)
 William Geisler '54
 James Gerard '54 (A)
 Charles Germer '55 ♣
 David Gray '69
 Joseph Green '55
 Bobby Van Harris '58
 Thomas Herrick '58 *
 Arthur Herschbach '61
 William Hill Sr. '58
 Michael Hillmeyer '61
 Lester Holcomb '51 (A)
 Jimmy Houseman '60 (A)
 Gene Huffman '52
 Dennis Hunnicutt '58
 Robert Hunter '58
 William Hurlburt '58
 Ronald Husemann '59
 Robert Jackson '57 (A)
 Kenneth Jobe '60
 Gilbert Jurenka '56 (A)
 Ronald Jurenka '58
 Harry Kennedy '51
 Peter Kinyon ♣
 Dale Klohr '58
 Thomas Koederitz '53 (A)
 Joseph Krispin '54 ♣ (A)
 James Lemon '63
 Jimmy Lemon III '61
 James Marble '61 (A)
 Don Matson '52
 John McCarthy '55 (A)
 Charles McCaw '62 (A)

Donald McGovern '58 ♣
 Ed McPherson '58
 Gerald Metcalf '59
 Charles Miller '57 (A)
 Mark Mullin
 Kenneth Murdock '62
 James Murphy '56 ♣
 Marvin Nevins Jr. '41 ♣ (A)
 Wallace Northup '58
 Dale Orrick '56 (A)
 Ray Parker Jr. '60 (A)
 John Rasche '58
 Dale Rockwell '57
 Lynn Rockwell '59
 Perrin Roller '80 ♣ (A)
 Donald Roth '57 (A)
 Ray Rucker '54 (A)
 Joel Scharf '59 ♣ (A)
 Arthur Schmidt '50
 Roger Schoepel '52
 Roy Sharp '61
 James Shieldmyer '56 ♣ (A)
 Alvin Shwartz '48
 Paul Singer '58 (A)
 Max Smith '59
 William A. Stoltz '68 ♣ (A)
 Robert Sucher '58 (A)
 John Sullivan '62
 John Summers '55
 John Theiss '51
 Richard Thurston '51
 Carlos Tiernon '54 ♣

Michael Vancil '60
 William Varga '59
 James Ware '56
 Charles Weitzel '55
 Newton Wells '59 (A)
 Robert Wheeler III '62
 Louis Whitehair '59
 Paul Wiegard '63
 Hugh Wilson '59
 James Wilson '40 *

Public Radio KMST

Community Advisory Board

Dilek Acar
 John Beger
 Joseph Boer
 Judy Cavender ♣ (A)
 Kim Haas
 Peter Hofherr
 Dan Kinsky
 Camille Luna
 Carol Moorkamp
 Rhoda Parker '00
 Matthew Rieth
 Lynn Wilson

KMST Volunteers

Diana Ahmad
 Helen Allen (A)
 Jimmy Allison
 Faith Barnes
 Amy Ann Beechner-McCarthy '91 ♣
 Cindy Beger
 Robert Bell
 Ina Bicknell
 Deb Bledsoe ♣ (A)
 Carrolyn Bolin
 Kenneth Boyko
 Donald Brackhahn ♣ (A)
 Nancy Brackhahn ♣ (A)
 Minnie Breuer
 Andrew Careaga (A)
 John Carney III ♣ (A)
 Sally Carpenter
 Vincent Carpenter
 Judy Cavender ♣ (A)
 Richard Cavender ♣ (A)
 Mike Doyen
 Rose Marie Drain
 Kathleen Drowne
 David Duncan
 Ben Elliott
 Charles Elliott
 Sammye Elliott
 Betty Eyberg '50
 Lance Corbert Feyh



Photo by Bob Phelan

Each year the Miner Baja SAE Team designs and builds an off-road buggy. The team, in its fifth year, is the newest competition team that operates under the Kummer Student Design Center umbrella.

Registry of Volunteers

Caroline Fisher
 Robert Fossey ◀
 Lawrence George ♣ (A)
 Connie Goodridge
 Maria Grant ♣
 Edna Grover-Bisker
 James Gunn
 Maureen Anne Hall '95 ◀
 Richard Hall ◀
 Greg Harris ♣ (A)
 Edie Gale Hays '85
 Barbara Johnson
 Jennifer Larkin
 Ray Lockhart
 F. Stephen Malott ♣ ◀
 Kathryn Malters
 Lois Ann Marler
 Lorraine McFarland
 Susan Mills '95
 Jinnie Myers
 Lucille Myers
 Richie Myers
 Suzanne (Deardorff) Paule
 Robert Phelan ♣ ◀
 Donnie Priest '66 ◀
 Bonnie Prigge
 Stella Ravenscraft
 William Ricker ◀
 Marcia Ridley ♣
 Ruth Robertson ◀
 Virginia Ryle Kaemmerer
 John Schmitt
 Kem Schwieder
 James Stephenson
 Jean Stephenson
 William Thomas Stoltz '91
 Joyce Trimble ♣ ◀
 Suzanne Vaughan
 M. Loretta Wallis
 John Westerman
 Dennis Wilson

Other Volunteers

Chancellor's Leadership Academy Speakers

Joe Ballard '72 ♣
 Ronald Eilers '71
 James Ford '70 (A)
 Bryce Shriver '70 ♣ (A)
 Steve Sullivan '89
 Chris Alan Talley '95
 Robert Lee Villhard Jr. '85
 Cheryl Denise (Smith) Walker '86

Campus Performing Arts

Advisory Committee, Campus Performing Arts

Emily Brickler
 Linda Fulps
 Elizabeth Holloway
 Patrick Neal Holloway '10
 Melpomeni (Kardon) Mankin
 Laura Elizabeth Meyer
 Bonita Prock
 Robert Schwartz ♣
 Leila Thomas ◀
 Janet Walker
 Christopher Waller
 David Westenberg
 John Woodfin

Advisory Board, Family Series

Emily Brickler
 Martha Dinsdale
 Stephanie Hanson
 Merilee Krueger
 Lucille Myers
 Barbara (Sooter) Prewett '97 (A)
 Jeanne Elaine Stanley (A)
 Christopher Waller
 Pam Williams
 John Woodfin

Theatre Ushers

Leslie Anderson
 Rohit Bapat
 Anita Beasley
 Marsha Belvo
 Ann Brown
 Lawrence George ♣ ◀ (A)
 Cynthia Hobart ◀
 Barbara Johnson
 Susan Lynn Kellems '91
 Mary Kwantes
 Regina Mallot
 Kathleen McMeen
 Patricia Perry
 Robert Perry
 Bob Petry
 Wanda Petry
 Marian Pruitt
 Marsha Ray
 Ann Renner
 Beverly Rowe
 Ethel Scovell
 Steve Skelton
 Pat Stratman
 Walter Timson
 Mary Viguerie

Statement of Ownership, Management, and Circulation

(required by 39 USC 3685)

- Publication Title:** Missouri S&T Magazine
- Publication Number:** 323-500
- Filing Date:** 09-30-11
- Issue Frequency:** Quarterly
- Number of Issues Published Annually:** Four
- Annual Subscription Price:** -0-
- Complete Mailing Address of Known Office of Publication (not printer) (Street, city, county, state, and ZIP+4):** Miner Alumni Association, Missouri S&T, 1200 N. Pine St., Rolla, MO 65409-0650
- Complete Mailing Address of Headquarters or General Business Office of Publisher (not printer):** Miner Alumni Association, Missouri S&T, 1200 N. Pine St., Rolla, MO 65409-0650
- Full Names and Complete Mailing Addresses of Publisher, Editor, and Managing Editor:** Publisher: Miner Alumni Association, Missouri S&T, 1200 N. Pine St., Rolla, MO 65409-0650; Editor: Mary Helen Stoltz, Publications Office, Missouri S&T, 1201 N. State St., 105 Campus Support Facility, Rolla, MO 65409-0220; Managing Editor: Marianne Ward, Miner Alumni Association, Missouri S&T, 1200 N. Pine St., Rolla, MO 65409-0650
- Owner:** Miner Alumni Association, Missouri S&T, 1200 N. Pine St., Rolla, MO 65409-0650
- None
- Tax Status:** Has Not Changed During Preceding 12 Months
- Publication Title:** *Missouri S&T Magazine*
- Issue Date for Circulation Data Below:** September 2011

15. Extent and Nature of Circulation:

	Average No. of Copies Each Issue During Preceding 12 Months	No. Copies of Single Issue Published Nearest to Filing Date
a. Total Number of Copies (Net press run)	49,925	49,000
b. Legitimate Paid and/or Requested Distribution (By Mail and Outside the Mail):		
1. Outside County Paid/Requested Mail Subscriptions Stated on Form 3541 (Include direct written request from recipient, telemarketing and Internet requests from recipient, paid subscriptions including nominal rate subscriptions, employer requests, advertiser's proof copies, and exchange copies.)	48,371	47,725
2. In-County Paid/Requested Mail Subscriptions Stated on Form 3541 (Include direct written request from recipient, telemarketing and Internet requests from recipient, paid subscriptions including nominal rate subscriptions, employer requests, advertiser's proof copies, and exchange copies.)	-0-	-0-
3. Sales Through Dealers and Carriers, Street Vendors, Counter Sales, and Other Paid or Requested Distribution Outside USPS	416	89
4. Requested Copies Distributed by Other Mail Classes Through the USPS (e.g. First-Class Mail)	-0-	-0-
c. Total Paid and/or Requested Circulation (Sum of 15b (1), (2), (3) and (4))	47,787	47,814
d. Nonrequested Distribution (By Mail and Outside the Mail):		
1. Outside County Nonrequested Copies Stated on Form 3541 (Include sample copies, Requests Over 3 years old, Requests induced by the Premium, Bulk Sales and Requests including Association Requests, Names obtained from Business Directories, Lists, and other sources.)	-0-	-0-
2. In-County Nonrequested Copies Stated on Form 3541 (Include sample copies, Requests Over 3 years old, Requests induced by the Premium, Bulk Sales and Requests including Association Requests, Names obtained from Business Directories, Lists, and other sources.)	-0-	-0-
3. Nonrequested Copies Distributed Through the USPS by Other Classes of Mail (e.g. First-Class Mail, Nonrequestor Copies mailed in excess of 10% Limit mailed at Standard Mail or Package Service Rates)	-0-	-0-
4. Nonrequested Copies Distributed Outside the Mail (Include Pickup Stands, Trade Shows, Showrooms, and Other Sources)	432	425
e. Total Nonrequested Distribution (sum of 15d (1), (2), (3) and (4))	432	425
f. Total Distribution (sum of 15c and 15e)	49,219	48,239
g. Copies not Distributed	706	761
h. Total (sum of 15f and 15g)	49,925	49,000
i. Percent Paid and/or Requested Circulation (15c divided by 15f times 100)	99.1%	99.1%

- Publication of Statement of Ownership:** Publication required. Will be printed in December 2011 issue of this publication.
- Signature and Title of Editor, Publisher, Business Manager, or Owner:**



(Executive Vice President) date 12/01/11.

I certify that all information furnished on this form is true and complete. I understand that anyone who furnishes false or misleading information on this form or who omits material or information requested on the form may be subject to criminal sanctions (including fines and imprisonment) and/or civil sanctions (including multiple damages and civil penalties).

Bob and Ginny Pahl



Photo by Don C. Harris Photography

Bob Pahl, ChE'68, MS ChE'70, PhD ChE'74, was a student in Rolla when the "Old Chem" building burned in the late 1960s and was still a Rolla student when a new building was constructed in the early 1970s.

"In the almost 40 years since the new building appeared, time has taken a toll on both the old and new buildings," Pahl says. "The labs are falling behind the times and more space is needed."

Pahl and his wife, **Ginny**, recently contributed \$250,000 toward construction of a new chemical and biological engineering building at Missouri S&T. The university plans to name the building for **Jim Bertelsmeyer**, ChE'66, who gave the lead gift for the project.

The project is an important one to the Pahls.

"Ginny and I felt strongly about the need for the new building and the value that Missouri S&T provided to me in my career," says Pahl, who retired in 2004 following a 30-year career with Phillips Petroleum. "The new building will help the chemical and biological engineering department become one of the best in the nation."

Pahl says he and Ginny are a part of the Missouri S&T family and want to help in any way they can. And help they have. A member of the Academy of Chemical Engineers, Pahl has coordinated reunions for his class, recruited for Phillips and spoken at campus lectures. Ginny is on the board of directors for the Order of the Golden Shillelagh and Pahl is on the Provost's Engineering Advisory Board.

"We started to give back to the university as soon as we were financially able," Pahl says. "I arrived in Rolla in September 1964 as a wide-eyed freshman in chemical engineering and left nine years later with three degrees, all in that department," Pahl says. "Ginny joined me in 1966 to continue her education in the math department. While she did not finish her degree, we both feel Missouri S&T is 'our' university and continue to support it."

Editor's note: Read more about the new chemical and biological engineering building on page 49.

MISSOURI S&T

Miner Alumni Association

Missouri S&T
1200 N. Pine St.
Rolla, MO 65409-0650

ADDRESS SERVICE REQUESTED

Parents: If this issue of Missouri S&T Magazine is addressed to your son or daughter who has established a separate permanent address, please notify us of the new address: 573-341-4145 or alumni@mst.edu.

Nothing beats a classic

It's no secret Miners love their cars, and there's no better evidence of that than the personalized license plates we see at alumni events around the country.

That's why we're dedicating our summer 2012 *Missouri S&T Magazine* to Miners and their cars.

We want to know your vehicle's make, model and year; how long you've owned it; and why you love your ride.

Email your information to alumni@mst.edu along with a photo of you and your car. We'll select the most interesting stories and vehicles to share.

Michael, ME'68, and Joyce Bytmar enjoy driving their 1967 Chevrolet Corvette Sting Ray.



Photo by B.A. Rupert