

1980

# Harding University Spring Sing Program 1980

Katharina Reichel

Follow this and additional works at: <https://scholarworks.harding.edu/spring-sing>

---

## Recommended Citation

Reichel, K. (1980). Harding University Spring Sing Program 1980. Retrieved from <https://scholarworks.harding.edu/spring-sing/7>

This Book is brought to you for free and open access by the Archives and Special Collections at Scholar Works at Harding. It has been accepted for inclusion in Spring Sing by an authorized administrator of Scholar Works at Harding. For more information, please contact [scholarworks@harding.edu](mailto:scholarworks@harding.edu).



HARDING UNIVERSITY

SPRING

SING

180



Ham It Up, Galaxy & Ju Go Ju, 1979



Stargazers, Fraters & Tofebt, 1979



New York, New York, Chi Sigs & Regina, 1979  
Fountain Fantasy, Theta Psi, 1979



Celebrate, Alpha Gamma Omega & Chi Lambda Chi, 1979

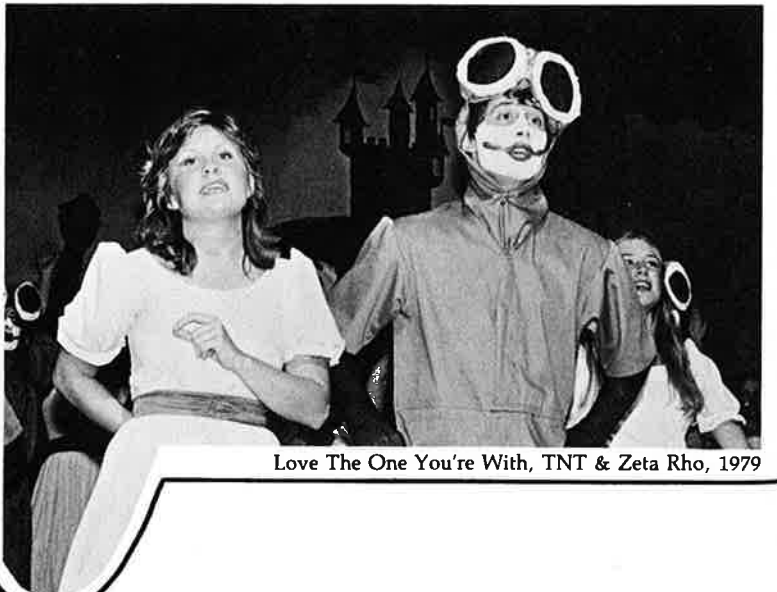

Love The One You're With, TNT & Zeta Rho, 1979

# Welcome to SPRING SING

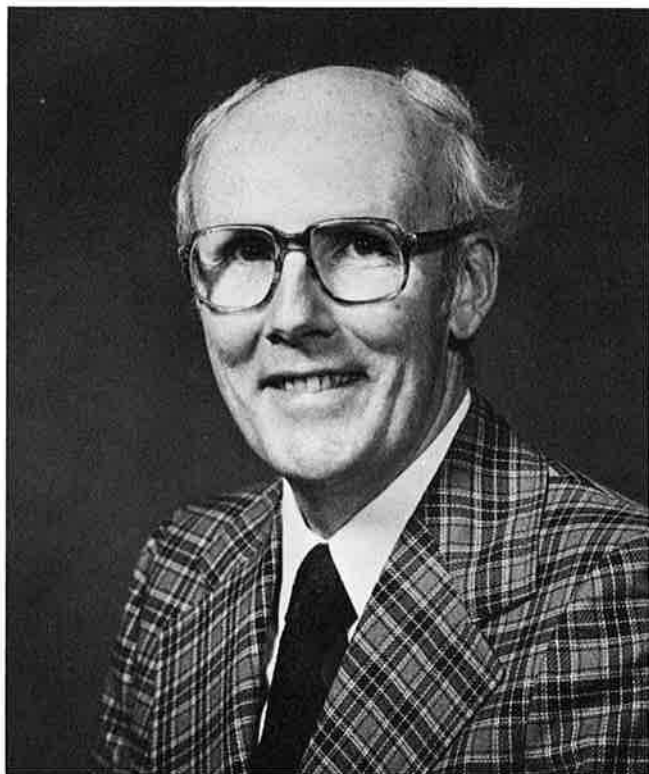

**John H. Ryan**  
Spring Sing Coordinator

A professor of speech at Harding, John Ryan serves as coordinator of the annual Spring Sing production. He is an alumnus of Harding and holds degrees from the University of Illinois and the University of Missouri. His area of special interest is ensemble interpretation, and among the more recent shows he has directed are *Animal Farm*, *The World of Carl Sandburg*, Woody Allen's *Getting Even*, Richard Armour's *It All Started With Eve*, and a compiled script entitled *Campus Comedy*. Ryan has served as a judge at Abilene Christian University's *Sing Song*, Oklahoma Christian College's *Spring Sing*, David Lipscomb College's *Singarama*, and Freed Hardeman's *Makin' Music*. Ryan and his wife, Marjorie, have two children, Julie and Kevin.

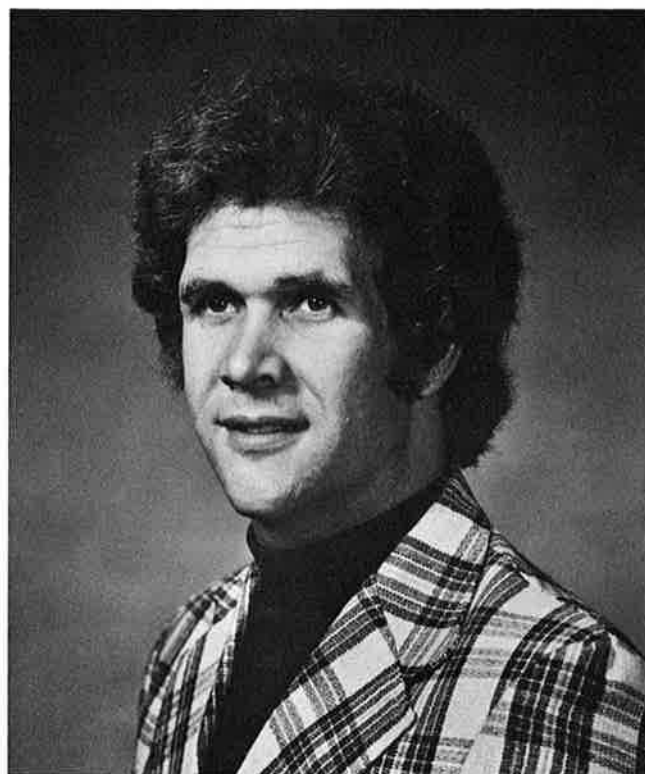

**Jeffrey T. Hopper**  
Music Coordinator

Jeff Hopper, an assistant professor of music at Harding, serves as director of the hosts and hostesses as well as music arranger. He has also served as music director for the university's Homecoming productions *Annie Get Your Gun, 1776*, and *The Fantasticks*, and has composed and arranged music for several other productions. A graduate of Harding, Hopper has studied piano at the Cincinnati Conservatory, Oglethorpe College, and Southern Illinois University. He has served as a judge at Abilene Christian University's *Sing Song*, Oklahoma Christian College's *Spring Sing*, David Lipscomb's *Singarama*, and Freed Hardeman's *Makin' Music*. Hopper is married to the former Judy Griffith.



## 1980 Hosts are

**Chris Dell**

Chris is a junior psychology major from Freeport, Illinois. He is a member of the A Cappella Chorus and Chi Sigma Alpha social club. Chris portrayed the role of Tommy in *Brigadoon* for one of Harding's recent Homecoming productions. He is the son of Mr. and Mrs. Wenston Dell.

**Tonya Hesselrode**

Tonya is a sophomore secretarial science major from Sikeston, Missouri. She is a member of the Belles and Beaux, the Zeta Phi Zeta social club, and is this year's Spring Sing director for her club. Tonya is the daughter of Mr. and Mrs. Bennie T. Hesselrode.



## nd Hostesses

### Laurie Jean Robinson

Laurie is a senior majoring in social work and comes from King of Prussia, Pennsylvania. She is a member of the Shantih social club and the Chorale. She portrayed the role of Elsa in *The Sound of Music* for Harding's most recent Homecoming production. Laurie is the daughter of Mr. and Mrs. Kenneth Gene Robinson.

### Ricky Qualls

Ricky is a junior from Camden, Arkansas, majoring in music education. He is a member of the A Cappella Chorus, the Belles and Beaux, and the Galaxy social club for which he is the Spring Sing music arranger. Ricky was an entertainer at Dogpatch, U.S.A. in the summer of 1979. He is the son of Mrs. Wilma Qualls.



# Bug Fever

## Galaxy-Ju Go Ju

Robin Atkins  
 Robin Bales  
 Lori Barron (TE)  
 Vernon Beach  
 Bethany Bessent  
 Jack Boersna  
 Cheri Brown  
 Loni Brown  
 Jan Buchanon  
 Danny Campbell  
 Ben Church  
 Jimmy Church  
 Dorelle Denham  
 Greg East  
 Lee Farrar  
 Kristi Futrell  
 Mike Galloway  
 Jeff Garner  
 Jim Grant  
 Joy Gregg  
 Brad Jackson  
 Barry Kelley  
 Chris Kelley  
 Brad Kinser  
 Cindi Lawyer  
 Dave Mansell  
 Cindi Marchant (AD)

Rita McCullough (CO)  
 Dan McDonald  
 Lee Miller (D)  
 Lawrence Moore  
 Teresa Moore  
 Charles Murphy  
 Loyal Osterhoudt  
 Lisa Phillips  
 Dan Pitts (AD)  
 Ricky Qualls (MA)  
 Greg Rector  
 Kevin Reynolds  
 Eric Riley  
 Jim Robertson  
 Cindy Sharp  
 DiAnn Shumate  
 Katrina Skelton  
 Scott Stevens  
 Wanda Stone  
 Scott Smith  
 Jolene Todd  
 E. C. Umberger (CH)  
 Bobby Vawter  
 Andy Ware  
 Mark Watson  
 Nic Wheeler  
 Kay Wilson

D - Director  
 AD - Assistant Director  
 MA - Music Arranger  
 CH - Choreographer  
 CO - Costumes  
 TE - Technicals

# Think Pink

## Alpha Gamma Omega Chi Lambda Chi

Melinda Baker  
Trudy Baldwin  
Mark Bloss (MA)  
Dick Clay  
Joy Coker  
Allen Combs  
Chris Davis (CH) (TE)  
Jesse Dismukes  
Pam Elkins  
Kathy Elliott  
Michelle Elliott  
David Enlow (CH)  
Greg Fair  
Wesley Figgins  
Cynthia Garner  
Debbie Gerkey  
Gilbert Gonzalez (CH)  
Joe Hamilton  
Pam Hess (CH)  
Sunshine Hess (CO)  
Tim Houser

Kevin Jonas  
Mike King  
Urain Mangrum (D) (CO)  
Lisa McClendon  
Sandy Meeker  
Mike Peitie  
Sherrie Porter  
Sam Pratt  
Patti Purdom  
Linda Roberts  
Christie Roland  
Ken Rose  
Beth Sewell  
Dana Simmons  
Nancy Smith  
Greg Swearingen  
Jack Titlow  
Ralph Tyree  
David Vehon (D) (MA)  
Nancy Weaver  
Sheree Webb



# Livin' For Saturday

## Frater Sodalis-Tofebt

Randy Anthony (AD)	Dan Dawson (TE)	Susie Matlock
Karl Aston (TE)	Tim Farmer (D)	Lolita Meredith
Teresa Autry	Patty Finney	John Permenter (MA)
Kevin Bishop	Mike Gurganus	Janet Prather
Linda Bolls	Tim Hamilton	Sherry Presley (CH)
Carla Bormann	Lajarle Hogan	Martha Purdom
Laura Braddock	Jan Holst	Jan Pyeatt (CO)
Ralph Brewer	Michelle Hutton (CO)	Hermette Smith
Pete Camp	Johnny Johnson	Sue Ellen Smith
Karen Carns	Kenny Johnson	Becky Stewart
Krista Chism	Robert Johnson	Soo Lin Stone
Geneva Cox (CO)	Debbie Klingenberg	Betsy Walkup
Gwen Crownover	Steve Martin	Karen Wood



# Rhythm Revue

## Chi Sigma Alpha - Regina

Sherry Alkire  
Leisa Barker  
Eddie Beene (TE)  
Rick Bentley  
David Camp  
Rhonda Cash (CH)  
Polly Chandler  
Holly Clark  
Kathy Cody  
Scott Cody  
Cherie Conolty  
Rob Dingler  
Glenn Dougherty  
Susan Drinnen  
Ron Duer  
Michal Earnhart  
Kathy Eaton  
Terry Edwards  
Mark Evans (CH)  
Carolyn Flinchum  
Matt Flinchum  
Greg Foster  
Rick Foster  
Tom Frazier  
David Fuller  
Joli Gibbs  
Beth Harp  
Kay Hays  
Karen Hester  
Tim Holder (D)  
Kevin Isenberg  
Da'Lynn Kay (D)  
Denise Kay  
Kevin Kehl

Lynne Ketteler  
John Kolumba  
Debbie McCabe  
Cheryl McClurg  
Brian McLain  
Johnny Matlock  
Debbie Noblin (CO)  
Betsy Noland  
Amy Patton  
Jay Perdue  
Scott Perkins  
Tawna Ponders  
Leisa Prine  
Susan Pryor  
Mack Ramsey  
Doug Reed  
Penny Rine  
Clark Roush (MA)  
Renee Sigman (AD)  
Melinda Simpson  
Rick Sisk (AD) (CO)  
Craig Smith  
Robin Solley  
Jeff Southerland  
Tim Spencer  
Brenda Sperry  
John Steffins  
Vanessa Storms  
Marvin Tapp  
Terri Taylor  
Jason Toye  
Tim Wiblin  
Dennis Winnett  
Mike Wood





## Tribute To The King Mohicans-Zeta Phi Zeta

Bobby Adams (TE)	Tonya Hesselrode (D)
Tami Adams	Jim Holloway
Gloria Allen	Steve Holloway
Johna Archer	Jerry Honea (D)
Martha Baird	Patsy Lyons
Cheri Bowman	Duane McAdoo (TE)
Terri Bowman	Jay McGinness
Bob Bruce (MA)	Lisa Neu
Patti Caldwell (AD)	Terry Neu
Mark Clay (TE)	Paul Parten (MA)
Marcia Cozort	Perry Putnam
Rodney Crownover (AD)	Randy Pruitt
Joni Dabbs	Rosie Ramos
Phil Dennis	Sarah Schlesier (CH)
Sheri Dittrick	Janie Shewmaker
Kevin Feeler	Dana Stephens
Scott Farrell (TE)	Tony Tanner
Sheree Farrell (CH)	Doug Thompson
Belinda Galloway (CO)	Nancy Thornton
Matt Gray	Mona Truitt
Chuck Hawkins	Frank Turner
Dee Helms	Slim Winston (TE)
Betty Jo Hensley	

## HOT DOG!

### Beta Tau Gamma-Kirei Na Ai

Dennis Bacon	Lynda Gray	Mike Philpot
Debbie Bastin	Andrea Grimes	Jimmata Pigg
Cindy Bland	Roberta Gulley (MA)	Melinda Preble
Tricia Buford (D)	Priscilla Henderson	Krystal Reid (TE)
Nell Calvert (CO)	CJ Hertel	Michelle Repchak (TE)
Andrea Clonch	Debbie Hutsell	Steve Richards (MA)
Renee Davis	Teresa Jones	Rachel Ritchie
Sandy Fifer	Tine Jo Letcher	Jennie Robinson
Lora Fleener	Michele Laurain	Karen Scharnagel (D)
Sarah Gibbons (CH)	Mary Lynn McFatter (CO)	Karen Stinebaugh
Janice Gibson	Gina Miller	Joy Wallis
Robin Gill	Lori Moody (CH)	Kathi Willis
Norma Goodin	Lynn Philpot	Gary Woody
Jim Grady		



# I'm A Believer

## Omega Phi

Meg Alston	Julia Henderson	Tricia Moreland
Liz Blake	Steve Hendriks	Donna Peebles
Laura Brooker (MA)	Nancy Henley (TE)	Colleen Pullberg;
Laura Brown	Phyllis Hickman	Sharon Schirer
Steve Cantrell	Linda Huffman	Donna Shackelford
Sue Coker (AD)	Tammy Ivey	Sara Sheridan
Diana Davis	Joann Jameson	Teresa Smith
Lori Felts	Reba Land	Jan Smithey
Stephanie Findley	Carole Lawson	Lindi Spearman
Cheryl Gregg	Carol Michael (D) (CH)	Cindy Thomas
Sue Handy	Colleen Michael (CO)	Patti Tidwell



## Hot Stuff

### Kappa Sigma Kappa Kappa Kappa Kappa

Phil Allen	Jayne Mann
Susie Anderson	Terri Martin
Patti Ashcraft	Sherrie McCullough
Steve Bandy	Terrie McCullough
Laura Bell (CO)	Lou Ann McGalliard
Steve Benson	Don Miller
Kristi Broadaway	Robert Mills
Lafe Caton	Tim Moffett
Sheila Deslauriers	Sherri Nance
Debbie Doss (CH)	Lee Anne Pike
Dottie Douglas	Sonya Quandt (D)
Crystal Eldridge	Mark Rampy
Phil Eudaly (MA)	Karen Reeves
Terri Franks	Sue Rhoten
Jane Futrell	Mike Rushing
Sue Garner	John Simpson
David Gipson	Jeff Sissom
Lynsey Guess	Jimmy Site
Bill Hefley	Mark Villines
George Howell	David Voss
Phil Jaros	Terri Warlick
Kevin Keathley	Kim Wilson
Lisa Keele	Paul Word
Kim Leonard (TE)	Debbie Wright (CH)
Lisa Loden	Charlotte Yingling
Woody Loden	
Mike Lyle (TE)	

# Manhunt

## Titans-Shantih

Drew Baab  
John Beavers  
David Bedgood (TE)  
Jill Buchanan  
Steve Burrus  
David Carter  
Kemp Chaney  
Janet Chester  
Mike Claussen  
Dick Clinton  
Vickie Cutberth  
Jeff Daniel  
Joy Denney  
Paula Dozier  
Kelly Ferrell  
Sarah Beth Fitzgerald  
Renee Flanagan  
Joe Galloway  
Elizabeth Groh  
Sandy Hammond  
Rhonda Hampton  
Marvin Hill  
Melvin Hill (TE)  
Brian Hooker  
Millie Horsman  
Sandy Jenson (CO)  
Randy Kiihnl (CO)  
Michelle King (CH)

Alan Kinningham  
Shelley Kritz (D)  
Renda Leamons (CO)  
Cassandra Mahaffy  
Steve Marrs  
Keith Mayfield  
Goober McCoy  
Patty McKinney (TE)  
Kim McLarty  
Cathy Miller (CH)  
David Parker  
Gayle Patrick  
Alan Pearson  
Ann Pearson  
Karen Peebles  
Madonna Pratt  
Jeremy Shackelford (AD)  
Marcia Shepherd (MA)  
Cheri Smith  
Holly Stanger  
Nubbin Stewart  
Bobby Stokes (D)  
Darlene Vail (TE)  
Mary Lynn Vaughn  
Leah Watson (CO)  
Russ White  
Jerry Whitmire

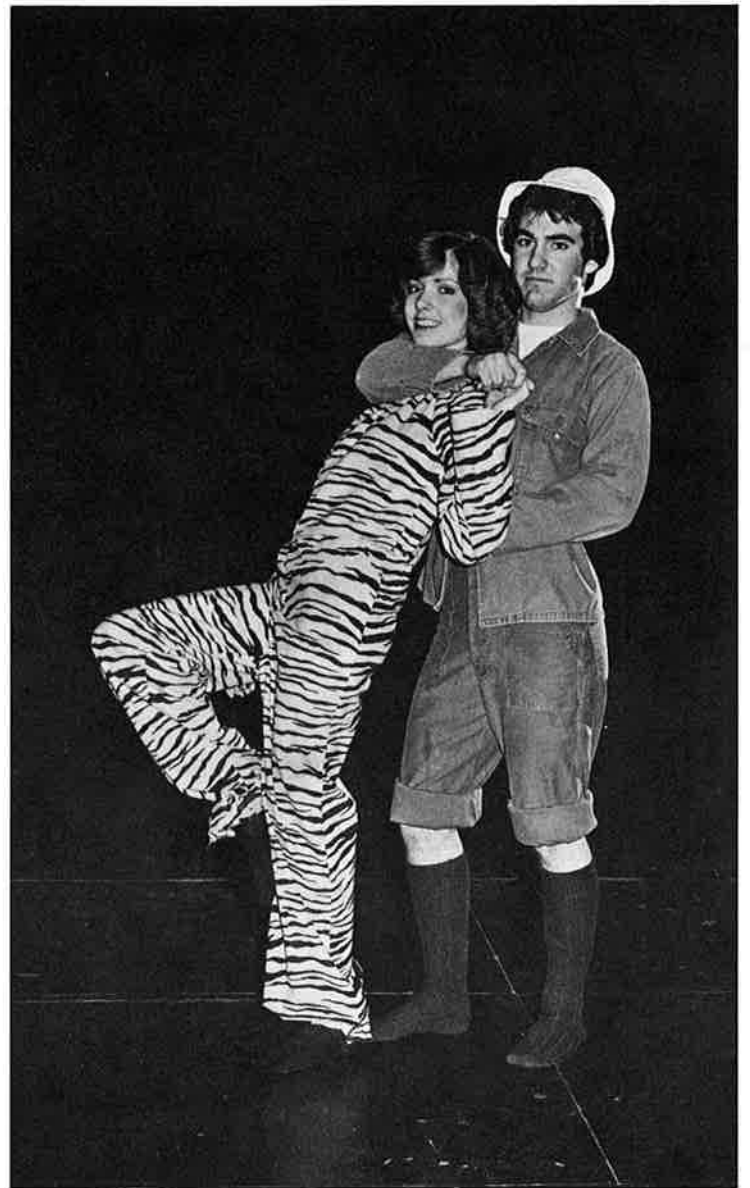

## Productions

Beta Tau Gamma and Kirei Na Ai.....	HOT DOG!
Chi Lambda Chi and Alpha Gamma Omega .....	THINK PINK
GATA and Alpha Tau .....	TOOTH EACH HIS OWN
Ju Go Ju and Galaxy .....	BUG FEVER
Kappa Delta and Sigma Tau Sigma ..	COMMERCIAL MESSAGE
Kappa Kappa Kappa and Kappa Sigma Kappa.....	HOT STUFF
Ko Jo Kai and Sub T-16.....	THE GONG SHOW
Omega Phi .....	I'M A BELLIEVER
Phi Delta and Knights.....	CALIFORNIA DREAMIN'
Regina and Chi Sigma Alpha .....	RHYTHM REVUE
Shantih and Titans.....	MANHUNT
Tofebt and Frater Sodalis .....	LIVIN' FOR SATURDAY
Zeta Phi Zeta and Mohicans .....	TRIBUTE TO THE KING
Zeta Rho and TNT.....	THE MAIN EVENT

Although listed in alphabetical order, clubs will not necessarily appear in this order.

Any music that is prerecorded for a club's show was recorded by Harding University student musicians.

There will be a fifteen minute intermission after the first seven club shows.

## Hosts' and Hostesses' Music

- Sunshiny Day..... Hosts and Hostesses  
Lis Chalenburg, arranger
- My World Begins And Ends With You ..... Hosts and Hostesses  
Mark Hudson, arranger
- Personality ..... Hosts and Hostesses  
Ron Duer, arranger
- More Than You Know ..... Tonya Hesselrode  
Mark Hudson, arranger
- Dig A Little Deeper In The Well..... Hosts and Hostesses  
Mark Hudson, arranger
- Tonight ..... Chris Dell  
Jeff Hopper, arranger
- Different Worlds..... Hosts and Hostesses  
Mark Hudson, arranger
- I'll Never Say Goodbye..... Laurie Robinson  
Jeff Hopper, arranger
- WMBS..... Hosts and Hostesses  
J. Harvey and Elizabeth Dykes, Charles Parker  
Jeff Hopper, arranger
- Steppin' Out ..... Ricky Qualls & Chris Dell  
Jeff Hopper, arranger
- Don't Take Away The Music ..... Hosts and Hostesses  
King's Men and OEGE  
Mark Hudson, arranger
- No More Tears/Enough Is Enough ..... Laurie Robinson &  
Tonya Hesselrode  
Mark Hudson, arranger
- Don't Rain On My Parade ..... Ricky Qualls  
Jeff Hopper, arranger
- Love Is Spreadin' Over The World ..... Hosts and Hostesses  
Jeff Hopper, arranger
- United We Stand ..... Hosts and Hostesses  
Mickey Cox, arranger



# The Gong Show

## Sub T-16-Ko Jo Kai

Stacy Adkins	Donna Hollis
Dan Alessio	Robert Holt
Loretta Alessio	Kathy Honey (CH)
Rusty Anderson	Beverly Hounsel (TE)
Berley Beck	Brenda Hounsel
Elaine Boyce	Linda Jones
Melody Brown (AD)	Libby Kidd (AD)
Tommy Bryant	Patricia Kiihnl
Karen Camp	Scott Landry
Sharon Camp	Rees Lloyd
Vickie Carrier (TE)	Barry Massey
Stan Chapman (D)	Randy McDonald (TE)
Peggy Chesney	Donna Mere (CH)
Nancy Colglazier	Gary Miller
Tim Combs	Gina Morton
Tom Cox	Jani Orr
Lesa Davis	Buzz Peltier (TE)
Tom Dossett (CH)	Dwayne Perry
Carla Dunkerson	Chuck Petree
Robby Eades	Mandy Risinger (CO)
Barry Fielder	Doug Rowen
George French	Jennifer Schmidt
Todd Green	Steve Tefertiller
Kay Hall	Dian Trisler
Greg Harris (TE)	Robert Ulrey (CH)
Sarah Hefley (CH)	Lindi Williams
Greg Hendrix	Clark Wood
Paul Holliman	Linda Yearwood

### The Band

Wendy Colson	Harry Talbott
Joey Musick	Paul Therrell



## Tooth Each His Own Alpha Tau Epsilon-Gata

Terri Barrentine	Brenda Hobbs	Diane Rushing
Lee Ann Berry	Rachel House	Kim Shackelford
Pam Boustead	Terri Howell	Paul Shelton
Nikki Brazil	Brenda Jones	Barbara Stamps
Judy Chambers	Patty Miller	Maureen Stanton
Bruce Cope	Maresa Moon	Walter Starks
Mark Copeland	Joel O'Hearn	Greg Stone (AD)
Lisa Denewiler (CH)	Jill Pettie	Keri Thompson (D)
Rhonda Dickey	Amy Pipkin	Shelia Tyler
Ken Dorsey	Pam Presson	Donna Webb
LaDonna England	Terri Reese	Clay Wilkerson
Dan Gilbert (MA)	Greg Ross. (TE)	George Willis
Tim Gill	Ralph Rowand	Glenn Wood
		Sharon Wright

## Commercial Message Sigma Tau Sigma-Kappa Delta Kappa

Debbie Alread	Sandy McKee
Beverly Bearden	Johnny McQuain
Teresa Bonner	Kyle Northam
Ruby Bozarth (CH, Asst.)	Mike Penrod
Anita Burks	Mike Price
Sheila Cagle	Matt Ramsey
Edwin Collins	Karen Reeves
Robert Collins	Van Rickard
Vanessa Combs	Alice Ritchie (CO)
Jim Dotson (AD) (TE)	Gary Rowan
Rhea Enloe (CH)	Charles Savage (MA)
Renee Fieldor	Cindy Shay
Norma Freeman (AD) (CH)	Larry Shay
Sue Fruehauf	Rod Smith
Bruce Hankins	Stan Smith
Wess Head	Ronda Street (D) (MA)
Sandra Hickingbottom	Sandy Strickland
Tresa Hillman	Jeff Sutherland
Cricket Holloway	Gordon Tackett
Renee Holloway	Cliff Thompson (D)
Wayne Hood	Darrell Truitt (CH, Asst.)
Dolly Jones	Regina Ward
Rocky Jones	Elizabeth Wetenkamp
Tami Jones	Sally Wieland
Mark King	Mike Williams
Shauna King	Carolyn Wright
Jeri Massia	Yoshi Yagyu
	Sherry Yount





# The Main Event

## TNT-Zeta Rho

Joe Aaron (CH)	Tina Martin
Kim Adams (AD) (CH)	Vickie Maynard
Carol Atchley (CH)	Laura Lee Meinhardi
Frank Barker	Zac Muncy
Lisa Bolding (CO)	Lynn Neal
Brad Bradley	Greg Ogburn
Karen Brock	David Ozbirn
Leslie Buchanan	Susan Parkey
Kevin Cave (TE),	Buff Phillips
Tom Clark	Teresa Priest
Nancy Cole	Katharina Reichel
Connie Corbin	Jeff Rowell
Jan Fleming (TE)	Jay Savage
Vickie Harmon	Tim Shoaf
Ed Hockenberry	Mike Sims
Terry Hooten	Ken Smelser
Mark Hudson (D) (MA) (TE)	Kenny Stamatis (AD) (CH)
Lisa James	Paul Starks
Jan Johnson	David Theall
Jeff Johnson	Mitzi Thompson
Scott Johnson	Mark White (TE)
Karla Kell	Lisa Williams
Barry Kicklighter	Jeff Woods
Lezlie Livesay	David Wright
Pat McKinney	



# California Dreamin'

## Knights-Phi Delta

Cathy Anderson	Marty Markley (MA)
Bill Anthony (MA)	Ronnie Martin
Patty Barrett (Sponsor)	Kerry McKeever
Daryl Bates	Jim Murphy
Pat Bradish	Robbie Nelson
Judy Brown	Elizabeth Pearson
Patti Cameron	John Perry
Carole Camp	Carla Phillips
Cheryl Crockett	Paul Reding
Michael Cross (D)	Debbie Reed
Cindy DeRamus (CH)	Gwen Rogers (CO)
Danny DeRamus	Terry Sanders
Janice Estes (AC)	Pam Schildnecht
Mark Fonville	Paul Stoeltje
Kathy Frashier	Karen Surber (D)
Becky Ganus	Jerry Trapp
Terry Gross	Bob Turner
Gary Hanes	David Warren (TE)
Penny Hightower	Byron Westbrook (CH)
Lynn Latham	Sharon Westover
Mark Lay	Gary Woody
Randy Maddox	



## The Stage Band

The Harding Stage Band has been a satisfying contribution to the music department at Harding University. In its 16-year history the band has performed around the country on such occasions as the USO show, the National Jazz Festival, and annual band tours. The person-

nel come entirely from the Harding Concert Band and both are under the direction of George E. Baggett. This is the Stage Band's seventh year to perform with the hosts and hostesses in Spring Sing.

## Stage Band Personnel

**Director of Bands:** George E. Baggett

**Student Director:** Mark E. Hudson

**Alto Saxophone**

Bill Anthony  
Lisa Williams

**Tenor Saxophone**

Ed Smith  
Joe Hawkins

**Baritone Saxophone**

Patti Bible

**Trumpets**

Danny McNeal  
Tom Ritchie  
Jon Steffins  
Kevin Isenberg  
David McGaughy

**Keyboard**

Lis Chalenburg  
Gary Wilson

**Trombones**

John Baker  
Paul Mowrer  
Jim North  
Steve Richards

**Tuba**

Charles Hester

**Bass Guitar**

Ron Duer

**Trap Set**

Tim Waugh

**Percussion Accessories**

Warren Alkire

## Mark Hudson

**Student Director**

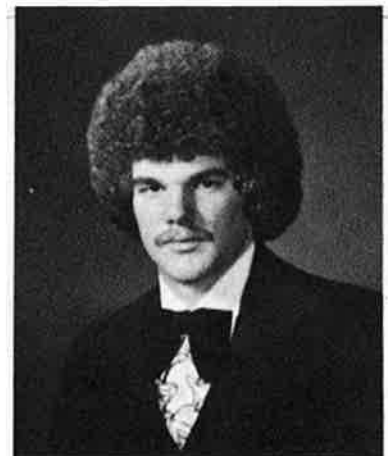

Mark is a senior music education major from Gainesville, Florida. He has been a member of the Harding University Band for four years and for the last two years has been Drum Major. A member of the A Cappella Chorus and the TNT social club, Mark is TNT's Spring Sing director this year. He has been named to Who's Who Among Students in American Colleges and Universities. Mark is the son of Mr. and Mrs. Michael E. Hudson.

## Production Crews

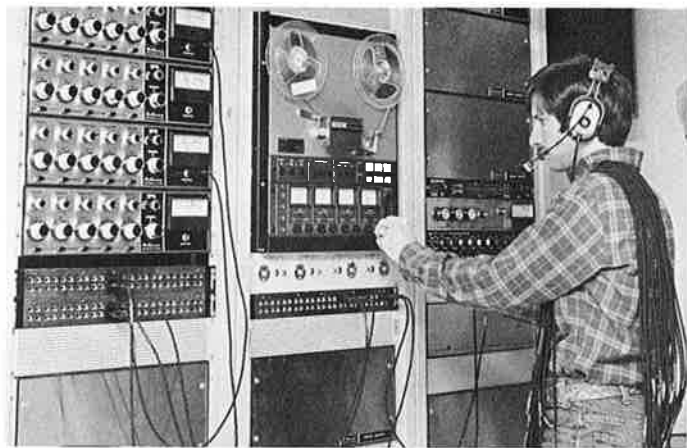

Benjie Nall



Tech Crew

**Technical Director**  
Morris Ray Ellis

**Assistant Technical Director**  
J. Mark Fisk

**Stage Manager**  
Charles L. Parker

**Sound**  
Benjie Nall, Crewhead  
Chuck Hicks, Advisor  
Brian Black  
Dennis Swayne, Advisor

**Lighting**  
Kevin Cave, Crewhead  
Kevin Uebelein  
David Jones

**Logistics**  
Mickey Ponders  
Sarah Lay  
Shannon Hawkins

**Stage**  
Ward Bartlett  
Robin Cannon  
Linda Gregg  
Larry Kee  
Susan Moore  
Liz Sears  
Morris Seawel  
Cyndy Thompson  
Ellen Walker  
Katie Weaver

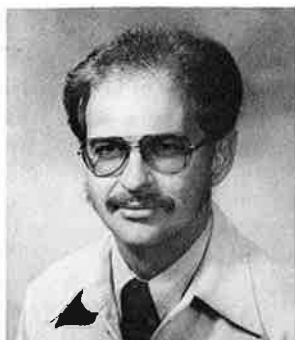

Morris Ellis

## Morris Ray Ellis

Morris Ellis was graduated from Harding in 1967 with a degree in accounting. As a student he played in several productions and assisted in set construction and costume designing. Since joining the faculty in 1971, he has supervised the construction of sets for numerous productions. He is also a graduate of Stephen F. Austin University. As assistant professor of speech, Ellis is sponsor of Campus Players and Alpha Psi Omega. Ellis and his wife, Leigh, have one daughter, Heather.



Charles Parker

## Charles L. Parker

Charles Parker has been at Harding since 1977. He is also a Harding graduate, having won several awards for acting while he was a student. He is an assistant professor of speech who holds a Master of Arts in Biblical Literature from Harding Graduate School and a Master of Arts in Theatre from Memphis State University. He has directed such plays as *Othello*, *The Sound of Music*, and *The Fantasticks*. Parker and his wife, Patty, have three daughters, Jenny, Beth, and Abby.

## Spring Sing Judges

**Arnie Anderson**  
Assistant Professor of Art  
Oklahoma Christian College  
Oklahoma City, Oklahoma

**Cindy Crawford**  
Ballerina  
Searcy, Arkansas

**Barbara Duncan**  
Art Instructor  
Searcy High School  
Searcy, Arkansas

**John Duty**, Coordinator  
Sing Song  
Abilene Christian University  
Abilene, Texas

**Sarah Keith Gamble**  
Dean of Women  
David Lipscomb College  
Nashville, Tennessee

**Pearl Galloway**  
Assistant Professor of Speech  
University of Arkansas  
Fayetteville, Arkansas

**Liz Hadden**  
Physical Therapist  
Searcy, Arkansas

**Harold Holland**  
Professor of Library Science  
University of Missouri  
Columbia, Missouri

**Gary Hook**  
Minister of Music  
First Baptist Church  
Searcy, Arkansas

**Larry Griffith**  
Choral Director  
David Lipscomb College  
Nashville, Tennessee

**Dennis Loyd**  
Dean of Students  
Coordinator of Singarama  
David Lipscomb College  
Nashville, Tennessee

**Dave Woodman**  
President  
The Woodman Agency  
Sportscaster KARK, Channel 4 TV  
Little Rock, Arkansas

**Adonna Johnson**  
Decorating and Antique Buff  
Searcy, Arkansas

**Sam Jones**  
Newscaster, KTHV Channel 11 TV  
Little Rock, Arkansas

**Marjorie Martin**  
Instructor  
Sidney Deener School  
Searcy, Arkansas

**Carolyn Melton**  
Resident Entertainer  
Searcy, Arkansas

**Richard Pectol**  
Minister  
Downtown Church of Christ  
Searcy, Arkansas

**Patricia Pitre**  
Instructor  
Baton Rouge City Schools  
Baton Rouge, Louisiana

**Phil Reagan**  
Instructor of Speech  
Oklahoma Christian College  
Oklahoma City, Oklahoma

**Sally Roden**  
Associate Professor of Speech  
University of Central Arkansas  
Conway, Arkansas

**Carol Roper**  
Director of Ouachita Student  
Foundation  
Coordinator of Tiger Tunes  
Ouachita Baptist University  
Arkadelphia, Arkansas

**Ken Simmons**  
Program Director  
KWCK/KSER Radio Station  
Searcy, Arkansas

**Winfred Thompson**  
President  
White County Visual &  
Performing Arts Council  
Searcy, Arkansas

**Jack Wiseman**  
Mayor  
Searcy, Arkansas

## King's Men-OEGE

Ron Adams	Keith Kelley
Randy Albers	Ruth Landry
Debbie Ball	Loria Lane
Kelley Beaty	Connie McDougale
Lynne Beeson	Selma McDougale
Barry Blain	Kevin Meyer
Terry Blain	Ron Norwood
Jon Mark Brasher	Brent Oldham
Walter Buce	Phil Pettey
JoAnne Bush	Tim Phillips
Connie Caplener	Leigh Ellen Pigg
Randy Clay	Leslie Pigg (D)
Karen Cole	Jane Powell
Becky Cox	Barry Riley
Cheri Crabb	Patti Robinson
Lori Deacon	Barbara Sabo
Lisa Duncan	Rich Schmitt
Lori Duncan	Tanya Smith
Linda Eichelberger	Dan Summers
Jill Erskin	Trip Tennison
Allen Frazier	Doug Thompson
John Glenn	Ron Todd
Stan Harding	Denise Travis
Cindy Hazel	Doug Traylor
Luanne Holland	Randy Walters
Ann Hutson	Frank Weaver
Bill Hutcheson	Darrell Webb
Jeannie Istre	Joy Westmoreland
Matt Johnson	Joan Wilson
Michael Jones	

A very special thanks to the men and women of King's Men and OEGE social clubs for their participation in the finale.

## Spring Sing Staff

John H. Ryan, Coordinator  
Jeff Hopper, Music Coordinator  
Chuck Hicks, Spring Sing Certificates  
Katharina Reichel, Program Cover Design  
Beverly Jo Pryor, House

## Previous Sweepstakes Winners

- 1974 — **Sailing, Sailing**  
Ko Jo Kai and Sub T-16
- 1975 — **Bee Bop**  
Ju Go Ju and Galaxy
- 1976 — **Coca Cola Can Can**  
OEGE and King's Men
- 1977 — **For The Love Of Angels**  
OEGE and King's Men
- 1978 — **Take Note**  
OEGE and King's Men
- 1979 — **Ham It Up!**  
Ju Go Ju and Galaxy

## Hosts and Hostesses

- 1974 — Cathy Curtis, Steve Alexander,  
Ann Ulrey, Stacy Peters
- 1975 — Ann Ulrey, Tim Holder, Sylvia Rose,  
Stacy Peters, Michele Pullara
- 1976 — Beverly Bucy, Ken Dowdy, Susan Seavers,  
Eric Manlove, Pam Powers
- 1977 — Carol Curtis, Ken Dowdy,  
Katrina Wilson, Tim Woodroof
- 1978 — Karla Adams, Tim Smith,  
Mary Carolyn Campbell, Tim Woodroof
- 1979 — Laurie Robinson, Tim Smith,  
Leigh Ellen Pigg, Tim Holder

## Ushers

Anita Antley  
Yvette Autrey  
Julie Baker  
Patti Bryant  
Janet Clark  
Beverly Cole  
Snippi Cox  
Cam Dodgin  
Monda Fletcher

Pat Freeman  
Debbie Gulbranson  
Deanna Henderson  
Jennifer Henderson  
Harriet Hunter  
Robin Hutchinson  
Kristy Istre  
Karmen Jones

Dee Ann Keith  
Sharon Keith  
Sue Lawson  
Mari McMinn  
Dana Miller  
Sylvia Nieto  
Kathryn Partain  
Teresa Reeh

Rene Rolen  
Rochelle Shaddox  
Tammie Shivers  
Laura Sitler  
Jeanne Stewart  
Cyndy Thompson  
Karen Thompson  
Gina Wisenbaker

## Receptionists

Mr. and Mrs. Amos Allen  
Mrs. Lucille Bohannon  
Mr. and Mrs. Bill Brant  
Mr. and Mrs. Travis Cox  
Miss Linda Campbell  
Mr. and Mrs. Jim Dalton  
Mr. and Mrs. Pat Garner  
Mr. and Mrs. Dick Johnson

Mr. and Mrs. Robert Kelly  
Mr. and Mrs. Sterling Lane  
Mr. and Mrs. Kirk Latson  
Mr. and Mrs. Pete McCoy  
Mr. and Mrs. John Morris  
Mr. and Mrs. Dwight O'Brien  
Mr. and Mrs. Charles Pittman  
Mr. and Mrs. John Prock

Mr. and Mrs. Neale Pryor  
Mr. and Mrs. Greg Rhodes  
Mr. and Mrs. Tom Statom  
Mr. and Mrs. Lavern Richey  
Mrs. Mona Shackelford  
Mr. and Mrs. Charles Sosebee  
Mr. and Mrs. Jim Stanley

Miss Suzanne Spurrier  
Mr. and Mrs. Jack Thomas  
Miss Carol Thompson  
Mr. Dan Tullos  
Mr. and Mrs. S. D. White  
Mr. and Mrs. Steve Wood  
Mr. and Mrs. Mark Zuccolo

## Special Thanks

**To David Hurd for video taping the Spring Sing '80 production.**

**To Stanley Communications for providing video equipment.**

**To Kay Ward for her assistance with Hostesses.**

**Special thanks to the Ka Re Ta social club for providing ushers for each performance.**

**Special thanks, also, to Mark Evans, Dan Tullos, and Chris Davis for assistance with the Hosts' and Hostesses' choreography.**

• • • • •

**Hosts' and Hostesses' Costumes: Walter Peterson and  
Sir Roberts Formal Shop**

Harding University admits students of any race, color, and national or ethnic origin. Also, in compliance with Title IX of the Education Amendments of 1972, and section 504 of the Rehabilitation Act of 1973, Harding University does not discriminate on the basis of sex or handicap in its educational program, activities, or employment except where necessitated by specific religious tenets held by the institution and its controlling body.

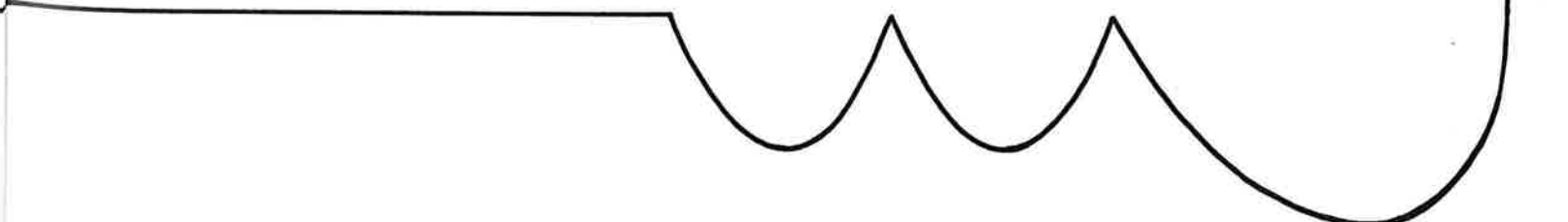



1979 Hosts and Hostesses



Ham It Up, Galaxy & Ju Go Ju, 1979



New York, New York, Chi Sigs & Regina, 1979



Hot Wheels, Shantih, 1979

All Strung Out, Omega Phi, 1979



Foyer Decor  
compliments  
of

**Darrell's**

Two Locations  
Corner of Race  
and Grand  
and  
601 East Race  
268-7637

**SALES  
RENTALS**

Billing Available  
For Businesses.



**TUXEDOS**



*Sir Robert's Formal Shop*

**753-9400**

311 JFK BLVD. NORTH LITTLE ROCK

"TUXEDOS ARE OUR ONLY BUSINESS — WE HAVE  
TO DO IT RIGHT"

Two Locations With Formal  
Wear Specialists & Easy  
Parking To Serve You.

**565-8434**

SOUTHWEST SHOP 7223 GEYER SPRINGS



Home delivery 268-4277

**268-5868**

2841 E. Race Ave.

**SEARCY**

**268-4276**

1513 W. Pleasure St.

**There are a lot of good things under our roof**



# Autographs