



**British
Geological Survey**

NATURAL ENVIRONMENT RESEARCH COUNCIL

Applied geoscience for our
changing Earth

Shallow geological mapping of the Inner Moray Firth and adjacent areas

Alick Leslie, Heather Stewart & Clive Auton

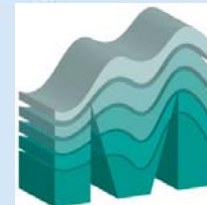

MAREMAP
Marine Environmental
Mapping Programme

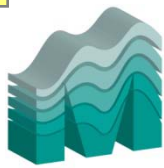

BGS Cruise 2012_1

- Seismic and multibeam acquisition
- Data to help in understanding the glacial and post glacial history of the area
- Moray Firth area integrated with onshore modelling
- Other areas to be linked with onshore work in future
- Data will contribute to Sea Bed Sediments and Quaternary offshore map sheets
- Some revision of the solid geology map sheet

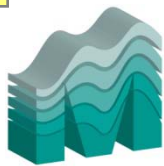

MAREMAP

Marine Environmental
Mapping Programme

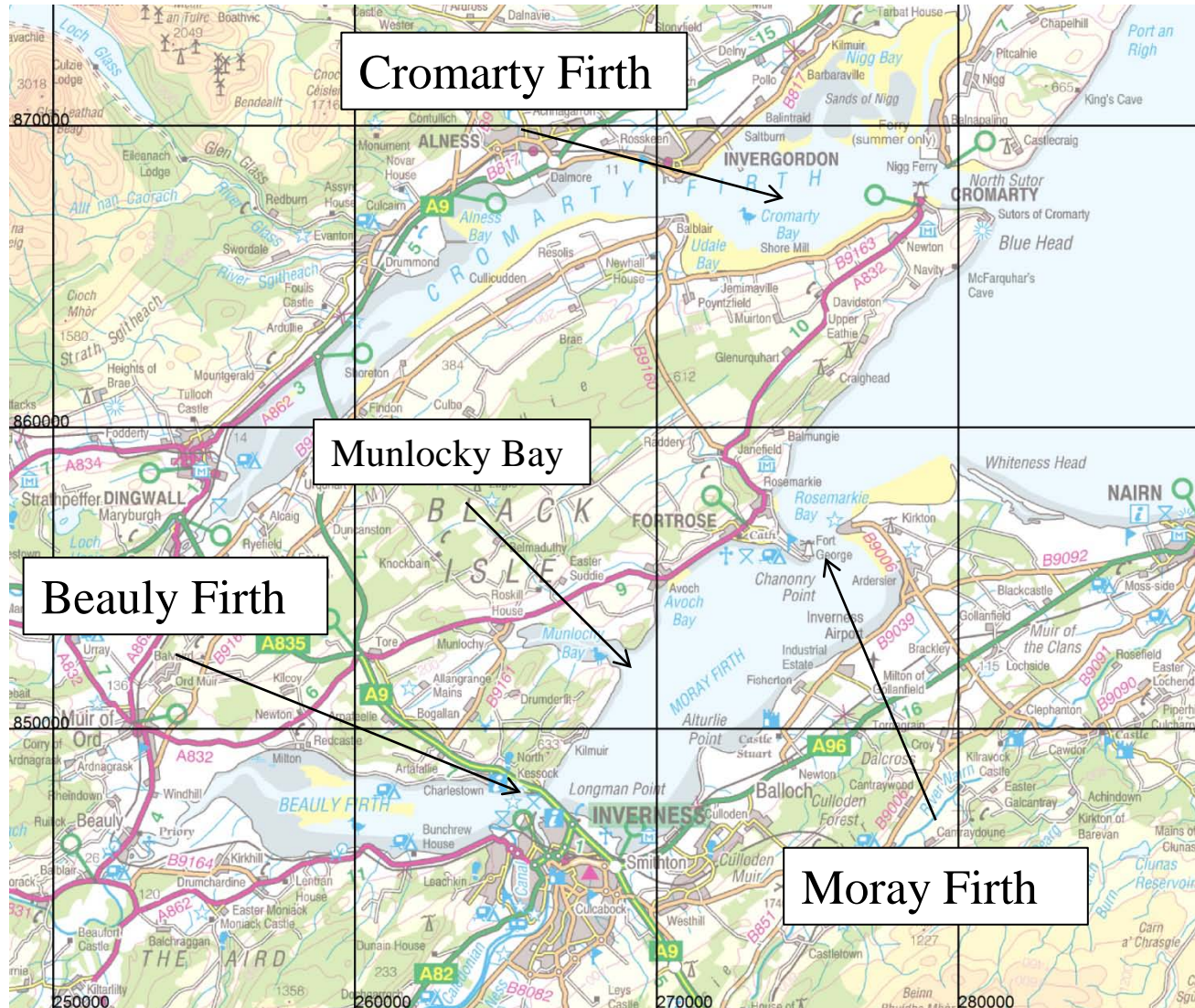

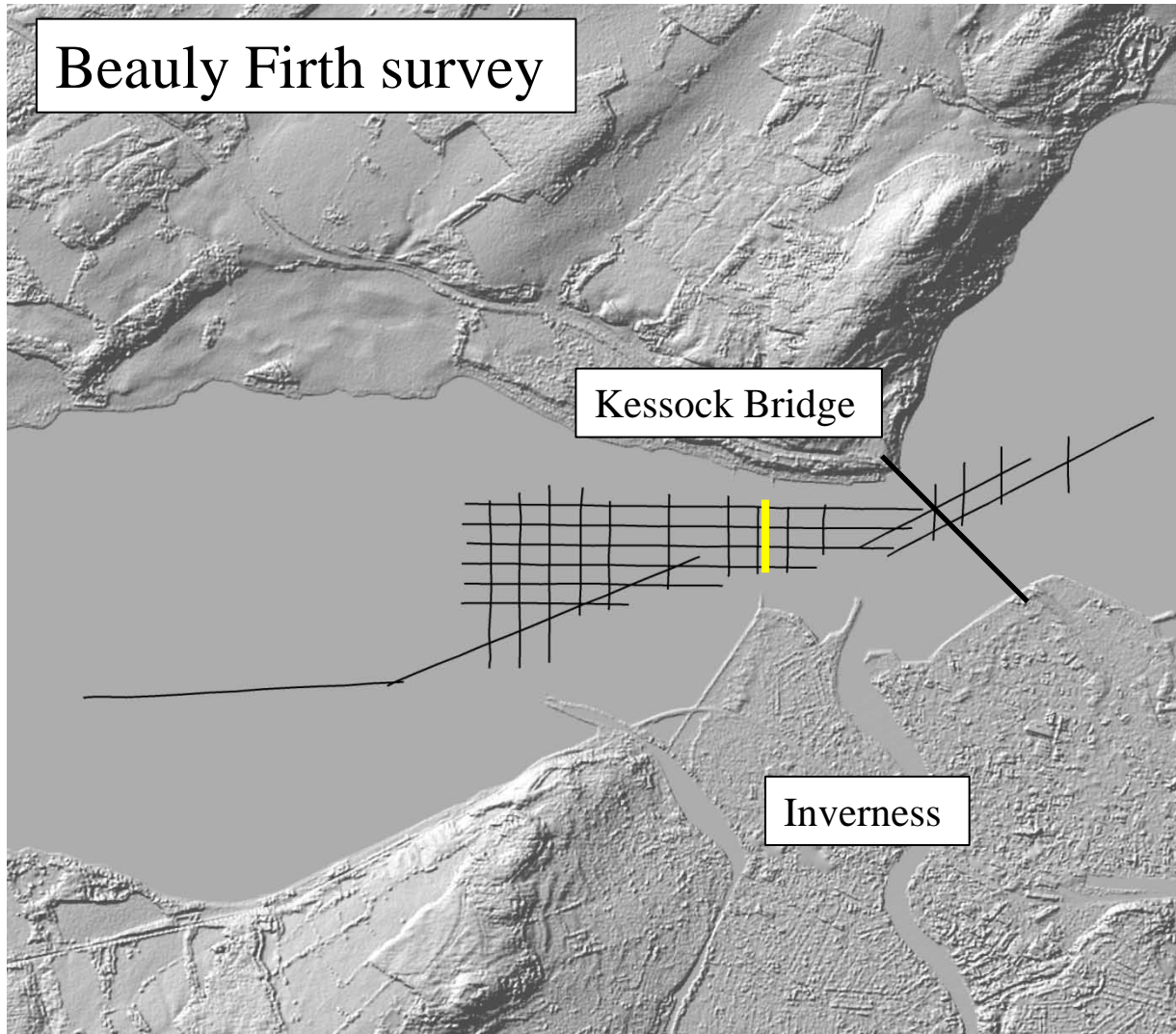
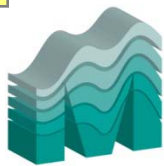

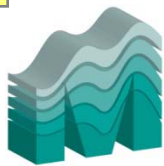

North Kessock INTERPOLATED CROSS-SECTION ALONG PROPOSED LINE OF DRILLING Longman Quay

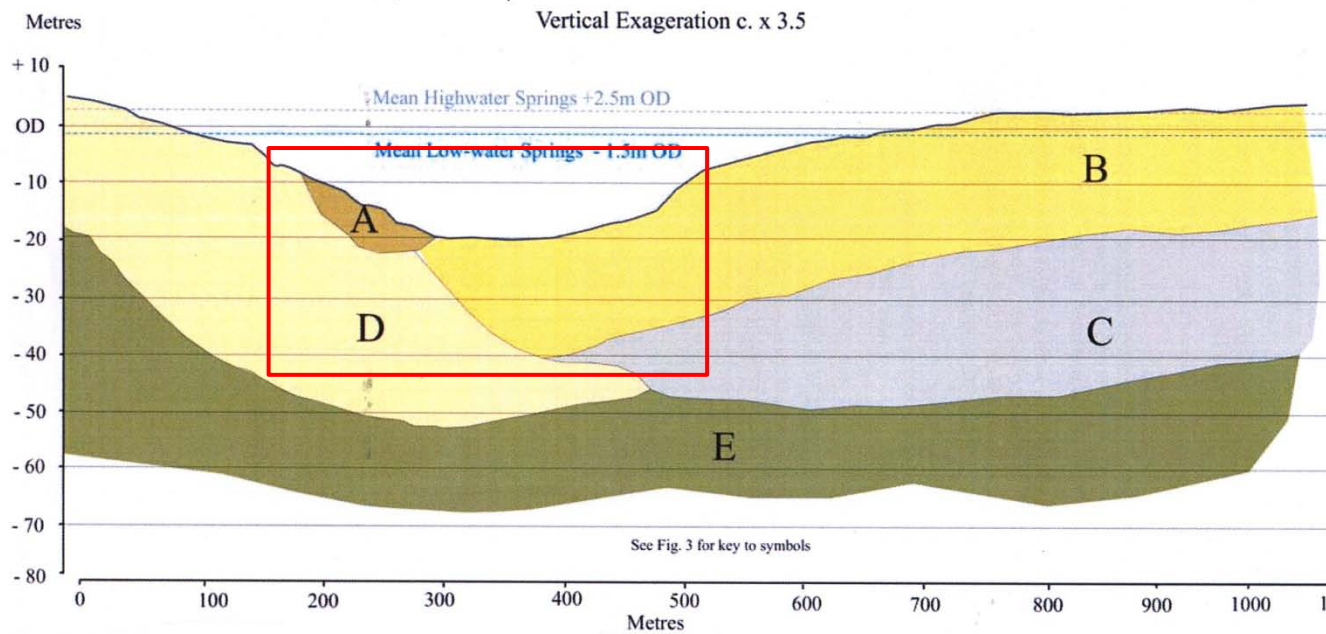
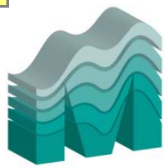
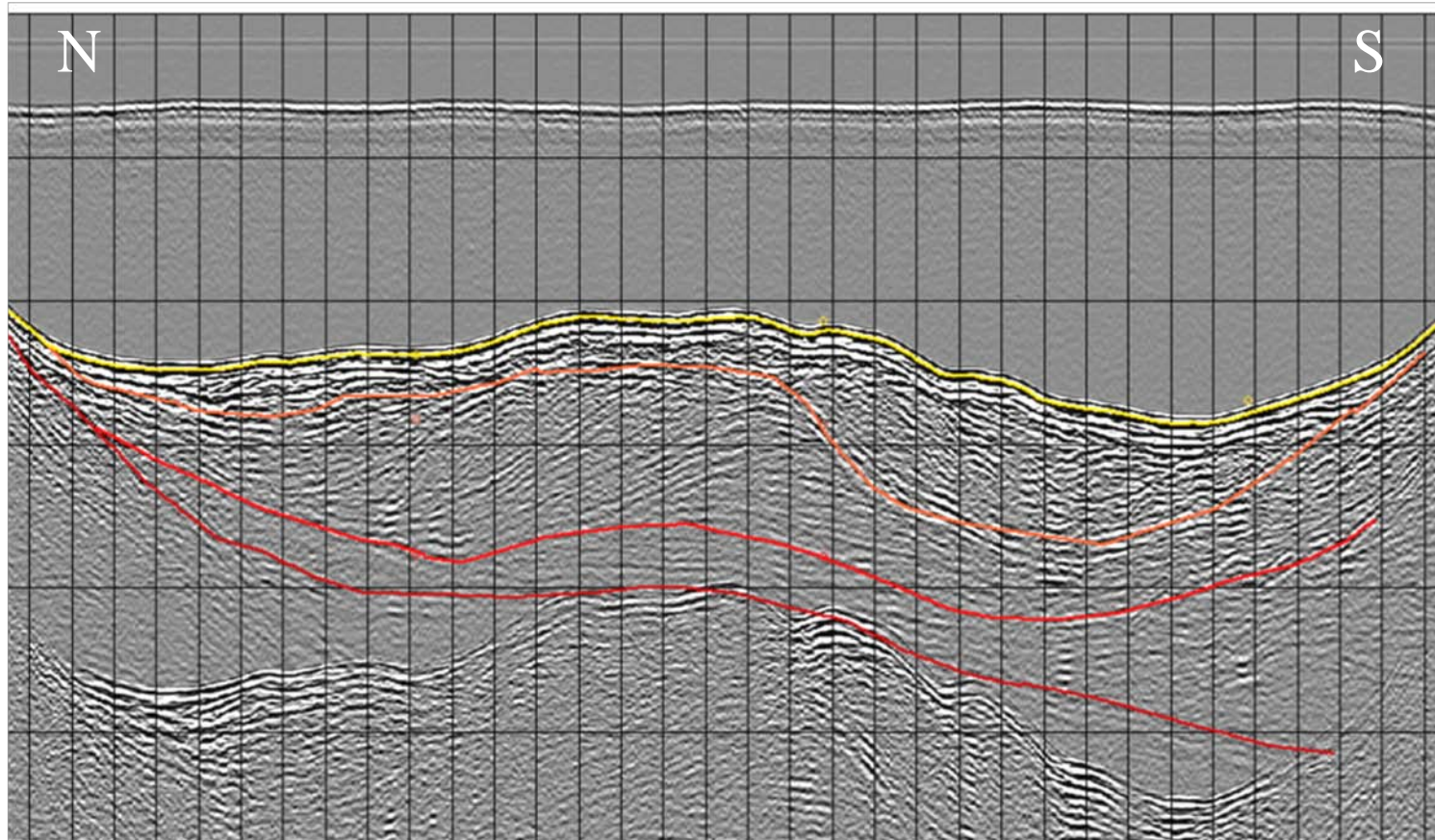

Fig. 5. Interpolated cross-section of the Superfacial Deposits along the proposed drilling route



MAREMAP

Marine Environmental
Mapping Programme



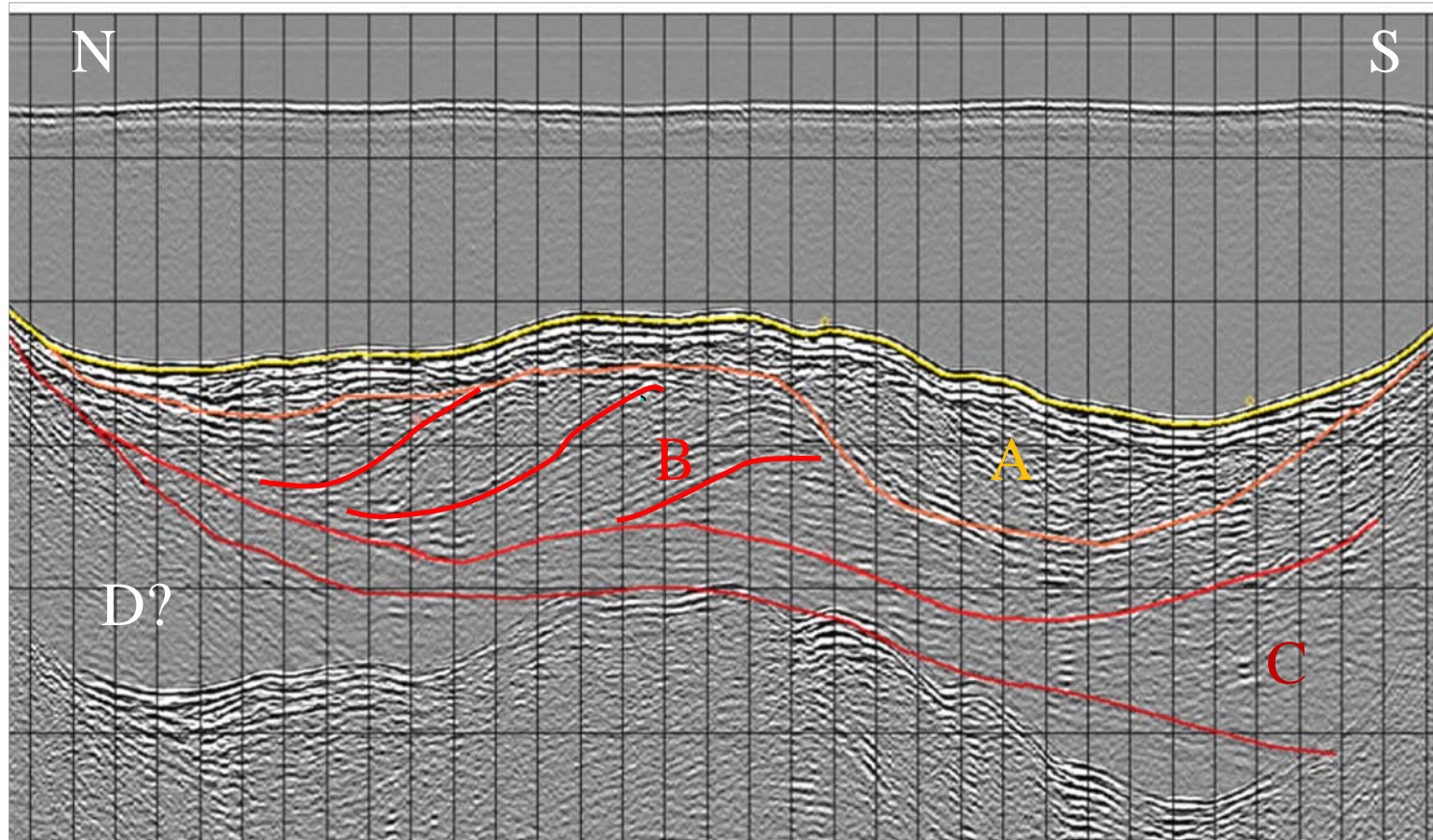
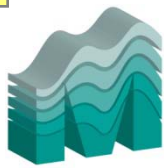

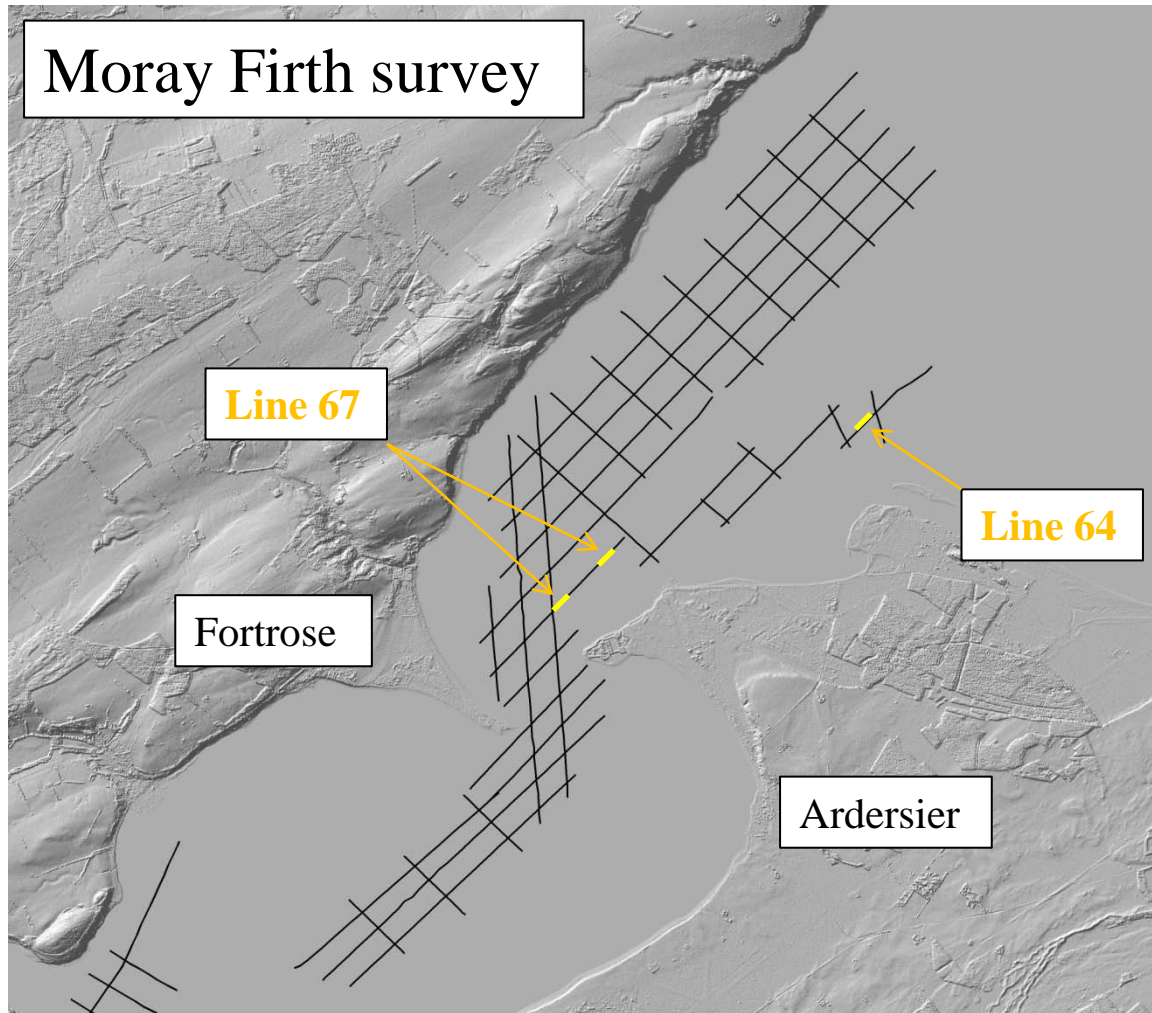
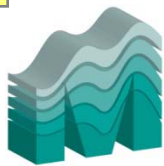

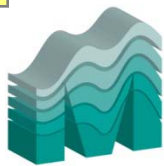

Line 067

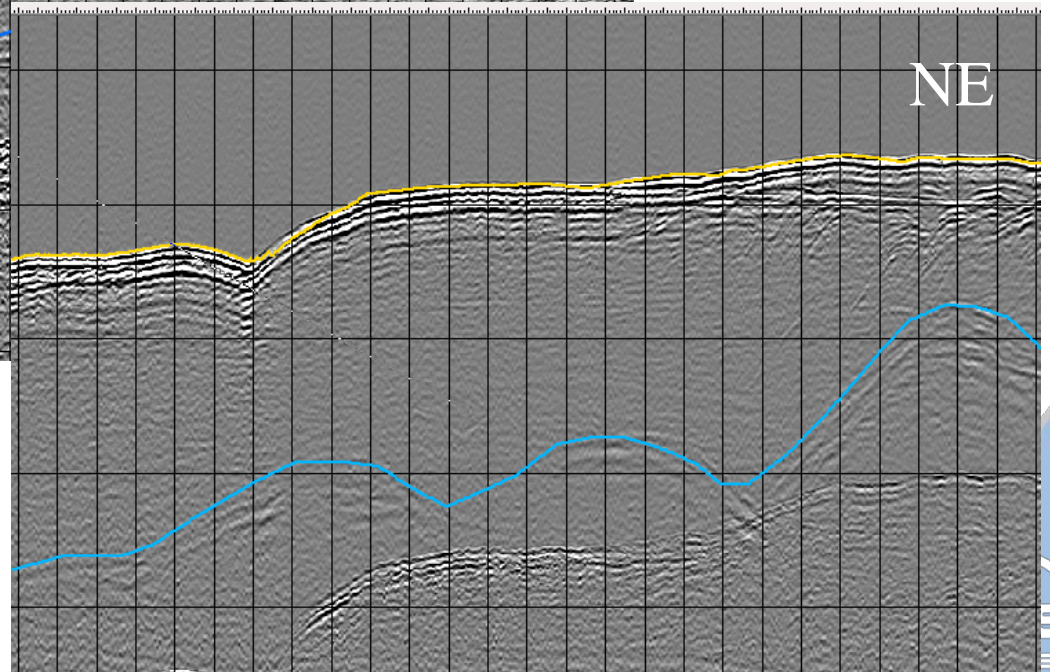
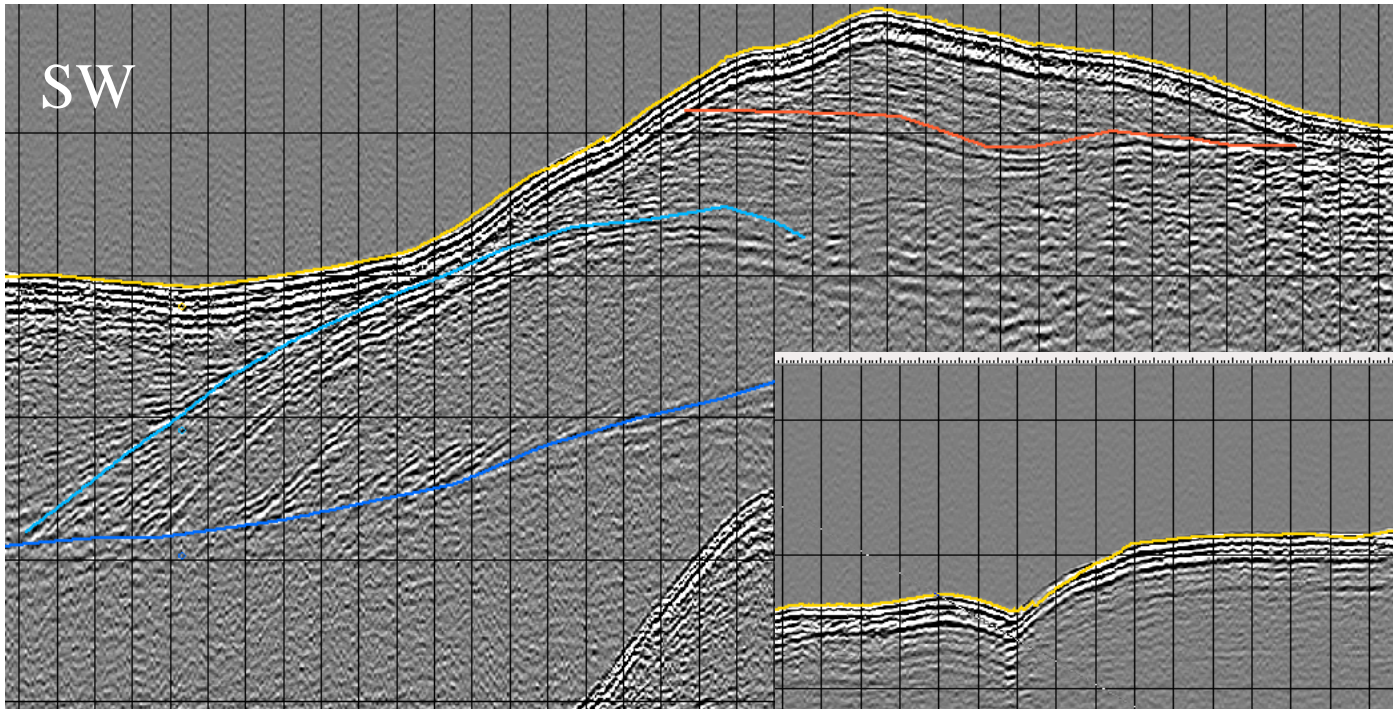

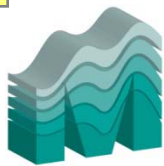

Line 064

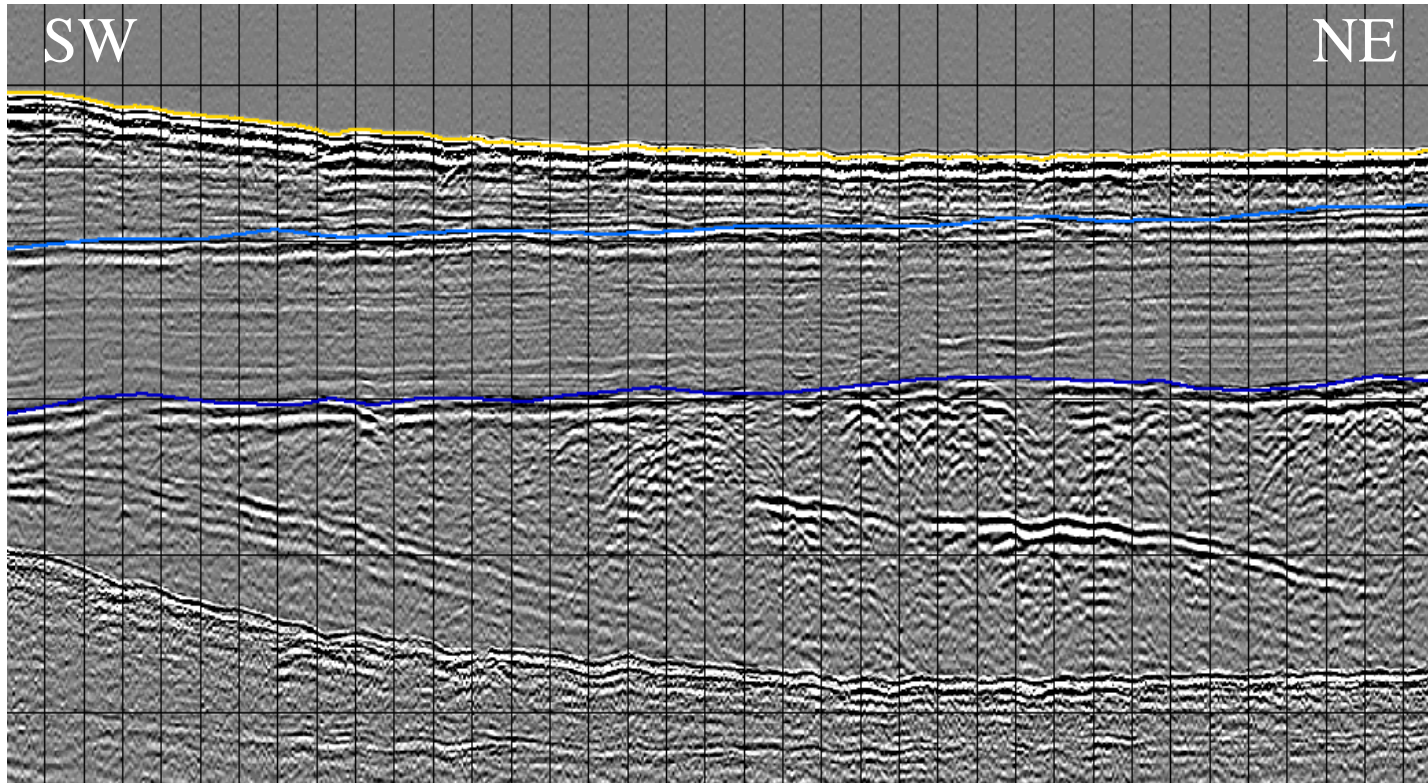

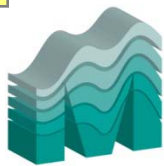

MAREMAP

Marine Environmental
Mapping Programme

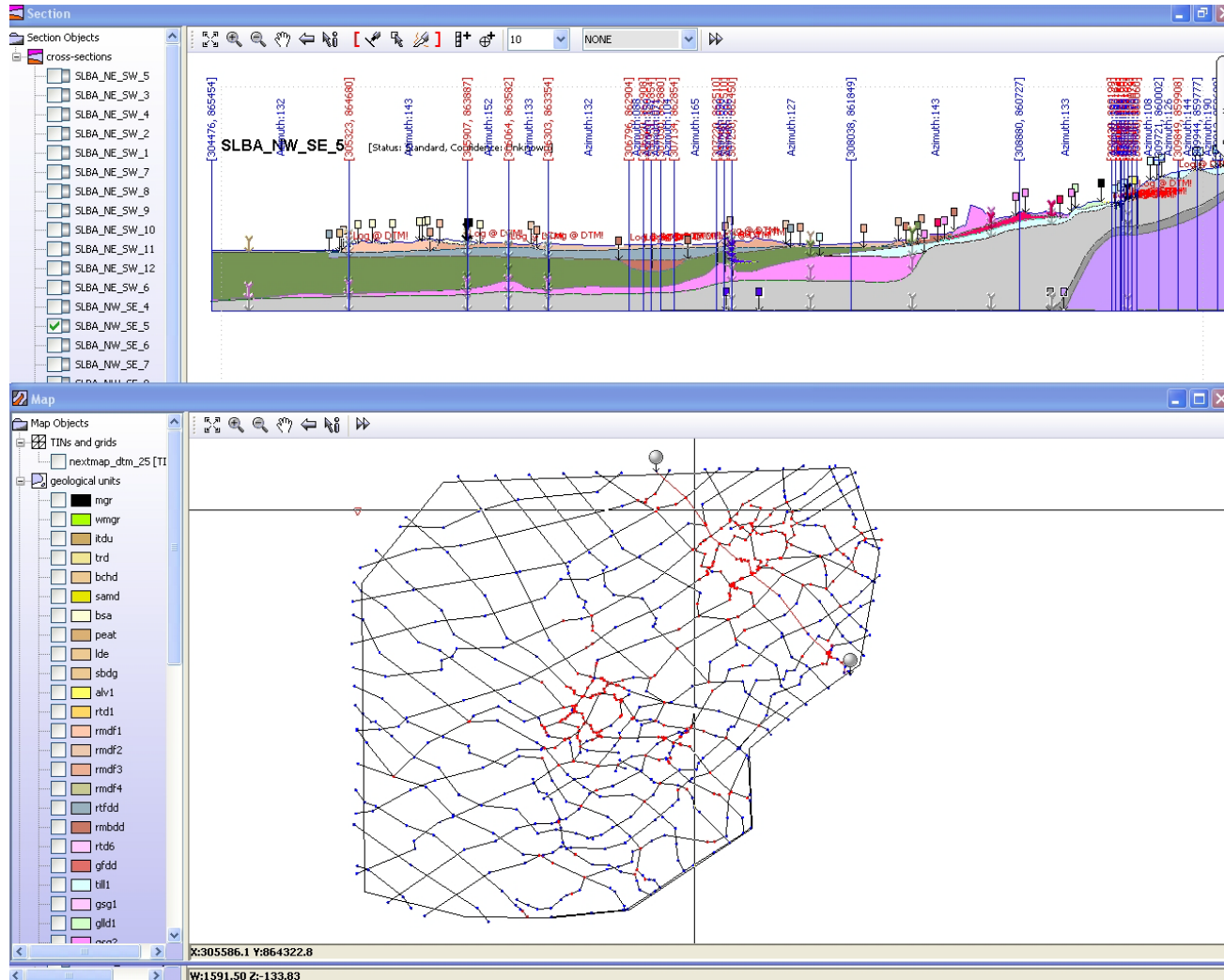

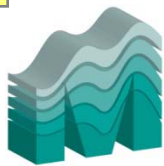

MAREMAP

Marine Environmental
Mapping Programme

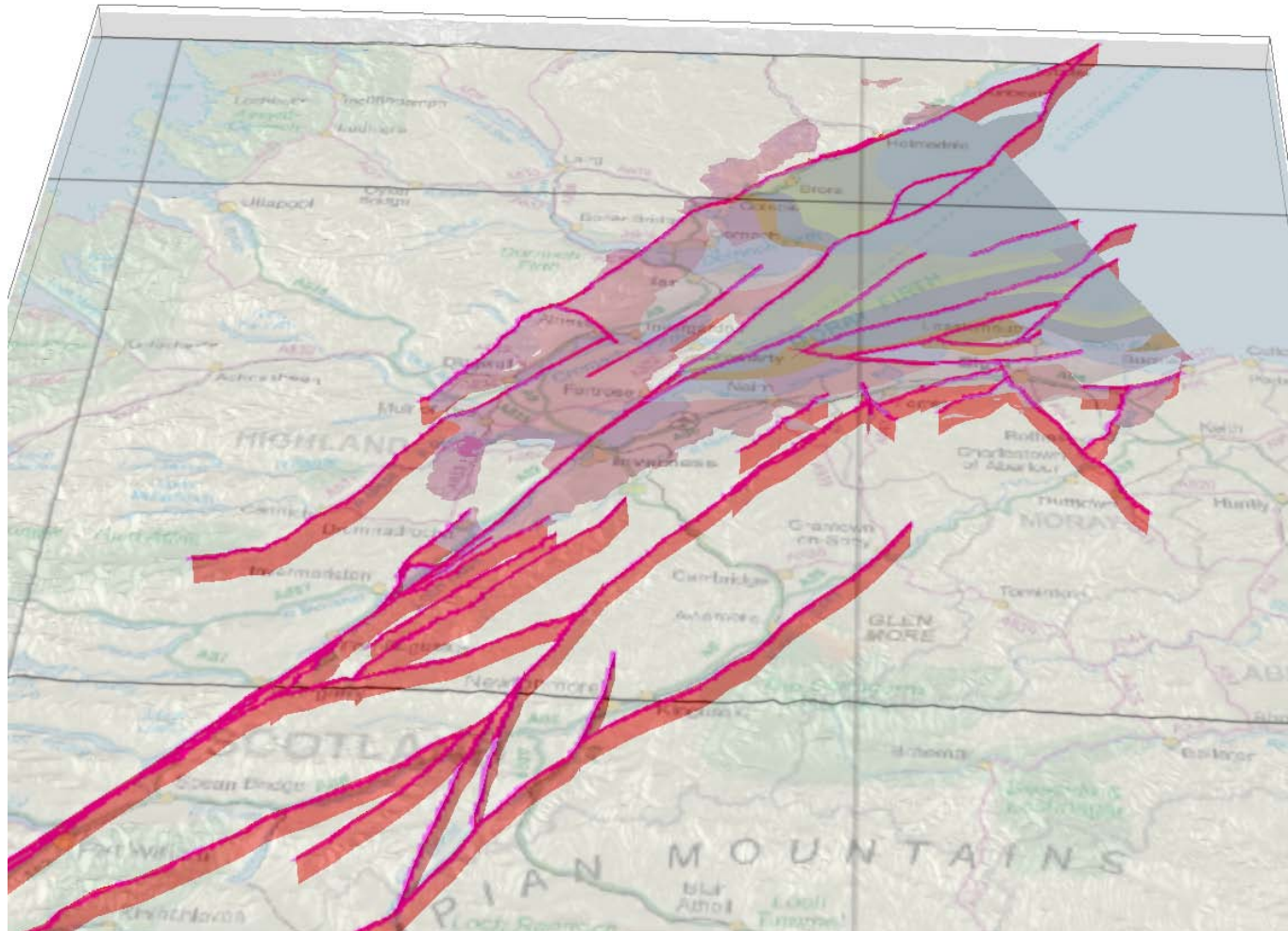

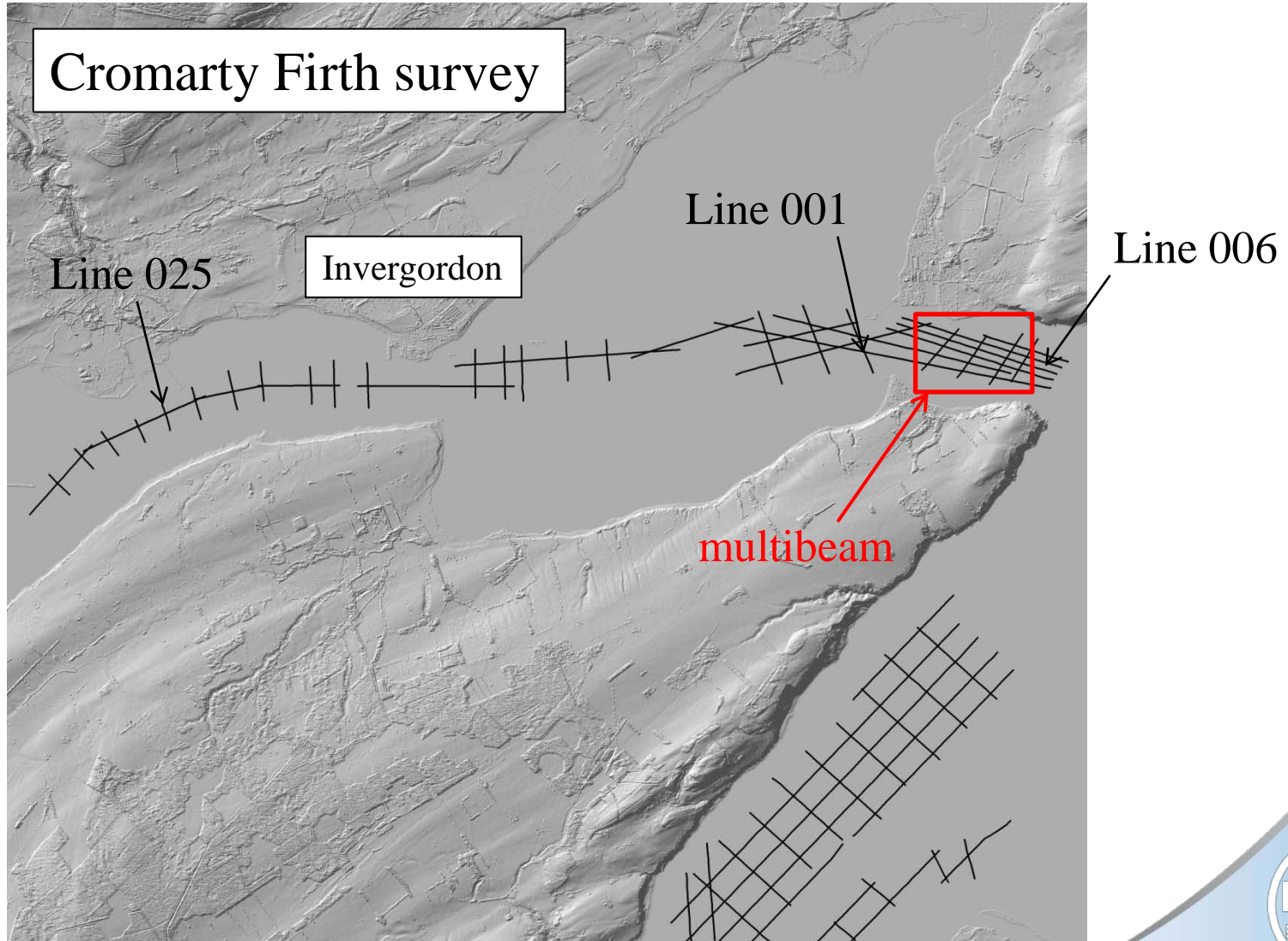
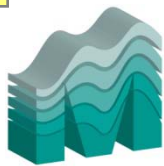

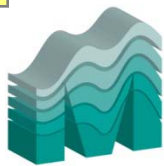

Line 025

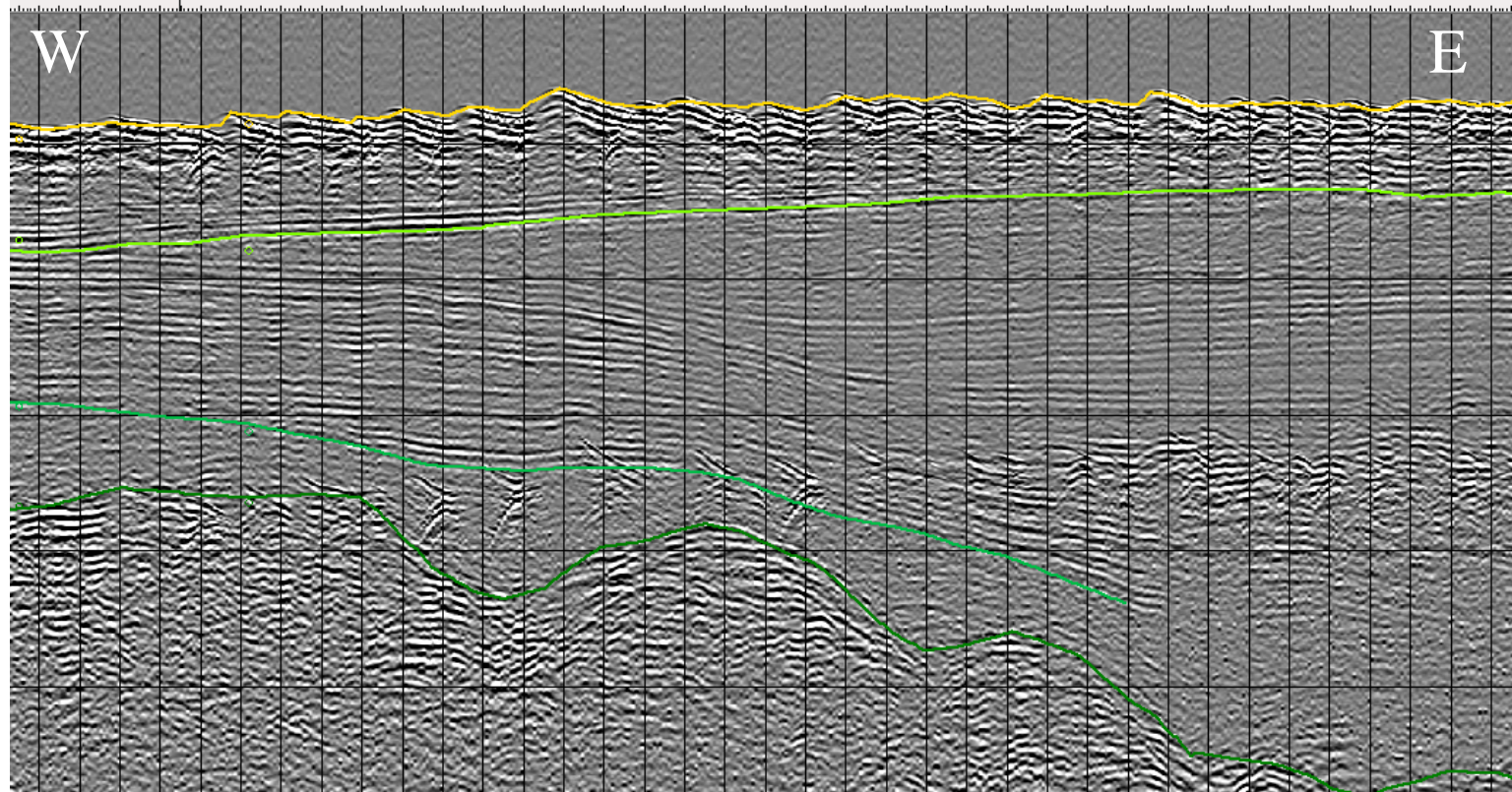

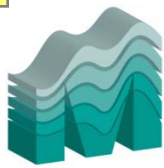

Line 001

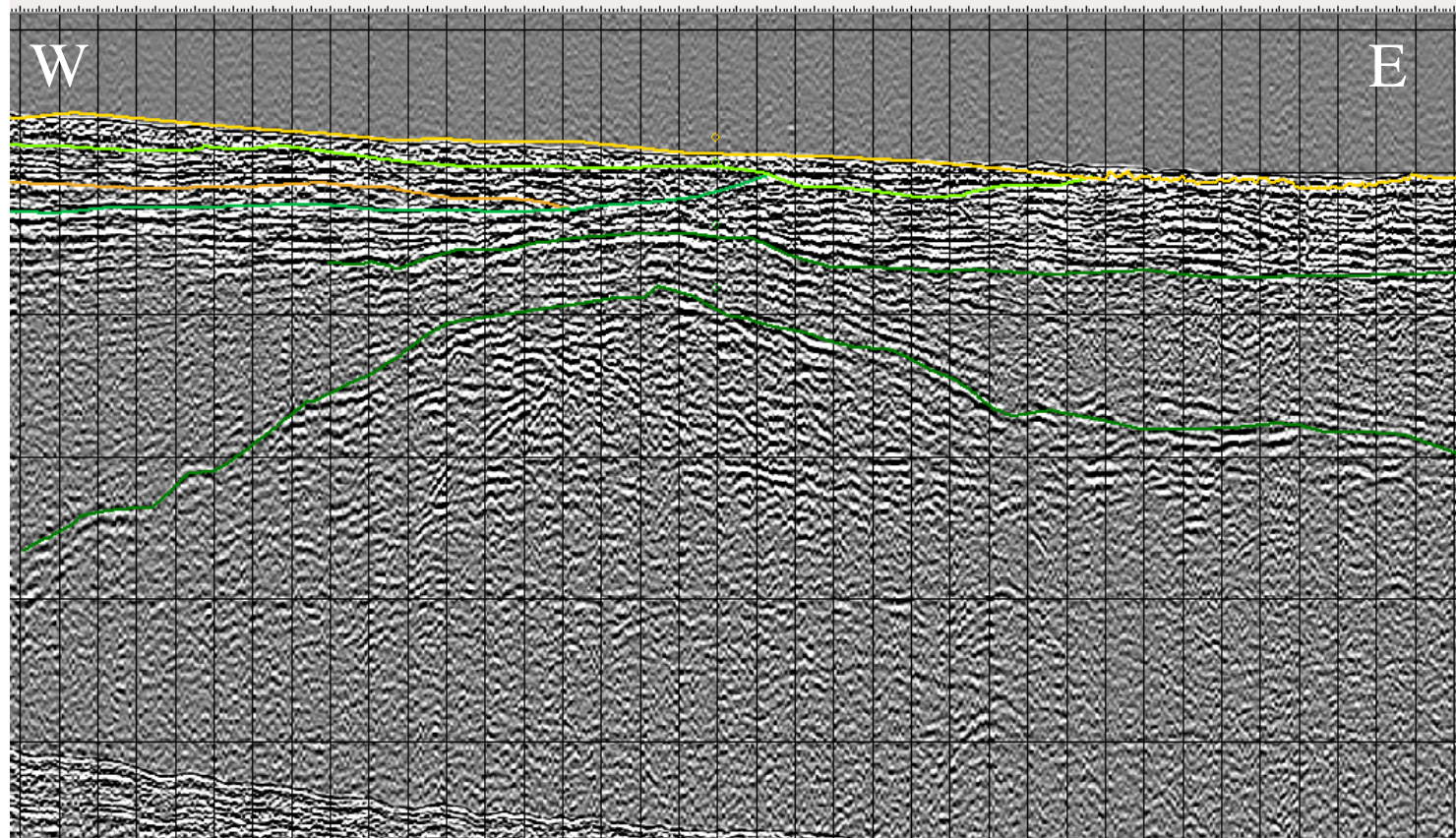

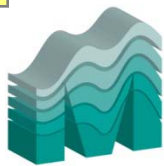

Line 006

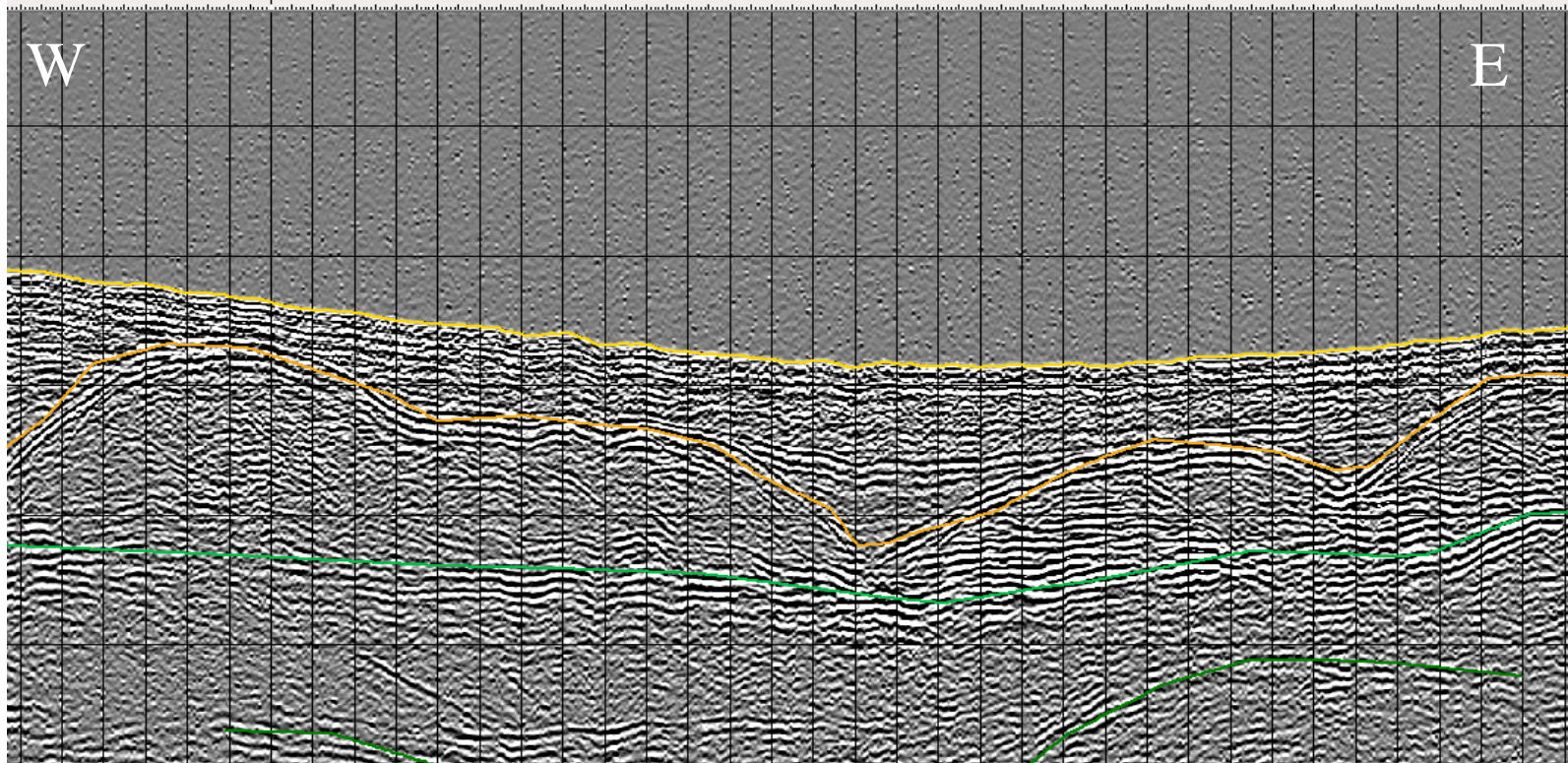

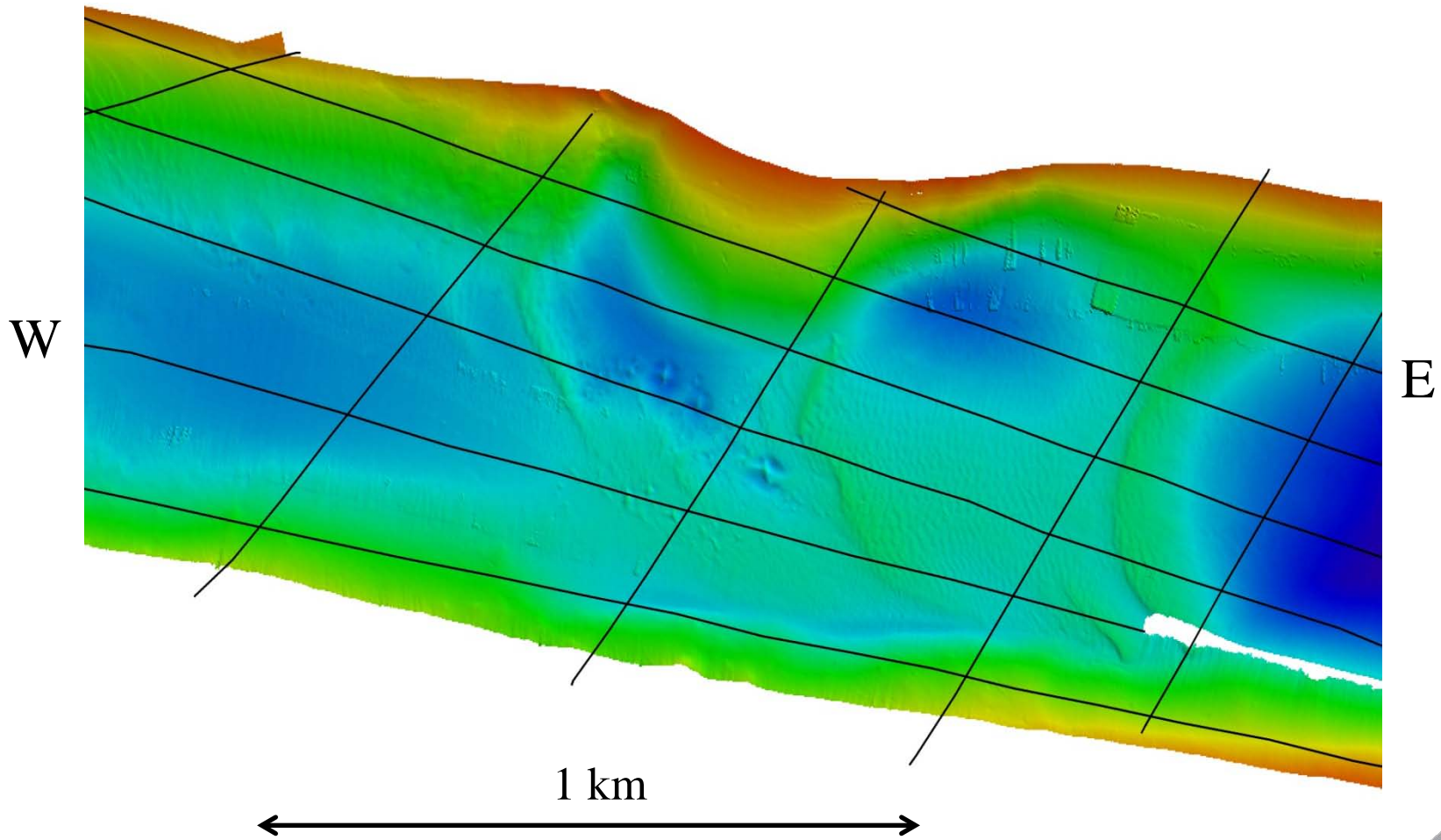
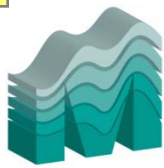

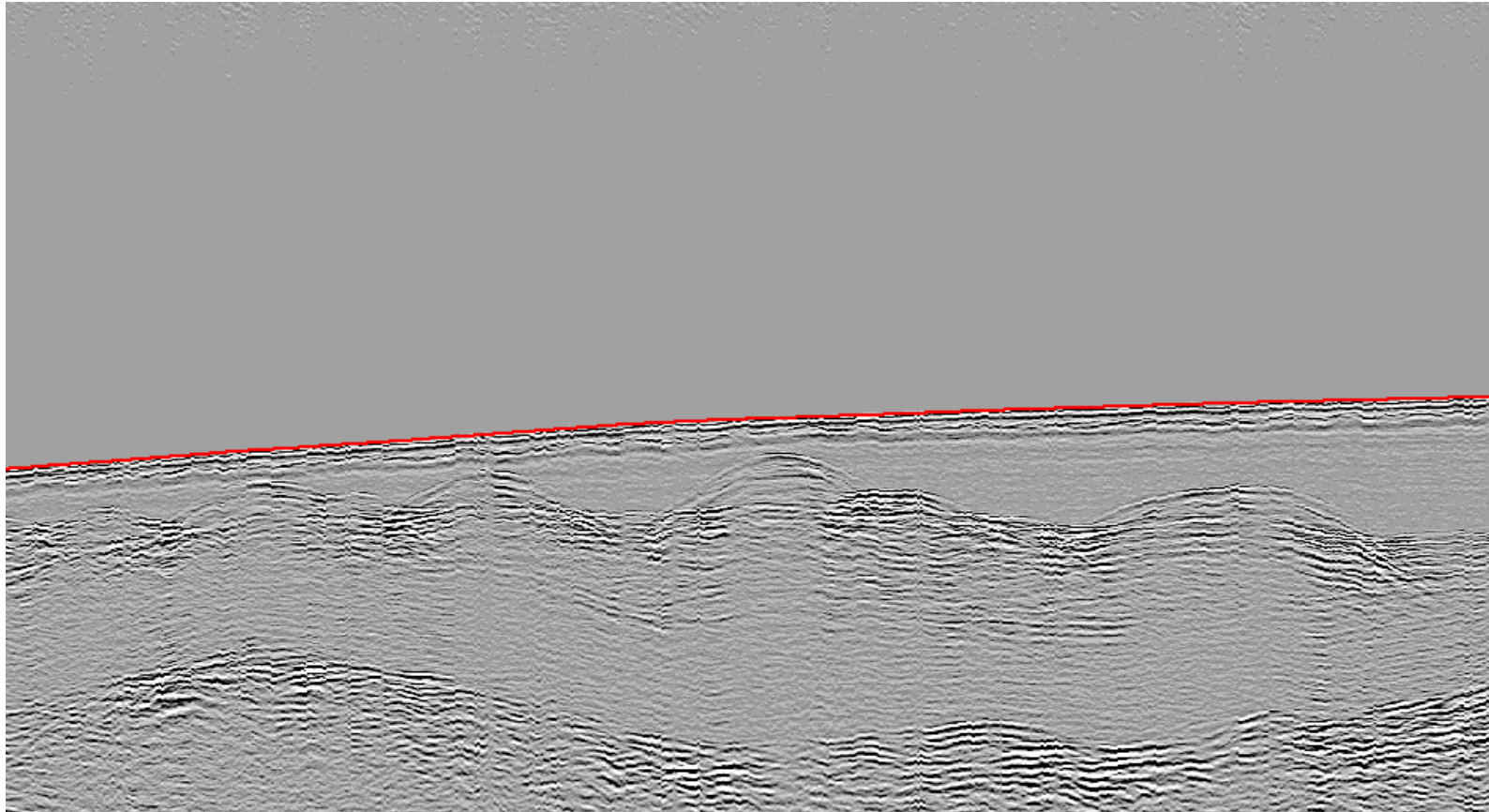



Conclusions

- Some parts of the Beaully Firth allow good correlation of new seismic data with existing borehole records.
- There is some potential for combining offshore and onshore work in the area (see Auton et al. Poster).
- While late glacial sediments are commonly not resolved in the seismic data, post glacial to Holocene packages can be mapped out.
- This work, with additional multibeam data in other parts of the Moray firth, will lead to SBS, Quaternary and bedrock panels for the Maremap programme.