

L-63

1947

# MASTITIS

by E. A. Grist  
Extension Veterinarian  
Texas A & M College

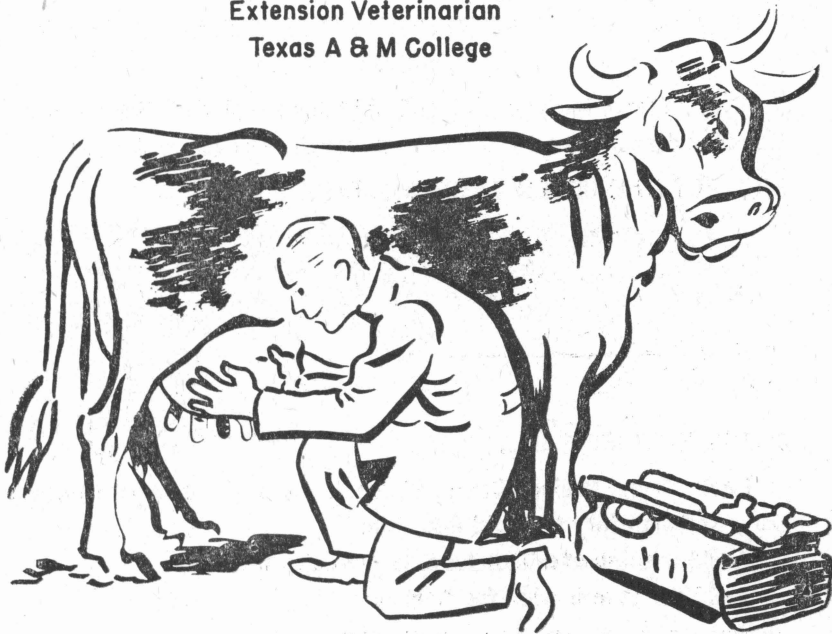

Issued by  
The Extension Service  
Agricultural and Mechanical College of Texas and  
The United States Department of Agriculture  
Ide P. Trotter, Director, College Station, Texas.

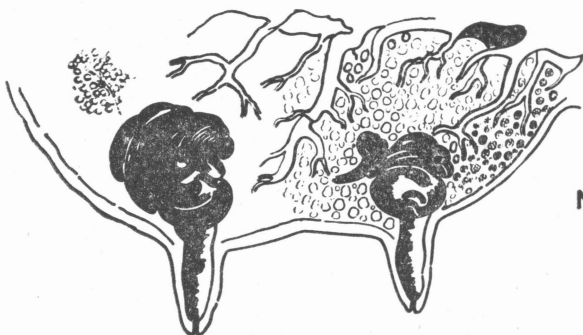

**NORMAL UDDER**

**" A DAIRY COW IS NO BETTER THAN THE FOUR QUARTERS OF HER UDDER "**

**The Udder or Mammary Gland is a Highly Developed Gland. Its Complex Structure and Physiology Necessitates Care in Handling.**

**PROTECT THE UDDER FROM INJURIES.**

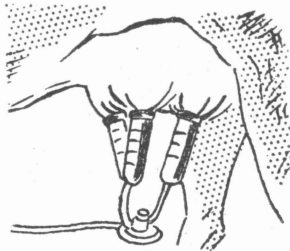

**CHECK INJURIES EARLY**

**Leaky Teats, Bruised Teats, Chapped Teats, All Should Be Treated Early and Carefully to Avoid Infection.**

**Avoid the Use of a Teat Tube. It Spreads Infection.**

**Ask Your Veterinarian for Advice.**

**PRACTICE GOOD MILKING METHODS**

**Avoid Excitement at Time of Milking.**

**Milk Completely.**

**Milk Fast.**

**Operate Milking Machine According to Manufacturer's Instructions.**

**SANITATION AS APPLIED TO MILKING METHODS. BARN LOTS, ETC. IS A MUST.**

**DISREGARD OF THESE PREVENTIVE MEASURES MAY RESULT IN MASTITIS.**

Mastitis is Any Inflammation of The Udder. Infectious Mastitis is Caused by Bacterial Infection And May Be Either Acute or Chronic.

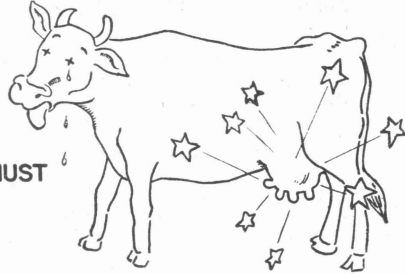

**WHEN IT APPEARS IN THE HERD IMMEDIATE STEPS MUST BE TAKEN:**



**1. SANITATION-CLEAN UP**

**2. SEGREGATION-SEPARATE THE SICK FROM THE WELL. ISOLATE VISIBLY AFFECTED.**

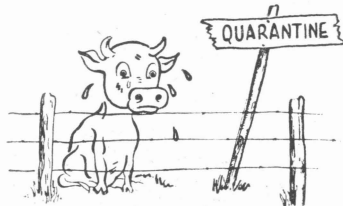

**LEARN to Recognize These. Remove Them from the Herd.**



**3. ACCURATE DETERMINATION OF THE CAUSE**

**How Did I Get My Herd in This Shape ?**

**Was it Management ?**

**Is it Bacterial Infection ?**

**May Need Laboratory Examination of Affected Milk.**

**Herd Records Would Come in Handy.**

**Physical Examination of Herd.**

**Better Seek Competent Help.**

4. ONCE THE CAUSE IS FOUND TREATMENT OR CONTROL MAY BE PLANNED--NOT BEFORE.

Penicillin, Sulfa Drugs, Tyrothrycin and other Drugs May Help in Treating Early Cases.

5. CONSULT YOUR VETERINARIAN & PLAN YOUR MODE OF ATTACK

## HOW MASTITIS IS SPREAD

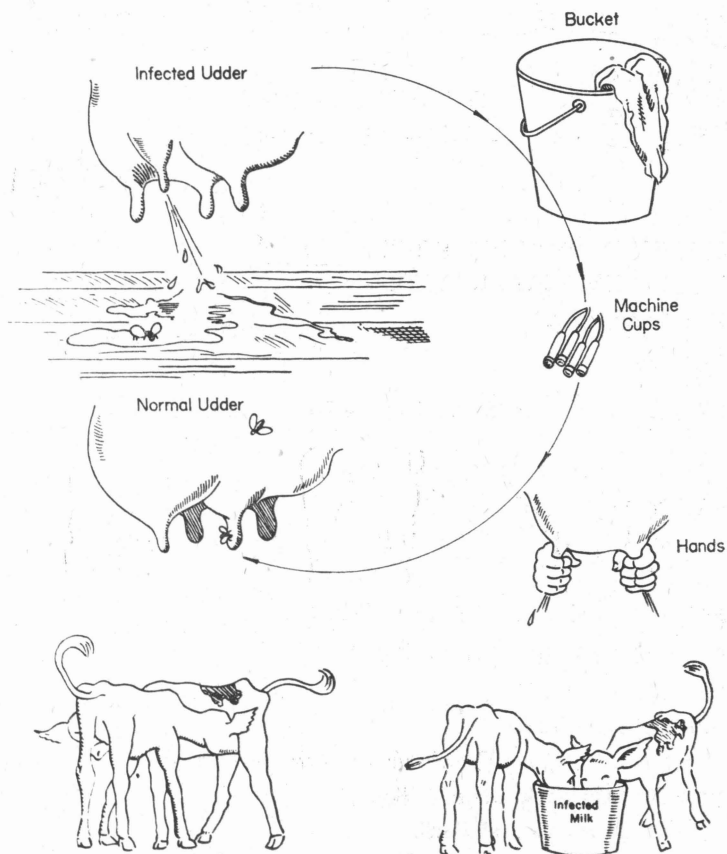

Cooperative Extension Work in Agriculture and Home Economics, Agricultural and Mechanical College of Texas and United States Department of Agriculture Cooperating. Distributed in furtherance of the Acts of Congress of May 8 and June 30, 1914.