



Demographic and Economic Indicators of the Hispanic Communities in Lee and Collier Counties

Hodges University Hispanic Institute

Prepared by:

Aysegul Timur, Ph.D.
Kenneth Oscar Johnson School of Business

Research Assistants:

Anke Stugk

Daniel Salazar

About Hodges University

Hodges University, founded in 1990, has emerged as one of Florida's leading institutions of higher learning. The University has campuses located in Naples and Fort Myers, with additional learning sites in Immokalee, Key West, Avon Park, Charlotte, Lee, Pasco and Hernando counties.

The mission of Hodges University is to offer Associate, Baccalaureate and Graduate degrees as well as other programs which enhance the ability of students to achieve life or career objectives. In addition to offering courses in 18 professional disciplines and its comprehensive English as a Second Language Program, Hodges University fulfills educational and personal enrichment needs for area seniors through facilitation of the Frances Pew Hayes Center for Lifelong Learning.

For more information, call 239-513-1122 or visit us online at www.hodges.edu



Hodges University Hispanic Institute

The demographic realities of our region of Florida illustrate a continuing expansion of the Hispanic community. With this in mind, Hodges University, in conjunction with several leaders within the local Hispanic community, has created the **Hispanic Institute at Hodges University** to address important issues that affect this culturally rich segment of our population.

Since the Institute is a partnership with the local Hispanic Community, an Advisory Committee has been established to provide community input as we go forward with this important initiative.

The initial focus of the Institute will be on gathering data and identifying research projects that will provide useful information about the Hispanic population in Lee and Collier counties.

For more information about the **Hispanic Institute**, or if you would like to be a member of the "*Friends of the Hispanic Institute*," please contact:

Hispanic Institute
Hodges University
4501 Colonial Blvd.
Fort Myers, FL 33966

(800) 466-0019x7793
hispanicinstitute@hodges.edu

Mission Statement

The Mission of the Hispanic Institute at Hodges University is to be recognized as a leader within Lee and Collier Counties to inform policy-makers about issues vital to the growing Hispanic community and to provide the community with information and analysis necessary for effective participation in public policy development.

Primary Objectives

1. To provide a forum for public policy matters and to promote a better understanding of the political process and public policy and how it impacts the Hispanic Community.
2. To understand the educational needs of Hispanic students and promote solutions and/or opportunities to address these needs.
3. To undertake research projects that expand an overall awareness of the Hispanic community's needs.
4. To provide educational workshops and seminars which facilitate greater understanding, mutual appreciation, collaboration and interaction between Hispanics and Non-Hispanics.

Foreword

The Hispanic population in Southwest Florida has been rapidly increasing for several years. This demographic shift prompted the collaboration and partnership between community leaders and Hodges University in the creation of the Hispanic Institute to address the concerns of this ever growing, rich segment of our population.

The Hispanic Institute is pleased to provide a comprehensive report of the *Demographic and Economic Indicators of the Hispanic Communities in Lee and Collier Counties*. This report serves to establish baseline data of the socioeconomic profile of the diverse Hispanic Communities in Lee and Collier County and to generate further inquiry.

This project was conducted in 2008-2009 by Dr. Aysegul Timur, and funded by Hodges University. Using the data from the 1990 and 2000 Census and the 2005-2007 American Community survey, a comprehensive and comparative overview is provided on a variety of statistical indicators including population growth, national origin, age, gender, language, household composition, poverty, employment and education.

This information should prove useful to a range of individuals and organizations concerned with issues that impact the Hispanic community: policy-makers, advocates, community-based organizations, businesses, and the media. The report illustrates that the Southwest Florida's Hispanic population is much younger than the overall general population, educational achievement gaps are wide in comparison to non-Hispanics and while the economic situation for Hispanics appears to be improving, it still lags behind the population as a whole.

We are confident that this report will provide a better understanding of the Hispanic population in this region and will serve as a foundation from which future scholars may build.

This report may found in its entirety on the Hispanic Institute website,
<http://www.hodges.edu/hispanicinstitute/>

For further questions, comments and inquiries, please contact me directly.

Carmen Rey-Gómez, M.S.W.
Director, Hispanic Institute
Hodges University

Acknowledgment

The Hispanic Institute would like to thank Dr. Terry McMahan, Hodges University President, and Dr. Jeanette Brock, Hodges University Executive Vice President of Academic Affairs, for their support in ensuring this report was created; Dr. Aysegul Timur, Hodges University faculty member, for her time and dedication to this research; and her research assistants, Anke Stugk and Daniel Salazar, for their hard work and contribution to this report. Many thanks to the Hispanic Institute's Advisory Committee, in particular to Luis Rivera and Luis Bernal, for their comments, suggestions, and editing of the report.

Summary

Purpose

The main goal of the Hispanic Institute's first research project is to establish a base line of information about the Hispanic community in Lee and Collier counties. This report is aimed at providing an up-to-date socioeconomic profile of the diverse Hispanic Community in Lee and Collier counties and generating a comprehensive comparative historical overview of a variety of data on population, national origin, age, gender, education, employment, income and household composition.

To this end, this report seeks to present useful information to a range of individuals and organizations concerned with issues that impact the Hispanic community: policy-makers, Hispanic leaders, advocates, community organizations, businesses, and the media.

Data and Methodology

This report is based on statistical data retrieved and compiled from the United States Census Bureau, which provides the best combination of timeliness, relevancy, quality, and cost for the data. The data is customized and calculated for the United States, the State of Florida, Collier and Lee Counties.

For the purposes of this report, Hispanics or Latinos are used interchangeably and are defined as those people who classified themselves in one of the specific Spanish, Hispanic, or Latino categories listed on the Census 2000 questionnaire - "Mexican, Mexican Am., Chicano," "Puerto Rican," or "Cuban"- as well as those who indicate that they are "other Spanish/Hispanic/Latino." Persons who indicated that they are "other Spanish/Hispanic/Latino" include those whose origins are from Spain, the Spanish-speaking countries of Central or South America, the Dominican Republic or people identifying themselves generally as Spanish, Spanish-American, Hispanic, Hispano, Latino, and so on. Origin can be viewed as the heritage, nationality group, lineage, or country of birth of the person or the person's parents or ancestors before their arrival in the United States. People who identify their origin as Spanish, Hispanic, or Latino may be of any race (*Source: U.S. Bureau of the Census, County Population Estimates by Demographic Characteristics - Age, Sex, Race, and Hispanic Origin; updated annually for states and counties. <http://www.census.gov/popest/counties/asrh/>. 2000 Census of Population and Housing for places; updated every 10 years. <http://factfinder.census.gov>).*

Summary

Data Tables are retrieved from:

1. Decennial Census: The decennial census is taken every 10 years and is a collection of data about households, income, education, home ownership and more. This data is used for appointment of the seats in the House of Representatives.
2. American Fact Finder – Fact Sheet: The Fact Sheet is a collection of data from the latest decennial census and provides Demographic Profile Highlights for a selected geography or ethnicity. The American Fact Finder is accessible over the Census Bureau web site
3. The American Community Survey (the “ACS”): It is a nationwide survey designed to give communities a fresh look at how they are changing. Over the past years, the ACS has been released in the form of one-year estimates. The data is based on data collected in a single calendar year and describe the average characteristics for that specific year. December 2008 the Census Bureau published for the first time the ACS multiyear estimates; specifically three years (2005-2007). This data set is based on data collection over three years and describes the average characteristics for that period. The ACS is also available using the American Fact Finder, which is accessible over the Census Bureau web site.
4. Population Projections Program: Some Tables utilize data from the Population Projections Program. This program provides projections on population in all 50 states and the District of Columbia through the year 2100.
5. CensusScope: This site was developed by the Social Science Data Analysis Network (SSDAN), which is a university-based organization that maintains demographic media. In this report, data from CensusScope has been used in Chapter 1.1 and includes historic census data.

Organization of the Data by Sections and Their Definition

I. Population Growth and National Origin

This section utilizes data from the CensusScope, Census 1990 and 2000, and the American Community Survey (2005-2007) to illustrate the growth in the Hispanic or Latino population, as well as changes in the origins of Hispanic or Latino population. Estimates of change in population by race and ethnicity, foreign born statistics, and the U.S. Population are also provided in this section.

Summary

II. Demographic Profile Highlights of Hispanic or Latino

This section contains data from the Census 2000 in the form of the fact sheets filtered for the Hispanic population in the U.S., Florida, Collier and Lee counties.

III. Demographic Profile Highlights by Hispanic or Latino Origin

This section is aimed at providing detailed information by Hispanic or Latino origin on the demographic profile highlights for the U.S., Florida, Collier and Lee counties. The data was retrieved from the Census 2000 database by accessing the American Fact Finder Fact Sheet.

A Fact Sheet might not have been available for all selected areas and Hispanic or Latino origins. This is so because of data filtering rules aimed to protect the confidentiality of Census respondents. As a result, the U.S. Census Bureau will not publish demographic data if the geographical area has a population less than 100; the selected, ethnic or ancestry group has a population of less than 100 within the selected geographic area; or less than 50 un-weighted sample cases were available for the specific geographic area or ancestry group.

The demographic data on the local Hispanic or Latino population have been analyzed by origin: Mexican, Puerto Rican, Cuban, Other Hispanic or Latino. The Other Hispanic or Latino is then further divided into Dominican, Central America, South America, and Spaniards and all other Hispanic or Latino. Central America and South America are also divided by the country of origin. The following diagram lists the groups of “Hispanic or Latino Origins” utilized.

Hispanics or Latinos by Origin:

- Hispanic or Latino of any race
 - Mexican
 - Puerto Rican
 - Cuban
 - Other Hispanic or Latino
 - Dominican
 - Central America
 - Costa Rican
 - Guatemalan
 - Honduran
 - Nicaraguan
 - Panamanian
 - Salvadoran
 - South American
 - Argentinean

Summary

- Bolivian
- Chilean
- Colombian
- Ecuadorian
- Paraguayan
- Peruvian
- Uruguayan
- Venezuelan
- Spaniards
- All other Hispanic or Latino

IV. Age and Gender

The data in this section were retrieved from the 2007 American Community Survey for the U.S., Florida, Collier County and Lee County.

V. Households and Families

This section presents data retrieved from the 2007 American Community Survey for household composition and average household and family size for the U.S., Florida, Collier County and Lee County.

VI. Economic Well Being

This section presents data from the 2007 American Community Survey for labor force participation sorted by gender, occupation type, median household income and poverty statistics.

VII. Education and English Language

This last section utilizes data from the 2007 American Community Survey related level of education, ability to speak English or Spanish for the US, Florida and Lee County, and ability to speak English for Spanish speaking Hispanics or Latinos in the United States and Florida.

Excerpt for the United States

I. Population Growth and National Origin

- In the 1980's, the Hispanic population in the United States was 7%, followed by 9% in the 1990's. According to the Census, the Hispanic Community accounted for 13% in year 2000 [*Census2000 analyzed by the Social Science Data Analysis Network (SSDAN)*, [http://www.censuscope.org/us/chart_race.html](http://www.censusscope.org/us/chart_race.html)]. In 2005, Hispanics or Latinos represented 15% of the total United States Population [*U.S. Census Bureau, American Community Survey 2005 –Table B03002*]. In 2007, this percentage remained the same [*U.S. Census Bureau, American Community Survey 2007 - Table B03002*].
- The Hispanic population increased significantly from the year 1990 to 2000 by 61%; however, that figure changed to 19% from the year 2000 to 2005 [*Census 1990 - P011, Census 2000 –QT-P9, American Community Survey 2005 –Table B03002*] and to 9% between 2005 and 2007 [*U.S. Census Bureau, American Community Survey 2005 and 2007-Table B03002*]. Hispanic foreign born population was 40% in 2000, and remained the same in 2007 [*U.S. Census 2000, Summary File 4, Table PCT45, American Community Survey 2007, Table B06003&B06004*].
- Based on 2005-2007 estimates, by the national origin, Hispanics represented 64% Mexican, 9% Puerto Rican, 3% Cuban, 24% other Hispanic or Latino, which is distributed by 3% Dominican, 8% Central American, 5% South American and 8% All other Hispanic or Latino populations, of the total Hispanic Community [*American Community Survey 2005-2007 – B03001*].
- According to the United States Hispanic or Latino National Origin estimates between 2005-2007, Mexican population represented 10%, Puerto Rican 1%, Cuban 0.5%, Dominican 0.5%, Central American 1%, South American 1% and Other Hispanic or Latino 1% of the total United States population [*U.S. Census Bureau, American Community Survey 2005-2007, Table B03001*].

II. Demographic Profile Highlights of Hispanic or Latino

- According to the 2000 Census [*U.S. Census Bureau, Census 2000 Summary File (SF 2) and Summary File 4 (SF4)*]:
 - Males were 51% and females were 49% of the Hispanic population in the United States.
 - Median Age was 26 in the Hispanic Community, compared to 35 in the total population of the United States.
 - 65% of the Hispanic population was 18 years and over; only 5% represented 65 years and over, and 11% was under 5 years.
 - Average Hispanic or Latino household and family size was 4. Owner-occupied housing units were 6%, whereas renter-occupied housing units were 14% of the total occupied units in the United States.

Excerpt for the United States

- Of the total population 25 years and over in the United States, 10% accounted for Hispanics or Latinos.
- In the population of 25 years and over, 52% were high school graduates or higher and only 10% received a bachelor's degree or higher in the Hispanic Community.
- 11% of the total United States labor force (16 years and over) represented by Hispanic or Latino labor force.
- Hispanic median household income in 1999 (dollars) was \$33,676, compared to \$41,994 in the total population, whereas Hispanic per capita income in 1999 (dollars) was \$12,111, compared to \$21,587. Of the total population of families and individuals below poverty level, Hispanics represented 23%.

III. Demographic Profile Highlights by Hispanic or Latino Origin

- According to the U.S. Census 2000 classification, Hispanic or Latino of any race for each Hispanic or Latino Origin [*U.S. Census Bureau, Census 2000 Summary File 2 (SF 2) and Summary File 4 (SF 4)*] represented by:
 - Mexican – 59% of the total Hispanic population, 7% of the total United States population
 - Puerto Rican – 10% of the total Hispanic population, 1% of the total United States population
 - Cuban - 4% of the total Hispanic population, 0.4 % of the total United States population
 - Other Hispanic or Latino – 28% of the total Hispanic population, 4% of the total United States population
 - Dominican – 2.2% of the total Hispanic population in the United States
 - Central America – 5% of the total Hispanic population in the United States.
 - Costa Rican – 0.2%
 - Guatemalan – 1.1%
 - Honduran – 0.6%
 - Nicaraguan – 0.5%
 - Panamanian – 0.3%
 - Salvadoran – 2%
 - South American – 4% of the total Hispanic population in the United States.
 - Argentinean – 0.3%
 - Bolivian – 0.1%
 - Chilean – 0.2%
 - Colombian – 1.3%
 - Ecuadorian – 0.7%
 - Paraguayan – 0%
 - Peruvian – 0.7%
 - Uruguayan – 0.1%
 - Venezuelan – 0.3%

Excerpt for the United States

- Spaniards – 0.3%
- All other Hispanic or Latino – 17.3% of the total Hispanic population in the United States

IV. Age and Gender

- The medium age in years by sex is almost the same in the Hispanic Community: Male is 27, female is 28 [*American Community Survey 2007- Table B01002*].
- The age distribution in the Hispanic population has more concentration between 35 to 44, then under 5 years and then 45 to 54 years in the United States [*American Community Survey 2007- Table B11001, B11001*].

V. Households and Families

- Total Hispanic or Latino households accounted for 11% of the total households in the United States.
- Total number of families was 9%; family with male householder - no wife present 21%, and family with female householder, no husband present 16% of all the families that were Hispanic or Latino [*American Community Survey 2007- Table B11001*].

VI. Economic Well Being

- 63% of the total Hispanic Population was employed, 5% was unemployed and 32% was not in labor force. By gender, male unemployment was much higher than female unemployment [*American Community Survey 2007- Table B23001*].
- Median household income for the Hispanic Community grew by 21% from 2000 to 2007 and increased to \$40,766, compared to \$50,740 in the United States [*U.S. Census Bureau, Census 2000, Summary file 4 (SF4) – Sample Data, Table PCT89; American Community Survey 2005-Table B19013 ; American Community Survey 2007-Table B19013*].
- In 2007, Hispanic people living in poverty decreased to 21% in 2007, compared to overall 13% in the United States [*American Community Survey 2007- Table B17001*].

VII. Education and English Language

- Hispanics represented 24% of less than 9th grade, 16% of 9th to 12th grade, no diploma, 28% of high school graduate(includes equivalency), 15% of some college, no degree, 5% of associate degree, 9% of bachelor's degree and 4% of graduate degree of the total Hispanics [*American Community Survey 2007- Table B15002*].

Excerpt for the State of Florida

I. Population Growth and National Origin

- In the 1980's, the Hispanic population in the State of Florida was 9%, followed by 12% in the 1990's. According to the Census, the Hispanic Community accounted for 17% in year 2000 [*Census2000 analyzed by the Social Science Data Analysis Network (SSDAN)*, [http://www.censuscope.org/us/s12/chart_race.html](http://www.censusscope.org/us/s12/chart_race.html)]. In 2005, Hispanics or Latinos represented 20% of the total State of Florida Population [*U.S. Census Bureau, American Community Survey 2005 –Table B03002*]. In 2007, this percentage changed to 21% [*U.S. Census Bureau, American Community Survey 2007 - Table B03002*].
- The Hispanic population increased significantly from the year 1990 to 2000 by 73%; however, that figure changed to 28% from the year 2000 to 2005 [*Census 1990 - P011, Census 2000 –QT-P9, American Community Survey 2005 –Table B03002*] and to 10% between 2005 and 2007 [*U.S. Census Bureau, American Community Survey 2005 and 2007-Table B03002*]. Hispanic foreign born population was 55% in 2000, and decreased to 52% in 2007 [*U.S. Census 2000, Summary File 4, Table PCT45, American Community Survey 2007, Table B06003&B06004*].
- Based on 2005-2007 estimates, by the national origin, Hispanics represented 16% Mexican, 19% Puerto Rican, 29% Cuban, 36% other Hispanic or Latino, which is distributed by 3% Dominican, 11% Central American, 16% South American and 6% All other Hispanic or Latino populations, of the total Hispanic Community [*American Community Survey 2005-2007 – B03001*].
- According to the State of Florida Hispanic or Latino National Origin estimates between 2005-2007, Mexican population represented 3%, Puerto Rican 4%, Cuban 6%, Dominican 1%, Central American 2%, South American 3% and Other Hispanic or Latino 1% of the total State of Florida population [*U.S. Census Bureau, American Community Survey 2005-2007, Table B03001*].

II. Demographic Profile Highlights of Hispanic or Latino

- According to the 2000 Census [*U.S. Census Bureau, Census 2000 Summary File (SF 2) and Summary File 4 (SF4)*]:
 - Males and females were 50% of the Hispanic population in the State of Florida.
 - Median Age was 33 in the Hispanic Community, compared to 39 in the total population of the State of Florida.
 - 74% of the Hispanic population was 18 years and over; only 10% represented 65 years and over, and 7% was under 5 years.
 - Average Hispanic or Latino household and family size was 3. Owner-occupied housing units were 11%, whereas renter-occupied housing units were 20% of the total occupied units in the State of Florida.

Excerpt for the State of Florida

- Of the total population 25 years and over in Collier County, 15% accounted for Hispanics or Latinos.
- In the population of 25 years and over, 63% were high school graduates or higher and only 17% received a bachelor's degree or higher in the Hispanic Community.
- 17% of the total State of Florida labor force (16 years and over) represented by Hispanic or Latino labor force.
- Hispanic median household income in 1999 (dollars) was \$34,333, compared to \$38,819 in the total population, whereas Hispanic per capita income in 1999 (dollars) was \$15,198, compared to \$21,557. Of the total population of families and individuals below poverty level, Hispanics represented 25% and 24% respectively.

III. Demographic Profile Highlights by Hispanic or Latino Origin

- According to the U.S. Census 2000 classification, Hispanic or Latino of any race for each Hispanic or Latino Origin [*U.S. Census Bureau, Census 2000 Summary File 2 (SF 2) and Summary File 4 (SF 4)*] represented by:
 - Mexican – 14% of the total Hispanic population, 2.3% of the total State of Florida population
 - Puerto Rican – 18% of the total Hispanic population, 3% of the total State of Florida population
 - Cuban – 31% of the total Hispanic population, 5% of the total State of Florida population
 - Other Hispanic or Latino – 37% of the total Hispanic population, 6% of the total State of Florida population
 - Dominican – 3% of the total Hispanic population in the State of Florida.
 - Central America – 8% of the total Hispanic population in the State of Florida.
 - Costa Rican – 0.4%
 - Guatemalan – 1%
 - Honduran – 2%
 - Nicaraguan – 3%
 - Panamanian – 1%
 - Salvadoran – 1%
 - South American – 11% of the total Hispanic population in Collier County.
 - Argentinean – 1%
 - Bolivian – 0.2%
 - Chilean – 1%
 - Colombian – 5%
 - Ecuadorian – 1%
 - Paraguayan – 0%
 - Peruvian – 2%
 - Uruguayan – 0.2%
 - Venezuelan – 2%

Excerpt for the State of Florida

- Spaniards – 1%
- All other Hispanic or Latino – 16% of the total Hispanic population in the State of Florida.

IV. Age and Gender

- The medium age in years by sex is: Male is 32, female is 35, in the Hispanic Community [*American Community Survey 2007- Table B01002*].
- The age distribution in the Hispanic population has more concentration between 35 to 44, then 45 to 54 and then 5 years and under in the State of Florida [*American Community Survey 2007- Table B11001, B11001*].

V. Households and Families

- Total Hispanic or Latino households accounted for 17% of the total households in the State of Florida.
- Total number of families was 19%; family with male householder - no wife present 27%, and family with female householder, no husband present 35% of all the families that were Hispanic or Latino [*American Community Survey 2007- Table B11001*].

VI. Economic Well Being

- 69% of the total Hispanic Population was employed, 6% was unemployed and 25% was not in labor force. By gender, male unemployment was much higher than female unemployment [*American Community Survey 2007- Table B23001*].
- Median household income for the Hispanic Community grew by 23% from 2000 to 2007 and increased to \$42,094, compared to \$47,804 in the State of Florida [*U.S. Census Bureau, Census 2000, Summary file 4 (SF4) – Sample Data, Table PCT89; American Community Survey 2005-Table B19013 ; American Community Survey 2007-Table B19013*].
- In 2007, Hispanic people living in poverty decreased to 16% in 2007, compared to overall 12% in the State of Florida [*American Community Survey 2007- Table B17001*].

VII. Education and English Language

- Hispanics represented 16% of less than 9th grade, 11% of 9th to 12th grade, no diploma, 29% of high school graduate(includes equivalency), 15% of some college, no degree, 8% of associate degree, 15% of bachelor's degree and 7% of graduate degree of the total Hispanics [*American Community Survey 2007- Table B15002*].

Excerpt for Collier County

I. Population Growth and National Origin

- In the 1980's, the Hispanic population in Collier County was 11%, followed by 14% in the 1990's. According to the Census, the Hispanic Community accounted for 20% in year 2000 [*Census2000 analyzed by the Social Science Data Analysis Network (SSDAN)*, http://www.censusscope.org/us/s12/c21/chart_race.html]. In 2005, Hispanics or Latinos represented 24% of the total Collier County Population [*U.S. Census Bureau, American Community Survey 2005 –Table B03002*]. In 2007, this percentage changed to 26% [*U.S. Census Bureau, American Community Survey 2007 - Table B03002*].
- The Hispanic population increased significantly from the year 1990 to 2000 by 145%; however, that figure changed to 48% from the year 2000 to 2005 [*Census 1990 - P011, Census 2000 –QT-P9, American Community Survey 2005 –Table B03002*] and to 11% between 2005 and 2007 [*U.S. Census Bureau, American Community Survey 2005 and 2007-Table and B03002*]. Hispanic foreign born population was 56% in 2000, and increased to 61% in 2007 [*U.S. Census 2000, Summary File 4, Table PCT45, American Community Survey 2007, Table B06003&B06004*].
- Based on 2005-2007 estimates, by the national origin, Hispanics represented 53% Mexican, 5% Puerto Rican, 17% Cuban, 25% other Hispanic or Latino, which is distributed by 1% Dominican, 11% Central American, 10% South American and 3% All other Hispanic or Latino populations, of the total Hispanic Community [*American Community Survey 2005-2007 – B03001*].
- According to the Collier County Hispanic or Latino National Origin estimates between 2005-2007, Mexican population represented 13%, Puerto Rican 1%, Cuban 4%, Central American 3%, South American 3% and Other Hispanic or Latino 1% of the total Collier County population [*U.S. Census Bureau, American Community Survey 2005-2007, Table B03001*].

II. Demographic Profile Highlights of Hispanic or Latino

- According to the 2000 Census [*U.S. Census Bureau, Census 2000 Summary File (SF 2) and Summary File 4 (SF4)*]:
 - Males were 58% and females were 42% of the Hispanic population in Collier County.
 - Median Age was 26 in the Hispanic Community, compared to 44 in the total population of Collier County.
 - 68% of the Hispanic population was 18 years and over; only 4% represented 65 years and over, and 10% was under 5 years.
 - Average Hispanic or Latino household and family size was 4. Owner-occupied housing units were 7%, whereas renter-occupied housing units were 24% of the total occupied units in Collier County.

Excerpt for Collier County

- Of the total population 25 years and over in Collier County, 14% accounted for Hispanics or Latinos.
- In the population of 25 years and over, 41% were high school graduates or higher and only 7% received a bachelor's degree or higher in the Hispanic Community.
- 22% of the total Collier County labor force (16 years and over) represented by Hispanic or Latino labor force.
- Hispanic median household income in 1999 (dollars) was \$35,941, compared to \$48,289 in the total population, whereas Hispanic per capita income in 1999 (dollars) was \$11,638, compared to \$31,195. Of the total population of families and individuals below poverty level, Hispanics represented 39% and 45% respectively.

III. Demographic Profile Highlights by Hispanic or Latino Origin

- According to the U.S. Census 2000 classification, Hispanic or Latino of any race for each Hispanic or Latino Origin [*U.S. Census Bureau, Census 2000 Summary File 2 (SF 2) and Summary File 4 (SF 4)*] represented by:
 - Mexican – 58% of the total Hispanic population, 11% of the total Collier County population
 - Puerto Rican – 6% of the total Hispanic population, 1% of the total Collier County population
 - Cuban - 14% of the total Hispanic population, 3% of the total Collier County population
 - Other Hispanic or Latino – 22% of the total Hispanic population, 4% of the total Collier County population
 - Dominican – 1% of the total Hispanic population in Collier County
 - Central America – 6% of the total Hispanic population in Collier County.
 - Costa Rican – N/A
 - Guatemalan – 3%
 - Honduran – 1%
 - Nicaraguan – N/A
 - Panamanian – N/A
 - Salvadoran - N/A
 - South American – 5% of the total Hispanic population in Collier County.
 - Argentinean – N/A
 - Bolivian –N/A
 - Chilean – N/A
 - Colombian – 2%
 - Ecuadorian – N/A
 - Paraguayan – N/A
 - Peruvian – N/A
 - Uruguayan – N/A
 - Venezuelan – N/A

Excerpt for Collier County

- Spaniards – N/A
- All other Hispanic or Latino – 10% of the total Hispanic population in Collier County.

IV. Age and Gender

- The medium age in years by sex is almost the same in the Hispanic Community: Male is 28, female is 27 [*American Community Survey 2007- Table B01002*].
- The age distribution in the Hispanic population has more concentration between 35 to 44, then 45 to 54 and then 5 years and under in Collier County [*American Community Survey 2007- Table B11001, B11001*].

V. Households and Families

- Total Hispanic or Latino households accounted for 17% of the total households in Collier County.
- Total number of families was 20%; family with male householder - no wife present 38%, and family with female householder, no husband present 35% of all the families that were Hispanic or Latino [*American Community Survey 2007- Table B11001*].

VI. Economic Well Being

- 69% of the total Hispanic Population was employed, 6% was unemployed and 25% was not in labor force. By gender, male unemployment was much higher than female unemployment [*American Community Survey 2007- Table B23001*].
- Median household income for the Hispanic Community grew by 9% from 2000 to 2007 and increased to \$39,223, compared to \$57,653 in Collier County [*U.S. Census Bureau, Census 2000, Summary file 4 (SF4) – Sample Data, Table PCT89; American Community Survey 2005-Table B19013 ; American Community Survey 2007-Table B19013*].
- In 2007, Hispanic people living in poverty decreased to 19% in 2007, compared to overall 10% in Collier County [*American Community Survey 2007- Table B17001*].

VII. Education and English Language

- Hispanics represented 26% of less than 9th grade, 18% of 9th to 12th grade, no diploma, 31% of high school graduate(includes equivalency), 8% of some college, no degree, 4% of associate degree, 8% of bachelor's degree and 5% of graduate degree of the total Hispanics [*American Community Survey 2007- Table B15002*].

Excerpt for Lee County

I. Population Growth and National Origin

- In the 1980's, the Hispanic population in Lee County was 3%, followed by 5% in the 1990's. According to the Census, the Hispanic Community accounted for 10% in year 2000 [*Census2000 analyzed by the Social Science Data Analysis Network (SSDAN)*, http://www.censuscope.org/us/s12/c71/chart_race.html]. In 2005, Hispanics or Latinos represented 14% of the total Lee County Population [*U.S. Census Bureau, American Community Survey 2005 –Table B03001*]. In 2007, this percentage changed to 17% [*U.S. Census Bureau, American Community Survey 2007 - Table B03002*].
- The Hispanic population increased significantly from the year 1990 to 2000 by 183%; however, that figure changed to 84% from the year 2000 to 2005 [*Census 1990 - P011, Census 2000 –QT-P9, American Community Survey 2005 –Table B03002*] and to 31% between 2005 and 2007 [*U.S. Census Bureau, American Community Survey 2005 and 2007-Table B03002*]. Hispanic foreign born population was 40% in 2000, and increased to 48% in 2007 [*U.S. Census 2000, Summary File 4, Table PCT45, American Community Survey 2007, Table B06003&B06004I*].
- Based on 2005-2007 estimates, by the national origin, Hispanics represented 36% Mexican, 21% Puerto Rican, 15% Cuban, 28% other Hispanic or Latino, which is distributed by 2% Dominican, 12% Central American, 8% South American and 6% All other Hispanic or Latino populations, of the total Hispanic Community [*American Community Survey 2005-2007 – B03001*].
- According to the Lee County Hispanic or Latino National Origin estimates between 2005-2007, Mexican population represented 6%, Puerto Rican 3%, Cuban 3%, Central American 2%, South American 1% and Other Hispanic or Latino 1% of the total Lee County population [*U.S. Census Bureau, American Community Survey 2005-2007, Table B03001*].

II. Demographic Profile Highlights of Hispanic or Latino

- According to the 2000 Census [*U.S. Census Bureau, Census 2000 Summary File (SF 2) and Summary File 4 (SF4)*]:
 - Males were 55% and females were 45% of the Hispanic population in Lee County.
 - Median Age was 26 in the Hispanic Community, compared to 45 in the total population of Lee County.
 - 66% of the Hispanic population was 18 years and over; only 5% represented 65 years and over, and 10% was under 5 years.
 - Average Hispanic or Latino household and family size was 4. Owner-occupied housing units were 4%, whereas renter-occupied housing units were 13% of the total occupied units in Lee County.

Excerpt for Lee County

- Of the total population 25 years and over in Collier County, 7% accounted for Hispanics or Latinos.
- In the population of 25 years and over, 53% were high school graduates or higher and only 9% received bachelor's degree or higher in the Hispanic Community.
- 10% of the total Lee County labor force (16 years and over) represented by Hispanic or Latino labor force.
- Hispanic median household income in 1999 (dollars) was \$32,749, compared to \$40,319 in the total population, whereas Hispanic per capita income in 1999 (dollars) was \$11,122, compared to \$24,542. Of the total population of families and individuals below poverty level, Hispanics represented 19% and 20% respectively.

III. Demographic Profile Highlights by Hispanic or Latino Origin

- According to the U.S. Census 2000 classification, Hispanic or Latino of any race for each Hispanic or Latino Origin [*U.S. Census Bureau, Census 2000 Summary File 2 (SF 2) and Summary File 4 (SF 4)*] represented by:
 - Mexican – 38% of the total Hispanic population, 4% of the total Lee County population
 - Puerto Rican – 28% of the total Hispanic population, 3% of the total Lee County population
 - Cuban - 7% of the total Hispanic population, 1% of the total Lee County population
 - Other Hispanic or Latino – 27% of the total Hispanic population, 3% of the total Lee County population
 - Dominican – 2% of the total Hispanic population in Lee County
 - Central America – 7% of the total Hispanic population in Lee County.
 - Costa Rican – N/A
 - Guatemalan – 4%
 - Honduran – 1%
 - Nicaraguan – N/A
 - Panamanian – N/A
 - Salvadoran - N/A
 - South American – 5% of the total Hispanic population in Lee County.
 - Argentinean – N/A
 - Bolivian –N/A
 - Chilean – N/A
 - Colombian – 3%
 - Ecuadorian – N/A
 - Paraguayan – N/A
 - Peruvian – N/A
 - Uruguayan – N/A
 - Venezuelan – N/A
 - Spaniards – N/A

Excerpt for Lee County

- All other Hispanic or Latino – 13% of the total Hispanic population in Lee County.

IV. Age and Gender

- The medium age in years by sex is the same in the Hispanic Community: 28 years. *[American Community Survey 2007- Table B01002].*
- The age distribution in the Hispanic population has more concentration between 35 to 44, then 5 years and under, and then 25 to 29 years in Lee County *[American Community Survey 2007- Table B11001, B11001].*

V. Households and Families

- Total Hispanic or Latino households accounted for 13% of the total households in Lee County.
- Total number of families was 15%; family with male householder - no wife present 32%, and family with female householder, no husband present 18% of all the families that were Hispanic or Latino *[American Community Survey 2007- Table B11001].*

VI. Economic Well Being

- 64% of the total Hispanic Population was employed, 7% was unemployed and 29% was not in labor force. By gender, male unemployment was much higher than female unemployment *[American Community Survey 2007- Table B23001].*
- Median household income for the Hispanic Community grew by 26% from 2000 to 2007 and increased to \$41,265, compared to \$50,699 in Lee County *[U.S. Census Bureau, Census 2000, Summary file 4 (SF4) – Sample Data, Table PCT89; American Community Survey 2005-Table B19013 ; American Community Survey 2007-Table B19013].*
- In 2007, Hispanic people living in poverty increased to 19% in 2007, compared to overall 10% in Lee County *[American Community Survey 2007- Table B17001].*

VII. Education and English Language

- Hispanics represented 18% of less than 9th grade, 16% of 9th to 12th grade, no diploma, 29% of high school graduate(includes equivalency), 19% of some college, no degree, 7% of associate degree, 9% of bachelor's degree and 3% of graduate degree of the total Hispanics *[American Community Survey 2007- Table B15002].*

List of Tables

I. Population Growth and National Origin	31
1. Total Population and Total Hispanic Population, 1960-2000	31
Table 1.1.1 U.S. Total Population, 1960-2000	31
Table 1.1.2 U.S. Hispanic Population, 1980-2000.....	31
Table 1.1.3 Florida Total Population, 1960-2000	32
Table 1.1.4 Florida Hispanic Population, 1980-2000	32
Table 1.1.5 Collier County Total Population, 1960-2000	33
Table 1.1.6 Collier County Hispanic Population, 1980-2000	33
Table 1.1.7 Lee County Total Population, 1960-2000.....	34
Table 1.1.8 Lee County Hispanic Population, 1980-2000	34
2. Hispanic or Latino Population by Origin	35
Table 1.2.1 U.S. Hispanics or Latinos	35
Table 1.2.2 Florida Hispanics or Latinos.....	37
Table 1.2.3 Collier County Hispanics or Latinos	39
Table 1.2.4 Lee County Hispanics or Latinos	41
3. Population by Race and Ethnicity	43
Table 1.3.1 U.S. Population by Race and Ethnicity	43
Table 1.3.2 Florida Population by Race and Ethnicity.....	44
Table 1.3.3 Collier County Population by Race and Ethnicity	45
Table 1.3.4 Lee County Population by Race and Ethnicity	46
4. Foreign Born Statistics.....	47
Table 1.4.1 U.S. Foreign Born Statistics	47
Table 1.4.2 Florida Foreign Born Statistics.....	47
Table 1.4.3 Collier County Foreign Born Statistics	48
Table 1.4.4 Lee County Foreign Born Statistics	48
5. Hispanic or Latino Origin – American Community Survey 2005-2007	49
Table 1.5.1 U.S. Hispanic or Latino Origin, 2005-2007	49
Table 1.5.2 Florida Hispanic or Latino Origin, 2005-2007	51
Table 1.5.3 Collier County Hispanic or Latino Origin, 2005-2007	52
Table 1.5.4 Lee County Hispanic or Latino Origin, 2005-2007	53



List of Tables

6. U.S. Hispanic Population Estimates.....	54
Table 1.6.1 U.S. Hispanic population	54
II. Demographic Profile Highlights of Hispanic or Latino	55
Table 2.1.1 U.S. General Characteristics	55
Table 2.1.2 U.S. Social Characteristics.....	55
Table 2.1.3 U.S. Economic Characteristics	56
Table 2.1.4 U.S. Housing Characteristics.....	56
Table 2.2.1 Florida General Characteristics.....	57
Table 2.2.2 Florida Social Characteristics	58
Table 2.2.3 Florida Economic Characteristics	58
Table 2.2.4 Florida Housing Characteristics	59
Table 2.3.1 Collier County General Characteristics.....	59
Table 2.3.2 Collier County Social Characteristics.....	60
Table 2.3.3 Collier County Economic Characteristics.....	60
Table 2.3.4 Collier County Housing Characteristics	61
Table 2.4.1 Lee County General Characteristics	61
Table 2.4.2 Lee County Social Characteristics	62
Table 2.4.3 Lee County Economic Characteristics	62
Table 2.4.4 Lee County Housing Characteristics.....	63
III. Demographic Profile Highlights by Hispanic or Latino Origin.....	64
Table 3.1.1 U.S. Demographic Profile Highlights - Mexican	64
Table 3.1.2 U.S. Demographic Profile Highlights – Puerto Rican.....	66
Table 3.1.3 U.S. Demographic Profile Highlights – Cuban.....	68
Table 3.1.4 U.S. Demographic Profile Highlights – Other Hispanic or Latino.....	70
Table 3.1.5 U.S. Demographic Profile Highlights – Dominican.....	72
Table 3.1.6 U.S. Demographic Profile Highlights – Central American.....	74
Table 3.1.7 U.S. Demographic Profile Highlights – Costa Rican.....	76
Table 3.1.8 U.S. Demographic Profile Highlights – Guatemalan.....	78



List of Tables

Table 3.1.9 U.S. Demographic Profile Highlights - Honduran	80
Table 3.1.10 U.S. Demographic Profile Highlights – Nicaraguan.....	82
Table 3.1.11 U.S. Demographic Profile Highlights – Panamanian	84
Table 3.1.12 U.S. Demographic Profile Highlights – Salvadoran	86
Table 3.1.13 U.S. Demographic Profile Highlights – South American.....	88
Table 3.1.14 U.S. Demographic Profile Highlights – Argentinean	90
Table 3.1.15 U.S. Demographic Profile Highlights – Bolivian	92
Table 3.1.16 U.S. Demographic Profile Highlights – Chilean.....	94
Table 3.1.17 U.S. Demographic Profile Highlights – Colombian.....	96
Table 3.1.18 U.S. Demographic Profile Highlights – Ecuadorian	98
Table 3.1.19 U.S. Demographic Profile Highlights – Paraguayan	100
Table 3.1.20 U.S. Demographic Profile Highlights – Peruvian.....	102
Table 3.1.21 U.S. Demographic Profile Highlights - Uruguayan	104
Table 3.1.22 U.S. Demographic Profile Highlights – Venezuelan	106
Table 3.1.23 U.S. Demographic Profile Highlights – Spaniards	108
Table 3.1.24 U.S. Demographic Profile Highlights – All Other Hispanic or Latino	110
Table 3.2.1 Florida Demographic Profile Highlights - Mexican	112
Table 3.2.2 Florida Demographic Profile Highlights – Puerto Rican	114
Table 3.2.3 Florida Demographic Profile Highlights – Cuban	116
Table 3.2.4 Florida Demographic Profile Highlights – Other Hispanic or Latino	118
Table 3.2.5 Florida Demographic Profile Highlights – Dominican	120
Table 3.2.6 Florida Demographic Profile Highlights – Central American.....	122
Table 3.2.7 Florida Demographic Profile Highlights – Costa Rican.....	124
Table 3.2.8 Florida Demographic Profile Highlights – Guatemalan.....	126
Table 3.2.9 Florida Demographic Profile Highlights - Honduran.....	128
Table 3.2.10 Florida Demographic Profile Highlights – Nicaraguan	130
Table 3.2.11 Florida Demographic Profile Highlights – Panamanian.....	132
Table 3.2.12 Florida Demographic Profile Highlights – Salvadoran.....	134
Table 3.2.13 Florida Demographic Profile Highlights – South American	136
Table 3.2.14 Florida Demographic Profile Highlights – Argentinean.....	138



List of Tables

Table 3.2.15 Florida Demographic Profile Highlights – Bolivian.....	140
Table 3.2.16 Florida Demographic Profile Highlights – Chilean.....	142
Table 3.2.17 Florida Demographic Profile Highlights – Colombian	144
Table 3.2.18 Florida Demographic Profile Highlights – Ecuadorian.....	146
Table 3.2.19 Florida Demographic Profile Highlights – Paraguayan.....	148
Table 3.2.20 Florida Demographic Profile Highlights – Peruvian	150
Table 3.2.21 Florida Demographic Profile Highlights - Uruguayan.....	152
Table 3.2.22 Florida Demographic Profile Highlights – Venezuelan	154
Table 3.2.23 Florida Demographic Profile Highlights – Spaniards	156
Table 3.2.24 Florida Demographic Profile Highlights – All other Hispanic or Latino	158
Table 3.3.1 Collier County Demographic Profile Highlights - Mexican	160
Table 3.3.2 Collier County Demographic Profile Highlights – Puerto Rican	162
Table 3.3.3 Collier County Demographic Profile Highlights – Cuban	164
Table 3.3.4 Collier County Demographic Profile Highlights – Other Hispanic or Latino	166
Table 3.3.5 Collier County Demographic Profile Highlights – Dominican	168
Table 3.3.6 Collier County Demographic Profile Highlights – Central American.....	170
Table 3.3.7 Collier County Demographic Profile Highlights – Guatemalan.....	172
Table 3.3.8 Collier County Demographic Profile Highlights – Honduran	174
Table 3.3.9 Collier County Demographic Profile Highlights – South American	177
Table 3.3.10 Collier County Demographic Profile Highlights – Colombian	180
Table 3.3.11 Collier County Demographic Profile Highlights - All other Hispanic or Latino	183
Table 3.4.1 Lee County Demographic Profile Highlights - Mexican	185
Table 3.4.2 Lee County Demographic Profile Highlights – Puerto Rican.....	187
Table 3.4.3 Lee County Demographic Profile Highlights – Cuban	189
Table 3.4.4 Lee County Demographic Profile Highlights – Other Hispanic or Latino.....	191
Table 3.4.5 Lee County Demographic Profile Highlights – Dominican.....	193
Table 3.4.6 Lee County Demographic Profile Highlights – Central American	195
Table 3.4.7 Lee County Demographic Profile Highlights – Guatemalan	197
Table 3.4.8 Lee County Demographic Profile Highlights – Honduran.....	199
Table 3.4.9 Lee County Demographic Profile Highlights – South American.....	202



List of Tables

Table 3.4.10 Lee County Demographic Profile Highlights – Colombian	205
Table 3.4.11 Lee County Demographic Profile Highlights – All other Hispanic or Latino	208
IV. Age and Gender	210
Medium Age in Years by Sex	210
Table 4.1.1 Medium Age in Years by Sex in the United States	210
Table 4.1.2 Medium Age in Years by Sex in Florida	210
Table 4.1.3 Medium Age in Years by Sex in Collier County	210
Table 4.1.4 Medium Age in Years by Sex in Lee County	211
Gender Distribution, 2007 American Community Survey.....	212
Table 4.2.1 Gender Distribution in the United States.....	212
Table 4.2.2 Gender Distribution in Florida.....	212
Table 4.2.3 Gender Distribution in Collier County.....	212
Table 4.2.4 Gender Distribution in Lee County	212
Age Distribution of Total and Latino Population	213
Table 4.3.1 Age Distribution in the United States	213
Table 4.3.2 Age Distribution in Florida	213
Table 4.3.3 Age Distribution in Collier County	214
Table 4.3.4 Age Distribution in Lee County	214
V. Households and Family	216
Household Composition.....	216
Table 5.1.1 Household Composition in the United States	216
Table 5.1.2 Household Composition in Florida	216
Table 5.1.3 Household Composition in Collier County	216
Table 5.1.4 Household Composition in Lee County.....	217
Average Household Size.....	218
Table 5.2.1 Average Household Size in the United States	218
Table 5.2.2 Average Household Size in Florida	218
Table 5.2.3 Average Household Size in Collier County	218
Table 5.2.4 Average Household Size in Lee County.....	218
Composition of All Families and Latino Families	219



List of Tables

Table 5.3.1 Composition of All Families and Latino Families in the United States	219
Table 5.3.2 Composition of All Families and Latino Families in Florida	219
Table 5.3.3 Composition of All Families and Latino Families in Collier County	220
Table 5.3.4 Composition of All Families and Latino Families in Lee County	220
Average Family Size.....	221
Table 5.4.1 Average Family Size in the United States	221
Table 5.4.2 Average Family Size in Florida	221
Table 5.4.3 Average Family Size in Collier County	221
Table 5.4.4 Average Family Size in Lee County.....	222
VI. Economic Well Being.....	223
Labor Force Participation	223
Table 6.1.1 Labor Force Participation in the United States.....	223
Table 6.1.2 Labor Force Participation in Florida	223
Table 6.1.3 Labor Force Participation in Collier County.....	223
Table 6.1.4 Labor Force Participation in Lee County	224
Labor Force Participation for Male and Female Over 16 Years Old.....	225
Table 6.2.1 Labor Force Participation Male over 16 Years Old in the United States	225
Table 6.2.2 Labor Force Participation Female over 16 Years Old in the United States	225
Table 6.2.3 Labor Force Participation Male over 16 years Old in Florida	226
Table 6.2.4 Labor Force Participation Female over 16 years Old in Florida.....	226
Table 6.2.5 Labor Force Participation Male over 16 years Old in Collier County	227
Table 6.2.6 Labor Force Participation Female over 16 years Old in Collier County.....	227
Table 6.2.7 Labor Force Participation Male over 16 years Old in Lee County.....	228
Table 6.2.8 Labor Force Participation Female over 16 years Old in Lee County	228
Occupation Type	229
Table 6.3.1 Occupation Types in the United States	229
Table 6.3.2 Occupation Types in Florida	229
Table 6.3.3 Occupation Types in Collier County	230
Table 6.3.4 Occupation Types in Lee County.....	230
Median Household Income	231



List of Tables

Table 6.4.1 Median Household Income in the United States.....	231
Table 6.4.2 Median Household Income in Florida	232
Table 6.4.3 Median Household Income in Collier County.....	233
Table 6.4.4 Median Household Income in Lee County	234
Poverty Statistics	235
Table 6.5.1 Poverty Statistics in the United States.....	235
Table 6.5.2 Poverty Statistics in Florida	236
Table 6.5.3 Poverty Statistics in Collier County.....	237
Table 6.5.4 Poverty Statistics in Lee County	238
VII. Education and English Language.....	239
Level of Education, 2007	239
Table 7.1.1 Level of Education, 2007 in the United States	239
Table 7.1.2 Level of Education, 2007 in Florida.....	239
Table 7.1.3 Level of Education, 2007 in Collier County.....	240
Table 7.1.4 Level of Education, 2007 in Lee County	240
Ability to speak English or Spanish	241
Table 7.2.1 Ability to speak English or Spanish in the United States.....	241
Table 7.2.2 Ability to speak English or Spanish in Florida	241
Table 7.2.3 Ability to speak English or Spanish in Lee County	241
Ability to speak English for Spanish Speaking Latinos	242
Table 7.3.1 Ability to speak English for Spanish speaking Latinos in the United States	242
Table 7.3.2 Ability to speak English for Spanish speaking Latinos in Florida	242



List of Figures

I. Population Growth and National Origin	31
Figure 1.1.1. U.S. Total and Hispanic Population Comparison, 1980-2000.....	31
Figure 1.1.2. Florida Total and Hispanic Population Comparison, 1980-2000	32
Figure 1.1.3. Collier County Total and Hispanic Population Comparison, 1980-2000	33
Figure 1.1.4. Lee County Total and Hispanic Population Comparison, 1980-2000.....	34
Figure 1.6.1. U.S. Hispanic Population Projections.....	54
VI. Economic Well Being	231
Figure 6.4.1 Median Household Income in the United States.....	231
Figure 6.4.2 Median Household Income in Florida	232
Figure 6.4.3 Median Household Income in Collier County.....	233
Figure 6.4.4 Median Household Income in Lee County	234
Figure 6.5.1 Poverty Statistics in the United States	235
Figure 6.5.2 Poverty Statistics in Florida	236
Figure 6.5.3 Poverty Statistics in Collier County	237
Figure 6.5.4 Poverty Statistics in Lee County	238



I-Population Growth and National Origin

1. Total Population and Total Hispanic Population , 1960 - 2000

This section summarizes the demographics of the general and Hispanic populations of the United States, the State of Florida, Collier County and Lee County.

U.S. Total and Hispanic Population

Table 1.1.1 U.S. Total Population, 1960-2000

	1960	1970	1980	1990	2000
Total	179,323,175	203,302,031	226,545,805	248,709,873	281,421,906
Change	-	23,978,856	23,243,774	22,164,068	32,712,033
Percentage Change	-	13.37%	11.43%	9.78%	13.15%

Source: Census 2000 analyzed by the Social Science Data Analysis Network (SSDAN). http://www.censusscope.org/us/chart_popl.html

According to data published by the Social Science Data Analysis Network, the United States had its biggest population percentage increase from the year 1960 to the year 1970 with a change of 13.37%; as illustrated in Table 1.1.1. The second highest change came from the year 1990 to the year 2000.

Table 1.1.2 U.S. Hispanic Population, 1980-2000

	1980		1990		2000	
	Number	Percentage	Number	Percentage	Number	Percentage
Total Population	226,545,805	100.00%	248,709,873	100.00%	281,421,906	100.00%
Total Hispanics	14,608,673	6.45%	22,354,059	8.99%	35,305,818	12.55%

Source: Census 2000 analyzed by the Social Science Data Analysis Network (SSDAN). http://www.censuscope.org/us/chart_race.html

Table 1.1.2 illustrates a significant growth of the Hispanic population from the year 1980 to the year 2000. In 1980, the Hispanic population was 14,608,673, which represent a mere 6.45% of the total U.S. population. In the year 2000, one can observe how that figure has more than doubled to 35,305,818, which accounts for 12.55% of the total U.S. population.

Figure 1.1.1 U.S. Total and Hispanic Population Comparison, 1980-2000

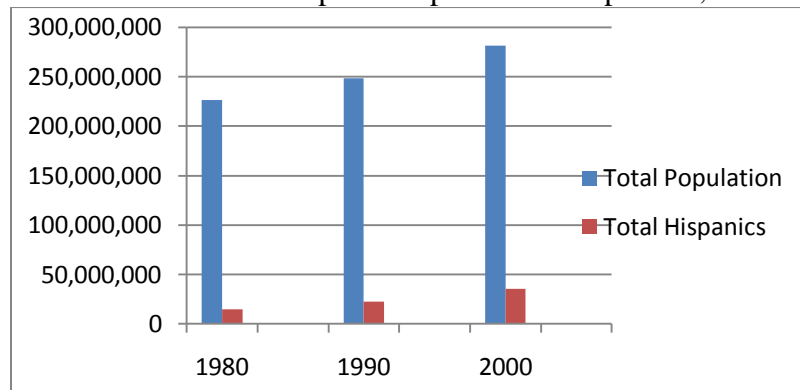

Source: Census 2000 analyzed by the Social Science Data Analysis Network (SSDAN).

I-Population Growth and National Origin

Florida Total and Hispanic Population

Table 1.1.3 Florida Total Population, 1960-2000

	1960	1970	1980	1990	2000
Total	4,951,560	6,791,418	9,746,324	12,937,926	15,982,378
Change	-	1,839,858	2,954,906	3,191,602	3,044,452
Percentage Change	-	37.16%	43.51%	32.75%	23.53%

Source: Census 2000 analyzed by the Social Science Data Analysis Network (SSDAN). http://www.censuscope.org/us/s12/chart_popl.html

Table 1.1.3 illustrates that the greatest increase in the State of Florida's population occurred from the year 1970 to the year 1980. The total change in population was 43.51% or 2,954,906 people. The second greatest increase was from the year 1960 to the year 1970 with 37.16%. The least population growth occurred from the year 1990 to the year 2000, which registered a measly 23.53%.

Table 1.1.4 Florida Hispanic Population, 1980-2000

	1980		1990		2000	
	Number	Percentage	Number	Percentage	Number	Percentage
Total Population	9,746,324	100.00%	12,937,926	100.00%	15,982,378	100.00%
Total Hispanics	858,158	8.80%	1,574,143	12.17%	2,682,715	16.79%

Source: Census 2000 analyzed by the Social Science Data Analysis Network (SSDAN). http://www.censuscope.org/us/s12/chart_race.html

As shown in Table 1.1.4, Florida's Hispanic population grew exponentially from the year 1980 to the year 2000. In 1980, Hispanics accounted for only 8.80% of the total Florida population for a total of 858,158 Hispanics. In contrast, as reported by the year 2000 census, the Hispanic population grew to 16.79% of the entire Florida population.

Figure 1.1.2 Florida Total and Hispanic Population, 1980-2000

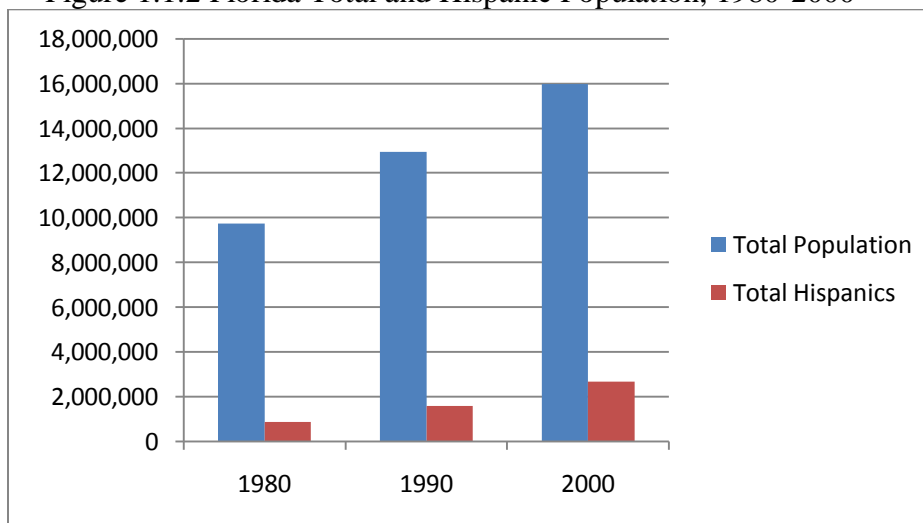

Source: Census 2000 analyzed by the Social Science Data Analysis Network (SSDAN).



I-Population Growth and National Origin

Collier County Total and Hispanic Population

Table 1.1.5 Collier County Total Population, 1960-2000

	1960	1970	1980	1990	2000
Total	15,753	38,040	85,971	152,099	251,377
Change		22,287	47,931	66,128	99,278
Percentage Change		141.48%	126.00%	76.92%	65.27%

Source: Census 2000 analyzed by the Social Science Data Analysis Network (SSDAN). http://www.censusscope.org/us/s12/c21/chart_popl.html

Collier County had a population boom between the years 1960 to 1970, according to the information in Table 1.1.5. However, since 1970 the population has been growing at a slower rate, with changes descending from 141.48% between the years 1960 to 1970, to 65.27% from the year 1990 to 2000. Nonetheless, when compared to U.S. population growth, Collier County population is still growing at more than triple the national growth rate.

Table 1.1.6 Collier County Hispanic Population, 1980-2000

	1980		1990		2000	
	Number	Percentage	Number	Percentage	Number	Percentage
Total Population	85,971	100.00%	152,099	100.00%	251,377	100.00%
Total Hispanics	9,255	10.77%	20,734	13.63%	49,296	19.61%

Source: Census 2000 analyzed by the Social Science Data Analysis Network (SSDAN). http://www.censusscope.org/us/s12/c21/chart_race.html

The Hispanic population, however, has been growing in Collier County as illustrated by Table 1.1.6. In the 1980's the Hispanic population was 10.77%, of the total population in Collier County, followed by 13.63% in the 1990's. According to the latest census, Hispanics account for 19.61% of the total Collier County population, or 49,296 people.

Figure 1.1.3 Collier County Total and Hispanic Population, 1980-2000

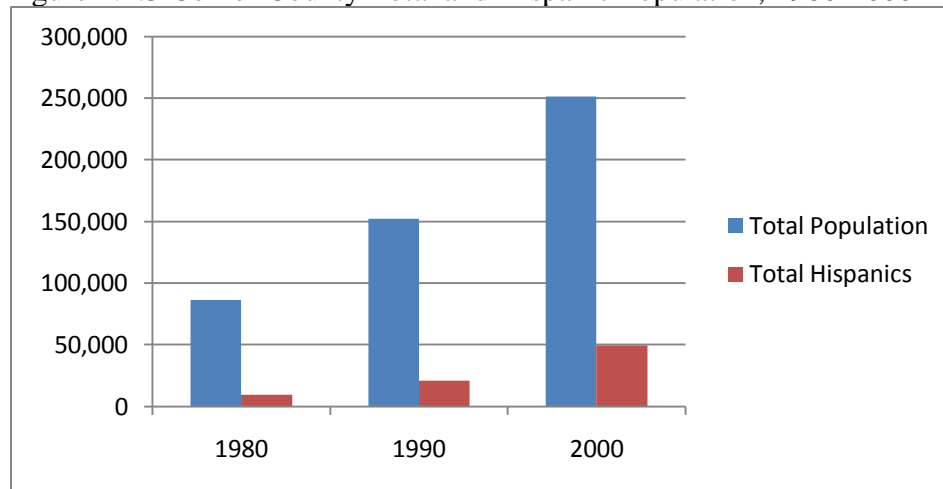

Source: Census 2000 analyzed by the Social Science Data Analysis Network (SSDAN).

I-Population Growth and National Origin

Lee County Total and Hispanic Population

Table 1.1.7 Lee County Total Population, 1960-2000

	1960	1970	1980	1990	2000
Total	54,539	105,216	205,266	335,113	440,888
Change		50,677	100,050	129,847	105,775
Percentage Change		92.92%	95.09%	63.26%	31.56%

Source: Census 2000 analyzed by the Social Science Data Analysis Network (SSDAN). http://www.censusscope.org/us/s12/c21/chart_race.html

Like Collier County, Lee County presents a descending population trend. According to the data compiled in Table 1.1.7, the greatest percentage of population growth occurred from the year 1970 to the year 1980, posting a population change of 95.09%. However, this figure began plummeting thereafter to 63.26% from the year 1980 to 1990, and, finally, 31.56% in the latest 2000 census.

Table 1.1.8 Lee County Hispanic Population, 1980-2000

	1980		1990		2000	
	Number	Percentage	Number	Percentage	Number	Percentage
Total Population	205,266	100.00%	335,113	100.00%	440,888	100.00%
Total Hispanics	5,718	2.79%	15,094	4.50%	42,042	9.54%

Source: Census 2000 analyzed by the Social Science Data Analysis Network (SSDAN). http://www.censusscope.org/us/s12/c21/chart_race.html

There is a significant difference between Lee and Collier County in regards to the percentage of Hispanics that encompass the total population. In Lee County, Hispanics are a mere 9.55% of the total population, compared to 19.61% in Collier County; which digit doubled from the year 1990 to 2000.

Figure 1.1.4 Lee County Total and Hispanic Population, 1980-2000

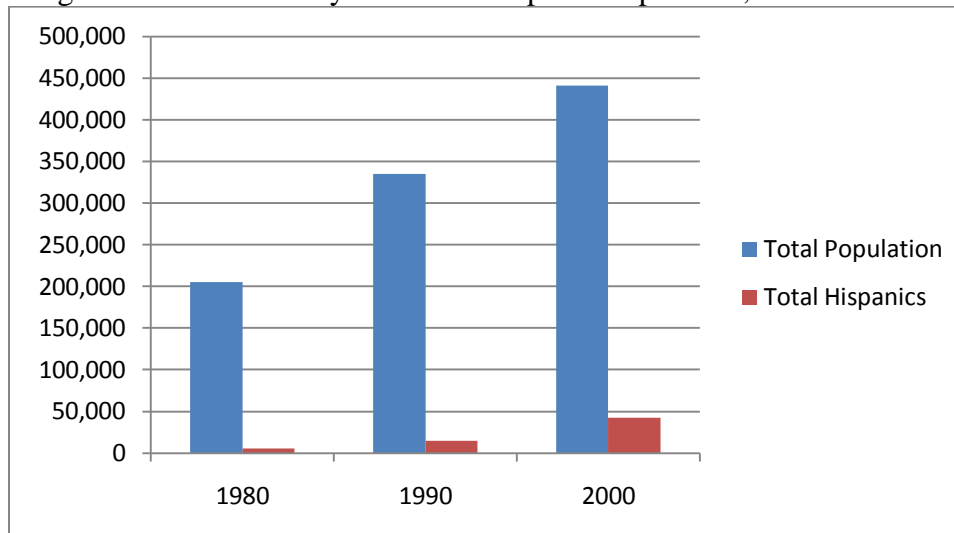

Source: Census 2000 analyzed by the Social Science Data Analysis Network (SSDAN).



I-Population Growth and National Origin

2. Hispanic or Latino Population by Origin

This section summarizes the Hispanic or Latino Population by Origin for the United States, the State of Florida, Collier and Lee counties.

U.S. Hispanic or Latino Population by Origin

Table 1.2.1 U.S. Hispanics or Latinos

	1990	2000	% change 1990-2000	2005-2007	% change 2000- 2005/07
Total population	248,709,873	281,421,906	13.15	298,757,310	6.16
Hispanic or Latino (of any race)	21,900,089	35,305,818	61.21	44,019,880	24.68
Not Hispanic or Latino	226,809,784	246,116,088	8.51	254,737,430	3.50
HISPANIC OR LATINO BY TYPE					
Hispanic or Latino (of any race)	21,900,089	35,305,818	61.21	44,019,880	24.68
Mexican	13,393,208	20,640,711	54.11	28,165,623	36.46
Puerto Rican	2,651,815	3,406,178	28.45	3,998,264	17.38
Cuban	1,053,197	1,241,685	17.90	1,535,236	23.64
Other Hispanic or Latino	N/A	10,017,244	N/A	N/A	N/A
Dominican (Dominican Republic)	520,151	764,945	47.06	1,183,365	54.70
Central American (excludes Mexican)	1,323,830	1,686,937	27.43	3,351,269	98.66
Costa Rican	N/A	68,588	N/A	110,148	60.59
Guatemalan	268,779	372,487	38.58	839,225	125.30
Honduran	131,066	217,569	66.00	496,837	128.36
Nicaraguan	202,658	177,684	-12.32	293,151	64.98
Panamanian	92,013	91,723	-0.32	135,372	47.59
Salvadoran	565,081	655,165	15.94	1,370,066	109.12
Other Central American	64,233	103,721	61.48	106,470	2.65
South American	1,035,602	1,353,562	30.70	2,395,914	77.01
Argentinean	N/A	100,864	N/A	188,825	87.21
Bolivian	N/A	42,068	N/A	76,314	81.41
Chilean	N/A	68,849	N/A	106,838	55.18
Colombian	378,726	470,684	24.28	777,554	65.20
Ecuadorian	191,198	260,559	36.28	492,104	88.86
Paraguayan	N/A	8,769	N/A	16,277	85.62
Peruvian	175,035	233,926	33.65	436,992	86.81
Uruguayan	N/A	18,804	N/A	51,458	173.65
Venezuelan	N/A	91,507	N/A	175,648	91.95
Other South American	290,643	57,532	-80.21	73,904	28.46
All other Hispanic or Latino	1,922,286	6,211,800	223.15	3,390,209	-45.42
Spaniard	N/A	100,135	N/A	369,214	268.72
Spanish	N/A	686,004	N/A	701,560	2.27
Spanish American	N/A	75,772	N/A	66,966	-11.62
Not elsewhere classified	N/A	5,349,889	N/A	2,252,469	-57.90

*Census 1990 - P011, Census 2000 –QT-P9, American Community Survey 2005-2007 – B03001



I-Population Growth and National Origin

The United States of America is home to approximately 44,019,880 Hispanics, which number has more than doubled in just twenty years. One might attribute that growth to the abundant array in terms of diversity of origin of the Hispanic population. Table 1.2.1 discerns the many different origins of Hispanics; but for the purposes of this report we will be examining their relevant percentage change in regards to population. The Hispanic or Latino Origin with the greatest percentage change is Uruguayan, with 173.65% from the year 2000 to 2005; followed by Honduran and Guatemalan with 128.36% and 125.30%, respectively. It is also important to note that even though Uruguayans have the greatest percentage change; it is Mexicans that have a greater population density with 28,165,623 people. The second highest population density is Puerto Rican with 3,998,264 people, followed by Cuban with 1,535,236 people.

I-Population Growth and National Origin

Florida Hispanic or Latino Population by Origin

Table 1.2.2 Florida Hispanics or Latinos

	1990	2000	% change 1990-2000	2005-2007	% change 2000- 2005/07
Total population	12,937,926	15,982,378	23.53	18,014,927	12.72
Hispanic or Latino (of any race)	1,555,031	2,682,715	72.52	3,612,812	34.67
Not Hispanic or Latino	11,382,895	13,299,663	16.84	14,402,115	8.29
HISPANIC OR LATINO BY TYPE					
Hispanic or Latino (of any race)	1,555,031	2,682,715	72.52	3,612,812	34.67
Mexican	155994	363,925	133.29	565,387	55.36
Puerto Rican	240673	482,027	100.28	689,874	43.12
Cuban	675786	833,120	23.28	1,051,465	26.21
Other Hispanic or Latino	482,578	1,003,643	107.98	1,306,086	30.13
Dominican (Dominican Republic)	34268	70,968	107.10	133,656	88.33
Central American (excludes Mexican)	149,741	202,772	35.42	385,106	89.92
Costa Rican	N/A	11,248	N/A	19,605	74.30
Guatemalan	13558	28,650	111.31	71,685	150.21
Honduran	23900	41,229	72.51	92,376	124.06
Nicaraguan	79056	79,559	0.64	122,654	54.17
Panamanian	12717	15,117	18.87	23,071	52.62
Salvadoran	12400	20,701	66.94	48,110	132.40
Other Central American	8110	6,268	-22.71	7,605	21.33
South American	170,531	301,236	76.65	567,394	88.36
Argentinean	N/A	22,881	N/A	48,856	113.52
Bolivian	N/A	4,659	N/A	7,619	63.53
Chilean	N/A	13,400	N/A	20,175	50.56
Colombian	83634	138,768	65.92	247,335	78.24
Ecuadorian	14679	23,939	63.08	48,964	104.54
Paraguayan	N/A	909	N/A	1,199	31.90
Peruvian	24777	44,026	-7.20	82,906	88.31
Uruguayan	N/A	4,045	N/A	13,019	221.85
Venezuelan	N/A	40,781	N/A	87,009	113.36
Other South American	47441	7,828	-99.83	10,312	31.73
All other Hispanic or Latino	128038	428,667	234.80	219,930	-48.69
Spaniard	N/A	14,110	N/A	30,734	117.82
Spanish	N/A	40,228	N/A	35,768	-11.09
Spanish American	N/A	5,810	N/A	2,683	-53.82
Not elsewhere classified	N/A	368,519	N/A	150,745	-59.09

*Census 1990 - P011, Census 2000 –QT-P9, American Community Survey 2005-2007 – B03001

I-Population Growth and National Origin

Out of the 44,019,880 Hispanics currently residing in the United States, 3,612,812 reside in Florida; which represents 8.2% of the national population. The biggest percentage growth in that population was 72.52% from the year 1990 to 2000. That figure has decreased to 34.67% from the year 2000 to 2005, according to the data compiled in Table 1.2.2. The Origin with the greatest percentage change, according to the most recent data, is Uruguayan with 221.85%, followed by Guatemalan with 150.21%, then by Salvadorian with 132.40%.



I-Population Growth and National Origin

Collier County Hispanic or Latino Population by Origin

Table 1.2.3 Collier County Hispanics or Latinos

	1990	2000	% change 1990-2000	2005-2007	% change 2000- 2005/07
Total population	152,099	251,377	65.27	311,926	24.09
Hispanic or Latino (of any race)	20,151	49,296	144.63	77,768	57.76
Not Hispanic or Latino	131,948	202,081	53.15	234,158	15.87
HISPANIC OR LATINO BY TYPE					
Hispanic or Latino (of any race)	20,151	49,296	144.63	77,768	57.76
Mexican	12,358	28,382	129.66	41,509	46.25
Puerto Rican	1,841	3,071	66.81	3,800	23.74
Cuban	2,793	6,860	145.61	13,022	89.83
Other Hispanic or Latino	3,159	10,983	247.67	19,437	76.97
Dominican (Dominican Republic)	31	396	1177.42	750	89.39
Central American (excludes Mexican)	628	2,824	349.68	8,652	206.37
Costa Rican	N/A	237	N/A	659	178.06
Guatemalan	283	1,259	344.88	2,560	103.34
Honduran	143	603	321.68	2,288	279.44
Nicaraguan	37	220	494.59	1,374	524.55
Panamanian	9	79	777.78	443	460.76
Salvadoran	43	350	713.95	1,328	279.43
Other Central American	113	76	-32.74	0	-100.00
South American	521	2,494	378.69	7,777	211.83
Argentinean	N/A	156	N/A	997	539.10
Bolivian	N/A	206	N/A	1,132	449.51
Chilean	N/A	121	N/A	131	8.26
Colombian	264	1,190	350.76	3,121	162.27
Ecuadorian	12	195	1525.00	518	165.64
Paraguayan	82	21	N/A	12	-42.86
Peruvian	N/A	315	93.25	849	169.52
Uruguayan	N/A	24	N/A	549	2187.50
Venezuelan	N/A	202	N/A	359	77.72
Other South American	163	64	-99.61	109	70.31
All other Hispanic or Latino	1,979	5,269	166.25	2,258	-57.15
Spaniard	N/A	122	N/A	250	104.92
Spanish	N/A	621	N/A	259	-58.29
Spanish American	N/A	83	N/A	0	-100.00
Not elsewhere classified	N/A	4,443	N/A	1,749	-60.63

*Census 1990 - P011, Census 2000 –QT-P9, American Community Survey 2005-2007 – B03001

I-Population Growth and National Origin

Collier County has a total Hispanic population of 77,768 people and, according to the data in Table 1.2.3, there was a significant percentage change from the year 1990 to 2000 of 144.63%. This figure decreased dramatically from the year 2000 to 2005 to 57.76%. Collier County is presented with big percentage changes in regards to Hispanic or Latino origins from the year 2000 to 2005. The highest change was Uruguayan with 2187.50%, followed by Argentinean with 539.10%, then by Nicaraguan with 524.55%.



I-Population Growth and National Origin

Lee County Hispanic or Latino Population by Origin

Table 1.2.4 Lee County Hispanics or Latinos

	1990	2000	% Change 1990-2000	2005-2007	% Change 2000- 2005/07
Total population	335,113	440,888	31.56	567,711	28.77
Hispanic or Latino (of any race)	14,849	42,042	183.13	89,722	113.41
Not Hispanic or Latino	320264	398,846	24.54	477,989	19.84
HISPANIC OR LATINO BY TYPE					
Hispanic or Latino (of any race)	14,849	42,042	183.13	89,722	113.41
Mexican	4522	16,055	255.04	31,797	98.05
Puerto Rican	5851	11,738	100.62	18,387	56.65
Cuban	1096	2,848	159.85	13,705	381.21
Other Hispanic or Latino	3,380	11,401	237.31	25,833	126.59
Dominican (Dominican Republic)	62	681	998.39	1,795	163.58
Central American (excludes Mexican)	878	2,878	227.79	10,806	275.47
Costa Rican	N/A	204	N/A	899	340.69
Guatemalan	389	1,577	305.40	5,522	250.16
Honduran	85	410	382.35	1,878	358.05
Nicaraguan	64	135	110.94	547	305.19
Panamanian	121	133	9.92	184	38.35
Salvadoran	74	332	348.65	1,328	300.00
Other Central American	145	87	-40.00	448	414.94
South American	1,050	2,240	113.33	7,561	237.54
Argentinean	N/A	201	N/A	826	310.95
Bolivian	N/A	30	N/A	433	1343.33
Chilean	N/A	88	N/A	126	43.18
Colombian	481	1,041	116.42	3,061	194.04
Ecuadorian	142	259	82.39	441	70.27
Paraguayan	130	19	N/A	0	-100.00
Peruvian	N/A	283	-4.71	1,204	325.44
Uruguayan	N/A	38	N/A	370	873.68
Venezuelan	N/A	180	N/A	967	437.22
Other South American	297	101	-99.66	133	31.68
All other Hispanic or Latino	1390	5,602	303.02	5,671	1.23
Spaniard	N/A	133	N/A	341	156.39
Spanish	N/A	711	N/A	1,640	130.66
Spanish American	N/A	85	N/A	27	-68.24
Not elsewhere classified	N/A	4,673	N/A	3,663	-21.61

*Census 1990 - P011, Census 2000 –QT-P9, American Community Survey 2005-2007 – B03001

I-Population Growth and National Origin

Table 1.2.4 presents a different scenario for Lee County, and even though the percentage change was significantly less than Collier County from the year 2000 to 2005, it is still an important figure to consider. The change in Hispanic population from 2000 to 2005 in Lee County was 113.41%; down from 183.13% from 1990 to 2000. There are some relevant percentage changes from 2000 to 2005, in terms of Hispanic or Latino origin, that are important to reflect on-like Bolivian, with a change of 1343.33%, Uruguayan with 873.68%, followed by Venezuelan with a change of 437.22%.



I-Population Growth and National Origin

3. Population by Race and Ethnicity

U.S. Population by Race and Ethnicity

Table 1.3.1 U.S. Population by Race and Ethnicity

USA	2000		2005		% change 2000-2005	2007		% change 2005-2007
	Number	%	Number	%		Number	%	
Total:	281,421,906	100	288,378,137	100	2.47	301,621,159	100	4.59
Hispanic or Latino	35,305,818	12.55	41,870,703	14.52	18.59	45,427,437	15.06	8.49
Not Hispanic or Latino	246,116,088	87.45	246,507,434	85.48	0.16	256,193,722	84.94	3.93
Non-Latino White	194,552,774	69.13	192,615,561	66.79	-1.00	198,553,437	65.83	3.08
Non-Latino Black	33,947,837	12.06	34,364,572	11.92	1.23	36,657,280	12.15	6.67
American Indian and Alaska Native	2,068,883	0.74	2,046,735	0.71	-1.07	2,019,204	0.67	-1.35
Asian	10,123,169	3.60	12,312,949	4.27	21.63	13,077,192	4.34	6.21
Native Hawaiian and Other Pacific Islander	353,509	0.13	355,513	0.12	0.57	401,932	0.13	13.06
Some other race alone	467,770	0.17	777,679	0.27	66.25	715,275	0.24	-8.02
2 or more races	4,602,146	1.64	4,034,425	1.40	-12.34	4,769,402	1.58	18.22

Source: Census2000 Summary File 1(SF) 100-percentage data, Table P4
 U.S. Census Bureau, 2005 American Community Survey, Table B03002
 U.S. Census Bureau, 2007 American Community Survey, Table B03002

The total U.S. population in 2007 was 301,621,159, according to the information collected in Table 1.3.1. That total consists of 84.94% non-Hispanic or Latino, and 15.06% Hispanic or Latino. Out of all Races and ethnicities, the Hispanic race shows greater percentage changes from the year 2000 to 2005 with 18.59% change, and from 2005 to 2007 with 8.49% change.

I-Population Growth and National Origin

Florida Population by Race and Ethnicity

Table 1.3.2 Florida Population by Race and Ethnicity

Florida	2000		2005		% change 2000-2005	2007		% change 2005-2007
	Number	%	Number	%		Number	%	
Total:	15,982,378	100	17,382,511	100	8.76	18,251,243	100	5.00
Hispanic or Latino	2,682,715	16.79	3,414,414	19.64	27.27	3,757,424	20.59	10.05
Not Hispanic or Latino	13,299,663	83.21	13,968,097	80.36	5.03	14,493,819	79.41	3.76
Non-Latino White	10,458,509	30.81	10,774,504	61.98	3.02	11,054,036	60.57	2.59
Non-Latino Black	2,264,268	14.17	2,536,034	14.59	12.00	2,710,261	14.85	6.87
American Indian and Alaska Native	42,358	0.27	49,175	0.28	16.09	42,205	0.23	-14.17
Asian	261,693	11.56	363,037	2.09	38.73	400,903	2.20	10.43
Native Hawaiian and Other Pacific Islander	6,887	0.04	6,585	0.04	-4.39	9,556	0.05	45.12
Some other race alone	28,994	0.18	56,784	0.33	95.85	62,530	0.34	10.12
2 or more races	236,954	1.48	181,978	1.05	-23.20	214,328	1.17	17.78

Source: Census2000 Summary File 1(SF) 100-percentage data, Table P4
 U.S. Census Bureau, 2005 American Community Survey, Table B03002
 U.S. Census Bureau, 2007 American Community Survey, Table B03002

In Florida, Hispanics make up 20.59% of the total population as represented in Table 1.3.2. However, from the year 2000 to 2005, Asians have a 38.73% change in population compared to 27.27% of the Hispanic race. Moreover, from the year 2005 to 2007 Native Hawaiian and other Pacific Islanders had the greater change in population with 45.12%; Asians had a change of 10.43% and Hispanics had 10.05%. Putting these numbers into perspective, non-Latinos whites from the year 2000 to 2005 only had a 3.02% change, and non-Latino Blacks had 12% change in population. From the year 2005 to 2007 non-Latino Whites had a meager 2.59% change, while non-Latino Blacks plummeted to a 6.87% change.



I-Population Growth and National Origin

Collier County Population by Race and Ethnicity

Table 1.3.3 Collier County Population by Race and Ethnicity

Collier County	2000		2005		% change 2000-2005	2007		% change 2005-2007
	Number	%	Number	%		Number	%	
Total:	251,377	100	302,514	100	20.34	315,839	100	4.40
Hispanic or Latino	49,296	19.61	72,640	24.01	47.35	80,589	25.52	10.94
Not Hispanic or Latino	202,081	80.39	229,874	75.99	13.75	235,250	74.48	2.34
Non-Latino White	185,517	73.80	208,420	68.90	12.35	212,595	67.31	2.00
Non-Latino Black	10,999	73.80	15,382	5.08	-91.71	17,725	5.61	15.23
American Indian and Alaska Native	482	4.38	861	0.28	-92.17	455	0.14	-47.15
Asian	1,527	0.19	2,291	0.76	375.31	3,381	1.07	47.58
Native Hawaiian and Other Pacific Islander	63	0.61	109	0.04	-92.86	0	0.00	-100.00
Some other race alone	250	0.03	639	0.21	914.29	0	0.00	-100.00
2 or more races	3,243	0.10	2,172	0.72	768.80	1,094	0.35	-49.63

Source: Census2000 Summary File 1(SF) 100-percent data, Table P4
 U.S. Census Bureau, 2005 American Community Survey, Table B03002
 U.S. Census Bureau, 2007 American Community Survey, Table B03002

According to the U.S. Census Bureau, Hispanics form 25.52% of the total Collier County population as of 2007. From the year 2000 to the year 2005, Asians had an astonishing 375.31% change as Hispanics had 47.35%. These figures drop drastically from 2005 to 2007 with Asians totaling a change in population of 47.58% and Hispanics 10.94%.

I-Population Growth and National Origin

Lee County Population by Race and Ethnicity

Table 1.3.4 Lee County Population by Race and Ethnicity

Lee County	2000		2005		% change 2000-2005	2007		% change 2005-2007
	Number	%	Number	%		Number	%	
Total:	440,888	100	539,097	100	22.28	590,564	100	9.55
Hispanic or Latino	42,042	9.54	77,415	14.36	84.14	101,531	17.19	31.15
Not Hispanic or Latino	398,846	90.46	461,682	85.64	15.75	489,033	82.81	5.92
Non-Latino White	361,439	81.98	410,637	76.17	13.61	431,155	73.01	5.00
Non-Latino Black	28,020	6.36	37,377	6.93	33.39	43,317	7.33	15.89
American Indian and Alaska Native	944	0.21	1,609	0.30	70.44	1,460	0.25	-9.26
Asian	3,345	0.76	6,448	1.20	92.77	7,813	1.32	21.17
Native Hawaiian and Other Pacific Islander	145	0.03	163	0.03	12.41	98	0.02	-39.88
Some other race alone	554	0.13	2,491	0.46	349.64	1,656	0.28	-33.52
2 or more races	4,399	1.00	2,957	0.55	-32.78	3,534	0.60	19.51

Source: Census2000 Summary File 1(SF) 100-percentage data, Table P4
 U.S. Census Bureau, 2005 American Community Survey, Table B03002
 U.S. Census Bureau, 2007 American Community Survey, Table B03002

In Lee County the changes in population between races seems a lot closer than in Collier County. Examining the information in Table 1.3.4, from the year 2000 to 2005 Asians had a change of 92.77%, Hispanics had 84.14%, and American Indians-and Alaskans had 70.44%. In 2007 those figures dropped; Hispanics accounting for a change of 31.25% and Asians 21.17%.



I-Population Growth and National Origin

4. Foreign Born Statistics

U.S. Foreign Born Statistics

Table 1.4.1 U.S. Foreign Born Statistics

USA	2000	2005	%change 2000-2005	2007	%change 2005-2007
Total Population	281,421,906	288,378,137	2.47	301,621,159	4.59
Total Population Foreign born	31,107,889	35,689,842	14.73	38,059,694	6.64
% Foreign born	11.05	12.38	11.96	12.62	1.96
Total Hispanic population	35,305,818	41,870,703	18.59	45,427,437	8.49
Hispanic population foreign born	14,157,817	16,770,553	18.45	18,066,861	7.73
% Hispanic population foreign born	40.10	40.05	-0.12	39.77	-0.71

Source: U.S. Census 2000, Summary File 4, Table PCT45
 U.S. Census Bureau, 2005 American Community Survey, Table B06003 & B06004I
 U.S. Census Bureau, 2007 American Community Survey, Table B06003 & B06004I

The total percentage of Hispanic population foreign born in the U.S., remained relatively constant between the year 2000 to 2007; as stated in Table 1.4.1. According to the 2007 American Community Survey, the total amount of Hispanics foreign born currently in the U.S. is 18,066,861 with the biggest percentage change occurring between 2000 and 2005. That change dropped from 18.45% from the year 2000 to 2005, to 7.73% from the year 2005 to 2007.

Florida Foreign Born Statistics

Table 1.4.2 Florida Foreign Born Statistics

Florida	2000	2005	%change 2000-2005	2007	%change 2005-2007
Total Population	15,982,378	17,382,511	8.76	18,251,243	5.00
Total Population Foreign born	2,670,828	3,212,955	20.30	3,440,918	7.10
% Foreign born	16.71	18.48	10.61	18.85	2.00
Total Hispanic population	2,682,715	3,414,414	27.27	3,757,424	10.05
Hispanic population foreign born	1,484,673	1,781,596	20.00	1,938,508	8.81
% Hispanic Population foreign born	55.34	52.18	-5.72	51.59	-1.13

Source: U.S. Census 2000, Summary File 4, Table PCT45
 U.S. Census Bureau, 2005 American Community Survey, Table B06003 & B06004I
 U.S. Census Bureau, 2007 American Community Survey, Table B06003 & B06004I

Florida had its biggest percentage of foreign born Hispanics in the year 2000 with 55.34%, followed by the year 2005, then 2007 with 52.18% and 51.59% respectively. According to the data collected in Table 1.4.2, there are currently 1,938,508 foreign born Hispanics with the greater percentage change between 2000 and 2005.

I-Population Growth and National Origin

Collier County Foreign Born Statistics

Table 1.4.3 Collier County Foreign Born Statistics

Collier County	2000	2005	%change 2000-2005	2007	%change 2005-2007
Total Population	251,377	302,514	20.34	315,839	4.40
Total Population Foreign born	46,071	65,998	43.25	77,720	17.76
% Foreign born	18.33	21.82	19.04	24.61	12.79
Total Hispanic population	49,296	72,640	47.35	80,589	10.94
Hispanic population foreign born	27,806	42,043	51.20	48,811	16.10
% Hispanic population foreign born	56.41	57.88	2.61	60.57	4.65

Source: U.S. Census 2000, Summary File 4, Table PCT45
 U.S. Census Bureau, 2005 American Community Survey, Table B06003 & B06004I
 U.S. Census Bureau, 2007 American Community Survey, Table B06003 & B06004I

Table 1.4.3 illustrates that 60.57% of Collier County's Hispanic population is foreign born, according to the 2007 American Community Survey. The largest percentage change took place between 2000 and 2005 with 51.20%. That figure is dramatic compared to the 18.45% change of the U.S Hispanic population foreign born between those same years.

Lee County Foreign Born Statistics

Table 1.4.4 Lee County Foreign Born Statistics

Lee County	2000	2005	%change 2000-2005	2007	%change 2005-2007
Total Population	440,888	539,097	22.28	590,564	9.55
Total Population Foreign born	40,362	71,681	77.60	89,677	25.11
% Foreign born	9.15	13.30	45.24	15.18	14.20
Total Hispanic population	42,042	77,415	84.14	101,531	31.15
Hispanic population foreign born	16,793	37,125	121.07	48,912	31.75
% Hispanic population foreign born	39.94	47.96	20.06	48.17	0.46

Source: U.S. Census 2000, Summary File 4, Table PCT45
 U.S. Census Bureau, 2005 American Community Survey, Table B06003 & B06004I
 U.S. Census Bureau, 2007 American Community Survey, Table B06003 & B06004I

In Lee County, the picture is significantly different than Collier County with the most recent data provided, portraying the total percentage of foreign born Hispanics at 48.17%. There is, however, a very significant percentage change that must be noted between the year 2000 and 2005, as seen in Table 1.4.4. The total change of foreign born Hispanics between these years is an astonishing 121.07%, compared with a 51.20% change in Collier County.



I-Population Growth and National Origin

5. Hispanic or Latino Origin - American Community Survey 2005-2007

U.S. Hispanic or Latino Origin, 2005-2007

Table 1.5.1 U.S. Hispanic or Latino Origin, 2005-2007

USA	Estimate	% of Total	% of Hispanic
Total:	298,757,310		
Not Hispanic or Latino	254,737,430	85.27	
Hispanic or Latino:	44,019,880	14.73	
Mexican	28,165,623	9.43	63.98
Puerto Rican	3,998,264	1.34	9.08
Cuban	1,535,236	0.51	3.49
Dominican (Dominican Republic)	1,183,365	0.40	2.69
Central American:	3,351,269	1.12	7.61
Costa Rican	110,148	0.04	0.25
Guatemalan	839,225	0.28	1.91
Honduran	496,837	0.17	1.13
Nicaraguan	293,151	0.10	0.67
Panamanian	135,372	0.05	0.31
Salvadoran	1,370,066	0.46	3.11
Other Central American	106,470	0.04	0.24
South American:	2,395,914	0.80	5.44
Argentinean	188,825	0.06	0.43
Bolivian	76,314	0.03	0.17
Chilean	106,838	0.04	0.24
Colombian	777,554	0.26	1.77
Ecuadorian	492,104	0.16	1.12
Paraguayan	16,277	0.01	0.04
Peruvian	436,992	0.15	0.99
Uruguayan	51,458	0.02	0.12
Venezuelan	175,648	0.06	0.40
Other South American	73,904	0.02	0.17
Other Hispanic or Latino:	3,390,209	1.13	7.70
Spaniard	369,214	0.12	0.84
Spanish	701,560	0.23	1.59
Spanish American	66,966	0.02	0.15
All other Hispanic or Latino	2,252,469	0.75	5.12

Source: U.S. Census Bureau, 2005-2007 American Community Survey, Table B03001

I-Population Growth and National Origin

There are over 20 different origins of Hispanics currently residing in the United States, which form 14.73% of the total U.S. population, as seen in Table 1.5.1. Of that percentage, an astonishing 63.98% are of Mexican origin. The remaining percentage is divided into a plethora of different origins such as Puerto Ricans that form 9.08%, Cubans with 3.49%, and Salvadorian with 3.11%.



I-Population Growth and National Origin

Florida Hispanic or Latino Origin, 2005-2007

Table 1.5.2 Florida Hispanic or Latino Origin, 2005-2007

Florida	Estimate	% of Total	% of Hispanic
Total:	18,014,927		
Not Hispanic or Latino	14,402,115	79.95	
Hispanic or Latino:	3,612,812	20.05	
Mexican	565,387	3.14	15.65
Puerto Rican	689,874	3.83	19.10
Cuban	1,051,465	5.84	29.10
Dominican (Dominican Republic)	133,656	0.74	3.70
Central American:	385,106	2.14	10.66
Costa Rican	19,605	0.11	0.54
Guatemalan	71,685	0.40	1.98
Honduran	92,376	0.51	2.56
Nicaraguan	122,654	0.68	3.39
Panamanian	23,071	0.13	0.64
Salvadoran	48,110	0.27	1.33
Other Central American	7,605	0.04	0.21
South American:	567,394	3.15	15.71
Argentinean	48,856	0.27	1.35
Bolivian	7,619	0.04	0.21
Chilean	20,175	0.11	0.56
Colombian	247,335	1.37	6.85
Ecuadorian	48,964	0.27	1.36
Paraguayan	1,199	0.01	0.03
Peruvian	82,906	0.46	2.29
Uruguayan	13,019	0.07	0.36
Venezuelan	87,009	0.48	2.41
Other South American	10,312	0.06	0.29
Other Hispanic or Latino:	219,930	1.22	6.09
Spaniard	30,734	0.17	0.85
Spanish	35,768	0.20	0.99
Spanish American	2,683	0.01	0.07
All other Hispanic or Latino	150,745	0.84	4.17

Source: U.S. Census Bureau, 2005-2007 American Community Survey, Table B03001

In the sunny state of Florida, these Hispanic or Latino origins are more evenly distributed. According to the data in Table 1.5.2, Cubans have a greater percentage of the pie with 29.10%, Puerto Ricans come second with 19.10%, followed by Mexicans with 15.65%. It is also significant to note that 15.71% are from South American and 10.66% from Central America.

I-Population Growth and National Origin

Collier County Hispanic or Latino Origin, 2005-2007

Table 1.5.3 Collier County Hispanic or Latino Origin, 2005-2007

Collier County	Estimate	% of Total	% of Hispanic
Total:	311,926		
Not Hispanic or Latino	234,158	75.07	
Hispanic or Latino:	77,768	24.93	
Mexican	41,509	13.31	53.38
Puerto Rican	3,800	1.22	4.89
Cuban	13,022	4.17	16.74
Dominican (Dominican Republic)	750	0.24	0.96
Central American:	8,652	2.77	11.13
Costa Rican	659	0.21	0.85
Guatemalan	2,560	0.82	3.29
Honduran	2,288	0.73	2.94
Nicaraguan	1,374	0.44	1.77
Panamanian	443	0.14	0.57
Salvadoran	1,328	0.43	1.71
Other Central American	0	0.00	0.00
South American:	7,777	2.49	10.00
Argentinean	997	0.32	1.28
Bolivian	1,132	0.36	1.46
Chilean	131	0.04	0.17
Colombian	3,121	1.00	4.01
Ecuadorian	518	0.17	0.67
Paraguayan	12	0.00	0.02
Peruvian	849	0.27	1.09
Uruguayan	549	0.18	0.71
Venezuelan	359	0.12	0.46
Other South American	109	0.03	0.14
Other Hispanic or Latino:	2,258	0.72	2.90
Spaniard	250	0.08	0.32
Spanish	259	0.08	0.33
Spanish American	0	0.00	0.00
All other Hispanic or Latino	1,749	0.56	2.25

Source: U.S. Census Bureau, 2005-2007 American Community Survey, Table B03001

In Collier County, the Hispanic or Latino origins are greatly lopsided like the U.S. population. The U.S. Census Bureau has Mexicans forming 53.38% of Hispanics residing in Collier County, Cubans 16.74%, and Puerto Ricans 4.89%.

I-Population Growth and National Origin

Lee County Hispanic or Latino Origin, 2005-2007

Table 1.5.4 Lee County Hispanic or Latino Origin, 2005-2007

Lee County	Estimate	% of Total	% of Hispanic
Total:	567,711		
Not Hispanic or Latino	477,989	84.20	
Hispanic or Latino:	89,722	15.80	
Mexican	31,797	5.60	35.44
Puerto Rican	18,387	3.24	20.49
Cuban	13,705	2.41	15.27
Dominican (Dominican Republic)	1,795	0.32	2.00
Central American:	10,806	1.90	12.04
Costa Rican	899	0.16	1.00
Guatemalan	5,522	0.97	6.15
Honduran	1,878	0.33	2.09
Nicaraguan	547	0.10	0.61
Panamanian	184	0.03	0.21
Salvadoran	1,328	0.23	1.48
Other Central American	448	0.08	0.50
South American:	7,561	1.33	8.43
Argentinean	826	0.15	0.92
Bolivian	433	0.08	0.48
Chilean	126	0.02	0.14
Colombian	3,061	0.54	3.41
Ecuadorian	441	0.08	0.49
Paraguayan	0	0.00	0.00
Peruvian	1,204	0.21	1.34
Uruguayan	370	0.07	0.41
Venezuelan	967	0.17	1.08
Other South American	133	0.02	0.15
Other Hispanic or Latino:	5,671	1.00	6.32
Spaniard	341	0.06	0.38
Spanish	1,640	0.29	1.83
Spanish American	27	0.00	0.03
All other Hispanic or Latino	3,663	0.65	4.08

Source: U.S. Census Bureau, 2005-2007 American Community Survey, Table B03001

Compared to Collier County, Lee County depicts a very different picture. According to the information collected in Table 1.5.4, the distribution of origins is more equally distributed; Mexicans still have the greater percentage with 35.44% of the Hispanic population, Puerto Ricans form 20.49%, and Cubans form 15.27%.

I-Population Growth and National Origin

6. U.S. Hispanic Population Estimates

Table 1.6.1 U.S. Hispanic population

Source of Data and Year	Hispanic Population (in millions)	Percentage Hispanic of the total population
1970	9.6	4.7
1980	14.6	6.4
1990	22.4	9
2000	35.3	12.5
2010*	47.8	15.5
2020*	59.7	17.8
2030*	73	20.1
2040*	87.7	22.3
2050*	102.6	24.4

*Projections. Source: U.S. Census Bureau, 1970, 1980, 1990, and 2000 Decennial Censuses; Population Projections, July 1, 2010 to July 1, 2050.

The information gathered in Table 1.6.1 clearly depicts an upward trend in both the total Hispanic population in millions and in percentage of total population. Between the years 1970 and 2000 the Hispanic population has grown between 2 and 3% every ten years. The Census Bureau projects the total Hispanic population to increase to 102.6 million people who would form 24.4% of total U.S. population; a very significant figure to consider.

Figure 1.6.1 U.S. Hispanic Population Projections

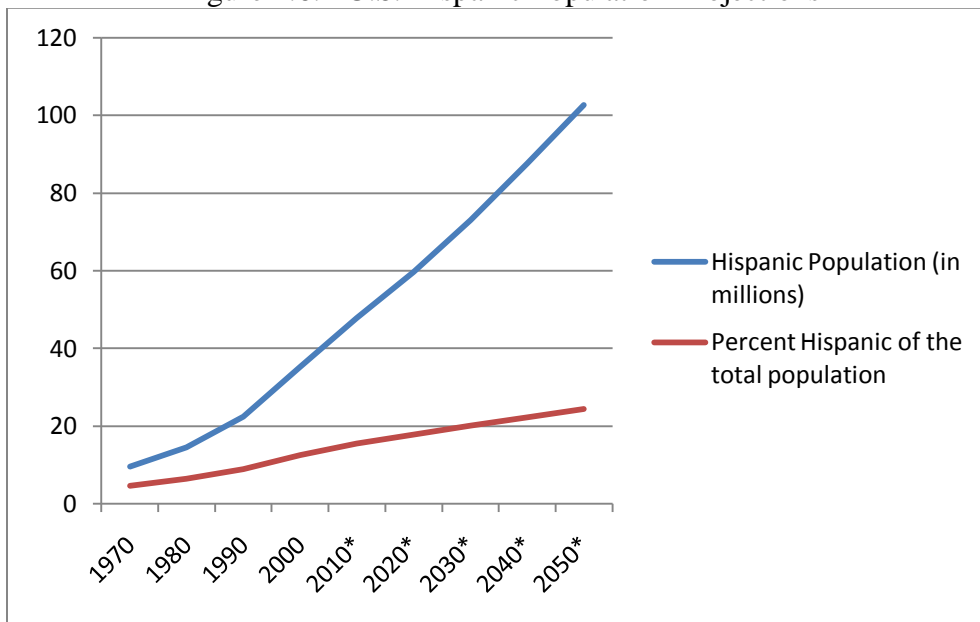

Projections. Source: U.S. Census Bureau, 1970, 1980, 1990, and 2000 Decennial Censuses; Population Projections, July 1, 2010 to July 1, 2050



II-Demographic Profile Highlights of Hispanic or Latino

U.S. General Characteristics

Table 2.1.1 U.S. General Characteristics

General Characteristics	Total Hispanics	Total Population
Total population	35,305,818	281,421,906
Male	18,161,795	138,053,563
Female	17,144,023	143,368,343
Median age (years)	26	35
Under 5 years	3,717,974	19,175,798
18 years and over	22,963,559	209,128,094
65 years and over	1,733,591	34,991,753
Household population	34,592,553	273,643,273
Group quarters population	713,265	7,778,633
Average household size	4	3
Average family size	4	3
Occupied housing units	9,222,402	105,480,101
Owner-occupied housing units	4,212,520	69,815,753
Renter-occupied housing units	5,009,882	35,664,348

Source: U.S. Census Bureau, Census 2000 Summary File 2 (SF 2) and Summary File 4 (SF 4)

Out of the total Hispanics currently in the United States, 51% are male and 49% are female. The median age is 26 compared with a median age of 35 which pertains to the total U.S. population. An important figure to note is 65% Hispanics are 18 years and over, and only 5% are over 65. The number of Hispanics that own homes is 6% of the total population, according to the U.S. Census Bureau, and 14% of the total renter-occupied housing units. The average family and household size is 4, higher than the U.S. total population.

U.S. Social Characteristics

Table 2.1.2 U.S. Social Characteristics

Social Characteristics	Total Hispanics	Total Population
Population 25 years and over	18,270,377	182,211,639
High school graduate or higher	9,577,031	146,496,014
Bachelor's degree or higher	1,908,039	44,462,605
Civilian veterans (civilian population 18 years and over)	1,139,179	26,403,703
Disability status (population 5 years and over)	6,485,870	49,746,248
Foreign born	14,157,817	31,107,889
Male, Now married, except separated (population 15 years and over)	6,554,114	60,720,716
Female, Now married, except separated (population 15 years and over)	6,148,764	59,510,557
Speak a language other than English at home (population 5 years and over)	24,804,832	46,951,595

Source: U.S. Census Bureau, Census 2000 Summary File 2 (SF 2) and Summary File 4 (SF 4)

II-Demographic Profile Highlights of Hispanic or Latino

The U.S. Hispanic population that is 25 years and over, is currently 10% of the total population, 52% are High school graduates or higher, and 10% have obtained a Bachelor's degree or higher. Another number to consider is the disability status, which is currently at 13%, 5 years and over.

U.S. Economic Characteristics

Table 2.1.3 U.S. Economic Characteristics

Economic Characteristics	Total Hispanics	Total Population
In labor force (population 16 years and over)	14,835,741	138,820,935
Mean travel time to work in minutes (workers 16 years and over)	27	26
Median household income in 1999 (dollars)	33,676	41,994
Median family income in 1999 (dollars)	34,397	50,046
Per capita income in 1999 (dollars)	12,111	21,587
Families below poverty level	1,495,297	6,620,945
Individuals below poverty level	7,797,874	33,899,812

Source: U.S. Census Bureau, Census 2000 Summary File 2 (SF 2) and Summary File 4 (SF 4)

The information collected by the U.S. Census Bureau depicts 11% Hispanics in the labor force; ages 16 and over. The average travel time Hispanics travel to work is 27 minutes, which is equal to the total population. The median Hispanic household income back in 2000 was 33,676 dollars, the median family income was 34,397, and the per capita income was 12,111. There are 23% U.S. Hispanic families below poverty level. Another important figure to reflect on is the individuals below poverty which is currently 33,899,812 people in the total U.S. population; out of that number 7,797,874 are Hispanic, roughly 23%.

U.S. Housing Characteristics

Table 2.1.4 U.S. Housing Characteristics

Housing Characteristics	Total Hispanics	Total Population
Single-family owner-occupied homes	3,335,940	55,212,108
Median value (dollars)	105,600	119,600
Median of selected monthly owner costs	(X)	(X)
With a mortgage (dollars)	1,061	1,088
Not mortgaged (dollars)	263	295

Source: U.S. Census Bureau, Census 2000 Summary File 2 (SF 2) and Summary File 4 (SF 4)

Six percent of the single-family homes are Hispanic owner-occupied. The median value of homes owned by Hispanics is lower than the total population at \$105,600 with a mortgage of \$1,061 per month.



II-Demographic Profile Highlights of Hispanic or Latino

Florida General Characteristics

Table 2.2.1 Florida General Characteristics

General Characteristics	Total Hispanics	Total Population
Total population	2,682,715	15,982,378
Male	1,340,109	7,797,715
Female	1,342,606	8,184,663
Median age (years)	33	39
Under 5 years	193,571	945,823
18 years and over	1,980,176	12,336,038
65 years and over	278,653	2,807,597
Household population	2,632,944	15,593,433
Group quarters population	49,771	388,945
Average household size	3	2
Average family size	3	3
Occupied housing units	846,907	6,337,929
Owner-occupied housing units	472,626	4,441,799
Renter-occupied housing units	374,281	1,896,130

Source: U.S. Census Bureau, Census 2000 Summary File 2 (SF 2) and Summary File 4 (SF 4)

As stated before, Florida has a total population of 15,982,378 people, out of which 2,682,715 are of Hispanic or Latino origin, which represents 17% of the total population. It is significant to notice that the gender classification of the Hispanic population is the same by 50%. The median age of the Florida Hispanic population is 33 years compared to 39 years of the total Florida population. Out of the total Florida Hispanic inhabitants, 74% are 18 years of age and older, but under 65 years of age is about 10%. In Florida there are 846,907 Hispanic occupied housing units, which is 13% of the total occupied housing units; 11% are owned and 20% are rented. The average family and household size is 3 people.

II-Demographic Profile Highlights of Hispanic or Latino

Florida Social Characteristics

Table 2.2.2 Florida Social Characteristics

Social Characteristics	Total Hispanics	Total Population
Population 25 years and over	1,695,497	11,024,645
High school graduate or higher	1,073,491	8,804,697
Bachelor's degree or higher	296,452	2,462,328
Civilian veterans (civilian population 18 years and over)	91,756	1,875,597
Disability status (population 5 years and over)	553,985	3,274,566
Foreign born	1,484,673	2,670,828
Male, Now married, except separated (population 15 years and over)	566,700	3,548,756
Female, Now married, except separated (population 15 years and over)	556,126	3,484,042
Speak a language other than English at home (population 5 years and over)	2,198,413	3,473,864

Source: U.S. Census Bureau, Census 2000 Summary File 2 (SF 2) and Summary File 4 (SF 4)

Florida's total population 25 years and over is 11,024,645, according to the U.S. Census Bureau. Of that total, 15% are of Hispanic or Latino origin, 63% are high school graduates or higher, and 17% have accomplished a bachelor's degree or higher.

Florida Economic Characteristics

Table 2.2.3 Florida Economic Characteristics

Economic Characteristics	Total Hispanics	Total Population
In labor force (population 16 years and over)	1,239,220	7,471,977
Mean travel time to work in minutes (workers 16 years and over)	29	26
Median household income in 1999 (dollars)	34,333	38,819
Median family income in 1999 (dollars)	36,794	45,625
Per capita income in 1999 (dollars)	15,198	21,557
Families below poverty level	96,217	383,131
Individuals below poverty level	472,975	1,952,629

Source: U.S. Census Bureau, Census 2000 Summary File 2 (SF 2) and Summary File 4 (SF 4)

In Florida there are currently 7,471,977 people in the work force, of which 1,239,220 are Hispanic; that equals 17% of the total labor force. The Florida total population per capita income, according to data collected by the Census Bureau in 1999, was \$21,555. However, the Hispanic per capita income is \$15,198.



II-Demographic Profile Highlights of Hispanic or Latino

Florida Housing Characteristics

Table 2.2.4 Florida Housing Characteristics

Housing Characteristics	Total Hispanics	Total Population
Single-family owner-occupied homes	364,576	3,242,202
Median value (dollars)	113,000	105,500
Median of selected monthly owner costs	(X)	(X)
With a mortgage (dollars)	1,101	1,004
Not mortgaged (dollars)	376	306

Source: U.S. Census Bureau, Census 2000 Summary File 2 (SF 2) and Summary File 4 (SF 4)

Florida has 3,242,202 single-family owner-occupied homes, of which 11% are owned by Hispanics. The median value of Floridian Hispanic homes is \$113,000, with a mortgage of \$1,101 per month.

Collier County General Characteristics

Table 2.3.1 Collier County General Characteristics

General Characteristics	Total Hispanics	Total Population
Total population	49,296	251,377
Male	28,359	125,856
Female	20,937	125,521
Median age (years)	26	44
Under 5 years	4,918	13,441
18 years and over	33,555	201,436
65 years and over	2,042	61,513
Household population	47,037	246,587
Group quarters population	2,259	4,790
Average household size	4	2
Average family size	4	3
Occupied housing units	11,587	102,973
Owner-occupied housing units	5,544	77,825
Renter-occupied housing units	6,043	25,148

Source: U.S. Census Bureau, Census 2000 Summary File 2 (SF 2) and Summary File 4 (SF 4)

Collier County's total population is 251,377 people, and Hispanics embody 49,296 inhabitants, separated in 58% males and 42% females. The Median age of the Hispanic population in Collier County is 26 years, compared with 44 years of the total Collier population. Another figure important to notice is the amount of Collier County's Hispanics under the age of 65; at this time only 4% of the total Hispanic population; however, 68% is represented by 18 years and over. The average household and family size in Collier County is 4 people.

II-Demographic Profile Highlights of Hispanic or Latino

Collier County Social Characteristics

Table 2.3.2 Collier County Social Characteristics

Social Characteristics	Total Hispanics	Total Population
Population 25 years and over	26,077	185,357
High school graduate or higher	10,625	151,535
Bachelor's degree or higher	1,848	51,757
Civilian veterans (civilian population 18 years and over)	1,054	35,425
Disability status (population 5 years and over)	11,861	49,125
Foreign born	27,806	46,071
Male, Now married, except separated (population 15 years and over)	10,928	66,837
Female, Now married, except separated (population 15 years and over)	8,201	63,386
Speak a language other than English at home (population 5 years and over)	39,327	59,664

Source: U.S. Census Bureau, Census 2000 Summary File 2 (SF 2) and Summary File 4 (SF 4)

In regards to the social characteristics of Collier County, 14% of the total population is 25 years and over Hispanics, 41% have obtained a high school degree or higher and 7% have a bachelor's degree or higher. Whereas the total population of Collier County, 185,357 are 25 years and over, 82% have obtained a high school degree, and 28% have a bachelor's degree or higher.

Collier County Economic Characteristics

Table 2.3.3 Collier County Economic Characteristics

Economic Characteristics	Total Hispanics	Total Population
In labor force (population 16 years and over)	23,603	109,476
Mean travel time to work in minutes (workers 16 years and over)	28	24
Median household income in 1999 (dollars)	35,941	48,289
Median family income in 1999 (dollars)	33,735	54,816
Per capita income in 1999 (dollars)	11,638	31,195
Families below poverty level	1,869	4,772
Individuals below poverty level	11,350	25,449

Source: U.S. Census Bureau, Census 2000 Summary File 2 (SF 2) and Summary File 4 (SF 4)

In relation to the economic characteristics of Collier County, 22% of Hispanics-over the age of 16, are in the labor force traveling an average of 28 minutes to work. The median Hispanic household income, according to data from the year 1999, was \$35,941 and the median family income back in the same year was \$33,735.

II-Demographic Profile Highlights of Hispanic or Latino

Collier County Housing Characteristics

Table 2.3.4 Collier County Housing Characteristics

Housing Characteristics	Total Hispanics	Total Population
Single-family owner-occupied homes	3,814	46,493
Median value (dollars)	103,100	168,000
Median of selected monthly owner costs	(X)	(X)
With a mortgage (dollars)	948	1,200
Not mortgaged (dollars)	265	412

Source: U.S. Census Bureau, Census 2000 Summary File 2 (SF 2) and Summary File 4 (SF 4)

A total of 8% Hispanics own single-family homes in Collier County, where the median value of these homes is \$103,100 with a mortgage of \$948 per month.

Lee County General Characteristics

Table 2.4.1 Lee County General Characteristics

General Characteristics	Total Hispanics	Total Population
Total population	42,042	440,888
Male	23,132	215,504
Female	18,910	225,384
Median age (years)	26	45
Under 5 years	4,408	22,970
18 years and over	27,829	354,500
65 years and over	2,188	112,111
Household population	41,538	435,271
Group quarters population	504	5,617
Average household size	4	2
Average family size	4	3
Occupied housing units	11,260	188,599
Owner-occupied housing units	5,693	144,245
Renter-occupied housing units	5,567	44,354

Source: U.S. Census Bureau, Census 2000 Summary File 2 (SF 2) and Summary File 4 (SF 4)

According to the data collected from the U.S. Census Bureau, Lee County presents a different picture. The Hispanic population comprises a smaller percentage of the total Lee County population when compared to Collier County. In Lee County, Hispanics form approximately 10% of the total population with 55% being male and 45% female, where 10% are under 5 years of age, 66% are 18 years and over, and 5% 65 years and over. The median age for Hispanics in this county is 26 years of age, compared with 45 years of age in the total population.

II-Demographic Profile Highlights of Hispanic or Latino

Lee County Social Characteristics

Table 2.4.2 Lee County Social Characteristics

Social Characteristics	Total Hispanics	Total Population
Population 25 years and over	21,755	327,672
High school graduate or higher	11,435	269,652
Bachelor's degree or higher	1,943	69,153
Civilian veterans (civilian population 18 years and over)	1,254	68,168
Disability status (population 5 years and over)	8,514	90,925
Foreign born	16,793	40,362
Male, Now married, except separated (population 15 years and over)	8,327	112,197
Female, Now married, except separated (population 15 years and over)	7,536	111,182
Speak a language other than English at home (population 5 years and over)	31,137	56,575

Source: U.S. Census Bureau, Census 2000 Summary File 2 (SF 2) and Summary File 4 (SF 4)

Lee County presents a similar picture to Collier County in relation to social characteristics. Out of 21,755 (which represents 7%) Hispanics 25 years and over, 53% have achieved a high school degree or higher, and 9% a bachelor's degree or higher. The total population 25 years and over is 327,672. Of this, 82% have achieved a high school diploma, and 21% have at least a bachelor's degree.

Lee County Economic Characteristics

Table 2.4.3 Lee County Economic Characteristics

Economic Characteristics	Total Hispanics	Total Population
In labor force (population 16 years and over)	18,869	193,814
Mean travel time to work in minutes (workers 16 years and over)	27	25
Median household income in 1999 (dollars)	32,749	40,319
Median family income in 1999 (dollars)	30,816	46,430
Per capita income in 1999 (dollars)	11,122	24,542
Families below poverty level	1,654	8,596
Individuals below poverty level	8,522	42,316

Source: U.S. Census Bureau, Census 2000 Summary File 2 (SF 2) and Summary File 4 (SF 4)

The information collected from the U.S. Census Bureau depicts a total of 10% Hispanics 16 years and over currently in Lee County's work force, where the average travel-time is 27 minutes. The median household income, as of the year 1999, was \$32,749, and the median family income in the same year was \$30,816. The total population has 193,814 in the labor force, with an average travel time of 25 minutes. The median household income was 40,319, and the median family income was 46,430.



II-Demographic Profile Highlights of Hispanic or Latino

Lee County Housing Characteristics

Table 2.4.4 Lee County Housing Characteristics

Housing Characteristics	Total Hispanics	Total Population
Single-family owner-occupied homes	4,603	99,299
Median value (dollars)	83,500	112,900
Median of selected monthly owner costs	(X)	(X)
With a mortgage (dollars)	840	968
Not mortgaged (dollars)	293	342

Source: U.S. Census Bureau, Census 2000 Summary File 2 (SF 2) and Summary File 4 (SF 4)

Currently, in Lee County, there are 5% Hispanics that own single-family homes, where the median value is \$83,500, with a mortgage of \$840 per month. There are 99,299 in the total population that own single-family homes, where the median value is \$112,900, with a mortgage of \$968 per month.

III-Demographic Profile Highlights by Hispanic or Latino Origin

Demographic Profile Highlights

This chapter includes demographic profile highlights (general, social, economic and housing characteristics) for the U.S., State of Florida, Collier County and Lee County analyzed for each Hispanic or Latino Origin. Due to the Census regulations, data is not available for all Hispanic or Latino Origins in Collier and Lee counties.

U.S. Demographic Profile Highlights - Mexican

Table 3.1.1 U.S. Demographic Profile Highlights - Mexican

Characteristics	Mexican	Total Hispanics	Total Population	% of Total Hispanic /Latino Population	% Total Population
General Characteristics					
Total population	20,640,711	35,305,818	281,421,906	58.5%	7.3%
Male	10,930,467	18,161,795	138,053,563	60.2%	7.9%
Female	9,710,244	17,144,023	143,368,343	56.6%	6.8%
Median age (years)	24	26	35		
Under 5 years	2,385,936	3,717,974	19,175,798	64.2%	12.4%
18 years and over	12,968,321	22,963,559	209,128,094	56.5%	6.2%
65 years and over	809,842	1,733,591	34,991,753	46.7%	2.3%
Household population	20,265,643	34,592,553	273,643,273	58.6%	7.4%
Group quarters population	375,068	713,265	7,778,633	52.6%	4.8%
Average household size	4	4	3		
Average family size	4	4	3		
Occupied housing units	4,941,782	9,222,402	105,480,101	53.6%	4.7%
Owner-occupied housing units	2,387,478	4,212,520	69,815,753	56.7%	3.4%
Renter-occupied housing units	2,554,304	5,009,882	35,664,348	51.0%	7.2%

Source: U.S. Census Bureau, Census 2000 Summary File 2 (SF 2) and Summary File 4 (SF 4)



III-Demographic Profile Highlights by Hispanic or Latino Origin

Demographic Profile Highlights – Mexican (Continued)

Social characteristics					
Population 25 years and over	10,178,093	18,270,377	182,211,639	55.7%	5.6%
High school graduate or higher	4,662,491	9,577,031	146,496,014	48.7%	3.2%
Bachelor's degree or higher	759,375	1,908,039	44,462,605	39.8%	1.7%
Civilian veterans (civilian population 18 years and over)	612,519	1,139,179	26,403,703	53.8%	2.3%
Disability status (population 5 years and over)	3,597,913	6,485,870	49,746,248	55.5%	7.2%
Foreign born	8,677,303	14,157,817	31,107,889	61.3%	27.9%
Male, Now married, except separated (population 15 years and over)	4,002,846	6,554,114	60,720,716	61.1%	6.6%
Female, Now married, except separated (population 15 years and over)	3,600,601	6,148,764	59,510,557	58.6%	6.1%
Speak a language other than English at home (population 5 years and over)	14,590,015	24,804,832	46,951,595	58.8%	31.1%
Economic Characteristics					
In labor force (population 16 years and over)	8,636,635	14,835,741	138,820,935	58.2%	6.2%
Mean travel time to work in minutes (workers 16 years and over)	26	27	26		
Median household income in 1999 (dollars)	33,621	33,676	41,994		
Median family income in 1999 (dollars)	33,516	34,397	50,046		
Per capita income in 1999 (dollars)	10,918	12,111	21,587		
Families below poverty level	877,445	1,495,297	6,620,945	58.7%	13.3%
Individuals below poverty level	4,814,500	7,797,874	33,899,812	61.7%	14.2%
Housing Characteristics					
Single-family owner-occupied homes	1,971,630	3,335,940	55,212,108	59.1%	3.6%
Median value (dollars)	95,300	105,600	119,600		79.7%
Median of selected monthly owner costs	(X)	(X)	(X)		
With a mortgage (dollars)	995	1,061	1,088	93.8%	91.5%
Not mortgaged (dollars)	248	263	295	94.3%	84.1%

Source: U.S. Census Bureau, Census 2000 Summary File 2 (SF 2) and Summary File 4 (SF 4)

III-Demographic Profile Highlights by Hispanic or Latino Origin

U.S. Demographic Profile Highlights – Puerto Rican

Table 3.1.2 U.S. Demographic Profile Highlights – Puerto Rican

General characteristics	Puerto Rican	Total Hispanics	Total Population	% of Total Hispanic/Latino Population	% Total Population
Total population	3,406,178	35,305,818	281,421,906	9.6%	1.2%
Male	1,659,505	18,161,795	138,053,563	9.1%	1.2%
Female	1,746,673	17,144,023	143,368,343	10.2%	1.2%
Median age (years)	27	26	35		
Under 5 years	319,434	3,717,974	19,175,798	8.6%	1.7%
18 years and over	2,243,786	22,963,559	209,128,094	9.8%	1.1%
65 years and over	191,295	1,733,591	34,991,753	11.0%	0.5%
Household population	3,312,878	34,592,553	273,643,273	9.6%	1.2%
Group quarters population	93,300	713,265	7,778,633	13.1%	1.2%
Average household size	3	4	3		
Average family size	3	4	3		
Occupied housing units	1,079,855	9,222,402	105,480,101	11.7%	1.0%
Owner-occupied housing units	373,497	4,212,520	69,815,753	8.9%	0.5%
Renter-occupied housing units	706,358	5,009,882	35,664,348	14.1%	2.0%
Social characteristics					
Population 25 years and over	1,842,900	18,270,377	182,211,639	10.1%	1.0%
High school graduate or higher	1,166,324	9,577,031	146,496,014	12.2%	0.8%
Bachelor's degree or higher	230,181	1,908,039	44,462,605	12.1%	0.5%
Civilian veterans (civilian population 18 years and over)	187,475	1,139,179	26,403,703	16.5%	0.7%
Disability status (population 5 years and over)	762,842	6,485,870	49,746,248	11.8%	1.5%
Foreign born	47,128	14,157,817	31,107,889	0.3%	0.2%
Male, Now married, except separated (population 15 years and over)	521,739	6,554,114	60,720,716	8.0%	0.9%
Female, Now married, except separated (population 15 years and over)	507,064	6,148,764	59,510,557	8.2%	0.9%
Speak a language other than English at home (population 5 years and over)	2,329,611	24,804,832	46,951,595	9.4%	5.0%

Source: U.S. Census Bureau, Census 2000 Summary File 2 (SF 2) and Summary File 4 (SF 4)



III-Demographic Profile Highlights by Hispanic or Latino Origin

U.S. Demographic Profile Highlights –Puerto Rican (Continued)

Economic Characteristics					
In labor force (population 16 years and over)	1,394,594	14,835,741	138,820,935	9.4%	1.0%
Mean travel time to work in minutes (workers 16 years and over)	29	27	26		
Median household income in 1999 (dollars)	30,644	33,676	41,994		
Median family income in 1999 (dollars)	32,791	34,397	50,046		
Per capita income in 1999 (dollars)	13,518	12,111	21,587		
Families below poverty level	189,109	1,495,297	6,620,945	12.6%	2.9%
Individuals below poverty level	853,443	7,797,874	33,899,812	10.9%	2.5%
Housing Characteristics					
Single-family owner-occupied homes	286,968	3,335,940	55,212,108	8.6%	0.5%
Median value (dollars)	112,500	105,600	119,600		94.1%
Median of selected monthly owner costs	(X)	(X)	(X)		
With a mortgage (dollars)	1,123	1,061	1,088	105.8%	103.2%
Not mortgaged (dollars)	325	263	295	123.6%	110.2%

Source: U.S. Census Bureau, Census 2000 Summary File 2 (SF 2) and Summary File 4 (SF 4)



III-Demographic Profile Highlights by Hispanic or Latino Origin

U.S. Demographic Profile Highlights - Cuban

Table 3.1.3 U.S. Demographic Profile Highlights - Cuban

General characteristics	Cuban	Total Hispanics or Latinos	Total Population	% of Total Hispanic/Latino Population	% Total Population
Total population	1,241,685	35,305,818	281,421,906	3.5%	0.4%
Male	619,703	18,161,795	138,053,563	3.4%	0.4%
Female	621,982	17,144,023	143,368,343	3.6%	0.4%
Median age (years)	40	26	35		
Under 5 years	60,728	3,717,974	19,175,798	1.6%	0.3%
18 years and over	1,011,360	22,963,559	209,128,094	4.4%	0.5%
65 years and over	228,677	1,733,591	34,991,753	13.2%	0.7%
Household population	1,214,059	34,592,553	273,643,273	3.5%	0.4%
Group quarters population	27,626	713,265	7,778,633	3.9%	0.4%
Average household size	3	4	3		
Average family size	3	4	3		
Occupied housing units	474,258	9,222,402	105,480,101	5.1%	0.4%
Owner-occupied housing units	273,123	4,212,520	69,815,753	6.5%	0.4%
Renter-occupied housing units	201,135	5,009,882	35,664,348	4.0%	0.6%
Social characteristics					
Population 25 years and over	934,544	18,270,377	182,211,639	5.1%	0.5%
High school graduate or higher	588,278	9,577,031	146,496,014	6.1%	0.4%
Bachelor's degree or higher	197,694	1,908,039	44,462,605	10.4%	0.4%
Civilian veterans (civilian population 18 years and over)	40,008	1,139,179	26,403,703	3.5%	0.2%
Disability status (population 5 years and over)	286,101	6,485,870	49,746,248	4.4%	0.6%
Foreign born	855,907	14,157,817	31,107,889	6.0%	2.8%
Male, Now married, except separated (population 15 years and over)	307,507	6,554,114	60,720,716	4.7%	0.5%
Female, Now married, except separated (population 15 years and over)	278,696	6,148,764	59,510,557	4.5%	0.5%
Speak a language other than English at home (population 5 years and over)	1,026,532	24,804,832	46,951,595	4.1%	2.2%

Source: U.S. Census Bureau, Census 2000 Summary File 2 (SF 2) and Summary File 4 (SF 4)



III-Demographic Profile Highlights by Hispanic or Latino Origin

U.S. Demographic Profile Highlights – Cuban (Continued)

Economic Characteristics					
In labor force (population 16 years and over)	586,789	14,835,741	138,820,935	4.0%	0.4%
Mean travel time to work in minutes (workers 16 years and over)	29	27	26		
Median household income in 1999 (dollars)	36,671	33,676	41,994		
Median family income in 1999 (dollars)	42,642	34,397	50,046		
Per capita income in 1999 (dollars)	20,451	12,111	21,587		
Families below poverty level	38,335	1,495,297	6,620,945	2.6%	0.6%
Individuals below poverty level	177,935	7,797,874	33,899,812	2.3%	0.5%
Housing Characteristics					
Single-family owner-occupied homes	214,229	3,335,940	55,212,108	6.4%	0.4%
Median value (dollars)	135,700	105,600	119,600		113.5%
Median of selected monthly owner costs	(X)	(X)	(X)		
With a mortgage (dollars)	1,238	1,061	1,088	116.7%	113.8%
Not mortgaged (dollars)	406	263	295	154.4%	137.6%

Source: U.S. Census Bureau, Census 2000 Summary File 2 (SF 2) and Summary File 4 (SF 4)

III-Demographic Profile Highlights by Hispanic or Latino Origin

U.S. Demographic Profile Highlights – Other Hispanic or Latino

Table 3.1.4 U.S. Demographic Profile Highlights – Other Hispanic or Latino

General characteristics	Other Hispanics or Latinos	Total Hispanics	Total Population	% of Total Hispanic/Latino Population	% Total Population
Total population	10,017,244	35,305,818	281,421,906	28.4%	3.6%
Male	4,952,120	18,161,795	138,053,563	27.3%	3.6%
Female	5,065,124	17,144,023	143,368,343	29.5%	3.5%
Median age (years)	27	26	35		
Under 5 years	951,876	3,717,974	19,175,798	25.6%	5.0%
18 years and over	6,740,092	22,963,559	209,128,094	29.4%	3.2%
65 years and over	503,777	1,733,591	34,991,753	29.1%	1.4%
Household population	9,799,973	34,592,553	273,643,273	28.3%	3.6%
Group quarters population	217,271	713,265	7,778,633	30.5%	2.8%
Average household size	3	4	3		
Average family size	4	4	3		
Occupied housing units	2,726,507	9,222,402	105,480,101	29.6%	2.6%
Owner-occupied housing units	1,178,422	4,212,520	69,815,753	28.0%	1.7%
Renter-occupied housing units	1,548,085	5,009,882	35,664,348	30.9%	4.3%
Social characteristics					
Population 25 years and over	5,314,840	18,270,377	182,211,639	29.1%	2.9%
High school graduate or higher	3,159,938	9,577,031	146,496,014	33.0%	2.2%
Bachelor's degree or higher	720,789	1,908,039	44,462,605	37.8%	1.6%
Civilian veterans (civilian population 18 years and over)	299,177	1,139,179	26,403,703	26.3%	1.1%
Disability status (population 5 years and over)	1,839,014	6,485,870	49,746,248	28.4%	3.7%
Foreign born	4,577,479	14,157,817	31,107,889	32.3%	14.7%
Male, Now married, except separated (population 15 years and over)	1,722,022	6,554,114	60,720,716	26.3%	2.8%
Female, Now married, except separated (population 15 years and over)	1,762,403	6,148,764	59,510,557	28.7%	3.0%
Speak a language other than English at home (population 5 years and over)	6,858,674	24,804,832	46,951,595	27.7%	14.6%

Source: U.S. Census Bureau, Census 2000 Summary File 2 (SF 2) and Summary File 4 (SF 4)



III-Demographic Profile Highlights by Hispanic or Latino Origin

U.S. Demographic Profile Highlights - Other Hispanic or Latino (Continued)

Economic Characteristics					
In labor force (population 16 years and over)	4,217,723	14,835,741	138,820,935	28.4%	3.0%
Mean travel time to work in minutes (workers 16 years and over)	29	27	26		
Median household income in 1999 (dollars)	34,651	33,676	41,994		
Median family income in 1999 (dollars)	35,449	34,397	50,046		
Per capita income in 1999 (dollars)	13,116	12,111	21,587		
Families below poverty level	390,408	1,495,297	6,620,945	26.1%	5.9%
Individuals below poverty level	1,951,996	7,797,874	33,899,812	25.0%	5.8%
Housing Characteristics					
Single-family owner-occupied homes	863,113	3,335,940	55,212,108	25.9%	1.6%
Median value (dollars)	117,800	105,600	119,600		98.5%
Median of selected monthly owner costs	(X)	(X)	(X)		
With a mortgage (dollars)	1,137	1,061	1,088	107.2%	104.5%
Not mortgaged (dollars)	268	263	295	101.9%	90.8%

Source: U.S. Census Bureau, Census 2000 Summary File 2 (SF 2) and Summary File 4 (SF 4)

III-Demographic Profile Highlights by Hispanic or Latino Origin

U.S. Demographic Profile Highlights - Dominican

Table 3.1.5 U.S. Demographic Profile Highlights - Dominican

General characteristics	Dominican	Total Hispanics or Latinos	Total Population	% of Total Hispanic/Latino Population	% Total Population
Total population	764,945	35,305,818	281,421,906	2.2%	0.3%
Male	357,854	18,161,795	138,053,563	2.0%	0.3%
Female	407,091	17,144,023	143,368,343	2.4%	0.3%
Median age (years)	30	26	35		
Under 5 years	56,645	3,717,974	19,175,798	1.5%	0.3%
18 years and over	544,498	22,963,559	209,128,094	2.4%	0.3%
65 years and over	36,648	1,733,591	34,991,753	2.1%	0.1%
Household population	752,439	34,592,553	273,643,273	2.2%	0.3%
Group quarters population	12,506	713,265	7,778,633	1.8%	0.2%
Average household size	4	4	3		
Average family size	4	4	3		
Occupied housing units	228,120	9,222,402	105,480,101	2.5%	0.2%
Owner-occupied housing units	46,775	4,212,520	69,815,753	1.1%	0.1%
Renter-occupied housing units	181,345	5,009,882	35,664,348	3.6%	0.5%
Social characteristics					
Population 25 years and over	462,665	18,270,377	182,211,639	2.5%	0.3%
High school graduate or higher	236,324	9,577,031	146,496,014	2.5%	0.2%
Bachelor's degree or higher	50,410	1,908,039	44,462,605	2.6%	0.1%
Civilian veterans (civilian population 18 years and over)	10,978	1,139,179	26,403,703	1.0%	0.0%
Disability status (population 5 years and over)	181,695	6,485,870	49,746,248	2.8%	0.4%
Foreign born	545,262	14,157,817	31,107,889	3.9%	1.8%
Male, Now married, except separated (population 15 years and over)	133,030	6,554,114	60,720,716	2.0%	0.2%
Female, Now married, except separated (population 15 years and over)	136,154	6,148,764	59,510,557	2.2%	0.2%
Speak a language other than English at home (population 5 years and over)	686,993	24,804,832	46,951,595	2.8%	1.5%

Source: U.S. Census Bureau, Census 2000 Summary File 2 (SF 2) and Summary File 4 (SF 4)



III-Demographic Profile Highlights by Hispanic or Latino Origin

U.S. Demographic Profile Highlights – Dominican (Continued)

Economic Characteristics					
In labor force (population 16 years and over)	344,539	14,835,741	138,820,935	2.3%	0.2%
Mean travel time to work in minutes (workers 16 years and over)	33	27	26		
Median household income in 1999 (dollars)	29,099	33,676	41,994		
Median family income in 1999 (dollars)	28,729	34,397	50,046		
Per capita income in 1999 (dollars)	11,773	12,111	21,587		
Families below poverty level	55,317	1,495,297	6,620,945	3.7%	0.8%
Individuals below poverty level	215,854	7,797,874	33,899,812	2.8%	0.6%
Housing Characteristics					
Single-family owner-occupied homes	28,911	3,335,940	55,212,108	0.9%	0.1%
Median value (dollars)	130,300	105,600	119,600		108.9%
Median of selected monthly owner costs	(X)	(X)	(X)		
With a mortgage (dollars)	1,278	1,061	1,088	120.5%	117.5%
Not mortgaged (dollars)	411	263	295	156.3%	139.3%

Source: U.S. Census Bureau, Census 2000 Summary File 2 (SF 2) and Summary File 4 (SF 4)

III-Demographic Profile Highlights by Hispanic or Latino Origin

U.S. Demographic Profile Highlights – Central America

Table 3.1.6 U.S. Demographic Profile Highlights – Central American

General characteristics	Central American	Total Hispanics or Latinos	Total Population	% of Total Hispanic/Latino Population	% Total Population
Total population	1,686,937	35,305,818	281,421,906	4.8%	0.6%
Male	867,921	18,161,795	138,053,563	4.8%	0.6%
Female	819,016	17,144,023	143,368,343	4.8%	0.6%
Median age (years)	29	26	35		
Under 5 years	118,665	3,717,974	19,175,798	3.2%	0.6%
18 years and over	1,281,034	22,963,559	209,128,094	5.6%	0.6%
65 years and over	54,151	1,733,591	34,991,753	3.1%	0.2%
Household population	1,668,486	34,592,553	273,643,273	4.8%	0.6%
Group quarters population	18,451	713,265	7,778,633	2.6%	0.2%
Average household size	4	4	3		
Average family size	4	4	3		
Occupied housing units	468,458	9,222,402	105,480,101	5.1%	0.4%
Owner-occupied housing units	152,320	4,212,520	69,815,753	3.6%	0.2%
Renter-occupied housing units	316,138	5,009,882	35,664,348	6.3%	0.9%
Social characteristics					
Population 25 years and over	1,081,995	18,270,377	182,211,639	5.9%	0.6%
High school graduate or higher	497,990	9,577,031	146,496,014	5.2%	0.3%
Bachelor's degree or higher	102,929	1,908,039	44,462,605	5.4%	0.2%
Civilian veterans (civilian population 18 years and over)	28,398	1,139,179	26,403,703	2.5%	0.1%
Disability status (population 5 years and over)	355,244	6,485,870	49,746,248	5.5%	0.7%
Foreign born	1,372,428	14,157,817	31,107,889	9.7%	4.4%
Male, Now married, except separated (population 15 years and over)	356,854	6,554,114	60,720,716	5.4%	0.6%
Female, Now married, except separated (population 15 years and over)	352,148	6,148,764	59,510,557	5.7%	0.6%
Speak a language other than English at home (population 5 years and over)	1,534,486	24,804,832	46,951,595	6.2%	3.3%

Source: U.S. Census Bureau, Census 2000 Summary File 2 (SF 2) and Summary File 4 (SF 4)



III-Demographic Profile Highlights by Hispanic or Latino Origin

U.S. Demographic Profile Highlights – Central America (Continued)

Economic Characteristics					
In labor force (population 16 years and over)	949,836	14,835,741	138,820,935	6.4%	0.7%
Mean travel time to work in minutes (workers 16 years and over)	30	27	26		
Median household income in 1999 (dollars)	35,517	33,676	41,994		
Median family income in 1999 (dollars)	34,150	34,397	50,046		
Per capita income in 1999 (dollars)	13,012	12,111	21,587		
Families below poverty level	76,721	1,495,297	6,620,945	5.1%	1.2%
Individuals below poverty level	355,028	7,797,874	33,899,812	4.6%	1.0%
Housing Characteristics					
Single-family owner-occupied homes	126,375	3,335,940	55,212,108	3.8%	0.2%
Median value (dollars)	131,400	105,600	119,600		109.9%
Median of selected monthly owner costs	(X)	(X)	(X)		
With a mortgage (dollars)	1,223	1,061	1,088	115.3%	112.4%
Not mortgaged (dollars)	332	263	295	126.2%	112.5%

Source: U.S. Census Bureau, Census 2000 Summary File 2 (SF 2) and Summary File 4 (SF 4)



III-Demographic Profile Highlights by Hispanic or Latino Origin

U.S. Demographic Profile Highlights – Costa Rican

Table 3.1.7 U.S. Demographic Profile Highlights – Costa Rican

General characteristics	Costa Rican	Total Hispanics or Latinos	Total Population	% of Total Hispanic/Latino Population	% Total Population
Total population	68,588	35,305,818	281,421,906	0.2%	0.0%
Male	33,255	18,161,795	138,053,563	0.2%	0.0%
Female	35,333	17,144,023	143,368,343	0.2%	0.0%
Median age (years)	31	26	35		
Under 5 years	4,218	3,717,974	19,175,798	0.1%	0.0%
18 years and over	52,886	22,963,559	209,128,094	0.2%	0.0%
65 years and over	3,242	1,733,591	34,991,753	0.2%	0.0%
Household population	67,501	34,592,553	273,643,273	0.2%	0.0%
Group quarters population	1,087	713,265	7,778,633	0.2%	0.0%
Average household size	3	4	3		
Average family size	4	4	3		
Occupied housing units	20,913	9,222,402	105,480,101	0.2%	0.0%
Owner-occupied housing units	8,369	4,212,520	69,815,753	0.2%	0.0%
Renter-occupied housing units	12,544	5,009,882	35,664,348	0.3%	0.0%
Social characteristics					
Population 25 years and over	45,376	18,270,377	182,211,639	0.2%	0.0%
High school graduate or higher	32,927	9,577,031	146,496,014	0.3%	0.0%
Bachelor's degree or higher	9,537	1,908,039	44,462,605	0.5%	0.0%
Civilian veterans (civilian population 18 years and over)	2,383	1,139,179	26,403,703	0.2%	0.0%
Disability status (population 5 years and over)	12,023	6,485,870	49,746,248	0.2%	0.0%
Foreign born	50,920	14,157,817	31,107,889	0.4%	0.2%
Male, Now married, except separated (population 15 years and over)	13,840	6,554,114	60,720,716	0.2%	0.0%
Female, Now married, except separated (population 15 years and over)	16,162	6,148,764	59,510,557	0.3%	0.0%
Speak a language other than English at home (population 5 years and over)	55,971	24,804,832	46,951,595	0.2%	0.1%

Source: U.S. Census Bureau, Census 2000 Summary File 2 (SF 2) and Summary File 4 (SF 4)



III-Demographic Profile Highlights by Hispanic or Latino Origin

U.S. Demographic Profile Highlights – Costa Rican (Continued)

Economic Characteristics					
In labor force (population 16 years and over)	39,351	14,835,741	138,820,935	0.3%	0.0%
Mean travel time to work in minutes (workers 16 years and over)	27	27	26		
Median household income in 1999 (dollars)	40,041	33,676	41,994		
Median family income in 1999 (dollars)	41,718	34,397	50,046		
Per capita income in 1999 (dollars)	16,197	12,111	21,587		
Families below poverty level	2,268	1,495,297	6,620,945	0.2%	0.0%
Individuals below poverty level	11,397	7,797,874	33,899,812	0.1%	0.0%
Housing Characteristics					
Single-family owner-occupied homes	6,578	3,335,940	55,212,108	0.2%	0.0%
Median value (dollars)	138,800	105,600	119,600		116.1%
Median of selected monthly owner costs	(X)	(X)	(X)		
With a mortgage (dollars)	1,251	1,061	1,088	117.9%	115.0%
Not mortgaged (dollars)	345	263	295	131.2%	116.9%

Source: U.S. Census Bureau, Census 2000 Summary File 2 (SF 2) and Summary File 4 (SF 4)

III-Demographic Profile Highlights by Hispanic or Latino Origin

U.S. Demographic Profile Highlights – Guatemalan

Table 3.1.8 U.S. Demographic Profile Highlights - Guatemalan

General characteristics	Guatemalan	Total Hispanics or Latinos	Total Population	% of Total Hispanic/Latino Population	% Total Population
Total population	372,487	35,305,818	281,421,906	1.1%	0.1%
Male	209,276	18,161,795	138,053,563	1.2%	0.2%
Female	163,211	17,144,023	143,368,343	1.0%	0.1%
Median age (years)	28	26	35		
Under 5 years	28,874	3,717,974	19,175,798	0.8%	0.2%
18 years and over	281,823	22,963,559	209,128,094	1.2%	0.1%
65 years and over	8,950	1,733,591	34,991,753	0.5%	0.0%
Household population	368,580	34,592,553	273,643,273	1.1%	0.1%
Group quarters population	3,907	713,265	7,778,633	0.5%	0.1%
Average household size	4	4	3		
Average family size	4	4	3		
Occupied housing units	99,943	9,222,402	105,480,101	1.1%	0.1%
Owner-occupied housing units	28,197	4,212,520	69,815,753	0.7%	0.0%
Renter-occupied housing units	71,746	5,009,882	35,664,348	1.4%	0.2%
Social characteristics					
Population 25 years and over	233,342	18,270,377	182,211,639	1.3%	0.1%
High school graduate or higher	90,521	9,577,031	146,496,014	0.9%	0.1%
Bachelor's degree or higher	16,083	1,908,039	44,462,605	0.8%	0.0%
Civilian veterans (civilian population 18 years and over)	4,596	1,139,179	26,403,703	0.4%	0.0%
Disability status (population 5 years and over)	80,399	6,485,870	49,746,248	1.2%	0.2%
Foreign born	317,531	14,157,817	31,107,889	2.2%	1.0%
Male, Now married, except separated (population 15 years and over)	85,470	6,554,114	60,720,716	1.3%	0.1%
Female, Now married, except separated (population 15 years and over)	70,869	6,148,764	59,510,557	1.2%	0.1%
Speak a language other than English at home (population 5 years and over)	348,461	24,804,832	46,951,595	1.4%	0.7%

Source: U.S. Census Bureau, Census 2000 Summary File 2 (SF 2) and Summary File 4 (SF 4)



III-Demographic Profile Highlights by Hispanic or Latino Origin

U.S. Demographic Profile Highlights – Guatemalan (Continued)

Economic Characteristics					
In labor force (population 16 years and over)	216,441	14,835,741	138,820,935	1.5%	0.2%
Mean travel time to work in minutes (workers 16 years and over)	29	27	26		
Median household income in 1999 (dollars)	34,255	33,676	41,994		
Median family income in 1999 (dollars)	31,852	34,397	50,046		
Per capita income in 1999 (dollars)	12,083	12,111	21,587		
Families below poverty level	17,773	1,495,297	6,620,945	1.2%	0.3%
Individuals below poverty level	88,004	7,797,874	33,899,812	1.1%	0.3%
Housing Characteristics					
Single-family owner-occupied homes	22,734	3,335,940	55,212,108	0.7%	0.0%
Median value (dollars)	133,000	105,600	119,600		111.2%
Median of selected monthly owner costs	(X)	(X)	(X)		
With a mortgage (dollars)	1,204	1,061	1,088	113.5%	110.7%
Not mortgaged (dollars)	335	263	295	127.4%	113.6%

Source: U.S. Census Bureau, Census 2000 Summary File 2 (SF 2) and Summary File 4 (SF 4)

III-Demographic Profile Highlights by Hispanic or Latino Origin

U.S. Demographic Profile Highlights – Honduran

Table 3.1.9 U.S. Demographic Profile Highlights - Honduran

General characteristics	Honduran	Total Hispanics or Latinos	Total Population	% of Total Hispanic/Latino Population	% Total Population
Total population	217,569	35,305,818	281,421,906	0.6%	0.1%
Male	110,642	18,161,795	138,053,563	0.6%	0.1%
Female	106,927	17,144,023	143,368,343	0.6%	0.1%
Median age (years)	29	26	35		
Under 5 years	14,947	3,717,974	19,175,798	0.4%	0.1%
18 years and over	167,196	22,963,559	209,128,094	0.7%	0.1%
65 years and over	5,793	1,733,591	34,991,753	0.3%	0.0%
Household population	214,668	34,592,553	273,643,273	0.6%	0.1%
Group quarters population	2,901	713,265	7,778,633	0.4%	0.0%
Average household size	4	4	3		
Average family size	4	4	3		
Occupied housing units	57,784	9,222,402	105,480,101	0.6%	0.1%
Owner-occupied housing units	14,403	4,212,520	69,815,753	0.3%	0.0%
Renter-occupied housing units	43,381	5,009,882	35,664,348	0.9%	0.1%
Social characteristics					
Population 25 years and over	141,075	18,270,377	182,211,639	0.8%	0.1%
High school graduate or higher	63,882	9,577,031	146,496,014	0.7%	0.0%
Bachelor's degree or higher	12,250	1,908,039	44,462,605	0.6%	0.0%
Civilian veterans (civilian population 18 years and over)	3,195	1,139,179	26,403,703	0.3%	0.0%
Disability status (population 5 years and over)	47,808	6,485,870	49,746,248	0.7%	0.1%
Foreign born	186,511	14,157,817	31,107,889	1.3%	0.6%
Male, Now married, except separated (population 15 years and over)	42,038	6,554,114	60,720,716	0.6%	0.1%
Female, Now married, except separated (population 15 years and over)	45,079	6,148,764	59,510,557	0.7%	0.1%
Speak a language other than English at home (population 5 years and over)	201,029	24,804,832	46,951,595	0.8%	0.4%

Source: U.S. Census Bureau, Census 2000 Summary File 2 (SF 2) and Summary File 4 (SF 4)



III-Demographic Profile Highlights by Hispanic or Latino Origin

U.S. Demographic Profile Highlights – Honduran (Continued)

Economic Characteristics					
In labor force (population 16 years and over)	126,407	14,835,741	138,820,935	0.9%	0.1%
Mean travel time to work in minutes (workers 16 years and over)	31	27	26		
Median household income in 1999 (dollars)	31,601	33,676	41,994		
Median family income in 1999 (dollars)	30,219	34,397	50,046		
Per capita income in 1999 (dollars)	11,629	12,111	21,587		
Families below poverty level	11,428	1,495,297	6,620,945	0.8%	0.2%
Individuals below poverty level	56,782	7,797,874	33,899,812	0.7%	0.2%
Housing Characteristics					
Single-family owner-occupied homes	11,459	3,335,940	55,212,108	0.3%	0.0%
Median value (dollars)	106,300	105,600	119,600		88.9%
Median of selected monthly owner costs	(X)	(X)	(X)		
With a mortgage (dollars)	1,102	1,061	1,088	103.9%	101.3%
Not mortgaged (dollars)	294	263	295	111.8%	99.7%

Source: U.S. Census Bureau, Census 2000 Summary File 2 (SF 2) and Summary File 4 (SF 4)

III-Demographic Profile Highlights by Hispanic or Latino Origin

U.S. Demographic Profile Highlights – Nicaraguan

Table 3.1.10 U.S. Demographic Profile Highlights - Nicaraguan

General characteristics	Nicaraguan	Total Hispanics or Latinos	Total Population	% of Total Hispanic/Latino Population	% Total Population
Total population	177,684	35,305,818	281,421,906	0.5%	0.1%
Male	83,533	18,161,795	138,053,563	0.5%	0.1%
Female	94,151	17,144,023	143,368,343	0.5%	0.1%
Median age (years)	31	26	35		
Under 5 years	9,035	3,717,974	19,175,798	0.2%	0.0%
18 years and over	135,439	22,963,559	209,128,094	0.6%	0.1%
65 years and over	8,839	1,733,591	34,991,753	0.5%	0.0%
Household population	175,811	34,592,553	273,643,273	0.5%	0.1%
Group quarters population	1,873	713,265	7,778,633	0.3%	0.0%
Average household size	4	4	3		
Average family size	4	4	3		
Occupied housing units	49,600	9,222,402	105,480,101	0.5%	0.0%
Owner-occupied housing units	19,802	4,212,520	69,815,753	0.5%	0.0%
Renter-occupied housing units	29,798	5,009,882	35,664,348	0.6%	0.1%
Social characteristics					
Population 25 years and over	120,933	18,270,377	182,211,639	0.7%	0.1%
High school graduate or higher	76,084	9,577,031	146,496,014	0.8%	0.1%
Bachelor's degree or higher	19,131	1,908,039	44,462,605	1.0%	0.0%
Civilian veterans (civilian population 18 years and over)	3,375	1,139,179	26,403,703	0.3%	0.0%
Disability status (population 5 years and over)	39,426	6,485,870	49,746,248	0.6%	0.1%
Foreign born	150,502	14,157,817	31,107,889	1.1%	0.5%
Male, Now married, except separated (population 15 years and over)	37,078	6,554,114	60,720,716	0.6%	0.1%
Female, Now married, except separated (population 15 years and over)	42,391	6,148,764	59,510,557	0.7%	0.1%
Speak a language other than English at home (population 5 years and over)	168,882	24,804,832	46,951,595	0.7%	0.4%

Source: U.S. Census Bureau, Census 2000 Summary File 2 (SF 2) and Summary File 4 (SF 4)



III-Demographic Profile Highlights by Hispanic or Latino Origin

U.S. Demographic Profile Highlights – Nicaraguan

Economic Characteristics					
In labor force (population 16 years and over)	99,320	14,835,741	138,820,935	0.7%	0.1%
Mean travel time to work in minutes (workers 16 years and over)	30	27	26		
Median household income in 1999 (dollars)	38,952	33,676	41,994		
Median family income in 1999 (dollars)	39,197	34,397	50,046		
Per capita income in 1999 (dollars)	14,194	12,111	21,587		
Families below poverty level	6,768	1,495,297	6,620,945	0.5%	0.1%
Individuals below poverty level	31,334	7,797,874	33,899,812	0.4%	0.1%
Housing Characteristics					
Single-family owner-occupied homes	16,571	3,335,940	55,212,108	0.5%	0.0%
Median value (dollars)	128,200	105,600	119,600		107.2%
Median of selected monthly owner costs	(X)	(X)	(X)		
With a mortgage (dollars)	1,237	1,061	1,088	116.6%	113.7%
Not mortgaged (dollars)	350	263	295	133.1%	118.6%

Source: U.S. Census Bureau, Census 2000 Summary File 2 (SF 2) and Summary File 4 (SF 4)



III-Demographic Profile Highlights by Hispanic or Latino Origin

U.S. Demographic Profile Highlights – Panamanian

Table 3.1.11 U.S. Demographic Profile Highlights - Panamanian

General characteristics	Panamanian	Total Hispanics or Latinos	Total Population	% of Total Hispanic/Latino Population	% Total Population
Total population	91,723	35,305,818	281,421,906	0.3%	0.0%
Male	36,950	18,161,795	138,053,563	0.2%	0.0%
Female	54,773	17,144,023	143,368,343	0.3%	0.0%
Median age (years)	33	26	35		
Under 5 years	5,781	3,717,974	19,175,798	0.2%	0.0%
18 years and over	70,483	22,963,559	209,128,094	0.3%	0.0%
65 years and over	5,934	1,733,591	34,991,753	0.3%	0.0%
Household population	89,355	34,592,553	273,643,273	0.3%	0.0%
Group quarters population	2,368	713,265	7,778,633	0.3%	0.0%
Average household size	3	4	3		
Average family size	3	4	3		
Occupied housing units	30,664	9,222,402	105,480,101	0.3%	0.0%
Owner-occupied housing units	12,904	4,212,520	69,815,753	0.3%	0.0%
Renter-occupied housing units	17,760	5,009,882	35,664,348	0.4%	0.0%
Social characteristics					
Population 25 years and over	64,189	18,270,377	182,211,639	0.4%	0.0%
High school graduate or higher	54,475	9,577,031	146,496,014	0.6%	0.0%
Bachelor's degree or higher	16,241	1,908,039	44,462,605	0.9%	0.0%
Civilian veterans (civilian population 18 years and over)	6,559	1,139,179	26,403,703	0.6%	0.0%
Disability status (population 5 years and over)	16,710	6,485,870	49,746,248	0.3%	0.0%
Foreign born	61,179	14,157,817	31,107,889	0.4%	0.2%
Male, Now married, except separated (population 15 years and over)	14,909	6,554,114	60,720,716	0.2%	0.0%
Female, Now married, except separated (population 15 years and over)	24,313	6,148,764	59,510,557	0.4%	0.0%
Speak a language other than English at home (population 5 years and over)	68,075	24,804,832	46,951,595	0.3%	0.1%

Source: U.S. Census Bureau, Census 2000 Summary File 2 (SF 2) and Summary File 4 (SF 4)



III-Demographic Profile Highlights by Hispanic or Latino Origin

U.S. Demographic Profile Highlights – Panamanian (Continued)

Economic Characteristics					
In labor force (population 16 years and over)	52,664	14,835,741	138,820,935	0.4%	0.0%
Mean travel time to work in minutes (workers 16 years and over)	31	27	26		
Median household income in 1999 (dollars)	39,321	33,676	41,994		
Median family income in 1999 (dollars)	44,792	34,397	50,046		
Per capita income in 1999 (dollars)	18,518	12,111	21,587		
Families below poverty level	2,969	1,495,297	6,620,945	0.2%	0.0%
Individuals below poverty level	12,473	7,797,874	33,899,812	0.2%	0.0%
Housing Characteristics					
Single-family owner-occupied homes	10,630	3,335,940	55,212,108	0.3%	0.0%
Median value (dollars)	134,800	105,600	119,600		112.7%
Median of selected monthly owner costs	(X)	(X)	(X)		
With a mortgage (dollars)	1,273	1,061	1,088	120.0%	117.0%
Not mortgaged (dollars)	377	263	295	143.3%	127.8%

Source: U.S. Census Bureau, Census 2000 Summary File 2 (SF 2) and Summary File 4 (SF 4)

III-Demographic Profile Highlights by Hispanic or Latino Origin

U.S. Demographic Profile Highlights – Salvadoran

Table 3.1.12 U.S. Demographic Profile Highlights - Salvadoran

General characteristics	Salvadoran	Total Hispanics or Latinos	Total Population	% of Total Hispanic/Latino Population	% Total Population
Total population	655,165	35,305,818	281,421,906	1.9%	0.2%
Male	341,930	18,161,795	138,053,563	1.9%	0.2%
Female	313,235	17,144,023	143,368,343	1.8%	0.2%
Median age (years)	29	26	35		
Under 5 years	50,167	3,717,974	19,175,798	1.3%	0.3%
18 years and over	491,230	22,963,559	209,128,094	2.1%	0.2%
65 years and over	17,324	1,733,591	34,991,753	1.0%	0.0%
Household population	649,561	34,592,553	273,643,273	1.9%	0.2%
Group quarters population	5,604	713,265	7,778,633	0.8%	0.1%
Average household size	4	4	3		
Average family size	4	4	3		
Occupied housing units	176,897	9,222,402	105,480,101	1.9%	0.2%
Owner-occupied housing units	56,802	4,212,520	69,815,753	1.3%	0.1%
Renter-occupied housing units	120,095	5,009,882	35,664,348	2.4%	0.3%
Social characteristics					
Population 25 years and over	417,369	18,270,377	182,211,639	2.3%	0.2%
High school graduate or higher	150,547	9,577,031	146,496,014	1.6%	0.1%
Bachelor's degree or higher	22,958	1,908,039	44,462,605	1.2%	0.1%
Civilian veterans (civilian population 18 years and over)	6,563	1,139,179	26,403,703	0.6%	0.0%
Disability status (population 5 years and over)	139,531	6,485,870	49,746,248	2.2%	0.3%
Foreign born	536,162	14,157,817	31,107,889	3.8%	1.7%
Male, Now married, except separated (population 15 years and over)	143,549	6,554,114	60,720,716	2.2%	0.2%
Female, Now married, except separated (population 15 years and over)	134,068	6,148,764	59,510,557	2.2%	0.2%
Speak a language other than English at home (population 5 years and over)	612,950	24,804,832	46,951,595	2.5%	1.3%

Source: U.S. Census Bureau, Census 2000 Summary File 2 (SF 2) and Summary File 4 (SF 4)



III-Demographic Profile Highlights by Hispanic or Latino Origin

U.S. Demographic Profile Highlights – Salvadoran (Continued)

Economic Characteristics					
In labor force (population 16 years and over)	367,232	14,835,741	138,820,935	2.5%	0.3%
Mean travel time to work in minutes (workers 16 years and over)	31	27	26		
Median household income in 1999 (dollars)	35,366	33,676	41,994		
Median family income in 1999 (dollars)	33,431	34,397	50,046		
Per capita income in 1999 (dollars)	12,349	12,111	21,587		
Families below poverty level	31,340	1,495,297	6,620,945	2.1%	0.5%
Individuals below poverty level	138,706	7,797,874	33,899,812	1.8%	0.4%
Housing Characteristics					
Single-family owner-occupied homes	49,798	3,335,940	55,212,108	1.5%	0.1%
Median value (dollars)	132,700	105,600	119,600		111.0%
Median of selected monthly owner costs	(X)	(X)	(X)		
With a mortgage (dollars)	1,228	1,061	1,088	115.7%	112.9%
Not mortgaged (dollars)	323	263	295	122.8%	109.5%

Source: U.S. Census Bureau, Census 2000 Summary File 2 (SF 2) and Summary File 4 (SF 4)

III-Demographic Profile Highlights by Hispanic or Latino Origin

U.S. Demographic Profile Highlights – South American

Table 3.1.13 U.S. Demographic Profile Highlights – South American

General characteristics	South American	Total Hispanics or Latinos	Total Population	% of Total Hispanic/Latino Population	% Total Population
Total population	1,353,562	35,305,818	281,421,906	3.8%	0.5%
Male	652,811	18,161,795	138,053,563	3.6%	0.5%
Female	700,751	17,144,023	143,368,343	4.1%	0.5%
Median age (years)	33	26	35		
Under 5 years	73,559	3,717,974	19,175,798	2.0%	0.4%
18 years and over	1,063,577	22,963,559	209,128,094	4.6%	0.5%
65 years and over	76,791	1,733,591	34,991,753	4.4%	0.2%
Household population	1,333,839	34,592,553	273,643,273	3.9%	0.5%
Group quarters population	19,723	713,265	7,778,633	2.8%	0.3%
Average household size	3	4	3		
Average family size	4	4	3		
Occupied housing units	426,020	9,222,402	105,480,101	4.6%	0.4%
Owner-occupied housing units	178,892	4,212,520	69,815,753	4.2%	0.3%
Renter-occupied housing units	247,128	5,009,882	35,664,348	4.9%	0.7%
Social characteristics					
Population 25 years and over	940,021	18,270,377	182,211,639	5.1%	0.5%
High school graduate or higher	715,472	9,577,031	146,496,014	7.5%	0.5%
Bachelor's degree or higher	236,699	1,908,039	44,462,605	12.4%	0.5%
Civilian veterans (civilian population 18 years and over)	26,569	1,139,179	26,403,703	2.3%	0.1%
Disability status (population 5 years and over)	242,003	6,485,870	49,746,248	3.7%	0.5%
Foreign born	1,087,398	14,157,817	31,107,889	7.7%	3.5%
Male, Now married, except separated (population 15 years and over)	304,781	6,554,114	60,720,716	4.7%	0.5%
Female, Now married, except separated (population 15 years and over)	319,946	6,148,764	59,510,557	5.2%	0.5%
Speak a language other than English at home (population 5 years and over)	1,201,209	24,804,832	46,951,595	4.8%	2.6%

Source: U.S. Census Bureau, Census 2000 Summary File 2 (SF 2) and Summary File 4 (SF 4)

III-Demographic Profile Highlights by Hispanic or Latino Origin

U.S. Demographic Profile Highlights – South American (Continued)

Economic Characteristics					
In labor force (population 16 years and over)	764,743	14,835,741	138,820,935	5.2%	0.6%
Mean travel time to work in minutes (workers 16 years and over)	30	27	26		
Median household income in 1999 (dollars)	41,132	33,676	41,994		
Median family income in 1999 (dollars)	42,824	34,397	50,046		
Per capita income in 1999 (dollars)	17,645	12,111	21,587		
Families below poverty level	43,458	1,495,297	6,620,945	2.9%	0.7%
Individuals below poverty level	210,017	7,797,874	33,899,812	2.7%	0.6%
Housing Characteristics					
Single-family owner-occupied homes	135,308	3,335,940	55,212,108	4.1%	0.2%
Median value (dollars)	153,100	105,600	119,600		128.0%
Median of selected monthly owner costs	(X)	(X)	(X)		
With a mortgage (dollars)	1,389	1,061	1,088	130.9%	127.7%
Not mortgaged (dollars)	417	263	295	158.6%	141.4%

Source: U.S. Census Bureau, Census 2000 Summary File 2 (SF 2) and Summary File 4 (SF 4)

III-Demographic Profile Highlights by Hispanic or Latino Origin

U.S. Demographic Profile Highlights – Argentinean

Table 3.1.14 U.S. Demographic Profile Highlights – Argentinean

General characteristics	Argentinean	Total Hispanics or Latinos	Total Population	% of Total Hispanic/Latino Population	% Total Population
Total population	100,864	35,305,818	281,421,906	0.3%	0.0%
Male	50,712	18,161,795	138,053,563	0.3%	0.0%
Female	50,152	17,144,023	143,368,343	0.3%	0.0%
Median age (years)	36	26	35		
Under 5 years	4,559	3,717,974	19,175,798	0.1%	0.0%
18 years and over	83,988	22,963,559	209,128,094	0.4%	0.0%
65 years and over	9,055	1,733,591	34,991,753	0.5%	0.0%
Household population	99,261	34,592,553	273,643,273	0.3%	0.0%
Group quarters population	1,603	713,265	7,778,633	0.2%	0.0%
Average household size	3	4	3		
Average family size	3	4	3		
Occupied housing units	40,391	9,222,402	105,480,101	0.4%	0.0%
Owner-occupied housing units	20,937	4,212,520	69,815,753	0.5%	0.0%
Renter-occupied housing units	19,454	5,009,882	35,664,348	0.4%	0.1%
Social characteristics					
Population 25 years and over	76,900	18,270,377	182,211,639	0.4%	0.0%
High school graduate or higher	61,857	9,577,031	146,496,014	0.6%	0.0%
Bachelor's degree or higher	27,118	1,908,039	44,462,605	1.4%	0.1%
Civilian veterans (civilian population 18 years and over)	2,075	1,139,179	26,403,703	0.2%	0.0%
Disability status (population 5 years and over)	16,298	6,485,870	49,746,248	0.3%	0.0%
Foreign born	82,281	14,157,817	31,107,889	0.6%	0.3%
Male, Now married, except separated (population 15 years and over)	26,897	6,554,114	60,720,716	0.4%	0.0%
Female, Now married, except separated (population 15 years and over)	25,431	6,148,764	59,510,557	0.4%	0.0%
Speak a language other than English at home (population 5 years and over)	89,754	24,804,832	46,951,595	0.4%	0.2%

Source: U.S. Census Bureau, Census 2000 Summary File 2 (SF 2) and Summary File 4 (SF 4)



III-Demographic Profile Highlights by Hispanic or Latino Origin

U.S. Demographic Profile Highlights – Argentinean (Continued)

Economic Characteristics					
In labor force (population 16 years and over)	61,663	14,835,741	138,820,935	0.4%	0.0%
Mean travel time to work in minutes (workers 16 years and over)	28	27	26		
Median household income in 1999 (dollars)	46,091	33,676	41,994		
Median family income in 1999 (dollars)	53,689	34,397	50,046		
Per capita income in 1999 (dollars)	26,121	12,111	21,587		
Families below poverty level	2,853	1,495,297	6,620,945	0.2%	0.0%
Individuals below poverty level	14,584	7,797,874	33,899,812	0.2%	0.0%
Housing Characteristics					
Single-family owner-occupied homes	16,389	3,335,940	55,212,108	0.5%	0.0%
Median value (dollars)	180,000	105,600	119,600		150.5%
Median of selected monthly owner costs	(X)	(X)	(X)		
With a mortgage (dollars)	1,499	1,061	1,088	141.3%	137.8%
Not mortgaged (dollars)	442	263	295	168.1%	149.8%

Source: U.S. Census Bureau, Census 2000 Summary File 2 (SF 2) and Summary File 4 (SF 4)



III-Demographic Profile Highlights by Hispanic or Latino Origin

U.S. Demographic Profile Highlights – Bolivian

Table 3.1.15 U.S. Demographic Profile Highlights – Bolivian

General characteristics	Bolivian	Total Hispanics or Latinos	Total Population	% of Total Hispanic/Latino Population	% Total Population
Total population	42,068	35,305,818	281,421,906	0.1%	0.0%
Male	20,521	18,161,795	138,053,563	0.1%	0.0%
Female	21,547	17,144,023	143,368,343	0.1%	0.0%
Median age (years)	31	26	35		
Under 5 years	2,512	3,717,974	19,175,798	0.1%	0.0%
18 years and over	32,222	22,963,559	209,128,094	0.1%	0.0%
65 years and over	1,798	1,733,591	34,991,753	0.1%	0.0%
Household population	41,448	34,592,553	273,643,273	0.1%	0.0%
Group quarters population	620	713,265	7,778,633	0.1%	0.0%
Average household size	4	4	3		
Average family size	4	4	3		
Occupied housing units	12,051	9,222,402	105,480,101	0.1%	0.0%
Owner-occupied housing units	6,018	4,212,520	69,815,753	0.1%	0.0%
Renter-occupied housing units	6,033	5,009,882	35,664,348	0.1%	0.0%
Social characteristics					
Population 25 years and over	28,213	18,270,377	182,211,639	0.2%	0.0%
High school graduate or higher	23,864	9,577,031	146,496,014	0.2%	0.0%
Bachelor's degree or higher	8,127	1,908,039	44,462,605	0.4%	0.0%
Civilian veterans (civilian population 18 years and over)	954	1,139,179	26,403,703	0.1%	0.0%
Disability status (population 5 years and over)	6,733	6,485,870	49,746,248	0.1%	0.0%
Foreign born	34,263	14,157,817	31,107,889	0.2%	0.1%
Male, Now married, except separated (population 15 years and over)	9,327	6,554,114	60,720,716	0.1%	0.0%
Female, Now married, except separated (population 15 years and over)	10,005	6,148,764	59,510,557	0.2%	0.0%
Speak a language other than English at home (population 5 years and over)	37,493	24,804,832	46,951,595	0.2%	0.1%

Source: U.S. Census Bureau, Census 2000 Summary File 2 (SF 2) and Summary File 4 (SF 4)



III-Demographic Profile Highlights by Hispanic or Latino Origin

U.S. Demographic Profile Highlights – Bolivian (Continued)

Economic Characteristics					
In labor force (population 16 years and over)	25,127	14,835,741	138,820,935	0.2%	0.0%
Mean travel time to work in minutes (workers 16 years and over)	29	27	26		
Median household income in 1999 (dollars)	47,245	33,676	41,994		
Median family income in 1999 (dollars)	47,518	34,397	50,046		
Per capita income in 1999 (dollars)	17,438	12,111	21,587		
Families below poverty level	1,061	1,495,297	6,620,945	0.1%	0.0%
Individuals below poverty level	5,823	7,797,874	33,899,812	0.1%	0.0%
Housing Characteristics					
Single-family owner-occupied homes	5,207	3,335,940	55,212,108	0.2%	0.0%
Median value (dollars)	169,900	105,600	119,600		142.1%
Median of selected monthly owner costs	(X)	(X)	(X)		
With a mortgage (dollars)	1,490	1,061	1,088	140.4%	136.9%
Not mortgaged (dollars)	470	263	295	178.7%	159.3%

Source: U.S. Census Bureau, Census 2000 Summary File 2 (SF 2) and Summary File 4 (SF 4)

III-Demographic Profile Highlights by Hispanic or Latino Origin

U.S. Demographic Profile Highlights – Chilean

Table 3.1.16 U.S. Demographic Profile Highlights – Chilean

General characteristics	Chilean	Total Hispanics or Latinos	Total Population	% of Total Hispanic/Latino Population	% Total Population
Total population	68,849	35,305,818	281,421,906	0.2%	0.0%
Male	33,271	18,161,795	138,053,563	0.2%	0.0%
Female	35,578	17,144,023	143,368,343	0.2%	0.0%
Median age (years)	34	26	35		
Under 5 years	3,579	3,717,974	19,175,798	0.1%	0.0%
18 years and over	53,514	22,963,559	209,128,094	0.2%	0.0%
65 years and over	4,465	1,733,591	34,991,753	0.3%	0.0%
Household population	67,821	34,592,553	273,643,273	0.2%	0.0%
Group quarters population	1,028	713,265	7,778,633	0.1%	0.0%
Average household size	3	4	3		
Average family size	3	4	3		
Occupied housing units	22,919	9,222,402	105,480,101	0.2%	0.0%
Owner-occupied housing units	10,948	4,212,520	69,815,753	0.3%	0.0%
Renter-occupied housing units	11,971	5,009,882	35,664,348	0.2%	0.0%
Social characteristics					
Population 25 years and over	49,897	18,270,377	182,211,639	0.3%	0.0%
High school graduate or higher	41,451	9,577,031	146,496,014	0.4%	0.0%
Bachelor's degree or higher	15,495	1,908,039	44,462,605	0.8%	0.0%
Civilian veterans (civilian population 18 years and over)	1,308	1,139,179	26,403,703	0.1%	0.0%
Disability status (population 5 years and over)	11,007	6,485,870	49,746,248	0.2%	0.0%
Foreign born	55,410	14,157,817	31,107,889	0.4%	0.2%
Male, Now married, except separated (population 15 years and over)	16,554	6,554,114	60,720,716	0.3%	0.0%
Female, Now married, except separated (population 15 years and over)	17,954	6,148,764	59,510,557	0.3%	0.0%
Speak a language other than English at home (population 5 years and over)	58,276	24,804,832	46,951,595	0.2%	0.1%

Source: U.S. Census Bureau, Census 2000 Summary File 2 (SF 2) and Summary File 4 (SF 4)

III-Demographic Profile Highlights by Hispanic or Latino Origin

U.S. Demographic Profile Highlights – Chilean (Continued)

Economic Characteristics					
In labor force (population 16 years and over)	40,371	14,835,741	138,820,935	0.3%	0.0%
Mean travel time to work in minutes (workers 16 years and over)	28	27	26		
Median household income in 1999 (dollars)	42,311	33,676	41,994		
Median family income in 1999 (dollars)	47,265	34,397	50,046		
Per capita income in 1999 (dollars)	20,502	12,111	21,587		
Families below poverty level	1,652	1,495,297	6,620,945	0.1%	0.0%
Individuals below poverty level	8,980	7,797,874	33,899,812	0.1%	0.0%
Housing Characteristics					
Single-family owner-occupied homes	8,238	3,335,940	55,212,108	0.2%	0.0%
Median value (dollars)	157,700	105,600	119,600		131.9%
Median of selected monthly owner costs	(X)	(X)	(X)		
With a mortgage (dollars)	1,379	1,061	1,088	130.0%	126.7%
Not mortgaged (dollars)	402	263	295	152.9%	136.3%

Source: U.S. Census Bureau, Census 2000 Summary File 2 (SF 2) and Summary File 4 (SF 4)

III-Demographic Profile Highlights by Hispanic or Latino Origin

U.S. Demographic Profile Highlights – Colombian

Table 3.1.17 U.S. Demographic Profile Highlights – Colombian

General characteristics	Colombian	Total Hispanics or Latinos	Total Population	% of Total Hispanic/Latino Population	% Total Population
Total population	470,684	35,305,818	281,421,906	1.3%	0.2%
Male	215,395	18,161,795	138,053,563	1.2%	0.2%
Female	255,289	17,144,023	143,368,343	1.5%	0.2%
Median age (years)	34	26	35		
Under 5 years	25,349	3,717,974	19,175,798	0.7%	0.1%
18 years and over	366,683	22,963,559	209,128,094	1.6%	0.2%
65 years and over	25,751	1,733,591	34,991,753	1.5%	0.1%
Household population	462,005	34,592,553	273,643,273	1.3%	0.2%
Group quarters population	8,679	713,265	7,778,633	1.2%	0.1%
Average household size	3	4	3		
Average family size	4	4	3		
Occupied housing units	144,032	9,222,402	105,480,101	1.6%	0.1%
Owner-occupied housing units	59,055	4,212,520	69,815,753	1.4%	0.1%
Renter-occupied housing units	84,977	5,009,882	35,664,348	1.7%	0.2%
Social characteristics					
Population 25 years and over	327,612	18,270,377	182,211,639	1.8%	0.2%
High school graduate or higher	243,908	9,577,031	146,496,014	2.5%	0.2%
Bachelor's degree or higher	77,720	1,908,039	44,462,605	4.1%	0.2%
Civilian veterans (civilian population 18 years and over)	9,635	1,139,179	26,403,703	0.8%	0.0%
Disability status (population 5 years and over)	83,829	6,485,870	49,746,248	1.3%	0.2%
Foreign born	378,260	14,157,817	31,107,889	2.7%	1.2%
Male, Now married, except separated (population 15 years and over)	97,729	6,554,114	60,720,716	1.5%	0.2%
Female, Now married, except separated (population 15 years and over)	112,535	6,148,764	59,510,557	1.8%	0.2%
Speak a language other than English at home (population 5 years and over)	424,801	24,804,832	46,951,595	1.7%	0.9%

Source: U.S. Census Bureau, Census 2000 Summary File 2 (SF 2) and Summary File 4 (SF 4)



III-Demographic Profile Highlights by Hispanic or Latino Origin

U.S. Demographic Profile Highlights – Colombian (Continued)

Economic Characteristics					
In labor force (population 16 years and over)	260,416	14,835,741	138,820,935	1.8%	0.2%
Mean travel time to work in minutes (workers 16 years and over)	29	27	26		
Median household income in 1999 (dollars)	38,514	33,676	41,994		
Median family income in 1999 (dollars)	40,242	34,397	50,046		
Per capita income in 1999 (dollars)	16,428	12,111	21,587		
Families below poverty level	16,991	1,495,297	6,620,945	1.1%	0.3%
Individuals below poverty level	81,486	7,797,874	33,899,812	1.0%	0.2%
Housing Characteristics					
Single-family owner-occupied homes	44,510	3,335,940	55,212,108	1.3%	0.1%
Median value (dollars)	142,400	105,600	119,600		119.1%
Median of selected monthly owner costs	(X)	(X)	(X)		
With a mortgage (dollars)	1,329	1,061	1,088	125.3%	122.2%
Not mortgaged (dollars)	424	263	295	161.2%	143.7%

Source: U.S. Census Bureau, Census 2000 Summary File 2 (SF 2) and Summary File 4 (SF 4)



III-Demographic Profile Highlights by Hispanic or Latino Origin

U.S. Demographic Profile Highlights – Ecuadorian

Table 3.1.18 U.S. Demographic Profile Highlights – Ecuadorian

General characteristics	Ecuadorian	Total Hispanics or Latinos	Total Population	% of Total Hispanic/Latino Population	% Total Population
Total population	260,559	35,305,818	281,421,906	0.7%	0.1%
Male	135,928	18,161,795	138,053,563	0.7%	0.1%
Female	124,631	17,144,023	143,368,343	0.7%	0.1%
Median age (years)	31	26	35		
Under 5 years	15,901	3,717,974	19,175,798	0.4%	0.1%
18 years and over	205,869	22,963,559	209,128,094	0.9%	0.1%
65 years and over	12,711	1,733,591	34,991,753	0.7%	0.0%
Household population	257,982	34,592,553	273,643,273	0.7%	0.1%
Group quarters population	2,577	713,265	7,778,633	0.4%	0.0%
Average household size	4	4	3		
Average family size	4	4	3		
Occupied housing units	75,688	9,222,402	105,480,101	0.8%	0.1%
Owner-occupied housing units	24,406	4,212,520	69,815,753	0.6%	0.0%
Renter-occupied housing units	51,282	5,009,882	35,664,348	1.0%	0.1%
Social characteristics					
Population 25 years and over	177,430	18,270,377	182,211,639	1.0%	0.1%
High school graduate or higher	112,858	9,577,031	146,496,014	1.2%	0.1%
Bachelor's degree or higher	25,785	1,908,039	44,462,605	1.4%	0.1%
Civilian veterans (civilian population 18 years and over)	4,839	1,139,179	26,403,703	0.4%	0.0%
Disability status (population 5 years and over)	56,992	6,485,870	49,746,248	0.9%	0.1%
Foreign born	207,701	14,157,817	31,107,889	1.5%	0.7%
Male, Now married, except separated (population 15 years and over)	63,688	6,554,114	60,720,716	1.0%	0.1%
Female, Now married, except separated (population 15 years and over)	56,952	6,148,764	59,510,557	0.9%	0.1%
Speak a language other than English at home (population 5 years and over)	235,653	24,804,832	46,951,595	1.0%	0.5%

Source: U.S. Census Bureau, Census 2000 Summary File 2 (SF 2) and Summary File 4 (SF 4)



III-Demographic Profile Highlights by Hispanic or Latino Origin

U.S. Demographic Profile Highlights – Ecuadorian (Continued)

Economic Characteristics					
In labor force (population 16 years and over)	147,011	14,835,741	138,820,935	1.0%	0.1%
Mean travel time to work in minutes (workers 16 years and over)	33	27	26		
Median household income in 1999 (dollars)	40,924	33,676	41,994		
Median family income in 1999 (dollars)	39,957	34,397	50,046		
Per capita income in 1999 (dollars)	15,042	12,111	21,587		
Families below poverty level	9,850	1,495,297	6,620,945	0.7%	0.1%
Individuals below poverty level	44,109	7,797,874	33,899,812	0.6%	0.1%
Housing Characteristics					
Single-family owner-occupied homes	16,442	3,335,940	55,212,108	0.5%	0.0%
Median value (dollars)	155,900	105,600	119,600		130.4%
Median of selected monthly owner costs	(X)	(X)	(X)		
With a mortgage (dollars)	1,408	1,061	1,088	132.7%	129.4%
Not mortgaged (dollars)	427	263	295	162.4%	144.7%

Source: U.S. Census Bureau, Census 2000 Summary File 2 (SF 2) and Summary File 4 (SF 4)



III-Demographic Profile Highlights by Hispanic or Latino Origin

U.S. Demographic Profile Highlights – Paraguayan

Table 3.1.19 U.S. Demographic Profile Highlights - Paraguayan

General characteristics	Paraguayan	Total Hispanics or Latinos	Total Population	% of Total Hispanic/Latino Population	% Total Population
Total population	8,769	35,305,818	281,421,906	0.0%	0.0%
Male	4,111	18,161,795	138,053,563	0.0%	0.0%
Female	4,658	17,144,023	143,368,343	0.0%	0.0%
Median age (years)	27	26	35		
Under 5 years	545	3,717,974	19,175,798	0.0%	0.0%
18 years and over	5,429	22,963,559	209,128,094	0.0%	0.0%
65 years and over	269	1,733,591	34,991,753	0.0%	0.0%
Household population	8,654	34,592,553	273,643,273	0.0%	0.0%
Group quarters population	115	713,265	7,778,633	0.0%	0.0%
Average household size	3	4	3		
Average family size	4	4	3		
Occupied housing units	2,050	9,222,402	105,480,101	0.0%	0.0%
Owner-occupied housing units	770	4,212,520	69,815,753	0.0%	0.0%
Renter-occupied housing units	1,280	5,009,882	35,664,348	0.0%	0.0%
Social characteristics					
Population 25 years and over	4,488	18,270,377	182,211,639	0.0%	0.0%
High school graduate or higher	3,324	9,577,031	146,496,014	0.0%	0.0%
Bachelor's degree or higher	1,114	1,908,039	44,462,605	0.1%	0.0%
Civilian veterans (civilian population 18 years and over)	113	1,139,179	26,403,703	0.0%	0.0%
Disability status (population 5 years and over)	1,353	6,485,870	49,746,248	0.0%	0.0%
Foreign born	6,979	14,157,817	31,107,889	0.0%	0.0%
Male, Now married, except separated (population 15 years and over)	1,446	6,554,114	60,720,716	0.0%	0.0%
Female, Now married, except separated (population 15 years and over)	1,729	6,148,764	59,510,557	0.0%	0.0%
Speak a language other than English at home (population 5 years and over)	6,029	24,804,832	46,951,595	0.0%	0.0%

Source: U.S. Census Bureau, Census 2000 Summary File 2 (SF 2) and Summary File 4 (SF 4)

III-Demographic Profile Highlights by Hispanic or Latino Origin

U.S. Demographic Profile Highlights – Paraguayan (Continued)

Economic Characteristics					
In labor force (population 16 years and over)	3,800	14,835,741	138,820,935	0.0%	0.0%
Mean travel time to work in minutes (workers 16 years and over)	33	27	26		
Median household income in 1999 (dollars)	38,551	33,676	41,994		
Median family income in 1999 (dollars)	42,404	34,397	50,046		
Per capita income in 1999 (dollars)	13,525	12,111	21,587		
Families below poverty level	181	1,495,297	6,620,945	0.0%	0.0%
Individuals below poverty level	1,011	7,797,874	33,899,812	0.0%	0.0%
Housing Characteristics					
Single-family owner-occupied homes	568	3,335,940	55,212,108	0.0%	0.0%
Median value (dollars)	177,300	105,600	119,600		148.2%
Median of selected monthly owner costs	(X)	(X)	(X)		
With a mortgage (dollars)	1,577	1,061	1,088	148.6%	144.9%
Not mortgaged (dollars)	345	263	295	131.2%	116.9%

Source: U.S. Census Bureau, Census 2000 Summary File 2 (SF 2) and Summary File 4 (SF 4)



III-Demographic Profile Highlights by Hispanic or Latino Origin

U.S. Demographic Profile Highlights – Peruvian

Table 3.1.20 U.S. Demographic Profile Highlights - Peruvian

General characteristics	Peruvian	Total Hispanics or Latinos	Total Population	% of Total Hispanic/Latino Population	% Total Population
Total population	233,926	35,305,818	281,421,906	0.7%	0.1%
Male	112,341	18,161,795	138,053,563	0.6%	0.1%
Female	121,585	17,144,023	143,368,343	0.7%	0.1%
Median age (years)	34	26	35		
Under 5 years	12,662	3,717,974	19,175,798	0.3%	0.1%
18 years and over	184,539	22,963,559	209,128,094	0.8%	0.1%
65 years and over	14,377	1,733,591	34,991,753	0.8%	0.0%
Household population	231,095	34,592,553	273,643,273	0.7%	0.1%
Group quarters population	2,831	713,265	7,778,633	0.4%	0.0%
Average household size	3	4	3		
Average family size	4	4	3		
Occupied housing units	70,981	9,222,402	105,480,101	0.8%	0.1%
Owner-occupied housing units	29,859	4,212,520	69,815,753	0.7%	0.0%
Renter-occupied housing units	41,122	5,009,882	35,664,348	0.8%	0.1%
Social characteristics					
Population 25 years and over	165,796	18,270,377	182,211,639	0.9%	0.1%
High school graduate or higher	136,832	9,577,031	146,496,014	1.4%	0.1%
Bachelor's degree or higher	41,325	1,908,039	44,462,605	2.2%	0.1%
Civilian veterans (civilian population 18 years and over)	4,163	1,139,179	26,403,703	0.4%	0.0%
Disability status (population 5 years and over)	41,869	6,485,870	49,746,248	0.6%	0.1%
Foreign born	193,139	14,157,817	31,107,889	1.4%	0.6%
Male, Now married, except separated (population 15 years and over)	53,018	6,554,114	60,720,716	0.8%	0.1%
Female, Now married, except separated (population 15 years and over)	56,253	6,148,764	59,510,557	0.9%	0.1%
Speak a language other than English at home (population 5 years and over)	210,597	24,804,832	46,951,595	0.8%	0.4%

Source: U.S. Census Bureau, Census 2000 Summary File 2 (SF 2) and Summary File 4 (SF 4)



III-Demographic Profile Highlights by Hispanic or Latino Origin

U.S. Demographic Profile Highlights – Peruvian (Continued)

Economic Characteristics					
In labor force (population 16 years and over)	136,909	14,835,741	138,820,935	0.9%	0.1%
Mean travel time to work in minutes (workers 16 years and over)	29	27	26		
Median household income in 1999 (dollars)	42,333	33,676	41,994		
Median family income in 1999 (dollars)	44,144	34,397	50,046		
Per capita income in 1999 (dollars)	17,366	12,111	21,587		
Families below poverty level	6,247	1,495,297	6,620,945	0.4%	0.1%
Individuals below poverty level	29,866	7,797,874	33,899,812	0.4%	0.1%
Housing Characteristics					
Single-family owner-occupied homes	24,231	3,335,940	55,212,108	0.7%	0.0%
Median value (dollars)	151,100	105,600	119,600		126.3%
Median of selected monthly owner costs	(X)	(X)	(X)		
With a mortgage (dollars)	1,398	1,061	1,088	131.8%	128.5%
Not mortgaged (dollars)	391	263	295	148.7%	132.5%

Source: U.S. Census Bureau, Census 2000 Summary File 2 (SF 2) and Summary File 4 (SF 4)



III-Demographic Profile Highlights by Hispanic or Latino Origin

U.S. Demographic Profile Highlights – Uruguayan

Table 3.1.21 U.S. Demographic Profile Highlights – Uruguayan

General characteristics	Uruguayan	Total Hispanics or Latinos	Total Population	% of Total Hispanic/Latino Population	% Total Population
Total population	18,804	35,305,818	281,421,906	0.1%	0.0%
Male	9,502	18,161,795	138,053,563	0.1%	0.0%
Female	9,302	17,144,023	143,368,343	0.1%	0.0%
Median age (years)	38	26	35		
Under 5 years	813	3,717,974	19,175,798	0.0%	0.0%
18 years and over	15,966	22,963,559	209,128,094	0.1%	0.0%
65 years and over	1,521	1,733,591	34,991,753	0.1%	0.0%
Household population	18,543	34,592,553	273,643,273	0.1%	0.0%
Group quarters population	261	713,265	7,778,633	0.0%	0.0%
Average household size	3	4	3		
Average family size	3	4	3		
Occupied housing units	7,408	9,222,402	105,480,101	0.1%	0.0%
Owner-occupied housing units	3,644	4,212,520	69,815,753	0.1%	0.0%
Renter-occupied housing units	3,764	5,009,882	35,664,348	0.1%	0.0%
Social characteristics					
Population 25 years and over	15,076	18,270,377	182,211,639	0.1%	0.0%
High school graduate or higher	10,690	9,577,031	146,496,014	0.1%	0.0%
Bachelor's degree or higher	3,087	1,908,039	44,462,605	0.2%	0.0%
Civilian veterans (civilian population 18 years and over)	475	1,139,179	26,403,703	0.0%	0.0%
Disability status (population 5 years and over)	3,199	6,485,870	49,746,248	0.0%	0.0%
Foreign born	16,191	14,157,817	31,107,889	0.1%	0.1%
Male, Now married, except separated (population 15 years and over)	5,679	6,554,114	60,720,716	0.1%	0.0%
Female, Now married, except separated (population 15 years and over)	4,935	6,148,764	59,510,557	0.1%	0.0%
Speak a language other than English at home (population 5 years and over)	17,683	24,804,832	46,951,595	0.1%	0.0%

Source: U.S. Census Bureau, Census 2000 Summary File 2 (SF 2) and Summary File 4 (SF 4)



III-Demographic Profile Highlights by Hispanic or Latino Origin

U.S. Demographic Profile Highlights – Uruguayan (Continued)

Economic Characteristics					
In labor force (population 16 years and over)	12,410	14,835,741	138,820,935	0.1%	0.0%
Mean travel time to work in minutes (workers 16 years and over)	30	27	26		
Median household income in 1999 (dollars)	44,458	33,676	41,994		
Median family income in 1999 (dollars)	49,109	34,397	50,046		
Per capita income in 1999 (dollars)	22,870	12,111	21,587		
Families below poverty level	617	1,495,297	6,620,945	0.0%	0.0%
Individuals below poverty level	2,229	7,797,874	33,899,812	0.0%	0.0%
Housing Characteristics					
Single-family owner-occupied homes	2,818	3,335,940	55,212,108	0.1%	0.0%
Median value (dollars)	150,500	105,600	119,600		125.8%
Median of selected monthly owner costs	(X)	(X)	(X)		
With a mortgage (dollars)	1,425	1,061	1,088	134.3%	131.0%
Not mortgaged (dollars)	370	263	295	140.7%	125.4%

Source: U.S. Census Bureau, Census 2000 Summary File 2 (SF 2) and Summary File 4 (SF 4)

III-Demographic Profile Highlights by Hispanic or Latino Origin

U.S. Demographic Profile Highlights – Venezuelan

Table 3.1.22 U.S. Demographic Profile Highlights - Venezuelan

General characteristics	Venezuelan	Total Hispanics or Latinos	Total Population	% of Total Hispanic/Latino Population	% Total Population
Total population	91,507	35,305,818	281,421,906	0.3%	0.0%
Male	43,013	18,161,795	138,053,563	0.2%	0.0%
Female	48,494	17,144,023	143,368,343	0.3%	0.0%
Median age (years)	30	26	35		
Under 5 years	4,939	3,717,974	19,175,798	0.1%	0.0%
18 years and over	68,922	22,963,559	209,128,094	0.3%	0.0%
65 years and over	2,859	1,733,591	34,991,753	0.2%	0.0%
Household population	90,053	34,592,553	273,643,273	0.3%	0.0%
Group quarters population	1,454	713,265	7,778,633	0.2%	0.0%
Average household size	3	4	3		
Average family size	3	4	3		
Occupied housing units	29,348	9,222,402	105,480,101	0.3%	0.0%
Owner-occupied housing units	12,844	4,212,520	69,815,753	0.3%	0.0%
Renter-occupied housing units	16,504	5,009,882	35,664,348	0.3%	0.0%
Social characteristics					
Population 25 years and over	59,338	18,270,377	182,211,639	0.3%	0.0%
High school graduate or higher	52,212	9,577,031	146,496,014	0.5%	0.0%
Bachelor's degree or higher	26,159	1,908,039	44,462,605	1.4%	0.1%
Civilian veterans (civilian population 18 years and over)	1,369	1,139,179	26,403,703	0.1%	0.0%
Disability status (population 5 years and over)	12,144	6,485,870	49,746,248	0.2%	0.0%
Foreign born	76,981	14,157,817	31,107,889	0.5%	0.2%
Male, Now married, except separated (population 15 years and over)	19,166	6,554,114	60,720,716	0.3%	0.0%
Female, Now married, except separated (population 15 years and over)	22,519	6,148,764	59,510,557	0.4%	0.0%
Speak a language other than English at home (population 5 years and over)	81,286	24,804,832	46,951,595	0.3%	0.2%

Source: U.S. Census Bureau, Census 2000 Summary File 2 (SF 2) and Summary File 4 (SF 4)



III-Demographic Profile Highlights by Hispanic or Latino Origin

U.S. Demographic Profile Highlights –Venezuelan (Continued)

Economic Characteristics					
In labor force (population 16 years and over)	48,214	14,835,741	138,820,935	0.3%	0.0%
Mean travel time to work in minutes (workers 16 years and over)	28	27	26		
Median household income in 1999 (dollars)	39,977	33,676	41,994		
Median family income in 1999 (dollars)	43,632	34,397	50,046		
Per capita income in 1999 (dollars)	17,997	12,111	21,587		
Families below poverty level	2,890	1,495,297	6,620,945	0.2%	0.0%
Individuals below poverty level	16,375	7,797,874	33,899,812	0.2%	0.0%
Housing Characteristics					
Single-family owner-occupied homes	9,870	3,335,940	55,212,108	0.3%	0.0%
Median value (dollars)	146,600	105,600	119,600		122.6%
Median of selected monthly owner costs	(X)	(X)	(X)		
With a mortgage (dollars)	1,387	1,061	1,088	130.7%	127.5%
Not mortgaged (dollars)	401	263	295	152.5%	135.9%

Source: U.S. Census Bureau, Census 2000 Summary File 2 (SF 2) and Summary File 4 (SF 4)

III-Demographic Profile Highlights by Hispanic or Latino Origin

U.S. Demographic Profile Highlights – Spaniards

Table 3.1.23 U.S. Demographic Profile Highlights - Spaniards

General characteristics	Spaniards	Total Hispanics or Latinos	Total Population	% of Total Hispanic/Latino Population	% Total Population
Total population	100,135	35,305,818	281,421,906	0.3%	0.0%
Male	48,372	18,161,795	138,053,563	0.3%	0.0%
Female	51,763	17,144,023	143,368,343	0.3%	0.0%
Median age (years)	36	26	35		
Under 5 years	6,231	3,717,974	19,175,798	0.2%	0.0%
18 years and over	78,785	22,963,559	209,128,094	0.3%	0.0%
65 years and over	13,209	1,733,591	34,991,753	0.8%	0.0%
Household population	97,958	34,592,553	273,643,273	0.3%	0.0%
Group quarters population	2,177	713,265	7,778,633	0.3%	0.0%
Average household size	3	4	3		
Average family size	3	4	3		
Occupied housing units	38,390	9,222,402	105,480,101	0.4%	0.0%
Owner-occupied housing units	22,303	4,212,520	69,815,753	0.5%	0.0%
Renter-occupied housing units	16,087	5,009,882	35,664,348	0.3%	0.0%
Social characteristics					
Population 25 years and over	78,282	18,270,377	182,211,639	0.4%	0.0%
High school graduate or higher	60,310	9,577,031	146,496,014	0.6%	0.0%
Bachelor's degree or higher	23,414	1,908,039	44,462,605	1.2%	0.1%
Civilian veterans (civilian population 18 years and over)	7,900	1,139,179	26,403,703	0.7%	0.0%
Disability status (population 5 years and over)	22,167	6,485,870	49,746,248	0.3%	0.0%
Foreign born	45,421	14,157,817	31,107,889	0.3%	0.1%
Male, Now married, except separated (population 15 years and over)	23,464	6,554,114	60,720,716	0.4%	0.0%
Female, Now married, except separated (population 15 years and over)	25,839	6,148,764	59,510,557	0.4%	0.0%
Speak a language other than English at home (population 5 years and over)	63,372	24,804,832	46,951,595	0.3%	0.1%

Source: U.S. Census Bureau, Census 2000 Summary File 2 (SF 2) and Summary File 4 (SF 4)



III-Demographic Profile Highlights by Hispanic or Latino Origin

U.S. Demographic Profile Highlights – Spaniards (Continued)

Economic Characteristics					
In labor force (population 16 years and over)	56,779	14,835,741	138,820,935	0.4%	0.0%
Mean travel time to work in minutes (workers 16 years and over)	28	27	26		
Median household income in 1999 (dollars)	45,174	33,676	41,994		
Median family income in 1999 (dollars)	53,002	34,397	50,046		
Per capita income in 1999 (dollars)	23,046	12,111	21,587		
Families below poverty level	2,508	1,495,297	6,620,945	0.2%	0.0%
Individuals below poverty level	14,141	7,797,874	33,899,812	0.2%	0.0%
Housing Characteristics					
Single-family owner-occupied homes	17,723	3,335,940	55,212,108	0.5%	0.0%
Median value (dollars)	162,100	105,600	119,600		135.5%
Median of selected monthly owner costs	(X)	(X)	(X)		
With a mortgage (dollars)	1,341	1,061	1,088	126.4%	123.3%
Not mortgaged (dollars)	358	263	295	136.1%	121.4%

Source: U.S. Census Bureau, Census 2000 Summary File 2 (SF 2) and Summary File 4 (SF 4)

III-Demographic Profile Highlights by Hispanic or Latino Origin

U.S. Demographic Profile Highlights – All Other Hispanic or Latino

Table 3.1.24 U.S. Demographic Profile Highlights – All Other Hispanic or Latino

General characteristics	All other Hispanics or Latinos	Total Hispanics or Latinos	Total Population	% of Total Hispanic/Latino Population	% Total Population
Total population	6,111,665	35,305,818	281,421,906	17.3%	2.2%
Male	3,025,162	18,161,795	138,053,563	16.7%	2.2%
Female	3,086,503	17,144,023	143,368,343	18.0%	2.2%
Median age (years)	25	26	35		
Under 5 years	696,776	3,717,974	19,175,798	18.7%	3.6%
18 years and over	3,772,198	22,963,559	209,128,094	16.4%	1.8%
65 years and over	322,978	1,733,591	34,991,753	18.6%	0.9%
Household population	5,947,251	34,592,553	273,643,273	17.2%	2.2%
Group quarters population	164,414	713,265	7,778,633	23.1%	2.1%
Average household size	3	4	3		
Average family size	4	4	3		
Occupied housing units	1,565,519	9,222,402	105,480,101	17.0%	1.5%
Owner-occupied housing units	778,132	4,212,520	69,815,753	18.5%	1.1%
Renter-occupied housing units	787,387	5,009,882	35,664,348	15.7%	2.2%
Social characteristics					
Population 25 years and over	2,751,877	18,270,377	182,211,639	15.1%	1.5%
High school graduate or higher	1,649,842	9,577,031	146,496,014	17.2%	1.1%
Bachelor's degree or higher	307,337	1,908,039	44,462,605	16.1%	0.7%
Civilian veterans (civilian population 18 years and over)	225,332	1,139,179	26,403,703	19.8%	0.9%
Disability status (population 5 years and over)	1,037,905	6,485,870	49,746,248	16.0%	2.1%
Foreign born	1,526,970	14,157,817	31,107,889	10.8%	4.9%
Male, Now married, except separated (population 15 years and over)	903,893	6,554,114	60,720,716	13.8%	1.5%
Female, Now married, except separated (population 15 years and over)	928,316	6,148,764	59,510,557	15.1%	1.6%
Speak a language other than English at home (population 5 years and over)	3,372,614	24,804,832	46,951,595	13.6%	7.2%

Source: U.S. Census Bureau, Census 2000 Summary File 2 (SF 2) and Summary File 4 (SF 4)



III-Demographic Profile Highlights by Hispanic or Latino Origin

U.S. Demographic Profile Highlights – All Other Hispanic or Latino (Continued)

Economic Characteristics					
In labor force (population 16 years and over)	2,101,826	14,835,741	138,820,935	14.2%	1.5%
Mean travel time to work in minutes (workers 16 years and over)	27	27	26		
Median household income in 1999 (dollars)	32,916	33,676	41,994		
Median family income in 1999 (dollars)	34,703	34,397	50,046		
Per capita income in 1999 (dollars)	11,981	12,111	21,587		
Families below poverty level	212,404	1,495,297	6,620,945	14.2%	3.2%
Individuals below poverty level	1,156,956	7,797,874	33,899,812	14.8%	3.4%
Housing Characteristics					
Single-family owner-occupied homes	554,796	3,335,940	55,212,108	16.6%	1.0%
Median value (dollars)	100,700	105,600	119,600		84.2%
Median of selected monthly owner costs	(X)	(X)	(X)		
With a mortgage (dollars)	1,021	1,061	1,088	96.2%	93.8%
Not mortgaged (dollars)	251	263	295	95.4%	85.1%

Source: U.S. Census Bureau, Census 2000 Summary File 2 (SF 2) and Summary File 4 (SF 4)



III-Demographic Profile Highlights by Hispanic or Latino Origin

Florida Demographic Profile Highlights – Mexican

Table 3.2.1 Florida Demographic Profile Highlights - Mexican

General characteristics	Mexican	Total Hispanics or Latinos	Total Population	% of Total Hispanic/Latino Population	% Total Population
Total population	363,925	2,682,715	15,982,378	13.6%	2.3%
Male	213,289	1,340,109	7,797,715	15.9%	2.7%
Female	150,636	1,342,606	8,184,663	11.2%	1.8%
Median age (years)	24	33	39		
Under 5 years	42,596	193,571	945,823	22.0%	4.5%
18 years and over	235,399	1,980,176	12,336,038	11.9%	1.9%
65 years and over	7,978	278,653	2,807,597	2.9%	0.3%
Household population	348,722	2,632,944	15,593,433	13.2%	2.2%
Group quarters population	15,203	49,771	388,945	30.5%	3.9%
Average household size	4	3	2		
Average family size	4	3	3		
Occupied housing units	81,690	846,907	6,337,929	9.6%	1.3%
Owner-occupied housing units	35,243	472,626	4,441,799	7.5%	0.8%
Renter-occupied housing units	46,447	374,281	1,896,130	12.4%	2.4%
Social characteristics					
Population 25 years and over	168,972	1,695,497	11,024,645	10.0%	1.5%
High school graduate or higher	66,522	1,073,491	8,804,697	6.2%	0.8%
Bachelor's degree or higher	12,848	296,452	2,462,328	4.3%	0.5%
Civilian veterans (civilian population 18 years and over)	9,033	91,756	1,875,597	9.8%	0.5%
Disability status (population 5 years and over)	66,142	553,985	3,274,566	11.9%	2.0%
Foreign born	184,715	1,484,673	2,670,828	12.4%	6.9%
Male, Now married, except separated (population 15 years and over)	74,637	566,700	3,548,756	13.2%	2.1%
Female, Now married, except separated (population 15 years and over)	57,541	556,126	3,484,042	10.3%	1.7%
Speak a language other than English at home (population 5 years and over)	263,067	2,198,413	3,473,864	12.0%	7.6%

Source: U.S. Census Bureau, Census 2000 Summary File 2 (SF 2) and Summary File 4 (SF 4)



III-Demographic Profile Highlights by Hispanic or Latino Origin

Florida Demographic Profile Highlights – Mexican (Continued)

Economic Characteristics					
In labor force (population 16 years and over)	167,115	1,239,220	7,471,977	13.5%	2.2%
Mean travel time to work in minutes (workers 16 years and over)	29	29	26		
Median household income in 1999 (dollars)	32,335	34,333	38,819		
Median family income in 1999 (dollars)	30,838	36,794	45,625		
Per capita income in 1999 (dollars)	10,569	15,198	21,557		
Families below poverty level	15,308	96,217	383,131	15.9%	4.0%
Individuals below poverty level	93,971	472,975	1,952,629	19.9%	4.8%
Housing Characteristics					
Single-family owner-occupied homes	23,313	364,576	3,242,202	6.4%	0.7%
Median value (dollars)	80,600	113,000	105,500		76.4%
Median of selected monthly owner costs	(X)	(X)	(X)		
With a mortgage (dollars)	853	1,101	1,004	77.5%	85.0%
Not mortgaged (dollars)	270	376	306	71.8%	88.2%

Source: U.S. Census Bureau, Census 2000 Summary File 2 (SF 2) and Summary File 4 (SF 4)

III-Demographic Profile Highlights by Hispanic or Latino Origin

Florida Demographic Profile Highlights - Puerto Rican

Table 3.2.2 Florida Demographic Profile Highlights – Puerto Rican

General characteristics	Puerto Rican	Total Hispanics or Latinos	Total Population	% of Total Hispanic/Latino Population	% Total Population
Total population	482,027	2,682,715	15,982,378	18.0%	3.0%
Male	235,894	1,340,109	7,797,715	17.6%	3.0%
Female	246,133	1,342,606	8,184,663	18.3%	3.0%
Median age (years)	30	33	39		
Under 5 years	38,255	193,571	945,823	19.8%	4.0%
18 years and over	336,752	1,980,176	12,336,038	17.0%	2.7%
65 years and over	37,834	278,653	2,807,597	13.6%	1.3%
Household population	474,274	2,632,944	15,593,433	18.0%	3.0%
Group quarters population	7,753	49,771	388,945	15.6%	2.0%
Average household size	3	3	2		
Average family size	3	3	3		
Occupied housing units	157,717	846,907	6,337,929	18.6%	2.5%
Owner-occupied housing units	87,898	472,626	4,441,799	18.6%	2.0%
Renter-occupied housing units	69,819	374,281	1,896,130	18.7%	3.7%
Social characteristics					
Population 25 years and over	283,051	1,695,497	11,024,645	16.7%	2.6%
High school graduate or higher	202,296	1,073,491	8,804,697	18.8%	2.3%
Bachelor's degree or higher	45,299	296,452	2,462,328	15.3%	1.8%
Civilian veterans (civilian population 18 years and over)	36,977	91,756	1,875,597	40.3%	2.0%
Disability status (population 5 years and over)	106,758	553,985	3,274,566	19.3%	3.3%
Foreign born	7,166	1,484,673	2,670,828	0.5%	0.3%
Male, Now married, except separated (population 15 years and over)	91,049	566,700	3,548,756	16.1%	2.6%
Female, Now married, except separated (population 15 years and over)	92,320	556,126	3,484,042	16.6%	2.6%
Speak a language other than English at home (population 5 years and over)	366,691	2,198,413	3,473,864	16.7%	10.6%

Source: U.S. Census Bureau, Census 2000 Summary File 2 (SF 2) and Summary File 4 (SF 4)



III-Demographic Profile Highlights by Hispanic or Latino Origin

Florida Demographic Profile Highlights - Puerto Rican (Continued)

Economic Characteristics					
In labor force (population 16 years and over)	218,933	1,239,220	7,471,977	17.7%	2.9%
Mean travel time to work in minutes (workers 16 years and over)	27	29	26		
Median household income in 1999 (dollars)	33,696	34,333	38,819		
Median family income in 1999 (dollars)	35,833	36,794	45,625		
Per capita income in 1999 (dollars)	14,350	15,198	21,557		
Families below poverty level	18,436	96,217	383,131	19.2%	4.8%
Individuals below poverty level	82,067	472,975	1,952,629	17.4%	4.2%
Housing Characteristics					
Single-family owner-occupied homes	73,876	364,576	3,242,202	20.3%	2.3%
Median value (dollars)	95,200	113,000	105,500		90.2%
Median of selected monthly owner costs	(X)	(X)	(X)		
With a mortgage (dollars)	956	1,101	1,004	86.8%	95.2%
Not mortgaged (dollars)	299	376	306	79.5%	97.7%

Source: U.S. Census Bureau, Census 2000 Summary File 2 (SF 2) and Summary File 4 (SF 4)

III-Demographic Profile Highlights by Hispanic or Latino Origin

Florida Demographic Profile Highlights - Cuban

Table 3.2.3 Florida Demographic Profile Highlights - Cuban

General characteristics	Cuban	Total Hispanics or Latinos	Total Population	% of Total Hispanic/Latino Population	% Total Population
Total population	833,120	2,682,715	15,982,378	31.1%	5.2%
Male	409,949	1,340,109	7,797,715	30.6%	5.3%
Female	423,171	1,342,606	8,184,663	31.5%	5.2%
Median age (years)	42	33	39		
Under 5 years	36,225	193,571	945,823	18.7%	3.8%
18 years and over	692,019	1,980,176	12,336,038	34.9%	5.6%
65 years and over	169,006	278,653	2,807,597	60.7%	6.0%
Household population	819,434	2,632,944	15,593,433	31.1%	5.3%
Group quarters population	13,686	49,771	388,945	27.5%	3.5%
Average household size	3	3	2		
Average family size	3	3	3		
Occupied housing units	318,452	846,907	6,337,929	37.6%	5.0%
Owner-occupied housing units	199,396	472,626	4,441,799	42.2%	4.5%
Renter-occupied housing units	119,056	374,281	1,896,130	31.8%	6.3%
Social characteristics					
Population 25 years and over	648,846	1,695,497	11,024,645	38.3%	5.9%
High school graduate or higher	387,039	1,073,491	8,804,697	36.1%	4.4%
Bachelor's degree or higher	119,089	296,452	2,462,328	40.2%	4.8%
Civilian veterans (civilian population 18 years and over)	21,803	91,756	1,875,597	23.8%	1.2%
Disability status (population 5 years and over)	201,081	553,985	3,274,566	36.3%	6.1%
Foreign born	634,281	1,484,673	2,670,828	42.7%	23.7%
Male, Now married, except separated (population 15 years and over)	215,734	566,700	3,548,756	38.1%	6.1%
Female, Now married, except separated (population 15 years and over)	197,958	556,126	3,484,042	35.6%	5.7%
Speak a language other than English at home (population 5 years and over)	745,952	2,198,413	3,473,864	33.9%	21.5%

Source: U.S. Census Bureau, Census 2000 Summary File 2 (SF 2) and Summary File 4 (SF 4)



III-Demographic Profile Highlights by Hispanic or Latino Origin

Florida Demographic Profile Highlights - Cuban (Continued)

Economic Characteristics					
In labor force (population 16 years and over)	392,003	1,239,220	7,471,977	31.6%	5.2%
Mean travel time to work in minutes (workers 16 years and over)	29	29	26		
Median household income in 1999 (dollars)	35,133	34,333	38,819		
Median family income in 1999 (dollars)	40,268	36,794	45,625		
Per capita income in 1999 (dollars)	19,044	15,198	21,557		
Families below poverty level	27,801	96,217	383,131	28.9%	7.3%
Individuals below poverty level	123,181	472,975	1,952,629	26.0%	6.3%
Housing Characteristics					
Single-family owner-occupied homes	158,461	364,576	3,242,202	43.5%	4.9%
Median value (dollars)	129,000	113,000	105,500		122.3%
Median of selected monthly owner costs	(X)	(X)	(X)		
With a mortgage (dollars)	1,194	1,101	1,004	108.4%	118.9%
Not mortgaged (dollars)	408	376	306	108.5%	133.3%

Source: U.S. Census Bureau, Census 2000 Summary File 2 (SF 2) and Summary File 4 (SF 4)

III-Demographic Profile Highlights by Hispanic or Latino Origin

Florida Demographic Profile Highlights - Other Hispanic or Latino

Table 3.2.4 Florida Demographic Profile Highlights – Other Hispanic or Latino

General characteristics	Other Hispanics or Latinos	Total Hispanics or Latinos	Total Population	% of Total Hispanic/Latino Population	% Total Population
Total population	1,003,643	2,682,715	15,982,378	37.4%	6.3%
Male	480,977	1,340,109	7,797,715	35.9%	6.2%
Female	522,666	1,342,606	8,184,663	38.9%	6.4%
Median age (years)	31	33	39		
Under 5 years	76,495	193,571	945,823	39.5%	8.1%
18 years and over	716,006	1,980,176	12,336,038	36.2%	5.8%
65 years and over	63,835	278,653	2,807,597	22.9%	2.3%
Household population	990,514	2,632,944	15,593,433	37.6%	6.4%
Group quarters population	13,129	49,771	388,945	26.4%	3.4%
Average household size	3	3	2		
Average family size	4	3	3		
Occupied housing units	289,048	846,907	6,337,929	34.1%	4.6%
Owner-occupied housing units	150,089	472,626	4,441,799	31.8%	3.4%
Renter-occupied housing units	138,959	374,281	1,896,130	37.1%	7.3%
Social characteristics					
Population 25 years and over	594,628	1,695,497	11,024,645	35.1%	5.4%
High school graduate or higher	417,634	1,073,491	8,804,697	38.9%	4.7%
Bachelor's degree or higher	119,216	296,452	2,462,328	40.2%	4.8%
Civilian veterans (civilian population 18 years and over)	23,943	91,756	1,875,597	26.1%	1.3%
Disability status (population 5 years and over)	180,004	553,985	3,274,566	32.5%	5.5%
Foreign born	658,511	1,484,673	2,670,828	44.4%	24.7%
Male, Now married, except separated (population 15 years and over)	185,280	566,700	3,548,756	32.7%	5.2%
Female, Now married, except separated (population 15 years and over)	208,307	556,126	3,484,042	37.5%	6.0%
Speak a language other than English at home (population 5 years and over)	822,703	2,198,413	3,473,864	37.4%	23.7%

Source: U.S. Census Bureau, Census 2000 Summary File 2 (SF 2) and Summary File 4 (SF 4)



III-Demographic Profile Highlights by Hispanic or Latino Origin

Florida Demographic Profile Highlights - Other Hispanic or Latino (Continued)

Economic Characteristics					
In labor force (population 16 years and over)	461,169	1,239,220	7,471,977	37.2%	6.2%
Mean travel time to work in minutes (workers 16 years and over)	29	29	26		
Median household income in 1999 (dollars)	34,640	34,333	38,819		
Median family income in 1999 (dollars)	36,283	36,794	45,625		
Per capita income in 1999 (dollars)	14,003	15,198	21,557		
Families below poverty level	34,672	96,217	383,131	36.0%	9.0%
Individuals below poverty level	173,756	472,975	1,952,629	36.7%	8.9%
Housing Characteristics					
Single-family owner-occupied homes	108,926	364,576	3,242,202	29.9%	3.4%
Median value (dollars)	111,000	113,000	105,500		105.2%
Median of selected monthly owner costs	(X)	(X)	(X)		
With a mortgage (dollars)	1,142	1,101	1,004	103.7%	113.7%
Not mortgaged (dollars)	362	376	306	96.3%	118.3%

Source: U.S. Census Bureau, Census 2000 Summary File 2 (SF 2) and Summary File 4 (SF 4)



III-Demographic Profile Highlights by Hispanic or Latino Origin

Florida Demographic Profile Highlights - Dominican

Table 3.2.5 Florida Demographic Profile Highlights - Dominican

General characteristics	Dominican	Total Hispanics or Latinos	Total Population	% of Total Hispanic/Latino Population	% Total Population
Total population	70,968	2,682,715	15,982,378	2.6%	0.4%
Male	32,454	1,340,109	7,797,715	2.4%	0.4%
Female	38,514	1,342,606	8,184,663	2.9%	0.5%
Median age (years)	33	33	39		
Under 5 years	3,871	193,571	945,823	2.0%	0.4%
18 years and over	53,345	1,980,176	12,336,038	2.7%	0.4%
65 years and over	4,572	278,653	2,807,597	1.6%	0.2%
Household population	70,289	2,632,944	15,593,433	2.7%	0.5%
Group quarters population	679	49,771	388,945	1.4%	0.2%
Average household size	3	3	2		
Average family size	4	3	3		
Occupied housing units	23,266	846,907	6,337,929	2.7%	0.4%
Owner-occupied housing units	12,285	472,626	4,441,799	2.6%	0.3%
Renter-occupied housing units	10,981	374,281	1,896,130	2.9%	0.6%
Social characteristics					
Population 25 years and over	47,929	1,695,497	11,024,645	2.8%	0.4%
High school graduate or higher	30,993	1,073,491	8,804,697	2.9%	0.4%
Bachelor's degree or higher	7,335	296,452	2,462,328	2.5%	0.3%
Civilian veterans (civilian population 18 years and over)	1,903	91,756	1,875,597	2.1%	0.1%
Disability status (population 5 years and over)	15,583	553,985	3,274,566	2.8%	0.5%
Foreign born	53,154	1,484,673	2,670,828	3.6%	2.0%
Male, Now married, except separated (population 15 years and over)	15,333	566,700	3,548,756	2.7%	0.4%
Female, Now married, except separated (population 15 years and over)	16,568	556,126	3,484,042	3.0%	0.5%
Speak a language other than English at home (population 5 years and over)	67,454	2,198,413	3,473,864	3.1%	1.9%

Source: U.S. Census Bureau, Census 2000 Summary File 2 (SF 2) and Summary File 4 (SF 4)



III-Demographic Profile Highlights by Hispanic or Latino Origin

Florida Demographic Profile Highlights - Dominican (Continued)

Economic Characteristics					
In labor force (population 16 years and over)	38,442	1,239,220	7,471,977	3.1%	0.5%
Mean travel time to work in minutes (workers 16 years and over)	29	29	26		
Median household income in 1999 (dollars)	32,772	34,333	38,819		
Median family income in 1999 (dollars)	33,685	36,794	45,625		
Per capita income in 1999 (dollars)	13,872	15,198	21,557		
Families below poverty level	3,298	96,217	383,131	3.4%	0.9%
Individuals below poverty level	13,138	472,975	1,952,629	2.8%	0.7%
Housing Characteristics					
Single-family owner-occupied homes	10,289	364,576	3,242,202	2.8%	0.3%
Median value (dollars)	102,900	113,000	105,500		97.5%
Median of selected monthly owner costs	(X)	(X)	(X)		
With a mortgage (dollars)	1,064	1,101	1,004	96.6%	106.0%
Not mortgaged (dollars)	383	376	306	101.9%	125.2%

Source: U.S. Census Bureau, Census 2000 Summary File 2 (SF 2) and Summary File 4 (SF 4)

III-Demographic Profile Highlights by Hispanic or Latino Origin

Florida Demographic Profile Highlights - Central American

Table 3.2.6 Florida Demographic Profile Highlights – Central American

General characteristics	Central American	Total Hispanics or Latinos	Total Population	% of Total Hispanic/Latino Population	% Total Population
Total population	202,772	2,682,715	15,982,378	7.6%	1.3%
Male	100,066	1,340,109	7,797,715	7.5%	1.3%
Female	102,706	1,342,606	8,184,663	7.6%	1.3%
Median age (years)	30	33	39		
Under 5 years	10,816	193,571	945,823	5.6%	1.1%
18 years and over	157,384	1,980,176	12,336,038	7.9%	1.3%
65 years and over	7,736	278,653	2,807,597	2.8%	0.3%
Household population	200,978	2,632,944	15,593,433	7.6%	1.3%
Group quarters population	1,794	49,771	388,945	3.6%	0.5%
Average household size	4	3	2		
Average family size	4	3	3		
Occupied housing units	57,061	846,907	6,337,929	6.7%	0.9%
Owner-occupied housing units	23,590	472,626	4,441,799	5.0%	0.5%
Renter-occupied housing units	33,471	374,281	1,896,130	8.9%	1.8%
Social characteristics					
Population 25 years and over	135,990	1,695,497	11,024,645	8.0%	1.2%
High school graduate or higher	78,257	1,073,491	8,804,697	7.3%	0.9%
Bachelor's degree or higher	18,404	296,452	2,462,328	6.2%	0.7%
Civilian veterans (civilian population 18 years and over)	3,662	91,756	1,875,597	4.0%	0.2%
Disability status (population 5 years and over)	45,081	553,985	3,274,566	8.1%	1.4%
Foreign born	176,811	1,484,673	2,670,828	11.9%	6.6%
Male, Now married, except separated (population 15 years and over)	42,694	566,700	3,548,756	7.5%	1.2%
Female, Now married, except separated (population 15 years and over)	47,394	556,126	3,484,042	8.5%	1.4%
Speak a language other than English at home (population 5 years and over)	192,549	2,198,413	3,473,864	8.8%	5.5%

Source: U.S. Census Bureau, Census 2000 Summary File 2 (SF 2) and Summary File 4 (SF 4)



III-Demographic Profile Highlights by Hispanic or Latino Origin

Florida Demographic Profile Highlights - Central American (Continued)

Economic Characteristics					
In labor force (population 16 years and over)	115,969	1,239,220	7,471,977	9.4%	1.6%
Mean travel time to work in minutes (workers 16 years and over)	30	29	26		
Median household income in 1999 (dollars)	33,817	34,333	38,819		
Median family income in 1999 (dollars)	33,618	36,794	45,625		
Per capita income in 1999 (dollars)	12,809	15,198	21,557		
Families below poverty level	9,113	96,217	383,131	9.5%	2.4%
Individuals below poverty level	42,455	472,975	1,952,629	9.0%	2.2%
Housing Characteristics					
Single-family owner-occupied homes	19,110	364,576	3,242,202	5.2%	0.6%
Median value (dollars)	102,400	113,000	105,500		97.1%
Median of selected monthly owner costs	(X)	(X)	(X)		
With a mortgage (dollars)	1,113	1,101	1,004	101.1%	110.9%
Not mortgaged (dollars)	370	376	306	98.4%	120.9%

Source: U.S. Census Bureau, Census 2000 Summary File 2 (SF 2) and Summary File 4 (SF 4)



III-Demographic Profile Highlights by Hispanic or Latino Origin

Florida Demographic Profile Highlights - Costa Rican

Table 3.2.7 Florida Demographic Profile Highlights – Costa Rican

General characteristics	Costa Rican	Total Hispanics or Latinos	Total Population	% of Total Hispanic/Latino Population	% Total Population
Total population	11,248	2,682,715	15,982,378	0.4%	0.1%
Male	5,026	1,340,109	7,797,715	0.4%	0.1%
Female	6,222	1,342,606	8,184,663	0.5%	0.1%
Median age (years)	32	33	39		
Under 5 years	575	193,571	945,823	0.3%	0.1%
18 years and over	8,784	1,980,176	12,336,038	0.4%	0.1%
65 years and over	568	278,653	2,807,597	0.2%	0.0%
Household population	11,140	2,632,944	15,593,433	0.4%	0.1%
Group quarters population	108	49,771	388,945	0.2%	0.0%
Average household size	3	3	2		
Average family size	3	3	3		
Occupied housing units	3,412	846,907	6,337,929	0.4%	0.1%
Owner-occupied housing units	1,704	472,626	4,441,799	0.4%	0.0%
Renter-occupied housing units	1,708	374,281	1,896,130	0.5%	0.1%
Social characteristics					
Population 25 years and over	7,775	1,695,497	11,024,645	0.5%	0.1%
High school graduate or higher	5,647	1,073,491	8,804,697	0.5%	0.1%
Bachelor's degree or higher	1,487	296,452	2,462,328	0.5%	0.1%
Civilian veterans (civilian population 18 years and over)	437	91,756	1,875,597	0.5%	0.0%
Disability status (population 5 years and over)	1,925	553,985	3,274,566	0.3%	0.1%
Foreign born	9,085	1,484,673	2,670,828	0.6%	0.3%
Male, Now married, except separated (population 15 years and over)	2,289	566,700	3,548,756	0.4%	0.1%
Female, Now married, except separated (population 15 years and over)	3,076	556,126	3,484,042	0.6%	0.1%
Speak a language other than English at home (population 5 years and over)	10,228	2,198,413	3,473,864	0.5%	0.3%

Source: U.S. Census Bureau, Census 2000 Summary File 2 (SF 2) and Summary File 4 (SF 4)



III-Demographic Profile Highlights by Hispanic or Latino Origin

Florida Demographic Profile Highlights - Costa Rican (Continued)

Economic Characteristics					
In labor force (population 16 years and over)	6,307	1,239,220	7,471,977	0.5%	0.1%
Mean travel time to work in minutes (workers 16 years and over)	27	29	26		
Median household income in 1999 (dollars)	34,446	34,333	38,819		
Median family income in 1999 (dollars)	38,009	36,794	45,625		
Per capita income in 1999 (dollars)	14,959	15,198	21,557		
Families below poverty level	441	96,217	383,131	0.5%	0.1%
Individuals below poverty level	1,770	472,975	1,952,629	0.4%	0.1%
Housing Characteristics					
Single-family owner-occupied homes	1,462	364,576	3,242,202	0.4%	0.0%
Median value (dollars)	107,600	113,000	105,500		102.0%
Median of selected monthly owner costs	(X)	(X)	(X)		
With a mortgage (dollars)	1,153	1,101	1,004	104.7%	114.8%
Not mortgaged (dollars)	367	376	306	97.6%	119.9%

Source: U.S. Census Bureau, Census 2000 Summary File 2 (SF 2) and Summary File 4 (SF 4)

III-Demographic Profile Highlights by Hispanic or Latino Origin

Florida Demographic Profile Highlights - Guatemalan

Table 3.2.8 Florida Demographic Profile Highlights - Guatemalan

General characteristics	Guatemalan	Total Hispanics or Latinos	Total Population	% of Total Hispanic/Latino Population	% Total Population
Total population	28,650	2,682,715	15,982,378	1.1%	0.2%
Male	17,205	1,340,109	7,797,715	1.3%	0.2%
Female	11,445	1,342,606	8,184,663	0.9%	0.1%
Median age (years)	27	33	39		
Under 5 years	2,099	193,571	945,823	1.1%	0.2%
18 years and over	21,868	1,980,176	12,336,038	1.1%	0.2%
65 years and over	674	278,653	2,807,597	0.2%	0.0%
Household population	28,162	2,632,944	15,593,433	1.1%	0.2%
Group quarters population	488	49,771	388,945	1.0%	0.1%
Average household size	4	3	2		
Average family size	4	3	3		
Occupied housing units	7,632	846,907	6,337,929	0.9%	0.1%
Owner-occupied housing units	2,711	472,626	4,441,799	0.6%	0.1%
Renter-occupied housing units	4,921	374,281	1,896,130	1.3%	0.3%
Social characteristics					
Population 25 years and over	17,697	1,695,497	11,024,645	1.0%	0.2%
High school graduate or higher	7,200	1,073,491	8,804,697	0.7%	0.1%
Bachelor's degree or higher	1,517	296,452	2,462,328	0.5%	0.1%
Civilian veterans (civilian population 18 years and over)	297	91,756	1,875,597	0.3%	0.0%
Disability status (population 5 years and over)	6,511	553,985	3,274,566	1.2%	0.2%
Foreign born	24,702	1,484,673	2,670,828	1.7%	0.9%
Male, Now married, except separated (population 15 years and over)	7,108	566,700	3,548,756	1.3%	0.2%
Female, Now married, except separated (population 15 years and over)	5,590	556,126	3,484,042	1.0%	0.2%
Speak a language other than English at home (population 5 years and over)	27,664	2,198,413	3,473,864	1.3%	0.8%

Source: U.S. Census Bureau, Census 2000 Summary File 2 (SF 2) and Summary File 4 (SF 4)



III-Demographic Profile Highlights by Hispanic or Latino Origin

Florida Demographic Profile Highlights - Guatemalan (Continued)

Economic Characteristics					
In labor force (population 16 years and over)	17,366	1,239,220	7,471,977	1.4%	0.2%
Mean travel time to work in minutes (workers 16 years and over)	31	29	26		
Median household income in 1999 (dollars)	33,733	34,333	38,819		
Median family income in 1999 (dollars)	31,661	36,794	45,625		
Per capita income in 1999 (dollars)	11,596	15,198	21,557		
Families below poverty level	1,422	96,217	383,131	1.5%	0.4%
Individuals below poverty level	8,059	472,975	1,952,629	1.7%	0.4%
Housing Characteristics					
Single-family owner-occupied homes	2,329	364,576	3,242,202	0.6%	0.1%
Median value (dollars)	100,000	113,000	105,500		94.8%
Median of selected monthly owner costs	(X)	(X)	(X)		
With a mortgage (dollars)	1,007	1,101	1,004	91.5%	100.3%
Not mortgaged (dollars)	368	376	306	97.9%	120.3%

Source: U.S. Census Bureau, Census 2000 Summary File 2 (SF 2) and Summary File 4 (SF 4)

III-Demographic Profile Highlights by Hispanic or Latino Origin

Florida Demographic Profile Highlights - Honduran

Table 3.2.9 Florida Demographic Profile Highlights - Honduran

General characteristics	Honduran	Total Hispanics or Latinos	Total Population	% of Total Hispanic/Latino Population	% Total Population
Total population	41,229	2,682,715	15,982,378	1.5%	0.3%
Male	19,898	1,340,109	7,797,715	1.5%	0.3%
Female	21,331	1,342,606	8,184,663	1.6%	0.3%
Median age (years)	30	33	39		
Under 5 years	2,237	193,571	945,823	1.2%	0.2%
18 years and over	32,792	1,980,176	12,336,038	1.7%	0.3%
65 years and over	1,267	278,653	2,807,597	0.5%	0.0%
Household population	40,896	2,632,944	15,593,433	1.6%	0.3%
Group quarters population	333	49,771	388,945	0.7%	0.1%
Average household size	4	3	2		
Average family size	4	3	3		
Occupied housing units	11,512	846,907	6,337,929	1.4%	0.2%
Owner-occupied housing units	3,776	472,626	4,441,799	0.8%	0.1%
Renter-occupied housing units	7,736	374,281	1,896,130	2.1%	0.4%
Social characteristics					
Population 25 years and over	28,822	1,695,497	11,024,645	1.7%	0.3%
High school graduate or higher	14,423	1,073,491	8,804,697	1.3%	0.2%
Bachelor's degree or higher	2,581	296,452	2,462,328	0.9%	0.1%
Civilian veterans (civilian population 18 years and over)	731	91,756	1,875,597	0.8%	0.0%
Disability status (population 5 years and over)	10,071	553,985	3,274,566	1.8%	0.3%
Foreign born	37,386	1,484,673	2,670,828	2.5%	1.4%
Male, Now married, except separated (population 15 years and over)	7,938	566,700	3,548,756	1.4%	0.2%
Female, Now married, except separated (population 15 years and over)	9,981	556,126	3,484,042	1.8%	0.3%
Speak a language other than English at home (population 5 years and over)	39,484	2,198,413	3,473,864	1.8%	1.1%

Source: U.S. Census Bureau, Census 2000 Summary File 2 (SF 2) and Summary File 4 (SF 4)



III-Demographic Profile Highlights by Hispanic or Latino Origin

Florida Demographic Profile Highlights - Honduran (Continued)

Economic Characteristics					
In labor force (population 16 years and over)	24,303	1,239,220	7,471,977	2.0%	0.3%
Mean travel time to work in minutes (workers 16 years and over)	31	29	26		
Median household income in 1999 (dollars)	29,964	34,333	38,819		
Median family income in 1999 (dollars)	29,410	36,794	45,625		
Per capita income in 1999 (dollars)	11,438	15,198	21,557		
Families below poverty level	1,946	96,217	383,131	2.0%	0.5%
Individuals below poverty level	9,440	472,975	1,952,629	2.0%	0.5%
Housing Characteristics					
Single-family owner-occupied homes	3,057	364,576	3,242,202	0.8%	0.1%
Median value (dollars)	96,200	113,000	105,500		91.2%
Median of selected monthly owner costs	(X)	(X)	(X)		
With a mortgage (dollars)	1,059	1,101	1,004	96.2%	105.5%
Not mortgaged (dollars)	329	376	306	87.5%	107.5%

Source: U.S. Census Bureau, Census 2000 Summary File 2 (SF 2) and Summary File 4 (SF 4)

III-Demographic Profile Highlights by Hispanic or Latino Origin

Florida Demographic Profile Highlights - Nicaraguan

Table 3.2.10 Florida Demographic Profile Highlights - Nicaraguan

General characteristics	Nicaraguan	Total Hispanics or Latinos	Total Population	% of Total Hispanic/Latino Population	% Total Population
Total population	79,559	2,682,715	15,982,378	3.0%	0.5%
Male	37,681	1,340,109	7,797,715	2.8%	0.5%
Female	41,878	1,342,606	8,184,663	3.1%	0.5%
Median age (years)	31	33	39		
Under 5 years	3,542	193,571	945,823	1.8%	0.4%
18 years and over	60,609	1,980,176	12,336,038	3.1%	0.5%
65 years and over	3,195	278,653	2,807,597	1.1%	0.1%
Household population	79,122	2,632,944	15,593,433	3.0%	0.5%
Group quarters population	437	49,771	388,945	0.9%	0.1%
Average household size	4	3	2		
Average family size	4	3	3		
Occupied housing units	21,428	846,907	6,337,929	2.5%	0.3%
Owner-occupied housing units	9,002	472,626	4,441,799	1.9%	0.2%
Renter-occupied housing units	12,426	374,281	1,896,130	3.3%	0.7%
Social characteristics					
Population 25 years and over	53,978	1,695,497	11,024,645	3.2%	0.5%
High school graduate or higher	32,982	1,073,491	8,804,697	3.1%	0.4%
Bachelor's degree or higher	8,026	296,452	2,462,328	2.7%	0.3%
Civilian veterans (civilian population 18 years and over)	888	91,756	1,875,597	1.0%	0.0%
Disability status (population 5 years and over)	18,671	553,985	3,274,566	3.4%	0.6%
Foreign born	73,328	1,484,673	2,670,828	4.9%	2.7%
Male, Now married, except separated (population 15 years and over)	16,725	566,700	3,548,756	3.0%	0.5%
Female, Now married, except separated (population 15 years and over)	19,205	556,126	3,484,042	3.5%	0.6%
Speak a language other than English at home (population 5 years and over)	78,818	2,198,413	3,473,864	3.6%	2.3%

Source: U.S. Census Bureau, Census 2000 Summary File 2 (SF 2) and Summary File 4 (SF 4)



III-Demographic Profile Highlights by Hispanic or Latino Origin

Florida Demographic Profile Highlights - Nicaraguan (Continued)

Economic Characteristics					
In labor force (population 16 years and over)	44,621	1,239,220	7,471,977	3.6%	0.6%
Mean travel time to work in minutes (workers 16 years and over)	31	29	26		
Median household income in 1999 (dollars)	36,089	34,333	38,819		
Median family income in 1999 (dollars)	36,192	36,794	45,625		
Per capita income in 1999 (dollars)	12,625	15,198	21,557		
Families below poverty level	3,473	96,217	383,131	3.6%	0.9%
Individuals below poverty level	15,392	472,975	1,952,629	3.3%	0.8%
Housing Characteristics					
Single-family owner-occupied homes	7,189	364,576	3,242,202	2.0%	0.2%
Median value (dollars)	105,800	113,000	105,500		100.3%
Median of selected monthly owner costs	(X)	(X)	(X)		
With a mortgage (dollars)	1,165	1,101	1,004	105.8%	116.0%
Not mortgaged (dollars)	433	376	306	115.2%	141.5%

Source: U.S. Census Bureau, Census 2000 Summary File 2 (SF 2) and Summary File 4 (SF 4)



III-Demographic Profile Highlights by Hispanic or Latino Origin

Florida Demographic Profile Highlights - Panamanian

Table 3.2.11 Florida Demographic Profile Highlights - Panamanian

General characteristics	Panamanian	Total Hispanics or Latinos	Total Population	% of Total Hispanic/Latino Population	% Total Population
Total population	15,117	2,682,715	15,982,378	0.6%	0.1%
Male	6,037	1,340,109	7,797,715	0.5%	0.1%
Female	9,080	1,342,606	8,184,663	0.7%	0.1%
Median age (years)	34	33	39		
Under 5 years	741	193,571	945,823	0.4%	0.1%
18 years and over	12,015	1,980,176	12,336,038	0.6%	0.1%
65 years and over	1,072	278,653	2,807,597	0.4%	0.0%
Household population	14,918	2,632,944	15,593,433	0.6%	0.1%
Group quarters population	199	49,771	388,945	0.4%	0.1%
Average household size	3	3	2		
Average family size	3	3	3		
Occupied housing units	4,909	846,907	6,337,929	0.6%	0.1%
Owner-occupied housing units	2,749	472,626	4,441,799	0.6%	0.1%
Renter-occupied housing units	2,160	374,281	1,896,130	0.6%	0.1%
Social characteristics					
Population 25 years and over	11,296	1,695,497	11,024,645	0.7%	0.1%
High school graduate or higher	9,796	1,073,491	8,804,697	0.9%	0.1%
Bachelor's degree or higher	2,851	296,452	2,462,328	1.0%	0.1%
Civilian veterans (civilian population 18 years and over)	887	91,756	1,875,597	1.0%	0.0%
Disability status (population 5 years and over)	2,856	553,985	3,274,566	0.5%	0.1%
Foreign born	11,683	1,484,673	2,670,828	0.8%	0.4%
Male, Now married, except separated (population 15 years and over)	3,060	566,700	3,548,756	0.5%	0.1%
Female, Now married, except separated (population 15 years and over)	4,329	556,126	3,484,042	0.8%	0.1%
Speak a language other than English at home (population 5 years and over)	13,538	2,198,413	3,473,864	0.6%	0.4%

Source: U.S. Census Bureau, Census 2000 Summary File 2 (SF 2) and Summary File 4 (SF 4)



III-Demographic Profile Highlights by Hispanic or Latino Origin

Florida Demographic Profile Highlights - Panamanian (Continued)

Economic Characteristics					
In labor force (population 16 years and over)	9,002	1,239,220	7,471,977	0.7%	0.1%
Mean travel time to work in minutes (workers 16 years and over)	28	29	26		
Median household income in 1999 (dollars)	37,388	34,333	38,819		
Median family income in 1999 (dollars)	41,659	36,794	45,625		
Per capita income in 1999 (dollars)	17,610	15,198	21,557		
Families below poverty level	545	96,217	383,131	0.6%	0.1%
Individuals below poverty level	2,412	472,975	1,952,629	0.5%	0.1%
Housing Characteristics					
Single-family owner-occupied homes	2,308	364,576	3,242,202	0.6%	0.1%
Median value (dollars)	109,800	113,000	105,500		104.1%
Median of selected monthly owner costs	(X)	(X)	(X)		
With a mortgage (dollars)	1,168	1,101	1,004	106.1%	116.3%
Not mortgaged (dollars)	325	376	306	86.4%	106.2%

Source: U.S. Census Bureau, Census 2000 Summary File 2 (SF 2) and Summary File 4 (SF 4)

III-Demographic Profile Highlights by Hispanic or Latino Origin

Florida Demographic Profile Highlights - Salvadoran

Table 3.2.12 Florida Demographic Profile Highlights - Salvadoran

General characteristics	Salvadoran	Total Hispanics or Latinos	Total Population	% of Total Hispanic/Latino Population	% Total Population
Total population	20,701	2,682,715	15,982,378	0.8%	0.1%
Male	11,111	1,340,109	7,797,715	0.8%	0.1%
Female	9,590	1,342,606	8,184,663	0.7%	0.1%
Median age (years)	30	33	39		
Under 5 years	1,320	193,571	945,823	0.7%	0.1%
18 years and over	16,352	1,980,176	12,336,038	0.8%	0.1%
65 years and over	664	278,653	2,807,597	0.2%	0.0%
Household population	20,496	2,632,944	15,593,433	0.8%	0.1%
Group quarters population	205	49,771	388,945	0.4%	0.1%
Average household size	4	3	2		
Average family size	4	3	3		
Occupied housing units	6,182	846,907	6,337,929	0.7%	0.1%
Owner-occupied housing units	2,670	472,626	4,441,799	0.6%	0.1%
Renter-occupied housing units	3,512	374,281	1,896,130	0.9%	0.2%
Social characteristics					
Population 25 years and over	13,223	1,695,497	11,024,645	0.8%	0.1%
High school graduate or higher	6,413	1,073,491	8,804,697	0.6%	0.1%
Bachelor's degree or higher	1,375	296,452	2,462,328	0.5%	0.1%
Civilian veterans (civilian population 18 years and over)	263	91,756	1,875,597	0.3%	0.0%
Disability status (population 5 years and over)	4,071	553,985	3,274,566	0.7%	0.1%
Foreign born	16,710	1,484,673	2,670,828	1.1%	0.6%
Male, Now married, except separated (population 15 years and over)	4,502	566,700	3,548,756	0.8%	0.1%
Female, Now married, except separated (population 15 years and over)	4,156	556,126	3,484,042	0.7%	0.1%
Speak a language other than English at home (population 5 years and over)	18,580	2,198,413	3,473,864	0.8%	0.5%

Source: U.S. Census Bureau, Census 2000 Summary File 2 (SF 2) and Summary File 4 (SF 4)



III-Demographic Profile Highlights by Hispanic or Latino Origin

Florida Demographic Profile Highlights - Salvadoran (Continued)

Economic Characteristics					
In labor force (population 16 years and over)	11,885	1,239,220	7,471,977	1.0%	0.2%
Mean travel time to work in minutes (workers 16 years and over)	29	29	26		
Median household income in 1999 (dollars)	32,411	34,333	38,819		
Median family income in 1999 (dollars)	31,556	36,794	45,625		
Per capita income in 1999 (dollars)	12,702	15,198	21,557		
Families below poverty level	1,053	96,217	383,131	1.1%	0.3%
Individuals below poverty level	4,491	472,975	1,952,629	0.9%	0.2%
Housing Characteristics					
Single-family owner-occupied homes	2,181	364,576	3,242,202	0.6%	0.1%
Median value (dollars)	98,300	113,000	105,500		93.2%
Median of selected monthly owner costs	(X)	(X)	(X)		
With a mortgage (dollars)	1,015	1,101	1,004	92.2%	101.1%
Not mortgaged (dollars)	312	376	306	83.0%	102.0%

Source: U.S. Census Bureau, Census 2000 Summary File 2 (SF 2) and Summary File 4 (SF 4)

III-Demographic Profile Highlights by Hispanic or Latino Origin

Florida Demographic Profile Highlights - South American

Table 3.2.13 Florida Demographic Profile Highlights – South American

General characteristics	South American	Total Hispanics or Latinos	Total Population	% of Total Hispanic/Latino Population	% Total Population
Total population	301,236	2,682,715	15,982,378	11.2%	1.9%
Male	139,065	1,340,109	7,797,715	10.4%	1.8%
Female	162,171	1,342,606	8,184,663	12.1%	2.0%
Median age (years)	34	33	39		
Under 5 years	13,828	193,571	945,823	7.1%	1.5%
18 years and over	239,547	1,980,176	12,336,038	12.1%	1.9%
65 years and over	18,826	278,653	2,807,597	6.8%	0.7%
Household population	298,495	2,632,944	15,593,433	11.3%	1.9%
Group quarters population	2,741	49,771	388,945	5.5%	0.7%
Average household size	3	3	2		
Average family size	3	3	3		
Occupied housing units	99,753	846,907	6,337,929	11.8%	1.6%
Owner-occupied housing units	53,980	472,626	4,441,799	11.4%	1.2%
Renter-occupied housing units	45,773	374,281	1,896,130	12.2%	2.4%
Social characteristics					
Population 25 years and over	214,081	1,695,497	11,024,645	12.6%	1.9%
High school graduate or higher	173,733	1,073,491	8,804,697	16.2%	2.0%
Bachelor's degree or higher	56,877	296,452	2,462,328	19.2%	2.3%
Civilian veterans (civilian population 18 years and over)	5,864	91,756	1,875,597	6.4%	0.3%
Disability status (population 5 years and over)	50,080	553,985	3,274,566	9.0%	1.5%
Foreign born	256,891	1,484,673	2,670,828	17.3%	9.6%
Male, Now married, except separated (population 15 years and over)	67,645	566,700	3,548,756	11.9%	1.9%
Female, Now married, except separated (population 15 years and over)	77,277	556,126	3,484,042	13.9%	2.2%
Speak a language other than English at home (population 5 years and over)	283,165	2,198,413	3,473,864	12.9%	8.2%

Source: U.S. Census Bureau, Census 2000 Summary File 2 (SF 2) and Summary File 4 (SF 4)



III-Demographic Profile Highlights by Hispanic or Latino Origin

Florida Demographic Profile Highlights - South American (Continued)

Economic Characteristics					
In labor force (population 16 years and over)	165,678	1,239,220	7,471,977	13.4%	2.2%
Mean travel time to work in minutes (workers 16 years and over)	28	29	26		
Median household income in 1999 (dollars)	36,011	34,333	38,819		
Median family income in 1999 (dollars)	38,080	36,794	45,625		
Per capita income in 1999 (dollars)	16,509	15,198	21,557		
Families below poverty level	11,921	96,217	383,131	12.4%	3.1%
Individuals below poverty level	54,744	472,975	1,952,629	11.6%	2.8%
Housing Characteristics					
Single-family owner-occupied homes	40,354	364,576	3,242,202	11.1%	1.2%
Median value (dollars)	121,900	113,000	105,500		115.5%
Median of selected monthly owner costs	(X)	(X)	(X)		
With a mortgage (dollars)	1,216	1,101	1,004	110.4%	121.1%
Not mortgaged (dollars)	419	376	306	111.4%	136.9%

Source: U.S. Census Bureau, Census 2000 Summary File 2 (SF 2) and Summary File 4 (SF 4)



III-Demographic Profile Highlights by Hispanic or Latino Origin

Florida Demographic Profile Highlights - Argentinean

Table 3.2.14 Florida Demographic Profile Highlights - Argentinean

General characteristics	Argentinean	Total Hispanics or Latinos	Total Population	% of Total Hispanic/Latino Population	% Total Population
Total population	22,881	2,682,715	15,982,378	0.9%	0.1%
Male	11,869	1,340,109	7,797,715	0.9%	0.2%
Female	11,012	1,342,606	8,184,663	0.8%	0.1%
Median age (years)	36	33	39		
Under 5 years	901	193,571	945,823	0.5%	0.1%
18 years and over	19,121	1,980,176	12,336,038	1.0%	0.2%
65 years and over	1,973	278,653	2,807,597	0.7%	0.1%
Household population	22,729	2,632,944	15,593,433	0.9%	0.1%
Group quarters population	152	49,771	388,945	0.3%	0.0%
Average household size	3	3	2		
Average family size	3	3	3		
Occupied housing units	9,434	846,907	6,337,929	1.1%	0.1%
Owner-occupied housing units	5,197	472,626	4,441,799	1.1%	0.1%
Renter-occupied housing units	4,237	374,281	1,896,130	1.1%	0.2%
Social characteristics					
Population 25 years and over	16,951	1,695,497	11,024,645	1.0%	0.2%
High school graduate or higher	13,628	1,073,491	8,804,697	1.3%	0.2%
Bachelor's degree or higher	4,546	296,452	2,462,328	1.5%	0.2%
Civilian veterans (civilian population 18 years and over)	434	91,756	1,875,597	0.5%	0.0%
Disability status (population 5 years and over)	3,716	553,985	3,274,566	0.7%	0.1%
Foreign born	20,097	1,484,673	2,670,828	1.4%	0.8%
Male, Now married, except separated (population 15 years and over)	6,330	566,700	3,548,756	1.1%	0.2%
Female, Now married, except separated (population 15 years and over)	5,411	556,126	3,484,042	1.0%	0.2%
Speak a language other than English at home (population 5 years and over)	21,277	2,198,413	3,473,864	1.0%	0.6%

Source: U.S. Census Bureau, Census 2000 Summary File 2 (SF 2) and Summary File 4 (SF 4)



III-Demographic Profile Highlights by Hispanic or Latino Origin

Florida Demographic Profile Highlights - Argentinean (Continued)

Economic Characteristics					
In labor force (population 16 years and over)	13,203	1,239,220	7,471,977	1.1%	0.2%
Mean travel time to work in minutes (workers 16 years and over)	27	29	26		
Median household income in 1999 (dollars)	39,486	34,333	38,819		
Median family income in 1999 (dollars)	44,452	36,794	45,625		
Per capita income in 1999 (dollars)	21,391	15,198	21,557		
Families below poverty level	908	96,217	383,131	0.9%	0.2%
Individuals below poverty level	4,559	472,975	1,952,629	1.0%	0.2%
Housing Characteristics					
Single-family owner-occupied homes	3,660	364,576	3,242,202	1.0%	0.1%
Median value (dollars)	140,900	113,000	105,500		133.6%
Median of selected monthly owner costs	(X)	(X)	(X)		
With a mortgage (dollars)	1,341	1,101	1,004	121.8%	133.6%
Not mortgaged (dollars)	514	376	306	136.7%	168.0%

Source: U.S. Census Bureau, Census 2000 Summary File 2 (SF 2) and Summary File 4 (SF 4)

III-Demographic Profile Highlights by Hispanic or Latino Origin

Florida Demographic Profile Highlights - Bolivian

Table 3.2.15 Florida Demographic Profile Highlights - Bolivian

General characteristics	Bolivian	Total Hispanics or Latinos	Total Population	% of Total Hispanic/Latino Population	% Total Population
Total population	4,659	2,682,715	15,982,378	0.2%	0.0%
Male	2,217	1,340,109	7,797,715	0.2%	0.0%
Female	2,442	1,342,606	8,184,663	0.2%	0.0%
Median age (years)	33	33	39		
Under 5 years	204	193,571	945,823	0.1%	0.0%
18 years and over	3,679	1,980,176	12,336,038	0.2%	0.0%
65 years and over	237	278,653	2,807,597	0.1%	0.0%
Household population	4,617	2,632,944	15,593,433	0.2%	0.0%
Group quarters population	42	49,771	388,945	0.1%	0.0%
Average household size	3	3	2		
Average family size	4	3	3		
Occupied housing units	1,494	846,907	6,337,929	0.2%	0.0%
Owner-occupied housing units	828	472,626	4,441,799	0.2%	0.0%
Renter-occupied housing units	666	374,281	1,896,130	0.2%	0.0%
Social characteristics					
Population 25 years and over	2,872	1,695,497	11,024,645	0.2%	0.0%
High school graduate or higher	2,549	1,073,491	8,804,697	0.2%	0.0%
Bachelor's degree or higher	792	296,452	2,462,328	0.3%	0.0%
Civilian veterans (civilian population 18 years and over)	112	91,756	1,875,597	0.1%	0.0%
Disability status (population 5 years and over)	672	553,985	3,274,566	0.1%	0.0%
Foreign born	3,594	1,484,673	2,670,828	0.2%	0.1%
Male, Now married, except separated (population 15 years and over)	927	566,700	3,548,756	0.2%	0.0%
Female, Now married, except separated (population 15 years and over)	957	556,126	3,484,042	0.2%	0.0%
Speak a language other than English at home (population 5 years and over)	3,935	2,198,413	3,473,864	0.2%	0.1%

Source: U.S. Census Bureau, Census 2000 Summary File 2 (SF 2) and Summary File 4 (SF 4)



III-Demographic Profile Highlights by Hispanic or Latino Origin

Florida Demographic Profile Highlights - Bolivian (Continued)

Economic Characteristics					
In labor force (population 16 years and over)	2,573	1,239,220	7,471,977	0.2%	0.0%
Mean travel time to work in minutes (workers 16 years and over)	29	29	26		
Median household income in 1999 (dollars)	37,460	34,333	38,819		
Median family income in 1999 (dollars)	37,350	36,794	45,625		
Per capita income in 1999 (dollars)	16,239	15,198	21,557		
Families below poverty level	129	96,217	383,131	0.1%	0.0%
Individuals below poverty level	554	472,975	1,952,629	0.1%	0.0%
Housing Characteristics					
Single-family owner-occupied homes	661	364,576	3,242,202	0.2%	0.0%
Median value (dollars)	136,400	113,000	105,500		129.3%
Median of selected monthly owner costs	(X)	(X)	(X)		
With a mortgage (dollars)	1,283	1,101	1,004	116.5%	127.8%
Not mortgaged (dollars)	484	376	306	128.7%	158.2%

Source: U.S. Census Bureau, Census 2000 Summary File 2 (SF 2) and Summary File 4 (SF 4)

III-Demographic Profile Highlights by Hispanic or Latino Origin

Florida Demographic Profile Highlights - Chilean

Table 3.2.16 Florida Demographic Profile Highlights - Chilean

General characteristics	Chilean	Total Hispanics or Latinos	Total Population	% of Total Hispanic/Latino Population	% Total Population
Total population	13,400	2,682,715	15,982,378	0.5%	0.1%
Male	6,556	1,340,109	7,797,715	0.5%	0.1%
Female	6,844	1,342,606	8,184,663	0.5%	0.1%
Median age (years)	37	33	39		
Under 5 years	537	193,571	945,823	0.3%	0.1%
18 years and over	10,908	1,980,176	12,336,038	0.6%	0.1%
65 years and over	965	278,653	2,807,597	0.3%	0.0%
Household population	13,306	2,632,944	15,593,433	0.5%	0.1%
Group quarters population	94	49,771	388,945	0.2%	0.0%
Average household size	3	3	2		
Average family size	3	3	3		
Occupied housing units	4,845	846,907	6,337,929	0.6%	0.1%
Owner-occupied housing units	2,677	472,626	4,441,799	0.6%	0.1%
Renter-occupied housing units	2,168	374,281	1,896,130	0.6%	0.1%
Social characteristics					
Population 25 years and over	9,292	1,695,497	11,024,645	0.5%	0.1%
High school graduate or higher	7,686	1,073,491	8,804,697	0.7%	0.1%
Bachelor's degree or higher	2,113	296,452	2,462,328	0.7%	0.1%
Civilian veterans (civilian population 18 years and over)	161	91,756	1,875,597	0.2%	0.0%
Disability status (population 5 years and over)	2,185	553,985	3,274,566	0.4%	0.1%
Foreign born	11,077	1,484,673	2,670,828	0.7%	0.4%
Male, Now married, except separated (population 15 years and over)	3,254	566,700	3,548,756	0.6%	0.1%
Female, Now married, except separated (population 15 years and over)	3,435	556,126	3,484,042	0.6%	0.1%
Speak a language other than English at home (population 5 years and over)	11,681	2,198,413	3,473,864	0.5%	0.3%

Source: U.S. Census Bureau, Census 2000 Summary File 2 (SF 2) and Summary File 4 (SF 4)



III-Demographic Profile Highlights by Hispanic or Latino Origin

Florida Demographic Profile Highlights - Chilean (Continued)

Economic Characteristics					
In labor force (population 16 years and over)	7,309	1,239,220	7,471,977	0.6%	0.1%
Mean travel time to work in minutes (workers 16 years and over)	29	29	26		
Median household income in 1999 (dollars)	36,598	34,333	38,819		
Median family income in 1999 (dollars)	40,085	36,794	45,625		
Per capita income in 1999 (dollars)	18,506	15,198	21,557		
Families below poverty level	385	96,217	383,131	0.4%	0.1%
Individuals below poverty level	1,947	472,975	1,952,629	0.4%	0.1%
Housing Characteristics					
Single-family owner-occupied homes	1,846	364,576	3,242,202	0.5%	0.1%
Median value (dollars)	127,500	113,000	105,500		120.9%
Median of selected monthly owner costs	(X)	(X)	(X)		
With a mortgage (dollars)	1,282	1,101	1,004	116.4%	127.7%
Not mortgaged (dollars)	440	376	306	117.0%	143.8%

Source: U.S. Census Bureau, Census 2000 Summary File 2 (SF 2) and Summary File 4 (SF 4)



III-Demographic Profile Highlights by Hispanic or Latino Origin

Florida Demographic Profile Highlights - Colombian

Table 3.2.17 Florida Demographic Profile Highlights - Colombian

General characteristics	Colombian	Total Hispanics or Latinos	Total Population	% of Total Hispanic/Latino Population	% Total Population
Total population	138,768	2,682,715	15,982,378	5.2%	0.9%
Male	61,893	1,340,109	7,797,715	4.6%	0.8%
Female	76,875	1,342,606	8,184,663	5.7%	0.9%
Median age (years)	35	33	39		
Under 5 years	6,609	193,571	945,823	3.4%	0.7%
18 years and over	109,709	1,980,176	12,336,038	5.5%	0.9%
65 years and over	8,526	278,653	2,807,597	3.1%	0.3%
Household population	137,118	2,632,944	15,593,433	5.2%	0.9%
Group quarters population	1,650	49,771	388,945	3.3%	0.4%
Average household size	3	3	2		
Average family size	4	3	3		
Occupied housing units	43,771	846,907	6,337,929	5.2%	0.7%
Owner-occupied housing units	23,451	472,626	4,441,799	5.0%	0.5%
Renter-occupied housing units	20,320	374,281	1,896,130	5.4%	1.1%
Social characteristics					
Population 25 years and over	99,695	1,695,497	11,024,645	5.9%	0.9%
High school graduate or higher	77,739	1,073,491	8,804,697	7.2%	0.9%
Bachelor's degree or higher	24,400	296,452	2,462,328	8.2%	1.0%
Civilian veterans (civilian population 18 years and over)	2,857	91,756	1,875,597	3.1%	0.2%
Disability status (population 5 years and over)	23,554	553,985	3,274,566	4.3%	0.7%
Foreign born	117,518	1,484,673	2,670,828	7.9%	4.4%
Male, Now married, except separated (population 15 years and over)	29,655	566,700	3,548,756	5.2%	0.8%
Female, Now married, except separated (population 15 years and over)	35,536	556,126	3,484,042	6.4%	1.0%
Speak a language other than English at home (population 5 years and over)	132,622	2,198,413	3,473,864	6.0%	3.8%

Source: U.S. Census Bureau, Census 2000 Summary File 2 (SF 2) and Summary File 4 (SF 4)



III-Demographic Profile Highlights by Hispanic or Latino Origin

Florida Demographic Profile Highlights - Colombian (Continued)

Economic Characteristics					
In labor force (population 16 years and over)	76,108	1,239,220	7,471,977	6.1%	1.0%
Mean travel time to work in minutes (workers 16 years and over)	29	29	26		
Median household income in 1999 (dollars)	34,036	34,333	38,819		
Median family income in 1999 (dollars)	35,365	36,794	45,625		
Per capita income in 1999 (dollars)	15,583	15,198	21,557		
Families below poverty level	6,206	96,217	383,131	6.5%	1.6%
Individuals below poverty level	27,913	472,975	1,952,629	5.9%	1.4%
Housing Characteristics					
Single-family owner-occupied homes	17,825	364,576	3,242,202	4.9%	0.5%
Median value (dollars)	116,700	113,000	105,500		110.6%
Median of selected monthly owner costs	(X)	(X)	(X)		
With a mortgage (dollars)	1,174	1,101	1,004	106.6%	116.9%
Not mortgaged (dollars)	426	376	306	113.3%	139.2%

Source: U.S. Census Bureau, Census 2000 Summary File 2 (SF 2) and Summary File 4 (SF 4)

III-Demographic Profile Highlights by Hispanic or Latino Origin

Florida Demographic Profile Highlights - Ecuadorian

Table 3.2.18 Florida Demographic Profile Highlights - Ecuadorian

General characteristics	Ecuadorian	Total Hispanics or Latinos	Total Population	% of Total Hispanic/Latino Population	% Total Population
Total population	23,939	2,682,715	15,982,378	0.9%	0.1%
Male	10,891	1,340,109	7,797,715	0.8%	0.1%
Female	13,048	1,342,606	8,184,663	1.0%	0.2%
Median age (years)	35	33	39		
Under 5 years	1,065	193,571	945,823	0.6%	0.1%
18 years and over	19,259	1,980,176	12,336,038	1.0%	0.2%
65 years and over	1,828	278,653	2,807,597	0.7%	0.1%
Household population	23,731	2,632,944	15,593,433	0.9%	0.2%
Group quarters population	208	49,771	388,945	0.4%	0.1%
Average household size	3	3	2		
Average family size	4	3	3		
Occupied housing units		846,907	6,337,929	0.0%	0.0%
Owner-occupied housing units		472,626	4,441,799	0.0%	0.0%
Renter-occupied housing units		374,281	1,896,130	0.0%	0.0%
Social characteristics					
Population 25 years and over	17,866	1,695,497	11,024,645	1.1%	0.2%
High school graduate or higher	13,929	1,073,491	8,804,697	1.3%	0.2%
Bachelor's degree or higher	3,456	296,452	2,462,328	1.2%	0.1%
Civilian veterans (civilian population 18 years and over)	762	91,756	1,875,597	0.8%	0.0%
Disability status (population 5 years and over)	5,060	553,985	3,274,566	0.9%	0.2%
Foreign born	20,085	1,484,673	2,670,828	1.4%	0.8%
Male, Now married, except separated (population 15 years and over)	5,890	566,700	3,548,756	1.0%	0.2%
Female, Now married, except separated (population 15 years and over)	6,717	556,126	3,484,042	1.2%	0.2%
Speak a language other than English at home (population 5 years and over)	23,059	2,198,413	3,473,864	1.0%	0.7%

Source: U.S. Census Bureau, Census 2000 Summary File 2 (SF 2) and Summary File 4 (SF 4)



III-Demographic Profile Highlights by Hispanic or Latino Origin

Florida Demographic Profile Highlights - Ecuadorian (Continued)

Economic Characteristics					
In labor force (population 16 years and over)	13,969	1,239,220	7,471,977	1.1%	0.2%
Mean travel time to work in minutes (workers 16 years and over)	28	29	26		
Median household income in 1999 (dollars)	36,655	34,333	38,819		
Median family income in 1999 (dollars)	37,714	36,794	45,625		
Per capita income in 1999 (dollars)	15,202	15,198	21,557		
Families below poverty level	913	96,217	383,131	0.9%	0.2%
Individuals below poverty level	3,517	472,975	1,952,629	0.7%	0.2%
Housing Characteristics					
Single-family owner-occupied homes	3,580	364,576	3,242,202	1.0%	0.1%
Median value (dollars)	110,800	113,000	105,500		105.0%
Median of selected monthly owner costs	(X)	(X)	(X)		
With a mortgage (dollars)	1,128	1,101	1,004	102.5%	112.4%
Not mortgaged (dollars)	415	376	306	110.4%	135.6%

Source: U.S. Census Bureau, Census 2000 Summary File 2 (SF 2) and Summary File 4 (SF 4)

III-Demographic Profile Highlights by Hispanic or Latino Origin

Florida Demographic Profile Highlights - Paraguayan

Table 3.2.19 Florida Demographic Profile Highlights - Paraguayan

General characteristics	Paraguayan	Total Hispanics or Latinos	Total Population	% of Total Hispanic/Latino Population	% Total Population
Total population	909	2,682,715	15,982,378	0.0%	0.0%
Male	383	1,340,109	7,797,715	0.0%	0.0%
Female	526	1,342,606	8,184,663	0.0%	0.0%
Median age (years)	33	33	39		
Under 5 years	44	193,571	945,823	0.0%	0.0%
18 years and over	662	1,980,176	12,336,038	0.0%	0.0%
65 years and over	47	278,653	2,807,597	0.0%	0.0%
Household population	900	2,632,944	15,593,433	0.0%	0.0%
Group quarters population	9	49,771	388,945	0.0%	0.0%
Average household size	3	3	2		
Average family size	3	3	3		
Occupied housing units	267	846,907	6,337,929	0.0%	0.0%
Owner-occupied housing units	152	472,626	4,441,799	0.0%	0.0%
Renter-occupied housing units	115	374,281	1,896,130	0.0%	0.0%
Social characteristics					
Population 25 years and over	618	1,695,497	11,024,645	0.0%	0.0%
High school graduate or higher	534	1,073,491	8,804,697	0.0%	0.0%
Bachelor's degree or higher	210	296,452	2,462,328	0.1%	0.0%
Civilian veterans (civilian population 18 years and over)	4	91,756	1,875,597	0.0%	0.0%
Disability status (population 5 years and over)	155	553,985	3,274,566	0.0%	0.0%
Foreign born	725	1,484,673	2,670,828	0.0%	0.0%
Male, Now married, except separated (population 15 years and over)	153	566,700	3,548,756	0.0%	0.0%
Female, Now married, except separated (population 15 years and over)	255	556,126	3,484,042	0.0%	0.0%
Speak a language other than English at home (population 5 years and over)	798	2,198,413	3,473,864	0.0%	0.0%

Source: U.S. Census Bureau, Census 2000 Summary File 2 (SF 2) and Summary File 4 (SF 4)



III-Demographic Profile Highlights by Hispanic or Latino Origin

Florida Demographic Profile Highlights - Paraguayan (Continued)

Economic Characteristics					
In labor force (population 16 years and over)	453	1,239,220	7,471,977	0.0%	0.0%
Mean travel time to work in minutes (workers 16 years and over)	22	29	26		
Median household income in 1999 (dollars)	31,583	34,333	38,819		
Median family income in 1999 (dollars)	35,417	36,794	45,625		
Per capita income in 1999 (dollars)	14,742	15,198	21,557		
Families below poverty level	42	96,217	383,131	0.0%	0.0%
Individuals below poverty level	181	472,975	1,952,629	0.0%	0.0%
Housing Characteristics					
Single-family owner-occupied homes	83	364,576	3,242,202	0.0%	0.0%
Median value (dollars)	107,700	113,000	105,500		102.1%
Median of selected monthly owner costs	(X)	(X)	(X)		
With a mortgage (dollars)	1,554	1,101	1,004	141.1%	154.8%
Not mortgaged (dollars)	290	376	306	77.1%	94.8%

Source: U.S. Census Bureau, Census 2000 Summary File 2 (SF 2) and Summary File 4 (SF 4)

III-Demographic Profile Highlights by Hispanic or Latino Origin

Florida Demographic Profile Highlights - Peruvian

Table 3.2.20 Florida Demographic Profile Highlights - Peruvian

General characteristics	Peruvian	Total Hispanics or Latinos	Total Population	% of Total Hispanic/Latino Population	% Total Population
Total population	44,026	2,682,715	15,982,378	1.6%	0.3%
Male	20,106	1,340,109	7,797,715	1.5%	0.3%
Female	23,920	1,342,606	8,184,663	1.8%	0.3%
Median age (years)	35	33	39		
Under 5 years	1,940	193,571	945,823	1.0%	0.2%
18 years and over	35,602	1,980,176	12,336,038	1.8%	0.3%
65 years and over	2,825	278,653	2,807,597	1.0%	0.1%
Household population	43,771	2,632,944	15,593,433	1.7%	0.3%
Group quarters population	255	49,771	388,945	0.5%	0.1%
Average household size	3	3	2		
Average family size	4	3	3		
Occupied housing units	14,135	846,907	6,337,929	1.7%	0.2%
Owner-occupied housing units	7,443	472,626	4,441,799	1.6%	0.2%
Renter-occupied housing units	6,692	374,281	1,896,130	1.8%	0.4%
Social characteristics					
Population 25 years and over	31,966	1,695,497	11,024,645	1.9%	0.3%
High school graduate or higher	27,862	1,073,491	8,804,697	2.6%	0.3%
Bachelor's degree or higher	8,779	296,452	2,462,328	3.0%	0.4%
Civilian veterans (civilian population 18 years and over)	700	91,756	1,875,597	0.8%	0.0%
Disability status (population 5 years and over)	7,378	553,985	3,274,566	1.3%	0.2%
Foreign born	38,743	1,484,673	2,670,828	2.6%	1.5%
Male, Now married, except separated (population 15 years and over)	9,615	566,700	3,548,756	1.7%	0.3%
Female, Now married, except separated (population 15 years and over)	11,826	556,126	3,484,042	2.1%	0.3%
Speak a language other than English at home (population 5 years and over)	41,861	2,198,413	3,473,864	1.9%	1.2%

Source: U.S. Census Bureau, Census 2000 Summary File 2 (SF 2) and Summary File 4 (SF 4)



III-Demographic Profile Highlights by Hispanic or Latino Origin

Florida Demographic Profile Highlights - Peruvian (Continued)

Economic Characteristics					
In labor force (population 16 years and over)	25,175	1,239,220	7,471,977	2.0%	0.3%
Mean travel time to work in minutes (workers 16 years and over)	28	29	26		
Median household income in 1999 (dollars)	37,976	34,333	38,819		
Median family income in 1999 (dollars)	39,894	36,794	45,625		
Per capita income in 1999 (dollars)	16,455	15,198	21,557		
Families below poverty level	1,464	96,217	383,131	1.5%	0.4%
Individuals below poverty level	6,743	472,975	1,952,629	1.4%	0.3%
Housing Characteristics					
Single-family owner-occupied homes	5,791	364,576	3,242,202	1.6%	0.2%
Median value (dollars)	120,000	113,000	105,500		113.7%
Median of selected monthly owner costs	(X)	(X)	(X)		
With a mortgage (dollars)	1,241	1,101	1,004	112.7%	123.6%
Not mortgaged (dollars)	368	376	306	97.9%	120.3%

Source: U.S. Census Bureau, Census 2000 Summary File 2 (SF 2) and Summary File 4 (SF 4)

III-Demographic Profile Highlights by Hispanic or Latino Origin

Florida Demographic Profile Highlights - Uruguayan

Table 3.2.21 Florida Demographic Profile Highlights - Uruguayan

General characteristics	Uruguayan	Total Hispanics or Latinos	Total Population	% of Total Hispanic/Latino Population	% Total Population
Total population	4,045	2,682,715	15,982,378	0.2%	0.0%
Male	2,090	1,340,109	7,797,715	0.2%	0.0%
Female	1,955	1,342,606	8,184,663	0.1%	0.0%
Median age (years)	39	33	39		
Under 5 years	154	193,571	945,823	0.1%	0.0%
18 years and over	3,503	1,980,176	12,336,038	0.2%	0.0%
65 years and over	373	278,653	2,807,597	0.1%	0.0%
Household population	4,017	2,632,944	15,593,433	0.2%	0.0%
Group quarters population	28	49,771	388,945	0.1%	0.0%
Average household size	3	3	2		
Average family size	3	3	3		
Occupied housing units	1,693	846,907	6,337,929	0.2%	0.0%
Owner-occupied housing units	975	472,626	4,441,799	0.2%	0.0%
Renter-occupied housing units	718	374,281	1,896,130	0.2%	0.0%
Social characteristics					
Population 25 years and over	3,460	1,695,497	11,024,645	0.2%	0.0%
High school graduate or higher	2,269	1,073,491	8,804,697	0.2%	0.0%
Bachelor's degree or higher	475	296,452	2,462,328	0.2%	0.0%
Civilian veterans (civilian population 18 years and over)	145	91,756	1,875,597	0.2%	0.0%
Disability status (population 5 years and over)	820	553,985	3,274,566	0.1%	0.0%
Foreign born	3,702	1,484,673	2,670,828	0.2%	0.1%
Male, Now married, except separated (population 15 years and over)	1,458	566,700	3,548,756	0.3%	0.0%
Female, Now married, except separated (population 15 years and over)	1,083	556,126	3,484,042	0.2%	0.0%
Speak a language other than English at home (population 5 years and over)	4,048	2,198,413	3,473,864	0.2%	0.1%

Source: U.S. Census Bureau, Census 2000 Summary File 2 (SF 2) and Summary File 4 (SF 4)



III-Demographic Profile Highlights by Hispanic or Latino Origin

Florida Demographic Profile Highlights - Uruguayan (Continued)

Economic Characteristics					
In labor force (population 16 years and over)	2,800	1,239,220	7,471,977	0.2%	0.0%
Mean travel time to work in minutes (workers 16 years and over)	28	29	26		
Median household income in 1999 (dollars)	37,395	34,333	38,819		
Median family income in 1999 (dollars)	42,320	36,794	45,625		
Per capita income in 1999 (dollars)	20,762	15,198	21,557		
Families below poverty level	180	96,217	383,131	0.2%	0.0%
Individuals below poverty level	632	472,975	1,952,629	0.1%	0.0%
Housing Characteristics					
Single-family owner-occupied homes	830	364,576	3,242,202	0.2%	0.0%
Median value (dollars)	120,000	113,000	105,500		113.7%
Median of selected monthly owner costs	(X)	(X)	(X)		
With a mortgage (dollars)	1,168	1,101	1,004	106.1%	116.3%
Not mortgaged (dollars)	330	376	306	87.8%	107.8%

Source: U.S. Census Bureau, Census 2000 Summary File 2 (SF 2) and Summary File 4 (SF 4)

III-Demographic Profile Highlights by Hispanic or Latino Origin

Florida Demographic Profile Highlights - Venezuelan

Table 3.2.22 Florida Demographic Profile Highlights - Venezuelan

General characteristics	Venezuelan	Total Hispanics or Latinos	Total Population	% of Total Hispanic/Latino Population	% Total Population
Total population	40,781	2,682,715	15,982,378	1.5%	0.3%
Male	19,207	1,340,109	7,797,715	1.4%	0.2%
Female	21,574	1,342,606	8,184,663	1.6%	0.3%
Median age (years)	31	33	39		
Under 5 years	2,055	193,571	945,823	1.1%	0.2%
18 years and over	30,723	1,980,176	12,336,038	1.6%	0.2%
65 years and over	1,367	278,653	2,807,597	0.5%	0.0%
Household population	40,512	2,632,944	15,593,433	1.5%	0.3%
Group quarters population	269	49,771	388,945	0.5%	0.1%
Average household size	3	3	2		
Average family size	3	3	3		
Occupied housing units	13,206	846,907	6,337,929	1.6%	0.2%
Owner-occupied housing units	6,729	472,626	4,441,799	1.4%	0.2%
Renter-occupied housing units	6,477	374,281	1,896,130	1.7%	0.3%
Social characteristics					
Population 25 years and over	26,556	1,695,497	11,024,645	1.6%	0.2%
High school graduate or higher	23,550	1,073,491	8,804,697	2.2%	0.3%
Bachelor's degree or higher	10,597	296,452	2,462,328	3.6%	0.4%
Civilian veterans (civilian population 18 years and over)	488	91,756	1,875,597	0.5%	0.0%
Disability status (population 5 years and over)	5,460	553,985	3,274,566	1.0%	0.2%
Foreign born	36,296	1,484,673	2,670,828	2.4%	1.4%
Male, Now married, except separated (population 15 years and over)	8,862	566,700	3,548,756	1.6%	0.2%
Female, Now married, except separated (population 15 years and over)	10,430	556,126	3,484,042	1.9%	0.3%
Speak a language other than English at home (population 5 years and over)	38,178	2,198,413	3,473,864	1.7%	1.1%

Source: U.S. Census Bureau, Census 2000 Summary File 2 (SF 2) and Summary File 4 (SF 4)



III-Demographic Profile Highlights by Hispanic or Latino Origin

Florida Demographic Profile Highlights - Venezuelan (Continued)

Economic Characteristics					
In labor force (population 16 years and over)	20,485	1,239,220	7,471,977	1.7%	0.3%
Mean travel time to work in minutes (workers 16 years and over)	29	29	26		
Median household income in 1999 (dollars)	36,530	34,333	38,819		
Median family income in 1999 (dollars)	39,759	36,794	45,625		
Per capita income in 1999 (dollars)	16,294	15,198	21,557		
Families below poverty level	1,556	96,217	383,131	1.6%	0.4%
Individuals below poverty level	7,987	472,975	1,952,629	1.7%	0.4%
Housing Characteristics					
Single-family owner-occupied homes	4,827	364,576	3,242,202	1.3%	0.1%
Median value (dollars)	140,500	113,000	105,500		133.2%
Median of selected monthly owner costs	(X)	(X)	(X)		
With a mortgage (dollars)	1,363	1,101	1,004	123.8%	135.8%
Not mortgaged (dollars)	424	376	306	112.8%	138.6%

Source: U.S. Census Bureau, Census 2000 Summary File 2 (SF 2) and Summary File 4 (SF 4)

III-Demographic Profile Highlights by Hispanic or Latino Origin

Florida Demographic Profile Highlights - Spaniards

Table 3.2.23 Florida Demographic Profile Highlights - Spaniards

General characteristics	Spaniards	Total Hispanics or Latinos	Total Population	% of Total Hispanic/Latino Population	% Total Population
Total population	14,110	2,682,715	15,982,378	0.5%	0.1%
Male	6,837	1,340,109	7,797,715	0.5%	0.1%
Female	7,273	1,342,606	8,184,663	0.5%	0.1%
Median age (years)	42	33	39		
Under 5 years	609	193,571	945,823	0.3%	0.1%
18 years and over	11,893	1,980,176	12,336,038	0.6%	0.1%
65 years and over	2,902	278,653	2,807,597	1.0%	0.1%
Household population	13,830	2,632,944	15,593,433	0.5%	0.1%
Group quarters population	280	49,771	388,945	0.6%	0.1%
Average household size	3	3	2		
Average family size	3	3	3		
Occupied housing units	5,909	846,907	6,337,929	0.7%	0.1%
Owner-occupied housing units	4,030	472,626	4,441,799	0.9%	0.1%
Renter-occupied housing units	1,879	374,281	1,896,130	0.5%	0.1%
Social characteristics					
Population 25 years and over	11,816	1,695,497	11,024,645	0.7%	0.1%
High school graduate or higher	8,942	1,073,491	8,804,697	0.8%	0.1%
Bachelor's degree or higher	3,396	296,452	2,462,328	1.1%	0.1%
Civilian veterans (civilian population 18 years and over)	885	91,756	1,875,597	1.0%	0.0%
Disability status (population 5 years and over)	3,161	553,985	3,274,566	0.6%	0.1%
Foreign born	8,877	1,484,673	2,670,828	0.6%	0.3%
Male, Now married, except separated (population 15 years and over)	3,534	566,700	3,548,756	0.6%	0.1%
Female, Now married, except separated (population 15 years and over)	3,975	556,126	3,484,042	0.7%	0.1%
Speak a language other than English at home (population 5 years and over)	10,822	2,198,413	3,473,864	0.5%	0.3%

Source: U.S. Census Bureau, Census 2000 Summary File 2 (SF 2) and Summary File 4 (SF 4)



III-Demographic Profile Highlights by Hispanic or Latino Origin

Florida Demographic Profile Highlights - Spaniards (Continued)

Economic Characteristics					
In labor force (population 16 years and over)	7,258	1,239,220	7,471,977	0.6%	0.1%
Mean travel time to work in minutes (workers 16 years and over)	28	29	26		
Median household income in 1999 (dollars)	40,307	34,333	38,819		
Median family income in 1999 (dollars)	50,511	36,794	45,625		
Per capita income in 1999 (dollars)	23,079	15,198	21,557		
Families below poverty level	304	96,217	383,131	0.3%	0.1%
Individuals below poverty level	1,849	472,975	1,952,629	0.4%	0.1%
Housing Characteristics					
Single-family owner-occupied homes	3,174	364,576	3,242,202	0.9%	0.1%
Median value (dollars)	127,800	113,000	105,500		121.1%
Median of selected monthly owner costs	(X)	(X)	(X)		
With a mortgage (dollars)	1,193	1,101	1,004	108.4%	118.8%
Not mortgaged (dollars)	341	376	306	90.7%	111.4%

Source: U.S. Census Bureau, Census 2000 Summary File 2 (SF 2) and Summary File 4 (SF 4)

III-Demographic Profile Highlights by Hispanic or Latino Origin

Florida Demographic Profile Highlights - All other Hispanic or Latino

Table 3.2.24 Florida Demographic Profile Highlights – All other Hispanic or Latino

General characteristics	All other Hispanics or Latinos	Total Hispanics or Latinos	Total Population	% of Total Hispanic/Latino Population	% Total Population
Total population	414,557	2,682,715	15,982,378	15.5%	2.6%
Male	202,555	1,340,109	7,797,715	15.1%	2.6%
Female	212,002	1,342,606	8,184,663	15.8%	2.6%
Median age (years)	25	33	39		
Under 5 years	47,371	193,571	945,823	24.5%	5.0%
18 years and over	253,837	1,980,176	12,336,038	12.8%	2.1%
65 years and over	29,799	278,653	2,807,597	10.7%	1.1%
Household population	406,922	2,632,944	15,593,433	15.5%	2.6%
Group quarters population	7,635	49,771	388,945	15.3%	2.0%
Average household size	3	3	2		
Average family size	3	3	3		
Occupied housing units	103,059	846,907	6,337,929	12.2%	1.6%
Owner-occupied housing units	56,204	472,626	4,441,799	11.9%	1.3%
Renter-occupied housing units	46,855	374,281	1,896,130	12.5%	2.5%
Social characteristics					
Population 25 years and over	184,812	1,695,497	11,024,645	10.9%	1.7%
High school graduate or higher	125,709	1,073,491	8,804,697	11.7%	1.4%
Bachelor's degree or higher	33,204	296,452	2,462,328	11.2%	1.3%
Civilian veterans (civilian population 18 years and over)	11,629	91,756	1,875,597	12.7%	0.6%
Disability status (population 5 years and over)	66,099	553,985	3,274,566	11.9%	2.0%
Foreign born	162,778	1,484,673	2,670,828	11.0%	6.1%
Male, Now married, except separated (population 15 years and over)	56,074	566,700	3,548,756	9.9%	1.6%
Female, Now married, except separated (population 15 years and over)	63,093	556,126	3,484,042	11.3%	1.8%
Speak a language other than English at home (population 5 years and over)	268,713	2,198,413	3,473,864	12.2%	7.7%

Source: U.S. Census Bureau, Census 2000 Summary File 2 (SF 2) and Summary File 4 (SF 4)



III-Demographic Profile Highlights by Hispanic or Latino Origin

Florida Demographic Profile Highlights - All other Hispanic or Latino (Continued)

Economic Characteristics					
In labor force (population 16 years and over)	133,822	1,239,220	7,471,977	10.8%	1.8%
Mean travel time to work in minutes (workers 16 years and over)	29	29	26		
Median household income in 1999 (dollars)	33,735	34,333	38,819		
Median family income in 1999 (dollars)	36,475	36,794	45,625		
Per capita income in 1999 (dollars)	12,211	15,198	21,557		
Families below poverty level	10,036	96,217	383,131	10.4%	2.6%
Individuals below poverty level	61,570	472,975	1,952,629	13.0%	3.2%
Housing Characteristics					
Single-family owner-occupied homes	35,999	364,576	3,242,202	9.9%	1.1%
Median value (dollars)	104,900	113,000	105,500		99.4%
Median of selected monthly owner costs	(X)	(X)	(X)		
With a mortgage (dollars)	1,091	1,101	1,004	99.1%	108.7%
Not mortgaged (dollars)	329	376	306	87.5%	107.5%

Source: U.S. Census Bureau, Census 2000 Summary File 2 (SF 2) and Summary File 4 (SF 4)

III-Demographic Profile Highlights by Hispanic or Latino Origin

Collier County Demographic Profile Highlights – Mexican

Table 3.3.1 Collier County Demographic Profile Highlights – Mexican

General characteristics	Mexican	Total Hispanics or Latinos	Total Population	% of Total Hispanic/Latino Population	% Total Population
Total population	28,382	49,296	251,377	57.6%	11.3%
Male	17,464	28,359	125,856	61.6%	13.9%
Female	10,918	20,937	125,521	52.1%	8.7%
Median age (years)	24	26	44		
Under 5 years	3,156	4,918	13,441	64.2%	23.5%
18 years and over	18,722	33,555	201,436	55.8%	9.3%
65 years and over	470	2,042	61,513	23.0%	0.8%
Household population	26,422	47,037	246,587	56.2%	10.7%
Group quarters population	1,960	2,259	4,790	86.8%	40.9%
Average household size	5	4	2		
Average family size	4	4	3		
Occupied housing units	5,592	11,587	102,973	48.3%	5.4%
Owner-occupied housing units	2,302	5,544	77,825	41.5%	3.0%
Renter-occupied housing units	3,290	6,043	25,148	54.4%	13.1%
Social characteristics					
Population 25 years and over	13,241	26,077	185,357	50.8%	7.1%
High school graduate or higher	3,339	10,625	151,535	31.4%	2.2%
Bachelor's degree or higher	398	1,848	51,757	21.5%	0.8%
Civilian veterans (civilian population 18 years and over)	349	1,054	35,425	33.1%	1.0%
Disability status (population 5 years and over)	7,026	11,861	49,125	59.2%	14.3%
Foreign born	15,988	27,806	46,071	57.5%	34.7%
Male, Now married, except separated (population 15 years and over)	6,027	10,928	66,837	55.2%	9.0%
Female, Now married, except separated (population 15 years and over)	3,815	8,201	63,386	46.5%	6.0%
Speak a language other than English at home (population 5 years and over)	22,411	39,327	59,664	57.0%	37.6%

Source: U.S. Census Bureau, Census 2000 Summary File 2 (SF 2) and Summary File 4 (SF 4)

III-Demographic Profile Highlights by Hispanic or Latino Origin

Collier County Demographic Profile Highlights – Mexican (Continued)

Economic Characteristics					
In labor force (population 16 years and over)	13,063	23,603	109,476	55.3%	11.9%
Mean travel time to work in minutes (workers 16 years and over)	29	28	24		
Median household income in 1999 (dollars)	34,479	35,941	48,289		
Median family income in 1999 (dollars)	31,672	33,735	54,816		
Per capita income in 1999 (dollars)	9,166	11,638	31,195		
Families below poverty level	1,223	1,869	4,772	65.4%	25.6%
Individuals below poverty level	7,798	11,350	25,449	68.7%	30.6%
Housing Characteristics					
Single-family owner-occupied homes	1,460	3,814	46,493	38.3%	3.1%
Median value (dollars)	86,100	103,100	168,000		51.3%
Median of selected monthly owner costs	(X)	(X)	(X)		
With a mortgage (dollars)	896	948	1,200	94.5%	74.7%
Not mortgaged (dollars)	246	265	412	92.8%	59.7%

Source: U.S. Census Bureau, Census 2000 Summary File 2 (SF 2) and Summary File 4 (SF 4)

III-Demographic Profile Highlights by Hispanic or Latino Origin

Collier County Demographic Profile Highlights - Puerto Rican

Table 3.3.2 Collier County Demographic Profile Highlights – Puerto Rican

General characteristics	Puerto Rican	Total Hispanics or Latinos	Total Population	% of Total Hispanic/Latino Population	% Total Population
Total population	3,071	49,296	251,377	6.2%	1.2%
Male	1,533	28,359	125,856	5.4%	1.2%
Female	1,538	20,937	125,521	7.3%	1.2%
Median age (years)	32	26	44		
Under 5 years	235	4,918	13,441	4.8%	1.7%
18 years and over	2,105	33,555	201,436	6.3%	1.0%
65 years and over	269	2,042	61,513	13.2%	0.4%
Household population	3,013	47,037	246,587	6.4%	1.2%
Group quarters population	58	2,259	4,790	2.6%	1.2%
Average household size	3	4	2		
Average family size	3	4	3		
Occupied housing units	941	11,587	102,973	8.1%	0.9%
Owner-occupied housing units	538	5,544	77,825	9.7%	0.7%
Renter-occupied housing units	403	6,043	25,148	6.7%	1.6%
Social characteristics					
Population 25 years and over	1,838	26,077	185,357	7.0%	1.0%
High school graduate or higher	1,073	10,625	151,535	10.1%	0.7%
Bachelor's degree or higher	122	1,848	51,757	6.6%	0.2%
Civilian veterans (civilian population 18 years and over)	250	1,054	35,425	23.7%	0.7%
Disability status (population 5 years and over)	797	11,861	49,125	6.7%	1.6%
Foreign born	23	27,806	46,071	0.1%	0.0%
Male, Now married, except separated (population 15 years and over)	660	10,928	66,837	6.0%	1.0%
Female, Now married, except separated (population 15 years and over)	635	8,201	63,386	7.7%	1.0%
Speak a language other than English at home (population 5 years and over)	2,276	39,327	59,664	5.8%	3.8%

Source: U.S. Census Bureau, Census 2000 Summary File 2 (SF 2) and Summary File 4 (SF 4)



III-Demographic Profile Highlights by Hispanic or Latino Origin

Collier County Demographic Profile Highlights - Puerto Rican (Continued)

Economic Characteristics					
In labor force (population 16 years and over)	1,463	23,603	109,476	6.2%	1.3%
Mean travel time to work in minutes (workers 16 years and over)	20	28	24		
Median household income in 1999 (dollars)	36,235	35,941	48,289		
Median family income in 1999 (dollars)	36,222	33,735	54,816		
Per capita income in 1999 (dollars)	12,140	11,638	31,195		
Families below poverty level	122	1,869	4,772	6.5%	2.6%
Individuals below poverty level	524	11,350	25,449	4.6%	2.1%
Housing Characteristics					
Single-family owner-occupied homes	388	3,814	46,493	10.2%	0.8%
Median value (dollars)	123,300	103,100	168,000		73.4%
Median of selected monthly owner costs	(X)	(X)	(X)		
With a mortgage (dollars)	984	948	1,200	103.8%	82.0%
Not mortgaged (dollars)	304	265	412	114.7%	73.8%

Source: U.S. Census Bureau, Census 2000 Summary File 2 (SF 2) and Summary File 4 (SF 4)

III-Demographic Profile Highlights by Hispanic or Latino Origin

Collier County Demographic Profile Highlights - Cuban

Table 3.3.3 Collier County Demographic Profile Highlights - Cuban

General characteristics	Cuban	Total Hispanics or Latinos	Total Population	% of Total Hispanic/Latino Population	% Total Population
Total population	6,860	49,296	251,377	13.9%	2.7%
Male	3,595	28,359	125,856	12.7%	2.9%
Female	3,265	20,937	125,521	15.6%	2.6%
Median age (years)	37	26	44		
Under 5 years	419	4,918	13,441	8.5%	3.1%
18 years and over	5,321	33,555	201,436	15.9%	2.6%
65 years and over	853	2,042	61,513	41.8%	1.4%
Household population	6,846	47,037	246,587	14.6%	2.8%
Group quarters population	14	2,259	4,790	0.6%	0.3%
Average household size	3	4	2		
Average family size	3	4	3		
Occupied housing units	2,342	11,587	102,973	20.2%	2.3%
Owner-occupied housing units	1,526	5,544	77,825	27.5%	2.0%
Renter-occupied housing units	816	6,043	25,148	13.5%	3.2%
Social characteristics					
Population 25 years and over	5,127	26,077	185,357	19.7%	2.8%
High school graduate or higher	3,062	10,625	151,535	28.8%	2.0%
Bachelor's degree or higher	656	1,848	51,757	35.5%	1.3%
Civilian veterans (civilian population 18 years and over)	208	1,054	35,425	19.7%	0.6%
Disability status (population 5 years and over)	1,684	11,861	49,125	14.2%	3.4%
Foreign born	5,195	27,806	46,071	18.7%	11.3%
Male, Now married, except separated (population 15 years and over)	1,972	10,928	66,837	18.0%	3.0%
Female, Now married, except separated (population 15 years and over)	1,850	8,201	63,386	22.6%	2.9%
Speak a language other than English at home (population 5 years and over)	6,008	39,327	59,664	15.3%	10.1%

Source: U.S. Census Bureau, Census 2000 Summary File 2 (SF 2) and Summary File 4 (SF 4)



III-Demographic Profile Highlights by Hispanic or Latino Origin

Collier County Demographic Profile Highlights - Cuban (Continued)

Economic Characteristics					
In labor force (population 16 years and over)	3,630	23,603	109,476	15.4%	3.3%
Mean travel time to work in minutes (workers 16 years and over)	29	28	24		
Median household income in 1999 (dollars)	38,892	35,941	48,289		
Median family income in 1999 (dollars)	38,803	33,735	54,816		
Per capita income in 1999 (dollars)	16,772	11,638	31,195		
Families below poverty level	172	1,869	4,772	9.2%	3.6%
Individuals below poverty level	875	11,350	25,449	7.7%	3.4%
Housing Characteristics					
Single-family owner-occupied homes	1,200	3,814	46,493	31.5%	2.6%
Median value (dollars)	122,000	103,100	168,000		72.6%
Median of selected monthly owner costs	(X)	(X)	(X)		
With a mortgage (dollars)	1,001	948	1,200	105.6%	83.4%
Not mortgaged (dollars)	279	265	412	105.3%	67.7%

Source: U.S. Census Bureau, Census 2000 Summary File 2 (SF 2) and Summary File 4 (SF 4)

III-Demographic Profile Highlights by Hispanic or Latino Origin

Collier County Demographic Profile Highlights - Other Hispanic or Latino

Table 3.3.4 Collier County Demographic Profile Highlights – Other Hispanic or Latino

General characteristics	Other Hispanics or Latinos	Total Hispanics or Latinos	Total Population	% of Total Hispanic/Latino Population	% Total Population
Total population	10,983	49,296	251,377	22.3%	4.4%
Male	5,767	28,359	125,856	20.3%	4.6%
Female	5,216	20,937	125,521	24.9%	4.2%
Median age (years)	27	26	44		
Under 5 years	1,108	4,918	13,441	22.5%	8.2%
18 years and over	7,407	33,555	201,436	22.1%	3.7%
65 years and over	450	2,042	61,513	22.0%	0.7%
Household population	10,756	47,037	246,587	22.9%	4.4%
Group quarters population	227	2,259	4,790	10.0%	4.7%
Average household size	4	4	2		
Average family size	4	4	3		
Occupied housing units	2,712	11,587	102,973	23.4%	2.6%
Owner-occupied housing units	1,178	5,544	77,825	21.2%	1.5%
Renter-occupied housing units	1,534	6,043	25,148	25.4%	6.1%
Social characteristics					
Population 25 years and over	5,871	26,077	185,357	22.5%	3.2%
High school graduate or higher	3,151	10,625	151,535	29.7%	2.1%
Bachelor's degree or higher	672	1,848	51,757	36.4%	1.3%
Civilian veterans (civilian population 18 years and over)	247	1,054	35,425	23.4%	0.7%
Disability status (population 5 years and over)	2,354	11,861	49,125	19.8%	4.8%
Foreign born	6,600	27,806	46,071	23.7%	14.3%
Male, Now married, except separated (population 15 years and over)	2,269	10,928	66,837	20.8%	3.4%
Female, Now married, except separated (population 15 years and over)	1,901	8,201	63,386	23.2%	3.0%
Speak a language other than English at home (population 5 years and over)	8,632	39,327	59,664	21.9%	14.5%

Source: U.S. Census Bureau, Census 2000 Summary File 2 (SF 2) and Summary File 4 (SF 4)



III-Demographic Profile Highlights by Hispanic or Latino Origin

Collier County Demographic Profile Highlights - Other Hispanic or Latino (Continued)

Economic Characteristics					
In labor force (population 16 years and over)	5,447	23,603	109,476	23.1%	5.0%
Mean travel time to work in minutes (workers 16 years and over)	28	28	24		
Median household income in 1999 (dollars)	37,257	35,941	48,289		
Median family income in 1999 (dollars)	34,517	33,735	54,816		
Per capita income in 1999 (dollars)	14,547	11,638	31,195		
Families below poverty level	352	1,869	4,772	18.8%	7.4%
Individuals below poverty level	2,153	11,350	25,449	19.0%	8.5%
Housing Characteristics					
Single-family owner-occupied homes	766	3,814	46,493	20.1%	1.6%
Median value (dollars)	105,200	103,100	168,000		62.6%
Median of selected monthly owner costs	(X)	(X)	(X)		
With a mortgage (dollars)	909	948	1,200	95.9%	75.8%
Not mortgaged (dollars)	208	265	412	78.5%	50.5%

Source: U.S. Census Bureau, Census 2000 Summary File 2 (SF 2) and Summary File 4 (SF 4)

III-Demographic Profile Highlights by Hispanic or Latino Origin

Collier County Demographic Profile Highlights - Dominican

Table 3.3.5 Collier County Demographic Profile Highlights - Dominican

General characteristics	Dominican	Total Hispanics or Latinos	Total Population	% of Total Hispanic/Latino Population	% Total Population
Total population	396	49,296	251,377	0.8%	0.2%
Male	183	28,359	125,856	0.6%	0.1%
Female	213	20,937	125,521	1.0%	0.2%
Median age (years)	31	26	44		
Under 5 years	24	4,918	13,441	0.5%	0.2%
18 years and over	295	33,555	201,436	0.9%	0.1%
65 years and over	17	2,042	61,513	0.8%	0.0%
Household population	395	47,037	246,587	0.8%	0.2%
Group quarters population	1	2,259	4,790	0.0%	0.0%
Average household size	4	4	2		
Average family size	4	4	3		
Occupied housing units	115	11,587	102,973	1.0%	0.1%
Owner-occupied housing units	62	5,544	77,825	1.1%	0.1%
Renter-occupied housing units	53	6,043	25,148	0.9%	0.2%
Social characteristics					
Population 25 years and over	323	26,077	185,357	1.2%	0.2%
High school graduate or higher	169	10,625	151,535	1.6%	0.1%
Bachelor's degree or higher	65	1,848	51,757	3.5%	0.1%
Civilian veterans (civilian population 18 years and over)	0	1,054	35,425	0.0%	0.0%
Disability status (population 5 years and over)	148	11,861	49,125	1.2%	0.3%
Foreign born	445	27,806	46,071	1.6%	1.0%
Male, Now married, except separated (population 15 years and over)	118	10,928	66,837	1.1%	0.2%
Female, Now married, except separated (population 15 years and over)	92	8,201	63,386	1.1%	0.1%
Speak a language other than English at home (population 5 years and over)	439	39,327	59,664	1.1%	0.7%

Source: U.S. Census Bureau, Census 2000 Summary File 2 (SF 2) and Summary File 4 (SF 4)



III-Demographic Profile Highlights by Hispanic or Latino Origin

Collier County Demographic Profile Highlights - Dominican (Continued)

Economic Characteristics					
In labor force (population 16 years and over)	287	23,603	109,476	1.2%	0.3%
Mean travel time to work in minutes (workers 16 years and over)	23	28	24		
Median household income in 1999 (dollars)	43,688	35,941	48,289		
Median family income in 1999 (dollars)	45,547	33,735	54,816		
Per capita income in 1999 (dollars)	16,283	11,638	31,195		
Families below poverty level	18	1,869	4,772	1.0%	0.4%
Individuals below poverty level	75	11,350	25,449	0.7%	0.3%
Housing Characteristics					
Single-family owner-occupied homes	91	3,814	46,493	2.4%	0.2%
Median value (dollars)	98,300	103,100	168,000		58.5%
Median of selected monthly owner costs	(X)	(X)	(X)		
With a mortgage (dollars)	871	948	1,200	91.9%	72.6%
Not mortgaged (dollars)	175	265	412	66.0%	42.5%

Source: U.S. Census Bureau, Census 2000 Summary File 2 (SF 2) and Summary File 4 (SF 4)

III-Demographic Profile Highlights by Hispanic or Latino Origin

Collier County Demographic Profile Highlights - Central American

Table 3.3.6 Collier County Demographic Profile Highlights – Central American

General characteristics	Central American	Total Hispanics or Latinos	Total Population	% of Total Hispanic/Latino Population	% Total Population
Total population	2,824	49,296	251,377	5.7%	1.1%
Male	1,737	28,359	125,856	6.1%	1.4%
Female	1,087	20,937	125,521	5.2%	0.9%
Median age (years)	26	26	44		
Under 5 years	249	4,918	13,441	5.1%	1.9%
18 years and over	2,113	33,555	201,436	6.3%	1.0%
65 years and over	39	2,042	61,513	1.9%	0.1%
Household population	2,688	47,037	246,587	5.7%	1.1%
Group quarters population	136	2,259	4,790	6.0%	2.8%
Average household size	5	4	2		
Average family size	4	4	3		
Occupied housing units	625	11,587	102,973	5.4%	0.6%
Owner-occupied housing units	163	5,544	77,825	2.9%	0.2%
Renter-occupied housing units	462	6,043	25,148	7.6%	1.8%
Social characteristics					
Population 25 years and over	1,845	26,077	185,357	7.1%	1.0%
High school graduate or higher	610	10,625	151,535	5.7%	0.4%
Bachelor's degree or higher	80	1,848	51,757	4.3%	0.2%
Civilian veterans (civilian population 18 years and over)	43	1,054	35,425	4.1%	0.1%
Disability status (population 5 years and over)	903	11,861	49,125	7.6%	1.8%
Foreign born	2,685	27,806	46,071	9.7%	5.8%
Male, Now married, except separated (population 15 years and over)	904	10,928	66,837	8.3%	1.4%
Female, Now married, except separated (population 15 years and over)	505	8,201	63,386	6.2%	0.8%
Speak a language other than English at home (population 5 years and over)	2,929	39,327	59,664	7.4%	4.9%

Source: U.S. Census Bureau, Census 2000 Summary File 2 (SF 2) and Summary File 4 (SF 4)



III-Demographic Profile Highlights by Hispanic or Latino Origin

Collier County Demographic Profile Highlights - Central American (Continued)

Economic Characteristics					
In labor force (population 16 years and over)	2,108	23,603	109,476	8.9%	1.9%
Mean travel time to work in minutes (workers 16 years and over)	30	28	24		
Median household income in 1999 (dollars)	38,304	35,941	48,289		
Median family income in 1999 (dollars)	33,214	33,735	54,816		
Per capita income in 1999 (dollars)	12,650	11,638	31,195		
Families below poverty level	120	1,869	4,772	6.4%	2.5%
Individuals below poverty level	898	11,350	25,449	7.9%	3.5%
Housing Characteristics					
Single-family owner-occupied homes	143	3,814	46,493	3.7%	0.3%
Median value (dollars)	108,100	103,100	168,000		64.3%
Median of selected monthly owner costs	(X)	(X)	(X)		
With a mortgage (dollars)	913	948	1,200	96.3%	76.1%
Not mortgaged (dollars)	0	265	412	0.0%	0.0%

Source: U.S. Census Bureau, Census 2000 Summary File 2 (SF 2) and Summary File 4 (SF 4)

Collier County Demographic Profile Highlights Costa Rican

No data available



III-Demographic Profile Highlights by Hispanic or Latino Origin

Collier County Demographic Profile Highlights - Guatemalan

Table 3.3.7 Collier County Demographic Profile Highlights - Guatemalan

General characteristics	Guatemalan	Total Hispanics or Latinos	Total Population	% of Total Hispanic/Latino Population	% Total Population
Total population	1,259	49,296	251,377	2.6%	0.5%
Male	865	28,359	125,856	3.1%	0.7%
Female	394	20,937	125,521	1.9%	0.3%
Median age (years)	24	26	44		
Under 5 years	134	4,918	13,441	2.7%	1.0%
18 years and over	912	33,555	201,436	2.7%	0.5%
65 years and over	8	2,042	61,513	0.4%	0.0%
Household population	1,135	47,037	246,587	2.4%	0.5%
Group quarters population	124	2,259	4,790	5.5%	2.6%
Average household size	5	4	2		
Average family size	4	4	3		
Occupied housing units	230	11,587	102,973	2.0%	0.2%
Owner-occupied housing units	30	5,544	77,825	0.5%	0.0%
Renter-occupied housing units	200	6,043	25,148	3.3%	0.8%
Social characteristics					
Population 25 years and over	850	26,077	185,357	3.3%	0.5%
High school graduate or higher	169	10,625	151,535	1.6%	0.1%
Bachelor's degree or higher	7	1,848	51,757	0.4%	0.0%
Civilian veterans (civilian population 18 years and over)	7	1,054	35,425	0.7%	0.0%
Disability status (population 5 years and over)	425	11,861	49,125	3.6%	0.9%
Foreign born	1,168	27,806	46,071	4.2%	2.5%
Male, Now married, except separated (population 15 years and over)	513	10,928	66,837	4.7%	0.8%
Female, Now married, except separated (population 15 years and over)	189	8,201	63,386	2.3%	0.3%
Speak a language other than English at home (population 5 years and over)	1,283	39,327	59,664	3.3%	2.2%

Source: U.S. Census Bureau, Census 2000 Summary File 2 (SF 2) and Summary File 4 (SF 4)



III-Demographic Profile Highlights by Hispanic or Latino Origin

Collier County Demographic Profile Highlights - Guatemalan (Continued)

Economic Characteristics					
In labor force (population 16 years and over)	1,050	23,603	109,476	4.4%	1.0%
Mean travel time to work in minutes (workers 16 years and over)	35	28	24		
Median household income in 1999 (dollars)	35,208	35,941	48,289		
Median family income in 1999 (dollars)	20,417	33,735	54,816		
Per capita income in 1999 (dollars)	10,950	11,638	31,195		
Families below poverty level	81	1,869	4,772	4.3%	1.7%
Individuals below poverty level	718	11,350	25,449	6.3%	2.8%
Housing Characteristics					
Single-family owner-occupied homes	36	3,814	46,493	0.9%	0.1%
Median value (dollars)	101,300	103,100	168,000		60.3%
Median of selected monthly owner costs	(X)	(X)	(X)		
With a mortgage (dollars)	882	948	1,200	93.0%	73.5%
Not mortgaged (dollars)	0	265	412	0.0%	0.0%

Source: U.S. Census Bureau, Census 2000 Summary File 2 (SF 2) and Summary File 4 (SF 4)

III-Demographic Profile Highlights by Hispanic or Latino Origin

Collier County Demographic Profile Highlights - Honduran

Table 3.3.8 Collier County Demographic Profile Highlights - Honduran

General characteristics	Honduran	Total Hispanics or Latinos	Total Population	% of Total Hispanic/Latino Population	% Total Population
Total population	603	49,296	251,377	1.2%	0.2%
Male	366	28,359	125,856	1.3%	0.3%
Female	237	20,937	125,521	1.1%	0.2%
Median age (years)	27	26	44		
Under 5 years	50	4,918	13,441	1.0%	0.4%
18 years and over	485	33,555	201,436	1.4%	0.2%
65 years and over	5	2,042	61,513	0.2%	0.0%
Household population	600	47,037	246,587	1.3%	0.2%
Group quarters population	3	2,259	4,790	0.1%	0.1%
Average household size	4	4	2		
Average family size	4	4	3		
Occupied housing units	146	11,587	102,973	1.3%	0.1%
Owner-occupied housing units	30	5,544	77,825	0.5%	0.0%
Renter-occupied housing units	116	6,043	25,148	1.9%	0.5%
Social characteristics					
Population 25 years and over	378	26,077	185,357	1.4%	0.2%
High school graduate or higher	136	10,625	151,535	1.3%	0.1%
Bachelor's degree or higher	22	1,848	51,757	1.2%	0.0%
Civilian veterans (civilian population 18 years and over)	16	1,054	35,425	1.5%	0.0%
Disability status (population 5 years and over)	247	11,861	49,125	2.1%	0.5%
Foreign born	641	27,806	46,071	2.3%	1.4%
Male, Now married, except separated (population 15 years and over)	162	10,928	66,837	1.5%	0.2%
Female, Now married, except separated (population 15 years and over)	104	8,201	63,386	1.3%	0.2%
Speak a language other than English at home (population 5 years and over)	662	39,327	59,664	1.7%	1.1%

Source: U.S. Census Bureau, Census 2000 Summary File 2 (SF 2) and Summary File 4 (SF 4)



III-Demographic Profile Highlights by Hispanic or Latino Origin

Collier County Demographic Profile Highlights - Honduran (Continued)

Economic Characteristics					
In labor force (population 16 years and over)	375	23,603	109,476	1.6%	0.3%
Mean travel time to work in minutes (workers 16 years and over)	27	28	24		
Median household income in 1999 (dollars)	34,779	35,941	48,289		
Median family income in 1999 (dollars)	32,436	33,735	54,816		
Per capita income in 1999 (dollars)	11,029	11,638	31,195		
Families below poverty level	15	1,869	4,772	0.8%	0.3%
Individuals below poverty level	99	11,350	25,449	0.9%	0.4%
Housing Characteristics					
Single-family owner-occupied homes	28	3,814	46,493	0.7%	0.1%
Median value (dollars)	139,600	103,100	168,000		83.1%
Median of selected monthly owner costs	(X)	(X)	(X)		
With a mortgage (dollars)	1,071	948	1,200	113.0%	89.3%
Not mortgaged (dollars)	0	265	412	0.0%	0.0%

Source: U.S. Census Bureau, Census 2000 Summary File 2 (SF 2) and Summary File 4 (SF 4)



III-Demographic Profile Highlights by Hispanic or Latino Origin

Collier County Demographic Profile Highlights - Nicaraguan

No data available

Collier County Demographic Profile Highlights - Panamanian

No data available

Collier County Demographic Profile Highlights - Salvadoran

No data available



III-Demographic Profile Highlights by Hispanic or Latino Origin

Collier County Demographic Profile Highlights - South American

Table 3.3.9 Collier County Demographic Profile Highlights – South American

General characteristics	South American	Total Hispanics or Latinos	Total Population	% of Total Hispanic/Latino Population	% Total Population
Total population	2,494	49,296	251,377	5.1%	1.0%
Male	1,166	28,359	125,856	4.1%	0.9%
Female	1,328	20,937	125,521	6.3%	1.1%
Median age (years)	33	26	44		
Under 5 years	146	4,918	13,441	3.0%	1.1%
18 years and over	1,895	33,555	201,436	5.6%	0.9%
65 years and over	124	2,042	61,513	6.1%	0.2%
Household population	2,490	47,037	246,587	5.3%	1.0%
Group quarters population	4	2,259	4,790	0.2%	0.1%
Average household size	3	4	2		
Average family size	4	4	3		
Occupied housing units	733	11,587	102,973	6.3%	0.7%
Owner-occupied housing units	310	5,544	77,825	5.6%	0.4%
Renter-occupied housing units	423	6,043	25,148	7.0%	1.7%
Social characteristics					
Population 25 years and over	1,557	26,077	185,357	6.0%	0.8%
High school graduate or higher	1,238	10,625	151,535	11.7%	0.8%
Bachelor's degree or higher	303	1,848	51,757	16.4%	0.6%
Civilian veterans (civilian population 18 years and over)	42	1,054	35,425	4.0%	0.1%
Disability status (population 5 years and over)	375	11,861	49,125	3.2%	0.8%
Foreign born	1,855	27,806	46,071	6.7%	4.0%
Male, Now married, except separated (population 15 years and over)	518	10,928	66,837	4.7%	0.8%
Female, Now married, except separated (population 15 years and over)	643	8,201	63,386	7.8%	1.0%
Speak a language other than English at home (population 5 years and over)	1,919	39,327	59,664	4.9%	3.2%

Source: U.S. Census Bureau, Census 2000 Summary File 2 (SF 2) and Summary File 4 (SF 4)



III-Demographic Profile Highlights by Hispanic or Latino Origin

Collier County Demographic Profile Highlights - South American (Continued)

Economic Characteristics					
In labor force (population 16 years and over)	1,274	23,603	109,476	5.4%	1.2%
Mean travel time to work in minutes (workers 16 years and over)	24	28	24		
Median household income in 1999 (dollars)	33,795	35,941	48,289		
Median family income in 1999 (dollars)	32,545	33,735	54,816		
Per capita income in 1999 (dollars)	16,670	11,638	31,195		
Families below poverty level	86	1,869	4,772	4.6%	1.8%
Individuals below poverty level	381	11,350	25,449	3.4%	1.5%
Housing Characteristics					
Single-family owner-occupied homes	157	3,814	46,493	4.1%	0.3%
Median value (dollars)	126,400	103,100	168,000		75.2%
Median of selected monthly owner costs	(X)	(X)	(X)		
With a mortgage (dollars)	949	948	1,200	100.1%	79.1%
Not mortgaged (dollars)	375	265	412	141.5%	91.0%

Source: U.S. Census Bureau, Census 2000 Summary File 2 (SF 2) and Summary File 4 (SF 4)



III-Demographic Profile Highlights by Hispanic or Latino Origin

Collier County Demographic Profile Highlights - Argentinean

No data available

Collier County Demographic Profile Highlights - Bolivian

No data available

Collier County Demographic Profile Highlights - Chilean

No data available

III-Demographic Profile Highlights by Hispanic or Latino Origin

Collier County Demographic Profile Highlights - Colombian

Table 3.3.10 Collier County Demographic Profile Highlights - Colombian

General characteristics	Colombian	Total Hispanics or Latinos	Total Population	% of Total Hispanic/Latino Population	% Total Population
Total population	1,190	49,296	251,377	2.4%	0.5%
Male	540	28,359	125,856	1.9%	0.4%
Female	650	20,937	125,521	3.1%	0.5%
Median age (years)	33	26	44		
Under 5 years	76	4,918	13,441	1.5%	0.6%
18 years and over	877	33,555	201,436	2.6%	0.4%
65 years and over	41	2,042	61,513	2.0%	0.1%
Household population	1,190	47,037	246,587	2.5%	0.5%
Group quarters population	0	2,259	4,790	0.0%	0.0%
Average household size	4	4	2		
Average family size	4	4	3		
Occupied housing units	337	11,587	102,973	2.9%	0.3%
Owner-occupied housing units	130	5,544	77,825	2.3%	0.2%
Renter-occupied housing units	207	6,043	25,148	3.4%	0.8%
Social characteristics					
Population 25 years and over	802	26,077	185,357	3.1%	0.4%
High school graduate or higher	677	10,625	151,535	6.4%	0.4%
Bachelor's degree or higher	172	1,848	51,757	9.3%	0.3%
Civilian veterans (civilian population 18 years and over)	7	1,054	35,425	0.7%	0.0%
Disability status (population 5 years and over)	242	11,861	49,125	2.0%	0.5%
Foreign born	963	27,806	46,071	3.5%	2.1%
Male, Now married, except separated (population 15 years and over)	231	10,928	66,837	2.1%	0.3%
Female, Now married, except separated (population 15 years and over)	332	8,201	63,386	4.0%	0.5%
Speak a language other than English at home (population 5 years and over)	1,037	39,327	59,664	2.6%	1.7%

Source: U.S. Census Bureau, Census 2000 Summary File 2 (SF 2) and Summary File 4 (SF 4)



III-Demographic Profile Highlights by Hispanic or Latino Origin

Collier County Demographic Profile Highlights - Colombian (Continued)

Economic Characteristics					
In labor force (population 16 years and over)	614	23,603	109,476	2.6%	0.6%
Mean travel time to work in minutes (workers 16 years and over)	20	28	24		
Median household income in 1999 (dollars)	22,198	35,941	48,289		
Median family income in 1999 (dollars)	24,653	33,735	54,816		
Per capita income in 1999 (dollars)	16,683	11,638	31,195		
Families below poverty level	74	1,869	4,772	4.0%	1.6%
Individuals below poverty level	278	11,350	25,449	2.4%	1.1%
Housing Characteristics					
Single-family owner-occupied homes	54	3,814	46,493	1.4%	0.1%
Median value (dollars)	136,800	103,100	168,000		81.4%
Median of selected monthly owner costs	(X)	(X)	(X)		
With a mortgage (dollars)	1,143	948	1,200	120.6%	95.3%
Not mortgaged (dollars)	375	265	412	141.5%	91.0%

Source: U.S. Census Bureau, Census 2000 Summary File 2 (SF 2) and Summary File 4 (SF 4)

III-Demographic Profile Highlights by Hispanic or Latino Origin

Collier County Demographic Profile Highlights - Ecuadorian

No data available

Collier County Demographic Profile Highlights - Paraguayan

No data available

Collier County Demographic Profile Highlights - Peruvian

No data available

Collier County Demographic Profile Highlights - Uruguayan

No data available

Collier County Demographic Profile Highlights - Venezuelan

No data available

Collier County Demographic Profile Highlights - Spaniards

No data available

III-Demographic Profile Highlights by Hispanic or Latino Origin

Collier County Demographic Profile Highlights - All other Hispanic or Latino

Table 3.3.11 Collier County Demographic Profile Highlights – All other Hispanic or Latino

General characteristics	All other Hispanics or Latinos	Total Hispanics or Latinos	Total Population	% of Total Hispanic/Latino Population	% Total Population
Total population	5,147	49,296	251,377	10.4%	2.0%
Male	2,636	28,359	125,856	9.3%	2.1%
Female	2,511	20,937	125,521	12.0%	2.0%
Median age (years)	23	26	44		
Under 5 years	684	4,918	13,441	13.9%	5.1%
18 years and over	3,008	33,555	201,436	9.0%	1.5%
65 years and over	241	2,042	61,513	11.8%	0.4%
Household population	5,063	47,037	246,587	10.8%	2.1%
Group quarters population	84	2,259	4,790	3.7%	1.8%
Average household size	4	4	2		
Average family size	4	4	3		
Occupied housing units	1,197	11,587	102,973	10.3%	1.2%
Owner-occupied housing units	614	5,544	77,825	11.1%	0.8%
Renter-occupied housing units	583	6,043	25,148	9.6%	2.3%
Social characteristics					
Population 25 years and over	2,050	26,077	185,357	7.9%	1.1%
High school graduate or higher	1,082	10,625	151,535	10.2%	0.7%
Bachelor's degree or higher	224	1,848	51,757	12.1%	0.4%
Civilian veterans (civilian population 18 years and over)	162	1,054	35,425	15.4%	0.5%
Disability status (population 5 years and over)	911	11,861	49,125	7.7%	1.9%
Foreign born	1,558	27,806	46,071	5.6%	3.4%
Male, Now married, except separated (population 15 years and over)	729	10,928	66,837	6.7%	1.1%
Female, Now married, except separated (population 15 years and over)	621	8,201	63,386	7.6%	1.0%
Speak a language other than English at home (population 5 years and over)	3,247	39,327	59,664	8.3%	5.4%

Source: U.S. Census Bureau, Census 2000 Summary File 2 (SF 2) and Summary File 4 (SF 4)

III-Demographic Profile Highlights by Hispanic or Latino Origin

Collier County Demographic Profile Highlights - All other Hispanic or Latino

Economic Characteristics					
In labor force (population 16 years and over)	1,726	23,603	109,476	7.3%	1.6%
Mean travel time to work in minutes (workers 16 years and over)	31	28	24		
Median household income in 1999 (dollars)	36,758	35,941	48,289		
Median family income in 1999 (dollars)	38,154	33,735	54,816		
Per capita income in 1999 (dollars)	15,004	11,638	31,195		
Families below poverty level	128	1,869	4,772	6.8%	2.7%
Individuals below poverty level	770	11,350	25,449	6.8%	3.0%
Housing Characteristics					
Single-family owner-occupied homes	331	3,814	46,493	8.7%	0.7%
Median value (dollars)	100,900	103,100	168,000		60.1%
Median of selected monthly owner costs	(X)	(X)	(X)		
With a mortgage (dollars)	915	948	1,200	96.5%	76.3%
Not mortgaged (dollars)	290	265	412	109.4%	70.4%

Source: U.S. Census Bureau, Census 2000 Summary File 2 (SF 2) and Summary File 4 (SF 4)



III-Demographic Profile Highlights by Hispanic or Latino Origin

Lee County Demographic Profile Highlights – Mexican

Table 3.4.1 Lee County Demographic Profile Highlights - Mexican

General characteristics	Mexican	Total Hispanics or Latinos	Total Population	% of Total Hispanic/Latino Population	% Total Population
Total population	16,055	42,042	440,888	38.2%	3.6%
Male	9,803	23,132	215,504	42.4%	4.5%
Female	6,252	18,910	225,384	33.1%	2.8%
Median age (years)	23	26	45		
Under 5 years	2,017	4,408	22,970	45.8%	8.8%
18 years and over	10,400	27,829	354,500	37.4%	2.9%
65 years and over	268	2,188	112,111	12.2%	0.2%
Household population	15,713	41,538	435,271	37.8%	3.6%
Group quarters population	342	504	5,617	67.9%	6.1%
Average household size	4	4	2		
Average family size	4	4	3		
Occupied housing units	3,567	11,260	188,599	31.7%	1.9%
Owner-occupied housing units	1,519	5,693	144,245	26.7%	1.1%
Renter-occupied housing units	2,048	5,567	44,354	36.8%	4.6%
Social characteristics					
Population 25 years and over	6,779	21,755	327,672	31.2%	2.1%
High school graduate or higher	2,318	11,435	269,652	20.3%	0.9%
Bachelor's degree or higher	202	1,943	69,153	10.4%	0.3%
Civilian veterans (civilian population 18 years and over)	227	1,254	68,168	18.1%	0.3%
Disability status (population 5 years and over)	2,920	8,514	90,925	34.3%	3.2%
Foreign born	8,355	16,793	40,362	49.8%	20.7%
Male, Now married, except separated (population 15 years and over)	3,186	8,327	112,197	38.3%	2.8%
Female, Now married, except separated (population 15 years and over)	2,355	7,536	111,182	31.3%	2.1%
Speak a language other than English at home (population 5 years and over)	11,525	31,137	56,575	37.0%	20.4%

Source: U.S. Census Bureau, Census 2000 Summary File 2 (SF 2) and Summary File 4 (SF 4)

III-Demographic Profile Highlights by Hispanic or Latino Origin

Lee County Demographic Profile Highlights – Mexican (Continued)

Economic Characteristics					
In labor force (population 16 years and over)	6,920	18,869	193,814	36.7%	3.6%
Mean travel time to work in minutes (workers 16 years and over)	28	27	25		
Median household income in 1999 (dollars)	33,294	32,749	40,319		
Median family income in 1999 (dollars)	28,906	30,816	46,430		
Per capita income in 1999 (dollars)	9,323	11,122	24,542		
Families below poverty level	518	1,654	8,596	31.3%	6.0%
Individuals below poverty level	3,307	8,522	42,316	38.8%	7.8%
Housing Characteristics					
Single-family owner-occupied homes	905	4,603	99,299	19.7%	0.9%
Median value (dollars)	74,900	83,500	112,900		66.3%
Median of selected monthly owner costs	(X)	(X)	(X)		
With a mortgage (dollars)	790	840	968	94.0%	81.6%
Not mortgaged (dollars)	242	293	342	82.6%	70.8%

Source: U.S. Census Bureau, Census 2000 Summary File 2 (SF 2) and Summary File 4 (SF 4)



III-Demographic Profile Highlights by Hispanic or Latino Origin

Lee County Demographic Profile Highlights – Puerto Rican

Table 3.4.2 Lee County Demographic Profile Highlights – Puerto Rican

General characteristics	Puerto Rican	Total Hispanics or Latinos	Total Population	% of Total Hispanic/Latino Population	% Total Population
Total population	11,738	42,042	440,888	27.9%	2.7%
Male	5,771	23,132	215,504	24.9%	2.7%
Female	5,967	18,910	225,384	31.6%	2.6%
Median age (years)	27	26	45		
Under 5 years	1,166	4,408	22,970	26.5%	5.1%
18 years and over	7,545	27,829	354,500	27.1%	2.1%
65 years and over	830	2,188	112,111	37.9%	0.7%
Household population	11,657	41,538	435,271	28.1%	2.7%
Group quarters population	81	504	5,617	16.1%	1.4%
Average household size	3	4	2		
Average family size	4	4	3		
Occupied housing units	3,581	11,260	188,599	31.8%	1.9%
Owner-occupied housing units	1,984	5,693	144,245	34.8%	1.4%
Renter-occupied housing units	1,597	5,567	44,354	28.7%	3.6%
Social characteristics					
Population 25 years and over	6,531	21,755	327,672	30.0%	2.0%
High school graduate or higher	3,763	11,435	269,652	32.9%	1.4%
Bachelor's degree or higher	550	1,943	69,153	28.3%	0.8%
Civilian veterans (civilian population 18 years and over)	636	1,254	68,168	50.7%	0.9%
Disability status (population 5 years and over)	2,623	8,514	90,925	30.8%	2.9%
Foreign born	96	16,793	40,362	0.6%	0.2%
Male, Now married, except separated (population 15 years and over)	1,910	8,327	112,197	22.9%	1.7%
Female, Now married, except separated (population 15 years and over)	2,270	7,536	111,182	30.1%	2.0%
Speak a language other than English at home (population 5 years and over)	8,441	31,137	56,575	27.1%	14.9%

Source: U.S. Census Bureau, Census 2000 Summary File 2 (SF 2) and Summary File 4 (SF 4)



III-Demographic Profile Highlights by Hispanic or Latino Origin

Lee County Demographic Profile Highlights – Puerto Rican (Continued)

Economic Characteristics					
In labor force (population 16 years and over)	4,848	18,869	193,814	25.7%	2.5%
Mean travel time to work in minutes (workers 16 years and over)	24	27	25		
Median household income in 1999 (dollars)	29,588	32,749	40,319		
Median family income in 1999 (dollars)	29,507	30,816	46,430		
Per capita income in 1999 (dollars)	11,621	11,122	24,542		
Families below poverty level	497	1,654	8,596	30.0%	5.8%
Individuals below poverty level	2,421	8,522	42,316	28.4%	5.7%
Housing Characteristics					
Single-family owner-occupied homes	1,681	4,603	99,299	36.5%	1.7%
Median value (dollars)	78,500	83,500	112,900		69.5%
Median of selected monthly owner costs	(X)	(X)	(X)		
With a mortgage (dollars)	779	840	968	92.7%	80.5%
Not mortgaged (dollars)	309	293	342	105.5%	90.4%

Source: U.S. Census Bureau, Census 2000 Summary File 2 (SF 2) and Summary File 4 (SF 4)



III-Demographic Profile Highlights by Hispanic or Latino Origin

Lee County Demographic Profile Highlights – Cuban

Table 3.4.3 Lee County Demographic Profile Highlights - Cuban

General characteristics	Cuban	Total Hispanics or Latinos	Total Population	% of Total Hispanic/Latino Population	% Total Population
Total population	2,848	42,042	440,888	6.8%	0.6%
Male	1,509	23,132	215,504	6.5%	0.7%
Female	1,339	18,910	225,384	7.1%	0.6%
Median age (years)	37	26	45		
Under 5 years	186	4,408	22,970	4.2%	0.8%
18 years and over	2,174	27,829	354,500	7.8%	0.6%
65 years and over	407	2,188	112,111	18.6%	0.4%
Household population	2,819	41,538	435,271	6.8%	0.6%
Group quarters population	29	504	5,617	5.8%	0.5%
Average household size	2,819	4	2		
Average family size	29	4	3		
Occupied housing units	1,091	11,260	188,599	9.7%	0.6%
Owner-occupied housing units	688	5,693	144,245	12.1%	0.5%
Renter-occupied housing units	403	5,567	44,354	7.2%	0.9%
Social characteristics					
Population 25 years and over	2,320	21,755	327,672	10.7%	0.7%
High school graduate or higher	1,669	11,435	269,652	14.6%	0.6%
Bachelor's degree or higher	406	1,943	69,153	20.9%	0.6%
Civilian veterans (civilian population 18 years and over)	96	1,254	68,168	7.7%	0.1%
Disability status (population 5 years and over)	692	8,514	90,925	8.1%	0.8%
Foreign born	1,791	16,793	40,362	10.7%	4.4%
Male, Now married, except separated (population 15 years and over)	794	8,327	112,197	9.5%	0.7%
Female, Now married, except separated (population 15 years and over)	765	7,536	111,182	10.2%	0.7%
Speak a language other than English at home (population 5 years and over)	2,511	31,137	56,575	8.1%	4.4%

Source: U.S. Census Bureau, Census 2000 Summary File 2 (SF 2) and Summary File 4 (SF 4)



III-Demographic Profile Highlights by Hispanic or Latino Origin

Lee County Demographic Profile Highlights – Cuban (Continued)

Economic Characteristics					
In labor force (population 16 years and over)	1,612	18,869	193,814	8.5%	0.8%
Mean travel time to work in minutes (workers 16 years and over)	23	27	25		
Median household income in 1999 (dollars)	36,618	32,749	40,319		
Median family income in 1999 (dollars)	37,295	30,816	46,430		
Per capita income in 1999 (dollars)	15,979	11,122	24,542		
Families below poverty level	119	1,654	8,596	7.2%	1.4%
Individuals below poverty level	461	8,522	42,316	5.4%	1.1%
Housing Characteristics					
Single-family owner-occupied homes	691	4,603	99,299	15.0%	0.7%
Median value (dollars)	94,500	83,500	112,900		83.7%
Median of selected monthly owner costs	(X)	(X)	(X)		
With a mortgage (dollars)	983	840	968	117.0%	101.5%
Not mortgaged (dollars)	292	293	342	99.7%	85.4%

Source: U.S. Census Bureau, Census 2000 Summary File 2 (SF 2) and Summary File 4 (SF 4)



III-Demographic Profile Highlights by Hispanic or Latino Origin

Lee County Demographic Profile Highlights – Other Hispanic or Latino

Table 3.4.4 Lee County Demographic Profile Highlights – Other Hispanic or Latino

General characteristics	Other Hispanics or Latinos	Total Hispanics or Latinos	Total Population	% of Total Hispanic/Latino Population	% Total Population
Total population	11,401	42,042	440,888	27.1%	2.6%
Male	6,049	23,132	215,504	26.1%	2.8%
Female	5,352	18,910	225,384	28.3%	2.4%
Median age (years)	27	26	45		
Under 5 years	1,039	4,408	22,970	23.6%	4.5%
18 years and over	7,710	27,829	354,500	27.7%	2.2%
65 years and over	683	2,188	112,111	31.2%	0.6%
Household population	11,349	41,538	435,271	27.3%	2.6%
Group quarters population	52	504	5,617	10.3%	0.9%
Average household size	4	4	2		
Average family size	4	4	3		
Occupied housing units	3,021	11,260	188,599	26.8%	1.6%
Owner-occupied housing units	1,502	5,693	144,245	26.4%	1.0%
Renter-occupied housing units	1,519	5,567	44,354	27.3%	3.4%
Social characteristics					
Population 25 years and over	6,125	21,755	327,672	28.2%	1.9%
High school graduate or higher	3,685	11,435	269,652	32.2%	1.4%
Bachelor's degree or higher	785	1,943	69,153	40.4%	1.1%
Civilian veterans (civilian population 18 years and over)	295	1,254	68,168	23.5%	0.4%
Disability status (population 5 years and over)	2,279	8,514	90,925	26.8%	2.5%
Foreign born	6,551	16,793	40,362	39.0%	16.2%
Male, Now married, except separated (population 15 years and over)	2,437	8,327	112,197	29.3%	2.2%
Female, Now married, except separated (population 15 years and over)	2,146	7,536	111,182	28.5%	1.9%
Speak a language other than English at home (population 5 years and over)	8,660	31,137	56,575	27.8%	15.3%

Source: U.S. Census Bureau, Census 2000 Summary File 2 (SF 2) and Summary File 4 (SF 4)

III-Demographic Profile Highlights by Hispanic or Latino Origin

Lee County Demographic Profile Highlights – Other Hispanic or Latino (Continued)

Economic Characteristics					
In labor force (population 16 years and over)	5,489	18,869	193,814	29.1%	2.8%
Mean travel time to work in minutes (workers 16 years and over)	28	27	25		
Median household income in 1999 (dollars)	34,278	32,749	40,319		
Median family income in 1999 (dollars)	31,827	30,816	46,430		
Per capita income in 1999 (dollars)	11,527	11,122	24,542		
Families below poverty level	520	1,654	8,596	31.4%	6.0%
Individuals below poverty level	2,333	8,522	42,316	27.4%	5.5%
Housing Characteristics					
Single-family owner-occupied homes	1,326	4,603	99,299	28.8%	1.3%
Median value (dollars)	89,900	83,500	112,900		79.6%
Median of selected monthly owner costs	(X)	(X)	(X)		
With a mortgage (dollars)	907	840	968	108.0%	93.7%
Not mortgaged (dollars)	295	293	342	100.7%	86.3%

Source: U.S. Census Bureau, Census 2000 Summary File 2 (SF 2) and Summary File 4 (SF 4)



III-Demographic Profile Highlights by Hispanic or Latino Origin

Lee County Demographic Profile Highlights – Dominican

Table 3.4.5 Lee County Demographic Profile Highlights - Dominican

General characteristics	Dominican	Total Hispanics or Latinos	Total Population	% of Total Hispanic/Latino Population	% Total Population
Total population	681	42,042	440,888	1.6%	0.2%
Male	331	23,132	215,504	1.4%	0.2%
Female	350	18,910	225,384	1.9%	0.2%
Median age (years)	32	26	45		
Under 5 years	41	4,408	22,970	0.9%	0.2%
18 years and over	497	27,829	354,500	1.8%	0.1%
65 years and over	57	2,188	112,111	2.6%	0.1%
Household population	681	41,538	435,271	1.6%	0.2%
Group quarters population	0	504	5,617	0.0%	0.0%
Average household size	3	4	2		
Average family size	4	4	3		
Occupied housing units	219	11,260	188,599	1.9%	0.1%
Owner-occupied housing units	114	5,693	144,245	2.0%	0.1%
Renter-occupied housing units	105	5,567	44,354	1.9%	0.2%
Social characteristics					
Population 25 years and over	640	21,755	327,672	2.9%	0.2%
High school graduate or higher	375	11,435	269,652	3.3%	0.1%
Bachelor's degree or higher	51	1,943	69,153	2.6%	0.1%
Civilian veterans (civilian population 18 years and over)	29	1,254	68,168	2.3%	0.0%
Disability status (population 5 years and over)	213	8,514	90,925	2.5%	0.2%
Foreign born	698	16,793	40,362	4.2%	1.7%
Male, Now married, except separated (population 15 years and over)	249	8,327	112,197	3.0%	0.2%
Female, Now married, except separated (population 15 years and over)	213	7,536	111,182	2.8%	0.2%
Speak a language other than English at home (population 5 years and over)	931	31,137	56,575	3.0%	1.6%

Source: U.S. Census Bureau, Census 2000 Summary File 2 (SF 2) and Summary File 4 (SF 4)

III-Demographic Profile Highlights by Hispanic or Latino Origin

Lee County Demographic Profile Highlights – Dominican (Continued)

Economic Characteristics					
In labor force (population 16 years and over)	481	18,869	193,814	2.5%	0.2%
Mean travel time to work in minutes (workers 16 years and over)	29	27	25		
Median household income in 1999 (dollars)	29,750	32,749	40,319		
Median family income in 1999 (dollars)	30,729	30,816	46,430		
Per capita income in 1999 (dollars)	10,953	11,122	24,542		
Families below poverty level	77	1,654	8,596	4.7%	0.9%
Individuals below poverty level	268	8,522	42,316	3.1%	0.6%
Housing Characteristics					
Single-family owner-occupied homes	152	4,603	99,299	3.3%	0.2%
Median value (dollars)	85,100	83,500	112,900		75.4%
Median of selected monthly owner costs	(X)	(X)	(X)		
With a mortgage (dollars)	845	840	968	100.6%	87.3%
Not mortgaged (dollars)	225	293	342	76.8%	65.8%

Source: U.S. Census Bureau, Census 2000 Summary File 2 (SF 2) and Summary File 4 (SF 4)



III-Demographic Profile Highlights by Hispanic or Latino Origin

Lee County Demographic Profile Highlights – Central American

Table 3.4.6 Lee County Demographic Profile Highlights – Central American

General characteristics	Central American	Total Hispanics or Latinos	Total Population	% of Total Hispanic/Latino Population	% Total Population
Total population	2,878	42,042	440,888	6.8%	0.7%
Male	1,798	23,132	215,504	7.8%	0.8%
Female	1,080	18,910	225,384	5.7%	0.5%
Median age (years)	26	26	45		
Under 5 years	185	4,408	22,970	4.2%	0.8%
18 years and over	2,185	27,829	354,500	7.9%	0.6%
65 years and over	68	2,188	112,111	3.1%	0.1%
Household population	2,869	41,538	435,271	6.9%	0.7%
Group quarters population	9	504	5,617	1.8%	0.2%
Average household size	4	4	2		
Average family size	4	4	3		
Occupied housing units	734	11,260	188,599	6.5%	0.4%
Owner-occupied housing units	275	5,693	144,245	4.8%	0.2%
Renter-occupied housing units	459	5,567	44,354	8.2%	1.0%
Social characteristics					
Population 25 years and over	1,640	21,755	327,672	7.5%	0.5%
High school graduate or higher	668	11,435	269,652	5.8%	0.2%
Bachelor's degree or higher	172	1,943	69,153	8.9%	0.2%
Civilian veterans (civilian population 18 years and over)	32	1,254	68,168	2.6%	0.0%
Disability status (population 5 years and over)	669	8,514	90,925	7.9%	0.7%
Foreign born	2,317	16,793	40,362	13.8%	5.7%
Male, Now married, except separated (population 15 years and over)	684	8,327	112,197	8.2%	0.6%
Female, Now married, except separated (population 15 years and over)	510	7,536	111,182	6.8%	0.5%
Speak a language other than English at home (population 5 years and over)	2,406	31,137	56,575	7.7%	4.3%

Source: U.S. Census Bureau, Census 2000 Summary File 2 (SF 2) and Summary File 4 (SF 4)

III-Demographic Profile Highlights by Hispanic or Latino Origin

Lee County Demographic Profile Highlights – Central American (Continued)

Economic Characteristics					
In labor force (population 16 years and over)	1,672	18,869	193,814	8.9%	0.9%
Mean travel time to work in minutes (workers 16 years and over)	26	27	25		
Median household income in 1999 (dollars)	33,784	32,749	40,319		
Median family income in 1999 (dollars)	29,107	30,816	46,430		
Per capita income in 1999 (dollars)	12,404	11,122	24,542		
Families below poverty level	131	1,654	8,596	7.9%	1.5%
Individuals below poverty level	678	8,522	42,316	8.0%	1.6%
Housing Characteristics					
Single-family owner-occupied homes	217	4,603	99,299	4.7%	0.2%
Median value (dollars)	78,800	83,500	112,900		69.8%
Median of selected monthly owner costs	(X)	(X)	(X)		
With a mortgage (dollars)	827	840	968	98.5%	85.4%
Not mortgaged (dollars)	171	293	342	58.4%	50.0%

Source: U.S. Census Bureau, Census 2000 Summary File 2 (SF 2) and Summary File 4 (SF 4)

Lee County Demographic Profile Highlights – Costa Rican

No data available



III-Demographic Profile Highlights by Hispanic or Latino Origin

Lee County Demographic Profile Highlights – Guatemalan

Table 3.4.7 Lee County Demographic Profile Highlights - Guatemalan

General characteristics	Guatemalan	Total Hispanics or Latinos	Total Population	% of Total Hispanic/Latino Population	% Total Population
Total population	1,577	42,042	440,888	3.8%	0.4%
Male	1,138	23,132	215,504	4.9%	0.5%
Female	439	18,910	225,384	2.3%	0.2%
Median age (years)	24	26	45		
Under 5 years	120	4,408	22,970	2.7%	0.5%
18 years and over	1,180	27,829	354,500	4.2%	0.3%
65 years and over	17	2,188	112,111	0.8%	0.0%
Household population	1,574	41,538	435,271	3.8%	0.4%
Group quarters population	3	504	5,617	0.6%	0.1%
Average household size	5	4	2		
Average family size	4	4	3		
Occupied housing units	343	11,260	188,599	3.0%	0.2%
Owner-occupied housing units	91	5,693	144,245	1.6%	0.1%
Renter-occupied housing units	252	5,567	44,354	4.5%	0.6%
Social characteristics					
Population 25 years and over	679	21,755	327,672	3.1%	0.2%
High school graduate or higher	159	11,435	269,652	1.4%	0.1%
Bachelor's degree or higher	28	1,943	69,153	1.4%	0.0%
Civilian veterans (civilian population 18 years and over)	3	1,254	68,168	0.2%	0.0%
Disability status (population 5 years and over)	278	8,514	90,925	3.3%	0.3%
Foreign born	1,083	16,793	40,362	6.4%	2.7%
Male, Now married, except separated (population 15 years and over)	319	8,327	112,197	3.8%	0.3%
Female, Now married, except separated (population 15 years and over)	155	7,536	111,182	2.1%	0.1%
Speak a language other than English at home (population 5 years and over)	1,176	31,137	56,575	3.8%	2.1%

Source: U.S. Census Bureau, Census 2000 Summary File 2 (SF 2) and Summary File 4 (SF 4)

III-Demographic Profile Highlights by Hispanic or Latino Origin

Lee County Demographic Profile Highlights – Guatemalan (Continued)

Economic Characteristics					
In labor force (population 16 years and over)	815	18,869	193,814	4.3%	0.4%
Mean travel time to work in minutes (workers 16 years and over)	29	27	25		
Median household income in 1999 (dollars)	34,688	32,749	40,319		
Median family income in 1999 (dollars)	27,708	30,816	46,430		
Per capita income in 1999 (dollars)	9,708	11,122	24,542		
Families below poverty level	72	1,654	8,596	4.4%	0.8%
Individuals below poverty level	406	8,522	42,316	4.8%	1.0%
Housing Characteristics					
Single-family owner-occupied homes	54	4,603	99,299	1.2%	0.1%
Median value (dollars)	60,800	83,500	112,900		53.9%
Median of selected monthly owner costs	(X)	(X)	(X)		
With a mortgage (dollars)	636	840	968	75.7%	65.7%
Not mortgaged (dollars)	325	293	342	110.9%	95.0%

Source: U.S. Census Bureau, Census 2000 Summary File 2 (SF 2) and Summary File 4 (SF 4)



III-Demographic Profile Highlights by Hispanic or Latino Origin

Lee County Demographic Profile Highlights - Honduran

Table 3.4.8 Lee County Demographic Profile Highlights - Honduran

General characteristics	Honduran	Total Hispanics or Latinos	Total Population	% of Total Hispanic/Latino Population	% Total Population
Total population	410	42,042	440,888	1.0%	0.1%
Male	218	23,132	215,504	0.9%	0.1%
Female	192	18,910	225,384	1.0%	0.1%
Median age (years)	30	26	45		
Under 5 years	22	4,408	22,970	0.5%	0.1%
18 years and over	317	27,829	354,500	1.1%	0.1%
65 years and over	11	2,188	112,111	0.5%	0.0%
Household population	407	41,538	435,271	1.0%	0.1%
Group quarters population	3	504	5,617	0.6%	0.1%
Average household size	4	4	2		
Average family size	4	4	3		
Occupied housing units	109	11,260	188,599	1.0%	0.1%
Owner-occupied housing units	42	5,693	144,245	0.7%	0.0%
Renter-occupied housing units	67	5,567	44,354	1.2%	0.2%
Social characteristics					
Population 25 years and over	289	21,755	327,672	1.3%	0.1%
High school graduate or higher	109	11,435	269,652	1.0%	0.0%
Bachelor's degree or higher	34	1,943	69,153	1.7%	0.0%
Civilian veterans (civilian population 18 years and over)	15	1,254	68,168	1.2%	0.0%
Disability status (population 5 years and over)	159	8,514	90,925	1.9%	0.2%
Foreign born	415	16,793	40,362	2.5%	1.0%
Male, Now married, except separated (population 15 years and over)	122	8,327	112,197	1.5%	0.1%
Female, Now married, except separated (population 15 years and over)	128	7,536	111,182	1.7%	0.1%
Speak a language other than English at home (population 5 years and over)	399	31,137	56,575	1.3%	0.7%

Source: U.S. Census Bureau, Census 2000 Summary File 2 (SF 2) and Summary File 4 (SF 4)



III-Demographic Profile Highlights by Hispanic or Latino Origin

Lee County Demographic Profile Highlights – Honduran (Continued)

Economic Characteristics					
In labor force (population 16 years and over)	247	18,869	193,814	1.3%	0.1%
Mean travel time to work in minutes (workers 16 years and over)	23	27	25		
Median household income in 1999 (dollars)	33,750	32,749	40,319		
Median family income in 1999 (dollars)	27,000	30,816	46,430		
Per capita income in 1999 (dollars)	17,696	11,122	24,542		
Families below poverty level	15	1,654	8,596	0.9%	0.2%
Individuals below poverty level	94	8,522	42,316	1.1%	0.2%
Housing Characteristics					
Single-family owner-occupied homes	33	4,603	99,299	0.7%	0.0%
Median value (dollars)	118,800	83,500	112,900		105.2%
Median of selected monthly owner costs	(X)	(X)	(X)		
With a mortgage (dollars)	975	840	968	116.1%	100.7%
Not mortgaged (dollars)	0	293	342	0.0%	0.0%

Source: U.S. Census Bureau, Census 2000 Summary File 2 (SF 2) and Summary File 4 (SF 4)



III-Demographic Profile Highlights by Hispanic or Latino Origin

Lee County Demographic Profile Highlights - Nicaraguan

No data available

Lee County Demographic Profile Highlights - Panamanian

No data available

Lee County Demographic Profile Highlights – Salvadoran

No data available



III-Demographic Profile Highlights by Hispanic or Latino Origin

Lee County Demographic Profile Highlights – South American

Table 3.4.9 Lee County Demographic Profile Highlights – South American

General characteristics	South American	Total Hispanics or Latinos	Total Population	% of Total Hispanic/Latino Population	% Total Population
Total population	2,240	42,042	440,888	5.3%	0.5%
Male	1,044	23,132	215,504	4.5%	0.5%
Female	1,196	18,910	225,384	6.3%	0.5%
Median age (years)	36	26	45		
Under 5 years	131	4,408	22,970	3.0%	0.6%
18 years and over	1,713	27,829	354,500	6.2%	0.5%
65 years and over	160	2,188	112,111	7.3%	0.1%
Household population	2,236	41,538	435,271	5.4%	0.5%
Group quarters population	4	504	5,617	0.8%	0.1%
Average household size	3	4	2		
Average family size	4	4	3		
Occupied housing units	693	11,260	188,599	6.2%	0.4%
Owner-occupied housing units	377	5,693	144,245	6.6%	0.3%
Renter-occupied housing units	316	5,567	44,354	5.7%	0.7%
Social characteristics					
Population 25 years and over	1,546	21,755	327,672	7.1%	0.5%
High school graduate or higher	1,286	11,435	269,652	11.2%	0.5%
Bachelor's degree or higher	297	1,943	69,153	15.3%	0.4%
Civilian veterans (civilian population 18 years and over)	71	1,254	68,168	5.7%	0.1%
Disability status (population 5 years and over)	509	8,514	90,925	6.0%	0.6%
Foreign born	1,774	16,793	40,362	10.6%	4.4%
Male, Now married, except separated (population 15 years and over)	650	8,327	112,197	7.8%	0.6%
Female, Now married, except separated (population 15 years and over)	612	7,536	111,182	8.1%	0.6%
Speak a language other than English at home (population 5 years and over)	2,013	31,137	56,575	6.5%	3.6%

Source: U.S. Census Bureau, Census 2000 Summary File 2 (SF 2) and Summary File 4 (SF 4)



III-Demographic Profile Highlights by Hispanic or Latino Origin

Lee County Demographic Profile Highlights – South American(Continued)

Economic Characteristics					
In labor force (population 16 years and over)	1,190	18,869	193,814	6.3%	0.6%
Mean travel time to work in minutes (workers 16 years and over)	26	27	25		
Median household income in 1999 (dollars)	41,417	32,749	40,319		
Median family income in 1999 (dollars)	42,819	30,816	46,430		
Per capita income in 1999 (dollars)	14,478	11,122	24,542		
Families below poverty level	93	1,654	8,596	5.6%	1.1%
Individuals below poverty level	260	8,522	42,316	3.1%	0.6%
Housing Characteristics					
Single-family owner-occupied homes	412	4,603	99,299	9.0%	0.4%
Median value (dollars)	106,200	83,500	112,900		94.1%
Median of selected monthly owner costs	(X)	(X)	(X)		
With a mortgage (dollars)	1,026	840	968	122.1%	106.0%
Not mortgaged (dollars)	268	293	342	91.5%	78.4%

Source: U.S. Census Bureau, Census 2000 Summary File 2 (SF 2) and Summary File 4 (SF 4)

III-Demographic Profile Highlights by Hispanic or Latino Origin

Lee County Demographic Profile Highlights – Argentinean

No data available

Lee County Demographic Profile Highlights – Bolivian

No data available

Lee County Demographic Profile Highlights – Chilean

No data available

III-Demographic Profile Highlights by Hispanic or Latino Origin

Lee County Demographic Profile Highlights – Colombian

Table 3.4.10 Lee County Demographic Profile Highlights - Colombian

General characteristics	Colombian	Total Hispanics or Latinos	Total Population	% of Total Hispanic/Latino Population	% Total Population
Total population	1,041	42,042	440,888	2.5%	0.2%
Male	478	23,132	215,504	2.1%	0.2%
Female	563	18,910	225,384	3.0%	0.2%
Median age (years)	36	26	45		
Under 5 years	61	4,408	22,970	1.4%	0.3%
18 years and over	794	27,829	354,500	2.9%	0.2%
65 years and over	73	2,188	112,111	3.3%	0.1%
Household population	1,039	41,538	435,271	2.5%	0.2%
Group quarters population	2	504	5,617	0.4%	0.0%
Average household size	4	4	2		
Average family size	4	4	3		
Occupied housing units	312	11,260	188,599	2.8%	0.2%
Owner-occupied housing units	176	5,693	144,245	3.1%	0.1%
Renter-occupied housing units	136	5,567	44,354	2.4%	0.3%
Social characteristics					
Population 25 years and over	700	21,755	327,672	3.2%	0.2%
High school graduate or higher	581	11,435	269,652	5.1%	0.2%
Bachelor's degree or higher	134	1,943	69,153	6.9%	0.2%
Civilian veterans (civilian population 18 years and over)	13	1,254	68,168	1.0%	0.0%
Disability status (population 5 years and over)	254	8,514	90,925	3.0%	0.3%
Foreign born	744	16,793	40,362	4.4%	1.8%
Male, Now married, except separated (population 15 years and over)	259	8,327	112,197	3.1%	0.2%
Female, Now married, except separated (population 15 years and over)	301	7,536	111,182	4.0%	0.3%
Speak a language other than English at home (population 5 years and over)	858	31,137	56,575	2.8%	1.5%

Source: U.S. Census Bureau, Census 2000 Summary File 2 (SF 2) and Summary File 4 (SF 4)

III-Demographic Profile Highlights by Hispanic or Latino Origin

Lee County Demographic Profile Highlights – Colombian (Continued)

Economic Characteristics					
In labor force (population 16 years and over)	528	18,869	193,814	2.8%	0.3%
Mean travel time to work in minutes (workers 16 years and over)	29	27	25		
Median household income in 1999 (dollars)	33,672	32,749	40,319		
Median family income in 1999 (dollars)	34,297	30,816	46,430		
Per capita income in 1999 (dollars)	12,053	11,122	24,542		
Families below poverty level	65	1,654	8,596	3.9%	0.8%
Individuals below poverty level	197	8,522	42,316	2.3%	0.5%
Housing Characteristics					
Single-family owner-occupied homes	157	4,603	99,299	3.4%	0.2%
Median value (dollars)	98,500	83,500	112,900		87.2%
Median of selected monthly owner costs	(X)	(X)	(X)		
With a mortgage (dollars)	988	840	968	117.6%	102.1%
Not mortgaged (dollars)	175	293	342	59.7%	51.2%

Source: U.S. Census Bureau, Census 2000 Summary File 2 (SF 2) and Summary File 4 (SF 4)



III-Demographic Profile Highlights by Hispanic or Latino Origin

Lee County Demographic Profile Highlights – Ecuadorian

No data available

Lee County Demographic Profile Highlights – Paraguayan

No data available

Lee County Demographic Profile Highlights – Peruvian

No data available

Lee County Demographic Profile Highlights – Uruguayan

No data available

Lee County Demographic Profile Highlights – Venezuelan

No data available

Lee County Demographic Profile Highlights – Spaniards

No data available

III-Demographic Profile Highlights by Hispanic or Latino Origin

Lee County Demographic Profile Highlights – All other Hispanic or Latino

Table 3.4.11 Lee County Demographic Profile Highlights – All other Hispanic or Latino

General characteristics	All other Hispanics or Latinos	Total Hispanics or Latinos	Total Population	% of Total Hispanic/Latino Population	% Total Population
Total population	5,469	42,042	440,888	13.0%	1.2%
Male	2,807	23,132	215,504	12.1%	1.3%
Female	2,662	18,910	225,384	14.1%	1.2%
Median age (years)	23	26	45		
Under 5 years	677	4,408	22,970	15.4%	2.9%
18 years and over	3,206	27,829	354,500	11.5%	0.9%
65 years and over	370	2,188	112,111	16.9%	0.3%
Household population	5,430	41,538	435,271	13.1%	1.2%
Group quarters population	39	504	5,617	7.7%	0.7%
Average household size	3	4	2		
Average family size	4	4	3		
Occupied housing units	1,315	11,260	188,599	11.7%	0.7%
Owner-occupied housing units	688	5,693	144,245	12.1%	0.5%
Renter-occupied housing units	627	5,567	44,354	11.3%	1.4%
Social characteristics					
Population 25 years and over	2,243	21,755	327,672	10.3%	0.7%
High school graduate or higher	1,324	11,435	269,652	11.6%	0.5%
Bachelor's degree or higher	259	1,943	69,153	13.3%	0.4%
Civilian veterans (civilian population 18 years and over)	163	1,254	68,168	13.0%	0.2%
Disability status (population 5 years and over)	876	8,514	90,925	10.3%	1.0%
Foreign born	1,733	16,793	40,362	10.3%	4.3%
Male, Now married, except separated (population 15 years and over)	829	8,327	112,197	10.0%	0.7%
Female, Now married, except separated (population 15 years and over)	805	7,536	111,182	10.7%	0.7%
Speak a language other than English at home (population 5 years and over)	3,264	31,137	56,575	10.5%	5.8%

Source: U.S. Census Bureau, Census 2000 Summary File 2 (SF 2) and Summary File 4 (SF 4)



III-Demographic Profile Highlights by Hispanic or Latino Origin

Lee County Demographic Profile Highlights – All other Hispanic or Latino (Continued)

Economic Characteristics					
In labor force (population 16 years and over)	2,086	18,869	193,814	11.1%	1.1%
Mean travel time to work in minutes (workers 16 years and over)	31	27	25		
Median household income in 1999 (dollars)	31,211	32,749	40,319		
Median family income in 1999 (dollars)	24,748	30,816	46,430		
Per capita income in 1999 (dollars)	9,663	11,122	24,542		
Families below poverty level	219	1,654	8,596	13.2%	2.5%
Individuals below poverty level	1,127	8,522	42,316	13.2%	2.7%
Housing Characteristics					
Single-family owner-occupied homes	516	4,603	99,299	11.2%	0.5%
Median value (dollars)	84,600	83,500	112,900		74.9%
Median of selected monthly owner costs	(X)	(X)	(X)		
With a mortgage (dollars)	883	840	968	105.1%	91.2%
Not mortgaged (dollars)	350	293	342	119.5%	102.3%

Source: U.S. Census Bureau, Census 2000 Summary File 2 (SF 2) and Summary File 4 (SF 4)



IV–Age and Gender

Medium Age in Years by Sex

Table 4.1.1 Medium Age in Years by Sex in the United States

United States	2000			2007		
	All	Male	Female	All	Male	Female
Total Population	35.4	34.1	36.6	36.7	35.4	37.9
Hispanic or Latino Population	26	25.4	26.6	27.5	27.2	27.8

Source: U.S. Census Bureau, 2007 American Community Survey, Table B01002, B01002I

According to the data compiled by the U.S. Census Bureau pertaining to the year 2007, the medium age in United States is 36.7 years old. The medium age of males is 35.4 years and the medium age of females is 37.9 years. However, the Hispanic population portrays a different scenario; the medium age of Hispanics in the United States, as of the latest data collected, was 27.5 years old. It is also important to note that the medium age between males and females is very close; 27.2 years for males and 27.8 years for females. As shown in this Table, the medium age of Hispanics is younger than the medium age of the total population in the United States.

Table 4.1.2 Medium Age in Years by Sex in Florida

Florida	2000			2007		
	All	Male	Female	All	Male	Female
Total Population	38.8	37.5	40.1	40	38.3	41.5
Hispanic or Latino Population	32.8	31.3	34.4	33.5	32.1	35

Source: U.S. Census Bureau, 2007 American Community Survey, Table B01002, B01002I

According to the latest data collected, the median age of Florida’s population was 40 years of age, with the median age of males at 38.3 years and females at 41.5 years. The Hispanic population in Florida is significantly younger, registering a medium age of 33.5 years, 32.1 years for males and 35 years for females. Both the medium age for the total population and Hispanics is higher in Florida.

Table 4.1.3 Medium Age in Years by Sex in Collier County

Collier County	2000			2007		
	All	Male	Female	All	Male	Female
Total Population	44.1	42.2	46.1	43.9	41.7	46.2
Hispanic or Latino Population	26.3	26.3	26.5	27.8	28.3	26.7

Source: U.S. Census Bureau, 2007 American Community Survey, Table B01002, B01002I

In Collier County, the difference in median age between the total population and the Hispanic population is quite vast. According to the U.S. Census Bureau, the median age of the total population in Collier County is 43.9 years, while the medium age of the Hispanic population is 27.8 years, a difference of 16.1 years. The medium age of Hispanic males and females is less than that of the total Collier County population.



IV–Age and Gender

Table 4.1.4 Medium Age in Years by Sex in Lee County

Lee County	2000			2007		
	All	Male	Female	All	Male	Female
Total Population	45.1	43.4	46.7	42.5	41.1	44.2
Hispanic or Latino Population	25.8	25.3	27	28	28.1	27.6

Source: U.S. Census Bureau, 2007 American Community Survey, Table B01002, B01002I

Following a trend similar to Collier County, according the latest data collected by the U.S. Census Bureau, the median age in Lee County is 42.5 years. Again, there is a significant difference between the total population and the Hispanic population's medium age. The Hispanic populous has a medium age of 28 years, 28.1 years for males and 27.6 years for females.

IV–Age and Gender

Gender Distribution, 2007 American Community Survey

Table 4.2.1 Gender Distribution in the United States

United States	Percentage Male	Percentage Female
Total Population	49.28	50.72
Hispanic Population	51.69	48.31

Source: U.S. Census Bureau, 2007 American Community Survey, Table B01001, B01001I

The United States currently has more females than males. Females comprise 50.72% of the total population, compared to males at 49.28% of the population. The Hispanic population is a bit different; females represent 48.31% of the population, whereas males form 51.69%.

Table 4.2.2 Gender Distribution in Florida

Florida	Percentage Male	Percentage Female
Total Population	49.12	50.88
Hispanic Population	50.27	49.28

Source: U.S. Census Bureau, 2007 American Community Survey, Table B01001, B01001I

Florida has a similar gender distribution as the total U.S. population; 50.88% are female and 49.12% are male. In Florida the Hispanic population changes a bit; 49.31% are female while 50.27% are male.

Table 4.2.3 Gender Distribution in Collier County

Collier County	Percentage Male	Percentage Female
Total Population	50.61	49.39
Hispanic Population	57.27	42.73

Source: U.S. Census Bureau, 2007 American Community Survey, Table B01001, B01001I

The gender distribution is different in Collier County as follows: 49.39% of the population is female and 50.61% is male. However, the significant difference is in the Hispanic population; 42.73% are females and 57.27% are males.

Table 4.2.4 Gender Distribution in Lee County

Lee County	Percentage Male	Percentage Female
Total Population	49.33	50.67
Hispanic Population	54.29	45.71

Source: U.S. Census Bureau, 2007 American Community Survey, Table B01001, B01001I

Lee County paints a slight change of gender distribution; 50.67% are female whereas 49.33% are males. Hispanics again have a lopsided distribution; females have 45.71% while males have 54.29%.

IV–Age and Gender

Age Distribution of Total and Latino Population, 2007

Table 4.3.1 Age Distribution in the United States

United States	Total Population	Hispanic Population
Under 5 years	20,670,721	4,900,248
5 to 9 years	19,802,943	4,174,608
10 to 14 years	20,423,477	4,006,482
15 to 17 years	13,010,834	2,309,196
18 and 19 years	8,875,335	1,503,812
20 to 24 years	20,945,480	3,710,082
25 to 29 years	20,623,714	4,101,328
30 to 34 years	19,363,339	3,968,727
35 to 44 years	43,410,417	6,870,838
45 to 54 years	43,925,234	4,724,368
55 to 64 years	32,729,107	2,674,146
65 to 74 years	19,397,263	1,434,477
75 to 84 years	13,309,945	809,961
85 years and over	5,133,350	239,164

Source: U.S. Census Bureau, 2007 American Community Survey, Table B01001, B01001I

In the United States the age distribution that has the greatest amount of people is between 45 to 54 years of age with 43,925,234 people, followed by 35 to 44 years with 43,410,417 people; and then 55 to 64 years with 32,729,107 people. The U.S. Hispanic population’s most dense age distribution is between 35 to 44 years of age, which represents 6,870,838 people; followed by ages 5 and under with 4,900,248 people; and ages 45 to 54 years with 4,724,368 people.

Table 4.3.2 Age Distribution in Florida

Florida	Total Population	Hispanic Population
Under 5 years	1146002	319,227
5 to 9 years	1069596	257,051
10 to 14 years	1109123	255,153
15 to 17 years	717948	154,790
18 and 19 years	474754	110,374
20 to 24 years	1,145,737	273,761
25 to 29 years	1,161,380	295,381
30 to 34 years	1,085,800	305,346
35 to 44 years	2,559,703	621,949
45 to 54 years	2,579,771	470,033
55 to 64 years	2,104,854	302,298
65 to 74 years	1,484,665	211,565
75 to 84 years	1,180,060	135,799
85 years and over	431,850	44,697

Source: U.S. Census Bureau, 2007 American Community Survey, Table B01001, B01001I

Florida’s age distribution is similar to that of the total United States population, where the greatest density falls in the 45 to 54 years, 35 to 44 years, and 55 to 64 years age groups. The same can be said of Florida’s Hispanic population. However, there is a change as to the



IV–Age and Gender

second and third greatest age distribution density. Again, the age distribution with the greatest concentration of people is between 35 to 44 years of age, then 45 to 54 years, and then 5 years and under.

Table 4.3.3 Age Distribution in Collier County

Collier County	Total Population	Hispanic Population
Under 5 years	20,214	10,395
5 to 9 years	16,996	7,203
10 to 14 years	17,487	6,003
15 to 17 years	3,474	3
18 and 19 years	3,735	1,065
20 to 24 years	16,390	6,936
25 to 29 years	19,654	9,002
30 to 34 years	17,147	8,322
35 to 44 years	40,135	12,820
45 to 54 years	37,356	7,788
55 to 64 years	36,367	3,786
65 to 74 years	37,805	2,427
75 to 84 years	33,226	1,206
85 years and over	8,606	162

Source: U.S. Census Bureau, 2007 American Community Survey, Table B01001, B01001I

According to the U.S. Census Bureau, Collier County depicts a much different setting. The age group that has the greatest density is 35 to 44 years, followed by 65 to 74 years, and then 45 to 54 years. Collier County’s Hispanic population, however, has a similar composition as Florida. Again the concentration exists in the 35 to 44 years age group, then 5 and under, followed by 25 to 29 years.

Table 4.3.4 Age Distribution in Lee County

Lee County	Total Population	Hispanic Population
Under 5 years	36,696	12,012
5 to 9 years	31,756	8,687
10 to 14 years	35,221	8,206
15 to 17 years	20,177	4,497
18 and 19 years	10,279	2,239
20 to 24 years	30,948	7,853
25 to 29 years	41,248	11,916
30 to 34 years	33,888	10,329
35 to 44 years	74,462	15,945
45 to 54 years	75,013	9,329
55 to 64 years	69,840	5,160
65 to 74 years	34,347	3,471
75 to 84 years	52,553	1,633
85 years and over	16,782	254

Source: U.S. Census Bureau, 2007 American Community Survey, Table B01001, B01001I



IV–Age and Gender

Lee County has the biggest concentration of people between ages 45 to 54, with 75,013 people, followed by 35 to 44, with 74,462 people, and 55 to 64 years, with 69,840. The age distribution for Lee County's Hispanic population is similar to that of Collier County's; 35 to 44 years with 15,945 people; followed by 5 years, and under with 12,012 people; and 25 to 29 years, with 11,916 people.



V-Households and Families

Household Composition

Table 5.1.1 Household Composition in the United States

United States	All Households		Hispanic Households		Percentage of all Households that are Hispanic
	Number	Percentage	Number	Percentage	
All family households	75,119,260	66.85	9,585,261	77.86	12.76
Non-family households	37,258,717	33.15	2,726,047	22.14	7.32
Total Households	112,377,977		12,311,308		10.96

Source: U.S. Census Bureau, 2007 American Community Survey Table B11001, B11001I

The U.S. Census Bureau estimates a total of 112,377,977 total households in the United States, which are divided into family households and non-family households. The total amount of family households in the United States is 75,119,260, of which 9,585,261 are Hispanic or Latino, or about 12.76% of all households. Additionally, there are 37,258,717 non-family households in the United States, of which 2,726,047 are Hispanics or Latinos, or 7.32% of all non-family households.

Table 5.1.2 Household Composition in Florida

Florida	All Households		Hispanic Households		Percentage of all Households that are Hispanic
	Number	Percentage	Number	Percentage	
All family households	4,626,215	65.26	897,776	74.34	19.41
Non-family households	2,462,745	34.74	309,951	25.66	12.59
Total Households	7,088,960		1,207,727		17.04

Source: U.S. Census Bureau, 2007 American Community Survey Table B11001, B11001I

The State of Florida, where Hispanic or Latino presence is abundant, presents a very interesting scenario. The percentage of Hispanic or Latino family households constitutes 19.41% of all family households with 897,776 family households and non-family Hispanic or Latino households form 12.59%.

Table 5.1.3 Household Composition in Collier County

Collier County	All Households		Hispanic Households		Percentage of all Households that are Hispanic
	Number	Percentage	Number	Percentage	
All family households	82,901	68.91	16,810	84.26	20.28
Non-family households	37,408	31.09	3,140	15.74	8.39
Total Households	120,309		19,950		16.58

Source: U.S. Census Bureau, 2007 American Community Survey Table B11001, B11001I

In Collier County, the percentage of all family households is 69.91%, as compared to the percentage of all family Hispanic or Latino households at 84.26%. The percentage of non-family households is 31.09%, and non-family households that are Hispanic or Latino is 15.74%.



V-Households and Families

Table 5.1.4 Household Composition in Lee County

Lee County	All Households		Hispanic Households		Percentage of all Households that are Hispanic
	Number	Percentage	Number	Percentage	
All family households	162,867	65.83	24,353	77.28	14.95
Non-family households	84,525	34.17	7,158	22.72	8.47
Total Households	247,392		31,511		12.47

Source: U.S. Census Bureau, 2007 American Community Survey Table B11001, B11001I

In Lee County, the percentage of all family households is 65.83%, as compared to the percentage of all family Hispanic or Latino households of 77.28%. The percentage of non-family households is 34.17%, and non-family households that are Hispanic or Latino is 22.72%.



V–Households and Families

Average Household Size

Table 5.2.1 Average Household Size in the United States

United States	Total Population	Hispanic Population
Size of all household types	2.6	3.5
Size of family households	3.3	4
Size of non-family Households	1.3	1.5

Source: U.S. Census Bureau, 2007 American Community Survey Table B11001, B11001I, B11002, B11002I

According to the Table, the average size of all household types is larger in the Latino population. The average size of all household types for the total population in the United States is 0.9 persons, less than the average size of all household types for the Latino population in the United States.

Table 5.2.2 Average Household Size in Florida

Florida	Total Population	Hispanic Population
Size of all household types	2.5	3
Size of family households	3.2	3.6
Size of non-family Households	1.3	1.5

Source: U.S. Census Bureau, 2007 American Community Survey Table B11001, B11001I, B11002, B11002I

The Table shows the difference in the average size of household types in Florida for the total population and the Hispanic or Latino population. The average size of all household types in the Hispanic or Latino Population is 0.5 persons larger than the average size of all households in the total population.

Table 5.2.3 Average Household Size in Collier County

Collier County	Total Population	Hispanic Population
Size of all household types	2.6	4
Size of family households	3.2	4.3
Size of non-family Households	1.3	2.5

Source: U.S. Census Bureau, 2007 American Community Survey Table B11001, B11001I, B11002, B11002I

The average size of all household types of the total population in Collier County is 1.4 less than the average size of all household types of the Hispanic or Latino population. The size of family households of the total population is 3.2 persons, as compared to the size of family households of the Hispanic or Latino population at 4.3 persons.

Table 5.2.4 Average Household Size in Lee County

Lee County	Total Population	Hispanic Population
Size of all household types	2.4	3.2
Size of family households	2.9	3.6
Size of non-family Households	1.3	1.8

Source: U.S. Census Bureau, 2007 American Community Survey Table B11001, B11001I, B11002, B11002I

This Table shows that the average size of all household types of the total population in Lee County is 2.4 persons and the average size of all household types of the Hispanic or Latino population in Lee County is 3.2 persons. The difference between the average size of all household types of the total population and the Hispanic or Latino population is 0.8 persons.



V–Households and Families

Composition of All Families and Hispanic or Latino Families

Table 5.3.1 Composition of All Families and Hispanic or Latino Families in the United States

United States	All Families		Hispanic or Latino Families		Percentage of All Families that are Hispanic or Latino
	Number	Percentage	Number	Percentage	
Total Number of families	112,377,977	100	9,585,261	100	8.5
Married couple families	55,867,091	49.7	6,203,200	64.7	11.1
Family with male householder, no wife present	5,208,231	4.6	1,108,316	11.6	21.3
Family with female householder, no husband present	14,043,938	12.5	2,273,745	23.7	16.2

Source: U.S. Census Bureau, 2007 American Community Survey Table B11001, B11001I

The percentage of the total number of families in the United States that are Hispanic or Latino is 8.5%. The percentage of married couple families that are Hispanic or Latino is 11.1%. The percentage of families where no wife is present, that are Hispanic or Latino is the highest at 21.3%. The percentage of families where no husband is present that are Hispanic or Latino is the second highest at 16.2. Whereas the percentage of married couple families in the total population is 49.7, the percentage of families with no wife present is 4.6, and the percentage of families where no husband is present is 12.5

Table 5.3.2 Composition of All Families and Hispanic or Latino Families in Florida

Florida	All Families		Hispanic or Latino Families		Percentage of All Families that are Hispanic or Latino
	Number	Percentage	Number	Percentage	
Total Number of families	4,626,215	100	897,776	100	19.4
Married couple families	3,415,012	73.8	616,605	68.7	18.1
Family with male householder, no wife present	331,314	7.2	89,934	10.0	27.1
Family with female householder, no husband present	879,889	19.0	309,951	34.5	35.2

Source: U.S. Census Bureau, 2007 American Community Survey Table B11001, B11001I

In Florida, the percentage of married couple families that are Hispanic or Latino is 18.1, the percentage of families with no wife present is the second highest at 27.1, and the percentage of families where no husband is present is the highest at 35.2. The percentage of all married couple families is 73.8, the percentage of all families where no wife is present is 7.2, and the percentage of all families where no husband is present is 19.0.

V–Households and Families

Table 5.3.3 Composition of All Families and Hispanic or Latino Families in Collier County

Collier County	All Families		Hispanic or Latino Families		Percentage of All Families that are Hispanic or Latino
	Number	Percentage	Number	Percentage	
Total Number of families	82,901	100	16,810	100	20.3
Married couple families	69,043	83.3	12,610	75.0	18.3
Family with male householder, no wife present	4,849	5.8	1,843	11.0	38.0
Family with female householder, no husband present	9,009	10.9	3,140	18.7	34.9

Source: U.S. Census Bureau, 2007 American Community Survey Table B11001, B11001I

The U.S. Census Bureau-2007 American Community Survey Table shows the percentage of all families that are Hispanic or Latino versus all families in Collier County. The total percentage of all Hispanic or Latino families is 20.3%. This percentage is broken down into 3 different subsections. The percentage of married couple families that are Hispanic or Latino in Collier County is 18.3%. The percentage of families with no wife present that are Hispanic or Latino is the highest at 38.0%. The percentage of families where no husband is present is 34.9%.

Table 5.3.4 Composition of All Families and Hispanic or Latino Families in Lee County

Lee County	All Families		Hispanic or Latino Families		Percentage of All Families that are Hispanic or Latino
	Number	Percentage	Number	Percentage	
Total Number of families	162,867	100	24,353	100	15.0
Married couple families	132,275	81.2	17,535	72.0	13.3
Family with male householder, no wife present	9,732	6.0	3,116	12.8	32.0
Family with female householder, no husband present	20,860	12.8	3,702	15.2	17.7

Source: U.S. Census Bureau, 2007 American Community Survey Table B11001, B11001I

According to the Table, the percentage of the total number of families that are Hispanic or Latino in Lee County is 15.0%. The percentage of married couple families that are Hispanic or Latino is 13.3%. The percentage of families where no wife is present that are Hispanic or Latino is the highest at 32.0%. The percentage of families where no husband is present that are Hispanic or Latino is 17.7%



V–Households and Families

Average Family Size

Table 5.4.1 Average Family Size in the United States

United States	All Families	Hispanic Families
Married couple families	3.3	4.1
Family with male householder, no wife present	3.4	4.0
Family with female householder, no husband present	3.4	3.9

Source: U.S. Census Bureau, 2007 American Community Survey Table B11001, B11001I, B11002, B11002I

The average family size in the United States with married couples is 3.3 persons, compared to Hispanic families which average 4.1 persons. Similarly, families with male householders and no wife present average 3.4 persons, where Hispanics average 4.0 persons. In families where the husband is not present and with females taking the role of the householder, the average in the U.S. is 3.4 persons, and Hispanics average 3.9 persons.

Table 5.4.2 Average Family Size in Florida

Florida	All Families	Hispanic Families
Married couple families	3.1	3.6
Family with male householder, no wife present	3.4	3.6
Family with female householder, no husband present	3.4	3.5

Source: U.S. Census Bureau, 2007 American Community Survey Table B11001, B11001I, B11002, B11002I

According to the data compiled from the U.S Census Bureau, Florida’s married-couple family size average is 3.1 persons, and Hispanics average 3.6 persons. In the absence of a wife and where males are householders, Florida’s family size average is 3.4 persons and Hispanics 3.6 persons. Correspondingly, in families where females are the householders and without the presence of a husband, the average family size remains at 3.4 persons and Hispanics 3.5 persons.

Table 5.4.3 Average Family Size in Collier County

Collier County	All Families	Hispanic Families
Married couple families	3.0	4.1
Family with male householder, no wife present	3.9	4.3
Family with female householder, no husband present	4.1	5.4

Source: U.S. Census Bureau, 2007 American Community Survey Table B11001, B11001I, B11002, B11002I

Collier County seems to display a much different picture when one compares married couples and single parents. Take for example married couples; the average family size is 3.0 persons and Latinos average 4.1 persons. However, families with a male householder and no wife present average 3.9 persons where Latinos average 4.3 persons. Additionally, families with a female householder and no husband present, average 4.1 persons and Latinos average 5.4 persons.

V–Households and Families

Table 5.4.4 Average Family Size in Lee County

Lee County	All Families	Hispanic Families
Married couple families	2.9	3.6
Family with male householder, no wife present	3.5	4.2
Family with female householder, no husband present	3.2	3.4

Source: U.S. Census Bureau, 2007 American Community Survey Table B11001, B11001I, B11002, B11002I

In Lee County, married couple family size average is 2.9 and Latino families' average is 3.6. However, where the male is the householder and in absence of a wife, Lee County's average family size is 3.5 and Latinos 4.2. In families with a female householder and no husband present, the average family size is 3.2 and Latinos 3.4.



VI–Economic Well Being

Labor Force Participation

Table 6.1.1 Labor Force Participation in the United States

USA	Total Population		Hispanic/Latino Population	
Population 16 and over	236,416,572		31,561,150	
Employed	142,588,118	60.3%	19,740,290	63%
Unemployed	9,623,185	4.1%	1,545,625	5%
Not in labor force	83,204,008	35.2%	10,166,672	32%

Source: U.S. Census Bureau, 2007 American Community Survey Table B23001, B23001I

According to the U.S. Census Bureau, of 31,561,150 Hispanics 16 and over living in the United States, 63% or 19,740,290, are employed (almost 3% greater than total population). Only 5%, or 1,545,625, are unemployed and 32%, or 10,166,672, are not in the labor force.

Table 6.1.2 Labor Force Participation in Florida

Florida	Total Population		Hispanic/Latino Population	
Population 16 and over	14,686,816		2,879,041	
Employed	8,374,639	57.0%	1,800,583	63%
Unemployed	552,443	3.8%	118,458	4%
Not in labor force	5,706,259	38.9%	953,436	33%

Source: U.S. Census Bureau, 2007 American Community Survey Table B23001, B23001I

In Florida, the percentages for the Hispanic population are similar as in the previous Table; 63% are employed, 4% unemployed and 33% are not in the labor force. However, when one compares these percentages to the total Florida population, the differences are vast in the employed portion with a total of 6% difference.

Table 6.1.3 Labor Force Participation in Collier County

Collier County	Total Population		Hispanic/Latino Population	
Population 16 and over	256,023		55,724	
Employed	135,041	52.7%	38,571	69%
Unemployed	7,813	3.1%	3,347	6%
Not in labor force	113,169	44.2%	13,806	25%

Source: U.S. Census Bureau, 2007 American Community Survey Table B23001, B23001I

Collier County has a very interesting portrait; the figures for the employed Hispanics age 16 and over increases to 69%, compared to a 52.7% employment in the total Collier County population, (a difference of 16.3%). Six percent of Collier County Hispanics age 16 and over are unemployed, and 25% are not in the labor force, compared with 44.2% of the total Collier County population.

VI–Economic Well Being

Table 6.1.4 Labor Force Participation in Lee County

Lee County	Total Population		Hispanic/Latino Population	
Population 16 and over	479,644		71,275	
Employed	262,434	54.7%	45,645	64%
Unemployed	18,321	3.8%	5,206	7%
Not in labor force	198,826	41.5%	20,424	29%

Source: U.S. Census Bureau, 2007 American Community Survey Table B23001, B23001I

Like Collier County, Lee County shows a significant difference between the employed Hispanic population and the employed total population 16 and over. The Hispanic population is 64% employed, compared with 54.7% of the total population (a difference of almost 10%), 7% unemployed, and 29% not in the labor force.



VI–Economic Well Being

Labor Force Participation for Male and Female Over 16 Years Old

Labor Force Participation for Male and Female Over 16 Years Old USA

Table 6.2.1 Labor Force Participation for Male Over 16 Years Old in the United States

Male Population USA		
	Total Population	Hispanic Population
Employed	53.4%	59.8%
Unemployed	53.7%	53.1%
Not in labor force	39.8%	36.1%

Source: U.S. Census Bureau, 2007 American Community Survey Table B23001, B23001I

According to the data compiled by the U.S. Census Bureau, males account for 59.8% of the employed Hispanic population over 16 years of age (compared with 53.4% of total population), 53.1% of the unemployed, and 36.1% that are not in the labor force.

Table 6.2.2 Labor Force Participation for Female Over 16 Years Old in the United States

Female Population USA		
	Total Population	Hispanic Population
Employed	46.6%	40.2%
Unemployed	46.3%	46.9%
Not in labor force	60.2%	63.9%

Source: U.S. Census Bureau, 2007 American Community Survey Table B23001, B23001I

Females, on the other hand, account for 40.2% of the employed Hispanic population over 16 years of age (compared with 46.6% of total population), 46.9% of the unemployed, and 63.9% of the population not in the labor force.

VI–Economic Well Being

Labor Force Participation for Male and Female Over 16 Years Old Florida

Table 6.2.3 Labor Force Participation for Male Over 16 Years Old in Florida

Male Population Florida		
	Total Population	Hispanic Population
Employed	53.2%	57.9%
Unemployed	53.4%	54.7%
Not in labor force	41.0%	35.7%

Source: U.S. Census Bureau, 2007 American Community Survey Table B23001, B23001I

In Florida, Male Hispanics represent 57.9% of the employed Hispanic population over 16 years (a difference of almost 5% with total population), 54.7% of the unemployed, and 35.7% of the population not in the labor force.

Table 6.2.4 Labor Force Participation for Female Over 16 Years Old in Florida

Female Population Florida		
	Total Population	Hispanic Population
Employed	46.8%	42.1%
Unemployed	46.6%	45.3%
Not in labor force	59.0%	64.3%

Source: U.S. Census Bureau, 2007 American Community Survey Table B23001, B23001I

Female Hispanics, consequently, embody 42.1% of the employed Hispanic population over 16 years of age (compared with 46.8% of total population), 45.3% are unemployed, and 64.3% and not in the labor force.

VI–Economic Well Being

Labor Force Participation for Male and Female Over 16 Years Old Collier County

Table 6.2.5 Labor Force Participation for Male Over 16 Years Old in Collier County

Male Population Collier County		
	Total Population	Hispanic Population
Employed	57.8%	68.1%
Unemployed	54.9%	60.7%
Not in labor force	40.8%	34.0%

Source: U.S. Census Bureau, 2007 American Community Survey Table B23001, B23001I

In Collier County the percentage for Males of the Hispanic employed population, over the age of 16 increases to 68.1%, a very significant difference with the 57.8% of total population; the unemployed increases to 60.7%, and the males not in labor force remain steady at 34%.

Table 6.2.6 Labor Force Participation for Female Over 16 Years Old in Collier County

Female Population Collier County		
	Total Population	Hispanic Population
Employed	42.2%	31.9%
Unemployed	45.1%	39.3%
Not in labor force	59.2%	66.0%

Source: U.S. Census Bureau, 2007 American Community Survey Table B23001, B23001I

Hispanic Females in Collier County, on the other hand, decreased to 31.9% employed (a difference of 10.3% with total population), 39.3% unemployed, and not in labor force to 66%.

VI–Economic Well Being

Labor Force Participation for Male and Female Over 16 Years Old Lee County

Table 6.2.7 Labor Force Participation for Male Over 16 Years Old in Lee County

Male Population Lee County		
	Total Population	Hispanic Population
Employed	53.9%	65.4%
Unemployed	63.0%	61.5%
Not in labor force	40.6%	30.3%

Source: U.S. Census Bureau, 2007 American Community Survey Table B23001, B23001I

Like Collier County, in Lee County, employed Hispanic Males form a higher percentage with 65.4% of the employed Hispanic population over 16 years of age, compared with 53.9% of total population (a difference of 11.5%); 61.5% of the unemployed; and 30.3% not in the labor force.

Table 6.2.8 Labor Force Participation for Female Over 16 Years Old in Lee County

Female Population Lee County		
	Total Population	Hispanic Population
Employed	46.1%	34.6%
Unemployed	37.0%	38.5%
Not in labor force	59.4%	69.7%

Source: U.S. Census Bureau, 2007 American Community Survey Table B23001, B23001I

Hispanic Females in Lee County, therefore, symbolize 34.6% of the employed Hispanic population over 16 years of age; a very significant difference with the total population of 11.5%, 38.5% of the unemployed, and 69.7% not in the labor force.

VI–Economic Well Being

Occupation Types

Table 6.3.1 Occupation Types in the United States

United States	Total Population		Hispanic Population	
	Number	Percentage	Number	Percentage
Total:	142,588,118		19,740,290	
Management, business, and financial occupations:	20,012,035	14.0%	1,474,587	7.5%
Professional and related occupations:	29,278,817	20.5%	2,021,183	10.2%
Service occupations:	23,883,286	16.7%	4,795,808	24.3%
Sales and office occupations:	36,471,369	25.6%	4,241,410	21.5%
Farming, fishing, and forestry occupations	995,609	0.7%	473,785	2.4%
Construction, extraction, maintenance, and repair occupations:	13,795,740	9.7%	3,184,653	16.1%
Production occupations	18,151,262	12.7%	1,910,783	9.7%
Transportation and material moving occupations	8,777,095	6.2%	1,638,081	8.3%

Source: U.S. Census Bureau, 2007 American Community Survey Table B24010, B24010I

According to Table 6.3.1, which data was compiled from the U.S. Census Bureau, 24.4% of the employed Hispanic population works in service occupations; 21.5% in sales and office; and 16.1% in construction, extraction, maintenance, and repair occupations. When one compares Hispanics to the total population, the differences are significant with 16.7%, 25.6%, and 9.7%, respectively.

Table 6.3.2 Occupation Types in Florida

Florida	Total Population		Hispanic Population	
	Number	Percentage	Number	Percentage
Total:	8,374,639		1,800,583	
Management, business, and financial occupations:	1,193,902	14.3%	193,182	10.7%
Professional and related occupations:	1,511,466	18.0%	212,408	11.8%
Service occupations:	1,537,137	18.4%	369,590	20.5%
Sales and office occupations:	2,369,349	28.3%	474,037	26.3%
Farming, fishing, and forestry occupations	56,569	0.7%	38,921	2.2%
Construction, extraction, maintenance, and repair occupations:	921,418	11.0%	296,783	16.5%
Production occupations	784,798	9.4%	93,621	5.2%
Transportation and material moving occupations	460,386	5.5%	122,041	6.8%

Source: U.S. Census Bureau, 2007 American Community Survey Table B24010, B24010I

In Florida, the occupation with the highest percentage in the Hispanic employed population is sales and office with 26.3%; next is service occupations with 20.5%; and then construction, extraction, maintenance and repair occupations with 16.5%. The trend is similar with that of the total Florida population in that the occupation with the highest percentage is sales and office, followed by service occupations. However, the general population differs in that the next highest percentage occupation is professional and related.

VI–Economic Well Being

Table 6.3.3 Occupation Types in Collier County

Collier County	Total Population		Hispanic Population	
	Number	Percentage	Number	Percentage
Total:	135,041		*	*
Management, business, and financial occupations:	20,383	15.1%	*	*
Professional and related occupations:	17,748	13.1%	*	*
Service occupations:	30,532	22.6%	*	*
Sales and office occupations:	33,622	24.9%	*	*
Farming, fishing, and forestry occupations	2,926	2.2%	*	*
Construction, extraction, maintenance, and repair occupations:	20,411	15.1%	*	*
Production occupations	9,419	7.0%	*	*
Transportation and material moving occupations	5,263	3.9%	*	*

Source: U.S. Census Bureau, 2007 American Community Survey Table B24010, B24010I

* NOTE: Data for Collier County, Florida cannot be displayed because the number of sample cases is too small.

There is insufficient information available for the Collier County Hispanic population.

Table 6.3.4 Occupation Types in Lee County

Lee County	Total Population		Hispanic Population	
	Number	Percentage	Number	Percentage
Total:	262,434		45,645	
Management, business, and financial occupations:	35,673	13.6%	2,949	6.5%
Professional and related occupations:	40,573	15.5%	4,115	9.0%
Service occupations:	48,516	18.5%	9,100	19.9%
Sales and office occupations:	75,804	28.9%	9,267	20.3%
Farming, fishing, and forestry occupations	1,520	0.6%	1,280	2.8%
Construction, extraction, maintenance, and repair occupations:	38,398	14.6%	13,530	29.6%
Production occupations	21,950	8.4%	2,825	6.2%
Transportation and material moving occupations	13,554	5.2%	2,579	5.7%

Source: U.S. Census Bureau, 2007 American Community Survey Table B24010, B24010I

In Table 6.2.7 one can denote that Lee County’s Hispanic employed population represents a much different scenario than that of Table 6.2.5. According to the U.S. Census Bureau, a greater amount of Hispanics work in construction, extraction, maintenance, and repair occupations (29.6%); 20.3% work in sales and office occupations; and 19.9% work in service occupations.



VI–Economic Well Being

Median Household Income

Table 6.4.1 Median Household Income in the United States

USA	2000	2005	2007
Total Population	41,994	46,242	50,740
Hispanic Population	33,676	36,278	40,766

Source: U.S. Census Bureau, Census 2000, Summary file 4 (SF4) – Sample Data, Table PCT89, American Community Survey 2005, Table B19013, B19013I; American Community Survey 2007, Table B19013, B19013I

Figure 6.4.1 Median Household Income in the United States

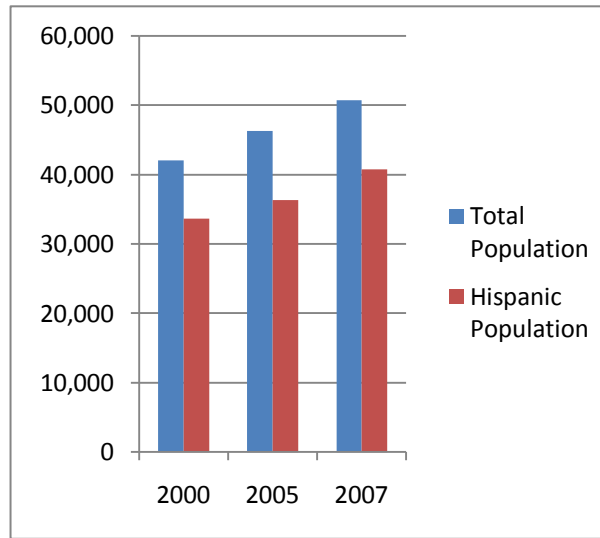

Source: U.S. Census Bureau, Census 2000, Summary file 4 (SF4) – Sample Data, Table PCT89, American Community Survey 2005, Table B19013, B19013I; American Community Survey 2007, Table B19013, B19013I

In Figure 6.4.1 one can observe that both total and Hispanic population have a similar upward trend. According to the U.S. Census Bureau, the median household income of the total population in the United States has increased 9.08%, from \$41,994 in 2000 to \$46,242 in 2005, and 9.11% to \$50,740 in 2007. The median household income for the Hispanic population in the United States has also increased 9.55% from \$33,676 in 2000 to \$36,278 in 2005, and 8.65% to \$40,766 in 2007.

VI–Economic Well Being

Table 6.4.2 Median Household Income in Florida

Florida	2000	2005	2007
Total Population	38,819	42,433	47,804
Hispanic Population	34,333	36,958	42,094

Source: U.S. Census Bureau, Census 2000, Summary file 4 (SF4) – Sample Data, Table PCT89, American Community Survey 2005, Table B19013, B19013I; American Community Survey 2007, Table B19013, B19013I

Figure 6.4.2 Median Household Income in Florida

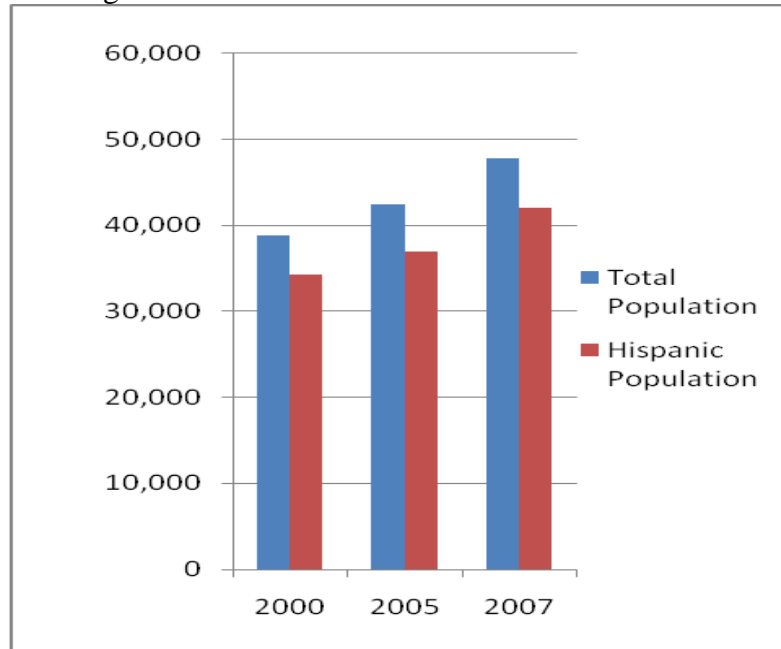

Source: U.S. Census Bureau, Census 2000, Summary file 4 (SF4) – Sample Data, Table PCT89, American Community Survey 2005, Table B19013, B19013I; American Community Survey 2007, Table B19013, B19013I

Similarly, in Figure 6.4.2 one can observe again that both total and Hispanic population have a similar upward trend. The data compiled by the U.S. Census Bureau show that the median household income of the total population in Florida has increased from \$38,819 in 2000, to \$42,433 in 2005, to \$47,804 in 2007. In Florida, the median household income for the Hispanic population has also increased from \$34,333 in 2000, to \$36,958 in 2005, to \$42,094 in 2007.

VI–Economic Well Being

Table 6.4.3 Median Household Income in Collier County

Collier County	2000	2005	2007
Total Population	48,289	52,179	57,653
Hispanic Population	35,941	39,814	39,223

Source: U.S. Census Bureau, Census 2000, Summary file 4 (SF4) – Sample Data, Table PCT89, American Community Survey 2005, Table B19013, B19013I; American Community Survey 2007, Table B19013, B19013I

Figure 6.4.3 Median Household Income in Collier County

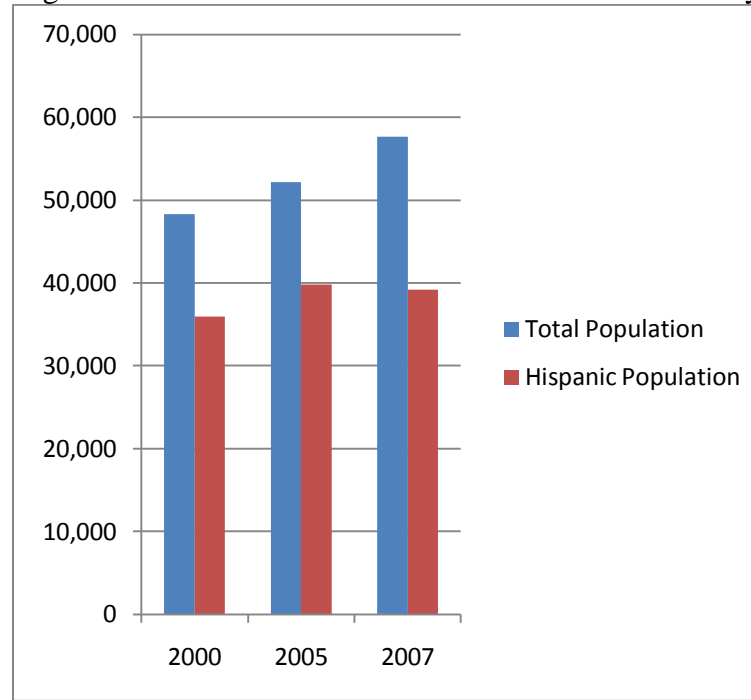

Source: U.S. Census Bureau, Census 2000, Summary file 4 (SF4) – Sample Data, Table PCT89, American Community Survey 2005, Table B19013, B19013I; American Community Survey 2007, Table B19013, B19013I

Figure 6.4.3, however, presents a different scenario than the previous two figures. One can observe that the trend of the total and the Hispanic population differ. The U.S. Census Bureau states that the median household income of the total population in Collier County has increased from \$48,289 in 2000, to \$52,179 in 2005, to \$57,653 in 2007. The median household income for the Hispanic population, however, presents a different picture; there was an increase from \$35,941 in 2000, to \$39,814 in 2005, but there was a decrease to \$39,223 in 2007.

VI–Economic Well Being

Table 6.4.4 Median Household Income in Lee County

Lee County	2000	2005	2007
Total Population	40,319	46,053	50,699
Hispanic Population	32,749	33,955	41,265

Source: U.S. Census Bureau, Census 2000, Summary file 4 (SF4) – Sample Data, Table PCT89, American Community Survey 2005, Table B19013, B19013I; American Community Survey 2007, Table B19013, B19013I

Figure 6.4.4 Median Household Income in Lee County

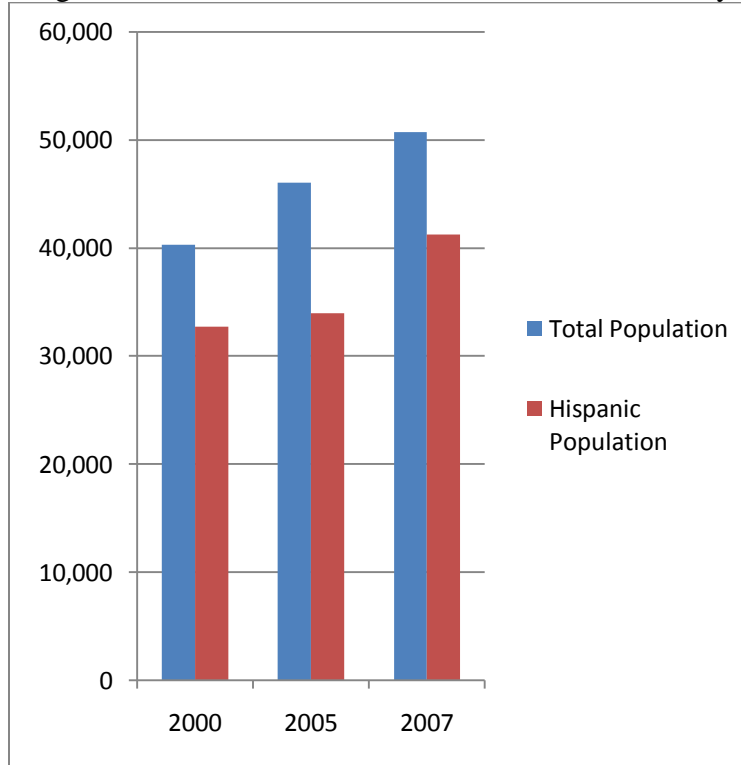

Source: U.S. Census Bureau, Census 2000, Summary file 4 (SF4) – Sample Data, Table PCT89, American Community Survey 2005, Table B19013, B19013I; American Community Survey 2007, Table B19013, B19013I

In Figure 6.4.4 one can observe a slight difference between the total and Hispanic population’s upward trend, specifically in 2005. The data compiled by the U.S. Census Bureau show that the median household income of the total population in Lee county has increased 8.75 % from \$40,319 in 2000, to \$46,053 in 2005, and 9.08% to \$50,699 in 2007. In Lee County, the median household income for the Hispanic population has also increased from \$32,749 in 2000, to \$33,955 in 2005, to \$41,265 in 2007.

VI–Economic Well Being

Poverty Statistics

Table 6.5.1 Poverty Statistics in the United States

USA	2000	2005	2007
People living in poverty	12.40%	13.30%	13.00%
Hispanic people living in poverty	22.60%	22.40%	20.70%

Source: U.S. Census Bureau, Census 2000, Summary file 4 (SF4) – Sample Data, American Community Survey 2005, Table B17001, B117001I; American Community Survey 2007, Table B17001, B17001I

Figure 6.5.1 Poverty Statistics in the United States

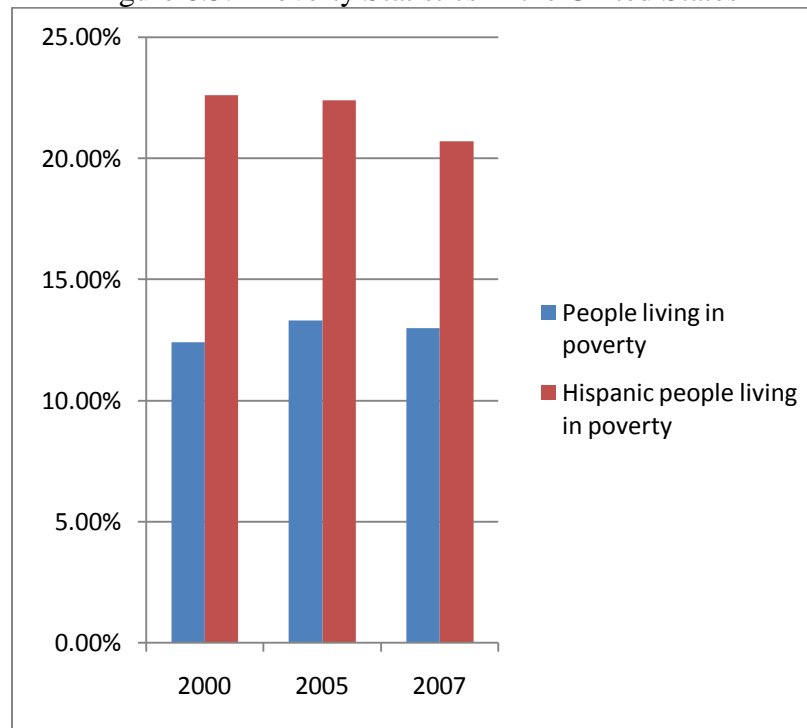

Source: U.S. Census Bureau, Census 2000, Summary file 4 (SF4) – Sample Data., American Community Survey 2005, Table B17001, B117001I; American Community Survey 2007, Table B17001, B17001I

In the United States, the level of poverty is 13.00%, according to the 2007 data compiled in Table 6.5.1. That figure is down from 13.30% in 2005. For the Hispanic population, however, the level of poverty is very high in the United States, with that percentage represented at 20.70% in 2007, down from 22.40% from 2005.

VI–Economic Well Being

Table 6.5.2 Poverty Statistics in Florida

Florida	2000	2005	2007
People living in poverty	12.5%	12.8%	12.1%
Hispanic people living in poverty	18.0%	17.5%	16.0%

Source: U.S. Census Bureau, Census 2000, Summary file 4 (SF4) – Sample Data,, American Community Survey 2005, Table B17001, B117001I; American Community Survey 2007, Table B17001, B17001I

Figure 6.5.2 Poverty Statistics in Florida

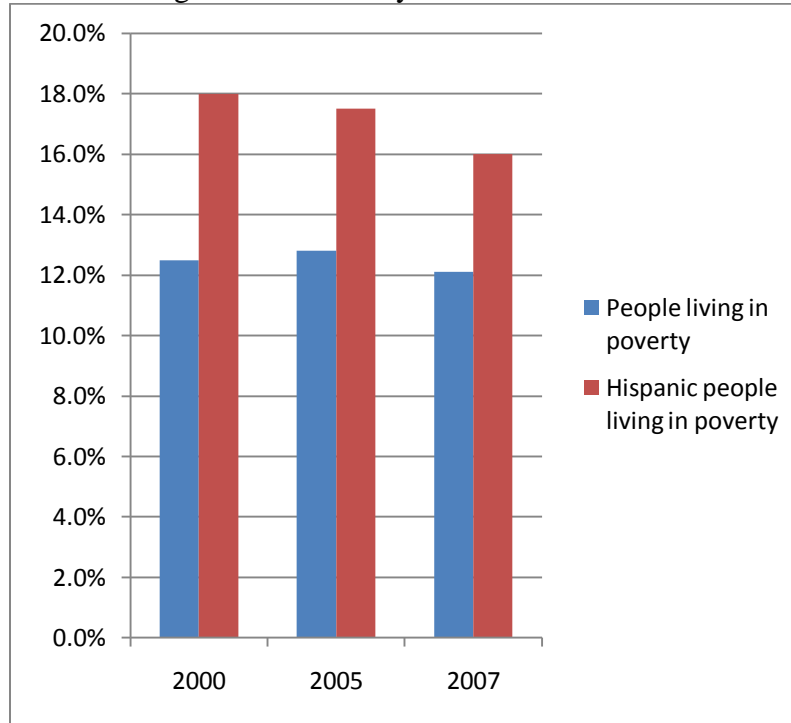

Source: U.S. Census Bureau, Census 2000, Summary file 4 (SF4) – Sample Data, American Community Survey 2005, Table B17001, B117001I; American Community Survey 2007, Table B17001, B17001I

Florida has a different situation than the previous Table in regards to the Hispanic population. The amount of people living in poverty in the state of Florida is 12.1%, according to data summarized in Table 6.5.2. That percentage is down from 2005, when it was at 12.8%. For the Hispanic population, that figure is at 16.0% (compared with 20.7% of the U.S. Hispanic population), down from 17.5% in 2005.

VI–Economic Well Being

Table 6.5.3 Poverty Statistics in Collier County

Collier County	2000	2005	2007
People living in poverty	10.3%	9.6%	10.2%
Hispanic people living in poverty	23.5%	16.4%	18.9%

Source: U.S. Census Bureau, Census 2000, Summary file 4 (SF4) – Sample Data, American Community Survey 2005, Table B17001, B117001I; American Community Survey 2007, Table B17001, B17001I

Figure 6.5.3 Poverty Statistics in Collier County

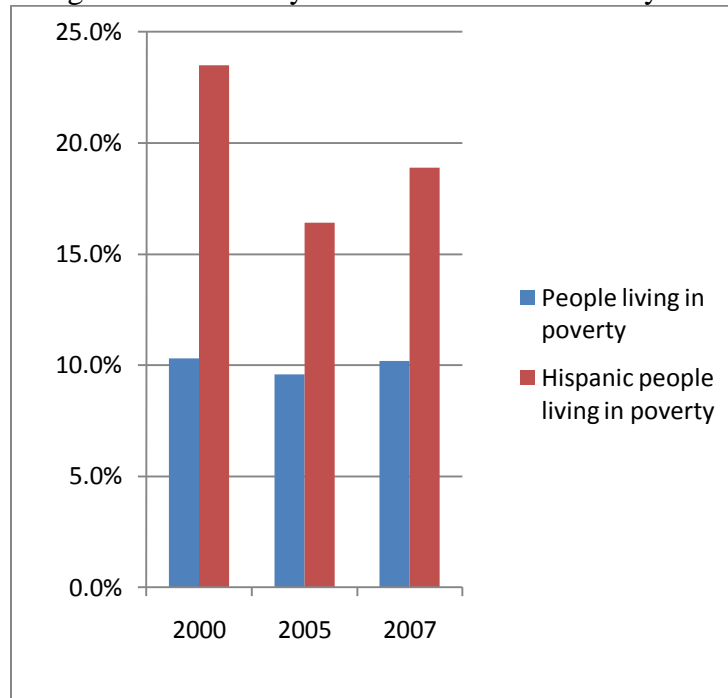

Source: U.S. Census Bureau, Census 2000, Summary file 4 (SF4) – Sample Data., American Community Survey 2005, Table B17001, B117001I; American Community Survey 2007, Table B17001, B17001I

The level of poverty in Collier County as of the year 2007 was 10.2%, much lower than the national level. However, that percentage is up from 9.6% in 2005, according to the information gathered in Table 6.5.3. The percentage of Hispanic people living in poverty as of 2007 is 18.9%. That amount is up from 16.4% in the year 2005.

VI–Economic Well Being

Table 6.5.4 Poverty Statistics in Lee County

Lee County	2000	2005	2007
People living in poverty	9.7%	9.5%	10.3%
Hispanic people living in poverty	20.6%	19.1%	19.4%

Source: U.S. Census Bureau, Census 2000, Summary file 4 (SF4) – Sample Data, American Community Survey 2005, Table B17001, B117001I; American Community Survey 2007, Table B17001, B17001I

Figure 6.5.4 Poverty Statistics in Lee County

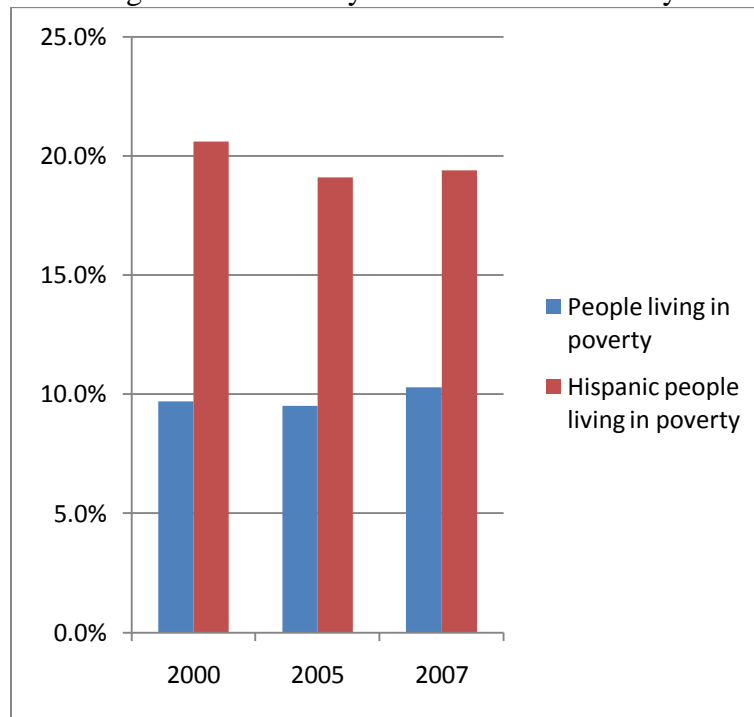

Source: U.S. Census Bureau, Census 2000, Summary file 4 (SF4) – Sample Data., American Community Survey 2005, Table B17001, B117001I; American Community Survey 2007, Table B17001, B17001I

Lee County has a similar trend to Collier County. The percentage of people living in poverty in Lee County as of figures from the year 2007 is 10.3%; that figure is up from 9.5% in 2005. Similarly, the percentage of Hispanics living in poverty as of the year 2007 is 19.4%, also up from 2005, when the figure was at 19.1%.

VII–Education and English Language

Level of Education, 2007

Table 7.1.1 Level of Education, 2007 in the United States

United States	Total Population	Percentage of Total	Hispanic Population	Percentage of Total Hispanics
Total	197,892,369		24,823,009	
No schooling completed	1,762,360	0.9%	N/A	
Less than 9th grade	10,812,958	5.5%	5,924,031	23.9%
9th to 12th grade, no diploma	18,098,125	9.1%	3,860,802	15.6%
High school graduate (includes equivalency)	59,658,315	30.1%	7,004,098	28.2%
Some college, no degree	38,522,312	19.5%	3,605,565	14.5%
Associate's degree	14,704,788	7.4%	1,314,608	5.3%
Bachelor's degree	34,364,477	17.4%	2,150,912	8.7%
Graduate degree	19,969,034	10.1%	962,993	3.9%

Source: U.S. Census Bureau, American Community Survey 2007, Table B15002, B150002I

The U.S. Census Bureau indicates that in the United States, 23.9% of the Hispanic population has an education level below the 9th grade, 15.6% 9th to 12th grade, and 28.2% has achieved a high school diploma. Additionally, 14.5% of Hispanics received some college education, but no degree; 5.3% has attained an associate degree; 8.7% has attained a bachelor degree; and 3.9% has earned a post-graduate degree.

Table 7.1.2 Level of Education, 2007 in Florida

Florida	Total Population	Percent of Total	Hispanic Population	Percent of Total Hispanics
Total	12,588,083		2,387,068	
No schooling completed	97,620	0.8%	N/A	
Less than 9th grade	615,060	4.9%	370,473	15.5%
9th to 12th grade, no diploma	1,186,795	9.4%	271,130	11.4%
High school graduate (includes equivalency)	3,962,460	31.5%	694,844	29.1%
Some college, no degree	2,422,966	19.2%	351,464	14.7%
Associate's degree	1,060,738	8.4%	198,377	8.3%
Bachelor's degree	2,123,627	16.9%	346,013	14.5%
Graduate degree	1,118,817	8.9%	154,767	6.5%

Source: U.S. Census Bureau, American Community Survey 2007, Table B15002, B150002I

In Florida, 29.1% of the Hispanic population has reached a high school level education; 8.3% has attained an associate degree; 14.5% a bachelor degree, and 6.5% a graduate degree.

VII–Education and English Language

Table 7.1.3 Level of Education, 2007 in Collier County

Collier County	Total Population	Percentage of Total	Hispanic Population	Percentage of Total Hispanics
Total	230,296		45,513	
No schooling completed	711	0.3%	N/A	
Less than 9th grade	14,670	6.4%	11,845	26.0%
9th to 12th grade, no diploma	18,144	7.9%	8,381	18.4%
High school graduate (includes equivalency)	67,870	29.5%	14,053	30.9%
Some college, no degree	41,639	18.1%	3,787	8.3%
Associate's degree	14,276	6.2%	1,612	3.5%
Bachelor's degree	42,965	18.7%	3,714	8.2%
Graduate degree	28,856	12.5%	2,121	4.7%

Source: U.S. Census Bureau, American Community Survey 2007, Table B15002, B150002I

Collier County portrays a much different picture; 26% of the Hispanic population has received an education level of 9th grade and under, 18.4% 9th to 12th grade; and 30.9% a high school degree or equivalent. Moreover, 8.3% has some college education with no degree, 3.5% has earned an associate degree, 8.2% a bachelor's degree, and 4.7% a graduate degree.

Table 7.1.4 Level of Education, 2007 in Lee County

Lee County	Total Population	Percentage of Total	Hispanic Population	Percentage of Total Hispanics
Total	425,487		58,037	
No schooling completed	3,089	0.7%	N/A	
Less than 9th grade	17,307	4.1%	10,438	18.0%
9th to 12th grade, no diploma	37,751	8.9%	9,071	15.6%
High school graduate (includes equivalency)	142,712	33.5%	16,726	28.8%
Some college, no degree	87,697	20.6%	10,900	18.8%
Associate's degree	32,454	7.6%	3,955	6.8%
Bachelor's degree	69,535	16.3%	5,202	9.0%
Graduate degree	34,942	8.2%	1,745	3.0%

Source: U.S. Census Bureau, American Community Survey 2007, Table B15002, B150002I

In Lee County, 28.8% of the Hispanic population has attained a high school diploma, 18.8% has some college education, with no degree, 6.8% an associate degree, 9% a bachelor's degree, and 3% a graduate degree.



VII–Education and English Language

Ability to speak English or Spanish

Table 7.2.1 Ability to Speak English or Spanish in the United States

United States	Total	Percentage	Hispanic	Percentage
Total	280,950,438		40,527,189	
Speak only English	225,505,953	80%	8,921,125	22%
Speak Spanish	34,547,077	12%	31,456,593	77.6%

Source: U.S. Census Bureau, American Community Survey 2007, Table B16005, B16005I

In the United States, 80% of the total population speaks only English and 12% speaks Spanish. However, twenty two percent (22%) of the total Hispanic population speaks only English and 77.6% speaks Spanish.

Table 7.2.2 Ability to Speak English or Spanish in Florida

Florida	Total	Percentage	Hispanic	Percentage
Total	17,105,241		3,438,197	
Speak only English	12,639,454	74%	424,941	12.4%
Speak Spanish	3,269,092	19%	2,993,607	87.1%

Source: U.S. Census Bureau, American Community Survey 2007, Table B16005, B16005I

In Florida the situation is different. Seventy four percent (74%) of the total population speaks only English and 19% speaks Spanish. Additionally, 12.4% of the Hispanic population speaks only English, while 87.1% speaks Spanish.

Collier County
No data available

Table 7.2.4 Ability to Speak English or Spanish in Lee County

Lee County	Total	Percentage	Hispanic	Percentage
Total	553,868			N/A
Speak only English	439,622	79%		N/A
Speak Spanish	81,553	15%		N/A

Source: U.S. Census Bureau, American Community Survey 2007, Table B16005, B16005I

There is no information for Lee County in regards to the percentage of the Hispanic population that speak English and that speak Spanish.

VII–Education and English Language

Ability to Speak English for Spanish Speaking Latinos

Table 7.3.1 Ability to Speak English for Spanish Speaking Latinos in the U.S.

United States		
Speak Spanish:	14,257,520	
Speak English "very well"	11,188,100	78.5%
Speak English "well"	2,018,790	14.2%
Speak English "not well"	828,355	5.8%
Speak English "not at all"	222,275	1.6%

Source: U.S. Census Bureau, American Community Survey 2007, Table B16005, B16005I

According to the data collected by the U.S. Census Bureau, 78.5% of Spanish speaking Latinos in the United States speak English “very well”; 14.2% speak it “well”; 5.8% “not well”; and only 1.6% “not at all”.

Table 7.3.2 Ability to Speak English for Spanish Speaking Latinos in Florida

Florida		
Speak Spanish:	1,140,180	
Speak English "very well"	878,349	77.0%
Speak English "well"	170,586	15.0%
Speak English "not well"	69,555	6.1%
Speak English "not at all"	21,690	1.9%

Source: U.S. Census Bureau, American Community Survey 2007, Table B16005, B16005I

Similar to the previous Table, seventy seven percent (77%) of Florida’s Spanish speaking Latinos speak English “very well”; 15.0% speak it “well”; 6.1% “not well”; and 1.9% “not well”.

This data is not available for Collier and Lee Counties.

