



# University of HUDDERSFIELD

## University of Huddersfield Repository

Mills, Allie, Power, Jess, Bailey, Rowan and Walker, Martyn

The persistence of character: Sir Alec Clegg

### Original Citation

Mills, Allie, Power, Jess, Bailey, Rowan and Walker, Martyn (2017) The persistence of character: Sir Alec Clegg. In: 20th GLAD Conference 'Exploring Territories: the Changing Landscape of Art & Design Higher Education', 6th April 2017, Manchester, UK. (Unpublished)

This version is available at <http://eprints.hud.ac.uk/32061/>

The University Repository is a digital collection of the research output of the University, available on Open Access. Copyright and Moral Rights for the items on this site are retained by the individual author and/or other copyright owners. Users may access full items free of charge; copies of full text items generally can be reproduced, displayed or performed and given to third parties in any format or medium for personal research or study, educational or not-for-profit purposes without prior permission or charge, provided:

- The authors, title and full bibliographic details is credited in any copy;
- A hyperlink and/or URL is included for the original metadata page; and
- The content is not changed in any way.

For more information, including our policy and submission procedure, please contact the Repository Team at: [E.mailbox@hud.ac.uk](mailto:E.mailbox@hud.ac.uk).

<http://eprints.hud.ac.uk/>

# GLAD Conference 2017

---

Exploring Territories: The Changing Landscape of Art and Design Higher Education Navigations

Allie Mills, Jess Power, Rowen Bailey, Martyn Walker

# The Persistence of Character: Sir Alec Clegg

---

Chief Education Officer  
West Riding Education Authority  
1945-1974



# Aim of the Research

---

- What influence and legacy was created by Sir Alec Clegg's Character Leadership in the West Riding Education Authority and at Bretton Hall College 1945-1974 and what sustainable practices can be implemented?
- What is the impact of Character Leadership in education?
- To capture the narratives of the students were studied within Sir Alec Clegg's vision and of the people who worked with him.
- To capture the narratives of Sir Alec Clegg's Sons.

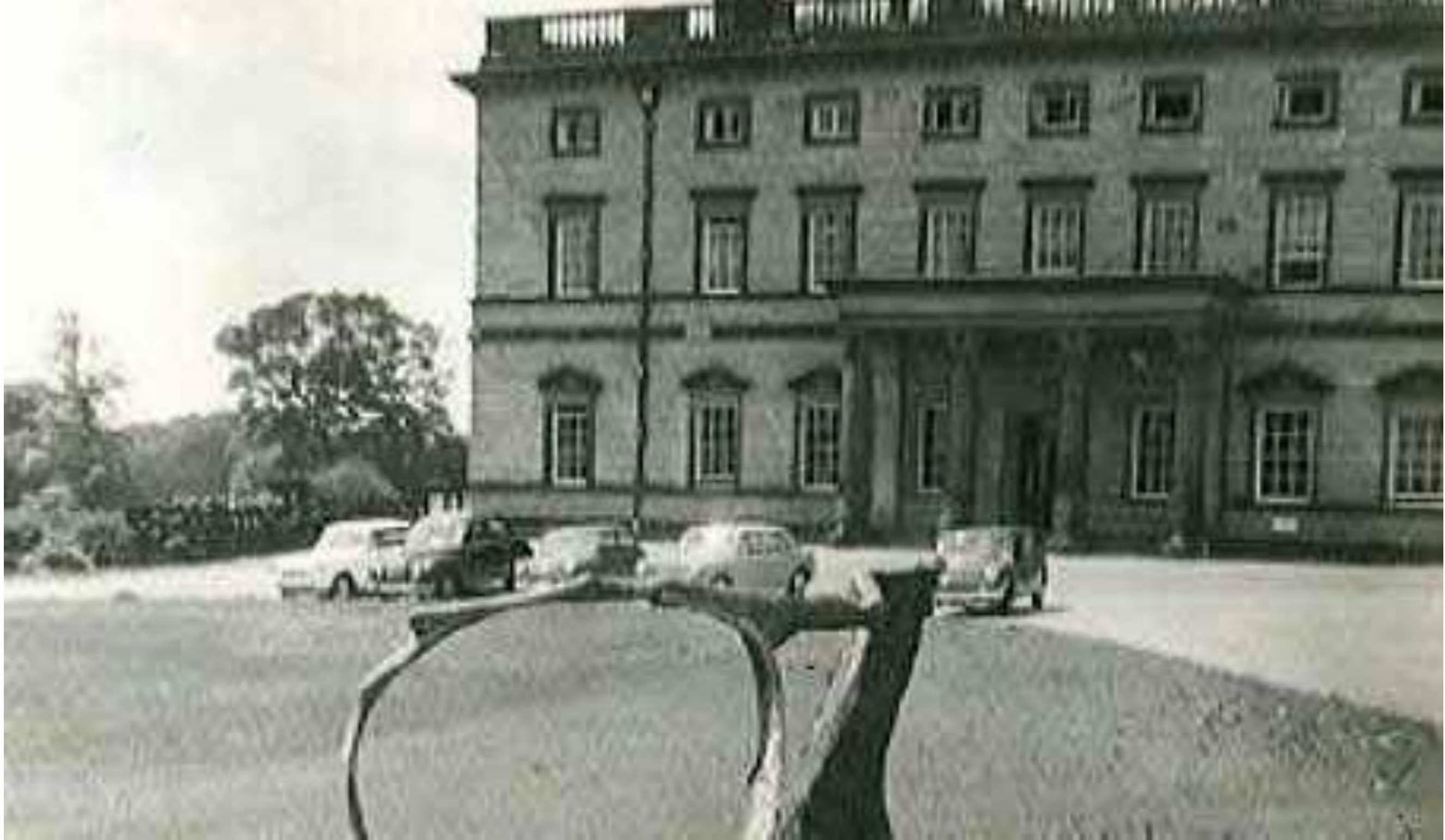

Bretton Hall College  
c.1964

# Methodology: Template Analysis>Thematic Analysis

---

- 12 Participants were identified through Snowballing.
- 6 Teacher Trainers from Bretton Hall College
- 3 West Riding Education Authority Staff (who knew Sir Alec Clegg)
- 3 sons of Sir Alec Clegg
- \*Sir David Attenborough

# Methodology: Research Framework

---

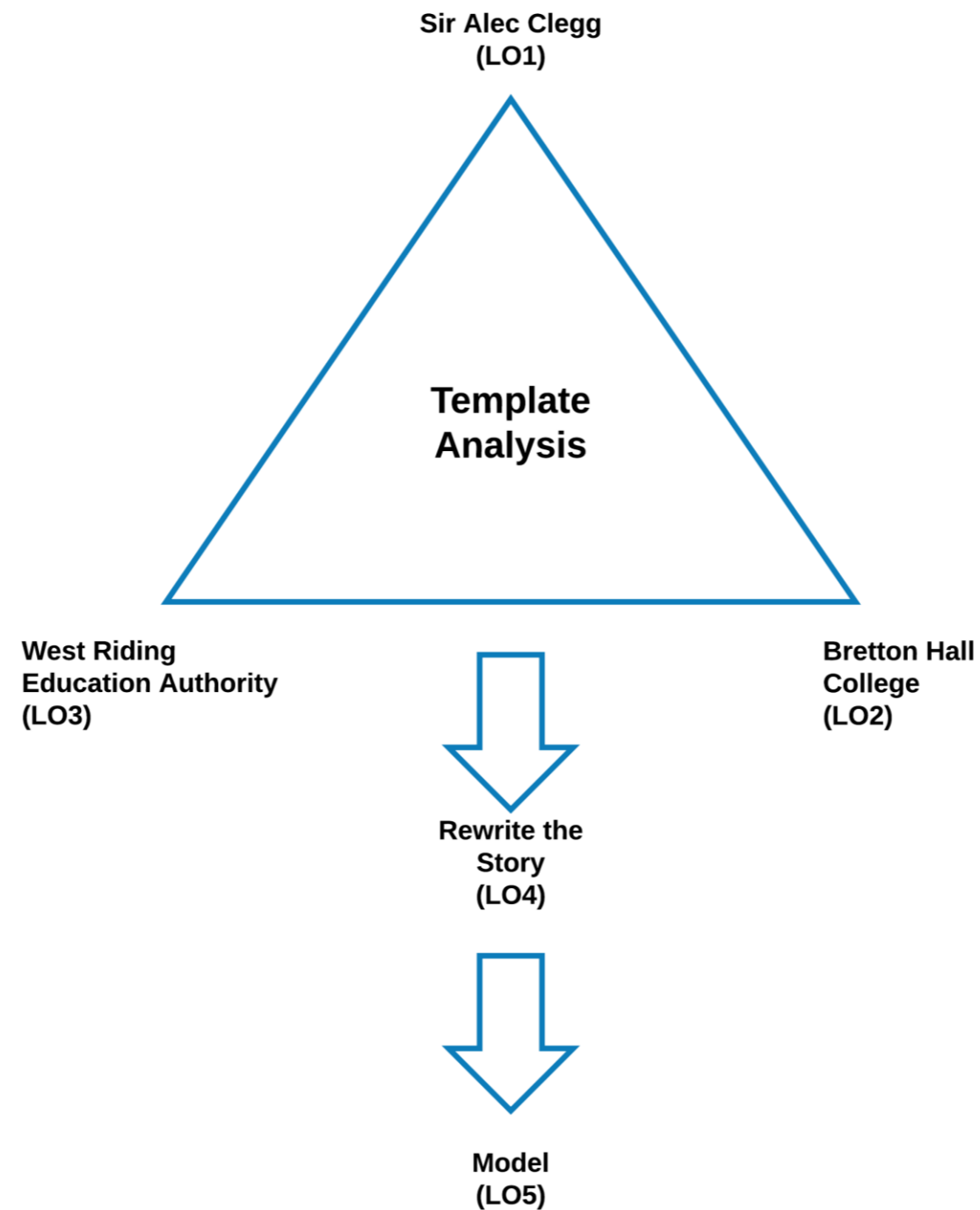

# Triangulation: Example

---

<b>Template Analysis</b>	<b>Thematic Analysis</b>	<b>Labov Framework</b>
<b>In Vivo Words</b>	<b>Narrative Themes</b>	
Policy	Magnet	Abstract
Influence	Environment	Orientation
Leadership	Humour	Complication
Culture	Equal	Complication
Educational Model	Confidence	Complication
	Belonging	Evaluation
	Valued	Resolution
	Loyal	Resolution
	<b>Influence</b>	<b>Coda</b>



# Findings

---

- Implicit Policy
- Storied Lives
- Belonging
- Resilience

# Findings & Discussion

---

<b>Implicit Policy</b>  <b>Partnership</b>	<b>Conflict</b>	<b>Imposed Policy</b>  <b>Culture of Fear</b>
Impact	Metrics, New Provision	HE & Research Bill TEF - White Paper
Belonging	Learning Community, Social Impact	NSS
Community	Student Voice (NSS), Civic Agenda, Collaboration	TEF, NSS, OfS
Resilience	Autonomy, Social Mobility	HE & Research Bill Brexit Industrial strategy
Believing in learning	Community of Learning, Education through Arts,	EBAC Subjects (Priority)
Influence Agents of change	Empowerment, Frustration, Champion, Agents of Change	HE & Research Bill TEF - White Paper Industrial strategy
Transformational power of education	All learners reach their potential, Work Placement (Vocational Agenda) Two Tier System	NSS, TEF, Budget

# Questions / Comments

---

Exploring Territories: The Changing Landscape of Art and Design Higher Education Navigations

Allie Mills [Allieworkinghard@aol.com]

# Discussion

---

- Could Art and Design benefit from these findings?
- How could implicit policy improve our environments?
- In what ways does belonging manifest?
- Does resilience need to be part of art and design teaching?