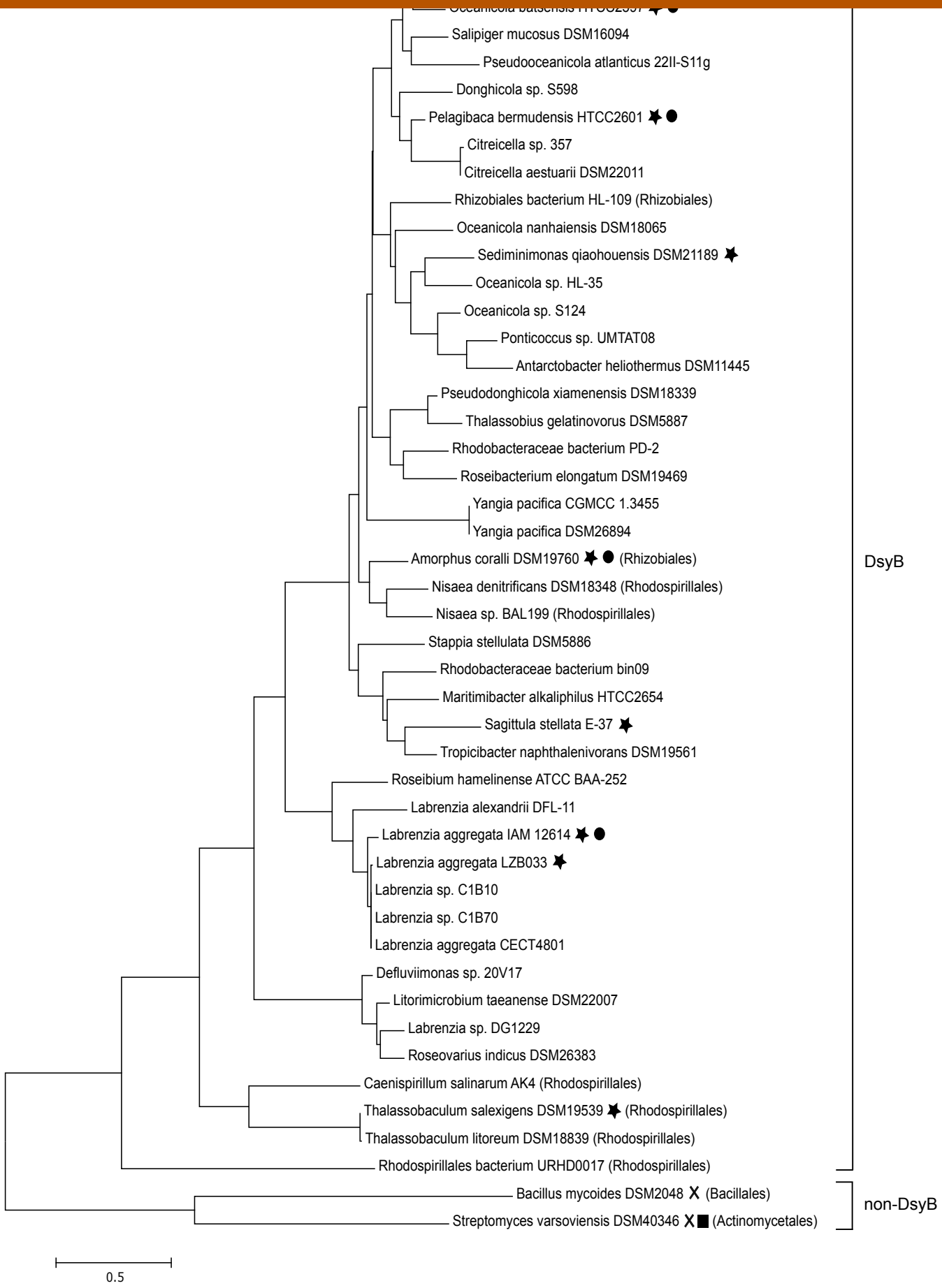View metadata, citation and similar papers at core.ac.uk
brought to you by CORE
provided by University of East Anglia...