



## LJMU Research Online

**Palliyaguru, NT, Corsi, A, Kasliwal, MM, Cenko, SB, Frail, DA, Perley, DA, Mishra, N, Singer, LP, Gal-Yam, A, Nugent, PE and Surace, JA**

**Radio Follow-Up of Gravitational-Wave Triggers During Advanced Ligo O1**

<http://researchonline.ljmu.ac.uk/5578/>

### Article

**Citation** (please note it is advisable to refer to the publisher's version if you intend to cite from this work)

**Palliyaguru, NT, Corsi, A, Kasliwal, MM, Cenko, SB, Frail, DA, Perley, DA, Mishra, N, Singer, LP, Gal-Yam, A, Nugent, PE and Surace, JA (2016) Radio Follow-Up of Gravitational-Wave Triggers During Advanced Ligo O1. The Astrophysical Journal Letters. 829 (2). ISSN 2041-8205**

LJMU has developed **LJMU Research Online** for users to access the research output of the University more effectively. Copyright © and Moral Rights for the papers on this site are retained by the individual authors and/or other copyright owners. Users may download and/or print one copy of any article(s) in LJMU Research Online to facilitate their private study or for non-commercial research. You may not engage in further distribution of the material or use it for any profit-making activities or any commercial gain.

The version presented here may differ from the published version or from the version of the record. Please see the repository URL above for details on accessing the published version and note that access may require a subscription.

For more information please contact [researchonline@ljmu.ac.uk](mailto:researchonline@ljmu.ac.uk)

<http://researchonline.ljmu.ac.uk/>



## RADIO FOLLOW-UP OF GRAVITATIONAL-WAVE TRIGGERS DURING ADVANCED LIGO O1

N. T. PALLIYAGURU<sup>1</sup>, A. CORSI<sup>1</sup>, M. M. KASLIWAL<sup>2</sup>, S. B. CENKO<sup>3,4</sup>, D. A. FRAIL<sup>5</sup>, D. A. PERLEY<sup>6</sup>, N. MISHRA<sup>1,7</sup>, L. P. SINGER<sup>3</sup>,  
A. GAL-YAM<sup>8</sup>, P. E. NUGENT<sup>9,10</sup>, AND J. A. SURACE<sup>11</sup>

<sup>1</sup> Department of Physics, Texas Tech University, Box 41051, Lubbock, TX 79409, USA; [alessandra.corsi@ttu.edu](mailto:alessandra.corsi@ttu.edu)

<sup>2</sup> Division of Physics, Mathematics, and Astronomy, California Institute of Technology, Pasadena, CA 91125, USA

<sup>3</sup> Astrophysics Science Division, NASA Goddard Space Flight Center, Mail Code 661, Greenbelt, MD 20771, USA

<sup>4</sup> Joint Space-Science Institute, University of Maryland, College Park, MD 20742, USA

<sup>5</sup> National Radio Astronomy Observatory, P.O. Box O, Socorro, NM 87801, USA

<sup>6</sup> Dark Cosmology Centre, Niels Bohr Institute, University of Copenhagen, Juliane Maries Vej 30, DK-2100 Copenhagen, Denmark

<sup>7</sup> Westview High School, 4200 NW 185th Avenue, Portland, OR 97229, USA

<sup>8</sup> Benoziyo Center for Astrophysics, Weizmann Institute of Science, 76100 Rehovot, Israel

<sup>9</sup> Astronomy Department, University of California at Berkeley, Berkeley, CA 94720, USA

<sup>10</sup> Lawrence Berkeley National Laboratory, 1 Cyclotron Road MS 50B-4206, Berkeley, CA 94720, USA

<sup>11</sup> Spitzer Science Center, MS 220-6, California Institute of Technology, Pasadena, CA 91125, USA

Received 2016 August 22; revised 2016 September 12; accepted 2016 September 14; published 2016 September 28

## ABSTRACT

We present radio follow-up observations carried out with the Karl G. Jansky Very Large Array during the first observing run (O1) of the Advanced Laser Interferometer Gravitational-wave Observatory (LIGO). A total of three gravitational-wave triggers were followed-up during the  $\approx 4$  months of O1, from 2015 September to 2016 January. Two of these triggers, GW150914 and GW151226, are binary black hole (BH) merger events of high significance. A third trigger, G194575, was subsequently declared as an event of no interest (i.e., a false alarm). Our observations targeted selected optical transients identified by the intermediate Palomar Transient Factory in the Advanced LIGO error regions of the three triggers, and a limited region of the gravitational-wave localization area of G194575 not accessible to optical telescopes due to Sun constraints, where a possible high-energy transient was identified. No plausible radio counterparts to GW150914 and GW151226 were found, in agreement with expectations for binary BH mergers. We show that combining optical and radio observations is key to identifying contaminating radio sources that may be found in the follow-up of gravitational-wave triggers, such as emission associated with star formation and active galactic nuclei. We discuss our results in the context of the theoretical predictions for radio counterparts to gravitational-wave transients, and describe our future plans for the radio follow-up of Advanced LIGO (and Virgo) triggers.

*Key words:* gravitational waves – radiation mechanisms: general – radio continuum: general

## 1. INTRODUCTION

The first observing run (O1) of the Advanced Laser Interferometer Gravitational-wave Observatory (LIGO; Abbott et al. 2016a) started in 2015 September and ended in 2016 January. On 2015 September 14, the two Advanced LIGO detectors recorded their first significant event, GW150914, produced by the merger of two black holes (BHs) with masses of  $\approx 36 M_{\odot}$  and  $\approx 29 M_{\odot}$  (Abbott et al. 2016b). A panchromatic (radio to  $\gamma$ -ray) follow-up campaign of GW150914 was carried out by partner electromagnetic (EM) facilities, marking the start of GW astronomy (Abbott et al. 2016c, and the references therein). No high-significance EM counterpart to GW150914 was found, although a  $\gamma$ -ray event (compatible with the large GW localization area) occurring  $\approx 0.4$  s after GW150914 was reported by the *Fermi*/GBM team (Connaughton et al. 2016). A second GW alert was sent out to EM partners in October 2015, but the event that triggered this alert (G194575) was subsequently retracted as a false alarm (LIGO Scientific Collaboration & Virgo 2015a). Finally, in 2015 December, Advanced LIGO recorded a second significant binary BH event, GW151226 (Abbott et al. 2016d). This detection was also accompanied by a vast EM follow-up effort (Adriani et al. 2016; Cowperthwaite et al. 2016; Copperwheat et al. 2016; Evans et al. 2016; KamLAND Collaboration et al. 2016; Racusin et al. 2016; Smartt et al. 2016).

Stellar mass BH binaries such as the ones that produced GW150914 and GW151226 are generally not expected to be associated with detectable EM signatures (see, e.g., Mösta et al. 2010). However, after the first LIGO detection was announced, and following the *Fermi*/GBM claim, several ideas have emerged about the possibility of producing EM counterparts to events like GW150914. Proposed models range from EM signals emitted from in-falling matter from a circumbinary disk, to dissipation of magnetic energy and extraction of rotational energy from a BH via the Blandford–Znajek process (Blandford & Znajek 1977). fallback material from a supernova (SN) explosion may remain bound around a BH for long periods and re-ignite accretion as the binary tightens (Perna et al. 2016). The core-collapse of a massive star may lead to the formation of “blobs” that evolve separately and merge, with some remaining core material falling into the merger remnant to produce a  $\gamma$ -ray burst (GRB; Loeb 2016), although this scenario is controversial (Woosley 2016). It has also been suggested that BH merger events of sufficient energy ( $\sim 10^{49}$  erg in collimation-corrected kinetic energy) occurring in dense enough circumstellar material (CSM), and/or powering fast outflows that shock the ISM, may produce radio signatures of a few to a few tens of  $\mu$ Jy at 1.4 GHz (Murase et al. 2016; Yamazaki et al. 2016).

The existence of detectable EM emission from binary BH mergers remains speculative. However, Advanced LIGO should detect 0.4–400 Neutron Star (NS)–NS and 0.2–300

NS–BH binaries per year when reaching nominal sensitivity (Abadie et al. 2010). Compact binary mergers involving at least one NS are expected to produce EM emission. Indeed, these events could power short GRBs (see, e.g., Berger 2014, and the references therein) “kilonova” emission in the optical (e.g., Li & Paczyński 1998; Metzger & Berger 2012; Barned & Kasen 2013; Metzger & Fernandez 2014; Jin et al. 2016), and detectable radio signatures (as the ultra-to-mildly relativistic components of the ejecta interact with the ISM; e.g., Nakar & Piran 2011; Hotokezaka et al. 2016). Optical kilonova and radio emissions, unlike the  $\gamma$ -ray emission, are less affected by collimation, relativistic beaming, and viewing angle effects, thus offering a better chance of detection for binary NS (or BH–NS) mergers launching relativistic jets not aligned with our line of sight (which are expected to constitute the majority of Advanced LIGO detections).

Given the large error areas associated with Advanced LIGO localizations (Cavaliere et al. 2006; Fairhurst 2011; Klimentko et al. 2011; Nissanke et al. 2011; Abbott et al. 2016e), the detection of an EM counterpart via large field of view (FOV) facilities such as the intermediate Palomar Transient Factory (iPTF; Law et al. 2009) can provide orders of magnitude better localizations, and enable panchromatic follow-up observations with smaller FOV instruments like the Karl G. Jansky Very Large Array<sup>12</sup> (VLA; Perley et al. 2009). In turn, a radio detection in coincidence with one of the many optical candidates expected to be found in the error area of a GW event can help enhance the confidence in the EM counterpart association, rule out false associations, and constrain source and environment properties. While GWs from a tidally disrupted NS in a NS–BH binary can provide better constraints on the equation of state (via measurements of the NS radius; Vallisneri 2000), radio follow-up can provide unique information such as outflow velocity, geometry and total energetics (through calorimetry; Frail et al. 2000), and circumbinary medium density (Berger 2010; Hotokezaka et al. 2016). Our O1 VLA follow-up program<sup>13</sup> was designed to achieve these goals (while leaving space for serendipitous discoveries).

Here, we present the results of our VLA follow-up observations of GW150914, G194575, and GW151226, carried out in coordination with the iPTF. We refer the reader to Kasliwal et al. (2016) and M. M. Kasliwal et al. (2016, in preparation) for details regarding the iPTF follow-up strategy, selection criteria, and photometric/spectroscopic properties of candidate optical counterparts found in the error regions of the LIGO triggers. Here, we focus on the results of our VLA observations. Specifically, in Section 2 we describe our VLA follow-up program for O1, and the criteria we used to identify transients worthy of radio follow-up. In Section 3 we describe our radio observations and image processing. In Sections 4–5 we discuss our results. Finally, in Section 6 we give an overview of future prospects for our VLA follow-up program and conclude.

## 2. THE VLA FOLLOW-UP PROGRAM

Given the relatively small VLA FOV (primary beam) of a few arcminutes at a few gigahertz frequencies (to be compared

to  $\mathcal{O}(100)$  deg<sup>2</sup> GW localization areas; Abbott et al. 2016e), our VLA follow-up program of Advanced LIGO triggers was designed to work in coordination with larger FOV facilities, such as the iPTF (Kasliwal et al. 2016). The iPTF large FOV, as well as its automated transient identification and selection capabilities, assure that candidate EM counterparts that are worthy of follow-up are promptly identified.

Some of the advantages of following-up in the radio promising optical candidates identified in the LIGO localization regions (as opposed to a “blind” coverage of the GW localization area in the radio), are the fact that optical (photometric and spectroscopic) observations can provide:

1. Accurate source locations, that enable deeper sensitivity radio follow-ups with small FOV radio facilities;
2. Redshift measurements, that can be compared for consistency with the distance estimate derived from the GW triggers;
3. Host galaxy information, which is useful to estimate potential contributions to the radio emission from star formation or active galactic nuclei (AGNs);
4. Spectroscopic classifications that, together with the redshift information, can guide expectations for the detectability of possible radio counterparts for a given level of sensitivity.

A downside of our VLA (GHz) follow-up strategy is that it may miss radio transients with faint optical counterparts, such as short GRB optical afterglows observed largely off-axis (Metzger & Berger 2012). Transients that are faint in the optical may still be identifiable via observations at lower radio frequencies (100–150 MHz) by larger FOV radio facilities such as the Low-Frequency Array for radio astronomy (LOFAR; van Haarlem et al. 2013) and the Murchinson Widefield Array (Bowman et al. 2013), which indeed participated in the Advanced LIGO EM follow-up program during O1 (Abbott et al. 2016c). We note, however, that GHz observations with the VLA offer some important advantages such as deep sensitivity, a lower number of contaminating astrophysical sources, and less radio frequency interference (RFI).

For the three Advanced LIGO O1 GW alerts (GW150914, G194575, and GW151226; see Section 1), iPTF covered error areas of  $\approx 126$  deg<sup>2</sup> (Kasliwal et al. 2016),  $\approx 1114$  deg<sup>2</sup> (Singer 2015b), and  $\approx 952$  deg<sup>2</sup> (Cenko 2015), respectively. In the case of GW150914, the prior probability that the iPTF imaged area contained the true location of the source was only 2.5% due to Sun angle and elevation constraints, and the iPTF observations started on the second night after the GW trigger (UT September 17; Kasliwal et al. 2016). In the case of GW151226, the iPTF containment probability was 51% for the total imaged area, and 37% for the portion of the iPTF imaged area for which previously obtained reference images were available (Cenko 2015). iPTF observations of GW151226 started  $\approx 1.9$  days after the GW trigger (Cenko 2015).

In the areas imaged as part of the O1 triggers follow-up, iPTF discovered (on the same night the observations started) a total of 70 optical transients, out of which 16 were followed-up in the radio with the VLA (Table 1). As we explain in what follows, no radio counterpart to the iPTF optical transients was found. However, for several of the iPTF candidates we discovered excess radio emission related to star formation in the host galaxy. Generally, we adhered to the criteria outlined in Kasliwal et al. (2016) for optical candidates rejection or

<sup>12</sup> The National Radio Astronomy Observatory is a facility of the National Science Foundation operated under cooperative agreement by Associated Universities, Inc.

<sup>13</sup> VLA/15A-339; PI: Corsi.

**Table 1**  
GW Trigger ID, GW Trigger Time, GW Signal-to-noise Ratio (S/N), Redshift Range (from the GW Observations), and Nature (Type) of the Three GW Triggers That Were Sent to EM Observers during Advanced LIGO O1

ID	GW Trigger Time (MJD)	S/N	$z$	Type	90% GW Area (deg <sup>2</sup> )	iPTF Area (deg <sup>2</sup> )	Cont. Prob.	No. iPTF Cand.	No. VLA Cand.	References
GW150914	57279.410	24	0.054–0.136	BH–BH	230	126	2.5%	8	1	(1)–(6)
G194575	57317.566	...	...	...	...	1114	...	42	13	(7)–(11)
GW151226	57382.166	13	0.05–0.13	BH–BH	850	952	51%	20	2	(12)–(16)

**Note.** For each GW trigger, we also indicate the 90% GW localization area (Abbott et al. 2016f), the area that was imaged by the iPTF, the containment probability (i.e., the probability that the iPTF imaged area contains the true location of the source), the number of optical transients identified by the iPTF in such area, and the number of candidates followed-up via our VLA program.

**References.** (1) Palliyaguru et al. (2015a), (2) Palliyaguru et al. (2015b), (3) Singer (2015a), (4) Abbott et al. (2016b), (5) Kasliwal et al. (2016), (6) Palliyaguru et al. (2016c), (7) LIGO Scientific Collaboration & Virgo (2015b), (8) Palliyaguru et al. (2015c), (9) Palliyaguru et al. (2015d), (10) Palliyaguru et al. (2015e), (11) Singer (2015b), (12) Cenko (2015), (13) Abbott et al. (2016d), (14) Palliyaguru et al. (2016a), (15) Palliyaguru et al. (2015f), (16) Palliyaguru et al. (2016b).

spectroscopic/additional photometric follow-up. For the VLA follow-up, we applied the following criteria:

1. For optical candidates with the same night optical spectral classification, we discarded SNe of type Ia, SNe of type II, and AGNs, due to the low probability of these being strong GW emitters at cosmological distances.
2. For optical candidates with the same night optical spectral classification, we carried out at least one single-band (typically C-band, centered around  $\approx 6$  GHz) continuum VLA observation of stripped-envelope core-collapse SNe (type Ib/c), and/or peculiar/rare SNe such as super-luminous and CSM-interacting ones (e.g., type Ibn).
3. When spectral classification was not immediately available, we carried out at least one single-band continuum VLA observation of optical transients coincident with galaxies at low redshifts, and/or unclassified optical candidates showing fast temporal evolution (as possible kilonova candidates; see, e.g., Li & Paczyński 1998; Metzger & Berger 2012; Barned & Kasen 2013; Metzger & Fernandez 2014).
4. For optical candidates for which a radio excess was detected in the first radio epoch, for type Ic SNe (because of their connection to GRBs; e.g., Woosley & Bloom 2006; Corsi et al. 2016), for CSM-interacting SNe (for which one might expect late-time radio emission; Ofek et al. 2013; Corsi et al. 2014, 2016), and for other optical transients of unclear nature, we carried our further VLA follow-up, via multi-epoch single-band (so as to constrain temporal variability) and/or multi-band (so as to constrain radio spectral properties) observations.
5. Finally, the statistic  $|\Delta S/\sigma_{\Delta S}| \geq 4.3$  (with  $\Delta S$  being the difference in flux between two epochs, and  $\sigma_{\Delta S}$  being the error on the flux difference) was used to establish whether radio flux variability was present in any of the candidates observed on at least two epochs. The variability threshold was chosen so that the  $t$ -statistic lies beyond the 95% confidence interval (Mooley et al. 2016). Evidence for variability (although we found none in this search) is considered a reason for further multi-epoch multi-band VLA follow-up.

We discuss in detail the results of the VLA follow-up of iPTF transients in Sections 3 and 4.

For event G194575, in addition to selected iPTF candidates localized to arcsecond positions, we also followed-up a

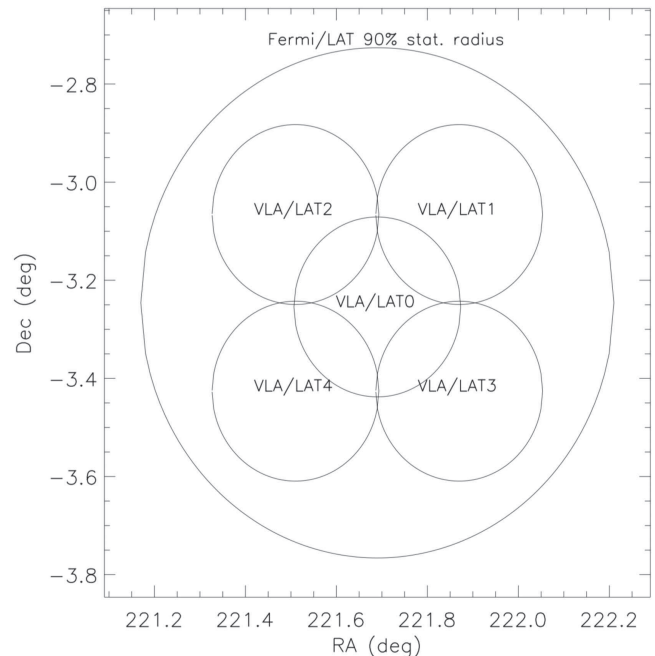

**Figure 1.** Localization area of the possible *Fermi*/LAT transient identified during the follow-up of G194575 ( $0^{\circ}52$  90% statistical containment radius), and the VLA pointings used to cover it (VLA/LAT0–LAT4). Each of the VLA pointings are shown as circles of  $\approx 11$  arcmin radius, corresponding to  $\approx 20\%$  of the primary beam at 3 GHz.

possible  $\gamma$ -ray transient detected by the *Fermi*/LAT in the GW localization area, and localized by it to  $\approx 0^{\circ}52$  radius (plus  $\approx 0^{\circ}05$  systematic error) at  $\lesssim 16^{\circ}$  from the Sun (Vianello 2015). Five VLA pointings were carried out at a central frequency of 3 GHz (Figure 1). These observations represented a first “test run” aimed at evaluating the feasibility of VLA follow-ups of limited regions of the GW localization area not accessible to optical observatories due to Sun constraints. The results of this run are reported in Sections 3 and 5.

### 3. OBSERVATIONS AND DATA REDUCTION

VLA follow-up observations of iPTF candidates in the GW error regions of the three O1 alerts were carried out at a central frequency of  $\approx 6$  GHz, with a 2 GHz nominal bandwidth, and with the array in its D or DnC configuration. Multi-frequency observations were performed on selected targets (according to the criteria described in Section 2). The Common Astronomy

**Table 2**  
VLA Follow-up Observations of iPTF Transients Identified in the Error Area of Event GW150914

Name	R.A. Decl. (iPTF) (hh:mm:ss deg:mm:ss)	Class	VLA Epoch (MJD)	$\Delta T$ (day)	Freq. (GHz)	Flux or $3\sigma$ UL ( $\mu\text{Jy beam}^{-1}$ )
iPTF15cyk	07:42:14.87 20:36:43.4	SLSN I	57310.5	28	5.4	$\lesssim 30$
"	"	"	57362.2	80	5.4	$\lesssim 23$
"	"	"	57407.1	125	5.4	$\lesssim 23$

**Note.** Data taken before (after) MJD 57386 are with the VLA in its D (DnC) configuration.  $\Delta T$  is the time between the iPTF discovery and the VLA observation.

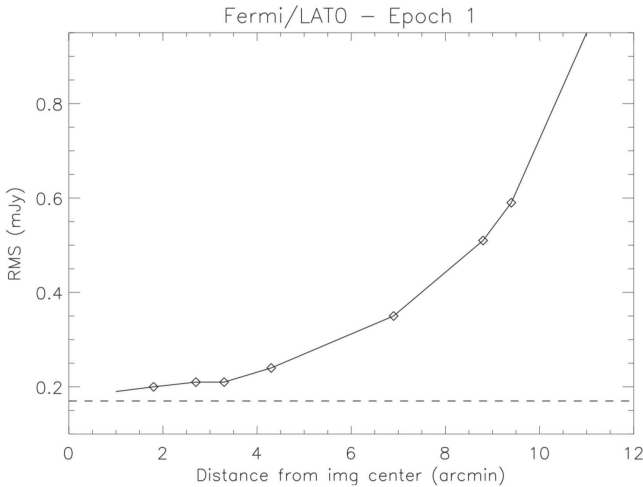

**Figure 2.** rms vs. radius of the first epoch image of one of the five VLA fields covering the localization area of the possible *Fermi*/LAT transient (LAT0; see Figure 1). The dashed line marks the rms of the residual image calculated without applying primary beam correction. Diamonds mark the rms values at the distances of the radio sources detected in this field (see Table 7).

Software Application (CASA) was used to calibrate, flag, and image the data. The automated VLA calibration pipeline for CASA was used to calibrate the raw data. When needed, further flagging was carried out manually after visual inspection of calibrators and source data.

Follow-up observations of the possible *Fermi*/LAT transient identified in the error region of G194575 (see Section 3.2) were carried out on two epochs at a central frequency of 3 GHz, with the VLA in its D configuration. These data were not calibrated using the automated calibration pipeline due to RFI and elevated noise level caused by Sun proximity (the angular distance between the center of the *Fermi*/LAT transient localization area and the Sun was  $\approx 12^\circ 5'$  and  $\approx 15^\circ 6'$ , respectively, on the two VLA epochs). After flagging, the usable data for the second epoch were limited to only two spectral windows, for a total nominal bandwidth of 256 MHz. We thus restricted the first epoch analysis to these same two spectral windows.

Images of the observed VLA fields were formed from the visibility data using the CLEAN algorithm. In creating the VLA images for the five fields covering the localization area of the possible *Fermi*/LAT transient, during the CLEAN step, we corrected for the shape of the VLA primary beam ( $\approx 15$  arcmin Full-Width-at-Half-Power). The primary beam correction was applied to a region extending up to 20% power radius of the primary beam (which is the standard option in CLEAN). As expected, after applying the primary beam correction, the rms of the residual image increases with increasing distance from the image center (Figure 2).

In the VLA images collected as part of the follow-up of iPTF candidates, we searched for excess radio emission using a circular region centered on the candidates optical positions, with a radius comparable to the nominal half-power synthesized beam width of the VLA for the frequency band at which the observations were carried out. For the VLA images collected as part of the follow-up of the *Fermi*/LAT transient, BLOBCAT (Hales et al. 2012) was used to construct a list of candidate sources (blobs) formed by locating pixels with surface brightness greater than  $5\times$  the rms noise (as estimated in the central region of the map), and then searching for neighboring pixels having surface brightness greater than  $3\times$  the rms. The blobs were visually inspected, and their significance was corrected for the shape of the primary beam by rescaling the estimated rms according to source distance from the image center (see Figure 1). Candidate sources with a peak-flux-to-primary-beam-corrected rms ratio of less than 5 were discarded.

In Tables 2–7 we list the radio detections (and/or  $3\sigma$  upper limits for the iPTF follow-up) obtained during our O1 campaign. In these Tables, the upper limits for the non-detections are calculated as  $3\times$  the noise rms around the map center, close to the location of the iPTF transient. For the detections, we report peak fluxes estimated using the IMSTAT routine. Flux errors are calculated as the quadratic sums of the rms map error, and a 5% fractional error that accounts for absolute flux calibration errors (Weiler et al. 1986; Corsi et al. 2014). The VLA positions were determined using the imfit routine in CASA, which fits an elliptical Gaussian component on an image region that was chosen as a circular region of radius equal to the half-power width of the major axis of the actual VLA synthesized beam. Position errors were estimated using both imfit (R.A. and decl. errors returned for the chosen extraction region were added in quadrature), and the half-power width of the semimajor axis of the VLA synthesized beam, divided by the peak-flux-to-rms ratio. These position error estimates were usually found to be in good agreement for point sources with fluxes above  $\approx 5$  the map rms at the source position. Positions errors smaller than 0.1 arcsec were set to this value to account for the VLA systematic positional uncertainty. In Tables 2–7, we conservatively report the largest of these error estimates as our position error radii.

In Tables 2–4 we also report the iPTF classification (column labeled “Class”) of the various transients. Transient classifications followed by a question mark are less secure than unmarked ones. All of the iPTF transients with a nearby radio detection were also observed/classified spectroscopically (see M. M. Kasliwal et al. (2016, in preparation) and Smartt et al. (2016) for further details).

**Table 3**  
VLA Follow-up Observations of iPTF Transients Identified in the Error Area of Trigger G194575

Name	R.A. Decl. (iPTF) (hh:mm:ss deg:mm:ss)	Class	VLA Epoch (MJD)	$\Delta T$ (day)	Freq. (GHz)	Flux or $3\sigma$ UL ( $\mu$ Jy beam $^{-1}$ )	R.A. Decl. (VLA) (hh:mm:ss deg:mm:ss)	Offset (arcsec)	Pos. Err. (VLA) (arcsec)
iPTF15dkk	23:50:17.21 −03:09:59.8	Nuclear?	57324.1	6	6.3	$\lesssim 60$	...	...	...
"	"	...	57330.1	12	6.4	$\lesssim 45$	...	...	...
iPTF15dkm	23:37:17.70 −03:31:57.1	SN II	57330.1	12	6.4	$\lesssim 51$	...	...	...
iPTF15dkn	23:50:11.10 +00:05:47.8	Nuclear?	57324.1	6	6.3	$\lesssim 66$	...	...	...
"	"	"	57330.1	12	6.4	$\lesssim 69$	...	...	...
iPTF15dkv	00:31:05.08 −02:39:08.2	RadioS	57324.1	6	5.2	$(4.91 \pm 0.25) \times 10^3$	00:31:04.952 −02:39:12.62	4.8	0.1
"	"	...	"	"	7.4	$(3.42 \pm 0.17) \times 10^3$	00:31:04.951 −02:39:12.58	4.8	"
"	"	...	57330.1	12	5.2	$(4.79 \pm 0.24) \times 10^3$	00:31:04.979 −02:39:12.60	4.6	"
"	"	...	"	"	7.4	$(3.26 \pm 0.16) \times 10^3$	00:31:04.975 −02:39:12.66	4.7	"
iPTF15dld	00:58:13.28 −03:39:50.3	BL-Ic	57324.1	6	6.4	$69 \pm 21$	00:58:13.094 −03:39:49.18	3.0	2.1
"	"	"	57330.1	12	"	$90 \pm 18$	00:58:13.155 −03:39:48.63	2.5	1.1
"	"	"	57336.0	18	6.4	$86 \pm 13$	00:58:13.035 −03:39:47.58	4.6	1.5
"	"	"	57336.1	18	2.9	$\lesssim 264$	...	...	...
"	"	"	"	"	6.4	$81 \pm 17$	00:58:13.110 −03:39:47.68	3.6	1.8
"	"	"	"	"	9.0	$63 \pm 14$	00:58:13.234 −03:39:48.92	1.5	1.1
iPTF15dlj	01:19:02.87 +10:00:04.8	SN II	57324.1	6	6.3	$\lesssim 60$	...	...	...
"	"	"	57330.1	12	6.4	$\lesssim 57$	...	...	...
iPTF15dln	00:58:19.67 +07:14:05.0	Nuclear?	57324.1	6	6.4	$\lesssim 90$	...	...	...
"	"	"	57330.1	12	"	$\lesssim 72$	...	...	...
iPTF15dmk	01:24:54.37 +00:37:07.5	SN II	57324.1	6	6.4	$\lesssim 132$	...	...	...
"	"	"	57330.1	12	"	$\lesssim 132$	...	...	...
"	"	"	57336.1	18	"	$\lesssim 96$	...	...	...
iPTF15dmn	00:28:56.73 −11:24:19.8	AGN	57324.1	6	5.1	$(9.43 \pm 0.61) \times 10^2$	00:28:56.786 −11:24:19.72	0.83	0.39
"	"	"	"	6	7.4	$(6.03 \pm 0.43) \times 10^2$	00:28:56.774 −11:24:20.22	0.76	0.37
iPTF15dmq	23:35:30.74 +06:27:01.1	Asteroid	57324.1	6	6.3	$\lesssim 78$	...	...	...
"	"	"	57330.1	12	6.4	$\lesssim 72$	...	...	...
iPTF15dmu	01:30:23.01 −04:24:36.7	SN?	57336.1	18	5.2	$(4.61 \pm 0.32) \times 10^2$	01:30:23.128 −04:24:36.95	1.80	0.51
"	"	"	"	"	7.5	$(3.19 \pm 0.24) \times 10^2$	01:30:23.112 −04:24:37.09	1.58	0.44
"	"	"	57344.0	26	2.7	$(8.74 \pm 0.49) \times 10^2$	01:30:23.293 −04:24:39.64	5.15 <sup>a</sup>	0.76
"	"	"	"	26	5.2	$(5.08 \pm 0.29) \times 10^2$	01:30:23.220 −04:24:38.31	3.62 <sup>b</sup>	0.67
"	"	"	"	26	7.4	$(3.17 \pm 0.23) \times 10^2$	01:30:23.095 −04:24:36.62	1.26	0.43
"	"	"	"	26	8.5	$(2.62 \pm 0.21) \times 10^2$	01:30:23.052 −04:24:36.29	0.76	0.54
"	"	"	"	26	9.5	$(2.44 \pm 0.19) \times 10^2$	01:30:23.032 −04:24:36.22	0.58	0.33
iPTF15dnh	00:59:38.27 −14:11:56.8	...	57324.1	6	6.3	$\lesssim 123$	...	...	...
"	"	...	57330.1	12	6.4	$\lesssim 159$	...	...	...
iPTF15dni	01:25:04.02 −04:42:30.4	AGN?	57324.1	6	5.1	$(1.479 \pm 0.081) \times 10^3$	01:25:04.019 −04:42:30.87	0.47	0.34
"	"	"	"	"	7.4	$(1.018 \pm 0.064) \times 10^3$	01:25:03.998 −04:42:31.28	0.94	0.36

**Table 3**  
(Continued)

Name	R.A. Decl. (iPTF) (hh:mm:ss deg:mm:ss)	Class	VLA Epoch (MJD)	$\Delta T$ (day)	Freq. (GHz)	Flux or $3\sigma$ UL ( $\mu\text{Jy beam}^{-1}$ )	R.A. Decl. (VLA) (hh:mm:ss deg:mm:ss)	Offset (arcsec)	Pos. Err. (VLA) (arcsec)
"	"	"	57330.1	12	5.2	$(1.465 \pm 0.080) \times 10^3$	01:25:04.031 -04:42:31.34	0.97	0.30
"	"	"	"	"	7.4	$(1.002 \pm 0.059) \times 10^3$	01:25:04.007 -04:42:31.37	1.01	0.26

**Notes.** All observations were carried out with the VLA in its D configuration.  $\Delta T$  is the time between the iPTF discovery and the VLA observation. Radio sources offset with respect to the iPTF positions are reported in the second-to-last column.

<sup>a</sup> Two unresolved emission components present.

<sup>b</sup> Two marginally resolved emission components present.

**Table 4**  
VLA Follow-up Observations of iPTF Transients Identified in the Error Area of Event GW151226

Name	R.A. Decl. (iPTF) (hh:mm:ss deg:mm:ss)	Class	VLA Epoch (MJD)	$\Delta T$ (day)	Freq. (GHz)	Flux or $3\sigma$ UL ( $\mu\text{Jy beam}^{-1}$ )	R.A. Decl. (VLA) (hh:mm:ss deg:mm:ss)	Offset (arcsec)	Pos. Err. (VLA) (arcsec)
iPTF15fgl	02:32:59.78 +18:38:07.7	SN Ibn	57395.2	11	6.3	$58.3 \pm 9.0$	02:32:59.850 +18:38:07.01	1.22	0.90
"	"	"	57400.1	16	3.1	$86 \pm 27$	02:32:59.870 +18:38:07.56	0.72	2.9
"	"	"	"	"	9.0	$36.3 \pm 7.5$	02:32:59.830 +18:38:07.35	0.79	0.75
"	"	"	"	"	14.8	$25.2 \pm 6.6$	02:32:59.907 +18:38:07.10	1.9	1.0
"	"	"	57401.1	17	6.3	$52.8 \pm 9.1$	02:32:59.855 +18:38:06.91	1.33	0.91
"	"	"	57407.1	23	6.4	$54.8 \pm 8.5$	02:32:59.901 +18:38:07.12	1.80	0.81
"	"	"	57409.1	25	3.0	$97 \pm 28$	02:32:59.800 +18:38:04.76	3.0	4.6
"	"	"	"	"	9.0	$31.2 \pm 7.2$	02:32:59.879 +18:38:07.55	1.4	0.68
"	"	"	"	"	14.7	$28.3 \pm 6.7$	02:32:59.945 +18:38:08.50	2.5	1.2
iPTF15fhl	12:28:13.60 17:37:01.4	SN Ib/c	57386.4	2	5.1	$365 \pm 22$	12:28:13.704 +17:36:53.57	7.96	0.34
"	"	"	"	"	7.5	$231 \pm 20$	12:28:13.664 +17:36:53.43	8.03	0.42
"	"	"	57394.4	10	5.1	$328 \pm 24$	12:28:13.711 +17:36:54.33	7.24	0.39
"	"	"	"	"	7.4	$206 \pm 17$	12:28:13.733 +17:36:53.87	7.78	0.35
"	"	"	57408.3	24	5.2	$414 \pm 31$	12:28:13.783 +17:36:54.32	7.56	0.94
"	"	"	"	"	7.4	$322 \pm 27$	12:28:13.720 +17:36:54.18	7.42	0.62

**Note.** All the observations were carried out with the VLA in its DnC configuration.  $\Delta T$  is the time between the iPTF discovery and the VLA observation. Radio sources offset with respect to the iPTF positions are reported in the second-to-last column.

**Table 5**

Transient Name, Classification, Spectroscopic Redshift, Distance, Derived Radio Spectral Index  $\alpha$ , Extrapolated 1.4 GHz Flux, Measured 1.4 GHz flux (from VLA First or NVSS), Extrapolated Host Galaxy Radio SFR, and Host Galaxy Optical SFR for the iPTF Candidates with Nearby VLA Detections

Name	Class	$z$	Distance (Mpc)	$\alpha_{\text{radio}}$	$L_{1.4\text{GHz}}$ ( $10^{22}\text{ W Hz}^{-1}$ )	VLA First 1.4 GHz ( $10^{22}\text{ W Hz}^{-1}$ )	Radio SFR ( $M_{\odot}\text{ yr}^{-1}$ )	Optical SFR ( $M_{\odot}\text{ yr}^{-1}$ )
iPTF15dkv	RadioS	0.0797	364	$-1.06 \pm 0.14$	$30.7 \pm 5.8$	$24.0 \pm 1.5^a$	$195 \pm 37$	$\sim 51$
iPTF15dld	SN BL-Ic	0.047	210	$-0.76 \pm 0.72$	$0.13 \pm 0.15$	...	$0.86 \pm 0.95$	$\sim 0.31$
iPTF15dmn	AGN	0.056	252	$-1.20 \pm 0.26$	$3.4 \pm 1.1$	...	$21.4 \pm 7.3$	...
iPTF15dmu	SN?	0.118	552	$-1.036 \pm 0.084$	$6.54 \pm 0.70$	...	$41.5 \pm 4.5$	$\sim 10$
iPTF15dni	AGN?	0.0191	83	$-1.01 \pm 0.16$	$0.452 \pm 0.093$	...	$2.87 \pm 0.59$	...
iPTF15fgl	SN Ibn	0.175	849	$-0.82 \pm 0.25$	$1.50 \pm 0.58$	...	$9.5 \pm 3.7$	...
iPTF15fhl	SN Ib/c	0.0437	195	$-1.01 \pm 0.17$	$0.63 \pm 0.14$	...	$4.00 \pm 0.91$	$\sim 0.1$

**Notes.** See the text for a discussion.

<sup>a</sup> Includes 5% absolute flux calibration error.

**Table 6**

Vega Magnitudes at 3.4, 4.6, and 12  $\mu\text{m}$  of WISE Sources Located Close to the iPTF Transients

Name	W1 (mag)	snrw1	W2 (mag)	snrw2	W3 (mag)	snrw3	Offset (arcsec)
iPTF15dkv	$11.892 \pm 0.027$	40	$11.331 \pm 0.023$	46	$7.231 \pm 0.018$	59	4.1
iPTF15dld	$14.756 \pm 0.034$	32	$14.511 \pm 0.068$	16	$11.27 \pm 0.32$	3.4	5.3
iPTF15dmn	$12.003 \pm 0.025$	43	$11.584 \pm 0.024$	46	$8.042 \pm 0.024$	44	0.68
iPTF15dmu	$13.767 \pm 0.025$	44	$13.433 \pm 0.032$	33	$9.441 \pm 0.034$	32	1.1
iPTF15dni	$10.652 \pm 0.022$	49	$10.590 \pm 0.020$	55	$7.472 \pm 0.018$	61	0.86
iPTF15fgl	$15.128 \pm 0.034$	32	$14.771 \pm 0.058$	19	$10.826 \pm 0.088$	12	1.5
iPTF15fhl	$15.010 \pm 0.053$	21	$14.766 \pm 0.084$	13	$12.456 \pm 0.466$	2.3	5.7

**Note.** The offset column lists the angular separation between the iPTF position and the WISE source position (for the iPTF candidates). Only sources with a signal-to-noise ratio (S/N)  $> 2$  at wavelengths corresponding to W1, W2, and W3 are listed.

### 3.1. GW150914

GW150914 was a binary BH coalescence (Abbott et al. 2016b). BH component masses and redshifts are reported in Table 1. A super-luminous SN (iPTF15cyk) was the most notable optical transient discovered in the error region of GW150914 by the iPTF. This SN, though unrelated to the GW

trigger, was followed-up in radio with the VLA on three epochs covering a timeframe of 1–3 months after the iPTF discovery (as listed in Table 2). The timescale of our VLA monitoring was motivated by models predicting possible late-time radio emission from super-luminous SNe (Ofek et al. 2013). No radio emission was detected at the location of iPTF15cyk. We



**Table 7**  
VLA Follow-up Observations of the *Fermi*/LAT Transient Identified in the Error Region of G194575

Field	Source n.	VLA Epoch (MJD)	$\Delta T$ (day)	VLA Flux (mJy beam <sup>-1</sup> )	R.A. Decl. (hh:mm:ss dd:mm:ss)	Cen. Dist. (arcmin)	VLA Pos. Err. (arcsec)	NED Offset (arcsec)	NED Pos. Err. (arcsec)	Type
LAT0	Fermi 1	57331.9	14	71.5 ± 3.6	14:46:20.366–03:18:08.46	6.9	0.18	2.7	1.9	RadioS
"	"	57339.8	22	70.9 ± 3.6	...	...	...	...	...	"
"	Fermi 2	57331.9	14	48.6 ± 2.4	14:46:53.941–03:11:27.01	4.3	0.14	1.5	1.9	RadioS
"	"	57339.8	22	37.5 ± 2.0	...	...	...	...	...	"
"	Fermi 3	57331.9	14	12.28 ± 0.80	14:46:14.509–03:19:28.80	8.8	1.5	1.3	2.1	RadioS
"	"	57339.8	22	13.5 ± 1.5	...	...	...	...	...	"
"	Fermi 4	57331.9	14	3.79 ± 0.28	14:46:57.834–03:14:08.05	3.3	1.2	8.8	13	RadioS
"	"	57339.8	22	3.39 ± 0.53	...	...	...	...	...	"
"	Fermi 5	57331.9	14	10.25 ± 0.78	14:46:15.028–03:20:46.17	9.4	1.2	0.9	3.2	RadioS
"	"	57339.8	22	14.0 ± 1.7	...	...	...	...	...	"
"	Fermi 6	57331.9	14	1.51 ± 0.21	14:46:40.350–03:16:27.08	1.8	2.6	39	3.1	UvS
"	"	57339.8	22	0.84 ± 0.51	...	...	...	...	...	"
"	Fermi 7	57331.9	14	1.55 ± 0.22	14:46:44.840–03:17:58.07	2.7	3.3	12	3.1	RadioS
"	"	57339.8	22	0.80 ± 0.46	...	...	...	...	...	"
LAT1	Fermi 8	57331.9	14	37.6 ± 2.0	14:47:56.718–02:58:18.61	9.0	0.50	1.4	1.9	RadioS
"	"	57339.8	22	29.9 ± 1.6	...	...	...	...	...	"
"	Fermi 9	57331.9	14	5.56 ± 0.54	14:47:48.325–02:57:48.09	7.9	1.8	2.5	4.8	RadioS
"	"	57339.8	22	5.79 ± 0.57	...	...	...	...	...	"
LAT2	Fermi 10	57331.9	14	12.68 ± 0.65	14:45:43.304–03:05:58.19	5.2	0.33	1.5	3.3	RadioS
"	"	57339.8	22	14.22 ± 0.86	...	...	...	...	...	"
"	Fermi 11	57331.9	14	8.50 ± 0.45	14:45:57.216–03:03:37.72	1.3	0.35	3.3	4.5	RadioS
"	"	57339.8	22	8.57 ± 0.55	...	...	...	...	...	"
"	Fermi 12	57331.9	14	1.16 ± 0.19	14:46:17.400–03:04:34.76	3.8	3.1	34	2.3	UvS
"	"	57339.8	22	1.47 ± 0.42	...	...	...	...	...	"
LAT3	Fermi 13	57331.9	14	5.33 ± 0.41	14:47:18.185–03:33:50.68	8.7	1.9	5.0	3.8	RadioS
"	"	57339.8	22	6.02 ± 0.65	...	...	...	...	...	"
"	Fermi 14	57331.9	14	4.28 ± 0.38	14:47:29.220–03:16:48.32	8.8	2.7	4.5	7.8	RadioS
"	"	57339.8	22	2.71 ± 0.59	...	...	...	...	...	"
"	Fermi 15	57331.9	14	3.43 ± 0.35	14:47:47.990–03:32:39.87	8.6	2.7	2.9	8.4	RadioS
"	"	57339.8	22	2.01 ± 0.56	...	...	...	...	...	"
"	Fermi 16	57331.9	14	4.70 ± 0.52	14:46:57.650–03:31:56.42	10	3.5	13	7.1	GGroup
"	"	57339.8	22	7.70 ± 0.95	...	...	...	...	...	"
"	Fermi 17	57331.9	14	1.33 ± 0.16	14:47:13.630–03:27:54.48	4.5	4.5	...	...	...
"	"	57339.8	22	1.09 ± 0.26	...	...	...	...	...	...
"	Fermi 18	57331.9	14	0.91 ± 0.14	14:47:30.900–03:28:05.80	2.6	3.2	8.6	1.8	UvS
"	"	57339.8	22	0.59 ± 0.22	...	...	...	...	...	"
LAT4	Fermi 19	57331.9	14	201 ± 10	14:45:42.387–03:30:00.11	6.7	0.22	1.5	2.1	RadioS
"	"	57339.8	22	227 ± 11	...	...	...	...	...	"
"	Fermi 20	57331.9	14	7.99 ± 0.99	14:46:00.870–03:24:20.31	1.3	6.1	1.7	2.8	RadioS
"	"	57339.8	22	8.98 ± 0.81	...	...	...	...	...	"
("	Fermi 1	57331.9	14	60.3 ± 3.8	14:46:20.592 -03:18:05.71	8.7	0.76	2.3	1.9	RadioS)
("	Fermi 3	57331.9	14	12.4 ± 1.7	14:46:14.750 -03:19:27.39	6.8	3.1	2.8	2.1	RadioS)
("	Fermi 5	57331.9	14	12.2 ± 1.6	14:46:15.050–03:20:44.73	5.8	3.0	1.1	3.2	RadioS)

**Note.** Field number, source number, VLA observation epoch, time between the *Fermi* discovery and the VLA observation, VLA Flux at 3 GHz, VLA position, distance from VLA image center, VLA position error, offset between our VLA position and the closest source in NED, position error of the closest source in NED (obtained by adding in quadrature the semi-axes of the error ellipse), and the object type of the closest source as reported in NED (RadioS for a previously cataloged radio source; GGroup for a previously cataloged group of galaxies; and UvS for a previously cataloged ultraviolet source). The flux listed on the second epoch is measured as the maximum flux at the source position obtained from the images of the first epoch. All data were taken with the VLA in its D configuration.

refer the reader to Kasliwal et al. (2016) for a detailed description of the iPTF follow-up performed for GW150914.

### 3.2. G194575

G194575 was the second GW alert sent out during Advanced LIGO O1 (LIGO Scientific Collaboration & Virgo 2015b), subsequently declared as an event of no interest.

Our VLA follow-up of optical transients identified in the error region of G194575 by the iPTF covered a timeframe of approximately 1 week to 25 days after the iPTF discovery (Table 3), optimized for the detection of radio emission from off-axis short GRBs and relativistic SNe, and covering the rising part of the emission potentially associated with slower ejecta from NS–NS (or NS–BH) binaries (see Section 6 and Corsi et al. 2016).

Two iPTF sources with nearby radio detections in the error areas of G194575 are most notable, iPTF15dld and iPTF15dmu. iPTF15dld was a broad-lined Type Ic (BL-Ic) SN at a redshift of  $z = 0.047$ , especially interesting because of the rarity of these type of naked core-collapse SNe (see, e.g., Corsi et al. 2016, and the references therein). Given the connection between BL-Ic SN and GRBs, this object was also followed-up in X-ray with *Swift*/*XRT* at 0.3–10 keV, under our BL-Ic program.<sup>14</sup> The *Swift*/*XRT* observation resulted in a non-detection (Corsi et al. 2016). For iPTF15dmu, iPTF provided photometric observations showing lack of significant fading on a two-week timescale, the disappearance of the transient on a two-month timescale, and an off-nuclear location. These properties are suggestive of an SN origin.

Out of the total 13 iPTF transients followed-up with the VLA for G194575, five showed a significant ( $\gtrsim 3\sigma$ ) radio excess near the iPTF location (Table 3), and were re-observed on multiple epochs to search for variability. According to the variability statistic defined in Section 2, none of the iPTF transients with a nearby radio detection (and more than one radio observation) showed any variability over the timescales of our follow-up. The detected radio excesses are easily accounted for by star formation of the host galaxies, and none of them are attributed to radio counterparts of the iPTF transients (see Section 4).

Within the error area of G194575,  $\sim 10^3$  s after the GW trigger, a possible  $\gamma$ -ray transient was detected by the *Fermi*/LAT (Racusin et al. 2016). As described in Section 2, we observed five fields partially covering the *Fermi*/LAT localization area for this  $\gamma$ -ray trigger (Figure 1). Each of the fields was observed on two epochs separated by about  $\approx 8$  day. Sources were extracted from the first epoch images as described in Section 3. Their locations were recorded and used to measure the fluxes in the second epoch images (see Table 7). As we discuss in Section 5, almost all of these sources were previously cataloged radio sources and none were found to be variable over the two epochs of our follow-up.

### 3.3. GW151226

GW151226 is the second significant binary BH merger detected by Advanced LIGO during O1. Component BH masses and redshift range for this event are reported in Table 1. Similar to the case of G194575, our VLA follow-up of optical transients identified in the error region of GW151226 by the iPTF covered a timeframe of approximately 1 week to 25 days after the iPTF discovery (Table 4). Two iPTF transients found in the error region of GW151226 were most notable (although likely unrelated to the GW event given its binary BH merger origin), iPTF15fgl (also named PS15dnp, a type Ibn SN; see Smartt et al. 2016, for more details), and iPTF15fhl (a Type Ib/c SN). These transients were both followed-up with the VLA. While significant radio excesses were detected close to the locations of iPTF15fhl and iPTF15fgl (Table 4), these radio detections are easily accounted for by star formation in the host galaxies of these SNe. Indeed, according to the variability statistic defined in Section 2, none of the detected radio excesses showed any variability over the timescales of our follow-up (see Section 4). We thus find no evidence for radio counterparts to the SNe iPTF15fgl and iPTF15fhl.

## 4. IPTF CANDIDATES WITH RADIO DETECTIONS

Star-forming galaxies and AGNs represent the two major populations of radio sources expected to be found in extragalactic radio (cm) continuum surveys (e.g., Condon 1992; Sadler et al. 1999; Smolčić et al. 2008; Baran et al. 2016), and as such they can be a source of false positives in radio follow-up of GWs. Recent results indicate that below flux densities of  $\sim 200 \mu\text{Jy}$  at 3 GHz, star-forming galaxies begin to dominate in terms of fractional contribution to the total source sample (Baran et al. 2016), although low luminosity AGNs may also be present (Mooley et al. 2013). At the mJy level, the transient/variable radio sky is dominated by AGNs (Sadler et al. 1999), with accretion onto a central BH, or supermassive binary BHs. Optical properties, radio spectral index, luminosity, and mid-IR properties are some of the tools that can be used to distinguish between, e.g., variable AGN radio emission and catastrophic stellar explosions (see also Mooley et al. 2013).

For 7 of the 16 iPTF optical transients followed-up with the VLA during Advanced LIGO O1, we detected a significant radio excess in the vicinity of the iPTF transient location. As previously discussed, none of these radio detections showed evidence for radio variability over the timescales of our observations (see Section 3). Because all of the iPTF transients with a nearby radio detection are embedded in host galaxies located within  $z \lesssim 0.2$  (Figure 3), and in the light of the above considerations, in this Section we study their radio-mid-IR-optical properties to gain insight into the origin of the detected radio excess. As we explain in what follows, it is reasonable to attribute the detected radio excesses to star formation (SF) from normal galaxies. However, weak AGN emission cannot be securely excluded given that AGNs span a large range in radio power. Moreover, for two of the hosts, an AGN contribution is evident in the optical band.

### 4.1. Radio Emission Properties

Most of the cm radio emission from normal galaxies is due to synchrotron radiation from relativistic electrons accelerated by SN explosions; a smaller contribution arises from free-free scattering. Star formation rates (SFRs) of normal galaxies may be estimated as (Murphy et al. 2011; Perley & Perley 2013):

$$\left(\frac{\text{SFR}_{\text{radio}}}{M_{\odot} \text{ yr}^{-1}}\right) = 6.35 \times 10^{-29} \left(\frac{L_{1.4 \text{ GHz}}}{\text{erg s}^{-1} \text{ Hz}^{-1}}\right), \quad (1)$$

where  $L_{1.4 \text{ GHz}}$  is the luminosity at 1.4 GHz. We stress that the above equation assumes that all of the detected radio emission is due to SF.

Table 5 lists the redshift, distance, estimated spectral index ( $f_{\nu} \propto \nu^{\alpha}$ ), and 1.4 GHz power, as well as estimated host galaxy SFR, for the iPTF transients with a detected radio excess close to the iPTF location. Radio spectral indices are estimated using fluxes measured in the two adjacent VLA sub-bands (for sources that only have single-band observations) averaged over the multiple epochs of observation, or by fitting the multi-band data (for sources that do have multi-band observations; see below). SFRs are calculated using Equation (1) and the 1.4 GHz fluxes extrapolated from our VLA observations using the derived values of the spectral indices.

The SFRs derived from our radio detections are consistent with radio emission from normal galaxies (Condon 1992). This is also shown in Figure 4, where we compare the extrapolated

<sup>14</sup> *Swift* Cycle 11 proposal #1114155; PI: Corsi.

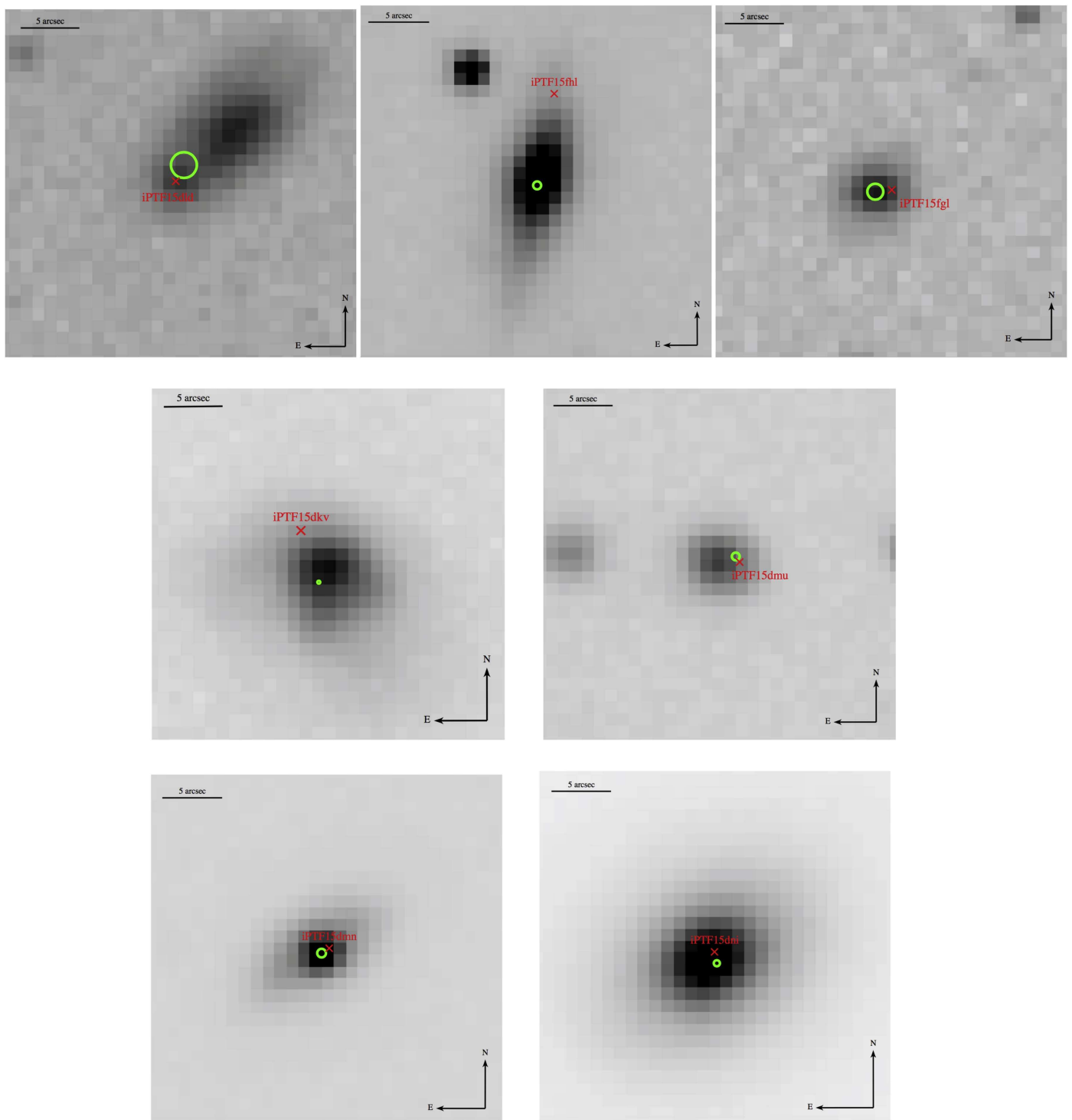

**Figure 3.** iPTF P48 R-band reference images of the host galaxies of: the BL-Ic SN iPTF15ldd (top left; follow-up of G194575); the Type Ic SN iPTF15fhl (top center; follow-up of GW151226); the Type Ibn iPTF15fgl (top right; also PS15dpn, follow-up of GW151226); the transients iPTF15dkv (center left; follow-up of G194575) and iPTF15dmu (center right; follow-up of G194575); and the AGN-associated transients iPTF15dmn (bottom left; follow-up of G194575) and iPTF15dni (bottom right; follow-up of G194575). The locations of the iPTF optical transients are marked with a red  $\times$ . The green circles show the locations (and estimated position errors) of the detected VLA excesses (for each source, we center the green circle on the radio position derived from the observation affected by the smallest radio position error). In all cases, the radio detections are consistent with emission related to star formation in the host of the iPTF transients, and no variability in the measured radio fluxes is found over the timescales of our follow-up. We thus find no evidence for any radio counterpart to the optical transients themselves. See the text for a discussion.

1.4 GHz radio power as a function of redshift with the AGNs and star-forming galaxies listed in Mauch & Sadler (2007). (We note that our search extended to the  $\sim 10 \mu\text{Jy}$  level, so we were sensitive to fainter objects than the ones included in

Mauch & Sadler 2007). Indeed, almost all of the host galaxies of the iPTF transients followed with the VLA are within the region of normal galaxies (Mateos et al. 2012; Gürkan et al. 2014). The excess radio emission detected in the host

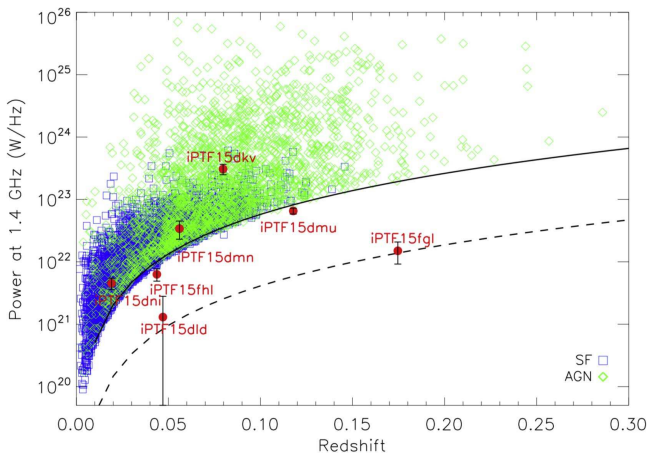
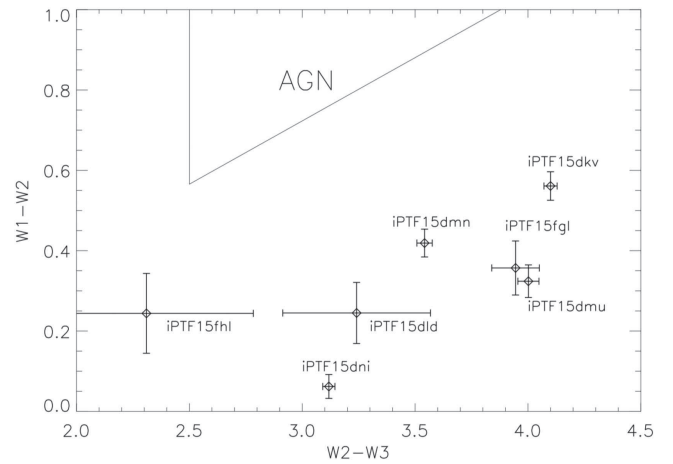

**Figure 4.** Radio power at 1.4 GHz vs. the redshift of AGNs (diamonds) and SF galaxies (squares) listed in Mauch & Sadler (2007). The extrapolated 1.4 GHz fluxes from the host galaxies of the seven iPTF transients with nearby radio detections (see Table 5) are marked as red filled circles. The solid curve marks the approximate  $5\sigma$  sensitivity ( $\approx 5 \times 0.45$  mJy) of the NVSS survey (Condon et al. 1998), and the dashed curve marks the extrapolation to 1.4 GHz of the approximate  $3\sigma$  sensitivity of our search at 5 GHz ( $\sim 3 \times (1.4 \text{ GHz}/5 \text{ GHz})^{-1} \times 15 \mu\text{Jy}$ ).

of iPTF15dkv, which matches a previously cataloged radio source, is the brightest of our sample and could be compatible with AGN emission. However, combining radio data with optical data from the 6 degree Field Galaxy Survey (Jones et al. 2004), Mauch & Sadler (2007) have classified the host of iPTF15dkv as a SF galaxy rather than an AGN. In fact, Mauch & Sadler (2007) found that although the median radio power of AGNs in their sample ( $\log(L_{1.4 \text{ GHz}} [\text{W Hz}^{-1}]) = 23.04$ ) is almost an order of magnitude higher than the median for SF galaxies, AGNs span a wide range in radio power ( $10^{21}$ – $10^{26}$   $\text{W Hz}^{-1}$ ), so it is hard to separate SF galaxies from AGNs based *solely* on a radio power cut.

For an order of magnitude comparison, we also estimated optical SFRs for some of the iPTF transients. We fitted the public SDSS and *WISE* photometry using our own custom SED-fitting software, employing the Bruzual & Charlot (2003) population synthesis templates at solar metallicity and Calzetti dust ( $A_V$  free, and with  $R_V$  fixed to the standard Calzetti value of 4; see Calzetti et al. 2000). We assumed a maximum population age of 10 Gyr and a constant star formation history, except for a transition between 10 and 100 Myr, which allows us to fit the young population (SFR) and old population (total mass) independently. The resulting SFR estimates, reported in the last column of Table 5, depend significantly on these assumptions but form a reasonable estimate of the average SFR over the last  $\sim 10$  Myr. We note that the host galaxies of iPTF15dmn and iPTF15fgl are not in the SDSS footprint, so we cannot calculate their optical SFR with this method. The host galaxy of iPTF15dni shows AGN signatures in its optical spectrum, so we do not estimate its optical SFR (see Section 4.3 for discussion).

The radio spectral indices measured using our broadband observations of the locations of iPTF15dld, iPTF15dmu, and iPTF15fgl range in between  $\approx -1.2$  and  $\approx -0.8$  (Table 5), and are consistent within the errors with the spectral indices of SF galaxies between 1.4 and 4.8 GHz, which are estimated to be  $-1.1 < \alpha < -0.4$  (Seymour et al. 2008). We note, for comparison, that a typical radio quasar spectral index is



**Figure 5.** *WISE* color-color diagrams ( $W1-W2$  vs.  $W2-W3$ ) of the host galaxies of the iPTF transients with a nearby radio detection (see Table 6). The AGN wedge ( $W2-W3 > 2.517$ ,  $W1-W2 > 0.315 \times (W2-W3) - 0.222$  (Mateos et al. 2012)) is marked by solid lines.

$\approx -0.5$ , although  $\approx -0.8$  could be more typical for quasars without the jet aligned along our line of sight (e.g., Stern et al. 2012).

#### 4.2. Mid-IR Properties

As a way to test further strategies for differentiating between AGNs and normal galaxies, we also searched for *WISE* color information (e.g., Mateos et al. 2012) for the host galaxies of the iPTF sources with nearby radio detections. The completeness and reliability of the *WISE* color AGN-selection technique are estimated to be  $\approx 78\%$  and  $\approx 95\%$ , respectively (Stern et al. 2012). Generally, normal radio galaxies emit a blackbody spectrum peaking at  $1.6 \mu\text{m}$ . Dust in AGNs gains high temperatures and radiates at the mid-IR wavelengths, following a power-law spectrum. Therefore, AGNs are generally expected to be much redder than normal galaxies at the mid-IR wavelengths (Lacy et al. 2004; Stern et al. 2005; Gürkan et al. 2014).

In Table 6 we list the 3.4, 4.6, and  $12 \mu\text{m}$  Vega magnitudes (referred to as  $W1$ ,  $W2$ ,  $W3$ , respectively) and offsets of the *WISE* sources closest to the significant radio excesses detected near the followed-up iPTF sources. In Figure 5 we plot  $W2-W3$  versus  $W1-W2$ , and the AGN wedge defined as:

$$\begin{aligned} W2-W3 &> 2.517 \\ W1-W2 &> 0.315 \times (W2-W3) - 0.222. \end{aligned}$$

As evident from this figure, all of the host galaxies of the iPTF transients followed with the VLA are clearly within the region of normal galaxies (Mateos et al. 2012; Gürkan et al. 2014).

#### 4.3. Optical Properties

Our iPTF follow-up observations point toward an AGN nature of the transients iPTF15dmn and iPTF15dni (see M. M. Kasliwal et al. 2016, in preparation). The presence of an AGN in iPTF15dmn is suggested by the optical variability and nuclear origin observed during our iPTF follow-up. A pre-outburst optical spectrum of the iPTF15dmn host by the 6dF galaxy redshift survey (Baldwin et al. 1981; Jones et al. 2004) reveals broad  $H\alpha$  emission, and a large  $[\text{N II}]$  to  $H\alpha$  emission line ratio in the narrow lines galaxy emission component, that

also point toward the presence of an AGN in this galaxy (Baldwin et al. 1981). Optical spectroscopy of iPTF15dni obtained *after* the GW trigger reveals a similar pattern of broad H $\alpha$  emission and strong narrow emission lines of [N II] and O III (M. M. Kasliwal et al. 2016, in preparation). The spectrum is contaminated by significantly stronger stellar continuum; however, we consider it quite likely that an AGN is present in this case as well.

It is interesting to note that neither iPTF15dni nor iPTF15dmn appear in the locus of AGNs based on their radio emission or *WISE* colors (Figures 4 and 5). The fact that iPTF15dni and iPTF15dmu are not classified as AGNs for their radio emission is not surprising. Indeed, Stern et al. (2012) have shown that because deep radio data detect emission related to stellar processes (e.g., supernova remnants) as well as AGN activity,  $\approx 42\%$  of *WISE*-selected AGN candidates are expected to have radio matches. However, only  $\approx 2\%$  of *WISE*-selected AGN with spectroscopic redshifts are radio loud according to the criteria shown in Figure 4. On the other hand, one possibility (suggested by our spectra of iPTF15dni) for the lack on *WISE* color indication of AGN activity in iPTF15dni and iPTF15dmn is that the AGN emission is relatively weak (compared to the stellar continuum), so accretion onto the central supermassive BH may not significantly impact the infrared colors of such galaxies. Regardless of the actual reason for this observed phenomenon, it is clear that *WISE* color or radio brightness cuts cannot be used exclusively to *rule out* an AGN origin for future radio transient follow-up.

## 5. RADIO SOURCES IN THE *FERMI*/LAT TRANSIENT ERROR CIRCLE

Our rms sensitivity in the VLA follow-up observations of the *Fermi*/LAT transient identified in the error region of G194575 (see Sections 2–3) was  $\approx 0.12$ – $0.89$  mJy at  $\approx 3$  GHz during the first epoch (which was used to extract sources; Figure 2). Close proximity to the Sun, RFI in S-band, and short integration times ( $\approx 5$  minute), made our sensitivity much worse than the  $\sim 10$   $\mu$ Jy sensitivity reached in the VLA follow-up of iPTF transients. For comparison, the rms of the VLA FIRST survey was  $\approx 0.13$  mJy at 1.4 GHz (Becker et al. 1995) and thus, unsurprisingly, almost all radio sources found in the fields (see Table 7) are also previously cataloged radio sources (Becker et al. 1995).

Three radio sources identified in the error region of the possible *Fermi*/LAT transient (Fermi 6, 12, and 17) do not have a clear match (i.e., a match within the estimated position errors) in the NASA/IPAC Extragalactic Database (NED).<sup>15</sup> These sources all have 3 GHz peak fluxes  $\lesssim 1.5$  mJy, that imply a 1.4 GHz flux below the  $3\sigma$  detection limit of VLA FIRST if we assume a self-absorbed spectral index of  $\approx 2$ . None of these sources show any significant variation in their radio fluxes over the timescales of our follow-up.

## 6. CONCLUSION AND FUTURE PROSPECTS

During O1 we demonstrated our ability to carry out a well-coordinated multi-band follow-up of Advanced LIGO triggers. We have followed-up 16 iPTF optical transients, out of which 7 showed a significant nearby radio excess associated with host

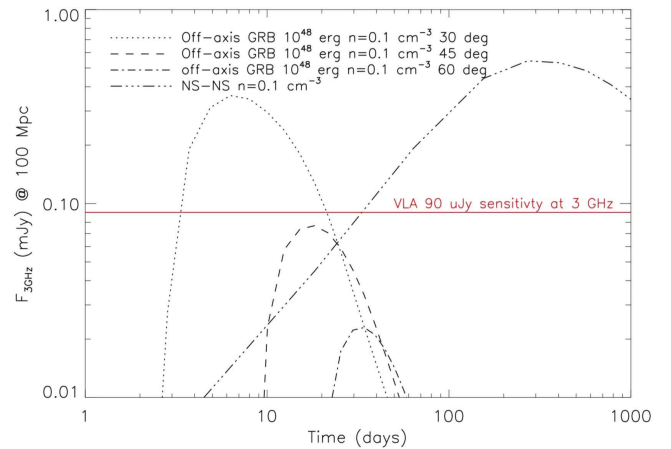

**Figure 6.** Model radio (3 GHz) light curves at 100 Mpc (the expected Advanced LIGO O2 horizon distance) for a NS–NS merger with canonical slow ( $E_{\text{kin}} \approx 3 \times 10^{50}$  erg and average  $\beta c \approx 0.25$ ) and fast jet (off-axis GRB with  $E_{\text{kin}} \approx 10^{48}$  erg,  $\beta c \approx 1$  at different observing angles) components. These light curves are from Hotokezaka et al. (2016). The CSM density is set to  $0.1 \text{ cm}^{-3}$ . The horizontal red line marks the approximate  $3\sigma$  VLA sensitivity at 3 GHz reached in our follow-up.

galaxy radio emission. There were two stripped-envelope (Type Ib/c) SNe, and one SN Ibn among the iPTF transients with a nearby radio detection. Based on the absence of significant variability in the detected radio fluxes, on the radio spectral indices, and on the SFRs derived by combining our VLA data with the redshift information provided by optical observations, we found that the all of the detected radio excesses are consistent with star-forming regions or AGN activity, as also confirmed by *WISE* colors. We have tested our capabilities for the follow-up of the error regions of *Fermi*/LAT candidates that are too close to the Sun to be accessible to optical or X-ray facilities. In the future, this strategy may also be useful to detect radio counterparts to high-energy transients hidden in dusty environments that may not be detectable via optical observations. Multiple sources were detected within the region that was observed, most of which were previously cataloged radio sources. None of these sources showed any variability between the two epochs of our observations.

The second observing run (O2) of Advanced LIGO is scheduled to start in 2016, and is expected to reach horizon distances of  $\approx 80$ – $120$  Mpc for binary NS mergers (Abbott et al. 2016g). For O2, the hope is to detect at least one compact binary with an NS. Advanced Virgo should also come online toward the end of O2, and with a third detector the error areas of NS–NS mergers should be reduced to  $200 \text{ deg}^2$  (Singer et al. 2014). For O2, our team has a VLA program already in place to follow-up iPTF-identified transients in Advanced LIGO error regions. (We also have an approved *Swift*/*XRT* GI program to follow-up the five most promising iPTF candidates, with observations that will go deeper than the NASA-led *Swift*/*XRT* program aimed at tiling the LIGO error regions; see Evans et al. (2016)).

Recent studies (Chu et al. 2016; Hotokezaka et al. 2016) have investigated the likelihood of a radio detection from NS–NS and BH–NS mergers, and find that a large fraction of binary NS mergers occurring in realistic density environments are detectable with the VLA (Figure 6). AGN variability, which may take place over days to year-long timescales (Valtaoja et al. 1992; Mooley et al. 2013, 2016), could represent a source

<sup>15</sup> The NASA/IPAC Extragalactic Database (NED) is operated by the Jet Propulsion Laboratory, California Institute of Technology, under contract with the National Aeronautics and Space Administration.

of false positives for the radio follow-up of GWs. However, as we have demonstrated in this study, combining radio observations with optical and mid-IR ones will likely identify AGN-associated variability. The VLA Sky Survey will also soon provide crucial information about the variability of the radio sky in the GHz range at the  $\approx 120 \mu\text{Jy}$  level.<sup>16</sup>

With plans for commissioning of the Zwicky Transient Facility in 2017 with a  $47 \text{ deg}^2$  camera, future optical transient searches will be faster and more sensitive (Kasliwal et al. 2016). Moreover, with KAGRA and LIGO India expected to join the global network in the future, the GW error areas of NS–NS systems will be reduced to tens of  $\text{deg}^2$ , and EM follow-ups will become much easier (Nissanke et al. 2011; Aso et al. 2013; Abbott et al. 2016g). As Advanced LIGO reaches its nominal sensitivity, GW emission from core-collapse events may also come into reach (Fryer et al. 2002), although given the complexity of core-collapse progenitor models, equations of state, and explosion physics, the expected rates for these type of signals are highly uncertain.

EM detections of GWs will provide orders of magnitude better localization, increase the confidence in low-significance GW detections, and help constrain source parameters and population properties. In summary, the science returns of the radio follow-up of GWs are expected to be immense. With the iPTF/ZTF and the VLA working in coordination with the advanced ground-based GW detectors, exciting discoveries will soon revolutionize our view of the transient sky.

A.C. thanks K. Hotokezaka and S. Nissanke for graciously providing the theoretical radio light curves of NS–NS mergers. A.C. acknowledges support from the NSF CAREER award #1455090. A.C. and N.P. acknowledge partial support from NASA/Swift Cycle 11 GI via grant NNX16AC12G. M.M.K. acknowledges partial support from the GROWTH project funded by the NSF under Grant #1545949. N.M. acknowledges support from the TTU Clark Scholars program. A.G.-Y. acknowledges support from the European Union FP7 programme through ERC grant #307260, the Quantum universe I-Core program by the Israeli Committee for Planning and Budgeting and the ISF; by Minerva and ISF grants; and by Kimmel and YeS awards. The National Radio Astronomy Observatory is a facility of the National Science Foundation operated under cooperative agreement by Associated Universities, Inc. The Intermediate Palomar Transient Factory project is a scientific collaboration among the California Institute of Technology, Los Alamos National Laboratory, the University of Wisconsin, Milwaukee, the Oskar Klein Center, the Weizmann Institute of Science, the TANGO Program of the University System of Taiwan, and the Kavli Institute for the Physics and Mathematics of the universe. This research used resources of the National Energy Research Scientific Computing Center, a DOE Office of Science User Facility supported by the Office of Science of the U.S. Department of Energy under Contract No. DE-AC02-05CH11231.

## REFERENCES

Abadie, J., Abbott, B. P., Abbott, R., et al. 2010, *CQGra*, 27, 173001  
 Abbott, B. P., Abbott, R., Abbott, T. D., et al. 2016a, *PhRvL*, 116, 131103  
 Abbott, B. P., Abbott, R., Abbott, T. D., et al. 2016b, *PhRvL*, 116, 061102  
 Abbott, B. P., Abbott, R., Abbott, T. D., et al. 2016c, *ApJ*, 826, 13

Abbott, B. P., Abbott, R., Abbott, T. D., et al. 2016d, *PhRvL*, 116, 241103  
 Abbott, B. P., Abbott, R., Abbott, T. D., et al. 2016e, *PhRvL*, 116, 241102  
 Abbott, B. P., Abbott, R., Abbott, T. D., et al. 2016f, arXiv:1606.04856  
 Abbott, B. P., Abbott, R., Abbott, T. D., et al. 2016g, *LRR*, 19, 1  
 Adriani, O., Akaike, Y., Asano, K., et al. 2016, *ApJL*, 829, L20  
 Aso, Y., Michimura, Y., Somiya, K., et al. 2013, *PhRvD*, 88, 043007  
 Baldwin, J. A., Phillips, M. M., & Terlevich, R. 1981, *PASP*, 93, 5  
 Baran, N., Smolčić, V., Novak, M., et al. 2016, arXiv:1603.05996  
 Bared, J., & Kasen 2013, *ApJ*, 775, 18  
 Becker, R. H., White, R. L., & Helfand, D. J. 1995, *ApJ*, 450, 559  
 Berger, E. 2010, *ApJ*, 722, 1946  
 Berger, E. 2014, *ARA&A*, 52, 43  
 Blandford, R. D., & Znajek, R. L. 1977, *MNRAS*, 179, 433  
 Bowman, J. D., Cairns, I., Kaplan, D. L., et al. 2013, *PASA*, 30, e031  
 Bruzual, G., & Charlot, S. 2003, *MNRAS*, 344, 1000  
 Calzetti, D., Armus, L., Bohlin, R. C., et al. 2000, *ApJ*, 533, 682  
 Calvier, F., Barsuglia, M., Bizouard, M.-A., et al. 2006, *PhRvD*, 74, 082004  
 Cenko, S. B. 2015, GCN, 18762, 1  
 Chu, Q., Howell, E. J., Rowlinson, A., et al. 2016, *MNRAS*, 459, 121  
 Condon, J. J. 1992, *ARA&A*, 30, 575  
 Condon, J. J., Cotton, W. D., Greisen, E. W., et al. 1998, *AJ*, 115, 1693  
 Connaughton, V., Burns, E., Goldstein, A., et al. 2016, *ApJL*, 826, L6  
 Copperwheat, C. M., Steele, I. A., Piascik, A. S., et al. 2016, *MNRAS*, 462, 3528  
 Corsi, A., Ofek, E. O., Gal-Yam, A., et al. 2014, *ApJ*, 782, 42  
 Corsi, A., Gal-Yam, A., Kulkarni, S. R., et al. 2016, *ApJ*, in press (arXiv:1512.01303)  
 Cowperthwaite, P. S., Berger, E., Soares-Santos, M., et al. 2016, *ApJL*, 826, L29  
 Evans, P. A., Kennea, J. A., Palmer, D. M., et al. 2016, *MNRAS*, 462, 1591  
 Fairhurst, S. 2011, *CQGra*, 28, 105021  
 Frail, D. A., Waxman, E., & Kulkarni, S. R. 2000, *ApJ*, 537, 191  
 Fryer, C. L., Holz, D. E., & Hughes, S. A. 2002, *ApJ*, 565, 430  
 Gürkan, G., Hardcastle, M. J., & Jarvis, M. J. 2014, *MNRAS*, 438, 1149  
 Hales, C. A., Murphy, T., Curran, J. R., et al. 2012, *MNRAS*, 425, 979  
 Hotokezaka, K., Nissanke, S., Hallinan, G., et al. 2016, arXiv:1605.09395  
 Jin, Z. P., Hotokezaka, K., Li, X., et al. 2016, *NatCo*, in press  
 Jones, D. H., Saunders, W., Colless, M., et al. 2004, *MNRAS*, 355, 747  
 KAMLAND Collaboration, Gando, A., Gando, Y., et al. 2016, arXiv:1606.07155  
 Kasliwal, M. M., Cenko, S. B., Singer, L. P., et al. 2016, *ApJL*, 824, L24  
 Klimentenko, S., Vedovato, G., Drago, M., et al. 2011, *PhRvD*, 83, 102001  
 Lacy, M., Storrie-Lombardi, L. J., Sajina, A., et al. 2004, *ApJS*, 154, 166  
 Law, N. M., Kulkarni, S. R., Dekany, R. G., et al. 2009, *PASP*, 121, 1395  
 Li, L.-X., & Paczyński, B. 1998, *ApJL*, 507, L59  
 LIGO Scientific Collaboration and Virgo 2015a, GCN, 18626, 1, <http://gcn.gsfc.nasa.gov/gcn3/18626.gcn3>  
 LIGO Scientific Collaboration and Virgo 2015b, GCN, 18442, 1, <http://gcn.gsfc.nasa.gov/gcn3/18442.gcn3>  
 Loeb, A. 2016, *ApJL*, 819, L21  
 Mateos, S., Alonso-Herrero, A., Carrera, F. J., et al. 2012, *MNRAS*, 426, 3271  
 Mauch, T., & Sadler, E. M. 2007, *MNRAS*, 375, 931  
 Metzger, B. D., & Berger, E. 2012, *ApJ*, 746, 48  
 Metzger, B. D., & Fernandez, R. 2014, *MNRAS*, 441, 3444  
 Mooley, K. P., Frail, D. A., Ofek, E. O., et al. 2013, *ApJ*, 768, 165  
 Mooley, K. P., Hallinan, G., Bourke, S., et al. 2016, *ApJ*, 818, 105  
 Mösta, P., Palenzuela, C., Rezzolla, L., et al. 2010, *PhRvD*, 81, 064017  
 Murase, K., Kashiyama, K., Mészáros, P., et al. 2016, *ApJL*, 822, L9  
 Murphy, E. J., Condon, J. J., Schinnerer, E., et al. 2011, *ApJ*, 737, 67  
 Nakar, E., & Piran, T. 2011, *Natur*, 478, 82  
 Nissanke, S., Sievers, J., Dalal, N., & Holz, D. 2011, *ApJ*, 739, 99  
 Ofek, E. O., Fox, D., Cenko, S. B., et al. 2013, *ApJ*, 763, 42  
 Palliyaguru, N. T., & Corsi, A. 2015a, GCN, 18420, 1, <http://gcn.gsfc.nasa.gov/gcn3/18420.gcn3>  
 Palliyaguru, N. T., & Corsi, A. 2015b, GCN, 18474, 1, <http://gcn.gsfc.nasa.gov/gcn3/18474.gcn3>  
 Palliyaguru, N. T., & Corsi, A. 2015c, GCN, 18528, 1, <http://gcn.gsfc.nasa.gov/gcn3/18528.gcn3>  
 Palliyaguru, N. T., & Corsi, A. 2015d, GCN, 18560, 1, <http://gcn.gsfc.nasa.gov/gcn3/18560.gcn3>  
 Palliyaguru, N. T., & Corsi, A. 2015e, GCN, 18584, 1, <http://gcn.gsfc.nasa.gov/gcn3/18584.gcn3>  
 Palliyaguru, N. T., & Corsi, A. 2015f, GCN, 18780, 1, <http://gcn.gsfc.nasa.gov/gcn3/18780.gcn3>  
 Palliyaguru, N. T., & Corsi, A. 2016a, GCN, 18846, 1, <http://gcn.gsfc.nasa.gov/gcn3/18846.gcn3>

<sup>16</sup> <https://science.nrao.edu/science/surveys/vlass>

- Palliyaguru, N. T., & Corsi, A. 2016b, GCN, 18873, 1, <http://gcn.gsfc.nasa.gov/gcn3/18873.gcn3>
- Palliyaguru, N. T., & Corsi, A. 2016c, GCN, 18914, 1, <http://gcn.gsfc.nasa.gov/gcn3/18914.gcn3>
- Perley, D. A., & Perley, R. A. 2013, *ApJ*, 778, 172
- Perley, R., Napier, P., Jackson, J., et al. 2009, *IEEEEP*, 97, 1448
- Perna, R., Lazzati, D., & Giacomazzo, B. 2016, *ApJL*, 821, L18
- Racusin, J. L., Burns, E., Goldstein, A., et al. 2016, arXiv:1606.04901
- Sadler, E. M., McIntyre, V. J., Jackson, C. A., & Cannon, R. D. 1999, *PASA*, 16, 247
- Seymour, N., Dwelly, T., Moss, D., et al. 2008, *MNRAS*, 386, 1695
- Singer, L. 2015a, GCN, 18337, 1, <http://gcn.gsfc.nasa.gov/gcn3/18337.gcn3>
- Singer, L. 2015b, GCN, 18497, 1, <http://gcn.gsfc.nasa.gov/gcn3/18497.gcn3>
- Singer, L. P., Price, L. R., Farr, B., et al. 2014, *ApJ*, 795, 105
- Smartt, S. J., Chambers, K. C., Smith, K. W., et al. 2016, *ApJL*, 827, L40
- Smolčić, V., Schinnerer, E., Scodreggio, M., et al. 2008, *ApJ*, 177, 14
- Stern, D., Assef, R. J., Benford, D. J., et al. 2012, *ApJ*, 753, 30
- Stern, D., Eisenhardt, P., Gorjian, V., et al. 2005, *ApJ*, 631, 163
- Vallisneri, M. 2000, *PhRvL*, 84, 3519
- Valtaoja, E., Terasranta, H., Urpo, S., et al. 1992, *A&A*, 254, 80
- van Haarlem, M. P., Wise, M. W., Gunst, A. W., et al. 2013, *AA*, 556, A2
- Vianello, G. 2015, GCN, 18458, 1, <http://gcn.gsfc.nasa.gov/gcn3/18458.gcn3>
- Weiler, K. W., Sramek, R. A., Panagia, N., van der Hulst, J. M., & Salvati, M. 1986, *ApJ*, 301, 790
- Woosley, S. E. 2016, *ApJ*, 824, 10
- Woosley, S. E., & Bloom, J. S. 2006, *ARA&A*, 44, 507
- Yamazaki, R., Asano, K., & Ohira, Y. 2016, *PTEP*, 2016, 051E01