

DAFTAR PUSTAKA

1. Ray P, Gautam V, Singh R, editors. Meticillin-resistant *Staphylococcus aureus* (MRSA) in developing countries: implications and solutions. Regional Health Forum; 2011.
2. Yuwono. *Staphylococcus aureus* dan Methicilin-Resistant *Staphylococcus aureus* (MRSA) [Disertasi]. Palembang: Departemen Mikrobiologi FK Unsri; 2012.
3. Arslan, Ferhat, et al. Splenic abscess caused by MRSA developing in an infarcted area : case report and literature review. *Journal of Infection and Chemotherapy*. 2011; 17 (6): 851-54.
4. Organization WH. Antimicrobial Resistance: Global Report on Surveillance World Health Organization; 2014.
5. Karuniawati A, Kiranasari A, Ikaningsih I, Kadarsih R. Emerging Resistance Pathogen: Recent Situation in Asia, Europe, USA, Middle East, and Indonesia. *Journal of the Indonesian Medical Association*. 2011;57(03).
6. Katzung, Bertram G. *Farmakologi Dasar dan Klinik (Basic and Clinical Pharmacology)*. Edisi 10. Jakarta: EGC; 2012.
7. Satari MH, Wartadewi FGR. Sensitivity Test Cefoxitin (Second Generation of Cephalosporin) and Cefepime (Fourth Generation of Cephalosporin) Towards Methicillin Resistant *Staphylococcus aureus* (MRSA). ty 2013.
8. Murray PR, Baron EJ, Jorgensen JH, Pealler MA, Tenover FC. *Manual of Clinical Microbiology* Vol. 1 Ed. 8th. Washington DC : ASM Press; 2003.
9. Yuwono. Pandemi Resistensi Antimikroba : Belajar dari MRSA. *JKK*. 2010; (42):2837–50.
10. Brooks GF, Carroll KC, Butel JS, Morse SA, Mietzner TA. *Jawetz, Melnick & Adelberg's Medical Microbiology*. 26th ed. USA: McGraw-Hill; 2013.
11. Hosseinzadeh H, Bazzaz BF, Haghghi MM. Antibacterial activity of total extracts and essential oil of *Nigella sativa* L. seeds in mice. *Pharmacologyonline*. 2007;2:429-35.



12. Hannan A, Saleem S, Chaudhary S, Barkaat M, Arshad MU. Anti bacterial activity of *Nigella sativa* against clinical isolates of methicillin resistant *Staphylococcus aureus*. *J Ayub Med Coll Abbottabad*. 2008;20(3):72-4
13. Aggarwal BB, Kunnumakkara AB. Molecular targets and therapeutic uses of spices: modern uses for ancient medicine: World Scientific; 2009.
14. Clorinda FR. Uji Kemampuan Minyak Jintan Hitam (*Nigella sativa*) Menghambat Pertumbuhan Bakteri *Staphylococcus aureus* Secara In Vitro. Jember: Fakultas Kedokteran Universitas Jember; 2012.
15. Amrullah A, Satari MH. Efektivitas Daya Antibakteri Habatussaudah terhadap *Staphylococcus aureus* Resisten Metisilin (MRSA). FKG Universitas Padjajaran; 2009.
16. Jamil, Ahmad Sobrun, et al. Aktivitas Antimikroba Ekstrak Biji *Nigella sativa* terhadap Viabilitas Bakteri Probiotik secara in vitro dan in vivo. *Pharmacy, Jurnal Farmasi Indonesia*. 2014;11 (02).
17. Salem ML. Immunomodulatory and therapeutic properties of the *Nigella sativa* L. seed. *International immunopharmacology*. 2005;5(13):1749-70.
18. Buyukoztruk, Suna, et al. *Nigella sativa* (black seed) oil does not affect the T-helper 1 and T-helper 2 type cytokine production from splenic mononuclear cells in allergen sensitized mice. *Journal of ethnopharmacology*. 2005 ; 100 (3) : 295-98
19. Paul, William E. *Fundamental immunology*. 7th ed. Philadelphia : Wolter Kluwer Health; 2013.
20. Mescher, Anthony L. *Histologi Dasar Junqueira Teks & Atlas*. Edisi 12. Jakarta : EGC; 2012.
21. Biantoro IK. *Methicillin Resistant Staphylococcus aureus (MRSA)*. Yogyakarta: Fakultas Kedokteran Universitas Gadjah Mada; 2008.
22. Levinson W, Jawetz E. *Medical Microbiology and Immunology*. 7th ed. USA: McGraw-Hill; 2003.
23. Gordon RJ, Lowy FD. Pathogenesis of methicillin-resistant *Staphylococcus aureus* infection. *Clinical infectious diseases*. 2008;46(Supplement 5):S350-S9.

24. Harvey, RA. Lippincott's Illustrated Review Microbiology. 3rd ed. Philadelphia: Lippincott William & Wilkins; 2013.
25. Greenwood D, Slack RC, Barer MR, Irving WL. Medical Microbiology: A Guide to Microbial Infections: Pathogenesis, Immunity, Laboratory Diagnosis and Control. With STUDENT CONSULT Online Access. Elsevier Health Sciences; 2012.
26. Shrivastava R, Agrawal R, Parveen Z. A review on therapeutic applications of *Nigella sativa*. *J Chem Chem Sci*. 2011;1(4):241-8.
27. Singh, S., Das, S. S., Singh, G., Schuff, C., de Lampasona, M. P., & Catalán, C. A. Composition, in vitro antioxidant and antimicrobial activities of essential oil and oleoresins obtained from black cumin seeds (*Nigella sativa* L.). *BioMed research international*. 2014.
28. Shohayeb M, Halawani E. Comparative Antimicrobial Activity of Some Active Constituents of *N. sativa* L. *World Applied Sciences Journal*. 2012; 20(2):182-9.
29. Khasanah N. Pengaruh Pemberian Ekstrak Jintan Hitam Terhadap Respon Proliferasi Limfosit Limpa Mencit BALB/C yang diinfeksi *Salmonella typhimurium*. Semarang: Fakultas Kedokteran Universitas Diponegoro; 2009.
30. Sufrida Y, Edi J. Sembuhkan Penyakit dengan Habbatussauda. Jakarta: Agromedia Pustaka; 2006.
31. Kouidhi, B., Zmantar, T., Jrah, H., Souiden, Y., Chaieb, K., Mahdouani, K., & Bakhrouf, A. Antibacterial and resistance-modifying activities of thymoquinone against oral pathogens. *Ann Clin Microbiol Antimicrob*. 2011; 10, 29.
32. Isik H, Cevikbas A, Gurer US, Kirain B, Uresin Y, et al. Potential adjuvant effect of *Nigella sativa* seeds to improve specific immunotherapy in allergic rhinitis patients. *Med Princ Pract*. 2010; 19(3): 206-11.
33. Amin FM, Reem H, and Ronald IC, *Nigella sativa* modulates splenocyte proliferation, Th-1/Th-2 cytokine profile. Macrophage function and NK anti tumor activity. *J of Ethnopharm*, Sept 2010; 13 (2); 268-75.

34. Xuan NT, Shumilina E, Qadri SM, Gotz F, Lang F, Effect of thymoquinone on mouse dendritic cells. *Cell Physiol Biochem*. 2010; 25(2-3): 307-14.
35. Büyüköztürk S, Gelincik A, Özşeker F, Genç S, Şavran FO, Kıran B, et al. Nigella sativa (black seed) oil does not affect the T-helper 1 and T-helper 2 type cytokine production from splenic mononuclear cells in allergen sensitized mice. *Journal of Ethnopharm*, 2005;100(3):295-8.
36. El-Obeid A, Al-Harbi S, Al-Jomah N, Hassib A., Herbal melanin modulates tumor necrosis factor alpha (TNF-alpha), interleukin 6 (IL-6) and vascular endothelial growth factor (VEGF) production. *Phytomedicine*. 2006 May; 13(5): 324-33.
37. Drake, Richard L, A. Wayne Vogl, Adam W. M. Mitchell. Gray's Anatomy for students. 3rd ed. Philadelphia : Churchill Livingstone; 2015.
38. Fawcett., Don W. Buku Ajar Hstologi. Edisi 12. Jakarta : EGC. 2002.
39. Sherwood L. Fisiologi Manusia dari Sel ke Sistem. Edisi 8. Jakarta : EGC; 2015
40. Kresno SB. Imunologi: Diagnosis dan Prosedur Laboratorium Edisi Kelima. Jakarta: Badan Penerbit Fakultas Kedokteran Universitas Indonesia; 2010.
41. Abbas AK, Lichtman AH, Pillai S. Cellular and Molecular Immunology: with Student Consult Online Access. Elsevier Health Sciences; 2011.
42. Johnson AG, Ziegler RJ, Hawley L. Essential: Mikrobiologi dan Imunologi. Ed 5. Jakarta: Binarupa Aksara; 2011.
43. Tsao SM, Hsu CC, Yin MC. Garlic extract and two diallyl sulphides inhibit methicillin-resistant Staphylococcus aureus infection in BALB/cA mice. *Journal of Antimicrobial Chemotherapy*, 2003; 52(6): 974-980.
44. Goldman E, Lorrence HG. Practical Handbook of Microbiology. 2nd ed. US: Taylor & Francis Group; 2009
45. Johnson TR, Christine LC. Laboratory experiments in Microbiology. Philadelphia: Benjamin-Cummings Publishing Company; 2003
46. Halawani E. Antibacterial Activity of Thymoquinone and Thymohydroquinone of Nigella sativa L. and Their Interaction with Some Antibiotics. *Advances in Biological Research*. 2009; 3 (5-6): 148-152

LAMPIRAN

Lampiran 1. *Ethical Clearance*

	<p>KOMISI ETIK PENELITIAN KESEHATAN (KEPK) FAKULTAS KEDOKTERAN UNIVERSITAS DIPONEGORO DAN RSUP dr KARIADI SEMARANG Sekretariat : Kantor Dekanat FK Undip Lt.3 Jl. Dr. Soetomo 18. Semarang Telp/Fax. 024-8318350</p>	
<hr/> <p>ETHICAL CLEARANCE No. 246-C/EC/FK-RSDK/2015</p>		
<p>Komisi Etik Penelitian Kesehatan Fakultas Kedokteran Universitas Diponegoro-RSUP. Dr. Kariadi Semarang, setelah membaca dan menelaah Usulan Penelitian dengan judul :</p>		
<p>PENGARUH PEMBERIAN MINYAK NIGELLA SATIVA DAN KOMBINASINYA DENGAN SEFTRIAKSON TERHADAP JUMLAH KUMAN METHICILLIN RESISTANT STAPHYLOCOCCUS AUREUS (MRSA) PADA KULTUR LIMPA MENCIT BALB/c</p>		
<p>Peneliti : Lovenia Valencia</p>		
<p>Pembimbing : 1. Prof. dr. Edi Dharmana, M.Sc, PhD, Sp. Park 2. dr. Purnomo Hadi, M.Si, Sp. MK</p>		
<p>Penelitian : Dilaksanakan di Laboratorium Parasitologi Fakultas Kedokteran Universitas Diponegoro, Laboratorium Mikrobiologi RSUP. Dr. Kariadi Semarang</p>		
<p>Setuju untuk dilaksanakan, dengan memperhatikan prinsip-prinsip yang dinyatakan dalam Deklarasi Helsinki 1975, yang diamended di Seoul 2008 dan Pedoman Nasional Etik Penelitian Kesehatan (PNEPK) Departemen Kesehatan RI 2011</p>		
<p>Pada laporan akhir peneliti harus melampirkan cara pemeliharaan & dekapitasi hewan coba dan melaporkan ke KEPK bahwa penelitian sudah selesai dilampiri Abstrak Penelitian.</p>		
<p>Semarang, 05 MAY 2015</p>		
<p>Komisi Etik Penelitian Kesehatan Fakultas Kedokteran Undip-RS. Dr. Kariadi Wakil Ketua</p>		
		
<p>Dr. dr. Setiawan Budijiono, M.Si, Med, Sp.B, Sp.B(K), Onk, FICS NIP. 1971090619808121001</p>		

Lampiran 2. Hasil Output Analisis Data

Means

Report					
Jumlah Kuman (cfu/ml)					
Kelompok	Mean	Std. Deviation	Minimum	Maximum	Median
K	124000,00	160704,698	2000	300000	12000,00
P1	24080,00	26537,464	2000	62000	7700,00
P2	780,00	1522,170	0	3500	100,00
P3	6056,00	13385,333	0	30000	90,00
Total	38729,00	90848,001	0	300000	2750,00

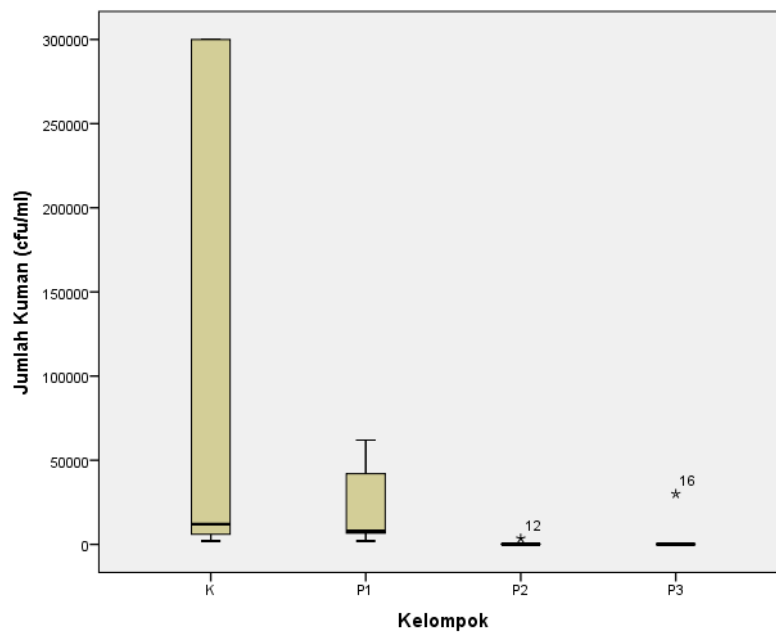

Explore

Kelompok

Case Processing Summary						
	Cases					
	Valid		Missing		Total	
	N	Percent	N	Percent	N	Percent
Jumlah Kuman (cfu/ml)	20	100,0%	0	0,0%	20	100,0%

Tests of Normality						
	Kolmogorov-Smirnov ^a			Shapiro-Wilk		
	Statistic	df	Sig.	Statistic	df	Sig.
Jumlah Kuman (cfu/ml)	,366	20	,000	,469	20	,000

NPar Tests

Notes		
Output Created	16-JUN-2015 16:36:29	
Comments		
Input	Active Dataset	DataSet0
	Filter	<none>
	Weight	<none>
	Split File	<none>
	N of Rows in Working Data File	20
Missing Value Handling	Definition of Missing	User-defined missing values are treated as missing.
	Cases Used	Statistics for each test are based on all cases with valid data for the variable(s) used in that test.
Syntax	NPAR TESTS /K-W=Jumlahkuman BY Kelompok(1 4) /MISSING ANALYSIS.	
Resources	Processor Time	00:00:00.02
	Elapsed Time	00:00:00.02
	Number of Cases Allowed ^a	112347

a. Based on availability of workspace memory.

Kruskal-Wallis Test

Ranks			
	Kelompok	N	Mean Rank
Jumlah Kuman (cfu/ml)	K	5	15,10
	P1	5	14,30
	P2	5	6,40
	P3	5	6,20
	Total	20	

Test Statistics ^{a,b}	
	Jumlah Kuman (cfu/ml)
Chi-Square	10,182
df	3
Asymp. Sig.	,017

a. Kruskal Wallis Test

b. Grouping Variable: Kelompok

NPar Tests : K vs P1

Notes		
Output Created	16-JUN-2015 16:37:22	
Comments		
Input	Active Dataset	DataSet0
	Filter	<none>
	Weight	<none>
	Split File	<none>
	N of Rows in Working Data File	20
Missing Value Handling	Definition of Missing	User-defined missing values are treated as missing.
	Cases Used	Statistics for each test are based on all cases with valid data for the variable(s) used in that test.
Syntax	NPAR TESTS /M-W= Jumlahkuman BY Kelompok(1 2) /MISSING ANALYSIS.	
Resources	Processor Time	00:00:00.00
	Elapsed Time	00:00:00.03
	Number of Cases Allowed ^a	112347

a. Based on availability of workspace memory.

Mann-Whitney Test

	Ranks			
	Kelompok	N	Mean Rank	Sum of Ranks
Jumlah Kuman (cfu/ml)	K	5	5,90	29,50
	P1	5	5,10	25,50

	Total	10	
--	-------	----	--

Test Statistics ^a	
	Jumlah Kuman (cfu/ml)
Mann-Whitney U	10,500
Wilcoxon W	25,500
Z	-,420
Asymp. Sig. (2-tailed)	,674
Exact Sig. [2*(1-tailed Sig.)]	,690 ^b

a. Grouping Variable: Kelompok

b. Not corrected for ties.

NPar Tests : K vs P2

Notes		
Output Created		16-JUN-2015 16:39:31
Comments		
Input	Active Dataset	DataSet0
	Filter	<none>
	Weight	<none>
	Split File	<none>
	N of Rows in Working Data File	20
Missing Value Handling	Definition of Missing	User-defined missing values are treated as missing.
	Cases Used	Statistics for each test are based on all cases with valid data for the variable(s) used in that test.
Syntax		NPAR TESTS /M-W= Jumlahkuman BY Kelompok(1 3) /MISSING ANALYSIS.
Resources	Processor Time	00:00:00.03
	Elapsed Time	00:00:00.03
	Number of Cases Allowed ^a	112347

a. Based on availability of workspace memory.

Mann-Whitney Test

Ranks				
	Kelompok	N	Mean Rank	Sum of Ranks
Jumlah Kuman (cfu/ml)	K	5	7,80	39,00
	P2	5	3,20	16,00
	Total	10		

Test Statistics ^a	
	Jumlah Kuman (cfu/ml)
Mann-Whitney U	1,000
Wilcoxon W	16,000
Z	-2,417
Asymp. Sig. (2-tailed)	,016
Exact Sig. [2*(1-tailed Sig.)]	,016 ^b

a. Grouping Variable: Kelompok

b. Not corrected for ties.

NPar Tests : K vs P3

Notes		
Output Created	16-JUN-2015 16:40:28	
Comments		
Input	Active Dataset	DataSet0
	Filter	<none>
	Weight	<none>
	Split File	<none>
	N of Rows in Working Data File	20
Missing Value Handling	Definition of Missing	User-defined missing values are treated as missing.
	Cases Used	Statistics for each test are based on all cases with valid data for the variable(s) used in that test.
Syntax	NPAR TESTS /M-W= Jumlahkuman BY Kelompok(1 4) /MISSING ANALYSIS.	
Resources	Processor Time	00:00:00.00

	Elapsed Time	00:00:00.00
	Number of Cases Allowed ^a	112347

a. Based on availability of workspace memory.

Mann-Whitney Test

Ranks				
	Kelompok	N	Mean Rank	Sum of Ranks
Jumlah Kuman (cfu/ml)	K	5	7,40	37,00
	P3	5	3,60	18,00
	Total	10		

Test Statistics ^a	
	Jumlah Kuman (cfu/ml)
Mann-Whitney U	3,000
Wilcoxon W	18,000
Z	-1,997
Asymp. Sig. (2-tailed)	,046
Exact Sig. [2*(1-tailed Sig.)]	,056 ^b

a. Grouping Variable: Kelompok

b. Not corrected for ties.

NPar Tests : P1 vs P2

Notes		
Output Created	16-JUN-2015 16:41:52	
Comments		
Input	Active Dataset	DataSet0
	Filter	<none>
	Weight	<none>
	Split File	<none>
	N of Rows in Working Data File	20
Missing Value Handling	Definition of Missing	User-defined missing values are treated as missing.
	Cases Used	Statistics for each test are based on all cases with valid data for the variable(s) used in that test.

Syntax		NPART TESTS /M-W= Jumlahkuman BY Kelompok(2 3) /MISSING ANALYSIS.
Resources	Processor Time	00:00:00.02
	Elapsed Time	00:00:00.02
	Number of Cases Allowed ^a	112347

a. Based on availability of workspace memory.

Mann-Whitney Test

Ranks				
	Kelompok	N	Mean Rank	Sum of Ranks
Jumlah Kuman (cfu/ml)	P1	5	7,80	39,00
	P2	5	3,20	16,00
	Total	10		

Test Statistics ^a	
	Jumlah Kuman (cfu/ml)
Mann-Whitney U	1,000
Wilcoxon W	16,000
Z	-2,410
Asymp. Sig. (2-tailed)	,016
Exact Sig. [2*(1-tailed Sig.)]	,016 ^b

a. Grouping Variable: Kelompok

b. Not corrected for ties.

NPar Tests : P1 vs P3

Notes		
Output Created	16-JUN-2015 16:42:35	
Comments		
Input	Active Dataset	DataSet0
	Filter	<none>
	Weight	<none>
	Split File	<none>
	N of Rows in Working Data File	20

Missing Value Handling	Definition of Missing	User-defined missing values are treated as missing.
	Cases Used	Statistics for each test are based on all cases with valid data for the variable(s) used in that test.
Syntax		NPAR TESTS /M-W= Jumlahkuman BY Kelompok(2 4) /MISSING ANALYSIS.
Resources	Processor Time	00:00:00.00
	Elapsed Time	00:00:00.00
	Number of Cases Allowed ^a	112347

a. Based on availability of workspace memory.

Mann-Whitney Test

Ranks				
	Kelompok	N	Mean Rank	Sum of Ranks
Jumlah Kuman (cfu/ml)	P1	5	7,40	37,00
	P3	5	3,60	18,00
	Total	10		

Test Statistics ^a	
	Jumlah Kuman (cfu/ml)
Mann-Whitney U	3,000
Wilcoxon W	18,000
Z	-1,991
Asymp. Sig. (2-tailed)	,047
Exact Sig. [2*(1-tailed Sig.)]	,056 ^b

a. Grouping Variable: Kelompok

b. Not corrected for ties.

NPar Tests : P2 vs P3

Notes		
Output Created	16-JUN-2015 16:43:11	
Comments		
Input	Active Dataset	DataSet0

	Filter	<none>
	Weight	<none>
	Split File	<none>
	N of Rows in Working Data File	20
Missing Value Handling	Definition of Missing	User-defined missing values are treated as missing.
	Cases Used	Statistics for each test are based on all cases with valid data for the variable(s) used in that test.
Syntax	NPAR TESTS /M-W= Jumlahkuman BY Kelompok(3 4) /MISSING ANALYSIS.	
Resources	Processor Time	00:00:00.02
	Elapsed Time	00:00:00.02
	Number of Cases Allowed ^a	112347

a. Based on availability of workspace memory.

Mann-Whitney Test

Ranks				
	Kelompok	N	Mean Rank	Sum of Ranks
Jumlah Kuman (cfu/ml)	P2	5	6,00	30,00
	P3	5	5,00	25,00
	Total	10		

Test Statistics ^a	
	Jumlah Kuman (cfu/ml)
Mann-Whitney U	10,000
Wilcoxon W	25,000
Z	-,530
Asymp. Sig. (2-tailed)	,596
Exact Sig. [2*(1-tailed Sig.)]	,690 ^b

a. Grouping Variable: Kelompok

b. Not corrected for ties.

Lampiran 3. Foto Hasil Penelitian

1. Kelompok Kontrol

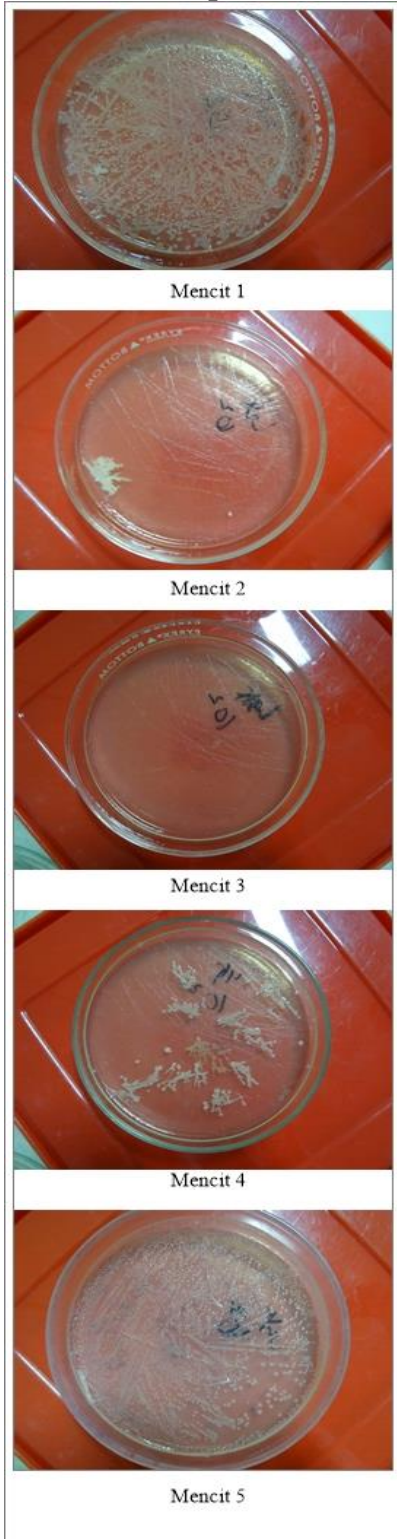

2. Kelompok P1



3. Kelompok P2



Mencit 1

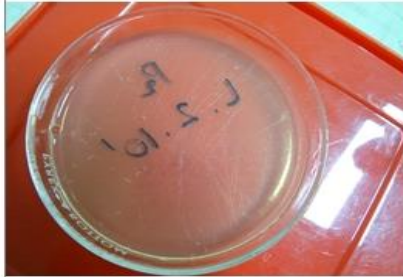

Mencit 2



Mencit 3



Mencit 4



Mencit 5

4. Kelompok P3

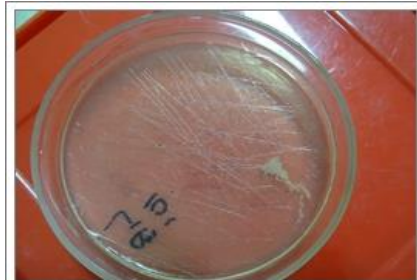

Mencit 1

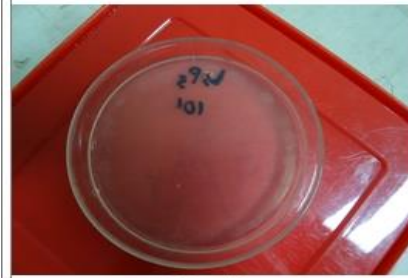

Mencit 2

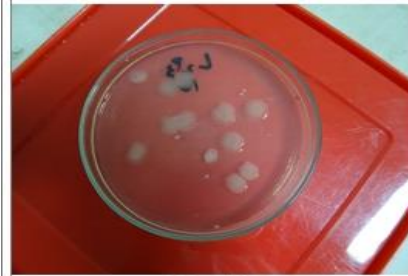

Mencit 3

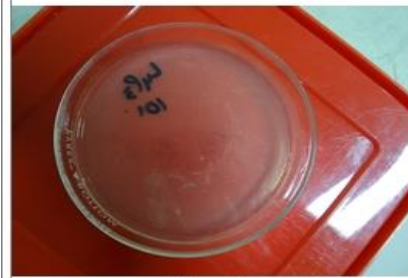

Mencit 4

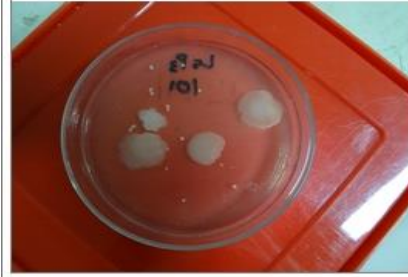

Mencit 5

Lampiran 4. Foto Kegiatan Penelitian



Kandang mencit



Sampel Limpa



Alat Pengambilan Sampel Limpa



Alat Hitung Kuman MRSA



Pengambilan Sampel Limpa



Hitung Kuman MRSA

Lampiran 5. Biodata**BIODATA MAHASISWA****Identitas**

Nama : Lovenia Valencia
NIM : 22010111130110
Tempat/tanggal lahir : Pati, 14 Mei 1993
Jenis Kelamin : Perempuan
Alamat : Jl. Supriyadi No. 53 Pati
Nomor HP : 08562753099
e-mail : loveniavalencia@gmail.com

Riwayat Pendidikan Formal

- | | | |
|----------|------------------------------|--------------------|
| 1. SD | : SD Kanisius 01 Pati | Lulus tahun : 2005 |
| 2. SMP | : SMP Negeri 3 Pati | Lulus tahun : 2008 |
| 3. SMA | : SMA Kolese Loyola Semarang | Lulus tahun : 2011 |
| FK UNDIP | : Masuk tahun 2011 | |