

Statistics in focus

ENVIRONMENT AND ENERGY

THEME 8 – 2/2000

ENERGY

Electricity prices for EU industry on 1 July 1999

Luis de la Fuente

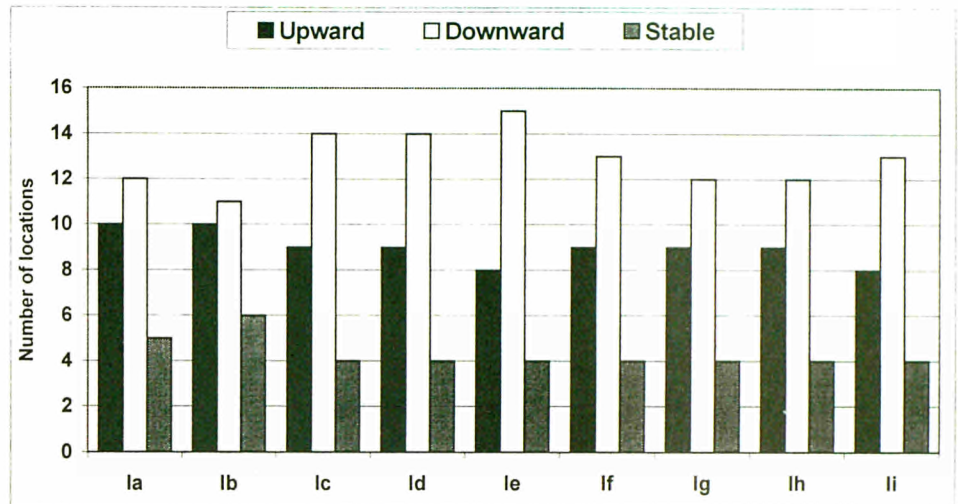

A study of the variations in VAT-excluded electricity prices for industry expressed in national currency from 1 January to 1 July 1999 reveals a higher number of locations where the prices descended for all categories of standard consumers¹.

The biggest rises affected prices in Germany² for Ia to Ih (between +10.6% and +19.9%) in Munich, for Ib, Ig, Ih and Ii (between +10.4% and +16.7%) in Düsseldorf and for Ia and Ib in Hanover (+8.1%) and Leipzig (+7.1%). Another important rise was recorded in Italy for Ib (+7.1%).

The main drops were also recorded in Germany for Ii (-17.9%) in Munich and for Id to Ii (between -9.8% and -16%) in Frankfurt as well as in Sweden for Ia to Ic (between -7.3% and -10%). Another significant drop corresponded to Italy for Ii (-6.9%).

This publication includes all prices collected by EUROSTAT corresponding to 1 July 1999 expressed in national currencies, purchasing power standards (PPS) and euros¹.

¹ See methodological note for standard consumer definitions and conversion rates of PPS and euros.

² Since April 1st a new tax on electricity is levied in Germany. The general tax rate is 20 DEM/MWh but large industrial consumers (above 50 MWh/year) pay a reduced rate of 4 DEM/MWh. This tax has affected the variations in VAT-excluded electricity prices in Germany between January and July 1999.



	National currency			PPS			euros		
	(/ kWh)			(/ 100 kWh)			(/ 100 kWh)		
	With taxes	VAT excl.	Taxes excl.	With taxes	VAT excl.	Taxes excl.	With taxes	VAT excl.	Taxes excl.
BELGIUM - National	BEF								
la	7,17	5,93	5,87	18,25	15,09	14,95	17,77	14,69	14,55
lb	7,22	5,97	5,97	18,38	15,19	15,19	17,89	14,79	14,79
lc	5,67	4,69	4,69	14,44	11,93	11,93	14,06	11,62	11,62
ld	4,25	3,51	3,51	10,81	8,93	8,93	10,52	8,70	8,70
le	3,59	2,97	2,97	9,15	7,56	7,56	8,91	7,36	7,36
lf	3,29	2,72	2,72	8,39	6,93	6,93	8,17	6,75	6,75
lg	2,70	2,23	2,23	6,86	5,67	5,67	6,68	5,52	5,52
lh	2,36	1,95	1,95	6,02	4,97	4,97	5,86	4,84	4,84
li	2,02	1,67	1,67	5,14	4,25	4,25	5,00	4,13	4,13
DENMARK (1) - National	1 / 100 DKK								
la	70,28	45,60	39,30	7,59	4,92	4,24	9,42	6,11	5,27
lb	69,94	45,33	39,03	7,55	4,90	4,22	9,37	6,07	5,23
lc	68,00	43,78	37,48	7,34	4,73	4,05	9,11	5,87	5,02
ld	65,29	41,61	35,31	7,05	4,49	3,81	8,75	5,58	4,73
le	65,11	41,47	35,17	7,03	4,48	3,80	8,72	5,56	4,71
lf	64,06	40,63	34,33	6,92	4,39	3,71	8,58	5,44	4,60
lg	61,39	38,49	32,19	6,63	4,16	3,48	8,23	5,16	4,31
lh	59,85	37,26	30,96	6,46	4,02	3,34	8,02	4,99	4,15
li	59,30	36,82	30,52	6,40	3,98	3,30	7,95	4,93	4,09
GERMANY - Düsseldorf	1 / 100 DEM								
la	32,33	27,87	25,87	15,32	13,21	12,26	16,52	14,24	13,22
lb	35,45	30,56	28,56	16,80	14,49	13,54	18,11	15,62	14,59
lc	27,49	23,70	22,80	13,03	11,23	10,81	14,05	12,11	11,65
ld	22,16	19,10	18,64	10,50	9,05	8,84	11,32	9,76	9,53
le	20,00	17,24	16,80	9,48	8,17	7,96	10,22	8,81	8,58
lf	19,22	16,57	16,17	9,11	7,85	7,66	9,82	8,47	8,26
lg	15,96	13,76	13,36	7,57	6,52	6,33	8,18	7,03	6,83
lh	16,84	14,52	14,12	7,98	6,88	6,69	8,61	7,42	7,22
li	14,67	12,65	12,25	6,95	6,00	5,81	7,50	6,46	6,26
Hamburg									
la	37,74	32,54	30,54	17,89	15,42	14,48	19,29	16,63	15,61
lb	37,74	32,54	30,54	17,89	15,42	14,48	19,29	16,63	15,61
lc	29,11	25,09	24,19	13,80	11,89	11,47	14,88	12,82	12,36
ld	22,36	19,27	18,81	10,60	9,13	8,92	11,43	9,85	9,61
le	18,12	15,62	15,18	8,59	7,40	7,20	9,26	7,98	7,76
lf	17,81	15,35	14,95	8,44	7,28	7,09	9,10	7,84	7,64
lg	14,62	12,60	12,20	6,93	5,97	5,78	7,47	6,44	6,23
lh	15,41	13,29	12,89	7,30	6,30	6,11	7,87	6,79	6,59
li	13,39	11,55	11,14	6,35	5,47	5,28	6,84	5,90	5,69
Hanover									
la	31,09	26,80	24,80	14,74	12,70	11,76	15,89	13,69	12,67
lb	30,53	26,32	24,32	14,47	12,48	11,53	15,60	13,45	12,43
lc	24,82	21,40	20,50	11,76	10,14	9,72	12,68	10,94	10,48
ld	20,20	17,41	16,95	9,57	8,25	8,03	10,32	8,90	8,66
le	16,81	14,49	14,05	7,97	6,87	6,66	8,59	7,40	7,18
lf	16,56	14,28	13,87	7,85	6,77	6,57	8,46	7,30	7,09
lg	13,04	11,24	10,84	6,18	5,33	5,14	6,66	5,74	5,54
lh	14,09	12,15	11,75	6,68	5,76	5,57	7,20	6,21	6,00
li	12,04	10,38	9,98	5,71	4,92	4,73	6,15	5,30	5,10
Western zone									
la	33,08	28,52	26,52	15,68	13,52	12,57	16,90	14,57	13,55
lb	33,08	28,52	26,52	15,68	13,52	12,57	16,90	14,57	13,55
lc	26,48	22,83	21,93	12,55	10,82	10,39	13,53	11,67	11,21
ld	20,29	17,49	17,03	9,62	8,29	8,07	10,37	8,94	8,70
le	17,31	14,92	14,48	8,20	7,07	6,86	8,85	7,62	7,40
lf	16,69	14,39	13,98	7,91	6,82	6,63	8,53	7,35	7,14
lg	13,93	12,01	11,61	6,60	5,69	5,50	7,12	6,14	5,93
lh	14,74	12,71	12,31	6,99	6,02	5,83	7,53	6,49	6,29
li	12,82	11,05	10,65	6,08	5,24	5,05	6,55	5,65	5,44
Frankfurt/M									
la	43,43	37,44	35,44	20,59	17,75	16,80	22,19	19,13	18,11
lb	43,09	37,15	35,15	20,42	17,61	16,66	22,02	18,98	17,96
lc	28,02	22,43	21,53	12,33	10,63	10,21	13,30	11,46	11,06
ld	20,71	17,85	17,39	9,82	8,46	8,24	10,58	9,12	8,89
le	17,08	14,71	14,27	8,09	6,97	6,76	8,72	7,52	7,29
lf	16,24	14,00	13,59	7,70	6,64	6,44	8,30	7,15	6,94
lg	13,76	11,86	11,46	6,52	5,62	5,43	7,03	6,06	5,86
lh	14,23	12,27	11,87	6,75	5,82	5,63	7,27	6,27	6,07
li	12,96	11,16	10,76	6,14	5,29	5,10	6,62	5,70	5,50
Stuttgart									
la	:	:	:	:	:	:	:	:	:
lb	:	:	:	:	:	:	:	:	:
lc	:	:	:	:	:	:	:	:	:
ld	:	:	:	:	:	:	:	:	:
le	:	:	:	:	:	:	:	:	:
lf	:	:	:	:	:	:	:	:	:
lg	:	:	:	:	:	:	:	:	:
lh	:	:	:	:	:	:	:	:	:
li	:	:	:	:	:	:	:	:	:

(1) The prices excluding VAT does not include the deductible taxes of 10 ORE/kWh for the CO2 tax and of 46,60 ORE/kWh for the energy tax. The rate of the SO2 (non deductible) is 0,9 ORE/kWh.

Electricity prices for industry

1st July 1999

	National currency			PPS			euros		
	(/ kWh)			(/ 100 kWh)			(/ 100 kWh)		
	With taxes	VAT excl	Taxes excl	With taxes	VAT excl	Taxes excl	With taxes	VAT excl	Taxes excl
GERMANY - Munich	1 / 100 DEM								
la	48.62	41.91	39.91	23.05	19.87	18.92	24.84	21.42	20.39
lb	48.09	41.46	39.46	22.79	19.65	18.70	24.57	21.19	20.16
lc	28.90	24.91	24.01	13.70	11.81	11.38	14.77	12.73	12.27
ld	22.90	19.74	19.28	10.85	9.36	9.14	11.70	10.09	9.85
le	18.90	16.29	15.85	8.96	7.72	7.51	9.66	8.32	8.10
lf	18.58	16.02	15.61	8.81	7.59	7.40	9.49	8.19	7.98
lg	16.12	13.90	13.50	7.64	6.59	6.40	8.24	7.10	6.90
lh	17.09	14.73	14.33	8.10	6.98	6.79	8.73	7.53	7.32
li	10.41	8.97	8.57	4.93	4.25	4.06	5.32	4.58	4.38
Southern zone									
la	40.09	34.56	32.56	19.00	16.38	15.43	20.49	17.66	16.64
lb	39.60	34.14	32.14	18.77	16.18	15.23	20.24	17.45	16.42
lc	31.61	27.25	26.35	14.98	12.92	12.49	16.15	13.92	13.46
ld	20.30	17.50	17.04	9.62	8.30	8.08	10.37	8.94	8.71
le	16.88	14.55	14.11	8.00	6.90	6.69	8.63	7.44	7.21
lf	16.29	14.04	13.63	7.72	6.65	6.46	8.32	7.17	6.96
lg	13.41	11.56	11.16	6.36	5.48	5.29	6.85	5.91	5.70
lh	14.37	12.39	11.99	6.81	5.87	5.68	7.34	6.33	6.13
li	12.11	10.44	10.04	5.74	4.95	4.76	6.19	5.33	5.13
Erfurt									
la	44.36	38.24	36.24	21.03	18.13	12.44	22.67	19.54	13.41
lb	43.86	37.83	35.83	20.80	17.93	16.98	22.42	19.33	18.31
lc	33.37	28.77	27.87	15.82	13.64	13.21	17.05	14.70	14.24
ld	24.77	21.35	20.89	11.74	10.12	9.90	12.66	10.91	10.67
le	20.71	17.86	17.42	9.82	8.47	8.26	10.58	9.13	8.90
lf	20.61	17.77	17.36	9.77	8.42	8.23	10.53	9.08	8.87
lg	17.66	15.22	14.82	8.37	7.21	7.02	9.02	7.78	7.57
lh	18.80	16.21	15.81	8.91	7.68	7.49	9.61	8.28	8.08
li	16.75	14.44	14.04	7.94	6.84	6.65	8.56	7.38	7.17
Leipzig									
la	35.26	30.39	28.39	16.71	14.40	13.46	18.02	15.53	14.51
lb	34.61	29.84	27.84	16.41	14.14	13.20	17.69	15.25	14.23
lc	31.18	26.88	25.98	14.78	12.74	12.31	15.93	13.74	13.28
ld	23.79	20.51	20.05	11.28	9.72	9.50	12.16	10.48	10.25
le	18.12	15.62	15.18	8.59	7.40	7.20	9.26	7.98	7.76
lf	17.21	14.84	14.43	8.16	7.03	6.84	8.79	7.58	7.37
lg	13.02	11.22	10.82	6.17	5.32	5.13	6.65	5.73	5.53
lh	14.88	12.83	12.43	7.05	6.08	5.89	7.60	6.56	6.35
li	11.54	9.95	9.55	5.47	4.72	4.53	5.90	5.08	4.88
Rostock									
la	35.84	30.90	28.90	16.99	14.65	13.70	18.31	15.79	14.77
lb	34.66	29.88	27.88	16.43	14.16	13.22	17.71	15.27	14.25
lc	33.95	29.27	28.37	16.09	13.87	13.45	17.35	14.96	14.50
ld	29.78	25.67	25.21	14.12	12.17	11.95	15.22	13.12	12.88
le	21.13	18.22	17.78	10.02	8.64	8.43	10.80	9.31	9.09
lf	21.13	18.22	17.78	10.02	8.64	8.43	10.80	9.31	9.09
lg	16.51	14.23	13.83	7.83	6.75	6.56	8.44	7.27	7.07
lh	17.11	14.75	14.35	8.11	6.99	6.80	8.74	7.54	7.33
li	15.49	13.35	12.95	7.34	6.33	6.14	7.92	6.82	6.62
GREECE - Athens	GRD								
la	30.11	27.88	27.88	12.10	11.21	11.21	9.27	8.59	8.59
lb	30.00	27.78	27.78	12.06	11.17	11.17	9.24	8.56	8.56
lc	27.69	25.64	25.64	11.13	10.31	10.31	8.53	7.90	7.90
ld	22.06	20.43	20.43	8.87	8.21	8.21	6.79	6.29	6.29
le	20.41	18.90	18.90	8.20	7.60	7.60	6.29	5.82	5.82
lf	20.41	18.90	18.90	8.20	7.60	7.60	6.29	5.82	5.82
lg	17.17	15.90	15.90	6.90	6.39	6.39	5.29	4.90	4.90
lh	16.05	14.86	14.86	6.45	5.97	5.97	4.94	4.58	4.58
li	14.07	13.03	13.03	5.66	5.24	5.24	4.33	4.01	4.01
SPAIN - Madrid	ESP								
la	19.82	17.08	16.25	14.77	12.72	12.11	11.91	10.27	9.77
lb	19.82	17.08	16.25	14.77	12.72	12.11	11.91	10.27	9.77
lc	14.97	12.90	12.27	11.15	9.61	9.14	9.00	7.75	7.37
ld	13.75	11.85	11.28	10.24	8.83	8.40	8.26	7.12	6.78
le	12.65	10.91	10.38	9.42	8.13	7.73	7.60	6.56	6.24
lf	11.85	10.22	9.72	8.83	7.61	7.24	7.12	6.14	5.84
lg	10.66	9.19	8.74	7.94	6.85	6.51	6.41	5.52	5.25
lh	10.68	9.21	8.76	7.96	6.86	6.53	6.42	5.54	5.26
li	9.85	8.49	8.08	7.34	6.33	6.02	5.92	5.10	4.86
FRANCE - Paris	1 / 100 FRF								
la	74.40	63.22	57.18	10.71	9.10	8.23	11.31	9.61	8.69
lb	69.84	59.45	57.18	10.06	8.56	8.23	10.62	9.04	8.69
lc	64.78	54.67	52.59	9.33	7.87	7.57	9.85	8.31	7.99
ld	50.88	43.46	43.46	7.33	6.26	6.26	7.73	6.61	6.61
le	43.25	37.20	37.20	6.23	5.36	5.36	6.57	5.65	5.65
lf	43.25	37.20	37.20	6.23	5.36	5.36	6.57	5.65	5.65
lg	37.77	32.21	32.21	5.44	4.64	4.64	5.74	4.90	4.90
lh	34.68	29.57	29.57	4.99	4.26	4.26	5.27	4.49	4.49
li	31.08	26.65	26.65	4.48	3.84	3.84	4.72	4.05	4.05

	National currency			PPS			euros		
	(/ kWh)			(/ 100 kWh)			(/ 100 kWh)		
	With taxes	VAT excl	Taxes excl	With taxes	VAT excl	Taxes excl	With taxes	VAT excl	Taxes excl
FRANCE - Lille	1 / 100 FRF								
la	73.73	62.67	57.18	10.62	9.02	8.23	11.21	9.53	8.69
lb	69.60	59.24	57.18	10.02	8.53	8.23	10.58	9.00	8.69
lc	64.55	54.49	52.59	9.30	7.85	7.57	9.81	8.28	7.99
ld	50.88	43.46	43.46	7.33	6.26	6.26	7.73	6.61	6.61
le	43.25	37.20	37.20	6.23	5.36	5.36	6.57	5.65	5.65
lf	43.25	37.20	37.20	6.23	5.36	5.36	6.57	5.65	5.65
lg	37.77	32.21	32.21	5.44	4.64	4.64	5.74	4.90	4.90
lh	34.68	29.57	29.57	4.99	4.26	4.26	5.27	4.49	4.49
li	31.08	26.65	26.65	4.48	3.84	3.84	4.72	4.05	4.05
Strasbourg									
la	69.32	59.01	57.18	9.98	8.50	8.23	10.54	8.97	8.69
lb	67.94	57.87	57.18	9.78	8.33	8.23	10.33	8.80	8.69
lc	63.03	53.22	52.59	9.08	7.66	7.57	9.58	8.09	7.99
ld	50.88	43.46	43.46	7.33	6.26	6.26	7.73	6.61	6.61
le	43.25	37.20	37.20	6.23	5.36	5.36	6.57	5.65	5.65
lf	43.25	37.20	37.20	6.23	5.36	5.36	6.57	5.65	5.65
lg	37.77	32.21	32.21	5.44	4.64	4.64	5.74	4.90	4.90
lh	34.68	29.57	29.57	4.99	4.26	4.26	5.27	4.49	4.49
li	31.08	26.65	26.65	4.48	3.84	3.84	4.72	4.05	4.05
Lyon (1)									
la	73.73	62.67	57.18	10.62	9.02	8.23	11.21	9.53	8.69
lb	69.60	59.24	57.18	10.02	8.53	8.23	10.58	9.00	8.69
lc	64.55	54.49	52.59	9.30	7.85	7.57	9.81	8.28	7.99
ld	50.88	43.46	43.46	7.33	6.26	6.26	7.73	6.61	6.61
le	43.25	37.20	37.20	6.23	5.36	5.36	6.57	5.65	5.65
lf	43.25	37.20	37.20	6.23	5.36	5.36	6.57	5.65	5.65
lg	37.77	32.21	32.21	5.44	4.64	4.64	5.74	4.90	4.90
lh	34.68	29.57	29.57	4.99	4.26	4.26	5.27	4.49	4.49
li	31.08	26.65	26.65	4.48	3.84	3.84	4.72	4.05	4.05
IRELAND - Dublin	1 / 100 IEP								
la	11.32	10.06	10.06	15.08	13.40	13.40	14.37	12.78	12.78
lb	11.19	9.94	9.94	14.90	13.24	13.24	14.20	12.63	12.63
lc	9.64	8.57	8.57	12.84	11.41	11.41	12.24	10.88	10.88
ld	7.14	6.35	6.35	9.51	8.46	8.46	9.07	8.06	8.06
le	5.86	5.21	5.21	7.81	6.94	6.94	7.44	6.62	6.62
lf	5.47	4.86	4.86	7.29	6.48	6.48	6.95	6.18	6.18
lg	4.70	4.18	4.18	6.26	5.56	5.56	5.97	5.30	5.30
lh	4.73	4.20	4.20	6.30	5.60	5.60	6.01	5.34	5.34
li	4.29	3.82	3.82	5.72	5.08	5.08	5.45	4.85	4.85
ITALY - National	ITL								
la	379.64	345.13	279.90	22.02	20.02	16.23	19.74	17.95	14.55
lb	317.71	288.83	220.10	18.43	16.75	12.77	16.52	15.02	11.45
lc	252.13	229.21	172.23	14.62	13.29	9.99	13.11	11.92	8.96
ld	225.12	204.65	154.72	13.06	11.87	8.97	11.71	10.64	8.05
le	189.46	172.24	127.01	10.99	9.99	7.37	9.85	8.96	6.60
lf	173.04	157.31	127.01	10.04	9.12	7.37	9.00	8.18	6.60
lg	134.17	121.97	103.53	7.78	7.07	6.00	6.98	6.34	5.38
lh	127.49	115.90	97.44	7.39	6.72	5.65	6.63	6.03	5.07
li	108.08	98.25	81.84	6.27	5.70	4.75	5.62	5.11	4.26
LUXEMBOURG - National 50% (2) (3)	LUF								
la	5.79	5.47	5.47	13.32	12.57	12.57	14.36	13.55	13.55
lb	5.87	5.54	5.54	13.50	12.74	12.74	14.55	13.73	13.73
lc	4.52	4.26	4.26	10.39	9.80	9.80	11.20	10.56	10.56
ld	3.68	3.47	3.47	8.46	7.99	7.99	9.12	8.61	8.61
le	3.12	2.94	2.94	7.18	6.77	6.77	7.74	7.30	7.30
lf	2.43	2.29	2.29	5.59	5.27	5.27	6.02	5.68	5.68
lg	2.00	1.89	1.89	4.60	4.34	4.34	4.96	4.68	4.68
lh	2.08	1.96	1.96	4.78	4.51	4.51	5.15	4.86	4.86
li	1.83	1.73	1.73	4.21	3.97	3.97	4.54	4.28	4.28
National 0% (2)									
la	7.29	6.88	6.88	16.76	15.81	15.81	18.07	17.04	17.04
lb	7.24	6.83	6.83	16.65	15.71	15.71	17.95	16.93	16.93
lc	4.52	4.26	4.26	10.39	9.80	9.80	11.20	10.56	10.56
ld	4.24	4.00	4.00	9.74	9.19	9.19	10.50	9.91	9.91
le	3.47	3.27	3.27	7.98	7.52	7.52	8.60	8.11	8.11
lf	2.43	2.29	2.29	5.59	5.27	5.27	6.02	5.68	5.68
lg	2.00	1.89	1.89	4.60	4.34	4.34	4.96	4.68	4.68
lh	2.08	1.96	1.96	4.78	4.51	4.51	5.15	4.86	4.86
li	1.83	1.73	1.73	4.21	3.97	3.97	4.54	4.28	4.28
National 100% (2)									
la	4.54	4.28	4.28	10.43	9.84	9.84	11.24	10.61	10.61
lb	4.46	4.20	4.20	10.25	9.66	9.66	11.04	10.42	10.42
lc	3.65	3.44	3.44	8.39	7.91	7.91	9.04	8.53	8.53
ld	3.13	2.95	2.95	7.19	6.78	6.78	7.75	7.31	7.31
le	2.77	2.62	2.62	6.38	6.02	6.02	6.88	6.49	6.49
lf	2.43	2.29	2.29	5.59	5.27	5.27	6.02	5.68	5.68
lg	2.00	1.89	1.89	4.60	4.34	4.34	4.96	4.68	4.68
lh	2.08	1.96	1.96	4.78	4.51	4.51	5.15	4.86	4.86
li	1.83	1.73	1.73	4.21	3.97	3.97	4.54	4.28	4.28

(1) Prices also valid for - Marseille, Toulouse

(2) Power reduction

(3) Taken for community comparison

	National currency			PPS			euros		
	(/ kWh)			(/ 100 kWh)			(/ 100 kWh)		
	With taxes	VAT excl	Taxes excl	With taxes	VAT excl	Taxes excl	With taxes	VAT excl	Taxes excl
NETHERLANDS - Rotterdam	1 / 100 NLG								
ia	30.42	25.89	22.22	13.35	11.37	9.75	13.81	11.75	10.09
ib	30.27	25.76	22.27	13.29	11.31	9.78	13.74	11.70	10.11
ic	29.21	24.86	23.62	12.82	10.91	10.37	13.26	11.29	10.72
id	19.74	16.80	16.45	8.67	7.38	7.22	8.96	7.63	7.47
ie	16.09	13.69	13.39	7.06	6.01	5.88	7.30	6.22	6.08
if	15.55	13.23	12.99	6.83	5.81	5.70	7.06	6.01	5.90
ig	12.53	10.66	10.56	5.50	4.68	4.64	5.69	4.84	4.79
ih	13.32	11.34	11.29	5.85	4.98	4.96	6.05	5.15	5.13
ii	11.73	9.98	9.95	5.15	4.38	4.37	5.33	4.53	4.52
North Holland									
ia	:	:	:	:	:	:	:	:	:
ib	:	:	:	:	:	:	:	:	:
ic	:	:	:	:	:	:	:	:	:
id	:	:	:	:	:	:	:	:	:
ie	:	:	:	:	:	:	:	:	:
if	:	:	:	:	:	:	:	:	:
ig	:	:	:	:	:	:	:	:	:
ih	:	:	:	:	:	:	:	:	:
ii	:	:	:	:	:	:	:	:	:
North Brabant									
ia	26.30	22.38	18.71	11.55	9.82	8.21	11.94	10.16	8.49
ib	26.63	22.66	19.17	11.69	9.95	8.42	12.09	10.29	8.70
ic	23.66	20.14	18.90	10.39	8.84	8.30	10.74	9.14	8.58
id	17.11	14.56	14.21	7.51	6.39	6.24	7.77	6.61	6.45
ie	14.56	12.39	12.09	6.39	5.44	5.31	6.61	5.63	5.49
if	14.43	12.28	12.04	6.33	5.39	5.29	6.55	5.58	5.47
ig	12.82	10.91	10.81	5.63	4.79	4.75	5.82	4.95	4.91
ih	13.22	11.25	11.20	5.80	4.94	4.92	6.00	5.11	5.08
ii	12.24	10.42	10.39	5.37	4.57	4.56	5.56	4.73	4.72
AUSTRIA - Oberosterreich/Tyrol/Vienna	ATS								
ia	2.57	2.14	2.04	17.71	14.76	14.07	18.70	15.58	14.85
ib	2.80	2.33	2.23	19.28	16.06	15.38	20.35	16.96	16.23
ic	2.00	1.67	1.57	13.79	11.49	10.80	14.56	12.13	11.40
id	1.66	1.38	1.28	11.41	9.51	8.82	12.04	10.04	9.31
ie	1.36	1.13	1.03	9.35	7.79	7.10	9.87	8.23	7.50
if	:	:	:	:	:	:	:	:	:
ig	:	:	:	:	:	:	:	:	:
ih	:	:	:	:	:	:	:	:	:
ii	:	:	:	:	:	:	:	:	:
PORTUGAL - Lisbon	PTE								
ia	22.45	21.38	21.36	16.61	15.82	15.81	11.20	10.67	10.66
ib	22.01	20.96	20.95	16.29	15.51	15.38	10.98	10.46	10.45
ic	18.04	17.18	17.17	13.35	12.71	12.71	9.00	8.57	8.57
id	15.39	14.66	14.66	11.39	10.85	10.85	7.68	7.32	7.32
ie	13.61	12.96	12.96	10.07	9.59	9.59	6.79	6.47	6.47
if	13.61	12.96	12.96	10.07	9.59	9.59	6.79	6.47	6.47
ig	11.10	10.57	10.57	8.21	7.82	7.82	5.54	5.27	5.27
ih	9.94	9.47	9.47	7.36	7.01	7.01	4.96	4.73	4.73
ii	9.14	8.70	8.70	6.76	6.44	6.44	4.56	4.34	4.34
San Miguel Azores									
ia	31.00	29.81	29.81	22.94	22.06	22.06	15.47	14.88	14.88
ib	28.49	27.40	27.40	21.08	20.28	20.28	14.22	13.67	13.67
ic	24.24	23.31	23.31	17.94	17.25	17.25	12.10	11.63	11.63
id	21.32	20.50	20.50	15.78	15.17	15.17	10.64	10.23	10.23
ie	19.35	18.60	18.60	14.32	13.76	13.76	9.66	9.28	9.28
if	19.35	18.60	18.60	14.32	13.76	13.76	9.66	9.28	9.28
ig	:	:	:	:	:	:	:	:	:
ih	:	:	:	:	:	:	:	:	:
ii	:	:	:	:	:	:	:	:	:
FINLAND - National	1 / 100 FIM								
ia	42.57	34.89	32.32	6.60	5.41	5.01	7.15	5.86	5.43
ib	43.20	35.41	32.83	6.70	5.49	5.09	7.26	5.95	5.52
ic	40.07	32.84	30.27	6.21	5.09	4.69	6.73	5.52	5.09
id	34.56	28.33	25.75	5.36	4.39	3.99	5.81	4.76	4.33
ie	30.87	25.30	22.73	4.78	3.92	3.52	5.19	4.25	3.82
if	30.29	24.83	22.25	4.69	3.85	3.45	5.09	4.17	3.74
ig	27.75	22.74	20.17	4.30	3.52	3.13	4.66	3.82	3.39
ih	22.89	18.77	16.19	3.55	2.91	2.51	3.85	3.15	2.72
ii	22.07	18.09	15.51	3.42	2.80	2.40	3.71	3.04	2.61
SWEDEN - National	1 / 100 SEK								
ia	65.04	52.03	52.03	6.11	4.89	4.89	7.41	5.93	5.93
ib	64.36	51.49	51.49	6.05	4.84	4.84	7.34	5.87	5.87
ic	57.49	45.99	45.99	5.40	4.32	4.32	6.55	5.24	5.24
id	49.76	39.81	39.81	4.68	3.74	3.74	5.67	4.54	4.54
ie	38.46	30.77	30.77	3.62	2.89	2.89	4.38	3.51	3.51
if	34.80	27.84	27.84	3.27	2.62	2.62	3.97	3.17	3.17
ig	30.53	24.42	24.42	2.87	2.30	2.30	3.48	2.78	2.78
ih	30.88	24.70	24.70	2.90	2.32	2.32	3.52	2.82	2.82
ii	28.80	23.04	23.04	2.71	2.17	2.17	3.28	2.63	2.63

Electricity prices for industry

1st July 1999

	National currency			PPS			euros		
	(/ kWh)			(/ 100 kWh)			(/ 100 kWh)		
	With taxes	VAT excl.	Taxes excl.	With taxes	VAT excl.	Taxes excl.	With taxes	VAT excl.	Taxes excl.
UNITED KINGDOM - London	1 / 100 GBP								
Ia	:	:	:	:	:	:	:	:	:
Ib	:	:	:	:	:	:	:	:	:
Ic	:	:	:	:	:	:	:	:	:
Id	:	:	:	:	:	:	:	:	:
Ie	:	:	:	:	:	:	:	:	:
If	:	:	:	:	:	:	:	:	:
Ig	:	:	:	:	:	:	:	:	:
Ih	:	:	:	:	:	:	:	:	:
Ii	:	:	:	:	:	:	:	:	:
Leeds	:	:	:	:	:	:	:	:	:
Ia	:	:	:	:	:	:	:	:	:
Ib	:	:	:	:	:	:	:	:	:
Ic	:	:	:	:	:	:	:	:	:
Id	:	:	:	:	:	:	:	:	:
Ie	:	:	:	:	:	:	:	:	:
If	:	:	:	:	:	:	:	:	:
Ig	:	:	:	:	:	:	:	:	:
Ih	:	:	:	:	:	:	:	:	:
Ii	:	:	:	:	:	:	:	:	:
Birmingham	:	:	:	:	:	:	:	:	:
Ia	:	:	:	:	:	:	:	:	:
Ib	:	:	:	:	:	:	:	:	:
Ic	:	:	:	:	:	:	:	:	:
Id	:	:	:	:	:	:	:	:	:
Ie	:	:	:	:	:	:	:	:	:
If	:	:	:	:	:	:	:	:	:
Ig	:	:	:	:	:	:	:	:	:
Ih	:	:	:	:	:	:	:	:	:
Ii	:	:	:	:	:	:	:	:	:
Glasgow	:	:	:	:	:	:	:	:	:
Ia	:	:	:	:	:	:	:	:	:
Ib	:	:	:	:	:	:	:	:	:
Ic	:	:	:	:	:	:	:	:	:
Id	:	:	:	:	:	:	:	:	:
Ie	:	:	:	:	:	:	:	:	:
If	:	:	:	:	:	:	:	:	:
Ig	:	:	:	:	:	:	:	:	:
Ih	:	:	:	:	:	:	:	:	:
Ii	:	:	:	:	:	:	:	:	:
NORWAY (1) - National	1 / 100 NOK								
Ia	51.60	41.90	41.90	4.95	4.02	4.02	6.30	5.11	5.11
Ib	48.90	39.80	39.80	4.69	3.82	3.82	5.97	4.86	4.86
Ic	51.50	41.90	41.90	4.94	4.02	4.02	6.28	5.11	5.11
Id	40.10	32.60	32.60	3.85	3.13	3.13	4.89	3.98	3.98
Ie	34.30	27.90	27.90	3.29	2.68	2.68	4.18	3.40	3.40
If	29.80	24.20	24.20	2.86	2.32	2.32	3.64	2.95	2.95
Ig	23.80	19.40	19.40	2.28	1.86	1.86	2.90	2.37	2.37
Ih	22.50	18.30	18.30	2.15	1.76	1.76	2.75	2.23	2.23
Ii	21.80	17.70	17.70	2.10	1.70	1.70	2.66	2.16	2.16

(1) In the framework of the agreements concluded between the member countries of the European Economic Agreement (EEA), prices for Norway are also published.

Marker prices in national currency

1st July 1999

(/ kWh)

	25 MW			50 MW			75 MW		
	With taxes	VAT excl.	Taxes excl.	With taxes	VAT excl.	Taxes excl.	With taxes	VAT excl.	Taxes excl.
BELGIUM - National	BEF								
	2.06	1.71	1.71	1.93	1.59	1.59	1.90	1.57	1.57
GERMANY - North-center	1 / 100 DEM								
Lowest	11.32	9.76	9.36	8.58	7.40	7.00	10.49	9.04	8.64
Highest	13.18	11.36	10.96	12.74	10.98	10.58	12.35	10.65	10.25
West									
Lowest	9.05	7.80	7.40	8.47	7.30	6.90	7.66	6.60	6.20
Highest	13.22	11.40	11.00	12.67	10.92	10.52	12.18	10.50	10.10
South									
Lowest	8.35	7.20	6.80	7.66	6.60	6.20	6.96	6.00	5.60
Highest	15.11	13.03	12.63	14.74	12.71	12.31	14.55	12.54	12.14
East									
Lowest	11.66	10.05	9.65	11.16	9.62	9.22	10.70	9.23	8.83
Highest	13.92	12.00	11.60	12.99	11.20	10.80	12.41	10.70	10.30
GREECE - National	GRD								
	13.47	12.47	12.47	13.47	12.47	12.47	13.47	12.47	12.47
SPAIN - National	ESP								
	5.73	4.94	4.70	5.73	4.94	4.70	5.73	4.94	4.70

Marker prices in national currency

1st July 1999

(/ kWh)

	25 MW			50 MW			75 MW		
	With taxes	VAT excl	Taxes excl.	With taxes	VAT excl	Taxes excl	With taxes	VAT excl	Taxes excl
FRANCE - National				1 / 100 FRF					
Base : 5000 Hours	33.00	28.18	28.18	30.34	25.77	25.77	29.49	24.96	24.96
Base : -6%	31.02	26.49	26.49	28.52	24.22	24.22	27.72	23.46	23.46
Base : -8%	30.36	25.92	25.92	27.92	23.71	23.71	27.13	22.96	22.96
Base : -10%	29.70	25.36	25.36	27.31	23.19	23.19	26.54	22.46	22.46
ITALY - National	101.97	92.70	76.70	99.47	90.43	74.57	98.65	89.68	73.86
NETHERLANDS - National				1 / 100 NLG					
Lowest	:	:	:	:	:	:	:	:	:
Highest	11.34	9.65	9.65	:	:	:	:	:	:
PORTUGAL - National				PTE					
Lowest	7.96	7.58	7.58	8.38	7.98	7.98	:	:	:
Highest	10.04	9.56	9.56	9.38	8.93	8.93	:	:	:
Reference	8.70	8.29	8.29	9.02	8.59	8.59	:	:	:
UNITED KINGDOM - National				1 / 100 GBP					
NORWAY - National				1 / 100 NOK					
Lowest	10.20	8.30	8.30	5.80	4.70	4.70	6.90	5.60	5.60
Highest	30.50	24.80	24.80	30.30	24.60	24.60	30.10	24.50	24.50

DENMARK, LUXEMBOURG, IRELAND, AUSTRIA, FINLAND 75 MW: Confidential marker prices, less than 3 consumers in the category
 ITALIA: "national" series since 1 1 94

ESSENTIAL INFORMATION – METHODOLOGICAL NOTE

Nine standard industrial users, coded Ia to li were chosen:

Standard Consumer	Annual consumption (kWh)	Maximum demand (kW)	Annual Utilisation (in hours)
Ia	30 000	30	1 000
Ib	50 000	50	1 000
Ic	160 000	100	1 600
Id	1 250 000	500	2 500
Ie	2 000 000	500	4 000
If	10 000 000	2 500	4 000
Ig	24 000 000	4 000	6 000
Ih	50 000 000	10 000	5 000
Ii	70 000 000	10 000	7 000

Prices for industrial consumers were deflated using the national GDP index.

Prices for the standard consumers are given in national currencies, PPS (estimated purchasing power standard, annual estimated value, as at 11 February for 1999) and in euro (average value for July 1999).

Conversion table in PPS and euro

1 PPS =

B (BEF)	39.27	E (ESP)	134.30	L (LUF)	43.48	FIN (FIM)	6.44
DK (DKK)	9.28	F (FRF)	6.92	NL (NLG)	2.28	S (SEK)	10.59
D (DEM)	2.11	IRL (IEP)	0.75	A (ATS)	14.53	UK (GBP)	0.70
EL (GRD)	248.97	I (ITL)	1738.68	P (PTE)	135.14	NO (NOK)	10.47

1 euro =

B (BEF)	40.3399	E (ESP)	166.386	L (LUF)	40.3399	FIN (FIM)	5.94573
DK (DKK)	7.44	F (FRF)	6.55957	NL (NLG)	2.20371	S (SEK)	8.74
D (DEM)	1.95583	IRL (IEP)	0.787564	A (ATS)	13.7603	UK (GBP)	0.66
EL (GRD)	324.95	I (ITL)	1936.27	P (PTE)	200.482	NO (NOK)	8.18

NOTE: ":" means data not available or confidential

Further information:

➤ Data bases

New Cronos
Sirene

To obtain information or to order publications, data bases and special sets of data, please contact the **Data Shop** network:

BELGIQUE/BELGIË	DANMARK	DEUTSCHLAND	ESPAÑA	FRANCE	ITALIA – Roma
Eurostat Data Shop Bruxelles/Brussel Chaussée d'Etterbeek 13 Etterbeeksesteenweg 13 B-1049 BRUXELLES / BRUSSEL Tel. (32-2) 299 66 66 Fax (32-2) 295 01 25 E-Mail: datashop.brussels@cec.eu.int	DANMARKS STATISTIK Bibliotek og Information Eurostat Data Shop Sejregade 11 DK-2100 KØBENHAVN Ø Tel. (45-39) 17 30 30 Fax (45-39) 17 30 03 E-Mail: bib@dst.dk	STATISTISCHES BUNDESAMT Eurostat Data Shop Berlin Otto-Braun-Straße 70-72 D-10178 BERLIN Tel. (49-30) 23 24 64 27/28 Fax (49-30) 23 24 64 30 E-Mail: datashop@statistik-bund.de	INE Eurostat Data Shop Paseo de la Castellana, 183 Oficina 009 Entrada por Estébanez Calderón E-28046 MADRID Tel. (34-91) 583 91 67 Fax (34-91) 579 71 20 E-Mail: datashop.eurostat@ine.es	INSEE Info Service Eurostat Data Shop 195, rue de Bercy Tour Gamma A F-75582 PARIS CEDEX 12 Tel. (33-1) 53 17 88 44 Fax (33-1) 53 17 88 22 E-Mail: datashop@insee.fr	ISTAT Centro di Informazione Statistica Sede di Roma, Eurostat Data Shop Via Cesare Balbo, 11a I-00184 ROMA Tel. (39-06) 46 73 31 02/06 Fax (39-06) 46 73 31 01/07 E-Mail: dipdiff@istat.it
ITALIA – Milano	LUXEMBOURG	NEDERLAND	NORGE	PORTUGAL	SCHWEIZ/SUISSE/SVIZZERA
ISTAT Ufficio Regionale per la Lombardia Eurostat Data Shop Via Fieno 3 I-20123 MILANO Tel. (39-02) 8061 32460 Fax (39-02) 8061 32304 E-mail: mileuro@tbn.it	Eurostat Data Shop Luxembourg BP 453 L-2014 LUXEMBOURG 4, rue A. Weicker L-2721 LUXEMBOURG Tel. (352) 43 35 22 51 Fax (352) 43 35 22 21 E-Mail: dslux@eurostat.datashop.lu	STATISTICS NETHERLANDS Eurostat Data Shop-Voorburg po box 4000 2270 JM VOORBURG Nederland Tel. (31-70) 337 49 00 Fax (31-70) 337 59 84 E-Mail: datashop@cbs.nl	Statistics Norway Library and Information Centre Eurostat Data Shop Kongens gate 6 P. b. 8131, dep. N-0033 OSLO Tel. (47-22) 86 46 43 Fax (47-22) 86 45 04 E-Mail: datashop@ssb.no	Eurostat Data Shop Lisboa INE/Serviço de Difusão Av. António José de Almeida, 2 P-1000-043 LISBOA Tel. (351-21) 842 61 00 Fax (351-21) 842 63 64 E-Mail: data.shop@ine.pt	Statistisches Amt des Kantons Zürich, Eurostat Data Shop Bleicherweg 5 CH-8090 Zürich Tel. (41-1) 225 12 12 Fax (41-1) 225 12 99 E-Mail: datashop@zh.ch Internetadresse: http://www.zh.ch/statistik
SUOMI/FINLAND	SVERIGE	UNITED KINGDOM	UNITED KINGDOM	UNITED STATES OF AMERICA	
Eurostat Data Shop Helsinki Tilastokirjasto Postiosoite: PL 2B Käynäsoite: Työpajakatu 13 B, 2 krs FIN-00022 Tilastokeskus Tel. (358-9) 17 34 22 21 Fax (358-9) 17 34 22 79 S-posti: datashop.tilastokeskus@tilastokeskus.fi Internetadresse: http://www.tilastokeskus.fi/tilastok/datashop.html	STATISTICS SWEDEN Information service Eurostat Data Shop Karlavägen 100 - Box 24 300 S-104 51 STOCKHOLM Tel. (46-8) 50 69 48 01 Fax (46-8) 50 69 48 99 E-Mail: info-service@scb.se URL: http://www.scb.se/info/datashop/ eudatashop.asp	Eurostat Data Shop Enquiries & advice and publications Office for National Statistics Customers & Electronic Services Unit 1 Drummond Gate - B1/05 UK-LONDON SW1V 2QQ Tel. (44-171) 533 56 76 Fax (44-1633) 812 762 E-Mail: eurostat.datashop@ons.gov.uk	Eurostat Data Shop Electronic Data Extractions, Enquiries & advice - R.CADE Unit 1L Mounjoy Research Centre University of Durham UK - DURHAM DH1 3SW Tel. (44-191) 374 7350 Fax: (44-191) 384 4971 E-Mail: r-CADE@dur.ac.uk URL: http://www.rcade.dur.ac.uk	HAVER ANALYTICS Eurostat Data Shop 60 East 42nd Street Suite 3310 USA-NEW YORK, NY 10165 Tel. (1-212) 986 93 00 Fax (1-212) 986 58 57 E-Mail: eurodata@haver.com	

Media Support Eurostat (for professional journalists only)

Bech Building Office A3/48 • L-2920 Luxembourg • Tel. (352) 4301 33408 • Fax (352) 4301 32649 • e-mail: media.support@cec.eu.int

For information on methodology

Luis de la Fuente, Eurostat/F4, L-2920 Luxembourg

Tel. (352) 4301 32040, Fax (352) 4301 32839

ORIGINAL: English

Please visit our web site at <http://europa.eu.int/eurostat.html> for further information!

A list of worldwide sales outlets is available at the **Office for Official Publications of the European Communities**.

2 rue Mercier - L-2985 Luxembourg
Tel. (352) 2929 42118 Fax (352) 2929 42709
Internet Address <http://eur-op.eu.int/ffr/generals-ad.htm>
e-mail: info.info@cec.eu.int

BELGIQUE/BELGIË - DANMARK - DEUTSCHLAND - GREECE/ELLADA - ESPAÑA - FRANCE - IRELAND - ITALIA - LUXEMBOURG - NEDERLAND - ÖSTERREICH
PORTUGAL - SUOMI/FINLAND - SVERIGE - UNITED KINGDOM - ISLAND - NORGE - SCHWEIZ/SUISSE/SVIZZERA - BALGARIJA - ČESKÁ REPUBLIKA - CYPRUS
EESTI - HRVATSKA - MAGYARORSZÁG - MALTA - POLSKA - ROMÂNIA - RUSSIA - SLOVAKIA - SLOVENIA - TÜRKIYE - AUSTRALIA - CANADA - EGYPT - INDIA
ISRAËL - JAPAN - MALAYSIA - PHILIPPINES - SOUTH KOREA - THAILAND - UNITED STATES OF AMERICA

Order form

I would like to subscribe to Statistics in focus (from 1.1.2000 to 31.12.2000):
(for the Data Shop and sales office addresses see above)

Formula 1: All 9 themes (approximately 140 issues)

Paper: 360 EUR

PDF: 264 EUR

Paper + PDF: 432 EUR

Language required: DE EN FR

Formula 2: One or more of the following seven themes:

Theme 1 'General statistics'

Paper: 42 EUR PDF: 30 EUR Combined: 54 EUR

Theme 2 'Economy and finance'

Theme 3 'Population and social conditions'

Theme 4 'Industry, trade and services'

Theme 5 'Agriculture and fisheries'

Theme 6 'External trade'

Theme 8 'Environment and energy'

Paper: 84 EUR PDF: 60 EUR Combined: 114 EUR

Language required: DE EN FR

Please send me a free copy of 'Eurostat Mini-Guide' (catalogue containing a selection of Eurostat products and services)
Language required: DE EN FR

I would like a free subscription to 'Statistical References', the information letter on Eurostat products and services
Language required: DE EN FR

Mr Mrs Ms

(Please use block capitals)

Name: _____ First name: _____

Company: _____ Department: _____

Function: _____

Address: _____

Post code: _____ Town: _____

Country: _____

Tel.: _____ Fax: _____

E-mail: _____

Payment on receipt of invoice, preferably by:

Bank transfer

Visa Eurocard

Card No: _____ Expires on: ____/____/____

Please confirm your intra-Community VAT number:

If no number is entered, VAT will be automatically applied. Subsequent reimbursement will not be possible.