

**invest  
in the  
other  
half**



**mothers**  
**daughters**  
**caretakers**  
**students**  
**workers**  
**artists**  
**historians**  
**role models**  
**mentors**  
**leaders**  
**innovators**  
**writers**  
**visionaries**  
**change makers**  
**philanthropists**  
**women**





**Less than 8¢  
of every  
philanthropic  
\$1 spent in  
the U.S. today  
goes to help  
women & girls.**



**Together, we're  
changing that.**

Thirty years ago four women came together because they recognized the complexities of women's lives, bridging the gap between need and hope and between hope and achievement. Chicago Foundation for Women was founded on the principle that our lives are a balancing act: we are far more than one 'something' at a time.

Women are mothers and caretakers, students and workers. We are also preservationists, historians, role models, mentors, leaders, visionaries, and innovators.

Investing in the other half—that which makes us whole—is at the core of our mission and of our work. We believe in a region and a world where women and girls are supported, protected, and empowered to be their full complete selves.

Since inception, Chicago Foundation for Women has been committed to finding power in adversity and strength in diversity. Through the years our grant making, partnerships, and programs have made us a champion for women and girls. Simply put, our reach spans across cultures and communities. We are here for every woman and every girl, in every circumstance and at every stage of her life.

We thank you. Our ability to serve over these thirty years has been a direct result of this community that we have the privilege to be a part of. Our success, our ability to move the needle, and our ability to help change the tide for women and girls in metropolitan Chicago is because of you. We were founded on a collective vision, and we stand strong today because of our collective action with you—as donors, grantees, partners, and stakeholders. We remain honored.

As Chicago Foundation for Women moves into the next thirty years, we are committed to honoring the legacies and work upon which we stand. We are also committed to cultivating a new generation of philanthropists and change makers.

With highest hopes for the future,

  
**K. SUJATA**  
PRESIDENT/CEO

  
**WENDY WHITE EAGLE**  
BOARD CHAIR





**Give a  
woman  
half a  
chance,**







**and  
she will  
find the  
strength  
to build  
a whole  
new life.**

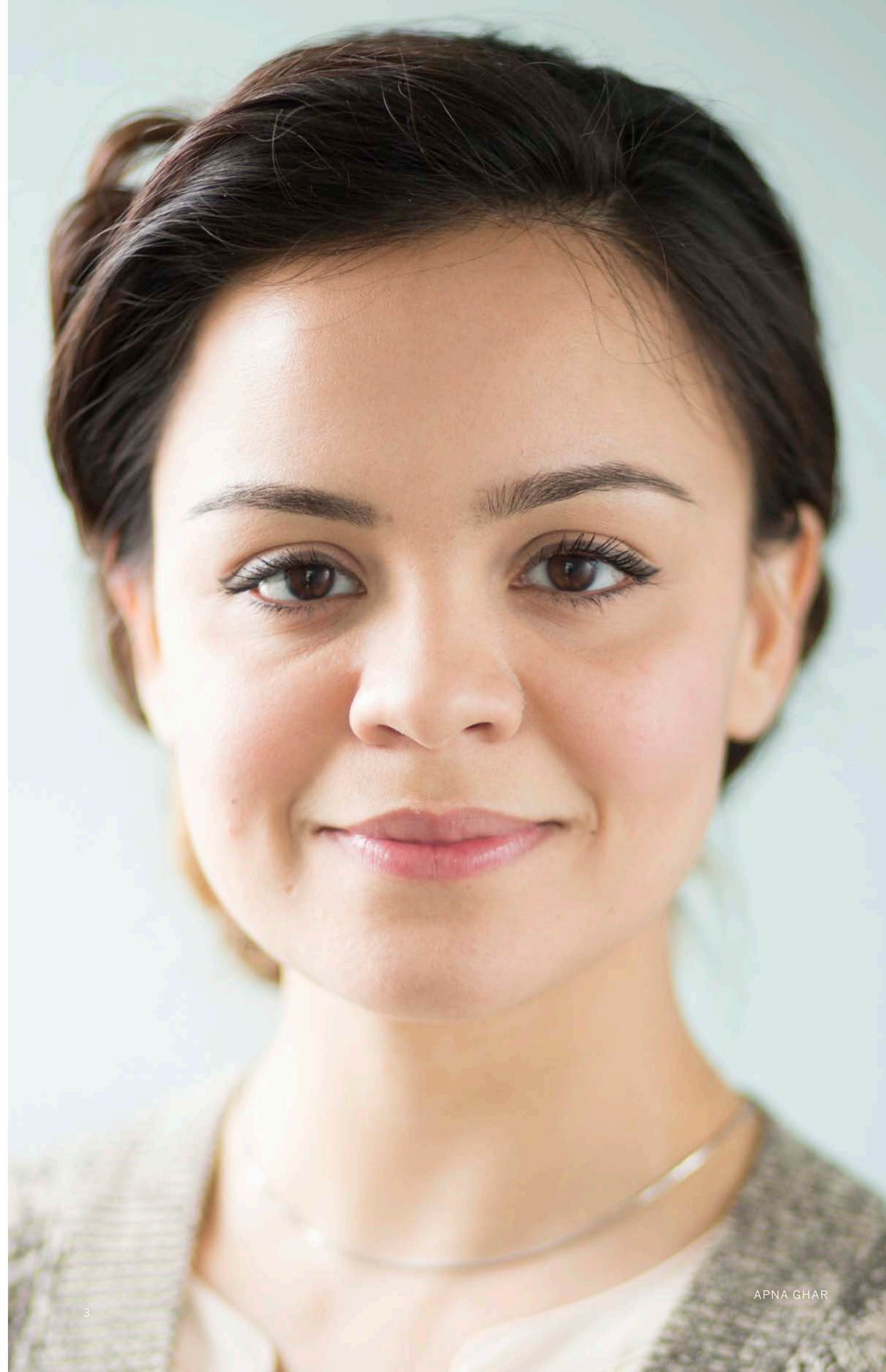





**“Our goal is to give our client the support she needs, whatever that is, for as long as she needs it.”**

NEHA GILL EXECUTIVE DIRECTOR, APNA GHAR

**Imagine you are new to this country. You don't speak the language of the people around you, and no one speaks yours.**

Signs, product labels, the voices you hear while waiting for the crossing signal, the nightly news—all are incomprehensible. Everything you see is strange, from the school you walk your children to in the morning, to the grocery store you pass on the way, to the streets themselves, busy with buses, cabs, cars, and people going on about their lives.

You go nowhere without permission. You have no friends, no one to talk to or confide in. Apart from your children, you have no family, except the one who keeps your passport and your documents, the one who controls the money and the phone, who knows how things work in this country and who decides everything, including what you wear, what you eat, and when you sleep.

He beats you. He subjects you to sexual violence. He threatens you. He tells you that if you complain or call the police, you will be deported and lose your children. It will be you, not him, who pays the price.

The fact that most of us can't imagine such a scenario doesn't mean that women in our own neighborhoods aren't living it. Language, cultural and social isolation, and lack of knowledge don't cause gender violence. They complicate it. And they can pose nearly insurmountable barriers to escaping it.

Armed with that insight, a little more than 25 years ago five Asian American women decided to do something about it. They knew that a woman who was capable of leaving everything behind to give her children a better life doesn't lack for courage. She just needed a chance, a lifeline to someone who could speak her language and understand her situation.

Chicago Foundation for Women's first grant to Apna Ghar—the name means “our home” in Hindi/Urdu—helped fund that lifeline: a 24-hour domestic violence hotline. Subsequent grants have helped the agency grow and fulfill the promise of its name for more than 600 women each year.

They come from more than 50 countries, including the U.S., and they find at Apna Ghar the refuge, friendship, support, and assistance they need to build a new life. Agency staff speak 20 languages; to the hotline have been added a shelter, emergency and transitional housing, legal advocacy, counseling, employment services, training in skills such as financial literacy, and case management.

“Our goal is to give our client the support she needs, whatever that is, for as long as she needs it,” says executive director Neha Gill. “We had a client in our shelter who was pregnant. She had no other family, no other support, so our staff went to the hospital with her when her daughter was born. The daughter is now 10 years old, and she brings her to the office to visit us. She's proud to tell her, ‘You were born at Apna Ghar. This is your family.’”

“CFW understands that this work is complex. Change happens for one person, one family at a time. But it does happen. It can be as simple as calling the hotline and learning about 911. Can you imagine what that information means to a woman?”

“Each step, big or small, is a success. A woman starts with nothing, and four or five years later she is a citizen, speaks the language, is working and living independently, has friends. That's impact. That's change. And whenever there are changes for a woman, there will be even bigger, more meaningful changes for her children.”





AILEEN KIM WOMEN UNITED GIVING COUNCIL

**When  
gender  
is only  
half the  
story,**



JOYCE DONALY WOMEN UNITED GIVING COUNCIL





**you  
empower  
women to  
change  
their com-  
munities.**



AILEEN KIM WOMEN UNITED GIVING COUNCIL

JOYCE DONALY WOMEN UNITED GIVING COUNCIL





**“Communities of color are used to being played off against each other. It's exciting that we're coming together.”**

SANDHYA KRISHNAN WOMEN UNITED GIVING COUNCIL

**“We’re not waiting for Superman to save us. We’re doing it ourselves.”**

Joyce Donaly, a member of CFW's Women United Giving Council, knows why women step up to make a difference in the lives of other women.

First, women can make a difference. And second, whatever their individual circumstances—their status, education, wealth, or well-being—women realize that they are part of an “us.”

Recognizing the common concerns and uncommon strengths of that “us” is the genesis of CFW. The Women United Giving Council (WUGC) applies that insight to an important subset of CFW’s work: meeting the needs of women of color.

As its name suggest, Women United is a coalition. On the council, women from across racial and ethnic backgrounds join forces, using their culturally specific knowledge and insights to channel funds to organizations that are based in and working on the issues most important to their communities. Since 2007, the council has funded 37 such organizations with grants totaling more than \$170,000.

“The whole coalition-building idea, dealing with issues specific to minority women as a whole instead of a particular racial or ethnic group, appealed to me,” says Aileen Kim, who joined the council in April 2015. “A united voice is a stronger voice.”

Sandhya Krishnan, a council cochair, agrees. “Communities of color are used to being played off against each other. It’s exciting that we’re coming together.”

“With respect to the Asian American community in particular, the council is a direct challenge to two key parts of the ‘model minority’ myth—that everything’s fine, we’re doing great and there are no challenges, and that whatever needs we might have we can handle on our own.”

Council members’ ability to prioritize the issues, identify effective solutions, and raise funds to help implement changes has become increasingly critical. Payment delays from state agencies and funding cuts disproportionately affect organizations that serve minority women, which can be lethal to the kind of small, grassroots efforts that the council frequently funds.

“We don’t focus on a single issue area, but we do try to look at emerging organizations, to give them an opportunity to grow and build and become what they’re looking to become,” says Donaly. Among the most recent council grantees were Centro Comunitario Juan Diego, which provides a variety of educational and advocacy services to immigrant communities in South Chicago; Deborah’s Place, offering housing options and support services to homeless women; Dreamcatcher Foundation, which gives girls and young women a path out of sexual exploitation; and Apna Ghar, a domestic violence agency.

While such active philanthropy can be challenging—most members of Women United work full time—it’s also deeply rewarding. “Everyone is there because they want to be,” says Kim. “There’s no one who’s just building a resume or doing it as a favor for a friend.”

“I’m not going to spend my time with an organization or group of people who aren’t looking to achieve the goals,” agrees Donaly. “In terms of personal satisfaction, though, there’s something else. As a woman of color, at least in my case, we are minorities in our workplace, so our voices often get lost or they’re misinterpreted.

“On the council, my voice matters. Someone cares that I am a woman of color—it’s not just something on the side, it’s who I am. And I can help other women have a voice as well.”





**Let a  
woman  
earn a  
measure  
of success,**



EVELYN APPELL LIPKIN DONOR





**and  
she will  
share it.**



EVELYN APPELL LIPKIN DONOR





**Evelyn Appell Lipkin knew that we all come into the world with a different set of circumstances. That life can be complicated, and we don't all have the same advantages.**

Born on a boat in New York Harbor, Evelyn had a not unfamiliar early 20th century American immigrant story. Her family left Eastern Europe in the 1920s for greater opportunity in the United States. For Evelyn, the circumstances of her birth would mean coming of age at the right place, New York; and at the right time: schools were filled with brilliant academic refugees who had left Europe before the war and settled in the city. Coming from a family of few resources, this gave her access to an extraordinary education, and at a time when many of the city's colleges and universities were free.

At the age of twenty, Evelyn moved to Chicago during World War II, and enrolled in the University of Chicago's School of Social Service Administration master's program. She became part of a community of feminist and activist women who remained life-long friends. Together they discovered their political voices and advocated for civil rights, established child care centers and tutoring programs, marched against the Viet Nam war, and believed in a woman's right to control her own body. Evelyn quietly supported an underground network established to help women access abortions before Roe v. Wade.

She was always interested in investing in people and programs, including Chicago Foundation for Women. CFW's annual luncheon became a yearly tradition with her daughter Laurel—attending each year together and inviting friends to join them to learn about CFW's critical work. "Many professional women now have more resources than ever before and they can make a difference through philanthropy. They should provide a network of support for generations of women to follow," was Evelyn's philosophy, and according to Laurel, "she wanted people to understand that resources can change the trajectory of lives and communities."

As Evelyn's health declined in 2015, Laurel worked with her mother in the weeks before her passing to plan for the establishment of the **Evelyn Appell Lipkin Endowed Fund** at CFW. The fund will continue Evelyn's legacy of supporting social justice and equity for women and girls—values that defined her and that shape Laurel's memories of her mother. The fund at CFW also begins a new tradition between Laurel and her mother. Each year Laurel will work with CFW staff to select a grantee of the fund that embodies Evelyn's spirit.

Laurel says, "This keeps her alive—who she was, and what she valued."

**"She wanted people to understand that resources can change the trajectory of lives and communities."**

LAUREL LIPKIN DAUGHTER



# Understanding is half the battle.

When it comes to a complex social problem, half the battle is drawing attention to it—and building a network of support to solve it. CFW was founded 30 years ago to do that and together, we've done a remarkable job.

**\$2,182,712** GRANTED IN FY 2015

**892**  
NEW INVESTORS

**70**  
GRANTS

**3**  
ISSUE AREAS

**\$1.1M**  
ECONOMIC SECURITY

**\$581k**  
HEALTH

**\$478k**  
VIOLENCE

» **93,907** PEOPLE IMPACTED

» **64,957** WOMEN

» **28,142** MEN

» **808** GENDER NON CONFORMING

**Invest in the other half.**

[CFW.ORG/DONATE](http://CFW.ORG/DONATE)



## DONOR LIST

# Thanks to our donors.

It is thanks to contributions and grants made by individuals, corporations and foundations that Chicago Foundation for Women continues to improve the lives of women and girls throughout the Chicago area.

JULY 1, 2014 – JUNE 30, 2015

### INDIVIDUAL DONORS

#### \$100,000+

Doris Conant  
Lucia Woods Lindley  
The Estate of Evelyn Appell Lipkin  
The Estate of Norris "Mike" Love

#### \$20,000-\$99,999

Anonymous (2)  
Marjorie Craig Benton  
Kemery Bloom Derby  
Fay Clayton and Lowel Sachnoff  
Marge and Lew Collens  
Sondra Berman Epstein and Sidney Epstein  
Sunny and Paul Fischer  
Adrienne B. Furniss  
Brenda and James Grusecki  
Terrance and Virginia Holt  
Eva Janzen Powell and Smith T. Powell IV  
Nancy Juda and Jens Brasch  
Barbara and Kenneth Kaufman  
Barbara Levy Kipper  
Mary Ann Kono and Sr. Patricia Crowley  
Iris J. Krieg  
Lois J. Lipton  
Marcena W. Love  
Jo and Art Moore  
Susan E. Morrison  
Suzanne Musikantow  
Sylvia Neil  
Jerry Newton and David Weinberg  
Abby O'Neil and Carroll Joynes  
Denis Pierce  
Debra Pizer  
Carol Prins and John Hart / The Jessica Fund  
Margot L. Pritzker  
Susan Pritzker  
Hedy M. Ratner  
Janice E. Rodgers  
Burton X. and Sheli Rosenberg  
Lynne Rosenthal  
Sandra K. Rusnak  
Carleen Schreder  
Jennifer W. Steans  
Donna M. and Thomas H. Stone  
Laura Tucker and Pete Giangreco

#### \$10,000-\$19,999

Anonymous  
Jeannie Affelder  
Adela Cepeda  
Meredith Conant George  
Gail and Harry Ludewig  
Robert and Patricia Moore  
H. Gael Neeson  
Nancy M. Olson  
Loretta Rosenmayer  
Julie Scott  
Gabrielle Sigel  
Jennifer Steans  
The Steans Sisters

Wendy K. White Eagle

#### \$5,000-\$9,999

Prudence and Francis Beidler  
Ellen J. Benjamin and Frederick N. Bates  
Carol Lavin Bernick  
Bernadette and Vivek Chopra  
Gwen Gilbert Cohen  
Judy and Bill Cottle  
Phyllis R. Cretors  
Ruth Dunbar Davee  
Donald and Martha Farley  
Marya Frankel  
Mary Winton Green  
David Herro and Jay Franke  
Joanne Hudson  
Kate and Michael Kennedy  
Billie Jean King  
Frances H. Krasnow  
Roxanne M. Martino  
Karen May  
Jeanine Meola  
Mary Morse and Jim McBride  
Kathleen Johnson Pope  
Anne Pramaggiore  
Ellen A. Rosen  
Brittney B. Saks  
Margot Levin Schiff  
Anita K. Sinha  
Patricia Costello Slovak  
Heather A. Steans  
Robin Steans  
Gail Stern  
Peggy Sullivan  
Blair Wellensiek  
Judy Wise and Sheldon Baskin  
Paula Wolff  
Nannette V. Zander

#### \$2,500-\$4,999

Anonymous (2)  
Karim HK Ahamed  
Ann Airey  
Anne Albrecht Mayerfeld  
Bobbi Allen and Barbara Bostian  
Susan Altfeld  
Lucy and Peter Ascoli  
Ann Balusek  
Virginia T. Bartholomay  
Maria C. Bechily and Scott Hodes  
Jill B. Berkeley  
Susan Berman  
Catherine Braendel  
Jacolyn and John Bucksbaum  
Catherine Cain  
Patty Cook  
Roxanne J. Decyk  
Amina J. Dickerson  
Laura Egarter  
Harlene Elin  
Mary M. Finnegan  
Joanne Fischer  
Jean and James Foley

Valerie Foradas  
Sunil and Julia Garg  
Nancy Gidwitz  
Mary E. Glerum  
Susan Gould  
Catherine Head and Joe Ferguson  
Bette Cerf Hill and Bruce Sagan  
Irene M. Holmen  
Margaret Holt  
Karen J. Hunt  
Sherife Jusufi  
Dannyel Kafer  
Loretta Kalnow Kaplan  
James F. Kinoshita and Merrilyn J. Kosier  
Lynda and Greg Kolb  
Sharon Komlofske  
Andrea S. Kramer  
Robin Lavin  
Allison Levin  
Denise Chateaufneuf Macey  
Kathleen McDonald  
Barbara and Stephen Miller Fund  
Cynthia Mogentale  
Nadine Moore  
Monica Morales  
Joan Mudd  
Susan and Ted Oppenheimer  
Marie Osadjan  
Ashley Prasad  
Shari Greco Reiches  
Eleanor Revelle  
Julie Riley  
Leora Rosen  
Sara and Horst Schastok  
Robbin Schoewe  
Tom Schroeder  
Mary Jo Schuler  
Rupa Sethu  
Sharmila Rao Thakkar  
Chad and Heidi Tischer  
Elizabeth Beidler Tisdahl  
Aylice M. Toohey and Eric Gorman  
Tina Trott  
Joan Trueheart Bacon  
Linda Wagner and Janine Hoft  
Gail Waller  
Martha Weinfurter  
Melanie L. Witt  
Mary Zelasko

#### \$1,000-\$2,499

Anonymous (2)  
Susan Alberts  
L. Ann Allison  
Susan Anderson  
Erin and Sam Ankin  
Janice Bail  
Ron and Queta Rodriguez Bauer  
Mary P. Beaubien  
Margaret Shank Benjamin  
Nick and Katie Brunick  
Cheryl Burton  
Laura Chang  
Elizabeth Cicchelli

Joan E. Clifford  
Mary Coasby  
Sarah Cobb  
Marilyn T. Cohen  
Valerie Colletti  
Barbara E. Collins  
Josephine C. Conlon  
Colleen K. Connell  
Ann Courter  
Deborah L. DeHaas  
Tyler S. Edelstein  
Barbara Engel  
Jay Fahn  
Edith H. Falk  
Sharon Feigon  
Susan and Paul Freehling  
Margaret Gerber  
Kellen Getz  
Clare Golla  
Marjorie Halperin  
Francia Harrington  
Michelle Hawver  
Barbara and Stephen Herman  
Deb Hogan  
Mae Hong  
Grace Hou  
Kathy Hurley  
Paula K. Jacobi  
D. Clifford Jensen  
Kim R. Jensen  
Lynn Kamenitsa  
Suzanne Kanter  
Rachel Kaplan and Robert Riesman  
Julie Riley  
Barbara Kessler  
Adrienne C. King  
Sally Meyers Kovler  
Rachel E. Kraft  
Suzanne M. Kraus and Bonnie Hamilton  
Juju Lien  
Marie Lorden  
Janet W. Helman  
Kathryn Hilbert  
Sarai Hoffman  
Keri Holleb Hotaling  
Tiffany Irving  
Lorraine and Jay Jaffe  
Rosemary Jones  
Laura L. Jordahl  
Diane Joseph  
Carol Kaplan  
Joe Kartheiser  
Laura Kaufman and David Levine  
Mary Lou Kennedy  
Helen J. Kessler  
Sherry L. Koppel  
Vivian Kramer  
Elizabeth Lassar  
Jane Lehmann  
Paul Levy  
Susan Lichtenstein and John Rokacz  
Janice Linn and Richard Pincus  
Patricia Locke  
Jacqueline Lucente  
Tina Manikas

Courtney VanLonkhuizen  
Peggy Wagener  
Pam Waud  
Mary L. Winburn  
Iris S. Witkowsky  
Sallie Wolf  
Mary Wondolowski  
Nancy Wright

#### \$500-\$999

Anonymous  
Valerie Adegbite-Calloway  
Gemma Allen-Nader  
Jane Armstrong  
Neeru Arora  
Andrea Bauer  
Diane and Michael Beemer  
Ruth K. Belzer  
Ellen Benninghoven  
Janice L. Benson  
Patricia Berman  
Rosemarie and Dean Buntrock  
Jean Butzen  
Dianne S. Campbell  
Renee Caputo  
Bridget Carter  
Kelly Cassidy  
Kathleen Cheevers  
Judy M. Chernick  
Nancy L. Clark  
Ann Sherby Cole  
Ann Collins  
Patricia Connell  
Tory Cosich  
Jennifer Coyne  
Kerry Cragin  
Debra de Hoyos  
Deaton Lee Fund  
Mary N. Dillon  
Lynn B. Donaldson  
Ginger Downs  
Susanne M. Dumbleton  
Eliza and Timothy Earle  
Susan Eleuterio  
Deborah Epstein  
Elizabeth Ester  
Patricia G. Ewert  
Annette Faulk  
Maria Finitzo  
Jennifer Fortner  
Patricia A. Fosmoe  
Lucinda Fox  
Christine C. George  
Kristine Givens  
Rita M. Glass  
Joan Goldstein  
Holly Gorman  
Beverly S. Guin  
Mirja Haffner  
JoLynn Haley  
Kelly and Andrew Haley  
Trista Hannan  
Jim Hardy  
Harriet Hausman  
Tracy Heilman and Ray Macika  
Janet W. Helman  
Kathryn Hilbert  
Sarai Hoffman  
Keri Holleb Hotaling  
Tiffany Irving  
Lorraine and Jay Jaffe  
Rosemary Jones  
Laura L. Jordahl  
Diane Joseph  
Carol Kaplan  
Joe Kartheiser  
Laura Kaufman and David Levine  
Mary Lou Kennedy  
Helen J. Kessler  
Sherry L. Koppel  
Vivian Kramer  
Elizabeth Lassar  
Jane Lehmann  
Paul Levy  
Susan Lichtenstein and John Rokacz  
Janice Linn and Richard Pincus  
Patricia Locke  
Jacqueline Lucente  
Tina Manikas

Wendy Manning  
Marylen Marty-Gentile  
Laura McAlpine and Jeanne Kracher  
Judith Hahn Meguire  
Barbara and Richard Melcher  
Dana M. Mikstay  
Melissa Mizel and Michael Edwards  
Paula J. Morency  
Pat Mosena  
Christian Murphy  
Gina Myerson  
Nancy Newberger  
John Newlin  
Ameeta Patel  
Nancy P. Patterson  
Susan and Richard Petersen  
Wendy W. Prince  
Susan Pristave  
Lucia Boyden Prochnow  
Rambha Radhakrishnan  
Karen and Jeff Radtke  
Wanda Reder  
Jill and Ron Rohde  
Yumi and Doug Ross  
Diane Rutherford  
Judith Feigon Schiffman  
Susan H. and Charles P. Schwartz, Jr.  
Sarah Shirk  
Kate Siegel  
Marjorie K. Staples  
Joanne Steinback  
Laura Stempel  
Barbara Stewart  
Liz Stiffel  
Mary Stowell  
Denise Theobald/  
Canine Massage Chicago  
Ellen Rozelle Turner  
Carmen Velasquez  
Kristin Carlson Vogen  
Catherine S. Weidner  
David Weindling  
Barbara A. Weiner  
Connie and John Wesley  
Melissa Widen  
Andria Winters  
Robin Wolkoff  
Carol S. Wyant  
Tita Zeffren

#### \$250-\$499

Anonymous (3)  
Terri Abruzzo  
Lisa Adelstein  
Susan Adler  
Shanita B. Akintonde  
Sara Albrecht  
Anita Alvarez  
Nancy E. Anderson  
Karl Androes  
Heather Anichini  
Joseph and Laura Antolin  
Sheila Applegate  
Suzy Baldwin  
Lisa Ballard  
Donna and Bill Barrows  
Ann Becker  
Anuradha Behari  
Diana Beliard  
Barbara Berson  
Tapan Bhatt  
Trina Bockus  
Marcia R. Bogolub  
Sarah B. Bornstein  
Linda Boskelly  
John Bouman  
Katie Boyle  
Elizabeth Everett Brackett  
Maree Bullock  
Meridith Cannon  
Susanne Cannon  
Christina Canright  
Evette Cardona and Mona Noriega  
Patricia Carman  
Countess Cary  
Jessica Catlin  
Kirstin Chernawsky  
Christina W. Chodos  
Laura Clark

Paula Cofresi-Silverstein  
Cathleen A. Costello  
Kathleen Cowie  
Michelle Cronin  
Sherril Crumbaugh  
Sheryl Curcio  
Barbara Currie  
Theresa Daniel  
Paula B. Danoff  
Rebecca A. Darr  
Anne Megan Davis  
Christine DeMott  
Tejaswini Deshpande  
Joyce L. Donaly  
Eileen Dordek  
Emily Dreke  
Gleda Dreke  
Terri Drews and Ed Getz  
Trucia Drummond  
Renée N. Duba  
Sue Duckett  
Karen Staib Duffy  
Melinda Dunker  
Joan M. Eagle  
Bridget Elliott  
Wendy Epstein  
Tina M. Erickson  
Merri Ex  
Elizabeth A. Fama  
John Farinacci  
Rose B. Fealy  
Gillian Fealy  
Rep. Sara Feigenholtz  
Ellen S. Feldman  
Elizabeth Fiden  
Hazel Fisher-Gable  
Jean McShane  
Marlene Franke  
Mary K. Fuller  
Robyn Gabel  
Rebeccah Galler  
Bryna and Edward Gamson  
Jacqueline J. Gappa  
Kelli Garcia  
Jamie Gayle  
Judy and Mickey Gaynor  
Julia E. Getzels  
Monica Getzendanner  
Lisa Ginet  
Ethel C. Gofen  
Jahna Goldman  
Gergana Gonzalez Pulido  
Debrah Goodman  
Jennifer GoodSmith  
Macaire Grambauer  
Sue Gries  
Rosanne Groeneveld-Meijer  
Carol A. Gronlund  
Joan Gunzberg  
Venu Gupta  
Ellen S. Gussin  
Michelle Gustin  
Jane A. Haldiman  
Maris Harrington  
Cristy Harris  
Karen G. Harrison  
Leigh Harter  
Lois F. Hauselman  
Sara L. Hays  
Christie A. Hefner  
Julia Henly  
Nicole Herbst  
Nancy Herrmann  
Julie Hesse  
Joyce and Rich Hirsch  
Andrew Hobaugh  
Sheri Hokin  
Leslie Holbrook  
Doris B. Holleb  
Mary Lou Horwat  
Pamela K. Hull  
Elizabeth Hull  
Kim L. Hunt  
Jim and Ellie Hurley  
Sharyn Ioffe  
Julie L. Jacobson  
Allison Jewell  
Carol Johnson  
Faye Katt and Ganesh Natarajan

Brian B. and Kathleen Kelly Spear  
Katherine Kiarl  
Aileen Kim  
Steve King  
Ray Koenig  
Deirdre Koldyke  
Gary Kosman  
Philip and Nancy Kotler Family Foundation of Gulf Coast Community Foundation  
Joanne and Kevin Krakora  
Maureen Larson  
Karen Leavitt  
Lucy Lehman  
Madeline Lesnik  
Carolyn S. Levin  
Tricia Lewis  
Judy T. Lindsey  
Janice Liten  
Susan N. Lopez  
Elisabeth Loren  
Susan O'Brien Lyons  
Mr. and Mrs. David O. MacKenzie  
Mardie MacKimm  
Bertha G. Magaña  
Adrienne Magnuson  
Benetta Mansfield  
Lynne D. Mapes-Riordan  
Sue and Phil Marineau  
Susan K. Marr  
Elizabeth Marsh  
Hilary Marsh  
Ruth Masters  
Eileen McCann  
Robin McConney  
Elizabeth Mcguire  
Kathleen McGuire  
Jean McShane  
Linda Merchant  
Meribeth Mermall  
Daniela Mitchem  
Kate M. Moore  
Kelly and Ted Moore  
Jennifer Morehead  
Gail H. Morse  
Mary F. Morten  
Claudia Mosier  
Megan Mozina  
Donna Myers  
Anita Nagler  
Pat Nedeau  
Phyllis Neiman  
Joanne Nemerovski  
Mehan Nigolian  
Therese Nohos  
Elizabeth O'Brien  
Abosede Odunsi  
Virginia F. Ojeda  
Gail Landes Okin  
Wendy Owen  
Andrew Parker  
Bina M. Patel  
Susan Payne  
Jane A. Pearl  
Celene Peurye-Hissong  
Laura Phelan  
Betty Phillips  
Sasha Pierson  
Jean Pogge  
Sheila and Edward Pont  
Elizabeth Postell  
Samantha Powell  
Carmen Prieto  
Tiffany Pryor  
Kathleen Rafferty  
Anna M. Rappaport  
Dawn Reese  
Susan M Ridgeway  
Amalia S. Rioja  
Kathleen Robbins  
Jean Hardy Robinson  
Robin Robinson  
Jeff Rode  
Kathryn Rolfes  
Barbara Rose and Neil Peck  
Amy Gusinow Rubin  
Betsy Rubinstein  
Camille Rudge  
Alice Young Sabl  
Susan Sacks



Michelle L. Schadler  
Nancy Schaefer  
Stephen Schlickman  
Carol Schroeder  
Lisa Seegers  
Ann Serafin  
Britt Shawver  
Goli Sheikholeslami  
Lisa Simmons  
Jeffrey Simon  
Tara Simon  
Karen Singer  
Rebecca Sive  
Margaret Skrmetti  
Ada Skyles  
Janet Smith  
Michele Smith  
Nancy N. Snyder  
Cindy L. Sobel  
Jessica Sohl  
Carollina Song  
Rassamay Sopha  
Ellen Soren  
Tim Stanton  
Susan Star  
Erica Steenberg  
Allyson Stewart  
Kim Stone  
Joan Suchomel  
Scott Swanson  
Erica Swanstrom  
Rhoda Sweeney  
Courtney Tan  
Lynn Taylor and Thomas White  
Karen and Doug Thomson  
Priscilla Torrence  
Anne Tucker  
Joan Turk  
Veronica Vidal  
Elizabeth K. Ware  
Linda Watson  
Debra Weiser  
Reid Wellensiek  
Corinne Wentworth  
Elizabeth A. White  
Diana and Peter White  
Elizabeth Whitehorn  
Judy Wilen  
Toriene Williams  
Gretchen Wolf  
Maggie Woznicki  
Beverly Wyckoff  
Laura Zumdaahl  
Rhyan M. Zweifler

#### \$100-\$249

Anonymous (5)  
Debbie Abrahamson  
Hatem Abudayyeh  
Nancy Ackerman  
Duffie A. Adelson  
Harriet Adelstein  
Doris Adelstein  
Marcia K. Aduss  
Naina Agarwal  
Neerja Aggarwal  
Joy C. Airaudi  
Stephanie Alexander  
Sharon Z. Alter  
Lynn Altfield  
Kendell Anderson  
Alice Argyelan  
Sue Augustus and Judy Fors  
Janice Axelrod  
Maria T. Ayala  
Shaghayegh Bahramirad  
Francoise Bailey  
Nancy Baker  
Pam Baker  
Ann Ballard  
MarySue Barrett  
Sameena Basit  
Alicia Bassuk  
Kristin Bauer  
Judy Bauer  
Kathy Bauman  
Margo Bausch  
Frank Beal

Debra Beard  
Eve Becker  
Laura Beebe  
Karen Behles  
Becky Beilfuss  
Karyn Benson  
Malgorzata Bereziewicz  
Jennifer Berger  
Kay Berkson  
Judy Berlin  
Sharen Beriman  
Eva Bernacki  
Lieselotte N. Betterman  
Martina Beverly  
Rita Bhalla  
Geeta Bhalla  
Prama Bhatt  
Nancy Bishop  
Virendra S. Bisla  
Zenobia Johnson-Black  
Amanda Blaising  
Ivelice Blanco  
Matt Bloom  
Stacey Bobby  
Linda Bolte  
Mary Bonnett  
Lindsay Bosch  
Amy Bossov  
Simone Boutet  
Kathleen Brady  
Steven Brennen  
Betty Anne and John Brennen  
Blair Brettschneider  
Regan Brewer-Johnson  
Marea Brichta  
Donna L. Bridgeforth  
Diane Bridges  
Carole Brite  
Dawn Dittmar Brown  
Diane Brown  
Paula J. Brown  
Phoegina Brown  
Delois Brown-Daniels  
Corinne Wentworth  
Kathleen Buffington  
Karin J. Bull  
Amy L. Buonassisi  
Jennifer Burke  
Judith A. Burton-Davis  
Pamela Butler  
Maggie and Barry Cain  
Kathleen S. Caliento  
April Callen  
Monica P. Campbell  
Pamela Carcerano  
Deanna Cardone  
Megan Carney  
Patrick and Judith Casey  
Lorie Chaiten and Harold Hirshman  
Ann Chamberlain  
Rita Chawla  
Urmilla Chawla  
Jennifer Chiang  
Alison Lupel Chiaro  
Nancy Lu Childress  
Cindy Chippindale  
Rashmi Chitnis  
Rebecca S. Chodes  
Rena Chorzempa  
Jennifer Cizner  
Marilyn D. Clancy  
Shelley Clayton  
Leonette Coates  
Linda S. Coffey  
Cherie Coffey  
Kelly Collins  
Pamela R. Conant  
Candice Conner  
Shayna Cook  
Julie G. Coplton  
Jill Corr  
Carrie Cotter  
Yvonne Cuevas  
Monica Dalton  
Karen Daniel  
Frona C. Daskal  
Sheila Daskovsky  
Jacki Davidoff

Candace P. Davis  
Betty Dayron  
Laura S. De Frise  
Maria de los Angeles Torres  
Teri Debates  
Sylvia and Tom Decker  
Sally Decker-Smith  
Lynette DeJohnette  
Karen Demorest  
Brad Denny  
Andrea Densham  
Kimberly Denson  
Laura Derks  
Jane S. Dewey  
Searah Deysach  
Aruna Dhingra  
Deshuna Dickens  
Katie Diggins  
Barbara Dillard  
Erika Dillon  
Joselyn DiPetta  
Josie Disterhoft  
Cathleen Dixon  
Jodi Doane  
Laleen Doerrer  
Kathleen A. Doherty  
John Doty  
Aimee Dreiss  
Meredith Duboiss  
Colin Dunn  
Karen Dunning  
Ebonie Durham  
Mainza Durrell  
Margaret Duval  
Melanie Dykstra  
Velma P. Dysart  
Sarah Eberhard  
Lorraine E. Edwalds  
Colleen Egan  
Bessie Ekstein  
Katherine Eldridge  
Ellen Elias  
Lise Eliot  
Nicole Emerick  
Judy Erwin  
Sylvia Ewing Harvey  
Amy L. Buonassisi  
Shannon Farrar  
Adrienne Fasano  
Amy Fattori  
Lisa Favia  
Bette Feinerman  
Roberta Feldman  
Janet Ferguson  
Melanie Ferrand  
Ellen Fiedelholz  
Wendy Fink  
Dr. Tessa Fischer  
Linda May Fitzgerald  
Karen Fitzner  
Joan M. Flanagan  
Elizabeth Flanagan  
Patrice Fletcher  
Bridget Flint  
Carol Floros  
Cindy Chippindale  
Katherine Frerichs  
Trina M. Fresco  
Stacy F. Friedland  
Maya Friedler  
Judith S. Friedman  
Madelon R. Fross  
Sally Frostic  
Christine M. Jurish Furie  
Jolanta Gal  
Ami Gandhi  
Judith K. Gardiner  
Narendra Garg  
Kathryn Garlow  
Lindsay Gaskins  
Renee Gatsis  
Susan Gaud  
Jill Geiger  
Lynn Gendleman  
Monica George  
Dr. and Mrs. Mel and Patti Gerbie  
Nancy Gerrie  
Lisa Gilbert

Whitney Gillespie  
Gail C. Ginsberg  
Kiran Girdhar  
Laurie R. Glenn  
Teri Gliokin  
Deidra D. Gold  
Lindsay Goldberg  
Lynette Goldstine  
Diane Golin  
Michaeline Gordon  
Nicole Gotthelf  
Jean and Harry Gottlieb  
Jane Grady  
Patsy and John Grady  
Wynn Graham  
Lorri Grainawi  
Scott and Cindy Grau  
Wendy Greco  
Delta A. Greene  
Carrington Gregory  
Mary Griffin  
Katie Groen  
Matt and Haley Gross  
Deborah Gubin  
Pedro Guerrero  
Stephanie Guerrero  
Manju Gupta  
Anupya Gupta  
Elaine Hadley  
Karen Hale  
Karen Dunning and Edward Hamburg  
Madge Hamilton  
Virginia Hancock  
Erin Hannigan  
Jacqueline Harper  
Deborah Harrington  
Sarah Harris  
Keith Harris  
Beth A. Harris  
Rebecca Hartksin  
Shannon Hartzler  
Debra A. Hass  
Jeffery L. Hayden  
Dina Hayes  
Sondra Hemeryck  
Charsetta M. Henderson  
Amanda Farag  
Shannon Farrar  
Adrienne Fasano  
Amy Fattori  
Helen Hilken  
Erin Hill  
Susan Himmelfarb  
Dana Hirt  
Megan G. Hobson  
Barbara Hochwert  
Wendy Hock  
Robert Hogan  
Jeanette Holland  
Martha Holman  
Suzanne Holmes  
Pamela Hoftyman  
Carol and Joel Honigberg  
Kimberly Hoopingarner  
Ginny Hotaling  
Wendolin Flynn  
Beverly B. Huckman  
Bill Hudson  
Becky Huinker  
Bonnie Humphrey  
Karen Hunter  
Michael Hurley  
Sally Frostic  
Sarah Hurwit  
Wanda I  
Alejandra L. Ibañez  
John H. Idler  
Stacy Jackson  
Anne Jacobson and Richard Kolsky  
Veronica Jaeger  
Rachna Jain  
Jagjit Jain  
Sunita Jain  
Judith Jakaitis  
Laura Jansen  
Shaquita M. Jarrett  
Darci Jenkins  
Lois Jeruss

Jennifer Jobrack  
Mary Ann Johnson  
Mary Ellen Johnston  
Tiffany Jones  
Karen Jones  
Jemma Jones  
Marie Thourson Jones  
Victoria Jordan  
Maribeth Joy  
Elizabeth Joyce  
Sally Ann Julian  
Amy Junge  
Paula R. Kahn  
Gerri Kahnweiler  
Rita Kakodkar  
Jan Kallish  
Susan Kane  
Wendy Greco  
Melineh Kano  
Lizzie Kaplan  
Nancy Karp  
Deborah Karton  
Mary Jane Keitel  
Colleen Keleher  
Ellen Kenemore  
Diana L. Kenworthy  
Suzanne Doornbos Kerbow  
Julie A. Kerouac  
Shannon Kershner  
Martha Elder Khanna  
Hersh Khetarpal  
Laurie Kibler  
Kathy Kielar  
Maria Kim  
Katherine Kinzler  
Barbara S. Kirschner  
Punam Kishore  
Lisa Kitzman  
Daniel Klaff  
Rochelle Kleczynski  
Vanessa Klugman  
Nancy Kohn  
Rebecca Kopf  
Susan Korpan  
Susan Kossiakoff  
Stacey Kraft  
Roberta Kramer  
Susan Kramer  
Gail Kraus  
Anthony Kresl  
Sandhya Krishnan  
Jacqueline Kromash  
Krista L. Kron  
Tami Kucera  
Mr. and Mrs. Alfred Kugel  
Shalini Kumar  
Dolores A. Kunda  
Nora Kyger  
Anne Ladky  
Mavis C. Laing  
Neetu Lalmalani  
Janine Landow-Esser  
Adrienne Lange  
Jean Lantz  
Jennifer Larson  
Angela Larson  
Norma J. Lauder  
Melissa Lavender  
Winfred M. Leaf  
Sheila Leahy  
Della R. Leavitt  
Susan M. Leinwohl  
Blanca Leon  
Carolyn Leonard  
Michelle D. Lester  
Carole Levine  
Harriet Lewis  
Robert Lifton and Carol Rosofsky  
Ashley Lindsay  
Elizabeth B. Lippitt  
Cece Lobin  
Susanne Lodgen  
Christine LoMonaco  
Samantha Loo  
Susan Lorsch  
Allison Lowe-Fotos  
Mary B. Lubertozzi  
Connie M. Luecke

Mercedes Luque-Rosales  
Tracy Lyerly  
Nancy J. Lynn  
Judy Maas  
Martin Maciolek  
Tornie MacKay  
Mary MacLaren  
Barbara Macnider  
Robin Maher  
Amalia P. Mahoney  
Sharmili Majmudar  
Julie Maleski  
Cheryl M. Maletich  
Manjula Malhotra  
Kathleen M. Malingier  
Anne Love Marso  
Linda K. Martin  
Janet Martinez  
Gray Mateo-Hams  
Nancy A. Matthews and Lisa Frohmann  
Linda M. Mayer  
Molly McCabe  
Ann McCabe  
Deborah McCann  
Erin McCarthy  
Nancy McCarty  
Georgina McCaughan  
Margaret I. McCurry  
Sheila McDonnell  
Regina McGraw  
Kary McIlwain  
John McIlwain  
Diane M. McKeever  
Anne McKibbin  
Carol and John McKinnon  
Leslie McMillan  
Luisa McNamara  
Lynne E. McNow  
Tiffany McQueen  
Harriet B. McSweeney  
Jean Meadows  
Karen Meehan  
Agnes Meneses  
Gay Menges  
Lennette Meredith  
Debbie Merovitz  
Joy Messinger  
Jill Metz and Karen Buckley  
Pamela Meyerson  
Lydia S. Michael  
Janet S. Migdow  
Ruth B. Miller  
Dawn H. Miller  
Mark Miller  
Megan Mineau  
Candida Miranda  
Jennifer Mitchell  
Linda Riley Mitchell  
Nicole L. Mitchell  
Eric Mittereder  
Lauren E. Moltz  
Ann Mond Johnson  
Jennifer Montague  
Caroline Moreland  
Patti Morrell  
Lynette Morris  
Mary Morrissette  
Lauren Mosena  
Vinod Motiani  
Jeanette M. Moulthrop, MD  
Laura Mudd  
S. Mishti Mukherjee  
Maria Mulcahy  
Kathy Munzer  
Jenné Myers  
Maria Nanos  
Carolyn C. Narasimhan  
Adele S. Neems  
Meseret Negash  
Tamara L. Nelson  
Theresa Nelson  
Emily Neuberger  
Elizabeth Nicholson  
Lynn Nimrod  
Daniel Noga  
Linda Nolan  
Carol Nolden

Carolyn C. Nopar  
Lauren Novak  
Christina Nowinski  
Caralynn Nowinski  
Ashley Nwangwa  
Meaghan O'Brien  
Mary F. O'Brien  
Cindy Ogrin  
Maura O'Hara  
Kerry O'Hare  
Cristina Ohr  
Kathleen Okrent  
Sarah Ann Oliver  
Darlene M. Oliver  
Susan J. Oliver  
Susan L. Olsen  
Jacqueline O'Neill  
Donna O'Rourke  
Laurel O'Sullivan  
Mary B. O'Toole  
Shalini Parech  
Ketki Parikh  
Heather D. Parish  
Janet McCann  
Deborah McCann  
Erin McCarthy  
Nancy McCarty  
Georgina McCaughan  
Margaret I. McCurry  
Sheila McDonnell  
Regina McGraw  
Kary McIlwain  
John McIlwain  
Diane M. McKeever  
Anne McKibbin  
Carol and John McKinnon  
Leslie McMillan  
Luisa McNamara  
Lynne E. McNow  
Tiffany McQueen  
Harriet B. McSweeney  
Jean Meadows  
Karen Meehan  
Agnes Meneses  
Gay Menges  
Lennette Meredith  
Debbie Merovitz  
Joy Messinger  
Jill Metz and Karen Buckley  
Pamela Meyerson  
Lydia S. Michael  
Janet S. Migdow  
Ruth B. Miller  
Dawn H. Miller  
Mark Miller  
Megan Mineau  
Candida Miranda  
Jennifer Mitchell  
Linda Riley Mitchell  
Nicole L. Mitchell  
Eric Mittereder  
Lauren E. Moltz  
Ann Mond Johnson  
Jennifer Montague  
Caroline Moreland  
Patti Morrell  
Lynette Morris  
Mary Morrissette  
Lauren Mosena  
Vinod Motiani  
Jeanette M. Moulthrop, MD  
Laura Mudd  
S. Mishti Mukherjee  
Maria Mulcahy  
Kathy Munzer  
Jenné Myers  
Maria Nanos  
Carolyn C. Narasimhan  
Adele S. Neems  
Meseret Negash  
Tamara L. Nelson  
Theresa Nelson  
Emily Neuberger  
Elizabeth Nicholson  
Lynn Nimrod  
Daniel Noga  
Linda Nolan  
Carol Nolden

Chris Ruys  
Indira Saladi  
Juan Salgado  
Sarah Salomon  
Natalie Saltiel  
Reena Saluja  
Cynthia S. Schilsky  
Kathryn Schmanski  
Christine Schneible  
Karen M. Schneider  
Alison Scholly  
Ellen Schuler  
Diana Palomar Scott  
Adrienne R. Segel  
Karen Seimetz  
Jody and Richard Seligman  
Tricia Serpe  
Bonnie Serra  
Paresha D. Shah  
Paula Shapiro  
Joan Shapero  
Gail E. Sharps-Myers  
Krys Shaw  
Karen Parrinello  
Kate M. Sheehy  
Catherine A. Sheridan  
Beverly Sibbles  
Elizabeth Siegel and Greg Jacobs  
Jennifer Perlove Siegel and  
Samuel Siegel  
Roberta Siegel  
Anna H. Siegler  
Dillon Siegler  
Leigh Sierra  
Susan Silver  
Inga Simitz  
Molly Simon  
Pam and Scooter Simon  
Mark Simon  
Vicki P. Sinar  
Geeta Singh  
Patricia E. Sklar  
Christine Skoczylas  
Stan Simon  
Molly Sloat  
Louise K. Smith  
Toni S. Smith  
Sepideh E. Smith  
Jean and Francis Smith  
Kimberly A. Smith  
Susan C. Snyder  
Dana Sodikoff  
Sondra Sonneborn  
William Spatz  
Michelle Speller-Thurman  
Barbara Speyer  
Hope Sprounce  
Jamie Stanesa  
Elizabeth Stark  
Anne Statton  
Judith E. Stein  
Nikki Will Stein  
Joan Steinman  
Judith Stockdale  
Beth Stone  
Maureen Stratton  
Deborah D. Strauss  
Susan Struve  
Jeffrey Sullivan  
Kathryn Sullivan  
Jennifer Sultz  
Carol Summerfield  
Emily Muskovitz Sweet  
Julie Swinehart  
David Tabak  
Erica Takach  
Carolyn Tatar  
Regina Taylor  
Katherine L. Taylor  
Tina Tchen  
Lisa and Ken Temkin  
Susan Templeton  
Tracy Teweles  
Padma J. Thakrar  
Seema Thapar  
Katie Thiede  
Katy and Chris Thomas  
Cristal Thomas



Audrey Thomas  
 Cherie E. Thompson  
 Jayne Carr Thompson  
 Sharon Tiknis  
 Julie L. Trester  
 Eileen Trost  
 Roxanna Trudeau  
 Frances Tuite  
 Mary Lee Turk  
 Lisa Tylke  
 Eva Taylor Unikel  
 Cozzetta Uwejeyan  
 Maureen Vachta  
 Nutan Vaidya  
 Diane Valek  
 Susan Valentine  
 Lynn A. Varndell  
 Lucy Vazquez  
 Hilda Vega  
 Joanne Velasquez  
 Jayne Vellinga  
 Barbara Vicory and  
 Angelina Rossi  
 Stephanie Victor  
 Katie Vogel  
 Kiran Vohra  
 Nicole Volk  
 Anne Volz  
 Whitney Wade  
 Joan Waggoner  
 Nancy F. Waichler  
 Sally Wallace  
 Leslie Wallin  
 Penny J. Wallingford  
 Anne Warden  
 Candice Warltier  
 Valerie Warnsby  
 Roberta L. Washlow  
 Mary Wasik  
 Ruth Ann Watkins  
 Sheila Webb  
 Julia R. Weertman  
 Tina Weil  
 Carol Weintraub  
 Maxine Weintraub  
 Melanie Weiss  
 Michelle Weitz  
 Michael Welbel  
 Jennifer Welch  
 Barbara and Bert Weller  
 Tessa Wendling  
 Dorothea Jacobson-Wenzel  
 Mary Werner  
 Diane Weselowski  
 Sara E. West  
 Mrs. Florence F. Wheeler  
 Nike Whitcomb  
 Bradford White  
 Jeanne B. Widen  
 Sally Wildman  
 Tina Wills  
 Debra Wilneff  
 Randi Wine  
 Charlotte Winkler  
 Amy and Jonathan Wishnick  
 Jodie Wittenberg  
 Rebecca K. Woan  
 Jill Wohl  
 Renarda Wolf  
 Catherine Wolfe  
 Ann S. Wolff  
 Philippa Woods  
 Mary Ellen Woods  
 Celine Woznica  
 Elizabeth Wright and  
 Julie Kaufman  
 Maria E. Wynne  
 Liz Xilas  
 Caren Yanis  
 Amy Yanow  
 Stephanie Yesnik  
 Angela and Martin Yorath  
 Nancy Young  
 Donna Zarei  
 Marti Zelikoff  
 Elise Zell  
 Maura McMahon Zeller  
 Julia Zoeller

### 30<sup>TH</sup> ANNIVERSARY LEADERSHIP CIRCLE

Anonymous  
 The Joyce Foundation  
 Marjorie Benton  
 Kemery Bloom Derby  
 Fay Clayton and Lowell Sachnoff  
 Marge and Lew Collens  
 Doris Conant  
 Sondra Berman Epstein  
 Sunny and Paul Fischer  
 Adrienne and Bob Furniss  
 Brenda and James Grusecki  
 Terrance and Virginia Holt  
 Nancy Juda and Jens Brasch  
 Barbara and Kenneth Kaufman  
 Barbara Levy Kipper  
 Iris J. Krieg  
 Flora and Molly Lazar  
 Lucia Woods Lindley  
 Lois J. Lipton  
 Marcie Love  
 Jo and Art Moore  
 Suzanne Musikantow  
 Sylvia Neil  
 Jerry Newton  
 The Osa Foundation  
 Carroll Joynes and Abby O’Neil  
 and The Chauncey and  
 Marion D. McCormick  
 Family Foundation  
 The Pierce Family Foundation  
 Dee Pizer  
 Eva Janzen Powell and  
 Smith T. Powell  
 Carol Prins and John Hart  
 Susan Pritzker  
 Hedy Ratner  
 Janice E. Rodgers  
 Burton X. and  
 Sheli Z. Rosenberg  
 Lynne Rosenthal and  
 The Leo S. Guthman Fund  
 Carleen L. Schreder  
 The Steans Sisters  
 Donna and Tom Stone  
 and Family  
 Laura A. Tucker and  
 Pete Giangreco  
 CFW Professional  
 Advisory Council

### THE LEGACY CIRCLE

Anonymous (11)  
 The Estate of Irene Bayrach  
 Maria Bechily  
 Ruth K. Belzer  
 Ellen J. Benjamin and  
 Frederick N. Bates  
 Marjorie Craig Benton  
 Bernadette Chopra and  
 Vivek Chopra  
 Fay Clayton  
 Marge and Lew Collens  
 Jane S. Dewey  
 Edith H. Falk  
 Sunny and Paul Fischer  
 Joan Goldstein  
 Millicent and Thomas Holmes  
 Eva Janzen Janzen Powell  
 and Smith T. Powell  
 Nancy Juda  
 Polly B. Kawalek  
 Juju Lien  
 Lucia Woods Lindley  
 The Estate of  
 Evelyn Appell Lipkin  
 Lois J. Lipton  
 The Estate of  
 Norris "Mike" Love  
 Marcena W. Love  
 Gail J. Ludewig  
 Jo and Art Moore  
 Sally Myers  
 Beverly Nachtrieb  
 Jerry Newton

Jamie Phillippe  
 Elizabeth B. Phillips  
 Dee Pizer  
 Kathleen Johnson Pope  
 Carol Prins  
 The Estate of Sylvia M. Radov  
 Hedy M. Ratner  
 Janice E. Rodgers  
 Barbara Rose  
 Leora Rosen  
 Carleen L. Schreder  
 Patricia Costello Slovak  
 The Estate of Miriam E. Wirt  
 Lowell Sachnoff

### ORGANIZATIONS

**\$100,000+**  
 Alphawood Foundation  
 The Chicago Community Trust  
 Doris and Howard Conant  
 Family Foundation  
 Groundswell’s Catalyst Fund  
 for Reproductive Justice  
 W.K. Kellogg Foundation

**\$50,000-\$99,999**  
 Ava W. Farwell Trust  
 BMO Harris Bank  
 The Libra Foundation  
 Polk Bros. Foundation  
 Weinberg/Newton  
 Family Foundation

**\$25,000-\$49,999**  
 The Allstate Corporation  
 The Arthur Foundation  
 The Crown Family  
 Exelon Corporation  
 Full Circle Family Foundation  
 Ho-Chunk Nation  
 The Joyce Foundation  
 Lakshmi Foundation  
 Leo S. Guthman Fund  
 The Osa Foundation  
 The Pierce Family Foundation  
 The Richard H. Driehaus  
 Foundation  
 Skadden, Arps, Slate,  
 Meagher & Flom LLP  
 Sun-Times Foundation  
 Thanksgiving Fund  
 Ulta Beauty  
 WomenOnCall.org Foundation

**\$10,000-\$24,999**  
 American Express Foundation  
 CA Ventures  
 CTS Holdings  
 Discover Network Marketing  
 The Elizabeth Morse  
 Charitable Trust  
 INTREN  
 Irving Harris Foundation  
 Katten Muchin Rosenman LLP  
 McCormick Foundation  
 Michael Reese Health Trust  
 Nielsen Company  
 PNC Financial Corporation  
 PriceWaterhouse Coopers LLP  
 Robert and  
 Patricia Moore Foundation  
 Schiff Hardin LLP  
 Tawani Foundation

**\$5,000-\$9,999**  
 Aon Corporation  
 The Boeing Company  
 Catharsis Productions  
 CNA Foundation  
 The Davee Foundation  
 Fairpointe Capital  
 The Farley Charitable Lead  
 Annuity Trust of 2011  
 FCB Chicago  
 First Bank and Trust  
 Fox, Swibel, Levin &  
 Carroll, LLP

Goldman Sachs & Co.  
 Jenner & Block LLP  
 The Johnson Foundation  
 JPMorgan Chase Bank N.A.  
 Leo Burnett  
 Mid-Continent Capital, L.L.C.  
 Motorola Mobility Foundation  
 The New York Community Trust  
 Peoples Gas  
 Prince Charitable Trusts  
 RAM Construction &  
 Landscaping  
 Robert W. Baird & Co. Inc.  
 Rosalind Franklin University  
 of Medicine and Science  
 Sahara Enterprises, Inc.  
 Tek Pak, Inc  
 UBS  
 United Scrap Metal Inc.  
 Walter and Karla  
 Goldschmidt Foundation

**\$2,500-\$4,999**  
 Anonymous (2)  
 Advocate Health Care  
 Barclays  
 Barnes & Thornburg LLP  
 Bill Nygren Foundation  
 BlueCross BlueShield of Illinois  
 Bluhm Family  
 Charitable Foundation  
 Brinks Gilson & Lione  
 Burke, Warren, MacKay &  
 Serritella, PC  
 CDW Corporation  
 Chicago Tribune Company  
 Comcast Cable  
 Communications  
 Cornerstone Government Affairs  
 Crossroads Fund  
 DiMeo Schneider &  
 Associates, L.L.C.  
 Ernst & Young LLP  
 Fidelity Investments  
 Fifth Third Bank  
 Foley Family Foundation  
 Francis Beidler Foundation  
 Kaye Scholer LLP  
 LeFort-Martin Family Donor  
 Advised Fund of The DuPage  
 Community Foundation  
 Levin Schreder & Carey Ltd.  
 Locke Lord LLP  
 MB Financial  
 Native Capital Investment, Inc.  
 Neal Gerber & Eisenberg LLP  
 Ogletree Deakins Nash Smoak  
 Proven Business Systems  
 Quarles & Brady LLP  
 Robert W. Baird & Co. Inc.  
 Rush University Medical Center  
 Salvatore’s Restaurant  
 Sheppard Mullin Richter &  
 Hampton LLP  
 STS Foundation  
 U.S. Trust Company, NA  
 United Way of Metro Chicago  
 Upstart Foundation  
 Wells Fargo Private Bank

**\$1,000-\$2,499**  
 Anonymous  
 Alliance Bernstein  
 Wealth Management  
 Applegate &  
 Thorne-Thomsen, P.C.  
 Ariel Capital Management  
 Blum-Kovler Foundation  
 Citizens for John Cullerton  
 Deutsche Bank Securities Inc.  
 First Eagle Bank  
 The Harold Melcher and  
 Marilyn Melcher Foundation  
 Mesirow Family  
 Charitable Foundation  
 Prairie Capital  
 Prairie Political  
 Action Committee

Reva and David Logan  
 Foundation  
 Rose L. Shure  
 The Vitale Family Foundation Inc.  
 Women’s Council of Realtors  
 Woods Fund of Chicago

### MATCHING GIFT COMPANIES

Anonymous  
 Bank of America  
 BP America, Inc.  
 BP Foundation  
 The Chicago Community Trust  
 CNA Financial Corp.  
 Exelon Corporation  
 Helen Brach Foundation  
 Henry Crown & Company  
 JPMorgan Chase Foundation  
 McCormick Foundation  
 Mondelez International  
 Mondelez International  
 Foundation Matching  
 Gifts Program  
 Retirement Research Foundation  
 The Joyce Foundation  
 UBS

### IN-KIND DONORS

Anonymous  
 Valerie Adegbite-Calloway  
 Jeannie Affelder  
 Renee Caputo (Heka)  
 Kristin Carlson Vogen  
 Chicago Transom Partners Co  
 Core Power Yoga  
 Ann Coulter  
 Early to Bed  
 Harlene Ellin  
 Marlene Franke  
 Jennifer and Ken GoodSmith  
 Brenda Grusecki  
 Jolynn Haley  
 Cristy Harris  
 Heka Coaching and  
 Communications, Inc.  
 Meg Herman  
 Sarah Hurwit  
 Impact Networking LLC  
 Lynn Kamenitsa  
 Suzanne Kraus and  
 Bonnie Hamilton  
 Lagunitas Brewing Co  
 Valerie Litchfield  
 Marcena W. Love  
 Kathleen McDonald  
 New Rose Catering  
 Northern Trust Company  
 Patricia O’Brien, Ph.D., MSW  
 Gina Olson and Amy Johnson  
 Cecile Partee  
 Quarles & Brady, LLP  
 Carrie Reffitt  
 Wanda Rodriguez  
 Southwest Airlines  
 Starship Salon  
 Linda Wagner and Janine Hoft  
 Robert R. Williams  
 Shyvette Williams  
 Weinberg/Newton Gallery  
 Wirtz Beverage Group  
 Arthur Wright

## FUNDS AT CFW

### CATALYST FUND: RESOURCES FOR WOMEN OF COLOR IN REPRODUCTIVE JUSTICE

Chicago Foundation for Women raises dollars to match funds provided by the Groundswell Fund’s core program, the Catalyst Fund, a national initiative to bring new funding to women of color-led reproductive justice work. Through this partnership, the Foundation will be able to provide funds for grants and technical assistance to Chicago-area reproductive justice projects led by women of color. This fund will amplify efforts to expand the reproductive justice platform and diversify voices of communities of color on these issues.

### DONOR ADVISED FUNDS\*

Donor Advised funds can be established when a person or family donates \$5,000 or more to the fund. Chicago Foundation for Women assists the donor in awarding grants from that fund to support organizations helping women and girls.

Our DAFs include:

- Fay Clayton Fund
- The Patty Crowley Fund
- Nancy M. Goodman Memorial Fund
- Elick and Charlotte Lindon Fund
- The Evelyn Appell Lipkin Endowed Fund
- Jo and Art Moore Family Fund
- Lueavery Partee Fund
- Jessica Eve Patt Memorial Fund
- Eleanor Petersen Legacy Fund
- Hedy and Rose Ratner Fund
- Berta Waese Endowed Fund

\*As of 12/31/15

### DORIS & HOWARD CONANT FUND FOR WOMEN’S RIGHTS

The Doris & Howard Conant Fund supports organizations and programs committed to women’s rights, with a focus on advocacy efforts. The Conant Fund also provides an opportunity to award multi-year grants, demonstrating both the Foundation’s and the donor’s commitment to long-term, systemic change.

### THE ELEANOR NETWORK AT CHICAGO FOUNDATION FOR WOMEN

Eleanor Network at Chicago Foundation for Women supports an array of economic security strategies, bringing together the former Eleanor Foundation’s targeted approach and CFW’s broader support of direct service and advocacy.

### THE ENTERPRISE FUND

Based on our commitment to nurturing innovative efforts and to supporting smart collaborations, we have established The Enterprise Fund. The Enterprise Fund is specifically designed to meet the next wave of economic, social, and educational challenges facing women and girls by recognizing that not all programs and ideas need to be housed in separate, unique organizations. Through the Fund, applicant organizations have the support to consider a range of organizational structures and pathways to collaborative programming. From combining complementary ideas to co-locating services to formally joining with a nonprofit partner, the Enterprise Fund allows organizations the flexibility to consider new iterations of their work.

### THE GENERAL FUND

Grants from the General Fund focus on Chicago Foundation for Women’s three key issue areas: economic security, freedom from violence, and access to health services and information for women and girls.

### GIVING COUNCIL FUNDS

Through our three Giving Councils, Chicago Foundation for Women fosters a network of diverse leaders who raise funds for their communities. Each council’s fund awarded grants this past year to organizations which work in the communities they represent.

### IRENE BAYRACH ANTI-VIOLENCE LEGACY FUND

The Irene Bayrach Anti-Violence Legacy Fund supports advocacy and services to address family violence. Through this fund, the Foundation seeks to address the following types of violence:

- Domestic abuse or violence between partners in an intimate relationship including physical, emotional, and sexual abuse,
- Girls’ exposure to family violence and child abuse, including physical maltreatment and neglect by a parent or other caregiver, and
- Elder women abuse (including physical maltreatment, financial exploitation, and neglect) where the victim of maltreatment is over 60 years of age and the perpetrator is a caregiver.

### THE NORTH SHORE GIVING CIRCLE

The North Shore Giving Circle of Chicago Foundation for Women aims to increase awareness about the Foundation within the northern suburbs and to make use of the knowledge and skills of community leaders and members. The purpose of the giving circle is to provide a bridge between the Foundation and women leaders in Chicagoland communities, and to provide specialized fundraising and grantmaking mechanisms for these communities through Chicago Foundation for Women.

### THE POLK BROS. FOUNDATION FUND FOR EMERGING ORGANIZATIONS

The Polk Bros. Foundation Fund for Emerging Organizations fosters early growth in promising nonprofits with annual operating budgets below \$75,000.

### THE SOPHIA FUND FOR ADVOCACY

From 1983 to 1991, the Sophia Fund was an independent foundation, making more than 400 grants totaling \$1.8 million dollars to organizations addressing reproductive rights, violence against women, and economic justice. In 1992, the founder of the Sophia Fund transferred part of the fund’s assets to Chicago Foundation for Women to enable the support of advocacy and social policy efforts that ensure that women reach their full potential. The Sophia Fund focuses on the same three key issues as the General Fund does; its application process is also the same.

### EVA JANZEN POWELL AND SMITH T. POWELL HEALTH SERIES

As a part of Chicago Foundation for Women’s effort to enhance access to health services and information for underserved and uninsured women and girls, the Foundation provides funding for public outreach symposiums through the Eva Janzen Powell and Smith T. Powell Health Series. Each symposium highlights a unique issue or health concern facing low-income women and women of color.

### STRATEGIC RESPONSE FUND

The Strategic Response Fund allows the Foundation to provide immediate support for projects that are outside of the Foundation’s spring and fall grant cycles. Grants of up to \$7,500 are awarded on a rolling basis to local organizations addressing critical issues and concerns of women and girls. These grants are intended to be small, discrete, and timely. Thus, grants from this pool are “exceptional” and out of the ordinary course of business. This fund is competitive, and an organization is limited to one Strategic Response Fund grant per year.

### THE WESTERN SUBURBS GIVING CIRCLE

The Western Suburbs Giving Circle (WSGC) is a group of Chicago-area women who combine their funds to address the needs of women and girls in the western suburbs with a special focus on economic security and freedom from violence. By leveraging the power of collective gifts, their grants create meaningful impact and improve lives.



## GRANTS LIST

### CATALYST FUND FOR REPRODUCTIVE JUSTICE

#### **BLACK ON BOTH SIDES \$20,000**

Black on Both Sides trains young women on topics including Issue choice and root cause, democracy and accountability, power analysis, effective outreach and advocacy, networking and coalition building, direct action campaigns, and media and direct advocacy.

#### **CABRINI GREEN LEGAL AID \$57,500**

The Reproductive Justice Initiative and Visible Voices leadership group empowers formerly incarcerated women to advocate for policy change on reproductive health care for women in prison; strengthening the Illinois ban on shackling inmates during labor; and reducing the termination of incarcerated mothers' parental rights.

#### **EVERTHRIVE ILLINOIS \$57,500**

Through comprehensive education, mobilization, and advocacy on women's health issues, EverThrive IL works to improve women's health, promote reproductive justice, and reduce the racial and ethnic disparities in birth outcomes in Englewood.

#### **ILLINOIS CAUCUS FOR ADOLESCENT HEALTH \$57,500**

ICAH is a youth-led group that advocates for sound policies and practices that promote a positive, medically accurate, and comprehensive approach to adolescent sexual health and parenting.

#### **METROPOLITAN CHICAGO BREAST CANCER TASK FORCE \$57,500**

Driven by racial health disparities, the Task Force engages in research, administrative policy change, and legislative advocacy so that low-income African American women have equal access to quality breast cancer care.

#### **WAREHOUSE WORKERS FOR JUSTICE \$20,000**

WWJ Women's Committee conducts trainings and leadership development to women and men on how to identify and stop sexual harassment and discrimination against women.

### DORIS & HOWARD CONANT FUND FOR WOMEN'S RIGHTS

#### **A SAFE PLACE \$15,000**

As the leading advocate for eliminating domestic violence in northern Illinois, A Safe Place offers comprehensive domestic violence services that provide a safety net to assist victims and their children.

#### **ARAB AMERICAN FAMILY SERVICES \$15,000**

AAFS' Domestic Violence Prevention and Intervention (DV) Program has made inroads into the Arab American community, both in advocacy and direct service. AAFS' services to Domestic Violence victims includes safety planning; culturally sensitive and linguistically appropriate counseling services for both women and children; court advocacy; referral to local shelters; monthly financial literacy workshops; finding housing and providing rental assistance and assistance for someone who is in a forced marriage and wants to get out, among other services.

#### **CHICAGO ALLIANCE AGAINST SEXUAL EXPLOITATION \$20,000**

End Demand Illinois is a grassroots campaign advocating that the most effective way to reduce violence against women and eliminate the sexual exploitation of prostituted and trafficked people is to address its root cause: the demand for the sex trade.

#### **DOMESTIC VIOLENCE LEGAL CLINIC \$15,000**

The Pro Bono Project is a unique collaboration designed to meet the legal needs of unrepresented victims of domestic violence. It seeks to engage the private bar, recruiting attorneys from law firms and corporations to staff shifts at the courthouse and represent victims in their petition for Orders of Protection.

#### **FAMILY DEFENSE CENTER \$20,000**

The Mothers' Defense Project seeks to end discriminatory practices and policies in the child welfare system. The Project identifies, analyzes, publicizes, and educates the public as well as secures legal and policy remedies in cases where mothers are wrongfully targeted by gender-discriminatory policies and practices in the child welfare system.

#### **ROGER BALDWIN FOUNDATION OF THE ACLU, INC. \$25,000**

The Reproductive Rights Project defends and advances the rights of all women to decide freely, without government interference, whether and when to have a child.

#### **RUSH UNIVERSITY MEDICAL CENTER \$15,000**

The Rush Road Home Program leverages years of experience by individual faculty members and a commitment from the highest levels of the institution to care for the area's returning soldiers. A critical component of services will be the Military Sexual Trauma Program, programming for women veterans who have suffered sexual trauma while in service.

### ELEANOR NETWORK AT CHICAGO FOUNDATION FOR WOMEN

#### **CHICAGO HOUSE AND SOCIAL SERVICE AGENCY, INC. \$20,000**

Chicago House's iFour Employment Program increases independence for transgender individuals through the provision of job readiness workshops, food service training leading to certification, career counseling, a computer lab, and support groups. TransWorks is adapted from the evidence-based supported employment model that focuses on helping people get back to work while giving them the supports they need to stay employed.

#### **CHICAGO WOMEN IN TRADES \$70,000**

Chicago Women in Trades is committed to improving women's economic equity by increasing their participation in well paid, skilled trade jobs traditionally held by men and by eliminating the barriers that prohibit women from entering and succeeding in these fields.

#### **COMMUNITY ORGANIZING AND FAMILY ISSUES \$25,000**

Parents Organized to Win, Educate and Renew – Policy Action Council (POWER-PAC) is COFI's cross-neighborhood grassroots leadership program which is a group of women who address the root causes of family poverty and strengthens economic security for low-income women and their children.

#### **DEBORAH'S PLACE \$20,000**

Teresa's Interim Housing uses a continuum of housing options and comprehensive support services to prevent women's return to homelessness.

#### **EMERGENCY FUND \$50,000**

The Emergency Fund provides flexible financial assistance distributed (between \$1,000 and \$3,000) to participants in the Pathways to Economic Self-Sufficiency training programs. Some examples of financial assistance includes rent, utility payments, security deposits, CTA passes, uniforms, and state IDs.

#### **FACING FORWARD TO END HOMELESSNESS \$20,000**

Housing First provides permanent housing and comprehensive case management to homeless women and children. The program relies on collaboration within the interdisciplinary team of case managers, nurse practitioners and supervisory staff as well as an outside referral network of service professionals, and organizations.

#### **FUND FOR JUSTICE DBA CHICAGO APPLESEED FUND FOR JUSTICE \$15,000**

Chicago Appleseed has been working with the Circuit Court of Cook County to develop and implement a community courts model in the Domestic Relations Division to make child support adjudication more effective—and thereby bring needed additional resources to women and their children.

#### **GIRLFORWARD \$15,000**

GirlForward's Mentorship Program matches refugee girls in grades 9–12 with women volunteers who commit to one year of mentoring, meeting weekly with girls to set and achieve short and long-term goals and build crucial assets like financial literacy, leadership development, academic support, and building a positive identity.

#### **GROW YOUR OWN ILLINOIS \$50,000**

GYO is a teacher training program designed to help low-income community members become teachers in their neighborhood schools. GYO works closely with partners to ensure participants secure quality student teaching placements and, ultimately, job placements.

#### **HEARTLAND HUMAN CARE SERVICES \$50,000**

Imagine, Dedicate, Earn, Achieve (IDEA) is HHCS' established asset building and financial literacy program for low-wage working women. Participants will have access to individual consultations as well as workshops throughout the year.

#### **ILLINOIS ACTION FOR CHILDREN \$30,000**

Illinois Action for Children provides enhanced child care referral services to women enrolled in programs offered by the Eleanor Network at CFW grantees.

#### **JANE ADDAMS RESOURCE CORPORATION \$85,000**

The Women in Manufacturing Welding Program trains single low-income female heads of household to compete in high-paying, male-dominated trades through job training, workplace readiness, benefits screening, financial counseling, and case management.

#### **JANE ADDAMS SENIOR CAUCUS \$15,000**

JASC brings together women of all ages and cultures to develop and implement the Strengthen and Protect Retirement Security and Economic Justice Campaign. The work is rooted in gender analysis to organize and educate the public as well as elected officials about the need to protect and strengthen Social Security, Medicare, and Medicaid so that older and younger women can continue to thrive.

#### **KINZIE INDUSTRIAL DEVELOPMENT CORPORATION \$90,000**

Kinzie Industrial Development Corporation provides an EMT training program with career pathways in the EMT/Paramedic/other medical fields through its relationship with Superior Ambulance Services. The primary focus of the EMT training program is to provide skills training, support during training, and job placement assistance.

#### **LATINO UNION OF CHICAGO \$25,000**

The Chicago Coalition of Household Workers is a transformative program for domestic workers and other low-wage women workers to create just conditions in the workplace, home, and community. The members are housekeepers, nannies, and caregivers for the elderly and people with disabilities who work in private homes. Together with their allies they are leading the Illinois Domestic Worker Bill of Rights advocacy campaign.

#### **LITERATURE FOR ALL OF US \$15,000**

For 17 years, Literature for All of Us has delivered award-winning, trauma-informed book groups to youth in Chicago's most underserved neighborhoods and communities. In 2013, the organization expanded its target populations to include women participating in job-readiness training programs.

#### **METROPOLITAN TENANTS ORGANIZATION \$25,000**

MTO's Stabilizing Rental Housing for Women and Children (SRHWC) project is part of the Affordable Housing Preservation Program. Based upon an understanding that housing is integral to any effort to stabilize a person's life, the primary goal through the SRHWC project is to stabilize women renters in their homes.

#### **MIDWEST ACADEMY \$20,000**

The Women's Legislative Leadership Project is a yearlong intensive policy training program that will equip older women, their allies, and their organizations with the capacity to advocate successfully for policies that allow older women to age in place with dignity, economic security, and access to affordable health care.

#### **NEW MOMS, INC. \$15,000**

The Academy of Professional Development equips young mothers (aged 16–24) with the skills and resources necessary to obtain and retain quality employment.

#### **PROJECT EXPLORATION \$15,000**

The Services for Girls projects are science education programs designed specifically for girls. They merge research-based best practices for both youth development and science education into a model that engages girls and builds their capacity to pursue careers in science.

#### **SARGENT SHRIVER NATIONAL CENTER ON POVERTY LAW \$30,000**

The Women's Law and Policy Project creates and advocates for public policies that advance economic justice and personal security for women and girls, particularly those living in poverty in Illinois.

#### **THE CARA PROGRAM \$60,000**

The Eleanor Career Advancement Program (ECAP) is a program designed to meet the needs of low-income, low-skilled women who are heads of households focusing intensely on four growing industries: healthcare, administrative, manufacturing, and customer service to connect women to the opportunities necessary to advance their careers and increase earnings.

#### **THE NIGHT MINISTRY \$15,000**

Each year, the Response-Ability Pregnant and Parenting Program (RAPPP) provides safe shelter to eight youth at a time, and their infants, and offers nonjudgmental support services, including health care, domestic violence prevention, and reproductive justice education and resources.

#### **UPWARDLY GLOBAL (CHICAGO) \$40,000**

Upwardly Global helps skilled, work-authorized immigrants and refugees to rebuild careers in the U.S. Through their women focused program, Upwardly Global will address the specific needs of female participants and increase the representation of women working in STEM roles in Chicago.

#### **WOMEN EMPLOYED INSTITUTE \$90,000**

WE is a recognized leader on postsecondary educational access for low-income individuals and effective workforce development strategies. Complete the Degree is a collaborative effort to increase the number of low-income adults who have college credentials.

#### **WOMEN'S BUSINESS DEVELOPMENT CENTER \$20,000**

The Women's Vetrepreneurship Program (WVP) was recently launched to meet the needs of women veterans who want to pursue self-employment or business ownership as a pathway to economic security and independence.

#### **YOUTH JOB CENTER OF EVANSTON \$75,000**

The WILL program is a comprehensive, holistic approach to supporting young, working women move forward on their career path to economic self-sufficiency. The participants work with current employers and a WILL job counselor to develop individualized employment plans.

### GENERAL FUND

#### **APNA GHAR \$20,000**

Apna Ghar (Our Home) provides culturally appropriate, multilingual services, including emergency shelter, to survivors of domestic violence with a primary focus on the South Asian and other immigrant communities.

#### **BETWEEN FRIENDS \$20,000**

Between Friends provides counseling, court advocacy, a crisis line, a financial literacy program, case management, child care, and direct assistance to survivors of domestic violence to help them rebuild their lives and move into safer and healthier situations.

#### **CHICAGO WOMEN'S HEALTH CENTER, INC. \$25,000**

Women and transgender people receive gynecological care, alternative insemination, health education, acupuncture, and counseling services in a respectful environment. The Center also engages in community outreach and education on women's health in diverse communities.

#### **CROSSROADS FUND \$5,000**

Women of color led-collaboration for leaders of advocacy organizations.

#### **FAMILY RESCUE, INC. \$15,000**

Family Rescue is dedicated to providing programs and services that benefit women and women with children who are victims of domestic violence.

#### **GIRLS IN THE GAME \$15,000**

The Teen Squad was initiated by high school girls who wanted leadership roles in their communities. The Teen Squad provides exemplary teen leaders the opportunity to earn money for college while improving their self-esteem and leadership skills. Members of the Teen Squad lead healthy lifestyle workshops for younger girls in the community, focusing on fitness, health, and leadership activities.

#### **HEARTLAND ALLIANCE - RESEARCH AND POLICY DIVISION \$15,000**

Through its Research & Policy Division, Heartland Alliance for Human Needs & Human Rights supports CFW's efforts to develop a Women's Civic Agenda for Chicago, that is now The 100% Project.

#### **KAN-WIN \$25,000**

The Bilingual Domestic Violence Services program responds to Chicago-area Korean American and Asian American women and children experiencing domestic violence by offering comprehensive services and engaging in organizing, community outreach and education.

#### **KOREAN AMERICAN COMMUNITY SERVICES \$15,000**

The Domestic Violence Prevention and Family Support Program provides survivors with crisis intervention and emergency assistance as well as skill-building to ensure long-term economic security. The organization also works to prevent abuse by conducting education and outreach efforts within immigrant communities, targeting Latina and Korean American women.

#### **LATINOS PROGRESANDO \$20,000**

The Violence Against Women Act (VAWA) Project is part of Latinos Progresando's flagship legal services program and focuses on immigrant victims of domestic violence, a population facing both unique and significant challenges.

#### **MCDERMOTT CENTER \$10,000**

The Haymarket Center seeks to provide culturally competent health services to medically underserved pregnant and postpartum women and their children in residential and recovery home programs.

#### **MIDWEST ACCESS PROJECT \$20,000**

Midwest Access Project seeks to expand women's access to a full range of reproductive health services by training health care providers on abortion care, working to expand the network of trainers across the Midwest, and educating the health care community and the general public.

#### **OPTIONS FOR YOUTH \$20,000**

The Subsequent Pregnancy Program focuses specifically on delaying a second pregnancy among teenage mothers. The program model connects young mothers with a home visitor and provides intensive health education and training.

#### **PEDIATRIC AIDS CHICAGO PREVENTION INITIATIVE (PACPI) \$15,000**

The perinatal enhanced case management (PECM) program provides access to vital obstetric, gynecological, infectious disease, and pediatric services for women and infants who need a strong level of support navigating the healthcare system. PECM services also address other conditions that complicate pregnancy and motherhood including mental illness, substance use, homelessness, poverty, domestic violence, refugee or asylee status, current or previous incarceration, child welfare involvement, and other illnesses.

#### **PLANNED PARENTHOOD OF ILLINOIS \$15,000**

Health center staff at each of the five PPIL sites that provide abortion services will be trained on best practices in educating patients about Long-Acting Reversible Contraceptives (LARCs); the efficacy of LARCs in preventing subsequent pregnancy and paving the way for improved health outcomes for women and their families; and new protocols for ensuring that all abortion patients unable to cover the full cost of the device and insertion receive a subsidy.

#### **REFUGEEONE \$15,000**

RefugeeOne's in-house Wellness Program provides critical therapy and psychiatric care that is uniquely sensitive to the needs of trauma-exposed refugees.



**SOUTH SUBURBAN FAMILY SHELTER \$15,000**

South Suburban Family Shelter provides the services that will help to ensure that victims of domestic violence are safe. These services include: emergency shelter, a 24-hour hotline, transportation, group and individual counseling for adult victims, group and individual counseling for child victims/witnesses, court advocacy, medical advocacy, parenting groups, transitional housing, community education, and abuser intervention groups.

**STORYCATCHERS THEATRE \$20,000**

The Fabulous Females Program at the Illinois Youth Center (IYC)-Warrenville uses the performing arts to help incarcerated girls increase their capacity to make thoughtful life choices. The program serves as a gateway to therapy and has played an instrumental role in a gradual cultural shift at Warrenville.

**TEEN PARENT CONNECTION \$15,000**

The Doula Program empowers and supports pregnant teenage women in DuPage County through weekly home visits, education on pregnancy and childbirth, labor and postpartum support, and connections to essential resources such as food, housing, and medical care.

**THRESHOLDS \$15,000**

The Domestic Violence (DV) Courthouse engages individuals who show signs of serious mental illness (SMI), according to representatives from the Circuit Courts of Cook County. DV courthouse staff have long struggled with providing triage and linkage services to these highly vulnerable individuals, the vast majority of whom are women, who struggle with schizophrenia, bipolar, severe PTSD, and/or depression.

**YOUTH OUTLOOK \$10,000**

Youth Outlook's "Y Link" Program addresses partner violence among the LGBTQ youth. There are programs that deal with partner violence among LGBTQ adults, and programs that deal with dating violence among heterosexual youth, but very few that address the specific concerns and needs of sexual minority youth in regards to this topic—and none in the far western suburbs and rural northern Illinois, where Youth Outlook is located.

**YWCA OF EVANSTON/NORTH SHORE \$15,000**

The YWCA Evanston/North Shore's continuum of direct services empower women and children who are survivors of domestic violence to break free of the violence, heal, and move forward toward independent lives free from the abuser.

**IRENE BAYRACH ANTI-VIOLENCE LEGACY FUND****CONNECTIONS FOR ABUSED WOMEN AND THEIR CHILDREN \$15,000**

Through the Hospital Crisis Intervention Project (HCIP) patients are screened as part of the routine medical intake to determine if they are victims of domestic violence. Once identified, HCIP staff is called to offer assistance to the patient

**ZACHARIAS SEXUAL ABUSE CENTER \$15,000**

The sexual assault prevention education programs provides free, age-appropriate safety workshops for students of all ages to teach them about recognizing the warning signs of sexual abuse and dating violence.

**SOPHIA FUND FOR ADVOCACY****CHICAGO METROPOLITAN BATTERED WOMEN'S NETWORK \$15,000**

The Network, the leading voice in Chicago for ending domestic violence, advocates for survivors' rights, supports a comprehensive system of services, and works to reduce and ultimately end the violence.

**HEALTHCONNECT ONE \$15,000**

HealthConnect One's multi-year advocacy strategy is designed to promote the sustainability of the Illinois workforce of perinatal community health workers by advancing the establishment of Medicaid reimbursement for these women.

**LIFE SPAN, INC. \$15,000**

Life Span provides legal information, advice, and representation to one of the most underserved communities in our state: Arab American and Middle Eastern immigrant victims of domestic violence and/or sexual assault, many of whom are Muslim.

**MUJERES LATINAS EN ACCIÓN \$15,000**

Mujeres' Domestic Violence and Sexual Assault Programs provides assessment, individual and group counseling, children's therapy, legal advocacy, a 24-hour bilingual hotline, case management, community education, transportation, and respite child care as well as referrals to temporary housing and economic supports. In addition, Mujeres engages in local and statewide advocacy initiatives to promote victims' rights and ensure equal treatment under the law.

**NATIONAL IMMIGRANT JUSTICE CENTER \$25,000**

The Gender Justice Initiative is a program that seeks fundamental human rights protections for immigrant women, especially survivors of gender-based violence, persecution, and trafficking and detainees at risk of sexual abuse.

**RAPE VICTIM ADVOCATES \$25,000**

Rape Victim Advocates provides non-judgmental crisis intervention counseling, individual and group counseling, medical and legal advocacy, and public education and institutional advocacy on sexual violence.

**EVA JANZEN POWELL AND SMITH T. POWELL HEALTH SERIES****EVERTHRIVE ILLINOIS \$5,000**

The Englewood Women's Empowerment Project seeks to create accessible health care resources and services for women and girls in Englewood, as well as engage them in statewide reproductive justice advocacy.

**INNER-CITY MUSLIM ACTION NETWORK (IMAN) \$2,000**

IMAN's Young Women's Support Group provides a safe space for young women to seek emotional support, peer-mentorship, and access to behavioral health resources.

**WOMEN'S HEALTH FOUNDATION \$2,000**

WHF programs increase the knowledge of the three key muscles of the pelvic pyramid, and demonstrate their importance both in traditional exercise routines and functional living; to increase knowledge about bladder and pelvic organs in general, as well as the medical conditions that can affect women; risk factors, prevention measures, and treatment options available; and to expand our outreach to community organizations on the South side of Chicago, and to the women living in these communities.

**ENTERPRISE FUND****CHICAGO METROPOLITAN BATTERED WOMEN'S NETWORK \$5,000**

The Network created the Medical Response Collaborative (MRC), which brings domestic violence service providers together with healthcare providers to work collaboratively in improving healthcare system response to domestic violence.

**POLK BROS. FOUNDATION FUND FOR EMERGING ORGANIZATIONS****CHICAGO VOLUNTEER DOULAS, INC. \$2,750****DREAMCATCHER FOUNDATION \$1,500****MANUFACTURING NEXT \$2,750****SHE CREW \$1,500****TEST400K \$2,750****THE VIOLA PROJECT \$4,500****YOUTH EMPOWERMENT PERFORMANCE PROJECT (YEPP) \$2,000****POLK BROS CAPACITY BUILDING SCHOLARSHIPS****CHICAGO METROPOLITAN BATTERED WOMEN'S NETWORK \$750****CHICAGO WOMEN'S HEALTH CENTER, INC. \$1,200****GIRLFORWARD \$1,200****ILLINOIS CAUCUS FOR ADOLESCENT HEALTH \$200****JANE ADDAMS SENIOR CAUCUS \$1,400****LATINO UNION OF CHICAGO (4) \$800****LITERATURE FOR ALL OF US \$635****METROPOLITAN CHICAGO BREAST CANCER TASK FORCE \$200****NATIONAL IMMIGRANT JUSTICE CENTER \$1,327****NEW MOMS, INC. \$200****PROJECT EXPLORATION \$200****RAPE VICTIM ADVOCATES \$200****RIVENDELL THEATRE ENSEMBLE \$200****SAINT ANTHONY HOSPITAL (3) \$600****SARAH'S CIRCLE \$200****TEEN PARENT CONNECTION \$750****DONOR ADVISED FUNDS****ELICK AND CHARLOTTE LINDON FUND****ACCESS LIVING OF METROPOLITAN CHICAGO \$25,000****FAY CLAYTON DONOR ADVISED FUND****HUMAN RIGHTS WATCH \$5,000****NARAL PRO-CHOICE AMERICA FOUNDATION \$1,000****PLANNED PARENTHOOD OF ILLINOIS \$12,500****ROGER BALDWIN FOUNDATION OF THE ACLU, INC. \$5,000****WOMEN EMPLOYED INSTITUTE \$5,000****JO AND ART MOORE FAMILY DONOR ADVISED FUND****CHICAGO ALLIANCE AGAINST SEXUAL EXPLOITATION \$1,000****CABRINI GREEN LEGAL AID FOR INCARCERATED MOTHERS (CGLA) \$1,000****LITERATURE FOR ALL OF US \$2,000****MUJERES LATINAS EN ACCIÓN \$1,000****NATIONAL IMMIGRANT JUSTICE CENTER \$2,000****RIVENDELL THEATRE ENSEMBLE \$1,000****SARGENT SHRIVER NATIONAL CENTER ON POVERTY LAW \$2,000****ELEANOR PETERSEN LEGACY FUND****AFFINITY COMMUNITY SERVICES \$15,000****THE BERTA WAESE ENDOWED FUND****INNER-CITY MUSLIM ACTION NETWORK (IMAN) \$10,000****JESSICA EVE PATT MEMORIAL FUND**

**Sponsor of Program intern Claire Vincent**

**OTHER FUNDS****STRATEGIC RESPONSE FUND****A SAFE PLACE \$3,000****AFFINITY COMMUNITY SERVICES \$7,500****AMERICAN INDIAN CENTER \$7,400****NORTHLIGHT THEATRE \$2,500****PRIMO CENTER FOR WOMEN & CHILDREN \$3,500****PROGRESSIVE INC \$10,000****RIVENDELL THEATRE ENSEMBLE \$2,800****SILK ROAD RISING \$4,000****WASHINGTON AREA WOMENS FOUNDATION INC \$5,000****YWCA OF EVANSTON/NORTH SHORE \$4,200****LAVENDER FUND OF THE LBTQ GIVING COUNCIL****DEBORAH'S PLACE \$3,000****THE NIGHT MINISTRY \$3,000****YOUTH EMPOWERMENT PERFORMANCE PROJECT (YEPP) \$4,000****YOUTH OUTLOOK \$4,000****NORTH SHORE GIVING CIRCLE FUND****ANGLES \$12,000****CURT'S CAFE SOUTH \$15,000****ERIE FAMILY HEALTH CENTER \$10,000****HABITAT FOR HUMANITY LAKE COUNTY \$13,000****OMNI YOUTH SERVICES \$10,000****YWCA OF LAKE COUNTY \$10,000****WOMEN UNITED GIVING COUNCIL****APNA GHAR \$2,500****CENTRO COMUNITARIO JUAN DIEGO \$2,500****DEBORAH'S PLACE \$2,500****DREAMCATCHER FOUNDATION \$3,000****YOUNG WOMEN'S LEADERSHIP FUND OF****THE YOUNG WOMEN'S GIVING COUNCIL****CONNECTIONS FOR ABUSED WOMEN AND THEIR CHILDREN \$5,000****SHE CREW \$3,000****UCAN \$5,000**



**FINANCIAL STATEMENTS**

**Statement Of Activities**

(for the fiscal year ended June 30, 2015)

**REVENUE**

Individual Donations .....	1,785,187
Corporate and Foundation Grants .....	627,500
Special Events (net of direct benefit to donors) .....	1,152,895
Fee for Service .....	20,000
Investment Return .....	22,593
In-kind Donations .....	37,171
Other Income .....	518
Total Support and Revenue .....	3,645,864

**EXPENSES**

Program Services .....	3,390,641
Fundraising .....	495,526
Management and General .....	129,516
Total Expenses .....	4,015,683
Change in Net Assets .....	(369,819)
Net Assets Beginning of the Year .....	13,821,534
Net Assets End of Year .....	13,451,715

**Statement of Financial Position**

(as of June 30, 2015)

**ASSETS**

Cash and Cash Equivalents .....	375,426
Investments .....	13,256,162
Receivables .....	102,321
Prepaid Expenses .....	70,827
Fixed Assets (net) .....	16,858
Total Assets .....	13,821,594

**LIABILITIES AND NET ASSETS**

Accounts Payable .....	38,877
Accrued Expenses .....	17,932
Deferred Revenue .....	313,070
Net Assets .....	13,451,715
Total Liabilities and Net Assets .....	13,821,594

**REVENUE**

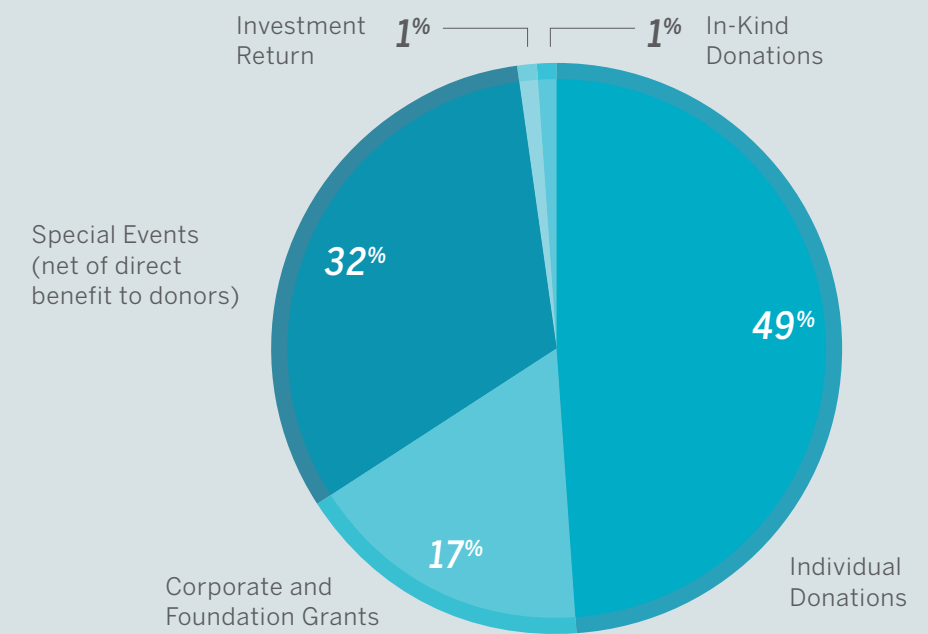

**EXPENSES**

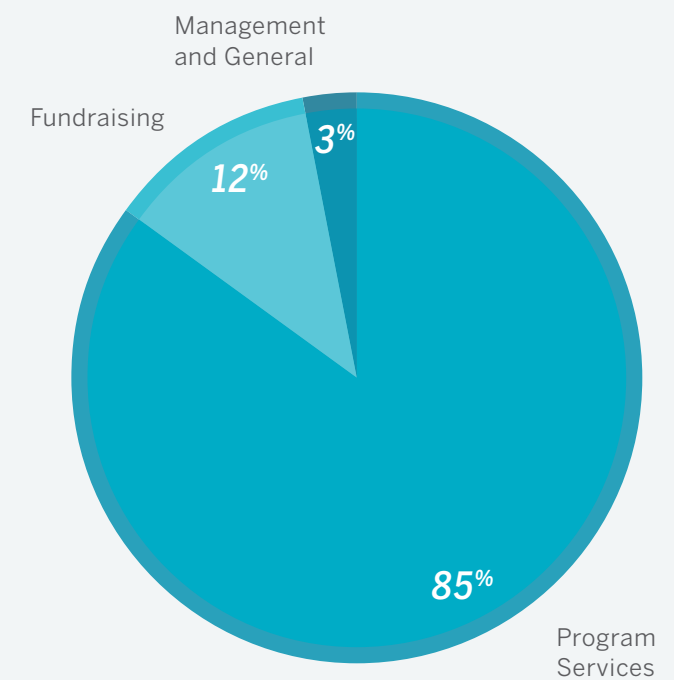

**PROGRAM SERVICES**

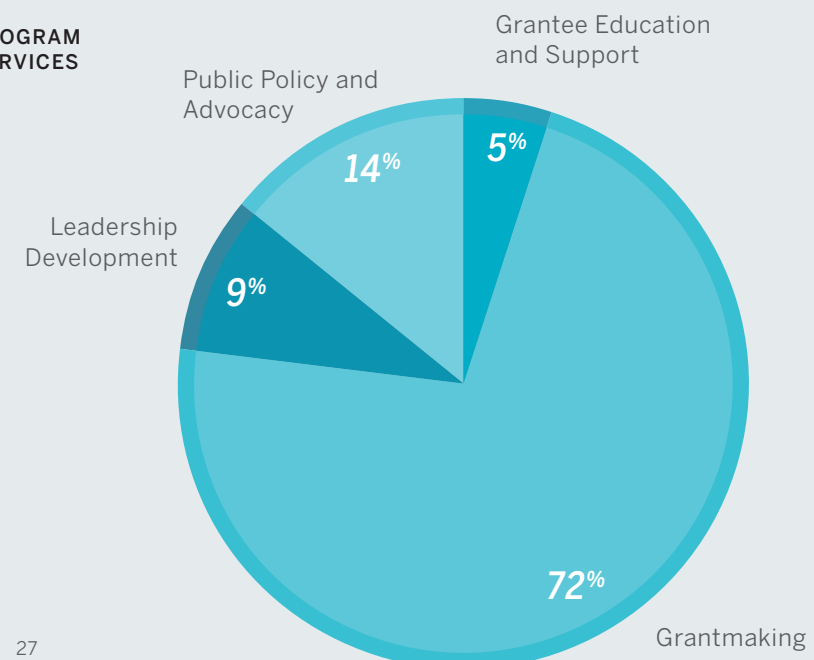



## Board of Directors

Wendy K. White Eagle  
**BOARD CHAIR**

Kathryn G. Kennedy  
**TREASURER**

Kelly Smith-Haley  
**SECRETARY**

Nicholas Brunick  
Adela Cepeda  
Allison Clark  
Valerie Colletti  
Harlene Ellin  
Trina M. Fresco  
Pedro A. Guerrero  
Virginia R. Holt  
Sarah Hurwit  
Cheryle Jackson  
Tina Manikas  
Wendy A. Manning  
Nancy M. Olson  
Munira Patel  
Kathleen Johnson Pope  
Alison Ranney  
Silvia Rivera  
Patricia C. Slovak  
Jennifer Steans  
Courtney VanLonkhuyzen  
Debra Warner  
Blair Wellensiek  
Robin Wolkoff  
Harold Woodridge  
Nannette V. Zander

## Founders

Marjorie Craig Benton  
Sunny Fischer  
Iris J. Krieg  
Lucia Woods Lindley

## Staff

K. Sujata  
**PRESIDENT/CEO**

April Callen  
**MANAGER OF COMMUNICATIONS**

Emily Dreke  
**DIRECTOR OF DEVELOPMENT AND COMMUNICATIONS**

Kendra Fortenberry  
**DEVELOPMENT DATA SPECIALIST**

Ilda Lagunas  
**MANAGER OF SPECIAL EVENTS AND ANNUAL GIVING**

Eli Marsh  
**PHILANTHROPIC EDUCATION OFFICER**

Agnes Meneses  
**DIRECTOR OF STRATEGIC INITIATIVES**

Sophia Olazaba  
**FOUNDATION COORDINATOR**

Liz Rivera  
**INDIVIDUAL GIFTS OFFICER**

Alysia Tate  
**DIRECTOR OF PROGRAMS**

Katy Thomas  
**MAJOR GIFTS OFFICER**

Claire Vincent  
**PROGRAMS INTERN**

Linda L. Wagner  
**VICE PRESIDENT OF FINANCE AND ADMINISTRATION**

Bernadine Wims  
**EXECUTIVE COORDINATOR**

Lora York  
**PROGRAM OFFICER**

## Giving Council Chairs

**LBTQ GIVING COUNCIL**  
Laura Stempel  
Joy Messinger

**NORTH SHORE GIVING CIRCLE**

Ann Balusek  
Ginny Holt  
Marth Weinfurter

**YOUNG WOMEN'S GIVING COUNCIL**

Andrea McPike  
Carrington Gregory  
Laura Phelan  
Monica George

**WOMEN UNITED GIVING COUNCIL**

Sandhya Krishnan  
Carla Agostinelli  
Shaquita Jarrett

## Professional Advisory Council

### CO-CHAIRS

Janice E. Rodgers  
Chad A. Tischer

Karim HK Ahamed  
Ashley E. Bebeau  
Patricia H. Besser  
Lucy Bickford  
Amanda K. Blaising  
Besty Brill  
David Butts  
Terri L. Cable  
Catherine Cain  
Meridith G. Cannon  
Laura J. Clark  
Regina Cross  
Shauntel Dalton-Leeson  
Debra M. Doyle  
Marlene C. Franke  
Asha Goldstein  
Clare Golla  
Gina Forgianni Gray  
Marguerite H. Griffin  
Leigh Harter  
Shannon L. Hartzler  
James R. Hellige  
Dianne Hively  
Tiffany Irving  
Benetta Jenson  
Christine Jordan  
Dannyl Kafer  
Neil T. Kawashima

Kathryn G. Kennedy  
James F. Kinoshita  
H. Debra Levin  
Kathleen McDonald  
Jeanine Meola  
Lisa Milczarek  
Laura Miller  
Tina Davis Milligan  
Anita Mital  
Deborah Moline  
Donna E. Morgan  
John Newlin  
Meaghan O'Brien  
Abosedo Odunsi  
Celene Peurye  
Rima D. Ports  
Shari Greco Reiches  
Jeff Rode  
Brittney B. Saks  
Tom Schroeder  
Christine Sibrava  
Paul A. Svoboda  
Mary Lee Turk

Sally L. Venverloh  
Kristin Carlson Vogen  
Melanie L. Witt  
Deborah Lust Zaluda

## Alumnae Council

### CO-CHAIRS

Ellen Benjamin  
Juju Lien

Enriqueta Rodriguez  
Bauer  
Maria C. Bechily  
Ruth K. Belzer  
Deborah E. Bennett  
Marjorie Craig Benton  
Allegra E. Biery  
Saundra Bishop  
Catherine Braendel  
Betsy Brill  
Dee Clancy  
Fay Clayton  
Vickii Coffey  
Gwen Gilbert Cohen  
Marge Collens  
Doris Conant  
Judith S. Cottle  
Susan Crown  
Barbara Dillard  
Jann Drogovich-Stulberg  
Isa Ellis  
Barbara Engel  
Sondra Berman Epstein  
Edith H. Falk  
Sunny Fischer  
Polly A. Flinn  
Rita M. Glass  
Radhika Gordon  
Marguerite H. Griffin  
Marjorie Halperin  
Susan Hassan  
Millicent Holmes  
Mae P. Hong  
Barbara Howard  
Kathy Hurley  
Alejandra L. Ibañez  
Nancy Juda  
Polly B. Kawalek  
Barbara Levy Kipper  
Sally Meyer Kovler  
Rachel E. Kraft  
Andrea S. Kramer  
Iris J. Krieg  
Leslie Landis  
Lucia Woods Lindley  
Lois J. Lipton  
Marcena W. Love

Gail Ludewig  
Bertha G. Magaña  
Susan Graf Marineau  
Patricia McMillen  
Dana M. Mikstay  
Patricia McDermott Moore  
Jo Moore  
Susan E. Morrison  
Mary F. Morten  
Suzanne Musikantow  
Tamara L. Nelson  
Grace Allen Newton  
Darlene M. Oliver  
Diana Palomar  
Cheryl Pearson-McNeil  
Audrey Rone Peeples  
Celene Peurye-Hissong  
Marianne Philbin  
Jamie Phillippe  
Jean Pogge  
Gaye Preston  
Carmen Prieto  
Carol Prins  
Susan Pritzker  
Sylvia Puente  
Beth E. Richie  
Amalia Rioja  
Nicole R. Robinson  
Janice E. Rodgers  
Barbara Rose  
Leora Rosen  
Sheli Z. Rosenberg  
Jane M. Saks  
Juanita Salvador-Burris  
Edna J. Schade  
Margot Levin Schiff  
Carleen Schreder  
Lisa T. Scruggs  
Mita D. Shah  
Gabrielle Sigel  
Anita Sinha  
Rebecca Sive  
Joan F. Small  
Deirdre Joy Smith  
Barbara Stewart  
Donna M. Stone  
Tina Tchen  
Sharmila Rao Thakkar  
Donna J. Thompson  
Aylice Toohey  
Laura Tucker  
Susana Vasquez  
Vanessa J. Weathersby  
Patricia Yuzawa-Rubin  
Frances K. Zemans

cfw.org



# chicago foundation for women

invest in the other half

140 south dearborn st., suite 400  
chicago, il 60603  
312.577.2801 t  
312.577.2802 f  
312.577.2803 tty  
cfw.org