



1995

Historical Archaeology in Downtown San Antonio, Texas: An Evaluation of Properties at the Proposed VIA Downtown Park and Ride Facility

C. Britt Bousman

Center for Archaeological Research

Anne A. Fox

Center for Archaeological Research

Kevin J. Gross

Center for Archaeological Research

I. Wayne Cox

Center for Archaeological Research

Follow this and additional works at: <http://scholarworks.sfasu.edu/ita>

 Part of the [American Material Culture Commons](#), [Archaeological Anthropology Commons](#), [Cultural Resource Management and Policy Analysis Commons](#), [Historic Preservation and Conservation Commons](#), [History Commons](#), [Human Geography Commons](#), [Other Anthropology Commons](#), [Other Arts and Humanities Commons](#), [Other History of Art, Architecture, and Archaeology Commons](#), [Other Social and Behavioral Sciences Commons](#), and the [Technical and Professional Writing Commons](#)

Tell us how this article helped you.

Recommended Citation

Bousman, C. Britt; Fox, Anne A.; Gross, Kevin J.; and Cox, I. Wayne (1995) "Historical Archaeology in Downtown San Antonio, Texas: An Evaluation of Properties at the Proposed VIA Downtown Park and Ride Facility," *Index of Texas Archaeology: Open Access Gray Literature from the Lone Star State*: Vol. 1995 , Article 3. <https://doi.org/10.21112/ita.1995.1.3>

ISSN: 2475-9333

Available at: <http://scholarworks.sfasu.edu/ita/vol1995/iss1/3>

Historical Archaeology in Downtown San Antonio, Texas: An Evaluation of Properties at the Proposed VIA Downtown Park and Ride Facility

Creative Commons License



This work is licensed under a [Creative Commons Attribution-Noncommercial 4.0 License](https://creativecommons.org/licenses/by-nc/4.0/)

Historical Archaeology in Downtown San Antonio, Texas:

An Evaluation of Properties at the Proposed
VIA Downtown Park and Ride Facility

C. Britt Bousman, Anne A. Fox, Kevin J. Gross,
and I. Wayne Cox

Robert J. Hard and C. Britt Bousman,
Principal Investigators

prepared for
VIA Metropolitan Transit
San Antonio, Texas

©copyright
Center for Archaeological Research
The University of Texas at San Antonio
1995

Archaeological Survey Report, No. 240

The following information is provided in accordance with the General Rules of Practice and Procedure, Chapter 41.11 (Investigative Reports), Texas Antiquities Committee:

1. Type of investigation: Archival research
2. Project name: VIA Park and Ride
3. County: Bexar
4. Principal investigators: Robert J. Hard and C. Britt Bousman
5. Name and location of sponsoring agency: VIA Metropolitan Transit, P.O. Box 12489, San Antonio, Texas 78212
6. Texas Antiquities Committee Permit No.: n/a
7. Published by the Center for Archaeological Research, The University of Texas at San Antonio, San Antonio, Texas 78249-0658, 1995.

A list of publications offered by the Center for Archaeological Research can be obtained by sending \$1.00 to the Center for Archaeological Research, The University of Texas at San Antonio, 6900 N. Loop 1604 West, San Antonio, Texas 78249-0658.

ABSTRACT

VIA Metropolitan Transit is proposing to build a Park and Ride Facility near downtown San Antonio immediately east of Interstate Highway 37 in an area bounded by Crockett, Center, and Walnut streets, and IH 37. Starting in the 1850s this area has been traditionally inhabited primarily by African-Americans. A review of previous archaeological investigations in the downtown area of San Antonio revealed a gap in knowledge concerning African-Americans in San Antonio.

Individual lot evaluations indicate intact archaeological materials may survive in certain areas. If these areas are to be impacted then additional archaeological evaluations would be needed to accurately assess the integrity of the archaeological remains.

CONTENTS

ABSTRACT	i
FIGURES	iii
TABLES	iii
ACKNOWLEDGMENTS	iv
INTRODUCTION	1
PREVIOUS HISTORICAL ARCHAEOLOGICAL RESEARCH IN DOWNTOWN SAN ANTONIO	3
SAN ANTONIO CENSUS REPORTS	9
AFRICAN-AMERICAN ARCHAEOLOGY IN AMERICA: NEW RESEARCH AVENUES	11
EVALUATION OF PROPERTIES IN THE PROJECT AREA	15
NCB 168, Area A	15
NCB 168, Area B	15
NCB 579, Area C	17
NCB 579, Area D	17
NCB 579, Area E	17
NCB 579, Area F	18
NCB 580, Area G	18
NCB 580, Area H	18
NCB 580, Area I	19
Evaluation Summary	19
CONCLUSIONS	21
REFERENCES	22
APPENDIX 1: AFRICAN-AMERICAN POPULATIONS OF SAN ANTONIO IN THE 1870 CENSUS	29
APPENDIX 2: PARTIAL ABSTRACTS OF NEW CITY BLOCKS 168, 579, AND 580	64
APPENDIX 3: OCCUPANT INFORMATION FROM VARIOUS CITY DIRECTORIES AND SANBORN INSURANCE MAPS OF 1892, 1904, 1912, AND 1951	66

FIGURES

1. Project location	2
2. Population changes among African -Americans and Anglo-Americans in the city of San Antonio between 1850 and 1890	9
3. Relative proportion of African-Americans in the population of San Antonio between 1850–1890	10
4. Origin of African-Americans in the City of San Antonio in 1870 after the Civil War influx	10
5. Relative frequency of African-American males and females by age groups in the 1870 census	11
6. Areas grouped for archaeological evaluation.	16

TABLES

1. Previous CAR Historic Archaeological Excavations in Downtown San Antonio	4
---	---

ACKNOWLEDGMENTS

Numerous people have been instrumental in the completion of this report. At VIA Metropolitan Transit, Mr. Tom Campos, Manager of Project Development, and Mr. Frank L. Burg, Jr., Manager of Facilities, Project Engineering, have assisted throughout the project and the rapid response of review draft comments were particularly helpful. Ms. Hilary J. Saunders AIA, Beaty Saunders Architects, Inc., has provided information and guidance in all stages of the project. Ms. Ann McGlone, Historic Preservation Officer, and Mr. Clint McKenzie, City of San Antonio Department of Planning, freely gave their valued advice at the initial stages of this project. The authors would also like to thank Dr. Charles Cheek for sharing his ideas on African-American archaeology.

At the Center for Archaeological Research, Dr. Robert J. Hard offered sage suggestions and support throughout the project. Also at CAR we appreciated the editorial assistance of Ms. Marcie Renner. Finally we want to thank the Texas Historical Commission and especially Mr. Mark Denton of the THC for the comments and suggestions.

INTRODUCTION

This document is an archaeological evaluation of the planned VIA Downtown Park and Ride Facility in east central San Antonio by the Center for Archaeological Research (CAR) of The University of Texas at San Antonio. The project area is located in a traditional African-American neighborhood that has a long history of occupation in that location. The objectives for additional archaeological investigations are to further document the archaeology and history of the African-American inhabitants of San Antonio and to gain a better understanding of the socioeconomic conditions of the African-American community in the context of historic San Antonio.

The African-American community in San Antonio is not well studied, nevertheless these individuals played a significant role in the development of the city. The project area was an important African-American neighborhood that blossomed shortly after the Civil War (Figure 1). Beaty Saunders Architects (1994) record a complex history for the area, their report is briefly summarized below. For historical purposes the project area is divided into three areas: New City Block (NCB) 168 in the west, NCB 579 in the middle, and NCB 580 in the east. These areas experienced slightly different development histories that could impact any additional archaeological investigations.

In the early portion of the nineteenth century the project area was farmland, but development began in NCB 168 in the 1850s. By 1873 several dwellings had been built in the western portion of NCB 168 on North Central Street (now East Crockett Street), Pecan Street (now Live Oak Street), and South Central Street (now Center

Street). Most of the sites on Live Oak and Center streets were destroyed by the construction of Interstate Highway 37 (IH 37) in the late 1960s. In general terms the southern and western portions of NCB 168 were developed by Anglo-Americans, and the northern and southeast portions were developed by African-Americans. NCB 579 was initially owned by Sam Maverick who sold lots between 1879 and 1886. This residential block was developed by African-Americans. The northern portion of NCB 580 was developed by prominent African-Americans, and railroad shanties were built in the eastern portion. In 1873 a few structures, including an African-American church, were present in NCB 580. After the turn of the century the southern portion of NCB was developed as commercial properties, the first such developments in the project area.

Today a few of the lots still have dwellings, many have been cleared of structures, several are parking lots, and the remainder are commercial properties. Only a few original dwellings still exist and these do not date to the earliest period of development.

This report is divided into four parts. The first section discusses previous archaeological investigations in downtown San Antonio that are relevant to this current project. The second section presents a very brief review of pertinent U.S. census data. The third section provides a review of historical archaeological investigations in the Americas that have dealt with some of the archaeological problems and issues likely to be encountered on this project. The fourth section summarizes a lot-by-lot archaeological evaluation of the individual properties.

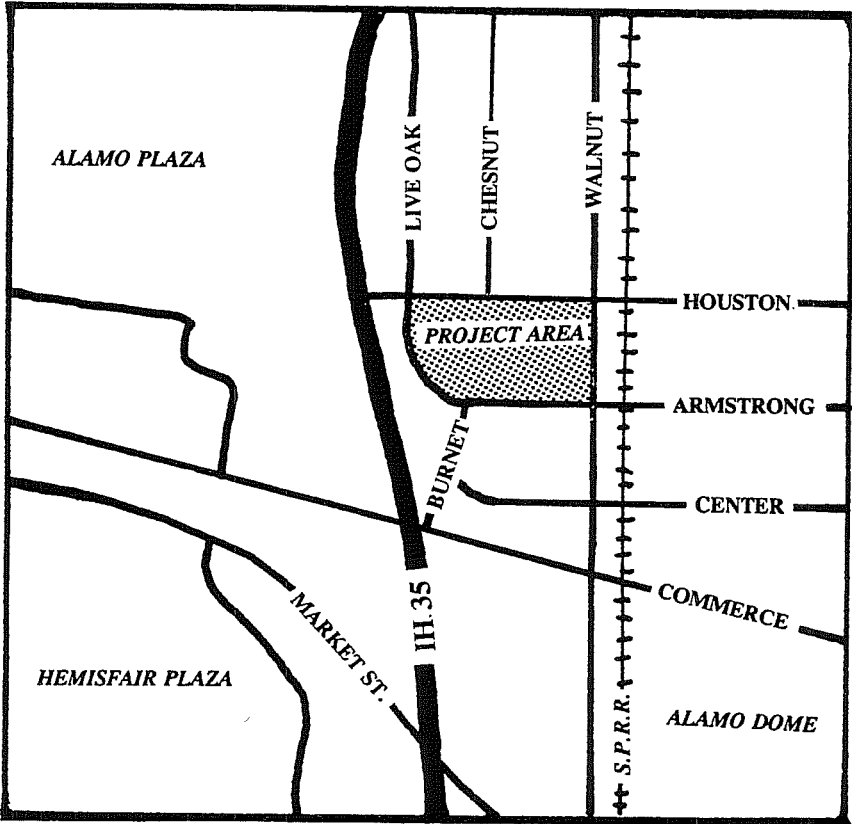
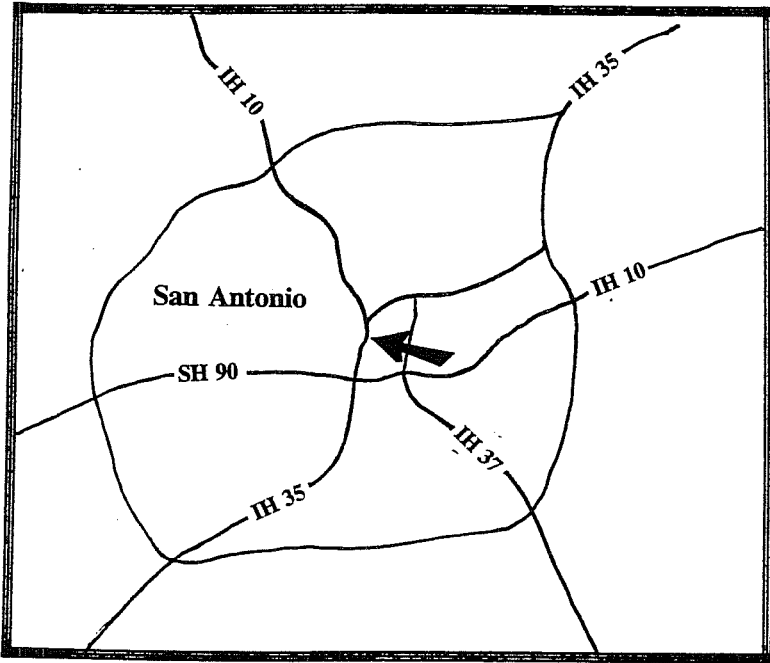

Figure 1. Project location.

PREVIOUS HISTORICAL ARCHAEOLOGICAL RESEARCH IN DOWNTOWN SAN ANTONIO

In the last two decades numerous historical archaeological excavations have been conducted at sites in the downtown area of San Antonio. The investigations included residential sites representing nearly every ethnic group present in the San Antonio area. The most significant projects ranged in size from single-house sites to large excavations for Rivercenter Mall (ca. two city blocks) and the Alamodome (14 city blocks). Table 1 summarizes the dates of site occupation and ethnicity represented by the most important excavations. Various projects at the Alamo have been excluded since this was a Spanish mission and later a battlefield. The following section summarizes the extent and the results of these various projects.

Arciniega Street

Paul R. Katz (1978) directed CAR's archaeological investigations on NCB 901 and NCB 155 in the La Villita Historic District in preparation for the construction of a multi-story luxury hotel. Investigations included excavation of 17 backhoe trenches. Twelve mid- to late-nineteenth century residential and commercial structures were investigated as were assorted pits and a lateral section of the Concepción acequia. An unlined latrine pit containing household artifacts dating to the 1880–1890 period was excavated. In addition, a cistern (100 x 140 cm) was excavated, as was an adjacent stone-lined feature (70 x 140 cm). The latter may have been either a settling tank or a cooling chamber for perishable food. Artifacts recovered from the fill of the cistern complex dated from the early 1800s to the early 1900s. The area was apparently utilized for irrigated agriculture until ca. 1811–1831 or slightly later (Katz 1978:73). According to archival research the earliest structure on the site was built ca. 1840. Occupants of the area ranged from a prominent early nineteenth century Hispanic family to several middle-class German and Anglo-

American families in the late-nineteenth to early twentieth centuries.

Gresser Site

CAR's archaeological investigations at the Gresser house in the La Villita Historic District in 1977 were directed by James E. Ivey (1978) for the San Antonio Conservation Society. The purpose of the project was to examine the building foundation remains that were uncovered during renovation work at the site. Four 1-x-1-meter test units were excavated to record the two-room building foundation to the south of the standing house. Artifacts recovered confirmed the 1819 to 1841 date of the original occupation on the site. Through archival research the complete occupational history of the site was reconstructed, and the excavations recorded the construction method of the first house.

Dolores Aldrete Site

The Klose family contracted with CAR in 1978 to conduct an archaeological investigation on their property, which consisted of Lots 7, 8, and 9 of NCB 155 in the La Villita Historic District. The investigation, directed by Daniel E. Fox (Fox et al. 1978), consisted of six test pits in and around two houses on the property: a palisado house (upright wood post construction) dating from ca. 1818, and a caliche block house built ca. 1857. The purpose of the project was to research the ownership and construction history of the two structures. Recorded structural details enabled the archaeologists to reconstruct the history of the construction and remodeling of the adobe house, and artifacts recovered from both houses confirmed the archival record of occupations. The palisado house had been built and occupied by an early nineteenth-century Hispanic family, while the adobe house was built and occupied by Robert Caile, an Englishman newly arrived in San Antonio, who rapidly

Table 1. Previous CAR Historic Archaeological Excavations in Downtown San Antonio

Site Name	Constr. Date	Ethnicity	Social Class	Features
1. Arciniega Street	1850	German/Anglo	lower/middle	cistern
2. Gresser	1813	Hispanic/Anglo	lower	acequia
3. Dolores Aldrete	1818	Hispanic/German	lower	test ex
4. Rivercenter Mall				
Degen	1869	German	middle	privy
Tengg	1867	German	middle	privy
Vanderstratten	1850	Belgian/Afr.-Amer.	lower	well, privy
Mueller	1859	German	lower	privy
Wilkins	1890	rent house	lower	trash pit
Palm	1867	German	lower	test ex
5. La Villita earthworks	1860	Anglo	middle	trash pit
6. Smith	1868	Anglo	middle/upper	test ex
7. Eugenio Ruiz	1888	Hispanic	lower	privy
8. Justice Center project	1840	Hispanic/Anglo	lower	acequia
9. Mojaras	1848	Hispanic/German	lower	test ex
10. McDonald	1850	Anglo	middle	acequia
11. Alamodome project				
Oeffinger	late 1880s	German	lower	test ex
Haas	ca. 1900	German	lower	test ex
King	late 1880s	German	lower	privy
Griesenbeck	1889	German	middle	block ex
Biesenbach	late 1850s	German	lower	2 privies
Horn	late 1850s	German	lower	privy, trash pit
Rilling	late 1850s	German	lower	test ex, privy
Czernecki	ca. 1890	Polish	middle	block ex
Czernecki	post-1905	rentals	lower	test ex
Pauly	early 1850s	German	middle	block ex, privy, cistern
Desmazieres	mid-1850s	French	lower	block ex, privy
Webb	ca. 1866	Afr.-Amer.	lower	block ex, well
E. Glaeser	mid-1850s	German	lower	test ex
G. Glaeser	mid-1850s	German	lower	test ex
Gordon	late 1850s	German	lower	test ex, privy
Doering	late 1850s	German	lower	test ex, privy
Schultze	ca. 1860s	German	lower	test ex, privy
Eckenroth	ca. 1880s	German	lower	test ex, privy
Umscheid	ca. 1890	German	lower	test ex, privy
Ries	ca. 1890	German	lower	well, privy
Petit	ca. 1920	Afr.-Amer.	lower	test ex
Thomas	ca. 1920	Afr.-Amer.	lower	test ex
Burleson	ca. 1920	Afr.-Amer.	lower	test ex
Gilbert	ca. 1880s	Anglo/Afr.-Amer.	lower	test ex
Conrad	ca. 1880s	Anglo/Afr.-Amer.	lower	test ex
Jones	ca. 1920	Afr.-Amer.	lower	test ex
Meeks	ca. 1920	Afr.-Amer.	lower	test ex
Houston	ca. 1920	Afr.-Amer.	lower	test ex
Harris	ca. 1920	Afr.-Amer.	lower	test ex
Grant	ca. 1920	Afr.-Amer.	lower	test ex

test ex: backhoe trenches and sample units of various sizes; block ex: large block excavation; Afr.-Amer.: African-American.

became notorious as a gambler and drinking man.

Rivercenter Mall

In 1984–1985, CAR investigations under the direction of Anne A. Fox and I. Wayne Cox (Gross et al. in preparation) for construction of Rivercenter Mall involved historical and archaeological research of an area, several city blocks in extent, one block east of Alamo Plaza. The residents were nearly all European immigrants to the city in the mid-nineteenth century, primarily from Germany. The project consisted of an archival-research phase to reconstruct the ownership and structural history of the entire area. From the resulting lot histories, 18 lots were chosen for backhoe test excavations. The final phase of the project consisted of hand excavation of five privies and one well. Extensive test excavations were also carried out on a lot reputed to contain the remains of a the funeral pyre from the battle of the Alamo. No trace of this feature was present.

La Villita Earthworks

The La Villita Earthworks project was an emergency CAR excavation on NCB 155, directed by Joseph H. Labadie (1986a), which grew out of the Rivercenter Mall Project. The site was discovered in the process of preparing a location in La Villita onto which to move a hotel from the mall site. A deep trench was found, delimited, and totally excavated. The trench was determined to be an earthwork constructed by the Mexican army during the Battle of the Alamo. The trench contained a wide complement of military arms and related objects of the period at and near the bottom. Over these was found a collection of household artifacts closely dated to the period of the battle. Additional excavations on this lot (Labadie 1986b) consisted of eight backhoe trenches, one of which located a brick-lined privy pit which was related to a nineteenth century Anglo-American home that stood on this lot from ca. 1860–1927. The artifacts in the privy pit fill were late nineteenth to early twentieth century in date.

Smith Site

Archival and archaeological investigations were conducted by CAR for the city of San Antonio under the direction of Bruce Nightengale (Nightengale et al. 1989) in preparation for the relocation of the eastbound lanes of Martin Street, several blocks north of Military Plaza. The site was irrigated farmland during the eighteenth century and was not developed until the mid-nineteenth century at which time a small adobe house was built. The county clerk, Thaddeus Smith, purchased the lot in 1882 and moved into the adobe house. In 1898 Smith constructed a new dwelling immediately south of the adobe house. This was a large, two-story Victorian home. The adobe house became a commercial structure occupied by various businesses. Both structures were removed when the site became a parking lot in 1958. Archaeologists used both backhoe- and hand-excavated units to expose the foundations of the two structures and to record various changes in the adobe structure over time. Artifacts recovered related primarily to the mid-nineteenth century occupation and the later commercial operations present on the site, although some late eighteenth century ceramic sherds suggested there may have been an earlier structure on or near this site before the adobe was built.

Ruiz Site

In 1989 Herbert G. Uecker (1991) directed excavations for the city of San Antonio on a lot just south of Military Plaza, in the proposed location of an auxiliary generator next to the City Hall Annex. The property had been the site of the Ruiz family home, a prominent family for several generations in late-eighteenth- and early nineteenth-century San Antonio. The location on the lot to be excavated for installation of the generator was known to have been the site of a house occupied by Eugenio Ruiz, whose father served as mayor of the city at the time of the Battle of the Alamo and as a city alderman from 1837 to 1841. The house was constructed sometime between 1888 and 1892 and razed ca. 1928. Much of the archaeology on the site

consisted of monitoring excavation of the necessary pipelines and a pit for installing a generator. A series of test units was excavated to establish stratification in the area. A brick-lined privy pit was partially excavated, yielding artifacts typical of the late-nineteenth-century period. Artifacts from the site represented the middle- to late-eighteenth century to the late-nineteenth century and were typical of households of those periods.

Justice Center Site

From 1978 to 1987, archaeological investigations were carried out periodically by CAR for the Bexar County Commissioners' Court on NCB 100, the proposed site of a new Justice Center for the county (Fox et al. 1989). The project started in the parking lot at the south end of the block; as parcels were acquired by the county and buildings were demolished, additional work was done wherever basements had not destroyed the archaeological evidence. Investigations, done under the supervision of Anne A. Fox, involved backhoe trenching and hand excavation of selected areas. Numerous eighteenth- and nineteenth-century house sites were recorded and tested with excavation units. The route of the San Pedro acequia, which ran through the entire block, was plotted and its contents examined through hand excavation of sections of the trenches. The occupations involved early Hispanics and later Anglo-American citizens. Recording of various types of house foundations continued throughout the project and added a great deal to our knowledge of early San Antonio building techniques. This project also provided an opportunity to correct mistaken attributions of the ownership of several buildings on Main Plaza.

Mojaras Site

Anne A. Fox (Fox et al. 1988) directed backhoe testing of a portion of NCB 120 in La Villita for CAR under contract with the City Public Service in preparation for construction of a below-grade addition to their parking garage. The property had originally been the location of a small adobe

house built by José Maria Mojaras in 1847. One edge of the property had been bordered by the Concepción acequia, which was filled in the early 1870s. Three backhoe trenches revealed disturbed traces of limestone and brick foundations. Also observed were many indications that demolition of the house and later grading of the lot had eliminated all other evidences of the Mojaras occupation and a later brick commercial building. Very few artifacts were recovered, most of which dated to the Mojaras occupation in the mid-nineteenth century.

McDonald Site

I. Wayne Cox (1991) excavated portions of NCBs 2553 and 2969, several blocks south of Main Plaza, for CAR under contract with the San Antonio Housing Authority. In the process of discovering the route of the San Pedro acequia through the area, the foundations of a house built in 1855 by John Stewart McDonald, a prominent San Antonio citizen, were excavated and recorded. The preliminary work to locate and delimit the house was done with a backhoe, then hand excavation was used to trace the entire cut-limestone foundation. Artifacts found were directly related to the construction of the house, for the most part, although a limited collection of fragments of glass bottles, ceramics, and miscellaneous household objects was also recovered. In 1994 Cox directed additional excavations in NCB 2553/2969 for SAHA to test the San Pedro acequia and discovered a wood-lined portion (Nickels and Gibson, in preparation).

Alamodome Project

In preparation for the construction of the Alamodome, detailed historical and archival research was carried out by CAR under the direction of Anne A. Fox and Kenneth G. Wright in 1990–1992 (Fox and Hard 1995, and in preparation; Wright 1995). A detailed and intensive research phase was followed by hand and backhoe testing of selected sites within the 14-city-block area. Following the testing phase,

intensive mitigation was conducted on specific sites. This extensive project included excavation of 12 privies, two wells, one cistern and multiple 2-x-2-foot and 4-x-4-foot sample units, large excavation blocks, and backhoe trenches in approximately 30 house lots.

The first houses in the area were built primarily by Germans in the mid- to late-nineteenth century, followed by an influx of Hispanic residents as the German families died out or moved away. As seen from the names in Table 1, the original builders were Germans as late as the 1880s. Only the Webb house site could be irrefutably identified as being built and owned by an African-American family. William Webb, a freed slave, built the first house on the site in 1866. Charles Webb, who was apparently related to William and probably a Buffalo Soldier, built a house on the south half of the lot and his widow continued to live there after his death in the early 1870s. William's daughter and her husband constructed a house on the lot ca. 1889, and continued to live there into the twentieth century. The assemblage of recovered artifacts from the Webb site and their provenience within the site have proved interesting in comparison with other sites in the area. There was an extensive area of the backyard that appeared to have been totally covered with buried trash pits, the contents dated to the mid-nineteenth century. This trash area continued onto the lot next door, which at that time would have been undeveloped. At none of the other mid-nineteenth-century lots examined by this project, or on any other project in downtown San Antonio, did we find this sort of concentrated trash disposal, which could indicate either that the other lots had been bulldozed at some point in time or that a different method of household garbage disposal was used there. A section at the southeast corner of the Alamodome area consisted of small frame houses built on smaller lots in 1917-1920. Many of these were rented to African-American families at first; later a number of these families purchased their houses. These houses were sold and most had been moved off the site by the time the archaeologists reached that area.

Summary and Conclusions

The archaeological investigations so far carried out in downtown San Antonio have included eighteenth- and nineteenth-century Hispanic occupations, nineteenth- and early twentieth-century German occupations, a few Anglo-American houses of the late-nineteenth to early twentieth century, one African-American residential site dating from 1866 to the mid-twentieth century, and one early twentieth-century African-American commercial site.

Because of the predominance of later disturbance on most downtown lots, we have had very little opportunity to examine original surface deposits. This is particularly true of sites of the period between 1800 and the Civil War. On these sites we have been able to learn a great deal about the methods of construction of jacal and palisado houses (vertical log construction) and adobe houses (soft limestone block), particularly through the traces of these structures still preserved in the ground. The influx of German immigrants took place just before the Civil War, yet we do not know much about their lifeways and general adaptations because we have excavated few pits and wells of this period that provide artifacts reflecting life at that time.

Trash deposits from early nineteenth-century occupation at the Spanish missions have given us a full range of the artifacts which can be anticipated on such sites, however, and allowed us to identify the early occupations on downtown sites as well. Ceramics imported from Mexico and England are typical on these sites, along with datable bottle fragments and important collections of animal bone that reflect hunting as well as a basic dependence on beef, sheep/goat, and occasional pork.

The period after the Civil War until about 1900 was one of rapid change in the city, mirroring trends that occurred throughout the U.S. The arrival of the railroad in 1877 made large shipments of lumber and bricks available for house construction and allowed the possibility of

multi-story houses which required robust cut-stone foundations. Substantial two-story residences began to appear in portions of the city, often designed by architect-builders. Cut stone and brick began to be used for privy pits. Also at this time strict ordinances were passed by the city council dictating annual cleaning of privies. Since water and sewer services were still not available, wells and cisterns became the order of the day, for the acequias were no longer dependable sources for anything but irrigation water. Garbage collection was not available so people either hired cartmen to carry off their trash, burned it, or buried it in their yards. Ceramics in common use reflected the fashion of the time, consisting of plain, white ironstone ware, with yellow ware bowls and milk pans and stoneware jugs, churns, and crocks in the kitchen. Bottles had mold lines from the base up to and, later, including the rim. Much of the kitchenware, however, came from European sources, as U.S. factories were just beginning to enter the market. Analysis of bone found on many of these sites reflects the local custom of dispatching hunting parties to the hills to the north and west of town, where deer, turkey, and other wild game were numerous and easy to obtain. These supplemented the town's appetite for beef, which was butchered in local markets and sold each morning to housewives. Evidence for fishing and catching turtles in local creeks and rivers is also present on most sites. By this time the town was filling up, with rows of houses of similar appearance lining neighborhood streets as the population grew rapidly. Public trolleys allowed workers to live farther from their jobs and encouraged the development of suburban areas just outside the main plazas.

The period from 1900 to the mid-twentieth century was a time of acceptance of new ideas in San Antonio. Automobiles were introduced, the train was now an accepted form of transportation, and people looked to the mail-order house as the source from which all blessings flowed. American-made ceramics were

popular, particularly those with decalcomania designs produced in large sets of matching plates, cups, saucers, sugar bowls, creamers, serving dishes, etc. The heyday of the cheap, machine-made bottle arrived in 1903 and from that date all deposits of household garbage contained more glass bottle fragments than any other type of material. Nearly all faunal deposits now reflect the fact that commercial butchering had taken over, except for the occasional household hunter and fisherman. Fashions changed with bewildering speed, going from celluloid collars and collar buttons and tight corsets under floor-length dresses, to flapper fashions of the 1920s, to the saddle shoes and sweaters and skirts of the 1940s. Architecture changed as well, as the suburbs pushed ever outward from the downtown; the latter enlarged and took over areas that had recently been neighborhoods of small houses, grass, and trees only a block away from the plazas. Small houses now were built on piers, for the most part, and were rather easily moved from one lot to another as commercial districts moved in. Large multi-story buildings and parking lots took over the downtown area as San Antonio developed into a modern city. The water and sewer systems finally arrived, causing gradual abandonment of the acequias and filling-in of the wells and privies with trash of the 1900 to 1910 period. Artifact assemblages from the acequias are valuable for archaeological study, but they do not aid in reconstructing the lifeways of mid-to-late nineteenth century San Antonio.

In summation, a fair amount is archaeologically known about certain areas of San Antonio and certain portions of the San Antonio populations at specific periods. However some segments of the city's population are poorly known, and this is especially true for nineteenth century African-Americans. Only one African-American-occupied site (the Webb house) has been intensively investigated.

SAN ANTONIO CENSUS REPORTS

During the process of evaluating the potential of the study area, the names of all African-American and mixed-blood families were extracted from selected census reports between 1850 and 1890 for the city of San Antonio. It became apparent that the percentage of this population increased greatly during the ensuing 40 years after the 1850 census. To determine if this was a true reflection of a change in the demographic structure of the city, a comparison was sought by an analysis of the population figures between the years of 1850 to 1890.

As Figure 2 illustrates, the city's overall population and the African-American segment of the population increased between 1850-1890. The steady rise in population for the city was not unexpected, numerous researchers had recognized the trend in the past and generally

attributed it to the arrival of rail transportation to the city. The marked increase in relative size of the African-American population illustrated in Figure 3 appears to indicate several significant aspects to the change in the city's population and social structure.

Further studies of the 1870 census records (see Appendix 1 for details), such as the place of origin (Figure 4), and age group comparisons (Figure 5), clearly indicate that several important demographic changes occurred in the later half of the nineteenth century. The timing of these population changes seem to correspond to the end of the Civil War. This very limited research indicates a definite need for further demographic studies of this time period in order to understand the effects upon the social structure, settlement patterns, and economics of San Antonio.

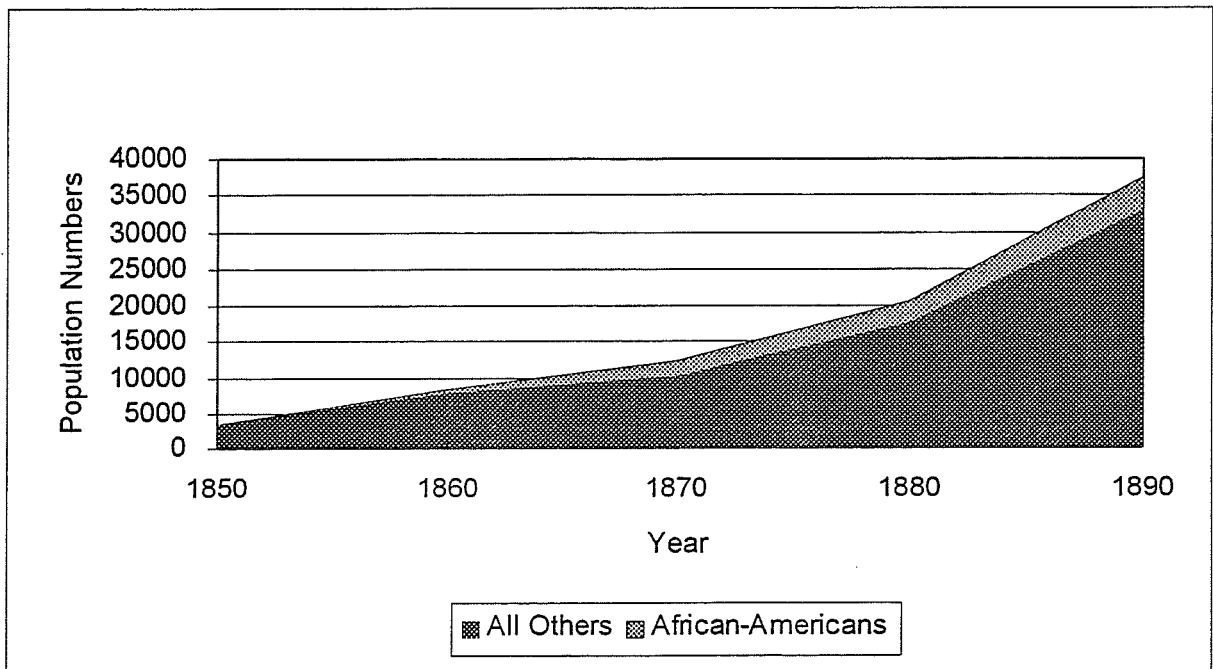

Figure 2. Population changes among African -Americans and Anglo-Americans in the city of San Antonio between 1850 and 1890. Note the exponential increase in both groups.

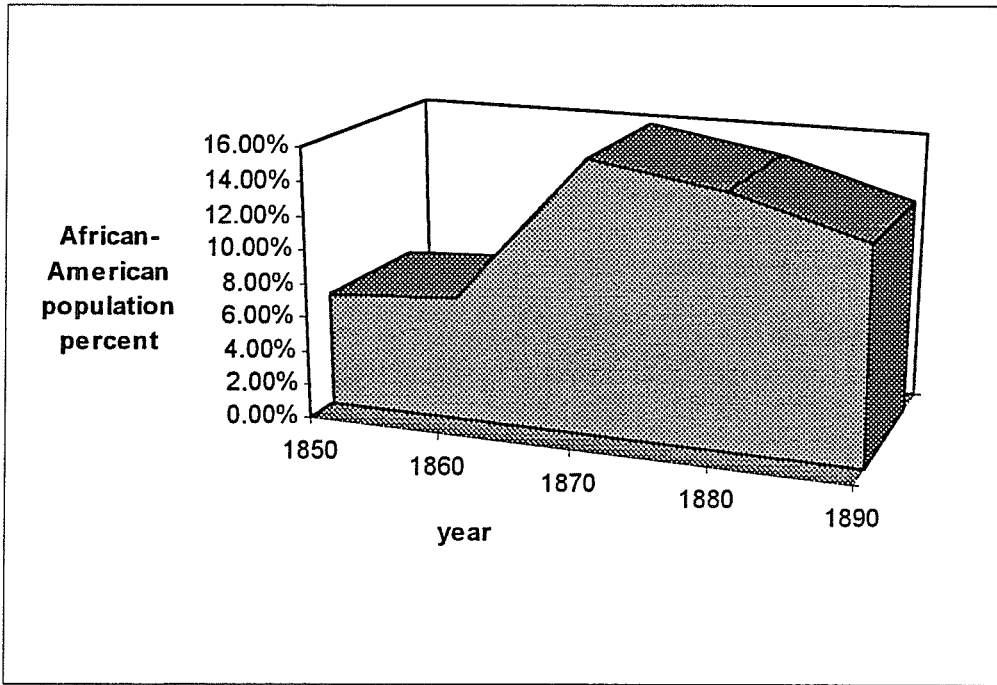

Figure 3. *Relative proportion of African-Americans in the population of San Antonio between 1850–1890. Note the dramatic increase in the percent of African-Americans immediately after the Civil War.*

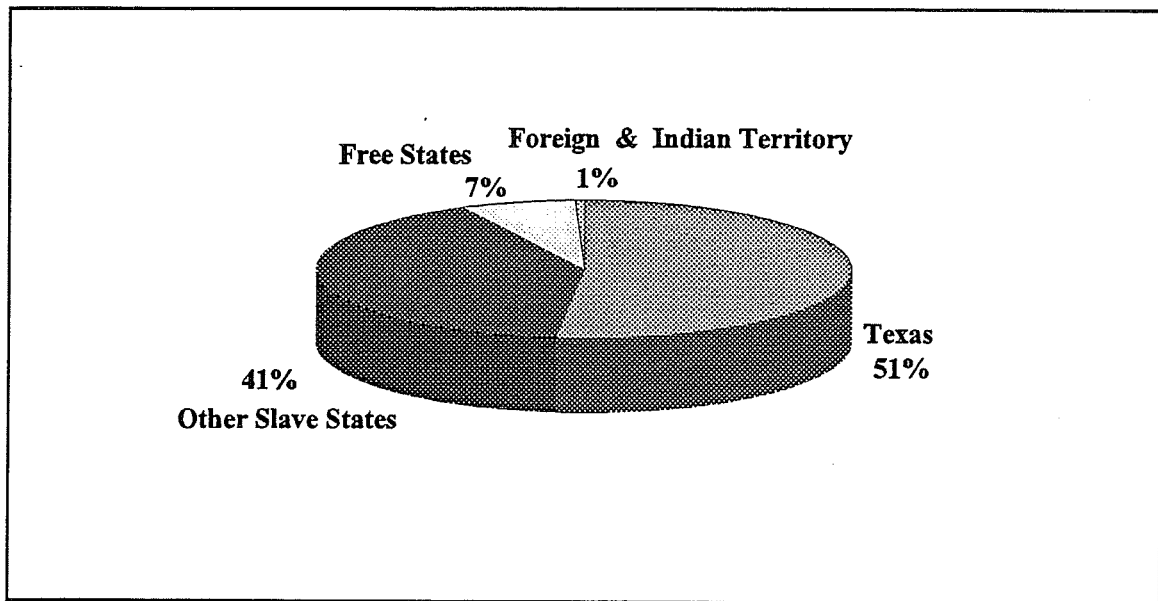

Figure 4. *Origin of African-Americans in the City of San Antonio in 1870 after the Civil War influx. Note the number from Texas and other Confederate states, indicating a probable movement of ex-slaves from the deep south and east Texas.*

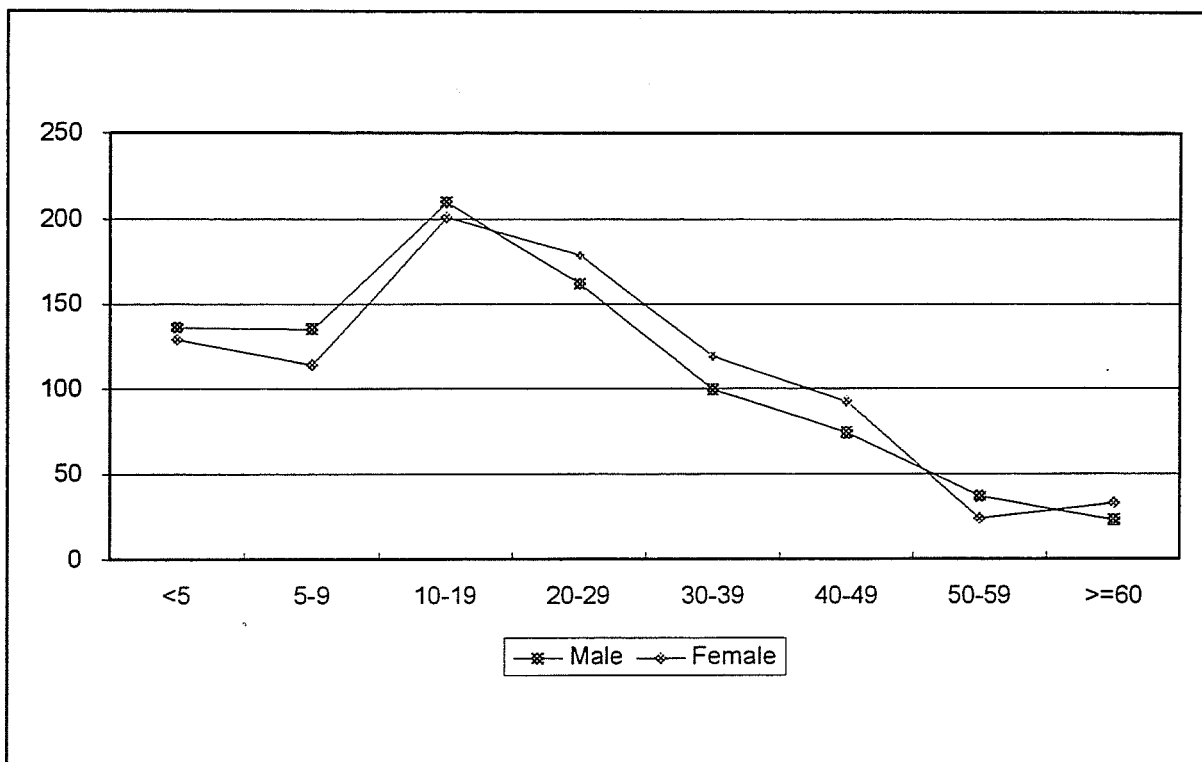

Figure 5. *Relative frequency of African-American males and females by age groups in the 1870 census.* Note that males are more numerous between 0 to 19 years of age but females are more numerous between 20 to 49 years of age. These data suggest an age-related differential mortality between males and females.

AFRICAN-AMERICAN ARCHAEOLOGY IN AMERICA: NEW RESEARCH AVENUES

The contextual diversity of African-American archaeological sites has prevented the development of a singular methodological approach to understanding such sites. A review of the current literature reveals that three broad approaches have been employed by historical archaeologists examining African-American sites and deposits: socioeconomic studies, settlement type/spatial analysis, and subsistence studies. The archaeological research has primarily attempted to identify ethnically distinct behavior through the analysis of material remains. Unfortunately interpretation has been greatly limited by the inability of archaeologists to clearly separate ethnic choices from socioeconomic choices. The problem is

compounded by time and geography: throughout the historic period, in different regions of the U.S., there has been great variability in African-American's economic power, integration into the market economy, ability and willingness to assimilate into European-American society, and adaptation to different (natural and constructed) environments. Each of the methodological approaches, however, does provide a coherent, well-organized strategy for better understanding African-American households or sites at particular times and places.

Late nineteenth- and early twentieth-century African-American archaeological research appears to be in a formative period, even though

few researchers have been able to transcend descriptive or methodological reports. Often these reports include contrasting data that attempt to measure the economic power of African-Americans relative to the European-American population. The recognized differences and similarities, however, are frequently the result of individual factors such as consumer choice and not strictly ethnic determinants.

Socioeconomic Studies

Ceramics are the most frequently used artifacts for determining relative socioeconomic status at African-American sites. Majewski and O'Brien (1987) report that a number of archaeologists have examined ethnicity, occupation, and status through the analysis of ceramic materials (Cheek et al. 1983; Felton and Schulz 1983; Henry 1987; Henry and Garrow 1982; Henry et al. 1983; Klein and Garrow 1982; Saunders 1982; Schuyler 1980; Spencer-Wood 1987). Few of the studies have successfully separated ethnicity from socioeconomic position. Majewski and O'Brien (1987:190) argue that the difficulty associated with separating "race from class" results from the non-independence of the two concepts.

Many of the ceramic studies utilize ceramic price scales created by Miller (1980), Henry (1987), and Henry and Garrow (1982). Researchers using the price indices argue that socioeconomic differences in purchasing patterns and ceramic type consumption can be inferred from the mean value of the ceramic assemblage. Typically less decorated wares have been considered indicative of lower socioeconomic status.

Other research suggests that vessel shape rather than type may be a better material indicator of socioeconomic status for historic sites (Majewski and O'Brien 1987; South 1972). Arguments for ethnic differences in preferred vessel form are predicated on the assumption that food practices have traditionally varied among ethnic groups and that differences in food preparation and

serving items are reflected in the archaeological remains (Baker 1980; Deetz 1977; Otto 1984). Otto (1975, 1977, 1984) and Baker (1978, 1980) both identified distinctions between hollow ware and flatware utilization between different ethno/socioeconomic groups at plantations. Both authors conclude that the ceramic and faunal remains indicate that African-American slaves consumed greater quantities of slow-simmer foods (i.e., stews and soups) prepared and served in hollow ware vessels. Fox (personal communication 1995) believes that vessel form, and its dietary implications, is a better predictor of economic status than ethnicity in late nineteenth and early twentieth century urban contexts.

A few archaeologists have attempted to identify purely ethnic-based differences in ceramics with varying degrees of success. Cheek and Friedlander (1990) note that ca. 1880-1940 alley sites occupied by African-Americans contained proportionately less stoneware than white-occupied street properties in Washington D.C. Saunders (1982) detected similar differences in stoneware assemblages from Texas sites. Cheek and Friedlander (1990), however, declined to offer an explanation for the difference in stoneware quantities and cautioned that their results should not always be expected at other sites.

Consumer choice studies have attempted to explain why goods of differing quality and/or price were selected by individuals and households for acquisition and archaeological deposition. Consumer choice researchers argue that social class and ethnic group membership greatly affect the access to goods and the distribution of goods (Adams 1966; Fried 1967; Hodder and Orton 1979; Rathje 1971; Sabloff and Rathje 1975; Spencer-Wood 1987). Unfortunately, few archaeologists have been able to observe ethnic identity in late nineteenth and early twentieth century deposits (Praetzellis et al. 1988).

An explanatory model for ethnic consumer choice that strongly emphasizes the downward

transmission of cultural and behavioral ideals (trickle-down economics), has been constructed by Praetzellis et al. (1988). The model suggests that by examining consumer behavior archaeologists can measure divergence from middle-class ideals and practices in urban contexts. Praetzellis's argument assumes that the middle class emulated the elite's consumptive behavior and then, eventually, transmitted those ideas to ethnic minorities.

Mullins (1995) argues that the absence of certain European-American artifacts in African-American deposits may reflect a conscious choice by African-Americans to resist assimilation into white society. In his analysis of a 1860–1900 African-American neighborhood in Annapolis, Maryland, Mullins (1995) argues that although African-American and European-American artifact assemblages often appear very similar, the assemblages reflect African-Americans' self-awareness of their cultural distinctiveness. After examining faunal and dietary remains, Mullins concluded that African-Americans, apparently, in resistance to the dominant European-American society, never fully integrated themselves into the local market economy.

Settlement Patterns and Spatial Analysis

Orser (1988:82) defines settlement archaeology as the study of past social relationships expressed in physical terms. Most settlement studies assume that different cultures use space differently (Hall 1963). Deagan (1982) argues that settlement patterns can reveal similarities and differences in the ways in which various groups have adapted to new environments throughout the U.S. during the historic period.

Most analyses of African-American settlement patterns have been performed on plantation sites. L. Lewis (1985) suggests that structures and activities on plantations are related to the economic function-intensive export crop production of such settlements. Singleton (1985) attempted to identify cultural forms and patterns that were directly traced to African origins with

some success. Similarly, other research has focused on the architectural expression of "Africanism" (K. Lewis 1985). Kelso (1984), in his examination of Kingsmill Plantation, argues that settlement patterns on plantations may derive from a variety of non-ethnic and non-economic factors such as defense considerations, ecological decisions (proximity to springs), and intended duration of occupation.

Many archaeologists have examined plantations that have been continuously occupied by African-Americans from the Colonial period until the late-nineteenth century in an attempt to understand how settlement decisions have changed over time (Orser 1985, 1988). Likewise, Orser and Nekola (1985) and K. Lewis (1985) suggest that settlement patterns varied as the functional orientation of the site was redefined over time.

Many studies have examined the intra-site (within a single site) use of space on plantations (Drucker 1981; Garrow 1982; K. Lewis 1985; Moore 1981; Singleton 1980; Trinkley and Caballero 1983; Wheaton and Garrow 1985; Wheaton et al. 1983; Zierden and Calhoun 1983). Much of this research is modeled after South's (1977) artifact pattern analysis which examines the proportional differences in functionally related artifact types across sites. However, Orser (1989) argues that pattern recognition studies do not adequately explain the complexities of plantation life nor do they provide a mechanism for observing change over time.

Archaeological research at urban African-American sites has tended to ignore ethnicity/ethnic adaptation to the urban environment in favor of looking at the more general process of urban development. Staski (1982), however, argues that behavioral and material symbols of ethnicity are most visible in the city.

Likewise, most spatial analyses of African-American urban sites consider the urban determinants over ethnicity for understanding activity areas, land use, and artifact

distributions. Binford (1978), Moir (1987), Portnoy (1981), South (1977), and Yellen (1977), for example, have created predictive models that define activity zones/reuse patterns as developing according to limited land availability in relationship to activities occurring at a location.

Foodways

Numerous researchers have suggested that foodways often served as a mechanism for maintaining ethnic identity. Ascher and Fairbanks (1971), Drucker (1981), Fairbanks (1974), Miller (1979), Otto (1977, 1984), and Reitz (1994) explored the relationship between diet and socioeconomic status and ethnicity on plantation sites, but surprisingly few dietary reconstruction-ethnicity studies have been completed for non-plantation sites. Cheek and Friedlander's (1990) study of 1880-1940 African-American alley households in Washington D.C. indicates that the consumption of pig's feet, opossum, and greens reflected the rural background of the African-American inhabitants. They also detected a distinction between meat preparation for African-American and European-Americans. Cleaver-cut bones were more frequently associated with Anglo-American households while sawed bone was more common in African-American households; in contrast to most researchers Cheek and Friedlander (1990) are unconvinced that the difference reflects an ethnic preference for meat preparation.

Many faunal analyses and dietary reconstructions have ignored ethnicity altogether. Branstner and Martin (1987) report that Baugher (1982), Bellantoni et al. (1982), Davidson (1982), Martin and Demeter (1985), and Shulz and Gust (1983) emphasize class attributes or site function within an urban context rather than ethnicity. Lyman (1987) and Schmitt and Zeier (1993) have examined the cost of different cuts of meat and their consumption by different economic groups, and could determine no significant differences.

Conclusions

A successful archaeological analysis of ethnic groups can utilize a number of quasi-independent dimensions. Previous research efforts indicate that socioeconomic status and consumer choice, spatial analysis, and foodways are all potential avenues for further analysis. Clearly the preservation of archaeological materials is a prerequisite for any additional analysis and the following section addresses the potential for archaeological preservation in the VIA Park and Ride Project area as none of these topics has been explored on nineteenth-century African-American historic sites in San Antonio.

EVALUATION OF PROPERTIES IN THE PROJECT AREA

An evaluation of the various individual lots within the project area, grouped by similar areas (Figure 6), is provided below. Each structure erected within an area was considered from the aspect of ownership, purpose, dates of construction and demolition, and present state of preservation. Based upon these aspects, the following areas are evaluated for consideration of further investigation. The evidence to support these individual lot histories is contained in Appendix 2, partial abstracts of the NCBs, and Appendix 3, occupant information from various city directories and Sanborn Insurance maps of 1892, 1904, 1912, and 1951.

NCB 168, Area A

Properties facing on East Crockett Street between IH 37 and Chestnut Street are grouped into Area A. Lot 1 (now Lot 12) at 508 East Crockett; a portion of this property remains as the right-of-way for IH 37. The first construction on this lot was in approximately 1868; the last structure was demolished ca. 1975. The frame home at Lot 2 (now Lot 11) at 510 East Crockett is still standing. It was probably constructed in 1906 and was the first structure on the lot. A frame home was constructed in 1892 on Lot 3 (now Lot 10) 512 East Crockett, and demolished in 1973. Lot 4 (now Lot 9) at 518 East Crockett first had an adobe home, constructed in approximately 1860, which remained standing until replaced by a frame structure in 1920. The latter was demolished in 1980. The original structure on Lot 5 (now Lot 8) at 520 East Crockett was probably constructed in 1860, but it was destroyed shortly afterward. It was replaced ca. 1904 by a frame home that was demolished in the early 1970s. The western portion of Lot 6 (now Lot 7) 526 East Crockett may have had a structure constructed in 1868, but it was probably replaced by a frame structure in 1896. The frame structure was demolished in 1980. This corner lot, Lot 7 (now Lot 6) at 530 East Crockett, also likely had a structure constructed as early as 1868, but it was replaced

by a frame structure constructed around 1903 that was demolished in 1980.

This area offers the highest potential of recovering intact occupational remains. Even though the western portion has either been eliminated or greatly altered by freeway construction, the eastern lots retain much of their original character. Lots 4, 5, and 7 all once contained structures dating from the early to late 1860s, thus holding a high potential for the existence of wells, cisterns, and privies. Lot 4 has the highest potential for surviving archaeological information, because available archival sources show the exact location of all structures and the lot seems to have suffered the least disturbance.

NCB 168, Area B

The central portion of NCB 168 was once the entrance of Zipp Alley onto Chestnut Street. The entire area is composed of Lot 7 (now Lot 5). The property was acquired by Emil E. Zipp in 1907. By 1910 it had been developed into small black rental houses. All structures were demolished shortly after 1960.

Even though this area presents an opportunity to explore an interesting aspect of the area development in terms of alley communities, surface conditions are not promising. Much surface disturbance occurred during freeway construction and clearing of other lots within NCB 168. The insubstantial construction of these units—wooden frame construction upon pier and post foundations—leaves ephemeral traces that are easily destroyed by even minor surface disturbances. Furthermore, the late construction period would have been after public water was readily available; therefore wells, cisterns, and privies are not expected. Even trash collection would have been common during this period.

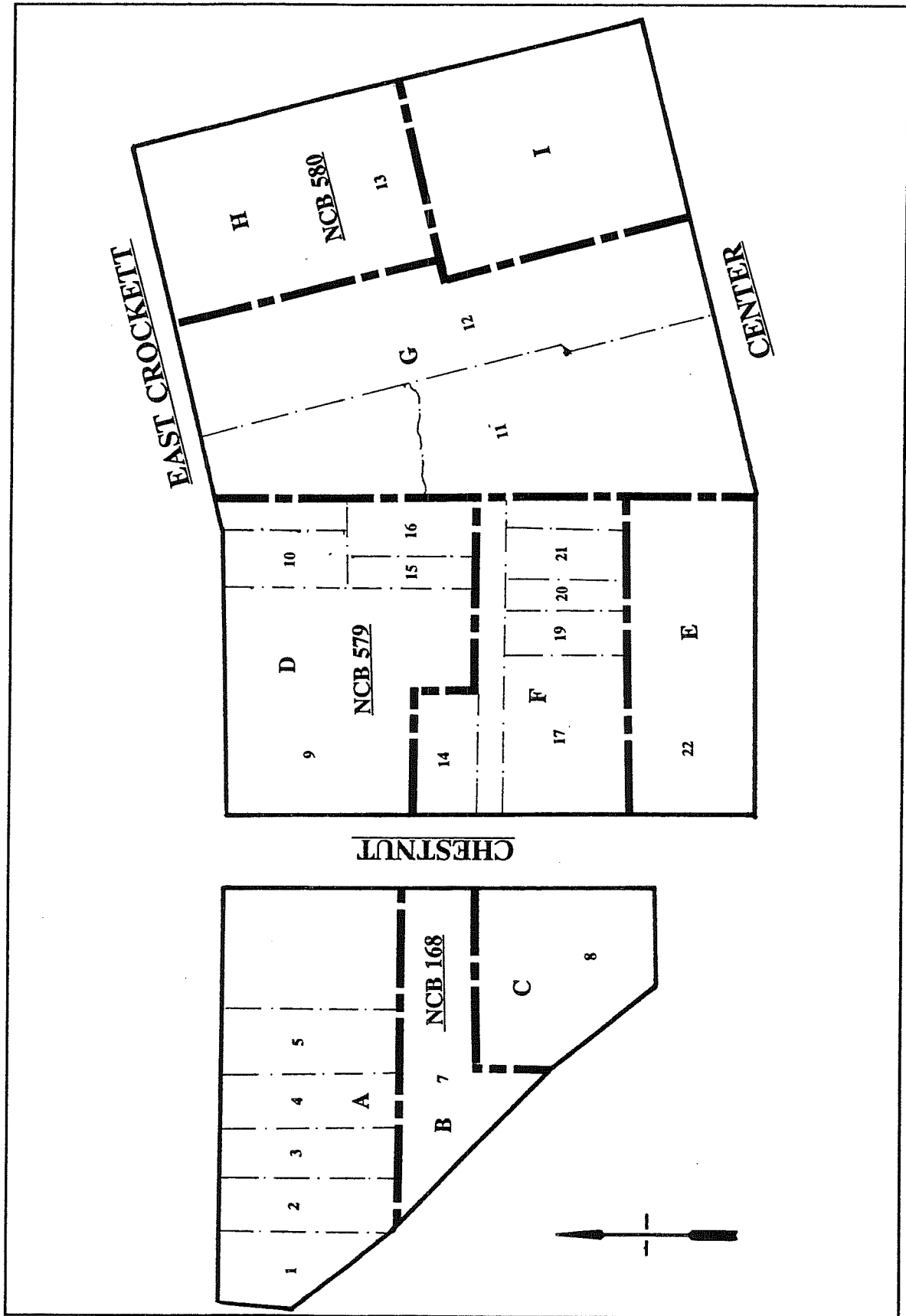

Figure 6. Areas grouped for archaeological evaluation.

This area suffered the most impact from the freeway construction. Not only was much of the area badly disturbed by construction activities for both the freeway and on-ramp, but it also suffered disturbance while it served as a staging area for material storage during construction of other freeway sections.

NCB 579, Area C

This area includes properties at the corner of East Center and Chestnut streets. The most dominant structure—the Second Baptist Church—and its support structures were on Lot 8 (now Lots 2, 3, and 4). The building was constructed in 1885 and demolished in 1968 for construction of IH 37. Not only was much of the area badly disturbed by construction activities for both the freeway and on-ramp, but it also suffered disturbance while serving as a staging area during construction of other freeway sections.

NCB 579, Area D

Area D includes properties facing on East Crockett Street between Chestnut and Walnut streets. Lots 6, 7, 8, and 9 (now lot 9) are at 226–232 Chestnut and 604 East Crockett. The structure at 226 Chestnut was constructed after 1882 and served as both a rental and restaurant. The structure at 228 Chestnut was constructed ca. 1878 by the Sons and Daughters of Zion, and later became a rental house and barbershop. Between 1910 and 1915 several structures occupied the corner lot at Chestnut and Crockett and were generally commercial business establishments. The corner structure was a saloon from 1903 to 1934. The house at 604 Crockett was constructed around 1880 by James Manuel, his family remained there until the mid-1930s. The building later became a popular barbecue cafe. The remaining houses on Crockett Street were constructed in 1904 and demolished ca. 1950 and replaced shortly thereafter by the building constructed to house W. W. Grainger, Inc., electrical company. The structure was occupied until recently by Christopher Press. The structures at Lots 5a and 7a (now Lot 10) at 614–616 Crockett were also

constructed ca. 1904 and served primarily as rental properties. The structure at 614 Crockett was demolished by mid-1970 and 616 razed in 1983.

Due to the massive foundation constructed for the W. W. Grainger building, traces of the former structure probably have not survived. The area behind the building has been heavily modified by construction of parking lots.

NCB 579, Area E

Area E properties face on East Center Street, east from Chestnut Street. The first structure at Lot 22 at 201 N. Center was constructed ca. 1887 as the residence of Emily Thoroughgood, a washerwoman. This residence was apparently replaced by a commercial frame building sometime after 1897 and served as a restaurant. This structure was razed in 1970. A frame home was constructed at Lot 22 at 203 N. Center in 1885. It served primarily as rental property for a series of African-Americans. It had been converted to a saloon by 1940, and was demolished in 1976. In approximately 1885 a frame structure was constructed on Lot 22 at 205 N. Center for Ellen Miller, who with her family occupied the home until 1937. It later served as rental property and was demolished in 1976. At Lot 22 (207 N. Center) a frame residence was erected in 1879 but was destroyed in 1920 for the construction of the two-story brick building now standing on the site. A residence was constructed on Lot 18 at 209 N. Center in 1883. It served a series of owners and renters until it was razed in 1959. The frame house that previously occupied Lot 18 at 211 N. Center was constructed in 1882 and demolished in 1959. Sometime between 1883 and 1886 a dwelling was constructed on Lot 18 at 213 N. Center; this home was also razed in 1959. A two-story frame home was constructed in 1882 and burned ca. 1912 and was apparently rebuilt on Lot 18 at 215 N. Center. It was razed in 1964. Around 1885 two wooden structures were constructed on Lot 18 at 219 N. Center. The rear structure may have been constructed as late as the turn of the century when it served as a restaurant. These

structures also burned ca. 1912. They were rebuilt, then demolished in 1965.

The frame structures that previously occupied these lots were all constructed in the early to late-1880s and were demolished between 1959 and 1976. Since their demolition the areas on the extreme eastern and western margins have been utilized as parking areas. The central portion is basically unaltered since the removal of the structures so lends itself to further testing; however, again due to the late period of occupation the probability of wells, cisterns, privies, and trash pits is low.

NCB 579, Area F

This area includes the standing structures on Chestnut Street and Ellis Alley. Three standing structures exist on Lot 17 at 210, 212, and 214 Chestnut. The structure at 210 Chestnut is the oldest of the three standing structures, dating to ca. 1895, while the two houses at 212 and 214 were constructed in 1910 to replace an earlier residence. An additional structure was also constructed at that time to the rear of 210 and remains standing. A standing structure on Lot 17 at 217 Ellis Alley, previously designated 141 Ellis Alley, was constructed in approximately 1910. This house seems to have replaced an earlier structure constructed ca. 1887. The standing structure on Lot 19 at 225 Ellis Alley appears to be the oldest remaining building in the study area, dating to approximately 1885. There have been extensive additions to the original structure over the years. Twelve additional structures were built facing Ellis Alley on Lots 20 and 21. Nine of these were constructed as early as 190, six remained standing in 1971; but by 1979 only four remained and these have since been razed. The Beacon Light Hall on Lot 14 at 220 Chestnut, the lot upon which the Beacon Light Lodge Hall now stands, was previously occupied by a frame domicile constructed in 1883. This frame structure remained standing until 1917. The rear of the lot was the original site of the lodge hall, built in 1912. The present structure was built after the lodge acquired the full property in 1931. It has served as lodge hall,

mortuary, tailor shop, and barber shop prior to its present use as office space.

The lots comprising this area have greatly varying archaeological potentials. Since some of these structures will be relocated and some demolished, testing on various lots could prove productive. The remains of the original Beacon Lodge building may still exist behind the present structure; however, the nature of its construction is not clear. Although it was 22 feet high to the eaves, it may have been constructed on a post-and-beam foundation which would leave little trace in the ground.

NCB 580, Area G

This area includes properties facing on East Crockett Street to the corner of Walnut Street. This lot, Lot 11 at 622 E. Crockett, once contained a two-story frame Victorian home. It was built ca. 1892 and belonged to the prominent physician Green J. Starnes. The family resided at this address until 1915. After that date the structure was occupied by renters until its destruction in 1959. The lot stands vacant today. At 626 and 628 E. Crockett (Lots 3 and 4) two small frame homes were constructed near the turn of the twentieth century and served as rentals for several families. Two additional buildings were constructed behind 628, in approximately 1904, and also served as rentals. All were demolished by 1970.

The Green J. Starnes lot should be tested given its ownership history and the nature of its construction; however the lot may have experienced severe clearing and leveling that could have badly disturbed any remaining evidence. Limited testing should be aimed at determining the condition of surviving archaeological remains.

NCB 580, Area H

This area includes properties facing onto Walnut Street south of East Crockett. In 1903 this portion of Walnut facing on the railroad right-of-way contained 10 frame houses. Six had

African-American owners and the remainder were rental houses for African-Americans. The homes on the southern portion—201, 203, 207, and 213 Walnut—were razed for construction of the standing structure at the corner of Walnut and North Center streets, originally the Collins-Gunther Building. The remaining houses were demolished prior to 1924. Due to extensive construction and paving for parking facilities, surviving traces of these rather insubstantial structures are unlikely.

NCB 580, Area I

This area includes properties at the corner of Walnut and East Center streets. The two frame homes at 237 North Center and 239 North Center were demolished between 1915 and 1919 for the construction of the brick building of the American Railway Express Company. In the 1950s this became the San Antonio Machine and Supply Company, and in 1970 the Express-News garage. To the west stands the San Antonio Plumber and Pipe Fitters Union building, constructed in the 1950s.

There are no plans at present to alter these structures and the area to the west appears never to have contained structures; therefore, no work is recommended for this area.

Evaluation Summary

Area A holds the highest potential for further archaeological investigations based upon several factors. It was the first area developed and therefore contains the prospect of containing the remains of a complete sequence of occupation and social change. All the eastern lots along East Crockett Street were transferred to African-American owners between 1860 and 1868; four early homesteads were erected upon original numbered Lots 4, 5, and 6. These structures would have been the earliest structures within the project area and, as such, could produce the maximum data for excavation. Lot 4, 518 Crockett, presents the most promising site because the exact location of that structure was depicted on the 1904 Sanborn Insurance map,

the other three structures were destroyed prior to that date and their locations on the lots are unknown. In addition, the structure that replaced the 1860s home was of frame construction and probably did not destroy the original foundation. The later structure was not demolished until ca. 1980 and the lot has not been altered since. An investigation of this lot could reveal invaluable information of the nature of early settlement patterns of the freed slave population at the end of the Civil War and their transition into the community.

The remainder of NCB 168 has suffered some apparent impacts. Area B, Zipp Alley, offers a potential to investigate an African-American alley community, but integrity must be established. Area C supported a local church that was important to the neighborhood; but, again, archaeological integrity must be established by further investigations.

Twentieth-century construction has severely impacted the archaeological integrity of any historically significant materials in Area D. Most of Area E has also suffered from extensive twentieth-century construction, but the eastern portion may have surviving materials.

The area along Ellis Alley in Area F contains a variety of structures with construction and occupation dates ranging from the mid-1880s to the present. The structures are both commercial and residential and indicate a wide range of economic status. Additional investigations within the yards of the standing structures and on the original site of the Beacon Lodge Hall could yield a clearer evaluation of their potential.

The structure in Area G that stood at 622 East Crockett, the Green J. Starnes home, presents several aspects that make it especially promising in respect to the data it might provide. Dr. Starnes was without question the most prosperous of the residents within the project area; therefore any trash deposits would serve as an important economic indicator for the area. The construction date, ca. 1892, places it within the range of dates that might be expected to yield

significant trash deposits; however, we do not know how alterations to the lot during the past two decades may have disturbed the original living surfaces. Areas H and I offer little, if any, archaeological potential due to twentieth-century construction activities.

CONCLUSIONS

The VIA Downtown Park and Ride Facility is on the edge of downtown San Antonio, however it is not clear if intact archaeological materials remain. Much of the project area is disturbed and/or still supports large commercial buildings or parking lots that almost certainly would have a significant impact on the archaeological materials and deposits on those lots.

Area A (the western portion East Crockett Street) has the greatest potential for providing useful information. It was one of the oldest areas to be settled and developed; it was first inhabited by African-Americans and more or less continued to be inhabited by African-Americans; and it has experienced less destructive activities in later years that has almost certainly eradicated the archaeological materials in other portions of the project area.

Area B (Zipp Alley) was not settled as early as Area A, but archaeological materials may have survived intact. Area C (southern Chestnut Street) still contains front porch stairs from one dwelling and might contain preserved foundations from a church.

Area D (central East Crockett and northern Chestnut streets) lacks any indication of relevant and well-preserved archaeological materials. Area E (central Center Street) may have surviving archaeological materials in its eastern portion. This is currently an open lot and parking lot.

Area F (Ellis Alley and central Chestnut Street) may have intact deposits. The oldest standing structure is on Ellis Alley and the second oldest standing structure is in this portion of Chestnut Street. It is possible that intact deposits exist at both properties. Area G (center of East Crockett and center of Central streets) is complex, however, the Starnes lot may contain intact features and deposits. Areas H and I have little archaeological potential.

This is a portion of San Antonio traditionally inhabited by African-Americans for most of its urban-developmental history, and it represents a potentially unique area in terms of archaeological knowledge. At present the potential is poorly defined because of the obvious, numerous, and sever impacts. A limited testing program could assess the scope and scale of these impacts and determine if intensive archaeological excavations are needed.

REFERENCES

Adams, R. M.

1966 *The Evolution of Urban Society: Mesopotamia and Prehispanic Mexico*. Aldine, Chicago.

Ascher, R., and C. Fairbanks

1971 Excavation of a Slave Cabin: Georgia, U.S.A. *Historical Archaeology* V:3-17.

Baker, V. G.

1978 *Historical Archaeology at Black Lucy's Garden, Andover, Massachusetts: Ceramics from the Site of a Nineteenth Century African-American*. Papers of the Robert S. Peabody Foundation for Archaeology, Vol. 8. Phillips Academy, Andover.

1980 Archaeological Visibility of African-American Culture: An Example from Black Lucy's Garden, Andover, Massachusetts. In *Archaeological Perspectives on Ethnicity in America*, edited by Robert L. Schuyler, pp. 29-37. Baywood, Farmingdale, New York.

Baugher, S.

1982 Hoboken Hollow: A Nineteenth Century Worker's Housing Site. *Northeast Historical Archaeology* 11:26-38.

Beaty Saunders Architects, Inc.

1994 Historic Assessment Study for the Proposed Downtown Park & Ride Development VIA Project No. 94114C. Beaty Saunders Architects, San Antonio.

Bellantoni, N., R. R. Gradie III, and D. Poirer

1982 Zooarchaeology of the Butler-McCook Homestead, Hartford Connecticut, *Northeast Historical Archaeology* 1:1-8.

Binford, L. R.

1978 Dimensional Analysis of Behavior and Site Structure: Learning from an Eskimo Hunting Stand. *American Antiquity* 43:330-361.

Branstner, M. C., and T. J. Martin

1987 Working Class Detroit: Late Victorian Consumer Choices and Status. In *Consumer Choice in Historical Archaeology*, edited by S. M. Spencer-Wood, pp. 301-320. Plenum Press, New York.

Cheek, C. D., and A. Friedlander

1990 Pottery and Pig's Feet: Space, Ethnicity, and Neighborhood in Washington, D.C. *Historical Archaeology* 24(1):34-60.

Cheek, C. D., A. Friedlander, C. A. Holt, C. H. Lee Decker, and T. E. Ossin

1983 Archaeological Investigations at the National Photographic Interpretation Center Addition, Navy Yard Annex. Soil Systems, Alexandria, Virginia.

- Cox, I. W.
 1991 *Excavations at the McDonald Site, 41BX794, San Antonio, Bexar County, Texas*. Archaeological Survey Report, No. 191, Center for Archaeological Research, The University of Texas at San Antonio.
- Davidson, P. E.
 1982 Patterns in Urban Foodways: An Example from Early Twentieth-Century Atlanta. In *Archaeology of Urban America: The Search for Pattern and Process*, edited by R. S. Dickens, Jr., pp. 381–398. Academic Press, New York.
- Deagan, K.
 1982 Avenues of Inquiry in Historical Archaeology. In *Advances in Archaeological Method and Theory, Vol. 5*, edited by M. B. Schiffer, pp. 151–177. Academic Press, New York.
- Deetz, J. F.
 1977 *In Small Things Forgotten*. Anchor, New York.
- Drucker, L. M.
 1981 Socioeconomic Patterning at an Undocumented Late Eighteenth Century Lowcountry Site: Spiers Landing, South Carolina. *Historical Archaeology* 15(2):58–68.
- Fairbanks C. H.
 1974 The Kingsley Slave Cabins in Duval County, Florida. *Conference on Historic Sites Archaeology Papers* 7:62–93.
- Felton, D. L., and P. D. Schulz
 1983 *The Diaz Collection: Material Culture and Social Change in Mid-Nineteenth Century Monterey*. California Archaeological Report 23, California Department of Parks and Recreation, Sacramento.
- Fox, A. A., and R. J. Hard (editors)
 1995 *Archaeology at the Alamodome: Investigations of a San Antonio Neighborhood in Transition, Vol. I, Historical, Architectural, and Oral History Research*. Center for Archaeological Research, The University of Texas at San Antonio.
- Fox, A. A., and R. J. Hard (editors)
 in prep *Archaeology at the Alamodome: Investigations of a San Antonio Neighborhood in Transition, Vol. III*. Center for Archaeological Research, The University of Texas at San Antonio.
- Fox, A. A., I. W. Cox, L. Highley, and D. Hafernik
 1989 *Archaeological and Historical Investigations at the Site of the New Bexar County Justice Center in Downtown San Antonio, Texas*. Archaeological Survey Report, No. 184, Center for Archaeological Research, The University of Texas at San Antonio.
- Fox, A. A., B. Nightengale, and I. W. Cox
 1988 *Archaeological Investigations at the Navarro Street Parking Garage, San Antonio, Texas*. Archaeological Survey Report, No. 174, Center for Archaeological Research, The University of Texas at San Antonio.

- Fox, D. E., F. Valdez, Jr., and L. O. Bobbitt
 1978 *The Dolores Aldrete House Property, San Antonio, Texas*. Archaeological Survey Report, No. 58, Center for Archaeological Research, The University of Texas at San Antonio.
- Fried, M.
 1967 *The Evolution of Political Society*. Random House, New York.
- Garrow, P. H. (editor)
 1982 *Archaeological Investigations at the Washington, D.C. Civic Center Site*. Report prepared for the Historic Preservation Office, Department of Housing and Community Development, Government of the District of Columbia. Soil Systems, Marietta, Georgia.
- Gross, K. J., A. A. Fox, and I. W. Cox
 in prep Archaeological and Historical Investigations of Rivercenter Mall, San Antonio, Texas. Center for Archaeological Research, The University of Texas at San Antonio.
- Hall, E. T.
 1963 Proxemics: The Study of Man's Spatial Relationships. In *Man's Image in Medicine and Anthropology*, edited by I. Galdston. International Press, New York.
- Henry, S. L.
 1987 Factors Influencing Consumer Behavior in Turn of the Century Phoenix, Arizona in *Consumer Choice in Historical Archaeology*, edited by S.M. Spencer-Wood, pp. 359-381. Plenum Press, New York.
- Henry, S. L., and P. H. Garrow
 1982 The Historic Component, Part II. In *The City of Phoenix: Archaeology of the Original Phoenix Townsite, Blocks 1 and 2*, edited by J. S. Cable, S. L. Henry, and D. E. Doyel. Publications in Archaeology 1, Soil Systems, Phoenix.
- Henry, S. L., K. S. Hoffman, F. Ritz, and J. A. McKenna
 1983 *The Archaeology of an Early 20th-Century Residential Neighborhood in the Murphy Addition*. Soil Systems, Phoenix.
- Hodder I., and C. Orton
 1979 *Spatial Analysis in Archaeology*. Cambridge University Press, Cambridge, England.
- Ivey, J. E.
 1978 *Archaeological Investigations at the Gresser House (41BX369), San Antonio, Texas*. Archaeological Survey Report, No. 60, Center for Archaeological Research, The University of Texas at San Antonio.
- Katz, P. R.
 1978 *Archaeological and Historical Investigations in the Arciniega Street Area, Downtown San Antonio, Texas*. Archaeological Survey Report, No. 61, Center for Archaeological Research, The University of Texas at San Antonio.

- Kelso, W. M.
 1984 *Kingsmill Plantation, 1619–1800: Archaeology of Country Life in Colonial Virginia*. Academic Press, New York.
- Klein, T. T., and P. H. Garrow (editors)
 1982 *Final Archaeological Excavations at the Wilmington Boulevard, Monroe Street to King Street, Wilmington, New Castle County, Delaware*. Archaeological Series, Number 29, Delaware Department of Transportation, Dover.
- Labadie, J. H.
 1986 *La Villita Earthworks: Preliminary Report of Investigations of Mexican Siege Works from the Battle of the Alamo, San Antonio, Texas*. Archaeological Survey Report, No. 159, Center for Archaeological Research, The University of Texas at San Antonio.
- Lewis, L.
 1985 The Planter Class: The Archaeological Record at Drayton Hall. In *The Archaeology of Slavery and Plantation Life*, edited by T. A. Singleton, pp. 121–40. Academic Press, New York.
- Lewis, K. E.
 1985 Plantation Layout and Function in the South Carolina Lowcountry. In *The Archaeology of Slavery and Plantation Life*, edited by T. A. Singleton, pp. 35–65. Academic Press, New York.
- Lyman, R. L.
 1987 On Zooarchaeological Measures of Socioeconomic Position and Cost-Efficient Meat Purchases. *Historical Archaeology* 21(1):58–66.
- Martin, T. J., and C. S. Demeter
 1985 Animal Remains from 19th Century Refuse Deposits at the Millender Center in Detroit, Michigan. Paper presented at the eighteenth Annual Meeting of the Society for Historical Archaeology, Boston.
- Majewski, T., and M. J. O'Brien
 1987 The Use and Misuse of Nineteenth Century English and American Ceramics in Archaeological Analysis. In *Advances in Archaeological Method and Theory*, Vol. 11, edited by M. B. Schiffer, pp. 97–209. Academic Press, Orlando.
- Miller, G. L.
 1979 Pettus and Utopia: A Comparison of Faunal Remains from Two Late Seventeenth Century Virginia Households. In *Conference on Historic Sites Archaeology 1978* 13:158–179.
 1980 Classification and Economic Scaling of 19th Century Ceramics. *Historical Archaeology* 14:1–41.
- Moir, R. W.
 1987 Farmstead Proxemics and Intrasite Planning. In *Historic Buildings, Material Culture, and People of the Prairie Margins*, edited by D. Journey and R. Moir, pp. 229–245. Richland Creek Technical Series, vol. 5. Archaeological Research Program, Institute for the Study of Earth and Man, Southern Methodist University, Dallas.

- Moore, S. M.
 1981 *The Ante-bellum Barrier Island Plantation: In Search of an Archaeological Pattern*. Ph.D. dissertation, University of Florida. University Microfilms, Ann Arbor.
- Mullins, P. R.
 1995 *Double Consciousness and the African American Experience of Consumer Culture, 1870–1930*. Paper presented at the 28th Annual Meeting of the Society for Historical Archaeology, Washington, D.C.
- Nickels, D. L., and C. Gibson
 in prep *Excavations of the San Pedro Acequia (41BX337) on the Grounds of the San Antonio Housing Authority*. Center for Archaeological Research, The University of Texas at San Antonio.
- Nightengale, B. A., A. A. Fox, and I. W. Cox
 1989 *Archaeological and Historical Investigations at the West End of Martin and Bowie Streets Connections, San Antonio, Bexar County, Texas*. Archaeological Survey Report, No. 186, Center for Archaeological Research, The University of Texas at San Antonio.
- Orser, C. E., Jr., and A. M. Nekola
 1985 *Plantation and Settlement from Slavery to Tenancy: An Example from Piedmont Plantation in South Carolina*. In *The Archaeology of Slavery and Plantation Life*, edited by T. A. Singleton, pp. 67–94. Academic Press, New York.
- Orser, C. E., Jr.
 1985 *Artifacts, Documents and Memories of the Black Tenant Farmer*. *Archaeology* 38(4):48–53.
 1988 *The Material Basis of the Postbellum Tenant Plantation*. University of Georgia Press, Athens.
 1989 *On Plantations and Patterns*. *Historical Archaeology* 23(2):28–40.
- Otto, J. S.
 1975 *Status Differences and the Archaeological Record—A Comparison of Planter, Overseer, and Slave Sites from Cannon’s Point Plantation (1794–1861), St. Simons Island, Georgia*. Ph.D. dissertation, University of Florida, Gainesville.
 1977 *Artifacts and Status Difference—A Comparison of Ceramics from Planter, Overseer, and Slave Sites on an Antebellum Plantation*. In *Research Strategies in Historical Archaeology*, edited by S. South, pp. 91–118. Academic Press, New York.
 1984 *Cannon’s Point Plantation, 1794–1860: Living Conditions and Status Patterns in the Old South*. Academic Press, New York.
- Portnoy, A. W.
 1981 *A Microarchaeological View of Human Settlement Space and Function*. In *Modern Material Culture*, edited by R. A. Gould and M. B. Schiffer, pp. 213–234. Academic Press, New York.

- Praetzelis, M., A. Praetzelis, and M. Brown, III
 1988 What Happened to the Silent Majority? Research Strategies for Studying Dominant Group Material Culture in Late Nineteenth-Century California. In *Documentary Archaeology in the New World*, edited by M. C. Beaudry, pp. 192–202. Cambridge University Press, Cambridge.
- Rathje, W. L.
 1971 The Origin and Development of Lowland Classic Maya Civilization. *American Antiquity* 36(3):275–285.
- Reitz, E. J.
 1994 Zooarchaeological Analysis of a Free African Community: Gracia Real de Santa Teresa de Mose. *Historical Archaeology* 28(1):23–40.
- Sabloff, J. A., and W. L. Rathje
 1975 The Rise of the Maya Merchant Class. *Scientific American* 233:72–82.
- Saunders, J.
 1982 The Material Manifestations of Social Stratification among Tenant Farming Families. In *Settlement of the Prairie Margin: Archaeology of the Richland Creek Reservoir, Navarro and Freestone Counties, Texas, 1980–1981*, edited by L. M. Raab, pp. 179–189. Archaeological Monographs, Number 1, Archaeological Research Program, Southern Methodist University, Dallas.
- Schmitt, D. N., and C. D. Zeier
 1993 Not by Bones Alone: Exploring Household Composition and Socioeconomic Standing in an Isolated Historic Mining Community. *Historical Archaeology* 27(4):20–38.
- Schuyler, R. L. (editor)
 1980 *Archaeological Perspectives on Ethnicity in America*. Baywood Publishing, Farmingdale, New York.
- Schulz P. D., and S. M. Gust
 1983 Faunal Remains and Social Status in 19th Century Sacramento. *Historical Archaeology* 17(1):44–53.
- Singleton, T. A.
 1980 The Archaeology of African-American Slavery in Coastal Georgia: A Regional Perception of Slave Household and Community Patterns. Ph.D. dissertation, Department of Anthropology, University of Florida, Gainesville. University Microfilms, Ann Arbor.
- Singleton, T. A. (editor)
 1985 *The Archaeology of Slavery and Plantation Life*. Academic Press, New York.
- South, S. A.
 1972 Evolution and Horizon as Revealed in Ceramic Analysis in Historical Archaeology. *The Conference on Historic Site Archaeology, Papers 1971* 6:71–106.
 1977 *Method and Theory in Historical Archaeology*. Academic Press, New York.

- Spencer-Wood, S. M. (editor)
1987 *Consumer Choice in Historical Archaeology*. Plenum Press, New York.
- Staski, E.
1982 Advances in Urban Archaeology in *Advances in Archaeological Method and Theory* Volume 5, edited by M. B. Schiffer, pp. 97–150. Academic Press, New York.
- Trinkley, M., and O. Cabellero
1983 *Additional Archaeological, Historical, and Architectural Evaluation of 38HR127 and 38HR131, Horry County, South Carolina*. South Carolina Department of Highways and Public Transportation, Columbia.
- Uecker, H. B., F. K. Meskill, and I. W. Cox
1991 *Archaeological Investigations at the Ruiz Family Property (41BX795), San Antonio, Texas*. Archaeological Survey Report, No. 198, Center for Archaeological Research, The University of Texas at San Antonio.
- Wheaton, T. R., and P. H. Garrow
1985 Acculturation and the Archaeological Record in the Carolina Low Country in *The Archaeology of Slavery and Plantation Life*, edited by T. A. Singleton, pp. 97–150. Academic Press, New York.
- Wheaton, T. R., A. Friedlander, and P. H. Garrow
1983 *Yaughan and Curriboo Plantations: Studies in African-American Archaeology*. Archaeological Services Branch, National Park Service, Atlanta.
- Wright, G. K.
1995 Excavations and Artifact Distribution Analysis. In *Archaeology at the Alamo: Investigations of a San Antonio Neighborhood in Transition, Vol. II*, edited by A. A. Fox and R. J. Hard. Center for Archaeological Research, The University of Texas at San Antonio.
- Yellen, J. E.
1977 *Archaeological Approaches to the Present*. Academic Press, New York.
- Zierden, M. A., and J. A. Calhoun
1983 An Archaeological Assessment of the Greenfield Barrow Pit, Georgetown County. *The Charleston Museum Archaeological Contributions* 4. Charleston Museum, Charleston.

**APPENDIX 1: AFRICAN-AMERICAN POPULATION OF
SAN ANTONIO IN 1870 CENSUS**

Name ¹	Age	Sex	Color ²	Occupation	Birthplace	Ward	Notes
Mauric, Roseta	52	F	B	Housekeeper	Mississippi	1	
Mauric, Jules	26	M	M	Laborer	Louisiana	1	
Mauric, Jahn	16	M	M	Laborer	Texas	1	
Mauric, Catlic	14	F	M	Domestic servant	Texas	1	
Mauric, Mary L	12	F	M		Texas	1	
Cook, Lewis	28	M	M	Laborer	Kentucky	1	
Cook, Fajinia	20	F	M	Housekeeper	Texas	1	
Cook, Larina	2	F	M		Texas	1	
Reid, Peter	23	M	M	Laborer	Alabama	1	
Reid, Jane	17	F	M	Housekeeper	Mississippi	1	
Bondlis, Susan	19	F	M	Housekeeper	Texas	1	
Morris, Anette	20	F	B		Texas	1	
Sardin, Denis	27	M	B	Laborer	Tennessee	1	
Sardin, Richard	7	M	B		Texas	1	
Sandin, Rosalie	4	F	B		Texas	1	
Nordhaus, Emma	15	F	B	Domestic servant	Texas	1	
Hines, Charles	30	M	B	Laborer	Texas	1	
Hines, Sarah	24	F	M	Housekeeper	Texas	1	
Hines, Elin	6	F	M		Texas	1	
Berry, Livinia	23	F	B	Domestic servant	Virginia	1	
Green, Millie	3	F	B		Texas	1	
Langly, Sarah	16	F	B	Domestic servant	Texas	1	
Overton, William	25	M	B	Servant	Texas	1	
Sabe, Mariana	50	F	B	Domestic servant	Mexico	1	
Sabe, Martha	16	F	B	Domestic servant	Texas	1	
Faber, Joseph	18	M	B	Laborer	Texas	1	
Faber, Santiago	12	M	B	Laborer	Texas	1	
Hill, Charley	22	M	B	Cook, hotel	Virginia	1	
Miller, Frank	32	M	B	Waiter	Texas	1	
Cocke, Mariana	42	F	B	Domestic servant	Tennessee	1	
Miller, Emiline	40	F	B	Housekeeper	Maryland	1	
Miller, Rachel	26	F	B	At home	Mississippi	1	
Miller, Eliza	24	F	B	At home	Mississippi	1	
Miller, Georg	23	M	B	Teamster	Mississippi	1	
Miller, Egbert	17	M	B	Laborer	Tennessee	1	
Miller, William	15	M	B	Laborer	Texas	1	
Miller, Sarah	8	F	B		Texas	1	
Miller, Jacob	4	M	B		Texas	1	
Fulton, Eliza	45	F	M	Domestic servant	Kentucky	1	
Johnson, Stella	19	F	M	Domestic servant	Florida	1	
Sanders, Maria	16	F	M	Domestic servant	Tennessee	1	

¹Spellings have been retained from original documents.

²B: black; M: mixed ancestry.

Name	Age	Sex	Color	Occupation	Birthplace	Ward	Notes
Rotea, Ignacio	40	M	B	Cook	Mexico	1	
Miler, Maria	36	F	B	Domestic servant	Virginia	1	
Miler, Cristinio	9	F	B		Texas	1	
Steves, Joseph	29	M	B	Laborer	Louisiana	1	
Steves, Mary	23	F	B	Housekeeper	Texas	1	
Steves, James	5	M	B		Texas	1	
Steves, Sarah	2	F	B		Texas	1	
Nickleson, Jackson	55	M	B		Virginia	1	
Walker, Milley	14	F	B		Texas	1	
Hoffman, Huston	22	M	B	Barber	Kentucky	1	
Hoffman, Patsy	25	F	B	Housekeeper	Kentucky	1	
Hoffman, Harry	12	M	B		Texas	1	
Hoffman, Alice	10	F	B		Texas	1	
Dumes, James	45	M	B	Hack driver	Texas	1	
Dumes, Elmyra	42	F	B	Domestic servant	Texas	1	
Dumes, Robert	9	M	B		Texas	1	
Self, David	26	M	B	Prisoner	Texas	1	
Merryweather, Betty	22	F	B	Prisoner	Texas	1	
Shepard, John	21	M	B	Prisoner	Mississippi	1	
Oar, Prine	24	M	B	Prisoner	Texas	1	
Husan, George	20	M	B	Prisoner	Texas	1	
Bennet, Robert	12	M	M	Prisoner	Texas	1	
Keynon, John	22	M	B	Prisoner	Texas	1	
Nilson, John	19	M	B	Prisoner	Texas	1	
Bradley, Martin	28	M	B	Prisoner	Texas	1	
Stouthold, William	49	M	B	Carpenter	Virginia	1	
Stouthold, Louisa	27	F	B	Housekeeper	Tennessee	1	
Stouthold, John C.	0	M	B		Texas	1	7 mo
Chace, Nancy	73	F	B		Virginia	1	
Chace, Lanno	21	M	B	Laborer	Louisiana	1	
Logan, Prince	23	M	B	Laborer	Louisiana	1	
Taylor, Samuel	35	M	B	Blacksmith	North Carolina	1	
Taylor, Verenia	27	F	B	Housekeeper	Kentucky	1	
Taylor, Samuel	3	M	B		Texas	1	
Taylor, John	0	M	B		Texas	1	7 mo
Wilson, Nancy	40	F	B	At home	Kentucky	1	
Fulton, Sarah	60	F	B	Housekeeper	Maryland	1	
Nelson, Jane	30	F	B	At home	Virginia	1	
Nelson, Mary	13	F	B	At home	Texas	1	
Nelson, Louisa	10	F	B	At home	Texas	1	
Nelson, Augusta	8	F	B		Texas	1	
Nelson, Josephine	6	F	B		Texas	1	
Nelson, William	2	M	B		Texas	1	
Wells, Edward	44	M	B	Stonemason	Kentucky	1	
Wells, Fannie	38	F	B	Housekeeper	Virginia	1	
Wells, Daniel	10	M	B		Kentucky	1	
Franklin, Judy	76	F	B	Housekeeper	Kentucky	1	
Franklin, Martha	44	F	B	At home	Virginia	1	
Jefferson, Thomas	57	M	B	Laborer	Texas	1	
Jefferson, Caroline	36	F	B	Housekeeper	Tennessee	1	
Jefferson, Albert	10	M	B		Tennessee	1	

Name	Age	Sex	Color	Occupation	Birthplace	Ward	Notes
Jefferson, Jessy	15	F	B	At home	Tennessee		1
Merryweather, Peter	23	M	B	Laborer	Tennessee		1
Henderson, James	19	M	B	Laborer	Virginia		1
Bradley, James	35	M	B	Laborer	Texas		1
Bradley, Martilda	40	F	B	Housekeeper	Virginia		1
Louisa, Mary	20	F	B	Housekeeper	Louisiana		1
Right, William	26	M	B	Laborer	Texas		1
Wells, Samuel	28	M	B	Laborer	Louisiana		1
Smith, Febe	23	F	B	Housekeeper	Mississippi		1
Browner, Hariet	43	F	B	Domestic servant	Kentucky		1
Baulden, William	23	M	B	Laborer	North Carolina		1
Baulden, James	19	M	B	Laborer	North Carolina		1
Johnson, Mary	24	F	B	Domestic servant	Texas		1
Johnson, Claborn	27	M	B	Laborer	Kentucky		1
Johnson, Charles	8	M	B		Texas		1
Johnson, Jefferson	3	M	B		Texas		1
Johnson, Elnolia	2	F	B		Texas		1
Campbell, Nancy	19	F	B	Domestic servant	South Carolina		1
Campbell, Lyria	36	F	M	Domestic servant	Texas		1
Selzur, Virginia	19	F	B	Domestic servant	Alabama		1
Wagner, Charles	20	M	B	Laborer	Ohio		1
Vance, Gilla	27	F	B	Domestic servant	Virginia		1
Vance, Henry	28	M	B	Laborer	Tennessee		1
Illegible	30	M	B	Laborer	Tennessee		1
Young, Patsy	50	F	B	Cook	Virginia		1
Walker, Sally	35	F	B	Chambermaid	Tennessee		1
Rice, Louis	21	M	B	Laborer	Kentucky		1
Clark, Dorsey	30	M	B	Laborer	Texas		1
Stone, William	25	M	B	Laborer	Kentucky		1
Vance, Henry	20	M	B	Laborer	Virginia		1
Miller, Leonosa	27	F	B	Washwoman	Texas		1
Miller, Austin	1	M	B		Texas		1
Harris, Louisa	16	F	B	Waitress	Texas		1
Monroe, Elsa	19	F	B	Nurse	Texas		1
Mare, Dolley	7	F	M		Texas		1
McGee, Ralph	16	M	B	Laborer	Texas		1
Wulff, Shad	4	M	B		Texas		1
Wulff, Samuel	6	M	B		Texas		1
Nunce, Louise	40	F	B	Housekeeper	Georgia		1
Nunce, William	73	M	B		Texas		1
Henderson, James	20	M	B	Laborer	Mississippi		1
Henderson, Sarah	28	F	B	Housekeeper	Kansas		1
Henderson, James	8	M	B	Farm laborer	Texas		1
Henderson, Rachel	3	F	B		Texas		1
Jackson, John	25	M	B	Farm laborer	Maryland		1
Jackson, Martha	24	F	B	Housekeeper	Tennessee		1
Jackson, Antony	2	M	B		Texas		1
Johnson, Peter	50	M	B	Farm laborer	Alabama		1
Johnson, Liza	50	F	B	Housekeeper	South Carolina		1
Johnson, Adam	48	M	B	Laborer	South Carolina		1
Johnson, Abraham	20	M	B	Laborer	South Carolina		1

Name	Age	Sex	Color	Occupation	Birthplace	Ward	Notes
Johnson, Anna	14	F	B		Texas	1	
Donaldson, Sophia	50	F	B	Laundress	Maryland	1	
Donaldson, Mary Lu	40	F	B	Laundress	Maryland	1	
Donaldson, Martha	48	F	B	Laundress	Virginia	1	
Ball, Henry	26	M	B	Barber	Tennessee	1	
Ball, Jane	26	F	B	Housekeeper	Texas	1	
Ball, Shanna	25	F	B		Texas	1	
Ball, Ida	0	F	B		Texas	1	2 mo
Ball, Caroline	0	F	B		Texas	1	2 mo
Jones, Edward	30	M	B	Blacksmith	Tennessee	1	
Jones, Sarah Jane	41	F	B	Housekeeper	Tennessee	1	
Jones, Martha	6	F	B		Texas	1	
Jones, Lam	4	M	B		Texas	1	
Jones, Leo	2	M	B		Texas	1	
Jones, Frank	1	M	B		Texas	1	
Cunningham, F.	40	M	B	Wheelwright	Alabama	1	
Cunningham, Maria	37	F	B	Housekeeper	Alabama	1	
Cunningham, Louisa	15	F	B	Domestic servant	Mississippi	1	
Cunningham, Kay	12	F	B	At home	Louisiana	1	
Cunningham, Caroline	10	F	B		Louisiana	1	
Cunningham, Sam	8	M	B		Texas	1	
Cunningham, Abraham	5	M	B		Texas	1	
Cunningham, Theodous	2	M	B		Texas	1	
Blodt, Hamey	50	M	B		Indiana	1	
Jackson, Jas	51	M	B	Laborer	Louisiana	1	
Jackson, Mary	47	F	B	Housekeeper	Louisiana	1	
Jackson, Jane	12	F	B		Louisiana	1	
Jackson, Jacob	10	M	B		Louisiana	1	
Jackson, Roddy	9	M	B		Louisiana	1	
Madison, Henry	37	M	B	Laborer	Louisiana	1	
Madison, Mary	30	F	B	Housekeeper	Louisiana	1	
Madison, Henry	10	M	B		Louisiana	1	
Madison, William	9	M	B		Louisiana	1	
Madison, Jane	8	F	B		Texas	1	
Madison, Mary	7	F	B		Texas	1	
Madison, Charles	6	M	B		Texas	1	
Madison, Anna	5	F	B		Texas	1	
Madison, Julius	4	M	B		Texas	1	
Madison, John	3	M	B		Texas	1	
Calhaun, M.	32	M	B	Laborer	Louisiana	1	
Calhaun, Mary	28	F	B	Housekeeper	Louisiana	1	
Calhaun, Jane	7	F	B		Louisiana	1	
Calhaun, William	6	M	B		Louisiana	1	
Calhaun, John	5	M	B		Louisiana	1	
Harrison, Mat	46	M	B	Laborer	Florida	1	
Harrison, Carey	41	F	B	Housekeeper	Florida	1	
Harrison, Matt	16	M	B	Laborer	Florida	1	
Jefferson, George	27	M	B	Laborer	Louisiana	1	
Jefferson, Mary	25	F	B	Housekeeper	Missouri	1	
Jefferson, John	5	M	B		Texas	1	
Jefferson, Sam	3	M	B		Texas	1	

Name	Age	Sex	Color	Occupation	Birthplace	Ward	Notes
Jefferson, Mary	1	F	B		Texas	1	
Buchanan, R.	51	M	B	Blacksmith	Tennessee	1	
Buchanan, Caroline	47	F	B	Housekeeper	Tennessee	1	
Buchanan, Robert	20	M	B	Laborer	Tennessee	1	
Buchanan, Mary	14	F	B	At home	Texas	1	
Buchanan, Caroline	13	F	B	At home	Texas	1	
Madison, James	41	M	B	Farmer	Louisiana	1	
Madison, Lucy	37	F	B	Housekeeper	Louisiana	1	
Madison, Mary	10	F	B		Louisiana	1	
Madison, William	8	M	B		Louisiana	1	
Madison, Wash	6	M	B		Louisiana	1	
Madison, George	4	M	B		Texas	1	
Madison, Caroline	2	F	B		Texas	1	
Moore, George	31	M	B	Laborer	Mississippi	1	
Moore, Anna	28	F	B	Housekeeper	Mississippi	1	
Moore, John	8	M	B		Mississippi	1	
Moore, Fatte	6	M	B		Mississippi	1	
Moore, Mary	4	F	B		Mississippi	1	
Moore, George	2	M	B		Texas	1	
Geneniz, Henry	23	M	B	Laborer	France	1	
Geneniz, Mary	24	F	B	Housekeeper	France	1	
Geneniz, Peggy	7	F	B		Texas	1	
Petterson, Lucy	26	F	B	Housekeeper	Louisiana	1	
Petterson, Mary	24	F	B		Missouri	1	
Petterson, John	1	M	B		Texas	1	
Belcher, Vidal	40	M	B	Laborer	Louisiana	1	
Belcher, Mary	38	F	B	Housekeeper	Louisiana	1	
Belcher, Lucy	14	F	B		Louisiana	1	
Belcher, Robert	12	M	B		Louisiana	1	
Belcher, Isaac	10	M	B		Louisiana	1	
Belcher, Albert	8	M	B		Louisiana	1	
James, Adelina	60	F	B	Housekeeper	Virginia	1	
James, James	20	M	B		Virginia	1	
James, Henry	16	M	B		Virginia	1	
James, Mary	13	F	B		Texas	1	
James, Joseph	10	M	B		Texas	1	
Davis, John	25	M	B	Cart driver	Iowa	1	
Davis, Kate	40	F	B	Housekeeper	Maryland	1	
Davis, Samuel	10	M	B		Texas	1	
Davis, Martha	8	F	B		Texas	1	
Davis, Abraham	6	M	B		Texas	1	
Davis, Clay	3	M	B		Texas	1	
Davis, Sophia	1	F	B		Texas	1	
Adams, Henry	31	M	B	Blacksmith	Missouri	1	
Adams, Kelly	29	F	B	Housekeeper	Tennessee	1	
Adams, August	7	M	B		Mississippi	1	
Adams, Jane	5	F	B		Louisiana	1	
Adams, Joe	3	M	B		Louisiana	1	
Adams, Henry	0	M	B		Texas	1	9 mo
Tolen, James	30	M	B	Carpenter	Virginia	1	
Tolen, Rosie	29	F	B	Housekeeper	Tennessee	1	

Name	Age	Sex	Color	Occupation	Birthplace	Ward	Notes
Tolen, Abraham	7	M	B		Missouri	1	
Tolen, Thad	5	M	B		Missouri	1	
Tolen, Martha	1	F	B		Texas	1	
White, Abraham	20	M	B	Wheelwright	Alabama	1	
White, Maria	38	F	B	Housekeeper	Alabama	1	
White, Anderson James	20	M	B	Laborer	Florida	1	
White, Lucy	18	F	B		Florida	1	
White, George	15	M	B		Florida	1	
White, Samuel	18	M	B		Alabama	1	
White, Sarah	10	F	B		Louisiana	1	
White, John	8	M	B		Louisiana	1	
White, Caroline	4	F	B		Texas	1	
Morrison, Clay	26	M	B	Teamster	Texas	1	
Morrison, Laura	21	F	B	Housekeeper	Texas	1	
Morrison, Fred	0	M	B		Texas	1	9 mo
Mose, Issiah	57	M	B	Laborer	Texas	1	
Mose, Susan	28	F	B	Housekeeper	Texas	1	
Mose, Julia	2	F	B		Texas	1	
Mose, Henry	0	M	B		Texas	1	90 mo
Dobson, Milburn	54	M	B	Laborer	Alabama	1	
Dobson, Matilda	48	F	B	Housekeeper	Louisiana	1	
Dobson, Samuel	15	M	B	Barber	Louisiana	1	
Dobson, Sarah	13	F	B	At home	Louisiana	1	
Dobson, Matilda	10	F	B		Texas	1	
Dobson, Milburn	8	M	B		Texas	1	
Dobson, Emanuel	5	M	B		Texas	1	
Dobson, Robert	4	M	B		Texas	1	
Dobson, Janson	2	M	B		Texas	1	
Wolner, Sim	35	M	B	Laborer	Tennessee	1	
Wolner, Sarah	20	F	B	Housekeeper	Texas	1	
Wolner, John	5	M	B		Texas	1	
Wolner, Kate	2	F	B		Texas	1	
Fisher, Robert	35	M	B	Farmer	Texas	1	
Fisher, Kate	25	F	B	Housekeeper	Texas	1	
Fisher, Mollie	7	F	B		Texas	1	
Fisher, Robert	5	M	B		Texas	1	
Fisher, Kate	2	F	B		Texas	1	
Johnson, Silas	43	M	B	Farmer	Tennessee	1	
Johnson, Susan	42	F	B	Housekeeper	Tennessee	1	
Johnson, Silas	15	M	B		Tennessee	1	
Johnson, Winnie	14	F	B		Tennessee	1	
Johnson, Sarah	13	F	B		Tennessee	1	
Johnson, Samuel	10	M	B		Tennessee	1	
Johnson, Washington	6	M	B		Tennessee	1	
Johnson, Clay	4	M	B		Tennessee	1	
Johnson, Victoria	2	F	B		Tennessee	1	
Wilson, Abraham	54	M	B	Laborer	Mississippi	1	
Wilson, Nancy	48	F	B	Housekeeper	Mississippi	1	
Wilson, John	19	M	B	Laborer	Mississippi	1	
Wilson, James	15	M	B	Laborer	Mississippi	1	
Wilson, Susan	9	F	B		Texas	1	

Name	Age	Sex	Color	Occupation	Birthplace	Ward	Notes
Wilson, Mary	8	F	B		Texas	1	
Lane, Joseph	44	M	B	Laborer	Louisiana	1	
Lane, Lucy	40	F	B	Housekeeper	Louisiana	1	
Lane, Kate	18	F	B	At home	Texas	1	
Lane, Daniel	16	M	B	Laborer	Texas	1	
Lane, Joseph	12	M	B		Texas	1	
Lane, Silas	9	M	B		Texas	1	
Murrey, Moses	47	M	B	Farmer	Alabama	1	
Murrey, Winnie	43	F	B	Housekeeper	Alabama	1	
Murrey, James	17	M	B	Laborer	Texas	1	
Murrey, Susan	14	F	B	At home	Texas	1	
Murrey, Mary	10	F	B		Texas	1	
Murrey, John	9	M	B		Texas	1	
Murrey, Julia	8	F	B		Texas	1	
Jones, Sandy	28	M	B	Laborer	Mississippi	1	
Jones, Patsy	60	F	B	Housekeeper	Mississippi	1	
Jones, Mary	15	F	B	At home	Texas	1	
Jones, Sarah	17	F	B	At home	Texas	1	
Jones, John	11	M	B		Texas	1	
Jones, Jane	9	F	B		Texas	1	
Fall, John	47	M	B	Farmer	Louisiana	1	
Fall, Nelly	48	F	B	Housekeeper	Louisiana	1	
Fall, Moses	17	M	B	Laborer	Louisiana	1	
Fall, Winnie	12	F	B		Texas	1	
Fall, John	10	M	B		Texas	1	
Fall, Abraham	3	M	B		Texas	1	
Peace, Sam	33	M	B	Laborer	Mississippi	1	
Peace, Mary	29	F	B	Housekeeper	Mississippi	1	
Peace, Edmond	9	M	B		Texas	1	
Peace, Horrace	7	M	B		Texas	1	
Peace, Mary	2	F	B		Texas	1	
Mason, George	18	M	B	Laborer	Texas	1	
Wall, Antony	33	M	B	Laborer	Texas	1	
Wall, Lucinda	26	F	B	Housekeeper	Texas	1	
Wall, Silas	4	M	B		Texas	1	
Wall, Peter	3	M	B		Texas	1	
Smith, Samuel	48	M	B	Laborer	Louisiana	1	
Smith, Nancy	39	F	B	Housekeeper	Louisiana	1	
Smith, Carie	14	F	B		Texas	1	
Smith, Charles	11	M	B		Texas	1	
McCarly, Tom	33	M	B	Teamster	Missouri	1	
McCarly, Sally	27	F	B	Housekeeper	Texas	1	
McCarly, James	11	M	B		Texas	1	
McCarly, Corra	7	F	B		Texas	1	
Slocum, Harriet	44	F	B	Housekeeper	Louisiana	1	
Slocum, Martha	18	F	B	At home	Louisiana	1	
Slocum, Henry	17	M	B	Laborer	Louisiana	1	
Slocum, James K.	12	M	B		Texas	1	
Slocum, Jackson	9	M	B		Texas	1	
Johnson, Samuel	33	M	B	Laborer	Louisiana	1	
Johnson, Winnie	30	F	B	Housekeeper	Louisiana	1	

Name	Age	Sex	Color	Occupation	Birthplace	Ward	Notes
Johnson, Martha	8	F	B		Texas	1	
Wagner, Sam G.	46	M	B	Laborer	Louisiana	1	
Wagner, Mary J.	35	F	B	Housekeeper	Louisiana	1	
Wagner, Washington	13	M	B		Texas	1	
Wagner, Jane	11	F	B		Texas	1	
Wagner, Nelly	8	F	B		Texas	1	
Wagner, Abraham	4	M	B		Texas	1	
Davis, James	26	M	B	Barber	Mississippi	2	
Davis, Joeanna	21	F	B	Housekeeper	Tennessee	2	
Davis, Mary	5	F	B		Texas	2	
Fisher, Sarah	16	F	M	Domestic	Texas	2	
Davis, Richard	60	M	B	Laborer	Virginia	2	
Cunningham, Annie	21	F	M	Domestic	Tennessee	2	
Fargiax, Malanie	69	F	M	Housekeeper	France	2	
Allen, Judy	37	F	B	Housekeeper	Georgia	2	
Allen, Sarra	13	F	B	At home	Texas	2	
Allen, Fannie	14	F	B	At home	Texas	2	
Allen, David	10	M	B	At home	Texas	2	
Stevenson, Monroe	26	M	B	Laborer	Louisiana	2	
Mose, Joseph	37	M	B	Laborer	Kentucky	2	
Mose, Julia	33	F	B	Housekeeper	Kentucky	2	
Mose, Elizabeth	0	F	B		Texas	2	2 mo
Chaves, Emma	11	F	B	Domestic servant	Mexico	2	
Robinson, Revama	13	F	B	Domestic servant	South Carolina	2	
Anderson, Chany	20	F	B	Domestic servant	North Carolina	2	
Anderson, Aron	23	M	B	Laborer	Louisiana	2	
Johnson, Robert	27	M	B	Plasterer	Kentucky	2	
Johnson, Sarah	25	F	B	Housekeeper	Texas	2	
Johnson, Gulitona	0	F	B		Texas	2	2 mo
Smith, William	8	M	B		Texas	2	
Smith, Mary	10	F	B	At home	Texas	2	
Smith, John	2	M	B		Texas	2	
Webb, Vieles	22	M	B	Laborer	Alabama	2	
Webb, Emilia	21	F	B	Housekeeper	Louisiana	2	
King, Welby	23	M	B	Laborer	Missouri	2	
King, Mary	34	F	B	Housekeeper	Mississippi	2	
Bradford, Moses	20	M	B	Laborer	Tennessee	2	
Taylor, Mack	17	M	B	Laborer	Kentucky	2	
Jackson, Martha	30	F	B	Washwoman	Kentucky	2	
Black, Charlott	24	F	B	Domestic servant	Texas	2	
Ward, Edward	23	M	B	Servant	Texas	2	
Sampson, Stanton	56	M	B	Blacksmith	Virginia	2	
Sampson, Judy	50	F	B		Texas	2	
Sampson, Joseph	8	M	B		Texas	2	
Sampson, William	6	M	B		Texas	2	
Small, Thomas	21	M	B	Prop Resturant	Kentucky	2	
Moging, George	23	M	B	Laborer	Dist Columbia	2	
Tauler, Levy	20	M	B	Cook	Texas	2	
Douglass, Rebecka	46	F	B	Housekeeper	Tennessee	2	
Douglass, Sophy	23	F	B	Washwoman	Tennessee	2	
Douglass, Eliza	19	F	B	At home	Tennessee	2	

Name	Age	Sex	Color	Occupation	Birthplace	Ward	Notes
Douglass, John	13	M	B		Tennessee	2	
Douglass, Narcisa	10	F	B		Texas	2	
Douglass, Martha	6	F	B		Texas	2	
Douglass, William	4	M	B		Texas	2	
Douglass, Henry	2	M	B		Texas	2	
Murphy, Mary	30	F	B	Housekeeper	Alabama	2	
Murphy, Jacob	15	M	B	Laborer	Alabama	2	
Murphy, William	17	M	B	Laborer	Alabama	2	
Murphy, John	14	M	B	Laborer	Texas	2	
Murphy, Tomey	13	M	B	Laborer	Texas	2	
Murphy, Mack	12	M	B		Texas	2	
Murphy, Thomas John	7	M	B		Texas	2	
Alexander, Mary	32	F	B	Housekeeper	Virginia	2	
Alexander, William	15	M	B		Texas	2	
Boendy, Skisey	15	F	B	Washwoman	Texas	2	
Vaughn, Matilda	60	F	B	Housekeeper	Dist Columbia	2	
Vaughn, Laura	20	F	B	Washwoman	Louisiana	2	
Vaughn, Wayley	18	M	B	Laborer	Louisiana	2	
Vaughn, Matilda	15	F	B	Washwoman	Louisiana	2	
Welch, Louisa	12	F	B		Texas	2	
Hann, Iassa	70	M	B	Intern	Maryland	2	
Hann, Melinda	66	F	B	Housekeeper	Virginia	2	
Person, Melinda	8	F	B		Texas	2	
Massone, Vance	30	F	B	Housekeeper	Missouri	2	
Massone, Bony	5	M	B		Texas	2	
Richardson, Eliza	21	F	M	Housekeeper	South Carolina	2	
Richardson, Betsy	2	F	M		Texas	2	
Richardson, William	12	M	M		Texas	2	
Richardson, Eda	41	F	M	Housekeeper	South Carolina	2	
Richardson, James	19	M	M	Laborer	South Carolina	2	
Richardson, Louis	14	M	M		Texas	2	
Richardson, Venia	10	F	M		Texas	2	
Richardson, Robert	5	M	M		Texas	2	
Richardson, Metilda	3	F	M		Texas	2	
Richardson, Julia	2	F	M		Texas	2	
Jones, Louisa	25	F	B	Domestic servant	Texas	2	
Cunningham, Anna	24	F	B	Housekeeper	Louisiana	2	
Williams, Isabela	40	F	B	Intern	Tennessee	2	
Pollice, Dellia	30	F	B	Washwoman	Texas	2	
Colenson, John	28	M	B	Laborer	Georgia	2	
Colenson, Henrietta	36	F	B	Housekeeper	Louisiana	2	
Harris, Henry	7	M	M		Texas	2	
Harris, David	2	M	M		Texas	2	
Harris, Josua	1	M	M		Texas	2	
Kane, Simon	24	M	B	Laborer	Ohio	2	
Kane, Mievina	26	F	B	Housekeeper	Virginia	2	
Young, Anna	40	F	M	At home	Missouri	2	
Jones, William	40	M	B	Laborer	North Carolina	2	
Jones, Jane	38	F	B	Housekeeper	Louisiana	2	
Jones, Mitilda	14	F	B		Texas	2	
Jones, Owen	12	M	B		Texas	2	

Name	Age	Sex	Color	Occupation	Birthplace	Ward	Notes
Jones, Lucy	9	F	B		Texas	2	
Jones, Roth	2	M	B		Texas	2	
Jones, Mary	0	F	B		Texas	2	2 mo
Flecher, Thomas	30	M	B	Stonemason	Virginia	2	
Flecher, Sarah	28	F	M	Housekeeper	Virginia	2	
Flecher, Francis	14	M	M		Texas	2	
Flecher, Monroe	12	M	M		Texas	2	
Flecher, Charles	10	M	M		Texas	2	
Parker, Jennie	22	F	M	Housekeeper	Virginia	2	
Parker, Charles	1	M	M		Texas	2	
Bryan, Josephine	23	F	M	Washwoman	North Carolina	2	
Bryan, Robert	2	M	M		Texas	2	
Baley, Betsy	18	F	M	At home	Texas	2	
Mury, Tenia	20	F	B	Domestic servant	Alabama	2	
Williams, Carline	22	F	B	Housekeeper	Maryland	2	
Williams, Mary	2	F	B		Texas	2	
Johnson, Samuel	36	M	B	Laborer	Louisiana	2	
Johnson, Mary	34	F	B	Housekeeper	Mississippi	2	
Johnson, Julia	14	F	B	At home	Texas	2	
Johnson, John	10	M	B	Laborer	Texas	2	
Johnson, William	8	M	B		Texas	2	
Johnson, Owen	4	M	B		Texas	2	
Johnson, Lucy	2	F	B		Texas	2	
Branch, Elvara	38	F	M	Domestic servant	Kentucky	2	
Branch, Ella	16	F	M	Servant	Kentucky	2	
Branch, Lena	8	F	M		Arkansas	2	
Bruce, Mariah	37	F	B	Domestic servant	Virginia	2	
Bruce, Robert	19	M	B	Laborer	Texas	2	
Bruce, Melvina	15	F	B	Servant	Texas	2	
Bruce, Allie	12	F	B		Texas	2	
Bruce, Martha	6	F	B		Texas	2	
Robinson, Marit	21	F	B	House servant	Tennessee	2	
Taylor, Charles	37	M	B	Carpenter	Kentucky	2	
Taylor, Matilde	34	F	M	Housekeeper	Louisiana	2	
Taylor, Lilly	13	F	M	At home	Texas	2	
Taylor, Charles	10	M	M		Texas	2	
Taylor, Fannie	12	F	M		Texas	2	
Taylor, Henry	6	M	M		Texas	2	
Smallwell, Ellen	30	F	B	Housekeeper	Virginia	2	
Smallwell, Lucy	18	F	B	At home	Virginia	2	
Smallwell, William	16	M	B	Laborer	Virginia	2	
Smallwell, Mary	10	F	B	At home	Texas	2	
Smallwell, Levis	8	M	B		Texas	2	
Smallwell, Sarah	5	F	B		Texas	2	
Smallwell, Lizzie	3	F	B		Texas	2	
Daniels, Eliza	60	F	B	Housekeeper	Virginia	2	
Daniels, Walker	18	M	B	Laborer	Louisiana	2	
Daniels, Henry	14	M	B	Laborer	Louisiana	2	
Mulligan, Francis	11	F	B	At home	Louisiana	2	
Grizin, Edward	38	M	B	Laborer	Mississippi	2	
Grizin, Sarah	34	F	B	Housekeeper	Tennessee	2	

Name	Age	Sex	Color	Occupation	Birthplace	Ward	Notes
Grizin, Mahria	11	F	B		Tennessee	2	
Grizin, Robert	9	M	B		Tennessee	2	
Grizin, William	7	M	B		Tennessee	2	
Grizin, Nancy	5	F	B		Tennessee	2	
Grizin, Samuel	3	M	B		Texas	2	
Flores, Garrett	38	M	B		Kentucky	2	
Flores, Melia	35	F	B		Kentucky	2	
Green, Martha	78	F	B	Washwoman	Kentucky	2	
Jackson, Robert	22	M	B	Laborer	Tennessee	2	
MacPerson, Alex	22	M	B	Laborer	Virginia	2	
Franklin, George	24	M	M	Laborer	Tennessee	2	
Mose, Frank	24	M	B	Laborer	Mississippi	2	
Newton, Nannie	60	F	B	Domestic servant	Virginia	2	
Joyce, Lottie	22	F	B	Domestic servant	Texas	2	
Wesmollen, James	33	M	B	Laborer	Virginia	2	
Wesmollen, Lucinda	25	F	B	Housekeeper	Alabama	2	
Wesmollen, Elizabeth	5	F	B		Texas	2	
Wesmollen, Fannie	2	F	B		Texas	2	
Wesmollen, Mary	0	F	B		Texas	2	4 mo
Tucker, Mary A.	35	F	B	At home	Alabama	2	
Davis, Dalles	24	M	M	Laborer	Tennessee	2	
Davis, Mary	20	F	M	Housekeeper	Tennessee	2	
Davis, Alice	5	F	M		Texas	2	
Davis, Sarah	2	F	M		Texas	2	
Cron, James	38	M	B	Laborer	Alabama	2	
Cron, Hariett	43	F	B	Housekeeper	Tennessee	2	
Cron, Flora	5	F	B		Texas	2	
Cron, Georgana	0	F	B		Texas	2	2 mo
Love, John	21	M	M	Barber	Tennessee	2	
Love, Mary	23	F	M	Housekeeper	South Carolina	2	
Love, Mary E.	0	F	M		Texas	2	6 mo
Jones, Ellen	28	F	M	Seamstress	Missouri	2	
Jones, Charles	8	M	M		Missouri	2	
Jones, Afrim	31	M	M	Hack Driver	Ohio	2	
Jones, Sarah	24	F	B	Housekeeper	Louisiana	2	
McMullen, Mary	25	F	M	Washwoman	Mississippi	2	
McMullen, William	4	M	M		Texas	2	
McMullen, George	3	M	M		Texas	2	
McMullen, Francis	1	F	M		Texas	2	
Brooks, Salsbery	54	M	M	Plasterer	Maryland	2	
Brooks, Mehalsy	40	F	M	Housekeeper	Tennessee	2	
Brooks, Mary	5	F	M		Texas	2	
Brooks, John	1	M	M		Texas	2	
Paterson, Henry	22	M	M	Barber	Texas	2	
Paterson, Walter	18	M	M	Barber	Texas	2	
Paterson, Clemuel	12	M	M	Laborer	Texas	2	
Wallace, Harvy	12	M	B		Texas	2	
Barker, Rolf	50	M	B	Drayman	Georgia	2	
Barker, Emma	46	F	B	Housekeeper	North Carolina	2	
Barker, William	26	M	B	Barber	Tennessee	2	
Barker, Joseph	22	M	B	Laborer	Tennessee	2	

Name	Age	Sex	Color	Occupation	Birthplace	Ward	Notes
Barker, Lillian	21	M	B	Laborer	Tennessee	2	
Barker, Rolf	19	M	B	Laborer	Arkansas	2	
Barker, Thomas	13	M	B		Missouri	2	
Barker, John	12	M	B		Tennessee	2	
Barker, Ellis	6	M	B		Texas	2	
Barker, Mary	23	F	B	At home	Tennessee	2	
Barker, Sophy	16	F	B	At home	Kansas	2	
Barker, Adeline	9	F	B		Texas	2	
Barker, Julia	0	F	B		Texas	2	2 mo
Booker, James	30	M	M	Laborer	Maryland	2	
Booker, Ellen	25	F	M	Housekeeper	Missouri	2	
Thornton, Austin	60	M	B	Waiter	Virginia	2	
Thornton, Betsy	48	F	B	Housekeeper	Virginia	2	
Hill, Judy	27	F	B	Washwoman	Mississippi	2	
Grizen, William	12	M	B	Laborer	Kentucky	2	
Davis, Soloman	38	M	B	Laborer	Georgia	2	
Davis, Amanda	35	F	B	Housekeeper	Alabama	2	
Davis, Jane	2	F	B		Texas	2	
Robinson, Louis	37	M	B	Laborer	Kentucky	2	
Robinson, Judy	40	F	B	Housekeeper	South Carolina	2	
Robinson, Nancy	16	F	B	Washwoman	South Carolina	2	
Robinson, Levina	14	F	B	Washwoman	South Carolina	2	
Robinson, Mary	11	F	B		Texas	2	
Robinson, Benjamen	5	M	B		Texas	2	
Collwin, Miley	41	F	B	Housekeeper	Arkansas	2	
Collwin, Washington	22	M	B	Laborer	Texas	2	
Collwin, Lizzia	20	F	B	Washwoman	Texas	2	
Collwin, William	5	M	B		Texas	2	
Collwin, Mary	2	F	B		Texas	2	
Baner, Anna	47	F	B	Housekeeper	North Carolina	2	
Baner, John	20	M	B	Laborer	Georgia	2	
Baner, Millen	14	F	B	At home	Texas	2	
Baner, Henry	9	M	B		Texas	2	
Jenkins, Edward	49	M	B	Laborer	Virginia	2	
Jenkins, Polly	39	F	B	Housekeeper	Virginia	2	
Jenkins, Mary	16	F	B	Washwoman	Virginia	2	
Jenkins, David	10	M	B		Tennessee	2	
Jenkins, Jackline	6	F	B		Texas	2	
Jenkins, Isiah	5	M	B		Texas	2	
Tallis, Kate	45	F	B	Domestic servant	Kentucky	2	
Eronio, Phillippi	51	M	B	Laborer	Tennessee	2	
Eronio, Anna	28	F	B	Housekeeper	Mississippi	2	
Eronio, Jesuses	5	F	B		Texas	2	
Eronio, Dimeotion	3	F	B		Texas	2	
Noty, Anna	20	F	B	Domestic servant	Texas	2	
Evins, Jerchy	40	F	B	Housekeeper	Texas	2	
Evins, Judy	1	F	B		Texas	2	
Newton, Mary	11	F	M	Domestic servant	Texas	2	
Newton, James	9	M	M	Servant	Texas	2	
Neden, Harvy	40	M	B	Laborer	Maryland	2	
Murry, Robert	22	M	B	Laborer	New Jersey	2	

Name	Age	Sex	Color	Occupation	Birthplace	Ward	Notes
Robinson, Louis	31	M	B	Laborer	Alabama		2
Lorence, Louis	41	M	B	Laborer	Kentucky		2
Lorence, Louisa	23	F	B	Domestic servant	Virginia		2
Taylor, Jennie	10	F	B	Nurse	Missouri		2
Scott, Hanna	49	F	B	Housekeeper	Virginia		2
Scott, Weston	34	M	B	Laborer	Virginia		2
Scott, Mary	12	F	B		Texas		2
Scott, Julia	9	F	B		Texas		2
Peterson, Jacob	50	M	B	Minister	Georgia		2
Peterson, Jessy A.	74	F	B	Housekeeper	North Carolina		2
Peterson, Sarah	40	F	B	Washwoman	North Carolina		2
Peterson, Eliza	30	F	B	Washwoman	North Carolina		2
Peterson, Henry	26	M	B	Laborer	Mississippi		2
Peterson, Woodman	20	M	B	Laborer	Mississippi		2
Peterson, Louis	40	M	B	Laborer	Arkansas		2
Peterson, Louisa	38	F	B	Housekeeper	North Carolina		2
Peterson, Margret	19	F	B	At home	Texas		2
Peterson, Mervah	13	F	B		Texas		2
Peterson, Robert	10	M	B		Texas		2
Peterson, Rosa Anna	9	F	B		Texas		2
Peterson, John T.	2	M	B		Texas		2
White, Madrid	38	F	B	Domestic servant	Louisiana		2
Edwards, Jefferson	27	M	B	Porter	Kentucky		2
King, Roberta	40	F	B	Domestic servant	Maryland		2
Laywood, Sarah	14	F	B	Nurse	Texas		2
Laywood, Agnes	25	F	B	Domestic servant	Texas		2
Pelum, William	45	M	B	Laborer	Texas		2
Pelum, Rachel	27	F	B	Housekeeper	Texas		2
Pelum, Anna	10	F	B		Texas		2
Pelum, Robert	8	M	B		Texas		2
Pelum, Jannie	3	F	B		Texas		2
Rodriquez, Matilda	30	F	B	Servant	Texas		2
Sandler, William	14	M	B	Servant	Tennessee		2
Briscer, Mary	66	F	B	Housekeeper	Maryland		2
Prescott, Harriett	40	F	B	Washwoman	Missouri		2
Sweeney, Nellie	50	F	B	Domestic servant	Texas		2
Sweeney, Nancy	12	F	B	Nurse	Texas		2
Walter, Sandy	10	M	B		Texas		2
Vohn, Benjamin	50	M	B	Plasterer	Virginia		2
Vohn, Barba	38	F	B	Housekeeper	Maryland		2
Vohn, Rebeca	2	F	B		Texas		2
Vohn, Celia	17	F	B	Servant	Texas		2
Blocker, Eliza	26	F	B	Housekeeper	Virginia		2
Lamb, Robert	67	M	B	Carpenter	North Carolina		2
Lamb, Amy	60	F	B	Housekeeper	Virginia		2
Lamb, Leiza	15	F	B	Laborer	Louisiana		2
Johnson, Mary	30	F	B	Housekeeper	Virginia		2
Denison, Frankie	67	F	B	At home	Florida		2
Hammons, Mary	40	F	B	Housekeeper	Alabama		2
Robinson, Edward	60	M	B	Teamster	Virginia		2
Robinson, Patsy	48	F	B	Housekeeper	Alabama		2

Name	Age	Sex	Color	Occupation	Birthplace	Ward	Notes
Travis, Robert	23	M	B	Barber	Kentucky	2	
Young, Charles	35	M	B	Laborer	Dist Columbia	2	
Jones, William	38	M	B	Laborer	Tennessee	2	
Jones, Matilda	45	F	B	Housekeeper	Tennessee	2	
Jones, Martha	18	F	B	At home	North Carolina	2	
Jones, John	16	M	B	Laborer	North Carolina	2	
Jones, William	14	M	B	Laborer	Texas	2	
Jones, Samuel	10	M	B		Texas	2	
Jones, Mary	6	F	B		Texas	2	
Jones, Henry	3	M	B		Texas	2	
Jones, Hanna	1	F	B		Texas	2	
Jefferson, Franklin	46	M	B	Teamster	Virginia	2	
Jefferson, Metilda	46	F	B	Housekeeper	Kentucky	2	
Jefferson, Luncelon	11	M	B	Laborer	Mississippi	2	
Gaunde, Tong	44	M	B	Laborer	North Carolina	2	
Gaunde, Susana	34	F	B	Housekeeper	North Carolina	2	
Gaunde, Thomas	20	M	B	Laborer	Maryland	2	
Gaunde, Jerry	16	M	B	Laborer	Louisiana	2	
Gaunde, Jerry	2	F	B		Louisiana	2	
Gaunde, John	0	M	B		Texas	2	3 mo
Black, Anna	2	F	B		Texas	2	
Jones, John	21	M	B	Laborer	Alabama	2	
Melley, Charlotte	60	F	B	Domestic servant	Maryland	2	
Steele, Freniah	45	F	B	Domestic servant	Tennessee	2	
Louis, Frank	20	M	B	Cook	Tennessee	2	
Williams, Mary	40	F	B	Domestic servant	Virginia	2	
Williams, Isabel	3	F	B		Texas	2	
Reed, David	24	M	M	City police	Mississippi	2	
Reed, Mary	20	F	M	Housekeeper	Alabama	2	
Reed, William	4	M	M		Texas	2	
Reed, Harriett	7	F	M		Texas	2	
Jones, Nancy	8	F	B		Texas	2	
Sander, Ryley	57	M	B	Laborer	Tennessee	2	
Sander, Mary A.	40	F	B	Housekeeper	Alabama	2	
Sander, James	12	M	B		Texas	2	
Sander, John	8	M	B		Texas	2	
Sander, Anna	4	F	B		Texas	2	
Bee, Alfred	29	M	B	Laborer	Virginia	2	
Bee, Emily	33	F	B	Housekeeper	North Carolina	2	
Bee, Jane	13	F	B		Mississippi	2	
Bee, James	10	B			Mississippi	2	
Simpson, Anna	22	F	B	Domestic servant	Louisiana	2	
Simpson, Edward	25	M	B	Laborer	Tennessee	2	
Moore, Ellis	30	M	M	Laborer	Georgia	2	
Harrell, Benjimin	47	M	B	Laborer	New Jersey	2	
Henderson, John	40	M	B	Laborer	Louisiana	2	
Henderson, Mary	38	F	B	Housekeeper	Alabama	2	
Henderson, Samuel	19	M	B	Laborer	Texas	2	
Henderson, Sarah	14	F	B	At home	Texas	2	
Henderson, Jane	12	F	B	At home	Texas	2	
Henderson, Medreah	8	F	B		Texas	2	

Name	Age	Sex	Color	Occupation	Birthplace	Ward	Notes
Henderson, Susan	6	F	B		Texas	2	
Henderson, Henry	4	M	B		Texas	2	
Henderson, John	1	M	B		Texas	2	
Harris, Lucinda	51	F	M	Cook	Mississippi	2	
Harris, Henry	18	M	M	Barber	Mississippi	2	
Harris, Charles	7	M	M		Mississippi	2	
Harris, Mary	45	F	B	Servant	Mississippi	2	
Harris, Zacary	18	M	B	Laborer	Mississippi	2	
Williams, Henry	38	M	B	Laborer	North Carolina	2	
Williams, Mary	39	F	B	Housekeeper	Tennessee	2	
Williams, Susan	19	F	B	At home	Tennessee	2	
Williams, John	14	M	B	Laborer	Tennessee	2	
Williams, Samuel	13	M	B		Tennessee	2	
Williams, Henry	6	M	B		Texas	2	
Williams, James	3	M	B		Texas	2	
Williams, James	54	M	B	Laborer	Louisiana	2	
Williams, Anna	50	F	B	Housekeeper	Alabama	2	
Williams, John	20	M	B	Laborer	Louisiana	2	
Williams, William	17	M	B	Laborer	Louisiana	2	
Williams, Elise	15	F	B		Texas	2	
Williams, Jane	13	F	B		Texas	2	
Williams, Joseph	10	M	B		Texas	2	
Williams, Phillip	6	M	B		Texas	2	
Williams, Anna	3	F	B		Texas	2	
McFall, Jane	35	F	B	Domestic servant	Missouri	2	
McFall, Luis	40	M	B	Laborer	Texas	2	
Henry, John	40	M	B	Laborer	Texas	2	
Henry, Mary	38	F	B	Housekeeper	Texas	2	
Henry, William	18	M	B	Laborer	Texas	2	
Henry, Ephraim	17	M	B	Laborer	Texas	2	
Henry, Mary	15	F	B		Texas	2	
Henry, John	14	M	B		Texas	2	
Henry, Jane	12	F	B		Texas	2	
Henry, Ida	10	F	B		Texas	2	
Henry, Susan	8	F	B		Texas	2	
Henry, Adolph	6	M	B		Texas	2	
Henry, Kate	2	F	B		Texas	2	
Wells, George	37	M	M		Texas	3	
Wells, Susan	25	F	M	Housekeeper	Mississippi	3	
West, Charley	12	M			Texas	3	
Sibly, Joseph	16	M	M		Mississippi	3	
Sibly, Lucy	20	F	B	Laundress	Texas	3	
Casamin, Ossie	10	M	B		Texas	3	
Haskings, James	41	M	B	Hostler	Virginia	3	
Haskings, Nancy	40	F	B	Laundress	Kentucky	3	
Haskings, Wallace	14	M	B		Texas	3	
Haskings, John	12	M	B		Texas	3	
Haskings, William	9	M	B		Texas	3	
Haskings, Samuel	7	M	B		Texas	3	
Haskings, James	5	M	B		Texas	3	
Haskings, Eliza	10	F	B		Texas	3	

Name	Age	Sex	Color	Occupation	Birthplace	Ward	Notes
Haskings, Mary	2	F	B		Texas	3	
Haskings, Sandy	5	M	B		Texas	3	
Stone, Jessy	75	M	B	Laborer	Maryland	3	
Stone, Felice	75	F	B	Housekeeper	Virginia	3	
Morgan, Melinda	49	F	B	Laundress	Tennessee	3	
Dirdley, A. M.	36	M	B	Laborer	Virginia	3	
Perkins, Amanda	5	F	B		Texas	3	
Perkins, Henry	3	M	B		Texas	3	
Abraham, Harris	45	M	B	Laborer	Alabama	3	
Abraham, Benjamin	3	M	B		Texas	3	
Abraham, Lincoln	0	M	M		Texas	3	3 mo
McHarris, David	35	M	B	Laborer	Missouri	3	
McHarris, Harriett	32	F	B	Housekeeper	Maryland	3	
McHarris, Gracy	10	F	B		Texas	3	
McHarris, Mary	3	F	B		Texas	3	
Edwards, Oliver	25	M	B	Servant	Texas	3	
Edwards, Susan	30	F	B	Servant	Texas	3	
Weis, Fannie	7	F	B		Texas	3	
Bailey, Bemjiman	65	M	M	Carpenter	Virginia	3	
Bailey, Nancy	50	F	B	Housekeeper	Virginia	3	
Louis, Dolley	40	F	B	Laundress	South Carolina	3	
Redmond, Sanford	23	M	M	Farmer	Missouri	3	
Redmond, Martha	28	F	B	Housekeeper	Tennessee	3	
Redmond, Ida	3	F	M		Texas	3	
Webster, Daniel	22	M	B	Laborer	Texas	3	
Webster, Millie	78	F	B	Housekeeper	Texas	3	
Webster, Thomas	2	M	B		Texas	3	
Gay, Thevi	56	F	B	At home	Georgia	3	
Gay, Noah	13	M	B		Texas	3	
Gay, Martha	10	F	B		Texas	3	
Brooks, Louis	57	M	B	Gardener	Texas	3	
Brooks, Bettsy	40	F	B	Housekeeper	North Carolina	3	
Sandy, George	25	M	B	Cart driver	Texas	3	
Sandy, Louise	30	F	B	Housekeeper	Texas	3	
Clark, Washington	24	M	B	Cart driver	South Carolina	3	
Clark, Sarah	25	F	B	Housekeeper	South Carolina	3	
Clark, Annie	30	F	B		Alabama	3	
Mitchell, Washington	29	M	B	Laborer	Mississippi	3	
Mitchell, Susan	30	F	B	Housekeeper	Texas	3	
Mitchell, Mary W.	18	F	B	Laundress	Missouri	3	
Lee, Willie	6	M	B		Texas	3	
Lee, John	5	M	B		Texas	3	
Lee, Nelley	12	F	B		Texas	3	
Lee, Florence	9	F	B		Texas	3	
Lee, Maggie	8	F	B		Texas	3	
Clayborn, Louis	24	M	M	Cart driver	Texas	3	
Clayborn, Julius	20	F	M	Housekeeper	Florida	3	
Clayborn, Martha	1	F	M		Texas	3	
Richardson, James	13	M	M		Texas	3	
Owens, Anderson	21	M	M	Cart driver	Louisiana	3	
Taylor, Merreth	14	M	B		Missouri	3	

Name	Age	Sex	Color	Occupation	Birthplace	Ward	Notes
Jackson, Jack	16	M	B	Domestic servant	Louisiana	3	
Zercie, Louisa	22	F	M	Domestic servant	Louisiana	3	
Shepherd, Annie	30	F	B	Domestic servant	Kentucky	3	
Sheperd, James	5	M	M		Texas	3	
Sheperd, William	2	M	M		Texas	3	
Marion, Hanna	22	F	B	Housekeeper	Mississippi	3	
Marion, William	25	M	B	Laborer	Texas	3	
Williams, Henry	32	M	B	Laborer	Mississippi	3	
Williams, Flora	30	F	B	Domestic servant	South Carolina	3	
Williams, Jane	5	F	B		Texas	3	
Brooks, Rudrora	30	M	B	Laborer	Tennessee	3	
Brooks, Catherine	40	F	B	Housekeeper	South Carolina	3	
Halls, Pleasent	22	F	M		Texas	3	
Brooks, Henry	12	M	B		Texas	3	
Brooks, Lizzie	10	F	B		Texas	3	
Brooks, George	6	M	B		Texas	3	
Brooks, Emma	3	F	B		Texas	3	
Woods, Charles	60	M	B	Porter in store	Virginia	3	
Woods, Mary	44	F	M	Housekeeper	Virginia	3	
Rose, Frank	16	M	B		Missouri	3	
Chin, Hanna	19	F	M		Missouri	3	
Dunn, Simon	40	M	B		Texas	3	
Dunn, Fanny	30	F	B		Texas	3	
Dunn, Chainy	21	F	B		Texas	3	
Dunn, Jinny	19	F	B		Texas	3	
Dunn, Lee	16	M	B		Texas	3	
Dunn, Dick	12	M	B		Texas	3	
Dunn, Patty	8	F	B		Texas	3	
Dunn, Joseph	7	M	B		Texas	3	
Anderson, Charles	52	M	B	Laborer	Virginia	3	
Anderson, Elizabeth	56	F	B	Housekeeper	South Carolina	3	
Napper, Larkin	49	M	B	Teacher	Arkansas	3	
Napper, Eliza	26	F	B	Housekeeper	Arlansas	3	
Napper, Andrew	5	M	B		Texas	3	
Napper, Mary Ann	3	F	B		Texas	3	
Napper, Nancy	2	F	B		Texas	3	
Napper, Larkin	0	M	B		Texas	3	9 mo
Beattker, Joe	40	M	B	Hostler	Texas	3	
Cloud, Betsy	5	F	M		Texas	3	
Butler, Vacey	25	F	B	Housekeeper	Texas	3	
Butler, Joseph	0	M	B		Texas	3	2 mo
Jones, Ben	51	M	B	Hostler	North Carolina	3	
Jones, Charlotte	35	F	B	Housekeeper	North Carolina	3	
Jones, Asa	12	M	B		Texas	3	
Jones, Carry	8	M	B		Texas	3	
Jones, Benjimen	3	M	B		Texas	3	
Littlejohn, Maria	34	F	B		North Carolina	3	
Littlejohn, Chainy	12	M	B		North Carolina	3	
Littlejohn, John	11	M	B		Arkansas	3	
Littlejohn, Mary	0	F	B		Texas	3	6 mo
Buchanan, James	15	M	B	Laborer	Arkansas	3	

Name	Age	Sex	Color	Occupation	Birthplace	Ward	Notes
Bryan, Maria	45	F	B	Laundress	Tennessee	3	
Bryan, Laura	12	F	B	At home	Arkansas	3	
Brooks, Anna	40	F	B	Housekeeper	Virginia	3	
Hanks, Mary	9	F	M		Texas	3	
Tompson, Willis	7	M	M		Texas	3	
Chesant, Henry	2	M	B		Texas	3	
Raylon, Louisa	33	F	M	Housekeeper	Alabama	3	
Raylon, John	10	M	M		Texas	3	
Raylon, Ora	6	F	M		Texas	3	
Raylon, Virginia	4	F	M		Texas	3	
Raylon, William	3	M	M		Texas	3	
Raylon, Robert	0	M	M		Texas	3	3 mo
Bristol, Flora	13	F	B	At home	Texas	3	
Kendrick, Fanny	15	F	M		Texas	3	
George, Ida	16	F	M		Texas	3	
Turner, Phillip	42	M	B	Laborer	Virginia	3	
Turner, Persilla	42	F	B	Housekeeper	Maryland	3	
Clark, Peter	27	M	B	Herder	Maryland	3	
Bowen, Edward	20	M	B	Laborer	Texas	3	
Turner, Laura	5	F	M		Texas	3	
Dutson, Annie	39	F	B	Housekeeper	Kentucky	3	
Dutson, Joe	12	M	B		Arkansas	3	
Dutson, January	9	M	B		Arkansas	3	
Dutson, Martha	4	F	B		Texas	3	
Dutson, Letya	1	M	B		Texas	3	
Green, Perry	6	M	B		Texas	3	
Green, Lucinda	5	F	B		Texas	3	
Robertson, Scott	40	M	M	Grave digger	Texas	3	
Robertson, Annie	23	F	M	Housekeeper	Mississippi	3	
Robertson, Maggie	10	F	M		Texas	3	
Robertson, George	50	M	B	Laborer	Texas	3	
Fields, Henry	30	M	B	Dray driver	Alabama	3	
Fields, Susan	25	F	B	Housekeeper	South Carolina	3	
Fields, Ryna	8	F	B		Texas	3	
Fields, Mary A.	1	F	B		Texas	3	
Anderson, Jasper	6	M	B		Texas	3	
Labender, Bernard	60	M	B		Virginia	3	
Rogers, Laura	33	F	M	Housekeeper	Alabama	3	
Rogers, James	10	M	M		Alabama	3	
Rogers, Austin	8	M	M		Texas	3	
Tolkins, Sandy	35	M	B	Carpenter	Mississippi	3	
Tolkins, Louisa A.	35	F	B	Housekeeper	Kentucky	3	
Tolkins, Sara Jane	17	F	B		Texas	3	
Tolkins, Lee	21	M	B		Texas	3	
Tolkins, Calvin	24	M	B		Texas	3	
Tolkins, Henry	4	M	B		Texas	3	
Johnson, Agnes	20	F	M		Texas	3	
Durmes, James	34	M	M	Hack driver	Alabama	3	
Durmes, Elmira	30	F	M	Housekeeper	Texas	3	
Durmes, Robert	7	M	M		Texas	3	
Jones, Morgan	16	F	M	Domestic	Texas	3	

Name	Age	Sex	Color	Occupation	Birthplace	Ward	Notes
Harrison, Pallie	24	M	B	Domestic	Tennessee	3	
Moby, John W.	28	M	B	Laborer	Ohio	3	
Moby, Jimin	26	F	M	Housekeeper	Texas	3	
Thies, William	5	M	M		Texas	3	
Moby, Bell D.	3	F	M		Texas	3	
Washington, George	27	M	B	Laborer	Louisiana	3	
Washington, Mary L.	23	F	B	Housekeeper	Louisiana	3	
Washington, John	4	M	B		Texas	3	
Dodson, Ames	30	M	B	Teamster	Texas	3	
Dodson, Kate	30	F	B	Housekeeper	Kentucky	3	
Jackson, Sallie	11	F	B		Texas	3	
Jackson, Edward	6	M	B		Texas	3	
Carter, Susan	25	F	B	Laundress	Texas	3	
Carter, Dorry	27	M	M	Farmer	Texas	3	
Carter, Edward	0	M	B		Texas	3	2 mo
Allen, Burr	40	M	B	Farmer	Texas	3	
Allen, Selina	29	F	B	Housekeeper	Arkansas	3	
Allen, Cecila	7	F	M		Texas	3	
Allen, Burr	0	M	M		Texas	3	1 mo
Andrews, Louisa	35	F	B	Laundress	Kentucky	3	
Tripple, Emeline	39	F	B	Housekeeper	Texas	3	
Tripple, George	17	M	B		Texas	3	
Tripple, Malla	14	F	M		Texas	3	
Tripple, Laura	12	F	M		Texas	3	
Tripple, Ruth J.	10	F	M		Texas	3	
Tripple, Indiana	9	F	M		Texas	3	
Tripple, William	4	M	B		Texas	3	
Tripple, Emma	2	F	B		Texas	3	
Washington, Kate	25	F	M	Laundress	Mississippi	3	
Washington, Allis	2	M	M		Texas	3	
Washington, Mary	10	F	B		Texas	3	
Washington, Willie	7	M	B		Texas	3	
Peterson, Remus	40	M	B	Laborer	Kentucky	3	
Peterson, Hetty	27	F	B	Housekeeper	Georgia	3	
Peterson, Benjimin	14	M	B		Texas	3	
Peterson, Frank	12	M	B		Texas	3	
Peterson, Alexander	4	M	B		Texas	3	
Peterson, Joseph	2	M	B		Texas	3	
Suckins, Gabriel	26	M	B	Hostler	Louisiana	3	
Suckins, Mary	16	F	B	Housekeeper	Texas	3	
Suckins, Mary	0	F	B		Texas	3	2 mo
Taylor, Henry	50	M	B	Laborer	Kentucky	3	
Taylor, Margreth	56	F	B	Housekeeper	Kentucky	3	
McGraw, Abr	30	M	B	Teamster	Mississippi	3	
McGraw, Hesta	27	F	B	Housekeeper	North Carolina	3	
McGraw, Mannie	8	F	B		Texas	3	
Kemper, Mikey	80	F	B	At home	Maryland	3	
Miles, Henry	35	M	B	Laborer	Mississippi	3	
Miles, Hanna	34	F	B	Housekeeper	Texas	3	
Miles, Stephen	9	M	B		Texas	3	
Miles, Mary	8	F	B		Texas	3	

Name	Age	Sex	Color	Occupation	Birthplace	Ward	Notes
Miles, Martha	6	F	B		Texas	3	
Miles, Abraham	4	F	B		Texas	3	
Miles, Edward	2	M	B		Texas	3	
Miles, Kate	0	F	B		Texas	3	2 mo
Hunt, Overton	30	M	B	Hostler	Tennessee	3	
Hunt, Louisa	28	F	B	Housekeeper	Arkansas	3	
Hunt, Annill	16	F	B		Texas	3	
Hunt, Henry	9	M	B		Texas	3	
Hunt, Overton	8	M	B		Texas	3	
Hunt, John	3	M	B		Texas	3	
Hunt, Lilly	0	F	B		Texas	3	6 mo
Tally, Albert	23	M	B	Teamster	Mississippi	3	
Tally, Anna	26	F	B	Housekeeper	Arkansas	3	
Tally, David	10	M	B		Texas	3	
Cotton, Arther	70	M	B	Teamster	Texas	3	
Cotton, Maria	72	F	B	Housekeeper	Texas	3	
Cook, Divy	75	F	B		Virginia	3	
Cotton, George	10	M	B		Texas	3	
Mulligan, Franzie	11	F	B	Domestic servant	Louisiana	3	
Ward, Charles	36	M	B	Laborer	Mississippi	3	
Ward, Alley	35	F	B	Housekeeper	Georgia	3	
Ward, Mary	4	F	B		Texas	3	
Ward, John	1	M	B		Texas	3	
Young, Thomas	23	M	M	Laborer	Georgia	3	
Young, Amanda	23	F	B	Housekeeper	Mississippi	3	
Young, George	10	M	B		Missouri	3	
Young, Andrew	8	M	B		Texas	3	
Boyer, George	24	M	M	Teamster	Georgia	3	
Linsay, Jacob	65	M	B	Laborer	Virginia	3	
Linsey, Bell	40	F	B	Housekeeper	Arkansas	3	
Hines, Gastor	24	M	B		Texas	3	
Hines, Burmy	23	F	B		Texas	3	
Hines, Caroline	7	F	B		Texas	3	
Eurin, Albert	35	M	B	Laborer	Texas	3	
Eurin, Millie	35	F	B	Laundress	Texas	3	
Eurin, Julius	10	M	B		Texas	3	
Eurin, Martha	4	F	B		Texas	3	
Eurin, Annie	0	F	B		Texas	3	1 mo
William, James	38	M	B	Teamster	Virginia	3	
William, Georgie	28	F	B	Housekeeper	Texas	3	
Granville, Martin	8	F	B		Texas	3	
William, Maria	6	F	B		Texas	3	
William, Thomas	1	M	B		Texas	3	
Rice, Edward	17	M	B		Tennessee	3	
Jackson, Adeline	44	F	B	Housekeeper	Kentucky	3	
Jackson, Marg	18	F	B	Laundress	Kentucky	3	
Jackson, Louisa	11	F	B		Texas	3	
Jackson, Anna	11	F	B		Texas	3	
Jackson, Henry	9	M	B		Texas	3	
Hill, William	32	M	B	Laborer	Mississippi	3	
Hill, Anna	28	F	B	Housekeeper	Texas	3	

Name	Age	Sex	Color	Occupation	Birthplace	Ward	Notes
Hill, Sarah	11	F	B		Texas	3	
Johnson, Shelby	0	M	M		Texas	3	1 mo
Joseph, Emma	28	F	B	Domestic servant	Maryland	3	
Joseph, Thomas	30	M	B	Cart driver	Texas	3	
Turner, Allie	20	F	B	Domestic	Texas	3	
Beaux, Humpton	13	M	M	Domestic	Texas	3	
Harper, Martha	25	F	B	Domestic	Mississippi	3	
Harper, Monroe	7	M	B		Texas	3	
Albert, Rose	16	F	B	Domestic	Texas	3	
Jackson, Anna	11	F	B	Domestic	Texas	3	
Washington, George	35	M	B	Laborer	Dist Columbia	3	
Washington, Ellen	20	F	B	Housekeeper	Texas	3	
Washington, Albert	7	M	B		Texas	3	
Madison, Henry	24	M	B	Cart Driver	Texas	3	
Madison, Rose	22	F	B	Housekeeper	Virginia	3	
Madison, Richard	7	M	B		Texas	3	
Sampson, Rual	42	M	B	Laborer	Virginia	3	
Sampson, Anna	40	F	B	Housekeeper	South Carolina	3	
Simmons, Wile	40	M	B	Blind	South Carolina	3	
Brandt, Louisa	10	F	B	Domestic servant	Texas	3	
Foot, Emily	30	F	B	Domestic	Florida	3	
Small, Annie	24	F	B	Housekeeper	Missouri	3	
Cole, Lucinde	5	F	B		Texas	3	
Small, Douglas	4	M	B		Texas	3	
Robinson, Zerchovia	23	M	B	Laborer	Tennessee	3	
Bradfort, Moses	20	M	B	Laborer	Tennessee	3	
Walker, Maria	40	F	B	Domestic	Virginia	3	
Roy, Jacob	21	M	B	Domestic	Tennessee	3	
Taylor, Lucinda	38	F	B	Domestic	Missouri	3	
Harrison, Haris	50	M	B	Domestic	Tennessee	3	
Landers, Kate	18	F	B	Domestic	Tennessee	3	
Vandress, Mary	21	F	B	Domestic	South Carolina	3	
Williams, John	19	M	B	Domestic	Virginia	3	
Linns, Bronel	10	F	B	Domestic	Texas	3	
Bell, Mary	12	F	B	Domestic	Alabama	3	
Seangford, Allen	20	M	B	Laborer	Texas	3	
Leibel, Bell	12	F	B	Domestic servant	Texas	3	
Middleton, Henry	38	M	B	Laborer	Mississippi	3	
Middleton, Sarah	35	F	B	Housekeeper	Texas	3	
Middleton, Henry	7	M	B		Texas	3	
Middleton, James	5	M	B		Texas	3	
Middleton, Clay	3	M	B		Texas	3	
Middleton, Amanda	1	F	B		Texas	3	
James, Henry	31	M	M	Laborer	Virginia	3	
James, Nelly	36	F	M	Housekeeper	Texas	3	
Nelson, John	39	M	B	Laborer	Texas	3	
Nelson, Maria	37	F	B	Housekeeper	Texas	3	
Nelson, Lizza	12	F	B	At home	Texas	3	
Nelson, Ferdonan	10	M	B		Texas	3	
Nelson, Antonio	7	M	B		Texas	3	
Nelson, Abraham	2	M	B		Texas	3	

Name	Age	Sex	Color	Occupation	Birthplace	Ward	Notes
Marshal, Henry	40	M	B	Laborer	Louisiana	3	
Marshal, Josephine	48	F	B	Housekeeper	Louisiana	3	
Clay, Henry	20	M	B	Laborer	Alabama	3	
Clay, Mary Ann	18	B	B	Housekeeper	Louisiana	3	
Clay, Isac	15	M	B		Louisiana	3	
Marshal, John	5	M	M		Texas	3	
Marshal, Samuel	3	M	B		Texas	3	
Marshal, Fred	1	M	B		Texas	3	
Sheriff, John	41	M	B	Laborer	Texas	3	
Sheriff, Maria	35	F	B	Housekeeper	Alabama	3	
Sheriff, Emma	16	F	M	At home	Texas	3	
Sheriff, Dormel	12	M	M		Texas	3	
Sheriff, Echard	10	M	M		Texas	3	
Sheriff, Josiah	8	M	M		Texas	3	
Sheriff, Anna	6	F	M		Texas	3	
Logan, Daniel	41	M	B	Laborer	Ohio	3	
Logan, Helen	39	F	B	Housekeeper	Texas	3	
Bloke, John	32	M	B	Laborer	Mississippi	3	
Small, Tom	30	M	B	Laborer	Alabama	3	
Snow, Jerry	21	M	B	Laborer	Texas	3	
Wicks, John	38	M	B	Laborer	Louisiana	3	
Wicks, Mary Jane	29	F	B	Housekeeper	Tennessee	3	
Wicks, Henry Hart	10	M	B		Texas	3	
Wicks, Mollie	8	F	B		Texas	3	
Wicks, John	4	M	B		Texas	3	
Wicks, Robert	3	M	B		Texas	3	
Wicks, Susan	1	F	B		Texas	3	
Wells, Henry	57	M	B	Teamster	Louisiana	3	
Wells, Julia	48	F	B	Housekeeper	Tennessee	3	
Wells, Jody	31	F	B	Laundress	Louisiana	3	
Wells, Susan	20	F	B	At home	Louisiana	3	
Wells, John	18	M	B	Laborer	Texas	3	
Wells, Henry J.	15	M	B	Laborer	Texas	3	
Woods, Charles	28	M	B	Teamster	North Carolina	3	
Riles, Siles	23	M	B	Teamster	South Carolina	3	
Wuin, John	18	M	B		Louisiana	3	
Negle, Samuel	45	M	M	Teamster	Mississippi	3	
Negle, Sarah	40	F	B	Housekeeper	Mississippi	3	
Negle, Eligh	19	M	M	Teamster	Texas	3	
Negle, Mary	18	F	M		Texas	3	
Negle, Milley	14	F	M		Texas	3	
Negle, John	7	M	M		Texas	3	
Negle, James	4	M	M		Texas	3	
Rock, James R.	36	M	B	Teamster	Mississippi	3	
Rock, Jane	33	F	B	At home	Texas	3	
Bailey, Charles	40	M	M	Hack driver	Louisiana	3	
Bailey, Margret	38	F	M	Housekeeper	North Carolina	3	
Bailey, William	17	M	M	Laborer	North Carolina	3	
Bailey, James	18	M	M	Laborer	North Carolina	3	
Bailey, Sarah	8	F	M		Texas	3	
Bailey, Nancy	4	F	M		Texas	3	

Name	Age	Sex	Color	Occupation	Birthplace	Ward	Notes
Bailey, Susy	2	F	M		Texas	3	
Bailey, Susan	48	F	B	At home	North Carolina	3	
Bailey, Jane	18	F	B	At home	North Carolina	3	
Jones, William	38	M	B	Teamster	Texas	3	
Henry, John	35	M	B	Laborer	Louisiana	3	
Henry, Mary	29	F	B	Housekeeper	Louisiana	3	
Henry, Susy	8	F	B		Texas	3	
Henry, James	5	M	B		Texas	3	
Henry, Charles	3	M	B		Texas	3	
Eskine, Stephen	25	M	B	Laborer	Texas	3	
Eskine, Julia	21	F	B		Texas	3	
Eskine, Susy	20	F	B	Housekeeper	Texas	3	
Eskine, Nancy	3	F	B		Texas	3	
Eskine, James	1	M	B		Texas	3	
Eskine, John	0	M	B		Texas	3	1 mo
Sifle, Sam	38	M	B	Laborer	Louisiana	3	
Sifle, Mary	30	F	B	Housekeeper	Mississippi	3	
Louis, William	47	M	M	Laborer	Georgia	3	
Louis, Matilda	44	F	M	Housekeeper	Louisiana	3	
Louis, George	19	M	M	Teamster	Texas	3	
Louis, Louisa	25	F	M	Housekeeper	Texas	3	
Louis, James	17	M	M	Laborer	Texas	3	
Louis, Charles	15	M	M	Laborer	Texas	3	
Louis, Nancy	12	F	M		Texas	3	
Louis, Kate	9	F	M		Texas	3	
Louis, Clem	4	M	M		Texas	3	
Louis, William	3	M	M		Texas	3	
Louis, John	0	M	M		Texas	3	5 mo
Taylor, John	36	M	B	Barber	New York	3	
Taylor, Mitilda	24	F	M	Housekeeper	Texas	3	
Taylor, Nerva	4	F	M		Texas	3	
Taylor, Mary	2	F	M		Texas	3	
Jones, Dober	64	M	B	Laborer	Louisiana	3	
Brown, James	35	M	B	Laborer	Louisiana	3	
Boulds, Charles	55	M	B	Laborer	Tennessee	3	
Boulds, Nancy	65	M	B	Housekeeper	South Carolina	3	
Boulds, James	25	M	B	Teamster	Texas	3	
Boulds, Henry	19	M	B	Teamster	Texas	3	
Boulds, Mary	16	F	B	At home	Texas	3	
Baker, Samuel	41	M	M	Teamster	Tennessee	3	
Baker, Susan	41	F	B	Housekeeper	Tennessee	3	
Baker, Judy	20	F	B	At home	Tennessee	3	
Baker, John	18	M	M	Teamster	Tennessee	3	
Baker, James	19	M	B	Laborer	Tennessee	3	
Reiley, William	45	M	B	Laborer	Louisiana	3	
Reiley, Charles	38	M	B	Laborer	Louisiana	3	
Dickson, Charles	40	M	B	Laborer	Ohio	3	
Dickson, Mary	47	F	B	Housekeeper	Texas	3	
Dickson, John	21	M	B	Laborer	South Carolina	3	
Dickson, Anna	12	F	B	At home	Texas	3	
Dickson, Mary	10	F	B	At home	Texas	3	

Name	Age	Sex	Color	Occupation	Birthplace	Ward	Notes
Dickson, Allen	8	M	M		Texas	3	
Dickson, James	5	M	M		Texas	3	
Huiles, John	20	M	B	Farmer	Texas	3	
Huiles, Anna	17	F	B	Housekeeper	Texas	3	
Hunt, Robert	37	M	B	Laborer	Texas	3	
Hunt, Samuel	25	M	B	Laborer	Maryland	3	
Hunt, Louis	17	M	B	Laborer	Maryland	3	
Hunt, Mary	11	F	B	At home	Maryland	3	
Hunt, Lizze	9	F	B		Maryland	3	
Hunt, Robert	4	M	B		Texas	3	
Kemper, John	37	M	B	Laborer	Virginia	3	
Wright, Edward	40	M	B	Carpenter	Louisiana	3	
Wright, Jane	29	F	B	Housekeeper	Louisiana	3	
Wright, John	8	M	B		Texas	3	
Wright, Edward	7	M	B		Texas	3	
Wright, Mary	6	F	B		Texas	3	
Wright, Julius	5	M	B		Texas	3	
White, Frank	29	M	B	Laborer	Illinois	3	
White, June	20	F	B	Housekeeper	Illinois	3	
White, Frank	5	M	B		Illinois	3	
White, John	3	M	B		Texas	3	
White, Jacob	2	M	B		Texas	3	
White, Mary	0	F	B		Texas	3	9 mo
Jones, Mary	43	F	B	Housekeeper	Missouri	3	
Jones, John	16	M	B	Laborer	Missouri	3	
Jones, Annie	12	F	B	At home	Missouri	3	
Jones, Mary	11	F	B	At home	Texas	3	
Jones, James	10	M	B		Texas	3	
Moreen, Joseph	29	M	B	Laborer	Texas	3	
Moreen, Mary	27	M	B	Housekeeper	Texas	3	
Moreen, John	5	M	B		Texas	3	
Moreen, Fannie	4	F	B		Texas	3	
Moreen, Katy	3	F	B		Texas	3	
Moreen, Isah	2	M	B		Texas	3	
Harrison, Andrew	42	M	B	Teamster	Missouri	3	
Harrison, Carlina	38	F	B	Housekeeper	Missouri	3	
Harrison, Charles	14	M	B	Laborer	Missouri	3	
Harrison, Mary	8	F	B		Missouri	3	
Harrison, William	6	M	B		Missouri	3	
Harrison, Lucy	5	F	B		Missouri	3	
MacLenn, Henry	27	M	B	Laborer	Louisiana	3	
MacLenn, Caroline	26	F	B	Housekeeper	Louisiana	3	
MacLenn, Mary	6	F	B		Texas	3	
MacLenn, John	4	M	B		Texas	3	
MacLenn, Louis	3	M	B		Texas	3	
MacLenn, Arther	2	M	B		Texas	3	
MacLenn, Haddy	25	F	B	Housekeeper	Louisiana	3	
MacLenn, Joseph	4	M	B		Texas	3	
Rovesson, Henry	22	M	B	Laborer	Texas	3	
Rovesson, Mary	18	F	B	Housekeeper	Texas	3	
Rovesson, James	12	M	B	At home	Texas	3	

Name	Age	Sex	Color	Occupation	Birthplace	Ward	Notes
Williams, Henry	43	M	B	Laborer	Virginia	3	
Williams, Cathrine	45	F	B	Housekeeper	Virginia	3	
Williams, Henry	21	M	B	Laborer	Virginia	3	
Williams, Mary	16	F	B	At home	Virginia	3	
Williams, Paul	15	M	B	Laborer	Virginia	3	
Williams, Jane	14	F	B	At home	Virginia	3	
Williams, Lucy	13	F	B	At home	Virginia	3	
Williams, Matilder	12	F	B	At home	Virginia	3	
Williams, Frank	38	M	B	Laborer	Virginia	3	
Williams, Annie	25	F	B	Housekeeper	Texas	3	
Williams, John	2	M	B		Texas	3	
Payne, Joseph	46	M	B	Hack driver	Virginia	4	
Payne, Lucy	31	F	M	Housekeeper	Arkansas	4	
Payne, Emma	12	F	M		Arkansas	4	
Payne, Fannie	10	F	M		Arkansas	4	
Jones, James	48	M	B	Laborer	Virginia	4	
Jones, Liza	30	F	B	Housekeeper	Kentucky	4	
Jones, Narcisa	2	F	B		Texas	4	
Sahefard, Frank	13	M	B	Laborer	Texas	4	
Sahefard, Richard	9	M	B		Texas	4	
Egeline, Patsy	23	F	M	At home	Virginia	4	
Morris, Philippi	25	F	B	At home	South Carolina	4	
Morris, Lizzia	5	F	M		Texas	4	
Buchanan, George	26	M	B	Stonemason	Texas	4	
Buchanan, Sarah	30	F	B	Housekeeper	Florida	4	
Buchanan, Mary	5	F	B		Texas	4	
Buchanan, David	4	M	B		Texas	4	
Buchanan, Amanda	3	F	B		Texas	4	
Buchanan, Hester	1	F	B		Texas	4	
Hoffie, Litler	12	F	B	Domestic servant	Texas	4	
Hoffie, Maggie	8	F	B		Texas	4	
Smarf, Cass	9	M	B		Texas	4	
Williams, Polly	23	F	B	Housekeeper	Alabama	4	
Grimbers, E.	35	F	M	Housekeeper	South Carolina	4	
Grimbers, James	22	M	M	Barber	South Carolina	4	
Williams, F.	19	M	M	Laborer	South Carolina	4	
Otater, Robert	15	M	M	Laborer	South Carolina	4	
Otater, Sarah	14	F	M	At home	South Carolina	4	
Russel, Liza	22	F	M		Virginia	4	
Russel, Fossy	0	F	M		Texas	4	9 mo
Russel, Virginia	2	F	M		Texas	4	
Jones, Louis	19	M	B		Louisiana	4	
Brasher, George	24	M	B		Mississippi	4	
Ray, Seck	20	M	B		Pennsylvania	4	
Hall, Henry	40	M	B	Stonemason	Louisiana	4	
Hall, Charlotte	42	F	B	Housekeeper	Louisiana	4	
Hall, Ellen	15	F	M	At home	Louisiana	4	
Hall, Wally	14	M	M	At home	Louisiana	4	
Hall, Henry	13	M	M	Servant	Louisiana	4	
Hall, Lexington	11	M	M		Louisiana	4	
Hall, Luna	10	F	M		Louisiana	4	

Name	Age	Sex	Color	Occupation	Birthplace	Ward	Notes
Hamils, Sophia	2	F	M		Texas	4	
Hacket, Levy	16	M	B	Laborer	Louisiana	4	
Kelly, Adline	17	F	B	Domestic servant	Louisiana	4	
Davis, James	11	M	M		Louisiana	4	
Daniels, Jane	40	F	B	Housekeeper	Virginia	4	
Gillman, Rob	35	M	M	Porter in store	Dist Columbia	4	
Gillman, Louisa	27	F	M	Housekeeper	Kentucky	4	
Gillamn, Lizzie	1	F	M		Texas	4	
Gillman, Fillineze	0	M	M		Texas	4	1 mo
Maskel, Bady	40	M	B	Butcher	Tennessee	4	
Maskel, Melvena	47	F	B	Housekeeper	Tennessee	4	
Maskel, Emily	14	F	B	At home	Tennessee	4	
Maskel, Adeline	13	F	B		Tennessee	4	
Maskel, Julia	8	F	B		Tennessee	4	
Maskel, Walter	5	M	B		Texas	4	
Rollinson, L.	26	M	B	Laborer	Tennessee	4	
Rollinson, Anna	21	F	B	Housekeeper	Louisiana	4	
Bell, Isie	24	M	B	Barber	Louisiana	4	
Bell, Melvina	19	F	B	Housekeeper	Texas	4	
Bell, Archie	3	M	M		Texas	4	
Bell, Ella	1	F	M		Texas	4	
Wallis, Mathew	40	F	M		Virginia	4	
Fuller, John	17	M	M	Stock driver	Texas	4	
Washington, George	40	M	B	Laborer	Virginia	4	
Washington, Miillie	37	F	B	Housekeeper	Virginia	4	
Robinson, Scott	28	M	B	Laborer	Georgia	4	
Robinson, Annie	23	F	M	Housekeeper	Mississippi	4	
Robinson, Lucinda	3	F	M		Texas	4	
Robinson, Maggie	10	F	M		Texas	4	
Nelson, William	12	M	B	Domestic servant	Texas	4	
Price, William	12	M	M		Kentucky	4	
Walsy, William	23	M	B	Laborer	Texas	4	
Walsy, Jane	24	F	B	Housekeeper	Georgia	4	
Walsy, Adea	9	F	B		Tennessee	4	
Walsy, Lucy	6	F	B		Texas	4	
Walsy, Maryan	2	F	B		Texas	4	
Walsy, Elizabeth	1	F	B		Texas	4	
Walsy, Henry	11	M	B	Laborer	Texas	4	
Watson, Eliza	20	F	B	Domestic servant	Texas	4	
Watson, Rasa	4	F	B		Texas	4	
Watson, George	3	M	B		Texas	4	
Watson, Jermsass	25	M	B	Laborer	Texas	4	
McKay, Joe	24	M	B		Kentucky	4	
Turner, Elis	78	M	B	Laborer	South Carolina	4	
Turner, Nancy	77	F	B	Housekeeper	South Carolina	4	
Jones, Ellen	25	F	B	At home	South Carolina	4	
Jones, Charles	3	M	B		Texas	4	
Graham, H.	35	M	B	Laborer	Mississippi	4	
Dugan, John	10	M	B		Texas	4	
Humphry, Bean	12	M	M	Domestic servant	Texas	4	
Hatch, Millie	60	F	B	Housekeeper	Virginia	4	

Name	Age	Sex	Color	Occupation	Birthplace	Ward	Notes
Roberts, Polly	80	F	B		Virginia	4	
Black, William	12	M	B	Servant	Texas	4	
Woods, Charles	29	M	M	Barber	Texas	4	
Woods, Martha	25	F	M	Housekeeper	South Carolina	4	
Woods, Charles	6	M	M		Texas	4	
Woods, Jerard	4	M	M		Texas	4	
Woods, Frank	2	M	M		Texas	4	
Wordlow, Adline	64	F	M	At home	South Carolina	4	
White, Melinda	15	F	M	Domestic servant	Virginia	4	
Green, Washington	30	M	M	Carpenter	Kentucky	4	
Mongomery, John	25	M	B	Stonemason	Texas	4	
Mongomery, William	20	M	B	Laborer	Texas	4	
Hall, Anna	15	F	M	Domestic servant	Georgia	4	
Nance, Henry	25	M	M	Porter in store	Georgia	4	
Nance, Lizzie	28	F	M	Housekeeper	Tennessee	4	
Nance, Nettie	2	F	M		Texas	4	
Nance, Henry	0	M	M		Texas	4	10 mo
Hackard, William	21	M	B	Servant	Arkansas	4	
William, Sally	27	F	M	Domestic servant	Missouri	4	
William, John	27	M	B	Porter in store	South Carolina	4	
William, Letty	6	F	B		Texas	4	
Vancolt, Jacob	30	M	M	Laborer	Louisiana	4	
Vancolt, Martha	30	F	B	Housekeeper	Louisiana	4	
Anderson, A.	35	M	M	Laborer	Mississippi	4	
Anderson, Emma	23	F	B	Housekeeper	Mississippi	4	
Anderson, Henry	3	M	M		Texas	4	
Anderson, Mary B.	0	F	M		Texas	4	3 mo
Logan, Prince	19	M	B	Laborer	Louisiana	4	
Smith, Mary	16	F	M	Domestic servant	Maryland	4	
Smith, Ellise	30	M	B	Teamster	Louisiana	4	
Lyttlemore, Isac	45	M	B	Porter in store	Arkansas	4	
Lyttlemore, Harriett	25	F	B	Housekeeper	Arkansas	4	
Lyttlemore, Adeline	7	F	B		Arkansas	4	
Smith, Leidell	26	M	B	Laborer	Alabama	4	
Smith, Lucy	28	F	B	Housekeeper	Louisiana	4	
Smith, Liza	7	F	B		Louisiana	4	
Young, Mary	30	F	B	Housekeeper	Kentucky	4	
Young, Johanna	15	F	B	Domestic servant	Louisiana	4	
Young, Barny	11	M	B	Servant	Louisiana	4	
Young, Betty	4	F	B		Texas	4	
Young, Effe	3	F	B		Texas	4	
Hall, Thomas	0	M	B		Louisiana	4	8 mo
Smith, Susan	35	F	B	Laundress	Louisiana	4	
Smith, Alie	40	M	B	Laborer	Texas	4	
Self, Anna	24	F	B	Domestic servant	Missouri	4	
Davis, Elis	26	M	B	Domestic servant	Texas	4	
Jones, Mary	14	F	B	Domestic servant	Texas	4	
Adams, Rina	56	F	B	Washwoman	Tennessee	4	
Nelson, Betsy	48	F	B	Housekeeper	Maryland	4	
Nelson, George	23	M	B	Laborer	Maryland	4	
Nelson, Lousa	19	F	B	Washwoman	Maryland	4	

Name	Age	Sex	Color	Occupation	Birthplace	Ward	Notes
Nelson, Martha	16	F	B	At home	Maryland	4	
Nelson, Joseph	10	M	B		Texas	4	
Nelson, Billey	11	M	B		Texas	4	
Boy, Edward	35	M	M	Porter in store	Texas	4	
Boy, Cora	21	F	M	Housekeeper	Texas	4	
Boy, William	2	M	M		Texas	4	
Leizwood, Lucy	16	F	M	Housekeeper	Texas	4	
Leizwood, William	25	M	M	Hostler	Virginia	4	
Leizwood, Elizabeth	0	F	M		Texas	4	6 mo
Hill, Catherine	55	F	B	Housekeeper	Georgia	4	
Hill, Emily	22	F	B	Servant	Florida	4	
Hill, Abraham	13	M	B	Hostler	Texas	4	
Hill, Thomas	11	M	B		Texas	4	
Hunter, Sam	23	M	B	Laborer	Kentucky	4	
Hunter, Louisa	25	F	B	Housekeeper	Missouri	4	
Hunter, Sarah	2	F	B		Texas	4	
Hunter, Cora	0	F	B		Texas	4	5 mo
Jackson, M.	16	F	M	At home	Texas	4	
Jackson, Amanda	12	F	M	Servant	Texas	4	
Washington, J.	8	M	B		Texas	4	
Jackson, Martha	34	F	M	Washwoman	Missouri	4	
Klacks, Lizze	21	F	M	Laundress	Texas	4	
Bell, Thomas S.	21	M	M	Laborer	Canada	4	
Reed, William	15	M	M	Appt carpenter	Texas	4	
Austin, Isie	58	M	B	Well digger	Virginia	4	
Austin, Silvia	40	F	B	Housekeeper	Pennsylvania	4	
Thomas, Manfred	30	M	B	Laborer	Virginia	4	
Thomas, Anna	24	F	B	Housekeeper	Texas	4	
Carr, Henry	6	M	B		Texas	4	
Mansfield, John	1	M	B		Texas	4	
Drought, Adela	21	F	B	At home	Texas	4	
Hill, Anderson	25	M	B	Laborer	South Carolina	4	
Hill, Annie	21	F	B	Housekeeper	Virginia	4	
Hill, Isabelle	2	F	B		Texas	4	
Hill, Albertson	0	M	B		Texas	4	1 mo
Montgomery, Jane	42	F	B	Housekeeper	Virginia	4	
Montgomery, Jerry	30	M	B	Laborer	South Carolina	4	
Montgomery, Ruben	14	M	B	Porter in store	Virginia	4	
McCarter, Amman	80	F	B	Housekeeper	Maryland	4	
McCarter, Charles	70	M	B	Laborer	Mississippi	4	
Brown, Thomas	30	M	B	Laborer	Texas	4	
Brown, Emma	28	F	B	Housekeeper	Texas	4	
Brown, Polien	3	M	B		Texas	4	
Brown, Joe	1	M	B		Texas	4	
McCall, Sam	45	M	B	Laborer	Mississippi	4	
McCall, Rebecca	38	F	B	Housekeeper	Mississippi	4	
Jackson, John	7	M	B		Texas	4	
Jackson, Ellen	4	F	B		Texas	4	
Chindes, James	46	M	B	Bartender	Texas	4	
Chindes, Polly	30	F	B	Housekeeper	Louisiana	4	
Chindes, James	12	M	B		Texas	4	

Name	Age	Sex	Color	Occupation	Birthplace	Ward	Notes
Chindes, Fannie	10	F	B		Texas	4	
Chindes, Joseph	4	M	B		Texas	4	
Chindes, Anna	2	F	B		Texas	4	
Chindes, Cindy	0	F	B		Texas	4	1 mo
Taylor, Henry	80	M	B	Porter	Louisiana	4	
Taylor, Susan	52	F	B	Housekeeper	Kentucky	4	
Christmus, B.	80	F	B	Housekeeper	Louisiana	4	
Walker, Clara	29	F	M	Housekeeper	Mississippi	4	
Walker, Rufus	9	M	B		Texas	4	
Walker, Ada	2	F	B		Texas	4	
Johnson, Gary	29	M	B	Laborer	Mississippi	4	
Johnson, Easter	23	F	B	Housekeeper	Mississippi	4	
Taylor, Amanda	31	F	M	Laundress	Kentucky	4	
Taylor, Henry	7	M	B		Texas	4	
Taylor, Joe	14	M	B	Servant	Texas	4	
Dieker, Harriett	28	F	B		Kentucky	4	
Elders, Eliza	57	B	B	Housekeeper	Kentucky	4	
Fields, Mose	60	M	B	Laborer	South Carolina	4	
Fields, Sarah	60	F	B	Housekeeper	Virginia	4	
Johnson, Henry	25	M	B	Cart driver	Louisiana	4	
Johnson, Rebeca	57	F	B	Housekeeper	Maryland	4	
Johnson, Lucy	18	F	M		Texas	4	
Johnson, Thomas	15	M	B	Laborer	Texas	4	
Johnson, Fanny	27	F	M		Louisiana	4	
Taylor, Anna	3	F	M		Texas	4	
Jones, John	28	M	B	Hostler	Dist Columbia	4	
Jones, Adeline	23	F	M	Housekeeper	Mississippi	4	
Jones, John	5	M	M		Texas	4	
Jones, Lizzie	9	F	B		Texas	4	
Jones, Mary	3	F	B		Texas	4	
Denison, Rosa	40	F	B	Housekeeper	Virginia	4	
Denison, Frank	10	M	M		Texas	4	
Denison, Anna	8	F	M		Texas	4	
Wilkenon, Anna	3	F	M		Texas	4	
Thornton, Lian	12	M	M		Texas	4	
Nelamie, Luisa	17	F	B	Domestic servant	Texas	4	
Jackson, Cornelious	19	F	B	Servant	Texas	4	
Jackson, C.	12	F	B	Servant	Texas	4	
Cook, Barney	40	M	B		Texas	4	
King, Joseph	29	M	B	Laborer	Texas	4	
King, Lumie	29	F	B	Housekeeper	Texas	4	
King, Harry	8	M	b		Texas	4	
King, Harriett	4	F	B		Texas	4	
King, Ella	9	F	B		Texas	4	
King, Emily	2	F	B		Texas	4	
King, Elsy	12	F	B		Texas	4	
Johnson, Adain	32	M	B	Laborer	Texas	4	
Johnson, Martha	26	F	B	Housekeeper	Texas	4	
Johnson, William	5	F	B		Texas	4	
Johnson, Henry	7	M	B		Texas	4	
Clark, Ralph	12	M	B		Texas	4	

Name	Age	Sex	Color	Occupation	Birthplace	Ward	Notes
Slaughter, S.	50	M	B	Laborer	Kentucky	4	
Slaughter, Emma	40	F	B	Housekeeper	Arkansas	4	
Flecter, Henry	16	M	B	Laborer	Texas	4	
Smith, Louisa	35	F	B	Housekeeper	Texas	4	
Smith, Alex	35	M	B	Teamster	Texas	4	
Smith, Rachel	6	F	B		Texas	4	
Smith, Jany	2	F	B		Texas	4	
Turner, Elvis	35	M	B	Cart driver	South Carolina	4	
Turner, Judith	35	F	B	Housekeeper	Arkansas	4	
Turner, John	15	M	B		Texas	4	
Turner, Hatto	12	M	B		Texas	4	
Turner, Betty	3	F	B		Texas	4	
Turner, Nancy	0	F	B		Texas	4	2 mo
Turner, Martha	5	F	B		Texas	4	
Jones, Kate	66	F	B	At home	Iowa	4	
Weber, Nancy	88	F	M	Domestic servant	Virginia	4	
Smith, Henry	29	M	B	City police	Kentucky	4	
Smith, Angeline	30	F	B	Housekeeper	Virginia	4	
Wallace, Libon	52	M	B	Laborer	Arkansas	4	
Wallace, Hanna	26	F	B	Housekeeper	Kentucky	4	
Wallace, Susan	11	F	M		Arkansas	4	
Wallace, Rachel	8	F	B		Texas	4	
Wallace, Thomas	13	M	M		Missouri	4	
Parkins, Andrew	35	M	B	Laborer	Arkansas	4	
Parkins, Martha	34	F	B	Housekeeper	Arkansas	4	
Parkins, Stone	18	F	M		Texas	4	
Wallace, Lucy	50	F	B	Laundress	Virginia	4	
Johnson, Susan	17	F	B	At home	Arkansas	4	
Colbert, Anna	5	F	B		Texas	4	
Kannisy, Hannah	3	F	M		Texas	4	
Clay, Violet	23	F	M	Domestic servant	Mississippi	4	
Jones, Soloman	60	M	B	Cook restrnt	Georgia	4	
Jones, Mary	55	F	M	Housekeeper	Georgia	4	
Jones, John	10	M	M		Texas	4	
Pointroyal, Bell	37	F	B	Housekeeper	South Carolina	4	
Pointroyal, Fannie	17	F	B		Texas	4	
Pointroyal, Larinia	14	F	B		Texas	4	
Pointroyal, Josephine	12	F	B		Texas	4	
Pointroyal, John	10	M	B		Texas	4	
Pointroyal, Bellse	8	F	B		Texas	4	
Pointroyal, Anderson	6	M	B		Texas	4	
Pointroyal, Mary	1	F	B		Texas	4	
Anderson, Jane	90	F	B	At home	South Carolina	4	
Banks, Stephen	30	M	B	Laborer	Texas	4	
Banks, Mitilda	23	F	B	Housekeeper	Texas	4	
Banks, William	16	M	B	Laborer	Texas	4	
Green, Richard	18	M	B		Texas	4	
Lexington, William	40	M	B	Laborer	Texas	4	
Lexington, Silva	30	F	B	Housekeeper	Texas	4	
Webb, William	60	M	B	Porter in store	Virginia	4	
Webb, Francis	27	F	B	Housekeeper	Virginia	4	

Name	Age	Sex	Color	Occupation	Birthplace	Ward	Notes
Webb, Willis	5	M	B		Texas	4	
Webb, Nancy	46	F	B	Housekeeper	Virginia	4	
Webb, Margret	19	F	B	At home	Texas	4	
Webb, Charlotte	9	F	B		Texas	4	
Baylor, Wilhelm	28	M	B	Laborer	Alabama	4	
Baylor, Louisa	41	F	B	Housekeeper	South Carolina	4	
Reed, Nancy	14	F	M		Texas	4	
Lockett, George	11	M	M		Texas	4	
Green, George	50	M	B	Carpenter	Kentucky	4	
Hutton, Mary	39	F	B	Housekeeper	Missouri	4	
Foster, George	30	M	B	Laborer	Texas	4	
Foster, Victoria	24	F	B	Housekeeper	Texas	4	
Foster, Laura	10	F	B		Texas	4	
Foster, Nina	8	F	B		Texas	4	
Foster, John	4	M	B		Texas	4	
Foster, Mary	3	F	B		Texas	4	
Foster, Sandy	1	M	B		Texas	4	
Jones, Jackson	46	M	B	Laborer	North Carolina	4	
Jackson, Nelly	35	F	B	Housekeeper	Mississippi	4	
Jackson, Jenney	15	F	B		Texas	4	
Jackson, Ames	11	M	B		Texas	4	
Jackson, Mary	10	F	B		Texas	4	
Jackson, Rosa	8	F	B		Texas	4	
Jackson, Anna	1	F	B		Texas	4	
Jackson, Humphrey	47	M	B	Laborer	Alabama	4	
Jackson, Menoria	22	F	B	Housekeeper	Tennessee	4	
Jackson, Louisa	8	F	B		Texas	4	
Edwards, Charles	62	M	B	Laborer	Missouri	4	
Edwards, Sally	60	F	B	Housekeeper	Texas	4	
Robenson, George	29	M	B	Laborer	Texas	4	
Robenson, Betsy	23	F	B	Housekeeper	Missouri	4	
Robenson, Rhonde	14	M	B		Mexico	4	
Robenson, Charles	9	M	B		Texas	4	
Robenson, Mary	6	F	B		Texas	4	
Chilton, Nat	35	M	B	Stonemason	Virginia	4	
Chilton, Martha	30	F	B	Housekeeper	Virginia	4	
Chilton, Ida	12	F	B		Texas	4	
Chilton, John	9	M	B		Texas	4	
Chilton, Thomas	2	M	B		Texas	4	
Chilton, Natha	1	F	B		Texas	4	
Singleton, Joe	30	M	B	Laborer	Texas	4	
Singleton, Catherine	40	F	B	Housekeeper	Dist Columbia	4	
Singleton, Lizzie	8	F	B		Texas	4	
William, John	40	M	B	Porter bar room	Texas	4	
William, Lily	40	F	B	Housekeeper	Texas	4	
William, Patty	7	F	B		Texas	4	
Boyd, William	58	M	B	Carpenter	Canada	4	
Boyd, Lizza	56	F	B	Housekeeper	Virginia	4	
Boyd, William	15	M	B	Appt carpenter	Texas	4	
Cotton, Howard	4	M	M		Texas	4	
Max, Louisa	33	F	M	Housekeeper	Texas	4	

Name	Age	Sex	Color	Occupation	Birthplace	Ward	Notes
Max, Isac	5	M	M		Texas	4	
Shield, Jackson	40	M	B		Texas	4	
Shield, Susan	25	F	B		Texas	4	
Shield, Frank	6	M	B		Texas	4	
Shield, Nelson	4	M	B		Texas	4	
Shield, Thomas	1	M	B		Texas	4	
Lee, Jerry	49	M	B	Laborer	Louisiana	4	
Lee, Jane	52	F	B	Housekeeper	Louisiana	4	
Churrest, G.	38	F	B	Laundress	North Carolina	4	
Ellius, Nelly	25	F	B	Laundress	Virginia	4	
Whin, Jerry	51	M	B		Texas	4	
Whin, Esepsy	24	F	B		Texas	4	
Whin, Abraham	16	M	B		Texas	4	
Whin, Louisa	14	F	B		Texas	4	
Whin, Anna	8	F	B		Texas	4	
Whin, Thomas	6	M	B		Texas	4	
Thornton, Bende	35	M	M	Laborer	Texas	4	
Thornton, Mary	30	F	M	Housekeeper	Texas	4	
Thornton, Louisa	7	F	M		Texas	4	
Clark, Rebecca	23	F	M	Domestic servant	Indian Terr	4	
Clark, Edward	2	M	B		Indian Terr	4	
David, Thomas	21	M	B		Arkansas	4	
Thornton, Alb	29	M	B	Laborer	Tennessee	4	
Thornton, Julia	21	F	M	Housekeeper	Texas	4	
Bailey, Bery	68	M	B	Carpenter	Virginia	4	
Bailey, Nancy	50	F	B	Housekeeper	Virginia	4	
David, Dolly	40	F	B	Laundress	South Carolina	4	
David, Sally	19	F	M	Laundress	South Carolina	4	
David, Henry	18	M	M	Laborer	South Carolina	4	
Redmond, L.	23	M	M	Laborer	Missouri	4	
Redmond, Martha	28	F	B		Texas	4	
Redmond, Ida	3	F	M		Texas	4	
Memming, Jackson	17	M	B		Alabama	4	
Wahelben, David	28	M	B	Laborer	Texas	4	
Wahelben, Nellie	18	F	M	Housekeeper	Texas	4	
Wahelben, Thomas	2	M	B		Texas	4	
Gay, Thomas	56	M	B		Georgia	4	
Gay, Noah	13	M	B		Texas	4	
Gay, Martha	10	F	B		Texas	4	
Brooks, Louis	51	M	B	Gardner	Texas	4	
Brooks, Bettsy	40	F	B	Housekeeper	North Carolina	4	
Sandy, George	25	M	B	Cart driver	South Carolina	4	
Sandy, Louisa	30	F	B	Housekeeper	South Carolina	4	
Clark, Washington	24	M	B	Cart driver	South Carolina	4	
Clark, Sarah	25	F	B	Housekeeper	South Carolina	4	
Clark, Anna	30	F	B	Laundress	Alabama	4	
Mildred, Wash	29	M	B	Laborer	Missouri	4	
Mildred, Susan	30	F	B	Housekeeper	Texas	4	
Wells, George	37	M	M		Texas	4	
Wells, Susan	25	F	M	Housekeeper	Mississippi	4	
Wells, Charles	12	M	M		Texas	4	

Name	Age	Sex	Color	Occupation	Birthplace	Ward	Notes
Selby, Joseph	16	M	M		Mississippi	4	
Selby, Lucy	20	F	B	Laundress	Texas	4	
Carman, A.	10	M	B		Texas	4	
Haskins, J.	40	M	B	Hostler	Virginia	4	
Haskins, Nancy	40	F	B	Laundress	Kentucky	4	
Haskins, Walis	14	M	B		Texas	4	
Haskins, John	12	M	B		Texas	4	
Haskins, William	9	M	B		Texas	4	
Haskins, David	7	M	B		Texas	4	
Haskins, Jarvis	5	M	B		Texas	4	
Haskins, Eliza	10	F	B		Texas	4	
Haskins, Mary	2	F	B		Texas	4	
Haskins, Sandy	5	M	B		Texas	4	
Stone, Jessy	45	M	B	Laborer	Maryland	4	
Stone, Felice	75	F	B	Housekeeper	Virginia	4	
Morgan, M.	49	F	B	Laundress	Tennessee	4	
Dudly, D. M.	36	M	B	Laborer	Virginia	4	
Parkins, Amanda	5	F	B		Texas	4	
Parkins, Henry	3	M	B		Texas	4	
Wanis, Aberham	45	M	B	Laborer	Alabama	4	
Wanis, Harriett	38	F	B	Housekeeper	Ohio	4	
Wanis, Benjamin	3	M	B		Texas	4	
Wanis, Cinglus	0	M	B		Texas	4	3 mo
Johnson, Sam	32	M	B	Laborer	Alabama	4	
Johnson, Terecilda	38	F	B	Housekeeper	Louisiana	4	
Johnson, Turner	10	M	B		Louisiana	4	
Johnson, Samuel	6	M	B		Texas	4	
Johnson, Lincoln	2	M	B		Texas	4	
Hamil, David	35	M	B	Laborer	Missouri	4	
Hamil, Harriett	32	F	B	Housekeeper	Missouri	4	
Hamil, Gracy	10	F	B		Texas	4	
Hamil, Mary	3	F	B		Texas	4	
Edwards, Olivar	35	M	M	Servant	Texas	4	
Edwards, Susan	38	F	B	Domestic servant	Texas	4	
Turner, Philipp	41	M	B	Laborer	Virginia	4	
Turner, Tersilla	42	F	B	Housekeeper	Maryland	4	
Clark, Peter	27	M	B	Laborer	Maryland	4	
Clark, Edward	20	M	B	Laborer	Maryland	4	
Turner, Louisa	5	F	B		Texas	4	
Dutsan, Amelia	39	F	B	Housekeeper	Kentucky	4	
Dutsan, Joseph	12	M	B		Arkansas	4	
Dutsan, January	9	M	B		Texas	4	
Dutsan, Martin	4	M	B		Texas	4	
Dutsan, Silvia	1	F	B		Texas	4	
Robinson, Seth	40	M	M		Texas	4	
Robinson, Anna	25	F	M		Mississippi	4	
Robinson, Maggie	10	F	M		Texas	4	
Robinson, Jessy	6	M	M		Texas	4	
Robinson, Lucinda	5	F	B		Texas	4	
Fields, George	50	M	B	Laborer	Texas	4	
Fields, Henry	30	M	B	Drayman	Alabama	4	

Name	Age	Sex	Color	Occupation	Birthplace	Ward	Notes
Fields, Susen	25	F	B	Housekeeper	South Carolina	4	
Fields, Ryma	8	F	B		Texas	4	
Fields, Mary	1	F	B		Texas	4	
Anderson, Jasper	6	M	B		Texas	4	
Lopender, J.	60	M	B	Laborer	Virginia	4	
Rodrigues, Lucy	33	F	B	Housekeeper	Alabama	4	
Tolkins, Sandy	35	M	B	Carpenter	Mississippi	4	
Tolkins, Louisa	37	F	B	Housekeeper	Kentucky	4	
Tolkins, Sarah	21	F	B		Texas	4	
Tolkins, Lee	24	M	B	Laborer	Texas	4	
Tolkins, Calvin	4	M	B		Texas	4	
Tolkins, Henery	3	M	B		Texas	4	
See, Mary	25	F	B	Laundress	Missouri	4	
See, William	6	M	B		Texas	4	
See, John	5	M	B		Texas	4	
See, Nellie	12	F	B		Texas	4	
See, Florence	9	F	B		Texas	4	
See, Maggie	3	F	B		Texas	4	
Clayborn, Louis	24	M	M	Cart driver	Texas	4	
Clayborn, Julia	20	F	M	Housekeeper	Florida	4	
Clayborn, Martha	1	F	M		Texas	4	
Richardson, Gus	13	M	M		Texas	4	
Davin, Andrew	21	M	M	Cart driver	Louisiana	4	
Taylor, Mesth	14	M	B		Missourri	4	
Jackson, John	16	M	B	Domestic servant	Louisiana	4	
Philard, Anna	30	F	B	Domestic servant	Kentucky	4	
Philard, William	2	M	M		Texas	4	
Marion, Hana	22	F	B	Housekeeper	Missouri	4	
Marion, William	25	M	B	Laborer	Texas	4	
Miames, Henry	32	M	B	Laborer	Mississippi	4	
Miames, Flora	30	F	B	Domestic servant	South Carolina	4	
Miames, Jane	5	F	B		Texas	4	
Brooks, Richard	30	M	B	Laborer	Tennessee	4	
Brooks, Catherine	40	F	B	Housekeeper	South Carolina	4	
Brooks, Pleasent	22	F	M		Texas	4	
Brooks, Henry	12	M	B		Texas	4	
Brooks, Lizzie	10	F	B		Texas	4	
Brooks, George	6	M	B		Texas	4	
Brooks, Emma	3	F	B		Texas	4	
Woods, Charles	50	M	B	Porter in store	Virginia	4	
Woods, Mary	44	F	B	Housekeeper	Virginia	4	
Woods, Frank	16	M	B	Laborer	Missouri	4	
Woods, Hasse	19	F	M		Missouri	4	
Dumes, Simon	40	M	B	Laborer	Mississippi	4	
Dumes, Fannie	30	F	B	Housekeeper	Texas	4	
Dumes, Classey	21	F	B		Texas	4	
Dumes, Jessy	19	F	B		Texas	4	
Dumes, Lee	16	M	B		Texas	4	
Dumes, Richard	12	M	B		Texas	4	
Dumes, Patsy	8	F	B		Texas	4	
Dumes, Joseph	7	M	B		Texas	4	

Name	Age	Sex	Color	Occupation	Birthplace	Ward	Notes
Anderson, Charles	53	M	B	Laborer	Virginia	4	
Anderson, Elizabeth	56	F	B	Housekeeper	South Carolina	4	
Kappie, Larkins	49	M	B	Minister	Arkansas	4	
Kappie, Eliza	26	F	B	Housekeeper	Arkansas	4	
Kappie, Andrew	5	M	B		Texas	4	
Kappie, Mary	3	F	B		Texas	4	
Kappie, Nancy	2	F	B		Texas	4	
Kappie, Larkins	0	M	B		Texas	4	9 mo
Bother, Joseph	40	M	B	Hostler	Texas	4	
Cland, Betsy	5	F	M		Texas	4	
Butler, Viely	25	F	B	Housekeeper	Texas	4	
Butler, Joseph	0	M	B		Texas	4	9 mo
Jones, Berry	51	M	B	Laborer	North Carolina	4	
Jones, Charlotte	25	F	B	Housekeeper	North Carolina	4	
Jones, Asa	12	M	B		Texas	4	
Jones, Carrie	18	F	B		Texas	4	
Jones, Besy	3	M	B		Texas	4	
Jackson, Flora	36	F	B	Laundress	North Carolina	4	
Jackson, William	15	M	B	Laborer	Texas	4	
Jackson, Hariett	12	F	B		Texas	4	
Jackson, Bably	9	F	B		Texas	4	
Jackson, Louisa	4	F	B		Texas	4	
Jackson, Minerva	3	F	B		Texas	4	
Littlyhoon, M.	34	F	B	Laundress	North Carolina	4	
Littlyhoon, Chany	12	F	B		North Carolina	4	
Littlyhoon, John	11	M	B		Arkansas	4	
Littlyhoon, Mary	0	F	B		Texas	4	6 mo
Bryan, Mary	45	F	B	Laundress	Tennessee	4	
Buchanan, James	15	M	B		Arkansas	4	
Bryan, Laura	12	F	B		Arkansas	4	
Carter, Ellisa	21	F	B	Domestic servant	Kentucky	4	
Chesan, Henry	2	M	B		Texas	4	
Brooks, Anna	40	F	B	Housekeeper	Virginia	4	
Hampson, Mary	9	F	B		Texas	4	
Thompson, A.	7	M	M		Texas	4	
Baker, Sam	39	M	B	Laborer	South Carolina	4	
Baker, Sarah	39	F	B	Housekeeper	South Carolina	4	
Baker, Henry	16	M	B	Teamster	Texas	4	
Baker, John	14	M	B	Laborer	Texas	4	
Baker, Mary	10	F	B		Texas	4	
Baker, Susan	8	F	B		Texas	4	
Baker, Minnie	4	F	B		Texas	4	
Baker, Rolf	1	M	B		Texas	4	

**APPENDIX 2: PARTIAL ABSTRACTS OF
NEW CITY BLOCKS 168, 579, AND 580**

Grantor	Grantee	Reference	month/day	year	Lots	Notes
NCB 168						
A. M. Dignowitty	E. M. Ross	L1:184	1/26	1854	13-18	
E. M. Ross	Thomas Iles	L1:506	3/22	1854	13-18	
A. M. Dignowitty	V. W. Parker	M2:602	3/14	1855	1-6/19	
V. W. Parker	Robert Pitkin & Co.	N2:498	10/20	1855	1-6/19	
J. de la Baume	F. Castillo	N2:25	1/4	1856	11	
la Baume estate	John Hart	H2:612	11/12	1860	7-10/12	Now IH-37
Thomas Iles	Thomas Stribling	U2:112	3/12	1867	13-18	
Thomas Stribling	Washington Clark	U2:364	1/14	1868	17	
Thomas Stribling	Washington Mitchell	U2:364	1/14	1868	18	
Thomas Stribling	Louis Brooks	U2:380	2/6	1868	16	
Thomas Stribling	Milly Tinker	U2:441	3/19	1868	14	
Thomas Stribling	Sandy George	U2:356	2/10	1868	15	
Thomas Stribling	Mariah Walker	U2:485	2/6	1869	13	
Robert Pitkin	Zalmon Taylor	S2:273	1/21	1862	1-6/19	
Zalmon Taylor	Sarah E. Eager	Vol1:352	1/9	1875	1-6/19	
Robert & Sarah Eager	Bernard J. Mauermann	Vol4:123	1/29	1875	1-6/19	
W. & Susan Mitchell	Moses Moke	V2:590	12/26	1870	18	
B. J. Mauermann	Julius Czerniski	Vol9:275	1/16	1879	6	
B. J. Mauermann	Edward Bennett	Vol26:109	2/21	1883	1-5	
J. & M. Czerniski	Abel Stowe	Vol27:439	3/28	1883	6	
J. & A. Tinker	Henry O'Neil	Vol11:578	1/6	1892	14	
Milly Tinker	Henry O'Neil	Vol95:555	4/30	1892	14	
Mariah Walker	G. W. Brackenridge	Vol22:120	6/24	1876	13	
Edward Bennett	H. A. Ellis	Vol33:377	5/13	1884	1	
H. A. Ellis	Louis Jordan	Vol33:393	5/14	1884	1	
L. G. & F. Jordan	Int.Bl. & Ln. Assn.	mlB:379	5/5	1884	1	Contract & Lien
Edward Bennett	A. A. Dresher	Vol40:206	12/6	1884	E4-5	
Henry O'Neil	W. H. Dresher	Vol41:524	7/18	1885	14	
Edward Bennett	A. A. Dresher	Vol54:601	10/6	1887	3	
Edward Bennett	Sec Bapt Church	Vol57:534	1/30	1888	2	
A. A. Dresher	Alex Schubach	Vol73:278	5/28	1889	3	
Edward Bennett	Washington Clark	Vol84:85	2/8	1888	4-5	Lien
Edward Bennett	Washington Clark	Vol90:192	12/26	1890	4-5	Release of Lien
A. A. Dresher	Washington Clark	Vol196:546	10/1	1901	4-5	
Henry O'Neil	Albert Steves	Vol95:580	5/31	1892	14	
Albert Steves	Emil Teich	Vol95:629	6/9	1892	14	
Emil & Marie Teich	R. Newman	mlF:115	9/27	1892	14	Contract
Abel Stowe	Katherine Mahavier	Vol179:358	4/27	1899	6	west half
Abel Stowe	L. & Mary Stowe	Vol203:169	11/28	1901	6	east half
Washington Clark	Laura Matthews	Vol190:23	4/24	1895	17	
A. C. Porter	Mrs J. C. Davis	Vol192:81	11/6	1900	16	Sheriff's deed
Mrs J. C. Davis	S. A. Street	Vol192:344	12/24	1900	16	
S. A. & M. Street	Thomas R. Gray	Vol190:565	1/9	1901	16	
J. F. Boyle	A. & L. Matthews	Vol212:46	6/24	1902	18	
G. D. Moses	St Paul's Ben	Vol214:15	6/0	1902	19	
Chas Green	Emil E. Zipp	Vol226:455	2/24	1904	4-5	
G. W. Brackenridge	C. M. & K. Baer	Vol255:563	11/15	1906	13	
C. M. & K. Baer	West End Lumb Co	mlQ:352	1/7	1907	16	Contract
A. & L. Matthews	A. Ries & R. Newmann	mlO:187	9/26	1906	18	
Sandy George	Louisa George	Vol251:512	6/18	1881	15	
A. & L. Matthews	Chas Bellinger	Vol452:114	12/10	1914	17-18	Mortgage
Chas Bellinger & Assoc	A. & L. Matthews	Vol828:422	2/4	1916	17-18	Release of Lien
Stand Pav. Co.	E. E. Zipp	Vol469:422	10/21	1915	5	Paving Lien
Annie Mabrey, admx	J. A. & V. Dullnig	Vol35:385	6/0	1918	15	
J. A. & V. Dullnig	C. Hauser	ml35:497	9/0	1920	15	
NCB 579						
Ferguson & Hessler	Emma Ferguson	S1:211	6/9	1859	1-10	
Emma Ferguson	James V. Dignowity	Vol11:112	4/24	1878	1-10	
J. & F. Casas	James V. Dignowity	Vol11:155	7/16	1878	1-10	
James V. Dignowity	Samuel Maverick	Vol11:281	10/18	1878		

Grantor	Grantee	Reference	month/day	year	Lots	Notes
Samuel Maverick	James E. Manuel	Vol12:223	3/29	1881	6-7	
Samuel Maverick	Ellen Miller	Vol12:264	4/9	1881	2	sw half
Samuel Maverick	A. W. Johnson	Vol12:449	12/23	1881	10	ne half
Samuel Maverick	Son & Dau of Zion	Vol23:437	12/7	1876	6	nw half
Samuel Maverick	David H. Chapman	Vol26:5	10/2	1882	8	ne half
Samuel Maverick	Abel Stow	Vol26:175	8/21	1882	1	n half
Samuel Maverick	Thomas Dilwood	Vol26:481	9/27	1883	8	sw half
Samuel Maverick	Benjamin Young	Vol26:537	10/30	1883	3	sw half
Samuel Maverick	Henry O'Neal	Vol28:437	12/1	1883	1	se half
Abel Stow	Elmira Ewalt	Vol33:470	7/27	1885	1	n half
Samuel Maverick	Isabel Scott	Vol34:366	8/6	1883	5	ne half
Samuel Maverick	David Lawson	Vol37:324	12/15	1882	10	se half
Samuel Maverick	Barbara Schubach	Vol35:46	4/6	1882	10	nw half
Samuel Maverick	Barbara Schubach	Vol35:47	5/12	1882	9	ne half
Samuel Maverick	Samuel Howard	Vol35:141	12/11	1882	6-7	s half
Son & Dau of Zion	Int B & Ln Assn	Vol41:11	12/2	1884	6	nw half
Int B & Ln Assn	Son & Dau of Zion	Vol107:572	7/22	1892	6	release
Henry O'Neal	W. H. Duesser	Vol45:524	7/8	1885	1	se half
Samuel Maverick	Solman Abrahams	Vol45:412	11/6	1882	4	
NCB 580						
James Sweet	H. L. Radaz, et al.	N1:645	12/17	1855	1-13	
E. L. Violand	Henry Radaz	S1:532	4/9	1860	1-13	
Henry Radaz	Richard Munson	U1:349	12/30	1867	9	
Henry Radaz	J. P. Simpson	U1:440	1/28	1869	8-9	
Henry Radaz	Daniel Webster	U2:213	7/16	1867	7	
Daniel Webster	Charles Woods	U2:252	9/2	1867	4	
Henry Radaz	C. Anderson & A. Murphy	U1:213	6/16	1868	6	
Henry Radaz	Jno Hickey	U1:381	3/11	1870	12	
Henry Radaz	Jno Hickey	Ui:387	3/12	1870	13	
Henry Radaz	Veronique Jordon	W1:461	1/3	1872	3-4	
V. Jordon	J. P. Simpson	W1:462	2/3	1872	3-4	
J. Hickey	George Schroeder	Vol4:139	5/9	1875	12-13	
Henry Radaz	Ben Jones	Vol8:290	6/10	1873	2	
Ben Jones	Maria O'Brian	Vol8:306	3/3	1877	2	
Chas Woods	Daniel Bonnet	Vol8:500	9/1	1877	4	
D. Webster	Pleasant Watts	Vol7:124	3/22	1877	7	
Schroder et al	John Hilderbrandt	Vol6:135	10/9	1876	12-13	
August Bonnet	Robert Tribble	Vol25:239	4/12	1882	4	
Jno Hilderbrandt	W. McCarty	Vol30:514	5/9	1884	12-13	
W. Vollbrecht	James Deman	Vol33:37	12/1	1883	4	
J. & E. Deman	Willie Deman	mlB:360	1/1	1884	4	
S. & Pleasant Howard	Richard Brooks	Vol27:65	2/23	1883	7	
J. P. Simpson	G. J. Starnes	Vol85:92	11/15	1890	3-4	
G. J. Starnes	F. J. Beitel	mlE:432	4/17	1891	3-4	
M. & J. Robinson	W. McCarty	Vol184:33	8/1	1899	12-13	Sheriff's deed
Henry Radaz	Chas & Mary Wood	Vol248:235	5/10	1871	11	
est C. & M. Wood	Anna Cassiano	Vol209:122	4/25	1902	7-8/10-11	proof of Heirship
W. & H. McCarty	G. H. & S. A. Ry Co	Vol214:137	12/5	1902	12-13	

**APPENDIX 3: OCCUPANT INFORMATION FROM VARIOUS CITY DIRECTORIES AND
SANBORN INSURANCE MAPS OF 1892, 1904, 1912, AND 1951.**

BCDR: Bexar County Deed Records; CD: City Directory; BML: Builders and Mechanics Lien; SIM: Sanborn Insurance Map; MR: Marriage Records.

Street	Address	Date	Occupant	Ethnicity	Rent/Own	Occupation	Remarks
NCB 168 N Center	117	1904	Benevolent Society Hall	B	O		
		1913	St. Paul Benevolent Society	B	O		
		1915	St. Paul Benevolent Society	B			rear, Amelia Ann Warren now 115, Amelia Ann Warren (BCDR)
		1929	St. Paul's Benevolent Hall				now 115, rear Steve Jackson
		1934	St. Paul's Benevolent Hall				
		1968					razed
		1904	Baptist Church	B	O		
		1913	Sec Baptist Church	B	O		
		1915	Sec Baptist Church	B			
		1929	Sec Baptist Church	B	O		
Chestnut	201	1934	Rose of Sharron Baptist	B	O		
		1968					razed
		1904	vacant				
		1913					not listed
		1915					not listed
		1929					not listed
		1934					not listed
		1904	Mrs. Elsie Lott	B		R	dressmaker
		1910	Walter Daniels	B			
		1913	Joe & Mary Allston	B		R	cooks
207	207	1915	Zeb Williams	B	R		
		1929	F. E. Lewis	B	R		undertaker
		1934	F. E. Lewis	B	R		undertaker
		1904	Gibson Hill	B	R		porter
		1910	Albert B. Harris	B		R	waiter, Hot Wells
		1913	L. & Lizzie Hankins	B	O		
		1915	Annie Shields	B	R		
		1929	Tomas Casanova	W	R		
		1934	Tomas Casanova	W	R		
		209	209	1904			
1910							
1913							
1915							
1929							
1934							
1904							
1910							
1913							
1915							

Street	Address	Date	Occupant	Ethnicity	Rent/Own	Occupation	Remarks
	211	1904	R. Alexander	B	R		
		1910	Charles Miller	B		porter, Gus Gimbell	wife Ida
		1913	W. & Grace Smith	B	R		
		1915	W. & Grace Smith	B	R		
		1929	Archie Walton		R		
		1934	Isaac Sanford		R		
	308	1904	J. W. Williams	B	R	gardener	
		1910	Henry Chills	B			
		1913	J B & Luella Dowdell	B	R		
		1915	R. L. & Maggie Dudley	B	R		
		1929	Thomas Duncan		R		
		1934	vacant				
	319	1904	Thomas Word			works at South Pacific shops	
		1910	David Gauthier	B			
		1913	Ella M. Brown	B	R		
		1915	A. & Selma Dorn	B	R		
		1929	Mrs. Angela Vera		R		
		1934	Mrs. Josepina Bata	W	R		
		1856	Francis Castillo	W	O		fm de la Blume BCDR N2:25
	502	1865	Benedict Studer	W	O		BCDR T2:114 adobe house
		1904	C. S. Schroeder	W	R	carpenter	house replaced by frame structure, SIM
		1912	Frank Wasser	W			
		1913	Harry & Gertrude Robinson	W	R		
		1915	L. & Dela Roman	W	R		
		1929	Caroline Urrutia	W	R		rented until 1941, CDs
		1934	Mrs. C. D. Urrutia		R		
		1968	vacant				
		1971	razed				
	508	1861	George Oswald	W	O		fm John Hart
		1866	Elizabeth Schmitt	W	O		BCDR T2:703
		1872	Eliza Ann Bonnet		O		BCDR 1:20
		1890	Charles Eberhardt	W	O		BCDR 27:333, Henry Eberhardt, BCDR 66:105
		1904	F. E. Woodward	W	R	clerk Washer Bros	
		1910	Emily Eberhardt				CD various
		1913	Emily P. Eberhardt	W	O		
		1915	Emily P. Eberhardt	W	O		
		1916	Emily Eberhardt	W	O		
		1929	J C Clark		R		
		1934	Nicholas Santos		R		
		1960	Angelina Miller	W	R		until demolished 1975, CD standing
		1995					

Street	Address	Date	Occupant	Ethnicity	Rent/Own	Occupation	Remarks
510		1869	Maria Walker	B	O	servant	fm Stribling, BCDR U2:485, 1870 Census
		1904	vacant lot				SIM, probably never build on
		1906	Clifford and Katie Baer	W	O		fm Brackenridge, one-story frame
		1910	Clifford M. Baer	W	O	steward, S. A. Club	wife Kate
		1913	C. M. & Katie Baer	W	O		
		1915	C. M. & Katie Baer	W	O		
		1929	Mrs. M. B. Roehn	W	R		
		1934	J. H. Hasenbeck	W	O		
		1995					standing
		1868	Milly Tinker				fm Stribling, BCDR U1:441
		1880	Henry O'Neill				fm Milly and James Tinker, BCDR 11:577
		1892	Emil Teich	W	O		fm Steves, BCDR 95:380
		1892	Emil and Marie Teich	W	O		BML
		1904	Mrs. M. Teich	W	O		widow Emil
		1910	Oscar Hermann	W	O	lithographer	married Marie Teich after death of husband
		1913	Marie T. Hermann	W	O		
		1915	Marie T. Hermann	W	O		
		1929	Marie Teich	W	O		
			W. Schunke	W	R		wife Helen
	1934	Mrs. M. T. Hermann	W	O			
	1975	Helen Hermann	W				
	1904	Geo. J. Dullnig	W	R	Gen. Mgr. Gro. Store		
	1910	James E. Landon	W		mgr. Old Mex. Crop.		
	1913	C. & Hedwig Wuest	W	R		real estate, wife Elizabeth	
	1915	C. & Hedwig Wuest	W	R			
	1929	John Koch	W	R			
		J. W. Norris	W	R			
	1934	John Koch	W	R			
	1868	Sandy George	B	O	drayman	purchased fm Stribling BCDR U2:356	
	1883	Sandy and Louisa George	B	O	driver, G. Dullnig		
	1897	Louisa George	B	O	widow of Sandy	inherited	
	1901	Louisa and C. S. Burnsides	B	O	laborer	married Oct. MR Q:330	
	1904	C. S. Burnsides	B	O	laborer	rental at rear	
	1910	Clarence Burnsides	B	O	laborer	rental, H. Burk	
	1911		B	O		wife Louisa	
	1913	Clarence S. Burnsides	B	O		rental razed	
	1915	Clarence S. Burnsides	B	O			
	1916	C. S. Burnsides	B	O			
	1917		B	O			
	1918	Jesse Dullnig	W	O		Louisa died	
	1920	Jesse Dullnig	W	O		Burnsides died (CD), prop to Mabrey	
	1929	J A Dullnig	W	O	sec Cigar Comp	BCDR 35:385	
			W	O		house construction, BML 35:497	

Street	Address	Date	Occupant	Ethnicity	Rent/Own	Occupation	Remarks
		1934	E. A. McKinney		R		
		1955	Alcario Hernandez	W	O		
		1974	Sophie Ortiz	W	O		razed for IH-37
	520	1980	vacant				
		1910	Jesse M. Hawkins	W	O	real estate	wife Kate
		1913	J. & Nettie Williams	B	R		
		1915	J. P. & Katie Edmondson	B	R		
		1929	Moses Bradley	R	R		
		1934	Lula Borden	R	R		
	526	1868	Washington Clark	B	O		fm Stribling, U1:364
		1870	Washington Clark	B	O		U.S. Census
		1904	G. W. Turner	B	O	messenger US Arsenal	also Alamo Sanitary in home
		1910	George W. Turner	B	O	messenger Ft Sam Houston	wife Mary L
		1913	A. & Laura Lewis	B	R		
		1915	Alice Greenwood	B	R		
		1929	Lola Eades	B	R		
		1934	Bertrice Harris	B	R		
		1960	Aaron Price				
		1980	vacant				
	530	1868	Washington Mitchell	B	O		razed
		1870	Washington Mitchell	B	O		fm Stribling BCDR U1:364, wife Susie
		1870	Moses Moke	B	O		U.S. Census
		1871	Julia and Long Madison	B	O		BCDR V1:590
		1904	A. Matthews	B	O		BCDR W2:507
		1910	Cornelius Hutchenson	B	O	hostler US Arsenal	house constructed 1903
		1913	Lucy Diamond	B	R		
		1915	Lucile Davis	B	R		
		1929	vacant				
		1934	Bernice Neal		R		
		1980	vacant				razed
Zipp Place	1	1910	vacant				
		1913	Berie Wade	B	R		
		1915	Jessie Huff	B	R		
		1929	vacant				
		1934	vacant				
	2	1910	Addie Williams	B			
		1913	vacant				
		1915	Menty Howard	B	R		
		1929	vacant				
		1934	W. Alexander		R		

Street	Address	Date	Occupant	Ethnicity	Rent/Own	Occupation	Remarks
	3	1910	Amos Gillis	B			
		1913	Jessie Huff	B	R		also 5-7-9
		1915	Jessie Huff	B	R		
		1929	Arthur Hudspeth		R		
		1934	vacant				
	4	1910	Mitchell Porter	B		porter	wife Stella
		1913	Fannie Robinson	B	R		
		1915	J. Brijida Rocha	W	R		
		1929	G. Robertson		R		
		1934	vacant				
	5	1910	Martha Kemp	B			
		1913	Jessie Huff	B	R		
		1915	Daisy Milyer	B	R		
		1929	Walter Eanis		R		
		1934	Jos Ramsey		R		
	6	1910	Kate Shannon	B			also 3-7-9
			Susie Porter	B			
		1915	Elizabeth Jackson	B	R		
		1929	Henry Nelson		R		
		1934	Emory Martin		R		
Zipp Place	6	1910	Mattie Ramsey		R		
Zipp Place	7	1934	Jennie Shields	B			
	8	1910	Angel Dupont	B			
		1915	Julia Williams	B	R		
		1929	Beulah Johnson		R		
		1934	Hattie Brooks		R		
	9	1910	Jessie Huff	B			
			Etiza Huff	B			also 3-5-7
		1915	C. & Willie Butler	B	R		
		1929	Amie Neal		R		
		1934	vacant				
	11	1915	Emma Smith	B			
		1934	Andrew James		R		
		1929	vacant				
	14	1915	P. & Cora Arellano	W			
	15	1929	Jos Ramsey		R		
		1934	Bessie Reading		R		

Street	Address	Date	Occupant	Ethnicity	Rent/Own	Occupation	Remarks
NCB 579 N Center	201	1904	G. E. Barnett	B	R	works for Stevens & Sons	
		1910	Nelson Davis	B		Keystone Cafe	
		1913	vacant				rear B. A. & Juanita Adams not listed
	1915	Juanita Adams	B				
	1929						
	1934	Central Cafe					
	1970					razed	
	1904	L. Brinn	W	R	laborer		
	1910	Rev. Peter Fagan	B				
	1913	W. & Kathline Summers	B	R			
203	205	1915	C. & Mollie Henderson	B	R		
		1929	W. Townsend	R	R		
		1934	Chas Bradford	R	R		
		1934	Elsie Lane				razed
		1966					
		1904	Mrs. Ellen Miller	B	O		
		1910	Ellen Miller	B	O		
		1913	Ellen and Fannie R Miller	B	O		
		1915	Ellen Miller	B	O		
		1929	Ellen Miller	B	O		
1934	Ellen Miller				razed		
1976							
N Center	207	1891	Joseph Hall	B		porter, Newmann & Icke	
		1904	Jos Hall	B	R	laborer	
		1910	James Dodson	B			
		1913	J. & Mary Green	B	R		
		1915	W. & Addie Grimes	B	R		
		1920	Inquirer	B			original razed
		1929	Inquirer Press	B	O		
		1929	R. J. Washington	B		tailor	
		1931	Community Barber Shop	B			
		1934	S A Register	B	O		
1934	Register Pub Co						
1968	vacant						
1969	Ace Carton & Tape						
209	209	1904	Mrs. H. Powell	W	O		until present widow of Stanley
		1910	Hattie Powell	B	R		
		1913	Harriet Powell	B	R		
		1915	W. W. & A. D. Dixon	B	R		
		1929	Lucy Johnson	B	R		
		1934	J. V. Boston	B	R		
		1959					razed

N NCB

Street	Address	Date	Occupant	Ethnicity	Rent/Own	Occupation	Remarks
	211	1904	Mrs. Carrie Clegg	B	R		widow of Nelson
		1910	Amanda Williams	B			
		1913	Parilee Washington	B	R		
		1915	H. R. & Frances Perkins	B	R		
		1929	J. B. Mills		R		
		1959					rear Bertha Landry razed
	213	1904	W. Hardy	B	R	laborer	wife Lucy
		1910	Wesley Matthews	B		porter	
		1913	Susie Porter	B	R		
		1915	Susie Porter	B	R		
		1929	Susie Williams	B	R		
		1934	vacant		R		
		1959					razed
	215	1904	Taylor Wilson	B	O	laborer	wife Elvira
		1910	Taylor Wilson	B	O	carpenter	
		1913	Taylor & Elvira Wilson	B	O		
		1915	Elvira Wilson	B	O		
		1929	Elvira Wilson	B	R		
		1934	B. J. Wilson	B	R		
		1964			R		razed
	219	1904	Mrs. Hannah Mills	B	R	restaurant	restaurant in home
		1910	Stephen Jackson	B		janitor, Mackey Bldg.	rear Nathan Issac
		1913	Mary Isatah	B	O		rear Cora Dawson (BCDR)
		1915	Mary Isatah	B	O		rear R. & Frances Holly (BCDR)
		1929	Ida Hammons	B	R		
		1934	Marie Smith	B	R		
		1965			R		rear Barney Davis razed
	220	1882	Abel Stowe		O		listed 210, 212, 214
		1895	Henry Vaughn	B	O		
Chestnut	220	1915	Jennie Shields	B	R	fireman, Lone Star Brewery	
		1913	Jennie Shields	B	R		
Chestnut	210	1904	H. Vaughn	B	R	fireman S. A. Tractor Co	
		1910	Polly Adams	B	R		
			Henry Johnson	B			wife Annie
		1913	Polly Adams	B	R		
		1915	Bessie Richardson	B	R		rear Annie Hammonds (BCDR)
		1929	H. L. Bland	B	R		rear F A Robertson
		1934	Isaac Johnson	B	R		

Street	Address	Date	Occupant	Ethnicity	Rent/Own	Occupation	Remarks
	211	1910	John Winbush	B			wife Mary
			James Levi	B			wife Esther
		1913	W. & Masy Bush	B	R		
		1915	J. W. & Mary Bush	R	R		
		1929	W. Dykes	B	R	barber	
			J. N. Cole	B	R	beauty parlor	
		1934	Isaac Sanford	R	R	restaurant	
	222	1904	A. Mitchell	B	O	steward, Alamo Social Club	wife Jennie
		1910	Joseph Henry	B			not listed
		1913					not listed
		1915					not listed
		1929					not listed
		1934					see above, restaurant this address
	224	1904	Mrs. Anna Mitchell	B	O		wife Annie
		1910	Ambrose Mitchell	B	O	laborer	
		1913	A. & Anna Mitchell	B	O		
		1915	A. & Anna Mitchell	B	O		
		1929	Anna Mitchell	R	R		rear Holloway Shoe repair
		1934	J. Y. Carper				rear vacant
	228	1904	Young Coultler	B		barber	barber shop in home
		1910	Richard Y. Coultler	B		barber	
		1913	R. Y. Coultler	B			
		1913	R. Y. Coultler	B			
		1915	R. Y. Coultler	B			
		1929	R. Y. Coultler	B		barber	
		1934	Coultler's Barber Shop				
Crockett	602	1904	Winn & White	B			Saloon
		1910	Peter S. Burrell	B		proprietor	Chiswick Restaurant
		1913	Materhofer & Wieters				not listed
		1915	G. Winn	B			
		1934	Buck Sanford Saloon				beer shop
	604	1891	Joseph E. Manuel	W		laborer, Southern Pacific Freight House	widow of Joseph
		1904	Mrs. M. Manuel	B	O		
		1910	Millie Manuel	B			
		1913	Mrs. M. Manuel	B	O		rear Henry Morris (BCDR)
		1915	Mrs. M. Manuel	B	O		rear vacant
		1929	F. E. Manuel	B	R		
Crockett	604	1934	Harris Barbecue				

Street	Address	Date	Occupant	Ethnicity	Rent/Own	Occupation	Remarks
	606	1904	John Hall	B	R	waiter Bull Bros.	
		1910	Henry Morris	B		watchman	
		1913					not listed
		1915					not listed
		1929					not listed
		1934					not listed
	614	1904	Mrs. H. Nations	B	R		
		1910	Henry W. Hawkins	B	O		
		1913	H. W. Hawkins	B	O		
		1915	H. W. & Rose Hawkins	B	O		
		1929	Ola Powell		R		
		1934	Ola Powell		R		
	616	1904	Sanford Brown	B	R	hackman F Robinson Furniture Co.	
		1910	David Granger	B		laborer	wife Lew
			Clyde Bracken	B		works for Gunter Hotel	rear Missouri Adams
		1913	Dan & Ellen Granger	B	R		
		1915	Dan & Ellen Granger	B	R		rear C. & Dollie Norris
		1929	Willie Jones		R		rear Laura Knight
		1934	Delphia Smith		R		
	620	1904	Ed Cook	B	O		
		1910	Edward Cook	B	O	porter Crystal	
		1913	Ed & Annette Cook	B	O		
		1915	Ed & Annette Cook	B	O		
		1929	Lena Bryant		R		
		1934					not listed
Ellis	41	1886	Edmond Durand	B	O	laborer	fm Maverick, rebuilt ca 1900
		1904	Mrs. M Durand	B	O		widow of Ed
		1910	Martha Durand	B	O		now listed 217 Ellis
		1913	Leah Taylor	B	R		
		1915	Lena Taylor	B	R		
		1929	vacant				
		1934	Richard Sheppard		R		
	219	1910	Austin Porter	B	R		
		1913	Maggie Johnson	B	R		
		1915	H. & Lelia Bolton	B	R		
		1929	W. Nabors	B	R		
		1934	J. M. Edwards		R		

Street	Address	Date	Occupant	Ethnicity	Rent/Own	Occupation	Remarks
	221	1910	Eugene Johnson	B		cook	wife Olive
		1913	W. & Emma Thomas	B	R		
		1915	W. & Anna Veal	B	R		
		1929	Elenor Henderson		R		
		1934	Chas Morgan		R		
Crockett	222	1904	Robert Elliott	B	R	porter Iron Front	
	222	1910	Annie Morris	B	O		
		1913	Annie Morris	B	O		
		1915	Lucy Cole	B	O		
		1915	Anna Morris	B	O		
		1929	Lucy Cole	B	O		
		1929	J. M. Bennett		R		
		1934	Maggie Lewis		R		
	225	1882	Sam Abrams	B	O		fm Maverick
		1883	Sam Abrams	B	O		CD
		1904	W. C. Boardman	B	R		
		1910	Hanah L. Nation	B			
			Avalonia Nation	B			
		1913	G. W. & Iretta Nelson	B	R		
		1915	G. W. & Iretta Nelson	B	R		
		1929	Louis Williams		R		
		1934	Mary Smith		R		
	226	1904	Erma Batista	B	O	washing	wife Josephine
		1910	Warren West	B		janitor, Gibbs Bldg.	
		1913	Amy Batista	B	O		
		1915	Amy Batista	B	O		
		1929	Ollie Turner		R		
		1934	Mollie Taylor		R		
	526	1904	Chas Minter	B	R	porter A. Albers	Paul (porter HG Williams) at home
		1913	H. & Lucile Givens	B	R		
		1915	N. Parker	B	R		
		1929			R		not listed
		1934			R		now listed 227 Ellis
	527	1904	Sam Abrams	B	R	expressman	
		1910	Huff Abrams	B			
		1913	B. J. & Elizabeth Knox	B	R		
		1915	Mrs. Cora Dawson	B	R		
		1929	Jos Lewis		R		

Street	Address	Date	Occupant	Ethnicity	Rent/Own	Occupation	Remarks
	528	1904	N. McFadden	B	R	laborer Southern Pacific Roundhouse	
		1910	Corneilus McFadden	B	O	works for J. M. Blanks	wife Tomasa, now listed 228 Ellis
		1913	Hannah McFadden	B	O		
		1915	Hannah McFadden	B	O		
		1929	Benj Houston	B	R		
	529	1904	Stephen Mills	B	O	packer S. A. Drug Co.	now listed 229 Ellis
		1910	Hannah Mills	B	O		
		1913	Hannah Mills	B	O		
		1915	Hannah Mills	B	O		
		1929	Lela Austin	B	R		
	531	1904	Mrs. Isabel Scott	B	O		wife Hannah, now listed 230 Ellis
		1910	Friday Bowlegs	B	R		
		1929	G. Henry	B	R		
Crockett	21	1904	Joe B. Scott	B	R	laborer	
		1910	Jackson Clemmons	B	R		wife Emeline, now listed 232 Ellis
		1929	Estella Davis	B	R		widow of D.
	619	1904	Mrs. Eruma Lawson	B	O		no longer listed
		1910		B			not listed
		1915		B			
	710	1904	Alonzo L. Scott	B	R	porter N. Ortega	
			Mrs. Eruma Brown	B	O	washing	
		1910	Isabella Scott	B	O		
		1913	Isabel Scott	B	O		
		1915	E. & Sophie Hall	B	O		
	234	1910	Mary Brown	B	R		new listing
		1929	Elmer Luling	B	R		
		1934	Davila Vasquez	B	R		
	236	1910	Henry King	B	R		wife Annie, new listing
		1929	Lula North	B	R		
		1934	John Johnson	B	R		wife Charlotte, new listing
	240	1910	Phineas Sneed	B	R		
		1929	Leonard Carter	B	R		
	301	1910	Laura Bryant	B	R		new listing
		1929		B			no longer listed
	307	1910	Jane Allen	B	R		new listing
		1929		B			no longer listed
	311	1910	Eliza Jones	B	R		new listing
		1929		B			no longer listed

Street	Address	Date	Occupant	Ethnicity	Rent/Own	Occupation	Remarks
NCB 580 N Center	235	1904	John Brooks	B	R	porter Southern Hotel	not listed
		1913					not listed
			1915				not listed
			1929				not listed
			1934				not listed
	237	1904	Mrs. Eliza Carper	B	O	works for Schultze Hardware	widow of L.
		1913	Julia Henderson	B	R		
		1915	Margaret Isatah	B	R		
		1929	Railway Exp. Agency Inc.				
		1934	Railway Exp. Agency Garage				
	236	1904	W. Davis	B	R		
		1915					
	239	1904	J. A. Williams	B	R	laborer Southern Pacific Freight depot	not listed
		1913	Jessie Brown	B	R		
		1915					
N Center	241	1929	Railway Exp. Agency Inc.				not listed
		1934	Railway Exp. Agency Garage				includes 237,239
	241	1904	W. O. Meyers	B	R	printer	not listed
		1913					not listed
	240	1915	Mattie Malone	B	R		not listed
		1929	Rosie Pierce		R		not listed
	301	1934	Otis Newton		R		not listed
		1913					
		1915	Colored Odd Fellows Hall	B			not listed
	Crockett	622	1929	Western Pheun Co Warehouse			
1934							
622		1904	G. J. Starnes	B	O	physician	office 228 Losoya
		1910	Green J. Starnes	B	O	physician, surgeon	office 622 E. Crockett
626		1913	G. J. & Fannie E Starnes	B	O		
		1915	O. & Dora Jones	B	R		
		1929	J. Hammons		R	rear Helen Barber	
		1934	Lola Eads		R	messenger U.S. gov.	
626		1904	G. W. Turner	B	R		
		1910	Della Rogers	B	O		rear Lizzie Jones (BCDR)
		1913	Ed & Della Rogers	B	O		rear Lizzie Jones (BCDR)
		1915	Ed & Della Rogers	B	O		rear Lizzie Jones (BCDR)
	1929	vacant					
1934	D. A. Rogers		R				

Street	Address	Date	Occupant	Ethnicity	Rent/Own	Occupation	Remarks
	628	1904	vacant				
		1910	Floyd E. Frances	W			rear Walter Rogers, Hardy Butler (BCDR)
		1913	Leslie Neely	B	R		rear H & Carrie Burks (BCDR)
		1915	C. & Carrie Holsten	B	R		rear H & Carrie Burks (BCDR)
		1929	Chas Smith		R		rear Jos Norton, Henry Johnson
		1934	Melton Dorn		R		rear E R Brooks
Walnut	201	1904	Mrs. B. C. Muenster	B	O		widow of G, grocery store in home
		1910	F W Axtell & Co.				
		1913	Western Novelty Co.				
			Southern Fruit Produce				
		1929					no longer listed
		1934					no listings on Walnut
	203	1904	W. McCarty	B	R	cook	barbecue in home
		1910					no longer listed
		1913					not listed
		1929					no longer listed
	207	1904	Annie Cassiano	B	O	works for Hamish Co	widow of James
			Mrs. S. Thomas	B	R		
		1910					no longer listed
		1913					no longer listed
		1929					no longer listed
	213	1904	Mrs. Emma Joseph	B	O	washing	widow of Thomas
		1910					no longer listed
		1913					no longer listed
		1929					no longer listed
Walnut	213	1913					no longer listed
	217	1904	Emma Joseph	B	O	washing	no longer listed
		1910	vacant				no longer listed
		1913	B. & Lama Potts	B	R		no longer listed
	219	1904	J. Deman	B	O	laborer	no longer listed
		1910	Lee Grace	B			no longer listed
		1913	Frank & Ida Tucker	B	R		no longer listed
		1929					no longer listed
	223	1904	Mrs. Mariah Donnelly	B	R	washing	no longer listed
		1910	Mariah Donnelly	B	R		no longer listed
		1913	Mariah Donnelly	B	R		no longer listed
		1929					no longer listed
	229	1904	Mrs. Nellie Washington	B	R		no longer listed
		1910	John H. Johnson	B			no longer listed
		1913	Olivar Adams	B	R		no longer listed
		1929					no longer listed
	233	1904	Wiley Haywood	B	O	expressman	no longer listed
		1910	Bessie Davis	B			no longer listed
			Harry Owen	B			no longer listed
		1913	Emma Duncan	B	R		no longer listed
		1929					no longer listed