



2008

Archaeological Pedestrian Survey and NRHP Eligibility Testing of 41WB414 for the Killam Lake Wetlands Area on Chacon Creek, Webb County, Texas

Leonard Kemp

Follow this and additional works at: <http://scholarworks.sfasu.edu/ita>

 Part of the [American Material Culture Commons](#), [Archaeological Anthropology Commons](#), [Cultural Resource Management and Policy Analysis Commons](#), [Historic Preservation and Conservation Commons](#), [History Commons](#), [Human Geography Commons](#), [Other Anthropology Commons](#), [Other Arts and Humanities Commons](#), [Other History of Art, Architecture, and Archaeology Commons](#), [Other Social and Behavioral Sciences Commons](#), and the [Technical and Professional Writing Commons](#)

Tell us how this article helped you.

Recommended Citation

Kemp, Leonard (2008) "Archaeological Pedestrian Survey and NRHP Eligibility Testing of 41WB414 for the Killam Lake Wetlands Area on Chacon Creek, Webb County, Texas," *Index of Texas Archaeology: Open Access Gray Literature from the Lone Star State*: Vol. 2008 , Article 5. <https://doi.org/10.21112/ita.2008.1.5>
ISSN: 2475-9333
Available at: <http://scholarworks.sfasu.edu/ita/vol2008/iss1/5>

This Article is brought to you for free and open access by SFA ScholarWorks. It has been accepted for inclusion in Index of Texas Archaeology: Open Access Gray Literature from the Lone Star State by an authorized editor of SFA ScholarWorks. For more information, please contact cdsscholarworks@sfasu.edu.

Archaeological Pedestrian Survey and NRHP Eligibility Testing of
41WB414 for the Killam Lake Wetlands Area on Chacon Creek, Webb
County, Texas

Creative Commons License



This work is licensed under a [Creative Commons Attribution-Noncommercial 4.0 License](https://creativecommons.org/licenses/by-nc/4.0/)

Archaeological Pedestrian Survey and NRHP Eligibility Testing of 41WB414 for the Killam Lake Wetlands Area on Chacon Creek, Webb County, Texas

by
Leonard Kemp

Texas Antiquities Permit No. 4807

Prepared for:
City of Laredo
315 9th Street, Suite 1
Laredo, Texas 78215-1525



Prepared by:
Center for Archaeological Research
The University of Texas at San Antonio
Archaeological Report, No. 389

©2008

**Archaeological Pedestrian Survey and the NRHP
Eligibility Testing of 41WB414 for the Killam Lake
Wetlands Area on Chacon Creek,
Webb County, Texas**

by
Leonard Kemp

Texas Antiquities Committee Permit No. 4807

**Principal Investigator
Antonia L. Figueroa**

Prepared for:
City of Laredo
315 9th Street, Suite 1
Laredo, Texas 78215-1525



Prepared by:
Center for Archaeological Research
The University of Texas at San Antonio
Archaeological Report No. 389

© 2008

Abstract:

In February of 2008, the Center for Archaeological Research (CAR) at The University of Texas at San Antonio (UTSA) conducted a 100 percent pedestrian survey of the Killam Lake Wetland Area located along Chacon Creek in Laredo, Webb County, Texas. Archaeological sites 41WB413 and 41WB414 were revisited as part of the archaeological investigations and eligibility testing was conducted on 41WB414. The archaeological work was completed for the City of Laredo Solid Waste Services Department, who planned to remove construction and industrial debris from the waterway, as part of a wetlands restoration project. Because the removal process has the potential to impact the Chacon Creek waterway, the project falls under the jurisdiction of the U.S. Army Corps of Engineers (USACE). As such, the undertaking is subject to archaeological investigations as stated in Section 106 of the National Historic Preservation Act (NHPA). The archaeological survey and eligibility testing were conducted under Texas Antiquities Permit No. 4807 with Leonard Kemp serving as the Project Archaeologist and Antonia L. Figueroa serving as the Principal Investigator.

CAR excavated 60 shovel tests and three 1-x-1 m test units within the Area of Potential Effect (APE). No new sites were documented during the pedestrian survey. No evidence of cultural features or intact cultural horizons was noted upon inspection of 41WB413 and no further work on that site is recommended. CAR has proposed that the boundary of 41WB414 be extended to the west. Based on the findings from test unit excavations at 41WB414, CAR concurs with the previous assessment that 41WB414 is not eligible for inclusion to the National Register of Historic Places.

The planned improvements to the APE can proceed and no further archaeological work is recommended on this property. CAR recommends that the proposed wetland project proceed as planned.

Artifacts collected and records generated during this project were prepared for curation according to Texas Historical Commission guidelines and are permanently curated at the Center for Archaeological Research at the University of Texas at San Antonio.

Table of Contents:

Abstract	i
Table of Contents	ii
List of Figures	iii
List of Tables	iii
Acknowledgements	iv
Chapter 1: Introduction	1
Chapter 2: Project Overview	3
Project Area and Environs	3
Culture History	4
Paleoindian	4
Archaic	4
Late Prehistoric	5
Previous Archaeological Investigations	5
Chapter 3: Field and Laboratory Methods	7
Pedestrian Survey and Shovel Testing	7
Site Recording and Identification	7
Revisiting and Testing of Sites	7
Laboratory Methods	7
Chapter 4: Survey Results	9
Shovel Tests	9
Northern Portion of the APE	9
Southern Portion of the APE	9
Eligibility Testing of 41WB414	10
Summary	13
Chapter 5: Summary and Recommendations	15
References Cited	17
Appendix A	19

List of Figures:

Figure 2-1. The location of the project area on the Laredo East 7.5 Minute Series U.S.G.S. quadrangle maps. 3
Figure 2-2. Photograph depicting the project area showing the riparian vegetation of Chacon Creek. 4
Figure 4-1. Map showing distribution and results of shovel testing. 9
Figure 4-2. Photograph of “southern portion” of project area showing dense grass cover. 10
Figure 4-3. Photograph of 41WB413 showing damage to site from erosion. 10
Figure 4-4. Map showing testing and surface artifacts on 41WB414 with proposed boundary extension. 11
Figure 4-5. Profiles and debitage total per level (in red) of the 41WB414 test units. 12

List of Tables:

Table A-1. Shovel Test Results 21
Table A-2. Test Unit Results 22

Acknowledgements:

Several individuals aided in the successful completion of this project. The Center for Archaeological Research would like to thank Stephen R. Geiss, Landfill Superintendent with the City of Laredo Solid Waste Services Department, for coordination of the project. We also thank Adrian Gause, CFM., GIS Analyst, and Coordinator for the City of Laredo's Environmental Services Department for graciously providing maps and GIS data that facilitated the planning for the project. Finally, we thank Barbara Castille of S & B Infrastructure, Ltd. for keeping the lines of communication open between all involved parties. The survey was completed by a field crew that included Cyndi Dickey, Jason Perez and Nathan DiVito. Dr. Raymond Mauldin and Dr. Steve Tomka provided comments on early drafts of the report. Leonard Kemp served as the Project Archaeologist with Antonia Figueroa serving as the Principal Investigator. Bruce Moses served as the technical editor.

Chapter 1: Introduction

The City of Laredo Solid Waste Services Department will be conducting remediation of the Killam Lake Wetland Area immediately east of the city limits of Laredo in Webb County, Texas. These efforts will include the removal of modern construction and industrial debris deposited along this segment of Chacon Creek. The removal process has the potential to impact Chacon Creek waterway and therefore falls under the jurisdiction of the U.S. Army Corps of Engineers (USACE). As such, the undertaking is subject to archaeological investigations as stated in Section 106 of the National Historic Preservation Act (NHPA). One outcome of the NHPA was the creation of the National Register of Historic Places (NRHP) and the Advisory Council of Historic Preservation. Section 106 of the NHPA stipulates that the Advisory Council must be given “a reasonable opportunity to comment” regarding the effect of any undertakings that could impact properties that may be eligible for inclusion in the National Register. The archaeological survey and eligibility testing were conducted under Texas Antiquities Permit No. 4807 with Leonard Kemp serving as the Project Archaeologist and Antonia L. Figueroa serving as the Principal Investigator.

The City of Laredo Solid Waste Services Department, through the City Manager’s Office, contracted with the Center for Archaeological Research (CAR) at the University of Texas at San Antonio (UTSA) to conduct the required investigations. CAR conducted a 100 percent pedestrian survey of the Killam Lake Wetlands Area. In addition, CAR investigated two previously identified sites (41WB413 and 41WB414) to determine if any deposits were present that would warrant

the nomination of these sites to the NRHP and/or their formal listing as State Archeological Landmarks (SAL).

The Killam Lake Wetlands Area, also the Area of Potential Effect (APE), encompasses approximately 18 acres (ca. 72,850 m²). Of the total acreage, Chacon Creek channel occupies four acres, leaving 14 acres (ca. 56,250 m²) that could be surveyed. The survey of the Killam Lake Wetland Area included the excavation of 60 shovel tests. In the process of conducting the survey no new sites were identified. The boundary of site 41WB414 was extended based on positive shovel tests. In addition to the shovel testing, three test units were excavated within and adjacent to 41WB414. Site 41WB413 was revisited as part of the archaeological investigations and further work on the site is not recommended. Given that the nature of the deposits at 41WB413 are not eligible for listing in the NRHP and severe erosion has impacted 41WB413, CAR recommends that the cleanup of the Killam Lake Wetlands proceed as planned.

The remainder of this document summarizes the archaeological fieldwork and provides recommendations regarding the management of cultural resources. This report is organized into five chapters. Chapter 2 provides a brief overview of the project area and summarizes the archaeological knowledge about the region. Chapter 3 discusses the fieldwork and laboratory methodology used during the project. The results of the archaeological survey are presented in Chapter 4. Chapter 5 summarizes the work and provides recommendations for the Killam Lake Wetland Area project.

Chapter 2: Project Overview

This chapter presents a brief description of the Killam Lake Wetlands project and characterizes the project area, environs and the culture history of South Texas. The chapter concludes with a summary of previous archaeological work conducted in the vicinity of the project area.

Project Area and Environs

The project area lies immediately east of the City of Laredo in Webb County as shown on the Laredo East 7.5' series USGS quadrangle maps. Figure 2-1 shows the location of the Area of Potential Effect (APE) and the location of Webb County in south Texas. Located at an elevation of 380-400 ft amsl (155-121 m), the Killam Lake Wetlands is part of the Chacon Creek drainage. The Chacon drainage is a major

tributary of the Rio Grande/Rio Bravo River with the project area approximately 3.7 km from the confluence of the two systems. Figure 2-2 shows the Chacon Creek and the riparian environment along its course. Present land use adjacent to the project area is industrial, commercial and residential.

The project area lies within the South Texas Brush Country physiographic province of Texas and the boundaries of the Chihuahuan, Balconian, and Tamaulipian biotic provinces (Blair 1950). The modern vegetation is dominated by a mixture of creosote bush (*Larrea tridentata*), mesquite (*Prosopis sp.*), prickly pear (*Opuntia sp.*) and other cacti species. Modern grasses found today include Bermuda grass (*Cynodon dactylon*), Johnsongrass (*Sorghum halepense*), and buffalo grass (*Cenchrus ciliaris*). In riparian environments,

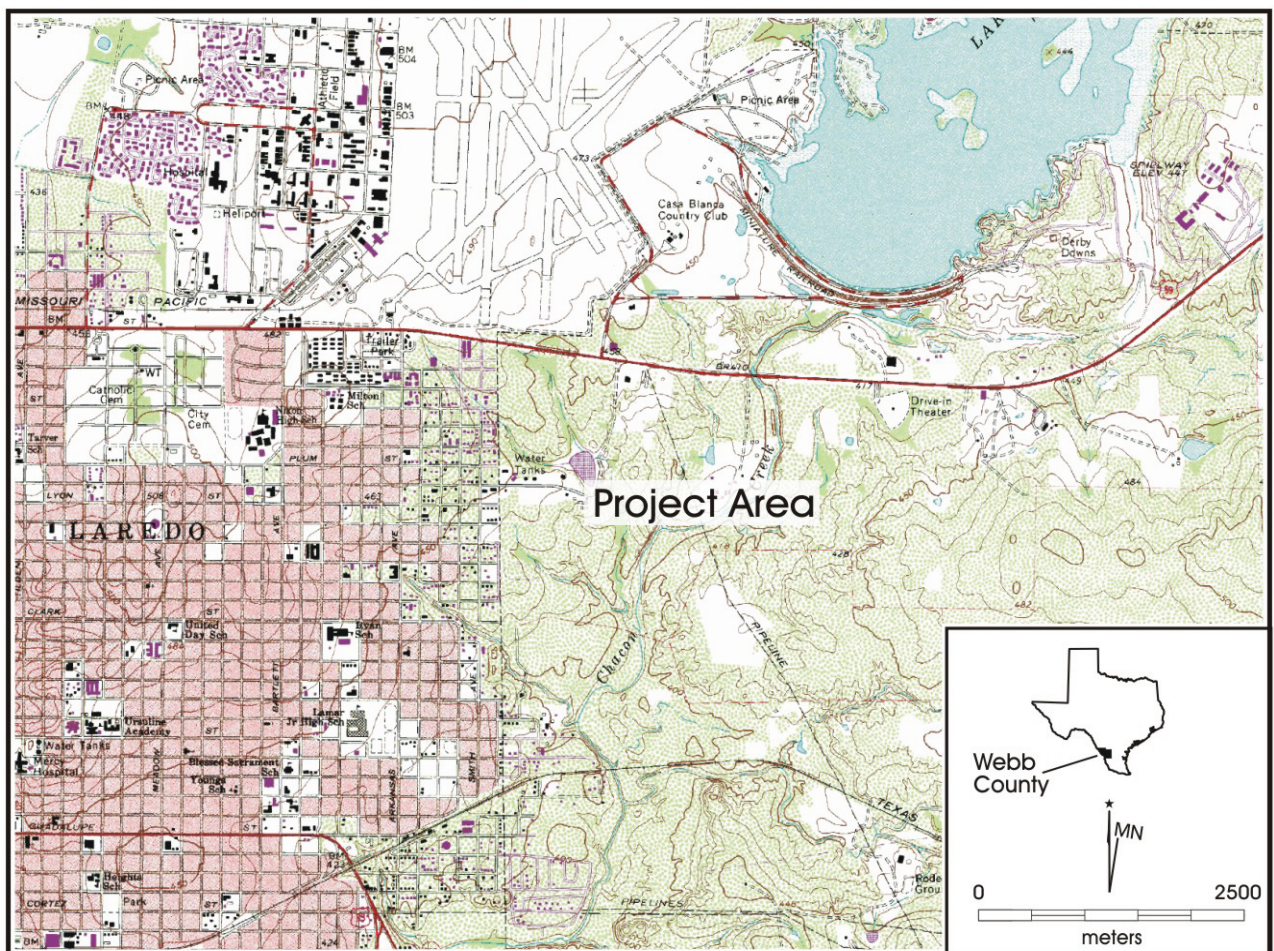

Figure 2-1. The location of the project area on the Laredo East 7.5 Minute Series U.S.G.S. quadrangle maps.



Figure 2-2. Photograph depicting the project area showing the riparian vegetation of Chacon Creek.

live oak (*Quercus sp.*), cottonwood (*Populus fremontii*), sugar hackberry (*Ceitis laevigata*), and sycamore (*Platanus occidentalis*) can be found. Blair (1950) lists 61 animal species native to the region including white-tailed deer (*Odocoileus virginianus*), cottontail (*Sylvilagus floridanus*) and jackrabbits (*Lepus californicus*). Bison (*Bison bison*), pronghorn (*Antilocapra americana*), bear (*Ursus americanus*), wolf (*Canis lupus*) and jaguar (*Felis onca*) were all once found in the region, although no longer. Modern species introductions include the armadillo (*Dasypus novemcinctus*) and javelina (*Pecari tajacu*).

Soils in the project area are classified as the Copita-Verick soil series (Sanders and Gabriel 1985). These soils include the dominant Verick and Copita series on the uplands and the Tela series within these drainages. Verick soils are described as shallow, fine sandy loams that are suitable for wildlife habitats (Sanders and Gabriel 1985:11). The Copita series are moderately deep sandy loams and sandy clay loams (Sanders and Gabriel 1985:11). The Tela series is a deep, well drained loamy soil (Sanders and Gabriel 1985:85).

The climate of Laredo is subtropical and has an average annual rainfall of 19.8 inches with an average annual temperature of 73°F (Sanders and Gabriel 1985). Summer months are hot with an average of 85°F and winters are warm to cool with an average temperature of 58°F. Rainfall is most abundant in spring and fall with approximately 70 percent of the annual rainfall occurring between April through September (Sanders and Gabriel 1985). The growing season averages 300 days per year (Sanders and Gabriel 1985).

Culture History

Webb County has over 600 recorded archaeological sites, though there is a lack of well-documented archaeological excavations in the region (Quigg et al. 2000; THC 2008). The following discussion of this region is based primarily on the chronologies developed by Hester (1995), Hall et al. (1986), and Tomka et al. (1997). The cultural chronology of South Texas is supplemented with reference made to trends found in Central Texas (Collins 1995). This section outlines a brief cultural chronology of the region to provide context for the archaeological work that was conducted by CAR.

Paleoindian

The Paleoindian period (11,500-8800 BP) is characterized by projectile points that include lanceolate-shaped, fluted forms such as Clovis, Plainview, and Folsom. (Collins 1995). The period begins at the close of the Pleistocene and terminates with the Early Holocene climate shift from a wetter cooler to a dryer and warmer period. In Webb County, a small number of Clovis and Folsom points, all isolated surface finds, have been found indicating a Paleoindian presence, though no Paleoindian sites have been documented in Webb County to date.

Archaic

The Archaic period in Central Texas (8800-1200 BP) is marked by intensification in hunting and gathering of local resources and by a broader array of material culture (Collins 1995). This general pattern is typically assumed for South Texas. There is a lack of extensive excavations, and preservation of faunal and plant is poor at sites (Quigg 2002:27). The Archaic period of South Texas is subdivided into Early, Middle and Late Archaic sub-periods (Hester 1995). Reconstructions of Early Archaic adaptations in South Texas are based on the presence of an early corner-notched dart point forms dating from ca. 6000 to 3500 B.C. The subsequent early basal-notched dart points dates from 3600 to 3000 B.C. (Hester 1995:436). The Middle Archaic dates from 2500 B.C. to 400 B.C. Diagnostic artifacts associated with this period include an unstemmed dart point, the Tortugas, the Abasolo, and small unifacial and bifacial tools (Hester 1995). An exception to the lack of well-documented Archaic period sites is the Lino site (41WB437). The Lino site is unique for South Texas archaeology in that it is a well-stratified site that contained an abundant lithic assemblage, as well as evidence of subsistence practices (see Quigg et al. 2000). The Desmuke, Matamoros, and Catan points are diagnostic forms of the Late Archaic period, as well as large (15–20 cm long), thin, triangular bifaces, made of non-local chert typically found in the Rio Grande Plains area (Hester 1995:442).

Late Prehistoric

The beginning of the Late Prehistoric period (1150/ 1200-350 BP) is marked by the appearance of arrow points, indicative of bow and arrow technology, and pottery (Hester 1995). Arrow points unique to South Texas include the Matamoros, Cameron, Catan, Starr and Maud (Quigg 2002). Leon Plain, bone-tempered ceramics are a dominant characteristic of the Late Prehistoric. Ceramics of this type are rarely found south of the Nueces River (Quigg et al. 2002:36). The Boiler site (41WB557) investigated by Quigg et al. (2002) is a stratified site containing components that date from the Middle Archaic through the Late Prehistoric periods. The Scallorn, Perdiz and Toyah projectile point forms are also found in South Texas (Turner and Hester 1993).

Previous Archaeological Investigations

Several archaeological projects have been conducted in the immediate vicinity of the project area and adjacent to Chacon Creek (THC 2008). The Chacon Creek drainage consists of two terraces and a modern floodplain. Previous geoarchaeological (Maslyk et al. 1997) work suggests that Terrace 1 (T₁) of Chacon Creek has potential for containing intact early to middle Holocene alluvial deposits in sections not severely eroded (Maslyk et al. 1997). Terrace 2 (T₂) is reported as deflated, deeply gullied and has poor potential for intact archaeological deposits (Kibler 1996; Maslyk et al. 1997). The findings from five archaeological sites within a two kilometer radius of the project area are summarized in this section.

41WB9 is a large prehistoric campsite with a historic component (Maslyk et al. 1997). It is situated on T₁ and T₂ of Chacon Creek and located approximately 1.2 km north of the project area. The site, based on diagnostics and radiocarbon dating, represents Middle Archaic through Late Prehistoric periods. The historic component may date to the Spanish Colonial period based upon the presence of at least one adobe lime kiln (Maslyk et al. 1997). Both components are potentially eligible for listing in the NRHP (Maslyk et al. 1997).

41WB222 is described as a large Late Prehistoric site based on temporal diagnostics (Clark 1992). It is located on T₁ and T₂ of Chacon Creek. Clark's (1992) investigation, while limited to the right-of-way (ROW), suggests that archaeological deposits extended beyond the ROW on the surface and in the first levels (Clark 1992). Unfortunately, the majority of the known site was impacted by mining, construction, plowing and erosion (Clark 1992). The site is not eligible for listing in the NRHP or for designation as a SAL.

41WB223 is a Late Archaic through Late Prehistoric site and is located on T₁ and T₂ of Chacon Creek (Clark 1992). At the time of investigation, 41WB223 was not impacted by plowing, but was extensively eroded. Since that time the area surrounding 41WB223 has been developed. Cultural material was found on the surface and in Level 1 (0-10 cmbs). The site is not eligible for listing in the NRHP or for designation as a SAL.

Sites 41WB413 and 41WB414 were discovered in conjunction with the planned extension of a sewer line (Kibler 1996:1-2). The sites were thought to be potentially eligible for inclusion in the NHRP and were tested.

41WB413 was recorded as an open campsite situated on T₁ of Chacon Creek (Kibler 1996; Maslyk et al. 1997). Previous investigations recovered diagnostic from the Middle Archaic through the Late Prehistoric periods. 41WB413 was investigated with three units that focused on a feature eroding from a cut bank of Chacon Creek (Maslyk et al. 1997 25-29). A radiocarbon sample, submitted to Beta Analytic, was found to be inconclusive (Maslyk et al. 1997 28). All temporal diagnostic associated with 41WB413 were found on the surface. Maslyk et al. (1997) reported that the northern portion of the site was heavily eroded, although the southern portion may contain intact deposits. Maslyk et al. (1997) recommended that the site is not eligible for listing in the NRHP or for designation as a SAL.

41WB414 was also recorded as an open campsite (Kibler 1996; Maslyk et al. 1997). It is situated on T₁ of Chacon Creek (Kibler 1996; Maslyk et al. 1997). Diagnostic artifacts found on the surface suggest a relatively long occupation spanning the Middle Archaic through the Late Prehistoric periods (Maslyk et al. 1997:30). The presence of these artifacts, on the surface suggested that the area is severely deflated and the potential for isolable components and intact deposits was low (Maslyk et al. 1997:35). 41WB414 was subsequently investigated with three 1-x-1 m units, and three backhoe trenches. Maslyk et al. (1997) note that the units and trenches were in areas that were less likely to contain intact deposits. 41WB414 was recommended as not eligible for listing in the NRHP or for designation as a SAL, although noted in the report was the proviso that only a limited and narrow corridor was subject to testing (Maslyk et al. 1997:35).

Chapter 3: Field and Laboratory Methods

The aerial photograph and topographic map suggested two different landforms were bisected by Chacon Creek. For testing purposes, the APE north of Chacon Creek, essentially land immediate to and within the floodplains of the creek, is referenced as “the northern section.” The APE south of Chacon Creek, is a Terrace 1 (T₁) or an “uplands” of the creek and for purposes of identification is referred to as “the southern portion.”

Pedestrian Survey and Shovel Testing

For surveys of this size, the THC requires at least one shovel test for every two acres. Given that there were two known archaeological sites adjacent to and abutting the project area, CAR excavated sixty shovel tests (or approximately 4.2 shovel tests for every acre). Prior to field work, shovel test locations were laid out in a 30 m grid pattern over an aerial photo of the project area to maximize the coverage of the project area. This geo-referenced image was then downloaded into Trimble GeoXT GPS units and used by the crew to locate shovel tests. Shovel tests were 30 cm in diameter and excavated to a maximum depth of 60 cm. Excavation levels did not exceed 10 cm in thickness, and observations on each level were made on standardized archaeological shovel test forms. All sediments were screened through ¼ inch mesh, and all artifacts were collected, processed, and analyzed at the CAR laboratory. No surface collections were to be made unless an artifact was temporally diagnostic.

Site Recording and Identification

Although no new archaeological sites were documented during investigations, the following criteria were used to define a site: 1) locations with at least five artifacts within a 30 m² area or; 2) a location containing a single cultural feature such as a hearth, either on surface or exposed in a shovel test or; 3) a location with a positive shovel test containing at least three artifacts within a given 10-cm level or; 4) a location with a positive shovel test containing at least five total artifacts or; 5) two positive shovel tests located within 30 m of each other.

Revisiting and Testing of Sites

Based on consultation with Skipper Scott of the U.S. Army Corps of Engineers and City officials (Stephen Geiss),

additional shovel tests, if warranted, could be placed within the boundaries of 41WB413 and 41WB414 that extended into the project area. Additionally, if shovel testing determined that intact deposits remained, 1-x-1 m units would be placed in either or both of the two sites. The positioning of test units would be conditioned by the presence of intact deposits and/or features encountered during shovel testing or the possibility of encountering intact deposits and/or features. Three 1-x-1 test units were excavated with their locations recorded with a GPS. Test unit were excavated in arbitrary 10 cm levels with all matrix screened through a ¼ inch wire mesh screen. The test units were terminated when two consecutive levels were sterile for cultural materials. Documentation of the test units consisted of completion of level forms documenting cultural materials and soil for each level. Photographs and/or a scaled drawing of one representative wall profile were completed for each unit. Soil samples were collected from each level of the test units for soil identification and analysis. In addition, charcoal and charcoal-stained soils were collected for possible further analysis.

Laboratory Methods

All cultural material collected during the survey was prepared in accordance with federal regulation 36 CFR part 79, and in accordance with current guidelines of the Center for Archaeological Research. Artifacts were processed in the CAR laboratory where they were washed, air-dried, and stored in archival-quality bags. Artifacts were sorted into appropriate analytical categories. Acid-free labels were placed in all artifact bags. Each label displays provenience information and a corresponding lot number laser printed or written in pencil. Artifacts were separated by class and stored in acid-free boxes identified with standard labels. The data was entered into a Microsoft Access database. All artifacts are permanently curated at CAR. Field notes, forms, and hard copies of photographs were placed in labeled archival folders. All field forms were completed in pencil. Documents and forms were printed on acid-free paper and any soiled forms were placed in archival-quality page protectors. A copy of the final report in Adobe Acrobat® file format and all digital material pertaining to the project, including photographs, were burned onto a CD and permanently curated with the field notes and documents at the Center for Archaeological Research.

Chapter 4: Survey Results

The survey and eligibility testing of the Killam Lake Wetlands Area project was completed between February 19 and February 25, 2008. This chapter discusses the results of that investigation. The fieldwork consisted of an intensive pedestrian survey accompanied by shovel testing of the project area. Archaeological investigations also included a revisit of 41WB413 and eligibility testing of 41WB414.

Shovel Tests

Sixty shovel tests were excavated within the APE (Figure 4-1). Of the sixty shovel tests, five shovel tests were positive for cultural materials. Appendix A lists the depths and artifacts recovered from all shovel tests. Using the delineation of “northern portion” and “southern portion” introduced in the methods chapter, this section divides the discussion of the results of testing based on this nomenclature.

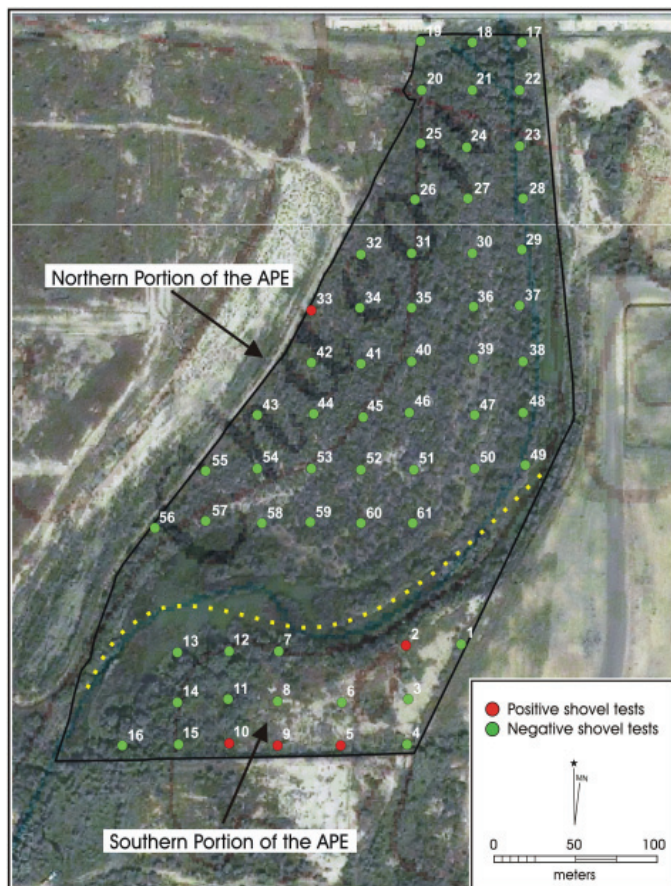

Figure 4-1. Map showing distribution and results of shovel testing.

Northern Portion of the APE

The northern portion of the project area consisted of approximately 12,700 m² of T₁ formations with the majority of the remaining acreage, 34,000 m², located in the floodplain of Chacon Creek. The soils from T₁ of the northern area consisted of approximately ten to twenty cm of compact, medium brown, silty sand overlying a soft, yellowish brown (10YR 5/4), compact, silty sand. The soils within the floodplain consisted of moist to wet, soft grayish brown (10YR 5/2) silty clay overlying a wet, soft pale brown silty, very fine sand. Vegetation in this northern portion consisted of dense, tall grasses and mesquite which made surface visibility poor. Of the 45 shovel tests excavated in this portion of the project area, only ST33 was positive for cultural materials consisting of two pieces of burned sandstone.

Southern Portion of the APE

The southern portion of the APE consisted of approximately 12,500 m² of T₁ and 6,200 m² of the floodplain of Chacon Creek. The southern boundary of the APE was delineated by a drainage, and previous pipeline easement. The soils found in the floodplain consisted of moist to wet silty sands, followed by soft grayish brown (10YR 5/2) silty clay overlying a wet, soft pale brown silty, very fine, sand. Terrace 1 consisted of a deflated landform eroding from the northeast to the south-southwest corner. Sixteen shovel tests were excavated in this portion of the project area with four of the shovel tests positive for cultural materials (Figure 4-1). Cultural materials found in the shovel tests included debitage and burned rock. ST10 initially contained a charcoal-stained soil in Level 5 (40-50 cmbs). In addition, three pieces of debitage were found in this level. Visibility in the majority of the southern portion was poor (Figure 4-2). However, in areas free of vegetation, surface visibility increased to 90% and revealed non-diagnostic tools (uniface, cores and bifaces), debitage and burned rock. One isolated find, a late prehistoric projectile point preform, possibly a “Mission” (Guerrero type) or Fresno type (Turner and Hester 1993) was recovered during site reconnaissance. Given the site definition outlined in the methods section, CAR recommends the extension of the present boundary of 41WB414 to include the positive shovel tests and the location of this diagnostic.

In addition, to the pedestrian survey of the APE, Skipper Scott of the U.S. Corps of Engineers, requested reexamination of the eligibility status of 41WB413 and 41WB414. If warranted,



Figure 4-2. Photograph of “southern portion” of project area showing dense grass cover.

additional shovel tests, as well as 1-x-1 m test units could be placed within their respective boundaries. 41WB413 was reexamined and no archaeological artifacts or features were found on the surface or revealed in the eroded drainages. No additional shovel tests or test units were placed within the boundary of 41WB413 (Figure 4-3). Furthermore, CAR concurs with the previous assessment (Maslyk et al. (1997) that 41WB413 is not eligible for nomination to the NRHP.

Eligibility Testing of 41WB414

Three test units were placed adjacent and within site 41WB414 (Figure 4-4). The placement of the three units was based on the results of shovel testing, as well as surface artifact concentrations. Test Unit 1 (TU1) was located in the western most portion of the site at its lowest elevation and immediately north of ST10. The location of Test Unit 2 (TU2) was based on the relatively high concentration of visible surface artifacts. Test Unit 3 (TU3) was placed within the original boundary of 41WB414. It is the furthest east of the three units and its location is at the highest elevation of the project area. This section describes the eligibility testing of 41WB414. Appendix A lists the provenience of all artifacts recovered during this phase of testing.



Figure 4-3. Photograph of 41WB413 showing damage to site from erosion.

Test Unit 1 was excavated in seven levels to a depth of 70 cmbd. TU1 was excavated to examine the charcoal stain found in ST10. Figure 4-5 shows the profiles of all test units after excavation with a graph of the amount of debitage per level over laid on the profile. Based upon the

This page has been redacted because it contains restricted information.

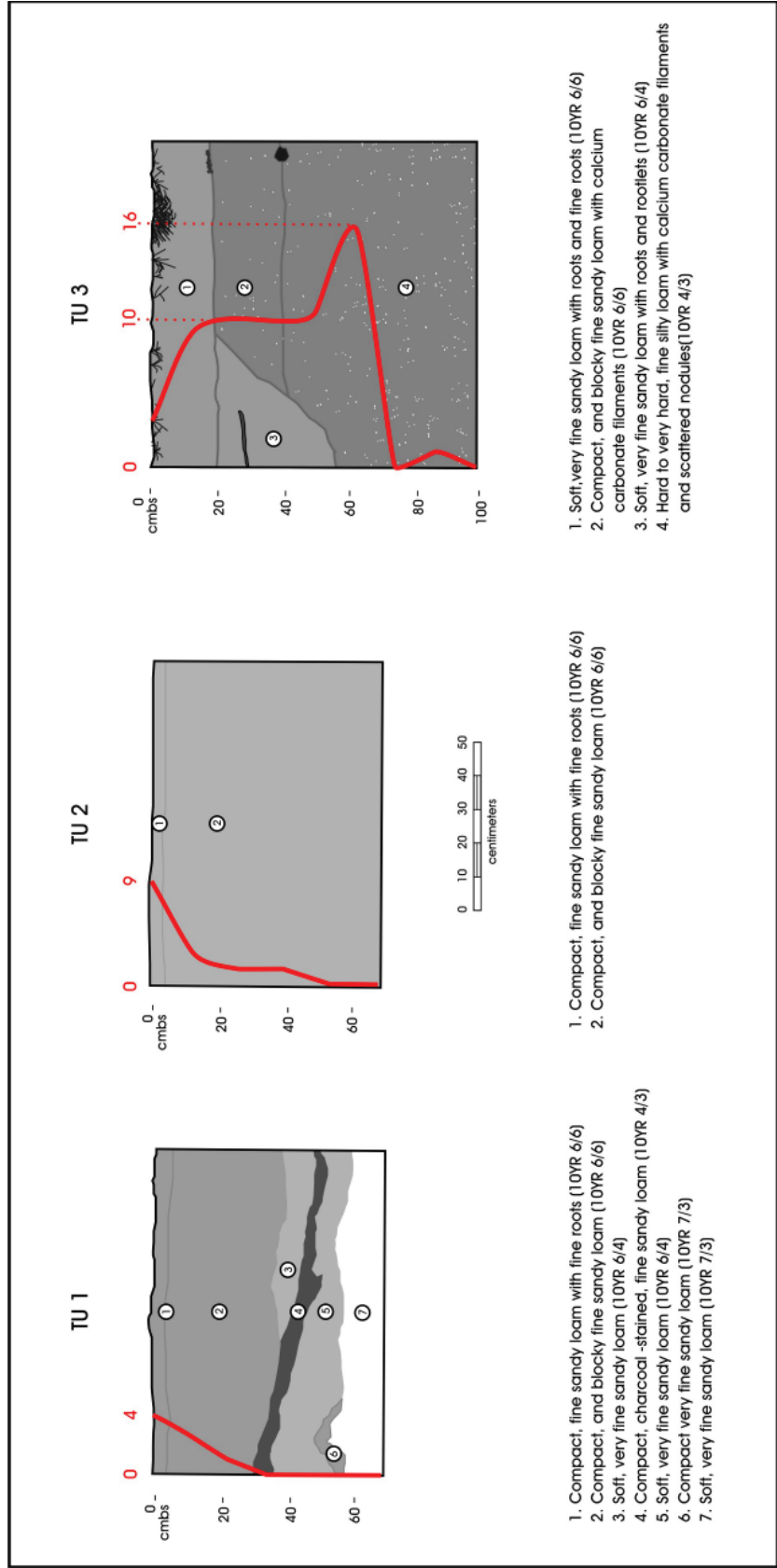

Figure 4-5. Profiles and debrisage total per level (in red) of the 41WB414 test units.

corner of the unit there was a krotovina at approximately 40 cmbd. Gravels increased from approximately 5% in Levels 1 through 3 to 30% in Level 4. The amount of gravel decreased to 5-10% in Level 5 to <1% in the remaining levels.

Cultural materials in TU3 consisted of a lithic tool, debitage, burned bone, and burned sandstone. Modern artifacts found included glass and a bullet and were limited to the upper 30 cmbd. A total of fifty-nine pieces of debitage were recovered with 78% (n=46) of the debitage found in Levels 4 thru 7. The total quantity and density of debitage per level found in TU3 is substantially higher than found in the other two units. Isolated burned sandstone and fire-cracked rock were found throughout all levels. Burned bone fragments were found in Levels 4 and 6. In Level 5 (40-50 cmbd), a uniface, as well as two large burned rocks (one each of chert and sandstone), were recorded. Given the high frequency of artifacts, Levels 3 through 6 may represent the remnants of an intact buried surface suggesting that the higher elevations of the southern APE may contain intact deposits. Although TU3 exhibited less erosion than the remainder of the site, due to their sparseness and low research value, the deposits are not eligible for nomination to the NRHP. Further work is not recommended at the site.

Summary

The archaeological investigations of the Killam Lake Wetlands Area project included an intensive pedestrian survey accompanied by shovel testing and test units. For purposes of investigation and discussion, the APE was divided into a northern and southern section bisected by Chacon Creek. Sixty shovel tests were excavated and of the shovel tests a total of five were positive for cultural materials. One shovel test in the northern portion was positive. The recovered artifacts consisted of a small quantity of burned sandstone. Based upon the lack of any other cultural materials, the northern portion of the APE did not merit further investigation. The revisit of 41WB413 concluded that no additional work is recommended at the site. CAR recommends the boundary of 41WB414 be extended to the west to incorporate the positive shovel tests, test units and surface finds. The northern portion of 41WB414 appeared to be less impacted by erosion but based on the low density of materials and their minimal research potential, further work at the site is not recommended and the site does not warrant NRHP listing or formal designation as an SAL.

Chapter 5: Summary and Recommendations

The Center for Archaeological Research of the University of Texas at San Antonio conducted an archaeological survey of the Killam Lake Wetlands Area project located in Webb County, Texas for the City of Laredo Solid Waste Services Department in February of 2008. The project area is within the Chacon Creek watershed immediately east of the City of Laredo. The archaeological work was conducted to determine whether buried cultural deposits exist in the APE and whether any hitherto undocumented sites would be impacted by the undertaking. The archaeological survey and testing within the APE was completed in accordance with the mandates of the Antiquities Code of Texas, and adhered to the requirements of Section 106 of the NHPA.

CAR excavated sixty shovel tests within the Killam Lake Wetlands APE. No new sites were documented during the pedestrian survey. Site 41WB413 has been severely impacted by natural erosion and a pipeline installation, therefore,

further work is not recommended at the site. Furthermore, CAR recommends that the site is not eligible for listing to the NRHP. Based upon the presence of cultural material found in shovel tests abutting 41WB414, CAR proposes extending the boundary of 41WB414 to include these shovel tests, test units, as well as the temporal diagnostic found on the surface. Three 1-x-1 m test units were placed in and adjoining 41WB414. No evidence of temporal diagnostics or cultural features were found in the excavations. Based on the findings from these investigations, CAR recommends that 41WB414 is not eligible for inclusion to the NRHP or formal designation as an SAL. Therefore, CAR recommends that the remediation of the Killam Lake Wetlands proceed as proposed.

References Cited

Blair, W.F.

1950 The Biotic Provinces of Texas. *Texas Journal of Science* 2(1):93-117.

Clark, J.W., Jr.

1992 *Archaeological Tests on Two Prehistoric Sites on Spur 400, Webb County, Texas*. Texas Department of Transportation, Division of Highway Design, Austin.

Collins, M.B.

1995 Forty Years of Archeology in Central Texas. *Bulletin of the Texas Archaeological Society* 66:361-400.

Hall, G.D., T.R. Hester, and S.L. Black

1986 *The Prehistoric Sites at Choke Canyon Reservoir, Southern Texas: Results of the Phase II Archaeological Investigations*. Choke Canyon Series. Vol. 10. Center for Archaeological Research, The University of Texas at San Antonio.

Hester, T.R.

1995 The Prehistory of South Texas. *Bulletin of the Texas Archeological Society* 66:427-459.

Kibler, K.W.

1996 *Results of the Initial Archaeological Survey for the Chacon Creek Sewer Interceptor, Webb County, Texas*. Hicks and Company, Letter Report No.412, Austin.

Maslyk, P., K.W. Kibler and R.C. Fields

1997 *Archeological Site Testing and Additional Archeological Survey for the Chacon Creek Sewer Interceptor*. Technical Reports, Number 24. Prewitt and Associates, Austin.

Quigg, J.M., C. Lintz, G. Smith, and S. Wilcox.

2000 *The Lino Site: A Stratified Late Archaic Campsite in a Terrace of the San Idelfonso Creek, Webb County, Texas*. TRC Mariah Associates Inc., Technical Report, No 23756 and Archeological Studies Program, Report No. 20 Texas Department of Transportation, Environmental Affairs Division, Austin.

Quigg, J.M., S. Pritchard, and G. Smith.

2002 *The Boiler Site: Utilization of an Upland Setting Over the Last 4200 Years, Webb County, Texas*. TRC Mariah Associates Inc., Technical Report, No. 27277 and Archeological Studies Program, Report No. 45, Texas Department of Transportation, Environmental Affairs Division, Austin.

Sanders, R.R. and W.J. Gabriel

1985 *Soil Survey of Webb County, Texas*. Soil. United States Department of Agriculture. Soil Conservation Service. Washington, D.C.

Texas Historical Commission (THC)

2007 Texas Archeological Sites Atlas, <http://www.nueces.thc.state.tx.us/>, accessed Jan 2008.

Tomka, S.A., T.K. Perttula, and R.J. Hard

1997 *Archaeology of the Rio Grande and Central Coastal Plains, Texas: A Planning Document*. Archaeological Survey Report, No. 266. Center for Archaeological Research, The University of Texas at San Antonio.

Turner, E.S. and T.R. Hester

1993 *A Field Guide to Stone Artifacts of Texas Indians*. Second edition. Gulf Publishing, Houston.

Appendix A

Results of Shovel Test and Test Unit Excavations

Table A-1. Shovel Test Results

ST #	Final Depth (cm)	Artifacts
1	36	none
2	60	ochre
3	60	burned rock
4	60	none
5	60	debitate (1), burned rock
6	60	none
7	60	none
8	60	burned rock
9	60	debitate (2)
10	60	debitage (1), charcoal
11	60	none
12	60	none
13	60	none
14	60	none
15	60	none
16	60	none
17	60	none
18	60	none
19	40	none
20	60	none
21	60	none
22	60	none
23	60	none
24	60	none
25	60	none
26	60	none
27	60	none
28	60	none
29	60	none
30	60	none
31	60	none

ST #	Final Depth (cm)	Artifacts
32	60	none
33	60	burned rock
34	60	none
35	60	none
36	60	none
37	60	none
38	60	none
39	60	none
40	60	none
41	60	none
42	60	none
43	60	none
44	60	none
45	60	none
46	60	none
47	60	none
48	50	none
49	60	none
50	60	none
51	60	none
52	60	none
53	60	none
54	60	none
55	60	none
56	60	none
57	60	none
58	not excavated	none
59	60	none
60	37	none
61	60	none

Table A-2. Test Unit Results

Test Unit	Level	Bone	Historic/Modern	Charcoal	Debitage	Lithic tools	Burned Sandstone	Grand Total
Test Unit 1	1	0	0	0	4	0	present	4
	3	0	0	0	3	1	present	4
	4	0	2	1	2	0	present	5
	5	0	1	0	0	0	present	1
	6	0	0	1	0	0	absent	1
	7	0	0	0	0	0	absent	0
	1	0	0	0	9	0	present	9
Test Unit 2	2	1	0	0	2	0	absent	3
	3	0	0	0	1	0	present	1
	4	0	0	0	1	0	absent	1
	5	0	0	0	0	0	absent	0
Test Unit 3	6	0	0	0	0	0	absent	0
	1	0	0	0	3	0	present	3
	3	0	0	0	9	0	present	9
	4	2	0	0	10	0	present	12
	5	0	1	0	10	1	present	12
	6	1	0	0	10	0	present	11
	7	2	1	0	16	1	present	20
	8	0	0	0	0	0	present	0
	9	0	0	1	1	0	present	2
	10	0	0	0	0	0	present	0
Grand Total		6	5	3	81	3		98