

2005-2006 UNIVERSITY SERIES

THE HOTTEST TICKET IN TOWN!

SFA COLLEGE OF FINE ARTS,
SCHOOL OF MUSIC, SCHOOL OF THEATRE
AND UNIVERSITY SERIES PRESENT

La PÉRICHOLE

By JACQUES OFFENBACH



April 6-8, 2006

7:30 p.m.

W.M. Turner Auditorium

Sponsored in part by

**Citizens 1st
BANK**

MAKE THE ROAD
YOUR CANVAS.

THE DRIVE,
YOUR WORK OF ART.

2006 LINCOLN NAVIGATOR



1115 NORTH ST. | NACOGDOCHES
1-888-4TIPTON | WWW.TIPTONFORD.COM

Voted Nacogdoches' Best Mortgage Lender
by readers of the *Nacogdoches Daily Sentinel*

Our Loans *Stay in* *Nacogdoches*

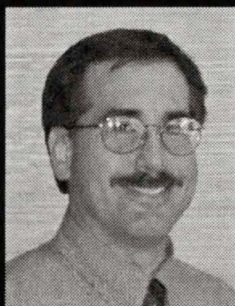

Chris Sidnell
Senior Vice President



Kim Luna Snyder
Senior Vice President



Mike Haas
Vice President

Serving East Texas Since 1920.

Citizens 1st BANK



MEMBER
FDIC

One of East Texas' Leading Home Lenders
3010 University Drive • Nacogdoches • 936-560-1401



SFA ALUMNI FOUNDATION

Fine Arts Scholarships

Representing nearly \$860,000
that annually benefit students
in the College of Fine Arts

Kermit & Margaret Agee Scholarship

Elsie Arscott Scholarship

Bridges/McKinney Scholarship

Perry & Martha Brittain Scholarship

Zack Brittain Scholarship

Paul Buskirk Memorial Scholarship

Zelma Childers Award

Wanda Cochran Scholarship

Ed & Gwen Cole Theatre Scholarship

J.T. Cox Scholarship

Melba Cranford Scholarship

John & Doris Daniel Scholarship

John Dickson Scholarship

E. Diane Ford Scholarship

Diane, Casey, and Court Fouts Scholarship

H.H. & Bertha Gibson Scholarship

W.H. & Bennie Atkinson Gray Scholarship

Emily Hargraves Scholarship

Charles Lee Hill Scholarship

Doris & James Jones Scholarship

James G. & Doris Jones Scholarship

Brian LaBarbera Memorial Scholarship

Lenville Martin Award

Pat Roberdeau Mast Scholarship

Brad Maule Award

Sandy McGrath Scholarship

Mamie Middlebrook Scholarship

Mel Montgomery Scholarship

Ida Pritchett Scholarship

Mary Osborne Ray Scholarship

Karl Schlicher Award

Barbara Schoenewolf Scholarship

SFA Theatre Scholarship

Simpson/Miller Scholarship

Aaron & Barbara Smith Scholarship

William M. Turner Scholarship

Jimmie Hudgins Twirl-o-Jack Scholarship

Stephen Weeks Scholarship

Anonymous Scholarship



SFA Alumni Association
www.sfaalumni.com

SFA Alumni Association

PO Box 6096-SFA Station • Nacogdoches, TX 75962

Toll Free: (800) 765-1534 • Ph: (936) 468-3407 • Fax: (936) 468-1007

alumni@sfasu.edu • www.sfaalumni.com

Like Diamonds, Endowments are Forever.

The SFASU Foundation manages more than \$9 million in permanent endowments that support SFA, its students and programs.

Many of these endowments support the College of Fine Arts at SFA. If you would like to make a difference during your lifetime and beyond, establish an endowment today.

For more information and details regarding endowments, please contact Jerry Holbert, Executive Director.

STEPHEN F. AUSTIN STATE UNIVERSITY FOUNDATION, INC.

P.O. Box 6092, SFA Station
Nacogdoches, Texas 75962
(936) 468-5406

www.givetosfa.sfasu.edu/create.html

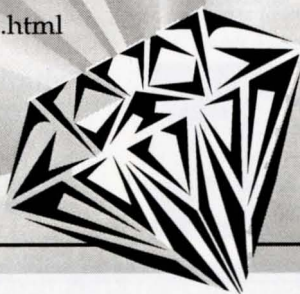

*"Of all the noises
known to man, opera is the
most expensive."*

- Moliere



GLAUCOMA CONSULTANTS OF EAST TEXAS



Shannon L. Smith, M.D., F.A.C.S.

*Diplomate, American Board of Ophthalmology
Fellowship Trained in Glaucoma*

3000 A N. University Drive Nacogdoches
936-564-3600 or Toll Free 1-877-810-3937

www.eyesoftexas.us

The University Series

2005-2006 The Hottest Ticket in Town!

The Art Center and Griffith Gallery are open Tuesday through Sunday, 12:30-5 p.m.
All performances at 7:30 p.m.

- September 9 - October 16 *SFA Faculty Exhibition*
The Art Center
- September 16 - October 16 *Barry Anderson: Epic Escapism & Suspension*
Griffith Gallery and School of Art Gallery
- October 15 *Stars and Stripes Forever: A Patriotic Review*
featuring the SFA A Cappella Choir W. M. Turner Auditorium
- October 27 *Betty Buckley: Deep in the Heart*
W. M. Turner Auditorium
- November 15 - 19 *The Tempest* by William Shakespeare
an SFA School of Theatre Production W. M. Turner Auditorium
- November 29 *The Salzburg Marionettes*
presenting *The Magic Flute* by W. A. Mozart W. M. Turner Auditorium
- January 31 *Ballet Hispanico*
W. M. Turner Auditorium
- February 8 - March 26 *In the Path of the Blaue Reiter*
German Expressionist Portfolios, Prints and Books Griffith Gallery
- February 21 - 25 *The Night of the Iguana* by Tennessee Williams
an SFA School of Theatre Production W. M. Turner Auditorium
- March 6 *Salzburg Chamber Soloists with Pianist Andreas Klein*
W. M. Turner Auditorium
- March 23 *Los Hombres Calientes*
W. M. Turner Auditorium
- April 6 - 8 *SFA Opera - La Périchole*
an SFA School of Music and School of Theatre Production W. M. Turner Auditorium
- April 7 - May 5 *Paul Brach: 1985-2005*
Griffith Gallery

For information, call (936) 468-6407 or 1 (888) 240-ARTS

TENTS • WEDDINGS • PARTIES • TOOLS

UNIVERSITY RENTAL

Try our chocolate fountain!

560-0800

JIM ELDER, OWNER

732 N. UNIVERSITY

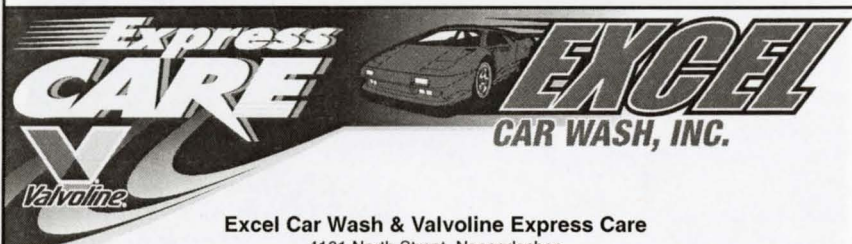

Excel Car Wash & Valvoline Express Care

4101 North Street, Nacogdoches

560-1453

Valvoline Express Care

1620 South Street, Nacogdoches

560-3457

Valvoline Express Care

2601 North Street, Nacogdoches

552-7279

SIMPLE PEACE OF MIND.

JMG / iC

JOE MAX GREEN INSURANCE CONCEPTS

564-0221

3310 N. UNIVERSITY



**OFFICE
SOLUTIONS**

**Computer Networks
Digital Copiers
Intergrated Fax
Supplies**

Phone: 560-6500

**RAY JOHNSTON, L.C.S.W. - A.C.P.
Counseling Services**

- Individual, Family, Marital & Divorce;
Children, Adolescents
- Depression, Stress/Work/School and
Relationship Issues
- Alcohol and Drug Problems
- Most insurance accepted including
Medicare, Medicaid, BCBS,
CHAMPUS/Tricare
- Negotiable Rates
- Close to SFA Campus

24 hours - 569-8570
fax: 560-1144

Our reputation speaks for itself.

Bernhold Auerbach
Music

washes away from the soul
the dust of everyday life.”



Edward Jones[®]

Serving Individual Investors Since 1871

Wendy Wyatt Buchanan, AAMS

424 East Main, Nacogdoches, TX
936-564-2327 • 1-800-801-2327

SFA College of Fine Arts & School of Theatre present

CFA SFA School of Theatre



A Festival of New American Plays

APRIL 25-29, 2006, DOWNSTAGE THEATRE



China Dolls
by Jack Heifner
Tuesday, April 25, and
Friday, April 28, 7:30 p.m.

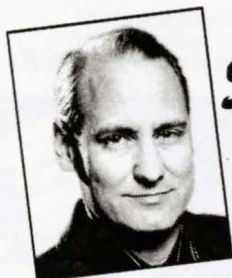

States of Grace
by James McLure
Wednesday, April 26, 7:30 p.m.
Saturday, April 29, 2 p.m.



Changing
by Gretchen Cryer
Thursday, April 27, and
Saturday, April 29, 7:30 p.m.

The plays are presented as staged readings.

The playwrights will be in attendance for all performances.

Due to adult language and themes, these plays are recommended for

ADULT AUDIENCES ONLY.

Tickets: \$10 adults, \$5 seniors & students

For tickets or more information, please visit www.finearts.sfasu.edu or call (936) 468-6407

Sponsored in part by



A WEALTH of INSIGHT

The trusted advice you need for financial success.

Hi, I'm Shannon Smith. Together, we can create a comprehensive plan that will help you reach your goals.

Call me for your financial consultation today.

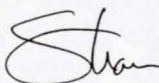

We can develop strategies to help you:

- Create Wealth.
- Preserve Wealth.
- Manage Wealth.
- Distribute Wealth.

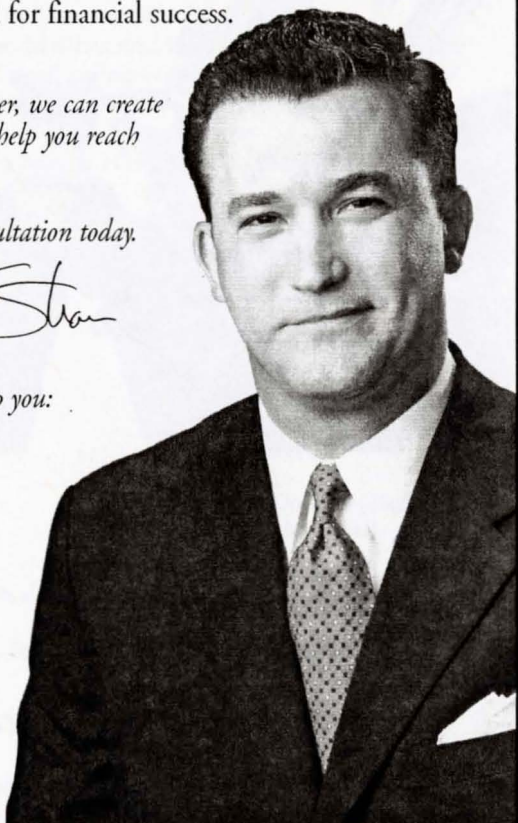

SHANNON SMITH

560-3930

shannon.smith@agedwards.com
2610 N. University Drive



EDWARDSSM

FULLY INVESTED IN OUR CLIENTSSM

A.G. Edwards & Sons, Inc. | Member SIPC



*If art is that which causes
thought or emotion,
then the gift of a child is
the greatest art.*

 **CBT_x**
Commercial Bank of Texas, N.A.

*Enthusiastic admirer of
artists and their future.*

Member FDIC

La Périchole

Comic Opera in Three Acts, sung in English

Music by Jacques Offenbach

Libretto by Henri Meilhac and Ludovic Halévy

English translation and performing version by Donald Pippin

First Produced by Pocket Opera, San Francisco

Orchestration by Julius Burger

By Permission of Boosey & Hawkes, Inc., Publishers

CAST

<i>Narrator</i>	Rick Jones*
<i>La Périchole, a street singer</i>	Bonnie Bolinger (Th/Sat) Kathryn Haney (Fri)
<i>Piquillo, a street singer</i>	Adolfo Gonzalez (Th/Sat) John Green (Fri)
<i>Don Andrès de Ribeira, Vice-roi of Peru</i>	Steven McDonald (Th/Sat) Garry Wickliffe (Fri)
<i>Don Pedro de Hinoyosa, Governor of Lima</i>	Klint Jordan (Th/Sat) Brandon Rives (Fri)
<i>Panatellas, First Gentleman of the Bedchamber</i>	Christopher Hoffman (Fri) Eric Lacy (Th/Sat)
<i>Guadaluena, 1st cousin</i>	Tiffany Hamilton
<i>Berginella, 2nd cousin</i>	Shannon Morrison
<i>Mastrilla, 3rd cousin</i>	Jacquelyn Silva
<i>Manuelita, Lady of the Court</i>	Amanda Johnson
<i>Frasquinella, Lady of the Court</i>	Monica Lancaster
<i>Brambilla, Lady of the Court</i>	Carissa Deane
<i>Ninetta, Lady of the Court</i>	Ashley Holsinger
<i>1st Notary</i>	Colin Powell (Fri) Robert Williams (Th/Sat)
<i>2nd Notary</i>	Brad Lassiter (Th/Sat) Christian Teague (Fri)
<i>Old Prisoner</i>	Joel Bourdier

*denotes SFA Faculty

*Citizens of Lima, Members of the Court,
assorted gentry and other semi-respectables:*

April Bayer, James Blackwell, Joel Bourdier, Brice Campbell, Nicole Carollo,
Amy Collins, Geoffrey Daenen, Carissa Deane, Miguel Douglas,
Ashley Gonzales, Christopher Hoffman, Amanda Holbrook, Ashley Holsinger,
Amanda Johnson, Eric Lacy, Monica Lancaster, Brad Lassiter, Susan Martin,
Brandon Nichols, Andrew Ozbun, Colin Powell, Johanna Smith, Kelly Talley,
Christian Teague, Miles Ward, Lindsey Welch, Danielle Whittle,
La Porshia Williams, Robert Williams, Patrick Wright, Adam Zuñiga

Can Can Dancers:

Arianna Bermudez, Ishah Floyd, Izchel Hernandez, Tierra Lafontaine,
Star Munoz, Cassandra Rios, Stephanie Rhoades (Understudy)

PRODUCTION STAFF AND CREW

Musical Director	Ronald Anderson
Stage Director	Deborah Dalton
Conductor	Jeff Jacobsen
Scenic Designer	Tomy Matthys
Costume Designer	Angela Bacarisse
Lighting Designer	CC Conn
Assistant Director/Stage Manager	Nita Hudson
Assistant Costume Designer/Shop Supervisor	Barbara Blackwell
Technical Director	Steve Shirey
Choreographer	Juanita Finkenberg
Rehearsal Accompanists	Ron Petti, James Pitts, Christine Silver
Additional Orchestrations	Garry Wickliffe
Assistant Stage Manager	Kali Little
Assistant Choreographer	Darrell Grant
Hair Designer	Kristi Agee
Makeup Designer	Alana Anthony
Wardrobe Master	Jessica Findell
Costume Construction	THR 150, 350, 231
Wardrobe Crew	Shea Cooper, Nashanna Gates, Julie Glover, Katie Jones, Tim Olivares, Josh Real, Kevin Scholtes, Savannah Seilheimer
Master Electrician	Robert Bills
Follow Spot Operators	Joshua Nanninga, Xzavien Hollins
Light Board Operator	Weston Wetzell
Sound Operator	Ryan Angell
Light Hang Crew	Sarah Blake, Elizabeth Davis, Clint Hanna, Sara Jones, Jose Marex, Brandon Polanco, Charlie Seekings, THR 242
Fly Rail Operators	Chad McElveen, Adam LeMaire
Set Construction	THR 150, 350
Load-in Crew	Jason Harris, Mark McManus, Philip Miatch, Zane Whitney, Ryan Williams
Paint Crew	Lauren Glass, Sarah McKinney, Courtney Parker, Chris Penny, Cassandra Rios, Bethann Werbb, Stephanie Wicker
Props	Jennifer Lewis, Samantha Pisarski, Whitney Rickman

PROGRAM NOTES

Die Fledermaus, *The Pirates of Penzance*, *The Merry Widow*, *Naughty Marietta*, *Oklahoma!*, *My Fair Lady*, *Phantom of the Opera* and *Rent* all have something in common. They are all artistic descendants of French operetta. *Operetta* can be defined as a type of light opera with a frivolous, sentimental story, often employing parody and satire and containing both spoken dialogue and much light, pleasant music.

Jacques Offenbach created the operetta genre in the mid-nineteenth century when the *opéra comique* offerings became more like their grand opera cousins. Offenbach expressly gave his most important works the title "*opéra-bouffe*" to emphasize both their musical ambitions and their satirical side. This is the case with *La Périchole*. Offenbach was joined in his efforts by the widely renowned librettists, Henri Meilhac and Ludovic Halévy. *La Périchole* contains some caricature, as in the character of the viceroy. It also contains parody, which is musical in nature, with undisguised allusions (recognizable to all at the time) to Donizetti's *La Favorite*, and in the famous "letter-song" to Massenet's *Manon*. In contrast, the atmosphere of *La Périchole* is tinged with seriousness (since the heroes are poor, misunderstood street singers dying of hunger), and with tenderness (for they adore each other, an amorous couple in times of trial). So, is it an *opéra-bouffe*? It's much more. It's a step towards Offenbach's final masterpiece, *The Tales of Hoffmann*. — So writes Michel Parouty in his compact disc notes.

Altogether, Offenbach eventually composed over 100 operettas. Translated into various languages and produced all over Europe and America, these works offered a rich vein of political satire and catchy melodies that delighted people of every class. They also made Offenbach a global celebrity. When he toured Britain and the United States, he was greeted as a popular hero by people of all classes.

The French operettas of Offenbach and his contemporaries were the most frequently performed musicals from the 1850s to the early 1880s. Aside from triumphant receptions in London, these musicals were frequently revived on Broadway, some a dozen times or more. Through the 1870s, French operetta accounted for up to half of the offerings in a typical New York theatre season. So the effect of French operetta on the taste and artistic expectations of Viennese, British and American audiences was tremendous. Viennese audiences embraced the works of Offenbach with extraordinary enthusiasm, and it wasn't long before their native composers began writing *opéra bouffes* of their own.

Johann Strauss II was the most popular musician of his time; his waltzes and polkas were heard everywhere from Moscow to Boston. He admired Offenbach's operettas and made no secret of his desire to write one of his own. When Offenbach's librettists Meilhac and Halévy brought Strauss a script, he set to work. The result was *Die Fledermaus*. It would not be until the early twentieth century that Vienna would give the world another mega-hit with Franz Lehár's *Die lustige Witwe* (*The Merry Widow*).

In England, the influence of French and Viennese operetta appeared in the comic operas of Gilbert and Sullivan as well as in American operettas by Victor Herbert, John Phillip Sousa and others at the end of the nineteenth century. In the 1920s, operettas began to be replaced by the musical comedy.

OPERA ORCHESTRA

Piccolo

Nicolle Sartain

Flute

Michelle Sellers

Brittany May

Oboe

Jason Paschall

Ryan Jackson

Clarinet

Andrea Mitchell

Lauren Poirier

Bassoon

Sally Driver

Nicki Chappel

Horn

Ben Brown

Andrea Slate

Hillary Stracener

Jillian Baaklini

Trumpet

Jarrod Beard

Tish Gomez

Trombone

Zach Thornton

Ben Bynum

Chris Tieldemann

Percussion

Harrell Hodges

David Laclair

Keith Zuech

Violin I

Jennifer Dalmas*,

Concertmaster

Megan McIntire

Michael Della-Calce

Fahad Awan

Monica Hernandez

Violin II

Dean Raskin

Lacie Carpenter

Drew Nelson

Sharareh Booloori

Miranda Cantwell

Viola

Sarah Garcia

Kacey Phillips

Nick Castro

Elizabeth Lopez

Cello

Kourtney Newton

Shawna Wolf

Kelli Houston

Everardo Zavala

Bass

Joshua High

Jessica Tisdale

Orchestra Librarians

Shane Almendarez

Dianna Norwood

**Denotes SFA Faculty*

ACKNOWLEDGEMENTS

College of Fine Arts – Richard Berry, Dean

School of Music – Ronald Anderson, Director

School of Theatre – Clarence Bahs, Director

SFA Vocal/Choral Faculty

Debbie Berry, Richard Berry, Deborah Dalton, Michael Dean,
Nita Hudson, David W. Jones (deceased), Tim King, Scott LaGraff

Others

Sylvia Bierschenk, Barbara Blackwell, Lisa Dean, Missy Devine,
Diane Flynn, Juanita Finkenberg, Nelda Hartley, Rick Jones, Steve Shirey

Friends of the Arts, Art, Music and Theatre

Membership Period: Through March 22, 2006

Diamond

Mr. and Mrs. Edward Cole
Nacogdoches Memorial
Hospital

Gold

Ann Bradshaw Stokes
Foundation
Elaine Burgess Ashcroft
Patrick and Valorie Bray
Nacogdoches Convention and
Visitors Bureau
Dr. David and Mrs. Charlotte
Sanderson

Silver

3M Investments No. 2 LLC
William E. Arscott
BancorpSouth
Richard and Debbie Berry
Ms. Marian G. Compton
Mr and Mrs. Thomas Daenen
Dr. and Mrs. Bill Gandy
John W. Goodall
Drs. Tito and Lupe Guerrero
Mrs. Melva Diana Haney
Mrs. Melva Hines
Dr. David Lewis
Mr. and Mrs. Larry R. Lewis
Medical Center Hospital
Ms. Sarah M. Mills
Mr. Shane M. Norwood
Justin and Kimberly Piwetz
George and Peggy Schmidbauer
The Drs. Dolamu and Modupe
Sokunbi
Gerard and Carrie Ventura
Dr. and Mrs. Larry Walker
Wednesday's Child Benefit
Corporation
Mr. and Mrs. Robin Welch
Sandra L. Weldon
Tom and Peggy Wright

Bronze

David and Eloise Adams
Frances Adams
Dr. and Mrs. James A. Allums
Mrs. Elisabeth Bilan
Dr. Louise Bingham
Dr. and Mrs. Roger L. Campbell
Dr. Jill Carrington
Citizens 1st Bank
Mr. and Mrs. Lee Danis
Mrs. Lynn Fisher
Mrs. Sherry Houston
Mr. and Mrs. Alan P. Jones
Mr. and Mrs. Robert W.
Kastenmeier
Mr. and Mrs. Wilbur R. Lilly
Mr. and Mrs. Jim McCain
Mrs. Charlotte B. Montgomery
Sue S. Muckleroy
Dr. Patricia Read Russell
David and Michelle Sandoz
Mr. Carl F. Stoeltje
Mr. and Mrs. Franklin D.
Stoeltje
Dr. Nancy Wisely

Sponsor

Elizabeth Akamatsu and Piero
Fenci
Mr. Fred J. Allen
Andrews and Andrews,
Attorneys at Law
Mr. and Mrs. Jeff Badders
Dr. and Mrs. Arthur Benoy
Ed and Marsha Blount
Mr. and Mrs. James Terry
Bourcier
Mr. and Mrs. Gerald Clapp

Ms. R. Yvette Clark
Lee and Susan Danis
Richard and Lucille DeWitt
Jack R. Erwin Family
Gound Chevrolet Company
Tito and Lupe Guerrero
Durward and Mary Henry
Jesse and Hollis Jones
Robert Kinsell and Judy
Morgan-Kinsell
Mrs. Robert Kline
Mr. and Mrs. Ray Klodzinski
Mrs. Cindy B. Lancaster
Mr. and Mrs. Jerry Moore
Max and Carolyn Morley
Mr. Ted K. Orwiler
Bill and Sue Parsons
Jim and Margaret Perkins/
Citizens 1st Bank
Mr. and Mrs. David Prince
Barbara and Richard Pulaski
Dr. and Mrs. Sid Roberts
Elizabeth and Thornton
Savage
Jim and Ramona (Carollo)
Scarborough
Ms. Susan M. Scott
Mr. James E. Seale
Mr. Mihaela Shuaib
Wayne and Mary Ann Slagle
Mr. and Mrs. Douglas V.
Smith
Mr. and Mrs. Joseph Smith
Shannon L. Smith M.D.,
F.A.C.S.
Ms. Stephanie Stephens
Mrs. Kimberly Stockseth
Mike and Barb Stump
Joyce and Doug Swearingen
Drs. Greg Tate and Rick Hurst
Mrs. Margie Tipton
The Rev. Doug and Cheryl
Tucker
Ms. Irene H. Waters
Mr. and Mrs. Edwin Whittle
Gayle D. Wyatt

Patron

Mr. Rodman F. Allen
Ron and Bobbie Ann
Anderson
Mrs. Barbara Arwood
Mrs. Marianne M. Ashy-
Davis
Dr. Shakoor A. Awan
Ms. Sharon Bailey
Mr. Roger P. Bartel
Mr. and Mrs. Al Bem
Mrs. Kathi Berridge
Rich and Charlotte Bock
Ms. Joyce Bourdier
Mr. and Mrs. Marc C.
Brigham
Mr. and Mrs. Gary L. Brittain
Mr. and Mrs. H. J. Brunotte
Ms. Susan Bryan
Roland and Claire Bunge
George P. Campbell
Mr. Brent C. Cannon
Earl and Christine Carter
Castleberry, Barham & Heard
Insurance
Ms. Caroline Suzanne
Chandler
Dr. Robert L. Clifford
Susan Cox Conley
Mr. Tim Connolly In Honor of
Trevor Connolly
Mr. and Mrs. Alfred Danheim
John and Doris Daniel
Daughters of the American
Revolution

Mr. Robin Dawley
Mr. and Mrs. Donald K. Day
Dr. and Mrs. John P. Decker
Mrs. Nancy Delaney
Mr. and Mrs. Robert Delgado
Mr. and Mrs. Skipper M.
Drost
Mr. and Mrs. Tracy L. Estelle
Fairbanks Title Agency, Inc.
Dr. and Mrs. Ivan Filippo
Mel and Juanita Finkenberg
Todd and Amy Fish
Ms. Anna Fleckenstein
Mr. Gary Q. Friedls
Col. and Mrs. Harvey W.
Gillette
Mr. and Mrs. Lupe Gonzales
Mrs. Bettie Griffin
Ms. Laura L. Guthrie
Haden Edwards Inn
Jerry and Toni Hale
Ms. Shela Henderson
Mr. and Mrs. Guy Hicks
Dr. and Mrs. Jack W. Hudgins
Tony and Anne Jacobs
Mr. and Mrs. Jim Jenkins
Mr. and Mrs. Robert C.
Kindel
Mr. Ed Konderla
Dr. Forrest T. Kroschel
Mr. and Mrs. Robert John
Kruger
March of Dimes
Dr. and Mrs. Travis Mast
Mr. and Mrs. Gary Matocha
Mr. and Mrs. Charles W.
McDonald
Dr. Darrel and J.P. McDonald
David and Debra McKinney
J. Hampton and Clarice
Miller
Mr. and Mrs. Joseph E. Miller
Mr. William Miller
Dr. and Mrs. John T. Moore
Milton and Lila Mooror
Roland and Jean Muckleroy
Andrew and Kim Mytelka
Nacogdoches County
Republican Women
Nacogdoches ISD
Mr. Les Neal
Dr. and Mrs. John R. Pack
Gary L. Pankratz
Mr. Ron Patrick
Ms. Gretchen Patterson
Bill and Barbara Patton
Mr. Asa Peavy
Mr. and Mrs. Robert C.
Pfullmann
Ms. Kathleen Phillips
Ladeen and Jim Pluss
Mr. and Mrs. Mark Powell
Mrs. Sheri W. Prejean
Camille and Kenneth Price
Kathryn and Randy Price
Mr. George B. Ratzlaff
Leon and Debbie Ray
Ms. Cassandra Redd
Mr. Donald Richter
Dr. F. Barry Roberts
Justin Dominic Ryan
Mr. and Mrs. Robert John
Sabol, Jr.
Mr. and Mrs. H. J.
Schexnayder, Jr.
Mr. and Mrs. Tom Schwab
Mr. and Mrs. Val Sharp
Mrs. Cindy L. Silberman
Thomas and April Lynn
Smith
Mrs. Agnes W. Sparks
Mr. and Mrs. Roger Sparks

Mr. Mark C. Spurlock
Dr. Julie and Mr. Mark
Stephens
Mr. and Mrs. Bruce A.
Stevenson
Mr. and Mrs. Thomas
Thompson
Orville Todd
Ms. Karen Michelle Towle
Tyler County Art League
Compass
Ms. Linda Sue Wallace
Mr. Robert Conrad West and
Mrs. Holly Foye-West
Ms. Wyndell Westmoreland
Mr. and Mrs. Hank
Wiederhold
Mr. and Mrs. Thomas D.
Wright
Mr. and Mrs. Richard Young

Contributor

Mr. and Mrs. Mike Aikin
Mr. Joseph D. Alford
Dr. and Mrs. Robert B. Allen
Mr. Bert and Dr. Mary
Appleberry
Ms. Jami Arnst
Carol Athley and Ranleigh
McAdams
Ms. Veida Axley
Clarence and Barbara Babs
Dr. and Mrs. Bruce Bailey
Dr. Rebecca Bailey
Dr. and Mrs. Flamen Ball
Dr. and Mrs. Ronnie Barra
Dr. and Mrs. Stewart Barron
Scott and Susan Bartos
Dr. Claudia Beach
Mr. Roland Hugh Bear
Mr. and Mrs. Gary L. Beard
Mr. and Mrs. Miguel Blanco
Mrs. Paula S. Bothe
Mrs. N. G. Bright
Shelley Brophy
Betty F. Burr
Dean and Theresa Cable
Mr. Robert J. Cavanagh
Mr. and Mrs. Fred Chandler
Shelba Coe
Mr. Ben Cooper
Mr. and Mrs. Mark D.
Cooper
Tommy and Margaret
Cordova
Mr. and Mrs. Daniel Cotten
Campbell and Peggy Cox
Ms. Leilabeth W. Crispin
J. Kelly Cunningham and
Melissa McMillian-
Cunningham
Ms. Katherine T. Davis
Mr. and Mrs. W. I. Davis, Jr.
Alicia and Richard Dupree
East Texas Appraisal
Services
Mr. and Mrs. Mike Emmert
Ms. Christie Ferraccio
Dr. and Mrs. Mark Edward
Fincher
Judson J. and Carol W. Fisk
Mr. Clarence Fogelstrom
Barton and Masako Gaskin
Karon Gillespie
Mrs. Jean Gore
Mr. Larry Harkness
Mr. and Mrs. John R. Hicks
Mr. Lawrence Homan
Mr. Howard Horton
Mr. and Mrs. Charles Hukill
Dr. and Mrs. Oren C. Irion
Louise Jacks

Friends of the Arts, Art,
Music and Theatre (cont.)

Mr. and Mrs. Brandon R. Johns
Mrs. Jerry K. (Joan) Johnson
Charles and Corinne Jones
Lisa Rice Jones
Mr. and Mrs. Reese Kennedy
Carolyn S. King
Mrs. Rebecca G. (Stanly) King
Mr. and Mrs. Ray Klodzinski
Mr. Steven Kullback
Mrs. Carolyn Lacy
Judith and Ken Lauter
Mr. David C. Lawson
Dr. Nick and Donna Gaston
Manitizas
Ms. Rebecca Mars
Dolores M. Martin
Valroy and Adelia Kaye
Maudlin
Mr. Michael S. Mauer
Dr. and Mrs. Fritz A. McCameron
Ms. Deborah McCratic
Mr. and Mrs. Clyde McCullough
Drs. Tom and Sylvia McGrath
Mr. and Mrs. George McKinney
Sarah McMullan
Mr. and Mrs. Phillip Medford
Mrs. Oillie Milliken
Mr. and Mrs. Edgar Mirabal
Mrs. Karen Mobbs
Mel and Virginia Montgomery
Holly Musick
Mrs. Cynthia Nussenblatt
The Old South Garden Club
Mr. and Mrs. Michael E. Olivares
Mr. and Mrs. Edward Paschall
Joseph and Patricia Pate
Carissa A. Poe
Martha Jo Price
Ms. Charlotte Jo Pruitt
Mr. and Mrs. Keith Reed
Joan and Allen Richman
Mr. and Mrs. Curtis Rickman
Mr. and Mrs. Ray Rinker
Mr. and Mrs. Eugene Rolston
Val and Suzanne Rose
Mr. Brent Roycroft
Mr. and Mrs. John Ruckel
Mr. Donald E. Sample
Mrs. Carol Denise Scandel
Ms. Wanda C. Schenk
Ms. Deborah L. Schroeder
Mr. and Mrs. Ronald L. Sedtal
Dr. and Mrs. Vyrne Shofner
Mr. Bradley Ryan Smith
Mr. and Mrs. David Smith
Mr. and Mrs. Sidney R. Smith
Sue and Leon Smith
Tip and Nanny Smith
James and Sandy Snyder
Dr. Mark and Lara Sowell
Dr. Jack and Rebecca Stanly
John and Donna Peuto
Stephens
John J. Stransky
Ms. Betty Ann Taylor
Ms. Colleen Terrell
Mrs. Nancy Terry
Mr. and Mrs. Tim Tindell
Mr. and Mrs. Jerry D. Vickery
Richard and Sarah Wallace
Warren and Sandy Wallace
Dr. and Mrs. Arthur C. Watson, Jr.
Mr. and Mrs. Floyd (Dock) Watson
Mr. Steven Watson
Irene Perkins Welch

Norm Wigington
Billy and Carol Willis
Ms. Joselyn Winter
Mr. and Mrs. John G. Woodard
Mr. Kurt E. Zecchin

Member

Tim and Vicki Baggett
Mike Bay
Ms. Jackie L. Byler
Mr. Christian Cole
Wanda Cuniff
Ms. Marilyn Davis
Annette Dawson
O'Neal and Ster Dubberly
Dr. and Mrs. Dale Dupuis
Pan and Alan Fitch
Stephanie George
Kathy Greer
Mrs. Charles Grimland
Mrs. Marie Hargrove
Sam and Johnnie Faye Hattman
Durward and Mary Henry
Neal and Joan Houston
Rick and Christy Hurst
Ms. E. A. Keller
Mrs. Lucille Kennedy
Joe and Carolyn Ladner
Kimberly and Scott LaGraff
John and Patti Langston
Don Lawler
Ryan and Anna Middlebrook
George and Sarah Alice Millard
Linda Mock & Pat Dolan
Dale and Linn Mullin
Mrs. Mildred Murphy
Shelley H. Musgrave
Mr. and Mrs. Eric Nielsen
Catherine and William Niggli
David and Anne Norton
David O'Neill
Mr. and Mrs. Buddy Ryan
Mr. and Mrs. Robert W. Schmitz
Mrs. Mary Jo Schnorbus
Mrs. Jean Stephens
Peggy Stevenson
Mr. and Mrs. Mark Surman
Mr. Donald and Dr. Sharon Templeman
Ms. Ellen L. Thomas-Armstrong
Mrs. Mary Alice Thompson
Shirley R. Watterston in memory of Dirk Wheeler
Captain Joe Wicks
Mrs. Judith D. Williamson
Carol Marie Wilson
Mrs. Paula Young
Ms. Linda Zakrzewski

Friends of the Arts,
University Series

Membership Period:

September 1, 2005, through August 31, 2006

Current to March 22, 2006

Impresario

Stephen F. Austin State
University

Producer

The Daily Sentinel

Director

BancorpSouth Fredonia
Citizens 1st Bank
Commercial Bank of Texas
Glaucoma Consultants of East
Texas
Lehmann Eye Center
Nacogdoches Medical Center
Hospital
Regions Bank Stone Fort
Tipton Ford-Lincoln-Mercury,
Inc.

Designer

A. G. Edwards & Sons, Inc.,
Shannon Smith
Mr. and Mrs. Jeff Badders
First Bank and Trust
FrameSaver of Nacogdoches
Gound Chevrolet Company
Tito and Lupe Guerrero
Kennedy's Jewelers
Nacogdoches Memorial
Hospital
SFA Alumni Association
SFA Foundation
Timber Springs at SFA
Tom and Peggy Wright

Artist

Austin Bank of Nacogdoches
Betty F. Burr
Fredonia Hotel and
Convention Center
Huntington State Bank
Joe Max Green Insurance
Concepts
Mize Department Store
Michael Mollot, M.D.
R & K Distributors, Inc.
The UPS Store
Wendy Wyatt Buchanan,
Edward Jones Investments
Tom and Peggy Wright

Guarantor

Ambiance
Mr. and Mrs. Edward Cole
Curtis & Clark Engineering,
LLC
Dr. and Mrs. Robert Z. Eanes
Excel Car Wash, Inc.
Grogan Clean Care
House of Versailles Perfumery
McKnight Financial Services
Mr. and Mrs. James H. Moore
Nacogdoches Eye Associates
Nacogdoches
Gastroenterology
Ray Johnston Counseling
Services
Dr. F. Barry Roberts
Triad Office Solutions
University Rental, Elder
Enterprises
The Varsity Book Store
Xerograph East Texas

Stainer

Elaine Burgess Ashcroft
Joe and Sylvia Bierschenk
Mrs. Elisabeth Bilan
Dr. Louise Bingham
Dr. Mary Cullinan
Fern Faulkner
Mel and Juanita
Finkenberg
Durward and Mary Henry
Adele Hyncik
Bob and Joan Lawson
Mr. and Mrs. Dale Litton
Mrs. Theresa Reeves
LTC Ben J. Sultenfuss

Supporter

John F. Anderson and Ann
Doyle-Anderson
Anonymous
Dr. and Mrs. Stewart
Barron
Philip and Mitzi
Blackburn
Mr. and Mrs. Jack A.
Burnell
Dr. Sue Butts
Mrs. Kent Castle
John and Doris Daniel
Dr. and Mrs. John P.
Decker
George and Patricia Fitch
George and Deanne
Franks
Ms. Deborah K. Garrett
Ms. Jayne Garrison
Dr. and Mrs. Malcolm
Graham
Mildred Hancock
Mr. and Mrs. Alvin J. Hejl
Dr. June Irwin
Drs. Gary Konrad and
Catherine Albers
Drs. Ted and Janice Ledet
Ms. Jeanette Milstead
Roland and Jean
Muckleroy
Dr. and Mrs. Jack Nelson
Jimmy and Peggy Partin
Carolyn M. Price
Peggy Price
Ms. Linda Renfroe
Don Richter
Dr. Patricia Read Russell
Ms. Mary Grace Simms
Russell and Trish Smith
Sue and Leon Smith
Dr. and Mrs. Jack Stanly
Jodie Stone in memory of
Charlene Manley
Bob and Shirley Szafran
Gerard and Carrie Ventura
Dr. and Mrs. Arthur C.
Watson, Jr.



Watch

...for more information about
SFA College of Fine Arts Summer Offerings

Summer Repertory Theatre
June 28 - July 15

**Chamber Music
in the Pines Festival**
July 8, 11, 14 and 16

Gallery Exhibitions
at

School of Art Galleries in the SFA Art Building
8 a.m. - 5 p.m., Monday through Friday
and Griffith Gallery, Room 208 of Griffith Fine Arts Bldg.
12:30 - 5 p.m., Tuesday through Sunday

COMING TO TOWN IN 2006-2007

SFA COLLEGE OF FINE ARTS

University Series

INCLUDING

The John Jorgenson Quintet



Aquila Theatre's
Romeo and Juliet



Sanford Sylvan,
baritone



AND MORE TO BE ARRANGED!

SFA COLLEGE OF FINE ARTS

Children's Performing Arts Series

Charlotte's Web

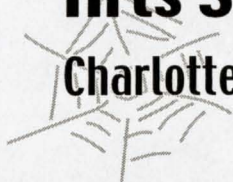

A Christmas Carol

Junie B. Jones

Harry the Dirty Dog



El Secreto de Lagartija



WATCH FOR MORE PARTICULARS!



Chevy Colorado Crew Cab

GOUND CHEVROLET

MARK OF EXCELLENCE AWARD WINNER

Serving Nacogdoches since 1953

*Our Commitment:
To give our customers the best in
Sales and Service*



UNIVERSITY SERIES

Dean, College of Fine Arts	Richard Berry
Programming and Development	John W. Goodall
SFA Gallery	Shannon Bailey
Arts Information	Sylvia Bierschenk
Box Office and Audience Services	Diane J. Flynn
Facilities Manager	Steven Shirey
House Manager	Joshua Alan Spence
Ushers	Phi Mu Alpha Sinfonia

FOR YOUR INFORMATION

Tickets

Charge tickets conveniently by phone. Visa, Mastercard, American Express and Discover are accepted. Normal box office hours are weekdays 8 am to 5 pm. On performance dates, the Box Office is open 8 am to performance time on weekdays and one hour prior to performance time on Saturdays and Sundays. The Box Office is located in Room 211B in the Griffith Fine Arts Building. Programs on the University Series are not recommended for children under five years of age. Each member of the audience must have a ticket regardless of age.

Late seating

In fairness to those already seated, patrons who have the misfortune to arrive late will be seated near the rear of the auditorium during an appropriate break in the performance.

Parking

Parking in front of the Griffith Fine Arts Building is available to those patrons who join the FRIENDS OF THE ARTS UNIVERSITY SERIES at the SUPPORTER Level. Parking in other campus areas is available. We recommend Vista Dr., the parking garage off Griffith Blvd. south of the University Center, the lot behind the University Police Department off of East College St. and the lot on the corner of North St. and Wettermark. Please allow ample time for your arrival.

Persons with disabilities

Persons with disabilities are requested to reserve seats as soon as possible to request special assistance or accommodations needed for participation in events. Parking is provided in front of the Griffith Fine Arts Building on Alumni Drive. The elevator is located in the East Tower (campus side). Locations for wheelchair seating are available on the first floor of the W. M. Turner Auditorium. Program booklets in large type are available for visually impaired persons. Please call the Box Office at least two days in advance of the event and a copy will be held for you.

Rest Rooms

Rest rooms and drinking fountains are located in the lobby adjacent to the auditorium on the first level and in the hallway outside the balcony.

Telephone

A public telephone is located in the East Tower, main level, next to the elevator.

Food, beverages and smoking

Please do not take food or drinks into the auditorium. The use of tobacco products is not permitted in the Griffith Fine Arts Building.

Cameras, paging devices, cell phones and other electronic devices

Please deactivate all electronic devices before entering the auditorium. Patrons may also check them with our ushers prior to entering the auditorium so they may be guarded by the House Manager. Patrons who expect to be on call while attending a performance are requested to leave their names and seat locations with the House Manager. You will be contacted immediately and discreetly when called. Cameras and recording devices are not permitted in the auditorium.

Ticket Exchange Policies

Season Ticket patrons may exchange tickets until two business days prior to the event. We regret there can be no refunds. All sales are final.

View our complete ticket exchange policy online at www.finearts.sfasu.edu or stop by the Box Office to receive a printed copy.

Mailing lists

To receive information about future attractions in the College of Fine Arts, please complete a mailing list card available at the Box Office or call 468-6407.

Lost and found

Patrons who lose articles while attending an event may make inquiries with the House Manager or call the Box Office during regular office hours.

To contact us, call:

Dean, College of Fine Arts	468-2801
Programming and Development	468-1303
Arts Information	468-5820
Box Office	468-6407
or toll free	(888) 240-ARTS

Saluting the performing and visual arts

Stephen F. Austin State University



Free checking Full-service Saturday banking
Home and auto loans Online banking
MasterMoney debit card Trust & investment services



Big enough to serve. Small enough to care.

1009 N. University Drive • (936) 559-5100

www.fbtet.com

Member
FDIC



Cleveland • Diboll • Hemphill • Jasper • Kirbyville • Lufkin
Nacogdoches • Pineland • San Augustine • Splendora

**Curtis & Clark
Engineering, LLC**

Nacogdoches, Texas
564-5356



HELPING YOU
UNDERSTAND
AND BENEFIT
FROM
DEREGULATION

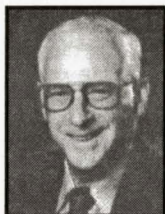

MICHAEL MOLLOY, M.D.

Specializing in
STOMACH & COLON DISORDERS
Endoscopy • Liver Disease • Colon
569-6449



Two Locations
1225 N. Mound & 619 Russell Blvd.

COLON CANCER
DETECTED

*We Proudly Support
The Performing and Visual Arts
at
Stephen F. Austin State University*

**RESPONSIBILITY
MATTERS™**



ANHEUSER-BUSCH, INC.

Budweiser
KING OF BEERS.

R & K Distributors, Inc.

You might not be able to do everything at once, you can however do it all in one place.



Let us help you with that.

The UPS Store™

Shipping Services

Packaging Services

Mailbox & Postal Services

Copying Services

Finishing & Printing Services



The UPS Store #3855
3205 N. University Ste #D
Nacogdoches, TX 75965

(Across from the Post Office)

Tel: (936)559-5614
Fax: (936)559-0434

Email:
store3855@theupsstore.com

Jodie Stone, Owner

©2003 United Parcel Service of America, Inc.



Another Round of Applause for the

***SFA University
Series!***

Citizens 1st BANK

3010 University Dr. • 936-560-1401 • www.citizens1stbank.com



Your Community.
Your Paper.



The Daily Sentinel

For subscription or advertising
information call

564-8361

www.dailysentinel.com

AMBIANCE

Home Furnishings • Gifts • Interior Design

303 North Street | Nacogdoches | 564-4906

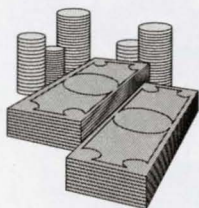

McKnight Financial Services

*Retirement • Investments • Life Insurance
Long-Term Care • Health Insurance*

Financial Planning that meets your needs.

Bob McKnight
Roger McKnight
Phone: (936) 564-2307

Wes McKnight



McKnight Financial
Services

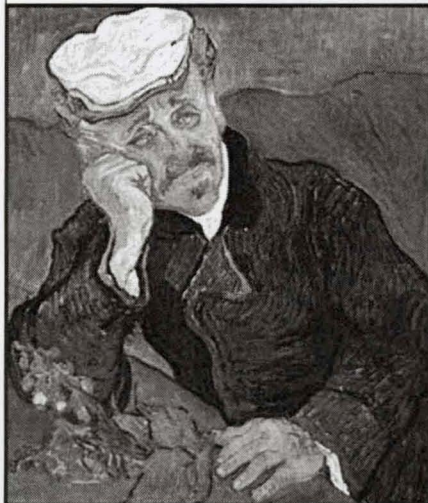

**THIS PAINTING WAS ONCE
AUCTIONED FOR OVER
\$85 MILLION DOLLARS TO AN
ENTHUSIASTIC COLLECTOR.**

**HE MUST HAVE HAD
OVERDRAFT PRIVILEGE.**

**FREE CHECKING WITH OVERDRAFT PRIVILEGE
FROM HUNTINGTON STATE BANK.**

**JUST ONE OF THE MANY PRODUCTS OFFERED TO
HELP YOU ENJOY THE FINER THINGS IN LIFE.**

(other charges may apply)

4822 NORTH ST. | 462.8800 | WWW.HUNTINGTONSTATEBANK.COM

COME GROW WITH US!



HSB

HUNTINGTON STATE BANK



Equal Housing
Lender

Member FDIC

Coming Soon

Timber Springs

at SFA

A Premier Retirement Campus



*A lifestyle of grace and beauty
A lifestyle of art and learning
A lifestyle of freedom and enjoyment
The Timber Springs at SFA Lifestyle*

Call to reserve your place today!
1.800.940.0411

East Texas' only university-affiliated retirement campus! *Timber Springs* at SFA is proud to support The University Series 2005-2006 Season.



The Fredonia

Hotel and Convention Center

(936) 564-1234

Email: reservations@fredoniahotel.com

See us at: www.fredoniahotel.com

200 North Fredonia Street • Nacogdoches, Texas 75961

We support
fine arts
in East Texas

**Austin
Bank**
Member FDIC

www.austinbank.com

3120 North Street
Nacogdoches, TX
(936) 559-5500

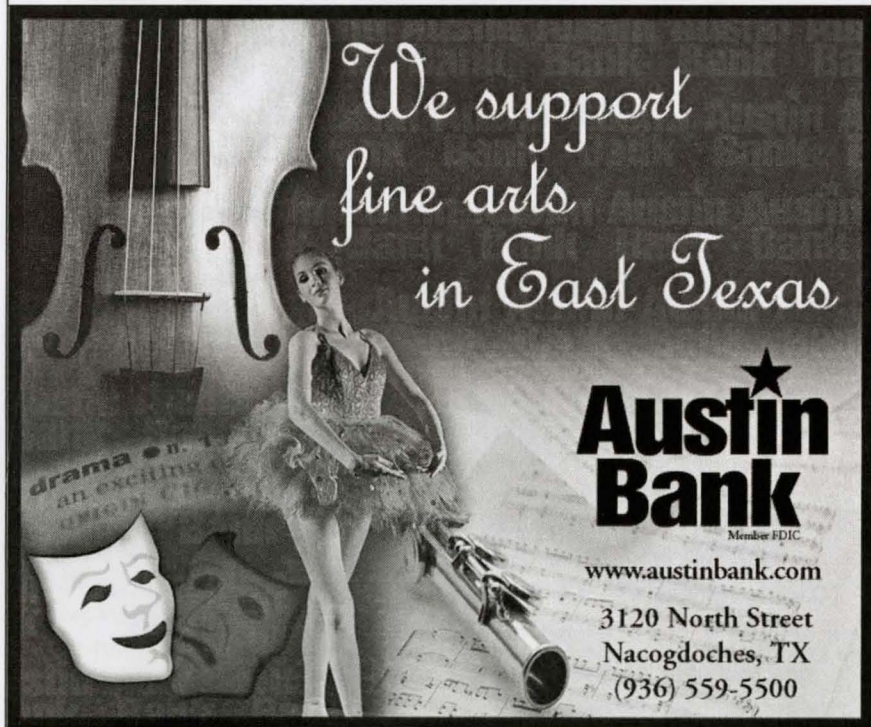

Grogan Clean Care

24-HOUR EMERGENCY SERVICE

Carpet Cleaning Certified Operators
Oriental Rugs - Hand Washed

Keith and Pat Grogan, Owners 1406 East Starr 564-5722

XEROGRAPHIX EAST TEXAS

PROMPT LOCAL SERVICE

Xerox products to meet every need and every budget

- Color Copiers
- Fax Machines
- Digital Solutions
- Laser Printers



424 North Street • Nacogdoches, TX • 936-569-1992



NACOGDOCHES EYE ASSOCIATES

Since 1925

Eyecare for those who know the difference

3208 N. University Drive, Suites B & C
Nacogdoches

564-7661 or 564-EYES

Mark Lanier, O.D.
Therapeutic Optometrist

Ashley Risner, O.D.
Therapeutic Optometrist
and Low Vision Consultant

The House of Versailles

Paris  Perfumery & Gifts



Christy Rogers
Owner

280 Ladies' Perfumes • 80 Men's Colognes
Gels, Powders, Lotions & Soaps
Crabtree & Evelyn® Burt's Bees®
Circle E® • Votivo® • Jewelry & Gifts

936-569-1818 • M-F 10-6 • Sat. 10-4 • 404 E. Main, Nacogdoches

NOW PLAYING

And Baby Makes Three

Directed by:



Sheila Hill, M.D. Kim Schaus, M.D.

*After 9 Months of Waiting!
Don't Miss the Dramatic Debut!*

THE CAST

(In order of appearance)

The Mom Mom
The Dad Dad
Doctors..... Dr. Sheila Hill
 Dr. Kim Schaus
The Baby.....Baby

THE SETTING

This new and exciting play takes place in a custom-made labor and delivery suite at Nacogdoches Memorial Hospital. Providing the ultimate in comfort and privacy, they deliver a complete bundle of services individually packaged for each expecting family.



NACOGDOCHES
Memorial Hospital

1204 MOUND ST. • 936-564-4611
PHYSICIAN REFERRAL 569-7777

www.nacmem.org

*2005-2006
College of Fine Arts
Season Sponsor*



ROLEX



OYSTER PERPETUAL DATEJUST AND LADY-DATEJUST

Kennedy's
JEWELERS

201 East Main
Nacogdoches
(936) 564-7671, Fax (936) 564-2650