

1-1-1980

## 37th Annual Bible Lectureship -- For Such a Time as This (1980)

Carl G. Mitchell

Follow this and additional works at: <http://digitalcommons.pepperdine.edu/churches>



Part of the [Biblical Studies Commons](#), and the [Christianity Commons](#)

---

### Recommended Citation

Mitchell, Carl G., "37th Annual Bible Lectureship -- For Such a Time as This (1980)" (1980). *Pepperdine Bible Lectures*.  
<http://digitalcommons.pepperdine.edu/churches/60>

This Book is brought to you for free and open access by the Religion at Pepperdine Digital Commons. It has been accepted for inclusion in Pepperdine Bible Lectures by an authorized administrator of Pepperdine Digital Commons. For more information, please contact [Kevin.Miller3@pepperdine.edu](mailto:Kevin.Miller3@pepperdine.edu).

## FROM THE DIRECTOR

Greetings and best wishes to each of you as you share this time of Christian fellowship and spiritual renewal. The theme "For Such a Time as This," along with the speakers and teachers, were chosen with you in mind.

Please register at Lectureship Central. After registering, you will be directed to the Housing Reception Center where you will be assigned a room and pick up your key and linens.

Check the Daily News Bulletin (located in Exhibit Hall,

Lectureship Central and Firestone Fieldhouse) and note special items and possible changes in the program. Evaluation forms are located in each classroom and the Fieldhouse, which will provide you with the opportunity for input for future Lectureships.

Finally, thank you for coming. Your presence is a blessing to us.



Carl Mitchell

## GENERAL INFORMATION

**Lectureship Central** is located in the Exhibit Hall in Tyler Campus Center. This will be the main point of contact. For information and registration, please check here. The phone number is (213) 456-4270 or Campus Extension 270. For information before Lectureship, write Lectureship Office, Pepperdine University, Malibu, CA 90265 or call the above numbers. Lectureship Central will be open the following hours:

1:00 p.m. to 11:00 p.m., Sunday

7:00 a.m. to 11:00 p.m., Monday, Tuesday, Wednesday

**Housing** is available in the dormitory suites beginning at 1:00 p.m. on Sunday, April 13, until 9:00 a.m. on Thursday, April 17. Make reservations as early as possible on the attached form. You will be given your room assignment upon arrival at the Housing Reception Center. No rooms will be preassigned, and groups *must* register together to be close together. All will be guaranteed a room if registration form is received by April 12. No letters of confirmation will be sent.

The only charge for housing will be if you rent linens at the nominal fee of \$5.00 per set. You may wish to bring your own — extra long twin sheets, pillow, blanket, towels, etc. Children (no more than two) may sleep in room with parents with sleeping bags. Clothes hangers and soap are not provided.

**Camper-Trailer Space** is available on the well-lighted UPPER parking lot.

**Motels-Hotels** Upon request, a list of motels and hotels in the area will be sent to you.

**Meals** will be served in Tyler Dining Room beginning with breakfast on Monday and ending with dinner on Wednesday. There will be no variation of menus for special meetings. Guests will purchase tickets at the door for each meal, go through the line and proceed to the general dining area or specially designated areas for specific meetings.

Serving Hours and Costs:

Breakfast: 7:00 a.m.-8:00 a.m.  
Price: \$1.80

Lunch: 12:00 noon-1:15 p.m.  
Price: \$2.20

Dinner: 5:00 p.m.-6:00 p.m.  
Price: \$2.80

**Exceptions** AWP Dinner for All Ladies: 4:30 p.m.-7:15 p.m. Price: \$3.75 (Payable at dinner but *please* make reservations in advance to Mrs. Mary Estes, 220 Verde Vista Drive, Thousand Oaks, CA 91360.)

Men's Fellowship Dinner: Tuesday, 5:15 p.m.-7:15 p.m. Elkins Auditorium. Price: \$3.50 (Payable at door, but *please* make reservations by Tuesday noon at Lectureship Central.)

AWP Cafe: The Associated Women for Pepperdine will be serving food and drinks in the Exhibit Hall until 10:00 p.m. each day.

**Exhibit Hall** Exhibit tables will be set up in the Galley/Student Center area. Both commercial and non-commercial exhibitors will be there. (To reserve a space, contact Glenda Taylor at the Lectureship Office.) Be sure to visit this very important center of activity to obtain new teaching ideas and materials and to learn about missions and other efforts of the brotherhood. Hours are the same as Lectureship Central.

**Transportation** will be provided from the main campus to Firestone Fieldhouse beginning 15 minutes before and 15 minutes after the lectures. You may also get transportation to and from your dorm throughout the day. Loading and unloading will be from Jerry's Tree, the dormitories, Upper Parking Lot and Firestone Fieldhouse. For special transportation needs, call Lectureship Central (Ext. 270). Contact the Lectureship office for transportation to and from the airport.

### Parking Information and Regulations

- No parking is allowed in the main parking lot. The security personnel will activate the gate to allow you to enter for loading and unloading, after which time you will be required to move your vehicle.
- No parking is allowed in fire lane by dormitories — only a reasonable time for loading and unloading. (This regulation is made and imposed by the Fire Marshall.)
- Park anywhere along Seaver Drive or Grand Boulevard (vans will be along to pick you up).
- Recreational Vehicles are to park in the UPPER Parking lot.

**Childcare** will be provided in Dorm 10 each morning and afternoon, and Dorm 10 and Rooms 122, 123, 124 of Firestone Fieldhouse during the evening. There will be a nominal fee of \$1.00 each morning and afternoon, with no charge for the evening care. (Sunday's childcare is free.)

Hours:	Sunday:	3:30 p.m.-9:30 p.m. (bring sack dinner)
	Monday:	7:45-12:15; 1:15-5:15; 6:30-9:00
	Tuesday:	7:45-12:15; 1:15-9:00 (dinner will be provided)
	Wednesday:	7:45-12:15; 1:15-5:15; 6:15-9:00

### HOUSING RESERVATION FORM

Name Mr./Mrs./Ms.

Street Address \_\_\_\_\_

City \_\_\_\_\_ State \_\_\_\_\_ Zip \_\_\_\_\_

Phone (\_\_\_\_) \_\_\_\_\_

\_\_\_\_\_ Number of children with sleeping bags in room with parents (limit — 2)

\_\_\_\_\_ Set/s of linens will be needed (\$5.00 per set, payable at Housing Reception Center).

\_\_\_\_\_ I will supply my own linens (extra long twin)

All will be guaranteed a room if reservations are received by April 12. No confirmation letters will be sent.

Send reservations as early as possible to:

Glenda K. Taylor  
Lectureship Housing, Pepperdine University  
Malibu, California 90265  
Phone (213) 456-4220

# SCHEDULE OF EVENTS

## Sunday, April 13

- 1:00 p.m. LECTURESHIP CENTRAL and  
EXHIBIT HALL OPENS  
Place: Galley/Student Center
- 4:00 p.m. ANGELIC CHORUS  
Director: Robert Norris  
Figueroa Congregation, Los Angeles  
Place: Firestone Fieldhouse
- 5:00 p.m. 1,000-VOICE CHORUS REHEARSAL  
Place: Firestone Fieldhouse
- 6:15 p.m. 1,000-VOICE CHORUS  
Director: Paul Piersall, Agoura
- 7:00 p.m. A Tribute to R. N. Hogan, including  
special selections by Pepperdine University  
A Cappella Chorus, Paul Piersall, Director
- 7:30 p.m. A TIME FOR THE OLD PATHS  
Speaker: R. N. Hogan, Los Angeles  
Place: Firestone Fieldhouse

## Monday, April 14

- 7:00-  
8:00 a.m. BREAKFAST — Tyler Dining Room, AWP Cafe
- 8:00-  
8:50 a.m. THE FALLACIES OF UNBELIEF  
Teacher: Arlie Hoover, Portland, Oregon  
Place: Stauffer Chapel
- MINISTERING TO FAMILIES IN TROUBLE  
Teachers: Clifford Reeves, Fresno  
Rusty Bolton, Fresno  
Place: Elkins Auditorium
- THE CHALLENGE OF A WORLD  
THAT IS STILL LOST  
Teacher: Howard Horton, Searcy, Arkansas  
Place: Appleby Center 205
- 9:00-  
9:50 a.m. 1st of a Series led by Christian Attorneys on  
Contemporary Challenges to Christians
- ETHICS IN BUSINESS AND IN LIFE  
Teachers: R. Wayne Estes, Thousand Oaks  
Al Taylor, Agoura  
Place: Stauffer Chapel
- AN ILLUSTRATED HISTORY OF THE  
CHURCHES OF CHRIST IN CALIFORNIA  
Teacher: Jerry Rushford, Agoura  
Place: Elkins Auditorium
- DEVELOPING PERSUASIVE  
EVANGELISTIC SERMONS  
Teacher: Jerry Jones, Searcy, Arkansas  
Place: Appleby Center 205
- 10:00-  
10:50 a.m. STUDYING THE PARABLES  
Teacher: Ron Tyler, Camarillo  
Place: Stauffer Chapel
- LEADING THE WORSHIP IN SONG  
Teacher: Ted Starnes, Abilene, Texas  
Place: Elkins Auditorium
- JEWELS FROM PROVERBS  
Teacher: Herman Wilson, Thousand Oaks  
Place: AC 205
- NEW BEGINNINGS — STUDIES FROM JOHN  
Teacher: D'Esta Love, Agoura  
Place: PLC 100-102 (Ladies Only)

- 11:00-  
11:50 a.m. A TIME FOR EVANGELISM  
Speaker: Nat Cooper, Lubbock, Texas  
Place: Firestone Fieldhouse
- 12:00-  
1:15 p.m. LUNCH — Tyler Dining Room, AWP Cafe  
Special: R. B. Sweet Educator's Luncheon  
Place: Fireside Room
- 2:00-  
2:50 p.m. YOUTH IN MISSIONS  
Teacher: Steve Lemley, Lubbock, Texas  
Place: Stauffer Chapel
- HOW THE BIBLE HAS INSPIRED  
LITERATURE  
Teacher: James Smythe, Inglewood  
Place: Elkins Auditorium
- NEW WAYS OF REACHING OUT  
IN THE COMMUNITY  
Teachers: Ralph Beck, Agoura  
Tim Pownall, Newbury Park  
Place: AC 205
- HUSBANDS ARE FRAGILE  
Teacher: Sheila Bost, Santa Monica  
Place: PLC 100-102 (Ladies Only)
- 3:00-  
3:50 a.m. THE PRESENT CHALLENGE OF  
RESTORATIONISM  
Teacher: Marvin Bryant, Daphne, Alabama  
Place: Stauffer Chapel
- PERSONAL EVANGELISM  
Teacher: Silas Shotwell, Sacramento  
Place: Elkins Auditorium
- CHRISTIAN ENCOURAGEMENT FROM  
C. S. LEWIS  
Teacher: Rees Bryant, Pasadena  
Place: AC 205
- OUR CHILDREN — FORMED OR DEFORMED?  
Teacher: Susan Giboney, Brea  
Place: PLC 100-102 (Ladies Only)
- 4:00-  
4:50 p.m. MEDIA BIBLE  
Place: Elkins Auditorium
- 5:00-  
6:00 p.m. DINNER — Tyler Dining Room, AWP Cafe  
Special: Chancellor's Council  
Place: Fireside Room
- 6:45-  
7:15 p.m. OLD FASHIONED SING  
Coordinator: Tim Kelley, Camarillo  
Place: Firestone Fieldhouse
- 7:30 p.m. A TIME FOR INDIVIDUAL INVOLVEMENT  
IN MISSIONS  
Speaker: Carl Mitchell, Agoura  
Place: Firestone Fieldhouse

## Tuesday, April 15

- 7:00-  
8:00 a.m. BREAKFAST — Tyler Dining Room, AWP Cafe
- 8:00-  
8:50 a.m. THE FALLACIES OF UNBELIEF cont'd  
Place: Stauffer Chapel
- MINISTERING TO FAMILIES IN TROUBLE cont'd  
Place: Elkins Auditorium
- THE CHALLENGE OF A WORLD  
THAT IS STILL LOST cont'd  
Place: AC 205
- 9:00-  
9:50 a.m. 2nd of Contemporary Challenges Series  
STEWARDSHIP AND ESTATE PLANNING  
Teacher: Mike O'Neal, Agoura  
Place: Stauffer Chapel
- AN ILLUSTRATED HISTORY OF THE  
CHURCHES OF CHRIST IN CALIFORNIA cont'd  
Place: Elkins Auditorium

DEVELOPING PERSUASIVE  
EVANGELISTIC SERMONS cont'd  
Place: AC 205

10:00-  
10:50 a.m. STUDYING THE PARABLES cont'd  
Place: Stauffer Chapel

LEADING THE WORSHIP IN SONG cont'd  
Place: Elkins Auditorium

JEWELS FROM PROVERBS cont'd  
Place: AC 205

NEW BEGINNINGS —  
STUDIES FROM JOHN cont'd  
Place: PLC 100-102 (Ladies Only)

11:00-  
11:50 a.m. A TIME FOR PURE RELIGION  
Speaker: Frank Pack, Culver City  
Place: Firestone Fieldhouse

12:00-  
1:15 p.m. LUNCH — Tyler Dining Room, AWP Cafe  
Special: 20th Century Christian Luncheon  
Place: Fireside Room

2:00-  
2:50 p.m. THE SPIRITUAL CHALLENGE OF  
FAMILY CAMPS  
Teacher: Paul Methvin, Ventura  
Place: Stauffer Chapel

DEVELOPING SPIRITUALITY IN YOUTH  
Teacher: Don Williams, Inglewood  
Place: Elkins Auditorium

A MASTER PLAN FOR LATIN AMERICA  
Teacher: Ellis Long, Abilene, Texas  
Place: AC 205

LOVE IS AN OPEN DOOR  
Teacher: Emily Lemley, Lubbock, Texas  
Place: PLC 100-102 (Ladies Only)

3:00-  
3:50 p.m. HELPING YOUNG PEOPLE GET  
READY FOR MARRIAGE  
Teacher: Clarence Hibbs, Camarillo  
Place: Stauffer Chapel

MAKING CHRIST THE CENTER  
OF YOUR LIFE  
Teacher: Stuart Love, Agoura  
Place: Elkins Auditorium

THE LAST HALF — THE BEST HALF  
Teacher: Roxy Thomas, Westchester  
Place: PLC 100-102

4:00-  
4:50 p.m. MEDIA BIBLE  
Place: Elkins Auditorium

4:30-  
7:15 p.m. AWP DINNER FOR ALL LADIES  
Speaker: Don Williams, Inglewood  
Place: Tyler Dining Room

5:15-  
7:15 p.m. Men's Fellowship Dinner  
A TIME FOR SHEPHERDS TO ARISE  
Speaker: Reuel Lemmons, Austin, Texas

7:30 p.m. A TIME TO RETURN TO THE WORD  
Speaker: Harold Hazelip, Memphis, Tennessee  
Place: Firestone Fieldhouse

## Wednesday, April 16

7:00-  
8:00 a.m. BREAKFAST — Tyler Dining Room, AWP Cafe

8:00-  
8:50 a.m. THE FALLACIES OF UNBELIEF cont'd  
Place: Stauffer Chapel

MINISTERING TO FAMILIES  
IN TROUBLE cont'd  
Place: Elkins Auditorium

THE CHALLENGE OF A WORLD  
THAT IS STILL LOST cont'd  
Place: AC 205

9:00-  
9:50 a.m. 3rd of Contemporary Challenges Series  
THE LAW AND PERSONAL LIBERTY  
Teachers: Jim McGoldrick, Agoura  
LaGard Smith, Agoura  
Place: Stauffer Chapel

AN ILLUSTRATED HISTORY OF THE  
CHURCHES OF CHRIST IN CALIFORNIA cont'd  
Place: Elkins Auditorium

DEVELOPING PERSUASIVE  
EVANGELISTIC SERMONS cont'd  
Place: AC 205

10:00-  
10:50 a.m. STUDYING THE PARABLES cont'd  
Place: Stauffer Chapel

LEADING THE WORSHIP IN SONG cont'd  
Place: Elkins Auditorium

JEWELS FROM PROVERBS cont'd  
Place: AC 205

11:00-  
11:50 a.m. A TIME FOR CHRISTIANITY  
IN THE HOME  
Speaker: Carroll Pitts, Los Angeles  
Place: Firestone Fieldhouse

12:00-  
1:15 p.m. LUNCH — Tyler Dining Room, AWP Cafe  
Special: Columbia Christian College Luncheon  
Place: Fireside Room

1:30-  
3:30 p.m. WOMEN'S RETREAT  
Leader: Sharon Biggers, Huntington Beach  
Place: Beach House  
(Van service will begin from "Jerry's Tree"  
at 1:00 p.m. Bring your Bible.)

2:00-  
2:50 p.m. WORKING WITH THE SENIOR SAINTS  
Teacher: Howard Mahle, Houston, Texas  
Place: Stauffer Chapel

A POSITIVE RESPONSE TO STRESS  
Teacher: M. Norvel Young, Malibu  
Place: Elkins Auditorium

THE APPEAL OF CHRIST TO THE  
REVOLUTIONARY MIND  
Teacher: Kinwood DeVore, Inglewood  
Place: AC 205

3:00-  
3:50 p.m. CRISIS IN THE BIBLE STUDY—  
WHATEVER HAPPENED TO THE WORD?  
Teacher: Gary Collier, Woodland Hills  
Place: Stauffer Chapel

IMPROVING THE CORPORATE WORSHIP  
Teacher: Randy Mayeux, Long Beach  
Place: Elkins Auditorium

OUR MISSION WORK IN GUYANA  
Teacher: Alfred McCurchin, Los Angeles  
Place: AC 205

4:00-  
4:50 p.m. MEDIA BIBLE  
Place: Elkins Auditorium

5:00-  
6:15 p.m. DINNER — Tyler Dining Room, AWP Cafe  
Special: Herald of Truth Dinner  
Place: Fireside Room

6:30-  
7:00 p.m. A Performance of Psalms, Hymns, & Spiritual Songs  
By Pepperdine Alumni  
Place: Elkins Auditorium

7:30 p.m. A TIME TO REAFFIRM GOD'S  
IDEAL FOR MARRIAGE  
Speaker: Gayle Napier, Lubbock, Texas  
Place: Firestone Fieldhouse

**All classes and lectures will be taped** — \$3.00 per one hour tape. Order forms will be provided.

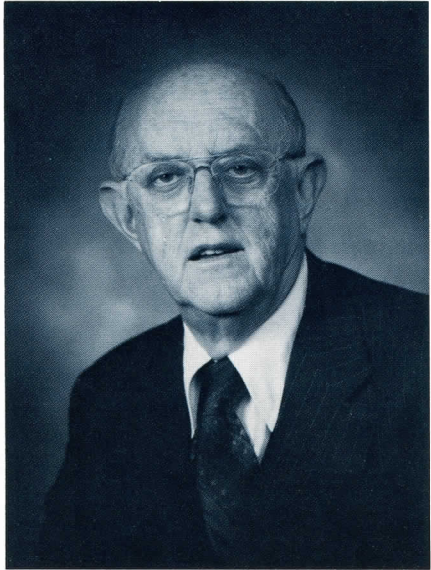

## Dear Fellow Christians,

On behalf of Pepperdine University, I am happy to welcome you to our Malibu campus for the 37th annual Bible Lectureship. This Lectureship is one of the significant ways in which the University maintains its relationship to the Churches of Christ.

Serving the church is central to the mission of Pepperdine University. The Office of Church Services, under the direction of Carl Mitchell and with the assistance of Don Williams, plans various workshops and activities throughout the year for elders, deacons, teachers, young people, and other Christian workers. The annual Bible Lectureship is the largest of these activities.

We hope that the lectures and the fellowship of this week will be an inspiration to all who attend, and that all of us will be moved to greater fulfillment of God's purpose for us.

*Howard A. White*

Howard A. White  
President, Pepperdine University

---

Pepperdine University  
LECTURESHIP  
Malibu, CA 90265

Non-Profit Org. U.S. Postage <b>PAID</b> Malibu, CA Permit No. 23
---