



LAWRENCE
LIVERMORE
NATIONAL
LABORATORY

UCRL-JRNL-220895

Adaptive Optics Imaging Survey of Luminous Infrared Galaxies

E. A. Laag, G. Canalizo, W. van Breugel, E. L.
Gates, W. de Vries, S. A. Stanford

April 26, 2006

Astronomical Journal

Disclaimer

This document was prepared as an account of work sponsored by an agency of the United States Government. Neither the United States Government nor the University of California nor any of their employees, makes any warranty, express or implied, or assumes any legal liability or responsibility for the accuracy, completeness, or usefulness of any information, apparatus, product, or process disclosed, or represents that its use would not infringe privately owned rights. Reference herein to any specific commercial product, process, or service by trade name, trademark, manufacturer, or otherwise, does not necessarily constitute or imply its endorsement, recommendation, or favoring by the United States Government or the University of California. The views and opinions of authors expressed herein do not necessarily state or reflect those of the United States Government or the University of California, and shall not be used for advertising or product endorsement purposes.

Adaptive Optics Imaging Survey of Luminous Infrared Galaxies

Edward A. Laag¹, Gabriela Canalizo¹, Wil van Breugel^{2,3}, Elinor L. Gates⁴, Wim de Vries^{2,5}, S. Adam Stanford^{2,5}

ABSTRACT

We present high resolution imaging observations of a sample of previously unidentified far-infrared galaxies at $z < 0.3$. The objects were selected by cross-correlating the *IRAS* Faint Source Catalog with the VLA *FIRST* catalog and the *HST* Guide Star Catalog to allow for adaptive optics observations. We found two new ULIGs (with $L_{FIR} \geq 10^{12} L_{\odot}$) and 19 new LIGs (with $L_{FIR} \geq 10^{11} L_{\odot}$). Twenty of the galaxies in the sample were imaged with either the Lick or Keck adaptive optics systems in H or K' . Galaxy morphologies were determined using the two dimensional fitting program GALFIT and the residuals examined to look for interesting structure. The morphologies reveal that at least 30% are involved in tidal interactions, with 20% being clear mergers. An additional 50% show signs of possible interaction. Line ratios were used to determine powering mechanism; of the 17 objects in the sample showing clear emission lines - four are active galactic nuclei and seven are starburst galaxies. The rest exhibit a combination of both phenomena.

Subject headings: galaxies: infrared — galaxies: interactions — galaxies: evolution — galaxies: fundamental parameters — instrumentation: adaptive optics

1. Introduction

Luminous infrared galaxies (LIGs; $L_{IR} \geq 10^{11} L_{\odot}$), are the best candidates for a link between the more powerful ultra-luminous infrared galaxies (ULIGs; $L_{IR} \geq 10^{12} L_{\odot}$) and

¹Institute of Geophysics and Planetary Physics, University of California, Riverside, CA 92521

²Institute of Geophysics and Planetary Physics, Lawrence Livermore National Laboratory, 7000 East Avenue, L413, Livermore, CA 94550

³Department of Physics, University of California, Merced, CA 95344

⁴Lick Observatory, P.O. Box 85, Mount Hamilton, CA 95140

⁵Department of Physics, University of California Davis, 1 Shields Ave., Davis, CA 95616

normal quiescent elliptical galaxies (Genzel et al. 2001). ULIGs are often interpreted as powerful mergers of gas rich spiral galaxies. Good evidence exists for a correlation between IR luminosity and the fraction of galaxies which are interacting (e.g., Sanders & Mirabel 1996). At $L_{IR} < 10^{11}L_{\odot}$ most IR galaxies are single, gas-rich galaxies powered by normal star formation, while at $L_{IR} > 10^{11}L_{\odot}$ there is a large increase in the fraction of strongly interacting or merging galaxies and an increase in the fraction of AGN-powered galaxies. Results of numerical simulations by Mihos & Hernquist (1994) describe the evolution of global star formation rate (SFR) for merging pairs of disk + bulge + halo galaxies. At the first close approach, star formation is shown to increase slightly over normal levels. When the galaxies finally collide, gas is driven into the compact center of the remnant galaxy and the SFR increases rapidly to a peak as much as 70 times the initial rate.

A population of ULIGs at high z have been shown to share some of the properties of the local population by studies with *Infrared Space Observatory (ISO)* (e.g., Sanders 2002, and references therein) and with the SCUBA camera on the James Clerk Maxwell Telescope (JCMT) (e.g., Barger, Cowie & Sanders 1999, and references therein). If that is the case, then ULIGs probably played an important role in the star formation history of the universe.

Several high resolution imaging studies of ULIGs and LIGs have been conducted with the *Hubble Space Telescope (HST)*. In particular, Borne et al. (1999) observed 120, $z < 0.2$ ULIGs in snapshot mode using the F814W I -band filter and found that virtually all of the objects in their sample are interacting or merging, and that as many as 20% contain multiple nuclei or are dense groupings of interacting (soon-to-merge) galaxies. Farrah et al. (2001) observed a sample of 23 ULIGs with the *HST* WFPC2 camera in V band, and found 87% to be interacting. Borne et al. argue, as have others, that there may be an evolutionary progression from compact galaxy groups to galaxy pairs to ULIGs to elliptical galaxies. These *HST* data also reveal unresolved nuclei, probably AGN, in 15% of the objects, in good agreement with optical and FIR spectroscopic classifications.

More recently ULIGs and LIGs have been studied with ground based telescopes. Veilleux, Kim & Sanders (2002) observed a sample of 118 ULIGs with the University of Hawaii 2.2m telescope in R and K' . Optical spectroscopy for this sample was published in Veilleux et al. (1999). They find virtually 100% of the sample to be interacting, 39% to be in the early stages of merging and 56% to harbor a single disturbed nucleus in the late stages of a merger. 5% were found to be multiple mergers. They find 35% of their surface brightness profiles to be fit well by a pure de Vaucouleurs $R^{1/4}$ profile and another 38% to be fit equally well by either an exponential or de Vaucouleurs profile. Mean half-light radius for their ULIGs was found to be ~ 3.5 kpc in K' .

Considerable observational effort has been directed at determining whether ULIGs and

LIGs are powered mainly by starbursts or active galactic nuclei (AGN), what the evidence is for morphological evolution, and whether these correlate with far-infrared (FIR) luminosity or spectroscopic classification (starburst, AGN, LINER). Recent spectroscopic surveys have shown that most of the FIR galaxies seem to be powered by starbursts, but that the fraction of AGN-powered galaxies increases with FIR luminosity (e.g., Veilleux et al. 1999). A morphological merger sequence which correlates with these spectroscopic classifications is not clear, most likely because of large differences in the time scales for the various events. Arribas et al. (2004) observed 30 LIGs with the Nordic Optical Telescope in the visible bands B , V and I . They find that the LIG population is dominated by starbursts while a higher proportion of ULIGs are dominated by AGN activity and could actually evolve into QSOs.

In an effort to construct larger samples of LIGs and ULIGs having high resolution imaging in the near IR, we have identified a new set of candidate objects following the method of Stanford et al. (2000) as described below. In addition, we have cross-correlated this sample with a bright star catalog so as to allow for adaptive optics (AO) observations of the sample. The main aim of our study was twofold: 1) to identify LIGs and ULIGs at higher ($z > 0.1$) redshifts than current FIR-selected samples, and 2) to perform a detailed high resolution morphological study that would allow us to identify morphological sequences and characterize galaxy interactions in these objects.

2. Sample Selection

We have constructed a sample by cross-correlating the *FIRST* catalog ($S_{1.4\text{GHz}} > 1$ mJy, 5σ with $5''$ resolution; Becker et al. 1995) with the *IRAS* Faint Source Catalog (*FSC*, $S_{60\mu\text{m}} > 0.2$ Jy, 5σ ; Moshir et al. 1992). The sky coverage for the *FIRST* catalog is roughly from RAs 8 to 17 hrs.

We extracted all sources which were optically faint, as detailed in Stanford et al. (2000). For a flux-flux plot and a plot of radio power at 1.4 GHz versus FIR luminosity illustrating the entire cross-correlated *FIRST*–*FSC* sample see figures 1 and 4 in Stanford et al. (2000). A major advantage of choosing these *FIRST*–*FSC* (FF) matches is that it also provides a good reason to believe that the FIR flux comes from the optical object at the radio source position within the large *IRAS* error ellipse.

The FF sample was further cross-correlated with the *HST* Guide Star Catalog (GSC) to define a sub-sample of LIG/ULIG candidates within one arcminute of stars of magnitudes brighter than 13 in R . The nearby stars can be used as guide stars for observations with the Lick and Keck AO systems. This yielded a sample of ~ 100 targets.

Since the aim of this study was to identify new LIGs and ULIGs, we only considered those objects for which no published redshift was available at the time (although the redshift of roughly half of the objects in the sample has been published since by the Sloan Digital Sky Survey and other authors). The cross-correlation of the three catalogs yielded a sample of ~ 50 targets with RAs between 8 and 17 hrs that were previously unidentified. Due to observing constraints and weather conditions, we were only able to obtain redshifts for 28 objects. Of these, two are found to be ULIGs, 19 are LIGs, and the remaining seven we simply designate as IR galaxies (IRGs) with FIR luminosities $10^{10} \leq L_{FIR} < 10^{11} L_{\odot}$.

Finally, we obtained Lick and Keck AO images of 20 of these objects as described below. The sample is given in Table 1. The 20 objects imaged at Lick and Keck observatories appear first in the table, in order of increasing RA. The additional 8 galaxies, for which we have only spectra, are listed below the horizontal line.

Column 1 is the target galaxy with its *FIRST-FSC* catalog name. Columns 2 and 3 list, respectively, the J2000.0 RA and DEC of the target. Column 4 is the redshift obtained from the object spectrum. Column 5 is the $60\mu\text{m}$ flux. Column 6 is the $100\mu\text{m}$ flux; values in parentheses indicate upper limits. The fluxes are the template amplitudes from the “1002” median scans obtained with the SCANPI utility at IPAC. Column 7 is the luminosity distance, calculated using $h = 0.71$, $\Omega_{\Lambda} = 0.73$ and $\Omega_m = 0.27$ (which we assume throughout the paper). Column 8 is the integrated flux at 1.4 GHz. Column 9 gives the FIR luminosity, calculated as in Stanford et al. (2000). ULIGs and LIGs are normally defined according to L_{IR} (8-1000 μm) as a whole. We have based our ULIG and LIG definitions on L_{FIR} because in the majority of cases we only have *IRAS* detections at $60\mu\text{m}$ and $100\mu\text{m}$ for the objects in our sample. Most of the objects in the sample were not firmly detected by *IRAS* at $12\mu\text{m}$ or $25\mu\text{m}$. As a consequence it is possible that some of the objects we have classified as LIGs may actually be ULIGs.

The definition for L_{FIR} used is from Sanders & Mirabel (1996) and takes the form

$$L(40 - 500\mu\text{m}) = 4\pi D_L^2 C F_{FIR} [L_{\odot}] \quad (1)$$

where D_L is the luminosity distance in Mpc,

$$F_{FIR} = 1.26 \times 10^{-14} (2.58 \times f_{60} + f_{100}) [W m^{-2}] \quad (2)$$

and $C = 1.6$.

Table 1. The Sample^a

Object Name (1)	α (J2000) (2)	δ (J2000) (3)	z (4)	$f_{60\mu m}$ (Jy) (5)	$f_{100\mu m}$ ^b (Jy) (6)	DL (Mpc) (7)	$f_{1.4GHz}$ (mJy) (8)	$\log L_{FIR}$ ^c (L_{\odot}) (9)
FF0819+2707	08 19 16.8	27 07 34	0.2613	0.74	1.07	1314	5.97	12.50
FF0825+5216	08 25 34.5	52 16 42	0.1726	0.73	(0.65)	823.6	2.4	(12.03)
FF0835+3142	08 35 51.6	31 42 00	0.0483	0.36	(0.30)	211.7	1.02	(10.53)
FF0839+3626	08 39 50.5	36 26 57	0.0961	0.48	1.14	435.9	3.12	11.44
FF0841+3557	08 41 30.9	35 57 45	0.0502	0.57	1.68	220.3	2.72	10.98
FF0934+4706	09 34 04.0	47 06 02	0.1207	0.33	(0.58)	556.8	1.46	(11.43)
FF1110+3130	11 10 02.2	31 30 02	0.1171	0.29	(0.20)	538.9	1.06	(11.23)
FF1113+5524	11 13 38.6	55 24 41	0.0382	0.71	1.50	166.1	3.33	10.75
FF1122+4315	11 22 03.6	43 15 56	0.1463	0.46	0.93	686.4	3.47	11.79
FF1138+4405	11 38 35.5	44 05 28	0.0359	0.68	0.86	155.9	3.35	10.59
FF1316+2511	13 16 42.1	25 11 56	0.1459	0.34	(0.59)	684.4	1.87	(11.63)
FF1318+3250	13 18 24.3	32 50 41	0.0367	0.51	0.84	159.4	2.68	10.53
FF1412+4355	14 12 29.6	43 55 55	0.1332	0.59	0.85	619.6	1.68	11.75
FF1429+3146	14 29 56.5	31 46 02	0.1761	0.18	(0.25)	842.1	1.09	(11.50)
FF1517+2800	15 17 52.8	28 00 50	0.1016	0.39	(0.60)	462.6	2.24	(11.32)
FF1519+3520	15 19 58.4	35 20 37	0.1098	0.24	(0.49)	502.8	2.1	(11.23)
FF1708+4630	17 08 54.0	46 30 46	0.2630	0.29	0.90	1323	2.99	12.26
FF1709+5220	17 09 00.8	52 20 03	0.1689	0.20	(0.52)	804.0	1.18	(11.61)
FF1712+3205	17 12 07.9	32 05 33	0.0372	0.27	(0.66)	161.7	1.19	(10.34)
FF1725+4559	17 25 00.3	45 59 43	0.0625	1.10	1.03	276.8	4.43	11.26
FF0834+4831	08 34 46.8	48 31 39	0.1735	0.30	(0.80)	828.3	2.13	(11.84)
FF1439+3232 ^c	14 39 16.9	32 32 39	0.2502	1250	1.21	...
FF1601+4514	16 01 56.6	45 14 03	0.0969	0.58	1.12	439.8	3.35	11.50
FF1621+2214	16 21 08.1	22 14 08	0.0843	0.29	0.60	379.2	1.37	11.08
FF1651+3001	16 51 22.6	30 01 04	0.0592	0.55	0.96	275.4	4.32	11.02
FF1656+2644	16 56 46.5	26 44 57	0.1193	0.44	(0.69)	574.8	1.16	(11.55)
FF1721+2951	17 21 43.7	29 50 59	0.1052	0.23	(0.48)	480.2	1.07	(11.19)
FF1723+3845	17 23 29.7	38 45 12	0.0377	0.22	(0.28)	163.9	1.04	(10.15)

^aHorizontal line divides imaged and non-imaged samples.

^bParentheses indicate upper limits.

^c*IRAS* data for this object suffers contamination from a nearby M6 star.

3. Observations and Data Reduction

Spectroscopic observations of each galaxy in the sample were obtained using the Kast Double Spectrograph at the cassegrain focus of the Shane 3-meter telescope at Lick Observatory. We used the 600/4310 grism for the blue side and the 600/7500 grating for the red side to obtain a useful wavelength coverage spanning from the atmospheric cutoff at $\sim 3400 \text{ \AA}$ to 8100 \AA . We used different slit widths to match the seeing conditions, typically between $1''$ and $2''.5$, yielding a resolution between 2.6 and $6.5 \text{ \AA pixel}^{-1}$ for the blue side and between 3.3 and $8.3 \text{ \AA pixel}^{-1}$ on the red side, so that the typical resolution for the spectra was roughly 300 km s^{-1} . The total integration time for each galaxy was 900 s .

The spectra were reduced with IRAF, using standard reduction procedures. After correcting for bias and flat fielding, we subtracted the sky and wavelength-calibrated the two-dimensional spectrum using OH skylines (for the red side) and arc lamps (for the blue side). We then flux-calibrated the spectra using spectrophotometric standards from Massey et al. (1988) and extracted the spectra using the IRAF `apextract` routines. In the majority of cases, we measured redshifts from stellar absorption lines, so that the redshifts we quote correspond to the stellar component of the galaxies as opposed to the gas.

The galaxies FF 1122+4315 and FF 1429+3146 were imaged in K' using the Keck II AO system (Wizinowich et al. 2000a,b; Johansson et al. 2000) with the NIRC-2 camera (PI: K. Matthews & T. Soifer). Both galaxies were observed using the NIRC-2 Wide-Field camera, which yields a plate scale of $0''.04 \text{ pixel}^{-1}$. In addition, FF 1429+3146 was also observed with the Narrow-Field camera, which yields a plate scale of $0''.01 \text{ pixel}^{-1}$. The remaining galaxies in the sample were observed using the natural guide star LLNL AO system on the 3 meter Shane telescope at Lick Observatory; for details about the LLNL AO system refer to Bauman et al. (1999) and Gavel et al. (2000). The AO system feeds the AO-optimized infrared camera IRCAL (Lloyd et al. 2000), yielding a plate scale of $0''.076 \text{ pixel}^{-1}$. Observations at Lick were done in H rather than K_s since the warm optical elements in the AO system result in a high thermal background in the latter. The AO FOV is $20''$ for the Lick system, $10''$ for the Keck Narrow-Field camera and $40''$ for the Keck Wide-Field camera .

Observations of point spread function (PSF) stars were obtained either immediately before or after the observations for each galaxy. We attempt to account for anisoplanatism by matching the distance and position angle from the guide star (GS) to the PSF. However, atmospheric conditions vary somewhat on a shorter scale than our total integration times, so that each PSF is close, but does not perfectly match the conditions for each image. For this reason, we are unable to provide precise Strehl ratios for each image, but we estimate that the typical ratios for all our images were between 0.1 and 0.2 . We provide full width at half maximum (FWHM) of the PSF for each image as an indication of the system performance

for every field. Only the observations at Keck and those at Lick on 25 Jan 2003 were done under photometric conditions; we estimate an extinction in H between 0.1 and 0.4 magnitudes for the rest of the observations. The images were reduced with IRAF, using standard IR reduction procedures. A complete journal of observations is given in Table 2 which includes total exposure times and GS information.

4. Analysis

4.1. Fitting Technique

Fitting a mathematical model to an image of a galaxy is one consistent way of determining its morphology. Several different mathematical models have been used over the years to fit the most common galactic shapes. These include the well known de Vaucouleurs profile that models elliptical galaxies and the exponential profile for galactic disks. More recently the Sérsic (1968) model has become a highly valuable tool for modeling various components of galaxies including bulges, disks, and bars. Using the Sérsic model is beneficial because the model is able to adapt to the de Vaucouleurs (elliptical) profile at Sérsic index $N=4$, the exponential disk profile at $N=1$, and a Gaussian shape at $N=0.5$.

Many authors have used a one dimensional ellipse fitting routine to plot a light profile such as IRAF *ellipse*. For example, Veilleux, Kim & Sanders (2002) use the standard Fourier expansion of Binney & Merrifield (1998) to fit isophote ellipses to their galaxies. After generating these ellipses the programs then make a plot of isophote intensity versus radius and derive the surface brightness profiles by making a best fit to those points. Surveys based on these routines usually classify the object as either elliptical or disk shaped based on whether a de Vaucouleurs or exponential model fits best. While this is not unreasonable, some of these classifications now need to be revised because a one dimensional fit can be subject to errors due to isophote twists and the large variety of galaxy morphologies. Some of these surveys use a profile slice along the major or minor axis and some use both. The profile can be different depending on whether the major or minor axis is used (see Peng et al. 2002, and references therein).

The galaxies in this sample were fit in two dimensions using a program called GALFIT (Peng et al. 2002). The program bypasses ellipse fitting, and fits a model to the light profile directly. GALFIT uses χ^2 fitting to minimize the error in two dimensions and can handle the fitting of multiple models simultaneously. The best fit is then subtracted from the data, and the residuals can be analyzed. In this survey, one or two models were used as needed to make a reasonable subtraction. More models can be used, but improvements to the subtraction

Table 2. Journal of Observations

Object (1)	Scale (kpc/'') (2)	GS <i>V</i> (3)	Separation (') (4)	PA (deg) (5)	Exp. Time (s) (6)	FWHM (') (7)	Date Obs. (8)
FF0819+2707	4.028	11.5	17.9	64.8	12×300	0.49	25 Jan 2003
FF0825+5216	2.904	11.9	30.2	61.2	14×300	0.49	25 Jan 2003
FF0835+3142	0.981	12.5	37.9	286.1	10×300	0.49	25 Jan 2003
FF0839+3626	1.809	11.7	31.3	250.6	6×300	0.15	03 Apr 2002
FF0841+3557	0.968	12.5	31.6	151.6	3×300	0.49	25 Jan 2003
FF0934+4706	2.149	12.8	34.8	5.4	12×300	0.31	03 Apr 2002
FF1110+3130	2.134	12.6	43.6	127.2	6×600	0.80	19 Mar 2003
FF1113+5524	0.762	7.5	37.0	295.9	7×300	0.49	25 Jan 2003
FF1122+4315 ^a	2.563	12.7	27.3	267.9	25×60	0.068	25 May 2002
FF1138+4405	0.732	9.7	29.6	258.9	10×300	0.43	03 Apr 2002
FF1316+2511	2.527	11.2	40.6	79.9	8×300	0.60	03 Apr 2002
FF1318+3250	0.719	10.5	34.0	115.5	6×300	0.49	03 Apr 2002
FF1412+4355	2.371	9.8	27.4	350.7	10×300	0.39	03 Apr 2002
FF1429+3146 ^a	3.012	11.9	30.6	8.2	10×120 5×120	0.092 0.068	25 May 2002 25 May 2002
FF1517+2800	1.848	11.9	30.0	13.6	6×300	0.42	03 Apr 2002
FF1519+3520	1.979	11.1	36.2	188.3	6×300	0.29	19 Mar 2003
FF1708+4630	4.024	9.1	27.2	161.2	7×300	0.44	03 Apr 2002
FF1709+5220	2.853	11.8	27.2	237.0	11×300	0.14	04 Sep 2004
FF1712+3205	0.729	11.1	43.0	254.1	5×300	0.17	14 Aug 2003
FF1725+4559	1.189	11.9	27.4	187.5	16×300	0.63	05 Sep 2003

^aGalaxies observed in *K'* with the Keck II telescope

are not always desirable. Generally, as resolution improves, many Sérsic profiles can be fit to a galaxy at the same time but these are not necessarily physically meaningful. Depending on the number of components, a Sérsic model can have anywhere from eight to several dozen free parameters.

The Sérsic parameter N affects the degree of cuspieness of the galaxy. As the Sérsic index decreases, the galaxy becomes more “cuspy” in the center. This means the core intensity flattens quickly as r increases to the half-light radius and the intensity falls off steeply beyond the half-light radius (Peng et al. 2002). Unperturbed spiral galaxies are a homogeneous group. Their Sérsic index usually does not deviate from $N=1$. Similarly, ellipticals do not deviate much from $N=4$, though they are a less homogeneous group. Mergers of two disk galaxies tend to produce a bulge with knots of compact unresolved star formation and some mass concentrated in the center. In general, these types of mergers can have Sérsic indices that are greater than 4 or other ambiguous profiles.

4.2. Fitting Procedure

The fitting process consists of two stages. The first stage involves an initial guess. A visual evaluation of the galaxy is made to decide what types of objects are present (disks, bulges, bars, etc). The general parameters of these objects, such as effective radius, centroid, ellipticity and position angle can all be approximated by examination of the image with an image analysis tool.

The fitting program uses the initial guess parameters to create a model, and convolves it with a PSF provided by the user in order to match the seeing conditions and the resolution. A “best fit” model is obtained by performing a least squares fit of the PSF-convolved model to the data. The second stage consists of refinements to the model to achieve the most accurate representation of the galaxy. The accuracy of the model can be assessed by examining the residual image for artifacts of under- or over-subtraction. The residual image is the image formed when the model is subtracted from the original image. If the galaxy is simple and unperturbed then the residuals should be only the sky background or spiral arms for spiral galaxies. This is especially true for distant galaxies where the resolution that we achieve prevents us from resolving extreme detail such as globular clusters.

If the galaxy is perturbed then other types of residuals will be apparent. These may consist of dust lanes, tidal tails, or multiple nuclei. Large symmetric areas with negative values are characteristic of over-subtraction. These types of errors are generally easy to spot and another fit should be considered. Sometimes the model may be obviously wrong. Many

adjustments to the input parameters can be made to refine the model. One possibility is isolating variables by fixing quantities that are known to be accurate and letting the program fit a smaller subset of the parameters.

The accuracy of the parameters determined by the fitting procedure will naturally depend on how well the PSF matches the conditions under which a given image was taken. To go beyond a simple determination of disk versus elliptical and look at more complicated features, we need to evaluate the uncertainty in the model due to the PSF. We ran several tests where we used a “mismatched” PSF to fit various galaxies. The mismatched PSFs were obtained with the same instrument and set up, but under different observing conditions and with FWHM that differed by as much as 50% of the value of the actual corresponding PSF. We found that, overall, the resulting model parameters changed by only a small percentage of their value. In particular, Sérsic indices of $N > 1$ changed by less than 5% and the position angle by only a few degrees. Although smaller Sérsic indices ($N < 0.5$) varied by a larger percentage (as much as 40%), their values remained close to the values for disk profiles. The effects are similar to running the program with no PSF. It should be noted that in some cases the PSF can be so “bad”, for instance when position angle differs greatly from the image, that GALFIT will not be able to converge. In such cases it is better to run the program with no input PSF. We therefore feel confident that, while the precise value of the Sérsic index may be uncertain due to uncertainties in the PSF, the overall determination of the galaxy morphology and global features is robust. A more serious concern when a PSF is mismatched is that the structure in the residuals will be affected. If the PSF does not properly represent the image quality of the galaxy, fine structure in the residuals will probably be lost.

Another factor that will affect the Sérsic parameter is surface brightness fading. For galaxies at higher z , the disk of a galaxy (where there is less signal) will fade faster than the central regions causing the galaxy to appear significantly smaller. This is because flux scales roughly as L/z^4 , where L is the luminosity measured at the source and z is redshift (Misner, Thorne & Wheeler 1973). In the case where there is a disk + bulge, losing the edges of the disk will increase the cuspleness and raise the Sérsic index.

Finally a limited field of view may effectively raise the Sérsic index. When combined with surface brightness fading, a situation is created where a galaxy appears to be smaller and the drop off from the center is steeper. In such a case only the central bulge of a galaxy is modeled. For nearby galaxies where the field of view is less than the scale length r_s , the model for the galaxy may not be correct (Peng et al. 2002). Even for our nearest galaxy, FF 0841+3557, at $z = 0.036$ the FOV for the Lick AO system corresponds to 14 kpc. For the exponential profile $r_s = (1.678r_{\frac{1}{2}})$, and if we take FF 0841+3557 as an example, we calculate r_s to be 7.7 kpc.

Figure 1 is an example of how a residual image is obtained for two galaxies in the sample. The top three panels, showing FF 1110+3130, are an example of a numerical model that is an accurate representation of the morphology of the galaxy. It produces a clean residual which shows sky background. Panel *a* is an image of the galaxy before subtraction. Panel *b* is a model of the galaxy and panel *c* is the residual image produced from the subtraction of panel *b* from *a*. The bottom three panels, showing FF 1519+3520, are an example of a reasonable fit with interesting residuals, namely a compact companion $\sim 0''.5$ east of the galaxy nucleus. In this case we have only modeled the larger galaxy to the west.

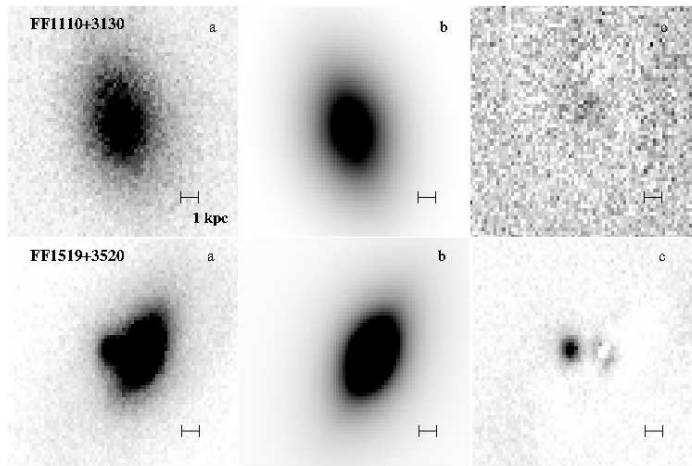

Fig. 1.— For both rows, panel *a* is an image of the galaxy before subtraction. Panel *b* is a numerical model of the galaxy and panel *c* is the residual image produced from the subtraction of panel *b* from *a*. In this and the following figures, north is up, east is to the left, and the scale bar represents approximately 1 kpc.

4.3. Results

Figure 2 shows the *H* or *K'*-band image of each of the 20 galaxies imaged in the sample. In terms of FIR luminosity, the 20 imaged objects consist of two ULIGs, 13 LIGs and five IRGs. The additional eight galaxies for which we only have spectra yielded six LIGs and one IRG.

For each of the galaxies modeled in the sample, the parameters for their models are listed in Table 3. Column 1 lists the target galaxy which may have one or two component objects that are modeled within it. Column 2 lists the apparent *H* or *K'* magnitude of the object being modeled as determined by the best fit. Column 3 is the Sérsic parameter, *N*.

When the model used was an exponential profile the value of the Sérsic index is by default set to 1. The Sérsic model or “light profile” is given by:

$$\Sigma(r) = \Sigma_e e^{-\kappa[(r/r_{\frac{1}{2}})^{1/N} - 1]} \quad (3)$$

where $\Sigma(r)$ is the surface brightness at a given radius r , $r_{\frac{1}{2}}$ is the effective radius of the galaxy, Σ_e is the surface brightness at $r_{\frac{1}{2}}$, N is the Sérsic index and κ is coupled to N so that half of the total flux is always within $r_{\frac{1}{2}}$. This model is described in detail in Peng et al. (2002). The paper should be consulted for the mechanics of how the model works, because more equations are involved than what is shown here. The exponential profile is given by:

$$\Sigma(r) = \Sigma_0 e^{-(r/r_s)} \quad (4)$$

where r_s is the scale length ($1.678r_{\frac{1}{2}}$). Column 4 lists the half-light radius ($r_{\frac{1}{2}}$) of the object in kpc. Column 5 is the ellipticity (ε) of the isophotes (defined as the $1 - b/a$ where b/a is the axis ratio for an ellipse). Column 6 is the position angle in degrees. Column 7 is the boxiness-diskiness parameter. A negative value corresponds to a disk galaxy and a positive value corresponds to a boxy galaxy (see Section 4.4 below). Column 8 is the model type used for the object where “Sér” is short for Sérsic and “Exp” is short for exponential. Column 9 indicates whether the galaxy appears to contain a single nucleus, a double nucleus, or multiple nuclei.

Column 10 indicates whether the galaxy is interacting or not. We classify a galaxy as interacting (“Y”) if the galaxy appears to be in the early stages of a merger (i.e., still showing distinct components) and/or shows obvious tidal tails or other tidal debris. We designate a galaxy as possibly interacting (“?”) if the galaxy was difficult to fit, implying that it may have an irregular morphology. The rest we designate as non-interacting (“N”). The models used for each individual object are described in detail in Section 5 below.

4.4. Powering Mechanism

ULIGs and LIGs can be classified in two categories according to the primary source of their luminosities: those galaxies that achieve their high luminosity from starburst activity (henceforth referred to as starburst galaxies) and those that are mainly powered by AGN. It is plausible that most LIGs contain some combination of excitation mechanisms including AGN, starbursts, shocks, mergers, and bars. The question then becomes which mechanism is dominant in each galaxy and whether there are any trends evident in the sample.

Figure 3 shows the emission line flux ratio $[\text{O III}]/\text{H}\beta$ versus the ratio $[\text{N II}]/\text{H}\alpha$ plotted for the 17 objects in the sample which had firm detections of all four emission lines and

a redshift $z \lesssim 0.2$ (so that both $H\alpha$ and $H\beta$ are in our observed spectral range). This plot is similar to the plot in Fig. 1 of Kauffmann et al. (2003) which itself is derived from the “BPT diagram”. Baldwin, Phillips & Terlevich (1981) demonstrated that it is possible to distinguish type-2 AGNs from normal star forming galaxies by plotting their emission line ratios and this idea was expanded upon by others. The curved line represents the demarcation between starburst- and AGN-powered galaxies as determined by Kewley et al. (2001).

According to the diagram, the galaxies FF 0834+4831, FF 0835+3142, FF 1122+4315, and FF 1519+3520 are identified as AGN, while FF 0934+4706, FF 1110+3130, FF 1656+2644, FF 1709+5220, FF 1712+3205, and FF 1318+3250 are identified as starburst galaxies. Additionally, FF 1138+4405 lies near the demarcation line, and is likely a star forming galaxy as well. In both of these groups, there is a range of FIR luminosities so that we do not see a clear correlation between L_{FIR} and powering mechanism for the LIGs and IRGs in the sample, although it is important to note that some of the objects are classified as LIGs based on upper limits to L_{FIR} and this adds scatter to any possible trends. Neither of the two ULIGs are plotted in Fig. 3 because [NII] and $H\alpha$ were redshifted out of our observed spectra. However, they both have [O III]/ $H\beta$ ratios characteristic of AGN. Studies with larger samples like Veilleux et al. (1999) and Arribas et al. (2004) indicate the fraction of AGN dominated LIGs increases with L_{FIR} . FF 1651+3001 is the only galaxy that falls in the LINER region. The rest of the objects fall in a region intermediate between starburst and AGN, possibly representing a population containing some combination of both AGN and starbursts, with neither being clearly dominant.

4.5. Morphologies

One of the two ULIGs, FF 1708+4630, is a merger at an early stage, while the other one, FF 0819+2707, has possible signs of interaction. Three LIGs, FF 1412+4355, FF 1429+3146 and FF 1519+3520, are also mergers at an early stage, where the two nuclei are still distinct. The LIG mergers are likely mergers of two disks since both components can be fit well by near exponential profiles and are in early merging stages, because both nuclei are still distinct. Between 30 and 60% of LIGs are reported to be mergers in the literature (Sanders & Mirabel 1996). Similarly, 23% (3/13) of the LIGs in our sample are found to be mergers. In agreement with the rarity of multiple mergers cited by Veilleux, Kim & Sanders (2002), we find only one object FF1429+3146 (a LIG) that appears to be a multiple merger in the residual image. None of the 5 IRGs have multiple nuclei or obvious signs of interaction.

There are only 2 objects that seem to have large bulge components in the sample. One of

Table 3. Model Parameters & Morphologies

Object	MAG	N	$r_{\frac{1}{2}}$ (kpc)	ε	PA (deg)	Boxy/Disky	Fit Type	Nucleus	Interact?
(1)	(2)	(3)	(4)	(5)	(6)	(7)	(8)	(9)	(10)
FF0819+2707	25.1	2.7	5.5	0.52	76.0	~ 0	Sér	single	?
FF0825+5216	25.0	2.3	0.90	0.44	-64.2	0.27	Sér	single	?
FF0835+3142	23.3	4.0	6.8	0.80	-61.0	0.68	Sér	single	?
FF0839+3626	20.0	1.8	3.1	0.52	-34.4	-0.31	Sér	single	N
FF0841+3557	23.6	1.0	4.6	0.26	9.0	-0.83	Exp	single	N
FF0934+4706	19.0	7.2	3.0	0.74	82.8	-0.54	Sér	single	?
FF1110+3130	22.4	0.7	2.9	0.78	23.3	-0.15	Sér	single	?
FF1113+5524	21.8	5.0	2.3	0.47	17.3	0.15	Sér	single	N
	30.5	1.0	8.7	0.64	8.0	-0.81	Exp		
FF1122+4315	8.8	3.1	6.9	0.53	13.1	-0.16	Sér	single	Y
FF1138+4405	20.5	1.16	1.7	0.84	34.6	0.02	Sér	single	Y
FF1316+2511	20.6	10.0	2.8	0.84	-33.3	0.36	Sér	single	?
FF1318+3250 ^a	Bar	single	N
FF1412+4355	23.0	1.7	0.67	0.90	-43.0	0.47	Sér	double	Y
	21.6	1.0	1.9	0.09	85.9	~ 0	Exp		
FF1429+3146	15.2	2.3	5.9	0.52	-1.4	-0.51	Sér	mult	Y
	19.1	1.1	1.2	0.68	24.1	-0.33	Sér		
FF1517+2800	20.7	2.2	0.90	0.61	-22.6	-0.23	Sér	single	Y
	22.0	0.3	2.8	0.49	44.7	0.08	Sér		
FF1519+3520	20.3	1.4	2.8	0.68	-35.4	-0.20	Sér	double	Y
	23.7	0.9	0.72	0.85	86.7	-0.33	Sér		
FF1708+4630	21.3	6.0	4.0	0.26	62.8	0.31	Sér	double	Y
FF1709+5220	23.1	0.7	2.3	0.34	35.7	-0.25	Sér	single	?
FF1712+3205	20.4	2.5	1.4	0.25	-79.9	-0.95	Sér	single	?
FF1725+4559	20.8	1.1	1.4	0.89	30.8	0.02	Sér	single	?

^aThe model parameters for this object are not meaningful since only the central bar was imaged.

these objects is the merger ULIG FF 1708+4630 with an unusually high Sérsic parameter at $N=6$. Another bulge dominated object is the IRG FF 0835+3142. Otherwise, the majority of the objects seem to be disk-dominated rather than bulge dominated, though the Sérsic parameters range from 0.7 to 2.3.

The statistical breakdown for profiles produced in Veilleux, Kim & Sanders (2002) for single nucleus objects are that 2% are best fit by a pure exponential disk, 35% are best fit by a pure elliptical, and 38% are fit equally well by both. There are 10 single-nucleus LIGs in our sample. Four (40%) are fit well by near exponential shapes, and four (40%) fall somewhere in between exponential and de Vaucouleurs. The “in between” Sérsic indices indicate that they can be fit by either a pure exponential or a de Vaucouleurs profile but neither is ideal. The remaining two objects (20%) have indices that are unusually high, indicating that neither an exponential nor a de Vaucouleurs profile would be a good fit. We do not find any preference toward elliptical profiles for the LIGs, and instead find more disks, but this may be due to small sample statistics. We obtain a mean $r_{\frac{1}{2}}$ of 2.9 kpc for the single-nucleus LIGs in H (except for FF1122+4315 which was imaged in K'); this is somewhat smaller than the mean half-light radius of 3.5 kpc for ULIGs found by Veilleux, Kim & Sanders (2002). Of the IRGs only two are fit well by models. FF1113+5524 has a classic disk+bulge profile and FF 1712+3205 has a nearly a lenticular shape.

Boxiness refers to the shape of the isophotes. Objects with a positive value (“boxy” objects) have slightly more square isophotes while those that have a negative value (“disky” objects) are rounded. Boxiness tends to be a sign that a galaxy has undergone a recent tidal interaction. Most elliptical galaxies are diskly; elliptical galaxies that are boxy tend to have higher mass to light ratios (Kormendy & Djorgovski 1989). Boxiness does not seem to be correlated with infrared luminosity in this sample.

Galaxies that are interacting make up 30% of the sample, including one ULIG and five LIGs. If we include all objects that are possibly interacting, they would make up 80% of the sample. Two of the galaxies that do not show signs of interaction are IRGs and the other two are LIGs. So, in agreement with previous studies, we observe a trend of toward a higher interaction rate at higher luminosities.

FF 0834+4831, FF 0835+3142, FF 1122+4315, and FF 1519+3520 are identified as AGN. FF 1519+3520 is an early merger of two galaxies, and possibly a dust obscured AGN. FF 0834+4831 was not imaged. The other two objects, as well as FF 0819+2707 and FF 1429+3146, have point-like cores in their residuals that are likely to be their active nuclei. Except for FF 0934+4706 which has a PSF like core, and FF 1318+3250 for which we only have an image of the central region, those galaxies below or slightly above the demarcation line for starburst galaxies in Fig. 3 can be modeled with near exponential profiles, and none

of them show overt signs of tidal interaction. Conversely, all of the objects that are currently involved in a tidal interaction are found either in the Seyfert region or in an intermediate region between the starburst and Seyfert regions. It is possible then that every object in the sample that is undergoing a merger has some level of nuclear activity.

5. Notes on Individual Objects

5.1. The ULIGS

FF 0819+2707 This ULIG is the most powerful object imaged in the sample, with a FIR luminosity of $\log(L_{\text{FIR}}/L_{\odot}) = 12.5$. Unfortunately, we do not have a flux value for [N II] or $H\alpha$ for this object since these lines were redshifted out of the spectra we obtained. However, the value of $\log [\text{O III}]/H\beta = 1.0$ for this object indicates it would almost certainly be in the AGN Seyfert range of the BPT diagram. The spectrum, shown in Fig. 4, shows a young stellar component. No signs of an ongoing merger are evident in the residual, nor is a close companion apparent. However, the model is not a good fit since it undersubtracts at the edges, possibly indicating that the galaxy is perturbed. The redshift for this object was published by Brand et al. (2003) after we carried out our observations. Brand et al. indicate that the object lies within a superstructure of radio galaxies.

FF 1708+4630 For this galaxy, a merger is evident in Fig. 5 after subtraction of a boxy elliptical host with Sérsic parameter $N=6$. The merger components are difficult to model. One of them is probably the core of the elliptical galaxy that is less than 1 kpc in diameter (and correspondingly less luminous). The intruder seems to be a smaller galaxy about 3 kpc in diameter. It lies only 1.5 kpc (in projection) from the core of the primary galaxy. The object has a starburst spectrum with ongoing star formation as indicated by strong O II emission, possibly triggered by the merger. Because of the higher redshift for this galaxy, [N II] and $H\alpha$ are also redshifted out of our spectral range. However, the value of $\log [\text{O III}]/H\beta = 0.62$ indicates that this object is likely in the AGN region. The Mg Ib and Ca II absorption features are present indicating that an older population is also present.

5.2. The LIGS

FF 0825+5216 The dominant power source of this $\log(L_{\text{FIR}}/L_{\odot}) \leq 12.04$ galaxy is uncertain. Its spectrum is that of an old population with very weak [O II] emission. The galaxy is less than 10 kpc in diameter in projection and is best modeled by a Sérsic model with $N=2.29$. No signs of a companion are observed. The model is fairly accurate and there

are almost no residuals that are detectable. The galaxy may have gone through a ULIG phase in the past and is now relaxing to an elliptical shape.

FF 0839+3626 After subtraction, this moderately luminous LIG reveals a barred spiral (SBc). The disk is modeled by a Sérsic profile with $N=1.77$. Based on the spectrum, the disk is probably composed of a population of older stars. The larger arm is about 2.1 kpc wide and 8.4 kpc long. This arm is actually visible before subtraction. The other arm is short and faint. The bar is about 1.4 kpc wide. No companion is visible. The spectrum reveals low ionization emission lines with a strong $H\alpha$ line. Unfortunately, [O III] fell precisely in a small gap between the blue and red detectors so that we cannot obtain an [O III]/ $H\beta$ ratio. However, the value of $[N II]/H\alpha = -0.16$ indicates that the object may fall in the AGN or transition region.

FF 0841+3557 This object lies on the boundary between LIGs and IRGs. The galaxy does not seem to be interacting. The spectrum indicates it has an old population. There are practically no residuals in the subtracted image. It is best modeled by an exponential profile. From the morphology it appears to be an ordinary disk galaxy; no bulge is detectable, but this could be due to undersampling.

FF 0934+4706 The spectrum of this object shows a blue continuum with low ionization emission lines. Based on its line ratios, the object has a starburst. This galaxy has a cuspy profile reflecting a high concentration of mass in the center. It is difficult to model accurately. It also has a bar-like structure visible in the residual but spiral arms are not apparent.

FF 1110+3130 This lower luminosity LIG shows a starburst spectrum with a blue continuum. The galaxy is fit accurately by a Sérsic profile with $N=0.67$, and there are no identifiable residuals. The shape of this model is near Gaussian (the Sérsic profile assumes the Gaussian shape when $N=0.5$). The galaxy is probably a perturbed disk, but no companion galaxy is visible.

FF 1122+4315 This luminous LIG appears to be a spiral galaxy with a bulge-like component that extends over most of the image. The spectrum indicates it is an AGN Seyfert galaxy. An elliptical shape with a Sérsic index of $N=3.09$ was used to model the bulge component. The residual image (Fig. 6) shows much structure including a possible warped disk and/or tidal debris, although some effects of over-subtraction are evident. A small knot to the southwest could be the core of an interacting dwarf galaxy or a bright knot of star formation.

FF 1316+2511 This is a strongly perturbed LIG. The Sérsic exponent, while unusually high ($N=10$), seems to produce an accurate model of this cuspy galaxy; practically no residuals are seen after subtraction. The galaxy is spherical in shape (E0). It is boxy, but no

other signs of recent interaction are apparent. The spectrum indicates that an old population of stars is present.

FF 1412+4355 This object is a likely starburst galaxy though it lies slightly above the demarcation line in Fig. 3. Figure 7 shows that the galaxy is an early merger of two disk galaxies with tidal tails and extended debris. The larger spiral galaxy is well modeled by an exponential profile, and it has a very long tidal tail. The galaxies are ~ 1.8 kpc apart in projection. The smaller companion is modeled well by a boxy Sérsic with $N=1.7$, and shows practically no residuals after subtraction, while the larger galaxy reveals a distinct core 0.8 kpc in diameter and a diffuse cloud of debris.

FF 1429+3146 The emission line ratios for this object indicate it is somewhere between the AGN and starburst regions on the BPT diagram. However given the morphology of this galaxy, and a possible faint broad emission line component in its optical spectrum, it could be an obscured AGN. The galaxy is clearly undergoing an early merger and contains a young population of stars. We obtained two separate images of this galaxy using the narrow and wide NIRC-2 cameras. Figure 8 shows the narrow camera image. Each image was modeled independently; the model parameters determined for each of these images are generally consistent with each other, although the (higher resolution) narrow camera image yields a better fit. The parameters listed in Table 3 correspond to the narrow camera image. FF 1429+3146 has four distinct features. The two major components are a large cuspy Sérsic profile and a smaller merging companion to the south also with a Sérsic profile. There is a dwarf companion or star forming region to the northeast and possibly one to the west. All of these components are visible before subtraction. The north galaxy has a Sérsic parameter of $N\sim 2$, while the south galaxy has a Sérsic parameter of $N\sim 1.1$ corresponding to an exponential shape. The models for both major components show diskiness. In the residual images, a core about 0.5 kpc across corresponding to the larger galaxy can be seen. This is possibly an active nucleus. The galaxies are about 1.5 kpc apart in projection. The unusual shape of this galaxy could indicate it is undergoing a major merger. In addition there may also be a minor merger with a smaller companion making it a multiple merger. There seems to be some dust present to the north and south.

FF 1517+2800 This galaxy has a bright Sérsic profile with $N=2.17$. The galaxy also has a faint Sérsic component ~ 0.5 kpc off center with $N=0.31$. This unusual shape is similar to a Gaussian, but steeper. The subtracted image shows a core ~ 1 kpc in diameter and some other residuals that may be a tidal tail. Some debris to the south of the obvious core may be another core that is part of a former companion. The spectrum of this galaxy is heavily reddened and shows strong emission lines. Emission line ratios indicate that the object is probably a starburst galaxy, although it lies in the region between starbursts and AGNs in

Fig. 3.

FF 1519+3520 This system is best modeled by disk components. The larger component has a Sérsic index of $N=1.44$ while a smaller component on the southeast has an $N=0.91$ index and is ~ 4 magnitudes less luminous. There is a bright, resolved core about 1.5 kpc in diameter roughly at the position of the smaller galaxy. It is presumably merging with the primary source. There are features that could be tidal tails to the north and south. The spectrum indicates that the stellar population is older. Its FIR luminosity puts it at the lower end of the LIG scale.

FF 1709+5220 This moderately luminous LIG is likely to be powered by a starburst. The galaxy is best modeled by a Sérsic profile of index $N=0.66$; this index could be low due to undersampling. The image is not deep enough to determine if there is a bulge component. The galaxy may have a companion of similar radius and magnitude, with a Sérsic index of $N=0.48$ that lies $16''$ away in the image. Since we do not have a redshift for this object, we cannot determine whether it is a projected galaxy or a true companion.

FF 1725+4559 This low luminosity LIG is best modeled by an exponential profile. It is slightly boxy but otherwise appears normal. The subtracted image reveals a possible core about 1 kpc long and 0.5 kpc wide. It lies at the same position angle as the disk and it could be a bulge that is too small to model. In that case this galaxy would seem to be a normal disk + bulge galaxy.

5.3. The IRGs

FF 0835+3142 This object contains an older population of stars. It can be fit by a boxy elliptical host but is difficult to model accurately. The subtracted image reveals a possible unresolved core.

FF 1113+5524 This object seems to be a normal spiral galaxy. Its spectrum shows some star forming activity. The residuals show that it is a prime example of an Sbc spiral galaxy. A prominent bar and two arms nearly 1 kpc wide each can be seen.

FF 1138+4405 This object can be fit with a near exponential profile. The residual image reveals a very unusual oblong shaped core. The spectrum of this object is reddened showing very strong emission (the strongest of the sample) that classifies this object as a starburst, and an underlying old stellar population.

FF 1318+3250 The image of this galaxy in Fig. 2 shows only the central bar of the galaxy. The galaxy has two faint spiral arms visible only in optical images. The bulk of the

NIR flux comes from the bar, which is ~ 15 kpc long in projection. The bulge is ~ 4 kpc in diameter. The position angles of the bar and bulge are offset by 20 degrees. The spectrum of this galaxy shows some star formation based on the presence of [O II] emission, but the bulk of the stellar population is probably old. No AGN is apparent.

FF 1712+3205 This galaxy can be modeled by an $N=2.5$ diskly Sérsic, which is roughly a lenticular shape. The spectrum shows weak $H\alpha$ and [O II] emission.

6. Summary

The results from this study indicate that the technique of cross-correlating 1.4 GHz and far-infrared fluxes selects many perturbed galaxies, with frequent early mergers and merger remnants. It selects a high number of starburst galaxies at redshifts $0.1 < z < 0.3$. A few type-2 AGN are picked up using this technique but they are much less common.

While our sample is small and we are dealing with small number statistics, our results confirm several trends observed before: 1) ULIGs are almost invariably mergers or interacting galaxies; 2) the fraction of LIGs undergoing mergers is significantly less; 3) objects with higher FIR luminosity are more likely to contain AGN.

We find, on the other hand, a larger fraction of exponential or near-exponential profiles (nearly half of the sample) than in previous surveys. As discussed in Section 4.1, many of these surveys have based their classification of profiles on one dimensional fits which can be subject to errors due to isophote twists or other small perturbations. It is possible that the true fraction of objects with exponential profiles may be larger, as suggested by our study. However, because of the small size of our sample this is simply speculation at this stage.

We do confirm, however, that modeling in two dimensions is very effective in highlighting features that could be easily missed by visual inspection or one dimensional fitting. Residual images reveal details such as double nuclei, dust lanes, tidal debris, and secondary cores that allow us to identify more accurately those objects that are perturbed.

Our results show the effectiveness of using adaptive optics systems in combination with two dimensional modeling to study morphologies of infrared galaxies. Future morphological surveys of this kind can be done with success for other types of interesting galaxies.

We gratefully acknowledge Chien Peng for helpful discussions about galaxy fitting. We thank both of the anonymous referees who reviewed our paper for their helpful comments and suggestions. Some of the data presented herein were obtained at the W.M. Keck Ob-

servatory, which is operated as a scientific partnership among the California Institute of Technology, the University of California and the National Aeronautics and Space Administration. The Observatory was made possible by the generous financial support of the W.M. Keck Foundation. This work was supported in part under the auspices of the U.S. Department of Energy, National Nuclear Security Administration by the University of California, Lawrence Livermore National Laboratory under contract No. W-7405-Eng-48.

REFERENCES

- Arribas, S., Bushouse, H., Lucas, R. A., Colina, L. & Borne, K. 2004, *AJ*, 127, 2522
- Baldwin, J. A. Phillips, M. M., & Terlevich, R. 1981 *PASP*, 93, 5B
- Barger, A. J., Cowie, L. L. & Sanders, D. B. 1999, *ApJ*, 518, L5
- Bauman, B. J. et al. 1999, *Proc. SPIE*, 3762, 194
- Becker, R. White, R. & Helfand, D. 1995, *ApJ*, 450, 559
- Binney, J., & Merrifield, M. 1998. *Galactic Dynamics* (Princeton: Princeton University Press)
- Borne, K.D. et al. 1999, *Ap&SS*, 266, 137
- Boyle, B. et al. 1988, *MNRAS*, 235, 935
- Brand, K., Rawlings, S., Hill, G.J., Lacy, M., Mitchell, E., Tufts, J. 2003, *MNRAS*, 344, 283
- Colless, M. et al. 1990, *MNRAS*, 244, 408
- Farrah, D., Rowan-Robinson, M., Oliver, S., Serjeant, S., Borne, K., Lawrence, A., Lucas, R. A., Bushouse, H. & Colina, L. 2001, *MNRAS*, 326, 1333
- Gavel, D. T., Oliver, S. S., Bauman, B. J., Max, C. E. & Macintosh, B. A. 2000, *Proc. SPIE*, 4007, 63
- Genzel, R. et al. 1998, *ApJ*, 498, 579
- Genzel, R., Tacconi, L. J., Rigopoulou, D., Lutz, D. & Tecza, M. 2001, *ApJ*, 563, 527
- Hacking, P. et al. 1987, *ApJ*, 316, L15

- Johansson, E. K., Acton, D. S., An, J. R., Avicola, K., Beeman, B. V., Brase, J. M., Carrano, C. J., Gathright, J., Gavel, D. T., Hurd, R. L., Lai, O., Lupton, W., Macintosh, B. A., Max, C. E., Olivier, S. S., Shelton, J. C., Stomski, P. J., Tsubota, K., Waltjen, K. E., Watson, J. A., and Wizinowich, P. L. 2000, Proc. SPIE 4007, 600.
- Kauffmann, G. et al. 2003, MNRAS, 346, 1055
- Kewley, L.J. et al. 1999, Ap&SS, 266, 131
- Kewley, L., Dopita M., Sutherland R., Heisler C., & Trevena J., 2001, ApJ, 556, 121
- Kormendy, J. & Djorgovski, S. 1989, ARA&A, 27, 235
- Lilly, S. et al. 1996, ApJ, 460, L1
- Lloyd, J. P., Liu, M. C., Macintosh, B. A., Sevenson, S. A., Deich, W. T. & Graham, J. R. 2000, Proc. SPIE, 4008, 814
- Lonsdale, C. et al. 1990, ApJ, 358, 60
- Lutz, D., Veilleux, S., & Genzel, R. 1999, ApJ, 517, L13
- Madau, P. et al. 1996, MNRAS, 283, 1388
- Madau, P. et al. 1998, ApJ, 498, 106
- Massey, P., Strobel, K., Barnes, J. V., & Anderson, E. 1988, ApJ, 328, 315
- Mihos, J. C., & Hernquist, L. 1994, ApJ, 431, L9
- Misner, C. W., Thorne, K. S., & Wheeler, J. A., 1973, *Gravitation* W. H. Freeman and Company
- Moshir et al. 1992, IPAC
- Peng, C. Y., Ho, L. C., Impey, C. D., & Rix, H. 2002, ApJ, 124, 266
- Sanders, D.B. et al. 1988, ApJ, 325, 74
- Sanders, D.B., & Mirabel, I.F. 1996, ARA&A, 34, 749
- Sanders, D.B. 2002, AdSpR, 30, 2001
- Saunders, W. et al. 1990, MNRAS, 242, 318
- Sérsic, J. L., 1968. *Atlas de Galaxias Australes* (Córdoba: Obs. Astron., Univ. Nac. Córdoba)

Stanford, S.A., Stern, D., van Breugel, W., & De Breuck, C. 2000, ApJS, 131, 185

Veilleux, S. et al. 1999, ApJ, 522, 113

Veilleux, S., Kim, D. C., & Sanders, D. B. 2002, ApJS, 143, 315

Wizinowich, P., Acton, D. S., Shelton, C., Stomski, P., Gathright, J., Ho, K., Lupton, W., Tsubota, K., Lai, O., Max, C., Brase, J., An, J., Avicola, K., Olivier, S., Gavel, D., Macintosh, B., Ghez, A., Larkin, J. 2000a, PASP112, 315

Wizinowich, P. L., Acton, D. S., Lai, O., Gathright, J., Lupton, W., Stomski, P. J. 2000b, Proc. SPIE 4007, 2

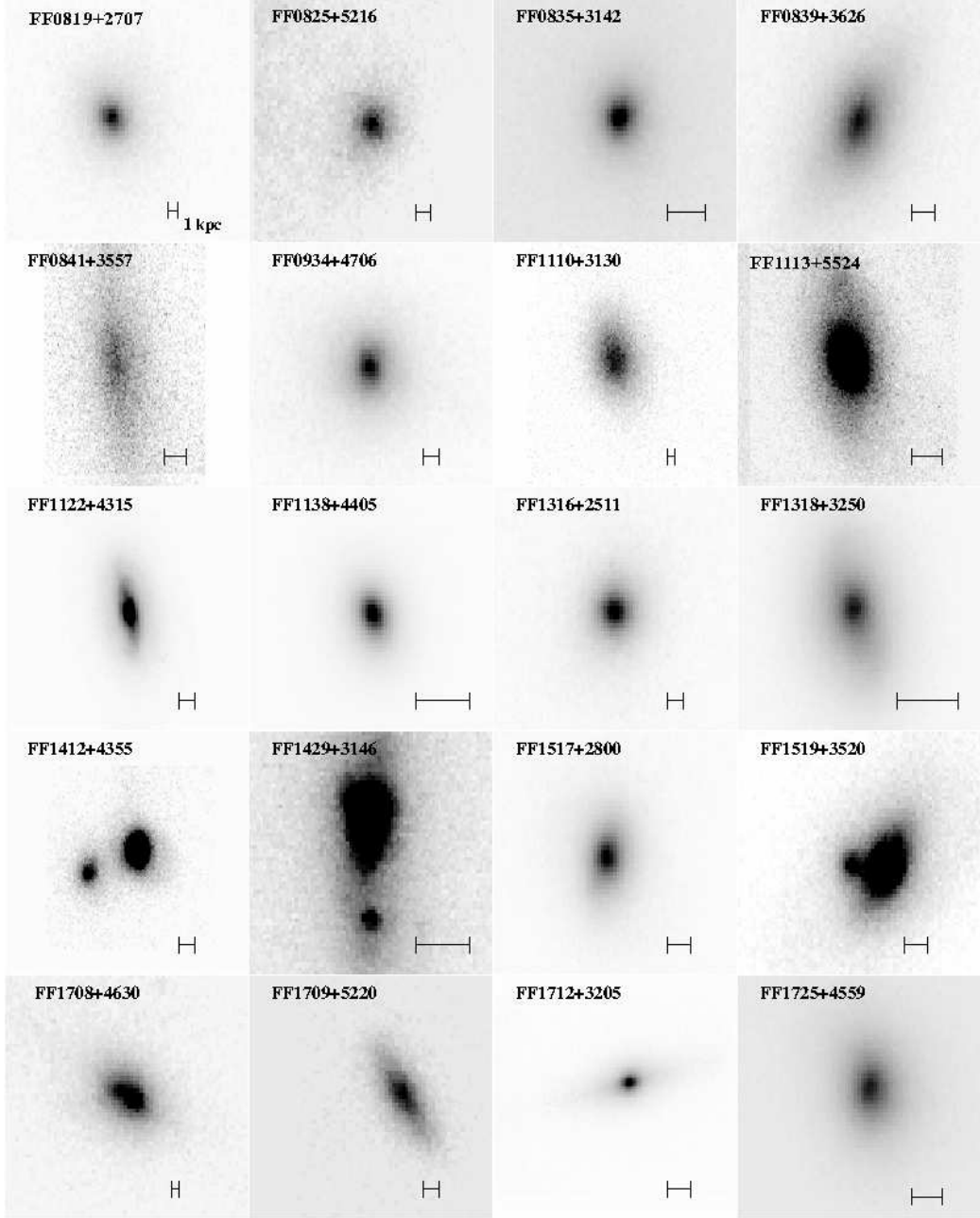

Fig. 2.— Lick and Keck near IR AO images of the central regions of each galaxy in the sample.

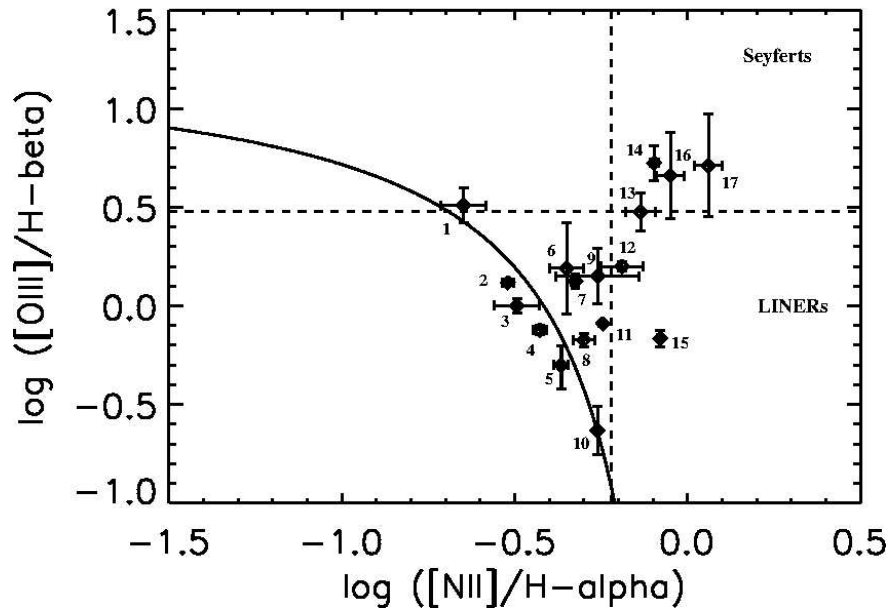

Fig. 3.— A BPT diagram of emission line flux ratio $[\text{O III}]/\text{H}\beta$ versus the ratio $[\text{N II}]/\text{H}\alpha$. From left to right the galaxies plotted are: (1) FF 1656+2644, (2) FF 1110+3130, (3) FF 1709+5220, (4) FF 0934+4706, (5) FF 1712+3205, (6) FF 1721+2951, (7) FF 1517+2800, (8) FF 1138+4405, (9) FF 1723+3845, (10) FF 1318+3250, (11) FF 1412+4355, (12) FF 1429+3146, (13) FF 0834+4831, (14) FF 1519+3520, (15) FF 1651+3001, (16) FF 1122+4315, (17) FF 0835+3142.

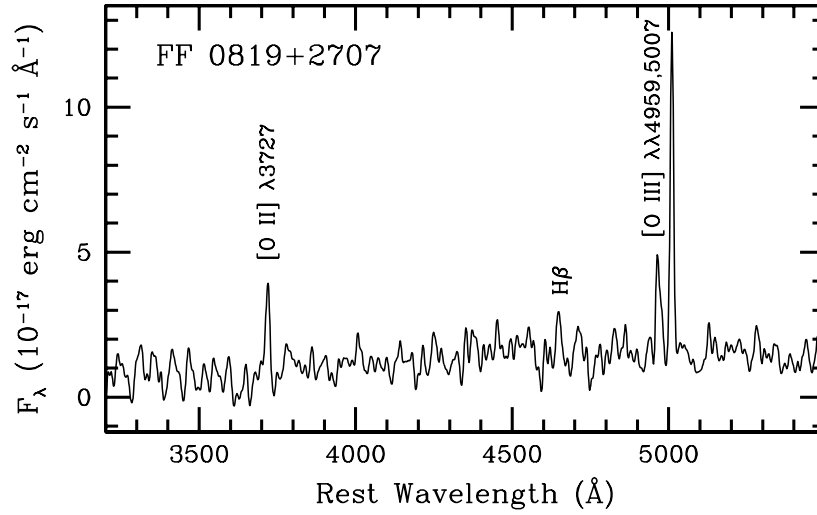

Fig. 4.— Optical spectrum of the $z = 0.2613$ ULIG FF 0819+2707 in rest frame.

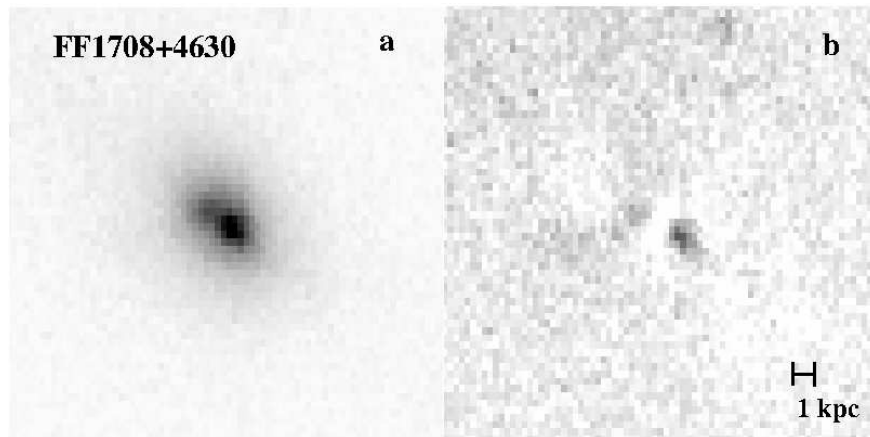

Fig. 5.— Panel *a* is an image of the $z = 0.2630$ ULIG FF 1708+4630 before subtraction. Panel *b* is an image of the object after subtraction, showing a secondary nucleus or merging companion.

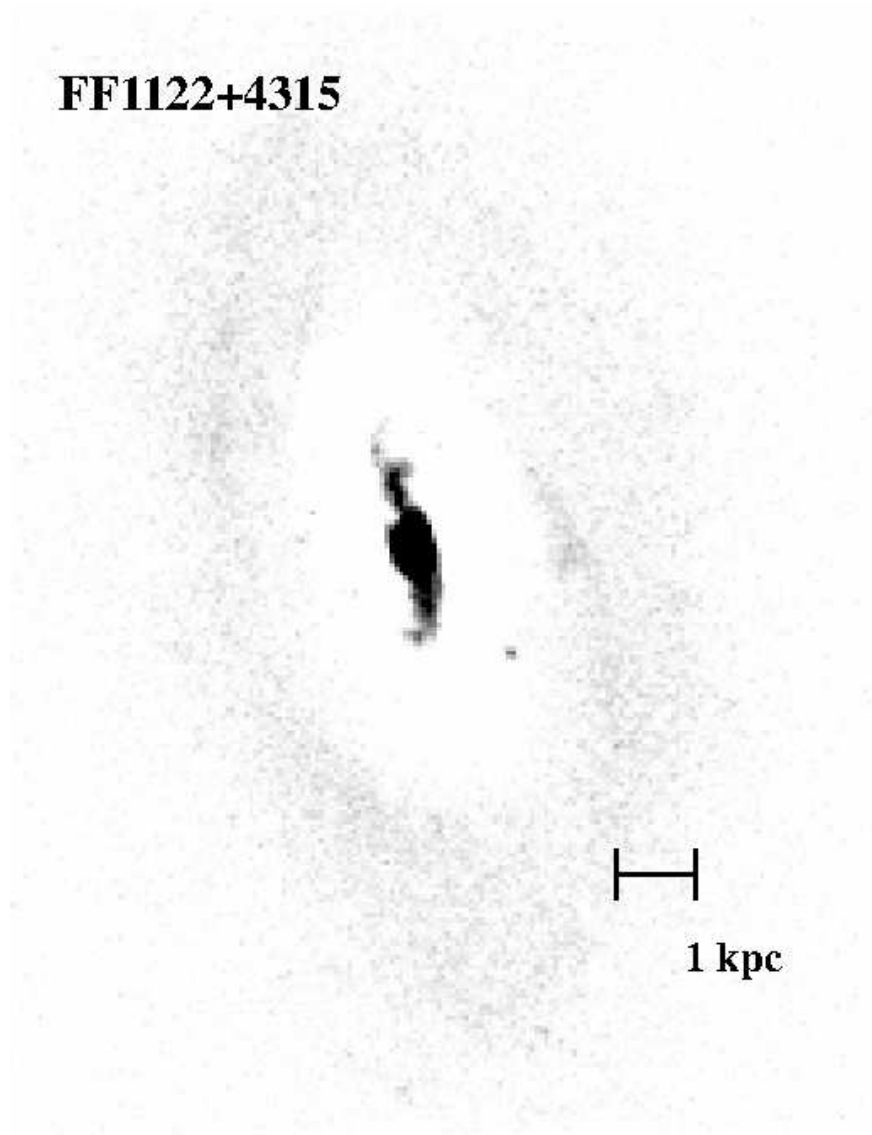

Fig. 6.— Residual image (model subtracted) of the $z = 0.1484$ LIG FF 1122+4315 showing much structure near the AGN nucleus.

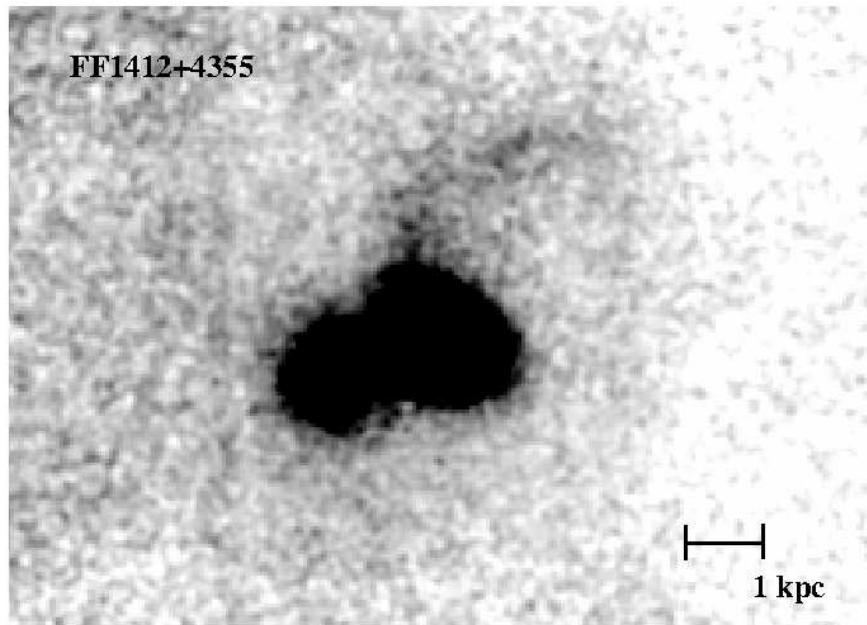

Fig. 7.— Two merging disk galaxies form the $z = 0.1353$ LIG FF 1412+4355. The image has been smoothed using a gaussian with $\sigma = 1$ pixel to highlight the tidal tail and debris.

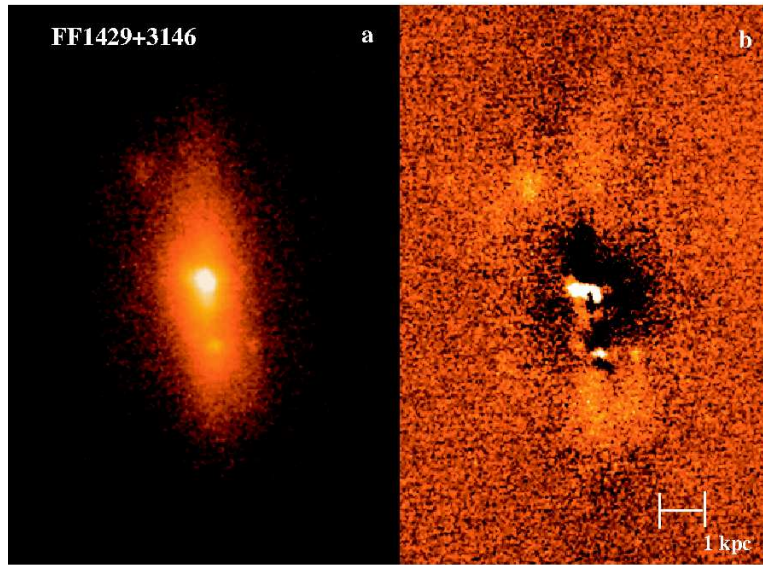

Fig. 8.— Keck NIRC-2 Narrow Camera image of the $z = 0.1806$ LIG FF 1429+3146, displayed in a log scale. Panel *a* shows the galaxy before subtraction and panel *b* after subtraction. The dark regions are an artifact of over-subtraction due to the highly perturbed morphology and multiple components of this galaxy.