

### FROM THE RIDICULOUS...



These are just a sampling of the "gams" on display this week for the annual "Gorgeous Gams" contest, sponsored by the Senior Class. Pennies deposited in jars in the Outer and Library Quads will count as votes. The winner will be announced at the after-game dance, Saturday night.

## Past Prexy To Talk To Hillel Foundation

Frank Brann, attorney and past president of B'nai B'rith, will speak on "The UN Declaration of Human Rights" today at 3:30 p.m. in the lecture hall of the new Science Building.

The lecture will highlight the week-long campus observance of UN Day, which is sponsored by the International Relations Club.

Later in the day, SJS foreign students will be honored at a dinner to be attended by IRC and ISO members and sponsored by the Santa Clara Chapter of the American Assn. for the United Nations.

## Engineering Profs To Tour Atomic Plant

The role SJS will play in the training of atomic engineers may be determined today.

A group of state, industrial, and college officials will tour the General Electric Atomic Energy Plant in Vallecitos today from 10:30 a.m. to 3 p.m. to consider atomic reactors that may be authorized for instructional use in state colleges, according to Norman O. Gunderson, Engineering Department head.

State officials later will make a report to the State Legislature, which will be asked to consider appropriation of funds for a nuclear reactor facility at SJS in the proposed 1958-59 State Budget.

If authorized, a nuclear reactor facility would be included in new SJS engineering building plans and would be completed by 1962.

Although the request for the project was made about a year ago, Gunderson said, "tentative acceptance" was received recently. The facility would be used for the training of atomic engineers.

"With the rapidly increasing uses of atomic energy, it is important that student engineers become acquainted with reactors and the many uses of atomic energy," Gunderson said, noting that 100,000 people in the United States are employed in atomic fields ranging from medicine to missiles.

Assemblyman Bruce Allen of Santa Clara County also will take part in the tour. Representing the college will be Executive Dean C. Grant Burton; Angelo C. Centanni, assistant to Dean Burton; Dr. Fred F. Harclerod, dean of the college; E. S. Thompson, business manager; Glen E. Guttormsen, accounting officer; and Dr. Benjamin F. Naylor, Chemistry Department head.

## Bats in the Belfry Bother Habitués of Reserve Room

By BARBARA HARTMAN

The Reserve Book Room was no place to study Tuesday night. Heads swiveled on their sockets and giggles came from all parts of the room. The loudest of these originated in the librarians' corner. What was the cause of this undignified disturbance? Was it a fat girl in bulging Bermudas or a slim chick in sleek slacks?

No. It was a refugee from the Science Department. A very lively bat was busily dive-bombing the area.

## CNPA Delegates Meet Tomorrow For Ad Seminar

Dr. Dwight Bentel, head of Journalism and Advertising Department, will greet the expected 75 delegates to the California Newspaper Publishers Assn. advertising seminar to be held Friday and Saturday at San Jose State.

Registration will begin at 8:30 a.m. Friday in Newman Hall, 79 S. 5th St. The fee, \$8 per person, is to cover cost of the seminar.

A. W. Bramwell, publisher of the Chico Enterprise-Record, will also present a welcome address.

Friday morning lectures and round table discussions will pertain to salesmanship and selling problems. Topics for afternoon sessions will be copy and layout and production.

Markets and planning for the customer will be items for Saturday's seminar discussions.

## President Speaks To SJS Patrons

President John T. Wahlquist, Dr. Elizabeth Greenleaf, associate dean of students, Don Ryan, ASB president and Jeannie Oakleaf, AWS president, addressed the SJS Patrons at their first meeting of the year yesterday.

President Wahlquist reported on the latest developments in the school's academic and building programs. Dr. Greenleaf outlined her plans for the year, and Ryan and Miss Oakleaf discussed student activities.

One of the male occupants was asked to try to catch the misplaced mammal. Did you ever try to catch an animated bat in a box? Did you ever hear the expression, like a bat out of —? Well, that's how it was going!

When last seen, the bat still had the librarians baffled. It disappeared in the book stacks and people were busy stooping and peering amongst the shelves.

All that can be said is that the reserve book room must not be getting enough use lately, if the bats have taken over!

### A Thrill-A Bill?

WASHINGTON — (UP) — A taxicab driver, when directed to drive to the military air terminal here yesterday morning asked his passenger, "Going to meet Old Mac?"

His passenger, a United Press reporter, replied that if the driver was referring to British Prime Minister Harold MacMillan, the answer was yes.

A few moments of silence, then this observation came from the front seat:

"They sent us the Queen to give us a thrill; now comes MacMillan to bring us the bill."

### 'OPEN' MEET FLOPS

# Council OKs Peace Probe, Asks Rally Committee Aid

By RAY BARCH

The Student Council, meeting in near-vacant Morris Dailey Auditorium, yesterday authorized Pres-

ident Don Ryan to investigate the possibility of a peace pact with Fresno State college, gave a vote of confidence to the Rally Com-

mittee and tabled until next week the proposed revision of by-laws of the Awards Committee.

The auditorium, peopled by four spectators, marked the "open" council meeting a spectacular flop. The meeting had been set up to give students a first-hand view of the workings of student government.

His voice echoing in the chamber, Ryan observed that rainy weather, a flu outbreak, sorority rushing—and lack of publicity—had thwarted a turnout.

The peace bid came in the form of a letter from the ASB president of Fresno, Ryan said. Vandalism, reportedly from Cal Poly, painted Fresno buildings and sidewalks following Saturday's Fresno-Cal Poly game, causing some \$1200 damage.

Ryan suggested that the council investigate signing pacts with football opponents in the San Jose vicinity. A pact has already been negotiated with College of Pacific and will be signed prior to the Nov. 9 Homecoming game.

Council support of the Rally Committee came at the request of Mickey Simonet, committee chairman, who urged a confidence vote for the committee's segregation order in football rooting sections.

Miss Simonet told the council that the committee advocated "wear white" in the rooting section for the two remaining Spartan home games.

Ryan commended the committee for its work in trying to build school spirit and urged student cooperation and participation in the rally programs.

A surprise feature for Homecoming was hinted at by the Rally leader, who told the council that an unnamed female celebrity was being sought. Miss Simonet said the committee hoped to furnish a male escort for the festivities.

The council voted to table proposed revision of by-laws of the Awards Committee to permit it to meet in executive session Monday with Larry Lack, committee chairman pro tem.

The council seeks authorization which will give it power to name the committee chairman, a power it has with other ASB subcommittees.

The change will decrease membership of the committee and will give faculty representatives a vote.

Dale Scott, student public relations director, told the council that Sparta Key, student directory, will be published this week and should go on sale Nov. 8, at 50 cents a copy.

In other matters, the council tabled the request for recognition of Alpha Eta Sigma, English department honorary society, until the organization presents a list of charter members as required by the ASB constitution.

referred to the Student Court the proposed Constitution of the Class of 1960. The council requested a decision on whether the class also was required to list its members.

—received a financial statement regarding the Navy band concert. Income from the show Sunday totaled \$2050. Expenditures were \$2283.

### Intermittent Wet

Intermittent rain is the weatherman's prediction for Santa Clara Valley residents today. The forecaster foresees little change in temperature, with a high between 64 and 70 degrees, and southerly winds ranging between 15 and 25 miles an hour.

## Gams Drive Nets \$9.73, DSP Leads

A total of \$9.73 was collected yesterday in the Gorgeous Gams contest, sponsored by the Senior Class, according to Jan Bruderer, contest chairman.

Mike Colby, sponsored by Delta Sigma Phi, was ahead at the end of the first day of voting, with \$3.59. He was followed by Jack Sidlow, Alpha Phi Omega, who had \$1.27.

Other candidates, their sponsoring organizations and totals are as follows: Ron Robinson, Kappa Delta, 31 cents; Leigh Weimers, Sigma Chi, 88 cents; Jack Norton, Halls of Ivy, 70 cents; Pat Maloney, Kappa Kappa Gamma, 31 cents; Bruce O'Neil, Marimur Hall, 42 cents; John Webb, Delta Gamma, seven cents; Bob Daggett, Alpha Omicron Pi, 87 cents.

Keith Ferris, Phi Sigma Kappa, 4 cents; Ted Terzakis, Kappa Alpha Theta, 26 cents; Bob Richards, Ivy Hall, 12 cents; Lee Howard, Sigma Kappa, 13 cents; Wayne Montgomery, Phi Mu, 76 cents; Charlie Bratton, Kappa Alpha, nothing.

The contest will last through Friday. Saturday night the Senior Class will sponsor a Gorgeous Gams Dance, in the Women's Gym, after the North Texas State football game.

### Brownell Resigns

WASHINGTON — (UP) — The White House yesterday announced the resignation of Attorney General Herbert Brownell Jr.

## Wife of Sociology Prof Gets Polio on Expedition

By ANTHONY TARAVELLA

Life in the tropics is not as romantic as Hollywood pictures it, and Dr. Joseph A. Hester, assistant professor of sociology, can attest to that fact. Dr. Hester and his wife, Evelyn, endured hardships greater than those caused by climatic conditions while on an archeological expedition in the jungle area of Central America this summer. Mrs. Hester came down with polio.

Conditions in the tropics made digging operations more difficult because vegetation grows as much as a foot a week. Insect control goes on constantly. "There is more work trying to live comfortably there than on any rugged camping trip in the U.S.," Dr. Hester declared. Scorpions are always a hazard, although they are not deadly.

Sanitation is poor in the tropics, and it is especially bad in the region where the scientists were doing their work. Dr. Hester suspects that his wife contracted the polio virus through something she ate at the supper table at the excavation site. "Everyone there got sick," he said.

Dr. Hester believes that polio is prevalent among most of the Indian children in Mexico up to the age of three, but that they all overcome the disease through some kind of immunity that has been built up over a period of time. "Nowhere in Mexico did I see an Indian who



Eighteen of the thirty Homecoming queen candidates are pictured following yesterday's fashion show held in the Morris Dailey Auditorium. Voting for ten finalists will take place today. First row, (l-r) Joyce Armfield, Patti Fischle, Patty Slayton. Second row, (l-r) Shirley Ann Reith, Gabi Lasser, Jane Amsden, Carol Sandell. Third row, (l-r) Dianne Dober, Mary Elliskovich, Mitzl Kirk, Diane Dawson, Margie Jackson, Claire Wellenkamp, Chris Richards. Fourth row, (l-r) Judy Hanson, Florence Marie Bianco, Beverly Nally, Marilyn Jones.

## Student Body To Elect Ten Queen Finalists Today

## Freshmen Will Stage Skit at Rally Tonight

"Who's Got the Sword?" freshman skit, will highlight tonight's rally scheduled for 7:30 p.m. in Morris Dailey Auditorium.

Tonight's Freshman Class presentation will inaugurate a campus tradition, since the class will prepare a similar skit for all future rallies, according to Jack Clarke, entertainment chairman of Rally Committee.

Featured performer will be Paul Thompson, who sings calypso and popular music at the Kerosene Club, local night spot, on Wednesday and Saturday evenings, Clarke said.

The Bill Canihan Combo will play. Louise Haydock will sing, and a singing-comedy act is planned by Sally and Cindy. "The Shaw Twins."

Clarke added that Mary Ellen Geimer, who performs at home games of the San Francisco '49ers, professional football team, will present a baton act.

Bob Daggett is scheduled to emcee.

## Fashion Show Introduces Contestants

Students who watched 22 of the 30 Homecoming queen candidates model in the fashion show yesterday at 1:30 p.m. in Morris Dailey Auditorium have seen the Homecoming Queen and her four princesses.

The identity of the five winners is still unknown since they will be chosen later by a panel of judges.

Eight contestants were unable to appear in the fashion show due to the flu.

Today an election is being held in which everyone may vote for ten Homecoming queen finalists. Pictures of the 30 candidates are posted in front of the Morris Dailey Auditorium.

Contestants for this year's queen and their sponsoring organizations include: Jane Amsden, Chi Omega; Joyce Armfield, Alpha Phi Omega; Mary Lou Benson, Newman Club and Catholic Women's Center.

Florence Marie Bianco, El Circulo Castellano; Carole Bill, Phi Sigma Kappa; Rhea Neil Chase, Alpha Tau Omega; Diane Dawson, Alpha Phi; Dianne Dober, Delta Gamma.

Anne Dowrick, Independent Housing and Tranquil Manor; Mary Elliskovich, Lambda Chi Alpha; Shirley Ewen, Sigma Kappa; Dorothy Fairburn, Kappa Alpha Theta; Patti Fischle, Sigma Chi.

Margaret Gemmill, Melody Hall; Judy Hanson, Kappa Tau; Margie Jackson, Alpha Chi Omega; Marilyn Jones, Delta Sigma Phi; Mitzl Kirk, Gamma Phi Beta; Gabi Lasser, I.S.O.; Marcia Malatesta, Pi Kappa Alpha.

Linda Montgomery, Sigma Nu; Beverly Nally, Theta Xi; Betsy O'Gara, Chi Pi Sigma; Shirley Ann Reith, Phi Mu; Chris Richards, Alpha Omicron Pi; Carol Sandell, Kappa Kappa Gamma; Carol Simararian, Kappa Deltas; Patty Slayton, Kappa Phi; Sylvia Somers, Delta Gamma; and Claire Wellenkamp, 184 Club.

The play stars Ivan Paulsen and Gail Anderson in the lead roles. Miss Elizabeth Loeffler is the director.

## Viet Nam Leader Accuses Reds

SAIGON — (UP) — A communique issued today by President Ngo Dinh Diem blamed communists for the bombing of U.S. buildings and vehicles Tuesday in which 13 Americans were injured.

## Play Ticket Sales 'Extremely Heavy'

"Extremely heavy" ticket sales for the final performances of "Man and Superman" on Thursday, Friday and Saturday have been reported by the College Theatre box office.

The play stars Ivan Paulsen and Gail Anderson in the lead roles. Miss Elizabeth Loeffler is the director.

Sure, it's possible to buy cheaper clothes than we sell at Roos. It's even less expensive to wear a flour sack. But for the most quality at less cost see us.

**Roos Bros**

VOL. 45

SAN JOSE, CALIFORNIA, THURSDAY, OCTOBER 24, 1957

No. 22

# Spartan Daily

SAN JOSE STATE COLLEGE



## Editorial

### The Cold War

We hope that, at long last, you are becoming philosophical about Asian flu. In fact, this is about all that can be done about it.

Throughout the nation, more than one million persons have been visited by the virus. It has spared no region or sector in its travels, San Jose State included.

Since the start of school, approximately 850 of you have staggered to the Health Office for treatment of "respiratory infections and conditions classified as 'possibly flu-like'."

But don't go looking for an epidemic to strike, accompanied by mass vaccinations, face masks, and inhalers. We say this because it won't happen. Or if it does, you won't know it anyway.

The word epidemic is a doubtful one. Using purely subjective judgments, an individual in a position of command could declare an epidemic today.

However, people aren't giving out Asian flu vaccine in large quantities or at low cost. To send out the epidemic cry would swamp health facilities with hordes of worried little people, all asking for protection. You can easily imagine the hassle that would result.

So, we again ask you to sit back and try to weather the plague philosophically. Cough quietly to yourself. Try not to notice the people around you, all wheezing and gasping, choking and collapsing.

There will not be an epidemic. Period. This cold business is all in your head.

## Iraqi Bachelor Goes 'Searchin'

By DON STEVENS

Faleh Sayid-Hatim is one of the very few students now attending San Jose State who may one day have four wives—all at the same time. So it is only natural that the question most frequently asked of him is, "How many wives do you have now?"

But Faleh, a student in the Engineering Department, is quick to explain, to the disappointment of his eager questioners, that, in spite of his religion and the customs of his country, he is still a bachelor.

Faleh, who came to SJS from Mosul, Iraq, also is a Moslem. The Moslem Religion permits a man to have four wives.

And chances are that Faleh, who certainly could not be called a confirmed bachelor, may some day go for broke.

### SEARCHERS

"I have been running all my life in search of wife number one," he said. "I just haven't been able to catch her yet."

His observation on the courtship and marriage process in this country is that "people try to make it too complicated."

His advice for the unmarried American male is, "Don't be too fussy. Get married as soon as you have a chance."

Faleh, who rose to the rank of captain while serving 10 years as a fighter pilot in his country's air force, decided to come to the United States after he crashed his third plane. He joined when he was 16 years old.

As a result of injuries suffered in the third crash, he was given a medical discharge and a partial disability pension. This enabled him to come to California in search of higher education.

### FRIENDS RIGHT

"At first," he said, "I thought I would go to Missouri. But then I got to know several Americans in Iraq. They suggested I come to California. They said I would like it here. They were right."

While here, Faleh hopes to do as much as possible to correct some of the erroneous ideas Americans have regarding the Moslem Religion.

He explains that a Moslem believes in one God, the prophets, the Old and New Testaments, the Koran and a second world.

A Moslem prays five times a day, nearly five minutes each time. Before praying he washes his mouth, nose, face, hands, arms and feet.

The times for praying are before the sun rises, at noon, between noon and sunset, at sunset, and an hour and a half after sunset.

The Moslem must fast once a year in order to give his stomach a rest and to remember those who are so poverty stricken that they



FALEH SAYID-HATIM  
... Searches

cannot afford to eat as they should.

### PILGRIMAGE TO MECCA

Every Moslem who can afford it should make a pilgrimage to Mecca and Medina.

The laws of the State and of the Moslem Religion, which are the same, state that a man may have four wives but that he must not discriminate between them. "But it is very seldom that you can find more than one wife," Faleh added.

A Moslem may divorce his wife if she fails to provide him with an heir.

"I know quite a few women," Faleh said, "who started looking for other wives for their husbands when they discovered they were sterile."

A Moslem may charge no interest when he lends money.

"Above all," Faleh emphasized, "a Moslem must live with love and brotherhood and understanding. There should be no hostility between people of different faiths. We are all striving to accomplish God's will."

Now a senior, Faleh plans to work in the United States for about a year after he is graduated. Then he will go back home, where three brothers and four sisters will be waiting to greet him.

"My father died two years ago," he explained, "and my family needs my help."

"But one day I will return to the United States, my second home."

## Spartan Daily

Entered as second class matter April 24, 1934, at San Jose, Calif., under the act of March 3, 1879. Member California Newspaper Publishers' Association. Published daily by the Associated Students of San Jose State College, except Saturday and Sunday, during the college year with one issue during each final examination period.

Subscriptions accepted only on a remainder-of-school year basis. In fall semester, \$4; in spring semester, \$2.

Press of the Globe Printing Co., 1445 South First St., San Jose, Calif. Telephone: CYpress 4-6414—Editorial, Ext. 210. Advertising, Ext. 211.

Business Mgr. LARRY KAUFMAN  
Editor LEIGH WEIMERS  
Day Editor, this issue: BILL GODFREY  
News Editor: Jim Drennan  
Feature Editor: Bob Craft  
Sports Editor: Randie Poe  
Copy Desk Chief: Will Watkins  
Society Editor: Cathy Ferguson  
Wire Editor: Don Stevens  
Fine Arts Editor: Max Shapiro  
Exchange Editor: Charlene Shattuck  
Photo Editor: Jim Beach

REPORTERS  
Lola Sherman, Patricia Kelly, Bunny Robinson, Robert Kauth, Estella Cox, Flo Hamilton, Ziebell, Maurine Robinson, Barbara Gruener, Anthony Taravella, Bill Godfrey, Ray Birch, Conrad Mueller, John Salamida, John Adams, Gil Hood.

ADVERTISING STAFF  
Office Manager: Janice Poindexter  
Circulation Mgr.: Don Bowcutt  
Distribution Mgr.: G. Allen Carrico  
Dean Armstrong, Jack Brotherton, Emily Dennis, Kenneth L. Dixon, Robert Eiler, Vinca Figliomeni, Jerry Gibbons, William J. Guimont, Joanna Hilby, Eleanor Knudsen, Ken Lichtenstein, William M. Martin Jr., Irene Sprague, Gerald Ulrich, Diane Wiloff.

**3-COAT AUTO ENAMEL**  
Only \$35.00  
Quality Work, Fast Service  
For Information Call  
**Q. L. DAVIS**  
CY 5-2750 Aft. & Evening

**PARKING**  
\$6.00 PER MONTH  
Kemp's, 8th & San Carlos

**Halo-Ween Fun**

... because I bought my fun-makers from ...  
the **BETA KAPPA**  
277 E. San Fernando  
"The Store with the College Education"

**WORK OF ART**  
by  
**ART CLEANERS**  
398 E. SANTA CLARA

SWEATERS & CASHMERE COATS  
our SPECIALTY

15% DISCOUNT with your ASB CARD

1 HOUR SERVICE

## Matter of Opinion

By JIM DRENNAN

The old British lion is used to having his tail twisted; Khrushchev, Nasser and Hussein all have gotten away with it.

But where the old boy's enemies have left off, his friends have taken up. A recent issue of a magazine not known as a member of the anti-British set posed the rhetorical question, "Has Britain lost her greatness?" It then went on to show that indeed she has.

Has Britain lost her greatness? From a purely practical standpoint, yes. The once almighty British navy now is fighting desperately for third place in the world. The tight little island is a sitting duck for Red missiles. The once-great British Empire has shrunk to a mere shadow of its former self.

In material assets, thus, Britain definitely has declined. But the greatness of a nation cannot be measured in material terms alone.

Britain has lost her empire, but has replaced it with a commonwealth of free nations, giving self-government and education to many peoples who, before British rule, were burdened with extreme poverty and ignorance. Britain's material wealth has declined, but her ideals of free-

dom, of human rights and of the dignity of the individual will live as long as men enjoy or hope to enjoy the benefits of these ideals.

We wonder if the heritage of her enemies will be as long remembered and beloved.

### Cares Not

Dear Thrust and Parry:  
Usually I care naught for the rah-rah rallies, less for the edicts on white—

To me this collegiate theory—is stale, and very trite . . .  
But, a brick of cheese—a keg of beer—and thou, some Autumn night . . .

And I'll dance a Fandango—through the Quadrango—and scream "Spartans" with all of my might.

ASB A 6260

15c WASH

10c DRY

## ADA'S LAUNDERETTE

409 E. Santa Clara near 9th Street

HOURS: 8 A.M. to 10 P.M. including SUNDAYS

Student Charge Accounts Invited



## College Bucks

THE BIG SHOE ON EVERY CAMPUS



This genuine Oyster Buck (Dirty Buck) Blucher is a top favorite for young men for campus and casual wear. Red rubber soles that just never wear out!



\$13.95  
Sizes 6 to 13

**FOOT PALS**  
FINE SHOES FOR MEN

COME IN AND BROWSE AROUND

**ENGINE OVERHAULS**  
6 Cyl. \$55—8 Cyl. \$75  
Automatic Transmissions \$75  
Valves \$15 up  
**Fred & John's Garage**  
1557 S. 1st St. CY 5-6559

**KENNEDY BUSINESS MACHINES**  
96 E. SAN FERNANDO (CY 2-7503)  
RENT A TYPEWRITER  
SPECIAL STUDENT RATE: 3 MONTHS \$15

**PIZZA GARDENS**  
We Cater to Parties  
Finest Pizza in the World  
1347 MCKEE ROAD  
CY 2-9753

**Spartan Cleaners & Laundry**  
Quality Work

- Dress Shirts . . . . .27
- Trousers or Skirts . . . . .59
- Suits . . . . .1.09

—Quick Laundry Service—  
Corner 5th & San Salvador

No bind, no sag,  
no wonder they're  
so popular!

Arrow shorts give you comfort in any position. The new contour seat provides total freedom of action, prevents sagging and binding. Choose the boxer type with all-around elastic, or the snap front model with elastic at sides. Solid colors, stripes, miniature plaids, checks and novelty designs. \$1.50. Arrow Tee Shirt, with special non-sag neckband, \$1.25. Cluett, Peabody & Company, Inc.

**ARROW**  
first in fashion  
SHIRTS • TIES  
HANDKERCHIEFS • UNDERWEAR



Choose from our Arrow Underwear collection

Enjoy the solid comfort of our new no-sag, no-bind Arrow contour seat. Pick your favorite patterns—dashing, daring, colorful or conservative. The choice is yours at

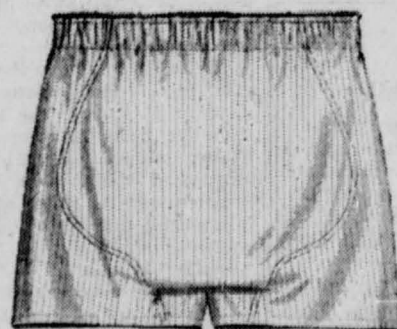

SECOND AT SANTA CLARA STREETS



**dacron-cotton shirts don't need ironing!**  
5.50

So easy...drip dry, then wear it! New roll sleeve shirt with convertible collar. In blue, pink, maize, beige or white. Sizes 10 to 18.  
FIRST AT SANTA CLARA



**DINNER SPECIAL**  
 ROAST BEEF WITH BROWN GRAVY  
 SOUP POTATOES  
 VEGETABLE BREAD & BUTTER  
 Large Bottle of Milk .15

**EAT**

**95¢**  
**ARCHIE'S STEAK HOUSE**  
 545 S. 2nd St. — Hours 7 A.M. to 9 P.M.

Outstanding . . .  
 for the finest  
 in men's apparel . . .

visit the

**BOY'S STORE  
 AND  
 COLLEGE SHOP**  
 321 So. First (across from Hale's)

—pass the leisure hours  
 with crafts from our  
 complete hobby shop—

**MAKE THE  
 TYPING PLEASURE  
 TEST**

come in for a demonstration of a  
**REMINGTON**  
*Quiet-riter* portable

A case of necessity for every Student.  
 The famous portable with *Miracle Tab*  
 super strength frame, larger size  
 cylinder, simplified ribbon changer.

test it today . . . and have a free "Coke" on us

**MODERN OFFICE MACHINES**  
 124 E. SAN FERNANDO — Next door to Calif. Book Co.  
 CYpress 3-5283

**Spartan SHOW SLATE**

**EL RANCHO THEATRE**  
 "House of Numbers"  
 "I Was a Teenage Werewolf"  
 "Invasion of the Saucer-men"

**SARATOGA UNION 7-3076**  
 "JOHN AND JULIE"  
 and  
 "BAMBI"

Authorized Authentic Films  
 Shown Only at  
**TOWNE and SARATOGA**

**QUEEN ELIZABETH II**  
 An added attraction in honor of the  
 visit of Her Majesty to America

**TOWNE CY. 7-3060**  
**LADY CHATTERLEY'S LOVER**

**MAYFAIR**  
 EXCLUSIVE! REGULAR PRICES!  
 "THE SUN ALSO RISES"  
 "MAN OF 1000 FACES"

**SPARTAN DRIVE-IN**  
 "3:10 TO YUMA"  
 Van Heflin Glenn Ford  
 "BEYOND MOMBASSA"  
 (Technicolor)  
 Cornel Wilde Donna Reed

**STUDIO THEATER**  
 "Story of Esther Costello"  
 Joan Crawford - Rossano Brazzi  
 "Woman of the River"  
 Sophia Loren

**NOX CY-3 7007**  
 345 90 FIRST ST.  
 NOW! ENDS SOON!  
 FRANK SINATRA  
 MITZI GAYNOR  
 JEANNE CRAIN  
 EDDIE ALBERT  
 "The Joker is Wild"  
 CO-HIT!—"HIDDEN FEAR"  
 John Payne

**Gridders Wax  
 Offensive Guns  
 For Eagle Tilt**

By RANDIE E. POE

**RABBIT**

Hopeful SJS waxed its offensive cannon yesterday, priming for Saturday night's grid tiff with North Texas State. Kickoff time is 8 p.m.

Line coach Marty Feldman disclosed that "our blocking as a whole is very much improved, especially at ends. Jim Moore, Dan Colchico and Al Conley all turned in good jobs last week."

North Texas has dropped four of its five outings thus far but its foes lost just once during the initial four weeks of the season.

Tulsa Coach Bobby Dodd, who is supplying SJS with scouting tips on NTS, warned that "they're big and mean and just outroughed us last week." The Eagles tripped Tulsa, 14-12, in a game which wasn't as tight as the score might suggest.

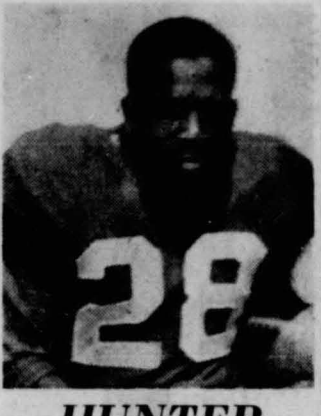

**HUNTER**

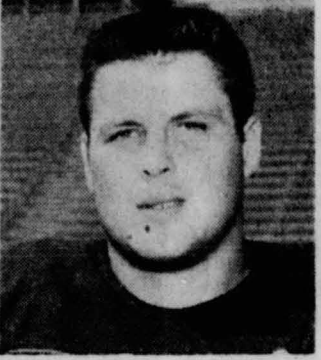

Abner Hayes (top), North Texas State's Jackrabbit halfback, hopes to outspeed Spartan tackle Bill Atkins and other SJS linemen (above) in Saturday night's 8 o'clock tiff at Spartan Stadium. Hayes, who has rolled up 256 rushing yards this year, will be a hunted man.

**THIRD MEETING**

Saturday's battle will mark the third get-together for SJS and NTS. In 1954 the Spartans captured a 27-20 victory at Denton; in '53 the teams grappled to a 13-13 standoff.

The contest will count as a Missouri Valley Conference league game for the Eagles. NTS and Cincinnati are brand-new members of the MVC this season.

**GRAY FOR TACKLE**

Feldman believes North Texas has "the best college tackle I've seen this year" in Edgar Gray, a 235-pounder who must feel that bones are for crushing.

Negro halfback Abner Hayes and 205-lb. fullback Bill Groce are the Texans' big ground horses, with Ray Toole handling the quarterback post.

Three Spartans are still on the gimpy list. Tackle Nick Sanger has a sprained knee and is a doubtful participant Saturday. Center Ron Earl, with a dislocated wrist, also is questionable, and quarterback Mike Jones, out for three weeks with an injured leg, might remain in sick bay for another week.

**Water Polo Action**

San Jose State's varsity and frosh water polo teams resume action this afternoon, with both tilts scheduled away from the local campus. The varsity travels to Stockton to meet College of Pacific, while the Spartababes tackle Sunnyvale High in the latter's pool. Both games start at 3:30 p.m.

**MEETINGS**

Amateur Radio Club, organization and planning meeting, today, 2:30 p.m., E101. All amateurs unable to attend are requested to leave names and calls in Engineering office.

California Society of Professional Engineers, student chapter, business and organizational meeting, Friday, 7:30 p.m., E118.

Children's Theater Assn., election of governing board, talk about Children's Theater Conference, read new children's play, part of which will be presented at this meeting, Monday, 4:30 p.m., Room 116, Speech and Drama Building.

CSTA, membership drive, today and tomorrow, 11 a.m. to 2 p.m., Outer Quad. Students interested in joining are urged to sign up at this time.

Delta Phi Upsilon, meeting, tonight, 7, R161.

Flying Twenty, meeting, tonight, 8, E118, will discuss cost of operation of new Stinson airplane. Also will discuss possible sale of Taylorcraft and purchase of two-place plane.

General Placement meeting, Friday, 3 p.m., Morris Dailey Auditorium. Meeting for all students planning to receive credentials in February, June, July or August.

Industrial Arts majors and minors who plan to student teach spring semester, meeting, today, 4 p.m., I.A. lecture room. Appointments will be made for student teaching placement. Attendance at this meeting is important.

Interviews for U.S. Civil Service exams, today, 9:20 a.m. to 4:40 p.m., Placement Office.

Lutheran Students Assn., dinner, to be prepared by women of Lutheran churches, tonight, 6, Student Christian Center, 50 cents.

Lutheran Students Assn., speaker, Father John S. Duryea on the proposed commission of the Lutheran World Federation to study Roman Catholic theology, tonight, 7, Student Christian Center.

Music Department faculty members, Gibson Walters, Donald Homuth and Miss Frances Robinson will perform 16th, 17th and 18th Century string quartet music for Survey of Music Literature Class, today, 11:30 a.m., Concert Hall of Music Building.

Mu Phi Epsilon, meeting and rush party, tonight, 7:30, Room 129 of Music Building.

Mu Phi Epsilon, cookie sale, today, 10:30 a.m., in front of Music Building.

Sigma Delta Chi, meeting, tonight, 7:30, at home of Dr. William Gould, 344 W. Latimer Ave., Campbell. "Send Home Editions" of Spartan Daily to be discussed.

Social Affairs Committee, meeting, today, 3:30 p.m., Dugout.

Sophomore Class publicity committee, meeting, today, 2:30 p.m., Spartan Dugout.

WAA Bowling, today, 3:30 p.m., Bridgeman's Recreation Center.

Wesley Foundation, luncheon discussion, speaker, Dr. Joseph B. Cooper, professor of psychology, today, 12:30 p.m., Foundation lounge, 24 N. 5th St.

**Water Polo Action**

San Jose State's varsity and frosh water polo teams resume action this afternoon, with both tilts scheduled away from the local campus. The varsity travels to Stockton to meet College of Pacific, while the Spartababes tackle Sunnyvale High in the latter's pool. Both games start at 3:30 p.m.

**DOWNTOWN DAY SPECIALS**  
 Sweeping Reductions in  
 Every Department!

**CASHMERES** Reg. to \$30  
**\$17**  
 A spectacular reduction for these  
 finest quality cashmere sweaters.

**FAMOUS BRAND SKIRTS  
 OF IMPORTED FABRICS**  
 This is a wonderful collection from  
 three well-known makers of slim and  
 full skirts: plated plaids, Lawford  
 tweeds, worsted flannels, etc. **\$10.98**  
 Reg. to \$18

Junior Charge Accounts Invited

*Mademoiselle*  
 149 South First St. San Jose

**Tracksters  
 Duel UCLA,  
 Cal, Indians**

Led by the durable one, Wes Bond, San Jose's cross-country track team journeys to the farm at Stanford Saturday for its first real test of the year. Starting time: 10 a.m.

It was believed that the Spartans would receive this test last Friday, but SJS's tracksters had absolutely no trouble at all whipping SF State 50-15, as the Golden raiders finished the first 15 men before SF State could finish one.

On Saturday, it will be the blue shirts—the men with the best times—who will compete in the varsity event, with the rest of the squad running junior varsity.

Varsity men are Wes Bond, Jerry Des Roches, Sam Holt, Carl Maloney, Bill Morgan, Ken Napier, Grady Neal, Carlos Saldivar, Bob Tafuya, and Mike Yeager.

As to the competition, SJS will meet UCLA, Stanford, and the Cal Bears. UCLA has four meets under its belt, and according to Winter, should be favored. In addition, Stanford beat Cal last week, but by a close margin. Where the Spartans fit in the picture proves a big question, but Saturday's meet should produce an answer.

Other men scheduled to participate for SJS: Chuck Belcher, L. D. Bennett, Fred Druet, Ralph Dykes, Rolf Godon, Ron Gross, Ed Kelley, Larry Lack, Don Lee, Richard McDonell, Curt Mehlhaffi, John Nelson, Louis Rodriguez, and Dan Torres.

**1957 Cross Country Schedule:**  
 Oct. 26—Stanford, UCLA, Cal at Stanford, 10 a.m.  
 Nov. 1—Stanford at Stanford, 4 p.m.  
 Nov. 9—Cal at Berkeley, 11 a.m.  
 Nov. 15—All-comers at SJ, 4 p.m.  
 Nov. 26—Turkey Trot at SJ, 12 noon.

**SHELL**

**THE GASOLINE WITH TCP**

- Finest Automotive Maintenance
- Excellent Lubrication
- Fast, Courteous Service
- Convenient

If you're late for class, we'll park your car for you

**STATE SHELL SERVICE**  
 98 SOUTH FOURTH CY 5-8968  
 Across from Student Union

**HALLOWEEN  
 BAKERY  
 TREATS**

**COTTAGE**  
 Bread and Pastry Shop

Before the witching hour, gather all your bakery treats from our wide selection of pastries baked fresh daily.

We specialize in . . .

- parties
- birthdays
- weddings

**CYpress 2-6880**

**Cottage**  
 BREAD AND PASTRY SHOP  
 17 E. SAN ANTONIO ST.

"If it comes from the Cottage —  
 It's good to Eat"

**Grodins** Valley Fair  
 2801 Stevens Creek Road, San Jose

**ELECTED  
 "MOST POPULAR"  
 STYLE!**

**\$9.95**

**Worthmore  
 Moccasins**

Take a vote on any campus, in any classroom—and chances are this genuine moccasin will be elected "most popular" shoe style. Makes sense too—because it's so comfortable, so smart, so versatile! Black or brown, with long-wearing leather soles.

Store Hours:  
 Monday and Friday, 9:30 to 9:30  
 Thursday, 12:00 to 9:30  
 Tuesday, Wednesday and Saturday, 9:30 to 5:30

**CLASSIFIEDS**

**FOR RENT**

Girls. New, furn. apts. 2 bks. from college. Call CH 3-3282.

Need 1 older student to share apt. CY 5-8980, 383 S. 19th St.

Rid yourself of boarding house blues. 2 vacancies. The Wilsons. 152 S. 9th.

Men 19-35 work part-time eves. & Stas. 15-20 hrs. per week. Above aver. earnings. Apply thru 7 p.m. Onishi Hall, 5th & Taylor.

Vac. 2 Boys with Kit. \$22.50 per mo. 421 S. 11th St.

Furnished apt. Util. pd. or 4 girls. CY 4-2902.

Students, now renting. New deluxe 1 and 2 bdrm. apts. with kitchens. 93 W. Reed. Call CY 5-3385 or AN 9-5111.

Room and Board 2 Men Students. Ex. meals. Lovely home, \$17.50 per week. CY 4-9417.

2 Men to share Apt. 50 N. 7th. Apt. 4. Call after 5. CY 4-1344.

**FOR SALE**

Ford '32 Tudor. Must sell quick. \$425. CY 7-9981.

'47 Ford Cpe. Light Blue. Ex. cond. Best offer over \$200. CY 2-8123.

'50 Olds. Stock Shift. Loaded engine. \$375. Call CY 7-4628.

'49 Olds Rocket "98". 4-dr., hydra. R&H, exp. clean, gd. motor, tires, brakes. \$225 or best offer. CL 8-1132.

Halcrafters Hi-Fi record player. San Jose State, ext. 241.

Bargain. '41 Pontiac, gd. motor, radio & seat covers, new battery. \$425. FR 8-8002 eves.

Must sell. \$80. FR 8-8002 eves.

Helcraft (Sky-Rider 23) 5 band. Short wv. Receiv. crystal phrasing. \$64. DA 5-6186. Ten. banjo, gd. cond. \$9.50.

**MISCELLANEOUS**

Person who took math book 133 in laundry Sun. call CY 5-6565, Falek.

Organizations or individuals in need of musical entertainment phone CY 7-7886.

**For Fun and Health  
 Rent a Bike**  
 Lightweight & Bicycles for 2  
**PAUL'S CYCLES**  
 1435 THE ALAMEDA  
 CYpress 3-9766



# COLOR PRINT

# SALE

Originally Published at  
**\$2.00 - \$15.00**

Giant-sized, full-color prints that lend  
 beauty to your fraternity, sorority,  
 home or studio.

- G407. Cassatt: In the Garden. A delicate pastel of mother and child in warm flesh tones and subtle coloring. 22x27 1/2". Pub. at 3.00. **SALE 98**
- G444. Viaminck: Old Port of Marseilles. The old harbor in bright colorful rusts and blue-tailing vessels at dock. 28x22". Pub. at 3.00. **SALE 98**
- G448. Koryusai: Winter. A lady in voluminous robes and huge obi sheltering under a snow-laden parasol. 15x34". Pub. at 3.50. **SALE 98**
- G444. Toyohiro: The Four Accomplishments. #2. Three ladies in gorgeous kimono learning calligraphy and painting. Both panels are extremely colorful and decorative. 15x34". Pub. at 3.50. **SALE 98**
- G445. Kiyomasa: Young Woman Under a Willow. Delicate full length portrait beaded a rippling brooch—pink kimono and elaborate headpiece. 15x34". Pub. at 3.50. **SALE 98**
- G419. Pissarro: Les Quais a Rouen. A river scene with delicate foliage in subtle but opaque shades of vigorous brush strokes. 28x22". Pub. at 3.00. **SALE 98**
- G443. Toyohiro: The Four Accomplishments. #1. Delightful color in a panel scene of a woman taking lessons on the zither. 15x34". Pub. at 3.50. **SALE 98**
- G654. Hals: The Bohemian. Smiling young peasant girl in a red jumper. 22 1/2 x 27 1/2". Pub. at 4.00. **SALE 98**

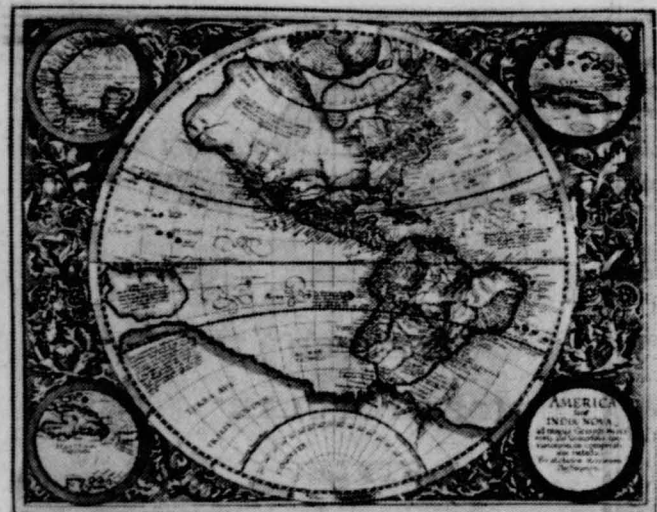

- G447. Gasser: Home Port. Fishing vessels in bright colors at their docks with draped nets drying and gulls seeking a handout. 28x24". Pub. at 3.00. **SALE 98**
- G448. Chagall: L'Acrobate. A pleasant portrait of a woman in soft red, seemingly suspended in mid-air—blue and green background. 22x27 1/2". Pub. at 3.00. **SALE 98**
- G418. Gasser: The Gondola. A delicate watercolor of a canal scene with the rosy facades of old buildings. 28x24". Pub. at 3.00. **SALE 98**
- G389. Verets: Young Mother and Child. Warm portrait of a golden-haired young woman holding her child. Flecks of red and green. 28x24". Pub. at 3.00. **SALE 98**
- G395. Verets: After the Performance. A circus rider and her horse taking their curtain call—light turquoise and sienna. 23 1/2 x 20". Pub. at 3.00. **SALE 98**
- G473. Gauguin: TE'Rariora. A native family in a highly decorated Tahitian hut, with a Pub. at 3.00. **SALE 98**
- G442. Brayer: La Maison Blanche en Camargue. A peasant country house in white, with pigeon coo and flowering mimosa—pleasing colors and interesting design. 25 1/2 x 19 1/2". Pub. at 3.00. **SALE 98**
- G443. Cezanne: L'Estaque. Golds, greens and the clear blue of the ocean form an exciting composition in planes. 28x24". Pub. at 3.00. **SALE 98**
- G441. Sisley: L'Inondation a Port Marly. Flood waters rising above door sills with small rescue skiffs in a wintry scene. Beautiful subdued coloring. 25x20". Pub. at 3.00. **SALE 98**
- G439. Bingham: Fishing on the Mississippi. Tranquil scene of three men at dusk on a rocky outcropping. 24 1/2 x 20 1/4". Pub. at 3.00. **SALE 98**
- G414. Casser: Lover's Tree. High above a canal in romantic Venice a tree leans over a wall upon which two lovers are seated. 28x20". Pub. at 3.00. **SALE 98**
- G429. Matisse: The Idol. Masterful portrait of a young woman with red and blue cross-hatched background. 28x22 1/2". Pub. at 3.00. **SALE 98**
- G424. Lautrec: Moulin Rouge (La Goulou). The famous poster reproduced in brilliant color by silkscreen. (Small) 20x30". Pub. at 5.00. **SALE 98**
- G420. Canaletto: The Square of St. Mark's. Beautiful scene of the basilica of San Marco and the Doge's Palace in 18th century Venice. 28x22". Pub. at 3.00. **SALE 98**
- G429. Verets: Sereade. A violinist in brilliant orange playing for a young dancer—whites, blues and greens. 17 1/2 x 29 1/4". Pub. at 3.00. **SALE 98**
- G422. Viaminck: Bridge at Meulan. Strong blues, green and red in a scene of a river barge passing under a stone bridge. 27 1/2 x 21 1/2". Pub. at 3.00. **SALE 98**
- G444. Modigliani: Gypsy Woman with Baby. Stunning portrait of a young mother and infant—touches of red and blue against chalky grey. 21 1/2 x 27 1/2". Pub. at 3.00. **SALE 98**
- G591. Cezanne: Pot de Fleurs et Fruits. Deep orange and russet fruit against the green leaves of a plant. 27 1/2 x 22". Pub. at 3.00. **SALE 98**
- G592. Picasso: La Casterole Emalliee. An interesting, recent composition in blues, brown and gold. 27 1/2 x 22". Pub. at 3.00. **SALE 98**

- G593. Vermeer: The Letter. A young woman reading before an open window—clear jewel tones of greens and reds. 21 1/2 x 28 1/4". Pub. at 3.00. **SALE 98**
- G407. Modigliani: Woman with Red Hair. An enchanting portrait of a seated young woman with bright red hair. 22x28". Pub. at 3.00. **SALE 98**
- G594. Luciani: Autumn Landscape. Two majestic elms, with rocky hill in background in flaming autumn colors. 28 1/2 x 22 1/2". Pub. at 3.00. **SALE 98**
- G595. Friesco: Le Port de Dieppe. Shipping activity in the busy Channel harbor—sweeping brush strokes in pleasing colors. 28x22 1/2". Pub. at 3.00. **SALE 98**
- G596. Lapiques: Before the Start. Horses and jockeys—dynamic use of bold color in semi-abstract form. 27 1/2 x 21 1/2". Pub. at 3.00. **SALE 98**
- G597. Monet: Beach at Trouville. Gay resort hotels with vacationers strolling on the boardwalk. Bright summer coloring. 26x20". Pub. at 3.00. **SALE 98**
- G598. Curry: Wisconsin Landscape. Powerful perspective in miles of farmland dotted with hayracks, grazing cattle and comfortable farms. 26x20". Pub. at 3.00. **SALE 98**
- G599. Viaminck: French Farmhouse. A country lane lined with characteristic peasant homes—brilliant dashes of blue, red and green. 26x20". Pub. at 3.00. **SALE 98**
- G400. Horatz: Eight Bells. The famous painting of two sailors in oilskins taking bearings with a sextant. 26x20". Pub. at 3.00. **SALE 98**
- G408. Picasso: The Lovers. A portrait of two young people in the Neo-Classical style—beautifully delicate colors. 22x28". Pub. at 3.00. **SALE 98**
- G411. Derain: Harlequin. Striking study of a man in a multicolored costume playing a lute—rich copper background. 22x28". Pub. at 3.00. **SALE 98**
- G414. Utrillo: Montmartre Corner. A light summery scene of the back of the Place du Tertre. 28x24". Pub. at 3.00. **SALE 98**
- G409. Renoir: Girl with Watering Can. A little girl in blue watering the flowers in her garden—hazy summer atmosphere. 21 1/2 x 27 1/2". Pub. at 3.00. **SALE 98**
- G412. Utrillo: Mont St. Michel. Light muted colors in a quaint country scene with rows of cottages. 27 1/2 x 21 1/2". Pub. at 3.00. **SALE 98**
- G413. Picasso: The Tragedy. An early portrait of a father, mother and children in his "Blue Period." 21 1/2 x 27 1/2". Pub. at 3.00. **SALE 98**
- G544. Fra Angelico & Fra Lippi: The Adoration of the Magi. Jewel tones of the 15th century masters, in a splendid reproduction of the famous painting. 19 1/2 x 25 1/2". **SALE 98**
- G558. Braque: The Pink Table. Unusual coloring in a still life in orangey pink greys and black. 30x24". Pub. at 3.00. **SALE 98**
- G559. Imported Etching—18th Century Passenger Coach. Rich and charming, beautifully colored, with embossed border. Superbly printed in France. 25x20". Pub. at 10.00. **SALE 98**
- G564. Varlet: The American National Game of Baseball, 1865. Imported color etching. A charming, flavorsome view of the players and the crowd in the early days. 25x20". Pub. at 10.00. **SALE 98**
- G560. Imported Etching—Stage Coach, 18th Century. An extremely attractive country scene, handsomely tinted. Printed in France. Pub. at 10.00. **SALE 98**
- G549. Lecomte: The Old House. A France country villa, with a field of hay ricks in an imported color etching. 25x20". Pub. at 10.00. **SALE 98**
- G551. Dufy: Paddock at Deauville. Trainers awaiting their horses behind the grandstand—brilliant study in greens, blue and saffron. 27 1/2 x 22". Pub. at 3.00. **SALE 98**
- G552. Da Vinci: Mona Lisa. The lady with the enigmatic smile—a magnificent reproduction of the original in the Louvre. 17 1/2 x 24 1/2". Pub. at 3.00. **SALE 98**
- G476. Hugges: Profusion of Beauty. Dutch floral arrangement in sparkling color with a bird's nest and butterflies. 19x24 1/2". Pub. at 3.00. **SALE 98**
- G462. Van Gogh: L'Homme a L'Oreille Coupee. Dramatic self-portrait in strong blue, yellow, red and green. 22x28". Pub. at 10.00. **SALE 98**
- G403. Unknown British Artist: Prince of Wales. The young Prince with his entourage in a colorful hunting scene. 18 1/2 x 25". Pub. at 5.00. **SALE 98**
- G428. Renoir: Le Moulin de la Galette. Merry, festive scene of couples dancing and chatting in an outdoor casino. 28x22". Pub. at 3.00. **SALE 98**
- G500. Tiger by "Kiyosai". Japanese woodblock print. Brilliantly captures both the strength and the grace of the animal. 28x28". Pub. at 5.00. **SALE 98**
- G498. Eagle by "Setkyou". 18th century Japanese woodblock print on toned stock of a striking portrait of an eagle. 18 1/2 x 25". Pub. at 5.00. **SALE 98**
- G499. Bull by "Seikyuu". 18th century Japanese woodblock print—magnificent charging bull strikingly contrasted with a blossoming bough. 18 1/2 x 25". Pub. at 5.00. **SALE 98**
- G401. Rouault: Head of a Young Boy. A sensitive portrait from one of the master's early periods. 22x28". Pub. at 3.00. **SALE 98**
- G306. Degas: Ballet Encore. Onstage rehearsal shown in subtle color nuances. 25 1/2 x 19". Pub. at 4.00. **SALE 98**
- G373. Van Gogh: Peachtrees in Bloom. Brilliant landscape with orchard and blue mountains—range in distance. 29x22". Pub. at 3.00. **SALE 98**
- G385. Van Gogh: Sunflowers. Pottery jug with deep orange sunflowers—one of a series of his favorite subject. 22x28". **SALE 98**
- G442. Van Gogh: L'Homme a L'Oreille Coupee. Dramatic self-portrait in strong blue, yellow, red and green. 22x28". Pub. at 10.00. **SALE 98**
- G432. Kautsky: Quiet Inlet. A fishing trawler dropping anchor in a rockbound inlet—an exquisite watercolor. 24 1/2 x 14". Pub. at 3.00. **SALE 98**
- G402. Cezanne: Pommes et Oranges. Brilliant use of white drapery with colorful fruit. 25x22". Pub. at 3.00. **SALE 98**
- G437. Marquet: Boat Scene. The Lagoon at Venice at sunset—painted with a delightful Oriental quality. 27 1/2 x 27 1/2". Pub. at 4.00. **SALE 98**
- G497. Degas: Two Dancers. On Stage. One of the most beautiful masterpieces in his famous ballet series. 22x28". Pub. at 3.00. **SALE 98**
- G486. Pike: Bearville Store. A small country town depicted in autumnal colors, shimmering with fresh rain. 28x20". Pub. at 3.00. **SALE 98**
- G403. Monet: Tulips in Holland. Fields of bright tulips with windmill and farmhouse in background. 28x22". Pub. at 3.00. **SALE 98**
- G424. Morreau: Knockout. The dramatic moment when all is over—a boxer prone on the canvas. Flesh tones and chalky white. 26 1/2 x 22 1/2". Pub. at 3.00. **SALE 98**
- G392. Renoir: Gabriel and the Rose. Compelling portrait of a woman looking a rage behind her ear. 22 1/2 x 29 1/2". Pub. at 3.00. **SALE 98**
- G501. Authentic Bullfight Posters. Imported from Spain. Giant sized, full of flashing action and brilliant colors—the ultimate in sophisticated decor. 3 1/2 feet high by 1 1/4 feet wide. Ideal for playroom or den. Many subjects to choose from. **SALE 98**
- G392. Utrillo: Eglise de Banlieue. Country church with walled gardens. 28x22". Pub. at 3.00. **SALE 98**
- G585. Dufy: Saint Jeannet. Broad brush strokes distinguish this painting of a village scene. 28x22". Pub. at 3.00. **SALE 98**
- G587. Toulouse-Lautrec: Seated Clown. One of his circus favorites in riding breeches and primrose tuff. 22x28". Pub. at 3.00. **SALE 98**
- G520. Picasso. The White Clown. Striking silkscreen of the charming favorite, printed on cocoa-brown textured paper. 20x25 1/2". Pub. at 5.00. **SALE 98**
- G519. Matisse: Blue Nude. Reclining figure with vividly colorful background. 27x27". Pub. at 5.00. **SALE 98**
- G515. Picasso: Mother and Child. Exquisitely tender portrait in delicate lines against faint, blues and greens. 20x27". Pub. at 3.00. **SALE 98**



- G519. Sportsman's Map of U.S. Wildlife. Giant-sized, delightfully colorful map depicting 123 types of American animals and birds in their particular regions. 32x23". Pub. at 2.00. **SALE 98**
- G514. Matisse: The Purple Robe. Sparkling color in portrait of a young girl with bouquet of anemones. 20x27". Pub. at 3.00. **SALE 98**
- G517. Renoir: The Washerwoman. Peasant women at a brook in soft springlike tones with textured brushstroke. 20x27". Pub. at 3.00. **SALE 98**
- G516. Gauguin: Woman with Mango. Portrait of a handsome native of the South Seas in vibrant blue, gold and red. 20x27". Pub. at 3.00. **SALE 98**
- G477. Inness: Peace and Plenty. Breathtaking vista of a river valley in a hazy, late-summer harvest scene. 28x17 1/2". Pub. at 3.00. **SALE 98**
- G449. Weber: Still Life 1950. Fruit and a coffee pot in an arresting composition with flashes of red. 27 1/2 x 22 1/2". Pub. at 3.00. **SALE 98**
- G442. Toyoharu: Interior and Winter Landscape. Beautifully composed hostesses entertaining at a tea ceremony. 26x18". Pub. at 3.00. **SALE 98**
- G470. Miror: Portrait #1. Brilliant with blues, yellow, pink, gray, black and white. 21 1/2 x 27 1/2". Pub. at 3.00. **SALE 98**
- G472. Lautrec: Woman in Wicker Chair. Three-quarter length portrait of a plump portly young woman in red. 20x30". Pub. at 3.00. **SALE 98**
- G444. Toyonobu: Woman with Scroll. Gray, salmon and blue in the elegant gown of a lady studying a scroll. 15x34". Pub. at 3.50. **SALE 98**
- G441. Kozono: On the Wing. Japanese wood block print of two geese in flight—delicate coloring and exquisite detail. 25 1/2 x 21 1/2". Pub. at 3.50. **SALE 98**
- G449. Medieval Illumination. **SALE 98**
- G445. Dunoyer de Segonzac: Garden Banquet. Charming still life of a spring bouquet, parasol and knitting basket on a table. 26 1/2 x 19 1/2". Pub. at 3.00. **SALE 98**
- G467. Koryusai: Autumn. 18th century, costume in blue worn by a young woman raising a parasol against a shower—delicate bamboo shoots in background. 15x34". Pub. at 3.50. **SALE 98**
- G440. Marin: From the Bridge. A handsome abstract in forceful colors. Blues, greens and reds. 23 1/2 x 20". Pub. at 3.00. **SALE 98**
- G479. Degas: Dancer. Soft yellow ballet dress with blue bodice enhances this unusual study of a ballerina at rest. 22 1/2 x 28". Pub. at 3.00. **SALE 98**
- G430. Chagall: Clown on a White Horse. A happy harlequin in lavender against green, yellow and red background. 22x28 1/2". Pub. at 3.00. **SALE 98**
- G478. Marin: Movement on the Road, Maine. A light, airy semi-abstract in greens, blues, brown and white. 24 1/2 x 20 1/4". Pub. at 3.00. **SALE 98**
- G431. De Chirico: Combat. Swirling action of a group of medieval gladiators in hairy tunics, green and blue. 28 1/2 x 22". Pub. at 3.00. **SALE 98**
- G474. Matisse: Plum Blossoms. Bold planes and striking contrasts in red tablecloth against a green and blue background with attractive floral arrangement. 22x28". Pub. at 3.00. **SALE 98**
- G475. Burchfield: November Evening. Powerful landscape with a farmer and his horse returning from his fields at dusk. 26 1/2 x 17 1/2". Pub. at 3.00. **SALE 98**
- G476. Waugh: Wild Weather. A famous seascape by the noted marine artist—turbulent surf crashing against a rock-bound coast. 26 1/2 x 17 1/2". Pub. at 3.00. **SALE 98**
- G438. Howland: Buffalo Hunt. Early American scene of tense drama on the plains—three Indians on horseback in pursuit of their quarry. 25 1/2 x 19 1/4". Pub. at 3.00. **SALE 98**

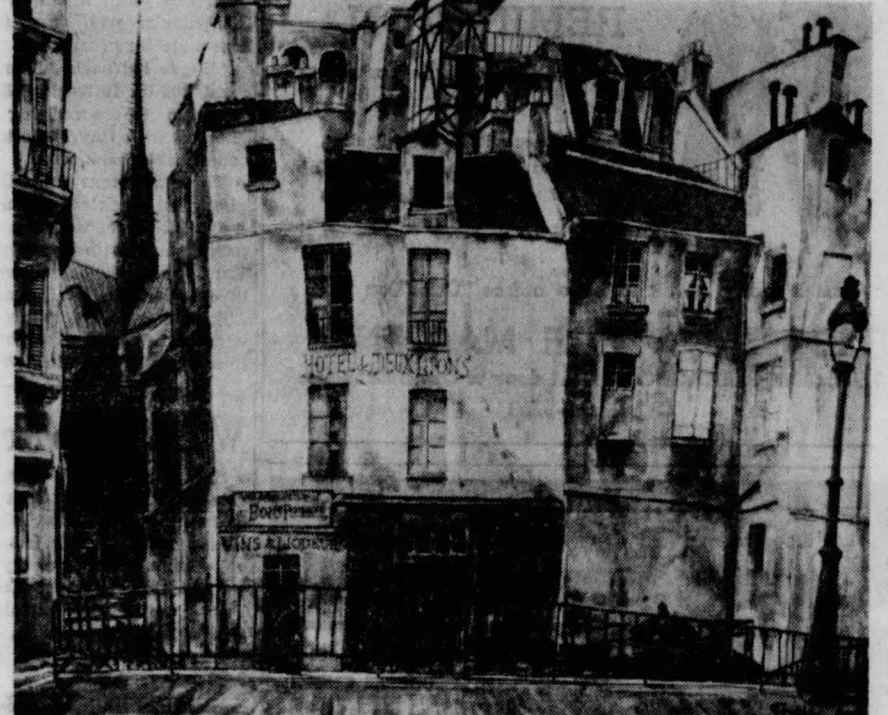

Beautiful Full-Color Portfolios  
 Originally 2.50 to 18.00 **NOW .98 to 3.98**

- C23. Japanese Color Prints. Exquisite portraits and landscapes—strikingly decorative 13"x18". set of 8—now 2.98
- C42. Six Medieval Illuminations. Superb silkscreen reproductions on parchment-type paper. The age of chivalry delightfully portrayed in gay colors and metallic gold. 11"x9". Pub. at 6.00. set of 6—now 2.98
- C14. American Clipper Ships. Magnificent paintings of famous 19th century craft, by John O'Hara Cosgrave II. 18"x14". Pub. at 6.00. set of 4—now 1.98
- C70. Early American Colleges. Reproductions of early 19th century lithographs showing views of historic campuses. 12"x8". Pub. at 3.00. set of 6—now 1.98
- C17. French Provincial Watercolors. By Jean Fous. Gay subjects in brilliant Bruegel-like colors and spontaneity. 11"x9". Pub. at 6.00. set of 6—now 1.98
- C27. Picasso and Matisse Prints. Brilliant color harmonies by contemporary masters. 17"x14". set of 4—now 2.98
- C12. Magnolia in Bloom. Sprays of magnolia and dogwood in radiant full color. 14"x17". set of 4—now 1.98
- C55. Pink & Blue Moods by Marie Laurencin. Pastels of dreamy dancing figures, perfect for foyer or bedroom. 14"x18". Pub. at 6.00. set of 4—now 1.49
- C56. American Frontier Towns. Rich, rugged Americana—bright, colorful paintings of the old hitching post, Wells Fargo office, etc. 14"x11". set of 4—now 1.98
- C37. Waterfront Sporting Prints. Six superlative paintings of mallards, canvasbacks, geese in flight, etc. Muted colors and realistic detail. 17"x13 1/2". set of 6—now 2.98
- C2. Ballet Dancers. Captivating pastels of ballerinas backstage. 12"x14". Pub. at 2.50. set of 4—now 1.98
- C14. Frederic Remington's "Buckskins." Vivid paintings by the greatest artist of the Old West—superb for framing. 12"x16". Pub. at 7.50. set of 8—now 2.98
- C33. Colonial New York. Charming lithographs to blend with early American or traditional furnishings. 13"x10". Pub. at 4.00. set of 4—now 1.98
- C58. Portraits of Antique Automobiles. By C. P. Hornung. Gay color prints of the Duryea, Pierce-Arrow, etc., reproduced with rare fidelity and exquisite detail. 14"x11". Pub. at 10.00. set of 4—now 1.98
- C132. Japanese Snow Scenes by Hiroshige. Woodblock prints by the great master of form and color. 16"x10". Pub. at 6.00. set of 6—now 2.98
- C35. Views of Paris. By Legendre. Superb paintings of famous landmarks—outstanding for subject matter, color and composition. 22"x18". set of 4—now 2.98
- C104. New York Watercolors. Colorful, lively springtime scenes at the Zoo, Public Library, Central Park and the Plaza. 11"x14". Pub. at 3.00. set of 4—now 1.98
- C24. American Sailing Craft. Colorful marine prints—lancet sloops and schooners in all their trim rigging, by John O'Hara Cosgrave II. 18"x14". Pub. at 6.00. set of 4—now 1.98
- C47. Trout Filet. 20 color plates showing over 200 fly and treamer patterns. 8"x9 1/2". Pub. at 2.50. set of 20—now 1.98
- C13. Horses. Stunning portraits of thoroughbreds, by Scott. 13"x17". Pub. at 6.00. set of 8—now 2.98
- C34. Winslow Homer Watercolors. Scenes of tropic splendor from the Met. Museum of Art collection. 18"x15". Pub. at 5.00. set of 6—now 3.98
- C15. Picturaque Mexico. Sundry scenes of Tanco, full of the color and flavor of old Mexico. 17"x14". Pub. at 6.00. set of 4—now 2.98
- C29. Dog Portraits. Favorite breeds beautifully portrayed by Gladys Cook. 12"x16". Pub. at 7.50. set of 8—now 1.98
- C28. Cats and Kittens. Lovable Persians and Siamese in full color. 12"x16". Pub. at 7.50. set of 8—now 1.98
- C45. Toulouse-Lautrec "Moulin Rouge" Prints. Paris in the Gay Nineties—the famous posters in brilliant color. 9 1/2 x 13". Pub. at 5.00. set of 6—now 2.98
- C4. Oriental Landscapes. Haunting moods and scenery, painted with rare delicacy. 8"x12". set of 4—now 1.98
- C4. Grandmas Mosses—Four Seasons. Four of Grandma Moses' finest and most delightful paintings of the American scene—reproduced with exceptional fidelity of color and all the charm of the originals. 17"x14". Special 2.98
- C9. Van Gogh Masterpieces. Includes "Sunflowers," "Olympia," "Peach Orchard" and other of his famous paintings. 11"x14". Pub. at 6.00. set of 8—now 1.98
- C19. Degas Silkscreen Prints. Graceful ballet dancers beautifully portrayed. 13"x18 1/4". set of 4—now 1.98
- C5. Roses by Redoute. Large, superb color etchings of exquisite roses, by the greatest flower painter of all time. Imported. 12 1/2 x 18 1/2". set of 4—now 1.49
- C1. Bouquets by Prevost. These are among the most beautiful flowers ever painted. 16"x20". Pub. at 2.50. set of 6—now 1.98
- C44. Decorative Old Maps. Large, magnificent facsimiles of priceless hand-colored maps—distinctive, unusual for living room, den or office. 20"x16". Pub. at 18.00. set of 6—now 3.98
- C48. Cowboys & Horses. Adam Stryka's exciting paintings of range riders. 12"x14". Pub. at 3.00. set of 4—now 1.98
- C38. Decorative Bird Prints. Feathered beauty and brilliance for every room. 9"x11". set of 4—now 1.98
- C20. Views of Rome by Piranesi. Beautiful engravings of colonades, fountains, St. Peter's, etc. Extremely decorative. 19"x14". Pub. at 4.00. set of 6—now 1.98
- C43. Decorative Chinese Figures. Charming vignettes of artists and carriers. All the delicate brushwork of the rare originals. 10"x13". Pub. at 3.50. set of 4—now 1.98
- C136. Modigliani Prints. A magnificent presentation of the vibrant colors and bold portrait-techniques that have made Modigliani a favorite modern. 16"x20". Pub. at 6.00. set of 4—now 2.98
- C43. Decorative Fruit Prints. Rich and striking—ideal for dining area or breakfast room. 9"x12". set of 8—now 1.49
- C21. Horseless Carriage Scenes. Merry, colorful scenes of Sunday outings in the Gay 90's. 17 1/2 x 19 1/2". Pub. at 3.00. set of 4—now 1.98
- C41. Dancers & Ives Prints. A superb selection of early American country life through the seasons. 12"x9". Pub. at 4.00. set of 6—now 1.98
- C26. Utrillo's Montmartre Scenes. Full of sunlit warmth and beauty—great favorites with interior decorators. 17"x14". Pub. at 12.00. set of 4—now 2.98
- C46. Degas Dancers & Ballet Scenes. Masterpieces of composition and color—highly decorative. 16"x20". Pub. at 6.00. set of 4—now 1.98
- C11. Chinese Flowers—Blossoms and Buds from "The Mustard Seed Garden." Four of the most beautiful paintings from this famous series; repaid in wash colors and ink with unsurpassed delicacy. 15 1/2 x 13 1/2". Pub. at 5.00. set of 4—now 1.98
- C8. Romantic Japan. A rare blend of exquisite Oriental lines and brilliant colors. 13"x11". set of 4—now 1.98

**SPARTAN BOOK STORE**  
 RIGHT ON CAMPUS