

S.U. games manager cleared, did not borrow funds for self

By Lee Sherman

A financial audit of management practices in the Student Union games area has cleared Terry Gregory, games area manager, of allegations that he used money collected from foosball machines for his own personal use.

The audit, which was completed in early July by the auditing firm Zeiss, Scruggs and Thomas, did indicate, however, that money taken from the foosball machines was "misused" by Gregory, a charge the games area manager admits to.

Gregory was accused last semester of borrowing money from the foosball machines, which he then used to pay for machine repairs and machine transportation as well as for the women's bowling team trips, of which he was manager.

The normal procedure for such expenses is to fill out a requisition form, which is sent to the A.S. business office or the San Jose State University Foundation for approval.

Gregory, attempting to avoid red tape in filling out the forms, had been borrowing the money from the foosball machines, entering I.O.U.'s for the amount into the books and asking for reimbursement after spending the money.

Student Union director, Ronald C. Barrett, Gregory's immediate superior, said he believes Gregory was just trying to save time by not going through normal channels for the money, calling it "an example of a person doing the most expedient thing."

Barrett insisted that the foosball money shouldn't have been used in that way. He pointed out that the audit had shown no evidence of any money not being accounted for, but admitted that "funds have been misused."

After checking the books, the audit also made recommendations for improving the procedures and controls of the games area. As a result, new procedures were established prior to the start of the semester.

According to Barrett, all cash collection boxes in foosball pinball and video games are to be padlocked separately from the main machine. The keys to these cash box locks will be controlled by Spartan Shops.

The machines will be emptied jointly by Spartan Shops and games area personnel. All counting and depositing of money will also be handled jointly, with deposits made immediately, Barrett said.

A blanket purchase order system for equipment purchases and rentals has eliminated the need for any petty cash funds, he revealed. Also all bowling team bitterness, stating that he had "lost a detailed line item account in the A.S. business office and all funds from whatever source will be deposited in this account."

Besides the audit, a committee of four student services employees, Louis Barozzi, A.S. adviser; Judy Bradley, S.U. information coordinator; Penny Terry, director of student services; and Pat Wylie, assistant S.U. director, was formed and given the task of reviewing the S.U. games area manager's management practices.

The committee reviewed the manager's job description and duties, interviewed people who had worked with Gregory and asked questions related to his supervisory, administrative and leadership abilities.

The committee finished its review at the end of May and a personnel evaluation (report) was

submitted to Robert Martin, dean of student services.

Details of the evaluation have not been made available because of its confidential nature. However, Barozzi, committee chairman, revealed that the committee "came to a lot of conclusions." He elaborated on this, adding: "We identified areas he (Gregory) needed to improve."

When questioned about the audit and personnel review, Gregory admitted to a certain amount of bitterness, stating that he had "lost a lot of respect for a whole lot of people on campus because of it."

However, he feels the matter is

in the past and is satisfied with his being cleared of any criminal activity.

"As far as I'm concerned, all of the questions have been answered and the matter has been solved," Gregory said.

Barrett said he is also satisfied with the results of the investigation and spoke highly of Gregory's performance as games area manager.

"Terry's been an excellent employee and I feel very positive about his work," he remarked.

Barrett also feels all school employees should be subject to evaluation, "because I think there are things we can always improve."



Terry Gregory



Ronald Barrett

Spartan Daily

Volume 71, Number 13

Serving the San Jose State Community Since 1934

Thursday, September 21, 1978

60 percent eligible for funds

Possible subsidies for students

By Sean Silverthorne

Financial aid legislation benefitting up to 60 percent of SJSU students is being debated in Washington D.C., but even if it passes, the campus may have to give back money it is entitled to, said Student Financial Director Don Ryan yesterday.

Companion bills in the House and Senate would extend aid money available to families in the \$15-25,000 income range, Ryan said.

"Tax credits for middle-income families with students in secondary or post secondary education are also being debated, Ryan said.

Some form of financial assistance to middle income students is "a good possibility" by 1982, he predicted.

But there is trouble in this financial aid paradise.

Currently, the financial aid department provides money to 25 percent of SJSU students, and is two to three weeks behind in processing applications, Ryan said.

Under the proposed legislation, aid could be extended for up to 60 percent of SJSU students, a load which would be "impossible" for his present staff to handle, Ryan said.

With only two weeks left in the current legislative session, the possibility of the bills eventually finding their way to President Carter's desk is not good, the Washington, D.C. lobbyist for the National Student Financial Aid Administration told Ryan earlier this week.

But enough money to fund current plans for the student aid project have already been set aside by the House Appropriations Committee, Ryan said, and the possibility of full House and Senate

approval of the action is "promising" if the current legislation files.

"There is a lot of positive feeling in Washington about extending money to middle-income category and I think some sort of compromise is possible," Ryan said.

The House version of the assistance bill, the Middle-Income Student Assistance Act, is currently bottled up in the Rules Committee, where the chairman who favors a tax credit measure, has kept the measure from being voted out.

Both assistance bills would add \$1.2 billion to current federally funded student assistant programs, Ryan said.

The bulk of that, almost \$1 billion, would be placed in Basic Education Opportunity Grant program (BEOG) with remaining funds distributed between College Work-Study, Supplemental Educational Opportunity Grants, and the Guaranteed Student Loan programs.

The tax credit bills, already passed by both bodies and heading into a joint conference committee, would provide tax credits for tuition

and fees to eligible families, Ryan said.

The House tax bill would provide refunds up to \$250 in tax credits by 1980, with the Senate bill offering a maximum \$500 refundable credit (limited to half of tuition and fees) by the same period.

Both bills would offer lower tax credits immediately and would be available to elementary, secondary, vocational and undergraduate students.

SJSU President Gail Fullerton has contacted local legislative representatives, urging them to vote for the student aid program over the tax credit proposal, she said last week.

"Since we (SJSU) don't have tuition here, students would only get credit for the \$102 fee," she said.

More financial aid to students would be available under the middle-income assistance bill, she said.

But with more money coming into SJSU's financial aid program, problems of administration arise, Ryan said.

This year's aid offerings of \$8-9 million at SJSU might increase to \$14 million under the student

assistance bill, Ryan said.

"It blows my mind when I think what might happen," the SJSU graduate said.

"The bureaucracy and red tape for these (financial aid programs) is extensive.

"If our applications sizeably increased it would be impossible for us to handle it," he said.

Nineteen support and semi-professional people make up his staff, Ryan said.

He estimated that if roughly 50 percent of the campus became eligible for financial assistance, as much as 75 percent of the campus might apply, creating a further backlog.

But chances of getting more money for department expansion "are not optimistic" with Proposition 13 holding the budget to current funding levels, he said.

The department is audited by the state department of finance every two years and if they deemed that aid money was not being effectively administered, the department would be forced to return some of their share, Ryan said.

Senate agenda has several hot issues

By Anne Houghteling

This semester's agenda of SJSU's Academic Senate promises to contain a number of controversial issues, according to Chairman David Newman, interviewed before Monday's meeting of the faculty organization.

Chief among those issues will likely be a consideration of a plan to increase General Education units; discussion of the procedure for withdrawing from classes; consideration of criteria for faculty firing and hiring; and the question of allowing amplified music on campus, according to Newman.

At Monday's meeting, senators voted down, 16 to 14, a motion urging faculty members to sign a statement indicating the information in their dossiers to be accurate, up-to-date and relevant to professional lives.

Dossiers are used in evaluating candidates for retention, tenure and promotion.

Opposition to the motion was led by Kiching Kim, associate professor of English, who objected that a "candidate shouldn't give away the

right of perusal (of his or her dossier) for administrative convenience."

In other action, the senate decided to sponsor a campus-wide meeting on the new collective-bargaining law (AB1091), a date for the meeting to be set later.

Though the plan to increase G.E. units didn't come up at Monday's meeting, it's bound to create controversy when it is introduced again this fall, Newman said.

In January, the senate heard debate on a proposal to increase the existing G.E. requirements from 40 to 54 units.

The proposal was referred back to committee, however, after many faculty members objected that the 14-unit increase would overwork both students and instructors.

The extra 14 units in the original G.E. plan were intended to provide the students with more basic skills, writing skills in particular, Academic Vice-President Hobert Burns explained last semester. Burns heads the ad-hoc G.E. committee.

Prop. 6 foes plan campaign with education



By Katherine Hamilton

A grass roots movement against Proposition 6, the Briggs Initiative, is beginning at SJSU.

Largely sponsored by the SJSU Women's Center and supported by the Gay Students Union, the group will try to "go out into the community and hit the precincts and districts with flyers" to educate voters about the initiative.

According to Jennifer Lendi-Gargini of the Women's Center, the group is basically fighting what she terms an "unconstitutional" and "McCarthy-ish" proposition.

"McCarthy was the first person to employ this kind of ambiguous attack on a group of people," she said. "There's not even a clear definition of what he's (Briggs) doing."

According to the summary of the initiative as prepared by the Attorney General of California, the grade level that is to be affected by Proposition 6 is not stated. Proposition 6 supporters interpret this to mean grade and high school children; opponents of the legislation interpret it to mean all teachers, administrators, counselors, and aides.

This ambiguity of purpose has prompted Lendi-Gargini and others to action.

Jana Cunningham, president of the San Jose-South Bay Chapter of National Organization of Women (NOW) backs this move.

"I can see a clear parallel

with this and Joe McCarthy," Cunningham said. "It has little to do with school work."

"Besides, what's to keep someone who doesn't like a teacher from saying, 'Hey, this guy's gay.'"

David Newman, director of counseling services, said Proposition 6 would be "a mischievous thing" used to "harrass anyone (who is) outside norms of the community."

But, according to a spokesperson for Sen. Briggs', R-Fullerton, this is ludicrous.

"This is a fair, constitutional and compassionate approach to the issue," the spokesperson said. "It's based on local values. Do people want these kind of people teaching their children?"

It all stems from the preservation of the family unit, according to the initiative.

"As a result of continued close and prolonged contact with schoolchildren, a teacher, teacher's aide, school administrator or counselor becomes a role model whose words, behavior and actions are likely to be emulated by students..." the initiative states.

However, according to Kent Olson, spokesperson for the Metropolitan Community Church, a gay church, even this is debatable.

"Statistics show that the formative years, the years when a person's sexual preference is fixed, is between three and five," Olson said. "So the initiative is based on fallacious circumstances to begin with."

with strep throat.

Campus heart attack victim saved

The life of a 24-year-old SJSU English student was saved last Friday by a physician at the Student Health Service after the young woman's heart stopped during a routine health check.

Dr. Elizabeth Neel immediately applied cardi-pulmonary resuscitation (CPR) after the student passed out in her office during a follow-up exam from a bout

with strep throat.

The victim was immediately rushed to the cardiac-intensive care unit at San Jose Hospital. She has since been transferred to Stanford Hospital, Dr. Neel reported, where she is under observation for a "very unusual heart problem."

"She walked into my office and sat down, apparently feeling fine," Dr. Neel said. "All of a sudden she said, 'I feel funny,' and passed out. I

caught her as she fell from her chair."

Dr. Neel, who has performed CPR on a number of cardiac patients in hospital settings, said this was the first time she had ever used the life-saving technique in her office.

"In cases like this, you usually don't get a second chance," Dr. Neel said. "Patients who suffer similar cardiac arrests usually die."

Assemblyman John Vasconcellos agrees. "There is just no evidence of any situation that indicates any need for it."

"It's a serious violation of peoples' rights to choose their own lifestyle in our society," Vasconcellos said. "It threatens everyone."

According to Matthew Savoca, spokesperson for the SJSU Gay Students Union, Proposition 6 "violates 'due process' in that teachers making a statement, public or private, supporting gays is subject to suspension for 30-60 days."

What it doesn't state explicitly, according to Gordon Chapman, counselor at Santa Teresa High School in San Jose and as SJSU alumnus, is what constitutes a "public homosexual activity."

"Public activity...that's really a vague word," Chapman said. "I don't think homosexuals are threatening, I find the wording (of the initiative) threatening."

"It also violates freedom of speech and association because the initiative as written will require districts to fire any teacher, gay or straight, if he or she even proposed the Briggs Initiative," he continued.

Cunningham shared his concern.

"One of the frightening things about this is, if a teacher showed up at the rally (at SJSU Sept. 15), and if the Briggs Initiative passed, the teacher could lose his job," she said.

Newman regards Proposition 6 as "clearly unconstitutional" and "absolutely unnecessary" because "school districts already have the right to dismiss (teachers) because of moral turpitude."

"It's unconstitutional, ugly, and I'm very much opposed to it."

Savoca feels the whole affair is very frightening, not only for the gay community, but for everyone.

"It's really a threat to everyone. That's important for everyone to understand," he said.

"It should be frightening to everyone because if they can do it to us, they can do it to any group that's expendable."

Daily boo boos maf-oops-mar productution

The Spartan Daily will continue to make its errors, but the unusually high number that have appeared recently are a result of computer equipment failure.

We apologize for any inconvenience or frustration to readers and hope to have the Daily back to its normal, faultless(?) error rate very soon.

feature

National magazine free-lancer tells of worldwide experiences

By Cynthia Puig
Jack Fields is a colorful person in more ways than one.

Aside from teaching color photography classes in the SJSU journalism department, Fields has traveled the world as a free-lance photographer for magazines such as National Geographic, Time and Life.

"I got my first major assignment in 1952 for Look magazine," Fields said. "It's not easy at first to get started, but the trick is getting to know the editors and letting them see what you can do."

Since then, Fields has worked in the South Pacific, Indonesia, India, Europe, Africa, Alaska and Scandinavia. All together he has seen more than 100 countries.

"I enjoyed the South Pacific the most," he said.

"I spent 3 1/2 months there during WWII, then went back to work on a pictorial book for National Geographic."

Fields, 58, is a visiting distinguished professor this year at SJSU.

He also taught here in 1970 and the spring of 1974.

"I enjoy sharing my knowledge with students," he said. "But I don't have much time for my other projects."

Fields first considered teaching after he received a B. S. in science from Kansas State College. But he switched to photography when a friend recommended he attend the Art Center College of Design in Los Angeles. He earned a bachelor of fine arts degree in 1953.

After graduation he did some work for the Saturday Evening Post and soon started doing much of their

west coast work.

"I chose free-lance work as opposed to being a staff photographer because I had the choice of my assignments," he said,

adding, "and the money is a little better too."

Then there are the benefits of selling his work to advertising agencies.

"I now let a photography agency handle the bulk of my stock work," he commented. "They sell my work directly to the client and I just collect my money."

"We are doing a book on the living natural treasures of Japan," he stated. "People like the swordmakers, craftsmen and all the other talented and important individuals that have helped build Japan throughout history."

But whatever project he is working on, Fields

always remembers the rule that he has set for himself.

"I always show people in their natural settings, and mostly, I try to do it with beauty," he said.

"There's already too much suffering and ugly seen every day that we live."

according to the individual and their motivation," he said. "But I took a picture of a sunset in Canada, which probably took me 10 seconds to shoot, and Canadian Club Whiskey paid me \$2,000 for it."

Even though he is taking a cut in pay to teach at SJSU for a year, Fields thinks "after 25 years of roaming the world, I thought people would be interested in listening to what I have to say."

People are fascinated by pictures, he said, and to emphasize his point Fields recalled his visit to a party in Tahiti.

"I had brought some of my pictures which were published in Life magazine. A few people started looking at them, then the entire party moved to one side of the house to look at the photos. The next thing we knew, the house, which was on a hill, slid off its foundation a few feet."

In keeping with his policy of honesty and understanding, Fields has never done any "special effect" work on his pictures.

"I believe in the documentary approach," he clarified, "because, if you have something to say in a picture, say it straight



Jack Fields' "Modern Dance Class" appeared in the Saturday Evening Post in 1964 as part of a piece about the University of California system.

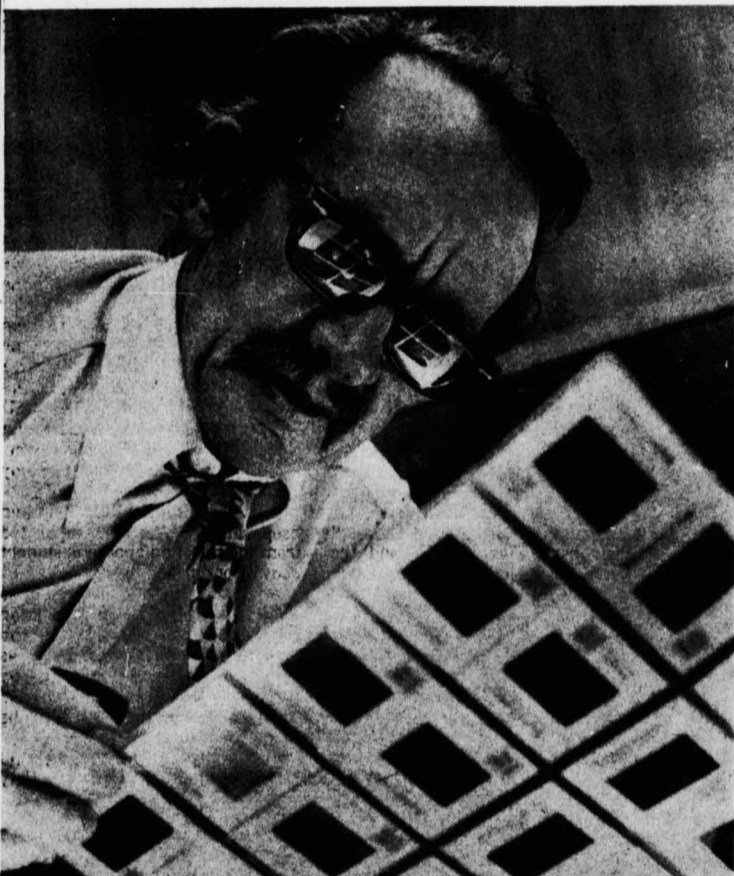

Jack Fields

by John Scanlon

COUNCIL SEATS OPEN

2 GRADUATE SEATS
MUST BE A GRADUATE
1 LOWER DIVISION SEAT
MUST BE FRESHMAN

OR SOPHOMORE

MUST

Be in good academic standing
have Weds. open

DEADLINE SEPT. 22 TOMORROW

APPLY:

Associated Students Office
3rd Floor Student Union
277-3201

Spartan Daily

University Community
Since 1904
Second class postage paid at San Jose, California. Member of California Newspaper Publishers Association and the Associated Press. Published daily by San Jose State University, except Saturday and Sunday, during the college year. The opinions expressed in the paper are not necessarily those of the Associated Students, the University Administration or the Department of Journalism and Advertising. Subscriptions accepted only on a remainder of semester basis. Full academic year, \$9. Each semester, \$4.50. Off-campus price per copy, 10 cents. Phone 277-3181. Advertising 277-3171. Printed by Suburban Newspaper

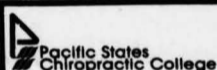

OPENS MONDAY SEPT. 25
orientation at 10:00 a.m.
classes commence **Tuesday SEPT. 26**
at 7:30 a.m.

call: **276-9013**
soon for info or visit our **CAMPUS**
AT 879 Grant Ave. San Lorenzo.

CAMERA ONE
266 So. 1st St. 274-3000
Thurs-Fri
Bogey and Bergman in CASABLANCA 7:15
Alfred Hitchcock's Ultimate chase thriller "NORTH BY NORTHWEST" 9:20

FUJITSU TEN SALE

- AM-FM STEREO CASSETTE
- AUTO REVERSE
- INSTANT PROGRAM CHANGE
- 7 WATTS/CHANNEL
- LOCAL/DISTANCE SWITCH
- ASU NOISE SUPPRESSION
- Locking Fast Forward/Locking Rewind

\$155 REG. \$249 with this ad only

STEVENS CREEK STEREO
4360 Stevens Creek Blvd.
(next to Meridian Quad Theater)
247-9367

OUR LAST SALE!
- everything goes -
All Merchandise 20% - 70% OFF

Jeans as low as **5.95**

Tops as low as **3.00**

PANTALON

Free Alterations **279-1081**
457 E. San Carlos
Mon.-Sat. 10-7:30
Closed Sunday

"A stunning success... often very funny... a compassionate portrait..." - Charles Champlin, L.A. Times

girl friends

Daily at 1:00, 2:45, 4:30
6:45, 8:30 and 10:15
Bargain Matinees \$1.50 til 2 p.m. on Available Seats.

Capruneyard
177-3020

SAN JOSE STATE UNIVERSITY STUDENTS, FACULTY AND STAFF

FOR MEMBERS ONLY
THIS IS NOT A "LIMITED TIME SALE"
IT IS CAPITOL'S CONTINUOUS PROGRAM

RADIALS

78 SERIES RADIAL
35,000-MILE TREADWEAR WARRANTY
Whitewalls. The soft riding radial tire that you can afford. Lifetime road hazard, workmanship and materials warranties.

SIZE	GROUP PRICE	F E T
BR78-13	36.28	1.84
DR78-14	37.77	2.26
ER78-14	38.81	2.36
FR78-14	40.35	2.51
GR78-14	41.45	2.65
HR78-14	43.29	2.82
FR78-15	41.54	2.45
GR78-15	42.10	2.75
HR78-15	44.96	2.94
JR78-15	45.25	3.08
LR78-15	45.97	3.22

WIDE 70 SERIES STEEL RADIAL
40,000-MILE TREADWEAR WARRANTY
Whitewalls. Two steel belts with polyester cord body. Lifetime road hazard, workmanship and materials warranties.

SIZE	GROUP PRICE	F E T
CR70-13	40.65	2.25
ER70-14	43.87	2.71
FR70-14	45.88	2.89
GR70-14	47.49	3.03
HR70-14	52.60	3.37
GR70-15	49.24	3.05
HR70-15	53.37	3.27
LR70-15	56.87	3.65

COMPACT
BLACK WALLS & WHITE WALLS
25,000-MILE TREADWEAR WARRANTY
Tubeless blackwalls and whitewalls. Lifetime road hazard, workmanship and materials warranties.

SIZE	GROUP PRICE	F E T
600-12	18.60	1.48
560-13	18.60	1.54
600-13	19.60	1.56
P155/80D-13	20.60	1.43
560-15	19.60	1.73
600-15	20.60	1.78

*Add \$2.00 for whitewalls

POLYESTER
4-PLY POLYESTER
18,000-MILE TREADWEAR WARRANTY
Blackwall. A dependable tire at a very popular price. Lifetime road hazard, workmanship and material warranties.

SIZE	GROUP PRICE	F E T
A78-13	19.48	1.69
C78-14	21.77	1.93
E78-14	23.32	2.13
F78-14	24.70	2.26
G78-14	25.56	2.42
G78-15	26.49	2.45

TRUCK/CAMPER
78 SERIES BELTED TUBELESS
Nylon cord body plies with strong nylon cord belts. Fits most campers, vans and pick-ups. No added expenditure for special wheel. Lifetime workmanship and materials warranties.

Size	Load Range	Desig.	F E T	Trac.	F E T
G78-15	C	42.90	3.52	44.90	3.70
H78-15	C	43.45	3.62	45.84	4.11
H78-15	D	46.47	3.55	48.89	3.75
L78-16	D	51.78	4.12	53.78	4.16

CAMPER-DUPLEX TYPE NYLON CORD-TUBELESS
Lifetime workmanship & materials warranties.

Size	Load Range	Desig.	F E T	Trac.	F E T
800-16.5	D	47.84	3.42	48.84	3.56
875-16.5	D	51.78	3.92	54.97	4.07
950-16.5	D	56.86	4.46	61.93	4.62
10-16.5	D	60.97	4.48	64.92	4.74
12-16.5	D	70.35	5.58	73.87	5.80

NEW STEEL RADIAL TRUCK NEW
Steel belted polyester cord body designed to deliver more mileage, fuel economy and lower cost per mile. Lifetime workmanship and materials warranties.

Size	Load Range	Group Price	F E T	Trac.	F E T
750R16(H)	D	69.94	4.34		
875-R16.5	D	71.94	4.24		
950-R16.5	D	78.88	4.96		

The Load Range System is now being used instead of Ply Rating. C = 6-ply rating, D = 8-ply rating.

CAPITOL TIRE SALES/ WAREHOUSES, INC.

USE YOUR CREDIT UNION FINANCING PROGRAM
USE THE CAPITOL "BUDGET PAY PLAN"

SAN JOSE (95112)
(408) 287-9112
1760 Rogers Ave.

SAN FRANCISCO (94103)
(415) 621-2336
101 S. Van Ness Ave.

SAN MATEO (94402)
(415) 344-5732
733 So. Claremont

NO TRADE-IN REQUIRED

04-106-13418

THIS IS A PARTIAL LIST ONLY.
BECAUSE OF FLUCTUATING MANUFACTURER'S COSTS OUR PRICES ARE SUBJECT TO CHANGE WITHOUT NOTICE

Capruneyard
Daily at 1:00, 2:45, 4:30
6:45, 8:30 and 10:15
Bargain Matinees \$1.50 til 2 p.m. on Available Seats.

XEROX 9400
 duplicating services available
NOW AT
KINKO'S COPIES
 481 E. San Carlos St.
 (BETWEEN 10th & 11th)
 295-5511

MODERNE DRUG CO.
ANTHONY D. CAMPAGNA, JR
 Professional Pharmacists

OPEN UNTIL **MIDNIGHT**

2nd and Santa Clara Streets
 San Jose Phone 998-8800

T.V.'s FOR RENT
 Special Student Rates
\$10 PER MONTH
377-2935

STUDENT UNION BOARD OF GOVERNORS

• 3 POSITIONS OPEN •

CONCERNED WITH PROGRAMS AND SERVICES OF THE STUDENT UNION. PROPOSES POLICY REGARDING BUILDING USE AND GENERAL UNION PROGRAMS, AND ASSISTS IN FORMULATING THE UNION FOOD SERVICE POLICY.

DEADLINE SEPT. 22 TOMORROW

APPLY:
 ASSOCIATED STUDENTS OFFICE
 3rd FLOOR STUDENT UNION
 277-3201

sports

Women stickers trounce UOP
Season off to a good start

By Keith Kropp
 With Barbara Secola and Debbie Calcany scoring three goals each, SJSU's women's field hockey team roared to an easy 10-0 victory over University of the Pacific yesterday afternoon at south campus.

Secola scored all three of her goals in the first half in a three minute time span.

In the second half, Calcany repeated Secola's trick, with a three-goal outburst, the last goal coming on a breakaway with 2:45 remaining in the game.

Judy Hillyer, Sue Williams and Mary Balcazar also scored for the Spartans, who built a halftime bulge.

"This wasn't a tasty win," said Macfarlane, who put the Spartans on the board first with a penalty corner shot. "The other

teams we play in the league are going to be much tougher.

"I'm sure if we put our foot to it, we could have doubled the score. However UOP is in a tough situation. Their hockey program is only three years old, so most of their players are just beginners."

It was an extremely frustrating afternoon for the Tigers who failed to get one shot on goal against

Spartan goalkeeper Robin Graff.

Another astonishing note to the contest was the penetration time, which is the total amount of time a team has possession with the attacking 25 yards of the goal. In the first half UOP's penetration time was only 32 seconds while SJSU had 7:34. In the second half, the Tigers' time was also under one minute.

"I was pleased with our performance, however

at times we did look sluggish," commented SJSU head coach Leta Walter.

"In a game that was so one-sided as this, it is hard to evaluate what you need to improve on. Getting our passes away quicker would be an area we could be stronger in."

One aspect of the game that Walter was surprised about was the Spartans failure to score on penalty

corner shots. SJSU had numerous chances on those opportunities but could only connect for one goal.

"We should score on more or those opportunities," Walter said. "However, there is a lot of pressure on those shots since you have to react quickly because the defense is right on top of you after the pass in."

Next week the Spartans travel to UC-Davis for another conference game.

"Davis is not a very experienced team," Walter said. "We always have good hustling matches with them though. They will be a pursuing team, and they won't give up."

Reflecting on the UOP game Walter indicated that Pacific's failure to get off a shot was due to its playing defense for practically the entire game.

One of the more elated Spartans after the game was Calcany, who last year was referred to as super-sub. Of her three goals, she said, "I was just lucky. I just got some good passes."

Padres get the Blues

Vida Blue snapped a winless streak dating back to Aug. 4, as the San Francisco Giants beat the San Diego Padres in National League action last night, 6-3, with relief help from Randy Moffitt and Gary Lavelle, the latter picking up his 13th save.

The Giants jumped to a 4-0 lead after four innings, then held on as Blue survived a shaky performance to boost his record to 17-9, snapping the five-game loss string.

The win was only the third in the last 15 games for the slumping Giants.



by Christopher Alger
 Annetta Espinosa of SJSU's women's field hockey team slips through the UOP defense during the first half of the Spartan-Tiger field hockey game yesterday. The Spartans blanked the Tigers 10-0 in their Northern California Athletic Conference opener.

TYPING
 IBM Type
 Student rates
 Quality Work
 PHONE
 Jan Roberts
 866-0883

UNWANTED HAIR PERMANENTLY REMOVED

Hair professionally removed by a licensed electrologist. Call today for FREE analysis - Ask for Milli.

Located at
 1265 S. Bascom
 San Jose
 293-6434

Water polo squad travels to Berkeley

Looking for "game experience" the SJSU water polo team travels to Berkeley today to participate in the two-day Cal Invitational tournament.

"The games won't even count on our record," SJSU coach Mike MacNaMa said, "so I see the tournament as a chance for our players to gain some game experience."

As of yesterday, pairings and teams were not finalized, but the tournament will be run on a

very informal basis with each of 15 teams playing four to five games today and tomorrow from 9 a.m. to 5 p.m.

Due to the informality of the tourney, there will be no announced winner.

Host UC-Berkeley is the defending NCAA champion in water polo and has won the title four of the last five years.

The Bear team will be divided into three squads featuring three-time All-America Mike Loughlin, Freshman All-America Ken Robertson, and Carlos Steffens, who played on the U.S. National team a year ago.

Other teams set to play in the tournament are CSU-Chico, University of Santa Clara, UC-Davis and CSU-Hayward.

LOW COST CHARTER FLIGHTS TO LONDON
 For Christmas 1978
 Departures Dec. 5, 12, 19 and 26
 Mail or call us for Laker Skytram Info
 SOAKS ABOUT OF LOW COST
 Rent-a-car in Britain
 Inter-European flights
 CALL 984-7576
 British European Travel
 1000 Saratoga Ave.

STYLE PERM

for men and women
 6.50-12.50
 Mon. - Wed.
 at
SAN JOSE BEAUTY COLLEGE
 156 S. SECOND
 298-4388

SHARP PRESENT THE SUPER THIN MEN



Model EL 5808 34.88

Super Slim Executive Scientific Calculator with Independent Memory and Brackets

- Independent memory with Safe Guard.
- Programmed with 7 statistical functions.
- Pre-programmed for more than 24 scientific functions.
- Sensor touch entry panel.
- Audible or silent inputting.
- 8-digit mantissa/2-digit exponent.
- Liquid crystal display conserves battery power.
- Includes instruction manual, attractive wallet and silver oxide batteries.
- Super slim profile - just 5mm thin.

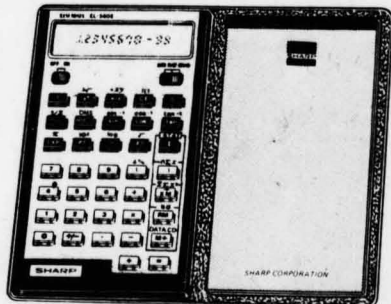

Model EL 5806 28.88

Billfold Type Advanced Scientific Calculator only 7.6mm Thin

- 8-digit mantissa/2digit scientific notation.
- Pre-programmed for 24 scientific functions.
- Statistical calculations.
- Easy to read Hi-Contrast LCD.
- Indicators for minus, memory, battery and statistical mode.
- Constant, chain, power, scientific and statistical calculations.
- 1,000 hrs. operation on two watch batteries.
- Soft vinyl carrying case included.

SUPER SLIM CALCULATORS FROM SHARP

TO ORDER: CALL (415) 969-6600 MASTERCHARGE and VISA ACCEPTED OR SEND CHECK WITH ATTACHED COUPON to:

EL DORADO TRADING GROUP 708 AMES AVE., PALO ALTO, CA 94303

no charge for delivery on these calculators

Please send me _____ Model EL 5808 calculators at 34.88 ea (add 2.26 sales tax)

Please send me _____ Model EL 5806 calculators at 28.88 ea (add 1.87 sales tax)

Name _____

Address _____

City _____ State _____

Zip _____ Phone _____

Charge Card No. _____



El Dorado Trading Group

708 AMES AVENUE, PALO ALTO, CA 94303

... one of the nice things about San Jose ...
TONY & GILDA'S GOURMET HOTDOGS

- Potato Knish
- Russian Meat Pies
- 10" Burritos
- ALL HOME-MADE

NEW YORK STYLE PUSH CART
 will now be parked in front of.....

SAN JOSE STATE U. CORNER
 7th & San Carlos M-F
 8:00 AM - 3:00 PM
 MONDAY - FRIDAY

A GOOD QUICK MEAL IN ITSELF, FEATURING.. VIENNA BEEF HOTDOGS

ON A GOURMET HANDMADE FRENCH ROLL • KRAUT • ONIONS • RELISH ETC.

JUICES
 SODA
 MILK



..... a fun way to eat it on the street.....

Soccer tourney entries

Midwest teams-title threats

By Dan Miller
The University of San Francisco Dons are favored to win the Shrine Soccer Classic this weekend, but St. Louis University and Indiana University could easily change that.

While the Dons are ranked first in the nation, Indiana has been ranked second and St. Louis is ranked third. Both are given strong chances to upset the Dons this weekend.

Both coaches of the eastern schools entered in the tournament were unavailable for comment at the Shriners press conference held Monday.

Indiana and St. Louis are arriving in San Jose today.

The St. Louis University Billikens bring with them Ty Keough who besides being an outstanding athlete, is also the coach's son.

Keough is a three time all-American who plays midfield. Keough will receive a lot of help tying down the midfield from Jim Saunders.

St. Louis' strongest point is its attacking game. Don Huber is another all-American who plays the forward position along with Larry Hulcer and Tom Malle.

The goaltending chores are split between Chris Miller and Jim Tietjens.

Top teams in Shrine Classic

All four unbeaten teams participating in this weekend's Shrine Soccer Classic are ranked in the top ten by the Intercollegiate Soccer Association of America.

University of San Francisco remains at the top followed by Indiana University and St. Louis University.

The polls also show a significant shift in the nation's soccer powerhouse regions. For years the east have dominated the polls, dominated the polls.

The new rankings sent out Wednesday show only two eastern teams ranked in the top ten, they are 5th ranked Penn State and 9th ranked Philadelphia Textile.

1. USF
2. Indiana
3. St. Louis
4. Clemson
5. Penn State
6. Simon Fraser
7. SIU-Edwardsville
8. Loyola-Chicago
9. Philadelphia Textile
10. SAN JOSE STATE

10% OFF RALEIGH AND NASHIKI BICYCLES
Paul's Cycles
1435 The Alameda, SJ
Phone 294-8536

Neither goalie has ever played a minute of college soccer before this season, yet both are being considered for all-American honors this year.

The defense is a mixture of youth and experience. Returning to the backfield are Mark Schell, Frank Schuler and Dave Kuenzle.

Two newcomers expected to add some quickness to the defense are Matt Pelizzaro and Dan Doran.

Thus far in the young season, the Billikens have defeated Evansville 4-2, Missouri-St. Louis 2-1, Covenant 8-1 and Eastern Illinois 2-0.

The other team which some think has just as good

of a shot to win the tourney as USF, is the Indiana Hoosiers who have seven starters returning from last year.

One of the returnees is Angelo DeBernardo. DeBernardo is a talented striker and one of the best in the nation scoring 35 goals in his last two seasons.

Assisting DeBernardo up front will be Tim Walters and Hudson Fortune. This combination has 13 goals between them and gives Indiana a strong attack.

Charlie Fajkus is another all-American returning to the Hoosiers. Fajkus has scored 22 goals last year and is as strong a player on defense as offense.

Mike Freitag and Joe Andert also return on defense and will lend support to teammates Mark Tranchina, Paul Okincas and Steve Hofenberg.

Goalkeeping chores

belong to John Putna, a junior. He is regarded by Hoosier coach Jerry Yeagley as one of the finest netminders in the midwest.

Indiana enters the tournament undefeated as well. Like SJSU, Indiana

also made a tour through the east coast.

The Hoosiers defeated Rhode Island 2-0, Connecticut 4-2 and Springfield 4-0. Other wins include an impressive 1-0 victory over top-ranked UCLA and a 2-0 blanking of Penn State.

Classic to aid kids

There is a lot at stake in the Shrine Soccer Classic this weekend for four soccer schools, but there is a lot more at stake that lies below the surface.

Yesterday, several Spartan soccer players and the University of San Francisco soccer team visited crippled children at the Shriner's Hospital in San Francisco.

Today, after a luncheon for Indiana University and St. Louis University soccer clubs, the teams will visit the children and present autographed soccer balls.

The Shriners maintain 17 other hospitals such as the orthopedic hospital in San Francisco and three burn hospitals, for which the Shriners receive no

financial help other than donations.

Helping these crippled children is what is really at stake for the tournament and that is where most of the proceeds will go according to Gene York, Tournament Director for the Shriners.

"We want as many people to attend the classic as possible," York said, "so we may raise enough money to help these crippled children."

"A couple of Shriners put a big boot forward 54 years ago taking a chance that a Shrine all-star football game would raise enough money to help these kids."

"Today, we're publicizing the soccer

THE HEAD OF HAIR HAS A HAIR AFFAIR 20% off
on all services with this ad
REDKEN
Shimack
294-4086 35 S. FOURTH ST.
294-8985 1/2 block from SJSU

میلی سندن از تاریخ ایران - سافندازان آمریکا عضوکنند (سورن) جهانی
CIS
شعله های آردادی
قیمت ۱ دلار درت : ۷ شت : ۱۱ شنبامبر
BAL ROOM
کلی : ۱۱ شت : ۱۱ شنبامبر

Who cares?

Today's questions:

1. Who holds the Spartan basketball record for most points scored in a single game?
2. This season Boston outfielder Jim Rice will accomplish a feat that has only been reached once in major league history. Willie Mays accomplished this in 1955. Name this offensive achievement.
3. Identify the school nicknames of the following NCAA schools: 1) Santa Clara, 2) Michigan State, 3) Virginia Tech, 4) Houston, 5) Arizona State.
4. Name the only man to be elected to both the baseball and football halls of fame?

Answers:
1. Stan Hill scored 37 points against CSU.
2. Jim Rice is currently leading the American League in homers with 41. He also has hit 15 triples to hold a sizeable edge in that category. In 1955, Willie Mays also led the league in triples and homers. Until this year, he was the only player to do this.
3. Santa Clara Broncos, Michigan State Spartans, Virginia Tech Gobblers, Houston State Cougars and Arizona State Sun Devils.
4. Cal Hubbard

GROPE presents... Friday at Five with **RYE PATCH RESERVOIR**
Stick around campus and join us for some **Rock and Roll Fun**
S.U. Amphitheater-5 p.m.
Free, of course

HELP!
The Concert Chairman at the Associated Students Program Board is looking for several Hostesses who will be available on the weekends and Wednesdays to:

1. Escort artists to and from concerts.
2. Arrange hospitality
3. Backstage security of artists.
4. Ticket sellers and takers.

Contact Assoc. Students Program Board, 3rd floor, S.U., Rm. 350, or call 277-2807.

SPARTAN SHOPS BOARD OF DIRECTORS

• 2 POSITIONS OPEN •

Responsible for operational policy of Spartan Shops Inc., Spartan Bookstore, Student Union Food Services, Resident Hall Dining Service, Catering Services, Vending machines, and Residence Hall Vending and Rental Services.

MUST BE 21
DEADLINE SEPT. 22 TOMORROW

APPLY:
Assisted Students Office
3rd floor Student Union
277-3201

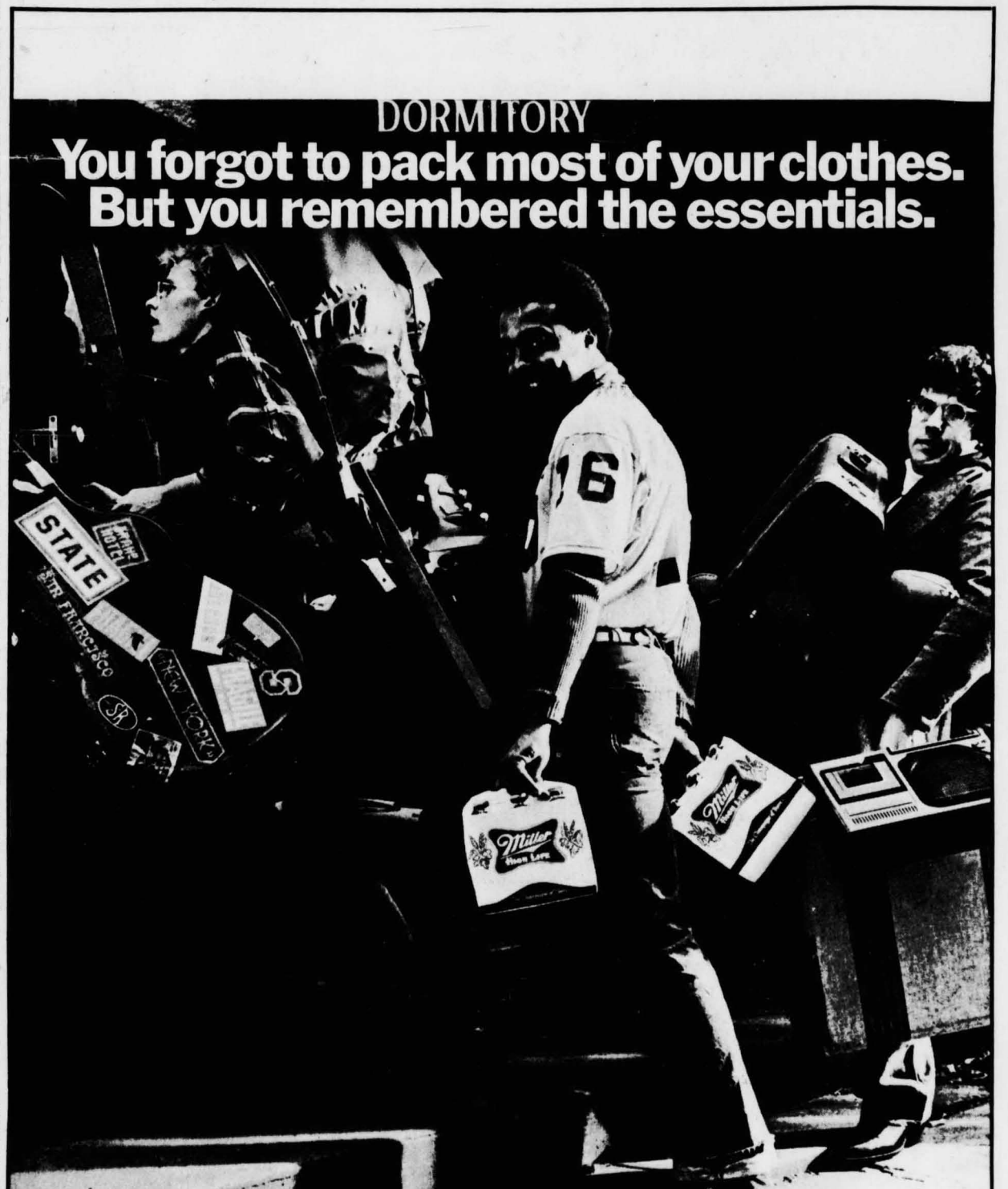

Now comes Miller

©1978 Miller Brewing Co., Milwaukee, Wis.

good times guide



DISCO
THIS FRIDAY
 (NEXT TO SJSU Bakery)
AT THE SATELLITE ROOM
 FROM 9:00 TO 1:30 ADMISSION: \$1.50 BEFORE 11PM
 1.75 AFTER 11PM
 MICHAEL J. AND JOHN HILEY - YOUR DJ HOSTS

What do you and the Statue of Liberty have in common?
 Maybe it's that you both do nothing on weekends. Don't act like a statue, check



GROPE presents...
THE BARBARY COASTERS
 Thursday Live
 with S.F.'s JAZZ VOCAL ENTERTAINERS
 "The Bluesman From Mars"
 Today- Noon S.U. AMPHITHEATER
FREE, OF COURSE



WELCOME BACH
 SJSU from HODGEPODGE

- WORLD FAMOUS MUSHROOM BURGER
- ANCHOR STEAM ON TAP
- OLD FASHIONED BURGERS
- MONDAY NIGHT FOOTBALL: 25 cent Hot Dogs
- FRIDAY HAPPY HOUR 3-6 pm

Our Grill Opens For Lunch At 11:00
 10 percent DISCOUNT W/ THIS AD
 "across the street from SJSU library"
 169 So. Third 292-4487

"Say It With Flowers"
BAKMAS
 Flower Shop
 Two blocks from Campus
 10th and Santa Clara Streets San Jose, Calif.
 292-0482

KOMATSU
 JAPANESE CUISINE
10% Off
 with this ad
 Expires Sep. 26, 1978

Kimono-Clad Waitresses
 Tatami Rooms, Sushi Bar
 Shabu-Shabu
 Take-out and Banquets
 Major Credit Cards

93 S. Central Ave.
 (At the Factory in Cml.)
 379-3000



HOME COMING
Cabaret
 ROCK COMEDY
LEILA AND THE SNAKES
RICK AND RUBY SHOW
BOB SARLATTE
 9:00 PM SEPTEMBER 29, 1978
 A.S. BALLROOM, SAN JOSE STATE
 STUDENTS \$4, 5 at the door
 GENERAL \$5, 6 at the door
 Tickets available at the San Jose State Box Office, BASS and A.S. Business Office.

The Good Times Guide for ideas.



the homecoming DANCE
 starring the plum forest band
 9:00 PM SEPTEMBER 28, 1978
 S.U. BALLROOM, SAN JOSE STATE
 STUDENTS & ALUMNI \$3 ADVANCE, \$4 DOOR
 Tickets available at the San Jose State Box Office, BASS and A.S. Business Office.

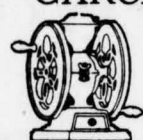

THE COUNTRY STORE
 Tonight
POKER FACE
 Fri., Sat. and Sun. Sept. 22-24
STREAMLINER
 Monday, Sept. 25
SONNY BROOK
 Tues. Sept. 26
BACK IN THE SADDLE
 Wed. Sept. 27
GARCIA BROS. BAND
 THE COUNTRY STORE TAVERN
 157 W. El Camino
 Sunnyvale, CA
 736-0711



Get Personal
 All Persons in Thursday editions, 2 lines for 75c
 277-3175
 JC 208

Eulipia
 Crepe Cafe
 374 SOUTH FIRST STREET, SAN JOSE, CA
 293-6818
 'Next door to CAMERA ONE'

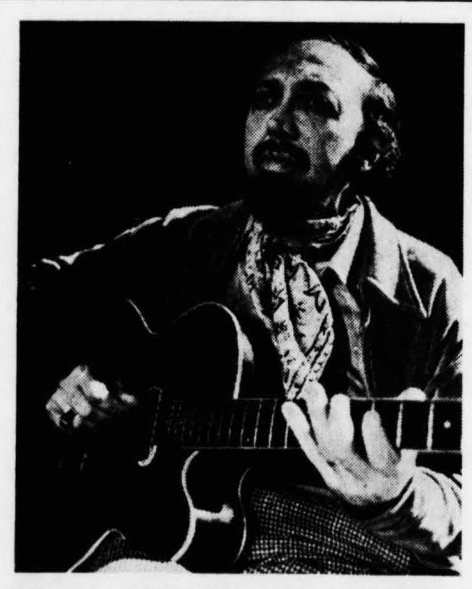

Tonight 9:30 p.m.
STEVE AND BEVERLY
 Friday and Saturday 9:30 p.m.
BARNEY KESSEL TRIO

Bodega

TONIGHT TBA

FRIDAY SEPT. 22
MISTRESS

SATURDAY SEPT. 23
DERRINGER

MONDAY SEPT. 25
POKER FACE

TUESDAY SEPT. 26
SKYCREEK

WEDNESDAY SEPT. 27
JACKSON STREET

21 or older / I.D. REQUIRED
 Advanced tickets available at all BASS outlets
 30 So. Central Campbell
 374-4000

The Wednesday Cinema

SEPTEMBER 27
KENTUCKY FRIED MOVIE: In the tradition of Second City T.V. and Saturday Night Live, Kentucky Fried sizzles and crackles with satiric excellence. Catch such memorable skits as "Catholic High School Girls in Trouble" and "The United Appeal for the Dead." Rated: R. "A sort of National Lampoon that talks and moves." --Richard Schickel, TIME.

OCTOBER 4
COMING HOME: Hal Ashby's touching film starring Jon Voigt and Jane Fonda. This movie has received much acclaim recently and will no doubt be seen again and again on college campuses for many years to come. See how a paralyzed Vietnam veteran and a bored housewife fall in love and change their lives radically. Rated: R. "Controversial-wonderful from start to finish!" --Mindy Ross, film critic.

OCTOBER 11
JULIA: A true story of loyalty, courage and love. Based on playwright Lillian Hellman's tribute to her childhood idol. Excitement from beginning to end, as Hellman smuggles money through Nazi Germany to help secure freedom for Jews. Stars Jane Fonda and Vanessa Redgrave. Rated: PG. "A most superior film." --Steve Harrell, Tush Digest.

OCTOBER 18
TOMMY: Starring Ann Margret, Jack Nicholson, Eric Clapton, The Who, Elton John (as the Pinball Wizard), and Tina Turner (as the Acid Queen). Come to a world where a blind young man is the pinball champ, where Marilyn Monroe is worshipped, and where The Who's rock reigns. Rated: PG. "Incredible" --Rex Pettigrew, director.

7:00 P.M. MORRIS AUDITORIUM
 \$1.00 ADMISSION
 For more information call (408) 277-3228

KINKO'S
 3 1/2¢ per page
 123 S. 3rd Street
 295-3336
 Also at
 481 E. San Carlos
 295-5511

spartaguide

Last day for add-drop

The Faculty Bible Discussion Group meets at noon every Thursday in the S.U. Pacheco Room. Students are welcome.

Inter-Varsity Christian Fellowship will hold its weekly meeting at 7 p.m. today in the formal lounge of Allen Hall.

Campus Coalition Against Proposition 6 (Briggs Initiative) will meet at 7 p.m. today in the Student Council Chambers, S.U.

The Pre-Law Association will hold sign-ups for the Sept. 30 Practice LSAT from 10-2 today outside the Student Union.

Portuguese-Brazilian Club will meet at noon tomorrow in the Foreign Language Building, room 8A.

SJSU Folk Dance Club will meet for dancing at 8 p.m. tomorrow in the Women's Gym, Room 101.

Beta Alpha Psi will meet at 7 p.m. tomorrow at the Bacchus Inn, corner of El Camino and Kiley. Guest Speaker will be Tom Kulp from Hewlett-Packard.

The German Language Club will meet tomorrow from noon to 1:30 p.m. in the International Center, 360 S. 11th St. Bring your own bag lunch, or make a luncheon reservation (\$2.50) by calling 279-4575.

Needed: Students to lead weekly two-hour conversation groups of 2 to 3 foreign students for English practice and friendship. For time spent now, credit can be given next semester. If interested call Marie Robasciotti, 268-5233.

SJSU Fraternities will distribute the "New Student Spartaguide (Record)" today and tomorrow from 9:30 a.m. to 1:30 p.m. in the Art Quad, directly across from the Student Union Bookstore.

Changing Eating Habits will hold a second week progress meeting at 2 p.m. today in the Student Health Center, room 206.

Model United Nations Club will meet at 2 p.m. tomorrow in Duncan Hall, room 416.

Akbayan Filipino club will meet at 1:30 p.m. today in the S.U. Almaden Room.

The SJSU Sailing Club will meet at the dock at Lake Vasona at 11 a.m. Sunday. For more information call Doug, 258-4121.

Delta Sigma Pi - Professional Business Fraternity, will tour the Pacific Coast Stock Exchange in San Francisco tomorrow. The tour will leave campus at 11:30 a.m. Sign up in the Business Classroom Building, room 316.

Chicana Alliance will meet at 4 p.m. today in the Women's Center. Activities will be planned for the year.

The Anthropology Club will meet at 7 p.m. today in the Anthropology Department basement. Several students will relate their summer field-school experiences.

The Environmental Health Club will meet at 1:30 today in DH 249.

The Undergraduate Social Work Students Association will meet at noon tomorrow in the conference room at the School of Social Work.

EcKanKar will present a talk "EcKanKar - A Way of Life" at 2 p.m. today in the Health Building, room 408.

Sigma Delta Chi will hold a luncheon meeting at 12:45 p.m. today in the Spartan Daily Office.

Add-Drop forms that have been hiding in student's notebooks for the last few weeks are due today at 3 p.m. in the Registration Center, in the Umunhum Room, top floor of the Student Union.

The center will open at 9 a.m. today, according to Margi Stevenson, registration assistant and schedule coordinator. Lines formed early Wednesday morning outside the center, according to Ross Bainbridge, part time records assistant, who made sure student's forms were properly filled out before they were admitted to the room.

Lines outside the center, formed early Wednesday morning and the largest rush of students has been in the early morning and prior to closing, according to Stevenson. Students who do not submit their Add-Drop forms by the deadline today will have to fill out a petition for late add form, available in the Office of Records, in Library North.

The only late fees will be \$5, if the student has not yet paid any of the tuition fee. Return of the forms is running a little slower than last year, according to Jack Tuthill, associate director of the records office.

Tuthill estimate some 77,000 individual program changes to be made. Each class that a student drops or adds constitutes one change.



by John Jones

The Umunhum Room is the site for registration this semester. Today is the last day for returning forms.

Action Theater

25 W. San Salvador
downtown between Market and First
279-9088

SEX Is My Bag

And Mortgage of sin

Admission
\$1.00

continuous
8am til 4am

GRACE BAPTIST CHURCH

What is it?

A somewhat different approach to our faith...

Our worship services are hardly "typical", tending to be more informal and attempting to be as personal as possible.

Those who choose to join us in our purpose will find we struggle to live in the style of Jesus by attempting to be a ministering community, reaching out as best we can to human need wherever found, trying to express the gospel through active word as well as spoken.

10th and San Fernando - 295-2035
SUNDAYS: 9:45 WORSHIP - 11:00 COFFEETIME
CLASSES AND STUDY GROUPS FOLLOW

John M. Akers, Pastor George L. "Shorty" Collins, College Chaplain
William D. Ferguson, Minister of Counseling
D. Andrew Kille, Assoc. Minister Paul J. Christie S.J. Urban Ministry

If you should be interested in becoming part of us, we invite you to be with us for a while. Then if you are still intrigued, find out about our covenant of membership.

Briefly, we seek not so much to convert as to share.

Classes are conducted from time to time for those interested in learning more about our history, methods and purpose. You are invited to inquire and attend.

Disco

Plus Social, Latin and Folk

- LEARN THE LATEST MOVES
- BASIC AND INTERMEDIATE
- NO-CONTRACT 8-WEEK COURSE

JOSETTE DANCE STUDIO

El Camino & Pomeroy, S.C. Ph. 286-3245
Near bus stop & Lawrence Expy.

\$ 50
AN HOUR

for the right model. No experience necessary. photograph desirable, or just send phone number to:

PHOTOTECH

P.O. BOX 24651
San Jose, Calif
95129

GAME TABLE

ALIVE AND KICKING
IN CAMPBELL

296 E. Campbell Ave.
866-8606

BACKGAMMON • CHESS
GO • WAR GAMES

Tues-Sun 11-9 pm
store hours. Thurs-Fri till midnight
closed Mon

1978 SHRINE SOCCER CLASSIC

AT SPARTAN STADIUM

SAN JOSE

Watch your undefeated
San Jose State Spartans
Take on the nation's best

TWO GAMES EACH NIGHT

1st Game 6:30 P.M. / 2nd GAME 8:30 P.M.

FRI. and SAT. SEPTEMBER 22, 23

Middlefield Reserved: single night \$4.00; both nights \$6.00

Sideline Reserved. single nights \$2.50; both nights \$4.00

Family Plan (for): single night \$12.00; both nights \$20.00

\$2.00 each additional child

For Tickets or information call:

San Jose State University
San Jose Shrine Ticket Office
Shrine Hospital, San Francisco
Palo Alto, Interconsal Assoc.

(408) 277-3241
(408) 371-5021
(415) 661-0291
(415) 965-1071, 1076

