SPARTAN DAILY
SAN JOSE STATE COLLEGE

Vol. 52 — SAN JOSE, CALIFORNIA, TUESDAY, FEBRUARY 23, 1965 — No. 71

Today's Weather

Continued fair Tuesday and Tuesday night. Low Tuesday morning 40. High Tuesday 66. Northerly winds 8-18 m.p.h. A general clearing trend can be noted, with no fog predicted.

Spartacamp

The deadline for purchasing Spartacamp tickets is Friday. Tickets are on sale in front of the bookstore and cafeteria. Cost is $12 per ticket. Spartacamp topics of discussion will be religion, education, politics, sex and suburbia.

Satire Featured Tonight In Program Opera-Jazz

By SHERRY BROWN
Fine Arts Editor

A musical program of political and social wit will be performed tonight in the Spartan Programs' presentation of "Opera-Jazz," 8:30 in Montgomery Theater.

Appearing in the presentation will be Miss Margot Blum, mezzo-soprano, and James Schwabacher, tenor, with Alden Gilchrist at the piano.

Miss Blum and Schwabacher recently appeared in San Diego and Fresno in the same presentation and met with enthusiastic response.

Throughout the ages, man has constantly jabbed at his conscience, employing varied methods.

The musical theater, using the international language of music, thrusts itself forcefully into man's political and social institutions and into his failures as well as successes.

Selections from Rossini's "The Barber of Seville," and Mozart's "The Marriage of Figaro" and "Cosi Fan Tutte," are included to represent the opera.

CONNOTATION

Jazz in relation to opera has a different connotation from the popular night club jazz. Selections from "Carmen Jones" and "Porgy and Bess" exemplify the unusual opera element in jazz.

Jazz in opera underlines the rhythmic element of the music and focuses listening on the beat rather than the musical structure.

In Oscar Hammerstein's "Carmen Jones," the two worlds of opera and jazz are unified. George Gershwin's "Porgy and Bess" was written with much the same purpose in mind.

The third and final part of the program includes "The Beggar's Opera" by John Gay and "The Three Penny Opera" by Bertolt Brecht and Kurt Weill.

SOCIAL SATIRE

Both operas are social satires. Gay's "Beggar's Opera" pokes malicious fun at English politics and the pretensions of high society in early 18th century England.

The Brecht-Weill "Three Penny Opera" is a social expose of corruption in the seamy side of London's lower class.

Tickets are free to SJS students and faculty and may be picked up in B1.

Admission for the general public is $1.50.

Fee, Packet Turn-in Continues

To complete spring registration, all students must file their registration packets, class cards and pay the necessary fees in the Physical Education and Recreation Building by 4 p.m. tomorrow.

Lines for the last stage of registration will open from 8 a.m. to 4 p.m. and from 5 to 8 p.m. today, and from 8 a.m. to 4 p.m. tomorrow.

Registration cards Nos. 1, 2, 3 and 11, IBM cards for all classes including labs must be signed and submitted along with a fee of $47 for students with more than six units, or $25.25 for students with not more than six units and any non-resident fees, according to John C. Montgomery, registrar.

Montgomery urges all students to file their cards as early as possible to avoid unnecessary delay.

A fee of $5 will be charged for late registration after 4 p.m. tomorrow unless a student is enrolled in classes that meet on Wednesday or Thursday night only.

The fee breakdown for full time and part-time (less than six units) students is as follows: materials and services $38 or $19.50; ASB membership, $7.50 or $5, and College Union fee $1.50 or 75 cents.

Any registration after 8 p.m. Friday will be penalized by the $5 late fee. Thursday is the last day to add classes and March 5 is the deadline for dropping classes.

Australian Prof To Speak at SJS

Prof. David W. Armstrong, chairman of the Philosophy Department at the University of Sydney, Australia, will speak on "A Program for a Materialist Theory of Mind (Soul)," in H3 tomorrow night at 8.

Professor Armstrong, a leading Australian philosopher, is a visiting professor at Stanford for the spring quarter.

'Sissy' Pup Meets Rider, No Mutual Admiration

Take one cowardly German Shepherd, one scared bicycle rider who speaks little English, five SJS coeds and one San Jose police officer, and you have confusion.

That is exactly what reigned on S. 12th Street last Thursday night.

The cowardly dog, misnamed Hercules, lives with the five coeds, at 612 S. 12th St. Miss Nancy Rolfe, one of his owners, confesses that she has some doubts about the effects living with five coeds has had on Hercules. She says the 10-month-old pup is nothing but "a big sissy."

The scared bicycle rider was Sang Yong Lee, 33, 981 S. 12th St., a foreign student who is studying English at Roosevelt Junior High.

Hercules and Lee met while Lee was on his way to class. Hercules barked, and Lee fell off the bike. Or else Lee fell, and Hercules barked. No one is too clear about that.

The subsequent events are pretty hazy, too. Lee, through his sister, told police the dog attacked and bit him. Miss Rolfe, who watched the melee, says she was holding Hercules' collar, and all he did was bark.

Hercules isn't talkin.

Lee was treated for injuries to both knees. The girls have asked for his medical report, so they can take appropriate steps if Hercules really did bite him.

The policeman wrote his report, shook his head and went away.

And Hercules, living with all those girls, is becoming more of a sissy each day.

Sangha Symposium Applications Due Tomorrow for Financial Aid

By SUSAN KANG

Tomorrow is the application deadline for SJS students seeking financial aid to attend the Sangha Club symposium, "Approaches to Self," Feb. 27-28, 9 a.m.-5 p.m., in Concert Hall.

Grants of $5 each will be given to five students by Psi Chi, SJS honorary society for advanced psychology students, and the Sangha Club, campus organization interested in Oriental philosophy and culture.

Application forms may be obtained at the Psychology Department, CH158, or at the Philosophy Department, FO201.

TWO-DAY PROGRAM

The two-day program, sponsored by the Philosophy Department and Sangha Club, will explore the nature of man's possibilities for self-experience and authenticity by analyzing some problems related to the loss of self in an increasingly impersonal society.

Besides five eminent guest speakers, there will be 32 workshop discussion leaders drawn from prominent workers in such fields as art, literature, sociology, anthropology, philosophy, theology and psychology.

Each member of the audience will have an opportunity to participate in discussion groups to present and clarify his own ideas and to develop questions for the summary panel that concludes the symposium program.

GUEST SPEAKERS

Guest speakers include Dr. Alan Watts, well-known interpreter of Eastern thought to the West, lecturer, and author. His topic is "Self-discovery in the Eastern Tradition."

Dr. Arturo Fallico, SJS professor of philosophy, will speak about "Man as an Existential Portrait in Time." A native of Italy, Dr. Fallico will donate his honorarium from the symposium to the "Fund to Aid Calabrian Students," which he founded to help Italian youths in a poverty-stricken district of Italy to get an education.

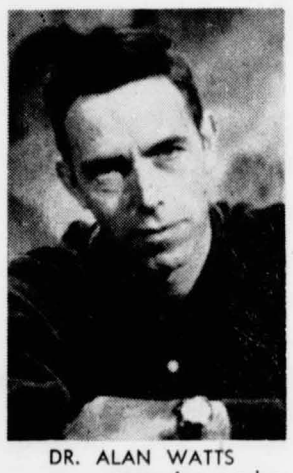

DR. ALAN WATTS
. . . symposium speaker

CREATIVE LIFE

"Dimensions of the Creative Life" is the subject of Dr. Clark E. Moustakas, a psychotherapist at the Merrill-Palmer Institute in Detroit, Mich.

Fritz Faiss, eminent German-American artist and professor of art at San Fernando State College, will survey "Artists and their Self-Realization Through Various Media."

Dr. Frederic Spiegelberg will examine "The Substantial Self and the Experience of Transcedence." He is a professor emeritus of Stanford University, in Indian thought and comparative religion, and currently serves on the faculty of the Starr King School for Ministry, Berkeley, and C. G. Jung Institute, Zurich.

Tickets are available at the Student Affairs Business Office, B1. Fee for SJS students and faculty is $5.

Board of Trustees Meeting

Pisano Asked by Dumke To Speak on Tuition Fees

Bob Pisano, ASB president has received a letter from Chancellor Glenn S. Dumke asking him to speak on tuition fees at the March 4 meeting of the State College Board of Trustees.

The meeting, to be held in Los Angeles, will be an open hearing on the possibility of charging students a tuition fee to attend the state colleges.

To gather information on the tuition fee possibility before speaking to trustees, Pisano will bring the subject up at this weekend's meeting of the California State College Student President's Association in Sacramento.

"The burgeoning enrollment, rising costs and scarcity of public funds," Dumke's letter stated, "have caused the trustees, the legislature and the public to be concerned over the possibility of maintaining the high quality of state college programs and faculty."

STATUS QUO

The chancellor's letter pointed out that the status quo in the system cannot be maintained unless more funds are obtained.

One possibility in acquiring additional funds is a rise in student fees and/or charging a tuition fee.

"If fees are raised and a tuition charged," Dumke's letter continued, "will not many citizens be denied a college education?

"If the tuition-free principle is maintained," the chancellor said, "what will be the source of the additional money that is needed? New taxes? Increased taxes? Federal subsidy?"

INDIRECT COSTS

The present student fee, for indirect educational costs, is only $76 per year.

Dumke's letter to Pisano pointed out that this fee "is among the lowest in the nation."

At present there are three plans of attack on the higher education money shortage.

One faction wants the state's tax structure to be revised so that state colleges gain additional benefits.

A second group has proposed an increase of the materials and service fees that students are already paying.

This faction feels that the student should pay a greater share of educational costs.

A large party feels that a blanket tuition fee should be charged each student.

"If this happens," Pisano said, "a radical change in the philosophy of the people of California must take place concerning higher education."

The Master Plan states that there shall be no tuition fee charged to residents of the state.

Pisano pointed out that, "once a tuition fee is set up in the system it is very easy for it to be raised when lack of funds warrant an increase."

In addition to the trustees' meeting on March 4, Pisano will participate in a tuition discussion at the California State College Student Presidents' Association meeting this weekend in Sacramento.

Still Time To Buy La Torre for $7

Only two days are left to buy La Torre, SJS yearbook, at the reduced price of $7.00. The price will be raised Thursday to $7.50.

La Torre is on sale at the end of fee lines at the exit of the Women's Gym on S. Seventh and San Carlos Streets and at the Student Affairs Business Office.

Police Have Busy Weekend: Horseplay, Alcohol, Thefts

By DENIS WADE

Horseplay has hospitalized a member of Sigma Chi fraternity with severe cuts on his arms.

Wayne Cappa, 21, a junior from Burlingame, told San Jose police officer Lee Brown he was thrown into the pool of his apartment at 428 S. 11th St. by some fraternity brothers Friday evening.

He said he climbed out of the pool, started to run into the apartment, and crashed through the sliding glass door. The door had been open until Cappa was thrown into the pool; someone had closed it in the meantime.

Doctors at San Jose Hospital performed surgery on the arm lacerations. Nurses say Cappa's condition is considered good.

POSSESSION OF ALCOHOL

Two SJS freshmen were booked in Santa Clara County Jail Sunday morning on charges of possession of alcoholic beverages by minors.

Richard Sirott and Donald Becker, both 18, and both of 645 S. Fifth St., were arrested by a patrolman in Alum Rock Park east of San Jose. Also arrested was Henry Jaffa, 19, identified as a San Jose City College student from Oakland.

The patrolman said he found beer and liquor in Jaffa's sports car. The trio was turned over to San Jose police.

The youths face a preliminary hearing March 3 in San Jose Municipal Court.

CHERRY BOMB

A Sequoia College student visiting SJS for the weekend was treated for face and hand cuts at San Jose Hospital after a cherry bomb exploded in his hands.

Doyle Byrd, 19, of Lindsay, Calif., told police he was with a group of boys when someone handed the explosive to him. He said he lit the fuse at the base instead of the end and the bomb went off.

An SJS freshman was slightly injured Sunday evening when another car hit the rear of hers on the Saratoga Avenue off-ramp of the Junipero Serra Freeway.

Martha Flynn, 38, of 169 S. 15th St., was stopped when her car was struck. She did not require hospitalization.

DRIVERLESS CAR

A driverless car rolled into the intersection of Ninth and William Streets, directly into the path of SJS freshman Steven Eisenstadt, 18, of 332 S. 11th St.

Eisenstadt was uninjured in the crash. Police cited the 16-year-old owner of the other car for running a stop sign and driving without lights—while pushing his car.

Thieves were at work last weekend, too. Mrs. Amy Sunseri, 1175 S. 12th St., noticed something missing when she arose Saturday.

She found tracks across her lawn. Someone had taken one white wagon wheel, set in cement. The cement was taken also.

Mice That Don't Roar

Scientist Investigates Tranquilizing Drugs

By JERRY HENRY

Even mice are taking tranquilizers in this age of atomic bombs, moon shots and ulcers.

The mice, however, do not take the drugs to calm jittery nerves, but as part of an experiment to determine exactly why tranquilizers calm jittery people.

The experimenter, Dr. Ralph Fessenden, associate professor of chemistry, is doing research in "synthesizing active drug compounds" to illuminate why certain drugs have a tranquilizing effect.

The question has baffled scientists since the invention of such pharmaceauticals.

Dr. Fessenden replaces a carbon atom in meprobamate (a common tranquilizing drug) with a silicon atom to see what changes accur when the meprobamate with silicon is used as a tranquilizer.

MAINTAIN BALANCE

This is where the mice come in. The rodents are placed on a rotating bar where they are barely able to maintain balance when their muscles are coordinating properly.

The experimenter then gives several groups of test mice varying amounts of meprobamate or silicon mimic by injection.

Since tranquilizers disrupt muscular coordination, a sufficient amount of either drug will send the mice tumbling off the bar.

In executing the experiment, the scientist calculates results by using a measure called "effective dose 50."

This means the dosage required to send 50 per cent of the experimental rodents rolling off the bar.

BITE THE DUST

Dr. Fessenden said both the silicon mimic and the regular tranquilizing drug, meprobamate, have approximately the same "effective dose 50."

In other words, the mice can take only so much of either meprobamate or the silicon mimic before they bite the dust.

However, Dr. Fessendon pointed out that the subjects drugged with meprobamate seem to stay in a drugged condition longer than those who receive injections of the silicon mimic.

"If we can discover why the meprobamate drug has a longer duration than the silicon mimic, we may have the key to the question of how tranquilizers work," the chemist said.

SEEKS FUNDS

Dr. Fessenden has been working on the project for about two years. He received a $45,000 grant from National Institute of Health (NIH) for the current three-year segment of his work.

He is presently preparing a report on his research project as a request for a continuance of funds for NIH.

The work, he said, provides a new tool for the study of how drugs work and may also open up a radical new field of drug research, possibly leading to new ways of manufacturing drugs.

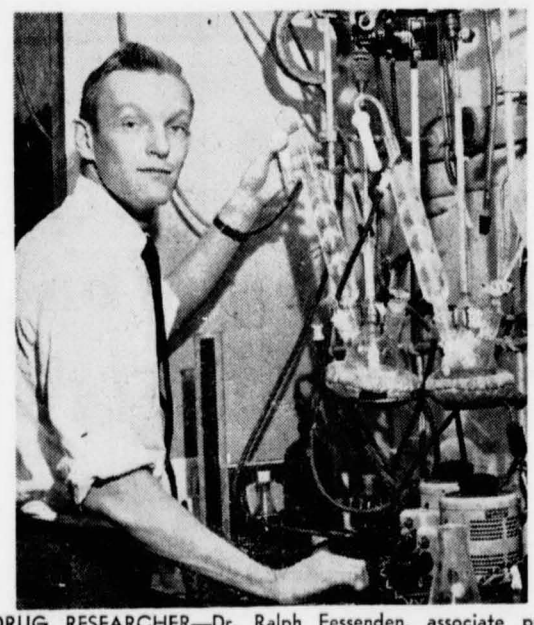

DRUG RESEARCHER—Dr. Ralph Fessenden, associate professor of chemistry, is shown working on a project to synthesize the active drugs in tranquilizers.

OPEN 'TIL 9 p.m.

Mon. thru Thurs. throughout the Semester

Open Tonite 'Til 9

Roberts BOOK STORE

critical 'i'

Beauty Says 'Pay Taxes'

By SCOTT MOORE

Miss Long Blackhair, world's wealthiest munitions maker, swept into San Jose late last week with her retinue of beefy, muscular bodyguards and beseeched SJS students to mail their tax returns by the April 15 deadline.

Miss Blackhair chanted a Watusi version of "God Bless America" to emphasize her insistence that "any Viet war is a good war," if it helps America.

She exhorted all collegiate men and women to make a career of the Army. "Thirty years on the field is better than six months on the Honor Farm," she reasoned.

"And furthermore," she proclaimed, "women have better chances of snatching men in the service. There are many straight young men in the service looking for YOU!"

More than 1,000 Spartans edged into the Bay Area's finest auditorium, Concert Hall, to hear the raven beauty defend Uncle Sam.

Her performance was sponsored by the U.S. Information Agency, which has been disturbed by recent reports of a rising Income Tax rebellion.

Her speech was preceded by a performance by Mr. Frail Fraidy, president of the SJS chapter of "Arms Unlimited," otherwise known as "Simple, Clean American Boys" (SCABS).

The clean-shaven Fraidy bounced onto stage and enacted a gay version of Dante's "Faust." The audience was Totally in Stitches by the time Miss What's-Her-Hair finally slugged Fraidy into the orchestra pit.

"Americans," she screeched, "Pay your taxes—help defend our wonderful nation against filthy infiltrators and yellow, dirty, snaggle-toothed liberal columnists."

At that point a Gold-Plated Eagle named "100 Proof" soared from the rafters and circled over the fans while SJS' Concert Band struck up a contemporary version of "For She's a Jolly Good Fellow."

The noisily patriotic event thundered to a climactic ending when Martha Washington Blackhair, the star's mother and True Friend, was wheeled onto stage and sang several bars of "Holy Night" and "Red River Rock."

By this time the entire audience was dancing a Mad Jerk in the aisles and screaming "America, America!"

Thrust and Parry

Chaplain Challenges Spartan Daily Ad

Editor:

Dr. Robert McAfee Brown, who delivered a lecture, "Is God's Obituary Premature?" on this campus last fall, would be delighted to see the anonymously sponsored ad, "Deny God Today," in Monday's Daily: It demonstrates eloquently that God is still regarded in some quarters as a force to be reckoned with. The absence of documentation for the assertions in the text of the ad speaks for itself.

What is a greater matter of concern is the anonymity of the ad. Or does this reflect the policy of the Spartan Daily?

(The Rev.) Walter E. Phelps
Episcopal Chaplain

Ad Manager's Note: Due to production error, this ad appeared without identifying the group purchasing the space or the fact it was an advertisement. This was unintentional and will be corrected in tomorrow's paper.

Coup Cooking

Mauldin Reports

By BILL MAULDIN
Pulitzer Prize Winning Cartoonist

SAIGON—Here is my garbled account of Saigon's garbled coup.

I was eating with friends around the corner from the waterfront home of Maj. Gen. Nguyen Khanh.

The waiter told us what was going on. We hurried to the scene, where we saw tanks rumble into Me Linh Square with guns pointed at the military leader's place.

A civilian came up to me and asked, "Are you press?"

I said, "Yes."

He said "They're going to kill that blankety-blank-obscenity Khanh because his brother is a Communist."

Two civilians told me Tran Thien Khiem, South Vietnamese ambassador to Washington will be the real head of the government.

"You mean," I asked incredulously, "the ambassador is supporting a coup against his own government?"

Not yet, they assured me, but he will make his position clear when he sees how things go.

The square is on the river front. The navy, which consists of two LSTs (landing ship—tanks) and some gunboats and is or was loyal to Khanh, arrived at flank speed and began pointing deck guns at the tanks.

The tanks turned their turrets away from the house and returned the aim, so to speak.

I turned to suggest to my civilian friends that because our position was now in the line of fire we should move, but I found they had already done so. These people are experienced at this sort of thing . . .

Life is getting grim for people here. Perhaps a good coup is the only form of entertainment left.

©1965, Publishers Newspaper Syndicate

'One Murder Every Hour' Say Police Crime Statistics

Editor's Note: This is Part I of a special Spartan Daily series concerning the reasons, possible preventions, and statistics behind this nation's fast rising crime rates. Each story will include data from a recent series by Harry Ferguson, UPI National Reporter, and personal interviews conducted by Jeanne Gates.

By JEANNE GATES
Feature Editor

Is a San Jose State coed safe walking down Market Street after dark?

Not with these statistics—four serious crimes are committed every minute in the U.S.; once every hour someone is murdered; once every 32 minutes a burglary is committed; once every 32 minutes someone is raped; once every four minutes an American becomes a victim of aggravated assault.

Add to this the story of Katherine Genovese. She was stabbed to death in New York a year ago while 38 persons ignored her cries for help. No one came to her assistance; no one called for the police.

The crime rate has been increasing five times as fast as the population since 1958.

The FBI reports a 10 per cent increase of crime between 1962 and 1963. The rate increased so much in 1964 that during the first half of that year it had risen 15 per cent above figures over the same six months in 1963.

SAFER LOCKED IN?

Would that SJS coed be safer locked in her apartment, than walking down Market Street?

Not necessarily, according to the crime reports. The crime rate for the nation's suburbs was up 23 per cent for the first six months of 1964. This is eight per cent above the national average.

OUTLETS FOR BLAME

The Mass Media are often blamed for crime rates. Television mystery stories and newspaper sex and murder trials are said to be the foundation for violence and sadism in this nation.

"President Johnson has not said so, but it is safe to say his primary concern is not with the spectacular crimes that bring out the big headlines . . . they do not touch our daily lives or create dangers on the streets and in our homes," said UPI reporter Harry Ferguson.

It's the short stories under modest headlines in the back pages of the daily papers, when totalled, that are the backbone of increasing crime rates, according to Ferguson.

FEDERAL GOVERNMENT

Another outlet for blame has been the federal government.

Though the President can make speeches deploring crime and then appoint commissions to study the trouble areas, he can't solve a murder. That is a local responsibility.

According to a study made by Robert F. Kennedy, during his term as attorney general, "the fight is going to be won or lost at the grass roots level."

Kennedy wrote that crime "has its roots in such things as school drop-outs, broken homes, racial discrimination, slum housing and youth unemployment. The federal government cannot solve these problems."

Statistics show that even drastic moves tomorrow on a national basis, wouldn't affect the steady increase of crime for at least three years.

(Part II in Tomorrow's Spartan Daily will deal with the opinions, theories, and possible answers suggested by Dean Melvin Miller, head of the SJS Law Enforcement and Administration Department.)

Summer Fun Lies Ahead

As the weather warms, thoughts drift toward summer and the trips, jobs, and schooling that might be crammed into those three months.

Santa Clara County's Community Ambassador Project, New York University's School of Education summer program, and the American Youth Hostels Association are three of the vast number of possibilities for summer '65.

San Jose Staters who were residents of Santa Clara County during at least part of their high school years may be eligible for the Community Ambassador Project, according to Dr. Raymond Stanley, associate professor of geography and campus representative for the program's screening board.

Application forms must be turned back to Dr. Stanley by February 25.

NEW YORK UNIVERSITY

Graduate students and professors are eligible for New York University's School of Education Seminar on Western Europe Today.

The seminar will meet in London, Bonn, Brussels, Rome, Lucerne and Paris.

YOUTH HOSTELS

Many students bicycle through Europe each summer, or visit Japan inexpensively under a program by the American Youth Hostels Association.

Excursions by bicycle and train may be taken in New England, Canada, South America, Mexico, Japan, Europe, Russia, and the Middle East.

SPARTAN DAILY
SAN JOSE STATE COLLEGE

Second Class postage paid at San Jose California 95114, Member California Newspaper Publishers Association and Audit Bureau of Circulations. Published daily by the Associated Students of San Jose State College, except Saturday and Sunday, during college year. Subscription accepted only on a remainder-of-semester basis. Full academic year, $9; each semester, $4.50. Off-campus price per copy, 10 cents. CY 4-6414—Editorial Ext. 2383, 2384, 2385, 2386, Advertising Ext. 2081, 2082, 2083, 2084. Press of Globe Printing Co. Office hours 1:45-4:20 p.m. Monday through Friday.

Editor ..... TOM POWELL
Adv. Manager ..... ED FOSTER
Day Editor ..... BARBARA DUNN
News Editor ..... SCOTT MOORE

Paul's
Master
JEWELERS

FRATERNITY - SORORITY
Jewelry
GREEK LETTER
LAVALIERS

Come in and see our wide selection

Paul's
72 S. First St.
San Jose
Phone 297-0920

Westgate Shopping Center
1600 Saratoga Ave.
Phone 379-3051

La Torre

ABSOLUTELY The last three days at REDUCED PRICE!!

Price Now $7
Price Thursday $7.50

SAVE 50c

Limited supply now on sale at end of fees line at exit of women's gym on South Seventh and San Carlos Street

BUY NOW & SAVE

"when can I interview IBM?"
March 10
"for what jobs?"

Manufacturing, Product Development, Programming, Systems Engineering, Marketing/Sales

If you are majoring in Engineering, the Sciences, Mathematics, or Business Administration, see IBM. The development, manufacturing, and marketing of information systems and equipment offer many opportunities to show what you can do.

See your placement office for our brochures—and an appointment with the IBM interviewers. Ask where your ideas can best be used at IBM, an Equal Opportunity Employer. There are 20 laboratories, 17 plants, and over 200 sales and service offices coast to coast.

If you cannot attend the interviews, visit the nearest IBM office. Or write, telling us about your interests, to Manager of College Relations, Dept. 882, IBM Corporate Headquarters, Armonk, New York 10504.

Applied Mathematics, Applied Mechanics, Data Communications, Digital Computers, Guidance Systems, Human Factors, Industrial Engineering, Information Retrieval, Marketing, Manufacturing Research, Microwaves, Optics, Reliability Engineering, Servomechanisms, Solid State Devices, Systems Simulation, and related areas.

IBM

Swimmers Lose and Divers Win; Spartans Suffer Triple Defeat

By ROLAND ZECHMEISTER

It was a sad weekend for the Spartan mermen. Friday night, the swimmers lost to the University of Oregon Ducks 72-23.

Saturday afternoon the Spartans lost to UOP, 50-45, and to Oregon State University, 53-42, in a double dual meet. All losses were suffered in the Spartan pool.

In the Friday night tragedy, the Spartans managed to capture two events. Free styler Jerry Macedo won the 200-yard free style in 1:57.4, and sprinter Mike Hansen took the 50-yard freestyle in 23.2.

In Saturday's UOP-OSU double dual meet, the aquamen fared a little better, capturing the diving laurels and some medley and freestyle events.

Star Spartan springboard men Bill Robison and Steve Hancock took first and second places, respectively, against both the UOP Tigers and the OSU Beavers. Each had identical scores in both contests of 211.40 and 173.55 points.

Against UOP, free styler Jerry Macedo won the 200-yard freestyle in 1:57.9, and sprinter Nick Shoenmann took the 50-yard freestyle in 22.9. Shoenmann also captured the 100-yard freestyle in 51.1. Medleyist Kevin Currlin won the 200-yard individual medley in 2:15.9.

Against OSU, Macedo won the 200-yard freestyle in 1:57.9, and sprinters Shoenmann and Doug Huey tied for first place in the 100-yard freestyle, in 51.1.

UOP defeated OSU, 50-45.

Spartan swim coach, Tom O'Neill attributed Saturday's losses to the absence of butterflier Tom Eldridge, and the loss of freestyler Jack Likins, who did not register at SJS this semester, and is now in Europe.

"Saturday, the whole team had to be reshuffled in the medley and the freestyle events," said Spartan swim coach O'Neill. "If we had Eldridge and Likins, UOP and OSU never would have come close to beating us."

UOP swim coach, Connor Sutton also mentioned the Spartans did not have their usual strength.

"This year they (SJS) must have a weak team," he said, "because this is the first time in three years that the Spartans didn't beat us (UOP)."

In other weekend competition, UCLA dumped both Cal and OSU in a double dual meet, and Cal defeated Oregon.

The aquamen will face the University of California, Santa Barbara, and Fresno State College, Saturday at 2 p.m. in a double dual meet at Fresno State.

"We should beat Fresno State," said coach O'Neill. "Fresno swim coach Ara Heirabedian said they (Fresno State) have a weak team this year. How we will do against Santa Barbara is anyone's guess."

SJS Cagers Face Gauchos; Spartan Gym Is Contest Site

The SJS cagers will play host to their first of three home games this week, when they face the University of California at Santa Barbara Gauchos at 8 p.m. today in the Spartan Gym.

The Gauchos have made several adjustments in their starting lineup after losing 6 ft. 7 in. center Rich Hallett. Hallett suffered a broken leg and is out for the season.

UCSB is the biggest WCAC team the Spartans will play this season. Tom Lee, 6 ft. 3 in. guard, is considered the best player on the team. "On a hot night, he throws them in from all over the court," said SJS cage coach Stu Inman.

Rich Banko, 6 ft. 5 in. junior college transfer, is the leading free throw shooter in the U.S. UCSB also ranks among the country's leaders in team free throw shooting.

Gaucho coach Art Gallon, former assistant to Pete Newell at the University of California at Berkeley, has juggled his line up continuously.

Steve Truchey, 6 ft. 9 in., will replace Hallett at center. Gary Gaskill and Hal Murdock alternate at the other guard spot. Lee, however, might be switched to forward, allowing Gaskill and Murdock to play at the same time.

UCSB was a disappointing team at the beginning of the season, but is now one of the hottest teams in the WCAC. Recently the Gauchos beat Santa Clara by two points and gave USF a rastle.

The Spartababes, who lost to Cal 90-65 Saturday, will play in a 6 p.m. preliminary game. Cal guard Carl Adams, from Harry Ells High School in Richmond, hit 12 shots in 14 attempts from the field as he led all scorers with 27 points in Saturday's contest.

Net Season Starts; Tourney on Farm; Veterans Return

The Spartan netters begin their 1965 season tomorrow when they enter the four-day Northern California Intercollegiate (NCI) Tournament at Stanford.

"This is probably one of the best teams we have ever had," said SJS head tennis coach, Butch Krikorian.

The net team has been strengthened this year with the addition of 20 year old Rodney Kop, junior business major, who transferred from Foothill College. While at Foothill, Kop copped the California State Junior College singles and doubles championships.

Also sparking the racket squad this season will be Yit Louie, voted the most improved player on the team. Louie is an engineering major transferee from Cal.

Returning to the tennis team this season will be Rich Anderson, 1964 WAC singles and doubles champion, and Bob Murio, Anderson's '64 WAC doubles partner. Third season veteran Rich Gugat also played forward on last year's Spartan varsity cage team. Fred Russell will be an alternate on the team.

Hopefuls Tom Spence, Lowell Barnhart, Jack La Fever, and Bill Burns will be battling it out in ladder matches to see which of them will garner the coveted sixth spot on the team.

"The positions of these men on this season's team will not be estabilshed for two weeks," stated Krikorian, commenting on the lineup. "Much will be decided by the results of our current series of ladder matches."

Ladder matches are matches between prospective team members to determine how each member will place on the team.

Krikorian, who predicts Cal and Stanford will be the netmen's toughest rivals this season, said "we should do well with both of them. The results of our participation in the NCI tourney next week should give us a good indication as to where the team stands in the collegiate ranks this year."

SJS Opens '65 Season

Righthander Bill Schmidt has been named starting pitcher for the 1965 San Jose State opening game at Stanford today at 3 p.m.

Schmidt, who was 7-4 last year, pitched one inning in last year's Stanford game, won by the Indians, 8-2.

Although head coach Ed Sobczak wasn't impressed by Saturday's workout, he feels the Spartans are "ready to go."

"We are much improved over last year in hitting," Sobczak pointed out, "that's all we have been doing these last two or three weeks and I believe it's going to pay off."

CONSENSUS

Hitting: vastly improved

Pitching: not as strong as last year

Fielding: good

Team Speed: above average.

Sobczak had planned to use Saturday's workout as a basis for today's starting lineup. However, according to Sobczak, "Our scale of progress tipped a little low Saturday," said Sobczak. "I am not worried. We are definitely ready for today's game."

PROBABLE STARTING LINEUP

Mazza, cf; Duggan, 2b; Miholovich, 1b; Solinero, ss; Enkoji, 3 b; Tomlin, lf; Mettler, rf; Schmidt, p; Van Bogart or Myers, c.

HOMER RECORD

DETROIT (UPI) — Rudy York of Detroit holds the record for most homers in one month, banging out 18 in August of 1937.

Fraternity Cagers Begin Play Today

Fraternity basketball teams will be turned loose this afternoon as the 1965 fraternity intramural basketball league officially begins.

Fraternity games will begin at 3:30 this afternoon. Since the varsity game this evening is in the Men's Gym, the schedule will be split with three games beginning at 10 p.m.

Last year's champion, ATO met Kappa Sigma yesterday afternoon.

In other intramural news, all table tennis participants are asked by Dan Unruh, Intramural Director, to check the intramural board beginning Thursday for playing times.

All table tennis games will be held in PER279-80.

SET RACE

CHICAGO (UPI)—Hack Wilson of the Cubs was the first National Leaguer to hit more than 50 home runs in one season, slamming 56 in 1930.

Experts Say Cindermen Strong in '65; Werne, Shackleford Set New Marks

By ART SIMBURG

Track experts in recent ratings said the powerful SJS cindermen were weak in only two events, the pole vault and the hurdles.

The ratings will have to be revamped, however, because Roger Werne and Ken Shackleford set new school records in the pole vault and 330 intermediate hurdles, respectively, in the Interclass Meet at Spartan Field Friday.

Besides the school records, 11 meet records were broken in the country's first outdoor track and field meet of the year.

The athletes were divided into five teams with Gibeau's Gypsies emerging as the winner. Compton's Comets, second; Smith's Coughdrops, third; Neff's Nuggets, fourth; and Knowles Nobody's, fifth.

The 880-yard, eight-man relay was won by Sigma Phi Epsilon. Alpha Tau Omega was second.

Werne, whose best mark in the pole vault last year was 15 feet, leaped 15-5¾, breaking the record of 15-4 set by Dick Gear in 1961.

Shackleford's time of 37.9 was a tenth of a second better than the old record of 38 flat by Bob Bonds last year.

Tom Tuite, who faced SJS alumnus and 1964 Olympian, Jeff Fishback, in the 1½-mile event, responded with a time of 6:31.9, breaking his own record set last year by 12 seconds.

Mike Gibeau set records in both the 660 and the 1320. Gibeau's time of 2:59.2 in the 1320 broke last year's record set by Ben Tucker by a tenth of a second. His 1:20.4 time in the 660 broke the mark of 1:21.5 set by Jerry Howell in 1960.

Sophomore Tom Smith's 16.7 time in the 180-yard dash was equivalent to a 20.5, according to Spartan spike coach Bud Winter.

Smith's winning time of 7.5 in the 75 fell short of the 7.3 school record set by a sprinter named Ray Norton in 1959. Smith also anchored the winning 440 relay team.

Unheralded freshman John Banbury set a novice record in the 352-yard dash and tied a meet record in the 180. His 36.8 record in the 352 broke the freshman mark, and his 17.2 time in the 180 tied the mark set by Jimmy Omagbemi.

Other double winners were Les Bond in the long jump (49-6¾) and the broad jump (24-7), and Ken Shackelford in the 352-yard dash (36.9) and the 330 intermediate hurdles (37.9).

Tom Ford set a novice record of 50-5¾ in the shot put.

"This is the best start we have ever had," said track coach Bud Winter. "We had beautiful weather and everybody warmed up to the occasion.

"Mike Gibeau showed us he is capable of running a strong double. His 1320 time is the fastest in the U.S. this year.

"Ken Shackleford, Tim Knowles, and Dave Long, who finished in a blanket in the 352, all showed they are capable of running under 47 flat before the season is over. We also have a boy named Tom Smith who ran 46.5 as a freshman last year, so our mile relay team might have a little fun this season.

" Our find this meet was John Banbury, who was just another track man in high school. In the 352-yard dash he ran 21.2 for the first 220. He also showed he is capable of running under 47 flat in the 440.

"We have already dispelled doubts about our being weak in certain events. If any event appears to be weak it is the 120 high hurdles. We will experiment next week, however, and convert somebody soon.

"Speaking of converting people, Mel Holmes, who ran 47 flat in the 440 as a freshman, has suffered continuous leg trouble and will be switched to the 880. I think potentially he is one of the best prospects in the country today in either event. He will be on our two-mile relay along with Mike Gibeau and Joe Neff. Either Owen Hoffman, who ran exceptionally well in the 660, or Larry Crider will be our fourth man in that event.

"The records speak for themselves, but several other performances which indicated our depth are perhaps more significant.

"George Weed's winning time of 6:46.7 in the novice division of the 660 was faster than Danny Murphy's time as a freshman."

Other winners were Walt Channels in the novice 1320 and novice 660 (1:23 flat); John Toomey in the novice 75 (7.8); Wendel Peralta in the novice 70 high hurdles (Peralta's 9.3 time was faster than the winning varsity time); Charles Hahn in the varsity shot put (54-11½); Terry Doe in the varsity high jump (6-4); Bill Fowler in the novice high jump (6-0); Bob Akers in the varsity discus (156-3); Bill Lawson in the novice discus (146-7); Bob Baughman in the varsity javelin (213-5½), and Fortune Pestarino in the varsity hammer (127-6).

SJS meets the powerful Santa Clara Youth Village Saturday at 1 p.m. at the Spartan Field.

Chew Leads Gym Team To Victory

Rich Chew scored over half the San Jose State points in the gymnasts' victories over the San Francisco State Gators and the Sacramento Turners club team at the Gator gym Saturday.

Chew was first in the floor exercise, horizontal bar, all-around, and parallel bars, second in the side horse and long horse, and third in the rings.

Freshman Tony Coppola who was not allowed to compete in the varsity competition, was scored in exhibition prior to each event. Coppola's scores were as follows:

He scored higher than the first place finisher in the still rings, higher than the second place finisher in the floor exercise, and higher than the third place finisher in the side horse.

"It was just a fair meet for Chew and Coppola," said Spartan coach Clair Jennett, "but I was pleased that Tim McCarthy improved so well in the horizontal bar and free exercise. He is only a sophomore and should give us added depth next year when we lose Chew."

The gymnasts have now won four meets in a row and have a season record of six wins and six losses. They conclude their dual meet schedule next weekend when they travel to Chico State Friday and Sacramento State Saturday.

SJS will play host to the NCAA Western Regionals on March 12-13.

HOWARD TOURS
ORIGINAL SUMMER STUDY TOUR TO
HAWAII

56 DAYS, only $549, plus $9 tax

Earn six university credits while enjoying the summer in beautiful Hawaii with the nationally popular Howard Tour — the program in which you "live in" and enjoy Hawaii, not just see the islands — the tour in which you personally participate in the very best of island living, not just hear about it. Includes jet roundtrip from California, residence, and many dinners, parties, shows, cruises, sightseeing, beach activities, and cultural events, plus other tour services.

APPLY

Mrs. Margaret Erickson
360 E. Reed St.
San Jose, California
Tele. 292-7303

HOWARD TOURS

(Advertisement)

On Campus with Max Shulman

(By the author of "Rally Round the Flag, Boys!", "Dobie Gillis," etc.)

THE BEARD OF AVON

Topic for today is that perennial favorite of English majors, that ever-popular crowd pleaser, that good sport and great American—William Shakespeare (or "The Swedish Nightingale" as he is better known as).

First let us examine the persistent theory that Shakespeare (or "The Pearl of the Pacific" as he is jocularly called) is not the real author of his plays. Advocates of this theory insist the plays are so full of classical allusions and learned references that they couldn't possibly have been written by the son of an illiterate country butcher.

To which I reply "Faugh!" Was not the great Spinoza's father a humble woodcutter? Was not the immortal Isaac Newton's father a simple second baseman? (The elder Newton, incidentally, is one of history's truly pathetic figures. He was, by all accounts, the greatest second baseman of his time, but baseball, alas, had not yet been invented. It used to break young Isaac's heart to see his father get up every morning, put on uniform, spikes, glove, and cap, and stand alertly behind second base, bent forward, eyes narrowed, waiting, waiting, waiting. That's all—waiting. Isaac loyally sat in the bleachers and yelled "Good show, Dad!" and stuff like that, but everyone else in town sniggered derisively, made coarse gestures, and pelted the Newtons with overripe fruit—figs for the elder Newton, apples for the younger. Thus, as we all know, the famous moment came when Isaac Newton, struck in the head with an apple, leapt to his feet, shouted "Europa!" and announced the third law of motion: "For every action there is an opposite and equal reaction!"

Figs for the elder Newton, apples for the younger.

(How profoundly true these simple words are! Take, for example, Personna Stainless Steel Razor Blades. Shave with a Personna. That's the action. Now what is the reaction? Pleasure, delight, contentment, cheer, and facial felicity. Why such a happy reaction? Because you have started with the sharpest, most durable blade ever honed—a blade that gives you more shaves, closer shaves, comfortabler shaves than any other brand on the market. If, by chance, you don't agree, simply return your unused Personnas to the manufacturer and he will send you absolutely free a package of Beep-Beep or any other blade you think is better.)

But I digress. Back to Shakespeare (or "The Gem of the Ocean" as he was ribaldly appelated).

Shakespeare's most important play is, of course, *Hamlet* (or, as it is frequently called, *Macbeth*). This play tells in living color the story of Hamlet, Prince of Denmark, who one night sees a ghost upon the battlements. (Possibly it is a *goat* he sees; I have a first folio that is frankly not too legible.) Anyhow, Hamlet is so upset by seeing this ghost (or goat) that he stabs Polonius and Brer Bodkin. He is thereupon banished to a leather factory by the king, who hollers, "Get thee to a tannery!" Thereupon Ophelia refuses her food until Laertes shouts, "Get thee to a beanery!" Ophelia is so cross that she chases her little dog out of the room, crying, "Out, damned Spot!" She is fined fifty shillings for cussing, but Portia, in an eloquent plea, gets the sentence commuted to life imprisonment. Thereupon King Lear and Queen Mab proclaim a festival—complete with kissing games and a pie-eating contest. Everybody has a perfectly splendid time until Banquo's ghost (or goat) shows up. This so unhinges Richard III that he drowns his cousin, Butt Malmsey. This leads to a lively discussion, during which everyone is killed. The little dog Spot returns to utter the immortal curtain lines:

Our hero now has croaked,
And so's our prima donna.
But be of cheer, my friends.
You'll always have Personna.

©1965, Max Shulman

* * *

Yea and verily. And when next thou buyest Personna, buyest also some new Burma Shave, regular or menthol, which soaketh rings around any other lather. Get thee to a pharmacy!

OUTSTANDING VALUES TO FIT YOUR BOOK BUYING BUDGET

AUDUBON BOOK OF TRUE NATURE STORIES — over 200 pgs. Ill. (Orig. $5.95). New complete edition $2.98

LIVING PAST OF AMERICA — a treasury of historic houses. Ill. (Orig. $5.95). New edition $2.98

SPORTS & CLASSIC CARS — over 100 ills., 466 pgs. (Orig. $12.50). New complete edition $4.95

CAVALCADE OF AMERICAN HORSES—75 superb pictures. (Orig. $6). New complete edition..... $2.98

HISTORY OF ORGIES—from ancient times to the present. Over 200 pgs. New complete edition $1.98

ATLANTIS, The Antediluvian World World by Donnelly. (Revised) (Orig. $4.50). New comp. ed. $1.98

PERSONALITY OF THE CAT, in stories, pictures & poetry. (Orig. $4.95). New Comp. ed. $1.98

THE ANTIQUES BOOK — on glass, furniture, silver, pewter, etc. (Orig. $6). New comp. ed. $3.49

ROMANCE OF FIREFIGHTING — a pictorial history. 300 ill. (Orig. $7.50). New comp. ed. $3.95

SAN FRANCISCO BAY — a picture maritime history — profusely illus. New complete ed. only..... $2.98

HUNDREDS MORE TO SELECT FROM

Fiction, Travel, Biography, Children's Books, Religion, Music, Art, etc. Get these new books at Bargain Prices Now at San Jose Book Shop. Come Early for a Good Choice.

IF YOU WANT A BOOK, ANY BOOK

—ask us about it—chances are we can—give you immediate information as to price, exact title and availability. If we don't have it, we can get it for you promptly.

Open 'til 9:00 p.m. Thursday

San Jose BOOK SHOP

Best Seller Reprints for Less 295-5513

119 E. San Fernando between 3rd & 4th Sts.

Applied Research Laboratories, Inc.

Subsidiary of Bausch & Lomb Incorporated

Glendale, California

Offers Professional Opportunities in Non-Military Instrument Systems for Spectrochemical Analysis

★ Non-Military, But "Essential Activity"
★ Aggressive Organization, Technically & Commercially
★ Small Company Atmosphere
★ Technically Oriented Management
★ Challenging Assignments
★ Opportunity for Professional Growth
★ Company-supported Advanced Education
★ Other Excellent Benefits

Degrees: BS & MS in EE, ME & Applied Physics; and MBA with any of the foregoing

Register with Your College Placement Office for

CAMPUS INTERVIEWS

or you may write us direct at
P. O. Box 1710, Glendale, California 91209
Attention: C. F. Hartman, Personnel Director

Paul's Master JEWELERS

ATTENTION Pledges

FRATERNITY MUGS

22 oz. white or black ceramic. Full color crest

$3.50 to $6.50

PADDLES

Mahogany, maple, Natural or Walnut finishes. Greek letters recessed

$1.25 to $15.00

Come in and see our complete line of FRATERNITY-SORORITY JEWELRY

Paul's

72 S. First St.
San Jose
Phone 297-0920

Westgate Shopping Center
1600 Saratoga Ave.
Phone 379-3051

Dr. Fallico To Speak

Dr. Arturo Fallico, professor of philosophy, will speak at Foothill College March 19 on "Ethically Can a Man Really Assume Full Responsibility for Himself and Legislate the Choices of Others?"

Spartaguide

TODAY:

Alpha Eta Rho (aviation fraternity), 7:30 p.m., E119A. All interested are welcome.

Hillel, Hebrew language classes (beginning 2:30 p.m.; intermediate 3:30 p.m.), College Union. Teacher is Dr. Harry May. Space available in classes.

AWS, 4 p.m., College Union, open meeting.

Spartan Spears, 6:15 p.m., A101.

American Institute of Industrial Engineers, 12:30 p.m., cafeteria room B. All industrial engineering students and professors are urged to attend.

Young Republicans, 8 p.m., E132. Movie: "Katanga: the Untold Story" and discussion of the political education program.

Circle K Club, 1:30 p.m., cafeteria, room A. All interested welcome.

Friends of SNCC, 3 p.m., TH55, regular meeting and election of officers.

Social Work Club, 3:30 p.m., CH164, organizational meeting, election of officers.

Committee for Socialist Action, 3:30 p.m., cafeteria, room A. Organization and membership meeting.

Social Affairs Committee, 1 p.m., ADM229.

Spartan Shields, 6:15 p.m., cafeteria, room A.

Society of Automotive Engineers, 7:30 p.m., AB107.

TOMORROW:

Hui - O - Kamaaina (Hawaiian Club), 7 p.m., M250.

Phrateres International, 7 p.m., HE1. Rush tea. All interested coeds invited to attend.

Newman Club, 8 p.m., 79 S. Fifth St. Open house, with music by The Syndicates band. Free admission.

Pi Lambda Theta, women's education honorary, 7:30 p.m., HE1. Dr. Jerrold Kemp will speak on audio-visual devices. Election of officers.

Le Cercle Francais, 3:30 p.m., cafeteria, room B.

Why Keep Them in the Dark?

Let your parents or friends know what goes on at your college. Subscriptions to the Spartan Daily are only $4.50. Split the cost ($2.25) or nail them for the whole bit. Inquire at Student Affairs Business Office. Today?

Spartan Daily

Young Republicans To Feature Film

The film "Katanga: the Untold Story" will be featured tonight at the first Young Republican (YR) meeting of this semester, stated Richard Reeb, YR president.

Reeb described the film as showing, "The brutal suppression of Katanga self-determination by the so-called U.N. peace force."

The meeting will begin at 8 p.m. and will be held in Engineering 132.

SAM Holds Rush Meet Tomorrow

The orientation rush meeting for the Society for the Advancement of Management will be held tomorrow night at Concert Hall beginning at 7 p.m.

SAM is the largest professional organization on the SJS campus. The local chapter was founded on Oct. 29, 1958, which was the first meeting. It is now the largest out of 210 chapters in colleges and universities across the nation.

Last year the Chapter won five of the top national awards which are given on a national basis to outstanding chapters for growth, merit and professional character.

At each meeting, recruiters from both local and national concerns are present to talk informally with interested students and answer questions.

SJS 'Speaker Corps' Begins in Fall of '66

By MIKE NEUFELD

An energetic plan to inform incoming students of the role student government plays at SJS has been adopted by Student Council.

The program, "Speaker Corps," will acquaint freshmen and transfer students with the structure of student government.

In mid-December, John Bruckman, sophomore representative, introduced the "corps" to council. It was adopted on Jan. 20, 1965.

The "corps" is "a way to inform new students as to exactly what's going on in student government," Bruckman stated.

"The 'corps' is a fine idea, if it can work," said Bob Pisano, ASB president.

The student chief executive explained that he signed the act so that it could be implemented on a trial basis.

"I have recommended that speech activities classes be contacted," Pisano said, "to see if they would be interested in helping with the program."

Committee members will be selected by the ASB president next fall so that the program may be implemented during the fall of '66.

Selection of speakers will be done during the spring semester of '65. Training and speaking dates will take place during this time, according to Bruckman.

According to the legislative act that created the "corps," the speakers will address approved college living centers during the first month of each semester.

The committee which will coordinate the "corps" will consist of not more than five student members and a faculty adviser.

The act states that the chairman of the "corps" will be the ASB public relations officer.

Chinese Set Festivities For 'Gung Hay Fat Choy'

Although most major cities have already ushered in the Chinese New Year 4663, the sounds of "Gung Hay Fat Choy" will echo on SJS campus again this Saturday.

The event, scheduled to take place at J. McCabe Hall, adjacent to San Jose Civic Auditorium, Market and San Carlos Streets, will feature a five-course dinner at 7 p.m., followed by a dance from 9 to 1. It is sponsored by Spartan Chi.

MISS CHINATOWN

Other features of the program will be a fashion show narrated by former Lyke Doll Jennifer Louie, a gung foo demonstration (similar to judo or karate), and the traditional Lion's dance.

Other highlights of the program include the attendance of several contestants from this year's Miss Chinatown pageant. Among these special guests will be Kathy Fong, (Miss Talent) and Felicia Lowe (Miss Congeniality). Miss Lowe is a student at SJS.

It is also hoped that Miss Chinatown, Liane Chu, will be among those present. Miss Josie Leong, Miss Chinatown USA for 1964 is expected to attend.

TICKETS ON SALE

Tickets for the event are available from members of Spartan Chi, at the Student Affairs Business Office (B1), or at the door. Cost is $3 per person for dinner and dance, $1 per person for the dance only.

Johnny's NO BONE STEAK HOUSES

TELEPHONE 286-6660

SAN JOSE 610 COLEMAN AVENUE

ONE BLOCK SOUTH OF WEST TAYLOR

We Cater to School Groups, Hours 5 to 10 Daily, Noon till 10 Sun.

STEAK DINNER $1.25

⅓ lb. top sirloin, baked potato topped with our own specially prepared cheese sauce, sour cream, or plenty of dairy fresh butter, relishes and hot bread.

The Chad Mitchell Trio
in concert
— plus —
Godfrey Cambridge
&
Joe & Eddie
Friday, March 5
8:30 p.m.
San Jose Civic Auditorium
Tickets on sale at:
San Jose Box Office
40 W. San Carlos
San Jose, 295-0888
Prices $3.75, $3.00, $2.00

Paul's
Master
JEWELERS

Sorority RINGS

SIGNET
Sterling Silver $5.00
10K Gold 9.75
14K Gold 15.00

PRESENTATION
Sterling Silver $6.75
10K Gold 11.50
14K Gold 18.50

RECOGNITION
Sterling Silver $3.75
10K Gold 18.00
14K Gold 27.00

Come in and see our complete line

Paul's
72 S. First St.
San Jose
Phone 297-0920

Westgate Shopping Center
1600 Saratoga Ave.
Phone 379-3051

Spartan Daily Classifieds
BUY 'EM!

ANNOUNCEMENTS (1)

SUMMER SESSION ABROAD 1965
University of San Francisco-Guadalajara, Mex. July 4-Aug. 7. $255 includes tuition, board and room, and activities. Valencia, Spain, June 25-Aug. 18. Several plans to fit individual requirements from $630 including tuition, board & room, and activities. Round trip by jet, New York-Madrid-Valencia. Palma de Mallorca, Spain, June 26-Aug. 20. Several plans from $695 including tuition, board & room, activities and round trip by jet: New York-Madrid-Palma. Information: Dr. G. Maiques, San Jose State College Bldg. N, Rm. 6C.

AUTOMOTIVE (2)

'54 CHEV. 2 door, 6 cyl., st. shift, R.&H $150. 739-6138, Arch.

1953 FORD, new motor, work car. $100 293-7610. Call about 5:00 P.M.

'63 TEMPEST conv. Ex. cond. $1100. 294-2422.

'58 FIAT 600—Clean. Economical. $250. 294-2422.

'64 HONDA 250 cc. Scrambler. Take over payments + $50 equity. 264-5916 or 356-6821.

'59 MATCHLESS, 600 c.c. Twin A-1 Cond. Rebuilt. $375. 297-1121.

'56 VW — New paint, engine perfect, good tires, R&H. $495. 292-5825.

MUST SELL — '56 Ford. $195. 286-8893.

58/59 RENAULT — New mtr. $300. Ph. 243-7036, after 4:00 p.m.

WILL PAY $350 cash or more for immaculate '56 Chev. 294-6257, after 5.

'62 VW—31,000 mi., grn. X cond. R&H. '65 tags. $1195. CY 5-4374.

1951 MG-TD — $325 CH 3-7823.

FOR SALE (3)

STUDY DESK — New unfinished, $25. 293-3977. 423 N. 26th, Apt. 7.

FM MULTIPLEX — Excellent separation. $70. 294-0842.

UNDERWOOD portable typewriter, good cond. $25. 294-7792, after 5.

STD. TYPEWRITERS — Smith & Rem. $30 ea. 26" Schwinn bike, $12. CY 7-6079.

RCA Hi Fi console. Jacks for tape recorder hook-up. Excellent buy. Call 279-9186. $50.

HELP WANTED (4)

HASHER wanted morning and evening 295-7220.

EXP. PHOTOGRAPHER (local area). Part time wk. ends. W/salary. 841-9616.

HOUSING (5)

$120-$140 — Mod. furn., ¾ mi. campus. 2 bdrms., elect. kit., ref., crpts., drps., pool, garden setting. Mr. Olson, 294-7398.

FURNISHED APTS. — 2 bdrms. $140. Study atmosphere. Unap. 571 So. 7th. 295-3183.

FURN. APTS. $59.50 up. Wtr., elec., garb. pd. 1 blk. SJ State. Keys Apt. No. 2, 171 E. San Salvador. Wilson, Realtor, 377-7394.

ANN DARLING APARTMENTS
$85 & up. 1 & 2 bdrms., furn. & unfurn. Drps. & crpts. Washing fac. 6 heated pools. Near shopping center. Wtr., gbg. pd. 33rd & Marburg Way. 258-0654.

JULIAN GLEN APARTMENTS
1 & 2 bdrms., furn. & unfurn. $100 up. 7 heated pools, w.w. cpts. & drapes. Priv. patios. Wash. mach., wtr., gbg. pd. E. Julian, N. 26th Street. 294-5233

FURN. ROOMS — Male students. Kit. priv. No smoking or drinking. $10-$15. 293-3088.

WANTED—Man to share 3 bdrm. house w./2 same. 286-1547, aft. or eve.

2 FEMALE roommates wanted. Unapp. apt. 460 So. 4th, No. 5. 294-7185.

EXCLUSIVE APT. for rent. 2 bedrooms & 2 pvt. baths. Nice arrangement for 4. Block from college. 460 So. 4th, Apt. 7. Mgr.

MOTHER OLSEN'S BOARDING HOUSE —Men. Best food in town. New apt. units. Linen & maid serv. Kit. & laund. facil. 3 TV's. 122 N. 8th, CY 5-9504. $20 wk.

TWO BEDROOM apt. furn. Large all elect. kit. apts. & drapes. Laund. fac., wtr. & gbg pd. 143 N. 8th. 293-6345.

FURN. APT., 2 bdr. Clean. $140. 545 So. 7th. Apt. 8. See Mgr.

2 BEDROOM APT. — Furnished. $160 mo. 460 So. 10th St., Mgr., Apt. 18.

$30 MONTH — Clean rooms, ½ block SJS. Kitchen, liv. rm., showers. No lease nec. Utils. pd. 292-1327.

NEW 2 bdrm. apt. Furnished. $140 mo. 286-1718. 726 So. 10th.

APT. TO SHARE — Male $55 mo. 2 bdr. furn. 420 S. 4th, No. 3. 295-3046 A.M.

NEED 2 FEMALES — State House. 508 S. 11th. Apt. 18. Kay. 286-8858.

1 BDRM. FURN. UNAPPR. APT.—Elect., gbg., wtr. paid. $60 a mo. 511 So. 7th. 294-9686.

FOR SALE — 1 contr. approved, Grant Hall. $175 or best offer. 286-8478.

GORDON HALL CONTRACT — Discount. Becky. 292-2089.

NEED MAN to share house with three others. Upper classman above 2.5 GPA. Edge of campus. 382 So. 10th St. 292-0072.

ROOMMATE WANTED — (F) $33 per month. Util. pre-pd. 51 S. 9th. 293-8327.

3 GIRLS NEED 1 roommate. Unappr. $40 mo. 545 7th, Apt. 14. 293-3299.

NEED 1 male roommate to share 3 bdrm. house with 2 seniors. 251-5863.

2 BR. APT. near SJS, w/pool, $100 per mo. & up. Call 297-8877 or 286-5398.

ROOMMATE wanted to share 3 bdrm. apt. with 2 others. 2 mi. from campus. $40 mo. 297-9368. 712 Concord.

ROOMS W/KITCHEN privileges, $150 a sem. 146 S. 10th. 295-9412.

NEEDED — one male roommate to share unapproved apt. with 3 guys. $35 mo. 286-1689.

MARRIED COUPLES — Unfurn. 1 bdrm. apt. $82.50. Wtr./garb. pd. Park, wash & dryer. 545 S. 11th St. 292-3745.

FURNISHED studio apt., 427 S. 3rd. $70 mo. CY 4-2309, after 5:30 p.m.

SAVE $75 — Woman's appr. contract. Gordon Hall. Own bdrm. & bath, pool. $150 or offer. Call 378-3176 or 295-7325.

ECONOMY for 2, spac. & conv. for 1 bachelor apt. Suites for women students & working girls near SJS. Drastically reduced to $60 per unit for 1 or $70 per unit for 2. Call 286-1595.

GIRL wanted to share with 3 others. Unappr. apt. 286-6930. Close to SJS.

SPLIT-LEVEL 2 bdrm. furn., $160. 446 So. 11th. 258-8945.

MALE ROOMMATE wanted for unapproved 2 bedroom apt. Share with 2 African students. $46 per mo. 502 S. 4th St. 286-0447.

SPACIOUS 1 bedroom apt., unfurn. 5 min. from SJSC. $85. 295-4821.

ROOM — Men, $35. Kitchen Priv. 286-2704. 115 S. 14th St. 5 p.m. or wkends.

NEED 1 GIRL to share Unappr. Apt. State House. 508 S. 11th, No. 19. 292-1339.

MALE WANTED to share unappr. apt. with 2 others. 283 E. Reed, Apt. 1. 297-1121.

SINGLE GIRLS over 21. 2 dbl. rms., $35.50 ea. Single $38.50. Laund. & kit. fac. 294-5142.

MEN'S ROOM & BOARD — Delicious meals, 7 days a week. $75 mo. 295-7220.

NEW 2 bedrm. furn. apt. 546 S. 5th. Call 294-3810. $160.

COTTAGE-TYPE apartment for married couples. Redec. 560 So. 7th. $105. 292-0492.

1, 2, 3, or 4 GIRLS to share 3 bdrm. house 2 blks. from campus. Unapp. $33 mo. Wat. & garbage pd. Parking in back. 369 E. William. 293-0769.

WANTED — Fourth roommate. Unapp. $35 mo. 616 So. 7th. Phone Linda, 298-0494.

NEED 1 girl to share house. 485 So. 9th. 297-5721.

QUIET upstairs rm. in home (lady). $35 mo. 297-6079.

SKI — Easter break, anytime, S. Shore Tahoe. 2 cabins—sleeps 8 each. 323-4735, YO 1-2782, or 366-3355.

LOST AND FOUND (6)

LOST: New Lady's Bulova Watch. Yellow Gold. $5 reward. 295-5028.

RING LOST — Mus. Rm. 143. White Paradox, gold setting. Sentimental. 248-4926.

SERVICES (8)

TYPING—All kinds. IBM electric. Work guaranteed. Jo Vine, 378-8577.

AUTO INSURANCE for students. Chet Bailey, 286-5386, 449 W. San Carlos.

TYPING — Term paper, thesis, etc. Pica electric. 243-6313.

RENT A TV
$10 a month. Call Esche 251-2598

INCOME TAX SERVICE — Min. $5. Reasonable. Accurate. 293-9877 or 294-6137.

TYPING — All kinds. Reasonable. Pick-up and delivery. CY 4-3772, 9-6.

TV's FOR RENT — Special student rates $8.00 per month. Call 377-2935 after 4 p.m.

MOTHER OF ONE desires to care for working mother's child. CY 3-6283.

MORN. CHILD CARE in lic. home near Valley Fair. Good care. 296-3065.

TYPING — IBM electric. Script or Elite. 248-6056. Mrs. Patterson.

TRANSPORTATION (9)

CAR POOL OR RIDERS — Wanted from San Leandro - daily. Eugene, 351-8321.

RIDER WANTED from Los Gatos. Afternoon classes daily. 354-7056.

RIDE WANTED—SJS-Santa Cruz. MWF. Call 475-9701. After 5:00.

To place an ad:
• Call at
Classified Adv. Office - J206
MWF 9:30-3:30
T-Th 10:30-3:30
• Send in handy order blank. Enclose cash or check. Make check out to Spartan Daily Classifieds.
• Phone 294-6414, Ext. 2465

CLASSIFIED RATES

To buy, sell, rent, or announce anything, just fill out and clip this handy order blank.

Send to: Spartan Daily CLASSIFIEDS, J206, San Jose State College, San Jose 14, Calif.

Minimum Two lines One time	One time 50c a line	Three times 25c a line	Five times 20c a line
2 lines	$1.00	$1.50	$2.00
3 lines	1.50	2.25	3.00
4 lines	2.00	3.00	4.00
5 lines	2.50	3.75	5.00
Add this amount for each additional line	.50	.75	1.00

CHECK A CLASSIFICATION:
☐ Announcements (1)
☐ Automotive (2)
☐ For Sale (3)
☐ Help Wanted (4)
☐ Housing (5)
☐ Lost and Found (6)
☐ Personals (7)
☐ Services (8)
☐ Transportation (9)

Print your ad here:
(Count 33 Letters and Spaces for Each Line)

Name_____ Address_____ Phone_____

Run Ad_____(No. of days) Enclose $_____

Starting Date_____

OPPORTUNITY KNOCKS ON FEBRUARY 23

For the Junior . . .

A ten-week summer work-study program to acquaint you with the workings of a sales office in a large life insurance company.

WHERE: The Company's sales office in San Francisco.

WHEN: June 21 through August 27.

SALARY: $100 for a five-day week.

and the Senior . . .

A career with a recognized leader in a rapidly growing industry. We offer you a sales and sales management training program that is specifically designed for the young man with executive and sales potential.

Ours is a unique program in that it provides: (1) rapid advancement for the successful man. There are many opportunities available for the man of management caliber. (2) training that gives the individual whatever skills and knowledge he may lack when he enters the program. (3) a substantial salary from the start with an early opportunity to earn bonuses.

With over fourteen billion dollars of life insurance-in-force, our Company ranks eighth in the United States. Established in 1865, we have assets valued at over two billion dollars.

The man from Connecticut General will be on your campus on February 23. Arrange for an interview with your Placement Office (or Summer Job Program Director) today.

CONNECTICUT GENERAL LIFE INSURANCE COMPANY, Hartford