

1998

Chain for piano

Long Dang Ho
San Jose State University

Follow this and additional works at: https://scholarworks.sjsu.edu/etd_theses

Recommended Citation

Ho, Long Dang, "Chain for piano" (1998). *Master's Theses*. 1636.
DOI: <https://doi.org/10.31979/etd.r9m5-djd5>
https://scholarworks.sjsu.edu/etd_theses/1636

This Thesis is brought to you for free and open access by the Master's Theses and Graduate Research at SJSU ScholarWorks. It has been accepted for inclusion in Master's Theses by an authorized administrator of SJSU ScholarWorks. For more information, please contact scholarworks@sjsu.edu.

INFORMATION TO USERS

This manuscript has been reproduced from the microfilm master. UMI films the text directly from the original or copy submitted. Thus, some thesis and dissertation copies are in typewriter face, while others may be from any type of computer printer.

The quality of this reproduction is dependent upon the quality of the copy submitted. Broken or indistinct print, colored or poor quality illustrations and photographs, print bleedthrough, substandard margins, and improper alignment can adversely affect reproduction.

In the unlikely event that the author did not send UMI a complete manuscript and there are missing pages, these will be noted. Also, if unauthorized copyright material had to be removed, a note will indicate the deletion.

Oversize materials (e.g., maps, drawings, charts) are reproduced by sectioning the original, beginning at the upper left-hand corner and continuing from left to right in equal sections with small overlaps. Each original is also photographed in one exposure and is included in reduced form at the back of the book.

Photographs included in the original manuscript have been reproduced xerographically in this copy. Higher quality 6" x 9" black and white photographic prints are available for any photographs or illustrations appearing in this copy for an additional charge. Contact UMI directly to order.

UMI

A Bell & Howell Information Company
300 North Zeeb Road, Ann Arbor MI 48106-1346 USA
313/761-4700 800/521-0600

CHAIN FOR PIANO

An Original Composition

Presented to

The Faculty of the School of Music and Dance

San Jose State University

In Partial Fulfillment

of the Requirements for the Degree

Master of Arts

By

Long Dang Ho

May, 1998

UMI Number: 1389647

**Copyright 1998 by
Ho, Long Dang**

All rights reserved.

**UMI Microform 1389647
Copyright 1998, by UMI Company. All rights reserved.**

**This microform edition is protected against unauthorized
copying under Title 17, United States Code.**

UMI
300 North Zeeb Road
Ann Arbor, MI 48103

© 1998

Long Dang Ho

ALL RIGHTS RESERVED

APPROVED FOR THE SCHOOL OF MUSIC AND DANCE

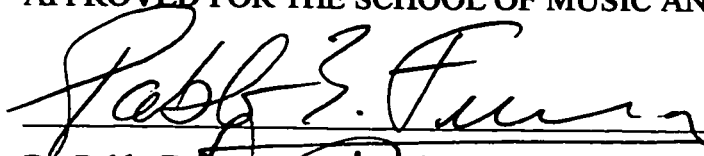
A handwritten signature in black ink, appearing to read "Pablo E. Furman", written over a horizontal line.

Dr. Pablo E. Furman

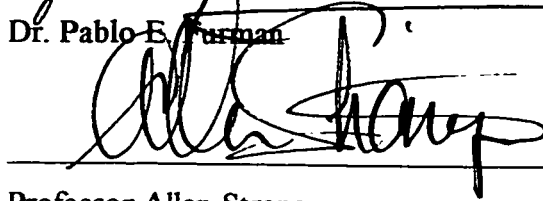
A handwritten signature in black ink, appearing to read "Allen Strange", written over a horizontal line.

Professor Allen Strange

A handwritten signature in black ink, appearing to read "Brian Belet", written over a horizontal line.

Dr. Brian Belet

APPROVED FOR THE UNIVERSITY

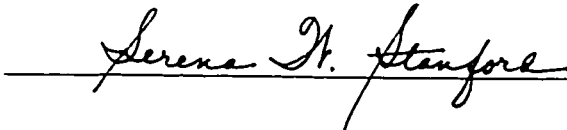
A handwritten signature in black ink, appearing to read "Serena H. Stanford", written over a horizontal line.

ABSTRACT
CHAIN FOR PIANO
by
LONG DANG HO

This composition was written for solo Piano. The harmonic vocabulary is atonal and based on Pentatonic scales in all twelve steps and quartal chords.

This composition is in four parts in different tempos. The first part is in fast tempo with two contrasting sections. The second part is in theme and variations form, slow tempo. The third part is dance-like with lively rhythms. The fourth part is connected to the third part and is in a fast tempo with contrasting sections. The duration is approximately fifteen minutes in length.

Chain

for Piano

I

Long Dang Ho
1998

Allegro $\text{♩} = 112$

dolce

First system of a piano score. The right hand features a melodic line with slurs and a crescendo hairpin. The left hand provides a rhythmic accompaniment. Dynamics include *mf* and *cresc.*. The system concludes with a double bar line.

Second system of a piano score. The right hand continues the melodic line with slurs and a decrescendo hairpin. The left hand accompaniment is consistent. Dynamics include *f*, *mp*, and *dim.*. The system concludes with a double bar line.

Third system of a piano score. The right hand has a melodic line with slurs and a crescendo hairpin. The left hand accompaniment features a prominent bass line with slurs. Dynamics include *p* and *f*. The system concludes with a double bar line.

Fourth system of a piano score. The right hand has a melodic line with slurs and a crescendo hairpin. The left hand accompaniment features a prominent bass line with slurs. Dynamics include *ff*. The system concludes with a double bar line.

legato

dim.

p espressivo

mp *cresc.* *mf* *dim.*

a tempo

p *rall.* *pp* *p* *mf*

a tempo

dim. *rall.* *mp*

poco a poco cresc.

f *rall.*

a tempo dolce

mf *cresc.* *ff con fuoco*

dolce

mf *p cresc.* *ff con fuoco*

dolce

mf *p* *cresc.* *ff* *dim.*

Second system of the piano score. The right hand continues with a melodic line, marked with *mf*, *cresc.*, and *dim.*. The left hand accompaniment includes some chords marked with a 'v' (accents).

Third system of the piano score. The right hand features a melodic line with *mp* and *dim.* markings. The left hand accompaniment includes a *p* marking and a *rall.* (rallentando) marking.

Fourth system of the piano score. The right hand features a melodic line with *dim.*, *pp*, and *p* markings. The left hand accompaniment includes a *p* marking.

Third system of the musical score. The right hand continues the melodic line with dynamics *mf*, *dim.*, *p*, and *rall.*. The left hand has a simple accompaniment. Dynamics include *mf*, *dim.*, *p*, and *pp*. The tempo is marked *a tempo*. There is a second ending bracket in the right hand.

Fourth system of the musical score. The right hand has a melodic line with dynamics *p*, *mf*, *dim.*, and *rall.*. The left hand has a simple accompaniment. Dynamics include *p*, *mf*, *dim.*, and *rall.*. The tempo is marked *rall.*.

poco a poco cresc.

mp

a tempo ♩ = 112

f *rall.* *p dolce*

mf *dim.*

f

Second system of the musical score. The right hand continues the melodic line with slurs. The left hand has a bass line with a fermata. Performance markings include *a tempo*, *mp*, and *pp*.

Third system of the musical score. The right hand continues the melodic line with slurs. The left hand has a bass line with a fermata. Performance markings include *mf* and *cresc.*

Fourth system of the musical score. The right hand continues the melodic line with slurs. The left hand has a bass line with a fermata. Performance markings include *f*, *mp*, and *dim.*

Second system of a piano score. The right hand continues with arpeggiated figures. The left hand has a more melodic line with some slurs. Dynamics include *dim.*

Third system of a piano score. The right hand has a more rhythmic, chordal texture. The left hand features a prominent melodic line with slurs. Dynamics include *f*, *cresc.*, and *ff*. The instruction *legato* is written below the left hand.

Fourth system of a piano score. The right hand has a rhythmic, arpeggiated texture. The left hand has a melodic line with slurs. Dynamics include *dim.*

Fifth system of a piano score. The right hand has a rhythmic, arpeggiated texture. The left hand has a melodic line with slurs. Dynamics include *mf*, *cresc.*, *f*, *cresc.*, and *ff*. The instruction *poco a poco accelerando* is written above the system.

II

Andante J. 110

cantabile

a tempo

Third system of a piano score. The right hand is marked *leggero* and *p* *sempre*. The left hand is marked *f* *sempre grandioso*.

Fourth system of a piano score. The right hand starts with *p* and includes a *dim.* marking. The left hand starts with *mf* and includes a *dim.* marking.

Fifth system of a piano score. The right hand starts with *p*. The left hand starts with *mf* and includes *cresc.* and *f* markings.

leggero

p

mf

dim.

mp

mf semplice

f sempre legato

dim.

p

mf

poco a poco cresc.

mf

cresc.

f

f con forza

poco a poco

accel.

cresc.

basso

a tempo *meno mosso*

p subito dolce *sempre legato cresc.* *mp* *dim.*

p *dim.* *rall.*

a tempo

p *cresc.* *mf* *dim.*

mp *cresc.* *mf*

sempre legato

dim. *mf* *espressivo*

III

Allegro giocoso J. 120

dim. *mp* dolce *cresc.* *mf* dim.

mp *cresc.* *mf* *cresc.* *sempre legato*

f dim. *mf* *cresc.* *f* dim.

mf dim. *p* legato

a tempo

mf *rall.* *p* *cresc.*

mf *dim.* *p*

cresc. *mf* *cresc.* *f*

dim. *pp* *rall.* *attacca*

IV

Presto J. 189

p *leggero* *mf* *f* *p*
ped. simile

mf *f* *mp* *dolce* *cresc.*

mf *cresc.* *f* *p* *cresc.*

mp *cresc.* *mf* *cresc.* *p* *cresc.*

8^{va}

poco a poco accel.... *cresc.* *ff* *p dolce espressivo*

cresc. *mp* *cresc.*

mf *f* *mf* *dim.*

p *cresc.* *mf*

a tempo

rall. *p* *legato* *cresc.* *mf*

p *cresc.* *mf* *p*

cresc. *mf* *p* *mf* *dim.*

p *dolce* *cresc.* *mf*

dim. *mp* *dim.*

First system of a piano score. The right hand features a melodic line with slurs and accents, while the left hand provides a harmonic accompaniment with chords and single notes.

IMAGE EVALUATION TEST TARGET (QA-3)

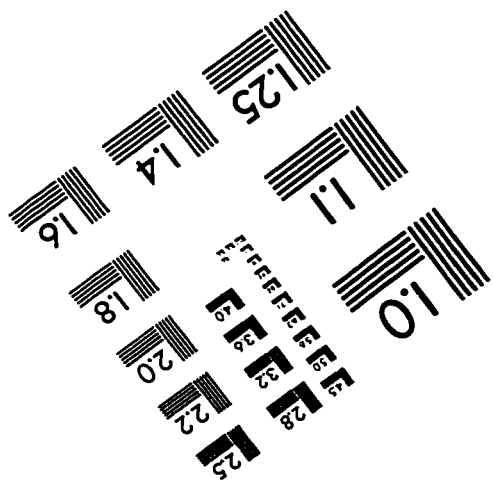
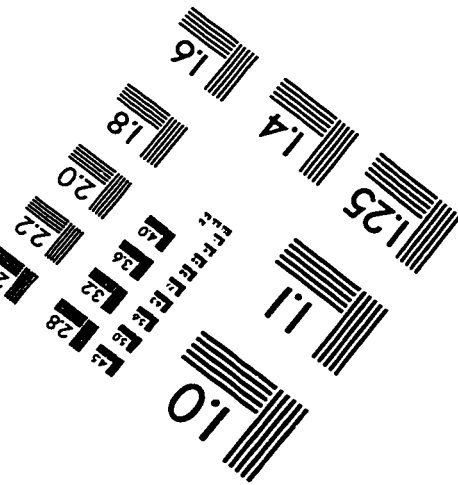
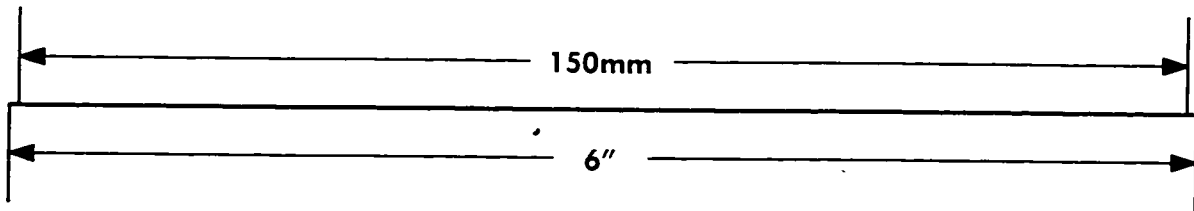
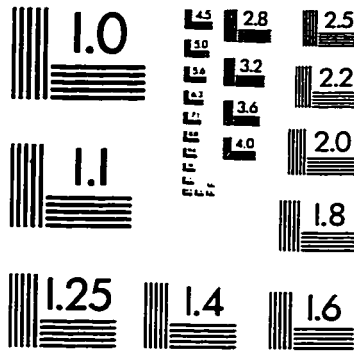
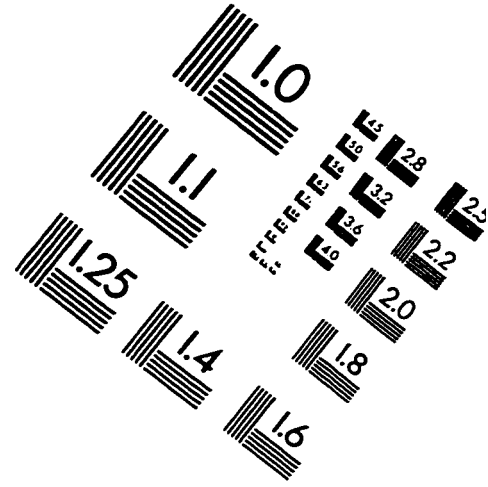
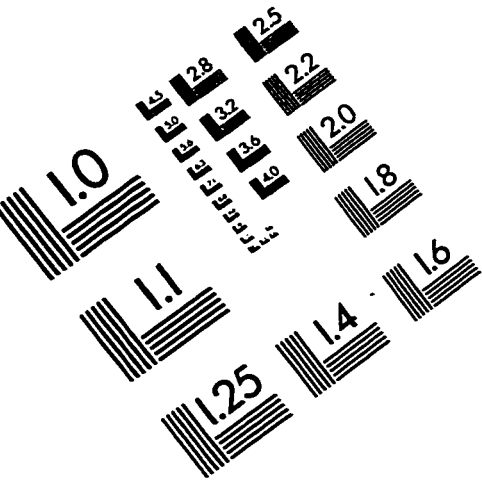

APPLIED IMAGE, Inc
1653 East Main Street
Rochester, NY 14609 USA
Phone: 716/482-0300
Fax: 716/288-5989

© 1993, Applied Image, Inc., All Rights Reserved