

2014

Dorsal and ventral attention systems underlie social and symbolic cueing

Alicia Callejas

Washington University School of Medicine in St. Louis

Gordon L. Shulman

Washington University School of Medicine in St. Louis

Maurizio Corbetta

Washington University School of Medicine in St. Louis

Follow this and additional works at: http://digitalcommons.wustl.edu/open_access_pubs

Recommended Citation

Callejas, Alicia; Shulman, Gordon L.; and Corbetta, Maurizio, "Dorsal and ventral attention systems underlie social and symbolic cueing." *Journal of Cognitive Neuroscience*.26,1. 63-80. (2014).
http://digitalcommons.wustl.edu/open_access_pubs/3330

This Open Access Publication is brought to you for free and open access by Digital Commons@Becker. It has been accepted for inclusion in Open Access Publications by an authorized administrator of Digital Commons@Becker. For more information, please contact engeszer@wustl.edu.

Dorsal and Ventral Attention Systems Underlie Social and Symbolic Cueing

Alicia Callejas, Gordon L. Shulman, and Maurizio Corbetta

Abstract

■ Eye gaze is a powerful cue for orienting attention in space. Studies examining whether gaze and symbolic cues recruit the same neural mechanisms have found mixed results. We tested whether there is a specialized attentional mechanism for social cues. We separately measured BOLD activity during orienting and reorienting attention following predictive gaze and symbolic cues. Results showed that gaze and symbolic cues exerted their influence through the same neural networks but also produced some differential modulations. Dorsal frontoparietal regions in left intraparietal sulcus (IPS) and bilateral MT⁺/lateral occipital cortex only showed orienting effects for symbolic cues, whereas right posterior IPS showed larger validity effects following gaze cues. Both exceptions may reflect the greater automaticity of gaze cues: Symbolic orienting may require more effort, while disengaging attention during reorienting may be more difficult follow-

ing gaze cues. Face-selective regions, identified with a face localizer, showed selective activations for gaze cues reflecting sensory processing but no attentional modulations. Therefore, no evidence was found linking face-selective regions to a hypothetical, specialized mechanism for orienting attention to gaze cues. However, a functional connectivity analysis showed greater connectivity between face-selective regions and right posterior IPS, posterior STS, and inferior frontal gyrus during gaze cueing, consistent with proposals that face-selective regions may send gaze signals to parts of the dorsal and ventral frontoparietal attention networks. Finally, although the default-mode network is thought to be involved in social cognition, this role does not extend to gaze orienting as these regions were more deactivated following gaze cues and showed less functional connectivity with face-selective regions during gaze cues. ■

INTRODUCTION

Shifts of visual attention can be automatically driven by stimulation (i.e., exogenous cues) or voluntarily deployed (i.e., endogenous cues). Both voluntary attention, as studied with symbolic cues (e.g., an arrow pointing to a location; Corbetta, Patel, & Shulman, 2008; Corbetta & Shulman, 2002; Yantis et al., 2002), and reflexive attention, as studied with highly salient but non-informative peripheral cues (Mayer, Harrington, Adair, & Lee, 2006; Kincade, Abrams, Astafiev, Shulman, & Corbetta, 2005; Lepsien & Pollmann, 2002), recruit a dorsal frontoparietal attention network (DAN) with principal nodes in intraparietal sulcus (IPS)/superior parietal lobule (SPL) and FEF. Once attention has been focused on an object, the appearance of a novel or behaviorally relevant object may produce a reorienting response. Reorienting recruits the DAN but also a ventral frontoparietal attention network (VAN) related to detection of unattended but novel or task-relevant stimuli, with principal nodes in TPJ and ventral frontal cortex/insula (Shulman et al., 2009; Corbetta et al., 2008; Corbetta & Shulman, 2002; Arrington, Carr, Mayer, & Rao, 2000; Corbetta, Kincade, Ollinger, McAvoy, & Shulman, 2000, for review).

Gaze is a very powerful cue for orienting that seems more automatic than purely symbolic cues, although it does not share all the features of exogenous cues (Frischen, Bayliss, & Tipper, 2007). Studies of gaze perception and social cognition raise the possibility that orienting by gaze may be subserved by a special attentional system and thus may involve brain regions not recruited by other orienting cues, particularly in temporal cortex and TPJ. Perrett et al. (1985) found gaze direction responsive cells in the monkey's STS, a result confirmed in humans (Kingstone, Tipper, Ristic, & Ngan, 2004; Allison, Puce, & McCarthy, 2000; Hoffman & Haxby, 2000), whereas a neighboring region in TPJ, similar to that observed during reorienting (Scholz, Triantafyllou, Whitfield-Gabrieli, Brown, & Saxe, 2009; Mitchell, 2008), has been linked to social cognition and theory of mind (Saxe & Kanwisher, 2003). Studies that have compared the brain regions recruited by gaze and symbolic orienting, however, have reported mixed results, with some finding common activations (Greene, Mooshagian, Kaplan, Zaidel, & Iacoboni, 2009; Sato, Kochiyama, Uono, & Yoshikawa, 2009; Tipper, Handy, Giesbrecht, & Kingstone, 2008) and others finding gaze-specific activations in occipitotemporal regions (Engell et al., 2010; Hietanen, Nummenmaa, Nyman, Parkkola, & Hämäläinen, 2006) that appear distinct from those observed during gaze perception or theory of mind.

Additionally, psychophysiological interaction analyses (Nummenmaa & Calder, 2009) have been conducted to understand the dynamics and relative contribution of face processing regions and attentional networks to the processing of the spatial information associated with gaze. Fusiform gyrus and STS, both part of the face network (Haxby, Hoffman, & Gobbini, 2000), have been found to be more connected to regions of the DAN and VAN (Corbetta et al., 2008) when paying attention to faces in which there was a horizontal shift in gaze relative to faces in which the eyes opened and closed. One interpretation of these results is that face processing regions send information to attentional networks during gaze shifts.

Overall, it is currently unclear whether social and symbolic orienting involves common or distinct brain systems, and whether face processing regions are part of a specialized social orienting network or whether their role is restricted to feeding information to supramodal attentional systems. Discrepant results across studies may have reflected methodological factors, such as the use of blocked rather than event-related designs or the use of highly schematic faces rather than more realistic computer-generated displays or photographs. Most importantly, no prior study comparing social and symbolic cues has separately measured the brain activations for orienting attention in space and reorienting attention for target detection. An experimental design in which the activations following a cue to orient attention are separated from the activations related to the presentation of a subsequent target is critical for clearly identifying the different activations for orienting attention and reorienting to a target.

Therefore, the current work improved on previous studies in two important ways. First, we used an experimental design that allowed separate measurements of the activity associated with orienting of attention and reorienting of attention following both gaze and symbolic cues (Ollinger, Corbetta, & Shulman, 2001; Ollinger, Shulman, & Corbetta, 2001; Corbetta et al., 2000). The event-related character of the design also allowed trials with directional and nondirectional cues to be intermixed. Second, we used a large set of computer-generated dynamic, realistic faces with smooth eye movements that should powerfully recruit gaze-specific mechanisms. In addition, we conducted separate localizer scans to identify face processing regions and separately tested them for effects of attentional orienting and reorienting. This design feature provided a targeted assessment of the role of face-selective regions in gaze orienting. All these improvements over previous studies allowed us to test the hypothesis that different neural networks are responsible for social and symbolic cueing. Finally, we carried out functional connectivity analyses on task-regressed data to measure interactions between regions during gaze and symbolic orienting and reorienting. These analyses tested the hypothesis that supramodal attention systems (DAN and

VAN) dynamically interact with face-specific regions in occipital and temporal cortex when social stimuli are processed.

METHODS

Participants

Twenty-six participants were run in the imaging session. All participants were right-handed, were screened for neurological or psychiatric conditions, had normal or corrected-to-normal vision, and were not taking any psychoactive medications. Participants were recruited from the Washington University community and gave informed consent according to the guidelines of the institutional review board of the Washington University School of Medicine. Participants ran a behavioral version of the experiment before the imaging session. Participants were invited to return for the imaging session if they showed a cueing effect (i.e., faster RTs for valid than invalid trials) for both arrow and gaze cues and were able to maintain fixation during the task. Of the 46 participants who completed the behavioral session, 18 did not meet the criteria for inclusion in the scanning experiment (inhibition of return [IOR] instead of facilitation effect in gaze trials, $n = 7$; IOR in arrow trials, $n = 7$; IOR in both tasks, $n = 1$; poor compliance with the task, $n = 2$; unable to maintain fixation, $n = 1$). Two participants that met all the criteria did not attend their scheduled imaging session. Of the 26 participants that were scanned, two were excluded because of excessive movement inside the scanner.

Apparatus

Stimulus presentation and data collection were carried out with E-Prime 2 (Schneider, Eschman, & Zuccolotto, 2002) running on a Dell Precision T3400 computer (behavioral session) and a Dell Latitude D630 laptop (imaging session). Responses were recorded with an E-Prime button box for the behavioral session and an MRI-compatible fiber-optic button box connected to an E-Prime button box for the scanning experiment. In the imaging session, stimuli were projected to the head of the bore of the scanner via a liquid crystal display projector (Sharp LCD C20X) and viewed with a mirror attached to the head coil. In both settings, the button box was placed so both keys were located orthogonal to the location of the target stimuli on the screen (i.e., it was placed parallel to the body axis) to prevent stimulus location/response hand congruency effects.

Stimuli

Participants performed a spatial cueing task. Two types of cues were used. Arrow cues consisted of two light gray arrows presented on both sides of a fixation dot. Arrows

subtended 0.89° visual angle horizontally and were located 1.15° right and left of fixation (distance from fixation to center of the arrow). Gaze cues consisted of computer-generated realistic images of male/female faces showing the neck and shoulders (Figure 1A). All gaze cue images were presented with the same t-shirt color to minimize saliency based on features unrelated to face identity. Each gaze display subtended $10.92 \times 11.42^\circ$, and the actual face was $6\text{--}8^\circ$ horizontal \times 8.9° vertical. Both cue stimuli were designed so that the size and screen location of the cue (arrows or eyes) were comparable. A total of 152 different stimuli were used (76 female and 76 male faces). To minimize previous exposure, four female faces not used in the imaging experiment were used as gaze stimuli in the behavioral experiment. Target stimuli consisted of a white rotated target letter (“L” or “T”) surrounded by four composite T/L white distracters. Letters and distracters could appear in one of four different orientations (45° , 135° , 225° , and 315°). Targets ($0.88^\circ \times 0.66^\circ$) were presented 7.6° to the left or right of the fixation point inside one of two placeholder boxes ($4^\circ \times 4^\circ$) that were present throughout the trial. A fixation dot was present during the entire trial. On gaze cue trials, the dot was superimposed on the face stimulus at the intersection of the eye line with the nose.

Stimuli for the localizer experiment consisted of 54 photographs of scenes (inside or outside of buildings, 27 each) and 54 photographs of faces (male or female, 27 each). These images have previously been used by Tosoni, Galati, Romani, and Corbetta (2008). Each black and white image subtended $6^\circ \times 6^\circ$.

Procedure

Behavioral Session

Participants received 12 blocks of trials, 36 trials per block. The first 10 blocks involved trials with a cue followed by a target (cue + target trials), whereas the last two blocks mixed cue + target trials with trials where no target followed the cue (cue-only trials). The first 10 blocks only included directional trials (i.e., trials where the cue pointed to the left or right side of the screen), whereas the last two blocks also included nondirectional trials (i.e., trials where the cue did not offer directional information). The first 10 blocks were used to check for a cueing effect, and the last two blocks were used to acquaint participants with the task as it would be run in the scanner. Accuracy feedback was given after each block. Gaze cue trials and arrow cue trials were blocked, presented in alternating order, and counterbalanced across participants. As shown in Figure 1A, every trial started with the presentation of a face stimulus looking straight ahead (gaze trials) or two thick lines (arrow trials) for 1000 msec. Subsequently, on gaze directional trials, the eyes looked 45° to the left or right for 24 msec and then 85° left or right where they remained until the end of the trial. This succession of

images produced a vivid sensation of the eyes moving to one side. On arrow directional trials, the two thick lines changed into arrows pointing to the left or right. Following a variable SOA (1900 ± 200 msec), the target was flashed in one of two placeholders for 150 msec, and participants were required to make an identity discrimination (i.e., letter “L” or “T”) by pressing one of two keys with the right index or middle finger (counter-balanced). The target could appear at the location signaled by the cue (valid trials; 75%) or at the opposite location (invalid trials; 25%). The visual cue (face or arrows) remained on the screen until the participant responded or for a maximum duration of 1500 msec. An intertrial interval (ITI) of 1000 msec followed. During the ITI period, both the fixation point and placeholders remained on screen, and the fixation point changed color (white to red) to indicate the end of the trial. As previously described, the last two blocks introduced two additional conditions so that participants could become familiar with the experiment as presented in the scanner. First, cue-only trials were introduced. On these trials, the cue stimulus was not followed by the presentation of a target. Instead, the color of the fixation point changed from white to red to indicate the end of the trial at the same time as a target would have been presented on a cue + target trial. Second, nondirectional trials were also included. On nondirectional gaze trials, the eyes blinked (for 24 msec) and opened again for the remainder of the trial. On nondirectional arrow trials, the two thick lines became thin (for 24 msec) and then returned to their original thickness for the remainder of the trial. Therefore, nondirectional cues underwent stimulus changes over time, as did directional cues, but did not provide directional information. In these last two blocks (one arrow block and one gaze block), cue + target trials accounted for 78% of the total and cue-only trials accounted for the remaining 22%. In each of these conditions, directional cues were present in 57% of the trials and nondirectional cues appeared in the remaining 43%. Of the directional cues, 75% were valid in predicting target location and 25% invalid.

Imaging Session

Participants were comfortably placed in the scanner bed, they performed two practice blocks (one per cue type) while the scanner was being calibrated. Participants performed 16 experimental scans (36 trials/scan) and used the same key response finger mapping and the same cue type counterbalancing order as in the behavioral experiment. Trial structure and percentage of trial conditions were the same as those described for the last two blocks of the behavioral task with the following differences. The cue remained on the screen until 1100 ± 200 msec after target offset (the end of the second MR frame). The ITI was extended to 2.06, 4.12, or 6.18 sec (one, two, or three MR frames). Therefore, the average duration of a trial was 8.24 sec (four MR frames).

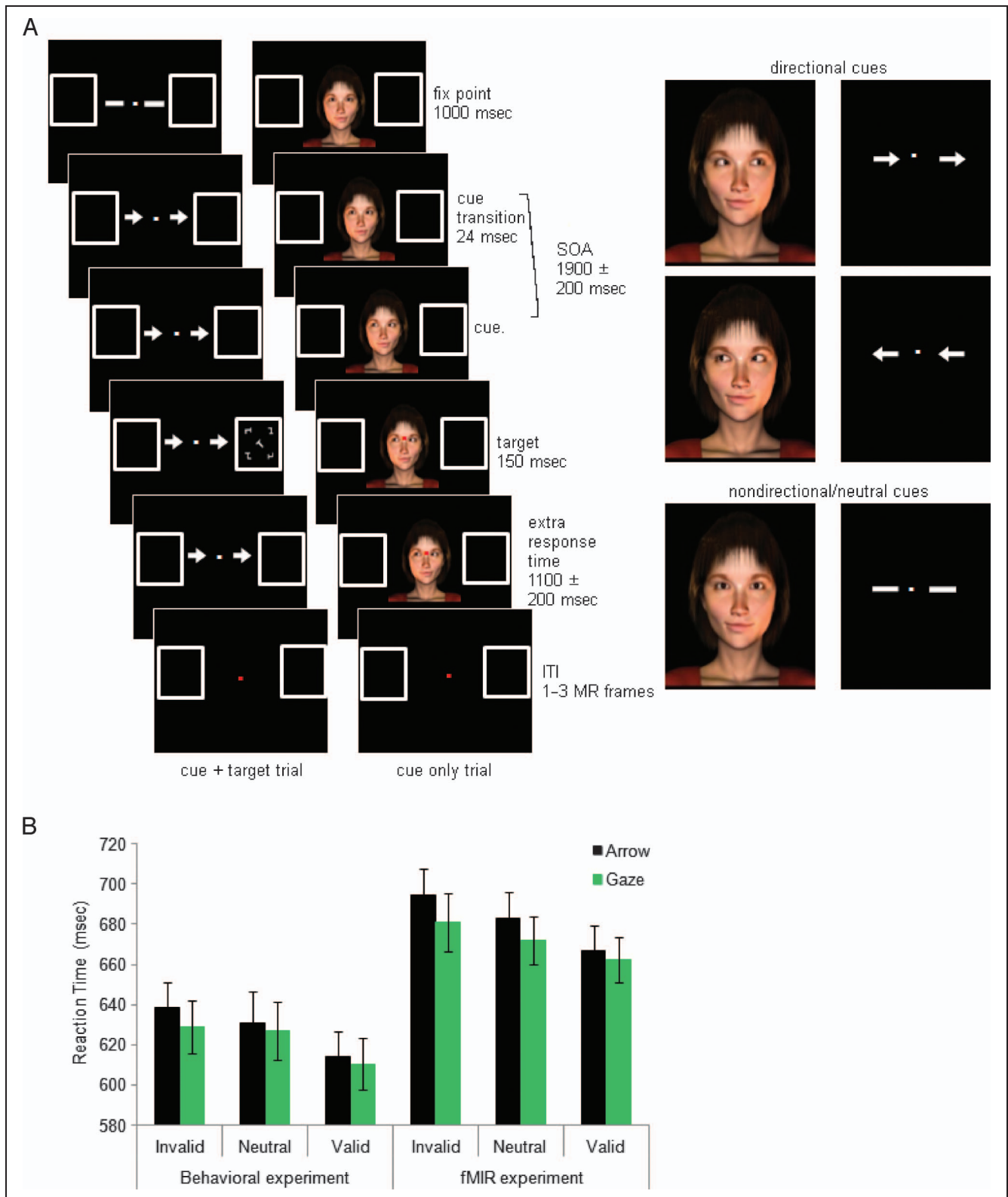

Figure 1. (A) Procedure. Example of a valid cue + target arrow trial, a cue-only neutral gaze trial and the different types of cues. (B) Behavioral results for all participants ($n = 47$) during the behavioral experiment (left) and for participants ($n = 24$) during the scanning session (right). Error bars show the SEM.

Face Localizer

Sixteen of the 24 participants received two scans designed to localize face-selective regions. They performed a 1-back task responding whenever the same image was presented twice consecutively (20 times per scan). Each scan consisted of eight face blocks, eight scene blocks, and eight fixation blocks semirandomly intermixed (no consecutive blocks of the same type were allowed; Figure 3A). Each experimental block lasted 16.5 sec (eight MR frames) and contained 16 images shown for 800 msec with a 200-msec ITI. Fixation blocks had a variable duration of 10.3–14.4 sec (five to seven MR frames). Each image was presented, on average, 4.7 times during the experiment, across different blocks.

Eye Movement Recording

To assure that participants maintained fixation throughout the trials, eye movements were recorded during both behavioral and imaging sessions (behavioral session: EyeLink1000, SR Research Ltd., Ottawa, Canada; imaging session: ISCAN ETL-200, ISCAN Inc., Woburn, MA).

fMRI Acquisition and Data Analysis

Acquisition and Preprocessing

Imaging was performed on a Siemens Allegra 3T scanner with a gradient-echo EPI sequence to measure BOLD contrast. Thirty-two contiguous 4-mm slices were acquired (4×4 mm in-plane resolution, echo time = 25 msec, flip angle = 90° , repetition time = 2.06 sec). Structural images included a sagittal MP-RAGE T1-weighted sequence (repetition time = 1810 msec, echo time = 3.93 msec, flip angle = 12° , inversion time = 1200 msec, voxel size = $1 \times 1 \times 1.25$ mm).

Compensation of acquisition time by sinc interpolation was carried out to align all the slices of each frame to the start of that frame. Whole-brain normalization was performed to correct for changes in signal intensity across scans. Data were realigned within and across scans to correct for head movements. Images were resampled into 3-mm isotropic voxels and registered to an atlas-space representative target volume (Talairach & Tournoux, 1988) using a 12-parameter affine transformation. Movement correction and atlas transformation was accomplished in one resampling step to minimize blur and noise. All preprocessing steps as well as statistical analyses were carried out using in-house software.

Task-evoked BOLD Signal Analysis

The BOLD signal was analyzed with the general linear model (GLM) to estimate the activations associated with each experimental event type. We estimated the BOLD activity without assuming a hemodynamic response by using a finite impulse response model that involved

10 time point regressors for each event type (Ollinger, Corbetta, et al., 2001). Overall, the regression model included 10 time point regressors (one for each of 10 consecutive MR frames) for each of six cue event types (left directional, right directional, and nondirectional arrow cues and gaze cues) and each of eight target event types (left valid, right valid, left invalid, and right invalid for arrow cue trials and gaze cue trials). A separate set of 10 time point regressors was estimated for trials involving an incorrect response. Non-task-related regressors were included for baseline, linear trend, and low frequency (<0.009 Hz) components of the BOLD signal. For each event type, the set of 10 time point regressors constitutes its event-related BOLD “time course.”

The whole-brain maps of parameter estimates resulting from these GLMs were smoothed with a Gaussian filter with a FWHM of 6 mm and analyzed with voxel-wise as well as ROI ANOVAs in which Subject was a random factor. An initial voxel-wise analysis of the cue period using 10 time point regressors revealed a large number of significant activations that, when further studied, showed to be due to a large activation increase in the time course of the response for the nondirectional arrow trials after time point 7 (i.e., 14 sec after cue presentation). Foci that showed this effect were not seen in a separate voxel-wise ANOVA in which only the first seven time points of the estimated time course were used. Thus, the analyses we report are those carried out on the seven time point data set. Therefore, voxel-wise ANOVAs were performed with factors Cue Type (2), Cue Directionality (2), and Time (7) for the cue period and Cue Type (2), Cue Validity (2), and Time (10) for the target period. Statistical images were corrected for violations of sphericity and corrected over the brain for multiple comparisons using a joint z -score/cluster size criteria of $z = 3$ and cluster size of at least 13 contiguous voxels (Forman et al., 1995) determined by in-house simulations to correspond to a whole-brain multiple comparison corrected $p < .05$ (McAvoy, Ollinger, & Buckner, 2001). An automated algorithm that searches for local maxima and minima was used to identify the peak coordinates for each region in ROI analyses. Each ROI included all voxels in the multiple-comparison corrected z -map that fell within a 16-mm diameter sphere centered on the peak coordinate. These ROIs were then analyzed using a “regional ANOVA.” In a regional ANOVA, a parameter estimate from the voxel-wise GLM was first averaged across all the voxels in the ROI to arrive at a parameter estimate for the ROI. After applying this averaging procedure to each of the parameter estimates relevant for a particular analysis, the parameter estimates for the ROI were then entered into an ANOVA. The ROIs that were analyzed in regional ANOVAs were always identified from the voxel-wise activation map using a term in the voxel-wise ANOVA that was orthogonal to the term tested in the regional ANOVA. For example, ROIs that were formed from voxels that showed a significant voxel-wise interaction of

Cue Directionality by Time were statistically evaluated in a regional ANOVA with respect to the interaction of Cue Type by Cue Directionality by Time. This procedure ensured that the selection of the ROIs did not bias the results of the regional ANOVA.

Face Localizer BOLD Analysis

Analysis of the face localizer scans involved the steps previously defined plus the following specific steps aimed at establishing the face-specific regions in an objective manner. We first identified the coordinates of “face-selective” regions reported in previous studies (i.e., bilateral fusiform face area [FFA], bilateral occipital face area [OFA], and right posterior STS [pSTS]; Andrews, Davies-Thompson, Kingstone, & Young, 2010; Grill-Spector, Knouf, & Kanwisher, 2004; Hoffman & Haxby, 2000). For each face region, we then found the mean and standard deviation (*SD*) of the reported coordinates and created a sphere that was centered on the average coordinate and had a radius of 2 *SD*. We used this sphere as a search region within each of the 16 participants that performed our localizer experiment to define “face-selective” ROIs for that participant. First, we thresholded the participant’s voxel-wise statistical map for the contrast faces > scenes at a *z*-threshold corresponding to $p = .001$, uncorrected. Then, we found the voxel within the search region that yielded peak activity. Finally, we formed a 16-mm-diameter ROI centered on the peak activation for that participant. Using this procedure, we identified left and right FFA in 13 of 16 participants, rOFA in 14 of 16 participants, left OFA in 13 of 16 participants, and right pSTS in 9 of 16 participants. Lowering the threshold to $p = .023$ ($z = 2$) allowed the identification of left OFA in one more participant; right FFA, left FFA, and right OFA in two more participants; and right pSTS in five more participants. In addition to the individually defined face ROIs, a group level set of face ROIs was also created by averaging the peak coordinates for each individually defined ROI across our participants (e.g., averaging the coordinates of all the individually defined left FFA) and forming a 16-mm diameter ROI centered on that peak. This group level set of ROIs was used in group ($n = 24$)-based analyses.

Task Regressed Functional Connectivity Preprocessing and Analysis

After the task-evoked preprocessing was finished, the BOLD time series underwent spatial smoothing with a 6-mm FWHM Gaussian blur, temporal filtering to exclude frequencies below 0.009 and above 0.08 Hz, removal by regression of six parameters for head motion (three translation, three rotation), a whole-brain signal (except the ventricles), a signal from a ventricular region, a signal from a white matter region, and temporal derivatives of these regressors to account for the time-shifted

versions of spurious variance. Task-evoked activity was also regressed out by removing a simplified version of the design matrix (collapsing left and right trials) used to analyze the task-evoked BOLD activity. This design matrix included two cue types (arrow and gaze), two cue directionality types (directional and nondirectional), two target types (valid and invalid), 10 time points, and one regressor for error trials. All blocks belonging to the symbolic task (i.e., arrow cue) and social task (i.e., gaze cue) were separately concatenated to form a time series for each cue type. For each time series, voxel-wise analyses were carried out by computing the correlation over the time series between a set of seeds and each voxel in the brain. We placed seeds in the five group level-defined face network regions. We then compared the connectivity between the face network and the rest of the brain during symbolic and social (task-regressed) blocks for each participant. Specifically, we computed the voxel-wise difference map (social minus symbolic) for each of the five face seeds, averaged the five maps to increase the stability of the results, and then performed a voxel-wise random effects group analysis using the averaged single-subject difference maps. Subject was treated as a random factor. We also carried out voxel-wise *t* tests for the individual seeds that compared connectivity in the social versus symbolic blocks. All results were multiple-comparison corrected with a joint *z*-score/cluster size ($z = 2.5$; $n = 35$, $p < .05$) criterion based on Monte Carlo simulations (McAvoy et al., 2001).

RESULTS

Behavioral Data

Participants performed the task in the scanner with high accuracy (0.94). A repeated-measures ANOVA with the factors Cue Type (arrow vs. gaze) and Cue Validity (valid, invalid, and neutral) showed no main effects of Cue Type or Cue Validity and no significant interaction (all *F*s < 1). RTs for incorrect trials and those above or below 2.5 *SD*s from the mean (regarded as outliers) were excluded from the RT analysis. A repeated-measures ANOVA on the RTs collected in the scanner (Figure 1B, right) showed that gaze trials involved faster responses than arrow trials, $F(1, 23) = 5.42$, $p = .0290$, and that valid targets were discriminated faster than invalid targets, $F(2, 46) = 13.28$, $p = .0001$. This validity effect was found on both arrow and gaze trials (arrow trials: invalid vs. valid, 695 msec vs. 667 msec, $F(1, 23) = 25.96$, $p = .0001$; gaze trials: invalid vs. valid, 681 msec vs. 662 msec, $F(1, 23) = 6.22$, $p = .0203$), and no interaction of Cue Validity \times Cue Type was observed, $F(1, 46) = 1.1$, *ns*. RTs to non-directional trials were between those for valid and invalid trials (683 msec for arrows and 672 msec for gaze).

The results from the prescan behavioral session for the entire sample of 46 participants (i.e., those participants who were selected for the imaging experiment together with

those that did not meet the criteria to be scanned; Figure 1B, left) also showed a main effect of Cue Validity, $F(2, 47) = 6.37, p = .003$, with no effect of Cue Type ($F < 1$) and no interaction of Cue Validity and Cue Type ($F < 1$). Therefore, although we demonstrated that the critical behavioral result found in the imaging sample (i.e., a cueing effect) was not an artifact of subject selection, we assured that imaging of the corresponding brain activations would be more robust because our participants showed consistent effects of cueing. The fact that a large proportion of participants did not meet the criteria to come back (a nominal cueing effect for both arrow and gaze trials) suggests that individual differences in cueing effects are obscured by the fact that group analyses are routinely reported. Overall, these results show that the paradigm yielded significant and equivalent attentional cueing effects in the gaze and arrow conditions. Also, nondirectional cues appeared to act as an appropriate “neutral” condition in which attention was not strongly committed to a location, because RTs were intermediate between those for valid and invalid trials. The intermediate performance for nondirectional cues indicates that those cues provided similar temporal or alerting information as directional cues.

Neuroimaging Data

1. Are There Different Mechanisms for Symbolic and Social Cueing?

To address this issue, we analyzed the task-evoked activity during orienting of attention (cue period) and re-orienting of attention/target detection (target period). We also specifically analyzed activity in face processing regions to test whether they were the site of a specialized social attentional cueing mechanism.

Task-evoked activity: Cue period. CUE TYPE EFFECT. The gaze and arrow cue stimuli had very different sensory properties and produced widespread differences in brain activity involving both cortical and subcortical regions. A voxel-wise ANOVA with Cue Type (gaze, arrow), Cue Directionality (directional, nondirectional), and Time (seven time points) as factors indicated a large set of regions that showed significantly different BOLD responses for arrows and gaze cues, as indexed by a significant interaction of Cue Type by Time (Figure 2A). Within the visual system, regions that showed larger activations for gaze than arrow cues were primarily observed within striate and extrastriate cortex, including bilateral ventral occipital cortex, fusiform gyrus, medial occipital, superior occipital, and right pSTS (see Figure 2A and Table 1 for peak coordinates). A significant effect of cue type was also observed in regions likely belonging to the default mode network (DMN). During the gaze but not arrow condition, DMN regions were initially deactivated followed by a later activation (Figure 2A shows the time course for

a representative region of the DMN, the angular gyrus, and a region outside of the DMN, central sulcus).

CUE DIRECTIONALITY EFFECT. Only a small set of regions responded to the directional information conveyed by the visual cue and therefore were related to the deployment of attention to a particular location in the visual field. These regions were identified by a significant interaction of Cue Directionality by Time and are shown in Figure 2B. Significant activations were observed in regions associated with the Dorsal Attention Network, including bilateral FEF, anterior IPS (aIPS), SPL/precuneus, and left MT⁺. Other significant regions included left TPJ, bilateral temporo-occipital junction), bilateral LO regions just ventral to MT⁺, right anterior inferior temporal sulcus, and SMA (see Table 1 for peak coordinates). In all regions, the activity during directional trials was greater than during nondirectional trials.

CUE TYPE × DIRECTIONALITY INTERACTION. A critical test of our primary hypothesis was whether there were regions in which the BOLD response for orienting attention to a location was different in the arrow and gaze conditions. These regions were identified by the interaction of Cue Type by Cue Directionality by Time. Because voxel-wise analyses of interaction effects can be insensitive, we conducted separate tests of this interaction using a regional analysis and a voxel-wise analysis (see below). For the regional analysis, we formed ROIs based on those voxels that showed an effect of Cue Directionality × Time in the previous analysis. That is, voxels that showed an effect of attentional orienting. Importantly, the Cue Directionality × Time term used to form the ROIs was independent of the critical Cue Type × Cue Directionality by Time interaction term. We then conducted regional ANOVAs (see Methods) on these ROIs. Therefore, although the interaction of Cue Directionality × Time pointed to regions that showed an orienting effect, this analysis would show if any of those had a different pattern of activity for arrow or gaze cueing trials. A significant Cue Type × Cue Directionality × Time interaction was found in four regions: left aIPS, $F(6, 138) = 2.70, p = .0164$; left MT⁺, $F(6, 138) = 3.30, p = .0045$; and a bilateral region in LO cortex just ventral to MT⁺ (left: $F(6, 138) = 3.50, p = .0029$; right: $F(6, 138) = 5.71, p = .0002$). For all four regions, the cue directionality effect was larger for arrow than gaze cues. A separate regional ANOVA on the arrow cues with Cue Directionality and Time as factors indicated larger activations for directional than nondirectional arrow cues in all four regions (left IPS, $F(6, 138) = 7.06, p = .0001$; left MT⁺, $F(6, 138) = 8.79, p = .0001$; left LO: $F(6, 138) = 10.75, p = .0001$; right LO: $F(6, 138) = 10.95, p = .0001$). A similar ANOVA on the gaze cues found no differences between directional and nondirectional gaze in three of the four regions ($F_s < 1$), with a larger activation in LO for nondirectional than directional cues, $F(6, 138) = 2.53,$

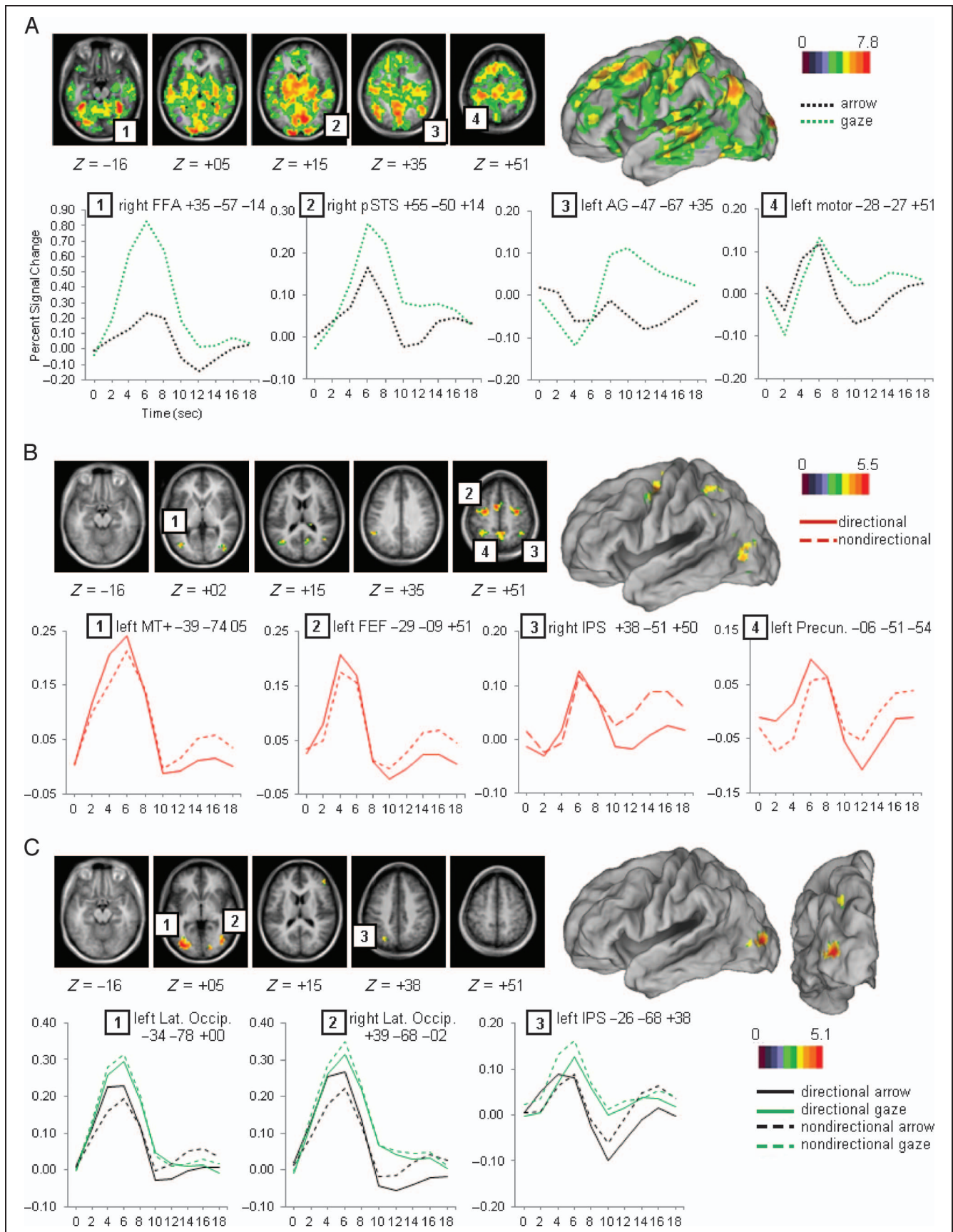

Figure 2. Cue period. (A) Voxel-wise map and time courses for the Cue Type \times Time image. (B) Voxel-wise map and time courses for the Cue Directionality \times Time image. (C) Voxel-wise map and time courses for the Cue Type \times Cue Directionality \times Time image.

$p = .0234$. That is, LO showed a pattern that was opposite to the pattern found for arrows. Therefore, most regions of the DAN that had been identified in the Cue Directionality \times Time interaction did not show significantly different effects for arrow and gaze cues, as indexed by the lack of a higher order interaction. Four regions, however, did show enhanced activity for arrow cues relative to gaze cues.

To examine the robustness of the above results, we also tested voxel-wise for the interaction of Cue Type \times Cue Directionality \times Time. These results largely corroborated those from the regional analysis. A significant interaction was observed in left posterior IPS (pIPS) and a bilateral region corresponding to or very near MT⁺ (Figure 2C; see Table 1 for peak coordinates). Although the overall response was larger for gaze than arrow cues, only arrow cues showed a directionality effect (directional cues showed higher activity than nondirectional cues). A separate analysis of each cue type in these ROIs confirmed an effect of Cue Directionality \times Time for arrow cues (left pIPS, $F(6, 138) = 4.32, p = .0005$; left LO-MT⁺: $F(6, 138) = 10.46, p = .0001$; right LO-MT⁺: $F(6, 138) = 9.94, p = .0001$) and no differences or an inverted effect for gaze cues (left pIPS, $F(6, 138) = 2.22, p = .0446$, all others nonsignificant).

The ROIs that showed differential cueing effects for arrow and gaze conditions in the voxel-wise analysis were similar to but not identical to those identified from the regional analysis of the Cue Directionality \times Time ROIs. The LO foci identified both in the voxel-wise and the regional analyses were partially overlapping (the vector distance separating the peaks of the activations was 8.60 mm for left LO and 8.31 mm for right LO), but the aIPS focus identified in the ROI analysis was more anterior than the pIPS focus observed in the voxel-wise interaction map (vector distance = 20.2 mm).

Overall, the results from both voxel-wise and regional analyses suggest similar mechanisms for symbolic and social orienting of attention, with some differences in a subset of regions within the DAN (bilateral LO/MT⁺ and left IPS) that were more strongly recruited by arrow cues.

Task-evoked activity: Target period. VALIDITY EFFECT.

We next determined whether there were differences in reorienting attention to unexpected targets following social and symbolic invalid cues. We followed an approach similar to that used for the cue period. We first identified ROIs involved in reorienting attention based on a voxel-wise analysis of the effects of Cue Validity \times Time. We then conducted a regional ANOVA to determine whether those ROIs showed different effects of reorienting following arrow and gaze cues, as determined by a significant interaction of Cue Type by Cue Validity by Time. Because we were interested in studying reorienting of attention, only those trials with a directional cue were included in this analysis.

The voxel-wise image of Cue Validity \times Time (Figure 3A) showed a widespread set of significant activations that included VAN regions in right TPJ and pSTS and DAN regions in bilateral SPL/precuneus, left FEF, and bilateral IPS. In all regions invalid trials, in which attention had to be disengaged and moved to another location, showed higher activity than valid trials (see the time courses of right TPJ and left FEF in Figure 3B for an example). A regional ANOVA on the ROIs that showed a Cue Validity \times Time effect (Figure 3A) found a significant interaction of Cue Type \times Cue Validity \times Time only for right pIPS, $F(9, 207) = 2.98, p = .0023$, as shown in Figure 3C, Graph 4. Pairwise comparisons showed that the interaction was because of a large validity effect for gaze trials, $F(9, 207) = 5.31, p = .0001$, and a small validity effect for arrow cue trials, $F(9, 207) = 2.45, p = .0114$. Although not reaching significance, a similar pattern was also found in bilateral SPL/precuneus. No interaction was found for either TPJ or pSTS (Figure 3C, Graphs 1 and 2). Because these regions have been associated with gaze cueing and social cognition, we were interested in whether they showed reorienting effects. Thus, we conducted separate planned comparisons for the effect of Cue Validity \times Time following arrow and gaze cues. These regional ANOVAs showed a significant validity effect for both gaze and arrow trials in pSTS [$F(9, 207) = 5.75, p = .0001$ and $F(9, 207) = 2.22, p = .0223$ respectively] as well as in rTPJ [$F(9, 207) = 3.15, p = .0014$ and $F(9, 207) = 2.80, p = .004$ respectively], confirming the lack of differences in the validity effect following gaze and arrow cues.

Finally, we conducted a voxel-wise test for the interaction of Cue Validity \times Cue Type \times Time to corroborate the regional analyses. The interaction image showed a significant activation in right pIPS that overlapped with the ROI previously observed in the above regional analysis (vector distance between the peaks of the two foci = 5.92 mm; see Table 1). Inspection of the BOLD time courses for this region revealed a large validity effect for gaze trials and a small inverted effect for arrow trials. These observations were backed up by pairwise tests [$F(9, 207) = 6.06, p = .0001$ and $F(9, 207) = 2.30, p = .0174$ for gaze and arrows, respectively]. The voxel-wise analysis of the interaction also yielded other foci, but the time courses for these regions were difficult to interpret as the significant modulation depended on large baseline shifts and changes in the tails of the time courses.

Overall, both the regional and voxel-wise analyses of the target period indicated a substantial overlap between regions underlying social and symbolic reorienting with the exception of a region of the DAN, right pIPS, that was more recruited by reorienting following a social than symbolic cue.

Therefore, analyses of both the cue and target periods support the hypothesis that symbolic and social orienting are largely realized by the same neural network, with

Table 1. Stereotaxic coordinates (in Talairach & Tournoux space) for Activation Peaks shown by Experimental Condition

Region	<i>Right</i>					<i>Left</i>				
	<i>x</i>	<i>y</i>	<i>z</i>	<i>z-Score</i>	<i>Voxel Size</i>	<i>x</i>	<i>y</i>	<i>z</i>	<i>z-Score</i>	<i>Voxel Size</i>
<i>Cue Type × Time</i>										
Fusiform gyrus	35	-57	-14	11.11	80	-34	-47	-18	10.13	79
Ventral occipital	28	-76	-8	9.22	80	-22	-81	-8	9.35	70
Medial occipital	4	-67	13	10.58	74	-12	-89	-4	9.65	71
Posterior superior occipital	17	-96	19	10.27	65	-13	-98	10	10.09	71
PSTS	55	-50	14	5.85	45					
Angular gyrus	50	-58	25	7.77	70	-47	-67	35	8.20	27
Central sulcus	29	-31	55	8.08	78	-28	-27	51	9.13	82
<i>Cue Directionality × Time</i>										
FEF	32	-10	47	5.51	57	-29	-9	51	5.13	64
aIPS	38	-51	50	3.96	19	-28	-50	47	3.82	43
Precuneus	4	-48	48	4.70	43	-6	-51	54	3.85	30
SMA						-7	0	52	5.52	41
TPJ						-51	-49	29	3.87	21
MT ⁺						-39	-74	5	4.09	37
Temporo-occipital junction	38	-60	19	4.43	19	-33	-66	17	4.06	23
Lateral occipital	38	-76	-4	4.81	39	-34	-73	-7	4.86	34
Anterior inferior temporal sulcus	52	-15	-8	4.26	29					
<i>Cue Type × Cue Directionality × Time</i>										
PIPS						-26	-68	38	3.70	15
Lateral occipital	39	-68	-2	4.53	28	-34	-78	0	5.42	71
<i>Cue Validity × Time</i>										
SPL/precuneus	4	-55	50	6.47	81	-9	-57	50	6.07	75
FEF						-30	-6	55	5.93	74
IPS	27	-59	56	3.59	17	-31	-53	50	4.39	36
aIPS						-45	-45	38	4.71	42
vIPS						-27	-72	28	3.85	17
pIPS	16	-64	48	4.47	38					
TPJ	48	-43	36	4.32	50					
pSTS	49	-48	17	6.03	81					
<i>Cue Validity × Cue Type × Time</i>										
pIPS	13	-63	43	3.84	14					
<i>Face Localizer (Group Regions)</i>										
FFA	39	-45	-14			-39	-52	-17		
OFA	41	-81	-14			-41	-82	-15		
pSTS	55	-52	16							

Figure 3. Target period. (A) Voxel-wise map of the validity effect. (B) Time courses of the validity effect for two representative regions. (C) Time courses for the regional analysis of Cue Type \times Cue Validity \times Time performed on regions from the validity map shown in A.

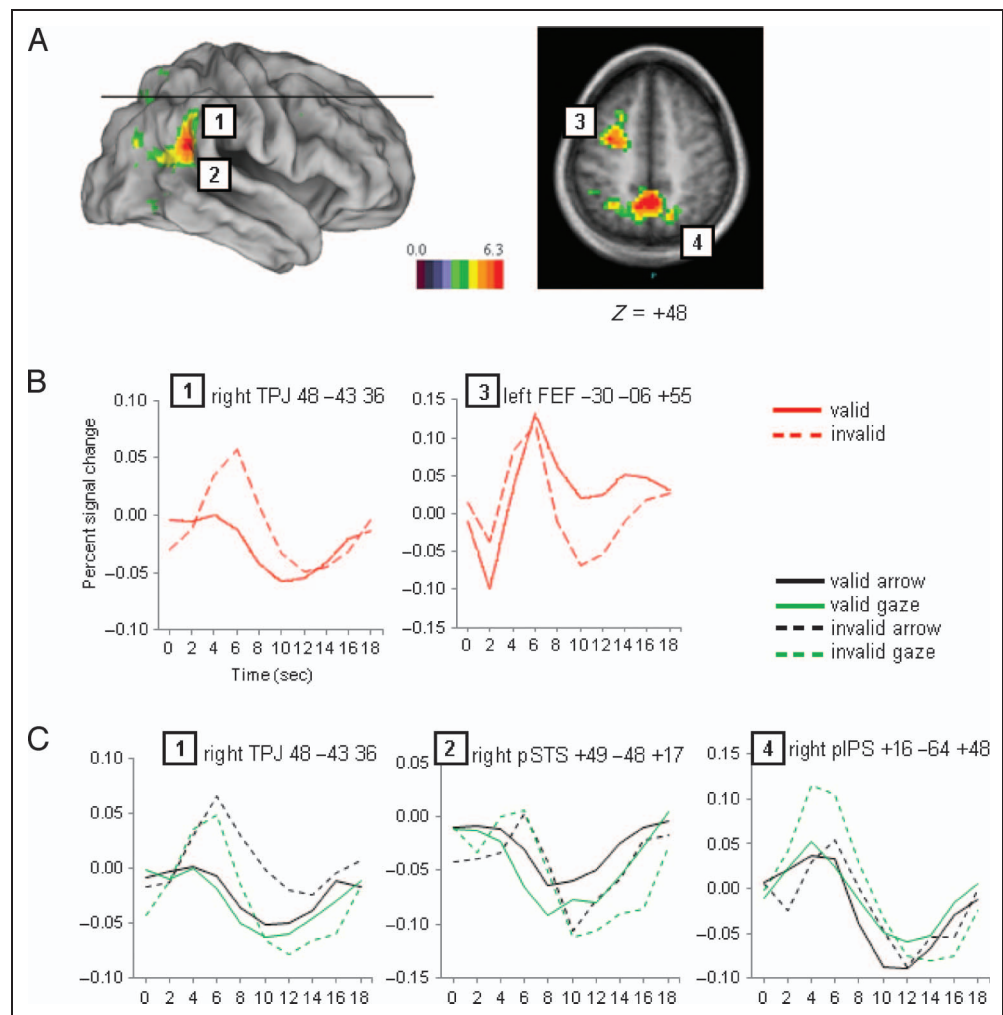

some interesting exceptions that will be considered in the Discussion.

Task-evoked activity: Analysis of face regions. We conducted a targeted analysis on face-specific regions identified from a face functional localizer to test whether they were involved in orienting attention during social cue conditions. Figure 4B presents voxel-wise statistical maps of the faces > scenes contrast for two individuals and for the average of all 16 participants.

An ROI analysis on five face regions during gaze trials with Cue Directionality and Time as factors yielded no significant effects in any of the five selected ROIs (bilateral FFA, bilateral OFA, and right pSTS). Because only 16 participants had localizer data for these regions, we performed a second analysis with the group average face seeds (see Methods, third row in Figure 4B) and applied those ROIs to the 24 participants. Again, none of the five face regions showed a significant interaction (Figure 4C). Therefore, regions specialized in face processing do not orient attention to a location based on gaze information.

To further show the independence of face processing regions from regions directing spatial attention, we conducted a conjunction analysis that compared the topography of the orienting response (as given by the Cue Directionality \times Time interaction of the analysis of the cue period) and the face localizer results (Figure 4D). All of the main regions active during the orienting response were different from the regions activated during the face localizer. Only very small regions of overlap were found in bilateral LO and bilateral posterior temporo-occipital junction. In neither case, however, did the overlap suggest a role for face regions in orienting attention. In the preceding analysis of the cue period, bilateral LO cortex had actually shown stronger activity for directional than nondirectional cues for arrow cues but not for gaze cues. The same analysis indicated that gaze cues activated the region more strongly than arrow cues [Cue Type \times Time, $F(4, 92) = 22.65, p = .0001$ and $F(4, 92) = 20.53, p = .0001$ for right and left LO, respectively], accounting for the overlap. The second region that showed an overlap (bilateral posterior temporo-occipital junction) did not correspond to any of the regions from the previous analyses that showed an interaction between Cue Directionality

and Cue Type. A previous regional analysis, however, had indicated that these bilateral regions showed a Cue Directionality effect [stronger activity for directional than neutral cues, $F(4, 92) = 5.75, p = .0007$ and $F(4, 92) = 3.53, p = .0140$ for right and left, respectively] and a Cue Type effect [stronger activity for gaze than arrow cues, $F(4, 92) = 8.38, p = .0001$ and $F(4, 92) = 5.17, p = .0008$ for right and left respectively], consistent with the overlap in the conjunction map.

Therefore, these new analyses failed to find a pattern of activations consistent with a face-specific orienting mechanism in any of the five face-specific processing regions or in those foci where both the directional image and the localizer image overlapped.

2. Are Face-selective Regions Interacting Dynamically with Supramodal Attentional Networks?

Although face-selective regions did not play a direct role in orienting attention, they may nevertheless selectively interact with regions that orient attention when gaze cues are present. For example, they could send sensory information to those regions. We conducted functional connectivity analyses to determine whether face-selective regions interacted dynamically with a supramodal attentional network more for gaze than arrow cues. Although these analyses cannot inform regarding the directionality of potential interactions, they do provide evidence for the presence of an interaction between regions. The

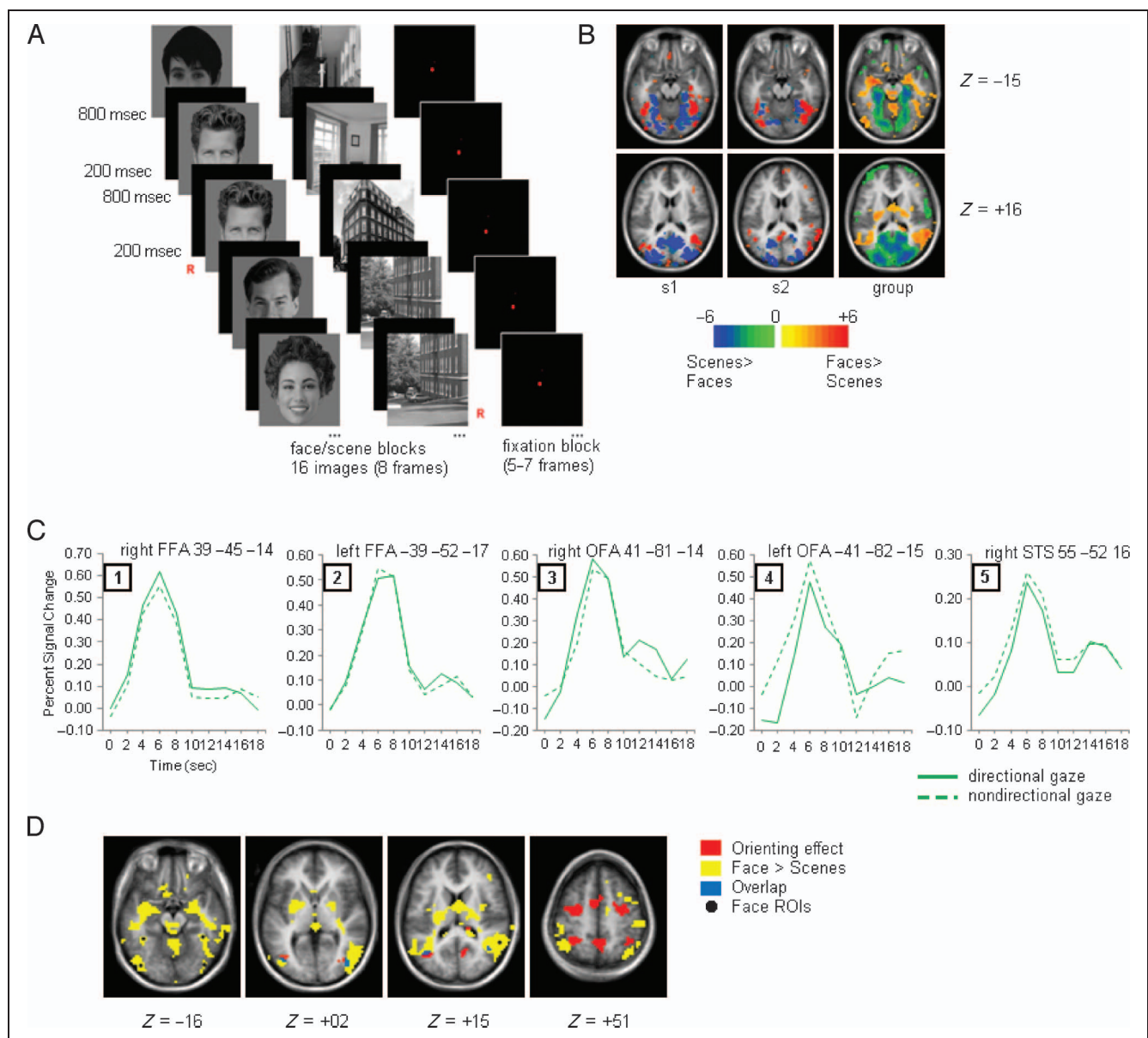

Figure 4. Localizer experiment. (A) Experimental procedure showing face, scenes, and fixation blocks. (B) Faces > scenes (warm colors) and scenes > faces (cold colors) contrasts for two representative participants and the group average ($n = 16$). (C) Time courses for the Directionality effect for the five group-defined face regions. (D) Overlap of the Cue Directionality effect and the face > scenes contrast.

functional connectivity analysis was carried out on the residual BOLD fluctuations after regressing out the task (He et al., 2007). The analysis compared the voxel-wise functional connectivity map of the face network (five group seeds) during social cueing blocks and symbolic cueing blocks. Because of the slow fluctuations of the BOLD signal, we could not separately measure functional connectivity during cue and target periods. Figure 5 depicts the voxel-wise differences between social cueing blocks and symbolic cueing blocks in the functional connectivity of the face network with the rest of the brain. To understand the sign of the differences, we extracted peak voxels from the voxel-wise map and obtained average connectivity values for each cueing condition (see dark green–black bar plots in Figure 5 for connectivity values of the “face network” with each specific region—e.g., Region 1: left LO–face network connectivity for arrow and gaze conditions).

During social cueing blocks, the face network showed stronger connectivity to large bilateral clusters of ventral, posterior, and lateral occipital cortex, bilateral amygdala, right pSTS, right inferior frontal junction (IFJ), and right pIPS (warm colors, Regions 1–5). Other regions showed weaker correlations (left SPL, left aIPS, and bilateral supramarginal gyrus: cold colors, Regions 6–8) or stronger anticorrelations (i.e., more negative) during social cueing blocks. This enhanced negative relationship was mostly found in regions of the DMN (right medial superior temporal gyrus, left angular gyrus, ACC, posterior cingulate cortex, and bilateral superior frontal sulcus; e.g., Region 9). Therefore, during social cueing blocks, face-specific visual processing areas showed stronger coupling with LO, right pIPS, pSTS, and inferior frontal gyrus (IFG); weaker coupling with bilateral SMG and left DAN; and stronger negative coupling with the DMN as compared with symbolic cueing blocks. The connectivity values for

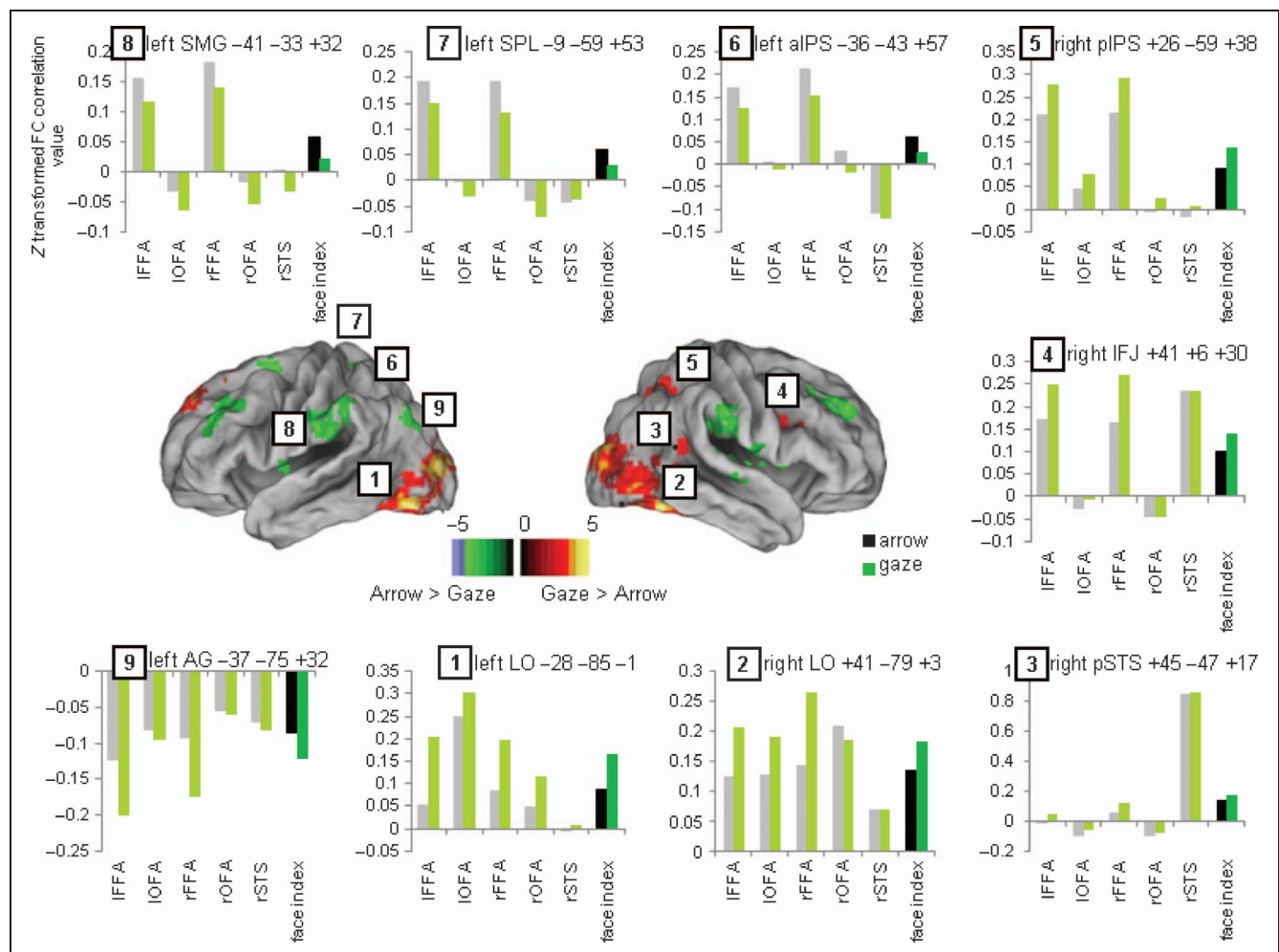

Figure 5. Voxel-wise map of statistical differences between the face network functional connectivity voxel-wise map during social and symbolic trials (warm colors represent areas where the face network shows stronger positive connectivity or weaker negative connectivity during social trials and cold colors represent areas where the face network shows stronger positive connectivity or weaker negative connectivity during symbolic trials) and bar plots showing the connectivity strength between the face network (dark green and black bars) or each individual face seed (light green and gray bars) and some representative peak regions.

each individual face region revealed that OFA was mostly connected to the LO regions. PSTS was mostly connected to the right IFJ region and a focus slightly anterior to the face-selective pSTS focus that corresponded to the TPJ/pSTS region identified in the voxel-wise analysis of the Validity effect. Bilateral FFA was strongly connected to a much larger set of regions that included all visual as well as attentional regions. Finally, all face regions were strongly anticorrelated with the DMN regions (Figure 5, gray and light green bars; e.g., Region 1, mean connectivity of each face network node and left LO).

We conclude that the face network is more strongly coupled with a specific region of the right posterior DAN (pIPS), VAN (right TPJ/right pSTS), a pivot region between DAN, and VAN (r IFG) and more strongly negatively coupled to the DMN during social cueing than symbolic cueing blocks.

DISCUSSION

Our first goal was to test for differences between the spatial attentional mechanisms underlying social and symbolic cueing. We found largely overlapping activity associated with both types of cueing, with some interesting exceptions. Both cues produced significant differences in the preparatory activations for directional and nondirectional spatial information within the IPS/SPL and FEF nodes of the DAN, adding to previous findings associating this network with spatial attention (Corbetta & Shulman, 2002; Kastner & Ungerleider, 2001). Some dorsal attentional regions in left IPS and bilateral MT⁺/LO cortex, however, showed a directionality effect only for arrow cues. Similarly, reorienting to unexpected targets during both gaze and arrow cue trials activated the principal posterior node of the VAN, right TPJ, as well as frontal and parietal regions of the DAN. Yet a difference in the magnitude of activation was also observed in right IPS, a region of the DAN, although now activation was stronger following a gaze than arrow cue.

We found no evidence that social cueing involved face-selective regions in ventral occipital and posterior temporal cortex. Face-selective regions showed equivalent activations for directional and nondirectional symbolic cues. Also, no region overlapping the face activation map and the cue directionality map showed an interaction between the orienting effect in social and symbolic trials. Finally, the temporo-parietal region, a region near the face-specific pSTS that has been related to both attentional and social processes such as mentalizing, did not show any difference in the reorienting response following social and symbolic cues.

Another goal of our study was to test whether face-selective regions influence a supramodal orienting system by dynamically coupling their activity with the DAN and VAN during social cueing blocks. The functional connectivity analysis of the task regressed data showed stronger correlations between the face network and bi-

lateral LO, right pSTS, right pIPS, and right IFG during the gaze than arrow blocks as well as stronger anticorrelations with the DMN. Conversely, weaker connectivity during gaze than arrow blocks was found with bilateral SMG and left DAN regions. The increased connectivity with right pIPS may reflect visual input from face regions to part of the DAN during social orienting, with the caveat that functional connectivity measurements do not indicate the direction of an interaction between regions.

Evidence for One Supramodal Attentional Mechanism

Orienting of Attention

Dorsal frontoparietal network. Although both gaze and symbolic cues produced preparatory activity related to spatial attention in the DAN, activity in some parts of that network such as regions of bilateral MT⁺/LO and left IPS was significantly greater for arrow cues. Because IPS has been associated with the maintenance of attention (Shulman et al., 2009; Corbetta, Kincade, & Shulman, 2002), one possible explanation is that gaze cues are more effective or automatic in maintaining attention to a peripheral location and do not require as much top-down control or effort as arrow cues do. The greater attention-related activations in MT⁺/LO regions following arrow cues may reflect a role in translating information provided by the cue into a particular spatial location.

Although large activation differences were found between social and symbolic cues as shown by the Cue Type \times Time interaction, it is striking that none of those regions showed a differential pattern for directional versus nondirectional cues. Instead, this pattern was only observed in canonical DAN regions.

Overall, these results are in line with previous fMRI studies that have reported similar activations for gaze and arrow (or peripheral) cues (Greene et al., 2009; Sato et al., 2009; Tipper et al., 2008), but with a design that controlled for several important variables, such as the separation of orienting from target detection and reorienting. Our conclusions are also consistent with those of Brignani, Guzzon, Marzi, and Miniussi (2009), who measured ERPs to central, predictive arrow and schematic eye gaze cues. Although these cues induced different strengths of activation, they recruited the same cortical network as shown by similar ERP components and the same number of topographical cortical maps. Conversely, only Hietanen et al. (2006) presented evidence to suggest different mechanisms for symbolic and social orienting. In their study, arrow cues activated the dorsal frontoparietal network, whereas activations associated with gaze cues were restricted to occipital regions. However, their SOA was relatively short (200 msec) and the central cue did not disappear before the target was presented, a design very similar to that used in studies reporting that nondirectional

gaze cues capture attention (von Grünau & Anston, 1995; Senju & Hasegawa, 2005). Therefore, it is possible that, in Hietanen et al. (2006), both nondirectional and directional cues captured attention, resulting in null activation of the DAN by gaze cues.

These considerations raise the issue of whether the nondirectional gaze cues in our study might also have captured attention to a greater degree than the nondirectional symbolic cues, weakening the attentional effects related to gaze cues. However, our study involved much longer SOAs than those in Hietanen et al. (2006). Senju and Hasegawa (2005) found that, when using longer SOAs, the nondirectional gaze condition did not seem to capture attention but behaved as an averted gaze (i.e., eyes looking down) or a condition where eyes were closed. Therefore, the use of long SOAs in the current study likely led to better differential activation of the DAN by directional and nondirectional gaze cues. It is also worth noting that, unlike previous fMRI studies, we used predictive gaze and symbolic cues, which likely recruited the endogenous system more strongly than the nonpredictive cues used in other studies. Behavioral studies (Hill et al., 2010) have shown reflexive and voluntary effects of predictive social cues at very short (reflexive) and longer (voluntary) SOAs, respectively.

Face regions. As in previous studies (Grosbras, Laird, & Paus, 2005; Kingstone et al., 2004), larger activations were found in pSTS for gaze cues, consistent with its role in gaze processing (Akiyama et al., 2006). However, this region was not differentially active during processing of directional versus nondirectional cues, either in voxel-wise or in ROI analysis. Furthermore, the portion of the STS specifically involved in face processing, as identified by the face localizer, did not show a directionality effect. Indeed, none of the face-specific regions identified with the face localizer did. Last, the overlap analysis showed that the face network and orienting network mainly had nonoverlapping topographies. The small overlapping clusters showed both a main effect of directionality and cue type but no interaction that would signal a specialized system for directional information conveyed by a social cue. Therefore, based on our results, there is little evidence to support the hypothesis that regions comprising the core face network (Haxby et al., 2000) directly control shifts of attention to a peripheral stimulus that is the object of another person's gaze.

Reorienting of Attention and Target Detection

Dorsal frontoparietal network. Although the reorienting of attention to an unexpected target modulated the DAN and VAN following both gaze and arrow cues, a region in the right pIPS showed greater activity for gaze-related reorienting. This result fits nicely with the

findings from the cue period. Because orienting to gaze is likely more reflexive than symbolic orienting (Ristic, Wright, & Kingstone, 2007), stronger voluntary control may be needed to disengage attention from its current locus. This effect would be particularly powerful in the current paradigm as the gaze cue remained on-screen until the target was presented. Additionally, it has been suggested that the right hemisphere is differentially involved in gaze cueing (Greene & Zaidel, 2011). We found that left IPS showed greater activity during orienting following arrow cues whereas the right pIPS showed greater activity during reorienting following gaze cues, providing qualitative support for this hypothesis. As in the case of orienting, the cue-specific effects of reorienting may have reflected our use of predictive cues. Under nonpredictive conditions, reorienting attention away from a social cue may be less effortful, reducing the need for increased activation of the DAN.

Ventral frontoparietal network. We were interested in whether the VAN was differentially modulated by reorienting to unexpected targets following gaze and arrow cues because the posterior node of the VAN, right TPJ/pSTS, includes or is close to regions that have been related to gaze perception, social cognition, and theory of mind (Nummenmaa & Calder, 2009; Saxe & Wexler, 2005). Gaze cueing and joint attention (Tomasello, 1995) are thought to be precursors for the development of social interactions and theory of mind, as they involve assigning intentions to a person based on their gaze (Pruett et al., 2011; Charman et al., 2000; Emery, 2000). We found no differences in the activity of right pSTS and TPJ to unexpected targets following arrow or gaze cues. Only one other study has focused on the differences between social and symbolic reorienting of attention. Engell et al. (2010) found stronger VAN involvement for arrows and no validity effect on gaze trials. They suggested that the VAN is involved in social cueing regardless of cue validity, explaining the lack of difference between valid and invalid targets. Contrary to this interpretation, we found that the TPJ component of the VAN was equivalently modulated by gaze and arrow cue validity.

Our results from cue and target period, as well as from the ROI analyses performed on the face specific regions, support the hypothesis of a single attentional mechanism that is activated regardless of the type of cue that is driving the orienting and reorienting of attention. This general conclusion is not inconsistent with the fact that some specific regions of the DAN were differentially recruited during orienting (left IPS and LO/MT⁺ for arrows) or reorienting (right pIPS for gaze). Further testing is necessary, however, to show that regions in the DAN that show directional cueing effects for gaze and arrow cues also process spatial information for the two cue types in a comparable fashion. For example, a multi-voxel analysis could determine if the same pattern of voxel-wise activity is associated with a rightward shift

of attention for gaze cues and symbolic cues. An equivalence would provide stronger support for the claim that a single attentional mechanism is active for social and symbolic cues.

Evidence for Dynamic Coupling of Face Regions and a Supramodal Attentional Mechanism

The functional connectivity analyses showed that the face processing regions identified by the functional localizer were strongly connected to bilateral LO regions, right IFJ, right pSTS, and right pIPS, and this coupling was significantly stronger during social cueing than arrow cueing blocks. Right pIPS is part of the dorsal network involved in orienting of attention, right pSTS is part of the ventral network involved in reorienting, and right IFJ has been proposed as a region mediating the interactions between DAN and VAN to communicate and coordinate both networks (Asplund, Todd, Snyder, & Marois, 2010; Corbetta et al., 2008). The right pSTS region that showed strong connectivity with the face network was slightly anterior to the one identified with the face functional localizer and overlapped the TPJ/pSTS region found in the Validity effect. The pIPS region showed a partial overlap with the pIPS region that was identified in the analysis of Cue Validity and was more strongly activated following invalid gaze than arrow cues. Therefore, the face network was connected to regions of both DAN and VAN, as well as to a pivot region that interacts with both, and this coupling was stronger during trials with social information.

Nummenmaa, Passamonti, Rowe, Engell, & Calder, 2010 used a psychophysiological interaction analysis to look at the dynamic connectivity of the face network with attentional networks. They found that right FFA and right pSTS showed stronger connectivity with multiple nodes of the DAN and VAN when participants were paying attention to gaze shifting faces versus faces opening and closing their eyes. Right pSTS was more strongly connected to right FEF and IPS and bilateral SMG/STG and MT during gaze shifts than open–close trials and right FFA had a positive change in coupling with right SMG and MFG. OFA did not significantly change its connectivity across conditions and no negative couplings between regions were found. They compared two conditions involving face processing that differed in the movements made by the eyes (gaze shift vs. open/close). We compared conditions involving gaze shifts (directional cues) and open/close eyes (non-directional cues) to directional and nondirectional conditions in which no social information was processed. Therefore the results of Nummenmaa and Calder showed that the coupling of the face network with attentional regions is stronger for directional versus nondirectional gaze cues but did not rule out the possibility that a similar directional versus nondirectional difference is present for other types of cues. Our results showed that differences in the coupling of face regions and attentional regions

were stronger for gaze than arrow cues. This difference in the specificity of the analysis might explain why we found stronger coupling between face regions and IPS, but not with FEF.

Our analysis does not indicate whether couplings are associated with orienting or reorienting or are sustained throughout the trial. The analysis also does not indicate whether the interactions between regions are directional, that is, primarily from one region to the other. However, the functional connectivity analysis is consistent with the notion that, after processing the face stimuli, face regions relayed their output to regions that coded and manipulated spatial information (i.e., MT⁺/LO) and to regions involved in attentional orienting (right pIPS), reorienting (right pSTS), and their interaction (right IFJ). Also, the fact that face regions were more connected to right hemisphere attentional regions but less connected to the left DAN (i.e., left FEF and left pIPS) during social cueing than symbolic cueing blocks qualitatively supports the notion that social orienting is predominantly lateralized to the right hemisphere.

Last, our functional connectivity analysis showed strong anticorrelations between the face network and the DMN that were stronger (i.e., more negative) during social cueing blocks. Similarly, during the cue period, DMN regions showed initial deactivations that were much stronger for gaze than arrow cues. Therefore, although previous reports have shown an overlap between DMN and the social brain, both in task-evoked studies and in functional connectivity studies (Mars et al., 2012; Schilbach, Eickhoff, Rotarska-Jagiela, Fink, & Vogeley, 2008), this correspondence does not extend to the use of gaze information to control orienting. It is likely the case that only more abstract social reasoning involves the DMN although further studies will be necessary to answer this question.

Overall, our task-evoked analyses show that dorsal and ventral frontoparietal mechanisms for orienting and reorienting attention to space are engaged by both symbolic and social cues. The detailed recruitment of these mechanisms, however, depends to some extent on the nature of the cue. Also, these frontoparietal mechanisms show enhanced interactions with face-selective regions when the direction of attention is based on gaze information. The most likely interpretation of these interactions is that, during social cueing, face-selective regions extract gaze information and pass it forward to the attentional networks.

Acknowledgments

This work was supported by a Fulbright Scholar grant (A. C.) and NIMH grant RO1 MH 71920-06 (M. C.). We would like to thank Avi Snyder and Mark McAvoy for their help with approaches to data processing and statistical analysis.

Reprint requests should be sent to Alicia Callejas, Department of Neurology, Washington University School of Medicine, 4525 Scott Ave., Box 8225, St. Louis, MO 63110, or via e-mail: alicia.callejas@gmail.com.

REFERENCES

- Akiyama, T., Kato, M., Muramatsu, T., Saito, F., Umeda, S., & Kashima, H. (2006). Gaze but not arrows: A dissociative impairment after right superior temporal gyrus damage. *Neuropsychologia*, *44*, 1804–1810.
- Allison, T., Puce, A., & McCarthy, G. (2000). Social perception from visual cues: Role of the STS region. *Trends in Cognitive Sciences*, *4*, 267–278.
- Andrews, T. J., Davies-Thompson, J., Kingstone, A., & Young, A. W. (2010). Internal and external features of the face are represented holistically in face-selective regions of visual cortex. *Journal of Neuroscience*, *30*, 3544–3552.
- Arrington, C. M., Carr, T. H., Mayer, A. R., & Rao, S. M. (2000). Neural mechanisms of visual attention: Object-based selection of a region in space. *Journal of Cognitive Neuroscience*, *12*(Suppl. 2), 106–117.
- Asplund, C. L., Todd, J. J., Snyder, A. P., & Marois, R. (2010). A central role for the lateral prefrontal cortex in goal-directed and stimulus-driven attention. *Nature Neuroscience*, *13*, 507–512.
- Brignani, D., Guzzon, D., Marzi, C. A., & Miniussi, C. (2009). Attentional orienting induced by arrows and eye-gaze compared with an endogenous cue. *Neuropsychologia*, *47*, 370–381.
- Charman, T., Baron-Cohen, S., Swettenham, J., Baird, G., Cox, A., & Drew, A. (2000). Testing joint attention, imitation, and play as infancy precursors to language and theory of mind. *Cognitive Development*, *15*, 481–498.
- Corbetta, M., Kincade, J. M., Ollinger, J. M., McAvoy, M. P., & Shulman, G. L. (2000). Voluntary orienting is dissociated from target detection in human posterior parietal cortex. *Nature Neuroscience*, *3*, 292–297.
- Corbetta, M., Kincade, J. M., & Shulman, G. L. (2002). Neural systems for visual orienting and their relationships to spatial working memory. *Journal of Cognitive Neuroscience*, *14*, 508–523.
- Corbetta, M., Patel, G., & Shulman, G. L. (2008). The reorienting system of the human brain: From environment to theory of mind. *Neuron*, *58*, 306–324.
- Corbetta, M., & Shulman, G. L. (2002). Control of goal-directed and stimulus-driven attention in the brain. *Nature Reviews Neuroscience*, *3*, 201–215.
- Emery, N. J. (2000). The eyes have it: The neuroethology, function and evolution of social gaze. *Neuroscience & Biobehavioral Reviews*, *24*, 581–604.
- Engell, A. D., Nummenmaa, L., Oosterhof, N. N., Henson, R. N., Haxby, J. V., & Calder, A. J. (2010). Differential activation of frontoparietal attention networks by social and symbolic spatial cues. *Social Cognitive and Affective Neuroscience*, *5*, 432–440.
- Forman, S. D., Cohen, J. D., Fitzgerald, M., Eddy, W. F., Mintun, M. A., & Noll, D. C. (1995). Improved assessment of significant activation in functional magnetic resonance imaging (fMRI): Use of a cluster-size threshold. *Magnetic Resonance in Medicine*, *33*, 636–647.
- Frischen, A., Bayliss, A. P., & Tipper, S. P. (2007). Gaze cueing of attention: Visual attention, social cognition, and individual differences. *Psychological Bulletin*, *133*, 694–724.
- Greene, D. J., Mooshagian, E., Kaplan, J. T., Zaidel, E., & Iacoboni, M. (2009). The neural correlates of social attention: Automatic orienting to social and nonsocial cues. *Psychological Research*, *73*, 499–511.
- Greene, D. J., & Zaidel, E. (2011). Hemispheric differences in attentional orienting by social cues. *Neuropsychologia*, *49*, 61–68.
- Grill-Spector, K., Knouf, N., & Kanwisher, N. (2004). The fusiform face area subserves face perception, not generic within-category identification. *Nature Neuroscience*, *7*, 555–562.
- Grosbras, M.-H., Laird, A. R., & Paus, T. (2005). Cortical regions involved in eye movements, shifts of attention, and gaze perception. *Human Brain Mapping*, *25*, 140–154.
- Haxby, J. V., Hoffman, E. A., & Gobbini, M. I. (2000). The distributed human neural system for face perception. *Trends in Cognitive Sciences*, *4*, 223–233.
- He, B. J., Snyder, A. Z., Vincent, J. L., Epstein, A., Shulman, G. L., & Corbetta, M. (2007). Breakdown of functional connectivity in frontoparietal networks underlies behavioral deficits in spatial neglect. *Neuron*, *53*, 905–918.
- Hietanen, J. K., Nummenmaa, L., Nymän, M. J., Parkkola, R., & Hämäläinen, H. (2006). Automatic attention orienting by social and symbolic cues activates different neural networks: An fMRI study. *Neuroimage*, *33*, 406–413.
- Hill, J. L., Patel, S., Gu, X., Seyedali, N. S., Bachevalier, J., & Sereno, A. B. (2010). Social orienting: Reflexive versus voluntary control. *Vision Research*, *50*, 2080–2092.
- Hoffman, E. A., & Haxby, J. V. (2000). Distinct representations of eye gaze and identity in the distributed human neural system for face perception. *Nature Neuroscience*, *3*, 80–84.
- Kastner, S., & Ungerleider, L. G. (2001). The neural basis of biased competition in human visual cortex. *Neuropsychologia*, *39*, 1263–1276.
- Kincade, J. M., Abrams, R. A., Astafiev, S. V., Shulman, G. L., & Corbetta, M. (2005). An event-related functional magnetic resonance imaging study of voluntary and stimulus-driven orienting of attention. *Journal of Neuroscience*, *25*, 4593–4604.
- Kingstone, A., Tipper, C., Ristic, J., & Ngan, E. (2004). The eyes have it!: An fMRI investigation. *Brain and Cognition*, *55*, 269–271.
- Lepsien, J., & Pollmann, S. (2002). Covert reorienting and inhibition of return: An event-related fMRI study. *Journal of Cognitive Neuroscience*, *14*, 127–144.
- Mars, R. B., Neubert, F.-X., Noonan, M. P., Sallet, J., Toni, I., & Rushworth, M. F. S. (2012). On the relationship between the “default mode network” and the “social brain.” *Frontiers in Human Neuroscience*, *6*, 189.
- Mayer, A. R., Harrington, D., Adair, J. C., & Lee, R. (2006). The neural networks underlying endogenous auditory covert orienting and reorienting. *Neuroimage*, *30*, 938–949.
- McAvoy, M. P., Ollinger, J. M., & Buckner, R. L. (2001). Cluster size thresholds for assessment of significant activation in fMRI. *Neuroimage*, *13*, S198.
- Mitchell, J. P. (2008). Activity in right temporo-parietal junction is not selective for theory-of-mind. *Cerebral Cortex*, *18*, 262–271.
- Nummenmaa, L., & Calder, A. J. (2009). Neural mechanisms of social attention. *Trends in Cognitive Sciences*, *13*, 135–143.
- Nummenmaa, L., Passamonti, L., Rowe, J., Engell, A. D., & Calder, A. J. (2010). Connectivity analysis reveals a cortical network for eye gaze perception. *Cerebral Cortex*, *20*, 1780–1787.
- Ollinger, J. M., Corbetta, M., & Shulman, G. L. (2001). Separating processes within a trial in event-related functional MRI. *Neuroimage*, *13*, 218–229.
- Ollinger, J. M., Shulman, G. L., & Corbetta, M. (2001). Separating processes within a trial in event-related functional MRI. *Neuroimage*, *13*, 210–217.
- Perrett, D. I., Smith, P. A. J., Potter, D. D., Mistlin, A. J., Head, A. S., Milner, A. D., et al. (1985). Visual cells in the temporal cortex sensitive to face view and gaze direction. *Proceedings of the Royal Society of London, Series B, Biological Sciences*, *223*, 293–317.

- Pruett, J. R., Jr., LaMacchia, A., Hoertel, S., Squire, E., McVey, K., Todd, R. D., et al. (2011). Social and non-social cueing of visuospatial attention in autism and typical development. *Journal of Autism and Developmental Disorders*, *41*, 715–731.
- Ristic, J., Wright, A., & Kingstone, A. (2007). Attentional control and reflexive orienting to gaze and arrow cues. *Psychonomic Bulletin & Review*, *14*, 964–969.
- Sato, W., Kochiyama, T., Uono, S., & Yoshikawa, S. (2009). Commonalities in the neural mechanisms underlying automatic attentional shifts by gaze, gestures, and symbols. *Neuroimage*, *45*, 984–992.
- Saxe, R., & Kanwisher, N. (2003). People thinking about thinking people. The role of the temporo-parietal junction in “theory of mind.” *Neuroimage*, *19*, 1835–1842.
- Saxe, R., & Wexler, A. (2005). Making sense of another mind: The role of the right temporo-parietal junction. *Neuropsychologia*, *43*, 1391–1399.
- Schilbach, L., Eickhoff, S. B., Rotarska-Jagiela, A., Fink, G. R., & Vogeley, K. (2008). Minds at rest? Social cognition as the default mode of cognizing and its putative relationship to the “default system” of the brain. *Consciousness and Cognition*, *17*, 457–467.
- Schneider, Eschman, & Zuccolotto (2002). *E-Prime reference guide*. Pittsburgh, PA: Psychology Software Tools, Inc.
- Scholz, J., Triantafyllou, C., Whitfield-Gabrieli, S., Brown, E. N., & Saxe, R. (2009). Distinct regions of right temporo-parietal junction are selective for theory of mind and exogenous attention. *PLoS ONE*, *4*, e4869.
- Senju, A., & Hasegawa, T. (2005). Direct gaze captures visuospatial attention. *Visual Cognition*, *12*, 127–144.
- Shulman, G. L., Astafiev, S. V., Franke, D., Pope, D. L. W., Snyder, A. Z., McAvoy, M. P., et al. (2009). Interaction of stimulus-driven reorienting and expectation in ventral and dorsal frontoparietal and basal ganglia-cortical networks. *Journal of Neuroscience*, *29*, 4392–4407.
- Talairach, J., & Tournoux, P. (1988). *Co-planar stereotaxic atlas of the human brain: 3-Dimensional proportional system: An approach to cerebral imaging*. New York: Thieme.
- Tipper, C. M., Handy, T. C., Giesbrecht, B., & Kingstone, A. (2008). Brain responses to biological relevance. *Journal of Cognitive Neuroscience*, *20*, 879–891.
- Tomasello, M. (1995). Joint attention as social cognition. In C. Moore & P. J. Dunham (Eds.), *Joint attention: Its origins and role in development* (p. 103). Hillsdale, NJ: Erlbaum.
- Tosoni, A., Galati, G., Romani, G. L., & Corbetta, M. (2008). Sensory-motor mechanisms in human parietal cortex underlie arbitrary visual decisions. *Nature Neuroscience*, *11*, 1446–1453.
- von Grünau, M., & Anston, C. (1995). The detection of gaze direction: A stare-in-the-crowd effect. *Perception*, *24*, 1297–1313.
- Yantis, S., Schwarzbach, J., Serences, J. T., Carlson, R. L., Steinmetz, M. A., Pekar, J. J., et al. (2002). Transient neural activity in human parietal cortex during spatial attention shifts. *Nature Neuroscience*, *5*, 995–1002.