

# JEWISH HOSPITAL 216

AT WASHINGTON UNIVERSITY MEDICAL CENTER

NOVEMBER/DECEMBER 1985

34/6



Property of Washington University  
Medical Library

DEC 26 '85

ARCHIVES

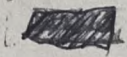
 INDEXED

**STRATEGIC PLANNING  
FOR LYMPHOMA  
TREATMENT**

**THE MYSTERY OF  
MÉNIÈRE'S**

**NEW FRIENDS**

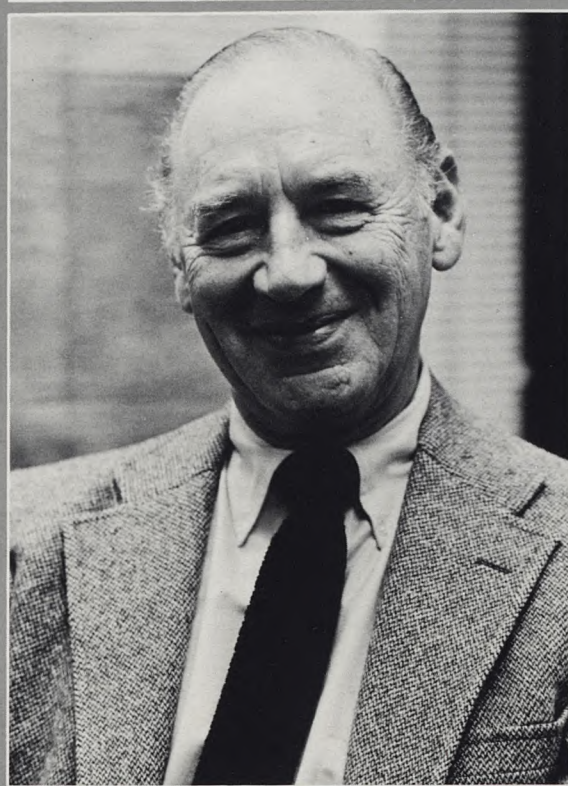

**In Memoriam  
STANLEY M. RICHMAN**

Jewish Hospital shares the loss of Stanley M. Richman with his family, friends and the community he served. His death November 7, 1985, was felt in many sectors of St. Louis.

Born in St. Louis on June 6, 1911, Mr. Richman attended the University of Illinois and received a law degree from the Washington University School of Law in 1933. His career included two years as a special agent for the Federal Bureau of Investigation before he joined General American Life Insurance Company. Mr. Richman was a lieutenant in the United States Naval Reserve during World War II and returned to General American following the war. He retired from General American in 1976, as Vice President and Secretary of that organization.

Mr. Richman joined the Jewish Hospital Board of Directors in 1958 and served in numerous capacities, primarily in the professional program development of the institution. He was named Vice Chairman of the Board in 1962 and was an active leader on the hospital's Executive Committee.

Involved in many other community affairs, Mr. Richman served on the executive committee of the Boy Scouts of America, as executive director of the Commission of the Future of Washington University, and as president of the Arts and Education Council. Other community agencies and organizations utilizing his skills included the Family and Children's Service of St. Louis, the United Way, the St. Louis Educational Television Commission and the Opera Theater of St. Louis.

He is survived by his wife, Barbara Friedman Richman, and two daughters, Joan Richman of New York City and Judith Saidel of Albany, New York.

# JEWISH HOSPITAL 216

A COMMUNITY PUBLICATION

Vol. 34, No. 6 NOVEMBER/DECEMBER 1985



Page 2

## Parkview Tower: A DIGNIFIED APPROACH

Parkview Tower, a retirement apartment building in University City, operates on the philosophy of keeping people active, healthy and happy. Staff members of Jewish Hospital's Program on Aging assist in the realization of that goal.

## 2 FELLOWS ANNUAL MEETING A TIME OF TRANSITION 10

Former Congressman Paul G. Rogers addresses current trends in funding medical services and research at the second annual meeting of the Fellows of Jewish Hospital.



Page 10



Page 6

## 6 TAKING THE OFFENSIVE AGAINST LYMPHOMA 12

Patients at the recently established Lymphoma Consultation Service at the Marilyn Fixman Cancer Center, benefit from the collective expertise of dedicated physicians and nurses, each representing a particular specialty. The Service, unique in the area, provides patients with a single site for the diagnosis and treatment of this disease.

Meniere's disease, a chronic disorder of the inner ear mechanisms, is being diagnosed, treated and an Rx for tender loving care dispensed in the division of otolaryngology.

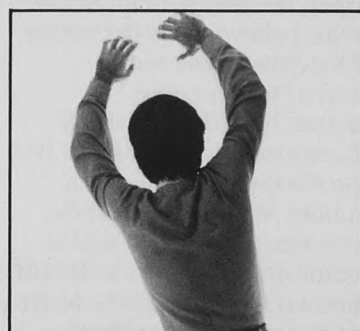

Page 12

## AIM PROGRAM: WHEN SECONDS COUNT 26

Quick reaction and a knowledge of emergency first aid can make the difference in a crisis. Michael Lippmann, M.D., medical director of the emergency department, gave AIM members the rudiments of emergency care in the first lecture of the 1985-86 series.

|                    |    |
|--------------------|----|
| News Briefs        | 17 |
| Contributions      | 21 |
| Shopping List      | 28 |
| Tribute Fund       | 29 |
| Calendar of Events | 53 |

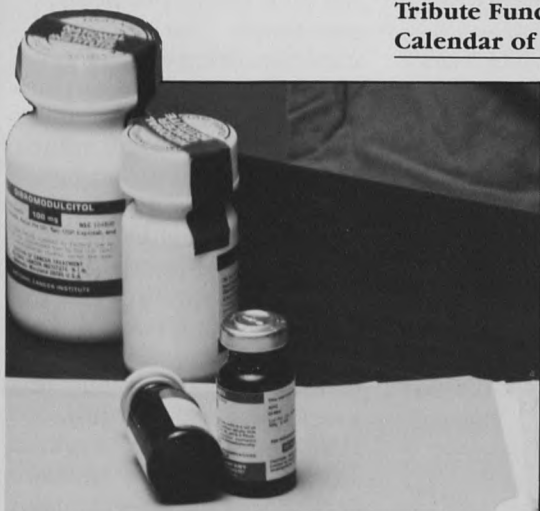

*ON THE COVER: Complex treatment options for many medical problems have resulted in the development of team approaches in numerous Jewish Hospital departments. Used to determine which components of treatment protocols are appropriate for individual patients, consultations may involve professionals from a variety of specialties. Jewish Hospital's recently-opened Lymphoma Center provides patients with the best possible treatment through this team approach, involving oncologists, radiation oncologists and specially-trained nurses, with the least possible inconvenience. Discover the advantages of this center and its team approach, beginning on page 6.*

## Parkview Tower:

# A Dignified Approach

by Jerry H. Sears

Parkview Tower is a bustling place. Home to approximately 200 energetic retirement-aged people, the building rises 14 stories in a quiet neighborhood off Delmar, in University City. It operates on the philosophy of its developer, the late William Seltzer, who believed that the prime objective of the staff was to keep people active, healthy and happy. Concerned with many of the problems faced by older adults, Mr. Seltzer built the residence in an area that is comfortable, convenient and known to its residents. Many of the people living here today are only a few streets away from the homes and apartments in which they raised families and from the shops and restaurants with which they are familiar.

Adjacent to a large lobby on the first floor are the office spaces for resident managers Jim and Alice Daffron, part-time activity coordinator Jeanne Liberman and the newly-developed health clinic staffed by Jewish Hospital's Program on Aging. On the lower level, residents have a dining area, a large-screen television, laundry facilities and a chapel.

One of Mr. Seltzer's dreams finally became a reality when the Board at Parkview Tower, through the help of Burton Shatz, M.D., and in conjunction with the hospital's Program on Aging, established a health screening clinic, which opened its

doors in July, 1985. The clinic is staffed by Diana Irvin, M.D., Program on Aging fellow, and Marsha Deters, R.N., nurse clinician.

Ms. Deters oversees the operation of the clinic. "The management team at Parkview Tower is very concerned about the welfare of the residents," she explains. She gestures to the examining table, EKG apparatus and stock of blood pressure cuffs, Parkview Tower management's gifts to the clinic. According to Deters, the clinic offers a health care option to residents who do not have physicians of their own, or who need assistance in carrying out medical treatment prescribed by their doctors.

### Part of the Family

By providing a health screening for each person applying for residence at Parkview Tower, Deters is able to assess general health, nutrition, medical and medication histories, and gait, or ability to move. Since the purpose of the Tower is to help people remain independent as long as possible with minimal support, each of these factors must be weighed before the application is given a final review for approval by Parkview Tower president and board member David and Linda Seltzer Yawitz.

It is also important to ascertain the degree to which each resident or applicant is



Marsha Deters, R.N.

familiar with any existing medical problems. To that end, health education is an important aspect of the care available at the clinic. It is not uncommon for Deters to spend several hours with a resident clarifying present treatments, explaining medications and reviewing the basic principles needed for understanding a particular medical problem.

When medical assistance is required, Deters serves as triage nurse. She determines at the initial contact with each patient what type of treatment is needed, and the

urgency of each medical situation. In addition, daily duties may include counseling residents on the importance of maintaining medication schedules, nutrition education and maintaining regular contact with private physicians in a wide range of specialties. "Residents are seeing their doctors frequently and need only minimal assistance in managing their health problems," says Deters. "An on-site clinic, working with their physicians enables these residents to have their blood pressure, blood sugar, or other problems monitored without having to make the often difficult trip to their physicians' offices or other health facilities." For those without transportation, with limited mobility due to arthritis or other chronic diseases, this service is more than a convenience. It is a necessity for proper health maintenance.



*... there really is  
no place like  
home."*

*Mrs. Catherine Rawlings*

"When we first opened, our goal was to provide care to these people," Deters says, adding, "now we're caring for them." This entails being involved with the large "family" of residents at the Tower. From the initial health screening, performed with each applicant for the HUD section eight (government subsidized) apartments, to the daily care of those in need of medical service, the clinic has continued to grow in importance to the residents.

#### **There's No Place Like Home**

Mrs. Catherine Rawlings, a twelfth-floor resident, has lived in the University City area since 1924. She and her late husband became charter renters when Mr. Rawlings developed health problems, and the two-flight climb to their former apartment became too difficult for him. Her spacious unit reflects

her life, with cabinet and bookcase tops covered with photographs of her children, grandchildren and great-grandchildren.

Grateful for the services and amenities of Parkview Tower, she expresses special appreciation for the medical services provided at the clinic. "My doctor is out in Chesterfield," she explains.

"A taxi to his office is more than I can afford for regular things like checking my blood pressure. Marsha is a dear. She keeps track of my blood pressure and checks on me regularly."

As this year's flu season approached, residents were urged to take advantage of immunization. Mrs. Rawlings, following Deters' advice, checked with her doctor before agreeing to take the injection. "I really appreciate

***“I wish I’d known how good life could get. It would have helped me through some of those bad times.”***

*Mrs. Marie O’Connor*



her thoroughness and the fact that she has time to talk to me,” adds Rawlings. “Marsha really gets to know the people. It’s nice to have someone interested in you.”

Mrs. Rawlings ardently defends her independence. Last year, after spending a month in an area nursing home recovering from a stroke, she returned to Parkview Tower and resumed keeping house. Although she admits to taking some house-keeping short-cuts “for convenience,” the nursing home experience reinforced her

resolve to remain self-sufficient. She adds, “I received excellent care and my son lived nearby, but there really is no place like home.”

#### **Keeping the House in Order**

In the cafeteria, over the hubbub of activity at the weekly Wednesday bagel breakfast, Jeanne Liberman, activity coordinator, is carrying on several conversations at once with residents asking questions and voicing opinions. “No, Harry [Harry Steiner, a volunteer who assists residents in completing the myriad forms for Medicare and other governmental pro-

grams] won’t be here today.” “I’m glad to see you’ve returned. How was your trip?” “Marsha is in the clinic now. Do you have your appointment today?” She functions as a clearing-house for the happenings in the daily flow of life for the residents.

Later, in her office on the first floor, Ms. Liberman explains her function as one of helping to assure the continuing activity of “the family.” Outings to the Fox Theater, Mundy Opera and Symphony, as well as in-house activities, are made

possible by a well-managed, if small, volunteer force. “The volunteers are really responsible for the success of the activities I schedule,” says Liberman. “They are the front-line workers, filling the gaps between what we part-time employees can do and what needs to be done.”

One volunteer is Mrs. Marie O’Connor, a resident of the neighborhood for more than 20 years. She is one of the newer apartment dwellers, comfortably occupying an efficiency unit, “not so high that I miss the sounds of the street,” she says. “I can sit there, in that chair and watch the changing day and seasons,” she explains, pointing to the wing chair standing in front of a well-stocked book-



***“This is a lovely place to live. Everybody is so nice and Marsha and Dr. Irvin have helped us so much.”***

*Mrs. Percell Brown*



*Wednesday bagel breakfast volunteers (l. to r.) Cecil Goldman, Ethel Schyken and Dora Lourie enjoy a moment together.*

case. “I never had a view like this.” Mrs. O’Connor is, however, not content to be one of life’s bystanders. In addition to working in the research office of Gustav Schonfeld, M.D., at Washington University Medical

Center, she is a student at Forest Park Community College and, on her remaining two weekdays, provides volunteer service to other residents.

With clerical skills and a knowledge of medical terminology, Mrs. O’Connor offered to help maintain the records at the clinic. Her offer to volunteer was accepted, but in a different aspect of the operation: she provides transportation for less mobile residents in need of treatment for non-critical medical problems. “It’s not always easy to carry couples in my old Volkswagen,” she allows, adding that somehow everyone squeezes in.

Mrs. O’Connor appreciates being a resident at Parkview. “I’m always comfortable here, it meets my dependency needs, is secure and everything works! I have central air conditioning, a luxury beyond luxury for me,” she notes. “We get a lot for our money here. I wish I’d known how good life would get. It would have helped me through some of those bad times.”

Work at the clinic at Parkview Tower provides the knowledge necessary to develop treatment protocols for elderly patients, as well as the immediate benefit of on-site medical service to the residents. Through this, and similar linkages with the community (see 216, September/October, 1985), Jewish Hospital continues to provide for the education of medical personnel while meeting its commitment of serving the public. ■

*People desiring more information about the Jewish Hospital Program on Aging may call 454-8150.*

# Taking The Offense Against Lymphoma

by Sharon Zaring

**Lymphomas:** a general term for a group of malignant disorders which affect the lymphatic tissues. Hodgkin's Disease is one type of lymphoma.

**Lymph System:** a network of tiny vessels, connecting hundreds of bean-sized glands, or nodes. It plays an important role in the body's defense against infection.

**Lymphatic Tissues:** found throughout the body, they make up the various parts of the lymph system.

**Lymphocytes:** White blood cells that circulate throughout the lymph system. They break down, engulf or destroy foreign matters such as poisons or disease that invade the body.

After a few weeks, Barbara Byndom began to suspect that her back pain, periodic "night sweats" and chronic fatigue were not just the usual signs of menopause. Two months later, the 48-year-old psychiatric technician noticed that she was losing weight, but it wasn't until she discovered a lump on the back of her neck that she decided it was time to seek a medical opinion. Her physician, Benjamin Borowsky, M.D., referred Ms. Byndom to Jewish Hospital where the lump, an enlarged lymph node, was removed surgically for a biopsy and diagnosed as lymphoma, cancer of the lymph cells. "It was quite a shock," recalls Byndum. "I thought something was wrong but I didn't think it was anything that serious."

Byndum's case is not unique. Lymphoma patients frequently complain of non-specific symptoms, which can be anything from fatigue, fever and chills to indigestion and generalized itching. These vague warning signs are just one reason that lymphoma is a perplexing disease. "Lymphomas are diseases of the immune system so they can produce abnormal proteins that circulate in the bloodstream causing indirect symptoms such as weakness, lethargy or weight loss," says Gary Ratkin, M.D., medical oncologist. "Consequently, the diagnosis and management of lymphomas is ex-

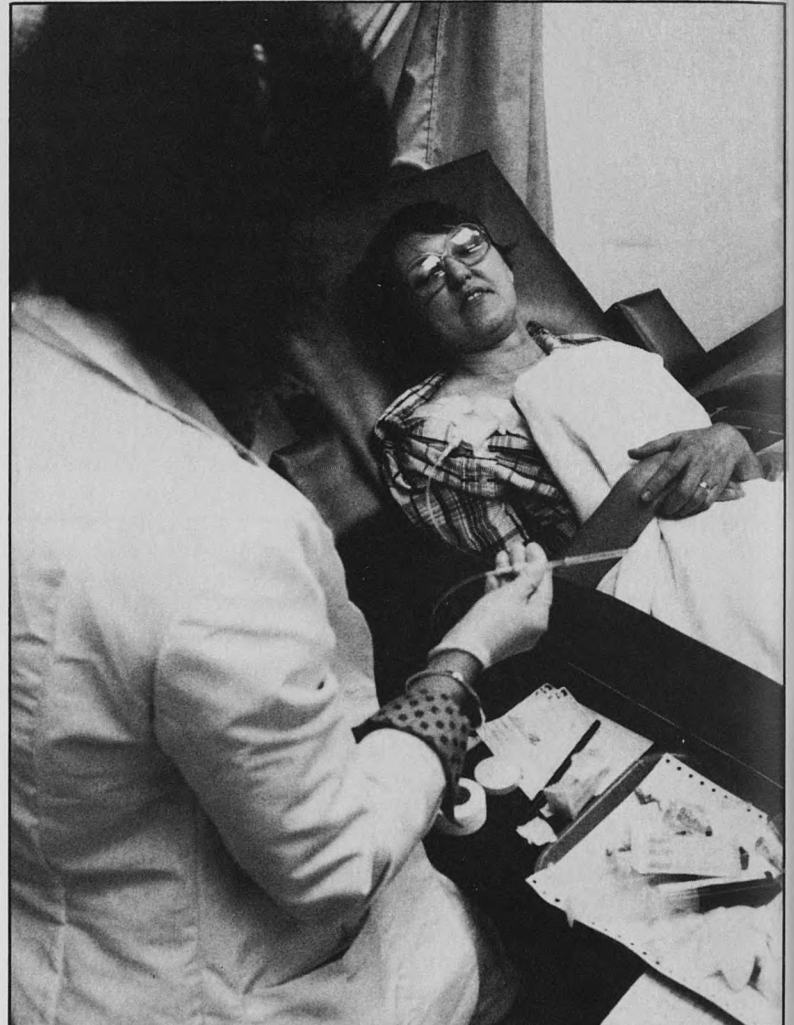

tremely complex. It's not something that is done well by health care professionals who only occasionally see lymphoma cases. That includes many oncologists."

According to Dr. Ratkin, lymphoma patients are evaluated best in a university hospital where a complete range of oncology services is centralized. Although lymphoma patients have been treated at Jewish Hospital for years, Dr. Ratkin and his colleagues de-

termined last year that the treatment would be improved if it were offered in a more organized, systematic approach. To meet that goal, he and other Jewish Hospital staff and private physicians combined their expertise and launched Jewish Hospital's newest service, the Lymphoma Consultation Service at the Marilyn Fixman Cancer Center. The service began operation on September 11.

Co-directed by Dr. Ratkin,



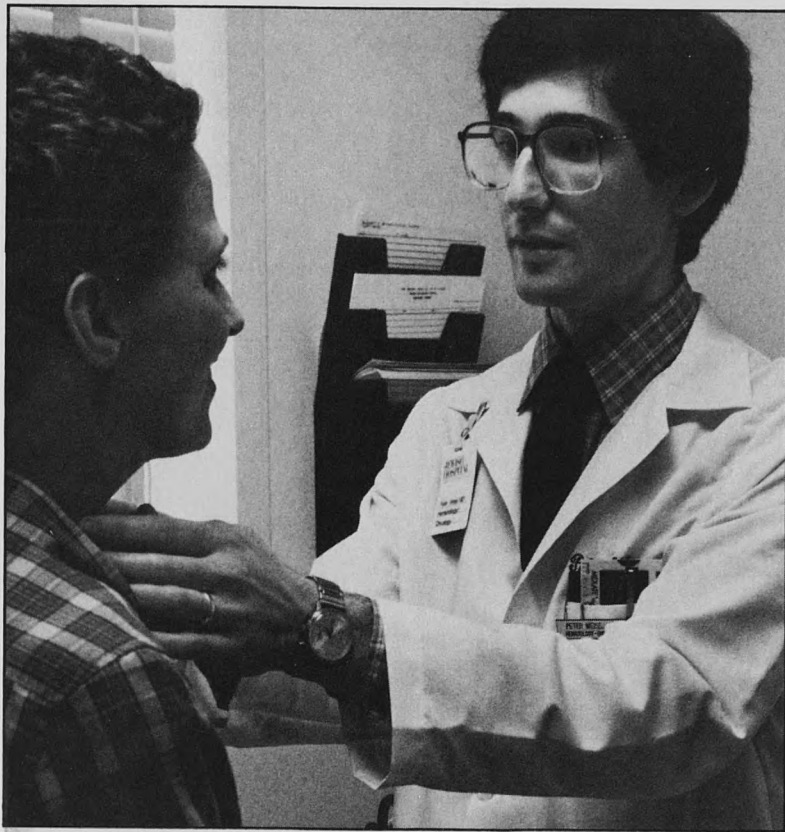

*Left: In recent years, oncologists have learned to minimize chemotherapy side effects. Above: Lymphoma's vague symptoms are best evaluated by oncologists who are experienced in treating the disease.*

Todd Wasserman, M.D., director of radiation oncology, and Peter Weiss, M.D., oncologist, the service focuses on a multidisciplinary approach to diagnosis and treatment. Attending physicians are being encouraged to refer patients to the service. In addition to Drs. Ratkin, Wasserman and Weiss, Gordon Philpott, M.D., Jewish Hospital surgeon-in-chief, John Hirsch, M.D., attending surgeon and Morton A. Levy, M.D., medical oncologist, participate in the program. "Lymphoma is a disease that has been treated traditionally by several medical entities," says Dr. Levy. "But having all of these specialties in one facility is attractive for physicians and patients. The service is especially beneficial for patients who are using in-

vestigational drugs, which need to be administered in a uniform manner."

According to Alan Lyss, M.D., director of the division of oncology, the Lymphoma Consultation Service is also one of the first disease-oriented treatment services in St. Louis. It provides an intensified approach to treating cancer, which, he says, represents a growing trend in the way oncology is practiced. "Oncology is a complicated specialty, which encompasses numerous diseases," says Dr. Lyss. "One oncologist can no longer stay abreast of new developments in every type of cancer. In the future, I think we will see more oncologists specializing in specific types of cancer."

#### **Experience Pays Off**

Today, only a small percentage of health care professionals are experienced in treating lymphomas. Approximately 30,000 new cases of lymphoma occur yearly in the United States, but that figure constitutes only five to

eight percent of all cancers. Consequently, most private practitioners simply do not have the opportunity to treat a large number of lymphoma cases. "Radiotherapists here treat an average of ten lymphoma patients a month," says Dr. Wasserman. "That's enough to keep us very knowledgeable about what we're doing, but the average private practitioner may only see five lymphoma patients a year. To receive the best possible care, lymphoma patients should be seen by health care professionals who have a great deal of experience in treating the disease. We have published and presented at national meetings our lymphoma treatment data which compare very favorably to other major cancer centers."

A further complication in lymphoma treatment is the difficulty in diagnosing the disease. "The normal job of lymphocytes [lymph cells] is to react to infection," Dr. Ratkin explains. "When they react, they cluster near the infection site and they resemble lymphomas. A pathologist who doesn't study lymph nodes frequently is going to have trouble making a diagnosis." Presently, at least 12 types of lymphomas have been described, one of which is Hodgkin's Disease. The rest are often referred to as non-Hodgkin's lymphomas, although each has subtle cellular distinctions that can only be recognized by an experienced pathologist.

If the disease is diagnosed accurately and treated by experienced specialists, lymphomas are one of the most curable forms of cancer. According to Dr. Ratkin, between 50-80 percent of lymphoma cases respond successfully to treatment. For

some types of lymphomas, that statistic soars to as high as 90 percent. "That type of result has not been duplicated in other fields of cancer care," says Dr. Ratkin. "The specialists who are experienced in treating lymphoma cases are very anxious to see these patients because we really think we can do something for them."

According to Dr. Levy, that success often depends on the physician's experience in treatment. "If a lymphoma is diagnosed as one that is curable, we usually use aggressive therapies," he says. "We are pushing treatment to provide the maximum benefit without creating serious side effects. Achieving that balance takes skill, knowledge and experience."

#### **Optimistic Outlook**

Whether lymphoma is diagnosed in its early or later stages (the disease is categorized in four stages, depending on the extent of its spread), physicians are usually optimistic about its prognosis. In fact, the most aggressive, fast-growing types of non-Hodgkin's lymphomas often respond the best to chemotherapy treatment.

When 30-year-old Leslie Hodgeman was diagnosed with lymphoma, his case was classified as a stage III lymphoma. Before his diagnosis, Mr. Hodgeman had not given a second thought to the mild pain in his underarm, passing it off as a sore muscle from a horseback-riding accident. But a few weeks after the accident, Hodgeman was swimming in a river and noticed he had difficulty catching his breath. "I just thought I had a chest cold," recalls Hodgeman. "But I decided to get it checked

## LYMPHOMA

out." X-rays revealed a large mass touching Hodgeman's lung and windpipe. His physician in Carbondale, Illinois, referred him to Jewish Hospital. After just one chemotherapy treatment the tumor was reduced by 50 percent.

"Lymphomas like Mr. Hodgeman's usually are diagnosed in advanced stages," says Dr. Weiss. "They're very aggressive lymphomas; patients can have large masses in the abdomen or the chest that have developed in a short period of time. They usually respond remarkably well to treatment." According to Dr. Weiss, the faster a cancer grows, the more it incorporates proteins and chemicals into its DNA—exactly where the drugs attack. "The drugs go into the DNA and block the replication process," Dr. Weiss explains. "In cancers that are aggressive, cells replicate often, so chemotherapy kills a large number of cells. We often see our best results in active cancers. These large masses can shrink considerably after just a course or two of chemotherapy."

When Harvey Grefe was admitted to Jewish Hospital for a heart operation, his physician, William Southworth, M.D., asked Robert Scheff, M.D., attending gastroenterologist, to treat what Mr. Grefe described as chronic indigestion. Dr. Scheff suspected a more serious problem and exploratory abdominal surgery by Dr. Hirsch revealed that the 66-year-old coal worker from Shuline, Illinois, had a tumor in his abdomen, which was diagnosed as an aggressive type of lymphoma. Grefe was first given chemotherapy and then radiation therapy, which utilized a combination drug therapy and the most sophisticated radiation



therapy techniques.

According to Dr. Wasserman, Grefe underwent a new radiation treatment referred to as a three-way abdomen approach, in which patients are given radiation first to the front and back of their abdomens, then from side to side, and again from the front and back with a final boost in the radiation dosage. The treatments were given for six weeks, in three separate phases. Six months ago, Grefe received the good news from Dr. Lyss—the cancer was in remission. In fact, Mr. Grefe has remained disease-free for two years and is considered cured.

Cases like Hodgeman's and Grefe's, which once were considered 100 percent fatal (usually within six months), are responding successfully

*The Lymphoma Consultation Service focuses on a multi-disciplinary treatment approach.*

because of the strides oncologists continue to make in treating lymphomas. "A lot of lessons have been learned about the management of lymphomas," says Dr. Wasserman. He attributes treatment advances to new drug regimens and technological developments, such as the C.T. scanner, which can detect the extent of lymphomas. The field of radiation therapy, he adds, has also come of age in recent years and has developed into a science and subspecialty in its own right, notably in the area of lymphoma treatment.

"Treating lymphoma patients with radiation therapy

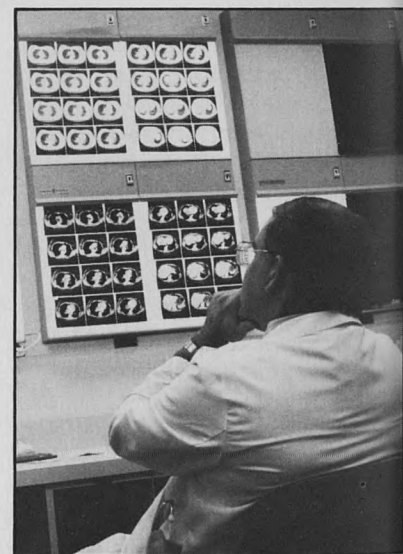

is the most complex form of radiation therapy there is from a technological point of view," Dr. Wasserman says. "We're treating very large fields, sometimes half or even the whole body. We have to

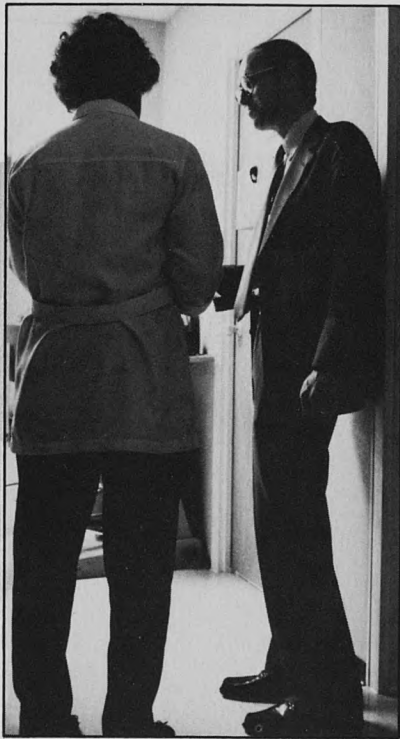

*Attending physicians, like Gary Ratkin, M.D., co-director of the Lymphoma Consultation Service, are being encouraged to refer patients to the service for evaluation.*

maintain a fine line between giving enough treatment to cure the disease and not enough to cause severe side effects." For instance, the development of the linear accelerator has proven to be an important technological advance in treating lymphomas. With it, radiation oncologists can deliver high-intensity radiation to large areas of the body quickly with little scattered radiation beyond the targeted area.

Since the late 1960s, oncologists have been treating lymphoma patients through combination drug therapies with continuing success. In recent years, they have learned to minimize often-dreaded side effects as well, typically nausea and hair loss. "We have many anti-nausea medications for use in cancer patients that can eliminate or greatly minimize nausea and vomiting," says Dr. Weiss. By

using cold caps before each treatment, hair loss can be prevented by causing blood vessels to constrict, preventing chemotherapy from affecting that area during the time of administration.

Equally important to lymphoma management is the attention paid to each patient's emotional needs. "There's a real art to treating lymphomas, which involves supportive care," says Dr. Weiss. "Hodgkin's Disease patients are often young people who have their lives ahead of them, physically and emotionally. Patients are not just coming here for chemotherapy and hearing 'we'll see you next time.'"

The people who are responsible for ensuring patients receive that support are the oncology nurses. The team of oncology nurses are there to answer questions, explain procedures and side effects, administer chemotherapy, and most of all, give patients psychosocial and emotional support. Jane Roodman Weiss, R.N., is the nursing coordinator of the service. "The diagnosis of cancer is such a tremendous shock to people," she says. "And because we're often shooting for cure, patients are undergoing intense treatment regimens which can be very disruptive to their lives. We want to help them continue their lives with as much normalcy as possible."

When Charles Keeton's physician told his patient that he might have Hodgkin's Disease, the 48-year-old optician went home and looked up the disease in a medical dictionary. He found himself staring in shock at a definition that included a projected life expectancy of five years and he worried about his wife and

one-year-old son. Two weeks later, Mr. Keeton was diagnosed with Stage I Hodgkin's Disease, which he learned has a cure rate of 90 percent. "I was probably more scared than I ever needed to be," says Keeton. "But when I began treatment, Dr. Wasserman and his staff explained the disease and I started to feel better."

Overall, Ms. Weiss says, patients show extraordinary strength in accepting their illnesses. "As time goes on, their coping mechanisms come into play and most are able to accept what is happening," she says. "There's a strength that comes through."

According to Roodman Weiss, often the most difficult time occurs not at the beginning, but about midway into the treatment program. "Usually at this point patients need a tremendous amount of support," she says. "A patient will get to the point where he or she says, 'I just can't do this anymore.' That's when a patient needs additional supportive intervention from the staff."

One of the keys, she says, is to educate patients about their illnesses. "One of the worst feelings that patients have during treatments is that they're not themselves and they're not in control of their lives. In most cases we believe in telling them everything about their illnesses. Patients want to be in control as much as possible. One way to facilitate this is to be sure that our patients are well informed. But we do it in a gentle, kind way."

It seems that the outlook for lymphoma patients couldn't be better. Yet, the physicians at the Lymphoma Consultation Service think that through research they

can have an even better understanding of the disease. According to Dr. Weiss, current research efforts are bringing scientists closer to pinpointing the cause of lymphomas. They already know that the disease is not hereditary, but, says Dr. Weiss, studies have demonstrated that common chromosome abnormalities exist among lymphoma patients. Other research studies have indicated an increase in the rate of lymphomas among survivors of the atomic bomb on Hiroshima, rheumatoid arthritis patients and in persons with damaged immune systems, most notably in AIDS cases.

For any study to be effective, researchers need large patient numbers to substantiate their findings. The expected increase in the number of lymphoma patients will enable them to participate in more national studies. Besides the information that research will provide for a better understanding of lymphomas, it will also ensure that patients who do not respond to standard treatment will have investigational drugs available to them.

Although the Lymphoma Consultation Service has only been operating for three months, the physicians involved share an enthusiasm about this unique endeavor. "Lymphoma treatment is one of the most exciting areas in medicine," says Dr. Weiss. "We've gone from a previously devastating disease to one that can be cured. And I think we will continue making strides." ■

*To contact the Jewish Hospital Lymphoma Consultation Service at the Marilyn Fixman Cancer Center, call 454-7463.*

## ROGERS ADDRESSES FELLOWS

**T**he transitions in funding quality health care and medical research were the themes at the October 20 second annual meeting of the Fellows of Jewish Hospital. Former U.S. Representative Paul G. Rogers, keynote speaker, addressed more than 250 members at the Wohl Center on the Washington University campus. They gathered to honor Elliot Stein with the prestigious Fellows Award, and to hear the remarks of Rep. Rogers, who is credited with making a major contribution to health care legislation during the 1960s and 70s.

Washington University Chancellor William H. Danforth presented introductions to both Mr. Stein and Mr. Rogers. Chancellor Danforth characterized Stein, who is also a trustee of Washington University, as "one whose dedication, intelligence and energy has made possible many marvelous contributions not only to Jewish Hospital but to Washington University. Both would be lesser places without Elliot Stein." The accomplishments of Rogers will be noted in the history of health care, Dr. Danforth predicted, for his leadership as chairman of the House of Representatives Subcommittee on Health and Environment and the impressive numbers of health care laws enacted under his direction. "Paul Rogers played a major role in the Congress with integrity, intelligence, balance, and knowledge. Even the amount of recognition he has received is not sufficient in view of all he has accomplished," concluded Dr. Danforth.

The Fellows Award is presented by the hospital's

# A TIME OF TRANSITION

board of directors to an individual whose outstanding contributions to Jewish Hospital are worthy of special recognition. Stein, a member of the hospital board of directors for nearly 20 years, has been head of the finance committee for most of that time. Chairman of the Board of Directors Harold Blatt, in

his presentation of the award, described Stein as "the Ozzie Smith and Jack Clark of financial planning for the hospital. We have relied upon Elliot Stein to help guide the hospital in many critical decisions. He gives advice when asked and counsel when necessary. We are blessed by his leadership."



*From left top, clockwise: David A. Gee, president (center), makes a point to Norman Bierman, secretary of the board (right), and David W. Nations, vice-president. Marjorie Wolcott May and Jean Susman have an informal conversation before brunch. Rep. Rogers meets with Walter Stern and Washington University Chancellor William Danforth. The two recipients of the Fellows Award, Elliot Stein and John Simon, listen intently to the speaker. Former Rep. Paul Rogers (D-Fla.) addresses the Fellows. Elliot Stein reflects on his award moments after the presentation. Nora Stern, chairperson of the planning committee for the annual meeting, greets the crowd and thanks her committee for their efforts. Ira Kodner, M.D., and Board of Directors member Edward Greensfelder share an amusing story.*

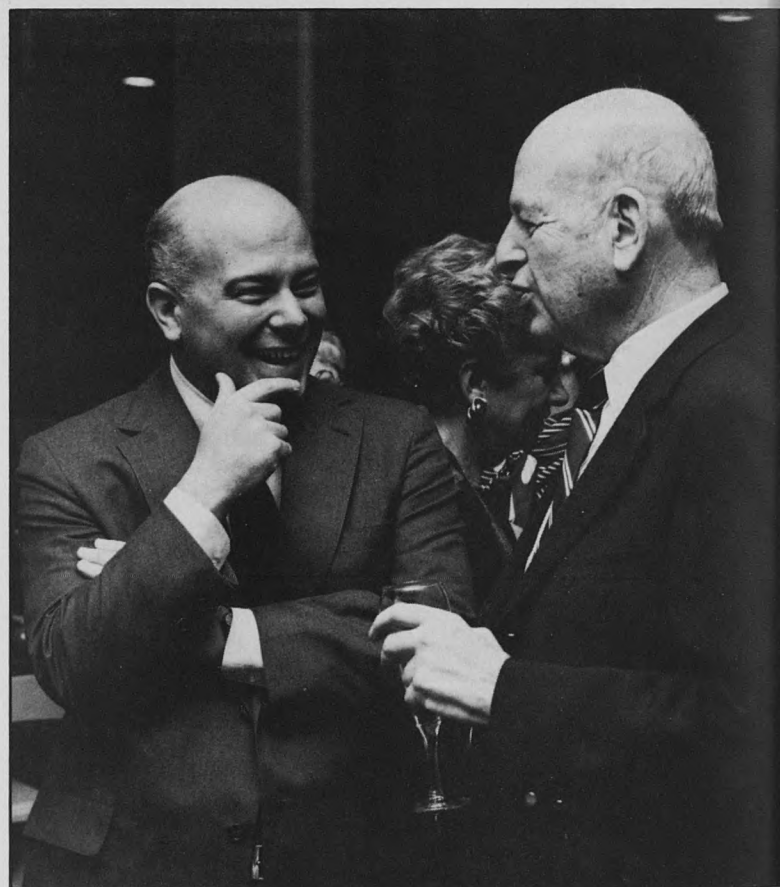



### A Time of Transition

Government changes in health care payments and cutbacks in federal funding for research make the 1980s a time of transition in health care delivery. Rogers used the terms "monetarization" and "corporate-ization" to describe the trends resulting from those changes.

The federal government recently moved from a fee-for-service program to one of

set fees for specific treatments for Medicare and Medicaid patients. This spearheaded the transition, said Rogers, which was then accelerated by the concerns of corporations and industries. Businesses pay the majority of insurance premiums, and are increasing the pressure on hospitals to contain costs. "The delivery of health care services is becoming more like a business every day," he said. "Monetarization—looking at all services from a bottom line viewpoint—may be the only solution for runaway costs."

The "corporate-ization" of health care is another "revolutionary" trend, Rogers said. By 1990, he estimates that 2,000 corporations will be the "primary players" in health care. Currently, the four larg-



est for-profit hospital chains control 12 percent of United States hospitals. This shift from not-for-profit institutions to for-profit corporations, he believes, will have a negative impact on poor and uninsured populations. "The corporate hospitals may be unresponsive to community needs," Rogers explained. "They may corner the market on insured patients. We have already seen some 'dumping' of uninsured patients on not-for-profit hospitals."

In the 1960s and 70s, when most health care costs were borne by third party payers (usually insurance companies), most research funding was provided by the federal government, through the National Institutes of Health. "That emphasis on research and third party payers reaped great benefits for us all," Rogers noted. "We cannot expect that level of funding to continue. The cutbacks may undermine the quality of health care delivery, hitting teaching and research institutions the hardest."

### Looking to the Future

"On the bright side, the shift to private sources of research funding will help,"

he said. "Support of private patrons like the Fellows will be indispensable to Jewish Hospital's efforts in teaching and research. Without your contributions and support to fill the gaps from government cutbacks [see September/October 1985 216, "The Incredible Shrinking Research Dollar"], many important research programs could not continue.

"I commend you for your giving of your time and efforts to help others. If I could, I would salute you with a revised version of the song Barbra Streisand made famous, 'People.' I would change a line or two to 'people who care about people are the luckiest people in the world.' I think that you, the Fellows of Jewish Hospital, are all very lucky people."

David A. Gee, president, concluded the meeting by noting progress in hospital research activity. This year, 110 faculty members are spending \$10 million in research funds, one-third of which comes from philanthropic sources. "The Fellows are a major part of that effort," he noted. "Today, you either have to have the lowest price or give the best quality. While we have held our prices down, the way we differentiate the Jewish Hospital product is based on quality. We are on the cutting edge of new knowledge because of our investigative roles. This knowledge, when applied to patient care, gives us a competitive edge strongly influenced by our research work." ■

*For more information about the Fellows of Jewish Hospital, contact Donald L. Levin, director of development, at 454-7250.*

# A DELICATE



# BALANCE

by Janet Ruegg-Hawks

One patient might experience frightening attacks of dizziness and vertigo. Another may feel as if one ear is full, almost to bursting. Yet another may suffer from hearing a constant ringing or whistling sound (tinnitus). With little or no warning, a patient may notice a fluctuating hearing difficulty.

These symptoms may seem unrelated, except that they all relate to the hearing system, but each represents one of the four "classic" signals of Ménière's disease. The manifestations of this capricious disorder may change from day to day and, while the disease is usually controlled within several months, it often leaves behind some of the symptoms and a sensorineural hearing impairment, which affects the nerve cells, rather than the sound conducting system. Patients may experience one, several or all of the symptoms of this disease.

The disorder was first described by French physician Prosper Ménière in 1861, and his description remains accurate to this day. Yet, physicians still do not know the exact cause of Ménière's disease, only the pathophysiology (the alteration in function) of the disorder. The inner ear contains the mechanisms for two functions, balance (the vestibular system) and hearing (the cochlea). The cells of the inner ear are bathed in fluids of differing chemical compositions. Ménière's begins to develop when the inner ear is unable to handle the fluctua-



*Glycerol, a high-potency diuretic which resembles water, is one of the first testing procedures used to pinpoint symptoms of Ménière's disease. After the glycerol has dropped the fluid level in the body, a patient's hearing is tested and symptoms evaluated to detect any shifts that could be attributed to fluid levels.*

tions in the fluid levels. "Either the ear begins to produce too much of a certain fluid, or its ability to absorb the fluid is inhibited, and pressure builds," explains Laurence A. Levine, DDS, M.D., director of the department of otolaryngology. "This pressure causes a rupture in the Reissner's membrane, which isolates the different fluids in the inner ear. The rupture allows the fluids to mix." When they mix, the endolymph fluid (from the vestibular system), which is toxic to the sensitive hair cells in the cochlea, is allowed into the cochlea through the rupture.

The cells around the rupture are injured, impairing their ability to function. Different cells transmit the impulses of different frequencies of sound, so when a group of cells is damaged, the sensitivity to sound in that frequency is decreased.

"Ménière's disease is a hydrops condition, meaning that it is the result of an excessive accumulation of fluid in a body cavity," explains Dr. Levine. "A patient may have full-blown Ménière's, where there are both vestibular and cochlear symptoms. If they have cochlear hydrops, patients do not experience vertigo, but suffer rather from tinnitus and a hearing loss. Other patients, who experience the vertigo, have a vestibular hydrops condition. Both types of patients are prone to developing full-blown Ménière's."

Ménière's disease occurs in approximately five out of every 1,000 people. Most patients who develop it are between the ages of 40 and 50, with men having a slight-

ly higher incidence of occurrence.

## Testing Makes the Diagnosis

"We look for the vertigo or dizziness first, then the hearing loss, fullness in the ear or tinnitus," explains Tina Daher, M.A., an audiologist (hearing testing specialist) in the department of otolaryngology. "Not that all have to be present. If we see even one or especially a combination of the symptoms we start to suspect Ménière's disease. Like any diagnosis, pinpointing Ménière's disease is a process of elimination."

Non-invasive testing makes a conclusive diagnosis possible in a short period of time. Audiologists use three tests—plus an audiogram to measure hearing—on patients suspected of having Ménière's disease. The audiologist works with the patient's physician to determine which tests to use, based on the patient's primary symptoms.

Each test evaluates a specific symptom of Ménière's. A glycerol test determines if a patient's hearing or tinnitus improves after the fluid level in the body is reduced. An electrocochleogram (ECoG) measures the ability of the inner ear to conduct sound and will note if that ability is impeded by fluid. Electronystagmography (ENG) evaluates the patient's balance on both sides (so the ears can be compared against each other) by measuring eye movement while the patient is in different positions, focusing on a fixed point. The audiologist interprets the results of the chosen tests, checks the audiogram for

## BALANCE

low frequency hearing loss, and presents the information to the physician along with his or her impressions of what diagnosis is indicated by the testing and clinical observation of the patient.

### Each Case is Different

Shirley Thompson, a Florissant church secretary, woke one morning with a blocked sensation in her right ear. "It was like being in an airplane coming in for a landing. I chewed gum. I yawned. I tried to open the ear but it simply would not clear. I was noticing some ringing in the ear as well." Coincidentally, that day Mrs. Thompson accompanied her husband on an office visit to Dr. Levine. He checked her ears, found no wax buildup that could be causing a blockage, and recommended that Thompson stay for testing.

Thompson had a glycerol test. She drank the glycerol fluid that is a potent diuretic, which decreased the level of fluids in her entire body, including the inner ear. When the pressure in her ear dropped, her symptoms abated during the three-hour test, a positive indication of Ménière's.

For the many patients who complain of a fluctuating hearing loss, the glycerol test can produce a dramatic abatement of symptoms. If a patient has Ménière's disease, for the several hours it takes for the glycerol to pass through the body, hearing is greatly improved. "We had a patient who wanted to take some glycerol home with her because her hearing change was so great during the test," recalls Ms. Daher. Glycerol cannot be used as a treatment for Ménière's because of its



*The audiology staff, Tina Daber, M.A., Jenita Hubbard, M.A., and Mary McCarty, M.A., regularly confer and consult with each other on test results.*

numerous side effects.

Several tests were needed to diagnose Barbara Seni. The 28-year-old supervisor in the trust department of a large bank began to experience dizzy spells. Her private physician referred her to Dr. Levine. He ordered an ECoG and a hearing test first. For the ECoG, a tiny electrode (an "eartrode") was placed inside her ear canal. Then, the ear was stimulated by clicking sounds, which were transmitted through earphones. The audiologist recorded the response waves, which showed how Ms. Seni's hearing nerves responded to the clicks. The

wave formations showed abnormalities, indicating excess fluid in the inner ear. A hearing test on Seni revealed a slight loss of hearing sensitivity in her right ear. She underwent the glycerol test a week later and her hearing was recorded as normal. The tests gave Dr. Levine sufficient information to diagnose Seni as having Ménière's disease.

As he does in virtually all Ménière's disease situations, Dr. Levine put both Thompson and Seni on low-salt diets, and prescribed diuretics and Valium. He prescribes the Valium, not so much for its effect as a tranquilizer, but because it functions as a vestibular sedative with a beneficial side effect of reducing anxiety. Diazepam, the chemical compound in Valium, inhibits the function of the superior vestibular nucleus.

The nucleus is the first point in conducting the impulses to the brain and central nervous system from the balance portion of the inner ear. This suppresses the sensation of vertigo. Other medications that can be used include anti-histamines, the most common of which is Meclizine, also known as Antivert.

### Another Rx—TLC

Dr. Levine adds an important non-medical ingredient to his treatment protocol, "lots of tender, loving care (TLC). The psychological treatment is as important as the medical treatment. Ménière's is a very frightening disease, one which sets up a vicious cycle. A person has an attack of vertigo and becomes frightened because the cause is unknown. This anxiety can set off another attack. We have to break the



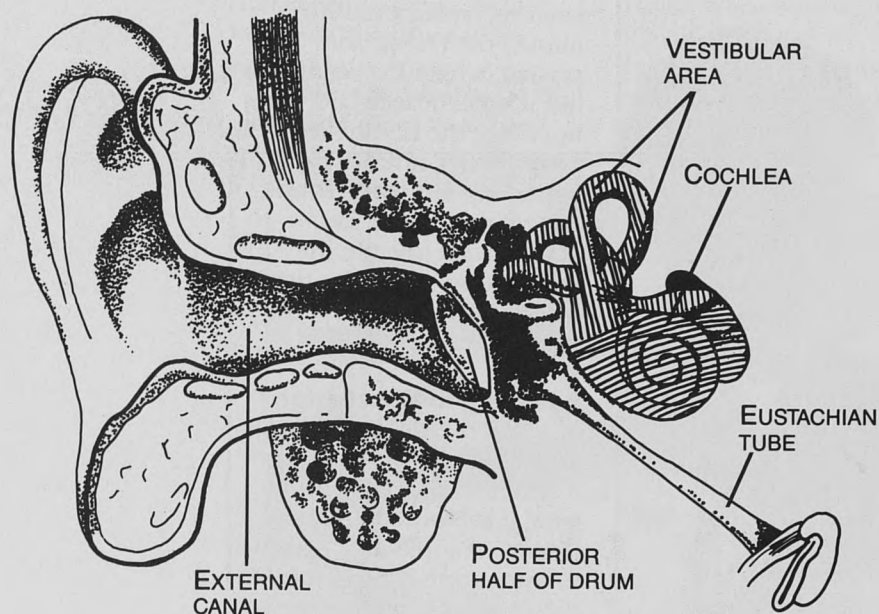

Inner ear diagram from *Hearing and Deafness*, Hallowell Davis, M.D., and S. Richard Silverman, Ph.D. (Central Institute for the Deaf), Holt, Rinehart and Winston.

cycle. We do that by talking to the patient, explaining the disease, explaining the pathology, and helping him or her to understand what he or she can do to control the disease."

His Ménière's patients need to be able to talk to him or come into the office when they experience changes in their conditions. He encourages this practice, believing that good physician/patient rapport is especially important in treating Ménière's disease. "They need to know that someone cares about their disease and is willing to find ways to help them cope with it. I feel we must support these patients with a lot of attention and understanding," says Dr. Levine.

Dr. Levine's attitude to managing Ménière's Disease has helped his patients understand their roles in con-

trolling and handling symptoms and coping with the restrictions of the low-salt diets. Seni feels that the low-salt diet has substantially helped abate her symptoms. However, like many women, she experiences fluid retention during the week before her menstrual period and has noted that her attacks increase during that time. "But I understand that the whole basis of Ménière's is fluid retention. Since I know that, I can convince myself to not get upset. On the whole, I feel I am doing quite well. I am trying to stay calm and that's the hard part," she says.

Seni finds Dr. Levine's accessibility helps her attitude towards her disease, which now manifests itself in balance problems when she is standing still. "I am a very high-strung person, and Dr.

Levine has helped me to understand that my tendency to be nervous can aggravate my symptoms," she says. "I am athletic and enjoy being active. He has supported my exercise programs, believing that activity will help me manage Ménière's."

Even though in many cases, patients learn to manage Ménière's disease within several months, they can have recurring bouts with the disorder. "Ménière's does not tend to be a debilitating illness," comments Daher. "It is very fearful. With symptoms like vertigo and fluctuating hearing, it can be a very upsetting ordeal."

#### Networking Care

Several months after she began treatment, when Thompson was with a group of people in a noisy room,

she found she was able to hear only snatches of words or sentences. Some sounds were distorted. "I was getting panicky. I know something was being said but the distortion prevented me from understanding it," she recalls. "First I thought, so what if I lose the hearing in one ear? I still have another one. But I used to work for an optometrist, and I learned that if you lose one eye, you lose your depth perception. When I lost hearing in my right ear, the distortion prevented me from understanding speech."

According to Thompson, when she spoke with Dr. Levine about her new symptoms, he told her "if I had what you have, I would go to Denver and be evaluated by I. Kaufman Arenberg, M.D., a physician at the Colorado Ear Clinic." Dr. Arenberg, who received his otolaryngology training at Washington University School of Medicine and Barnes Hospital, specializes exclusively in the diagnosis and treatment of Ménière's disease.

"I think it is important to know who is doing what in your field," says Dr. Levine. "We don't make the pretense here that we can do it all. We have our own specialists and interests and other physicians refer patients to us because of these specialties, just as we refer our patients to other specialists. Shirley Thompson was a candidate for Dr. Arenberg's surgical procedure—an endolymphatic sac valve insertion—because her symptoms were vertigo and a hearing loss. She is an excellent patient and a marvelous lady, too." An endolymphatic sac valve insertion involves implanting a valve in the sac (outpouching of the vestibular lining into the brain cavity

## BALANCE

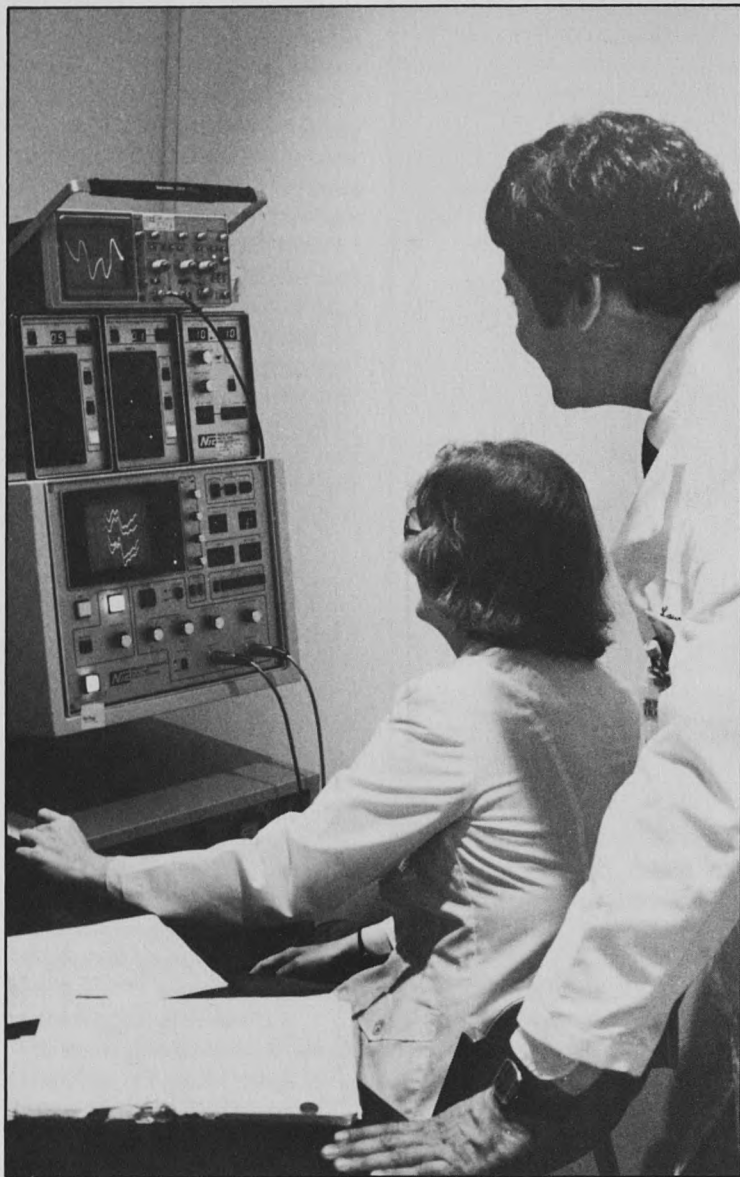

*Laurence A. Levine, M.D., and Ms. McCarty compare test results with patient profiles before making a diagnosis.*

which helps to equalize the fluid balance) so that fluid and pressure do not build up.

The surgery could not correct the hearing damage that had occurred, but is expected to prevent further damage. "Eight weeks after the surgery, a miracle happened," explains Thompson. "The sensation of blockage

completely disappeared." That part of her hearing impairment that was caused by the blockage has also disappeared. Her hearing tests have steadily improved in the months following her surgery. Unfortunately, the tinnitus is still bothering her. While some level of tinnitus remains constant, Thompson has experienced severe attacks at a level she describes as "a tornado siren going off in my ear." Dr. Arenberg predicted only a 33 percent chance that the tinni-

tus would abate.

To help offset that problem, Dr. Levine is considering trying a tinnitus masker on Thompson. The masker, which fits on the ear like a small hearing aid, does not make the tinnitus go away. Rather, it replaces it with a less annoying sound, known as white noise.

"People can tolerate the white noise, while the tinnitus can drive them crazy," says Dr. Levine.

### **Adapting to the change**

"Ménière's is an odd disease. It is not fatal, and while it will not cause a major illness, it is chronic," says Dr. Levine. "People may have it in some form for the rest of their lives. Once they are on treatment, it may take several months before they understand what they've got. Many people arrest the symptoms for years after they have been on treatment for some time."

Thompson says her priorities and expectations changed along with the progression of her disease. "First I felt I would do anything to get rid of the tinnitus. Then my hearing started to go and I knew that was much more important and I could learn to live with the tinnitus."

"The key thing is psychological acceptance of the disease and its limitations," concludes Dr. Levine. "Just as when a person loses a limb and learns how to adapt to it or a blind person becomes more sensitive to sound, a person with Ménière's has to learn to adapt and let other mechanisms take over." ■

*To make an appointment with the Jewish Hospital division of otolaryngology, call 454-7875.*



## JEWISH HOSPITAL NEWS BRIEFS

**David Ban, M.D.**, spoke on "Drug Use in the Elderly: The Old/New Drug Abusers," at a conference on Mental Health Needs of Older Missourians August 1 in St. Louis.

**Robert W. Bastian, M.D.**, presented a paper, "Laryngeal

Image Biofeedback," to the Voice Foundation Meeting in June in Denver, Colorado. At the Annual Symposium on the Care of the Professional Voice, Dr. Bastian participated in panel discussions on "Licensure and Training in Speech Pathology"

and "Surgical Management of Benign Laryngeal Disease in Singers."

**Leonard Berg, M.D.**, published an article, "Does Alzheimer's Disease Represent an Exaggeration of Normal Aging?" in the August 1985 issue of *Archives of*



**ON STAGE**—A Speakers' Showcase was held August 21 and 23 to give representatives of area organizations a taste of the lecture programs offered by Jewish Hospital specialists. Approximately 80 program chairpersons and others who schedule lectures, discussion groups and programs for their organizations attended the two sessions of the showcase. The Speakers' Showcase was the kick off of a campaign to increase awareness in the community of the Speakers' Bureau, sponsored by the Associates in Medicine, and its ability to provide stimulating programs for organizations.

Each speaker presented a short overview of a topic of special interest to them. At different sessions, Louis Avioli, M.D., and William A. Peck, M.D., each spoke on osteoporosis and John P. McGuire, executive vice president, and David A. Gee, president, each explained the

challenges of providing healthcare in a changing economic climate. Joyce Hayes, R.N., BSN, MPH, defined wellness programs at both sessions. Other than the three constant topics, each program featured several other speakers. Alan Lyss, M.D., spoke on new treatments for cancer; Joseph Eades, M.D., addressed plastic surgery options; Gerald Wolff, M.D., explained cardiac risk profiles; Sandy Collins, employee assistance coordinator, discussed stress management techniques; and Randy Hammer, Ph.D., spoke on myths and mythologies of sex.

"We have a number of physicians, nurses and other specialists at Jewish Hospital who are eager to share their knowledge with community organizations. When we connect them with a group seeking a healthcare program, the good word about Jewish Hospital is spread in the com-

munity," commented Sunny Combs, program coordinator.

By the month following the showcase, more than 15 requests for speakers had been received as a result of the showcase.

A number of Jewish Hospital speakers have recently presented programs to community organizations. The Ethical Society sponsored a four-part health care series in September and October, which featured David A. Gee, president speaking on "Health Care Challenges;" Patti Eisenberg, BSN, MSN, on "Cardiac Risk Profile;" Stanley Birge, M.D., on "Aging;" and Charles Mannis, M.D., on "Prevention and Recognition of Common Injuries in the Recreational Athlete." Also during the past several months, Laurence Levine, M.D., DDS, spoke on "Hearing Loss" at the JCCA Men's Club; Joe Gruber, R.Ph., discussed "Medication and the Consumer" at a meeting of the Retired School Employees of St. Louis, and Rodney Klein, vice president, spoke on "Hospitals: The Cost of Caring" to the West End Lion's Club.

If you would like to request a speaker or more information on the AIM Speakers' Bureau, please contact Sunny Combs, community relations, 454-8225.

Above, Joyce Hayes speaks to the August 21 session.



**AND THE WINNERS ARE**—Six Jewish Hospital student nurses recently received notifications of coveted awards—nursing

merit scholarships—which will help them defray the expenses of their education as well as reward them for their outstanding scholastic

records.

Two members of each class at the School of Nursing received the awards. Students compete for the scholarships and each is evaluated by grade point average, a personal interview with a nursing leader at the hospital, an essay on a topic of current interest in the healthcare field, letters of reference and “evidence of character, attitude, interests and community or professional involvement suitable for a nursing career.”

This year, the awardees are: freshmen Joy L. Stauffer of St. Charles and Annette Krawczyk of Murphysboro, Illinois; juniors Diana Turner of St. John and Sharon Lyn Niewoehner of St. Louis; and seniors Tanya Templeton of Ballwin and Caryn Rich of Creve Coeur.

The merit scholarships are provided by the Jewish Hospital Auxiliary Life Membership and Scholarship Fund.

#### Neurology.

**William Catalona, M.D.**, attended the AUA Annual Meeting May 12-16 in Atlanta, Georgia, where he participated in a post-graduate course on “How I Manage Prostate Cancer: Stage for Stage” and a platform session on “Prostate Cancer—Diagnosis and Management.” At the Cancer Awareness Resource Expo sponsored by the Leukemia Society of America, Dr. Catalona spoke on “Prostate Cancer.” He spoke on “Management of Localized Prostatic Carcinoma” and “Management of Superficial Bladder Cancer” at the Canadian Urological Association Meeting June 16-20 in Montreal, Canada. He attended the AUA Exam Committee Meeting

July 17-21 in Kansas City. Dr. Catalona co-authored an article, “Intravesical BCG Therapy for Superficial Bladder Cancer: Effect of BCG Viability on Treatment Results,” which was published in the *Journal of Urology*.

**Jerome Gilden, M.D.**, sponsored a continuing medical education seminar on “How-medica Trauma Seminar and Bioskills Workshops: Grosse-Kempf and External Fixation” August 3, in St. Louis. Dr. Gilden participated in an AAOS Continuing Education Course on “Orthopaedic Traumatology: Management of Multiply or Severely Injured Patients” August 19-21 in Seattle, Washington.

**James Hepner, Ph.D.**, was elected to the Board of Govern-

nors of the American College of Healthcare Executives for the 1985-89 term.

**Joseph Hazen, M.D.**, spoke on “Infertility—Advances and Promises” on the Bob Hardy Talk Show broadcast on KMOX-AM June 4, 6, and 7.

**Michael Isserman, M.D.**, spoke on “Ophthalmology for Non-Medical People” to a YMCA Rockies group August 24 in Estes Park, Colorado.

**Alan Lyss, M.D.**, spoke on “Colorectal Cancer” along with **Ira Kodner, M.D.**, and **Mary Gilley, R.N.**, on the July 20 KMOX-AM “Newsmakers” radio show. Dr. Lyss was appointed director of clinical oncology at Jewish Hospital on July 1.

**Carlos Perez, M.D.**, spoke

on “Clinical Hyperthermia with Emphasis on Interstitial Hyperthermia” at Massachusetts General Hospital August 5 in Boston, Massachusetts; “Dose-Tumor Response and Survival Studies in Radiation Therapy of Non-Small Cell Carcinoma of the Lung” at the Fourth World Conference on Lung Cancer August 25-30 in Toronto, Canada; “Radiation Therapy of Carcinoma of the Uterine Cervix,” “Radiation Therapy in Carcinoma of the Endometrium,” and “Definitive Radiotherapy in the Management of Prostatic Carcinoma” at the Rambam Medical Center August 31-September 7 in Haifa, Israel; “Conservative Management of Early Carcinoma of the Breast,” “Radiation Therapy in Carcinoma of the Prostate,” “Radiation Therapy in the Treatment of Carcinoma of the Lung,” and “Radiation Therapy in the Management of Carcinoma of the Rectosigmoid” at the Congreso Integrados de Cancerlogia September 18-21 in Cali, Colombia. He presented a paper, “Clinical Experience with Localized Hyperthermia and Irradiation,” also published in *Hyperthermic Oncology Review Lectures*, to the 4th International Symposium on Hyperthermic Oncology in Aarhus, Denmark, July 2-6.

**Timothy Ratliff, Ph.D.**, was awarded an American Cancer Society Grant to study the effect of interferon on bladder tumor growth. At the AUA annual meeting May 12-16 in Atlanta, Georgia, Dr. Ratliff presented two abstracts, “Determination of Optimal Dose and Strain of BCG for Inhibition of Intravesical Mouse Bladder Tumor Growth” and “Prognostic Value of PPD Skin Tests and Granulomas in Bladder Biopsies of Patients Treated with Intravesical BCG.” He also presented a poster at the meeting, “Determinations of Optimal Dose and Strain of Bacille Calmette-Guerin



**THE PARKINSON'S CONNECTION**—Although it was first described clinically by the physician James Parkinson in 1817, Parkinson's Disease has probably plagued mankind for centuries. Today, it is considered to be one of the most common neurological disorders. According to Erwin Montgomery, M.D., Jewish Hospital attending physician and assistant professor of neurology at the Wash-

*Erwin Montgomery, M.D., assistant professor of neurology.*

ington University School of Medicine, Parkinson's Disease now affects one out of every 60 adults aged 60 and older. "That statistic has even larger implications considering the growing number of people in the over-60 age group," says Dr. Montgomery. "In a few years, Parkinson's Disease will

no doubt reach an epidemic proportion and will have an enormous impact on health care." Dr. Montgomery addressed the audience at the September 8 Parkinson's Educational Program (PEP), held in the Steinberg Amphitheater.

Although Parkinson's experts have yet to pinpoint the cause of the neurological disorder, the outlook for treatment continues to improve. In a recent case, a 27-year-old man was admitted to a San Jose, California, hospital with severe Parkinson's symptoms, which had developed during a period of months. A few months later, the patient's girlfriend was admitted to the same hospital with the same symptoms. Researchers discovered that both were heroin addicts and had been using a synthetic heroin that contained a contaminate called MPTP. According to Dr. Montgomery, the connection with MPTP has enormous implications for Parkinson's patients. "We can now produce the disease under laboratory conditions," he says. "We hope this will lead to a better understanding of the role of dopamine [the vital chemical no longer produced in Parkinson's patients' brains] and the disease process."

Dr. Montgomery also discussed promising new surgical techniques involving cell transplantation for treating Parkinson's Disease. Other cells that manufacture dopamine are located in the adrenal glands. By taking these cells and implanting

them into the basal ganglia (the middle part of the brain which manufactures dopamine) surgeons hope to help replace dopamine-producing cells that have degenerated and died. The operation is currently being performed in Scandinavia. "These are extremely experimental operations," Dr. Montgomery emphasized. "But they are very encouraging."

This is a very exciting time in the treatment of Parkinson's," he added. "Experts are predicting that in the next few years we will have an even better understanding of the disease and will at least be able to halt its progression."

At the close of the seminar, the audience was encouraged to participate in the Parkinson's Disease Walk-A-Thon, held October 12 at Des Peres Park, and sponsored by the St. Louis Chapter of the American Parkinson's Disease Association. The local walk was one part of a nationwide effort by Michel Monnot, a young Parkinsonian, who is presently walking 2,000 miles across the United States to raise money for Parkinson's Disease research. His goal is to raise \$1 million and to demonstrate that individuals with Parkinson's Disease can undertake challenging tasks.

*PEP programs, sponsored by the Jewish Hospital Auxiliary, meet three times a year in the hospital's Steinberg Amphitheater. For further information on PEP programs, contact the Auxiliary office at 454-7130.*

for Inhibition of Intravesical Mouse Bladder Tumor Growth." He co-authored an article, "Intravesical BCG Therapy for

Superficial Bladder Cancer: Effect on BCG Viability on Treatment Results," Published in the *Journal of Urology*.

**Michael Rich, M.D.**, co-authored an article, "Cardiac Operations in Patients Over 80 Years of Age," published in the

July 1985 issue of the *Journal of Thoracic and Cardiovascular Surgery*.

**Nathan Simon, M.D.**,

spoke on "Dealing with Bereavement" at an American Law Institute-American Bar Association program on estate planning in St. Louis. Dr. Simon was elected assistant treasurer of the St. Louis Heart Association.

**Jules Snitzer, DDS,** attended the annual meeting of the American Academy of Periodontology September 10-13 in San Francisco, California.

**Franz U. Steinberg, M.D.,** presented a paper, "Decline of Isokinetic Muscle Strength in Aging Women," to the International Congress of Gerontology July 15 in New York, New York. The paper was prepared with **Phyllis Schuessler, RPT.** Dr. Steinberg spoke on "Keeping the Elderly Functional and Fit," the Jesse C. Coggins Memorial Lecture to the Medical and Chirurgical Faculty of the State of Maryland April 25 in Baltimore, Maryland.

**Patrick R.M. Thomas, M.D.,** published an article, "Pancreatic Cancer: Adjuvant Combined Radiation and Chemotherapy following Curative Resection," in issue 120 of *Archives of Surgery*.

**Roland Valdes, Ph.D.,** made three presentations at the 37th National Meeting of the American Association for Clinical Chemistry held July 21-26 in Atlanta, Georgia: "Exercise-Induced Elevation of Endogenous Digoxin-Like Immunoactive Factor in Human Serum," "Implementation of Alpha-Fetoprotein Screening Program for Diagnosing Open Neural Tube Defects," and "Measurement of Endogenous Digoxin-Like Immunoactive Factors in Animal and Human Tissues."

**Michele Van Eerdewegh, M.D.,** co-authored an article, "The Bereaved Child: Variables influencing early Psychopathology," published in the *British Journal of Psychiatry* in August. ■

**WEISS FILLS AN**

**OFFICE**—In August, Calvin Weiss, DDS, director, Jewish Hospital division of dentistry, was installed as president of the American Association of Hospital Dentists at a national meeting in New York City. The 1,000-member association is the largest organization of hospital dentists in the United States. Dr. Weiss will serve a one-year term as president before assuming the position of chairman of the association's board of directors.

As president, Dr. Weiss stated, "We are now in the process of forming a federation of dentists who provide care for special groups such as geriatric, physically and mentally handicapped, and medically-compromised dental patients," says Dr. Weiss. "We feel that a large percentage of these patients need expansion of dental care in the hospital environment."

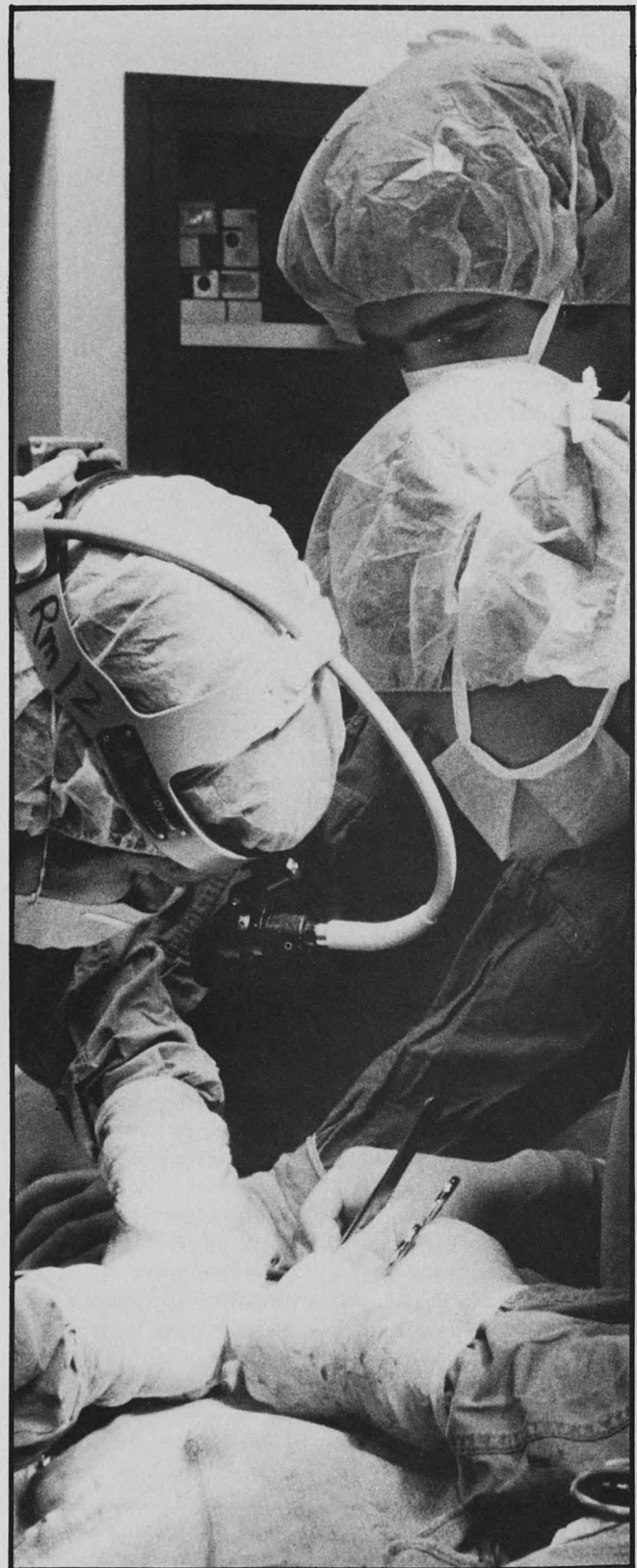



# CONTRIBUTIONS TO JEWISH HOSPITAL FUNDS

## SUSTAINING GIFTS

Mr. Burton C. Bernard has made a contribution to the Adolph Bernard Memorial Fund.

Mrs. Irvin Bettman, Jr., has made a contribution to the Sidney Rothschild Medical Library Fund in memory of her parents, Mr. and Mrs. Sidney Rothschild.

Dr. and Mrs. Daniel Bisno have made a contribution to the Research Endowment Fund.

Mr. Daniel Bogard has made a contribution to the Dorothy Bogard Memorial Research Fund.

Mr. and Mrs. James H. Cohen, Mr. and Mrs. Richard A. Cohen, Mr. and Mrs. Kenneth B. Cohen and Mr. and Mrs. Thomas Cohen have made a contribution to the Shirley W. Cohen School of Nursing Fund in honor of Shirley Cohen's birthday.

Mr. and Mrs. William B. Eiseman, Jr. have made a contribution to the Research Endowment Fund.

Mrs. Milton S. Frenkel has made a contribution to the Dorismae and Harvey A. Friedman Program on Aging in honor of the Special Birthday of her husband, Mr. Milton S. Frenkel.

Mr. and Mrs. Edward B. Greensfelder have made a contribution to the Directors Fund.

Mr. Bernard B. Gross has made a contribution to the Hospital's Tribute Fund.

The Estate of Mrs. Julia Gruenfeld has made a contribution to the Surgery Research Fund.

Mr. Irvin Kopljar has established the Allan M. Kopljar Fund for Patient Care in honor of his brother Jacob and in memory of his nephew, Allan M. Kopljar.

The Estate of Mildred Lachow has made a contribution to the Research Endowment Fund in memory of Mildred and Louis Lachow.

Mr. Tobias Lewin has made a contribution to the Hortense Lewin Nursing Scholarship Fund.

Ms. Robyn L. Mintz has made a contribution to the Edna Malen Nursing Scholarship Fund.

The Jewish Hospital Medical Staff Association has made a contribution to the Medical Staff Association Nursing Scholarship Fund.



**SUPPORTING GIFTS**

**IN HONOR OF**

**DONOR**

In Honor of Mr. Daniel Bogard

Mr. and Mrs. Alex Chackes  
(Dorothy Bogard Memorial Fund)

Special Birthday of Mr. M. Erwin Bry

Mr. and Mrs. Joseph Berger  
(Lisa Bry—James Dreyer Memorial Fund)

In Honor of Nursing Clinical Specialist Patti Eisenberg's Study on "Feeding Tubes."

Ross Laboratories  
(Nursing Education Fund)

In Honor of Mr. Neil Handelman's Special Birthday

Mr. and Mrs. Jeffrey Korn  
(Breast Cancer Research Fund)

In Appreciation of Ellen Jaffe

The Greater St. Louis Dental Assistants Society  
(Geri Jaffe-Rothman Fund for Breast Cancer Research)

In Honor of Dr. Ira Kodner and the Nursing Staff of the 6th floor

Mr. and Mrs. Robert C. Kramer  
(Rupert Turnbull Lectureship Fund, Nursing Education Fund Tribute Fund)

Recovery of Mr. Meyer Kopolow

Mrs. Reggie Klein  
(Alene & Meyer Kopolow Fund)

In appreciation of Dr. Nicholas T. Kouchoukos

Dr. William Kearney Hall  
(Cardio-Thoracic Research Fund)

Special Anniversary of Mr. and Mrs. Rodrick Lewin

Mr. and Mrs. James Lewin and Mr. Steven Lewin  
(Mary Goldstein Nursing Scholarship Fund)

Birthday of Mr. Ronald Ross

Ms. Gay Cone  
(Edna Malen Nursing Scholarship Fund)

Special Anniversary of Dr. and Mrs. Llewellyn Sale, Jr.

Llewellyn and Kay Sale Special Fund  
Mrs. John M. Shoenberg  
(Dr. Llewellyn Sale, Sr. Memorial Fund)

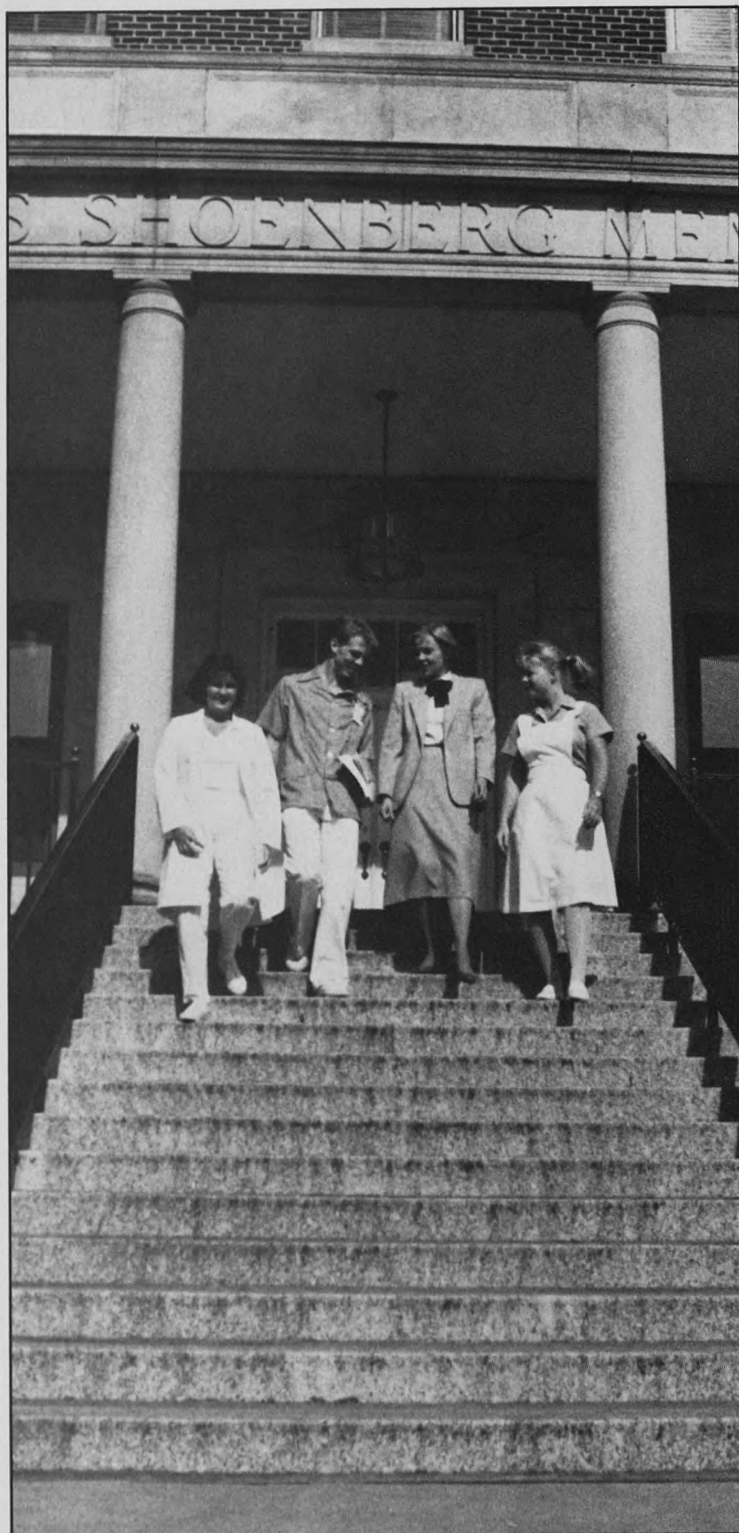



## SUPPORTING GIFTS

### IN HONOR OF

In Honor of Mrs. Mildred  
Simon's 93rd Birthday

### DONOR

Mr. and Mrs. Walter  
Freudenthal (Ira and  
Herbert Simon Research  
Fund)  
Mr. and Mrs. Melvin Hilb and  
Rose Weisl  
(Julian Simon Research  
Fund)

Special Birthday of  
Mr. Edward R. Samuels

Mr. and Mrs. Philip Steiner  
(Theodore R. and Edna S.  
Samuels Research Fund)

In Honor of Mrs. Phillip  
Steiner's Birthday

Mr. and Mrs. Edward R.  
Samuels  
(Theodore R. & Edna  
Samuels Research Fund)

Special Anniversary of  
Mr. and Mrs. Maurice Steinback

Mr. Meyer Loomstein  
(Edna Malen Nursing  
Scholarship Fund)

Richard Tallin  
Randy Green

Turley Martin Company  
(Tribute Fund)

### IN MEMORY OF

Esther Goldberg

Diane Goldsmith

Joseph Goldstein

Alice Gresham

John Isaacs, Jr.

I. M. Kay

George Kornblet

Christine Margraf

Dr. I. C. Middleman

Ann Morris

### DONOR

Mr. and Mrs. Jack Spewak  
(Heart Research Fund)

Dr. and Mrs. Gordon  
Bloomberg  
(Tribute Fund)

Sara G. Goldstein  
(Research Endowment  
Fund)

Mrs. T. E. Williams  
(School of Nursing Library  
Fund)

Mrs. John Isaacs, Jr.  
(Eleanor M. and John A.  
Isaacs, Jr. Research Fund)

Mary Galansky  
(I. M. Kay Endowment  
Fund)

Westport Financial Group  
(Marilyn Fixman Cancer  
Center)

Mary L. Baumann and the  
staff of 6 Yalem (Surgery  
Research Fund)

Mr. and Mrs. Willard Finberg  
(The Middy Fund)

Mr. Harry Cohn &  
Ms. Marilyn Cohn  
(Ann Morris Fund for  
Oncology Nursing)

Dr. Martin L. Morris  
(Ann Morris Fund for  
Oncology Nursing)

Mr. and Mrs. Gordon  
Bloomberg

Dr. and Mrs. Donald Dickler

Dr. and Mrs. Barry L. Samson

Mr. Harry Cohn and  
Ms. Marilyn Cohn  
(Ann Morris Fund for  
Oncology Nursing)

## CONTRIBUTIONS

### SUPPORTING GIFTS

#### IN MEMORY OF

Rita Polinsky

#### DONOR

"Monday Sewing Club"  
Mrs. Alfred Friedman  
(Dorothy Jasper and Rita  
Polinsky Cancer Research  
Fund)

Birdie G. Samuels

Mr. and Mrs. Julian G.  
Samuels, Jr.  
(Julian G. and Birdie G.  
Samuels Research Fund)

Marjorie G. Schlesinger

Mr. Abe Schlesinger II  
(Tribute Fund)

Thelma S. Seltzer

Pioneer Bank & Trust  
Company  
(Thelma S. Seltzer  
Psychiatric Research)

Adaline G. Simon

Mr. and Mrs. Charles A. Beall  
& Mr. and Mrs. James  
Hannahs  
(John E. and Adaline G.  
Simon Faculty  
Development Fund)  
John R. and Helen Longmire  
(Simon Faculty  
Development Fund)  
Mr. A. Frank Rothchild  
(John E. Simon Fund for  
Research)

Florence Weil

Mr. and Mrs. Willard L. Levy  
(Willard L. and Alice R.  
Levy Fund)  
Mr. Elliot Stein  
(Mary Ann & Elliot Stein  
Endowment Fund)  
Mr. and Mrs. Lawrence K.  
Roos  
(Selma K. Roos Research  
Fund)

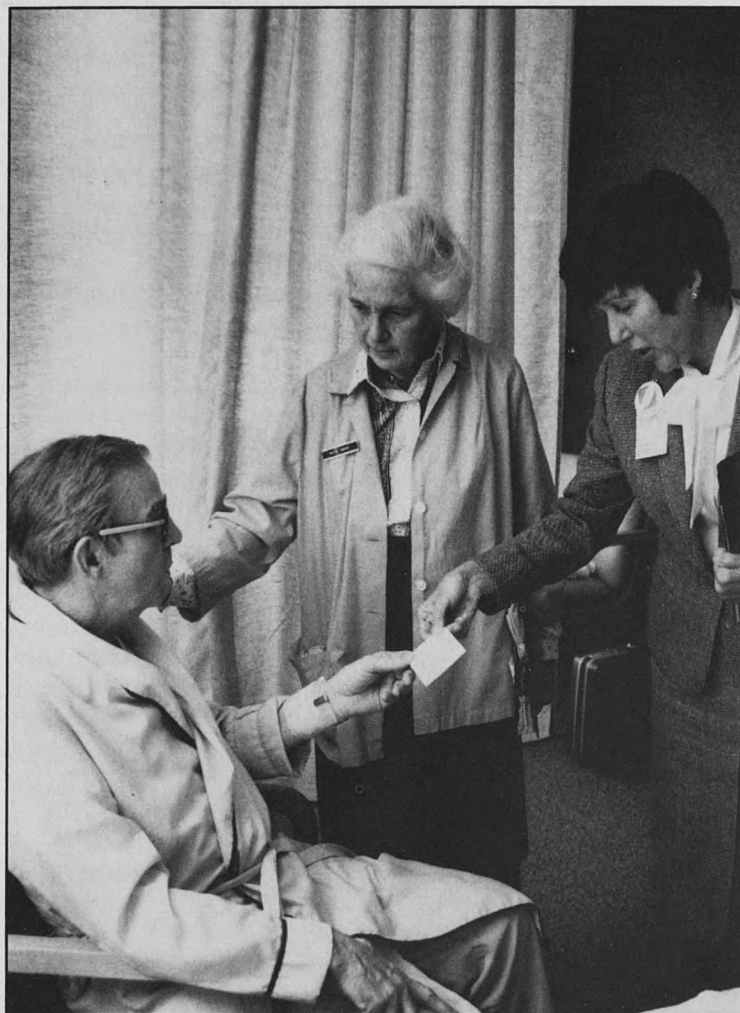

## SUPPORTING GIFTS

**IN SUPPORT OF**  
The Jewish Hospital of  
St. Louis and its programs for  
patient care, research, educa-  
tion and community service:

### DONOR

Mr. William V. Ehrens  
(Anna and Abe Moskowitz  
Fund for Cancer)

Mr. and Mrs. Raymond R.  
Epstein  
(Edna Malen Nursing  
Scholarship Fund)

Dr. and Mrs. Ira J. Kodner  
(Rupert Turnbull Memorial  
Lectureship Fund for Colon  
and Rectal Surgery)

Mrs. Mildred Neuman  
(Neuman/Horwitz  
Cardiology)

Mr. and Mrs. Charles M.  
Peltason  
(Research Endowment  
Fund)

Mr. and Mrs. Joseph R. Perll  
(Research Endowment  
Fund)

Dr. and Mrs. Llewellyn Sale, Jr.  
(Dr. Llewellyn Sale, Sr.  
Memorial Fund)

Dr. Robert D. Spewak  
(Building Fund)

Mr. and Mrs. Harold Scheff, Jr.  
(Building Fund)

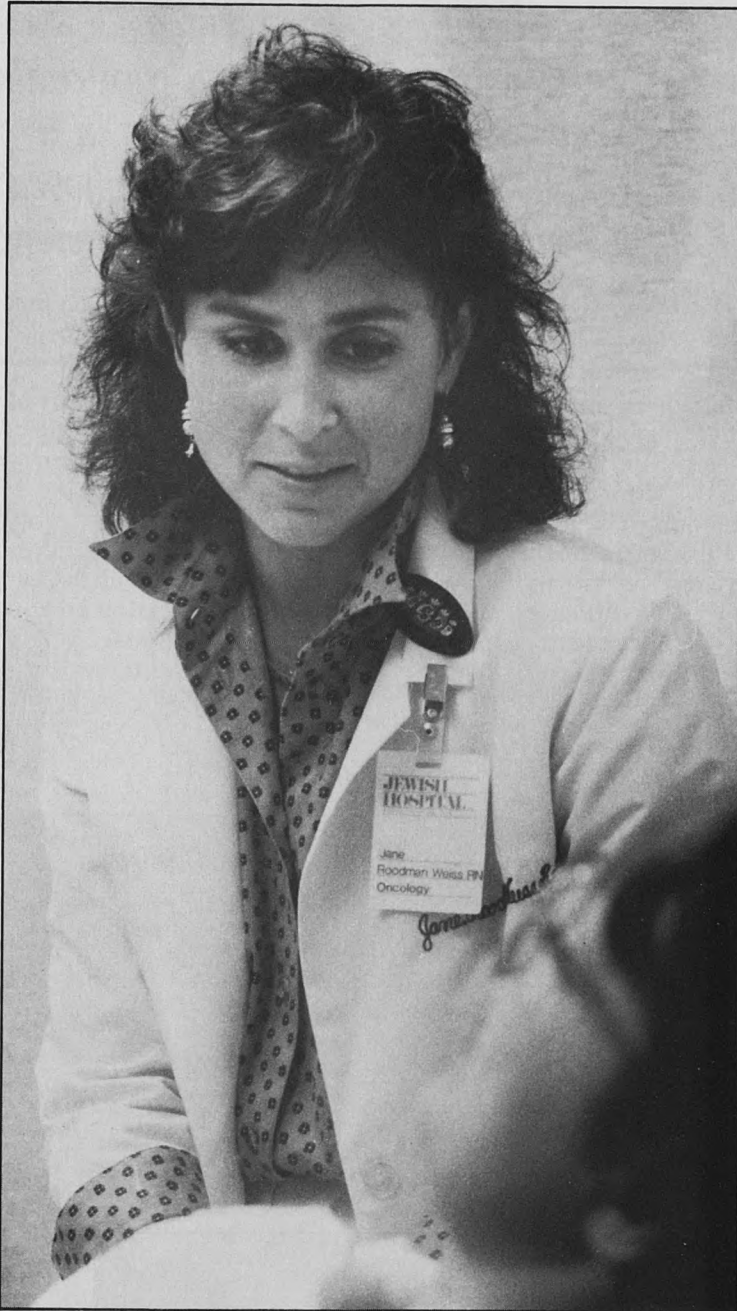

# When Seconds



*An accident or sudden illness often turns a bystander into the first link in the emergency care chain. The clock is ticking, because every second counts in a crisis. This special section, which can be easily removed from the center of the magazine, will give you a reference guide to help you save that precious time.*

Michael Lippmann, M.D., medical director of the Jewish Hospital emergency department, gave a short course in handling life-threatening emergencies September 12 at the first program of the 1985-86 Associates in Medicine lecture series. Dr. Lippmann defined first aid as "the immediate care given to a patient who has been injured or taken ill. It includes self-help and home care if medical assistance is not available. It includes well-chosen words of encouragement, willingness to help and promotion of confidence by your demonstration of competence."

Accidents are the leading cause of death in people under the age of 38. There are 51 million accidents yearly, with 21 million of the accidents occurring in the home. Knowledge of basic first aid—what Dr. Lippmann terms the "fundamental rules"—can help a person react correctly, calmly and competently when immediate action is needed.

**Jewish Hospital  
Emergency  
Department  
454-7900**

**Bleeding**—Shock and losing consciousness can occur after losing as little as a quart of blood. The sequence of techniques to stop bleeding are: **compression, elevation**, application of compression at a **pressure point**, and use of a **tourniquet**. To **compress**, take a clean cloth and apply pressure to the wound. This should help the blood to start clotting. If compression is not reducing the blood flow, **elevate** the limb to allow gravity to assist clotting. If the wound is on a limb, a **pressure point** can be used to try to control the bleeding. Compress firmly where the artery leads to the limb (just past the armpit for the arm, at the crease of the hip and leg for the leg) for several seconds and then return to elevating and compressing the wound. **Only as a last resort, apply a tourniquet**. A tourniquet cuts off all blood supply to the injured limb. **Using a tourniquet means making a decision to sacrifice a limb to save a life.**

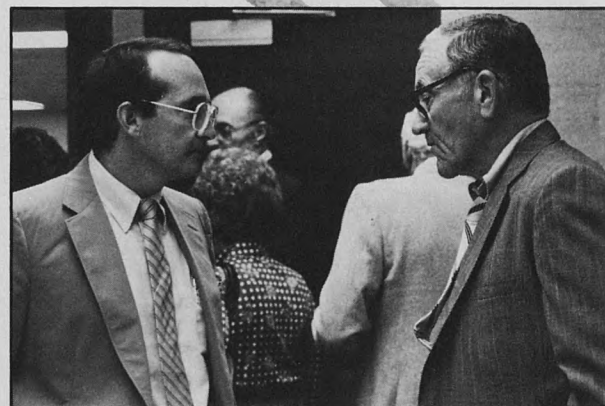

*Clockwise from above: Gene Pattiz, co-chairman of the program committee, questions Michael Lippmann, M.D., on a point of emergency care. Randy Hammer, Ph.D., co-chairman of the membership committee, greeted members and guests on their way to the after-lecture buffet. Don Levin, administrative liaison to the Associates, discusses the evening's program with Les Borowsky.*



# Count

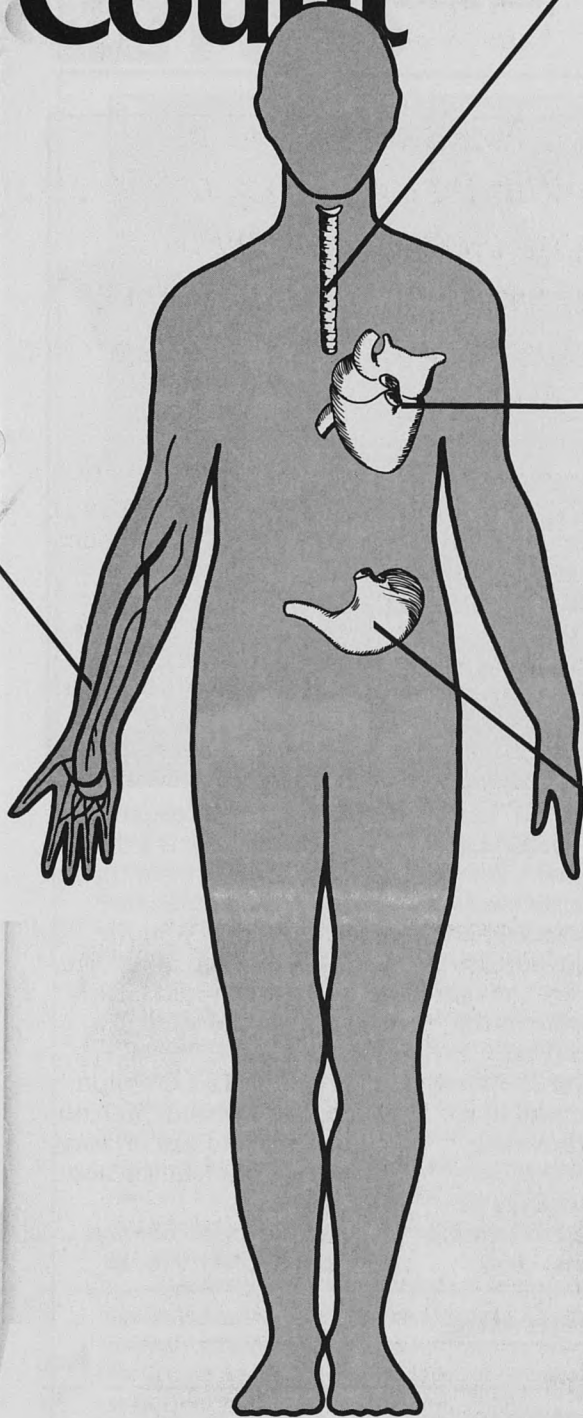

**Poison Control  
Center  
772-5200**

**Blocked Airway**—Airway obstruction is an emergency that requires immediate action, because a person will die within six minutes after cessation of breathing. If a person has **lost consciousness**, look to see if the tongue has fallen back into the throat. If it has, lift the victim's jaw up and back to remove the tongue from the airway. A **cardiac arrest** will produce respiratory failure and must be treated with cardiopulmonary resuscitation (CPR). Training is available in CPR for the non-medical person from health-care organizations and civic groups. If a person is **choking**, unable to speak and turning blue, swift action to help dislodge the obstruction, usually food, is necessary. Stand behind and to the side of the victim, supporting the victim's midsection with one hand. Firm, sharp blows, in series of four, between the shoulder blades should literally propel the obstruction back into the mouth. Repeat the process until emergency help arrives or the victim has expelled the obstruction.

**Heart Attack**—Many people make the (sometimes fatal) mistake of refusing to believe they may be having a heart attack. They contribute the pain to indigestion, heartburn or anything besides a myocardial infarction (MI or heart attack). The symptoms of a heart attack are: **chest pain** (a squeezing, crushing, or tightness), **sweating**, **shortness of breath**, **nausea or vomiting**, **weakness**, **dizziness**, **palpitations**, and a **feeling of impending death**.

The first aid procedures are: **do not minimize the symptoms**, help the victim **maintain calm**, **have the victim sit up**, **call an ambulance** and **notify the victim's physician**.

Act quickly and with assurance. Most heart attack deaths occur outside of the hospital.

**Poisoning**—If you suspect a poisoning has occurred, determine the following information.

- What was ingested? If you are not certain, gather all the "suspects." For instance, if a child was in the medicine cabinet, collect all the medicines.
- When was it taken? Some poisonings do not manifest themselves for several hours after ingestion.
- How much of the substance was taken?
- Has the victim vomited?

Then, call the **Poison Control Network's 24-hour hotline at 772-5200**. A staff member will advise you on what course of action is necessary.

## General Rules to Follow in a First Aid Emergency

- Get help as soon as possible.
- Do not move the victim unless it is necessary for safety (accident in the road, etc.).
- Protect the victim from unnecessary manipulation and disturbance (often from crowds gathered at an accident).
- Avoid or overcome chilling.
- Do not overheat.
- Gather information about the accident or illness from the victim and witnesses (Dr. Lippmann emphasized how much this helps the ER personnel).
- Do not abandon the victim. Remain in charge until more qualified help arrives. Don't underestimate the importance of your presence to the victim.
- Do no harm.



# SHOPPING LIST

In an effort to provide high-quality medical service, Jewish Hospital at Washington University Medical Center continually purchases new equipment. Because of the ever-increasing costs of medical supplies, gifts to the hospital, whether large or small, are greatly appreciated.

The Shopping List is a special feature presented to give the community an idea of the many different pieces of equipment every department requires to function efficiently. The list designates areas in which contributions are most necessary to help off-set the high costs of the items (cited with their approximate prices), and allows prospective donors to choose a specific gift if they so desire.

The need exists. Your generosity could help save a life.

For more information on the Shopping List, contact the development office, 454-7250.

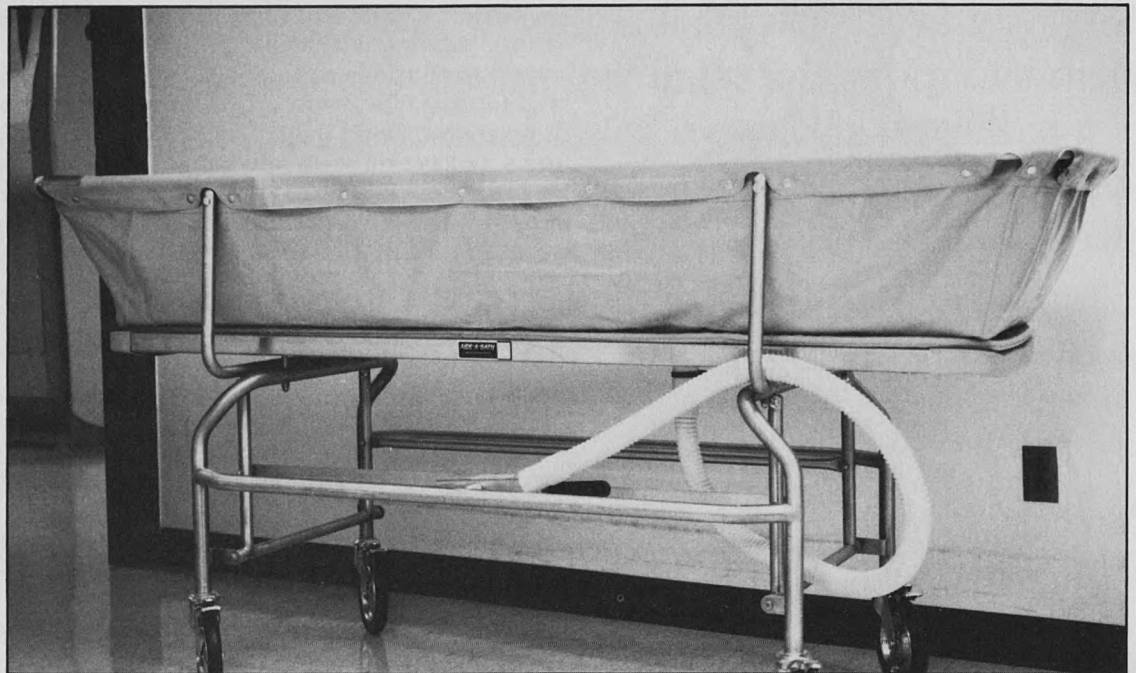

## Portable Bath

Situated off in one corner of the emergency department, the tub looks like an oversized version of a child's swimming pool. But the collapsible rubber container is actually an important tool for treating patients admitted to the E.R.

According to Barbara O'Fallon, R.N., emergency department, the Portable Bath has a variety of purposes, typically treatment of hyper- and hypothermia. When patients are admitted with hyperthermia (abnormally high body temperature), or hypothermia (abnormally low body temperature), they can be immersed in the tub, which is filled with water at temperatures designed to adjust their body temperatures slowly back to normal levels. Hyperthermia typically occurs during extended periods of hot, humid weather. Its victims are usually among

the elderly population, but people who take medications that impair the body's ability to lose heat and individuals who overextend themselves in athletic activities are also at risk. Occasionally, the condition occurs in individuals with massive infections.

According to Ms. O'Fallon, the tub can be helpful in reviving potential drowning victims, particularly those who have had accidents in freezing water, and in treating victims of St. Louis' cold

spells. "Raising a patient's body temperature is a delicate task," she says. "Even though the patient's temperature may be critically low, the warming must be done carefully and monitored closely to avoid life threatening complications."

The tub, says O'Fallon, also comes in handy in bathing patients and can be used for victims of chemical and thermal burns.

The Portable Tub was purchased for \$1,900. ■

## School of Nursing

Training Doll ..... \$900

## Otolaryngology

Oscillator for hearing tests ..... \$1,200

## Path & Lab Medicine

Microtome ..... \$4,000

## Occupational Therapy

Myotester ..... \$800

## Nursing

Stretcher Beds ..... \$5,000



# TRIBUTE FUND

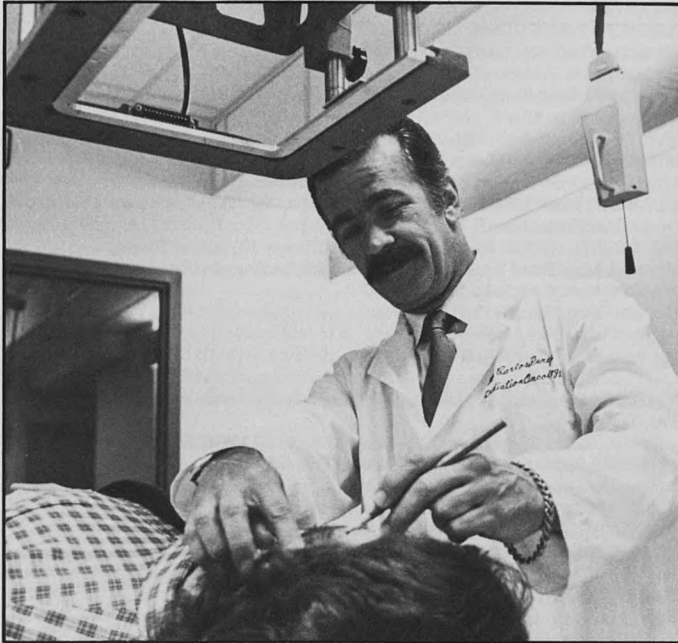

The Tribute Fund, initiated by the Jewish Hospital Auxiliary in 1952, receives approximately \$195,000 a year for research and aid to the needy. To make the donation process convenient, drawing accounts have been established. Anyone can open a drawing account by mailing a deposit of at least \$25 to the Tribute Fund, 216 South Kingshighway, P.O. Box 14109, St. Louis, MO 63178. Once the account is open, the donor can call 454-7242 anytime he or she wishes to make a tribute. Tributes can commemorate any occasion—birthday, promotion, birth, Bar Mitzvah or marriage. They can also be used to express appreciation or sympathy. The sender may specify that the money be put into a special fund. A notice is immediately sent to the recipient and the amount, a minimum of \$3, is deducted from the balance of the account. So that all the money can be used for the purpose intended, the drawing account holder will not be sent a thank you acknowledgement.

Donors who do not have drawing accounts can send checks payable to the Jewish Hospital Tribute Fund to the address given above. When a tribute is made this way, both the sender and recipient receive an acknowledgement of the donation.

The following contributions were received from August 12, 1985 to October 10, 1985. Any contributions received after October 11 will be listed in the next issue of 216.

## GIFTS IN MEMORY

### DONOR

### IN MEMORY OF

..... **ETHEL ABRAHAMS**  
 Leona Alport (Leona Fuchs (Abe & Merla Small Cancer Fund)  
 Sam and Helen Klein  
 ..... **BROTHER of DR. MORRIS ABRAMS**  
 (Rita and Gene Pearline (Heart Research Fund)  
 ..... **JAMES P. ABSHEER**  
 Jim and Cheryl Pohlmann (OB/GYN Research Fund)

### DONOR

### IN MEMORY OF

..... **SARAH ALEX**  
 (Mr. and Mrs. Bert Schweizer (Helen & Walter Wolff Cardiovascular Endowment Fund))  
 ..... **ETHEL ALEXANDER**  
 Jan Kornblet & Children (Marilyn Fixman Cancer Research Center)  
 Madlynn & Adrian Levin  
 Lynn Plotkin (Dorismae & Harvey Friedman Program on Aging)  
 Susan Rich  
 Virginia and Mickey Sharp (Dr. David Rothman Fund)  
 Rochelle and Richard Weiss  
 ..... **AL ALLEN**  
 Lorraine and Rita Allen (Jeanette Allen Physical Therapy Fund)  
 Judge and Mrs. Robert Cohen (Irving Brin Cancer Research Fund)  
 Mr. and Mrs. Herschel Eichler (Borman-Harris Parkinson Disease Fund)  
 Burton and Lynne Garland  
 Mrs. Sol Hendin (Diana Rosen Recreational Therapy Fund)  
 Barbara Katz  
 Mr. and Mrs. Sidney Langsam (Hortense Lewin Scholarship Fund)  
 Mr. and Mrs. Al Serkes (Heart Research Fund)  
 Mr. and Mrs. Mark Zorensky (Ann Morris Fund)  
 ..... **BEN ALLEN**  
 Mr. and Mrs. Arnold Gast  
 ..... **MARSHALL APPLEBAUM**  
 Babette Birenbaum (Henry Levin Fund for Cancer Research)  
 Ann Klein (Henry Levin Cancer Fund)  
 Mr. and Mrs. Don Levin  
 Dr. and Mrs. Lawrence Waldbaum (Ann Morris Fund)  
 ..... **STEPHEN ARKY**  
 Mr. and Mrs. Robert Abrams (Joseph Abrams Fund for Heart Research)  
 Dr. and Mrs. Edward Cohen  
 Mr. and Mrs. Richard Cohen (Shirley W. Cohen School of Nursing Fund)  
 Mr. and Mrs. Sanford Cohen  
 Frank and Carol Flotken (Geri Jaffe Rothman Fund)  
 Arleen Garland  
 Selma and Elmer Gidlow  
 Dr. and Mrs. E. Glenn Glassman (Nathan & Sadye Mathes Special Fund)  
 Mr. and Mrs. Mark Goldstein  
 Mr. and Mrs. Robert Goldwasser  
 Mr. and Mrs. Sam Goodman (Cancer Research Fund)  
 Dr. and Mrs. Randy Hammer (Mary Goldstein Nursing Scholarship Fund)  
 Tricia and Tom Kolbrener  
 Dr. and Mrs. Larry Kotner  
 Mr. and Mrs. M.J. Kramer  
 Dr. and Mrs. Stephen Lauter (Cancer Research Fund)  
 Mr. and Mrs. Bram Lewin (Lisa Bry-James Dreyer Memorial Fund)  
 Mr. and Mrs. Don Levin  
 Mr. and Mrs. Richard Lieberman (Heart Research Fund)  
 Mr. and Mrs. Isadore Pass (Carl Pass Diabetic Research Fund)  
 Sherri and Jim Rosen (Cancer Research Fund)  
 Mr. and Mrs. Jeffrey Rosenblum  
 Robert and Susie Schulte  
 Donna and David Segal (Cancer Research Fund)  
 Dr. and Mrs. Hal Sitrin (Robert A. Rosenbaum Fund)  
 Dr. and Mrs. Samuel Soule (Dr. Samuel Soule Research)  
 Mr. and Mrs. Kenneth Steinback  
 Dr. and Mrs. Lawrence Waldbaum  
 Dr. and Mrs. Sanford Wax (Frieda & Lester Handelman Cardiology Research Fund)  
 Mr. and Mrs. Frank Wolff  
 Mr. and Mrs. Mark Zorensky  
 ..... **FATHER OF SIDNEY ARNOLD**  
 Mr. and Mrs. Marvin Cherry (Marilyn Fixman Cancer Research Center)  
 Don, Toby, Julie and Jack Witt (Marilyn Fixman Cancer Research Center)  
 ..... **MOTHER OF MRS. STEPHEN ARNOLD**  
 Mr. and Mrs. Steven Hamburg (Cancer Research Fund)  
 ..... **ANN AUBRECHT**  
 Burton C. Bernard (Adolph Bernard Memorial Fund)  
 ..... **FATHER OF MRS. RICHARD BAILIN**  
 Mr. and Mrs. Robert Summers

**TRIBUTE FUND**

**DONOR**

**IN MEMORY OF**

..... **DANIEL BECKER**  
 Mr. and Mrs. Alfred Friedman (Shirley W. Cohen School of Nursing Fund)  
 Mr. and Mrs. Melvin Friedman (Edna Malen Scholarship Fund)  
 Mr. and Mrs. Jack Goldstein (Sanford Gad Hospice Fund)  
 Min and Nate Grosser (Rose & Sam Feldman Memorial Fund)  
 Renee Kligman (Nathan & Sadye Mathes Special Fund)  
 Terri Leamy & Family  
 Mr. and Mrs. Alvin Nissenbaum  
 Betty and Harvey Oberman (Arnold Goodman Fund for Radiation Oncology)  
 Mr. and Mrs. Charles Schwartzman (Carl Pass Diabetic Research Fund)  
 Mr. and Mrs. Dan Siegel  
 Mr. and Mrs. Harvey Wallace (Marilyn Fixman Cancer Research Center)  
 ..... **GRANDFATHER OF LESLIE BECKER**  
 Dr. and Mrs. Steven Lauter (Jack Aaron Lyss Cancer Research Fund)  
 ..... **LEONARD BELOVE**  
 Rose Levinson Hughes (Heart Research Fund)  
 ..... **DEVERA BENEDICK**  
 Mr. and Mrs. Arnold Gast  
 Mr. and Mrs. Howard Hurwitz (Ralph Hirsch Cancer Fund)  
 Mr. and Mrs. Earl Kessler  
 Mr. and Mrs. Fred Krachmalnick (Jacqueline Hirsch Brown Memorial Fund)  
 Mr. and Mrs. Morton Mitchell (Mayer Mitchell Heart Fund)  
 Mr. and Mrs. Gerald Sokolik  
 ..... **ELLEN BENNET**  
 Mel and Gerri Rich  
 Mr. and Mrs. George Rosenschein (Jane & George Rosenschein Fund)  
 ..... **MR. BERGER**  
 Mr. and Mrs. Hal Tzinberg  
 ..... **WILLIAM BERRA**  
 Dr. and Mrs. Larry Kotner  
 ..... **GRANDMOTHER OF JOHN BETHEA**  
 Mr. and Mrs. Burton Granat  
 ..... **ANNE BIRNBAUM**  
 Michael and Carol Strelic (Jeanette Spector Nursing Fund)  
 ..... **DOROTHY BOGARD**  
 Mrs. S.S. Crasilneck (Dorothy Bogard Research Fund)  
 ..... **BERTHA BOGUSLAW**  
 Mr. and Mrs. Jack Goldstein (Sanford Gad Hospice Fund)  
 Dr. and Mrs. Bernard Ross (Arnold Goodman Fund for Radiation Oncology)  
 ..... **HOWARD BOMAN**  
 Burton C. Bernard (Adolph Bernard Memorial Fund)  
 ..... **STEVE BOXER**  
 Mr. and Mrs. A. Weinman (Marilyn Fixman Cancer Research Center)  
 ..... **WILLIAM BRAFMAN**  
 Bernice and Dennis Berzon  
 Dr. and Mrs. Barry Samson (Ann Morris Fund for Oncology Nursing)  
 ..... **LISA BRY**  
 Mr. and Mrs. S. Charles Baer (Lisa Bry-James Dreyer Memorial Fund)  
 ..... **HENRY BUB**  
 Mr. and Mrs. Jerry Hirsch (Jacqueline Hirsch Brown Memorial Fund)  
 ..... **DR. BERNARD CAPES**  
 Mr. and Mrs. Robert Abrams (Joseph Abrams Fund for Heart Research)  
 Mr. and Mrs. Nathan H. Burgheim  
 Dr. and Mrs. Ed Cohen (Ann Morris Fund for Oncology Nursing)  
 Mr. and Mrs. Abe Garland  
 Arleen Garland  
 Mr. and Mrs. Jack Goldstein (Sanford Gad Hospice Fund)  
 Mr. and Mrs. Mark Goldstein (Heart Research Fund)  
 Hortense Goodman (Arnold Goodman Fund for Radiation Oncology)  
 Judy and Mark Goodman (Arnold Goodman Fund for Radiation Oncology)  
 Dr. and Mrs. Randy Hammer (Mary Goldstein Nursing Scholarship Fund)  
 Dr. and Mrs. Justin Kraner  
 Dr. and Mrs. Steven Lauter (Jack Aaron Lyss Cancer Research Fund)  
 Mr. and Mrs. Edgar Levin (Cancer Research Fund)  
 Mr. and Mrs. Richard Lieberman (Heart Research Fund)  
 Dr. and Mrs. Lewis Littmann (Ann Morris Fund for Oncology Nursing)

**DONOR**

**IN MEMORY OF**

Sherri and Jim Rosen (Cancer Research Fund)  
 Mr. and Mrs. Alexander Schonwald  
 Sheri and Tom Schweizer (Helen & Walter Wolff Cardiovascular Endowment Fund)  
 Mrs. Herman Seldin (Elaine Kornblum Home Care Endowment Fund)  
 Mrs. Ethel Selzer (Heart Research Fund)  
 Mrs. Robert Sherman (Mary McKeever Memorial Fund)  
 Dr. and Mrs. Harold Sitrin (Robert A. Rosenbaum Fund for Ophthalmology)  
 Mr. and Mrs. Brent Stansen (Alene & Meyer Kopolow Fund)  
 Mr. and Mrs. Fred Steinbach (Nathan & Sadye Mathes Special Fund)  
 Mr. and Mrs. Kenneth Steinback  
 Mr. and Mrs. Kenneth Steinback  
 Dr. and Mrs. Frank Wasserman  
 Mr. and Mrs. Mark Zorensky  
 ..... **ROBERT CHALMAGE**  
 Mr. and Mrs. John A. Isaacs III (Eleanor & John Isaacs Jr. Research Fund)  
 ..... **MR. AND MRS. HARRY CHANNON**  
 Eloise DeLap (LaVera Ryder Nurses Loan Fund)  
 ..... **GEORGE COHEN**  
 Mr. and Mrs. Hy Bernstein (Heart Research Fund)  
 Esther Blumoff  
 Dr. and Mrs. Arthur R. Bortnick (Dr. Sam Schneider Enterostomy Fund)  
 Dorothy Fishel (Heart Research Fund)  
 Goldie R. Lippe (Harold M. Zager Blood Research Fund)  
 Leo Rosen (Diana Rosen Recreational Therapy Fund)  
 Marcia Shapiro (Harry & Nancy Shapiro Scholarship Fund)  
 Peggy Weiss and Elaine Levinsohn  
 Mr. and Mrs. Mark Zorensky (Ann Morris Fund)  
 ..... **KENNETH COHEN**  
 Phyllis Leipziger (Ralph Hirsch Cancer Fund)  
 ..... **MAX COHN**  
 Ashley and Beverlee Boguslaw (Arnold Goodman Fund for Radiation Oncology)  
 Mr. and Mrs. Ely Bornstein  
 Eleanor Brin (Irving Brin Cancer Research Fund)  
 Eli and Florence Cohen (Sanford Gad Hospice Fund)  
 Jim and Wendy Gad (Sanford Gad Hospice Fund)  
 Mark and Jane Ginsberg (Sanford Gad Hospice Fund)  
 Mr. and Mrs. Jack Goldstein (Sanford Gad Hospice Fund)  
 Mr. and Mrs. Mike Goodman (Cancer Research Fund)  
 Lefty Hoffman (Sanford Gad Hospice Fund)  
 Col. and Mrs. Murray Kleinfeld (Jerry Kaiser-Irma Blank Cancer Fund)  
 Mr. and Mrs. M.D. Manesberg (Rubin & Mary Cohen Endowment Fund)  
 Marvin and Evelyn Reiss  
 Mr. and Mrs. Henry D. Ross  
 Jerry and Laura Scissors (Irving Brin Cancer Research Fund)  
 Sis and Nate Shapiro (Carl & Esther Heifetz Library Fund)  
 ..... **SHIRLEY COLTMAN**  
 Lynn Plotkin (Dorismae & Harvey Friedman Program on Aging)  
 ..... **FATHER OF JERRY CONCORS**  
 Betty and Joe Shaikewitz (Goodman Cancer Research Fund)  
 ..... **FATHER OF DIANNE CONGDON**  
 Peter and Gisela Cohen  
 ..... **IRWIN COOPER**  
 Lorraine and Rita Allen (Jeanette Allen Physical Therapy Fund)  
 Mr. and Mrs. Sidney Goldberg  
 Mr. and Mrs. Charles Hughes (Heart Research Fund)  
 Mr. and Mrs. Seymour Krout (Frieda & Lester Handelman Cardiology Fund)  
 ..... **SAMUEL CRASILNECK**  
 Mrs. S.S. Crasilneck (Dorothy Bogard Research Fund)  
 ..... **BERNICE CUMMINS**  
 Mr. and Mrs. Dan Bogard (Mayer-Mitchell Heart Fund)  
 Mr. and Mrs. Abe Farber (Cancer Research Fund)  
 Mrs. David Grosberg (Edna Malen Scholarship Fund)  
 Renee Kligman (Nathan & Sadye Mathes Special Fund)  
 Blanche Linder (Mayer Mitchell Heart Fund)  
 Sara Schiffman (St. Louis Society for Crippled Children Fund)  
 ..... **DORA CUTLER**  
 Mrs. Harry Cutler (Harry & Frances Cutler Fund for Medical Education)



**DONOR**

**IN MEMORY OF**

..... **DR. HARRY CUTLER**  
Mrs. Harry Cutler & Children (Harry & Frances Cutler Fund for Medical Education)

..... **NIEL MOSES CUTLER**  
Mrs. Harry Cutler (Harry & Frances Cutler Fund for Medical Education)

..... **JACK DAVIDSON**  
Burton C. Bernard (Adolph Bernard Memorial Fund)

..... **FATHER OF NANCY DAVIS**  
Mr. and Mrs. Allen Geller (Adolph Safron Cancer Research Fund)

..... **AUNT OF MR. AND MRS. NEIL DAVIS**  
Jane and Mark Ginsberg (Sanford Gad Hospice Fund)

..... **SARAH DeWOSKIN**  
Gladys Cohen (Jackie Sue Margulis Liver Research Fund)  
Mr. and Mrs. William B. Eiseman, Jr.  
Minnie Gelber (Nathan & Sadye Mathes Special Fund)  
Shirley and Ralph Grosberg (Edna Malen Scholarship Fund)  
Martin and Penny Kodner (Martin & Penny Kodner Research Fund)  
Stan and Ann Levy  
Mr. and Mrs. Ronald Ross (Mary McKeever Memorial Fund)

..... **MOTHER OF MR. & MRS. TOM DEUSCHLE**  
Mr. and Mrs. Fred Steinbach (Nathan & Sadye Mathes Special Fund)

..... **EVELYN DIAMOND**  
Mr. and Mrs. Harold Yalem (Jerry Kaiser-Irma Blank Cancer Fund)

..... **MOTHER OF DR. AND MRS. WILLIAM DIEDRICH**  
Jane and Mark Ginsberg (Sanford Gad Hospice Fund)

..... **GRANDFATHER OF MARGALYN DOUGLAS**  
Mr. and Mrs. Marc Tenzer (Max Tenzer Cancer Fund)

..... **RICHARD DUNLAP**  
Mr. and Mrs. Abe Daniel

..... **BERNICE DURHAM**  
Eloise DeLap (LaVera Ryder Nurses Loan Fund)

..... **MOTHER OF MRS. D. DWOSKIN**  
Mr. and Mrs. Bram J. Lewin (Lisa Bry-James Dreyer Memorial Fund)

..... **FATHER OF LINDA EATON**  
Jan Kornblet & Children (Marilyn Fixman Cancer Research Center)

..... **MARJORIE EDELMAN**  
Stanley and Barbara Feldman (Marcus Feldman Cancer Research Fund)

..... **CORINNE EDELSTEIN**  
Dr. and Mrs. Donald Bassman (Cancer Research Fund)  
Eleanor Brin (Irving Brin Cancer Research Fund)  
Mr. and Mrs. M. Erwin Bry (Lisa Bry-James Dreyer Memorial Fund)  
Dr. and Mrs. Norman Drey (Cancer Research Fund)  
Mr. and Mrs. Herschel Eichler (Borman-Harris Parkinson Fund)  
Mr. and Mrs. Harvey Gillerman (Cancer Research Fund)  
Hortense and Dan Morgan (William, Dorothy & Jerome Molasky Fund)  
Mrs. Pat Roth (Lisa Bry-James Dreyer Memorial Fund)  
Mr. and Mrs. Jerome Sandweiss  
Mr. and Mrs. Nat Tucker (Cancer Research Fund)

..... **DR. JOSEPH FIELDS**  
Mr. and Mrs. Robert Abrams (Joseph Abrams Memorial Fund)  
Mr. and Mrs. Jacob Altman (Milton E. Kravitz Memorial Heart Research Fund)  
Sylvia and Manny Averbuch (Milton E. Kravitz Heart Research Fund)  
Mrs. Adolph Gallant (Heart Research Fund)  
Mrs. Jerome Grosby (Alma Levinson Nursing Scholarship Fund)  
Dr. and Mrs. Harvey Lehrer (Milton E. Kravitz Heart Research Fund)

..... **FATHER OF MR. AND MRS. JOE FOLENDER**  
Jan Present (Marilyn Fixman Cancer Research Center)

..... **ROBERT FRANZEL**  
Rube & Letty Goodman (Irven Dubinsky Memorial Fund)  
Mr. and Mrs. Rick Gordon (Max Tenzer Cancer Fund)  
Mr. and Mrs. Bruce Horwitz

..... **BERTHA FREDKIN**  
Dr. and Mrs. Sherman LeMaster (Cancer Research Fund)  
Mrs. Everett Schneider

..... **ROSE FRIDKIN**  
Dr. and Mrs. Benjamin Borowsky (Ann Morris Fund for Oncology Nursing)  
Mr. and Mrs. Kenneth Rothman (Geri Jaffe Rothman Fund)

..... **BEA FRIEDMAN**  
Mr. and Mrs. Bram J. Lewin

..... **MAURICE FRIEDMAN**  
Dr. and Mrs. Simon Baumgarten (Heart Research Fund)

**DONOR**

**IN MEMORY OF**

Mrs. Matilda Canis  
Mrs. Paul Goldblum (Joseph Abrams Memorial Heart Fund)  
Mr. and Mrs. Jack Goldstein (Sanford Gad Hospice Fund)  
Mr. and Mrs. Isadore Harwood  
Mrs. Edna Mathes (Robert & Edna Mathes Nursing Scholarship Fund)  
Mr. and Mrs. Robert H. Slosberg

..... **DEAR ONES of Cynthia Frohlichstein**  
(Ruth W. Portnoy Cancer Research Fund)

..... **ABE and LULU FURFINE**  
Mr. and Mrs. Merlin Lickhalter

..... **EMMA GARFINKEL**  
Mr. and Mrs. Melvin Friedman (Edna Malen Scholarship Fund)  
Mr. and Mrs. Jack Goldstein (Sanford Gad Hospice Fund)  
Mrs. I.M. Kay (Mr. & Mrs. I.M. Kay Endowment Fund)  
Mr. and Mrs. Joseph Kutten  
Mr. and Mrs. Bram Lewin (Lisa Bry-James Dreyer Memorial Fund)  
Mr. and Mrs. Julian Mathes (Nathan & Sadye Mathes Special Fund)  
Mr. and Mrs. Melvin Mednikow (Heart Research Fund)  
Mr. and Mrs. Louis Rothschild (Dorothea & Louis Rothschild Fund)  
Burdie Schermer (Robert & Edna Mathes Nursing Scholarship Fund)

..... **OTIS GARLAND**  
Mr. and Mrs. Bud Abrams (Joseph Abrams Memorial Fund)  
Lynn Plotkin (Dorismae & Harvey Friedman Program on Aging)

..... **RUTH GARTENBERG**  
Gussie Reynolds

..... **LESTER GAST**  
Dr. and Mrs. David Caplin  
Bonnie and Howard Hurwitz (Ralph Hirsch Cancer Fund)  
Sara Kaiser (Edna Malen Scholarship Fund)  
Barbara Katz  
Mr. and Mrs. Jeffrey Korn (Breast Cancer Research Fund)  
Dr. and Mrs. Michael Rumelt (Cancer Research Fund)  
Mr. and Mrs. Alan Turken (Ruth W. Portnoy Cancer Research Fund)  
Mr. and Mrs. Harvey Wallace (Marilyn Fixman Cancer Research Center)  
Mrs. Sol Wolff

..... **SIDNEY GERSHON**  
Sally T. Birk (Beany & Harry Tenenbaum Research Fund)  
Ellen B. Phillips (Harry & Beany Tenenbaum Research Fund)

..... **JOSEPH GOLDBERG**  
Mr. and Mrs. Edward Greensfelder (Martha K. Greensfelder Research Fund)

..... **FANNIE GOLDEN**  
Mr. and Mrs. Bernard P. Levin

..... **KATE LEE GOLDMAN**  
Dorothy Smith (Cancer Research Fund)

..... **DIANE GOLDSMITH**  
Mr. and Mrs. Leslie Grodsky (Edna Malen Scholarship Fund)  
Mrs. David Grosberg (Edna Malen Scholarship Fund)  
Mr. and Mrs. Herman Israel (Heart Research Fund)

Dr. and Mrs. Harold Joseph  
Gene and Evelyn Koshner  
Mr. and Mrs. Fischel Rosenthal (Jack Aaron Lyss Cancer Fund)

..... **JOSEPH GOLDSTEIN**  
Mr. and Mrs. Edwin Abrams (Joseph Abrams Memorial Fund)  
Mr. & Mrs. Robert Abrams (Joseph Abrams Memorial Fund)  
Leonard and Bernice Bukstein (Heart Research Fund)  
Mr. and Mrs. Jerry Chod (Heart Research Fund)  
Dr. and Mrs. Ed Cohen (Ann Morris Fund for Oncology Nursing)  
Mr. and Mrs. Richard Cronheim (Lewis Bettman Memorial Fund)  
Erna & Hermann Deutsch (Hermann & Erna Deutsch Cardiovascular Research Fund)  
Mr. and Mrs. Ben Ellis (Cancer Research Fund)  
Vivian Eveloff (Ann Morris Fund for Oncology Nursing)  
Mr. and Mrs. Harvey Frohlichstein (Ruth W. Portnoy Cancer Research Fund)  
Mr. and Mrs. Solon Gershman (Cancer Research Fund)  
Mr. and Mrs. Elmer Ghertner (Cancer Research Fund)  
Dorette and Ed Goldberg (Hermann & Erna Deutsch Cardiovascular Research Fund)  
Mr. and Mrs. Sidney Goldberg  
Sam and Gloria Goldblatt (Dorothy Jasper-Rita Polinsky Memorial Fund)  
Hortense Goodman (Arnold Goodman Fund for Radiation Oncology)  
Dr. and Mrs. David Goran (Education & Research Programs)

**TRIBUTE FUND**

**DONOR**

**IN MEMORY OF**

Mr. and Mrs. Philip Hirsch (Ralph Hirsch Cancer Fund)  
 Dr. and Mrs. Harold Joseph  
 Mathew and Phyllis Librach (Invitro Fertilization Program)  
 Mr. and Mrs. Sidney Librach (Arnold Goodman Fund)  
 Ann Loomstein (Edna Malen Scholarship Fund)  
 Pat and Vern Mendel  
 Robyn Mintz (Edna Malen Scholarship Fund)  
 Mr. and Mrs. John S. Morrison (Milton Frank Vascular Research Fund)  
 Annalee and David Nissenholtz  
 Tanya and Stan Palmer (Ann Morris Fund for Oncology Nursing)  
 Mr. and Mrs. Isadore Pass (Carl Pass Diabetic Research Fund)  
 Rita and Gene Pearline (Cancer Research Fund)  
 Lynn Plotkin (Dorismae & Harvey Friedman Program on Aging)  
 Mr. and Mrs. Jake Reby  
 Frank and Debbie Reedy  
 Mr. and Mrs. Joseph F. Ruwitch (Joseph & Elizabeth Ruwitch Endowment Fund)  
 Roddy and Don Samuels (Arnold Goodman Fund for Radiation Oncology)  
 Barbara and Harry Schukar  
 Mr. and Mrs. Al Serkes (Cancer Research Fund)  
 Sylvia I. Shapiro  
 Dr. and Mrs. Richard Sisson  
 Mr. and Mrs. Kenneth Steinback  
 Dr. and Mrs. Herman Turner (Arnold Goodman Fund for Radiation Oncology)  
 Lee and Barbara Wagman (Irving Brin Cancer Research Fund)  
 Dr. and Mrs. Bruce White (Dr. Sam Schneider Enterostomy Fund)  
 ..... **MOTHER of MR. & MRS. MARTIN GOLDSTEIN**  
 Mr. and Mrs. Jeffrey Korn (Breast Cancer Research Fund)  
 ..... **ROSE GOLENZER**  
 Mr. and Mrs. Earl Kessler  
 ..... **JOSEPHINE GOLLUB**  
 Therese Lentin  
 Mr. and Mrs. Bernard Levin  
 Mr. and Mrs. Bernard Susman (Cancer Research Fund)  
 ..... **SAMUEL GORDON**  
 Adolph Siskin (Goodman Cancer Research Fund)  
 ..... **GRANDMOTHER OF MR. AND MRS. KEVIN GORMAN**  
 Mark Mehlman (Sam & Rose Feldman Memorial Fund)  
 ..... **EDWARD GRALNICK**  
 Frank and Carol Flotken (Geri Jaffe Rothman Fund)  
 ..... **FLOYD GRAUMENZ**  
 Norma Bauer  
 ..... **MAURICE GRAVES**  
 Eloise DeLap and Nancy Kuhrik (LaVera Ryder Nurses Loan Fund)  
 Emily Huber (LaVera Ryder Nurses Loan Fund)  
 ..... **BEA GREENBAUM**  
 Louis and Edith Rothschild (Dorothea & Louis Rothschild Fund)  
 Mr. and Mrs. Fred Sale (Dorothea & Louis Rothschild Fund)  
 ..... **FATHER of GREENBERG FAMILY**  
 Mr. and Mrs. Jacob Altman (Milton E. Kravitz Heart Research Fund)  
 Mr. and Mrs. Barry Sharon (Milton E. Kravitz Heart Research Fund)  
 ..... **TED GREENBERG**  
 Dena Cohen (Julius & Dena Cohen Endowment Fund)  
 Mrs. Mary Cohen (Rubin & Mary Cohen Endowment Fund)  
 Roselin Grosberg (Edna Malen Scholarship Fund)  
 ..... **ESTELLE GREENSPON**  
 Simon and Ethel Covinsky (Bernard & Anne Meyer Nursing Care Fund)  
 Mrs. Otis Garland (Heart Research Fund)  
 Mrs. Bess Kronick (Mary Goldstein Nursing Scholarship Fund)  
 ..... **RUTH GROSS**  
 (All contributions are for the Irving Brin Cancer Research Fund unless otherwise noted)  
 Mr. and Mrs. Edwin Abrams  
 Mr. and Mrs. Wilbur Bender  
 June and Arthur Bierman  
 Esther Blumoff  
 Nancy Bry (Lisa Bry-James Dreyer Memorial Fund)  
 Mr. and Mrs. Eli Cohen (Sanford Gad Hospice Fund)  
 Mr. and Mrs. Louis D. Cohen  
 Mr. and Mrs. Peter Cohen  
 Sam Cohen  
 Mr. and Mrs. Edward Deutch

**DONOR**

**IN MEMORY OF**

The Michael Dorman Family  
 Nathan and Edythe Ferman  
 Mrs. Lila Foster  
 Mr. and Mrs. Melvin Friedman (Edna Malen Scholarship Fund)  
 Selma and Elmer Gidlow  
 Mr. and Mrs. Jack Goldstein (Sanford Gad Hospice Fund)  
 Mr. and Mrs. Rand Goldstein  
 Judy Growe  
 Mrs. Thelma Hanen  
 Mr. and Mrs. Louis Heyman  
 Mr. and Mrs. William Kaplan  
 Mr. and Mrs. Mel Kepes  
 Norman and Tootie Kessler  
 Juanita Kickham & Family  
 Margaret Kohn  
 Letty Korn (Breast Cancer Research Fund)  
 Dolly and Saul Krawll  
 Natalie and Marv Leibovitz  
 Mr. and Mrs. Steve Leibovitz  
 Mr. and Mrs. Edgar Levin  
 Lois Levin (Tribute Fund)  
 Elaine Levinsohn  
 Mrs. Abbie Looper  
 Rose and Robert Mass  
 Mr. and Mrs. Drew Massa  
 Mr. and Mrs. Steve Mathes (Nathan & Sadye Mathes Special Fund)  
 Mr. and Mrs. John A. McCurdy  
 Ben Meisenberg  
 Robyn Mintz  
 Muriel and Bob Nagel  
 Mr. and Mrs. Eugene Okamura  
 Barbara and Richard Peniston  
 Allen and Saretta Portnoy  
 Mr. and Mrs. Robert Quicksilver  
 Leslie and Jake Reby  
 Milly and Irv Robinson  
 Mr. and Mrs. Henry Ross  
 Helen Schwartz  
 Mr. and Mrs. Bert Schweizer III (Helen & Walter Wolf Cardiovascular Endowment Fund)  
 Sheri and Tom Schweizer  
 Herbert Senturia  
 Adolph and Irene Sherman  
 Mr. and Mrs. Brent F. Stansen (Meyer & Alene Kopolow Fund)  
 Mr. and Mrs. Joe Tharpe, Jr.  
 Mr. and Mrs. Craig Toder  
 Mr. and Mrs. Morton Tucker  
 Gerry Turner  
 Lee and Barbara Wagman  
 Mr. and Mrs. Bert Wiseman  
 Mr. and Mrs. William Wolff  
 ..... **LENA GROSSMAN**  
 Macy and Betty Abrams  
 Dorothy and Charles Binowitz (Cancer Research Fund)  
 Dr. and Mrs. Aaron Birenbaum  
 Mr. and Mrs. Ely Bornstein  
 Mr. and Mrs. Arnold Gast (Ralph Hirsch Cancer Fund)  
 Harry Kleyman  
 Mr. and Mrs. Sidney Langsam (Hortense Lewin Scholarship Fund)  
 Mr. and Mrs. Alvin Margulis (Jackie Sue Margulis Liver Research Fund)  
 Mr. and Mrs. Perry Mehlman (Rose & Sam Feldman Memorial Fund)  
 Mr. and Mrs. Steven Nissenbaum  
 Mr. and Mrs. Dan Siegel  
 Mr. and Mrs. Les Weil (Carl Pass Diabetic Research Fund)  
 ..... **MICHAEL GROSSMAN**  
 Eleanor Brin (Irving Brin Cancer Research Fund)  
 Mr. and Mrs. Marvin Cherry (Marilyn Fixman Cancer Research Center)  
 Dr. and Mrs. Theo Haimann  
 Mr. and Mrs. Israel Heifetz (Carl & Esther Heifetz Library Fund)  
 Ellie and Marty Hendin (Diana Rosen Recreational Therapy Fund)  
 Fran and Erwin Lerner (Dr. Llewellyn Sale, Sr. Memorial Fund)  
 Mr. and Mrs. Robert Levinsohn (Shirley W. Cohen School of Nursing Fund)

**DONOR**

**IN MEMORY OF**

Mr. and Mrs. Henry D. Ross  
 Ken and Geri Rothman (Geri J. Rothman Fund)  
 Mrs. Saul Rubin (Saul & Rebecca Rubin Cancer Research Fund)  
 Sis and Nate Shapiro (Carl & Esther Heifetz Library Fund)

Mr. and Mrs. Charles J. Steiner (Evelyn B. Stern Nursing Scholarship Fund)  
 ..... **NETTIE GROSSMAN**  
 Mr. and Mrs. Samuel Cohen (Jackie Sue Margulis Liver Research Fund)  
 ..... **MORRIS GUTTERMAN**  
 Mr. and Mrs. Marc Corson  
 Sid and Regina Rosch  
 ..... **LEONARD HAERTTER**  
 Dr. and Mrs. Norman Drey (Mary & Norman Drey Fund)  
 Tobias Lewin (Hortense Lewin Scholarship Fund)  
 Mrs. Herman Seldin (Elaine Kornblum Home Care Endowment Fund)  
 ..... **ALAN HAFFNER**  
 Mr. and Mrs. Harry Shapiro (Harry & Nancy Shapiro Scholarship Fund)  
 ..... **PETER HALSBAND**  
 (Peter A. Halsband Fund for Cancer Research)  
 Alvin M. Best III  
 Marvin E. Boisseau  
 Sarah L. Brown  
 Mr. and Mrs. Edward P. Caffarella, Jr.  
 Cindy Clark  
 Mr. Richard J. Falk  
 Dr. and Mrs. Willard Fitch  
 Dr. William Fogarty  
 Alberto Thornhill-Fogarty  
 Mr. and Mrs. Albert Grabel  
 Susan Meryl Greenberg  
 Mr. and Mrs. H. Hadley Grimm  
 Mr. and Mrs. Sumner Halsband  
 Dennis L. Horn  
 Jewish Hospital Division 4800  
 Jewish Hospital Physical Therapy Department  
 Anne Leserman  
 Dr. and Mrs. Jonathan Levine  
 Pamela A. Mauch, Ph.D  
 Barbara J. Myers  
 Iris Parham  
 Mr. and Mrs. Michael Reese  
 Steven Robbins  
 Mr. and Mrs. Christopher Scarfe  
 Mr. and Mrs. Leslie Schmeding  
 Mr. and Mrs. Howard D. Silverman  
 Mary Kay Stearns  
 Dr. Edward Swarbrick  
 Darlene Thornhill, R.N.  
 ..... **H. DAVID HARTSTEIN**  
 Mr. and Mrs. Phillip Mart (Sanford Gad Hospice Fund)  
 ..... **JUDY HOFFMAN HAUSFATER**  
 Lillian Hoffman and Harlan Hoffman Busch (Surgical Intensive Care Unit Fund)  
 ..... **HUSBAND of MRS. EVELYN HEILBRUN**  
 Mr. and Mrs. Mike Goodman (Heart Research Fund)  
 ..... **MARGARET HENDERSHOT**  
 Dale Crawford Family (Dr. Milton Meyerhardt Scholarship Fund)  
 Ronald Crawford, Jr. Family (Dr. Milton Meyerhardt Scholarship Fund)  
 Judie Grosch Family (Dr. Milton Meyerhardt Scholarship Fund)  
 Richard Meyerhardt Family (Dr. Milton Meyerhardt Scholarship Fund)  
 ..... **LOUIS HERMAN**  
 Mr. and Mrs. Julian Mathes (Nathan & Sadye Mathes Special Fund)  
 ..... **FATHER OF EDIE AND ARTHUR HESSEL**  
 Maurice Routman  
 ..... **BLANCH HILTON**  
 Lynn Plotkin (Dorismae & Harvey Friedman Program on Aging)  
 ..... **UNCLE of MR. and MRS. STANLEY HOLLANDER**  
 Mr. and Mrs. Melvin Friedman (Edna Malen Scholarship Fund)  
 ..... **BEN HOLTZMAN**  
 Dr. and Mrs. Donald Bassman (Cancer Research Fund)

**DONOR**

**IN MEMORY OF**

Mr. and Mrs. Mack Berger  
 Mr. and Mrs. Mark Goodman (Sanford Gad Hospice Fund)  
 Frances and Maurice Seidel  
 ..... **SISTER OF ELSIE and JULIUS HOMES**  
 Ellen and David Ross  
 ..... **EDWARD HOPPER**  
 Lynn Plotkin (Dorismae & Harvey Friedman Program on Aging)  
 ..... **ANITA HULBERT**  
 Mr. and Mrs. Sylvan Sandler (Anita Ellyn Hulbert Memorial Fund)  
 ..... **LEON HURWITZ**  
 Gertrude Baker (Heart Research Fund)  
 Mr. and Mrs. J. Blath  
 Mrs. Roselin Grosberg (Edna Malen Scholarship Fund)  
 Mr. and Mrs. Irwin R. Harris (Meyer & Ethel Weil Otolaryngology Equipment Fund)  
 Mr. and Mrs. Irwin R. Harris (Edna Malen Scholarship Fund)  
 Zelda & Sonny Harris  
 Mr. and Mrs. Israel Heifetz (Carl & Esther Heifetz Library Fund)  
 Alma Karpf (Louis & Alma Karpf Emphysema Research Fund)  
 Mr. and Mrs. Samuel Klein  
 Mrs. A.M. Manlin  
 Mrs. Samuel Sachs (Louis & Sarah Sachs Memorial Fund)  
 Jean and Bert Schnurmacher (Dr. Sam Schneider Enterostomy Fund)  
 Maurice and Frances Seidel  
 Mr. and Mrs. Charles Sigolofí  
 Mr. and Mrs. Paul Wolf  
 Mildred and Sidney Wolf (Edna Malen Scholarship Fund)  
 Mr. and Mrs. Saul Wolff  
 ..... **JIM HUTTON**  
 Mr. and Mrs. Alan Kaufman & Family (Carol Kaufman Cancer Research Fund)  
 ..... **FRANCES JACKMAN**  
 Don and Beverly Abrams (Joseph Abrams Memorial Fund)  
 Mr. and Mrs. Harold Brod (Eleanor & John Isaacs, Jr. Research Fund)  
 Mr. and Mrs. Sidney Cohen  
 Mr. and Mrs. Meyer Frank  
 Mr. and Mrs. Solon Gershman  
 Mr. and Mrs. Herman Gittelman  
 Mrs. Paul Goldblum (Joseph Abrams Memorial Fund)  
 Mr. and Mrs. Jack Goldstein (Sanford Gad Hospice Fund)  
 Pearl Goldstein (Mary Goldstein Nursing Scholarship Fund)  
 Mr. and Mrs. Courtney Gould (Dorothy & Courtney Gould Endowment Fund)  
 Mr. and Mrs. Julius Greenblatt  
 Mr. and Mrs. Burt Karney (Joseph Abrams Memorial Fund)  
 Mr. and Mrs. Earl Kessler  
 Mrs. Bess Kronick (Mary Goldstein Nursing Scholarship Fund)  
 Mr. and Mrs. Bram Lewin (Lisa Bry-James Dreyer Memorial Fund)  
 Mrs. Edna Mathes (Robert & Edna Mathes Nursing Scholarship Fund)  
 Mr. and Mrs. Julian Mathes (Nathan & Sadye Mathes Special Fund)  
 Mr. and Mrs. Monte Mathes (Robert & Edna Mathes Nursing Scholarship Fund)  
 Mr. and Mrs. Melvin Mednikow (Heart Research Fund)  
 Hortense and Dan Morgan (William, Dorothy & Jerome Molasky Fund)  
 Robyn and Bob Plager (Mary Goldstein Nursing Scholarship Fund)  
 Mr. and Mrs. Kenneth Poslosky  
 Mrs. Burdie Schermer (Robert & Edna Mathes Nursing Scholarship Fund)  
 Mr. and Mrs. Maurice Seidel  
 Sally and Pete Sher  
 Mr. and Mrs. Jacob Sigoloff (Mary Goldstein Nursing Scholarship Fund)  
 Mr. and Mrs. Joseph B. Steinbach (Nathan & Sadye Mathes Special Fund)  
 Maury and Evelyn Steinback  
 Mr. and Mrs. William A. Stern (Mary Goldstein Nursing Scholarship Fund)  
 Mr. and Mrs. Robert G. Watel  
 Mr. and Mrs. Sanford Weiss  
 Dr. and Mrs. Sidney K. Wynn  
 ..... **MAURICE JACKMAN**  
 Don & Beverly Abrams (Joseph Abrams Memorial Fund)  
 Mr. and Mrs. Joseph Berger (Mary Goldstein Nursing Scholarship Fund)

**TRIBUTE FUND**

**DONOR**

**IN MEMORY OF**

Mr. and Mrs. Harold Brod (Eleanor & John Isaacs, Jr. Research Fund)  
 Mr. and Mrs. Sidney Cohen  
 Mr. and Mrs. Richard Dalton  
 Edith and Meyer Frank  
 Mr. and Mrs. Solon Gershman  
 Mrs. Paul Goldblum (Joseph Abrams Memorial Fund)  
 I. Ely Goldstein (Mary Goldstein Nursing Scholarship Fund)  
 Pearl Goldstein (Mary Goldstein Nursing Scholarship Fund)  
 Mr. and Mrs. Courtney Gould (Dorothy & Courtney Gould Endowment Fund)  
 Mildred and Julius Greenblatt  
 Walter Hamburg  
 Burt and Harriet Karney (Joseph Abrams Memorial Fund)  
 Mr. and Mrs. Earl Kessler  
 Tricia and Tom Kolbrener  
 Mrs. Maurice Lasky (Mary Goldstein Nursing Scholarship Fund)  
 Dr. and Mrs. Sherman LeMaster  
 Mr. and Mrs. Bram J. Lewin (Lisa Bry-James Dreyer Memorial Fund)  
 Mrs. Edna Mathes (Robert & Edna Mathes Nursing Scholarship Fund)  
 Mr. and Mrs. Julian Mathes (Nathan & Sadye Mathes Special Fund)  
 Mr. and Mrs. Monte Mathes (Nathan & Sadye Mathes Special Fund)  
 Mr. and Mrs. Melvin Mednikow  
 Mr. and Mrs. Roswell Messing, Jr. (Messing Chair in Pathology Fund)  
 Hortense and Dan Morgan (William, Dorothy & Jerome Molasky Fund)  
 Robyn and Bob Plager (Mary Goldstein Nursing Scholarship Fund)  
 Mr. and Mrs. Kenneth Poslosky  
 Mrs. Burdie Schermer (Robert & Edna Mathes Nursing Scholarship Fund)  
 Jean and Marvin Schmidt (Mary Goldstein Nursing Scholarship Fund)  
 Jean and Everett Schneider  
 Mr. and Mrs. Arnold Schwab  
 Kimberly, Joshua, Jacob Sher and Brent Marlis  
 Sally and Pete Sher  
 Mr. and Mrs. J. E. Sigoloff (Mary Goldstein Nursing Scholarship Fund)  
 Mr. and Mrs. Joseph Steinbach (Nathan & Sadye Mathes Special Fund)  
 Maury and Evelyn Steinback  
 Mr. and Mrs. William Stern (Mary Goldstein Nursing Scholarship Fund)  
 Mr. and Mrs. Charles Weiss (Dr. Lawrence Aronberg Urology Fund)  
 Mr. and Mrs. Sanford Weiss  
 Esther Werner  
 ..... **CHERRILLE D. JONES**  
 Warner A. Isaacs (Eleanor & John Isaacs, Jr. Research Fund)  
 ..... **ELSIE SCHWAB JOSEPH**  
 Mr. and Mrs. Martin Seidel (Minnette & Martin Seidel Nursing Fund)  
 ..... **EVELYN KAHNER**  
 Adaline and Jack Simon (Benjamin M. Loeb Endowment Fund)  
 Mr. and Mrs. James W. Singer, Jr. (Benjamin M. Loeb Endowment Fund)  
 ..... **YETTA KALMON**  
 Lynn Plotkin (Dorismae & Harvey Friedman Program on Aging)  
 ..... **BESS KAMIL**  
 Mrs. Nathan Tureen  
 ..... **STEP-FATHER OF ALAN AND SUSIE KAPLAN**  
 Mr. and Mrs. Mark Ginsberg (Sanford Gad Hospice Fund)  
 ..... **BERTHA KAPLAN**  
 Mr. and Mrs. Robert Silver  
 ..... **AARON KARCHMER**  
 Lorraine & Rita Allen (Jeanette Allen Physical Therapy Fund)  
 Burton C. Bernard (Adolph Bernard Memorial Fund)  
 Mr. and Mrs. Warren Gelman (Marilyn Fixman Cancer Research Fund)  
 Jack Goldstein (Sanford Gad Hospice Fund)  
 Mr. and Mrs. Mickey Sharp (Dr. David Rothman Fund)  
 Eve Steinberg (Ruth & Philip Steinberg Heart Research Fund)  
 Mr. and Mrs. Philip Steinberg (Ruth & Philip Steinberg Heart Research Fund)  
 ..... **GERALDINE KATZ**  
 Dr. and Mrs. Harry Knopf  
 ..... **MOTHER of MARJORIE KATZ**  
 Mr. and Mrs. Harold Brod (Eleanor & John Isaacs, Jr. Research Fund)  
 ..... **SISTER OF JOE KAUFMAN**  
 Selma Kaufmann (Cancer Research Fund)

**DONOR**

**IN MEMORY OF**

Edith Mannheimer (Cancer Research Fund)  
 David and Ellen Ross  
 ..... **MOTHER OF WALTER & HARRY KAUFMAN**  
 Selma, David & Ellen Ross  
 ..... **I.M. KAY**  
 Howard F. Baer (Mr. and Mrs. I.M. Kay Endowment Fund)  
 Mr. and Mrs. Solon Gershman (Mr. & Mrs. I.M. Kay Endowment Fund)  
 Walter K. Hamburg  
 Lynn Plotkin (Dorismae & Harvey Friedman Program on Aging)  
 Mr. and Mrs. James Singer, Jr. (Mr. and Mrs. I.M. Kay Endowment Fund)  
 ..... **MRS. EVA KEAN**  
 Thelma and Manny Finkelstein (Cancer Research Fund)  
 ..... **REMA KERSHMAN**  
 Dr. and Mrs. Benjamin Borowsky (Ann Morris Fund for Oncology Nursing)  
 Mr. and Mrs. Rick Gordon (Max Tenzer Cancer Fund)  
 Emily Huber (La Vera Ryder Nurses Loan Fund)  
 Mr. and Mrs. Leonard Kaufman (Louis & Alma Karpf Emphysema Research Fund)  
 Paula Leonard (Carl & Esther Heifetz Memorial Fund)  
 Eunice and Curtis Mann (Lottie & Abe Schneider Cancer Research Fund)  
 Mr. and Mrs. Harvey Schneider (Lottie & Abe Schneider Cancer Research Fund)  
 Adolph Siskin (Goodman Cancer Research Fund)  
 Mrs. Rosaline Sonnenwirth (Dr. Alex Sonnenwirth Lectureship Fund)  
 ..... **IRWIN KESSLER**  
 Shirley Laycob Dubinsky (Elaine S. Kornblum Home Care Endowment Fund)  
 Ruth Freedman  
 Bernard and Irma Gerchen  
 Mr. and Mrs. William Greenspon  
 Allan and Gloria Molasky (William, Dorothy & Jerome Molasky Memorial Fund)  
 Hortense and Dan Morgan (William, Dorothy & Jerome Molasky Memorial Fund)  
 Mr. and Mrs. Joseph Rothberg (Samuel Kessler Hematology Research Fund)  
 Roddy & Don Samuels (Arnold Goodman Fund for Radiation Oncology)  
 ..... **SAMUEL KESSLER**  
 Ann T. Behrmann, M.D. (Samuel R. Kessler Hematology Research Fund)  
 Mr. and Mrs. Ronald Cartwright (Samuel R. Kessler Hematology Research Fund)  
 Walter K. Hamburg  
 Mr. and Mrs. Thomas Jones (Samuel R. Kessler Hematology Research Fund)  
 ..... **GERTRUDE KIRSCHNER**  
 Fritz & Ruth Mann (Helen & Henry Putzel Scholarship Fund)  
 ..... **JOAN KLAMEN**  
 Mr. and Mrs. Harry Shapiro (Harry & Nancy Shapiro Scholarship Fund)  
 Mr. and Mrs. Robert Shapiro (Harry & Nancy Shapiro Scholarship Fund)  
 ..... **HAROLD KOPLAR**  
 Mr. and Mrs. Willard Finberg (The Middy Fund)  
 Lynn Plotkin (Dorismae & Harvey Friedman Program on Aging)  
 ..... **GEORGE KORNBLUM**  
 (Contributions are for the Marilyn Fixman Cancer Research Center unless otherwise noted)  
 Mr. and Mrs. Dan Bogard  
 Mr. and Mrs. Alvin Goldfarb  
 Mr. and Mrs. Arthur Loomstein  
 Dr. and Mrs. Stanley Maer  
 Mr. and Mrs. Jerry Pass (Carl Pass Diabetic Research Fund)  
 Muriel Sanders  
 Mrs. Mary Wallace  
 Don and Karen Weinberg  
 ..... **ELAINE KORNBLUM**  
 Mr. and Mrs. Willard Finberg (The Middy Fund)  
 ..... **FLORA KORNGOLD**  
 Lillian and Ernst Freund (Dr. and Mrs. Herman Meyer Scholarship Fund)

**DONOR**

**IN MEMORY OF**

Mr. and Mrs. Meyer Weil (Meyer & Ethel Weil Equipment Fund)  
 Mr. and Mrs. Sidney Wolf (Edna Malen Scholarship Fund)  
 ..... **LILLIAN KOSLOW**  
 Mr. and Mrs. Harold Bressler  
 Mr. and Mrs. Alfred Friedman (Shirley W. Cohen School of Nursing Fund)  
 Rose Kohn  
 Mr. and Mrs. Harold Levy (Dorothy Jasper-Rita Polinsky Memorial Fund)  
 Beverly and Alan Turken (Ruth W. Portnoy Cancer Research Fund)  
 ..... **ROBERT KOTTWITZ**  
 Dr. and Mrs. Shale Rifkin (Dr. Jerome Simon Medical Library Fund)  
 ..... **FATHER of PAM and CARL KOUPAL**  
 Mr. and Mrs. Fred Steinbach (Nathan & Sadye Mathes Special Fund)  
 ..... **MRS. CHALRES KOVEN**  
 Mr. and Mrs. Henry Lowenhaupt (Koven-Wasserman Research Fund)  
 ..... **SISTER of MR. and MRS. LOUIS KRASNER**  
 Babette Birenbaum (Henry Levin Fund)  
 ..... **ANNA KREICHMAN**  
 Eli and Florence Cohen (Sanford Gad Hospice Fund)  
 Mr. and Mrs. Melvin Gad (Sanford Gad Hospice Fund)  
 Jimmy, Wendy, Jason & Randy Gad (Sanford Gad Hospice Fund)  
 Samuel and Dorothy Goldman (Sanford Gad Hospice Fund)  
 Mrs. A.H. Goodman (Julius & Sara Ginsberg Cancer Research Fund)  
 Jerry and Jane Goodman (Julius & Sara Ginsberg Cancer Research Fund)  
 Mr. and Mrs. Mark Goodman (Sanford Gad Hospice Fund)  
 Mrs. David Grosberg (Edna Malen Scholarship Fund)  
 Col. and Mrs. Murray Kleinfeld (Julius & Sara Ginsberg Cancer Research Fund)  
 Mr. and Mrs. Alvin Nissenbaum  
 Marvin and Ellen Nissenbaum  
 Mr. and Mrs. Jacob Reby  
 Mr. and Mrs. Jack Spewak (Cancer Research Fund)  
 Mr. and Mrs. Morton Tucker (Sanford Gad Hospice Fund)  
 Mr. and Mrs. Harold Yalem (Jerry Kaiser-Irma Blank Cancer Fund)  
 ..... **MERLA KUTTLER**  
 Pearl and Don Soffer  
 ..... **BROTHER OF EDNA LANDER**  
 Mr. and Mrs. Leonard Kaufman (Louis & Alma Karpf Emphysema Research Fund)  
 ..... **EDITH LANG**  
 Mr. and Mrs. Jack Goldstein (Sanford Gad Hospice Fund)  
 The Kreisman Family (Marilyn Fixman Cancer Research Center)  
 ..... **DR. TOBIAS LANG**  
 Fanny Fein (Alma Levinson Nursing Scholarship Fund)  
 Joseph H. Levinson (Alma Levinson Nursing Scholarship Fund)  
 Mr. and Mrs. Jerome T. Loeb (Benjamin M. Loeb Endowment Fund)  
 Mr. and Mrs. Louis Rothschild (Dorothea & Louis Rothschild Fund for Pulmonary Medicine)  
 Bert and Jean Schnurmacher (Dr. Sam Schneider Enterostomy Fund)  
 Mrs. Harold L. Solomon (Alma Levinson Nursing Scholarship Fund)  
 ..... **FATHER of GENE LAPIN**  
 Mr. and Mrs. Howard Hurwitz (Ralph Hirsch Cancer Fund)  
 Robyn Mintz (Edna Malen Scholarship Fund)  
 Mr. and Mrs. Morton Mitchell (Mayer Mitchell Heart Fund)  
 Mr. and Mrs. Les Sherman (Carol Kaufman Cancer Fund)  
 Mr. and Mrs. Michael Starr (Carol Kaufman Cancer Fund)  
 ..... **BENJAMIN LAZRUS**  
 Dr. and Mrs. Lawrence Waldbaum  
 ..... **MAC LEADER**  
 Janet and Seymour Krout (Frieda & Lester Handelman Cardiology Fund)  
 ..... **MURIEL LEIPZIG**  
 Mr. and Mrs. Lester Handelman (Frieda & Lester Handelman Cardiology Research Fund)  
 ..... **ALMA LEVINSON**  
 Eva Spitzer (Alma Levinson Nursing Scholarship Fund)  
 ..... **MOTHER of MRS. DAVID LEVY**  
 David and Annalee Nissenholtz  
 ..... **MRS. TOBIAS LEWIN**  
 Mrs. Ben H. Senturia (Hortense Lewin Scholarship Fund)  
 ..... **PAUL LICHTENBERGER**  
 Burton C. Bernard (Adolph Bernard Memorial Fund)

**DONOR**

**IN MEMORY OF**

..... **ROSE LIPSCHITZ**  
 Robert and Jeanne Franklin (Cancer Research Fund)  
 Les and Frances Nebel  
 Dr. and Mrs. Joseph Orenstein (Sidney I. Rothschild Medical Library Fund)  
 Charles and Helen Steen  
 Dr. and Mrs. Sam Zuckerman (Meyer & Ethel Weil Equipment Fund)  
 ..... **LOUISE LITMAN**  
 David & Marilyn Lipman (Carol Kaufman Cancer Research Fund)  
 ..... **JACK LOEB**  
 Mr. and Mrs. Harold Brod (Eleanor & John Isaacs, Jr. Research Fund)  
 Nancy Bry and Richard Lewin (Lisa Bry-James Dreyer Memorial Fund)  
 Mr. and Mrs. Howard Cohen (Lisa Bry-James Dreyer Memorial Fund)  
 Dr. and Mrs. Robert Cohen (Dr. David Rothman Fund)  
 Bernard and Betty Eisenstein (Sanford Gad Hospice Fund)  
 Mr. and Mrs. Sheldon Fisher (Lisa Bry-James Dreyer Memorial Fund)  
 Mrs. Herbert Frank (Marjorie Frank Lesser Fellowship in Psychiatry)  
 Dr. and Mrs. Ira Gall  
 Mr. and Mrs. Solon Gershman  
 Lois and Marshall Greenman  
 Mr. and Mrs. Siegmund Halpern  
 Mr. and Mrs. Howard Hearsh (Cancer Research Fund)  
 Mr. and Mrs. John Isaacs III (Eleanor & John Isaacs, Jr. Research Fund)  
 Helene and Warner Isaacs (Eleanor & John Isaacs, Jr. Research Fund)  
 Mrs. Samuel Kessler (Samuel Kessler Hematology Research Fund)  
 Mr. and Mrs. Jeffrey Korn (Breast Cancer Research Fund)  
 Harvey Kornblum (Elaine S. Kornblum Home Care Endowment Fund)  
 Mr. and Mrs. Joseph Kuttan (Cancer Research Fund)  
 Mr. and Mrs. Allen Lasky (Cancer Research Fund)  
 Mr. and Mrs. Bram J. Lewin (Lisa Bry-James Dreyer Memorial Fund)  
 Mr. and Mrs. Ralph Lowenbaum III  
 Mr. and Mrs. Barry Mandel  
 Mr. and Mrs. Julian Mathes (Nathan & Sadye Mathes Special Fund)  
 Mr. and Mrs. Monte Mathes (Robert & Edna Mathes Nursing Scholarship Fund)  
 Robyn Mintz (Edna Malen Scholarship Fund)  
 Mrs. Charles S. Rice  
 Ronald and Linda Rich  
 Mr. and Mrs. Harry S. Rosenberg (Lisa Bry-James Dreyer Memorial Fund)  
 Mr. and Mrs. Donald Ross (Edna Malen Scholarship Fund)  
 Suzy Seldin (Elaine S. Kornblum Home Care Endowment Fund)  
 Cliff and Audrey Shanfeld  
 Nancy and Al Siwak (Harold Zager Blood Research Fund)  
 Mr. and Mrs. Donald Soffer  
 Mr. and Mrs. Charles J. Steiner (Evelyn B. Stern Nursing Scholarship Fund)  
 Mr. and Mrs. Charles Weiss (Esther Collinger Brain Research Fund)  
 Tom Wilson (Lisa Bry-James Dreyer Memorial Fund)  
 Richard Wyman  
 Marilyn Yalem  
 Richard Yalem  
 ..... **MOTHER of MRS. STAN LUNTZ**  
 Mr. and Mrs. Joseph Berger (Mary Goldstein Nursing Scholarship Fund)  
 ..... **CAROLINE LUX**  
 Mr. and Mrs. John Isaacs III (Eleanor & John Isaacs, Jr. Research Fund)  
 Mr. and Mrs. Donn Lipton  
 Mr. and Mrs. James J. Owen  
 Mr. and Mrs. Gordon Scherck, Jr. (Gordon & Marjorie Scherck Endowment Fund)  
 Marc Seldin (Elaine S. Kornblum Home Care Endowment Fund)  
 Mrs. Jean Sherman  
 Morton & Norma Singer  
 Mr. and Mrs. David Smith  
 Mr. and Mrs. Herbert Talcoff  
 Richard Yalem  
 ..... **BETTY MANN**  
 Mr. and Mrs. Jerry Hirsch (Jacqueline Hirsch Brown Memorial Fund)  
 ..... **HARRY MANN**  
 Mr. and Mrs. Allen Geller (Adolph Safron Cancer Research Fund)  
 Mr. and Mrs. Charles Schwartzman (Adolph Safron Cancer Fund)

**TRIBUTE FUND**

**DONOR**

**IN MEMORY OF**

..... **CHRISTINE MARGRAF**  
 Ilse Bamberger  
 Dr. and Mrs. Allen P. Klippel  
 Dr. Paul Lowenstein

..... **MOTHER of MANUEL MARMOR**  
 Amy Goodman and Gordon Hellwig (Arnold Goodman Fund)

..... **AUNT of MRS. JULIAN MATHES**  
 Rita and Gene Pearline (Nathan & Sadye Mathes Special Fund)

..... **GRANDFATHER of JULIE MATHES**  
 Mr. and Mrs. Monte Mathes (Nathan & Sadye Mathes Special Fund)  
 Robyn Mintz (Edna Malen Scholarship Fund)  
 Rita and Gene Pearline (Nathan & Sadye Mathes Special Fund)  
 Mr. and Mrs. Robert Quicksilver (Arnold Goodman Fund for Radiation Oncology)  
 Mr. and Mrs. Craig Toder (Edna Malen Scholarship Fund)

..... **HARRY MELMAN**  
 Pearl Goldstein (Mary Goldstein Nursing Scholarship Fund)

..... **GOLDIE MOGERMAN**  
 Dr. and Mrs. Bruce White (Dr. Sam Schneider Enterostomy Fund)

..... **WILLIE MOHR**  
 Ellen Michelson (Carl Pass Diabetic Research Fund)

..... **JACK MOLASKY**  
 Mrs. Sam Glazer  
 Mr. and Mrs. Isadore Pass (Carl Pass Diabetic Research Fund)  
 Nita Pass (Carl Pass Diabetic Research Fund)  
 Leo Rosen (Diana Rosen Recreational Therapy Fund)  
 Mr. and Mrs. Leslie Roth (Heart Research Fund)  
 Mr. and Mrs. Harry Shapiro, Jr. (Harry & Nancy Shapiro Scholarship Fund)  
 Ruth and Philip Steinberg (Ruth & Philip Steinberg Heart Research Fund)  
 Alice Stern (Ruth & Philip Steinberg Heart Research Fund)

..... **SADIE MOLASKY**  
 Mrs. Ethel Selzer (Harold M. Zager Blood Research Fund)

..... **LAWRENCE MOLLERUS**  
 Dr. and Mrs. Stephen Lefrak (Nursing Education Fund)

..... **MOTHER OF MRS. LARRY MORGAN**  
 Virginia and Mickey Sharp (Dr. David Rothman Fund)  
 Mr. and Mrs. Richard Weiss

..... **ANN MORRIS**  
 (All contributions for the Ann Morris Fund for Oncology Nursing unless otherwise noted)  
 Dr. and Mrs. Richard Aach  
 Mr. and Mrs. Bob Abrams (Joseph Abrams Memorial Fund)  
 Ellen J. Abrams  
 Jean and Wilton Agatstein  
 Dr. and Mrs. Morris Alex (Edna Malen Scholarship Fund)  
 Mr. and Mrs. Frank Altman  
 Mrs. F. V. Armistead  
 Jewish Hospital Auxiliary  
 Paula Ayers  
 Mr. and Mrs. Richard Baizer  
 Mr. and Mrs. Julian Bassin  
 Dr. and Mrs. Donald Bassman  
 Dr. and Mrs. Edward Berg  
 Mr. and Mrs. Raymond Bialson  
 Mr. and Mrs. J. Blath  
 Esther Blumoff  
 Dr. and Mrs. Benjamin Borowsky  
 Mr. and Mrs. Arthur Bromberg  
 Edie and Harvey Brown  
 Rosa Buchdahl  
 Lillian H. Busch  
 Dr. and Mrs. David Caplin  
 Mr. and Mrs. Howard Carl  
 Dr. and Mrs. Murray Chinsky (Dr. Sidney Goldenberg Nursing Scholarship Fund)  
 Mr. and Mrs. Joseph Chused  
 Clayton High School Football Boosters Club  
 Mr. and Mrs. William S. Cobb  
 Dr. and Mrs. Edward Cohen  
 Dr. and Mrs. Jerome Cohen  
 Mr. and Mrs. Louis D. Cohen  
 Dr. and Mrs. Robert Cohen

**DONOR**

**IN MEMORY OF**

Edythe Comitor  
 Mr. and Mrs. Errol Copilevitz  
 Mr. and Mrs. Maurice Copilevitz  
 Crouppen Family  
 Mr. and Mrs. Harry deBurgos  
 Selma Dennis  
 Fran Deutsch (Hermann & Erna Deutsch Cardiovascular Research Fund)  
 Mr. and Mrs. Robert J. Diamond  
 Ronn Diamond  
 Mary & David Don  
 Mr. and Mrs. Dan Drury  
 Phyllis Dubinsky  
 Jack E. Dwork  
 Chris Erblich  
 Mr. and Mrs. Nathan Eveloff  
 Vivian Eveloff  
 Mr. and Mrs. Lester Fagin  
 Employees of the Famous  
 Mr. and Mrs. Milton Ferman  
 Michelle Fields  
 Sam Fitter  
 Follman Family  
 Mr. and Mrs. Samuel Fox  
 Pamela Frank  
 Mr. and Mrs. Leonard Frankel  
 Gary L. Franklin  
 Mrs. Lou Franklin  
 Ruth Freedman  
 Fay Friedman  
 Roger Friedman  
 Marilyn and Arthur Gale  
 David A. Gee  
 Dr. and Mrs. Marvin Gernstein  
 Selma Gidlow  
 Dr. and Mrs. Jerome Gilden  
 The Glik Company  
 Mrs. Jeanne Goldberg  
 Dr. and Mrs. Myron Goldberg  
 Mrs. Joseph W. Goldenberg  
 Dr. and Mrs. Alvin Goldfarb  
 Marilyn and Arnold Goldman  
 Dr. Ben Goldstein & Family  
 Mr. and Mrs. Irving Goldstein  
 Julia B. Goldstein  
 Mr. and Mrs. Mark Goldstein  
 Michael and Ilene Goldstein  
 Mary Greensfelder  
 Dr. and Mrs. Randy Hammer  
 John and Joyce Heiman  
 Dr. and Mrs. John Hirsch (Jacqueline Hirsch Brown Memorial Fund)  
 Maxine Hirsch  
 Pete and Audrey Hitch  
 Merle and Margie Horowitz  
 Mr. and Mrs. David Horwitz  
 Henrietta Horwitz  
 Betty Jacobson  
 Mrs. Reva Jaffe  
 Dr. and Mrs. Barry Jasper  
 Dr. and Mrs. James Jenkins  
 Jewish Hospital Auxiliary  
 Jewish Hospital Community Relations Staff  
 Jewish Hospital 7800 Orthopedic Division  
 Mr. and Mrs. David Jones  
 Sylvia Kalachek & Children  
 Sandy Kaplan  
 Mr. and Mrs. Herman Katcher  
 Dr. and Mrs. Marshall Katzman  
 Claire & Lee Kaufman  
 Dr. and Mrs. Robert Kaufman  
 Jack and Barry Kayes  
 Mr. and Mrs. Nat Kessler  
 Mr. and Mrs. William Kiburz  
 Dr. and Mrs. Harry Knopf  
 Dr. and Mrs. Ira Kodner (Dr. Sam Schneider Enterostomy Fund)  
 Mr. and Mrs. Jeffrey Korn

**DONOR**

**IN MEMORY OF**

Clara Kornblum  
 Karen and Lawrence Kotner  
 Selma and Lawrence Kotner  
 Dr. and Mrs. Samuel Krain  
 Mr. and Mrs. M.J. Kramer  
 Dr. and Mrs. Justin Kraner (Dr. Milton Meyerhardt Memorial Scholarship Fund)  
 Steve Kratchman  
 Mrs. Sally Kushins  
 Mr. and Mrs. Kenneth Langsdorf  
 Dr. Gerald Lee  
 Scott Lentini  
 Jack and Carol Lerner  
 Mr. and Mrs. Lewis Levey  
 Dr. and Mrs. Michael Levin  
 Susan and Robert Levin  
 Mr. William Levine  
 Elaine Levinsohn  
 Mr. and Mrs. Marvin Levinson  
 Dr. and Mrs. Morton Levy  
 Mr. and Mrs. Martin Lipsitz  
 Dr. and Mrs. Lewis Littmann  
 Mr. and Mrs. Arthur Loomstein  
 Mr. and Mrs. Stanley Lopata  
 Dr. and Mrs. Mark Ludwig  
 Leona Mackler, Ph.D  
 Chuck and Fran Mannis  
 Lula Mannis (Dr. Sam Schneider Enterostomy Fund)  
 Mr. and Mrs. Philip Marblestone  
 Ruth and Harold Marglous  
 Mr. and Mrs. Seth Marks  
 Mr. and Mrs. George Markus  
 Mike and Sue Matlof  
 Mazur Raben Breece Frankel Kaiser & Jones  
 Mr. and Mrs. Albert Medansky  
 Barbara and Jeanne Messing  
 Metropolitan Orthopedics Ltd.  
 Vivian and Morton Meyer  
 Linda and Jerry Meyers  
 Midwest Orthopedics & Sports Medicine Clinic  
 Robyn Mintz  
 Mr. and Mrs. Emanuel Morris  
 Mr. and Mrs. Mark Morris  
 Hobby Myers  
 Mr. and Mrs. David Nations  
 Dottie Nauman  
 Mildred Neuman  
 Rosalind and Sanford Neuman  
 Reverend and Mrs. William North & Family  
 Mr. and Mrs. Alvin Novack  
 Mr. and Mrs. William Nussbaum  
 P&J Manufacturing Jewelers  
 Mr. and Mrs. Isadore Pass (Carl Pass Diabetic Research Fund)  
 Mr. and Mrs. Jeffrey Pass (Carl Pass Diabetic Research Fund)  
 Mr. and Mrs. Robert Pass (Carl Pass Diabetic Research Fund)  
 Mr. and Mrs. Ronald Pearlman  
 Mr. and Mrs. Albert Pearlstein  
 Mr. and Mrs. Frank Plattner  
 Mr. and Mrs. Mike Pool  
 Mr. and Mrs. Howard Potratz  
 Mr. and Mrs. Paul Rath  
 Shirl Rendlen  
 Patricia, Les, Barbara and Kathryn Rich  
 Mr. and Mrs. Richard Riezman  
 Dr. and Mrs. Shale Rifkin  
 Dr. and Mrs. Jack Rosen & Family  
 Mrs. Ralph Rosen  
 Sharon Rosenblum  
 Mr. and Mrs. Donald Ross  
 Mr. and Mrs. Kenneth Rothman (Geri Jaffe Rothman Fund)  
 Rubin, Brown, Gornstein & Co.  
 Dr. Leo Sachar  
 Mr. Nathan Saken  
 Mr. and Mrs. Michael Saltzman  
 Sue Sandler  
 Mr. and Mrs. H. Burton Schatz

**DONOR**

**IN MEMORY OF**

Dorothy and Herb Schermer  
 The Schimels  
 Mr. and Mrs. Murray Schneider  
 Mr. and Mrs. Alexander Schonwald  
 Dr. and Mrs. Jeffrey Schulman  
 Mr. and Mrs. Walter Schwab  
 Mr. and Mrs. Lester Serenco  
 Mr. and Mrs. Al Serkes  
 Mr. and Mrs. Clifford Shanfeld  
 Mr. and Mrs. Robert Shapiro  
 Shaw Park Women's Tennis Club  
 Eleanor Silberg  
 Mr. and Mrs. Edwin Simon  
 Mr. and Mrs. Carl Simons  
 Mr. and Mrs. Roger Sippey  
 Dr. and Mrs. Richard G. Sisson  
 Dr. and Mrs. Harold Sitrin  
 Cyril and Lola Sliom  
 Mr. and Mrs. Ben Soffer  
 Mrs. Rosaline Sonnenwirth (Dr. Alex Sonnenwirth Memorial Lectureship)  
 Mr. and Mrs. Arthur Sprung  
 Mr. and Mrs. Ken Steinback  
 Dr. and Mrs. Franz Steinberg  
 Mr. and Mrs. Henry Stolar  
 Yvette Streicher & Family  
 Sullivan Watch & Jewelry Co  
 Mr. and Mrs. Morris Tamsky  
 Mr. and Mrs. Stan Towerman  
 Marjorie Treeger  
 Dr. and Mrs. Herman Turner  
 Mr. and Mrs. Benjamin Victor  
 Dr. and Mrs. Stanley M. Wald  
 Dr. and Mrs. Lawrence Waldbaum  
 Wall Street Wizededs  
 Dr. and Mrs. Helman Wasserman  
 Mr. and Mrs. Herman Weintrub  
 Renate Dohrn Weisman, M.D.  
 Mildred Weiss  
 Mr. and Mrs. Richard Weiss  
 Mr. and Mrs. Sanford Weiss  
 Mr. and Mrs. Fred Weizman  
 Rose Weizman  
 Marilyn, Jean and Ken Werner  
 Mr. and Mrs. Michael Winer  
 Howard and Joan Wittner  
 Mr. and Mrs. Samuel Wolff  
 Mr. and Mrs. Mark Zorensky  
 ..... **FATHER of MRS. KENNETH MOSS**  
 Mr. and Mrs. Abe Farber (Cancer Research Fund)  
 ..... **GRANDFATHER of MRS. JOSEPH NEHMEN**  
 Dr. and Mrs. Steven Lauter (Cancer Research Fund)  
 ..... **BERNICE NETTLEMAN**  
 Mr. and Mrs. Lester Handelman (Frieda & Lester Handelman Cardiology Fund)  
 ..... **TOBY OLEVITCH**  
 Mr. and Mrs. Albert Alper (Irving Brin Cancer Research Fund)  
 ..... **FATHER of MR. AND MRS. RICHARD OPTICAN**  
 Mr. and Mrs. Warner Isaacs (Eleanor & John Isaacs, Jr. Research Fund)  
 ..... **MEYER ORENSTEIN**  
 Mr. and Mrs. Charles Orenstein (Pulmonary Function Laboratory Fund)  
 Dr. and Mrs. Joseph Orenstein (Sidney I. Rothschild Medical Library Fund)  
 ..... **W.R. PAYNE**  
 Jerome Business Forms, Inc. (Cancer Research Fund)  
 ..... **JACK PERLSTEIN**  
 Dr. and Mrs. David Caplin  
 Mr. and Mrs. Edward Cohen  
 Dr. and Mrs. David Goran (Arnold Goodman Fund for Radiation Oncology)  
 Dr. and Mrs. Larry Kotner  
 Mr. and Mrs. Barrett Scallet  
 ..... **MORRIS POLLAK**  
 Dr. and Mrs. Gerald Kessler

**TRIBUTE FUND**

**DONOR**

**IN MEMORY OF**

..... **GOLDIE PORTNEY**  
Roselin Grosberg (Edna Malen Scholarship Fund)

..... **JACK PORTNOY**  
Cynthia Frohlichstein (Ruth W. Portnoy Cancer Research Fund)

..... **SIMON & RUTH PORTNOY**  
Cynthia Frohlichstein (Ruth W. Portnoy Cancer Research Fund)

..... **MARIE RADER**  
Jewish Hospital School of Nursing Faculty (LaVera Ryder Nurses Loan Fund)

..... **ROY REHME**  
Mr. and Mrs. Jack Goldstein (Sanford Gad Hospice Fund)

..... **CHARLES RICE**  
Rosella Lockwood (Beany & Harry Tenenbaum Research Fund)

..... **DAN ROBBINS**  
Mr. and Mrs. Harry Bobroff (Dorothy Jasper-Rita Polinsky Memorial Fund)

Mrs. Adolph Gallant (Jerry Kaiser-Irma Blank Cancer Fund)  
Mrs. Lester Gallant (Jerry Kaiser-Irma Blank Cancer Fund)  
Mrs. Otis Garland  
Mr. and Mrs. Irving Goldstein (Dorothy Jasper-Rita Polinsky Memorial Fund)

Mr. and Mrs. Jack Goldstein (Sanford Gad Hospice Fund)  
Mr. and Mrs. Lester Handelman (Frieda & Lester Handelman Cardiology Fund)  
Dr. and Mrs. Barry Jasper (Dorothy Jasper-Rita Polinsky Memorial Fund)

Mr. and Mrs. Erwin Lerner (Dr. Llewellyn Sale, Sr. Memorial Fund)  
Mr. and Mrs. Abe Lieberman (Bernard Lieberman Parkinson Fund)  
Mr. and Mrs. Isadore Pass (Carl Pass Diabetic Research Fund)  
Mr. and Mrs. Ben Ragin (Dorothy Jasper-Rita Polinsky Memorial Fund)

..... **IRV RONDBERG**  
Mr. and Mrs. Bernard Gerchen  
Mr. and Mrs. Fred Sobel

..... **JEROME ROODMAN**  
June and Arthur Bierman (June & Arthur Bierman Hematology Fund)  
Shirley H. Cohen (Mary McKeever Memorial Fund)  
Arlene and Irwin Goldstein (Adolph Safron Cancer Fund)  
Marvin and Sheila Farer (Marilyn Fixman Cancer Research Center)  
Thelma and Manny Finkelstein (Heart Research Fund)  
Edith Gad (Sanford Gad Hospice Fund)  
Mr. and Mrs. Arnold Gast (Ralph Hirsch Cancer Fund)  
Barbara and Allen Geller (Adolph Safron Cancer Research Fund)  
Mr. and Mrs. Marvin Gernstein  
Mrs. Jeanette Gould (Harold Zager Blood Research Fund)  
Mr. and Mrs. Earl Kessler (Carl Pass Diabetic Research Fund)  
Peggy Rubin (Saul & Rebecca Rubin Cancer Research Fund)  
Mr. and Mrs. Charles Schwartzman (Adolph Safron Cancer Fund)  
Mr. and Mrs. Robert Shapiro (Carl Pass Diabetic Research Fund)  
Fred and Ruth Sobel  
Mr. and Mrs. G. Sokolik  
Rosaline Sonnenwirth (Dr. Alex Sonnenwirth Lectureship Fund)  
Mr. and Mrs. Brent Stansen (Meyer & Alene Kopolow Fund)

..... **AL ROSENBLUM**  
Dr. and Mrs. Sherman LeMaster

..... **AUNT of MR. AND MRS. KENNETH ROSENTHAL**  
Trudi Karney

..... **DEAR ONES of MR. and MRS. LESLIE ROTH**  
(Heart Research Fund)

..... **SISTER OF EDNA ROUDMAN**  
Morris & Florence Kofsky (Mr. and Mrs. Ben Emert Kidney Research Fund)

..... **MEYER RUBANOWITZ**  
Mr. and Mrs. Eugene Kraus  
Mr. and Mrs. Alan Turken (Ruth W. Portnoy Cancer Research Fund)  
Mr. and Mrs. Sam Weintraub

..... **DAVID RUBENSTEIN**  
Dr. and Mrs. Sherman LeMaster (Heart Research Fund)  
Lynn Plotkin (Dorismae & Harvey Friedman Program on Aging)

..... **DR. ALLEN RUMELT**  
Mr. and Mrs. Allen Geller & Family (Adolph Safron Cancer Research Fund)  
Dr. and Mrs. Steven Lauter  
Dr. and Mrs. Harvey Lehrer (Milton Kravitz Heart Research Fund)  
Mr. and Mrs. Kenneth Rothman (Geri Jaffe Rothman Fund)  
Mr. and Mrs. Charles Schwartzman (Adolph Safron Cancer Fund)

**DONOR**

**IN MEMORY OF**

Dr. and Mrs. Lawrence Waldbaum (Ann Morris Fund for Oncology Nursing)

..... **JANE RUSH**  
Mr. and Mrs. Sam Davis (Bernard & Anne Meyer Nursing Care Fund)  
Mr. and Mrs. Rick Gordon (Cancer Research Fund)  
Barbara and Karl Liberman (Geri Jaffe Rothman Fund)  
Leonard and Shirley Pearl (Jerry Kaiser-Irma Blank Cancer Fund)  
Beverly and Alan Turken (Ruth W. Portnoy Cancer Research Fund)  
Mr. and Mrs. Harold Yalem (Jerry Kaiser-Irma Blank Cancer Fund)

..... **BIRDIE SAMUELS**  
Mr. and Mrs. J.A. Baer (Lucille C. Baer Fund)  
Mrs. Irvin Bettman, Jr. (Sidney I. Rothschild Medical Library Fund)  
Mr. and Mrs. Mort Isaac (Julian & Birdie Samuels Research Fund)  
Helene and Warner Isaacs (Eleanor & John Isaacs, Jr. Research Fund)  
Mr. and Mrs. Kenneth Langsdorf (Langsdorf Fund for New Americans)

Mr. and Mrs. John Levy  
Mrs. Benjamin Loeb (Julian & Birdie Samuels Research Fund)  
Mr. and Mrs. Irving Londy (Mabel & Simon Frank Research Fund)  
Mrs. Ralph Lowenbaum  
Mr. and Mrs. Frank Prins (Julian & Birdie Samuels Research Fund)  
Mr. and Mrs. Philip Rashbaum (Mabel & Simon Frank Memorial Research Fund)  
Mrs. Charles S. Rice (Beany & Harry Tenenbaum Research Fund)  
Mr. and Mrs. Richard Rosenthal  
Mr. and Mrs. Louis Rothschild (Dorothea & Louis Rothschild Fund)  
Mr. and Mrs. Sydney M. Shoenberg, Jr.  
Mrs. Emil Tamm (Emil Tamm Memorial Fund)  
Mr. and Mrs. Buddy Turner (Julian & Birdie Samuels Research Fund)  
Dick Turner  
Dr. and Mrs. Helman Wasserman (Julian & Birdie Samuels Research Fund)

..... **ESTHER SANDLER**  
Rose Wilen

..... **IONE SANDPERL**  
Mr. and Mrs. Willard Finberg (The Middy Fund)  
Mrs. Emil Tamm (Emil Tamm Memorial Fund)

..... **MAURICE SCHECHTER**  
Matilda Canis

..... **MURRAY SCHETZER**  
Joan and Claude Abrams (Joseph Abrams Memorial Fund)

..... **LILLIAN SCHIFFRIN**  
Nita Pass (Carl Pass Diabetic Research Fund)

..... **JOSEPH SCHLESINGER**  
Dena Cohen (Julius & Dena Cohen Endowment Fund)

..... **FOSTER SCHLUTZ**  
Mr. and Mrs. Melvin Kayman (Frieda & Lester Handelman Cardiology Fund)

..... **GLORIA SCHMIDT**  
JH Medical Intensive Care Unit Staff (Hematology/Oncology Research & Education Fund)

..... **HARRY SCHNEIDER**  
Eunice and Curtis Mann (Lottie & Abe Schneider Cancer Research Fund)  
Mr. and Mrs. Harvey Schneider (Lottie & Abe Schneider Cancer Research Fund)  
Barbara and Harry Schukar  
Mrs. Samuel Schukar  
Mrs. Rosaline Sonnenwirth (Dr. Alex Sonnenwirth Lectureship Fund)

..... **SADIE SCHNITZER**  
Mr. and Mrs. Bernie Robin (Heart Research Fund)

..... **LOUIS SCHRAM**  
Mr. and Mrs. Robert Abrams (Joseph Abrams Memorial Fund)  
Dr. and Mrs. Jerome Becker  
Mr. and Mrs. Jake Reby  
Mr. and Mrs. Mel Shaikewitz (Heart Research Fund)  
Adolph and Irene Sherman (Cancer Research Fund)  
Mrs. Emil Tamm (Emil Tamm Memorial Fund)  
Dr. and Mrs. Mark Wald

..... **MILTON SCHRAMM**  
Helen Aberson  
Gert Baker (Cancer Research Fund)  
Mr. and Mrs. David R. Cooper  
Mrs. Paul Goldblum (Joseph Abrams Fund for Heart Research)  
Henrietta Horwitz (Mildred & Julius Neuman Cardiology Research Fund)



**DONOR**

**IN MEMORY OF**

Mildred Neuman (Mildred & Julius Neuman Cardiology Research Fund)  
 Dr. and Mrs. Milton Voda  
 ..... **GRANDMOTHER of MR. & MRS. DAVID SCHWARTZ**  
 Dr. and Mrs. Harold Sitrin (Robert A. Rosenbaum Fund for Ophthalmology)  
 ..... **EMANUEL SCHWARTZ**  
 Dr. and Mrs. Donald Bassman (Cancer Research Fund)  
 ..... **THELMA SELTZER**  
 (All contributions for the Thelma S. Seltzer Psychiatric Research Fund unless otherwise noted)  
 Macy & Betty Abrams  
 Mr. and Mrs. David Alton  
 Edward L. Bakewell, Jr.  
 Mr. and Mrs. Bill Bennett  
 Mr. and Mrs. Isaac Boniuk  
 Mr. and Mrs. Abe Brickman  
 Eleanor Brin (Irving Brin Cancer Research Fund)  
 Dr. and Mrs. Seymour Brown  
 Mrs. Gwen Buss  
 Mr. and Mrs. Richard Cohen (Shirley W. Cohen School of Nursing Fund)  
 Carol Cooper  
 Mr. and Mrs. Allan DeSimone  
 Mary Rose Galli  
 Sue and Don Gallop  
 Sharon Gebhardt  
 Mr. and Mrs. Solon Gershman  
 Mr. and Mrs. Harvey Gerstein  
 Mr. and Mrs. Robert Kerber  
 Edith Robinson Klein  
 Mr. and Mrs. Samuel Krupnick  
 Mr. and Mrs. Richard Levy  
 Mr. and Mrs. Harry Lincors  
 Stanley and Lucy Lopata  
 Mrs. Milton Mandel  
 Gus Mourton  
 Trudy and Dick Paley (Sanford Gad Hospice Fund)  
 Mr. and Mrs. Barrett Scallet  
 Mr. and Mrs. Jess Stern (Hortense Lewin Scholarship Fund)  
 Evelyn Vogel  
 ..... **ESTHER SENTNER**  
 Marian and Gerry Barnholtz (Alma and Louis Karpf Emphysema Research Fund)  
 Mr. and Mrs. Alex Chackes (Milton E. Kravitz Heart Research Fund)  
 Bill and Shirley Cohen (Mary McKeever Memorial Fund)  
 Mr. and Mrs. Samuel Cohen (Jackie Sue Margulis Liver Research Fund)  
 Mr. and Mrs. Abe Farber (Cancer Research Fund)  
 Mrs. Orene Fisher (Mary Goldstein Nursing Scholarship Fund)  
 Mrs. Jerome Grosby (Alma Levinson Nursing Scholarship Fund)  
 Mr. and Mrs. Frank Josephson  
 Joseph Levinson (Alma Levinson Nursing Scholarship Fund)  
 Mr. and Mrs. Alvin Margulis (Jackie Sue Margulis Liver Research Fund)  
 Mr. and Mrs. Arthur Margulis (Jackie Sue Margulis Liver Research Fund)  
 Hazel Mendelson (Alma Levinson Nursing Scholarship Fund)  
 Dr. and Mrs. I.D. Newmark (Dr. Sam Schneider Enterostomy Fund)  
 Selma Packman (Alma Levinson Nursing Scholarship Fund)  
 Sylvia Posen (Alma Levinson Nursing Scholarship Fund)  
 Bea Roufa (Harold M. Zager Blood Research Fund)  
 Mr. and Mrs. Clifford Shanfeld  
 Helen Simon (Alma Levinson Nursing Scholarship Fund)  
 Saedee Solomon (Alma Levinson Nursing Scholarship Fund)  
 Mr. and Mrs. Bernard Susman (Cancer Research Fund)  
 Dr. and Mrs. Robert Treiman (Hortense Lewin Scholarship Fund)  
 ..... **WILLIAM SHAMSKI**  
 Mr. and Mrs. Willard Finberg (The Middy Fund)  
 ..... **ANNA SHANFELD**  
 Mr. Joseph Levinson (Alma Levinson Nursing Scholarship Fund)  
 ..... **ED SHERROD**  
 Mr. and Mrs. Sidney Goldberg  
 ..... **JAKE SHULMAN**  
 Lorraine and Rita Mae Allen (Jeanette Allen Physical Therapy Fund)  
 Mr. and Mrs. Frank Altman

**DONOR**

**IN MEMORY OF**

..... **FATHER OF DEBBY SILVERBERG**  
 Mark S. Mehlman (Sam & Rose Feldman Memorial Fund)  
 ..... **GIL SILVERBERG**  
 Dr. and Mrs. Samuel Levitt (Robert A. Rosenbaum Fund for Ophthalmology)  
 ..... **ADALINE SIMON**  
 (All contributions for the John & Adaline Simon Faculty Development Fund unless otherwise noted)  
 Mr. and Mrs. M. Moss Alexander, Jr.  
 American Contract Bridge League of St. Louis  
 Mr. and Mrs. J.A. Baer (Lucille C. Baer Fund)  
 Mr. and Mrs. Richard Baizer  
 Harriett B. Beall  
 Mrs. Irvin Bettman  
 Boatmen's National Bank  
 Mr. and Mrs. M. Erwin Bry (Lisa Bry-James Dreyer Memorial Fund)  
 Nancy Bry (Lisa Bry-James Dreyer Memorial Fund)  
 Mr. and Mrs. Richman Bry  
 Mr. and Mrs. Richard Cronheim  
 Mr. and Mrs. H. L. Deacon  
 Joan DeWitt  
 Jeff and Karen Frahm  
 Mrs. Harry Franc  
 Mr. and Mrs. Bernard Frank  
 Mr. and Mrs. David A. Gee  
 Mr. and Mrs. Irving Goldman  
 Mr. and Mrs. Edward Greensfelder  
 Mrs. G.L. Harris  
 Mrs. John Isaacs, Jr.  
 Mrs. Harold Koplal (Sam & Jeanette Koplal Rehabilitation & Equipment Fund)  
 Mr. and Mrs. Sam Langsdorf  
 Mrs. Carl Lederer  
 Mr. and Mrs. Jerry Levitt (Gordon & Marjorie Scherck Endowment Fund)  
 Mr. and Mrs. Willard L. Levy  
 Mrs. Benjamin Loeb  
 Mrs. Harry Loeb  
 Mr. and Mrs. Jerome T. Loeb  
 Mrs. Ralph Lowenbaum  
 Mr. and Mrs. Julian Mathes (Nathan & Sadye Mathes Special Fund)  
 Miss Thornton Matthews  
 Mr. and Mrs. Edwin B. Meissner, Jr.  
 Mr. and Mrs. I.E. Millstone  
 Mr. and Mrs. Frank Novoson  
 Helen J. Oetter  
 Mr. and Mrs. Tom Perkins  
 Frank J. Pollnow, Jr.  
 Elvin K. Popper  
 Mr. and Mrs. Paul Portnoy  
 Mrs. Charles S. Rice (Beany & Harry Tenenbaum Research Fund)  
 Mr. and Mrs. Robert Rosenheim  
 Mr. and Mrs. Joseph F. Ruwitch  
 Mr. and Mrs. Edward Samuels  
 Mr. and Mrs. Gordon Scherck, Jr.  
 Mrs. Henry Scherck  
 Mrs. William H. Schield  
 Wilfred F. Schmidt  
 Mr. and Mrs. F. Carl Schumacher  
 Mrs. William E. Shamski  
 Mr. and Mrs. Robert H. Shoenberg  
 Mr. and Mrs. Sydney M. Shoenberg, Jr.  
 Carolyn and James Singer  
 Joan Soffer  
 Mr. and Mrs. Dennis Spellman  
 Mr. and Mrs. Sanford Spitzer  
 Mrs. A. Ernest Stein  
 Mr. and Mrs. Philip Steinberg (Ruth & Philip Steinberg Heart Research Fund)  
 Mr. and Mrs. Philip Steiner  
 Richard E. Turner  
 Maxine T. Wachenheim  
 Mrs. Millard Waldheim  
 Richard Weil

**TRIBUTE FUND**

**DONOR**

**IN MEMORY OF**

Mrs. Norman Wolff  
 ..... **IDA SINCOFF**  
 Mr. and Mrs. Alfred Friedman  
 Burt and Harriet Karney (Joseph Abrams Memorial Fund)  
 Mr. and Mrs. Arthur Mathes (Nathan & Sadye Mathes Special Fund)  
 Mr. and Mrs. Julian Mathes (Nathan & Sadye Mathes Special Fund)  
 Mr. and Mrs. Monte Mathes (Nathan & Sadye Mathes Special Fund)  
 Mr. and Mrs. Perry Mehlman (Rose & Sam Feldman Memorial Fund)  
 Mrs. Burdie Schermer (Edna & Robert Mathes Nursing Scholarship Fund)  
 Mr. and Mrs. Fred Steinbach (Sadye & Nathan Mathes Special Fund)  
 Mr. and Mrs. Joseph Steinbach (Sadye & Nathan Mathes Special Fund)  
 ..... **TED SITNICK**  
 Eleanor Brin (Irving Brin Cancer Research Fund)  
 ..... **MARTHA SLOTKIN**  
 Dr. and Mrs. Bruce White (Lottie & Abe Schneider Cancer Research Fund)  
 ..... **FRANK SMYRNIOTIS**  
 Mr. and Mrs. Alvin R. Ukman  
 Frank Robbins and Carol Weisman  
 ..... **HAROLD SPEIER**  
 Robert and Jeanette Meyer (Dr. & Mrs. Herman Meyer Scholarship Fund)  
 ..... **MALCOLM STEINER**  
 Mr. and Mrs. Leo Drey (Malcolm Steiner Fund)  
 ..... **ELI STRASSNER**  
 Mr. and Mrs. Harold Brod (Eleanor & John Isaacs, Jr. Research Fund)  
 Mr. and Mrs. Richard Cronheim  
 Mr. and Mrs. Jack E. Edlin (Norma & Jack Edlin Scholarship Fund)  
 Carol Fihn and George Farabell (Corinne, Joseph & Fuller Glaser Scholarship Fund)  
 Mr. and Mrs. Sam Langsdorf  
 Mr. and Mrs. Frank Prins  
 Mr. and Mrs. John L. Roos (Selma K. Roos Fund)  
 Mr. and Mrs. Louis Rothschild (Dorothea & Louis Rothschild Fund)  
 Israel and Jeanne Treiman  
 Mr. and Mrs. Meyer Weil (Meyer & Ethel Weil Otolaryngology Equipment Fund)  
 Mr. and Mrs. Sanford Weiss  
 ..... **SAM STRAUS**  
 Mr. and Mrs. Leslie Portnoy  
 ..... **FATHER OF DR. STEVEN STRAUSS**  
 Mrs. David Portnoy (Ruth W. Portnoy Cancer Research Fund)  
 ..... **EARL SUSMAN**  
 Mr. and Mrs. Willard Finberg (The Middy Fund)  
 Walter K. Hamburg  
 ..... **MOE TANGER**  
 JoAnn and Sam Goldstein  
 ..... **BERNICE TATTALMAN**  
 Helen and Sidney Langsam (Hortense Lewin Scholarship Fund)  
 ..... **HARRY TENENBAUM**  
 Mrs. Charles S. Rice (Beany & Harry Tenenbaum Research Fund)  
 ..... **SON OF MR. AND MRS. MARIO UDINA**  
 Maurice Routman  
 ..... **CATHERINE M. VAN CLEVE**  
 Elaine and Harold Blatt  
 ..... **BELLE VITBERT**  
 Jane Goldberg  
 ..... **ISADORE VODA**  
 Mr. and Mrs. Bernard P. Levin  
 Mrs. Charles S. Rice (Beany & Harry Tenenbaum Research Fund)  
 Terry and Susan Simmering  
 Saedee Solomon (Alma Levinson Nursing Scholarship Fund)  
 Winifred R. Wolff  
 ..... **MOTHER OF MR. AND MRS. JOHN VOGEL**  
 Mr. and Mrs. Arnold Gast  
 ..... **BLUMA WAKS**  
 Dr. and Mrs. Benjamin Borowsky (Ann Morris Fund for Oncology Nursing)  
 ..... **FLORENCE WEIL**  
 Dr. and Mrs. Harry Agress  
 Mr. and Mrs. Charles K. Berger  
 Mr. and Mrs. Norman Bierman  
 Ed and Barbara Buchholz (Invitro Fertilization Program)  
 Dr. and Mrs. Norman Drey

**DONOR**

**IN MEMORY OF**

Mr. and Mrs. David A. Gee  
 Vida Goodman (Goodman Cancer Research Fund)  
 Mr. and Mrs. Maurice L. Hirsch  
 Mrs. John Isaacs, Jr. (Eleanor & John Isaacs Jr. Research Fund)  
 Ruth Kay (Mr. & Mrs. I.M. Kay Endowment Fund)  
 Mr. and Mrs. Kenneth Langsdorf (Borman-Harris Parkinson Disease Fund)  
 Mr. and Mrs. Sam Langsdorf  
 Mr. and Mrs. Jerry Levitt (Gordon & Marjorie Scherck Endowment Fund)  
 Mrs. Mary Lemmon (Florence, Morton & David May Research Fund)  
 Donald Levy  
 Mr. and Mrs. Kenneth Levy  
 Tobias Lewin (Hortense Lewin Scholarship Fund)  
 Mathew and Phyllis Librach (Invitro Fertilization Program)  
 Mr. and Mrs. Al Loeb (Benjamin M. Loeb Endowment Fund)  
 Mr. and Mrs. Jerome Loeb  
 Mr. and Mrs. Kenneth Marshall (Lisa Bry-James Dreyer Memorial Fund)  
 Mrs. Margie May  
 Emily and Jerry Mayer  
 Mr. and Mrs. Jerry C. McCown  
 Mr. and Mrs. Edwin B. Meissner, Jr.  
 Mr. and Mrs. Hubert Moog (Florence & Bernie Ross Endowment Fund)  
 Revella Price (Milton Price Memorial Fund)  
 Mr. and Mrs. Paul T. Putzel (Evelyn B. Treumann Stroke Registry)  
 Mr. and Mrs. Phil Rashbaum  
 Mrs. Charles S. Rice (Beany & Harry Tenenbaum Research Fund)  
 Mr. and Mrs. John L. Roos (Selma K. Roos Fund)  
 Mr. and Mrs. Gilbert Rosenthal  
 Mr. and Mrs. Louis Rothschild (Dorothea & Louis Rothschild Fund)  
 Carol Salomon  
 Mr. and Mrs. Edward R. Samuels  
 Mr. and Mrs. Arthur Scharff, Jr. (H. Lister Tuholske Memorial Fund)  
 Gordy and Pat Scherck (Gordon & Marjorie Scherck Endowment Fund)  
 Mrs. Henry Scherck  
 Mr. and Mrs. Robert Shoenberg  
 Mr. and Mrs. Sydney M. Shoenberg, Jr.  
 Mrs. A. Ernest Stein  
 Mr. and Mrs. Henry H. Stern, Jr. (Evelyn B. Stern Nursing Scholarship Fund)  
 Mr. and Mrs. William Stix  
 Richard Turner  
 Dr. and Mrs. Milton Voda  
 Maxine T. Wachenheim  
 Miss Lesley Waldheim (Florence, Morton & David May Research Fund)  
 Mrs. Millard Waldheim (Florence, Morton & David May Research Fund)  
 Mr. and Mrs. Robert Wegusen  
 Dr. and Mrs. Bruce White  
 Mr. and Mrs. Richard Wolfheim (Nancy & Richard Wolfheim Fund)  
 ..... **LENORE WEIL**  
 Mr. and Mrs. Ben Shapiro (Heart Research Fund)  
 ..... **IDA WEINBERG**  
 Al and Irene Hyman (Cancer Research Fund)  
 ..... **LOUIS WEINGART**  
 Mr. and Mrs. Rick Gordon (Leukemia Fund)  
 ..... **YETTA WEISMAN**  
 Eleanor Brin (Irving Brin Cancer Research Fund)  
 ..... **MOTHER OF MR. & MRS. CHARLES WILEY**  
 Eugene and Ellen Portman  
 ..... **HERMAN WILLER**  
 Mr. and Mrs. Willard Finberg (The Middy Fund)  
 ..... **PEARL WULLER**  
 Sara Goldberg (Cancer Research Fund)  
 Mr. and Mrs. Ben Silverman (Cancer Research Fund)  
 ..... **ADOLPH YAKOWITZ**  
 Ruby Moll  
 ..... **BROTHER OF MR. & MRS. BEN YANOW**  
 Mr. and Mrs. Leonard Kaufman (Louis & Alma Karpf Emphysema Fund)  
 ..... **FATHER OF ALICE YAVITZ**  
 Mr. and Mrs. Ken Steinback (Dr. Sam Schneider Enterostomy Fund)

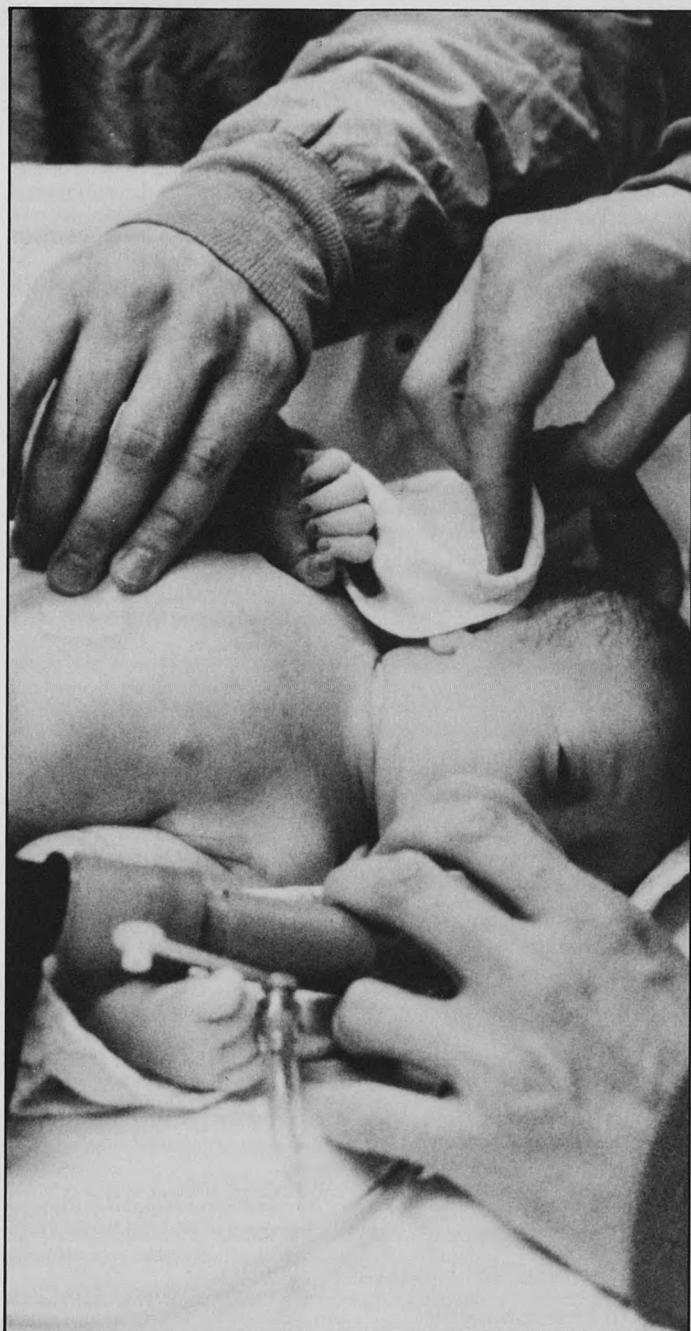

**GIFTS IN HONOR**

**DONOR**

**IN HONOR OF**

..... **New Years Greetings to MR. and MRS. CLAUDE ABRAMS**  
 Mr. and Mrs. Stanley Stone (Joseph Abrams Memorial Fund)

..... **New Grandson of MR. and MRS. EDWIN ABRAMS**  
 Mr. and Mrs. Melvin Barad (Heart Research Fund)

..... **Good Health of MRS. EDWIN ABRAMS**  
 Hortense Goodman (Arnold Goodman Fund)

..... **Birth of Grandchild of MR. and MRS. EDWIN ABRAMS**  
 Mr. and Mrs. Richard Ross (Arnold Goodman Fund for Radiation Oncology)

**DONOR**

**IN HONOR OF**

..... **Special Anniversary of MR. and MRS. JOHN ABRAMS**  
 Mr. and Mrs. Rand Goldstein

..... **Good Health of MARGE ABRAMS**  
 Mr. and Mrs. Alex Chackes (Milton E. Kravitz Heart Research Fund)

..... **Special Anniversary of MR. and MRS. SYLVAN AGATSTEIN**  
 Dr. and Mrs. Norman Drey  
 Mr. and Mrs. Sam Langsdorf  
 Mr. and Mrs. Hubert Moog (Hubert & Irma Moog Endowment Fund)  
 Mr. and Mrs. Louis R. Putzel (Helen & Henry Putzel Scholarship Fund)  
 Dr. and Mrs. Harry Rosenbaum (Robert A. Rosenbaum Fund for Ophthalmology)  
 Mr. and Mrs. Arthur Scharff (H. Lister Tuholske Memorial Fund for Neurosurgery)  
 Mrs. Walter Sears  
 Jean Weinstock (Herbert Weinstock Memorial Fund)

..... **Birthday of SYLVAN AGATSTEIN**  
 Dorothy Lowenbaum

..... **Recovery of DR. HARRY AGRESS**  
 Mrs. Anna Agris (Harry & June Agress Cardiology Fund)  
 Edna Malen (Edna Malen Scholarship Fund)

..... **Birthday of DR. MORRIS ALEX**  
 Mr. and Mrs. E. L. Grosberg (Edna Malen Scholarship Fund)

..... **Special Birthday of LEONA ALTMAN**  
 Sylvia and Manny Averbuch (Milton E. Kravitz Heart Research Fund)  
 Mr. and Mrs. Alex Chackes (Milton E. Kravitz Heart Research Fund)

..... **Speedy Recovery of DAVE ALTON**  
 Marion and Lee Blumoff (Heart Research Fund)  
 Sam Bronstein  
 Mr. and Mrs. Nolan Crane  
 Sam Diamond  
 Burton and Lynne Garland  
 Helene and Warner Isaacs (Eleanor & John Isaacs, Jr. Research Fund)  
 Dr. and Mrs. Louis Plax (Heart Research Fund)  
 Joel and Francine Schraier  
 Mr. and Mrs. Clifford Shanfeld  
 Fred and Ruth Sobel  
 Mr. and Mrs. Steven Strauss  
 Mr. and Mrs. Bert Wiseman

..... **Speedy Recovery of Father of MR. and MRS. LAWRENCE ALTON**  
 Mr. and Mrs. William Eiseman, Jr.

..... **Recovery of BELLE ANSEHL**  
 Melisse Frey

..... **Speedy Recovery of ANITA APPLEMAN**  
 Mr. and Mrs. Marvin Farer (Marilyn Fixman Cancer Research Center)

..... **Bat Mitzvah of LORI ARNOWITZ**  
 Mr. and Mrs. Edward Cohen

..... **Recovery of MAXINE ARST**  
 Alma Karpf (Alma & Louis Karpf Emphysema Research Fund)

..... **Marriage of MR. and MRS. GARY BAKKEN**  
 Mr. and Mrs. Jules L. Pass (Carl Pass Diabetic Research Fund)  
 Nita Pass (Carl Pass Diabetic Research Fund)

..... **Special Anniversary of MR. and MRS. CLARENCE BARIS**  
 Ann Loomstein (Edna Malen Scholarship Fund)  
 Robyn Mintz (Edna Malen Scholarship Fund)

..... **Speedy Recovery of CHARLES BARON**  
 Don and Beverly Abrams (Joseph Abrams Memorial Fund)  
 Mr. and Mrs. Edwin Abrams (Joseph Abrams Memorial Fund)  
 Mr. and Mrs. Wilton Agatstein  
 Mr. and Mrs. Elmer Gidlow  
 Mr. and Mrs. Irving Goldstein  
 Mr. and Mrs. Jack Goldstein (Sanford Gad Hospice Fund)  
 Mr. and Mrs. Rand Goldstein  
 Dr. and Mrs. Sam Gotler  
 Mr. and Mrs. Howard Hearsh (Cancer Research Fund)  
 Dr. and Mrs. Justin Kraner (Dr. Milton Meyerhardt Scholarship Fund)  
 Mr. and Mrs. Allen Lasky  
 Dr. and Mrs. Sherman LeMaster  
 Mr. and Mrs. Stan Levy  
 Jeanne Liberman  
 Mr. and Mrs. Thomas Litz (Arnold Goodman Fund for Radiation Oncology)  
 Mr. and Mrs. Julian Mathes (Nathan & Sadye Mathes Special Fund)  
 Mr. and Mrs. Robert Quicksilver (Arnold Goodman Fund for Radiation Oncology)

TRIBUTE FUND

| DONOR   | IN HONOR OF   | DONOR | IN HONOR OF  |
|---|---|-------|--|
| Margaret Sachs (Jewish Hospital Special Care Fund)                                      |   |       |  |
| Mr. and Mrs. Gene Schneider (Dr. Sam Schneider Enterostomy Fund)                        |   |       |  |
| Mr. and Mrs. Daniel Schwartz  |   |       |  |
| Mr. and Mrs. Harry Steiner, Jr.   |   |       |  |
| Marilyn Yalem   |   |       |  |
|   | <b>Special Anniversary of MR. and MRS. MORTON BARON</b>                 |       | <b>Grandson of MR. and MRS. BERNARD BORNSTEIN</b>                        |
|   | Mr. and Mrs. Jack Goldstein (Sanford Gad Hospice Fund)                  |       | Mr. and Mrs. Melvin Friedman (Edna Malen Scholarship Fund)               |
|   |   |       | <b>Special Anniversary of DR. and MRS. ARTHUR BORTNICK</b>               |
|   | <b>Birth of Grandson of MR. and MRS. A.W. BAUM</b>                      |       | Helen and Irwin Gittelman (Jacqueline Hirsch Brown Memorial Fund)        |
| Dr. and Mrs. Murray Chinsky (Dr. Sidney Goldenberg Nursing Scholarship Fund)            |   |       | Sylvia Schneider (Dr. Sam Schneider Enterostomy Fund)                    |
|   |   |       | Dr. and Mrs. Helman Wasserman (Koven-Wasserman Research Fund)            |
|   | <b>Good Health of FAE BECK</b>  |       |  |
| Lillian J. Beck (Breast Cancer Research Fund)   |   |       | <b>Speedy Recovery of ARTHUR BROD</b>                                    |
|   | <b>Special Anniversary of MR. and MRS. RICHARD BENNETT</b>              |       | Mr. and Mrs. Charles Schwartzman (Adolph Safron Cancer Fund)             |
| Mr. and Mrs. Melvin Friedman (Edna Malen Scholarship Fund)                              |   |       | <b>Anniversary of MR. and MRS. ALAN BRODDON</b>                          |
|   | <b>Speedy Recovery of RICHARD BENNETT</b>                               |       | Jay, Michele and Stephanie Broddon (Ann Morris Fund)                     |
| Mr. and Mrs. Alvin Nissenbaum   |   |       |  |
|   | <b>In Appreciation of DIANNE BENZ</b>                                   |       | <b>Good Health of HARLIN BROWN</b>                                       |
| Mr. and Mrs. Robert Kramer (Dr. Sam Schneider Enterostomy Fund)                         |   |       | Frank and Carol Plotken (Geri Jaffe Rothman Fund)                        |
|   | <b>Speedy Recovery of MARJORIE BERG</b>                                 |       | <b>Recovery of HARLIN BROWN</b>  |
| Helene Reitman  |   |       | Mr. and Mrs. Joseph Kutten   |
| Rebecca Rubin (Saul & Rebecca Rubin Cancer Research Fund)                               |   |       | Mr. and Mrs. Julian Mathes (Nathan & Sadye Mathes Special Fund)          |
|   | <b>Special Birthday of CHARLES BERGER</b>                               |       | Mr. and Mrs. Allan Molasky (William, Dorothy & Jerome Molasky Fund)      |
| Mrs. Carolyn Isaacs, Jr. (Eleanor & John Isaacs, Jr. Research Fund)                     |   |       | Allen and Soretta Portnoy (Irving Brin Cancer Research Fund)             |
| Mr. and Mrs. Sam Langsdorf  |   |       | Mr. and Mrs. Kenneth Rothman (Geri Jaffe Rothman Fund)                   |
| Louise and Morton Meyer (Dr. Llewellyn Sale, Sr. Memorial Fund)                         |   |       | <b>Birth of Granddaughter to MR. and MRS. HARVEY BROWN</b>               |
| Mr. and Mrs. Robert Watel   |   |       | Joan and Claude Abrams (Joseph Abrams Memorial Fund)                     |
|   | <b>Birthday of MRS. FRED BERGER</b>                                     |       | Mr. and Mrs. Harvey Frohlichstein (Ruth W. Portnoy Cancer Research Fund) |
| Mr. and Mrs. James N. Rothbarth (Surgery Research Fund)                                 |   |       | Selma and Elmer Gidlow   |
|   | <b>Speedy Recovery of STANLEY BERGER</b>                                |       | Mr. and Mrs. Sylvan Sandler (Anita Ellyn Hulbert Memorial Fund)          |
| Joyce and Jules Pass (Carl Pass Diabetic Research Fund)                                 |   |       | <b>Special Birthday of M. ERWIN BRY</b>                                  |
|   | <b>Bat Mitzvah of Granddaughter of MR. and MRS. ABE BERKOWITZ</b>       |       | Mr. and Mrs. Harry Ackerman  |
| Mr. and Mrs. David Hayman (Carl Pass Diabetic Research Fund)                            |   |       | Mr. and Mrs. Thomas Berger (Lisa Bry-James Dreyer Memorial Fund)         |
|   | <b>Special Birthday of MILDRED BERLAND</b>                              |       | Nancy Bry (Lisa Bry-James Dreyer Memorial Fund)                          |
| Mr. and Mrs. Gene Pearline (Cancer Research Fund)                                       |   |       | Mr. and Mrs. Robert Buell (Lisa Bry-James Dreyer Memorial Fund)          |
|   | <b>Special Birthday of RUTH BERNSTEIN</b>                               |       | Mr. and Mrs. David Eiseman III (Lisa Bry-James Dreyer Memorial Fund)     |
| Dr. and Mrs. Randy Hammer (Mary Goldstein Nursing Scholarship Fund)                     |   |       | Dr. and Mrs. Alvin Frank (Lisa Bry-James Dreyer Memorial Fund)           |
| Mr. and Mrs. Marc Tenzer (Max Tenzer Cancer Fund)                                       |   |       | Ruth Frank (Marjorie Frank Lesser Fellowship in Psychiatry)              |
|   | <b>Special Birthday of MRS. IRVIN BETTMAN, JR.</b>                      |       | Dr. and Mrs. Robert H. Friedman (Lisa Bry-James Dreyer Memorial Fund)    |
| Dr. and Mrs. Alvin Frank (Surgery Research Fund)  |   |       | Helen and Irwin Gittelman (Lisa Bry-James Dreyer Memorial Fund)          |
| Mr. and Mrs. Sam Langsdorf  |   |       | Mr. and Mrs. M. Myron Hochman (Lisa Bry-James Dreyer Memorial Fund)      |
| Mr. and Mrs. Herman Mayer (Sidney Rothschild Medical Library Fund)                      |   |       | Mrs. Benjamin Loeb (Lisa Bry-James Dreyer Memorial Fund)                 |
| Mr. and Mrs. Louis Rothschild (Dorothea & Louis Rothschild Fund for Pulmonary Medicine) |   |       | Mr. and Mrs. Kenneth Poslosky (Lisa Bry-James Dreyer Memorial Fund)      |
| Elliot Stein (Mary Ann & Elliot Stein Endowment Fund)                                   |   |       | Mrs. George Richman (Lisa Bry-James Dreyer Memorial Fund)                |
| Tommy and Jean Wolff  |   |       | Mr. and Mrs. Norman Roth (Lisa Bry-James Dreyer Memorial Fund)           |
|   | <b>Special Birthday of DICK BIBBERO</b>                                 |       | Sarah Roth (Lisa Bry-James Dreyer Memorial Fund)                         |
| Fritz and Ruth Mann (Helen & Henry Putzel Scholarship Fund)                             |   |       | Mr. and Mrs. Gordon Scherck, Jr. (Lisa Bry-James Dreyer Memorial Fund)   |
| Mr. and Mrs. Paul T. Putzel (Helen & Henry Putzel Scholarship Fund)                     |   |       | Jean and Marvin Schmidt (Lisa Bry-James Dreyer Memorial Fund)            |
|   | <b>Thank you to MR. and MRS. ARTHUR BIERMAN</b>                         |       | Mr. and Mrs. Norman Spitzer (Lisa Bry-James Dreyer Memorial Fund)        |
| Marjorie Berg (Rebecca and Saul Rubin Cancer Research Fund)                             |   |       | Margery Steiner (Malcolm Steiner Fund)                                   |
|   | <b>Anniversary of Restaurant Opening of MR. and MRS. SIDNEY BIERMAN</b> |       | Mr. and Mrs. Charles Tober   |
| Dr. and Mrs. Alfred Fleishman   |   |       | Dick Turner (Lisa Bry-James Dreyer Memorial Fund)                        |
|   | <b>Birth of Son of DR. and MRS. F. DOUGLAS BIGGS</b>                    |       | Mr. and Mrs. Robert Weitzer (Lisa Bry-James Dreyer Memorial Fund)        |
| Mr. and Mrs. Bert Schweizer III (Helen & Walter Wolff Cardiovascular Endowment Fund)    |   |       | <b>Speedy Recovery of ALLEN BURSTEIN</b>                                 |
|   | <b>Birth of Grandson of MR. and MRS. OSCAR BISNOW</b>                   |       | Rae Burstein   |
| Mr. and Mrs. Jack Spewak (Heart Research Fund)  |   |       | Rose Jacobs (OB-GYN Library Fund)  |
|   | <b>Special Anniversary of MR. and MRS. JOSEPH BLATH</b>                 |       | <b>Recovery of JOSEPH CARAFIOL</b>                                       |
| Mr. and Mrs. William A. Stern   |   |       | Jean and Everett Schneider   |
|   | <b>Anniversary of DR. and MRS. EDWARD BLEICH</b>                        |       | <b>Good Health of MARGARET CARR</b>                                      |
| Rita and Gene Pearline (Heart Research Fund)  |   |       | Mr. and Mrs. Samuel Cohen (Jackie Sue Margulis Liver Research Fund)      |
|   | <b>Recovery of FRANCES BLEIWEISS</b>                                    |       | <b>Speedy Recovery of SYLVIA CHERSKY</b>                                 |
| Sylvia Gale (Julius & Dena Cohen Endowment Fund)  |   |       | Ida Levitt   |
|   | <b>Bar Mitzvah of Son of DR. and MRS. JAMES BOBROW</b>                  |       | <b>Engagement of Son of MR. and MRS. JERRY CHOD</b>                      |
| Mr. and Mrs. Ken Steinback (Dr. Sam Schneider Enterostomy Fund)                         |   |       | Laura and Jerry Scissors (OB/GYN Research Fund)                          |
|   | <b>Anniversary of MR. and MRS. LEON BODENHEIMER</b>                     |       | <b>Speedy Recovery of JUNE CHOTIN</b>                                    |
| Mr. and Mrs. Philip Rashbaum (Mabel & Simon Frank Memorial Research Fund)               |   |       | Eleanor Brin (Irving Brin Cancer Research Fund)                          |
|   | <b>Recovery of FATHER of MR. and MRS. MORRY BOLTZMAN</b>                |       | Gene and Evelyn Koshner  |
| Mr. and Mrs. Howard Hurwitz (Ralph Hirsch Cancer Fund)                                  |   |       | Mr. and Mrs. Kenneth Rothman (Geri Jaffe Rothman Fund)                   |
|   | <b>Birth of Son of MR. and MRS. ALLEN BORNSTEIN</b>                     |       | <b>Recovery of LOUIS CLASS</b>   |
| Sherri and Steve Lauter (Dr. Burstein OB Library Fund)                                  |   |       | Mr. and Mrs. Sam Weintraub   |
|   |   |       | <b>Birth of Grandson of EDNA COHEN</b>                                   |
|   |   |       | Eleanor Brin (Irving Brin Cancer Research Fund)                          |
|   |   |       | <b>Anniversary of MR. and MRS. JAMES COHEN</b>                           |
|   |   |       | Ethyle Weinstein (Shirley W. Cohen School of Nursing Fund)               |

DONOR

IN HONOR OF

..... **Recovery of MAX COHEN**  
 Mr. and Mrs. Alex Chackes (Milton E. Kravitz Heart Research Fund)  
 Mr. and Mrs. Lester Handelman (Frieda & Lester Handelman Fund)  
 Col. and Mrs. Murray Kleinfeld (Jerry Kaiser-Irma Blank Cancer Fund)  
 Mr. and Mrs. Adrian Levin (Dorothy Jasper-Rita Polinsky Memorial Fund)  
 Robyn and Zachary Mintz (Edna Malen Scholarship Fund)  
 Mr. and Mrs. Isadore Pass (Carl Pass Diabetic Research Fund)  
 ..... **Anniversary of MR. and MRS. MAX COHEN**  
 Mr. and Mrs. Jeffrey Pass (Carl Pass Diabetic Research Fund)  
 ..... **Special Anniversary of MR. and MRS. MILLARD COHEN**  
 Phyllis & Ken Langsdorf (Langsdorf Fund for New Americans)  
 ..... **Anniversary of MR. and MRS. RICHARD COHEN**  
 Mrs. Louis Weinstein (Shirley W. Cohen School of Nursing Fund)  
 ..... **Birthday of SHIRLEY COHEN**  
 Eloise DeLap (Shirley W. Cohen School of Nursing Fund)  
 Susan Graves (Shirley W. Cohen School of Nursing Fund)  
 Mr. and Mrs. Maurice Hirsch (Shirley W. Cohen School of Nursing Fund)  
 Emily Huber (Shirley W. Cohen School of Nursing Fund)  
 Jewish Hospital School of Nursing Faculty (Shirley W. Cohen School of Nursing Fund)  
 Mr. and Mrs. Craig Toder (Edna Malen Scholarship Fund)  
 ..... **Speedy Recovery of LEONARD COHN**  
 Nita Pass (Carl Pass Diabetic Research Fund)  
 ..... **Speedy Recovery of HARRY COLLINGER**  
 Macy and Betty Abrams (Esther Collinger Brain Research Fund)  
 Mr. and Mrs. Lester Handelman (Esther Collinger Brain Research Fund)  
 ..... **Special Anniversary of MR. and MRS. MAURICE COPILEVITZ**  
 Mr. and Mrs. Samuel Cohen (Jackie Sue Margulis Liver Research Fund)  
 ..... **Birth of Grandson of MR. and MRS. DAVE CORNFELD**  
 Mr. and Mrs. Kenneth Langsdorf (Langsdorf Fund for New Americans)  
 Mr. and Mrs. Sam Langsdorf  
 ..... **Graduation of ANDY COTLER**  
 Mr. and Mrs. Erwin Jaffe (Geri Jaffe Rothman Fund)  
 ..... **Anniversary of MR. and MRS. HARVEY COTLER**  
 Mr. and Mrs. Erwin Jaffe (Geri Jaffe Rothman Fund)  
 ..... **Birth of Granddaughter to MR. and MRS. MEL COTLAR**  
 Mr. and Mrs. Sig Langsam  
 ..... **In Appreciation of DR. JAMES CRANE**  
 Dr. and Mrs. David Goldmeier (OB-GYN Research & Education Fund)  
 ..... **Special Birthday of SOPHIE CRASILNECK**  
 Mr. and Mrs. Robert Bogard (Dorothy Bogard Memorial Fund)  
 ..... **Special Birthday of EMILY CRONHEIM**  
 Mr. and Mrs. Sam Langsdorf (Lewis Bettman Memorial Fund)  
 Mr. and Mrs. Melvin Strassner (Heart Research Fund)  
 ..... **Special Birthday of DR. JOHN CROSSON**  
 Madlynn and Adrian Levin (Dorothy Jasper-Rita Polinsky Memorial Fund)  
 ..... **MICHAEL A. CUTLER**  
 Mrs. Harry Cutler (Harry & Frances Cutler Fund)  
 ..... **Birthday of DR. NEAL R. CUTLER**  
 Mrs. Harry Cutler (Harry & Frances Cutler Fund for Medical Education)  
 ..... **Anniversary of MR. and MRS. JOSEPH CWEJGBAUM**  
 Mr. and Mrs. Siegmund Halpern  
 ..... **Speedy Recovery of MRS. FANNY DENNIS**  
 Eve Steinberg (Ruth & Philip Steinberg Heart Research Fund)  
 ..... **Speedy Recovery of HERMANN DEUTSCH**  
 Mr. and Mrs. Lester Handelman (Frieda & Lester Handelman Fund)  
 Mr. and Mrs. David Hayman (Hermann & Erna Deutsch Cardiovascular Research Fund)  
 Mr. and Mrs. Isadore Pass (Carl Pass Diabetic Research Fund)  
 Mrs. Nathan Tureen (Hermann & Erna Deutsch Cardiovascular Research Fund)  
 Mr. and Mrs. Louis Weltman (Hermann & Erna Deutsch Cardiovascular Research Fund)  
 ..... **Speedy Recovery & Continued Good Health of GABRIELLE DeWITT**  
 Mr. and Mrs. Elmer Ghertner  
 ..... **Recovery of LESTER DIAMANT**  
 Alma Karpf (Louis & Alma Karpf Emphysema Research Fund)

DONOR

IN HONOR OF

Zelda Robbins (Louis & Alma Karpf Emphysema Research Fund)  
 Jean and Bert Schnurmacher (Dr. Sam Schneider Enterostomy Fund)  
 Mr. and Mrs. Meyer Weil (Meyer & Ethel Weil Otolaryngology Equipment Fund)  
 ..... **Special Anniversary of MR. and MRS. BRUCE DOLE**  
 Mr. and Mrs. Alfred Einstein (Lisa Bry-James Dreyer Memorial Fund)  
 ..... **Recovery of MRS. EDWARD DOODY**  
 Mr. and Mrs. Morton Bearman (Leo C. Fuller Scholarship Fund)  
 ..... **Anniversary of MR. and MRS. MICHAEL DRAZEN**  
 Fritz and Ruth Mann (Helen & Henry Putzel Scholarship Fund)  
 ..... **Recovery of HARRY DUBMAN**  
 Paul Eichenberg  
 ..... **Speedy Recovery of ANN DUCHEN**  
 Mr. and Mrs. Arthur Bierman (Arthur & June Bierman Hematology Research Fund)  
 Dr. and Mrs. Justin Kraner (Dr. Milton Meyerhardt Scholarship Fund)  
 ..... **Special Birthday of MARY EDWARDS**  
 Mr. and Mrs. Michael Strelac (Jeanette Spector Nursing Fund)  
 ..... **Birthday of MRS. JACK EIDELMAN**  
 Zelda Harris  
 ..... **Recovery of WILLIAM EISEMAN, JR.**  
 Mr. and Mrs. Melvin Friedman (Edna Malen Scholarship Fund)  
 Mr. and Mrs. Jerry Hirsch (Jacqueline Hirsch Brown Memorial Fund)  
 ..... **Special Birthday of HAROLD ELBERT**  
 Mr. and Mrs. Alan Blum (Lisa Bry-James Dreyer Memorial Fund)  
 ..... **Recovery of ELEANOR EMAS**  
 Mr. and Mrs. Marc Corson  
 Mrs. Bernice Schwartz (Diana Rosen Recreational Therapy Fund)  
 ..... **Birthday of H. B. ENGEL**  
 Mrs. Eugene Schweig, Jr. (Eugene Schweig Jr. Fund)  
 ..... **Marriage of Daughter of MR. and MRS. MARTIN ENOCH**  
 Sam and Elaine Goodman (Cancer Research Fund)  
 ..... **Anniversary of MR. and MRS. LEO EPSTEIN**  
 Mr. and Mrs. H.W. Heyman (Irven Dubinsky Memorial Fund)  
 ..... **Speedy Recovery of MRS. RAYMOND EPSTEIN**  
 Charlotte and Irwin Harris (Edna Malen Scholarship Fund)  
 Edna Malen (Edna Malen Scholarship Fund)  
 Mr. and Mrs. Meyer Weil (Meyer & Ethel Weil Otolaryngology Equipment Fund)  
 ..... **Special Appointment of DR. RONALD EVANS**  
 David A. Gee  
 ..... **Birth of Great Granddaughter of MR. and MRS. SAM FASS**  
 Mr. and Mrs. Robert Shapiro (Harry & Nancy Shapiro Scholarship Fund)  
 ..... **Birthday of MRS. FANNY FEIN**  
 Dr. and Mrs. Samuel Soule (Dr. Samuel Soule Research Fund)  
 ..... **Special Birthday of BARRY FELDMAN**  
 Penny and Jeff Feldman (Marcus Feldman Endowment Fund)  
 ..... **Anniversary of MR. and MRS. LESTER FELDMAN**  
 Eleanor Brin (Irving Brin Cancer Research Fund)  
 ..... **Anniversary of DR. and MRS. RICHARD FELDHER**  
 Margaret Kohn (Carl Pass Diabetic Research Fund)  
 ..... **Opening of Sookey's of REVA FERMAN**  
 Mr. and Mrs. Kenneth Rothman (Geri Jaffe Rothman Fund)  
 ..... **Marriage of Daughter of MR. and MRS. WILLIAM FIRESTONE**  
 Frank and Carol Flotken (Geri Jaffe Rothman Fund)  
 ..... **Speedy Recovery of MARVIN FISHEL**  
 Mr. and Mrs. Marvin Cherry (Marilyn Fixman Cancer Research Center)  
 Mr. and Mrs. Harvey Frohlichstein (Ruth W. Portnoy Cancer Research Fund)  
 Mr. and Mrs. Jerry Hirsch (Jacqueline Hirsch Brown Memorial Fund)  
 Mr. and Mrs. Sidney Librach (Evelyn B. Treumann Stroke Registry)  
 Sam and Sue Weintraub  
 ..... **Special Care and Dedication of DR. KEITH FISHER & STAFF**  
 Mr. and Mrs. Jeffrey Korn (Breast Cancer Research Fund)  
 ..... **Special Anniversary of MR. and MRS. SHELDON FISHER**  
 Mr. and Mrs. Howard Hearsh (Cancer Research Fund)  
 Mr. and Mrs. Charles J. Steiner (Evelyn B. Stern Nursing Scholarship Fund)  
 ..... **Speedy Recovery of EARL FISHGALL**  
 Arleen Garland  
 Irma and Bernard Gerchen  
 Mrs. Arnold Goodman (Arnold Goodman Fund for Radiation Oncology)

TRIBUTE FUND

DONOR

IN HONOR OF

Mr. and Mrs. Joseph Kohn  
 Mr. and Mrs. Sidney Librach (Evelyn B. Treumann Stroke Registry)  
 Mr. and Mrs. Charles Liebert  
 ..... **Speedy Recovery of ALICE FISHMAN**  
 Mr. and Mrs. Eldon Weinhaus (Cancer Research Fund)  
 ..... **Marriage of MR. and MRS. BEN FIXMAN**  
 Mrs. Alfonso J. Cervantes (Ben & Marilyn Fixman Cancer Research Fund)  
 Mr. and Mrs. Dan Morgan (Marilyn Fixman Cancer Research Center)  
 Mr. and Mrs. Isaac Stein (Marilyn Fixman Cancer Research Center)  
 ..... **Birthday of ALFRED FLEISCHER**  
 Mr. and Mrs. Phil Rashbaum (Mabel & Simon Frank Research Fund)  
 ..... **Special Anniversary of MR. and MRS. RICHARD FLOM**  
 Pat and Vern Mendel  
 Mrs. Eugene Schweig, Jr. (Eugene Schweig Jr. Fund)  
 Mr. and Mrs. David Smith (Breast Cancer Research Fund)  
 Nan and Mike Suffian  
 ..... **New Venture of MR. and MRS. FRANK FLOTKEN**  
 Elaine & Bob Levinsohn (Edna Malen Scholarship Fund)  
 Mr. and Mrs. Jerry Yoffie  
 ..... **Recovery of GARY FOLLMAN**  
 Lynn Plotkin (Dorismae & Harvey Friedman Program on Aging)  
 ..... **Anniversary of MR. and MRS. HARRY FOSTER**  
 Dr. and Mrs. Ira Gall  
 ..... **Birth of Daughter to MR. and MRS. FRANK FOWLE**  
 Jane Goldberg  
 Dr. and Mrs. Hal Sitrin (Robert Rosenbaum Fund for Ophthalmology)  
 ..... **Special Birthday of JOHN FOX**  
 Mr. and Mrs. Kenneth Langsdorf (Langsdorf Fund for New Americans)  
 ..... **Award Received by HARRIS FRANK**  
 Mr. and Mrs. David A. Gee  
 John P. McGuire (Henry Levin Fund for Cancer Research)  
 ..... **Birthday of MRS. RUTH FRANK**  
 Gertrude Abrams (Marjorie Frank Lesser Fellowship)  
 Mr. and Mrs. M. Erwin Bry (Lisa Bry-James Dreyer Memorial Fund)  
 ..... **Special Birthday of MRS. RAYMOND FREED**  
 Mrs. Avery Carp (Surgery Research Fund)  
 H. Bob Engel  
 Jean Horen Schnurmacher (Dr. Sam Schneider Enterostomy Fund)  
 Mildred and Sidney Wolf (Edna Malen Scholarship Fund)  
 ..... **Special Anniversary of MR. and MRS. MILTON FRENKEL**  
 Mr. and Mrs. Abe Lieberman (Bernard Lieberman Parkinson Fund)  
 ..... **Special Anniversary of MR. and MRS. MANUEL FRENZEL**  
 Ellen Michelson (Carl Pass Diabetic Research Fund)  
 ..... **Special Anniversary of MR. and MRS. WALTER FREUDENTHAL**  
 Miss Rose Weisl (Julian Simon Research Fund)  
 ..... **Speedy Recovery of ADLYNE FREUND**  
 Mr. and Mrs. Bernard Gerchen  
 ..... **Recovery of MILTON FREUND**  
 Dr. and Mrs. Lawrence Aronberg (Dr. Lawrence M. Aronberg Urology Fund)  
 Mr. and Mrs. Jerome Cohen (Heart Research Fund)  
 Mr. and Mrs. Abe Lieberman (Bernard Lieberman Parkinson Fund)  
 ..... **Recovery of ADA FRIEDMAN**  
 Mr. and Mrs. Harvey Frohlichstein (Ruth W. Portnoy Cancer Research Fund)  
 Mr. and Mrs. Arthur Loomstein (Edna Malen Scholarship Fund)  
 ..... **Birthday of ELAINE FRIEDMAN**  
 Sidney Slay (Ann & Abe Moskowitz Fund)  
 ..... **Bat Mitzvah of Granddaughter of MR. and MRS. FRANK FRIEDMAN**  
 Mrs. David Grosberg (Edna Malen Scholarship Fund)  
 ..... **Bar Mitzvah of Grandson of MR. and MRS. IRVIN FRIEDMAN**  
 Mrs. David Grosberg (Edna Malen Scholarship Fund)  
 Robyn and Zachary Mintz (Edna Malen Scholarship Fund)  
 ..... **Special Anniversary of DR. and MRS. JERRY FRIEDMAN**  
 Pat and Vern Mendel  
 ..... **Special Birthday of ANNETTE FUEDEMBERG**  
 Mr. and Mrs. Jeffrey Rosenblum (Ann Morris Fund)  
 ..... **Special Birthday of MARSHA FUNK**  
 Mr. and Mrs. Bert Schweizer III (Helen & Walter Wolff Cardiovascular Endowment Fund)  
 ..... **Birthday of MRS. SANFORD GAD**  
 Mr. and Mrs. Harvey Fenster (Sanford Gad Hospice Fund)  
 ..... **Birth of Grandson of MRS. SANFORD GAD**  
 Mr. and Mrs. Harvey Fenster (Sanford Gad Hospice Fund)

DONOR

IN HONOR OF

..... **Special Anniversary of DR. and MRS. ARTHUR GALE**  
 Pat and Vern Mendel  
 ..... **Speedy Recovery of SYLVIA GALE**  
 Dena Cohen (Julius & Dena Cohen Endowment Fund)  
 Mrs. Mary Cohen (Rubin & Mary Cohen Endowment Fund)  
 Florence Redler (Julius & Dena Cohen Endowment Fund)  
 ..... **Recovery of DR. IRA GALL**  
 Mr. and Mrs. M. Erwin Bry (Lisa Bry-James Dreyer Memorial Fund)  
 Mr. and Mrs. Arnold Gast (Heart Research Fund)  
 Mr. and Mrs. Howard Hearsh (Cancer Research Fund)  
 Lois Levin (Heart Research Fund)  
 Mr. and Mrs. Bert Schweizer (Helen & Walter Wolff Cardiovascular Fund)  
 Dr. and Mrs. Sanford Wax (Dr. Milton Meyerhardt Scholarship Fund)  
 ..... **Engagement of Son of MR. and MRS. PAUL GALLANT**  
 Mr. and Mrs. Sam Goodman (Cancer Research Fund)  
 ..... **Special Anniversary of MR. and MRS. CARL GALLOP**  
 Mrs. Jeanette Gould (Harold Zager Blood Research Fund)  
 Mr. and Mrs. Lester Handelman (Frieda & Lester Handelman Cardiology Fund)  
 Mr. and Mrs. Robert Shapiro (Harry & Nancy Shapiro Scholarship Fund)  
 ..... **Anniversary of MR. and MRS. ARNOLD GAST**  
 Mr. and Mrs. Jeffrey Korn (Breast Cancer Research Fund)  
 ..... **Speedy Recovery of MRS. B. GAST**  
 Gail and Arnold Gast  
 ..... **Special Birthday of MARILYN GELBER**  
 Juan and Little Bobby Brin (Irvin Brin Cancer Research)  
 ..... **In Appreciation of BERNARD GERCHEN**  
 Steve Cohen  
 ..... **Special Birthday of LEIGH GERDINE**  
 Mr. and Mrs. Sam Langsdorf  
 ..... **Bat Mitzvah of TANYA GILULA**  
 Mr. and Mrs. Ken Steinback (Dr. Sam Schneider Enterostomy Fund)  
 ..... **Special Anniversary of MR. and MRS. FRANK GINSBERG**  
 Mr. and Mrs. Harvey Fenster (Sanford Gad Hospice Fund)  
 Edith Gad (Sanford Gad Hospice Fund)  
 ..... **Special Anniversary of MR. and MRS. HERMAN GITELMAN**  
 Mr. and Mrs. Jack Toder (Carl Pass Diabetic Research Fund)  
 ..... **Special Birthday of MRS. JOSEPH GLASER**  
 Mr. and Mrs. Lester Handelman (Frieda & Lester Handelman Cardiology Fund)  
 ..... **Recovery of GEORGE GLASS**  
 Mr. and Mrs. Abe Borman  
 ..... **Anniversary of MR. and MRS. MYRON GLASSBERG**  
 Mrs. Avery Carp  
 ..... **Special Birthday of BUDDY GOLDBERG**  
 Mr. and Mrs. Howard Cohen (Lisa Bry-James Dreyer Memorial Fund)  
 ..... **Speedy Recovery of IRVING GOLDBERG**  
 Mr. and Mrs. Jack Spewak (Heart Research Fund)  
 ..... **Birth of Granddaughter of MR. and MRS. MARTIN GOLDBERG**  
 Shirley and Ralph Grosberg (Edna Malen Scholarship Fund)  
 ..... **Birth of Grandson of MR. and MRS. OSCAR GOLDBERG**  
 Mr. and Mrs. Sam Goodman (Cancer Research Fund)  
 Jerry and Joan Kaskowitz (Emert Kidney Research Fund)  
 ..... **In Appreciation of RABBI JAY GOLDBURG**  
 Louis and Pauline Krasner (Jewish Hospital Chaplaincy Fund)  
 ..... **Recovery of BOBBE GOLDE**  
 Martin and Minnette Seidel (Minnette & Martin Seidel Nursing Fund)  
 ..... **Speedy Recovery of NATHAN GOLDE**  
 Mr. and Mrs. Marcus H. Solomon  
 ..... **Speedy Recovery of EDDIE GOLDENHERSH**  
 Annette and Lou Land (Geri Jaffe Rothman Fund)  
 ..... **Birth of Granddaughter of DR. MILLICENT GOLDSCHMIDT**  
 Mrs. Rosaline Sonnenwirth (Dr. Alex Sonnenwirth Lectureship Fund)  
 ..... **In Appreciation of CARLA GOLDSTEIN**  
 Irvin Dubinsky  
 ..... **Special Birthday of I.E. GOLDSTEIN**  
 Dr. and Mrs. Randy Hammer (Mary Goldstein Nursing Scholarship Fund)  
 ..... **Speedy Recovery of JACK GOLDSTEIN**  
 Mr. and Mrs. Bert Wiseman  
 ..... **Special Birthday of MEL GOLDSTEIN**  
 Mr. and Mrs. Isadore Pass (Carl Pass Diabetic Research Fund)  
 Nita Pass (Carl Pass Diabetic Research Fund)

**DONOR**

**IN HONOR OF**

..... **New Gallery Opening of MR. and MRS. LARRY GOMES**  
Mr. and Mrs. Marvin Cherry (Marilyn Fixman Cancer Research Center)

..... **Recovery of HARVEY GOODMAN**  
Mr. and Mrs. Dennis Berzon

..... **Birthday of HORTENSE GOODMAN**  
Gladys Cohen (Arnold Goodman Fund for Radiation Oncology)

..... **Special Birthday of RUBE GOODMAN**  
Mr. and Mrs. Leo Epstein (Irven Dubinsky Memorial Fund)

..... **Birth of Granddaughter of MR. and MRS. WALTER GREEN**  
Cynthia and Harvey Frohlichstein (Ruth W. Portnoy Cancer Research Fund)

..... **Recovery of THELMA GREENBERG**  
Mr. and Mrs. Donald Ross (Edna Malen Scholarship Fund)

..... **Recovery of OLIVER GORALNIK**  
Mrs. Dudley J. Cohen

..... **Recovery of BARBARA HENINGER**  
Mr. and Mrs. Sam Cohen (Jackie Sue Margulis Liver Research Fund)

..... **Recovery of BARBARA HENINGER**  
Phyllis Leipziger (Ralph Hirsch Cancer Research Fund)

..... **Recovery of BARBARA HENINGER**  
Mrs. Samuel Sachs (Louis & Sarah Sachs Memorial Fund)

..... **Recovery of BARBARA HENINGER**  
Mrs. Sylvia Schneider (Dr. Sam Schneider Enterostomy Fund)

..... **Recovery of BARBARA HENINGER**  
..... **Birth of Granddaughter of MR. and MRS. WALTER GREEN**  
Ethyle Weinstein (Shirley W. Cohen School of Nursing Fund)

..... **Recovery of THELMA GREENBERG**  
Mr. and Mrs. Jack Goldstein (Sanford Gad Hospice Fund)

..... **Special Anniversary of MR. and MRS. LEONARD GREENBLATT**  
Marvin and Ellen Nissenbaum

..... **New Year Greetings to MARSHALL GREENMAN, M.D.**  
Mr. and Mrs. William Bierman (Harold M. Zager Blood Research Fund)

..... **In Appreciation of DR. MARSHALL GREENMAN**  
Mrs. Eugene Schweig (Eugene Schweig, Jr. Fund)

..... **Birth of BLAIR KRANZBERG-GROSS**  
Mr. and Mrs. Andrew Ackerman

..... **Birthday of RUTH GROSS**  
Bobby, Juan & Little Bobby Brin (Irving Brin Cancer Research Fund)

..... **Speedy Recovery of MICHAEL GROSSMAN**  
Max Barnholtz (Breast Cancer Research Fund)

..... **Birthday of ARTHUR GULLER**  
Mr. and Mrs. Eldon Weinhaus (Cancer Research Fund)

..... **Birthday of ARTHUR GULLER**  
Dr. and Mrs. I.D. Newmark (Dr. Sam Schneider Enterostomy Fund)

..... **Special Birthdays of MAURICE and ARTHUR GULLER**  
Rose Guller (Jacqueline Hirsch Brown Memorial Fund)

..... **Special Birthday of MAURICE GULLER**  
Dr. and Mrs. Bruce White (Dr. Sam Schneider Enterostomy Fund)

..... **Birth of Son of DR. and MRS. ALBERT HAMMERMAN**  
Dr. and Mrs. David Caplin

..... **Recovery of MORRIS HOFFMAN**  
Dr. and Mrs. Edward Cohen

..... **Recovery of MORRIS HOFFMAN**  
Mr. and Mrs. Edward J. Karfeld

..... **Recovery of MORRIS HOFFMAN**  
Larry and Carolyn Leidner

..... **Recovery of MORRIS HOFFMAN**  
..... **Anniversary of MR. and MRS. HOWARD HANDELMAN**  
Ann Loomstein (Edna Malen Scholarship Fund)

..... **Recovery of MORRIS HOFFMAN**  
..... **Birth of Great Grandson of MR. and MRS. LESTER HANDELMAN**  
Mr. and Mrs. David Hayman (Frieda & Lester Handelman Cardiology Fund)

..... **Recovery of MORRIS HOFFMAN**  
Nita Pass (Carl Pass Diabetic Research Fund)

..... **Recovery of MORRIS HOFFMAN**  
..... **Birth of Grandson of MR. and MRS. NEIL HANDELMAN**  
Robyn Mintz (Frieda & Lester Handelman Cardiology Fund)

..... **Recovery of MORRIS HOFFMAN**  
..... **Special Birthday of NEIL HANDELMAN**  
Mr. and Mrs. Isadore Pass (Carl Pass Diabetic Research Fund)

..... **Recovery of MORRIS HOFFMAN**  
Nita Pass (Carl Pass Diabetic Research Fund)

..... **Recovery of MORRIS HOFFMAN**  
..... **Special Anniversary of MR. and MRS. STANLEY HANDELMAN**  
Mr. and Mrs. Lester Handelman (Frieda & Lester Handelman Fund)

..... **Recovery of MORRIS HOFFMAN**  
..... **Birthday of IRVING HARRIS**  
Mrs. Charles S. Rice (Beany & Harry Tenenbaum Research Fund)

..... **Recovery of MORRIS HOFFMAN**  
..... **Special Birthday of LOIS HARRIS**  
Joyce and Harold Yalem (Jerry Kaiser-Irma Blank Cancer Fund)

..... **Recovery of MORRIS HOFFMAN**  
..... **Special Birthday of SIDNEY HARRIS**  
Mr. and Mrs. Harold Yalem (Jerry Kaiser-Irma Blank Cancer Fund)

..... **Recovery of MORRIS HOFFMAN**  
..... **Special Birthday of DAVID HAYMAN**  
Mr. and Mrs. Jacob Altman (Milton E. Kravitz Heart Research Fund)

..... **Recovery of MORRIS HOFFMAN**  
Mr. and Mrs. Harry Bobroff

..... **Recovery of MORRIS HOFFMAN**  
Erna and Herman Deutsch (Carl Pass Diabetic Research Fund)

..... **Recovery of MORRIS HOFFMAN**  
Mr. and Mrs. Melvin Friedman (Edna Malen Scholarship Fund)

..... **Recovery of MORRIS HOFFMAN**  
Hortense Goodman (Arnold Goodman Fund)

..... **Recovery of MORRIS HOFFMAN**  
Mr. and Mrs. Lester Handelman (Frieda & Lester Handelman Cardiology Fund)

..... **Recovery of MORRIS HOFFMAN**  
Mr. and Mrs. Charles Hughes (Carl Pass Diabetic Research Fund)

..... **Recovery of MORRIS HOFFMAN**  
Mr. and Mrs. Sidney Langsam (Hortense Lewin Scholarship Fund)

**DONOR**

**IN HONOR OF**

Madlynn and Adrian Levin (Dorothy Jasper-Rita Polinsky Memorial Fund)

Hortense and Dan Morgan (William, Dorothy & Jerome Molasky Memorial Fund)

Nita Pass (Carl Pass Diabetic Research Fund)

Lynn Plotkin (Dorismae & Harvey Friedman Program on Aging)

Mr. and Mrs. George Rosenschein (Jane & George Rosenschein Fund)

Anna Marie and Sam Schenberg (Jane & George Rosenschein Fund)

Mr. and Mrs. Les Weil (Carl Pass Diabetic Research Fund)

Mr. and Mrs. Henry Winer (Carl Pass Diabetic Research Fund)

..... **Anniversary of MR. and MRS. TILFORD HEARSH**  
Lois and Marshall Greenman

..... **Speedy Recovery of CHARLES HELTON**  
Norman and Debbie Frager (Geri Jaffe Rothman Fund for Breast Cancer Research)

..... **Recovery of BARBARA HENINGER**  
Mr. and Mrs. Irwin Gittelman (Ralph Hirsch Cancer Fund)

..... **Speedy Recovery of MRS. JAY HENINGER**  
Mr. and Mrs. Jack E. Edlin (Norma & Jack Edlin Scholarship Fund)

..... **Speedy Recovery of WILLY HERRMANN**  
Rudolph and Elsbeth Singer

..... **Speedy Recovery of AMY HEYMAN**  
Dr. and Mrs. Larry Aronberg (Dr. Lawrence Aronberg Urology Lectureship Fund)

..... **Recovery of BARBARA HENINGER**  
Dena Cohen (Julius & Dena Cohen Endowment Fund)

..... **Recovery of BARBARA HENINGER**  
Mrs. Dudley J. Cohen (Breast Cancer Research Fund)

..... **Recovery of BARBARA HENINGER**  
Helen and Irwin Gittelman (Jacqueline Hirsch Brown Memorial Fund)

..... **Recovery of BARBARA HENINGER**  
Mr. and Mrs. Irwin R. Harris (Meyer K. & Ethel Weil Otolaryngology Equipment Fund)

..... **Recovery of BARBARA HENINGER**  
Dr. and Mrs. Lewis Littmann (Dr. & Mrs. Herman Meyer Scholarship Fund)

..... **Recovery of BARBARA HENINGER**  
Mr. and Mrs. Donald Ross (Edna Malen Scholarship Fund)

..... **Recovery of BARBARA HENINGER**  
Mr. and Mrs. Meyer Weil (Meyer & Ethel Weil Otolaryngology Equipment Fund)

..... **Recovery of BARBARA HENINGER**  
Mr. and Mrs. Paul Wolf

..... **Birthday of MRS. MELVIN HILB**  
Edna Malen (Edna Malen Scholarship Fund)

..... **Recovery of MELVIN HILB**  
Mr. and Mrs. William Stern (Julian Simon Research Fund)

..... **Birthday of MAURICE HIRSCH**  
Mr. and Mrs. Stanley Richman

..... **Recovery of MORRIS HOFFMAN**  
Mr. and Mrs. Buddy Turner (Messing Chair in Pathology Fund)

..... **Special Birthday of HERMAN HOCHSTEIN**  
Sylvia and Manny Averbuch (Milton E. Kravitz Heart Research Fund)

..... **Recovery of MORRIS HOFFMAN**  
..... **Birth of new Grandson of MRS. BETTY HOFFMAN**  
Mr. and Mrs. Herschel Eichler (Borman-Harris Parkinson Disease Fund)

..... **Recovery of MORRIS HOFFMAN**  
..... **Becoming a Partner of firm - BUDDY HOFFMAN**  
Jane & John Weiss (Saul & Rebecca Rubin Cancer Research Fund)

..... **Recovery of MORRIS HOFFMAN**  
..... **Special Anniversary of MR. and MRS. JULES HOFFMAN**  
Mr. and Mrs. Elmer Gidlow

..... **Recovery of MORRIS HOFFMAN**  
Mr. and Mrs. Robert Levinsohn (Edna Malen Scholarship Fund)

..... **Recovery of MORRIS HOFFMAN**  
Eleanor Brin (Irving Brin Cancer Fund)

..... **Recovery of MORRIS HOFFMAN**  
Mr. and Mrs. Melvin Gad (Sanford Gad Hospice Fund)

..... **Recovery of MORRIS HOFFMAN**  
Mr. and Mrs. Jack Goldstein (Sanford Gad Hospice Fund)

..... **Recovery of MORRIS HOFFMAN**  
Jerry and Bernice Brownstein Levin (Sanford Gad Hospice Fund)

..... **Recovery of MORRIS HOFFMAN**  
Hortense and Dan Morgan (William, Dorothy & Jerome Molasky Memorial Fund)

..... **Recovery of MORRIS HOFFMAN**  
Mr. and Mrs. Morton Tucker (Sanford Gad Hospice Fund)

..... **Recovery of MORRIS HOFFMAN**  
Mr. and Mrs. Bert Wiseman

..... **Recovery of MORRIS HOFFMAN**  
..... **New Home of MR. and MRS. STANLEY HOLLANDER**  
Mr. and Mrs. Melvin Friedman (Edna Malen Scholarship Fund)

..... **Recovery of MORRIS HOFFMAN**  
Thelma and Jay Lawton

..... **Recovery of MORRIS HOFFMAN**  
..... **Special Birthday of MRS. BRUCE HORWITZ**  
Mr. and Mrs. Donn Lipton (Elaine S. Kornblum Home Care Endowment Fund)

..... **Recovery of MORRIS HOFFMAN**  
..... **Birth of Grandson of DR. and MRS. BERNARD HULBERT**  
Mr. and Mrs. Sylvan Sandler (Anita Ellyn Hulbert Memorial Fund)

..... **Recovery of MORRIS HOFFMAN**  
..... **Special Birthday of BELLE HURWITZ**  
Bernice Grossman (Shirley W. Cohen School of Nursing Fund)

..... **Recovery of MORRIS HOFFMAN**  
Bonnie and Howard Hurwitz (Ralph Hirsch Cancer Fund)

..... **Recovery of MORRIS HOFFMAN**  
Al and Irene Hyman (Cancer Research Fund)

..... **Recovery of MORRIS HOFFMAN**  
..... **Recovery of LES INGER**  
Mr. and Mrs. Samuel Cohen (Jackie Sue Margulis Liver Research Fund)

**TRIBUTE FUND**

**DONOR**

**IN HONOR OF**

..... **Speedy Recovery of ERWIN JAFFE**  
 Karen and Irv Bernhardt (Geri Jaffe Rothman Fund)  
 Mrs. Otis Garland (Heart Research Fund)  
 ..... **Graduation of Son of MR. and MRS. MARTIN JAFFE**  
 Lynn Plotkin (Dorismae & Harvey Friedman Program on Aging)  
 ..... **Donation to Jewish Hospital**  
 Mr. Tobias Lewin (Hortense Lewin Scholarship Fund)  
 ..... **In Appreciation of JEWISH HOSPITAL CHAPEL**  
 Thelma Broderson (Jewish Hospital Chaplaincy Fund)  
 ..... **In Appreciation of Jewish Hospital Surgical Intensive Care**  
 Mr. and Mrs. Robert C. Kramer  
 ..... **Special Anniversary of DR. and MRS. SIDNEY JICK**  
 Pat and Vern Mendel  
 ..... **Birthday of DR. LARRY KAISER**  
 Mr. and Mrs. Harold Yalem (Jerry Kaiser-Irma Blank Cancer Fund)  
 ..... **Special Birthday of LIONEL KAISER**  
 Mr. and Mrs. Harold Yalem (Jerry Kaiser-Irma Blank Cancer Fund)  
 ..... **Special Birthday of SARA KAISER**  
 Sylvia Gale (Julius & Dena Cohen Endowment Fund)  
 ..... **Bar Mitzvah of RALPH KALISH**  
 Mr. and Mrs. Robert J. Hirsch  
 ..... **Speedy Recovery of ADA KAPLAN**  
 Mr. and Mrs. Isadore Pass (Carl Pass Diabetic Research Fund)  
 Dr. and Mrs. Alexander Schonfeld  
 ..... **Speedy Recovery of MARIE KAPLAN**  
 Rose Soffer  
 ..... **Engagement of Daughter of MR. and MRS. ROBERT KAPLAN**  
 Mr. and Mrs. Marvin Cherry (Marilyn Fixman Cancer Research Center)  
 ..... **Special Birthday of ROBERT KAPLAN**  
 Mr. and Mrs. Marvin Cherry (Marilyn Fixman Cancer Research Center)  
 Mr. and Mrs. Sanford Weiss (Marilyn Fixman Cancer Research Center)  
 ..... **Recovery of MRS. BURT KARNEY**  
 Mr. and Mrs. Marc Corson  
 Mr. and Mrs. Alfred Friedman (Joseph Abrams Memorial Fund)  
 Sybil Goldfarb  
 Mr. and Mrs. Bert Schweizer III (Helen & Walter Wolff Cardiovascular Endowment Fund)  
 Mr. and Mrs. Paul Shatz (Joseph Abrams Memorial Fund)  
 Hermia and Joe Steiner (Joseph Abrams Memorial Fund)  
 Mr. and Mrs. Stanley Stone (Joseph Abrams Memorial Fund)  
 Ada Wesson  
 ..... **Special Birthday of MRS. SAM KARSH**  
 Dr. and Mrs. Ed Cohen  
 ..... **Speedy Recovery of HERMAN KATCHER**  
 Mr. and Mrs. Paul Armin (Mr. and Mrs. I.M. Kay Endowment Fund)  
 Mr. and Mrs. Jerome Cohen (Heart Research Fund)  
 Dr. and Mrs. Milton Jasper (Dorothy Jasper-Rita Polinsky Memorial Fund)  
 ..... **Special Birthday of MILTON KATZ**  
 Mr. and Mrs. Joseph Berger (Mary Goldstein Nursing Scholarship Fund)  
 Thelma and Jay Lawton  
 ..... **Marriage of Daughter of MR. and MRS. PHILLIP KATZ**  
 Dr. and Mrs. Lawrence Waldbaum (Ann Morris Fund)  
 ..... **Speedy Recovery of MRS. A KAUFMAN**  
 Mrs. Lester Gallant (Jerry Kaiser-Irma Blank Cancer Fund)  
 ..... **Recovery of GERT KAUFMAN**  
 Mr. and Mrs. Kenneth Steinback (Dr. Sam Schneider Enterostomy Fund)  
 ..... **Special Birthday of RICHARD KAUFMANN**  
 Mr. and Mrs. Charles Meyerson (Dr. & Mrs. Herman Meyer Scholarship Fund)  
 ..... **Birthday of SYLVIA KAUFMAN**  
 Nita Pass (Carl Pass Diabetic Research Fund)  
 ..... **Special Birthday of GOLDIE KAY**  
 Mr. and Mrs. Leslie Roth (Heart Research Fund)  
 ..... **Recovery of DR. JOSEPH KENDIS**  
 Zelda Robbins (Louis & Alma Karpf Emphysema Fund)  
 ..... **Recovery of SIRI KERTAIN**  
 Eleanor Brin (Irving Brin Cancer Research Fund)  
 ..... **Birth of Grandson of MR. and MRS. BEN KESSLER**  
 Mr. and Mrs. Marvin Cherry (Marilyn Fixman Cancer Research Fund)  
 Mr. and Mrs. Sylvan Sandler (Anita Ellyn Hulbert Memorial Fund)

**DONOR**

**IN HONOR OF**

..... **Recovery of MRS. HAROLD KESSLER**  
 Selma and Elmer Gidlow (Joseph Abrams Memorial Fund)  
 ..... **Birth of Grandson of MRS. RUTH KESSLER**  
 Beattie and Joe Rothberg  
 ..... **Birthday of MRS. MELVIN KIRSTEIN**  
 Mr. and Mrs. Milton Efron (Dr. Melvin B. Kirstein Fund in Cardiology)  
 ..... **Special Anniversary of MR. and MRS. MORRIS KLEVENS**  
 Arleen Garland  
 ..... **Special Birthday of MRS. RICHARD KLINE**  
 Jane Goldberg  
 ..... **In Appreciation of DR. ALFRED KNIGHT**  
 Dr. and Mrs. David Goldmeier (OB/GYN Education & Research Fund)  
 ..... **Bat Mitzvah of KATHY KOHN**  
 Elaine and Harold Blatt  
 ..... **Special Anniversary of MR. and MRS. LARRY KOHN**  
 Mr. and Mrs. Craig Toder (Edna Malen Scholarship Fund)  
 ..... **New Grandson of BEN KOOTMAN**  
 Mr. and Mrs. Jack Spewak (Heart Research Fund)  
 ..... **Special Anniversary of MR. and MRS. JERRY KOPMAN**  
 Mr. and Mrs. Alfred Friedman (Shirley W. Cohen School of Nursing Fund)  
 Sally and Bonnie Ross (Marilyn Fixman Cancer Research Center)  
 ..... **Speedy Recovery of MRS. LEROY KOPOLOW**  
 Mr. and Mrs. Steven Hamburg (Cancer Research Fund)  
 ..... **Recovery of MEYER KOPOLOW**  
 Arleen Garland  
 Mr. and Mrs. Bernard Gerchen  
 Eileen Glick (Robert & Edna Mathes Nursing Scholarship Fund)  
 Mrs. Reggie Klein (Alene & Meyer Kopolow Fund)  
 Mr. and Mrs. Julian Mathes (Nathan & Sadye Mathes Special Fund)  
 Mr. and Mrs. Monte Mathes (Robert & Edna Mathes Nursing Scholarship Fund)  
 Mr. and Mrs. James Rosen (Cancer Research Fund)  
 Beattie and Joe Rothberg  
 Mrs. Burdie Schermer (Edna & Robert Mathes Nursing Scholarship Fund)  
 Mrs. Phil Siteman  
 Joe and Anita Sokolik  
 Jane and John Weiss (Saul & Rebecca Rubin Cancer Fund)  
 Mr. and Mrs. Milton Winter (Alene & Meyer Kopolow Fund)  
 Mr. and Mrs. Sander Zwick  
 Robin and Steve Zwick (Alene & Meyer Kopolow Fund)  
 ..... **Special Birthday of MEYER KOPOLOW**  
 Mr. and Mrs. Henry Winer (Alene & Meyer Kopolow Fund)  
 ..... **Recovery of MYRA KOPOLOW**  
 Mrs. Ruth Berger (Heart Research Fund)  
 Mr. and Mrs. Marc Corson  
 Mr. and Mrs. Steven Hamburg (Cancer Research Fund)  
 Dr. and Mrs. Randy Hammer (Mary Goldstein Nursing Scholarship Fund)  
 Morton and Claire Hyman  
 Dr. and Mrs. Ira Kodner (Dr. Sam Schneider Enterostomy Fund)  
 Mr. and Mrs. Avery Seidel (Ben & Marilyn Fixman Cancer Research Fund)  
 Mr. and Mrs. Mel Shaikewitz (Heart Research Fund)  
 ..... **Continued Good Health of LETTY KORN**  
 Judy and David Smith (Breast Cancer Research Fund)  
 ..... **Special Birthday of HARVEY KORNBLUM**  
 Mrs. Shirley Laycob Dubinsky (Elaine Kornblum Home Care Endowment Fund)  
 Dr. and Mrs. Alvin Frank (Elaine Kornblum Home Care Endowment Fund)  
 Mr. and Mrs. Donn Lipton (Elaine S. Kornblum Home Care Endowment Fund)  
 Mr. and Mrs. Stephen Loeb (Elaine S. Kornblum Home Care Endowment Fund)  
 Mr. and Mrs. Ronald Prince (Elaine Kornblum Home Care Endowment Fund)  
 ..... **Recovery of EUGENE KOSHNER**  
 Ashley and Beverlee Boguslaw (Arnold Goodman Fund for Radiation Oncology)  
 Mr. and Mrs. Bernard Ross (Arnold Goodman Fund for Radiation Oncology)  
 Dr. and Mrs. Leonard Wiedershine



**DONOR**

**IN HONOR OF**

..... **Speedy Recovery of BEN KOZLOFF**  
 Mr. and Mrs. Isadore Pass (Carl Pass Diabetic Research Fund)  
 ..... **Engagement of Son of DR. and MRS. JUSTIN KRANER**  
 Mr. and Mrs. Marvin Cherry (Marilyn Fixman Cancer Research Center)  
 ..... **Recovery of MRS. KRAUS**  
 Mr. and Mrs. Jerome Bader (Heart Research Fund)  
 ..... **Anniversary of MR. and MRS. DAVID KRAVITZ**  
 Mr. and Mrs. Jacob Altman (Milton E. Kravitz Heart Research Fund)  
 ..... **Recovery of THEODORE KRISTAL**  
 Mr. and Mrs. Martin Seidel (Minnette & Martin Seidel Nursing Fund)  
 ..... **Speedy Recovery of JOSEPH LABA**  
 Mr. and Mrs. William Eiseman, Jr.  
 ..... **Recovery and Birthday of JOSEPH LABA**  
 Mrs. Eugene Schweig (Eugene Schweig, Jr. Fund)  
 ..... **Birth of Granddaughter of MR. and MRS. ALAN LANDER**  
 Mrs. Arnold Goodman (Arnold Goodman Fund for Radiation Oncology)  
 Mr. and Mrs. Morton Mitchell (Mayer Mitchell Heart Fund)  
 Mr. and Mrs. Les Sherman (Carol Kaufman Cancer Fund)  
 Mr. and Mrs. Al Siwak (Harold Zager Blood Research Fund)  
 ..... **Bat Mitzvah of Daughter of MR. and MRS. DAVID LANDER**  
 Mr. and Mrs. Alan Kaufman (Carol Kaufman Cancer Research Fund)  
 Mr. and Mrs. Barry Sharon (Milton E. Kravitz Heart Research Fund)  
 ..... **Anniversary of MR. and MRS. SAM LANGSDORF**  
 Mrs. Millard Waldheim (Langsdorf Fund for New Americans)  
 ..... **Speedy Recovery of MANUEL LASKY**  
 Mr. and Mrs. Allan Molasky (William, Dorothy & Jerome Molasky Fund)  
 Mr. and Mrs. Donald Ross (Edna Malen Scholarship Fund)  
 ..... **In appreciation of MRS. BEN LASS**  
 Lillian J. Beck (Breast Cancer Research Fund)  
 ..... **Honors Received by JOSEPH LEFTON**  
 Mrs. Joseph Berger (Cancer Research Fund)  
 ..... **Special Anniversary of DR. and MRS. HARVEY LEHRER**  
 Mr. and Mrs. Harold Sarner (Heart Research Fund)  
 ..... **Speedy Recovery of JANE LENDING**  
 Mr. and Mrs. Donald Ross (Edna Malen Scholarship Fund)  
 ..... **Recovery of BERNICE LERMAN**  
 Mr. and Mrs. Edwin Abrams (Joseph Abrams Memorial Fund)  
 Mr. and Mrs. Alex Chackes (Milton E. Kravitz Heart Research Fund)  
 Mr. and Mrs. Hermann Deutsch (Hermann & Erna Deutsch Cardiovascular Research Fund)  
 Mr. and Mrs. Sidney M. Frager (Heart Research Fund)  
 Mr. and Mrs. Melvin Friedman (Edna Malen Scholarship Fund)  
 Mr. and Mrs. Elmer Ghertner (Heart Research Fund)  
 Mr. and Mrs. Lester Handelman (Frieda & Lester Handelman Fund)  
 Madlynn and Adrian Levin (Dorothy Jasper-Rita Polinsky Memorial Fund)  
 Mr. and Mrs. Sidney Librach (Evelyn B. Treumann Stroke Registry)  
 Ann Loomstein (Edna Malen Scholarship Fund)  
 Robyn Mintz (Edna Malen Scholarship Fund)  
 Mr. and Mrs. Isadore Pass (Carl Pass Diabetic Research Fund)  
 Mr. and Mrs. Harry Shapiro (Harry & Nancy Shapiro Scholarship Fund)  
 Mr. and Mrs. Dan Siegel  
 ..... **Special Birthday of EDITH LEVI**  
 Mr. and Mrs. O.A. Goralnik (Edna Malen Scholarship Fund)  
 ..... **Speedy Recovery of BERNARD LEVIN**  
 Mr. and Mrs. Bernard Susman (Cancer Research Fund)  
 ..... **Birthday of Granddaughter of JOSEPH LEVINSON**  
 Ann and Stan Abrams (Alma Levinson Nursing Scholarship Fund)  
 ..... **Recovery of NORMAN LEVITT**  
 Edna Safron (Dorothy & Courtney Gould Endowment Fund)  
 ..... **Special Birthday of ABE LEWIN**  
 Mr. and Mrs. Sidney Goldberg (Cancer Research Fund)  
 ..... **Special Anniversary of MR. and MRS. ALAN LEWIN**  
 Mr. and Mrs. Lester Ackerman (Jewish Hospital Special Care Fund)  
 Mr. and Mrs. Sylvan Agatstein (Jewish Hospital Special Care Fund)  
 Mr. and Mrs. Lester Bamberger (Jewish Hospital Special Care Fund)  
 Mr. and Mrs. Richard Cronheim (Jewish Hospital Special Care Fund)  
 Dr. and Mrs. Norman Drey (Jewish Hospital Special Care Fund)  
 Mrs. Harold Dubinsky (Jewish Hospital Special Care Fund)  
 Mrs. Melvin Feist (Jewish Hospital Special Care Fund)  
 Mr. and Mrs. Myron Glassberg (Jewish Hospital Special Care Fund)  
 Mrs. John Isaacs (Jewish Hospital Special Care Fund)

**DONOR**

**IN HONOR OF**

Mr. and Mrs. Melvin Levi (Jewish Hospital Special Care Fund)  
 Mr. and Mrs. Willard Levy (Jewish Hospital Special Care Fund)  
 Marge Loeb (Jewish Hospital Special Care Fund)  
 Mr. and Mrs. Bernard Mellitz  
 Mr. and Mrs. Richard Prager (Jewish Hospital Special Care Fund)  
 Mr. and Mrs. Frank Prins (Jewish Hospital Special Care Fund)  
 Mr. and Mrs. Louis R. Putzel (Jewish Hospital Special Care Fund)  
 Mr. and Mrs. Stanley Richman (Jewish Hospital Special Care Fund)  
 Mr. and Mrs. Thomas Rosen (Jewish Hospital Special Care Fund)  
 Mr. and Mrs. Alan Ross (Jewish Hospital Special Care Fund)  
 Mr. and Mrs. Edward Ruprecht (Jewish Hospital Special Care Fund)  
 Mr. and Mrs. Joseph Ruwitch (Jewish Hospital Special Care Fund)  
 Mrs. Edward Schweich (Jewish Hospital Special Care Fund)  
 Mrs. Walter Sears  
 Selma Seldin (Jewish Hospital Special Care Fund)  
 Mrs. Murray Steinberg  
 Mr. and Mrs. Melvin Strassner (Jewish Hospital Special Care Fund)  
 Mr. and Mrs. Edward Turner (Jewish Hospital Special Care Fund)  
 Dr. and Mrs. Helman Wasserman (Jewish Hospital Special Care Fund)  
 Mr. and Mrs. Robert Wegusen (Jewish Hospital Special Care Fund)  
 Mrs. Herbert Weinstock (Jewish Hospital Special Care Fund)  
 Mr. and Mrs. Frank A. Wolff (Jewish Hospital Special Care Fund)  
 Mr. and Mrs. Richard Wolfheim (Jewish Hospital Special Care Fund)  
 ..... **Birthday of HAROLD LEWIN**  
 Mr. and Mrs. Bruce Dole (Lisa Bry-James Dreyer Memorial Fund)  
 ..... **Special Anniversary of MR. and MRS. RODRICK LEWIN**  
 Mr. and Mrs. Leonard Abrams (Mary Goldstein Nursing Scholarship Fund)  
 Mrs. Alfred Brock (Mary Goldstein Nursing Scholarship Fund)  
 Mr. and Mrs. Thomas Cristal (Mary Goldstein Nursing Scholarship Fund)  
 Mr. and Mrs. E. J. Garson (Mary Goldstein Nursing Scholarship Fund)  
 Pearl Goldstein (Mary Goldstein Nursing Scholarship Fund)  
 Dr. and Mrs. Randy Hammer (Mary Goldstein Nursing Scholarship Fund)  
 Mrs. E. Jarrett (Mary Goldstein Nursing Scholarship Fund)  
 Mr. and Mrs. Albert Kaufman (Mary Goldstein Nursing Scholarship Fund)  
 Dr. and Mrs. Hal Klein (Mary Goldstein Nursing Scholarship Fund)  
 Mr. and Mrs. Norm Kyman (Mary Goldstein Nursing Scholarship Fund)  
 Mr. and Mrs. Stanton Luntz (Mary Goldstein Nursing Scholarship Fund)  
 Jean and Marvin Schmidt (Mary Goldstein Nursing Scholarship Fund)  
 ..... **Recovery of MRS. HERBERT LEWIS**  
 Arleen Garland  
 ..... **Speedy Recovery of FATHER of MRS. KARL LIBERMAN**  
 Norman and Debbie Frager (Geri Jaffe Rothman Breast Cancer Fund)  
 ..... **Birth of Son of MR. and MRS. CLIFFORD LIBRACH**  
 Mathew and Phyllis Librach (Invitro Fertilization Program)  
 ..... **Special Birthday of ABE LIEBERMAN**  
 Mrs. Sidney Schoen (Bernard Lieberman Parkinson Fund)  
 ..... **Recovery of DAVID LIEBERMAN**  
 Mrs. David Grosberg (Edna Malen)  
 ..... **Recovery of EDWARD LIEBERMAN**  
 Mr. and Mrs. Allen Lasky (Cancer Research Fund)  
 Francine and Phil Mariani (Cancer Research Fund)  
 ..... **Special Anniversary of MR. and MRS. ARTHUR LIEBERT**  
 Mr. and Mrs. Robert Shapiro (Harry & Nancy Shapiro Scholarship Fund)  
 ..... **Marriage of MR. and MRS. WILLIAM LIVINGSTON**  
 Mrs. Earl Susman (Earl Susman Fund)  
 ..... **Birth of Son of MR. and MRS. MARK LOBELL**  
 Nita Pass (Carl Pass Diabetic Research Fund)  
 ..... **Marriage of Son of MRS. HARRY LOEB**  
 Dr. and Mrs. Charles Silverberg (Geri Jaffe Rothman Fund)  
 ..... **Speedy Recovery of EDDIE LONDE**  
 Sylvia and Manny Averbuch (Milton E. Kravitz Heart Research Fund)  
 Willy and Helen Hermann  
 Emily Huber (LaVera Ryder Nurses Loan Fund)  
 ..... **Special Anniversary of MR. and MRS. ARTHUR LOOMSTEIN**  
 Mr. and Mrs. Lester Handelman (Frieda & Lester Handelman Cardiology Fund)  
 Mr. and Mrs. Craig Toder (Edna Malen Scholarship Fund)  
 ..... **Special Birthday of MRS. MONTE LOPATA**  
 Mr. and Mrs. Joe Kutten

TRIBUTE FUND

DONOR

IN HONOR OF

..... **Birthday of MRS. I. LOWENSTEIN**  
Mr. and Mrs. Martin Katz

..... **Birth of Son of MR. and MRS. PERRY LUMERMAN**  
Joel and Francine Schraier

..... **LORRAINE MACK**  
Herbert A. Mack

..... **Birth of Daughter of MR. and MRS. CRAIG MAER**  
Mr. and Mrs. Marvin Cherry (Marilyn Fixman Cancer Research Center)

..... **Special Anniversary of MR. and MRS. MIKE MAMROTH**  
Mr. and Mrs. Harvey Fenster (Sanford Gad Hospice Fund)

..... **Engagement of Son of MR. and MRS. MIKE MAMROTH**  
Edith Gad (Sanford Gad Hospice Fund)

..... **Recovery of JEAN MANESBERG**  
Mr. and Mrs. Howard Cohen (Rubin & Mary Cohen Endowment Fund)

..... **Anniversary of DR. and MRS. CHARLES MANNIS**  
Maurice Routman

..... **Anniversary of DR. and MRS. CHARLES MANNIS**  
Dr. and Mrs. Edward Cohen

..... **Birthday of MARK MARGOLIES**  
Mrs. Betty Kaufman (Carol Kaufman Cancer Fund)

..... **Birth of Grandson of MR. and MRS. ROBERT MASS**  
Eleanor Brin (Irving Brin Cancer Research Fund)

..... **Recovery of EDNA MATHES**  
Dr. and Mrs. Larry Aronberg (Dr. Lawrence Aronberg Urology Lectureship)

..... **Recovery of EDNA MATHES**  
Dena Cohen (Julius & Dena Cohen Endowment Fund)

..... **Recovery of GARY MAUGER**  
Mrs. Pearl Lasky

..... **Recovery of GARY MAUGER**  
Mr. and Mrs. Joseph Steinbach (Robert & Edna Mathes Nursing Scholarship Fund)

..... **Recovery of GARY MAUGER**  
Mr. and Mrs. Robert Shapiro (Harry & Nancy Shapiro Scholarship Fund)

..... **Birthday of MARGIE MAY**  
Mrs. Henry L. Freund

..... **Engagement of Son of MR. and MRS. VERN MENDEL**  
Arthur and Marilyn Gale

..... **Special Birthday of HAZEL MENDELSON**  
Sylvia Gale (Julius & Dena Cohen Endowment Fund)

..... **Special Birthday of ROSWELL MESSING, JR.**  
Mrs. Alfonso J. Cervantes (Messing Chair in Pathology)

..... **Special Birthday of ROSWELL MESSING, JR.**  
Mrs. Margie May (Messing Chair in Pathology Fund)

..... **Special Birthday of ROSWELL MESSING, JR.**  
Mr. and Mrs. Phil Rashbaum (Mabel & Simon Frank Research Fund)

..... **Special Birthday of ROSWELL MESSING, JR.**  
Mr. and Mrs. Richard Wolfheim (Messing Chair in Pathology Fund)

..... **Birthdays of MR. and MRS. ROBERT METZGER**  
Mr. and Mrs. Howard Hearsh (Cancer Research Fund)

..... **Recovery of CHARLES MEYER**  
Mr. and Mrs. Richard Ross (Arnold Goodman Fund)

..... **Recovery of CHARLES MEYER**  
Mr. and Mrs. Jack Spewak (Heart Research Fund)

..... **In Appreciation of KAZ MEYER & OUTPATIENT NURSES**  
Mr. and Mrs. Robert C. Kramer

..... **Speedy Recovery of RAE MEYER**  
Helene Reitman

..... **Special Anniversary of MR. and MRS. SIDNEY MEYER**  
Dr. and Mrs. Justin Kraner (Dr. Milton Meyerhardt Scholarship Fund)

..... **Recovery of JUDITH MEYERSON**  
Mr. and Mrs. Ira Fishbein (Dr. & Mrs. Herman Meyer Scholarship Fund)

..... **Birth of Grandson of MR. and MRS. AL MICHAELS**  
Nita Pass (Carl Pass Diabetic Research Fund)

..... **New Arrival of DR. and MRS. MARC MICHELSON**  
Nita Pass (Carl Pass Diabetic Research Fund)

..... **Birthday of MRS. BENJAMIN MILDER**  
Rose Floret

..... **Speedy Recovery of MARK MILLER**  
Mr. and Mrs. Eldon Weinhaus (Cancer Research Fund)

..... **Birth of Son of MR. and MRS. AL MILLNER**  
Dr. and Mrs. Bernard Ross (Arnold Goodman Fund for Radiation Oncology)

..... **Birth of Son of MR. and MRS. RICK MILLNER**  
Rick and Jean Millner (Dr. Leon Foster Fund)

..... **Anniversary of MR. and MRS. I.E. MILLSTONE**  
Mr. and Mrs. Frank Shear (Hortense Lewin Scholarship Fund)

..... **Special Anniversary of DR. and MRS. MARVIN MISHKIN**  
Diane and Ed Deutch (Heart Research Fund)

DONOR

IN HONOR OF

Mr. and Mrs. Melvin Friedman (Edna Malen Scholarship Fund)

Arleen Garland

Paula Leonard (Carl & Esther Heifetz Library Fund)

Mr. and Mrs. Marvin Levinson (Ann Morris Fund)

Mr. and Mrs. Chuck Mannis

Mr. and Mrs. Vernon Mendel

Alloyce and Ronald Ross (Mary McKeever Memorial Fund)

Dr. and Mrs. Barry Samson (Ann Morris Fund for Oncology Nursing)

Mr. and Mrs. Michael Winer (Ann Morris Fund for Oncology Nursing)

..... **Recovery of MARVIN MOLDAFSKY**  
Sidney and Audrey Rich

..... **Recovery of HUBERT MOOG**  
Dr. and Mrs. Edward Cohen (Hubert & Irma Moog Endowment Fund)

..... **Recovery of HUBERT MOOG**  
Mr. and Mrs. Alfred Fleischer (Hubert & Irma Moog Endowment Fund)

..... **Recovery of HUBERT MOOG**  
Rubin, Brown, Gornstein & Co.

..... **Recovery of HUBERT MOOG**  
Mr. and Mrs. Arnold Schwab (Hubert & Irma Moog Endowment Fund)

..... **Recovery of HUBERT MOOG**  
Clifford and Audrey Shanfeld (Hubert & Irma Moog Endowment Fund)

..... **Recovery of HUBERT MOOG**  
Mr. and Mrs. Robert Weinstock (Leo Fuller Scholarship Fund)

..... **Anniversary of MR. and MRS. DAN MORGAN**  
Mr. and Mrs. Robert Bernstein (William, Dorothy & Jerome Molasky Memorial Fund)

..... **In Appreciation of DR. D. MICHAEL NELSON**  
Dr. and Mrs. David Goldmeier (OB/GYN Education & Research Fund)

..... **Special Birthday of SANFORD NEUMAN**  
Pat and Vern Mendel

..... **Recovery of ANN NEWMARK**  
Dr. and Mrs. Herman Turner (Arnold Goodman Fund for Radiation Oncology)

..... **Special Anniversary of MR. and MRS. MICHAEL NEWMARK**  
Karen and Rick Beldner (Marilyn Fixman Cancer Research Center)

..... **Special Anniversary of MR. and MRS. MICHAEL NEWMARK**  
Bob and Grace Brod

..... **Special Anniversary of MR. and MRS. MICHAEL NEWMARK**  
Barry and Dale Sharon (Milton E. Kravitz Heart Research Fund)

..... **Anniversary of MR. and MRS. DONALD NIES**  
Mr. and Mrs. Perry Mehlman (Rose & Sam Feldman Memorial Fund)

..... **Special Anniversary of MR. and MRS. JERRY NISSENBAUM**  
Mr. and Mrs. Harvey Fenster (Sanford Gad Hospice Fund)

..... **Birth of Granddaughter of MR. and MRS. EUGENE NOVORR**  
Ilse Scheuer

..... **In Appreciation of ELSIE NULL**  
Mr. and Mrs. Robert Kramer (Dr. Sam Schneider Enterostomy Fund)

..... **Special Birthday of HOWARD NUSSBAUM**  
Robert Ross and Marion Eastman (Florence & Bernie Ross Endowment Fund)

..... **Speedy Recovery of MRS. AL OGLANDER**  
Mr. and Mrs. Marcus H. Solomon

..... **Recovery of WILLARD ORENSTEIN**  
Alma Karpf (Louis & Alma Karpf Emphysema Research Fund)

..... **Recovery of WILLARD ORENSTEIN**  
Les and Bobette Serenco (Louis & Alma Karpf Emphysema Research Fund)

..... **Speedy Recovery of ROSE OXENHANDLER**  
Mary Cohen (Rubin & Mary Cohen Endowment Fund)

..... **Speedy Recovery of ROSE OXENHANDLER**  
Bernice Grossman (Shirley W. Cohen School of Nursing Fund)

..... **New Granddaughter of DR. and MRS. MILTON OZAR**  
Rosaline Sonnenwirth (Dr. Alex Sonnenwirth Lectureship Fund)

..... **Engagement of Daughter of MR. and MRS. RICHARD PALEY**  
Mr. and Mrs. George Rosenschein (Jane & George Rosenschein Fund)

..... **Speedy Recovery of MARCIA PASS**  
Ellen and Jack Deutsch (Hermann & Erna Deutsch Cardiovascular Research Fund)

..... **Speedy Recovery of MARCIA PASS**  
Mr. and Mrs. Lester Handelman (Frieda & Lester Handelman Cardiology Fund)

..... **Speedy Recovery of MARCIA PASS**  
Margaret Kohn (Carl Pass Diabetic Research Fund)

..... **Speedy Recovery of MARCIA PASS**  
Margie and Leslie Krantz (Carl Pass Diabetic Research Fund)

..... **Speedy Recovery of MARCIA PASS**  
Madlynn & Adrian Levin (Dorothy Jasper-Rita Polinsky Memorial Fund)

..... **Speedy Recovery of MARCIA PASS**  
Tanya and Stan Palmer (Ann Morris Fund for Oncology Nursing)

..... **Speedy Recovery of MARCIA PASS**  
Mr. and Mrs. Isadore Pass (Carl Pass Diabetic Research Fund)

..... **Speedy Recovery of MARCIA PASS**  
Mr. and Mrs. Jeffrey Pass (Carl Pass Diabetic Research Fund)

..... **Speedy Recovery of MARCIA PASS**  
Nita Pass (Carl Pass Diabetic Research Fund)

..... **Speedy Recovery of MARCIA PASS**  
Mr. and Mrs. Richard Sass

..... **Special Birthday of NITA PASS**  
Gussie Frenzel (Carl Pass Diabetic Research Fund)

..... **Special Birthday of NITA PASS**  
Mr. and Mrs. Manuel Frenzel (Carl Pass Diabetic Research Fund)

..... **Special Birthday of NITA PASS**  
Tillie Frenzel (Carl Pass Diabetic Research Fund)

**DONOR**

**IN HONOR OF**

Mr. and Mrs. George Glass (Carl Pass Diabetic Research Fund)  
 Mr. and Mrs. Lester Handelman (Carl Pass Diabetic Research Fund)  
 Mr. and Mrs. Irwin Harris (Carl Pass Diabetic Research Fund)  
 Mr. and Mrs. David Hayman (Carl Pass Diabetic Research Fund)  
 Margaret Kohn (Carl Pass Diabetic Research Fund)  
 Margie, Leslie & Billy Krantz (Carl Pass Diabetic Research Fund)  
 Mr. and Mrs. Isadore Pass (Carl Pass Diabetic Research Fund)  
 Mr. and Mrs. Jeffrey Pass (Carl Pass Diabetic Research Fund)  
 Jeanne and Jerry Pass (Carl Pass Diabetic Research Fund)  
 Mr. and Mrs. Paul Putzel (Carl Pass Diabetic Research Fund)  
 Sharyn and Les Weil (Carl Pass Diabetic Research Fund)  
 ..... **Recovery of ROBERT PEHR**  
 Mr. and Mrs. Marvin Cherry (Marilyn Fixman Cancer Research Center)  
 ..... **Bar Mitzvah of Grandson of MR. and MRS. SAUL PEPPER**  
 Nita Pass (Carl Pass Diabetic Research Fund)  
 ..... **Special Birthday of STEVE PERL**  
 Mr. and Mrs. Isadore Pass (Carl Pass Diabetic Research Fund)  
 ..... **Speedy Recovery of DAUGHTER OF MR. and MRS. PETER PICCIONE**  
 Sheila Cohen (Irvin Brin Cancer Research Fund)  
 ..... **Recovery of DAVE PITLER**  
 Lester and Rita Applestein (Irven Dubinsky Memorial Fund)  
 ..... **Recovery of BEN POCOST**  
 Mr. and Mrs. Harvey Schneider (Lottie & Abe Schneider Cancer Research Fund)  
 ..... **Special Anniversary of MR. and MRS. LARRY POGER**  
 Chuck and Fran Mannis  
 ..... **Recovery of DAVID POKROSS**  
 Mr. and Mrs. Sidney Goldberg (Hortense Lewin Scholarship Fund)  
 ..... **Speedy Recovery of ABE POLLACK**  
 Mr. and Mrs. Melvin Friedman (Edna Malen Scholarship Fund)  
 Mr. and Mrs. Jack Goldstein (Sanford Gad Hospice Fund)  
 Mr. and Mrs. Erwin Jaffe (Geri Jaffe Rothman Fund)  
 Eileen and Alvin Nissenbaum (Heart Research Fund)  
 Mr. and Mrs. Isadore Pass (Carl Pass Diabetic Research Fund)  
 Mr. and Mrs. Harry Shapiro (Harry & Nancy Shapiro Scholarship Fund)  
 Dr. and Mrs. Mitchell Yanow  
 ..... **Birth of Daughter of MR. and MRS. WILLIAM POMERANTZ**  
 Hillary, Marc, David and Craig Flanders (OB/GYN Research Fund)  
 Lenny and Renee Kohn (Dr. Leon Foster Fund)  
 Mr. and Mrs. Bert Schweizer III (Helen & Walter Wolf Cardiovascular Endowment)  
 Mr. and Mrs. Gary Wolff (Irving Brin Cancer Research Fund)  
 ..... **Birthday of MRS. KENNETH POSLOSKY**  
 Mr. and Mrs. M. Erwin Bry (Lisa Bry-James Dreyer Memorial Fund)  
 Mr. and Mrs. Norman Spitzer (Corrine, Joseph & Fuller Glaser Research Fund)  
 ..... **Special Birthday of ARMIN PRICE**  
 Mr. and Mrs. Ollie Satz (Diana Rosen Recreational Therapy Fund)  
 ..... **Birthday of FRANK PRINS**  
 Mr. and Mrs. Joseph Blath  
 ..... **Birthday of MARGOT PRINZ**  
 Mr. and Mrs. Fritz Mann (Helen & Henry Putzel Scholarship Fund)  
 ..... **Recovery of HARRY PRUITT**  
 Barbara Katz  
 ..... **Recovery of MRS. LEROY PUCKER**  
 Bernice Grossman (Shirley W. Cohen School of Nursing Fund)  
 ..... **Speedy Recovery of JACKIE PULTMAN**  
 Mr. and Mrs. Marvin Cherry (Marilyn Fixman Cancer Research Center)  
 ..... **Recovery of ADELE RAPPOPORT**  
 Mr. and Mrs. Siegmund Halpern  
 ..... **Recovery of PEGGY REMIS**  
 Sara Lass (Breast Cancer Research Fund)  
 ..... **Special Birthday of MRS. ALBERT RICH**  
 Mr. and Mrs. Ben Shapiro  
 ..... **Recovery of SIDNEY RICH**  
 Hortense Goodman (Arnold Goodman Fund)  
 Mr. and Mrs. Kenneth Rothman (Geri Jaffe Rothman Fund)  
 ..... **Recovery of BOBSIE RICHMAN**  
 Mr. and Mrs. Sam Langsdorf  
 ..... **Marriage of Daughter of DR. and MRS. SHALE RIFKIN**  
 Frank and Carol Flotken (Geri Jaffe Rothman Fund)  
 Mr. and Mrs. Abe Kaufman

**DONOR**

**IN HONOR OF**

..... **New Job of SUSAN ROMAN**  
 Cynthia Frohlichstein (Ruth W. Portnoy Cancer Research Fund)  
 ..... **Birth of Granddaughter of MR. AND MRS. MENDEL ROSENBERG**  
 Mr. and Mrs. Sam Goodman (Cancer Research Fund)  
 ..... **In Appreciation of SHARON ROSENBLUM**  
 Spencer Toder (Edna Malen Scholarship Fund)  
 ..... **Recovery of GEORGE ROSENSCHEIN**  
 Mr. and Mrs. Melvin Friedman (Edna Malen Scholarship Fund)  
 Madlynn and Adrian Levin (Jane & George Rosenschein Fund)  
 ..... **Special Anniversary of MR. and MRS. BERT ROSENTHAL**  
 Mr. and Mrs. Jack Toder (Carl Pass Diabetic Research Fund)  
 ..... **Recovery of ERIC ROSS**  
 June and Arthur Bierman (Arthur & June Bierman Hematology Research Fund)  
 ..... **Anniversary of MR. and MRS. HANK ROSS**  
 Sally and Bonnie Ross (Dr. Jerome Simon Medical Library Fund)  
 ..... **Speedy Recovery of RONALD ROSS**  
 Mr. and Mrs. Sam Bernstein  
 Mr. and Mrs. Harvey Frohlichstein (Ruth W. Portnoy Cancer Research Fund)  
 Irma & Bernard Gerchen  
 Helene and Irv Goldstein  
 Vida Goodman (Goodman Cancer Research Fund)  
 Mr. and Mrs. Jerry Hirsch (Jacqueline Hirsch Brown Memorial Fund)  
 Mr. and Mrs. Melvin Kayman (Frieda & Lester Handelman Cardiology Fund)  
 Nancy Kayman (Frieda & Lester Handelman Cardiology Fund)  
 Ruth Kessler (Samuel R. Kessler Hematology Research Fund)  
 Mr. and Mrs. Edgar Levin (Cancer Research Fund)  
 Beattie and Joe Rothberg  
 ..... **Special Birthday of MRS. LESLIE ROTH**  
 Mr. and Mrs. Lester Handelman (Frieda & Lester Handelman Cardiology Fund)  
 Mr. & Mrs. Harry Laba  
 Mr. and Mrs. George Rosenschein (Jane & George Rosenschein Fund)  
 ..... **Birthday of MRS. N. ROTH**  
 The Doles (Lisa Bry-James Dreyer Memorial Fund)  
 ..... **Special Birthday of JOE ROTHMAN**  
 Mr. and Mrs. H. Ackerman  
 ..... **Special Birthday of KEN ROTHMAN**  
 The Babitz Family (Geri Jaffe Rothman Fund)  
 Mr. and Mrs. Erwin Jaffe (Geri Jaffe Rothman Fund)  
 Dr. and Mrs. Bruce White (Geri Jaffe Rothman Fund)  
 ..... **Recovery of ROZ ROTHMAN**  
 Mr. and Mrs. Jeffrey Pass (Carl Pass Diabetic Research Fund)  
 ..... **Marriage of DR. and MRS. MARCUS ROTHSTEIN**  
 Lee and Barbara Wagman  
 ..... **Special Birthday of BEN ROTMAN**  
 Rose Rotman (Ralph Graff Cancer Research Fund)  
 Mr. and Mrs. Ted Smith (Dr. Ralph Graff Cancer Research Fund)  
 ..... **Birth of Granddaughter of MR. and MRS. NORMAN RUBENSTEIN**  
 Goldie Lippe (Harold Zager Blood Research Fund)  
 Eileen and Alvin Nissenbaum  
 Mr. and Mrs. Richard Ross (Arnold Goodman Fund for Radiation Oncology)  
 ..... **Special Birthday of ANDREA RUBIN**  
 Mr. and Mrs. Samuel Cohen (Jackie Sue Margulis Liver Research Fund)  
 ..... **Special Birthday of IDAH RUBIN**  
 Marion and Leonard Fuchs (Louis Rubin Medical Research Fund)  
 Alma Karpf (Louis & Alma Karpf Emphysema Research Fund)  
 Vivian & Sander Zwick (Louis Rubin Medical Research Fund)  
 ..... **Recovery of IRENE RUBIN**  
 Mr. and Mrs. Benjamin Shapiro  
 Mr. and Mrs. Marcus H. Solomon  
 ..... **Birthday of IRENE RUBIN**  
 Mrs. Louis Weinstein (Shirley W. Cohen School of Nursing Fund)  
 ..... **Birthday of MRS. SAUL L. RUBIN**  
 Fred and Jon Bierman (Saul & Rebecca Rubin Cancer Research Fund)  
 ..... **Marriage of DR. and MRS. ROBERT RUDER**  
 Richard and Sharon Cohen (Shirley W. Cohen School of Nursing Fund)  
 ..... **Special Birthday of MORRIS RUDMAN**  
 Sam, Gloria and L. Steven Goldblatt (Dorothy Jasper-Rita Polinsky Memorial Fund)  
 ..... **Special Birthday of EDWARD RUPRECHT**  
 Dr. and Mrs. Norman Drey (Mary & Norman Drey Fund)

TRIBUTE FUND

DONOR

IN HONOR OF

Mr. and Mrs. Kenneth Langsdorf (Langsdorf Fund for New Americans)  
 Mr. and Mrs. Bert Schweizer (Helen & Walter Wolff Cardiovascular Endowment Fund)  
 Mr. and Mrs. Richard Wolfheim (Nancy & Richard Wolfheim Fund)  
 ..... **Recovery of RALPH SACHS**  
 Mr. and Mrs. R. L. Buell (Lois & Robert Buell Fund)  
 ..... **Special Anniversary of DR. and MRS. LLEWELLYN SALE, JR.**  
 Mr. and Mrs. Lester Ackerman  
 Mrs. Irvin Bettman  
 Mr. and Mrs. Frank Block  
 Mr. and Mrs. Richard Cronheim  
 Ruth Franc  
 Mr. and Mrs. Edward Greensfelder  
 Peggy Hellman  
 Ann and Peter Husch  
 Mr. and Mrs. Ben S. Jacobs  
 Bob and Sally Lesser  
 Mr. and Mrs. John Levy  
 Mrs. Harry Loeb  
 Mr. and Mrs. Edwin B. Meissner, Jr.  
 Mr. and Mrs. Morton Meyer  
 Mrs. A.L. Netter  
 Mr. and Mrs. Louis Putzel  
 Mrs. Charles S. Rice  
 Mr. and Mrs. Stanley Richman  
 Mr. and Mrs. Gilbert Rosenthal  
 Mr. and Mrs. Joseph Ruwitch  
 Mrs. Henry Scherck  
 Mary and Ed Scherl  
 Mrs. Lester Seasongood  
 Mrs. Ben H. Senturia  
 Mr. and Mrs. Sydney M. Shoenberg, Jr.  
 Carolyn and James Singer  
 Mrs. Emil Tamm (Emil Tamm Memorial Fund)  
 Mr. and Mrs. Edward Turner  
 Winifred R. Wolff  
 Ellen & Jay Zimmerman  
 ..... **Speedy Recovery of FATHER OF HARRY SANDER**  
 Mark S. Mehlman (Sam & Rose Feldman Memorial Fund)  
 ..... **Speedy Recovery of JEROME SANDWEISS**  
 Jerry & Joan Kaskowitz (Mr. & Mrs. Ben Emert Kidney Research Fund)  
 ..... **Speedy Recovery of SYLVAN SANTO**  
 Dr. and Mrs. Robert Potashnick  
 Mr. and Mrs. Avery Seidel (Ben & Marilyn Fixman Cancer Research Fund)  
 ..... **In Appreciation of HAROLD SARNER**  
 Steve Cohen  
 ..... **New House of MR. and MRS. HAROLD SARNER**  
 Claire and Lee Kaufman (Ann Morris Fund for Oncology Nursing)  
 ..... **Speedy Recovery of JOSEPH SCHACK**  
 Mr. and Mrs. Richard Lieberman (Dorothy & Courtney Gould Endowment Fund)  
 ..... **Recovery of EDWIN SCHIELE**  
 Mr. and Mrs. Meyer Weil (Meyer & Ethel Weil Otolaryngology Equipment Fund)  
 ..... **Birth of Son of MR. and MRS. JEROME SCHLICHTER**  
 Mark and Judy Goodman (Arnold Goodman Fund for Radiation Oncology)  
 ..... **Marriage of Daughter of MR. and MRS. GENE SCHNEIDER**  
 Mr. and Mrs. Harvey Frohlichstein (Ruth W. Portnoy Memorial Cancer Fund)  
 ..... **Special Birthday of MAX SCHNEIDER**  
 Dr. and Mrs. Bruce White (Dr. Sam Schneider Enterostomy Fund)  
 ..... **Good Health of MRS. STEVE SCHNEIDER**  
 Bernice Grossman (Shirley W. Cohen School of Nursing Fund)  
 ..... **Recovery of JOSEPH SCHOCK**  
 Mr. and Mrs. Richard Lieberman (Dorothy & Courtney Gould Endowment Fund)  
 ..... **Recovery of AUGUSTA SCHOENFELD**  
 Lillian J. Beck (Breast Cancer Research Fund)  
 Irene Rubin  
 ..... **Birth of Great Grandchild of MR. and MRS. VICTOR SCHULEIN**  
 Alma Karpf (Louis & Alma Karpf Emphysema Research Fund)

DONOR

IN HONOR OF

..... **Speedy Recovery of DR. BERNARD SCHWARTZMAN**  
 Mr. and Mrs. Lester Handelman (Frieda & Lester Handelman Fund)  
 ..... **Birth of Son of MR. and MRS. BERT SCHWEIZER III**  
 Dr. and Mrs. David Margolis (Rose & Sam Feldman Memorial Fund)  
 ..... **Happy New Year to MR. and MRS. CLIFFORD SHANFELD**  
 Sara Lass (Breast Cancer Research Fund)  
 ..... **Recovery of CLIFFORD SHANFELD**  
 Dr. and Mrs. Robert H. Friedman (Carl & Esther Heifetz Library Fund)  
 Mr. and Mrs. Harvey Frohlichstein (Ruth W. Portnoy Cancer Research Fund)  
 Mr. and Mrs. Robert Levinsohn (Edna Malen Scholarship Fund)  
 Mr. and Mrs. Barry Mandel  
 Mr. and Mrs. Jeffrey Rosenblum (Ann Morris Fund)  
 Mr. and Mrs. Craig Toder (Edna Malen Scholarship Fund)  
 ..... **Special Anniversary of MR. and MRS. BENJAMIN SHAPIRO**  
 Mrs. Marvin Harris  
 Alma Karpf (Louis & Alma Karpf Emphysema Research Fund)  
 Florence Redler (Louis & Alma Karpf Emphysema Research Fund)  
 Zelda Robbins (Louis & Alma Karpf Emphysema Research Fund)  
 Irene Rubin  
 Mr. and Mrs. Meyer Weil (Meyer & Ethel Weil Otolaryngology Equipment Fund)  
 Mrs. J. L. Weiner (Mr. and Mrs. Harry Milton Endowment Fund)  
 ..... **Special Birthday of MARCIA SHAPIRO**  
 June and Arthur Bierman (June & Arthur Bierman Hematology Research Fund)  
 Selma and Elmer Gidlow (Harry & Nancy Shapiro Scholarship Fund)  
 Joan and Mark Goldstein  
 Mr. and Mrs. Earl Kessler (Harry & Nancy Shapiro Scholarship Fund)  
 Mr. and Mrs. Kenneth Langsdorf (Harry & Nancy Shapiro Scholarship Fund)  
 Madeline Monat  
 Charlotte Nadlman (Harry & Nancy Shapiro Scholarship Fund)  
 Mr. and Mrs. Gerry Padawer (Harry & Nancy Shapiro Scholarship Fund)  
 Mr. and Mrs. Bernard Simon (Harry & Nancy Shapiro Scholarship Fund)  
 ..... **Anniversary of MR. and MRS. BARRY SHARON**  
 Mr. and Mrs. Jacob Altman (Milton E. Kravitz Heart Research Fund)  
 ..... **In Appreciation of ZOE SHEPARD**  
 Mr. and Mrs. Robert Kramer (Dr. Sam Schneider Enterostomy Fund)  
 ..... **Birth of First Grandchild of MR. and MRS. LESTER SHERMAN**  
 Jerry and Laura Scissors (Irving Brin Cancer Research Fund)  
 ..... **New Home of MR. and MRS. SANFORD SHIFRON**  
 Mr. and Mrs. Abe Farber (Cancer Research Fund)  
 ..... **Special Birthday of JACOB SIGOLOFF**  
 Mrs. Maurice Jackman  
 Mrs. Maurice Lasky  
 Fannie Nelson  
 ..... **Special Birthday of JOAN ELLEN SILBER**  
 Dr. and Mrs. Bob Cohen (Dr. David Rothman Fund)  
 ..... **Birthday of MRS. HERBERT SIMON**  
 Rose Shiffler (Edna Malen Scholarship Fund)  
 Mr. and Mrs. William Stern (Julian Stern Research Fund)  
 ..... **Birthday of FLORENCE SIMPKINS**  
 Sally and Bonnie Ross (Irven Dubinsky Memorial Fund)  
 ..... **Speedy Recovery of CAROL SINGER**  
 Mr. and Mrs. Richard Cohen (Shirley W. Cohen School of Nursing)  
 ..... **Special Anniversary of MR. and MRS. THOMAS SINGER**  
 Dr. and Mrs. Ira Gall  
 ..... **New Position of JANE SITRIN**  
 Gloria and Sam Goldblatt (Robert A. Rosenbaum Fund for Ophthalmology)  
 ..... **Special Birthday of MRS. ALLAN SLOAN**  
 Mr. and Mrs. Bennett G. Schmidt  
 ..... **Engagement of Daughter of MR. and MRS. DAVID SMITH**  
 Mr. and Mrs. Richard Baizer (Mary McKeever Memorial Fund)  
 Mr. and Mrs. Jeffrey Korn (Breast Cancer Research Fund)  
 ..... **Special Birthday of JUDY SMITH**  
 Mr. and Mrs. Richard Baizer (Mary McKeever Memorial Fund)  
 Mrs. Eugene S. Schweig, Jr. (Eugene Schweig, Jr. Fund)  
 Tom Wilson (Lisa Bry-James Dreyer Memorial Fund)  
 ..... **Recovery of DOROTHY SMITH**  
 Mr. and Mrs. Joseph Kohn (Cancer Research Fund)

**DONOR**

**IN HONOR OF**

..... **Engagement of Daughter of MR. and MRS. FRED SOBEL**  
 Mr. and Mrs. Sam Goodman (Cancer Research Fund)  
 Jane Brown Kochmann  
 Mr. and Mrs. Jeffrey Korn (Breast Cancer Research Fund)  
 ..... **Birth of Granddaughter of MR. and MRS. E. L. SOFFER**  
 Mr. and Mrs. Arnold Gast  
 Mr. and Mrs. Robert Shapiro (Harry & Nancy Shapiro Scholarship Fund)  
 ..... **Speedy Recovery of FRANK SOLL**  
 Mr. and Mrs. Seymour Krout (Frieda & Lester Handelman Cardiology Fund)  
 ..... **Recovery of JACKIE SOLMSON**  
 Joe and Sirose Kohn  
 ..... **Speedy Recovery of LOIS SOLOMON**  
 Meg and Nolan Crane  
 Mr. and Mrs. Clifford Shanfeld  
 ..... **Recovery of MOTHER of MRS. MARVIN SOLOMON**  
 Sirose and Joe Kohn  
 ..... **New Arrival of DR. PAUL SOLOMON**  
 Milton Richter (Cancer Research Fund)  
 ..... **Special Anniversary of MR. and MRS. ALFRED SOPHIR**  
 Mr. and Mrs. Harold Brod (Eleanor & John Isaacs, Jr. Research Fund)  
 ..... **Anniversary of MR. and MRS. RALPH SOULE**  
 Dr. and Mrs. Sam Soule (Dr. Samuel D. Soule Research)  
 ..... **Special Anniversary of DR. and MRS. SAM SOULE**  
 Mr. and Mrs. Harold Elbert (Dr. Sam Soule Research Fund)  
 Fanny Fein (Alma Levinson Nursing Scholarship Fund)  
 Rose Floret  
 Mrs. Harry Franc (Dr. Samuel Soule Research Fund)  
 Mrs. Jeanette Gould (Harold Zager Blood Research Fund)  
 Mr. and Mrs. Leslie Grodsky (Dr. Sam Soule Research Fund)  
 Mr. and Mrs. Walter Hainsfurther (Dr. Samuel Soule Research Fund)  
 Merilyn and Chick Moonshine (Dr. Samuel Soule Research Fund)  
 Mr. and Mrs. Robert Shucart (Dr. Samuel Soule Research Fund)  
 Dr. and Mrs. Hal Sitrin (Dr. Samuel Soule Research Fund)  
 Ralph and Sophie Soule (Dr. Sam Soule Research Fund)  
 Mr. and Mrs. Frank A. Wolff (Dr. Samuel Soule Research Fund)  
 ..... **Special Birthday of HENRIETTA SPIELBERG**  
 Mr. and Mrs. Manny Averbuch (Milton E. Kravitz Heart Research Fund)  
 ..... **Special Birthday of FRED STEINBACH**  
 Mr. and Mrs. Julian Mathes (Nathan & Sadye Mathes Special Fund)  
 ..... **Special Anniversary of MR. and MRS. MAURICE STEINBACH**  
 Mr. and Mrs. Melvin Barad  
 Mr. and Mrs. Charles H. Foster (St. Louis Society for Crippled Children Fund)  
 Edyth Friedman (Cancer Research Fund)  
 Mr. and Mrs. Herman Gittelman  
 Bernard B. Gross  
 Mr. and Mrs. Israel Heifetz (Carl & Esther Heifetz Memorial Library Fund)  
 Ann Kaiser (Edna Malen Scholarship Fund)  
 Mr. and Mrs. Bram J. Lewin (Lisa Bry-James Dreyer Memorial Fund)  
 Edna Lurie  
 Rosalind Mintz (Cancer Research Fund)  
 Mr. and Mrs. Isadore Pass (Carl Pass Diabetic Research Fund)  
 Elvin K. Popper  
 Mrs. Samuel Sachs (Louis & Sarah Sachs Memorial Fund)  
 Mr. and Mrs. Arnold Schwab  
 Mr. and Mrs. Jerome Shainman  
 Mr. and Mrs. Sydney M. Shoenberg, Jr.  
 Mr. and Mrs. Elwin R. Smith (Dr. Alfred Goldman Pulmonary Fund)  
 Mr. and Mrs. Joseph Steinbach (Nathan & Sadye Mathes Special Fund)  
 Mr. and Mrs. Ken Steinback (Dr. Sam Schneider Enterostomy Fund)  
 ..... **Birthdays of MR. and MRS. CHARLES J. STEINER**  
 Jerre C. Goodin  
 ..... **Birthday of CHARLES STEINER**  
 Mr. and Mrs. Henry H. Stern, Jr. (Evelyn B. Stern Nursing Scholarship Fund)  
 ..... **Birthday of MRS. CHARLES STEINER**  
 Mr. and Mrs. Henry H. Stern, Jr. (Evelyn B. Stern Nursing Scholarship Fund)  
 ..... **Recovery of FLORENCE STERN**  
 Gladys Cohen (Jackie Sue Margulis Liver Research Fund)  
 Mrs. Maurice Lasky

**DONOR**

**IN HONOR OF**

Mr. and Mrs. Bernard Ross (Arnold Goodman Fund for Radiation Oncology)  
 ..... **Birthday of MRS. HENRY STERN, JR.**  
 Mr. and Mrs. Charles J. Steiner (Evelyn B. Stern Nursing Scholarship Fund)  
 ..... **Birthday of HENRY STERN, JR.**  
 Mr. and Mrs. Charles J. Steiner (Evelyn B. Stern Nursing Scholarship Fund)  
 ..... **Special Birthday of REVA STERNECK**  
 Mr. and Mrs. Bram J. Lewin (Lisa Bry-James Dreyer Memorial Fund)  
 ..... **Recovery of Daughter-in-Law of MR. and MRS. JOHN STONE**  
 Sirose and Joe Kohn  
 ..... **Special Birthday of RUTH STRIFLING**  
 Jeanette Gould (Harold Zager Blood Research Fund)  
 Mr. and Mrs. Lester Handelman (Frieda & Lester Handelman Cardiology Fund)  
 Mr. and Mrs. Isadore Pass (Carl Pass Diabetic Research Fund)  
 ..... **Recovery of RUTH STRIFLING**  
 Mr. and Mrs. H. Feldman  
 Mr. and Mrs. Lester Handelman (Frieda & Lester Handelman Cardiology Fund)  
 Madlynn and Adrian Levin (Dorothy Jasper-Rita Polinsky Memorial Fund)  
 Nita Pass (Carl Pass Diabetic Research Fund)  
 Mr. and Mrs. George Rosenschein (Jane & George Rosenschein Fund)  
 Anne Marie and Sam Schenberg (Jane & George Rosenschein Fund)  
 ..... **Recovery and Birthday of RUTH STRIFLING**  
 Madlynn and Adrian Levin (Dorothy Jasper-Rita Polinsky Memorial Fund)  
 ..... **Special Birthday of EDNA SUHRE**  
 Mr. and Mrs. Darrel Suhre (Cancer Research Fund)  
 ..... **Anniversary of MR. and MRS. LEON TANNENBAUM**  
 Al and Irene Hyman (Cancer Research Fund)  
 ..... **Anniversary of MR. and MRS. LOUIS TATEL**  
 Mr. and Mrs. Jack Goldstein (Sanford Gad Hospice Fund)  
 ..... **New Arrival of MR. and MRS. MARC TENZER**  
 Mr. and Mrs. Barry Friedman (Ann & Abe Moskowitz Fund for Cancer Research)  
 Mr. and Mrs. Bert Schweizer III (Helen & Walter Wolff Cardiovascular Endowment Fund)  
 Mr. and Mrs. Robert Shapiro (Harry & Nancy Shapiro Scholarship Fund)  
 Mr. and Mrs. Les Weil (Carl Pass Diabetic Research Fund)  
 ..... **Recovery of BEVERLY TOBER**  
 Mr. and Mrs. Clifford Shanfeld  
 ..... **Birth of Son of MR. and MRS. CRAIG TODER**  
 Penny and Jeff Feldman (Marcus Feldman Endowment Fund)  
 ..... **Graduation of Son of MR. and MRS. JOHN TUREEN**  
 Lynn Plotkin (Dorismae & Harvey Friedman Program on Aging)  
 ..... **Speedy Recovery of EDWARD TURNER**  
 Mr. and Mrs. Hubert Moog (Hubert & Irma Moog Endowment Fund)  
 Mr. and Mrs. Harold Sachs  
 ..... **Special Anniversary of MR. and MRS. MARK WALD and Special Birthday of MARK WALD**  
 Dr. and Mrs. Gary Meltz (Natalie Wald Memorial Scholarship Fund)  
 ..... **New Business of MR. and MRS. LES WEIL**  
 Mr. and Mrs. Bert Schweizer III (Helen & Walter Wolff Cardiovascular Endowment Fund)  
 ..... **Speedy Recovery of MEYER WEIL**  
 Alma Karpf (Meyer & Ethel Weil Equipment Fund)  
 ..... **Birth of Daughter of MR. and MRS. MIKE WEINBERG**  
 Mr. and Mrs. Myles Tenzer (Max Tenzer Cancer Fund)  
 ..... **Birth of Daughter of MR. and MRS. GIL WEINGART**  
 Mr. and Mrs. Myles Tenzer (Max Tenzer Cancer Fund)  
 ..... **Recovery of JEAN WEINSTOCK**  
 Mr. and Mrs. Alfred Fleischer (Herbert Weinstock Memorial Fund)  
 Mr. and Mrs. Harold Sachs (Herbert Weinstock Memorial Fund)  
 Mr. and Mrs. Arnold Schwab  
 Mr. and Mrs. Robert Weinstock (Herbert Weinstock Memorial Fund)  
 ..... **Special Birthday of ROBERT WEINSTOCK**  
 Mr. and Mrs. Sylvan Agatstein (Herbert Weinstock Memorial Fund)  
 Dr. and Mrs. Harry Agress (Herbert Weinstock Memorial Fund)  
 Mr. and Mrs. J.A. Baer (Leo C. Fuller Scholarship Fund)  
 Mr. and Mrs. Morton Bearman (Leo C. Fuller Scholarship Fund)  
 Frances and Leo Brownstein (Herbert Weinstock Memorial Fund)

TRIBUTE FUND

DONOR

IN HONOR OF

Mrs. Benjamin Cohen (Leo C. Fuller Scholarship Fund)  
 Mr. and Mrs. Robert D. Cohen (Leo C. Fuller Scholarship Fund)  
 Mr. and Mrs. Kenneth Cooper (Herbert Weinstock Memorial Fund)  
 Carol Fihn and George Farabell (Leo C. Fuller Scholarship Fund)  
 Mr. and Mrs. Alfred Fleischer (Leo C. Fuller Scholarship Fund)  
 Ruth Glaser (Herbert Weinstock Memorial Fund)  
 Aurelia Goldstein (Leo C. Fuller Scholarship Fund)  
 Mr. and Mrs. Marcus Hirsch  
 Mr. and Mrs. Mort Isaac (Leo C. Fuller Scholarship Fund)  
 Mr. and Mrs. Bert Levy (Herbert Weinstock Memorial Fund)  
 Mr. and Mrs. Irving Londy (Herbert Weinstock Memorial Fund)  
 Mr. and Mrs. Philip Rashbaum (Herbert Weinstock Memorial Fund)  
 Mr. and Mrs. Alan Ross (Herbert Weinstock Memorial Fund)  
 Mr. and Mrs. Louis Rothschild (Leo C. Fuller Scholarship Fund)  
 Mr. and Mrs. Edward Ruprecht (Leo C. Fuller Scholarship Fund)  
 Mr. and Mrs. Harold Sachs (Herbert Weinstock Memorial Fund)  
 Mr. and Mrs. Ralph Sachs (Leo C. Fuller Scholarship Fund)  
 Mr. and Mrs. Fred Sale (Leo C. Fuller Scholarship Fund)  
 Mr. and Mrs. Julian G. Samuels, Jr. (Leo C. Fuller Scholarship Fund)  
 Mr. and Mrs. Ivan Silberman (Herbert Weinstock Memorial Fund)  
 Dr. and Mrs. Sam Soule (Leo C. Fuller Scholarship Fund)  
 Mr. and Mrs. Norman Spitzer (Corinne, Joseph & Fuller Glaser Research Fund)  
 Mr. and Mrs. Arthur Steiner (Leo C. Fuller Scholarship Fund)  
 Dr. and Mrs. Helman Wasserman (Leo C. Fuller Scholarship Fund)  
 Mr. and Mrs. Robert Wegusen (Leo C. Fuller Scholarship Fund)  
 Mr. and Mrs. David Weinstock  
 Mrs. Herbert Weinstock (Herbert Weinstock Memorial Fund)  
 Susan Williams (Herbert Weinstock Memorial Fund)  
 Mr. and Mrs. Richard Wolfheim (Herbert Weinstock Memorial Fund)  
 ..... **Speedy Recovery of RENATE DOHRN WEISSMAN, M.D.**  
 Mr. and Mrs. Harvey Frohlichstein (Ruth W. Portnoy Cancer Research Fund)  
 ..... **Anniversary of MR. and MRS. CHARLES WEISS**  
 Mr. and Mrs. John A. Isaacs III (Eleanor & John Isaacs, Jr. Research Fund)  
 Mr. and Mrs. Martin Seidel (Minnette & Martin Seidel Nursing Fund)  
 ..... **Happy New Year to MR. and MRS. EUGENE WEISSMAN**  
 Lynn Plotkin (Dorismae & Harvey Friedman Program on Aging)  
 ..... **Speedy Recovery of CHARLES WEITZMAN**  
 Mr. and Mrs. Melvin Gad (Sanford Gad Hospice Fund)  
 ..... **Special Birthday of VIRGINIA WELDON**  
 Mr. and Mrs. David Gee  
 ..... **Recovery of LOUIS WELTMAN**  
 Mr. and Mrs. Edwin Abrams (Joseph Abrams Memorial Fund)  
 Marion and Mel Berkowitz  
 Mr. and Mrs. Joseph Blath  
 Mr. and Mrs. Samuel Cohen (Jackie Sue Margulis Liver Research Fund)  
 Mr. and Mrs. Melvin Friedman (Edna Malen Scholarship Fund)  
 Mr. and Mrs. Elmer Ghertner (Cancer Research Fund)  
 Mr. and Mrs. Lester Handelman (Frieda & Lester Handelman Cardiology Fund)  
 Mr. and Mrs. Isadore Pass (Carl Pass Diabetic Research Fund)  
 Mr. and Mrs. Harry Shapiro (Harry & Nancy Shapiro Scholarship Fund)  
 Mr. and Mrs. Barry Sharon (Milton E. Kravitz Heart Research Fund)  
 Mr. and Mrs. Dan Siegel  
 Mr. and Mrs. Hy Silverberg (Dr. Leon Foster Fund)  
 Mr. and Mrs. Gus Vittert (Carol Kaufman Cancer Research Fund)  
 Mr. and Mrs. Sam Weintraub  
 ..... **Birthday of BURT WENNEKER**  
 Mr. and Mrs. Elmer Gidlow  
 ..... **Special Anniversary of MR. and MRS. CHARLES WERNER**  
 Mr. and Mrs. Les Sherman (Carol Kaufman Cancer Research Fund)  
 ..... **Recovery of ROBERT WIDES**  
 Idah Rubin (Louis Rubin Medical Research Fund)  
 ..... **Special Anniversary of MR. and MRS. STANLEY WIELANSKY**  
 Mr. and Mrs. Melvin Friedman (Edna Malen Scholarship Fund)  
 Mr. and Mrs. Stan Gellman (Heart Research Fund)  
 Edna Malen (Edna Malen Scholarship Fund)  
 ..... **Special Anniversary of MR. and MRS. HARRY WINER**  
 Mr. and Mrs. Jeffrey Korn (Breast Cancer Research Fund)  
 Sara Lass (Breast Cancer Research Fund)  
 ..... **Special Anniversary of MR. and MRS. JACK WISE**  
 Mr. and Mrs. Dennis Berzon

DONOR

IN HONOR OF

Mr. and Mrs. Jack Goldstein (Sanford Gad Hospice Fund)  
 Mr. and Mrs. George Rosenschein (Jane & George Rosenschein Fund)  
 ..... **Birthday of MRS. JACK WISE**  
 Mr. and Mrs. Jack Goldstein (Sanford Gad Hospice Fund)  
 ..... **Marriage of MR. and MRS. RAY WITCOFF**  
 Mr. and Mrs. David Gee  
 Mr. and Mrs. Willard L. Levy (Willard & Alice Levy Endowment Fund)  
 Mr. and Mrs. Hubert Moog (Hubert & Irma Moog Endowment Fund)  
 Mrs. Charles S. Rice (Beany & Harry Tenenbaum Research Fund)  
 Mr. and Mrs. Joseph Rothberg (Samuel R. Kessler Hematology Research Fund)  
 ..... **Recovery of ROMA WITCOFF**  
 Mr. and Mrs. Siegmund Halpern  
 ..... **Special Birthday of ALAN WITTE**  
 Mr. and Mrs. Peter Cohen  
 ..... **Anniversary of MR. and MRS. SIDNEY WOLF**  
 Edna Malen (Edna Malen Scholarship Fund)  
 ..... **Special Birthday of DON WOLFF**  
 Mr. and Mrs. Peter Cohen  
 ..... **Speedy Recovery of ISADORE WOLFF**  
 Paul and Marvin Eichenberg  
 Mr. and Mrs. Henry Poslosky  
 ..... **Special Birthday of MARLENE WOLFF**  
 Mr. and Mrs. Kenneth Langsdorf (Langsdorf Fund for New Americans)  
 ..... **Speedy Recovery of MRS. SOL WOLFF**  
 Mrs. Dudley Cohen (Breast Cancer Research Fund)  
 Gail and Arnold Gast  
 Bernard B. Gross  
 Sara Lass (Breast Cancer Research Fund)  
 Mildred Pruce (Cancer Research Fund)  
 ..... **Special Birthday of MRS. IDA WOLFSBERG**  
 Mr. and Mrs. Fred Mishow (Jewish Hospital Chaplaincy Fund)  
 ..... **Birth of Son of MR. and MRS. HOWARD WOLKOWITZ**  
 Dr. and Mrs. David Caplin  
 Meg and Nolan Crane  
 Mr. and Mrs. Richard Hitt (Helen & Walter Wolff Cardiovascular Fund)  
 Mr. and Mrs. Bert Schweizer III (Helen & Walter Wolff Cardiovascular Endowment Fund)  
 ..... **Birthday of LUBA WOOLSEY**  
 Edna Malen (Edna Malen Scholarship Fund)  
 ..... **Special Birthday of BERNICE YARUS**  
 Mr. and Mrs. Donald Ross (Edna Malen Scholarship Fund)  
 Mr. and Mrs. Craig Toder (Edna Malen Scholarship Fund)  
 ..... **Special Birthday of ROBERT YAWITZ**  
 Elaine and Marvin Mueller (Borman-Harris Parkinson Disease Fund)  
 ..... **Speedy Recovery of SALLY YOFFIE**  
 Mr. and Mrs. Rand Goldstein  
 Mr. and Mrs. Alvin Margulis (Jackie Sue Margulis Liver Research Fund)  
 Rita and Gene Pearlina (Jackie Sue Margulis Liver Research Fund)  
 Helene Reitman  
 Mr. and Mrs. Stanley Weiser (Ben Emert Kidney Research Fund)  
 ..... **Speedy Recovery of BEA YOUNG**  
 Mr. and Mrs. Roger Brockman (Carol Kaufman Cancer Fund)  
 ..... **Speedy Recovery of JUDY ZAMLER**  
 Norman & Tootie Kessler (Irving Brin Cancer Research Fund)  
 Jan Kornblet and Family (Marilyn Fixman Cancer Research Center)  
 ..... **JIM ZIGEL**  
 The Boys  
 ..... **Speedy Recovery of BERNADINE ZIMBALIST**  
 Mr. and Mrs. Stewart Topper (Dr. Alex Sonnenwirth Memorial Lectureship)  
 ..... **Birth of Daughter of MR. and MRS. IRA ZIMMERMAN**  
 Dr. and Mrs. Donald Bassman (Cancer Research Fund)  
 ..... **Birth of Granddaughter of MR. and MRS. LOUIS ZORENSKY**  
 Bob and Marcia Shapiro (Harry & Nancy Shapiro Scholarship Fund)  
 ..... **Anniversary of MR. and MRS. MARK ZORENSKY**  
 Mr. and Mrs. Lee Kaufman, Jr. (Ann Morris Fund)  
 Jim and Janet Singer  
 ..... **DONATION Jewish Hospital Chapel Services**  
 Nancy Cole (Jewish Hospital Chaplaincy Fund)  
 Thelma Broderson (Jewish Hospital Chaplaincy Fund)  
 ..... **DONATION to Jewish Hospital**  
 Mr. Tobias Lewin (Hortense Lewin Scholarship Fund)



# CALENDAR OF EVENTS

## DECEMBER 4, 11, 18, 25

The Rehabilitation Support Group for patients going through rehabilitation for stroke, head and neck, and back injuries, and their families; 4 to 5 p.m. in the Rehabilitation Conference Room; call Jean Hamlin, 454-7759 for more information.

## DECEMBER 7, 14, 21, 28

Smoking Cessation Classes to help smokers kick the habit through the use of nicotine gum and behavior modification techniques begin each Saturday, and meet on six more weeknights; call 454-8188.

## DECEMBER 3

School of Nursing Open House tour of school and hospital for those interested in nursing career; 7 to 9 p.m. in the school residence; open to the public; participants must be at least 15 years of age; no charge; call 454-7055.

## DECEMBER 4

Jewish Hospital Auxiliary Educational Seminar Series VII features "The Sandwich Generation: Adult-Child-Parent Relationship" with guest speaker Carol Wilner, MSW, Department on Aging at Jewish Hospital; 9:30 Auxiliary Members only; limited seating, by reservation, call 454-7130.

## DECEMBER 9

Super Sibling Program for children ages 2-1/2 to six and their parents during the third trimester of pregnancy to help the family adjust to the expected baby; 10 to 11:30 a.m.; by reservation only, call 454-7130.

## DECEMBER 11

Grandparents Refresher Course for expectant grandparents to learn the newest techniques in infant care; 10 a.m. to noon; by reservation only, call 454-7130.

## JANUARY 1, 8, 15, 22, 29

The Rehabilitation Support Group for patients going through rehabilitation for stroke, head and neck, and back injuries, and their families; 4 to 5 p.m. in the Rehabilitation Conference Room; call Jean Hamlin, 454-7759 for more information.

## JANUARY 4, 11, 18, 25

Smoking Cessation Classes to help smokers kick the habit through the use of nicotine gum and behavior modification techniques begin each Saturday, and meet on six more weeknights, call 454-8188.

## JANUARY 13

Super Sibling Program for children ages 2-1/2 to six and their parents during the third trimester of pregnancy to help the family adjust to the expected baby; 10 to 11:30 a.m.; by reservation only, call 454-7130.

## JANUARY 15

School of Nursing Open House tour of school and hospital for those interested in nursing career; 7 to 9 p.m. in the school residence; open to the public; participants must be at least 15 years of age; no charge; call 454-7055.

## JANUARY 15

Associates In Medicine Lectures Series features a panel discussion with guests William A. Peck, M.D., Stephen S. Lefrak, M.D., Barry A. Hong, Ph.D., and Jim Sebben, ACSW, to discuss "Living with Chronic Illness"; 7:30 p.m.; Brown Room; complimentary refreshments; open to the public at no charge; reservations required; call 454-8088.

### NUMBERS TO KNOW AT JEWISH HOSPITAL

454-

|                             |                                 |   |
|-----------------------------|---------------------------------|---|
| 7000<br>Jewish<br>Hospital  | 7420<br>Patient<br>Information  | 7900<br>Emergency<br>Room                 |
| 7045<br>Admitting           | 7240/1<br>Patient<br>Relations  | 7239<br>Community<br>Relations            |
| 7130<br>Auxiliary           | 8088<br>Associates              | 7250<br>Fellows                           |
| 7134<br>Patient<br>Accounts | 8180<br>Physician's<br>Referral | 7166<br>Clover<br>Garden<br>(Flower Shop) |

# JEWISH HOSPITAL

AT WASHINGTON UNIVERSITY MEDICAL CENTER

216 South Kingshighway  
P.O. Box 14109  
St. Louis, MO 63178-4109  
314-454-7000

The Jewish Hospital of St. Louis is a 600-bed acute care teaching hospital affiliated with Washington University School of Medicine. Located in the Central West End of St. Louis, it is dedicated to distinctive patient care and medically advanced research. The medical staff of 650 physicians and dentists comprise a group of full-time academic faculty and private physicians. These professionals are reinforced by a house staff of 150 residents and interns, along with nurses and technicians, service and support personnel to deliver 24-hour high-quality patient care. The Jewish Hospital of St. Louis is fully accredited by the Joint Commission on Accreditation of Hospitals.

The Jewish Hospital publications department provides a reprint service for any article appearing in this magazine. It is offered free of charge as a community and physician's service. Call 454-7239 for more information or a reprint of your choice.

216 is published by the  
publications department of  
The Jewish Hospital of St. Louis

**Harold G. Blatt**  
Chairman of the Board

**David A. Gee**  
President

**John P. McGuire**  
Executive Vice President

**David W. Nations**  
Vice President

**Lesli K. Koppelman**  
Director of Community Relations

**Jerry H. Sears**  
Publications Manager  
Editor

**Sharon E. Zaring**  
**Janet Ruegg-Hawks**  
Assistant Editors

**Thomas G. Jung**  
**Carol Keaton**  
Publications Aides

© The Jewish Hospital of St. Louis, 1985

Address Correction Requested  
Return Postage Guaranteed

14283 H  
SERIALS DEPARTMENT  
WASH UNIV SCHOOL OF MED L  
660 S. EUCLID  
ST. LOUIS, MO. 63110

Non-Profit Org  
U.S. Post  
PAID  
St. Louis,  
Permit No.