

JEWISH HOSPITAL 216

AT WASHINGTON UNIVERSITY MEDICAL CENTER

MARCH/APRIL 1984

THE MANY LIVES OF
THE ATTENDING
PHYSICIAN

THE PAUSE THAT
INTERRUPTS

TAKING CARE OF OUR OWN
CLOT-WATCHING

Property of Washington University
Medical Library
APR 10 1984

ARCHIVES



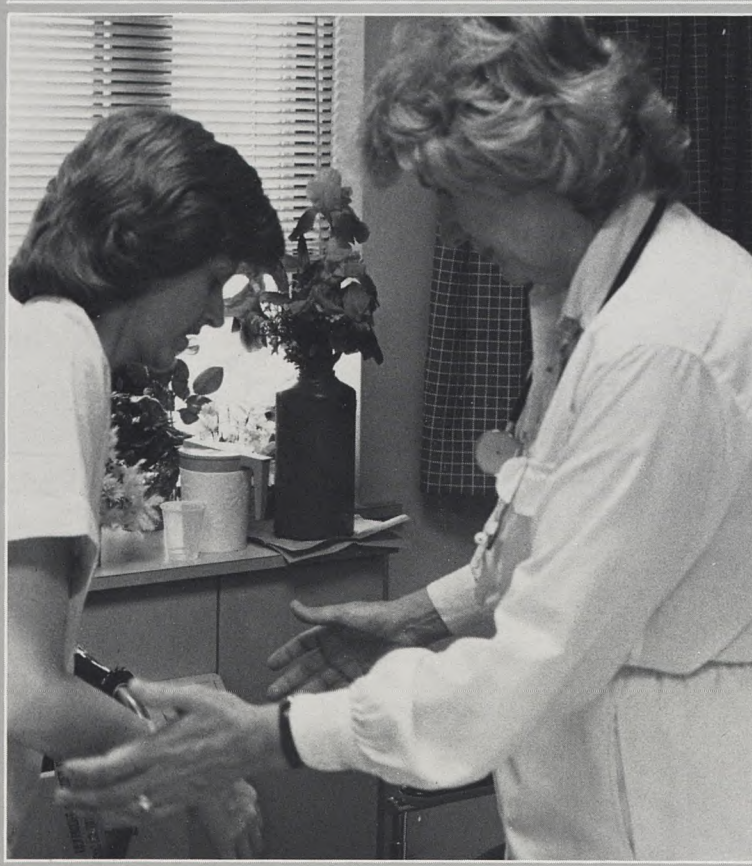

JEWISH HOSPITAL 216

A COMMUNITY PUBLICATION

VOL. 33, NO. 2 MARCH/APRIL 1984



Page 2



Page 7

IF THE HAT FITS, HE WEARS IT

As the attending physician does rounds, he fills many roles—whichever ones it takes to make his patients well.

ESTROGEN AND PROGESTERONE IN MENOPAUSE: ESTABLISHING THE EQUILIBRIUM

Two Jewish Hospital attending physicians are studying hormone replacement therapy and its effects.

AUXILIARY PROGRAM: Living With Change Of Life

At a fall seminar, Dr. Ronald Strickler spoke to Auxiliary members about a fact they will all face.

2 EAP: MAKING LIFE WHOLE AGAIN 12

The Employee Assistance Program is responsible for helping members of the Jewish Hospital staff deal with personal problems, piece their lives together, and return to optimum performance levels.

FACTOR FINDING 16

During National Hemophilia Month, we recognize the progress of a Jewish Hospital research team working to understand bleeding disorders.

AIM PROGRAM: 10 DEALING WITH OLD-AGE QUESTIONS 18

At a recent seminar, Dr. William A. Peck discussed the positive and not so positive aspects of an irreversible life process.



Page 12



Page 16

VIP Profiles	20
News Briefs	21
Shopping List	28
Contributions	29
Tribute Fund	35
Calendar of Events	53

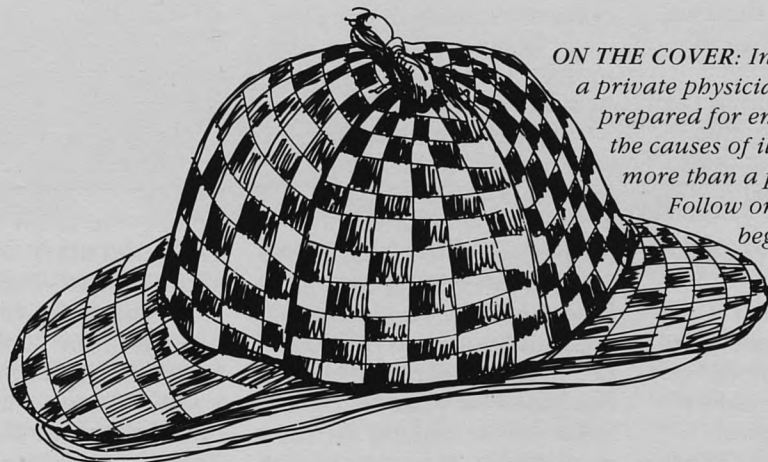

ON THE COVER: In the course of visiting hospitalized patients, a private physician is many things to many people. Always prepared for emergencies, he shares his knowledge, searches for the causes of illness, puts out medical fires, and establishes more than a professional relationship with the people he treats. Follow one of our doctors as he makes morning rounds, beginning on page 2.

IF THE HAT FITS, HE WEARS IT



by Lesli K. Koppelman

Of the 635 doctors who comprise our medical staff, 545 are private physicians who send patients in need of acute care to Jewish Hospital. On a given day, any number of them make "rounds" to visit patients they have admitted, patients referred to them by colleagues for treatment in their specialties, or patients whose cases need their judgment as consultants in particular medical fields.

Giving bedside examinations, information, education and reassurance, they more often than not present the antithesis of the stereotypical doctor who breezes in and out of patient rooms charging exorbitant fees for abbreviated care. To provide treatment based on the most informed evaluation, they regularly confer with other members of the medical staff. They address patients and their questions with respect and concern, and give them the time necessary to learn about their situations.

One of these attending physicians is Harvey Liebhaver, M.D., an internist and infectious disease specialist, who has been associated with Jewish Hospital for 12 years. In 1979, he left the full-time faculty to enter private practice—and the practice of rounding before or after normal office hours. For him, as for his fellow physicians, the level of individual attention provided

for the sick, the pooling of expertise and the confrontation of questions on the ethics, delivery and costs of today's health care are parts of a typical day.

It is 8:15 a.m., later than he had planned after seeing a patient in another hospital, when Dr. Liebhaver rushes through the Shoenberg entrance. In the medical staff lounge, he keys into a desktop computer terminal and waits while a printer several feet away clicks out a list of the people he is to see.

The list is the usual mixture of his own private patients and "consults," some cases easily diagnosed, some which had initially seemed routine but later revealed complications, some demanding life-affecting decisions. If the patients, from room to room, from week to week, change, the questions are constant. To answer them demands a lot of investigating, thinking and communicating on the part of the attending physician, and all within the constrictions of time. But with the first step out of the lounge, Dr. Liebhaver's physical pace slows to accommodate each person he treats.

He begins in MICU (medical intensive care unit), where patients are monitored electronically and by specially-trained nurses. "How are you feeling?" the doctor greets a middle-aged

man sitting up in bed, looking less like a patient than a businessman about to get up for work.

Ralph Johnson (all patient names have been changed) has not quite adjusted to his setting. The day before, he came into the hospital for an angiogram (photographic visualization of vessels—in this case of the heart—after the injection of a radiopaque material) done in conjunction with a stress test to assess the extent of blockage to the heart—a routine outpatient procedure.

Although it had been indicated by an episode, within the past year, of angina (severe pain) associated with coronary artery disease diagnosed six years earlier, Mr. Johnson had experienced no recent discomfort and thought he'd done well on the test. But in less than 24 hours he will be in surgery, undergoing a coronary bypass operation.

"Being whisked straight up to ICU really scared me," he notes uneasily.

Nodding with understanding, his physician of five years explains, "Your arteries showed little room for passage. Two areas of the heart aren't getting enough blood. I know you're feeling well, and you're asymptomatic, so the surgery is elective. But based on your history, I think you're making the right decision by choosing to have it."



"I'm still apprehensive." "You won't lose the feeling until after surgery," Dr. Liebhaver allows, gentle reassurance in his tone. "But it's a superb group of surgeons. They've been doing the procedure three times a day for four or five years," he says to bring the patient up to date on the routine operation that six years ago would have been considered risky. As further support, Dr. Liebhaver adds, "Once you know something exists and don't do anything about it, that's foolish."

"I am only 49 years old," Johnson replies, hopeful resignation in his voice. "I don't want to walk out of here and drop dead. There are still things I want to do."



The doctor spends 20 minutes patiently presenting the likely outcomes without surgery, explaining the next morning's events, working through Johnson's feelings, instructing him on the recovery process and the diet and exercise changes

that will have to accompany it, stressing that with surgery, his life expectancy is superb.

"Guaranteed," the patient wants to believe.

"Listen," Dr. Liebhaber says lightly. "I'm going to cross the street. You want

guarantees? When you don't have tools available, you're not faced with a decision. But when there's not a shadow of a doubt, which means you should undergo an indicated treatment, you expose yourself to risks." He's talking as much about

himself as the patient facing surgery.

When he leaves the room he admits, "The public attitude about physicians makes you defensive. They think 'Oh, this doctor wants my business.' If you care about the way people look at physicians, a great deal of time has to be spent working through those feelings. And it's okay. I think

physicians have to explain why they're doing what they are—and explain what could happen if the patient doesn't have the recommended procedure."

Even then there can be resistance, as Dr. Liebhaber is finding with a patient whose leg had to be amputated following a car accident two years ago. An infection at the end of the stump was causing so much pain the patient could tolerate no pressure on it. After being treated by another orthopedic surgeon, the patient saw Jerome J. Gilden, M.D., a fellow attending physician who admitted him to Jewish Hospital and called on Dr. Liebhaber for his expertise in infectious diseases.

"The nice thing about a hospital of this size," Dr. Liebhaber observes, "is that you develop smooth working relationships with colleagues. You can almost anticipate one another." With Dr. Liebhaber's input, the orthopedic surgeon had a stronger basis for treating the situation aggressively, opened the site of infection and found the cause of the problem. The patient has been told he needs to be on

IF THE HAT FITS

IV (intravenous) drugs for four to six weeks.

"He just wants to go home," Dr. Liebhaber realizes. "He's not happy about this hospitalization at all. We're trying to arrange to put an IV line in and teach his wife to give him the medication. Otherwise, he might not be compliant. That will mean that he'll have a chronic condition."

Dr. Liebhaber kneels before the patient's wheelchair. "How do you feel?" The question is never mere courtesy.

"I had a bad night."

"When was the dressing changed?" The doctor examines it. The patient stresses that he has been taking care of it on his own at home.

"Let me talk with Dr. Gilden about how the wound looks, and about having you learn the IV procedure. While you're on the drugs, we're monitoring your blood because over the long run, you develop a certain toxicity [poisonous condition]."

"Do you have any labs out in the county, sir?"

The doctor recognizes the hostility behind the address of respect. "You don't have to worry about coming into the hospital to deliver the samples. One of our home care nurses can run out and pick them up a couple times a week." In a basket of potato chips and candies next to the bed, Dr. Liebhaber finds an opportunity to make a connection with the man. "You're going to get fat," he chides.

"Actually, I'm trying to quit smoking. That's what the lemon drops are for." There's a thaw in his voice.

"I tried myself—did quit

for a few months." The health care professional wishes his patient better luck.

In a display of the teamwork becoming commonplace in medical care, three specialists examining biological clues joined efforts to determine why Irma Weiss' hip refused to heal. The patient, Dr. Liebhaber's second consult, was admitted to the study of bone mass being conducted by Louis V. Avioli, M.D., director of endocrinology and metabolism and world-renowned expert on bone disorders. Tests ruled out a suspected disease, leaving the patient with unexplained fever, infection, lethargy, depression and immobility. "She also has some cardiac disease," Dr. Liebhaber expands on the complication. "We were faced with the problem of intervening when other problems were involved. How aggressive should we be? Often you dance on the edge of a sword," he is prone to say. "Nothing is black and white. This patient was so frail, we weren't sure she'd make it through an open biopsy of the hip, which was really necessary to determine what was causing the problem."

In the end, that was the only route to take. For nine hours, Dr. Gilden examined each layer of the jelly-like fracture site, and concluded that a total hip replacement was necessary. Within 36 hours after the operation, the patient was up and about and is now gaining strength to go home.

"How do you think you'll do when you leave the hospital?" Dr. Liebhaber inquires after checking her

general condition. He receives a positive response, and talks with her for several minutes about the home care services available through the department of social work.

"Everybody's talking about cost containment. Sometimes you can't put down in black and white why you do what you do. It's a sixth sense. Pressure for physicians to justify what they do will kill that. You may prove to be wrong nine out of ten times, but the one time you're on the mark, it would be disastrous for the patient who doesn't have the advantage of that judgment."

That patient could be the 25-year-old man Ira Kodner, M.D., director of colo-rectal surgery, has asked Dr. Liebhaber to see. The patient's colon and rectum were removed in 1978 due to ulcerative ileitis. A mysterious high fever, which he's had for three weeks, brought him back to the hospital. Dr. Kodner suspects infection. Although antibiotics have lowered his temperature, Dr. Liebhaber insists, "We must be concerned with why the fever occurred or it will happen again. So we'll

subject him to expensive non-invasive [non-surgical] procedures to locate the site of infection, and be able to limit surgery—if it is necessary at all—rather than do an exploratory. It may turn out to be a dry hole, but since it's available, we're obligated to use it."

Once again, he faces a quandary of modern medicine: Increasingly sophisticated technology can present the physician with more exact information through refinements in the diagnostic process. It also places a great responsibility

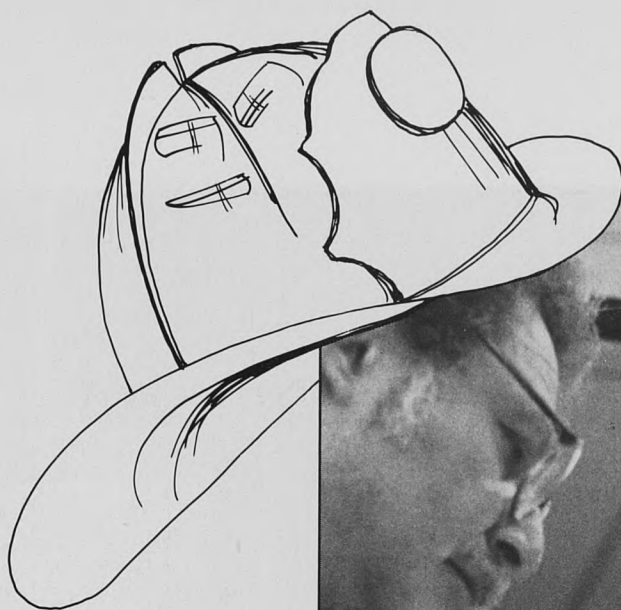

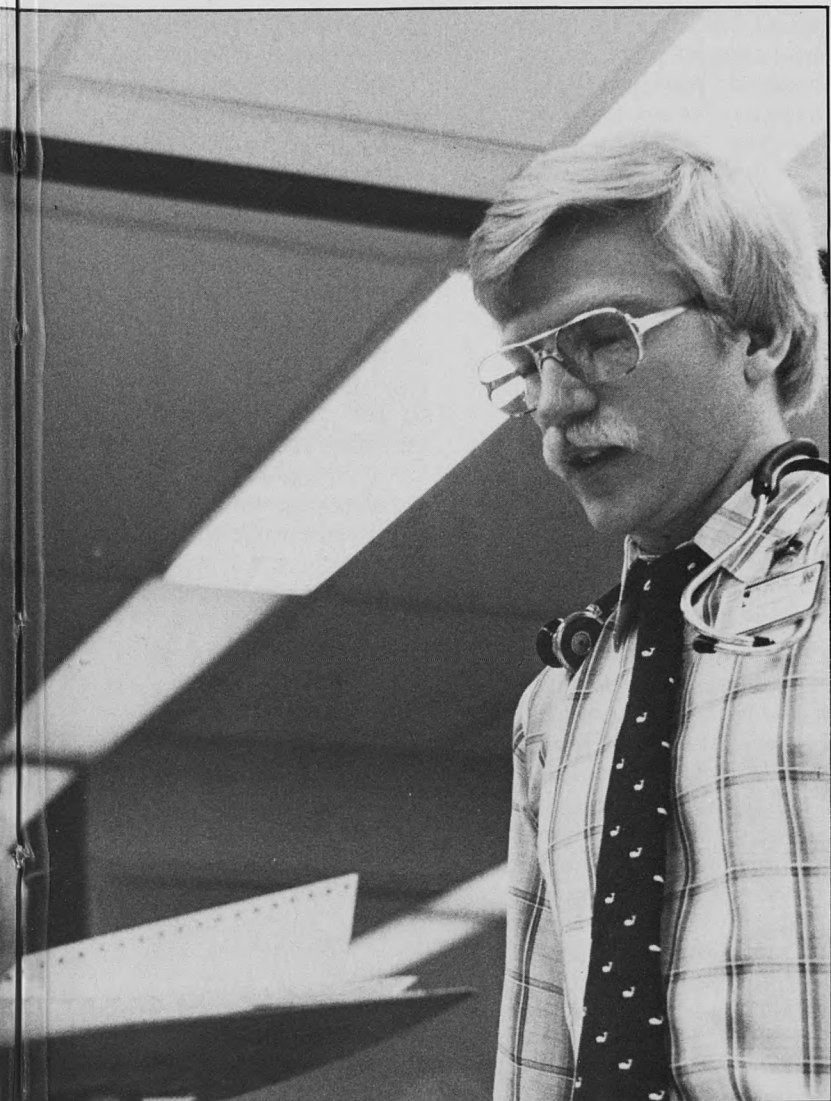

on him to determine when to spend the time and money on certain procedures whose outcomes may or may not prove applicable to the patient's situation.

Inside the patient's room, Dr. Liebhaber tells the family "nothing is hard and fast."

As a break from the serious questions demanded of him, the doctor pays a brief social visit. "You do have to push yourself a little to get up and around," he encourages Robert Green, who has just lost his gall bladder.

"I'll be okay when I can eat my first steak."

Medical treatment administered by Dr. Liebhaber eventually failed to manage the troublesome organ. The primary physician then became the referring physician and sent Mr. Green to a surgeon. "Well, I just stopped by to say hello," Dr. Liebhaber assures him and leaves, sadly knowing that the patient is afraid he will be billed for the courtesy call. "That's not my practice, as long as I'm not called on for medical advice, and I'm not held responsible for the patient."

When the doctor does have the responsibility, "It's a very uncomfortable position not to be an activist. You find yourself caught in a tightening spiral of treating things that can't be treated." The JCA (Jewish Center for Aged) resident next visited, in the hospital for the fifth time in the course of a year, presents one of those dilemmas that places doctors precariously on sword's edge. After multiple strokes, "He's non-viable. He has no communication. He has to be

fed, his gag reflex has deteriorated so he's chronically aspirating food into the lungs and comes in with one aspiration pneumonia after another. He's got a catheter because he can't control his bladder, which leads to chronic urinary tract infections. Everything you do makes him sick. So what *do* you do?" The question is one not of procedure, but practicality and ethics.

For a moment the good doctor steps away from the Hippocratic Oath and into the shoes of the policy maker. "If you want to be realistic and talk about numbers and statistics and the increased cost of health care, you would allow him to die quietly in his bed. But who wants to take it upon himself to make that decision? If I had my choice, I would not bring him to the hospital anymore. I would just keep him hydrated and comfortable. The potential for rehabilitation is non-existent."

Still, he affords the patient the same respect he gives to any other. "Good morning, Mr. Stanson," he calls him by name. There is no response from the sleeping man. Dr. Liebhaber looks at the inevitable sores on his skin, listens to his heartbeat, lifts the sheet to check on his feet. Shaking his head as he leaves the room, he powerlessly mutters, "He's not alive."

In sharp contrast, Ellie Marsh sits on the couch in her corner suite.

"*Schlamazel*," the patient says, meaning the rash she has developed in response to an antibiotic, as the doctor inspects it. "*Die healt ist gornisht*," she says

IF THE HAT FITS

of her poor condition without anger or self-pity.

"It's a good thing we called the allergist. We stopped the medicine yesterday."

"We'll have to take a few days 'til it gets better," the gentle woman provides her own prognosis. "How is everything—did you see?" she asks about her blood tests.

"The white cells are down. Are you eating well?"

She shakes her head slowly.

He listens to her heart, then helps her back into her robe.

"Okay, darling. Thanks a lot." She talks to him like he's her son. His cigarettes fall out of his pocket as he bends and he is quick to retrieve them. "You shouldn't see that." She pretends she doesn't.

"We've got you on two antibiotics. We're adding one."

She flashes him a look of impatient disgust. "But it takes so long..."

"What difference does it make? It'll all go in the same tube..."

"Whatever you say," she relinquishes her com-

plaint. "You're the doctor."

As the doctor emerges into the hallway, he meets some of his professional friends and they immediately become a social group. Their conversation covers mutual acquaintances and recent activities. They exchange greetings for each others' wives. As they continue on their rounds, another physician asks to confer with Dr. Liebhaver about the side effects of a new drug.

"Rounding is fun," Dr. Liebhaver later comments. "There's lots of socializing. You know everyone and if you're half-way decent, everyone, from the transporters on up to the nurses, is helpful and friendly. It's such a pleasure to come here in the morning." Having good news for a patient brings added enjoyment.

"So—you're ready to go home tomorrow," he tells Sam Golden.

"I'm going home to celebrate my 89th birthday. Dr. Jick [Sidney, M.D., the attending cardiologist who treated the patient for an irregular heartbeat which developed in response to changes in medication, and conferred with Dr. Liebhaver

about the attendant fever] says next month I can go back and play golf. But I'll have to give up disco dancing."

"Oh, yeah," laughs his wife of 63 years. "He played tennis, too. Is he supposed to have an X-ray tomorrow? Let him take it. He wants to be sure."

Dr. Liebhaver assures both of them. "It's okay if they want to take a chest X-ray—and then you can go home."

Hearing those words is not always a blessing. "Here's a chronic alcoholic, a well-educated former stockbroker who went to pieces after the death of his wife. The situation is complicated by a stepson who needs looking after, but despises my patient." Dr. Liebhaver stops at the nursing station to review Jim Smith's chart. "He's drinking rubbing alcohol," he notes, "which will blind him—and he's starving. So what's the purpose of hospitalizing him if he goes back to the same thing?"

"The hospital has to serve some humane purpose. Sometimes it has to be a haven for people. I'm going to have to look for some legitimate reason to keep him here because to send him home means death. If the government—the third-party payers—regard this as very expensive custodial care—which it is—they must provide an appropriate step down for him."

The patient is sitting with his legs over the side of the bed, grizzled, appearing somewhat dazed. "I just came from physical therapy," Mr. Smith responds to a question.

"Are you doing okay with the walker?"

"I'm doing okay. Am I supposed to have it upstairs?"

"Not until you pass their exam in rehabilitation downstairs. You have to be a little steadier. Are you eating well?"

"Okay," he answers hoarsely.

"How are things at home?" The doctor receives a muffled response.

Outside the room, as he jots a message for treatment in the chart, he comments, "I'm going to ask social service to see him again."

During the course of the morning, Dr. Liebhaver visits several other patients, races—with floor nurses and house physicians—to answer a Code 222 (cardiac arrest) alarm, responds to the silent paging system of "call lights" alerting him that someone is trying to get in touch, instructs residents and nurses helping to treat his patients. He is detective, friend, colleague, teacher, consoler, philosopher, social worker—a humanitarian, a doctor.

Although he never appears to be rushing, after four years in private practice, he observes, "you're always under a sense of pressure to be someplace at sometime. To sit down and deal with individual problems—life situations—is time consuming and frustrating. There's a tendency to want to remove yourself because of time. But it's important to the patient and his family." And so the attendant doctor, dedicated to life, trying to contribute to qualitative life, accepts that role. ■

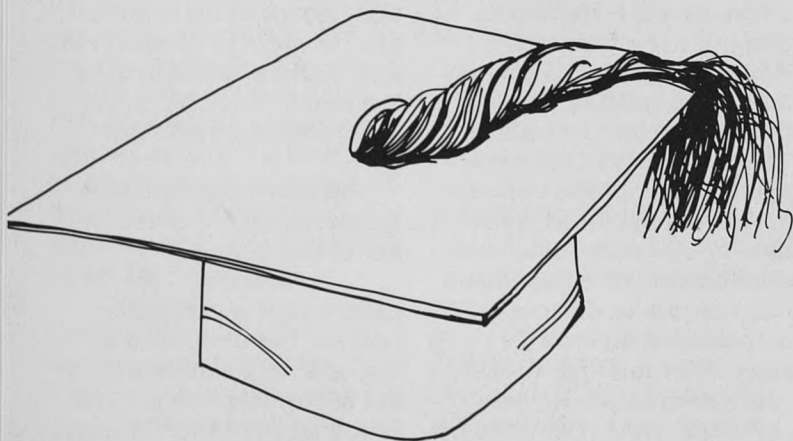

Since as early as the 1940s, women have undergone hormone replacement therapy (HRT) to alleviate postmenopausal symptoms, typically hot flashes and vaginal atrophy. More recently, HRT has been used to treat osteoporosis, the single most important health hazard associated with menopause (see accompanying story, "Living With Change of Life"). Over the years many physicians have had misgivings about estrogen, one of the hormones prescribed in replacement therapy, but it was not until 1975 that studies began to

ESTROGEN AND PROGESTERONE IN MENOPAUSE ESTABLISHING THE EQUILIBRIUM

by Sharon Zaring

emerge in medical journals linking estrogen to cancer of the endometrium (the lining of the uterus). Although researchers have found that augmenting estrogen treatment with progesterone will diminish the effects of estrogen, consistent data on the dosage and duration of treatment have yet to be established.

To develop scientific guidelines for prescribing hormone treatment, Ernst R. Friedrich, M.D., professor of obstetrics and gynecology, Washington University School of Medicine, and attending physician at Jewish Hospital,

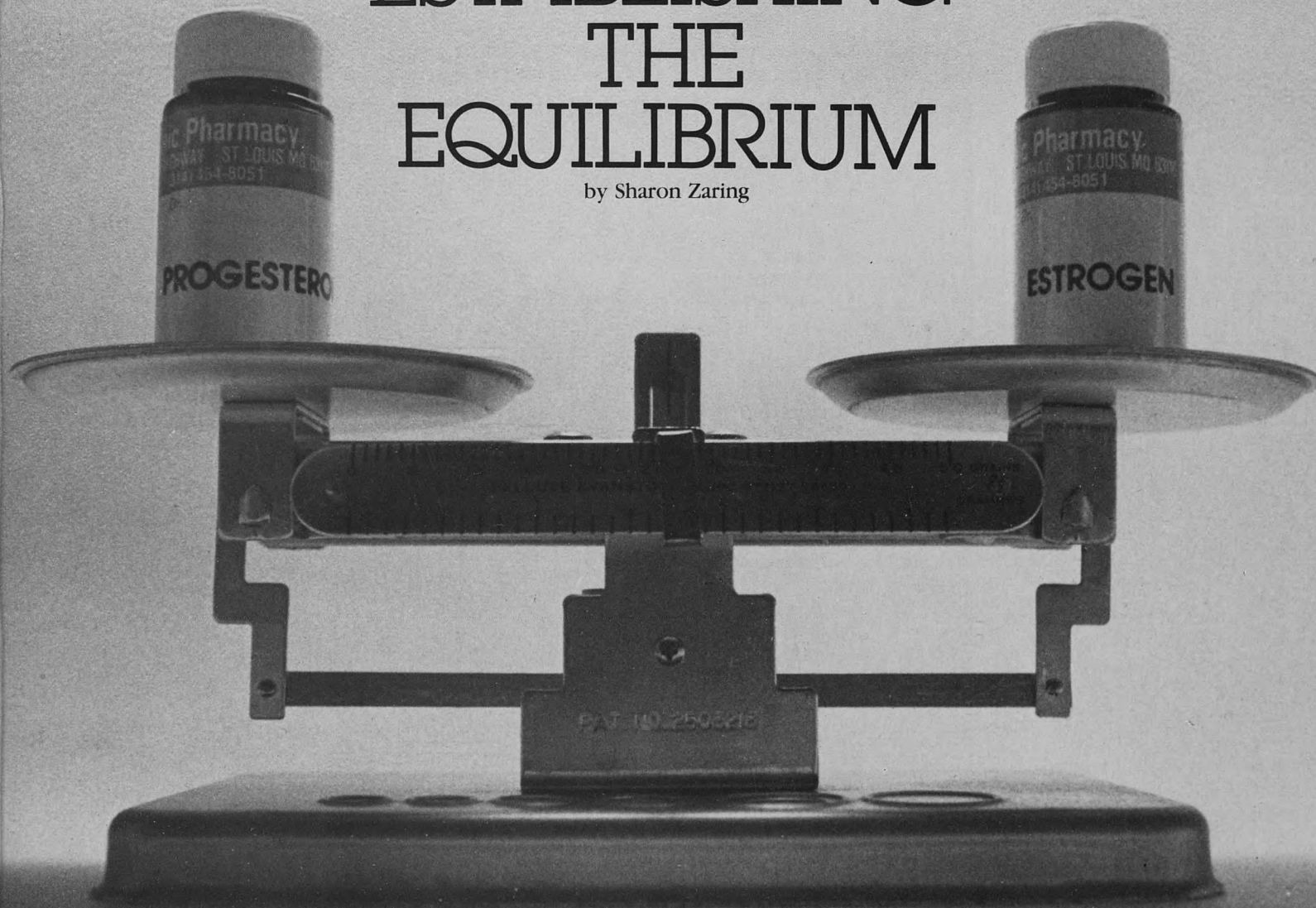

EQUILIBRIUM

and John S. Meyer, M.D., director of the Jewish Hospital histology laboratory and professor of pathology, Washington University School of Medicine, have completed preliminary research on the effects of HRT on the endometrium. Drs. Friedrich and Meyer hope this pilot study will provide a basis to establish the optimum dosage for treating post-menopausal women with hormones.

To establish proper HRT dosage, physicians must first understand the mechanism and the nature of endometrial cancer. Although nearly 39,000 cases are now diagnosed per year, cancer of the endometrium has a high cure rate, close to 90 percent if detected in the earliest stages. However, the more advanced cases have a poor prognosis with only a 32 percent survival rate after five years.

Before endometrial cells reach a state that can be termed cancerous, they first pass through one or more of several abnormal, but non-cancerous stages, called cystic, adenomatous, and atypical hyperplasia, during which the glandular cells of the endometrium become increasingly larger in size and number. If the hyperplasia continues, it may develop into cancer which can eventually spread to the uterus or other parts of the body through the circulatory or lymphatic system.

In normal pre-menopausal women, endometrial cells are stimulated by estrogen and progesterone secreted by the ovaries during the menstrual cycle. Acting as gene activators, estrogen stimulates growth of the endometrium, and progesterone then modifies it for implantation of a fertilized egg. When fertilization

fails to occur, the production of estrogen and progesterone ceases, and the endometrium, no longer stimulated by the hormones, begins to slough off and menstruation begins.

As the ovaries decrease their secretion of estrogen and progesterone during menopause, the rate of cell proliferation in the endometrium decreases considerably, and the endometrium is essentially at rest. "Paradoxically, this is the time when women are more likely to develop carcinoma of the endometrium," says Dr. Meyer. "In post-menopausal women, the endometrium continues to proliferate slowly, without shedding. Although many women find the absence of menstruation one of the benefits of

menopause, that periodic shedding is one factor that may help protect the endometrium from developing carcinoma."

According to Dr. Friedrich, combination estrogen-progesterone treatment has definite advantages, including interruption of endometrial growth. However, gynecologists presently disagree on what constitutes the optimum dosage, the amount and the duration for each hormone. "Under the present system, physicians decide on the dosage and duration which generally means a 25-day cycle every month," says Dr. Friedrich. "This may not be detrimental to women but by giving a progesterone supplement according to present

guidelines, endometrial shedding will occur every 25 to 30 days, a condition that many post-menopausal women find unacceptable."

John S. Meyer, M.D., (right) director of the Jewish Hospital histology laboratory, professor of pathology, Washington University School of Medicine; Ernst R. Friedrich, M.D., (below) attending physician, professor of obstetrics and gynecology, Washington University School of Medicine
After the biopsies have been incubated with triated thymidine, research technologist Wanda Wellington fixes endometrium biopsy with formaldehyde.

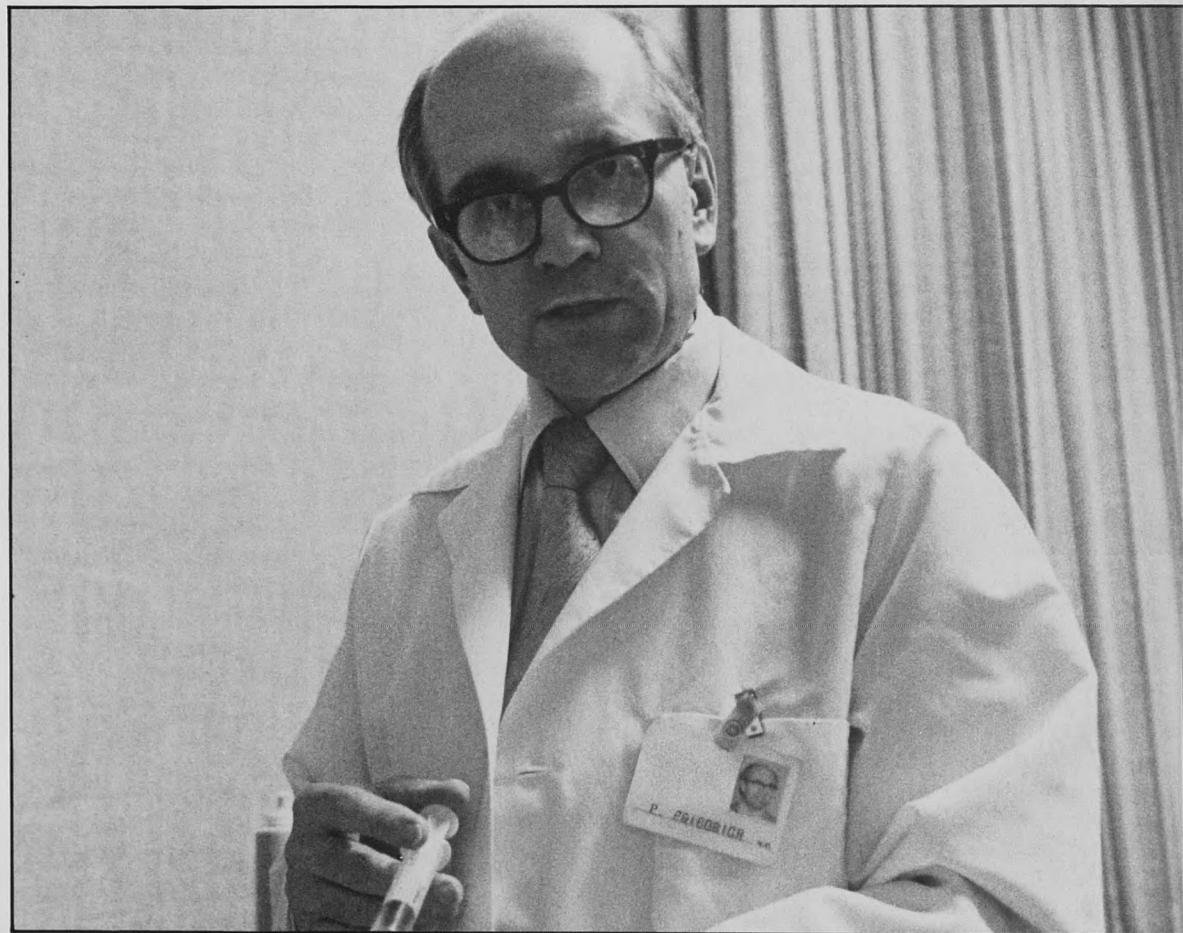

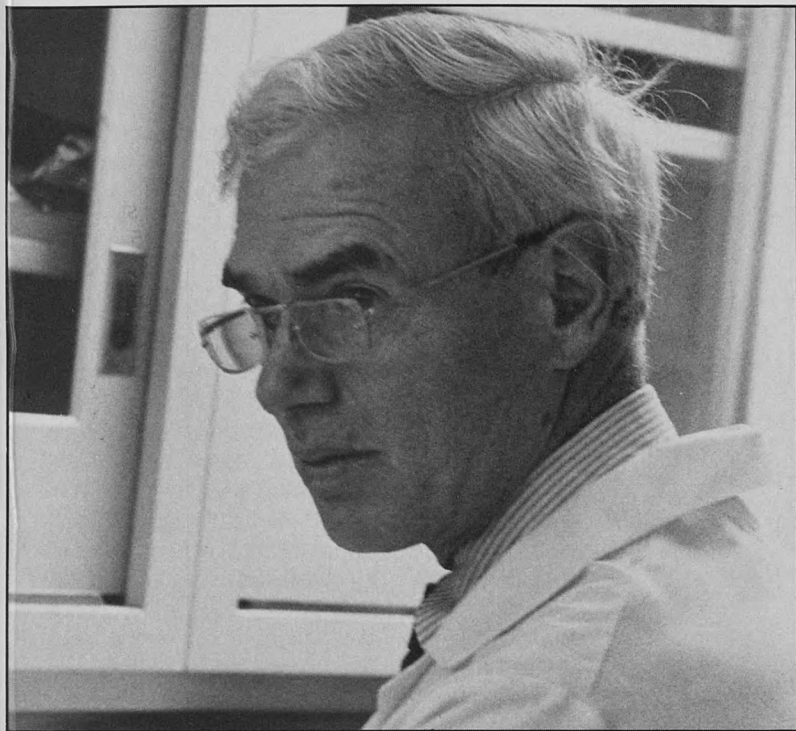

Gynecologists must also be specific regarding which days each hormone should be taken. "Ultimately, what we would like to achieve is to write only one prescription containing both hormones in the optimal dosages so that the patient punches out only one pill a day," says Dr. Friedrich. "Then, I think there would be a better chance of women going along with a cyclic treat-

ment of estrogen and progesterone. Until we have that simplification, I think we are running the risk of poor compliance by patients and physicians as well."

Although Drs. Meyer and Friedrich knew that progesterone would turn off cell growth, they wanted to know how quickly it would affect the cells, to what extent, and if it would happen in the face of continuing estrogen treatment.

They designed an experiment to find the answers. Five volunteer subjects, all postmenopausal women aged 49 to 61 years, were selected. Each woman received 1.25 milligrams of Premarin, a conjugated (derived from animals) estrogen daily for 15 days. During the next 10 days, each woman received, in addition to the Premarin, tablets containing 10 milligrams of Provera, a synthetic progesterone. Administration of both estrogen and progesterone was discontinued after the 25th day. Endometrial biopsies were obtained by Dr. Friedrich, one from each patient, 24 hours after the last treatment and immediately before the next treatment. The biopsies were continued for

six days after the last administration of Premarin and Provera.

Dr. Meyer employed the thymidine labeling index (TLI) to measure cell proliferation, a method he had used previously in studies on breast cancer. A cell, when it is preparing to divide, first must replicate its genetic material. To do so, it incorporates the nucleoside thymidine into its DNA within the nucleus. For the experiment, the tissue biopsies obtained from the women are put into a salt solution, then incubated with a tritiated thymidine, bearing a radioactive isotope. The tissues are then sectioned onto slides and are dipped in a photographic emulsion that detects the radioactive isotope in the cells which have incorporated the tritiated thymidine into their structures. Under a microscope, these cells will be covered by silver (black grains), allowing the scientists to make an accurate identification of proliferating cells.

In Drs. Friedrich and Meyer's study, the TLI began at low levels, consistent with the resting state of the endometrium. A biopsy of the endometrium on day four, during the administration of unopposed estrogen, showed an initial burst of cell proliferation. Shortly prior to the onset of progestational changes, the labeled cells, which were passing through the growth phase, were still numerous in the glands. These high levels were maintained until approximately five days after the addition of Provera tablets in the treatment. At that time, the TLI fell to much lower levels. This decrease occurred despite continued administration of estrogen, confirming the researchers' expectations about

the antiproliferative effect of Provera. After both Premarin and Provera tablets were discontinued, a further drop in the TLI was observed.

Because Drs. Friedrich and Meyer's study was only preliminary, questions remain unanswered: Since postmenopausal women consider bleeding a nuisance, how much of a progestogenic agent needs to be given? And how long and how often must it be given? "Is it really necessary that we treat these women with progesterone on a monthly basis?" asks Dr. Friedrich. "I am not convinced that it is. Perhaps two, three or four times a year would be sufficient. When we study this more extensively, perhaps we will not have to give such high dosages that women will experience bleeding. I hope that eventually we can establish a cycle that will allow postmenopausal women to have the beneficial effects of estrogen and progesterone agents and alleviate concerns over endometrial cancer without the withdrawal bleeding so that the endometrium just undergoes some type of regression without bleeding."

"These questions are of considerable importance," says Dr. Meyer. "We don't know what the proper dose is, but millions of women are receiving estrogen and progesterone in arbitrary doses and varying lengths of time. Right now the physician more or less decides the dosage, but without good clinical trials. That's the reason we're doing this study. Otherwise, we can only summarize the results of many women treated in different schedules with estrogen and progesterone, and even after many years we still may not have the answer." ■

FOR WOMEN ONLY

"As you got older and felt yourself to be at the center of your time, and not at a point in its circumference as you felt when you were little, you were seized with a sort of shuddering."

—Thomas Hardy
Jude the Obscure

While men between the ages of 45 and 55 may watch in bewilderment as their wives experience the hormonal "roller coaster ride" of menopause, they may find that they are not totally immune from experiencing a confusing, conflicting series of crises as well.

While the testicular hormone production of males does not decrease during the 60's and 70's, as does the female estrogen output, the male does undergo slight, subtle, changes in hormonal output that can affect sexuality. Yet that change varies among men, depending on alcohol intake, overall health status, history of sexual drive and current drug treatments, such as those used for high blood pressure.

While the amount of "free" testosterone, that not bound to a protein, does decrease slightly with age, this testosterone drop alone does not account for a loss of potency, says Louis V. Avioli, M.D., director of the division of bone and mineral metabolism at Jewish Hospital. In fact, Dr. Avioli believes that the level of sexual activity later in life is more related to early sexual behaviors and attitudes than to hormones. Medications and illnesses, such as diabetes,

AUXILIARY PROGRAM

Living with *Change of Life*

Since a woman's life span extends an average of 28 years beyond the age of 50, she can now expect to live one third of her life after the onset of menopause.

"If for no other reason than the demography of a changing population, physicians have been forced to pay extra attention to the menopausal years of women," said Ronald C. Strickler, M.D., director of the Jewish Hospital gynecology department and associate professor of obstetrics and gynecology, Washington University School of Medicine.

Dr. Strickler discussed menopause, its symptoms and treatment, with approximately 60 women at the Auxiliary's fall educational seminar held at the home of Robyn Mintz (Mrs. Daniel) on October 26. Karen Zorensky (Mrs. Mark)

and Leslie Waldbaum (Mrs. Lawrence) were co-chairpersons of the event.

According to Dr. Strickler, 70 percent of women who suffer from hot flashes, one of the most common symptoms of menopause, will experience them in such a mild degree that understanding and time are the best healers. Only a small percentage of post-menopausal women will have episodes of the magnitude that disrupts their lifestyles. "It is important to remember," instructed Dr. Strickler, "that in 95 percent of the women who experience hot flashes, these episodes will lessen in intensity within a year and in three years will be eliminated completely."

Of the psychogenic problems often linked with menopause such as headaches, mood changes, irritability, and insomnia, Dr. Strickler noted, at the present time, there is no evidence of a unique psycho-emotional syndrome associated with menopause. "My personal bias is that, for most women, a change in estrogen level does not affect their emotional well-being. Only in cases when hot flashes are of such frequency that sleep is continuously interrupted will a woman's psychological state be affected."

The term "hormone

spinal cord injury, epilepsy and obesity, which provoke endocrine changes, also play a larger part in sexual dysfunction than does age.

According to Dr. Avioli, applying a "risk factor" approach is helpful in identifying the basis of an individual's problem apart from obvious illness and medication indicators. The method identifies psychological (including environmental), endocrine, vascular, neurologic, pharmacological and,

possibly, aging factors.

It is more likely that the so-called male menopause, or "middle-age crazy," as it was popularly defined in a song and film of the same name, has more to do with psychological factors and a predictable mid-life assessment of goals and achievements than with extensive hormonal changes.

"Psychologically, changes at this time can be a mixed bag," says Rose Boyarsky, Ph.D., a psychologist specializing in marriage and sex

replacement therapy" (HRT), Dr. Strickler explained, is actually a misnomer. "It can be more accurately described as 'drug' therapy. The amount of hormones prescribed for treatment far exceed the amount produced by a woman's ovaries. To completely eliminate hot flashes, we must prescribe an overdose of estrogen and progesterone which can produce a variety of side effects including nausea and breast tenderness. In treating women with hormones, we should concentrate on reducing, as opposed to eliminating, hot flashes by using lower dosages. Otherwise, we run the risk of creating a pharmacological nightmare." Dr. Strickler cautioned women on the increased risk

of developing vaginal infections during menopause. "Because the lining of a menopausal woman's vagina is thinner, she is more susceptible to infection and should pay close attention to personal hygiene." He also advised women to avoid using products that are contact allergens, such as fabric softeners and scented toiletries.

The most critical medical problem associated with menopause, hip fractures, which result as the direct complication of osteoporosis, causes the deaths of approximately 15,000 women a year.

One of the key factors in the disease process is an insufficient intake of calcium, particularly during post-meno-

pausal years. The recommended dietary allowance for calcium is 800 milligrams per day, but the average intake for women aged 35 and older is 500 milligrams. With the onset of menopause and decreased levels of estrogen (a hormone that promotes the maintenance of calcium in the bone), calcium requirements increase to one and a half grams daily. Although pharmaceutical calcium supplements are available, as a cost-effective measure Dr. Strickler recommends that women take Tums, an over-the-counter indigestion tablet, at a cost of approximately 20 cents a package, to meet their calcium requirements. One Tums contains 500 milligrams of calcium in the form of calcium carbonate. Two tablets equal the calcium content of more than a quart of milk.

"We need to be able to treat women scientifically," he added, "not indiscriminately with our estrogen shotgun. I'm hopeful that, in the next few years, we will have an inexpensive method of measuring the bone density of women in substantial numbers. We could then repeat the test at three-year intervals to find out who is losing bone mass most rapidly. That is the group we should single out for estrogen treatment." ■



therapy associated with Jewish Hospital. "The kids are gone and you've likely gone as far as you can in your job and those are hard realizations. They can lead to reassessment, depression and insecurities. A man may turn toward his family for attention and find he's not really needed as much as he had been. At the time a woman goes through menopause, she's ready to make changes in her life, go to school, find a job, now that the kids are gone.

"One thing I have found is that many men who have been moderate and consistent users of alcohol over the years begin to experience occurrences of sexual dysfunction during midlife. This can be very devastating! Yet, the dysfunction is reversible if a person just cuts back to no more than two ounces of alcohol a day."

Psychologist Daniel J. Levinson of Yale University, whose research was used extensively in Gail Sheehy's

Passages: Predictable Crises of Adult Life, defines the mid-life crisis as an event occurring between the late 30s and the mid-50s. It manifests itself, according to Levinson, by a man being plagued by fundamental doubts about his work, family and goals. Properly managed, this period of self-assessment can offer the opportunity for positive growth and change, with a man moving toward greater self-fulfillment in work, increased intimacy in marriage

and relationships and a deeper connection with his children.

"What Levinson has to say is very good in telling us that adults continue to change," comments Dr. Boyarsky. "The changes are just not as regular as the stages of children. We experience a stable period of four to eight years followed by one of change for three to five years and so on. A husband and wife can start off the same and in fifteen years be out of sync. This can be a big stress. How a couple manages this stress is a challenge that requires flexibility and a sense of humor. This stress is also a reason a lot of twenty-year marriages break up."

As most people tend to think of themselves as younger than they are, being married to a menopausal woman can be stressful to a man who would like to think he is too young for that experience, notes Dr. Boyarsky.

Compounding these stresses with sexual problems can be a big blow to a man's ego, says Dr. Boyarsky. "Men who have sexual problems at this age tend to either avoid sex entirely or become obsessed with it. If you know the reasons behind sexual dysfunction, it will help you to be more aware and understand how to solve them."

Dr. Boyarsky says she counsels her clients to discuss their feelings openly and supportively. She also educates them as to expectable sexual changes with aging. It is likely that both husband and wife are experiencing dissatisfaction. Changes in their lives bring stress to both. By exploring their options and ideas they may create a better, more fulfilling, life together, as a team. ■

EAP • making life whole again

by Janet Ruegg-Hawks

Whatever was spent on this program, it was worth every cent. If it hadn't been here, I wouldn't have known where to look for help."—"Sandy helped me make a 100 percent difference in my life. I'm happier now than I have been in 14 years. My whole outlook has changed."—"I don't know where things would have ended up if she hadn't picked up on this."—"I've sent a number of my staff to see her and no one has ever come back with a negative response. Sandy can be a vital resource. The hospital is to be commended for providing this service."

These are the sentiments of Jewish Hospital employees who have availed themselves of the Employee Assistance Program (EAP), coordinated by Sandy Collins, education department. Established in 1982, EAP was created to meet the needs of employees

whose personal or work-related problems were becoming too great for them to cope with alone. Employees seeking help with their problems may call on Ms. Collins, who will assist them in finding community resources to fit their needs. Managers, suspecting that personal difficulties are affecting an employee's job performance, may refer that person to EAP. Sometimes an employee's problem may only require a few hours of talking with a sympathetic listener. That, too, is

provided by Collins.

People turn to EAP for a wide range of personal and professional problems. Among them are a woman whose adolescent son needed intense psychotherapy to cope with his parents' divorce; a man whose aggressive attitude toward his supervisor was placing his job in jeopardy; a young nursing student recently diagnosed as an alcoholic; and a head nurse concerned about the emotional well-being of her highly-stressed staff.

These problems and the problems of other Jewish Hospital employees mirror those experienced by many individuals and their families across the country. In as much as the 3,000 employees of Jewish Hospital represent a microcosm of society, the range of problems found in today's society will likely be present among Jewish Hospital employees.

"You will find this broad spectrum of society present in many institutions. Not too many other kinds of employers deal with such a variety of types of employees," notes David W. Nations, vice president of human resources. "What is different about our experi-



ence is the long-standing commitment Jewish Hospital has had to managers and employees for fair treatment. This commitment to responsible and responsive management is present in the Board of Directors and is felt all the way down the management ladder."

"To seek help when you need it is the intelligent thing to do," says Collins. "It takes a certain mentality to say to yourself 'I have never needed help from another person and would never ask for it.' It is not degrading to seek help. If you know you have to work through a difficult personal problem, you know you will have to do the hard part yourself, but you can hire someone who is an expert to help you facilitate it."

When an employee makes an appointment to see Collins, whether by his or her own choosing or on the recommendation of a supervisor, Collins spends the session assessing the situation and the employee's perception of the problem. Typical questions she may try to answer could be: Is family therapy needed? Is there a personality conflict at work? Does he or she need information about finding a lawyer? Is a child or spouse with a problem the one causing the difficulty? Does a leave of absence need to be arranged so the employee can enter a treatment center?

Following this assessment, Collins presents the employee with several options for additional help in varying price ranges. For instance, in the case of a marital or family problem, she may suggest several therapists in private practice,

a local service agency, or a counselor at a religiously-affiliated agency. These counselors may work within different parameters, using one-on-one therapy, group sessions or family unit counseling.

"I tell them to make some phone calls and check these people out to see if they meet their needs. I encourage them not to go to someone they don't trust or feel comfortable with. It is also not advisable to go to someone who is too expensive for the employee to afford to see them long enough to successfully work out the problem," explains Collins. She has a comprehensive list of resources, culled from long hours of talking with therapists, counselors and representatives from agencies about their techniques, specialties and fee structures, and following up on recommendations. She, along with others involved in setting up EAP, visited most of the treatment centers for chemical dependency in the area. "She tracks the success of the treatment centers she recommends," comments Mr. Nations. "The same holds true for service agencies."

After an employee has decided on a course of treatment, Collins follows up to see how he or she is progressing and to provide support and assurance. While her office is in a secluded corner on the second floor of the School of Nursing, she is very visible and accessible around the hospital and often stops to chat with employees about how things are working out for them. To many others,

she is a familiar face, due to her previous position as an instructor in the education department, where she taught classes in management, stress and assertiveness.

An important element of the program is the carefully-guarded privacy of the employee. In the case of the management-referred employee, Collins tells the supervisor involved only that the individual met with her and is (or isn't) electing to seek help. The particular problem or the nature and place of treatment is not mentioned. On only one form is an employee's name, address and phone number listed, so that Collins—and only Collins, for no one else has access to the files—can contact the person. On all other records no names are used, since only statistics dealing generally with the problem and the employee's position are compiled. All records are destroyed after one year and nothing ever appears on an employee's personnel record.

In the course of preparing this story, a letter was sent by Collins to 100 employees who had made use of EAP, asking them to share their stories anonymously. Nearly 20 percent responded and were interviewed. Their situations illustrate the variety of support services made available to Jewish Hospital employees through EAP.

Mona [no real names are used in these examples], who works in a patient service department, has an alcoholic husband. Jackie Kasnetz, benefits coordinator, suggested that Mona see Collins when she inquired about insurance coverage for alcoholic treatment centers. "I hadn't realized that I would need help, too, but I certainly did!" Mona recalls. "Sandy showed me that spouses of drug-dependent people are usually 'enablers'—we help fix things for them so that they can continue with their destructive habits. I would never say no to my husband, I would do anything to help him with his business and I didn't know that I was helping him continue drinking." Mona has had several sessions with Collins and calls whenever she is going through a particularly difficult time.

Mona continued to go to work every day while her husband was undergoing treatment, but was not coping well with the stress. With Mona's permission, Collins called her supervisor and explained the situation. "Then I was able to talk openly with her. I took a week off to go to a program for families at my husband's treatment center, with my supervisor's support," recalls Mona. "It was wonderful to feel that my job was protected while I was going through

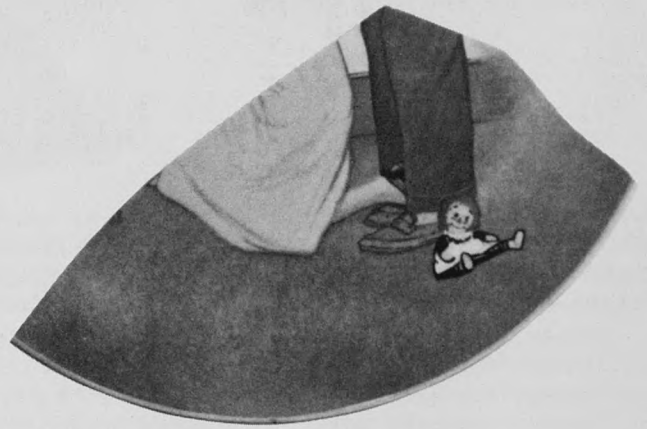

EAP

this. I'm so glad that companies are beginning to treat emotional disturbances like the illnesses they are."

Hattie's head nurse noticed that her job performance was becoming erratic and she was often absent. She referred Hattie to EAP. Collins believed that Hattie showed many signs of alcoholism and encouraged her to visit a treatment center near her home. Hattie entered the program and has been sober for nearly a year. "Meeting Sandy was the best thing that ever happened to me. She is a beautiful person who has helped me learn to deal with this. During the first months after treatment, on a particularly bad day, I have called her late at night when I wanted a drink so badly I thought I would run out to the nearest bar and she talked me out of it and even came to see me. If this program had not been here, I don't know where I would've gone for help. I knew I needed it, but I didn't know where to go."

"When my wife left me, I kept all the pressure inside, sure that I could continue to function. Yet it began to affect my job. I found myself taking things out on my co-workers. I went to see a counselor, but felt I wasn't getting very far with her and decided to see Sandy. I needed help in coping with my life," says Bob. "She helped me see that I was taking all the blame about what happened in my marriage and that I needed to learn to find the answers to my problems within myself. I've come to accept the divorce and that

life doesn't end then. Sandy got me involved back in my life and my whole outlook has changed," he says.

Loretta had a personality conflict with her supervisor and felt she was close to being terminated. She saw information about EAP in *Employee Update*, the monthly hospital newsletter, and made an appointment with Collins. "She understood my problem right away and gave me suggestions on how to deal with it. I learned that it was probably not all my fault that this situation began. Sandy talked to my supervisor and her director, and we began to meet regularly to discuss my job performance and their expectations," says Loretta. "Once we talked about it, I think we all felt better. I know my job performance has improved now that I understand what is expected of me. It's wonderful we have a program like this at the hospital."

Paula knew her teenage son was involved with drugs and she didn't approve of his friends. He was also not going to school and was eventually expelled. It wasn't until he was arrested on a felony charge that she made the decision to seek help for him. She made an appointment with Collins to get information about possible treatment programs. "I learned it was not good to make excuses for him and that I should force him to take the consequences of his actions," says Paula. Her son eventually entered a treatment program. "He didn't

want to go in, but realized he needed to get back on the right track," she recalls. Although she thought the program was very good, it wasn't long afterwards that she realized her son was spending time with the same group of people and taking drugs again.

"I threw him out, telling him that if he was on drugs and drinking, he could not live in my home. I had other children there I didn't want exposed to this and I did not want to put up with it. Talking with Sandy and understanding that chemical dependency is an illness gave me the courage to deal with it this way," says Paula. Her son is now living in a very strict home for teenagers into which he voluntarily moved. He has received his high school equivalency certificate and expects to enter a junior college soon.

These employees had the advantage of a program that took several years to fully develop. Ann Watters, R.N., education, and Collins were interested in starting such a program. With Nations' support, they took a course in employee assistance counseling at Washington University and were cer-

tified as trained counselors. Interest was growing among several hospital departments, and an ad hoc committee—comprised of Bob Jewell, director of personnel, Brenda Ernst, R.N., vice president, nursing, Phyllis Jackson, R.N., assistant director of nursing, psychiatry, Rod Klein, vice president, finance, and Herman Litwack, ACSW, director of social work, along with Ms. Watters, Collins and Nations—was formed to gather information. Together, they put form to the idea of EAP, and Nations submitted the proposal to the administrative council, the policy committee of upper management. Watters and Collins were to jointly administer the program, while retaining some of their teaching responsibilities in the education department. Shortly thereafter, Watters took maternity leave and Collins became the program coordinator.

In the 1983 annual report for EAP, costs were calculated on the effects of reduced absenteeism for 48 employees who had entered the program. Statistics for the quarter before entry into the program and the quarter after entry were compared. The difference amounted to 1,733.49 hours of reduced absenteeism. That number was multiplied by \$10, an amount approximating the average hospital salary and cost of benefits. A cost savings was estimated of \$17,334.90 for those employees who were studied. Furthermore, eight of the 48 employees who were tracked had reached the point of termination. Entry into EAP

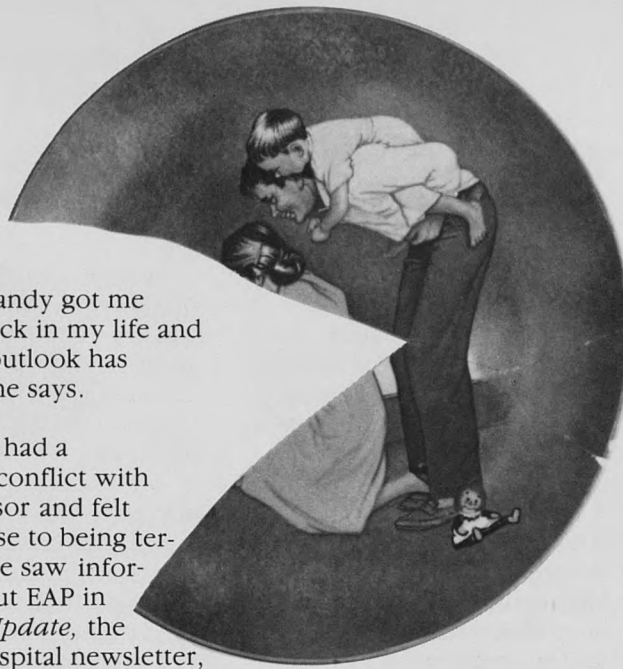

constituted a turning point for those employees and avoided the costs involved in turnover. Using personnel department estimates of the costs in terminating and rehiring for a position, avoiding the termination of those eight employees resulted in a \$25,232 savings. Combined with the savings on sick time and absenteeism, it is estimated that EAP may have saved the hospital \$42,566.90 in the first six months of operation. Collins' report notes that uncalculated savings in increased productivity and reduced errors or accidents should also be considered.

"It should be kept in mind that each person whose life was deteriorating in 1983 will not cost the hospital money just in 1983. That person's poor job performance and absenteeism will continue to drain the hospital until termination, when another substantial amount of money is lost. Conversely, each employee whose life is turned around for the better in 1983 is not just a cost savings in 1983. As recovery continues and [the employee] grows stronger, a salvaged employee represents a cost savings that multiplies through the years," concludes Ms. Collins' report.

"The development of the program is very much a joint effort by many people in several hospital departments. If it was one person's project, it wouldn't have the same feeling behind it," notes Collins.

Yet, there is one person who personifies this program that resulted from the input of many individuals. She brings to her position a wide range of training and

experiences. Collins holds both an B.A. and an M.A. in theology and taught for several years at a girls' college. She left academia to marry and have children and chose not to return. Several years later, Collins joined the staff at Jewish Hospital as a secretary and later entered the education department as an instructor.

"I feel like all the different experiences that I've had in my life seem to just meld together to do this kind of work. When a secretary comes in and talks about her job, I know how she feels. I know what it is to be a 'service' employee, and a 'professional' one. I know what it is to stay at home, and to work when you have children. I know what it is to come from a sick environment, for both my parents were alcoholics. I also know what it is to get well. These are important things to know and make me feel like I can help," she explains. "I think that if you have had enough experiences, you are not judgmental. You just have to make enough mistakes yourself to realize that you cannot judge others. Often, people think they are the only ones to have ever had a certain problem. I tell people that if I haven't done it, probably a close member of my family has. These things make people feel comfortable. I don't do therapy. I help people figure out what's wrong and what to do about it and, I hope, motivate them."

The employees she has dealt with respond to her non-judgmental desire to help. "She is definitely the right person for the job. I knew her before EAP, and

she was always a person you could talk to and know that your thoughts would go no further," comments a unit secretary.

Part of the dynamics in the success of EAP has been in the attitudes of managers and supervisors. Collins explains, "Let's take the example of an employee who has a long absentee record. Her manager refers her to me, suspecting a problem, for this absenteeism is a new thing for her. I find out that her husband has started to beat her and she doesn't want to come to work bruised. Let's say she goes for counseling at a women's self-help center and is facing her problem. It is to her advantage for me to call her supervisor and let him or her know that the employee is truly working on her problem. An employee has nothing to lose and a lot to gain by a program of this type. This doesn't mean that an employee seeking treatment isn't expected to do his or her job. What a person

gets fired or disciplined for is not whether or not he or she comes to EAP for help, but job performance."

Nations concurs with this assessment. "There were lots of managers looking for help for employees who were suddenly not productive, but had been valuable in the past. They were happy to have some alternative to help them deal with these employees," he explains. "If a manager refers an employee to Sandy for help, that does not get the person off the hook. They've got to try to change. In some cases, they don't, and those people don't work here anymore. In other cases, they succeed, and those are people who have a very good attitude towards how this hospital treats its employees."

Collins concludes, "It is extraordinary how supportive the administration and management is of EAP and I hope to help other employees recognize that and feel free to see me when they have a problem." ■



FACTOR FINDING

by Sharon Zaring

In an elaborate chain of biochemical reactions, the plasma proteins respond almost the instant a blood vessel is injured. Assembling on the surface of blood platelets and other cells, they begin to activate each other, one serving as a catalyst for the next, each promoting a specific reaction. Although the proteins fulfill separate, but necessary, functions, their eventual target is the same—the formation of thrombin, the critical enzyme for blood coagulation. Thrombin then acts on fibrinogen to produce the long thread-like fibrils of fibrin, the basic constituent of a blood clot.

It is thought that the proteins which perform these catalytic roles, also called clotting factors, all play important parts in the coagulation of blood. By scientific agreement, these clotting factors have been designated by Roman numerals, I through XIII, and more recently by letters, proteins C, S, and Z, as new factors were discovered. One in particular—Factor VII—has been the focus of a team of researchers at Jewish Hospital. Under the direction of George Broze, Jr., M.D., assistant professor of medicine, Washington University School of Medicine, and Joseph P. Miletich, M.D., Ph.D., assistant professor of medicine and laboratory medicine, Darryl Higuchi, Dan Withaus and Dena Traylor, technicians, are trying to better understand how clotting factors function during normal coagulation and how they affect disease processes such as hemophilia, arteriosclerosis, and thrombosis. According to

Dr. Broze, "Although we know the basic scheme of the clotting mechanism, we are still learning exactly how the clotting factors interact with themselves and cells of the blood and vessel walls. With a better understanding of these interactions, we should be able to develop more effective methods of diagnosis and treatment for bleeding and thrombotic disorders."

One step toward those goals was met when Dr. Broze and his co-workers were the first to purify Factor VII, which is present in only trace quantities in human plasma. The researchers confirmed that Factor VII is a member of a family of clotting factors which require vitamin K for synthesis in the body and that it can be "activated" by enzymes, into a form, called Factor VII_a, which has much greater potency. During their research endeavors, they also demonstrated that Factor VII and its activated form, Factor VII_a, need to bind to Factor III, often referred to as tissue factor, to express clotting activity.

When a wound occurs, cells are damaged, releasing tissue factor into the blood plasma. Factor VII then binds to the tissue factor and that part of the clotting mechanism is set into motion. But the researchers found that by treating monocytes, a type of white blood cells, with endotoxin, which is present on the surface of bacteria, or with other agents frequently present at inflammation sites, the monocytes could be stimulated to produce tissue factor on their surfaces without damaging the cell. Factor VII, or VII_a, then



Darryl Higuchi, research technician, isolates Factor VII.

binds to tissue factor on the surface of the cell and initiates coagulation. According to Dr. Broze, the experiment may help to explain the pathological process of Disseminated Intravascular Coagulation (DIC), a disease characterized by excessive blood clotting which frequently accompanies bacterial infection in the bloodstream.

Because lesions found on the walls of arteries in patients with arteriosclerosis contain high concentrations of tissue factor, Dr. Broze and his co-workers believe that Factor VII might play a role in the complications which occur in people who have this disease, such as heart attack and stroke, or even in the progression of the disease itself. A similar process may also explain many of the pathological

changes found at sites of inflammation, for example, in transplanted kidneys undergoing rejection.

In addition, recent developments suggest that Factor VII may prove to be effective in the treatment of bleeding disorders, such as hemophilia. Ninety percent of hemophiliacs suffer from either hemophilia A, resulting from the Factor VIII deficiency, or from hemophilia B, characterized by a lack of Factor IX. Both are hereditary disorders, marked by excessive bleeding, and found almost exclusively in males.

Presently, the standard treatment for hemophilia is the infusion of semi-purified concentrates of Factor VIII or IX, fractionated from donated blood plasma. Though effective in most hemophiliacs, the use of



(Left) Joseph Miletich, M.D.,
(Below) George Broze, Jr., M.D.

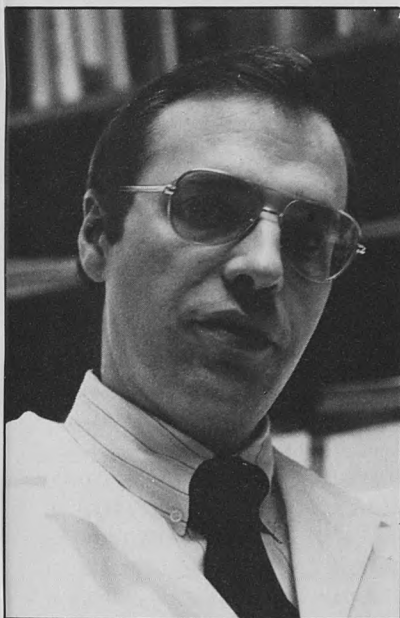

these concentrates is not only expensive, but it exposes a hemophiliac to the blood of thousands of people every year, carrying the risk of transmitting viral diseases such as hepatitis and possibly acquired immunodeficiency syndrome (AIDS). "The

dilemma over AIDS has certainly not reached a crisis level yet for hemophiliacs," Dr. Broze emphasizes. "But I think it is a problem that will become more severe."

Based on theoretical considerations and recent experiments at Jewish Hospital and elsewhere, Dr. Broze and his co-workers believe that Factor VII_a may be useful in treating approximately 10 to 15 percent of hemophiliacs for whom there is no effective treatment. This subgroup develops inhibitors, or antibodies, to infusions of Factor VIII or IX. When a patient is injected with Factor VIII or IX concentrates, his antibodies attack the factors and deactivate them. Early data suggests that Factor VII_a, in conjunction with tissue factor, can initiate coagulation in the absence of Factors VIII and IX. In other words, Factor

VII_a may be able to bypass the need for the clotting factors which are lacking in the plasma of hemophiliacs.

Dr. Broze and his colleagues have developed a markedly improved method of isolating Factor VII from plasma. Their objective is to activate this purified Factor VII to its more potent form Factor VII_a, to use for infusion therapy in hemophiliacs. Because there is no optimal treatment for hemophiliacs with inhibitors, clinical trials using Factor VII_a will begin with this subgroup. If successful, Factor VII_a as a treatment might be expanded to include all hemophiliacs. "This would certainly be the case if it can be shown that treatment with Factor VII is less expensive than treatment using Factor VIII or IX concentrate," says Dr. Broze, "and if the purified Factor VII proves to be free of

viruses."

In another facet of their work, the researchers have focused on Protein C, an anti-coagulant that inhibits clotting. Protein C is activated during the clotting process when thrombin binds to the endothelium surface (the layer of cells lining the blood vessels). Activated Protein C then stops further coagulation by destroying clotting Factors VIII and V. "It is thought that this mechanism prevents a clot which forms at the site of an injury from extending to involve the entire length of a blood vessel," notes Dr. Broze. "Activated Protein C appears to play the important role of localizing a clot only to the area where it is needed—at the site of an injury. If a person has just a 50 percent deficiency of Protein C, their chances of developing pathological coagulation, an embolism or thrombosis is greatly increased. People who lack Protein C completely die as infants, due to generalized thrombosis."

At this point no one knows how many of the numerous patients admitted to hospitals yearly with thrombosis and other clotting disorders have Protein C deficiency. Presently, only a few slow and tedious screening tests for Protein C are available in a handful of laboratories throughout the United States. Since one of the first steps in understanding the process of thrombosis and developing appropriate therapy is to identify the people who are at risk, Dr. Broze and his assistants are now developing a simple and reliable test for the protein. ■

Dealing with Old-Age Questions

"There's good news and bad news about aging," noted William A. Peck, M.D., physician-in-chief of Jewish Hospital, as he spoke to an audience of more than 200 people at the January 11 Associates in Medicine (AIM) of Jewish Hospital lecture series program.

"The good news is that many more people lead healthy lives in the middle and younger years, which leads to a greater lifespan," said Dr. Peck. The bad news is that we have developed a population of older people who suffer the ravages of chronic diseases that medical science has not been able to deal with.

"The inevitable process of growing old is not necessarily a gloom and doom phenomenon. There is reason to be optimistic," commented Dr. Peck. "We need to develop some of the oriental reverence for our elderly. They gain certain experience-related functions as they age, such as vocabulary and wisdom. There is much to gain by utilizing our older population."

Dr. Peck introduced the

audience to a credo he has developed on aging. "The goals for an aging individual should be the maintenance of humanity, identity, independence, individuality and dignity. We must recognize that the term "elderly" does not refer to a homogeneous group, but to individuals with diverse backgrounds, personalities, interests and needs."

The factors that contribute to a lengthened life span occur during the years between birth and age 15. Strides in public health, the development of vaccines, nutrition knowledge and increased medical care are credited by Dr. Peck as factors in increasing life span.

"Unfortunately, we don't understand the nature of the aging process and precious little about chronic diseases," said Dr. Peck. He presented statistics referring to the elderly to illustrate their situation. For instance, one-third of the elderly are over 75; there will be 10 women for every 5 men in the year 2000; of those born in 1975, 25 percent will live to 85 or beyond; persons over 65 use one-third of the available hospital beds; and two-thirds of the physically

impaired are over the age of 65. While the elderly have the highest need for medical care of any age group in the country, they are the least likely to be able to afford it. In 1977, health care for the elderly cost \$41.3 billion, with \$15 billion of that going for nursing home care. It costs approximately \$1,745 per year for the health care of an older person, compared with \$665 for a younger person. Public funds account for the payment of two-thirds of those costs. "Social Security, Medicare and Medicaid alone will not suffice to provide reasonable support to the elderly, at least not at current funding levels," noted Dr. Peck.

There are problems peculiar to geriatric medicine, said Dr. Peck. Certain diseases occur preferentially among the aged. Also, symptoms of diseases may be different among the aged than those exhibited by a younger person, the elderly are extraordinarily sensitive to certain drugs, and the sick elderly require multidisciplinary diagnostic and therapeutic approaches.

While chronic illnesses, such as arthritis or diabetes, may be common disorders

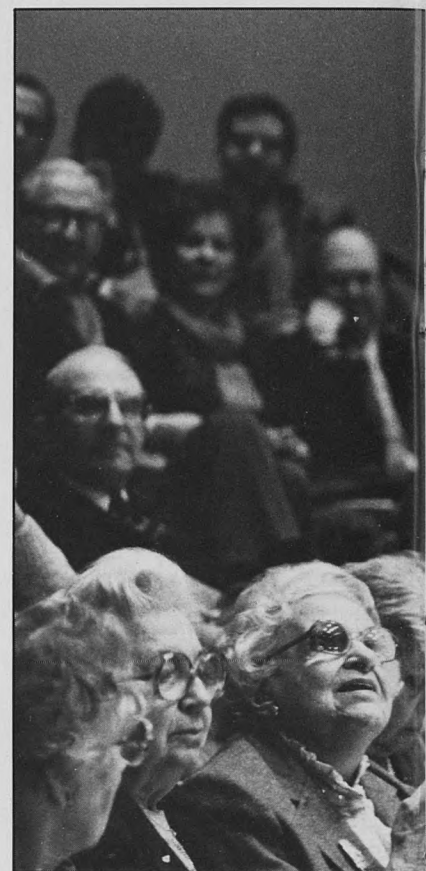

for older people, a number of disorders are frequently overlooked. Hyper- and hypo-thyroidism, alcoholism, nutritional or vitamin deficiencies, depression, and medication errors or "poly-pharmacy" were among the problems Dr. Peck enumerated.

Problems related to medications are all too common, said Dr. Peck. With the chronic disorders that they tend to have, many elderly people take numerous pills for multiple disorders every day. He noted statistics showing that many of the elderly take more than three medications and that another nearly 20 percent take more than six medications daily. In a skilled nursing facility, the average daily number of medications is seven per patient. Dr. Peck



pointed out that this statistic refers only to a specific medication and does not take into account how many times that medication is administered each day. "Drug intoxication is a very common cause of hospitalization among the elderly. They do not metabolize drugs the way younger people do. It is a small wonder that drug toxicity accounts for many of the problems we see," explained Dr. Peck.

Dr. Peck, who describes himself as a "gerontophile," said he has seen a dramatic shift in the societal outlook towards our older population. "It's not going to go away. We must reach our younger people in order to benefit ultimately our older people. Probably 25 to 30 percent of us are geronto-

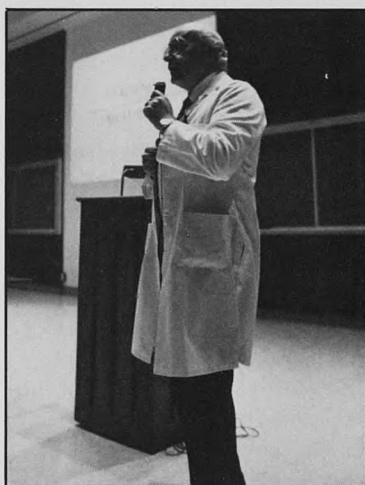

philes and perhaps 30 to 40 percent more can be educated to that position. We are seeing society learning to cope with the situation."

Dr. Peck suggested ways to achieve the goals of compassionately caring for our older population. While families can do much to help an

older relative (or to help plan for one's later years) by providing relationships and contributing to fiscal and physical well-being, society needs to effect an attitude shift towards prizing the elderly as a cultural resource. "We also need to provide a range of support services, aimed at satisfying the individual's needs and to expand our basic and clinical research of the aging process and chronic disorders. The Jewish population has been in the forefront of providing

care for the aged and that needs to be expanded to federal and private co-sponsorship of programs for educational opportunities." ■

The Associates in Medicine of Jewish Hospital is a "friend raising" organization that meets for four programs each year on topics of current medical interest given by members of the hospital staff. If you are interested in joining the Associates, please call 454-7239.



VIP PROFILES

Editor's Note: In this space, during the past few years, you have met many of the men and women who, with their professional knowledge and personal commitments, provide the expert and enthusiastic guidance Jewish Hospital enjoys. While we will continue to feature members of our board of directors, from time to time we will introduce some of the many other people without whom Jewish Hospital could not be as responsive to the needs of the community as it is.

Prime among them are the Jewish Hospital Auxiliaries. Responsible for donating to the hospital hundreds of thousands of dollars in money, equipment and volunteer hours each year, the 3,000-strong, 32-year-old organization has been able to capture the enthusiasm of hundreds of dedicated women who have remained active for many years, going from one position of responsibility to another and helping countless patients in the process. Meet two of them.

Corinne M. Schmidt (Mrs. Gunter) shares that special quality of the women who make the Auxiliary the vibrant, effective force it is: the ability to give without limit. President of the organization between 1975



Corinne Schmidt

and 1977, she has enjoyed a volunteer career of 27 years.

Its start in 1957, when she helped create puppets for pediatric patients, was a natural step for her. "Gunter has been on the teaching staff here for 35 years," she says of her husband, a dentist. After that initiating year, she has never been off the board of directors of the Auxiliary.

One of her talents is identifying needs and then developing a way to fill them—such as the Reach to Recovery mastectomy support group, which Mrs. Schmidt introduced in the state of Missouri, although she had not had the operation herself. "But I'd been a chief nurse in the U.S. Air Force during World War II, and knew how to approach the doctors." It took her two years to get the physicians to refer patients who could help counsel other women, and train those volunteers to do so.

Several years after that service was fully operational, she started the Docents program to train volunteers to lead tours of Jewish Hospital. She herself serves as guide for new employees.

Upon stepping down from the presidency during which the Auxiliary's pledge to provide \$1 million in funds to the hospital was paid off, Mrs. Schmidt went right to work as a

hostess in the surgical waiting area. "It made sense because of my background. And I think it is a most worthwhile place in the hospital to volunteer. It's a real help to people waiting. You can keep them informed, and when a surgery lasts longer than expected, you can provide the necessary reassurance." With her gentle voice and ready smile, her presence can be a soothing element in a normally tense scene.

One of five women, one each weekday, who work in the third-floor lounge, Mrs. Schmidt greets visitors, keeps the coffee pot full, and alerts surgeons that family members are waiting so they will report to them at the conclusion of surgery. "I wanted a small conference room—and finally got it—so doctors can talk to families in private, especially when they have bad news to report."

The congenial and optimistic attitude so necessary in the surgical waiting area has carried her into other positions of leadership, as secretary and women's club president of Temple Emanuel, former editor of the Missouri Dental Society's state newsletter and co-chairperson of the Washington University Dental School faculty wives club. For many years she has been part of the committee on nursing, a sub-committee of the Jewish Hospital Board of Directors. The auxiliaries of the Missouri Dental Society and St. Louis Dental Society have also benefitted from the contributions of the mother of two and grandmother of two who is also a puppeteer at the Dental Health Theater.

In addition to her once-a-week work in the hospital, Mrs. Schmidt arranges, as chairperson of board education, for hospital personnel to address the board in an effort to keep



Letty Korn

members informed about activity at the hospital she believes is "only the best. I'm completely dedicated to it."

"I want to give back some of what I've received in life," says Letty Korn (Mrs. Jeffrey), chairperson of the Gift Gallery for the past three years. Ironically, when she first volunteered at Jewish Hospital five years ago, it was after a long hiatus from charity work and she did not want any responsibility. Six months after her mother, Sara Lass (Mrs. Ben), a Clover Garden volunteer, encouraged her to donate her time, Ms. Korn became a soft goods buyer for the Gift Gallery. A year and a half later, she became responsible for overseeing the 18 buyers and their budgets, six part-time and four full-time paid employees and 48 volunteers who work in the shop.

Now on the job three or four days a week, Korn sees her major responsibility as being visible, supportive and accessible to the people in the shop. "I'm on the floor all the time, doing whatever anyone else does." When the position was given to her, she had already agreed to be vice-chairperson for Clover Ball '82, a demanding job in itself. "I was very busy and I loved it," she exclaims



JEWISH HOSPITAL NEWS BRIEFS

with enthusiasm. Having the support of her husband and three children added to the satisfaction it provided.

As of the installations at the Auxiliary spring meeting in April, Korn will join the executive board and retire from her current job. "It's time to move on to other things," she realizes, but wants to remain hospital-based and work with patients. Top on her priority list are to continue as a docent, and as a Reach to Recovery volunteer.

"Quite unexpectedly, I was a mastectomy patient myself—twice," she explains. "It was terribly gratifying that all the good work I'd put out really came back to me in the form of excellent treatment. I assume every patient is treated that way. That's how we feel in the Gift Gallery—that we are a service to patients, employees and visitors. So we try to make it pleasant, and extend courtesies, like the free gift wrap.

"I'm particularly pleased with the employees who support us. We don't take advantage of a captive audience. We want people to feel good about what we do, what they've bought, and the hospital. If someone stops on the way out to buy a pack of gum, that could be his or her last impression of Jewish Hospital. We want it to be a good one."

Chairperson Korn, whose speech exudes the love of the hospital, the people she works with and what she is doing, talks about the Auxiliary as "an exceptional group of women. Those in the Gift Gallery, along with the paid staff, make being chairperson rewarding and fun. Even when things have been difficult, there has never been a day that I haven't left feeling satisfied that we had made a contribution." ■

Susy Alias, M.D., and Franz U. Steinberg, M.D., presented a paper on the "Management and Outcome in Rehabilitation of Patients with Acute Intermittent Porphyria," at a meeting of the American Academy and Congress of Rehabilitation Medicine, November 6-11 in Los Angeles, California. At the same meeting, Dr. Alias and Mary Ann Jacobs, R.N., presented a paper on "Cardiopulmonary Resuscitation in Patients with Halo Traction and Unstable Cervical Spine Injuries."

David J. Ban, M.D., recently discussed the "Medical Consequences of Nuclear War," on the KPLR Television show "Phone Power" and radio stations WGNU, KATZ-AM, and KADI-FM.

Leonard Berg, M.D., program director, National Institute of Aging, recently received funding for a five-year grant for research on "Healthy Aging and Senile Dementia." Dr. Berg participated in a panel discussion on the "Early Diagnosis of Alzheimer's Disease" at the National Institute of Health, in Bethesda, Maryland, December 4-7. Dr. Berg also attended the 50th anniversary meeting of the American Board of Medical Specialties September 22-23 in Chicago, Illinois. He was elected treasurer of the American Board of Psychiatry and Neurology, effective January 1.

Rose Boyarsky, Ph.D., was appointed by Governor Bond to a five-year term as a member of the state committee

of psychologists of the Department of Consumer Affairs and Licensing which regulates the practice of psychology in Missouri.

Robert Burstein, M.D., was one of three physicians voted "Teacher of the Year" by the Jewish and Barnes Hospitals' Ob/Gyn house staff.

William J. Catalona, M.D., authored "Pelvic Lymphadenectomy is Essential to Staging Accuracy in Most Patients with Stages A2 and B Prostate Cancer Before Radical Prostatectomy" published in *Urology*, 1(3):212-215, 1983. He authored "Comparison of the Efficacy of Intravesical Bacillus Calmette-Guerin with Thiotepa, Mitomycin C, Poly I:C/Poly-L-Lysine and Cis Platinum in Murine Bladder Cancer" with A.

WHO BECOMES A LEGEND MOST?—One hundred and thirty women said "I do!" by joining the Jewish Hospital Auxiliary in time for the December 15, 1983, membership event at The Fur Centre (601 South Lindbergh). Following a catered breakfast, Alex Bornstein, sales manager at the Centre, instructed the current and new members in attendance on how pelts are chosen and garments manufactured. Several Auxilians had the chance to swathe themselves in the luxury of Japanese raccoon, fitch, lynx and Russian sable.

"There are only two questions to ask," Mr. Bornstein said about making a decision to buy a fur. "'How often will I wear it?' and 'Does it make me feel fantastic?' If you like it and it feels right, don't go for price." Phyllis Langsdorf (Mrs. Kenneth), immediate



Margie Horowitz (Mrs. Merle) and Pam Toder (Mrs. Craig), who planned the membership event, watch one of the Auxilian models.

Alex Bornstein explains the difference in quality of male and female fur.

Anyone who would like to join in the Auxiliary's valuable work by becoming a member (\$15 a year) can get more information from Pam Toder (Mrs. Craig) at 994-0994 or Margie Horowitz (Mrs. Merle) at 432-5645, membership chairpersons and hostesses for the event.



past president, got the best price of the morning, a free fur-lined bomber jacket provided by The Fur Centre as an attendance prize.

Shapiro, T.L. Ratliff, and D.M. Oakley, published in the *Journal of Urology*, 131:139-142, 1984; "Tumor Markers in Prostatic Cancer" published in *Oncodevelopmental Marker: Biological, Diagnostic and Monitoring Aspects*, Academic Press, New York, 1983, p.279-298, and "Carcinoma of the Penis," published in *Principle and Management of Urolog-*

ic Cancer, Williams and Wilkins Publishing Co., Baltimore, Maryland, 1983, p.581-597. He attended the American Board of Urology Examination Committee Meeting, January 15-19 in Captiva Island, Florida and was appointed acting chief, division of urology, Washington University School of Medicine, October 23, 1983.

John P. Connors, M.D.,

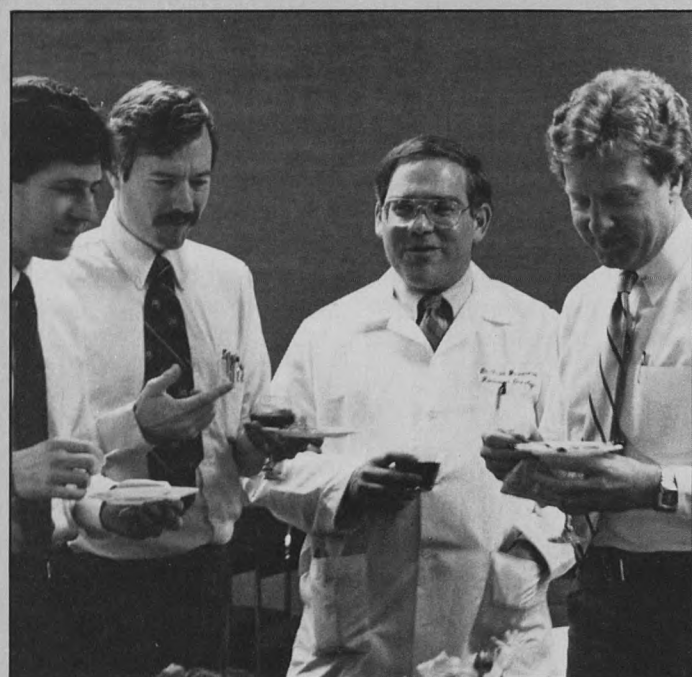

RADIATING OPTIMISM—Jewish Hospital's new department of radiation oncology was formally dedicated on Tuesday, December 6, 1983, in conjunction with a cancer conference co-sponsored by Jewish Hospital, Mallinckrodt Institute of Radiology and Washington University School of Medicine. Todd Wasserman, M.D., chief of radiation oncology, Phillip Rubin, M.D., chief of radiation oncology at the University of Rochester School of Medicine, Stephen K. Carter, M.D., vice

president of anticancer research at Bristol-Myers Corp., and Carlos A. Perez, M.D., director of the division of radiation oncology at Mallinckrodt Institute of Radiology, spoke. Visits to the remodeled cobalt facility and the new Varian Ximatron Simulator followed the program. Above, Mallinckrodt physicians Jay Heiken, M.D., Dennis Balfe, M.D. (to the left), and Bruce McClennan, M.D. (right) helped Dr. Wasserman (third from the left) celebrate the occasion during a reception in the Brown Room.

BUILDING FOR THE FUTURE—On December 12, 1983, the hospital received Certificate of Need approval from the Missouri Health Facilities Review Committee for \$11,122,777 in projects that will improve inpatient and outpatient care. Approval of these projects is the result of a strategic planning process undertaken by the Board Planning Committee. The projects will be supported by hospital funds.

The approved projects include a \$10.5 million nine-level (including basement)

ambulatory care building designed to meet the increasing number of outpatient visits, which exceeded 100,000 in 1983. To be located between the Shoenberg Pavilion and Central Medical Building, the 91,620-square-foot building will house the radiation therapy department, four ambulatory surgery suites, nuclear medicine, outpatient radiology waiting rooms, hospital outpatient functions and physician offices. Construction of the ambulatory care building is scheduled to begin in August 1984.

spoke on "Acute Infarction Bypass Surgery," to the American College of Chest Physicians in Chicago, Illinois. At the same meeting he participated in a panel discussion of "Surgery for Ischemic Ventricular Arrhythmias."

Mary Davis, M.D., gave a speech on "Moodswing Disorders," at a meeting of the Temple Israel Brotherhood on November 1, 1983. Dr. Davis attended the Berkshire Psychotherapy Conference in South Egremont, Maine, to discuss "Psychoanalytic Psychotherapy of Narcissistic Disorder."

Raymond S. Dean, M.D., authored a paper on "Cerebral Laterality in Schizophrenia and Affective Disorders" published in the 1983 *International Journal of Rehabilitation Research*, issue 6. Dr. Dean spoke on "Neuropsychological and Emotional Variables in Remediating Learning Disorders" at the October 1983 meeting of the National Academy of Neuropsychologists in Houston, Texas. He was elected as a Fellow of the National Academy of Neuropsychologists.

Robert M. Feibel, M.D.,

authored "John Vetch and the Egyptian Ophthalmia," published in the September/October 1983 issue of *Survey of Ophthalmology*, volume 28, number 2.

Alvin Frank, M.D., has been appointed to the executive committee of the North American Program Committee for the 34th International Psychoanalytic Congress to be held in Hamburg, Germany, in the summer of 1985.

Ronald I. Gaskin, M.D., attended the Sports Medicine Now Convention, November 19-23 in Maui, Hawaii.

Leonard D. Gaum, M.D., authored "Endoscopic Urethral Vesical Neck Suspension in the Treatment of Stress Incontinence" with William R. Fair, M.D., and Nancy Ricciotti, R.N., MSN. Dr. Gaum presented the paper at a meeting of the South Central Section of the American Urological Association held November 6-9 in St. Louis, Missouri. He attended a conference on "Endourology: Percutaneous Access to the Urinary Tract," November 19-20 at the University of Minnesota, Continuing Medical

Education, Minneapolis, Minnesota. In December, Dr. Gaum was elected a Fellow of the American College of Surgeons.

Jerome J. Gilden, M.D., spoke on "Spare Parts" for joint replacement surgery to the St. Louis Chapter of the City of Hope in St. Louis, November 27. Dr. Gilden attended a convention of the American College

of Surgeons in Atlanta, Georgia, October 16-21. He was elected fellow of the American College of Surgeons, October 20.

Jordan H. Ginsburg, M.D., spoke on the "Role of the Orthopedist in Sports Medicine" to the Hertzler Research Foundation at the Hertzler Clinic in Halstead, Kansas.

David A. Goran, M.D., authored "Esophageal Dyspla-

sia: Assessment by Light Microscopy and Scanning Electron Microscopy" with Helen M. Shields, Margaret L. Bates, Gary R. Zuckerman, and Katherine DeSchryver Kecskemeti in the January 1984 issue of *Gastroenterology*, volume 86, number 1.

Jack Hartstein, M.D., was visiting professor at the Veteran's Administration Medi-

cal Center, Tuskegee, Alabama, February 14.

James O. Hepner, Ph.D., authored "A Fresh Start for Life-Long Learning: Reuniting the Faculty-Practitioner Partnership" published in the July/August 1983 issue of *JACHA*, volume 28, number 24.

Godofredo Herzog, M.D., spoke on "Prospective Evaluation of Patients with Premenstrual Syndrome" for a postgraduate course titled "Premenstrual Syndrome" at the Washington University School of Medicine-Continuing Medical Education on November 19.

Keith A. Hruska, M.D., authored "Stimulation of Calcium Uptake by Parathyroid Hormone in Renal Brush Border Membrane Vesicles: Relationship to Membrane Phosphorylation" with Sami Khalifa and Stephen Mills, published in the December/January issue of *Journal of Biological Chemistry*. Dr. Hruska and B.R.C. Kurnik presented an abstract on "Studies on the Mechanism of Stimulation of Renal Phosphate Transport by 1,25(OH)2D3" at the 16th annual meeting of the American Society of Nephrology, December 4-7 in Washington D.C. Dr. Hruska also presented an abstract on "Calcium Transport in Renal Basolateral Membrane Vesicles: Effects of Parathyroid Hormone" with S. Mills and J. Scoble. Also accepted for presentation at the Chilton Conference on Inositol and Phosphoinositides at the University of Texas Health Science Center, Dallas, Texas, January 9-11, was an abstract on "Stimulation of Phospholipid Phosphorylation and Turnover by Parathyroid Hormone in Basolateral Membranes of Renal Tubular Cells In Vitro" by Dr. Hruska and Pedro Esbrit.



IN MEMORY OF A. SONNENWIRTH—

Alexander C. Sonnenwirth, Ph.D., microbiologist-in-chief of Jewish Hospital, died on March 1, 1984, after a long illness. Born in Oradea, Romania, on August 12, 1923, he was 60 years old.

A survivor of two concentration camps in Poland and Germany, Dr. Sonnenwirth came to the United States following World War II. He became a United States citizen and pursued college

degrees at the University of Nebraska, and Purdue University in Lafayette, Indiana, and received his Ph.D. from Washington University. In 1952 he came to Jewish Hospital as assistant director of the division of bacteriology. Upon the retirement of Dr. Moyer Fleischer, Dr. Sonnenwirth was named bacteriologist-in-chief, a title later broadened to microbiologist-in-chief.

Throughout his career, he was actively engaged in the educational process. He

secured a faculty appointment at Washington University Medical School in 1958 and rose to the rank of professor in the departments of microbiology and immunology, as well as in pathology.

An internationally recognized investigator with a special interest in anaerobic organisms, he was the author of numerous articles and publications, appeared frequently at scientific meetings and was widely consulted on matters concerning microbiology by colleagues throughout the United States.

In addition to his purely scientific and academic pursuits, he also served as a consultant to the McDonnell Douglas Corporation in its various space missions aimed at collecting samples from the moon which might have contained bacteriologic materials.

At the time of his death, Dr. Sonnenwirth was to have received the Becton-Dickinson National Award in Clinical Microbiology, given by the American Society for Microbiology, as well as recognition from Jewish Hospital as a 30-year employee.

He is survived by his wife, Rosaline, and his children, Betty Sonnenwirth Ozar, and Maurice.

NEWS BRIEFS

Darwin Jackson, M.D., was one of three physicians voted "Teacher of the Year" by the Jewish and Barnes Hospitals' Ob/Gyn house staffs.

Ming Shian Kao, M.D., was one of three physicians voted "Teacher of the Year" by the Jewish and Barnes Hospitals' Ob/Gyn house staffs.

Patrick Lustman, Ph.D., authored "Factors Influencing College Student Health/Development of the Psychological Distress Inventory" in the January 1984 issue of the *Journal of Counseling Psychology*, volume 31, number 1.

Alan P. Lyss, M.D., spoke on "Cancer—The Disease Process" at Temple Israel to the Bikur Holim volunteer organization sponsored by the Union of American Hebrew Congregations, Jewish Hospital and the Jewish Family and Children's Service. He attended a meeting of the American Society of Hematology on new developments in hematology, December 1 in San Francisco. He participated in the Scripps Memorial Cancer Symposium, November 1-3 in San Diego on "Recent Advances in Cancer Treatment."

Robert McDivitt, M.D., has established a flow cytometry laboratory at Jewish Hospital for breast cancer research. As a guest of the Chinese Medical Society Dr. McDivitt recently visited the Peoples Republic of China, where he lectured on breast cancer research at medical schools in Canton, Peking, Nanking, and Shanghai. Dr. McDivitt was appointed a member of the committee on medical education, Washington University Medical School.

John P. McGuire, vice president, Jewish Hospital, participated in a seminar on "Ethical Perspectives," January 20, co-sponsored by the Health

Administration Programs of Washington University and St. Louis University. Mr. McGuire spoke on "Diversifying Health Care Services: Marketing For What?"

Robert P. Mecham, Ph.D., was appointed grant assessor for the National Health and Research Council of Australia.

John Meyer, M.D., authored "Estrogen and Progesterone Receptor Assays on Breast Carcinoma From Mastectomy Specimens," with K. Schechtman and R. Valdes, Jr., published in the November 1983 issue of *Cancer*, volume 52. Dr. Meyer spoke on "Use of Cell Kinetics in Breast Cancer Therapy" at the sixth annual San Antonio Breast Cancer Symposium in San Antonio, Texas, November 4-5.

Neal Neuman, M.D., attended the annual meeting of the North Central Section of the American Urological Association (AUA) in Maui, Hawaii, October 31-November 5.

Scott M. Nordlicht, M.D., spoke on "Clinical Cardiology" to the Clinton County Medical Society in October 1983.

Carlos Perez, M.D., authored "Clinical Results of Irradiation Combined with Local Hyperthermia" with Gilbert Nussbaum, Ph.D., Bahman Emami, M.D., and Debbie VonGerichten, B.S., published in the November 1, 1983, issue of *Cancer*, number 9. Dr. Perez authored "Carcinoma of the Prostate, a Vexing Biological and Clinical Enigma," published in the *International Journal of Radiation Oncology Biology Physics*, October 1983, number 10, and presented his research to a conference of the American Society of Therapeutic Radiologists in Orlando, Florida, October 25-29. Dr. Perez spoke on "Radiation

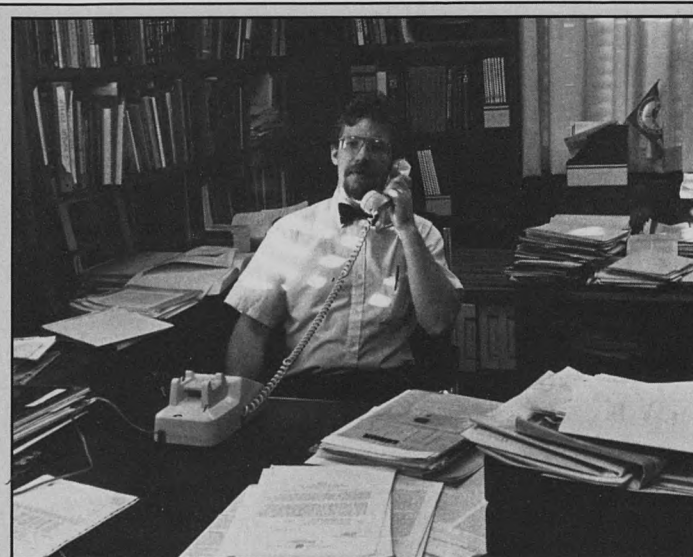

ORAL FIXATION—

"It's a staged way to quit smoking. First you are weaned from the nicotine addiction by chewing nicotine gum (nicorette) and then you deal with the social and behavioral aspects of quitting smoking," explains Kevin T. McCusker, M.D., researcher in the nicotine chewing gum project that Jewish Hospital participated in along with 15 other national health institutions. Robert M. Senior, M.D., co-director of the pulmonary care division, heads the research team at Jewish Hospital.

Dr. McCusker reports that the program has a 56 percent success rate, as compared with a 20 percent success rate of other smoking cessation programs. "We are very excited with our findings. We have been involved with a number of smoking

cessation programs and we are sold on nicorettes. They seem to relieve some of the stress of smoking cessation," notes Dr. McCusker. The marketing of the nicotine gum was approved by the FDA in January.

Jewish Hospital will be operating clinics to provide nicorette gum and instruction in smoking cessation upon availability of the product from the pharmaceutical company that is manufacturing the gum, Merrell Dow.

The U.S. studies represent findings from 500 patients. That information supports ten years of experience in nicotine gum research done in Sweden and England.

For more information about the nicotine gum smoking cessation clinics, please call the pulmonary department, 454-7118.

Therapy Alone in the Management of Carcinoma of the Uterine Cervix—Twenty Year Experience" to a meeting of the Radiological Society of North America, November 13-18 in Chicago, Illinois.

Timothy L. Ratliff, M.D.,

authored "Comparison of the Efficacy of Intravesical Bacillus Calmette-Guerin with Thiotepa, Mitomycin C, Poly I:C/Poly-L-Lysine and Cis Platinum in Murine Bladder Cancer" with D.M. Oakley and W.J. Catalona, published in the *Journal of*

THE BEST IN BREAST TREATMENTS

—Stephen K. Carter, M.D., spoke at a special session of the Marilyn Fixman Clinical Cancer Conference in the Brown Room December 7 on the question "Is there an Optimal Adjuvant Treatment for Breast Cancer?"

Dr. Carter, vice president of anticancer research for the Bristol-Myers company and adjunct professor of medicine, New York University School of Medicine, spoke to a near-capacity audience of interns, residents, fellows and members of the medical staff of Jewish Hospital. Alan P. Lyss, M.D., hematology/oncology and associate professor of medicine at Washington University School of Medicine, and Todd H. Wasserman, M.D., director of radiation oncology, hosted the luncheon event.

Urology, 131:139-142, 1984. Dr. Ratliff attended the twentieth National Reticuloendothelial Society Meeting, October 9-12, 1983, in Portland, Oregon, where he spoke on the "Role of an Immune Response in the Inhibition of Mouse Bladder Tumor Growth by Bacille Calmette-Guerin (BCG)." He attended the Tenth Annual National Bladder Cancer Project—Investigators Workshop, January 4-7, in Sarasota, Florida, where he presented a paper on "Inhibition of Mouse Bladder Tumor (MBT-2) Proliferation by Interferon."

Michael Rumelt, M.D., attended a meeting of the American Academy of Ophthalmology, October 30-November 4.

Moisy Shopper, M.D., spoke to the St. Louis County Juvenile Justice Association on "Approaching the Resistant Patient," January 4.

Richard G. Sisson, M.D., was elected vice president of the St. Louis Surgical Association for 1984.

Samuel Soule, M.D., wrote the following articles for the "Monthly Biographic Sketch—Our Medical Ancestors," a regular feature in the *Bulletin of the St. Louis Metropolitan Medical Society*: "Use of the Speculum," February, 1983; "Dr. Moses Montrose Pallen, 1810-1875," March, 1983; "Dr. John Joseph McDowell, 1833-1880," April, 1983; "Dr. Daniel Stohl, 1807-1874," April, 1983; "Dr. William Taussig, 1826-1913," June, 1983; "Dr. Charles Hamilton Hughes, 1839-1916," July, 1983; "Dr. Armand Derivaux, 1849-1903," August, 1983; "The Life of the Oocyte," September, 1983; and "Dr. Warren B. Outten," October, 1983. Dr. Soule spoke on "William Beaumont" for the program "Creative Aging," KWMU radio.

Roger K. Stoltzman, M.D., discussed preliminary research on "Post-Traumatic Stress Disorder Identified in a

General Population Sample" to the Second Annual Conference on Post-Traumatic Stress Disorder in Chicago, Illinois, October 26. Dr. Stoltzman spoke on "Demographic Correlates of Psychiatric Illness in Young Adults" to the 111th Annual Meeting of the American Public Health Association, November 16 in Dallas, Texas.

Robert Taxman, M.D., authored "Cardiovascular Evaluation of Patients Treated With PEEP" with R.J. Eaton and L. Avioli, published in the October 1983 *Archives of Internal Medicine*.

Herman Turner, DDS, spoke on "Preprosthetic Oral Surgery" and on "Dental Implants" to the Academy of General Dentists Masters Study Course at Washington University Dental School. Dr. Turner spoke on "Preventive Dental Care for the Long Term Hospital Patient" to nurses of the Long Term Care Facility at St. Louis County Hospital on November 15.

Roland Valdes, Jr., Ph.D., presented his study on "Endogenous Digoxin-Immuno-

reactive Substance Causing False-Positive Digoxin Measurements in Several Patient Populations" to the first annual meeting of the Gateway Clinical Ligand Assay Society, November 17. At the same meeting, Dr. Valdes participated in a panel discussion on "Establishment of Policy for Definitive Analysis and Measurement of the Cardiac Glycoside Digoxin." Dr. Valdes was elected to the Jewish Hospital Medical Staff Council.

E.A. Wallach, M.D., attended a meeting of the American Academy of Dermatology, November 30-December 6, Chicago, Illinois.

Bruce Walz, M.D., authored "4,500 versus 2,000 Rad Given Pre-operatively for Cancer of the Rectum" with I. Kodner, R. Fry, J. Roe, S. Breaux, and M. Hederman. Their research was presented to

DIAL-A-DOCTOR—As a service to our medical staff and to the St. Louis community, Jewish Hospital is revising and expanding its existing telephone physician referral system. Under the new service, the public may call 454-8180 to obtain referrals to physicians on staff at the hospital.

Referrals will be made on the basis of specialty needed and office location preferred by the caller. Two physician names will be given in each specialty area requested, if appropriate. Each physician will receive a note indicating that his name has been given to a patient.

The referral service will operate Monday through Friday, from 8 a.m. to 4:30 p.m. Requests for emergency medical help should be directed to the emergency department at 454-7900, or to 911.

FELLOW SUPPORTERS

—An annual giving society, the Fellows of Jewish Hospital, has been established to recognize regular supporters of the hospital's work in patient care, education and research. A gift of \$1,000, provided in one sum or as the accumulation of smaller amounts, entitles one to several privileges of membership, including an invitation to the Fellows banquet, hospital pre-registration and courtesy discharge, valet parking at no charge above normal fees, and tuition-free participation in a series of wellness programs. Donations made

through the Auxiliary-sponsored Tribute Fund are counted toward the \$1,000 minimum for yearly membership. Major benefactors and those whose cumulative contributions to Jewish Hospital reach \$50,000 are honored as life members.

For more information about the Fellows, and how your gift can help in the advancement of medical care, contact Donald Levin, Director of Development, The Jewish Hospital of St. Louis, 216 South Kingshighway Blvd., P.O. Box 14109, St. Louis, MO 63178, 314-454-7250.

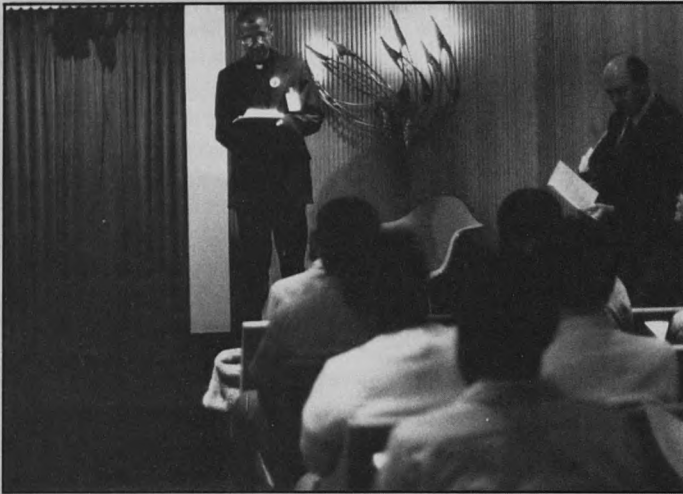

ON A HYMN AND A PRAYER—The J.G. Probstein Chapel at Jewish Hospital has been well used by patients, visitors and employees of all faiths since its dedication in 1977. Rabbi Dr. Jay Goldberg, director of pastoral care, regularly conducts Sabbath and Jewish holiday services. Catholic mass is led daily by Father Xavier Albert, the full-time priest at the hospital. Many

people use the facility, which embraces visitors within its gently curved walls, for private prayer and meditation. The rabbi also conducts an informal talk on the meaning of each major Jewish holiday for interested employees and patients in the chapel. In January, Rabbi Goldberg and Father Albert jointly officiated at a memorial service for Dr. Martin Luther King, Jr.

AND THE BEAT GOES ON—The 900 children who attend religious school at Congregation Shaare Emeth (Ballas and Ladue Roads) contributed their holiday grab bag money for something other than coloring books and plastic cars: a fetal pulse detector for the neonatal unit at Jewish Hospital. Resembling a small transistor radio with a microphone, the pulse detector, when placed on the abdomen of a pregnant woman, allows the physician to hear a baby's heartbeat and determine if the fetus is developing normally.

The gift was presented by student council president

Amber Auslander and vice president Mark Grazman at Shaare Emeth's Sunday youth services on January 22. Accepting the \$480 fetal pulse detector were Sandy Brooks, R.N., and Lilly Dougherty, R.N., both of Jewish Hospital's obstetrical staff. Rabbi Jeffrey Stiffman commented during the presentation that he was extremely proud of the children for giving up their individual gifts. Janice Sanders, religious school coordinator, noted that the idea was entirely the children's and that the excitement on their faces as they heard a baby's heartbeat was a gift in itself.

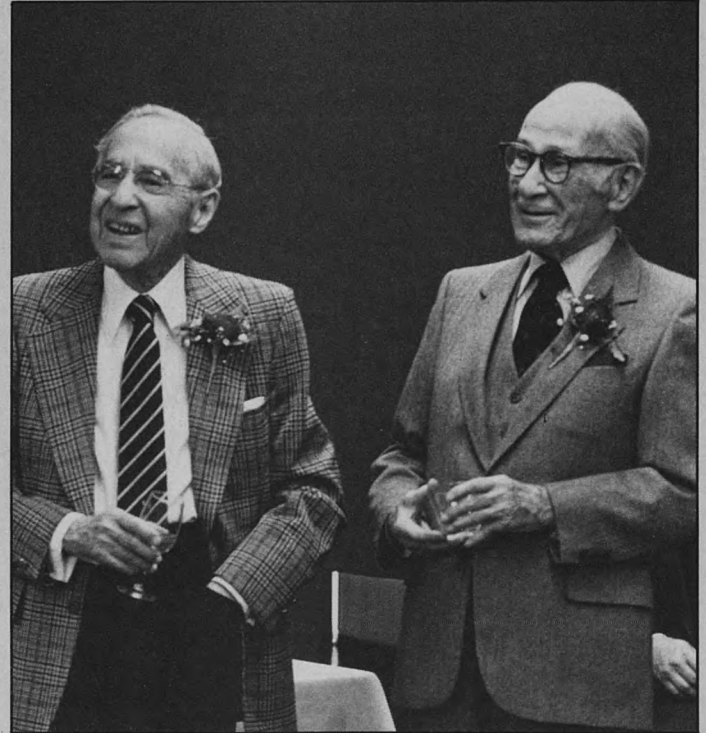

CELEBRATING 180 BIRTHDAYS—On February 6, family, friends, colleagues and patients helped Paul S. Lowenstein, M.D., and Jacob G. Probstein, M.D., observe their 90th birthdays at a party held in the hospital's Brown Room. The doctors, both general surgeons, "grew up" together, following similar medical paths at Jewish Hospital, noted Dr. Probstein following a tribute by William Berman, M.D., attending obstetrician/gyne-

cologist, loosely based on the Gettysburg Address. "We have come here to dedicate this day and to honor them with this celebration," he told the crowd gathered. "It is altogether fitting and proper that we should do this, but in a greater sense we, who are assembled here, do not have to honor them for their accomplishments. It is their patients from the past who were recipients of their talents who should honor them and dedicate this day to them. It is also for us here, the living, to dedicate this day to them and to continue the work that these two men so nobly advanced." In honor of the milestone, the Medical Staff Association made contributions in the names of both venerated doctors, to the Tribute Fund for Dr. Lowenstein and to the School of Nursing Scholarship Fund for Dr. Probstein.

WOMEN—AND MEN—IN WHITE—The eightieth graduating class of the Jewish Hospital School of Nursing received diplomas at ceremonies on January 28 at Temple Israel.

After an invocation by Rabbi Frank Muller of Temple Israel, and a welcome by Brenda Ernst, R.N., BSN, M.A., vice president, director of nursing of the hospital, congratulations were extended to the graduates by Shirley Cohen (Mrs. Stanley M.) on behalf of the Jewish Hospital Board of Directors, and Sidney Jick, M.D., president of the Jewish Hospital Medical Staff Association. The sixty-seven women and six men received their pins from Susan Graves, R.N., BSN, M.A., director of the School of Nursing.

Patricia Ann Herzog, president of the Student Association, was chosen by her peers to address the senior class, an honor she saved as a surprise to members of her family who came to the commencement exercises from their home in DeSoto, Missouri. In an emotional speech, she made reference to friendships and how much she would miss the students who had shared so much time working side by side. She tearfully thanked her parents "for their love and gentle pushes to keep trying."

"The future is created by ourselves," said Sandy Siehl, R.N., MSN, oncology clinical specialist at Jewish Hospital, as she addressed the audience. "The paths we take will be ones we make." Ms. Siehl told the nurses that they would be judged by their actions, and their



"success would be ensured by keeping high professional standards and good moral values."

Nineteen members of the graduating class had received financial assistance from scholarship and loan funds, such as the one set up by Edna Malen, R.N., who was attending her fifty-first consecutive nursing school graduation. Several members of the class received the Franc Honor Awards, given by Mrs. Harry Franc. Mrs. Cohen presented a \$200 bond to Donna Fehlig Barbaud for ranking first in her class at the completion of first level courses; a \$100 bond to Nancy Ann Yadro for outstanding kindness and consideration to patients, and a \$100 bond to Ms. Herzog for outstanding participation in student activities.

Leah Noel Beckman and Kathleen Schermann Hoffmeyer shared the \$150 J.L. London Nursing Award. Made possible through the estate of St. Louis attorney



Jack L. London, it is presented annually to the student ranking third in the class. The \$500 Hattie Waldheim Scholarship was awarded to the student ranking second in the graduating class, Margaret Chan-A-Sue Sheffner. The Jewish Hospital Auxiliary Award of \$1,500 was presented by president Marcia Shapiro (Mrs. Robert) to Christine Marie McCarthy Powers, who ranked highest in her class.

a meeting of the American Society of Therapeutic Radiologists, October 5, in Los Angeles, California. Dr. Walz presented research on "Radioactive Implantation of Brain Tumors" authored with J. Marchosky, J. Simpson, and D. Rao. Dr. Walz was elected president, Therapeutic Radiology Section of the St. Louis Radiology Society.

Todd Wasserman, M.D., recently attended the fourth International Conference on Chemical Modifiers held in Banff, Alberta, Canada. He presented a paper on the "Clinical and Neuropathological Changes of Peripheral Neuropathy from Radiosensitizers." Dr. Wasserman was asked to serve on the editorial review committee of the proceedings of the meeting and was elected to serve on the organizing and program committee for the next conference.

Robert Weinhaus, M.D., spoke on "Holiday Depression" on station WKRV/WPNB, Vandalia, Illinois, and to a meeting of the SSA Federal Employees Group, November 18 in St. Louis.

Michael Winer, M.D., spoke on "Sciatica and Spinal Stenosis" to the St. Louis Rheumatological Society, November 8.

Mitchel L. Wolf, M.D., authored "Electrophysiologic Tests in Assessment of Senile Macular Degeneration" with M. Marcus, F. Menin, and M. Flinson published in the March 1983 issue of *Annals of Ophthalmology*, number 15:3. Dr. Wolf spoke on "Visual Evoked Responses" at a meeting of the St. Louis Evoked Potential Society on December 7, and discussed "Retinitis Pigmentosa" on the television Channel 2 program "Turnabout" on September 26. ■



SHOPPING LIST

In an effort to provide high-quality medical service, Jewish Hospital at Washington University Medical Center continually purchases new equipment. Because of the ever-increasing costs of medical supplies, gifts to the hospital, whether large or small, are greatly appreciated.

The Shopping List is a special feature presented to give the community an idea of the many different pieces of equipment every department requires to function efficiently. The list designates areas in which contributions are most necessary to help offset the high costs of the items (cited with their approximate prices), and allows prospective donors to choose a specific gift if they so desire.

The need exists. Your generosity could help save a life.

For more information on The Shopping List, contact the development office, 454-7250.

Doppler Echocardiography

New technologies that provide images of the inside of the human body are constantly reaching new levels of sophistication. In the field of cardiology, physicians have for years relied on echocardiography, an ultrasonic screening technique that reconstructs reflected sound waves into images of the heart. Now, with the development of Doppler echocardiography, cardiologists have an added dimension for diagnosis, one which not only transmits images but also measures velocity and direction of blood flow at any given point in the heart or its great vessels.

Like traditional echocardiography, Doppler echocardiography is painless, safe, and takes approximately 15 minutes. A gel, which helps to transmit sound waves, is first applied to the patient's chest while he or she is lying in a supine position. A hand held transducer, or probe, placed on the patient's chest transmits high frequency sound waves into the chest and samples reflected sound waves. The machine then reconstructs the reflected sound waves to form an image of the heart on a screen so that the heart chambers and valves can be visualized. In addition, blood flow velocities are measured using the Doppler principle.

The Doppler will prove useful for detecting abnormalities of heart valve function, says Stanley Biel, M.D., division of cardiology. "It is very sensitive for detecting regurgitant [leaky] blood



flow through normally closed valves," says Dr. Biel. "For stenotic [tight] valves, the Doppler can detect the turbulent, high velocity blood flow past the valve and give us a good estimate of the severity of the stenosis. It is also useful for detecting abnormal flows between the right and left sides of the heart."

According to Dr. Biel, Doppler echocardiography will provide a complementary technique to standard echocardiography proced-

ures. "Standard echocardiography provides information about cardiac structures and their motions, whereas the Doppler gives us information on how well the valves are functioning physiologically," notes Dr. Biel. "We are excited about the potential for the Doppler because it is the first noninvasive technique to provide such information. In some patients it may provide enough information to avoid cardiac catheterization or other invasive tests." ■

Central Supply

Hypothermia Unit \$4,500

Education

Recording Resusci Annie Mannequin \$1,200

Operating Room

Stapes Drill System \$6,300

Physical Therapy

Hip-Knee Whirlpool \$3,400

Intensive Care Units

Patient Pulse Transmitter and Receiver \$2,600

Neonatal Intensive Care Unit \$1,200

School of Nursing

Piano \$2,000

Refrigerator \$600

Videotape player/recorder \$600



CONTRIBUTIONS TO JEWISH HOSPITAL FUNDS

GENEROUS GIFTS

Dr. Lawrence M. Aronberg has made a contribution to the Dr. Lawrence M. Aronberg Urology Fund.

Mr. J. Arthur Baer II has made a contribution to the Directors Fund.

Mr. and Mrs. Joseph Berger II have made a contribution to the Mary Goldstein Nursing Scholarship Fund.

Mr. and Mrs. Norman Bierman have made a contribution to the Research Endowment Fund.

Mr. Stanley J. Birge has made a contribution to the Stanley Birge Research Fund.

Mr. and Mrs. Harold Blatt have made a contribution to the Building Fund.

Mrs. Eleanor Brin has made a contribution to the Irving Brin Cancer Research Fund.

Mr. M. Erwin Bry has made a contribution to the Building Fund.

Mr. and Mrs. Keith L. Callahan have made a contribution to the Medical Staff Library.

Mr. and Mrs. Jerry Chod have made a contribution to the Ob/Gyn Fund.

Mr. and Mrs. Dudley J. Cohen have made a contribution to the Building Fund.

Dr. and Mrs. Frank Cohen have established the Frank and Dorothy Cohen Research and Education Fund in Medicine.

Mr. and Mrs. Hermann Deutsch have made a contribution to the Hermann and Erna Deutsch Cardiovascular Research Fund.

Mr. and Mrs. Harold I. Elbert have made a contribution to the Research Endowment Fund.

Mrs. Brenda Ernst has made contributions to the Gus W. Nations Pulmonary Research Fund and the Nursing Education Fund.

Mr. and Mrs. Milton Ferman have made a contribution to the Surgical Research Fund in honor of the Surgical and Nursing Staff of The Jewish Hospital of St. Louis.

Mr. and Mrs. Alfred J. Fleischer have made a contribution to the Directors Fund.

Mrs. Harry L. Franc, Jr., has made a contribution to the Harry L. Franc, Jr., Fund for the Study of Depression.

Mr. and Mrs. John M. Fraser have made a contribution to the Gus W. Nations Pulmonary Research Fund.

Mr. and Mrs. Harvey A. Friedman have made a contribution to the Harvey A. and Dorismae Friedman Program on Aging.

Mr. and Mrs. Norman Friedman have established the Jeanette Spector Nursing Fund.

Mr. and Mrs. Donald P. Gallop have made a contribution to the Research Endowment Fund.

Mr. and Mrs. Bernard Gerchen have made a contribution through the Bernard Gerchen Foundation to the Messing Chair in Pathology.

Mr. Albert Golde has made a contribution to Dr. Robert Senior's Pulmonary Research Fund.

The John R. Goodall Estate Trust had made a contribution to the Building Fund.

Mr. and Mrs. Edward Greensfelder have made a contribution to Dr. Robert Senior's Pulmonary Research Fund.

Mr. and Mrs. Thomas Guilfoil have made a contribution to the Marilyn Fixman Cancer Center in memory of Maureen O'Keefe Thomann, A.J. Cervantes, Judge Jim Ruddy and Elbert Lipe.

Mr. and Mrs. Neil Handelman, Mr. and Mrs. Howard Handelman and Mr. and Mrs. Gary Handelman have established the Frieda and Lester Handelman Cardiology Research Fund in honor of the Special Wedding Anniversary of their parents, Mr. and Mrs. Lester Handelman.

The G.L. Harris Trust has made a contribution to the Gustav L. and Jean F. Harris Endowment Fund.

Mrs. Ruth A. Heiman has made a contribution to the Dr. Ralph Graff Cancer Research Fund.

Mr. Gerald Hirsch has made a contribution to the Jacqueline Hirsch Brown Memorial Fund.

Mr. Neil S. Hirsch has made a contribution to the Jacqueline Hirsch Brown Memorial Fund in honor of the Special Birthday of Mr. Philip N. Hirsch.

Mr. and Mrs. Philip N. Hirsch have made a contribution to the Ralph Hirsch Memorial Cancer Fund.

Mr. and Mrs. Stanley N. Hollander have made a contribution to the Directors Fund.

CONTRIBUTIONS

GENEROUS GIFTS

Mr. and Mrs. Erwin S. Jaffe have established the Geri Jaffe Rothman Endowment Fund for Breast Cancer Research.

Mr. and Mrs. Louis Karpf have established the Alma and Louis Karpf Fund for Emphysema Research.

Mr. I.M. Kay has made a contribution to the Physician-in-Chief Fund and the Mr. and Mrs. I.M. Kay Endowment Fund.

Mr. and Mrs. S. Lee Kling have made a contribution to the Directors Fund.

Mr. and Mrs. Martin Kodner have made a contribution to the Martin and Penny Kodner Research Fund.

Mr. and Mrs. Harold Koplar have made a contribution to the Probststein-Koplar Brace Fund in honor of the Special Birthday of Dr. Jacob G. Probststein.

Mr. Abe Kopolow has made a contribution to the Alene and Meyer Kopolow Education Fund.

Mr. and Mrs. Meyer Kopolow have made a contribution to the Alene and Meyer Kopolow Education Fund.

Mr. and Mrs. Harvey Kornblum have made a contribution to the Research Endowment Fund.

Mr. and Mrs. Joseph Kутten have made a contribution to the Research Endowment Fund.

Dr. Robert Lefton has made a contribution to the Building Fund.

Mr. and Mrs. Donald L. Levin have established the Henry Levin Fund for Cancer Research.

Zalie and Belle Levin have made a contribution to the Research Endowment Fund.

Mr. Tobias Lewin has made a contribution to the Hortense Lewin Nursing Scholarship Fund.

Mr. and Mrs. Al Loeb have made contributions to the Tribute Fund and to the Cancer Research Fund in memory of Rosaland Korach.

Mrs. Benjamin M. Loeb has made a contribution to the Benjamin M. Loeb Fund.

Mr. and Mrs. Jerome T. Loeb have made a contribution to the Research Endowment Fund.

Mr. and Mrs. Stanley L. Lopata have made a contribution to the Research Endowment Fund.

Mrs. Edna Malen has made a contribution to the Edna Malen Scholarship Fund.

Mrs. Margie Wolcott May has made a contribution to the Directors Fund.

Mr. and Mrs. John P. McGuire have made contributions to the departments of OB/GYN, Psychiatry, Rehabilitation Medicine and the Gus W. Nations Pulmonary Research Fund.

Mr. and Mrs. Roswell Messing, Jr., have made a contribution to the Messing Chair in Pathology.

Mr. and Mrs. Roswell Messing, Jr., have made a contribution to the newly established Dr. William A. Peck Research Endowment Fund.

Mr. Yale Miller has made a contribution to the Research Endowment Fund.

Mr. Dan P. Mohrman has made a contribution to the Building Fund.

Mr. and Mrs. Hubert C. Moog have made a contribution to the Hubert P. and Irma C. Moog Endowment Fund and the Directors Fund.

The National Council of Jewish Women has made a contribution to the Alvin Arndt Nursing Scholarship Fund.

Mr. and Mrs. David W. Nations have made a contribution to the Gus W. Nations Pulmonary Research Fund.

Mr. and Mrs. William Nussbaum have made contributions to the Florence M. and Bernie A. Ross Endowment Fund and the Hubert P. and Irma C. Moog Endowment Fund.

Dr. M. Norman Orgel has made a contribution to the Building Fund.

Mrs. Helen R. Persons has made a contribution to the Research Endowment Fund in honor of Mr. Elliott Stein, Dr. Theodore Reich and Mr. Millard Backerman.

Mr. and Mrs. Kenneth Poslosky have made a contribution to the Research Endowment Fund.

Mr. and Mrs. Louis R. Putzel have made a contribution to the Helen and Henry Putzel Nursing Scholarship Fund.

Ralston Purina Company has made a matching gift contribution to the Mary Ann and Elliot Stein Endowment Fund to match the gift given by Mr. Elliot Stein.

Mrs. Charles Rice has made a contribution to the Directors Fund.

GENEROUS GIFTS

Mr. and Mrs. Stanley M. Richman have made a contribution to the Directors Fund.

Mr. and Mrs. Lawrence K. Roos have made a contribution to the Directors Fund.

Mr. and Mrs. Donald Ross have made a contribution to the Edna Malen Scholarship Fund.

Mr. and Mrs. Ronald Ross have made a contribution to the Mary McKeever Memorial Fund.

Mrs. Louis W. Rubin has established the Louis W. Rubin Fund for Medical Research.

Mrs. Saul Rubin has made a contribution to the Saul and Rebecca Rubin Cancer Research Fund.

Mr. Joseph F. Ruwitch has made contributions to the Evelyn B. Treumann Stroke Fund, the Benjamin M. Loeb Fund, the Helen and Henry Putzel Nursing Scholarship Fund and the Joseph F. and Elizabeth R. Ruwitch Endowment Fund.

Mr. Wallace Ruwitch has made contributions to the Evelyn B. Treumann Stroke Fund, the Benjamin M. Loeb Fund, the Helen and Henry Putzel Nursing Scholarship Fund and the Joseph F. and Elizabeth R. Ruwitch Endowment Fund.

Mr. Louis S. Sachs has made a contribution to the Building Fund for the Ambulatory Care Center.

Mr. and Mrs. Harvey Saligman have made a contribution to the Directors Fund.

Mr. and Mrs. Edward R. Samuels have made a contribution to the Directors Fund.

Mr. and Mrs. Herbert S. Schiele have made a contribution to the Directors Fund.

Mr. and Mrs. Gideon Schiller have made a contribution to the Alan and Nancy Stein Urologic Research Fund.

Mr. Gene Schneider has made a contribution to the Harry, Gene and Murray Schneider Endowment Fund.

Mr. Murray Schneider has made a contribution to the Harry, Gene and Murray Schneider Endowment Fund.

Mrs. Eugene S. Schweig, Jr., has made a contribution to the Eugene S. Schweig, Jr., Fund.

Mr. and Mrs. Harry T. Schukar have made a contribution to the Directors Fund.

Mr. Marc Seldin has made a contribution to the Directors Fund.

Mr. and Mrs. H. Robert Shampaine have made a contribution to the Research Endowment Fund.

Mr. and Mrs. Robert Shapiro have made a contribution to the Harry and Nancy Shapiro Nursing Scholarship Fund in honor of the Special Birthday of Mr. Harry Shapiro, Jr.

Mr. Robert H. Shoenberg has made a contribution to the Building Fund for the Ambulatory Care Center.

Mr. Sydney M. Shoenberg, Jr., has made a contribution to the Building Fund for the Ambulatory Care Center.

Dr. and Mrs. Charles Silverberg have made a contribution to the Research Endowment Fund.

Mrs. Herbert Simon has made contributions to the Ira and Herbert Simon Research Fund and to the Julian Simon Research Fund.

Mr. Elliot Stein has made a contribution to the Mary Ann and Elliot Stein Endowment Fund.

The Estate of Virginia Stults has made a contribution to the Virginia Fisher Stults Nursing Scholarship Fund.

Mr. and Mrs. Louis B. Susman have made a contribution to the Building Fund.

Mr. and Mrs. B.H. Tureen have made a contribution to the Pulmonary Research Fund in honor of Dr. Robert Senior.

Dr. Stanley M. Wald has made a contribution to the Natalie E. Wald Memorial Scholarship Fund.

Dr. and Mrs. Helman Wasserman have made a contribution to the Koven-Wasserman Fund in Ob/Gyn.

Dr. and Mrs. Todd H. Wasserman have established the Radiation Oncology Fund for Research, Education, and Patient Support.

Mr. Paul P. Weil has made a contribution to the Research Endowment Fund.

Mr. and Mrs. Sanford Weiss have made a contribution to the Department of Otolaryngology in appreciation of special care given by Dr. Laurence Levine, Audrey Sullivan, Estel Kram, and their associates.

Mr. Raymond H. Wittcoff has made contributions to the Building Fund and the Directors Fund.

Mr. and Mrs. Robert L. Wolfson have made a contribution to the Directors Fund.

Mr. and Mrs. Louis I. Zorensky have made a contribution to the Building Fund for the Ambulatory Care Center.

CONTRIBUTIONS

SPECIAL GIFTS

IN SUPPORT OF

The Jewish Hospital of
St. Louis and its programs
for patient care, research
education and community
service:

DONOR

Mr. and Mrs. Charles Baron
(Directors Fund)

Mr. Norman Bierman
(Directors Fund)

Dr. and Mrs. Murray Chinsky
(Dr. Sidney Goldenberg
Nursing Scholarship Fund)

Mr. and Mrs. Stanley Cohen
(Directors Fund)

Mr. Milton Freund
(Dr. Hyman Senturia
Radiology Fund)

Dr. Jerome I. Gilden
(Building Fund)

Mr. and Mrs. David
Goldenhersh
(Heart Research Fund)

Mr. George Goldstein
(Research Endowment
Fund)

Dr. Kenneth O. Green
(Building Fund)

Mr. and Mrs. Ernest
Herrmann (Tribute Fund)

Mr. Tom K. Hurster
(Mary McKeever Fund)

Mr. Anthony J. Kisling
(Anthony and Mabel
Kisling Scholarship Fund)

Mr. Allan M. Koplar
(Sadie Koplar Scholarship
Fund)

Mr. and Mrs. Kenneth
Langsdorf (Langsdorf Fund
for New Americans)

DONOR

Dr. Robert S. Mendelsohn
(Building Fund)

Dr. William Peck
(Directors Fund)

Mr. and Mrs. Jim Pollak -
The Pollack Charitable
Foundation (Research
Endowment Fund)

Mr. Sam Rotenberg
(Dr. Lawrence M.
Aronberg Urology Fund)

Mr. Mahlon Rubin
(Directors Fund)

Dr. Sam E. Schechter
(Department of Medicine)

Mr. Bill Sumner
Extracorporeal Medicine
Specialties, Inc. (Nursing
Education Fund)

Student Council of Temple
Share Emeth Religious
School (Equipment
Donation—Department of
Ob/Gyn)

Dr. Robert Taxman
(Building Fund)

Mr. and Mrs. Stephen Turner
(Research Endowment
Fund)

Mr. Raymond H. Wittcoff
(Directors Fund)

SPECIAL GIFTS

IN MEMORY OF

Dr. Forrest G. Carlstead

Dr. Harry Cutler
Dr. Marianne Kuttner
Dr. Herman Meyer
Dr. Henry Rosenfeld

Morris Golman

Sue Adams, Bill Smith,
Frank Mesker, Stan Peterson,
Charlie Stephens

Jason and Sylvia Kawin

Maury N. Kitsis

Mae Sievers Klein

William Senior

Toni Mendelsohn Short

Nathaniel Tatkow, M.D.

Millard Waldheim

DONOR

Mrs. Virginia L. Carlstead
(Cancer Research Fund)

Jewish Hospital Medical Staff
Association
(Jewish Hospital Chapel
Fund)

Mr. and Mrs. James K. Cook

Mr. and Mrs. Irving Edison
(Tribute Fund)

Mr. and Mrs. Wells A. Hobler
(Surgical Research Fund)

Mr. and Mrs. Stanley Gitt
(Tribute Fund)

Julie and Gary Heifetz
(Esther and Carl Heifetz
Memorial Fund)

Mr. and Mrs. S. Lester
Feldman (Lisa Bry-James
Dreyer Memorial Fund)

Staff of the Pulmonary
Division of Jewish Hospital
(Dr. Alfred Goldman
Pulmonary Research Fund)

Mr. and Mrs. Howard Gold
(Dr. Ralph Graff Cancer
Research Fund)

Parkway Orthopaedic Group
(Tribute Fund)

Mr. and Mrs. Terry Franc
(The Harry L. Franc, Jr.
Fund for the Study of
Depression)

Mr. Michael E. Pulitzer

SPECIAL GIFTS

IN HONOR OF:

Special Birthday of
Dr. Harry Agress

James Farrell Bresler

In Honor of Ben Fixman

The following Gift Gallery
Volunteers for their
Special Service in 1983:

Jocelyn Barken
Ruth Bernstein
June Bierman
Sophronia Boyd
Edie Brown
Ann Bugenstein
Clara Citerman
Diane Deutch
Gert Dolgin
Sheila Flom
Blanche Freed
Sally Freiman
Sandy Garriga
Irene Genard
Selma Gidlow
Marcia Gillerman
Sara Goldburg
Ida Goldstein
Rose Hughes
Reeva Helman
Marian Katz
Ruth Kessler
Natalie Kleinfeld
Esther Kneznekoff
Etele Kohn
Mildred Lasky
Marlene Lefton
Marjorie Levitt
Ann Lux
Fritz Mann
Esther Miller
Joyce Mohr
Shirley Phillips

DONOR:

Mr. and Mrs. Bernard Mellitz
(Dr. Harry Agress Heart
Fund)

Mr. and Mrs. Andrew Bresler
(Ob/Gyn Fund)

Mrs. Carmen Cervantes
(Marilyn Fixman Cancer
Center)

Mrs. Letty Korn
(Breast Cancer Research
Fund)

CONTRIBUTIONS

SPECIAL GIFTS

IN HONOR OF

Margot Prinz
Joann Raskas
Linda Rich
Lil Sher
Joan Sherman
Adele Smith
Frances Strauss
Peggy Taxman
Myra Tenzer
Beverly Turken
Ethyle Weinstein
Joyce Yalem

Special Birthday of
Mr. Philip N. Hirsch

Special Birthday of
Letty Korn

In Appreciation of
Dr. Stephen Lefrak

Special Birthday of
Mr. Harry Shapiro, Jr.

DONOR

Mr. and Mrs. Lee Blumoff
Mr. and Mrs. Irwin Gittelman
Mr. and Mrs. Al Goldman
Mr. and Mrs. O.A. Goralnik
Mr. and Mrs. James G. Hirsch
Mr. and Mrs. Howard Hurwitz
Mr. and Mrs. Willard L. Levy
Mr. and Mrs. Burt Remis
Mr. and Mrs. Harry Shear
Mr. and Mrs. Frank Steinback
(Ralph Hirsch Cancer Research Fund and
Jacqueline Hirsch Brown Memorial Fund)

Mr. and Mrs. Steve Bernstein
(Breast Cancer Research Fund)

Dr. and Mrs. Leonard Berg
(Gus Nations Pulmonary Research Fund)

Norman J. Shapiro
(Harry and Nancy Shapiro Nursing Scholarship Fund)

IN HONOR OF

Happy Holidays to
Mrs. Herbert Simon

Special Anniversary of
Mr. and Mrs. Nathan Stoliar

In Appreciation of
Dr. Stanley Wald

In Honor of
Mr. and Mrs. Gus Vittert

Special Birthday of
Mr. Louis Wasserman

DONOR

Mr. and Mrs. Melvin Hilb and
Mrs. Rose Weisl (Julian
Simon Research Fund)

Mr. Jerry Stoliar

Dr. and Mrs. Leonard Berg
(Natalie E. Wald Memorial
Scholarship Fund)

Mr. Murray Vittert
(Carol Kaufman Cancer
Fund)

Mrs. Louis Wasserman
(Mary McKeever Fund)

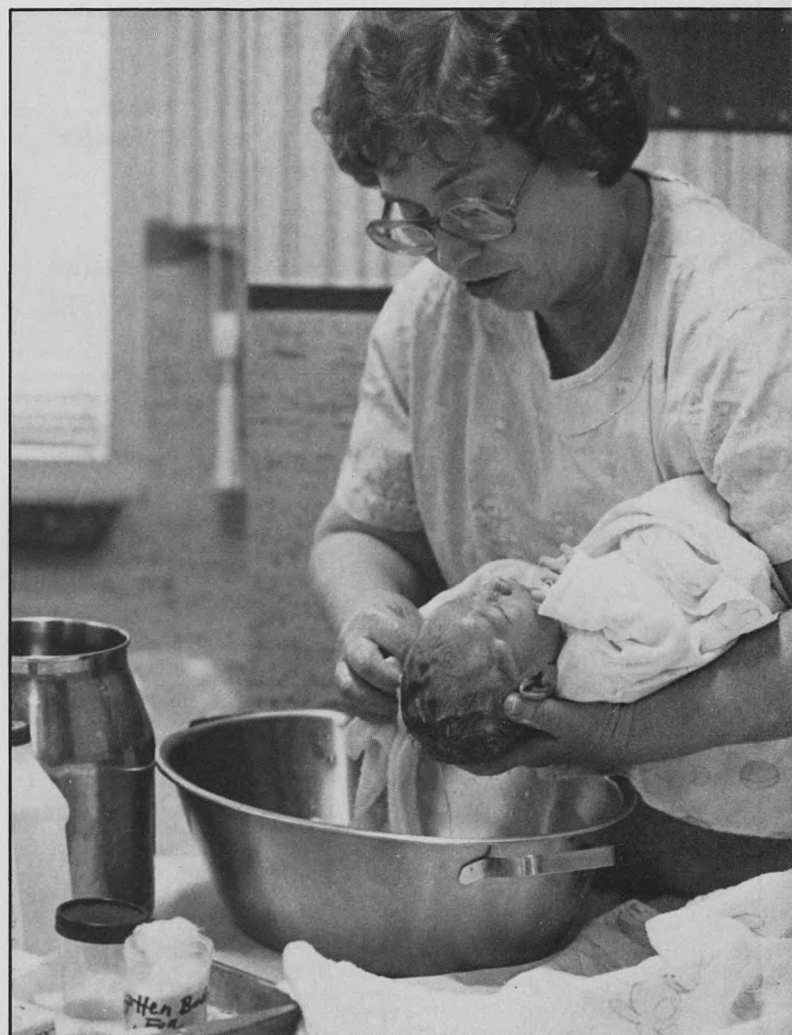



TRIBUTE FUND

The Tribute Fund, initiated by the Jewish Hospital Auxiliary in 1952, receives approximately \$195,000 a year for research and aid to the needy. To make the donation process convenient, drawing accounts have been established. Anyone can open a drawing account by mailing a deposit of at least \$25 to the Tribute Fund, 216 South Kingshighway, P.O. Box 14109, St. Louis, MO 63178. Once the account is open, the donor can call 454-7242 anytime he or she wishes to make a tribute. Tributes can commemorate any occasion—birthday, promotion, birth, Bar Mitzvah or marriage. They can also be used to express appreciation or sympathy. The sender may specify that the money be put into a special fund. A notice is immediately sent to the recipient and the amount, a minimum of \$3, is deducted from the balance of the account. So that all the money can be used for the purpose intended, the drawing account holder will not be sent a thank you acknowledgement.

Donors who do not have drawing accounts can send checks payable to The Jewish Hospital Tribute Fund to the address given above. When a tribute is made this way, both the sender and recipient receive an acknowledgement of the donation.

The following contributions were received from December 5, 1983 to February 3, 1984. Any contributions received after February 3 will be listed in the next issue of 216.

GIFTS IN MEMORY

DONOR

IN MEMORY OF

..... **SUE ADAMS**
Mr. and Mrs. Wells Hobler (Surgery Research Fund)

..... **BEATRICE ADELSTEIN**
Mr. and Mrs. Joseph Aronson (Carol Kaufman Cancer Fund)
Sara B. Rudman (William, Dorothy & Jerome Molasky Memorial Fund)

..... **MAX ADLER**
Irene and Al Hyman (Cancer Research Fund)

..... **SHIRLEY ANSEHL**
Dr. and Mrs. Robert Burstein (Dr. Burstein OB-Library Fund)
Gladys M. Cohen (Jackie Sue Margulis Liver Research Fund)
Al and Irene Hyman (Cancer Research Fund)
David and Ellen Ross
Anne Schimel (Cancer Research Fund)
Dr. and Mrs. Charles Silverberg (Dr. David Rothman Fund)
Mr. and Mrs. Sidney Wolf (Edna Malen Scholarship Fund)

..... **ALICE APPELMAN**
Mr. and Mrs. Jerry Hirsch (Jacqueline Hirsch Brown Memorial Fund)

..... **SUE ARBER**
Mrs. Joseph Abrams (Joseph Abrams Memorial Fund)
Mrs. Anna Agris (Dr. Harry Agress Cardiac Fund)
Mrs. Paul Goldblum (Joseph Abrams Memorial Fund)
Frances Lisak (LaVera Ryder Nurses Loan Fund)
Francine and Phil Mariani

..... **EDITH ARBETTER**
Mr. and Mrs. Israel Heifetz (Carl & Esther Heifetz Memorial Library Fund)

..... **FANNIE ASKENASY**
Mr. and Mrs. Edwin Abrams (Joseph Abrams Memorial Fund)
Mr. and Mrs. S. Lester Feldman (Lisa Bry-James Dreyer Memorial Fund)
Mr. and Mrs. Ted Gitt
Mr. and Mrs. Courtney Gould (Dorothy & Courtney Gould Endowment Fund)
Mrs. David Grosberg (Edna Malen Scholarship Fund)

DONOR

IN MEMORY OF

Dr. and Mrs. Milton H. Jasper (Dorothy P. Jasper-Rita Polinsky Memorial Fund)
Mr. and Mrs. Edgar Levin
Mr. and Mrs. Julian Mathes (Nathan & Sadye Mathes Special Fund)
Monroe Mathes (Nathan & Sadye Mathes Special Fund)
Mr. and Mrs. Perry Mehlman (Rose & Sam Feldman Memorial Fund)
Danny and Robyn Mintz (Edna Malen Scholarship Fund)
Mr. and Mrs. Allan Molasky (William, Dorothy & Jerome Molasky Memorial Fund)
Hortense and Dan Morgan (William, Dorothy & Jerome Molasky Memorial Fund)
Nancy and Sid Rennard (Irving Brin Cancer Research Fund)
Mr. and Mrs. Donald Ross (Edna Malen Scholarship Fund)
Harry and Nancy Shapiro (Harry & Nancy Shapiro Scholarship Fund)
Rose and Dan Siegel
Marvin and Evelyn Solomon (Cancer Research Fund)
Mr. and Mrs. Stanley Stone (Joseph Abrams Memorial Fund)
Mr. and Mrs. James Watel
Mr. and Mrs. Robert Watel
Mr. and Mrs. Richard Yalem

..... **BESSIE BASKIN**
Nita Pass (Carl Pass Diabetic Research Fund)

..... **FLORENCE BASKOWITZ**
Mr. and Mrs. Earl Kessler
Barbara and Ralph Lowenbaum (Lisa Bry-James Dreyer Memorial Fund)
Mr. and Mrs. Bert Schweizer II (Helen & Walter V. Wolff Cardiovascular Endowment fund)

..... **BEN BENNETT**
Mr. and Mrs. Jeffrey Rosenblum

..... **ADELE BENOVIITZ**
Mr. and Mrs. Irwin Gittelman (Jacqueline Hirsch Brown Memorial Fund)
Mr. and Mrs. Louis M. Leipziger (Ralph Hirsch Cancer Fund)
Phyllis Leipziger (Ralph Hirsch Cancer Fund)

..... **EDITH BERMAN**
Joan and Jerry Kaskowitz (Mr. & Mrs. Ben Emert Kidney Research Fund)

..... **ADAM BERNSTEIN**
George M. Kornblat (Marilyn Fixman Cancer Research Center)

..... **ALBERT BINDURSKY**
Shirley Bascom (Mary McKeever Memorial Fund)
Mr. and Mrs. Irwin Gittelman (Jacqueline Hirsch Brown Memorial Fund)
Jeanne and Mort Hartz (Jacqueline Hirsch Brown Memorial Fund)

..... **M.O. BIRK**
Mrs. M.O. Birk (Beany & Harry Tenenbaum Research Fund)

..... **RUBY BLOCK**
Nita Pass (Carl Pass Diabetic Research Fund)

..... **GEORGE BLUMBERG**
Mr. and Mrs. Elmer Gidlow (Heart Research Fund)
Mrs. Etta Weber

..... **RAY BOZWELL**
Paul and Linda Bozwell (Cancer Research Fund)

..... **EDWARD R. BRADLEY**
Mrs. Edward R. Bradley

..... **MATHILDA BRENNECKE**
Mr. and Mrs. Joseph Berger (Mary Goldstein Nursing Scholarship Fund)
Mr. and Mrs. M. Erwin Bry (Lisa Bry-James Dreyer Memorial Fund)
Mr. Ben Fixman (Marilyn Fixman Cancer Research Center)
Mr. and Mrs. Solon Gershman

..... **JULIEANNE BROOME**
Dr. and Mrs. Ira J. Kodner (Dr. Sam Schneider Enterostomy Fund)

..... **ARTHUR BROWN**
Mr. and Mrs. Louis Rothschild (Dorthea Rothschild Fund)

..... **IDA BYRNE**
Alex and Shirlee Chackes (Milton E. Kravitz Memorial Heart Research Fund)
Renee I. Kligman (Nathan & Sadye Mathes Special Fund)

..... **FATHER OF MALCOM CARTUN**
Mr. and Mrs. Jack Palan (Heart Research Fund)

..... **LESLIE CARVALHO**
Mrs. M.O. Birk (Beany & Harry Tenenbaum Research Fund)

..... **LEAH CHACKES**
Mr. and Mrs. Alex Chackes (Milton E. Kravitz Memorial Heart Research Fund)

TRIBUTE FUND

DONOR

Carole and Ken Chackes (Milton E. Kravitz Memorial Heart Research Fund)
 Terri Leamy (Milton E. Kravitz Memorial Heart Research Fund)
 Lawrence Miller
 **SOL CHAIT**
 Linda and Harvey Wallace (Ben & Marilyn Fixman Cancer Research Fund)
 **SARAH CHANGAR**
 Dr. and Mrs. Simon Baumgarten
 Mr. and Mrs. Bernard D. Feinstein (Ben & Marilyn Fixman Cancer Research Fund)
 **LEE CUTTER COHEN**
 Mr. and Mrs. Morris Cristal
 Mrs. Minnie Gelber (Nathan & Sadye Mathes Special Fund)
 Mr. and Mrs. Irwin Gittelman (Jacqueline Hirsch Brown Memorial Fund)
 Mr. and Mrs. I. Harwood
 Home Care Staff and Friends (Mary McKeever Memorial Fund)
 Bob and Petie Karsh (Joseph D. Karsh Memorial Library Fund)
 Alan and Jeannine Kaufman (Carol Kaufman Cancer Research Fund)
 Mr. and Mrs. Jerry Korn (Marilyn Fixman Cancer Research Center)
 Letty and Jeffrey Korn (Breast Cancer Research Fund)
 Mr. and Mrs. Lawton Levy, Jr. (Jacqueline Hirsch Brown Memorial Fund)
 Seymour and Madeline Monat (Social Service Dept. (Home Care))
 Miss Rose Senturia (Heart Research Fund)
 Mr. and Mrs. Frank Shear (Heart Research Fund)
 Charlotte Spielberg (Irving Brin Cancer Research Fund)
 Mr. and Mrs. Gary Todd
 **MOLLY COHEN**
 Dr. and Mrs. Murray Chinsky (Dr. Sidney Goldenberg Nursing Scholarship Fund)
 Dr. and Mrs. Fred Fabric (Dr. Sidney Goldenberg Nursing Scholarship Fund)
 Jerry and Bea Franzel (Dr. Sidney Goldenberg Nursing Scholarship Fund)
 Mr. and Mrs. Manley Goldfine (Dr. Sidney Goldenberg Nursing Scholarship Fund)
 Mr. and Mrs. Gunther N. Kohn (Dr. Sidney Goldenberg Nursing Scholarship Fund)
 Selma and Larry Kotner (Dr. Sidney Goldenberg Nursing Scholarship Fund)
 Robert and Jeanette Meyer (Dr. & Mrs. Herman Meyer Scholarship Fund)
 **MARIAN COOK**
 Mr. and Mrs. Joseph L. Cohen (Ben & Pauline Cohen Memorial Fund)
 Al D. Goldstein (Heart Research Fund)
 Mr. and Mrs. Louis Gutman
 Robert and Susie Schulte
 Mr. and Mrs. Roy Silver (Jane & George Rosenschein Fund for Hypertension)
 Mr. and Mrs. Joseph B. Steinbach (Nathan & Sadye Mathes Special Fund)
 **AL ABRAHAM DANSKY**
 Sadie Mintz (Dorothy P. Jasper-Rita Polinsky Memorial Fund)
 **URSULA DELONG**
 Esta Jane Meyer (Dr. Ralph Graff Cancer Research Fund)
 Roy and Lois Mitchell (Dr. Ralph Graff Cancer Research Fund)
 **FATHER OF MR. AND MRS. STEVE DEMASTER**
 Mr. and Mrs. Craig Maer (Marilyn Fixman Cancer Research Center)
 **DEBRA DOWNEY**
 Eloise DeLap (LaVera Ryder Nurses Loan Fund)
 Dr. and Mrs. Donald Dickler (LaVera Ryder Nurses Loan Fund)
 Mr. and Mrs. David Gee
 Emily G. Huber (LaVera Ryder Nurses Loan Fund)
 Jewish Hospital Nursing Service
 Jewish Hospital School of Nursing/85 (LaVera Ryder Nurses Loan Fund)
 Jewish Hospital School of Nursing/86 (LaVera Ryder Nurses Loan Fund)
 Ruth N. Kelly (LaVera Ryder Nurses Loan Fund)
 Nancy Kuhrik (LaVera Ryder Nurses Loan Fund)
 Suzanne Sutterer (LaVera Ryder Nurses Loan Fund)
 **MARSHALL DURBIN**
 Russell and Eleanore Novoson (Irven Dubinsky Memorial Fund)
 **MOTHER OF MRS. EDITH EBELER**
 Radine Caster Levy (Jackie Sue Margulis Liver Research Fund)

IN MEMORY OF

DONOR

IN MEMORY OF

..... **ROSE ENGEL**
 Mrs. Milton Meyerhardt (Messing Chair in Pathology Fund)
 **THERESA EPSTEIN**
 Mr. and Mrs. Gene Schneider (Harry, Gene & Murray Schneider Endowment Fund)
 Mr. and Mrs. Stanley Stone
 **MAJOR CHRISTY M. FARRAR**
 Phyllis Leipziger (Ralph Hirsch Cancer Fund)
 **PAULINE FINN**
 Bob and Petie Karsh (Joseph D. Karsh Memorial Library Fund)
 **IVAN FISHER**
 Mr. and Mrs. Herman Fisher (Robert A. Rosenbaum Fund for Ophthalmology)
 **DALE F. FOX**
 Violette C. Simon (Sam S. Simon Blood Research Fund)
 **FATHER OF MR. AND MRS. NATE FRANK**
 Pat and Stu Linkemer (Ben & Marilyn Fixman Cancer Research Fund)
 **SAMUEL FREDMAN**
 Mr. and Mrs. Sidney Goldberg
 **STELLA FREUND**
 Mr. and Mrs. John S. Morrison (Milton Frank Vascular Research Fund)
 Robert and Susie Schulte
 Mildred and Sidney Wolf (Edna Malen Scholarship Fund)
 **HENRY FRIEDMAN**
 Mrs. David Grosberg (Edna Malen Scholarship Fund)
 **MOTHER OF MRS. JOSEPH FRIES**
 Lisa, Steven & Michael Rosenfeld (Dorothy Bogard Memorial Research Fund)
 **ADELE GEISE**
 Mr. and Mrs. M. Erwin Bry (Lisa Bry-James Dreyer Memorial Fund)
 **MARY GELLMAN**
 Dr. and Mrs. Stanley Lyss (Jack Aaron Lyss Memorial Cancer Research Fund)
 **HYMAN GINSBERG**
 Mr. and Mrs. Bob Schachter (Harold M. Zager Blood Research Fund)
 **GRANDMOTHER OF MR. AND MRS. JEFFREY GITT**
 Patty and Freddie Steinbach (Nathan & Sadye Mathes Special Fund)
 **FATHER OF MRS. DICK GLASS**
 Mr. and Mrs. Robert Summers
 **MRS. HARRY GLEICK**
 Mrs. Emil Tamm (Emil Tamm Memorial Fund)
 **HARRY GOFFSTEIN**
 Dr. and Mrs. Simon Baumgarten
 Sandra and Sanford Brickman (Dr. David Rothman Fund)
 Al and Irene Hyman (Cancer Research Fund)
 Margie and Martin Jaffe
 Jerry and Joan Kaskowitz (Mr. & Mrs. Ben Emert Kidney Research Fund)
 Mr. and Mrs. Robert L. Levin (Borman-Harris Parkinson Disease Fund)
 Mr. and Mrs. John Tureen
 Mimi and Bruce Vittert (Heart Research Fund)
 **ESTHER GOLDBERG**
 Mrs. Joseph Abrams (Joseph Abrams Memorial Fund)
 Mrs. Avery Carp (Cancer Research Fund)
 Mr. and Mrs. Sidney Cohen
 Mr. and Mrs. Alan Lewin (Mabel & Simon Frank Memorial Research Fund)
 Mrs. Harry Loeb (Benjamin M. Loeb Endowment Fund)
 Mr. and Mrs. Irving Londy (Mabel & Simon Frank Memorial Research Fund)
 Mr. and Mrs. Melvin Mednikow
 Mr. and Mrs. Phillip Rashbaum (Mabel & Simon Frank Memorial Research Fund)
 Betty and Don Spilker
 Joan and Buddy Turner (Cancer Research Fund)
 Mr. and Mrs. James Watel
 Mr. and Mrs. Robert Wegusen
 Mrs. Herbert Weinstock (Herbert Weinstock Memorial Fund)
 **JACK GOLDER**
 Norma and Marvin Cherry (Ben & Marilyn Fixman Cancer Research Fund)
 Dr. and Mrs. Milton H. Jasper (Dorothy P. Jasper-Rita Polinsky Memorial Fund)
 Sally and Bonnie Ross (Irven Dubinsky Memorial Fund)

DONOR

IN MEMORY OF

..... **BEN GOLDSTEIN**
 Mrs. Nathan Tureen
 **MORRIS GOLMAN**
 Elaine M. Arndt
 Mrs. Avery Carp (Cancer Research Fund)
 Mr. and Mrs. Harvey A. Friedman (Dorismae & Harvey Friedman Program on Aging)
 Mr. and Mrs. Fred Grand-Jean
 Morris and Bess Horwitz
 Mr. and Mrs. Max B. Jackoway (Ethel & Meyer Weil Otolaryngology Fund)
 Birdie Kornblum
 Harry L. Laba (Meyer K. & Ethel Weil Otolaryngology Fund)
 Mr. and Mrs. Al Loeb
 Mrs. Milton Meyerhardt (Dr. Milton H. Meyerhardt Memorial Scholarship Fund)
 Mr. and Mrs. Arnold Schwab
 Mrs. Edward Schweich (William H. Schweich Endowment Fund)
 Mr. and Mrs. Joseph H. Schweich (William H. Schweich Endowment Fund)
 Mr. and Mrs. Earl Susman
 Mr. and Mrs. Percy Tucker
 Mr. and Mrs. Charles Weiss
 Mildred and Sidney Wolf (Edna Malen Scholarship Fund)
 **ARNOLD GOODMAN**
 Robert and Jan Abrams (Joseph Abrams Memorial Fund)
 Mr. and Mrs. Sylvan Agatstein (Cancer Research Fund)
 Dorothy Alt (Cancer Research Fund)
 Leona and Jake Altman (Milton E. Kravitz Memorial Heart Research Fund)
 Robert Aukerman (Cancer Research Fund)
 Mrs. Gertrude Baker (Cancer Research Fund)
 Mrs. Gerald Baris (Adolph Safron Cancer Research Fund)
 Marian and Mel Berkowitz
 Bob Bishop (Cancer Research Fund)
 Paul Blank (Jerry Kaiser-Irma Blank Cancer Fund)
 Marcia and Roger Brockman (Carol Kaufman Cancer Research Fund)
 Dr. and Mrs. David Caplin (Cancer Research Fund)
 Alex and Shirlee Chackes (Milton E. Kravitz Memorial Heart Research Fund)
 Mr. and Mrs. Jerry Chod (Cancer Research Fund)
 Eli and Florence Cohen (Sanford Gad Hospice Fund)
 Mrs. Gladys Cohen (Jackie Sue Margulis Liver Research Fund)
 Mr. and Mrs. Samuel R. Cohen (Jackie Sue Margulis Liver Research Fund)
 Mrs. Sophie Cransilneck (Dorothy Bogard Memorial Research Fund)
 Isaac and Jeanette Danzig (Dorothy Bogard Memorial Research Fund)
 Mr. and Mrs. Hermann Deutsch (Hermann & Erna Deutsch Cardiovascular Fund)
 Dr. and Mrs. Donald Dickler (Natalie E. Wald Memorial Scholarship Fund)
 Mr. and Mrs. S. Lester Feldman (Lisa Bry-James Dreyer Memorial Fund)
 Mr. and Mrs. Sidney M. Frager (Cancer Research Fund)
 Mrs. Sanford Gad (Sanford Gad Hospice Fund)
 Mr. and Mrs. Carl Gallop (Harry & Nancy Shapiro Scholarship Fund)
 Selma and Elmer Gidlow (Cancer Research Fund)
 Charles A. Gilmartin (Cancer Research Fund)
 Dorette and Ed Goldberg (Hermann & Erna Deutsch Cardiovascular Fund)
 Mr. and Mrs. Sidney Goldberg
 Mr. and Mrs. Sam Goldblatt (Dorothy P. Jasper-Rita Polinsky Memorial Fund)
 Mrs. A.H. Goodman (Julius & Sara Ginsberg Cancer Research Fund)
 Dr. and Mrs. David Goran (Education & Research Programs)
 Mrs. Jeanette Gould (Harold M. Zager Blood Research Fund)
 Shirley and Ralph Grosberg (Edna Malen Scholarship Fund)
 William J. Hacker (Cancer Research Fund)
 Dr. and Mrs. Randy Hammer (Mary Goldstein Nursing Scholarship Fund)
 Mr. and Mrs. David Hayman (Carl Pass Diabetic Research Fund)
 Dr. and Mrs. Milton Jasper (Dorothy P. Jasper-Rita Polinsky Memorial Fund)
 Mrs. Pat Kaiser (Jerry Kaiser-Irma Blank Cancer Fund)
 Jerry and Joan Kaskowitz (Ben & Marilyn Fixman Cancer Research Fund)

DONOR

IN MEMORY OF

Mr. and Mrs. Ben L. Kessler (Ben & Marilyn Fixman Cancer Research Fund)
 Renee I. Kligman
 Mr. and Mrs. Richard E. Kline (Cancer Research Fund)
 Mr. and Mrs. Eugene Kraus
 Tom and Linda Langsdorf (Cancer Research Fund)
 Mr. and Mrs. Bruce Lehtman (Dorothy Bogard Memorial Research Fund)
 Mr. and Mrs. Edgar Levin (Cancer Research Fund)
 Elaine Levinsohn (Edna Malen Scholarship Fund)
 Mr. and Mrs. Patrick Malley (Cancer Research Fund)
 Mr. and Mrs. Arthur S. Margulis (Jackie Sue Margulis Liver Research Fund)
 Randall I. Marmor (Cancer Research Fund)
 Mr. and Mrs. Julian Mathes (Nathan & Sadye Mathes Special Fund)
 Dr. and Mrs. Ted Merrims (Dr. Leon Foster Fund)
 Mr. and Mrs. Allan Molasky (William, Dorothy & Jerome Molasky Memorial Fund)
 Hortense and Dan Morgan (William, Dorothy & Jerome Molasky Memorial Fund)
 Daniel J. Mulcahy (Cancer Research Fund)
 Mr. and Mrs. David Nelson (Cancer Research Fund)
 Mr. and Mrs. George S. Newman
 Trudy and Dick Paley (Sanford Gad Hospice Fund)
 Mr. and Mrs. Isadore Pass (Carl Pass Diabetic Research Fund)
 Joan and Don Quicksilver (Breast Cancer Research Fund)
 Jake Reby
 Lester and Jody Rosenblatt
 Mr. and Mrs. Jeffrey A. Rosenblum (Cancer Research Fund)
 Mr. and Mrs. Fischel Rosenthal (Jack Aaron Lyss Memorial Cancer Research Fund)
 Bernard and Elizabeth Ross (Jackie Sue Margulis Liver Research Fund)
 Mr. and Mrs. Donald Ross (Edna Malen Scholarship Fund)
 Dorothy Safron (Adolph Safron Cancer Research Fund)
 Lee and Burney Salky (Carl & Esther Heifetz Memorial Library Fund)
 Mr. and Mrs. Alexander Schonwald
 Harry and Nancy Shapiro (Harry & Nancy Shapiro Scholarship Fund)
 Mr. and Mrs. Robert E. Shapiro (Cancer Research Fund)
 Barry and Dale Sharon (Milton E. Kravitz Memorial Heart Research Fund)
 Mr. and Mrs. Adolph Sherman (Cancer Research Fund)
 Mr. and Mrs. Dan Siegel
 Mr. and Mrs. Robert Spector (Milton E. Kravitz Memorial Heart Research Fund)
 Mr. and Mrs. Stanley Stone (Joseph Abrams Memorial Fund)
 Mrs. Nathan Tureen (Herman & Erna Deutsch Cardiovascular Fund)
 Jane and Rick Wasserman (Cancer Research Fund)
 Mr. and Mrs. Sam Weber (Cancer Research Fund)
 Marilyn Wechter (Cancer Research Fund)
 Mr. and Mrs. Stanley Weiser (Cancer Research Fund)
 Dr. and Mrs. Calvin Weiss (Dental Care Program for the Retarded & Handicapped Children)
 Jane and John Weiss (Saul & Rebecca Rubin Cancer Research Fund)
 Mrs. Peggy Weiss (Cancer Research Fund)
 Mr. and Mrs. Henry Winer (Cancer Research Fund)
 Mr. and Mrs. Harold Yalem (Jerry Kaiser-Irma Blank Cancer Fund)
 **MARIE GOODMAN**
 Edith, Erwin, Terry & Linda Taryle
 **HERMAN GORALNIK**
 Susie and Bob Bernstein (William, Dorothy & Jerome Molasky Memorial Fund)
 Mr. and Mrs. Lee Blumoff (Ralph Hirsch Cancer Fund)
 Dr. and Mrs. Arthur Bortnick (Ralph Hirsch Cancer Fund)
 Mr. and Mrs. M. Erwin Bry (Lisa Bry-James Dreyer Memorial Fund)
 Susan Carp (Dr. David Rothman Fund)
 Ed and Marla Cohen
 Mrs. Irven Dubinsky (Irven Dubinsky Memorial Fund)
 Torchy and Bill Errant (Dorothy & Paxton Catlin Heart Fund)
 Dorothy Fishel (Heart Research Fund)
 Mrs. Sam Freund (Ralph Hirsch Cancer Fund)
 Mr. and Mrs. Alfred Friedman
 Mrs. Sanford Gad (Sanford Gad Hospice Fund)
 Lillian Gelfanbaum
 Mr. and Mrs. Morry Gervich
 Selma and Elmer Gidlow (Joseph Abrams Memorial Fund)

TRIBUTE FUND

DONOR

IN MEMORY OF

Mr. and Mrs. Lester Handelman (Ralph Hirsch Cancer Fund)
 Neil and Natalie Handelman (Heart Research Fund)
 Mr. and Mrs. Jerry Hirsch (Jacqueline Hirsch Brown Memorial Fund)
 Judy and Jim Hirsch (Ralph Hirsch Cancer Fund)
 Mr. and Mrs. P.N. Hirsch (Ralph Hirsch Cancer Fund)
 Mrs. Henrietta Horwitz (Horwitz-Neuman Cardiology Research Fund)
 Bonnie and Howard Hurwitz (Ralph Hirsch Cancer Fund)
 Margie and Martin Jaffe (Heart Research Fund)
 Roger and Fanny Katz (Ralph Hirsch Cancer Fund)
 Barbara and Bud Kohm (Jacqueline Hirsch Brown Memorial Fund)
 Mr. and Mrs. Kenneth Langsdorf (Langsdorf Fund for New Americans)
 Sam and Ellen Langsdorf
 Tom and Linda Langsdorf (Joseph Abrams Memorial Fund)
 Mr. and Mrs. Louis M. Leipziger (Ralph Hirsch Cancer Fund)
 Phyllis Leipziger (Ralph Hirsch Cancer Fund)
 Mr. and Mrs. Lawton Levy, Jr. (Jacqueline Hirsch Brown Memorial Fund)
 Mrs. H.E. Lieberman (Bernard Lieberman Memorial Fund for Parkinson Disease)
 Mrs. Ann Loomstein (Edna Malen Scholarship Fund)
 Dr. and Mrs. Charles Mannis
 Mr. and Mrs. Neil Marglous
 Mr. and Mrs. Allan Molasky (William, Dorothy & Jerome Molasky Memorial Fund)
 Hortense and Dan Morgan (William, Dorothy & Jerome Molasky Memorial Fund)
 Mildred Neuman (Horwitz-Neuman Cardiology Research Fund)
 Leslie and Jake Reby
 Peggy and Burt Remis (Ralph Hirsch Cancer Fund)
 Mr. and Mrs. Jeffrey Rosenblum
 Idah M. Rubin (Louis W. Rubin Memorial Fund)
 Mrs. Samuel C. Sachs (Louis & Sara Sachs Memorial Fund)
 Mr. and Mrs. Jerome Shainman
 Dr. and Mrs. Harold Sitrin (Robert A. Rosenbaum Ophthalmology Fund)
 Mr. and Mrs. Fred Steinbach (Nathan & Sadye Mathes Special Fund)
 Mr. and Mrs. Robert Summers
 Mr. and Mrs. Richard Wolfheim (Nancy & Richard Wolfheim Fund for Hematology Research)
 **EMIL GREEN**
 Mr. and Mrs. Jack Palan (Heart Research Fund)
 **FRANCES GREENBERG**
 Mr. and Mrs. Louis M. Leipziger (Ralph Hirsch Cancer Fund)
 Phyllis Leipziger (Ralph Hirsch Cancer Fund)
 **JULIUS GREENBERG**
 Mr. and Mrs. Lawrence H. Greenberg
 **BROTHER OF MR. AND MRS. SAM GREENBERG**
 Maureen and Bob Greenberg
 **ELIZABETH ANN GUSTAVISON**
 Irwin R. Harris (Edna Malen Scholarship Fund)
 **KITTY GUTHMAN**
 Mr. and Mrs. Frank Prins
 **SISTER OF MR. AND MRS. S.I. HARWOOD**
 Mr. and Mrs. H. Feldman (Blood Research Fund)
 **HARVEY HAYMAN**
 Judy and Jeff Pass (Carl Pass Diabetic Research Fund)
 **FATHER OF ANNIE HESS**
 Leslie and Jake Reby
 **FATHER OF MRS. MICHAEL HESS**
 Mark and Julie Mehlman (Rose & Sam Feldman Memorial Fund)
 Mr. and Mrs. Jake Reby
 Joan Soffer (Jane & George Rosenschein Fund for Hypertension)
 **MARIE HOWARD**
 Mr. and Mrs. Fred Berger
 **BARB HUTTON**
 Alan and Jeannine Kaufman (Carol Kaufman Cancer Research Fund)
 **BLANCHE INDICTOR**
 Mr. and Mrs. Rudy Hlavaty
 **JOHN ISAACS, JR.**
 Mrs. Milton Meyerhardt (Dr. Milton H. Meyerhardt Memorial Scholarship Fund)
 Dr. and Mrs. William A. Sims, Jr. (Eleanor & John Isaacs, Jr. Research Fund)
 **ESTRELLA ISENHEIM**
 Mr. and Mrs. Lee Blumoff (Ralph Hirsch Cancer Fund)
 Jim and Judy Hirsch (Ralph Hirsch Cancer Fund)

DONOR

IN MEMORY OF

..... **HANSI JACOBI**
 Mrs. Bernice Grossman (Milton M. Moss Cancer Research Fund)
 Charles J. Jacobi
 Jewish Hospital Auxiliary Board of Directors
 Jewish Hospital Gift Gallery
 Mr. and Mrs. Louis Karpf (Meyer K. & Ethel Weil Otolaryngology Fund)
 Mrs. Herman Meyer (Dr. & Mrs. Herman Meyer Scholarship Fund)
 Mr. and Mrs. Fred Mishow (Jewish Hospital Chaplaincy Fund)
 Dr. and Mrs. L.J. Seward
 **BETTY KAHAN**
 Mr. and Mrs. Jake Altman (Milton E. Kravitz Memorial Heart Research Fund)
 Mrs. Sanford Gad (Sanford Gad Hospice Fund)
 Elinore Kasnetz (Dorismae & Harvey Friedman Program on Aging)
 Mr. and Mrs. Hyman Kaufman (Carol Kaufman Cancer Research Fund)
 Ben and Sara Lass (Breast Cancer Research Fund)
 Irene Margulis (Carol Kaufman Cancer Research Fund)
 Mr. and Mrs. Herman Shanker (Max Tenzer Cancer Fund)
 Mr. and Mrs. Sam Weintraub (Ben & Marilyn Fixman Cancer Research Fund)
 **DAUGHTER OF MR. AND MRS. STEVE KANDER**
 Mr. and Mrs. M. Erwin Bry (Lisa Bry-James Dreyer Memorial Fund)
 Lynn and Bruce Dole (Lisa Bry-James Dreyer Memorial Fund)
 Joe and Jeff Dreyer (Lisa Bry-James Dreyer Memorial Fund)
 **GERTRUDE KANTROVICH**
 Arleen and Phil Korneblat (Cancer Research Fund)
 Dr. and Mrs. Herman Turner (Dorothy P. Jasper-Rita Polinsky Memorial Fund)
 **AL KAPLAN**
 Mr. and Mrs. Ronald Weinhaus (Sanford Gad Hospice Fund)
 **MARY KAPLAN**
 Mr. and Mrs. Jeffrey Rosenblum
 **MICHAEL KARLIN**
 Helane and Warner Isaacs (Eleanor M. & John A. Isaacs Jr. Research Fund)
 **GEORGE KARLINER**
 Ilse Mansbacher (Dr. Arthur E. Strauss Visiting Professors Fund)
 **RAE K. KATCHER**
 Dr. and Mrs. Alan J. Kantor
 **IDA KATZ**
 Jewish Hospital Gift Gallery
 Col. and Mrs. Murray Kleinfeld (Jerry Kaiser-Irma Blank Cancer Fund)
 Letty and Jeffrey Korn (Breast Cancer Research Fund)
 Mr. and Mrs. Curtis L. Mann (Lottie & Abe Schneider Memorial Cancer Research Fund)
 Sophie Martin
 Goldie Saltzman
 Irene Salzman
 Vera Simpson
 Jack and Delores Toder
 Beverly and Alan Turken
 Mrs. Ethyle Weinstein (Shirley W. Cohen School of Nursing Fund)
 Joyce and Harold Yalem (Jerry Kaiser-Irma Blank Cancer Fund)
 **HYMAN KATZMAN**
 Sam and Jessie Bronstein (Nathan & Sadye Mathes Special Fund)
 Mark Margolies (Carol Kaufman Cancer Research Fund)
 **MORRIS KENTER**
 Mr. and Mrs. Morris Cristal (Cancer Research Fund)
 Jerry and Joan Kaskowitz (Mr. & Mrs. Ben Emert Kidney Research Fund)
 **MOTHER OF ALAN KIMMEL**
 Mrs. Eugene S. Schweig, Jr. (Eugene Schweig, Jr. Fund)
 **DR. MELVIN B. KIRSTEIN**
 Dorothy Davis (Dr. Melvin B. Kirstein Fund in Cardiology)
 Gloria Kirstein Effron (Dr. Melvin B. Kirstein Fund in Cardiology)
 **MOTHER OF MARVIN KLITZNER**
 Jerry and Joan Kaskowitz (Mr. & Mrs. Ben Emert Kidney Research Fund)
 **ELMER KOCH**
 Mr. and Mrs. Stephen R. Brown (Dorismae & Harvey Friedman Program on Aging)
 **CHARLES KOHNER**
 Lorraine and Rita Mae Allen (Jeanette Allen Physical Therapy Fund)

DONOR

IN MEMORY OF

..... **SARA KOMM**
 Mr. and Mrs. Sidney Frager (Cancer Research Fund)
 Arnold and Hortense Goodman (Cancer Research Fund)
 Nancy and Bruce Lehtman (Dorothy Bogard Memorial Research Fund)
 Mr. and Mrs. Jerome Shainman
 Mr. and Mrs. Joseph B. Steinbach (Nathan & Sadye Mathes Special Fund)
 Dr. and Mrs. Herman Turner (Dorothy P. Jasper-Rita Polinsky Memorial Fund)
 Mr. and Mrs. Sam Weintraub (Ben & Marilyn Fixman Cancer Research Fund)
 **ANITA KOPP**
 Dr. and Mrs. Lawrence Aronberg (Dr. Lawrence M. Aronberg Urology Fund)
 Mr. and Mrs. Jerry Bader (Cancer Research Fund)
 Mrs. Irvin Bettman, Jr.
 Mr. and Mrs. Arthur Bierman (Saul & Rebecca Rubin Cancer Research Fund)
 Jon Bierman (Saul & Rebecca Rubin Cancer Research Fund)
 Patti and J.B. Cohen (Cancer Research Fund)
 Marilyn and Harry Cohn
 Marjorie Cohn
 Mr. and Mrs. Harry Deutsch (Ben & Marilyn Fixman Cancer Research Fund)
 Mrs. Sam Freund (Ralph Hirsch Cancer Fund)
 Mr. and Mrs. Melvin Friedman (Edna Malen Scholarship Fund)
 Maureen and Bob Greenberg
 Jules and Renee Hartstein (Ben & Marilyn Fixman Cancer Research Fund)
 Mr. and Mrs. Jerry Hirsch (Jacqueline Hirsch Brown Memorial Fund)
 Mr. and Mrs. Dave Horwitz
 Mr. and Mrs. Martin Jaffe (Cancer Research Fund)
 Jerry and Joan Kaskowitz (Ben & Marilyn Fixman Cancer Research Fund)
 Larry Kaskowitz (Ben & Marilyn Fixman Cancer Research Fund)
 Barbara Katz
 George M. Kornblat (Marilyn Fixman Cancer Research Center)
 Jan Kornblat (Marilyn Fixman Cancer Research Center)
 Paula M. Leonard (Carl & Esther Heifetz Memorial Library Fund)
 Mrs. H.E. Lieberman (Cancer Research Fund)
 Mr. and Mrs. Alan Margulis (Saul & Rebecca Rubin Cancer Research Fund)
 Steve and Julie Mathes (Nathan & Sadye Mathes Special Fund)
 Selma and Victor Packman
 Mr. and Mrs. Jules Pass (Carl Pass Diabetic Research Fund)
 Lynn and Jim Pollak (Ben & Marilyn Fixman Cancer Research Fund)
 Mr. and Mrs. Robert Quicksilver (Ben & Marilyn Fixman Cancer Research Fund)
 Idah M. Rubin (Louis W. Rubin Memorial Fund)
 Mr. and Mrs. Robert E. Shapiro (Cancer Research Fund)
 Helen Soffer (Marilyn Fixman Cancer Research Center)
 Dr. and Mrs. Alex Sonnenwirth (Lottie & Abe Schneider Memorial Cancer Research)
 Mr. Robert Spector (Milton E. Kravitz Memorial Heart Research Fund)
 Bette and Norman Spitzer (Corinne & Joseph Glaser, Jr. Research Fund)
 Mr. and Mrs. Michael Starr (Carol Kaufman Cancer Research Fund)
 Mr. and Mrs. Sylvan Stein
 Barbara and John Tureen
 Mike and Florence Weiss (Irving Brin Cancer Research Fund)
 Mr. and Mrs. Sanford Weiss (Cancer Research Fund)
 **RUTH KRONE**
 Mrs. Milton Meyerhardt (Dr. Milton H. Meyerhardt Memorial Scholarship Fund)
 **AARON KRUEGER**
 Dr. and Mrs. Ted Merrims (Dr. Leon Foster Fund)
 **HARRY LAMBERG**
 Carl and Annetta Gallop (Harry & Nancy Shapiro Scholarship Fund)
 Helen Gollub
 Dr. and Mrs. John Hirsch (Jacqueline Hirsch Brown Memorial Fund)
 Mr. and Mrs. Hyman Kaufman (Carol Kaufman Cancer Research Fund)
 Nancy and Bruce Lehtman (Dorothy Bogard Memorial Research Fund)

DONOR

IN MEMORY OF

Mr. and Mrs. Harold Levy (Dorothy P. Jasper-Rita Polinsky Memorial Fund)
 Ruth and Nat Malt
 Dr. and Mrs. Sherwin Malt
 Alloyce and Ronald Ross (Mary McKeever Memorial Fund)
 Mr. and Mrs. Ollie Satz (Nancy & Richard Wolfheim Fund for Hematology Research)
 **LAURA LEMMON**
 Mr. and Mrs. Dumont Dempsey (Millard Waldheim Rehab. Fund)
 Mr. and Mrs. Jack E. Edlin (Norman & Jack Edlin Scholarship Fund)
 Mrs. Harry Franc (Millard Waldheim Rehab Fund)
 Miss Leona Fuchs (Merle & Abe Small Cancer Research Fund)
 David A. Gee (Millard Waldheim Rehab Fund)
 Mr. and Mrs. Sam Langsdorf (Millard Waldheim Rehab Fund)
 Mr. and Mrs. Willard L. Levy (Millard Waldheim Rehab Fund)
 Mrs. Benjamin Loeb (Benjamin M. Loeb Endowment Fund)
 Mr. and Mrs. Stephen H. Loeb
 Margie W. May (Morton J. May Research & Education Fund)
 Mrs. Henry Rand
 **ROSCOE LEONARD**
 Jewish Hospital Home Care Department (Mary McKeever Memorial Fund)
 Dottie Nauman (Dr. Sidney Goldenberg Nursing Scholarship Fund)
 **SISTER OF DRS. CHERYL AND PHIL LEONE**
 Mr. and Mrs. Burt Karney (Cancer Research Fund)
 **HARRY LESCHEN**
 Mr. and Mrs. Gary C. Wolff (Irving Brin Cancer Research Fund)
 **AUGUSTA LEVIN**
 Louis F. Glaser
 Dr. and Mrs. Robert Katz (Cancer Research Fund)
 Mr. and Mrs. Edgar Levin (Cancer Research Fund)
 **JACK LEVINSON**
 Barbara and Bud Kohm (Ralph Hirsch Cancer Fund)
 **HORTENSE LEWIN**
 Mr. and Mrs. Saul Dubinsky
 Jeane and Earl Susman (Hortense Lewin Scholarship Fund)
 **NATHAN LIEBERMAN**
 Mr. and Mrs. L. Treichginger
 **SIMON LIGHT**
 Mr. and Mrs. Joseph Aronson (Carol Kaufman Cancer Research Fund)
 Mr. and Mrs. Roger Brockman (Carol Kaufman Cancer Research Fund)
 Selma and Elmer Gidlow (Joseph Abrams Memorial Fund)
 Mr. and Mrs. Arthur Moonshine (Carol Kaufman Cancer Research Fund)
 Hortense and Dan Morgan (William, Dorothy & Jerome Molasky Memorial Fund)
 Mr. and Mrs. Gene Schneider (Harry, Gene & Murray Schneider Endowment Fund)
 **GARY LONDE**
 Sylvia and Manny Averbuch (Milton E. Kravitz Memorial Heart Research Fund)
 Mr. and Mrs. Douglas Huber (LaVera Ryder Nurses Loan Fund)
 Emily G. Huber (LaVera Ryder Nurses Loan Fund)
 Mr. and Mrs. Morris Lefton (Cancer Research Fund)
 Mr. and Mrs. Sidney Librach (Dorothy Bogard Memorial Research Fund)
 Mr. and Mrs. Richard Yalem
 **JANET LORBER**
 Mr. and Mrs. Joseph Berger II (Mary Goldstein Nursing Scholarship Fund)
 Bea Ginsberg
 Ruth E. Glik
 Mr. and Mrs. Louis Gutman
 Dr. and Mrs. Justin Kraner (Dr. Milton H. Meyerhardt Memorial Scholarship Fund)
 Dr. and Mrs. Sherman LeMaster
 Anita Newport
 BB and Julius Schweich (William H. Schweich Endowment Fund)
 Mrs. Edward Schweich (William H. Schweich Endowment Fund)
 Hank and Esther Schweich
 Mr. and Mrs. Joseph H. Schweich (William H. Schweich Endowment Fund)
 Mrs. Ben H. Senturia
 **MARY LOWRY**
 Nancy Bry and Richard Lewin (Lisa Bry-James Dreyer Memorial Fund)

TRIBUTE FUND

DONOR

IN MEMORY OF

..... **LEOPOLD LUCAS**
Mr. and Mrs. Alan Margulis (Saul & Rebecca Rubin Cancer Research Fund)

..... **WILLARD MANGE**
Torchy and Bill Errant (Dorothy & Paxton Catlin Heart Fund)
Mrs. Edith Gad (Sanford Gad Hospice Fund)

..... **LIBBY MANKOFSKY**
Frank and Carol Flotken (Dr. Sidney Goldenberg Nursing Scholarship Fund)
Mr. and Mrs. Gene Pearlman (Jackie Sue Margulis Liver Research Fund)

..... **MAX MARCUS**
Jerry and Thelma Margolies
Ralph and Goldie Saltzman

..... **DR. WILLIAM MARMOR**
Dr. and Mrs. Simon Baumgarten
Mr. and Mrs. Arthur Bierman (Saul & Rebecca Rubin Cancer Research Fund)

..... **DR. WILLIAM MARMOR**
Fred and Jon Bierman (Saul & Rebecca Rubin Cancer Research Fund)
Mr. and Mrs. Lee Blumoff (Ralph Hirsch Cancer Fund)
Dr. and Mrs. Arthur R. Bortnick (Dr. Sam Schneider Enterostomy Fund)

..... **DR. WILLIAM MARMOR**
Dr. and Mrs. Robert Burstein (Dr. Burstein OB Library Fund)
Dr. and Mrs. Murray Chinsky (Dr. Sidney Goldenberg Nursing Scholarship Fund)

..... **DR. WILLIAM MARMOR**
Dr. and Mrs. Frank Cohen (Frank & Dorothy Cohen Research & Education in Medicine)

..... **DR. WILLIAM MARMOR**
Mr. and Mrs. Samuel E. Fleischmann (Saul & Rebecca Rubin Cancer Research Fund)

..... **DR. WILLIAM MARMOR**
Mrs. Ruth Geigher (Nathan & Sadye Mathes Special Fund)
Dr. and Mrs. Marshall Greenman

..... **DR. WILLIAM MARMOR**
Alexis Hafken (Saul & Rebecca Rubin Cancer Research Fund)
Mr. and Mrs. Israel Heifetz (Carl & Esther Heifetz Memorial Library Fund)

..... **DR. WILLIAM MARMOR**
Ellie Hendin (Diana Rosen Recreational Therapy Fund)
Lee Hendin (Diana Rosen Recreational Therapy Fund)

..... **DR. WILLIAM MARMOR**
Jewish Hospital Medical Staff Assoc.
Louis and Alma Karpf (Louis & Alma Karpf Emphysema Research Fund)

..... **DR. WILLIAM MARMOR**
Fantine and Alvin Margulis (Jackie Sue Margulis Liver Research Fund)

..... **DR. WILLIAM MARMOR**
Mrs. Mary Margulis (Saul & Rebecca Rubin Cancer Research Fund)
Dr. I.D. Newmark

..... **DR. WILLIAM MARMOR**
Mrs. Estelle Popkin (Saul & Rebecca Rubin Cancer Research Fund)
Leo Rosen (Diana Rosen Recreational Therapy Fund)

..... **DR. WILLIAM MARMOR**
Mrs. Saul L. Rubin (Saul & Rebecca Rubin Cancer Research Fund)
Mrs. Samuel C. Sachs (Louis & Sarah Sachs Memorial Fund)

..... **DR. WILLIAM MARMOR**
Mrs. Sylvia Schneider (Dr. Sam Schneider Enterostomy Fund)
Mr. and Mrs. Mannie Schwartz (Diana Rosen Recreational Therapy Fund)

..... **DR. WILLIAM MARMOR**
Dr. and Mrs. Samuel Soule (Dr. Samuel D. Soule Research Fund)
Dr. and Mrs. Calvin Weiss (Dental Care Program for the Retarded & Handicapped Children)

..... **DR. WILLIAM MARMOR**
John and Jane Weiss (Saul & Rebecca Rubin Cancer Research Fund)
Mr. and Mrs. Sander Zwick

..... **HELEN MCROBERTS**
Elaine and Harold Blatt

..... **FRANK MESKER**
Mr. and Mrs. Wells Hobler (Surgery Research Fund)

..... **RUTH MEYER**
Mrs. John Isaacs, Jr. (Edna E. Peterson Scholarship Fund)

..... **JEAN MILGRIM**
Etta Weber

..... **MOTHER OF MRS. IRV MINTZ**
Frank and Carol Flotken (Dr. Sidney Goldenberg Nursing Scholarship Fund)

..... **MOTHER OF MRS. IRV MINTZ**
Dr. and Mrs. Charles Silverberg (Dr. Sidney Goldenberg Nursing Scholarship Fund)

..... **RUTH MOEHRMAN**
Corinne Cullen (Cancer Research Fund)

..... **MOTHER OF MAURICE MORGENSTERN**
Mr. and Mrs. Lenard Goran

..... **PHILIP MOSS**
Dr. and Mrs. Lawrence Aronberg (Dr. Lawrence M. Aronberg Urology Fund)

DONOR

IN MEMORY OF

Mr. and Mrs. Sam Bronstein (Nathan & Sadye Mathes Special Fund)
Mr. and Mrs. Dudley J. Cohen

Mr. and Mrs. Richard Cronheim (Lewis Bettman Memorial Fund)
Mrs. Milton Goldman

Mr. and Mrs. I.M. Kay (Mr. & Mrs. I.M. Kay Endowment Fund)
Mr. and Mrs. Bernard Levinsohn

Mrs. Harry W. Loeb
Mr. and Mrs. Julian Mathes (Nathan & Sadye Mathes Special Fund)

Mrs. Milton Meyerhardt (Dr. Milton H. Meyerhardt Memorial Scholarship Fund)
Mr. and Mrs. Robert Ross (Florence M. & Bernie A. Ross Endowment Fund)

Mr. and Mrs. Louis Rothschild (Dorthea Rothschild)
Dr. and Mrs. Samuel Soule (Dr. Samuel D. Soule Research Fund)

Mrs. Herbert Weinstock (Herbert Weinstock Memorial Fund)
..... **GRANDMOTHER OF DOTTIE NAUMAN**

Ruth N. Kelly (Sidney I. Rothschild Medical Library Fund)
..... **LEONA NEEDLE**

Mrs. Joseph M. Klamon (Heart Research Fund)
Beverly Rosen

Mr. and Mrs. Stewart Topper
..... **OSCAR NORBER**

Mrs. David W. Fitzgibbon (Edna Malen Scholarship Fund)
Mr. and Mrs. Sylvan Sandler (Anita Ellyn Hulbert Memorial Fund)

..... **SUE NOVACK**
Bernice Kaplan (Heart Research Fund)

..... **EMILY OBERMAN**
Leslie and Marilyn Kaufman (Carol Kaufman Cancer Research Fund)

Librah & Rothman, P.C. (Goodman Cancer Research Fund)
Alloyce and Ronald Ross (Mary McKeever Memorial Fund)

..... **STEVIE PEARL**
Richard and Sharon Safron (Adolph Safron Cancer Research Fund)

..... **KATHRYN PERLMUTTER**
Mr. and Mrs. Harry Sherman

Mr. and Mrs. Charles Weiss
..... **JOSEPH PESKIND**

Mr. and Mrs. Edwin Abrams (Joseph Abrams Memorial Fund)
Anne, Myron and Burton Bernard (Adolph Bernard Memorial Fund)

Mr. and Mrs. Harvey Gillerman
Charlotte and Irwin R. Harris (Edna Malen Scholarship Fund)

Koplar Insurance Agency (Sadie Koplar Nursing Scholarship Fund)
Mr. and Mrs. Edgar Levin

Bert and Margie Talcott
..... **STAN PETERSON**

Mr. and Mrs. Wells Hobler (Surgery Research Fund)
..... **VIRGINIA L. PRICE**

Bernice and Dennis Berzon (Irving Brin Cancer Research Fund)
..... **JACK PURO**

Mr. and Mrs. Joseph Steinbach (Nathan & Sadye Mathes Special Fund)
..... **GRANDFATHER OF JULIE RADCLIFFE**

Bo and Shirley Axelrod
..... **FATHER OF ADRIENNE RAINEY**

Nancy and Bruce Lehtman (Dorothy Bogard Memorial Research Fund)
..... **SISTER OF MEL ROSEN**

Betsy Mehlman (Rose & Sam Feldman Memorial Fund)
Mr. and Mrs. Perry Mehlman (Rose & Sam Feldman Memorial Fund)

..... **HERTHA ROSENBERG**
Mr. and Mrs. Martin L. Seidel (Sadie R. Koplar Nursing Scholarship Fund)

..... **ERMA ROSENBERGER**
Art and Helen Scharff (H. Lister Tuholske Memorial Fund for Neurosurgery)

..... **PEARL ROZINSKY**
Gertrude Cohen

..... **LEATRICE RUBIN**
Mrs. Eleanor Brin (Irving Brin Cancer Research Fund)

Marilyn and Marvin Fishel (Ben & Marilyn Fixman Cancer Research Fund)
Mr. and Mrs. Sanford Goffstein (Ben & Marilyn Fixman Cancer Research Fund)

Mr. and Mrs. Max B. Jackoway
Ruth and Norman Kessler (Irving Brin Cancer Research Fund)

Mike Klayman

DONOR

IN MEMORY OF

Leah Moss (Milton M. Moss Cancer Research Fund)
 Dr. and Mrs. Shale Rifkin (Dr. Jerome I. Simon Medical Library Fund)
 Mrs. Adolph Safron (Adolph Safron Cancer Research Fund)
 Mr. and Mrs. Bert Schweizer III (Helen & Walter V. Wolff Cardiovascular Fund)
 Mr. and Mrs. Adolph Sherman (Cancer Research Fund)
 **MYRON SAFRON**
 Ben and Sylvia Shanfeld (Adolph Safron Cancer Research Fund)
 **MOTHER OF PAUL SAFRON**
 Dr. Milton Jasper (Dorothy P. Jasper-Rita Polinsky Memorial Fund)
 **SADIE SAFRON**
 Barbara and Allen Geller (Adolph Safron Cancer Research Fund)
 Mr. and Mrs. Neil Marglous
 Richard and Sharon Safron (Adolph Safron Cancer Research Fund)
 Terry Safron (Adolph Safron Cancer Research Fund)
 Mrs. Doty Safron Schwartzman (Adolph Safron Cancer Research Fund)
 Ben and Sylvia Shanfeld (Adolph Safron Cancer Research Fund)
 **DOROTHY SANDLER**
 Mr. and Mrs. Samuel R. Cohen (Jackie Sue Margulis Liver Research Fund)
 Mr. and Mrs. B. Goldenhersh (Edna Malen Scholarship Fund)
 **BABY OF DR. & MRS. GERALD SANDLER**
 Dr. and Mrs. Dale Frohlichstein
 Dr. and Mrs. Rod Pearline
 **EVA SANDS**
 The Karneys and Sue Cantor (Cancer Research Fund)
 **FATHER OF MR. AND MRS. GENE SAUER**
 Mr. and Mrs. Craig Maer (Marilyn Fixman Cancer Research Center)
 **ELIZABETH SCHAAK**
 Bill and Evelyn Lieberman (Dorothy & Courtney Gould Endowment Fund)
 **MARIE SCHNECKE**
 Mr. and Mrs. James K. Singer
 **WILLIAM SCHORR**
 Mr. and Mrs. Herman Fisher (Robert A. Rosenbaum Fund for Ophthalmology)
 **FATHER OF MRS. THOREN J. SCHROECK**
 Mr. and Mrs. Earl Susman (Cancer Research Fund)
 **HARRY SCHWARTZ**
 Maureen and Bob Greenberg
 Col. and Mrs. Murray Kleinfeld (Jerry Kaiser-Irma Blank Cancer Fund)
 Dr. and Mrs. Milton Voda
 Mr. and Mrs. Harold Yalem (Jerry Kaiser-Irma Blank Cancer Fund)
 **ESTELLE SCHWARTZMAN**
 Mrs. Milton Meyerhardt (Dr. Milton H. Meyerhardt Memorial Scholarship Fund)
 **WILLARD SEGELBAUM**
 Sylvan and Celia Jo Agatstein
 Mr. and Mrs. Charles Sigoloff
 Mrs. Jean Weinstock (Herbert Weinstock Memorial Fund)
 Mildred and Sidney Wolf (Edna Malen Scholarship Fund)
 **MOTHER OF MR. AND MRS. BOB SEIDMAN**
 Mr. and Mrs. Earl Kessler
 **MOTHER OF MR. AND MRS. NORMAN SELTZER**
 Allen and Saretta Portnoy (Irving Brin Cancer Research Fund)
 **WILLIAM SENIOR**
 Miss Gerry and Marian Barnholtz (Dr. Alfred Goldman Pulmonary Fund)
 Dr. and Mrs. Murray Chinsky (Dr. Sidney Goldenberg Nursing Scholarship Fund)
 Dr. and Mrs. Frank Cohen (Frank & Dorothy Cohen Research & Education in Medicine)
 Dr. and Mrs. David Feldman
 Jewish Hospital Respiratory Care Service (Dr. Alfred Goldman Pulmonary Fund)
 Dr. and Mrs. Robert L. Kaufman (Rehabilitation Chronic Division Research Fund)
 Ruth Kelly (Dr. Sidney Goldenberg Nursing Scholarship Fund)
 Dr. Stephen LeFrak & Suzanne Whiteley (Gus W. Nations Pulmonary Fund)
 Morton and Marilyn Levy
 Mr. and Mrs. Charles Orenstein
 Dr. and Mrs. Joseph M. Orenstein (Dr. Alfred Goldman Pulmonary Fund)

DONOR

IN MEMORY OF

Respiratory Care Services (Dr. Alfred Goldman Pulmonary Fund)
 Mr. and Mrs. Max E. Orenstein (Milton M. Moss Cancer Research Fund)
 Dr. and Mrs. Llewellyn Sale, Jr. (Dr. Llewellyn Sale, Sr. Memorial Fund)
 **DR. BEN SENTURIA**
 Joan and Marvin Cornblath
 **JULIUS SHAPIRO**
 Sylvia and Manny Averbuch (Milton E. Kravitz Memorial Heart Research Fund)
 **ABBOTT SHER**
 Phyllis Kahan (Cancer Research Fund)
 **CHARLES SIEGEL**
 Fay Friedman
 Shirley and Ralph Grosberg (Edna Malen Scholarship Fund)
 **ABE SILVERMAN**
 Barbara Katz Abrams (Elsie Probst-Harry Koplar Brace Fund)
 **KATE SIMON**
 Mr. and Mrs. Ernest Auerbacher
 Mrs. Fred S. Lederman (Cancer Research Fund)
 Liesel Rein
 **SAMUEL SINGER**
 Nancy and Joe Fleischaker (Dr. Milton H. Meyerhardt Memorial Scholarship Fund)
 Mrs. Milton Frank (Milton Frank Vascular Research Fund)
 Mrs. Raymond Freed (Dr. Sam Schneider Enterostomy Fund)
 Mr. and Mrs. Irwin Gittelman (Jacqueline Hirsch Brown Memorial Fund)
 Mr. and Mrs. Rand Goldstein
 Maureen and Bob Greenberg
 Charlotte and Irwin Harris (Edna Malen Scholarship Fund)
 Sam and Helen Klein
 Dr. and Mrs. Justin Kraner (Dr. Milton H. Meyerhardt Memorial Scholarship Fund)
 Mr. and Mrs. Kenneth Langsdorf (Langsdorf Fund for New Americans)
 Mr. and Mrs. Lawton Levy, Jr. (Jacqueline Hirsch Brown Memorial Fund)
 Mr. and Mrs. Julian Mathes (Nathan & Sadye Mathes Special Fund)
 Dr. and Mrs. Marvin Rennard (Dr. David Rothman Fund)
 Mr. and Mrs. Robert Ross (Florence M. & Bernie A. Ross Endowment Fund)
 Mr. and Mrs. Bert Schweizer II (Helen & Walter V. Wolff Cardiovascular Fund)
 Mrs. Eugene S. Schweig, Jr. (Eugene Schweig, Jr. Fund)
 Mr. and Mrs. Charles Sigoloff
 Mr. and Mrs. Arthur L. Tucker (Eugene Schweig, Jr. Fund)
 Mr. and Mrs. Paul Wolf
 Mildred and Sidney Wolf (Edna Malen Scholarship Fund)
 Mr. and Mrs. Mark Zorensky
 Dr. and Mrs. Samuel Zuckerman (Meyer K. & Ethel Weil Otolaryngology Fund)
 **SOPHIE SINGER**
 Lois and Marshall Greenman
 **WILLIAM H.L. SMITH**
 Mr. and Mrs. Wells Hobler (Surgery Research Fund)
 **BOB SOKOL**
 Morton and Vivian Meyer (Nursing Education Fund)
 Mr. and Mrs. Bert Schweizer III (Helen & Walter V. Wolff Cardiovascular Fund)
 Mr. and Mrs. Fred Steinbach (Nathan & Sadye Mathes Special Fund)
 **LOUIS SOMBERG**
 Mr. and Mrs. Adolph Sherman (Heart Research Fund)
 **MITCHELL SONTAG**
 Donna and Richard Shatz
 **EDWARD SORKIN**
 Kay O'Donnell (Carol Kaufman Cancer Research Fund)
 Mr. and Mrs. Arthur Poger (Cancer Research Fund)
 **MAX SOULE**
 Mr. and Mrs. Joe Berg (Heart Research Fund)
 Dr. and Mrs. Harry Berland (Dr. Samuel D. Soule Research Fund)
 Shirley Cohen (Shirley W. Cohen School of Nursing Fund)
 Dr. and Mrs. Norman Drey (Dr. Samuel Soule Research Fund)
 Mr. and Mrs. Elmer Gidlow (Heart Research Fund)
 Mr. and Mrs. B. Goldenhersh (Edna Malen Scholarship Fund)
 Jeanette Gould (Harold M. Zager Blood Research Fund)
 Dr. and Mrs. Harry Rosenbaum (Dr. Samuel Soule Research Fund)

TRIBUTE FUND

DONOR

IN MEMORY OF

Sam Turken (Harold M. Zager Blood Research Fund)
 Dr. and Mrs. Helman Wasserman (Dr. Samuel Soule Research Fund)
 Ethyle Weinstein (Shirley W. Cohen School of Nursing Fund)

..... **JACK SPARKS**
 Harriet Abrams (Joseph Abrams Memorial Fund)
 Mrs. Mary Cohen (Rubin & Mary Cohen Endowment Fund)
 Mr. I.E. Goldstein (Mary Goldstein Nursing Scholarship Fund)
 Pearl Goldstein (Mary Goldstein Nursing Scholarship Fund)
 Mrs. David Grosberg (Edna Malen Scholarship Fund)
 Dr. and Mrs. Shale Rifkin (Dr. Jerome Simon Medical Library Fund)
 Laura and Jerry Scissors (Carl Pass Diabetic Research Fund)
 Mr. and Mrs. Theodore Waxman (Bernard Lieberman Fund for Parkinson Disease)

..... **MILTON SPECTOR**
 Dr. and Mrs. Milton H. Jasper (Dorothy P. Jasper-Rita Polinsky Memorial Fund)
 George M. Kornblet (Marilyn Fixman Cancer Research Center)
 Mr. and Mrs. Farrel Miller
 Mrs. Dorothy Safron (Adolph Safron Cancer Research Fund)

..... **ARTHUR SPIWAK**
 Mr. and Mrs. Jeffrey Singer (Heart Research Fund)

..... **A. ERNEST STEIN**
 Mrs. Milton Meyerhardt (Dr. Milton H. Meyerhardt Memorial Scholarship Fund)

..... **MARY ANN STEIN**
 Mrs. Milton Meyerhardt (Dr. Milton H. Meyerhardt Memorial Scholarship Fund)
 Norman and Sally Probststein (Elsie Probststein-Harry Koplar Brace Fund)

..... **JULIA STEINMAN**
 Tess Chautin (Cancer Research Fund)

..... **CHARLES STEPHENS**
 Mr. and Mrs. Wells Hobler (Surgery Research Fund)

..... **CAROL HAFFNER STRAUSS**
 Mrs. Anna Agris
 Mrs. Lester Gallant (Jerry Kaiser-Irma Blank Cancer Fund)
 Mildred and Jerold Puce
 Joyce and Harold Yalem (Jerry Kaiser-Irma Blank Cancer Fund)

..... **DR. NATHANIEL TATKOW**
 Dr. and Mrs. David Caplin
 Patricia Diehl
 Rosemary Griffard
 Marilyn R. King
 Miriam Soule

..... **ELLEN TEMPKIN**
 Sandi and Mike Dorrin (Natalie E. Wald Memorial Scholarship Fund)
 David and Susan Henschel (Isadore & Celia Cohen Cardiovascular Fund)
 Betty and Paul Seligsohn (Mr. & Mrs. Ben Emert Kidney Research Fund)

..... **MR. AND MRS. A. TENENBAUM**
 Mrs. M.O. Birk (Beany & Harry Tenenbaum Research Fund)

..... **HARRY TENENBAUM**
 Mrs. M.O. Birk (Beany & Harry Tenenbaum Research Fund)

..... **JOHN TOMASOVIC**
 Mr. and Mrs. Harold Koplar (Sam & Jeannette Koplar Rehabilitation Fund)

..... **GEORGE VOGT**
 Mrs. Henry Blatt (Research Endowment Fund)

..... **BIRTHDAY OF NATALIE WALD**
 Dr. and Mrs. Mark Wald (Natalie E. Wald Memorial Scholarship Fund)

..... **MILLARD WALDHEIM**
 Dr. and Mrs. Henry Loeb (Millard Waldheim Rehab. Fund)
 Mr. and Mrs. Stephen H. Loeb (Benjamin M. Loeb Endowment Fund)
 Jenny N. Strauss (Leonard Strauss Memorial Fund)

..... **MYRON WALLY WALDMAN**
 Frank and Carol Flotken (Dr. Sidney Goldenberg Nursing Scholarship Fund)

Mr. and Mrs. Erwin Jaffe
 Mr. and Mrs. Jack Palan (Heart Research Fund)

..... **SARA WALDMAN**
 Bernice and Dennis Berzon (Irving Brin Cancer Research Fund)

..... **GOLDIE WALLACH**
 Helen Soffer (Marilyn Fixman Cancer Research Center)
 Dr. and Mrs. Herman Turner (Dorothy P. Jasper-Rita Polinsky Memorial Fund)

DONOR

IN MEMORY OF

..... **GEORGE W.S. WAY, JR.**
 Mr. and Mrs. Fred W. Kleeburg

..... **CARL WEBER**
 Mrs. Jeanette Gould (Harold M. Zager Blood Research Fund)
 Dr. and Mrs. Harvey Lehrer (Milton E. Kravitz Memorial Heart Research Fund)
 Mrs. Ann Loomstein (Edna Malen Scholarship Fund)
 Mr. and Mrs. Robert Spector (Milton E. Kravitz Memorial Heart Research Fund)
 Mrs. J. Lewis Spiegel (Harold M. Zager Blood Research Fund)
 Joan and Nelson Zucker (Milton E. Kravitz Memorial Heart Research Fund)

..... **MARGARET WEICKER**
 Hedi Breckner (Nursing Education Fund)
 Mr. and Mrs. Wilmer Lee

..... **BROTHER OF JULIA WEINBERG**
 Mrs. Sol Weber

..... **MANNY WEINSTOCK**
 Jerry and Laura Scissors (Irving Brin Cancer Fund)

..... **PHILLIP WEISSMAN**
 Mrs. Irven Dubinsky (Irven Dubinsky Memorial Fund)
 Arthur and Kay Loomstein (Edna Malen Scholarship Fund)
 Russell and Eleanore Novoson (Irven Dubinsky Memorial Fund)
 Maureen Rudman & Sons (Jackie Sue Margulis Liver Research Fund)

..... **JENNIE WERNER**
 Rosanne and Bruce Abrams (Joseph Abrams Memorial Fund)
 Esther and Nathan Cohen (Joseph Abrams Memorial Fund)
 Gussie Frenzel (Carl Pass Diabetic Research Fund)
 Tillie Frenzel (Carl Pass Diabetic Research Fund)
 Selma and Elmer Gidlow (Joseph Abrams Memorial Fund)
 Mr. and Mrs. George Glass (Carl Pass Diabetic Research Fund)
 Mrs. Paul Goldblum (Joseph Abrams Memorial Fund)
 Sybil Goldfarb (Joseph Abrams Memorial Fund)
 Susan and David Henschel (Isadore & Celia Cohen Cardiovascular Fund)

Mr. and Mrs. Maurice L. Jackman
 Mrs. Bess Kronick (Mary Goldstein Nursing Scholarship Fund)
 Mr. and Mrs. Edgar Levin (Joseph Abrams Memorial Fund)
 Mrs. Edna Mathes (Nathan & Sadye Mathes Special Fund)
 Mr. and Mrs. Irwin Mohr (Rubin & Mary Cohen Endowment Fund)
 Mr. and Mrs. Harold Mosinger (Joseph Abrams Memorial Fund)
 Mr. and Mrs. Albert Price (Joseph Abrams Memorial Fund)
 Mr. and Mrs. Carl Schwartz (Joseph Abrams Memorial Fund)
 Mr. and Mrs. Stanley Stone (Joseph Abrams Memorial Fund)
 Alvin Werner (Joseph Abrams Memorial Fund)
 Bernadine Winter (Joseph Abrams Memorial Fund)

..... **PAUL WHITE**
 Paul and Linda Bozwell (Cancer Research Fund)

..... **CELIA WILTON**
 Bill and Joann Schaub (Carl & Esther Heifetz Memorial Library Fund)

..... **BESSIE WINTER**
 Mr. and Mrs. E.L. Grosberg (Edna Malen Scholarship Fund)

..... **MILDRED WISE**
 Mr. and Mrs. Edwin Abrams (Joseph Abrams Memorial Fund)
 Mr. and Mrs. Melvin Friedman (Edna Malen Scholarship Fund)
 Mr. and Mrs. Solon Gershman
 Mr. and Mrs. Irwin Gittelman (Jacqueline Hirsch Brown Memorial Fund)
 Mark and Julie Mehlman (Rose & Sam Feldman Memorial Fund)
 Perry and Shirleen Mehlman (Rose & Sam Feldman Memorial Fund)
 Norman Probststein (Elie Probststein-Harry Koplar Brace Fund)
 Norman J. Shapiro (Harry & Nancy Shapiro Scholarship Fund)
 Harry and Nancy Shapiro (Harry & Nancy Shapiro Scholarship Fund)
 Robert E. Shapiro (Harry & Nancy Shapiro Scholarship Fund)
 Mr. and Mrs. Fred Steinbach (Nathan & Sadye Mathes Special Fund)

..... **SIDNEY WOLFF**
 Nita Pass (Carl Pass Diabetic Research Fund)

..... **MOLLYE WOLFSON**
 Mr. and Mrs. Alfred Friedman
 Mrs. Lester Gallant (Jerry Kaiser-Irma Blank Cancer Fund)
 Selma and Elmer Gidlow (Cancer Research Fund)
 Mrs. Pat Kaiser (Jerry Kaiser-Irma Blank Cancer Fund)
 Renee I. Kligman (Nathan & Sadye Mathes Special Fund)
 Bess Kronick (Mary Goldstein Nursing Scholarship Fund)
 Jean and Monte Mathes (Nathan & Sadye Mathes Special Fund)
 Mr. and Mrs. Julian Mathes (Nathan & Sadye Mathes Special Fund)
 Joyce and Harold Yalem (Jerry Kaiser-Irma Blank Cancer Fund)



GIFTS IN HONOR

DONOR

IN HONOR OF

..... In Appreciation of **SPIRO ABATGIS**
Jewish Hospital Auxiliary

..... Recovery of **DON ABRAMS**
Mr. and Mrs. Jack Palan (Heart Research Fund)
Mr. and Mrs. Carl Schwartz (Joseph Abrams Memorial Fund)
Mr. and Mrs. Stanley Stone
Dr. and Mrs. Herman Turner (Joseph Abrams Memorial Fund)

..... Birthday of **EDWARD ABRAMS**
Dr. and Mrs. Herman Turner (Joseph Abrams Memorial Fund)

..... Special Anniversary of **MR. AND MRS. MACY ABRAMS**
Mr. and Mrs. Edwin Abrams (Joseph Abrams Memorial Fund)

..... Birthday of **IRENE ADLER**
Mrs. Hyman Goldstein (Cancer Research Fund)

..... Happy Holidays to Administration & Faculty / School of Nursing
Shirley Cohen (Shirley W. Cohen School of Nursing Fund)

..... Happy Holidays to **DR. HARRY AGRESS**
Joyce Askins (Dr. Harry Agress Cardiac Fund)
Rosemary Falk (Dr. Harry Agress Cardiac Fund)

..... Special Birthday of **DR. HARRY AGRESS**
Mrs. Anna Agnis (Dr. Harry Agress Cardiac Fund)
Mr. and Mrs. Norman Bierman (Dr. Harry Agress Cardiac Fund)
Mr. and Mrs. Leon Bodenheimer (Dr. Harry Agress Cardiac Fund)
Mr. and Mrs. Richard Cronheim (Dr. Harry Agress Cardiac Fund)
Dr. and Mrs. Max Deutch (Dr. Harry Agress Cardiac Fund)
Mrs. Harold Dubinsky (Dr. Harry Agress Cardiac Fund)
Carol Fihn & George Farabell (Dr. Harry Agress Cardiac Fund)
Mrs. Carl Glaser (Dr. Harry Agress Cardiac Fund)
Sunny and Myron Glassberg (Dr. Harry Agress Cardiac Fund)
Mr. and Mrs. Marcus Hirsch, Jr. (Dr. Harry Agress Cardiac Fund)
Harry Koenigsberg (Dr. Harry Agress Cardiac Fund)
Mr. and Mrs. Sam Langsdorf (Dr. Harry Agress Cardiac Fund)
Mr. and Mrs. Willard L. Levy (Dr. Harry Agress Cardiac Fund)
Mrs. Harry Loeb (Dr. Harry Agress Cardiac Fund)
Mrs. A. L. Netter (Dr. Harry Agress Cardiac Fund)
Mr. and Mrs. Frank Prins (Dr. Harry Agress Cardiac Fund)
Mr. and Mrs. T.L. Rosen (Dr. Harry Agress Cardiac Fund)
Dr. and Mrs. Harry Rosenbaum (Dr. Harry Agress Cardiac Fund)
Elizabeth Rothschild (Dr. Harry Agress Cardiac Fund)
Mr. and Mrs. Louis Rothschild, Jr. (Dorthea Rothschild Fund)
Mr. and Mrs. Ralph Sachs (Dr. Harry Agress Cardiac Fund)
Mrs. Walter Sears (Dr. Harry Agress Cardiac Fund)
Selma Seldin (Dr. Harry Agress Cardiac Fund)
Dr. and Mrs. Samuel Soule (Dr. Harry Agress Cardiac Fund)

DONOR

IN HONOR OF

Mr. and Mrs. Norman H. Spitzer (Dr. Harry Agress Cardiac Fund)
Mrs. Lawrence Steiner (Dr. Harry Agress Cardiac Fund)
Mr. and Mrs. Mel Strassner (Dr. Harry Agress Cardiac Fund)
Dr. and Mrs. Helman Wasserman (Dr. Harry Agress Cardiac Fund)
Mr. and Mrs. Robert S. Weinstock (Dr. Harry Agress Cardiac Fund)
Mr. and Mrs. Sander Zwick (Dr. Harry Agress Cardiac Fund)

..... Marriage of Daughter of **DR. AND MRS. MORRIS ALEX**
Hascal and Gussie Schneider (Lottie & Abe Schneider Memorial
Cancer Research Fund)

..... Speedy Recovery of **STANLEY ALLEN**
Robert and Sheila Cohen (Irving Brin Cancer Research Fund)
Mr. and Mrs. Rick Gordon (Cancer Research Fund)
Mr. and Mrs. Lester Handelman (Bernard Lieberman Memorial Fund
for Parkinson Disease)
Helane and Warner Isaacs (Eleanor & John Issacs Research Fund)
Ada and Abe Lieberman (Bernard Lieberman Memorial Fund for
Parkinson Disease)
Dr. and Mrs. Robert Potashnick

..... New Grandchild of **MRS. LEONA ALTMAN**
Fay Friedman (Milton E. Kravitz Memorial Heart Research Fund)

..... New Grandchild of **MR. AND MRS. ARTHUR ANSEHL**
Mr. and Mrs. Paul Weil

..... Speedy Recovery of **SYLVIA APELL**
Lottie Barnholtz (Jerry Kaiser-Irma Blank Cancer Fund)
Beverly Turken (Jerry Kaiser-Irma Blank Cancer Fund)

..... Anniversary of **MR. AND MRS. MANUEL AVERBUCH**
Lee and Jake Altman (Milton E. Kravitz Memorial Heart Research
Fund)

..... Recovery of **FLORENCE AYATA**
Sophie Martin

..... Happy Holidays to **WILLIAM BADGLEY**
Mary D. Harris (Borman-Harris Family Parkinson Disease Fund)

..... Birthday of **BETH BAER**
Mrs. Charles S. Rice
Mr. and Mrs. Edward Turner

..... Engagement of Son of **MR. AND MRS. RICHARD BAIZER**
Mr. and Mrs. Leonard Landsbaum

..... Anniversary of **MR. AND MRS. RICHARD BAIZER**
Mr. and Mrs. Leonard Landsbaum
Mr. and Mrs. Kenneth Langsdorf (Langsdorf Fund for New
Americans)

..... Recovery of **MRS. STUART BAKER**
Mr. and Mrs. Irwin Gittelman (Jacqueline Hirsch Brown Memorial
Fund)

..... A Happy, Healthy New Year to **MS. GERRY AND MARIAN**
BARNHOLTZ
Louis and Alma Karpf (Alma & Louis Karpf Emphysema Research

TRIBUTE FUND

DONOR

IN HONOR OF

..... **Birthday of MAX BARNHOLTZ**
Mr. and Mrs. Melvin S. Weinberg (Dr. Ralph Graff Cancer Research Fund)

..... **Special Birthday of MRS. SELWYN BAROHN**
Mr. and Mrs. Eugene Kraus

..... **Birthday of MRS. CHARLES BARON**
Mrs. Raymond Freed

..... **New Home of MR. AND MRS. RICHARD BARON**
Mr. and Mrs. A.E. Baron

..... **Todd's Bar Mitzvah, Son of MR. AND MRS. PHILLIP BASSIN**
Barry and Dale Sharon (Milton E. Kravitz Memorial Heart Research Fund)

..... **Happy Holidays to MARGARET BERHTLOFFT**
Mary D. Harris (Borman-Harris Family Parkinson Disease Fund)

..... **New Business of MR. AND MRS. ROBERT BERNSTEIN**
Jan Kornblat & Carol Offstein (Marilyn Fixman Cancer Research Center)

..... **Birth of Son of KAREN BERRY & CHARLES ELBERT**
Mark and Karen Zorensky

..... **Special Birthday of MRS. PAUL BERWALD**
Mr. and Mrs. M.K. Weil (Meyer K. & Ethel Weil Otolaryngology Fund)

..... **Recovery of BEULAH BEYER**
Nita Pass (Carl Pass Diabetic Research Fund)

..... **Special Birthday of MRS. NORMAN BIERMAN**
Mr. and Mrs. Leon Bodenheimer
Mrs. Benjamin H. Cohen
Mrs. Lawton Levy, Sr.

..... **Special Birthday of SAROSE BIRENBAUM**
Dr. and Mrs. Aaron Birenbaum

..... **Happy Holidays to DR. AND MRS. L.A. BISCHOFF**
Mary D. Harris (Borman-Harris Parkinson Disease Fund)

..... **Speedy Recovery of DR. MAX BLINDER**
Mr. and Mrs. Les Sherman (Carol Kaufman Cancer Research Fund)

..... **Recovery of MR. E.E. BLOOM**
Arthur and Kay Loomstein (Edna Malen Scholarship Fund)

..... **Happy Events of ESTHER BLUMOFF**
Mrs. Robert E. Shapiro (Harry & Nancy Shapiro Scholarship Fund)

..... **Special Anniversary of MR. AND MRS. JULIUS BLUMOFF**
Marian and Lee Blumoff (Ralph Hirsch Cancer Fund)

..... **Mr. and Mrs. Dudley Cohen**
Bernard B. Gross
Mr. and Mrs. Sam Reynolds

..... **Speedy Recovery of MARIAN BLUMOFF**
Mr. and Mrs. Samuel Cohen (Jackie Sue Margulis Liver Research Fund)

..... **Mrs. Irven Dubinsky (Irven Dubinsky Memorial Fund)**
Mrs. Joseph Gitt (Ralph Hirsch Cancer Fund)

..... **Speedy Recovery of MRS. SHERMAN BLUSTEIN**
Mr. and Mrs. Alfred Friedman

..... **Birthday of BERNICE BOBROFF**
Sylvia Schneider (Dr. Sam Schneider Enterostomy Fund)

..... **Recovery of FRANK BOERSIG**
Sidney Katz (Heart Research Fund)

..... **Recovery of MARTHA BOMMARITO**
Mr. and Mrs. Don Quicksilver (Breast Cancer Research Fund)

..... **In Appreciation of BERNIE BORNSTEIN**
Jewish Hospital Auxiliary

..... **New Son of MR. AND MRS. DANIEL J. BRECKENRIDGE**
Mr. and Mrs. Gary C. Wolff (Irving Brin Cancer Research Fund)

..... **Happy Holidays to MRS. IRVING BRIN**
Bobby Irving Brin (Irving Brin Cancer Research Fund)

..... **Happy Holidays to MR. AND MRS. FRANK BROWN**
Mary D. Harris (Borman-Harris Family Parkinson Disease Fund)

..... **Election as President of the JCCA of HARVEY BROWN**
Letty and Jeffrey Korn (Breast Cancer Research Fund)

..... **Seasons Greetings to MR. AND MRS. M. ERWIN BRY**
Sara Roth (Lisa Bry-James Dreyer Memorial Fund)

..... **Seasons Greetings to NANCY BRY**
Sara Roth (Lisa Bry-James Dreyer Memorial Fund)

..... **Special Birthday of RICHIE BRY**
Mrs. George Richman (Lisa Bry-James Dreyer Memorial Fund)

..... **Speedy Recovery of BERNICE BUKSTEIN**
Don and Peggy Ross (Edna Malen Scholarship Fund)

..... **Happy Holidays & Retirement to MR. AND MRS. FRANCIS A. BURCKHARDT**
Mary D. Harris (Borman-Harris Parkinson Disease Fund)

DONOR

IN HONOR OF

..... **Happy Holidays to DR. ROBERT CHAPMAN**
Mary D. Harris (Borman-Harris Parkinson Disease Fund)

..... **New Grandson of MR. AND MRS. MARVIN CHERRY**
Francine Mariam

..... **Recovery of MRS. MORRIS CHERSKY**
Mr. and Mrs. Samuel Cohen (Jackie Sue Margulis Liver Research Fund)

..... **Birthday of DAVID COHEN**
Dr. and Mrs. Frank Cohen (Frank & Dorothy Cohen Research & Education Fund in Medicine)

..... **Speedy Recovery of OSCAR COHEN**
Harry and Nancy Shapiro (Harry & Nancy Shapiro Scholarship Fund)

..... **Birthday of MRS. RICHARD COHEN**
Mrs. Ethyle Weinstein (Shirley W. Cohen School of Nursing Fund)

..... **Recovery of ROSE COHEN**
Marion and Mel Berkowitz
Mr. and Mrs. Marvin Fishel (Marilyn Fixman Cancer Research Center)

..... **Mr. and Mrs. Sam Weintraub (Ben & Marilyn Fixman Cancer Research Fund)**

..... **Recovery of IRVING COOPER**
Mr. and Mrs. Alan Margulis (Saul & Rebecca Rubin Cancer Research Fund)

..... **Speedy Recovery of ELSIE CORN**
Mrs. Pat Kaiser (Jerry Kaiser-Irma Blank Cancer Fund)

..... **Joyce and Harold Yalem (Jerry Kaiser-Irma Blank Cancer Fund)**

..... **New Son of MR. AND MRS. BRUCE CORSON**
Dr. and Mrs. Harold Sitrin (Robert A. Rosenbaum Fund for Ophthalmology)

..... **Anniversary of MR. AND MRS. NOLAN CRANE**
Mr. and Mrs. John S. Morrison (Milton Frank Vascular Research Fund)

..... **Birthday of DR. HAROLD CUTLER**
Mr. and Mrs. Lee Blumoff (Ralph Hirsch Cancer Fund)

..... **Mr. and Mrs. P.N. Hirsch (Ralph Hirsch Cancer Fund)**
Mr. and Mrs. Saul Zeve (Ralph Hirsch Cancer Fund)

..... **Speedy Recovery of GLADYS CUTTER**
Mr. and Mrs. Samuel R. Cohen (Jackie Sue Margulis Liver Research Fund)

..... **Mr. and Mrs. Eugene Deutsch (Hermann & Erna Deutsch Cardiovascular Fund)**
Betty and Howard Hearsh

..... **Mr. and Mrs. P.N. Hirsch (Ralph Hirsch Cancer Fund)**
Dr. and Mrs. Milton H. Jasper (Dorothy P. Jasper-Rita Polinsky Memorial Fund)

..... **Mr. and Mrs. Albert Kopolow (Paula & Ludwig Michel Surgical Research Fund)**
Madlynn and Adrian Levin (Dorothy P. Jasper-Rita Polinsky Memorial Fund)

..... **Mrs. Ann Loomstein (Edna Malen Scholarship Fund)**
Mrs. Nathan Tureen (Hermann & Erna Deutsch Cardiovascular Fund)

..... **Happy Holidays to LINNIE DALLAO**
Mary D. Harris (Borman-Harris Family Parkinson Disease Fund)

..... **Special Birthday of ROSE DANKNER**
Helene Esserman (Edna Malen Scholarship Fund)

..... **Sara B. Rudman (Edna Malen Scholarship Fund)**
Harriett Suffian (Carl Pass Diabetic Research Fund)

..... **Humanitarian Award to MOLLIE DELMAN**
Mrs. David Grosberg (Edna Malen Scholarship Fund)

..... **Recovery of MOTHER OF MRS. JACK DEUTSCH**
Madlynn and Adrian Levin (Dorothy P. Jasper-Rita Polinsky Memorial Fund)

..... **Special Birthday of MARY DREY**
Dr. and Mrs. Michael Karl
Mr. and Mrs. Frank Wolff

..... **Recovery of ANN DUCHIN**
Mr. and Mrs. Marvin Fishel (Ben & Marilyn Fixman Cancer Research Fund)

..... **Sara Kaiser (Edna Malen Scholarship Fund)**

..... **Special Birthday of DR. JOSEPH EADES**
Jane Goldberg

..... **Speedy Recovery of BEN EASTMAN**
Mrs. Anna Agris

..... **Recovery of HAROLD EICHHORN**
Nita Pass (Carl Pass Diabetic Research Fund)

..... **New Home of DR. AND MRS. MAURICE EICHLER**
Mr. and Mrs. Herschel D. Eichler (Borman-Harris Parkinson Disease Fund)

DONOR

IN HONOR OF

..... **Recovery of DR. JACK EIDELMAN**
Dr. and Mrs. Lawrence Aronberg (Dr. Lawrence M. Aronberg Urology Fund)
Mr. and Mrs. Harvey A. Friedman (Dorismae Friedman Rehabilitation Library Fund)
Jewish Hospital Medical Staff Assoc.
..... **Special Birthday of ALFRED EINSTEIN**
Mr. and Mrs. M. Erwin Bry, Jr. (Lisa Bry-James Dreyer Memorial Fund)
Dr. and Mrs. Marshall Greenman
..... **Birth of Son of MR. AND MRS. CHARLES ELBERT**
Barbara Langsam
Mark and Karen Zorensky
..... **Special Anniversary of MR. AND MRS. BEN EMERT**
Mr. and Mrs. Harvey Emert (Mr. & Mrs. Ben Emert Kidney Research Fund)
Jerry and Joan Kaskowitz (Mr. & Mrs. Ben Emert Kidney Research Fund)
..... **Special Anniversary of MR. AND MRS. FLOYD EMERT**
Mr. and Mrs. Donald Gallop (Mr. & Mrs. Ben Emert Kidney Research Fund)
Betty and Paul Seligsohn (Mr. & Mrs. Ben Emert Kidney Research Fund)
..... **A Happy, Healthy New Year to MRS. DAVID EPSTEIN & DAUGHTER**
Louis and Alma Karpf (Alma & Louis Karpf Emphysema Research Fund)
..... **Speedy Recovery of RAYMOND EPSTEIN**
Ada and Abe Lieberman (Bernard Lieberman Fund for Parkinson Disease)
Edna Malen (Edna Malen Scholarship Fund)
Mrs. Samuel Sachs (Louis & Sarah Sachs Memorial Fund)
..... **Happy Holiday and 1984 to BRENDA ERNST**
Susan Graves (LaVera Ryder Nurses Loan Fund)
..... **Graduation of JULIE FAGIN**
Mr. and Mrs. Arthur Margulis (Jackie Sue Margulis Liver Research Fund)
..... **Recovery of JACK FAINTICH**
Peter and Evelyn Federbush
Florence Mainzer
..... **Special Birthday of DOROTHY FEINSTEIN**
Mr. and Mrs. Charles Meyerson (Dr. & Mrs. Herman Meyer Scholarship Fund)
Mr. and Mrs. M.K. Weil (Meyer K. & Ethel Weil Otolaryngology Fund)
..... **A Happy and Healthy 1984 to DR. AND MRS. DAVID FELDMAN**
Miss Gerry Barnholtz
..... **Marriage of Sue, Daughter of MR. AND MRS. MILTON FIELD**
Mr. and Mrs. Richard Sass
..... **Birthday of MRS. WILLIAM FIRESTONE**
Dr. and Mrs. Marvin Rennard (Dr. David Rothman Fund)
..... **Speedy Recovery of MARTY FISCHER**
Bill and Lucille Alexander (Cancer Research Fund)
..... **Special Birthday of BEN FIXMAN**
Norma and Marvin Cherry (Ben & Marilyn Fixman Cancer Research Fund)
..... **Humanitarian Award to BEN FIXMAN**
Mr. and Mrs. Louis Corson
The Simon Kohn's (Ben & Marilyn Fixman Cancer Research Fund)
Mr. and Mrs. Ed Kreisman (Ben & Marilyn Fixman Cancer Research Fund)
Mr. and Mrs. Don Quicksilver (Marilyn Fixman Cancer Research Center)
..... **Speedy Recovery of SAMUEL FLEISCHMAN**
Miss Gussie Frenzel (Carl Pass Diabetic Research Fund)
Mrs. Saul L. Rubin (Saul & Rebecca Rubin Cancer Research Fund)
..... **Special Birthday of MRS. IRVIN FOX**
Mrs. Jeanette Gould (Harold M. Zager Blood Research Fund)
..... **Speedy Recovery of DR. AL FRANK**
Gene and Betty Schneider (Harry, Gene & Murray Schneider Endowment Fund)
..... **Recovery of BERTHA FREDKIN**
Mrs. Eli Sandperl (Emil Tamm Memorial Fund)
..... **Birthday of MRS. MICHAEL FREUND**
Mrs. Milton Meyerhardt (Selma K. Roos Fund)
..... **Special Birthday of MRS. SIDNEY FREUND**
Mrs. Avery Carp (Cancer Research Fund)
..... **Speedy Recovery of ADA FRIEDMAN**

DONOR

IN HONOR OF

Arthur and Kay Loomstein (Edna Malen Scholarship Fund)
Edna Malen (Edna Malen Scholarship Fund)
Goldee and Harvey Miller (Edna Malen Scholarship Fund)
Mr. and Mrs. Daniel Mintz (Edna Malen Scholarship Fund)
..... **Special Anniversary of MR. AND MRS. HARVEY FRIEDMAN**
Mr. and Mrs. Milton Frenkel
..... **Birthday of MEL FRIEDMAN**
Robert Rennard (Dr. David Rothman Fund)
..... **Birthday of MRS. LEONARD FUCHS**
Louis and Alma Karpf (Alma & Louis Karpf Emphysema Research Fund)
..... **Special Anniversary of MR. AND MRS. HAROLD FUDEMBERG**
Mrs. Raymond Freed (Dr. Sam Schneider Enterostomy Fund)
Mrs. Sylvia Schneider (Dr. Sam Schneider Enterostomy Fund)
..... **New Great Granddaughter of SYLVIA GALE**
Dena Cohen (Julius & Dena Cohen Endowment Fund)
..... **Recovery of IRA GALL**
Mr. and Mrs. Joseph Berger (Mary Goldstein Nursing Scholarship Fund)
..... **New Grand-Daughter of DR. AND MRS. IRA GALL**
Sue and Don Gallop (Dental Care Program for Retarded & Handicapped Children)
..... **Speedy Recovery of OTIS GARLAND**
Adeline and Flo Gallant (Jerry Kaiser-Irma Blank Cancer Fund)
Eleanor Geeser (Edna Malen Scholarship Fund)
Marian and Jack Goldstein (Sanford Gad Hospice Fund)
Mr. and Mrs. Rick Gordon (Cancer Research Fund)
Dr. and Mrs. Milton Jasper (Dorothy P. Jasper-Rita Polinsky Memorial Fund)
Rae Kaiser (Edna Malen Scholarship Fund)
Dr. and Mrs. Stephen E. Snitzer (Dr. David Rothman Fund)
Joyce and Harold Yalem (Jerry Kaiser-Irma Blank Cancer Fund)
..... **Happy Holidays to MR. AND MRS. TOM GATLIN**
Mary D. Harris (Borman-Harris Family Parkinson Disease Fund)
..... **Happy Holidays to DAVID GEE**
Jewish Hospital Student Association (LaVera Ryder Nurses Loan Fund)
..... **Twenty Years Service as Chief Executive Officer of Jewish Hosp. to DAVID A. GEE**
Board of Directors/Jewish Hospital Auxiliary
Mr. and Mrs. Richard Yalem
..... **New Grandchild of ELINOR GEESER**
Mr. and Mrs. Harold Yalem (Jerry Kaiser-Irma Blank Cancer Fund)
..... **Special Birthday of LIBBY GEICHMAN**
Mr. and Mrs. Perry Mehlman (Rose & Sam Feldman Memorial Fund)
..... **New Grandson of RUTH GEIER**
Mrs. David Grosberg (Edna Malen Scholarship Fund)
..... **Special Birthday of WALTER GELBER**
Ellie and Marty Hendin (Diana Rosen Recreational Therapy Fund)
..... **Recovery of MAX GELFENBAUM**
Mrs. Lester Gallant (Jerry Kaiser-Irma Blank Cancer Fund)
Mr. and Mrs. Harold Yalem (Jerry Kaiser-Irma Blank Cancer Fund)
..... **Recovery of ELAINE GESSOW**
Mr. and Mrs. Harold Michelson (Carl Pass Diabetic Research Fund)
..... **Recovery of PHYLLIS GHERTNER**
Mr. and Mrs. Courtney Gould (Dorothy & Courtney Gould Endowment Fund)
..... **Special Birthday of LILLIAN GITT**
Mrs. Jeanette Gould (Harold M. Zager Blood Research Fund)
..... **Recovery of HELEN GITTELMAN**
Dena Cohen (Julius & Dena Cohen Endowment Fund)
Mr. and Mrs. Samuel Cohen (Jackie Sue Margulis Liver Research Fund)
Mrs. Irven Dubinsky (Irven Dubinsky Memorial Fund)
Mr. and Mrs. M.K. Weil (Meyer K. & Ethel Weil Otolaryngology Fund)
..... **Recovery of HELEN GLASBERG**
Dena Cohen (Julius & Dena Cohen Endowment Fund)
Mr. and Mrs. Joseph L. Cohen (Ben & Pauline Cohen Memorial Fund)
Mr. and Mrs. Meyer Weil (Meyer & Ethel Weil Otolaryngology Fund)
..... **Speedy Recovery of REUBEN GLAZER**
Col. and Mrs. Murray Kleinfeld (Jerry Kaiser-Irma Blank Cancer Fund)
Joyce and Harold Yalem (Jerry Kaiser-Irma Blank Cancer Fund)
..... **New Grandson of MR. AND MRS. JOEL GLOTTER**
Sue and Don Gallop (Dental Care Program for Retarded & Handicapped Children)

TRIBUTE FUND

DONOR

IN HONOR OF

..... **Special Birthday of PAULA GOLDBERG**
Barry and Dale Sharon (Milton E. Kravitz Memorial Heart Research Fund)

..... **Recovery of EDWARD GOLDE**
Frank and Carol Flotken (Dr. Sidney Goldenberg Nursing Scholarship Fund)

..... **New Daughter of DR. AND MRS. JOE GOLDBERG**
Mr. and Mrs. Curtis L. Mann (Dr. Sidney Goldenberg Nursing Scholarship Fund)

..... **New Granddaughter of MR. AND MRS. ARTHUR GOLDFORD**
Mr. and Mrs. Maurice Manesberg (Rubin & Mary Cohen Endowment Fund)

..... **Recovery of CELIA GOLDMAN**
Mr. and Mrs. Curtis Mann (Lottie & Abe Schneider Memorial Cancer Research Fund)

..... **Special Birthday of DOROTHY GOLDMAN**
Isaac and Jeanette Danzig (Dorothy Bogard Memorial Research Fund)

..... **Speedy Recovery of SARAH GOLDMAN**
Rick and Terry Bernstein
Harry and Nancy Shapiro (Harry & Nancy Shapiro Scholarship Fund)

..... **Happy New Year to SAM GOLDSTEIN**
Mr. and Mrs. Roy J. Silver (Jane & George Rosenschein Fund for Hypertension)

..... **Marriage of DICK GOLLUB**
Mr. and Mrs. Bernard Levin

..... **Recovery of DR. SAM GOLLUB**
Mr. and Mrs. Frank Gollub (Cancer Research Fund)

..... **Recovery of NELL GOODMAN**
Mr. and Mrs. Erwin Jaffe
Mr. and Mrs. Rennard P. Levin

..... **Marriage of MR. AND MRS. SAM GOODMAN**
Margaret Ross
Mr. and Mrs. Sidney Goldberg
Jerry and Joan Kaskowitz (Mr. & Mrs. Ben Emert Kidney Research Fund)

..... **New Son of MR. AND MRS. RANDY GREEN**
Mark and Karen Zorensky

..... **Special Birthday of MILTON GREENBERG**
Jake and Leona Altman (Milton E. Kravitz Memorial Heart Research Fund)

..... **Special Anniversary of MR. AND MRS. ROBERT GREENBERG**
Barry and Dale Sharon (Milton E. Kravitz Memorial Heart Research Fund)
Mr. and Mrs. Robert E. Shapiro (Harry & Nancy Shapiro Scholarship Fund)

..... **Recovery of BELLE GREENBLATT**
Mr. and Mrs. Jerry Cornbleet

..... **Birthday of WILLIAM GREENSTEIN**
Sylvia Schneider (Dr. Sam Schneider Enterostomy Fund)

..... **New Shop of MR. AND MRS. LESLIE GRODSKY**
Mr. and Mrs. Samuel R. Cohen (Jackie Sue Margulis Liver Research Fund)

..... **Special Anniversary of MR. AND MRS. SAM GRODSKY**
Mr. and Mrs. Donald Ross (Edna Malen Scholarship Fund)

..... **Speedy Recovery of ADA BEE GROSBERG**
Sara T. Kaiser (Edna Malen Scholarship Fund)

..... **Special Birthday of BERNARD GROSS**
Dr. and Mrs. Lawrence Aronberg (Dr. Lawrence M. Aronberg Urology Fund)

..... **Birthday of MR. L. GULLER**
Letty and Jeffrey Korn (Breast Cancer Research Fund)
Mr. and Mrs. Lee Blumoff (Ralph Hirsch Cancer Fund)

..... **Happy Holidays and Good Health to MR. AND MRS. E. HANKE**
Mary D. Harris (Borman-Harris Parkinson Disease Fund)

..... **Recovery of IRVIN HARRIS**
Mr. and Mrs. M.K. Weil (Meyer K. & Ethel Weil Otolaryngology Fund)

..... **Recovery of HAROLD HARTMAN**
Louise, Dale, Beth & David Frohlichstein (Heart Research Fund)

..... **Birthday of MRS. BERNEY HIRSCH**
Dorothy and Charles Meyerson (Dr. & Mrs. Herman Meyer Scholarship Fund)

..... **Special Birthday of PHILIP HIRSCH**
Mr. and Mrs. M.K. Weil (Meyer K. & Ethel Weil Otolaryngology Fund)
Mary Bennett, Kenneth & Emmett Shear (Ralph Hirsch Cancer Fund)

..... **Recovery of MRS. JULES HOFFMAN**
Mary Bennett, Kenneth & Emmett Shear (Jacqueline Hirsch Brown Memorial Fund)

..... **Birthday of DR. SAM HOLLENDER**
Mr. and Mrs. Arthur Bromberg (Ralph Hirsch Cancer Fund)

DONOR

IN HONOR OF

Melvin Brown (Jacqueline Hirsch Brown Memorial Fund)

Anne and Leonard Cohn (Ralph Hirsch Cancer Fund)

Stanley and Shirley Cohen (Ralph Hirsch Cancer Fund)

Mr. and Mrs. Jack Cutter (Ralph Hirsch Cancer Fund)

Mrs. Irven Dubinsky (Irven Dubinsky Memorial Fund)

Norman and Evelyn Edidin (Ralph Hirsch Cancer Fund)

Mr. and Mrs. Harry Epstein (Ralph Hirsch Cancer Fund)

Mrs. Eugene A. Freund (Ralph Hirsch Cancer Fund)

Mrs. Samuel J. Freund (Ralph Hirsch Cancer Fund)

Dr. and Mrs. Bernard Garfinkel (Ralph Hirsch Cancer Fund)

Mr. and Mrs. Ted Gitt (Ralph Hirsch Cancer Fund)

Mr. and Mrs. Herman Gittelman (Ralph Hirsch Cancer Fund)

Marvin and Maxine Goldman (Ralph Hirsch Cancer Fund)

Mr. and Mrs. Siegmund Halpern (Ralph Hirsch Cancer Fund)

Mr. and Mrs. Lester Handelman (Ralph Hirsch Cancer Fund)

Mr. and Mrs. Whitney R. Harris (Ralph Hirsch Cancer Fund)

Jeanne and Mort Hartz (Jacqueline Hirsch Brown Memorial Fund)

Roger and Pat Hinton (Ralph Hirsch Cancer Fund)

Mr. and Mrs. Bernard Hirsch (Ralph Hirsch Cancer Fund)

Mrs. Henrietta Horwitz (Ralph Hirsch Cancer Fund)

Ann and Peter Husch (Ralph Hirsch Cancer Fund)

Dr. and Mrs. Milton Jasper (Ralph Hirsch Cancer Fund)

Dorothy and Herman Katcher (Ralph Hirsch Cancer Fund)

Roger and Fanny Katz (Ralph Hirsch Cancer Fund)

Barbara and Bud Kohm (Jacqueline Hirsch Brown Memorial Fund)

Al and Ruth Kopolow (Paula & Ludwig Michel Surgical Research Fund)

Theodore and Ruth Kristal (Ralph Hirsch Cancer Fund)

David Lapin (Ralph Hirsch Cancer Fund)

Elizabeth Lapin (Ralph Hirsch Cancer Fund)

Mr. and Mrs. Louis M. Leipziger (Ralph Hirsch Cancer Fund)

Phyllis Leipziger (Ralph Hirsch Cancer Fund)

Mrs. Ann Loomstein (Ralph Hirsch Cancer Fund)

Bernard Mayer (Ralph Hirsch Cancer Fund)

Mr. and Mrs. Julian L. Meyer (Ralph Hirsch Cancer Fund)

Danny and Robyn Mintz (Ralph Hirsch Cancer Fund)

Mildred Neuman (Ralph Hirsch Cancer Fund)

Mrs. Gerald Presberg (Ralph Hirsch Cancer Fund)

Dr. and Mrs. Harry Rosenbaum (Ralph Hirsch Cancer Fund)

Nancy and Ralph Rosenbaum, Jr. (Ralph Hirsch Cancer Fund)

Sam Rotenberg (Ralph Hirsch Cancer Fund)

Frances Rothman (Ralph Hirsch Cancer Fund)

Mr. and Mrs. Harry J. Rubenstein (Ralph Hirsch Cancer Fund)

Idah M. Rubin (Louis W. Rubin Memorial Fund)

David Rudolph (Ralph Hirsch Cancer Fund)

Eddie and Betty Rudolph (Ralph Hirsch Cancer Fund)

Jean and Harvey Rudolph (Ralph Hirsch Cancer Fund)

Mark Rudolph (Jacqueline Hirsch Brown Memorial Fund)

Steven R. Rudolph (Jacqueline Hirsch Brown Memorial Fund)

Julia and Emma Salzman (Jacqueline Hirsch Brown Memorial Fund)

Roger Salzman (Jacqueline Hirsch Brown Memorial Fund)

Mrs. Sylvia Schneider (Dr. Sam Schneider Enterostomy Fund)

M. Katherine Shear (Jacqueline Hirsch Brown Memorial Fund)

Mr. and Mrs. Jack R. Smith (Ralph Hirsch Cancer Fund)

Anita and Joe Sokolik (Ralph Hirsch Cancer Fund)

Mr. and Mrs. Jerome Steiner (Ralph Hirsch Cancer Fund)

Mr. and Mrs. Lester Tober (Ralph Hirsch Cancer Fund)

Mr. and Mrs. Gustav Vittert (Ralph Hirsch Cancer Fund)

Mr. and Mrs. Hy Waltuck (Ralph Hirsch Cancer Fund)

Sylvia Weinstein (Ralph Hirsch Cancer Fund)

Henry and Isabel Winer (Ralph Hirsch Cancer Fund)

Mr. and Mrs. Alvin A. Wolff (Jacqueline Hirsch Brown Memorial Fund)

Mr. and Mrs. Saul Zeve (Ralph Hirsch Cancer Fund)

..... **Special Birthday of FLORENCE HIRSH**
Dorothy and Charles Meyerson (Dr. & Mrs. Herman Meyer Scholarship Fund)

..... **Recovery of Brother of Mrs. Charles Hirson**
Dr. and Mrs. Frank Cohen (Frank & Dorothy Cohen Research & Education Fund in Medicine)

..... **Special Anniversary of MR. AND MRS. M. MYRON HOCHMAN**
Mr. and Mrs. M. Erwin Bry (Lisa Bry-James Dreyer Memorial Fund)

..... **Special Birthday of MRS. JULES HOFFMAN**
Mr. and Mrs. Robert Levinsohn (Edna Malen Scholarship fund)

..... **Birthday of DR. SAM HOLLENDER**
Mr. and Mrs. Louis M. Leipziger (Ralph Hirsch Cancer Research Fund)

DONOR

IN HONOR OF

..... **Speedy Recovery of HENRY HOLTZMAN**
 Fran Deutsch (Hermann & Erna Deutsch Cardiovascular Fund)
 **Marriage of JEAN HOREN & BURT SCHNURMACHER**
 Mr. and Mrs. Jerome B. Cohen (Cancer Research Fund)
 **Birthday of KURT HORN**
 Mr. and Mrs. I.S. Harris
 **Speedy Recovery of MAX HORWITZ**
 Flo Gallant (Jerry Kaiser-Irma Blank Cancer Fund)
 Ellen and Sanford Weiss
 **Speedy Recovery of MRS. H.H. HOYT**
 Mr. and Mrs. M.K. Weil (Meyer K. & Ethel Weil Otolaryngology Fund)
 Mrs. Samuel Zuckerman (Meyer K. & Ethel Weil Otolaryngology Fund)
 **Birthday of KENNY HUTKIN**
 Goldee and Harvey Miller (Dorothy P. Jasper-Rita Polinsky Memorial Fund)
 **Marriage of MR. AND MRS. MORTON ISAAC**
 Helane and Warner Isaacs (Eleanor & John Isaacs Research Fund)
 Phyllis and Ken Langsdorf (Langsdorf Fund for New Americans)
 Mrs. Lawton Levy, Sr.
 Mrs. Ben Loeb
 Mrs. Harry Loeb
 Mr. and Mrs. Louis R. Putzel (Helen R. & Henry V. Putzel Scholarship Fund)
 Mr. and Mrs. Phillip Rashbaum (Mabel & Simon Frank Memorial Research Fund)
 Mrs. Gabriel W. Stern (Cancer Research Fund)
 Dr. and Mrs. Helman Wasserman (Koven-Wasserman Research Fund OB/GYN)
 **Anniversary of DR. AND MRS. MYRON JACOBS**
 Susie and Bob Bernstein (William, Dorothy & Jerome Molasky Memorial Fund)
 **Recovery of MR. AND MRS. ERWIN JAFFE**
 Norman and Deborah Frager (Mary Ann & Elliot Stein Endowment Fund)
 Shirley and Sidney Librach (Dorothy Bogard Memorial Research Fund)
 Mr. and Mrs. Charles D. Shucart
 **Recovery of ERWIN JAFFE**
 Mr. and Mrs. Elmer Gidlow (Cancer Research Fund)
 Linda and Harvey Wallace (Ben & Marilyn Fixman Cancer Research Fund)
 Mr. and Mrs. Sam Weintraub (Ben & Marilyn Fixman Cancer Research Fund)
 **Recovery of DR. MILTON JASPER**
 Mr. and Mrs. Edwin Abrams (Joseph Abrams Memorial Fund)
 Mr. and Mrs. Max Cohen
 Mr. and Mrs. Newton Frankel (Dorothy P. Jasper-Rita Polinsky Memorial Fund)
 Marian and Jack Goldstein (Sanford Gad Hospice Fund)
 Lester and Frieda Handelman (Bernard Lieberman Memorial Fund for Parkinson Disease)
 Henrietta Horwitz (Neuman-Horwitz Cardiology Fund)
 Madlynn and Adrian Levin (Dorothy P. Jasper-Rita Polinsky Cancer Fund)
 Mr. and Mrs. Abe Lieberman (Bernard Lieberman Memorial Fund for Parkinson Disease)
 Mr. and Mrs. Perry Mehlman (Rose & Sam Feldman Memorial Fund)
 Mildred Neuman (Neuman-Horwitz Cardiology Fund)
 Mr. and Mrs. Isadore Pass (Carl Pass Diabetic Research Fund)
 Dr. and Mrs. Robert Potashnick
 **In Appreciation of JEWISH HOSPITAL CHAPEL**
 Dr. Harry Agress (Jewish Hospital Chaplaincy Fund)
 **In Appreciation of JEWISH HOSPITAL CLINIC**
 Mrs. John Nordstrom (Nursing Education Fund)
 **In Appreciation of JEWISH HOSPITAL**
 Genevieve Miller (Cancer Research Fund)
 Mr. and Mrs. Daniel J. Schwartz
 **Donation to JEWISH HOSPITAL**
 Kenneth Agatstein (Meyer K. & Ethel Weil Otolaryngology Fund)
 Columbian Club (Meyer K. & Ethel Weil Otolaryngology Fund)
 Bud and Betty Manlin (Irven Dubinsky Memorial Fund)
 Bud and Betty Manlin (Ralph Hirsch Cancer Fund)
 Bud and Betty Manlin (Dr. David Rothman Fund)
 Richard Prager
 David S. Turken (Ralph Hirsch Cancer Fund)

DONOR

IN HONOR OF

..... **In Gratitude of JEWISH HOSPITAL**
 Susan and Sanford Nathanson (Edna Malen Scholarship Fund)
 **Best Wishes and Good Health to DR. SIDNEY JICK**
 Mary D. Harris (Borman-Harris Parkinson Disease Fund)
 **Bat Mitzvah of JULIE JOFTUS**
 Dr. and Mrs. Sanford Wax (Cancer Research Fund)
 **Speedy Recovery of RAE KAISER**
 Elaine Goldstein (Heart Research Fund)
 **A Special Tribute to DRS. MICHAEL AND IRENE KARL**
 Mrs. H.E. Lieberman (Bernard Lieberman Memorial Fund for Parkinson Disease)
 **Recovery of LOUIS KARPFF**
 Jean Horen (Dr. Sam Schneider Enterostomy Fund)
 **A Happy, Healthy New Year to LOUIS KARPFF**
 Alma Karpf (Alma & Louis Karpf Emphysema Research Fund)
 **Birthday of MRS. SAM KATZMAN**
 Mark and Betty Margolies (Carol Kaufman Cancer Research Fund)
 **Special Birthday of BETTY KAUFMAN**
 Mark and Bluma Margolies (Carol Kaufman Cancer Research Fund)
 Mr. and Mrs. Sid Rosen (Carol Kaufman Cancer Research Fund)
 **Good Health to MRS. H. KAUFMAN**
 Mark and Bluma Margolies (Carol Kaufman Cancer Research Fund)
 **Special Birthday of JOE KAUFMAN**
 Mrs. A. Kaufmann (Cancer Research Fund)
 **A Happy, Healthy New Year to MR. AND MRS. PAT KENNEDY & SON**
 Louis Karpf & Mother (Alma & Louis Karpf Emphysema Research Fund)
 **Recovery of ROSALIND KESSLER**
 Mr. and Mrs. Edwin Abrams (Joseph Abrams Memorial Fund)
 Norma and Marvin Cherry (Ben & Marilyn Fixman Cancer Research Fund)
 Marilyn and Marvin Fishel (Marilyn Fixman Cancer Research Center)
 **Birthday of RUTH KOPOLOW**
 Mr. and Mrs. Alan Schaffer (Paula & Ludwig Michel Surgical Research Fund)
 **Speedy Recovery of BARBARA KORN**
 George M. Kornblet (Marilyn Fixman Cancer Research Center)
 Linda and Harvey Wallace (Ben & Marilyn Fixman Cancer Research Fund)
 **Special Birthday of LETTY KORN**
 Mrs. Ellanie Balber (Breast Cancer Research Fund)
 Elaine Friedman (Breast Cancer Research Fund)
 Phyllis and Ken Langsdorf (Breast Cancer Research Fund)
 Kelvin Mosby (Breast Cancer Research Fund)
 Goldie Saltzman (Breast Cancer Research Fund)
 Irene Salzman (Breast Cancer Research Fund)
 Mr. and Mrs. Marvin Schmidt (Breast Cancer Research Fund)
 Mr. and Mrs. Robert Shampain (Breast Cancer Research Fund)
 Sam Siegel (Breast Cancer Research Fund)
 Vera Simpson (Breast Cancer Research Fund)
 Mr. and Mrs. Henry Winer (Breast Cancer Research Fund)
 **Speedy Recovery of GEORGE KORNBLET**
 Norma and Marvin Cherry (Ben & Marilyn Fixman Cancer Research Fund)
 Mr. and Mrs. Jerry Korn (Marilyn Fixman Cancer Research Center)
 **Bar Mitzvah of KENNETH KOTNER**
 The Office Staff of Dr. L.M. Kotner, Sr. (Heart Research Fund)
 **Speedy Recovery of MRS. BENORD KRAMER**
 Mr. and Mrs. Les Sherman (Carol Kaufman Cancer Research Fund)
 **Special Birthday of MRS. KEN KRANZBERG**
 Mr. and Mrs. John S. Morrison (Milton Frank Vascular Research Fund)
 **New Baby Girl of NANCY AND DAVID KRAVITZ**
 Alex and Shirlee Chackes (Milton E. Kravitz Memorial Heart Research Fund)
 **Bat Mitzvah of Granddaughter of MR. AND MRS. SAUL KRAWLL**
 Mrs. Sanford Gad (Sanford Gad Hospice Fund)
 **Recovery of TED KRISTAL**
 Mr. and Mrs. Edwin Abrams (Joseph Abrams Memorial Fund)
 Dr. and Mrs. Lawrence Aronberg (Dr. Lawrence M. Aronberg Urology Fund)
 Mr. and Mrs. Lee Blumoff (Ralph Hirsch Cancer Fund)
 Mr. and Mrs. Samuel Cohen (Jackie Sue Margulis Liver Research Fund)
 Erna and Herman Deutsch (Hermann & Erna Deutsch Cardiovascular Fund)

DONOR

IN HONOR OF

Mr. and Mrs. Sidney M. Frager (Cancer Research Fund)
 Mrs. Jeanette Gould (Harold M. Zager Blood Research Fund)
 Reeva Helman (Heart Research Fund)
 Sam and Bernice Lerman
 Mr. and Mrs. Sidney Librach (Dorothy Bogard Memorial Research Fund)
 Golde Lippe (Harold M. Zager Blood Research Fund)
 Mrs. Edna Mathes (Nathan & Sadye Mathes Special Fund)
 Mr. and Mrs. Martin Seidel (Sadie R. Koplar Nursing Scholarship Fund)
 Harry and Nancy Shapiro (Harry & Nancy Shapiro Scholarship Fund)
 Dr. and Mrs. Herman Turner
 Henry and Isabel Winer (Breast Cancer Research Fund)
 **Special Anniversary of MR. AND MRS. MARTIN KUSMAN**
 Al and Irene Hyman (Cancer Research Fund)
 **Anniversary of MR. AND MRS. KENNETH LANGSDORF**
 Letty and Jeffrey Korn (Langsdorf Fund for New Americans)
 Mr. and Mrs. Bertram L. Levy
 **Birth of Daughter of THE LANSON FAMILY**
 Mr. and Mrs. Edward Cohen
 **Special Birthday of TOM LASKER**
 Nancy and Sid Rennard (Irving Brin Cancer Research Fund)
 **Granddaughter of MRS. MEL LEFKOWITZ**
 Mr. and Mrs. Courtney Gould (Dorothy & Courtney Gould Endowment Fund)
 **Special Birthday of MRS. ROBERT LEFTON**
 Mr. and Mrs. Jeffrey Rosenblum
 **Special Birthday of DR. SHERMAN LEMASTER**
 Jean Schneider
 Mr. and Mrs. Burt Wenneker (Sanford Gad Hospice Fund)
 **Special Anniversary of MR. AND MRS. RON LENDING**
 Ellie Hendin (Diana Rosen Recreational Therapy Fund)
 **Special Birthday of PAUL LENTZ**
 Rita and Gene Pearline (Heart Research Fund)
 **Recovery of RICHARD LEVIN**
 Jane and George Rosenschein (Jane & George Rosenschein Fund for Hypertension)
 **Special Birthday of MRS. FRED LEVIS**
 John J. Roos and Rosemary
 **Speedy Recovery of GEORGE LEVITT**
 Mrs. Minnie Blass
 **Thanks to JAMES P. LEVY**
 Jewish Hospital Gift Gallery
 **Birthday of MRS. WILLARD L. LEVY**
 Sue Seasongood (Seasongood Research Fund)
 Mrs. Millard Waldheim (Waldheim Rehab Fund)
 **Anniversary of MR. AND MRS. HAROLD LEWIN**
 Mr. and Mrs. Thomas Lewin
 **Recovery of MAMIE LEWIN**
 Mrs. Mary Cohen (Rubin & Mary Cohen Endowment Fund)
 **Recovery of BURDIE LEWIS**
 Ruth W. Portnoy (Ruth W. Portnoy Memorial Cancer Research Fund)
 **Special Birthday of CHESTER LEWIS**
 Lillian Litt (Jerry Kaiser-Irma Blank Cancer Fund)
 Joyce and Harold Yalem (Jerry Kaiser-Irma Blank Cancer Fund)
 **Recovery of MR. AND MRS. HERBERT LEWIS**
 Mrs. David N. Grosberg (Edna Malen Scholarship Fund)
 **Anniversary of MR. AND MRS. PIERCE LIBERMAN**
 Carolyn and Jay Henges
 **Birth of Grandson of DR. AND MRS. DAVID LIEBERMAN**
 Dr. and Mrs. Marvin Rennard (Dr. David Rothman Fund)
 **Speedy Recovery of ESTHER LIEBERMAN**
 Jan and Sey Krout (Bernard Lieberman Memorial Fund for Parkinson Disease)
 **Anniversary of MR. AND MRS. HAROLD LIEBERMAN**
 Betty and Howard Cohen (Lisa Bry-James Dreyer Memorial Fund)
 **Special Birthday of ARTHUR LIEBERT**
 Betty and David Moulton (Harry & Nancy Shapiro Scholarship Fund)
 **Speedy Recovery of PAT LINKERMER**
 Linda and Harvey Wallace (Ben & Marilyn Fixman Cancer Research Fund)
 **Good Luck to MARILYN LIPMAN**
 Mimi and Bruce Vittert (Carol Kaufman Cancer Research Fund)
 **Birthday of MRS. MELVIN LIPSCHULTZ**
 Dr. and Mrs. Harry Knopf

DONOR

IN HONOR OF

..... **Anniversary of MR. AND MRS. AL LOEB**
 Jane Jacobs (Benjamin M. Loeb Endowment Fund)
 Mrs. Lawton Levy, Sr.
 **Special Anniversary of MR. AND MRS. STEPHEN LOEB**
 Mrs. Charles S. Rice (Benjamin M. Loeb Endowment Fund)
 Mr. and Mrs. Charles J. Steiner (Benjamin M. Loeb Endowment Fund)
 **Special Anniversary of MR. AND MRS. STANLEY LOPATA**
 Leslie and Evelyn Roth (Dr. Sam Schneider Enterostomy Fund)
 **New Arrival of MR. AND MRS. MICHAEL LOWENBAUM**
 Bernice and Dennis Berzon (Evelyn B. Stern Nursing Scholarship Fund)
 **Recovery of LESTER LOWENSTEIN**
 Jean Horen (Dr. Sam Schneider Enterostomy Fund)
 Mr. and Mrs. Louis Senturia
 **Special Birthday of DR. PAUL LOWENSTEIN**
 Dr. and Mrs. Lawrence Aronberg (Dr. Lawrence M. Aronberg Urology Fund)
 Dr. and Mrs. Arthur Bortnick (Dr. Sam Schneider Enterostomy Fund)
 Dr. and Mrs. Edward Cohen
 Dr. Frank Cohen
 Dr. Ruth Freedman (Elsie Probst-Harry Koplar Brace Fund)
 Mrs. Harvey Frohlichstein
 Dr. and Mrs. Milton Lenobel
 Edna Malen (Edna Malen Scholarship Fund)
 Mrs. Herman Meyer (Dr. & Mrs. Herman Meyer Scholarship Fund)
 Robert and Jeanette Meyer (Dr. & Mrs. Herman Meyer Scholarship Fund)
 Mr. and Mrs. Charles Meyerson (Dr. & Mrs. Herman Meyer Scholarship Fund)
 Dr. and Mrs. Joseph M. Orenstein (Surgery Research Fund)
 Dr. and Mrs. Llewellyn Sale, Jr. (Dr. Llewellyn Sale, Sr. Research Fund)
 Dr. and Mrs. Gunter Schmidt (Evelyn B. Treumann Stroke Registry)
 Dr. and Mrs. Samuel Soule (Dr. Samuel D. Soule Research Fund)
 Mr. and Mrs. Edgar Strasburger
 Ellen L. Wollenberger
 **Speedy Recovery of RICHARD MADDOCK**
 Mr. and Mrs. Jules Pass (Carl Pass Diabetic Research Fund)
 **Special Birthday of CLARENCE MANGE**
 Dr. and Mrs. Joseph Calvin
 Dena Cohen (Julius & Dena Cohen Endowment Fund)
 Mr. and Mrs. Joseph L. Cohen (Ben & Pauline Cohen Memorial Fund)
 Claire and Bernard Diggins (Chester A. Steiner Fund)
 Mr. and Mrs. Ira R. Fishbein (Dr. & Mrs. Herman Meyer Scholarship Fund)
 Mrs. Milton Frank (Milton Frank Vascular Research Fund)
 Mrs. Raymond Freed (Edna Malen Scholarship Fund)
 Mr. and Mrs. Ernst Freund (Dr. & Mrs. Herman Meyer Scholarship Fund)
 Sue and Don Gallop
 Pat Kaiser (Jerry Kaiser-Irma Blank Cancer Fund)
 Flora Korngold (Edna Malen Scholarship Fund)
 Dr. and Mrs. Justin F. Kraner (Dr. Milton H. Meyerhardt Memorial Scholarship Fund)
 Mr. and Mrs. Harry Laventhal (H. Lister Tuholkske Memorial Fund for Neurosurgery)
 Dorothy and Lester Lowenstein (Dr. Melvin B. Kirstein Fund in Cardiology)
 Mrs. Herman Meyer (Dr. & Mrs. Herman Meyer Scholarship Fund)
 Robert and Jeanette Meyer (Dr. & Mrs. Herman Meyer Scholarship Fund)
 Mr. and Mrs. Charles Meyerson (Dr. & Mrs. Herman Meyer Scholarship Fund)
 Elvin K. Popper
 Jon Rubin
 Sophia Sachs (Louis & Sarah Sachs Memorial Fund)
 Mr. and Mrs. M.K. Weil (Meyer K. & Ethel Weil Otolaryngology Fund)
 Dr. and Mrs. Samuel Zuckerman (Meyer K. & Ethel Weil Otolaryngology Fund)
 **Special Birthday of BERNARD MANLIN**
 Mrs. Irven Dubinsky (Irven Dubinsky Memorial Fund)
 **Special Birthdays of MR. AND MRS. BERNARD MANLIN**
 Mrs. Ruth Berger (Heart Research Fund)
 Mrs. Jeanette Gould (Harold M. Zager Blood Research Fund)
 Dr. and Mrs. Marvin Rennard (Dr. David Rothman Fund)
 Mrs. Samuel Sachs (Louis & Sarah Sachs Memorial Fund)

DONOR

IN HONOR OF

..... **Speedy Recovery of DR. AND MRS. JACK MARGOLIS**
Mark and Julie Mehlman (Rose & Sam Feldman Memorial Fund)
..... **Recovery of ALVIN MARGULIS**
Mr. and Mrs. Samuel Cohen (Jackie Sue Margulis Liver Research Fund)
Louis and Alma Karpf (Alma & Louis Karpf Emphysema Research Fund)
Mr. and Mrs. Gene Pearline (Jackie Sue Margulis Liver Research Fund)
Audrey and Cliff Shanfeld (Jackie Sue Margulis Liver Research Fund)
Ben and Sylvia Shanfeld (Jackie Sue Margulis Liver Research Fund)
..... **Special Birthday of BARBARA MARGULIS**
Fred and Jon Bierman (Saul & Rebecca Rubin Cancer Research Fund)
..... **Speedy Recovery of STELLA MARON**
Lillian Litt (Heart Research Fund)
..... **Special Birthday of MRS. SIDNEY MARTIN**
Mrs. Fred Fabric (Dr. Sidney Goldenberg Nursing Scholarship Fund)
..... **Birthday of EDWIN MEISSNER, JR.**
Iima Glaser
Mrs. Henry Scherck (Gordon & Marjorie L. Scherck Endowment Fund)
Mr. and Mrs. Edward Turner
Dr. and Mrs. Helman Wasserman (Koven-Wasserman Research Fund OB/GYN)
Mr. and Mrs. Richard Wolfheim (Nancy & Richard Wolfheim Fund for Hematology)
..... **New Home of MR. AND MRS. DAVID MILLER**
Dr. and Mrs. John Hirsch (Jacqueline Hirsch Brown Memorial Fund)
.. **Rob's Engagement to Joy, Son of MR. AND MRS. STUART MILLNER**
Mr. and Mrs. Richard Baizer (Mary McKeever Memorial Fund)
..... **Special Birthday of ROSALIND MINTZ**
Dena Cohen (Julius & Dena Cohen Endowment Fund)
Pearl Cohen (Daniel R. Cohen Memorial Fund)
Mrs. Milton Frank (Milton Frank Vascular Research Fund)
Helen-Marie and Milton Freund
Bob and Carol Jones (Cancer Research Fund)
Mrs. Edna Mathes (Nathan & Sadye Mathes Special Fund)
Mrs. Saville Mayer (Cancer Research Fund)
Mrs. Burdie Schermer (Nathan & Sadye Mathes Special Fund)
Mr. and Mrs. William A. Stern (Cancer Research Fund)
Mr. and Mrs. Percy Tucker
..... **Special Birthday of MRS. SIDNEY MISSNER**
Mr. and Mrs. Idadore Pass (Carl Pass Diabetic Research Fund)
..... **Happy Holiday to MR. AND MRS. DAN MORGAN**
The Douglas Morgan Family (William, Dorothy & Jerome Molasky Memorial Fund)
..... **Birth of Daughter of MR. AND MRS. JEFF MORGAN**
Mark and Julie Mehlman (Rose & Sam Feldman Memorial Fund)
..... **Recovery of GAIL MOULTON**
Eleanor Brin (Irving Brin Cancer Research Fund)
..... **Recovery of MONTE NESSINBOLTZ**
Jan and Seymoor Krout (Bernard Lieberman Memorial Fund for Parkinson Disease)
..... **Birthday of MARY NEUMAN**
Anne, Myron & Burton Bernard (Adolph Bernard Memorial Fund)
..... **Speedy Recovery of ANNA NEWMARK**
Goldee and Harvey Miller (Dorothy P. Jasper-Rita Polinsky Memorial Fund)
..... **Friendship & Good Health to TILLIE AND FRANCIS NORNBERG**
Mary D. Harris (Borman-Harris Parkinson Disease Fund)
..... **New Granddaughter of MR. AND MRS. RUSSELL NOVOSON**
Mr. and Mrs. Charles Meyer
..... **Recovery of MRS. ROBERT OGLANDER**
Phyllis and Saul Wolff (Heart Research Fund)
..... **Speedy Recovery of DAGMAR OLSEN**
Rae Kaiser (Edna Malen Scholarship Fund)
..... **Birthday of MYRTLE ORENSTEIN**
Lorraine and Fred Kipp
..... **Granddaughter of MR. AND MRS. WILLIAM ORENSTEIN**
Nettie and Harold Palkes
..... **New Home of ROSE OXENHANDLER**
Mrs. Bernice Grossman (Shirley W. Cohen School of Nursing Fund)
..... **Special Birthday of VICTOR PACKMAN**
Mrs. Irven Dubinsky (Irven Dubinsky Memorial Fund)
..... **Recovery of JOE PASTERNAK**
Mrs. Louis Gelber (Nathan & Sadye Mathes Special Fund)
..... **Special Birthday of LENORE PEPPER**

DONOR

IN HONOR OF

Mr. and Mrs. Richard Baizer (Mary McKeever Memorial Fund)
..... **Speedy Recovery of ALVIN PERLMUTTER**
Maureen and Bob Greenberg
Mr. and Mrs. Melvin Mednikow
Mr. and Mrs. James Watel
..... **Recovery of MORRIS PERSKY**
Mr. and Mrs. Edwin Abrams (Joseph Abrams Memorial Fund)
Dr. and Mrs. Herman Turner (Dorothy P. Jasper-Rita Polinsky Cancer Fund)
..... **In Appreciation of DR. GORDON PHILPOTT**
Alma Paulich (Jewish Hospital Chaplaincy Fund)
..... **Recovery of ISADORE POGER**
Mr. and Mrs. Sidney Cohen
Jacob and Allan Koplar (Sadie R. Koplar Nursing Scholarship Fund)
Mr. and Mrs. Arthur Poger (Cancer Research Fund)
Mr. and Mrs. Martin Seidel (Sadie R. Koplar Nursing Scholarship Fund)
..... **New Grandchild of MR. AND MRS. ALLEN PORTNOY**
Mr. and Mrs. Jerry Hirsch (Jacqueline Hirsch Brown Memorial Fund)
..... **New Grandchildren of MR. AND MRS. ALLEN PORTNOY**
Jean and Monte Mathes (Nathan & Sadye Mathes Special Fund)
Mr. and Mrs. Julian Mathes (Nathan & Sadye Mathes Special Fund)
..... **Birthday of MRS. GEARLD PRESBERG**
Mrs. Lawrence Steiner
..... **Recovery of EDITH PROBE**
Dena Cohen (Julius & Dena Cohen Endowment Fund)
..... **In Appreciation of DR. JACOB PROBSTEIN**
Alma Paulich (Jewish Hospital Chaplaincy Fund)
..... **Special Birthday of DR. JACOB PROBSTEIN**
Mrs. Anna Agris (Jewish Hospital Chaplaincy Fund)
Dr. and Mrs. Lawrence Aronberg (Dr. Lawrence M. Aronberg Urology Fund)
Dr. and Mrs. Edward Cohen (Elsie Probstein-Harry Koplar Brace Fund)
Dr. Frank Cohen (Elsie Probstein-Harry Koplar Brace Fund)
Dr. and Mrs. Max Fraenkel (Elsie Probstein-Harry Koplar Brace Fund)
Dr. Ruth Freedman (Elsie Probstein-Harry Koplar Brace Fund)
Mrs. Joseph Gitt (Elsie Probstein-Harry Koplar Brace Fund)
Edna Malen (Edna Malen Scholarship Fund)
Roswell Messing, Jr. (Elsie Probstein-Harry Koplar Brace Fund)
Dr. and Mrs. Joseph M. Orenstein (Probstein Chapel Fund)
Dr. and Mrs. Llewellyn Sale, Jr. (Dr. Llewellyn Sale, Sr. Memorial Fund)
Dr. and Mrs. Samuel Soule (Elsie Probstein-Harry Koplar Brace Fund)
Florence Stern (Elsie Probstein-Harry Koplar Brace Fund)
..... **Special Birthday of LOUIS R. PUTZEL**
Judy, Carol, Steve & Paul Putzel (Helen R. & Henry V. Putzel Scholarship Fund)
..... **Recovery of STUART RASKAS**
Mr. and Mrs. Erwin Jaffe
..... **Special Birthday of MARILYN RATKIN**
Marsha Schwesig
..... **First Grandchild of MRS. DELVIN REISS**
Mr. and Mrs. Lawrence Hollander (Dr. Leon Foster Fund)
..... **Engagement of Son of DR. AND MRS. MARVIN RENARD**
Mr. and Mrs. Samuel Cohen (Jackie Sue Margulis Liver Research Fund)
..... **Special Birthday of ROBERT RENNARD**
Jan and Sey Krout (Bernard Lieberman Memorial Fund for Parkinson Disease)
Sophia Sachs (Louis & Sarah Sachs Memorial Fund)
..... **Contributions to the Senior Olympics of MRS. CHARLES S. RICE**
Marcia Shapiro (Harry & Nancy Shapiro Scholarship Fund)
..... **Special Birthday of LINDA RICH**
Susie and Bob Bernstein (William, Dorothy & Jerome Molasky Memorial Fund)
..... **Special Birthday of SIDNEY RICH**
Pat Kaiser (Jerry Kaiser-Irma Blank Cancer Fund)
Mr. and Mrs. Perry Mehlman (Cancer Research Fund)
..... **New Son of MR. AND MRS. MICHAEL ROBERTS**
Mr. and Mrs. Bert Schweizer III (Helen & Walter V. Wolff Cardiovascular Fund)
..... **Happy Holidays to FLORENCE ROBERTSON**
Mary D. Harris (Borman-Harris Parkinson Disease Fund)
..... **Marriage of MR. AND MRS. RALPH ROGERS**

DONOR

IN HONOR OF

Mr. and Mrs. Courtney Gould (Dorothy & Courtney Gould Endowment Fund)
 **Marriage of Daughter of MR. AND MRS. JERRY ROODMAN**
 Mrs. Jeanette Gould (Harold M. Zager Blood Research Fund)
 **Anniversary of MR. AND MRS. BERT ROSEN**
 Dr. and Mrs. Marvin Rennard (Dr. David Rothman Fund)
 **Recovery of FATHER of SHERRI ROSEN**
 Karen Zorensky
 **Birthday of LOU ROSENBERG**
 Emily and Bob Weguson
 **Birthday of ROBERT ROSENHEIM**
 Carolyn Isaacs (LaVera Ryder Nurses Loan Fund)
 **Birthdays of JANE AND GEORGE ROSENSCHEIN**
 Ruth Strifling (Jane & George Rosenschein Fund for Hypertension)
 **Special Birthday of GEORGE ROSENSCHEIN**
 Mr. and Mrs. Theodore Gitt (Jane & George Rosenschein Fund for Hypertension)
 David and Elaine Kammer (Jane & George Rosenschein Fund for Hypertension)
 Madlynn and Adrian Levin (Jane & George Rosenschein Fund for Hypertension)
 Mr. and Mrs. Leslie Roth (Jane & George Rosenschein Fund for Hypertension)
 Mildred and Joe Schwartz (Jane & George Rosenschein Fund for Hypertension)
 Mr. and Mrs. Richard A. Siegel, Jr. (Jane & George Rosenschein Fund for Hypertension)
 Mr. and Mrs. Roy J. Silver (Jane & George Rosenschein Fund for Hypertension)
 Mr. and Mrs. Donald Simon (Jane & George Rosenschein Fund for Hypertension)
 Dorothy and Ray Slung (Jane & George Rosenschein Fund for Hypertension)
 Joan Soffer (Jane & George Rosenschein Fund for Hypertension)
 Mr. and Mrs. Burt Wenneker (Jane & George Rosenschein Fund for Hypertension)
 Helen and Marty Wolfson (Jane & George Rosenschein Fund for Hypertension)
 **Special Birthday of RICHARD ROSENTHAL**
 Mr. and Mrs. M. Erwin Bry (Lisa Bry-James Dreyer Memorial Fund)
 **Promotion of DIANA ROTHBARTH**
 Mr. and Mrs. Richard W. Baizer (Mary McKeever Memorial Fund)
 **Speedy Recovery of GERI ROTHMAN**
 Judy and Jeff Pass (Carl Pass Diabetic Research Fund)
 Mr. and Mrs. Don Quicksilver (Breast Cancer Research Fund)
 **Special Birthday of LOUIS ROTHSCHILD, JR.**
 Mrs. Benjamin H. Cohen
 **Special Birthday of SIDNEY ROTHSCHILD**
 Mr. and Mrs. Jerry Levitt (Sidney I. Rothschild Medical Library Fund)
 **Birthday of HATTIE RUBIN**
 Mrs. Louis Lippi (Harold M. Zager Blood Research Fund)
 **Recovery of IRV RUDMAN**
 Mr. and Mrs. Sam Goldblatt (Dorothy P. Jasper-Rita Polinsky Memorial Fund)
 **With Appreciation to DR. LEO SACHAR**
 Dr. and Mrs. Leonard Berg
 **Holiday Greetings to DR. AND MRS. LLEWELLYN SALE, JR.**
 Dr. and Mrs. Franz U. Steinberg (Dr. Llewellyn Sale, Sr. Memorial Fund)
 **Speedy Recovery of MAX SALNIKER**
 Mr. and Mrs. Isadore Pass (Carl Pass Diabetic Research Fund)
 **Special Anniversary of MR. AND MRS. EDWARD SAMUELS**
 Jane Jacobs (Julian G. & Birdie G. Samuels Research Fund)
 **Recovery of HARRY SARBACH**
 Mr. and Mrs. Sidney Librach (Dorothy Bogard Memorial Research Fund)
 **Recovery of MAX SARKIN**
 Nita Pass (Carl Pass Diabetic Research Fund)
 **Recovery of MORRIS SCHACHTER**
 Angie Klein (Heart Research Fund)
 Marlene and Morris Lefton (Heart Research Fund)
 **New Daughter of MR. AND MRS. CHARLES SCHAGRIN**
 Mr. and Mrs. Gary C. Wolff (Irving Brin Cancer Research Fund)
 **Services of DRS. HARRY AND ROBERT SCHEFF**
 Mr. and Mrs. Bert Schweizer II (Helen & Walter V. Wolff Cardiovascular Fund)
 **Birthday of MRS. WILLIAM SCHIELD**

DONOR

IN HONOR OF

Mrs. Leonard Strauss (Leonard Strauss Memorial Research Fund)
 **Birthday of HERBERT SCHIELE**
 Mr. and Mrs. Norman Bierman
 Mr. and Mrs. Jerry Levitt (Gordon & Marjorie L. Scherck Endowment Fund)
 Mr. and Mrs. Willard L. Levy
 Mr. and Mrs. Stanley Richman
 Joan and Buddy Turner
 Flo and Dick Weil
 Bede and Frank Wolff
 **Special Birthday of MINNETTE SCHINDLER**
 Mrs. Anna Agris
 **Special Birthday of RUTH ELLEN SCHLANGER**
 Robert and Sheila Cohen (Irving Brin Cancer Research Fund)
 **Anniversary of MR. AND MRS. A.S. SCHNEIDER**
 Sylvia Schneider (Dr. Sam Schneider Enterostomy Fund)
 **Recovery of DORIS SCHNEIDER**
 Mrs. Paul Goldblum (Joseph Abrams Memorial Fund)
 **Recovery of HARRY SCHNEIDER**
 Mr. and Mrs. Curtis L. Mann (Lottie & Abe Schneider Memorial Cancer Research Fund)
 **Speedy Recovery of HASCAL SCHNEIDER**
 Mrs. Jane L. Abramson (Lottie & Abe Schneider Memorial Cancer Research Fund)
 Betty and Howard Cohen (Dr. Sam Schneider Enterostomy Fund)
 Mr. and Mrs. Samuel R. Cohen (Jackie Sue Margulis Liver Research Fund)
 Mr. and Mrs. Curtis L. Mann (Dr. Sam Schneider Enterostomy Fund)
 Les and Edyce Perlmutter (Lottie & Abe Schneider Memorial Cancer Research Fund)
 Leo S. Rosen (Diana Rosen Recreational Therapy Fund)
 The Schneider Electric Bowlers (Dr. Sam Schneider Enterostomy Fund)
 Mr. and Mrs. Hascal Schneider (Lottie & Abe Schneider Memorial Cancer Research Fund)
 Mrs. Sam Schnedier (Dr. Sam Schneider Enterostomy Fund)
 **Anniversary of MR. AND MRS. JAMES SCHNEIDER**
 Joan Soffer (Jane & George Rosenschein Fund for Hypertension)
 **Birthday of PHYLLIS SCHNEIDER**
 Joan Soffer (Jane & George Rosenschein Fund for Hypertension)
 **Marriage of MR. AND MRS. BERT SCHNURMACHER**
 Evelyn Gordon (Dr. Sam Schneider Enterostomy Fund)
 **Special Birthday of JOELLEN SCHONWALD**
 Mr. and Mrs. Jeffrey Rosenblum
 **Speedy Recovery of EMANUEL SCHWARTZ**
 Ellie and Marty Hendin (Diana Rosen Recreational Therapy Fund)
 Leo Rosen (Diana Rosen Recreational Therapy Fund)
 **Special Birthday of HENRY SCHWARTZ**
 Letty and Jeffrey Korn (Breast Cancer Research Fund)
 **In Appreciation of DR. MELVIN SCHWARTZ**
 Julia Sweeney (Dr. David Rothman Fund)
 **Marriage of MR. AND MRS. CHARLES SCHWARTZMAN**
 Robyn and Rick Morris (Joseph Abrams Memorial Fund)
 Terry and Ron Seigel (Joseph Abrams Memorial Fund)
 **Special Birthday of BERT SCHWEIZER II**
 Mr. and Mrs. Joseph Berger II (Helen & Walter V. Wolff Cardiovascular Fund)
 Art and Sally Breckenridge (Helen & Walter V. Wolff Cardiovascular Fund)
 Mr. and Mrs. John E. Brown (Helen & Walter V. Wolff Cardiovascular Fund)
 Mr. and Mrs. Donald Cornbleet (Helen & Walter V. Wolff Cardiovascular Fund)
 Mr. and Mrs. Charles Francis, Jr. (Helen & Walter V. Wolff Cardiovascular Fund)
 Dr. and Mrs. Robert H. Friedman (Helen & Walter V. Wolff Cardiovascular Fund)
 Dr. and Mrs. Ira Gall (Helen & Walter Wolff Cardiovascular Fund)
 Mr. and Mrs. Ralph Goldsticker, Jr. (Helen & Walter V. Wolff Cardiovascular Fund)
 Shirley Harris (Helen & Walter V. Wolff Cardiovascular Fund)
 Mr. and Mrs. Ralph A. Herzmark (Helen & Walter V. Wolff Cardiovascular Fund)
 Tommy and Carol Lasker (Helen & Walter V. Wolff Cardiovascular Fund)
 Mr. and Mrs. Rodrick Lewin (Helen & Walter V. Wolff Cardiovascular Fund)

DONOR

IN HONOR OF

Jeanne Liberman (Helen & Walter V. Wolff Cardiovascular Fund)
 Mary Jane Presberg (Helen & Walter V. Wolff Cardiovascular Fund)
 Mr. and Mrs. Harry S. Rosenberg (Helen & Walter V. Wolff Cardiovascular Fund)
 Mr. and Mrs. Edward Ruprecht (Helen & Walter V. Wolff Cardiovascular Fund)
 Mr. and Mrs. Malvern Schweig (Helen & Walter V. Wolff Cardiovascular Fund)
 Mr. and Mrs. Sigmund C. Seelig (Helen & Walter V. Wolff Cardiovascular Fund)
 Mr. and Mrs. Edward Silverman (Helen & Walter V. Wolff Cardiovascular Fund)
 Henrietta and Harry Steiner (Helen & Walter V. Wolff Cardiovascular Fund)
 Mr. and Mrs. John S. Steiner (Helen & Walter V. Wolff Cardiovascular Fund)
 Tom Steiner Family (Helen & Walter Wolff Cardiovascular Fund)
 Dr. and Mrs. Frank Wasserman (Helen & Walter V. Wolff Cardiovascular Fund)
 Mr. and Mrs. Robert W. Weitzer (Helen & Walter V. Wolff Cardiovascular Fund)
 **Special Birthday of ESTHER M. SCHWEIZER**
 Mr. and Mrs. Bert Schweizer II (Helen & Walter V. Wolff Cardiovascular Fund)
 Mr. and Mrs. Harry Steiner, Jr. (Helen & Walter V. Wolff Cardiovascular Fund)
 **Special Anniversary of MR. AND MRS. M. SEIDEL**
 Mr. and Mrs. Charles Weiss (Carl Pass Diabetes Research Fund)
 **Recovery of ELI SEIGEL**
 Mrs. Raymond Freed (Meyer K. & Ethel Weil Otolaryngology Fund)
 Mr. and Mrs. Louis Karpf (Lou & Alma Karpf Emphysema Research Fund)
 Phyllis and Saul Wolff (Heart Research Fund)
 **Recovery of NICOMA SEIGEL**
 Mrs. Raymond Freed (Edna Malen Scholarship Fund)
 Jean Horen (Dr. Sam Schneider Enterostomy Fund)
 **A Good, Healthy Holiday to MRS. BEN H. SENTURIA**
 Joan and Marvin Cornblath
 **Birthday of MRS. BEN SENTURIA**
 Sam and Ellen Langsdorf
 Mr. and Mrs. Jerry Levitt (Gordon & Marjorie L. Scherck Endowment Fund)
 Mrs. Lawton Levy, Sr.
 Mr. and Mrs. Louis Putzel (Helen R. & Henry V. Putzel Scholarship Fund)
 Dr. and Mrs. Llewellyn Sale, Jr. (Dr. Llewellyn Sale, Sr. Memorial Fund)
 Mr. and Mrs. Harry O. Schloss (Nursing Education Fund)
 Mrs. Millard Waldheim (Waldheim Rehab Fund)
 Dr. and Mrs. Helman Wasserman (Koven-Wasserman Research Fund OB/GYN)
 Gusta and Herman Willer
 Mr. and Mrs. Frank P. Wolff (Nurses Education Fund)
 Mr. and Mrs. Richard Wolfheim (Nancy & Richard Wolfheim Fund for Hematology)
 **Happy Chanukah to HERBERT SENTURIA**
 Joan and Marvin Cornblath
 **Happy 1984 to HERBERT SENTURIA**
 Dr. and Mrs. Robert Treiman
 **Speedy Recovery of AL SERKES**
 Mr. and Mrs. Alfred Friedman
 Mr. and Mrs. Jack Goldstein (Sanford Gad Hospice Fund)
 Renee I. Kligman (Nathan & Sadye Mathes Special Fund)
 Mr. and Mrs. Joseph Steinbach (Nathan & Sadye Mathes Special Fund)
 **Birthday of MRS. CLIFFORD SHANFELD**
 Claire and Lee Kaufman
 **Special Birthday of HARRY SHAPIRO, JR.**
 Mr. and Mrs. Donald Gallop (Harry & Nancy Shapiro Scholarship Fund)
 Frieda and Phil Gallop (Harry & Nancy Shapiro Scholarship Fund)
 Mr. and Mrs. Irving Litvag (Harry & Nancy Shapiro Scholarship Fund)
 Mr. and Mrs. Isadore Pass (Carl Pass Diabetic Research Fund)
 **Thanks to HARRY SHAPIRO, JR.**
 O.W. Kaufman, Jr. (Harry & Nancy Shapiro Scholarship Fund)
 **Recovery of FATHER OF MARCIA SHAPIRO**
 Mrs. Esther Blumoff (Harry & Nancy Shapiro Scholarship Fund)

DONOR

IN HONOR OF

Selma and Elmer Gidlow (Cancer Research Fund)
 **Speedy Recovery of RUTH SHAPIRO**
 Lesli Koppelman
 Mr. and Mrs. Jeffrey Korn (Breast Cancer Research Fund)
 **Andrew's Bar Mitzvah, Son of MR. AND MRS. BARRY SHARON**
 Sylvia and Manny Averbuch (Milton E. Kravitz Memorial Heart Research Fund)
 **Speedy Recovery of MADELINE SHER**
 I.E. Goldstein (Mary Goldstein Nursing Scholarship Fund)
 Mr. and Mrs. Harry S. Rosenberg (Lisa Bry-James Dreyer Memorial Fund)
 Mr. and Mrs. Joseph Steinbach (Nathan & Sadye Mathes Special Fund)
 **Birthday of RUTH SHERMAN**
 Nita Pass (Carl Pass Diabetic Research Fund)
 Mr. and Mrs. Irving Shelton
 **Birthday of MRS. BEN L. SHIFRIN**
 Mr. and Mrs. Gordon Hurst (Ben L. Shifrin Endowment Fund)
 **Recovery of MAURICE SHULMAN**
 Dr. and Mrs. Max Fraenkel (Elsie Probst-Harry Koplar Brace Fund)
 **Speedy Recovery of ESTELLE SHYRES**
 Mrs. Sam Glazer
 Mr. and Mrs. Harris Kramer
 **Speedy Recovery of ROBERT SILVER**
 Mr. and Mrs. Jeffrey Korn (Breast Cancer Research Fund)
 Henry and Isabel Winer (Breast Cancer Research Fund)
 **New Son of MARK AND FERN SILVERMINTZ**
 Nathan Z. Polinsky (Dorothy P. Jasper-Rita Polinsky Memorial Fund)
 **Special Birthday of NAOMI SILVERMINTZ**
 Dr. and Mrs. Alex Sonnenwirth (Lottie & Abe Schneider Memorial Cancer Research Fund)
 **Grandson of DR. AND MRS. SAUL SILVERMINTZ**
 Don and Beverly Abrams (Joseph Abrams Memorial Fund)
 **Election to Temple Presidency to MERLE SILVERSTEIN**
 Marian and Jack Goldstein (Sanford Gad Hospice Fund)
 Mrs. Pat Kaiser (Jerry Kaiser-Irma Blank Cancer Fund)
 Shirley and Sidney Librach (Dorothy Bogard Memorial Research Fund)
 **Recovery of HELEN SIMON**
 Mrs. Louis Gelber (Nathan & Sadye Mathes Special Fund)
 **Speedy Recovery of IRV SINGER**
 Rae Kaiser (Edna Malen Scholarship Fund)
 **Special Birthday of MRS. RUDOLF SINGER**
 Mr. and Mrs. Willy Herrmann
 Ilse Scheuer
 **Special Anniversary of MR. AND MRS. JACK SLEIN**
 Sophie Aronoss (Heart Research Fund)
 **Happy Holidays to DR. AND MRS. SAMUEL SOULE**
 Joyce and Tom Lewin (Dr. Samuel D. Soule Research Fund)
 **Special Birthday of DR. SAMUEL SOULE**
 Dr. and Mrs. Harry Agress (Dr. Samuel D. Soule Research Fund)
 Mrs. Harry Franc (Dr. Samuel D. Soule Research Fund)
 Arbi and Eva Goldberg (Dr. Samuel D. Soule Research Fund)
 Mr. and Mrs. Edward Greensfelder (Dr. Samuel D. Soule Research Fund)
 Sam and Ellen Langsdorf (Dr. Samuel D. Soule Research Fund)
 Mr. and Mrs. Louis Putzel (Dr. Samuel D. Soule Research Fund)
 Bede and Frank Wolff
 **Special Birthday of ROBERT SPECTOR**
 Barry and Dale Sharon (Milton E. Kravitz Memorial Heart Research Fund)
 **Special Birthday of JERRY STEINBAUM**
 Mr. Nathan Z. Polinsky (Dorothy P. Jasper-Rita Polinsky Memorial Fund)
 **Birthday of ALFRED STEINDECKER**
 Meta Sanger
 **Special Anniversary of MR. AND MRS. CHARLES STEINER**
 Mr. and Mrs. Donald Cornbleet (Evelyn B. Stern Nursing Scholarship Fund)
 Mr. and Mrs. Jack E. Edlin (Evelyn B. Stern Nursing Scholarship Fund)
 Mr. and Mrs. Alfred C. Einstein (Major & Julia Einstein Memorial Fund)
 Mr. and Mrs. Sheldon Fisher (Evelyn B. Stern Nursing Scholarship Fund)

TRIBUTE FUND

DONOR

IN HONOR OF

Dr. and Mrs. Alvin Frank (Evelyn B. Stern Nursing Scholarship Fund)
 Mr. and Mrs. Donn H. Lipton (Evelyn B. Stern Nursing Scholarship Fund)
 Mr. and Mrs. Al Loeb (Evelyn B. Stern Nursing Scholarship Fund)
 Mr. and Mrs. Ralph Lowenbaum III (Evelyn B. Stern Nursing Scholarship Fund)
 Mr. and Mrs. Kenneth Marshall (Evelyn B. Stern Nursing Scholarship Fund)
 Mr. and Mrs. Ronald Prince (Evelyn B. Stern Nursing Scholarship Fund)
 Mrs. Charles S. Rice
 Mr. and Mrs. Harry S. Rosenberg (Evelyn B. Stern Nursing Scholarship Fund)
 Mr. and Mrs. James W. Singer, Jr. (Evelyn B. Stern Nursing Scholarship Fund)
 Mr. and Mrs. Henry H. Stern, Jr. (Evelyn B. Stern Nursing Scholarship Fund)
 Mr. and Mrs. Charles Tober
 Tom Wilson (Evelyn B. Stern Nursing Scholarship Fund)
 **Recovery of KAREN STERN**
 Bernice and Dennis Berzon (Evelyn B. Stern Nursing Scholarship Fund)
 **Recovery of EDWARD STILLMAN**
 Mr. and Mrs. Leopold Treichlinger
 **Wedding of MARTI STOLL**
 Mr. and Mrs. David Gee
 **Recovery of MRS. JACK STONE**
 Mrs. Louis Gelber (Nathan & Sadye Mathes Special Fund)
 **Recovery of RICHARD STONE**
 Mrs. Martha Stone
 **Recovery of SAM STONE**
 Mr. and Mrs. Jack Stone
 Mr. and Mrs. Stanley Stone
 **Anniversary of MR. AND MRS. STANLEY STONE**
 Mr. and Mrs. Richard Yalem
 **Special Anniversary of MR. AND MRS. MEYER STRAUSS**
 Ann and Ben Abelson
 **Special Birthday of PHYLLIS SUNSHINE**
 Mr. and Mrs. S. Goldberg
 Jerry and Joan Kaskowitz (Mr. & Mrs. Ben Emert Kidney Research Fund)
 **Recovery of MRS. BERNARD SUSMAN**
 Mrs. Nathan Tureen (Hermann & Erna Deutsch Cardiovascular Fund)
 **With Appreciation to DR. NOAH SUSMAN**
 Dr. and Mrs. Leonard Berg
 **Happy Chanukah & Happy New Year to MR. AND MRS. HOWARD SWANSON & FAMILY**
 Herbert Senturia (Rebecca Senturia Memorial Library Fund)
 **Special Birthday of HARRY TAFT**
 Mrs. David N. Grosberg (Edna Malen Scholarship Fund)
 **In Appreciation of HARRY AND JOEL TAFT**
 Mrs. David N. Grosberg (Edna Malen Scholarship Fund)
 **Recovery of BEN TECKLIN**
 Charlotte Tecklin
 **Birthday of MRS. JOSEPH TENENBAUM**
 Mrs. Leslie R.N. Carvalho (Beany & Harry Tenenbaum Research Fund)
 **Special Birthday of JOSEPH TENENBAUM**
 Mrs. E.B. Phillips (Beany & Harry Tenenbaum Research Fund)
 **Anniversary of MR. AND MRS. CRAIG TODER**
 Ruth Steinger (Edna Malen Scholarship Fund)
 **Birthday of BORIS TUREEN**
 Mrs. Paul Goldblum (Joseph Abrams Memorial Fund)
 **Special Birthday of MRS. EDWARD TURNER**
 Mr. and Mrs. M. Erwin Bry (Lisa Bry-James Dreyer Memorial Fund)
 Mrs. Ralph Lowenbaum
 **Special Birthday of JOAN TURNER**
 Bob and Sally Lesser
 **Recovery of JACK TZINBERG**
 Mr. and Mrs. H. Feldman (Blood Research Fund)
 **New Grandson of MR. AND MRS. SAM UNELL**
 Mrs. David N. Grosberg (Edna Malen Scholarship Fund)
 **Special Anniversary of MR. AND MRS. RAYMOND UPHOFF**
 Mary D. Harris (Borman-Harris Family Parkinson Disease Fund)
 **Speedy Recovery of ISADORE VODA**
 Mr. and Mrs. Al Serkes (Messing Chair in Pathology Fund)

DONOR

IN HONOR OF

..... **Happy Holidays to DR. AND MRS. RAY WALTA**
 Mary D. Harris (Borman-Harris Parkinson Disease Fund)
 **Anniversary of DR. AND MRS. HELMAN WASSERMAN**
 Dr. and Mrs. Robert Burstein (Koven-Wasserman Research Fund OB/GYN)
 Mrs. Harold Dubinsky
 Mr. and Mrs. Edward Greensfelder (Koven-Wasserman Research Fund OB/GYN)
 Mr. and Mrs. Irving Londy (Mabel & Simon Frank Memorial Research Fund)
 **Special Birthdays of DR. AND MRS. HELMAN WASSERMAN**
 Mrs. Harold M. Baer (Koven-Wasserman Research Fund OB/GYN)
 Mr. and Mrs. Jerry Barker (Koven-Wasserman Research Fund OB/GYN)
 Dr. and Mrs. Arthur R. Bortnick (Koven-Wasserman Research Fund OB/GYN)
 Mrs. Samuel J. Freund (Koven-Wasserman Research Fund OB/GYN)
 Dr. and Mrs. M.W. Friedlander (Koven-Wasserman Research Fund OB/GYN)
 Mr. and Mrs. Irwin Gittelman (Koven-Wasserman Research Fund OB/GYN)
 Mr. and Mrs. Edwin Grossman (Koven-Wasserman Research Fund OB/GYN)
 Mr. and Mrs. Leonard Landsbaum (Koven-Wasserman Research Fund OB/GYN)
 Frances Levis (Koven-Wasserman Research Fund OB/GYN)
 Mr. and Mrs. Richard Prager (Koven-Wasserman Research Fund OB/GYN)
 Mr. and Mrs. Fred Steinbach (Nathan & Sadye Mathes Special Fund)
 Mrs. Emil Tamm (Koven-Wasserman Research Fund OB/GYN)
 Temple Israel Nursery School Staff (Koven-Wasserman Research Fund OB/GYN)
 Gusta and Herman Willer
 **Special Birthday of LOU WASSERMAN**
 Mr. and Mrs. J. Bader (Heart Research Fund)
 **In Appreciation of DR. ALLEN WEIL**
 Alma Paulich (Jewish Hospital Chaplaincy Fund)
 **Holiday Greetings to MR. AND MRS. M.K. WEIL**
 Louis and Alma Karpf (Alma & Louis Karpf Emphysema Research Fund)
 Esther L. Rennholz (Meyer K. Weil Otolaryngology Fund)
 **Birthday of MRS. RICHARD WEIL**
 Joan and Buddy Turner
 **Speedy Recovery of BILL WEINER**
 Mr. and Mrs. Al Serkes (Messing Chair in Pathology Fund)
 **Birth of Grandson of MR. AND MRS. WALTER WEINSTEIN**
 Jack and Delores Toder
 **Birth of New Grandson of MR. AND MRS. HARRY WEINTROP**
 Bert and Ruth Wiseman
 **Happy Holidays to DOROTHY WILSON**
 Mary D. Harris (Borman-Harris Family Parkinson Disease Fund)
 **Recovery of TOM WILSON**
 Mr. and Mrs. Melvin Mednikow (Lisa Bry-James Dreyer Memorial Fund)
 **Birthday of GRETA WINDMILLER**
 Mr. and Mrs. Frederic Wolf
 **Special Birthday of FRED WOLF**
 Anne Hagen
 **Special Birthday of MILDRED WOLF**
 Mrs. Avery Carp (Cancer Research Fund)
 Mr. and Mrs. Raymond Epstein (Edna Malen Scholarship Fund)
 Angie Klein
 Mr. and Mrs. John S. Morrison (Milton Frank Vascular Research Fund)
 Barbara Tarantola
 **Happy Holidays to MR. AND MRS. RICHARD WRIGHT**
 Mary D. Harris (Borman-Harris Parkinson Disease Fund)
 **Happy Holidays to TILLIE WUEST**
 Mary D. Harris (Borman-Harris Family Parkinson Disease Fund)
 **A Happy, Healthy New Year to MRS. SOL YAKER**
 Louis and Alma Karpf (Alma & Louis Karpf Emphysema Research Fund)
 **Special Birthday of IRWIN YARE**
 Lou and Alma Karpf (Lou & Alma Karpf Emphysema Research Fund)
 **A Happy, Healthy New Year to DR. AND MRS. SAMUEL ZUCKERMAN**
 Louis and Alma Karpf (Alma & Louis Karpf Emphysema Research Fund)



CALENDAR OF EVENTS

APRIL 4 AND EVERY WEDNESDAY

The Rehabilitation Support Group for patients and their families going through rehabilitation for stroke, head, neck, and back injuries; 4 to 5 p.m.; Rehabilitation Conference Room; call Jean Hamlin, 454-7759.

APRIL 5

Jewish Hospital Auxiliary Educational Seminar Series V on "Eating Disorders" with guest speaker Marvin Levin, M.D.; 9:45 a.m.; Auxiliary members only, by reservation; call 454-7130.

APRIL 9

Super Sibling Program for children ages 2½ to six and their parents during the third trimester of pregnancy to help the family adjust to the expected baby; 10 to 11:30 a.m.; by reservation only; call 454-7130.

APRIL 25

Auxiliary Annual Spring Meeting featuring a fashion show presented by Neiman-Marcus and installation of officers for the coming year; luncheon; 11:30 a.m.; Meadowbrook Country Club; members only, reservations required by April 18; call 454-7130.

MAY 2 AND EVERY WEDNESDAY

The Rehabilitation Support Group for patients and their families going through rehabilitation for stroke, head, neck, and back injuries; 4 to 5 p.m.; Rehabilitation Conference Room; call Jean Hamlin, 454-7759.

MAY 2

Associates In Medicine Annual Dinner Meeting with cocktails and guest speaker Al Wiman, Channel 4 medical reporter, and election of officers for the coming year; 6:30 p.m.; Top of the Sevens restaurant; members only, reservations required by April 25; call 454-7239.

MAY 6

Parkinson's Educational Program "United Parkinson Foundation of Chicago" features panel of four neurologists who are Parkinson specialists; 2 to 5 p.m.; Edison Theatre at Washington University; open to the public at no charge; for reservations, call 454-7130.

MAY 14

Super Sibling Program for children ages 2½ to six and their parents during the third trimester of pregnancy to help the family adjust to the expected baby; 10 to 11:30 a.m.; by reservation only; call 454-7130.



JEWISH HOSPITAL

AT WASHINGTON UNIVERSITY MEDICAL CENTER

216 South Kingshighway
P.O. Box 14109
St. Louis, MO 63178-4109
314-454-7000

The Jewish Hospital of St. Louis is a 600-bed acute care teaching hospital affiliated with Washington University School of Medicine. Located in the Central West End of St. Louis, it is dedicated to distinctive patient care and medically-advanced research. The medical staff of 635 physicians and dentists comprise a group of full-time academic faculty and private physicians. These professionals are reinforced by a house staff of 150 residents and interns, along with nurses and technicians, service and support personnel to deliver 24-hour high quality patient care. The Jewish Hospital of St. Louis is fully accredited by the Joint Commission of Accreditation of Hospitals.

The Jewish Hospital publications department provides a reprint service for any article appearing in this magazine. It is offered free of charge as a community and physicians' service. Call 454-7239 for more information or a reprint of your choice.

216 is published by the
Publications Department of
The Jewish Hospital of St. Louis

Harold G. Blatt
Chairman of the Board

David A. Gee
President

David W. Nations
Vice President

Sandi Spilker
Director of Community Relations

Lesli K. Koppelman
Manager of Publications and Editor

Sharon E. Zaring
Janet Ruegg-Hawks
Publications Assistants

Carol Keaton
Editorial Assistant

Non-Profit Organization
U.S. Postage
PAID
St. Louis, MO
Permit No. 2376

14283
SERIALS DEPARTMENT
WASH UNIV SCHOOL OF MED L
4580 SCOTT
ST. LOUIS, MO. 63110
Indexed

© The Jewish Hospital of St. Louis, 1984

Address Correction Requested
Return Postage Guaranteed