

# 216<sup>TH</sup> THE JEWISH HOSPITAL OF ST. LOUIS

MAY/JUNE 1983

32/3

---

## NEW LIVES FOR OLDER ADULTS

---

BACK PAIN AND THE POWER  
OF PAPAYA

BONE-BREAKING STRIDES

THE RUSSIA-AMERICA  
CONNECTION

ARCHIVES

JUN 07 '83

Property of Washington University  
Medical Library



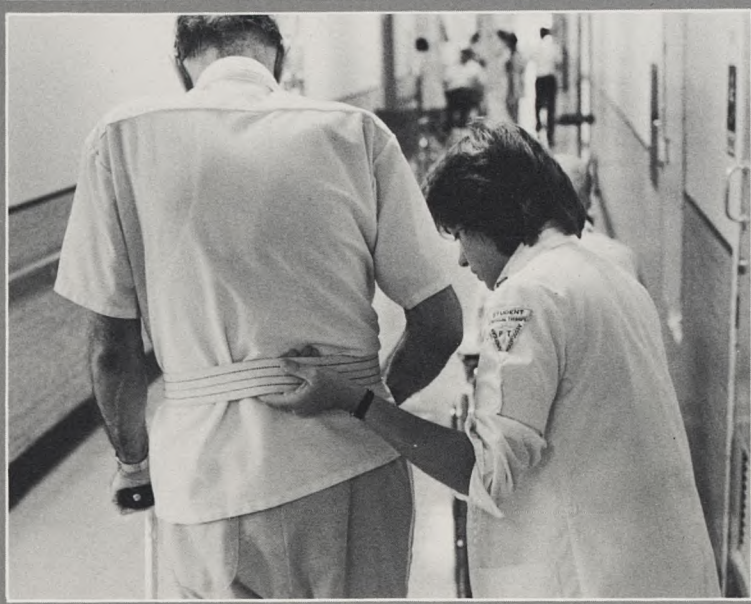



# 216<sup>TH</sup> THE JEWISH HOSPITAL OF ST. LOUIS

MAY/JUNE 1983

A COMMUNITY PUBLICATION

VOL. 32, NO. 3

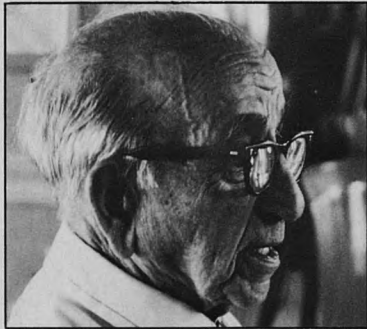

Page 2

GERIATRIC ASSESSMENT UNIT:

## A STOPGAP TO THE FOUNTAIN OF YOUTH

2

Jewish Hospital is taking a unique approach to elderly care.

### AUXILIARY PROGRAM CARE FOR THE AGING

5

William Peck, M.D., discussed why the elderly need to be treated differently.

## BACK RELIEF STRAIGHT FROM THE TROPICS

6

Chemonucleolysis, a new non-surgical technique to remove ruptured discs, is now being performed at Jewish Hospital.

## THE GRADUAL BREAKING OF BONE

8

Painful stress fractures, common injuries in young athletes, can be treated easily.

## THE PREVENTION OF FUTURE FRACTURES

11

Jewish Hospital's new dual photon densitometer identifies persons predisposed to bone fractures later in life.

## FOR RUSSIANS WITH LOVE

16

Three interpreters have played a major role in helping Russian Jews adapt to St. Louis.

## PROGRESS THROUGH PUPPY LOVE

28

The Visiting Pet Program gives rehabilitation patients a new look at life.

## THE GREENING OF THE CLOVER BALL

15

The Jewish Hospital Auxiliary's Clover Ball raised substantially more money than the \$200,000 goal.

## AUXILIARY PROGRAM COPING WITH PAIN

12

Kenneth S. Moss, M.D., discussed the work being done at Jewish Hospital's Pain Therapy Clinic.

## ASSOCIATES IN MEDICINE PROGRAM NOTHING TO SNEEZE AT

19

Harvey Liebhaber, M.D., spoke on the difficulties in controlling epidemics of viral infection.

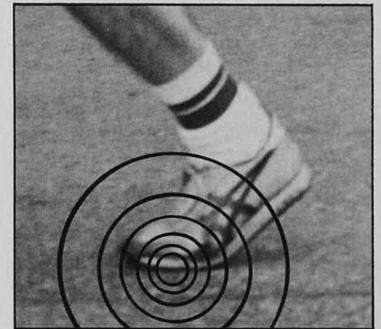

Page 8

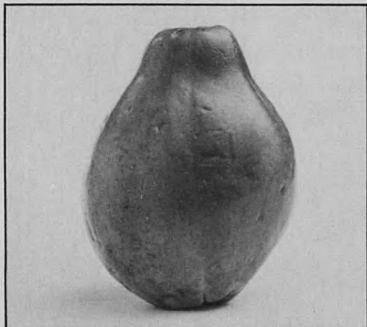

Page 6



Page 16

VIP Profiles	14
Jewish Hospital News Briefs	20
Contributions to Jewish Hospital Funds	25
The Shopping List	30
The Tribute Fund	31
Calendar of Events	45



*ON THE COVER: The continually increasing numbers of elderly in our population will remain one of the major health problems facing America for the next 50 years. Read about the steps Jewish Hospital is taking to help the aging lead more active, comfortable lives, beginning on page 2.*

# GERIATRIC ASSESSMENT UNIT: A STOPGAP TO THE FOUNTAIN OF YOUTH

by  
Linda Krohne Nitchman

Since the time when Ponce de Leon searched for the fountain of youth, society has endeavored to prevent the aging process. The fountain gave way to beauty creams, miracle drugs and other promising products that proved only to part the buyer from his money. Although people are living longer, modern science also has been unsuccessful in finding the key to eternal youth. The prevalent feeling is that, in the foreseeable future, the only alternative to aging is undesirable.

Under the direction of William A. Peck, M.D., physician-in-chief at Jewish Hospital, Washington University faculty members at The Jewish Hospital of St. Louis will initiate clinical and teaching strategies to provide excellent care for the elderly. A geriatric assessment unit at Jewish Hospital, to begin operation July 1, will be an important component of it.

Elderly Americans now represent 11 percent of the total population and their numbers are increasing rapidly as life-expectancy climbs. Elderly health care expenditures are a disproportionate 28 percent, according to a newly published book, *Care of the Geriatric Patient*, edited by Franz U. Steinberg, M.D., director of Jewish Hospital's department of rehabilitation medicine. "The care of the geriatric patient requires a special body of knowledge. Some diseases are more prevalent in old age, and others present different clinical pictures. The aged who

so often suffer from multiple chronic diseases require long-term health care of high quality in addition to the management of periodic acute problems," Dr. Steinberg writes in the preface of his book.

Stanley Birge, M.D., clinical coordinator of the program, concurs that the elderly have a special set of health care requirements. "Their response to drugs is different, their psychological needs are unique, their whole physiology is changed and their nutritional requirements are different. The purpose of our program is

to improve the quality of medical care for the elderly and provide services and approaches heretofore unavailable."

Aimed toward increasing the activities of daily living in those elderly individuals whose medical, functional, psychological and/or social problems prevent them from returning home, the unit will employ a team approach to care. Each patient will be treated by an entire group, made up of health care professionals who have expertise in dealing with the elderly. "By and large, the population we

are trying to impact on is the one we anticipate that we can get back into an independent home situation," says Dr. Birge.

"We recognize that in the elderly population, characteristically there is not just one problem preventing them from achieving independence, but multiple problems which compound one and other." For example, the rehabilitation of the patient with a hip fracture may be complicated by urological, psychological or neurological problems which impair the patient's ability to function at an

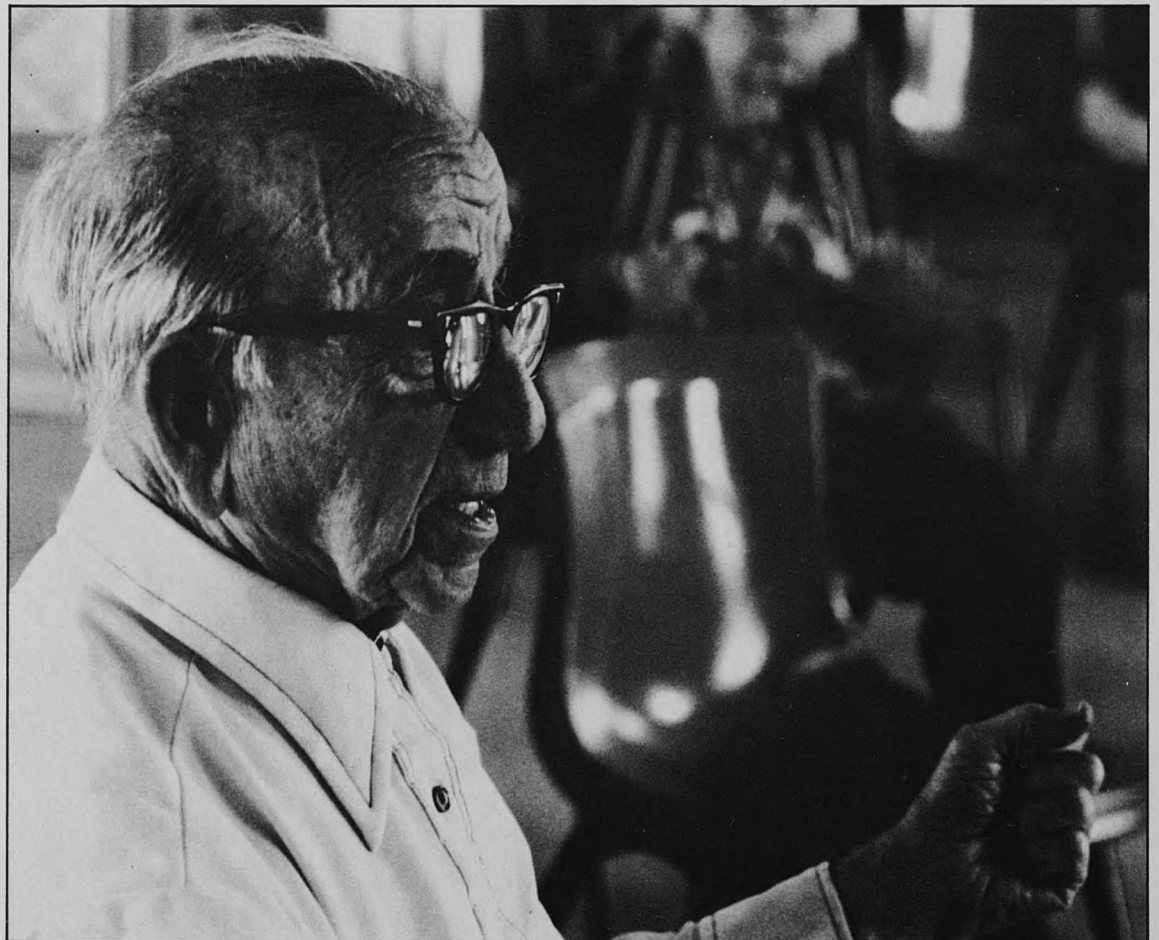





independent level.

The real key to the geriatric unit is the team approach of total patient care. The team will include an internist, nurse specialist, rehabilitation specialist, social worker, dietician, psychiatrist and other specialists as needed. The environment will be one of concern and sensitivity to the needs of the elderly. With the exception of the Veterans Administration Hospital Geriatric Unit at Jefferson Memorial, the project will be unique to the St. Louis area.

The benefit of such programs to the elderly patient has been demonstrated by studies at similar units operating in other parts of the country. The units identified a significant number of problems otherwise missed during the patients' hospitalizations. Moreover, for participants in these programs the quality of life becomes infinitely greater because, in most instances, an independent lifestyle can be obtained.

### The Unit Program

After being referred to the geriatric assessment unit by their private physicians, patients undergo comprehensive medical, psychological and social evaluations by the staff physician to determine whether they can benefit from its services. If a patient is accepted, a therapeutic and supportive plan that includes the treatment of medical conditions and assignment to appropriate rehabilitation services is formulated.

Included among those eligible for admission are those elderly who have a potentially reversible and/or rehabilitable disease process, whose functional status can be maintained or improved by intervention and support from the unit's available resources, and who possess viable social support systems.

Patients may be accepted to the unit on either an inpatient or outpatient basis. Medical records of those referred to the geriatric assess-





## FOUNTAIN OF YOUTH

ment unit as outpatients will be reviewed by a staff physician. If accepted, the patients will be treated, utilizing the same team approach, through the hospital's outpatient clinic.

In each case, long-term follow-up of each patient will ensure implementation of recommendations and any necessary plan restructuring. Although in its initial phase the geriatric assessment unit is a pilot project with a limited number of beds, the committee on aging hopes the unit will grow and become a valuable resource to the general community.

### Other Functions of the Unit

An important second objective of the geriatric assessment unit is to provide

a clinical setting for training. Students, house staff, practicing physicians and others will be invited to participate in regularly scheduled rounds and conferences. Outreach educational opportunities also will be developed for the school of nursing, relevant community agencies, members of the lay community and personnel at skilled nursing facilities. These physicians and other medical professionals will learn the unique problems of the elderly under the closely monitored supervision of experts in the field.

In addition, the staff will coordinate ongoing research programs on the aging process at the cellular and molecular level and provide a forum for the exchange of ideas. A monthly seminar series focusing on aging at

the cellular and subcellular levels is planned.

Knowledge gained through the program will be used to generate novel approaches toward prevention and treatment of diseases that are particularly common in the elderly, including malignancy, vascular, neurologic, musculoskeletal, metabolic and degenerative disorders and nutritional disturbances.

### Funding the Program

Charges to the patient, through Medicare, will cover only a fraction of the cost of this program. "There is no way the patients can begin to pay for the care that they will receive. The federal government has not provided adequately for the medical needs of the elderly community," according to Dr. Birge. Although the hospital

will underwrite a portion of the geriatric assessment unit, the success and maintenance of the program will depend on support from the public and private sectors. Hence, funds are being sought from charitable foundations, the National Institutes of Health and private institutions. The need for this type of program is now recognized by many private foundations which have supported similar activities elsewhere, says Dr. Birge.

Although this generation may not solve the mystery of eternal youth, perhaps by the time the children of the post-war baby boom become an aging population, specialized health care for the elderly will be more widely available through programs like the geriatric assessment unit at Jewish Hospital. □



## AUXILIARY PROGRAM: CARING FOR THE AGING



"A major public health task facing the United States for the next 50 years is to provide optimum care for our rapidly growing elderly population," William Peck, M.D., Simon Professor of Medicine at Washington University and Physician-in-Chief at The Jewish Hospital of St. Louis, told those attending the Auxiliary's Seminar Series IV. "We are now quite naive in dealing with the elderly," he explained. "Proper management re-

lates to maintenance of independence, individuality, and dignity, and requires medical, as well as psychological and sociological strategies."

Dr. Peck produced statistics to define the financial problems an increasing elderly population faces unless society makes some changes. "Sixty percent of all Medicare Funds are spent on individuals during the last year of life—and a large proportion in the last three weeks of life. How



are we going to afford it when the most rapidly growing segment of society is over 75?"

Physicians who are adept at caring for the elderly know how to deal with intellectual, psychological and social as well as strictly medical issues, because all aspects of an individual's condition are interrelated. If function is lost in one area, the others may be affected, noted Dr. Peck.

Dementia, the irreversible loss of cognitive (intellectual) brain function, afflicts the elderly. Patients with pseudodementia have dementia-like symptoms that are reversible with appropriate treatment. Although dementia was attributed in the past to hardening of the arteries, according to Dr. Peck, that is not now recognized as a common cause. Alzheimer's disease, a progressive degeneration of the brain, causes dementia in a small but significant segment of the elderly population.

Depression, emotional deprivation, and drugs are frequent causes of pseudodementia; parts of the brain may actually stop working and short-term memory may be lost in the emotionally deprived. The brain will begin to function and memory will be regained when stimulation returns.

It is not uncommon for an elderly person to be taking six to eight different drugs. Older individuals metabolize drugs more

slowly than younger people, so that drug effects carry over from one day to the next. Drugs accumulate in the body and cause problems if the physician fails to make adequate adjustments in doses. Combinations of drugs are more likely to produce dementia-like symptoms than individual medications. The physician may need to find alternatives to prescribing a

home visit revealed that he preferred to sleep with the window open and the heat vents closed. His body temperature had gradually decreased until it was affecting his brain function.

"Just because your relative has withdrawn does not mean he has Alzheimer's disease. That person needs to be evaluated carefully for reversible symptoms," said Dr. Peck.

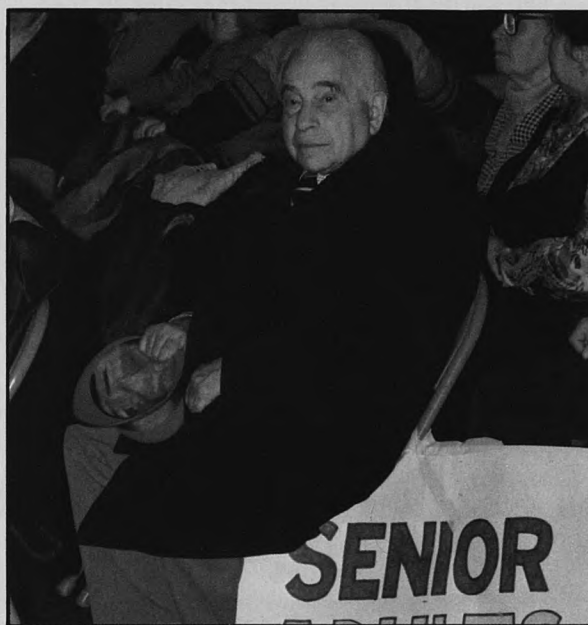

drug. For example, though many elderly people complain of insomnia, they may not require as much sleep as younger people, and sleep-prolonging drugs may not be indicated.

Noxious environmental conditions also cause pseudodementia in the elderly. Dr. Peck cited a very confused patient who was brought into the emergency room. His body temperature was 85 degrees. A

If pseudodementia is not reversed, physical health can be affected. It could, for example, cause the person to fall and fracture a hip, cause poor dietary intake and malnutrition, and bring on a host of other physical complications.

Currently, available resources for the elderly range from acute care to custodial care, with very little in between, according

to Dr. Peck. Places such as the Jewish Center for the Aged (JCA) provide outstanding care for those marginally to totally dependent. At the other end of the spectrum, Jewish Hospital serves the elderly who are acutely ill. Approximately 50 percent of Jewish Hospital's medical patients are age 65 or older. To serve them better, a geriatric assessment unit will be operating at Jewish Hospital by July 1, Dr. Peck told the group (see related story).

One of the goals of the program will be to educate the public, particularly children. "Children have a natural affinity to the elderly, which may be lost as they get older. Their attitudes are shaped early," he said. "If we can reach the children, we can go a long way toward dealing with the dependence and financial problems of the elderly in society." Such an educational program will be developed and presented in the schools in conjunction with the new geriatric assessment program. "We hope to create more gerontophiles—people with a special liking for the elderly," said Dr. Peck.

Dr. Peck fielded questions from the audience to conclude the program, which was held in the home of Lanie Goldenberg (Mrs. Milton). Auxiliary co-chairpersons for the seminar were Peggy Ross (Mrs. Donald) and Ellen Weiss (Mrs. Elliot). —LKN



# BACK RELIEF STRAIGHT FROM THE TROPICS

by Patti Smith

**R**andy Kneezel, a 24-year-old, third-year dental student at Southern Illinois University-Edwardsville, felt confident when he was wheeled into the operating room at Jewish Hospital on March 30. Through his reading, he knew that the procedure about to be performed on him would eliminate his ruptured disc, the source of his debilitating back and leg pains since last November. He also knew that the procedure, chemonucleolysis, was a relatively new one, the drug it utilizes having just been approved by the Food and Drug Administration in November, 1982.

Chymopapain, the subject of years of controversial study, is an enzyme derived from the tropical papaya fruit. It was shown in 1956 to break down and collapse the protein material in a rabbit's rigid ear. After almost two decades of research, clinical evaluation was ended because of, among other things, disagreements about research protocols. The main concern involved the high degree of subjectivity in interpreting the symptoms of patients with back problems. In one double-blind study, investigators found that patients given a placebo reported the same positive effect as the chemonucleolysis patients.

Not until the two most recent studies, beginning in 1980 and involving 528 patients, which proved that chymopapain eliminated the symptoms of herniated discs 75 percent of the time, did the FDA grant permission

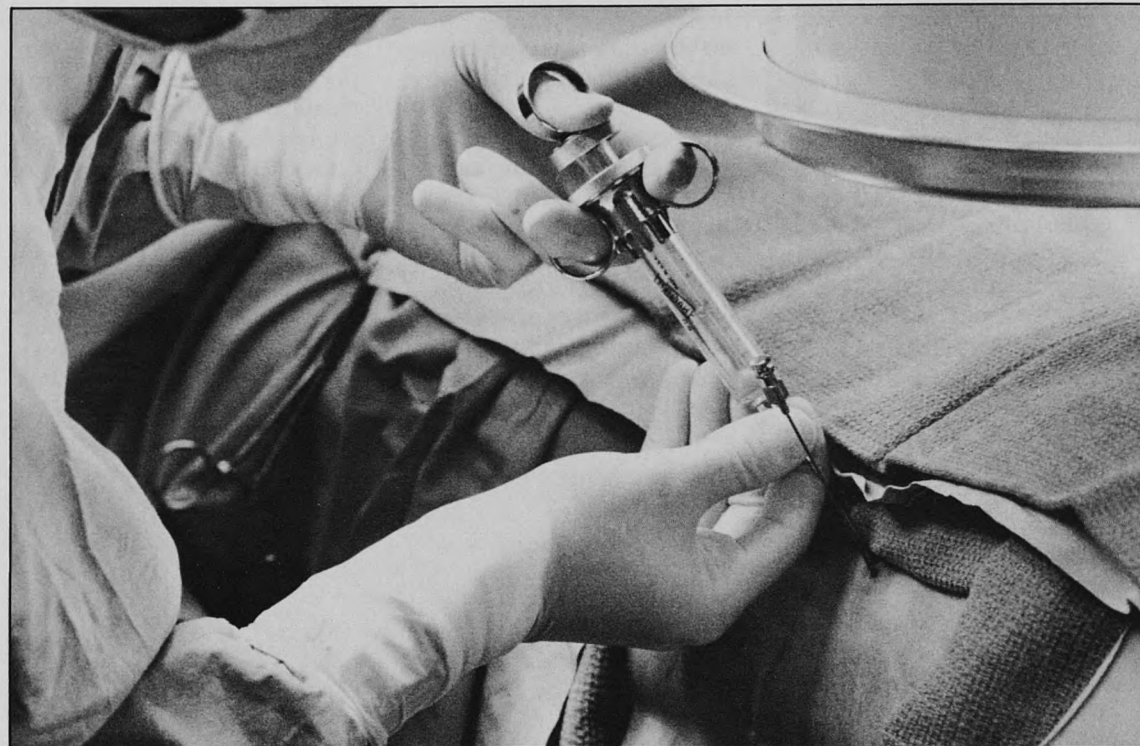

for the drug to be used in the United States. Jewish Hospital and Robert Tatkow, M.D., began participating in this research protocol in 1982. The conclusion was made that the enzyme has the chemical ability to dissolve ruptured discs, thus alleviating the pain the condition causes, providing hope for the one to two million Americans who suffer from the condition each year.

## The Stabbing Symptom

The discs that separate vertebrae in the back have a soft, gelatinous center called the nucleus pulposus. Sometimes this center portion, which gives the disc a jelly-doughnut appearance, protrudes from the ligneous outside rim that surrounds it. The ruptured disc puts pressure on a branch of the

sciatic nerve that runs down the leg. This condition causes severe pain to its sufferer, as Kneezel can attest. "The pain got so bad that when I went to work at the dental clinic, I couldn't bear to lean over the patients. One time I sneezed and I had to leave a patient for 15 minutes the pain was so excruciating. It feels like someone is sticking you in the back with a very sharp knife or a hot poker is going down your leg."

An X-ray of the spinal cord, called a myelogram, was taken, along with a CT scan, and Kneezel's suspicions and those of his doctors were confirmed: he had herniated the disc between the fifth lumbar vertebrae and the sacrum. Like most ruptured disc patients, Kneezel first was put on a

conservative treatment of bed rest and analgesics. "It did no good. The pain kept getting worse and worse. I was getting worried because of my studies and the fact that I'm supposed to be married in June."

## Eliminating the Pain

Chemonucleolysis, like its counterpart the laminectomy, or the surgical removal of a disc, is considered a last-ditch effort to relieve the patient of a ruptured disc. "In fact," says Barry Samson, M.D., an orthopedic surgeon at Jewish Hospital who also performs the procedure, "only those patients who would otherwise be considered for back surgery to remove the disc are candidates." The procedure, which takes 60 to 90 minutes in the operating room,





*Opposite page: The injection of this tropical enzyme is made into a needle, carefully placed in the center of the ruptured disc. Above: Dr. Samson, with the aid of a nurse, transfers the chymopapain, which was originally in powdered form, from its bottle to the hypodermic needle used in the procedure. Dr. Tatkov injects the dye which will allow him to see the position of the needle in the disc, through a discogram.*

involves injecting the chymopapain into the lower back. A fluoroscopic X-ray machine helps the physician guide the needle into the protruding center of the disc. Once the needle is securely in place, a special dye is injected into the disc and an X-ray called a discogram, which takes pictures of the disc, is made. "This will confirm two things," explains Dr. Tatkov, Kneezel's surgeon. "It will show accurate placement of the needle, and it will confirm, one final time, the presence of a degenerated disc."

When these confirmations are made, the surgeon injects a small amount of the enzyme into the disc, waits 15 minutes, then continues with the full dose. The chymopapain process of breaking the chemical bonds inside the disc material and turning it to water, to be excreted from the body, begins. The patient can leave the hospital as early as three days later. Kneezel was told

he would need one month of rest to allow the now empty disc area to fill in with scar tissue. This will be just in time for him to stand with his bride at the altar.

#### **The Risks Involved**

The use of chymopapain does have its draw-

ing sensations, other signs of an allergic reaction.

#### **The Learning Process**

In order to perform the procedure, Tatkov, Samson and other orthopedic surgeons at Jewish Hospital, Alan Morris, M.D., Marvin R. Mishkin, M.D., and Jerome

---

**This enzyme has the chemical ability to destroy ruptured discs, thus alleviating the pain the condition causes.**

---

backs. The main risk is the chance that the patient will go into anaphylactic shock, an allergic reaction that, in its most extreme phase, can cause fatal respiratory and cardiovascular collapse. Approximately one percent of the patients who participated in a study done by Smith Laboratories had this negative reaction. The incidence of anaphylaxis is approximately 10 times lower in men than in women, about .16 percent, or one in 900. At the present time, there is no way of knowing whether the patient will be allergic to the enzyme, but every precaution is taken and the surgical team is prepared for an allergic reaction. In fact, that is the reason for the 15-minute waiting period after the test dose of the enzyme. During this time, the patient's heart rate and blood pressure are monitored carefully and the patient is checked for development of a rash. Dr. Tatkov prefers to give his chemonucleolysis patients a local rather than general anesthetic. That way the patient will be able to report any nausea or burn-

Gilden, M.D., division chief, participated in a mandatory one-day seminar of films and lectures jointly sponsored by the American Academy of Orthopedic Surgeons (AAOS) and the American Association of Neurological Surgeons (AANS). This eight-hour session is necessary to familiarize surgeons, already knowledgeable in the pathology of back and disc conditions, with the treatment.

Like all new medical procedures, chemonucleolysis has met with much critical evaluation. However, it does offer the patient another choice in the treatment of the common and painful condition of the lower back and leg. □

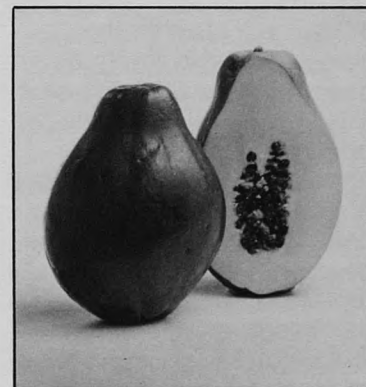



# THE GRADUAL BREAKING OF BONES

by Patti Smith

**W**hat do military recruits, joggers and ballet dancers have in common? The answer to that question may be quite simple to an orthopedic surgeon who has treated all of them for the same condition: stress fractures. These are small, hairline fractures within the bone, most often in the feet, shin bone, thigh or hip.

Sometimes known as fatigue, march, overload or exhaustion fractures, these injuries occur after abnormal, repetitive, bone-jarring exercise. Thus, the new recruit who is required to march five miles the second day in training camp, the ambitious runner training for an upcoming marathon, the ballet dancer preparing for her next performance or the weekend athlete on the first day of spring all are in line for this painful but treatable condition.

It may seem surprising that a person in prime physical condition would be susceptible to a stress fracture. However, in 18 to 28 year olds, the age group most commonly afflicted with stress fractures, normal physiological processes which take place in the bones make the condition more likely to occur. During this time in a person's life, bone mass is continually broken down and replaced. Repeated stress put on the bone accelerates this normal process of resorption and replacement. The problem is the resorption occurs at a much quicker rate than the replacement, resulting in a

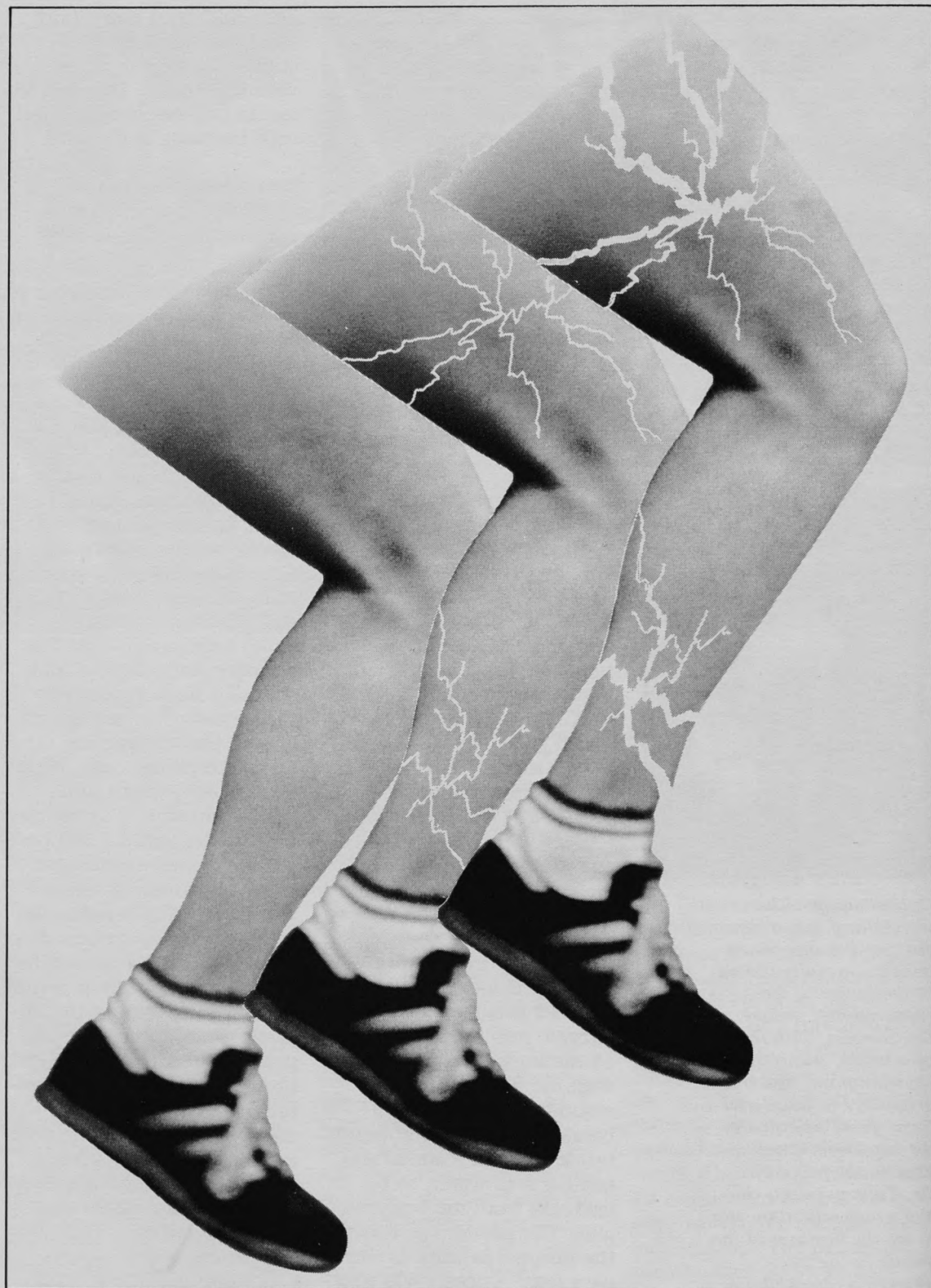



thinning and reduction of the bone mass to the point where the bone becomes osteoporotic, or brittle, at the place of stress. The July 1981 issue of *Orthopedic Review* reported that female runners appear to be more prone to developing stress fractures than other runners. One possible reason may be that women have less bone mass than men.

The early warning sign of a stress fracture—the indication that the breaking process has begun—is pain during

*Using a bone scan, physicians were able to detect a stress fracture in this young male runner's left hip 48 hours after the pain began.*

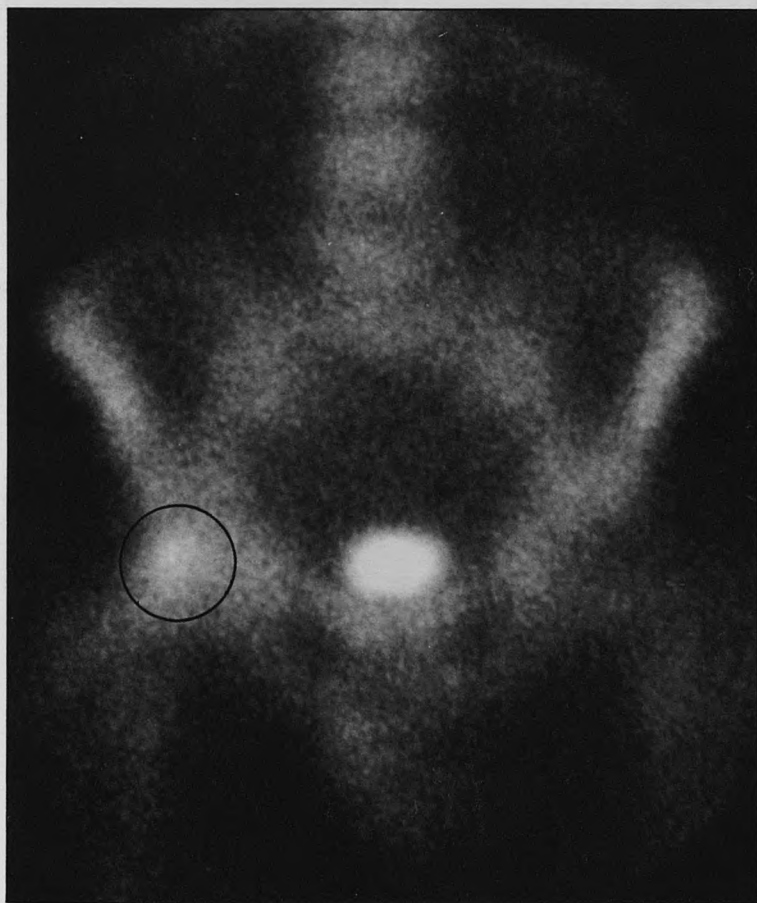

or immediately following the activity that precipitated it. If that activity is discontinued long enough, the fracture eventually will heal on its own. The problem is that most athletes do not want to stop their exercise programs. "The athletes will commonly try to train through the pain while using home remedies like heat and ice treatments and massages. Nevertheless, in some cases they continue the activity until the bone breaks completely," says Alan Morris, M.D., an orthopedic surgeon at Jewish Hospital. Dr. Morris recently treated one such stress fracture patient who did just that.

### **A Break from Ambition**

Bonnie Smith is a thirty-year-old runner. She has participated in several races and has won numerous ribbons and trophies for her outstanding finishes. Last November, she ran in the St. Louis Marathon. This was her first 26.2-mile race. To train for the grueling event, she had to increase her weekly mileage from a comfortable 20 miles to a strenuous 60 miles over a three-month period preceding the race. This rigorous training caused pain in her left hip. "Almost every day when I woke up my hip felt stiff, but the pain always went away after I was up for awhile. Around the tenth mile of the marathon it really started to bother me. But, when you are going that hard for that long, your whole body hurts. I had no way of knowing it was a fracture. Besides, if I had known, after training for that long, I don't think anyone could have stopped me anyway," she says.

Like most runners, Ms. Smith decreased her mileage considerably for a few weeks after the marathon. "I was only running from five to ten miles a week. My hip hurt now and then, but not as bad as when I was training for the marathon." In late December, she signed up to participate in five races called the "Snowball Series." This meant a training schedule of 20 to 30 miles a week for the months the races were held. "The last month of the series my hip really began to hurt, but I couldn't quit because I was

in first place. The week before the last race I fell on that hip while cross-country skiing. It became bruised and swollen. Nevertheless, I went ahead and ran in the final race."

That turned out to be one race too many for Ms. Smith. While making a turn, she suffered a complete fracture of her hip. Surgery was needed to repair the injury. Ms. Smith spent two weeks at Jewish Hospital with the trophy she received from the "Snowball Series" at her bedside. "I still had the best overall time, even without finishing the final race," she notes.

Dr. Morris has instructed Ms. Smith to remain on crutches for the next six months to allow the injury to heal properly. Of course, not everyone who suffers from a stress fracture will require such extensive rehabilitation. "In Bonnie's case, we were treating her for a completely broken hip," Dr. Morris says. "If detected in time, stress fractures can be treated simply by stopping the activity that caused the injury, giving the fracture time to heal itself." Dr. Morris suggests swimming or bicycling as substitutes while recuperating from the injury. "You can do anything that does not require a repetitive pounding of the pavement."

### **The Importance of Early Diagnosis**

The key to quick recovery from stress fractures is early detection and treatment. At Jewish Hospital, the department of nuclear medicine helps achieve this

## BREAKING OF BONE

goal. If a stress fracture is suspected, a radioactive isotope is injected into the bloodstream. A bone scan is taken, at which time a special camera—called a gamma camera—detects gamma rays emitted from the isotope. “If a fracture is present, the isotope will concentrate it-

people with common deformities of the lower extremities, such as severe flat feet, rigidly high arches or severely bowed legs. “In these cases, the bone will be more susceptible to weakening during abnormal stresses,” Dr. Morris explains.

It has also been rec-

---

**Sometimes known as fatigue, march, overload or exhaustion fractures, these injuries occur after repetitive, bone-jarring exercise.**

---

self around it. We call this area the hot spot,” explains Keith Fischer, M.D., radiology. “Using this procedure, we can detect a stress fracture 48 hours after it has occurred. This is a much shorter time than if X-rays were used. The trouble with X-rays in diagnosing stress fractures is that the fractures are too small to be detected,” he says. The isotope injection is excreted through the kidneys and leaves no reaction.

### Preventing the Problem

The pain and inconvenience that go along with stress fractures can be avoided by following a few simple precautions. A gradual training program is recommended for those who want to increase their activity. “Those people who train too fast, or those people who begin exercising abruptly are the most at risk,” Dr. Morris says. An example of this would be the woman who, after years of nonactivity, decides she wants to jump into the neighborhood aerobic dance class four times a week. Stress fractures also have been observed in

ommended that at least 500 milligrams of calcium be consumed per day, because loss of bone mass can be reduced by adding calcium to the diet. This regimen should be followed whether an individual, especially a woman, is an athlete or not. Louis Avioli, M.D., director of endocrinology and metabolism at Jewish Hospital, has spent more than 20 years trying to convince both physicians and the public that 50 percent of American women are suffering from bone-eroding calcium deficiencies.

The best safeguard against the consequences of a painful stress fracture, according to Dr. Morris, is to keep in touch with your body.

“Listen to your body. If it is telling you to stop doing something, stop.” Ultimately, it knows what is best. □

*Although running on a fractured hip, Bonnie Smith keeps up her stride in the St. Louis Marathon. Her time was under four hours.*

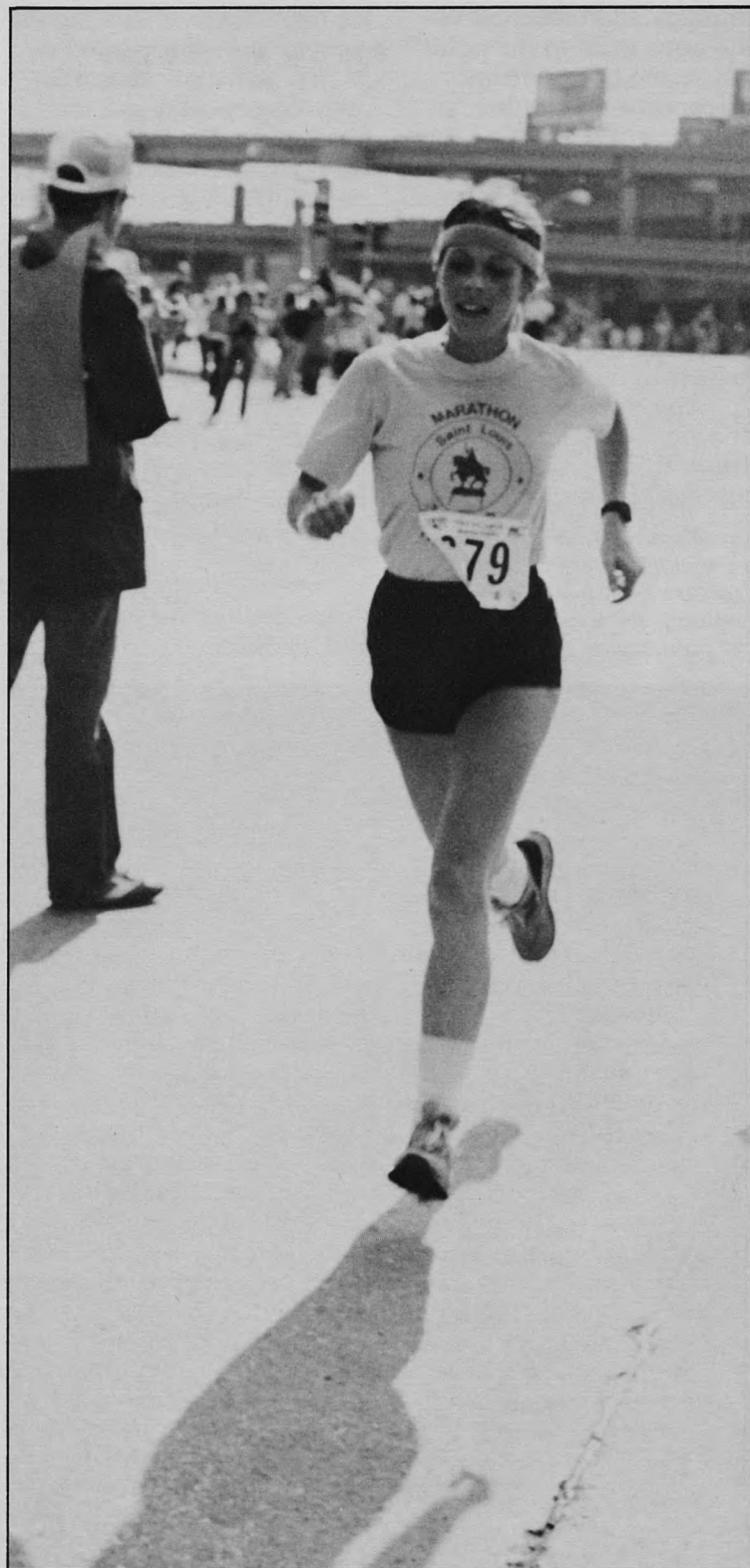



## THE PREVENTION OF FUTURE FRACTURES

Brittle bones have long been considered a normal result of aging, especially in women. Physicians specializing in endocrinology have known for some time that people lose bone mass as they grow older. This loss of bone density leaves some people without enough bone to support their bodies, causing spontaneous (not associated with a trauma) fractures and finally disfigurement, such as the humped back or "Dowager's Hump." Hip and spinal fractures are major causes of disability among the elderly. Endocrinologists have learned that if they can identify people likely to experience a severe decrease in bone density and treat them early enough, further bone loss can be prevented.

Jewish Hospital is one of only two institutions in the United States that has the equipment to painlessly tell patients in their 20s whether they are predisposed to bone fractures later in life. Although the problem primarily affects women, men also can be tested. The dual photon densitometer, purchased for the hospital by the Auxiliary, is a non-invasive diagnostic tool that allows

physicians to screen women and begin preventative treatment for those in whom bone loss has begun. Although the fractures may not occur until a woman reaches her 40s or later, the damage occurs over a period of many years, beginning as early as age 20. Modified diets, which include foods with

high calcium content, or a daily calcium supplement in the range of 1 to 1.5 grams, can be prescribed to arrest the loss of bone.

Since the screenings began at Jewish Hospital in January, "We are already detecting calcium loss in people we've never suspected, because X-rays don't show it at early stages," says Louis V. Avioli, M.D., director of endocrinology and metabolism at Jewish Hospital and the Division of Bone Metabolism at Washington University. The X-ray, previously used to measure bone mass, has proved ineffective because the loss must be profound before this technique detects it. In fact, a person must experience a 40 percent bone loss before it can be

detected by an X-ray. Of the 72 people tested in the first three months of operation, 27 have less bone than they should for their age, says Dr. Avioli. These people range in age from 20 to 75, but the striking fact is that 14 of them are under the age of 40.

The scanner actually measures the amount of

---

### Damage occurs over many years.

---

calcium in the bone which, through a mathematical formulation, is converted to bone mass by a computer. The amount of radiation exposure is low compared with either conventional X-rays or CT scanning of the spine. During the test, which can be performed on an outpatient basis in less than an hour, the patient lies perfectly still on the machine's table. An overhead sensing arm slowly passes the length of three or four vertebrae at a rate of 2 mm per second, following an apparatus, under the table, that emits radiation. When the radiation hits the patient's bone, the bone in turn gives off a level of radiation that is proportional to the amount of calcium in the bone. The sensing arm reads the

reflected radiation and sends it to a computer connected to the machine. Through this method, the physician can compare the amounts of calcium in the patient's bones with the normal figure for his/her age group.

Speaking to physicians at an informational seminar on new developments in bone disease, Dr. Avioli explained why early detection is so important. "I can't replace bone. When the problem is detected, the best I can do is maintain the fracture incidence. If a person is already fracturing five times a year, with treatment they will continue to fracture five times a year. I can't give them more bone." Without treatment, the number of fractures sustained per year could continue to rise.

According to Dr. Avioli, every woman over the age of 20 should undergo a bone scan. "The question is whether you believe in preventative medicine or not," he says. Because the equipment is so new, many physicians in the area are unaware that it is available. Currently, a dual photon scan can only be ordered by the patient's private physician. —LKN



## AUXILIARY PROGRAM: COPING WITH PAIN

**P**ersistent, chronic pain can immobilize and drastically alter the life of its sufferer. At the Auxiliary Seminar Series IV, Kenneth S. Moss, M.D., discussed ways in which the Jewish Hospital Pain Therapy Center uses its team approach to try to unravel some of the mysteries behind chronic pain and help relieve patients of their suffering.

Dr. Moss opened his address with the surprising statement that in many ways pain is good. "Pain is the

most common symptom that prompts patients to seek medical attention." However, Dr. Moss drew a distinction between this "good," treatable acute pain and chronic pain. "By definition, chronic pain is any pain that persists beyond what is expected for the underlying cause, and lasts longer than six months."

The number of Americans who suffer from this type of prolonged discomfort is staggering. In 1982, 700 million work days were lost by 65 million people

with chronic pain. That is approximately 30 percent of the population. Seven million people in the American work force applied for disability because of lower back pain alone. The bill for hospitalization, health care-related costs, loss of productivity, compensation payments and litigations, to name a few resulting expenditures, sky-rocketed to more than \$100 billion. Who picks up the tab? "In terms of higher taxes and the price of all consumer goods we purchase, every-

one does." As Dr. Moss pointed out, "Someone has to pay for those 700 million sick days industries give away."

Besides incurring these tangible costs, all too often chronic pain victims pay with their physical and mental health. Because of the time element involved, Dr. Moss noted, chronic pain cannot be dealt with by the traditional medical treat-

*The auxiliary members' interests were piqued as Kenneth S. Moss, M.D., spoke of something familiar to many—pain.*





ments. "Patients with chronic pain become tolerant to certain pain medications," he said. There are also side effects which go along with prolonged use of drugs like Tylenol with codeine, such as constipation and the inability to think clearly. Living a long time with chronic pain also affects the patient in other ways, as it does with Dr. Moss's fictitious example, Mrs. Jones.

Mrs. Jones could be a typical patient of Jewish Hospital's Pain Therapy Center. She is a 30-year-old mother of three and a supervisor for a large corporation. During the big snow storm last February, she was involved in a minor automobile accident while on her way to work. She was shaken but did not seem to be hurt, except for the ache in her lower back. The next morning the pain increased and Mrs. Jones found it difficult to prepare breakfast for her children. Nevertheless, she went on to work, but by midday the pain forced her to visit the company doctor. He sent her home with a prescription and instructions to get some rest. That was the beginning of what turned out to be a long and torturous ordeal.

Months went by and Mrs. Jones' life changed. She began to "doctor shop" in search for some kind of relief. No longer able to cook for her family, she took most of her meals, which were being prepared by her husband, in bed. Friends stopped visiting and Mrs. Jones became increasingly withdrawn.

At that point, a real patient in Mrs. Jones' shoes might turn to Dr. Moss and the pain therapy center. When a patient is referred to the center, Dr. Moss, an anesthesiologist and clinical coordinator, requires that a complete medical and social history be made available. "That way we can determine what has already been tried to relieve the patient's

the painful area numb," Dr. Moss explained. A therapeutic block involves injecting various medications and analgesics directly into the area causing the pain. "In a patient like Mrs. Jones, who has lower back pain, an epidural steroid may be tried."

The psychiatry division is another specialty from which the chronic pain patient may benefit. Through

patient like Mrs. Jones enough so she may walk down her steps to join her family for dinner. Occupational therapists might be able to give Mrs. Jones some advice on how to better maneuver around in the kitchen. "The idea behind all these types of therapies is not to cure the patient of the pain but rather to improve his tolerance so he no longer has to be a prisoner of pain."

When necessary, orthopedic surgeons and neurosurgeons are called upon to add their expertise to the treatment of the patient. The orthopedic surgeon will be involved with the occupational and physical therapy, prescribing braces or other appliances, and surgery, if necessary. The neurosurgeon has the expertise to sever nerves to permanently relieve the patient of his or her pain. Other specialists occasionally involved with the center include internists, neurologists and general surgeons.

With so many areas of expertise involved, anesthesiologists like Dr. Moss are usually in charge of coordinating the consultations needed. "The nature of anesthesiology allows us to become familiar with the capabilities of the different specialties and how they can help a patient," Dr. Moss said. "Treating chronic pain is a difficult field for most people to get into because chronic pain patients usually have a difficult road to follow. However, it is an exciting young field with a very vital future." □

---

**"By definition, chronic pain is any pain that persists beyond what is expected for the underlying cause, and lasts longer than six months."**

---

pain and carry on from there. It gives us a realistic basis on which to approach the case." From there, the center uses a multimodal approach, tapping into the knowledge of specialists in several areas of health care. Of course the treatment route chosen depends on the type of pain the patient is experiencing.

One speciality most heavily used in this and other centers is anesthesiology. An anesthesiologist who is trained in pain therapy is capable of performing nerve blocks that either diagnostically or therapeutically remove pain. A diagnostic nerve block can help the physician determine which pathway the pain is taking. It also serves to simulate a permanent block. "This would be used in the case of a cancer patient, who is considering having his nerves severed to live the rest of his days pain-free. A diagnostic block will show him what it will be like to have

techniques such as relaxation therapy, biofeedback and behavior modification, the patient can learn to better deal with the pain. "Any patient with chronic pain will begin to change the way he feels about his life. This doesn't mean they are crazy, but it does mean they may need help."

Social workers get involved in pain therapy by conducting in-depth interviews to find out if there are any "secondary gains" involved in the patient's pain. "If there is a law suit pending over the injury that caused the pain, or if a husband is more attentive since the pain started, it will be more difficult to help the patient," Dr. Moss said.

The center also relies on the rehabilitation specialties of occupational and physical therapy to help chronic pain sufferers live with their discomfort. Through exercise, heat, traction and massage, a physical therapist might strengthen a lower back pain



# VIPROFILES

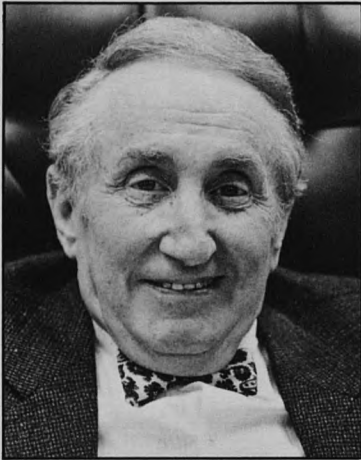

## Meyer Kopolow

"Basically, I had always been interested in medical matters," Meyer Kopolow explains about his six-year membership on the Jewish Hospital Board of Directors. The interest was piqued during his World War II Army service, when he served as medical administrative officer in the Southwest Pacific.

Although he earned a law degree at Harvard University, following undergraduate training at Washington University, Kopolow never practiced law. Instead, he went into the oil business, due to some family interest, as a founder and executive officer of Mars Oil Company and Marine Petroleum

Co., a wholesale/retail marketing firm. Much of his free time was spent in working with trade associations, some of which he helped to found. During the oil crisis of the early 1970s, Kopolow served on the President's Advisory Committee on the Oil Industry.

Since becoming a consultant five years ago, Kopolow has served as an officer on the board of the Jewish Federation, on the Professional Policy, Development and Community Relations and Finance Committees of the Jewish Hospital Board, on the Board of Directors of CASA, Temple Israel, Jewish Center for the Aged and the Tech-

nion Society, of which he is vice president. The Kopolow family, special benefactors of Jewish Hospital, made major contributions to the building fund for the seventh floor surgery unit and created the Alene and Meyer Kopolow Endowment Fund for Education. The Jewish Federation Kopolow Building was built with their contributions.

The husband of Alene and father of three children, Kopolow said, "Through our affiliation with Washington University, the hospital is one of the pacesetters of health care. I think we have an enviable position, and I'm very happy to be involved."

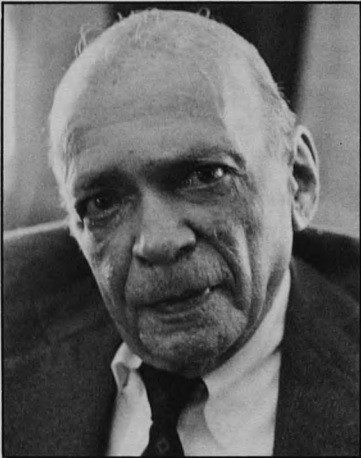

## Millard Waldheim

Millard A. Waldheim, an honorary member of the board of directors, has had a lifetime association with Jewish Hospital. His father, Aaron, served as president from 1915 to 1938. Mr. Waldheim was first elected to the board of directors during that term, in 1932.

At that time, only twelve board members sat under Aaron Waldheim, whose gifts to the hospital created the Hattie and Aaron Waldheim Clinics and in whose name hospital employees started the Aaron Waldheim Scholarship Fund.

Waldheim began his 13-year term as treasurer in 1938. A vice

presidency, which lasted 11 years, followed. In 1963, Waldheim was honored with election to life membership of the board. Concurrently he served as director of the Young Men's Hebrew Association (YMHA). His 1972 testamentary gift to Jewish Hospital endowed the Waldheim Department of Surgery.

In professional life, as well as philanthropic, Waldheim was very much a "family man." A stockbroker with Waldheim, Platt & Company (a family business) until about 20 years ago, Waldheim then joined the brokerage firm of Newhard Cook & Company, Incorporated, as a partner. He still holds

that position, but bases his operations at the downtown Olive Street offices of Waldheim Realty, the company founded by his father in 1903.

From that office he also keeps track of the business which occupies most of his time and interest—a horse farm in Winchester, Kentucky, near Lexington. Waldheim spends three months of the year in Winchester. There he personally oversees the management of his 80-90 steeds. Waldheim and his wife Sally also spend time visiting with their two children and three grandchildren.



## Eugene Weissman

"If I bring anything to anything I do, I hope it's enthusiasm," Eugene C. Weissman responds when asked what assets he brings to the board of directors. He has served on it since 1969.

Ever since visiting Israel in 1967, Mr. Weissman has been involved in philanthropic and social causes. "The trip made me think more about being Jewish, and about my responsibility to this country."

Weissman had gained some notice through his business, the 905 liquor stores he co-owned with his brother. One of the first things he did after election to the board

was introduce the practice of serving wine to patients.

"Our biggest challenge, no doubt, is how to get medical costs down. But how do you control costs yet do research for life-saving ideas? How are we going to handle an aging public that's going to need more and more care?"

Having had a mother who lived to be 93 years of age, Weissman has a particular interest in this subject and, again because of his mother's longevity, served on the board of the Jewish Center for the Aged.

On the hospital board, Weissman served on the public relations committee. Campaign chairman for

the Jewish Federation drive in 1972, he was this year's chairman of special (over \$25,000) gifts. He has served several terms on the federation board during the past 12 years, is past president of the local chapter of Hebrew University, chaired the Israel Bonds drive of 1976-1977, and is a co-founder of St. Louisans for Better Government, a political action committee. Weissman also sits on the board of the St. Louis Symphony.

Though retired, he starts the day early, with a 7 a.m. tennis game. He and his wife of 43 years, Sylvia, have four children and seven grandchildren.



# THE GREENING OF THE CLOVER BALL

In January, when all accounts had been settled, the Jewish Hospital Auxiliary Clover Ball Committee discovered that the fund-raising gala held last November had brought in far more money than the \$200,000 needed to purchase the advanced diagnostic cardiology equipment already presented to the hospital. A portion of the \$82,000 surplus resulted from donations in excess of what had been anticipated. A substantial amount was available because none of the committee heads, under the general co-chairmanship of Helene Goldstein (Mrs. Irving M.) and Marlene Isaacs (Mrs. John III), spent the budget allocated to her.

"When we found that

we had the extra money, we decided to benefit more of the doctors by spending in various departments," notes Phyllis Langsdorf (Mrs. Kenneth R.), president of the Auxiliary. After reviewing requests from physicians, the project evaluation committee, chaired by Kathy Kline (Mrs. Richard), recommended to the full auxiliary board on April 12 that nine pieces of equipment be purchased.

The most elaborate addition to the hospital's equipment will be the MMC Horizon System made by Beckman Instruments. The mobile unit measures the body's metabolic functions and is important in caring for patients undergoing prolonged respirator or i.v. support. Used at bedside, the unit

will greatly enhance the management of all ICU patients in shock, those requiring ventilatory care or with other life-threatening conditions. In other departments, it will optimize the delivery of nutritional support. Requested by Gordon W. Philpott, M.D., director, department of surgery, John Hirsch, M.D., and Stephen S. LeFrak, M.D., co-director, pulmonary disease/respiratory care division, the MMC Horizon System will benefit the departments of surgery and medicine.

The obstetrics/gynecology department, at the request of James P. Crane, M.D., director, will receive two gifts. An invertedscope for the planned in vitro program is used to check on the development of the embryo as it grows in the petri dish to determine the right time to implant it in the mother's womb. An M Mode Ultra Sound System, compatible with our present ultrasound equipment, helps diagnose fetal heart problems.

Robert C. Lander, M.D., orthopedic surgery, requested a continuous passive motion apparatus. Placed in a patient's bed, it provides constant knee, hip and ankle motion following surgery, a form of physical therapy. An arthroscopy table, also given to the department, will aid in the approximately 500 arthroscopy cases handled at Jewish Hospital each year. The table holds all the instruments needed for the procedure and automatically moves this equipment over the patient, making it more

accessible to the surgeon as he operates.

A memory storage scope will be used in the department of rehabilitation medicine to allow for more accurate diagnosis of muscle or nerve injury or disease, a prerequisite to surgery. Requested by Franz U. Steinberg, M.D., director, the equipment freezes information gleaned in the diagnosis process on a separate screen, where it can be studied and measured.

In its expansion of activities to include outpatient minor surgery, the eye clinic, under Chief of Ophthalmology Mitchel L. Wolf, M.D., will be receiving an operating chair-table combination module, for surgeries best done when patients are in an upright position, and an electrosurgical unit for bipolar and bovie type cautery, used to cauterize blood vessels around the eye. The clinic, which has made a commitment to increasing and expanding its services, will also receive an automated perimeter, used to perform visual fields. It will update the presently-used 15-year-old equipment that cannot do static perimetry or any of the new routines for glaucoma screening.

In total, the auxiliary, through its 1982 Clover Ball, donated \$282,000 in equipment to six different departments at Jewish Hospital. The gifts will make it possible for the many physicians in those fields to provide their patients with the most advanced forms of treatment available today. □

## BENEFITS FROM THE BALL

Electrophysiologic Mapping System	Cardiology	\$105,000
Mobile Semi-Computerized Echocardiograph	Cardiology	95,000
MMC Horizon System	Surgery/Medicine	42,255
Invertedscope	Obstetrics/Gynecology	7,000
M Mode Ultra Sound System	Obstetrics/Gynecology	4,000
Continuous Passive Motion Apparatus	Orthopedic Surgery	2,800
Arthroscopy Table	Orthopedic Surgery	925
Memory Storage Scope	Rehabilitation	3,590
Operating Chair-Table Combination Module	Eye Clinic	4,000
Electrosurgical Unit for Bi-Polar and Bovie Type Cautery	Eye Clinic	5,500
Automated Perimeter	Eye Clinic	12,000
		<u>\$282,070</u>

# FOR RUSSIANS WITH LOVE

by Sandi Spilker

Это потрясение, которое вы бы испытали, покинув США и носелившись в России на постоянное жительство. Вы были бы окружены людьми, язык которых вам не понятен; пища, образ жизни и перемена обстановки были бы чужды. Вы бы чувствовали себя одиноким и испуганным, были бы счастливы, найдя кого-либо, кто говорит и понимает вас.

Translation; This is the frustration you would experience if you left the United States and went to live in Russia for the rest of your life. You would be surrounded by a language you couldn't read or understand and the food and customs would send you into culture shock. You would feel alone and afraid, and you would pray for someone to talk to you...and understand.

**A**t Jewish Hospital there are three people who understand.

When Russian immigrants walk through the doors of Jewish Hospital, they need help. Accustomed to a familiar environment where Russian is the language of the household and community, they look for someone who can understand their problems and communicate the answers to their questions.

The Jewish Hospital of St. Louis felt the need to make this communication service available in 1974, when thousands of Russian Jews flowed into the United States. Seven hundred of these new Americans were sent to the St. Louis area. Jewish Hospital began working in coordination with the

Jewish Family and Children's Service to offer medical treatment to them. To handle the huge caseload of sick and injured immigrants, a volunteer interpreter, Pola Werner, and two full-time translators, Elena Galkin and Maria Minkovich, began working at the hospital.

"When a Russian patient comes to Jewish Hospital, he is blind and deaf," explains Ms. Galkin. "He doesn't understand anything that is going on around him, and it is terrifying. When someone like Ms. Werner, Ms. Minkovich or me begins to talk Russian to him, it is like he is back in the world again."

At first, the translators held regular orientation

sessions where groups of approximately ten new Russian immigrants would meet at the hospital and be given instructions on the screening procedures, how to get a prescription filled and how to contact a doctor. Then they were given a tour of the hospital. "As a result of these orientations," says Ms. Minkovich, "we got to know all the families coming into the area. We got to know the children and the grandparents. We became that community's link with America."

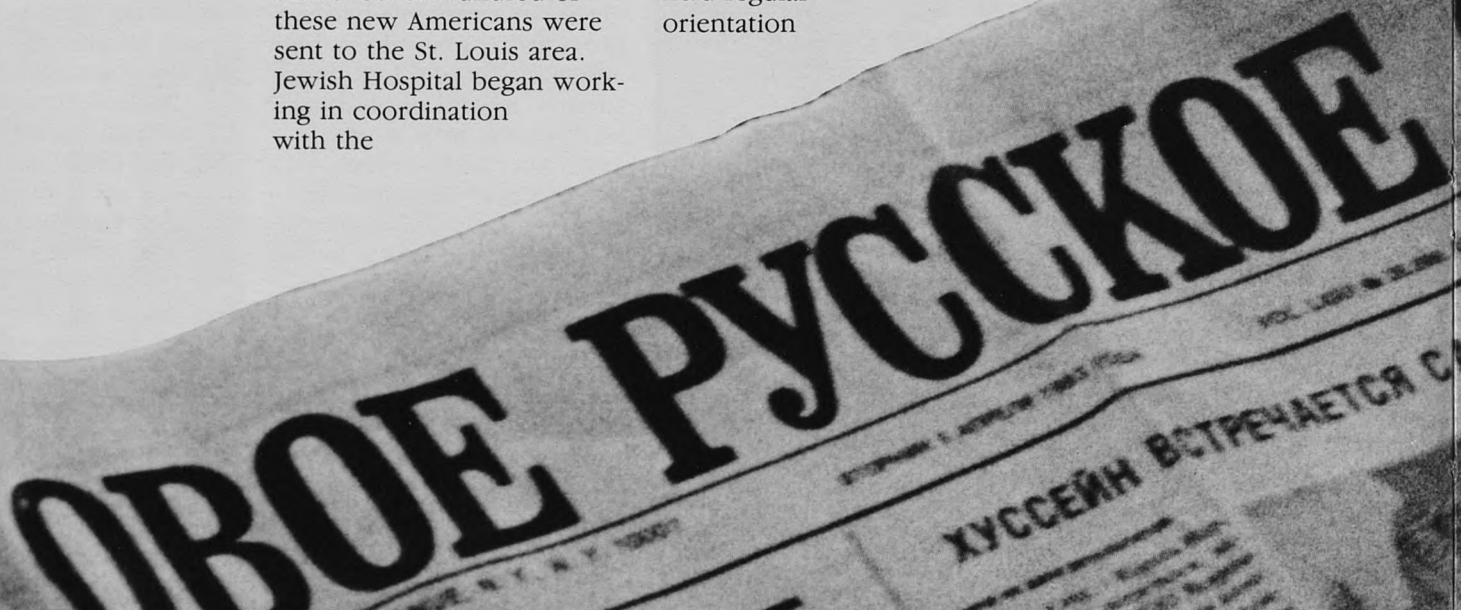



To ease some of the anxieties of being in a hospital, the interpreters act as the voice of the medical staff. Even though much of their translating is done in the clinics, they are kept busy in all areas of the hospital. They are often the first to tell a new father the joyous news that his wife has given birth to a son. Conversely, they may have to relay news of terminal illness or tell a family that a condition has worsened. "To give bad news is the hardest part of my job," comments Ms. Galkin, a native of Odessa, located near the Black Sea in the Ukraine. "I get sick sometimes when I see a family upset by news I have had to interpret."

The interpreter is a vital part of the professional team when a New American is undergoing a surgical procedure. The translator must explain in detail what is going to happen, answer questions through the physician or anesthetist, and read each surgical permit to be signed. She remains with the patient immediately before surgery as a reassuring member of the team and is one of the first persons the patient sees in the recovery area. If a patient receives a local anes-



## FOR RUSSIANS WITH LOVE



*From left: Russian translators Elena Galkin, Maria Minkovich and Pola Werner serve as the communication link between Michael Zaltsman and his physician.*

thetic, a translator remains with him throughout his surgery to relay information between the surgeon and patient.

The translators also are called to make home care visits with the nurses, to check on patients with new colostomies or diabetic patients having difficulty taking their insulin. Unlike other employees, when the interpreters leave at 4:30 p.m., they take the job with them. One may get a call at 3 a.m. to come to the emergency room to meet a Russian-American in distress. She may get a call at home

or on weekends from a patient asking whether or not his condition requires an emergency room visit, requiring the interpreter to analyze the situation and make a decision.

Many Russian patients have trouble understanding the importance of following doctor's orders, like the 73-year-old clinic patient who doesn't follow her diet and may have to begin injecting herself with insulin. It is Ms. Werner's job to explain how important it is to stop eating the baked foods that the patient loves. "She still lives in Russia, even though her body is here," Ms. Werner notes. "Russians bake rich foods and breads... everything is from scratch." The old ways are still the ways the elderly Russian-Americans remember.

Ms. Werner, who left

Russia in 1923 when she was 12, explains that many of the elderly patients are depressed, often over the relatives and friends they left behind. When they arrived, they knew no English, didn't adapt well to the customs, food and lifestyle. Some of the younger new Americans had trouble finding jobs. They found it difficult at age 50 to start new careers. The interpreters, having all experienced the pain and confusion of immigration, can identify with the people they help.

An accountant and Russian college graduate, Ms. Galkin immigrated to the United States with her husband in 1977. When she first came to this country, she knew how to ask simple questions in English, but could not understand the answers. She also was pregnant and required the help of Jewish Hospital in the delivery of her son six months after she moved here.

For Ms. Minkovich, life here is much more rewarding than it was in Minsk, a city in Belorussia. She left it in 1978 with her husband and son to join her mother and sister in St. Louis. Educated at the University of Minsk, she majored in literature and Russian language. She taught herself to speak English. "When I look back on it now, I don't know how I made it. Coming to America was a big change. It was starting over from the beginning." Ms. Minkovich, who also speaks Hebrew, has been a full-time interpreter for three years.

When Ms. Werner came

to the United States with her husband 36 years ago, she knew no English. She learned the language "by ear," listening to the radio and to the conversations of others. In 1974 a close friend of Ms. Werner's was brought to Jewish Hospital as a patient. A social worker at the hospital talked with Elaine Levinsohn, director of volunteers, and convinced Ms. Werner of the good she could do by becoming a volunteer. Also fluent in German and Polish, Ms. Werner used her skill as a Russian interpreter a few days a week as needed. Before long, it became evident that full-time paid interpreters were necessary.

Not all of the Russian immigrants experience the depression of displacement. The younger new Americans like Ms. Galkin and Ms. Minkovich adapt well to "blue jeans and boots." Ms. Galkin and Ms. Werner are now U.S. citizens, and Ms. Minkovich has applied for citizenship. "Most Russians cope very well," remarks Ms. Minkovich, "but they are the ones who learn English, begin careers here, and usually don't need our help."

Last year, \$256,250 was provided in the Jewish Hospital's overall charity budget to support the cost of care for the hospital's New American Program that provided health care services to 1,007 Russian-Jewish immigrants. As long as there are people in the community in need of this service, Jewish Hospital will provide the interpreters to communicate with them. □





## AIM PROGRAM: NOTHING TO SNEEZE AT

Everyone, from time to time, has been bothered by those runny noses, aching bones and feverish chills that go along with colds and flu. At the March 9 Jewish Hospital Associates in Medicine program, Harvey Liebhaver, M.D., discussed why human beings are so susceptible to colds and influenza viruses and the problems in treating these nuisances.

The focus of Dr. Liebhaver's address to the Associates and guests, assembled on one of this winter's more blustery evenings, was viral infections. He described a virus as a gene wrapped in a coat that protects it from degradation by environmental forces. "When left alone a virus does not grow as a free living organism like a bacterium does. It is just a genetic message. The only way a virus can live is by

lymph nodes are caught off guard, the virus enters the cell. That is the beginning of the sneezing, coughing, "gosh-I-feel-awful" days everyone has experienced.

"When the cell fills up with the virus, it ruptures, releasing the virus particles to the surrounding medium, freeing them to attach themselves to neighboring cells. These viruses then may enter the bloodstream and become generalized to infect cells in other parts of the body," Dr. Liebhaver explained.

Among the most common viruses are those that find themselves in the respiratory tract. Unlike viruses such as polio, respiratory viruses have no tropism. That is, they are not attracted to just certain cells but will attack any part of the respiratory tract at random. "Therefore, any virus

cilia, or hairlike structures along the bronchial tubes, are unable to sweep the infectious material out of the lungs.

These common cold viruses and other respiratory infections are vastly different from viruses that cause widespread epidemics of influenza, which can go on to cause the most serious complications in some patients. "People don't die from a cold, but they do die from the flu," he said.

The complications from an influenza virus are of two major varieties. One is a primary influenza pneumonia, where the virus gets into the air-exchanging tissues of the lungs and hinders oxygen exchange to the extent that the patient dies. The most common complication, however, is a secondary bacterial pneumonia. "Because the influenza virus grows inside the lining of the respiratory tract and destroys the mucus-producing cells and the epithelium cells, those cells become susceptible to infection with bacteria inspired from the environment.

Influenza is unique from other respiratory viruses not only because of its ability to produce life-threatening infections but because it remains the only uncontrolled epidemic infection that still sweeps the world today. These pandemics usually occur in the winter months and may cause one to five deaths per 100,000 individuals. In 1968-1969, the Hong Kong influenza pandemic affected 50 million people causing 30 thousand deaths and cost \$759 million for



*Harvey Liebhaver, M.D., used slides of the respiratory tract to explain to the more than 50 Associates and guests how a virus travels through this part of the body.*

---

### **Influenza is unique from other respiratory viruses not only because of its ability to produce life-threatening infections but because it remains the only uncontrolled epidemic infection that still sweeps the world today.**

---

parasitizing a living cell," he said.

Before a virus gets into a cell it must fight its way through certain protective mechanisms of the body. As soon as it enters the host, the virus drains into an adjacent lymph node. This is the organ of the body responsible for immunological responses. The lymph node stimulates production of antibodies to help the cell ward off infection by the virus. However, when these

that produces a cold can also produce bronchitis, tracheitis or pharyngitis. It is a matter of chance. The whole gamut of respiratory infections can be caused by any one of several viruses."

Deep inside the respiratory tract are the alveoli, the most functional parts of the lungs where air exchange takes place. When a cold virus causes these air sacs to fill up with puss-like material, pneumonia occurs. This will happen whenever the

medical care. The total economic burden, which included sick days given and productivity lost, was more than \$4 billion.

A solution to controlling these pandemics does not seem likely, at least in the near future, because of the numerous problems involved in treating them. "The fact that there are more than 150 different types of viruses known to man would make trying to devise a vaccine for that many strains folly," Dr. Liebhaver said. Also, the body only stays immune to a particular virus for approximately 10 months, even after an injection. Therefore, these two seasonal discomforts are going to be with us for a long time to come. So, drink plenty of liquids and keep a supply of aspirin in the cabinet. You are bound to need them sooner or later. □



## JEWISH HOSPITAL NEWS BRIEFS

### Memorial to Morton D. May

Morton D. "Buster" May, 69-year-old retired president, chairman and chief executive officer of May Department Stores Co., died of a heart attack on Wednesday, April 13, at Jewish Hospital. He was a great philanthropist and civic leader remembered for his major contributions to the business and arts communities of St. Louis.

Jewish Hospital has continuously received financial support from the May family through the Beaumont Foundation, established by Mr. May's great uncle, Louis D. Beaumont, one of the founders of May Department Stores. The foundation has provided almost \$2 million for research programs at Jewish Hospital. In addition, the Morton D. May family has donated more than \$325,000 directly to the hospital.

A decorated war veteran, art collector, world traveler and expert photographer, Mr. May gave not only vast sums of money, but time and energy to numerous organizations and causes in the city. A driving force, with his father, Morton J., in the creation of the Gateway



Arch and the rejuvenation of downtown St. Louis, May served on many committees of the Regional Commerce and Growth Association. He was instrumental in organizing the Jewish Community Centers Association and was a major supporter of United Way and the Boy Scouts.

One of the greatest collectors of primitive art in the United States, May sat on the St. Louis Art Museum Board of Trustees between 1956 and 1972. He donated the South Seas portion of his art collection, and several pieces of modern art, to the museum.

An active member of the Board of Directors of Laumeier International Sculpture Park, May also served on the boards of the Opera Theater of St. Louis, CASA, and St. Louis Symphony, which he first joined in 1947. He gave tremendous support to that institution, acting as chairman of the board between 1971 and 1978 and endowing a chair in honor of his parents.

He was a warm and genuine man who gave of himself generously, and whose leadership will be greatly missed.

Charles B. Anderson, M.D., was recently elected to membership in the Society of Clinical Surgery. The society, limited to an annual membership of 50, was the first surgical travel club in the United States.

Saul Boyarsky, M.D., wrote the chapter "A Model for the Development of a Standard" in the book *Medical Devices* by the American Society for Testing and Material, 1983 edition.

Raymond S. Dean, M.D., co-authored a paper "Laterality Effects in Cued Auditory Asymmetries," with M.S. Hua, published in *Neuropsychologia*, January 1983. In the same issue, Dr. Dean's paper, "Effect of Modality Shifts on Proactive Interference in Long-Term Memory" appeared. He received the Outstanding Contribution Award from the National Academy of Neuropsychologists, presented in October, 1982, in Atlanta, Georgia.

Norman Druck, M.D., presented a speech to the American Academy of Facial Plastic and Reconstructive Surgery in New Orleans in October, 1982, titled, "CT Scanning v. Sinlography in the Diagnosis of Parotid Tumors."

Alvin Frank, M.D., attended the annual fall convention of the American Psychoanalytic Association held in December, 1982, in New York City.

Jerome J. Gilden, M.D., attended a program under the auspices of American

Academy of Orthopedic Surgeons/American Academy of Neurological Surgeons on Enzyme Chymopapain Intradiscal Therapy on January 18 in Chicago, Illinois.

Ronald J. Gaskin, M.D., was named chief of surgery at Lutheran Medical Center in St. Louis.

Jerome Grosby, DDS, participated in a panel discussion on "Dental Problems in Relation to Cardiovascular Disease" for the St. Louis Heart Association Board of Directors meeting on March 8 in St. Louis.

Theodore J. Hahn, M.D., was visiting professor in medicine and endocrinology at the University of Seville in Spain, September 20-23, 1982, and visiting professor in endocrinology at UCLA Medical Center, Los Angeles, California, October 11-13, 1982. He also was appointed to the Endocrine Society National Program Committee and attended its meeting February 23-24, 1982, in Bethesda, Maryland. Dr. Hahn will present a paper, "Parathyroid Hormone Stimulation of Glucose Analogue Update in a Cultured Purified Osteoblast Preparation," co-authored with S.L. Westbrook and L.R. Halstead, at the AAP/ASCI/AFCR national meetings in Washington, D.C., April 30. He recently co-authored another paper with T.F. Debartolo, "Comparative Effects of Parathyroid Hormone and Calcium Ionophore A23187 on Nucleic Acid Synthesis in Cultured Fetal Rat Bone," published



in *Calcified Tissue Intern International*, 34:459-500, 1982.

Jack Hartstein, M.D., presented a speech to the eye departments at the University of Den Haag and the University of Rotterdam in Belgium on February 14 titled "Update on Intraocular Lenses in the U.S.A."

James O. Hepner, M.D., was presented the McGaw Medal by the American Hospital Supply Corporation, in recognition of past achievements in health care and of dedication to future progress in the field. Dr. Hepner is a McGaw Scholar.

Keith Hruska, M.D., published a paper "Phosphorylation of Renal Brush Border Membrane Vesicles. Effect on Calcium Uptake and Membrane Content of Polyphosphoinositides," co-authored with S.C. Mills, S. Khalifa and M. Hammerman, in the February 23 issue of the *Journal of Biological Chemistry*. Dr. Hruska also attended the 6th Chemical Industry Institute of Toxicology Conference, February 7-8 in Raleigh, North Carolina.

Harry Knopf, M.D., attended the Missouri Ophthalmological Society convention March 18-20 at Lake of the Ozarks, Missouri, and was elected president of the organization for a one-year term.

Robert C. Lander, M.D., attended a convention of the American Academy of Orthopedics on "Snow Injuries," held in Snow Mass, Colorado, in January.

Alan P. Lyss, M.D., presented a speech "Oral Oncology—Chemotherapy for Dentists" to the Washington

University School of Dentistry on March 11 in St. Louis. He participated in a panel discussion with Gordon Philpott, M.D., and Robert McDivitt, M.D., for Evening Grand Rounds at Jewish Hospital. Dr. Lyss attended a convention of the Southeastern Cancer Study Group on new developments in cancer research, held January 17-23 in Charleston, South Carolina. He has been awarded a Junior Faculty Clinical Fellowship with the American Cancer Society, effective July, 1982, through June, 1986.

John D. Malone, M.D., was a recipient of a National Institutes of Health grant, effective April 1, 1983, through March 30, 1986, for developmental biology of the osteoclast.

John S. Meyer, M.D., published "Potential Value of Cell Kinetics in Management of Cancers of Unknown Origin," in *Seminars in Oncology*, December, 1982, vol. IX, no. 4. He spoke on "Breast Carcinoma Cell Kinetics" to the International Academy of Pathology, March 1 in Atlanta, Georgia.

Barry Midler, M.D., was appointed acting director for the division of pediatric ophthalmology at St. Louis Children's Hospital, effective February 1.

Alan Morris, M.D., attended a convention of the Arthroscopy Association of North America annual meeting on January 26, 1983, in San Diego, California.

William Peck, M.D., has been named to Procter & Gamble's Special Products Group Drug Development Advisory Board, effective January, 1983, through 1986.

Gordon Philpott, M.D., co-authored with R.L. Wahl and C.W. Parker "Improved Radioimaging and Tumor Localization with Monoclonal F(ab')<sub>2</sub> for the *Journal of Nuclear Medicine*, April, 1983, issue; and "Monoclonal Antibody Radioimmuno-detection of Human Derived Colon Cancer" for the *Journal of Investigative Radiology*, 18:58-62, 1983.

Gary Ratkin, M.D., spoke to the Bistate Tumor Registrar's Association on "Data Management and Breast Cancer" at Jewish Hospital on January 13. He represented Washington University at a convention of the Southeastern Cancer Study Group, January 18-23 in Charleston, South Carolina. Dr. Ratkin also spoke on head and neck cancer at the Christian Hospitals Clinical Oncology Conference, held March 2 in St. Louis.

Michael Rumelt, M.D., presented a tutorial course, "Factors in the Decision to Automate an Office," at the American Society of Contemporary Ophthalmology 12th annual conference in Bal Harbour, Florida, March 5-12.

Barry L. Samson, M.D., attended the American Association of Orthopedic Surgeons/American Association of Neurologic Surgeons Intradiscal Therapy Course on Chymopapain Injection to Treat Disc Disease on February 16 in Los Angeles, California.

William Shieber, M.D., has been elected president of the St. Louis Surgical Society, effective February, 1983.

Eduardo Slatopolsky, M.D., was awarded the 23rd John Walker Moore visiting

professorship for the Louisville Society of Internists.

Peter G. Smith, M.D., Ph.D., co-authored with S.E. Thawley, M.D., and H.R. Muntz, M.D., "Local Myocutaneous Advancement Flaps: Alternatives to Cross-lip and Distant Flaps in the Reconstruction of Ablative Lip Defects," published in *Arch Otolaryngol*, 108:676-681, 1982. Dr. Smith published in *The Laryngoscope*, 92:1360-1362, "The Use of Sclera in Tympanic Membrane Reconstruction," co-authored with S.E. Thawley and K.D. Faw. He made the following presentations: "Clinical Aspects of the Branchio-oto-renal Syndrome," with T.J. Dyches and R.A. Loomis, to the American Academy of Otolaryngology-Head and Neck Surgery National Meeting, held in New Orleans, Louisiana, in October, 1982; "Management of Aneurysms of the Petrous Portion of the Internal Carotid Artery by Resection and Primary Anas-tomosis," with M.E. Glasscock, and "Carotid Artery Hypersensitivity as a Cause of Syncope in Patients with Head and Neck Malignancies," with Dr. Muntz, to the Triological Society Middle Section Meeting in St. Louis in January. Dr. Smith recently completed a fellowship in neurologic surgery of the ear and skull base, under the direction of Michael E. Glasscock, III, M.D., in Nashville, Tennessee. He participated in the Fourth International Workshop of Neurologic Surgery of the Ear in Sarasota, Florida.

Jules Snitzer, DDS, attended the Midwest Society of Periodontology annual meeting, February 18-20 in Chicago, Illinois, where he was appointed secretary of

## MEDICAL STAFF NEWS BRIEFS

the organization for the term from February, 1983, to January, 1984.

Alex C. Sonnenwirth, Ph.D., was co-editor, with A. Balows, Ph.D., of the new monograph entitled *Bacteremia—Laboratory and Clinical Aspects*, for the Centers of Disease Control. Dr. Sonnenwirth contributed two chapters to the volume, "Bacteremia—Extent of the Problem Through Three Decades" and "Detection of Anaerobes by Radiometry—Recent Observations."

Samuel Soule, M.D., authored chapter 22, "Gynecologic Disorders" in the book *Care of the Geriatric Patient*, C.V. Mosby, 1983. Dr. Soule also attended a

seminar on "Aging," January 21 to February 4 in South Africa.

Roger K. Stoltzman, M.D., had published a reply to a letter to the editor from doctors Williams and Spitzer, "Diagnostic System Differences: Real and/or Perceived," authored with L.N. Robins, J.E. Helzer, J.L. Croughan, M.D., and B. Singerman, M.D., in the *Journal of Clinical Psychiatry*, December, 1982, vol. 43, no. 12. Dr. Stoltzman was appointed to the Human Studies Committee at Washington University School of Medicine.

Herbert Sunshine, M.D., attended the 2nd National Bladder Cancer Conference,

January 5-8 in Sarasota, Florida.

Stanley Thawley, M.D., wrote a paper, "Epiglottic Reconstruction of the Vocal Cord following Hemilaryngectomy," published in the February 1983 *Laryngoscope*. He was a visiting professor in the Department of Otolaryngology—Head and Neck Surgery, University of Cincinnati in December, 1982.

E.A. Wallach, M.D., attended the American Academy of Dermatology convention, December 4-9, 1982, in New Orleans, Louisiana. He was named chairman of the Public Information and Education Committee—Dermatology Foundation for 1983.

Todd H. Wasserman, M.D., published: with C.L. Silverman and D.S. Strayer, "Primary Hodgkin's Lymphoma" in the *Archives of Dermatology*, vol. 118, no. 11; with M.V. Pilepich, M.D. and S.C. Prasad, "Radiation Oncology," in *Computed Body Tomography*, 1982; with L.W. Brady and T.L. Phillips, "Radiation Sensitizers and Radiation Protectors Combined with Radiation Therapy in Cancer Management," in *Progress in Radio-Oncology II*, Raven Press, New York, 1982; with T.L. Phillips and J.M. Yuhas, "Differential Protection Against Alkylating Agent Injury in Tumors and Normal Tissues," in the Proceedings National Conference on

*When Harry Lamberg was discharged from the hospital, he left in style. A patient on division 4900 since November 8, Lamberg found a chauffeured limousine waiting for him upon his discharge, March 25, compliments of his daughter and son-in-law. Pat Frailey, R.N., left, and Mary Chestnut, R.N., share a glass of champagne with Lamberg and his physician, Harvey Liebhaber.*





Radioprotectors, Academic Press, 1983.

Paul M. Weeks, M.D., had published the following with H. Bellinghausen, L.A. Gilula and V.L. Young, M.D., in Vol. XII, *Orthopedic Review*: "Chondrosarcoma, Distal Phalanx," "Giant Cell Tumor," and "Correct Diagnosis: Radial Collateral Ligament Injury of the Long and Index Finger PIP Joints." With L.A. Gilula and W. Toty, Dr. Weeks wrote

"Wrist Arthrography: The Value of Fluoroscopic Spot Filming, published in *Radiology*, February 1983. For the *Journal of Bone and Joint Surgery*, Dr. Weeks wrote "Post Traumatic Palmar Carpal Subluxation," with H. Bellinghausen, L.A. Gilula and Dr. Young. "Thorn Induced Tenosynovitis of the Hand: A Case Report," by Dr. Weeks and C.D. Ettelson, was published in *Plastic & Reconstructive Surgery*.

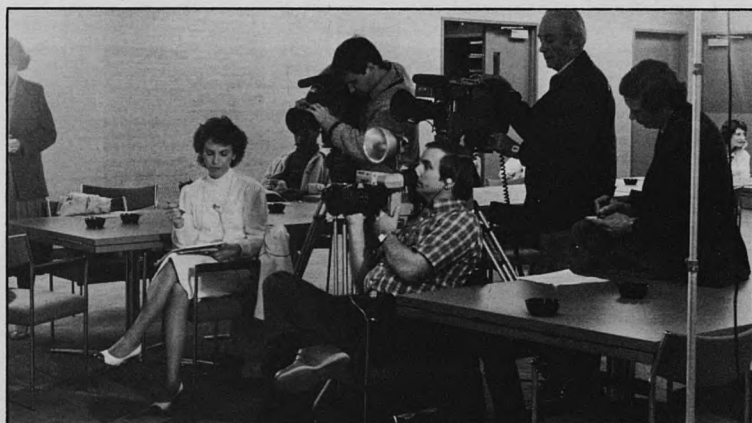

## JEWISH HOSPITAL MEDIA BRIEFS

The use of video games in rehabilitation was highlighted on February 2 when KSDK-TV's Tom O'Neal interviewed Recreational Therapist Jean Ferguson, and captured some rehabilitation patients intensely playing Pac Man. Ms. Ferguson explained that video games improve her patients' concentration and hand-eye coordination.

Rabbi Beverly Magidson, interim chaplain, made national news when she applied for admission into the all-male rabbinical association of the Conservative

Branch of Judaism.

The Cable News Network of Atlanta interviewed Laurence Levine, M.D., director, otolaryngology, for a story concerning noise-induced hearing loss. Appearing in the segment, which aired nationwide, were Dr. Levine, Kay Rabbitt, audiologist, and Darold Pitzer, hearing loss patient and assistant director of personnel.

Mitchel Wolf, M.D., director, ophthalmology, appeared on KSDK-TV's "Mid-Day A.M." show when it originated from the model health fair site at the JCCA,

February 23. Dr. Wolf stressed the importance of regular eye examinations.

Louis Avioli, M.D., took his cause to the national press in an attempt to persuade women to supplement their diets with calcium. He was quoted in features appearing in *Baby Talk*, January, 1983, *Woman's Day*, February 8, 1983, and *Vogue Magazine*, March, 1983.

Gary Weil, M.D., infectious disease specialist, was a major source for the KMOX-TV news series on AIDS (Acquired Immune Deficiency Syndrome). Medical Reporter Al Wiman spent several days interviewing Dr. Weil for the series which aired the week of February 28. KMOX-TV cameras were also present for the open forum on AIDS which took place on March 10 in the Steinberg Amphitheater.

Thomas Lackner, Pharm.D., explained the serious side effects which can result when prescribed medications are mixed. He also gave a report on the precision dosing program at Jewish Hospital on Mid-Day A.M., hosted by Cliff St. James. The program aired on KSDK-TV, March 1.

Robert Fry, M.D., was featured in an article titled "Surgeon" which appeared in the March 2 issue of *St. Louis Weekly*.

KSDK-TV closed out its March 9 edition of the 5 p.m. news with selections from that day's *Grandparents Refresher Course*, sponsored by the Jewish Hospital Auxiliary.

Gordon Ireland, Pharm.D., explained drug interactions to KHTR

radio's Bob Osborne. The 30-minute interview was heard on March 10.

Robert Kleiger, M.D., was Jim White's guest on the March 10 edition of KMOX radio's "At Your Service." Dr. Kleiger, director of cardiology, answered questions about heart disease on the 60-minute program which is received in 44 states.

Al Wiman, KMOX-TV news, interviewed Robert Fry, M.D., about a report published in the *New England Journal of Medicine* concerning a bacteria that caused several illnesses. The report traced the bacteria to hamburgers purchased at a certain fast food chain. The news story aired on March 23.

*The Jewish Light* announced the co-chairmen for the Auxiliary-sponsored "Special Delivery: Postponing Pregnancy and Parenting Past 30" seminar. An article accompanied by a photograph of Phyllis Langsdorf (Mrs. Kenneth), auxiliary president, and Co-Chairmen Bett Jasper (Mrs. Barry) and Audrey Shanfeld (Mrs. Clifford) appeared in the March 23 issue.

Jack Buck featured Cardiothoracic Surgery Chief John Connors, M.D., on the KMOX radio morning edition of "To Your Health." The subject of bypass surgery was discussed on March 24.

KMOX-TV's Al Wiman interviewed Robert Burstein, M.D., on March 28, concerning new evidence that birth control pills may actually prevent certain types of cancer.

*Continued*

**MEDIA BRIEFS**

The Jewish Hospital Auxiliary cookbook, "Cooking in Clover," was featured as one of the exceptional community cookbooks in the April issue of *Family Circle Magazine*. The publication, which has a circulation of 7,000,000, reported that the cookbook is in its third printing, with 25,000 copies sold.

The new procedure of injecting chymopapain into the lumbar discs of patients experiencing severe back pain was reported by

KMOX-TV's Al Wiman on April 1. Barry Samson, M.D., explained the procedure while the cameras filmed the procedure. KTVI-TV's Diana Davis covered an identical procedure when Robert Tatkov, M.D., reported the startling results of the newly-approved drug on April 4.

The business section of the April 4 issue of *The St. Louis Post-Dispatch* reported the intense competition between hospital suppliers. Jim Schmitz, director of

materials management, was the major resource for the feature.

Gary Weil, M.D., was featured in the April 6 issue of the *South Side Journal*. He gave reporter Gail Compton a detailed look at AIDS.

Feature writer John Archibald gave a tongue-in-cheek account of the Grandparents Refresher Course in the April 7 issue of *The St. Louis Post-Dispatch*. The article quoted Irene Belsky, R.N., instructor of the class, and Archibald recounted the

experience by writing how things have changed since he was a parent.

Harvey Leibhaber, M.D., infectious disease specialist, revealed some new findings concerning AIDS on the April 10 edition of "Perception," aired on KTVI-TV.

"P.M. Magazine," which airs on KTVI-TV, featured a segment about fetal surgery in its April 8 edition. Jann Tracy and John Lowe, co-hosts of the program, met new mothers and filmed newborns in the nursery. □

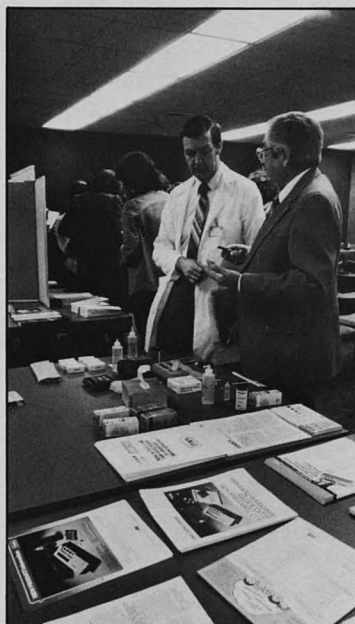

Far left: KMOX TV's Medical Reporter Al Wiman and his cameraman on the scene of the chemonucleolysis procedure. Above: The Jewish Hospital School of Nursing served as the staff of the Model Health Fair, February 23. The fair, held at the JCCA, served as the example for community health fair coordinators as they prepared their respective sites for the city-wide Health Fair Week, April 17-24. At left: The Diabetes Seminar, held February 25 in the hospital's Brown Room, displayed the latest in home glucose monitoring devices and urine and blood testing materials for staff nurses and anyone interested in the treatment of diabetes.





## CONTRIBUTIONS TO JEWISH HOSPITAL FUNDS

### Generous Contributions

Peabody and Brown has made a contribution to the Tribute Fund in memory of Mrs. Hortense Lewin, for the Hortense Lewin Scholarship Fund.

Mr. and Mrs. Stanley M. Cohen have made a contribution to the Building Fund.

The estate of Ellis C. Littmann has made a contribution to the Building Fund.

Mr. and Mrs. Jeffrey Korn have made a contribution to the Tribute Fund, for the Breast Cancer Research Fund, in appreciation of Jewish Hospital and the fine care received by Mrs. Korn.

Morton D. May and The Morton J. May Foundation made a contribution to the Morton J. May Research Fund.

St. Louis Society for Crippled Children, Inc., has established a fund to purchase orthopedic appliances for disabled children and young adults.

The Maxine Schwabe Trust has made a contribution to the Clarence A. Schwabe Memorial Endowment Fund.

Mr. and Mrs. Alvin L. Siwak have made a contribution to the Building Fund in memory of Betty and David Siwak.

Alan J. Stein, M.D., has made a contribution to the Tribute Fund's Alan and Nancy Stein Urologic Research Fund.

The estate of Virginia A. Stults has established an endowed fund for the Jewish Hospital School of Nursing.

United Parcel Service, Bridgeton, Missouri, has made a contribution to the Tribute Fund in honor of the Jewish Hospital Behavioral Medicine Clinic.

The estate of Morris Zorensky has made a contribution to the Research Institute of the Hospital.

*Continued*



## CONTRIBUTIONS

### Special Gifts    Donations

- |   |  |
|---|--|
| Mr. and Mrs. Arthur C. Blase                | (Tribute Fund)<br>Ronald and Sharon Blase<br>Memorial Nursing Fund       |
| Mrs. Clarice R. Binder                      | (Tribute Fund)<br>Department of Social Work<br>Continuing Education Fund |
| Mr. and Mrs. Harold P. Yalem                | Equipment for Department of<br>Rehabilitation Medicine                   |
| Alvin A. Wolff, Jr.,<br>Glowicki Trust Fund | Glowicki Endowment Fund  |

### Special Gifts    In Memory Of

- |                     |   |
|---------------------|---|
| Dorothy Bogard      | Tribute Fund<br>Anthony F. Sansone  |
| Esther W. Collinger | (Tribute Fund)<br>Esther W. Collinger Brain<br>Research Fund<br>Harry A. Collinger  |
| Harry L. Franc, Jr. | (Tribute Fund)<br>Harry L. Franc, Jr. Fund for the<br>Study of Depression<br>Mrs. Harry L. Franc  |
| Edith Godiner       | Tribute Fund<br>Laclede Cab Co.—Officers &<br>Directors   |
| Anita Ellyn Hulbert | (Tribute Fund)<br>Anita Ellyn Hulbert Memorial<br>Fund<br>Don Hulbert   |
| Maury Kitsis        | Tribute Fund<br>St. Louis Post Dispatch—<br>Michael E. Pulitzer   |
| Hortense Lewin      | Mr. and Mrs. Robert Wheeler<br>(Tribute Fund)<br>Hortense Lewin Scholarship<br>Fund<br>Dr. and Mrs. David M. Kipnis                         |
| Dr. Herman Meyer    | Dr. M. D. Marcus<br>(Tribute Fund)<br>Dr. and Mrs. Herman Meyer<br>Scholarship Fund   |
| Dr. David Rothman   | Dr. and Mrs. Lawrence Kotner<br>(Tribute Fund)<br>Dr. David Rothman Fund<br>Dr. and Mrs. Hyman Fingert<br>Dr. and Mrs. Sheldon<br>Markowitz |

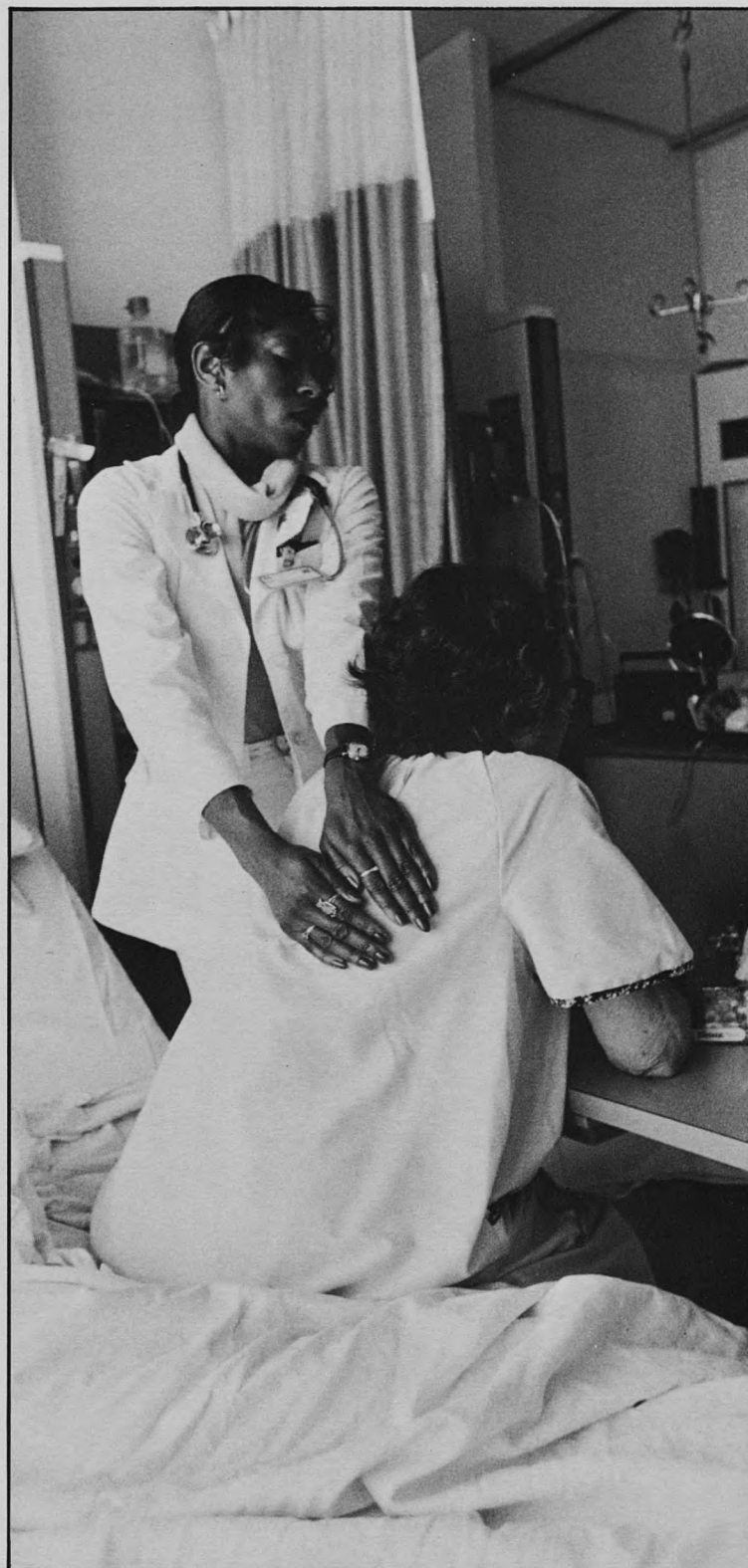



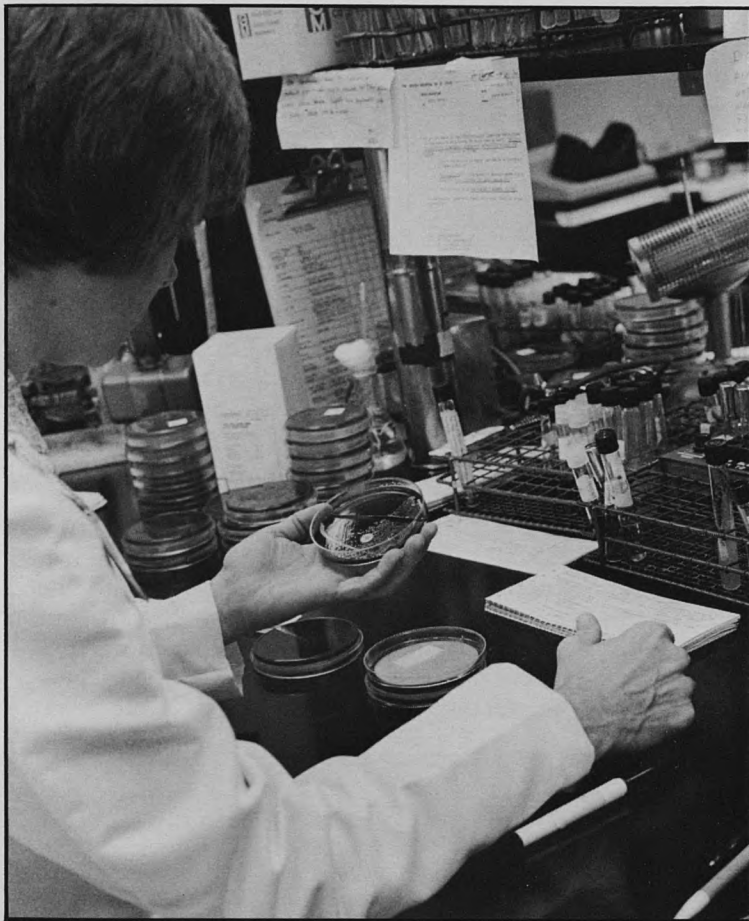

## Special Gifts In Honor Of

Recovery of  
Alfonso J. Cervantes

The Marilyn Fixman Cancer  
Center  
Mr. and Mrs. Thomas W. Soper

Appreciation of the  
friendship of Samuel R.  
Goldstein

(Tribute Fund)  
Cancer Research Fund  
Mr. and Mrs. Al Rose

Dr. Ralph Graff

(Tribute Fund)  
Dr. Ralph Graff Cancer  
Research Fund  
Mr. and Mrs. Howard Gold  
Mr. Albert I. Graff

85th birthday of  
Irwin R. Harris

(Tribute Fund)  
Edna Malen Scholarship Fund  
Irwin R. Harris

Jewish Hospital Cancer  
Research Program

(Tribute Fund)  
Cancer Research Fund  
Mrs. Esther Maroon

Speedy recovery of  
Letty Korn

(Tribute Fund)  
Breast Cancer Research Fund  
Mr. and Mrs. Edward J. Nusrala

Edna Malen

(Tribute Fund)  
Edna Malen Scholarship Fund  
Mrs. Edna Mathes



*Phyllis Langsdorf (Mrs. Kenneth), president of the Jewish Hospital Auxiliary, recently presented Sidney Jick, M.D., president of the medical staff association, with a \$1000 check for the Sidney I. Rothschild Library. The annual gift, in honor of Doctor's Day, March 30, has made it possible for the library to purchase many of the volumes surrounding Dr. Jick and Mrs. Langsdorf.*

# PROGRESS



**O**n March 23, 12 rehabilitation patients had a welcome break from the monotony of their hospital stays, which last an average of three months. They gathered in the Mr. and Mrs. Roswell Messing, Jr., Courtyard, outside the hospital's lobby. Though the early spring day was brisk for outdoor activity, the patients were warmed by four puppies. The soft furry bundles of unconditional love provided them with sensory and emotional stimulation. They were there for the Therapeutic Visiting Pet Program recently established by the rehabilitation medicine department of Jewish Hospital in cooperation with the

Humane Society of St. Louis, which provides the animals.

The emotional and psychological effects of their physical problems often complicate the difficult recovery process for rehabilitation patients. They feel isolated from community life. Self-pity can erode self-confidence and self-respect, and interpersonal communication suffers. The visiting pet program was initiated to reverse that process and help patients revive their life patterns.

"Pets accept anyone, they don't judge, and they're non-threatening," explains Jean Ferguson, the recreational therapist for the rehabilitation department responsible for introducing the

program at Jewish Hospital. "It's important to use pets as stimuli for non-communicative patients, and to encourage social interaction between patients." The March 23 program accomplished both. "Some of the more passive people showed good response and asked for the animals, saying 'I want to hold him.'"

Any rehabilitation patients who want to participate in the program will have the opportunity to play with puppies every three weeks, weather permitting. It is hoped the program will develop in patients the need to love and be loved, and the feeling that they are worthwhile to themselves and to others. □





# THROUGH PUPPY LOVE

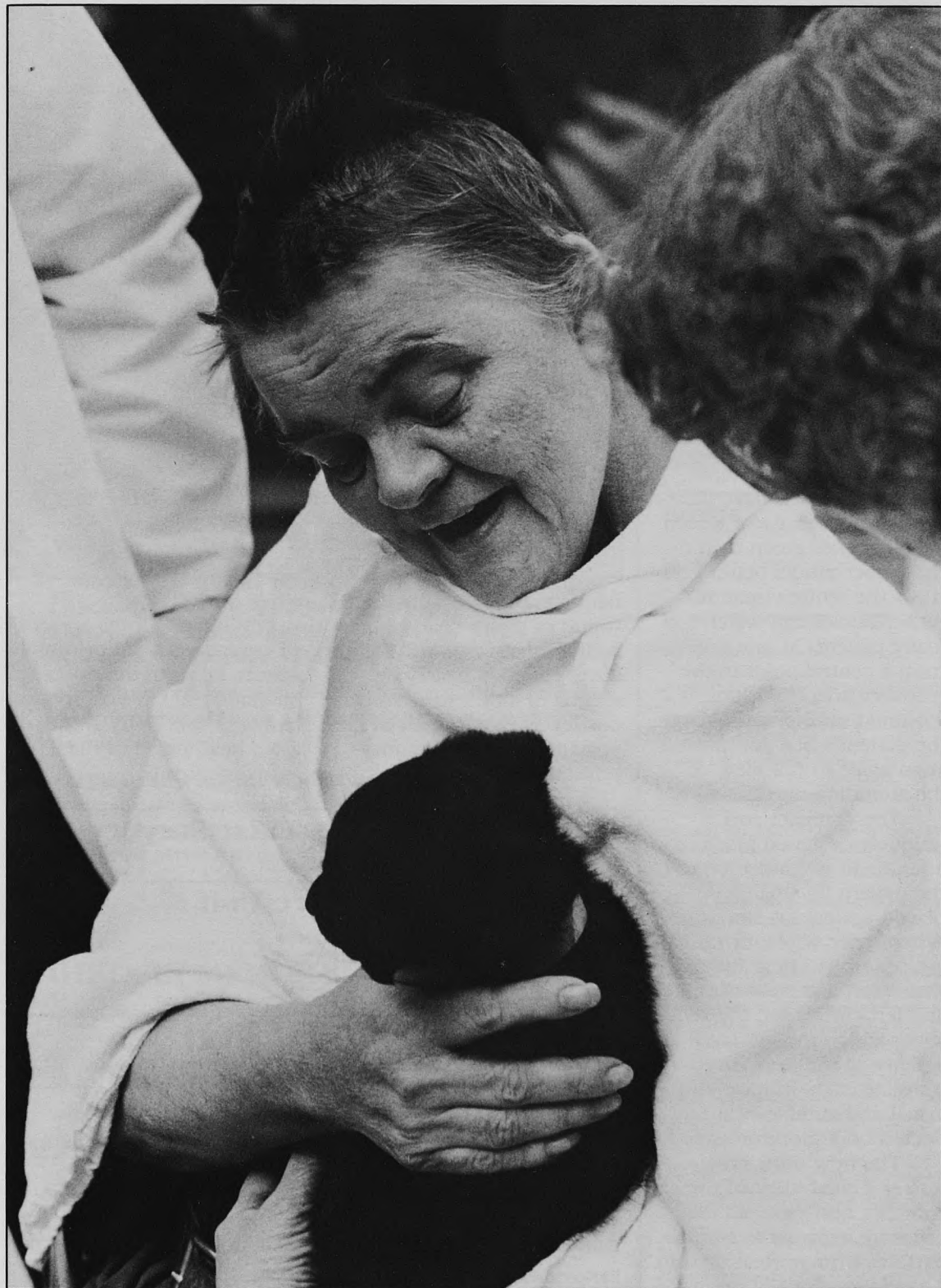



# SHOPPING LIST

*In an effort to provide high-quality medical service, The Jewish Hospital of St. Louis continually purchases new equipment. Because of the ever-increasing costs of medical supplies, gifts to the hospital, whether large or small, are greatly appreciated.*

*The Shopping List is a special feature citing particular items and their approximate costs, for which various hospital departments have indicated a need. The list specifies areas in which contributions are most necessary to help offset the high costs.*

*This list offers the community an idea of the many different pieces of equipment every department requires to function efficiently, and also allows prospective donors to choose a specific gift if they so desire.*

*Remember, the need is there. Your generosity could help save a life.*

*For more information on The Shopping List, contact the development office, 454-7251.*

## Physio-Control Lifepak

After the trauma of surgery, a patient's vital signs must be closely monitored. Every heartbeat is important as the body slowly comes back from anesthesia-induced sleep.

The recovery room at Jewish Hospital has been equipped with four new Physio-Control Lifepak 6 units, recently purchased at a total cost of \$17,000. The new units replace monitors that were bulkier and did not feature printout tapes. The new screens have clearer pictures because a screen that is darker green than in the earlier model better contrasts the white visual impulse. Nurses can watch many patients at one time from a central point in the recovery area. Each unit is mounted on the wall above the patient's bed and placed at an angle in full view of the attending nurse.

The compact and uniquely-designed piece of equipment is connected to the patient by small wires placed against his skin. When three wires, or leads, are positioned near the patient's left and right shoulder and left chest area, the sensors pick-up the electrical activity of the heart and translate each impulse into a visual and audible beat reflected on a monitor screen.

The new units give nurses a clear view of the patient's heartbeat, so they can note irregularities or departures from normal rhythm. A digital readout of the pa-

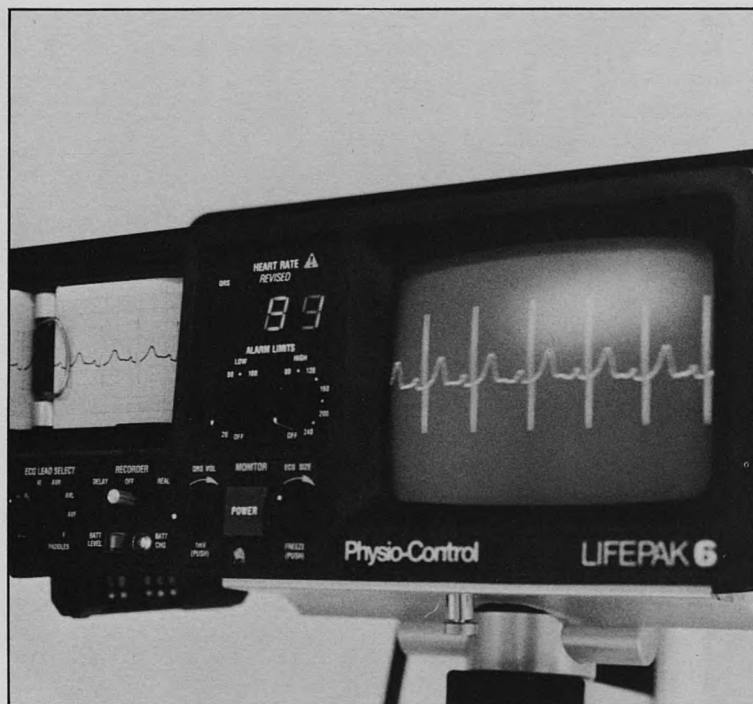

tient's pulse accompanies the sound of every beat with an audible alarm that will sound if the patient's heart rate speeds or slows to a dangerous level. Physicians can be provided with an instant printout of heart activity for

quick analysis.

"The new units are easier to read, and the printout feature helps in the documentation of cardiac irregularities," says Betty Dodd, R.N., head nurse in the recovery area. □

## Operating Room, Vascular Surgery

Intra-aortic balloon pump simulator . . . . . \$850

## Medical Intensive Care Unit

Non-invasive blood pressure monitor . . . . . \$1,977  
Heart strip chart recorder . . . . . \$1,700  
Life-pak defibrillator unit . . . . . \$7,420

## Nursery

Electric breast pump . . . . . \$1,054

## Orthopedics

Extra large wheelchairs . . . . . (5 needed) \$900 each

## Respiratory Care Division

Patient ventilator humidifiers . . . . . (5 needed) \$1,300 each  
Pulmonary function machine . . . . . \$3,000  
Ear oximeter . . . . . \$5,300





# TRIBUTE FUND

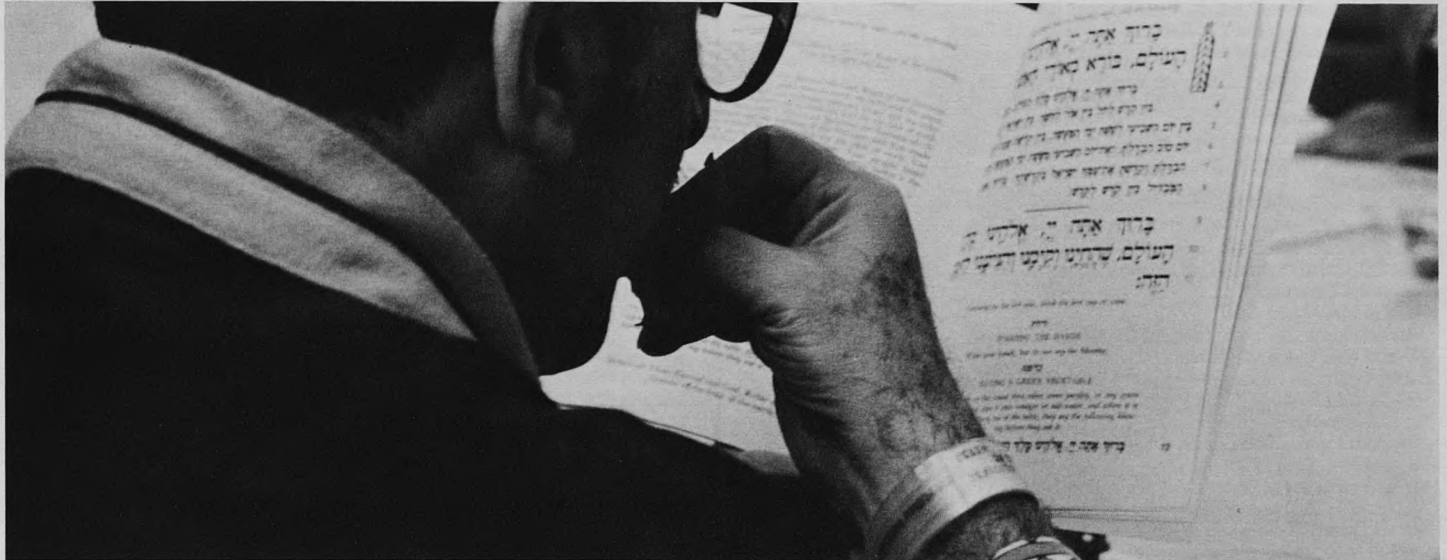

The Tribute Fund provides research funds and appliances for patients in need.

Donations to this fund may be made by sending checks payable to The Jewish Hospital Tribute Fund, 216 South Kingshighway, P.O. Box 14109, St. Louis, Missouri 63178.

When a tribute is made, both the sender and the recipient receive an acknowledgement of the donation.

The following memorial and honorial contributions were received from February 14, 1983 through April 8, 1983. Any contribution received after April 8, 1983 will be listed in the next 216.

## GIFTS IN MEMORY

### DONOR

### IN MEMORY OF

Mr. and Mrs. Alfred Aach ..... **BLANCHE AACH**  
 Dr. and Mrs. Alex Sonnenwirth (Lottie & Abe Schneider Cancer Fund)  
 ..... **SISTER OF MR. AND MRS. MACY ABRAMS**  
 Mr. and Mrs. S. Lester Feldman (Lisa Bry-James Dreyer Memorial Fund)  
 ..... **ELMER ABRAMSON**  
 Mrs. Milton H. Meyerhardt (Dr. Milton H. Meyerhardt Scholarship Fund)  
 ..... **RUTH ADELSTEIN**  
 Mr. and Mrs. Sam Kugman (Cancer Research Fund)  
 ..... **SUE ADLER**  
 Mr. and Mrs. Bernard Passer  
 ..... **PAUL ALAGNA**  
 Bert and Betty Rosenthal (Diana Rosen Recreational Therapy Fund)  
 Mr. and Mrs. Henry D. Ross  
 Betty and Paul Seligsohn (Mr. & Mrs. Ben Emert Kidney Research Fund)

### DONOR

### IN MEMORY OF

..... **ROSE ALOE**  
 Mr. & Mrs. Julian Samuels & Mr. & Mrs. Ralph Wolff (Robert A. Rosenbaum Fund)  
 ..... **FATHER OF DR. JERRY APETEKAR**  
 Dr. and Mrs. Milton Jasper (Dorothy Jasper-Rita Polinsky Memorial Fund)  
 ..... **LEAH ASBED**  
 Mr. and Mrs. Melvin Rabushka  
 ..... **MOTHER OF MRS. HARRIET BAKER**  
 Harry and Sue Shear (Jacqueline Hirsch Brown Fund)  
 ..... **ANDREW BASINGER**  
 Mr. Sam Soffer (Dr. Ralph Graff Cancer Fund)  
 ..... **BEN BEGEL**  
 Steve and Gwen Bernstein  
 ..... **GRANDFATHER OF MR. TODD BENDER**  
 Jeff and Susie Hochman  
 ..... **HOWARD BENNETT**  
 Mr. and Mrs. Melvin Friedman (Edna Malen Scholarship Fund)  
 Carolyn Henges  
 Mr. and Mrs. Burt Karney  
 Edgar and Joyce Kleban  
 Dr. and Mrs. Jacob Probstein (Probstein-Koplar Brace Fund)  
 Mrs. Jean Sherman  
 Judy and David Smith  
 ..... **LEONARD BERIN**  
 Mr. and Mrs. Richard Baizer (Mary McKeever Fund)  
 Carol and Frank Flotken (Dr. Sidney Goldenberg Nursing Scholarship Fund)  
 Mr. and Mrs. Jules Hoffman (Edna Malen Scholarship Fund)  
 Dr. and Mrs. Harold Joseph  
 Mr. and Mrs. Marvin Kasnetz  
 St. Louis County Library (Heart Research Fund)  
 ..... **MARCIA BERKIN**  
 Vicki Shaikewitz  
 ..... **BETTY BERMAN**  
 Mr. and Mrs. Alvin Margulis (Jackie Sue Margulis Liver Research Fund)  
 ..... **ANNA BLOCK**  
 Miss Dorothee Block  
 ..... **ROSE BLUME**  
 Mr. and Mrs. O.A. Goralnik (Ralph Hirsch Cancer Fund)  
 ..... **EVA BLUMENFELD**  
 Mrs. Milton H. Meyerhardt (Dr. Milton H. Meyerhardt Scholarship Fund)  
 ..... **DOROTHY BOGARD**  
 Don and Beverly Abrams (Joseph Abrams Memorial Fund)  
 Mr. and Mrs. Edwin Abrams (Joseph Abrams Memorial Fund)

**TRIBUTE FUND**

**DONOR**

**IN MEMORY OF**

Mrs. Joseph Abrams (Joseph Abrams Memorial Fund)  
 Mr. and Mrs. Jack Allen  
 Mr. and Mrs. Jake Altman (Milton E. Kravitz Memorial Heart Fund)  
 Mrs. Charlene Baizer (Mary McKeever Fund)  
 Alice Benkof  
 Mr. and Mrs. Joseph Berger (Mary Goldstein Nursing Scholarship Fund)  
 Dr. and Mrs. Martin Bergman  
 Barbara Bianco  
 Mrs. June Bierman (Saul & Rebecca Rubin Cancer Fund)  
 Sandra and Sanford Brickman (Dr. David Rothman Fund)  
 Eleanor Brin (Irving Brin Cancer Research Fund)  
 Alex and Shirlee Chackes (Milton E. Kravitz Memorial Heart Fund)  
 Mr. and Mrs. Edward Deutch  
 Fran and Gene Deutsch (Hermann & Erna Deutsch Cardiovascular Fund)  
 Dr. and Mrs. Donald Dickler  
 Mrs. H. Fagin  
 Beatrice and Bernard Feinstein (Marilyn Fixman Cancer Research Fund)  
 Dorislee and Seymour Feinstein (Jerry Kaiser-Irma Blank Cancer Fund)  
 Ada and Frank Friedman (Edna Malen Scholarship Fund)  
 Mrs. Edith Gad (Sanford Gad Hospice Fund)  
 Ms. Leslie Garwood  
 Mr. and Mrs. David Gee  
 Jane and Mark Ginsberg (Sanford Gad Hospice Fund)  
 Mr. and Mrs. Irving Goldstein  
 Elaine Grollman (Milton E. Kravitz Memorial Heart Fund)  
 Mrs. David Grosberg (Edna Malen Scholarship Fund)  
 Dr. and Mrs. Harley Hammerman  
 Hampton Lumber and Supply Co.  
 Mr. and Mrs. Tom Harmon  
 Mr. and Mrs. Jerry Hirsch (Jacqueline Hirsch Brown Fund)  
 Mr. and Mrs. Edward Hopper  
 Mr. and Mrs. Melvin Isaacs  
 Dr. and Mrs. Milton Jasper (Dorothy Jasper-Rita Polinsky Memorial Fund)  
 Mr. and Mrs. Marvin Kasnetz  
 Mrs. Beverly Kaufner  
 Dr. and Mrs. Robert Kaufman  
 David and Carol Keaton  
 Norman and Tootie Kessler (Irving Brin Cancer Research Fund)  
 Mr. and Mrs. Jeffrey Korn  
 Becky Kueker  
 Tom and Linda Langsdorf  
 Mrs. Ann Loomstein (Edna Malen Scholarship Fund)  
 Arthur and Kay Loomstein  
 Dennis and Carol Lundgren  
 Mr. and Mrs. Maury Manesberg (Mary & Rubin Cohen Endowment Fund)  
 Virg and Linda Mantle  
 Mr. and Mrs. Randy Mayer and Davey (Milton E. Kravitz Memorial Heart Fund)  
 John and Linda Nitchman  
 North Star Computers, Inc.  
 Trudy and Dick Paley (Sanford Gad Hospice Fund)  
 Mr. and Mrs. Terry Proffit  
 Dr. and Mrs. Edmond Rainey  
 Lisa and Steven Rosenfeld  
 Mr. and Mrs. Fish Rosenthal (Jack Aaron Lyss Cancer Fund)  
 Mr. and Mrs. Donald Ross (Edna Malen Scholarship Fund)  
 Mr. and Mrs. Mahlon Rubin  
 Irene Salzman  
 Dr. and Mrs. Larry Samuels  
 Roddy and Don Samuels  
 Harold and Grace Sarner  
 Saunders-Thalden & Assoc.  
 Mr. and Mrs. Louis Schultz  
 Mr. and Mrs. Bert Schweizer II (Helen & Walter Wolff Cardiovascular Fund)  
 Mrs. Lester Seasongood (Seasongood Research Fund)  
 Vicki Shaikewitz  
 Evelyn and Herman Shanker (Max Tenzer Cancer Fund)  
 Mr. and Mrs. Barry Sharon (Milton E. Kravitz Memorial Heart Fund)  
 Mr. and Mrs. Adolph Sherman (Sanford Gad Hospice Fund)  
 Mr. and Mrs. Allan Siegel  
 Rose and Dan Siegel  
 Patti Smith  
 Carol and Jeffrey Solomon  
 Mr. and Mrs. Perry Sparks (Harold Zager Blood Research Fund)  
 Sandi Spilker  
 Rosalyn Stein  
 Barbara and Charles Tarantola  
 Jack and Dolores Toder (Cancer Research Fund)  
 Dr. and Mrs. Herman Turner (Dorothy Jasper-Rita Polinsky Memorial Fund)  
 Mr. and Mrs. Harvey Wallace (Marilyn Fixman Cancer Research Fund)  
 Jane and John Weiss (Saul & Rebecca Rubin Cancer Fund)

**DONOR**

**IN MEMORY OF**

Henry and Isabel Winer  
 Susan, Jack and Jody Wolf  
 Mr. and Mrs. Harold Yalem (Jerry Kaiser-Irma Blank Cancer Fund)  
 Celia and Arthur Zisein  
 ..... LOUIS BOGUSLOVSKY  
 Mr. and Mrs. Courtney Gould (Dorothy & Courtney Gould Endowment Fund)  
 Mr. and Mrs. Charles Liebert  
 Dr. and Mrs. Herman Turner  
 ..... EDWARD BOWEN  
 Mr. and Mrs. George S. Newman  
 ..... CHARLOTTE BRANDT  
 Don and Beverly Abrams (Joseph Abrams Memorial Fund)  
 Mr. and Mrs. Jake Altman (Milton E. Kravitz Heart Fund)  
 Dr. and Mrs. Arthur Bortnick  
 Alex and Shirlee Chackes (Milton E. Kravitz Memorial Heart Fund)  
 Mr. and Mrs. Alfred Friedman  
 Mrs. Clara Fuchs (Merla & Abe Small Cancer Fund)  
 Mr. and Mrs. Jack Goldstein (Sanford Gad Hospice Fund)  
 Joan Hochman (Dr. Milton H. Meyerhardt Scholarship Fund)  
 Mr. and Mrs. Jack Hyatt (Carl & Esther Heifetz Memorial Fund)  
 Dr. and Mrs. Michael Karl  
 Mr. and Mrs. Earl Kessler  
 Mrs. Reggie Klein (Merla & Abe Small Cancer Fund)  
 Joyce and Marvin Kosky (Evelyn B. Stern Nursing Fund)  
 Mr. and Mrs. Erwin Lerner  
 Mr. and Mrs. David Litvag (Merla & Abe Small Cancer Research Fund)  
 Mel and Zella Marcus  
 Maryland Avenue in Clayton Association  
 Rose and Bob Mass  
 Mr. and Mrs. Arnold Schwab  
 Mr. and Mrs. Bert Schweizer II (Helen & Walter Wolff Cardiovascular Fund)  
 Mr. and Mrs. Barry Sharon (Milton E. Kravitz Heart Fund)  
 Mr. and Mrs. Adolph Sherman (Sanford Gad Hospice Fund)  
 Mrs. Joseph Sherman  
 Small's, Inc. Employees (Merla & Abe Small Cancer Fund)  
 Dr. and Mrs. Robert Treiman (Hortense Lewin Scholarship Fund)  
 Mr. and Mrs. Sam Tucker (Milton E. Kravitz Memorial Heart Fund)  
 Mrs. H.B. Wittcoff  
 ..... JACQUELINE HIRSCH BROWN  
 Mrs. Selma Brown Baker (Jacqueline Hirsch Brown Memorial Fund)  
 ..... PEARL BROWNSHER  
 Ethel Abrahams  
 Macy and Betty Abrams  
 Mr. and Mrs. Alex Berg (Heart Research Fund)  
 Mr. and Mrs. Joseph Berg (Heart Research Fund)  
 Mr. and Mrs. Charles Liebert  
 Mahlon and Muareen Rubin (Jeanette Allen Physical Therapy Fund)  
 Harry and Nancy Shapiro (Harry & Nancy Shapiro Scholarship Fund)  
 Mr. and Mrs. David Silverman  
 Mr. and Mrs. Gerald Sokolik  
 ..... MOTHER OF MRS. BERNICE BURG  
 Rita and Gene Pearline (Cancer Research Fund)  
 ..... HILDA BURSTEIN  
 Shirley and Jack Ansehl  
 Virginia H. Cash (Dr. Burstein OB-GYN Fund)  
 Dr. and Mrs. Murray Chinsky (Dr. Sidney Goldenberg Nursing Fund)  
 Sondra and Burton Dobinsky (Dr. Burstein OB Library Fund)  
 Mr. and Mrs. William B. Eiseman, Jr.  
 Mr. and Mrs. Harold Elbert  
 Elaine Grollman (Milton E. Kravitz Heart Fund)  
 Rose Jacobs (Dr. Burstein OB Library Fund)  
 Dr. and Mrs. Michael Karl (Dr. Burstein OB-GYN Fund)  
 Dr. and Mrs. Justin Kraner (Dr. Milton H. Meyerhardt Scholarship Fund)  
 Frances Lisak (LaVera Ryder Nurses Loan Fund)  
 Mr. and Mrs. Curtis L. Mann (Lottie & Abe Schneider Cancer Fund)  
 Maxine Marmor  
 Mr. and Mrs. Julian Mathes (Nathan & Sadye Mathes Special Fund)  
 Mr. and Mrs. R.M. Rosenthal (Dr. Burstein Ob-GYN Fund)  
 Dr. and Mrs. Samuel Soule (Dr. Burstein OB-GYN Fund)  
 Mr. and Mrs. Arthur Sprung (Dr. Burstein OB-Library Fund)  
 Dr. and Mrs. Hellman Wasserman (Dr. Bustin OB-GYN Fund)  
 Mr. and Mrs. Leon Zeve (Dr. Burstein OB Library Fund)  
 Ruth and Saul Zeve (Ralph Hirsch Cancer Fund)  
 ..... FRED BUSSE  
 Judge and Mrs. Robert Cohen (Irving Brin Cancer Research Fund)  
 ..... ANNIE CAPLAN  
 Mr. and Mrs. Harry S. Ackerman  
 Mr. and Mrs. F. Bert Baer (Mr. & Mrs. F. Bert Baer Endowment Fund)  
 Mr. and Mrs. Harry A. Collinger (Esther W. Collinger Brain Research Fund)  
 Mr. and Mrs. Harold Yalem (Jerry Kaiser-Irma Blank Cancer Fund)



**DONOR**

**IN MEMORY OF**

..... **MARY CARP**  
 Mrs. Joseph Abrams (Joseph Abrams Memorial Fund)  
 Mr. and Mrs. Jake Altman (Milton E. Kravitz Heart Fund)  
 Mr. and Mrs. Arthur Bierman (Saul & Rebecca Rubin Cancer Fund)  
 Mrs. Eleanor Brin (Irving Brin Cancer Research Fund)  
 Mrs. Avery Carp  
 Judge Robert and Mrs. Cohen (Irving Brin Cancer Research Fund)  
 Mr. and Mrs. Jack A. Cohn  
 Carol and Frank Flotken (Dr. Sidney Goldenberg Nursing Scholarship Fund)  
 Mr. and Mrs. Melvin Friedman (Edna Malen Scholarship Fund)  
 Candice and Boris Frumson (Nathan & Sadye Mathes Special Fund)  
 Mr. Arthur Goldberg (Nathan & Sadye Mathes Special Fund)  
 Mr. and Mrs. Jack Goldstein (Sanford Gad Hospice Fund)  
 Mr. and Mrs. Jack Hyatt (Carl & Esther Heifetz Memorial Fund)  
 Pat Kaiser (Jerry Kaiser-Irma Blank Cancer Fund)  
 Joyce and Marvin Kosky (Evelyn B. Stern Nursing Fund)  
 Dr. and Mrs. Justin Kraner (Dr. Milton H. Meyerhardt Scholarship Fund)  
 Norman Levitt (Dorothy & Courtney Gould Endowment Fund)  
 Mr. and Mrs. Arthur Mathes (Nathan & Sadye Mathes Special Fund)  
 Mrs. Edna Mathes (Nathan & Sadye Mathes Special Fund)  
 Mr. and Mrs. Julian Mathes (Nathan & Sadye Mathes Special fund)  
 Mr. and Mrs. Monroe Mathes (Nathan & Sadye Mathes Special Fund)  
 Mr. and Mrs. Daniel Mintz (Edna Malen Scholarship Fund)  
 Mr. and Mrs. Allan Molasky (William, Dorothy & Jerome Molasky Fund)  
 Hortense and Dan Morgan (William, Dorothy & Jerome Molasky Fund)  
 Mr. and Mrs. Jules Pass (Carl Pass Diabetic Research Fund)  
 Nita Pass (Carl Pass Diabetic Research Fund)  
 Allen and Saretta Portnoy (Irving Brin Cancer Research Fund)  
 Mrs. Saul L. Rubin (Saul & Rebecca Rubin Cancer Fund)  
 Mr. and Mrs. Larry Schermer  
 Mr. and Mrs. Barry Sharon (Milton E. Kravitz Heart Fund)  
 Dr. and Mrs. Richard Shatz  
 Mr. and Mrs. Benjamin Slosberg  
 Mike and Lynn Spector  
 Betty and Don Spilker  
 Mr. and Mrs. Fred Steinbach (Nathan & Sadye Mathes Special Fund)  
 Dr. and Mrs. Herman Turner  
 Mr. and Mrs. Harold Yalem (Jerry Kaiser-Irma Blank Cancer Fund)  
 ..... **LOIS CHARAK**  
 Mrs. Marian Cook  
 Mr. Al D. Goldstein  
 The Louis Gutman's  
 Mr. and Mrs. David Hayman (Carl Pass Diabetic Research Fund)  
 Kathy and Dick Kline  
 Dr. Leo A. Sachar (Carl & Esther Heifetz Memorial Library Fund)  
 Mr. and Mrs. Fred Steinbach (Nathan & Sadye Mathes Special Fund)  
 Mr. and Mrs. Joseph Steinbach (Nathan & Sadye Mathes Special Fund)  
 Mr. and Mrs. Earl Susman  
 ..... **HY CHERNEW**  
 Sylvia and Manny Averbuch (Milton E. Kravitz Memorial Heart Fund)  
 Dr. and Mrs. Marvin Rennard (Dr. David Rothman Fund)  
 ..... **JACK CLARKE**  
 Dr. and Mrs. Harold Joseph  
 ..... **LEWIS J. CLARKE**  
 Bi-State Medical Consultants  
 ..... **COLMAN CORNBLETH**  
 Dr. and Mrs. Samuel Soule (Jewish Hospital Chapel Fund)  
 Dr. and Mrs. Helman Wasserman (Jewish Hospital Chapel Fund)  
 ..... **WIFE & MOTHER OF THE JOHN CRITCHFIELD FAMILY**  
 Mrs. Ruth Berger (Cancer Research Fund)  
 Molly Berger and Mel Shaikewitz (Cancer Research Fund)  
 ..... **DR. HARRY CUTLER**  
 Dr. and Mrs. Harry Agress  
 Dr. and Mrs. Lawrence Aronberg (Dr. Lawrence Aronberg Urology Fund)  
 Dr. and Mrs. Donald Dickler (Chester A. Steiner Fund)  
 Dr. and Mrs. Max Deutch  
 Mr. and Mrs. David A. Gee  
 Mrs. Julia Gruenfeld (Medical Library Fund)  
 Mr. and Mrs. Louis Karpf (Heart Research Fund)  
 Dr. and Mrs. Samuel D. Soule (Dr. Samuel D. Soule Research Fund)  
 ..... **WAYNE DeLAP**  
 Pauline and James Pool (LaVera Ryder Nurses Loan Fund)  
 ..... **WILLIAM EISENDRATH**  
 Mrs. Henry Scherck  
 Mr. and Mrs. Robert Shoenberg  
 Mr. and Mrs. Sydney M. Shoenberg, Jr.  
 Mr. and Mrs. Millard Waldheim  
 ..... **SISTER OF MR. AND MRS. BERNARD EISENSTEIN**  
 Joseph and Beattie Rothberg  
 ..... **SAM FALK**  
 Mr. and Mrs. Bernard Mellitz

**DONOR**

**IN MEMORY OF**

Mr. and Mrs. Louis Rothschild (Dorothea Rothschild Fund)  
 Dr. and Mrs. Helman Wasserman (Koven-Wasserman Research Fund)  
 ..... **MORRIS FELLMAN**  
 Jean Horen (Dr. Sam Schneider Enterostomy Fund)  
 ..... **MARY FETCH**  
 Mrs. William Hadley (LaVera Ryder Nurses Loan Fund)  
 ..... **SISTER OF MR. EUGENE FISHGOLL**  
 Madlynn and Adrian Levin (Dorothy Jasper-Rita Polinsky Memorial Fund)  
 ..... **HELENE FRANCIS**  
 Mr. and Mrs. Lee Blumoff (Ralph Hirsch Cancer Fund)  
 Mr. and Mrs. F. Bert Baer (Mr. & Mrs. F. Bert Baer Endowment Fund)  
 Mr. and Mrs. Joseph Berger (Mary Goldstein Nursing Scholarship Fund)  
 Mrs. Marian Cook  
 Mrs. Irven Dubinsky (Irven Dubinsky Memorial Fund)  
 Mr. and Mrs. Bill Errant (Dorothy & Paxton Catlin Heart Fund)  
 Mrs. Milton Frank (Milton Frank Cardiovascular Research Fund)  
 Bob and Ashley Gannett  
 Mrs. Carl Glaser  
 Mr. Al D. Goldstein  
 Mr. and Mrs. Jack Goldstein (Sanford Gad Hospice Fund)  
 Mr. and Mrs. Irvin S. Harris  
 Mrs. Jessie Harris  
 Mr. and Mrs. Sam Klein  
 Kathy and Dick Kline  
 Mrs. Edna Mathes (Nathan & Sadye Mathes Special Fund)  
 Mr. and Mrs. Hubert Moog (Hubert P. Moog Endowment Fund)  
 Mrs. Burdie Schermer (Nathan & Sadye Mathes Special Fund)  
 Bob and Susie Schulte  
 Mr. and Mrs. Clifford Shanfeld  
 Mr. and Mrs. Harry Sherman  
 Linda and Harvey Wallace (Marilyn Fixman Cancer Research Fund)  
 Mr. and Mrs. Julian Mathes (Nathan & Sadye Mathes Special Fund)  
 ..... **COLONEL NORMAN FRANK**  
 Mr. and Mrs. F. Bert Baer (Mr. & Mrs. F. Bert Baer Endowment Fund)  
 ..... **LILLIAN FUCHS**  
 Mrs. Clara Fuchs (Merla & Abe Small Cancer Fund)  
 ..... **MIRIAM GARRELL**  
 Dr. and Mrs. Donald Bassman  
 Dr. and Mrs. Murray Chinsky (Dr. Sidney Goldenberg Nursing Fund)  
 Mr. and Mrs. Harvey Gillerman  
 Carla Goldstein (Marilyn Fixman Cancer Center)  
 ..... **TILLIE GERCHEN**  
 Mr. and Mrs. S. Lester Feldman (Lisa Bry-James Dreyer Memorial Fund)  
 ..... **SAM GERSTEIN**  
 Irwin Radloff (Milton E. Kravitz Heart Fund)  
 ..... **HAZEL GLANTZ**  
 Mr. and Mrs. Arthur Bierman (Saul & Rebecca Rubin Cancer Fund)  
 Mr. and Mrs. Leo Epstein (Irven Dubinsky Memorial Fund)  
 Mr. and Mrs. Frank Friedman (Edna Malen Scholarship Fund)  
 Mr. and Mrs. Harvey Frohlichstein (Ruth W. Portnoy Cancer Fund)  
 Anne German  
 Mrs. David Grosberg (Edna Malen Scholarship Fund)  
 Mr. and Mrs. Curtis Mann (Abe & Lottie Schneider Cancer Fund)  
 Betty and Paul Seligsohn (Mr. & Mrs. Ben Emert Kidney Research Fund)  
 Mr. and Mrs. Michael Starr (Carol Kaufman Cancer Research Fund)  
 Ruth Steinger (Edna Malen Scholarship Fund)  
 Mildred and Sidney Wolf  
 Mr. and Mrs. Sam Zuckerman (Meyer K. & Ethel Weil Fund)  
 ..... **MOTHER OF MR. AND MRS. NICKY GLASS**  
 Sally and Pete Sher  
 ..... **EDITH GODINER**  
 Laclede Gas Management Club  
 Laclede Gas Company Legal & Claim Depts.  
 ..... **HARRY GOLD**  
 Mr. and Mrs. Alex Chackes (Milton E. Kravitz Memorial Fund)  
 Judge Robert and Shelia Cohen (Irving Brin Cancer Research Fund)  
 Frances Lisak (LaVera Ryder Nurses Loan Fund)  
 ..... **ERVIN GOLDBERG**  
 Miss Leona Fuchs (Abe & Merla Small Cancer Fund)  
 Ms. Vida Goodman (Goodman Cancer Research Fund)  
 ..... **ERVIN GOLDBERG**  
 Mr. and Mrs. Perry Mehlman (Rose & Sam Feldman Memorial Fund)  
 ..... **DR. MILTON GOLDMAN**  
 Elaine M. Arndt  
 Mr. and Mrs. Garnett Ashby  
 Mr. and Mrs. F. Bert Baer (Mr. & Mrs. F. Bert Baer Endowment Fund)  
 Florence Baskowitz and Sue and Shelly Fisher  
 Carol and Frank Flotken (Dr. Sidney Goldenberg Nursing Scholarship Fund)  
 Mrs. Ruth Geigher

**TRIBUTE FUND**

**DONOR IN MEMORY OF**

Janet Lorber (William Schweich Endowment Fund)  
 Mr. and Mrs. Arthur Mathes (Nathan & Sadye Mathes Special Fund)  
 Mr. and Mrs. Hubert Moog (Bernie & Florence Ross Endowment Fund)  
 Mr. and Mrs. Ollie Satz (Helen & Walter Wolff Cardiovascular Fund)  
 Evelyn and Herman Shanker (Max Tenzer Cancer Fund)  
 Israel and Jeanne Treiman  
 Debbie and John Wolff (Helen & Walter Wolff Cardiovascular Fund)  
 ..... **FATHER OF MR. AND MRS. BUDDY GOLDSTEIN**  
 Sara and Ben Lass  
 ..... **SIMON GOLDSTEIN**  
 Cissy and Bob Bockserman (Marilyn Fixman Cancer Research Fund)  
 Bobbye Bretsnider  
 Mrs. Joseph H. Goldman  
 Mr. George M. Kornblat  
 John Weiss, Janie Weiss and Billy Roodman (Saul & Rebecca Rubin Cancer Fund)  
 Mrs. Dorothy Safron (Adolph Safron Cancer Fund)  
 ..... **LILLIAN GORDON**  
 Radine Caster Levy (Jackie Sue Margulis Liver Research Fund)  
 ..... **ROBERT GREENBERG**  
 Mr. and Mrs. Richard Baizer (Heart Research Fund)  
 Mr. and Mrs. Alan Berger  
 Mr. Paul Blank (Jerry Kaiser-Irma Blank Cancer Fund)  
 Mr. and Mrs. Lee Blumoff (Ralph Hirsch Cancer Fund)  
 Mr. Paul K. Coulter  
 Mr. and Mrs. Donald Gallop (Harry & Nancy Shapiro Scholarship Fund)  
 Mr. and Mrs. Arnold Gast  
 Mrs. Reuben Glazer (Heart Research Fund)  
 Mr. and Mrs. Sanford Goffstein (Marilyn Fixman Cancer Research Fund)  
 Mr. and Mrs. Howard Hurwitz (Ralph Hirsch Cancer Fund)  
 Bob and Mary Ann Hutkin  
 Mrs. Pat Kaiser (Jerry Kaiser-Irma Blank Cancer Fund)  
 Mr. and Mrs. Jerry Kaskowitz (Mr. & Mrs. Ben Emert Kidney Fund)  
 Barbara Katz  
 Col. and Mrs. Murray Kleinfeld (Heart Research Fund)  
 Mr. and Mrs. Jeffrey Korn (Heart Research Fund)  
 Mr. and Mrs. Eugene Kraus  
 Frieda Lawson (Edward J. Lawson Dialysis Fund)  
 Eileen B. Malen (Heart Research Fund)  
 Mr. and Mrs. Daniel Mintz (Edna Malen Scholarship Fund)  
 Jim Pollak, Jr.  
 Mr. and Mrs. Leslie Roth (Dr. Sam Schneider Enterostomy Fund)  
 Dorothy Safron (Adolph Safron Cancer Fund)  
 Joann and Ronny Sandler (Heart Research Fund)  
 Mr. and Mrs. Harold Yalem (Jerry Kaiser-Irma Blank Cancer Fund)  
 ..... **BETTY GRUBER**  
 Sam and Jessie Bronstein (Nathan & Sadye Mathes Special Fund)  
 Allen and Saretta Portnoy (Irving Brin Cancer Research Fund)  
 Mr. and Mrs. Bert Schweizer (Helen & Walter Wolff Cardiovascular Fund)  
 Mr. and Mrs. Al Serkes (Dr. David Rothman Fund)  
 ..... **LORNA HACKER**  
 Mr. and Mrs. Martin Kodner (Martin & Penny Kodner Research Fund)  
 ..... **FLORENCE HAMBURG**  
 Mr. Bernard B. Gross  
 ..... **SIDNEY HARRIS**  
 Mr. and Mrs. P.N. Hirsch (Ralph Hirsch Cancer Fund)  
 ..... **MARY HARRISON**  
 Mrs. Eugene S. Schweig, Jr. (Eugene S. Schweig, Jr. Fund)  
 Mr. and Mrs. Robert Spector (Milton E. Kravitz Heart Research Fund)  
 ..... **REBECCA HELLER**  
 Mr. and Mrs. Edwin Neuman  
 Janice Oberman  
 Fred T. Schuver and Family  
 Betty and Paul Seligsohn (Mr. & Mrs. Ben Emert Kidney Research Fund)  
 ..... **SOL HENDIN**  
 Robyn Hendin (Diana Rosen Recreational Therapy Fund)  
 ..... **BEN HOFFMAN**  
 Cynthia and Harvey Frohlichstein (Ruth W. Portnoy Cancer Fund)  
 Reuben and Letty Goodman (Irven Dubinsky Memorial Fund)  
 Stanwood and Dorothy Portnoy (Ruth W. Portnoy Cancer Fund)  
 ..... **LORENA L. HOLDENGRAVER**  
 Mr. John McGuire (Cancer Research Fund)  
 ..... **ANITA ELLYN HULBERT**  
 Axel and Marianne Gronau (Anita Ellyn Hulbert Memorial Fund)  
 ..... **ALBERT HURST**  
 Mrs. Barbara B. Goodman, Jull and Todd  
 ..... **LAURA MAY ISACSON**  
 Carol and Frank Plotken (Dr. Sidney Goldenberg Nursing Scholarship Fund)  
 Mr. and Mrs. John Isaacs, Jr. (Carolyn & John Isaacs, Jr. Research Fund)  
 Jess and Sylvia Stern (Hortense Lewin Scholarship Fund)

**DONOR IN MEMORY OF**

..... **ROSE JACOBS**  
 Mrs. Joseph M. Klamon  
 Mrs. Lee W. Margulis (Jackie Sue Margulis Liver Research Fund)  
 Anne Schimel (Cancer Research Fund)  
 ..... **FATHER OF MR. AND MRS. D. JANKLOW**  
 Mr. and Mrs. Mike Weiss (Irving Brin Cancer Research Fund)  
 ..... **EVERETT JARRETT**  
 Mr. and Mrs. Joseph Berger (Mary Goldstein Nursing Scholarship Fund)  
 ..... **DEMETRA JAVARAS**  
 Lou and Doris Malakelis (Heart Research Fund)  
 Mr. and Mrs. Warren Rich  
 ..... **WILLIAM JULIUS**  
 Mr. and Mrs. P.N. Hirsch (Ralph Hirsch Cancer Fund)  
 ..... **MILTON KAHN**  
 Mrs. Ralph Lowenstein (Leonard Strauss Memorial Fund)  
 Jenny N. Strauss (Leonard Strauss Memorial Fund)  
 ..... **RICHARD KICHLER**  
 Mr. and Mrs. Richard Bibbero (Helen & Henry Putzel Scholarship Fund)  
 ..... **MAURY KITSIS**  
 Patricia BerGauer  
 Mr. and Mrs. Rodney Carlson  
 Marjorie H. Dozier  
 Mrs. Irven Dubinsky (Irven Dubinsky Memorial Fund)  
 James N. Feldman  
 Mrs. Charles Geigher (Nathan & Sadye Mathes Special Fund)  
 Mr. and Mrs. George Glass (Carl & Esther Heifetz Memorial Fund)  
 Dr. Rodney T. Hard  
 Mr. and Mrs. Jack Hyatt  
 Mr. and Mrs. Martin Kodner (Martin & Penny Kodner Research Fund)  
 Mr. Alan L. Lieberman  
 Mr. and Mrs. Harold G. Lieberman  
 Russell and Eleanore Novoson (Irven Dubinsky Memorial Fund)  
 Sis and Nate Shapiro (Esther & Carl Heifetz Memorial Library Fund)  
 Mr. and Mrs. Gerald Tockman  
 Mr. Tom Wilson (Lisa Bry-James Dreyer Memorial Fund)  
 ..... **MARIE KOHN**  
 Barbara and Bud Kohm (Ralph Hirsch Cancer Fund)  
 ..... **FRAN KOPLAR**  
 Doris and Bill Green (Sadie Koplar Nursing Fund)  
 Dr. and Mrs. Jacob Probst (Probst-Koplar Brace Fund)  
 Mr. Rogers G. Seymour (Sadie Koplar Nursing Scholarship Fund)  
 Mr. and Mrs. Martin Seidel (Sadie Koplar Nursing Fund)  
 Ida and Charles Weiss (Sadie Koplar Nursing Fund)  
 Ellen and Sanford Weiss (Sadie Koplar Nursing Fund)  
 ..... **LEAH KRANZBERG**  
 Mrs. Freida Blank (Jerry Kaiser-Irma Blank Cancer Fund)  
 Mr. Paul Blank (Jerry Kaiser-Irma Blank Cancer Fund)  
 Dr. and Mrs. Arthur Bortnick (Dr. Sam Schneider Enterostomy Fund)  
 Mr. and Mrs. Alex Chackes (Milton E. Kravitz Memorial Fund)  
 Theresa Chackes (Milton E. Kravitz Heart Fund)  
 Mr. and Mrs. Seymour Feinstein (Jerry Kaiser-Irma Blank Cancer Fund)  
 Mrs. Alyce Friedman  
 Mr. and Mrs. Louis Karpf (Ethel & Meyer K. Weil Fund)  
 Mr. and Mrs. Irl Solomon (Dr. David Rothman Fund)  
 ..... **TODD KRONEMER**  
 Mr. and Mrs. Lawrence Hollander (Heart Research Fund)  
 Mr. and Mrs. Fred Schuver  
 Mrs. Carolyn Spector (Milton E. Kravitz Heart Research Fund)  
 ..... **HARRY KRONSBURG**  
 Janet and Seymour Krout (Bernard Lieberman Parkinson Fund)  
 ..... **DANIEL KULAK**  
 Mr. & Mrs. Jerry Bader & Mr. & Mrs. David Smith (Heart Research Fund)  
 Ms. Vida Goodman (Goodman Cancer Fund)  
 Shirley and Sidney Librach (Heart Research Fund)  
 Dolores and Fred Weinstein & Family (Jerry Kaiser-Irma Blank Cancer Fund)  
 ..... **DR. MARIANNE KUTTNER**  
 Mr. and Mrs. Lawrence Hollander & Robert  
 Dr. and Mrs. Ira J. Kodner (Dr. Sam Schneider Enterostomy Fund)  
 Dr. and Mrs. Franz Steinberg (Dr. Llewellyn Sale, Sr. Memorial Fund)  
 ..... **SON OF MRS. IRMA LANDA**  
 Madlynn and Adrian Levin (Dorothy Jasper-Rita Polinsky Memorial Fund)  
 ..... **JEROME LANE**  
 Mr. and Mrs. Irwin R. Harris (Edna Malen Scholarship Fund)  
 Bob and Mary Ann Hutkin  
 Mr. and Mrs. Charles Liebert  
 Hortense and Dan Morgan (William, Dorothy & Jerome Molasky Memorial Fund)  
 ..... **VIRGINIA LANGTON**  
 Judge and Mrs. Robert Cohen (Irving Brin Cancer Research Fund)  
 ..... **STEPFATHER OF MR. AND MRS. TOM LASKER**  
 Mr. and Mrs. Harvey Frohlichstein (Ruth W. Portnoy Cancer Fund)



**DONOR**

**IN MEMORY OF**

Mr. and Mrs. Fred Schuver ..... **BE LAZAROFF**

..... **W. GEORGE LEKISCH**  
Mr. and Mrs. Jack Goldstein (Sanford Gad Hospice Fund)  
Mr. and Mrs. Rand Goldstein  
Dr. and Mrs. Randy Hammer (Mary Goldstein Nursing Scholarship Fund)

..... **SANDY LESINSKI**  
Mr. and Mrs. Irwin Goldstein (Adolph Safron Cancer Research Fund)

..... **HORTENSE LEWIN**  
Dr. and Mrs. Benard C. Adler  
Mr. and Mrs. Norman Bierman (Hortense Lewin Scholarship Fund)  
Mr. and Mrs. Dryden Carver (Hortense Lewin Scholarship Fund)  
Mr. and Mrs. Louis D. Cohen (Hortense Lewin Scholarship Fund)  
Employees of Colwell General (Hortense Lewin Scholarship Fund)  
Ina Freund (Hortense Lewin Scholarship Fund)  
Mr. and Mrs. Myron Glassberg (Hortense Lewin Scholarship Fund)  
Mr. and Mrs. Jerome Glick (Hortense Lewin Scholarship Fund)  
Susan Graves (Hortense Lewin Scholarship Fund)  
Peggy Hellman (Hortense Lewin Scholarship Fund)  
Jewish Hospital School of Nursing Students (Hortense Lewin Scholarship Fund)  
Al and Ruth Kopolow (Paula & Ludwig Michel Surgical Fund)  
Mrs. Marion Lassar (Hortense Lewin Scholarship Fund)  
Mr. and Mrs. Jerry Levitt (Gordon & Marjorie Scherck Endowment Fund)  
Mr. and Mrs. Abe Lewin (Hortense Lewin Scholarship Fund)  
Mrs. Ben Markowitz  
Mrs. Milton H. Meyerhardt (Dr. Milton H. Meyerhardt Scholarship Fund)  
Mr. and Mrs. Harry Schloss, Jr. (Hortense Lewin Scholarship Fund)  
Mr. and Mrs. J. Henry Schweich (Hortense Lewin Scholarship Fund)  
Mr. and Mrs. William Shamski (Hortense Lewin Scholarship Fund)  
Harry and Sue Shear (Jacqueline Hirsch Brown Memorial Fund)  
Carrol and Mathilda Shelton (Hortense Lewin Scholarship Fund)  
Dr. and Mrs. Robert Treiman (Hortense Lewin Scholarship Fund)

..... **FATHER OF MR. WALTER LIEBERMAN**  
Mr. and Mrs. Jake Altman (Milton E. Kravitz Memorial Heart Fund)

..... **LOUIS LIPPE**  
Dorothy and Ken Bini (Harold Zager Blood Research Fund)  
Mr. and Mrs. Lee Blumoff (Ralph Hirsch Cancer Fund)  
Polar Star Lodge No. 79 (Harold Zager Blood Research Fund)

..... **MEYER LIPSITZ**  
Mrs. Evelyn Lipsitz

..... **MARY DUKE LONDE**  
Sara Goldberg  
Mary Jacobson and Family

..... **ROBERT LOWE**  
Dr. and Mrs. Jacob Probststein (Probststein-Koplar Brace Fund)

..... **DAVID LUDWIG**  
Dr. and Mrs. Donald Bassman  
Dr. and Mrs. Martin Bergmann  
Dr. and Mrs. David Caplin  
Dr. and Mrs. Murray Chinsky (Dr. Sidney Goldenberg Nursing Scholarship Fund)  
Crown Plating Co. (Heart Research Fund)  
Mr. and Mrs. Harvey Gillerman  
Mr. and Mrs. Jack Goldstein (Sanford Gad Hospice Fund)  
Dr. and Mrs. John Hirsch (Jacqueline Hirsch Brown Memorial Fund)  
Mr. and Mrs. Jeff Kootman (Heart Research Fund)  
Dr. and Mrs. Herman Meyer (Dr. & Mrs. Herman Meyer Scholarship Fund)  
Mr. and Mrs. Daniel Mintz (Edna Malen Scholarship Fund)  
Mrs. Dotty Safron (Adolph Safron Cancer Fund)  
Vicki Shaikewitz  
Evelyn and Herman Shanker (Max Tenzer Cancer Fund)

..... **FATHER OF MRS. LAWRENCE LUDWIG**  
Linda and Harvey Wallace (Marilyn Fixman Cancer Research Fund)

..... **JEANETTE M. LURIE**  
Mrs. Frieda Novoson (Irven Dubinsky Memorial Fund)

..... **WIFE OF RABBI ABRAHAM MAGENCE**  
Anonymous Donor (Pulmonary Research Fund)

..... **DAVID F. MANSER, SR.**  
Norman Probststein (Elsie Probststein-Harry Koplar Brace Fund)

..... **ANNA MARCUS**  
Dr. and Mrs. Herman Lanson (Heart Research Fund)  
Mrs. H.B. Wittcoff

..... **LILLIAN MARGULIS**  
Mr. and Mrs. Joseph Aronson (Carol Kaufman Cancer Fund)  
Pat Farris and Friends (Cancer Research Fund)

..... **SUSAN MARIAM**  
Mr. and Mrs. H.M. Feldman (Cancer Research Fund)

..... **AL MARKS**  
Carla Goldstein (Marilyn Fixman Cancer Center)

**DONOR**

**IN MEMORY OF**

..... **BROTHER OF MR. AND MRS. JERRY MARKS**  
Mr. and Mrs. Edwin Abrams (Joseph Abrams Memorial Heart Fund)

..... **SOL MARKS**  
Erna and Hermann Deutsch (Hermann & Erna Deutsch Cardiovascular Fund)  
Dorette and Ed Goldberg (Erna & Hermann Deutsch Cardiovascular Fund)  
Dr. and Mrs. David Goran (Education and Research Programs)  
Gail Mathes and Lynn Mathes (Nathan & Sadye Mathes Special Fund)

..... **HAROLD McCRACKEN**  
Mr. and Mrs. Martin Kodner (Martin & Penny Kodner Research Fund)

..... **ESTHER MEDOL**  
Irene and Al Hyman (Cancer Research Fund)

..... **MAURICE MENDLE**  
Dr. and Mrs. William Berman  
Carol and Frank Flotken (Dr. Sidney Goldenberg Nursing Scholarship Fund)  
Mr. and Mrs. Lawrence H. Greenberg  
Mr. and Mrs. John A. Isaacs, III (Eleanor & John Isaacs, Jr. Research Fund)  
Mr. and Mrs. Philip Isserman (Heart Research Fund)  
Mr. and Mrs. Roswell Messing, Jr. (Messing Chair in Pathology)  
Dr. and Mrs. Marvin Rennard (Dr. David Rothman Fund)  
Mr. John J. Roos (Selma K. Roos Fund)

..... **LILLIAN MESSING**  
Minette Levy (Messing Chair in Pathology Fund)

..... **ERNESTINE MEYER**  
Mr. and Mrs. Clifford Shanfeld

..... **DR. HERMAN MEYER**  
Dr. and Mrs. Harry Agress (Dr. & Mrs. Herman Meyer Scholarship Fund)  
Dr. and Mrs. Lawrence Aronberg (Dr. Lawrence Aronberg Urology Fund)  
Dr. and Mrs. Arthur I. Auer (Dr. & Mrs. Herman Meyer Scholarship Fund)  
Mr. and Mrs. Bo Axelrod  
Mr. and Mrs. F. Bert Baer (Mr. & Mrs. F. Bert Baer Endowment Fund)  
Dr. and Mrs. William Berman  
Dr. and Mrs. Arthur Bortnick (Dr. Sam Schneider Enterostomy Fund)  
Dr. and Mrs. Murray Chinsky (Dr. & Mrs. Herman Meyer Scholarship Fund)  
Mrs. Jerome E. Cook (Dr. & Mrs. Herman Meyer Scholarship Fund)  
Gigi and Harold Cutler  
Mr. and Mrs. Leo A. Drey (Dr. & Mrs. Herman Meyer Scholarship Fund)  
Dr. and Mrs. Norman Drey (Dr. & Mrs. Herman Meyer Scholarship Fund)  
Dr. and Mrs. Jack Eidelman  
Mr. H. Bob Engel  
Mildred and Ruth Feldman (Dr. & Mrs. Herman Meyer Scholarship Fund)  
Mrs. Jessamine FitzGibbon  
Mr. and Mrs. Fred J. Frank (Dr. & Mrs. Herman Meyer Scholarship Fund)  
Mrs. Milton Frank (Milton Frank Cardiovascular Fund)  
Mr. and Mrs. Ernst A. Freund (Dr. & Mrs. Herman Meyer Scholarship Fund)  
Mr. and Mrs. S.E. Freund  
Mrs. Samuel J. Freund (Dr. & Mrs. Herman Meyer Scholarship Fund)  
Dr. and Mrs. Robert Friedman (Dr. & Mrs. Herman Meyer Scholarship Fund)  
Mr. and Mrs. Harvey Frohlichstein (Ruth W. Portnoy Cancer Research Fund)  
Mrs. Ruth Frohlichstein (Dr. & Mrs. Herman Meyer Scholarship Fund)  
Mr. and Mrs. David A. Gee (Dr. & Mrs. Herman Meyer Scholarship Fund)  
Clare Glaser  
Gradwohl School of Laboratory Technique  
Mrs. Julia Gruenfeld (Medical Library Fund)  
Sandra Stanfill and Martha Hance (Dr. & Mrs. Herman Meyer Scholarship Fund)  
Mrs. Berney Harris (Dr. & Mrs. Herman Meyer Scholarship Fund)  
Josephine Herzfeld (Dr. & Mrs. Herman Meyer Scholarship Fund)  
Mr. and Mrs. Larry Heyman (Dr. & Mrs. Herman Meyer Scholarship Fund)  
Mr. and Mrs. Louis H. Heyman (Dr. & Mrs. Herman Meyer Scholarship Fund)  
Miss Rose Weisl & Mr. and Mrs. Melvin Hilb (Dr. & Mrs. Herman Meyer Scholarship Fund)  
Emily Huber (Edna E. Peterson Scholarship Fund)  
William Hykins (Dr. & Mrs. Herman Meyer Scholarship Fund)  
Carolyn and John Isaacs, Jr. (Eleanor & John Isaacs, Jr. Research Fund)  
Jewish Hospital School of Nursing Faculty (LaVera Ryder Nurses Loan Fund)  
Lil Beck and Dorothy Kanterman (Dr. & Mrs. Herman Meyer Scholarship Fund)  
Mr. and Mrs. Louis Karpf (Ethel & Meyer K. Weil Fund)  
Mrs. Karol A. Korngold (Dr. & Mrs. Herman Meyer Scholarship Fund)  
Dr. and Mrs. Milton Lenobel (Dr. & Mrs. Herman Meyer Scholarship Fund)  
Mrs. Sam Lewin and Family (Dr. & Mrs. Herman Meyer Scholarship Fund)  
Marilyn Lipman and Family  
Mr. and Mrs. Clarence Mange (Dr. & Mrs. Herman Meyer Scholarship Fund)  
Anne, Ed and Louise Morganstern (Dr. & Mrs. Herman Meyer Scholarship Fund)  
Mrs. Henry Nankin (Dr. & Mrs. Herman Meyer Scholarship Fund)  
Dr. and Mrs. I.D. Newmark (Dr. Sam Schneider Enterostomy Fund)  
Mrs. Edward Posen (Dr. & Mrs. Herman Meyer Scholarship Fund)  
Dr. and Mrs. Jacob Probststein (Probststein-Koplar Brace Fund)  
Dr. Leo A. Sachar (Dr. & Mrs. Herman Meyer Scholarship Fund)  
Mrs. Eli Sandperl (Emil Tamm Memorial Fund)  
Mr. and Mrs. Clifford Shanfeld (Dr. & Mrs. Herman Meyer Scholarship Fund)  
Dr. and Mrs. Charles Silverberg (Dr. & Mrs. Herman Meyer Scholarship Fund)

**TRIBUTE FUND**

**DONOR IN MEMORY OF**

Mrs. Herbert B. Simon (Dr. & Mrs. Herman Meyer Scholarship Fund)  
 Mrs. Jerome I. Simon  
 Dr. and Mrs. Samuel Soule (Dr. & Mrs. Herman Meyer Scholarship Fund)  
 Dr. and Mrs. Franz Steinberg (Dr. Llewellyn Sale, Sr. Library Fund)  
 Jess and Sylvia Stern  
 Nora, Walter and Florence Stern (Dr. & Mrs. Herman Meyer Scholarship Fund)  
 Mr. and Mrs. William A. Stern (Dr. & Mrs. Herman Meyer Scholarship Fund)  
 Marian Stillman  
 Mr. and Mrs. Adolph Taryle (Dr. & Mrs. Herman Meyer Scholarship Fund)  
 Mr. and Mrs. Meyer K. Weil (Ethel & Meyer K. Weil Fund)  
 Dr. Renate Dohrn Weisman (Dr. & Mrs. Herman Meyer Scholarship Fund)  
 Mildred and Sidney Wolf  
 ..... **ROBERT MEYERS**  
 Teel Ackerman (Eugene Schweig, Jr. Fund)  
 Mr. and Mrs. Alan Blum  
 Mr. and Mrs. Roswell Messing, Jr. (Messing Chair in Pathology)  
 Hortense Morgan (William, Dorothy & Jerome Molasky Fund)  
 Dr. and Mrs. I.D. Newmark (Dr. Sam Schneider Enterostomy Fund)  
 ..... **THELMA MEYERS**  
 Mildred and Ruth Feldman (Dr. David Rothman Fund)  
 Belle F. Gladstone  
 Mr. and Mrs. Herman Israel  
 Mr. and Mrs. Clifford Shanfeld  
 Mrs. Dolores Stuhlmann and Family  
 ..... **PAULA MICHEL**  
 Peggy and Alan Schaffer (Paula & Ludwig Michel Surgical Fund)  
 ..... **IRVING MILLER**  
 Mrs. Joseph Abrams (Joseph Abrams Memorial Heart Fund)  
 ..... **ADA MISSES**  
 Mrs. Paul Goldblum (Joseph Abrams Memorial Fund)  
 ..... **THEODORE MOLISH**  
 Mrs. Pat Kaiser (Jerry Kaiser-Irma Blank Cancer Fund)  
 Mr. and Mrs. Harold Yalem (Jerry Kasier-Irma Blank Cancer Fund)  
 ..... **HILDA MONKS**  
 Susie and Bob Bernstein (William, Dorothy & Jerome Molasky Fund)  
 ..... **GRANDMOTHER OF MRS. ILEEN MORRIS**  
 Madlynn and Adrian Levin (Dorothy Jasper-Rita Polinsky Memorial Fund)  
 ..... **MRS. MORROW**  
 Mrs. Joseph E. Corn  
 ..... **KLARA NASS**  
 Mrs. Fred S. Lederman  
 ..... **MOTHER OF MRS. HOWARD NOVORR**  
 Ruth and Henry Newstead  
 ..... **JUDGE JULES O'NEIL**  
 Judge and Mrs. Robert Cohen (Irving Brin Cancer Research Fund)  
 ..... **HELEN OBERMAN**  
 The Staff of the St. Louis County Library  
 ..... **MOTHER OF MR. AND MRS. LEON PAPPAS**  
 Mrs. Pat Kaiser (Jerry Kaiser-Irma Blank Cancer Fund)  
 ..... **MRS. SIDNEY PEISER**  
 Mr. and Mrs. Richard Bibbero (Helen & Henry Putzel Scholarship Fund)  
 ..... **IDA PELLEGRINO**  
 Mr. and Mrs. M. Erwin Bry (Lisa Bry-James Dreyer Memorial Fund)  
 ..... **FATHER OF BARBARA PESKIND**  
 Rose Schneider  
 ..... **ANN PETERS**  
 Mrs. Edith Gad (Sanford Gad Hospice Fund)  
 Mrs. Saul L. Rubin (Saul & Rebecca Rubin Cancer Fund)  
 ..... **ROBERT PORTNOY**  
 Reuben and Letty Goodman (Irven Dubinsky Memorial Fund)  
 Mrs. David Portnoy (Ruth W. Portnoy Cancer Fund)  
 Mrs. Dorothy Safron (Adolph Safron Cancer Fund)  
 ..... **BEULAH RACHLIN**  
 Mrs. Joseph Abrams (Joseph Abrams Memorial Heart Fund)  
 Dr. and Mrs. Murray Chinsky (Dr. Sidney Goldenberg Scholarship Fund)  
 Mr. and Mrs. Jack Goldstein (Sanford Gad Hospice Fund)  
 Dr. and Mrs. David Goran (Education and Research Fund)  
 Mr. and Mrs. Jerry Hirsch (Jacqueline Hirsch Brown Memorial Fund)  
 Dr. and Mrs. Harold Joseph  
 Karen and Harry Knopf  
 Dr. and Mrs. Larry Kotner (Dr. & Mrs. Herman Meyer Scholarship Fund)  
 Regina and Harold Linsky  
 Dr. and Mrs. Irwin Schultz  
 Dr. and Mrs. Samuel Soule (Dr. Samuel D. Soule Research Fund)  
 Dr. and Mrs. Herman Turner  
 Henry W. Walters, M.D.  
 ..... **FATHER OF MRS. JERRY RASKAS**  
 Jules, Renie and Laura Hartstein (Marilyn Fixman Cancer Research Fund)  
 ..... **MOTHER OF MR. STEVE REEDE**  
 Mr. and Mrs. Isadore Pass (Carl Pass Diabetic Research Fund)

**DONOR IN MEMORY OF**

..... **BEANY TENENBAUM and CHARLES RICE**  
 Mrs. M.O. Birk (Beany & Harry Tenenbaum Research Fund)  
 ..... **AL FIEDLER AND ROSE RIKLIN**  
 Mr. and Mrs. Frank Friedman (Edna Malen Scholarship Fund)  
 ..... **LILLY ROBBINS**  
 Sadie Mintz (Dorothy Jasper-Rita Polinsky Memorial Fund)  
 ..... **HAROLD ROBINSON**  
 Fannie Nelson  
 ..... **SANDY ROGERS**  
 Peg and Burt Remis (Ralph Hirsch Cancer Fund)  
 ..... **FRANK ROSEN**  
 Mr. and Mrs. S. Lester Feldman (Lisa Bry-James Dreyer Memorial Fund)  
 ..... **DR. DAVID ROTHMAN**  
 Mr. and Mrs. David Farmer (Dr. David Rothman Fund)  
 Phyllis Greenberg (Dr. David Rothman Fund)  
 Evelyn Koshner (Dr. David Rothman Fund)  
 Mrs. Linda Makler (Dr. David Rothman Fund)  
 Mr. and Mrs. Bernard Passer (Dr. David Rothman Fund)  
 Mrs. Charlotte Teicher (Dr. David Rothman Fund)  
 Mr. and Mrs. Allen Weinman (Dr. David Rothman Fund)  
 Mr. and Mrs. Eugene Weissman (Dr. David Rothman Fund)  
 Barbara Wolff (Dr. David Rothman Fund)  
 Adele Yawitz (Dr. David Rothman Fund)  
 ..... **SISTER OF MRS. B.G. RUBIN**  
 Himes and Jean Baker  
 ..... **RICHARD RUBOVITZ**  
 Hattie Wild (Cancer Research Fund)  
 ..... **BELLE RUSS**  
 Peter and Joyde Glick (Marcus Feldman Cancer Research Fund)  
 ..... **MORRIS SABETAY**  
 Mr. and Mrs. Marvin Cherry (Marilyn Fixman Cancer Research Fund)  
 ..... **LOUIS SACHS**  
 Mr. and Mrs. Bill Errant (Dorothy & Paxton Catlin Heart Fund)  
 Mr. and Mrs. Louis Rothschild (Dorothea Rothschild Fund)  
 ..... **YAHRZEIT OF ADOLPH SAFRON**  
 Mrs. Dotty Safron (Adolph Safron Cancer Fund)  
 ..... **MOTHER OF RABBI JAMES SAGARIN**  
 Robert E. Jones (Cancer Research Fund)  
 ..... **LENA SAGER**  
 Mr. and Mrs. Bill Errant (Dorothy & Paxton Catlin Heart Fund)  
 ..... **HAROLD SAKS**  
 Susie and Bob Bernstein (William, Dorothy & Jerome Molasky Fund)  
 Cissy and Bob Bockserman (Marilyn Fixman Cancer Research Fund)  
 Mr. and Mrs. Howard Hurwitz (Ralph Hirsch Cancer Fund)  
 Irene and Al Hyman (Marilyn Fixman Cancer Research Fund)  
 Dr. and Mrs. Barry Jasper (Dorothy Jasper-Rita Polinsky Memorial Fund)  
 Janis Kornblet (Marilyn Fixman Cancer Center)  
 Madlynn and Adrian Levin (Dorothy Jasper-Rita Polinsky Memorial Fund)  
 ..... **GRANDMOTHER OF DR. AND MRS. BARRY SAMSON**  
 Dr. and Mrs. Edward Cohen  
 ..... **MORRIS SAPOT**  
 Dr. and Mrs. Arthur Bortnick (Dr. Sam Schneider Enterostomy Fund)  
 Mr. and Mrs. Frank Gellman  
 Mr. and Mrs. Lawrence Hollander and Bobby (Heart Research Fund)  
 Mr. and Mrs. Kenneth Langsdorf (Langsdorf Fund for New Americans)  
 Mr. and Mrs. Sam Langsdorf (Langsdorf Fund for New Americans)  
 Tom and Linda Langsdorf  
 Mr. and Mrs. Daniel Mintz (Edna Malen Scholarship Fund)  
 Beverly Rosen  
 Jerry, Laura and Herby Scissors (Irving Brin Cancer Research Fund)  
 ..... **MARY ALICE SCATIZZI**  
 Mrs. Vida Goodman (Goodman Cancer Fund)  
 ..... **HARRY SCHACHTER**  
 Dr. and Mrs. Donald Bassman  
 Mr. and Mrs. Harvey Gillerman  
 Mr. and Mrs. Earl Kessler  
 Anita Schulman (Jerry Kaiser-Irma Blank Cancer Fund)  
 ..... **HENRY SCHERCK**  
 Jill and Patrick Malley  
 Mrs. Milton H. Meyerhardt (Dr. Milton H. Meyerhardt Scholarship Fund)  
 ..... **EDWIN SCHNEIDER**  
 Mr. and Mrs. Arthur C. Blase (Ronald & Sharon Blase Nursing Fund)  
 ..... **MOLLIE SCHNEIDER**  
 Sandra and Sanford Brickman (Dr. David Rothman Fund)  
 ..... **SADIE SCHNEIDER**  
 Mr. and Mrs. Curtis Mann (Abe & Lottie Schneider Cancer Fund)  
 ..... **JEANETTE SCHNURMACHER**  
 Mr. and Mrs. Irving Goldstein  
 Mr. and Mrs. Jack Goldstein (Sanford Gad Hospice Fund)



**DONOR**

**IN MEMORY OF**

..... **BEATRICE SCHWARTZ**  
 Don and Beverly Abrams (Joseph Abrams Memorial Fund)  
 Mr. and Mrs. Julian Mathes (Nathan & Sadye Mathes Special Fund)  
 M. Neuman  
 Jan and Urbie Shocker  
 Mr. and Mrs. Jake Sigloff  
 Mrs. Barney Wides

..... **LILLIE SCHWARTZ**

Mrs. Joseph H. Goldman  
 Mrs. Ben Neuman  
 Mrs. Irene Rubin (Mr. & Mrs. I.M. Kay Endowment Fund)  
 Mrs. Louis Weinstein (Shirley W. Cohen School of Nursing Fund)  
 ..... **GRANDFATHER OF MR. AND MRS. TOM SCHWEIZER**  
 Mr. and Mrs. Jack Hyatt (Helen & Walter Wolff Cardiovascular Fund)

..... **CHARLES SCISSORS**

Mr. and Mrs. Jerome Bader (Heart Research Fund)  
 Mr. and Mrs. Richard Baizer (Mary McKeever Fund)  
 Mr. and Mrs. Jim Tom Blair  
 Mr. and Mrs. Arthur A. Blumeyer III  
 Mr. and Mrs. Edward Deutch  
 Mrs. Barbara B. Goodman  
 Mr. and Mrs. Howard Hurwitz (Ralph Hirsch Cancer Fund)  
 Mr. and Mrs. Martin Kodner (Martin & Penny Kodner Research Fund)  
 Mr. and Mrs. Daniel Mintz (Edna Malen Scholarship Fund)  
 Rita and Gene Pearline (Cancer Research Fund)  
 Mr. and Mrs. Clifford Shanfeld  
 Mr. and Mrs. Harry Smith (Heart Research Fund)

..... **JACK SEASAMS**

Jacob and Allan Koplak (Sadie Koplak Nursing Fund)

..... **ALVIN SEGELBOHM**

Sam and Jessie Bronstein (Nathan & Sadye Mathes Special Fund)  
 Mrs. Raymond Freed (Edna Malen Scholarship Fund)  
 Naomi Goralnik  
 Mr. and Mrs. Hyman Kaufman (Carol Kaufman Cancer Fund)  
 Mr. and Mrs. Louis R. Putzel (Helen & Henry Putzel Scholarship Fund)  
 Mr. and Mrs. Stanley Richman  
 Mr. Ben B. Soffer  
 Lee and Barbara Wagman  
 The Mandels

..... **BROTHER OF MRS. THEODORE SEINER**

Mrs. Samuel Sachs (Louis & Sarah Sachs Memorial Fund)

..... **ANNA SELTZER**

Alan and Barbara Margulis (Saul & Rebecca Rubin Cancer Fund)

..... **JOSEPH SELZER**

Mr. and Mrs. Kenneth Langsdorf (Langsdorf Fund for New Americans)

..... **SELMA SERENCO**

Dr. and Mrs. Aaron Birenbaum  
 Marvin Eichenberg  
 Mr. and Mrs. Louis Karpf (Ethel & Meyer K. Weil Fund)  
 Mildred Smith

..... **ROSABEL SHAVIN**

Mrs. Melvin B. Kirstein (Dr. Melvin B. Kirstein Heart Fund)  
 Mr. and Mrs. Lester Lowenstein (Dr. Melvin B. Kirstein Heart Fund)

..... **GUSSIE SHEEKMAN**

Mrs. Helen Soffer

..... **BERTHA SHER**

Mr. and Mrs. Joseph Berger (Mary Goldstein Nursing Scholarship Fund)  
 Sam and Jessie Bronstein (Nathan & Sadye Mathes Special Fund)  
 Mr. and Mrs. Bruce Dole (Lisa Bry-James Dreyer Memorial Fund)  
 Miss Pearl Goldstein (Mary Goldstein Nursing Scholarship Fund)  
 Mr. and Mrs. Martin Hendin (Diana Rosen Recreational Therapy Fund)  
 Mr. and Mrs. Jerry Hirsch (Jacqueline Hirsch Brown Fund)  
 Mr. and Mrs. Maurice Jackman (Mary Goldstein Nursing Scholarship Fund)  
 Mr. and Mrs. Max Jackman  
 Mrs. Pat Kaiser (Jerry Kaiser-Irma Blank Fund)  
 Bess Kronick (Mary Goldstein Nursing Scholarship Fund)  
 Mr. and Mrs. Bram J. Lewin  
 Mr. and Mrs. Paul Mandel (Dr. Alfred Goldman Pulmonary Fund)  
 Mrs. Edna Mathes (Nathan & Sadye Mathes Special Fund)  
 Mr. and Mrs. Julian Mathes (Nathan & Sadye Mathes Special Fund)  
 Mr. and Mrs. Melvin Mednikow  
 Mr. and Mrs. Harry Rosenberg (Lisa Bry-James Dreyer Memorial Fund)  
 Mrs. Louis J. Ross  
 Mr. and Mrs. Edward Salomon, Jr.  
 Mr. and Mrs. Joseph Steinbach (Nathan & Sadye Mathes Special Fund)  
 Mr. and Mrs. Harold Yalem (Jerry Kaiser-Irma Blank Cancer Fund)  
 Mr. and Mrs. Richard Yalem

..... **MOTHER OF MR. MARVIN SHERMAN**

Dr. and Mrs. Jules Hartstein (Marilyn Fixman Cancer Research Fund)  
 Linda and Harvey Wallace (Marilyn Fixman Cancer Research Fund)

**DONOR**

**IN MEMORY OF**

..... **BEA SHUCART**  
 Cynthia and Harvey Frohlichstein (Ruth W. Portnoy Memorial Cancer Fund)  
 ..... **ROSE SILBERSTEIN**

Mr. and Mrs. Benjamin Slosberg

..... **PAULINE SILVER**

Don and Beverly Abrams (Joseph Abrams Memorial Heart Fund)

..... **MARY SILVERMAN**

Dr. and Mrs. David Goran (Education and Research Fund)

..... **MOTHER OF MR. BARRY SIMON**

Mr. and Mrs. Kenneth Rosenthal

..... **EUGENE SIMON**

Mr. and Mrs. Jules Hoffman (Jacqueline Hirsch Brown Memorial Fund)

..... **SAM SINKIN**

Ruth and Sam Kessler

..... **IDA SOBEL**

Dolores and Fred Weinstein and Family (Jerry Kaiser-Irma Blank Cancer Fund)

..... **RUTH SOFFER**

Dr. and Mrs. Lawrence Aronberg (Dr. Lawrence M. Aronberg Urology Fund)

Mr. and Mrs. Dudley J. Cohen

Mr. and Mrs. Stanley Cohen (Shirley W. Cohen School of Nursing Fund)

Mrs. Irven Dubinsky (Irven Dubinsky Memorial Fund)

Mr. and Mrs. Leo A. Epstein (Irven Dubinsky Memorial Fund)

Mr. and Mrs. Hy Feldman (Harold Zager Blood Research Fund)

Mr. and Mrs. Milton Frenkel, Sr.

Mr. and Mrs. Milton Frenkel, Jr.

Mr. and Mrs. Thomas D. Frenkel

Mrs. Ralph Friedman

Burton and Lynne Garland

Mrs. Ruth Geigher (Nathan & Sadye Mathes Special Fund)

Mr. and Mrs. Frank Gellman

Miss Pearl Goldstein (Mary Goldstein Nursing Scholarship Fund)

Mrs. Bess Hoffman (Mary Goldstein Nursing Scholarship Fund)

Margie and Martin Jaffe

Dr. and Mrs. Milton Jasper (Dorothy Jasper-Rita Polinsky Memorial Fund)

Mrs. Pat Kaiser (Jerry Kaiser-Irma Blank Cancer Fund)

Mr. and Mrs. Earl Kessler

Mr. and Mrs. Sam Klein

Mr. and Mrs. Maurice B. Lasky

Manchester Leasing Co.

Mr. and Mrs. Al Loeb (Benjamin Loeb Fund)

Mrs. Edna Mathes (Nathan & Sadye Mathes Special Fund)

Mr. and Mrs. Julian Mathes (Nathan & Sadye Mathes Special Fund)

Mrs. Frieda Novoson (Irven Dubinsky Memorial Fund)

Mr. and Mrs. Russell Novoson (Irven Dubinsky Memorial Fund)

Mr. and Mrs. Jules Pass (Carl Pass Diabetic Research Fund)

Lynn and Jim Pollak

Mr. and Mrs. Kenneth Poslosky

Mr. and Mrs. Sam Reynolds

Mr. and Mrs. William Schoenfeld (Natalie E. Wald Scholarship Fund)

Anita Schulman (Jerry Kaiser-Irma Blank Cancer Fund)

Mr. and Mrs. David Shores (Florence & Bernie Ross Endowment Fund)

Mrs. Helen Soffer

Rose and Sam Soffer

Mr. and Mrs. Joseph B. Steinbach (Nathan & Sadye Mathes Special Fund)

Mrs. Bernard Steinweg

Mr. and Mrs. Walter G. Stern

Tiger, Fireside, Stone, Carlie & Co.

Mrs. Louis Weinstein (Shirley W. Cohen School of Nursing Fund)

Mr. and Mrs. Charles Weiss

Mr. and Mrs. Sanford Weiss

..... **ADOLPH SOLOMON**

Mr. and Mrs. Melvin Friedman (Edna Malen Scholarship Fund)

Goldie, Vera and Irene-Gift Gallery Office (Dr. David Rothman Fund)

Mr. and Mrs. Elmer Gidlow

Mr. and Mrs. Frank Gollub (Cancer Research Fund)

Mrs. A.H. Goodman (Julius & Sara Ginsberg Cancer Fund)

Mrs. Martin Hendin (Diana Rosen Recreational Therapy Fund)

Mrs. Sol Hendin (Diana Rosen Recreational Therapy Fund)

Renee Kligman (Nathan & Sadye Mathes Special Fund)

Mr. and Mrs. Donald Ross (Edna Malen Scholarship Fund)

Mrs. Samuel Shukar (Robert A. Rosenbaum Ophthalmology Fund)

Rose and Dan Siegel

Mr. and Mrs. Gerald Sokolik

..... **HILDA SOLOMON**

Mr. and Mrs. Meyer K. Weil (Meyer K. & Ethel Weil Fund)

..... **IRENE SONERO**

Jewish Hospital Nursing Service (Edna Malen Scholarship Fund)

..... **LOUIS SPRITZ**

Shirley Covitz (Ralph Hirsch Cancer Fund)

Mr. and Mrs. Edward Deutch

**TRIBUTE FUND**

**DONOR**

Mr. and Mrs. Howard Hurwitz (Ralph Hirsch Cancer Fund)  
 Walter and Beverlee Morris (Mr. & Mrs. Ben Emert Kidney Research Fund)  
 Linda and Harvey Wallace (Marilyn Fixman Cancer Research Fund)  
 ..... **WILLIAM STEIN**  
 Mr. and Mrs. Leon Bodenheimer  
 ..... **BERNARD STEINGER**  
 Mr. and Mrs. Fred Steinbach (Nathan & Sadye Mathes Special Fund)  
 ..... **SIDNEY STEVENS**  
 Mr. and Mrs. Fred Schuber  
 ..... **RICHARD STONE**  
 Mr. and Mrs. Marvin Kasnetz  
 Thomas Wilson (Lisa Bry-James Dreyer Memorial Fund)  
 ..... **WILLIAM B. SULIBURK**  
 Jess and Sylvia Stern (Hortense Lewin Nursing Scholarship Fund)  
 ..... **BROTHER OF MRS. MILTON SUSMAN**  
 Mr. and Mrs. Earl Susman  
 ..... **HARRY TEITELBAUM**  
 Marc and Caryn Levinson (Heart Research Fund)  
 Mr. and Mrs. Bert Schweizer III (Helen & Walter Wolff Cardiovascular Fund)  
 ..... **BERNICE TENENBAUM**  
 Rosella Lockwood (Beany & Harry Tenenbaum Research Fund)  
 ..... **FATHER OF MR. AND MRS. LARRY TROCHTENBERG**  
 Mr. and Mrs. Howard Hurwitz (Ralph Hirsch Cancer Fund)  
 ..... **CARL URBACH**  
 Mrs. Bea Ginsberg (Heart Research Fund)  
 Mr. and Mrs. Hyman Kaufman (Carol Kaufman Cancer Fund)  
 Mrs. Joseph M. Klamon  
 Marilyn and Bob Schwegel (Ralph Hirsch Cancer Fund)  
 ..... **GRANDMOTHER OF ROBERT VICTOR**  
 Terry and Jack Friday (Heart Research Fund)  
 ..... **OLIVER VITBERT**  
 Mr. and Mrs. Samuel R. Cohen (Jackie Sue Margulis Liver Research Fund)  
 Reuben and Letty Goodman (Irven Dubinsky Memorial Fund)  
 Mrs. Pat Kaiser (Jerry Kaiser-Irma Blank Cancer Fund)  
 Mr. and Mrs. Hyman Kaufman (Carol Kaufman Cancer Research Fund)  
 Leonard and Shirley Pearl (Dr. Sam Schneider Enterostomy Fund)  
 Ruth and Harry Sherman  
 ..... **G. FRANK VIVIANO**  
 Joan M. Hochman (Dr. Milton H. Meyerhardt Scholarship Fund)  
 ..... **ARLENE WALLS**  
 Mr. and Mrs. Albert Covitz (Cancer Research Fund)  
 ..... **JEROME WALTER**  
 Susan and Warren Gelman (Marilyn Fixman Cancer Research Fund)  
 ..... **HELEN WAX**  
 Harry Schneider and Dick and Gene Schneider (Schneider Endowment Fund)  
 ..... **RICHARD WEISS**  
 Mr. and Mrs. Paul Arenberg  
 Elaine M. Arndt  
 Mr. and Mrs. Joseph Ballinger  
 Mr. and Mrs. Preston Bank  
 Mr. and Mrs. Joseph Berger (Mary Goldstein Nursing Scholarship Fund)  
 Mr. and Mrs. Robert Buell  
 Dr. and Mrs. Norman Drey  
 Bobby and Morris Erlich  
 Carol and Frank Flotken (Dr. Sidney Goldenberg Nursing Scholarship Fund)  
 Mr. and Mrs. Alfred Friedman  
 Jane Goldberg  
 Mr. and Mrs. P.N. Hirsch (Ralph Hirsch Cancer Fund)  
 Mr. and Mrs. Walter Hosea  
 Teel Ackerman and Martin Israel  
 Mr. and Mrs. Philip Isserman (Heart Research Fund)  
 Mrs. Pat Kaiser (Jerry Kaiser-Irma Blank Cancer Fund)  
 Mr. and Mrs. Jerry Kaskowitz (Mr. & Mrs. Ben Emert Kidney Research Fund)  
 Mrs. Melvin B. Kirstein (Dr. Melvin B. Kirstein Heart Fund)  
 Mr. and Mrs. Mike Klayman  
 Joyce and Marvin Kosky (Evelyn B. Stern Nursing Fund)  
 Mr. and Mrs. Kenneth Langsdorf (Langsdorf Fund for New Americans)  
 Linda and Tom Langsdorf  
 Phyllis Leipziger (Ralph Hirsch Cancer Fund)  
 Mr. and Mrs. John Levy (Josal Professional Services Fund)  
 Marilyn and Donn Lipton  
 Mrs. Harry Loeb  
 Margie W. May  
 Mr. and Mrs. Roswell Messing, Jr. (Messing Chair in Pathology)  
 Mr. and Mrs. Gerald Padawer (Alan Stein Urology Research Fund)/Dr. and Mrs.  
 Marvin Rennard (Dr. David Rothman Fund)  
 Mr. and Mrs. Louis Rothschild (Dorothea Rothschild Fund)  
 Mrs. Samuel Sachs (Louis & Sarah Sachs Memorial Fund)  
 Mrs. Eli Sandperl (Emil Tamm Memorial Fund)  
 Mr. Melvin Schloss, Jr. (Lisa Bry-James Dreyer Memorial Fund)

**IN MEMORY OF**

**DONOR**

Mr. and Mrs. Al Schwab  
 Mr. and Mrs. Bert Schweizer III (Helen & Walter Wolff Cardiovascular Fund)  
 Sheri and Tom Schweizer (Helen & Walter Wolff Cardiovascular Fund)  
 Mr. and Mrs. Sigmond Seelig  
 Mr. and Mrs. Al Serkes (Dr. David Rothman Fund)  
 Dr. and Mrs. William Shieber (Carl & Esther Heifetz Memorial Fund)  
 Dr. and Mrs. Harold Sitrin (Robert A Rosenbaum Fund)  
 Mr. and Mrs. Donald Spilker  
 Mr. and Mrs. Elliot Stein (Mary Ann & Elliot Stein Fund)  
 Mrs. Harry Streicher  
 Mr. and Mrs. Edward Turner  
 Dr. and Mrs. Helman Wasserman (Koven-Wasserman Research Fund)  
 Mr. and Mrs. Robert Wegusen  
 Mrs. Herbert Weinstock (Herbert Weinstock Memorial Fund)  
 Mr. and Mrs. Sanford Weiss  
 Mr. Tom Wilson (Lisa Bry-James Dreyer Memorial Fund)  
 Debbie and John Wolff (Helen & Walter Wolff Cardiovascular Fund)  
 Mr. and Mrs. Paul Wolff  
 ..... **LENA WENNECKER**  
 Mr. and Mrs. Paul Armin  
 Mr. and Mrs. Joseph Aronson (Carol Kaufman Cancer Fund)  
 Mr. and Mrs. Joseph Berger (Mary Goldstein Nursing Scholarship Fund)  
 Mr. and Mrs. Arthur Bierman (Saul & Rebecca Rubin Cancer Fund)  
 Carol and Frank Flotken (Dr. Sidney Goldenberg Nursing Scholarship Fund)  
 Mrs. Edith Gad (Sanford Gad Hospice Fund)  
 Mr. and Mrs. Louis Gelber (Hermann & Erna Deutsch Cardiovascular Fund)  
 Catherine and Jerome Gidlow  
 Mr. and Mrs. Irwin Gittelman (Jacqueline Hirsch Brown Memorial Fund)  
 Mr. and Mrs. Jerry Hirsch (Jacqueline Hirsch Brown Memorial Fund)  
 Mr. and Mrs. Burt Karney  
 Dr. and Mrs. Sherman LeMaster  
 Mr. and Mrs. Julian Mathes (Nathan & Sadye Mathes Special Fund)  
 Mr. and Mrs. Roswell Messing, Jr. (Messing Chair in Pathology Fund)  
 Mr. and Mrs. Gene Pearline (Cancer Research Fund)  
 Mr. and Mrs. Louis Putzel (Helen R. & Henry V. Putzel Scholarship Fund)  
 Mr. and Mrs. Bert Schweizer (Helen & Walter Wolff Cardiovascular Fund)  
 Jerry and Laura Scissors (Sanford Gad Hospice Fund)  
 Mr. and Mrs. Walter G. Shifrin (Ben L. Shifrin Endowment Fund)  
 Mr. and Mrs. Herman Willer  
 Ruth and Saul Zeve (Ralph Hirsch Cancer Fund)  
 ..... **MOTHER OF MR. AND MRS. H. WERNER**  
 Mr. and Mrs. Robert Levinsohn (Edna Malen Scholarship Fund)  
 ..... **LENORA WERNER**  
 Joan and Claude Abrams (Joseph Abrams Memorial Heart Fund)  
 Lenore and Milton Frenkel  
 Dr. and Mrs. Robert Karsh (Joseph Karsh Memorial Library Fund)  
 Frieda Lawson (Edward J. Lawson Dialysis Fund)  
 Mrs. Jennie Werner & Don and Beverly Abrams (Joseph Abrams Heart Fund)  
 ..... **PEG WERTHEIMER**  
 Mr. and Mrs. Arthur Loomstein (Edna Malen Scholarship Fund)  
 ..... **FLORENCE WESTHEIMER**  
 Mr. and Mrs. Harry A. Collinger (Esther W. Collinger Brain Research Fund)  
 Mr. and Mrs. Bill Errant (Dorothy & Paxton Catlin Heart Fund)  
 Mrs. Norman Feldberg  
 Mrs. Milton H. Meyerhardt (Dr. Milton H. Meyerhardt Scholarship Fund)  
 Harry and Sue Shear (Jacqueline Hirsch Brown Memorial Fund)  
 ..... **GENIE JASPER WHITE**  
 Mr. and Mrs. Barry Giller (Dorothy Jasper-Rita Polinsky Memorial Fund)  
 Mr. and Mrs. P.N. Hirsch (Dorothy Jasper-Rita Polinsky Memorial Fund)  
 Linda Kappel (Dorothy Jasper-Rita Polinsky Memorial Fund)  
 Dr. and Mrs. David Margolis (Dorothy Jasper-Rita Polinsky Memorial Fund)  
 Eileen and Marvin Richman (Dorothy Jasper-Rita Polinsky Memorial Fund)  
 Harry and Sue Shear (Jacqueline Hirsch Brown Memorial Fund)  
 Dr. and Mrs. Marvin Sugarman (Dorothy Jasper-Rita Polinsky Memorial Fund)  
 Lewis Webster (Dorothy Jasper-Rita Polinsky Memorial Fund)  
 ..... **TENNESSEE WILLIAMS**  
 Hortense and Dan Morgan (William, Dorothy & Jerome Molasky Fund)  
 ..... **ALENE WOLFF**  
 Mr. and Mrs. Joseph Blath  
 Mrs. Joseph Corn  
 Mr. and Mrs. Sam Klein  
 Mr. and Mrs. Charles Sigloff  
 Mr. and Mrs. J.E. Sigloff (Cancer Research Fund)  
 ..... **HELEN WOLFF**  
 Marion Jacobson  
 Fran and Joe Lesser  
 ..... **JEAN YABLONOFKY**  
 Mr. and Mrs. Harvey Wallace (Marilyn Fixman Cancer Research Fund)  
 ..... **BROTHER OF MRS. EDIE ZWEIG**  
 Mrs. Joseph Abrams (Joseph Abrams Memorial Fund)

**IN MEMORY OF**





**GIFTS IN HONOR**

**DONOR**

**IN HONOR OF**

..... Special Birthday of **MR. ALFRED AACH**  
 Mrs. Fred S. Lederman  
 Elsie Weil (Cancer Research Fund)  
 ..... Special Anniversary of **DR. AND MRS. MORRIS ALEX**  
 Mr. and Mrs. Harry S. Ackerman  
 Mr. and Mrs. Frank Friedman (Edna Malen Scholarship Fund)  
 Eleanor Geeser (Jerry Kaiser-Irma Blank Cancer Fund)  
 Mrs. David Grosberg (Edna Malen Scholarship Fund)  
 Mr. and Mrs. E.L. Grosberg (Edna Malen Scholarship Fund)  
 Rae Kaiser (Jerry Kaiser-Irma Blank Cancer Fund)  
 Dr. and Mrs. Justin Kraner (Dr. Milton H. Meyerhardt Scholarship Fund)  
 Mrs. Edna Malen (Edna Malen Scholarship Fund)  
 Mrs. Sylvia Schneider (Dr. Sam Schneider Enterostomy Fund)  
 Dr. and Mrs. Charles Silverberg (Dr. David Rothman Fund)

**DONOR**

**IN HONOR OF**

Dr. and Mrs. Alex Sonnenwirth (Abe & Lottie Schneider Cancer Fund)  
 Ruth Steinger (Edna Malen Scholarship Fund)  
 Mr. and Mrs. Craig Toder (Edna Malen Scholarship Fund)  
 ..... Special Birthday of **MR. HENRY AMSTER**  
 Mr. and Mrs. Samuel R. Cohen  
 ..... Marriage of daughter of **MR. AND MRS. JACK ANSEHL**  
 Carol and Frank Flotken (Dr. Sidney Goldenberg Nursing Scholarship Fund)  
 ..... Special Anniversary of **MR. AND MRS. ADAM ARONSON**  
 Mrs. Melvin B. Kirstein (Dr. Melvin B. Kirstein Heart Fund)  
 ..... Recovery of **MR. BERNARD BARKEN**  
 Mr. and Mrs. Harvey Kopman (Coronary Unit Fund)  
 ..... Special Birthday of **MR. JEROME BARKER**  
 Mr. and Mrs. Bertram Levy (Herbert Weinstock Memorial Fund)  
 Mr. and Mrs. Elliot Stein (Mary Ann & Elliot Stein Fund)

**TRIBUTE FUND**

DONOR	IN HONOR OF	DONOR	IN HONOR OF
Mr. and Mrs. Al Serkes	Recovery of MRS. HELEN BAUMANN	Mr. Seymour Krout (Marilyn Fixman Cancer Center)	Mr. and Mrs. Kenneth Langsdorf (Langsdorf Fund for New Americans)
Mr. and Mrs. Kenneth Langsdorf	Birth of Rachel to DR. AND MRS. JEFFREY BECKER	Mr. and Mrs. Craig Maer (Marilyn Fixman Cancer Research Fund)	Hortense and Dan Morgan (William, Dorothy & Jerome Molasky Fund)
	New grandchild of MR. AND MRS. MARCUS BECKER	Mr. and Mrs. Guy Oliver (Marilyn Fixman Cancer Center)	Mr. Sidney Rich (Marilyn Fixman Cancer Research Fund)
Mr. and Mrs. Frank Gollub (Cancer Research Fund)		Dr. and Mrs. Leonard Wiedershine (Cancer Research Fund)	
Mr. and Mrs. Sam Langsdorf	Special Anniversary of MR. AND MRS. NORMAN BIERMAN	Marriage of son Robert of DR. AND MRS. RAYMOND CHARNAS	Mr. and Mrs. Isadore Pass (Carl Pass Diabetic Research Fund)
Mrs. Melvin B. Kirstein (Dr. Melvin B. Kirstein Heart Fund)			In Appreciation of MR. AND MRS. A. COHEN
	Thank you to MRS. MARTIN BLOOM	Dr. and Mrs. Edward Cohen	
Ellen Weiss & Peggy Ross - Seminar Committee	Recovery of MR. ROBERT BLUESTEIN		Recovery of CELIA COHEN
Dr. and Mrs. Edward Cohen		Mr. and Mrs. Edward Schapiro	
	Recovery of MR. WILLIAM BLYVEIS	Mr. and Mrs. Barry Sharon (Milton E. Kravitz Heart Fund)	
Ruth Weber (Carl & Esther Heifetz Memorial Fund)			Recovery of MRS. MARY COHEN
	Birthday of MR. LEON BODENHEIMER		Florence Newman (Rubin & Mary Cohen Fund)
Mr. and Mrs. Bert Schweizer (Helen & Walter Wolff Cardiovascular Fund)		Arrival of Lauren to MR. AND MRS. RICHARD COHEN	
Dr. and Mrs. Samuel Soule (Carol Kaufman Cancer Research Fund)		Mr. and Mrs. Neil Marglous	
Dr. and Mrs. Helman Wasserman			New Granddaughter of MR. AND MRS. STANLEY COHEN
	New son of MR. AND MRS. ROBERT BOGARD	Irene Rubin	
Mrs. Charline Baizer (Mary McKeever Fund)			Recovery of MR. MANNE COPPERSMITH
Mrs. June Bierman		Dr. and Mrs. Lawrence M. Aronberg (Dr. Lawrence M. Aronberg Urology Fund)	
Dr. and Mrs. Donald Dickler (Chester A. Steiner Fund)		Sis and Nate Shapiro (Dr. Carl J. Heifetz Memorial Library Fund)	
Ms. Leslie Garwood			Recovery of MRS. PEARL DANKNER
Mr. David A. Gee		Mr. and Mrs. Julian Mathes (Nathan & Sadye Mathes Special Fund)	
Mrs. Angie Klein			Recovery of BARBARA DEMBRA
Patti Smith		Rose and Dan Siegel	
Mrs. Peggy Weiss			Recovery of MR. HERMANN DEUTSCH
	Recovery of MS. NANCY BOGUSLAW	Dr. and Mrs. Robert S. Cohen (Hermann & Erna Deutsch Cardiovascular Fund)	
Mr. and Mrs. Alexander Schonwald, Jr.		Mr. and Mrs. David Lieberman (Hermann & Erna Deutsch Cardiovascular Fund)	
	Good Health of MRS. BERNARD BORENSTEIN	Lynn and Jack Mazur	
Dr. and Mrs. Herman Turner (Dorothy Jasper-Rita Polinsky Memorial Fund)			Anniversary of MR. AND MRS. HERMANN DEUTSCH
	Special Birthday of MRS. WILLIAM BRAFMAN	Mr. and Mrs. Ed Goldberg (Hermann & Erna Deutsch Cardiovascular Fund)	
Dr. and Mrs. Edward Cohen		Mrs. Nathan Tureen (Hermann & Erna Deutsch Cardiovascular Fund)	
	Recovery of MRS. MARCELLA BRIMER		Recovery of DR. DONALD DICKLER
Barbara, Alan and Bob Margulis (Saul & Rebecca Rubin Cancer Fund)		Mr. and Mrs. Arthur Bierman (Saul & Rebecca Rubin Cancer Fund)	
	Recovery of MR. ARTHUR BROAD	Mrs. Irven Dubinsky (Irven Dubinsky Memorial Fund)	
Dotty Safron (Adolph Safron Cancer Fund)		Mr. and Mrs. Jeffrey Korn	
	Special Birthday of MR. LOU BRODER	Mr. and Mrs. Kenneth Langsdorf (Langsdorf Fund for New Americans)	
Cynthia and Harvey Frohlichstein (Ruth W. Protnoy Cancer Fund)		Russell and Eleanore Novoson (Irven Dubinsky Memorial Fund)	
	Bar Mitzvah of Son of MR. AND MRS. LAWRENCE BRODY		Thank you to CLAIRE STEINER-DIGGINES
Mrs. Marcia Shapiro (Harry & Nancy Shapiro Scholarship Fund)		Ann Elperin (Chester A. Steiner Fund)	
	Special Birthday of MR. AND MRS. EDWARD BRONSTIEN		Marriage of MR. AND MRS. JEFFREY EASTMAN
Mr. and Mrs. F. Bert Baer (Mr. & Mrs. F. Bert Baer Endowment Fund)		Mr. and Mrs. Edwin Abrams (Joseph Abrams Memorial Heart Fund)	
	Birthdays of SYLVIA AND EDWARD BRONSTIEN		Recovery of MRS. CORINNE EDELSTEIN
Mrs. William Scott Miller (Mr. & Mrs. F. Bert Baer Endowment Fund)		Carol and Frank Flotken (Dr. Sidney Goldenberg Nursing Scholarship Fund)	
	Thank you to MRS. EDIE BROWN	Mr. and Mrs. Nat Tucker (Cancer Research Fund)	
Mrs. Marcia Shapiro (Harry & Nancy Shapiro Scholarship Fund)			Birthdays of MR. AND MRS. BEN EMERT
	Birthday of DEVERA BURG	Mr. and Mrs. Stanley Abrams (Mr. & Mrs. Ben Emert Kidney Research Fund)	
Dr. and Mrs. Samuel Soule		Gail, Harvey, Randy, Marty, Lori, and Patti (Mr. and Mrs. Ben Emert Kidney Fund)	
	Birthday of MR. HERBERT BURG	Appointment to Missouri State Board of Nursing BRENDA ERNST	
Dr. and Mrs. Samuel Soule		J.H. School of Nursing Faculty & Secretaries (LaVera Ryder Nurses Loan Fund)	
	Special Birthday of MR. ROBERT L. BURG	Recovery of MRS. BRENDA ERNST	
Dr. and Mrs. Michael Karl		Assistant Directors Group - Jewish Hospital (Nursing Education Fund)	
	Birthday of MR. ROBERT BYERS	Committee on Nursing - Jewish Hospital (Nursing Education Fund)	
Mrs. Jean Sherman		Eloise DeLap (LaVera Ryder Nurses Loan Fund)	
	Recovery of MR. A.J. CERVANTES	Dr. and Mrs. Donald Dickler (Nursing Education Fund)	
Mr. Ben Fixman (Marilyn Fixman Cancer Center)		Mrs. Harry Franc (Nursing Education Fund)	
Cynthia and Harvey Frohlichstein (Ruth W. Portnoy Memorial Cancer Fund)		Eileen Grant (LaVera Ryder Nurses Loan Fund)	
Carla Newport Goldstein (Marilyn Fixman Cancer Center)		Susan Graves (LaVera Ryder Nurses Loan Fund)	
Mr. Leon Kolker (Marilyn Fixman Cancer Center)		Mrs. Emily Huber (LaVera Ryder Nurses Loan Fund)	
Mr. Milton Kolker (Marilyn Fixman Cancer Center)		J.H. School of Nursing Faculty & Secretaries (LaVera Ryder Nurses Loan Fund)	
		Mrs. Marge Levitt (Nursing Education Fund)	
		Medical Nursing Administrative Group (Nursing Education Fund)	
		Renal Division of Jewish Hospital (Nursing Education Fund)	
		Lisa and Steven Rosenfeld (Nursing Education Fund)	



**DONOR**

**IN HONOR OF**

Mrs. Ben H. Senturia (Nursing Education Fund)  
 Vicki Shaikewitz (Nursing Education Fund)  
 Mrs. Marcia Shapiro (Nursing Education Fund)  
 Staff of SICU/CVU Division 3000 Jewish Hospital (Nursing Education Fund)  
 Staff of 7900 (Nursing Education Fund)  
 Suzanne Sutterer (LaVera Ryder Nurses Loan Fund)  
 ..... **35th Anniversary of ESSEX INDUSTRIES, INC.**  
 Joanie and Gene Kraus  
 ..... **Recovery of DR. CHARLES FEINGOLD**  
 Nita Pass (Carl Pass Diabetic Research Fund)  
 ..... **Birth of son to MR. AND MRS. MARVIN FENDELMAN**  
 Linda and Harvey Wallace (Marilyn Fixman Cancer Research Fund)  
 ..... **Recovery of MR. RICHARD FISCHER**  
 Mr. and Mrs. Jeffrey Korn  
 ..... **Special Birthday of MR. ARTHUR FISCHMAN**  
 Dr. and Mrs. Robert Simon (Heart Research Fund)  
 ..... **Anniversary of MR. AND MRS. ARTHUR FISCHMAN**  
 Dr. and Mrs. Robert Simon (Heart Research Fund)  
 ..... **Marriage of daughter of MR. AND MRS. FRANK FLOTKEN**  
 Dr. and Mrs. Harold Joseph  
 ..... **Recovery of MRS. HELENE FRANCIS**  
 Mrs. Raymond Freed (Edna Malen Scholarship Fund)  
 ..... **Special Birthday of MRS. JUDY FRANK**  
 Dr. and Mrs. Alvin Frank  
 Mr. I.E. Goldstein (Mary Goldstein Nursing Scholarship Fund)  
 Barbara and Ralph Lowenbaum  
 Mr. and Mrs. Norman Spitzer  
 Mr. and Mrs. A. Ernest Stein (M.F. Lesser Fellowship in Psychiatry)  
 ..... **Birthday of MRS. MARY FREEDMAN**  
 Mr. and Mrs. Joe Blath  
 ..... **Special Anniversary of MR. AND MRS. RUDOLPH FREEDMAN**  
 Mr. and Mrs. Sam Tucker (Milton E. Kravitz Heart Fund)  
 ..... **Special Birthday of MRS. RIETTE FREY**  
 Dr. Paul Lowenstein  
 ..... **Birthday of MRS. FRANK FRIEDMAN**  
 Mrs. I. Dankner (Edna Malen Scholarship Fund)  
 ..... **Birthday of MRS. RUTH FROHLICHSTEIN**  
 Mrs. Avery Carp  
 Mrs. Melvin B. Kirstein (Dr. Melvin B. Kirstein Heart Fund)  
 Mr. and Mrs. Richard Levey (Marilyn Fixman Cancer Research Fund)  
 Dr. Paul Lowenstein  
 ..... **Recovery of MRS. ELY GALANSKY**  
 Mr. and Mrs. Harvey Frohlichstein (Ruth W. Portnoy Cancer Fund)  
 ..... **Recovery of DR. IRA GALL**  
 Rita and Bill Eiseman  
 Mr. and Mrs. Bud Granat  
 Dr. and Mrs. Sanford Wax (Cancer Research Fund)  
 ..... **New Arrival to MR. AND MRS. SPENCER GARLAND**  
 Mr. and Mrs. Harvey Wallace (Marilyn Fixman Cancer Research Fund)  
 Mr. and Mrs. Frank Wolff  
 ..... **Recovery of MR. LOUIS GELBER**  
 Mr. and Mrs. Hermann Deutsch (Hermann & Erna Deutsch Cardiovascular Fund)  
 Carol and Frank Flotken (Dr. Sidney Goldenberg Nursing Scholarship Fund)  
 Mr. and Mrs. Julian Mathes (Nathan & Sadye Mathes Special Fund)  
 The Minyanettes (Ruth W. Portnoy Memorial Cancer Fund)  
 ..... **Recovery of MRS. EDITH GERSHENSON**  
 Mr. and Mrs. Marc Tenzer (Max Tenzer Cancer Research Fund)  
 ..... **Anniversary of MR. AND MRS. ELLSWORTH GINSBERG**  
 Ida Bernstein  
 ..... **Recovery of MR. ERVIN GOLDBERG**  
 Mr. Marty Mishow  
 ..... **Recovery of MR. JOE GOLDBERG**  
 Mrs. Louis Lippe (Harold Zager Blood Research Fund)  
 ..... **Special Birthday of MRS. ANN GOLDER**  
 Mr. and Mrs. Elmer Gidlow  
 Mr. and Mrs. Burt L. Karney  
 ..... **Recovery of MRS. LOUIS GOLDMAN**  
 Neil and Natalie Handelman (Heart Research Fund)  
 ..... **Special Anniversary of DR. AND MRS. MELVIN GOLDMAN**  
 Dr. and Mrs. Milton Jasper (Dorothy Jasper-Rita Polinsky Memorial Fund)  
 ..... **New grandson of MR. AND MRS. SAM GOLDMAN**  
 Roddy and Don Samuels  
 ..... **Recovery of MR. ELY GOLDSTEIN**  
 Mr. and Mrs. Jack E. Edlin (Mary Goldstein Nursing Scholarship Fund)  
 Frances and Maurice Jackman (Mary Goldstein Nursing Scholarship Fund)  
 Mr. and Mrs. Bert Schweizer II (Mary Goldstein Nursing Scholarship Fund)  
 ..... **Birthday of MRS. IDA GOLDSTEIN**  
 Mrs. Becky Kueker  
 Mrs. Ellen Langsdorf

**DONOR**

**IN HONOR OF**

..... **Birthday of MR. SAM GOLDSTEIN**  
 Mr. and Mrs. Ted Gitt  
 ..... **Special Anniversary of MR. AND MRS. SAM GOLMAN**  
 Mrs. Martin Brand  
 Mr. and Mrs. Milton Frenkel  
 Mrs. Melvin B. Kirstein (Dr. Melvin B. Kirstein Heart Fund)  
 ..... **Recovery of VIRGINIA GOLMAN**  
 Mrs. Raymond Freed (Dr. & Mrs. Herman Meyer Scholarship Fund)  
 ..... **Engagement of daughter of MR. AND MRS. ARNOLD GOODMAN**  
 Mr. and Mrs. Samuel R. Cohen  
 ..... **Recovery of MR. ARNOLD GREEN**  
 Mrs. Dorothy Safron (Adolph Safron Cancer Fund)  
 ..... **Recovery of ELAINE GROLLMAN**  
 Mr. and Mrs. Barry Sharon (Milton E. Kravitz Heart Fund)  
 .. **Good Health and happiness in new Condo to MRS. BARNEY GROSBERG**  
 Mrs. David Grosberg (Edna Malen Scholarship Fund)  
 ..... **New Granddaughter of MR. AND MRS. LEROY GROSSMAN**  
 Mr. and Mrs. Richard Baizer (Mary McKeeever Fund)  
 ..... **Recovery of ANN GUDDER**  
 Ann and Gil Partegyl  
 ..... **Recovery of MRS. MILDRED GULLER**  
 Mr. and Mrs. Jerry Bader (Heart Research Fund)  
 Mr. and Mrs. Dan Siegel  
 Mr. and Mrs. Bruce Vittert  
 ..... **New Great Grandchild of MRS. HENRY HAFFNER**  
 Mrs. Anna Agris  
 ..... **Special Birthday of FRIEDA HANDELMAN**  
 Mr. and Mrs. Lee Blumoff (Ralph Hirsch Cancer Fund)  
 Mrs. Max Cohen  
 Mr. and Mrs. Harry A. Collinger (Esther W. Collinger Brain Research Fund)  
 Mrs. Irvn Dubinsky (Irvn Dubinsky Memorial Fund)  
 Mrs. Samuel Freund (Irvn Dubinsky Memorial Fund)  
 Mr. and Mrs. Irwin Gittelman (Jacqueline Hirsch Brown Memorial Fund)  
 Mr. and Mrs. P.N. Hirsch (Ralph Hirsch Cancer Fund)  
 Frances Rothman (Dr. David Rothman Fund)  
 Mr. and Mrs. Theodore Waxman (Bernard Lieberman Parkinson Fund)  
 Mr. and Mrs. Saul Zeve (Ralph Hirsch Cancer Fund)  
 ..... **Special Birthday of MR. IRWIN HARRIS**  
 Mrs. Berney Harris (Edna Malen Scholarship Fund)  
 Mr. and Mrs. Elliot Stein (Mary Ann & Elliot Stein Fund)  
 Kathryn and Paul Wolf  
 ..... **Recovery of LOIS HARRIS**  
 Phyllis and Sandy Goffstein (Marilyn Fixman Cancer Fund)  
 Steven and Sharon Kleinfeld (Heart Research Fund)  
 Mr. and Mrs. Harold Yalem (Jerry Kaiser-Irma Blank Cancer Fund)  
 ..... **Special Birthday of MR. HERBERT HAUSER**  
 Mr. and Mrs. Hermann Deutsch (Hermann & Erna Deutsch Cardiovascular Fund)  
 ..... **Recovery of MR. HOWARD HEARSH**  
 Mr. and Mrs. Julian Mathes (Nathan & Sadye Mathes Special Fund)  
 Judy and David Smith  
 ..... **Recovery of BARBARA HENINGER**  
 Mrs. Raymond Freed (Dr. Sam Schneider Enterostomy Fund)  
 ..... **Special Birthday of MR. IRWIN HOFFMAN**  
 Mr. and Mrs. John Levy (Josal Professional Services Fund)  
 ..... **New granddaughter of MR. AND MRS. MAURY HOFFMAN**  
 Mrs. Edith Gad (Sanford Gad Hospice Fund)  
 ..... **Special Anniversary of MR. AND MRS. JULIUS HOMES**  
 Selma Kaufman (Carol Kaufman Cancer Fund)  
 ..... **Special Anniversary of MR. AND MRS. ED HOPPER**  
 Mr. and Mrs. Don Samuels  
 ..... **New granddaughter of MR. AND MRS. EDWIN HOPPER**  
 Roddy and Don Samuels  
 ..... **Recovery of MR. TED HOROWITZ**  
 Celeste and Preston Bank  
 ..... **Special Birthday of MRS. ROSE IKIN**  
 Col. and Mrs. Murray Kleinfeld (Jerry Kaiser-Irma Blank Cancer Fund)  
 Mrs. Lillian Litt (Heart Research Fund)  
 Mrs. Rose Wilen  
 Mr. and Mrs. Harold Yalem (Jerry Kaiser-Irma Blank Cancer Fund)  
 ..... **Recovery of MRS. HENRY JACOBS**  
 Mrs. Frank Friedman (Edna Malen Scholarship Fund)  
 ..... **In Appreciation of JEWISH HOSPITAL AUXILIARY**  
 Mr. and Mrs. E.J. Fishgoll  
 ..... **Engagement of Daughter of DR. AND MRS. SIDNEY JICK**  
 Mr. and Mrs. Jack Goldstein (Sanford Gad Hospice Fund)  
 ..... **Recovery of MRS. JOAN JONES**  
 Mr. and Mrs. Harold Yalem (Jerry Kaiser-Irma Blank Cancer Fund)  
 ..... **Anniversary of ELSI AND JUL**  
 Ellen and David Ross

**TRIBUTE FUND**

**DONOR**

**IN HONOR OF**

..... **Birthdays of MRS. RAE KAISER**  
 Mrs. Edna Malen (Edna Malen Scholarship Fund)  
 Les, Barb, Leslie Ann, Drew & Rob Sterling

..... **Special Birthday of MR. LIONEL KALISH, JR.**  
 Mr. and Mrs. Bert Schweizer (Claire E. & Lionel Kalish, Jr. Fund)  
 Dr. and Mrs. Hellman Wasserman  
 Debbie and John Wolff (Claire & Lionel Kalish Cancer Fund)

..... **Special Anniversary of MR. AND MRS. MARVIN KANEFIELD**  
 Mr. and Mrs. Stanley Weiser

..... **Recovery of MRS. DOROTHY KAPLAN**  
 Mrs. Emily Huber (LaVera Ryder Nurses Loan Fund)

..... **Special Birthday of MRS. ROSE KAPP**  
 Art and Fran Poger (Cancer Research Fund)

..... **Recovery of MRS. JANICE KARNEY**  
 Mr. and Mrs. Arthur Bierman (Saul & Rebecca Rubin Cancer Fund)  
 Mr. and Mrs. Charles Chazen (Diana Rosen Recreational Therapy Fund)  
 Mr. and Mrs. Marvin Cherry (Marilyn Fixman Cancer Research Fund)  
 Mr. and Mrs. Jack Cohn  
 Leo S. Rosen (Diana Rosen Recreational Therapy Fund)

..... **Special Anniversary of MR. AND MRS. LOUIS KARP**  
 Mrs. Florence Redler (Pulmonary Research Fund)  
 Mrs. Saul L. Rubin (Saul & Rebecca Rubin Cancer Fund)  
 Mr. and Mrs. Benjamin Shapiro (Pulmonary Research Fund)  
 Mr. and Mrs. Meyer K. Weil (Ethel & Meyer K. Weil Fund)  
 Mr. and Mrs. Sam Zuckerman (Ethel & Meyer K. Weil Fund)

..... **Recovery of MRS. RUBEN KATZEN**  
 Mrs. Edith Rabushka

..... **Safe Trip home of MR. AND MRS. HYMAN KAUFMAN**  
 Mark Margolies and Bluma Katzman (Carol Kaufman Cancer Fund)

..... **Special Birthday of JOANN KAWELL**  
 Adele Smith and Blanche Freed

..... **Birthdays of MRS. RUTH KAY**  
 Mrs. Irene Rubin (Mr. & Mrs. I.M. Kay Endowment Fund)

..... **Special Birthday of MR. SAM KLEIN**  
 Mrs. Louis Tiger (Louis Tiger Memorial Fund)

..... **New son of MR. AND MRS. TOM KOHN**  
 Mr. and Mrs. Fred Steinbach (Nathan & Sadye Mathes Special Fund)

..... **Marriage of MR. AND MRS. BEN KOOTMAN**  
 Mr. and Mrs. Samuel R. Cohen (Jackie Sue Margulis Liver Research Fund)  
 Jan and Seymour Krout (Bernard Lieberman Parkinson Fund)

..... **Recovery of MRS. ANITA KOPP**  
 Mr. and Mrs. Jerome Bader (Cancer Research Fund)  
 Mrs. Reggie Klein (Research Fund)  
 Joann and Ronny Sandler  
 Mr. and Mrs. Richard Sass  
 Mr. and Mrs. Robert Shapiro (Harry & Nancy Shapiro Scholarship Fund)

..... **Recovery of MRS. LETTY KORN**  
 Rosie Alexander (Breast Cancer Research Fund)  
 Barbara and Jerry Bader (Breast Cancer Research Fund)  
 Ellanie, Nortie, Todd and Brett Balber (Breast Cancer Research Fund)  
 Mr. and Mrs. Hy Bernstein (Breast Cancer Research Fund)  
 Dorothy Berry (Breast Cancer Research Fund)  
 Mr. and Mrs. Scott Berry

..... **Recovery of MRS. LETTY KORN**  
 Mr. and Mrs. Arthur Bierman (Breast Cancer Research Fund)  
 Mrs. Bobbi Blum (Breast Cancer Research Fund)  
 Rosalie and Leonard Chod (Breast Cancer Research Fund)  
 Clara Citerman (Breast Cancer Research Fund)  
 Dr. and Mrs. Robert S. Cohen (Breast Cancer Research Fund)  
 Fran and Gene Deutsch (Hermann & Erna Deutsch Cardiovascular Fund)  
 Mr. and Mrs. Leo A. Epstein (Breast Cancer Research Fund)  
 Mrs. Raymond Freed (Breast Cancer Research Fund)  
 Sally Freiman (Breast Cancer Research Fund)  
 Susan and Warren Gelman (Marilyn Fixman Cancer Research Fund)  
 Irene Genard (Breast Cancer Research Fund)  
 Mr. Solomon Ginsburg (Breast Cancer Research Fund)  
 Mrs. Jeanette Goldberg (Breast Cancer Research Fund)  
 Sara Goldberg  
 Bernice Grossman (Breast Cancer Research Fund)  
 Bonnie Hurwitz (Ralph Hirsch Cancer Fund)  
 Helen Hyatt (Harold Zager Blood Research Fund)  
 Dr. and Mrs. Barry Jasper (Dorothy Jasper-Rita Polinsky Memorial Fund)  
 Jewish Hospital Auxiliary (Breast Cancer Research Fund)  
 Lil Beck and Dorothy Kanterman  
 Lee and Claire Kaufman (Breast Cancer Research Fund)  
 The Alvin Kelter Family (Breast Cancer Research Fund)  
 Mr. and Mrs. Earl Kessler (Breast Cancer Research Fund)  
 Mr. and Mrs. Myles F. Kessler  
 Norman and Tootie Kessler (Irving Brin Cancer Research Fund)  
 Kathy and Dick Kline (Breast Cancer Research Fund)  
 Esther Kneznekoff (Breast Cancer Research Fund)  
 Alan Robert Korn (Breast Cancer Research Fund)

**DONOR**

**IN HONOR OF**

Mrs. Becky Kueker (Breast Cancer Research Fund)  
 Ed and Marlene Lander (Breast Cancer Research Fund)  
 Mr. and Mrs. Leonard Landsbaum (Breast Cancer Research Fund)  
 Mr. and Mrs. Thomas Langsdorf (Breast Cancer Research Fund)  
 Mildred Lasky (Breast Cancer Research Fund)  
 Ben and Sara Lass (Breast Cancer Research Fund)  
 Mrs. Robert L. Levin (Borman-Harris Parkinson Fund)  
 Elaine and Bob Levinsohn (Breast Cancer Research Fund)  
 Mrs. Jerry Levitt (Breast Cancer Research Fund)  
 Mr. and Mrs. Lawton Levy, Jr. (Breast Cancer Research Fund)  
 Shirley Librach (Breast Cancer Research Fund)  
 Mr. Fritz Mann (Breast Cancer Research Fund)  
 Mr. and Mrs. Daniel Mintz (Breast Cancer Research Fund)  
 Donna and Bill Nussbaum (Breast Cancer Research Fund)  
 Mrs. Irene Rubin (Breast Cancer Research Fund)  
 Sara B. Rudman (William, Dorothy & Jerome Molasky Fund)  
 Mr. and Mrs. Alexander Schonwald  
 Mr. and Mrs. Clifford Shanfeld (Breast Cancer Research Fund)  
 Mr. and Mrs. Les Sherman (Breast Cancer Research Fund)  
 Robb and Fran Silver (Breast Cancer Research Fund)  
 Adele Smith (Breast Cancer Research Fund)  
 Judy and David Smith (Breast Cancer Research Fund)  
 Shirley Smith (Breast Cancer Research Fund)  
 Virginia Smith (Breast Cancer Research Fund)  
 Mr. and Mrs. Richard Solar  
 Jack and Virginia Spewak (Breast Cancer Research Fund)  
 Dr. and Mrs. James Steen and Family (Breast Cancer Research Fund)  
 Mrs. Barbara Tarantola (Breast Cancer Research Fund)  
 Mr. and Mrs. Bruce Vittert (Breast Cancer Research Fund)  
 Mr. and Mrs. Gus Vittert (Breast Cancer Research Fund)  
 Marilyn and Les Wagner (Breast Cancer Research Fund)  
 Vera Wedel (Breast Cancer Research Fund)  
 Peggy and Bill Weiss (Breast Cancer Research Fund)  
 Mr. and Mrs. Henry Winer (Breast Cancer Research Fund)  
 Warren and JoLynn Winer (Breast Cancer Research Fund)

..... **Special Birthday of JULIUS KRAVITZ**  
 Miss Pearl Goldstein (Mary Goldstein Nursing Scholarship Fund)  
 Bess Hoffman (Mary Goldstein Nursing Scholarship Fund)  
 Mr. and Mrs. Julian Mathes (Nathan & Sadye Mathes Special Fund)

..... **Special Birthday of DR. JOE KURSTIN**  
 Mr. and Mrs. Martin Hendin (Diana Rosen Recreational Therapy Fund)

..... **Birthdays and Anniversary of MR. AND MRS. MILTON KUSHKIN**  
 Mrs. Ruth Portnoy (Ruth W. Portnoy Cancer Fund)

..... **Recovery of MR. SAM KUTIKOFF**  
 Mr. and Mrs. Isadore Pass (Carl Pass Diabetic Research Fund)

..... **New Granddaughter of MR. AND MRS. MANNE LANDER**  
 Mrs. Edith Gad (Sanford Gad Hospice Fund)

..... **Recovery of MRS. K. PETER LEKISCH**  
 Mr. and Mrs. Jack Goldstein (Sanford Gad Hospice Fund)  
 Mr. and Mrs. Rand Goldstein

..... **Recovery of MRS. LOTTE LEKISCH**  
 Dr. and Mrs. Randy Hammer (Mary Goldstein Nursing Scholarship Fund)

..... **Special Birthday of MRS. FRIEDA LEONSON**  
 Ada and Abe Lieberman (Bernard Lieberman Parkinson Fund)

..... **Recovery of MR. ROBERT LESSER**  
 Mr. and Mrs. Harry Ackerman

..... **Recovery of MRS. JANE LEVY**  
 Mr. and Mrs. Richard Baizer (Mary McKeever Fund)  
 Mr. and Mrs. Irwin Gittelman (Ralph Hirsch Cancer Fund)  
 Mr. and Mrs. Kenneth Langsdorf

..... **Special Anniversary of MR. AND MRS. LOUIS LEVY**  
 Mr. and Mrs. John Richardson (Dr. Llewellyn Sale, Sr. Memorial Fund)  
 Mr. and Mrs. Sander Zwick

..... **New daughter Emily of MR. AND MRS. TERRY LIBERMAN**  
 Mark and Jane Ginsberg (Sanford Gad Hospice Fund)

..... **Recovery of MRS. SHIRLEY LIBRACH**  
 Mr. and Mrs. S. Lester Feldman (Lisa Bry-James Dreyer Memorial Fund)

..... **Special Birthday of MRS. JUNE LIEBERMAN**  
 Mrs. Anna Agris

..... **Bar Mitzvah of Lee of MR. AND MRS. LAWRENCE LIEBERMAN**  
 Mr. and Mrs. Barry Sharon (Milton E. Kravitz Heart Fund)

..... **Marriage of MS. NANCY LIEBERMAN**  
 Mr. and Mrs. Alexander Schonwald, Jr.

..... **Children's marriage - MR. AND MRS. CHARLES LIEBERT**  
 Hortense and Dan Morgan (William, Dorothy & Jerome Molasky)

..... **Recovery of MRS. MINNETTE LOEWE**  
 Mrs. Eli Sandperl (Emil Tamm Memorial)

..... **Special Birthday of MR. HENRY LOWENHAUPT**  
 Mr. and Mrs. Kenneth Langsdorf (Langsdorf Fund for New Americans)  
 Dr. and Mrs. Harry Rosenbaum (Robert A. Rosenbaum Fund)



**DONOR**

**IN HONOR OF**

Mr. and Mrs. Louis Rothschild (Dorothea Rothschild Fund)  
 Mr. and Mrs. Edward Turner  
 ..... **Birth of daughter to MR. AND MRS. PERRY LUMERMAN**  
 Dr. and Mrs. Edward Cohen  
 ..... **New Grandson of MR. AND MRS. MORRIS MADDEN**  
 Mrs. Ann Loomstein (Edna Malen Scholarship Fund)  
 ..... **Birthday of MRS. EDNA MALEN**  
 Miss Rose Weisl & Mr. and Mrs. Melvin Hilb (Edna Malen Scholarship Fund)  
 Don and Peggy Ross (Edna Malen Scholarship Fund)  
 ..... **Recovery of MRS. EDNA MALEN**  
 Susan Graves (Edna Malen Scholarship Fund)  
 Mrs. David Grosberg (Edna Malen Scholarship Fund)  
 Miss Rose Weisl and Mr. and Mrs. Melvin Hilb (Edna Malen Scholarship Fund)  
 Mrs. Emily Huber (Edna Malen Scholarship Fund)  
 J.H. School of Nursing Faculty & Secretaries (Edna Malen Scholarship Fund)  
 Jewish Hospital Nursing Service (Edna Malen Scholarship Fund)  
 Mrs. Rae Kaiser and Eleanor (Edna Malen Scholarship Fund)  
 Becky Kueker (Edna Malen Scholarship Fund)  
 Dr. Paul Lowenstein (Edna Malen Scholarship Fund)  
 Margie W. May (Edna Malen Scholarship Fund)  
 Mr. and Mrs. Sydney M. Shoenberg, Jr. (Edna Malen Scholarship Fund)  
 Dr. and Mrs. Samuel D. Soule (Edna Malen Scholarship Fund)  
 Cathy Robinson and Mary Ellen Swatski (Edna Malen Scholarship Fund)  
 Barbara Tarantola (Edna Malen Scholarship Fund)  
 ..... **Recovery of MR. ED MALTZMAN**  
 Mr. and Mrs. Howard Hurwitz (Ralph Hirsch Cancer Fund)  
 ..... **Birthday of MR. FRITZ MANN**  
 Mr. and Mrs. Al Kopolow (Paula & Ludwig Michel Surgical Fund)  
 Mr. and Mrs. Paul Putzel (Helen R. & Henry V. Putzel Scholarship Fund)  
 ..... **Recovery of MR. HAROLD MARGLOUS**  
 Florence Newman (Rubin & Mary Cohen Fund)  
 ..... **Good Health of MR. AND MRS. ALVIN MARGULIS**  
 Mr. and Mrs. Samuel R. Cohen (Jackie Sue Margulis Liver Research Fund)  
 ..... **Anniversary of MR. AND MRS. JULIAN MATHES**  
 Mr. and Mrs. Melvin Mednikow (Nathan & Sadye Mathes Special Fund)  
 ..... **Birth of son to MR. AND MRS. MARK MEHLMAN**  
 Lee and Barbara Wagman  
 ..... **Special Anniversary and Special Birthday of MR. AND MRS. JULIAN F. MEYER**  
 Mr. and Mrs. H. R. Shampaine  
 ..... **Special Birthday of MRS. ALENE MICHELSON**  
 Mr. and Mrs. F. Bert Baer (Mr. & Mrs. F. Bert Baer Endowment Fund)  
 ..... **Special Anniversary of DR. AND MRS. BEN MILDER**  
 Mr. and Mrs. William E. Shamski  
 ..... **Recovery of MRS. BLANCHE MILLER**  
 Mr. and Mrs. Lee Blumoff (Ralph Hirsch Cancer Fund)  
 ..... **Anniversary of MR. AND MRS. MARVIN MOLDAFSKY**  
 Mr. and Mrs. Samuel R. Cohen  
 ..... **Bas Mitzvah of Granddaughter of MR. AND MRS. DAN MORGAN**  
 Mr. and Mrs. Richard Yalem  
 ..... **Thank you to MRS. HORTENSE MORGAN**  
 Mrs. Sylvia Cherrick (William, Dorothy & Jerome Molasky Fund)  
 ..... **Thank you to DR. KENNETH MOSS**  
 Ellen Weiss & Peggy Ross - Seminar Committee  
 ..... **Recovery of MRS. ROSYLN MOSS**  
 Carolyn and John Isaacs, Jr. (Eleanor & John Isaacs Research Fund)  
 ..... **Recovery of MR. HY MOSTOW**  
 Mrs. Edith Gad (Sanford Gad Hospice Fund)  
 ..... **Recovery of MR. CHARLES NADLMAN**  
 Mr. and Mrs. Robert Shapiro (Harry & Nancy Shapiro Scholarship Fund)  
 ..... **Recovery of BETTY NOVACK**  
 Mr. and Mrs. Ron Weinhaus  
 ..... **Birthday of MR. IRVING OLIAN**  
 Mr. and Mrs. Donald Gallop (Harry & Nancy Shapiro Scholarship Fund)  
 Mr. and Mrs. Irwin Gittelman (Ralph Hirsch Cancer Fund)  
 Mr. and Mrs. Louis Leipziger (Ralph Hirsch Cancer Fund)  
 Mrs. Frances Rothman (Dr. David Rothman Fund)  
 ..... **Recovery of Grandson of MRS. ROSE OXENHANDLER**  
 Mrs. Esther Kneznckoff  
 ..... **Bat Mitzvah of MISS CATHY PASS**  
 Mr. and Mrs. Hermann Deutsch (Hermann & Erna Deutsch Cardiovascular Fund)  
 Ann Loomstein (Edna Malen Scholarship Fund)  
 Mr. and Mrs. Harold Michelson (Carl Pass Diabetic Research Fund)  
 Mr. and Mrs. Isadore Pass (Carl Pass Diabetic Research Fund)  
 Nita Pass (Carl Pass Diabetic Research Fund)  
 ..... **Birthday of MR. JEFFREY PASS**  
 Nita Pass (Carl Pass Diabetic Research Fund)

**DONOR**

**IN HONOR OF**

..... **Recovery of MRS. JOYCE PASS**  
 Gussie Frenzel (Carl Pass Diabetic Research Fund)  
 Tillie Frenzel (Carl Pass Diabetic Research Fund)  
 Mr. and Mrs. George Glass  
 Marjorie Krantz (Carl Pass Diabetic Research Fund)  
 Mr. and Mrs. Jeffrey Pass (Carl Pass Diabetic Research Fund)  
 Nita Pass (Carl Pass Diabetic Research Fund)  
 ..... **Special Birthday of MR. LEONARD PEARL**  
 Lillian Litt (Heart Research Fund)  
 ..... **Recovery of MRS. MORRIS PEARLMUTTER**  
 Shirley and Sidney Librach (Edna Malen Scholarship Fund)  
 ..... **Birthday of DOROTHY PORTNOY**  
 Cynthia and Harvey Frohlichstein (Ruth W. Portnoy Memorial Cancer Fund)  
 ..... **Special Birthday of MRS. REVELLA PRICE**  
 Mr. and Mrs. Milton Freund (Milton Price Memorial Fund)  
 Mr. and Mrs. Irving Kahn  
 Mr. and Mrs. Sidney Robinson (Milton Price Memorial Fund)  
 ..... **Birthday of MRS FRANK PRINS**  
 Mr. and Mrs. Joe Blath  
 Mr. and Mrs. Louis Putzel (Helen R. & Henry V. Putzel Scholarship Fund)  
 ..... **Special Honor of MRS. JUDY PUTZEL**  
 Mr. and Mrs. Irving Goldstein  
 ..... **Recovery of MRS. LENA QUINT**  
 Mrs. Dena Cohen (Dena & Julius Cohen Endowment Fund)  
 ..... **Birthday of MRS. ETTA REICHMAN**  
 Mrs. Joseph H. Goldman  
 ..... **Special Anniversary of MR. AND MRS. SIDNEY REIN**  
 Dr. and Mrs. Murray Chinsky (Dr. Sidney Goldenberg Nursing Scholarship Fund)  
 ..... **Recovery of MR. ALFRED REVSON**  
 Mr. and Mrs. Meyer K. Weil (Ethel & Meyer K. Weil Fund)  
 Mr. and Mrs. Sam Zuckerman (Meyer K. & Ethel Weil Fund)  
 ..... **Birth of Granddaughter to MR. AND MRS. SIDNEY RICH**  
 Mr. George Komblet  
 ..... **Recovery of MR. GEORGE RICHARDSON**  
 Dean Shaw and the Medical Head Nurses (Nursing Education Fund)  
 ..... **New grandchild of MR. AND MRS. S. RIEZMAN**  
 Mr. and Mrs. Frank Gollub (Cancer Research Fund)  
 ..... **Installation as Chief Rabbi of RABBI SHOLOM RIVKIN**  
 Mr. and Mrs. David A. Gee  
 ..... **Marriage of MR. AND MRS. AARON ROLNICK**  
 Mr. and Mrs. Isadore Pass (Carl Pass Diabetic Research Fund)  
 Nita Pass (Carl Pass Diabetic Research Fund)  
 ..... **Recovery of ESTHER ROSEN**  
 Mr. and Mrs. Jerry Goldstein  
 ..... **Recovery of MR. LEO ROSEN**  
 Mrs. Lee Hendin (Diana Rosen Recreational Therapy Fund)  
 ..... **Birthday of MRS. RUTH ROSEN**  
 Mrs. Anna Agris  
 ..... **Recovery of MRS. JODY ROSENBLATT**  
 Mr. and Mrs. Bud Granat  
 ..... **Recovery of MR. NEWTON ROSENZWEIG**  
 Mr. and Mrs. Jules Hoffman (Jacqueline Hirsch Brown Memorial Fund)  
 ..... **Birthday of MRS. PEGGY ROSS**  
 Mrs. Edna Malen (Edna Malen Scholarship Fund)  
 Mr. and Mrs. Daniel Mintz (Edna Malen Scholarship Fund)  
 ..... **Recovery of MR. AND MRS. DONALD K. ROSS**  
 Mrs. David N. Grosberg (Edna Malen Scholarship Fund)  
 ..... **Recovery of MRS. PEGGY ROSS**  
 Mrs. June Bierman (Saul & Rebecca Rubin Cancer Fund)  
 Bobby and Morrie Erlich  
 Mrs. Cynthia Frohlichstein (Ruth W. Portnoy Memorial Cancer Fund)  
 Lois and Buddy Goldberg  
 Mr. and Mrs. John A. Isaacs III (Eleanor & John Isaacs, Jr. Research Fund)  
 ..... **Recovery of MRS. MARION ROTHBERG**  
 Nita Pass (Carl Pass Diabetic Research Fund)  
 ..... **Birthday of Miss ELAINE ROTHMAN**  
 Mr. and Mrs. Bernard Passer (Dr. David Rothman Fund)  
 ..... **Special Birthday of MRS. FRANCES ROTHMAN**  
 Mr. and Mrs. Edwin Abrams (Dr. David Rothman Fund)  
 Ella and Sam Gorman (Dr. David Rothman Fund)  
 Dr. and Mrs. Philip Katzman (Dr. David Rothman Fund)  
 Mr. and Mrs. Bernard Passer (Dr. David Rothman Fund)  
 Adele Smith (Dr. David Rothman Fund)  
 Mr. and Mrs. Stanley Stone (Dr. David Rothman Fund)  
 ..... **Recovery of MRS. GERI ROTHMAN**  
 Harry and Sue Shear (Jacqueline Hirsch Brown Memorial Fund)  
 ..... **Recovery of MR. JOE ROTHMAN**  
 Mr. and Mrs. Harry Ackerman

**TRIBUTE FUND**

**DONOR**

**IN HONOR OF**

..... **Recovery of MR. SAM ROWITT**  
 Mr. and Mrs. Isadore Pass (Carl Pass Diabetic Research Fund)  
 Nita Pass (Carl Pass Diabetic Research Fund)

..... **Retirement of MRS. NANCY RUPPRECHT**  
 J.H. School of Nursing Faculty & Secretaries (LaVera Ryder Nurses Loan Fund)

Mrs. Edna Malen (Edna Malen Scholarship Fund)  
 Margie W. May (Nursing Education Fund)

..... **Recovery of MRS. RAE SACHAR**  
 Dr. and Mrs. Lawrence M. Aronberg (Dr Lawrence Aronberg Urology Fund)  
 Sam and Jessie Bronstein (Nathan & Sadye Mathes Special Fund)  
 Mrs. Dena Cohen (Dena & Julius Cohen Endowment Fund)  
 Mr. and Mrs. Elmer Gidlow (Breast Cancer Research Fund)  
 Mr. and Mrs. Irving Goldstein  
 Mr. and Mrs. J.E. Sigloff

..... **Good health to MRS. SAM SACHS**  
 Mr. and Mrs. Samuel R. Cohen (Jackie Sue Margulis Liver Research Fund)

..... **Special Anniversary of MR. AND MRS. RALPH SALTZMAN**  
 Mrs. Bernice Grossman (Milton Moss Cancer Fund)

..... **Marriage of daughter of MR. AND MRS. LEONARD SANOFSKY**  
 Carol and Frank Flotken (Dr. Sidney Goldenberg Nursing Scholarship Fund)

..... **Recovery of MR. HAROLD SARNER**  
 Dr. and Mrs. Edward Cohen  
 Mr. and Mrs. Kenneth Langsdorf  
 Mr. and Mrs. Thomas Langsdorf  
 Mr. and Mrs. Daniel Mintz (Edna Malen Scholarship Fund)  
 Mr. and Mrs. Jeffrey A. Rosenblum

..... **Special Birthday of MR. EDWARD SCHAPIRO**  
 Mr. and Mrs. Harold Marglous (Rubin & Mary Cohen Endowment Fund)

..... **Marriage of MR. AND MRS. MELVIN SCHLOSS, JR.**  
 Mr. and Mrs. Donald Cornbleet (Lisa Bry-James Dreyer Memorial Fund)  
 Mr. and Mrs. Sheldon Fisher (Lisa Bry-James Dreyer Memorial Fund)  
 Mr. and Mrs. Harry S. Rosenberg (Lisa Bry-James Dreyer Memorial Fund)  
 Mr. and Mrs. Stanley Stone (Dr. David Rothman Fund)

..... **Recovery of MR. BEN SCHMIDT**  
 The Minyanettes (Ruth W. Portnoy Memorial Cancer Fund)  
 Tuesday Club

..... **Special Birthday of MRS. PAUL SCHNEIDER**  
 Mrs. Raymond Freed (Dr. Sam Schneider Enterostomy Fund)

..... **Birthday of SANDY SCHONWALD**  
 Lee and Barbara Wagman

..... **Recovery of MRS. YVETTE SCHUVER**  
 Mr. Fred Schuver (Heart Research Fund)

..... **Recovery of MR. JULES SCHWARTZ**  
 Jacob and Allan Koplal (Sadie Koplal Nursing Fund)

..... **Bar Mitzvah of son of MR. AND MRS. STEVE SCHWARTZ**  
 Mr. and Mrs. Barry Sharon (Milton E. Kravitz Memorial Heart Fund)

..... **Special Birthday of MRS. PEGGY SCHWEIG**  
 Teel Ackerman (Eugene Schweig, Jr. Fund)  
 Mr. and Mrs. Melvin Schloss, Jr. (Eugene Schweig, Jr. Fund)

..... **Recovery of MR. ALBERT SCHWEITZER**  
 Mr. and Mrs. Arthur Bierman (Saul & Rebecca Rubin Cancer Fund)

..... **Special Anniversary of MR. AND MRS. ELI SEIGEL**  
 Mr. Elvin K. Popper

..... **Recovery of MOTHER OF MRS. MARTHA SENIOR**  
 Barbara Kohm (Ralph Hirsch Cancer Fund)

..... **Special Anniversary of MR. AND MRS. JEROME SHAINMAN**  
 Mr. and Mrs. Milton Winter (Joseph Abrams Memorial Heart Fund)

..... **Birthday of MRS. BURTON SHATZ**  
 Dr. and Mrs. Charles Silverberg (Dr. David Rothman Fund)

..... **Special Birthday of MR. HARRY SHATZMAN**  
 Sam and Jessie Bronstein (Nathan & Sadye Mathes Special Fund)  
 Mrs. Edna Mathes (Nathan & Sadye Mathes Special Fund)

..... **Special Birthday of SUE SHEAR**  
 Howard and Bonnie Hurwitz (Ralph Hirsch Cancer Fund)  
 Mr. and Mrs. Burton Remis (Ralph Hirsch Cancer Fund)

..... **Recovery of MR. AL SHENBERG**  
 Mrs. Dotty Safron (Adolph Safron Cancer Fund)

..... **Recovery of DOROTHY SHERMAN**  
 Mr. and Mrs. Jake Altman (Milton E. Kravitz Heart Fund)  
 Sis and Nate Shapiro (Dr. Carl J. Heifetz Memorial Library Fund)  
 Mr. and Mrs. Barry Sharon (Milton E. Kravitz Heart Fund)

..... **Engagement of Sherri of MR. AND MRS. LES SHERMAN**  
 Jerry and Laura Scissors (Carol Kaufman Cancer Fund)

..... **Special Birthday of MR. AL SIEGEL**  
 Mr. and Mrs. Harry Smith

..... **Special Birthday of MR. CHARLES SIGLOFF**  
 Mrs. Raymond Freed (Edna Malen Scholarship Fund)

..... **Recovery of MRS. JACOB SIGLOFF**  
 Mrs. Raymond Freed (Dr. Sam Schneider Enterostomy Fund)

**DONOR**

**IN HONOR OF**

..... **Recovery of MR. ABE SMALL**  
 Miss Leona Fuchs (Abe & Merla Small Cancer Fund)  
 Mr. and Mrs. Melroy Hutnick (Merla & Abe Small Cancer Research Fund)  
 Mr. and Mrs. David Lerner (Merla & Abe Small Cancer Fund)

..... **Good Health of DR. SAMUEL SOULE**  
 Mr. and Mrs. Rube Gorden

..... **Birthday of DR. SAMUEL SOULE**  
 Dr. and Mrs. Sol Heinemann (Dr. Samuel D. Soule Research Fund)  
 Dr. and Mrs. Joseph M. Orenstein (Dr. Samuel D. Soule Research Fund)

..... **Special thanks to DR. AND MRS. SAMUEL SOULE**  
 Helen Hyatt (Harold Zager Blood Research Fund)

..... **Engagement of MYRA SPECTOR AND DR. ROBERT POTASHNICK**  
 Mr. and Mrs. Samuel R. Cohen (Jackie Sue Margulis Liver Research Fund)

..... **Safe and Fun vacation to MRS. LOUIS LIPPE AND MRS. L. SPIEGEL**  
 Mrs. Jeanette Gould (Harold Zager Blood Research Fund)

..... **Recovery of MR. MAURICE STEINBACH**  
 Nita Pass (Carl Pass Diabetic Research Fund)

..... **Recovery of BERTHA STEUER**  
 Cissy and Steven Nissenbaum

..... **Special Birthday of MR. HENRY STONE**  
 Mr. and Mrs. Jack Stone

..... **Bar Mitzvah of son of MR. AND MRS. ROBERT SUFFIAN**  
 Mr. and Mrs. Barry Sharon (Milton E. Kravitz Memorial Heart Fund)

..... **Special Anniversary of MR. AND MRS. ALLEN SURINSKY**  
 Mrs. David Grosberg (Edna Malen Scholarship Fund)

..... **Special Birthday of MRS. JEANE SUSMAN**  
 Bob, Petie, Joshua, Meg, Eli, Frank, Andrew & Adam  
 Dr. and Mrs. Norman Drey  
 Mr. and Mrs. Sam Langsdorf  
 Mr. Tobias Lewin (Hortense Lewin Scholarship Fund)  
 Mr. and Mrs. J. Henry Schweich (William H. Schweich Fund)  
 Mrs. Louis Weinstein (Shirley W. Cohen School of Nursing Fund)  
**Receiving the Distinguished Law Alumni Award of MR. ISRAEL TREIMAN**  
 Mr. and Mrs. Nathan Friedlob

..... **Recovery of MRS. LIBBY TULLMAN**  
 Mrs. Dotty Safron (Adolph Safron Cancer Fund)  
 Mr. and Mrs. Barry Sharon (Milton E. Kravitz Heart Fund)

..... **Recovery of MR. BEN TUREC**  
 Dave, Sharon, Jeff and Andee Silverman

..... **Recovery of MR. DAVID TURKEN**  
 Mr. and Mrs. Samuel R. Cohen  
 Mr. and Mrs. Nolan DeWoskin (Bernard Lieberman Parkinson Fund)

..... **Recovery of LILLIAN UKMAN**  
 Mr. and Mrs. Samuel R. Cohen

..... **Recovery of MRS. MAXINE UKMAN**  
 Mr. and Mrs. Harry Sherman

..... **Recovery of MR. CARL WEBER**  
 Mr. and Mrs. Jake Altman (Milton E. Kravitz Heart Fund)  
 Mr. and Mrs. Barry Sharon (Milton E. Kravitz Heart Fund)

..... **New Great Granddaughter of MRS. LOUIS WEINSTEIN**  
 Irene Rubin

..... **Recovery of MR. ELLIOT WEISS**  
 Mr. and Mrs. Jeffrey Korn  
 Mrs. Marcia Shapiro (Harry & Nancy Shapiro Scholarship Fund)

..... **Recovery of MR. GENE WEISSMAN**  
 Mr. and Mrs. Al Serkes

..... **Recovery of GERRE WHITE**  
 Mr. and Mrs. Harvey Wallace (Marilyn Fixman Cancer Research Fund)

..... **Thank you to DR. GEORGE WILNER**  
 Mrs. Jackie Kasnetz (Harold Zager Blood Research Fund)

..... **Special Birthday of MR. HENRY WINER**  
 Mrs. Jeanette Gould (Harold Zager Blood Research Fund)

..... **Birth of son to MR. AND MRS. MARK WISEMAN**  
 Jacob and Allan Koplal (Sadie Koplal Nursing Fund)

..... **Birth of Grandson to MR. NORBERT WISEMAN**  
 Jacob and Allan Koplal (Sadie Koplal Nursing Fund)

..... **Birthday of MR. ROBERT L. WOLFSON**  
 Dr. and Mrs. Llewellyn Sale, Jr. (Dr. Llewellyn Sale, Sr. Memorial Fund)

..... **New Grandchild of MR. AND MRS. AUBREY YAWITZ**  
 Mr. and Mrs. Frank Gollub (Cancer Research Fund)

..... **Recovery of MRS. IRENE ZIGLER**  
 Emily G. Huber (LaVera Ryder Nurses Loan Fund)  
 Mr. and Mrs. David Rubin (LaVera Ryder Nurses Loan Fund)

..... **Recovery of MRS. PAUL ZIGLER**  
 Mrs. Emily Huber (LaVera Ryder Nurses Loan Fund)

..... **Birth of Daughter to MR. AND MRS. HAROLD ZINN**  
 Dr. and Mrs. Edward Cohen

..... **Birthday of MRS. SANDER ZWICK**  
 Mr. and Mrs. Sam Langsdorf





## CALENDAR OF EVENTS

### June 1 & 2

**Jewish Hospital Auxiliary Activity Cart Production Meeting:** for volunteers who want to help assemble activity cart packets for patient distribution. 9:30 a.m. to 4 p.m., Jewish Hospital—Brown Room. All volunteers welcome. Call 454-7130 for information.

### June 2

**I Can Cope:** Eight-week educational course and support group for cancer patients and their families. 7 to 9 p.m., Jewish Hospital—Stix Room. Open to the public. Reservations required. Call 454-7120 or 454-7028.

### June 8

**Grandparents Refresher Course:** For expectant grandparents to learn the newest techniques and theories in infant care. 10 a.m. to noon. By reservation only. Call 454-7130.

### June 13

**Super Sibling Program:** For children ages 2½ to six and their parents during the third trimester of pregnancy, to help the family adjust to the expected baby. 10 to 11:30 a.m. By reservation only. Call 454-7130.

### June 13

**Teen-age Volunteer Orientation:** For teenagers interested in volunteer work at Jewish Hospital. Reservations are required. For registration and interview, call 454-7130.

### July 11

**Super Sibling Program:** For children ages 2½ to six and their parents, during the third trimester of pregnancy, to help the family adjust to the expected baby. 10 to 11:30 a.m. By reservation only. Call 454-7130.

### July 18 & 19

**Jewish Hospital Auxiliary Activity Cart Production Meeting:** For volunteers who want to help assemble activity cart packets for patient distribution. 9:30 a.m.-4 p.m., Jewish Hospital—Brown Room. All volunteers welcome. Call 454-7130 for information.



*Hospital auxiliary volunteers gathered once again to assemble the popular patient activity kits. These kits are delivered regularly on activities carts by volunteers and have proved to be a valuable asset in improving patient spirits and encouraging patients to use a creative outlet.*



# THE JEWISH HOSPITAL OF ST. LOUIS

216 South Kingshighway  
P.O. Box 14109  
St. Louis, MO 63178-4109

216 is published by  
the Publications Department of  
The Jewish Hospital of St. Louis

**Harold G. Blatt**  
Chairman of the Board

**David A. Gee**  
President

**David W. Nations**  
Vice President

**Lesli K. Koppelman**  
Manager of Publications and Editor

**Linda Krohne Nitchman**  
Senior Publications Assistant

**Patti Smith**  
Publications Assistant

The Jewish Hospital publications  
department provides a reprint  
service for any article appearing  
in this magazine. It is offered  
free of charge as a community  
and physicians' service. Call  
454-7239 for more information  
or a reprint of your choice.

Non-Profit Organization  
U.S. Postage  
PAID  
St. Louis, MO  
Permit No. 2376



14283  
SERIALS DEPARTMENT  
WASH UNIV SCHOOL OF MED L  
4580 SCOTT  
ST. LOUIS, MO. 63110

INDEXED



Member Washington University Medical Center  
© Jewish Hospital of St. Louis, 1983

Address Correction Requested  
Return Postage Guaranteed