

June 1979

ARCHIVES

216  
U.S. 8/2

The Jewish Hospital  
Of St. Louis

Property of Washington University  
Medical Library

FEB 28 '80

U.S. 8/2

Mrs. Martin Brand, a Jewish Hospital  
Volunteer for 18 years, was recognized  
for completing 15,000 Volunteer hours.

**216** is published by the  
Publications Department of  
**The Jewish Hospital of St. Louis.**  
216 South Kingshighway  
P. O. Box 14109  
St. Louis, Mo. 63178



**Raymond H. Wittcoff**  
chairman of the board

**David A. Gee**  
president

**Bill Motchan**  
director of publications and editor

**Barbara Brents**  
publications assistant



Member Washington University Medical Center

**June 1979**

**216**  
**The Jewish Hospital  
Of St. Louis**

A Community Publication

**Vol. 28, No. 2**

---

<b>MIS Computer System to Provide Increased Efficiency and Organization</b>	<b>2</b>
<b>Lillian Dickler Becomes Auxiliary's 16th President</b>	<b>6</b>
<b>Spring Program Features Jack Carney, Face to Face</b>	<b>10</b>
<b>Jewish Hospital Medical Staff Honored on Doctor's Day</b>	<b>12</b>
<b>The Leboyer Method of Childbirth: A Quiet, Relaxed Experience</b>	<b>16</b>
<b>Lowenstein Addresses Surgery Group</b>	<b>22</b>
<b>New Divisions Open as Building Program Continues</b>	<b>24</b>
<b>Associates Spring Program Focuses on "Sex as We Grow Older"</b>	<b>28</b>
<b>Hospital Board Honors Lee M. Liberman</b>	<b>30</b>
<b>Health Fair II Set for October 28</b>	<b>34</b>
<b>Jewish Hospital News Briefs</b>	<b>35</b>
<b>The Shopping List</b>	<b>37</b>
<b>Contributions to Jewish Hospital Funds</b>	<b>38</b>
<b>Volunteers: Jewish Hospital's Added Dimension</b>	<b>42</b>
<b>The Tribute Fund</b>	<b>48</b>

---

095 THURSDAY APRIL 5, 1979 10:45AM  
1-16

CONGRATULATIONS  
THE JEWISH HOSPITAL OF ST. LOUIS  
MEDICAL INFORMATION SYSTEM  
IS NOW RUNNING ON THE HOSPITAL  
COMPUTER.

YOU NOW HAVE TO ENTER A  
4 AT THE END OF YOUR  
SIGN-ON CODE.

*Before March 21, the MIS was running off of a computer in New Jersey via telephone lines. When all systems were ready, the MIS was connected to the Hospital's new computer. The screen here was displayed when that change took place.*

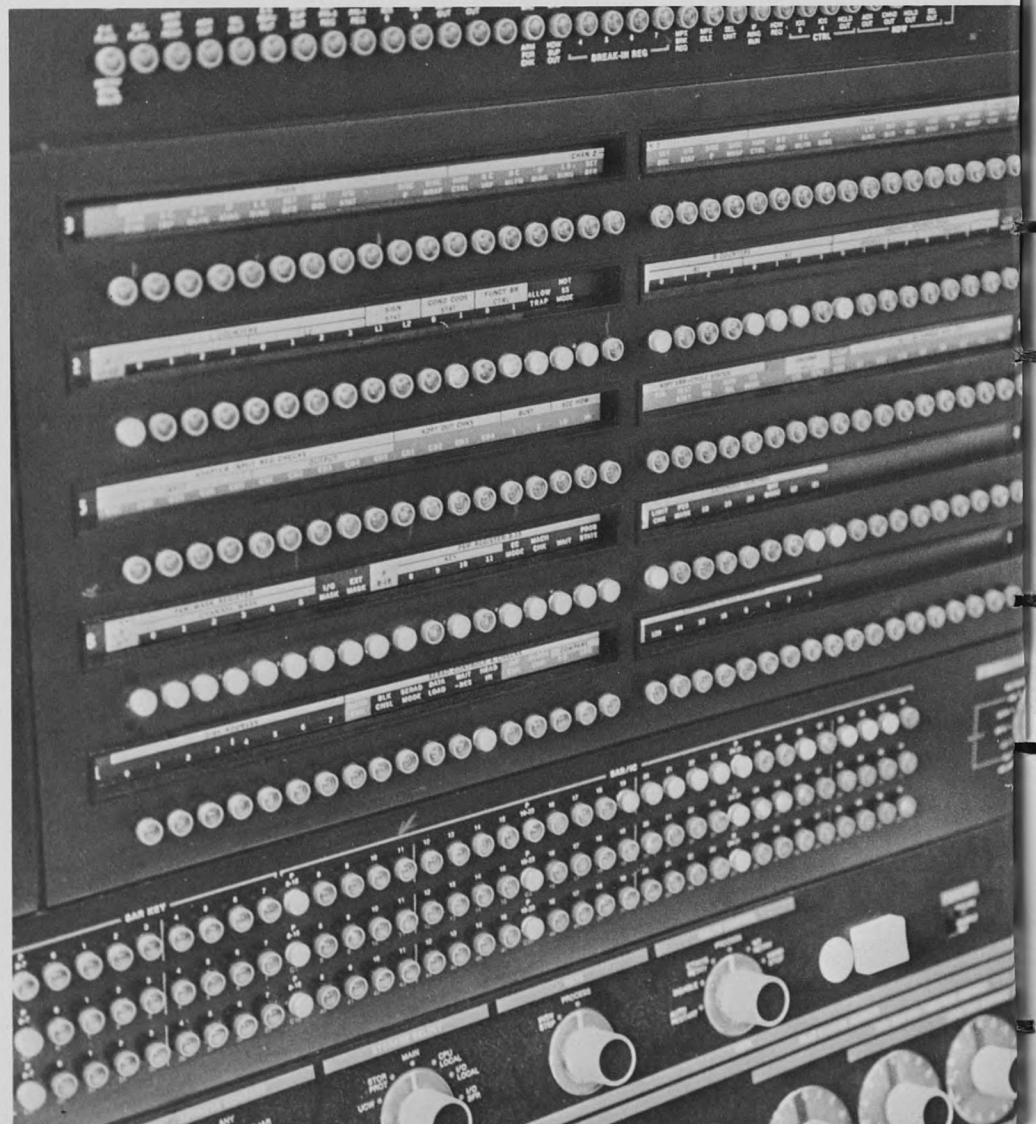

*The Central Processing Unit of the IBM 370-155, the computer used to run the MIS.*

# MIS Computer System To Provide Increased Efficiency and Organization

Computers practically run the world these days. Your paycheck, utility bill and even grocery bill, is handled by computer. But there is good reason. Life is getting so big and complicated so fast that the details are getting too much for a human to keep track of.

At Jewish Hospital, for example, there are over 20,000 pieces of paper used each day for such things as drug requisitions, prescriptions, patients charts, census, bills, messages and memos, patient reports and lab reports. Someone must fill out these forms, okay them, take them to the proper department, process them, return them for questions or corrections if needed, all before any kind of service can even be delivered or any action can be taken.

So the computer comes to Jewish Hospital. There has been a Hospital computer for years taking care of such things as payroll, billing, etc. But never before here, and in only a handful of health care centers across the

country, has a computer handled practically all aspects of medical communications.

The Medical Information System (MIS) is a computer system that fully integrates the communications activities of admitting, nursing, physicians, laboratory, radiology, pharmacy, all ancillary services (such as EKG, pulmonary, physical therapy, etc.), medical records, central supply, dietary, emergency room, and outpatients. The system stores all information on a patient from admission to discharge. A printer in each department generates lab worksheets, medications due lists, pharmacy and specimen labels, patient profiles and patient care plans.

How does the MIS work? Betty Sick checks into admissions. An interviewer uses a special code, as everyone who uses a terminal has, that allows her to enter and retrieve the set of information she is authorized for. (The computer records and displays the who, what and when of every message every time it is shown.) She types her code into the

*Kenna Bridgmon, left, demonstrates the MIS system to the Hospital Board of Directors.*



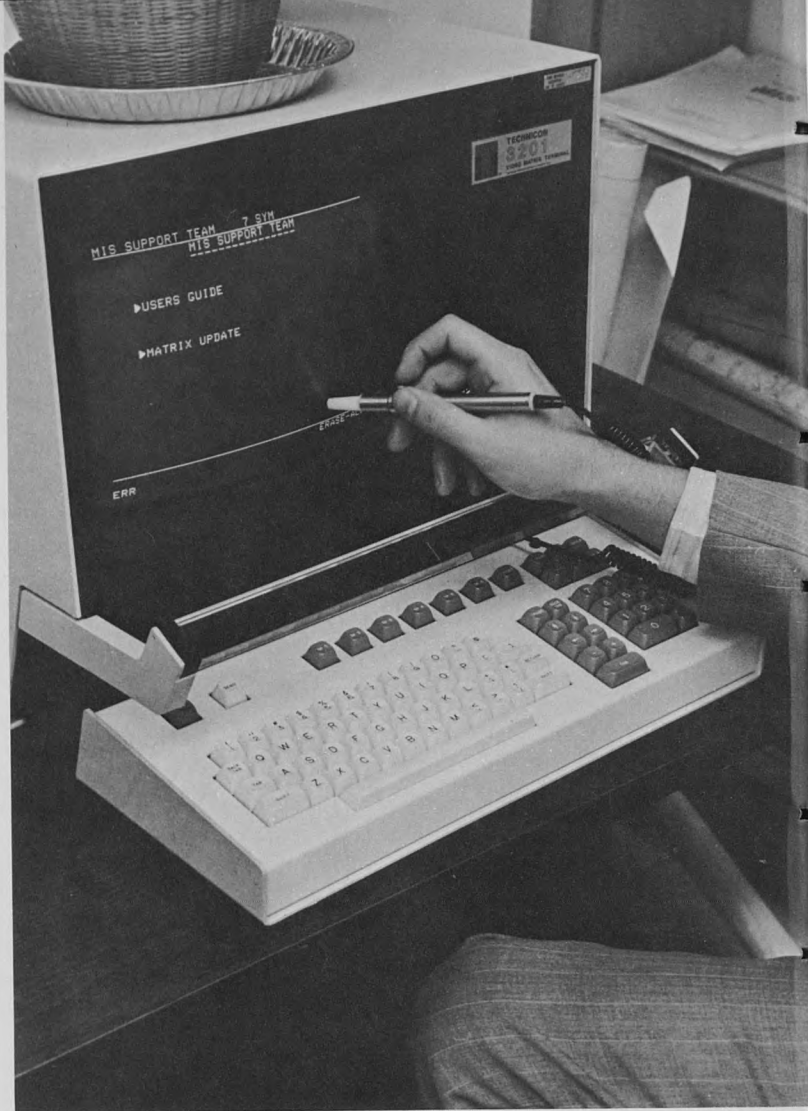
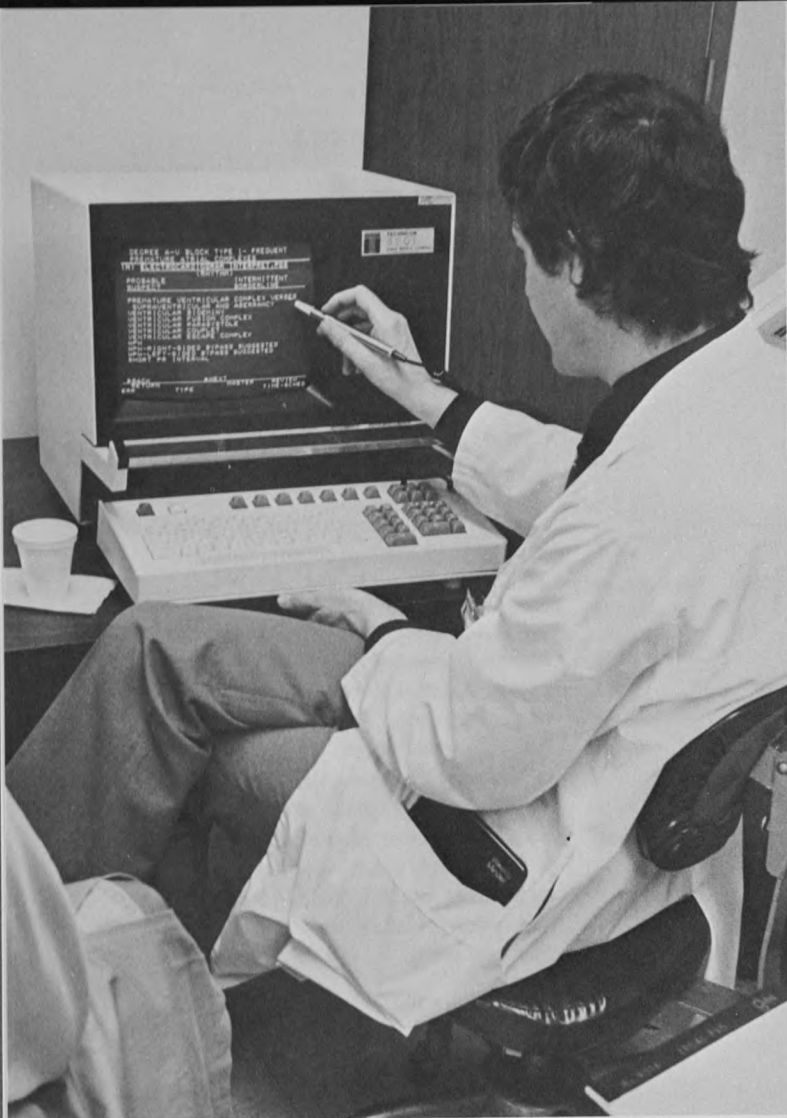

Rudolphe Ruffy, M.D., reviews the screens he designed for use by the Heart Station.

An employee or doctor uses the light pen to select the display he needs. They simply touch the pen to the screen at the arrow in front of the desired display, and it appears.

video display terminal, along with the patient's name and a few other pieces of information.

The computer automatically generates a patient ID number, and if Betty has been in before, calls back all previous information so it can be updated. The computer assigns a room and generates test orders and labels to the proper departments for routine tests. Betty arrives in her room. Tests are taken to the labs where results are compiled and entered into the computer. After her doctor sees her, he can call from the terminal all previous tests and results and any other information he needs on his patient. Information is entered by using either the keyboard below the screen, or touching a light pen to various displays on the screen. The doctor can order a special diet (sent automatically to the dietary department), prescriptions, more tests, and even special orders to nurses. The orders are immediately printed in each department so there is a permanent record and the departments can easily see what is needed. Some messages are saved and automatically printed at a certain time in the department.

When it is time for a pill, the printer at the nursing station prints a list of all medications

to be given at that time.

All services and medications are automatically added to the patient's bill and these, as with all messages, can be instantly updated or revised by properly authorized persons.

When Betty is discharged, all departments are immediately notified. Her records will be kept for a certain period of time and then will be put on magnetic tape.

In addition to these features, the system is capable of providing various aids to users. For example, the terminal can display a screen showing generic and brand name drug cross references. It can furnish personal order sets to physicians, who request them and it prints abnormal test results in red.

The advantages of MIS are endless. It provides faster reporting, stores and transmits accurately, (reducing one avenue of error). It eliminates problems reading handwriting, forces doctors to give complete orders and eliminates verbal and written misunderstandings.

MIS will dispose of more than 90 different printed forms, it will eliminate 40 to 80 jobs (this number is easily reached through normal



*Richard Marko and Phyllis Makowski, Electronic Data Processing Department, check the computer's typewriter console.*

turnover) and the patient billing cycle will be two days faster. The system is expected to save over \$238,000 a year and pay for itself within a year and a half.

The first nursing station terminal is expected to be operative by August of this year, with other stations following at two or three week intervals. By May of 1980, Jewish Hospital will be a fully operational MIS hospital.

At the present time Hospital employees are working feverishly trying to organize the various activities, effectively program the computer and train physicians, nurses, lab technicians and dietary employees on the use of the terminals. There are at least two newsletters devoting space to educating employees about MIS and one devoted entirely to keeping all employees informed about the progress of MIS.

It seems that someday there will be no one to talk to but the high-pitched beep of a computer. But at least in this institution, the computer is freeing health care employees from the mounds of paperwork they face each day and giving them more time to do what they were trained to do, care for patients. 



*Susan Bird, R.N., an MIS Coordinating Team member, watches Birdie Rochman, R.N., Nursing Task Force, use the MIS terminal.*

*Fran Deutsch models an Ann Lavigne outfit during the informal modeling at the Auxiliary Spring Meeting.*



*Auxiliary Officers and Directors Installed at the April meeting. Back row, left to right: Sandy Levy, Rita Polinsky, Lucy Levy, Donna Nussbaum, Barbara Schukar, Joan Abrams, Shirley Librach and Lillian Spetner. Front row: Ellen Weiss, Phyllis Langsdorf, Joan Goldstein, Lillian Dickler, Charline Baizer, Mimi Vittert and Marcia Shapiro.*





# Auxiliary Holds Annual Meeting

## Lillian Dickler Becomes Auxiliary's 16th President

*An audience of over 300 Auxilians attended the annual meeting and luncheon.*

*"I asked myself, 'How did I get to be standing up here today?' and the answer is, as always, by volunteering."*

The above statement was made by newly installed Auxiliary President **Lillian Dickler** at the Annual Spring Meeting held April 25 at the Bel Air Hilton. Mrs. Dickler first became associated with Jewish Hospital 22 years ago when her husband Donald joined the Hospital Anesthesia Staff. She has volunteered her time and efforts to the Hospital ever since.

After moving to St. Louis, Mrs. Dickler said

she joined various service organizations which kept her very busy, but at the same time, there was something missing.

"One morning, I was taken along to help at a student nurses' coffee break given by the Auxiliary to make life a little easier for the students," Mrs. Dickler said. "And suddenly, there it was, the missing ingredient!

"Just imagine how lovely to have bright eyes smile gratefully into yours because you had gotten up early to give someone a cup of coffee and made the day easier to take.

"It was as simple as that: satisfaction in doing for others — instant gratification."



Mrs. Hyman Goldstein, left, Tribute Fund Chairman, presents the Tribute Fund earnings for 1978 to Chairman of the Board Raymond H. Wittcoff as retiring President Mrs. Irving M. Goldstein looks on.



Mrs. Arthur Bierman, (at podium) reads nominations as the new officers stand and wait to be installed.





Mrs. Paul Blank (left) gives Chairman of the Board Raymond H. Wittcoff the profits of the Gift Gallery for 1978 as past President Mrs. Irving M. Goldstein looks on.

Mrs. Arthur Bierman (at microphone) reads the nomination for new President Mrs. Donald Dickler (left).

Doing for others is just one of the qualities possessed by the President. As installing officer June Bierman said, "Lillian, your attributes are innumerable: Wisdom and experience, organization and dedication, ability and stability — all assets essential to an executive officer. Even more important, you have the human qualities so necessary for outstanding leadership.

Mrs. Dickler praised the women of St. Louis for wanting to get involved in service projects, and described what singles out the Jewish Hospital Auxiliary from other organizations.

"Whether it is just paying dues which support activities," she said, "or working as a volunteer, working for a fund-raising project, burning the midnight oil to finish a board committee report, or spending countless hours to plan a new program, the end result is going to make something better for a patient or his family."

Looking ahead to the future, the new President said, "Our Auxiliary must continue to search for new areas of need: needs of the Hospital, needs of the patient, the patient's family, and Hospital related needs of the community." 



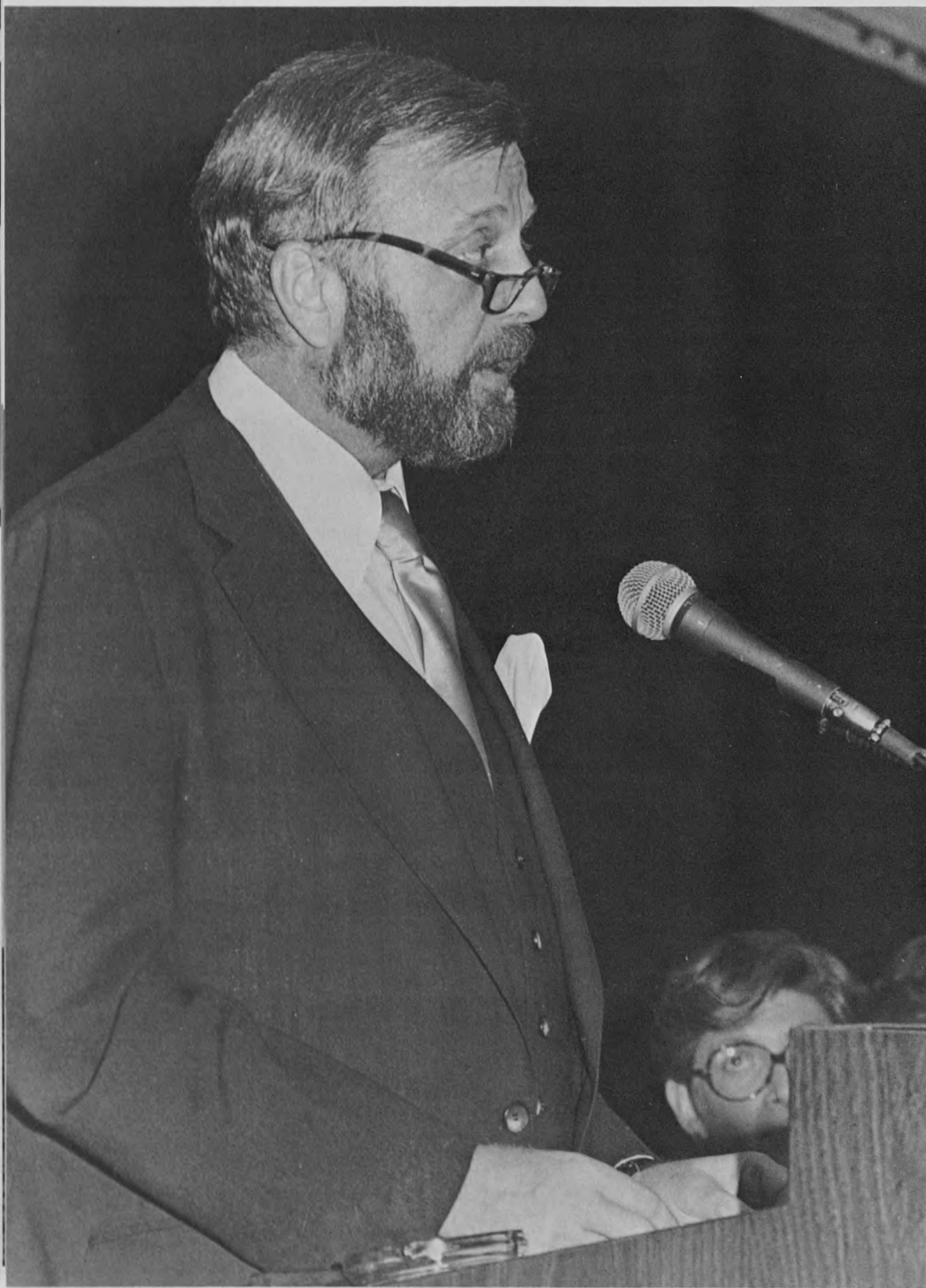

## Spring Program Features Jack Carney, *Face To Face*

Following the Annual Report and Installation of Officers at the Spring Meeting, the Auxilians were addressed by KMOX-Radio personality **Jack Carney**.

Heard by thousands of people daily, Carney is rarely seen, but on April 25, the program titled "*Face to Face with Jack Carney*" showed not only his face, but the wit that has made him a favorite voice on St. Louis radio since 1971. Carney began by explaining that he usually does not do speaking engagements.

"I suppose in modesty I should say that I'm not very good at it," Carney said. "I'm really very good at it... But I have a terrible memory and I never can remember where I am."

As an example of his poor memory, Carney related an experience he had while speaking at what he thought was a B'nai Brith dinner.

"I opened with what I thought was a marvelous line; I said, 'I don't suppose any of you saw the late papers, but Israel today launched two flying saucers, not just one. One was milchedich and one was flayshe-dich!' he said, "and nobody laughed, and I turned around and over the podium it said, 'Welcome to the Knights of Columbus.'"

About the rumor that he is in line to replace Johnny Carson as the Tonight Show host, Carney said, tongue-in-cheek, "You read the morning paper; you know that I'm dressed up, probably on my way to the airport."

An excellent story-teller, Carney related one wild tale after another. He told of a recent newsworthy event in St. Louis. The 12 millionth visitor came to the Arch.



KMOX-radio personality Jack Carney spoke following the Business Meeting and Installation.

"Last Friday afternoon," Carney said, "a little Jewish lady and a little Jewish man arrived at the Arch, and Mayor Conway was there and Governor Teasdale was there, and they awarded the couple a plaque that read, 'The 12 Millionth Visitors to the Arch.' The little old man and the little old woman were very excited, and the Mayor said, 'We're going to give you a weekend you will never forget!' They took them over to the Breckenridge, and they gave them a huge suite, and they took them to dinner at Tony's, and the next morning they went to Grant's Farm, and they toured the Brewery, and they went to Dominic's for dinner and back to the suite that night at the Breckenridge. Sunday morning they had brunch, and the Mayor and the Governor were back, and they said, 'Did you have a good time?' And the little old lady said yes, and the little man said yes. And they said, 'Was it a wonderful weekend?' and she said, 'It's been a weekend I'll never forget,' and the man said, 'It's been a weekend I'll never forget,' and then the Mayor said, 'Well, before we say goodbye then, are there any questions?' and the little old lady looked at him and said, 'Just one — Who's this little Jewish man?'" 



In the program following the Business Meeting, the Auxiliary was entertained by radio personality Jack Carney.



*During the Doctor's Day reception, over 400 physicians and their guests passed through the Brown Group Inc. Room.*



*Jewish Hospital Auxiliary past President Mrs. Irving M. Goldstein presents a check to Medical Staff Association President Arthur Gale, M.D., on behalf of the Auxiliary.*

# Jewish Hospital Medical Staff Honored on Doctor's Day



*Paul Lowenstein, M.D., greets friends in the Brown Room.*



*Below left, Chairman of the Board Raymond H. Wittcoff speaks with guests. Below, Jacob G. Probstein greets a friend.*



**Doctor's Day**



Ronald Gaskin, M.D., left, and Donald Sauer, M.D.

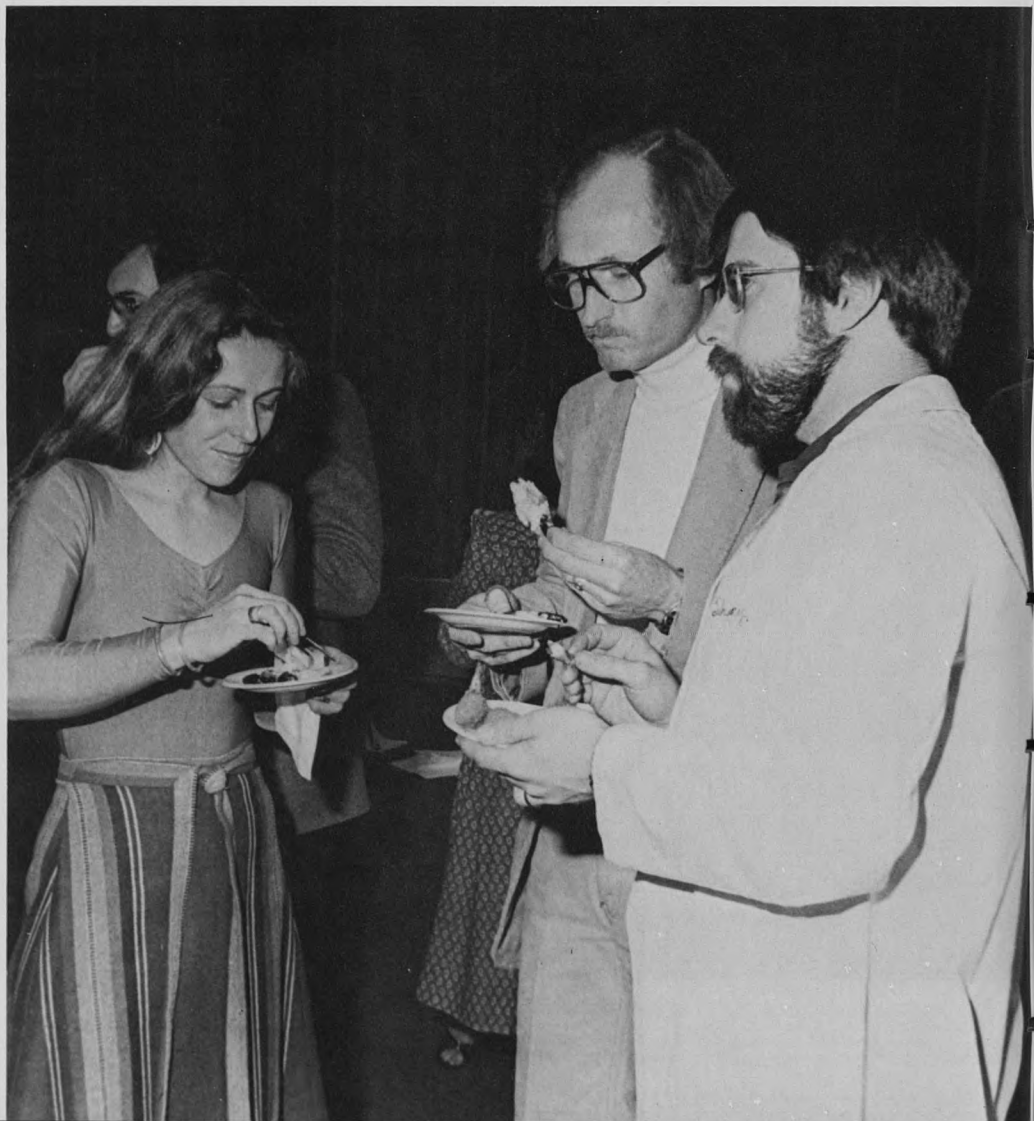

Doctor's Day guests had a variety of hors d'oeuvres to choose from.





Bruce White, M.D., right, and Mrs. Harold P. Yalem sample the buffet table.

William Berman, M.D., was among the physicians present at Doctor's Day.

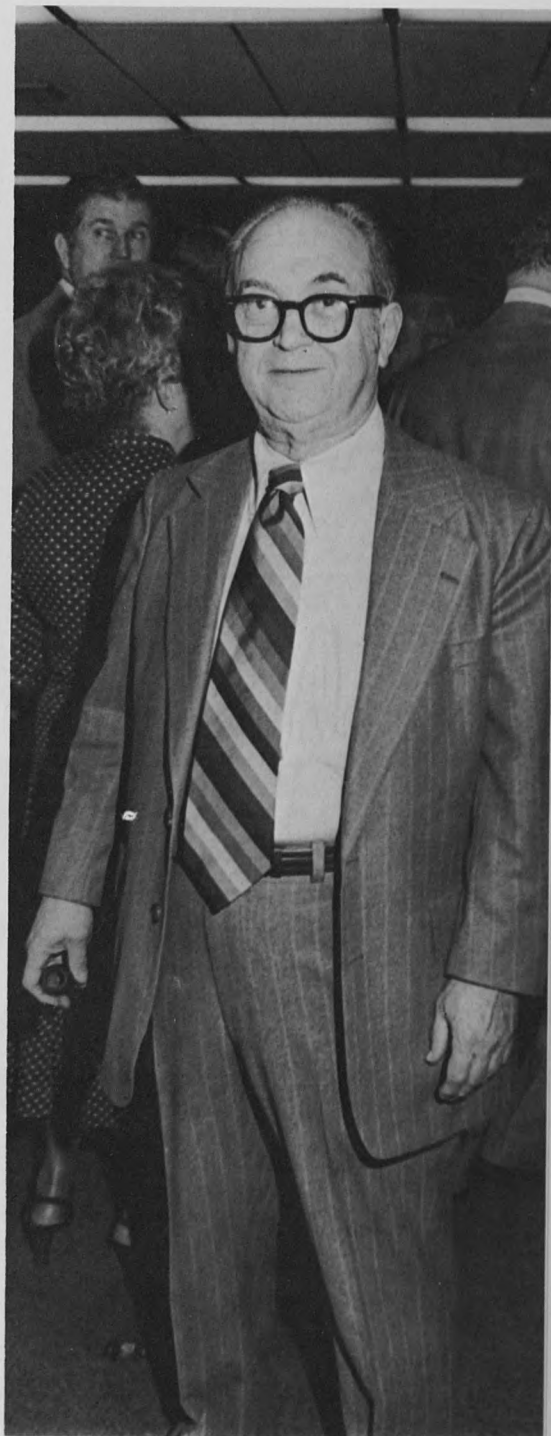

Bo Axelrod, left, Director of Food Service at Jewish Hospital, was responsible for the delicious array of food available at the reception. On his right is Paul Lowenstein, M.D.

## Leboyer Childbirth

*Linda and Kenneth Rosenthal await the birth of their child. The fetal heart monitor, to the right, charts the baby's heart-beat along with the mother's contractions.*



# The Leboyer Method of Childbirth: *A Quiet, Relaxed Experience*



*Ken Rosenthal supports his wife as she pushes the baby down during a contraction. Husbands play an active part in the birth of their children at Jewish Hospital, regardless of what method of childbirth is used.*

*"You should see the look on the mother's face when she sees the baby for the first time. Her face lights up and tears come down her cheeks — The husband even goes into tears," said Dr. Rennard.*

**N**atural childbirth was once regarded by expectant mothers as an off-beat method of delivery. Today, however, over 60 per cent of women chose to endure the pain of birth and see their pregnancy through to the end. But parents and doctors alike still tend to shy away from "innovative" methods with foreign sounding names.

The Leboyer Method is one such name. The method was developed by a French gynecologist, Frederick Leboyer, after he supposedly relived his own birth through hypnosis. It takes into account the feelings of the baby and questions the idea that to be healthy, a baby must scream its lungs out when it is born.

As Dr. Leboyer sees it, when a child is ready to be born, he is about to leave a world that for nine months represented safety, shelter, food and warmth. For some reason unknown to him, he is shoved down a tight passage and suddenly breaks through to a cold, intensely bright, noisy, endless void. The

cord that has been his nourishment, his life, is clamped and cut. He is grabbed by the ankles, dangled upside down and slapped on the behind. He cries. A sudden rush of air is shoved into his raw lungs. It is a shock on top of all the other shocks he has experienced the past few minutes. He cries louder. And the nurse carries the screaming child off to the hard bed of the nursery, and the mother and doctor smile in the background.

This, according to Dr. Leboyer, is only a part of the agony of childbirth. Mother and doctor unknowingly add shock upon shock to a young child's first moments in our world because they don't know any better. And the mother and child suffer.

Leboyer's solutions are simple. There are no glaring spotlights in the delivery room; the lights are kept low. The atmosphere is kept quiet and relaxed. When the child is born, the umbilical cord is left intact and the baby is laid on the mother's hollow stomach. The cord is not cut until it stops beating, which takes



*With the Leboyer method, immediately after birth the child is placed on Linda's stomach, with the umbilical cord still attached.*

*"It's an experience you can't ever describe," says Linda. "It's all worth it in the end."*

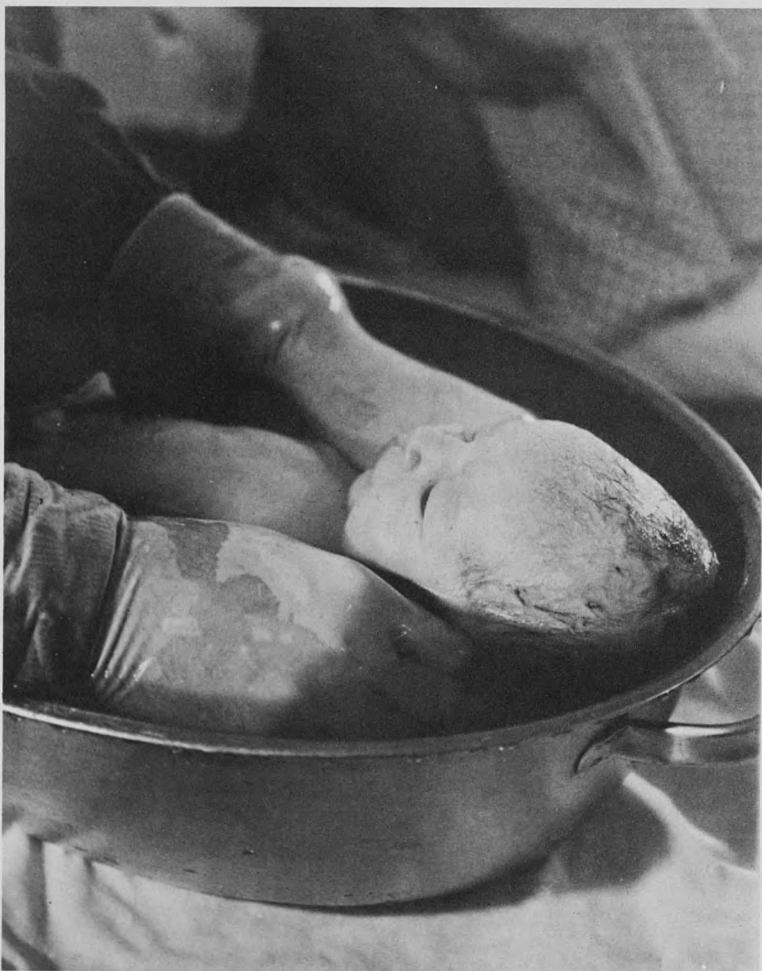

*Dr. Rennard places the baby, Scott, in a tub of 98 degree water — Leboyer's way of reminding the child of the temperature and feeling of weightlessness in the mother's womb.*

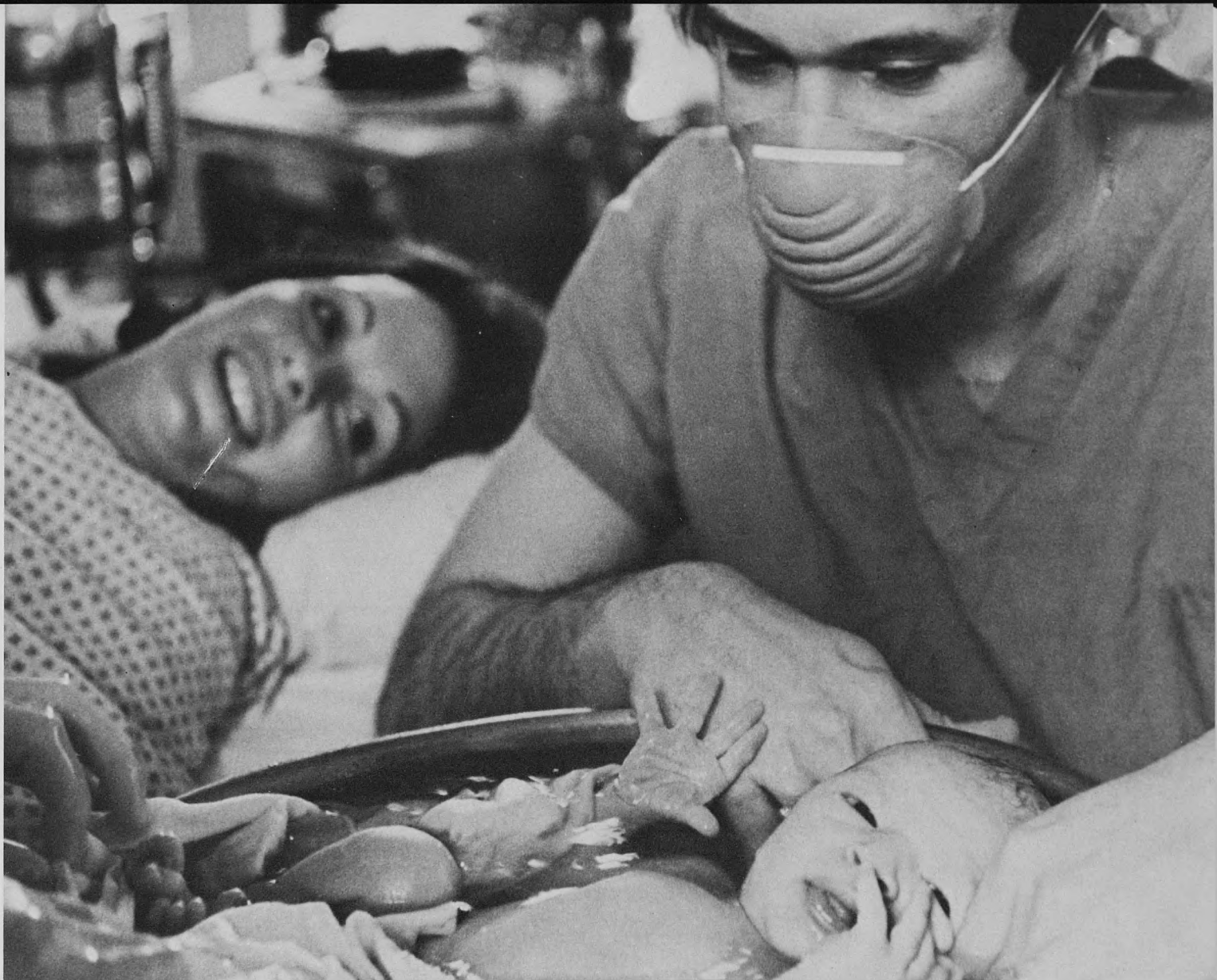

about five to ten minutes. Afterwards, the baby is placed in a water bath that is the same temperature as the mother's womb. This is to remind the baby of the environment it just came from through the temperature and the feeling of weightlessness. Dr. Leboyer feels this method will gradually introduce the baby to its new environment with a positive effect that will carry into the child's future life.

There are only a few doctors in town that enthusiastically promote this "innovative" method. One is Dr. Marvin Rennard, attending gynecologist at Jewish Hospital.

The method isn't that new, nor is it that different from normal methods. Leboyer's views on childbirth are radical, and not readily accepted by even the most modern doctors. Even Dr. Rennard says the effects on the baby may not be that major. But the results on the mother are very positive, he says, because the method allows the mother and child to be together immediately after birth, something most hospitals rarely have the time

to do. Jewish Hospital has long been a proponent of allowing the mother and child to have this time, whether the delivery is done by natural or Leboyer.

Linda and Kenneth Rosenthal agreed to have their baby by the Leboyer method. Linda was acquainted with natural childbirth. Her previous child had been natural, but it happened so quickly, she said, she barely got to the hospital before the baby had arrived.

This time, she and her husband entered the delivery room in the early afternoon. Ken was there, dressed in green surgical attire, to help his wife with the birth.

"With the last delivery," said Linda, "he helped with my breathing and was in the delivery room. But this time I felt he was really involved, like he was a part of it — he wasn't separated from the whole thing."

The delivery room was darkened. The atmosphere was quiet except for intermittent explanations by Dr. Rennard. Up until then,

*The baby stops crying immediately when placed in the water bath, and soon, begins playing in it.*

*Scott Rosenthal spends his first seconds of life in Dr. Rennard's arms, crying. The Leboyer method attempts to ease the child's transition to his new world.*



*Linda and Ken in the recovery room with their new son.*



Linda had been able to control the pain of contractions through breathing exercises. But now, when a contraction came, she had to push, which was painful in itself. Ken supported her back.

"I just thought I would like to get it over with. I would push and push and push, and the head wouldn't come out. And I'd push and push some more, and I still couldn't see it. When you can see the baby's head, you know the worst is over."

In a few moments, which must have seemed like an eternity to Linda and Ken, Dr. Rennard told them to look down. There, cradled in his hands was their son. Tears streamed down Linda's face — she glowed with a look of joy that is not seen at any other moment in a woman's life. And the baby opened its mouth wide and cried.

"When the baby is born, he is not supposed to cry. But with our baby, it didn't work," said Linda. But Dr. Rennard says that happens more often than not. "This is supposed to be a calm, reassuring delivery," continued Linda. "Things are done gradually so by the time they've taken him to the nursery, he's had time to adjust to his new environment."

Linda and Ken spent about 30 minutes with their newborn son, touching and caressing him on his mother's stomach. He was still covered with the white sticky coating from birth. The bond between parent and child was being explored.

Dr. Rennard decided to use the water bath this time. Ken held the baby in the warm water. The baby instantly stopped crying and opened his eyes wide. He almost seemed to be playing in the water.

"I get a big kick out of delivering babies this way," Dr. Rennard said with a big grin. "It's very much worth the extra time and effort. In the three years I've probably delivered around 500 babies this way, I've had no problems as a result of the technique. The mothers almost 100 per cent have a very positive reaction to the experience. There is a warm acceptance of being with the baby. It does something for the mother which is good."

Jewish Hospital has always allowed the mother to be with the child for as long as she wants, said Dr. Robert Burstein, Director of the Ob/Gyn Department here. And the father is frequently allowed in the delivery room. Even though most of the other doctors aren't as enthusiastic about Dr. Rennard's methods as he himself is, very few other hospitals would allow him the time or the freedom to use this unique delivery. 

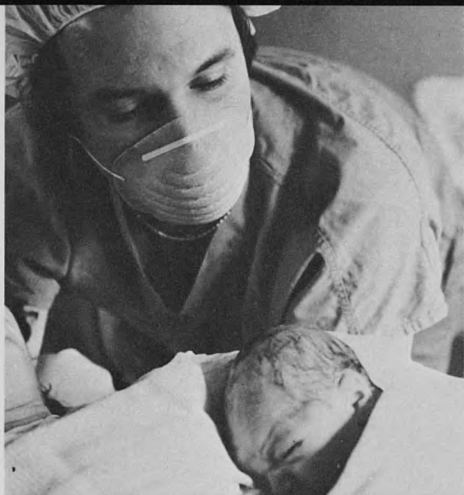

*Father and child — a bond that rarely forms before the child is taken to the nursery.*

*Scott Rosenthal, born March 24, 1979.*







# Lowenstein Addresses Surgery Group

Paul Lowenstein, M.D., told the Surgery Dinner guests about the early days of Jewish Hospital.

***"In 1916 the charges for an electrocardiogram for a Hospital patient was one dollar. Operating charges were from three to five dollars and anesthesia was five dollars."***

*Paul S. Lowenstein, M.D.*

The annual J. G. Probstein Visiting Professor, **John A. Collins, M.D.**, spoke before the Department of Surgery on April 6, 1979. Later that day at the Surgery Dinner, held at the Bel Air Hilton, **Paul Lowenstein, M.D.**, told the group about the early history of Jewish Hospital.

"The first Jewish Hospital was erected in 1902 at 5415 Delmar Blvd., and Dr. Herman Tuholske was appointed as Chief of Staff," said Lowenstein. As the Hospital grew in size, Dr. Hanau W. Loeb was appointed as Chief of Staff in 1917.

"Dr. Loeb, in connection with the Hospital President, Aaron Waldheim, was able to become a prime source in paving the way for the new institution to be erected on Kingshighway," Lowenstein said.

Foresight was apparently a quality Dr. Loeb possessed, as Dr. Lowenstein quoted one of Loeb's colleagues, Dr. Llewellyn Sale, Sr.

"He (Loeb) was strong in the belief that a modern hospital should be engaging in a very active educational program and that affiliation with a teaching institution added to the standing and usefulness of a hospital.

Today, Dr. Loeb's hope is a reality; the Jewish Hospital of St. Louis has had such a relationship with Washington University School of Medicine since the early 1960's. 

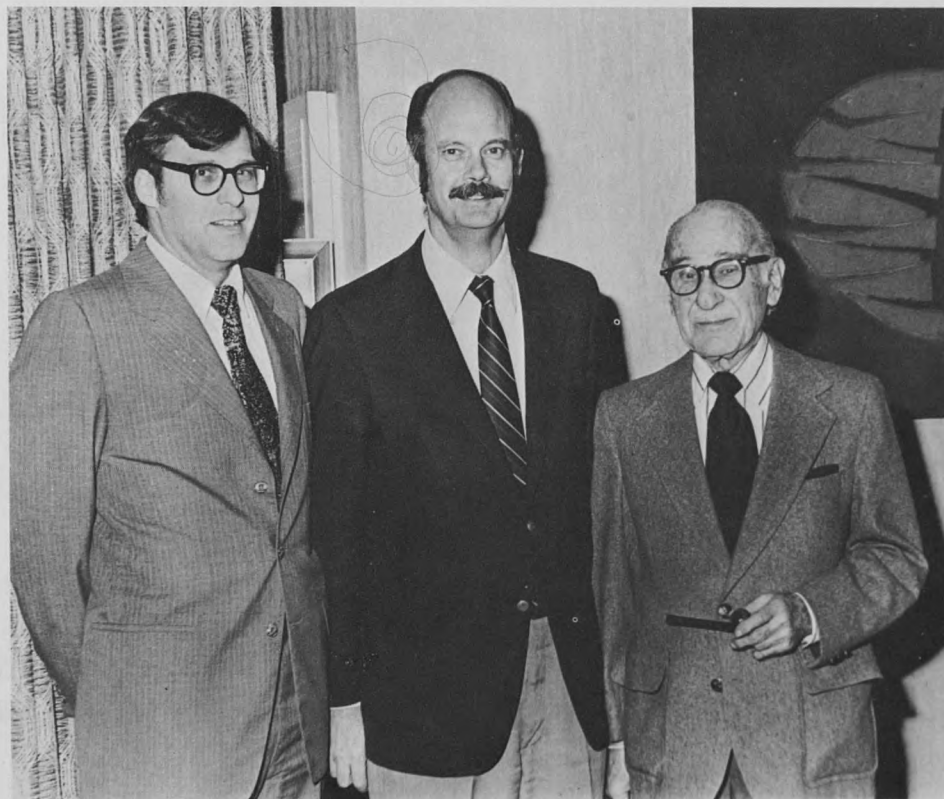

Left to right, Gordon Philpott, M.D., Director of Surgery, John A. Collins, M.D., Probstein Visiting Professor, and Jacob G. Probstein, M.D.

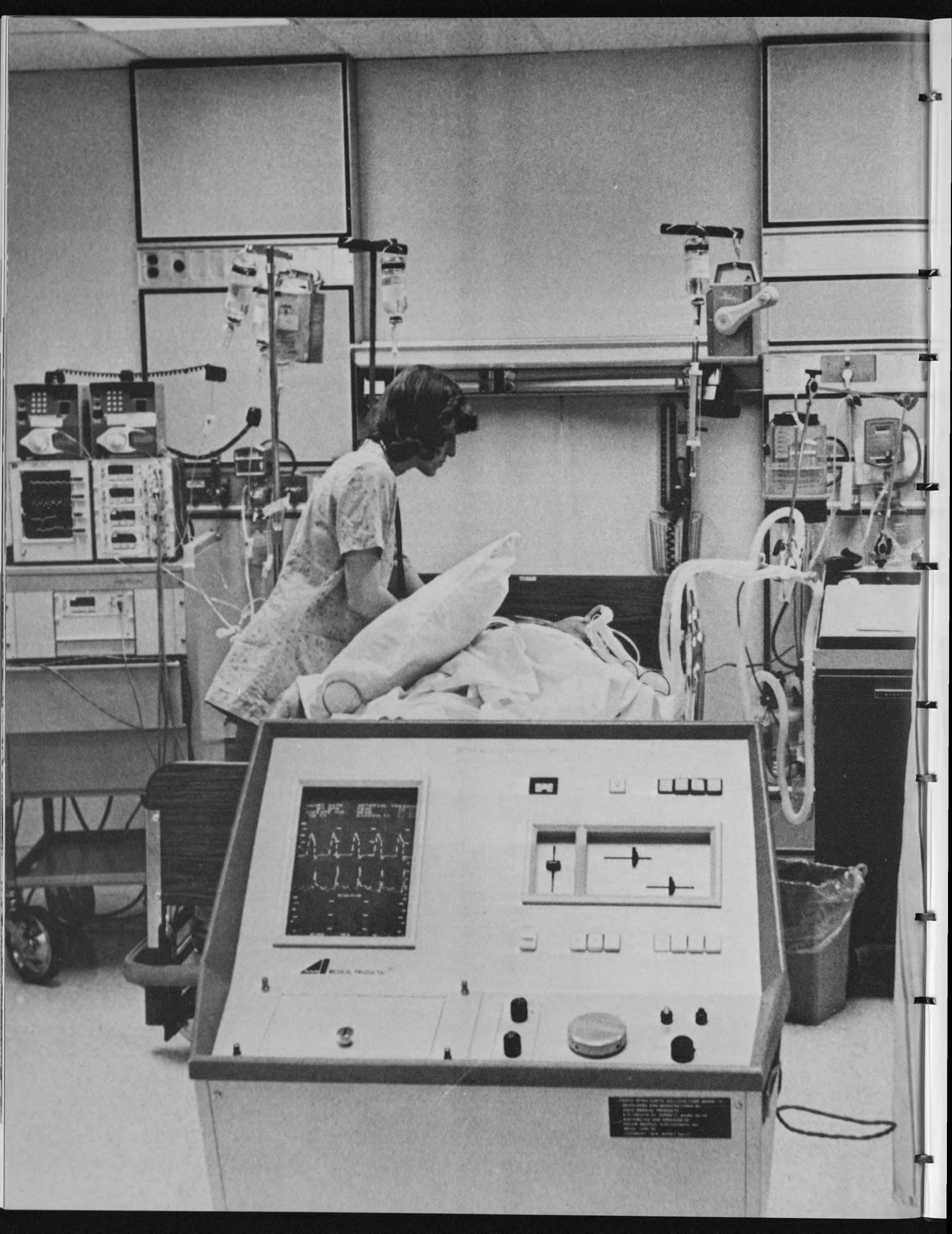

# New Divisions Open as Building Program Continues

*Hope Biehl, R.N., attends a patient in the Cardiovascular Intensive Care Unit.*

**I**n 1905 the Jewish Hospital of St. Louis had been open for three years. The same year, the Hospital added two wings to expand its bed capacity from 30 to 100.

Jumping ahead a few years to 1979, one sees that the Jewish Hospital is still building and renovating. The bed count remains at 628, a number held since 1974, but quality of patient care is constantly being improved.

During the last 12 months, much of the latest development projects have been completed. These projects include extensive remodeling and updating of Nursing Division 3100, located in the Steinberg Pavilion. This division contains the Jewish Hospital Auxiliary 15-bed Surgical Intermediate Intensive Care Unit.

Also on this division is a new six-bed Cardiovascular Intensive Care Unit, an area with a unique design. A circular nursing station and open-wall rooms allow nurses to view monitors and keep close watch on all patients simultaneously.

## 7th Floor of Shoenberg Pavilion Completed

The other major construction projects of the past year are the completion of the 7th and 8th floors of the Shoenberg Pavilion. Vacant since construction of the building in 1974, the shells of the two floors began filling with pipes, insulation and dry wall material early in 1978.

On April 20, 1979, patients moved into the rooms on the seventh floor, or Divisions 7800 and 7900. Scheduled for completion early this summer is the eighth floor of Shoenberg. Half of the floor, Division 8800, houses a 22-bed Acute Medical Division, including telemetry equipment.

In addition, the eighth floor contains a 22-bed Medical Critical Care Complex. This section, Division 8900, replaces the former Medical Intensive Care Unit on the fourth floor of the Kingshighway Pavilion. Division 8900 has computerized monitoring capabilities for cardiac, respiratory and acute medical patients.

*The 7th and 8th floors of Shoenberg looked like this in the spring of 1978, the floor unfinished with wall construction not yet begun.*

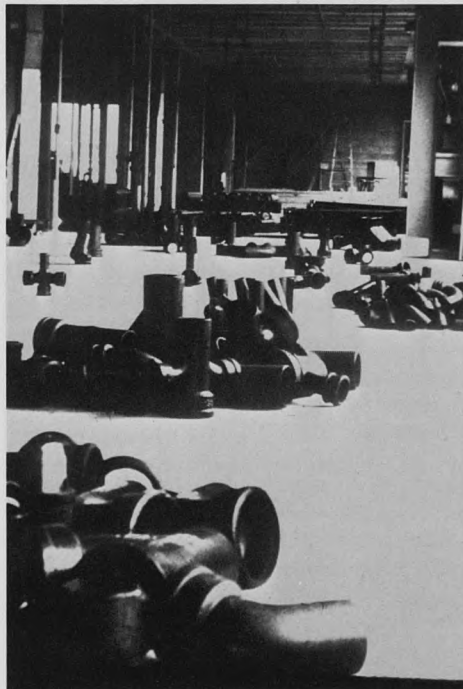

*Early in 1978, the hall-ways of the 7th and 8th floors of Shoenberg were still in the developmental stages.*



*The new Cardiovascular Intensive Care Unit allows a nurse at the station to view all the rooms and all patient monitors at the same time.*

Patients coming to these nursing divisions will be moved from other areas in the Hospital, some of which will be reassigned to new patient care functions, and some of which will be renovated.

The addition of new bed capacity in the Shoenberg Pavilion will not increase the total licensed 628-bed count. Instead, many smaller two-bed rooms in the Kingshighway Pavilion will be converted to private rooms.

The new nursing divisions are designed for optimum patient care, of course, but also are attractively decorated with wall hangings and modern functional furniture. The final product of the continuous building and construction projects at the Hospital is the finest possible patient care. 



*During construction of the two new Shoenberg floors in 1978, cranes and lifts were used to carry materials up to roof.*

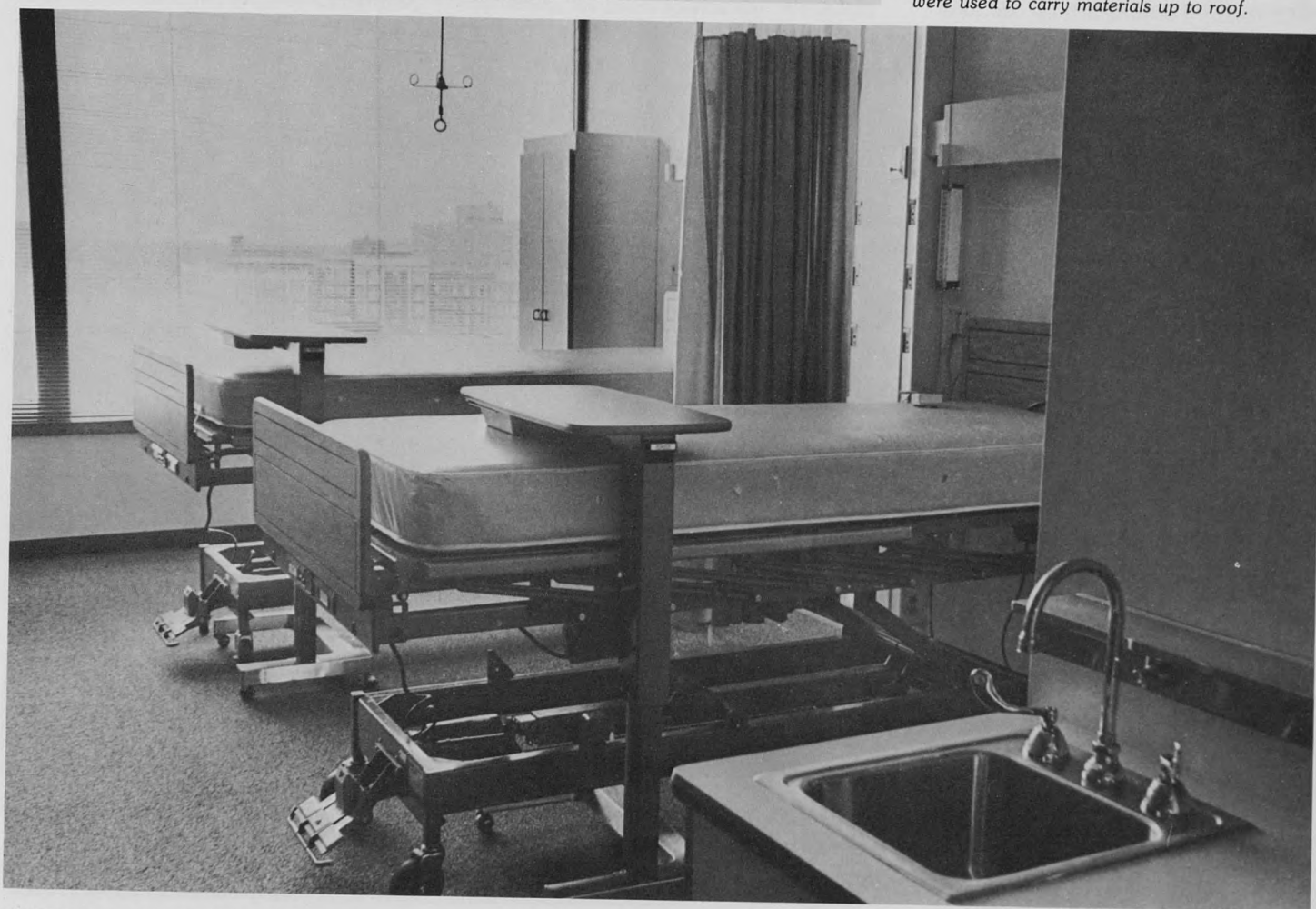

*A scene from a new patient room on Division 7800.*

*Teel Ackerman and Jack Eidelman, M.D.,  
answered questions from the audience  
following the presentation.*



*Herman Israel and Teel Ackerman  
offered the opinion that age makes no  
difference to sex performance.*



# Associates Spring Program Focuses on "Sex as We Grow Older"

***"Sex, if you stop to think about it, can be almost any kind of interpersonal relationship. We can express our feelings in our motivations in sex just as well as we can in behavior of other kinds..."***

*Jack Eidelman, M.D.*

The idea that sex is much more an emotional phenomenon than a physical one was the basis for discussion at the Associates in Medicine March 19 program. Entitled "Sex as We Grow Older," the panel discussion featured **Teel Ackerman**, Co-chairman of the Associates Program Committee, Director of Social Programs for Life Crisis Services, Inc., and a certified sex educator; **Martin Israel**, Chairman of the JCA Quality of Life Committee and a certified sex educator and **Jack Eidelman, M.D.**, a member of the Hospital Medical Staff.

Dr. Eidelman, a psychiatrist with special in-

terest in sexual behavior, began the discussion and explained why sexual activity slows down as people age.

"In males," Dr. Eidelman said, "the so-called refractory period occurs. The length of time between sex increases because of the aging process." Because of this, Eidelman said, the man's spouse will often feel he is disinterested and thus turn away when he is interested.

According to Eidelman, the answer is to revitalize sexual emotions.

"We can put a little variety in our lives — by variety, we mean spontaneity. We should let ourselves have fantasies. Use your imagination. The most important thing in terms of revitalization is improving the relationship between you and your partner.

"Every day, spend a half hour with just each other. Nothing but the two of you, sharing feelings, sharing experiences. The key is hav-

ing an experience together, being in touch with each other. When you are in touch, then you have a meaningful relationship."

## **Age Doesn't Change Emotions**

"The quality of life is really the same thing for every person no matter what the age," said Ms. Ackerman. "Personal sexual feelings do not alter with age. It is necessary for every person, young and old to express his sexuality in a comfortable sexual expression."

"Sexuality is part of ourselves," said Martin Israel. "It's feelings, it's maleness, it's femaleness. It's social involvement, it's self-worth."

Israel also felt that physical condition does not prevent one from enjoying sex, regardless of age.

"There is no appreciable difference between aging males and aging females," he said. "The level of interest remains the same. There is no reason for sexual gratification to diminish with age." 

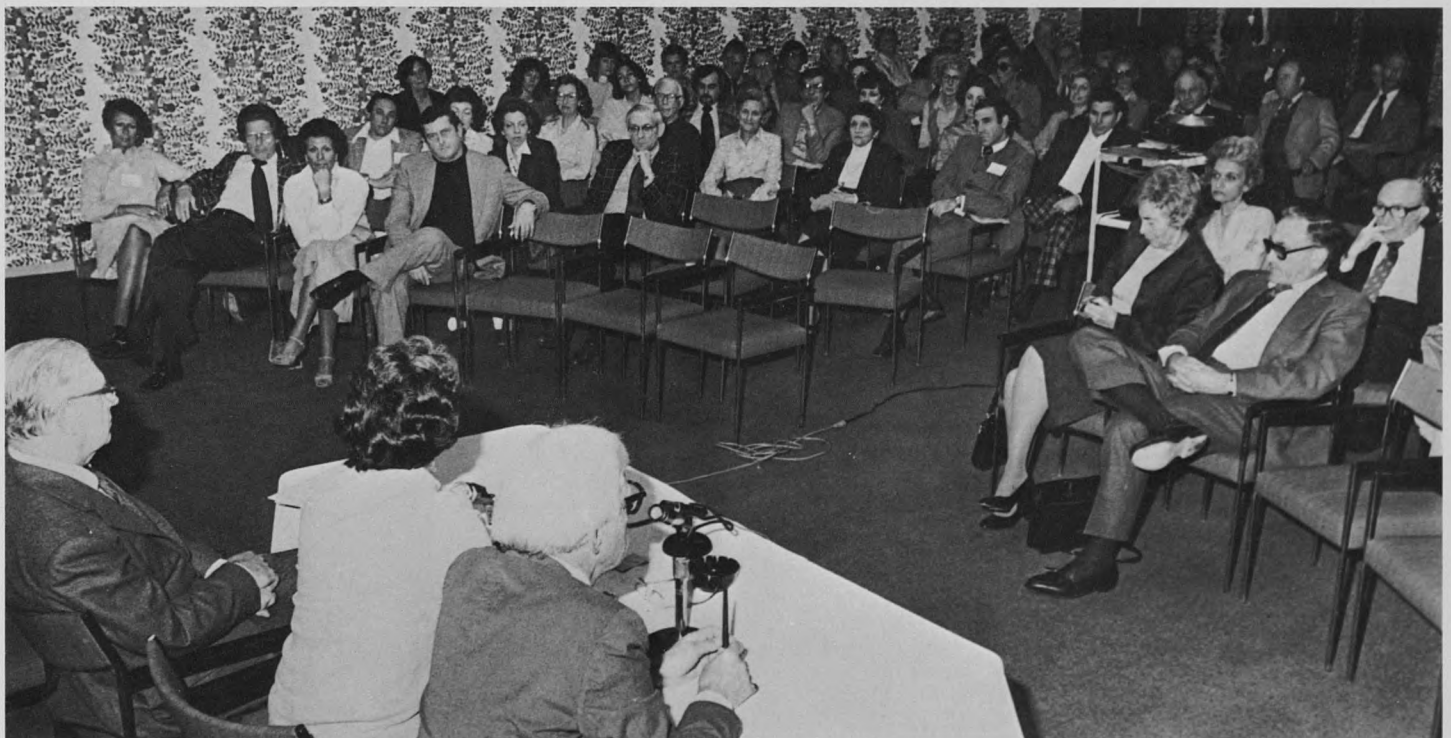

More than 100 Associates members and their guests attended the program, held in the Brown Group Inc. Room.





# Hospital Board Honors Lee M. Liberman

*Retiring Chairman of the Board Lee M. Liberman, right, is given a plaque by new Chairman Raymond H. Wittcoff.*

**I**t was a rain and fog-filled night outside, but inside Westwood Country Club, the mood was of good cheer as the Jewish Hospital Board of Directors paid tribute to **Lee M. Liberman**, completing his term as Chairman.

"We're here to express our appreciation to Lee for the fine leadership he's given the Hospital," said Raymond H. Wittcoff, incoming Board Chairman.

During the testimonial dinner, Liberman received a plaque commemorating his accomplishments and leadership. Among the guests who spoke was Chief of Medicine William Peck, M.D.

"There is no way time permits me to ex-

press my appreciation and the appreciation of the Medical Staff for what Lee has done," said Peck. "His support has been phenomenal.

"You can imagine how amazed I was three years ago when I came here for my recruitment and found this man who said that he wanted nothing more for the Jewish Hospital of St. Louis than that it become the finest university hospital in the land. And I was challenged by that. It was infectious. And Lee has done everything that he could do to help us to strive for that goal.

"So on behalf of the Medical Staff of the Hospital, full time and private, I'd like to thank Lee for all of these things." 

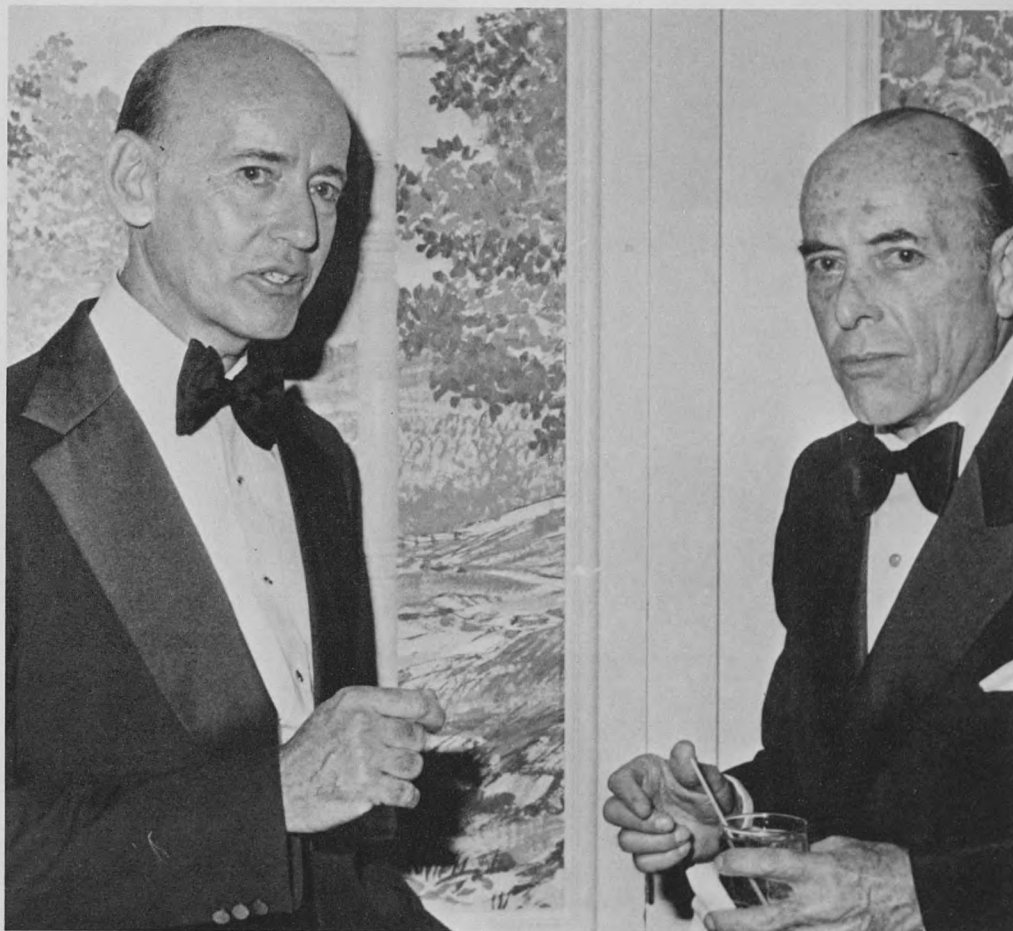

*Raymond H. Wittcoff, left, Chairman of the Board, and Sydney M. Shoenberg, Jr.*

*"Much has been accomplished during Lee's administration these past five years. His perception of the Hospital's objectives has been crystal clear. His commitment to these objectives has been direct and forthright."* Raymond H. Wittcoff.

*Lee M. Liberman is congratulated by J. Arthur Baer, II, right.*



*Morton D. May and Mrs. Stanley M. Cohen.*



*Left to right, Edward Greensfelder, Morton D. May, and Mrs. Edward Greensfelder.*

S. Lee Kling, left, and Harvey A. Friedman.

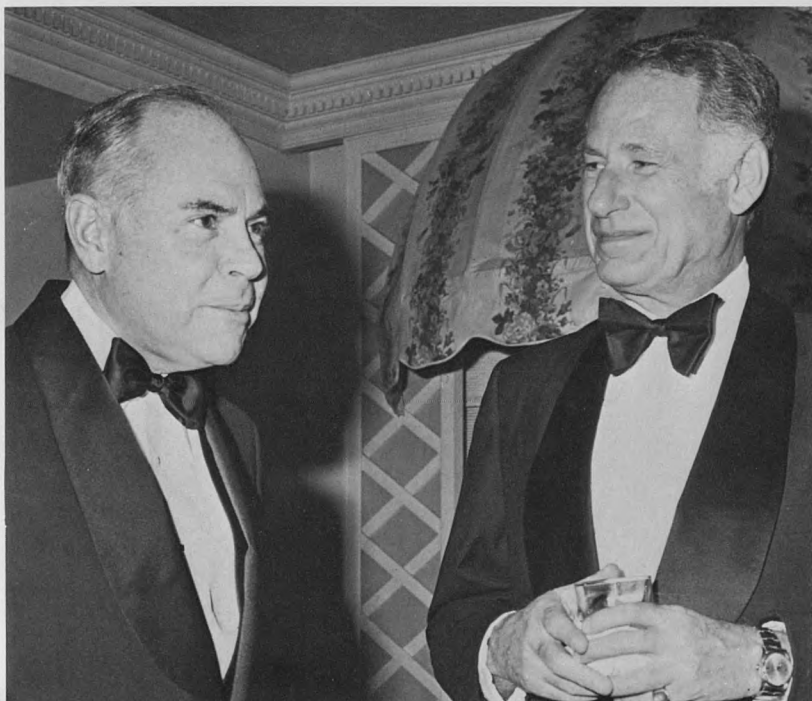

Edward Greensfelder, left, and Morton D. May.



Mrs. Samuel B. Guze, left, and Mrs. Harry Milton.

# Health Fair II Set for October 28

Marta Ruiz, R.N., right, explains  
Operating Room procedures to guests at  
last year's Health Fair.

Over 2,000 visitors attended the Jewish Hospital Auxiliary's Family Health Fair last fall, and the second annual event promises to be just as successful.

As a result of the health screening tests at last year's Fair, two cases of scoliosis were found, four cases of glaucoma and eight cases of high blood pressure.

Health Fair '79 will be held from noon until 5 p.m. on Sunday, October 28, at Ladue High School, and Chairman Phyllis Langsdorf has planned an exciting and educational afternoon.

**"There will be more testing available this year, as well as more exhibits, seminars and lectures,"** she said. 

The 1979 Health Fair Steering Committee. Left to right, Helene Goldstein, outgoing Auxiliary President, Lillian Dickler, incoming President, Mrs. Charlene Baizer, Mrs. Phyllis Langsdorf, Health Fair Chairman, Mrs. Carol Schulman, Mrs. Barbara Wagman, Mrs. Mimi Edlin (representing Barbara Levy), Mrs. Mary Drey, and Mrs. Peggy Ross.



## Medical Staff Notes

**Leon Fox, M.D.**, attended the American Academy of Orthopedic Surgeons Convention February 22 in San Francisco.

**Alvin Frank, M.D.**, recently authored two papers: "Two Theories or One? Or None?" for the *Journal of American Psychoanalytic Association*; and "Four Questions" in the *International Journal of Psychoanalytic Psychotherapy*.

**Ira J. Kodner, M.D.**, spoke on "Care of the Ileostomy, Indications for Surgery" at the United Ostomy Association regional meeting April 21 in Springfield, Ill.

**William Shieber, M.D.**, traveled to England to speak on "Surgical Treatment of Hyperparathyroidism" in May.

**Cyril M. Sliom, M.D.**, attended the Southern Society of Anesthesiologists Convention March 29 in Williamsburg, Va.

**Gary Ratkin, M.D.**, was elected Vice President of the St. Louis Medical Oncology Society. Dr. Ratkin co-authored a paper, "Adjuvant Therapy in Colorectal Cancer," presented at the 2nd International Adjuvant Chemotherapy Conference held March 28 in Tucson, Arizona.

**Jack Hartstein, M.D.**, recently returned from a meeting of the 31st Annual Wills Eye Hospital Clinical Conference in Philadelphia, where he participated in a symposium on extended wear contact lenses.

**Alex Sonnenwirth, Ph.D.**, was the author of a paper on "Serology of Bacteroidaceae" which appeared in the *Symposium on Biology and Pathology on Anaerobic Bacteria* (Bucharest). He was also the author of a paper on "Constraints Under Which the Microbiology Laboratory Functions" in the *Impact of Infections on Medical Care in the United States: Problems and Priorities for Future Research* (November 1978, *Annals of Internal Medicine*, Part 2), as well as a co-author of a publication on "Multi-Laboratory Evaluation of an Automated Microbial Detection/Identification System" which appeared in the December 1978 issue of the *Journal of Clinical Microbiology*. Dr. Sonnenwirth was

recently elected a Divisional Councilor of the American Society for Microbiology.

**John S. Meyer, M.D.**, co-authored a paper, "Estrogen Receptor Assay of Carcinomas of the Breast by a Simplified Dextran-Charcoal Method," which appeared in the *American Journal of Clinical Pathology*.

**Randell Rosenthal, M.D.**, appeared on the Phone Power television program April 1 to discuss Schizophrenia.

**Herbert Rosenbaum, M.D.**, wrote an article, "CPT IV — A Cure for Fiscal Agnosia," for the *Neurology Journal*. Dr. Rosenbaum was appointed to membership on the State Council of PSRO by the Secretary of Health, Education and Welfare, and was named a member of the Residency Review Committee for Psychiatry and Neurology.

**Edward Berger, M.D.**, attended a briefing regarding hospital cost containment legislation held March 15 in the East Room of the White House.

**Michael Rumelt, M.D.**, wrote a paper entitled "Microcomputers in Ophthalmology," to be published in the *IEEE Computer Society Journal*.

**Barry Milder, M.D.**, spoke on "Children, Glasses, and Frustration" at a meeting of the Opticians Association of Missouri held March 28 in St. Louis. Dr. Milder participated in a panel discussion on "Pediatric Health Care" at the Jewish Community Center Association on March 6.

**Arthur L. Prensky, M.D.**, attended the Barrow Neurological Institute Meeting on Pediatric Emergencies January 25 in Phoenix, Arizona.

**David Rothman, M.D.**, presented a paper, "Psychodynamics of Habitual Abortion," to the North American Society of Psychosomatic Obstetrics and Gynecology held in January in San Antonio, Texas.

**Julian C. Mosley, M.D.**, spoke on "Cancer and Minorities" on the Phone Power television show March 4.

**Jerome J. Gilden, M.D.**, attended the American Academy of Orthopedic Surgery Convention February 22 in San Francisco.

**Bernard S. Loitman, M.D.**, was elected President of the Harvard Club of St. Louis for 1979.

**Harvey Walker, Jr., M.D., Ph.D.**, appeared on the Midday-A.M. television program on March 20 to speak on "Preventive Medicine."

**Jules M. Snitzer, D.D.S.**, attended the Midwest Society of Periodontology February 17 in Chicago. Dr. Snitzer was also named Secretary of that organization for the sixth year.

**Richard E. Clark, M.D.**, wrote "Reduction of Consequences of Ischemia and Preservation of Myocardium with Nifedipine," for the *American Journal of Cardiology*. Dr. Clark spoke on "The Value of an Engineering Education for the Physician" to the Society of Women Engineers at Washington University February 24, and participated in a panel discussion on "Current Status of Prosthetic Cardiac Valves" at the American College of Cardiology meeting held March 12 in Miami Beach. He also served as panel chairman for a meeting of the American College of Surgeons at a conference on Operating Room Environment in Chicago. Dr. Clark was appointed as Chairman of the Committee on Biomedical Engineering; Representative to Alliance for Engineering in Medicine and Biology and Representative to the Medical Devices Standards Management Board; all by the American College of Chest Physicians.

**Kenneth L. Russ, Ph.D.**, coordinated a workshop at St. Louis University on "Behavioral Health: Innovative Approaches to Health Care Delivery," where he spoke on multi-disciplinary approaches to pain management, on January 27. Dr. Russ also presided at the annual meeting of the Biofeedback Society of Missouri, held April 8 at the Behavioral Health and Therapy Center in St. Louis. He was recently elected President-Elect of the Missouri Psychological Association, voted a Fellow in that Association by his colleagues and spoke at its last meeting.

**Renate Dohrn-Weisman, M.D.**, attended a meeting at the University of South California on Perinatal Medicine, February 3 in Hawaii.

**Sol Londe, M.D.**, and **Samual W. Gollub, M.D.**, co-authored a paper, "Arm Position and Blood Pressure," for the *Journal of Pediatrics* in April.

**Harvey Liebhaber, M.D.**, spoke on "Aviation Medicine" to the St. Louis Flight Instructors Association March 3 in St. Charles, Mo.

**Shozo Yokoyama, M.D.**, gave two seminars at Rochester University on March 26. The topics were: "Population Dynamics of Sex-Determining Alleles in Honey Bees and Self-incompatibility Alleles in Plants" and "The Rate of Allelism of Lethal Genes in a Geographically Structured Population."

**Ronald L. Martin, M.D.**, spoke on "Diagnosis of Dementia," at the University of Kansas on April 16.

**Theodore Reich, M.D.**, presented a seminar on "Genetic Epidemiology," at Washington University School of Medicine on April 14.

**Arthur I. Auer, M.D.**, recently presented a paper, "Dorsalis Pedis Bypass Grafts" at the Midwestern Vascular Surgical Society in Detroit, Michigan.

**Moisy Shopper, M.D.**, spoke on "The Effects of Divorce and Separation on Children" at the Midwest Early Childhood Conference on April 7 at the St. Louis Convention Center. Dr. Shopper attended the Association of Child Psychoanalysis convention March 16 at Charlestown, South Carolina.

**David W. Ortvals, M.D.**, attended the American College of Physicians Annual Session held in San Francisco in March. Dr. Ortvals was elected to Fellowship in that organization.

**Nancy Lowe-Hillard, Ph.D.**, spoke on "Helping Parents and Children Deal with Divorce" at the Midwest Early Childhood Conference held April 7 at the St. Louis Convention Center. Dr. Lowe-Hillard also participated in a panel discussion on "Problems of Divorce: The Children's View," at a public program given by the Missouri Psychological Association April 6 in St. Louis.

**James O. Hepner, Ph.D.**, presented a paper "Six Steps East Town-Growth Battle for Educators and Practitioners" to the First Annual L. R. Jordan Health Care Management Seminar held April 8 in New Orleans. Dr. Hepner also wrote "Managerial Accounting: Keystone to Health Care Curriculum" for the *Hospital Financial Management Journal*.

**Saul Boyarsky, M.D.**, co-authored a book, "Care of the Patient with Neurogenic Bladder."

**Clarence S. Weldon, M.D.**, wrote a paper "What's New in Surgery?" for the *ACS Bulletin* in January.



**Carl W. Pierce, M.D., Ph.D.**, Jewish Hospital Pathologist-in-Chief, right, receives congratulations from **Dr. Robert E. Anderson**,

Co-President of the American Association of Pathologists. Dr. Pierce is the 1979 recipient of the Parke-Davis Award.



KMOX-TV Reporter **Al Wiman** was honored at Jewish Hospital recently when he was presented an award by the United Ostomy Association. The plaque read, 'In Recognition of Outstanding Service in Further-

ing the Cause of Ostomates.' Wiman received the honor for a week-long mini-series he and a film crew shot at Jewish Hospital last fall on the subject of ostomies.

# The Shopping List



Gifts to Jewish Hospital, whether large or small, are very much appreciated because they aid the Hospital in maintaining the highest standards of health care.

*The Shopping List* is a special feature listing particular items and their approximate costs for which various Hospital departments have indicated a need.

This list is published to give the community an idea of the many different pieces of equipment every department requires to function efficiently, and also to allow prospective donors to choose a specific gift if they so desire.

Remember, your generosity might help save a life. A contribution used toward the purchase of a fetal heart monitor, for example, might mean it is more readily available when an emergency situation arises in the labor room. The early warning of any problems during labor that it provides might mean the difference between life and death for a newborn infant.

For more information on *The Shopping List*, contact the Development office, at 454-7280.

## Aaron Waldheim Clinics

Electrocardiogram machine .....	\$2,200
Emergency carts .....	each 495
Collapsible stretchers .....	each 200
Wheelchairs .....	each 350
Set of external tattles .....	350
Life pack 6 ECG module .....	3,550

## Anesthesia

Laerdal Adult Intubation Model .....	495
Versatone Doppler Instrument .....	795
Large Flat Ultrasound Probe .....	each 250

## Library

Books for Medical Library .....	250
---------------------------------	-----

## Cardiac Catheterization

Mark IV Injector .....	8,800
Thermo Dilution Injector .....	250



P CTC      5 ml  
OD CULTURE      55  
WITH SPS &  
ER VACUUM  
MICHIGAN



# Contributions To Jewish Hospital Funds

*Jewish Hospital employees completing 20 years of service this year were honored recently with a banquet. From left, the new 20 Plus Club members are: Evelyn Cannon, Nursing; Henrietta Worth, Housekeeping; Annie Mae Neeley, Food Service; Albert Ross, Radiology; Eloise DeLap, Nursing Education; Linda Kalkbrenner, Nursing Division 83; Norma Reden, Nursing Division 83; Shirley Bascom, Home Care; Geraldine Kidd, Nursing Division 73, and Emily Huber, Nursing Education.*



## Generous Contributions

The Hospital has received the final distribution from the **Estate of Lewis T. Apple** for the Lewis T. Apple Chair in Medicine.

**Mrs. Christ Chatis** has donated a Hoyer Patient Life to the Department of Rehabilitation Medicine.

**The Danpearl Foundation** has made additional generous gifts to the Department of Otolaryngology and the Building Fund.

The Hospital has received a very generous gift from **Mr. and Mrs. Irwin Harris** designated for the Building Fund.

**Ms. Jennie Jackman** has made a very generous contribution to the Hospital.

**The Mary Ranken Jordan and Ettie A. Jordan Charitable Foundation** has made an additional generous gift to the Hospital's Building Fund.

The Melvin B. Kirstein Fund for Investigators in Cardiology has been established by **Mrs. Melvin B. Kirstein, her family and friends** with tributes received in memory of Dr. Kirstein.

The Edward J. Lawson Dialysis Education Fund has been established by **Mrs. Edward J. Lawson, Ms. Alice Klearman and Walter Lieberman**. Mrs. Lawson and a group of her friends have also donated a microwave oven for the Hospital's Dialysis Unit.

The Hospital's Pain Clinic has received a generous gift from **Harold Lewin**.

**Mr. and Mrs. Steve Mizerany** have made a contribution to the Building Fund.

**Random House, Inc.** has donated 18 cases of books to the Hospital.

A patient transport stretcher has been received from **Sidney Rich**.

**Ms. Frieda Spiro, Mr. and Mrs. Arthur Strauss and Mr. and Mrs. Donald Witt** have donated a wheelchair to the Hospital in honor of the 45th wedding anniversary of Mr. and Mrs. Meyer Strauss.

Dr. Lester J. Nathan, right, recently received the Award of Merit from the Jewish Center for the Aged (JCA) at the JCA Annual Meeting. Presenting the Award to Dr. Nathan is Dr. Barry Jasper, Chairman of the JCA Medical Service Committee.



**Special Gifts In Memory Of**

Mary H. Collett  
Simon Edison  
Herbert Frank

Mary Joan Collett (Chronic Rehabilitation Division)  
Sachs Fund (Louis and Sarah Sachs Memorial Fund)  
Mr. and Mrs. Herbert F. Levy  
Mrs. Lucille Levy  
Mr. and Mrs. A. Ernest Stein (Marjorie Frank Lesser Fellowship in Psychiatry)

Melvin B. Kirstein, M.D.

Bernard Edison  
Dr. and Mrs. Edward Kessler  
Mrs. S. A. Weintraub (Melvin B. Kirstein Fund for Investigators in Cardiology)

Milton E. Kravitz

Nu-Era Group  
Mr. and Mrs. Eli Spielberg (Milton E. Kravitz Heart Research Fund)

John Kodner

Mr. and Mrs. Martin Kodner (Enterostomal Care Center Fund)

Edward J. Lawson

Mr. and Mrs. David Goldenhersh (Edward J. Lawson Dialysis Education Fund)

Dr. Milton H. Meyerhardt

Mr. and Mrs. Julius Meyerhardt (Milton H. Meyerhardt Memorial Scholarship Fund)

Lloyd O'Donel

Mrs. Lloyd O'Donel (Pulmonary Function Laboratory Fund)

Birthday of

Mrs. Sidney I. Rothschild  
Edward H. Schweich

Mrs. Irvin Bettman, Jr. (Sidney I. Rothschild Library Fund)  
Mrs. Edward H. Schweich (Edward H. Schweich Endowment Fund)

**In Honor Of**

Special Birthday of  
Mrs. David Grosberg  
Wedding Anniversary Of  
Mr. and Mrs. Morton D. May

Mr. and Mrs. Donald Ross (Edna Malen Scholarship Fund)

Mr. and Mrs. Millard Waldheim (Florence G., Morton J. and David May Memorial Research Fund)

30th Wedding Anniversary of  
Mr. and Mrs. Edwin G. Shifrin  
Golden Wedding Anniversary of  
Mr. and Mrs. Nathan Stoliar

Mrs. Ben L. Shifrin (Ben L. Shifrin Endowment Fund)

Mr. and Mrs. Jerry Stoliar (Tribute Fund)  
(Cancer Progress Fund)  
(Department of Otolaryngology)  
(Enterostomal Care Center Fund)

**Donations**

Anonymous  
Milton Freund  
John Fudenberg  
Jewish Hospital School of  
Nursing Class of 1968  
Psychoanalytic Candidates III

(Lavera Ryder Nurses Loan Fund)  
(Sidney I. Rothschild Library Fund)

The staff of the new Cooking in Clover office recently moved into their facilities on the second floor of the Otolaryngology Building at 4949 Forest Park. From left, Auxiliary members Nancy Wolfheim, Madaline Monat and Donna Nussbaum.



Mr. and Mrs. Phillip Newman recently celebrated their 54th wedding anniversary while Mr. Newman was a patient at Jewish Hospital. The cake was provided to them with the compliments of Nursing Division.

## Volunteer Week

Posing with the Volunteer Poster displayed all week in the Hospital, are from left, Peggy Ross, Chairman of the Volunteer Committee for the Hospital Auxiliary; Mimi Vittert, Vice President for Volunteer Services; Elaine Levinsohn, Director of Volunteer Services, and Helene Goldstein, past President of the Jewish Hospital Auxiliary.



# Volunteers: Jewish Hospital's Added Dimension

Irene Rubin, a Gift Gallery Volunteer, attained the 15,000 hour level in 1978.



***"The purpose of Volunteer Week is to show Volunteers they are appreciated."***

*Elaine Levinsohn, Director of Volunteer Services*

**V**olunteer Week, held April 22 to 27 at Jewish Hospital in conjunction with National Volunteer Week, honored the men and women who contribute their time to this important facet of the Hospital. Award luncheons sponsored by the Hospital and Auxiliary were held in the Brown Group, Inc., Room all week long to recognize the Volunteers efforts. As always, this year's group accounted for an outstanding number of hours.

In fact, the **63,389** hours worked by Jewish Hospital Volunteers in the last 12 months was equivalent to the work done by 31 full-time employees. At a time when cost-containment is a big factor facing hospitals, the Volunteers compliment the staff of employees without adding to the payroll.

Not only do Volunteers serve the

Hospital without expense, but they bring a human element to the modern scientific setting of a medical complex.

As Hospital President David A. Gee said in remarks to the Volunteers, ***"I want to thank you for the excellent services you perform for the Hospital. You add a dimension that we simply could not do without."***

## **Two Current Jewish Hospital Volunteers Top 15,000 Hours**

In 1957, **Irene Rubin** began her Volunteer career at Jewish Hospital in the Gift Gallery. During Volunteer Week in 1978, she was honored for completing 15,000 hours, truly a remarkable number.

What makes a person want to spend this amount of time working for no pay? Because there actually is a payment, at least in the form of personal satisfaction.

"You get a good feeling when you know that the time you give to the Hospital does something worthwhile," Mrs. Rubin said.

Although she did not become a Jewish

Rose Bromburd, left, is given her Volunteer service pin by Mimi Vittert.



Volunteer Virginia Spewack, left, receives congratulations from Vice President Mabel Howell for completing 500 Volunteer hours.

Hospital Volunteer until 1957, Mrs. Rubin began volunteering during World War II, working for the Red Cross, ironically, at Jewish Hospital.

Over 30 years later, she is still amassing hours. Does she recommend it for others?

"Anybody who has the time to give should try it," she said. "You can see immediate results from your efforts."

#### **Bert Brand Newest 15,000 Hour Volunteer**

On April 23, 1979, at the Jewish Hospital Volunteer Luncheon, **Mrs. Martin Brand** was recognized for completing over 15,000 hours during the previous 18 years. In 1961, Mrs. Brand started her Volunteer work here when she was asked to help decorate showcase windows in the Gift Gallery. She later joined the Clover Garden staff when it first opened, and still

works there today. Her love of plants and people have made volunteering meaningful for her.

"I'm bringing pleasure to the people who buy the plants," Mrs. Brand said, adding that to her, volunteering serves two purposes: "It helps the Hospital and it helps me." Mrs. Brand said that volunteering makes a valuable contribution and is a rewarding way of using her spare time.

Like Irene Rubin, the Volunteer spirit came to Mrs. Brand before coming to work at Jewish Hospital in 1961.

"My sister and I had a greenhouse and we used to sell plants — all the money we made, we gave to Jewish Hospital."

People like Irene Rubin and Bert Brand typify the kind of Volunteers who make Jewish Hospital special, and Volunteer Week salutes them for their efforts. 



An informal modeling program was given prior to the Volunteer luncheons. Fashions came from the Gift Gallery, and models were Jewish Hospital Volunteers. From left: Sally Freiman, Rose Hughes, Lorraine Kandel and Ruth Bernstein.



Jewish Hospital Vice President Mabel Howell, right, gives Volunteer Marian Goldstein her service pin.

Jewish Hospital Vice President Mabel Howell, right, gives Volunteer Myrna Friedman her service pin.



Volunteer Janice Gollub, left, receives her Volunteer service pin from Hospital Vice President Mabel Howell.

**The volunteers listed below have reached the following plateaus:**

**15,000 Hours**

Mrs. Bert Brand

**6,000 Hours**

Mrs. Janis Gollub  
Mrs. Florence Rich

**5,000 Hours**

Mrs. Irma Blank  
Miss Myrna Friedman  
Ms. Ida Glick  
Mrs. Selma Steinhauer  
Mrs. Sylvia Stern  
Mr. Walter Stern

**3,000 Hours**

Mrs. Joy Levin  
Mrs. Rose Pessikoff  
Mrs. Norma Uible  
Ms. Nadene Wamecke

**2,000 Hours**

Mrs. Grietja DeGroot  
Mr. Henry Feldman  
Mrs. Bernice Grossman  
Mrs. Rose Hughes  
Mr. Saul Hutnick  
Mrs. Mildred Lasky  
Mrs. Edna Reimann

**1,000 Hours**

Mrs. Joanne Abell  
Mrs. Eleanor Brin  
Ms. Estelle Crawford  
Mrs. Gertrude Furman  
Mrs. Lillian Immerman  
Mrs. Phyllis Langsdorf  
Ms. Rosabelle Oksner  
Mrs. Corinne Schmidt  
Mrs. Bernice Williams  
Mrs. Ethel Wise

**500 Hours**

Mrs. Jocelyn Barken  
Mrs. Rose Bromburd  
Mrs. Rosalie Chod  
Mrs. Kathryn Cohen  
Mrs. Loretta K. Elbert  
Mrs. Helene Esserman  
Ms. Sally Freiman  
Mrs. Marian Goldstein  
Mrs. Jean Horen  
Mrs. Lorraine Kandel  
Mrs. Sylvia Kessell  
Mrs. Ruth Kessler  
Mrs. Jean Kisslinger  
Ms. Esther Kneznekoff  
Mrs. Susan Sale  
Mr. Harry Sher  
Mrs. Virginia Spewak  
Mrs. Mimi Vittert  
Mr. Arthur Wallerstein



Volunteers receiving service honors included, back row, from left: Flo Rich, Esther Kneznekoff, Mimi Vittert, Joy Levin, Saul Hutnick and Rose Pessikoff. Front row, Eleanor Brin, Ruth Kessler, Phyllis Langsdorf, Bert Brand and Virginia Spewack.



Back row: Gert Furman, Mildred Lasky, Rose Bromburd, Rosabelle Oksner and Marian Goldstein. Front row: Edna Reimann, Nadene Warnecke, Grietja DeGroot and Kate Cohen.



Back row: Janice Gollub, Sally Freiman, Lorraine Kandel, Rose Hughes, Myrna Friedman and Rosalie Chod. Front row: Ethel Wise, Irma Blank, Sylvia Kessell, Jocelyn Barken and Bernice Grossman.



Back row: Estelle Crawford, Harry Sher, Jean Kissinger, Sylvia Stern and Lil Immerman. Front row: Jean Horen, Joanne Abell, Selma Steinhauer, Helene Esserman and Arthur Wallerstein.

# The Tribute Fund

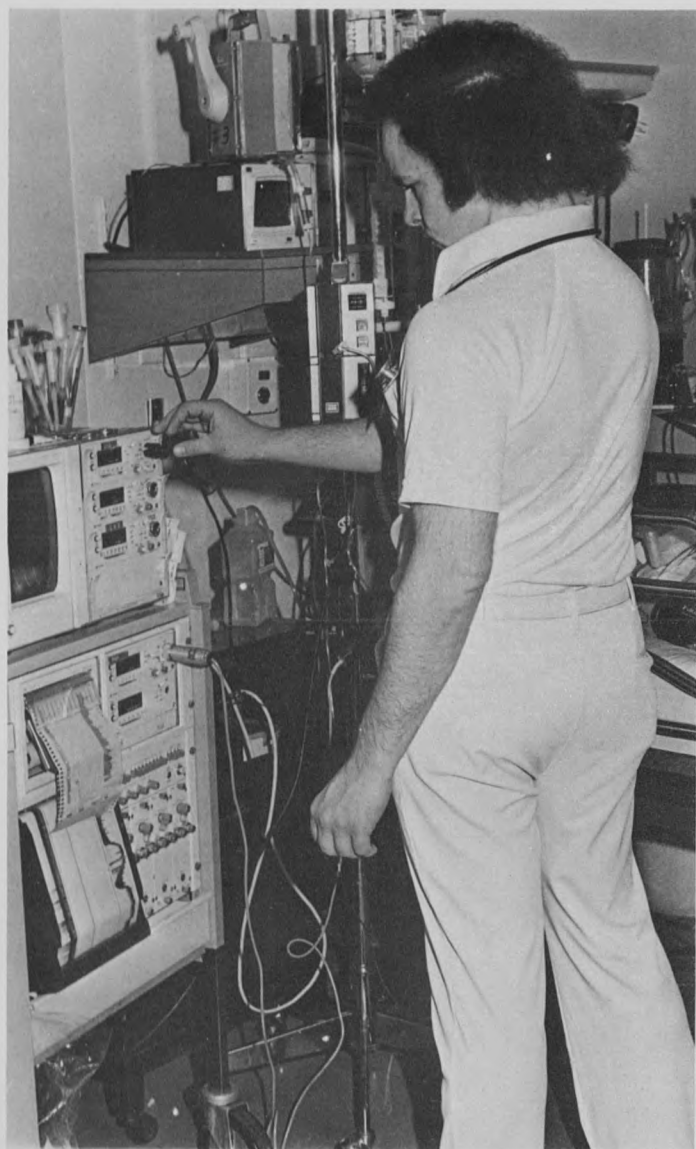

Contributions received are used for research, appliances for patients in need, new equipment and other projects sponsored by The Jewish Hospital Auxiliary.

Donations to this fund may be made by sending checks payable to The Jewish Hospital Tribute Fund, c/o Mrs. Hyman Goldstein, 216 South Kingshighway, P. O. Box 14109, St. Louis, Missouri 63178.

The following memorial and honorial contributions were received from December 23, 1978 through March 31, 1979. Any contributions received after March 31, 1979 will be listed in the next 216.

## Gifts In Memory

### Donor

### In Memory of

- ..... ARTHUR AACH  
The Meyerhardts (Dr. Milton H. Meyerhardt Fund)
- ..... MYER ABRAMS  
Mr. and Mrs. Martin D. Pultman (Irving Brin Cancer Research Fund)
- ..... STANLEY ABRAMS  
Dr. and Mrs. Cary Present (Cancer Progress Fund)
- ..... **Father of MRS. TOM ALEXANDER**  
Mr. and Mrs. Sheldon Shapiro
- ..... ALVIN ARNDT ABRAMSON  
Mr. and Mrs. Silas Frankel (Alvin Arndt Abramson Fund)
- ..... ALEX ALEXSEVITZ  
Mrs. Alex Alexsevitz
- ..... PAULINE ANSZYN  
Mr. and Mrs. Joseph Aronson (Carol Kaufman Cancer Research Fund)
- ..... JOSEPH APPLEBAUM  
Mr. and Mrs. Emanuel Schwartz (Irving Brin Cancer Research Fund)
- ..... JACK ARBOR  
Mrs. Sidney Dawidoff (Bernard Lieberman Memorial Fund)  
Dr. and Mrs. Sam Freund (Dr. Sam Schneider Enterostomy Fund)  
Mr. and Mrs. Seymour Krout (Bernard Lieberman Memorial Fund)  
Mr. and Mrs. Maurice E. Seidel  
Mr. and Mrs. Frank Shear (Heart Research Fund)  
Mrs. Frances Soffer  
Mr. and Mrs. Theodore Waxman (Bernard Lieberman Memorial Fund)
- ..... **Mother of RUTH ARONOFF**  
Mrs. Jack Bleiweiss (Mary Ann and Elliot Stein Fund)
- ..... BIRDIE ASBRIDGE  
Mr. and Mrs. Jack Mathes (Heart Research Fund)
- ..... ELEANOR ASHER  
Mr. and Mrs. Jack Mathes (Heart Research Fund)
- ..... BEN BABCHICK  
Mr. and Mrs. Alvin Margulis and Mr. Joel Margulis (Jackie Sue Margulis Liver Research Fund)
- ..... BLANCHE BAER  
(Phyllis Z. and Kenneth R. Langsdorf Fund to Provide Medical Care for New Americans)  
Mr. and Mrs. Kenneth Langsdorf  
Mr. and Mrs. Sam Langsdorf
- ..... FRANK BAKER  
Mr. and Mrs. Charles Crane  
Mrs. Joel Malen (Edna Malen Scholarship Fund)
- ..... HENRY BAKER  
Mr. and Mrs. Jerry Chod  
Mrs. Otis J. Garland  
Mr. and Mrs. Frank Gellman  
Mr. and Mrs. Sam Glazer (Heart Research Fund)  
Mr. and Mrs. Jack Goldman (B. G. Rubin Memorial Fund)  
Mr. and Mrs. Harris Kramer (Heart Research Fund)  
Mrs. Harry E. Lieberman (Bernard Lieberman Memorial Fund)  
Mr. and Mrs. Henry D. Ross  
Mr. and Mrs. Ronald Ross (Mary McKeever Fund)  
Mrs. Irene Rubin (B. G. Rubin Memorial Fund)  
Mr. and Mrs. Robert Spector (Milton E. Kravitz Heart Research Fund)
- ..... **Father of MR. AND MRS. NOAH BARKOVITZ**  
Mr. and Mrs. Herman Fisher (Robert A. Rosenbaum Fund)
- ..... MILDRED E. BASTIAN  
Mr. and Mrs. Russell J. Novoson (Irven Dubinsky Memorial Fund)
- ..... BEN BECKER  
Mr. and Mrs. Julian Mathes (Sadye Mathes Special Fund)
- ..... FANNIE BECKER  
Mr. and Mrs. Jerry Hirsch
- ..... ANN BEHRENT  
Mr. and Mrs. Bruce Vittert
- ..... B. E. BENSINGER, SR.  
Mr. and Mrs. M. Erwin Bry (Lisa Bry-James Dreyer Fund)
- ..... ANNA BENSON  
Mr. and Mrs. Arthur Mathes (Sadye Mathes Special Fund)  
Mrs. Rose Yaker
- ..... FANNIE SANDERS BERGER  
Mr. and Mrs. Jerome Bader (Heart Research Fund)

**Donor****In Memory of**

Mr. and Mrs. Howard Cohen (Fannie and Meyer Cohen Fund)  
 Mr. and Mrs. Frank Friedman (Edna Malen Scholarship Fund)  
 Mr. and Mrs. Melvin Friedman (Edna Malen Scholarship Fund)  
 Mr. and Mrs. Bernard Gerchen  
 Mrs. David N. Grosberg (Edna Malen Scholarship Fund)  
 Mr. and Mrs. Jack Hyatt (Dr. Carl J. Heifetz Fund)  
 Mr. and Mrs. Hyman Kaufman (Carol Kaufman Cancer Research Fund)  
 Mr. and Mrs. Leslie Kaufman (Carol Kaufman Cancer Research Fund)  
 Mr. and Mrs. Harold Linsky  
 Mr. and Mrs. David Ross (Edna Malen Scholarship Fund)  
 Mr. and Mrs. Lee K. Schwartz  
 Mr. and Mrs. Marc Tenzer (Max Tenzer Cancer Fund)  
 ..... **SHIRLEY BERMAN**  
 Mr. and Mrs. Hyman Kaufman (Carol Kaufman Cancer Research Fund)  
 Mr. and Mrs. Harry Sherman  
 Mr. Murray Vittert (Carol Kaufman Cancer Research Fund)  
 ..... **FREDA BERNS**  
 Ms. Shirley Feldman (Bernard Lieberman Memorial Fund)  
 Mr. and Mrs. Ollie Satz  
 ..... **IRVEN BETTMAN, JR.**  
 Mr. and Mrs. Joseph Ruwitch (Ruwitch Endowment Fund)  
 ..... **Husband of MRS. ESTHER BLEJER**  
 Mr. and Mrs. Maurice Handelsman  
 ..... **ANNA BLOCK**  
 Miss Dorothee Block  
 ..... **Father of SUSAN BLOCK**  
 Judge and Mrs. Robert S. Cohen (Irving Brin Cancer Research Fund)  
 ..... **SOPHIE BLOOM**  
 (Edna Malen Scholarship Fund)  
 Mr. and Mrs. Frank Friedman  
 Mrs. David N. Grosberg  
 Mr. and Mrs. Donald Ross  
 ..... **ROSE BLUESTEIN**  
 Mrs. David B. Portnoy  
 ..... **ROSE BLUMBERG**  
 Mr. and Mrs. Bernie Robin (Heart Research Fund)  
 ..... **REVEREND WILLIAM BONNER**  
 Mr. and Mrs. Herbert Goodman (Herbert and Vida Goodman Fund)  
 ..... **GENEVA BOYER**  
 (Social Work and Home Care Continuing Education Fund)  
 Co-workers of Mrs. Judy Buechler at Southwestern Bell  
 Friends on the 17th Floor at Southwestern Bell  
 ..... **WALLACE BOYLE**  
 Mr. and Mrs. Paul Blank (Heart Research Fund)  
 ..... **EDWARD R. BRADLEY**  
 Mrs. Edward R. Bradley  
 ..... **Mother of A.L. BRANSTETTER**  
 Mr. and Mrs. Herbert S. Goodman (Herbert and Vida Goodman Fund)  
 ..... **Sister of MRS. A.L. BRANSTETTER**  
 Mr. and Mrs. Herbert S. Goodman (Herbert and Vida Goodman Fund)  
 ..... **MILDRED BRIGHT**  
 Mr. and Mrs. Philip Steinberg (Ruth and Philip Steinberg Fund)  
 ..... **Father of MRS. MILTON BRIMER**  
 Mr. and Mrs. Lester Sherman (Carol Kaufman Cancer Research Fund)  
 Mr. and Mrs. Robert Spector (Milton E. Kravitz Heart Fund)  
 ..... **JEANETTE BRODY**  
 Mr. and Mrs. Burton Dobinsky (Cancer Research Fund)  
 Mr. and Mrs. Donald Gallop  
 Mr. and Mrs. Jerome E. Glick  
 Dr. and Mrs. Ira Kodner (Enterostomal Care Fund)  
 Mr. and Mrs. Jeffrey Korn (Ralph Hirsch Cancer Research Fund)  
 Mr. and Mrs. Kenneth Langsdorf (Langsdorf-New Americans Fund)  
 Mrs. Evelyn Lipsitz  
 Mr. and Mrs. Clifford Shanfeld  
 Mr. and Mrs. Harry B. Wilson  
 ..... **MRS. JULIUS BROH**  
 Mrs. Sam Simon (Sam S. Simon Blood Research Fund)  
 ..... **LEATTITIA BROWN**  
 Dr. and Mrs. Jerome I. Simon (Edna Malen Scholarship Fund)  
 ..... **MAC BROWN**  
 Mr. and Mrs. Eldon Weinhaus (Cancer Research Fund)  
 ..... **RICHARD BUELL**  
 Mr. and Mrs. Wilbur H. Eckstein  
 Dr. and Mrs. Godofredo Herzog (Dr. Graff's Cancer Research Fund)  
 Mr. and Mrs. Jerome S. Heisler  
 The Meyerhardt Family (Dr. Milton H. Meyerhardt Fund)  
 Mr. and Mrs. James L. Watel  
 ..... **DORIS BUSH**  
 Mrs. Gussie Rosenblatt and Mr. and Mrs. Sam Rosenblatt  
 (Dr. Sam Schneider Enterostomy Fund)

**Tribute Fund****Donor****In Memory of**

..... **ED BUTTER**  
 Messrs. Sam and Louis Sachs (Louis and Sarah Sachs Fund)  
 ..... **EDWARD BYES**  
 O'Fallon Technical Center Faculty and Staff (Lawson Dialysis Fund)  
 ..... **JAKE BZOZOWSKI**  
 Mr. Benjamin Recht  
 ..... **DAVIS W. CANIS**  
 Dr. and Mrs. Robert Burstein  
 Mr. and Mrs. Hy Feldman  
 Mr. and Mrs. Myron Nuell (Dr. Samuel D. Soule Research Fund)  
 Mrs. Edythe L. Wolff (Edythe and Joseph Lederman, M.D. Fund)  
 Mr. and Mrs. Saul Zeve (Ralph Hirsch Cancer Research Fund)  
 ..... **ROBERT CHAUTIN**  
 Mr. and Mrs. Manny Brooks  
 Mrs. Ann Loomstein (Edna Malen Scholarship Fund)  
 Mrs. Sanford Wool  
 ..... **SAM CHAZEN**  
 Mrs. Hyman Goldstein (Langsdorf-New Americans Fund)  
 ..... **BEN COHEN**  
 Mr. and Mrs. Bernard Ross (Jackie Sue Margulis Fund)  
 ..... **MIRIAM LEVY COHEN**  
 Mrs. Joseph Aronson (Carol Kaufman Cancer Research Fund)  
 Mr. and Mrs. Melvin Friedman (Edna Malen Scholarship Fund)  
 Mr. and Mrs. Eugene Pearline (Lisa Bry-James Dreyer Fund)  
 Mr. and Mrs. Arthur Poger (Cancer Research Fund)  
 ..... **RUBIN COHEN**  
 Mr. and Mrs. Wilbur H. Eckstein  
 Mr. and Mrs. Norman Mann  
 ..... **SADIE COHEN**  
 (Jeanette Allen Physical Therapy Fund)  
 Ms. Gertrude Cohen  
 Misses Lorraine and Rita Mae Allen  
 ..... **TED COHEN**  
 Mr. and Mrs. I. H. Mintz (The "Middy" Fund)  
 ..... **FANNIE COHN**  
 Mrs. Frank Gordon (Carl Pass Diabetic Research Fund)  
 Mr. and Mrs. Lester J. Handleman (Bernard Lieberman Memorial Fund)  
 Dr. and Mrs. Milton H. Jasper (Dorothy P. Jasper Fund)  
 Mrs. Ann Loomstein (Edna Malen Scholarship Fund)  
 Mr. and Mrs. Isadore Pass (Carl Pass Diabetic Research Fund)  
 Mr. and Mrs. Leslie Roth (Dr. Sam Schneider Enterostomy Fund)  
 Mrs. Joan Soffer  
 Mr. Milford Soffer  
 ..... **IRENE LOEB COHN**  
 Mr. and Mrs. Phil Harris  
 ..... **ROBERT S. COHN**  
 Mr. and Mrs. Louis Karpf  
 ..... **EVA COLONNA**  
 (Heart Research Fund)  
 Mr. and Mrs. Harlan Green  
 Mr. and Mrs. Sheldon Silberstein  
 ..... **BETTY CRAVEN**  
 Mrs. Ben Goldberg  
 Ms. Alice Kraven  
 Mrs. Joseph Levitt  
 ..... **Grandma of MR. AND MRS. JAMES D'AMICO**  
 All the Girls at McKnight Beauty Studio (Heart Research Fund)  
 ..... **MARTIN DARBY**  
 Misses Lorraine and Rita Allen (Jeanette Allen Physical Therapy Fund)  
 ..... **FLORENCE DAVIS**  
 Mr. and Mrs. Edwin Abrams  
 Dr. and Mrs. M. Allen (Heart Research Fund)  
 Mr. and Mrs. Jerry Chod  
 Mr. and Mrs. Melvin Friedman (Edna Malen Scholarship Fund)  
 Mr. Harry A. Kleyman  
 Mrs. Renee Kligman (Sadye Mathes Special Fund)  
 Mr. and Mrs. Allen Molasky (Wm., Dorothy and Jerome Molasky Fund)  
 Mrs. Joseph Roufa  
 Mr. and Mrs. Sam Sachs (Louis and Sarah Sachs Memorial Fund)  
 Mr. and Mrs. Louis Schreiber  
 Mr. and Mrs. Al Serkes  
 Mr. and Mrs. Marvin Solomon (Cancer Research Fund)  
 Mrs. Edythe Lederman Wolff (Edythe and Joseph Lederman, M.D. Fund)  
 ..... **Aunt of MRS. DONALD DICKLER**  
 Mr. and Mrs. Russell J. Novoson (Irene Dubinsky Memorial Fund)  
 ..... **ELIZABETH DICKLER**  
 Ms. Gloria Berkman  
 Mr. and Mrs. Arthur Bierman  
 Mrs. Edward A. Dubinsky

## Tribute Fund

### Donor

Jewish Hospital Auxiliary  
 Mr. and Mrs. Lee Kaufman  
 Mr. and Mrs. Kenneth Langsdorf (Langsdorf-New Americans Fund)  
 Mr. and Mrs. Arthur Lieber  
 Ms. Anita B. Novack  
 Mr. and Mrs. Russell J. Novoson (Irven Dubinsky Memorial Fund)  
 ..... **CHARLES DREYER**  
 Mrs. Revella Price (Milton Price Fund)  
 ..... **JULIUS H. DRUCKER**  
 (Edna Malen Scholarship Fund)  
 Mrs. Ruth S. Drucker  
 Miss Rose Sheffler  
 ..... **HAROLD DUBINSKY**  
 Mr. and Mrs. Lester M. Applestein (Irven Dubinsky Memorial Fund)  
 Mr. and Mrs. Joseph Berger (Mary Goldstein Nursing Scholarship Fund)  
 Mr. and Mrs. Stanley Edelstein (Cancer Research Fund)  
 Mr. and Mrs. Richard T. Fisher  
 Mr. Walter K. Hamburg (Jeanette and Sam Koplar Fund)  
 Dr. and Mrs. Michael Karl  
 Mr. and Mrs. Thomas K. Langsdorf (Dr. Bernard Friedman Fund)  
 Mr. and Mrs. Henry Lowenhaupt  
 Mr. and Mrs. Roswell Messing, Jr. (Messing Nursing Fund)  
 The Meyerhardt Family (Dr. Milton H. Meyerhardt Fund)  
 Mr. and Mrs. Harry Offenbach  
 Mr. and Mrs. Frank L. Prins  
 Mr. and Mrs. Harvey Schneider (Lottie and Abe Schneider Fund)  
 Mrs. Herman Seldin  
 Mr. and Mrs. David Smith  
 Mrs. Murray Steinberg  
 Mrs. Emil Tamm (Emil Tamm Memorial Fund)  
 ..... **IRVEN DUBINSKY**  
 Mrs. Irven Dubinsky (Irven Dubinsky Memorial Fund)  
 ..... **SADYE EDISON**  
 Mrs. Jane L. Abramson  
 Mr. and Mrs. Morton Bearman (Leo C. Fuller Scholarship Fund)  
 Mr. and Mrs. Leon Bodenheimer  
 Mr. and Mrs. Robert Buell  
 Ms. Gertrude Cohen  
 Mrs. Ruby Cohn  
 Mrs. Gay H. Cone  
 Mrs. Julius B. Cronheim (Lewis Bettman Fund)  
 Mr. and Mrs. Richard B. Cronheim (Lewis Bettman Fund)  
 Dr. and Mrs. Clarence Eckert  
 Mrs. Barbara Edison  
 Mr. and Mrs. C. Willard Finberg (The "Middy" Fund)  
 Mr. and Mrs. Joseph Fleischaker (Dr. Milton H. Meyerhardt Fund)  
 Mr. and Mrs. Joseph Floret  
 Mrs. Herbert Frank (Marjorie Frank Lesser Fund)  
 Mrs. Eugene A. Freund (Eugene A. Freund Renal Fund)  
 Mr. and Mrs. Milton Freund  
 Mr. and Mrs. S. E. Freund  
 Mrs. David S. Friedman (Dr. Alfred Goldman Pulmonary Fund)  
 Ms. Dorothy Gardner  
 Mr. and Mrs. A Fuller Glaser  
 Ms. Ruth E. Glik  
 Mrs. J. L. Gordon  
 Mr. and Mrs. Whitney R. Harris (Eugene A. Freund Renal Research Fund)  
 Mrs. Carl J. Heifetz (Dr. Carl J. Heifetz Fund)  
 Mr. Glen Hickman  
 Mr. and Mrs. Marcus A. Hirsch  
 Mr. and Mrs. Robert Jasper (Dorothy P. Jasper Fund)  
 Mrs. Kay Kirstein (Dr. Melvin B. Kirstein Memorial Fund)  
 Mr. and Mrs. Harold Koplar  
 Mr. and Mrs. Sam Langsdorf (Langsdorf-New Americans Fund)  
 Mr. and Mrs. Bernard Lebowitz (Dr. Sam Schneider Enterostomy Fund)  
 Mr. and Mrs. Bernard Levinsohn  
 Mr. and Mrs. John Levy (Josal Professional Services Fund)  
 Mr. and Mrs. Richard Levey  
 Mrs. Lawton Levy  
 Mr. and Mrs. Willard L. Levy  
 Mr. and Mrs. Alan Budd Lewin (Mabel and Simon Frank Fund)  
 Miss Blanche Lipson (Heart Research Fund)  
 Mr. and Mrs. Irving Londy (Mabel and Simon Frank Fund)  
 Miss Maxine Meyerhardt (Dr. Milton H. Meyerhardt Fund)  
 Mrs. Milton H. Meyerhardt (Dr. Milton H. Meyerhardt Fund)  
 Mrs. I. E. Millstone  
 Mr. and Mrs. A. L. Netter, Jr.  
 Mr. and Mrs. Alvin S. Novack (Edna Malen Scholarship Fund)  
 Mr. Elvin K. Popper  
 Mr. and Mrs. Phillip Rashbaum (Mabel and Simon Frank Fund)  
 Mrs. Winifred S. Rice

### In Memory of

### Donor

Mr. and Mrs. Thomas Rosen  
 Mr. and Mrs. Harry S. Rosenberg (Lisa Bry-James Dreyer Fund)  
 Mrs. Bernie A. Ross (Bernie A. Ross Fund)  
 Mr. and Mrs. Robert Ross (Hubert P. Moog Fund)  
 Mr. and Mrs. Louis Rothschild  
 Mrs. Harry Sandperl (Emil Tamm Memorial Fund)  
 Mr. and Mrs. Arthur Scharff, Jr. (H. Lister Tuholske Fund)  
 Mr. and Mrs. J. Henry Schweich (William H. Schweich Fund)  
 Mr. and Mrs. Bert Schweitzer, II (Helen and Walter Wolff Fund)  
 Mr. and Mrs. William E. Shamski  
 Mr. and Mrs. Robert H. Shoenberg  
 Mr. and Mrs. John E. Simon (John E. Simon Scholar in Medicine)  
 Mrs. Sam Simon (Sam S. Simon Blood Research Fund)  
 Mr. and Mrs. Earl Susman  
 Mrs. Emil Tamm (Emil Tamm Memorial Fund)  
 Mr. and Mrs. Percy Tucker  
 Mr. and Mrs. Edward J. Turner  
 Mr. Richard Turner  
 Mr. and Mrs. Millard Waldheim  
 Mr. and Mrs. Robert Watel  
 Mr. and Mrs. Robert Wegusen  
 Mrs. S. A. Weintraub  
 Mr. and Mrs. Herman Willer  
 Mr. and Mrs. Frank Wolff  
 Mr. and Mrs. Ralph Wolff  
 Mrs. Walter Wolff (Helen and Walter V. Wolff Fund)  
 ..... **SIMON EDISON**  
 Mr. and Mrs. Nathan H. Burgheim (Research Fund)  
 Mr. Sam Cohen (Cancer Progress Fund)  
 Mrs. Milton Frank (Milton Frank Fund)  
 Mrs. David S. Friedman (Dr. Alfred Goldman Pulmonary Fund)  
 Mr. and Mrs. Joseph Grand (Cancer Research Fund)  
 Mr. and Mrs. Maurice L. Hirsch  
 Mr. and Mrs. Bernard Levinsohn  
 Mr. and Mrs. I. M. Kay (Kay Endowment Fund)  
 Mr. and Mrs. I. E. Millstone  
 Mr. Steven Olian  
 Dr. and Mrs. Ben H. Senturia  
 Mrs. Sylvia Olian Shapiro  
 Dr. and Mrs. Samuel Soule (Dr. Samuel D. Soule Research Fund)  
 Mr. and Mrs. Sylvan Stein  
 ..... **CHARLES EHRENWERTH**  
 Miss Dorothee Block  
 Mr. and Mrs. Harry Shear (Ralph Hirsch Cancer Research Fund)  
 ..... **GERTRUDE EHRlich**  
 Mr. and Mrs. Herman Shanker (Max Tenzer Cancer Fund)  
 ..... **CLARA EISMAN**  
 Dr. and Mrs. Randy Hammer (Mary Goldstein Nursing Scholarship Fund)  
 Dr. and Mrs. Franz U. Steinberg (Rehabilitation Research Fund)  
 ..... **DR. HARRY ELINS**  
 Mrs. Charles D. F. Tanzer  
 ..... **ELLIOT EMERSON**  
 Mr. and Mrs. Joseph Berger (Mary Goldstein Nursing Scholarship Fund)  
 Mrs. Jack Bleiweiss (Mary Ann and Elliot Stein Fund)  
 Mr. I. E. Goldstein (Mary Goldstein Nursing Scholarship Fund)  
 Mr. and Mrs. Rodrick Lewin (Mary Goldstein Nursing Scholarship Fund)  
 Mr. and Mrs. Harold G. Lieberman  
 Mr. and Mrs. Elliot Stein (Mary Ann and Elliot Stein Fund)  
 ..... **CLARA ERBS**  
 (Cancer Research Fund)  
 Ms. Elaine Goldstein  
 Ms. Marla Wall  
 ..... **Father of GEORGE FARBELL**  
 Mr. and Mrs. A. Fuller Glaser (Corinne and Joseph Glaser, Jr. Fund)  
 ..... **Mother of MR. AND MRS. IRVIN FELDMAN**  
 Mr. and Mrs. Sidney M. Frager (Cancer Research Fund)  
 ..... **RAE FELDMAN**  
 Mrs. Hyman Goldstein (Langsdorf-New Americans Fund)  
 ..... **ARTHUR FELSON**  
 Mr. and Mrs. Harvey Schneider (Lottie and Abe Schneider Fund)  
 ..... **ART FETCH**  
 (Heart Research Fund)  
 Ms. Eloise DeLap  
 Ms. Jane Matthews  
 ..... **WILLIAM FINE**  
 Mr. and Mrs. Harold H. Palkes and Nina  
 ..... **ESTELLE FINN**  
 Mr. and Mrs. Frank Shear (Heart Research Fund)  
 ..... **DOROTHY FISCHMAN**  
 Mr. and Mrs. Herman Shanker (Max Tenzer Cancer Research Fund)  
 Mrs. Sol Wolff (Heart Research Fund)

### In Memory of

**Tribute Fund**

**Donor**

**In Memory of**

..... JOHN FITCH  
Mrs. Ralph Lowenstein (Emil Nathan, Jr. Fund)

..... LAMONT FOX  
Eleanor, Wayne, Mildred, Monette and Eloise

..... BERTHA FRANK  
Mr. and Mrs. Irving Londy (Mabel and Simon Frank Fund)

..... HERBERT FRANK  
(Marjorie Frank Lesser Fellowship in Psychiatry unless otherwise noted)  
Mr. and Mrs. Harry Ackerman  
Dr. and Mrs. Edmund B. Alvis  
Mr. and Mrs. Joseph Berger (Mary Goldstein Nursing Scholarship Fund)  
Mrs. Oscar Brand (Oscar Brand Memorial Fund)  
Mr. and Mrs. M. Erwin Bry, Jr (Lisa Bry-James Dreyer Fund)  
Mr. and Mrs. M. Erwin Bry, III (Lisa Bry-James Dreyer Fund)  
Mrs. Nancy Bry (Lisa Bry-James Dreyer Fund)  
Mr. and Mrs. Robert Buell  
Mr. and Mrs. Howard Cohen (Fannie and Meyer Cohen Fund)  
Mr. and Mrs. Stanley Cohen (Shirley W. Cohen Fund)  
Mr. and Mrs. Ken Cooper  
Mr. and Mrs. Donald Cornbleet (Lisa Bry-James Dreyer Fund)  
Mrs. Henry P. Duncker  
Mr. and Mrs. Alfred C. Einstein (Julia S. Einstein Fund)  
Mr. Major B. Einstein (Julia S. Einstein Fund)  
Mr. and Mrs. S. Lester Feldman (Lisa Bry-James Dreyer Fund)  
Mr. and Mrs. Sheldon Fisher  
Mr. and Mrs. Harry Franc  
Mr. and Mrs. Fred J. Frank  
Mrs. Milton Frank (Milton Frank Fund)  
Mr. and Mrs. Silas Frankel (Alvin Arndt Abramson Fund)  
Mr. and Mrs. Henry L. Freund  
Mr. and Mrs. David A. Gee  
Mr. and Mrs. Carl Glaser  
Mr. and Mrs. A. Fuller Glaser (Corinne and Joseph Glaser, Jr. Fund)  
Mr. I. E. Goldstein (Mary Goldstein Nursing Scholarship Fund)  
Ms. Ellen Greenman  
Dr. and Mrs. Marrshall Greenman  
Mr. and Mrs. Edward Greensfelder  
Mr. and Mrs. Leslie Grodsky (Enda Malen Scholarship Fund)  
Mrs. Jerome K. Grossman  
Mrs. G. L. Harris  
Mr. and Mrs. John Isaacs, Jr. (Eleanor and John Isaacs, Jr. Fund)  
Mr. and Mrs. Philip Isserman (Heart Research Fund)  
Mrs. J. A. Jacobs  
Mr. and Mrs. Jerome Kalishman  
Dr. and Mrs. Michael Karl  
Mr. and Mrs. I. M. Kay (Kay Endowment Fund)  
Mr. and Mrs. Ira M. Lang  
Mr. and Mrs. Sam Langsdorf (Langsdorf-New Americans Fund)  
Mrs. Marvin Levin (Heart Research Fund)  
Mrs. Edwin Leviss  
Mr. and Mrs. Jerry Levitt  
Mrs. Lawton Levy  
Mr. and Mrs. Willard L. Levy  
Mr. and Mrs. Alan Budd Lewin (Mabel and Simon Frank Fund)  
Mr. Richard Lewin  
Mr. and Mrs. Alan L. Lieberman  
Mr. and Mrs. Harold G. Lieberman  
Mr. and Mrs. Donn Lipton  
Mrs. Benjamin M. Loeb  
Mr. and Mrs. Harry W. Loeb  
Mr. and Mrs. Irving Londy (Mabel and Simon Frank Fund)  
Mrs. Ralph Lowenbaum  
Mr. and Mrs. Ralph Lowenbaum, III  
Mr. and Mrs. Morton Meyer (Dr. Llewellyn Sale, Sr. Fund)  
Mrs. Roxanne H. Meyer (Edna E. Peterson Scholarship Fund)  
Mr. and Mrs. I. E. Millstone  
Dr. and Mrs. Alan Muney  
Mr. and Mrs. Louis Putzel  
Mr. and Mrs. Phillip Rashbaum  
Mr. and Mrs. Charles S. Rice (Harry Tenenbaum Memorial Fund)  
Mr. and Mrs. Harry E. Rosenberg (Lisa Bry-James Dreyer Fund)  
Mr. and Mrs. Robert Rosenheim (Edna and Theodore Samuels Fund)  
Mrs. E. E. Rothschild  
Mr. John A. Rothschild  
Mr. and Mrs. Louis Rothschild  
Mrs. Wilton Rubinstein  
Mr. and Mrs. Fred R. Sale  
Mr. and Mrs. Edward R. Samuels  
Mr. and Mrs. Arnold Schwab  
Mr. and Mrs. Roger Schwab

**Donor**

**In Memory of**

Mr. and Mrs. Eugene Schweig  
Dr. and Mrs. Ben H. Senturia  
Dr. Leo M. Shanley  
Mrs. Louis Shifrin  
Mr. and Mrs. David Smith  
Mr. and Mrs. Elliot Stein (Mary Ann and Elliot Stein Fund)  
Mr. and Mrs. Joseph B. Steinbach (Sadye Mathes Special Fund)  
Mr. and Mrs. Charles Steiner (Evelyn B. Stern Fund)  
Mr. and Mrs. Philip Steiner (Edna and Theodore Samuels Fund)  
Mrs. Gabriel W. Stern ((Research Fund)  
Mr. and Mrs. Charles Tober  
Mr. and Mrs. Edward J. Turner  
Mr. Richard Turner  
Mr. and Mrs. Ernest G. Wadel  
Dr. and Mrs. Helman Wasserman  
Mr. and Mrs. Richard K. Weil  
Mr. and Mrs. Bill Williams  
Mr. and Mrs. Frank P. Wolff  
Mrs. Walter Wolff (Helen and Walter Wolff Fund)  
Mrs. Norman Wolff  
Mr. and Mrs. Ralph Wolff  
Mr. and Mrs. Robert Wolfson  
Mr. and Mrs. Richard Yalem

..... EDNA FRANKEL  
Mrs. Robert Chautin (Cancer Research Fund)  
Mr. and Mrs. Richard Kline  
Mrs. Ann Loomstein (Edna Malen Scholarship Fund)  
Mrs. Emanuel Redler (Milton M. Moss Cancer Research Fund)  
Mr. and Mrs. Herman Shanker (Max Tenzer Cancer Fund)  
Mr. and Mrs. Robert Spector (Milton E. Kravitz Heart Research Fund)  
Mr. and Mrs. Frank Wasserman (Robert A. Rosenbaum Fund)

..... ROSE FREUND  
Mr. and Mrs. Sylvan Agatstein  
Mrs. Sidney R. Baer  
Mr. and Mrs. Robert Buell  
Mr. and Mrs. Henry L. Freund  
Mr. and Mrs. A. Fuller Glaser (Corinne and Joseph Glaser, Jr. Fund)  
Mr. and Mrs. A. Fuller Glaser, Jr. (Corinne and Joseph Glaser, Jr. Fund)  
Mr. and Mrs. Carl Glaser (H. Lister Tuholske Memorial Fund)  
Mr. and Mrs. I. M. Kay (Kay Endowment Fund)  
Mr. and Mrs. John Levy (Josal Professional Services Fund)  
Mrs. Lawton Levy  
Mr. and Mrs. Willard L. Levy  
Mr. and Mrs. Alan Budd Lewin (Mabel and Simon Frank Fund)  
Mr. and Mrs. Harry W. Loeb (Benjamin M. Loeb Fund)  
Mr. and Mrs. Irving Londy (Mabel and Simon Frank Fund)  
Mrs. Ralph Lowenbaum  
Mr. and Mrs. Kenneth Marshall (Lisa Bry-James Dreyer Fund)  
Mr. and Mrs. Bernard Mellitz  
Mr. and Mrs. A. L. Netter, Jr.  
Mr. and Mrs. Alvin Novack  
Mr. and Mrs. Louis Putzel (Helen and Henry Putzel Fund)  
Mr. and Mrs. Phillip Rashbaum (Mabel and Simon Frank Fund)  
Mr. John Rothschild  
Mr. and Mrs. Joseph Ruwitch (Ruwitch Endowment Fund)  
Mr. and Mrs. Arthur Scharff, Jr. (H. Lister Tuholske Fund)  
Dr. Harold Scheff  
Mr. and Mrs. Arthur Sprung (Dr. Burstein's Ob-Gyn Fund)  
Mr. and Mrs. A. Ernest Stein  
Mr. and Mrs. Chester A. Steiner  
Mr. and Mrs. Milton H. Tucker  
Mr. and Mrs. Edward J. Turner  
Mr. and Mrs. Herbert Weinstock  
Mr. and Mrs. Herman Willer  
Mr. and Mrs. Ralph Wolff (Robert A. Rosenbaum Fund)  
Mr. and Mrs. Morton Zalk (Probstein-Koplar Brace Fund)

..... ANN S. FRIEDMAN  
A. J. F. Distribution Systems  
Mrs. Albert Arndt  
Mrs. Elsworth S. Bauman  
Mrs. Jessie Harris  
Mr. and Mrs. Harry W. Loeb (Benjamin M. Loeb Fund)  
Mrs. Fritz Marx  
Mrs. Rose Metzger  
Mrs. Harry Schasch  
Mr. and Mrs. Bert Schweizer, II (Helen and Walter Wolff Fund)  
United Shippers Association, Inc.  
Mr. and Mrs. Harold P. Yalem (Dr. Graff's Cancer Research Fund)

..... FLORENTINE FRIEDMAN  
Mr. and Mrs. Howard F. Baer  
Mr. and Mrs. Charles Berger

**Tribute Fund**

**Donor**

**In Memory of**

Mrs. Irvin Bettman, Jr.  
 Dr. and Mrs. Norman Drey  
 Dr. and Mrs. Clarence T. Eckert  
 Mr. and Mrs. Joseph Fleischaker (Dr. Milton H. Meyerhardt Fund)  
 Mr. and Mrs. Joseph Floret  
 Mrs. Harry Franc (Edna E. Peterson Scholarship Fund)  
 Mr. and Mrs. Carl Glaser (H. Lister Tuholske Memorial Fund)  
 Mrs. Edward Glik  
 Mr. and Mrs. Edward Greensfelder  
 Mr. and Mrs. John Isaacs, Jr. (Eleanor and John Isaacs, Jr. Fund)  
 Mr. and Mrs. Kenneth Langsdorf (Langsdorf-New Americans Fund)  
 Mr. and Mrs. Sam Langsdorf (Langsdorf-New Americans Fund)  
 Mr. and Mrs. Thomas K. Langsdorf  
 Mr. and Mrs. J. Melvin Levi  
 Mr. and Mrs. Jerome Levitt (Gordon and Marjorie Scherck Fund)  
 Mrs. Lawton Levy (Edna Malen Scholarship Fund)  
 Mr. and Mrs. Willard L. Levy  
 Mrs. Benjamin M. Loeb (Benjamin M. Loeb Fund)  
 Mrs. Ralph Lowenbaum  
 Mr. and Mrs. Edwin B. Meissner, Jr.  
 Mrs. Max W. Myer (Heart Reserch Fund)  
 Mr. and Mrs. A. L. Netter, Jr.  
 Mrs. Revella Price (Milton Price Fund)  
 Mr. and Mrs. Louis Putzel (Helen and Henry Putzel Fund)  
 Mr. and Mrs. Phillip Rashbaum (Mabel and Simon Frank Fund)  
 Dr. and Mrs. Harry Rosenbaum (Robert A. Rosenbaum Fund)  
 Mr. and Mrs. Harry S. Rosenberg (Lisa Bry-James Dreyer Fund)  
 Mr. and Mrs. Gilbert Rosenthal  
 Mrs. Idah Rubin  
 Dr. Harold Scheff  
 Mrs. Edward F. Schweich (William H. Schweich Fund)  
 Mr. and Mrs. Bert Schweizer, II (Helen and Walter Wolff Fund)  
 Dr. and Mrs. Ben Senturia  
 Mrs. John M. Shoenberg  
 Mr. and Mrs. Robert H. Shoenberg  
 Mr. and Mrs. James W. Singer, Jr.  
 Mr. and Mrs. A. Ernest Stein  
 Mr. Henry H. Stern (Evelyn B. Stern Nursing Scholarship Fund)  
 Mrs. Eugene J. Strauss (Benjamin M. Loeb Fund)  
 Mr. and Mrs. Milton H. Tucker  
 Mr. and Mrs. Edward J. Turner  
 Dr. and Mrs. Helman Wasserman  
 Mr. and Mrs. Richard Weil  
 Mr. and Mrs. Herbert Weinstock  
 Mr. and Mrs. Ralph Wolff (Robert A. Rosenbaum Fund)  
 ..... **MRS. PHILIP FRIEND**  
 Mrs. Moyer S. Fleisher  
 Mrs. Edwin Levis  
 Mr. and Mrs. Morton Meyer (Dr. Llewellyn Sale, Sr. Fund)  
 ..... **ISADORE FRY**  
 Mr. and Mrs. Wilton Agatstein  
 Mr. John L. Davidson, Jr.  
 Mrs. Lester Gallant (Dr. Graff's Cancer Research Fund)  
 Mr. Milton Greenfield, Jr.  
 Mr. Robert M. Hamlett  
 Mr. and Mrs. Isidor Kronick (Edna Malen Scholarship Fund)  
 Mr. and Mrs. Julian Mathes (Sadye Mathes Special Fund)  
 Mr. Nathan Mathes (Sadye Mathes Special Fund)  
 Mrs. Samuel Schukar (Julius and Sara Ginsberg Fund)  
 Mr. and Mrs. Joseph B. Steinbach (Sadye Mathes Special Fund)  
 Mr. and Mrs. Jack J. Stone  
 Mr. Alphonso H. Voorhees  
 ..... **JOSEPH GARDEN**  
 The Meyerhardt Family (Dr. Milton H. Meyerhardt Fund)  
 ..... **MOLLIE GARELL**  
 Mr. and Mrs. Lee Blumoff (Ralph Hirsch Cancer Research Fund)  
 ..... **WILLIAM GEIGER**  
 Mr. and Mrs. Melvin Friedman (Edna Malen Scholarship Fund)  
 ..... **NANCY GERSON**  
 Mr. and Mrs. Sheldon Fisher  
 Mr. and Mrs. Harry S. Rosenberg  
 ..... **VERNA GIESEKING**  
 Mr. and Mrs. Nathan B. Freidlob (Cancer Research Fund)  
 ..... **BORIS GOLDENHERSH**  
 Mr. and Mrs. Preston Bank  
 Mr. and Mrs. M. Erwin Bry, III (Lisa Bry-James Dreyer Fund)  
 Dr. and Mrs. Robert Burstein  
 Mr. and Mrs. Stanley Cohen (Shirley W. Cohen Fund)  
 Mr. and Mrs. Wilbur H. Eckstein  
 Mr. and Mrs. Melvin Friedman (Edna Malen Scholarship Fund)  
 Dr. and Mrs. Jerome Gilden

**Donor**

**In Memory of**

Mr. Joe Goldenhersh (Edward J. Lawson Dialysis Fund)  
 Mrs. Jerry Kaiser  
 Dr. and Mrs. Robert Karsh (Joseph D. Karsh Library Fund)  
 Mrs. Alice Klearman (Edward J. Lawson Dialysis Fund)  
 Mrs. Frieda Lawson (Edward J. Lawson Dialysis Fund)  
 Sandy, Earl and Billy Lawson (Edward J. Lawson Dialysis Fund)  
 Mr. and Mrs. Sidney Librach (Edna Malen Scholarship Fund)  
 Mr. and Mrs. Alan L. Lieberman  
 Mr. and Mrs. Harold G. Lieberman  
 Mr. and Mrs. Julian Mathes (Sadye Mathes Special Fund)  
 Mr. and Mrs. Gene Schneider (Schneider Endowment Fund)  
 Mr. and Mrs. Lee K. Schwartz  
 Mr. and Mrs. Jerome Scissors (Irving Brin Cancer Research Fund)  
 ..... **SARAH GOLDENHERSH**  
 Mr. and Mrs. Erwin Bry, III (Lisa Bry-James Dreyer Fund)  
 Dr. and Mrs. Robert Burstein  
 Mr. and Mrs. Alex Chackes (Milton E. Kravitz Heart Research Fund)  
 Mr. and Mrs. Wilbur H. Eckstein  
 Mr. and Mrs. M. H. Erlick  
 Mr. and Mrs. Melvin Friedman (Edna Malen Scholarship Fund)  
 Dr. and Mrs. Jerome Gilden  
 Mrs. Rose Glaser  
 Mrs. Charles Goldman (Dr. Alfred Goldman Pulmonary Fund)  
 Mrs. Jerry Kaiser  
 Dr. and Mrs. Robert Karsh (Joseph K. Karsh Library Fund)  
 Mr. and Mrs. Alan L. Lieberman  
 Mr. and Mrs. Harold G. Lieberman  
 Mr. and Mrs. Julian Mathes (Sadye Mathes Special Fund)  
 Mr. and Mrs. Monroe C. Mathes (Sadye Mathes Special Fund)  
 Mr. and Mrs. Allan Molasky (Wm., Dorothy and Jerome Molasky Fund)  
 Mr. and Mrs. Gene Schneider (Schneider Endowment Fund)  
 Mr. and Mrs. Lee K. Schwartz  
 Mr. and Mrs. Jerome Scissors (Irving Brin Cancer Research Fund)  
 Mr. and Mrs. Al Serkes  
 Mr. and Mrs. Burton Tzinberg  
 ..... **MONTY GOLDMAN**  
 Mr. Edward Kramer  
 ..... **HYMAN GOLDSTEIN**  
 Mrs. Frieda Blank (Cancer Progress Fund)  
 Mr. and Mrs. Paul Blank (Cancer Progress Fund)  
 Dr. and Mrs. Murray Chinsky (Dr. Sidney Goldenberg Fund)  
 ..... **Grandmother of MRS. MARK GOLDSTEIN**  
 Dr. and Mrs. Randy Hammer (Mary Goldstein Nursing Scholarship Fund)  
 Mr. and Mrs. Richard Lieberman  
 Mr. and Mrs. Jake Reby  
 Mr. and Mrs. Alexander Schonwald  
 Mr. and Mrs. Richard Stein  
 ..... **MARY GOLDSTEIN**  
 Mr. and Mrs. Saul A. Dubinsky (Mary Goldstein Nursing Scholarship Fund)  
 ..... **SARAH GOODMAN**  
 Mr. and Mrs. Isadore Harwood  
 Mrs. Rose Levi  
 Mr. and Mrs. Maurice E. Siedel  
 ..... **FRANK GORDON**  
 (Carl Pass Diabetic Research Fund Unless Otherwise Noted)  
 Mr. and Mrs. Milton Frenkel  
 Mr. and Mrs. Ralph Freidman  
 Mr. and Mrs. Sam Golman  
 Mr. and Mrs. Lester J. Handelman  
 Mr. and Mrs. David M. Hayman  
 Mrs. Henrietta Horwitz (Horwitz-Neuman Cardiology Research Fund)  
 Mr. and Mrs. Harold Michelson  
 Mrs. Mildred Neuman (Horowitz-Neuman Cardiology Research Fund)  
 Mr. and Mrs. Isadore Pass  
 Mr. and Mrs. Jules L. Pass (Heart Research Fund)  
 Mr. and Mrs. Hymen Polishuk  
 Mr. and Mrs. Harry Rider  
 Mr. and Mrs. Jerome Shainman  
 Mr. and Mrs. Harry Sherman  
 Dr. and Mrs. Samuel D. Soule (Dr. Samuel D. Soule Research Fund)  
 Mr. and Mrs. Sylan Stein  
 Mr. and Mrs. Maurice A. Steinback  
 Miss Lucille Tzinberg  
 Mr. and Mrs. Leslie Weil (Heart Research Fund)  
 ..... **ROSE GOULD**  
 Helene and Bo Roberson  
 Mr. and Mrs. Sylvan Stein  
 ..... **DOROTHY GREEN**  
 Mr. and Mrs. Jeffrey Korn (Ralph Hirsch Cancer Research Fund)  
 ..... **MORRIS GREEN**  
 Mr. and Mrs. Robert Bernstein (Wm., Dorothy and Jerome Molasky Fund)

**Donor****In Memory of**

Dr. and Mrs. Ben Borowsky (Dr. Llewellyn Sale, Sr. Fund)  
Mr. and Mrs. Arthur Mathes (Sadye Mathes Special Fund)  
..... **DAVID GREENBERG**  
Mr. Harry T. Schukar  
..... **HARRY GREENBERG**  
Misses Lorraine and Rita Mae Allen (Jeannette Allen Fund)  
Mr. and Mrs. Mel Cotlar  
Ms. Rose Fremder  
..... **BESS GREENE**  
Mr. and Mrs. Isidor Kronick (Edna Malen Scholarship Fund)  
..... **HILDA GREENFIELD**  
Mr. and Mrs. Earl Susman  
..... **ANNIE GREENSPOON**  
Mr. and Mrs. Melville Friedman  
Mr. and Mrs. Bernard Kornblum  
Mr. and Mrs. Meyer K. Weil (Milton Frank Fund)  
..... **BERNICE GROSSMAN**  
Mr. and Mrs. Eldon Weinhaus (Cancer Research Fund)  
..... **MARGARET HAHN**  
The Schneider's New Market Hardware Co. (Schneider Endowment Fund)  
..... **WINNIE HAMBURG**  
Mr. and Mrs. Thomas K. Langsdorf  
Mr. and Mrs. Alexander Schonwald  
..... **ROBERT HARDY**  
Mrs. Marjorie H. Greer (Rehabilitation Fund)  
..... **DR. CARL J. HEIFETZ**  
Dr. and Mrs. Irvin Schultz (Dr. Carl J. Heifetz Library Fund)  
..... **HARRY HENDIN**  
Dr. and Mrs. Ben Borowsky (Dr. Carl J. Heifetz Library Fund)  
Ms. Rith Giegher (Sadye Mathes Special Fund)  
Mr. Jack Ginsberg and Family (Bernard Lieberman Memorial Fund)  
Mrs. Bess Goldstein  
Mr. and Mrs. Leo Rosen  
Mr. and Mrs. Saul L. Rubin  
..... **HENRIETTA HIRSCH**  
Mrs. Lee Blumoff (Ralph Hirsch Cancer Research Fund)  
Mr. and Mrs. Louis Gelber (Sadye Mathes Special Fund)  
Mr. and Mrs. Jerry Hirsch (Ralph Hirsch Cancer Research Fund)  
Mr. and Mrs. Jack J. Stone  
..... **DR. BERYL HIRSCHFELD**  
Mr. and Mrs. Harold Hoffman  
..... **HILDA HOLLANDER**  
Mr. and Mrs. Sidney M. Frager (Cancer Research Fund)  
..... **DE VERA HONIGBAUM**  
Mr. and Mrs. Bert Schweizer, II (Helen and Walter Wolff Fund)  
..... **LOUIS HOREN**  
Ms. Marguerite Stuehrk  
..... **JEAN HYMAN**  
Dr. and Mrs. Richard Feldsher (Carl Pass Diabetic Research Fund)  
..... **BEN ISAACSON**  
Mr. and Mrs. Sid Dubinsky (Irven Dubinsky Memorial Fund)  
..... **Mother of MR. AND MRS. RICHARD JACOB**  
Mr. and Mrs. Hubert P. Moog (Bernie A. Ross Fund)  
..... **EMANUEL JACOBS**  
Mr. and Mrs. Silas Frankel (Alvin Arndt Abramson Fund)  
Mr. and Mrs. Bernard Ritzer  
..... **SAM JACOBS**  
Mr. and Mrs. Sidney Freund  
Mr. and Mrs. Burton J. Wilner  
..... **ROSE JANKINS**  
Ms. Gloria Beckman  
Mr. and Mrs. Arthur Bierman  
Mrs. Edward A. Dubinsky  
Mr. and Mrs. Irving Goldstein  
Jewish Hospital Auxiliary  
Mr. and Mrs. Kenneth Langsdorf (Langsdorf-New Americans Fund)  
Mr. and Mrs. Harold Levy  
Mr. and Mrs. Arthur Sprung (Dr. Burstein's Ob-Gyn Fund)  
..... **LEWIS JEFFERS**  
Mr. and Mrs. Roswell Messing, Jr. (Roswell Messing Jr. Fund)  
..... **DR. MEYER JOLSON**  
Mr. and Mrs. Henry Hess  
..... **Brother of EILEEN JOSEPH**  
Mrs. Michael M. Joseph (Heart Research Fund)  
..... **JACK JOSEPH**  
Mrs. Milton H. Meyerhardt (Dr. Milton H. Meyerhardt Fund)  
..... **EMANUEL KAHN**  
Mr. and Mrs. Warner Isaacs (Eleanor and John Isaacs, Jr. Fund)  
..... **IVOR KAHN**  
Mr. and Mrs. Carl Glaser (H. Lister Tuholske Fund)

**Tribute Fund****Donor****In Memory of**

..... **ESTHER KANTOR**  
Mr. and Mrs. Sam Schwartz  
..... **IDA KAPLAN**  
Mr. and Mrs. Joe Berg (Heart Research Fund)  
Mr. Herbert Senturia (Heart Research Fund)  
Mr. and Mrs. Marcus Solomon  
Mr. and Mrs. Gustav Vittert (Dr. Sam Schneider Enterostomy Fund)  
..... **ROSE KATZ**  
Mr. and Mrs. Curtis L. Mann (Abe and Lottie Schneider Fund)  
..... **JESSIE KAUFMAN**  
Mr. and Mrs. Morton Zalk (Probstein-Koplar Brace Fund)  
..... **Mother of MS. DONNA KELLER**  
Ms. Paula Nathan  
..... **SYLVIA KENDIS**  
Dr. and Mrs. Arthur R. Bortnick (Dr. Leon Foster Fund)  
Mr. and Mrs. Joseph L. Cohen  
Mr. and Mrs. Irwin R. Harris (Edna Malen Scholarship Fund)  
Mr. and Mrs. Harry Milton  
..... **MICHAEL A. KERMAN**  
Mr. and Mrs. Herbert Goodman (Herbert and Vida Goodman Fund)  
Mrs. Melvin Shapiro and Family (Jackie Sue Margulis Fund)  
Mr. and Mrs. Barry Sharon (Milton E. Kravitz Heart Research Fund)  
..... **HARRY KESSLER**  
Mrs. Sam Padratzik  
..... **MORRIS KESSLER**  
(Cancer Progress Fund unless otherwise noted)  
Biochemistry Lab - Jewish Hospital  
Ms. Rose Boyd - Serology  
Mr. and Mrs. Curtis L. Mann (Abe and Lottie Schneider Fund)  
Ms. Chris Pasquino  
Ms. Joyce Torrey  
..... **DR. MELVIN B. KIRSTEIN**  
(Melvin B. Kirstein Fund for Investigators in Cardiology unless otherwise noted)  
Mrs. Jane L. Abramson  
Mrs. Paul D. Abramson  
Mr. and Mrs. Sylvan Agatstein  
Dr. and Mrs. Harry Agress  
Mr. and Mrs. Sam Alton  
Mr. and Mrs. Fred Armstein, Jr.  
Mr. Carl S. Bauman (Heart Research Fund)  
Mr. and Mrs. Norman Bierman  
Dr. and Mrs. Morton A. Binder  
Dr. and Mrs. Arnold S. Block  
Ms. Hazel Bradburn  
Mr. and Mrs. Nathan H. Burgheim (Research Fund)  
Dr. and Mrs. Murray Chinsky (Dr. Sidney Goldenberg Fund)  
Mrs. Benjamin H. Cohen and Dr. Wendy Cohen  
Mrs. Virginia C. Cole  
Mr. and Mrs. Kenneth A. Cooper, Jr. (Irene Loeb Cohn Fund)  
Mrs. M. G. Cooper  
Mr. and Mrs. Alfred L. Cortopassi  
Mr. Addison Culver  
Mrs. Herman Davis  
Mr. Sam Demoff  
Dr. and Mrs. Max Deutch  
Mr. and Mrs. Burton Dobinsky (Heart Research Fund)  
Mr. and Mrs. Victor Douglas  
Ms. Marjorie Dozier  
Dr. and Mrs. Norman Drey  
Mr. and Mrs. J. Gregory Driscoll  
Mrs. Harold Dubinsky  
Mrs. Irven Dubinsky (Irven Dubinsky Memorial Fund)  
Mr. and Mrs. Saul A. Dubinsky  
Dr. and Mrs. Clarence T. Eckert  
Mr. and Mrs. Marvin Edelman  
Edison Brothers Stores, Inc.  
Edison Brothers Stores, Inc. - Advertising Department  
Mr. and Mrs. Julian Edison  
Dr. and Mrs. David Feldman  
Mr. and Mrs. Z. Willard Finberg (The "Middy" Fund)  
Mr. and Mrs. Carl Fireside  
Mr. and Mrs. William Firestone (Ben L. Shifrin Fund)  
Dr. and Mrs. I. Jerome Flance  
Mr. and Mrs. Joseph Floret  
Mrs. Milton Frank (Milton Frank Fund)  
Mrs. Eugene A. Freund (Eugene A. Freund Renal Fund)  
Mr. and Mrs. Henry Freund  
Mr. and Mrs. Michael Freund  
Dr. and Mrs. Sam J. Freund  
Mrs. Bernard Friedman

**Tribute Fund****Donor**

Dr. and Mrs. William Friedman  
 Mrs. Harvey Frohlichstein  
 Dr. and Mrs. Murray Galinson  
 Mr. and Mrs. David A. Gee  
 Dr. and Mrs. John H. Gladney  
 Mr. and Mrs. Carl Glaser (H. Lister Tuholske Fund)  
 Mr. and Mrs. Myron Glassberg  
 Mr. Milton L. Glucksman  
 Mr. and Mrs. Sam Golman (Heart Research Fund)  
 Mr. and Mrs. Stanley J. Goodman  
 Mr. and Mrs. Henry Gotthelf  
 Mr. and Mrs. Fred Grand-Jean  
 Dr. and Mrs. Theodore Haimann  
 Mr. and Mrs. Siegmund Halpern  
 Mr. and Mrs. Elwood C. Hamsher  
 Mrs. G. L. Harris  
 Mr. and Mrs. Whitney R. Harris (Eugene A. Freund Renal Fund)  
 Mrs. Clifford L. Harrod  
 Ms. Dorothy Harton  
 Mrs. Carl J. Heifetz (Dr. Carl J. Heifetz Library Fund)  
 Mr. and Mrs. Maurice L. Hirsch  
 Mr. John Hoffner  
 Mr. and Mrs. Don House (Heart Research Fund)  
 Mrs. Curt H. Jacob  
 Mr. and Mrs. Emanuel Jackoway  
 Dr. and Mrs. Michael Karl  
 Dr. and Mrs. Robert L. Kaufman (Rehabilitation Fund)  
 Dr. and Mrs. Maury Keller  
 Mr. and Mrs. Harvey Kornblum  
 Ms. Marguerite D. Kraus  
 Mrs. Marion Lassar  
 Mr. and Mrs. Richard Laventhol  
 Dr. and Mrs. Milton Lenobel  
 Mr. and Mrs. J. Melvin Levi  
 Mr. and Mrs. Zalie Levin  
 Mrs. Etta Levy  
 Mr. and Mrs. Tobias Sewin  
 Mr. and Mrs. Henry Lowenhaupt  
 Mr. and Mrs. Lester Lowenstein  
 Dr. Paul Lowenstein  
 Massie, Fudenberg, Goldberg and Company  
 Mr. and Mrs. Bernard Mellitz  
 Mrs. Barbara B. Messing  
 Mr. Richard L. Meyerhardt (Dr. Milton H. Meyerhardt Fund)  
 Midwest Medical Laboratory  
 The Meyerhardt Family (Dr. Milton H. Meyerhardt Fund)  
 Mr. and Mrs. Harry Milton  
 Mr. and Mrs. Hubert P. Moog (Hubert P. Moog Endowment Fund)  
 Mr. and Mrs. Charles S. Morgenthau  
 Ms. Loraine Neutzel  
 Mr. and Mrs. Eric P. Newman  
 Mr. and Mrs. Oscar D. Norling  
 Mrs. Frieda S. Novoson (Irven Dubinsky Memorial Fund)  
 Mr. and Mrs. Russell J. Novoson (Irven Dubinsky Memorial Fund)  
 Mr. and Mrs. Howard Nussbaum  
 Mr. and Mrs. William Nussbaum (Bernie A. Ross Fund)  
 Dr. and Mrs. Joseph M. Orenstein  
 Dr. Donald J. Parker  
 Dr. and Mrs. J. G. Probst (Probstein-Koplar Brace Fund)  
 Mr. and Mrs. Paul B. Rava  
 Mr. and Mrs. Benjamin Recht  
 Mr. and Mrs. Dan Robbins  
 Dr. and Mrs. Harry Rosenbaum (Robert A. Rosenbaum Fund)  
 Dr. and Mrs. David Rothman  
 Dr. and Mrs. Leo Sachar (Dr. Carl J. Heifetz Library Fund)  
 Dr. and Mrs. Llewellyn Sale, Jr.  
 Mr. Louis Satanovsky  
 Mr. and Mrs. Arthur Scharff, Jr. (H. Lister Tuholske Fund)  
 Dr. Harold Scheff  
 Mr. and Mrs. Harry Schloss  
 Mr. and Mrs. Richard D. Schultz  
 Mrs. Adolph K. Schwartz  
 Mr. and Mrs. Myron Schwartz  
 Dr. and Mrs. Bernard Schwartzman (The "Middy" Fund)  
 Mrs. Edward F. Schweich (William H. Schweich Fund)  
 Mrs. Walter Sears  
 Mrs. Selma Seldin (William H. Schweich Fund)  
 Dr. and Mrs. Ben H. Senturia  
 Dr. and Mrs. Hyman Senturia  
 Mr. and Mrs. H. Robert Champagne  
 Ms. Rosabel L. Shavin

**In Memory of****Donor**

Mr. and Mrs. Harry Shear (Ralph Hirsch Cancer Research Fund)  
 Mr. and Mrs. Kay F. Sherman  
 Mr. and Mrs. Edwin G. Shifrin (Ben L. Shifrin Fund)  
 Mrs. Ben L. Shifrin (Ben L. Shifrin Fund)  
 Dr. and Mrs. Thomas A. Shifran  
 Rabbi and Mrs. Lawrence Siegel (Probstein Chapel Fund)  
 Dr. and Mrs. Richard Sisson (Ben L. Shifrin Fund)  
 Dr. and Mrs. Robert Simon (Heart Research Fund)  
 Mr. and Mrs. Walter J. Skranka  
 Mr. and Mrs. Robert E. Smith  
 Mr. and Mrs. Solomon Smith  
 Dr. and Mrs. Samuel D. Soule  
 Mr. and Mrs. Earl Susman  
 Mr. and Mrs. H. M. Talcoff  
 Dr. and Mrs. Robert C. Treiman  
 Mr. and Mrs. Gerald M. Trimble  
 Mr. and Mrs. Edward J. Turner  
 Mr. and Mrs. Paul Ullman  
 Dr. and Mrs. Milton Voda  
 Mr. and Mrs. Hy A. Waltuch (Sadye Mathes Special Fund)  
 Dr. and Mrs. Helman Wasserman  
 Mr. and Mrs. William Weible and Jeff  
 Mr. and Mrs. Herbert Weinstock  
 Mrs. Fannie Weiss  
 Dr. and Mrs. Alvin S. Wenneker  
 Mrs. H. W. Wertheimer  
 Dr. and Mrs. Bruce White  
 Mrs. Steven Wilhelm  
 Mr. and Mrs. Herman Willer  
 Mr. and Mrs. Charles L. Williams  
 Ms. Hester E. Williams  
 Mr. and Mrs. Frank P. Wolff  
 Mr. and Mrs. Jay Zimmerman

**In Memory of**

..... **OLGA KLEIN**  
 Mrs. Oscar Brand (Oscar Brand Memorial Fund)  
 Mr. and Mrs. S. J. Bronstein (Sadye Mathes Special Fund)  
 Miss LaVerne Gartner  
 Mrs. Alfred Goldman (Dr. Alfred Goldman Pulmonary Fund)  
 Mr. and Mrs. Max A. Horwitz (Dr. and Mrs. Herman Meyer Fund)  
 Mr. and Mrs. J.W. Kopman  
 Mr. and Mrs. Jeffrey Korn (Ralph Hirsch Cancer Research Fund)  
 Mr. and Mrs. Ben Lass  
 Mrs. Harry Lieberman (Bernard Lieberman Memorial Fund)  
 Mrs. Robert Mathes (Sadye Mathes Special Fund)  
 Mr. and Mrs. Mark Reynolds  
 Mr. and Mrs. Sam Reynolds  
 Mr. and Mrs. Sidney Salomon  
 Mr. and Mrs. Lloyd Schwartz  
 Mr. and Mrs. Sylvan Stein  
 Mr. and Mrs. Charles Tober  
 Mrs. Sol Wolff (Heart Research Fund)  
 ..... **Mother of MS. LOIS KOEHLER**  
 Mr. and Mrs. Donald Ross (Edna Malen Scholarship Fund)  
 ..... **HANNAH KOHN**  
 Mr. and Mrs. Milton Freund  
 ..... **BERNARD KOVINSKY**  
 Mr. and Mrs. Sanford Gad (Irving Brin Cancer Research Fund)  
 Mr. and Mrs. Stanley Gellman (Bernard Lieberman Memorial Fund)  
 Mr. and Mrs. Al Kandel (Dr. Graff's Cancer Research Fund)  
 Mrs. Ethel Wise (Cancer Progress Fund)  
 ..... **SAUL KRAITZER**  
 Mr. and Mrs. Herman Shanker (Max Tenzer Cancer Fund)  
 Mr. and Mrs. Harry Sherman  
 ..... **ALLAN KRAMER**  
 Mr. and Mrs. Fred Steinbach (Sadye Mathes Special Fund)  
 ..... **Father of MR. AND MRS. IRVING KRAMER**  
 Mr. and Mrs. Richard Bennet (Sam and Jeannette Koplar Fund)  
 ..... **MILTON E. KRAVITZ**  
 Mr. and Mrs. Eli Spielberg (Milton E. Kravitz Heart Research Fund)  
 ..... **MARY A. KUEHNE**  
 Mrs. A. Kowatsch (Social Work and Home Care Fund)  
 ..... **RUTH KUNITZ**  
 (Abe and Lottie Schneider Memorial Cancer Research Fund)  
 Mr. and Mrs. Curtis L. Mann  
 Mrs. Harvey Schneider  
 Mr. and Mrs. Hascal Schneider  
 ..... **HARRY KURTZ**  
 Mr. and Mrs. Lewis Sachs  
 ..... **MICHAEL KUTTEN**  
 Mr. and Mrs. Edwin Abrams (Cancer Research Fund)  
 Mr. and Mrs. F. Bert Baer (Bert and Alice Baer Fund)



**Donor**

Mr. and Mrs. Melvin Barad (Cancer Research Fund)  
 Mr. and Mrs. M. Erwin Bry, III (Lisa Bry-James Dreyer Fund)  
 Mr. and Mrs. Sidney Cohen (Celia and Isadore Cohen Fund)  
 Mrs. Lester Gallant (Dr. Graff's Cancer Research Fund)  
 Mr. and Mrs. Jerry Grodsky  
 Mr. and Mrs. Edgar Levin  
 Mr. and Mrs. Irving Londy (Mabel and Simon Frank Fund)  
 Mr. and Mrs. Julian Mathes (Sadye Mathes Special Fund)  
 Mr. and Mrs. Allan Molasky (Wm., Dorothy and Jerome Molasky Fund)  
 Mr. and Mrs. Dan Morgan (Wm., Dorothy and Jerome Molasky Fund)  
 Mr. and Mrs. Alvin Novack (Edna Malen Scholarship Fund)  
 Mr. and Mrs. Donald Ross (Edna Malen Scholarship Fund)  
 Mr. and Mrs. Leslie Roth (Dr. Sam Schneider Enterostomy Fund)  
 Mr. and Mrs. Gene Schneider (Schneider Endowment Fund)  
 Mr. and Mrs. Lee K. Schwartz  
 Mr. and Mrs. Adolph Sherman (Cancer Research Fund)  
 Mrs. Joan Soffer  
 Mr. Milford Soffer  
 Mr. and Mrs. Joseph B. Steinbach (Sadye Mathes Special Fund)  
 Mr. and Mrs. Louis Tiger  
 Mrs. Robert Wegusen  
 Mr. and Mrs. Harold Yalem  
 Mr. and Mrs. Richard Yalem  
 ..... **Mother of DR. AND MRS. BRUNO J. KWAPIS**  
 Mrs. Ruth Berger (Cancer Research Fund)  
 ..... **RUBY J. LANCASTER**  
 Mr. and Mrs. Lester Feldman (Cancer Research Fund)  
 ..... **SHERMAN LANDAU**  
 Mr. and Mrs. William A. Stolar  
 ..... **DAN LANDERMAN**  
 Mr. and Mrs. Bernard Salky (Dr. Carl J. Heifetz Library Fund)  
 ..... **WILLIAM LANE, SR.**  
 Mr. and Mrs. Harold P. Yalem (Heart Research Fund)  
 ..... **EDWARD J. LAWSON**  
 (Edward J. Lawon Continuing Education for Dialysis Nursing Staff)  
 Anonymous  
 Mrs. Sara Goldberg  
 Mr. and Mrs. Edward M. Goldenhersh  
 ..... **JOHN LAYCOB**  
 Mr. and Mrs. Joe Finkelstein (Sadye Mathes Special Fund)  
 Mr. and Mrs. Mark Goodman (Irven Dubinsky Memorial Fund)  
 Mr. and Mrs. Julian Hess  
 Mr. and Mrs. Thomas K. Langsdorf  
 Mr. and Mrs. Dan Morgan (Wm., Dorothy and Jerome Molasky Fund)  
 Mr. and Mrs. Alexander Schonwald  
 Mr. and Mrs. David Smith  
 Mr. and Mrs. Fred Steinbach (Sadye Mathes Special Fund)  
 ..... **Aunt and Uncle of MR. AND MRS. GARY LAZAROFF**  
 (Edward J. Lawson Continuing Education for Dialysis Nursing Staff)  
 Mr. and Mrs. Eddie Lander  
 Mrs. Sandy Lawson  
 ..... **JULIAN LEAVITT**  
 Mr. and Mrs. Arthur Poger (Cancer Research Fund)  
 Mr. and Mrs. Jack Toder (Edna Malen Scholarship Fund)  
 ..... **AUGUSTA LEVI**  
 Mr. and Mrs. Jack Goldstein  
 Mr. and Mrs. Thomas K. Langsdorf  
 ..... **Sister of MICHAEL LEVINSON**  
 Mr. and Mrs. Gene Schneider (Schneider Endowment Fund)  
 Mr. and Mrs. Bennet Sher  
 ..... **DR. JEROME LEVY**  
 Dr. Harold Scheff  
 ..... **Grandmother of JOHN LEVY**  
 Mr. and Mrs. Herbert Goodman (Herbert and Vida Goodman Fund)  
 ..... **LAWTON J. LEVY**  
 Mr. and Mrs. John Isaacs, Jr. (Eleanor and John Isaacs, Jr. Fund)  
 ..... **LEE LEWIN**  
 Mr. and Mrs. Joe Berg (Cancer Research Fund)  
 ..... **SAM LEWIN**  
 Mr. and Mrs. William B. Bierman (Harold M. Zager Blood Research Fund)  
 Mr. and Mrs. Abe Borman  
 Dr. and Mrs. Ben Borowsky (Dr. Llewellyn Sale, Sr. Fund)  
 Mr. and Mrs. Sid Dubinsky (Irven Dubinsky Memorial Fund)  
 Mr. and Mrs. Alex Fishel (Heart Research Fund)  
 Mr. and Mrs. John Isaacs, Jr. (Eleanor and John Isaacs, Jr. Fund)  
 Ms. Radine Caster Levy (Jackie Sue Margulis Liver Research Fund)  
 Dr. and Mrs. Charles Mannis  
 Mr. and Mrs. Myron Novack (Ralph Hirsch Cancer Research Fund)  
 Mr. and Mrs. Harvey G. Schneider (Lottie and Abe Schneider Fund)  
 Mrs. Edward F. Schweich (William H. Schweich Fund)

**In Memory of****Donor**

Mr. and Mrs. J. Henry Schweich (William H. Schweich Fund)  
 Mrs. Selma Seldin (William H. Schweich Fund)  
 Dr. and Mrs. Ben H. Senturia  
 Mr. and Mrs. Barry Sharon (Milton E. Kravitz Heart Research Fund)  
 Mr. and Mrs. Nathan Tureen (Oscar Brand Memorial Fund)  
 Mrs. Joseph Roufa  
 ..... **PHIL LIPSITZ**  
 ..... **WALTER LOOKOFSKY**  
 Dr. and Mrs. Ira Kodner (Enterostomal Care Center)  
 ..... **LOUIS LUBIN**  
 Mr. and Mrs. Louis M. Leipziger (Ralph Hirsch Cancer Research Fund)  
 Mrs. Dorothy Safron (Adolph Safron Cancer Research Fund)  
 ..... **Husband and Father of LUECHTEFELD FAMILY**  
 Mrs. Irv Baker  
 ..... **J. EWING MABRY**  
 Misses Lorraine and Rita Mae Allen (Jeannette Allen Fund)  
 ..... **BEATRICE MALTZ**  
 Mrs. Robert Chautin (Cancer Research Fund)  
 Mr. and Mrs. Bernard Ritzer  
 Mr. and Mrs. Eldon Weinhaus (Cancer Research Fund)  
 ..... **SAM MARCUS**  
 Dr. and Mrs. Norman Drey  
 Mrs. Leonard M. Landsbaum and Family  
 Mr. and Mrs. David Lefton  
 Mr. and Mrs. Arthur Poger (Cancer Research Fund)  
 Mr. and Mrs. Andrew S. Wolfson  
 ..... **JILL MAREMONT**  
 Mr. and Mrs. Jeffrey Korn (Ralph Hirsch Cancer Research Fund)  
 Mr. and Mrs. Joseph B. Steinbach (Sadye Mathes Special Fund)  
 Mrs. Harry Tenebaum (Harry Tenenbaum Fund)  
 Mr. and Mrs. Louis Tiger  
 ..... **LEON MARKOVSKY**  
 Mr. and Mrs. Joseph H. Pollak  
 Dr. and Mrs. Samuel D. Soule  
 ..... **Wife of JON MARKS**  
 Mrs. Lester Gallant (Dr. Graff's Cancer Research Fund)  
 ..... **LEO MARMOR**  
 Ms. Bertha Josephson (Dr. Burstein's Ob-Gyn Fund)  
 Mrs. Milton H. Meyerhardt (Dr. Milton H. Meyerhardt Fund)  
 ..... **MILTON MATHES**  
 Mr. and Mrs. Sylvan Agatstein  
 Mr. and Mrs. Robert Buell  
 Mr. and Mrs. Carl Glaser (H. Lister Tuholske Fund)  
 Mrs. Joseph Hartman (Heart Research Fund)  
 Mr. John A. Rothschild  
 Dr. Harold Scheff  
 Mrs. Albert Schweizer (Helen and Walter Wolff Fund)  
 Mr. and Mrs. Bert Schweizer, II (Helen and Walter Wolff Fund)  
 Mr. and Mrs. Robert S. Weinstock (Leo C. Fuller Scholarship Fund)  
 ..... **SADYE MATHES**  
 Mr. and Mrs. Robert Shampaine (Sadye Mathes Special Fund)  
 ..... **ANNA MATUSOFSKY**  
 Mr. and Mrs. Jerome Shainman  
 ..... **Wife of DR. DAVID N. McCLURE**  
 Dr. and Mrs. Bernard Schwartzman (The "Middy Fund")  
 ..... **GOLDA MEIR**  
 Dr. and Mrs. Murray Chinsky (Dr. Sidney Goldenberg Fund)  
 ..... **EDNA MEISSNER**  
 Mrs. Joel Malen (Edna Malen Scholarship Fund)  
 ..... **GILBERT MILLER**  
 Mr. and Mrs. Hy Miller  
 ..... **HARRY MILLER**  
 Mr. and Mrs. Isadore Pass (Carl Pass Diabetic Research Fund)  
 Mrs. Frank Gordon (Carl Pass Diabetic Research Fund)  
 Mr. and Mrs. Harry Sherman  
 ..... **Father of MRS. IRWIN MOHR**  
 Mr. and Mrs. M. H. Erlich  
 ..... **JEROME MOLASKY**  
 The Allan Molasky Family (Wm., Dorothy and Jerome Molasky Fund)  
 ..... **Grandfather of DR. ELLEN MORAN**  
 Dr. and Mrs. Randy Hammer (Mary Goldstein Scholarship Fund)  
 ..... **Father of MRS. SHEILA MOSKOWITZ**  
 Mr. and Mrs. Joe Goldberg  
 Mr. and Mrs. Sheldon Shapiro (Cancer Research Fund)  
 ..... **MYRON MOSS**  
 Mr. and Mrs. Thomas K. Langsdorf  
 ..... **VEDA MOSS**  
 Mr. Frank H. Moss (Pulmonary Function Laboratory)  
 ..... **HARRY NEEDLE**  
 Mrs. Isadore Danker (Edna Malen Scholarship Fund)

**Tribute Fund****In Memory of**

## Tribute Fund

### Donor

Mr. Joe Goldenhersh (Edward J. Lawson Dialysis Fund)  
 Dr. and Mrs. Robert Karsh (Joseph D. Karsh Library Fund)  
 Mrs. Frieda Lawson (Edward J. Lawson Dialysis Fund)  
 Mrs. Jacob L. Weitzman  
 ..... **HELEN NEWMAN**  
 Mr. and Mrs. Herman Shanker (Max Tenzer Cancer Fund)  
 ..... **MEG NISSENHOLTZ**  
 Mr. and Mrs. Thomas K. Langsdorf (Dr. Bernard Friedman Leukemia Fund)  
 ..... **DOROTHY OBERDORFER**  
 Mrs. Avery Carp (Research Fund)  
 ..... **LOYD O'DONEL**  
 (Pulmonary Function Laboratory)  
 Mr. and Mrs. Kenneth A. Abrams  
 Mr. and Mrs. Roger W. Gilbert  
 Mrs. Nora Lehenbauer  
 Mr. and Mrs. Larry J. Roland  
 ..... **TONY PALEY**  
 Mrs. Frank Gordon (Carl Pass Diabetic Research Fund)  
 ..... **EDWIN ISADORE PALLO**  
 Mr. and Mrs. Meyer Loomstein  
 ..... **MYRTLE PAREIRA**  
 Mrs. Alfred Goldman (Dr. Alfred Goldman Pulmonary Fund)  
 Mr. and Mrs. Leonard Lees  
 ..... **ELIZABETH MARGURITE PARKES**  
 Mr. and Mrs. Lester Seasingood (Seasingood Research Fund)  
 ..... **WILLIAM EARL PAVLICK**  
 Mr. Sidney Katz (Heart Research Fund)  
 ..... **STEVIE PEARL**  
 Mr. and Mrs. Richard Safron and Family (Adolph Safron Fund)  
 ..... **VIRGINIA PERKINSON**  
 Mr. and Mrs. Russell J. Novoson (Irven Dubinsky Memorial Fund)  
 ..... **IRVING PHILLIPS**  
 (Irven Dubinsky Memorial Fund)  
 Mrs. Irven Dubinsky  
 Mrs. Frieda S. Novoson  
 ..... **SARAH PINSKY**  
 Mrs. Rose Wilen  
 ..... **Brother of MR. AND MRS. SAUL POLLACK**  
 (Heart Research Fund)  
 Mr. and Mrs. Albert Covitz  
 Ms. Yvonne Hollis  
 ..... **HELENE POPPER**  
 The Meyerhardt Family (Dr. Milton H. Meyerhardt Fund)  
 ..... **LILLIAN PORTNOFF**  
 Mr. and Mrs. Otis J. Garland  
 ..... **ESSIE POWELL**  
 Ms. Harriet Schneider  
 ..... **Mother of BOB PROTO**  
 Mr. and Mrs. Gary C. Wolff (Irving Brin Cancer Research Fund)  
 ..... **SAM RABUSHKA**  
 Mr. and Mrs. Edwin Abrams (Cancer Research Fund)  
 Mr. and Mrs. J. Aronson (Carol Kaufman Cancer Research Fund)  
 Mr. and Mrs. Mal Askenasy (Dorothy P. Jasper Memorial Fund)  
 Mr. and Mrs. Joseph Berger (Mary Goldstein Nursing Scholarship Fund)  
 Dr. and Mrs. William Berman, John and Tom  
 Mr. and Mrs. M. Erwin Bry, Jr. (Lisa Bry-James Dreyer Fund)  
 Mrs. Nancy Bry (Lisa Bry-James Dreyer Fund)  
 Mr. and Mrs. Jerry Cohen  
 Mr. and Mrs. M. H. Erlick  
 Mr. Morrie Flotken (Heart Research Fund)  
 Mr. and Mrs. Meyer Frank  
 Mrs. Raymond Freed  
 Mr. and Mrs. Melville Friedman  
 Mr. and Mrs. Melvin Friedman (Edna Malen Scholarship Fund)  
 Mr. and Mrs. Stanley German  
 Mr. and Mrs. Irwin Gittleman (Ralph Hirsch Cancer Research Fund)  
 Mr. and Mrs. A. Fuller Glaser (Corinne and Joseph Glaser, Jr. Fund)  
 Mr. and Mrs. Joseph Goldstein  
 Mr. and Mrs. Jerry Hirsch (Ralph Hirsch Cancer Research Fund)  
 Mrs. Morris Huber (Lavera Ryder Nurses Loan Fund)  
 Mr. and Mrs. Philip Isserman (Heart Research Fund)  
 Mr. and Mrs. I. M. Kay (Kay Endowment Fund)  
 Mr. and Mrs. Edgar Kleban  
 Mr. and Mrs. Merton H. Lewis  
 Mr. and Mrs. Irving Lony (Mabel and Simon Frank Fund)  
 Mr. and Mrs. Meyer Loomstein  
 Mr. and Mrs. Ralph Lowenbaum, III  
 Mrs. Robert Mathes (Sadye Mathes Special Fund)  
 Mr. and Mrs. Julian Mathes (Sadye Mathes Special Fund)  
 Mr. and Mrs. Roswell Messing, Jr. (Mr. and Mrs. Roswell Messing, Jr. Fund)

### In Memory of

### Donor

Mr. and Mrs. Robert L. Meyer (Dr. and Mrs. Herman Meyer Fund)  
 Mrs. Milton H. Meyerhardt (Dr. Milton H. Meyerhardt Fund)  
 Mr. Richard Meyerhardt (Dr. Milton H. Meyerhardt Fund)  
 Mr. and Mrs. Allan Molasky (Wm., Dorothy and Jerome Molasky Fund)  
 Mr. and Mrs. Dan Morgan (Wm., Dorothy and Jerome Molasky Fund)  
 Mrs. Anita Newport  
 Dr. and Mrs. J. G. Probststein (Probststein-Koplar Brace Fund)  
 Mrs. Hyman Rabushka  
 Dr. and Mrs. M. Rothenberg  
 Mrs. Dorothy Safron (Adolph Safron Cancer Research Fund)  
 Mr. and Mrs. Barrett Scallet (Isadore and Celia Cohen Fund)  
 Mr. and Mrs. Arnold Schwab  
 Mr. and Mrs. Al Serkes  
 Mr. and Mrs. Hanford Sher  
 Mr. and Mrs. Dan Siegel  
 Mr. and Mrs. Sheldon Silberstein (Cancer Research Fund)  
 Mr. Milford Soffer  
 Mr. and Mrs. Fred Steinbach (Sadye Mathes Special Fund)  
 Mr. and Mrs. Jack J. Stone  
 Mr. and Mrs. Burton Tzinberg  
 Mr. and Mrs. Robert Wegusen  
 Ms. Ada Wesson  
 Mr. and Mrs. Saul S. Zeve  
 ..... **EDWARD RADLOFF**  
 Mr. and Mrs. Alex Chackes (Milton E. Kravitz Heart Research Fund)  
 Mrs. Irven Dubinsky (Irven Dubinsky Memorial Fund)  
 Mrs. Orene Fisher (Mary Goldstein Nursing Scholarship Fund)  
 Mr. I. Ely Goldstein (Mary Goldstein Nursing Scholarship Fund)  
 Mr. and Mrs. O. A. Goralnik (Ralph Hirsch Cancer Research Fund)  
 Mr. and Mrs. Robert W. Hoffman  
 Mrs. Michael Joseph (Heart Research Fund)  
 Mrs. Irene Lederman  
 Mr. Nathan Margolin  
 Mrs. Frieda S. Novoson (Irven Dubinsky Memorial Fund)  
 Mr. and Mrs. Henry D. Ross  
 Dr. Harold Scheff  
 Mr. and Mrs. Nathan Tureen (Oscar Brand Memorial Fund)  
 Mr. and Mrs. Joe Weil  
 ..... **JACOB RATHMELL**  
 Mr. and Mrs. James Errant and Chuck (Dorothy and Paxton Catlin Fund)  
 ..... **Grandmother of MRS. JACOB REBY**  
 Judge and Mrs. Robert S. Cohen (Irving Brin Cancer Research Fund)  
 Dr. and Mrs. Randy L. Hammer (Mary Goldstein Nursing Scholarship Fund)  
 Mr. and Mrs. Richard Lieberman  
 Mr. and Mrs. Richard Stein  
 Mr. and Mrs. Gary C. Wolff (Irving Brin Cancer Research Fund)  
 ..... **Mother of MRS. MURRAY REIN**  
 Mrs. Frank Gordon (Carl Pass Diabetic Research Fund)  
 ..... **RICHARD REINA**  
 Mr. and Mrs. James Reina (Cancer Progress Fund)  
 ..... **MAX REZNIK**  
 Mrs. Leona Alport  
 Messrs. Paul and Marvin Eichenberg  
 Mrs. Charles Goldman (Dr. Alfred Goldman Pulmonary Fund)  
 Mr. and Mrs. Henry Poslosky  
 Mr. and Mrs. Alan Schaffer (Ludwig and Paula Michel Fund)  
 Mr. and Mrs. Mark D. Seigel  
 Mr. and Mrs. Sheldon Shapiro and Family (Cancer Research Fund)  
 Mr. and Mrs. Meyer K. Weil  
 ..... **ALFRED RICHTER**  
 Mrs. Milton Frank (Milton Frank Fund)  
 Mrs. Eugene A. Freund (Eugene A. Freund Renal Fund)  
 Mr. and Mrs. Fred Grand-Jean  
 Mr. Maurice Handelsman  
 Mr. and Mrs. Whitney R. Harris (Eugene A. Freund Renal Fund)  
 Mr. and Mrs. Maurice Hirsch  
 Mrs. Louis L. Horen (Enterostomal Care Center)  
 Mr. and Mrs. Isidor Kronick (Edna Malen Scholarship Fund)  
 Mrs. Revella Price (Milton Price Fund)  
 Dr. and Mrs. Leo Sachar  
 Mr. and Mrs. Earl Susman  
 Mrs. Emil Tamm (Emil Tamm Memorial Fund)  
 Mr. and Mrs. Herbert Weinstock  
 Mr. and Mrs. Paul Wolf  
 Mr. and Mrs. Saul Wolff  
 ..... **HARRIS RICHTER**  
 Miss Florence and Mr. Adolph Siskin (Vida and Herbert Goodman Fund)  
 ..... **Son of MR. BOB RISBERG**  
 Mr. and Mrs. Fred Steinbach (Sadye Mathes Special Fund)  
 ..... **LEE RITTER**  
 Mr. and Mrs. Morty Mitchell (Mayer Mitchell Heart Fund)

### In Memory of

**Donor****In Memory of**

..... **THERESA ROMALIS**  
 Mrs. Carl J. Heifetz (Dr. Carl J. Heifetz Library Fund)

..... **ROBERT ROODMAN**  
 Mr. and Mrs. J. Aronson (Carol Kaufman Cancer Research Fund)  
 Dr. and Mrs. Ira Kodner (Enterostomal Care Center)  
 Mr. and Mrs. Meyer Loomstein  
 Mrs. Edythe L. Wolff (Edythe and Joseph Lederman, M.D. Fund)

..... **SADIE ROSEN**  
 Mr. and Mrs. Arthur Bierman  
 Mrs. Edward A. Dubinsky  
 Jewish Hospital Auxiliary  
 Mr. and Mrs. Lee Kaufman

..... **ALBERT ROSENBERG**  
 Mrs. Arthur A. Fishel (Dr. Llewellyn Sale, Sr. Fund)  
 Mrs. Louis J. Ross

..... **LEAH ROSENBERG**  
 Ms. Lilly Ann Abraham  
 Mrs. Florence Baskowitz  
 Mr. and Mrs. Morton Bearman (Leo C. Fuller Scholarship Fund)  
 Mr. and Mrs. Fred Berger (Mary Goldstein Nursing Scholarship Fund)  
 Mr. and Mrs. Joseph Berger (Mary Goldstein Nursing Scholarship Fund)  
 Mrs. Benjamin Bond  
 Mr. and Mrs. M. Erwin Bry and Family (Lisa Bry-James Dreyer Fund)  
 Mrs. Nancy Bry (Lisa Bry-James Dreyer Fund)  
 Mr. and Mrs. Robert Buell  
 Mr. and Mrs. Howard Cohen (Fannie and Meyer Cohen Fund)  
 Mr. and Mrs. Stanley Cohen (Shirley W. Cohen Fund)  
 Mr. and Mrs. Donald Cornbleet (Lisa Bry-James Dreyer Fund)  
 Mrs. Barbara Edison  
 Mr. and Mrs. Sheldon Fisher  
 Mr. and Mrs. Harris J. Frank (Lisa Bry-James Dreyer Fund)  
 Mr. and Mrs. Silas Frankel (Alvin Arndt Abramson Fund)  
 Mr. and Mrs. Irwin Gittleman (Ralph Hirsch Cancer Research Fund)  
 Mrs. Charles Goldman (Dr. Alfred Goldman Pulmonary Fund)  
 Mr. and Mrs. Edward J. Goldman  
 Dr. and Mrs. Marshall Greenman  
 Dr. and Mrs. Randy Hammer (Mary Goldstein Nursing Scholarship Fund)  
 Mr. and Mrs. John A. Isaacs, III (John and Eleanor Isaacs, Jr. Fund)  
 Mr. and Mrs. Philip A. Isserman (Heart Research Fund)  
 Mr. and Mrs. Harvey Kornblum  
 Mr. and Mrs. Lee M. Liberman  
 Mr. and Mrs. Harold G. Lieberman  
 Mrs. Blanche Lipson (Heart Research Fund)  
 Mr. and Mrs. Donn Lipton  
 Mr. and Mrs. Al Loeb (Benjamin M. Loeb Fund)  
 Mr. and Mrs. Ralph Lowenbaum, III  
 Mr. and Mrs. Kenneth Marshall (Lisa Bry-James Dreyer Fund)  
 Mr. and Mrs. Julian Mathes (Sadye Mathes Special Fund)  
 Mr. and Mrs. Monroe C. Mathes (Sadye Mathes Special Fund)  
 Mrs. Mary May  
 The Meyerhardts (Dr. Milton H. Meyerhardt Fund)  
 Mr. and Mrs. Emil Nathan, III (Emil Nathan, Jr. Fund)  
 Mr. and Mrs. Harry Offenbach  
 Mr. and Mrs. Louis Rothschild  
 Mr. Melvin Schloss, Jr.  
 Ms. Harriet Schneider  
 Mr. and Mrs. Eugene S. Schweig, Jr.  
 Mr. and Mrs. Bert Schweizer, II (Helen and Walter Wolff Fund)  
 Mr. and Mrs. Hanford Sher  
 Mr. and Mrs. Robert L. Shifrin  
 Dr. and Mrs. Richard Sisson (Ben L. Shifrin Endowment Fund)  
 Mr. and Mrs. David Smith  
 Mr. and Mrs. Charles Steiner (Evelyn B. Stern Fund)  
 Mrs. Eugene J. Straus (Benjamin M. Loeb Fund)  
 Mr. and Mrs. Charles Tober  
 Mr. and Mrs. Isreal Treiman  
 Mr. and Mrs. Meyer K. Weil (Milton Frank Fund)  
 Mr. and Mrs. Sanford Weiss  
 Mr. and Mrs. Tom Wolff  
 Mr. and Mrs. Harold P. Yalem (Dr. Graff's Cancer Research Fund)

..... **ARTHUR ROSENBLATT**  
 Mr. and Mrs. Bernard Ross (Jackie Sue Margulis Fund)

..... **BERNARD ROSENTHAL**  
 Mr. and Mrs. Earl Kessler

..... **DORIS ROSSEN**  
 Mr. and Mrs. Max Horwitz

..... **MARION ROTH**  
 Mr. and Mrs. Eugene M. Pearline (Sadye Mathes Special Fund)

..... **DOROTHEA ROTHSCHILD**  
 Mrs. Jane Abramson

**Tribute Fund****Donor****In Memory of**

The Meyerhardt Family (Dr. Milton H. Meyerhardt Fund)  
 Dr. Harold Scheff

..... **AL RUBENSTEIN**  
 Mr. and Mrs. Frank Kopitsky

..... **RALPH RUDMAN**  
 Mr. and Mrs. Robert L. Meyer (Dr. and Mrs. Herman M. Meyer Fund)

..... **GERTRUDE RUMELT**  
 Mr. and Mrs. Allen Geller and Family (Adolph Safron Cancer Research Fund)

..... **HEDWIG SACHS**  
 (Edward J. Lawson Continuing Education for Dialysis Nursing Staff)  
 Mr. and Mrs. Marvin I. Fridley  
 Mr. Henry D. Haas  
 Mr. Edward P. Hoffman  
 Ms. Barbara Kulesa  
 Ms. Elisabeth Kulesa  
 Mr. and Mrs. Paul Kulesa, Jr.  
 Mr. and Mrs. Paul Kulesa, Sr.  
 Ms. Anna Schmalzgruber

..... **ADOLPH SAFRON**  
 Mr. and Mrs. Gerald Baris (Adolph Safron Cancer Research Fund)

..... **NATHAN SANDLER**  
 Mr. and Mrs. Jerry Chod  
 Ms. LaVerne Gartner  
 Ms. Elaine Goldstein (Cancer Research Fund)  
 Dr. and Mrs. Ira Kodner (Enterostomal Care Center)  
 Mr. and Mrs. Ted Norber  
 Ms. Elsie Null (Dr. Sam Schneider Enterostomy Fund)  
 Mr. and Mrs. Harold Plengemeier  
 Mr. and Mrs. Ken Sturm (Dr. Sam Schneider Enterostomy Fund)  
 Mr. and Mrs. Harold P. Yalem

..... **LENA SANDSTEIN**  
 Ms. Delphine Loomstein

..... **MOLLY SANDWEISS**  
 Dr. and Mrs. Samuel D. Soule

..... **MOLLY AND SAM SANDWEISS**  
 The Hochmans (Dr. Milton H. Meyerhardt Fund)  
 The Meyerhardts (Dr. Milton H. Meyerhardt Fund)  
 The Nuell Children (Dr. Milton H. Meyerhardt Fund)  
 Dr. and Mrs. Richard Sisson (Ben L. Shifrin Endowment Fund)

..... **NATHAN SCHIEBER**  
 Mr. and Mrs. Norman Mann

..... **CARL H. SCHLAPP**  
 Mr. Irwin R. Harris (Edna Malen Scholarship Fund)

..... **JUD SCHLITTEN**  
 (Marcus Feldman Cancer Research Fund)  
 Mr. and Mrs. Jeff Feldman  
 Mr. and Mrs. Peter Glick

..... **PEARL SCHNEIDER**  
 Mr. and Mrs. J. Aronson (Carol Kaufman Cancer Research Fund)

..... **SADIE SCHNEIDER**  
 Mr. and Mrs. Curtis L. Mann (Abe and Lottie Schneider Fund)

..... **DAVE SCHNURMAN**  
 Mr. and Mrs. Edwin Simon (Abe and Lottie Schneider Fund)  
 Dr. and Mrs. Samuel D. Soule

..... **JACK SCHULTZ**  
 Mrs. John Hyatt (Dr. Carl J. Heifetz Library Fund)

..... **ARTHUR SCHWARTZ**  
 Mr. and Mrs. Kenneth Langsdorf (Langsdorf-New Americans Fund)

..... **Father of MR. AND MRS. JOE SCHWARTZ**  
 Mr. and Mrs. Hy Feldman

..... **GEORGE SCOTT**  
 Mr. and Mrs. Frank Friedman (Edna Malen Scholarship Fund)

..... **LEONARD SERAKOFF**  
 Mrs. Anna Serakoff (Heart Research Fund)

..... **MORRIS SERAKOFF**  
 Mrs. Anna Serakoff (Heart Research Fund)

..... **HERBERT D. SHAMBERG**  
 Mr. and Mrs. Myron Novack (Ralph Hirsch Cancer Research Fund)

..... **FANNIE SHANIS**  
 Mr. W. F. Minkoff

..... **DOROTHY SHANVET**  
 Mrs. Henry Marmor  
 Ms. Maxine Marmor

..... **HILARD SHAPIRO**  
 Mr. and Mrs. M. D. Manesberg

..... **ROBERT SHAPIRO**  
 Mrs. Julius Cohen (Julius and Dena Cohen Fund)

..... **ROSALIND SHAPIRO**  
 Mr. and Mrs. Jerome Bader (Cancer Research Fund)  
 Officers and Directors of First National Bank in St. Louis

## Tribute Fund

### Donor

Mr. and Mrs. Ben Fixman (Marilyn and Ben Fixman Reach to Recovery Fund)  
 Ms. Jody Fixman (Marilyn and Ben Fixman Reach to Recovery Fund)  
 Mr. and Mrs. Melvin Friedman (Edna Malen Scholarship Fund)  
 Mr. and Mrs. Donald Gallop  
 Mr. and Mrs. Louis Heyman (Edna Malen Scholarship Fund)  
 Mr. and Mrs. Robert W. Hoffman  
 Mr. and Mrs. Farrell Kahn  
 Mr. and Mrs. Richard Levey  
 Mr. and Mrs. Arthur Loomstein (Edna Malen Scholarship Fund)  
 Mr. Richard Meyerhardt (Dr. Milton H. Meyerhardt Fund)  
 Mr. and Mrs. Jules L. Pass (Carl Pass Diabetic Research Fund)  
 Mr. and Mrs. Robert Pass (Carl Pass Diabetic Research Fund)  
 Mr. and Mrs. Sam Reynolds  
 Mr. and Mrs. Robert Wegusen  
 Mr. and Mrs. Donald Ross (Edna Malen Scholarship Fund)  
 Mrs. Albert Schweizer (Helen and Walter Wolff Fund)  
 ..... **BERTHA SHERBERG**  
 Mr. and Mrs. Edward J. Goldman  
 Mr. and Mrs. Michael Starr (Carol Kaufman Cancer Research Fund)  
 ..... **Sister of MR. AND MRS. KAY SHERMAN**  
 Mr. and Mrs. Harry Sherman  
 ..... **LOTTIE SHERMAN**  
 Misses Lillian and Sadae Landau  
 Mr. and Mrs. L. A. Montell (Dr. Alfred Goldman Pulmonary Fund)  
 ..... **ROBERT E. SHORT**  
 (Cancer Progress Fund)  
 Ms. JoAnn Bordeleau  
 Ms. Dell Davenport  
 Ferguson Police Department  
 Mrs. Edith C. Fulhorst  
 Mr. Jerry O'Guin  
 Ms. Mary Jo Henckler  
 Mr. and Mrs. Charles Kephart  
 Mr. and Mrs. Richard Nirgenau  
 Ms. Mary Papp  
 Mr. Eugene O. Richter  
 Mr. and Mrs. Ernest Short  
 ..... **FANETTE SHUCART**  
 Mrs. Golda Goldstein  
 ..... **Grandmother of JAY AND SHEILA SHUCART**  
 Mr. and Mrs. Albert Covitz (Cancer Research Fund)  
 ..... **MORTON SILVERBERG**  
 Mr. and Mrs. Max Horwitz  
 ..... **ELIZABETH SILVERSTEIN**  
 Mr. and Mrs. Nathan Tureen (Oscar Brand Memorial Fund)  
 ..... **Sister of MR. AND MRS. JACK SIMON**  
 Mr. and Mrs. Joe Weil  
 ..... **HARRY SLEIN**  
 Mr. and Mrs. Joseph Aronson (Carol Kaufman Cancer Research Fund)  
 Mr. and Mrs. Sam Goldblatt (Dorothy P. Jasper Memorial Fund)  
 Mr. and Mrs. Hyman Kaufman (Carol Kaufman Cancer Research Fund)  
 Mr. Mark Margolies (Carol Kaufman Cancer Research Fund)  
 Mr. and Mrs. Nathan Polinsky (Dorothy P. Jasper Fund)  
 Mr. and Mrs. Donald Ross (Edna Malen Scholarship Fund)  
 Dr. and Mrs. Samuel D. Soule  
 Mr. and Mrs. Gustav Vittert (Carol Kaufman Cancer Research Fund)  
 Mr. and Mrs. Les Weil, Marty and Merle (Carl Pass Diabetic Research Fund)  
 ..... **DOROTHY SLOAN**  
 Miss Anne Schimel (Cancer Research Fund)  
 ..... **ABE SNITZER**  
 Mr. and Mrs. Morris Snitzer (Edna Malen Scholarship Fund)  
 ..... **SIMON SNITZER**  
 Mr. and Mrs. Edwin Abrams  
 Mr. and Mrs. Malcolm Askenasy (Dorothy P. Jasper Memorial Fund)  
 Mr. and Mrs. Jerry Cohen  
 Mr. and Mrs. Melvin Friedman (Edna Malen Scholarship Fund)  
 Mr. and Mrs. Edgar Levin  
 Mrs. Marvin Levin (Heart Research Fund)  
 Mr. and Mrs. Julian Mathes (Sadye Mathes Special Fund)  
 Mr. and Mrs. Allan Molasky (Wm., Dorothy and Jerome Molasky Fund)  
 Mr. and Mrs. Eugene Pearline (Lisa Bry-James Dreyer Memorial Fund)  
 District One Nurses and Associates St. Louis County Department of Community  
 Health (Jackie Sue Margulis Fund)  
 Mr. and Mrs. Robert Spector (Milton E. Kravitz Heart Research Fund)  
 Mr. and Mrs. John Stone  
 ..... **MARVIN SONNENSCHN**  
 Dr. and Mrs. Marshall Greenman  
 Mr. and Mrs. Bert Schweizer, II (Helen and Walter Wolff Fund)  
 Mr. and Mrs. J. B. Cohn, Halli and Lauren (Cancer Progress Fund)  
 ..... **ETHEL SPECTOR**  
 Mrs. Alice Klearman (Edward J. Lawson Dialysis Fund)

### In Memory of

### Donor

..... **H. DAVID SPRUNG**  
 Dr. and Mrs. Robert Burstein  
 Dr. and Mrs. Donald J. Dickler  
 Mr. and Mrs. Marcus A. Hirsch  
 Mr. and Mrs. Richard Kline  
 Mr. and Mrs. Thomas K. Langsdorf (Dr. Bernard Friedman Leukemia Fund)  
 Mr. and Mrs. Russell J. Novoson (Irven Dubinsky Memorial Fund)  
 Mr. and Mrs. Harvey Schneider (Lottie and Abe Schneider Fund)  
 Mr. and Mrs. James L. Schwab, Jr.  
 Mr. and Mrs. Chester Steiner  
 ..... **HARVEY STEIN**  
 Mrs. David N. Grosberg (Edna Malen Scholarship Fund)  
 ..... **MINNETTE STEIN**  
 Mr. and Mrs. Alex Fishel (Heart Research Fund)  
 ..... **DOROTHY STEINBERG**  
 Mr. and Mrs. Edwin Abrams (Cancer Research Fund)  
 ..... **Brother of SOL STEINBERG**  
 Mrs. Edythe L. Wolff (Edythe and Joseph Lederman, M.D. Fund)  
 ..... **RUTH C. STIRITZ**  
 Ms. Mary Peper (Cancer Research Fund)  
 ..... **AL STIX**  
 Mr. and Mrs. Lester Ackerman  
 Mr. and Mrs. Sylvan Agatstein  
 Mr. and Mrs. Sam Bronstein (Sadye Mathes Special Fund)  
 Mrs. Bernice Cahn  
 Mr. and Mrs. Richard B. Crohneim (Lewis Bettman Fund)  
 Dr. and Mrs. Norman Drey  
 Mr. and Mrs. Joseph Floret  
 Mr. and Mrs. Harry Franc (Edna E. Peterson Scholarship Fund)  
 Mr. and Mrs. A. Fuller Glaser (Corinne and Joseph Glaser, Jr. Fund)  
 Mr. and Mrs. Edward Greensfelder  
 Mr. and Mrs. Ralph W. Kalish  
 Mr. and Mrs. I. M. Kay (Kay Endowment Fund)  
 Mr. and Mrs. Richard Kline  
 Mr. and Mrs. Kenneth Langsdorf (Langsdorf-New Americans Fund)  
 Mr. and Mrs. Sam Langsdorf (Langsdorf-New Americans Fund)  
 Mr. and Mrs. Jerry Levitt (Gordon and Marjorie Scherk Fund)  
 Mr. and Mrs. John Levy (Josal Professional Services Fund)  
 Mrs. Lawton Levy  
 Mrs. Radine Caster Levy (Dr. Alfred Goldman Pulmonary Fund)  
 Mr. and Mrs. Willard L. Levy  
 Mr. and Mrs. Fritz Mann (Helen and Henry Putzel Fund)  
 Mrs. Milton H. Meyerhardt and Family (Dr. Milton H. Meyerhardt Fund)  
 Mr. and Mrs. Isadore Millstone  
 Mutual Benefit Life Insurance Company - Western Home Office  
 Mr. and Mrs. A.L. Netter, Jr.  
 Mr. and Mrs. Alvin Novack (Edna Malen Scholarship Fund)  
 Mr. and Mrs. Louis Putzel (Helen and Henry Putzel Fund)  
 Mr. and Mrs. Charles S. Rice (Harry Tenenbaum Memorial Fund)  
 Mr. John J. Roos (Selma K. Roos Fund)  
 Mr. and Mrs. Thomas Rosen  
 Mrs. Erma Rosenberger  
 Mr. and Mrs. Gilbert Rosenthal  
 Mr. and Mrs. S.I. Rothschild, Jr. (Sidney Rothschild Library Fund)  
 Mr. and Mrs. Joseph F. Ruwitch (Ruwitch Unrestricted Fund)  
 The St. Charles Club  
 Mr. and Mrs. Arthur L. Scharff  
 Mr. Edwin Schiele  
 Mr. and Mrs. Herbert Schiele  
 Mrs. Edward F. Schweich (William H. Schweich Fund)  
 Dr. and Mrs. Ben H. Senturia  
 Mrs. John M. Shoenberg  
 Mr. and Mrs. Robert H. Shoenberg  
 Mr. and Mrs. Artur Sprung (Dr. Burstein Ob-Gyn Fund)  
 Mr. and Mrs. A. Ernest Stein  
 Mr. and Mrs. Joseph L. Steiner  
 Mr. Walter Stern (Evelyn B. Stern Nursing Scholarship Fund)  
 Mr. and Mrs. Earl Susman  
 Mr. and Mrs. Percy Tucker  
 Mr. and Mrs. Edward J. Turner  
 Mr. Richard Turner  
 Mr. and Mrs. Millard Waldheim  
 Mr. and Mrs. Robert Watel  
 Mr. and Mrs. Robert Wegusen  
 Mr. and Mrs. Meyer K. Weil (Milton Frank Fund)  
 Mr. and Mrs. Herman Willer  
 Mr. and Mrs. Frank Wolff  
 ..... **BEN STRAUS**  
 Mrs. Robert Mathes (Sadye Mathes Special Fund)  
 ..... **SAM STRAUSS**  
 Mr. and Mrs. A. N. Brickman (Jackie Sue Margulis Fund)  
 Mrs. Irven Dubinsky (Irven Dubinsky Memorial Fund)

### In Memory of

**Tribute Fund**

**Donor**

**In Memory of**

Dr. and Mrs. Sam Freund (Dr. Sam Schneider Enterostomy Fund)  
 Mr. and Mrs. Irwin Gittelman (Ralph Hirsch Cancer Research Fund)  
 Mr. and Mrs. Ollie Goralnik (Ralph Hirsch Cancer Research Fund)  
 Mr. and Mrs. Lester J. Handelman  
 Mr. and Mrs. Sam Rosenblatt (Dr. Sam Schneider Enterostomy Fund)

**EMIL TAMM**

(Emil Tamm Memorial Fund)  
 Mrs. Emil Tamm and Family  
 Mr. and Mrs. Paul Ullman

**CHARLES TANNENBAUM**

Mrs. Lillian Litt (Heart Research Fund)

**MORRIS TENENBAUM**

(Harry Tenenbaum Memorial Fund)

Mr. and Mrs. Alvin R. Cooper  
 Mr. and Mrs. H. W. Phillips  
 Mr. and Mrs. Charles S. Rice  
 Mr. and Mrs. Lee Ronnel  
 Mrs. Harry Tenenbaum

**ANNA M. TASCH**

(Cancer Progress Fund unless otherwise noted)

Mr. and Mrs. Leyman Adams  
 Ms. Katherine Allen  
 Mrs. Anna Barnett and Patricia Barnett  
 Mr. and Mrs. George Bechler and Mr. Glenn Bechler  
 Ms. Ginny Backer  
 Ms. Nancy E. Blankmann  
 Mr. Jerome Boedeker  
 Ms. Clara Bommarito  
 Mr. and Mrs. William Brown  
 Joyce and Mrs. L. Brumleve  
 Mr. and Mrs. Larry Bulus  
 Mr. and Mrs. Albert Covitz (Heart Research Fund)  
 Mr. John J. Ecker and Family  
 Fenton Memorial Unit #400  
 Mr. and Mrs. Ken Griebenow  
 Mr. and Mrs. Ernest Hachmeister  
 Mr. and Mrs. Duane Hinz  
 Mr. and Mrs. Burt Holtzman  
 Mr. and Mrs. J. Phil Laaker  
 Mrs. Theresa Laut  
 Mr. and Mrs. Mike Merle  
 Mr. and Mrs. Henry Muelker  
 Mr. and Mrs. Robert Nicholas  
 Mr. and Mrs. Walter Nicholas  
 Mr. and Mrs. Leonard Pesek  
 Mrs. Edna Pipping  
 Mr. and Mrs. Thomas Reiman  
 Mrs. Alice Reitz  
 Salon 116-8&40  
 Mr. and Mrs. Robert Schraub, Sr.  
 Mr. and Mrs. Terry Seibel  
 Ms. Gerri Smith  
 Ms. Mary Stahl  
 Mr. Joseph Tasch  
 Mr. and Mrs. Dick Tulledge  
 Mr. and Mrs. Robert Twohig  
 Mr. and Mr. Kenneth Weaver and Family  
 Mr. and Mrs. Edwrd Wegner  
 Young Women South County YWCA

**THEODOSIA B. THRO**

Mr. Prebe Poulson

**HAROLD TOBER**

Dr. and Mrs. Morris Abrams  
 Mrs. Florence Baskowitz  
 Mr. and Mrs. Morty Bearman (Leo C. Fuller Scholarship Fund)  
 Mr. and Mrs. Richard Bennett (Sam and Jeannette Koplal Fund)  
 Mr. and Mrs. Charles K. Berger  
 Mr. and Mrs. Joseph Berger (Mary Goldstein Nursing Scholarship Fund)  
 Mr. and Mrs. Thomas Berger (Mary Goldstein Nursing Scholarship Fund)  
 Mrs. Irvin Bettman, Jr.  
 Mr. and Mrs. Norman Bierman  
 Dr. and Mrs. Arnold S. Block (Dr. Carl J. Heifetz Library Fund)  
 Ms. Gertrude Bluestone (Dr. Samuel D. Soule Research Fund)  
 Mrs. Oscar Brand (Oscar Brand Memorial Fund)  
 Mr. and Mrs. Herbert Bronska  
 Mr. and Mrs. Sam J. Bronstein (Sadye Mathes Special Fund)  
 Mr. and Mrs. M. Erwin Bry, Jr. (Lisa Bry-James Dreyer Fund)  
 Mrs. Nancy Bry (Lisa Bry-James Dreyer Fund)  
 Mrs. Isadore Cohen (Isadore and Celia Cohen Fund)  
 Mr. and Mrs. Howard Cohen (Fannie and Meyer Cohen Fund)

**Donor**

**In Memory of**

Mr. and Mrs. Sidney Cohen (Celia and Isadore Cohen Fund)  
 Mr. and Mrs. Stanley Cohen (Shirley W. Cohen Fund)  
 Mr. and Mrs. Harry A. Collinger (Marguerite Tober Fund)  
 Ms. Gay Cone (Shirley W. Cohen Fund)  
 Mr. and Mrs. Stanley Feldman (Marcus A. Feldman Fund)  
 Mr. and Mrs. Richard T. Fisher  
 Mr. and Mrs. Alfred Fleischer  
 Mr. and Mrs. Harris J. Frank (Benjamin M. Loeb Fund)  
 Mrs. Eugene A. Freund (Eugene A. Freund Renal Fund)  
 Ms. Hortense Friedman  
 Mr. and Mrs. Otis J. Garland  
 Mr. and Mrs. Frank Gellman  
 Mr. and Mrs. A. Fuller Glaser (Corinne and Joseph Glaser, Jr. Fund)  
 Mrs. Alfred Goldman (Dr. Alfred Goldman Pulmonary Fund)  
 Mr. and Mrs. Irving Goldstein  
 Mr. and Mrs. Jack Goldstein  
 Mr. and Mrs. Ollie A. Goralnik (Ralph Hirsch Cancer Research Fund)  
 Mrs. Frank Gordon (Carl Pass Diabetic Research Fund)  
 Mr. and Mrs. Fred Grand-Jean  
 Mr. and Mrs. Leslie Grodsky (Edna Malen Scholarship Fund)  
 Mrs. Alex Hanau  
 Mrs. Lester A. Handelman  
 Mr. and Mrs. Whitney Harris (Eugene A. Freund Renal Fund)  
 Mr. and Mrs. Jerry Hirsch (Ralph Hirsch Cancer Research Fund)  
 The Hochmans (Dr. Milton Meyerhardt Fund)  
 Mr. and Mrs. Max A. Horwitz (Dr. and Mrs. Herman Meyer Fund)  
 Mr. and Mrs. Max Jackman (Heart Research Fund)  
 Mr. and Mrs. I. M. Kay (Kay Endowment Fund)  
 Dr. and Mrs. M. J. Keller  
 Mr. and Mrs. Sam C. Klein  
 Mr. and Mrs. Marvin Kosky  
 Mr. and Mrs. Sam Langsdorf (Langsdorf-New Americans Fund)  
 Mrs. Rose Levi (Heart Research Fund)  
 Mr. and Mrs. Sam Levin  
 Mr. and Mrs. Jerry Levitt (Gordon and Marjorie Scherck Fund)  
 Mr. and Mrs. Harold Levy  
 Mrs. Lawton Levy (Edna Malen Scholarship Fund)  
 Mr. and Mrs. Abe Lieberman (Bernard Lieberman Memorial Fund)  
 Mr. and Mrs. Harold G. Lieberman  
 Mrs. Harry E. Lieberman (Bernard Lieberman Memorial Fund)  
 Mr. and Mrs. Harry W. Loeb (Marguerite Tober Scholarship Fund)  
 Dr. and Mrs. Henry Loeb (Marguerite Tober Scholarship Fund)  
 Mr. and Mrs. Barry Mandel  
 Mr. and Mrs. Arthur S. Margulis (Jackie Sue Margulis Fund)  
 Mr. and Mrs. Julian Mathes (Sadye Mathes Special Fund)  
 Mr. and Mrs. Morton Meyer (Dr. Llewellyn Sale, Sr. Fund)  
 The Meyerhardt Family (Dr. Milton H. Meyerhardt Fund)  
 Mrs. Gerald Miller  
 Mr. and Mrs. Dan Morgan (Wm., Dorothy and Jerome Molasky Fund)  
 Mrs. Isadore Nelson  
 Mr. and Mrs. Russell Novoson (Irven Dubinsky Memorial Fund)  
 Mr. and Mrs. Jules Pass (Carl Pass Diabetic Research Fund)  
 Mr. and Mrs. Steven Pearline (Sadye Mathes Special Fund)  
 Mr. Kenneth Poslosky  
 Mr. and Mrs. Emil Probe (Dr. Bernard Friedman Leukemia Fund)  
 Mr. and Mrs. Norman Probststein (Probststein-Koplal Brace Fund)  
 Mr. and Mrs. Louis Putzel (Helen and Henry Putzel Fund)  
 Mr. and Mrs. Sam Reynolds  
 Dr. and Mrs. Harry Rosenbaum (Robert A. Rosenbaum Fund)  
 Mr. and Mrs. Robert Rosenheim (Marguerite Tober Scholarship Fund)  
 Mr. and Mrs. George Rosenschein (Ruth and Philip Steinberg Fund)  
 Mr. and Mrs. Donald Ross (Edna Malen Scholarship Fund)  
 Mr. and Mrs. Joseph Ruwitch (Ruwitch Endowment Fund)  
 Mr. and Mrs. Sidney Salomon  
 Mr. and Mrs. Edward Samuels  
 Mesdames Burdie and Lillian Schermer (Sadye Mathes Special Fund)  
 Mr. and Mrs. Eugene Schweig (Marguerite Tober Scholarship Fund)  
 Mrs. Herman C. Seldin  
 Mr. and Mrs. Clifford Shanfeld  
 Mr. and Mrs. Harry Shear (Ralph Hirsch Cancer Research Fund)  
 Mrs. Jean Sherman  
 Mr. and Mrs. Walter G. Shifrin (Ben L. Shifrin Fund)  
 Dr. and Mrs. Richard Sisson (Ben L. Shifrin Endowment Fund)  
 Mr. and Mrs. Benjamin L. Slosberg  
 Mr. and Mrs. David Smith  
 Mr. and Mrs. Elwin R. Smith (Dr. Alfred Goldman Pulmonary Fund)  
 Mrs. Ruth Soffer  
 Mrs. Henry Solar  
 Dr. and Mrs. Samuel D. Soule  
 Mr. and Mrs. Arthur Sprung (Dr. Samuel D. Soule Research Fund)  
 Mr. and Mrs. Elliot Stein (Mary Ann and Elliot Stein Fund)

**Tribute Fund**

**Donor**

**In Memory of**

Mr. and Mrs. Sylvan Stein  
 Mr. and Mrs. Joseph B. Steinbach (Sadye Mathes Special Fund)  
 Mr. and Mrs. Maurice A. Steinback  
 Mr. and Mrs. Philip Steinberg (Ruth and Philip Steinberg Fund)  
 Mr. and Mrs. Charles Steiner (Evelyn B. Stern Fund)  
 Mr. Henry H. Stern (Evelyn B. Stern Fund)  
 Mr. and Mrs. Henry H. Stern, Jr. (Evelyn B. Stern Fund)  
 Mrs. Eugene J. Straus (Benjamin M. Loeb Fund)  
 Mr. and Mrs. Louis Tiger  
 Mr. and Mrs. Milton H. Tucker  
 Mr. and Mrs. Percy Tucker  
 Mr. Jimmy Turner (Marguerite Tober Scholarship Fund)  
 Mr. and Mrs. Millard Waldheim  
 Mr. and Mrs. Robert Watel  
 Mr. and Mrs. Meyer K. Weil  
 Mr. and Mrs. Herbert Weinstock  
 Mrs. Barney Wides  
 Mr. and Mrs. Herman Willer  
 Mr. Tom Wilson (Lisa Bry-James Dreyer Fund)  
 Mrs. Sol Wolff (Heart Research Fund)  
 Mrs. Jane Yalem  
 ..... **Mother of STEPHANIE SIEGEL TRANEN**  
 Jewish Hospital School of Nursing Faculty (Lavera Ryder Fund)  
 ..... **ARTHUR TRUBOW**  
 Mrs. Frank Gordon (Carl Pass Diabetic Research Fund)  
 ..... **Parents of MESSRS. CECIL AND GENE TUCK**  
 Mr. Joseph M. Kandel (Dr. Graff's Cancer Research Fund)  
 ..... **ESTHER UNELL**  
 Dr. and Mrs. Morris Alex  
 Mrs. Irving Brin (Irving Brin Cancer Research Fund)  
 Mr. and Mrs. Melvin Friedman (Edna Malen Scholarship Fund)  
 Mrs. Ann Loomstein (Edna Malen Scholarship Fund)  
 Mr. and Mrs. Arthur Loomstein and Family (Edna Malen Scholarship Fund)  
 Mr. and Mrs. Daniel S. Mintz (Edna Malen Scholarship Fund)  
 ..... **EVA UNELL**  
 (Edna Malen Scholarship Fund unless otherwise noted)  
 Dr. and Mrs. Morris Alex  
 Mrs. Irving Brin (Irving Brin Cancer Research Fund)  
 Mr. and Mrs. Frank Friedman  
 Mr. and Mrs. Melvin Friedman  
 Mrs. Rose Friedman  
 Mrs. David N. Grosberg  
 Mrs. Ann Loomstein  
 Mr. and Mrs. Arthur Loomstein  
 Mr. and Mrs. Donald Ross  
 ..... **ARTHUR VOEKEL**  
 Mr. and Mrs. Gary C. Wolff (Irving Brin Cancer Research Fund)  
 ..... **J. WALL**  
 (Cancer Research Fund)  
 Family of Kaufmann-Mannheimer  
 Mr. and Mrs. David Ross  
 ..... **MEYER WALKK**  
 Mr. and Mrs. Silas Frankel (Alvin Arndt Abramson Fund)  
 ..... **ANN WALPE**  
 Mr. and Mrs. Maurice A. Steinback  
 ..... **MAX WALTUCH**  
 Ms. Gay Cone (Shirley W. Cohen Fund)  
 Mrs. Eugene A. Freund (Eugene A. Freund Renal Fund)  
 Mr. and Mrs. Otis J. Garland  
 Mr. I. E. Goldstein (Mary Goldstein Nursing Scholarship Fund)  
 Mr. and Mrs. Irwin R. Harris (Edna Malen Scholarship Fund)  
 Mr. and Mrs. Whitney Harris (Eugene A. Freund Renal Fund)  
 Mr. and Mrs. Jerry Hirsch (Ralph Hirsch Cancer Research Fund)  
 Mrs. Bernard Hochman (Dr. Milton H. Meyerhardt Fund)  
 Mr. and Mrs. Edgar Kleban  
 Mr. and Mrs. Bernard Kornblum (Heart Research Fund)  
 Mr. and Mrs. Harold Levy  
 Mr. and Mrs. Stanley Lopata  
 Mrs. Milton H. Meyerhardt (Dr. Milton H. Meyerhardt Fund)  
 Mr. and Mrs. Dan Morgan (Wm., Dorothy and Jerome Molasky Fund)  
 Mr. and Mrs. Allen Portnoy (Irving Brin Cancer Research Fund)  
 Mr. and Mrs. Herman Shanker (Max Tenzer Cancer Fund)  
 Mr. and Mrs. David Smith  
 Dr. and Mrs. Samuel D. Soule  
 Mrs. Edythe Lederman Wolff (Edythe and Joseph Lederman Fund)  
 ..... **VI WEINSTEIN**  
 Dr. and Mrs. Cary Present (Cancer Progress Fund)  
 ..... **BERNADINE WEISS**  
 Mr. and Mrs. Barney Klein (Edna Malen Scholarship Fund)  
 ..... **EDITH WEISS**  
 Mrs. Julius Cohen (Julius and Dena Cohen Fund)

**Donor**

**In Memory of**

Mr. and Mrs. Isreal Heifetz (Dr. Carl J. Heifetz Fund)  
 Mr. and Mrs. Sidney Wolf  
 ..... **TESSE WERNER**  
 Mr. and Mrs. Sylvan Agatstein  
 Mr. and Mrs. Arthur Bierman  
 Mr. and Mrs. Leo A. Epstein (Irven Dubinsky Memorial Fund)  
 Mr. and Mrs. Henry L. Freund  
 Mr. and Mrs. Carl Glaser (H. Lister Tuholske Memorial Fund)  
 Mr. and Mrs. Bernard Hochman (Dr. Milton H. Meyerhardt Fund)  
 Dr. and Mrs. Robert Karsh (Joseph D. Karsh Library Fund)  
 Mr. and Mrs. Harry Laba  
 Mr. and Mrs. Stanley Lentin  
 Mr. and Mrs. Ellis C. Littmann  
 Mr. and Mrs. Harry W. Loeb (Benjamin M. Loeb Fund)  
 Mr. and Mrs. Robert L. Meyer (Dr. and Mrs. Herman Meyer Fund)  
 The Meyerhardt Family (Dr. Milton H. Meyerhardt Fund)  
 Mr. and Mrs. Philip Rashbaum (Mabel and Simon Frank Fund)  
 Mr. and Mrs. Charles Rice (Harry Tenenbaum Memorial Fund)  
 Mr. and Mrs. Bert Schweizer, II (Helen and Walter Wolff Fund)  
 Mr. and Mrs. Les Sherman (Carol Kaufman Cancer Research Fund)  
 Dr. Jerome I. Simon (Edna Malen Scholarship Fund)  
 Dr. and Mrs. Richard Sisson (Ben L. Shifrin Endowment Fund)  
 Mr. and Mrs. David Smith  
 Mrs. Charles D.F. Tanzer  
 Dr. and Mrs. Helman Wasserman  
 Mr. and Mrs. Herman Willer  
 Mr. and Mrs. Sidney Wolf  
 ..... **Aunt of MRS. KAREN WIGGINS**  
 Mrs. Irven Dubinsky (Irven Dubinsky Memorial Fund)  
 ..... **ERNESTINE WILDER**  
 Mr. and Mrs. Milton Frenkel  
 Mr. Harry A. Kleyman  
 Mr. and Mrs. John Montani (Carl Pass Diabetic Research Fund)  
 Mr. and Mrs. Louis A. Montell  
 Mr. Melvin Schloss, Jr.  
 Mr. and Mrs. Richard C. Wolf and Family (Dr. Samuel D. Soule Fund)  
 ..... **HATTIE WILSON**  
 Mrs. Charles D. F. Tanzer  
 ..... **ROBERT WISE**  
 Mrs. Renee Kligman (Sadye Mathes Special Fund)  
 Mr. and Mrs. Al Serkes  
 ..... **EUGENE WOLF**  
 Mr. and Mrs. Lester J. Handelman  
 ..... **Father of MRS. ARTHUR WOLFF**  
 Mr. and Mrs. Eldon Weinhaus (Cancer Research Fund)  
 ..... **PHILIP J. WOLFF**  
 Ms. Eloise DeLap (Heart Research Fund)  
 Mr. and Mrs. Wally Minkoff  
 Mr. and Mrs. Eldon Weinhaus (Harold M. Zager Blood Research Fund)  
 ..... **SOL WOLFF**  
 Mrs. Sol Wolff (Heart Research Fund)  
 ..... **Mother of MRS. HARRY WOLFSON**  
 Mr. and Mrs. Albert H. Crawford (Edna Malen Scholarship Fund)  
 ..... **FANNIE ZALEZNAK**  
 Mr. and Mrs. Frank Friedman (Edna Malen Scholarship Fund)  
 ..... **Brother of MR. AND MRS. AL ZAMLER**  
 Mr. and Mrs. George M. Kornblet (Marilyn and Ben Fixman Fund)  
 ..... **Uncle of MR. AND MRS. STEVE ZAMLER**  
 Mr. and Mrs. George Kornblet (Fixman Reach To Recovery Fund)  
 ..... **ROSE ZIMBALIST**  
 Dr. and Mrs. Murray Chinsky (Dr. Sidney Goldenberg Fund)  
 Mr. and Mrs. Jerry Kaskowitz and Family (Emert Kidney Research Fund)  
 Mrs. Fred S. Lederman  
 Mr. and Mrs. Harvey G. Schneider (Abe and Lottie Schneider Fund)  
 Mr. and Mrs. Nathan Tureen (Oscar Brand Memorial Fund)  
 ..... **LAWRENCE ZIMMERMAN**  
 Dr. and Mrs. Godofredo M. Herzog (Dr. Graff's Cancer Research Fund)  
 ..... **YITZHOK ZISKIND**  
 Mr. and Mrs. Martin Pultman (Irving Brin Cancer Research Fund)  
 Dr. and Mrs. Harold D. Wolf (Irving Brin Cancer Research Fund)  
 ..... **ROSE ZIMMERMAN**  
 Mr. and Mrs. Joe Berg (Cancer Research Fund)  
 ..... **SARAH ZUCKERMAN**  
 Mrs. Jack Bleiweiss (Mary Ann and Elliot Stein Fund)  
 Mrs. Frank Gordon (Carl Pass Diabetic Research Fund)  
 Mrs. David N. Grosberg (Edna Malen Scholarship Fund)  
 Mr. and Mrs. L. A. Montell (Dr. Alfred Goldman Pulmonary Fund)  
 Mr. and Mrs. Isadore Pass (Carl Pass Diabetic Research Fund)  
 Mr. and Mrs. Jules L. Pass (Carl Pass Diabetic Research Fund)  
 Dr. and Mrs. Samuel D. Soule

## Gifts In Honor



### Donor

### In Honor of

..... **Recovery of MRS. BERTHA AACH**  
 Ms. Irene Lederman  
 Mr. and Mrs. Joe Weil

..... **Birth of Great Grandson to MR. AND MRS. JOHN ABRAMS**  
 Mr. and Mrs. Ben Emert (Emert Kidney Research Fund)

..... **Special Birthday of MRS. JOAN ABRAMS**  
 Ms. Etta Rothman

..... **Special Anniversary of MR. AND MRS. MACY ABRAMS**  
 Mr. and Mrs. Lee K. Schwartz

..... **Marriage of MR. AND MRS. ROBERT ABRAMS**  
 Mr. and Mrs. Harry Hershman  
 Mr. and Mrs. Leonard Lees

..... **Birth of New Grandson**  
 Mr. and Mrs. Stanley Abrams (Edna Malen Scholarship Fund)

..... **New Grandparents—MR. AND MRS. STANLEY ABRAMS**  
 Mr. and Mrs. Donald Ross (Edna Malen Scholarship Fund)

..... **In Honor of ELMER D. ABRAMSON**  
 Mr. and Mrs. Silas Frankel (Alvin Arndt Abramson Nurses Scholarship Fund)

..... **Birthday of MRS. HERBERT L. ABRAMSON**  
 Mr. and Mrs. Silas Frankel (Alvin Arndt Abramson Nurses Scholarship Fund)

..... **Special Birthday of DR. HARRY AGRESS**  
 Mrs. Benjamin H. Cohen  
 Mr. and Mrs. Richard Cronheim (Lewis Bettman Fund)  
 Mrs. Carol Fihn and Christy  
 Mr. and Mrs. Alan Lewin (Mabel and Simon Frank Memorial Fund)  
 Mr. and Mrs. Henry Lowenhaupt  
 Mr. and Mrs. Roswell Messing, Jr. (Messing Nursing Seminar Fund)  
 Mrs. Edward F. Schweich (William H. Schweich Fund)  
 Mr. and Mrs. Earl Susman

..... **Birthday of MRS. HARRY AGRIS**  
 Dr. and Mrs. Harry Agress

..... **In Appreciation of DR. MORRIS ALEX**  
 Herbert Senturia (Dr. Arthur E. Strauss Visiting Professors Fund)

..... **Birthday of MRS. ETHEL ALEXANDER**  
 Mrs. Frank Gordon (Carl Pass Diabetic Research Fund)  
 Mr. and Mrs. Isadore Pass (Carl Pass Diabetic Research Fund)

..... **Special Birthday of MONROE APFELBAUM**  
 Mrs. Frank Gordon (Carl Pass Diabetic Research Fund)

..... **Special Birthday of DR. LAWRENCE ARONBERG**  
 Mr. and Mrs. Harry Lieberman (Bernard Lieberman Memorial Fund)

..... **Wedding Anniversary of MR. AND MRS. MANNY AVERBUCH**  
 Mrs. Milton Kravitz (Milton E. Kravitz Memorial Heart Research Fund)

..... **New Arrival of Grandson to MR. AND MRS. BO AXELROD**  
 Dr. and Mrs. Murray Chinsky (Dr. Sidney Goldenberg Fund)

..... **Birthday of MR. F. BERT BAER**  
 (Mr. and Mrs. F. Bert Baer Unrestricted Endowment Fund)  
 Mr. and Mrs. Joseph Steiner

..... **Special Birthday of MRS. F. BERT BAER**  
 (Mr. and Mrs. F. Bert Baer Unrestricted Endowment Fund)  
 Mr. and Mrs. John Wasserman

..... **Special Birthdays of MR. AND MRS. F. BERT BAER**  
 (Mr. and Mrs. F. Bert Baer Unrestricted Endowment Fund)  
 Mr. and Mrs. H. B. Engel  
 Mr. Fritz Rothschild  
 Mr. and Mrs. John Wasserman

..... **Recovery of MRS. JACK BALK**  
 Mr. and Mrs. Herman Fisher (Robert A. Rosenbaum Fund)

..... **Special Wedding Anniversary of MR. AND MRS. MAX BALK**  
 Mr. and Mrs. Irvin Baum (Max Tenzer Cancer Fund)

..... **MR. AND MRS. J. BAR**  
 Dr. and Mrs. Ray Levine (Probstin Chapel Fund)

..... **Special Wedding Anniversary of MR. AND MRS. LEONARD BARAD**  
 Mr. and Mrs. Sidney Goldberg

## Tribute Fund

### Donor

### In Honor of

..... **Recovery of MRS. JACK BARENFIELD**  
 Mr. and Mrs. Harry Sherman

..... **Recovery of MRS. ESTHER BARIS**  
 Dr. and Mrs. Ben Borowsky (Dr. Llewellyn Sale Sr. Memorial Fund)

..... **Recovery of MRS. BEATRICE BARNHOLTZ**  
 Mr. Max Barnholtz (Dr. Ralph Graff's Cancer Research Fund)

..... **Special Wedding Anniversary of MR. AND MRS. OSCAR BAROHN**  
 Mrs. Rae Kaiser (Dr. Sam Schneider Enterostomy Fund)  
 Mrs. Blanche Kosky and Family (Evelyn B. Stern Memorial Nursing Scholarship Fund)

..... **Recovery of MRS. FAE BECK**  
 Mrs. Rae Kaiser (Dr. Sam Schnieder Enterostomy Fund)  
 Mrs. Edward Kramer  
 Mrs. Louis J. Ross

..... **Birth of Great Grandson JEFFREY TO MR. AND MRS. B. BENDER**  
 Mr. and Mrs. Ben Emert (Emert Kidney Research Fund)

..... **Recovery of CAROL BERGER**  
 Mr. and Mrs. Alvin Novack (Edna Malen Scholarship Fund)

..... **Special Birthday of RICHARD BERGER**  
 Dr. and Mrs. Randy Hammar and Family (Mary Goldstein Nurse Scholarship Fund)

..... **Special Birthday of TOM BERGER**  
 Dr. and Mrs. Randy Hammer and Family (Mary Goldstein Nurse Scholarship Fund)

..... **Birthday of MRS. PAUL BERWALD**  
 Mrs. Julius B. Cronheim (Lewis Bettman Memorial Fund)  
 Mrs. Milton Frank (Milton Frank Vascular Research Fund)  
 Mr. and Mrs. Meyer K. Weil

..... **Wedding Anniversary of MR. AND MRS. JULES BIEGELSEN**  
 Mrs. Louis Lander

..... **Special Birthday of MRS. NORMAN BIERMAN**  
 Mrs. Earl Susman

..... **Recovery of MR. JAMES O. BLACKBURN**  
 Mrs. Rose Yaker

..... **Recovery of MR. ALFRED BLANKE**  
 Mr. Irvin D. Routman (William, Dorothy and Jerome Molasky Fund)

..... **Special Birthday of MRS. BERNICE BOBROFF**  
 Mrs. Sidney Jacobs (Dorothy P. Jasper Memorial Fund)  
 Mr. and Mrs. Kenneth Langsdorf (Langsdorf-New Americans Fund)

..... **WOMAN OF ACHIEVEMENT AWARD TO MRS. ROBERT BOEGER**  
 Mrs. Harry E. Lieberman (Bernard Lieberman Memorial Fund)

..... **Speedy Recovery of MR. ASHLEY BOGUSLAW**  
 Mr. and Mrs. Preston Bank  
 Mr. and Mrs. S. Lester Feldman (Lisa Bry-James Dreyer Memorial Fund)  
 Mr. and Mrs. Jerry Hirsch (Ralph Hirsch Cancer Research Fund)  
 Mr. and Mrs. Merle Silverstein

..... **Happy Holidays to DR. ARTHUR BORTNICK**  
 Mr. and Mrs. Monroe K. Abrams (Dr. Leon Foster Fund)  
 Mr. and Mrs. Stanley Abrams (Dr. Leon Foster Fund)

..... **Speedy Recovery to MRS. MAE BOYEWSKY**  
 Mrs. Lillian Litt (Heart Research Fund)

..... **Marriage of MR. AND MRS. DAVID BRAUN**  
 Mrs. Louis L. Horen (Enterostomal Care Fund)

..... **Recovery of MR. LEE BROWN**  
 Mr. and Mrs. Herschel D. Eichler  
 Mr. and Mrs. Jack J. Stone

..... **Birthday of RICHMAN BRY**  
 (Lisa Bry-James Dreyer Fund Unless Otherwise Noted)  
 Mr. and Mrs. Kenneth Marshall  
 Ms. Sarah Roth  
 Mr. and Mrs. David Smith  
 Mr. and Mrs. Henry H. Stern, Jr. (Evelyn B. Stern Fund)  
 Mr. Thomas Wilson

..... **Recovery of MRS. ROSE CALODNEY**  
 Mrs. Edythe L. Wolff (Edythe and Joseph Lederman, M.D. Fund)

..... **Birthday of MAURY CHERVITZ**  
 Mr. and Mrs. Herbert Goodman (Herbert and Vida Goodman Fund)  
 Mr. and Mrs. Barney Kantor (Herbert and Vida Goodman Fund)  
 Mr. and Mrs. Sam Schneider

..... **Recovery of DR. MURRAY CHINSKY**  
 Dr. and Mrs. Morton A. Binder  
 Dr. Ira J. Kodner (Enterostomal Care Center)  
 Mr. and Mrs. Jack Mathes (Heart Research Fund)  
 Medic Investment Group (Dr. Sidney Goldenberg Scholarship Fund)  
 Mrs. Dottie Nauman (Dr. Sidney Goldenberg Nurse Scholarship Fund)  
 Dr. and Mrs. Harold D. Wolff (Irving Brin Cancer Fund)

..... **Recovery of MS. JUDITH CIAMPOLI**  
 Mrs. Emily Huber (Lavera Ryder Fund)

..... **Special Wedding Anniversary of MR. AND MRS. CHARLES COHEN**  
 Mr. and Mrs. Howard Cohen (Fannie and Meyer Cohen Fund)

..... **Wedding Anniversary of MR. AND MRS. JOSEPH L. COHEN**  
 Ms. Elaine Cohen

## Tribute Fund

### Donor

### In Honor of

..... **Speedy Recovery of LESTER COHEN**  
Mr. and Mrs. Robert H. Slosberg

..... **Special Birthday of MILLARD COHEN**  
Mr. and Mrs. Marshall Kramer  
Mr. and Mrs. Kenneth Langsdorf (Langsdorf—New Americans Fund)

..... **Recovery of MR. M. COPPERSMITH**  
Mr. and Mrs. Hy Feldman

..... **Recovery of DAVE CORNFELD**  
Mr. and Mrs. Sam Langsdorf (Langsdorf-New Americans Fund)

..... **Holiday Greetings to MR. AND MRS. RICHARD CRONHEIM**  
Mr. and Mrs. Joseph Fleischaker (Dr. Milton H. Meyerhardt Fund)

..... **Speedy Recovery of MIKE CUTTER**  
Mr. and Mrs. Barney Klein (Shirley W. Cohen School of Nursing Fund)  
Mr. and Mrs. Merle Silverstein

..... **Recovery of RABBI WILLIAM CUTTER**  
Mr. and Mrs. Hy Feldman  
Mrs. Nelson L. Gould (Harold Zager Blood Research Fund)

..... **Special Birthday of MRS. ISADORE DANKNER**  
Mr. and Mrs. Donald Ross (Edna Malen Scholarship Fund)

..... **Speedy Recovery of ABERT DAVIS**  
Mr. and Mrs. Alex Chackes (Milton E. Kravitz Heart Research Fund)

..... **Bar Mitzvah of DAVID DEUTSCH**  
Mrs. Nelson L. Gould (Harold Zager Blood Research Fund)  
Mr. and Mrs. Isadore Pass (Carl Pass Diabetic Research Fund)

..... **Special Birthday of JACK DEUTSCH**  
Dr. and Mrs. Robert S. Simon (Heart Research Fund)

..... **Special Birthday of DAVID DEUTSCH**  
Mr. and Mrs. Philip Steinberg (Ruth and Philip Steinberg Fund)

..... **Recovery of LESTER DIAMANT**  
Mr. and Mrs. Sam Klein

..... **Appreciation to DR. DONALD DICKLER**  
Mr. and Mrs. Frank Friedman (Edna Malen Scholarship Fund)

..... **Marriage of Son of DR. AND MRS. DONALD DICKLER**  
Mr. and Mrs. Irving M. Goldstein  
Mr. and Mrs. Kenneth Langsdorf (Langsdorf-New Americans Fund)  
Mr. and Mrs. Robert L. Levin  
Mr. and Mrs. Robert Levinsohn (Shirley W. Cohen Fund)  
Mr. and Mrs. Donald Ross (Edna Malen Scholarship Fund)

..... **President of Jewish Hospital Auxiliary, MRS. DONALD DICKLER**  
Mr. and Mrs. Harold Levy (Heart Research Fund)

..... **Marriage of JEFF DOBKIN**  
Mr. and Mrs. Stanley J. Gellman (Bernard Lieberman Memorial Fund)

..... **Birthday of MRS. CLARENCE T. ECKERT**  
Mrs. Lawton Levy (Edna Malen Scholarship Fund)

..... **Special Wedding Anniversary of MR. AND MRS. AL EDLIN**  
Mr. and Mrs. Emil Probe (Dr. Bernard Friedman Leukemia Fund)  
Mr. and Mrs. Irving Schmuckler

..... **Special Birthday of MRS. SUSAN EHRENFEST**  
Mr. and Mrs. Ludwig Preibat

..... **Birthday of ALFRED EINSTEIN**  
Mr. and Mrs. M. Erwin Bry, Jr. (Lisa Bry-James Dreyer Fund)

..... **Special Wedding Anniversary of MR. AND MRS. ALFIE EINSTEIN**  
Mr. and Mrs. Charles Tober

..... **Recovery of MRS. BERNARD EISENSTEIN**  
Mr. and Mrs. Dan Morgan (William, Dorothy and Jerome Molasky Fund)

..... **New Granddaughter to MR. AND MRS. SHEPARD ELLIS**  
Dr. and Mrs. Murray Chinsky (Dr. Sidney Goldenberg Fund)

..... **Special Birthdays of MR. AND MRS. BEN EMERT**  
Mr. and Mrs. Harvey Emert (Ben and Olga Emert Kidney Research Fund)

..... **Wedding Anniversary of MR. AND MRS. BEN EMERT**  
Mr. and Mrs. Ben Emert (Ben and Olga Emert Kidney Research Fund)

..... **New Arrival of 2 Great Grandchildren**  
Mr. and Mrs. Ben Emert (Ben and Olga Emert Kidney Research Fund)

..... **Recovery of MRS. ROSE ENGEL**  
Mrs. Lillie H. Loebner

..... **Special Birthday of LEO EPSTEIN**  
Mr. and Mrs. Silas Frankel (Alvin Arndt Abramson Scholarship Fund)

..... **Recovery of MRS. ROBERT EPSTEIN**  
Miss Dorothee Block

..... **Recovery of MRS. SUE FEIN**  
Mrs. Edythe L. Wolff (Edythe and Joseph Lederman, M.D. Fund)

..... **Special Birthday of MRS. JOHN FEINSTEIN**  
Mrs. Harvey Frohlichstein (Dr. and Mrs. Herman Meyer Scholarship Fund)

..... **Recovery of DR. SAM FELDMAN**  
Mrs. Frank Gordon (Carl Pass Diabetic Research Fund)

..... **Wedding Anniversary of MR. AND MRS. STANLEY FELDMAN**  
Mrs. Marchu A. Feldman (Marcus A. Feldman Endowment Fund)

..... **Birthday of MRS. STANLEY FELDMAN**  
Mrs. Marcus A. Feldman (Marcus A. Feldman Endowment Fund)

..... **Birthday of OTILIA K. FEUER**  
Ms. Rosabelle Oksner

### Donor

### In Honor of

..... **Special Birthday of ARTHUR FIHN**  
Mr. and Mrs. Louis Heyman (Edna Malen Scholarship Fund)

..... **Special Birthday of MRS. RAYMOND EPSTEIN**  
Mrs. Avery Carp (Research Fund)  
Mr. and Mrs. Silas Frankel (Alvin Arndt Abramson Scholarship Fund)

..... **Special Birthdays of MR. AND MRS. RAYMOND EPSTEIN**  
Mr. and Mrs. Joseph L. Cohen  
Mr. and Mrs. Meyer K. Weil (Edna Malen Scholarship Fund)

..... **Birthday of MRS. LILLA FISCHER**  
Mrs. Louis Weinstein (Shirley W. Cohen School of Nursing Fund)

..... **Wedding Anniversary of MR. AND MRS. ALEX FISHEL**  
Mrs. Milton J. Wise (Heart Research)

..... **Wedding Anniversary of MR. AND MRS. JOSEPH FLEISCHAKER**  
Mrs. Milton H. Meyerhardt Et Al (Dr. Milton H. Meyerhardt Fund)

..... **Recovery of MRS. JOY FLEISCHER**  
Mrs. Milton E. Kravitz (Milton E. Kravitz Memorial Fund)

..... **Special Birthday of MRS. FRANK FLOTKEN**  
Mr. and Mrs. Melvin Friedman (Edna Malen Scholarship Fund)  
Mr. and Mrs. I. H. Mintz (Dr. Sidney Goldenberg Scholarship Fund)  
Mr. and Mrs. Donald Ross (Edna Malen Scholarship Fund)

..... **Recovery of IRVIN FOX**  
Mrs. Frank Gordon (Carl Pass Diabetic Research Fund)

..... **Recovery of MRS. IRVIN FOX**  
Mrs. Frank Gordon (Carl Pass Diabetic Research Fund)

..... **Special Wedding Anniversary of MR. AND MRS. DAVID FRANK**  
Mr. and Mrs. Silas Frankel (Alvin Arndt Abramson Scholarship Fund)  
The Meyerhardt Family (Dr. Milton H. Meyerhardt Memorial Fund)

..... **Special Wedding Anniversary of DR. AND MRS. HAROLD FRANKLIN**  
Mr. and Mrs. Fischel Rosenthal (Jack Aaron Lyss Fund)

..... **Globe Democrat**  
**Woman of Achievement Award to MRS. HENRIETTA FREEDMAN**  
Dr. and Mrs. Barry L. Jasper (Dorothy P. Jasper Memorial Fund)  
Mr. and Mrs. Arthur Margulis (Jackie Sue Margulis Liver Research Fund)

..... **Recovery of HAROLD FRENZEL**  
Mrs. Frank Gordon (Carl Pass Diabetic Research Fund)

..... **Recovery of MRS. JOYCE FRENZEL**  
Mrs. Frank Gordon (Carl Pass Diabetic Research Fund)

..... **Special Wedding Anniversary of MR. AND MRS. S. E. FREUND**  
Mr. and Mrs. John Isaacs (Eleanor and John Isaacs, Jr. Research Fund)

..... **Special Wedding Anniversary of MR. AND MRS. IRV FRIEDMAN**  
(Edna Malen Scholarship Fund)  
Mrs. Ann Loomstein  
Mr. and Mrs. Daniel S. Mintz  
Mr. and Mrs. Donald Ross  
Mr. and Mrs. Craig Toder

..... **Recovery of MELVIN FRIEDMAN**  
Mr. and Mrs. Frank Friedman (Edna Malen Scholarship Fund)  
Mrs. Nathan Friedman (Edna Malen Scholarship Fund)  
Mr. and Mrs. Sam Grodsky (Edna Malen Scholarship Fund)  
Mr. and Mrs. Perry Mehlman (Dorothy P. Jasper Memorial Fund)  
Mr. and Mrs. Lee K. Schwartz  
Mr. and Mrs. Merle Silverstein

..... **Recovery of RALPH FRIEDMAN**  
Mr. and Mrs. Milton Frenkel (Carl Pass Diabetic Research Fund)  
Mrs. Frank A. Gordon (Carl Pass Diabetic Research Fund)

..... **Recovery of ROSE FRIEDMAN**  
Mr. and Mrs. Frank Friedman (Edna Malen Scholarship Fund)

..... **New Arrival of Grandson to MR. AND MRS. WILLIAM FRIEDMAN**  
Dr. and Mrs. Murray Chinsky (Dr. Sidney Goldenberg Scholarship Fund)

..... **Speedy Recovery of SYLVAN FRY**  
Mr. and Mrs. M. Askenasy (Dorothy P. Jasper Memorial Fund)  
Mr. and Mrs. Wilbur Bender  
Mr. and Mrs. Joseph Berger (Mary Goldstein Nurse Scholarship Fund)  
Mr. and Mrs. S. J. Bronstein (Sadye Mathes Special Fund)  
Mr. and Mrs. S. Lester Feldman (Lisa Bry-James Dreyer Memorial Fund)  
Mr. and Mrs. Frank Flotken (Dr. Sidney Goldenberg Scholarship Fund)  
Mr. and Mrs. Melvin Friedman (Edna Malen Scholarship Fund)  
Mr. and Mrs. Bernard Gerchen  
Mr. and Mrs. Jack Goldstein  
Mr. and Mrs. Courtney Gould  
Mr. and Mrs. Jerry Hirsch (Ralph Hirsch Memorial Cancer Research Fund)  
Mrs. Milton E. Kravitz (Milton E. Kravitz Heart Research Fund)  
Dr. and Mrs. Charles I. Mannis  
Mr. and Mrs. Allan Molasky (William, Dorothy and Jerome Molasky Fund)  
Mr. and Mrs. Dan Morgan (William, Dorothy and Jerome Molasky Fund)  
Mr. and Mrs. Nathan Polinsky (Dorothy P. Jasper Memorial Fund)  
Mr. and Mrs. Allen Portnoy (Irving Brin Fund)  
Mr. Kenneth Poslosky  
Mr. and Mrs. Dave Rosenberg  
Mrs. Louis J. Ross



**Donor****In Honor of**

Mr. and Mrs. Merle Silverstein  
 Mr. and Mrs. Robert Spector (Milton E. Kravitz Heart Research Fund)  
 Dr. and Mrs. Leonard Wiedershine  
 ..... **Wedding Anniversary of MR. AND MRS. SANFORD GAD**  
 Mrs. Irving Brin (Irving Brin Cancer Research Fund)  
 ..... **Speedy Recovery of SANFORD GAD**  
 Mrs. Ruth Gross (Irving Brin Cancer Research Fund)  
 Mr. and Mrs. Ralph Sherberg  
 Mr. and Mrs. Gary C. Wolff (Irving Brin Cancer Research Fund)  
 ..... **Birthday of MRS. CARL GALLOP**  
 Dr. and Mrs. Sam Schneider (Dr. Sam Schneider Enterostomy Fund)  
 ..... **Speedy Recovery of LOU GALVES**  
 Mr. and Mrs. Sam Stone  
 ..... **Recovery of ROBERT GANDAL**  
 Mrs. Frank Gordon (Carl Pass Diabetic Research Fund)  
 ..... **Holiday Greetings to MR. AND MRS. DAVID A. GEE**  
 Mr. and Mrs. Joseph Fleischaker (Dr. Milton H. Meyerhardt Fund)  
 ..... **Special Birthday of MRS. SAM GEFFEN**  
 Mrs. Frank Gordon (Carl Pass Diabetic Research Fund)  
 Mr. and Mrs. Lester J. Handelman  
 Mr. and Mrs. Isadore Pass (Carl Pass Diabetic Research Fund)  
 ..... **Special Birthday of MRS. JOSEPH GITT**  
 Mr. and Mrs. Harold Sarner  
 ..... **Special Birthday of MRS. LILLIAN GITT**  
 Mrs. Evelyn Jacobs (Dorothy P. Jasper Memorial Fund)  
 ..... **Birthday of MRS. EDWARD GLIK**  
 Mrs. Julius Cronheim (Lewis Bettman Memorial Fund)  
 ..... **Special Wedding Anniversary of MR. AND MRS. RUBY F. GORDEN**  
 Mr. Adolph Siskin (Vida and Herbert Goodman Fund)  
 ..... **Special Birthday of MRS. BEN GOLDBERG**  
 Mrs. Albert Arndt  
 Mrs. Victor N. Friedman  
 Mrs. Jessie Harris  
 Mrs. Fritz Marx  
 Mrs. Frieda S. Novoson (Irven Dubinsky Memorial Fund)  
 Mrs. Albert Schweizer (Helen and Walter Wolff Cardiovascular Fund)  
 ..... **Speedy Recovery of MRS. MARTIN GOLDBERG**  
 Mr. and Mrs. Alex Chackes (Milton E. Kravitz Heart Research Fund)  
 ..... **Speedy Recovery of PAULA GOLDBERG**  
 Mr. and Mrs. Manny Averbuch (Milton E. Kravitz Heart Research Fund)  
 Mrs. Albert Covitz (Heart Research Fund)  
 Mr. and Mrs. Milton Kolker (Milton E. Kravitz Heart Research Fund)  
 Mrs. Milton E. Kravitz (Milton E. Kravitz Heart Research Fund)  
 ... **Marriage of Son, MICHAEL, of MR. AND MRS. IRVING GOLDSTEIN**  
 Mr. and Mrs. Sidney Cohen (Celia and Isadore Cohen Heart Fund)  
 Mr. and Mrs. Kenneth Langsdorf (Langsdorf-New Americans Fund)  
 Mr. and Mrs. Robert Levinsohn (Edna Malen Scholarship Fund)  
 Mr. and Mrs. Sam Rosenbloom  
 ..... **Marriage of MR. AND MRS. MICHAEL GOLDSTEIN**  
 Dr. and Mrs. Milton H. Jasper (Dorothy P. Jasper Fund)  
 ..... **Birth of New Grandchild to MR. AND MRS. SAM GOLLUB**  
 Mr. and Mrs. Frank Gollub (Cancer Research Fund)  
 ..... **Birthday of MRS. CARL GOODMAN**  
 Mrs. Irene Rubin (B.G. Rubin Fund)  
 Mrs. Louis Weinstein (Shirley W. Cohen Fund)  
 ..... **Special Anniversary of MR. AND MRS. MORRIS GOLMAN**  
 Mr. and Mrs. Meyer K. Weil  
 ..... **Recovery of MISS MILDRED GOODMAN**  
 Mrs. W.B. Coltman (Carl Pass Diabetic Research Fund)  
 The Hochmans, Nuells and Meyerhardts (Dr. Milton Meyerhardt Fund)  
 ..... **Recovery of OLIVER GORALNIK**  
 Mr. and Mrs. Frank Gollub (Cancer Research)  
 Mr. and Mrs. Irwin R. Harris (Ralph Hirsch Cancer Research Fund)  
 Dr. Irwin B. Horwitz  
 Mr. and Mrs. Howard Hurwitz and Children (Ralph Hirsch Cancer Research Fund)  
 Mr. and Mrs. Curt B. Levi (Ralph Hirsch Cancer Research Fund)  
 ..... **Recovery of HERMAN GRAM**  
 Mr. and Mrs. Bernard Gerchen  
 Mr. and Mrs. Dan Morgan (William, Dorothy and Jerome Molasky Fund)  
 ..... **Birthday of MRS. JOSEPH GREEN**  
 Mrs. Joel Malen (Edna Malen Scholarship Fund)  
 ..... **Speedy Recovery of WILLIAM GREEN**  
 Messrs. Jacob and Allan M. Koplar (Sadie R. Koplar Fund)  
 ..... **Special Anniversary of MR. AND MRS. ROBERT GREENBERG**  
 Mr. and Mrs. Jules L. Pass (Carl Pass Diabetic Research Fund)  
 ..... **Recovery of ROSE GREENBERG**  
 Mr. and Mrs. Gil Partegyl  
 ..... **Special Birthday of LOIS GREENMAN**  
 Mr. and Mrs. Morty Bearman (Leo C. Fuller Scholarship Fund)  
 Mr. and Mrs. Donn Lipton

**Tribute Fund****Donor****In Honor of**

..... **Recovery of MRS. EDWARD GREENSFELDER**  
 Mr. and Mrs. John Isaacs, Jr. (Eleanor and John A. Isaacs, Jr. Fund)  
 ..... **Recovery of MRS. SAM E. GRODSKY**  
 Mrs. Edward Kramer  
 Mr. and Mrs. L.A. Montell (Dr. Alfred Goldman Pulmonary Fund)  
 ..... **Special Wedding Anniversary of MR. AND MRS. SAM GRODSKY**  
 Mr. and Mrs. Melvin Friedman (Edna Malen Scholarship Fund)  
 Mrs. David N. Grosberg (Edna Malen Scholarship Fund)  
 Mrs. Edward Kramer  
 Mr. and Mrs. Paul Mandel  
 ..... **Marriage of RABBI AND MRS. JEROME GROLLMAN**  
 Mrs. Milton E. Kravitz (Milton E. Kravitz Heart Research Fund)  
 Mr. and Mrs. Dan Morgan (William, Dorothy and Jerome Molasky Fund)  
 Mr. and Mrs. Harold P. Yalem (Dr. Ralph Graff's Cancer Research Fund)  
 ..... **Special Birthday of ALEX GROSBURG**  
 Mrs. Carl Glaser (Alvin Arndt Abramson Scholarship Fund)  
 Dr. and Mrs. Herman Meyer (Dr. and Mrs. Herman Meyer Scholarship Fund)  
 ..... **Special Occasions MR. AND MRS. ALEX GROSBURG**  
 Mrs. Milton Meyerhardt (Dr. Milton H. Meyerhardt Fund)  
 ..... **Special Birthday of MRS. DAVID N. GROSBURG**  
 (Edna Malen Scholarship Fund Unless Otherwise Noted)  
 Mrs. Robert L. Aronson  
 Ms. Ruth Bricker  
 Mrs. Celia Cohen (Isadore and Celia Cohen Cardiovascular Fund)  
 Ms. Gay Cone  
 Ms. Rosalyn Critz  
 Mrs. Sidney Dawidoff  
 Mrs. William G. Eckhardt  
 Mrs. Bernard Eder  
 Ms. Ellen Fishbein  
 Mr. and Mrs. Harvey Frohlichstein  
 Mrs. Bernard Glantz  
 Miss Pearl Goldstein (Mary Goldstein Nurse Scholarship Fund)  
 Mr. and Mrs. Sam E. Grodsky  
 Mr. and Mrs. Louis Heyman  
 Messrs. Steve and Larry Heyman  
 Mrs. Henry Jacobs  
 Mrs. Edward Kramer  
 Mr. and Mrs. Fred Levin  
 Mr. and Mrs. Sidney Librach  
 Mr. and Mrs. David Lieberman  
 Ms. Esther Lindeman  
 Mrs. Ann Loomstein  
 Mrs. Joel Malen  
 Mr. and Mrs. Harvey Miller  
 Ms. Hazel Miller  
 "The Minyanettes"  
 Mrs. Leah Morganstern (Irven Dubinsky Fund)  
 Mr. and Mrs. Robert Nassauer  
 Mrs. Anne Newmark  
 Mrs. Simon Portnoy  
 Mrs. Florence Rich  
 Mr. and Mrs. Donald Ross  
 Mrs. Violet Ross  
 Mrs. Maurice Routman  
 Mrs. E. Saphian  
 Mrs. Jacob N. Sapin  
 Mr. and Mrs. Ben Schmidt  
 Mrs. Ben R. Schneider  
 Mrs. Walter J. Simon  
 Mr. and Mrs. David Smith  
 Mrs. Harold Sparks  
 Mrs. Ruth Steinger  
 Mrs. Louis White  
 ..... **Special Birthday of BERNARD GROSS**  
 Mrs. Oscar Brand (Oscar Brand Memorial Fund)  
 Mr. and Mrs. Stephen Loeb (Benjamin Loeb Fund)  
 Mrs. Sol Wolff (Heart Research)  
 ..... **Speedy Recovery of MICHAEL GROSSMAN**  
 Max Barnholtz (Dr. Ralph Graff's Cancer Research Fund)  
 ..... **Speedy Recovery of MRS. ANNA GUTMAN**  
 Mrs. Julius Sanger  
 ..... **Marriage of MR. AND MRS. LOUIS GUTMAN**  
 The Meyerhardts (Dr. Milton Meyerhardt Fund)  
 ..... **Birthday of MRS. S. HAMMERMAN**  
 Mrs. Milton Grossman  
 ..... **Wedding Anniversary of MR. AND MRS. LESTER HANDELMAN**  
 Mrs. W. B. Coltman (Carl Pass Diabetic Research Fund)  
 Mrs. Frank Gordon (Carl Pass Diabetic Research Fund)  
 Mrs. Ann Loomstein (Edna Malen Scholarship Fund)  
 Mr. and Mrs. Harry Sherman

## Tribute Fund

### Donor

### In Honor of

..... **Birthdays of MAURICE HANDELSMAN**  
Mr. and Mrs. Silas Frankel (Alvin Arndt Abramson Fund)

..... **Birthdays of GILBERT HARRIS**  
Dr. and Mrs. Ben H. Senturia (Edna E. Peterson Scholarship Fund)

..... **Recovery of MRS. IRWIN R. HARRIS**  
Mr. and Mrs. Sam Sachs (Louis and Sarah Sachs Memorial Fund)

..... **Special Anniversary of MR. AND MRS. WHITNEY HARRIS**  
Mr. and Mrs. Ellis C. Littman (Eugene A. Freund Renal Fund)

..... **Special Birthday of HERMAN HAYMAN**  
Dr. and Mrs. J. G. Probstin (Probstin-Koplar Brace Fund)

..... **Special Birthday of TILFORD HEARSH**  
Mr. and Mrs. Silas Frankel (Alvin Arndt Abramson Fund)

..... **Special Birthday of MRS. ISRAEL HEIFETZ**  
Mrs. Richard Buell  
Mr. and Mrs. Robert Buell  
Mr. and Mrs. Donald Gallop  
Mr. and Mrs. Leslie Grodsky (Edna Malen Scholarship Fund)  
Mr. and Mrs. Al Serkes

..... **Special Birthday of MRS. ISRAEL HEIFETZ**  
Miss Gussie Frenzel (Dr. Carl Heifetz Fund)  
Miss Tillie Frenzel (Dr. Carl Heifetz Fund)

..... **Marriage of SUE HELLER**  
Mr. and Mrs. Emil Probe (Dr. Bernard Friedman Leukemia Fund)

..... **Recovery of JACK HERMAN**  
Mr. and Mrs. Jerry Legow (Irving Brin Cancer Research Fund)  
Ms. Ellen Sherberg (Mary Ann and Elliot Stein Fund)  
Miss Jill Stein (Mary Ann and Elliot Stein Fund)

..... **Birthdays of MRS. HENRY HESS**  
Mrs. Frank Gordon (Carl Pass Diabetic Research Fund)  
Mr. and Mrs. Jules Pass (Carl Pass Diabetic Research Fund)

..... **Special Birthday of MRS. BERNIE HIRSH**  
Mr. and Mrs. Silas Frankel (Alvin Arndt Abramson Fund)

..... **Special Birthday of PHILIP HIRSCH**  
Mr. and Mrs. Lee Blumoff (Ralph Hirsch Cancer Research Fund)  
Mrs. Charles Goldman (Dr. Alfred Goldman Pulmonary Fund)  
Mr. and Mrs. Howard Hurwitz (Ralph Hirsch Cancer Research Fund)

..... **Bar Mitzvah of JERE HOCHMAN**  
Mrs. Bernard Goldwasser  
Mr. and Mrs. Nathan Polinsky (Dorothy P. Jasper Fund)  
Mr. and Mrs. Charles Steiner (Evelyn B. Stern Nurse Scholarship Fund)

..... **Special Birthday of MRS. JULES HOFFMAN**  
Mr. and Mrs. Donald Ross (Edna Malen Scholarship Fund)

..... **Special Birthday of LEONARD HORNBEIN**  
Mrs. J. Herzfeld (Dr. and Mrs. Herman Meyer Fund)  
Mr. and Mrs. Charles Meyerson (Dr. and Mrs. Herman Meyer Fund)  
Mrs. Ben Shifrin (Ben L. Shifrin Unrestricted Endowment Fund)

..... **Special Wedding Anniversary of MR. AND MRS. MAX A. HORWITZ**  
Mrs. Frank Gordon (Carl Pass Diabetic Research Fund)  
Mr. and Mrs. Julius Greenblatt

..... **Recovery of MRS. JUDY HUDGENS**  
Mr. and Mrs. Sylvan Sandler (Dr. Sam Schneider Enterostomy Fund)

..... **Special Wedding Anniversary of MR. AND MRS. LOUIS ISAACS**  
Mr. and Mrs. Michael Starr (Carol Kaufman Cancer Research Fund)

..... **In Honor of RABBI ROBERT P. JACOBS**  
Mrs. Jerome W. Sidel and Children (Cancer Research Fund)

..... **Speedy Recovery of MRS. FANNIE JICK**  
Mr. and Mrs. Ben Emert (Emert Kidney Research Fund)

..... **Recovery of MAURICE KAISER**  
Mr. and Mrs. Harry Sherman

..... **Recovery of JACK KAPLAN**  
Ms. Ellen Broida Joseph  
Mr. and Mrs. John Mann (Broida Medical Fund)

..... **Recovery of MRS. JACK KAPLAN**  
Mr. and Mrs. Sidney Cohen  
Mr. and Mrs. Jules L. Pass (Carl Pass Diabetic Research Fund)  
Mr. and Mrs. Gary C. Wolff (Irving Brin Cancer Research Fund)

..... **Speedy Recovery of MANUEL KAPLAN**  
Mr. and Mrs. Sam Glazer  
Mr. and Mrs. Harris Kramer

..... **Speedy Recovery of LEE KAUFMAN, JR.**  
Mr. Marshall Kramer Family  
Mr. and Mrs. John Mellitz  
Mr. and Mrs. D. Bruce Vittert

..... **Wedding Anniversary of MR. AND MRS. I. M. KAY**  
Mrs. Irene Rubin (B. G. Rubin Fund)

..... **Recovery of ESTELLE KELLER**  
Mr. and Mrs. Norman Mann

..... **Special Birthday of ARTHUR KEPES**  
Mrs. Irving Brin (Irving Brin Cancer Research Fund)

..... **Speedy Recovery of MYLES KESSLER**  
Mr. and Mrs. Jerome I. Kaskowitz and Family (Emert Kidney Research Fund)

### Donor

### In Honor of

..... **Special Wedding Anniversary of DR. AND MRS. DAVID KIPNIS**  
Mr. and Mrs. Sidney Goldberg

..... **Engagement of Daughter of MR. AND MRS. EDGAR KLEBAN**  
Mr. and Mrs. Perry Mehman (Dorothy P. Jasper Fund)

..... **Speedy Recovery of MRS. BARNEY KLEIN**  
Mr. Max Barnholtz (Dr. Graff Cancer Research Fund)  
Mr. and Mrs. Herman Fisher (Robert A. Rosenbaum Fund)  
Mrs. Philip Goldstein  
Messrs. Jacob and Allan Koplar (Sadie R. Koplar Memorial Fund)  
Ms. Vera M. Wedel

..... **Birthdays of LEROY KLING**  
Mr. and Mrs. Leslie Grodsky (Edna Malen Scholarship Fund)

..... **Recovery of MRS. JAKE KOHN**  
Mr. and Mrs. Gary C. Wolff (Irving Brin Cancer Research Fund)

..... **Special Birthday of LOUIS KOHN**  
Mr. and Mrs. Sidney Goldberg

..... **Recovery of MRS. JUDY KOLKER**  
Mr. and Mrs. Gary Ratkin

..... **Speedy Recovery of MRS. DAN KOSLOW**  
(Edward J. Lawson Continuing Education for Dialysis Nursing Staff)  
Mr. Joe Goldenhersh  
Mrs. Frieda Lawson

..... **In Honor of Grandson of MR. AND MRS. AARON KRAM**  
Mr. and Mrs. Stanley Abrams (Edna Malen Scholarship Fund)

..... **Recovery of MRS. LEAH KRANZBERG**  
Miss Mildred Smith

..... **Woman of the Year A.M.C. MRS. MAY KRANZBERG**  
Mr. and Mrs. Herbert Goodman (Herbert and Vida Goodman Fund)

..... **Birth of MEGAN ANN KRAVITZ**  
(Milton E. Kravitz Memorial Heart Research Fund)  
Mr. and Mrs. Alan Nissenbaum  
Mr. and Mrs. Robert Spector

..... **New Arrival of Granddaughter to MRS. MILTON KRAVITZ**  
Mr. and Mrs. Frank Ketcher (Milton E. Kravitz Heart Research Fund)

..... **Recovery of SAUL KRAWLL**  
Mr. and Mrs. Sidney Librach (Edna Malen Scholarship Fund)

..... **Wedding Anniversary of MR. AND MRS. JOSEPH KUTTEN**  
Mr. and Mrs. Leslie Roth (Dr. Sam Schneider Enterostomy Fund)

..... **Marriage of MR. AND MRS. HUGH LAW**  
Mr. and Mrs. Kenneth Langsdorf (Langsdorf-New Americans Fund)

..... **Recovery of MRS. WILMA LAWTON**  
Mr. and Mrs. Bernard Gerchen

..... **Recovery of MRS. EMANUEL LAZAR**  
Mrs. Maurice Kneznokoff (Carl Pass Diabetic Research Fund)

..... **Recovery of DR. WILLIAM LEE**  
Mr. and Mrs. Dudley J. Cohen

..... **Wedding Anniversary of DR. AND MRS. MILTON LENOBLE**  
Mrs. Milton H. Meyerhardt and Family (Dr. Milton H. Meyerhardt Fund)

..... **Speedy Recovery of CURT LEVI**  
Mrs. Fred S. Lederman

..... **Recovery of MRS. TED LEVIN**  
Mr. and Mrs. Howard Hurwitz (Ralph Hirsch Cancer Research Fund)

..... **Wedding Anniversary of MR. AND MRS. Z. LEVIN**  
Mr. and Mrs. Saul Wolf

..... **Speedy Recovery of ZALIE LEVIN**  
Mrs. Louis L. Horen (Enterostomal Care Center)  
Mr. and Mrs. Louis Karpf

..... **In Honor of MR. AND MRS. S. LEVINE**  
Dr. and Mrs. Ray Levine (Probstin Chapel Fund)

..... **Birthdays of MRS. WILLARD LEVY**  
Mr. and Mrs. Irwin Gittelman (Ralph Hirsch Cancer Research Fund)  
Mr. and J. Daved Levy Jr.

..... **Special Birthday of WILLARD LEVY**  
Mrs. Ralph Lowenbaum

..... **Birth of Son to MR. AND MRS. THOMAS LEWIN**  
Judge and Mrs. Robert S. Cohen (Irving Brin Cancer Research Fund)  
Mr. and Mrs. Kenneth Langsdorf (Langsdorf-New Americans Fund)

..... **Special Birthday of CHESTER A. LEWIS**  
Col. and Mrs. Murray Kleinfeld (Research Fund)

..... **Recovery of Mother-in-law of MRS. SIDNEY LIBRACH**  
Mr. and Mrs. Merle Silverstein

..... **Recognition of Efforts as Chairman of the Board of Jewish Hospital—LEE M. LIBERMAN**  
Mr. and Mrs. Louis Zorensky

..... **Speedy Recovery of HAROLD LINSKY**  
Mr. and Mrs. Harry Smith

..... **Bar Mitzvah of BENJIE LIPMAN**  
Mr. and Mrs. Wilbur Bender

..... **Special Birthday of LOUIS LIPPE**  
(Harold M. Zager Blood Research Fund)

**Tribute Fund**

**Donor**

**In Honor of**

Mr. and Mrs. William Bierman, Richard and Hal  
Mrs. Edwin I. Pallo  
..... **Recovery of DR. ELI LIPSITZ**  
Dr. and Mrs. Edward Cohen  
Mr. and Mrs. Richard Lieberman  
Mr. and Mrs. Jacob Reby  
Mr. and Mrs. Richard Stein  
Mrs. Ethel Wise (Cancer Progress Fund)  
..... **Recovery of MRS. SYLVAN LIPTON**  
Miss Pearl Goldstein (Mary Goldstein Scholarship Fund)  
..... **Recovery of MRS. SILBERT LIPTON**  
Mrs. Fred S. Lederman  
..... **Marriage of MR. AND MRS. NORMAN LITZ**  
Mr. and Mrs. Donald Gallop  
..... **Special Anniversary of MR. AND MRS. AL LOEB**  
Mr. and Mrs. Paul Lux  
..... **Wedding Anniversary of MR. AND MRS. STEVE LOEB**  
Mr. and Mrs. Paul Lux  
..... **Speedy Recovery of JOHN LONDOFF**  
Mr. and Mrs. Dan Morgan (Wm., Dorothy and Jerome Molasky Fund)  
..... **Special Wedding Anniversary of MR. AND MRS. STANLEY LOPATA**  
Mr. and Mrs. Bernard Gerchen  
Mr. and Mrs. Leopold Treichlinger (Cancer Research Fund)  
..... **Special Birthday of DR. PAUL LOWENSTEIN**  
Dr. and Mrs. Norman Drey  
Mrs. Harvey Frohlichstein (Dr. Milton H. Meyerhardt Fund)  
Dr. and Mrs. Herman M. Meyer (Dr. and Mrs. Herman Meyer Fund)  
Mr. and Mrs. Charles Meyerson (Dr. and Mrs. Herman Meyer Fund)  
Dr. and Mrs. Joseph M. Orenstein  
..... **3 Beautiful Granddaughters of MR. AND MRS. DAVE LUDWIG**  
Mr. and Mrs. Les Sherman (Carol Kaufman Cancer Research Fund)  
..... **Recovery of MRS SAM LUGO**  
Dr. and Mrs. Robert H. Friedman (Dr. Carl J. Heifetz Library Fund)  
..... **Birthday of MRS. JOEL MALEN**  
(Edna Malen Scholarship Fund)  
Mr. and Mrs. Melvin Hilb  
Mr. and Mrs. Donald Ross  
Miss Rose Weisl  
..... **Gratefulness of Safety of Daughter - GENEVIEVE MAMROTH**  
Mrs. David Grosberg (Edna Malen Scholarship Fund)  
..... **Special Birthday of CLARENCE MANGE**  
Mrs. Avery Carp (Research Fund)  
Mrs. John Feinstein (Dr. and Mrs. Herman Meyer Fund)  
Mr. and Mrs. Silas Frankel (Alvin Arndt Abramson Fund)  
Mr. and Mrs. Ernst A. Freund (Dr. and Mrs. Herman Meyer Fund)  
Mrs. A. H. Labsap (Dr. and Mrs. Herman Meyer Fund)  
Dr. and Mrs. Herman Meyer (Dr. and Mrs. Herman Meyer Fund)  
Mr. and Mrs. Robert L. Meyer (Dr. and Mrs. Herman Meyer Fund)  
Mr. Elvin K. Popper  
Mr. and Mrs. Emil Probe (Dr. Bernard Friedman Leukemia Fund)  
..... **Recovery of MRS. EMMA MANKIN**  
Mrs. Eli Sandperl (Emil Tamm Memorial Fund)  
..... **Recovery of EVELYN MANNHEIMER**  
Mrs. Joel Malen (Edna Malen Scholarship Fund)  
..... **Special Birthday of JULIUS MANNHEIMER**  
Mrs. Fred S. Lederman  
Mr. and Mrs. Rudolph S. Singer  
..... **Recovery of JOSEPHINE MARCUS**  
Mrs. Leonard M. Landsbaum and Family  
..... **Birthday of ROBERT MARCUS**  
Mr. and Mrs. Joseph B. Steinbach (Sadye Mathes Special Fund)  
..... **Speedy Recovery of MANNY MARGET**  
Mr. and Mrs. Jerome I. Kaskowitz (Emert Kidney Research Fund)  
..... **Special Birthday of MRS. DAVID MARGOLIES**  
Mr. and Mrs. Nathan Polinsky (Dorothy P. Jasper Fund)  
..... **New Apartment of MS. IRENE MARGULIS**  
Mr. Mark Margolies (Carol Kaufman Cancer Research Fund)  
..... **Speedy Recovery of PAT MARIAM**  
Messrs. Jacob and Allan Koplal (Sadie R. Koplal Memorial Fund)  
Mr. Irvin D. Routman (Wm., Dorothy and Jerome Molasky Fund)  
..... **Speedy Recovery of MRS. WILLIAM A. MARMOR**  
Mr. and Mrs. Otis J. Garland  
Mr. and Mrs. Sol Hendin  
Dr. and Mrs. Robert Burstein  
..... **Recovery of MRS. JULIAN MATHES**  
Mr. and Mrs. Joseph Berger (Mary Goldstein Scholarship Fund)  
Mr. and Mrs. S. J. Bronstein (Sadye Mathes Special Fund)  
Dr. and Mrs. Robert Burstein  
Mr. and Mrs. Melvin Friedman (Edna Malen Scholarship Fund)  
Dr. and Mrs. Robert H. Friedman (Dr. Carl J. Heifetz Library Fund)

**Donor**

**In Honor of**

Mr. and Mrs. Harold C. Fudemberg (Dr. Sam Schneider Enterostomy Fund)  
Mr. and Mrs. Louis Gelber (Sadye Mathes Special Fund)  
Mr. and Mrs. Bernard Gerchen  
Dr. and Mrs. Harry Glassman (Sadye Mathes Special Fund)  
Mr. and Mrs. Jack Goldstein  
Mr. and Mrs. Dan Hochstadt (Cancer Research Fund)  
Mr. and Mrs. Harold Levy  
Mr. and Mrs. Abe Lieberman (Bernard Lieberman Memorial Fund)  
Mr. and Mrs. Barry Mandel  
Mr. and Mrs. Allan Molasky (Wm., Dorothy and Jerome Molasky Fund)  
Mr. and Mrs. Stevan Pearlina (Sadye Mathes Special Fund)  
Mr. and Mrs. Allen Portnoy (Irving Brin Cancer Research Fund)  
Mr. and Mrs. Donald Ross (Edna Malen Scholarship Fund)  
Mrs. Rose Rubin (Sadye Mathes Special Fund)  
Mrs. Lee Wallas (Sadye Mathes Special Fund)  
Dr. and Mrs. Leonard Wiedershine  
Mr. and Mrs. Harvey B. Wittcoff (Sadye Mathes Special Fund)  
..... **Special Birthday of NATHAN MATHES**  
(Sadye Mathes Special Fund)  
Mr. and Mrs. Harvey A. Freidman  
Mr. and Mrs. Harold Goldberg  
Mr. and Mrs. Eugene M. Pearlina  
Mr. and Mrs. Robert Champaine  
..... **Special Birthday of MORTON MAY**  
Mr. and Mrs. Henry Freund (Florence G., Morton J. and David May Fund)  
Mr. and Mrs. Sam Langsdorf (Langsdorf-New Americans Fund)  
..... **Birthday of EDWIN B. MEISSNER, JR.**  
Mr. and Mrs. Richard Bibbers (Helen and Henry Putzel Fund)  
..... **Recovery of DR. HERMAN MEYER**  
(Dr. and Mrs. Herman Meyer Scholarship Fund for Medical Students in Internal  
Medicine unless otherwise noted)  
The Brockman's  
Mildred and Ruth Feldman  
Mrs. Josephine Herzfeld  
Mr. and Mrs. Louis Heyman  
Mr. and Mrs. Richard Levin  
Mrs. Joel Malen  
Dr. and Mrs. Sam Schneider (Dr. Sam Schneider Enterostomy Fund)  
..... **Recovery of MRS. HAROLD MICHELSON**  
(Carl Pass Diabetic Research Fund)  
Mr. and Mrs. Jules Pass, Jill and Jimmy  
Mrs. Frank Gordon  
..... **Special Birthday of MRS. JACK MINTZ**  
Dr. and Mrs. Milton H. Jasper (Dorothy P. Jasper Fund)  
..... **Special Birthday of MRS. SIDNEY MISSNER**  
Mr. and Mrs. Isadore Pass (Carl Pass Diabetic Research Fund)  
..... **Speedy Recovery of MRS. ALLAN MOLASKY**  
Mr. and Mrs. Melvin Friedman (Edna Malen Scholarship Fund)  
Mr. and Mrs. Frederic Steinbach (Sadye Mathes Special Fund)  
Mr. and Mrs. Joseph Steinbach (Sadye Mathes Special Fund)  
..... **Special Wedding Anniversary of MR. AND MRS. JACK MOLASKY**  
Mr. and Mrs. Philip Steinberg (Ruth and Philip Steinberg Fund)  
..... **Special Birthday of DAN MORGAN**  
Mr. and Mrs. Dan Siegel (Wm., Dorothy and Jerome Molasky Fund)  
..... **Wedding Anniversary of MR. AND MRS. LARRY MORGAN**  
Mr. and Mrs. Robert Bernstein (Wm., Dorothy and Jerome Molasky Fund)  
..... **Birthday of MRS. TOBI MORGAN**  
Mr. and Mrs. Robert Bernstein (Wm., Dorothy and Jerome Molasky Fund)  
..... **Good Health to MRS. PHILLIP MORRIS**  
Mrs. Bernice Grossman (Milton M. Moss Fund)  
..... **Birth of Daughter to MR. AND MRS. DAVID E. NELSON**  
Mr. and Mrs. Kenneth Langsdorf (Langsdorf-New Americans Fund)  
..... **Recovery of MRS. IDA NEWMARK**  
Mr. and Mrs. Richard L. Ross  
..... **In Honor of DR. LEONARD NEWMARK**  
Jewish Hospital Medical Staff Association  
..... **Recovery of MRS. LEWIS NEWMARK**  
Mr. and Mrs. Harold C. Fudemberg (Dr. Sam Schneider Enterostomy Fund)  
..... **Engagements of JANE AND JOAN NISSENBAUM**  
Mrs. Milton J. Wise (Cancer Research Fund)  
..... **Birthday of MRS. JOSEPH ORENSTEIN**  
Mr. and Mrs. Frederick M. Kipp  
..... **Bas Mitzvah of Granddaughter of MRS. L. OXENHANDLER**  
Mrs. Bernice Grossman (Milton M. Moss Fund)  
..... **Bar Mitzvah of Son of MR. AND MRS. MEYER PANKEWER**  
Mr. and Mrs. Malcolm Askenasy (Dorothy P. Jasper Fund)  
..... **Recovery of EVELYN PARKER**  
Mrs. Emily Huber (Lavera Ryder Nurses Loan Fund)  
..... **Recovery of HARRY PEARL**  
Col. and Mrs. Murray Kleinfeld (Heart Research Fund)

## Tribute Fund

### Donor

### In Honor of

Mr. and Mrs. Milt Kolker (Milton E. Kravitz Heart Research Fund)  
 Mr. and Mrs. Morty Mitchell (Mayer Mitchell Heart Fund)  
 Mr. and Mrs. Harold P. Yalem  
 ..... **Special Birthday of MRS. CHARLES PELTASON**  
 Mr. and Mrs. M. Erwin Bry, Jr. (Lisa Bry-James Dreyer Fund)  
 ..... **Continued Health to SIDNEY AND ROSE PLATTNER**  
 Mr. and Mrs. Martin Pultman (Irving Brin Cancer Research Fund)  
 ..... **Good Health for the New Year to MRS. SIMON POLINSKY**  
 Mrs. Sidney Jacobs (Dorothy P. Jasper Fund)  
 ..... **In Appreciation of GREG POMPER**  
 Mr. and Mrs. Anthony R. Nekvia and Family  
 ..... **Recovery of ELVIN POPPER**  
 Mr. and Mrs. Silas Frankel (Alvin Arndt Abramson Fund)  
 The Meyerhardt Family (Dr. Milton H. Meyerhardt Fund)  
 ..... **Marriage of MR. AND MRS. KENNETH POSLOSKY**  
 Mr. and Mrs. Joseph Berger (Mary Goldstein Scholarship Fund)  
 Mr. and Mrs. Solon Gershman  
 Mr. and Mrs. Al Loeb (Benjamin M. Loeb Fund)  
 Mr. and Mrs. Millard Waldheim  
 .... **Special Wedding Anniversary of MR. AND MRS. RICHARD PRAGER**  
 Mr. and Mrs. Kenneth Langsdorf (Langsdorf-New Americans Fund)  
 ..... **Birthday of EMIL PROBE**  
 Mrs. Norma Weiner (Dr. Bernard Friedman Leukemia Fund)  
 ..... **Special Birthday of DR. J. G. PROBSTEIN**  
 Miss Eloise DeLap (Probstein-Koplar Brace Fund)  
 Mr. Harry Fender (Probstein-Koplar Brace Fund)  
 Mrs. Eugene A. Freund (Eugene A. Freund Renal Fund)  
 Dr. and Mrs. Sam Freund (Probstein-Koplar Brace Fund)  
 Mr. and Mrs. S. E. Freund (Probstein-Koplar Brace Fund)  
 Dr. and Mrs. Jerome Gilden (Probstein-Koplar Brace Fund)  
 Mr. Joseph Gitt (Probstein-Koplar Brace Fund)  
 Mr. and Mrs. Whitney R. Harris (Eugene A. Freund Renal Fund)  
 Mrs. Dottie Nauman (Dr. Sidney Goldenberg Fund)  
 Dr. and Mrs. Jos. M. Orenstein (Probstein Chapel Fund)  
 ... **Special Wedding Anniversary of MR. AND MRS. HENRY PUTZEL, JR.**  
 Mr. and Mrs. Paul Putzel and Family (Helen and Henry Putzel Fund)  
 ..... **Special Birthday of PAUL PUTZEL**  
 Mr. and Mrs. Fritz Mann (Helen and Henry Putzel Fund)  
 ..... **Special Wedding Anniversary of MR. AND MRS. ALAN REIMAN**  
 Mr. and Mrs. Curtis I. Mann (Abe and Lottie Schneider Fund)  
 ..... **Recovery of MRS. SAM REYNOLDS**  
 Mr. and Mrs. Sam J. Bronstein (Sadye Mathes Special Fund)  
 Mrs. Fannie Nelson  
 Mr. and Mrs. Sam Sachs (Louis and Sarah Sachs Fund)  
 Mr. and Mrs. Harry Smith  
 ..... **Recovery of MORRIS REZNIKOFF**  
 Mr. and Mrs. L. A. Montell (Dr. Alfred Goldman Pulmonary Fund)  
 ..... **Recovery of SIDNEY RICH**  
 Mr. and Mrs. Bernard Gerchen  
 ..... **New Home of MR. AND MRS. SIDNEY RICH**  
 Mr. and Mrs. Melvin Friedman (Edna Malen Scholarship Fund)  
 ..... **Recovery of MILTON RICHTER**  
 Mrs. Milton Straus (Herbert and Vida Goodman Fund)  
 ..... **New Arrival of JOSHUA RIDER**  
 Mrs. Frank Gordon (Carl Pass Diabetic Research Fund)  
 ..... **In Appreciation of DR. SHALE RIFKIN**  
 Mr. and Mrs. Frank Friedman (Edna Malen Scholarship Fund)  
 ..... **Recovery of MRS. JOSEPH ROGUL**  
 Mr. and Mrs. Harold C. Fudenberg (Dr. Sam Schneider Enterostomy Fund)  
 ..... **Marriage of MR. AND MRS. BERT ROSEN**  
 The Hochmans (Dr. Milton H. Meyerhardt Fund)  
 The Meyerhardts (Dr. Milton H. Meyerhardt Fund)  
 ..... **Wedding Anniversary of MR. AND MRS. LEO ROSEN**  
 Mr. and Mrs. Barney Klein (Sadie R. Koplar Fund)  
 ..... **Arrival of New Grandchild of DR. AND MRS. H. D. ROSENBAUM**  
 Mr. and Mrs. Louis M. Leipziger (Ralph Hirsch Cancer Research Fund)  
 ..... **Special Birthday of MRS. SAM ROSENBAUM**  
 Mr. and Mrs. Hubert Moog (Bernie A. Ross Fund)  
 ..... **Special Birthday of LOU ROSENBERG**  
 Mr. and Mrs. Eddie Lieberman  
 Mr. and Mrs. Fritz Mann (Henry and Helen Putzel Fund)  
 ..... **Marriage of MR. AND MRS. WILLIAM ROSENBERG**  
 Mrs. Sara B. Rudman (Wm., Dorothy and Jerome Molasky Fund)  
 ..... **Special Birthday of RABBI JOSEPH ROSENBLUM**  
 Mr. and Mrs. Lee Blumoff (Ralph Hirsch Cancer Research Fund)  
 The Meyerhardts (Dr. Milton H. Meyerhardt Fund)  
 ..... **Birthday of ROBERT ROSENHEIM**  
 Mr. and Mrs. M. Erwin Bry, Jr. (Lisa Bry-James Dreyer Fund)  
 ..... **Birthday of MRS. DONALD ROSS**  
 Mrs. Joel Malen (Edna Malen Scholarship Fund)

### Donor

### In Honor of

..... **Special Birthday of HENRY ROSSEN**  
 Mrs. Sidney Dawidoff (Bernard Lieberman Memorial Fund)  
 ..... **In Honor of Retirement of MRS. MARY ROSSEN**  
 Mrs. Bernice Grossman (Milton H. Moss Fund)  
 ..... **Recovery of MRS. MIRIAM ROTENBERG**  
 Mr. and Mrs. Harold Kravin  
 ..... **Recovery of BEA ROTHBERG**  
 Mr. and Mrs. Melvin Friedman (Edna Malen Scholarship Fund)  
 ..... **Birthday of LOUIS ROTHSCHILD**  
 Mr. and Mrs. Kenneth Langsdorf (Langsdorf-New Americans Fund)  
 Mrs. Edwin Levis (Louis and Dorothea Rothschild Fund)  
 Mr. and Mrs. William Nussbaum  
 ..... **Birthday of SIDNEY I. ROTHSCHILD, JR.**  
 Dr. and Mrs. Llewellyn Sale, Jr.  
 ..... **Special Birthday of MRS. MORRIS RUBENSTEIN**  
 Mr. and Mrs. Sidney Sigoloff  
 ..... **Recovery of MRS. HOWARD RUBIN**  
 Mr. and Mrs. Myron Nuell (Dr. Samuel D. Soule Research Fund)  
 ..... **Birthday of MRS. ISADORE RUBIN**  
 Mr. and Mrs. Harry Sherman  
 ..... **Speedy Recovery of MRS. MARGIE RUBIN**  
 Ms. Shelli Andrew (Edward J. Lawson Dialysis Fund)  
 Mr. and Mrs. Gary Ratkin  
 Mr. and Mrs. Eldon Weinhaus (Harold M. Zager Blood Research Fund)  
 ..... **Birthday of EDWARD RUDOLPH**  
 Mr. and Mrs. Irwin Gittelman (Ralph Hirsch Cancer Research Fund)  
 ..... **Seasons Greetings—MESSRS. SAM AND LOUIS SACHS**  
 Sachs Employees (Louis and Sarah Sachs Memorial Fund)  
 ..... **Wedding Anniversary of MR. AND MRS. JULIAN SAMUELS**  
 Mr. and Mrs. Alfred F. Steiner  
 Mr. and Mrs. Herman Willer  
 ..... **Bar Mitzvah of Son of MR. AND MRS. OREON SANDLER**  
 Mr. and Mrs. Kenneth Langsdorf (Langsdorf-New Americans Fund)  
 ..... **Special Birthday of HENRY SANTO**  
 Mr. and Mrs. Jerome Kaskowitz and Family (Emert Kidney Research Fund)  
 ..... **Wedding Anniversary of MR. AND MRS. SIDNEY SAVAN**  
 (Cancer Research Fund)  
 Ms. Elaine Koplar  
 Mr. Gene Orenstein  
 ..... **Special Birthday of MRS. WILLIAM HENRY SCHIELD**  
 Mrs. Edward Glik  
 Mr. and Mrs. Edward Greensfelder  
 Mr. and Mrs. Harry W. Loeb (Benjamin M. Loeb Fund)  
 Dr. and Mrs. Harry Rosenbaum (Robert A. Rosenbaum Fund)  
 Mr. and Mrs. Joseph Ruwitch (Ruwitch Endowment Fund)  
 ..... **Special Birthday of HERBERT SCHIELE**  
 Mr. and Mrs. Richard Cronheim (Lewis Bettman Fund)  
 Mr. and Mrs. Richard Singer and Children  
 Mr. and Mrs. Ralph Wolf  
 ..... **Marriage of Daughter of MR. AND MRS. GIDEON SCHILLER**  
 Mr. and Mrs. Sidney Cohen (Celia and Isadore Cohen Fund)  
 ..... **Recovery of BEN SCHNEIDER**  
 Ms. Hattie Wild  
 ..... **Recovery of GENE SCHNEIDER**  
 Mrs. Oscar Brand (Schneider Endowment Fund)  
 Mr. and Mrs. Melvin Friedman (Edna Malen Scholarship Fund)  
 Mr. and Mrs. Stanley Katz (Oscar Brand Memorial Fund)  
 Mr. and Mrs. Allan Molasky (Wm., Dorothy and Jerome Molasky Fund)  
 Mr. and Mrs. Merle Schneider  
 Mr. and Mrs. Harvey Shapiro  
 Mr. and Mrs. Robert Spector (Milton E. Kravitz Heart Research Fund)  
 Dr. and Mrs. Leonard Wiedershine  
 Mr. and Mrs. Richard Yalem (Schneider Endowment Fund)  
 ..... **New Home of MR. AND MRS. HARVEY SCHNEIDER**  
 (Abe and Lottie Schneider Cancer Research Fund)  
 Mr. and Mrs. Leslie Perlmutter  
 Mrs. Martha Slotkin  
 .... **Special Wedding Anniversary of MR. AND MRS. M. L. SCHNEIDER**  
 Mr. and Mrs. Sam Schneider  
 .... **Special Wedding Anniversary of MR. AND MRS. MAX SCHNEIDER**  
 Ms. Fannie Lieber  
 ..... **Recovery of MURRAY SCHNEIDER**  
 Mr. and Mrs. Jack Goldstein  
 Mr. and Mrs. Warner Isaacs (Eleanor and John Isaacs, Jr. Fund)  
 Mr. and Mrs. Stanley Katz (Oscar Brand Memorial Fund)  
 Mr. and Mrs. Allan Molasky (Wm., Dorothy and Jerome Molasky Fund)  
 Mr. and Mrs. Sanford Neuman  
 Mr. and Mrs. Robert Pass (Carl Pass Diabetic Research Fund)  
 Mr. and Mrs. Clifford Shanfeld  
 Mr. and Mrs. Merle Silverstein

**Donor**

**In Honor of**

..... **Recovery of IRVING SCHNUCKLER**  
Mr. and Mrs. Louis Gelber

..... **Speedy Recovery of AARON SCHUCART**  
Mr. and Mrs. Edwin Abrams  
Mr. and Mrs. Louis Gelber  
Mr. and Mrs. Dan Morgan (Wm., Dorothy and Jerome Molasky Fund)  
Mr. and Mrs. Donald Ross (Edna Malen Scholarship Fund)

..... **Recovery of MR. AND MRS. VICTOR SCHULEIN**  
Mr. and Mrs. M.H. Erlick

..... **Recovery of MRS. WILLIAM SCHWAB**  
Mrs. Bernie A. Ross (Bernie A. Ross Fund)

..... **Special Birthday of MRS. BERT SCHWEIZER, II**  
(Helen and Walter V. Wolff Cardiovascular Endowment Fund)  
Ms. Helen Goldsticker  
Mrs. Jeanne Liberman  
Mr. and Mrs. Malvern Schweig  
Mr. and Mrs. Robert W. Weitzer

..... **Recovery of MRS. LEE SCISSORS**  
Mr. and Mrs. Leslie Kaufman (Carol Kaufman Cancer Research Fund)

..... **Recovery of ELI SEIGEL**  
Mr. and Mrs. Sam Sachs (Louis and Sarah Sachs Memorial Fund)

..... **Special Birthday of MARC SELDIN**  
Mr. and Mrs. David Smith

..... **Special Birthday of MRS. BEN SELZER**  
Mrs. Jerry Kaiser  
Mr. and Mrs. Harold P. Yalem

..... **Birthday of MRS. BEN SENTURIA**  
Dr. and Mrs. Clarence T. Eckert  
Mrs. Roxanne H. Meyer (Edna E. Peterson Scholarship Fund)  
Mr. and Mrs. Charles Rice (Edna E. Peterson Scholarship Fund)

..... **Recovery of MR. AND MRS. LESTER SERENCO**  
Miss Mildred Smith

..... **Recovery of MRS. LILLIAN SHANFELD**  
Mr. and Mrs. Clifford Shanfeld

..... **Special Wedding Anniversary of MR. AND MRS. AL SHAPIRO**  
Mr. and Mrs. Les Sherman (Carol Kaufman Cancer Research Fund)

..... **Speedy Recovery of MRS. E. J. SHAPIRO**  
Mr. and Mrs. Robert Cohen (Irving Brin Cancer Research Fund)

..... **Special Birthday of MRS. EUGENE SHAPIRO**  
Mr. and Mrs. Jules L. Pass (Carl Pass Diabetic Research Fund)  
Mrs. Harry E. Lieberman (Bernard Lieberman Memorial Fund)

..... **Birthday of HARRY SHAPIRO**  
Mr. and Mrs. Isadore Pass (Carl Pass Diabetic Research Fund)

..... **Bat Mitzvah of Daughter of MR. AND MRS. ROBERT SHAPIRO**  
Mrs. Hyman Rabushka

..... **Recovery of HERBERT SHENBERG**  
Mrs. Louis Weinstein (Shirley W. Cohen Fund)

..... **Recovery of Mother of MRS. JEAN SHER**  
Mrs. Maurice Goldberg

..... **Special Birthday of HARRY SHERMAN**  
Mr. and Mrs. Ben Abelson  
Mr. and Mrs. Abe Brickman (Jackie Sue Margulis Fund)

..... **Birthday of MRS. HARRY SHERMAN**  
Mr. and Mrs. A.N. Brickman (Jackie Sue Margulis Fund)  
Dr. and Mrs. Sam Schneider (Dr. Sam Schneider Enterostomy Fund)  
Mr. and Mrs. Meyer K. Weil

..... **Recovery of MRS. PHILIP SHERMAN**  
Mr. and Mrs. Harry Sherman

..... **Special Birthday of MRS. BEN L. SHIFRIN**  
Dr. and Mrs. Helman Wasserman (Ben L. Shifrin Fund)

..... **Special Wedding Anniversary of MR. AND MRS. EDWIN SHIFRIN**  
Mr. and Mrs. William Nussbaum (Hubert P. Moog Fund)  
Mr. and Mrs. Louis Putzel (Helen and Henry Putzel Fund)

..... **Holiday Greetings to MRS. JOHN SHOENBERG**  
Mr. and Mrs. Joseph Fleischaker (Dr. Milton H. Meyerhardt Fund)

..... **Holiday Greetings to MR. AND MRS. SYDNEY SHOENBERG, JR.**  
Mr. and Mrs. Joseph Fleischaker (Dr. Milton H. Meyerhardt Fund)

..... **Recovery of MRS. BLANCHE SHULMAN**  
Mr. and Mrs. Benjamin Recht

..... **Recovery of CHARLES SIGOLOFF**  
Mrs. Avery Carp (Research Fund)  
Dr. and Mrs. Edward Cohen  
Mrs. Raymond Freed (Dr. Sam Schneider Enterostomy Fund)  
Mrs. Carl Glaser (Alvin Arndt Abramson Fund)  
Mr. and Mrs. Harry Sherman

..... **Recovery of MRS. LEO SIGOLOFF**  
Mr. and Mrs. Archie Glick  
Mrs. Louis Lander

..... **Special Birthday of MRS. RUDOLPH SINGER**  
Mr. and Mrs. Willy Herrmann

**Donor**

**In Honor of**

..... **New Arrival of Grandchild to MR. AND MRS. DAN SIEGEL**  
Mrs. Evelyn Jacobs (Dr. Sam Schneider Enterostomy Fund)

..... **In Honor of RABBI LAWRENCE SIEGEL, D. MIN.**  
Mr. and Mrs. Edward I. Roudman (Probstein Chapel Fund)

..... **Birthday of MRS. SAMUEL SIEVERS**  
Mr. and Mrs. Jerome M. Rubenstein

..... **Recovery of CHARLES SIGOLOFF**  
Mr. and Mrs. Sam Golman (Dr. Alfred Goldman Pulmonary Fund)

..... **Recovery of DR. CHARLES SILVERBERG**  
Mr. Geraldine Green (Dorothy P. Jasper Fund)

..... **Special Birthday of MRS. ELSBETH SINGER**  
Mr. and Mrs. Alfred Steindecker

..... **Birthday of MRS. GLADYS SINGER**  
Mr. Edwin Schiele

..... **Recovery of MS. ANN SIROTA**  
Mr. and Mrs. Melvin Friedman (Edna Malen Scholarship Fund)

..... **Recovery of BEN SLAVIN**  
Mr. and Mrs. Sam Bronstein (Sadye Mathes Special Fund)  
Mr. and Mrs. Dudley J. Cohen  
Mr. and Mrs. Sam Reynolds

..... **Birthday of MRS. BEN. L. SHIFRIN**  
Mr. and Mrs. Sylvan Agatstein

..... **Recovery of MRS. MANUEL SNITZER**  
Mr. and Mrs. Archie Glick  
Mrs. Louis Lander

..... **Special Birthday of MRS. HENRY SOLAR**  
Mrs. Nelson Gould (Harold Zager Blood Research Fund)  
Mr. and Mrs. Harold Linsky

..... **Special Birthday of DR. SAMUEL D. SOULE**  
(Dr. Samuel D. Soule Reserch Fund Unless Otherwise Noted)  
Mr. and Mrs. William Bierman, Richard and Hal  
Mrs. Oscar Brand (Oscar Brand Memorial Fund)  
Mr. and Mrs. Leslie Grodsky (Edna Malen Scholarship Fund)  
Mrs. Harry Esserman  
Mr. and Mrs. Walter Hainsfurther  
Mr. and Mrs. Harris J. Frank (Lisa Bry-James Dreyer Fund)  
Dr. and Mrs. Sol Heineman  
Mrs. Alan E. Goldberg  
Mrs. Ernest M. Hommel  
Mr. and Mrs. Sam Langsdorf  
Mr. and Mrs. Thomas Lewin  
Mr. and Mrs. Louis Lippe  
Mrs. Roxanne H. Meyer  
Mrs. Max Myer  
Mr. and Mrs. Myron Nuell  
Dr. and Mrs. Joseph M. Orenstein  
Mrs. Simon Packman  
Mr. and Mrs. Arthur Sprung  
Mr. and Mrs. Louis Zorensky

..... **Special Wedding Anniversary of MR. AND MRS. SEYMOUR SPASSER**  
Mr. and Mrs. Jack Goldstein

..... **Special Wedding Anniversary of MR. AND MRS. ARTHUR SPRUNG**  
Mr. and Mrs. Sam Langsdorf (Langsdorf-New Americans Fund)  
Mr. and Mrs. Ed Lieberman  
Mr. and Mrs. Harvey Schneider (Lottie and Abe Schneider Fund)  
Mr. and Mrs. Richard M. Singer

..... **Speedy Recovery of MRS. HAROLD SRENCO**  
Mr. and Mrs. Morty Mitchell (Mayer Mitchell Heart Fund)

..... **Recovery of OSCAR SRENCO**  
Mrs. Charles Goldman (Dr. Alfred Goldman Pulmonary Fund)

..... **21st Birthday of EDITH SPRUNG**  
Mr. and Mrs. Kenneth Langsdorf (Langsdorf-New Americans Fund)

..... **Special Birthday of DONALD STEELE**  
The Meyerhardts (Dr. Milton H. Meyerhardt Fund)

..... **Recovery of A. ERNEST STEIN**  
Mr. and Mrs. Sam Langsdorf (Langsdorf—New Americans Fund)

..... **Birthday of FREEMAN STEIN**  
Mrs. Ida Joseph

..... **Recovery of LESLIE STEINBERG**  
(Carl Pass Diabetic Research Fund)  
Mrs. Frank Gordon  
Mr. and Mrs. Isadore Pass  
Mr. and Mrs. Robert Pass

..... **Birthday of ALFRED STEINDECKER**  
Mrs. Julius Sanger

..... **Special Occasions—MR. AND MRS. JEROME STEINER**  
The Meyerhardt Family (Dr. Milton H. Meyerhardt Fund)

..... **Recovery of MRS. BERNARD STEINWEG**  
Mrs. Sylvia Karsh (Joseph D. Karsh Library Fund)  
Mr. and Mrs. Burton Tzinberg

## Tribute Fund

### Donor

### In Honor of

..... **Special Wedding Anniversary of MR. AND MRS. CHARLES STEINER**  
 Mr. and Mrs. Harold Elbert (Lisa Bry-James Dreyer Fund)  
 Mr. and Mrs. Sheldon A. Fisher  
 Mr. and Mrs. Ralph Lowenbaum, III (Evelyn B. Stern Scholarship Fund)  
 Mr. and Mrs. Paul Lux  
 ..... **Woman of Achievement Award—MRS. WALTER G. STERN**  
 Mr. and Mrs. Harry A. Collinger  
 Mr. and Mrs. Donald Cornbleet  
 Mrs. Joseph Hartman (Heart Research Fund)  
 Mr. and Mrs. Ron Seigel (Heart Research Fund)  
 Mrs. Milton Winter (Heart Research Fund)  
 ..... **Special Birthday of WILLIAM H. STERN**  
 Mr. and Mrs. Silas Frankel (Alvin Arndt Abramson Fund)  
 Mrs. Carl Glaser  
 Mr. Elvin K. Popper  
 Mr. and Mrs. Meyer K. Weil (Edna Malen Scholarship Fund)  
 ..... **Recovery of MRS. STANLEY STONE**  
 Mr. and Mrs. Melvin Friedman (Edna Malen Scholarship Fund)  
 ..... **Wedding Anniversary of MR. AND MRS. MELVIN STRASSNER**  
 Mr. and Mrs. Louis Tiger  
 ..... **Speedy Recovery of MRS. BESS STRAUSS**  
 (Herbert and Vida Goodman Cancer Research Endowment Fund)  
 Mr. and Mrs. Herbert Goodman  
 Mrs. Milton Strauss  
 ..... **Speedy Recovery of MRS. EARL SUSMAN**  
 Mrs. Stanley German  
 Mrs. Sylvia Karsh (Joseph D. Karsh Library Fund)  
 Mr. and Mrs. Sam Langsdorf (Langsdorf-New Americans Fund)  
 Mr. Andrew A. Rimmel  
 ..... **Special Birthday of EARL SUSMAN**  
 Mr. John J. Roos (Selma K. Roos Fund)  
 ..... **Recovery of IRVIN SUSMAN**  
 Mr. and Mrs. Herman Isreal  
 Mr. and Mrs. Warner Isaacs (Eleanor and John Isaacs Fund)  
 Mrs. Harry E. Lieberman (Bernard Lieberman Memorial Fund)  
 Mrs. Betty Pallo  
 Mrs. Joseph Roufa  
 Mr. and Mrs. J. Lewis Spiegel (Harold M. Zager Blood Research Fund)  
 ..... **Birthday of MRS. LOUIS SUSMAN**  
 Mr. and Mrs. M. Erwin Bry (Lisa Bry-James Dreyer Fund)  
 ..... **In Appreciation of MRS. MARILYN TANNENBAUM**  
 Mr. and Mrs. David Kravitz (Milton E. Kravitz Fund)  
 ..... **Speedy Recovery of MRS. AIDA TIMMERMAN**  
 Mr. and Mrs. Frank Kopitsky  
 ..... **Special Birthday of MRS. NATHAN TUREEN**  
 Mrs. Wilson W. Weinberger (Oscar Brand Memorial Fund)  
 ..... **Birthday of MRS. EDWARD J. TURNER**  
 Mr. and Mrs. Phillip Rashbaum (Mabel and Simon Frank Fund)  
 ..... **Birthday of EDWARD TURNER**  
 Dr. and Mrs. Llewellyn Sale, Jr.  
 ..... **Special Birthday of JACK UDIN**  
 Mr. and Mrs. Harold P. Yalem (Dr. Graff's Cancer Research Fund)  
 ..... **Special Wedding Anniversary of MR. AND MRS. AL UKMAN**  
 Mr. and Mrs. Melvin Friedman (Edna Malen Scholarship Fund)  
 ..... **Wedding Anniversary of MR. AND MRS. PAUL ULLMAN**  
 Dr. and Mrs. Norman Drey  
 Mr. and Mrs. Edward J. Turner  
 ..... **Holiday Greetings to MR. AND MRS. JULIUS VAN RAALTE**  
 Dr. and Mrs. Helman Wasserman  
 ..... **Special Birthday of MRS. D. BRUCE VITTERT**  
 Mr. and Mrs. Lee I. Kaufman, Jr.  
 ..... **Recovery of MIKE WALDMAN**  
 Mr. and Mrs. Harry Lieberman (Bernard Lieberman Memorial Fund)  
 ..... **Recovery of JANET WALLK**  
 Mrs. Bernie A. Ross (Bernie A. Ross Fund)  
 ..... **Special Wedding Anniversary of DR. AND MRS. HELMAN WASSERMAN**  
 Mr. and Mrs. Leon Bodenheimer  
 Mr. and Mrs. Irving Londy (Mabel and Simon Frank Fund)  
 Mr. and Mrs. William Wallbrunn  
 ..... **Special Birthdays of DR. AND MRS. HELMAN WASSERMAN**  
 Mr. and Mrs. Leon Bodenheimer  
 Mr. and Mrs. Norman Drey, Jr.  
 Mr. and Mrs. Harris J. Frank (Marjorie Frank Lesser Fund)  
 ..... **In Appreciation of ED WATTS**  
 Mr. and Mrs. Anthony R. Nekula and Family  
 ..... **Special Birthday of MRS. JOE WEIL**  
 Mr. and Mrs. Willy Herrmann  
 Ms. Florence Mainzer

### Donor

### In Honor of

..... **Recovery of MRS. MEYER WEIL**  
 Mr. and Mrs. Dudley J. Cohen  
 Mr. and Mrs. Silas Frankel (Alvin Arndt Abramson Fund)  
 Mr. and Mrs. Sam Sachs (Louis and Sarah Sachs Fund)  
 Mr. and Mrs. Harry Sherman  
 ..... **Birthday of MRS RICHARD K. WEIL**  
 Mrs. Ralph Lowenbaum  
 Miss Betsy Stix (Rehabilitation Fund)  
 ..... **Special Birthday of MS. MYRTLE WEINROBE**  
 Mr. and Mrs. Robert Pass (Carl Pass Diabetic Research Fund)  
 ..... **Recovery of MRS. SUE WEINTRAUB**  
 Mr. and Mrs. Melvin Friedman (Edna Malen Scholarship Fund)  
 ..... **New Home of DR. AND MRS. BRUCE WHITE**  
 Mrs. Martha Slotkin (Abe and Lottie Schneider Fund)  
 ..... **Birthday of MRS. KURT WHITNEY**  
 Mr. and Mrs. Silas Frankel (Alvin Arndt Abramson Fund)  
 ..... **Recovery of Mother of LEONARD WIEDERSHINE**  
 Mr. and Mrs. Melvin Friedman (Edna Malen Scholarship Fund)  
 ..... **Speedy Recovery of MRS. AARON WIESELMAN**  
 Mr. and Mrs. Milt Kolker (Milton E. Kravitz Heart Research Fund)  
 ..... **Special Birthday of AARON WIESELMAN**  
 (Milton E. Kravitz Memorial Heart Research Fund)  
 Mrs. Milton E. Kravitz  
 Mr. and Mrs. Robert Spector  
 ..... **Speedy Recovery of MRS. GUSSIE WIESELMAN**  
 Mr. and Mrs. Alex Chackes (Milton E. Kravitz Heart Research Fund)  
 ..... **Recovery of MAYER L. WINKLER**  
 Mr. and Mrs. Max Schneider (Dr. Sam Schneider Enterostomy Fund)  
 ..... **Special Birthday of MRS. ETHEL WISHNUFF**  
 (Heart Research Fund)  
 Mrs. Theodore Gitt  
 Ms. Elaine Goldstein  
 Mrs. Lillian Litt  
 ..... **Recovery of GENE WISHNUFF**  
 Mr. and Mrs. Melvin Friedman (Edna Malen Scholarship Fund)  
 ..... **Bar Mitzvah of GREG WITTNER**  
 Mr. and Mrs. Robert Pass (Carl Pass Diabetic Research Fund)  
 ..... **Special Birthday of ALVIN WOLFF**  
 Mr. and Mrs. Alvin S. Novack (Edna Malen Scholarship Fund)  
 Mr. and Mrs. Harry Shear (Ralph Hirsch Cancer Research Fund)  
 Mrs. Oscar Brand (Oscar Brand Memorial Fund)  
 Mrs. Lawton Levy  
 ..... **Engagement of JEFF WOLFF TO GERRI**  
 Mr. and Mrs. Martin Pultman (Irving Brin Cancer Research Fund)  
 ..... **Birthday of JOHN S. WOLFF**  
 Mr. and Mrs. Bert Schweizer, II (Helen and Walter Wolff Fund)  
 ..... **Recovery of JOHN WOLFF**  
 Mr. and Mrs. Jerry Grodsky  
 Mr. and Mrs. Dan Morgan (Wm., Dorothy and Jerome Molasky Fund)  
 ..... **Marriage of MR. AND MRS. RICHARD YALEM**  
 Mr. and Mrs. Melvin Friedman (Edna Malen Scholarship Fund)  
 Mr. and Mrs. Al Loeb (Benjamin M. Loeb Fund)  
 Mr. and Mrs. Gene Schneider (Schneider Endowment Fund)  
 ..... **Special Birthday of IRWIN YARE**  
 Mr. and Mrs. Louis Karpf  
 ..... **Recovery of MRS. MARVYN YAVITZ**  
 (Edna Malen Scholarship Fund)  
 Mr. and Mrs. Melvin Friedman  
 Mr. and Mrs. Donald Ross  
 ..... **Marriage of LINDA AND DAVID YAWITZ**  
 Mrs. Louis Weinstein (Shirley W. Cohen Fund)  
 ..... **Recovery of THE YOFFIE FAMILY**  
 Mr. and Mrs. Stanley Weiser  
 ..... **Speedy Recovery of DAVID ZUCKER**  
 Mr. and Mrs. Harris Kramer (Heart Research Fund)  
 Mr. and Mrs. Sidney Librach (Edna Malen Scholarship Fund)  
 Mrs. Harry E. Lieberman (Bernard Lieberman Memorial Fund)  
 Mr. and Mrs. Clifford Shanfeld  
 ..... **Recovery of AL ZWEIGHAFT**  
 Mr. and Mrs. Isadore Pass (Carl Pass Diabetic Research Fund)  
 ..... **DONATIONS**  
 Ms. Thelma Broderson (Probstein Chapel Fund)  
 Mr. Martin J. Deutsch  
 Mr. and Mrs. Lucius E. Guese  
 Mr. and Mrs. Sholom Hendin (Heart Research Fund)  
 Mrs. Paul Hurley  
 Dr. and Mrs. Robert Karsh (Joseph D. Karsh Library Fund)  
 Ms. Regina Love (Rehabilitation Department)  
 Mrs. Joel Malen (Probstein Chapel Fund)  
 Mrs. Francis Paige  
 Mr. Herbert Senturia (Otolaryngology Fund)

*Rabbi Lawrence Siegel, D.Min., presided over the Seder service held for Jewish Hospital patients in the Brown Group Inc. Room during Passover.*





Jewish Hospital's Clover Garden flower shop was recently paid a visit by two members of the Ladies Visiting Committee from Massachusetts General Hospital in Boston, Mass. Pictured here are, from left, Auxiliary Past President Helene Goldstein, Mrs. Frank Paige, Chairman of the Mass. General Flower Shop, Mrs. Paul Hurley, Mass. General Flower Shop Co-Chairman, and Phyllis Langsdorf, Auxiliary Vice President for Fund Raising Services.



The Jewish Hospital of St. Louis  
216 South Kingshighway  
P. O. Box 14109  
St. Louis, Mo. 63178

Non-Profit Organization  
U. S. Postage  
**PAID**  
St. Louis, Mo.  
Permit No. 2376

Address Correction Requested  
Return Postage Guaranteed

Additional postage required to mail individual copies