

THE JEWISH HOSPITAL OF ST. LOUIS

216 SOUTH KINGSHIGHWAY • P.O. BOX 14109 • ST. LOUIS, MISSOURI 63178

APRIL 1975
VOL. 24 NO. 2

WASHINGTON UNIVERSITY
SHELVED IMPARCHIVES
APR 1 1975
MEDICAL LIBRARY



VOL. 24 NO. 2 APRIL 1975

216 is published
by the
Publications Department
of
THE JEWISH HOSPITAL OF ST. LOUIS

Lee M. Liberman
chairman of the board
David A. Gee
president
Benay LaRock
*director of community relations
and development*
Linda Matz Mantle
director of publications
Lerinda Luecking Frost
editorial assistant

On the cover . . .

*In one of the spacious viewing areas
of the new Radiology suite, medical
students learn the intricacies of
"reading" x-rays. See story on page
10.*

Member Washington University Medical Center



contents

<i>Roos Named to Board</i>	2
<i>Graduation Day 1975</i>	3
<i>Medical Staff News</i>	6
<i>Seymour Schwartz, M.D., Probstein Professor</i>	8
<i>Pulmonary Division Relocates, Adds New Equipment</i>	9
<i>New Quarters for Radiology</i>	10
<i>Home Care -- Extending Professional Services</i>	14
<i>Gifts and Bequests</i>	18
<i>Tribute Fund</i>	19

Lawrence Roos Named to Board, Wittcoff Is Vice Chairman

Lawrence K. Roos, former St. Louis County supervisor, has been elected to the Jewish Hospital Board of Directors for a three-year term. Raymond Wittcoff, a member of the board, was elected a vice chairman.

Other officers who were re-elected are Lee M. Liberman, chairman; Mrs. Morton D. May, Stanley M. Richman and Elliot H. Stein, vice chairmen; Norman Bierman, secretary; Harold G. Blatt, treasurer, and Elliot H. Stein, assistant treasurer.

Roos, who served as county supervisor for 12 years, is currently executive vice president and director of First National Bank in St. Louis.

Prior to his governmental career, Roos was president of Mound City Trust Company and chairman of the board of the First Security Bank of Kirkwood. Previous board memberships included Central Institute for the Deaf, Jewish Hospital and the Jewish Community Centers Association.

In addition to various presidential appointments, Roos has received the Brotherhood Award of the National Conference of Christians and Jews and was the recipient of Civic Service Awards of the Alpha Kappa Psi Business School Fraternity at Washington and St. Louis Universities and the Maryville College Award for Civic Service. He received the 1974 Civic Award of the Institute of Aeronautics and Astronautics and the B'nai Brith Torch of Liberty Award. In 1974, he was named St. Louis Globe-Democrat Man of the Year and has an honorary doctor of law degree from the University of Missouri, St. Louis.

Roos and his family perpetuate the Selma K. Roos Fund for Research at Jewish Hospital which was established



Lawrence K. Roos

by his father, Sol Roos, in 1954. The Roos Fund is one of the major funds restricted to medical research at the Hospital.

Roos and his wife, the former Mary Watson, have four children.

Hospital Receives Full Accreditation

The Joint Commission on Accreditation of Hospitals has again awarded Jewish Hospital full accreditation status. The commission is a national body charged with measuring quality performance standards in United States hospitals.

Accreditation is the result of completing a detailed questionnaire based on the JCAH standards for hospitals combined with a site visit by a survey team who physically inspect the hospital, its medical records and, indeed, every area of the hospital's activities. The team of physician, nurse and administrator also interview key people within the institution. The survey is repeated every two years.

In Memoriam...

Harry N. Soffer, a senior member of The Jewish Hospital Board of Directors, died of a heart attack at his home January 6. Mr. Soffer, 72, was a leader in the Jewish community for many years. He was a life member of the



Harry N. Soffer

Jewish Federation Board of Directors, serving as general chairman of the 1963 campaign. He previously served as president of the Jewish Center for Aged and chairman of the Federation's Jewish Aid Committee. He was a member and former vice president of B'nai Amoona Synagogue.

A St. Louis attorney for 50 years, Mr. Soffer continued to practice law until his death. He was an active member of the Bar Association of Metropolitan St. Louis and had sat previously as a provisional judge in the St. Louis police courts. He served 12 years as a member of the St. Louis County Board of Election Commissioners to which he was first appointed by the late Governor John M. Dalton and reappointed twice by former Governor Warren E. Hearnes. He had also served as chairman of the board of Children's Guardians, of which he was a member for 15 years.

Mr. Soffer is survived by his wife, Ruth Sterling Soffer, two sisters, Mrs. Jacob Rubin and Miss Rose A. Soffer, and three brothers, Max W., Ben B. and Sam Soffer.

Graduation Day 1975



After 27 months of diligent study, stringent schedules, intensive clinical training and -- pressure, it was triumph, excitement and relief for 97 students who were graduated from the Jewish Hospital School of Nursing in an early evening ceremony Sunday, January 12, at Temple Israel.

The 71st commencement exercise was opened with an invocation by Dr. Jerome Gilden, president of the Jewish Hospital Medical Staff Association. Lee M. Liberman, chairman of the Hospital board of directors, welcomed guests. A performance by the Shalom Singers, the student choir led by V.J. Dickson, preceded the graduation address given by Miss Betty Temples, R.N., B.S.N., coordinator of the second level at the school.

Susan Graves, R.N., M.A., director, School of Nursing, presented the graduates to David A. Gee, Hospital president, who awarded the diplomas to the largest graduating class in the school's history. Mary Jo McEnaney, a member of the graduating class, addressed the senior class.

Anneliese Pelech, Linda O'Loughlin and Janet Wittenbrink are the 1975 recipients of the three top scholarship awards. Miss Pelech, daughter of Mr. and Mrs. Carl D. Pelech, received **The Jewish Hospital Auxiliary Scholarship** of \$1,000 which is presented annually to the student ranking highest in the graduating class, based on scholastic standing in theory and practice, and potential for growth and development in nursing.

Miss O'Loughlin was awarded the \$500 **Hattie Waldheim Scholarship** as the student ranking second in the class. She is the daughter of Mr. and Mrs. John William O'Loughlin.

Janet Wittenbrink, daughter of Mr. and Mrs. Vernon D. Wittenbrink, received the first **J.L. London Nursing Award** as the third highest ranking graduate. This award was made possible through a bequest from the estate of Jack L. London, a St. Louis attorney.

Three **Franc Honor Awards** were also presented. Susan Totterer received a \$100 savings bond given annually to the student who ranks first in the class at the completion of the first-level courses. She also received a Gold Key in recognition of her achievement.

(continued on page 4)

(continued from page 3)

A Franc Award of a \$25 savings bond was presented to Linda O'Loughlin for outstanding kindness and consideration shown to patients.

Denise Martin also received a \$25 savings bond for outstanding interest and participation in student activities as selected by the Student Association.

Graduate Scholarship Awards

As a traditional part of the ceremonies, scholarships were awarded to 12 graduate nurses to help further their nursing educations through advanced studies.

The **Elsie Probstin Scholarship**, given annually by Jacob G. Probstin, M.D., and his children to a graduate nurse to help further her education in surgical nursing, was awarded to Miss Eloise DeLap, R.N., coordinator, Level III at the School of Nursing.

Mrs. Mary Swatske, R.N., a staff nurse on Division 68, received the **Lillie E. Green Scholarship**, also awarded annually through the efforts of Dr. Probstin.

The **Leo C. Fuller Scholarship**, awarded each year to a graduate nurse for advanced education in her particular field of nursing, was presented to Miss Susan Parker, a nursing inservice instructor.

Head nurse Mrs. Betty Danzie, R.N., on Division 33, received the **Norma and Jack E. Edlin Scholarship** which is provided for advanced education.

Mrs. Pat Harper, R.N., a head nurse on Division 40, was awarded the annual **Sam and Jeannette Koplak Scholarship**, provided by Mrs. Sam Koplak.

The **Frieda H. Leonson Scholarship**, established by the late Leon Leonson in honor of his wife, was presented to Miss Karen Keck, R.N., an instructor at the School of Nursing.

Miss Linda Hlaca, R.N., an assistant head nurse on Division 68, received the **Helen A. Salomon Scholarship** which was donated by Mrs. Salomon prior to her death.

The **Barney Fisher Scholarship Fund**,



Mary Jo McEnaney, a graduate, was chosen by her peers to address the senior class.



The \$1,000 Auxiliary Scholarship went to Anneliese Pelech, left, while Linda O'Loughlin received the \$500 Hattie Waldheim Scholarship.

which was established by Mrs. Goldie Fishman in memory of her son, was presented to Miss Judith Hill, R.N., an instructor at the School of Nursing.

The **Flora D. Freund Nurse's Scholarship** was awarded to Miss Kathleen Lydon, R.N., a staff nurse on Division 31, who will continue studies toward her bachelor's degree in nursing. The scholarship was made available by S.E. Freund and the Harry Freund Foundation.

The first recipient of the **Dr. Sidney Goldenberg Nursing Scholarship** is Miss

Janeane Divelbiss, R.N., a nursing inservice instructor. The fund was established in 1974 in memory of Dr. Goldenberg by the Sheridan Medical Group.

The **Medigroup-Bernard Nursing Homes Nursing Scholarship** was established in 1973 by Harvey Friedman for advanced training in rehabilitation nursing. Mrs. Ramona Gornet, R.N., an assistant head nurse on Division 22 is the recipient of this award and will attend a rehabilitation workshop during the year.

The **Clara Monheimer London Scholarship**, awarded through the interest of Mrs. Louise Monheimer Aronberg and other trustees, makes funds available for a graduate nurse to attend an advanced educational institute each year. Mrs. Victoria Poindexter, R.N., operating room supervisor, will attend a seminar on operating room management.

The **Mr. and Mrs. Roswell Messing Jr. Nursing Seminar Fund** this year provided monies for six registered nurses to attend seminars and workshops during the year. The fund also enabled the entire Nursing School faculty to take a course in "Techniques of Teaching" for one hour's credit on the master's level through the extension division of the University of Missouri.

The following are 1975 graduates of The Jewish Hospital School of Nursing:

Leslie Alvarado, St. Ann; Michele Baldwin, St. Louis; Mary Jane Bankston, Belleville, Ill.; Mary A. Barkman Weilbacher, Belleville, Ill.; Kathleen Basola, Livonia, Mich.; Susan Baureis, Webster Groves; Paula Beckman, St. Louis; Linda Brown Bickel, Belleville, Ill.; Evelyn Birkenmaier, St. Louis; Mary Black, Clearwater, Fla.; Mary Ellen Boehmer, St. Charles; Deborah Bretch, Ferguson; Deborah Brooks, St. Louis; Theresa Brower, Montgomery City, Mo.; Carol Brown, St. Ann; Holly Brown, St. Louis; Deborah Ann Burg, Sarasota, Fla.

Roger Cerny, St. Louis; Jeanenne Stoplos Clark, Lemay; Elaine Daugherty, St. Louis; Marjorie Cook, St. Charles; Kathleen Di Rocco, St. Louis; Vicki Donelson, St. Louis; Mary Douglas, Florissant; Rosanne Duane, St. Louis; Deborah Eilering, Belleville, Ill.; Jerilyn Everding, St. Louis; Kathryn Fiehler, Bridgeton; Lydia Florentino, St. Louis; Colleen Ford, St. Louis; Rhonda Preston Ford, Cape Girardeau; Mary Fournie Kwentus, E. St. Louis, Ill.

Mary Gaertner, Belleville, Ill.; Mary Angela Gagliano, Florissant; Anne Gray,



Graduate nurses who received scholarships are (front row, from left) Victoria Poindexter, Janeane Divelbiss, Karen Keck, Betty Danzie, (center row, from left) Ramona Gornet, Judy Hill, Kathy Lydon, Mary Swatske, Linda Hlaca, (back row, from left) Eloise DeLap, Susan Parker, Pat Harper.

Florissant; Deborah Hamm, Florissant; Deborah Hercules, St. Charles; Elaine Hertel, Fenton; Kathryn Hizer, St. Louis; Debra Holder Holland, St. Louis; Patricia Hughes, Florissant; Elizabeth Jones, St. Louis; Mary Kiene, St. Louis; Karyl Krueger, St. Louis; Geralyn Kwentus, St. Louis; Nancy Jean Large, Glencoe, Mo.; Dale LaVielle, Florissant; Maxine Leffler, Benton, Ill.; Nancy Leone, Benld, Ill.; Deborah Lorton, St. Ann.

Lynne Luedecke, St. Louis; Janet Luepker Carroll, St. Louis; Cynthia Baugh Lussiana, Granite City, Ill.; Elizabeth McElroy, St. Louis; Mary McGuire Goeke, St. Louis; Elisabeth Morton McLaren, St. Louis; Denise Martin, Hazelwood; Paula Mathis, Granite City, Ill.; Linda Meiners, St. Louis; Nancy Moench, St. Louis; Antoinette Chouteau Murphy, St. Louis; Susan Notorangelo, St. Louis; Barbara Ann Obremski, St. Louis; Kathleen O'Brien, St. Louis; Susan Paterson, St. Louis; Marc Perez, University City; Michelle Pouyer, St. Louis; Susan Read, Belleville, Ill.; Constance Rein, Webster Groves.

Cynthia Rhea, St. Louis; Margaret Rice, Barnhart, Mo.; Vincelle Ridolfi, St. Louis; Martha Ruiz, Brentwood, Mo.; Erna Kreiner Sanocki, St. Louis; Barbara Ann Schuengel, St. Louis; Paula

Sellmeyer Meyer, St. Louis; Diane Simms, St. Louis; Carol Smith, Perryville, Mo.; Joyce Stahlschmidt, St. Charles; Kathleen Stangl, St. Louis; Barbara Lee Stock, Creve Coeur; Diane Tacchi, St. Louis; Cheryl Theisman, Florissant; Diane Thompson, Belleville, Ill.; Denise Tumulty, Webster Groves; Margaret Vonland, St. Ann; Diana Walczyk, St. Louis; Sara Lee Weinberg, Clinton, Ill.; Janet Brown Ward, St. Ann; Kathleen Welker, Cape Girardeau; Doris Williams, Fairview Heights, Ill.; Marlene Wolfmeier, Millstadt, Ill.; Susan Wurthmann, St. Louis.



Medical Staff News

Cary A. Presant, M.D., appeared on the *Missouri Forum* television program to discuss advances in cancer treatment. At the International Cancer Congress in Florence, Italy in October, he presented a paper on "Unique Antitumor Effects of 5-Azacytidine *in vivo*" which he coauthored. Dr. Presant presented a paper on "Periodate Oxidation of Lymphocytes and Plasma Membranes" at the Ninth Luekocyte Culture Conference in Williamsburg, Virginia in December.

Richard G. Sisson, M.D., attended a postgraduate seminar at the University of Miami on "Difficult Problems in Surgery" in January.

Harvey Liebhaber, M.D., spoke on "Anaerobic Infections" to the St. Joseph's Hospital medical staff in St. Charles in December.

Nathan M. Simon, M.D., authored a book review of *Dealing with Deviants* which appeared in the *American Journal of Psychiatry*. He spoke on "Psychiatric Consultation with Nurses on a Medical Intensive Care Unit" at the Department of Psychiatry, University of Illinois Medical School in Chicago. Dr. Simon also participated in the Tri-State Clinical Conference of the Thoracic Societies of Illinois, Indiana and Missouri in St. Louis in January.

Alex H. Kaplan, M.D., participated in a conference on "Psychoanalytic Education and Research" sponsored by the American Psychoanalytic Association in Hot Springs, Virginia in October. Dr. Kaplan was re-elected treasurer of the American Psychoanalytic Association for a two-year term at the mid-winter meeting in New York in December.

Alan Morris, M.D., authored a paper on "Entrapment of Radial Nerve in Irreducible Monteggia Lesion" which appeared in the *Journal of Bone Joint Surgery*. He also attended an American Academy of Orthopedic Surgery meeting on "Ski Injuries" in Aspen, Colorado in February.

Saul Boyarsky, M.D., spoke on "Experimental Teratology of the Urinary Tract" at the Ciba-Geigy Seminar in New Jersey in January, and on "Recent Advances in Bladder Physiology and Pharmacology" to the East Orange Veterans' Administration Hospital and the New Jersey College of Medicine and Dentistry. Dr. Boyarsky attended a Mayo Clinic Urodynamics Workshop where he gave two lectures and participated as guest faculty in Rochester, Minnesota in December. He has been elected a member of the American Spinal Injury Association.

Sherwin Malt, M.D., coauthored a paper on "Rectal Carcinoid and Rectal Adenocarcinoma" which appeared in *Diseases of Colon and Rectum*.

Harold Joseph, M.D., has been named a Fellow of the American College of Physicians.

Jack Hartstein, M.D., spoke on "Lens Implant Surgery" and "Contrasting Methods of Cataract Surgery" at the New Orleans Graduate Medical Assembly. He has been elected vice president of the Contact Lens Association of Ophthalmologists, Inc.

Geoffrey W. Miller, M.D., attended the Radiological Society of North America meeting in Chicago in December.

Moisy Shopper, M.D., participated in the 47th Annual Conference, Missouri Association for Social Welfare, where he made a presentation on "Toward a Definition of 'Unwanted Pregnancy'." In December, he attended a meeting of the American Psychoanalytic Association in New York and participated in a workshop on "Technical Problems in Child Psychoanalysis." Dr. Shopper participated in a research seminar at Anna Freud's Hampstead Clinic in London in December. He also presented a talk on "Problems and Opportunities in Sex Education" to the Mary Institute faculty.

Marvin E. Levin, M.D., spoke before the Fourth Annual Postgraduate Course at the North Lake Community Hospital, North Lake, Illinois on "Special Infection Risks in the Diabetic Patient."

J.G. Probststein, M.D., has been re-elected president of the medical staff of Faith Hospital for a one-year term.

Alexander Geha, M.D., Robert Senior, M.D., Arthur E. Baue, M.D., Herbert Zimmerman, M.D., Kent Kreisman, M.D., Franz U. Steinberg, M.D., are participating in the Seventh Annual Evening Cardiology Series presented by the St. Louis Heart Association in cooperation with the St. Louis Academy of Family Physicians.

Daniel Rosenblum, M.D., Nathan Berger, M.D., and Cary Presant, M.D., participated in a postgraduate education program for physicians at Washington University in February on "A Short Course in Hematology."

Kenneth L. Russ, Ph.D., spoke on "Essential Hypertension -- What Mode of Treatment?" and also delivered a paper entitled, "EMG Biofeedback of Spasmodic Torticollis" at the sixth annual meeting of the Biofeedback Research Society in Monterey, California in February. He has been elected secretary of the Society of St. Louis Psychologists.

Godofredo M. Herzog, M.D., spoke on "Vaginal Tubal Ligation" at Johns Hopkins Medical School, Baltimore, in January. He also attended a seminar on "Advanced Techniques of Fertility Control" in Barbados and a meeting of the International Psychosomatic Ob/Gyn Association in Tel Aviv.

Academy Elects Sonnenwirth for Scientific Achievement

Alexander C. Sonnenwirth, Ph.D., director of the Hospital's Division of Microbiology, has been elected a Fellow of The New York Academy of Sciences, which honors those who have attained outstanding recognition for scientific achievement or for the promotion of science.

This is the latest of many recognitions for Dr. Sonnenwirth throughout his 22 years with Jewish Hospital. Early in his career, he was instrumental in organizing the Hospital Infections Committee, one of the earliest of its kind in the country, and went on to coauthor the first Infections Control Manual written in the United States which was published by Jewish Hospital.

Dr. Sonnenwirth, associate professor in the Departments of Microbiology and Pathology at Washington University School of Medicine, has published more than 50 scientific papers and several internationally acclaimed books in the area of microbiology and laboratory medicine. His laboratory serves as a National Referee Laboratory for the National Laboratory Proficiency Program of the Center for Disease Control, U.S. Public Health Service, and is one of the 13 International Reference Laboratories for the International Committee on Gram-Negative Anaerobic Bacteria.

For three consecutive terms, Dr. Sonnenwirth has served as chairman of the Section of Clinical Microbiology, American Society for Microbiology and is currently a member of the editorial boards of *Applied Microbiology*, *Journal of Clinical Microbiology* and *Cumulative Procedures in Clinical Microbiology*, is a Diplomate of The American Board of Microbiology, and a



Alexander C. Sonnenwirth, Ph.D.

Fellow of The American Academy of Microbiology, American Association for the Advancement of Science and American Public Health Association, among other national and international scientific societies.

Since 1966, Dr. Sonnenwirth has been serving as a member of the International Committee on Gram-Negative Anaerobic Bacteria of the International Union of Microbiological Societies; in 1973, he was invited to be chairman of the Symposium on Anaerobic and Unusual Infections at the First International Congress of Bacteriology in Jerusalem, Israel.

Generally recognized as one of the outstanding laboratories in the nation, Jewish Hospital's Microbiology Laboratory has recently been chosen to be the first to evaluate and test what promises to be revolutionary instrumentation in laboratory medicine by one of the nation's largest industrial concerns.

New Appointments to Medical Staff

New appointments to the attending medical staff are William E. Hinkley, assistant in medicine, and Robert M. Feibel, assistant in ophthalmology. Newly appointed consulting staff in Otolaryngology are William Anthony Alonso, John Patrick Murray, Lindsay L. Pratt, Donald Gordon Sessions, Gershon Jerry Spector and Malcolm Herbert Stroud. Sidney Goldring has been appointed consultant in the Division of Neurosurgery.

Program Starts In Psychotherapy

The third group of mental health professionals has entered the two-year Postgraduate Program in Psychotherapy offered by the Department of Psychiatry at Jewish Hospital. The program consists of two weekly seminars and ongoing supervision in the area of intensive psychotherapy with adolescents and adults.

Eleven have graduated from the program which has been in existence since 1970. Emphasis has been placed on the continuing professional training of psychologists, psychiatrists and social workers who are interested in improving their knowledge and skills beyond their formal training. Additional information about the program can be obtained from Dr. Norman Matulef in the Department of Psychiatry.

Dr. Schwartz, Liver Expert, Author, Lectures as Probstein Professor

Seymour I. Schwartz, M.D., professor of surgery, University of Rochester School of Medicine, New York, presented the annual J.G. Probstein Visiting Professor lectures to a packed house at the Hospital March 7 and 8. Attending staff, house officers, medical students and professional colleagues from St. Louis and surrounding communities attended Dr. Schwartz's lecture on "The Third Corpuscle." He also spoke at surgical grand rounds on "Hepatic Tumors, Trauma, Resection and Regeneration."

Author of one of the most popular surgical textbooks used by many medical schools, Dr. Schwartz is an authority on the liver. As a visiting professor, he has lectured at medical schools throughout the world, including London, Nigeria, Taiwan, Sweden and Paris. He has published seven textbooks and over 150 papers and is currently editor of *The Year Book of Surgery*. A member of numerous professional societies, Dr. Schwartz is also a national consultant in surgery to the United States Air Force.

The evening of March 7, staff and guests attended the J.G. Probstein Visiting Professor Annual Waldheim Department of Surgery Dinner where the 1975 Nat Koplal Award for Research was presented. Dr. Ronald J. Gaskin and Dr. John C. Robinson received the award for their research papers, "Secretagogue-Produced Duodenal Ulcers in Rat" and "Immunoprophylaxis of Murine Leukemia," respectively. Dr. Duane Haskell, Dr. Robert Willis and Dr. David L. Ellis received honorable mention for their papers.

The Dr. Lawrence M. Aronberg Award for Achievement in Urology was presented to Dr. John Farrell and Dr. Ernest Myers.

The Probstein Visiting Professorship was established by the Leonson Foundation in honor of J.G. Probstein, M.D., consultant in surgery at the Hospital and former surgeon-in-chief.

Dr. Arthur E. Baue, left, and Dr. J.G. Probstein, right, talk with Dr. Seymour Schwartz, Probstein Visiting Professor.



Dr. Charles Manley, director of Urology, congratulates Dr. Ernest Myers on receiving the Aronberg Award for Achievement in Urology.



Dr. John Robinson, left, and Dr. Ron Gaskin, right, with Dr. Leo Sachar who presented them with the Nat Koplal Award for Research.



Pulmonary Division Relocates, Adds New Diagnostic Equipment

When the Shoenberg Pavilion opened, the Hospital quietly moved into Phase 3 of the current expansion program -- remodeling within the Kingshighway Pavilion. One of the first areas to move was the Pulmonary Disease and Respiratory Care Division which includes the William H. Schield Pulmonary Function Laboratory.

Pulmonary now occupies Division

4200 on the fourth floor of the Kingshighway Pavilion. What were formerly patient rooms are newly remodeled offices for the Pulmonary director, associate director, fellows and staff, and new quarters for the Pulmonary Function Lab. As part of the division, Respiratory Therapy will relocate to adjacent offices on Division 4300 when current work is completed.

The division has also acquired two new pieces of equipment which make the Pulmonary Function Laboratory one of the most up-to-date in the area for lung function evaluation.

One new piece of sophisticated diagnostic equipment is the Automated Pulmonary Function Lab which permits rapid, accurate testing of pulmonary function. It is completely computerized to calculate results, compare those results to normal values and produce print-outs. The machine is equipped with a system sensitive to the early stages of obstructive lung disease, more so than equipment formerly used, according to Dr. Robert M. Senior, director of the division. It also gives the physician a basis on which to chart the progress of his patient's therapy through periodic retesting.

Another new diagnostic tool, the respiratory stress analyzer, tests lung function under stress "which may help us detect disease earlier and which will enable us to evaluate pulmonary gas exchange more accurately and easily," says Dr. Stephen Lefrak, associate director.

Chronic obstructive pulmonary disease affects possibly as many as 15 million Americans and presents one of the most rapidly growing health problems today. By maintaining an intensive diagnostic, therapeutic and rehabilitative pulmonary program, Jewish Hospital seeks to combat this disabling disease.

The bicycle ergometer allows a controlled amount of exercise while the stress analyzer records the lungs' ability to exchange gas during exercise.

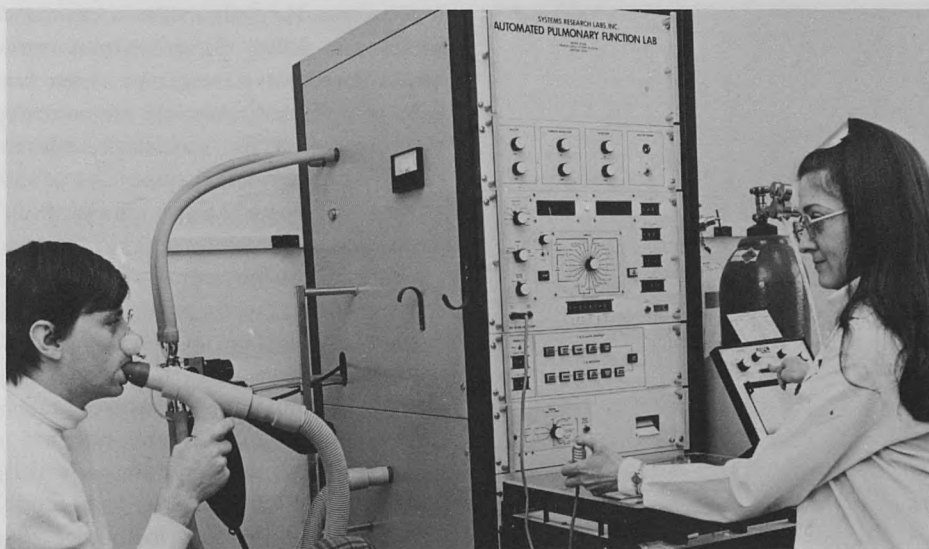

Verla Taylor, pulmonary technician, operates the Automated Pulmonary Function Lab which is sensitive to the early stages of obstructive lung disease.

New Quarters for Radiology

For a division that performs 70,000 examinations a year, a long-awaited, much-anticipated move to an expanded facility was begun in mid-January. The Department of Radiology now occupies the entire second floor of the Shoenberg Pavilion, though the complete move will take several months.

This move immediately eliminated some and eased many of the difficulties formerly encountered by patients as well as staff in one of the Hospital's busiest departments.

Visible improvements include mini waiting areas spread throughout the floor which allow for greater patient comfort and privacy. A patient holding room staffed by a registered nurse now serves as an observation area for the more seriously ill patients prior to and following their examinations. For maximum efficiency, an outer corridor serves patients while an inner core corridor is reserved for staff use, which means less traffic congestion and noise in the halls.

Active diagnostic rooms have been increased from eight to 13 with two additional rooms reserved for future expansion. The department has four rooms for upper GI procedures, two rooms for colon exams, two rooms for kidney and body section radiography and one room for special procedures such as diagnostic angiography. In addition, four rooms have been designated for general work.

Patient dressing rooms, film viewing and processing rooms, record rooms and departmental offices are located in the immediate area.

The radiology suite's sophisticated radiographic equipment has been augmented by new equipment which represents the most advanced and safest types available today, including:

... A fully automatic chest unit that not only exposes the film, but also

Al Ross, R.T., assistant chief technologist, prepares a patient for an examination of the urinary system.

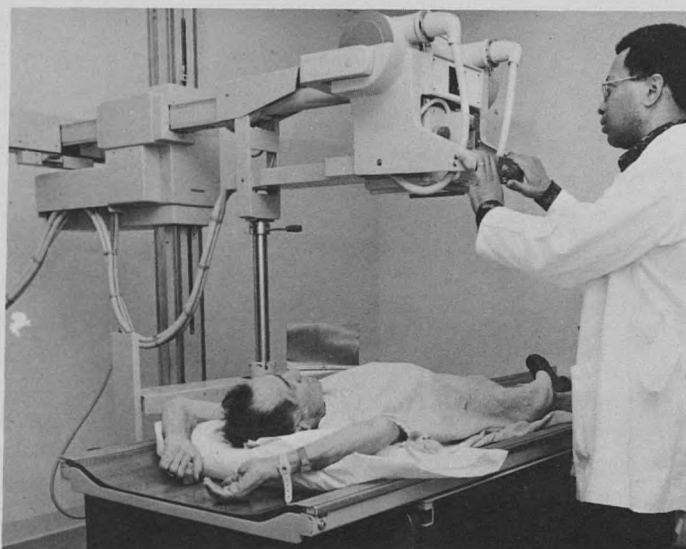

An observation area for very ill patients within the Radiology Department is staffed by a registered nurse.

feeds it directly into a film processor rendering films ready for viewing within 90 seconds.

. . . Two Multi-Planigraphic units which are able to do all types of body section radiography including kidney, lungs and skull exams.

. . . A new magnification unit which is being installed in the special procedures room, one of the best equipped in the area, to perform a multitude of special exams.

. . . A mammographic unit which is used for the detection of breast cancer.

In addition, several other examination rooms have been equipped with the latest x-ray and fluoroscopy units.

The nuclear medicine division, which includes diagnostic ultrasound, now occupies a suite of seven rooms within the Radiology Department. This area utilizes the full spectrum of clinically accepted isotopes in the diagnosis and treatment of some 3,800 patients annually.

The radiation therapy division remains in special quarters in the basement of the Kingshighway Pavilion where approximately 7,000 treatments are given annually. This division provides Co 60 teletherapy in addition to superficial and orthovoltage x-ray therapy.

"The new facility has given a tremendous morale boost to our entire staff," says Dr. Noah Susman, director, Department of Radiology.

"Everyone is excited about the new department and especially proud of the new equipment and what it allows us to do in improving patient care. Thus far, our concept of how an x-ray department should be planned is living up to our requirements and expectations."

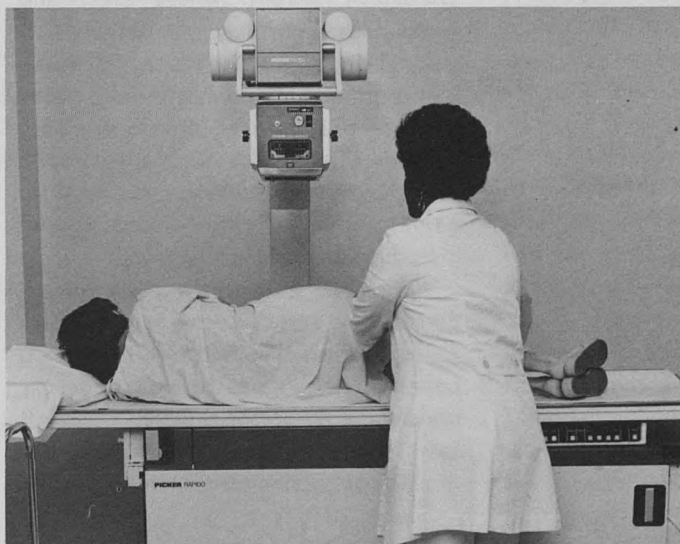

In this highly automated general room, after the technologist designates the film size, the film is advanced, exposed and fed to the processor within the unit automatically, ready for viewing in 90 seconds.

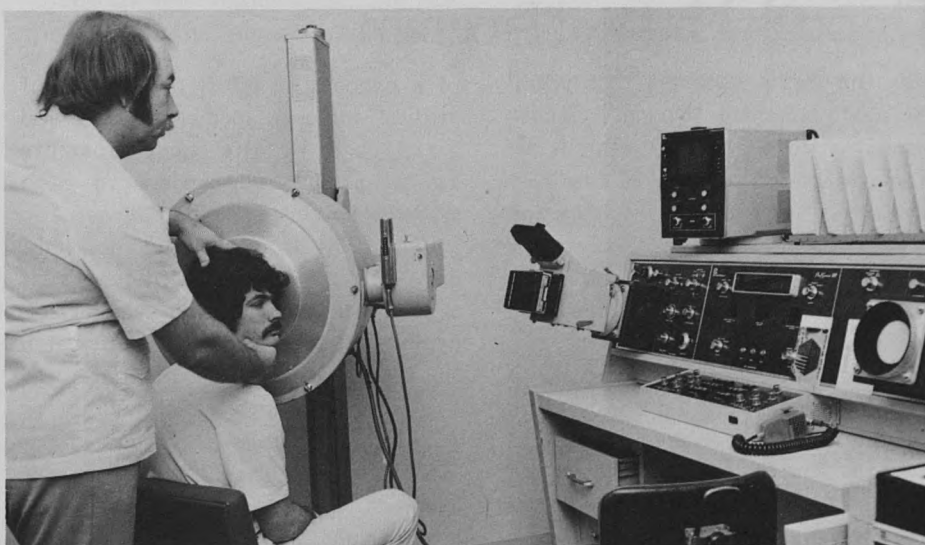

Allen Douglas positions Jim Gleason, a co-technician, for a lateral brain scan which detects abnormalities in the brain and its circulation.

Rehabilitation Initiates Empathy Project

In an effort to improve patient care through a better understanding of the frustrations and anxieties of the disabled patient, members of the nursing staff on Division 2200, Rehabilitation, are participating in an empathy project through which staff members play the role of disabled patients.

Nursing feels that this type of project will also provide a means to evaluate the effectiveness of the rehabilitation team in meeting patients' physical and emotional needs.

The participant can choose one of six disabilities: paraplegia -- paralysis of the legs, and in some cases, the lower part of the body; hemiplegia -- (stroke) -- paralysis of one side of the body; quadriplegia -- paralysis of all four extremities; brain injury -- injury to the brain resulting from trauma or a disease process; arthritis -- a disease resulting in joint inflammation and limitations to joint movements; hemiplegia with aphasia -- (stroke) -- paralysis of one side of the body with an inability to speak or comprehend speech.

Each participant must lead the life of a disabled patient for a minimum of eight hours during which the "patient" actually receives treatments in physical therapy, occupational therapy and



Ann Webb, R.N., right, and Debbie Hamm, graduate nurse, left, transfer Jan McQueary, R.N., who assumed the role of a quadriplegic for a day as part of the empathy program in Rehabilitation.

speech therapy. Nurses assist and instruct the role player in activities of daily living such as eating, dressing, bathroom activities, wheelchair and cart transfers, bed positioning and skin care for prevention of decubitus ulcers.

An evaluation form is completed by each participant to determine the effectiveness of the project.

"We hope that this experience will enable each member of the Rehabilitation nursing staff to provide better patient care through a deeper understanding of the disabled patient," says Beverly Ward, R.N., assistant director of nursing for Rehabilitation.

28 Interns, Residents Matched Through National Program

In the 1975 National Intern and Resident Matching Program, Jewish Hospital matched 100 per cent in the intern categories of Internal Medicine and Surgery, and in the Obstetrics and Gynecology first-year residency program. One of two positions in the first-year Pathology residency program was also matched. In addition, two unmatched interns were picked up in Internal Medicine, making a total of 20 new interns for that area; one additional intern in Surgery brings that total to eight. The number of house staff (interns, residents, fellows) for the coming year now totals 127.

The matching program is the result

of a cooperative effort on the part of medical students, medical schools and hospitals in the best possible combinations according to both students' and hospitals' preferences.

Of 7,200 United States hospitals, only ten per cent have house staff educational programs. This year, 11,280 medical student graduates participated in the matching program for the available openings which numbered 15,691. The percentage matched for Jewish Hospital was 90.3; for St. Louis hospitals, 68.3 per cent; for Missouri hospitals, 71.0 per cent, and for all U.S. hospitals which participated, 72.0 per cent.

Postgraduate Course In Medicine, Surgery Scheduled for May

On May 1, 2 and 3, Jewish Hospital and Washington University School of Medicine will jointly sponsor the second Continuing Education Course in Medicine and Surgery, "Current Concepts in the Practice of Medicine -- '75." This postgraduate study was designed to share new concepts in medicine and surgery with the physician in private practice.

Enthusiastic response to last year's initial program encouraged the Department of Surgery to make this an annual event. The program, which will be held at Jewish Hospital, will provide an opportunity for physicians in surrounding communities to augment their diagnostic and therapeutic techniques.

The course is acceptable for credit in Category 2 for the Physician's Recognition Award of the American Medical Association and is approved for credit by the American Academy of General Practice. For further information, call the Waldheim Department of Surgery at Jewish Hospital, 367-8060, extension 4110.

Neal Bricker, M.D., Lectures As 16th Strauss Professor



Mrs. Henry L. Ettman and her son, Henry III, with Ettman Award winners John Wilson and Suzanne Sorenson.

Two Receive Ettman Award

Suzanne Sorenson and John Wilson, both graduates of the Hospital's School of Medical Technology, shared the sixth annual Henry L. Ettman Award, which was presented February 7 for the best paper written in clinical pathology.

Their paper, "A Comparison of Five Methods for Antimicrobial Susceptibility Testing of Anaerobic Bacteria," was done under the direction of Dr. Alex C. Sonnenwirth, director of Microbiology.

The School of Medical Technology, under the direction of Dr. John S. Meyer, encourages students to engage in independent projects. Each student presents a paper on a completed study which directly bears on current problems of laboratory diagnosis and contributes to the capabilities of the diagnostic laboratory.

The awardees have B.S. degrees in medical technology and are 1974 graduates of the Jewish Hospital program.

This award has been made possible through a donation by Lester Ettman in memory of the late Henry L. Ettman, who created a scientific division of the Aloe Company which he directed to the forefront among scientific supply houses.

Neal S. Bricker, M.D., chairman of the Department of Medicine and chief of Nephrology at Albert Einstein College of Medicine, was the 16th Arthur E. Strauss Visiting Professor at the Hospital in February.

Dr. Bricker presented a lecture on "The Regulation of Sodium Excretion in Health and Disease: Search for a Natrietic Hormone" and spoke at medical grand rounds on "The Pathogenesis of Uremia: A New Perspective."

Dr. Bricker was formerly on the faculty at Washington University Medical School as head of the Renal Division before assuming his present position.

Dr. Bricker's contribution to renal pathophysiology resulted in formation of the Intact Nephron Hypothesis. He has done original work in the understanding of nephron function in polycystic disease, post-obstructive diuresis and is currently engaged in defining the control systems responsible for the maintenance of electrolyte balance. The framework which he developed for the pathophysiology of chronic renal disease has become a fundamental part of renal training programs.

One of the founders and the first president of the American Society of Nephrology, Dr. Bricker was also elected president of the Society of Clinical Investigation and currently serves as treasurer of the International Society of Nephrology.

Over 15 years ago, friends, patients and colleagues of Dr. Strauss decided to honor him for his sustained interest in heart disease and Jewish Hospital by establishing the first named Visiting Professorship at Jewish Hospital. This has enabled the Department of Medicine to invite a distinguished clinical scholar to St. Louis each year.

During his long association with Jewish Hospital, Dr. Arthur E. Strauss, who died last year at 86, was at various times head of the clinic, in charge of the

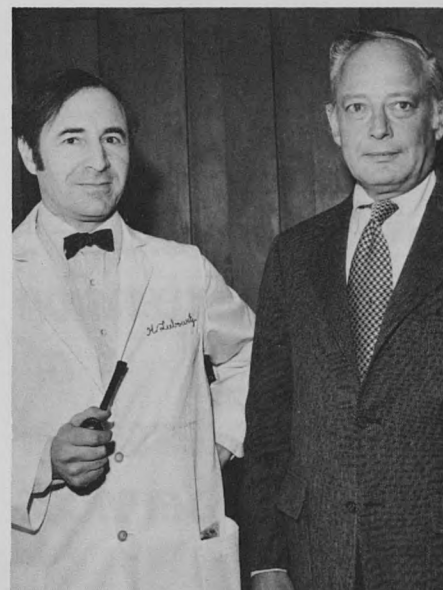

Dr. Herbert Lubowitz, left, director of Nephrology, stands with Dr. Neal Bricker, Strauss visiting professor.

heart station, director of the Department of Medicine and president of the medical staff. At the time of his death, he was assistant professor of clinical medicine emeritus at Washington University and had the special distinction of serving as a consultant in Cardiology and Medicine at Jewish Hospital.

Surgical Unit Opens For Intermediate Care

A four-bed Intermediate Surgical Unit was opened in January at the Hospital. The unit is designed for two types of patients -- those who require close observation but not intensive treatment for 24-48 hours postoperatively (cardiac monitoring, circulation checks, observation for obstructive edema), and those patients who continue to require more than average nursing hours, but are past their acute postoperative crisis and should no longer be confined to the Surgical Intensive Care Unit.

The unit is staffed by a registered nurse 24 hours a day.

HOME CARE— An Extension of Professional Services

In 1974, a total of 13,116 visits were made to patients who received professional medical services within their homes through Jewish Hospital's Division of Home Care. A new mode of health care? Hardly. The concept has been in existence since 1796. A substitute for hospital care? Definitely not, rather an extension of quality hospital services.

Coordinated home care is an alternative to high hospital costs — it provides comprehensive services in the home to patients who no longer need intensive medical supervision.

Jewish Hospital initiated one of the pioneer home care programs in 1953 and today is recognized nationally as an expert in the field. It wasn't until the advent of Medicare in 1966, however, that the home care concept began to be recognized as an effective mode of medical care. Before that time, the U.S. Public Health Service listed only 70 such programs; by 1969, more than 2,100 Home Health Agencies were certified to participate in the Medicare program.

A progressive administration and far-sighted medical staff initially backed home care at Jewish Hospital. Today, they continue to staunchly support a growing Home Care Division which is part of the Department of Rehabilitation Medicine, directed by Dr. Franz U. Steinberg.

Dr. Aaron Birenbaum, a private physician, serves as medical director for the program and coordinates all clinical activities. Herman Litwack, A.C.S.W., is administrative coordinator for the home care team of physicians, nurses, social workers, and physical, occupational, speech and respiratory therapists, laboratory technicians and home health aides.

The advantages of home care are varied. "Patients really prefer the comfort of their own familiar surroundings," says Litwack.

"We have found that they tend to recover quicker due to such psychological 'positives' as privacy, freedom to dress and eat at will, freedom to sleep in their own rooms and to control the temperature, and the comfort of family members who understand the treatment and can help."

Home care may also effect earlier discharge from the hospital, may prevent hospitalization and prevent or delay the commitment of many chronically ill and physically disabled patients to nursing homes.

In addition, coordinated home care costs less than in-hospital care for the same illness.

It is important to note, however, that home care is not available to everyone nor is it best for every patient, Litwack emphasizes. A patient who needs intensive medical care and constant supervision, or one whose medical and psychological problems may be a burden to the family is clearly not a candidate.

Both service and private patients are accepted to Home Care only upon application from a member of the Jewish Hospital medical staff or ward services.

"A large number of private physicians on our staff now use Home Care," says Litwack, who predicts even greater use "due to the increased scrutiny of hospital bed utilization and greater acceptance of home care as more physicians and families become aware of the advantages."

With considerable interest aroused in home care over the past few years, the

number of referrals to Jewish Hospital's program has increased substantially, according to Dr. Birenbaum.

Statistics point out the growth of the Hospital's home health division -- in August, 1966, 54 patients were cared for, while in August, 1974, that number had increased to 136; in December, 1966, 59 patients were seen as compared to 147 seen in November, 1974. And 170 received care in January, 1975.

"Since Jewish Hospital has a long-standing reputation in this field and because of the current concern about delivery of health services, we have been approached frequently as a consultant in this area," says Dr. Birenbaum.

In the '60s, Jewish Hospital was chosen as a site for a five-year federally funded Home Health Training Institute for all disciplines involved or interested in home care. The groups who participated included hospital administrators, nurses, physicians, physical and occupational therapists and social workers.

In 1970, the Southeastern Kentucky Regional Health Demonstration, Inc. selected a team of home health care specialists from Jewish Hospital to evaluate their programming and development in a 16-county area in the Appalachian region.

"Most recently, we've been going into rural Missouri presenting workshops on home health services," Litwack says.

As home care continues to grow as a viable mode of medical treatment, representatives of numerous hospitals and independent health agencies throughout the country have come to learn from Jewish Hospital's successful formula for extending the highest quality of medical care into the home.

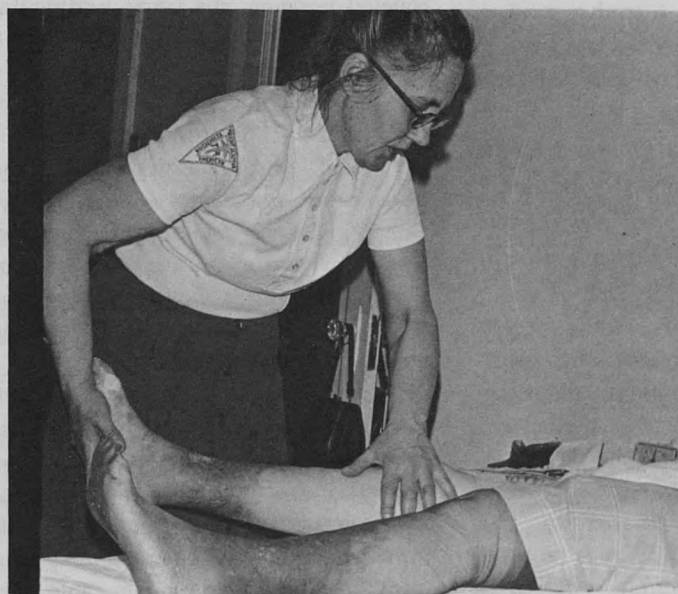

A nurse and a physical therapist are an integral part of the Home Care team. Susan Brothers, R.N., top, and Grace Sletten, R.P.T., perform their services within the home, scheduling visits according to each patient's needs.

Cosmetic Surgery Discussed At Associates' Gathering

Cosmetic surgery is only a surface solution to problems which may lie well beneath the surface and which cannot so easily be corrected. This is the contention of Dr. Thomas D. Hartnett and Dr. Joseph W. Eades, a psychiatrist and plastic surgeon, respectively, who spoke on "Body Image Surgery" to a group of Associates Wednesday, February 26, at the Hospital.

The doctors explored the psychological and physical aspects of cosmetic surgery, noting the many influences which affect the individual's self-appraisal, such as attitudes of parents and peers, and social dictates.

The program was preceded by a social hour and buffet dinner and was another service of the Associates, bringing to light topics of interest to its members.



From left, Marc Seldin, Lee Liberman, Dr. Ralph Graff.



Mrs. Sonia Stein, Mrs. Aaron Schucart

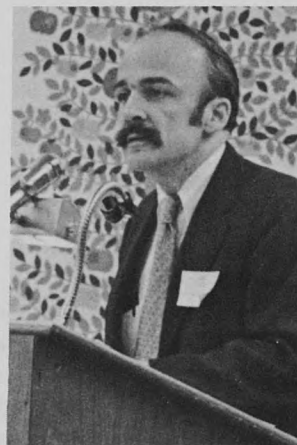

Dr. Thomas Hartnett



Dr. Joseph W. Eades

Auxiliary to Feature Maxine Cheshire At Annual Spring Luncheon, Installation

Maxine Cheshire, noted and quoted *Washington Post* social columnist, will be the featured speaker at the Auxiliary Annual Spring Luncheon and Installation at noon Wednesday, April 9, in the Parisian Room of the Breckenridge Motor Inn.

At the meeting, Mrs. Gunter Schmidt will be installed as Auxiliary president for a two-year term. Other new officers are Mrs. Irving Goldstein, vice president, fund-raising services; Mrs. Earl Kessler, financial secretary; Mrs. Robert Wolff, assistant financial secretary; Mrs. Lee I. Kaufman Jr., corresponding secretary; Mrs. D. Bruce Vittert, assistant corresponding secretary; Mrs. David R. Smith, director.

Maxine Cheshire joined the *Washington Post* in 1955 as a reporter on the women's section. After her

article detailing Jacqueline Kennedy's hitherto unrevealed plans for overhauling the White House set many tongues wagging, she began writing her own column covering Washington society. Her column appears locally in the *St. Louis Globe-Democrat*. Known for her many "exclusives" throughout the years, Mrs. Cheshire reports the news about the names . . . Kennedy, Onassis, Kissinger and other elegant, etc. One of her more amusing scoops was of Lyndon Johnson's explosion on seeing Peter Hurd's portrait of him: "It's the ugliest thing I've ever seen."

Maxine Cheshire and her husband, Herb, formerly a United Press International bureau chief and now a correspondent covering the Defense Department for McGraw-Hill publications, have four children, who must hear fascinating dinner table talk.

Coming Attractions

You who have been to the Hospital lately are quite aware of the work going on in the area of the coffee shop. Hopefully, by the time you read this, the Clover Buffet (nee Coffee Shop) will be a reality, and the saws, hammers, dust and noise will be but a fleeting memory.

Our name is new; our look is new. We've expanded the space and the menu for you. The Clover Buffet, which will be managed by Marilyn Chapnick, will be the perfect place to meet and eat.

All net profits realized from this project will be turned over to the Hospital to meet the Auxiliary's million dollar pledge to the building fund.

Potpouri

Hospital Groups Participate in Israel Expo '75

Israel Expo '75 -- a cultural and educational celebration of Israel which will touch upon every facet of Israeli life -- has been organized and developed by the Jewish Community Centers Association and the Jewish Federation of St. Louis and nurtured by the interest and efforts of literally hundreds of people who welcome the opportunity to share this experience with the St. Louis community.

Thousands of hours, untold effort and infinite pride are going into this production which is possibly the first of its kind in the country to be undertaken on such a large scale. Jewish Hospital-affiliated groups are indeed proud to participate in this community project. The Associates and Auxiliary have pledged volunteer workers to staff booths and displays on Wednesday, May 7, which we are calling Jewish Hospital Volunteer Day. Anyone who wishes to join us can call Jewish Hospital, 367-8060, extension 4181.

In addition, the Hospital will staff a first aid station.

The week-long event, from May 4-11, will be held at the Jewish Community Centers Association, 11001 Schuetz Road. During that time, the familiar center grounds will be totally transformed into Israel today, from an airport arrival to the site of an archaeological dig, and will feature Israel's cultural life, agriculture, history, religions and achievements in industry, technology and trade. An Expo '75 Bazaar will feature Israeli crafts, clothing and jewelry unique to the land.



Jeffrey J. Lefko has joined the Hospital administrative staff as associate executive director with responsibility for research coordination, the security program, communications, ambulatory care, food service, parking and the Central Medical Building. He was vice president of the Methodist Hospital of Indianapolis.

A graduate of the University of Nebraska, he holds a master's degree in Health Care Administration from the Washington University School of Medicine. He has also served with the American Hospital Association-Blue Cross Association Advanced Fellowship in Health Administration which is designed to provide exposure to the process of development and implementation of national health policy. In 1974, he was listed in Outstanding Young Men of America.

Herman Litwack, A.C.S.W., has been named administrative coordinator for the Division of Home Care. He has been assistant director of Social Work--having joined the Hospital in 1961. Litwack, who has been involved with home care for 18 years, was previously with the City of St. Louis Department of Health and Hospitals as social work supervisor. He is also an instructor in Social Work at Washington University and St. Louis University.

Vincent J. Lovett Jr. has been named chief technician of the Department of Radiology. Recently retired from the Air Force, he was chief technician of nuclear medicine at Scott Air Force Base and has his registry in the American Registry of Radiographic Technologists. He is also a graduate of the Nuclear Technology and Instrumentation Course, has his Registry in Nuclear Medicine and is a member of the Society of Nuclear Medicine.



Mrs. Benay Ansehl LaRock has been named director of Development and Community Relations at the Hospital. She replaces Mrs. Barbara Janes, who has resigned to become director of Public Relations and Development at St. Joseph's Mercy Hospital in Ann Arbor, Michigan.

Mrs. LaRock was with the United Way of Greater St. Louis for seven years, most recently as assistant campaign director. She was responsible for developing campaigns of the Community Divisions, coordinating the activities of 1,200 volunteers. Prior to that, she served as director of the Special Gifts and Metropolitan Firms Division.

Mrs. LaRock was formerly social director for the Barnes Hospital School of Nursing. She has served on the membership committee of Downtown St. Louis, Inc. and the membership development committee of the St. Louis Regional Commerce and Growth Association.

New Gifts, Bequests

Generous year-end gifts were made to the Hospital by Mrs. Ira Simon and Mrs. Herbert Simon. These gifts have been designated for the Ira and Herbert Simon Research Fund and the Julian Simon Research Fund.

* * *

A bequest of approximately \$36,000 has been received from the remainder of the estate of Bertie Drey Friedman. Mrs. Friedman is the widow of Henry A. Friedman, a former president of Jewish Hospital.

* * *

A bequest of \$5,000 has been received from the estate of Esther A. Heimann.

* * *

Recent gifts to the Expansion Program include additional contributions from Alvey, Inc., Renard Linoleum & Rug Company, Warren Realty Company, Mr. and Mrs. Irvin Bettman Jr., M.H.K. Company and Mr. and Mrs. Louis Putzel.

* * *

Mr. and Mrs. Raymond Highfill made an additional gift to the Expansion Program. A tree along Forest Park Boulevard will be named in recognition of this gift.

* * *

The W. R. Persons Foundation made a generous year-end gift to the Hospital. Generous gifts were also received from Mr. and Mrs. Donald Wildman, Mr. and Mrs. Robert Goldenhersh, Arthur and George Goldstein and Argo Products Company, Miss Mary Jane Collett, who designated her gift for the Department of Rehabilitation Medicine in memory of her mother, Mary H. Collett, Mr. and Mrs. Raymond Epstein for the Expansion Program, and Robert M. Ross as an additional contribution for the Bernie A. Ross Cardiovascular Research Fund.

* * *

Mr. Gene Schneider and New Market

Hardware Company have made a generous year-end gift for the Harry, Gene & Murray Schneider Unrestricted Endowment Fund.

* * *

The Deer Creek Foundation donated

funds to help establish the Hospital's Biofeedback Clinic in the Department of Psychiatry.

* * *

Mr. Ben Lite made a generous year-end gift to the Department of Medicine.



Second and third graders at Glenridge School, Clayton, use their Friday afternoon creative time to make Valentine's Day tray favors for Jewish Hospital patients. Distributing meal tray favors on special occasions is an Auxiliary-sponsored activity, and according to Mrs. Robert E. Wolff, tray favor chairman, we use the creative talents of Brownies, Girl Scouts, Cub Scouts and senior citizens to produce these little remembrances on such noteworthy occasions as Mother's Day, New Year's, Thanksgiving, Chanukah, July 4 and during an election year.



Attending a meeting of the commissioners of the Missouri Interfaith Commission on Aging are, from left, Chi Lok Cheung, the Rev. Bruce Wilson Berry, Sister Joseph Mary, CHM, Rabbi Lawrence Siegel, D.Min., Jewish Federation community chaplain, and Robert B. Smith. The commission, which represents the religious communities of Missouri, has a federal grant to develop church-synagogue programs for the aging.

Contributions to Jewish Hospital Funds

Contributions received are used for research, appliances for clinic patients, new equipment and worthy undertakings, sponsored by the Jewish Hospital Auxiliary.

The following memorial and honorial contributions were received from October 16 through December 31, 1974. Any contributions received after December 31 will be listed in the next 216.

Contributions to this fund may be made by sending checks payable to The Jewish Hospital Tribute Fund, c/o Mrs. Norman W. Drey or Mrs. Harry W. Loeb, 216 South Kingshighway, P.O. Box 14109, St. Louis, Missouri 63178.

Special Gifts Box

October 16, 1974 through December 31, 1974

IN MEMORY

Erma Bodenheimer
Mr. and Mrs. Harry W. Loeb
(Cancer Research Fund)
Mary H. Collett
Miss Mary Joan Collett
(Department of Rehabilitation Medicine)
Dr. Solon P. Harris
Mrs. Solon P. Harris
(Dr. J.G. Probststein Chapel Fund)
Dr. Carl J. Heifetz
Mr. and Mrs. Gary S. Heifetz
(Dr. Carl J. Heifetz Memorial Fund)
Eva and Sidney Lite
Mr. Ben Lite
(Dr. Llewellyn Sale, Sr. Memorial Fund)
Dr. Aaron J. Reiches
Tom L.E. Blum and Martin E. Blum Foundation
(Dr. Aaron J. Reiches Fund)
Sidney I. Rothschild
Mr. and Mrs. Irvin Bettman, Jr.
(Sidney I. Rothschild Medical Library)
Edward Schweich
Mr. and Mrs. J. Henry Schweich
(William H. Schweich Unrestricted Endowment Fund)
John M. Shoenberg
Mr. and Mrs. Barry A. Sanders
Evelyn B. Stern
Mr. Henry H. Stern
(Evelyn B. Stern Memorial Nursing Scholarship Fund)
Dr. Arthur E. Strauss
Mr. and Mrs. William N. Eisendrath, Jr.
(Dr. Arthur E. Strauss Visiting Professorship Fund)
Dr. Norman Tobias
Mrs. Bertha T. Herman
(Tribute Fund)

IN HONOR

Jason Ari Cohen
Mr. and Mrs. Louis Cohen
(Dr. Carl J. Heifetz Memorial Fund)
Mrs. Meyer Cohen's 80th Birthday
Mrs. Julius Cohen
(Fannie & Meyer Cohen Cardiovascular Research Fund)
Mr. and Mrs. Ben Emert's 50th Anniversary
Mr. and Mrs. Harvey Emert
Employes of Evelyn's Ladies and Children's Wear
William E. Peterson
(Mr. and Mrs. Ben Emert Kidney Research Fund)
Barbara Janes' Ten Years of Dedicated Service to Jewish Hospital
J.D. Goldman
Mr. and Mrs. Louis R. Putzel
(Expansion Program)
Edna Malen
Mr. and Mrs. Abe Small
(Edna Malen Scholarship Fund)
Dr. Samuel D. Soule
Mr. and Mrs. Peter Fischer
(Maternity/Nursery Division)

DONATIONS

Dr. and Mrs. Edward F. Berg
Robert A. Rosenbaum Fund for Ophthalmology
Mr. and Mrs. Joseph H. Grand
Hospital Saturday & Sunday Association Endowment Fund
For Needy Patients
Joos 905 Fund Auxiliary
Joos 905 Fund
Dr. Alex Kaplan
Psychiatry Fund
Mr. and Mrs. Louis R. Putzel
Helen R. and Henry V. Putzel Memorial Scholarship Fund

Gifts in Memory

DONOR

IN MEMORY OF

..... LAURA AARON
 Mrs. Melvin Shapiro

..... HAROLD ABEL
 The Stanley Feldman Family (Marcus A. Feldman Fund)

..... PHILIP ABERSON
 Mr. and Mrs. Leo Aberson

..... HARRY ABRAM
 Mr. and Mrs. Stanley Gellman

..... HARRY ALLEN
 Mr. and Mrs. Joseph Berger
 Mrs. Phoebe Goldberg and Family

..... ANNETTE G. ALPIRN
 Mrs. Carl J. Heifetz (Dr. Carl J. Heifetz Fund)
 Sister of MRS. ANN ARNHEIM
 Mr. and Mrs. Joe Weil

..... MRS. EDWARD ANTHONIS
 Mr. and Mrs. Melvin Gad and Kenny (Ralph Hirsch Fund)

..... MARY BADER
 Mr. and Mrs. Aaron Birenbaum
 Mr. and Mrs. Clifford Shanfeld

..... EMMY BAER
 Mr. and Mrs. Max Diamant
 Mr. and Mrs. Walter Gerber (Ralph Hirsch Fund)
 Mr. Moe Schwartz
 Mr. and Mrs. Karl Weil

..... MORRIS BAILIN
 Mr. and Mrs. Nathan Tureen (Edna Malen Fund)

..... FANNIE BALK
 Dr. and Mrs. Robert Burstein
 Carrollton Merchants Association
 Mr. and Mrs. Meyer Levy
 Mr. and Mrs. William Schaub (Dr. Carl J. Heifetz Fund)

..... MABEL BARKEN
 Mr. and Mrs. H. J. Abrams
 Mr. and Mrs. Herman Barken and Ms. Charlotte Barken
 Mr. and Mrs. Sidney Cohen (Celia and Isadore Cohen Fund)
 Mr. and Mrs. Stanley Cohen (Fannie and Meyer Cohen Fund)
 Ms. Rose Gardner
 Mr. and Mrs. Irwin Gittelman (Ralph Hirsch Fund)
 Mrs. Joseph Hartman (Heart Research Fund)
 Mrs. Isadore Hirsch
 Mr. and Mrs. Philip N. Hirsch (Ralph Hirsch Fund)
 Mrs. Ralph Hirsch (Ralph Hirsch Fund)
 Jewish Hospital Auxiliary
 Ms. Pauline Lasky
 Mr. and Mrs. Marvin S. Levin
 Mr. and Mrs. Willard L. Levy
 Mr. and Mrs. Abe Lieberman (Bernard Lieberman Fund)
 Mrs. Gladys Manne
 Mr. and Mrs. Russell J. Novoson (Irven Dubinsky Fund)
 Mrs. Louis J. Ross
 Mrs. Harry Rovak (Fannie and Meyer Cohen Fund)
 Dr. and Mrs. Jerome I. Simon (Dr. Carl J. Heifetz Fund)
 Mr. and Mrs. David R. Smith
 Mr. and Mrs. Ted Smith
 Mr. and Mrs. Gerald Sokolik (Heart Research Fund)
 Mr. and Mrs. Michael Starr
 Mr. and Mrs. Milton Winter (Heart Research Fund)

..... WILLIAM V. BARON
 Mr. and Mrs. Charles B. Baron
 Mr. and Mrs. H. W. Blackmon
 Mrs. Ed Boeschstein
 Mrs. S. A. Weintraub

..... MRS. BASS
 Mr. and Mrs. Robert Watel
 Father of MR. AND MRS. NORM BENDER
 Mr. and Mrs. Bernard Salky (Dr. Carl J. Heifetz Fund)

..... JULIUS BENKOF
 Mr. and Mrs. Fischel Rosenthal (Jack Aaron Lyss Fund)

..... MINA BERGER
 Mrs. Albert Arndt

..... DORA BERLAK
 Faculty, Staff and Students of The Graduate Institute of Education
 Mr. and Mrs. Morris Horwitz (Heart Research Fund)

..... BERNARD BERNSTEIN
 Mrs. Sol H. Engel
 Dr. and Mrs. Helman Wasserman

DONOR

IN MEMORY OF

..... JAY A. BIALICK
 Mr. and Mrs. Edwin Abrams
 Mr. and Mrs. Mal Asckenasy (Dorothy P. Jasper Fund)
 Mr. and Mrs. Howard Cohen (Fannie and Meyer Cohen Fund)
 Mr. and Mrs. Stanley Cohen (Fannie and Meyer Cohen Fund)
 Mrs. Sidney Dawidoff (Bernard Lieberman Fund)
 Dr. and Mrs. T. Nick Fenger
 Mr. and Mrs. Albert M. Finn
 Mr. and Mrs. Eli P. Flusser (Edna Malen Scholarship Fund)
 Mr. and Mrs. Sidney M. Frager (Cancer Research Fund)
 Mr. and Mrs. Frank Friedman (Edna Malen Scholarship Fund)
 Mr. and Mrs. Melvin Friedman (Edna Malen Scholarship Fund)
 Mr. and Mrs. Frank Gellman
 Mrs. Joseph Gitt
 Mrs. Naomi Goralnik
 Mr. and Mrs. Courtney Gould
 Mr. and Mrs. Nelson Gould (Harold M. Zager Fund)
 Mr. and Mrs. Sam E. Grodsky (Edna Malen Scholarship Fund)
 Mrs. David N. Grosberg (Edna Malen Scholarship Fund)
 Mr. and Mrs. Lester J. Handelman (Dorothy P. Jasper Fund)
 Mr. and Mrs. Philip N. Hirsch (Ralph Hirsch Fund)
 Mrs. Ralph Hirsch (Ralph Hirsch Fund)
 Mr. and Mrs. Jerry Kaiser
 Mr. and Mrs. Ted Kristal (Harold M. Zager Fund)
 Mr. and Mrs. Abe Lieberman (Bernard Lieberman Fund)
 Mr. and Mrs. Louis Lippe (Harold M. Zager Fund)
 Mrs. Ann Loomstein (Edna Malen Scholarship Fund)
 Mr. and Mrs. Alvin Margulis
 Mr. and Mrs. Dan Morgan (Wm. and Jerome Molasky Fund)
 Mrs. Carl Pass
 Mr. and Mrs. Paul Mandel
 Mr. and Mrs. Isadore Pass
 Mr. and Mrs. Nathan Polinsky and
 Mrs. Simon Polinsky (Dorothy P. Jasper Fund)
 Dr. and Mrs. Jack Rosen (Ludwig and Paula Michel Fund)
 Mr. and Mrs. Leslie Roth (Cancer Research Fund)
 Dr. and Mrs. Joseph Roufa
 Mr. and Mrs. Irvin D. Routman (Wm. and Jerome Molasky Fund)
 Mr. and Mrs. Jerome Shainman
 Mr. and Mrs. J. Lewis Spiegel (Harold M. Zager Fund)
 Mr. and Mrs. Irvin Susman (Harold M. Zager Fund)
 Mr. and Mrs. Bruce White (Lottie Schneider Memorial Fund)
 Mrs. Louis White

..... DENA BIANCO
 (Dr. Ralph Graff Fund)

Mr. and Mrs. Gene Jones
 Mr. and Mrs. Robert E. Jones

..... Yahrzeit of SAM BICKOFF
 Mr. and Mrs. Jerry Hirsch (Ralph Hirsch Fund)

..... JACK BIERMAN
 Mr. and Mrs. Bernie Bauman
 Mr. and Mrs. Benjamin Recht
 Mrs. Gussie Rosenblatt (Dorothy P. Jasper Fund)
 Mr. and Mrs. Sam Rosenblatt (Dorothy P. Jasper Fund)

..... HARRY BILINSKY
 Mr. and Mrs. Robert Meyer (Dr. and Mrs. Herman Meyer Fund)

..... JULIUS M. BLOCK
 Miss Dorothee Block

..... MELVIN BLOCK
 Mr. and Mrs. Sam Weber (Cancer Research Fund)

..... RUTH SALE BLOCK
 (Dr. Llewellyn Sale, Sr. Fund)

Mr. and Mrs. Edwin Levis
 Dr. and Mrs. Llewellyn Sale, Jr.
 Dr. and Mrs. Ben Senturia

..... ERMA BODENHEIMER
 Mr. and Mrs. Lester P. Ackerman, Jr.
 Mr. and Mrs. Paul Armin (Oscar Brand Memorial Fund)
 Dr. and Mrs. Jerome L. Becker (Cancer Research Fund)
 Mr. and Mrs. Norman Bierman
 Mrs. Oscar Brand (Oscar Brand Memorial Fund)
 Camelot
 Mr. and Mrs. Mel Caplan (H. Lister Tuholkske Fund)
 Mrs. Avery Carp
 Dr. and Mrs. Robert S. Cohen
 Mr. and Mrs. Stanley Cohen (Fannie and Meyer Cohen Fund)
 Mr. and Mrs. Richard Cronheim (Lewis Bettman Fund)
 Dr. and Mrs. Arnold Dankner
 Mr. and Mrs. Harold Dubinsky
 Mrs. Roslyn Dubinsky
 Mr. and Mrs. Carl Fireside
 Mr. and Mrs. Alfred Fleischer (Dr. Arthur E. Strauss Fund)

DONOR

IN MEMORY OF

..... ERMA BODENHEIMER
 Mrs. Eugene Freund (Freund-Renal Fund)
 Mr. and Mrs. David A. Gee
 Mr. and Mrs. Fred Levis
 Mr. Allen Geller and Ms. Barbara Safron (Adolph Safron Fund)
 Mr. and Mrs. Carl Glaser (H. Lister Tuholske Fund)
 Mrs. Alex Hanau
 Mr. and Mrs. Whitney Harris (Freund-Renal Fund)
 Jewish Hospital Auxiliary
 Mr. and Mrs. Cary Roger Lang (H. Lister Tuholske Fund)
 Mr. and Mrs. Kenneth Langsdorf
 Mr. and Mrs. Sam Langsdorf
 Mr. and Mrs. Lawton Levy
 Mr. and Mrs. Donn H. Lipton
 Mr. and Mrs. William Livingston
 Mrs. Benjamin M. Loeb (Benjamin M. Loeb Fund)
 Mr. Louis E. Loeb
 Mr. and Mrs. Steve Loeb (Benjamin M. Loeb Fund)
 Mr. and Mrs. Irving Londy (Mabel and Simon Frank Fund)
 Mrs. Ralph Lowenbaum (Benjamin M. Loeb Fund)
 Mr. and Mrs. Herman Magnus
 Miss Maxine Marmor
 Mr. and Mrs. Morton D. May (School of Nursing Scholarship Fund)
 Mr. and Mrs. Bernard Mellitz
 Miss Jennie M. and Mr. A. P. Poulson
 Mr. and Mrs. Louis R. Putzel (Helen and Henry Putzel Fund)
 Mr. and Mrs. Phillip Rashbaum (Mabel and Simon M. Frank Fund)
 Mr. and Mrs. Joseph Ruwitch (Joseph & Elizabeth Ruwitch Fund)
 Mr. and Mrs. A. Arthur Scharff, Jr. (H. Lister Tuholske Fund)
 Mr. and Mrs. Harvey G. Schneider (Lottie Schneider Fund)
 Mr. and Mrs. Murray Schneider
 Mr. and Mrs. Bert Schweizer, II (Helen & Walter Wolff Fund)
 Mr. and Mrs. David Sherman, Jr.
 Mr. and Mrs. David R. Smith
 Dr. and Mrs. Samuel D. Soule (Dr. Samuel D. Soule Fund)
 Mrs. Gabriel W. Stern
 Mr. and Mrs. Henry H. Stern, Jr. (Evelyn B. Stern Fund)
 Mr. and Mrs. Walter Stern
 Mr. and Mrs. Edward J. Turner
 Mr. Richard E. Turner
 Mr. and Mrs. Millard Waldheim
 Mr. and Mrs. William Wallbrunn
 Mr. and Mrs. Robert Wegusen
 Mr. and Mrs. Herbert Weinstock
 Mr. and Mrs. Herman Willer
 OSCAR BRAND
 Mr. Harry D. Schneider (Oscar Brand Fund)
 KATE BRICK
 Mr. and Mrs. Melvin Barad
 KENNETH A. BROWN
 Mr. and Mrs. Joseph Fleischaker (Dr. Milton H. Meyerhardt Fund)
 LIZ TULSKY BROWN
 Dr. and Mrs. Marvin Rennard
 Mr. and Mrs. Sam Sachs (Louis and Sarah Sachs Fund)
 SOPHIE ARBOR BROWN
 Mr. and Mrs. Al Kolchinsky (Cancer Research Fund)
 Mr. and Mrs. Leon Margulus
 Mr. and Mrs. Gene Schneider (Oscar Brand Memorial Fund)
 Mr. and Mrs. Theodore Waxman (Bernard Lieberman Fund)
 FRANCES BRY
 Mr. Lewis T. Apple (Apple Cancer Fund)
 Mrs. Elsworth S. Bauman
 Mr. and Mrs. Joseph Berger
 Dr. and Mrs. Morton A. Binder
 Mr. Richman Bry and Mrs. Nancy Bry (Lisa Bry-James Dreyer Fund)
 Mr. and Mrs. Terry Bry (Lisa Bry-James Dreyer Fund)
 Mrs. Robert Burnett
 Dr. and Mrs. Robert Burstein (Immunology Fund)
 Mrs. Avery Carp
 Mr. and Mrs. Howard Cohen (Fannie and Meyer Cohen Fund)
 Mrs. Julian B. Cohn
 Mr. and Mrs. Stanley Cohen (Fannie and Meyer Cohen Fund)
 Mr. and Mrs. Donald Cornbleet (Lisa Bry-James Dreyer Fund)
 Mr. and Mrs. H. L. Deacon (Lisa Bry-James Dreyer Fund)
 Mr. and Mrs. S. Lester Feldman (Lisa Bry-James Dreyer Fund)
 Mr. and Mrs. Alexander Fihn, Jr.
 Mr. and Mrs. Harris J. Frank (Lisa Bry-James Dreyer Fund)
 Mrs. Milton Frank (Milton Frank Fund)
 Mr. and Mrs. S. E. Freund
 Dr. and Mrs. Marshall Greenman
 Mr. and Mrs. Leslie Grodsky
 Mr. and Mrs. John Isaacs, Jr. (Eleanor & John Isaacs, Jr. Fund)

DONOR

IN MEMORY OF

..... FRANCES BRY
 Mr. and Mrs. Warner Isaacs (Eleanor and John Isaacs, Jr. Fund)
 Mr. and Mrs. Philip Isserman (Lisa Bry-James Dreyer Fund)
 Jewish Hospital Auxiliary
 Mr. and Mrs. Jerry Levitt (Gordon & Marjorie Scherck Fund)
 Mr. and Mrs. Lee M. Liberman
 Mr. and Mrs. Pierce Liberman
 Mr. and Mrs. Donn Lipton
 Mr. and Mrs. Al Loeb (Benjamin M. Loeb Fund)
 Mrs. Benjamin M. Loeb (Benjamin M. Loeb Fund)
 Mr. and Mrs. Stephen H. Loeb (Benjamin M. Loeb Fund)
 Mrs. Ralph Lowenbaum (Benjamin M. Loeb Fund)
 Mr. and Mrs. Ralph Lowenbaum, III (Lisa Bry-James Dreyer Fund)
 Mrs. Ralph Lowenstein (Emil Nathan, Jr. Fund)
 Mr. and Mrs. Kenneth Marshall (Lisa Bry-James Dreyer Fund)
 Mrs. Norma S. Mendle
 Mr. and Mrs. Morton L. Meyer (Edna E. Peterson Scholarship Fund)
 Mr. and Mrs. Jerry Miller
 Mr. and Mrs. Morton Meyer (Dr. Llewellyn Sale, Sr. Fund)
 Mr. and Mrs. Charles W. Mintz
 Dr. and Mrs. Morris Moore (Dr. Samuel D. Soule Fund)
 Mr. and Mrs. Philip L. Moss
 Mr. and Mrs. Harvey Nathanson
 Mr. and Mrs. Elvin K. Popper
 Mr. and Mrs. Lewis Portnoy
 Mr. and Mrs. Louis R. Putzel (Helen and Henry Putzel Fund)
 Mrs. Henry Rice
 Dr. and Mrs. Harry Rosenbaum (Robert A. Rosenbaum Fund)
 Mr. and Mrs. Harry Rosenberg (Lisa Bry-James Dreyer Fund)
 Mrs. Louis G. Rothschild
 Mr. and Mrs. Eli Sandperl (Emil Tamm Fund)
 Mrs. Harry Sandperl (Emil Tamm Memorial Fund)
 Dr. and Mrs. Llewellyn Sale, Jr. (Dr. Llewellyn Sale, Sr. Fund)
 Mr. and Mrs. Edward R. Samuels
 Mr. and Mrs. A. Arthur Scharff, Jr. (H. Lister Tuholske Fund)
 Mr. and Mrs. Gordon Scherck, Jr. (Gordon and Marjorie Scherck Fund)
 Scherck, Stein and Franc, Inc.
 Mr. and Mrs. Mel Schloss
 Mr. and Mrs. Eugene S. Schweig, Jr.
 Mrs. Ralph Sherberg
 Mr. and Mrs. David Sherman, Jr.
 Mr. and Mrs. Philip Sherman (Lisa Bry-James Dreyer Fund)
 Mr. and Mrs. John E. Simon (John E. Simon Fund)
 Mr. and Mrs. David R. Smith
 Dr. and Mrs. Samuel Soule (Dr. Samuel D. Soule Fund)
 Mr. and Mrs. Arthur E. Sprung (Dr. Samuel D. Soule Fund)
 Mr. and Mrs. Alfred F. Steiner
 Mr. and Mrs. Charles Steiner and Susan (Evelyn B. Stern Fund)
 Mr. Henry H. Stern (Evelyn B. Stern Fund)
 Mr. Walter Stern (Evelyn B. Stern Fund)
 Mrs. Emil Tamm (Emil Tamm Fund)
 Mrs. Harry Tenenbaum (Harry Tenenbaum Fund)
 Mr. and Mrs. Percy Tucker
 Mr. and Mrs. Edward Turner
 Mr. Richard E. Turner
 Mr. and Mrs. Millard Waldheim
 Mr. and Mrs. Jonas Weil
 Mr. and Mrs. Richard Weil
 Mr. and Mrs. Herman Willer
 Dr. and Mrs. Seth Wissner
 Mrs. Walter Wolff (Helen and Walter Wolff Fund)
 Brother of MR. AND MRS. MARVIN BRIMER
 Mr. and Mrs. Walter J. Mayer (Harold M. Zager Fund)
 PHILLIP BUFFA
 Mrs. Edward F. Schweich (William H. Schweich Fund)
 ROBERT V. BURGET
 Mr. and Mrs. Joseph F. Ruwitch (Joseph & Elizabeth Ruwitch Fund)
 HAROLD CAHN
 Mrs. Jack Mintz (Dorothy P. Jasper Fund)
 HATTIE CANADA
 Mrs. George W. Way, Jr.
 SAM CANKROUTE
 Mr. Al Cankroute (Dr. and Mrs. Herman Meyer Fund)
 MAX J. CARL
 Mr. Harry Schneider (Oscar Brand Memorial Fund)
 ZOLA CARP
 Mr. and Mrs. Paul Armin (Oscar Brand Memorial Fund)
 Mr. and Mrs. Joseph Berger
 Mr. and Mrs. Mannie Bernstein
 Mr. and Mrs. Robert Bernstein (Wm. and Jerome Molasky Fund)
 Mrs. Albert Bierman
 Mrs. Oscar Brand (Oscar Brand Memorial Fund)

DONOR

IN MEMORY OF

DONOR

IN MEMORY OF

.....ZOLA CARP
 Mr. and Mrs. Sam Bronstein (Sadie Mathes Fund)
 Mr. and Mrs. Marcus A. Brown
 Mrs. Max J. Carl (Oscar Brand Memorial Fund)
 Mrs. Avery Carp
 Mr. and Mrs. J. B. Charak
 Dr. and Mrs. Robert S. Cohen
 Mr. and Mrs. Sam Cohen
 Mr. and Mrs. J. B. Cohn (Heart Research Fund)
 Mr. and Mrs. Ruby Cohn
 Mrs. Sidney Dawidoff (Bernard Lieberman Fund)
 Mr. and Mrs. Hy Feldman
 Mr. and Mrs. Carl K. Fireside
 Mr. and Mrs. Alfred Fleischer (Dr. Arthur E. Strauss Fund)
 Mr. and Mrs. Meyer Frank
 Mr. and Mrs. Carl Glaser, Jr. (H. Lister Tuholske Fund)
 Mr. and Mrs. I. Ely Goldstein
 Mr. and Mrs. Sam J. Golman
 Mr. and Mrs. Courtney Gould
 Mr. and Mrs. Jerry Grodsky
 Mr. and Mrs. Lester J. Handelman (Bernard Lieberman Fund)
 Mr. and Mrs. John A. Isaacs, III (John and Eleanor Isaacs, Jr. Fund)
 Dr. and Mrs. Barry L. Jasper (Dorothy P. Jasper Fund)
 Mr. and Mrs. Robert Jasper (Dorothy P. Jasper Fund)
 Mrs. Byron Kaminer
 Mr. and Mrs. I. M. Kay (Mr. and Mrs. I. M. Kay Fund)
 Mr. and Mrs. Adrian Levin (Dorothy P. Jasper Fund)
 Mr. and Mrs. Sam Levin
 Mr. and Mrs. Abe Lieberman (Bernard Lieberman Fund)
 Mr. and Mrs. Bart Lieberman (Bernard Lieberman Fund)
 Mr. and Mrs. Harry E. Lieberman (Bernard Lieberman Fund)
 Mr. and Mrs. Steve Loeb (Benjamin M. Loeb Fund)
 Mr. and Mrs. Julian Mathes (Sadie Mathes Fund)
 Mr. and Mrs. Robert Mathes (Sadie Mathes Fund)
 Mr. and Mrs. Melvin Mednikow (Sadie Mathes Fund)
 Mr. and Mrs. J. Ben Miller
 Mr. and Mrs. Harold Mosinger (Bernard Lieberman Fund)
 Mr. and Mrs. Harvey Nathanson
 Dr. and Mrs. I. D. Newmark
 Mr. and Mrs. David Oxenhandler
 Mr. and Mrs. Jules L. Pass (Heart Research Fund)
 Mr. and Mrs. Ronald Pass
 Dr. and Mrs. Harry Rosenbaum (Robert A. Rosenbaum Fund)
 Mr. and Mrs. M. M. Sachar (Dr. Alfred Goldman Fund)
 Mr. and Mrs. Sam Sachs (Louis and Sarah Sachs Fund)
 Mr. and Mrs. Murray Schneider (Oscar Brand Memorial Fund)
 Dr. and Mrs. H. R. Senturia
 Mrs. Herman Seldin
 Mr. and Mrs. H. R. Shampaine
 Mr. and Mrs. Walter G. Shifrin (Ben L. Shifrin Fund)
 Dr. and Mrs. Robert Simon (Heart Research Fund)
 Mr. and Mrs. David R. Smith
 Mr. and Mrs. Elwin Smith (The "Middy" Fund)
 Mrs. Harry N. Soffer
 Dr. and Mrs. Samuel D. Soule (Dr. Samuel D. Soule Fund)
 Mr. and Mrs. Maurice Steinback
 Mr. and Mrs. Leslie Sterling
 Mr. and Mrs. Henry H. Stern, Jr. (Evelyn B. Stern Fund)
 Mrs. Mel Stern
 Mr. Walter G. Stern (Evelyn B. Stern Fund)
 Mr. and Mrs. Dale T. Teague
 Mr. and Mrs. Percy Tucker
 Mr. and Mrs. Theodore Waxman (Bernard Lieberman Fund)
 The Herbert Weinstocks
 Mr. and Mrs. Si Werner
 Mr. and Mrs. Herman Willer
LESLIE CARVALHO
 Mrs. M. O. Birk (Harry Tenenbaum Fund)
MOLLY CHAZEN
 Mr. and Mrs. W. R. Kublin (Ralph Hirsch Fund)
MIRIAM CHOTIN
 Dr. and Mrs. Arthur R. Bortnick (Dr. Leon Foster Fund)
 Mr. and Mrs. Irving Brin (Dr. Graff's Cancer Fund)
 Mr. and Mrs. Lester Feldman (Bernard Lieberman Fund)
 Miss Shirley Feldman (Bernard Lieberman Fund)
 Mr. and Mrs. Stanley Gellman (Bernard Lieberman Fund)
 Mr. and Mrs. Reuben Goodman and Cathy (Irven Dubinsky Fund)
 Mrs. Carl J. Heifetz (Dr. Carl J. Heifetz Fund)
 Mr. and Mrs. Israel Heifetz (Dr. Carl J. Heifetz Fund)
 Mr. and Mrs. Philip N. Hirsch (Ralph Hirsch Fund)
 Mrs. Ralph Hirsch (Ralph Hirsch Fund)
 Mr. and Mrs. Louis M. Leipziger (Ralph Hirsch Fund)

.....MIRIAM CHOTIN
 Mr. and Mrs. William Livingston
 Mrs. Mayer Mitchell (Mayer Mitchell Heart Fund)
 Mrs. Gussie Rosenblatt (Dorothy P. Jasper Fund)
 Mr. and Mrs. Sam Rosenblatt (Dorothy P. Jasper Fund)
 Mr. and Mrs. Bonnie Ross (Irven Dubinsky Fund)
 Mr. and Mrs. Bernard Salky (Dr. Carl J. Heifetz Fund)
 Mr. and Mrs. Jerome Shainman
 Mr. and Mrs. Harvey Shapiro and Family
 Mr. and Mrs. Ralph Sherberg
 Mr. and Mrs. J. Lewis Spiegel (Harold M. Zager Fund)
 Mr. and Mrs. Fred Steinbach (Sadie Mathes Special Fund)
 Mr. and Mrs. Gene Winter (Mayer Mitchell Heart Fund)
 Mr. and Mrs. Harold Yalem (Heart Research Fund)
MORTON CLAUSS
 Mr. and Mrs. Joseph B. Steinbach (Sadie Mathes Special Fund)
BESSE COHEN
 Mr. and Mrs. Eugene Dolgin (Heart Research Fund)
 Dr. and Mrs. Phil Korenblat
 Mr. and Mrs. Emil Roodman (Heart Research Fund)
 Mr. and Mrs. Louis Roodman (Heart Research Fund)
IRENE F. COHEN
 Mrs. Charles Tanzer (Diabetes Research Fund)
Father of MR. AND MRS. ROBERT COHEN
 Dr. and Mrs. Jerome Becker (Cancer Research Fund)
Father of MRS. SAM T. COHEN
 Miss Cecile Friedman (Diabetes Research Fund)
IVAN COHN
 Dr. and Mrs. I. D. Newmark
SOL CUTLER
 Mr. and Mrs. Meyer Levy
Aunt of MRS. LEE DEACON
 Mr. and Mrs. Richman Bry (Lisa Bry-James Dreyer Fund)
ALEX DITTLER
 Mr. and Mrs. Robert Jasper (Dorothy P. Jasper Fund)
 Mr. and Mrs. Ralph Lowenbaum, III (Lisa Bry-James Dreyer Fund)
 Mr. and Mrs. Kenneth Marshall (Lisa Bry-James Dreyer Fund)
 Mr. and Mrs. Harry Rosenberg (Lisa Bry-James Dreyer Fund)
 Mr. and Mrs. Eugene S. Schweig, Jr.
 Mr. and Mrs. Percy Tucker
 Mr. and Mrs. Jonas Weil
PETER EICHENLAUB
 Jewish Hospital Auxiliary
JOHN EISENSTEIN
 Mrs. Sara Eisenstein
NATHAN ESSMAN
 Mr. and Mrs. Morris Horwitz (Heart Research Fund)
BEATRICE G. FAULSTICH
 Mr. and Mrs. William Errant (Dorothy & Paxton Catlin Fund)
 Ms. Min Rudolph and Ms. Lillian Hitt (Heart Research Fund)
ALICE O. FELKER
 Mr. and Mrs. Nathan Tureen
JUDITH FENDELMAN
 Mr. and Mrs. Harold Blatt
 Dr. and Mrs. William A. Marmor
 Mrs. Kenneth Maurer
 Mrs. Louis J. Ross
 Mr. and Mrs. David Shores (Bernie A. Ross Fund)
 Mr. and Mrs. Fred Sobel
 Ms. Bernice Wolf Powell and Ms. Elaine Wolf (Cancer Research Fund)
JOHN FERRIS
 Mr. and Mrs. Edward J. Turner
ARTHUR FINE
 Mr. and Mrs. Isidore Jagust
JULIUS FISCHMAN
 Mr. Joseph Fischman
MILTON FISCHMAN
 Mr. and Mrs. Max J. Lorber (Colonoscope Fund)
SYLVIA FISHEL
 Misses Lorraine and Rita Allen (Jeannette Allen Fund)
 Mr. and Mrs. Paul Armin (Oscar Brand Fund)
 Mr. and Mrs. Howard Cohen (Fannie and Meyer Cohen Fund)
 The Arthur Fishel Family (Dr. Llewellyn Sale, Sr. Fund)
 Mr. and Mrs. Carl Goodman
 Mr. and Mrs. Reuben Goodman (Edna Malen Scholarship Fund)
 Dr. and Mrs. Julius Godwin and Family
 Mrs. Ralph Hirsch (Ralph Hirsch Fund)
 Mr. and Mrs. Sidney Jacobs (Dorothy P. Jasper Fund)
 Mr. and Mrs. Jerry Kaiser
 Mr. and Mrs. Arthur Loomstein (Edna Malen Scholarship Fund)
 Mrs. David B. Portnoy (Dr. Sol Weisman Fund)
 Mr. and Mrs. Bonnie Ross (Irven Dubinsky Fund)

DONOR

IN MEMORY OF

..... SYLVIA FISHEL
 Mr. and Mrs. Merle Silverstein (Cancer Research Fund)
 Mr. and Mrs. David R. Smith
 Mr. and Mrs. Nathan Tureen
 Mr. and Mrs. Edward Wides
 Mr. and Mrs. Saul S. Zeve (Wm. and Jerome Molasky Fund)
 Brother of MRS. E. J. FITZGIBBON
 Mrs. Joseph Sacks (Edna Malen Scholarship Fund)
 DR. LEON FOSTER
 Mr. and Mrs. Lawrence Hollander and Robert
 (Dr. Leon Foster Memorial Fund)
 Birthday of MABEL FRANK
 Mr. and Mrs. Alan Lewin (Mabel and Simon Frank Fund)
 ROSE FREEMAN
 Mr. and Mrs. Milton Freund
 ERNEST FRIED
 Mr. and Mrs. Joseph Blath
 Mrs. Raymond Freed
 Mr. and Mrs. Milton Freund, Jr.
 Mr. and Mrs. Isidor Kronick (Edna Malen Scholarship Fund)
 Mr. and Mrs. Stanley Lentin
 Mrs. J. N. Sapin
 JACOB FRIED
 Mr. and Mrs. Joseph Blath
 Mr. and Mrs. Eli P. Flusser (Edna Malen Scholarship Fund)
 Mr. and Mrs. Stanley Lentin
 BESSIE FRIEDMAN
 Mr. and Mrs. Ralph Grosberg (Edna Malen Scholarship Fund)
 JACK FRIEDMAN
 Mr. and Mrs. Z. Willard Finberg (The "Middy" Fund)
 Birthday of JOHN M. FRIEDMAN
 Mr. and Mrs. Joseph F. Ruwitch (Joseph & Elizabeth Ruwitch Fund)
 JOANNE K. FROHLICHSTEIN
 Mr. and Mrs. Byron Allen (Cancer Research Fund)
 Mrs. Raymond Freed
 JOSEPH GARCIA
 Mr. and Mrs. Howard Hurwitz (Cancer Research Fund)
 ANN GARLAND
 Mr. and Mrs. Arthur Bierman
 Mr. and Mrs. Melvin F. Brown (Ralph Hirsch Fund)
 Dr. and Mrs. Robert Burstein
 Mr. R. Walston Chubb
 Mr. and Mrs. Sidney Cohen (Celia & Isadore Cohen Fund)
 Mr. and Mrs. Stanley Cohen and Richard (Fannie & Meyer Cohen Fund)
 Mr. and Mrs. William Errant (Dorothy & Paxton Catlin Fund)
 Mr. and Mrs. Harris J. Frank (Lisa Bry-James Dreyer Fund)
 Mr. and Mrs. Milton Freund
 Mr. and Mrs. Irwin Gittelman (Ralph Hirsch Fund)
 Mr. and Mrs. Philip N. Hirsch (Ralph Hirsch Fund)
 Mrs. Ralph Hirsch (Ralph Hirsch Fund)
 Mr. and Mrs. Philip Isserman
 Dr. and Mrs. Milton Jasper (Dorothy P. Jasper Fund)
 Dr. and Mrs. Michael M. Karl
 Mr. and Mrs. I. M. Kay (Mr. and Mrs. I. M. Kay Fund)
 Mr. and Mrs. E. Kleban
 Mr. and Mrs. Thomas K. Langsdorf
 Dr. and Mrs. Sherman LeMaster
 Messrs. Norman and Saul Levitt
 Mr. and Mrs. Kenneth Marshall (Lisa Bry-James Dreyer Fund)
 Mr. Philip A. Maxeiner
 Mr. and Mrs. Bernard Mellitz
 Dr. and Mrs. Robert S. Mendelsohn (Gordon & Marjorie Scherck Fund)
 Mr. and Mrs. Phillip Rashbaum (Mabel and Simon Frank Fund)
 Mr. and Mrs. Leslie Roth (Cancer Research Fund)
 Dr. and Mrs. Leo Sachar (Dr. Carl J. Heifetz Fund)
 Ms. Barbara Safron (Adolph Safron Cancer Research Fund)
 Mr. and Mrs. Edward Scallet
 Mr. and Mrs. Edward Schapiro
 Mrs. Mannie Schermer (Sadye Mathes Special Fund)
 Mr. and Mrs. Herbert Schiele
 Mr. and Mrs. Gene Schneider (Oscar Brand Memorial Fund)
 Mr. Charles Alan Seigel
 Mr. and Mrs. H. R. Shampaine
 Mrs. Ben L. Shifrin (Ben L. Shifrin Fund)
 Mr. Hyman G. Stein
 Mr. and Mrs. Lawrence H. Stern
 Mr. and Mrs. Percy Tucker
 Mr. John B. Wasserman
 Mr. and Mrs. Sander Zwick
 SAMUEL P. GEFFEN
 Dr. and Mrs. Jerome I. Simon (Edna Malen Scholarship Fund)
 Mr. and Mrs. Karl Weil

DONOR

IN MEMORY OF

..... HYMAN GIMPELSON
 Mr. and Mrs. Leonard Bushman and Family
 (Dr. Milton H. Meyerhardt Fund)
 Mr. and Mrs. Louis Gelber (Sadye Mathes Special Fund)
 Mr. and Mrs. Harold H. Palkes
 Mr. and Mrs. Ralph Sherberg
 BERNARD GLASER
 Mr. and Mrs. Leo Aberson
 ROSE GLASER
 Mr. and Mrs. Edward Scallet
 Sister of MYRON GLASSBERG
 Mr. and Mrs. Carl Fireside
 SARAH GOLDBERG
 Mr. and Mrs. Sid Axelbaum (Mayer Mitchell Heart Fund)
 Mr. and Mrs. Jerome Bader
 Mr. and Mrs. Leo A. Epstein (Irven Dubinsky Fund)
 Mr. and Mrs. Stan Gellman (Bernard Lieberman Fund)
 Mr. and Mrs. Morton Mitchell (Mayer Mitchell Heart Fund)
 Mr. and Mrs. George Moll (William and Jerome Molasky Fund)
 Mr. and Mrs. Les Sherman
 Mr. and Mrs. Merle Silverstein (Cancer Research Fund)
 Mr. and Mrs. Harry S. Smith
 Mrs. Rose Yaker
 MRS. HAROLD GOLDBLOOM
 Mr. and Mrs. F. Bert Baer (Bart & Alice Baer Fund)
 Mother of MR. AND MRS. AL GOLDMAN
 Ms. Gertrude Rubin
 HANNAH GOLDMAN
 Dr. and Mrs. Milton Jasper (Dorothy P. Jasper Fund)
 WILLIAM GOLDMAN
 Mr. and Mrs. Wilson Weinberger
 MORTON GOLDSMITH
 Mr. and Mrs. Bernard Gerchen
 HANNAH GOLDSTEIN
 Mrs. Milton M. Moss (Milton M. Moss Fund)
 SALLY GOLDSTEIN
 Mr. and Mrs. Murray Kleinfeld (Heart Research Fund)
 JOSHUA GOLLIN
 Mr. and Mrs. Norman Bierman
 Messrs. Erwin and Richie Bry (Lisa Bry-James Dreyer Fund)
 Mr. and Mrs. O. A. Goralnik (Ralph Hirsch Fund)
 Dr. and Mrs. Louis Keller (Probstein-Koplar Brace Fund)
 Mr. and Mrs. Sam C. Klein
 Mr. and Mrs. Abe Lewin (Audiology Fund)
 Mr. and Mrs. Harry E. Lieberman (Bernard Lieberman Fund)
 Mr. and Mrs. A. M. Manlin (Louis and Sarah Sachs Fund)
 Mr. and Mrs. Harry Milton (Mr. and Mrs. Harry Milton Fund)
 Mr. and Mrs. Sam Sachs (Louis and Sarah Sachs Fund)
 Mrs. Edward F. Schweich (Wm. H. Schweich Fund)
 Mr. and Mrs. J. Henry Schweich (William H. Schweich Fund)
 Mr. and Mrs. Eli Seigel
 Mrs. Herman Seldin
 Mr. and Mrs. Charles Sigoloff
 Mr. and Mrs. Victor Sigoloff
 Mr. and Mrs. Eli Strassner
 Mr. and Mrs. Meyer K. Weil
 SIDNEY GORNSTEIN
 Mr. and Mrs. Leo A. Epstein (Irven Dubinsky Fund)
 Mrs. Arthur A. Fishel, Sr. (Dr. Llewellyn Sale, Sr. Fund)
 Mr. and Mrs. Sidney M. Frager (Cancer Research Fund)
 Mr. and Mrs. Louis Gelber (Sadye Mathes Special Fund)
 Mr. and Mrs. David A. Koplar (Heart Research Fund)
 Mrs. Nancy Mayer and Family (Harold M. Zager Fund)
 Mr. and Mrs. Harry Prince (Heart Research Fund)
 Mr. and Mrs. Harvey Schneider (Lottie Schneider Fund)
 WILLIAM C. GREEN
 Mr. and Mrs. Leonard Bushman (Dr. Milton H. Meyerhardt Fund)
 Mr. and Mrs. Marshall Friedman (Heart Research Fund)
 Mr. and Mrs. Melvin Friedman (Edna Malen Scholarship Fund)
 Mr. and Mrs. Louis Gelber (Sadye Mathes Special Fund)
 Ms. Jodi Green (Cancer Research Fund)
 Mr. Steve Heyman (Edna Malen Scholarship Fund)
 Mr. and Mrs. Herman Israel
 Mrs. Ann Kaiser (Dr. Milton H. Meyerhardt Fund)
 East Ladue Jr. High School Homeroom 103
 Mrs. Dottie Nauman (Dr. Carl J. Heifetz Fund)
 Mrs. Mayer Mitchell (Mayer Mitchell Heart Fund)
 Mr. and Mrs. Ronald Ross (Mary McKeever Fund)
 Mr. and Mrs. Sol Ross (Heart Research Fund)
 Mrs. Adolph Safron (Adolph Safron Cancer Research Fund)
 Barbara, Arlene and Terry Safron (Adolph Safron Fund)

DONOR

IN MEMORY OF

..... WILLIAM C. GREEN
 Mr. and Mrs. Sheldon Silberstein (Cancer Research Fund)
 Mr. and Mrs. David R. Smith and Children
 HARRY GREENSFELDER, JR.
 Mr. and Mrs. Z. Willard Finberg (The "Middy" Fund)
 Mr. John C. Senholzi
 DAVID BENJAMIN GREENSTEIN
 Stix and Company, Clayton Office (Broida Fund)
 Brother of FRAN GROSS
 Mr. Jacob Koplar (Sadie R. Koplar Memorial Fund)
 Dr. and Mrs. J. G. Probststein (Probststein-Koplar Brace Fund)
 BERNARD GROSSMAN
 Mr. and Mrs. Adam Eisenberg
 East Ladue Jr. High School Homeroom 103
 Mr. and Mrs. Arthur S. Margulis (Jackie Sue Margulis Fund)
 SIDNEY GROSSMAN
 Design Department of SelMar Garment Company (Cancer Research Fund)
 HULDA HAFNER
 Laclede Town Company (Cancer Research Fund)
 MILTON L. HALLE
 Mr. and Mrs. Irvin Bettman, Jr.
 Mr. and Mrs. Ben Ellis (Heart Research Fund)
 Mr. and Mrs. Joseph R. Ruwitch (Joseph & Elizabeth Ruwitch Fund)
 SARAH HANKINS
 Mrs. Alfred Goldman (Dr. Alfred Goldman Fund)
 KATHERINE HARDESTY
 Mr. and Mrs. Warner Isaacs (John & Eleanor Isaacs, Jr. Fund)
 MRS. JOHN HARNSWORTH
 Mr. and Mrs. J. Henry Schweich (William H. Schweich Fund)
 Mr. and Mrs. Earl Susman
 Uncle of DR. SLAYDEN H. HARRIS
 (Dental Care for the Handicapped Fund)
 Mr. and Mrs. Mel Abrams
 Ms. Dolly Altman
 Ms. Virginia B. Johns
 DR. SOLON HARRIS
 Dr. and Mrs. Robert Burstein (Immunology Fund)
 Mr. and Mrs. Max J. Lorber (Colonoscopy Fund)
 Mr. and Mrs. Russell J. Novoson (Irven Dubinsky Fund)
 Mr. and Mrs. Jerome Wollman
 DR. EDWARD R. HART
 Mr. Armand J. Hart
 DR. CARL J. HEIFETZ
 Miss Paula M. Leonard (Dr. Carl J. Heifetz Fund)
 TINA HELLER
 Mr. and Mrs. William Kublin (Ralph Hirsch Fund)
 DORA HERMAN
 Mr. and Mrs. Meyer Inger
 RALPH HIRSCH
 Mrs. Lola S. Giles (Ralph Hirsch Fund)
 FATHER OF HELEN HUNT
 Dr. and Mrs. J. G. Probststein (Probststein-Koplar Brace Fund)
 Dr. and Mrs. William Shieber (Dr. Carl J. Heifetz Fund)
 ELEANOR M. ISAACS
 Mr. and Mrs. John Isaacs, Jr. (Eleanor & John Isaacs, Jr. Fund)
 MRS. ISENBERG
 Mr. and Mrs. Arthur Harf
 BURTON ISKIWITCH
 Mr. and Mrs. Alfred Brandt (Edna Malen Scholarship Fund)
 Mr. and Mrs. Herbert Goodman (Herbert & Vida Goodman Fund)
 Mr. and Mrs. Sam E. Grodsky (Edna Malen Scholarship Fund)
 Mrs. Ralph Hirsch (Ralph Hirsch Fund)
 Mr. and Mrs. Jerry Nissenbaum (Multimodality Oncology Program)
 Mr. and Mrs. Bert Schweizer (Helen and Walter Wolff Fund)
 Mr. and Mrs. Martin L. Seidel (Sadie Koplar Fund)
 Miss Florence and Mr. Adolph Siskin (Heart Research Fund)
 LORE JAMES
 Mr. and Mrs. Julius Sanger (Cancer Research Fund)
 FATHER OF MR. J. L. KAMMERMEYER
 Mr. and Mrs. Jack Mathes (Heart Research Fund)
 BESSIE KATZ
 Mr. Charles Alan Seigel
 Mr. Hyman G. Stein
 SADIE B. KATZ
 Mr. Harry Schneider (Oscar Brand Memorial Fund)
 CAROL KAUFMAN
 Mr. and Mrs. Herman Gold (Carol Kaufman Fund)
 LEE KAUFMAN
 Mr. and Mrs. Z. Willard Finberg (The "Middy" Fund)
 Mr. and Mrs. Warner Isaacs (John & Eleanor Isaacs, Jr. Fund)
 JOSEPH KLEIN
 Mr. and Mrs. Ed Wittcoff

DONOR

IN MEMORY OF

..... LOUIS KLEIN
 Mr. and Mrs. Sidney Sigoloff
 BESSIE KLEINSMITH
 Mr. and Mrs. Moe M. Sachar (Dr. Alfred Goldman Fund)
 JACKIE KLOSTERMEYER
 Mr. and Mrs. Stanley Feldman (Marcus A. Feldman Fund)
 EVA KOBACKER
 Mr. and Mrs. Joseph F. Ruwitch (Joseph & Elizabeth Ruwitch Fund)
 MOLLIE B. KOHN
 Mr. and Mrs. Reuben Goodman (Irven Dubinsky Fund)
 Mr. and Mrs. Stanley Weiser
 CLARA PACKMAN KOVINSKY
 Mr. and Mrs. Leonard Bushman & Family (Dr. Milton H. Meyerhardt Fund)
 BELLA KRAUSS
 Mrs. Harry Oksner
 NATHAN KREM
 Mr. and Mrs. David L. Beck (Heart Research Fund)
 Mr. and Mrs. Irvin D. Routman (Wm. and Jerome Molasky Fund)
 Mr. and Mrs. J. Lewis Spiegel (Harold M. Zager Fund)
 Mr. and Mrs. Sylvan W. Stein
 DAVID J. KUNIN
 Mr. and Mrs. Richard Bennett (Sam & Jeannette Koplar Fund)
 ETHEL KURTZ
 Mrs. Albert Bierman
 Mr. and Mrs. Bernard B. Gross (Cancer Research Fund)
 Mr. and Mrs. Jeffrey Korn and Family
 Mr. and Mrs. Ben Lass (Ralph Hirsch Fund)
 Mr. and Mrs. Sam Reynolds (Cancer Research Fund)
 BERNICE LABA
 Mr. and Mrs. Paul Armin (Oscar Brand Memorial Fund)
 Mrs. Myra Blumenthal (Cancer Research Fund)
 Mr. and Mrs. Saul Blumenthal (Dorothy P. Jasper Fund)
 Mr. Leon Bodenheimer
 Ms. Lynn Bodenheimer
 Mr. and Mrs. Bruce Carp (Bernard Lieberman Fund)
 Mr. and Mrs. Jean B. Charak (Edna Malen Scholarship Fund)
 Mr. and Mrs. Howard Cohen (Fannie & Meyer Cohen Fund)
 Mr. and Mrs. Stanley Cohen (Fannie & Meyer Cohen Fund)
 Mr. and Mrs. Ruby Cohn
 Mrs. Sidney Dawidoff (Bernard Lieberman Fund)
 Mr. and Mrs. Z. Willard Finberg (The "Middy" Fund)
 Mrs. Orene Fisher
 Mr. and Mrs. Joseph Fleischaker (Dr. Milton H. Meyerhardt Fund)
 Mrs. Raymond Freed
 Mr. and Mrs. Milton S. Frenkel
 Mr. and Mrs. Frank Gellman
 Mr. and Mrs. Irwin Gittelman (Ralph Hirsch Fund)
 Mr. and Mrs. Ollie Goralnik (Ralph Hirsch Fund)
 Mr. and Mrs. Irwin R. Harris (Ralph Hirsch Fund)
 Mr. and Mrs. Philip N. Hirsch (Ralph Hirsch Fund)
 Mrs. Ralph Hirsch and Family (Ralph Hirsch Fund)
 Mr. and Mrs. Morris Horwitz (Cancer Research Fund)
 Dr. and Mrs. Barry Jasper (Dorothy P. Jasper Fund)
 Dr. and Mrs. Mijlton Jasper (Dorothy P. Jasper Fund)
 Mr. and Mrs. Bernard Kornblum (Cancer Research Fund)
 Dr. and Mrs. Justin Kraner (Dr. Milton H. Meyerhardt Fund)
 Mr. and Mrs. Kenneth Langsdorf
 Mr. and Mrs. Thomas K. Langsdorf
 Mr. and Mrs. Louis M. Leipziger (Ralph Hirsch Fund)
 Mr. Abe Lewin
 Mr. David Lewin
 Mr. Sam Lewin
 Mr. and Mrs. Abe Lieberman (Bernard Lieberman Fund)
 Mr. and Mrs. Harry E. Lieberman (Bernard Lieberman Fund)
 Mr. and Mrs. Jerome Loeb
 Mr. and Mrs. Irving Londy (Mabel and Simon Frank Fund)
 Mr. and Mrs. Arthur Mathes (Sadie Mathes Special Fund)
 Ms. Elvadine Merwin
 Mr. and Mrs. Morton L. Meyer
 Dr. and Mrs. Jerry Meyers (Department of Surgery)
 Mrs. Jack Mintz (Dorothy P. Jasper Fund)
 Mr. and Mrs. Dan Morgan (Wm. and Jerome Molasky Fund)
 Mr. and Mrs. Alvin S. Novack (Edna Malen Scholarship Fund)
 Mrs. Alma Paulich
 Mr. and Mrs. Nathan Polinsky (Dorothy P. Jasper Fund)
 Mrs. Simon Polinsky (Dorothy P. Jasper Fund)
 Mr. and Mrs. Ben Ragin
 Dr. Arthur Rosenbaum (Robert A. Rosenbaum Fund)
 Mr. and Mrs. Robert Ross (Bernie A. Ross Fund)
 Mr. and Mrs. Norman I. Roth (Lisa Bry-James Dreyer Fund)
 Mrs. Adolph Safron and Barbara (Adolph Safron Cancer Fund)
 Mr. and Mrs. Jerome Shainman

DONOR

IN MEMORY OF

DONOR

IN MEMORY OF

.....BERNICE LABA
 Mr. and Mrs. H. R. Shampaine
 Mr. and Mrs. Harry Sherman
 Mr. and Mrs. Elwin Smith (The "Middy" Fund)
 Mr. and Mrs. Nathan Tureen
 Mr. and Mrs. Edward J. Turner
 Dr. and Mrs. Herman Turner (Dorothy P. Jasper Fund)
 Mr. and Mrs. Sam Weber (Cancer Research Fund)
 Mr. and Mrs. Herbert Weinstock
 Mr. and Mrs. Sidney Wolf
 Mr. and Mrs. Charles H. Yalem
 Mr. and Mrs. Sander Zwick
IDA LAUER
 Mrs. Albert Aloe
 Mrs. Josephine Bignami
 Ms. Jackie Bova (Sam & Jeannette Koplal Fund)
 Mr. and Mrs. Harold J. Brod
 Mr. and Mrs. Ben Cohen (Jackie Sue Margulis Fund)
 Mr. and Mrs. Dudley J. Cohen
 Mrs. Jacob H. Epstein
 Mr. and Mrs. Alexander Fihn, Jr.
 Mr. and Mrs. Z. Willard Finberg (The "Middy" Fund)
 Mr. and Mrs. Jack Flynn
 Mrs. Eugene A. Freund (Freund-Renal Fund)
 Mrs. Harry Freund
 Mr. and Mrs. S. E. Freund
 Mr. and Mrs. Joseph Grand
 Mrs. Jessie Harris
 Mr. and Mrs. Whitney R. Harris (Freund-Renal Fund)
 Mr. and Mrs. Herman Heyman (Dr. & Mrs. Herman Meyer Fund)
 Mr. and Mrs. Arthur J. Isaacs, Jr.
 Dr. and Mrs. Louis Keller
 Mrs. S. M. Koplal
 Ms. Marie E. Lafser
 Mr. J. D. Wooster Lambert
 Mr. and Mrs. Edwin Levis, Jr. (Harry Tenenbaum Fund)
 Mrs. Fritz Marx
 Dr. and Mrs. J. G. Probststein (Probststein-Koplal Brace Fund)
 Mr. and Mrs. William F. Remmert
 Mr. and Mrs. Donald Ross (Edna Malen Scholarship Fund)
 Mr. and Mrs. Sam Sachs (Louis and Sarah Sachs Fund)
 Mr. and Mrs. Lee E. Schoenbrunn
 Mr. and Mrs. John E. Simon (Sam & Jeannette Koplal Fund)
 Mrs. Gabriel W. Stern
 Mr. and Mrs. Percy Tucker
 Mr. Buddy Walton and Marie (Lisa Bry-James Dreyer Fund)
 Mr. and Mrs. Meyer K. Weil
 Mrs. Morton Zalk (Probststein Chapel Fund)
GRACE LAETHAN
 Mr. and Mrs. Harold Blatt
ANNA C. LANDAU
 Mrs. Bernie A. Ross (Bernie A. Ross Fund)
LOUIS LANDER
 Dr. and Mrs. Arthur R. Bortnick (Dr. Leon Foster Fund)
 Mr. and Mrs. Archie Glick
JIM LARKIN
 Dr. and Mrs. Joseph Roufa
MAMIE LAUPHEIMER
 Mr. and Mrs. Samuel Binowitz
JERRY LAWLESS
 Mr. and Mrs. Sanford Ungar
MAXINE LERNER
 Mr. and Mrs. William Livingston
BERTHA LEVIN
 Mr. and Mrs. Sam Goldblatt and Mr. Lewis Goldblatt
 (Dorothy P. Jasper Memorial Fund)
 Mr. and Mrs. Maurice Handelsman
 Mr. and Mrs. Frank Friedman (Edna Malen Scholarship Fund)
 Mr. and Mrs. W. R. Kublin (Ralph Hirsch Fund)
 Dr. and Mrs. Harold Scheff
MIRIAM LEVINSOHN
 Mr. and Mrs. Byron Allen
 Mr. and Mrs. Arthur Bierman
 Mr. and Mrs. Stanley Cohen (Fannie & Meyer Cohen Fund)
 Mr. and Mrs. Simon Edison
 Mr. and Mrs. Herman Fisher (Robert A. Rosenbaum Fund)
 Mr. and Mrs. Sheldon Fisher
 Mr. and Mrs. Melvin Friedman (Edna Malen Scholarship Fund)
 Mr. and Mrs. Sam Glazer
 Mr. and Mrs. Leslie Grodsky
 Mrs. David Grosberg (Edna Malen Scholarship Fund)
 Mr. and Mrs. Louis Heyman (Edna Malen Scholarship Fund)

.....MIRIAM LEVINSOHN
 Jewish Hospital Auxiliary
 Mr. and Mrs. Marvin Kanefield
 Mr. and Mrs. Louis Karpf
 Dr. and Mrs. Fred Levin (Edna Malen Scholarship Fund)
 Mr. and Mrs. Donald Ross (Edna Malen Scholarship Fund)
 Mr. and Mrs. Merle L. Silverstein (Edna E. Peterson Fund)
 Mrs. Ruth Steinger (Edna Malen Scholarship Fund)
 Mr. and Mrs. Sanford Ungar
ANN LEVY
 Mr. and Mrs. Meyer K. Weil
GEORGE LEVY
 Mr. and Mrs. Hans K. Hagen (Heart Research Fund)
Sister of MR. AND MRS. FRED LEVY
 Mr. and Mrs. Joe Weil
GERALD LEVY
 Mr. and Mrs. David Lipman (Carol Kaufman Fund)
Brother of HENRY LEVY
 Messrs. John and Michael Starr
FANNY LICHTENFELD
 Mrs. David Kreekun
Mother of MR. AND MRS. MOE LIPMAN
 Mr. and Mrs. Herman Fisher (Robert A. Rosenbaum Fund)
PAUL R. LITT
 Mr. and Mrs. Abe Lewin (Audiology Department)
 Mr. and Mrs. Myron Novack (Ralph Hirsch Fund)
 Mr. and Mrs. Lee K. Schwartz
 Mr. and Mrs. Eugene S. Schweig, Jr.
JUDGE LESTER LOBLE
 Mr. and Mrs. Richard Cronheim (Lewis Bettman Fund)
 Mr. Major B. Einstein (Julia Einstein Memorial Fund)
 Mr. and Mrs. Harry Franc (Edna E. Peterson Fund)
 Mr. and Mrs. Edward B. Greensfelder
 Mr. and Mrs. Marcus Hirsch
 Mr. and Mrs. Lawton J. Levy
 Mrs. Benjamin Loeb (Benjamin M. Loeb Fund)
 Mrs. Ralph Lowenbaum (Benjamin M. Loeb Fund)
 Mr. and Mrs. Morton Meyer (Dr. Llewellyn Sale, Sr. Fund)
 Mr. and Mrs. Louis R. Putzel (Helen & Henry Putzel Fund)
 Dr. and Mrs. Harry Rosenbaum (Robert A. Rosenbaum Fund)
 Mrs. William Schield
 Mrs. Harry Tenenbaum (Harry Tenenbaum Fund)
GILBERT LUBO
 Dr. and Mrs. Samuel D. Soule (Dr. Samuel D. Soule Fund)
 Mrs. Isadore Dankner (Edna Malen Scholarship Fund)
 Mr. and Mrs. Sidney Levy and Family (Heart Research Fund)
JENNIE LUDWIG
 Mr. and Mrs. Aaron Birenbaum
MARGARET LYNCH
 Mr. Irwin R. Harris (Edna Malen Scholarship Fund)
SADIE MADDEN
 Mrs. Harry Agris
 Mr. and Mrs. Robert W. Hoffman
 Mr. and Mrs. Henry D. Ross
 Dr. and Mrs. Joseph Roufa
DR. JOSEPH MAGIDSON
 Mr. and Mrs. Joseph Plax (Dr. Leon Foster Fund)
ELLEN MALONEY
 St. Johns Distributing (Mayer Mitchell Heart Fund)
THERESA MARGLOUS
 Mr. and Mrs. Herman Katsev
ELIAS MARGULIES
 Mr. and Mrs. Ralph Bierman (Joos 905 Fund)
 Ms. Bella Cohen (Joos 905 Fund)
BEN MARTIN
 Mr. and Mrs. Sigmond C. Seelig
NETTIE MARTIN
 Dr. and Mrs. Arthur R. Bortnick (Dr. Leon Foster Fund)
 Mrs. Edward Dubinsky
 Mr. and Mrs. Lee K. Schwartz
 Mrs. Hugo Wurdack and Miss Marion Strauss
 Mr. and Mrs. Saul Zeve (Wm. and Jerome Molasky Fund)
JOSEPH MASTERS
 Mr. and Mrs. Irwin Albrecht
 Mr. and Mrs. Bo Axelrod
 Dr. and Mrs. Robert H. Friedman (Dr. Carl J. Heifetz Fund)
 Mr. and Mrs. David A. Gee
 Mrs. Carl J. Heifetz (Dr. Carl J. Heifetz Fund)
 Mr. and Mrs. Israel Heifetz (Dr. Carl J. Heifetz Fund)
 Mrs. Barbara Janes
 Mr. and Mrs. Michael Moehrle (Cancer Research Fund)
 Mr. and Mrs. Harold Scheff, Jr.

DONOR

IN MEMORY OF

.....MICHAEL McGAHANA
 Mr. and Mrs. Joseph Blath
MARY McKEEVER
 Mr. and Mrs. Raymond J. Highfill (Mary McKeever Fund)
ARLA McMILLAN
 Mr. and Mrs. Kenneth Marshall (Lisa Bry-James Dreyer Fund)
WILLIAM DAVID MELVIN
 (Arthritis Research Fund)
 Calvary Baptist Church
 First Church of God
 Mr. Henry William
HELEN LINDA MENDELSON
 Mr. Samuel Linder (Cancer Research Fund)
DR. MILTON H. MEYERHARDT
 (Dr. Milton H. Meyerhardt Fund)
 Mr. and Mrs. Julius Meyerhardt
 Mr. Harold Meyerhardt
 Mrs. Milton H. Meyerhardt
LEAH MICHAELS
 Jewish Hospital Nursing Service (Edna E. Peterson Fund)
STANLEY MICHELSTETTER
 Mr. and Mrs. Percy Tucker
JOSEPH MILLNER
 Mr. and Mrs. David A. Koplar (Hematology Fund)
 Mr. and Mrs. Jerry Nissenbaum (Multimodality Oncology Program)
MRS. A. MIRKIN
 Mrs. Ralph Hirsch (Ralph Hirsch Fund)
JACK MONTEL
 Miss Bess Grodsky (Edna Malen Scholarship Fund)
MILTON M. MOSS
 (Milton M. Moss Memorial Fund)
 Mr. Eugene J. Moss
 Ms. Patricia Ann Teper
NATHAN MUCHNICK
 Dr. and Mrs. Julius Godwin and Family
 Mr. and Mrs. Jerry Hirsch (Ralph Hirsch Fund)
IDA NEUMAN
 Mrs. Joseph Schermer
 Brother of MR. AND MRS. J. NEUMAN
 Mr. and Mrs. Walter J. Mayer (Harold M. Zager Fund)
 Mother of LORAIN NUETZEL
 Mr. Jay Shapiro
MAY MARX NEWMAN
 (Edna Malen Scholarship Fund)
 Mr. and Mrs. Stanley Abrams
 Mr. and Mrs. Donald Ross
 Mrs. Ruth Steinger
MAURICE OBERMAN
 Mr. Fredrick J. Berger
 Mr. and Mrs. Robert J. Kligman (Sadye Mathes Special Fund)
 Mrs. Adolph Safron and Family (Adolph Safron Cancer Fund)
 Mr. and Mrs. Harvey Schneider (Lottie Schneider Memorial Fund)
STEVE O'DONNELL
 Ms. Kay O'Donnell (The "Middy" Fund)
DR. LEONARD OHRINGER
 Mr. and Mrs. John E. Simon (John E. Simon Fund)
BERTHA OKSNER
 Mrs. Harry Oksner
SIMON PACKMAN
 Dr. Morris Abrams
 Dr. and Mrs. Harry Agress
 Mrs. Harry Agris
 Mrs. Rebecca Agress
 Mr. Max Barnholtz
 Dr. and Mrs. Morton A. Binder
 Dr. and Mrs. B. A. Borowsky (Dr. Llewellyn Sale, Sr. Fund)
 Dr. and Mrs. Robert Burstein (Immunology Fund)
 Mr. and Mrs. Leo Epstein (Irven Dubinsky Fund)
 Mr. and Mrs. Arthur Fihn
 Dr. and Mrs. Sam J. Freund
 Mr. and Mrs. Farrell Kahn
 Mr. and Mrs. Al Kopolow (Paula and Ludwig Michel Fund)
 Mr. and Mrs. Abe Lieberman (Bernard Lieberman Fund)
 Dr. and Mrs. Morris Moore
 Mr. and Mrs. Charles Sakowski
 Mr. and Mrs. Harry Schwartz (Dr. Milton H. Meyerhardt Fund)
 Dr. and Mrs. Bernd Silver
 Mr. and Mrs. Joseph Spiguzza
 Susie, Dianne, Willa, Betty, Millie, Ruth, Lonnie,
 Kathy, Jackie
 Mr. and Mrs. Paul Ullman
 Dr. and Mrs. Seth Wissner

DONOR

IN MEMORY OF

.....VICTOR PADRATZIK
 Mr. and Mrs. Herman Israel
 Mr. and Mrs. Ronald Ross (Mary McKeever Fund)
 Mrs. Adolph Safron and Family (Adolph Safron Fund)
 Mr. and Mrs. Gerald Sokolik
 Mr. and Mrs. Robert Spector (Mayer Mitchell Heart Fund)
 Mrs. James Powell and Miss Elaine Wolf (Heart Research Fund)
CARL PASS
 Dr. and Mrs. Edward J. Berger
 Mrs. W. B. Coltman (Dr. Milton H. Meyerhardt Fund)
 Mr. and Mrs. Howard Hurwitz (Ralph Hirsch Fund)
 Mr. and Mrs. Warner Isaacs (John & Eleanor Isaacs, Jr. Fund)
 Mr. and Mrs. Jules L. Pass (Heart Research Fund)
 Mr. and Mrs. Walter G. Shifrin
 Mr. and Mrs. Karl Weil
IDA PASTERNAK
 Miss Anna F. Blank (Harry and Faye Margolies Fund)
 Mother of BEN PECK
 Dr. and Mrs. Milton Lenobel (Mary McKeever Fund)
PAUL PELTASON
 Mr. and Mrs. Z. Willard Finberg (The "Middy" Fund)
 Mrs. Alfred Goldman (Dr. Alfred Goldman Fund)
 Mr. and Mrs. Sidney Salomon, Jr. (Dr. Alfred Goldman Fund)
 Mr. and Mrs. Gordon Scherck, Jr. (Gordon and Marjorie Scherck Fund)
 Mr. L. Jay Tenenbaum (Harry Tenenbaum Fund)
LENA PERNIKOFF
 Mr. and Mrs. Joseph Berger
 Mrs. Bernice Bierman and Mrs. Bella Cohen (Joos 905 Fund)
 Mr. and Mrs. Philip S. Goldstein
 Mr. and Mrs. Fred Steinback (Sadye Mathes Special Fund)
DR. HARRY PHILLIPS
 Mrs. Melba Phillips
VICTOR PADRATZIK
 Mrs. Louis White
 Sister of MRS. EDWARD POLLACK
 Mr. Nathan Mathes (Sadye Mathes Special Fund)
ADELE PRATZEL
 Mr. and Mrs. Samuel Cohen
 Mr. and Mrs. Walter J. Mayer (Harold M. Zager Fund)
ROSALIND PUFELES
 Mrs. Benjamin M. Loeb (Benjamin M. Loeb Fund)
BIRDIE QUICKSILVER
 Mr. and Mrs. Z. Willard Finberg (The "Middy" Fund)
 Mr. and Mrs. Hyman Silverberg (Dr. Leon Foster Fund)
MURIEL KANTERMAN RABINOWITZ
 Mr. and Mrs. Sam Weber (Cancer Research Fund)
LeROY RAY
 (Cancer Research Fund)
 Mr. and Mrs. Edward Bach
 Miss Ida M. Cohen
 Employees of DOCHMC
 Fun Fair Social Club
HELAINE S. RICH
 Mr. Alfred Rich
CONNIE ROSENBAUM
 Mr. and Mrs. Donald Ross (Edna Malen Scholarship Fund)
 Mr. and Mrs. Hyman Silverberg (Dr. Leon Foster Fund)
MAX ROSENBAUM
 Mr. and Mrs. Albert Librach (Cancer Research Fund)
 Nephew of MRS. FAYE ROSENBLUM
 Mr. and Mrs. Sol Hendin
NAT ROSENTHAL
 Mrs. Carl Heifetz (Dr. Carl J. Heifetz Fund)
SAMUEL ROTH
 Mr. and Mrs. Morris Appelbaum
 Mr. and Mrs. Carl House
 Mr. and Mrs. Harry B. Richman
 Dr. and Mrs. M. Rothenberg
 Mrs. Erwin Tzinberg
SIDNEY I. ROTHSCHILD
 Mr. and Mrs. Irvin Bettman, Jr. (Sidney I. Rothschild Fund)
HARRY RUDMAN
 Mrs. Louis Weinstein
SAM RUSH
 Mr. and Mrs. Alfred Brandt (Edna Malen Scholarship Fund)
 Mrs. Evelyn N. Chase
 Mr. and Mrs. Albert M. Finn
 Mr. David Fishbein
 Mr. and Mrs. Ben Fixman (Mr. and Mrs. Ben Fixman Fund)
 Mr. and Mrs. William Gruetzemacher, Jr. (Cancer Research Fund)
 Mr. and Mrs. William L. Gruetzemacher, III
 Dr. and Mrs. Fred Levin (Edna Malen Scholarship Fund)

DONOR

IN MEMORY OF

DONOR

IN MEMORY OF

..... SAM RUSH
 Mr. and Mrs. Melvin Marcus and Carolyn
 Mrs. Jean Nieman
 Mr. and Mrs. Hascal Schneider (Lottie Schneider Fund)
 Mr. and Mrs. Ted Smith
 Mr. and Mrs. Harold Yalem (Heart Research Fund)
 CLARA SACKS
 Mr. and Mrs. J. B. Cohn (Heart Research Fund)
 Mr. and Mrs. Simon Edison
 Mrs. Ralph Hirsch (Ralph Hirsch Fund)
 Mrs. Simon Rose (Cancer Research Fund)
 Mr. Sam Soffer
 Mr. and Mrs. Sam Weber (Cancer Research Fund)
 HYMAN SAIFER
 Mr. and Mrs. Irving Brin (Dr. Graff's Cancer Fund)
 Mr. and Mrs. Sidney Cohen (Celia & Isadore Cohen Fund)
 Mrs. Carl Pass
 Mr. and Mrs. Jules L. Pass (Heart Research Fund)
 GERTRUDE SAMELSON
 Mr. and Mrs. Gerald Cartun and Family
 Mr. and Mrs. Robert Kligman (Sadye Mathes Special Fund)
 Dr. and Mrs. Fred Levin (Edna Malen Scholarship Fund)
 Dr. and Mrs. Stanley Reitman
 ROBERT SCHARFF
 Mr. and Mrs. Z. Willard Finberg (The "Middy" Fund)
 GORDON SCHERCK
 (Gordon and Marjorie Scherck Fund)
 Mr. and Mrs. Henry J. Scherck
 Ms. Orley Shoninger
 HENRY SCHLENGER
 Mr. and Mrs. Edward Wittcoff
 IRMA TREUMANN SCHMIDT
 Mr. Jack D. Goldman (Alvin D. and Blanche L. Goldman Fund)
 Mrs. Carl J. Heifetz (Dr. Carl J. Heifetz Fund)
 Mr. and Mrs. Russell J. Novoson (Irven Dubinsky Fund)
 Dr. and Mrs. Harry Rosenbaum (Robert A. Rosenbaum Fund)
 Dr. and Mrs. Ben H. Senturia (Edna E. Peterson Fund)
 LOUIS SCHNEIDER
 Mr. and Mrs. Jerry Kaiser
 Mr. and Mrs. Harold Yalem
 CECIL SCHUSTER
 (Edna Malen Scholarship Fund)
 Mrs. Isadore Dankner
 Mrs. David N. Grosberg
 Mr. and Mrs. Donald Ross and Pam
 LOUIS SCHUVER
 Mr. and Mrs. Gene Schneider (Oscar Brand Memorial Fund)
 WILLIAM SCHWAB
 Mr. and Mrs. Max J. Lorber (Colonoscope Fund)
 JACK SCHWALBE
 Mr. Richard E. Turner
 JUDY SCHWARTZ
 Mr. and Mrs. Archie Glick
 MAGDA SCHWARTZ
 Mr. and Mrs. Paul Blank (Diabetes Research Fund)
 Mrs. Eugene A. Freund (Freund-Renal Fund)
 Mrs. Paul Lux
 Dr. and Mrs. J. G. Probst (Probst-Koplar Brace Fund)
 Mr. and Mrs. Harold Yalem (Diabetes Research Fund)
 EDWARD F. SCHWEICH
 (William H. Schweich Fund unless otherwise noted)
 Mr. and Mrs. Elmer D. Abramson
 Mr. and Mrs. Myron H. Ackerman (Milton Price Memorial Fund)
 Mr. and Mrs. Sylvan Agatstein
 Dr. and Mrs. Harry Agress
 Mr. and Mrs. Charles Berger
 Mr. and Mrs. Joseph Berger
 Mr. and Mrs. F. Bert Baer (Bert and Alice Baer Fund)
 Mr. and Mrs. J. A. Baer, II (Lucille Baer Memorial Fund)
 Mr. and Mrs. Paul Berwald
 Mr. and Mrs. Irvin Bettman, Jr.
 Mr. and Mrs. Jules Biegelsen
 Mr. and Mrs. Norman Bierman
 Mr. Ben Borus
 Mrs. Oscar Brand (Oscar Brand Memorial Fund)
 Mr. and Mrs. Martin Brand (Oscar Brand Memorial Fund)
 Mrs. Nancy Bry (Lisa Bry-James Dreyer Fund)
 Mr. and Mrs. Robert Buell
 Mr. and Mrs. Nathan H. Burgheim
 Mrs. Robert Burnett
 Cerro Copper Products
 Mr. and Mrs. J. B. Charak

..... EDWARD F. SCHWEICH
 Mrs. Benjamin H. Cohen
 Mr. and Mrs. Stanley Cohen (Fannie and Meyer Cohen Fund)
 Mr. and Mrs. Harold S. Cook
 Mr. and Mrs. Alvin R. Cooper (Harry Tenenbaum Fund)
 Mr. and Mrs. Richard Cronheim (Lewis Bettman Fund)
 Dr. and Mrs. Norman Drey
 Mrs. Roslyn Dubinsky
 Mrs. Samuel B. Edison
 Mr. and Mrs. Jack E. Edlin
 Mr. and Mrs. William Errant (Dorothy & Paxton Catlin Fund)
 Mr. and Mrs. Sam Falk
 Mrs. Maxwell Fineberg
 Mr. and Mrs. Alfred Fleischer (Dr. Arthur E. Strauss Fund)
 Mr. and Mrs. Jerry Flexner
 Mr. and Mrs. Joseph Floret
 Mrs. Ruth Forcier
 Mr. and Mrs. Harry Franc (Edna E. Peterson Fund)
 Mrs. Raymond Freed
 Mr. and Mrs. Maurice J. Freeman
 Mr. and Mrs. Henry L. Freund
 Mrs. Harvey Frohlichstein
 Ms. Mildred Gans
 Mr. and Mrs. David A. Gee
 Mr. and Mrs. Joseph Glaser, Jr.
 Mr. and Mrs. Myron Glassberg
 Mrs. Alfred Goldman (Dr. Alfred Goldman Fund)
 Mr. and Mrs. Marvin Goldman
 Mr. and Mrs. I. Ely Goldstein
 Miss Elizabeth Golterman
 Mr. and Mrs. Edward Greensfelder
 Dr. Byron Gross
 Mr. and Mrs. Edwin Grossman
 Mrs. G. L. Harris
 Mrs. Elinor Hayward
 Mrs. Carl J. Heifetz
 Mrs. Josephine Herzfeld
 Mr. and Mrs. Myron Hochman
 Mr. and Mrs. John Isaacs, Jr. (John & Eleanor Isaacs, Jr. Fund)
 Mrs. Laura M. Isaacson
 Mrs. Curt H. Jacob
 Mrs. Barbara Janes, Sally, Lisa and Susan
 Jewish Hospital Auxiliary
 Mrs. Carol S. Kaufman
 Mr. and Mrs. I. M. Kay (Mr. and Mrs. I. M. Kay Fund)
 Dr. and Mrs. Louis Keller (Probst-Koplar Brace Fund)
 Dr. and Mrs. Melvin B. Kirstein
 Mr. and Mrs. Harvey Kornblum
 Mr. and Mrs. Argo E. Landau
 Mr. and Mrs. Kenneth Langsdorf
 Mr. and Mrs. Sam Langsdorf
 Ms. Ethel W. Leary
 Mr. and Mrs. J. Melvin Levi
 Mr. and Mrs. Jerry Levitt
 Mr. and Mrs. John D. Levy
 Mr. and Mrs. Meyer Levy
 Mr. and Mrs. Willard L. Levy
 Mr. and Mrs. Alan Lewin
 Mr. and Mrs. Bram J. Lewin
 Mr. and Mrs. Harold Lewin
 Mr. and Mrs. Rodrick Lewin
 Mrs. Tannie Lewin
 Mr. and Mrs. Tobias Lewin (Edna E. Peterson Fund)
 Mr. and Mrs. Harry E. Lieberman (Bernard Lieberman Fund)
 Mrs. Benjamin M. Loeb
 Mr. and Mrs. Harry W. Loeb
 Mr. and Mrs. Irving Londy (Mabel and Simon Frank Fund)
 Mr. and Mrs. Joseph Losos
 Dr. and Mrs. Ben Markowitz
 Mrs. Oscar Marx
 Mr. and Mrs. Richard Marx
 Dr. and Mrs. Edward Massie
 Mr. and Mrs. Morton D. May
 Mr. and Mrs. Alan L. Mayer
 Mrs. Edwin B. Meissner
 Mr. and Mrs. Edwin B. Meissner, Jr.
 Dr. and Mrs. Robert S. Mendelsohn
 Mrs. Norma S. Mendle
 Mr. and Mrs. Morton Meyer (Dr. Llewellyn Sale, Sr. Fund)
 Mr. and Mrs. I. E. Millstone
 Mr. and Mrs. Harry Milton
 Mr. and Mrs. Hubert Moog (Bernie A. Ross Fund)

DONOR

IN MEMORY OF

DONOR

IN MEMORY OF

..... EDWARD F. SCHWEICH
 Officers and Directors of The Boatmen's National Bank of St. Louis
 Mr. and Mrs. Louis Putzel (Helen and Henry Putzel Fund)
 Mrs. Henry H. Rand
 Mr. and Mrs. Phillip Rashbaum (Mabel & Simon M. Frank Fund)
 Mr. and Mrs. Stanley Richman
 Mr. John J. Roos
 Mr. and Mrs. Thomas Rosen
 Mr. and Mrs. Edward F. Ruprecht
 Mr. and Mrs. Joseph F. Ruwitch (Joseph & Elizabeth Ruwitch Fund)
 Mr. and Mrs. Sam Sachs (Louis and Sarah Sachs Fund)
 Mr. and Mrs. Arthur Scharff, Jr. (H. Lister Tuholske Fund)
 Mrs. William H. Schield
 Mr. and Mrs. Herbert Schiele
 Mr. and Mrs. Murray A. Schneider
 Mrs. William Schwab
 Mr. and Mrs. Robert J. Schweich
 Mrs. Sylvia Schweich
 Mr. and Mrs. Walter Sears
 Mr. and Mrs. Lester Seasingood
 Mrs. Herman Seldin
 Dr. and Mrs. Ben H. Senturia
 Dr. and Mrs. Hy Senturia (Rebecca Senturia Memorial Fund)
 Mr. and Mrs. H. R. Shampaine
 Mr. and Mrs. William E. Shamski
 Mrs. Thomas B. Sherman
 Mr. and Mrs. Edwin G. Shifrin
 Mrs. Hymen Shifrin
 Mr. and Mrs. Walter G. Shifrin (Ben L. Shifrin Fund)
 Mrs. John M. Shoenberg
 Mr. and Mrs. Sydney M. Shoenberg, Jr.
 Mr. and Mrs. Ivan Silberman
 Mr. and Mrs. S. A. Silverstein
 Mr. and Mrs. Walter Skrainka
 Mr. and Mrs. A. Ernest Stein
 Mr. and Mrs. Bernard Stein
 Mrs. Louis Stein
 Mr. and Mrs. Charles J. Steiner (Evelyn B. Stern Fund)
 Mr. Henry H. Stern (Evelyn B. Stern Fund)
 Mr. and Mrs. Lawrence H. Stern
 Mrs. Mel Stern
 Mr. Walter Stern (Evelyn B. Stern Fund)
 Mr. and Mrs. Walter G. Stern
 Mr. and Mrs. Eli Strassner
 Mr. and Mrs. Earl Susman
 Mr. and Mrs. Paul Tandler
 Mrs. Harry Tenenbaum
 Mr. and Mrs. Louis Tiger
 Mr. and Mrs. Harold Tober (Marguerite Tober Fund)
 Mr. and Mrs. Israel Treiman
 Mr. and Mrs. Ben Uchitelle
 Mrs. Alfred Vorhaus
 Mr. and Mrs. Millard Waldheim
 Mr. and Mrs. Joseph C. Waxman
 Mr. and Mrs. Meyer K. Weil
 Mrs. S. A. Weintraub
 Mr. and Mrs. Herman Willer
 Mr. and Mrs. Frank P. Wolff
 Mr. and Mrs. Charles Yalem
 Mr. and Mrs. Sander Zwick
 JACK SELTZER
 Mr. and Mrs. Richard Bennett (Sam and Jeannette Koplal Fund)
 Mr. and Mrs. Hubert Diamond (Lottie Schneider Fund)
 Mr. and Mrs. Leo A. Epstein (Irven Dubinsky Fund)
 Mr. and Mrs. Sheldon D. Fisher
 East Ladue Jr. High School Homeroom 103
 Mr. and Mrs. Curtis L. Mann (Lottie Schneider Fund)
 Mr. and Mrs. Jack Mathes (Cancer Research Fund)
 Mrs. Mayer Mitchell (Mayer Mitchell Heart Fund)
 Mr. and Mrs. Bruce Rosen (Mayer Mitchell Heart Fund)
 Mr. and Mrs. Harvey G. Schneider (Lottie Schneider Fund)
 Mr. and Mrs. Merle Silverstein (Cancer Research Fund)
 Mr. and Mrs. Edwin Simon and Ms. Sophie Schneider
 (Lottie Schneider Cancer Research Fund)
 LEONARD SERAKOFF
 Mr. and Mrs. Morris Serakoff
 EMMA SHANNON
 Mr. and Mrs. Mel Abrams
 ROSE SHEDLIN
 Mr. and Mrs. Sigmond C. Seelig
 JOHN M. SHOENBERG
 Mr. and Mrs. Z. Willard Finberg (The "Middy" Fund)

..... Birthday of JOHN M. SHOENBERG
 Mr. and Mrs. Richard Cronheim (Lewis Bettman Fund)
 Mr. and Mrs. Harry Franc
 Mr. and Mrs. Edward B. Greensfelder
 Mrs. Jack A. Jacobs
 Mr. and Mrs. Jerry Levitt (Gordon and Marjorie Scherck Fund)
 Mr. and Mrs. Lawton Levy
 Mr. and Mrs. Stanley Richman
 Dr. and Mrs. Llewellyn Sale, Jr. (Dr. Llewellyn Sale, Sr. Fund)
 EVELYN SHOHAM
 Mr. and Mrs. Isidor Kronick (Edna Malen Scholarship Fund)
 RICHARD SHONINGER
 Mrs. Albert Aloe
 Mr. and Mrs. Irvin Bettman, Jr.
 Mr. and Mrs. Richard Cronheim (Lewis Bettman Fund)
 Dr. and Mrs. Norman Drey
 Mrs. Clifford Glaser (Mary McKeever Fund)
 Mr. Major B. Einstein (Julia Einstein Memorial Fund)
 Mr. and Mrs. Harry L. Franc (Edna E. Peterson Fund)
 Mr. and Mrs. John A. Isaacs, III (John & Eleanor Isaacs, Jr. Fund)
 Mr. and Mrs. Sam Langsdorf
 Mrs. Jerry Levitt (Gordon & Marjorie Scherck Fund)
 Mr. and Mrs. Lawton J. Levy
 Mr. and Mrs. Alan Lewin (Mabel and Simon Frank Fund)
 Mr. and Mrs. Louis R. Putzel (Helen and Henry Putzel Fund)
 Mr. and Mrs. Charles S. Rice (Edna E. Peterson Fund)
 Mr. and Mrs. Gilbert Rosenthal
 Dr. and Mrs. Ben H. Senturia
 Mr. Henry H. Stern (Evelyn B. Stern Fund)
 Mr. and Mrs. Millard Waldheim
 IRVING SHULBANK
 Dr. and Mrs. Rolf Buchdahl
 RACHEL SHUMATE
 Mr. Norman Probststein (Probststein-Koplal Brace Fund)
 MAX SIGOLOFF
 Mrs. Oscar Brand (Oscar Brand Memorial Fund)
 Mr. and Mrs. Dudley J. Cohen
 Mrs. Lillian Franklin
 Mr. and Mrs. Ollie Goralnik (Ralph Hirsch Fund)
 Mr. and Mrs. Louis Karpf
 Mr. and Mrs. Herbert F. Lewis (Bernard Lieberman Fund)
 Dr. and Mrs. William A. Marmor
 Mr. and Mrs. Julian Mathes (Sadye Mathes Special Fund)
 Mrs. Hyman Rabushka
 Mrs. Benjamin G. Rubin
 Mr. and Mrs. Saul L. Rubin
 Mr. and Mrs. Eli Sandperl (Emil Tamm Fund)
 Mr. Harry D. Schneider (Oscar Brand Memorial Fund)
 Mr. and Mrs. Charles Sigoloff
 Mr. and Mrs. Sidney Sigoloff
 Mr. and Mrs. Victor E. Sigoloff
 Marvyn Yavitz and Family
 FLORENCE SILBERMAN
 Mrs. Saul E. Cohn
 PHILIP SILBERSTEIN
 Mr. and Mrs. Isaac Young (Multimodality Oncology Program)
 MAX SILVER
 Mr. Mayer J. Rashbaum
 Mr. and Mrs. Harry Sherman
 Mother of JOSEPH SILVERSTEIN
 Miss Florence and Mr. Adolph Siskin (Heart Research Fund)
 LOUIS SILVERSTEIN
 Mr. and Mrs. Lester Feldman (Lisa Bry-James Dreyer Fund)
 Mrs. Arthur A. Fishel, Sr. (Dr. Llewellyn Sale, Sr. Fund)
 Dr. and Mrs. Robert H. Friedman (Dr. Carl J. Heifetz Fund)
 Mr. and Mrs. Earl Kessler
 Mr. and Mrs. Lee K. Schwartz
 Mr. and Mrs. Sanford Ungar
 JACK SIRKIN
 Mr. and Mrs. Peter Glick (Marcus A. Feldman Fund)
 M. SMITH
 Mr. and Mrs. Arthur Harf
 LES SNYDER
 Mr. Norman Probststein (Probststein-Koplal Brace Fund)
 HAROLD SOKOL
 Mr. and Mrs. Ronald Ross (Mary McKeever Fund)
 HENRY SOLAR
 Mrs. Albert Bierman
 Mr. Milton Brimer
 Mr. and Mrs. Ben Ellis (Heart Research Fund)
 Mr. and Mrs. Hy Feldman
 Mr. and Mrs. Nelson Gould (Harold M. Zager Fund)

DONOR

IN MEMORY OF

..... HENRY SOLAR
 Mrs. Ralph Hirsch and Family (Ralph Hirsch Fund)
 Dr. and Mrs. Milton Jasper (Dorothy P. Jasper Fund)
 Mr. and Mrs. David A. Koplar (Hematology Research Fund)
 Mr. and Mrs. Harold Linsky (Edna Malen Scholarship Fund)
 Mr. and Mrs. Dan Morgan (Wm. and Jerome Molasky Fund)
 Mr. and Mrs. Alvin S. Novack (Edna Malen Scholarship Fund)
 Mr. and Mrs. Burton Remis (Ralph Hirsch Fund)
 Mrs. Bernard Rubin (Dr. Arthur E. Strauss Fund)
 Mr. and Mrs. Jake E. Sigoloff
 Mr. and Mrs. Benjamin L. Slosberg
 Mrs. Harry N. Soffer
 Mr. and Mrs. Joseph B. Steinbach (Sadye Mathes Special Fund)
 Mr. and Mrs. Sanford Weiss
 MEYER SPIEGEL
 Mr. and Mrs. Lew Spiegel (Harold M. Zager Fund)
 IVY STEELE
 Mr. and Mrs. Simon Edison
 Mr. and Mrs. Myron Glassberg
 Mr. and Mrs. Kenneth Langsdorf
 Mr. and Mrs. Sam Langsdorf,
 Mr. and Mrs. Arthur Scharff (H. Lister Tuholske Fund)
 Mrs. Ralph Weil
 DAVID STEIN
 Mr. and Mrs. Archie Glick
 Dr. and Mrs. Phillip E. Korenblat
 Mr. and Mrs. Arthur Loomstein (Edna Malen Scholarship Fund)
 Mr. and Mrs. Morris Rosenbaum (Robert Rosenbaum Fund)
 Mr. and Mrs. Joe Stepman
 ETTA STEINBERG
 Mr. and Mrs. Richard Cronheim (Lewis Bettman Fund)
 Mrs. Emily H. Rosenberg
 Mr. and Mrs. Albert Wachenheim, Jr.
 ABRAHAM STERN
 Mr. and Mrs. Frank P. Wolff
 Birthday of HENRY STOKES
 Mr. and Mrs. Alan Lewin (Mable & Simon Frank Fund)
 Birthday of RAE STEINER
 Mrs. Victor N. Friedman
 DR. ARTHUR E. STRAUSS
 (Dr. Arthur E. Strauss Visiting Professorship Fund)
 Mrs. Rebecca Agress
 Mrs. Harry Agris
 Mrs. Albert Aloe
 Mr. Leon Bodenheimer
 Ms. Lynn Bodenheimer
 Mr. and Mrs. Stanley Cohen
 Mrs. Samuel B. Edison
 Mr. and Mrs. Jack Edlin
 Ms. Marie Eilerman
 Mr. and Mrs. William Errant (Dorothy & Paxton Catlin Fund)
 Mrs. Harry Feldman and Miss Edna Feldman
 Mr. and Mrs. Alfred Fleischer
 Mr. and Mrs. Stix Friedman
 Mrs. Harry I. Gale
 Ms. Rose Gardner (Heart Research Fund)
 Mr. and Mrs. Wayne Harrell
 Mrs. Carroll E. Hill
 Mr. Charles E. Isele
 Medical Staff Association of Jewish Hospital
 Mrs. Sol Kaiser
 Mr. and Mrs. Ben Kessler
 Mrs. O. W. Kruse
 Mr. and Mrs. Joseph Laba
 Mr. and Mrs. Ira M. Lang
 Ms. Pauline Lasky (Heart Research Fund)
 Mr. and Mrs. Edwin Levis
 Mr. and Mrs. Arthur Lieber, Jr.
 Mr. and Mrs. Jerome Loeb
 Mr. and Mrs. Irving Londy
 Dr. Paul Lowenstein
 Mrs. Kurt Mansbacher
 Mr. and Mrs. Lee W. Margulis
 Mr. and Mrs. R. Newton
 Dr. and Mrs. Joseph M. Orenstein
 Mr. and Mrs. J. Harvey Pierce
 Mr. and Mrs. Gerald K. Presberg
 Mr. and Mrs. J. R. Randle
 Miss Mary Rotenberg
 Mrs. Sam Rovics
 Mrs. Bernard Rubin
 Mrs. William Schwab

DONOR

IN MEMORY OF

..... DR. ARTHUR E. STRAUSS
 Dr. and Mrs. Ben H. Senturia
 Mr. Herbert Senturia
 Mr. and Mrs. Bruce Silverman
 Mr. and Mrs. Joseph B. Steinbach (Sadye Mathes Special Fund)
 Dr. and Mrs. Franz U. Steinberg
 Dr. and Mrs. T. N. Stern
 Dr. and Mrs. Jacob Stolar
 Mr. and Mrs. Louis Vagnino
 Mr. and Mrs. Millard Waldheim
 Dr. and Mrs. Helman Wasserman
 Mr. and Mrs. Joseph C. Waxman
 Mr. and Mrs. Robert Wegusen
 Mrs. Louis Weinstein
 Mr. and Mrs. Herbert Weinstock
 Mrs. Norman Wolff
 Mrs. Walter Wolff and Family
 JOE STRIFLING
 Dr. and Mrs. Milton Jasper (Dorothy P. Jasper Fund)
 MILTON SUSMAN
 Dr. and Mrs. Harry Agress
 Mr. and Mrs. Arthur Bierman
 Mr. and Mrs. Stanley Cohen (Fannie & Meyer Cohen Fund)
 Mr. and Mrs. William Errant (Dorothy & Paxton Catlin Fund)
 Mr. and Mrs. Carl Fireside
 Mrs. Harry Freund
 Mr. and Mrs. S. E. Freund
 Mr. and Mrs. Morris Horwitz (Heart Research Fund)
 Mrs. Roland Kahn (Heart Research Fund)
 Dr. and Mrs. Michael M. Karl
 Mr. Julius Kravitz
 Mr. and Mrs. Sam Langsdorf
 Dr. and Mrs. William C. Levin
 Mr. and Mrs. Tobias Lewin (Edna E. Peterson Fund)
 Mr. and Mrs. E. A. Newfeld
 Mrs. Marilyn Poslosky
 Mr. and Mrs. Kay Sherman
 Dr. and Mrs. Harry Rosenbaum (Robert A. Rosenbaum Fund)
 Mr. and Mrs. Saul L. Rubin
 Dr. and Mrs. Leo Sachar (Dr. Carl J. Heifetz Fund)
 Mr. and Mrs. Sidney Salomon and Family (Dr. Alfred Goldman Fund)
 Mrs. Edward F. Schweich (William H. Schweich Fund)
 Dr. and Mrs. Hyman R. Senturia
 Mr. and Mrs. Meyer K. Weil
 Mr. and Mrs. Frank P. Wolff
 EMIL TAMM
 (Emil Tamm Memorial Fund)
 Mrs. Harry Sandperl
 Mrs. Emil Tamm
 Mrs. John Wolff
 IRVIN TARSES
 (Ralph Hirsch Memorial Cancer Research Fund)
 Mrs. Ralph Hirsch
 Mr. and Mrs. Howard Hurwitz
 Mr. and Mrs. Burt Remis
 HARRY TENENBAUM
 (Harry Tenenbaum Memorial Fund)
 Mrs. M. O. Birk
 Mrs. Benjamin Loeb
 Mr. and Mrs. Charles Rice
 BERTHA THAL
 Dr. and Mrs. Phil Korenblat
 MORRIS TOBIN
 Mr. and Mrs. Carl Motchan
 WILLIAM TOPPING
 Air-Rite Heating & Cooling (Dr. Carl J. Heifetz Fund)
 Mother of ALAN TRAVIS
 Dr. and Mrs. Morton A. Binder
 Dr. and Mrs. Robert S. Mendelsohn
 DR. AND MRS. H. LISTER TUHOLSKE
 Mr. and Mrs. Arthur Scharff, Jr. (H. Lister Tuholske Fund)
 ERWIN TZINBERG
 Mr. and Mrs. Z. Willard Finberg (The "Middy" Fund)
 Dr. Leo Sachar
 Mr. and Mrs. H. R. Shampaine
 Mr. and Mrs. Harry Shear (Ralph Hirsch Fund)
 Mr. and Mrs. Sam Weber (Cancer Research Fund)
 LOUIS VICTOR
 Mr. and Mrs. Jim Cohen (Fannie and Meyer Cohen Fund)
 Mr. and Mrs. Stanley Cohen and Richard
 (Fannie and Meyer Cohen Fund)
 Mr. and Mrs. Israel Heifetz (Dr. Carl J. Heifetz Fund)

DONOR

IN MEMORY OF

..... LOUIS VICTOR
 Mr. and Mrs. Elwin R. Smith (The "Middy" Fund)
 Father of MRS. CHARLES WAGNER
 Mr. and Mrs. Russell J. Novoson (Irven Dubinsky Fund)
 AARON WALLMAN
 Mr. and Mrs. Melvin Gad (Ralph Hirsch Fund)
 MORRIS WARNER
 Mrs. Milton M. Moss (Milton M. Moss Fund)
 EDNA WASSERMAN
 Mr. and Mrs. Z. Willard Finberg (The "Middy" Fund)
 HERMAN WEENICK
 Mrs. David N. Grosberg (Edna Malen Scholarship Fund)
 NATHAN WEGUSEN
 Mr. and Mrs. Z. Willard Finberg (The "Middy" Fund)
 Mr. and Mrs. Robert Lesser
 MRS. SAM WEIL
 Mrs. Sol Meyer, Jr. (Cancer Research Fund)
 AUBREY A. WEILAND
 Messrs. Irving Lony and Phil Rashbaum
 (Mabel and Simon Frank Fund)
 SIDNEY WEISSMAN
 Mrs. Carl Heifetz (Dr. Carl J. Heifetz Fund)
 Mr. and Mrs. Hyman Silverberg (Dr. Leon Foster Fund)
 Mr. and Mrs. Sam Weber (Cancer Research Fund)
 Father of MR. AND MRS. SHELDON WIDMAN
 Mr. and Mrs. Pete Sher (Cancer Research Fund)
 AL WILDMAN
 Miss Evelyn Manheimer
 Mr. Bertram Mohr
 MARY ELIZABETH WILLETT
 Mrs. Ralph Hirsch (Ralph Hirsch Fund)
 JOSEPH WILSON
 (Dr. Llewellyn Sale, Sr. Memorial Fund)
 Dr. and Mrs. B. A. Borowsky
 Dr. and Mrs. Llewellyn Sale, Jr.
 MAL WINTON
 Mr. Stanley O. Feldman (Marcus A. Feldman Fund)
 EDNA WITTCOFF
 Mrs. Gertrude Minkoff
 Mrs. Louis Weinstein (Fannie & Meyer Cohen Fund)
 Mr. and Mrs. Edward Wittcoff
 ESTHER WOLF
 Mrs. Samuel B. Edison
 Mr. and Mrs. Hy Feldman
 Mr. and Mrs. Nelson Gould (Harold M. Zager Fund)
 Mr. and Mrs. Ben Lass (Ralph Hirsch Fund)
 Dr. and Mrs. Jerome I. Simon
 Mr. and Mrs. Robert Spector (Mayer Mitchell Heart Fund)
 Mr. and Mrs. Nathan Tureen (Edna Malen Scholarship Fund)
 LEONA WOLFF
 Mr. and Mrs. Joseph Berger
 Mrs. Julian B. Cohn
 Mr. and Mrs. John D. Levy (Josal Fund)
 Mrs. Ralph Weil
 REBECCA WOLFF
 Mrs. Albert Bierman
 Mr. and Mrs. Harry Bobroff
 Mrs. Oscar Brand (Oscar Brand Memorial Fund)
 Mr. and Mrs. Martin Brand (Oscar Brand Memorial Fund)
 Mrs. Max Carl (Oscar Brand Memorial Fund)
 Mr. and Mrs. Dudley J. Cohen
 Mr. and Mrs. Ollie Goralnik (Ralph Hirsch Fund)
 Mr. and Mrs. Abe Lieberman (Bernard Lieberman Fund)
 Mrs. David B. Portnoy (Dr. Sol Weisman Fund)
 Mr. and Mrs. Sam Reynolds
 Dr. and Mrs. M. Rothenberg
 Mr. and Mrs. Moe M. Sachar (Dr. Alfred Goldman Fund)
 Mr. and Mrs. Jack Spelken
 Mr. and Mrs. Nathan Tureen (Oscar Brand Memorial Fund)
 Mrs. Dorothy Williams
 ANTHONY WOOD
 Mrs. Mayer Mitchell (Mayer Mitchell Heart Fund)
 M. K. WOOLBERT
 Mr. and Mrs. Meyer K. Weil
 MARIE ZEIS
 Jewish Hospital Nursing Service (Edna E. Peterson Fund)
 WILLIAM J. ZELLER
 Messrs. Sam and Louis Sachs (Louis and Sarah Sachs Fund)
 LOUIS ZWIBELMAN
 Dr. and Mrs. Norman W. Drey
 Mrs. Millard Glaser (H. Lister Tuholske Fund)
 Mr. Jerome M. Lipkin

Gifts in Honor

DONOR

IN HONOR OF

..... 40th Anniversary of MR. AND MRS. ELMER ABRAMSON
 Mrs. Avery Carp
 Mr. and Mrs. Al Goldstein (Heart Research Fund)
 Special Birthday of ELMER ABRAMSON
 Mr. and Mrs. J. B. Charak
 Mr. and Mrs. Al D. Goldstein (Heart Research Fund)
 Recovery of MAURICE ABRAMSON
 Mr. and Mrs. Nelson Gould (Harold M. Zager Fund)
 Birthday of MAURICE ABRAMSON
 Mr. and Mrs. Carl Goodman (Mary McKeever Fund)
 Marriage of MR. AND MRS. MYRON H. ACKERMAN
 Mr. and Mrs. William Stein, Jr.
 Birthday of MRS. SAM AFTERGUT
 Dr. and Mrs. Ben Senturia (Edna E. Peterson Fund)
 Birthday of DR. HARRY AGRESS
 Mrs. Harry Agris
 Recovery of HARRY ALBERSTEIN
 Mr. and Mrs. Hyman Silverberg (Dr. Leon Foster Fund)
 Speedy Recovery of MRS. AL ALLEN
 Mr. and Mrs. Herman Fisher (Robert Rosenbaum Fund)
 Birthday of JOSEPH ARNDT
 Mrs. Albert Arndt
 Recovery of MRS. EILEEN ARONSON
 Mr. and Mrs. Sidney M. Frager (Cancer Research Fund)
 Wedding of Daughter of MR. AND MRS. MALCOLM ASCKENASY
 Mr. and Mrs. Allan Molasky (Wm. and Jerome Molasky Fund)
 Mr. and Mrs. Donald Ross (Edna Malen Scholarship Fund)
 Bas Mitzvah of MARY LYNN BALK
 Mrs. Hyman Rabushka
 25th Wedding Anniversary of MR. AND MRS. GERALD BARIS
 Mrs. Adolph Safron (Adolph Safron Cancer Research Fund)
 Speedy Recovery of MRS. B. BARNHOLTZ
 Mr. and Mrs. Bill Bierman (Harold M. Zager Fund)
 Seasons Greetings to MR. AND MRS. DAVID BARON
 Mr. and Mrs. Joseph Grand
 40th Wedding Anniversary of MR. AND MRS. ZACK BEISER
 Mr. and Mrs. Howard Cohen (Fannie & Meyer Cohen Fund)
 Seasons Greetings to MR. AND MRS. RICHARD BENNETT
 Mr. and Mrs. Joseph Grand
 Special Birthday of ARCHIE H. BERGER
 Mr. and Mrs. Lee K. Schwartz
 Special Birthday of GEORGE BERGMAN
 Mr. and Mrs. Bruce Silverman
 Special Birthday of MRS. E. B. BERKOWITZ
 Mrs. Harry Sandperl (Emil Tamm Memorial Fund)
 Mrs. Emil Tamm (Emil Tamm Memorial Fund)
 Birth of Grandchild to MR. AND MRS. HYMAN BERSTEIN
 Mr. and Mrs. Hyman Silverberg (Dr. Leon Foster Fund)
 Arrival of Scott Andrew to MR. AND MRS. MITCHELL BERNSTEIN
 Mr. and Mrs. Hyman Silverberg (Dr. Leon Foster Fund)
 Special Anniversary of MR. AND MRS. IRVIN BETTMAN JR.
 Dr. and Mrs. Norman Drey
 Mr. and Mrs. Sam Langsdorf
 The John Rothschild Family
 Dr. and Mrs. Ben H. Senturia
 Mr. and Mrs. Edward J. Turner
 Mr. and Mrs. Millard Waldheim
 Birthday of MRS. RICHARD BIBBERO
 Miss Nancy Bibbero (Henry and Helen Putzel Fund)
 Speedy Recovery of ALFRED BIERHOFF
 Dr. and Mrs. Randall Rosenthal (Jack Aaron Lyss Fund)
 Mr. and Mrs. Steve Rosenthal (Jack Aaron Lyss Fund)
 New Arrival to MR. AND MRS. ARTHUR BIERMAN
 Mr. and Mrs. Frank Gollub (Cancer Research Fund)
 Recovery of DR. MORTON BINDER
 Recovery of DR.
 Mr. and Mrs. William Bierman (Harold M. Zager Fund)
 Mr. and Mrs. Edward Hopper
 Mrs. Cele Rose (Cancer Research Fund)
 Seasons Greetings to DR. AND MRS. MORTON BINDER
 Mr. and Mrs. Joseph Grand
 Wedding of JEAN BLOCK
 Mr. and Mrs. Kenneth Langsdorf
 In honor of DR. ARTHUR BORTNICK
 Mr. and Mrs. Stanley F. Abrams (Dr. Leon Foster Fund)
 Speedy Recovery of RALPH BRANDON
 Mr. and Mrs. Ronald Ross (Mary McKeever Fund)

DONOR

IN HONOR OF

DONOR

IN HONOR OF

40th Wedding Anniversary of MR. AND MRS. ABE BRICKMAN
Mr. and Mrs. Louis Karpf
Recovery of MRS. PHILIP BRODNOX
Mr. and Mrs. Warner Isaacs (John & Eleanor Isaacs, Jr. Fund)
Special Birthday of MRS. RICHMAN BRY
Mr. and Mrs. Richard B. Rosenthal (Lisa Bry James Dreyer Fund)
Marriage of TERRY BRY
Mrs. Avery Carp
Birthday of JANE BUELL
Mr. and Mrs. John D. Levy (Josal Fund)
Birthday of ROBERT BUELL
Mr. and Mrs. Sam Langsdorf
Special Birthday of JAMES B. BUSHYHEAD, JR.
Mr. James R. Moog (Hubert P. Moog Fund)
Mrs. Bernie A. Ross (Bernie A. Ross Fund)
Special Anniversary of MR. AND MRS. JERRY CHOD
Mr. and Mrs. Allan Molasky (Wm. and Jerome Molasky Fund)
Dr. and Mrs. Calvin Weiss (Dental Care for Retarded Fund)
Happy Holiday to GORDON, DEBBIE AND DAVID CHANEN
Miss Paula Leonard (Dr. Carl J. Heifetz Fund)
Special Anniversary of MR. AND MRS. JACOB CHASNOFF
Mr. and Mrs. Edward Wittcoff
Speedy Recovery of MRS. JORDAN COHEN
Mr. and Mrs. Ben Abelson
Recovery of MRS. ISADORE COHEN
Mr. and Mrs. Harold Marglous (Celia and Isadore Cohen Fund)
Birthday of MRS. JULIUS COHEN
Mrs. Meyer Cohen (Dena and Julius Cohen Fund)
Special Birthday of MRS. MEYER COHEN
(Fannie and Meyer Cohen Fund)

Mrs. Miriam Barack
Mrs. Minnie Blass and Jane
Mr. and Mrs. Joseph Blath
Mr. and Mrs. Harry Bobroff
Mr. and Mrs. James H. Cohen
Grandsons, Richard, Ken and Tom Cohen
Mr. and Mrs. Sidney Cohen
Mr. and Mrs. Sidney Horwitz
Mr. and Mrs. Philip Isserman
Mr. and Mrs. Leser Max Jablonow
Mr. and Mrs. Maury Manesberg
Mr. and Mrs. Jerome Minkoff
Mr. and Mrs. Irwin Mohr
Mr. and Mrs. David Oxenhandler
Mrs. Joe Oxenhandler
Mrs. Harry Rovak
Mr. and Mrs. Cyrus Rudman
Mr. and Mrs. Ed Schapiro
Mr. and Mrs. Bruce Silverman
Mrs. Louis Weinstein
Mr. and Mrs. Gene Weinstein
Mrs. Bertha Zwibelman
50th Wedding Anniversary of MR. AND MRS. RUBIN COHEN
Mrs. Miriam Barad
Mr. and Mrs. Arthur Bierman
Mrs. Minnie Blass and Jane
Mr. and Mrs. Joseph Blath
Mr. and Mrs. Sidney Cohen
Mr. and Mrs. Edward Schapiro
Mr. and Mrs. Ralph Sherberg
Mrs. Louis Weinstein (Fannie & Meyer Cohen Fund)
Speedy Recovery of MRS. WILLIAM COHEN
Mrs. Mayer Mitchell (Mayer Mitchell Heart Fund)
Special Birthday of MRS. JOSEPH CORN
Mrs. Raymond Freed (Edna Malen Scholarship Fund)
Mr. and Mrs. Si Werner
Anniversary of MR. AND MRS. SAMUEL S. CRASILNECK
Mr. and Mrs. Samuel S. Crasilneck (Bernard Lieberman Fund)
Recovery of MRS. EMILY CRONHEIM
Mrs. Sol Meyer, Jr. (Cancer Research Fund)
Arrival of Grandchildren of MR. AND MRS. ABE DANIELS
Messrs. Jacob and Allan Koplal (Sadie R. Koplal Fund)
Recovery of MRS. SIDNEY DAWIDOFF
(Bernard Lieberman Memorial Fund)
Mrs. Louis J. Ross
Mr. and Mrs. Harry Rubenstein
Mrs. Lill Sparks
Mr. Dave Turken
Mrs. Edna White
Recovery of MISS ELOISE DeLAPP
Mr. and Mrs. Bo Axelrod (Edna Malen Scholarship Fund)

Special Birthday of FANNYE DEUTSCH
Mrs. Irving Perlmutter (Lottie Schneider Fund)
Recovery of IRVIN S. DeWOSKIN
Mr. and Mrs. Bernard Kornblum
Special Birthday of JULIUS DRUCKER
Mrs. Samuel I. Sievers (Edna Malen Scholarship Fund)
Mrs. Max Weisl and Miss Rose Weisl (Julian Simon Research Fund)
Seasons Greetings to MR. AND MRS. HAROLD DUBINSKY
Mr. and Mrs. Joseph Grand
Seasons Greetings to MR. AND MRS. MELVIN DUBINSKY
Mr. and Mrs. Joseph Grand
Birthday of SADYE EDISON
Dr. and Mrs. Norman W. Drey
Birthday of MAJOR EINSTEIN
Mrs. Frederic A. Arnstein (Julia Einstein Fund)
50th Wedding Anniversary of MR. AND MRS. LEO EISENSTEIN
Mr. and Mrs. Joseph H. McConnell
Mr. and Mrs. Nat Tucker (Cancer Research Fund)
Birthday of SARA EISENSTEIN
Mr. and Mrs. Herman Katsev
Special Birthday of MRS. EUGENE M. ELSAS
Mrs. M. O. Birk (Harry Tenenbaum Fund)
Mrs. Leslie R. N. Carvalho (Harry Tenenbaum Fund)
Mr. and Mrs. Louis R. Putzel (Helen and Henry Putzel Fund)
In honor of DR. JULIUS ELSON
Mr. and Mrs. Joseph Plax (Dr. Leon Foster Fund)
Seasons Greetings to MR. AND MRS. H. G. Ehrenfest
Mr. and Mrs. Joseph Grand
New Arrival to MR. AND MRS. EUGENE ELLIS
Mr. and Mrs. Leonard Krane (Ralph Hirsch Fund)
50th Wedding Anniversary of MR. AND MRS. BEN EMERT
(Mr. and Mrs. Ben Emert Kidney Research Fund)
Mr. and Mrs. Stanley F. Abrams
Mr. and Mrs. Elliott Bender and Bill
Mr. and Mrs. Allen Burstein
Evelyn's Ladies and Children's Wear
Cherokee Outlet Store
Mr. and Mrs. Joseph A. Fenlon
Mr. and Mrs. Lawrence D. Fitter
Mrs. Eugene A. Freund
Mr. and Mrs. Leonard Glaser
Mr. and Mrs. Manuel Goldberg
Mr. and Mrs. David Goldfeder
Mr. and Mrs. Whitney Harris
Mr. and Mrs. Sol Kaplan and Family
Mr. and Mrs. Jerome Kaskowitz
Mrs. Esther Kerman
Mr. and Mrs. Robert Kiesel
Mr. and Mrs. Ben Kootman
Mr. and Mrs. Gerald Kootman
Mr. and Mrs. Jack Kootman
Mr. and Mrs. Louis Kootman
Mr. and Mrs. Erwin Kreisman
Mrs. Philip Krout
Mr. and Mrs. Louis Lite
Mr. and Mrs. Arthur Muskin
Mr. and Mrs. Morris Roudman
Mr. and Mrs. Harry Schenberg
Mr. and Mrs. Ivan Schenberg
Mr. and Mrs. Morry L. Schimmel
Mr. and Mrs. Charles I. Sher
Mr. and Mrs. Donald Jay Sher
Mr. and Mrs. Morris Sherp
Mr. and Mrs. Alvin Weinberg
Mr. and Mrs. David Weinberg
Mr. Henry Weinberg
Mr. and Mrs. Frank Wrobel
Speedy Recovery of ROSE ESSMAN
Mr. and Mrs. Sam Glazer
Wedding of Son of MRS. ROSALIE FEIGENBAUM
Mr. and Mrs. Hyman Silverberg (Dr. Leon Foster Fund)
25th Wedding Anniversary of MR. AND MRS. LESTER FELDMAN
Mr. and Mrs. Arthur Loomstein (Edna Malen Scholarship Fund)
Birthday of MRS. SAM FELDMAN
Mrs. Rebecca Agress
25th Wedding Anniversary of MR. AND MRS. ALEXANDER FIHN
Mrs. Nancy Bry (Lisa Bry-James Dreyer Fund)
Recovery of LEO FILLER
Mr. Harry Schneider (Oscar Brand Memorial Fund)
Birth of son to MR. AND MRS. LESLIE FINKELSTEIN
Mr. and Mrs. Kenneth Langsdorf

DONOR

IN HONOR OF

..... 60th Wedding Anniversary of MR. AND MRS. R. FISCHER
Mr. and Mrs. Milton Brimer

..... Engagement of son of MR. MARVIN FISHEL
Mrs. Ruth Steinger (Edna Malen Scholarship Fund)

..... Seasons Greetings to MR. AND MRS. AARON FISHER
Mr. and Mrs. Joseph Grand

..... Recovery of MYRON N. FISHER
Mr. and Mrs. Louis Karpf

..... Birthday of SHELDON FISHER
Mr. and Mrs. Donn H. Lipton
Mr. and Mrs. David Sherman

..... Recovery of HERMAN FISHMAN
Mr. and Mrs. Hyman Kaufman (Carol Kaufman Fund)

..... Birthday of MRS. ELI FLUSSER
Mrs. Ralph Hirsch (Ralph Hirsch Fund)

..... In honor of DR. LEON FOX
Mrs. Marjorie H. Greer (Dr. Carl J. Heifetz Fund)

..... Anniversary of MR. AND MRS. HARRY FRANC
Dr. and Mrs. Norman Drey
Mr. and Mrs. Joseph Fleischaker (Dr. Milton H. Meyerhardt Fund)
Mr. Donald Levy

..... 100th Birthday of SALOMON FRANK
Mr. and Mrs. Joe Weil

..... Birthday of DR. FREDERICK C. FREED
Mrs. Raymond Freed (Edna Malen Scholarship Fund)

..... Recovery of M. J. FREEMAN
Mr. and Mrs. Sam Langsdorf
Mr. and Mrs. Frank P. Wolff

..... 80th Birthday of DAVID FRELICH
Mr. and Mrs. Sam E. Grodsky (Edna Malen Scholarship Fund)
Mr. and Mrs. Harvey Nathanson
Mr. and Mrs. Bruce E. Silverman
Mr. Hyman G. Stein (Probstein-Koplar Brace Fund)

..... Birthday of DR. SAMUEL FREUND
Mr. and Mrs. J. B. Charak
Mr. and Mrs. Frank Gellman
Mrs. Ralph Hirsch (Ralph Hirsch Fund)
Dr. and Mrs. Michael Karl
Dr. and Mrs. Louis Keller (Probstein-Koplar Brace Fund)
Mr. and Mrs. Melvin Mednikow (Sadye Mathes Special Fund)
Mrs. Frieda S. Novoson (Irven Dubinsky Fund)
Mr. and Mrs. Adolph Sherman (Ralph Hirsch Fund)

..... Seasons Greetings to MRS. D. FRIEDMAN AND MYRNA
Mr. and Mrs. Joseph Grand

..... Speedy Recovery of MRS. FRANK FRIEDMAN
Mrs. Marcus A. Feldman (Marcus A. Feldman Fund)
Mrs. Wolfe E. Grand (Edna Malen Scholarship Fund)
Mrs. Joel Malen (Edna Malen Scholarship Fund)
Mr. and Mrs. Ben Schmidt (Edna Malen Scholarship Fund)

..... Special Birthday of MRS. ROBERT V. FRIEDMAN
Mr. and Mrs. Z. Willard Finberg (The "Middy" Fund)
Mr. and Mrs. Arthur Scharff, Jr. (H. Lister Tuholske Fund)

..... Special Birthday of MRS. VICTOR FRIEDMAN
Mrs. Samuel I. Sievers
Mr. and Mrs. Harry Steiner, Jr.

..... Seasons Greetings to MR. AND MRS. WILLIAM FRIEDMAN
Mr. and Mrs. Joseph Grand

..... Speedy Recovery of DR. ADOLPH GALLANT
Mr. and Mrs. Harold Yalem (Heart Research Fund)

..... Special Birthday of DR. BERNARD GARFINKEL
Mrs. Fred J. Zemelman

..... Speedy Recovery of MRS. RUTH GEIER
Mrs. Nathan Friedman (Edna Malen Scholarship Fund)

..... 30th Wedding Anniversary of MR. AND MRS. BERNARD GERCHEN
Mr. and Mrs. Ralph Lowenbaum, III (Lisa Bry-James Dreyer Fund)
Speedy Recovery of Mother of MR. AND MRS. BERNARD GERCHEN
Mr. and Mrs. Albert M. Finn

..... Recovery of MRS. HELEN GERSHNER
Mr. and Mrs. Joe Blath

..... Speedy Recovery of IRVING GISH
Mrs. Marcus A. Feldman (Marcus A. Feldman Fund)

..... Anniversary of MR. AND MRS. IRWIN GITTELMAN
(Ralph Hirsch Fund)

Mr. and Mrs. James Hirsch
Mr. and Mrs. Howard Hurwitz
Mr. and Mrs. Burt Remis

..... Speedy Recovery of MRS. PEARL GLICHMAN
Mr. and Mrs. Robert Schwartz

..... Recovery of MARTIN GOLDBERG
Mr. and Mrs. Richard Baizer
Mr. and Mrs. Milton Goldberg

DONOR

IN HONOR OF

..... Recovery of MARTIN GOLDBERG
Mrs. Mayer Mitchell (Mayer Mitchell Heart Fund)

..... Birthday of MRS. PHOEBE GOLDBERG
Mrs. H. Oksner (Probstein-Koplar Brace Fund)

..... Anniversary of MR. AND MRS. ALFRED E. GOLDMAN
Mrs. Ralph Hirsch (Ralph Hirsch Fund)

..... Recovery of SAM GOLDMAN
Mrs. Ralph Hirsch (Ralph Hirsch Fund)

..... Seasons Greetings to MRS. ALBERT GOLDSTEIN
Mr. and Mrs. Joseph Grand

..... Special Birthday of MRS. I. E. GOLDSTEIN
Mr. and Mrs. Edward F. Ruprecht

..... Birthday of SAM J. GOLMAN
Dr. and Mrs. Melvin B. Kirstein

..... Recovery of ROBERT GOLUB
Mr. and Mrs. Hyman Silverberg (Dr. Leon Foster Fund)

..... Seasons Greetings to MRS. W. E. GRAND
Mr. and Mrs. Joseph Grand

..... Recovery of ROSE GREENBERG
Mr. Gilbert Partegyl

..... Recovery of SAM GREENBLATT
Mr. and Mrs. Joe Stepman

..... Recovery of MAURY GRODSKY
(Edna Malen Scholarship Fund)

Mrs. Edward Kramer
Mr. and Mrs. Donald Ross and Pam

..... Recovery of SAM E. GRODSKY
Mrs. Edward Kramer (Edna Malen Scholarship Fund)

..... Appreciation of Recovery of SAM E. GRODSKY
Mr. and Mrs. Louis A. Montell (Wm. and Jerome Molasky Fund)

..... Recovery of RABBI JEROME GROLLMAN
Mrs. Joel Malen (Edna Malen Scholarship Fund)
Mr. and Mrs. Julian Mathes (Sadye Mathes Special Fund)

..... Seasons Greetings to MR. AND MRS. M. HANDELSMAN
Mr. and Mrs. Joseph Grand

..... Recovery of ALFRED HARRIS
Mr. and Mrs. Norman Lerman (Joos 905 Fund)

..... Speedy Recovery of LOUIS HELLMAN
Mrs. Elizabeth Rudman (Jeannette Allen Fund)

..... 25th Wedding Anniversary of MR. AND MRS. ARTHUR HERMELIN
Mr. and Mrs. Lew Spiegel (Harold M. Zager Fund)

..... In appreciation for Good Care Received
Mr. Willy Herrmann

..... Birthday of MRS. HENRY HESS
Mr. and Mrs. Sam Golman

..... 50th Wedding Anniversary of MR. AND MRS. HERMAN HEYMAN
Mr. and Mrs. Stanley F. Abrams (Edna Malen Scholarship Fund)
Mrs. Avery Carp
Mrs. Ralph Hirsch (Ralph Hirsch Memorial Fund)
Mrs. Bernie A. Ross (Bernie A. Ross Fund)

..... Speedy Recovery of MRS. RALPH HIRSCH
Mr. and Mrs. Adolph Sherman (Ralph Hirsch Fund)

..... Recovery of BERNIE HOCHMAN
Mr. and Mrs. Joe Fleischaker (Dr. Milton H. Meyerhardt Fund)

..... Recovery of IRWIN HOFFMAN
Mr. and Mrs. Robert Bernstein (Wm. and Jerome Molasky Fund)
Mr. and Mrs. Melvin Friedman (Edna Malen Scholarship Fund)
Mr. and Mrs. Bernard Gerchen
Mr. and Mrs. Leslie Roth (Cancer Research Fund)
Mr. and Mrs. Lee K. Schwartz
Mr. and Mrs. Hyman Silverberg (Dr. Leon Foster Fund)

..... Birthday of JOEL D. HONIGBERG
Mrs. Samuel Honigberg

..... Anniversary of MR. AND MRS. JOHN ISAACS, JR.
Mr. and Mrs. Arthur Scharff, Jr. (H. Lister Tuholske Fund)

..... Birth of Grandson of MR. AND MRS. LOUIS JABLONOW
Mrs. Maurice Goldberg
Messrs. Jacob and Allan Koplar (Sadie R. Koplar Fund)
Mr. and Mrs. Joseph B. Steinbach (Sadye Mathes Special Fund)

..... 55th Wedding Anniversary of MR. AND MRS. MAURICE JACKMAN
The Jackman Children

..... 80th Birthday of MAURICE JACKMAN
Mrs. Julius Werner

..... Mrs. Maurice Jackman and Family

..... Birthday of MRS. SYLVAN H. JACOBSON
Mr. and Mrs. Fred J. Frank

..... Speedy Recovery of DAVID JOSEPH
Mr. and Mrs. William Bierman (Harold M. Zager Fund)

..... Speedy Recovery of MRS. MICHAEL JOSEPH
Mr. and Mrs. William Bierman (Harold M. Zager Fund)

..... 35th Wedding Anniversary of MR. AND MRS. FRANK JOSEPHSON
Dr. and Mrs. Joseph Roufa

DONOR

IN HONOR OF

..... Recovery of WILLIAM JULIUS
Mr. and Mrs. Philip N. Hirsch (Ralph Hirsch Fund)

..... Recovery of MRS. DORA KAHN
Mr. and Mrs. Sam Rosenbloom

..... Recovery of JOAN C. KANTOR
Mr. and Mrs. Edward Hopper

..... Birth of Grandson of MR. AND MRS. BURT KARNEY
Mr. and Mrs. Victor M. Solov

..... Speedy Recovery of ISADORE KATZ
Dr. and Mrs. Stanley B. Lyss (Jack Aaron Lyss Memorial Fund)

Mr. and Mrs. Hascal Schneider (Lottie Schneider Fund)

Dr. and Mrs. Robert Simon (Heart Research Fund)

Mr. and Mrs. Harold Yalem (Heart Research Fund)

..... Speedy Recovery of MRS. MARGIE KATZ
Mr. and Mrs. Stanley Gellman (Bernard Lieberman Fund)

..... Birth of Grandson of MR. AND MRS. HARRY L. KAUFER
Mr. and Mrs. Thomas Lewin and Andy (Dr. Samuel D. Soule Fund)

..... New Home of MR. AND MRS. ALLEN KAUFMAN
Mr. Mark Margolies (Carol Kaufman Fund)

..... Birthday of BETTY KAUFMAN
Mr. Mark Margolies (Carol Kaufman Fund)

..... Wedding Anniversary of MR. AND MRS. HYMAN KAUFMAN
Mr. Mark Margolies (Carol Kaufman Fund)

..... Recovery of LEONARD KAUFMAN
Mr. Adolph Siskin (Heart Research Fund)

Miss Florence Siskin (Heart Research Fund)

..... Recovery of JASON KAWIN
Mr. and Mrs. Martin Brand (Oscar Brand Fund)

Mrs. Joseph Gitt

..... First Grandchild of MR. AND MRS. MEL KEPES
Mr. and Mrs. Irving Brin (Dr. Graff's Cancer Research Fund)

..... Speedy Recovery of SAM KIPPEL
Mr. and Mrs. Sidney Frager (Cancer Research Fund)

..... Anniversary of MR. AND MRS. BARNEY KLEIN
Ms. Sally Fisher (Robert A. Rosenbaum Fund)

..... Special Birthday of MRS. BERTHA KLING
Mrs. Golda Goldstein

Mr. and Mrs. Hyman Kaufman (Carol Kaufman Fund)

Miss Irene Margulis (Carol Kaufman Fund)

Mr. and Mrs. Nathan Margulis (Carol Kaufman Fund)

Dr. and Mrs. Marvin Rennard

..... Birth of Great Grandson of MRS. SAM KOMM
Mrs. Sidney Dawidoff (Bernard Lieberman Fund)

Miss Pearl Goldstein (Irven Dubinsky Fund)

Messrs. Jacob and Allan Koplár (Sadie R. Koplár Fund)

..... Seasons Greetings to MR. AND MRS. HAROLD KOPLAR
Mr. and Mrs. Joseph Grand

..... Recovery of DR. JULES KOPP
Mr. and Mrs. Bart Lieberman (Bernard Lieberman Fund)

..... Recovery of MRS. BETTY KOTTLE
Mrs. Alex M. Rubenstein (Rebecca Senturia Fund)

..... Recovery of MAX KRAMER
Mrs. Ralph Hirsch (Ralph Hirsch Fund)

..... Special Birthday of MRS. MAX KRAMER
Mr. and Mrs. Kenneth Langsdorf

..... Seasons Greetings to MR. AND MRS. HARRY KRAUS
Mr. and Mrs. Joseph Grand

..... Special Birthday of MRS. LUCIEN KRONE
Mr. and Mrs. William Errant (Dorothy & Paxton Catlin Fund)

Mrs. Raymond Freed (Edna Malen Scholarship Fund)

Mrs. Louis Weinstein (Fannie & Meyer Cohen Fund)

..... Recovery of MRS. KENNETH KUPPER
Mr. and Mrs. Sam Golman

..... 30th Wedding Anniversary of MR. MRS. JOSEPH KUTTEN
Mrs. Nancy Bry (Lisa Bry-James Dreyer Fund)

Mr. and Mrs. Joseph Fleischaker (Dr. Milton H. Meyerhardt Fund)

Dr. and Mrs. Sherman LeMaster

Mr. and Mrs. Harry Lieberman (Bernard Lieberman Fund)

Mr. and Mrs. Robert Mathes (Sadie Mathes Special Fund)

Mr. and Mrs. Phillip Rashbaum (Mabel and Simon M. Frank Fund)

Mr. and Mrs. Edward Scallet

Mr. and Mrs. Elliot Stein (Mary Ann and Elliot Stein Fund)

Mr. and Mrs. Louis Tiger

..... Special Birthday of MRS. GUSTAVE D. LANG
Mr. and Mrs. Hans K. Hagen

Mr. and Mrs. Arthur Harf

Family of Kaufmann-Mannheimer (Cancer Research Fund)

Mrs. Kurt Mansbacher (Dr. Arthur E. Strauss Fund)

..... Birthday of MRS. IRVIN S. LANG
Mrs. Albert Aloe

Mr. and Mrs. John E. Simon (Irvin S. Lang Memorial Fund)

DONOR

IN HONOR OF

..... Birthday of MRS. IRVIN S. LANG
Mr. and Mrs. Robert H. Shoenberg

Mr. Sydney M. Shoenberg

Mr. and Mrs. Sydney M. Shoenberg, Jr.

..... 25th Wedding Anniversary of MR. AND MRS. ALLEN LASKY
Mrs. Nancy Bry (Lisa Bry-James Dreyer Fund)

Mr. and Mrs. Melvin Friedman (Edna Malen Scholarship Fund)

Mr. and Mrs. Meyer K. Weil

..... Special Anniversary of MR. AND MRS. MAURY LASKY
Mr. and Mrs. William Stern (Edna Malen Scholarship Fund)

..... Passing Bar Exam of JACK LESTER
Mr. and Mrs. Louis Goodman (Robert A. Rosenbaum Fund)

..... Recovery of ROSE LEVI
Mrs. Louis J. Ross

..... 25th Wedding Anniversary of DR. AND MRS. FRED S. LEVIN
Mrs. Nathan Coppersmith

Mrs. Merle Silverstein

..... Speedy Recovery of DR. MARVIN E. LEVIN
Mr. and Mrs. Joseph Seigel

Mr. and Mrs. Stanley Wald

..... Speedy Recovery of CATHY LEVINSON
Mr. and Mrs. Melvin Friedman (Edna Malen Scholarship Fund)

..... Anniversary of MR. AND MRS. EDWIN LEVIS
Mrs. Clifford Glaser (Mary McKeever Fund)

..... Birthday of MRS. EDWIN LEVIS
Mr. Major B. Einstein (Julia Einstein Memorial Fund)

..... Recovery of IDA LEVITT
Mr. and Mrs. Harry Gelber

..... Special Birthday of MEYER LEVY
Mrs. Bernie A. Ross (Bernie A. Ross Fund)

Mr. and Mrs. Sam Sachs (Louis and Sarah Sachs Fund)

..... Birthday of WILLARD LEVY
Mr. and Mrs. Elliot Stein (Mary Ann and Elliot Stein Fund)

..... Special Birthday of BRAM LEWIN
Mrs. Byron Kaminer

..... Special Birthday of MRS. BRAM LEWIN
Mrs. Maurice Goldberg

Mrs. Alfred Goldman (Dr. Alfred Goldman Fund)

Mr. and Mrs. Thomas Lewin and Andy (Dr. Samuel D. Soule Fund)

..... New Granddaughter of MR. AND MRS. BRAM LEWIN
Mrs. Ruth Steinger (Edna Malen Scholarship Fund)

..... Special Birthday of MRS. TANNIE LEWIN
Mr. and Mrs. Robert Buell

Mr. and Mrs. Jack E. Edlin (Norma and Jack E. Edlin Fund)

Mr. and Mrs. Edward F. Ruprecht

..... Birthday of BEN LIBERMAN
Mr. and Mrs. Alan L. Mayer

..... Recovery of JACK LICKHALTER
Dr. and Mrs. William A. Marmor

..... Speedy Recovery of MRS. FRANCES LISAK
Mr. Max Barnholtz

..... Recovery of JAMES J. LITT
Mr. and Mrs. Lee K. Schwartz

..... 25th Wedding Anniversary of MR. AND MRS. ELLIS LITTMANN
Mrs. Jane Lederer

Dr. and Mrs. Ben H. Senturia

..... Recovery of MRS. HENRY LOEB (Benjamin M. Loeb Fund)

Mr. and Mrs. David A. Smith

..... Birthday of ETTA LONDE
Mrs. Harry Agris

..... Recovery of CHARLOTTE LYNCH
Mrs. Carl Pass

..... Birthday of MRS. HERMAN MAGNUS
Mr. and Mrs. Sam Langsdorf

Mr. and Mrs. John D. Levy (Josal Fund)

Mr. and Mrs. Harry W. Loeb (Benjamin M. Loeb Fund)

Mr. and Mrs. A. L. Netter, Jr. (Dental Care for Handicapped)

Mrs. Louis Rothschild

..... Anniversary of MR. AND MRS. JAMES E. MALEN
Mrs. Joel Malen (Edna Malen Scholarship Fund)

..... In Honor of MRS. JOEL MALEN
Mrs. Patricia Drewett (Edna Malen Scholarship Fund)

..... Seasons Greetings to MRS. JOEL MALEN
Mr. and Mrs. Joseph Grand

..... Recovery of BETTY MANLIN
Ms. Frieda B. Novoson (Irven Dubinsky Fund)

..... Recovery of NORMAN MANN
Mrs. Meyer Cohen (Fannie and Meyer Cohen Fund)

Mr. and Mrs. Manuel Kalishman

Mr. and Mrs. Paul Mandel

Mr. and Mrs. Russell J. Novoson (Irven Dubinsky Fund)

Mr. and Mrs. Saul Zeve (Wm. and Jerome Molasky Fund)

DONOR

IN HONOR OF

..... Birthday of MARY GAYLE MARBLESTONE
 Mr. and Mrs. Alexander Schonwald, Jr.
 Recovery of ALVIN MARGULIS
 (Jackie Sue Margulis Liver Research Fund)
 Mr. and Mrs. Michael Shanfeld
 Mr. and Mrs. Jack Wolff
 50th Wedding Anniversary of MR. AND MRS. NATHAN MARGULIS
 (Carol Kaufman Cancer Research Fund)
 Mr. and Mrs. Hyman Kaufman
 Mr. and Mrs. Harry Margulis
 Ms. Ilene and Ms. Alice Schneider
 Ms. Irene Margulis
 Mr. and Mrs. Harry Schneider
 Mr. and Mrs. Jerry Silverman
 Mrs. Florence Zavack
 Recovery of NATHAN MATHES
 (Sadye Mathes Special Fund)
 Mr. and Mrs. Meyer Frank
 Mrs. Sam Hacker
 Ms. Marilyn and Ms. Jane Kligman
 Dr. and Mrs. Sherman LeMaster
 Mr. and Mrs. Lou Leve
 Mr. and Mrs. Arthur Mathes
 Mr. and Mrs. Melvin Mednikow
 Mr. and Mrs. William Rosenbaum
 Mrs. Seymour Wallas
 Special Birthday of MRS. FLORENCE MARX
 Mr. and Mrs. Ed Wittcoff
 Their safe return from trip
 Margolies and Pasternak Family
 (Harry and Fay Pasternak Margulies Fund)
 Birthday of HERMAN MAYER
 Mr. and Mrs. Irvin Bettman, Jr.
 . . . 25th Wedding Anniversary of MR. AND MRS. WALTER MAYER
 Mr. and Mrs. William Bierman (Harold M. Zager Fund)
 Birthday of WILLIAM A. McDONNELL
 Mr. Major B. Einstein (Julia Einstein Memorial Fund)
 Special Birthday of MRS. BERNARD MELLITZ
 Mrs. Maurice Goldberg
 Anniversary of MR. AND MRS. ROSWELL MESSING JR.
 Mr. and Mrs. Robert Wegusen
 Seasons Greetings to DR. AND MRS. HERMAN M. MEYER
 Mrs. A. H. Labsap (Dr. and Mrs. Herman M. Meyer Fund)
 . Golden Wedding Anniversary of DR. AND MRS. HERMAN MEYER
 (Dr. and Mrs. Herman Meyer Fund)
 Mr. and Mrs. Ollie Goralnik
 Dr. Renate Dohrn Weisman
 Birthday of MRS. SOL MEYER
 (Cancer Research Fund unless otherwise noted)
 Mrs. Albert Arndt
 Mrs. Alex Berger
 Mrs. Julius B. Cronheim (Lewis Bettman Fund)
 Mrs. Robert V. Friedman
 Mrs. H. Freund
 Mrs. Morris Glik and Ms. Regina Strauss
 Mr. and Mrs. David Gutman
 Mrs. Saville Mayer
 Mr. and Mrs. Phillip Rashbaum (Mabel & Simon M. Frank Fund)
 Mrs. Arthur Scharff, Sr. (H. Lister Tuholske Fund)
 Mr. and Mrs. Robert Wegusen
 Mrs. Edward Wise
 Birthday of MRS. IRIS MEYERHARDT
 Mr. and Mrs. Joseph Fleischaker (Dr. Milton H. Meyerhardt Fund)
 Birthday of RALPH MICHAELS
 Mrs. Harry Agris
 Special Birthday of MRS. HERMAN MILLSTONE
 Mrs. Al Fisher (Robert Rosenbaum Fund)
 Mr. and Mrs. Abe Lewin (Audiology Fund)
 Mr. and Mrs. Frank Shear (Audiology Fund)
 Special Birthday of MRS. HARRY MILTON
 (Mr. and Mrs. Harry Milton Fund unless otherwise noted)
 Mr. and Mrs. Cecil C. Charles and Callie
 Mrs. Sam Cohen
 Dr. and Mrs. Julius Elson
 Mrs. Sam Elson
 Mr. and Mrs. Z. Willard Finberg (The "Middy" Fund)
 Mr. and Mrs. Morris Golman
 Mr. and Mrs. Steven M. Hamburg
 Dr. and Mrs. Louis Keller (Probstein-Koplar Brace Fund)
 Mr. and Mrs. I. E. Millstone
 Mr. and Mrs. J. Henry Schweich
 Mr. and Mrs. Jack R. Smith

DONOR

IN HONOR OF

..... Birthday of BERTRAM MOHR
 Mrs. Millard Glaser (H. Lister Tuholske Fund)
 Special Anniversary of MR. AND MRS. ALLAN MOLASKY
 Mr. and Mrs. Macy Abrams (Wm. and Jerome Molasky Fund)
 Mrs. Audrey Schmidt (Wm. and Jerome Molasky Fund)
 Mr. and Mrs. Joseph Steinbach (Sadye Mathes Special Fund)
 Birthday of MRS. WILLIAM MOLASKY
 (Wm. and Jerome Molasky Memorial Fund)
 Dr. and Mrs. Michael Karl
 Mrs. Louis Malpe
 Mrs. Leo Torgove
 Mrs. Bertha Zwielman
 Recovery of JACK MOLASKY
 Mr. and Mrs. Hyman Silverberg (Dr. Leon Foster Fund)
 . . . 30th Wedding Anniversary of MR. AND MRS. GEORGE MOLL
 Mr. and Mrs. Robert Bernstein (Wm. and Jerome Molasky Fund)
 Mr. and Mrs. Ben Fixman (Fixman Reach to Recovery Fund)
 Dr. and Mrs. Fred Levin (Edna Malen Scholarship Fund)
 Mr. and Mrs. Dan Morgan (Wm. and Jerome Molasky Fund)
 Dr. and Mrs. Calvin Weiss (Dental Care for Retarded)
 Special Anniversary of MR. AND MRS. HUBERT MOOG
 Mr. and Mrs. Jerry Hirsch (Ralph Hirsch Fund)
 Mr. and Mrs. Sam Langsdorf
 Recovery of PHILIP MOSS
 Mr. and Mrs. Michael M. Mathes
 Mrs. Bernice A. Ross (Bernie A. Ross Fund)
 Speedy Recovery of RADINE MOTCHEN
 Mr. and Mrs. Alan Schaffer (Ludwig and Paula Michel Fund)
 Speedy Recovery of NORMAN NACHMAN
 Mr. and Mrs. Sidney Bleich (Milton M. Moss Memorial Fund)
 Seasons Greetings to MR. AND MRS. BERNARD NATH
 Mr. and Mrs. Joseph H. Grand
 Special Anniversary of MR. AND MRS. A. L. NETTER
 Dr. and Mrs. Norman Drey
 Mr. and Mrs. Walter Sears
 80th Birthday of SAM OLSCHANSKY
 Mr. and Mrs. Sam Stone
 In Honor of M. NORMAN ORGEL, M.D.
 Mr. Leo M. Paradoski
 Recovery of MRS. JERROLD PASS
 Mr. and Mrs. Robert Bernstein (Wm. and Jerome Molasky Fund)
 Mrs. Carl Pass
 Special Holiday to STEVEN AND LESLIE PEARLMAN
 Miss Paula Leonard (Dr. Carl J. Heifetz Fund)
 40th Wedding Anniversary of MR. AND MRS. LEONARD PFAELZER
 Mr. and Mrs. Kenneth Langsdorf
 Seasons Greetings to MR. AND MRS. ALBERT PICK, JR.
 Mr. and Mrs. Joseph H. Grand
 Recovery of MRS. ISADORE S. POGER
 Mr. and Mrs. Lester Handelman
 New Home of MR. AND MRS. ALAN POPKIN
 Mr. and Mrs. Ben Fixman (Fixman Reach To Recovery Fund)
 | Birthday of MRS. JOHN PRESS
 Mr. and Mrs. Edward J. Turner
 Birthday of MRS. WALTER PRITZ
 Mr. and Mrs. Arthur A. Scharff, Jr. (H. Lister Tuholske Fund)
 In Honor of DR. J.G. PROBSTEIN
 Ms Susan Graves
 Marriage of Daughter of DR. AND MRS. J. G. PROBSTEIN
 Messrs. Jacob and Allan Koplar (Sadie R. Koplar Fund)
 .40th Wedding Anniversary of MR. AND MRS. EDWARD RADLOFF
 Mr. and Mrs. Irvin Susman (Harold M. Zager Fund)
 . . . 25th Wedding Anniversary of MR. AND MRS. BERNARD REISS
 Mr. and Mrs. Tom Lewin and Andy (Dr. Samuel D. Soule Fund)
 Birth of Richard Remis to MR. AND MRS. BURT REMIS
 Mr. and Mrs. Jeffrey Korn (Ralph Hirsch Fund)
 In Honor of DR. M. RENNARD
 Mrs. Marjorie H. Greer (Dr. Carl J. Heifetz Fund)
 Recovery of MRS. SIDNEY RICH
 Dr. and Mrs. Herman Turner (Dorothy P. Jasper Fund)
 Mr. and Robert Bernstein (Wm. and Jerome Molasky Fund)
 80th Birthday of ALFRED L. RICHTER
 Mr. and Mrs. Maurice Jackman
 Mr. and Mrs. Charles W. Mintz
 Mrs. Charles Tanzer (Mr. and Mrs. Ben Emert Kidney Fund)
 Appreciation of Kindness to DR. AND MRS. SHALE RIFKIN
 Mr. and Mrs. Frank Friedman (Edna Malen Scholarship Fund)
 In Honor of LAWRENCE K. ROOS
 Mr. Alan L. Mayer
 Opening New Office of DR. ARNOLD ROSEN
 Mr. and Mrs. Kenneth Langsdorf

DONOR

IN HONOR OF

.....Special Birthday of EARLE ROSEN
Mr. and Mrs. Warner Isaacs (John and Eleanor Isaacs, Jr. Fund)
Mr. and Mrs. Irvin Susman (Harold M. Zager Fund)
.....Success and Health in New Offices of
DR. HARRY ROSENBAUM AND DR. EDWARD BERG
Mr. and Mrs. Louis Goodman (Robert A. Rosenbaum Fund)
.....Special Birthday of MRS. HARRY ROSENBAUM
Mr. and Mrs. Herman Fisher (Robert A. Rosenbaum Fund)
.....Graduation of BART ROSS
Mr. and Mrs. Willard L. Nussbaum (Bernie A. Ross Fund)
.....Special Birthday of MRS. NORMAN ROTH
Dr. and Mrs. Marshall Greenman
.....Recovery of Son of MR. AND MRS. HARRY RUBINSTEIN
Mr. and Mrs. Irvin Susman (Harold M. Zager Fund)
.....Recovery of ELIZABETH RUDMAN
Ms. Irene Margulis (Carol Kaufman Fund)
.....Marriage of DR. AND MRS. LEO SACHAR
Mr. and Mrs. Marcus Brown
Mr. and Mrs. William Errant (Dorothy and Paxton Catlin Fund)
Mr. and Mrs. Joe Fleischaker (Dr. Milton H. Meyerhardt Fund)
Mrs. Dottie Nauman (Dr. Carl J. Heifetz Fund)
Dr. and Mrs. Hyman Senturia
.....Birthday of DR. LLEWELLYN SALE, JR.,
(Dr. Llewellyn Sale, Sr. Fund unless otherwise noted)
Mr. and Mrs. Richard Cronheim (Lewis Bettman Fund)
Mr. and Mrs. John D. Levy
Mr. and Mrs. Willard L. Levy
Mr. and Mrs. Harry W. Loeb
Mrs. Louis G. Rothschild
Mr. and Mrs. Al Loeb
Mr. and Mrs. Steve H. Loeb (Benjamin M. Loeb Fund)
Mr. and Mrs. Lester Seasongood
Dr. and Mrs. Ben H. Senturia
Mr. and Mrs. Joe Tucker
.....Recovery of RANDA SALE
Mr. and Mrs. Melvin Barad
.....Recovery of MAX SALNIKER
Mr. Lawrence H. Greenberg
Mr. and Mrs. Leon Margulis
.....Anniversary of MR. AND MRS. SIDNEY SALOMON, JR.
Mrs. Alfred Goldmar (Dr. Alfred Goldman Fund)
.....50th Wedding Anniversary of MR. AND MRS. HARRY SALTZMAN
Dr. and Mrs. Stanley Wald
.....Recovery of JULIAN SAMUELS
Mr. and Mrs. Joe Fleischaker (Dr. Milton H. Meyerhardt Fund)
.....Speedy Recovery of CHARLES SANDERS
Mrs. Mayer Mitchell (Mayer Mitchell Heart Fund)
.....Special Birthday of MRS. JACOB SAPIN
Mr. and Mrs. Edward Wittcoff
.....In Honor of MICHAEL TUCKER SATHER
Mrs. Mayer Mitchell (Mayer Mitchell Heart Fund)
.....Birthday of PAUL SCHNEIDER
Mrs. Sara Eisenstein (Heart Research Fund)
.....New Grandson of DR. AND MRS. SAM SCHNEIDER
Mr. and Mrs. William Bierman (Harold M. Zager Fund)
.....Recovery of MRS. B. SCHULEIN
Mrs. Bernie A. Ross (Bernie A. Ross Fund)
.....50th Birthday of ROGER SCHWAB
Mrs. Nancy Bry (Lisa Bry-James Dreyer Fund)
.....Birthday of MRS. JULIAN SCHWANDER
Mrs. Jacob Epstein
Mrs. Frieda S. Novoson (Irven Dubinsky Fund)
.....Anniversary of MR. AND MRS. THEODORE SCHWARTZ
Mrs. Sidney R. Baer
.....Recovery of RAY SELTZER
Mr. and Mrs. Melvin Barad
.....Seasons Greetings to DR. AND MRS. BEN SENTURIA
Mr. and Mrs. Joseph Grand
.....Special Birthday of IRWIN SENTURIA
(Rebecca Senturia Memorial Fund unless otherwise noted)
Mr. and Mrs. Harry Sentner
.....Dr. and Mrs. Ben Senturia (Edna E. Peterson Fund)
Mr. and Mrs. Louis Senturia
Mr. and Mrs. Irvin E. Shanfeld
.....Recovery of MRS. LILLIAN SEROT
Mrs. Carl Pass
.....Birthday of MICHAEL SHANFELD
Mr. and Mrs. Jack Wolff (Jackie Sue Margulis Fund)
Seasons Greetings to MR. AND MRS. MORRIS SHENKER & FAMILY
Mr. and Mrs. Joseph Grand
.....Recovery of Daughter of MR. AND MRS. HARRY SHERMAN
Mrs. Wolfe E. Grand (Edna Malen Scholarship Fund)

DONOR

IN HONOR OF

.....Recovery of MORRIS SHAPIRO
Mr. and Mrs. Lee K. Schwartz
.....Anniversary of MR. AND MRS. HARRY D. SHEAR
(Ralph Hirsch Memorial Fund for Cancer Research)
Mr. and Mrs. James Hirsch
Mr. and Mrs. Howard Hurwitz
Mr. and Mrs. Burt Remis
.....Recovery of HANFORD G. SHER
Mr. and Mrs. Maurice Jackman
.....Recovery of MRS. ADOLPH SHERMAN
Mr. and Mrs. Edwin Abrams
Mr. and Mrs. Frank Friedman (Edna Malen Scholarship Fund)
Mr. and Mrs. Alvin Novack (Edna Malen Scholarship Fund)
.....Special Birthday of MRS. BEN L. SHIFRIN
(Ben L. Shifrin Fund unless otherwise noted)
Mr. and Mrs. Ralph Brick
Mr. and Mrs. Sam Cohen
Mrs. Clifford Glaser
Mr. and Mrs. Fred Grand-Jean
Mr. A. Gordon Hurst
Mr. Edgar S. Hurst
Mr. and Mrs. Charles M. Kearns, III
Dr. and Mrs. Melvin B. Kirstein
Mrs. Henry J. Lewis
Mr. and Mrs. Hubert Moog (Bernie A. Ross Fund)
Mr. and Mrs. Henry Nankin
Mr. and Mrs. Thomas Nathan
Mrs. William Henry Schield
Mr. Harry Schneider
Mr. and Mrs. Murray A. Schneider
Mrs. Hymen Shifrin
Mr. and Mrs. Walter G. Shifrin
Mrs. Samuel I. Sievers
Mr. and Mrs. Malcom Steiner
Mr. and Mrs. Israel Treiman
Dr. and Mrs. Helman Wasserman
Mrs. Ralph Weil
Mrs. H. W. Wertheimer
.....50th Birthday of SANFORD SHIFRIN
Mr. and Mrs. Gene Gerber
.....Birthday of IRVING SHORES
Mr. and Mrs. David Shores (Bernie A. Ross Fund)
.....Recovery of MRS. LEON SICULAR
Mrs. Carl Pass
.....In Honor of MRS. SAM SIEVERS
Mr. and Mrs. Jerome Rubenstein
.....Recovery of BEVERLY SILLS
Mr. and Mrs. Leslie Kaufman (Carol Kaufman Cancer Fund)
.....Bar Mitzvah of Grandson of MR. AND MRS. LOUIS SILVERMAN
Mrs. Harry Agris
.....25th Wedding Anniversary of MR. AND MRS. RICHARD SIMON
Mr. and Mrs. Bernard Kornblum (Audiology Fund)
Mr. and Mrs. Henry D. Ross
.....Birthday of MRS. SAM SIMON
(Sam Simon Blood Research Fund)
Mr. and Mrs. Sam Falk
Mrs. Arthur Scharff, Sr.
Mrs. Ralph Weil
.....Recovery of PHILLIP SINCOFF
(Sadye Mathes Special Fund)
Mr. Nathan Mathes
Mr. and Mrs. Joseph Steinbach
.....Recovery of BEN SINGER
Mr. and Mrs. Hyman Silverberg (Dr. Leon Foster Fund)
.....Special Birthday of RUDOLPH SINGER
Mr. and Mrs. Martin Epstein
Mr. and Mrs. Hans K. Hagen
Mrs. Albert Kaufmann (Cancer Research Fund)
Mr. and Mrs. Julius Mannheimer (Cancer Research Fund)
Mr. and Mrs. Milton Scheuer
.....Special Birthday of PHIL SITEMAN
Mr. and Mrs. Robert Levinsohn
.....Recovery of MRS. ABE SMALL
Miss Rose and Miss Leona Fuchs
Mr. and Mrs. William Klein
.....Special Birthday of DR. SIDNEY SMITH
Mrs. Fred J. Zemelmann
.....Special Birthday of MRS. JULIUS SOLOMON
Mrs. Harry Agris
.....Special Birthday of MRS. MARVIN SOLOMON
Mr. and Mrs. Lee K. Schwartz

DONOR

IN HONOR OF

..... Special Birthday of LEO SOPHIR
 Mr. and Mrs. Louis Goodman (Robert A. Rosenbaum Fund)
 In Honor of DR. SAMUEL SOULE
 Mrs. Laurence E. Goldman (Dr. Samuel D. Soule Fund)
 Holiday Greetings to DR. AND MRS. SAMUEL SOULE
 Mr. and Mrs. Thomas Lewin (Dr. Samuel D. Soule Fund)
 25th Wedding Anniversary of MR. AND MRS. FRANK SPASSER
 Mr. and Mrs. Lee K. Schwartz
 Speedy Recovery of SHARON SPIEGELGLASS
 Mr. and Mrs. Phillip Bassin
 Recovery of MRS. MELFORD SPIEGELGLASS
 Mr. and Mrs. Robert Bernstein (Wm. and Jerome Molasky Fund)
 Recovery of HARRY STEINBAUM
 Mr. and Mrs. Jerry Hirsch (Ralph Hirsch Fund)
 Seasons Greetings to DR. AND MRS. FRANZ STEINBERG
 Mr. and Mrs. Joseph Grand
 Special Birthday of ALFRED F. STEINER
 Mr. and Mrs. Charles W. Mintz
 Happy Holidays to MRS. CHARLES STEINER
 Susan and Dan Steiner (Evelyn B. Stern Fund)
 Happy Holidays to MRS. LOUIS STEINER
 The Charles J. Steiner and Family (Evelyn B. Stern Fund)
 New Grandchild of MR. AND MRS. BERNARD STEINGER
 Mr. and Mrs. Ralph Grosberg (Edna Malen Scholarship Fund)
 Mrs. Ruth Steinger (Edna Malen Scholarship Fund)
 25th Wedding Anniversary of MR. AND MRS. MALCOLM STEINER
 Mr. and Mrs. Ellis C. Littmann
 20th Wedding Anniversary of MR. AND MRS. WILLIAM STERN
 Mrs. Elsworth S. Bauman
 Mrs. Jessie Harris
 Mr. and Mrs. Sylvan H. Jacobson
 Mr. and Mrs. Charles W. Mintz
 Mrs. Bernie A. Ross (Bernie A. Ross Fund)
 Mr. and Mrs. Meyer K. Weil
 Mr. and Mrs. Edward Wittcoff
 Mr. and Mrs. Sidney Wolf
 Speedy Recovery of CHARLOTTE STRAUSS
 Mr. and Mrs. William Klein
 Speedy Recovery of MRS. EARL SUSMAN
 Mr. and Mrs. Byron Allen
 Dr. and Mrs. Norman Drey
 Mrs. Sol Kaplan
 Mrs. Sylvia Karsh (Joseph Karsh Memorial Fund)
 Dr. and Mrs. Melvin B. Kirstein
 Mr. and Mrs. Sam Langsdorf
 Mr. and Mrs. Alvin S. Novack (Edna Malen Scholarship Fund)
 Mr. and Mrs. Charles S. Rice (Edna E. Peterson Scholarship Fund)
 Mrs. Louis Weinstein (Fannie and Meyer Cohen Fund)
 Speedy Recovery of IRVIN SUSMAN
 Mr. and Mrs. William Bierman (Harold M. Zager Fund)
 Mrs. Ralph Hirsch (Ralph Hirsch Fund)
 Mr. and Mrs. Herman Israel
 Mr. and Mrs. Lew Spiegel (Harold M. Zager Fund)
 Birth of Daughter to MR. AND MRS. DON TABACHNICK
 Mrs. Norman Fott (Dr. Leon Foster Fund)
 Recovery of MRS. HARRY TENENBAUM
 Mrs. M., O. Birk (Harry Tenenbaum Fund)
 Mrs. Leslie R. N. Carvalho (Harry Tenenbaum Fund)
 Mr. and Mrs. Jack E. Edlin (Harry Tenenbaum Fund)
 Mr. and Mrs. Joe Fleischaker (Dr. Milton H. Meyerhardt Fund)
 Mr. and Mrs. John Isaacs, Jr. (Eleanor & John Isaacs, Jr. Fund)
 Mr. and Mrs. Morton Meyer (Dr. Llewellyn Sale, Sr. Fund)
 Mrs. Henry Rice
 Dr. and Mrs. Llewellyn Sale, Jr. (Harry Tenenbaum Fund)
 Mr. and Mrs. Elliot Stein (Mary Ann and Elliot Stein Fund)
 Mr. and Mrs. Joe Tenenbaum (Harry Tenenbaum Fund)
 Mr. and Mrs. Julius Tenenbaum (Harry Tenenbaum Fund)
 Mr. and Mrs. Edward J. Turner (Harry Tenenbaum Fund)
 Mr. and Mrs. Millard Waldheim
 Birthday of MRS. MARTIN THAL
 Mrs. Harry Agris
 Speedy Recovery of ABE TOBER
 Mr. and Mrs. Sam Brodsky
 Mr. and Mrs. Frank Gellman
 Recovery of MRS. NATHAN TONS
 Mrs. Joe Rubin
 Special Anniversary of MR. AND MRS. PERCY TUCKER
 Mr. and Mrs. William Stern (Edna Malen Scholarship Fund)
 Birth of New Granddaughter to MR. AND MRS. JACK TZINBERG
 Mr. and Mrs. Hyman Silverberg (Dr. Leon Foster Fund)
 38th Wedding Anniversary of MR. AND MRS. JACK TZINBERG
 Mr. and Mrs. Hyman Silverberg (Dr. Leon Foster Fund)

DONOR

IN HONOR OF

..... Seasons Greetings to MR. AND MRS. JULIUS VAN RAALTE
 Dr. and Mrs. Helman Wasserman
 Birthday of MRS. LOUIS VICTOR
 Mr. and Mrs. Al Gerber
 Chanukkah to MR. AND MRS. GUSTAV A. VITERT
 Mr. and Mrs. David Lipman (Carol Kaufman Fund)
 Birthday of GUSTAV VITERT
 Mr. and Mrs. David Lipman (Carol Kaufman Fund)
 Seasons Greetings to MR. AND MRS. MEYER WALLK
 Mr. and Mrs. Joseph Grand
 Birthday of MRS. HELMAN WASSERMAN
 Dr. and Mrs. Melvin B. Kirstein
 Special Birthday of JAMES WATEL
 Mr. and Mrs. Sander Zwick
 Special Birthday of MEYER WEIL
 Mrs. Raymond Freed (Edna Malen Scholarship Fund)
 40th Wedding Anniversary of MR. AND MRS. RICHARD WEIL
 Mr. and Mrs. Elliot Stein (Mary Ann and Elliot Stein Fund)
 Recovery of MRS. BERT WEINBERG
 Mrs. Sidney Dawidoff (Bernard Lieberman Fund)
 30th Wedding Anniversary of DR. AND MRS. CALVIN WEISS
 Mr. and Mrs. Bernard Gerchen
 Recovery of JOE WEISS
 Mr. and Mrs. Hyman Silverberg (Dr. Leon Foster Fund)
 Recovery of MRS. JOE WEISS
 Mr. and Mrs. Leslie Roth (Cancer Research Fund)
 Seasons Greetings to MR. AND MRS. J. S. WEISS
 Mr. and Mrs. Joseph Grand
 Recovery of MRS. ADELINE WEISSMAN
 Mr. and Mrs. Russell J. Novoson (Irvn Dubinsky Fund)
 45th Wedding Anniversary of MR. AND MRS. SAM WENTON
 Mr. and Mrs. Stanley Cohen and Family (Fannie & Meyer Cohen Fund)
 Mrs. Louis Weinstein (Fannie and Meyer Cohen Fund)
 Recovery of RANDALL WILLMAN
 Mrs. Ralph Hirsch (Ralph Hirsch Fund)
 Seasons Greetings to DR. AND MRS. GERALD WOLFF
 Mr. and Mrs. Joseph Grand
 49th Wedding Anniversary of MR. AND MRS. JACK WOLFF
 Mr. and Mrs. Michael W. Shanfeld (Jackie Sue Margulis Fund)
 Happy Holiday to RONNY, JODY, AND LISA WOLFF
 Miss Paula M. Leonard (Dr. Carl J. Heifetz Fund)
 Happy Holiday to RALPH B. WOLFF
 Miss Paula M. Leonard (Dr. Carl J. Heifetz Fund)
 Happy Holiday to RANDY, GARY, AND AMY WOLFF
 Miss Paula M. Leonard (Dr. Carl J. Heifetz Fund)
 Birthday of SAUL WOLFF
 Miss Paula M. Leonard (Dr. Carl J. Heifetz Fund)
 Happy Holiday to MR. AND MRS. SAUL WOLFF
 Miss Paula M. Leonard (Dr. Carl J. Heifetz Fund)
 Anniversary of MR. AND MRS. RICHARD WOLFHEIM
 Mrs. Louis G. Rothschild
 Recovery of LEON YATKEMAN
 Mrs. Hyman Goldstein
 Recovery of MRS. GEORGE ZATLIN
 Mr. and Mrs. Michael Shanfeld (Jackie Sue Margulis Fund)
 Recovery of JOE ZERMAN
 Mrs. Isadore Dankner (Edna Malen Scholarship Fund)
 Mr. and Mrs. Albert M. Finn
 Mr. and Mrs. Ed Olschansky
 Mr. and Mrs. Les Sherman
 Mr. and Mrs. Al Sloan
 Mr. and Mrs. Robert H. Slosberg
 Seasons Greetings to MR. AND MRS. LOUIS ZORENSKY
 Mr. and Mrs. Joseph Grand
 Seasons Greetings to MR. AND MRS. MILTON ZORENSKY
 Mr. and Mrs. Joseph Grand
 DONATIONS
 Mr. and Mrs. Ivan Chorlins
 Ms. Elizabeth Dubonsky (Mary McKeever Fund)
 Mrs. Ethel Frank (Milton M. Moss Fund)
 Mr. and Mrs. Louis Gelber
 Mr. and Mrs. Bernard Gers
 Mr. and Mrs. Sholom Hendin (Jack Aaron Lyss Fund)
 Mrs. Henry Ittleson
 Mrs. Harry Kramer
 Mrs. Barry L. Pinken (Cancer Research Fund)
 Mr. Paul Rothman
 Mr. Herbert Senturia (Otolaryngology Fund)
 Mr. and Mrs. Norman C. Wolff, Jr.
 TRIBUTE CARDS
 Mrs. Sholom Hendin (Jack Aaron Lyss Fund)
 Mr. and Mrs. Thomas Lewin (Dr. Samuel D. Soule Fund)



216

Additional postage required to mail individual copies.

216

THE JEWISH HOSPITAL OF ST. LOUIS

216 SOUTH KINGSHIGHWAY • P.O. BOX 14109 • ST. LOUIS, MISSOURI 63178

Non-Profit Organization

U. S. POSTAGE

PAID

ST. LOUIS, MO.

PERMIT NO. 2376

08621

WASHINGTON U. SERIALS DEPT.

SCHOOL OF MED. LIBRARY

4580 SCOTT AVE.

ST. LOUIS, MO.

63110

Address Correction Requested

Return Postage Guaranteed